START

OF

ROLL

24x

BIBLIOGRAPHIC HISTORY

TITLE:	NORWICH MORNING BULLETIN
BEGAN PUBLICATION:	DECEMBER 15, 1858
	CEASED IN 1895
PLACE OF PUBLICATION:	NORWICH, CT
FREQUENCY:	DAILY (EXCEPT SUNDAY),
SEMIWEEKLY EDITION:	NORWICH WEEKLY COURIER, (NORWICH CT. : 1860), 1860 <1894>
WEEKLY EDITIONS:	EASTERN BULLETIN
	NORWICH COURIER (NORWICH, CONN. : 1901)
SUCCEEDING TITTLE:	NORWICH BULLETIN (NORWICH CONN.)
ABSORBED:	NORWICH EVENING COURIER, (NORWICH CONN. : DAILY), DECEMBER 15, 1860.

24x

MICROFILMED BY
MERRITT IMAGING CO. INC.
VERNON, CT
860-875-2774

FILMED: APRIL 2, 2008 **TECHNICIAN:** Danielle Gilbert

Camera Specifications	Film Specifications	Requirements
Image Orientation 1A	Film Type: Fuji Super HR	Master Neg.: 1
Reduction Ratio 24X	Description 35mm x 30.5m (100ft)	Print Neg.: 1
Document Dimensions 171/4"X 221/2"	Emulsion Number 381-01	Copies: 1
Emulsion Expiration: 12/2009		

24x

REEL 1882 A

NORWICH BULLETIN (NORWICH, CT)

24x

BIBLIOGRAPHIC HISTORY

TITLE:	NORWICH BULLETIN
ON SUNDAY PUBLISHED AS:	NORWICH SUNDAY RECORD, <JULY 1, 1934> MAY 12, 1957
	NORWICH BULLETIN RECORD, MAY 1926, 1957
	NORWICH BULLETIN RECORD, JUNE 1957 – MARCH, 15 1981
	SUNDAY BULLETIN, MARCH 22, 1981 -
VARIANT TITLES:	MORNING BULLETIN; WEEKLY COURIER, <JUNE 18, 1896 - JULY 5, 1900>
	MORNING BULLETIN, <AUG. 30, 1900> - JUNE 7, 1904
	NORWICH BULLETIN AND COURIER, JAN. 8, 1904 - NOV. 19, 1930
	NORWICH BULLETIN, NORWICH COURIER, NOV, 20, 1930 - MAY 30, 1944
BEGAN PUBLICATION:	IN 1895
PLACE OF PUBLICATION:	NORWICH, CT
FREQUENCY:	DAILY (EXCEPT SUNDAY), 1895 – NOV. 1, 1930
	DAILY, NOV. 2, 1930 –
EVENING EDITION:	NORWICH EVENING RECORD, NOV, 1927 – JUNE 27, 1952
SEMIWEEKLY EDITION:	NORWICH COURIER, < MARCH 12, 1901> - OCT. 1927
WEEKLY EDITIONS:	NORWICH WEEKLY COURIER, <1895>
	NORWICH BULLETIN, NORWICH COURIER, COOLEY'S WEEKLY, NOV. 5, 1927
	NORWICH COURIER – COOLEY'S WEEKLY, NOV. 11, 1927 – OCT. 1930
PRECEDING TITTLE:	NORWICH MORNING BULLETIN
ABSORBED:	NORWICH COURIER - COOLEY'S WEEKLY, OCT. 31, 1930
	NORWICH EVENING RECORD, JUNE 1952
	NEWS (GROTON, CONN.), APRIL 1978

24x

CONDITION NOTE

REEL # 1882A

THE FOLLOWING FLAWS OR DEFECTS OCCUR IN THE ORIGINAL NEWSPAPERS ON THIS REEL OF MICROFILM. THE EXISTENCE OF THESE PROBLEMS MEANS THAT SOME TEXT IS MISSING OR MAY BE DIFFICULT TO READ.

OCCURS		CONDITIONS	EXPLANATION
RARELY	OFTEN		
X		Mutilation	Articles cut out or portions of pages or text missing
X		Print cut off edge	Portions of text cut away along margins
X		Printing creases	Blank streaks across portions of text
X		Wrinkled pages	Uneven page surfaces may somewhat distort appearance of the text
X		Previous repairs	Old tape or other repair covers the text
X		Blurred print	Portions of the text difficult to read or illegible
X		Light print	Light or faded ink is hard to read on the original
		Bleed through	Heavily inked words or images are seen through the back of the page
X		Dark print	Dark or heavy ink is hard to read on the original
	X	Aged paper	Exposed to light and air causes paper to turn brown, especially along the edges, making portions of text difficult to read or illegible
X		Stains or spots	Portions of text are obliterated or may be difficult to read

24x

From The Original Newspapers Owned By:

OTIS LIBRARY
Norwich, CT.

24x

COPYRIGHT STATEMENT

The copyright law of the United States - Title 17, United States Code – concerns the making of photocopies or other reproductions of the copyrighted material.

Under certain conditions specified in the law, libraries and archives are authorized to furnish a photocopy or other reproductions. One of these specified conditions is that the photocopy or other reproductions is not to be "used for any purpose other than private study, scholarship, or research." If a user makes a request for, or later uses, a photocopy or reproduction for purposes in excess of "fair use," that user may be liable for copyright infringement.

This institution reserves the right to refuse to accept a copy order if, in its judgement, fulfillment of the order would involve violation of the copyright law.

C:\mydocuments\NEWSPAPE\COPYRIGHT STATEMENT.doc

24x

JAN - JUNE
1882

24x

24x

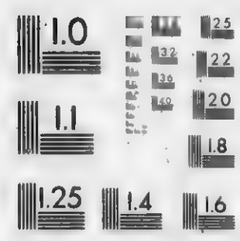

MICROCOPY RESOLUTION TEST CHART
NATIONAL BUREAU OF STANDARDS
STANDARD REFERENCE MATERIAL 1010a
(ANSI and ISO TEST CHART No. 2)

24x

Norwich Morning Bulletin.

VOL. XXIV. {Entered at the Post Office at Norwich, Conn., as Second Class Matter.} NORWICH, CONN., MONDAY, JANUARY 2, 1882. NO. 8084

NEWS BY TELEGRAPH.

GUITEAU.

Saturday's Sessions of the Guiteau Trial Consumed by a Tiresome Examination of Dr. Gray [illegible] Defense Fail to Make Much Out of Him. Mr. Cunningham's Happy New Year.

W[illegible] There is no foundation whatever for the report which is said to have been telegraphed from here that Guiteau had been shot Saturday. [illegible] appeared his seat in the prisoners' dock and [illegible] proceeded as usual. At the opening of the court Guiteau called [illegible]

"[illegible] of my friends here, Mr Cunningham, got an eleven pound baby for a New Year's present." [Laughter in which [illegible] heartily joined.]

Dr. Gray's Story Continued.

Dr. [illegible] took the stand and resumed the [illegible] conversation with the prisoner [illegible] Guiteau interrupted him, saying [illegible]

[illegible] correspond with your evidence, doctor. You went into [illegible]

[illegible] to the statement of [illegible] nothing of inspiration, and urged that the [illegible] the conversation or the [illegible] occurred, that it would [illegible] jury to say what [illegible] from it. The witness [illegible] by adding, "I asked [illegible] statement is based upon [illegible]"

[illegible] His Mind.

The witness continuing said "The prisoner [illegible] When I made up my mind [illegible] making up my mind was the [illegible] of the grinding pressure. That's [illegible] the inspiration comes in. Please [illegible] while you are about [illegible]

Mr. Scoville again objected that the witness was [illegible] of the question and going into an argument.

Guiteau—[illegible] forgotten what he testified yesterday. [illegible] must have gotten bold of him and instructed him [illegible] to say to [illegible]

Confusing the Witness.

[illegible] an objection [illegible]

Guiteau continually interjected comments and with Mr Scoville's frequent objections [illegible] became sensibly disturbed, and when asked to go on said

"There have been so many interruptions don't know where I am"

Guiteau quickly retorted, "I shouldn't think you did, nor any one else. I have been trying all the morning to find out where you are. The fact is you are badly out this morning. Will have to send a mail boy to find you."

The Counsel for Defence Irritated.

[illegible] will take care of the argument—[illegible] Judge Porter I mean

Mr. Scoville again objected that the witness was rendering an argument instead of [illegible] a statement of facts. The witness with some feeling replied

"[illegible] under oath, Mr Scoville, and I do not [illegible] anything which is not strictly [illegible] properly evidence in the case.

[illegible] you had better stop talking [illegible] you don't want to volunteer anything.

Definition of Heredity.

[illegible] had seen a number of cases where persons laboring under insane delusions had committed acts of violence and [illegible] afterwards recovered their sanity, but [illegible] of an instance of recovery within a shorter period than six months. The witness [illegible] asked to give his opinion on [illegible]

[illegible] of physical likeness [illegible] is the rule in physical [illegible] but in the transmission of [illegible] to discuss it is the exception [illegible] and not the rule.

[illegible] Indication of Insanity.

The witness had never heard the word [illegible] used in connection with an insane [illegible] other than in a physical sense. He [illegible] it might be used to indicate [illegible] of feeling. He did not think a man [illegible] under divine pressure, who [illegible] a homicide would be apt to [illegible] the law and the civil authorities [illegible] protection from the consequences of his [illegible] The witness did not find a single circumstance, as narrated by the prisoner, that [illegible] indicate to his (witness') mind insanity. [illegible] was of the opinion, judging by his [illegible] of the prisoner in jail and [illegible] observation of him in court, that [illegible] at this time.

Taking the Wind Out of Scoville's Sails.

[illegible] Corkhill then read to the witness [illegible] patent view of its vivisection [illegible] question of the defense [illegible] Mr. Scoville, and [illegible] I have submitted [illegible]

[illegible] only you don't read [illegible] you do your own [illegible] Precisely so, because [illegible] as I do in mine.

[illegible] "I would not like [illegible] hypothetical question, he [illegible] means to apply to the [illegible] answer it if referring [illegible] what I [illegible] of him [illegible] observation and examination [illegible] answer it as a hypothetical [illegible] in my judgment it does [illegible]

The Day of the Murder.

[illegible] analyzed the question [illegible] read the lengthy hypothetical [illegible] of the prosecution [illegible] that there was no necessity [illegible] bomb, as everybody [illegible] The suggestion [illegible] prisoner added. [illegible] false and mistaken [illegible] be continually [illegible]

The witness was asked: "Do you think the prisoner has been feigning in court?" and replied, "Yes, I do. He claims no inspiration from the Deity. I do not believe that he believes any such thing, and in such a sense he is feigning and acting a part."

Guiteau—"No such thing. I never feign. *You* are paid for your opinion; the *jury* is not."

Living and Learning.

Mr Scoville began the cross-examination. The witness was asked if he had testified as an expert in cases of persons on trial for capital crimes, but before he could reply Guiteau supplemented the question by calling out, "How many men have you helped to hang?"

The witness was not aware of a case where he pronounced a sane man insane, or where he had adjudged an insane man sane. He admitted, however, that his views upon some types of insanity had changed since he began to study upon the subject.

Guiteau—"You live to learn, then, like other people. If you live twenty years longer you may know something about insanity. You may reach the Abrahamic type by that time. You are a growing man, doctor."

The witness stated that he abandoned the theory of "moral insanity" as far back as 1854. He did not think it would be found in his reports subsequent to that date as a distinct classification.

Insulting Remarks by the Murderer.

After some further questions Guiteau broke out impatiently

"The amount of it is, these experts will swear to things to day they would not have thought of swearing to twenty five years hence. This subject of insanity is a progressive one."

The witness being asked how he came to visit Washington to testify in this case, replied: "I did not care to come, but the president of our board said he thought it my duty to come."

Mr. Scoville—"Then you came on his interpretation of your duty?"

The witness—"No, sir, I came on a telegram."

Guiteau added. "How about Corkhill's money? I guess that was the influence that brought you here. This fellow Corkhill has got a bunghole in the treasury that will run out $100,000 before he gets through with this case. It's about time President Arthur was attending to his case. I would not let him stay here a week if I was president. However I'll attend to Corkhill in '84."

A recess was then taken

Not a Profitable Cross-Examination.

After recess the cross examination progressed without incident for half an hour. Mr. Scoville endeavored to force an acknowledgment from the witness that the conversation and conduct of the patient were the chief means of determining his sanity or insanity. The witness insisted that it was only an incident, not an essential element in its determination.

Mr Scoville—Why, [illegible] don't have any other means when [illegible] are alive, do you? You can't get at the brain to examine it, can you?

[illegible] Well, we don't kill them essentially for the purpose of examining their brains.

Mr. Scoville—Well, I don't know what [illegible] might not do or claim that [illegible] The experts on this case want to kill the man and then examine his [illegible] afterwards.

Guiteau's Feigning.

The witness said he had seen some forty cases of feigned insanity. He was asked if he had ever seen any case of feigned insanity that resembled that of the prisoner (assuming that he is feigning) and replied

"I have not seen any insanity, real or feigned." Being asked to explain he added "I mean to say in respect of the association that he is feigning."

Mr Scoville—Then you mean to say the prisoner has told a lie in regard to the inspiration theory?

The witness repeated his answer in the same terms and declined to give a categorical answer without qualification.

Able to Take Care of Himself.

The afternoon passed wearily. The counsel for the prosecution devoted themselves mainly to the preparation and arrangement of points for the forthcoming arguments showing an apparent confidence in the ability of the witness to take care of himself. The questions of the counsel covered a wide range and to the careless observer seemed a realization, purposeless or otherwise, of Mr. Scoville's remarks yesterday that "if the prosecution would not adjourn over Saturday, he (Scoville) would consume the whole day with the cross examination of the witness (Dr Gray)

The Prisoner's New Year's Reception.

Finally, the hour of adjournment having arrived Guiteau, who had been listlessly following the proceedings, called out

"To-morrow will be New Year's. I shall receive to-morrow in jail and shall be happy to see all who can succeed in getting in. I wish every one a happy New Year. Come, Scoville, it's four o'clock. Let's go home."

The court adjourned till Tuesday

THE MARTYR PRESIDENT.

Statement of the Garfield Fund.

NEW YORK, Jan. 1.—Cyrus W. Field furnishes the following statement with reference to the fund for Mrs James A. Garfield and children. Total amount received for this fund to the present date and paid to the United States Trust company, $361,-9[illegible]1 73; total amount paid to the United States Trust company for $311,000 worth of United States four per cent registered bonds, $361,070 75. balance of cash in hands of United States Trust company $310 97. The total amount received for Gen Garfield's mother and paid to her is $1,-2[illegible]

Foreign Subscriptions for the Memorial Hospital.

WASHINGTON, D. C., Jan. 1.—The committee of the Garfield Memorial hospital have received a bill of exchange for $400 from the khedive of Egypt through Consul General Wolf, who writes that he expects to supplement this with further subscriptions to the amount of $1,000. Minister Morton at Paris, the American exchange at London and the American consuls at Amsterdam and elsewhere are also receiving subscriptions for this object

Subterranean Wires in Boston.

BOSTON, Jan. 1.—The mayor, Saturday, vetoed the order adopted by both branches of the city government providing for the laying of pipes in the streets for the accommodation of the wires of various telegraph companies who have lines passing into or through the city. The ground of the veto is that the board of aldermen and council have not a legal right to grant or confer the authority therein attempted. The mayor claims that a city ordinance on the subject is necessary as a preliminary to the passage of such an order. The aldermen, in the afternoon after a long discussion, again passed the order over the mayor's veto.

The [illegible] begin selling at [illegible] rate tickets [illegible] the west, [illegible] and from there over [illegible] to be fifty cents [illegible] than [illegible] rate.

INDUSTRIAL AND COMMERCIAL.

Close of Atlanta Exposition.

ATLANTA, Ga., Jan. 1.—The exposition closed Saturday afternoon with an elaborate programme. Director General Kimball delivered the closing address. Senator Joseph E. Brown was expected to speak but was taken sick and could not do so. F. H. Norton of New York read a poem. Colonel Wm. C. Breckenridge of Kentucky delivered an eloquent address on the benefit, socially and otherwise, that will come from the exposition. Gov. Colquitt, president of the exposition, delivered an address which closed with the signal for stopping the machinery. The machinery was stopped amid the blowing of whistles and the ringing of bells at eighteen minutes past 3 o'clock.

The Erie's More Comprehensive System.

NEW YORK, Jan. 1.—The New York, Lake Erie & Western Railroad company announces that from January 1st it changes its through freight and passenger lines from the western connections heretofore used to the Grand Trunk railway on the north, connecting therewith at Buffalo, and to the Pennsylvania company's western system on the south, connecting therewith at Mansfield, Urbana and Springfield, O., thus opening up a more comprehensive system of interchange than has ever before been enjoyed by the Erie company.

Fall River Wages.

FALL RIVER, Mass., Jan. 1.—The spinners Saturday night appointed a committee to investigate the causes of wages growing less, which they claim has been the fact for the last few weeks and which is generally attributed to the use of a low grade of cotton. The committee is to report on the 10th inst. They will also use strenuous efforts to secure weekly pay. All but thirteen mills have entered into such an arrangement.

Probable Resumption of Pacific Bank.

BOSTON, Jan. 1.—At a meeting of the directors of the Pacific bank, Saturday evening, Lewis A. Coleman, the most prominent of the directors, was elected president and he, in the event of the bank's reorganization, will act as such. It is understood that an arrangement has been made with the Central National bank whereby the resumption of business by the Pacific bank is assured and Bank Examiner Needham says that the prospects for successful resumption are now more favorable than at any time since the suspension.

Danville, Olney & Ohio Extension.

BOSTON, Jan. 1.—Park Chandler, president of the Danville, Olney & Ohio River road received a [illegible] Saturday stating that connection [illegible] between his road and the Chicago & Eastern Illinois road had been made thus securing an entrance into Chicago. The directors have decided to extend the road this winter to connect with the Louisville, New Albany & St. Louis road, and during 1882 to complete the system to the Ohio river at Paducah and thus secure a new through system from the river systems of the Ohio and Mississippi to the lakes and giving the Chesapeake & Ohio road direct connection with Chicago.

THE REDSKINS.

Exasperated Navajos—Capture of Forty Apaches—Nana Slain.

SANTA FE, N. M., Jan. 1.—Petty annoyances, such as killing their dogs and other domestic animals and pulling up tepes in their absence, have been inflicted on the Navajo Indians by whites attached to or following the movements of the Atlantic & Pacific railway. The Indians are thoroughly exasperated and threaten reprisal.

Accounts from Presidio del Norte, Mexico, of the capture by Mexicans of forty Apaches on the war path make it positive that the captured Indians were Nana, the well known war chief, and the remnant of his followers. The Indians came into the village opposite Presidio and attempted to make a treaty of peace. The inhabitants took them prisoners, shot Nana and another chief, and sent the remainder south, intending to place the bucks at work in the mines and to make the squaws slaves in families at the City of Mexico.

Baltimore Journalism.

BALTIMORE, Jan. 1.—The *Times*, a new morning daily (W. B. Hazleton, editor and proprietor) was issued in this city this morning. The edition to day is a quarto sheet, very similar in appearance to its New York namesake. It is published as an independent paper

Geo. Colton, the manager and president of the *Gazette*, announces that the publication of that journal will not be discontinued, as was anticipated, by a change of proprietors of the paper, but that its issue will be continued with renewed energy and additional capital and a determination to make the paper merit public confidence

Cincinnati Musical Prize Awarded.

CINCINNATI, O., Jan. 1.—The board of judges appointed by the Cincinnati musical festival associations, consisting of Carl Reinecke of Leipsic, the celebrated German musician, St. Saens of Paris, the distinguished French composer, and Theodore Thomas have submitted their report awarding the prize of $1,000 to Wm. Gilchrist of Philadelphia for the best original composition for chorus and orchestra, to be performed at the next Cincinnati May musical festival. The competition was open to all citizens of the United States, irrespective of place of birth, and there were nineteen competing compositions from all parts of the country. The title of Mr. Gilchrist's composition is "The Forty Sixth Psalm"

THE FLAMES.

Lamentable Results of a Boarding House Fire.

BRADFORD, Pa., Jan. 1.—The large frame boarding house of Garret Abols, near Reichburg, N. Y., was destroyed by fire at one o'clock this morning. Gas from an oil well was used as fuel in the cooking stoves and an unexpected pressure set the kitchen on fire. Mrs Abois was sick up stairs. Her husband, who is 70 years old, was awakened by the smoke and discovered that the entire rear part of the building was in flames. Seizing his wife he carried her out and laid her down in the snow in her night clothes.

He then went back to awaken three children who were sleeping in a rear room up stairs, but could not reach them. There were two girls, aged thirteen and eleven years and a boy aged ten years. Their legs, arms and heads were burned off and their trunks blackened and charred. Several persons [illegible] were also dangerously injured in making their escape. The physicians think Mrs Abois will die from exposure in the snow. Mr. Abois is nearly insane with grief. In the destruction of the house he lost all his property.

Twenty-three Horses Roasted in Worcester.

WORCESTER, Mass., Jan. 1.—[illegible] Kendrick & [illegible] large livery stable was gutted by fire at [illegible] Twenty three horses were roasted in the flames and all the harnesses, blankets and robes were destroyed. The carriages were all saved. Only one horse was taken out and he was so badly burned that he [illegible] The total loss will be $[illegible] partly covered by insurance.

NATIONAL CAPITAL.

Farewells of Foreign Ministers.

WASHINGTON, Jan 1.—Chin Lan Pin, the retiring Chinese minister, paid his farewell visit to the president Saturday afternoon and pleasant speeches were interchanged. The new minister from China, Ching Tsao Gu, followed, presenting his credentials in a brief speech to which President Arthur felicitously replied and welcomed the new minister to the United States. The retiring Chinese minister left for home at night.

After the reception of the Chinese ministers the Russian minister, Mr. Bartholomei, called upon the president to take leave of him before starting for Russia.

Mr. Kurd von Schloger, envoy extraordinary minister plenipotentiary of the German empire, will leave this city Monday for New York, whence he will sail by steamer on Thursday next en route for his new post at Rome. His successor has not yet been determined upon, but Count Henry von Beust, secretary of legation, will be in charge of the legation for the present

Suit Against Myra Clark Gaines.

Mary Ellen Randolph, Saturday, [illegible] Messrs. Durant and Horder, filed [illegible] against Mrs. Myra Clark Gaines. The plaintiff is the widow and residuary legatee of W. M. Randolph, who died January 8th, 1876. The deceased was employed in the prosecution of Mrs. Gaines' claim against the estate of Daniel Clark, which she became indebted to him for $10,000, payable at the rate of $3 50 on each $100. Mrs. Randolph prays a decree for the same and for the discovery of the amounts which Mrs. Gaines has obtained judgment for.

President Arthur's Return—New Year's Reception.

President Arthur returned to the city Saturday afternoon and reached the White house at half past five. He was accompanied by his sons and daughters and Mr. Frelinghuysen of New York. Secretary Frelinghuysen also returned to the city upon the same train. The following named ladies have been invited by President Arthur and will assist him at the New Year's reception at the White house Monday. Mrs. Logan, Mrs. Cameron of Pennsylvania, Mrs. Pendleton, Mrs. Jones of Nevada and Mrs. Miller of California, wives of the senators, and the wife of Representative Robeson.

Grave Charges in the Sessinghaus-Frost Case.

F. J. Donovan of St. Louis, counsel for Representative Frost, has filed a motion to suppress all the affidavits in support of the contest in the case of Sessinghaus vs. Frost from the Third congressional district of Missouri. The grounds of the motion embody a very grave charge which the affidavit of the notary who took the deposition admits to be true. In brief the allegations are that since the testimony was written it has been out of the custody of the notary and not safely kept as the law demanded; that it has been in possession of strangers not under the control of the officer; that it has been by them handled, written upon and altered; that without the knowledge or consent of Mr. Frost or his counsel it was all taken from the notary by one of the attorneys for Mr. Sessinghaus, kept in his office, worked over by him, many names and places of residence of voters changed, and parts of the testimony erased.

The affidavit further states that the attorney denies that he had any of the depositions except that of one day but his letters are filed acknowledging the receipt of testimony of a great many days, and the notary swears that he has many other letters of the same purport and that he got from him every page of the depositions. The house committee on elections will meet on Thursday when it is expected that definite action will be taken upon Mr. Donovan's motion.

Chili's Position.

M. Martinez, the Chilian minister here, has received a despatch from his government stating that the latter had issued a manifesto directed to all the powers where Chili is represented by an envoy in which are given the reasons why Chili went into the war with Peru and defining in a measure the Chilian policy in reference to the present difficulties. This manifesto or circular has been forwarded to M. Martinez by mail

---

NAUTICAL.

Poor Show for the Moravian.

YARMOUTH, N. S., Jan. 1.—Saturday morning the tug Freddie V. went to the assistance of the steamer Moravian and brought the passengers and their baggage to this port where they arrived at 4 P. M. They will be forwarded to Halifax. The captain, officers and crew remained on the island to look after matters, as two steamers were expected to arrive from Halifax in the afternoon. About 100 barrels of apples, 200 tierces of lard and a large quantity of wheat, cheese, etc., have been thrown overboard. From the present appearances the prospect of getting the Moravian afloat is very slim. The accident is attributable to an unusually strong current. The captain, officers and crew deserve great praise for their coolness under the trying circumstances and for the kind manner in which the wants of the passengers were attended to. When they left the island the ship was full of water. Miss A. O. Wendell Jr., J. O'Brien, Jennings and Mr. Nickerson of Boston are among the passengers.

No further news has been received from the Moravian. To day the weather was cloudy with a strong breeze from the westward which gradually decreased toward evening. The passengers are comfortably provided for at hotels. A portion of the cargo may be saved, but there is little hope of the vessel, as she fills with each tide. Her charts, chronometers and other implements will be saved. Captain Archer and crew are still at the wreck. The steamers Newfield and Newfoundland are doubtless at the scene of the wreck now and news may be expected to morrow. There is a large quantity of fresh beef on board in refrigerators. The passengers will be forwarded by train to morrow to Halifax

Arrivals and Notes.

At Hamburg, Suevia, from New York

At Liverpool, Lake Champlain from New York

At Queenstown, Adriatic from New York, Scythia from New York

The steamer City of Berlin from New York has arrived off Crookhaven

At Queenstown, Parisian from Boston

At Havre, Amerique from New York

PORTLAND, Me., Jan. 1.—The steamer Ontario, fifteen days from Liverpool, arrived Saturday afternoon with the largest cargo ever brought to Portland, comprising 2 000 tons of miscellaneous merchandise

HALIFAX, Jan. 1.—The steamer Circassian, which arrived to-day from Liverpool, experienced strong westerly gales on the passage

The Scandinavian arrived to-day from Portland and will sail to-morrow for Liverpool with the mail which the Moravian was to have taken yesterday

The Moravian's passengers for St. John's and Liverpool and mail from St. Johns will be taken by the Caspian, to sail Tuesday afternoon or Wednesday morning

Sunday was the coldest of the season throughout Canada. At Rockcliffe the thermometer registered 9 below [illegible] at Parry Sound 9 below, at T[illegible] [illegible] above and at Montreal [illegible]

SPORTING NEWS.

Fitzgerald Beats the Best Record.

NEW YORK, Jan. 1.—The six days' walking match closed last night at [illegible] o'clock, Fitzgerald coming in first with beating the 582 miles and 55 yards of Robert Vint, best previous record (that of four miles and 578 miles, in May, 1881), between Noremac a few yards. The race [illegible] place was exciting, and Herty for the [illegible] passed Herty at 3 [illegible] but the former [illegible] the finish. Herty's o'clock and led his [illegible] condition and it was feet were in a [illegible] was able to keep on the a wonder that [illegible] of the men were untrack. The [illegible] a six days' contest and are usually good. Fitzgerald 582 miles, 55, Noremac as follows [illegible] 495 yards, Herty 556 miles, Noremac 56[illegible] Krohne 509 miles, 1,395 yards; 273 yards [illegible] 501 miles, 275 yards. Saturday Fitzgerald made 69 miles, Krohne 69, [illegible] mac 60, Herty 55 and Lacouse 47. Fitzgerald will receive about $2,000 and a silver trophy for beating the best record, Noremac $800; Herty, $400; Krohne, $200; and Lacouse $100.

Rowell has made a match with Vint and Panchot for a six days' contest, go-as-you-please; open to all, for a $1,000 entrance fee. The date of the match has not been settled

---

CRIMES AND ACCIDENTS.

A Couple of Young Robbers.

BROCKTON, Mass., Jan. 1.—Two young men giving the names of Charles F. French and Charles H. Miller were arrested Saturday afternoon charged with breaking and entering several shoe factories some time since and stealing shoes therefrom. On being taken to the station house they confessed their guilt. They will be arraigned Monday. It is believed by many that these parties are the ones concerned in the recent wholesale robbery of dwelling houses in the vicinity of Pleasant street some two weeks ago.

Desperate Attempt at Suicide.

NORTH ATTLEBORO, Mass., Jan. 1.—A German who registered as Sigmund Abraham of New York at Artzke's hotel and obtained employment at F. B. & C. I. Richards' jewelry factory attempted suicide at his room Saturday by stabbing himself in the temple, cutting his throat and both wrists. After cutting himself he rushed to the street. Artzke obtained assistance and had him returned to his room and a physician summoned. The cuts were made with a common jack knife. He will be returned to his home, 326 West Thirty eighth street, New York.

Frightful Dynamite Explosion.

PITTSBURG, Pa., Jan. 1.—A terrible dynamite explosion took place yesterday at the extension of the Pennsylvania company's new line which is being graded on the north side of the Beaver river near Wampum. King Smith, the head director of a gang of workmen, placed some dynamite in an old powder keg to dry. The keg, containing a couple of so called cartridges, was placed some eight feet from the fire and while the men were eating their dinner the can exploded.

Wilford Cunningham was struck by some of the exploded can and fatally injured. John Burns was seriously injured. Samuel Parker had an eye and the right side of his head injured. William Wood was hurt on the head and shoulders, as were also Albert Boshell and Frank Sharqual, a couple of French laborers. Mr. Smith escaped injury.

Mysterious Arrest.

CHICAGO, Jan. 1.—Much mystery is thrown about the arrest made last night by detectives of two men named Lewis Otto and Wm. Polk who are locked up and away from the reach of reporters in the police station. It is said that a fraud of $20,000 is involved, and that several other parties yet to be arrested are behind it. Sedulous efforts have been made to keep the matter from publication.

Massachusetts Agricultural College.

BOSTON, Jan. 1.—A committee representing the governor and council, the board of agriculture and the trustees of the state agricultural society met at the state house Saturday to consider means for the more perfect development of the college. The committee consists of Lieut. Gov. Weston and the Hon. Messrs. Daniel Needham, Charles L. Flint, Wm. Knowlton and Geo Taylor.

Colonel Needham presented a statement which was adopted as a report to be submitted to the annual meeting in January. It suggests how means may be provided to constitute a fund of $100,000 for the benefit of the institution.

In General.

Officer [illegible] was [illegible] assaulted Sunday morning with a butcher knife by John Lettie, one of three young roughs who refused to move from a street corner. The knife struck the officer's hip bone and made an ugly wound eight inches long.

John R. Hanson, aged about fifty seven, senior druggist of Manchester, N. H., was found dead in his private office with the doors locked on the inside. Suicide is generally believed

An attempt to blow up a couple of houses on New street, east of Broadway, in the negro quarter of Cincinnati, Sunday night, succeeded in shattering the windows and the front of two cottages occupied by white people. It is believed dynamite was used. The perpetrators are unknown.

Previous to adjournment, Saturday, the executive council of Maine acted upon a large number of nominations for county officers recently made by Governor Plaisted. As far as possible they confirmed the nominations of fusionists in fusion counties and rejected nominations in counties where fusionists were nominated to succeed republicans.

Financial and Commercial.

NEW YORK MONEY AND STOCK MARKETS.

NEW YORK, Dec 31.—Money loaned between 6 per cent per annum and 1 32 per diem in addition to legal interest and closed at 6 per cent. The stock brokers generally paid a commission for money in the last hour to-day. The extreme range of rates for call loans on stocks to-day was plain 6 per cent and 6 per cent plus 1 16 of 1 per cent per day on United States bonds. The ruling quotation for this class of loans was 3@3¼. Prime mercantile paper was discounted at 6@7 per cent. Bar silver $1 13¼. Subsidiary coin ¼ per cent discount buying, par selling. Sterling exchange was steady at $4 79½@$4 80¼ for long and $4 [illegible] for short sight.

Governments were rather weak and ¼ per cent. for 4½s and 4s and unchanged for extended 5s and 6s.

State bonds were dull

In the railroad bond market, this afternoon, Boston Hartford & Erie firsts declined to 60 from 6[illegible]; Boston Valley firsts to 99½ from 103 and Texas Pacific land grant incomes to 73¼ from 7[illegible] Canada Southern firsts advanced to 99½ from 9[illegible] and Kansas and Texas seconds to 71½ from [illegible]

The speculation opened ¼@1 per cent lower than yesterday's closing prices. In the early dealings the market declined ¼ to 2¾ per cent. Northern Pacific preferred, Reading, Central Pacific, Lake Shore, Nashville & Chattanooga, Denver & Rio Grande and New York Central being most prominent therein. Between the first and second boards the market became irregular and unsettled, showing only few fluctuations. In late dealings the market made an advance of ¼ to 1¾ per cent. Central Pacific and Louisville & Nashville leading upward the movement but in the final dealings the market became somewhat irregular and closed rather weak. Lake Shore is the last hour sold ex quarterly dividend of 2 per cent, Denver & Rio Grande ex quarterly dividend of 1½ per cent and St. Paul & Omaha preferred ex quarterly dividend of 1¾ per cent. The principal dealings to-day were in Lake Shore at 11[illegible] with dividend on. Denver 7[illegible] with dividend on, New York Central 13[illegible], Wabash [illegible] [illegible] preferred [illegible] Western [illegible] Telegraph 81@79¼, Erie 40@40¼, Delaware Lackawanna & Western 1[illegible], Northern Pacific preferred [illegible], Jersey Central [illegible], Texas & Pacific 5[illegible], Louisville & Nashville 10[illegible] and Milwaukee & St Paul 10[illegible] Richmond & Westport this afternoon advanced [illegible] from 10[illegible]. Sales [illegible] shares.

The following were the closing quotations:

'81 extended	101[illegible]	Harlem	[illegible]
New 5s extended	10[illegible]	Houston & Texas	[illegible]
4½s [illegible] reg	114[illegible]	Illinois Central	1[illegible]
4½s coupon	114[illegible]	Ind Bloom & West (new issue)	[illegible]
New 4s reg	117[illegible]	International & Gt Northern	[illegible]
Do coupon	118[illegible]	Kansas & Texas	[illegible]
Pac 6s of '95	1[illegible]	Lake Erie & West	[illegible]
[illegible]	1[illegible]	Lake Shore	11[illegible]
Boston, Hartford & Erie 1sts	[illegible]	La & Mo River	14[illegible]
Do guaranteed	[illegible]	Louisville & Nash	[illegible]
C. P. bonds	11[illegible]	Louisville & N A	[illegible]
Den & Rio Grande 1st	110¼	Manhattan Beach	[illegible]
Denver, So. Park & Pacific 1sts	101	Manhat'n Elevat'd	[illegible]
Erie Seconds	99¼	Marietta & Cincinnati 1st pref	[illegible]
Kansas Pacific con	106[illegible]	Do 2d preferred	[illegible]
Do. 1st Den. div	107[illegible]	Memphis & Charles	72
Lehigh & Wilkes assented	107	Metropolitan Ele	[illegible]
Oregon Nav 1sts.	109	Mich Cent	[illegible]
St Joseph	106	Missouri Pacific	10[illegible]
St Paul & Sioux City 1sts	109	Mobile & Ohio	25
So. Pac Cal 1sts	103[illegible]	Morris & Essex	12[illegible]
Toledo, Del & Bur.	90	Nash & Chat	[illegible]
Do incomes	30	N J Central	9[illegible]
U. P. 1sts	117[illegible]	Norfolk & West pfd	[illegible]
Land grants	113[illegible]	Northern Pacific	[illegible]
Sinking Funds	124	Do preferred	[illegible]
Texas Pacific Land Grants	74	Northwestern	12[illegible]
Tex & Rio Grande	89[illegible]	Do pref	1[illegible]
Adams Ex	145	N. Y. C.	1[illegible]
Alton & Terre H	[illegible]	N. Y. Elevated	1[illegible]
Do preferred	80	Ohio Central	[illegible]
American Ex.	91	Ohio & Miss	36
B Air Line pref.	65	Do preferred	95
Boston Land old	9	Ontario & Western	[illegible]
B Water Power old	13[illegible]	Oregon Navigation	134
Buffalo, Pittsburg & Western	45[illegible]	Pacific Mail	41
Burlington & Cedar Rapids	80	Panama	180
Canada Southern	[illegible]	Peoria D & E	26
Canton	62	Pittsburg	13[illegible]
C. C. & I. C.	21[illegible]	Reading	67[illegible]
Central Pacific	98	Rock Island	131[illegible]
Ches & Ohio	23[illegible]	St. Louis & S Francisco	41
Do. 1st preferred	36	Do preferred	60
Do 2d preferred	2[illegible]	Do 1st pref	10[illegible]
Chicago & Alton	130[illegible]	St Paul & M	10[illegible]
Do pref	140	Do. pref	110[illegible]
Chicago, Burlington & Quincy	136	St. Paul, Minn. & Man	112[illegible]
Chicago, St Louis & New Orleans	80	St P & Omaha	25[illegible]
Cincinnati, San & Cleveland	55	Do pref	90[illegible]
Cleveland & Col	83[illegible]	Texas Pacific	4[illegible]
Consolidated Coal	[illegible]	Tol., Del. & Bur. 1st	17
Del & Hud	107[illegible]	U Pacific	11[illegible]
Delaware, Lack. & Western	127	United States Exp.	7[illegible]
D & Rio Grande	6[illegible]	Wabash, St Louis & Pacific	3[illegible]
Erie	40[illegible]	Do. preferred	6[illegible]
Do preferred	84	Wells Fargo	134
Fort Wayne	137	West Union	7[illegible]
Hannibal & St Jo.	90	East Tennessee	13[illegible]
Do. preferred	109[illegible]	Do preferred	2[illegible]
		Georgia	163
		Milwaukee, L. S. & W	4[illegible]
		Rich. & Allegheny	41
		Richmond & Dan.	175

MINING SHARES.

Mining stocks were very dull, the New York board holding only two calls. Robinson opened at 270, declined to 265, again advanced to 275. State Lines 213 dull at 160, and Southern Pacific advanced to 4[illegible]. Considerable improvement is expected in the market after New Year's. Total sales at both exchanges 33,690 shares.

The following were the closing quotations.

Alice	3 09	Little Pittsburg	1 50
Alta Montana	1 95	Mariposa	4 00
Big Pittsburg	1 00	Do. preferred	6 00
Bulwer	2 85	Northern Belle	[illegible]
Caribou	2 00	Ontario	13 50
Colorado Coal	43 00	Quicksilver	13 00
Central Arizona	1 50	Do preferred	[illegible]
Chrysolite	4 00	Robinson	2 75
Consolidated, Va.	1 05	Sierra Nevada	[illegible]
Deadwood	4 50	Silver Cliff	[illegible]
Excelsior	1 00	Standard	19 00
Eureka	12 25	State Line Nos. 2&3	1 [illegible]
Green Mountain	2 15	South Pacific	4 2[illegible]
Homestake	15 00	Sutro Tunnel	1 [illegible]
Horn Silver	17 00	Union con	14 [illegible]
Iron Silver	2 10	Vizina	[illegible]
Leadville	1 50		

SOUTHERN COTTON MARKETS.

New Orleans, holiday. Mobile, quiet at 11⅛c. Savannah, easier at 11⅛c. Charleston, dull, none. Memphis, easy at 11⅜c.

Special Notices.

NATURE'S REMEDY

VEGETINE.

The Great Blood Purifier.

Best Medicine for Rheumatism.

ST. LOUIS, MO., Mar. 15, 1869.

This is to certify that I have used Vegetine for the last six months, and since using it I have not been suffering from my old complaint, that is Rheumatism, and think it is the best medicine for it. Very respectfully,

CASPER H JACKSON,

2601 Exchange St

Vegetine is Sold by all Druggists.

dec30 dF,M,TuTh

SWAYNE'S OINTMENT

A RELIABLE REMEDY

FOR ALL

Diseases of the Skin,

Such as Tetters, Pimples, Sores, [illegible], Rash, Erysipelas, Ringworm, Barbers Itch, Redness of Nose and Face, Burns, Cuts and Scalds.

NO HUMOR OF THE SKIN

can resist the Soothing and Healing Power of

Swayne's Ointment.

On account of allaying the intense itching and insuring Sweet Repose, it is known by many as

"The Great Cure for Itching Piles."

DR. SWAYNE & SON,

PHILADELPHIA

Sold by all Druggists.

dec7 dM W F&wlm

DR. MORSE'S

Compound Syrup of Yellow Dock Root,

This Purely Vegetable Compound is scientifically prepared from the best Roots and Herbs of the Materia Medica, and has gained an unrivaled reputation for the following effects, viz. Purifying the Blood and thus curing Humors, Sores, Ulcers, Cutaneous Eruptions, Canker, Scald Head, &c. &c. Regulating and Cleansing the Stomach and Bowels, thus it cures Dyspepsia, Indigestion, Costiveness, Piles, &c. Strengthening the Digestive Organs, thus causing the food to nourish and support every part. Regulating the Secretory Organs, and by enabling them to perform their proper functions, preventing and curing Bilious and other Painful Diseases. Strengthening and Quieting the Nervous System, thus allaying nervous irritation, and curing all diseases of the Nerves. It is unrivaled in the cure of all FEMALE DISEASES as Weakness, Irregularity, Obstructions, &c. It is pleasant to take and safe in all cases, acting in harmony with the restoring powers of nature. It never injures, but always benefits and cures, as thousands of voluntary certificates from the best authorities testify. Inclose stamp and address to MORSE YELLOW DOCK ROOT SYRUP CO., Providence R. I. for set fancy cards. dec6 d&w

---

Malaria, Dumb Ague, Chills, positively cured. Emory's Standard Cure never fails. Purely vegetable sugar coated no griping. Ask Druggists for double box, 30 Pills 50 cents. Lee & Osgood, Agents. nov9 d&w3m

---

Oral Surgery and Mechanical Dentistry in all their branches. Offices No 7[illegible] State street, New London, Conn., and No 2 West 28th street, New York. All our friends wishing to make appointments with either of the undersigned, will be served promptly and satisfactorily at either of the above offices.

Respectfully, W. W. SHEFFIELD D D S

dec14dtf L. T. SHEFFIELD M D

RUPTURE. I take the lead against the world in the treatment of Rupture. Charges $[illegible] to $[illegible]. [illegible] guaranteed to all cases. [illegible] E. B. BULKELEY [illegible]

THE BEST PLACE IN

EASTERN CONNECTICUT

FOR

FINE JOB PRINTING

OF EVERY DESCRIPTION,

IS AT THE

BULLETIN

JOB PRINTING OFFICE.

THE

Reputation of the Establishment

FOR SUPERIOR WORK

in every branch has been sustained for years

And Prices are as Low as First Class Work will Permit them to be.

The Facilities for Doing First Work are of the best, as the office is supplied with all the improvements, and New Styles of Material are constantly being added. None but Competent Workmen are employed.

BOOK AND JOB PRINTING

OF ALL KINDS, IN

Plain or Fancy Styles,

AND IN

Colored Inks or Bronze

Done at Short Notice.

CHECKS,

CIRCULARS,

RECEIPTS

Letter and Bill Heading

LITHOGRAPH

AND

POSTER WORK

Small Bills and Programmes

A SPECIALTY.

AT

LOW PRICES

REMEMBER THE PLACE

OFFICE OF THE

MORNING BULLETIN

AND

WEEKLY COURIER,

172 MAIN STREET.

BULLETIN BUILDING,

NORWICH, CONN.

24x

The Bulletin

Norwich, Monday, Jan. 2, 1882.

PROPHETIC HUMBUG.

We 1881 is over, and the world has not come to an end despite Mother Shipton and all the prophecies, real and spurious, attributed to her. The year had hardly opened before that badly rhymed distich

"The world unto an end shall come
In eighteen hundred eighty one,"

began to appear in the various newspapers, generally accompanied by the assertion that it was the only unfulfilled prophecy of a long series made by a toothless old beldam in England about 1400. A few published the fact that it was really one of a set of spurious predictions made by a fellow in London named Hindley less than twenty years ago. But generally the doggerel went out with all sorts of horrifying details in accompaniment, and was eagerly dwelt upon by good people of that numerous class which care more to discuss matters it don't and can't know anything about, than it does for such things as it can understand or have some knowledge of.

How much harm the idiotic forgery—which would have been no less idiotic had it not been a forgery—has done, it is hard to say. Several persons in this country have gone insane brooding over it, and are now in asylums. One poor girl in London was frightened into fits and finally into death by reading the nonsense and hearing it discussed by her elders. This much is certified to by physicians and coroner.

There are always human beings who seem to have a passion for humbugging themselves. As long ago as A. D. 999 a horde of pious pilgrims left Europe for Palestine under the delusion that the Second Coming would occur at Jerusalem the next year. Ever since that day there has been a succession of fanatics and impostors who have pretended that they were in the councils of the Almighty and have led other fanatics and foolish people to believe their predictions of the Last Day's speedy arrival. Men yet living recall as if it were of yesterday the insane wave of "Millerism" which swept over New England in 1842 and 1843 and which caused hundreds of men and women to gather in white robes, April 23d, 1843, prepared to make their "ascension."

But there has seldom been a year about which have been so many prophecies and interpretations of prophecies as this of 1881 just passed. From the great pyramid, as expounded by Piazzi Smyth, to Mother Shipton, as amended by Charles Hindley, there has been a remarkable convergence upon 1881. Yet here we are in 1882 and the world is to all appearances and intents wagging on much as usual. There are plenty of credulous souls who are now soundly ashamed of the nervousness they felt over these absurd predictions. They would be exceedingly indignant if they should be accused of having had any faith in them.

But this will not be the last instance of credulity by any means. Already we find a London paper preparing for another campaign. It declares that there is a marble slab in Obercemmel, Germany, on which the following Latin verses are inscribed:

Quando Marcus Pascha dabit,
Et Antonius Pentecostem celebrabit,
Et Johannes Christum adorabit,
Totus mundus 'Vae' clamabit.

Literally translated this reads: "When Mark shall give Easter, and Anthony celebrate Pentecost, and John worship Christ, all the world shall cry 'woe!'" But we are informed that it means "When Easter shall fall on St Mark's day (April 25th); Pentecost on St Anthony's day (June 13th); and Corpus Christi on St. John's day (June 24th); all the world shall cry 'woe!'" The same paper which publishes this adds another prophecy, "attributed" it cautiously says, to Nostradamus, the inventor of weather prophecy as applied in almanacs, who died in 1566. It is as follows

Quand Georges Dieu crucifiera,
Que Marc le ressuscitera,
Et que Saint Jean le portera
La fin du monde arrivera.

Curiously translated so as to [illegible] "When Good Friday shall fall on St. George's Day (April 23d); Easter day on St. Mark's day (April 25th) and Corpus Domini on St. John's day (June 24th), the world will come to an end." The point is that in 1886 Good Friday, Easter, Pentecost, etc., will fall upon the days mentioned. Therefore the world will come to an end in 1886. It's a little too early for these predictions to be generally reprinted, but those of us who are alive in January, 1886, will see them going the rounds of the press, and hear of simple minds broken down by brooding over them. The fools are not all dead.

The present appearances at Washington are said to indicate that neither Cannon nor Campbell will be admitted as delegate from Utah, but that the election will be sent back to the people, who will be compelled to choose a man who is eligible. That is the way to treat all similar cases. Let the districts which choose congressmen understand that they will have to keep holding elections every year and meanwhile remain unrepresented, as long as fraud or bulldozing is resorted to, or ineligible candidates chosen. The result will be such an era of honest elections in the south and west as will do decent men good to read of.

The total number of immigrants who arrived at Castle Garden, New York, in 1881, was a few over 440,000. This was the largest number ever known. In 1880, 327,000 were landed there and that number was then unprecedented. Much the larger proportion of the present immigrants are Germans who make the best citizens of any foreigners who come to us. They must go to the west and settle down to grow up with the country and help to shape its future. Nevertheless we don't want to depopulate Germany, even for the good of [illegible] Kansas.

James Gordon Bennett is said to be in St. Petersburg conferring with the Russian government relative to a new polar expedition. Probably the cablegram, which announces this means to say that he is endeavoring to [illegible] the relief expedition to be sent [illegible] for the succor of the Jeannette's crew. He is not likely to be setting on foot [illegible] expedition like that, before he [illegible] what results it achieved.

[illegible] among the blacks of South Carolina [illegible]

tricts where the colored majority is greatest and has been most ruthlessly crushed by white brutality and fraud. There is such a tendency toward the [illegible] several of these states that the plan [illegible] a fall [illegible] next year, unless [illegible] checked.

ALL WRONG.

The Norwich Bulletin is agitating the subject of the repeal of the laws which provide for minority representation in this city. They are going to the legislature to secure a change. The Bulletin says:

"The friends of the amendment seem to have have the best of the argument for, as they argue, with a minority representation there is no responsibility in either party for laws badly administered, which would not be the case were either party wholly in power or having an opportunity to become so."

The Bulletin remarks that it is not a party question. But wouldn't it be, if the democrats had 400 majority in Norwich?—*Hartford Times.*

If our esteemed contemporary had done us the honor to notice a little more carefully the paragraph from which it quotes, it might have avoided several trifling errors. In the first place, neither the Norwich Bulletin nor any one else in Norwich is particularly interested, so far as we know, in the laws regarding minority representation. We have not heard the matter mentioned in this city for years. The place where there is some agitation of that question is New London, a neighboring city of which our esteemed contemporary may have heard. The paragraph from which it quotes was published in the Bulletin some days ago under the head of New London news, as our constantly esteemed contemporary might have noticed had it looked.

Furthermore, the Bulletin is not "agitating" the question even for New London. The paragraph in question was purely a news item and stated what was a matter of news, viz: that some other people in New London were "actively discussing" the subject. It was not and did not purport to be an editorial utterance. Our fraternally esteemed contemporary ought to know enough about journalism to understand the difference between "local" and "editorial." When it is thoroughly awake we feel sure it does.

Our correspondent did state, also as a matter of news, that it was not being made a party question in New London. Inasmuch as he generally knows what he is talking about, and in this case gave his reason—"some good men in both parties are in favor of it and some are against it"—we do not hesitate to believe that he was right in his statement of fact.

Of course the insinuation contained in the *Times'* last sentence about what would happen if the democrats had 400 majority in Norwich, isn't very cutting when the truth is brought out that it is not Norwich but New London, which sends two democrats to the house this winter, where the discussion is going on. In fact, to those who understand the situation, as most of our New London friends do, the attempt of the *Times* to suggest a partisan reason for our correspondent's innocent and proper statement will seem a bit funny.

CURRENT OPINION.

It may be hoped that a protectorate, in which Europe could not acquiesce, will be no more heard of. Dissension is probably destined to become in America like "Jingoism" here and "Chauvinism" in France—the name of a temporary aberration from political reason.—*London Daily News.*

If the unhappy year which ends to-night has included in its death roll the name of the late president's assassin, it would be regarded much more kindly by the American people. But this act of justice is left to the New Year, and we may hope will not long be delayed.—*Courant, Saturday.*

The testimony in the government's case against Guiteau has been closed, but there is the depressing prospect of having to devote a few days, if not a week, longer to evidence offered by the defence in sur-rebuttal. Then the speeches on both sides will be made, with the certainty of frequent interruptions from the prisoner, and it will probably be the middle of January before the case is given to the jury. When it is all over, this extraordinary trial will hardly be quoted, as some foreign critics suggest, as an illustration of the malign influence of democracy on the maintenance of judicial dignity, but will by all intelligent observers be regarded as a signal evidence of the patience, magnanimity, and love of justice of the American people.—*N. Y. Times.*

Mr. Hall is not likely to suffer from the unjust attacks that have been made upon him. That he has the entire confidence of the representative men of the republican party in this state will probably be most satisfactorily demonstrated at the house caucus next Tuesday evening, when he will receive a unanimous nomination for the speakership. After his election to the speakership he will be judged by the record which he shall make for himself, and those who know him well have good reason to believe that his record will be creditable alike to the state, his party and himself.—*New London Day.*

John M. Hall of Windham is a scratched man, and the *Day* knows it. He would need to have a good deal more of the veneering knocked off, however, before that paper would acknowledge the flaw. Mr. Hall has always been a would-be pensioner of the republican party, but he has never succeeded in having his ambition gratified until the present moment, when his prospects for the speakership, it must unhappily be confessed, are excellent.—*New London Telegram.*

They have a story in Ohio of a man who had read much in the papers of the sufferings of the poor mule from the brutality of his master and had been moved to deep pity. One day it happened to him to hear a mule bray. He listened to the unmelodious chant with astonishment not entirely unmixed with disgust, and when the mule closed a prolonged blast the Ohio man said to him: "I don't pity your sufferings nearly as much as I did, now that I have heard you state your grievance." A large number of people who have sympathized with the cries of the civil service reformers probably feel as this Ohio man felt towards the mule if they read in the current number of *Harper's Weekly* the complaints of its editor concerning President Arthur's dreadful conduct.—*N. Y. Herald.*

The expulsion of George H. Nesbitt from the Pittsburg exchange Friday calls up many reminiscences in New York of his bold speculations in petroleum in past years. They tell how one day he astonished the crowd by coming in, a perfect stranger, buying a seat, and then taking 50,000 barrels at once, which he quickly sold. Later in the day he bought 250,000 barrels in several lots, inside of five minutes. Then he placidly sauntered out into the street. He made no money by his transactions. His losses are unknown, and rumor places them at widely varying figures. But he had done "big things" among the oil brokers. He had acquired fame. He seemed to be happy, and the brokers certainly were. The next day he transferred his certificate of membership to a Wall street man and started on a journey homeward toward the oil regions.

Political.

Several diplomatic appointments are looked for in Washington this week.

They think at the state department that the trouble with Chili will soon subside.

Chicago has at least two months' supply of ice on hand, and does not worry much.

Aleck Stephens takes the extreme Monroe doctrine view of the Panama canal business.

Speaker Hall's committees now become the subject of much curiosity. According to usage, they are not to be looked for until next week Tuesday.

[illegible] say that President Arthur wants to see Congressman Starin of New York governor next time. What's going to become of Cornell, though?

William [illegible] of Iowa, ex land commissioner, expects to see Chandler appointed secretary of the navy. He is himself a candidate for the [illegible] department.

It is the *Times'* opinion that congress does not need a special committee on the Panama canal, and that Kasson, who is on record as an extreme representative of the notion of exclusive American control, is not the man for chairman of it.

John Kelly says he has no pet candidate for speakership, but is determined that certain marked men shall not get the office. There are ten democratic candidates for the three positions, speaker and clerk of each house, he will doubtless dictate two.

South Carolina politicians in Washington are considerably disturbed over the information from Charleston that the exodus fever has broken out among the colored plantation hands, and that already several thousand have made all arrangements to go to Arkansas. So general has the movement become that it is feared that there will be an almost total loss of crops in three or four counties next year.

Some of the friends of ex-Secretary Blaine deny that he is laying his wires for the republican nomination in 1884, or that he has signified his intention of again contesting for the presidential chair. On the contrary, they assert that he has had enough of public life and honors, and is now going to take a needed rest and devote himself to business matters. They seem to think it strange, if he has determined to enter upon a candidacy, as alleged, that he should fail to acquaint them of the fact.

Secretary Lincoln is the only member of the cabinet who will receive at his own house to-day, after having assisted at the president's reception. The secretary of state and the secretary of the treasury will not receive, owing to their residences not being in readiness for reception purposes. Attorney General Brewster and Postmaster General Howe have not yet assumed the duties of their offices. Secretaries Hunt and Kirkwood have sickness in their families. Long lists of those ladies who are to receive to-day are published in the Washington newspapers, and gentlemen are thus enabled to lay out a systematic programme for their day's calls. Mrs. Nellie Grant Sartoris will receive with Mrs. Lieutenant Emory, daughter of Surgeon General Barnes, and one of Mrs. Sartoris' bridesmaids.

Up to Gen. Jackson's time wine and punch were profusely served at the White House on New Year's day. But some of Old Hickory's admirers got very drunk, and rushed through the house carrying whole roast turkeys and pigs, and hats filled with fruit and bon bons. The disgraceful scenes disgusted the president, and he never afterward served refreshments at public receptions, a rule that has always prevailed since.—*Perley.*

Local Notices.

Diaries for 1882 for sale at M. Safford & Co.'s.

Noyes & Davis have a full line of blank books and diaries at low prices.

Great reduction of millinery and fancy goods. See advertisement of Miss S. G. Theis.

Smith & Gilbert have some choice things in overcoatings, which they will make to order to low prices.

American Inventions and American Machinery

In the principal markets of the world hold the first rank. Notwithstanding the high price of labor in the United States, the products of our skilled artisans and improved machinery compete successfully with those of the ill paid labor of Europe, where in thousands of cases the machines employed are the result of American ingenuity. The awards at the great International Expositions of Paris and Vienna are only enforced tributes to the superiority of the inventive and mechanical genius of our comparatively new land, which also furnishes bread and meat to myriads of our Old World brethren.

Yet, while some of those who originate much that is readily grasped at the world over, for its manifest excellence and utility, realize immense returns for their skill there are other inventors to whom the road to fortune proves a difficult path.

While our patent laws are more liberal, and afford a better protection to inventors than those of any other country, there is much in having an invention properly placed before the Patent Commissioners. The immense volume of business transacted in that department requires that the solicitor for a patent be able to give his client information as to patentability, conflicting claims and other obstacles, such information as none but an expert can give.

To inventors, we would commend Mr. R. H. Eddy, 76 State street, Boston, as a leading and most successful solicitor of patents, one who from his twoscore years' experience and his familiarity with the laws and technicalities in this and foreign countries, is most competent to advise them in regard to American and European patents, trade-marks, designs, reissues, etc.

Nervous Sufferers.—A dose of Vegetine, taken just before going to bed, will ensure a comfortable night's rest to the nervous sufferer.

Don't Die in the House.

Ask druggists for "Rough on Rats." It clears out rats, mice, bed-bugs, roaches, vermin, flies, ants, insects. 15c. per box.

Decline of Man.

Impotence of mind, limb, or vital functions, nervous weakness, sexual debility, &c., cured by Wells' Health Renewer $1. At Druggists. Depot, Lee & Osgood.

"The Domestic Tyrant."

"The average man," quoth Mrs Partington, "is a weak and irritable domestic tyrant," and Mrs. P. is correct. Tyrannical to a fault the average man will enter the blissful Paradise of a happy home, scratch himself in fiendish glee, send the baby into convulsions, and for what? Why because he has the Itching Piles, and is too mean to buy Swayne's Ointment, which is an infallible cure for the worst cases of that annoying complaint.

"A Girl's Choice."

It was in a drug store of course. All interesting incidents occur in drug stores, that is, nearly all. She was pretty, with blue eyes and golden hair, one of those kind of beauties the poet would have called an "angel," but for the fact that a colony of pimples on her fair frontispiece precluded all thought of a celestial being. Bowing timidly to the handsome clerk, she asked for "Swayne's Ointment for skin diseases," and upon receiving it vanished like the morning dew before the summer sun.

A terrible scourge is Diphtheria. A simple, harmless, and most efficient preventive and cure is Pease's Potaska.

Mothers! Mothers!! Mothers!!!

Are you disturbed at night and broken of your rest by a sick child suffering and crying with the excruciating pain of cutting teeth? If so, go at once and get a bottle of Mrs. Winslow's Soothing Syrup. It will relieve the poor little sufferer immediately—depend upon it, there is no mistake about it. There is not a mother on earth who has ever used it, who will not tell you at once that it will regulate the bowels, and give rest to the mother and relief and health to the child, operating like magic. It is perfectly safe to use in all cases and pleasant to the taste, and is the prescription of one of the oldest and best female physicians and nurses in the United States. Sold everywhere. 25 cents a bottle.

The Congress Yeast Powder is an old and reliable baking powder, having been sold for nearly 25 years and its reputation for purity is beyond reproach.

Prudence is a part of true wisdom. All prudent persons keep Potaska in the house to cure [illegible] all and [illegible] colds, hoarseness and sore [illegible]

Don't I Take a Blue Pill?

No, don't take it and run the risk of mercurial poisons, but when bilious and constipated get a package of the celebrated Kidney Wort, and it will speedily cure you. It is nature's great remedy for constipation, and for all kidney and liver diseases. It acts promptly on these great organs and so restores health, strength and vigor. It is put up in liquid or dry form, both acting with equal efficiency. Price $1. See advertisement.

Kidney Complaints

Of all descriptions are relieved at once, and speedily cured by Kidney-Wort. It seems intended by nature for the cure of all diseases of the kidneys caused by weakness and debility. Its great tonic powers are especially directed to the removal of this class of diseases. We know of persons that have suffered for thirty years that have been permanently cured by taking Kidney-Wort a short time. Try it, either liquid or dry.—*Sun.*

"The man who laughs." He who cures his cold and sore throat, and saves a doctor's bill, by the timely use of Potaska.

Financial.

THE NORWICH & WORCESTER Railroad Company will pay a dividend of five dollars per share at the Second National Bank, Boston, January 10th, 1882, to Stockholders of record on 31st of December, 1881.
G. L. PERKINS, Treasurer.
Norwich, Dec. 27th, 1881. dec29 d4d

115TH DIVIDEND—OFFICE OF THE NORWICH SAVINGS SOCIETY, Norwich, Conn., December 12th, 1881.—The Directors of this Society have this day declared a semi-annual dividend of TWO PER CENT, payable to depositors on and after January 15th, 1882.
dec15 d&wtd COSTELLO LIPPITT, Treasurer.

Insurance.

GENERAL INSURANCE AGENCY.

Drafts on Ireland,
Drafts on Scotland,
Drafts on England,
At [illegible] quotations, for sale at
B. P. LEARNED'S
General Insurance Agency,
decdd Over Thames [illegible] Bank, Shetucket St.

ORIENT
FIRE INSURANCE COMPANY, HARTFORD, CONN.,
CAPITAL STOCK PAID UP in CASH. $1,000,000.
Reserve for all Liabilities, including Re-Insurance ..... $1,211,[illegible]
Net Surplus ..... 158,[illegible]
Total Cash Assets $1,369,599.60
Williams & Packer, Agents,
Office—Room 6 Richards Building, Main Street. o 27 d

ÆTNA
INSURANCE CO., HARTFORD CONN.
Cash Capital, - - $4,000,000 00
Net Surplus, - - 3,067,190 94
Assets, - - - 8,730,980 87
The Leading Fire Insurance Company of America.
JAMES E. FULLER, Agent. 126 MAIN STREET.
oct[illegible]

THE
Connecticut Fire Insurance Co., HARTFORD.
Cash Capital, (all paid in) ..... [illegible]
Reserve for all Liabilities, including Re-insurance ..... [illegible]
Net Surplus ..... [illegible]
Total Assets ..... $1,[illegible]
PARKER BROTHERS, Agents, Room No. 3, Chelsea Savings Bank Building,
sep 29d SHETUCKET STREET.

NEW LONDON COUNTY
Mutual Fire Insurance Company
NORWICH, CONN.
CHARTERED MAY 1840.
ACCUMULATED SURPLUS JAN. 1st,
$60,000.
This Company continues to insure against loss or damage by fire on as favorable terms as the nature of the risks and the security of the insured and the company will warrant.
DIRECTORS:
S. F. Parker, Wm. L. Brewer,
Charles Osgood, Charles Webb,
John A. Morgan, Wm. Roath,
D. P. Coon, Jedediah Huntington,
P. St. M. Andrews, Chas. L. Richards.
H. H. Roath,
S. F. PARKER, President.
Wm. ROATH, Secretary and Treasurer. febddtf

Fine Arts.

DURGAN, - - Artist Photographer.
WE STILL LEAD:
Being more than ever determined to fully maintain our acknowledged position at the HEAD AND FRONT of all that pertains to really Artistic Photographic Portraiture, we have supplied our Studio with new and expensive Lenses, Scenery and Accessories, and as heretofore shall continue to lead in all the new improvements—artistic and mechanical as well as the science of chemical department in our art science.
With an extended experience, comprising many thousand Negatives made in Norwich and vicinity, we feel fully confident of suiting the most particular tastes, even with subjects that have hitherto tried in vain to obtain satisfactory and pleasing portraits.
We most cordially invite you to call and examine, at your convenience, our fine productions. Our Motto is GOOD WORK at MODERATE PRICES.
nov2dM.W.F&w1m J. O. DURGAN

CRAYON PORTRAITS
For Holiday Presents.
The near approach of the holiday season suggests to those who contemplate indulgence in these gems the desirability of the early placing of their favors.
RUDD & PORTER,
guarantee striking likenesses, extra finish and thoroughly artistic productions, at very reasonable prices.
Visitors are welcome to visit our studio at all times to view finished work, studies and sketches, in oil, water colors and crayon.
Mr George A. Rudd gives special attention to Portraits in Oil.
Studio—100 Main St.,
nov7d NORWICH, CT.

DRAWING AND PAINTING.
MISS MARY A. PHIPPS
Re-opens her studio on THURSDAY, Oct. 13th.
Will receive pupils on Wednesday, Thursday, Friday and Saturday.
Lessons hours from 9 to 12 A. M., and 2 to 5 P. M.
oct12d Room No. 5 Williams' Block.

THE
Pino-Palmine Mattress!
GEO. H. MARTIN
is the SOLE AGENT for this Health-giving Mattress for Norwich and vicinity. Pamphlets giving all necessary information given away at
MARTIN'S, 169 Main St.
sep22d

WILLIAM FRISWELL,
27 FRANKLIN STREET.
Having secured the sole agency of the celebrated Quick Train Rockford Watches for Norwich and Vicinity, I am able to sell cheaper than before. Every Watch guaranteed to give perfect satisfaction or taken back.
Watches, Clocks and Jewelry repaired in the best manner at the lowest possible prices. All work warranted.
WM. FRISWELL.

Drugs, Paints and Oils.

N. DOUGLAS SEVIN,
DEALER IN
DRUGS, CHEMICALS,
PATENT MEDICINES,
AND
TOILET ARTICLES.
141 MAIN STREET.

TRUSSES. TRUSSES.
The undersigned has a room furnished especially for the
APPLICATION OF TRUSSES,
AND HEREAFTER
Especial Personal Attention
will be given to this branch of the business, and a
Perfect Fit Guaranteed
AT REASONABLE PRICES.
N. DOUGLAS SEVIN,
141 MAIN STREET.

SHOULDER BRACES,
Supporters,
Elastic Hose,
Rubber Cloth.
FOR SALE AT
SEVIN'S DRUG STORE.
Pure Wines and Liquors
FOR MEDICINAL PURPOSES
CAN BE HAD AT
SEVIN'S DRUG STORE,
141 Main Street.
sep19d&w

LEE & OSGOOD.
RETAIL DRUGGISTS
AND
WHOLESALE DEALERS
IN
KEROSENE OIL,
WHITE LEAD,
TURPENTINE
Linseed Oil,
MASURY'S
RAILROAD COLORS,
146 and 148 Main
AND
66 and 68 Water Streets,
NORWICH, CONN.
sep6d&wtf

RHEUMATISM,
Neuralgia, Sprains,
Pain in the Back and Side.
There is nothing more painful than these diseases; but the pain can be removed and the disease cured by use of
Perry Davis' Pain Killer.
This remedy is not a cheap Benzine or Petroleum product that must be kept away from fire or heat to avoid danger of explosion, nor is it an untried experiment that may do more harm than good.
PAIN KILLER has been in constant use for forty years, and the universal testimony from all parts of the world is, IT NEVER FAILS. It not only effects a permanent cure, but it relieves pain almost instantaneously. Being a purely vegetable remedy, it is safe in the hands of the most inexperienced.
The record of cures by the use of PAIN KILLER would fill volumes. The following extracts from letters received show what those who have tried it think:
Edgar Cady, Owatonna, Minn., says:
About a year since my wife became subject to severe suffering from rheumatism. Our resort was to the Pain Killer, which speedily relieved her.
Charles Powell writes from the Sailors' Home, London:
I had been afflicted three years with neuralgia and violent spasms of the stomach. The doctors at Westminster Hospital gave up my case in despair. I tried your Pain Killer, and it gave me immediate relief. I have regained my strength and am now able to follow my usual occupation.
G. H. Walworth, Saco, Me., writes:
I experienced immediate relief from pain in the side by the use of your Pain Killer.
E. York says:
I have used your Pain Killer for rheumatism, and have received great benefit.
Barton Seaman says:
Have used Pain Killer for thirty years, and have found it a never failing remedy for rheumatism and lameness.
Mr. Burditt writes:
It never fails to give relief in cases of rheumatism.
Phil. Gilbert, Somerset, Pa., writes:
From actual use, I know your Pain Killer is the best medicine I can get.
All druggists keep PAIN KILLER. Its price is so low that it is within the reach of all, and it will save many times its cost in doctors' bills.
25c., 50c. and $1.00 a Bottle.
PERRY DAVIS & SON, Props.,
nov1 d&w Providence, R. I.

Medical.

BROWN'S
IRON
BITTERS.
A TRUE TONIC.
CURE
Dyspepsia, Indigestion, Lack of Energy, Loss of Strength, Want of Appetite, Intermittent Fevers, Etc.
Iron Bitters are highly recommended for all diseases requiring a certain and efficient TONIC.
Iron Bitters enrich the blood, strengthen the muscles, and give new life to the nerves.
Iron Bitters acts like a charm on the digestive organs, removing all dyspeptic symptoms, such as tasting the food, belching, heat in the stomach, heartburn, etc.
Iron Bitters the only Iron Preparation that will not blacken the teeth or give headache.
Sold by All Druggists.
Write for the A. B. C. Book, 32 pages of useful and amusing reading—sent free.
See that all Iron Bitters are made by BROWN CHEMICAL CO. and have crossed red lines on wrapper. Beware of Imitations.
BROWN CHEMICAL CO.,
Baltimore, Md.
d&w

CURE YOUR
CORNS
BY USING
SCHLOTTERBECK'S
Corn, Wart and Bunion Solvent.
Entirely harmless; is not a caustic. It removes Corns, Warts, Bunions and Callous without leaving a blemish. Brush for applying in each bottle.
A CURE IS GUARANTEED.
Price 25 cts. For sale by all druggists.
Try it and you will be convinced, like thousands who have used it and now testify to its value.
Ask for Schlotterbeck's Corn and Wart Solvent and take no other. je11d&w

KIDNEY WORT
PERMANENTLY CURES
Kidney Diseases,
Liver Complaints,
Constipation and Piles.
Dr. R. H. Clark, South Hero, Vt., says: "In cases of Kidney Troubles it has acted like a charm. It has cured many very bad cases of Piles, and has never failed to act efficiently."
[illegible] Fairchild of St. Albans, Vt., says: "It is of priceless value. After sixteen years of great suffering from Piles and Costiveness it completely cured me."
C. S. Hogabon of [illegible] says: "One package has done wonders for me in completely curing a severe Liver and Kidney Complaint."
IN EITHER LIQUID OR DRY FORM
It Has Wonderful Power.
WHY?
Because it acts on the LIVER, BOWELS and KIDNEYS at the same time.
Because it cleanses the system of the poisonous humors that develope in Kidney and Urinary Diseases, Biliousness, Jaundice, Constipation, Piles, or in Rheumatism, Neuralgia, Nervous Disorders and Female Complaints.
It is put up in Dry Vegetable Form, in tin cans, one package of which makes six quarts of medicine.
Also in Liquid Form, very concentrated, for the convenience of those that cannot readily prepare it. It acts with equal efficiency in either form.
GET IT AT THE DRUGGISTS. PRICE, $1.00.
WELLS, RICHARDSON & CO.,
PROPRIETORS,
BURLINGTON, VT.
(Will send the dry post-paid.)
mar14dM,W,F&wtf

VALUABLE TRUTHS.
"If you are suffering from poor health or languishing on a bed of sickness, take cheer, for
Hop Bitters will Cure you.
"If you are simply ailing, if you feel weak and dispirited, without clearly knowing why,
Hop Bitters will Revive you.
"If you are a Minister, and have overtaxed yourself with your pastoral duties, or a Mother, worn out with care and work,
Hop Bitters will Restore you.
"If you are a man of business or laborer weakened by the strain of your every-day duties, or a man of letters, toiling over your midnight work,
Hop Bitters will Strengthen you.
"If you are suffering from over-eating or drinking, any indiscretion or dissipation, or are young and growing too fast, as is often the case,
Hop Bitters will Relieve you.
"If you are in the workshop, on the farm, at the desk, anywhere, and feel that your system needs cleansing, toning, or stimulating, without intoxicating,
Hop Bitters is what you need.
"If you are old, and your blood thin and impure, pulse feeble, your nerves unsteady, and your faculties waning,
Hop Bitters will give you new Life and Vigor.
"HOP BITTERS is an elegant, healthy and refreshing flavoring for sick room drinks, impure water, etc., rendering them harmless, and sweetening the mouth, and cleansing the stomach."
aug5dM,W,F&w

30 DAYS' TRIAL ALLOWED.
Dye's Electro-Voltaic Belt.
Patented June 13, 1876.
WE WILL SEND, ON 30 DAYS' TRIAL,
DR. DYE'S
Electro-Voltaic Appliances
TO MEN
Suffering from Nervous Weakness, General Debility, Loss of Nerve Force or Vigor, or any disease resulting from Abuses and Other Causes, or to any one afflicted with Rheumatism, Neuralgia, Paralysis, Spinal Difficulties, Kidney or Liver Troubles, Lame Back, Ruptures, and other Diseases of the Vital Organs. Also Women troubled with diseases peculiar to their sex.
Speedy relief and complete restoration to health guaranteed. These are the only Electric Appliances that have ever been constructed upon scientific principles. Their thorough efficacy has been practically proven with the most wonderful success, and they have the highest endorsements from medical and scientific men, and from hundreds who have been quickly and radically cured by their use.
Send at once for Illustrated Pamphlet, giving all information free. Address,
VOLTAIC BELT CO., Marshall, Mich.
jy26dM,W,F&w

THE LA[illegible]CIRCULATION.
The Norwich Weekly Courier
Only One Dollar a Year.

Bulletin

THE
LARGEST,
CHEAPEST
AND BEST
Weekly Newspaper
Published in New Englan[d]
IS THE
NORWICH
WEEKLY
COURIER,
Issued Every Wednesday
FROM THE OFFICE OF THE
Norwich Morning Bulletin,
AT THE LOW PRICE OF
ONE DOLLAR
A YEAR,
Cash in Advance.
New Subscribers Will Receiv[e] the Paper to Jan. 1st, 1882, Free.
ALL THE
Latest Telegraphic, Poli[tic]
State and General Ne[ws]
of Each Week
WILL BE CONTAINED IN
THE COURIER.
Matters of Local Interes[t]
Specially Looked After
THE AGRICULTURA[L]
NEWS
FROM WEEK TO WE[EK]
Will be Specially Adapt[ed]
to the Season in which [it]
Appears.
THE COURIER
BEING AN EIGHT-PAG[E]
PAPER
With a Circulation L[arger]
than any Weekly Pap[er in]
Connecticut makes i[t]
of the
Best Advertising Medium
in the country.
The careful selection of all mat[ter] placed in its columns gives [it] a moral character which will a[d]mit of its being placed in every household, and it will be a tho[r]oughly
FAMILY NEWSPAPER
ONE DOLLAR A YEA[R]
POSTAGE PREPAI[D]
52 Weeks in a [Year]
Subscr[ibe]
THE BULLETI[N]

24x

The Bulletin

The American Ideal.

An independent young man.
A right kind of stuff young man
A deep, comprehensible,
Plain spoken, sensible,
Thoroughly self young man

A not to be beaten young man
An up to the front young man.
A genuine plucky
Happy go lucky
Try it again young man

A no swindle-sticking young man
A real wide awake young man
A working in earnest,
Find out the reason
Not-too-smart-to-learn young man

A look out for others young man
A practice and preach young man
Kind, sympathetic,
Not all theoretic,
One in a thousand young man.

An affable, courteous young man.
A know what to say young man.
A knight of true chivalry,
Frank in delivery,
Making his mark young man

A now a-days-scarce young man,
A hard to be found young man
A perfectly self possessed,
Not always overdressed,
Kind that I like young man
—*Cincinnati Commercial*

COST OF THE TRIAL.

The Bills for Counsel, Witnesses, Experts and Incidentals.

WASHINGTON, D. C., Dec 31, 1881.—It is hardly probable that the trial of Guiteau will last more than two weeks longer. Yesterday Judge Cox said that the end was near, and this is admitted by both sides. The cost of the trial is already a subject of speculation. The aggregate amount of the expenses of the illness and of the funeral of the murdered president has been variously placed at from $100,000 to $300,000. The total cost of the trial of the murderer will, it is estimated, lie somewhere between these extremes. Of course the maintenance of the assassin, his food, clothes and other necessaries, have cost the government no more than if he had been a common pick-pocket awaiting trial. He has been guarded by United States troops and by the metropolitan police, so that his safe keeping has cost practically nothing. The bills which will have to be paid grow out of the trial itself. The largest bills will be those of the associate counsel for the prosecution, Judge Porter of New York and Walter D. Davidge of this city, who are expected to ask for $25,000 apiece. Of course, District Attorney Corkhill receives no compensation for his services. The bill presented by the stenographers, Messrs. Alexander and Easton, who have reported the proceedings verbatim since the first day of the trial, furnishing the district attorney with fifteen copies of the transcript of the day before every morning, is expected to be between $10,000 and $15,000. The aggregate amount paid in fees and mileage to witnesses will, of course, be large. The experts summoned by the prosecution will receive the largest amounts. In addition to the usual witness fees and mileage, each will receive the value of his services, apprised by himself. In estimating this amount, not only the actual services performed, but the loss incurred by their absence from home will be considered. The total number of witnesses is about 200. The total number of experts summoned for the prosecution is about twenty five. Of course the experts who have testified for the defence will receive nothing save the usual witness fees and their mileage. The total amount to be paid out on account of witnesses is roughly estimated at from $30,000 to $50,000. This is believed to be a low estimate. There are a hundred incidentals—hack hire, the pay of extra bailiffs, printing, etc.—which swell the aggregate thousands of dollars. Should the trial result, as seems probable, in the conviction of the assassin as a sane and responsible being, the expenses, comparatively slight, of a Washington execution would have to be added. These would be more cheerfully allowed by the district attorney than any other items in the account. Of course, counsel for the defence receive nothing from the government for their services.

BUSINESS INTERESTS.

A Favorable Outlook for '82—The Past Year a Prosperous One—Activity in Manufacturing Interests.

NEW YORK, Dec 31.—Telegraphic advices to Bradstreet's from thirty-five leading trade centres recount the trade and industrial prosperity in this country for 1881. There is now every reason to believe that the conditions are so favorable as to insure a continuation of trade and industrial activity throughout 1882 and beyond. The summary at Chicago shows an increase over 1880, the only drawback being a falling off in the movement of breadstuffs. The outlook for the spring trade is reported good. Louisville reports an increase in trade and marked activity in building. Louisville's leaf tobacco business for the year was the largest ever known there. The summary for St. Louis is about the same as that of Chicago. The unseasonable weather affected seriously the fall trade at important points in Minnesota. Throughout Michigan the roads continue bad, and collections reported slow. These, however, are only incidental drawbacks, as in general the year has been prosperous for the northwest, and this in spite of short grain crops. Immigration has been a most healthful stimulus for the northwest.

Coming east, the great industrial activity is brought into sharp relief at Cleveland and Pittsburg. The prosperity in manufacturing and industry existing everywhere is perhaps the most marked characteristic of the commercial situation, and at the present writing there are no signs of lessened activity in any direction. The year has brought great benefits to the south in the shape of rapid railway extension and the general development of the country. The movement in general merchandise at some of the leading southern trade centres has not been so satisfactory. General trade on the Pacific coast is reported to have been fairly good. It will be remembered that the Pacific coast was the last to feel the abounding prosperity of the country. At the seaboard cities, and this is notably true of New York, the movement in general merchandise has been fairly unprecedented. No previous summer in New York ever saw such activity in the dry goods trade, and this statement will in a great degree hold good for other trades. The forbidding feature has been the falling off in the export trade, consequent upon the short crops and the speculation for high prices.

There were 173 failures throughout the United States and Canada reported to Bradstreet's during the past week, an increase of 21 over the preceding week. There was a slight decrease in the middle and western states but the other sections show an increase. In the middle states there were 31 failures, decrease, 8; New England States, 16, increase, 9, southern states, 49, increase, 11; western states, 45, decrease, 4, California and territories, 16; increase, 5, Canada and provinces, 15, increase, 5.

Flowers, Trees, Etc.

FLOWERS.
BOUQUETS,
CUT FLOWERS,
FUNERAL DESIGNS,
FURNISHED AT LOW PRICES, AT
Jennings' Greenhouses.
Hamilton Street, Preston.
Orders left at N. D. SEVIN'S DRUG STORE, 143 Main Street, will be forwarded by Telephone without charge. novld

Books & Stationery.

NEW
NewYear Cards.
DIARIES
DIARIES
DIARIES
Almanacs, all Kinds.
Presentation Books and Fancy Articles
FOR NEW YEAR'S PRESENTS
BURNHAM'S
BOOKSTORE.
dec1d

TO PROVIDE FOR 1882.
Send five three-cent stamps for samples of four Magazines you will be sure to want for your children.
WIDE AWAKE,
$3 a year. The best, the largest and most fully illustrated Magazine in the world for Young People.
BABYLAND,
The Babies Own Magazine, more charming than ever before. Only 50 cents a year.
LITTLE FOLKS' READER,
A delightful and refined Monthly, for public and private schools and homes. 75 cents a year.
THE PANSY,
An Illustrated Weekly for Young People, edited by Mrs G R Alden (Pansy), especially adapted for Sunday Reading. 50 cents a year. Address D LOTHROP & CO., 32 Franklin St., Boston, Mass. dec2d, W, F&wlm

WE HAVE A LINE OF
FANCY ADVERTISING CARDS
AND
TUCK CIRCULARS,
which will be furnished to our customers at
LOW PRICES.
THE BULLETIN COMPANY.
PRINTERS AND PUBLISHERS.

CHECKS, COUPONS, CERTIFICATES
TICKETS, &c., &c. numbered at
Cowan's in First Class Style.
Fine Blank Books a Specialty

For Sale.

GROCERY BUSINESS FOR SALE.
Stock about $1,500. Sales $1,500 per month, at 20 to 25 per cent. gross profits; a first-class stand and rent only $20 per month, all in trade, teams and fixtures in good business shape; situated in a fast growing town of 7,000 inhabitants; will make very easy terms, but must sell at once to enter upon other business. Apply immediately to H. P. PALMER, 190 Main street, Norwich, Conn., or E. L. PALMER, Danielsonville, Conn. dec30 d&w

FOR SALE.
A GAS FIXTURE,
With Two Burners, and Suitable for House or Store.
INQUIRE AT THIS OFFICE. novld

Musical Instruments

FIRST-CLASS
PIANOS AT LOW PRICES.
H. H. STEVENS,
No. 19 GROVE STREET.
Pianos Tuned and Repaired. dec28 d

Miscellaneous.

A.—BEATTY'S PIANOFORTES—Magnificent holiday presents; square grand pianofortes, four very handsome round corners, rosewood cases, three unisons, Beatty's matchless iron frames, stool, book, cover, boxed $222.75 to $297.50, catalogue prices, $800 to $1,000, satisfaction guaranteed or money refunded after one year's use; upright pianofortes, $125 to $255, catalogue prices $500 to $800, standard pianofortes of the universe, as thousands testify, write for mammoth list of testimonials, Beatty's cabinet organs, cathedral, church, chapel, parlor, $30 upward; visitors welcome; free carriage meets trains; illustrated catalogue (holiday edition) free. Address or call upon DANIEL F. BEATTY, Washington, New Jersey.

7 PER CENT. NET.—Security three to six Times the Loan, without the Buildings. Interest Semi Annual.
Loans Safe Beyond Question.
Long experience. Nothing ever been lost. 26th year of residence. Best of references. Send for particulars if you have money to loan.
N. B.—6 Per Cent. Loans also made.
D. S. B. JOHNSTON,
Negotiator of Mortgage Loans, St. Paul, Minn.

IMPORTANT
TO AGENTS!
Ladies and gentlemen wanted in every place to sell a new patented article to keep silver from tarnishing. Is a great success. Wanted and will sell in almost every house. Liberal terms and sample free by express.
A. B. BROWN & SONS, Worcester, Mass.

EUREKA SILK
Every Spool Warranted.
The Standard Silk of the World.

7 PER CENT. NET.
First-class Farm Mortgage Loans and Municipal Bonds.
For particulars address
JOHN R. CLARK,
CASHIER FIRST NATIONAL BANK.
Lincoln, Nebraska.

PATENTS
Cheaply and Promptly Procured.
No charge unless patent is granted. Send model or rough drawing, prepaid, to
A. G. LYNE,
Patent Attorney, 312 Indiana Ave., Washington, D. C.

WANTED—The most experienced, hard working, reliable Salesman, Book, Fluter Sewing Machine, Wringer, Fruit Tree, Picture, or other Canvasser or Agent in each township or ward, to take sole agency of same for the best selling and profit paying Sewing Machine At actment ever patented. $3.50 to $7 per day selling it. Address inclosing stamp and names of three or four parties as references of ability and character of applicant, or no answer.
J. F. SLATER, Box 9, Columbus, Ohio.

4,000 ACRES OF IMPROVED LAND in the best part of northern Kansas for sale or trade. Long time given. Broken stocks of merchandise, paid up shares of good private enterprises or mining interest taken. Inquire of THEO. HURTZ, Scandia, Ks.

$777 A YEAR and expenses to agents. Outfit free. Address P. O. VICKERY Augusta, Maine

$2 TO $1,000 IN STOCKS OR GRAIN, paying big; pamphlets free. G. H. GARDNER, 25 William Street, N. Y.

I CURE FITS!—When I say cure I do not mean merely to stop them for a time and then have them return again, I mean a radical cure. I have made the disease of
Fits, Epilepsy or Falling Sickness
a life-long study. I warrant my remedy to cure the worst cases. Because others have failed is no reason for not now receiving a cure. Send at once for a treatise and a Free Bottle of my infallible remedy. Give Express and Post Office. It costs you nothing for a trial, and I will cure you. Address DR. H. G. ROOT, 183 Pearl St., New York.

ADVERTISERS BY ADDRESSING GEO. P. ROWELL & CO., 10 Spruce St., New York, can learn the exact cost of any proposed line of ADVERTISING in American Newspapers. 100-page Pamphlet 10c.

Holiday Goods.

HOLIDAY GOODS
AT COST
FOR THE NEXT TWO WEEKS,
AT THE
25 Cent Store,
161 Main St., Norwich,
Picture Framing done at shortest notice and the Lowest Prices in the city guaranteed
T. STEWART.
dec1d

CHOICE,
Attractive and Novel Goods
AT
E. K. REYNOLDS
No. 128 Main Street,
After Dinner Set, Fruit, Bread and Milk, Invalid Tete-a-Tete Sets, Royal Worcester Cups, Minton, Japanese, Decorated China, and Canton Cups
FANCY FIGURES,
SILVER AND GLASS
in great variety, cut, pressed,
French Amber-Crackala, Ruby, Moss and Venetian Ware.
LAMPS in all Styles,
and House-Furnishing Goods.
Call and see. No trouble to show goods.
dec1d E. K. REYNOLDS.

E. S. RICE'S
EMPORIUM OF ART,
110 Main Street.
Holiday Specialties.
Gold Gilt Frames, English, French, German and American Engravings, Colored and Plain Christmas Cards in Great Variety, Plush and Broca Toilet Sets, Velvet and Plush Cabinet Frames, Swiss Carved Work, Ladies' Work Baskets.
And Numerous Other Novelties
For Holiday Presents.
dec3dlm

Confectionery.

GO TO PERKINS' STORE.
VISIT PERKINS' STORE.
Call at Perkins' Store for your Choice Candies, and don't be deceived by shoddy dealers crying out, Our Candies are just as good as Perkins'.
dec2d

PURE CANDIES.
The Celebrated "A No. 1" Trade Mark Extra Chocolate Creams, assorted flavors, at 30c per pound. Marshmallows, 40c. Rock Candy, 25c.
Pure fresh goods from the best manufactures at fair prices. Give us one trial and you will buy your candy of
SMITH & BECKWITH,
dec2d 143 MAIN STREET.

Flour, Feed, Etc.

NORWICH ELEVATOR and STEAM MILL.
Have in stock and offer at wholesale and retail
1,000 bbls. New Process Flour,
200 bbls. ST. LOUIS FLOUR,
10,000 bush. choice White Oats
10,000 bushels Yellow Corn,
100 tons Coarse & Fine Feed,
1,000 bales No. 1 Timothy Hay,
100 BALES RYE STRAW.
FRESH GROUND MEAL,
of our own grinding, constantly on hand
dec10d&wlm

Hardware.

THE
New Laurel Parlor Stove,
NEW TRIUMPH RANGES,
TRIUMPH FURNACES,
With full assortment of Tin and Iron Ware, at
J. P. BARSTOW & CO.'S,
15 WATER STREET, NORWICH.
P. S.—Every Stove Warranted. oct21 d&w

DO YOU INTEND TO BUY A NEW STOVE? Then do not fail to go to
J. P. BARSTOW & CO.,
For they have the largest and best assortment of Base Burning Stoves, Cook Stoves and Ranges in Eastern Connecticut, Parlor Stoves in great variety, of all kinds, sizes and prices, with both Duplex and Anti Clinker Grates. Cook Ranges, with all the latest improvements, and of the most approved patterns. Every Stove guaranteed to give satisfaction. Also a full line of Housekeeping Goods of every variety. First-class Goods at Low Prices. Don't forget the place:
15 Water Street, Norwich, Conn.
sept10 d&w

A. W. PRENTICE & CO.
Have just received a large assortment of
Parker's, Colt's, Moor's and Richards, Breech Loading
SHOT GUNS.
Also a full line of Muzzle Loaders and all kinds of Sporting Equipments and Ammunition
HARDWARE SPECIALTIES.
"Clothes Wringers," "Horse Clippers," "Apple Parers," "Scroll Saws," "Bracket Wood," etc.
A. W. PRENTICE & CO.,
37 Commerce Street.

A. T. CONVERSE,
DEALER IN
IRON, STEEL AND PIG IRON,
41 Water & Commerce Sts

FRANK HAWKINS, SHERIFF, and JOAB B. ROGERS, Deputy Sheriff, of New London County. Office Room No. 1 Richard's Building, Norwich, Conn. jel4 d&w

THE Job Department of the Bulletin will give satisfaction in prices as well as beauty of design

Holiday Goods.

NEW GOODS
Immense Stock! Great Bargains in Household Furnishing Goods, Yankee Notions. &c., &c.
Toys of all kinds from all parts of the world and Prices Very Low. Doll Department is immense. Thousands of Dolls, all varieties and sizes. Choice Selection of China Goods, Cups, Saucers, Cups and Saucers, Toilet Sets, Vases, Umbrella Cylinders, &c.
BASKETS.
Just opened, a fine lot of Nursery, Scrap, Traveling, Flower, Dog Lunch, Hamper, Stand and Table Work Baskets. Wood goods of all descriptions, Rocking Horses, Wagons, Velocipedes, Doctors, Sleds, &c.
64 to 74 Main Street.
dec6d EDWIN FAY, Norwich, Conn.

REDUCED PRICES.

HISLOP,
PORTEOUS &
MITCHELL
Are now closing out the balance of their stock of
HOLIDAY GOODS
AT GREATLY
REDUCED PRICES.
This offers a splendid opportunity to purchase New Year's Gifts cheap.
HISLOP,
PORTEOUS &
MITCHELL,
170 MAIN STREET.
dec31d&w

REMEMBER,
N. S. GILBERT & SONS
Have one of the Largest Stocks from which to select
Christmas Presents.
OUR IMMENSE ASSORTMENT OF
FURNITURE
AND
CARPETS
COMPRISES
Useful and Ornamental Gifts,
AND AT
Prices to Suit all Purchasers.
Come Early and Often.
140 and 142 Main Street.

A. W. DICKEY & CO.
20 and 22 Union Street.
OFFER FOR THE
HOLIDAY TRADE,
CYLINDER SECRETARIES
Writing Desks, Ebony Easels, Wall Cabinets, Easy Chairs, Foot Rests, Boot Blacks, Crickets, Ottomans, Reception Chairs, Fancy Tables, Sideboards, Work Baskets, Patent Rockers, Shaving Stands, Children's Chairs.
CALL AND LEAVE YOUR ORDERS
A. W. DICKEY & CO.

THE LARGEST CIRCULATION,
The Norwich Weekly Courier
Only One Dollar a Year.

Sewing Machines.

HARTFORD SEWING MACHINE,
Made by
Weed Sewing Machine Comp'y.
Largest Under Arm, Lightest, Quietest, Entirely new design of wood work
J. H. STRICKLAND, Agt.
dec1d 73 MAIN STREET.

Holiday Goods.

THE
BOSTON
STORE
SWEEPING
REDUCTIONS
IN
HOLIDAY GOODS.
Reid & Hughes
In order to make a thorough clearing out of the balance of our Holiday Goods, have made Tremendous Reductions in the Prices,
Clocks marked from $11.50 to $5.00.
Albums marked from $12.00 to $6.00.
Brackets marked from $1.95 to $1.40.
Broom Holders marked from 95c to 50.
Dressed Dolls marked from $6 to $3.
Toys and all other Fancy Goods in Proportion.
Make your Purchases at the
BOSTON STORE
TO-DAY,
If you want Low Prices.
REID & HUGHES.
dec31 d&w

FOR THE HOLIDAYS.
C. B. PLATT & CO.,
5 & 7 Shetucket Street,
Have on hand, in addition to their large stock of
Velvets, Plushes,
Silks, Satins,
Cloaks, Cloakings,
Shawls, Skirts,
Blankets and Flannels.
Large lines of goods suitable for the
HOLIDAY TRADE.
Real Lace Handkerchiefs,
Black and White Spanish Lace Fichus and Scarfs.
New Neck Ties and Lace Collars,
Elegant Silk Handkerchiefs,
FINE HEMSTITCHED and COLORED BORDERED HANDKERCHIEFS.
LADIES' AND GENTS'
SILK UMBRELLAS,
Fine Portemonnaies.
And a great variety of other goods suitable for the Christmas Trade
C. B. PLATT & CO.,
5 & 7 Shetucket St.
dec17 d&w

Real Estate.

For Rent and For Sale.

FOR RENT
A desirable tenement of six rooms, in good repair, situated on Lake street. Inquire of
NICHOLAS TARRANT.
Real Estate Agent,
dec31 dlm 188 MAIN STREET

TO RENT—The fine and very desirable tenement lately occupied by Mr Ramsdell, in Jennings block, Laurel Hill. Possession given immediately. For particulars, call on W. H. JENNINGS, Laurel Hill dec31d

TO RENT.—A tenement of 4 rooms on Laurel Hill avenue, near the school house. nov18 dM,W&F HENRY BILL.

TO RENT.—A room in Bill's Block, Shetucket street. Suitable for Dress Maker, Milliner or Tailor. HENRY BILL. nov16dM,W&F

TO RENT—A tenement of 8 or 9 rooms, on Laurel Hill Avenue. Inquire of HENRY BILL. dec3 dM,W&F

FOR SALE.
A Nice Farm of 70 Acres of Land,
well divided into mowing and pasturage. Said farm is well wooded and watered, with a cottage house of six rooms, a good barn and other buildings thereon, situated on the Milltown road, two miles from this city. Will be sold cheap and on easy terms. For particulars call on or address NICHOLAS TARRANT, Real Estate Agent, 188 Main street, Norwich, Conn. dec30dlm

TO RENT—Two stores in the Wauregan Block on Union street, suitable for any kind of business. Also two stores in Bill's Block Shetucket street. HENRY BILL. may6d

FOR SALE.
The Residence of Mrs. Maria M. Lewis, situate in Preston.
Said residence contains fourteen large rooms, in good repair, suitable for one or two families; a nice barn, with three acres of land. A large quantity and great variety of fruit on the premises. For particulars, apply to NICHOLAS TARRANT, Real Estate Agent, 188 Main street. dec30dlm

Physicians.

MADAM M. J. PHILLIPS, M. D.,
AND MAGNETIC HEALER,
Residence 86 Franklin Street,
Norwich, Conn.
Madam Phillips' system of medical treatment, in co-operation with her remarkable healing powers, enables her to treat all kinds of diseases, both acute and chronic, with the highest degree of success. (Cancers and Scrofula a specialty.) Madam Phillips' Cough and Anti-Pneumonia Syrups always on hand. dec19d&w

Groceries, Teas, &c.

JUST RECEIVED.
Extra Dried "Georgia," "North Carolina" and "Evaporated" Peaches.
Extra Dried "North Carolina" and "Evaporated" Apples, Shaker Apple Sauce, Sweet Cider Jelly, New Horse Raddish, Pepper Relish, Windsor Mango Pickles.
AT
ADIN COOK'S,
dec6d 4 Union Street.

FILBERTS, BRAZIL NUTS,
English Walnuts, Almonds, Pecan Nuts, and
FINE SAGE CHEESE,
AT
A. T. OTIS', 56 Main Street.
dec20d&w

WE HAVE JUST RECEIVED
FIFTY RED ELEPHANTS,
CHRISTMAS CANDLES,
NUTS, GRAPES,
FIGS, ORANGES,
Buckwheat Flour, N. O. Molasses, White Drips.
Come and learn the prices at
HARWOOD & CO.'S,
dec13 d 43 WATER STREET.

LOWEST PRICES
For New Canned Goods, New Raisins, Currants, Citron, Prunes, Prunelles, Figs, Dates, Oranges, Nuts, N. O. Molasses, Moller's Diamond Drips, Pure Maple Syrup, Fancy Crackers, Jellies, Sauces, Pickles, Merwin's Sugar Cured Hams.
Extra Minnesota Flour, warranted best in market.
For sale by E. PECKHAM,
dec1d 50 Water St.

CASE & FULLER,
97 WATER STREET,
Offer to the trade
CHOICE N. O. MOLASSES,
Malaga Grapes, Raisins, Citron, Prunes, Western Apples, (choice varieties), Fine Butter, Cheese, Eggs, and the
CELEBRATED BRUNSWICK SOUPS.
nov16d&f

JOHN WILLARD,
Sole Manufacturer of Palmer's Celebrated
DANDELION COFFEE,
AND
CREAM TARTAR,
nov2d 23 & 25 Commerce St., Norwich, Ct.

Printing.

NEW
PRINTING OFFICE.
Having removed my office to
134 Main Street,
and put in all necessary machinery and a large assortment of new and beautiful type, I am prepared to execute all kinds of job printing at short notice.
FIRST CLASS WORK AND REASONABLE PRICES GUARANTEED
All Note, Letter and Bill Heads, Statements, Receipts, &c., printed by me are put up in my
PATENT BLOTTER TABLET,
which is conceded by all who have used it to be the best and most economical device ever invented for putting up stationery for use.
Free of Extra Charge.
FRANK UTLEY,
134 Main Street.
dec6d

Plumbing & Iron Works.

THE NORWICH IRON FOUNDRY.
Established in 1834.
A. H. VAUGHN & SONS, Prop'rs.
NO. 8 FERRY ST., NORWICH, CONN.
Manufacturers of Mill Gearing, Pulleys, Couplings, Hangers, Boxes, Racks and Pinions, Lamp Posts, Feed Boxes, Watering Troughs, Grate Bars, Cylinder Stoves, Ashpit Doors, Hitching Posts, Pipe Thimbles, Columns for Buildings, Flange and Socket Pipe, Hitching Weights, Chimney Caps, &c., &c.

THE SIBLEY MACHINE CO., Manufacturers of Paper, Cotton and Wool Machinery, Mill Gearing, Shafting, Couplings, Hangers, etc., etc. Jobbing of all Kinds. Gear Cuttings, Forgings and Castings at Short Notice. 46 Franklin street, Norwich, Conn. New and Second-hand machines bought and sold on commission.

ROBERT BROWN,
Successor to [illegible]
Norwich Steam and Gas Pipe Co.
33 and 35 Water Street.
NORWICH, CONN.
Steam and Gas Fitter and Plumber. Chandeliers, Brackets, Portable Gas Lamps, Argand Burners, Plain and Fancy Shades, Rubber Hose, Bath Tubs, Bellows, Water Closets, Wash Bowls, etc.

Hotels & Restaurants.

WIENER LAGER
EXTRA DRY CHAMPAGNE
AND
SWEET CIDER,
ON DRAUGHT, AT
DAN BRAMBACH'S
aug6 d Opposite N. & W. R. R. Depot

WILLIAM NORS
LADIES' AND GENTS
DINING ROOMS.
I have in connection with my Dining Rooms
Domestic and Foreign Wines
Of the order quality always on hand.
Lager Beer & Burton Ale on Draught
Especial attention paid to the OYSTER business so that I always have the BEST in market and serve them in any style you wish.
STEAMED OYSTERS A SPECIALTY
CLAM BAKES IN THEIR SEASON
HOME MADE TOMATO CATSUP
Sold by the Gallon and Bottle
Nos. 52, 54 and 56 Water Street
feb21 dtf NORWICH, CONN

Clothing.

GOOD
CLOTHING FOR BOYS.
Mrs Case, No. 32 Union St.,
Offers for sale a nice assortment of
Boys' and Children's Suits,
Including Kilts for children from 2 to 4 years. Also Clothing Cut and Made to order. oct6dtm

Advertising Agents.

THIS PAPER
May be Found on
—AT—
GEO. P. ROWELL & CO.'S
Newspaper Advertising Bureau (10 Spruce Street) where advertising contracts may be made for it in New York. mar12d&wtf

J. H. BATES,
Advertising Agent,
41 Park Row, New York.
Is authorized to contract for Advertisements in the BULLETIN and COURIER at our best rates. feb17 d&wtf

Attorneys.

WAIT & GREENE,
ATTORNEYS,
Counsellors and Notaries Public
NO. 1 BREED HALL,
Gardiner Greene, Jr., is Commissioner of Deeds for the State of New York.
John T. Wait, Gardiner Greene, Jr.
novl1 d Norwich, Conn.

JAMES H. POTTER,
Attorney at Law,
Office in Johnson's Block, Main street,
aug18d Danielsonville, Conn

S. B. & S. H. THRESHER,
Attorneys and Counsellors at Law.
may10 dtf NOS. 5 & 6 BREED HALL.

Travellers' Directory.

NEW LONDON NORTHERN RAILROAD.—CHANGE OF TIME.
On and after MONDAY, Nov. 14th, 1881,
TRAINS GOING NORTH LEAVE NEW LONDON AS FOLLOWS:
5.00 a. m., Norwich at 5.51 a. m., for Middletown, Colchester, Palmer, Boston, Springfield, Ware, Gilbertville, Brattleboro, St. Johnsbury, Burlington, Montreal, Ogdensburg and intermediate stations.
7.50 a. m., Norwich at 8.26 a. m., for Willimantic, Hartford, Palmer, Boston, Springfield, Albany, Saratoga, Ware, Gilbertville and Amherst.
10.17 a. m., Norwich 10.47, for Willimantic, connecting for Hartford and Middletown.
1.00 p. m., for Norwich.
3.05 p. m., Norwich 3.42 p. m., connecting at Willimantic for Hartford, and at Palmer for Springfield, Albany, and all points west Brattleboro, Burlington, St. Johnsbury, Montreal, Ogdensburg and intermediate stations. A sleeping car is attached to the train at South Vernon for Montreal.
5.15 p. m., Norwich, 5.49 p. m., for Willimantic, connecting for Hartford. This train makes connection with express which leaves New York at 1.00 p. m.
5.55 p. m. for Norwich. This train connects with 4.00 p. m. express from New York.
—GOING SOUTH—
Passengers trains LEAVE NORWICH as follows
6.30 a. m. (N. & W. depot) 6.30 (West Side) for New London and New York.
8.45 a. m. for New London, connecting for Providence and Boston at 10.30 a. m.
11.00 a. m., for New London, Stonington and New York.
2.00 p. m., for New London and New York.
3.43 p. m., for New London, Stonington, Providence, New Haven and New York.
6.50 p. m. for New London, Mystic and Stonington.
9.12 p. m., for New London and for New York by boat from New London. This train connects at Willimantic with the 4.00 p. m. express from New York.
9.00 p. m., (N. & W. depot) for New London and for New York via boat from New London.
Passenger trains LEAVE WILLIMANTIC as follows:
8.00 a. m. for Norwich and New London, connecting at 10.30 for Providence and Boston
10.25 a. m., for New London, Stonington and New York.
3.00 p. m., for Norwich, New London, New York, Providence, etc.
6.20 p. m. for Norwich, New London, Mystic and Stonington.
8.30 p. m., for New London and New York via boat from New London.
Passenger trains LEAVE PALMER as follows
8.20 a. m., 1.30 7.05 p. m., for New London, etc. The latter connects with boat for New York. Through passenger trains LEAVE BRATTLEBORO as follows:
4.30 a. m. and 3.10 p. m., connecting with trains from the North for New London and intermediate stations.
G. W. BENTLEY, Gen. Supt.
New London, Nov. 12th, 1881. novl1d

N. Y. & N. E. R. R.
NORWICH & WORCESTER DIVISION,
WINTER ARRANGEMENT. Commencing MONDAY, November 14th, 1881:
TRAINS GOING NORTH—LEAVE NORWICH AT
3.35 a. m. (Mondays excepted), Steamboat Express. Connects at Putnam for Boston, at Worcester for all points North, Portland, Rochester, White Mountains, &c. Sunday train connects to Nashua.
6.00 a. m., Way Passenger Train.—Connecting at Plainfield Junction for Providence; at Putnam for Boston, arriving at 10 a. m., At Worcester for Boston, Springfield and intermediate stations, Albany and the West.
11.30 a. m., connecting at Norwich with train from New London. At Plainfield for Providence (arrive 1.30 p. m.) At Putnam for Boston arrive at 3.00 p. m. At Worcester with roads north east and west. At Webster, to and from Southbridge.
3.20 p. m., Way Passenger. Connects at Plainfield for Providence. At Putnam for Boston, arrive at 7.35 p. m., and Hartford. At Worcester with Boston & Albany Railroad, east and west.
TRAINS GOING SOUTH—LEAVE WORCESTER
—AT—
6.45 a. m., Way Passenger. Connecting at Putnam with train from Boston and for Hartford and New York. At Plainfield to and from Providence.
10.20 a. m., Way Passenger Mail train. Connects with trains from Worcester & Nashua and Boston & Albany Railroads. At Webster for Southbridge. At Putnam with train to Boston and at Plainfield to and from Providence.
4.30 p. m., Way Passenger. Connects at Webster for Southbridge. At Putnam for Willimantic and Hartford, and with train from Boston. At Plainfield with train from Providence.
[illegible] p. m., Steamboat Express for New York (via New London, (Sundays excepted). Connects with all trains North and East, and at Putnam with ex from Boston. Take this train for Philadelphia, Baltimore, Washington and South. No change of cars after leaving Putnam. Also via Steamboat, connects with all Southern and Western trains at New York. This train leaves Norwich for New London [illegible]
"Putnam Passenger." Leaving Putnam at [illegible] p. m., connecting at Putnam with train from Boston, Plainfield with trains to and from Providence arrive at Norwich [illegible]
WEBSTER SPECIAL.
Leaves Webster for Worcester at [illegible]
Leaves Worcester for Webster at [illegible]
F. [illegible] AUSTIN, [illegible]
Norwich, November [illegible]

24x

The Bulletin

Norwich, Monday, Jan. 2, 1882.

Condensed Railroad Time Table.
NORWICH & WORCESTER R. R.
(Depot foot of Ferry street.)

Leave—Going North— | Arrive—From North
- Boston, Worcester, Portland, Danielsonville, Putnam and Webster
- 6.50 a. m. Worcester, con. at Putnam for Boston — a. m. 9.40
- 11.00 a. m. Providence (via Plainfield) Boston via Putnam, Worcester and all east and west of Worcester — p. m. 12.30
- Putnam special for Norwich. Arrives at Norwich — 3.55
- 7.45 p. m. Worcester, Prov., Boston, Hartford — p. m. 7.30

Going South:
- 4.50 p. m. Boat train for New York (from Bos., Wor., Port., White Mts.) p. m. 9.25
- *Mondays excepted

N. L. & N., "WEST SIDE" DEPOT:

Leave—Going North. | Arrive—From North:
- Hartford & Willimantic a. m. 8.48
- 5.52 a. m. Middletn, Hf'd, Spfld, Mont'l a. m. 11.55
- 9.52 a. m. Hf'd, Pal., Spfld, Amherst p. m. 2.40
- 12.47 a. m. Wmt., Hf'd, Middletown, p. m. 5.34
- 3.45 p. m. Hf'd, Spfl'd, B'tlboro, Mont'l p. m. 9.10
- 8.00 p. m. Willimantic, Hartford,

Leave—Going South: | Arrive—From South:
- New London, New York boat a. m. 5.30
- 4.35 a. m. N L., New Haven, N. York.
- Stonington, Mystic, N. London a. m. 8.37
- 6.45 a. m. New London Westerly, Prov
- 11.05 a. m. Mystic Prov., N. H., N. Y. a. m. 10.45
- 3.05 p. m. N. L., New Haven, New York, p. m. 1.35
- 4.40 p. m. Providence, Boston, New Haven, New York...
- New London — p. m. 4.40
- Bos., Prov., Ston., N. H., N. Y. p. m. 5.47
- 5.40 p. m. New London, Mystic, Ston., New Haven and New York, p. m. 8.50
- 9.10 p. m. New York boat New London.

☞ Anonymous communications to this office will not be used. We do not insist on printing the names of all our correspondents, but we do insist on knowing them. Unsigned communications, of whatever character, go into the waste basket unread.

Yesterday's Weather.

SATURDAY—Thermometer at 6 A. M., 24 degrees above zero; at 2 P. M., 32 degrees; at midnight, 31 degrees.

SUNDAY—Thermometer at 6 A. M., 30 degrees above zero; at 2 P.M., 35 degrees; at midnight, 23 degrees.

To-day's Weather.

WASHINGTON, Jan. 2.—1 A. M.—Indications for New England Light snow, followed by partly cloudy weather. Continued cold. Northwest to southwest winds and rising barometer.

CITY NEWS.

NORWICH.

A happy New Year to all

The O. D. Ones give a reception this evening at 7 o'clock.

The Norwich post office will be closed at 4 o'clock this afternoon, for the day

The watch meeting crowd were very noisy when they dispersed Sunday morning.

The annual meeting of the Norwich Mutual Assurance company will take place Jan 9th

The law for the protection of ruffled grouse, woodcock and quail went into operation in Massachusetts yesterday.

The Catholic school on Otis street has been made a free institution and will open its doors for its first free term to-morrow.

A northerly snow storm robed the earth in white last evening, and if all signs do [illegible] may be expected to-day.

One evening last week a fifteen-year old boy was carried to the station house beastly drunk. For prudential reasons he was not prosecuted

Maggie Connell was before the city court Saturday for stealing Mr. Bradford Brakenridge. She was discharged on the payment of actual costs

There will be a bar meeting this noon at the office of the clerk of the court of common pleas for the assignment of cases for trial in that court

Next Friday, the feast of Epiphany, masses will be celebrated at St. Patrick's church at 5, 7.30 and 9 o'clock A. M. Vespers will be sung at 7 30 P. M

Three boys under thirteen years of age were arrested Saturday for stealing old junk from Frank Meade and selling to E. M. [illegible] They will be tried for the offence to-day

The number of families who will receive New Year's callers promises to be larger to-day than ever before in Norwich, and there is no doubt the callers' ranks will be proportionately increased

[illegible] the importance of the coming historical, art and loan exhibit, the city, town and county authorities have generously tendered to the executive committee a number of rooms admirably adapted to the purposes of the exhibition.

The editor of the Willimantic *Journal* says, "If the person who appropriated a stylographic pen from our table last week will call around, we will present him with the little syringe attachment for loading the pen, which he inadvertently neglected to steal

The revival meetings at Sachem street [illegible] evening with much interest. The Rev. Mr. Latham is a thoughtful, effective speaker. He will conduct meetings every evening this week and on [illegible] Wednesday and Friday at half-past [illegible] o'clock P. M.

The marked favor with which the cantata of "Santa Claus" was received at the Christ Church festival last week has induced its repetition Wednesday evening next. Secure tickets at F. W. Robinson's or Noyes & Davis' [illegible] to an unprecedented [illegible] entertainment by young amateurs.

Frederick Schwab, the well known New York musical and dramatic critic, places Remenyi at the head of violin virtuosi, and to establish the fact has engaged him to give a concert on the 11th inst., at Steinway hall, New York. This famous Hungarian violinist will appear in grand concert at Breed hall, to-morrow night. Good seats may be secured at Noyes & Davis

Mr. H. R. Church, the old Market street oysterman, has settled at Chrisfield, Va., and is the originator of the freighting of oysters by rail from the shores of the Chesapeake bay to the northern markets. He owns an immense building there, has a wharf frontage of one hundred feet, and employs seventy five men. The oysters are shipped both in and out of the shell. The shell oysters are said to arrive in better shape by rail than when sent by vessel. He is doing a large business.

Among the new resolutions drawn up to regulate the action of individuals for 1882, it is to be hoped that everybody resolved to [illegible]. It is a pleasant recreation and the Breed Hall Orchestra have hired a hall thus early in the season to give all an opportunity. To-night Breed hall will blaze with light and ring with delightful airs, as a preface to a first class dance with the best of instrumental accompaniment and that famous prompter Gurdon Cady. The organization merits a handsome support

Central Methodist Episcopal Church.

The watch night services at the Central Methodist Episcopal church were largely attended Saturday night. More than a thousand people participated in them

At eleven o'clock the sacrament of the Lord's supper was observed. In silent prayer the Christian people passed from the old to the new year.

At five minutes past twelve Mrs. VanCott wished the people a happy New Year. A general handshaking and hearty greetings.

During the past four weeks sixty five persons have been received into the church on probation; thirty persons baptized; four persons have been received into full membership and one received by letter. Mrs. VanCott will hold services at 2.30 P. M. and at 7 P. M. each day this week

On Sunday, January 8th, she will close her labors in Norwich. She goes to the DeKalb avenue Methodist Episcopal church, Brooklyn, N. Y.

Annual Statement of St. Patrick's Church.

The financial report of St. Patrick's church was read to the people of the parish yesterday. The total amount of receipts for 1881 was $26,936 45. The pew rents amounted to $5,214 85; door collections $4,880.11. This amount comes from those who pay ten cents for a seat each Sunday in lieu of hiring a seat regularly. The collection for the Hartford cathedral was $245 76; the Easter collection $427.29; fair receipts, net, $6,384.92; annual collection, $3,862. Reduction of the church debt during the year, $12,375.44 The estimated value of their church property is $350,000.

The total receipts on the poor account were $588 68; total expenditures, $885.04. Excess of receipts over expenditures, $308 36

The parish statistics for the year are as follows Number of marriages, 49; baptisms, 199; deaths, 90. First communion, 119; Easter communion, 3,800; converts, 10; children in Sunday schools, 1,200; children in convent schools, 50; sick calls, 790; number of families in parish, 1,200; number of souls, 6,000, number of societies in parish, 9; viz. Scapular society, 300 members, Sacred Heart, 300; Children of Mary, 200; Altar society, 75, Sewing society, 50; Christian Doctrine association, 75; St. Aloysius society, 100; Angel society, 100; Infant Jesus society, 100

Number of orphans partially supported by the parish, 60. Number entirely supported by the parish, 5.

An Acknowledgement from the Sheltering Arms.

The house committee of the Sheltering Arms gratefully acknowledge the many gifts received since the report published last August.

Provisions, fruit, flowers and delicacies for the sick room have come, and in some [illegible] from the following persons. Mrs. L. W. Carroll, Mrs. Copp, Mrs. Champlin, Mrs. Crittenden, Captain Crocker, Mrs. Chas. Coit, Mrs. John Davies, Mrs. Judge Foster, Misses Gilman, Mrs. Gardiner Greene, Mrs. Wm. P. Greene, Mrs. Gulliver, Mr. and Mrs. Goodwin, Mrs. H. Hill, Mrs. James, Mrs. J. E. Linnell, Mrs. Leonard, Mrs. Palmer, Mrs. J. C. Perkins, Mrs H. T. Otis, Mrs. Randall, Mrs. E. K. Reynolds, Mrs. Tree, Mrs. Turner, Mrs. Tourtellotte, Mrs. D. A. Wells.

Furniture and pictures from Mrs. Henry Bond of New London.

Clothing from Mrs. Huggins, Mrs. W. R. Potter, Mrs Wells.

On Thanksgiving poultry was sent by Mrs. R. S Huntington, Mrs. Foster and Mrs. Bard. Other gifts were contributed to the feast of good things by Mrs. J. B. Young, Mrs. Almy, Mrs. Linnell and Mrs. Burrill Hyde.

On Christmas Mrs. Mitchell sent a turkey and other donations from various friends were received.

We acknowledge favors from Gen. Aiken and Sedgwick Post. The donations in money were as follows. Mr. J. T. Adams, $20, Mrs Huntington $5, Mr and Mrs. Coit $10, Mrs. D. A. Wells $5, Mrs. C. F. Converse $5, Mrs. George Porter $3, Deacon and Mrs Case $10. Mr. Edward Chappell $100, Christ church collection $50, First Congregational church $6 50.

In behalf of the house committee

MRS. K. H. LEAVENS

GIFTS TO THE ROCK NOOK HOME.

The following contributions have been received at the Rock Nook Home the past month: Clothing, stockings, mittens, handkerchiefs, dress, apron, cotton pillow cases, bedquilt, yarn and knitting needles, cash $30, books, toys, games, candy, cake, cookies, pies, five chickens, oranges, apples, pop corn, jelly, cranberry, tea, box of books and toys, Christmas tree with boots, caps and clothing and candy and fruit.

Donors—Mrs. Carpenter, Mrs. Atwood, Mrs. Wm Converse, Sedgwick Post, G. A. R., Miss M. A. Bradford, U. S. G. Society, Mrs. S. R. Freeman, Misses Gilman, a Friend Adin Phillips Cook, Mrs Sayles, Mrs S. W. Yerrington, Mrs E. K. Reynolds, Mission Circle, Norwich Town, Mrs. Norman Day Mrs Geo. Jillson, Mrs. L. Higgins, Mrs. D. A. Wells, Mrs. Turner, Walter Matson Buckingham, T. M. Frazier, Wm Alfred Buckingham, 2d, Mrs. Ripley, Mrs H. B. Stevens, Mrs. Walter Burr, Miss Georgie Rogers, Miss Mary C. Osgood, Mrs. J. L. Greene, Mrs. Pauline Adams, in memory of Mary Norton Fuller, Wauregan Steam Fire Engine company.

MRS. GEORGE D. COIT, Sec.

Dec. 30th, 1881.

"The President's Message."

The severe snow storm of last night had a marked effect on church audiences, but those who ventured out were undoubtedly rewarded for their pains. It was noticeably so at the Broadway church, where a small assembly of people were treated to one their able pastor's best efforts. The Rev. Mr. Chamberlain prefaced his discourse with the thought that the observing Christian recognizes the majesty of God in all things about him. In illustration of this point he cited the wonderful growth, prosperity and progress of this republic, even within the memory of some of our citizens under the special guidance of the Almighty. He then dwelt briefly upon the terms of our relationship to all governments, and predicted a time when the welfare of the world would be the consideration of nations, both in directing their policy and in governing their movements

He then called the attention of his hearers to four important points in President Arthur's message, upon which he hoped the public of Norwich would give a favorable expression of opinion by petition or by public gatherings.

First, the great Indian question. He cited the brief, humane and clear recommendation made in the Indian's behalf by the president, and then reviewed the conduct of the government towards the aborigines, showing that in one hundred years the nation had made and broken nine hundred treaties with them, that they had been treated with unparalleled brutality and quoted Bishop Whipple and General Crook to show that in not a single instance had an Indian been the first to break the treaty. He cited the treatment the Cherokees and Poncas and Delawares had been subjected to, and pleaded earnestly and eloquently that the people might do their duty and right the gigantic wrong.

Second, he endorsed the president's recommendation with regard to passing laws tending to suppress this monster evil of Mormonism which he denounced as one of the most corrupting, relentless, and despotic systems of which we have knowledge. He showed that its followers were increasing, and the evil spreading in the western states and territories. He hoped by some public expression Norwich would help emphasize the public opinion of the country for the destruction of this profligate and shameful institution.

Third, he considered the president's recommendation for the promotion of intelligence and the redemption of a large class of people south from illiteracy. By comparative statistics he showed that if the states south were ever so well disposed toward the project they had not the financial ability to bear the burden alone and as the nation was responsible for the sin which produced the ignorance he asserted that it was the nation's duty to aid in the removal of this national blemish.

Fourth, he dwelt upon civil service reform, fully endorsing the president's views upon the subject and exhorting the people, with whom the whole matter rests to move for the purification of American politics.

The lecture merited a much larger hearing, and may, in consequence of the inclemency of the weather, be repeated for the edification of those who did not venture out last night.

Manufacturing News.

The Boston *Journal of Commerce* publishes the following manufacturing items of interest to new readers:

At the Chelsea File works, Norwich, twenty-two hands are employed until nine o'clock at night.

Sayles & Washburn are building a dam at West Thompson, in order to bring the water from that privilege to their mill at Mechanicsville.

Wm. T. Chamberlain, an enthusiastic inventor at Norwich, claims to have invented an absolutely perfect air gun, one that does away with the disadvantages of former air guns, and will throw shot or a ball with force equal to that exerted by powder.

The Sibley Machine company, Norwich, now employing an average of thirty hands, are about to make arrangements by which their room will be nearly doubled and about fifteen more hands set to work. It is the intention to put in one large lathe and four small ones to be built by David W Pond, Worcester.

The Versailles woolen mills, Versailles, owned and run by L. M. Hewitt & Co., proprietors of the Eagle mill, West Chelmsford, Mass., contains fifteen sets of machinery, one of which with 1,000 spindles was added about a year ago. Five broad Crompton looms are soon to be added. A very extensive line of patterns are being produced here, some of which are very handsome,

The Totokett cotton mill, Versailles, V. O. Freeman, superintendent, has recently been increased by the addition of thirty Whitin looms; 260 are now running in the mill, most of which are on 80x72, 40 inch [illegible]. Mr. Freeman mentions that he recently had occasion to spin some No. 60 filling on frames which was done from single roving without evener with no trouble. This is one of the very few mills in this section which ran steadily during the past summer using no steam power.

Letters from the People.

STOP THE BRIDGE!

MR EDITOR: In your issue of December 29th we find the following: "A navy yard or a bridge." Now I would like to ask one question, Would it not be a good idea for the towns, especially in this part of the state, to call meetings and instruct their representatives to vote against a bridge first, last, and all the time? * * * * * It seems to me that we ought to do all that we can to prevent a bridge being built across the Thames river.

Waterford, Dec. 31st.

NEW LONDON

Our legislators will all go to Hartford to-morrow

A new engine for Ross' bakery arrived Saturday.

The meeting of the Land League held last evening was well attended.

If you have calls to make prepare to make them now. The ladies "receive" to-day.

It is pleasing to note that the feeling against allowing the river to be bridged is growing in strength daily.

The effect of the present "cold snap" is to very much improve the condition of the streets and the country roads leading to the city.

In the police court, Saturday, Walter Goodwin was fined five dollars and costs on each of two counts for breach of the peace.

Mr. Thomas Chaney, who for some years has made his residence in Houston, Texas, is expected home to day to attend the funeral of his mother.

Mr. Israel F. Brown of Brown's cotton gin works was made the recipient on Saturday at the hands of his employes of a handsome gold headed cane and a neat address of congratulation. The occasion was the seventy-first anniversary of the birth of Mr. Brown, and as it combined the last day of the week, month and year, it was selected as a fitting time. Mr. Brown was completely taken by surprise, having had no idea that such an evidence of the good will and regard of his employes was in store for him.

Quite Too Utterly Too.

He was the funny man of the office, he came in Saturday wreathed in smiles and we knew there was something coming, he approached our table and picking up the scissors with an innocent air, evidently meant to deceive, he remarked carelessly "Going back a year, beginning to-morrow." Willing to help him along we inquired "How so?" Then the ripple broke forth into a grin as he explained "Last year was eighteen eighty wasn't it?" We assented "Well, next year will be eighteen eighty two. See!" and with a demoniacal howl he was gone. This was too, too much for us and after we had regained the paper weight which followed him through the door we resumed our seat and pondered, the effect of our cogitations being that if the fulfilment of Mother Shipton's prophecy would have been to wipe that fellow out of existence it was rather a pity that it failed.

State News.

Farmers complain that apples do not keep good this season

New Haven's stock theatrical company begin operations to-night.

Last week's rains raised the water in the reservoirs all over the state perceptibly.

The New Haven road claims to be able to deliver coal at Naugatuck cheaper than the New England road

A wealthy citizen of Meriden has given $1,000 toward the erection of a Universalist church in Washington, D. C.

Four generations of the Smith family were present at a Christmas banquet in Mount Carmel near Bridgeport.

Samuel Remingway, president of the Second National bank of New Haven, died Saturday, suddenly of apoplexy, aged 71 years.

The Christmas just past is the first one in many years that boats have been able to run up the Connecticut river to Hartford, owing to the absence of ice

Wm Stevens, a brakeman, while running on the top of a freight train on the Naugatuck road, Saturday, fell between two cars and was run over and killed.

The steamer Northam has not yet been taken off the rocks in East river. But the framework and cabinet work have not sprung, and she is not much injured

The earnings of the New York and New England railroad for the third week of December were $51,680, against $51,435 for the same week a year ago—a gain of 20 per cent.

In Bridgeport they tell of creating an office of dock superintendent and harbor master for John McNeil, a discharged employe of the steamboat company. New Haven also wants a harbor master.

The Rev. D. F. Lamson, of the Dewey street Baptist church in Worcester, has accepted a call from Hartford to take charge of very important new interests under the auspices of the Baptist churches of that city, and will enter upon his labors there next Sunday.

William H. Goodspeed, vice president of the Hartford & New York Steamboat company, died at Goodspeed's Landing Sunday afternoon. He became interested in steamboating in 1851, and for years had a large interest in shipbuilding and river commerce

Edward Thomas, a young Englishman in New Haven, having seduced Eliza Drew, daughter of the man in whose family he had lived, was recently threatened, with prosecution if he did not marry her. He went for a license and dressed himself in his best, and, left town. The police are after him.

The man who ran that freight car out on the track near Newtown the other night, causing a collision, was George Botsford, son of the late station agent there. He confesses to the deed, but says he was drunk at the time. He has been bound over to the superior court under $4,000.

Mrs. Clara Purdy, of Bridgeport, an aged and decrepit colored woman, was burned to death late Saturday night by her clothing take fire either from a lighted lamp or a pipe which she was accustomed to smoke. The deceased was about eighty years of age and lived alone in a small tenement house, the inside of which was also considerably burned.

An English mastiff weighing over 100 pounds, from the Prince of Wales' kennel, has been received at Waterbury. He is two years old and is owned jointly by Judge Munson and Mr. Pierpont of that city; the brute is valued at about $300 and was purchased for breeding purposes, the judge owning another specimen of the same species which he has had for some time.

Winchester and New Milford are moving to secure the passage of an act to remove the county seat from Litchfield and to make these two towns the shire towns, with two court houses and two jails. The *Enquirer* says the reason set forth for the change is that Winchester and New Milford have better railroad facilities than Litchfield. The *Enquirer* admits this, but says that the farmers of the county have double teams, and usually they come to the court in their own conveyances. Litchfield county has a district court to relieve the superior court.

Personal.

The *Independent* thinks Whitman is nasty.

Minnie Hauk's "Elsa" in "Lohengrin" meets with favor in Boston.

Joseph Medill of Chicago denies the story that he means to sell out the *Tribune*.

Joseph Cook and his wife lunched at the Athenian acropolis on Thanksgiving day.

President Arthur and Judge Gray first met while fishing out in New Brunswick.

Maria Mitchell, professor at Vassar, was given a reception by Boston's Woman's club last week.

Gounod dedicated his "Redemption" oratorio to Queen Victoria; and she has accepted the compliment.

It would cost $90,000 for a pedestrian statue, and $50,000 for an equestrian statue of Burnside, such as Providence wants.

A Russian paper says that James Gordon Bennet has left Paris for St. Petersburg to confer with the government relative to the organization of a new polar expedition.

Jay Gould has taken the nominal presidency of the Wabash system of railroads. But Humphrey will remain until the 5th to finish up some business which he can best attend to.

The president, several of the cabinet and their families returned to Washington Saturday afternoon, but too late for the proposed official presentation of the new Chinese minister.

It is said that the Vanderbilt stables in New York surpass those of the Roman emperors. There are Turkish carpets in the men's departments, and all the surroundings are superb.

Dr. Boynton says that when the late president asked him to come on from Ohio, for the sake of his wife, a check of $1,000 accompanied the request. But the doctor promptly returned it.

President Arthur keeps his dead wife's portrait, which hangs in his room at the White house, wreathed with flowers, which are renewed every day. This is not encouraging to the stalwart widows in Washington.

Mr Frederick Marquand has volunteered to give $50,000 toward the erection and endowment of a building for the Young Men's Christian association of Brooklyn, and an additional $50,000 under certain conditions.

A New York judge, Russell, enjoins Kate Claxton from playing anywhere this week, except at the Windsor Theatre, Boston, where she was engaged. But the determined Kate will play in this state and elsewhere, out of Judge Russell's jurisdiction.

Mr Scudder, appointed to audit the accounts of O'Neil, receiver of the Continental Life Insurance company for five years past, reports that the concern was a bad wreck when O'Neil took it, but has used the remains in a surprising way. A brother of Judge Westbrook was given a fat clerkship with back pay. O'Neil divided $100 a month between his two sons, minors, and a general system of pickings and perquisites was practiced.

Patti says she "never was so insulted in all her life" (and probably never was so mad) as the other night at the performance of "The Messiah" at Cincinnati. She stood at the green-room door ready to come out on the stage, when Whitney, the basso, quietly offered his arm to Miss Cary, the alto, and led her out. Where Toedt, the tenor, was, no one says, but when Theodore Thomas offered to escort the diva out she frantically declined and piked out alone. Besides, Cary sat in the chair designed for Patti!

Mrs Lily Langtry's costumes upon her first appearance as Miss Hardcastle are said to have enchanted the female portion of her audience. Her first dress was of rich antique satin, brocaded with pink roses, over a lemon color petticoat, puffed, flounced and trimmed with embroidery, point lace ruffles and fichu. The second dress was of sprigged muslin, with sacque tied with marigold color ribbons, brown hat with ostrich feathers, Suede gloves and Suede color shoes. The third dress was gray cashmere, short petticoat, with over skirt tucked up, white apron with pockets, plain laced bodice with lawn fichu and ruffles, gray stockings, and black shoes with buckles; lace cap.

Gleanings.

Boston university has twenty female medical students.

North Carolina militia have pretty well subdued the Plymouth rioters.

London has raised half a million dollars for the sufferers from the Vienna fire.

The cable companies want an international law to restrain fishing vessels from anchoring near the telegraph cables.

The steamer Castor of the Belgian line to New York, after battling twenty days with storms, recently put back to Plymouth for refuge.

Because for the want of fire extinguishing apparatus at that much burned village, Red Bank, N. J., one insurance company has refused to take more risks there.

The revised New Testament has ceased to command a sale. The "new version" was bought for curiosity's sake, like any other "novelty," and, curiosity satisfied, the demand has ceased.

Daniel Cash, a convict in the Sing Sing prison, sent there for burglary, was assassinated by Cornetta, an Italian, employed in the kitchen Saturday. They had quarreled over peeling potatoes

Villard's party were badly bitten in the last Northern Pacific "deal" at Philadelphia, the stock having tumbled from 86 to 80. They bought in heavily, thinking the bottom had been reached. It then tumbled to 73.

The iron industry of Maine promises to grow. It now yields 6,000 tons annually, and a company is organizing in Portland to work a valuable mine of magnetic ore in Casco. There are immense beds of hematite in Aroostook county.

A Romish priest at Indian Orchard, Mass., tried to break up an Irish dance last Thursday night by patrolling the street in front of the place. But thirty couples went around by another entrance and danced until nearly daylight. The priest discovered this too late and went off mad.

An old project of the late Commodore Vanderbilt, for an extension of the New York Central down by way of Dunkirk to Pittsburg, through the coal regions, is to be carried out by his son. The line from Dunkirk to Allegheny City is already done; but this only touches the oil region and does not pay.

FOREIGN INTELLIGENCE.

Russia.

AN ENORMOUS DEFALCATION—$16,750,000 MISAPPROPRIATED.

LONDON, Jan 1.—A telegram from St. Petersburg says: The *Novosti* will to-morrow announce the insolvency of the Grand Society of Railways and the misappropriation of twenty-five million roubles of government money on the Meolas line. An imperial commission of inquiry will be appointed under the direction of the ministers of finance and communications and a proposal has been made by the state comptroller to take over the railway from the society.

Great Britain.

IRISH AFFAIRS.

LONDON, Jan. 1.—Two Croughan sisters have been shot near Mullingen, county Westmeath, by an unknown assassin, because, it is thought, they were suspected of giving information to the police.

At the meeting of the Ladies' Land League in Dublin, Sunday, Miss Anna Parnell presided. The police did not interfere.

The police, Sunday, seized three large parcels of the *United Ireland* in Dublin which arrived from London addressed to the Ladies' League.

Three members of the Ladies' League have been arrested at Drumcollogher. Several meetings of the Ladies' League were held in various places in Ireland on Sunday.

THE METROPOLIS.

A Happy New Year.

NEW YORK, Jan. 1. — The chimes of Trinity commenced ringing last night at 11.15 and rang the old year out and the new year in. Hundreds of people were in Broadway cheering. Every steam whistle in the harbor, every steam whistle attached to factories and workshops, every whistle on the Elevated and other railroads and some half dozen screeching calliopes, besides hundreds of fish horns were at full blast, making a most unearthly pandemonium of sound which filled the clear air of the night.

NOTABLE DEATHS.

The Hon. Edward Joy Morris.

PHILADELPHIA, Jan. 1.—The Hon. Edward Joy Morris died at his residence here Saturday of intermittent fever. Mr. Morris was a graduate of Harvard university. He was a member of the state legislature from 1841 to 1843 and served two terms in congress in 1843-45 and 1857-61. When he returned from congress at the outbreak of the rebellion he was appointed minister to Turkey and remained at Constantinople from 1861 to 1870. He was the author of a book of travels in the Levant (1862) and of several valuable translations from the German.

Kelly and the Monopolists.

ALBANY, N. Y., Jan. 1.—At the meeting of the Anti Monopoly League Saturday night, which was slimly attended, a long letter was read from John Kelly. He antagonizes all monopolists, classing Gould, Vanderbilt, Field, Huntington and others among the dangerous monopolists who have accumulated fortunes by questionable measures. He also considers national banks as a part of the monopoly system. He urges the anti-monopolists in the legislature to secure the organization thereof.

The conferences which were being held the past week have been brought to an abrupt close by a rejection of the claims made by the Tammany representatives. To-night the indications are that the democratic caucuses will be held to-morrow night without the presence of the Tammany element. This, however, may be changed to-morrow so far as the assembly is concerned, but the objections to Senator Jacobs as president pro tem are so strong, owing to the Tammany anti monopoly sentiment, that it is likely that he will never get their votes

Boston Civil Service Reformers

BOSTON, Jan. 1.—The Civil Service Reform association of Boston will, during the next week, extensively circulate for signatures a petition to congress praying that body for the passage of a bill providing for competitive examinations for appointments to subordinate executive offices and that removals from such offices shall be made for legitimate causes only. The signatures of many prominent men have already been obtained, including Governor Long, J. Q. Adams, Charles Francis Adams and ex-Governor [illegible]

MARRIED.

HEWITT—KINGSLEY In Preston, Jan. 1st, 1882, by the Rev. N. R. Matteson, Mr. Henry Hewitt and Miss Hattie L. Kingsley, both of Preston.

CHURCH—CHURCH At Preston, Jan. 1st, 1882, by the Rev. N. R. Matteson, Mr. Willard L. Church of Norwich and Miss Jane E. Church of Preston.

STANDISH—PERKINS In Preston, Jan 1st, 1882, by the Rev. N. R. Matteson, Mr. Dwight E. Standish and Miss Mary Amelia Perkins, both of Preston.

DIED.

GAVITT—In this city, Dec 30th, Mrs Mary Gavitt aged 69 years and 9 months.
Funeral from her late residence, No. 60 Union street, this (Monday) afternoon at 2 o'clock. Burial private.

CHAPPELL—In Willimantic Dec 29th, Charles Chappell, aged 47 years

MORAN—In Willimantic Dec. 28th, Mary Moran aged 40 years

McGERRY In Willimantic, Dec. 29th, Rebecca McGerry, aged 17 years, 8 months

CUNNINGHAM—In Scotland Dec. 28th William Cunningham, aged 33 years, 10 months

RICHMOND—In Ashford, Dec. 27th Jared R. Richmond, aged 78 years and 10 months

New Advertisements.

THE CANTATA OF SANTA CLAUS, given at the Christ Church Christmas festival last Thursday, will be repeated at STEINER'S HALL, WEDNESDAY EVE, Jan. 4th
Thirty five Young Performers. Bright Music Pretty Costumes Fairies Dwarfs Santa Claus Etc. Admission 25 Cents Children 15 Cents Tickets procurable at F. W. Robinson's and Noyes & Davis'. Entertainment to commence at 8 o'clock. jan2d3t

GREAT REDUCTION IN
Millinery and Fancy Goods
AT
MISS S. G. THEIS',
For Three Days. Jan. 3d, 4th and 5th.
jan2d3t — 9 UNION STREET 9

1882. — 1882.
DIARIES, DIARIES, DIARIES, DIARIES, — IN ALL VARIETIES.
AT LOWEST PRICES.
M. SAFFORD & CO.

NOTICE
The Annual Meeting of the Norwich Mutual Assurance Company will be held at the Office of HENRY BILL, ESQ., on
Monday, Jan. 9th, 1882, at 1 o'cl'k P. M.
TO POLICY-HOLDERS The Treasurer will be at the Merchants' National Bank to renew policies commencing Tuesday, January 3d.
jan2d7t* — ASA BACKUS, Treas

FULL LINE OF
Blank Books!
Superior Workmanship and Low Prices.
DIARIES, DIARIES, DIARIES,
From 10 Cents to $3.
ALMANACS FOR 1882.
WHOLESALE AND RETAIL.
NOYES & DAVIS.
jan2d&w

PATENTS.
R. H. EDDY,
No. 76 State Street, opposite Kilby, Boston, secures Patents in the United States; also in Great Britain, France and other foreign countries. Copies of the claims of any patent furnished by remitting one dollar. Assignments recorded at Washington. No agency in the United States possesses superior facilities for obtaining patents or ascertaining the patentability of inventions.
R. H. EDDY, Solicitor of Patents.
TESTIMONIALS.
"I regard Mr. Eddy as one of the most capable and successful practitioners with whom I have had official intercourse.
CHARLES MASON, Com'r of Patents."
"Inventors cannot employ a person more trustworthy or more capable of securing for them an early and favorable consideration at the Patent Office.
EDMUND BURKE,
Late Commissioner of Patents."
BOSTON, Oct. 19, 1870.
R. H. EDDY, Esq.—Dear Sir. You procured for me, in 1840, my first patent. Since then you have acted for and advised me in hundreds of cases, and procured many patents, reissues and extensions. I have occasionally employed the best agencies in New York, Philadelphia and Washington, but I still give you almost the whole of my business, in your line, and advise others to employ you. Yours truly, GEORGE DRAPER.
Boston, January 2, 1882. — jan2dW

Wants.

WANTED—A young, strong and smart American girl wants a situation to do second work. Address "W.," care BULLETIN, city.
dec31 dtf*

Legal Notices.

TAX NOTICE.—Additions will be made to all City Taxes remaining unpaid after January 4th, 1882. I will be at the Collector's office, Court House, daily until the above day, from 9 A. M. to 12.30 P. M., from 2 to 5 and 7 to 8 P. M.
CHAS. B. DILLABY, Collector.
Dated Norwich, Dec. 21st, 1881. — dec21d&wtd

NOTICE.—TO WHOM IT MAY CONCERN.—The public are hereby cautioned against the purchase of any Promissory Note, or Notes, purporting to be signed by me, and especially against a certain purported Note said to be for $9,174, payable to the order of either Solomon Eckstein or Isaac Eckstein, or to the order of both of them, four months from date, at Thompson National Bank of Thompson, Conn., and said to become due about the 10th of February, 1882.
I have signed no Note of said description, nor any Notes whatever, and any Note purporting to be signed by me is fraudulent and void, and will not be paid. Said pretended Note is said to be signed N. D. WATSON. NOADIAH WATSON.
Thompson, Ct., Dec. 24th, 1881 — dec27 d6t

BOARD OF RELIEF NOTICE.—The undersigned, Board of Relief of the Town of Norwich, will meet at their office in the Court House on Monday, January 2d, 1882, and will be in session daily until and including Saturday, January 21st, 1882, to hear and act upon appeals from the doings of the Assessors, abate for indebtedness, and do any other business proper to be done by said board. Office hours, from 10 to 12 A. M. and 1 to 4 P. M.
NATHAN SMALL, JOHN P. BARSTOW, JOHN M. BOWMAN, — Board of Relief
dec30d&jan2

Lumber & Coal.

EDWARD CHAPPELL & CO.,
COAL AND LUMBER,
WHOLESALE AND RETAIL. A well assorted stock of SEASONED LUMBER, and a carefully selected variety of coals for domestic and steam purposes.
EDWARD CHAPPELL & CO.
216 Main St., Central Wharf.
Telephone your orders if most convenient.
decd&w

Drain Pipe.

W. D. TRUE,
MANUFACTURER OF
Drain and Sewer Pipe
NORWICH, CONN.
Quality the Best and Price the Lowest.
Drain Laying Personally Attended to
nov19d&w

ENGRAVING and LITHOGRAPHING by the best artists in the country, at the BULLETIN PRINTING OFFICE.

Amusements.

BREED HALL — NORWICH
ANDREW A HARRIS — MANAGER
Tuesday Evening, Jan. 3, 1882.
THE MUSICAL EVENT OF THE SEASON
GRAND CONCERT BY
EDOUARD REMENYI,
THE FAMOUS
HUNGARIAN VIOLINIST
Assisted by Miss CASSANDRA NAMID the favorite Soprano; MR CHAS J. [illegible] the Famous Baritone, and MR H W A BEALE, the Eminent Pianist, who is well and favorably known in this city.
OPINIONS OF THE PRESS
He is absolutely unsurpassable.—London Times
His bow weeps, sings and sighs.—Paris Moniteur.
He is a master of his instrument.—N. Y. Herald.
Bright and sparkling as champagne and fiery as tokay.—Musical Zeitung.
The greatest player that has yet appeared in this country.—N. Y. Post.
A most extraordinary genius. His playing is simply wonderful.—Chicago Times.
No living artist has carried farther than he the science of the violin.—Paris Figaro.
Without place for the critics. Remenyi for both critics and the people.—Theodore Thomas.
ADMISSION — 50 Cents
RESERVED SEATS — 75 Cents
Reserved Seats on sale at Noyes & Davis' Friday, Dec. 30th — dec29 5

NEW YEAR'S
PROMENADE CONCERT
AND
DANCING SOCIAL,
AT
BREED HALL, NORWICH,
BY THE
BREED HALL ORCHESTRA,
12 Instrumentalists,
ON
Monday Ev'g, Jan. 2d, 1882.
GURDON CADY, Prompter.
CONCERT PROGRAMME
1, Grand March, from Niebelungen — Richard Wagner
2, Overture, Martha — Flotow
3, Introduction Waltz, Electrische Funken — Ziehrer
4, Grand Selection from Norma — Bellini
5, Cornet Solo, Young America Polka — Levy
Mr. A. W. Jarvis.
6, Grand Medley, O, How Delightful — Baetin
Admission For Gentleman and Ladies. 50 Cts.
Tickets for sale by Pollett & Dearden, F. C. Crowell, Geo. H. Martin, at the principal cigar stores, by members of the Orchestra, and at the door. — dec28dtd

SECOND ANNUAL
Concert and Masquerade Ball
OF
TUBBS' BRASS BAND,
(23 PIECES,)
BREED HALL,
Thursday Evening, Jan. 5th, '82.
CONCERT FROM 8 TO 9 O'CLOCK
Assisted by Prof. Thomas Hallam, South Manchester, Solo Clarionet, and Master Lyman Freeman, the seven year old Cornetist. Proceeds for the benefit of the uniform fund.
MILLER'S ORCHESTRA, 10 Pieces.
GURDON CADY, Prompter
TICKETS, Admitting Gentleman and Lady, 50 cts
Tickets admitting extra lady, each .... 25 cts
dec22d23,24,27,29,31,jan2dtd

THIRD SEASON.
THE
PEOPLE'S COURSE
OF ENTERTAINMENTS!
BREED HALL, — Norwich,
Wednesday Ev'g, Jan. 11th, '82.
THE WORLD-RENOWNED
John B. Gough.
SUBJECT
"HABIT."
Of Mr Gough, whom men now silver haired listened to with ever-increasing wonder in their boyhood, whom four great nations have united in crowning with undying laurels, whom no orator has yet displaced from the high rank awarded him more than a generation ago—of Gough, who has never faced an audience that he could not move to tears or laughter, and high resolves, it does not become us to say a word of praise; for he has lived long enough to hear the verdict of posterity on his wonderful career, his original genius, and his mighty moral achievements.
Owing to the very large sale of Course Tickets only A LIMITED NUMBER OF SINGLE ADMISSION SEATS ARE AVAILABLE to hear this famous speaker. Single admission tickets can now be procured
Single Admission Tickets, — 75 Cents.
Tickets now on sale at Noyes & Davis'
W. K. LOGEE, Manager.
dec13 d

Annual Meetings.

OFFICE NORWICH & WORCESTER R. R. CO.,
NORWICH, CONN., Dec. 29th, 1881.
THE STOCKHOLDERS OF THE NORWICH & Worcester Railroad Company are hereby notified that their annual meeting will be held at Natural History Hall Worcester, Mass on Wednesday, 11th prox. at 10 o'clock A. M.
1st—For choice of Directors of the Company for ensuing year.
2d—To act on any other business which may be properly brought before said meeting
Per order EDWARD T. CLAPP, Secretary
dec29 dtd

THE THAMES NATIONAL BANK,
NORWICH, CONN., Dec. 28, 1881.
THE ANNUAL MEETING OF THE Stockholders of this Bank, for the choice of Directors, will be held at their Banking House Tuesday, January 10th, 1882, at 11.30 A. M.
dec29 dtd — EDWARD N. GIBBS, Cashier.

NEW LONDON CO. MUTUAL FIRE INSURANCE CO.—Norwich, Conn., Dec. 28th 1881.—The annual meeting of the policy holders of the New London County Mutual Fire Insurance Company will be held at their office in the Shetucket National Bank, Monday evening, January 16th, 1882 at 7 o'clock
dec31d&wtd — WM ROATH, Secretary

For the Ladies.

OPENING OF
WINTER CLOAKS.
JUST RECEIVED, THE LARGEST LINE of
SILK CLOAKS,
DOLMANS, and
CIRCULARS.
Both in Rep, Surah and Plain Silks.
ALSO A FULL LINE OF
Choice Imported Cloaks, Walking Jackets, Ulsters and a Variety of Ladies' Suits.
MRS. H. D. SYDLEMAN,
45 East Main Street.

24x

Norwich Morning Bulletin.

VOL. XXIV. [Entered at the Post Office at Norwich, Conn., as Second Class Matter.] NORWICH, CONN., TUESDAY, JANUARY 3, 1882. NO. 8085

NEWS BY TELEGRAPH.

THE HON. MR. GUITEAU.

His Public Reception of Callers Largely Attended—General Gossip About the Distinguished Gentleman.

WASHINGTON, D. C., Jan. 2.—District Attorney Corkhill, in an interview to-day, speaking of the length of the Guiteau trial, said he thought the record would show that the prosecution has not occupied more than two weeks. The other five weeks have been used up by the defence in their direct examinations, in their long cross examinations and the interruptions of the prisoner.

How Corkhill Would Silence Guiteau.

Referring to the prisoner's frequent interruptions and the apparent impossibility of stopping him, Mr. Corkhill said: "I think it could be stopped. I would place a big man like Perry Carson beside him, with instructions to clap his hand over his mouth whenever he talked. That's about the way they do in a court martial when a prisoner becomes disorderly. A big sergeant stands beside him and twists his collar if he makes too much noise. This man is very quiet and orderly in jail because there is authority there. Everything is solemn and quiet. He knows that if he makes too much noise he will be punished."

Popular Levee by the Villain.

The general invitation given by Guiteau to the public to call upon him on New Year's day seems to have been very generally accepted, and the ante room at the jail was filled with people patiently waiting to be conducted to his cell. In accordance with Guiteau's own request, only those whom the jail officials knew were taken to the cell. He greeted all who were presented to him very cordially and gave his autograph to almost every visitor.

The Question of Jurisdiction.

In reference to the recent publications concerning the question of jurisdiction, to the effect that if necessary that question would be raised in arrest of judgment, as suggested by Mr. Merrick, the prisoner remarked that the Lord had a special object in letting the president down so easy from Long Branch instead of from Washington. Some visitor remarking that the court might remove the dock to the basement, he said:

"I don't care where they put me. I have a good voice."

To Be Treated Less Like a Prince.

A new arrangement has been made by which Guiteau has to subsist on the ordinary jail fare. Heretofore, when meals have been sent to the prisoner from the outside it was a strict rule among the jail officers to touch them in any way. Had anything happened to the prisoner, the jail officials could not have been held to account for it. Mr. Scoville has now thrown the responsibility of food and of the visitors upon the warden of the jail. He no longer issues passes or requests to the officers to admit parties to the jail. Guiteau is not to receive his letters any more and is not to be supplied with newspapers.

Hundreds of Unread Letters.

John W. Guiteau has several hundred letters which have not been delivered to the prisoner. "We have not time to read them" he says. "There are too many other important things to do. It would not be proper, of course, to send them to him, allowing him to hold levees, read papers, receive letters and autographs and things of that sort. It is not right in principle. A prisoner so situated might get up a conspiracy. Of course there is nothing of that kind to be feared in this case."

He believes the jury will hang his brother.

NOTABLE DEATHS.

State Treasurer Nichols of Danbury.

HARTFORD, Conn., Jan. 2.—The Hon. David P. Nichols, treasurer of the state of Connecticut, died this afternoon at Danbury, aged seventy. He was a native of that place and had held many public offices. The funeral will take Thursday afternoon in Danbury.

Mr. Nichols was born in 1811. His early education [illegible] an academical course of study which fitted him at the age of 20 for the business of a general merchant. He continued in this pursuit until 1848. He has been prominently connected, as director or otherwise, of the Danbury National bank, Danbury & Norwalk railroad, Norwalk Fire Insurance company and other business concerns. From 1856 to 1871 he was a member of the board of trustees of the State Reform school, and for a considerable period chairman of the board. In 1860, '65 and '80 he was a member of the legislature from Danbury, having been elected thereto by the republican party with which he has always been identified. His services as chairman of the committee on railroads (1860), new towns and probate districts (1865), finance (1880) and several special committees have been important and valuable. In 1869, '71 and '72, Mr. Nichols held the office of state treasurer [illegible] Governor [illegible] the first treasurer who required the banks to pay interest on state funds deposited with them. In 1873 Mr. Nichols was appointed on the special bank commission for the examination of all the savings banks in the state. In 1880 he was again chosen state treasurer for two years. He was one of the [illegible] in Fairfield county and his private life and public career won him universal esteem and regard.—Ed.]

Municipal Mutations.

BOSTON, Jan. 2.—The management of the affairs of the cities of Massachusetts passed to-day into the hands of new city councils and in the twenty one cities of the state inauguration ceremonies took place. The number of cities which last year was nine [illegible] has been increased by the adoption of [illegible] form of government in Malden and [illegible]. In Boston the oath was administered to Mayor Greene by Chief Justice Gray. Charles E. Pratt was elected president of the city council but the aldermen failed to elect a chairman.

In the city council this afternoon an order was adopted providing for a joint committee to consider the report of the police commissioners, which was referred to the city government by the last city government.

NEW YORK, Jan. 2.—The new board of aldermen was organized to-day. Alderman Keenan (Tammany) was elected president with the aid of republicans, neither of the democratic factions having a majority.

Politics at Albany.

ALBANY, N. Y., Jan. 2.—Only one of the four Tammany senators was present at the [illegible] senatorial caucus to-night and the caucus adjourned without transacting any business [illegible] appointing a committee to confer with the absent Tammanyites. The republican senatorial caucus renominated all the old officers of the senate.

Nine Tammany assemblymen were absent in the assembly caucus to-night, but an organization was effected and Charles E. [illegible] of Troy unanimously nominated for speaker. The republican assembly caucus nominated Thos. G. Alvord for speaker over George H. Sharpe, the last [illegible] by a vote of 56 to 21. The caucus nominated all the other officers of the [illegible].

NATIONAL CAPITAL.

The Morrill Bill.

WASHINGTON, Jan. 2.—The Morrill bill providing for a commission of nine experts to report a scheme of tariff revision is expected to pass the senate, but a desperate resistance will be made. The tariff for revenue only men are preparing their speeches against it, and the debate is likely to be a long one, with the final result indicated above. The action of the house on this subject is not so easily predicted, partly because the sentiments of the large number of new members is not known. One thing, however, is very well known, and that is that the house is very jealous of any attempt by the senate to originate any legislation affecting the revenues.

The Inter-Oceanic Canal.

The subject of the inter oceanic canal will be brought up in the house early in the session. Previous to the holiday recess, Mr. Kasson introduced a resolution, which is now pending, to create a special committee on this subject, and it is pretty certain that this resolution will be reported from the committee on rules soon after congress reassembles and that it will be adopted by the house. The advocates of the various plans for the construction of a canal across the isthmus are already represented here, and the indications are that these gentlemen will make lively work for the committee when it is formed.

The subject is clothed with additional interest because of recent occurrences in South America, and of the threatened complications between the governments of Chili and Peru. The several parties interested in the various canal schemes will stubbornly fight each other and the large pecuniary interests involved, taken in connection with the rivalry between companies is likely to result in killing any proposition that may be reported by the committee. There is talk of the appointment of a special committee on inter state commerce, on the ground that the committee on commerce cannot give the subject such consideration as its importance demands.

The Mexican "Free Belt."

The northern states of Mexico, which are bound to the rest of the republic by very slender ties, have demanded of the federal government that the "Zona Libra" or free belt, which runs through those states parallel to the border line of the United States half way across the continent, be extended across the western half. The state department, upon being informed of this demand, instructed Minister Morgan of Mexico to protest against the proposed extension in the name of the United States. This he did, and it is understood that the extension will not be made despite the desire of the federal government to please the northern states. The Zona Libra promotes smuggling between the two countries. Its abolition would probably be stipulated in any reciprocity treaty concluded between Mexico and the United States.

Investigating the Swine Plague.

Dr. H. J. Detmers, a prominent veterinary surgeon who has been engaged for several years by the agricultural department in the investigation of diseases of swine, has made an elaborate report to the commissioner of agriculture covering his operations of the season just past. He describes at length his experiment both with single animals and with herds. He apparently satisfied himself that several antidotes for the swine plague are effective. He says, however, of all the antiseptics experimented with as prophylactics, carbolic acid, everything considered, has given by far the most satisfactory results.

The Value of Foreign Coins.

The annual estimation of the director of the mint of the values of foreign coins for 1882, makes only two changes from the values as shown in the treasury circular of January 1st, 1881. The Austrian florin and the Japanese yen are each reduced one mill. The gourde, the monetary unit of Hayti, is added to the list of foreign coins, and its valuation is placed at 96.5 cents.

President Arthur's New Year's Reception—Full Attendance of Foreign Dignitaries in Court Dress and American Notables—Brilliant Receptions by Cabinet Officers.

A special dispatch sent hence to-day says: "President Arthur's first official reception brought out nearly all the dignitaries of the capital, as well as hundreds of ladies, who were afforded an opportunity to display new and rich costumes. The White house, while presenting a fresh appearance, was devoid of any extensive decorations, the president having given directions that everything should be as simple as possible, out of respect to the late President Garfield. The conservatory connected with the executive mansion was largely drawn upon, and some of the choicest plants were used, but the display of bunting, unlike former occasions, was exceedingly meagre.

The arrangements for the reception of the various officials were all carried out and worked smoothly. The president received in the blue room, assisted by the [illegible] Senators Logan, Jones, Cameron, Miller, [illegible] Representative Robeson and ex Secretary Boutwell. To their presence must be attributed the credit of making every caller feel at home. The display of dresses was very fine, and in this respect the reception surpassed any for many years past.

Owing to the extreme cold weather the number of citizens who called was not as large as usual, and the president was saved from being tired out by extensive hand-shaking. Although the number of private houses open for New Year's callers exceeds any former years, there appears to be fewer persons making calls. It is noticeable that at many of the houses no liquors are displayed, which bodes well for diminished intoxication on the part of young men."

The Associated Press account of the reception says:

The executive mansion as usual was the scene of greatest interest. The east room, and red, blue and green parlors were all thrown open. Linen was stretched upon the carpets of the three parlors, but the rich carpets of the main hall remained exposed to view. Palms and other tropical plants filled the spaces between the doors and the main hall, and several magnificent flower pieces adorned the east room and blue and green parlors. The full Marine band was stationed in the corridor between the east room and the main ante-room and played several marches and overtures during the reception.

Mrs. Blaine, Mrs. Logan, Mrs. Cameron, Mrs. Jones, Mrs. Miller, Mrs. Pendleton and Mrs. Robeson, the ladies who were to receive with the president, and the members of the cabinet and their wives assembled in the blue room, when Mr. Frelinghuysen went up stairs and escorted the president to the room. The diplomatic corps was then received. Each minister was presented to the president by the secretary of state, and the minister then presented his secretaries and the ladies of the legation.

Mr. Allen, the Hawaiian minister, now dean of the corps, with his young daughter, were the first to be presented. The following countries were also represented: Germany, by Count von Beust, the charge d'affaires; Hayti, by its minister, Mr. Preston, and his wife and daughter; Turkey, by Minister A. Aristarchi Bey and Rustem Effendi; Japan, by the charge d'affaires, Mr. Jakahira Kogoro, and others of the legation; Sweden and Norway, by the minister, Count Lewenhaupt and his wife; France, by the minister, M. Outrey, and his wife and several gentlemen of the legation; Mexico, by Minister and Mme. Seamacons and daughters and the secretaries and attaches of the legation; Portugal, by the minister, Viscount Das Nogueiras, and his wife and daughter; Guatemala and Salvador, by their minister, Senor Don Arturo Ubico; Russia, by Mr. De Meissner of the legation and his American wife; Bolivia, by the minister, Senor De Ladislao Cabrera; Chili, by the minister, Senor Don Martinez and his daughter, Mr. Pinto and other gentlemen of the legation; Spain, by her minister, Senor Barca, his wife and daughter and nearly all of the many secretaries and attaches of the legation; Belgium, by the minister, M. De Bounder and Baron Albert D'Anethan; Great Britain, by the Hon. L. Sackville West and his daughter, Mr. Drummond, Captain and Mrs. Wm. Arthur, Messrs. Howard, Adam and Cadogan and Lord George Montague; Peru, by the minister, Senor Elmore; Venezuela, by the charge d'affaires, Senor Don Camedro; Austria, by the charge d'affaires, Count Lippewersenfeldt; Denmark, by the charge d'affaires and consul general, Mr. DeBille, and his wife; Brazil, by the charge d'affaires, Senor Valente and the secretary of legation; China, by the new minister and most of his suite and Mr. Bartlette. No ladies were with this legation which entered last of all as its minister is the latest accession to the diplomatic corps.

After the diplomatic corps had been presented to the president by Secretary Frelinghuysen, Chief Justice Waite and the other associate justices of the supreme court were received. They were followed at 11:50 A. M. by senators and representatives in congress, the judges of the court of claims, the commissioners of the District of Columbia, the judges of the supreme court of the District of Columbia, ex members of the cabinet and ex ministers of the United States. The officers of the army and navy were received at 12 o'clock. The former were headed by General Sherman and the latter by Rear Admiral Nichols. At 12:30 o'clock the officers of the several executive departments were received. At 12.45 P. M. the associated soldiers of the war of 1812, the associated veterans of the war of 1846, the Oldest Inhabitants' association of the District of Columbia and the Grand Army of the Republic filed in and were presented to the president.

The general reception to private citizens took place between 1 and 2 P. M. and was largely attended. The president wore a full suit of black, with lilac necktie. His little daughter was present. All members of the diplomatic corps whose uniform on state occasions is prescribed by their respective governments wore full court dress, while those having no uniforms wore dress suits. The ladies present, except those specially asked to receive with the president, all wore their hats or bonnets. The number of ladies present was unusually large, nearly all the officials having one or more members of their families with them.

The arrangements for the reception were practically the same as in former years and the programme as published was strictly carried out. Few if any of the officials in the city failed to attend at the time set for them.

There are only three cabinet receptions to-day, but they were very brilliant. General callers were few. In the vicinity of these receptions the scenes were animated. In front of each cabinet minister's residence long lines of carriages were drawn up. Army and navy officials and members of legations in gaudy attire went and came constantly, while now and then civilians, accompanied by elegantly dressed ladies, passed in and out of the houses.

Perhaps the most brilliant of these receptions was the one at the mansion of the secretary of state. Immediately after the reception of the diplomatic corps by the president, the members of the corps, their wives and families breakfasted with Secretary Frelinghuysen at his home on I street. Mr. and Mrs. Blaine were also present. Afterwards the secretary of state and Mrs. Frelinghuysen kept open house until 6 o'clock, P. M. Their residence was thronged with callers all the afternoon. On the outside, policemen in white gloves were kept busy managing the carriages as they arrived and drove away. Neatly dressed ushers received callers at the door, removed their wrappings and presented their cards to Mr. Chew, the secretary's private secretary, who escorted them into the spacious parlors where Mrs. Frelinghuysen, her daughter Mrs. Jno. Davis and Miss Frelinghuysen and Mrs. Blaine received them.

The secretary of war and Mrs. Lincoln also received from 1 till 5 P. M. at their mansion on Massachusetts avenue. Many of the callers were army and navy officers. Their parlors were fragrant with flowers and brightened by pretty ladies beautifully dressed. Mrs. Lincoln's principal assistant was Mrs. Stone.

The third of the cabinet receptions was that given by the postmaster general and Mrs. James, in the public parlor at the Arlington. Mrs. James was assisted by her daughter, Mrs. Pearson, wife of Postmaster Pearson of New York city, Mrs. W. R. Moore, wife of Congressman Moore of Tennessee, Mrs. Maginnis, wife of Delegate Maginnis of Montana, Miss Crowley, daughter of Representative Crowley of New York, and Miss Corbett of New York. The reception began at 2 P. M. The parlors were costly draped and beautifully decorated with choice flowers.

The receptions of the supreme court ladies were confined to those of Mrs. Chief Justice Waite and Mrs. Justice Bradley. Mrs. Justice Matthews and her daughter assisted Mrs. Bradley.

THE FLAMES.

Cinders.

Hatfield & Ducker's extensive cracker bakery in Brooklyn, N. Y., was burned Monday afternoon. Loss $75,000. Adjoining property was damaged $3,500.

The poorhouse and two barns at South Amherst, Mass., were burned Sunday night with some of the contents. Loss $5,000; insurance $4,000.

The tow boat Leader took fire Monday off Governor's Island and burned to the water's edge. All hands were taken off. The boat was worth $16,000.

Jno. A. Lord & Son's tannery in Peabody, Mass., was damaged $30,000 Sunday night. Insurance $35,000.

Geo. S. Earle's greenhouse in Lincoln, R. I., was burned Monday. Loss from $1,500 to $2,500.

The old Tucker house in Newton, Mass., owned by the Hingham Savings bank and occupied by Robert Davis, was burned early Monday morning with all its contents. Total loss $3,900. The furniture was insured for $1,800.

Hannie & Sears' bakery, in Syracuse, N. Y., was burned Monday. Loss $17,000.

The Charleston, S. C., *News and Courier*, newspaper, was sold by its owners, Riordan & Dawson, to a joint stock company for $100,000 cash, Monday. The management of the paper will remain substantially unchanged.

CRIMES AND ACCIDENTS.

Frightful Catastrophe—Over Two Hundred Persons in a Burning Building—Several Killed and Many Injured.

CLEVELAND, O., Jan. 2.—During the Knights of Pythias festival, at Shanesville, Tuscarawas county, Saturday evening, the floor gave way, precipitating the company, numbering over two hundred, to the floor below. Two persons were instantly killed, ten others fatally injured and between seventy and eighty more or less bruised or burned. The building took fire, almost instantly producing a scene of the wildest excitement.

The lights were nearly all extinguished, leaving the shrieking, struggling mass of humanity to grope their way from the ruins almost in the dark. By the prompt action of those who escaped uninjured and other citizens summoned by the terrible alarm, the fire was subdued, but not until quite a number had been more or less burned. The list of killed and wounded will number nearly one hundred. The night was very cold and the scene is described as frightful in the extreme. The names of the killed and injured are not given.

Later—A special from Shanesville states, The Knights are of the first families of the place and the gathering included the intelligence and beauty of the neighborhood. The band had just ceased playing when a crash was heard and the floor began to settle lengthwise in the centre.

The timber had slipped off the post in the rear and pulled out of the brick wall in front. The centre settled rapidly and broke lengthwise, the joists being kept up at the outer ends inside the wall.

This threw the people, tables, stove and all together. The falling floors barricaded the doors, but these were soon chopped down. A chandlier in the store room below was broken and the oil spilled over a number of persons and burst into a blaze.

Milton Yoder, five years old, was burned to death in his mother's arms. She was fatally burned. Fortunately the building did not catch fire. The storm added to the confusion.

The following is as complete a list of casualties as it is possible to get:

Dead—Miss Mary Neff, twenty years; Milton Goder, five years; Mrs. Dr. Goder, Mrs. Allen Goder, Miss Annie Orren.

Seriously injured—Fred Schwab and Lewis Kerch, legs broken; James Walter, arm broken, Lizzie Shomalter, collar bone broken, Augusta Heider and Mrs. Lucilla Sheiff, ankles dislocated; George Froeblich, Jr., feet burned.

The list of those painfully but not dangerously injured, so far known numbers 45. Doctors Wilty, Miller and Jones of Shaneville and Dr. Selden of Dover and Powers of Rogersville are doing possible for the sufferers.

A Jilted Lover's Murderous Assault.

BRIDGEPORT, Jan. 2.—James Daily was stabbed in the back of his neck at a late hour last night by a man named Earnest Meller, inflicting a severe wound about two inches long and three inches deep. The affair arose on account of a young lady to whom Meller had been paying his attentions. She had recently discarded him and had accepted Daily's company instead. This so angered Meller that last evening he waited around the lady's residence and, when Daily made his appearance, plunged a knife into his neck without a moment's warning. It is thought that Daily's wound will not prove fatal. Meller was arrested and will be held to await the result of the wound. Both are residents of this city.

Crashed Through a Bridge.

KENNEBUNK, Me., Jan. 2.—As the 9:30 train from Boston on the Boston & Maine railroad, (Conductor Weymouth,) with two engines crossed the iron bridge at Coles' Corner, the bridge gave way after the engines, baggage and parlor cars had crossed, precipitating the other four cars down an embankment, and they immediately caught fire and were totally destroyed. There were about one hundred passengers on board. One man, whose name is unknown, was killed. J. Henry Downer of Berwick, Me., was probably fatally hurt. Conductor Weymouth and James Nolan, a brakeman, were badly wounded, and Leland and James Canney of Pittsfield were also badly hurt. Wm. H. Perdy of Old Orchard, was wounded in the eye; C. F. Parish of Salem, N. Y., slightly; Warren of York; arm broken; Jos. P. Roberts of Charlestown, Mass., slightly; C. K. Tebbetts of Boston, badly bruised; Mrs. Frank H. Peabody and daughter of Kennebunk, slightly bruised; Lizzie M. Silxon of Wells, Me., slightly bruised; Joshua H. Smalley of West Dennis, Mass., ribs broken; Mrs. G. A. Clark of Portland, injured on the head; Paul Wild of South Braintree, Mass., severely bruised about the head; Wm. Hazleton, wife and son of Haverhill, slightly injured.

Doctors Ross and Wentworth of Kennebunk and Hall of Wells were on hand and rendered all possible assistance. A repair train from Portland has arrived with physicians on board.

The real cause of the accident can not be ascertained. The engineer of the first engine says he felt the bridge giving away and tried to jump the train over. The cars were almost completely smashed by the first shock. The passengers were panic [illegible] and several were trampled upon in the rush [illegible]. The wounded have all been sent to their homes or to the [illegible] general hospital except J. Henry Downs who was unable to be moved. The damage to rolling stock as estimated by [illegible] is about $80,000, including the cost of the bridge.

Other Misdeeds and Mishaps.

Edward F. Ryan, Michael Ryan and Richard Adkins, employed on the Paradise tunnel, were buried Saturday one hundred feet deep in a snow slide ten miles from Silverton, Col. Parties have left Silverton to recover their bodies.

A saloon kept by two Germans at Palestine, Ill., was blown up Sunday by dynamite. The perpetrators are unknown. This is the second building lost by these men in this way in the past three months.

An Indianapolis street car was run into by a freight train at a railway crossing Monday. Sister Mary Assumption Conroy of St. Mary's academy was killed.

James Coon, a well known mine contractor of Pleasant Valley, Pa., accidentally shot and killed himself Monday while hunting.

Joe Burnes, a negro barber of Kansas City, Mo., was shot and killed by Officer Lovett Monday. The officer mistaking Burnes for a thief, ordered him to halt. Burnes refused to stop and was shot dead. Lovett has been exonerated.

On opening the store of J. S. Jewett at Warren, N. H., in which the post office is located, it was discovered Monday that the safe had been blown open and $2,500 in 4 per cent. bonds and $200 in money taken. All was personal property except $65 belonging to the money order department.

Nicholas Capeval, aged thirty two, a New York Italian laborer, was stabbed Sunday night in a quarrel with his brother Antonio, and being left to himself during the night, bled to death. Antonio and his wife were arrested.

Sunday Mrs. C. H. Cady of Farmington, N. H., Mrs. G. H. Knightman, their invalid mother and Mrs. Jonas Call were thrown from a wagon by a runaway horse. Mrs. Call had her right leg and left arm broken in two places and her skull fractured. The others were badly injured.

S. Botham, a woodchopper at Marshfield, Vt., was probably fatally hurt by a tree falling upon him Monday.

Matthias Ulmer of Rockland, Me., about 48 years old, was found dead in a deep quarry Monday. He doubtless walked off the edge of the quarry in the darkness and blinding snow storm.

FOREIGN INTELLIGENCE.

Great Britain.

THE OLD SOD.

LONDON, Jan. 2.—The Dublin correspondent of the *Times*, reviewing the events of 1881 in Ireland, says: "The year has closed in confusion, contention and a war of races and classes. Commercial credit is broken. The spirit of the country is sunk in deep depression. The scare produced by large importations of American cattle has abated. The result of the year's trade shows a decrease of thirty per cent. in imports. The Irish cattle trade has improved."

It is stated that Mr. O'Brien, the editor of *United Ireland*, is about to be released from prison in consideration of his ill health, but that he will be requested to quit the country.

Bishop Nulty, of the diocese of Meath, Ireland, denies that he issued the recent circular attributed to him concerning the rights of all to land. He states that though the substance of the circular is from his writings, it is divorced from the context in a manner calculated to mislead.

Mr. Dawson was formally inaugurated lord mayor of Dublin to-day. The corporation by a vote of 28 to 16 refused to pass the customary vote of thanks to George Moyers the retiring lord mayor, in consequence of his refusal to convene a special meeting of the corporation to confer the freedom of the city on Parnell and Dillon. Mr. Moyers was hissed in the street by a mob.

THE DR. LAMSON MURDER CASE.

In the Bow street police court, to-day, the examination in the case of Dr. Lamson charged with the murder of his brother-in-law, a student of the Blenheim house school, was adjourned until Friday when he will probably be committed for trial.

LORD JUSTICE LUSH'S SUCCESSOR.

The Hon. Sir James Fitz James Stephen, one of the justices of the queen's bench division of the supreme court of judicature, will succeed the Right Hon. Sir Robert Lush as lord justice of appeal.

MORMON MISSIONARIES MOBBED.

Two Mormon missionaries who attempted to conduct a service in one of the suburbs of London, Sunday, were grossly maltreated by a mob.

ELLIOTT OFF—GEORGE DREWITT DEAD.

Elliott, the sculler, is a passenger on the steamer Celtic which has sailed from Newcastle for New York.

George Drewitt, the trainer of Hanlan and other celebrated scullers, is dead.

DUBIOUS PROSPECT OF A FRENCH TREATY.

The *Daily Post*, referring to the negotiations for an Anglo French commercial treaty, says: While France and England are anxious to conclude a treaty, fresh difficulties are continually arising on the part of French woollen factories and others. The prospects of a satisfactory conclusion are extremely dubious.

FRAGMENTARY NOTES.

Bernal Osborne is reported to be dying.

The *Pall Mall Gazette* and the *St. James Gazette* appear to-day as penny papers. Their form is unchanged.

It is understood that Mr. Bradlaugh will appear before the bar of the house of commons and make claim to have the oath administered to him on the day on which parliament reassembles.

Egypt.

FRANCO ENGLISH GUARANTEE.

LONDON, Jan. 2.—The correspondent of the *Times* at Paris says: France and England have agreed to send to the khedive of Egypt an identical note announcing that in the event of peace being disturbed or his authority overturned, they are prepared effectively to support him, restore order and protect his authority by material co-operation.

Republic of Mexico.

CITY OF MEXICO, Jan. 2.—It is stated that the Hon. Matais Romeo has been appointed Mexican minister to Washington.

General Narango assumes the portfolio of the war department to-day.

The American firm of Wazel & Degress have contracted with the Mexican government for the erection of two marine arsenals, one at Campeche and the other on the Pacific coast.

NAUTICAL.

Disasters in the Blinding Snow Storm.

VINEYARD HAVEN, Mass., Jan. 2.—The schooners Thrasher of St. John and Judge Law of Pembroke collided last night in this harbor and both lost their jibbooms and head gear. There was a heavy snow storm and northeast gale last night.

DENNISPORT, Mass., Jan. 2.—The schooner Lillian Weaver of Portland, coal laden, from Philadelphia for Portland, went ashore about 5 o'clock this morning off Kill Pond bars, about seven miles from this shore. The report of Captain Robbins is to the effect that he was [illegible] off [illegible] last [illegible] o'clock the wind blew heavily [illegible] with a smothering snow storm. [illegible] They set the peak of [illegible] out of the jib, all the sail they could carry and made Bishop & Clark's. They were around, stood back by the wind which veered to the northwest, and struck on Kill Pond bar about 3 o'clock where the vessel now lies in eight feet of water leaking badly.

The captain thinks there is a prospect of getting her off if the wind does not change to the south, in which case she will probably go to pieces.

Several outbuildings and barns at West Harwich were blown down in the gale.

WAREHAM, Mass., Jan. 2.—The bark Florice, from Bull River, S. C., with phosphate for the Pacific Guano company, went ashore in Lackey's bay last night at high tide. The steamer Hunter went to her assistance. She will have to be lightened.

Arrivals and Notes.

The steamer Wieland, from New York for Hamburg has arrived off the Scilly Isles.

The steamer Austrian, from Boston for Glasgow and Bulgarian, from Boston for Liverpool, have arrived.

At New York, Arizona from Liverpool; City of Chester from Liverpool.

HALIFAX, N. B., Jan. 2.—The Scandinavian sailed to-day for Liverpool with the mails of the Moravian. It was rumored here during the day that a large steamer had gone ashore to the westward of Halifax, but nothing definite can be obtained. A southwest gale is blowing here and it is expected that it will destroy the Moravian, ashore off Yarmouth.

The steamer Carroll has arrived from Boston.

The Vienna Jewish committee state that twelve Jews were killed in the riot at Warsaw.

LEGAL PROCEEDINGS.

A Detective Sued for False Imprisonment.

BOSTON, Jan. 2.—In the superior court of Norfolk county, Samuel G. Beal of Weymouth has entered a suit against Detective N. B. Furnald of Quincy in which damages are placed at $3,000. The grounds for the suit are assault and battery, malicious prosecution and false imprisonment. It is alleged that Furnald visited the plaintiff's house and arrested him at the instance of Beal's relatives without a warrant.

Brief Telegrams.

The giving away of the print works dam at East Greenwich, R. I., Sunday night, caused damage of $10,000.

The river at St. Paul, Minn., was closed completely Sunday night, the latest closing in its history except that of January 4th, 1878.

The Greek elections have been held. The returns, as yet incomplete, are unfavorable to the government. The ministers of marine and finance have lost their seats.

Emperor William has received congratulations from the czar on the advent of the New Year and on the seventy fifth anniversary of his entrance into the army.

The inauguration of the Providence city government took place Monday. The majority of the old officers were reelected, including the Hon. William S. Hayward, mayor.

Daniel Francis, formerly chief operator in the Western Union Telegraph office in Chicago and well known in telegraph circles, died Monday of small pox. He was taken sick in the operating room Wednesday last.

The Ohio legislature convened Monday morning in the house, the Hon. O. J. Hodge was elected speaker and D. J. Edwards, clerk. In the senate the Hon. R. A. Horr was elected president pro tem and Capt. J. C. Donaldson, clerk.

The statement that Prince Bismarck intended to propose a congress of the powers to discuss the question of the pope's position is semi-officially denied. A proposal to establish the pope's responsibility has been simply suggested semi-officially. No replies have yet been received.

The southern Tunisian tribes have again revolted and a small column of troops has been despatched southward with orders to proceed to the Tripolitan frontier. The governor of Tripoli has ordered that the insurgent Tunisian tribes be prevented from entering territory.

Skirts are growing shorter, and it would seem as though they had reached the point of moderation. Some innovator has just introduced an odd arrangement of the short skirt, making it the veriest trifle shorter in the middle of the back.

After the elaborate point Duchesse, which has almost succeeded the old round point or d'Alencon, fine Valenciennes is now the favorite lace. It has appeared in wide patterns, in film like designs, which are in strong contrast to the heavily wrought arabesques in use formerly. Old point applique is returning to favor, and ladies who have flounces of points of this lace are to be congratulated.

Special Notices.

CITY OF NORWICH WATER WORKS,
OFFICE OF BOARD OF WATER COMMISSIONERS,
NORWICH, CONN., January 1st, 1882.

WATER RATES for the quarter ending Dec. 31st, 1881, are due and payable at this office Jan. 2d, 1882.

Five per cent. will be added to all bills remaining unpaid Jan. 21st, 1882.

Second addition on each rate, if unpaid Jan. 31st, 1882, Fifty Cents. Third addition on each rate, if unpaid fifty days after due, One Dollar.

jan2d3w H. B. WINSHIP, Supt.

HOSTETTER'S

CELEBRATED

STOMACH

BITTERS.

The name of Hostetter's Stomach Bitters is heard in every dwelling. It finds a place in every household, and its praises are sounded throughout the whole Western Hemisphere, as a general invigorant, a cure for sick headache, a specific for flatulency and sour stomach, an appetizing stomachic, an excellent blood depurent and certain remedy for intermittent fever and kindred diseases.

For sale by all Druggists and Dealers generally. jan3 eTu,Th,S&w

NATURE'S REMEDY

VEGETINE.

The Great Blood Purifier.

Best Medicine for Rheumatism.

St. Louis, Mo., Mar. 15, 1881.

This is to certify that I have used Vegetine for the last six months, and since using it I have not been suffering from my old complaint, that is rheumatism, and think it is the best medicine for [illegible]. Very respectfully,

CASPER H. JACKSON, 204 Exchange St.

Vegetine is Sold by all Druggists. decs6 eP,Tu,Th

DR. MORSE'S

Compound Syrup of Yellow Dock Root.

This Purely Vegetable Compound is scientifically prepared from the best Roots and Herbs of the Materia Medica, and has gained an unrivaled reputation for the following effects, viz. Purifying the Blood and thus curing Humors, Sores, Ulcers, Cutaneous Eruptions, Canker, Scald Head, &c., &c. Regulating and Cleansing the Stomach and Bowels, thus it cures Dyspepsia, Indigestion, Costiveness, Piles, &c. Strengthening the Digestive Organs, thus causing the food to nourish and support every part. Regulating the Secretory Organs, and, by enabling them to perform their proper functions, preventing and curing Bilious and other Painful Diseases. Strengthening and Quieting the Nervous System, thus allaying Nervous Irritation, and curing all diseases of the Nerves. It is unrivaled in the cure of all FEMALE DISEASES, as Weakness, Irregularity, Obstructions, &c. It is pleasant to take and safe in all cases, acting in harmony with the restoring powers of nature. It never injures, but always benefits and cures, as thousands of voluntary certificates from the best authorities testify. Inclose stamp and address to MORSE YELLOW DOCK ROOT SYRUP CO., Providence, R. I., for set fancy cards. decd d&w

Malaria, Dumb Ague, Chills, positively cured. EMORY'S STANDARD CURE never fails. Purely vegetable, sugar coated, no griping. Ask Druggists for double box, 50 Pills, 50 cents. Lee & Osgood, Agents. nov14d&w

Oral Surgery and Mechanical Dentistry in all their branches. Offices No. 72 State street, New London, Conn., and No. 3 West 29th street, New York. All our friends wishing to make appointments with either of the undersigned, will be served promptly and satisfactorily at either of the above offices.

Respectfully, W. W. SHEFFIELD, D.D.S.
dec1eod L. T. SHEFFIELD, D. M. D.

RUPTURE—I take the field against the world in the treatment of rupture. Charges $2 to $15. Satisfaction guaranteed in all cases. G. B. BULKELEY.

At the Post Office—Look to the left as you enter the street door. [illegible]

THE BEST PLACE IN

EASTERN CONNECTICUT

TO PROCURE

FINE JOB PRINTING

OF EVERY DESCRIPTION,

IS AT THE

BULLETIN

JOB PRINTING OFFICE.

THE

Reputation of the Establishment

FOR SUPERIOR WORK

In every branch has been sustained for years

And Prices are as Low as First Class Work will Permit them to be

The Facilities for Doing Fine Work are of the best, as the office is supplied with all the improvements, and New Styles of Material are constantly being added. None but Competent Workmen are employed.

BOOK AND JOB PRINTING

OF ALL KINDS, IN

Plain or Fancy Styles,

AND IN

Colored Inks or Bronze,

Done at Short Notice.

CHECKS,

CIRCULARS,

RECEIPTS,

Letter and Bill Headings,

LITHOGRAPH

AND

POSTER WORK,

Small Bills and Programmes,

A SPECIALTY

AT

LOW PRICES.

REMEMBER THE PLACE.

OFFICE OF THE

MORNING BULLETIN

AND

WEEKLY COURIER,

172 MAIN STREET.

BULLETIN BUILDING,

NORWICH, CONN.

24x

The Bulletin

Norwich, Tuesday, Jan. 3, 1882.

GUITEAU'S NEW YEARS CALLERS.

The Washington correspondent whose opinions on the Guiteau trial, including the [illegible], the counsel and the jury, we reprint in another column, is satisfied that there is no doubt of conviction. This will be gratifying news to a few people who have been induced to take a despondent view of the situation by the rumors of a disagreement. It has not seemed possible that there should be any doubt of the murderer's conviction, from the very first. Juries, however, are proverbially uncertain, and it is never safe to predict what they will do.

One thing is certain, and that is that the popular disgust at the indulgences allowed the beastly villain is steadily increasing and deepening. There was a momentary relief when it was announced, a week ago, that he had been forbidden to receive callers in his cell at the jail. But even this was premature. No such order was really given. He kept Sunday, New Year's day, as he announced in the court room that he should, by receiving a large number of calls. It is especially painful to know not only on the authority of the monster himself but also on that of his keeper, that a considerable proportion of the callers were women—"ladies" Mr. Guiteau calls them—most of whom begged for his autograph. He also "received" the usual reporters and gave them the regular interview. He now has white sheets and a feather pillow to sleep on, facts which he begs the American public may know. For the rest, he is confident that God will protect him, etc., etc., ad nauseam.

All this sort of thing is an outrage on decency. It is disheartening to know that there are men and women of such morbid tastes as to enjoy associations with such a creature as Guiteau. It is disgusting that, such persons existing, their abnormal curiosity should be allowed gratification.

Instead of being remorsely held down to his position as an accused criminal under the law, this creature has been given full scope to make himself the central object of a great state proceeding. He has fostered his own vanity, achieved the notoriety which has always been his dearest object, and has defied the dignity of American law by his unrepressed insults hurled at the whole court, day after day for more than six weeks. Does any one suppose that the spectacle he has afforded during that time has had the tendency to frighten "cranks," to awe hardened criminals, or to impress in any good way the younger recruits in the army of law breakers?

How the treatment of the fellow is regarded abroad is told by Mr. Smalley, who telegraphs the *Tribune* from London:

There is an increasing copiousness of just severity in the English criticism on the Guiteau trial. This is due wholly to the elongated narratives telegraphed to the *Times* by Joel Cook, its Philadelphia correspondent, who is pursuing his usual plan of telegraphing most fully to England whatever is most discreditable and exceptional in [illegible]. Englishmen now point out that Justice Cox's excuses for not interfering with Guiteau's constitutional rights do not cover what they think are among the most scandalous incidents of the trial, such as allowing Guiteau to have newspapers, to write and receive letters, and to issue addresses. The *Spectator* observes that Justice Cox's idea of constitutional rights includes the right to discredit the administration of law by weeks of brutal buffoonery. The *Times* itself remarks that the impression made by Garfield's dying scenes, of which the pathos and dignity fixed the attention of the civilized world, is weakened by the protracted wrangle into which the trial has been allowed to degenerate. American acknowledgments for this humiliation may be divided between Cox and Cook.

TRACKING STORMS.

A new division of the signal service has been established by General Hazen, the object of which is to track every storm from its inception to its end. At present our signal service covers nearly the whole of the United States and Canada. The chief officer at Washington, having the reports from different stations all over the country before him, can tell where and when a storm entered our borders, what was its direction, velocity and general character while here, and where it went out. But that is the limit.

The new plan proposes means by which the course and character of the storm may be traced after it has left our coast. The aid of all American shipping masters is to be invoked. They are to be asked to observe, in whatever sea they may be, the barometer, thermometer, wind and general character of the weather at 12.08 P. M. Greenwich time, every day. They are to be given blanks and envelopes for transmission to the weather bureau from different ports, so that the tracks of a storm can be followed in their reports around the entire globe. A friend of the scheme writes that

It is hoped, and, indeed, confidently expected, that the department will be enabled, [illegible] observations, to follow the course of storms around the world, whereas, under the present system, the track of the storm is lost sight of at the seacoast. It will be seen that the aim of the service is an important one, and, when the system shall have been systematized, it will be of almost [illegible]. The captains of ocean steamers about sailing from any port, can be apprised of such storms as are in, or are likely to move across, the track to be sailed by his ship, and the masters of sailing craft will also be immeasurably benefited by being forewarned of the weather they are likely to experience. It is believed by the department that the recorded observations of the coming year will, when published, bear out the theory that storms travel across the sea in certain general directions, as they do across the land, and that one year's experience will throw as much light on this now obscure problem that monthly, weekly and daily prognostications can be made and telegraphed from the central office at Washington with every assurance of a success equal to that which now attends the work of the present signal service department.

Fredonia, New York, can boast of having produced two new things. One is a woman burglar. The other is the plea of inspiration as a defence for that crime. Miss Cummings must have been reading the Guiteau trial, though even that flowered individual has never yet had the face to plead inspiration as his defence to the charge of not paying his board bills. Nevertheless it is hard to see why Miss Cummings hasn't as good a right to the plea and as much basis for it as Guiteau has for his plea to the present trial. If he is enabled to escape by his subterfuge, the equally inspired burglaress of Fredonia ought to be let loose also.

The year opens with a threat of danger to another ruler. It is announced that Dom Luis of Portugal has discovered a number of servants in his palace engaged in a plot to poison him, and has contented himself with dismissing them. We must evidently wait a bit for the millennium, but it is to be hoped, at least, that 1882 has in store for us no such record of murder in high places as that which its predecessor left behind it.

CURRENT OPINION.

The year ends with a vulgar peep show in a bear garden which under the guise of a state trial has brought reproach upon American criminal practice. Guiteau was arraigned in court on October 14th for the murder of President Garfield. On November 14th the trial began, and the prisoner being defended mainly by his brother-in-law, Mr. Scoville, with assistance from Leigh Robinson, Colonel Reed, Mrs. Scoville and Dr. Spitzka, and the government being represented by ex-Judge Porter and Mr. Davidge in addition to the district attorney. The cross examination of the prisoner was so ably conducted and the evidence massed against the flimsy plea of inspirational insanity is so conclusive that it now seems certain that justice will not be cheated out of its deserts. But the trial has been from the outset a blistering disgrace to the country. The prisoner has been suffered by a judge, whose backbone seems to be made of tissue paper, to act the mountebank before a grinning audience, and to empty upon relations, counsel, witnesses and experts and the bench itself, the vials of his drivel, abuse, malevolence and smudge. The judicial system has gained as much discredit from Guiteau's crime as American surgery. It has been so nauseating a spectacle that, even with the prisoner at last in the dock, Americans must perforce begin the New Year with a bad taste in their mouths.—*N. Y. Tribune.*

These tables [star route frauds] with their explanations, and with the facts which we have already published in detail, are sufficient to give the public a correct general impression of the work which lies before the attorney general and his assistants and associates. If these gentlemen do not succeed in bringing the authors of the frauds to book, it will be a miscarriage of justice which the American people will naturally regard with deep regret, and with no little apprehension for the future.—*N. Y. Times.*

Nearly every other murderer that we hear of nowadays wants to hold poor old Father Abraham more or less responsible as the author and original inventor of the particular crime of which he is himself guilty. One Freeman, in Massachusetts, a sort of religious fanatic, killed his child a few years since, and compared his case to that of Abraham. "Just like Abraham," is the shout of all these people whenever any person who kills another endeavors to hide his malice or ferocity by pretending inspiration. Guiteau has even specifically classed his own rascality as a variety all by itself under the name of "Abrahamic," and he places himself so fairly on the shoulders of Abraham that he challenges all the experts to consider this point. All this seems to us hard on the good reputation of poor old Abraham, for the simple reason that that worthy patriarch never killed anybody but a goat.—*N. Y. Herald.*

The railroad managers of the country are so indifferent to the safety of their passengers that in all probability general laws will have to be passed compelling them to pay more attention to this question. Since the present congress met a bill, which may be the forerunner of others of a similar character, has been introduced providing that fire extinguishers shall be carried on the cars of every railroad in the country over which the federal government has jurisdiction. This is a blow aimed at the stove, which in the winter season adds an additional peril to railroad travel. There are better and more approved means and methods of heating cars, but the companies stand by the stove because it is the most economical. In nearly every winter railroad accident, as it is called, the stove plays an important part, killing as many people as the neglected switch, the broken rail or the rotten bridge.—*N. Y. Herald.*

Political.

The grand jury at Washington may have the star route cases laid before them to-day.

Governor St. John of Kansas has appointed a lady—Mrs. Cora M. Downs—one of the regents of the state university.

Manning, who represents the regular Tilden democracy, listened to Kelly's demands, as made by the latter's two spokesmen, Sunday, and refused to accede. And so the Tammany democrats are holding off a little.

South Carolina's democrats are beginning to draw apart into two factions, of which Hampton and Butler are really the leaders. A special despatch to the *Times* says: "The intriguing now in progress to control the next democratic state convention will probably lead to a speedy division. It has been learned from democratic sources that the ring which claims Hampton as a figurehead has settled upon Col. Theodore G. Barker, formerly an officer on Hampton's staff, for governor, and Col. John Haskell for attorney general. The latter is Senator Hampton's son in law. Gen. James Conner and Col. C. H. Simonton are mentioned as Hampton's favorites for Butler's seat in the senate. This move, if successful, would shelve Gen. John Kennedy, the present lieutenant governor; Col. John Bratton, who, by virtue of his services as chairman of the state executive committee, expects the nomination for governor, and General Butler. It is needless to say that these gentlemen have their own plans, which may interfere with the reckonings of the Hamptonites." The republicans are closely watching these complications, and look at Butler as another Mahone. They are disposed, under the right circumstances, to coalesce with one of these wings, as in Virginia.

Personal.

Arthur Sullivan is recuperating, and composing a new opera, on the bosom of the Nile.

Mrs. Billings, a young but favorite actress at the old Brooklyn theatre, died Saturday.

Major Bond of the Reading railroad says that he feels confident of re-election to the presidency of that concern.

Clara Morris is about to appear at the Union Square theatre, New York, in a new play written expressly for her, "The New Magdalen."

Valleria, the soprano, and Schott, the tenor, are Carl Rosa's leading singers in the opera company which opens at Her Majesty's theatre next week.

The Cincinnati *Commercial* says that ex-President Hayes subscribed $250 to the Garfield monument and offered to make the sum $500 if others in his county would raise an equal sum. It also says that he made no plea of impoverishment, but stated the fact that of his salary as president—$200,000—he had saved $80,000, and that he told Garfield $20,000 a year, by close management, might be saved.

Gilbert, who writes an occasional play aside from the libretos for Sullivan's operas, had a comedy brought out in London a fortnight ago, which is called "Foggerty's Fairy." It is a curious jumble of prose, humor and the supernatural. Foggerty gets into a scrape from wooing two girls, one homely and old but rich, the other young and pretty, and has a story book fairy who comes to his rescue, but her expedients only complicate the troubles at first, but eventually all comes right. The play took well on its first appearance.

Louise Montague, Forepaugh's $10 000 beauty, is said to be a bright as well as pretty woman, and likes to be interviewed. Apropos of Barnum's adoption of the scheme she says: "Oh, that's the day after the fair. Forepaugh had the boom all last summer. Charlie Day worked it up. I am the 'Original Jacobs' and the public knows it. It must be sorry birds that wear borrowed plumes." Circus managers admit that the ten thousand dollar beauty created the greatest success ever known in the circus business in this country. Adam Forepaugh furnished the money, Charles H. Day invented the project, and I won the prize, and I am enjoying it."

A letter of George Eliot's, to a young friend, written eight or nine years ago, is just published, in which she says: "I care supremely that my writing should be some help and stimulus to those who have probably a long life before them. Mr. Lewes does not let me read criticisms on my writings. He always reads them himself, and gives me occasional quotations, when he thinks that they show a spirit and mode of appreciation which will win my gratitude. He has carefully read through the articles which were accompanied by your kind letter, and he has a high opinion of the feeling and discernment exhibited in them. Some concluding passages which he read aloud to me are such as I register among the grounds of any encouragement in looking backward on what I have written, if not in looking forward to my future writing."

More "Inspiration" to Crime

THIS TIME IT IS A WOMAN BURGLAR.

BUFFALO, Jan. 1.—The village of Fredonia, Chautauqua county, has been thrown into a state of excitement by the arrest of two young persons charged with committing a series of burglaries. The former residence of Mr. L. H. Taylor, now a resident of Delaware avenue, Buffalo, has been closed for the past year on account of the death of Mrs. Taylor. Mrs. Taylor's sister-in-law, Miss Frankie Thomas, now his housekeeper, went to Fredonia about six months ago to secure some of the house hold articles for removal to Buffalo, but on entering the house she discovered that many things had been stolen. Without ascertaining the whereabouts of the goods or getting a clue to the thieves, Miss Thomas left the village and did not return till last week. While she was there Miss Ella Cummings, a pretty and accomplished woman of about thirty years, was charged with shoplifting, and the stolen goods were found in her possession. Suspicion pointed to her as the robber of the Taylor house. The deputy sheriff secured a search warrant, and after an examination of the lady's home he found the goods secreted in different places to avoid detection. Miss Cummings was arrested and confessed her guilt. She alleged that George Lockwood, employed by Messrs. Arend & Morgan of Buffalo, was her accomplice. Deputy Sheriff Lake proceeded to Buffalo, and, in company with Detective Battel, arrested the young man and took him to Fredonia. He also confessed. Miss Cummings, he claimed, stole the articles and he helped carry them away. The goods consisted of fancy silk dresses purchased in France, silver and China tea sets, &c., amounting in value to $1,000. Miss Cummings is a good-looking, highly educated young lady, being a graduate of and formerly a teacher in the State Normal school of Fredonia. She retains her usual composure, and claims that she was inspired to commit the different offences, and that she is not responsible for the crimes, as she was the agent of an irresistible power, and cannot be convicted. It has been learned that she is a strong advocate and believer in Spiritualism, and she has frequently received communications from the spirit world. Lockwood is about twenty years old. He has been looked upon, it is said, as an exemplary young man, and was highly respected until his arrest. He now possesses the sympathy of the community, as it is generally believed he has been the victim of deception. The prisoners were admitted to bail in the sum of $1,200 to await the action of the grand jury. Mr. Taylor says he will prosecute the pair to the full extent of the law.—*Times.*

Gleanings.

A spunky New York lady asks the *Herald* whether the Gainsborough hat is any more of a nuisance at the theatre than the masculine habit of squeezing past the ladies at every entr' acte for drinks.

A panic was precipitated at the Eastern penitentiary in Philadelphia, Sunday night by a slight fire caused by overheating the warming apparatus. The screams of the prisoners could plainly be heard outside the building and order was only restored after considerable difficulty.

Guessing on a bean pot up in Worcester closed Saturday, with 4,170 guesses registered. It took four men one hour and fifty minutes to count the beans, the total being 31,137. The best guesser was John Connell, employed by George F. Hewitt, his guess being 31,133. The next best guess was 31,130, the next 31,129, and four others recorded 31,125. Mr. Connell receives a $15 overcoat offered as a prize.

A man walking about in ladies' clothing at the Astor house was arrested Friday. In explanation of his conduct he said that he had lately lost his wife, and the only way he could feel that she was near him was by putting on his wife's clothing. He said he was a merchant in the Quaker city. He was well dressed, and his features resemble those of the Rev. Dr. Talmage. He is five feet nine in height. The police express the belief that he is a crank. They had never seen him before, and knew of no criminal bearing his description.

Advices received at the post office department from postmasters show an alarming increase in small pox cases in all sections of the country. In some cases, notably one in New York state, the department has been appealed to by postmasters to adopt some method of protecting them from infected mail matter, even to the extent of stopping the mails altogether, if other means fail. The postal authorities are considering the matter, and are disposed to take any step that may be feasible in this direction. Some days ago, the department directed the surety of the postmaster at Wallawalla, Washington Territory, to take charge of and remove the office and effects, for the reason that small pox had appeared in the family of the postmaster. It is now learned that in attempting to discharge this duty, the surety contracted the disease and has since died.

Early in July Commissioner Loring sent invitations to all the agricultural societies in the country to send delegates to a series of conventions to be held in Washington beginning on January 10th, 1882. He has received responses which make it appear probable that that every state in the union will be represented by four or more delegates. He has also notices of the intention of more than forty of the delegates to read essays upon the subjects which are to be taken into consideration. The conventions will be four in number, each continuing for two days. The first is to have for its consideration the educational and industrial institutions of the country; the second will discuss the cereal crops of the country, the third will consider the animal industries, and the fourth and last will consider vines and vine culture.

Local Notices.

Sealskin glove found
Small tenement wanted
Experienced nurse wanted
Cottage of six rooms to rent

Safford & Co. offer the lowest prices in blank books

Dowe has a large assortment of hand knit goods. See advertisement

Heavy suits are made to order by Smith & Gilbert, at reduced prices to close.

Thousands will bear testimony (and do it voluntarily) that VEGETINE is the best medical compound yet placed before the public for renovating and purifying the blood, eradicating all humors, impurities or poisonous secretions from the system, invigorating and strengthening the system debilitated by disease; in fact, it is, as many have called it, "The Great Health Restorer."

On Thirty Days' Trial.

We will send Dr. Dye's Celebrated Electro-Voltaic Belts and other Electric Appliances on trial for thirty days to young men and older persons who are afflicted with Nervous Debility, Lost Vitality, etc., guaranteeing speedy relief and complete restoration of vigor and manhood. Also for Rheumatism, Neuralgia, Paralysis, Liver and Kidney difficulties, Ruptures, and many other diseases. Illustrated pamphlet sent free. Address Voltaic Belt Co., Marshall, Mich.

A terrible scourge is Diphtheria. A simple, harmless, and most efficient preventive and cure is Pease's Potaska.

Flies and Mosquitoes.

A 15c. box of "Rough on Rats" will keep a house free from flies, mosquitoes, rats and mice, the entire season. Druggists

See Here.

You are sick; well, there is just one remedy that will cure you beyond possibility of doubt. If it's Liver or Kidney trouble, Consumption, Dyspepsia, Debility, Wells' Health Renewer is your hope. $1. Depot, Lee & Osgood.

The Congress Yeast Powder is an old and reliable baking powder, having been sold for nearly 25 years and its reputation for purity is beyond reproach.

Prudence is a part of true wisdom. All prudent persons keep Potaska in the house to cure promptly all sudden colds, hoarseness and sore throat.

A cough, cold or sore throat should be stopped. Neglect frequently results in an incurable lung disease or consumption. Brown's Bronchial Troches do not disorder the stomach like cough syrups and balsams, but act directly on the inflamed parts, allaying irritation, giving relief in Asthma, Bronchitis, Coughs, Catarrh, and the throat troubles which singers and public speakers are subject to. For thirty years Brown's Bronchial Troches have been recommended by physicians, and always give perfect satisfaction. Having been tested by wide and constant use for nearly an entire generation, they have attained well-merited rank among the few staple remedies of the age. Sold at 25 cents a box everywhere.

"The man who laughs." He who cures his cold and sore throat, and saves a doctor's bill, by the timely use of Potaska.

Financial.

THE NORWICH & WORCESTER Railroad Company will pay a dividend of five dollars per share at the Second National Bank, Boston, January 10th, 1882, to Stockholders of record on 31st of December, 1881.
G. L. PERKINS, Treasurer.
Norwich, Dec. 27th, 1881. dec29 d4d

115TH DIVIDEND—OFFICE OF THE NORWICH SAVINGS SOCIETY, Norwich, Conn., December 19th, 1881.—The Directors of this Society have this day declared a semi-annual dividend of TWO PER CENT., payable to depositors on and after January 10th, 1882.
dec15 d&wtd COSTELLO LIPPITT, Treasurer.

Insurance.

GENERAL INSURANCE AGENCY.

Drafts on Ireland,
Drafts on Scotland,
Drafts on England,

At lowest quotations, for sale at

B. P. LEARNED'S

General Insurance Agency,

dec8d Over Thames Bank, Shetucket St.

ORIENT
FIRE INSURANCE COMPANY,
HARTFORD, CONN.,
CAPITAL STOCK PAID UP IN CASH.
$1,000,000.

Reserve for all Liabilities, including Re-Insurance	$1,211,504.41
Net Surplus	158,094.99
Total Cash Assets	$1,369,599.40

Williams & Packer, Agents,
Office—Room 6 Richards Building, Main Street.
o 12 7 d

ÆTNA
INSURANCE CO.,
HARTFORD CONN.

Cash Capital,	$4,000,000 00
Net Surplus,	3,007,190 94
Assets,	9,750,590 87

The Leading Fire Insurance Company of America.
JAMES B. FULLER, Agent,
130 MAIN STREET.
oct18d

THE
Connecticut Fire Insurance Co.,
HARTFORD.

Cash Capital, (all paid in)	$1,000,000.00
Reserve for all Liabilities, including Re-insurance	282,192.36
Net Surplus	397,149.50
Total Assets	$1,679,342.36

PARKER BROTHERS, Agents,
Room No. 3, Chelsea Savings Bank Building,
sep'26d SHETUCKET STREET.

NEW LONDON COUNTY
Mutual Fire Insurance Company
NORWICH, CONN.
CHARTERED MAY 1840.
ACCUMULATED SURPLUS JAN. 1st,
$60,000.

This Company continues to insure against loss or damage by fire on as favorable terms as the nature of the risks and the security of the insured and the company will warrant.

DIRECTORS:

E. F. Parker,	Wm. L. Brewer,
Charles Osgood,	Charles Webb,
John A. Morgan,	Wm. Roath,
D. P. Coon,	Jedediah Huntington,
P. St. M. Andrews,	Chas. L. Richards.
E. H. Roath,	

E. F. PARKER, President.
Wm. ROATH, Secretary and Treasurer. feb26d

Fine Arts.

CRAYON PORTRAITS

For Holiday Presents.

The near approach of the holiday season suggests to those who contemplate indulgence in these gems the desirability of the early placing of their favors.

RUDD & PORTER,

guarantee striking likenesses, extra finish and thoroughly artistic productions, at very reasonable prices.

Visitors are welcome to visit our studio at all times to view finished work, studies and sketches, in oil, water colors and crayon.

Mr George A. Rudd gives special attention to Portraits in Oil.

Studio—106 Main St.,
nov7d NORWICH, CT.

DRAWING AND PAINTING.

Miss MARY A. PHIPPS

Re-opens her studio on THURSDAY, Oct. 13th.

Will receive pupils on Wednesday, Thursday, Friday and Saturday
Lessons hours from 9 to 12 a. m., and 2 to 5 p. m.
oct12d Room No. 6 Williams' Block.

Drugs, Paints and Oils.

N. DOUGLAS SEVIN,
DEALER IN
DRUGS, CHEMICALS,
PATENT MEDICINES,
AND
TOILET ARTICLES.
141 MAIN STREET.

TRUSSES. TRUSSES.

The undersigned has a room furnished especially for the

APPLICATION OF TRUSSES,
AND HEREAFTER
Especial Personal Attention
will be given to this branch of the business, and a
Perfect Fit Guaranteed
AT REASONABLE TERMS.
N. DOUGLAS SEVIN,
141 MAIN STREET.

SHOULDER BRACES,
Supporters,
Elastic Hose,
Rubber Cloth.
FOR SALE AT
SEVIN'S DRUG STORE.

Pure Wines and Liquors
FOR MEDICINAL PURPOSES
CAN BE HAD AT
SEVIN'S DRUG STORE,
141 Main Street.
sep15d&w

LEE & OSGOOD.

RETAIL DRUGGISTS
AND
WHOLESALE DEALERS
IN
KEROSENE OIL,
WHITE LEAD,
TURPENTINE
Linseed Oil,
MASURY'S
RAILROAD COLORS,
146 and 148 Main
AND
65 and 68 Water Streets,
NORWICH, CONN.
sep15d&w

RHEUMATISM,
Neuralgia, Sprains,
Pain in the Back and Side.

There is nothing more painful than these diseases; but the pain can be removed and the disease cured by use of

Perry Davis' Pain Killer.

This remedy is not a cheap Benzine or Petroleum product that must be kept away from fire or heat to avoid danger of explosion, nor is it an untried experiment that may do more harm than good.

PAIN KILLER has been in constant use for forty years, and the universal testimony from all parts of the world is, IT NEVER FAILS. It not only effects a permanent cure, but it relieves pain almost instantaneously. Being a purely vegetable remedy, it is safe in the hands of the most inexperienced.

The record of cures by the use of PAIN KILLER would fill volumes. The following extracts from letters received show what those who have tried it think:

Edgar Cady, Owatonna, Minn., says:
About a year since my wife became subject to severe suffering from rheumatism. Our resort was to the Pain Killer, which speedily relieved her.
Charles Powell writes from the Sailors' Home, London:
I had been afflicted three years with neuralgia and violent spasms of the stomach. The doctors at Westminster Hospital gave up my case in despair. I tried your Pain Killer, and it gave me immediate relief. I have regained my strength and am now able to follow my usual occupation.
G. H. Walworth, Saco, Me., writes:
I experienced immediate relief from pain in the side by the use of your Pain Killer.
E. York says:
I have used your Pain Killer for rheumatism, and have received great benefit.
Barton Seaman says:
Have used Pain Killer for thirty years, and have found it a never failing remedy for rheumatism and lameness.
Mr Burditt writes:
It never fails to give relief in cases of rheumatism.
Phil. Gilbert, Somerset, Pa., writes:
From actual use, I know your Pain Killer is the best medicine I can get.

All druggists keep PAIN KILLER. Its price is so low that it is within the reach of all, and it will save many times its cost in doctors' bills.

25c., 50c. and $1.00 a Bottle.

PERRY DAVIS & SON, Props.,
sep1 d&w Providence, R. I.

Medical.

BROWN'S
IRON
BITTERS.
A TRUE TONIC.
CURE
Dyspepsia. Indigestion. Lack of Energy. Loss of Strength. Want of Appetite. Intermittent Fevers, Etc.

Iron Bitters are highly recommended for all diseases requiring a certain and efficient TONIC.

Iron Bitters enrich the blood, strengthen the muscles, and give new life to the nerves.

Iron Bitters acts like a charm on the digestive organs, removing all dyspeptic symptoms, such as tasting the food, belching, heat in the stomach, heartburn, etc.

Iron Bitters the only Iron Preparation that will not blacken the teeth or give headache.

Sold by All Druggists.

Write for the A. B. C. Book, 32 pages of useful and amusing reading—sent free.
See that all Iron Bitters are made by BROWN CHEMICAL CO. and have crossed red lines on wrapper. Beware of imitations.

BROWN CHEMICAL CO.,
Baltimore, Md.

ASTHMA CURED.

ASTHMA QUICKLY AND PERMANENTLY CURED

DR. STINSON'S ASTHMA REMEDY is unequalled as a positive Alterative and Cure for ASTHMA AND DYSPEPSIA, and all their attendant evils. It does not merely afford temporary relief, but is a permanent cure. Mrs. B. F. Lee of Belmore, O., says of it: "I am surprised at the speedy effects of your remedy. It is the first medicine in six years that has loosened my cough and made expectoration easy. I now sleep all night without coughing." If your druggist does not keep it, send for treatise and testimonials to
H. P. K. PECK & CO.,
853 Broadway, New York.

CURE YOUR
CORNS
BY USING
SCHLOTTERBECK'S
Corn, Wart and Bunion Solvent.

Entirely harmless; is not a caustic. It removes Corns, Warts, Bunions and Callous without leaving a blemish. Brush for applying in each bottle.

A CURE IS GUARANTEED.

Price 25 cts. For sale by all druggists.

Try it and you will be convinced, like thousands who have used it and now testify to its value.
Ask for Schlotterbeck's Corn and Wart Solvent and take no other. fell d&w

A POSITIVE CURE.
NYROXOLINE
CURES
NEURALGIA,

Rheumatism, Face-ache, Back-ache, Varicose Veins, Weakness of the Spine, Sudden and Severe Pains, Lame Back, Lumbago, Pains in the Limbs, Sciatica, &c., &c.

An eminent druggist of New York says: "My wife was afflicted with Facial Neuralgia, at frequent intervals, for years. I tried all the remedies known to the medical profession with very little or at least only temporary relief. One application of NYROXOLINE gave immediate relief. We gave small quantities to acquaintances, whom we knew to be afflicted with Neuralgia and Rheumatism, with astonishing results. I consider it a valuable contribution to our remedial agents."

DEMAND NYROXOLINE.

Take Nothing Else.

FOR SALE BY ALL DRUGGISTS.

For Sale.

GROCERY BUSINESS FOR SALE.

Stock about $1,800. Sales $1,200 per month, at 20 to 25 per cent. gross profits; a first-class stand and rent only $20 per month, all in trade, teams and fixtures in good business shape; situated in a fast growing town of 7,000 inhabitants; will make very easy terms, but must sell at once to enter upon other business. Apply immediately to H. F. PALMER, 186 Main street, Norwich, Conn., or E. L. PALMER, Danielsonville, Conn. dec30 d&w

FOR SALE.

A GAS FIXTURE,

With Two Burners, and Suitable for House or Store.

INQUIRE AT THIS OFFICE. nov4d

Miscellaneous.

FRANK HAWKINS, SHERIFF, and JOHN E. ROGERS, Deputy Sheriff, of New London County. Office Room No. 1 Richard's Building, Norwich, Conn. jel6 d&w

THE
Pino-Palmine Mattress!
GEO. H. MARTIN
is the SOLE AGENT for this Health-giving Mattress for Norwich and vicinity. Pamphlets giving all necessary information given away at
MARTIN'S, 169 Main St.
sep12d

WILLIAM FRISWELL,
57 FRANKLIN STREET.

Having secured the sole agency of the celebrated Quick Train Rockford Watch for Norwich and Vicinity, I am able to sell cheaper than before. Every Watch guaranteed to give perfect satisfaction or taken back.

Watches, Clocks and Jewelry repaired in the best manner at the lowest possible price. All work warranted.
oct15d WM. FRISWELL.

THE
NORWICH NICKEL CO.,
49 Franklin St., Norwich, Conn.
Extra Heavy Plating
For Boats,
Yachts,
Steamers,
Vessels of all Kinds
A SPECIALTY.
PRICES MODERATE. QUALITY GUARANTEED
may13dTu,Thu&w

WINDOW SHADES.

Window Shades, Fixtures, Cord and Tassels,
Engravings, Picture Frames, &c.,
AT
Trafton's Fine Art Store,
No. 11 SHETUCKET STREET.

ENGRAVING and LITHOGRAPHING by the best artists in the country at the BULLETIN PRINTING OFFICE.

Printing.

THE
LARGEST,
CHEAPEST
AND BEST
Weekly Newspaper
Published in New England
IS THE
NORWICH
WEEKLY
COURIER,
Issued Every Wednesday
FROM THE OFFICE OF THE
Norwich Morning Bulletin,
AT THE LOW PRICE OF
ONE DOLLAR
A YEAR,
Cash in Advance.

New Subscribers Will Receive the Paper to Jan. 1st, 1882, Free.

ALL THE
Latest Telegraphic, Political
State and General News
of Each Week
WILL BE CONTAINED IN
THE COURIER.
Matters of Local Interest
Specially Looked After.
THE AGRICULTURAL
NEWS
FROM WEEK TO WEEK
Will be Specially Adapted to the Season in which it Appears.
THE COURIER
BEING AN EIGHT-PAGE
PAPER
With a Circulation Larger than any Weekly Paper in Connecticut makes it one of the
Best Advertising Mediums
in the country.

The careful selection of all matter placed in its columns gives it a moral character which will admit of its being placed in every household, and it will be a thoroughly

FAMILY NEWSPAPER.
ONE DOLLAR A YEAR
POSTAGE PREPAID
52 Weeks in a Year
Subscribe Now.
THE BULLETIN COMPANY
Publishers.

24x

The Bulletin

Learning to Skate.

I was quite accustomed to see my Teddy
Walking upon his feet,
Whether he strode through hall or parlor
Or played along the street.

But since the ponds upon the wayside
Have glazed in the growing cold,
And the leaves have changed to a dismal russet
That once was red as gold;

And rustling flocks of them whirl and flutter
Before the cutting wind
In the oddest fashion you can imagine
Teddy has changed his mind.

For now with care of a frost scarlet
And swagger debonair,
He glides about in a zigzag manner,
Or has his heels in air.

His feet, for a minute, shine like arrows,
His cheeks grow rosy red,
And the next his steel shod heels go flying
Backward over his head.

He makes me think of a nestling robin
Just starting out to fly,
So clumsy in his unskilled efforts,
Yet proud and glad to try.

Oh little awkward frost flushed Teddy,
So patient at hard play,
May stormier trials find your spirit
As ready and bold alway!
—*Mrs Clara Doty Bates.*

The Truth About the Assassin's Trial.

The Washington correspondent of the New York *Herald* has just sent that paper a review of the Guiteau trial which is interesting to nearly every one at this time. He says: The writer has made it a point during a number of visits to the court room to watch closely the effect of Guiteau's explosions, and of the judgments of the experts as to them, upon the faces of the jury. The twelve seem fully as intelligent as any twelve men one would pass casually on the street, and it is to be remarked that those among them who have had the least advantages of education have paid the closest attention to the testimony, to the arguments of counsel and to Guiteau's outbreaks. The juryman with a strongly marked Irish face, who sits in the front row, leans eagerly forward during the entire session, his eyes following every motion of the witness, the lawyers, or Guiteau, as they alternately occupy the attention of the court. That juryman has made up his mind already that Guiteau is simply a selfish blackguard, and will vote to hang him. There is no doubt of it, and there is scarcely less doubt that the votes of the other eleven, if taken to-day, would be not less decided as to the prisoner's entire accountability and guilt. When Guiteau first wildly addressed the court, exhibiting every indication of intense excitement; when he abused witnesses without an appreciation of his perilous condition, there was plainly a confused doubt within the jury box that was not removed until disgust displaced doubt. Guiteau's violence reads like the ravings of an insane man. Looking him in the face, however, observing his manner, noting the furtive glance and the hardly disguised chuckle over the effect of his outbreaks upon the audience, the conclusion has been forced upon every one within the bar that the assassin's violence and abuse have been a part of a preconceived if ill judged plan. It did not need that the experts should point this out, although they have thrown the broad light of experience upon each of the details of his scheme as he has carried it out. When Dr Macdonald first carefully named his reasons for believing that Guiteau was simulating insanity in all this, there was a very marked expression of assent pervading the jury box. It could not be referred to any particular individual in the jury; it was a general but undoubted manifestation of approval.

Indeed no one who has observed the jury during the last few weeks of this trial has doubted that their minds are made up; nor is it likely now that any evidence in rebuttal can change that conclusion. It is as certain as a thing of the future can be that Judge Cox will charge the jury against the accused. I have yet to meet a lawyer who entertains a doubt of Guiteau's accountability or that Judge Cox will fail to make that fact plain. I doubt whether either Mr. Scoville or Mr Reed hope to-day for a favorable verdict. They give the observer an impression that they are simply fighting as [illegible] to the last—Mr. Scoville from the sense of unselfish duty that has apparently governed him from the first, Mr Reed for professional reputation. It is to the last degree unlikely that a new trial will be ordered, but it is very likely that within three weeks the jury will bring in a verdict of guilty of murder in the first degree; that Judge Cox will have pronounced sentence, and that Guiteau will be lying in a cell, his bravado all gone, in a condition of utter, cowardly, unpitied prostration. After he has given up hope there will be no more doubt outside the court room of his absolute accountability than there is to-day with every one who has faced the miserable wretch during the daily manifestations of ungovernable malice, brutal egotism, depravity and blackguardism. The assassination of Garfield was the outcome of all these traits, encouraged and developed by a long career of successful violations of decency and of law. His nature was diseased, as is the nature of any other vulgar criminal. He is shrewd and cunning when confronted with the possible consequences of his act, and even now he may have persuaded himself that his cunning will save him from all punishment beyond a few years' confinement in an asylum, meanwhile having secured the notoriety which he covets with all the force of [illegible]. To one who watches him in [illegible] thirst for notoriety seems sufficient in itself to account for the murder of the president. His egotism, and the immunity he has managed to secure during a long series of petty offences, probably induced a belief that he would escape serious punishment for this last crime. He had, unhappily, many instances in the records of criminal trials to base a theory upon that temporary insanity would furnish him an available excuse. His abnormal vanity and the testimony of the experts prompted his present claim that his insanity disappeared after the act was accomplished.

There is not a redeeming trait in this wretched creature, least of all the excuse of [illegible]. He seems able to recognize no motives except such as animate him[illegible]. He imputes to witnesses only the most vulgar impulses. His rejoinders to counsel for the government are the snarls of a [illegible]. His vituperative treatment of his sister and the lawyer who so patiently has conducted his case far better than even a more skillful, but paid counsel would have done, his base threats against the woman who had once been his wife; his references to the father who bore with him so long, to his dead mother, to the brother who can gain no benefit from his attendance on the trial, are developments of the most [illegible] evil character that has perhaps ever manifested itself to the world. In making up [illegible] judgement of Guiteau the country cannot compare him with its experience of other criminals. He is unparalleled. I have been told by experts and others who have had intimate acquaintance with [illegible] that so bad a man, with wickedness mirrored in his face, they have never seen. He has excessive brutality without courage, vulgar assertion without self confidence when fairly confronted, abnormal [illegible] without the capacity of strong [illegible]. Instances of his cowardice are [illegible] letters which have not, and [illegible], be told in print. He is a boastful wretch and capable of any crime, but as responsible for his acts as any such human brute can be. It is this exhibition of himself, apparent to jury, judge, counsel and observers, but perhaps not to those who merely read the report of the trial, and have not had the opportunity to watch him, that will hang the assassin.

Ice men up the Kennebec earn, for labor alone, $100,000 yearly.

Flour, Feed, Etc.

NORWICH ELEVATOR and STEAM MILL.

Have in store and offer at wholesale and retail

1,000 bbls. New Process Flour,

200 bbls. ST. LOUIS FLOUR,

10,000 bush. choice White Oats

10,000 bushels Yellow Corn,

100 tons Coarse & Fine Feed,

1,000 bales No. 1 Timothy Hay,

100 BALES RYE STRAW.

FRESH GROUND MEAL,

of our own grinding, constantly on hand.

dec10d&wtm

Instruction.

MISS C. C. BLACKMAN, Teacher of Music. Terms $9 for twelve lessons. Norwich Town Jan. 7 1876. [illegible]

Confectionery.

GO TO PERKINS' STORE.

VISIT PERKINS' STORE. Call at Perkins' Store for your Choice Candies, and don't be deceived by shoddy dealers crying out, Our Candies are just as good as Perkins'.

dec6d

PURE CANDIES.

The Celebrated "A No. 1" Trade Mark Extra Chocolate Creams, assorted flavors, at 30c per pound. Marshmallows, 40c. Rock Candy, 30c.

Pure fresh goods from the best manufacturers at fair prices. Give us one trial and you will buy your candy of

SMITH & BECKWITH,

dec6d 142 MAIN STREET.

Flowers, Trees, Etc.

FLOWERS.

BOUQUETS,
CUT FLOWERS,
FUNERAL DESIGNS,

FURNISHED AT LOW PRICES, AT

Jennings' Greenhouses,

Hamilton Street, Preston.

Orders left at N. D. SEVIN'S DRUG STORE, 141 Main street, will be forwarded by Telephone without charge. nov2d

Legal Notices.

TAX NOTICE.—Additions will be made to all City Taxes remaining unpaid after January 4th, 1882. I will be at the Collector's office, Court House, daily until the above day, from 9 A. M. to 12.30 P. M., from 2 to 5 and 7 to 9 P. M.

CHAS. H. DILLABY, Collector.

Dated Norwich, Dec. 21st, 1881. dec21d&wtd

BOARD OF RELIEF NOTICE.—The undersigned, Board of Relief of the Town of Norwich, will meet at their office in the Court House on Monday, January 2d, 1882, and will be in session daily until and including Saturday, January 21st, 1882, to hear and act upon appeals from the doings of the Assessors, abate for indebtedness, and do any other business proper to be done by said board. Office hours, from 10 to 12 A. M. and 1 to 4 P. M.

NATHAN SMALL,
JOHN P. BARSTOW, } Board of Relief.
JOHN R. BOWMAN,

dec30d1jan21

Hardware.

THE

New Laurel Parlor Stove,
NEW TRIUMPH RANGES,
TRIUMPH FURNACES.

With full assortment of Tin and Iron Ware, at
J. P. BARSTOW & CO.'S,
15 WATER STREET, NORWICH.
P. S.—Every Stove Warranted. oct21 d&w

DO YOU INTEND TO BUY A NEW STOVE? Then do not fail to go to

J. P. BARSTOW & CO.,

For they have the largest and best assortment of Base Burning Stoves, Cook Stoves and Ranges in Eastern Connecticut. Parlor Stoves in great variety, of all kinds, sizes and prices, with both Duplex and Anti Clinker Grates. Cook Ranges, with all the latest improvements, and of the most approved patterns. Every Stove guaranteed to give satisfaction. Also a full line of Housekeeping Goods of every variety. First class Goods at Low Prices. Don't forget the place:

15 Water Street, Norwich, Conn.

A. W. PRENTICE & CO.

Have just received a large assortment of

Parker's, Colt's, Moor's and Richards,
Breech Loading
SHOT GUNS.

Also a full line of Muzzle Loaders and all kinds of Gun Equipments and Ammunition.

HARDWARE SPECIALTIES.

"Clothes Wringers," "Horse Clippers," "Apple Parers," "Scroll Saws," "Bracket Wood," etc., etc.

A. W. PRENTICE & CO.,
27 Commerce Street.

sep6d&wt

A. T. CONVERSE,

DEALER IN

IRON, STEEL AND PIG IRON,

41 Water & Commerce Sts

Plumbing & Iron Works.

THE NORWICH IRON FOUNDRY.
Established in 1856.

A. H. VAUGHN & SONS, Prop'rs.

NO. 8 FERRY ST., NORWICH, CONN.

Manufacturers of Mill Gearing, Pulleys, Couplings, Hangers, Boxes, Racks and Pinions, Lamp Posts, Feed Boxes, Watering Troughs, Grate Bars, Cylinder Stoves, Ashpit Doors, Hitching Posts, Pipe Thimbles, Columns for Buildings, Flange and Socket Pipe, Hitching Weights, Chimney Caps, &c., &c. nov7d

THE SIBLEY MACHINE CO., Manufacturers of Paper, Cotton and Wool Machinery, Mill Gearing, Shafting, Couplings, Hangers, etc., etc. Jobbing of all Kinds, Gear Cutting, Forgings and Castings at Short Notice. 40 Franklin Street, Norwich, Conn. New and Second-hand [illegible] bought and sold on commission. jy14d

ROBERT BROWN,
Successor to the
Norwich Steam and Gas Pipe Co.
25 and 33 Water Street.
NORWICH, CONN.

Steam and Gas Fitter and Plumber. Chandeliers, Brackets, Portable Gas Lamps, Argand Burners, Plain and Fancy Shades, Rubber Hose, Bath Tubs, Wash Water Closets, Wash Bowls, etc. febd

Holiday Goods.

HOLIDAY GOODS

AT COST

FOR THE NEXT TWO WEEKS,

AT THE

25 Cent Store,

161 Main St., Norwich.

Picture Framing done at shortest notice and the Lowest Prices in the city guaranteed.

T. STEWART.

dec6d

CHOICE.

Attractive and Novel Goods
AT
E. K. REYNOLDS
No. 128 Main Street,

After Dinner Set, Fruit, Bread and Milk, Invalid Tete-a-Tete Sets. Royal Worcester Cups, Minton, Japanese, Decorated China, and Canetti Cups

FANCY FIGURES,
SILVER AND GLASS
in great variety, cut, pressed,
French Amber-Crackels, Ruby, Moss and Venetian Ware.

LAMPS in all Styles,

and House-Furnishing Goods.
Call and see. No trouble to show goods.

dec18 E. K. REYNOLDS.

E. S. RICE'S
EMPORIUM OF ART,
110 Main Street.
Holiday Specialties.

Gold Gilt Frames, English, French, German and American Engravings, Colored and Plain Christmas Cards in Great Variety, Plush and Brass Toilet Sets, Velvet and Plush Cabinet Frames, Swiss Carved Work, Ladies' Work Baskets,

And Numerous Other Novelties

For Holiday Presents.

HOLIDAY GOODS.

I have this day opened the finest line of

WATCHES, DIAMONDS
and JEWELRY,

French and American Clocks,
French Bronzes,
Gold-headed Canes,
Silver and Plated Ware,
&c., &c., &c.,

Ever shown in this city and at the LOWEST PRICES. My stock of

DIAMOND, AMETHYST, ONYX, PEARL, CAMEO, SAPHIRE, RUBY, TURQUOIS, and 14 and 18 K. PLAIN AND FLAT BAND RINGS,

Cannot be equaled, as I purchased my stock early and at

Bottom Prices.

I also have a fine line of

Cutlery, Gold Pens, Pencils and Tooth Picks.

Also a full line of

Lace Pins, Sets, Cuff Pins, Gold and Silver Thimbles.

And everything that can be found in a first-class Jewelry Store.

Call and see my stock. No trouble show goods. Every article warranted.

HENRY A. KINGSBURY,
164 Main St.,

dec6dt,Tu,Th&w NORWICH, CT.

GREAT REDUCTION IN

MILLINERY GOODS

AT

J. B. SPENCER'S.

To close out the balance of our Fall and Winter Stock, we will offer

BARGAINS

IN

Trimmed and Untrimmed
Hats and Bonnets,
Feather Turbans,
Plushes, Ribbons,
Plumes, Tips &
Fancy Feathers.

108 Main Street,
NORWICH, CONN.

[illegible] Next door to Boston Store.

HOLIDAY GOODS

AT LESS THAN COST.

TO CLOSE OUT.

N. & L. S. WINSLOW

Will offer all their Holiday Articles at prices that will ensure ready sale and all wishing to make New Year Presents will find this a rare opportunity, as we shall sell every article in stock to meet buyer's views.

ALL OUR

Cloaks and Dolmans,
Misses' and Children's Cloaks
and Cloakings

GREATLY

REDUCED.

Now is the time to secure Bargains, as we intend to close every garment in a short time.

N. & L. S. WINSLOW,
108 Main Street.

THE Job Department of the Bulletin will give satisfaction in prices as well as beauty of design.

Holiday Goods.

NEW GOODS.

Immense Stock! Great Bargains in Household Furnishing Goods, Yankee Notions. &c., &c.

Toys of all kinds from all parts of the world and Prices Very Low. Doll Department is immense. Thousands of Dolls, all varieties and sizes. Choice Selection of China Goods, fine figures, Cups and Saucers, Toilet Sets, Vases, Umbrella Cylinders, &c.

BASKETS.

Just opened, a fine lot of Nursery, Scrap, Traveling, Flower, Dog Lunch, Hamper, Stand and Table Work Baskets. Wood goods of all descriptions. Rocking Horses, Wagons, Velocipedes, Doctors, Sleds, &c.

64 to 74 Main Street.

dec6d EDWIN FAY, Norwich, Conn.

REDUCED PRICES.

HISLOP,

PORTEOUS &

MITCHELL

Are now closing out the balance of their stock of

HOLIDAY
GOODS

AT GREATLY

REDUCED PRICES.

This offers a splendid opportunity to purchase New Year's Gifts cheap.

HISLOP,

PORTEOUS &

MITCHELL,

170 MAIN STREET.

dec30d&w

REMEMBER,

N. S. GILBERT & SONS

Have one of the Largest Stocks from which to select

Christmas Presents.

OUR IMMENSE ASSORTMENT OF

FURNITURE

AND

CARPETS

COMPRISES

Useful and Ornamental Gifts,

AND AT

Prices to Suit all Purchasers.

Come Early and Often.

140 and 142 Main Street.

dec6d

A. W. DICKEY & CO.

20 and 22 Union Street.

OFFER FOR THE

HOLIDAY TRADE,

CYLINDER SECRETARIES

Writing Desks, Ebony Easels, Wall Cabinets, Easy Chairs, Foot Rests, Boot Blacks, Crickets, Ottomans, Reception Chairs, Fancy Tables, Sideboards, Work Baskets, Patent Rockers, Shaving Stands, Children's Chairs.

CALL AND LEAVE YOUR ORDERS

A. W. DICKEY & CO.

dec6d

THE LARGEST CIRCULATION.
The Norwich Weekly Courier
Only One Dollar a Year.

Sewing Machines.

HARTFORD SEWING MACHINE

Made by

Weed Sewing Machine Comp'y.

Largest Under Arm, Lightest, Quietest. Entirely new design of wood work.

J. M. STRICKLAND, Agt.

dec13d 75 MAIN STREET.

Holiday Goods.

THE

BOSTON

STORE

SWEEPING

REDUCTIONS

IN

HOLIDAY GOODS.

Reid & Hughes

In order to make a thorough clearing out of the balance of our Holiday Goods, have made Tremendous Reductions in the Prices.

Clocks marked from $11.50 to $5.00.
Albums marked from $12.00 to $5.00.
Brackets marked from $1.95 to $1.40.
Broom Holders marked from 25c to 50.
Dressed Dolls marked from $6 to $2.

Toys and all other Fancy Goods in Proportion.

Make your Purchases at the

BOSTON STORE

TO-DAY,

If you want Low Prices.

REID & HUGHES.

dec30d&w

FOR THE HOLIDAYS.

C. B. PLATT & CO.,

5 & 7 Shetucket Street,

Have on hand, in addition to their large stock of

Velvets, Plushes,
Silks, Satins,
Cloaks, Cloakings,
Shawls, Skirts,
Blankets and Flannels,

Large lines of goods suitable for the

HOLIDAY TRADE.

Real Lace Handkerchiefs,

Black and White Spanish Lace Fichus and Scarfs.

New Neck Ties and Lace Collars,

Elegant Silk Handkerchiefs,

FINE HEMSTITCHED and COLORED BORDERED HANDKERCHIEFS,

LADIES' AND GENTS'

SILK UMBRELLAS,

Fine Portemonnaies.

And a great variety of other goods suitable for the Christmas Trade

C. B. PLATT & CO.,

5 & 7 Shetucket St.

dec17 d&w

Real Estate.

For Rent and For Sale.

FOR RENT

A desirable tenement of six rooms, in good repair, situated on Lake street. Enquire of

NICHOLAS TARRANT.

Real Estate Agent,

dec21 dim 136 MAIN STREET

TO RENT—The fine and very desirable tenement lately occupied by Mr. Hammell, in Jennings block, Laurel Hill. Possession given immediately. For particulars call on W. H. JENNINGS, Laurel Hill. dec1d

FOR SALE—The "Tracy Farm" (so called), situate three quarters of a mile from Jewett City and commanding a fine view of the village and surrounding country. The farm contains about 130 acres, one two-story house, one cottage, three barns, piggery, etc., etc. The two-story house has been occupied as a summer residence and is very desirable as a permanent home. Apply at once to WM. S. HEMINGWAY, 44 Church street, Norwich, Ct. dec11 d7t&wtim

FOR SALE

A BEAUTIFUL RESIDENCE

ON LAUREL HILL.

MRS. H. H. STARKWEATHER having decided to remain for the present at the west, offers for sale her late residence on Laurel Hill.

This house contains twelve good rooms, with abundant closets, presses, bath room, furnace, gas, city water, etc., and is in fact first class in all its appointments, while its location affords a view of city, river and harbor, unsurpassed by any in the Rose of New England.

For terms and opportunity to examine the premises call on the undersigned (any afternoon) at the P. O. or at No. 5 Ballot Block, Franklin St.

dec6dTu,Sa&Tutm C. H. BURDICK.

HOUSES, BUILDING LOTS AND Gravel for sale and tenements to rent, by L. D. BENTLEY. sep19dTu,Th&Stmos

FOR SALE.

A Nice Farm of 70 Acres of Land,

well divided into mowing and pasturage. Said farm is well wooded and watered, with a cottage house of six rooms, a good barn and other buildings thereon, situated on the Milltown road, two miles from this city. Will be sold cheap and on easy terms. For particulars call on or address NICHOLAS TARRANT, Real Estate Agent, 136 Main street, Norwich, Conn. dec20dim

TO RENT—Two stores in the Wauregan Block on Union street, suitable for any kind of business. Also two stores in Hill's Block Shetucket street. HENRY HILL. may9d

FOR SALE.

The Residence of Mrs. Maria M. Lewis, situate in Preston.

Said residence contains fourteen large rooms, in good repair, suitable for one or two families; a nice barn, with three acres of land. A large quantity and great variety of fruit on the premises. For particulars, apply to NICHOLAS TARRANT, Real Estate Agent, 136 Main street. dec22dim

Physicians.

MADAM M. J. PHILLIPS, M. D.,
AND MAGNETIC HEALER,
Residence 86 Franklin Street,
Norwich, Conn.

Madam Phillips' system of medical treatment, in co-operation with her remarkable healing powers, enables her to treat all kinds of diseases, both acute and chronic, with the highest degree of success. (Cancers and Scrofula a specialty.) Madam Phillips' Cough and Anti-Pneumonia Syrups always on hand. dec19d&w

Groceries, Tea, &c.

JUST RECEIVED.

Extra Dried "Georgia," "North Carolina" and "Evaporated" Peaches.

Extra Dried "North Carolina" and "Evaporated" Apples, Shaker Apple Sauce, Sweet Cider Jelly, New Horse Raddish, Pepper Relish, Windsor Manor Pickles.

AT

ADIN COOK'S,

dec6d 4 Union Street.

FILBERTS, BRAZIL NUTS,
English Walnuts, Almonds,
Pecan Nuts, and
FINE SAGE CHEESE,
BY
A. T. OTIS', 56 Main Street,

dec6d&w

BRUNSWICK SOUPS

In powdered form. Entirely new, rich and delicious; much nicer than canned soups, and only quarter the price. Ready in fifteen minutes. Twelve varieties. All ingredients complete. Also

BRUNSWICK CLAM FRITTERS.

Try them. For sale by all grocers. Sold at wholesale by CASE & FULLER, dec1dTu,Th&Sm Norwich.

WE HAVE JUST RECEIVED

FIFTY RED ELEPHANTS,
CHRISTMAS CANDLES.
NUTS, GRAPES,
FIGS, ORANGES.
Buckwheat Flour, N. O. Molasses,
White Drips.

Come and learn the prices at

HARWOOD & CO.'S,

dec13 d 45 WATER STREET.

LOWEST PRICES

For New Canned Goods, New Raisins, Currants, Citron, Prunes, Prunelles, Figs, Dates, Oranges, Nuts, N. O. Molasses, Moller's Diamond Drips, Pure Maple Syrup, Fancy Crackers, Jellies, Sauces, Pickles, Merwin's Sugar Cured Hams. Extra Minnesota Flour, warranted best in market. For sale by E. PECKHAM, dec1d 58 Water St.

CASE & FULLER,

27 WATER STREET,

Offer to the trade

CHOICE N. O. MOLASSES

[illegible]

Western Apples, (choice varieties), Fine Butter, Cheese, Eggs, and the [illegible]

nov22d

JOHN WILLARD,

Sole Manufacturer of Palmer's Celebrated

DANDELION COFFEE,

AND

CREAM TARTAR,

sep6d 20 & 22 Commerce St., Norwich, Ct

Printing.

NEW

PRINTING OFFICE.

Having removed my office to

134 Main Street,

and put in all necessary machinery and a large assortment of new and beautiful type, I am prepared to execute all kinds of job printing at short notice.

FIRST CLASS WORK AND REASONABLE PRICES GUARANTEED.

All Note, Letter and Bill Heads, Statements, Receipts, &c., printed by me are put up in my

PATENT BLOTTER TABLET,

which is conceded by all who have used it to be the best and most economical device ever invented for putting up stationery for use.

Free of Extra Charge.

FRANK UTLEY,

134 Main Street.

Hotels & Restaurants.

WIENER LAGER
EXTRA DRY CHAMPAGNE
AND
SWEET CIDER,
ON DRAUGHT AT
DAN BRAMBACH'S,
aug6 d Opposite N & W R R Depot.

WILLIAM NOSS

LADIES' AND GENTS'

DINING ROOMS.

[illegible] with my Dining Rooms

Domestic and Foreign Wine

Of superior quality always on hand.

Lager Beer & Boston Ale on Draught.

Especial attention paid to the OYSTER business so that I always have the BEST in market, and serve them in any style you wish.

STEAMED OYSTERS A SPECIALTY

CLAM BAKES IN THEIR SEASON

HOME-MADE TOMATO CATSUP

Sold by the Gallon and Bottle

Nos. 52, 54 and 56 Water Street

feb21 dtf NORWICH, CONN.

Clothing.

GOOD

CLOTHING FOR BOYS.

Mrs. Case, No. 32 Union St.,

Offers for sale a nice assortment of

Boys' and Children's Suits,

Including Kilts for children from 3 to 4 years. Also Clothing Cut and Made to order. oct6d

Advertising Agents.

THIS PAPER

May be Found on

AT

GEO. P. ROWELL & CO.'S

Newspaper Advertising Bureau (10 Spruce Street), where advertising contracts may be made for it in New York. mar11 d&wtf

J. H. BATES,

Advertising Agent,

41 Park Row, New York,

is authorized to contract for Advertisements in the BULLETIN and COURIER at our best rates. feb17 d&wtf

Attorneys.

WAIT & GREENE,
ATTORNEYS,
Counsellors and Notaries Public
NO. 1 BREED HALL.

Gardiner Greene, Jr., is Commissioner of Deeds for the State of New York.

John T. Wait. Gardiner Greene, Jr.
nov21 d Norwich, Conn.

JAMES H. POTTER,

Attorney at Law,

Office in Johnson's Block, Main street,
aug18d Danielsonville, Conn.

S. S. & S. H. THRESHER,

Attorneys and Counsellors at Law.

may10 dtf NOS. 5 & 6 BREED HALL.

Travellers' Directory.

NEW LONDON NORTHERN RAILROAD—CHANGE OF TIME.

On and after MONDAY, Nov. 14th, 1881, TRAINS GOING NORTH LEAVE NEW LONDON AS FOLLOWS:

5.00 a. m., Norwich at 5.31 a. m., for Middletown, Colchester, Palmer, Boston, Springfield, Ware, Gilbertville, Brattleboro, St. Johnsbury, Burlington, Montreal, Ogdensburg and intermediate stations.

7.50 a. m., Norwich at 8.23 a. m., for Willimantic, Hartford, Palmer, Boston, Springfield, Albany, Saratoga, Ware, Gilbertville and Amherst.

10.17 a. m., Norwich 10.47, for Willimantic, connecting for Hartford and Middletown.

1.00 p. m., for Norwich.

2.05 p. m., Norwich 2.42 p. m., connecting at Willimantic for Hartford, and at Palmer for Springfield, Albany, and all points west, Brattleboro, Burlington, St. Johnsbury, Montreal, Ogdensburg and intermediate stations. A sleeping car is attached to the train at South Vernon for Montreal.

5.15 p. m., Norwich, 5.49 p. m., for Willimantic, connecting for Hartford. This train makes connection with express which leaves New York at 1.00 p. m.

8.00 p. m. for Norwich. This train connects with 4.00 p. m. express from New York.

—GOING SOUTH—

Passengers trains LEAVE NORWICH as follows:

6.00 a. m. (N. & W. depot) 6.50 (West Side) for New London and New York.

8.45 a. m. for New London, connecting for Providence and Boston at 10.20 a. m.

11.00 a. m., for New London, Stonington and New York.

2.00 p. m., for New London and New York.

5.40 p. m., for New London, Stonington, Providence, New Haven and New York.

6.56 p. m. for New London, Mystic and Stonington.

9.12 p. m., for New London and for New York by boat from New London. This train connects at Willimantic with the 4.00 p. m. express from New York.

9.00 p. m., (N. & W. depot) for New London and for New York via boat from New London.

Passenger trains LEAVE WILLIMANTIC as follows:

5.00 a. m. for Norwich and New London, connecting at 10.20 for Providence and Boston.

10.35 a. m., for New London, Stonington and New York.

2.00 p. m., for Norwich, New London, New York, Providence, etc.

6.00 p. m. for Norwich, New London, Mystic and Stonington.

8.36 p. m., for New London and New York via boat from New London.

Passenger trains LEAVE PALMER as follows

2.20 a. m., 1.30 7.00 p. m., for New London, etc. The latter connects with boat for New York.

Through [illegible]

[illegible] intermediate stations.

[illegible]

New London, Nov. [illegible]

N. Y. & N. E. R. R.

NORWICH & WORCESTER DIVISION. WINTER ARRANGEMENT. Commencing MON[DAY] [illegible]

TRAINS GOING NORTH LEAVE NORWICH AS

3.55 a. m. (Mondays excepted) Steamboat Express. Connects at Putnam for Boston, at Worcester for all points North, Portland, Rochester, White Mountains, &c. Sunday train connects to Nashua.

6.00 a. m., Way Passenger Train.—Connecting at Plainfield Junction for Providence; at Putnam for Boston, arriving at 10 a. m. At Worcester for Boston, Springfield and intermediate stations, Albany and the West.

11.30 a. m., connecting at Norwich with train from New London. At Plainfield for Providence (arrive 1.50 p. m.) At Putnam for Boston, arrive at 3.5 p. m. At Worcester with roads north, east and west. At Webster, to and from Southbridge.

3.00 p. m., Way Passenger. Connects at Plainfield for Providence. At Putnam for Boston, arrive at 7.25 p. m., and Hartford. At Worcester with Boston & Albany Railroad, east and west.

TRAINS GOING SOUTH—LEAVE WORCESTER

—AT—

6.45 a. m., Way Passenger. Connecting at Putnam with train from Boston and for Hartford and New York. At Plainfield to and from Providence.

10.00 a. m., Way Passenger Mail train. Connects with trains from Worcester & Nashua and Boston & Albany Railroads. At Webster for Southbridge. At Putnam with train to Boston, and at Plainfield to and from Providence.

4.30 p. m., Way Passenger. Connects at Webster for Southbridge, at Putnam for Willimantic and Hartford, and with train from Boston. At Plainfield with train from Providence.

7.30 p. m. Steamboat Express for New York (via New London,) (Sundays excepted). Connects with all trains North and East, and at Putnam with one from Boston. Take this train for Philadelphia, Baltimore, Washington and South. No change of cars after leaving Putnam. Also via Steamboat, connects with all Southern and Western trains at New York. This train leaves Norwich for New London (steamboat), at 9.20 p. m.

"Putnam Passenger." Leaving Putnam at 7.30 p. m., connecting at Putnam with train from Boston. Plainfield with trains to and from Providence arrive at Norwich at 9.00 p. m.

WEBSTER SPECIAL:

Leaves Webster for Worcester at 6.40 a. m.
Leaves Worcester for Webster at 6.00 p. m.

F. W. H. ANDREWS, Supt.

Norwich, November 1881 nov14d

24x

The Bulletin

Norwich, Tuesday, Jan. 3, 1882.

Condensed Railroad Time Table.

NORWICH & WORCESTER R. R.

(Depot foot of Ferry street.)

[illegible]

N. L. N. "WEST SIDE" DEPOT

Leave— Going North: | Arrive— From North:
Hartford & Willimantic [illegible]
[illegible] Middletown, Hartford, Springfield, Boston [illegible]
[illegible] Hartford, Palmer, Springfield, Amherst [illegible]
[illegible] Willimantic, Hartford, Middletown [illegible]
[illegible] Hartford, Springfield, Stafford, Boston [illegible]
[illegible] Willimantic, Hartford.

Leave— Going South: | Arrive— From South:
[illegible] New London, New York boat [illegible]
[illegible] N. L., New Haven, N. York.
Stonington, Mystic, N. London [illegible]
[illegible] New London Westerly, Prov.
[illegible] Mystic, Prov., B. H., N. Y. [illegible]
[illegible] N. L., New Haven, New York, [illegible]
[illegible] Providence, Boston, New Haven, New York
New London [illegible]
Bos., Prov., Ston., N. H., N. Y. [illegible]
[illegible] New London, Mystic, Ston., New Haven and New York, [illegible]
[illegible] New York boat, New London.

Anonymous communications to this office will not be used. We do not insist on printing the names of all our correspondents, but we do insist on knowing them. Unsigned communications, of whatever character, go into the waste basket unread.

Yesterday's Weather.

Thermometer at 6 A. M., 18 degrees above zero; at 2 P. M., 30 degrees; at midnight, 11 degrees.

To-day's Weather.

WASHINGTON, Jan. 3. —1 A. M.—Indications for New England: Northwest to southwest winds. Generally fair weather. A slight rise in temperature and higher barometer.

CITY NEWS.

NORWICH.

The boys resorted to their old coasting grounds Monday.

Those who owned sleighs made the most of Monday's snow.

The business places were very generally closed Monday afternoon.

The shovel brigade got into working trim for the first time this season yesterday.

There is good skating in the ponds this morning, but it is too late for the boys. To day they go to school.

Water rates for the quarter ending December 31st, are payable at the office of the superintendent to-day.

The Baptist societies of the city unite with the Central Baptist church in their services during the week of prayer.

Not a pond of ice has yet been cut in New England or lower Canada. We have entered now upon good ice-producing weather, if it only lasts.

The regularly elected members of the legislature and the self-constituted members of the "third house" will leave the city to-day for Hartford.

Additions will be made to all city taxes not paid on or before Wednesday next. Collector Dilaby can be found at his office daily from 9 A. M. to 12.30 P. M. and from 2 to 5 and 7 to 8 P. M.

The following officers of the Norwich Land League were installed Sunday evening: President, William H. Shields; vice president, Dr. Mealon; secretary, Joseph F. Fanning; treasurer, James Duggan.

As the Norwich Horse Railroad company were clearing their track on Lafayette street yesterday with a snow plough, they collided with a hydrant, and for a short time a flood of water from the street main immersed that thoroughfare.

Eight inches of snow fell on the level Sunday night. The ordinance concerning the clearing of walks was not as well observed as it might have been. Unless this early negligence is attended to the walks will not be decently cleaned this winter.

An anthem was sung at Park church Sunday evening composed by Prof. J. A. Butterfield. It embodied the text "It is high time to awake out of sleep," on which Dr. Bacon preached a sort of New Year's sermon. The anthem was introduced by a violin obligato with organ, after the style of a slumber song, sweet and lulling, contained a few brief solos, and terminated with a spirited chorus. It was a pleasing and strongly illustrative piece of music.

The annual holiday festival of the Central Methodist [illegible] held last evening. [illegible] of Christmas carols and hymns with recitations by Miss Frankie Mowry, Walter Whittaker and Miss Fannie Comstock. "Star, Beautiful Star," was effectively sung by Mrs. Mary E. Grant, a quartette choir [illegible] the chorus. Presents were then [illegible] the classes by the superintendents W. W. Ives and C. B. Whittaker. [illegible] were made to the school by [illegible] the Rev. E. Tinker, and Mrs. [illegible] It was a merry time for the little folks.

A New Haven physician says there is not that intimate relation between the condition of the weather and the propagation of disease that a large number of persons suppose. He believes that imperfect sanitary conditions are ten times more hurtful to the public health than a "green Christmas." Warm weather in winter is liable to develop unsanitary conditions about the house. More illness follows a period of mild pleasant weather in the spring than a month of such weather like the past week causes. This is explained by the fact that the people in winter take extra precautions against unseasonable weather, and hence are not so liable to take cold. Statistics go to show that a mild, open winter has no ill effect on the general health.

At the Brewster's Neck chapel Sunday evening an interesting Sunday school concert was held, the subject being "Prayer." All the exercises were closely related to the theme. The classes of Mr. James P. Miner and Mr. R. H. Sherman led in the performance. As a whole the service was a very fitting preface to the week of prayer. Before the exercises began, Mr. John L. Denison of this city, who has labored faithfully for years for the welfare of the mission, was quietly surprised by finding an envelope on the pulpit directed to him, containing $100 in new and crisp bank bills, as a testimonial of their appreciation of his long service in their behalf. He responded in such an open and hearty manner that the people felt doubly blessed—in what they gave and what they received.

In Breed hall, this evening, the greatest violinist of the present day, Edouard Remenyi, assisted by Miss Cassandra Nason as soprano, Mr. Charles J. Ross as baritone and Mr. H. W. A. Beale as pianist, will give a grand musical treat to our citizens. It is not too much to say that probably no violinist ever received such flattering notices from the press of both the old and new worlds as has Remenyi. The Toronto *Globe* thus speaks of him: "It savors of impertinence to attempt to criticise the playing of such a master of his instrument, of one who, more than any other violinist, sways his audience at will." Miss Nason and Mr. Ross are artists of the highest order, while Mr. Beale is so well known in this city that he needs no introduction to his Norwich friends. Secure tickets at Noyes & Davis' early to-day.

Installation of Officers, I. O. O. F.

At a regular meeting of the Uncas lodge, I. O. O. F., held Monday evening, District Deputy Peter Murray installed the following officers for the ensuing term: N. G., E. Jewett, Jr.; V. G., T. E. Green; secretary, Max Samuel; R. S. N. G., H. E. Griswold; L. S. N. G., E. Raphael; R. S. V. G., Lucius T. Bushnell; L. S. V. G., Ed. Armstrong; M. W. Beebe, conductor; George Winslow, warden; E. M. Loser, chaplain; J. McNickle, O. S. G.; T. W. Tracy, I. S. G.; Frank Enos, R. S. S.; C. E. Chamberlain, L. S. S.; W. Clarke, organist.

City Court.

KELLOGG, JUDGE.

Thomas McLaughlin was arraigned in the city court, Saturday, for driving a horse without permission. He was found guilty and fined $10 and costs. Committed.

The case of Mary Lambert of Occum, held for a violation of the liquor law, was adjourned until Monday, Jan. 9th. Bonds $150.

The cases of James Costello, Cornelius Burns and John Coffee, held for stealing junk, were adjourned until to day.

The New Year's Social.

The promenade concert and social dance given by the Breed Hall Orchestra last night hardly met the expectation of the management in its financial results. The musical portion of the entertainment was all that could be desired, the orchestra rendering in precise time and excellent harmony the following selections:

Grand March, Niebelungen .... Richard Wagner
Overture, Martha .... Flotow
Waltz, Electrische Funken .... Elgar
Grand Selection from Norma .... Bellini
Grand Medley, "O! How Delightful!" .... Catlin

Mr. A. W. Jarvis rendered with fine expression Levy's "Young America Polka" on the cornet, for which he received a well-earned encore to which he promptly responded.

The promenade portion of the entertainment did not seem to meet the approval of those present. Half a dozen couples entered upon this portion of the programme with spirit and certainly did all that could be required of them to inaugurate a feature well received and popular in the larger cities, but they did not win over the major part of those present to even a trial of the pleasing exercise.

The music, the dancing and everything pertaining to the management of the affair was first class, and it is to be regretted that the organization did not realize enough to meet their expenses and give them a handsome balance as a reward for their work.

"Is Your Upper-Lip Chapped?"

There is something in the first mustache that excites all the ardor and pride of the young man. That symbol of maturity is usually nursed and coaxed into a classic form by unremitting labor. Recently a young gallant from abroad essayed to visit one of the first families of Norwich with whom he had maintained a close relationship. He was in the first mustache era of his existence; and the habit of frequently stroking his upper lip, the plumage of which was of that atmospheric quality which requires the dye as well as the art of the barber to make it apparent, was noticeably fixed upon him. He depended upon his own artistic stroke to draw attention to a lip the down of which was too light to be otherwise perceivable. The personal flourishes were a success and all noticed that he was struggling to bring to substantial shape and form on his upper lip a thing of life and beauty. A little girl visitor saw, but could not comprehend his movements. She looked at him with an [illegible] nothing. At last one [illegible] fellow was [illegible] billiard room engaged in an exciting game [illegible] led him to tug away at his upper lip with unusual frequency when the little miss solicitously enquired "What is the matter with you, sir, is your upper lip chapped?" The simple enquiry of the child made an impression upon the youth that will not soon be forgotten, and his friends still smile over the little affair.

The Earth's Nearest Approach to the Sun.

The Providence *Journal* says: "The earth reached her perihelion, or nearest point to the sun, at 6 o'clock Sunday afternoon, January 1st. She was then three million miles nearer the sun than when in aphelion, or her most distant point from the sun, on the first of July. Though we are now so much nearer to the sun than we shall be next July, the increased proximity will not even be perceived by far the greater portion of the myriads of human beings on whom the sun shines.

The wise men, however, who study the times and the seasons find abundant proof of the earth's increased nearness to the sun. The sun looks larger, his apparent diameter measuring about a minute of a degree more than on the first of July. By measuring the sun's diameter from day to day throughout the year, we have the means of determining the relative distances of the sun from the earth. In this way the shape of the earth's orbit was found out.

An interesting question connected with perihelion is the reason why we do not have our hottest weather when we are nearest the sun. It is because it occurs in the northern hemisphere when the sun's rays fall obliquely upon the earth and give comparatively little heat, though it is probable that the severity of midwinter is tempered by the benignant influence. The reverse takes place in the southern hemisphere, where it is now midsummer, and where, doubtless, the occurrence of perihelion increases the midsummer heat. This theory accounts for the fact that in Australia and Southern Africa the temperature at this season is higher than in corresponding latitudes north of the equator. At this season, then, the sun looks largest in the human eyes, the earth moves fastest, and her nearness to the sun tempers the severity of the winter cold."

A Concert by Telephone.

At 1 o'clock Sunday afternoon the *Day* office was called up by telephone from Totokett mills, seven miles above Norwich, and Mr. Lyman Freeman gave notice that his son, a lad of seven, would play a cornet solo there in fifteen minutes. At the time appointed the proud strain of "Hail to the Chief" came flying over the twenty-one miles of slender wire, and was heard as distinctly as if it were across the street. Lively polkas and other airs followed and were heard plainly. The instrument was played within two feet of the transmitter.—*N. L. Day.*

Weather Forecasts for January.

The present fall in temperature has given most people courage to again think what the weather is to be, and to again listen to the predictions of those who have made a long study of the weather. The forecasts for January at hand are as follows:

Mansill of Illinois says: "The sun will be in perigee on the 1st. Venus will be in descending node on the 3d. Mercury will be in superior conjunction with the sun on the 6th. The moon will be in conjunction with Mars on the 3d. The principal disturbing positions of the planets for January appear to be located about the 3d, the 6th, the 13th, the 19th and 25th. The temperature will probably average above the mean of the season both in Europe and the United States during this month. There is but little planetary phenomena during this period and no planetary longitudinal lines."

Vennor says: "The year will enter fine and moderate in the majority of sections, but with falling temperature toward or on the third, and a cold snap, varying in intensity according to location, between the third and fifth days; heavy snowfalls probable throughout central Canada and southward to New York and Washington, with considerable bluster about the end of the week." In the second week he sees a cold term in the northern and western sections, moderating towards the end of the week to heavy snow falls in Canada and northern states and rains in the southern.

Meeting of the City Government.

The regular monthly meeting of the common council was held last evening. Present, His Honor, Mayor Osgood, presiding, and a full board of aldermen and councilmen.

The reading of the minutes of the last meeting was unanimously dispensed with.

REPORTS.

The special committee on the widening of Broadway made a favorable report on the subject, and a resolution was submitted postponing the matter till the next regular meeting of the board, when all property holders interested will be called upon to appear and show cause why the improvement should not be made. The report was accepted and the resolution adopted.

The street committee made a verbal report on the petition of Robert Sauter and others, and recommended that an ash walk be laid for the present on High street. The report was accepted.

The report of the captain of police for the quarter ending January 2d was submitted and read as follows: Whole number of officers, 21; on duty, 18; tramps provided with lodging, 129; total number of prisoners arrested, 203; for intoxication, 96; breach of the peace, 47; theft, 14; horse stealing, 1; obtaining money under false pretences, 1; obtaining goods under false pretences, 1; insane, 1; keeping place where liquor is reputed to be sold, 10; selling liquor without a license, 2; to minors, 1; lost children returned to parents, 3; driving horse without permission, 1; disorderly house, 1; non support of family, 1; violation of Sunday law, 1; defrauding boarding house, 1; seduction, 1; embezzlement, 1; stores found open and secured, 17; assisted home drunk, 7; truants taken to school, 4; for vagrancy, 5; selling stamped bottles, 1; contempt of court, 2; bastardy, 1; keeping liquor saloon open on election day, 1.

The report was accepted.

The police commissioners reported on petitions for street lights and recommended that five new lights be established on Asylum street and two on Forest street. Their report was accepted.

PETITIONS.

J. P. Kingsley was given permission to build a two story house on Franklin street, M. M. Whittemore to build a house on East Broad street; George G. Gates to erect a barn on Ann street; William Burton to construct a barn on Fourth street, Greeneville.

The petition of Z. C. Crowell for renumbering the lots on the easterly side of East Main street was referred to the city surveyor.

The petition of George G. Gates for the removal of a tree in front of his lot on Ann street was referred to the street committee.

MISCELLANEOUS

The recently nominated officers of Neptune [illegible] Engine company, No. 5, [illegible]

An invitation from [illegible] Fire Engine company to the board to inspect their quarters on Friday, January 6th, was received and accepted.

APPROPRIATIONS.

The following bills were presented and appropriations made for their payment:

Board of water commissioners, $297.48; Sibley Machine Co., 64 cents; Arnold & Hiscox, $13.11; A. W. Prentice & Co., $114.74; Myron Sears, $1.19; Norwich City Gas Co., $110.97; Brewster & Burnett, $41.08; J. B. Shaw, $17.90; F. A. Wells & Co., $9; Boswell & Huntington, $4.80; E. Chappell & Co., $180.65; Albertus Peckham, $158; Frank Ulmy, $275; board of water commissioners, $30.10; T. Stewart, $3; C. W. Scott, $8.38; Lee & Osgood, $155.02; Allen Tenny, $891.80; Jeremiah Halsey, $310; H. P. Jencks, $150; Bulletin company, $140.75; H. H. Osgood, $266.66; $60; board of water commissioners, $5.75; J. B. Corey, $9; Arnold & Hiscox, $39.49; Norwich City Gas company, $216.05; Lee & Osgood, $37.97; Myron Sears, 65 cents; W. D. True, $51.65; Nathan Small, $179.94; Bulletin company, $41.75; J. B. Shaw, $28.88; Arnold & Hiscox, $2.30; Lee & Osgood, $31.46; A. W. Prentice & Co., $169.72; Rawson & Whipple, $62; Myron Sears, $17.33; board of water commissioners, $41.75; pay roll of the street commissioner, $646.98; Lee & Osgood, $3.57; Brewster & Burnett, $2.10; board of water commissioners, $11.25; $23.75; William Tubbs, $6.75; William Hurlburt, $112.12; A. H. Vaughn & Son, $5.70.

The monthly report of the street commissioner was then read and ordered on file.

The meeting then adjourned.

Yung Wing, who has just completed a palatial residence just over the city line in West Hartford, is obliged to return to China on the first of next month, in company with Chin Lan Pin, the retiring minister at Washington.

NEW LONDON.

The public schools open to-day.

A large number of vessels took refuge in this harbor from the storm of Sunday night.

Brainard Lodge F. & A. M., will have public installation and a supper for themselves and friends on Tuesday the 10th inst.

The Northern road mogul engine, which a few days since bore the name of D. D. Haslett, now rejoices in the appellation of the Montville.

The plumbers begin to look happy. One case of frozen water pipes was reported yesterday morning and the promise of further business is encouraging.

New Year's calling was not indulged in to any great extent yesterday. Somehow, even if it is declared a legal holiday, it is difficult to believe that the 2d of January is the 1st.

During the month of December there were seventeen deaths in this city, the greatest number from any cause being consumption, four; heart disease, two; pneumonia, two.

Unless water rates are paid before the 16th, the supply of that fluid will be cut off. Unless they take care of their pipes during this cold spell it will be shut off long before the 16th.

The D. I. F. S. club gave a sociable in Allyn hall, last evening. A pleasant time was had. Just what the initials mean is a mystery, they wanted to keep it a mystery and the Did It For Sure.

Professor Cooke, who two years ago paid a visit to this city and astonished everybody by the deft manner in which he performed tricks heretofore believed to be only within the reach of Spiritualistic mediums, visited us again last evening with a new lot.

Mr. Charles J. Fox, who for the past year and a half has been acting as day clerk in the Crocker house, has severed his connection with that institution and has entered the employ of C. D. Boss & Son. He will "go on the road" as travelling salesman.

FROM OUR SPECIAL REPORTERS.

NEW LONDON COUNTY.

Stonington—Pawcatuck.

BUSINESS PROSPERITY—COLLECTORSHIP—OPEN RIVER.

Moss Manufacturing company have been running their mill until 10 o'clock for a few weeks past to use up the surplus yarn. They are also building on an addition to their mill 20x74 feet one story high. They expect to add twenty-four more looms to their present number, making in all 274.

The latest news from Washington is that Mr. Trumbull has not been appointed collector of the port of Stonington, although it has been heralded through the press that he had received it.

We have heard of but one tramp in town during December, and he was sent to jail for ten days and must work out his costs, too.

There has not been ice enough in Pawcatuck river to prevent boats crossing at all times during the winter up to January 1st, 1882.

Business is generally quiet, now the holidays are past.

Voluntown.

CHRISTMAS GIFTS—BOISTEROUS DANCERS.

In addition to the more valuable Christmas presents not mentioned in our last correspondence, was a handsome black walnut combination writing and reading desk of which the Rev. Mr. Dyson was the recipient. Mrs. Dyson was also presented with a set of silver spoons. Miss Marietta Kinne, organist, was happily surprised by receiving a present of a ten dollar greenback from the Baptist society.

The New Year's dance in Union hall, last Saturday night, was largely patronized. Everything went for a while as merry as a marriage bell. But at last the tide of hilarity and joyousness was somewhat interrupted by the appearance in the dancing hall of several under spirituous influences. Boisterous demonstrations were indulged in and threats made by these imbibers of too much of the ardent. The proprietor of the hall, who is a genial, good natured soul, commanded the disturbers of the festival to keep quiet. But his command was not heeded. The proprietor is also a robust, vigorous and muscular man, weighing two hundred and seventy five pounds, and he concluded to assert his mastery of the situation. He took one of the intruders and felt of his windpipe so as to cause him to utter cries of surrender. Another was served in like manner, with the addition of having half of his coat torn from him, as he fled down the stairs. The proprietor upon demonstrated the force and strength inhering in his ponderous hands and arms, much to the fear of all of the would-be-disturbers. Order was restored all along the line.

Hoxranville.

DROWNING ACCIDENT.

On Saturday last Mr. John McCarty, who resides on Blue hill, was drawing logs from the woods to the saw-mill of Mr. William F. Bailey. His little boy about eight years of age went with him to the mill, when his father sent him to the doctor's for some medicine, telling him to wait there till he should come down with another log. The boy waited for a while, but the father being delayed in the woods longer than usual on account of the wheels slipping from under the log, he started for home, and it is [illegible] the bank of the stream, that he attempted to cross the river and fell in. His father came back and [illegible] concluded he had gone home by the road, but on arriving [illegible] he was not there and search was made for him. On Sunday there were scores of people on the banks of the river and some wading into the stream until about half past three, when his body was discovered near the bridge below Dr. Johnson's. He was a bright, active boy, and it is a severe blow to the family, who are almost distracted at their loss.

Niantic.

The Women's Temperance union recently gave a supper at Union hall, netting $40, the proceeds to be devoted to temperance lectures.

Postmaster Whaley is again confined to his house by sickness.

WINDHAM COUNTY.

Canterbury.

WEDDING—PERSONAL MENTION.

Miss Emma Kingsley returned home on Saturday after an absence of several weeks on a visit to friends in New York.

Mr. R. B. Witter and wife who were married in our village last week, were in church on Sunday morning. Mrs. Witter is a member of the Congregational church and a teacher in the Sunday school and will be much missed in this community. She will carry with her to her new home in Brooklyn the kind wishes of many friends.

Mr. Elliott Allen of Hartford is home at his father's on a short visit. He has a bride with him. It looks as though he was permanently located away. Thus we lose our young people one by one.

Putnam.

THE F. S. T. D. SOCIETY—NEW YEAR'S STORM — ANOTHER VICTIM OF THE BRANDY CUT DISASTER.

The Putnam Horse Thief Detecting society held its annual meeting on Monday. Jas. Allen, Esq., was re-elected president, C. M. Fisher secretary, and J. S. D. Grant, collector. The affairs of the society are in a most flourishing condition, quite an accession of new members being taken in.

New Year's brought with it a beautiful snow storm, the snow on Monday morning greeting the early risers with its dazzling whiteness. Its depth was all that could be desired for a first effort in that line.

New Year's calls were dispensed with, but that didn't hinder people from getting in their winter's wood.

Mrs. Brown, who was injured at the Brandy Cut smash-up, died on Saturday at the house of E. C. Stone, Esq. It was thought at the time of the accident that she would recover.

The district schools commenced their winter sessions on Monday.

The only doors closed to business on New Year's were the banks.

Calanthe Lodge No. 26 will install its recently elected officers for the year of 1882 to-night at 8 o'clock.

Mr. P. H. May of Pittsburg, Pa., a former Putnamite, is visiting his mother for a short time.

Woodstock.

NEW YEAR'S PRESENTATION.

The Sunday school of the First Congregational church met at Woodstock academy, New Year's eve. The invitation was given by Prof. Bunten, the superintendent. About one hundred and fifty were present. After a bountiful collation provided by the ladies, a present or a silver-plated cake basket and butter dish was presented to Prof. and Mrs. Bunten. The presentation speech was made by the Rev. George DeB. Stoddard and responded to by the professor in very touching language, in which he expressed his gratitude not merely for the material present but for the interest evinced by the teachers and scholars in Bible study. After this followed charades, dialogues, soliloquies, readings, etc. The time passed quickly and very pleasantly.

RHODE ISLAND.

Westerly.

TEMPERANCE—SUNDAY SCHOOL FESTIVAL.

A union temperance meeting was held in Temple of Honor hall Sunday afternoon commencing at 4 o'clock. The attendance was not large, but an earnest spirit was manifested, and a strong determination to continue the temperance work. A circular was proposed to be circulated through the village to invite all who favored the temperance movement to be present next Sunday afternoon. A young man who was present offered to print the bills free of cost.

The First Baptist Sunday school had a stormy evening last Tuesday evening for the Christmas festival. The attendance was not large, but those who were there had a pleasant time, and the little folks who were prevented from coming by the storm were duly remembered and a portion of the good things was kept in store for them.

A New Year's concert was held at Thompson's Bethel, Sunday evening, January 1st, 1882.

State News.

Whooping cough prevails in Hartford.

George A. Blake of New Haven, died Sunday.

Chief Chamberlain's time having expired, the acting head of Hartford's police force is Captain Bill.

It is rumored that a large hotel is to be built on the Orange shore, towards New Haven from Oyster river. Agents are buying up land.

A live turkey buzzard from Charleston, sent to H. T. Sperry of Hartford, by the committee which entertained the First regiment, is on exhibition at the capital.

In May, 1883, Miss Harriett S. Foster will have completed fifty years' service as president of the New Haven orphan asylum. Although Miss Foster is desirous of surrendering the duties of the position, the lady managers of the institution are unanimous in their opposition to such a step, and signify a willingness to assist more largely in the duties.

Though he has no hands, and cannot use a gun, George Deming of Hartford goes fox hunting with his friends every season. Last week each of two companions bagged a fox. Mr. Deming says: "How do I enjoy it? Well, you go out some day and let a pack of hounds start a fox; likely he'll commence circling about you within a mile or two; the scent gradually warms; the hounds know they are 'closing up' just as well as you do, and they become absolutely wild with their shouts; the hunters, although quiet, are just as much excited as the dogs; they all tremble with excitement. Well, there is no sport in the world equal to it, and I don't know how I could enjoy it any more if I had hands."

ATLANTA EXPOSITION AWARDS.

Herewith is a list of the awards made by the various committees at the Atlanta exposition to Connecticut parties:

Bishop's fire extinguisher, Fackett & Bishop, New Haven, medal recommended; Chapman valve, A. Burritt Hardware company, Waterbury, carriages, Durham & Wooster, New Haven, gold medal recommended; Knowles steam pump, Knowles Steam Pump company, New Haven; tenoning machine, etc., C. B. Rogers & Co., Norwich, special mention; stocks and dies, F. Armstrong, Bridgeport; leather belting, P. Jewell & Sons, Hartford; three, four and six cord spool cotton, Colt disc engine, Conant automatic thread winding machine and thread making, Willimantic Linen company, Willimantic, two gold medals recommended; book-holder, Nathan Mayer, Hartford; wire mattress, Hartford Woven Wire Mattress company, Hartford, highest award; figured silks, handkerchiefs, etc., Cheney Brothers, South Manchester, medal recommended; tableware, breakfast and tea sets, Meriden Brittania company, Meriden, two awards, sewing machine work, Wheeler & Wilson Manufacturing company, Bridgeport, medal recommended; [illegible] clocks, Waterbury Watch company, Waterbury, arms for sporting, etc., Whitney Arms Manufacturing company, Whitneyville.

The method adopted in determining the prizes was substantially the same as that at Philadelphia. Among the judges in the different classes were W. E. Barrows and E. E. Bradley of Connecticut.

Fashion Gossip.

Small sleeve buttons are most stylish.

The close English coiffure still prevails.

Plush skirts make handsome balmorals.

Sealskin borders are on green cloth suits.

Black velvet dog collars are again in fashion.

Feathers supersede flowers in head-dresses.

Plush covered pedestals are effective for statuary.

Dark beaver fur robes are used in ladies' carriages.

Brown is preferred to gray for brides' travelling dresses.

"Pointed" furs with white dots of Angora wool in have lost favor.

The small bonnets of last winter are the favorites this year.

Jet embroidered Jerseys form the armor basques of black suits.

Moire stripes alternating with plush stripes are seen in rich goods.

Plain sleeves are preferred to puffs by fashionable young women.

One wide border of fur is more stylish than two or three narrow ones.

Worth uses Ottoman silks in arm dresses, but they are not salable here.

Tailor made suits of cloth are worn to church and when making visits.

Cylinder jars of porcelain are used for holding canes and umbrellas.

Five birds, each spread to show both wings, are seen on one small bonnet.

A Watteau pleat at the back of a basque is newer than postillions or box pleats.

Flounces of haircloth on the back of the skirt are preferred to separate tournures.

Dark green bonnets have pale blue plumes, and currant bonnets have pink plumes.

Bronze leather figures applied on plush are one of the eccentric trimmings for winter costumes.

The latest novelty in fashionable jewelry is an old mode revived, that of using coins or medals for chains, earrings and ornaments for the hair.

Spanish lace scarfs, either black or white, fastened to the knot of hair at the back of the head by a pair of silver hair pins or a spray of flowers, and crossed over the bodice with a corsage bouquet, makes a very pretty impromptu opera bonnet.

MARRIED.

HOWARD—HOLMES—At East Lyme, by the Rev. John Holman, Capt. James Howard of Niantic and Miss Sarah Holmes of Jewett City.

DIED.

BARLOW—In Corry, Pa., Dec. 29th, Alice Cranston, wife of Eli Barlow, aged 35 years.

MORLEY—In Lyme, Dec. 27th, Samuel H., son of Charles L. Morley, aged 19 years.

LEPARD—In New London, Sunday, Jan. 1st, Frances C. Slated, widow of the late Wm. H. Lepard, aged 51 years.

New Advertisements.

WANTED—A small but convenient tenement with modern improvements within ten minutes walk of the New 5 Cent Store, opposite the P. O. SARGENT BROS. jan3d3t*

AN EXPERIENCED and trained nurse is now ready for an engagement. Address MRS. E. ADAM, 107 Thames St. jan3d3t*

FOR RENT—A cottage containing six rooms on Spruce Street, Laurel Hill. Enquire on the premises. jan3d3t*

FOUND—On Saturday evening last a Sealskin Glove. The owner can have the same by calling at 96 Union Street, proving property, and paying for this advertisement. jan3d1t*

LOWEST PRICES ALWAYS.
BLANK BOOKS, BLANK BOOKS, BLANK BOOKS, BLANK BOOKS. IN STOCK AND MADE TO ORDER.
BEST STOCK. BEST WORK.
M. SAFFORD & CO.,
jan3d&w 100 Main Street.

HAND KNIT GOODS.
WE ARE SHOWING A LINE OF
Ladies' and Misses' Fine Hand-Knit
Shawls, Leggins, Hoods and Mittens.
Infant's Knit Shirts, Bands, Sacques, Hoods, Carriage-Boots, Alaska-Shields and Socks.
WE OFFER A SPECIAL BARGAIN IN
Ladies' and Misses' Leggins,
IN CARDINAL, NAVY AND SEAL,
At Fifty Cents a Pair.
FULL ASSORTMENT OF
Wool Hosiery and Merino Underwear.
AT DOWE'S,
jan3d3t 130 Main Street.

Books & Stationery.

NEW
New Year Cards.
DIARIES.
DIARIES.
DIARIES.
Almanacs, all Kinds.
Presentation Books and Fancy Articles
FOR NEW YEAR'S PRESENTS
BURNHAM'S BOOKSTORE.
dec31d

FULL LINE OF
Blank Books!
Superior Workmanship and Low Prices.
DIARIES,
DIARIES,
DIARIES,
From 10 Cents to $3.
ALMANACS FOR 1882.
WHOLESALE AND RETAIL.
NOYES & DAVIS.
jan3d&w

WE HAVE A LINE OF
FANCY ADVERTISING CARDS
AND
TUCK CIRCULARS,
which will be furnished to our customers at
LOW PRICES.
THE BULLETIN COMPANY.
PRINTERS AND PUBLISHERS.
mar28d&w

CHECKS, COUPONS, CERTIFICATES
NOTES, &c., &c., engraved at
Cowan's in First Class Style.
Fine Blank Books a Specialty
[illegible]

For the Ladies.

GREAT REDUCTION IN
Millinery and Fancy Goods
AT
MISS S. G. THEIS',
For Three Days, Jan. 3d, 4th and 5th.
jan3d3t 9 UNION STREET, 9.

Wants.

WANTED—A young, strong and smart American girl wants a situation to do second work. Address "W.," care BULLETIN office. dec31 3t*

ENGRAVING and LITHOGRAPHING by the best artists in the country, at the BULLETIN PRINTING OFFICE.

Amusements.

THE
CANTATA OF SANTA CLAUS,
given at the Christ Church Christmas festival last Thursday will be repeated at
STEINER'S HALL, WEDNESDAY EVE. Jan. 4th.
Thirty five Young Performers. Bright Music, Pretty Costumes. Fairies, Dwarfs, Santa Claus, &c. Admission 25 Cents. Children 15 Cents. Tickets procurable of F. A. Robinson and Noyes & Davis. Entertainment to commence at 7½ o'clock. jan3d2t

BREED HALL. - - NORWICH
ANDREW & HARRIS MANAGERS
Tuesday Evening, Jan. 3, 1882.
THE MUSICAL EVENT OF THE SEASON.
GRAND CONCERT BY
EDOUARD REMENYI,
THE FAMOUS
HUNGARIAN VIOLINIST.
Assisted by MISS CASSANDRA NASON, the Favorite Soprano, MR. CHAS. J. ROSS, the Popular Baritone, and MR. H. W. A. BEALE, the Eminent Pianist, who is well and favorably known in this city.
OPINIONS OF THE PRESS.
He is absolutely unsurpassable.—*London Times.*
His bow weeps, sings and sighs.—*Paris Monde Illustre.*
He is a master of his instrument.—*N. Y. Herald.*
Bright and sparkling as champagne and fiery as tokay.—*Neue Zeitung.*
The greatest player that has yet appeared in this country.—*N. Y. Post.*
A most extraordinary genius. His playing is simply wonderful.—*Chicago Times.*
No living artist has carried farther than he the science of the violin.—*Paris Figaro.*
Wilhelmj plays for the critics. Remenyi for both critics and the people.—*Theodore Thomas.*
ADMISSION 50 Cents
RESERVED SEATS 75 Cents
Reserved Seats on sale at Noyes & Davis', Friday, Dec. 30th. dec30d

SECOND ANNUAL
Concert and Masquerade Ball
OF
TUBBS' BRASS BAND,
(23 PIECES,)
BREED HALL,
Thursday Evening, Jan. 5th, '82.
CONCERT FROM 8 TO 9 O'CLOCK.
Assisted by Prof. Thomas Hallam, South Manchester, Solo Clarinet, and Master Lyman Freeman, the seven year old Cornetist. Proceeds for the benefit of the uniform fund.
MILLER'S ORCHESTRA, 10 Pieces.
GURDON CADY, Prompter.
TICKETS, Admitting Gentleman and Lady, 50 cts. Tickets admitting extra lady, each 25 cts.
dec23d[illegible]

THIRD SEASON.
THE
PEOPLE'S COURSE
OF ENTERTAINMENTS!
BREED HALL, - - Norwich.
Wednesday Ev'g, Jan. 11th, '82.
THE WORLD-RENOWNED
John B. Gough.
SUBJECT.
"HABIT."
Of Mr. Gough, whom men now silver-haired listened to with ever-increasing wonder in their boyhood, whom four great nations have united in crowning with undying laurels, whom no orator has yet displaced from the high rank awarded him more than a generation ago—of Gough, who has never faced an audience that he could not move to tears or laughter, and high resolves, it does not become us to say a word of praise, for he has lived long enough to hear the verdict of posterity on his wonderful career, his original genius, and his mighty moral achievements.
Owing to the very large sale of Course Tickets, only A LIMITED NUMBER OF SINGLE ADMISSION SEATS ARE AVAILABLE to hear this famous speaker. Single admission tickets can now be procured.
Single Admission Tickets, - 75 Cents.
Tickets now on sale at Noyes & Davis'.
W. K. LOGEE, Manager.
dec15 d

Annual Meetings.

NOTICE
The Annual Meeting of the Norwich Mutual Assurance Company will be held at the Office of HENRY BILL, ESQ., on
Monday, Jan. 9th, 1882, at 1 o'cl'k P. M.
TO POLICY-HOLDERS: The Treasurer will be at the Merchants' National Bank to renew policies commencing Tuesday, January 3d.
jan3d7t* ASA BACKUS, Treas.

Office Norwich & Worcester R. R. Co., Norwich, Conn., Dec. 29th, 1881.
THE STOCKHOLDERS OF THE NORwich & Worcester Railroad Company are hereby notified that their annual meeting will be held at Natural History Hall, Worcester, Mass., on Wednesday, 11th prox. at 10 o'clock a. m.
1st—For choice of Directors of the Company for ensuing year.
2d—To act on any other business which may be properly brought before said meeting.
Per order EDWARD T. CLAPP, Secretary.
dec31 d[illegible]

The Thames National Bank, Norwich, Conn., Dec. 29, 1881.
THE ANNUAL MEETING OF THE Stockholders of this Bank, for the choice of Directors, will be held at their Banking House Tuesday, January 10th, 1882, at 11.30 a. m.
dec31 dtd EDWARD N. GIBBS, Cashier.

NEW LONDON CO. MUTUAL FIRE INSURANCE CO.—Norwich, Conn., Dec. [illegible] 1881.—The annual meeting of the policy holders of the New London County Mutual Fire Insurance Company will be held at their office in the Shetucket National Bank, Monday evening, January 16th, 1882, at 8 o'clock.
dec31d&wtd WM. ROATH, Secretary.

Lumber & Coal.

EDWARD CHAPPELL & CO.,
COAL AND LUMBER,
WHOLESALE AND RETAIL. A well assorted stock of SEASONED LUMBER, and a carefully selected variety of coals for domestic and steam purposes.
EDWARD CHAPPELL & CO.
214 Main St., Central Wharf.
Telephone your orders if most convenient.
dec1d[illegible]

Drain Pipe.

W. D. TRUE,
MANUFACTURER OF
Drain and Sewer Pipe
NORWICH, CONN.
Quality the Best and Price the Lowest.
Drain Laying Personally Attended to.
nov19d[illegible]

Musical Instruments.

FIRST-CLASS
PIANOS AT LOW PRICES.
H. E. STEVENS,
No. 10 GROVE STREET
Pianos Tuned and Repaired. jan3d[illegible]

24x

Norwich Morning Bulletin.

VOL. XXIV. {Entered at the Post Office at Norwich, Conn., as Second Class Matter.} NORWICH, CONN., WEDNESDAY, JANUARY 4, 1882. NO. 8086

NEWS BY TELEGRAPH.

CONNECTICUT LEGISLATURE.

Republican Caucus—Hall for Speaker, Woodbury for Clerk, Perkins for Assistant—Coit President Pro Tem. of Senate.

[Special to the BULLETIN and COURIER.]

HARTFORD, Jan. 3.—The republican legislative caucus organized by the choice of Henry M Cleveland of Brooklyn chairman, Lorin H Pease of Enfield and A W Paige of Sherman clerks. John M Hall was nominated for speaker by Representative Bingham of Windham in behalf of the representatives from that county. Fairfield, Hartford and other counties seconded the nomination and it was made by acclamation and with enthusiasm.

C. H. Woodbury was nominated for clerk by acclamation. Waterbury presented as a candidate for assistant clerk Wm. Sidney Downs of Derby. Hartford county nominated Jas. P. Andrews. New London county nominated Donald G Perkins of Norwich, Col. Ripley acting as spokesman, and Windham county seconded the nomination. Harris Pendleton, Jr., of New Haven county was also nominated.

Numerous speeches were made seconding the various nominations. William S. Congdon of Norwich made a good speech for Mr. Perkins. His speech and that of Colonel Ripley were the best of the evening. The informal ballot resulted: Perkins 37, Downs 35, Pendleton 21, Andrews 26.

Seventy votes were necessary to a choice and another ballot was ordered which resulted: Perkins 62, Downs 23, Pendleton 19, Andrews 20. A third ballot was ordered but before it had been taken the names of Downs, Pendleton and Andrews were withdrawn and the nomination of Mr. Perkins was made unanimous.

Mr. Stanton of Stonington was put at the head of the house caucus committee. The senate caucus nominated Mr. Perrin for clerk. Senator Coit of New London was nominated for president pro tem. H.

The democratic senators nominated Dr. Rial Strickland as president pro tem and Chas. Perrin, the republican nominee, as clerk.

The democrats nominated the Hon Geo. G. Sill of Hartford for speaker of the house and James E. Walsh of Danbury and S A. Crandall of Ledyard for clerk and assistant.

No Organization of the New York Legislature.

ALBANY, Jan 3.—Neither branch of the legislature was organized by the democrats to-day. The democratic assembly caucus this afternoon nominated officers for the remaining assembly positions. The Tammany representatives express as strong a determination as ever to stand out against the nominations. There is no indication of harmony as yet.

NAUTICAL.

The Northam Floated.

NEW YORK, Jan. 3.—The steamboat C. H. Northam was floated yesterday. Holes had been drilled into the great rock alongside the Northam, and the natural crevices in the rock also were charged with dynamite. Altogether seven blasts were fired, and enough of the rock was blown away to float a pontoon to the port bow of the boat.

The pontoons were floated into place on both sides of the bow at 10 o'clock Sunday night, when the water was half tide. By 2 in the morning the chains were drawn tightly under the bows, and as the tide rose the pontoons raised the boat. An anchor weighing two tons with a nine inch hawser was dropped into the deep water astern and a steam purchase was had on this. Then four tugs took stern lines and began pulling. At 9 o'clock the bow of the Northam had raised so far that she floated. The four tugs puffed and snorted, and presently the steamboat moved slowly off the rocks into the deep water astern.

Previous to pulling her off a temporary bulkhead had been built just back of the leak, which was directly behind the forward bulkhead. The two pumps on the main deck were worked at about half speed to control the leak. The break in the hull was found to be about fifteen feet long, but the timbers of the boat were not, owing to her unusually strong build, strained to any appreciable extent. The damage, Captain Peck said last night, would not exceed $15,000.

Steamship Arrivals.

At New York, Acapulco from Aspinwall; [illegible] from Havana; Vaderland from [illegible]; [illegible] New York City from Bristol.

At [illegible] from New York.

The steamer Mass. from New York for Rotterdam has arrived.

The steamer Oder, from New York for [illegible] has arrived.

The steamer Iberian, from Boston for [illegible] arrived.

THE METROPOLIS.

Sixteen Aldermen Arrested.

[illegible] Jan. 3.—Sixteen members of the [illegible] board of aldermen in Brooklyn were arrested to-day for contempt of court in voting for the franchise of the elevated railway while an investigation was [illegible]. [illegible] are members of the [illegible] were arrested immediately [illegible] the proceedings in the [illegible] the deputy sheriff refused [illegible] making the arrest until the [illegible] was read. The arrested [illegible] gave bonds in the sum of $2,000 each to appear before Justice Gilbert in the supreme court, on January 9th.

Brief Telegrams.

Bernhardt is to receive £20,000 for her St. Petersburg engagement.

Port Jervis N Y has twenty-two cases of [illegible] and the disease spreading.

Walkerport, Ont., had a $150,000 fire Monday.

The villains who committed the Ashland, Ky. horror have been captured.

President Arthur has accepted Private Secretary Brown's resignation. F. W. Phillips will probably be offered the place.

The schooner Sarah E. Blake (Captain Charles F. Briggs) is wrecked on Point Judith. The indications are that all hands are lost.

A Havana banking concern have been swindled by forged despatches received from Madrid announcing that lottery ticket [illegible] had drawn a $500,000 prize. The perpetrators have been captured and the money will probably be recovered.

The Hon. George W. Peet of Canaan, democratic state senator from the Seventeenth by the new apportionment, the Nineteenth district, died of typhoid fever at his residence in Canaan Tuesday aged 53 years. Had he lived until to-day his term of office would have expired. His wife and one son survive him. The funeral will be held in Canaan Thursday afternoon.

PROSECUTION CLOSED.

The Defence in the Guiteau Trial Taken Aback by the Conclusion of the Government's Case—Several More Witnesses for the Defence—The Assassin's Opening Speech.

WASHINGTON, D. C., Jan. 3.—In the criminal court this morning Guiteau made his opening speech as follows:

"I had a very happy New Year's, yesterday, and hope everybody else did. I had lots of visitors, high toned, low-toned and middle toned. That takes them all in, I believe. They expressed their opinions freely, and none of them want me hung. They all, without dissent, expressed the opinion that I shall be acquitted."

Dr. Gray's Positive Opinion.

Dr. Gray took the stand and Mr. Scoville resumed his cross examination. The witness had not, in giving his opinion on the direct examination that the prisoner was sane, taken into account the evidence of the prisoner himself, but taking that element into account, his opinion would still be the same, that the prisoner is sane, and was sane on the 2d of July.

A hypothetical question was propounded by Mr Scoville involving the killing of a woman by her husband without any apparent motive and the witness was asked: "Would that act be any indication of insanity?"

Answer—It would be a very extraordinary act. I should want to make an examination to see if it was from passion, or if the man was drunk, or had disease of the brain.

Guiteau—You would have to find disease of the brain before you could call him insane. That shows just how much you experts know about it.

Temporary Insanity.

The witness was asked if he was familiar with the case of Lieutenant Sanborn, who was killed by Dr. Wright, at Norfolk, Va., and replied:

"Yes, sir; I was sent by the president to make an examination and give an opinion on the case."

"How much did you get for it?" shouted Guiteau.

No attention was paid to the question. The witness stated that he had had patients who had recovered in three months and had been discharged.

Mr. Scoville—Well, now, if you experts were to examine such a patient immediately upon his discharge, could you tell by any physical indications that he had been insane only three months previous?

Witness—No, sir, not without a history of the case.

Mr. Scoville—I thought so.

Guiteau—Your idea, doctor, that a man can't be insane unless his brain is diseased is rather frivolous. You don't agree with the Saviour. You ought to study up spiritology. Then you would catch some new ideas.

Insanity Never Transmitted.

The witness did not believe in what is termed by some writers "emotional insanity," or "moral insanity." "Kleptomania" he considered simply thieving, "dipsomania" drunkenness, and "pyromania" incendiarism. Their designations were simply convenient terms which had been invented cover certain crimes. "Insanity," said the witness, "is never transmitted any more than cancer. I never knew of any one to be born with a cancer. A susceptibility to insanity is undoubtedly transmitted from parents to children, but insanity does not necessarily follow, except from some profound physical disturbance."

A Refractory Witness.

The examination progressed with tedious detail. In the effort to extract something favorable to the defense the counsel renewed the attack upon the witness again and again and each time was met with an evasive and qualified reply. Mr. Scoville desired to put in evidence certain tabulated statements from the annual reports of the witness. From these it appeared that of fifty four cases of homicide by insane people, seven of them were by persons acting under the insane delusion of divine authority for their acts. At the request of the district attorney the witness described briefly these cases and added: "Each case was one of marked insanity, independent of the homicidal act."

A recess was then taken.

The Defence Taken by Surprise.

After recess Dr. Gray was asked a few more questions by Mr. Scoville when the district attorney announced the conclusion of the evidence on the part of the government.

Mr. Scoville walked over to the dock and conferred with the prisoner a few minutes. After returning to his seat he said:

"Your honor, I am taken somewhat by surprise by the action of the prosecution in not calling several witnesses whose names had been given in as witnesses for the prosecution. These gentlemen, being employes of the government, were in a position to know something of the mental condition of the prisoner about the time of the shooting of the president. I do not know now what action in the matter the defense will wish to take, but I will inform the court to-morrow morning."

Objects to Reopening the Insanity Business.

Dr. Bowker of Kansas City was then called by Mr. Scoville, and rehearsed Mrs. Dunmire's grave doubts as to the mental condition of Guiteau.

Clark Mills, the sculptor, was called for the purpose of identifying the plaster cast of Guiteau's head. At the first question "Did you make a cast of the prisoner's head?" Mr Davidge objected to any reopening of the question of insanity, such as would be involved by the identifying of the cast by this witness. The whole question of insanity had been gone over directly and in rebuttal, the prosecution had already admitted the genuineness of the cast and that was all that could be asked by the defence. After further arguments the court ruled against Mr. Scoville and the witness was withdrawn.

The Prisoner Ordered to Be Silent.

The prisoner undertook to read a letter, as he claimed, from an old friend of President Garfield's in Ohio, showing that public opinion was making in his favor. Judge Cox ordered him to be silent.

Guiteau—It shows the state of public opinion outside this court room.

Judge Cox—Be silent. Public opinion has nothing to do with this case.

Guiteau—When I speak, I speak to 50,000,000 people, not to this little crowd in this court room.

Marshal Henry—(Rising and moving towards the dock)—Keep quiet, sir!

Guiteau—I've got through, sir.

The Murderer Subsides.

The marshal whispered some instructions to the bailiff sitting in the dock. A moment later the prisoner started upon another harangue and the bailiff put his hand upon his shoulder and attempted to quiet him.

Guiteau snarled out "Get away from me or I'll slap you in the mouth."

With this outburst he subsided however, and turned his attention to writing autographs.

John W. Guiteau was again put upon the stand and questioned in relation to Guiteau's letter to Senator Cameron.

Manufactured Evidence Ruled Out.

Mr. Davidge—I object, your honor to any attempt to introduce what has a prima facie appearance of manufactured testimony.

Guiteau—And so do I.

After arguments upon the question, the court again ruled against the defence, and this witness was withdrawn.

Mr Scoville again brought up the question of introducing new witnesses and arguments were made pro and con. An agreement was finally made that the defence shall submit in writing to-morrow morning their motion, giving the names of witnesses and the facts to be testified to and supported by affidavits, giving the reasons why such witnesses were not introduced before.

Adjourned.

Financial and Commercial.

NEW YORK MONEY AND STOCK MARKETS

NEW YORK, Jan. 3.—Money loaned up from 6 per cent. per annum, ¼ per diem in addition to legal interest and closed sharp at ¼ per cent. bid.

Prime mercantile paper was discounted at 6@7 per cent. Bar silver $1.13½. Subsidiary coin ½ per cent. discount buying, par selling. Sterling exchange was steady at $4.79½@$4.80½ for long and $4.84@$4.84½ for short sight.

Governments were rather weak and ⅛@¼ per cent. lower.

State bonds are in light demand.

Railroad bonds are active but lower. Erie second consols being in demand.

In the railroad bond market this afternoon Boston, Hartford & Erie firsts declined to 64 from 66. Erie second consols first advanced to 100 from 99¼, then declined to 98¼ and advanced to 99. Chesapeake & Ohio first series B to 88¼ and Rome, Watertown & Ogdensburg firsts to 90½ from 91½. N. Y. Elevated firsts this afternoon sold ex-interest at 115, Milwaukee & St. Paul, Hastings & Dakota division firsts ex interest at 114 and Denver & Rio Grande firsts consols ex interest at 103½.

The share speculation opened weak ⅛@⅜ per cent. lower than Saturday's prices, while Richmond & Danville opened at 180 as against 117 at the close Saturday. The early dealings were marked by a decline of ¼ to 1½ per cent. in the general list, Northern Pacific preferred, Louisville & Nashville, Denver & Rio Grande, Wabash preferred and Pacific Mail being most conspicuous therein. Between the first and second boards the market was irregular and unsettled, but the general tendency was toward lower figures. The most important changes occurred in Denver & Rio Grande which declined 2 and Delaware, Lackawana & Western which sold down 1⅝ per cent. Subsequently owing to stringency in the money, there was a decline of ¼ to 1⅜ per cent., the latter for Lake Shore, while Texas Pacific sold down 3¾ per cent. to 45. In late dealings the general market recovered a fraction, but again fell off and closed weak. Denver & Rio Grande, compared with Saturday's closing, showed a decline of 3 per cent., Erie preferred of 3¾ per cent. and the general list to 2¼ per cent. To-day's transactions aggregated 44,000 shares.

The following were the closing quotations:

1881 extended	101	Harlem	205
New 5s extended	102	Houston & Texas	86
New 4½s reg.	114¼	Illinois Central	130
Do coupon	114¼	Ind Bloom & West (new issue)	45
New 4s, reg.	117¾	International & Gt. Northern	90
Do. coupon	117⅝	Kansas & Texas	35⅞
Pac 6s of 95	125	Lake Erie & West	34
D. C. 3 65s	107	Lake Shore	110¼
Boston, Hartford & Erie lsts	64	La. & Mo. River	143
Do. guaranteed	60	Louisville & Nash	96¼
U. P. bonds	112¾	Louisville & N Al	74
Den & Rio Grande 1st	113	Manhattan Beach	25
Denver, So. Park & Pacific lsts	101	Manhat'n Elevat'd	50¼
Erie Seconds	99⅛	Marietta & Cincinnati 1st pref.	15
Kansas Pacific con	105	Do. 2d preferred	9
Do 1st Den div	109½	Memphis & Charles	70
Lehigh & Wilkes assented	107	Metropolitan Ele.	86¼
Oregon Nav lsts	106	Mich Cent	85⅞
St Joseph	109	Missouri Pacific	96
St. Paul & Sioux City lsts	109	Mobile & Ohio	30¼
So. Pac. Cal lsts	100¼	Morris & Essex	121⅞
Toledo, Del & Bur.	80	Nash. & Chat.	84
Do incomes	30	N. J. Central	89¼
U. P. lsts	114	Norfolk & West pfd	56¼
Land grants	113¾	Northern Pacific	35⅝
Sinking Funds	120	Do preferred	73⅜
Texas Pacific Land Grants	75	Northwestern	126¾
Tex. & Rio Grande	85	Do. pref	137¼
Adams Ex	146	N. Y. C.	130¼
Alton & Terre H.	47	N. Y. Elevated	105
Do. preferred	89	Ohio Central	23⅞
American Ex.	93	Ohio & Miss	35
B. A. & Atlanta pref	05	Do preferred	90
Boston Land old	9	Ontario & Western	30⅞
B. Water Power old	12¾	Oregon Navigation	130
Buffalo Pittsburg & Western	17½	Pacific Mail	39¼
Burlington & Cedar Rapids	80	Panama	180
Canada Southern	61	Peoria D. & E.	34
Canton	65	Pittsburg	131¼
C. C. & I. C.	20	Reading	63
Central Pacific	90⅝	Rock Island	131
Ches & Ohio	24¼	St. Louis & San Francisco	42
Do. 1st preferred	34⅞	Do preferred	60
Do 2d preferred	25⅜	Do. 1st pref	104¼
Chicago & Alton	129¼	St. Paul & M.	104⅞
Do pref	140	Do. pref	110
Chicago, Burlington & Quincy	133	St. Paul, Minn. & Man	110
Chicago, St Louis & New Orleans	80	St. P. & Omaha	36⅞
Cincinnati, San. & Cleveland	55	Do pref	95⅞
Cleveland & Col	83	Texas Pacific	46
Consolidated Coal	32½	Tol., Del & Bur. 1st	10¼
Del & Hud	107⅝	U Pacific	115
Delaware, Lack. & Western	123¼	United States Exp.	73¼
D. & Rio Grande	64⅞	Wabash, St. Louis & Pacific	34¼
Erie	37⅞	Do preferred	66¼
Do preferred	80	Wells Fargo	130
Fort Wayne	134¼	West Union	77⅝
Hannibal & St Jo.	95	East Tennessee	13¾
Do. preferred	108¼	Do preferred	30¼
		Georgia	164
		Rich. & Allegheny	25
		Richmond & Dan.	178
		Milwaukee, L. S. & W.	60¼

MINING SHARES.

Mining shares were very dull to-day.

The following were the closing quotations:

Alice	3 50	Ontario	33 50
Alta Montana	2 65	Ophir	6 87
Best Belcher	7 75	Quicksilver	12 50
Bodine	2 75	Do. preferred	56 00
Bulwer	2 85	Robinson	2 25
Cariboo	2 00	Sierra Nevada	9 25
Central Arizona	1 50	Silver Cliff	2 00
Consolidated, Va.	1 06	State Line Nos. 2&3	1 60
Deadwood	4 75	Standard	19 00
Green Mountain	3 25	Sutro Tunnel	1 00
Horn Silver	17 00	Stormont	1 60
Iron Silver	2 95	South Pacific	4 30
Little Pittsburg	1 50	Union con	14 50
Mariposa	2 00	Vizian	9 85
Mexican	10 00		

NEW YORK PRODUCE MARKETS.

Cotton 1⁄16c lower and quiet; sales 488 bales; forward deliveries fairly active, closing weak, 15@[illegible] points decline, ordinary uplands at 9 3 19. New Orleans at [illegible]c; Texas at [illegible]c, stained at [illegible]c; [illegible] New Orleans at 12 3 16c; receipts 37,473 barrels; exports [illegible]. Flour, receipts [illegible]; quiet, prices generally without important change, market export jobbing trade demand limited; sales 17,000 barrels, No. 2 at $3@4 35, common to good extra Ohio at $5.35@5.25, others unchanged. Southern flour unchanged. Rye flour unchanged. Corn meal unchanged. Wheat, receipts 135,620 bushels, market opening ¼@⅜c higher, subsequently lost the advance, and declined about ½c, closing with little more strength, scarcely anything doing for export and no business in options; sales 2,[illegible] bushels, including 116,000 bushels on spot; No. 2 spring at $1 33, ungraded red at $1 30@1 43; No. 1 do at $1 18, steamer No. 3 red at $1.25, No. 2 red at $1 41½@1 42¾ new, $1 43@1 43¼ old, ungraded white at $1 30¼, No. 1 do at $1 40@1 40¾; No. 2 red January at $1 43@1.43, February at $1 45@1 46¾, March at $1.47@1 48¾. Rye dull, quoted at 94@96c. Barley very firm. Barley malt unchanged. Corn opened somewhat stronger, afterwards weak and declined ¼@½c, closing a shade firmer, light export demand, active trade in options; receipts 58,000 bushels; exports 98,658 bushels, sales 180,000 bushels, including 165,000 bushels on spot, ungraded at 65@70c, No. 3 at 68½@69c. No. 2 at 70¼ new, 71@72 old, the latter an extreme, southern yellow at 66@69c, white do at 70@71. No. 2 January at 69¾@70¼; February at 70@70¾c, March at 71@71¾c, May at 75½@75¾c. Oats unsettled, closing dull drooping; receipts 74,000 bushels, exports 40 bushels; sales 215,000 bushels; No. 3 at 50@51¼, new and old, white at 51c new. No. 2 at 50½@51¼ new, old, white at 51½c new, old. No. 1 at 51½c, do. white at 52c; mixed western at 48@50c, white do at 50@53c, mixed state at 50@51c, white do at 51@53c. Coffee unchanged. Sugar firm; sales 1,147 hogsheads, molasses sugar at [illegible]; refined steady; yellow at 6⅞@[illegible]; crushed at 9⅞@9¾c; others unchanged. Molasses steady. Petroleum nominal, united at 80c. Tallow very firm, prime city at 8⅛c. Rosin firm. Turpentine firm at 55½c bid. Pork very dull, in buyers favor, spot mess quoted at $17 50@$17 75 for new, $16.50@17 00 for old, new mess January, February and March $17 35@17.75. Beef steady. Beef hams unchanged. Tierce beef firm. Cut meats steady, bellies, middles unchanged. Lard 7@10c per 100 lbs. lower, made a fair active, prime steam on spot at $11 25@11 27½, off grade at $11 15@, January at $11 25@, February at $11 30@11 40, March at $11 42@11 50, April at $11 55@11 60, May at $11 65@11 70; year at $11 05, city steam at $11.15, refined quoted at $11.45 for continent. Butter firm for choice. Cheese very firm. Linseed unchanged. Pig iron firm. Copper steady. Lead unchanged. Tin firm. Spelter firm.

SOUTHERN COTTON MARKETS

New Orleans, steady 11½c. Mobile, quiet at 11⅜c. Savannah, easier at 11⅜c. Charleston fair demand at 11⅝c. Memphis easy at 11⅝c.

The Connecticut river freshet is subsiding.

Thames River Improvements.

The following the most important portion of Colonel Barlow's last report regarding the government works on Thames river:

By act of congress, approved March 3d, 1879, $12,000 was appropriated for continuing this improvement.

In accordance with the plans adopted, it was proposed to expend this sum in dredging to secure a 14 foot channel through the shoals below the city of Norwich.

Proposals for this work were invited, and were opened August 12th, 1879. The Morris & Cummings Dredging company, of New York, being the lowest bidders, the contract was awarded to them at rate of 28 cents per cubic yard for all material removed.

The work began September 2d following, and the contract was completed November 14th, 1879. During that time 38 614 cubic yards of sand and mud were removed and deposited outside the mouth of the river, beyond Black rock, a distance of fifteen miles from the work.

The details of the excavation are as follows: At the bend above the upper rolling mill the width of the channel was increased 120 feet, with a depth of 12 feet. One cut about 1,300 feet long, 35 feet wide, and 14 feet deep, was made from opposite the rolling mill wharf to the deep water below. From the latter point to Bushnell's reef the depth was made 13 1/2 feet and the width 100 feet, except at the bend opposite the sand pier, where it was made 150 feet wide. During the month of November an instrumental examination of the river, extending from Norwich to Mohegan, was made, which showed a navigable channel 11 feet deep to Norwich.

By the terms of the appropriation act of 1879, 14 feet was to be secured, with that appropriation, however, it was impossible, after clearing the channel to 11 feet, to make more than a mere beginning upon the project for obtaining the greater depth.

As stated in a previous report, the dikes or wing-dams built previous to 1839 to contract the channel for the purpose of increasing the scour have not had the effect of preventing the formation of bars. Deep water is, however, maintained off the ends of several of them. These dikes are generally built on lines curving down stream, though some are T shaped.

A number are not carried out far enough to secure an appreciable benefit. I think it would be well to try the effect of modifying somewhat this system of dikes, with the view of obtaining a uniform width of channel, by making in some instances the dikes longer, and lengthening the parts which are parallel with the channel. By extending the T-heads up-stream to within a short distance of the adjoining dikes, a system of tidal basins would be formed, by means of which a nearly uniform current would be secured throughout the entire channel.

This experiment could be tried first on a small scale, at a moderate expense, and if the results gained prove satisfactory the same plan should be applied to the whole extent of the shoals.

It has been reported that a large share of the material ordinarily brought down by the Shetucket is washed from a special locality a few miles above Norwich. I have not had time to investigate this report, but intend doing so as soon as practicable, when it may be found that some protection of the banks at that point may be a necessary and economical means of preventing the formation of shoals in the Thames river. It is not probable, however, that any plan for the improvement of this river can be adopted which will entirely prevent the deposit of material and the formation of bars. The most that can be hoped for is to reduce such deposits to a minimum, relying upon future dredging, at intervals more or less frequent, whenever the necessities of the case demand it.

The material of which these shoals are formed has been brought principally from the Shetucket and its tributary, which, having strong and rapid currents in seasons of unusual high water, wear off the banks and carry down immense quantities of earth, composed largely of sand and gravel. Bars are often formed during the winter by the gorging of ice, which forms temporary dams and causes the current to wash out material from one locality to deposit it another. Very little ice formed last winter, and there were no spring freshets; consequently, as was to have been expected, the channel is shown by the examination just made to remain in about the same condition as at the close of work last fall.

In accordance with the terms of the act of June 14th, 1880, $2,500 of the sum appropriated for the improvement of the Thames river will be devoted to the removal of a shoal in New London harbor, near the new wharf of the New London Northern Railroad company.

An estimate for this work, amounting to $6,800, was presented in the annual report for 1878, and it is desirable that the additional amount required, viz, $4,300, be appropriated for the next fiscal year in order to complete the work.

The remainder of the appropriation of June, 1880, viz., $22,500, will be applied in continuing the excavation of the channel below Norwich to the depth of 14 feet.

The estimate presented in 1878 for the execution of this project amounted to $75,000, and contemplated the removal of 300,000 cubic yards of material at 25 cents per cubic yard.

It was afterwards represented that a width of one hundred feet would not be [illegible] for the convenient and effective navigation of the river, and it was also believed that a wider channel would prove more nearly permanent, as the wash from both sides would not be so great, nor would the material that might be disturbed by the action of the currents or the swash of passing vessels so quickly produce an obstruction as in the narrower channel.

These considerations led me to suggest, in my report for 1879, that the project be changed so as to make the channel two hundred feet wide.

The estimated price per cubic yard was based upon the low rate at which the contract for that year was let, and which can not again be expected.

The estimate should therefore be modified to accord with the present ruling prices, and also to cover additional material brought into the dredged channel since the commencement of the project.

The modified estimates are as follows:

To complete the 14-foot channel between Indian point and Norwich, making it 100 feet wide, will require the removal of 2?6,000 cubic yards of material, at 35 cents per cubic yard	$77,[illegible]
Removal of middle ground at Norwich to a depth of 14 feet, 26,000 cubic yards, at 35 cents per cubic yard	10,000
Completion of work at New London	4,300
Total	$101,600

Deducting the amount of $22,500 available for this project, there will remain necessary for its completion the sum of $79,300, which could be profitably expended during the next fiscal year.

Should the recommendation of increase in width to 200 feet be approved, there will be required an additional excavation of 300,000 cubic yards of material, at 35 cents per cubic yard, $126,000.

For opening a letter written by his wife to her father, an Ohio man has been bound over in five hundred dollars to appear before the grand jury.

Personal.

Benjamin R. Hill of Worcester died Sunday night.

David H. [illegible] draws large houses in Providence.

Vanderbilt "warms" his new house a fortnight hence.

Mary Anderson has begun a four weeks' engagement in New York again.

Two fine memorial windows have been put into the Episcopal church which Beaconsfield used to attend at Hughenden.

Nana, the Apache chief, while in the act of surrendering with a band of forty braves at Presidio, in Mexico, was assassinated by a native.

Madame Patti is deluged with requests for autographs. They are always sent, but are invariably in the handwriting of Patti's maid.

Mayor Green's private secretary in Boston is the author of "Confessions of a Frivolous Girl" and "Little Tin Gods on Wheels," Mr. Robert Grant.

Ex Gov. Bagley of Michigan who left a large fortune bequeathed from $50 to $500 to each of his servants, and directed that his heirs should continue to employ them.

Alexandra, Princess of Wales, has set the fashion of taking her children with her, instead of terriers and pugs, as pets, when she walks in the park; and women in England now quite generally follow suit.

Senator Logan's wife and other ladies in Washington have organized a secret society called "Guardian Angels." Its purpose is the exertion of social influence for the reform of congressmen and others who are inclined to the cup that inebriates.

Miss Caroline Kane May, whose engagement to James Gordon Bennett was broken by his alleged duel with her brother, was married on Thursday last to William Merritt Wright of New York. The wedding was private.

Felix Adler has his janitor lock the doors after his free thinking Jewish congregation assemble Sundays, to prevent late comers breaking his train of thought. But as this is a violation of the law, the papers are making a stir about it.

Ned Hathaway of Clinton, Ill., brakeman and balloonist by turns, and aged twenty-five, has just eloped with a fifteen year old bride, for which he is lodged in jail. The bride is detained by friends, but vows she will live only with her husband.

The late Mr. Weld is thus referred to by the Boston *Herald*: The Lord loveth a cheerful giver, and how can we measure his affection for the late Bostonian who died in Philadelphia and gave away to charitable objects $7,000 out of the $21,000,000 he had got together?

Miss West, the daughter of the British minister at Washington, is a pretty and graceful young girl—a brunette with a piquant face and expressive eyes. She is a picturesque little figure as she goes walking [illegible] net tied under her chin.

Tennyson's personal appearance is so slovenly that the London *World* thus burlesques it, preceding the verse with a spectacled and wild locked caricature:

In her ear he whispers gruffly,
"Pork for lunch, for dinner tripe;
See that neither's done too toughly,
Bring a match and light my pipe!"
She replies: "O, hated bird's-eye,
Curse and honor of my life!"
He is our famed Poet Laureate,
She is but the Laureate's wife.
Through the Park and Gardens going,
Piccadilly and the Strand,
All the time his "bacca" blowing,
All agape the people stand.
"Wants 'is air cut! Rum old buffer!
Bagged a century at least!"
Says the Laureate, "This I suffer
From the many-headed beast!"

It is unlawful to hunt deer with dogs in Maine, and the people of Beddington, to break up the practice, are hunting the dogs. They offer a bounty of $10 for every dead hound, and fourteen have already been killed.

The bridge which gave way at Cole Corners, under a railway train Monday, was only sixty feet long and crosses a wagon road diagonally. It was inspected only last week and pronounced safe. The train was fifty minutes late, and an extra engine was put on because of the snow. Some say they were making thirty miles an hour; others say more. The engineers declare that they were running at about twenty miles. Possibly the extra speed and the increased brittleness of the iron from cold account for the break. The bridge gave way under the rear of the second engine, but the first one pulled it on to terra firma, and the two drew the drawing car on, through dragging it from its trucks. This indicates great momentum.

State News.

There was a great deal of calling in Hartford Monday.

[illegible] got out no papers Monday night and Tuesday morning.

Hartford's Fourth church celebrates its semi centennial with appropriate exercises next week.

The Rev. J. C. Noble of Chester's Baptist church accepts a call to the Baptist church at Meriden.

The old Ætna Fire Insurance company has paid $53,000,000 for losses since its incorporation in 1819.

One Hartford parent says his boy shall go to school without being vaccinated, or he will make trouble.

Ex Postmaster Burnham of Hartford, who is failing from brain disease, recognized E. S. Cleveland, who called, Monday.

Hartford's orchestral society gave its first concert two weeks ago and had a good house, and played again this week. There is some public spirit and good taste at the state capital.

Philemon Newell, an employe at the Peck, Stow & Wilcox shops in Plantsville, was precipitated into the furnace, Monday, and instantly killed. He was a native of Southington and leaves a widow and two children.

A son of the late Charles F. Pond, and brother of ex Senator Charles M. Pond of Hartford, Anson Pond, has composed a play called "Her Atonement," which is said to have some merit, and is likely to prove an attraction in New York this winter.

Commissary General George H. Ford has sent to the governor and his party who went with the First regiment to Yorktown and Charleston a bannerette of black satin with gilt bar and topped with crimson velvet. It bears the names of the governor and staff and the guests of the First regiment, printed in gilt letters upon the black satin. Also the names of the principal places visited by the regiment and the governor's party from Yorktown to Atlanta.

AN INDIGNANT FARMER.

It is said that a crude old farmer living on the line of one of the recent railroad surveys, and who is owner of a barn of large dimensions with huge swinging doors on both sides, observed a posse of surveyors busily driving a row of stakes through his premises that extended to the very center of his big barn. Sauntering leisurely toward the trespassers, with an air savoring somewhat of indignation, he addressed the leader of the gang as follows:

"Layin' out another railroad?"

"Surveying for one," was the reply.

"Goin' threw my barn?"

"Don't see how we can avoid it."

"Well, now, mister," said the worthy farmer, "I calkerlate I've got somethin' tew say 'bout that. I want you tew understan' that I've got somethin' else tew dew besides runnin' out tew open and shet them doors every time a train wants to go threw."—*Stamford Advocate.*

Special Notices.

The Loan Exhibition.

Those who have show-cases which they are willing to loan during the above exhibition, will please advise Chief Engineer J. B. Carrier, to-day.

The Loan Exhibition.

The Curiosity Committee invite all who have valuable articles which they are willing to exhibit to hand in their lists to Mr. Chas. A. Burnham to-day or to-morrow.

The Loan Exhibition.

The members of the Natural History Committee of the Loan Exhibition will meet at the Chief Engineer's office at the City Hall, Thursday evening, January 5th, at half past Seven. A full attendance is desired.

The Loan Exhibition.

The Natural History Committee of the Loan Exhibition request that all who have articles in their department which they are willing to exhibit, will notify the committee to-day and to-morrow. Notices may be sent to Gardiner Greene, Jr.

VEGETINE.

Will Cure Rheumatism.

Rheumatism is a Disease of the Blood; to Cure Rheumatism it Must be Treated as a Blood Disease.

REV. WILLIAM T. WORTH

Recommends VEGETINE for Rheumatism and Sciatica.

FALL RIVER, Mass., May 12, 1879.

MR. H. R. STEVENS:

Dear Sir—For some years I have been, at times, much troubled with acute attacks of rheumatism. I especially suffered tortures from sciatica. By the advice of friends who knew the benefits conferred by VEGETINE, I began its use, and since that time I have had no attack like those I previously suffered. For some time past I have had no return of the trouble, except occasionally a faint intimation, which disappeared upon taking a few doses of the VEGETINE. I also take pleasure in recording my testimony in favor of its excellent effect in abating an inveterate salt rheum, and I count it no small pleasure to have been thus made free. Respectfully, WM. T. WORTH, Pastor First M. E. Church.

VEGETINE

Has Relieved and Cured Sufferers of Rheumatism by the Thousands.

READ THIS:

If You Have Rheumatism, Take the Medicine that Will Cure You.

[illegible] May 19, 1879.

MR. H. R. STEVENS:

Dear Sir—Having in our family received great benefit from the VEGETINE manufactured by you, I thought I would give you the facts of the case, hoping it might meet the eye of some suffering one who might thus be relieved. I have a grandchild about 10 years of age, who, two years ago or over, had a severe attack of rheumatism, and for two long years was under the care of as good a physician as we have in this county, and yet all this time grew worse, till we gave her up, and thought she must die. She was much deformed, and we were told by a doctor that, if she lived, she would always be deformed; but, thanks to VEGETINE, she is to-day perfectly well and as straight as an arrow. Last December we abandoned all hope of the doctor doing anything for her, and commenced using VEGETINE, according to your directions. When the first bottle was used up we could not see much improvement, but we continued on the second bottle, and could see some change for good. She took six bottles, and, thank God, a complete cure was effected in every respect. Yours truly, G. BURGESS.

Vegetine is Sold by all Druggists.

dec16dS,W&wtw

SWAYNE'S OINTMENT

A RELIABLE REMEDY FOR ALL

Diseases of the Skin,

Such as Tetters, Pimples, Sores, Blotches, Rash, Erysipelas, Ringworm, Barbers' Itch, Redness of Nose and Face, Burns, Cuts and Scalds.

NO HUMOR OF THE SKIN

can resist the Soothing and Healing Power of

Swayne's Ointment.

On account of allaying the intense itching and insuring Sweet Repose, it is known by many as

"The Great Cure for Itching Piles."

DR. SWAYNE & SON,

PHILADELPHIA.

Sold by all Druggists.

dec7 dM W,F&wlm

DR. MORSE'S

Compound Syrup of Yellow Dock Root.

This Purely Vegetable Compound is scientifically prepared from the best Roots and Herbs of the Materia Medica, and has gained an unrivaled reputation for the following effects, viz. Purifying the Blood and thus curing Humors, Sores, Ulcers, Cutaneous Eruptions, Canker Scald Head, &c. &c. Regulating and Cleansing the Stomach and Bowels, thus it cures Dyspepsia, Indigestion, Costiveness, Piles, &c. Strengthening the Digestive Organs, thus causing the food to nourish and support every part. Regulating the Secretory Organs, and, by enabling them to perform their proper functions, preventing and curing Bilious and other Painful Diseases. Strengthening and Quieting the Nervous System, thus allaying Nervous Irritation, and curing all diseases of the Nerves. It is unrivaled in the cure of all FEMALE DISEASES, as Weakness, Irregularity, Obstructions, &c. It is pleasant to take and safe in all cases, acting in harmony with the restoring powers of nature. It never injures, but always benefits and cures, as thousands of voluntary certificates from the best authorities testify. Inclose stamp and address to MORSE YELLOW DOCK ROOT SYRUP CO., Providence, R. I., for set fancy cards. dec8 d&w

Oral Surgery and Mechanical Dentistry in all their branches. Offices No. 72 State street, New London, Conn., and No. 3 West 28th street, New York. All our friends wishing to make appointments with either of the undersigned, will be served promptly and satisfactorily at either of the above offices.

Respectfully, W. W. SHEFFIELD, D. D. S.
dec14dtf L. T. SHEFFIELD, D. M. D.

RUPTURE—I take the field against the world in the treatment of rupture. Charges $3 to $15. Satisfaction guaranteed in all cases. N. D. BULKELEY.
At the Post Office—Look to the left as you enter the street door. Aug18d

THE Job Department of the Bulletin will give satisfaction in prices as well as beauty of design.

THE BEST PLACE IN EASTERN CONNECTICUT [illegible]

FINE JOB PRINTING

OF EVERY DESCRIPTION,

IS AT THE

BULLETIN JOB PRINTING OFFICE.

THE

Reputation of the Establishment

FOR SUPERIOR WORK

In every branch has been sustained for years

And Prices are as Low as First Class Work will Permit them to be.

The Facilities for Doing Fine Work are of the best, as the office is supplied with all the improvements, and New Styles of Material are constantly being added. None but Competent Workmen are employed.

BOOK AND JOB PRINTING

OF ALL KINDS, IN

Plain or Fancy Styles,

AND IN

Colored Inks or Bronze,

Done at Short Notice.

CHECKS,

CIRCULARS,

RECEIPTS,

Letter and Bill Headings,

LITHOGRAPH

AND

POSTER WORK,

Small Bills and Programmes,

A SPECIALTY

AT

LOW PRICES.

REMEMBER THE PLACE.

OFFICE OF THE MORNING BULLETIN

AND

WEEKLY COURIER,

172 MAIN STREET.

BULLETIN BUILDING,

NORWICH, CONN.

24x

The Bulletin

Norwich, Wednesday, Jan. 4, 1882.

COIN AND CURRENCY.

There couldn't well be a drier looking [illegible] of statistics and figures than that [illegible] makes [illegible] the annual report of the comptroller of the currency. But the dul[ness] is largely in the looks of the thing and the subjects presented. There is a deal of interesting information in this dry-look[ing] pamphlet.

In spite of the approaching extinction of [the] national debt feared by the advocates [of] low taxation, and the consequent remov[al] of the basis for the national banking sys[tem], there were eighty-six new national [ba]nks organized during the year ending last [Nov]ember. There are now national banks [in ev]ery state and territory except Missis[sip]pi and Arizona. There are two thousand [a]nd hundred and thirty two of them, all [tol]d. Since the national banking system [w]ent into operation, February 25th, [18]63, there have been two thou[sand] and five hundred and eighty one [or]ganized. Three hundred and forty of [th]em have voluntarily given up business [a]nd eighty-six have been put into the hands [of] receivers. The average annual loss has [be]en $340,000 in the business of corpora[tio]ns having an average capital of $450,-[00]0 000. Not a bad percentage as credits [u]sually go, to be "charged off." Last year [th]ere wasn't one national bank failure up [to] November 1st. The Boston and Newark [cr]ashes came after the latter date.

New England and the Middle states have 902 of the 2,133 banks and $335,000,000 [o]f the $464,000,000 capital at present invest[e]d in this way. Connecticut ranks fifth in [th]e order of capital invested, having eighty-[fi]ve banks with a capital of $25,530,000, c[i]rculation of $17,900,000, loans and dis[c]ounts to the aggregate of $43,475,812, and [i]ndividual deposits amounting to $23,761,-[...]31.

The comptroller thus refers to the com[mon] idea of the great profits on bank circu[l]ation:

The principal reason urged by those who favor a discontinuance of the national banking system is, that money can be saved by authorizing the government to furnish circulation to the country; in other words, that the profit to the banks upon their circulation is excessive. Sixteen years ago the banks had on deposit, as security for circulation, two hundred and seventy six millions of dollars in United States bonds, of which amount nearly two hundred millions was in six per cents and seventy-six millions in five per cents. The banks now hold thirty-two millions of four and a half per cents ninety two millions of four per cents, two hundred and forty-one millions of three and a half per cents, converted from five and six per cents, and also three and a half millions of Pacific railroad sixes. The remaining five per cent. bonds held by them, amounting in all to $758,900, have ceased to bear interest. The average premium borne by the four per cent. bonds during the last six months has been about sixteen per cent., and at this price they net to the holders less than three and a half per cent interest. During the same period the three and a half per cents also have, for a considerable portion of the time, been worth a premium in the market of from one to two per cent., so that the banks do not at the present time, and it is [illegible] to come, receive an annual average rate of interest as great as three and a half per cent upon the United States bonds deposited by them as security for their circulating notes. Until the year 1877 the banks continued to receive interest upon the par value of their bonds at the rate of either five or six per cent., while the net interest now received, as already stated, does not exceed three and one half per cent. On ten per cent of the amount of bonds thus deposited by the banks, amounting to thirty nine millions, they receive no circulation: and from this portion of their bond deposit they derive no benefit or advantage not possessed by any other class of bondholders. They pay a tax of one per cent. upon the amount of their circulating notes outstanding, keep on deposit with the treasurer an amount of lawful money equal to five per cent. of their issues, as a permanent redemption fund; and also reimburse to the government the expense of redeeming their notes at the treasury.

Beside the national banks there are in the [illegible] banks and trust compa[nies] [illegible] private bankers and [illegible] savings [illegible] in the [illegible] banks all [illegible] New England and [illegible] suggest [illegible]

[illegible] which failed before Nov. 1st, 1880, were wound up dur[ing] [illegible]. Eight of them paid 100 per cent. [illegible] another paid 100 per [illegible] the others paid 60, [illegible] and 84.83 per cent. respectively.

[illegible] in some detail [illegible] and silver in the coun[try]. He reckons the gold coin at $4..[illegible] [illegible] the silver coin at $171,000,000, [illegible] [illegible] tonnage up to $748,000 [illegible]

[illegible] bonds in coin $268,977,400, [illegible] $115,421,000 [illegible] [illegible]

[illegible] and the [illegible] of internal [illegible] [illegible] on bank checks.

THE UNTAMED ÆSTHETE.

[illegible] The hyper [illegible] young man the [illegible] young man has reached New York [illegible] we are now to be instructed in [illegible] [illegible] the Arizona [illegible] what? The young man [illegible] drew the pen picture [illegible]

He is over six feet in height and has [illegible]. He is not heavily built [illegible] particularly active [illegible]. His face is oval in [illegible] chin, and a [illegible]. His [illegible] would be difficult [illegible] in the language [illegible] he wears his brown [illegible] [illegible] His face was [illegible] [illegible] white shirt [illegible] [illegible] in the pockets of his fur [illegible]

[col]or, and patent leather shoes. His voice was hardy and by no means musical, and his laugh was a succession of broad "haw, haw, haws." The only jewelry displayed by him was a seal ring on a finger of his left hand. He accented every fourth syllable as he slowly spoke, and seemed inclined to cross his long legs and rest his back against something.

He was asked how he liked America. As he had not yet seen anything of it except the distant shores of Staten Island and Long Island, he probably showed his sense by declining to answer except by one of the "haw haws" which seem characteristic of him. The other passengers have evidently made him something of a laughing stock all the way over. They told the reporters that he had been all the time anxious to have something happen. He had constantly complained of the monotony of the voyage. Some one asked him what mestheticism really is. He replied: "It is the science of the beautiful, you know. In this modern movement there is a searching af the true, you know." He has two plays with him. He is also going to lecture.

VETERAN TOWN CLERKS.

The city of Somerville in Massachusetts has just given the town of Norwich a hint. Last Sunday City Clerk Charles E. Gilman of Somerville was seventy three years of age and Monday he was re-elected to the clerkship after having served forty consecutive years. Monday evening a public dinner was given Mr. Gilman in honor of the event. Over two hundred and twenty of Somerville's oldest and best citizens were present, including nearly every living man who had ever served in the town or city government.

When the dinner was over and the cigars lighted various little speeches were made in the course of which the fact was brought out that Mr. Gilman was the senior clerk of the state, having had a longer term than any similar officer in Massachusetts. One orator was inclined to go farther, for after attending to Mr. Gilman's forty years of service he swept the whole country over with the assertion. "No other town or city can boast such an officer." Mayor Cummings was a trifle out of the way there.

If we are not misinformed by the records Othniel Gager was appointed town clerk of Norwich, October 7th, 1839. He has served ever since and is still the incumbent of the office. He therefore concluded forty-two years of service last October and ranks Clerk Gilman of Somerville by over twenty-nine months, the latter's first appointment having been made March 14th, 1842. Norwich does not propose to take a back seat behind any Massachusetts town, when the subject of town clerks is mentioned!

The star route comedy and the Guiteau farce are not the only examples which Washington affords to our interested public of its peculiarities of law and law officers. Captain H. W. Howgate has been in jail there for sometime through lack of bondsmen. He is accused of stealing $100,000 from the government, and is waiting his trial. Being something of a "society man" he felt the hardship of having to pass New Year's in such a vulgar place as a jail. The officers sympathized with his hardships and allowed him to go out and spend the day with his friends. Of course this was little worse than allowing Guiteau to receive callers at his appartments in the same jail. But there are several other prisoners confined there who were given neither privilege. There is evidently some one in authority over criminal matters at Washington, who needs to be kicked out of office.

CURRENT OPINION.

In a memorial address on the "Life and Character of Henry H. Starkweather," delivered in the senate and house of representatives at Washington, February 24th, 1876, President Garfield uttered sentiments which he was destined to illustrate in his own person in a more remarkable way than he saw them embodied in the career of Mr. Starkweather. He said of his friend: "I have sometimes thought that we cannot know any man thoroughly well while he is in perfect health. As the ebb tide discloses the real lines of the shore and bed of the sea, so feebleness, sickness and pain bring out the real character of a man. Who knew better than he the sacred ministry of pain? Who fought more bravely for life? Who struggled more courageously to do his duty uncomplainingly and appear well? I have seen him in the committee rooms in such paroxysms of coughing that it seemed he must die in the chair. Yet, with a rare hopefulness and courage that rejected help, he waved his friends off, as if annoyed that they should notice his weakness. Thus, for years, he pushed away the hand that was reaching for his heartstrings, and bravely worked on till his last hour. I do not doubt that his will and cheerful courage prolonged his life many years." In thus showing that Mr. Starkweather had in him the real stuff of which genuine heroic men are made, Mr. Garfield unconsciously outlined his own character as tested by suffering.—*Boston Herald.*

The general assembly, which will convene in [illegible] [illegible] a self evident proposition that this good old commonwealth, which has been accumulating laws on every conceivable subject for nearly two hundred and fifty years, is not suffering just now from lack of legislation. If the worthy gentlemen who will assemble to-morrow beneath the "Genius of Connecticut," should simply linger long enough to elect good judges to fill the vacancies about to occur, and to do such other routine business as is essential to the orderly management of the affairs of the state, (all of which could be done in three or four weeks), and should then adjourn without enacting half a dozen laws, the old state would survive, and be as prosperous, virtuous and contented as ever, possibly more so. Such a remarkable course would not injure the state one iota. It would, on the other hand, save it a few thousand dollars in expenses, would enable it to escape at least one hundred unnecessary laws, would remove many members from the path of temptation, and would bring disappointment and dismay to the small army of lobbyists, who are more and more every year bringing the legislation of Connecticut into bad repute.

But nobody looks for any such action or thinks of predicting even a short session.—*Courant.*

General Thomas Ewing of Ohio is greatly bothered by the similarity between his and another Thomas Ewing's name. The latter was born in the same county as the other gentleman, but now hails from Colorado, and is connected with a mining company. The general is bothered with the other man's mail and telegrams whenever, as frequently happens, they stop at the same hotel in New York or elsewhere.

It is rumored that Wm. G. Weld, son of the deceased millionaire, has offered to furnish the Channing Memorial church in Newport with a new organ, the society not [illegible]

Political.

The legislature convenes to-day.

Congress resumes its sittings to-morrow.

That thrilling composition, the governor's message, will doubtless appear in our next issue.

Gov. Cornell continues to excite the ire of the New York state militia by reorganizing and reducing that force.

The republicans and Tammany democrats combined to organize the New York board of aldermen, Monday.

Gov. Cornell has a message twice as long as usual to send in, when the New York gets through its tumultuous work of organization.

They talk again about Senator Hoar's being appointed in Chief Justice Gray's place; also of promoting Judge Devens, also of Judge Morton. Mr. Barker of Pittsfield is one of the others named in this connection.

Gen. Grant, who has been reading over the testimony in the Fitz John Porter case, and who has some new light from the confederate commanders, thinks that Gen. Porter has been unjustly treated, and will favor some sort of redress.

The supposition that the lower house of congress is jealous of the senate's consideration of the tariff question seems to spring from Mr. Kelly's feeling. He, as chairman of the ways and means committee, feels that the main work of revising the tariff belongs to him. He favors revision, but wants congress, not a commission, to do the work.

Judge Tourgee does not take much stock in political coalitions for the regeneration of the south. Education is the great hope of that section, in his opinion. He says: "You must get rid of forty-five per cent. of ignorance there before you can expect any change in the country's condition. The increase of manufacturing industries and the building of railroads will have as much of a tendency to better and educate them as three drops of oil in a bucket of water will have to make it oil. Pour $4,000,000 or $10,000,000 into the schools, and the coming generation will grow up enlightened, and the difference of the north and south will disappear. It is not the work of a day nor a year, but will take generations to accomplish it. The people of the north are ever looking for miracles in the south. They expect the millennium about once in two years. They believe that the Angel Gabriel will straddle the dividing line and toot his trumpet and throw olive branches all over the country."

Out in Cincinnati the newspaper critics find much fault with Patti's oratorio singing. They say she didn't know her score, shunned her runs, introduced trills where they didn't belong, and did other inartistic things. But the effulgent and roseate *Commercial* remarks of her "high G sharp:" She held it a moment with a quality of pure, liquid, tender resonance never to be forgotten by those who heard it, and never to be imagined by those who have not. This ineffable height of artistic beauty was not merely reached, but kept to the end. It may seem like pedantry, or merely intellectual delight in scientific analysis, to call attention to the last trill, but please to remember that the heavens of poetic feeling are never attained except on the wings of strenuous thought, and the icy mountain tops of science are lit with the sunset and are better acquainted with the soul of the rainbow than are the humbler heads of the hills, however green.

Oscar Wilde, apostle of the æsthetes, now in this country, was born in Dublin about twenty-five years ago. His father was a famous physician, and his mother quite a writer of poems and criticism. Oscar graduated from Magdalen college, Oxford, in 1878, having won the Newdegate prize for essays. He has travelled considerably through Europe and written a lot of poems, recently published. Some of his best work is the translation of Greek tragedies. The most remarkable of his later poems was published in Edmund Yates's monthly *Time*, and is called "The New Helen." Among his prose writings particularly worthy of mention are an article on Keats and a critique on "The Grosvenor Gallery of 1877." It is understood that he will publish a new volume of poems during his stay in this country, and that he will produce a play or tragedy in five acts entitled "Vera, the Nihilist." He has made arrangements, also, to lecture in New York on "The English Renaissance."

James Freeman Clarke, in a sermon declaring that Christianity in essence, but changed in form, is destined to spread in coming ages, says: "It has undergone constant change and will doubtless continue to do so, for it is above all forms and creeds. Old doctrines have been constantly abandoned. The Roman Catholic church has never renounced persecution, but has ceased to persecute. The orthodox churches have not renounced their belief in witches, but most of the people have forgotten that this was one of their general articles of faith. So of other orthodox beliefs, they are dying and passing away,—such as arbitrary fore ordination, vicarious atonement, the trinity, eternal punishment, and so on. Every church, like an old family mansion, has a garret where is stored the mass of old, worn out beliefs whose day is past. Men are coming more and more to see the life, love, strength and nearness of God.

Local Notices.

Sum of money found.

Active, industrious boy wanted.

Smith & Gilbert have a large stock of underwear at low prices.

[illegible] for teachers and scholars. [illegible] by Burnham.

Thousands will bear testimony (and do it voluntarily) that Vegetine is the best medical compound yet placed before the public for renovating and purifying the blood, eradicating all humors, impurities or poisonous secretions from the system, invigorating and strengthening the system debilitated by disease, in fact, it is, as many have called it, "The Great Health Restorer."

A terrible scourge is Diphtheria. A simple, harmless, and most efficient preventive and cure is Pozzo's Potaska.

Mothers! Mothers!! Mothers!!!

Are you disturbed at night and broken of your rest by a sick child suffering and crying with the excruciating pain of cutting teeth? If so go at once and get a bottle of Mrs. Winslow's Soothing Syrup. It will relieve the poor little sufferer immediately—depend upon it; there is no mistake about it. There is not a mother on earth who has ever used it, who will not tell you at once that it will regulate the bowels, and give rest to the mother and relief and health to the child, operating like magic. It is perfectly safe to use in all cases and pleasant to the taste, and is the prescription of one of the oldest and best female physicians and nurses in the United States. Sold everywhere. 25 cents a bottle.

Prudence is a part of true wisdom. All prudent persons keep Potaska in the house to cure promptly all sudden colds, hoarseness and sore throat.

Mrs. S. A. Allen's World's Hair Restorer

is perfection for restoring gray white or faded hair to its youthful color, gloss and beauty. It renews its life, strength and growth. Dandruff quickly removed. A Matchless Hair Dressing. Its perfume rich and rare.

Zylo Balsamum (Mrs. Allen's—A lovely tonic and hair dressing. It removes dandruff, allays all itching, stops falling hair and promotes a healthy growth with a rich, beautiful gloss, and is delightfully fragrant. Price seventy-five cents in large glass stoppered bottles.

Terrible Loss of Life.

Millions of rats, mice, cats, bed-bugs, roaches, lose their lives by collision with "Rough on Rats." Sold by druggists, 15c.

Catarrh of the Bladder.

Stinging smarting irritation of the urinary passages, diseased discharges, cured by Buchupaiba. Druggists. Depot Lee & Osgood.

Shan't I Take a Blue Pill?

No, don't take it and run the risk of mercurial poisons but when bilious and constipated get a package of the celebrated Kidney Wort, and it will speedily cure you. It is nature's great remedy for constipation and for all kidney and liver diseases. It acts promptly on these great organs and so restores health, strength and vigor. It is put up in liquid or dry form, both acting with equal efficiency. Price $1. See advertisement.

Kidney Complaints

Of all descriptions are relieved at once, and speedily cured by Kidney-Wort. It seems intended by nature for the cure of all diseases of the kidneys caused by weakness and debility. Its great tonic powers are especially directed to the removal of this class of diseases. We know of persons that have suffered for thirty years that have been permanently cured by taking Kidney-Wort a short time. Try it, either liquid or dry.—*Sun.*

"The Domestic Tyrant."

"The average man," quoth Mrs. Partington, "is a weak and irritable domestic tyrant," and Mrs. P. is correct. Tyrannical to a fault the average man will enter the blissful Paradise of a happy home, scratch himself in fiendish glee, send the baby into convulsions, and for what? Why because he has the Itching Piles, and is too mean to buy Swayne's Ointment, which is an infallible cure for the worst cases of that annoying complaint.

"A Girl's Choice."

It was in a drug store of course. All interesting incidents occur in drug stores,—that is, nearly all. She was pretty, with blue eyes and golden hair, one of those kind of beauties the poet would have called an "angel," but for the fact that a colony of pimples on her fair frontispiece precluded all thought of a celestial being. Bowing timidly to the handsome clerk, she asked for "Swayne's Ointment for skin diseases," and upon receiving it vanished like the morning dew before the summer sun.

"The man who laughs." He who cures his cold and sore throat and saves a doctor's bill, by the timely use of Potaska.

The Congress Yeast Powder is an old and reliable baking powder, having been sold for nearly 25 years and its reputation for purity is beyond reproach.

Financial.

THE NORWICH & WORCESTER Railroad Company will pay a dividend of five dollars per share at the Second National Bank, Boston, January 10th, 1882, to Stockholders of record on 31st of December, 1881.

G. L. PERKINS, Treasurer.

Norwich, Dec. 27th, 1881. dec29 d4d

115TH DIVIDEND—OFFICE OF THE NORWICH SAVINGS SOCIETY, Norwich, Conn., December 12th, 1881.—The Directors of this Society have this day declared a semi-annual dividend of TWO PER CENT., payable to depositors on and after January 15th, 1882.

dec15 d&wtd COSTELLO LIPPITT, Treasurer.

Insurance.

GENERAL INSURANCE AGENCY.

Drafts on Ireland,

Drafts on Scotland,

Drafts on England,

At lowest quotations, for sale at

B. P. LEARNED'S

General Insurance Agency,

dec6d Over Thames Bank, Shetucket St.

ORIENT FIRE INSURANCE COMPANY, HARTFORD, CONN.,

CAPITAL STOCK PAID UP IN CASH. $1,000,000.

Reserve for all Liabilities, including Re-Insurance	$1,211,404.41
Net Surplus	158,094.99
Total Cash Assets	$1,369,599.40

Williams & Packer, Agents, Office—Room 6 Richards Building, Main Street. o 27 d

ÆTNA INSURANCE CO., HARTFORD CONN.

Cash Capital,	$4,000,000 00
Net Surplus,	3,007,190 24
Assets,	9,730,399 87

The Leading Fire Insurance Company of America.

JAMES E. FULLER, Agent, 125 MAIN STREET

oct26d

THE Connecticut Fire Insurance Co., HARTFORD.

Cash Capital, (all paid in)	$1,000,000.00
Reserve for all Liabilities, including Re-insurance	283,192.36
Net Surplus	397,149.80
Total Assets	$1,672,342.16

PARKER BROTHERS, Agents, Room No. 8, Chelsea Savings Bank Building,

sep 2d SHETUCKET STREET.

NEW LONDON COUNTY Mutual Fire Insurance Company NORWICH, CONN.

[illegible]

ACCUMULATED SURPLUS JAN. 1st, $60,000.

This Company continues to insure against loss or damage by fire on as favorable terms as the nature of the risks and the security of the insured and the company will warrant.

DIRECTORS:

E. F. Parker,	Wm. L. Brewer,
Charles Osgood,	Charles Webb,
John A. Morgan,	Wm. Roath,
D. P. Coon,	Jedediah Huntington,
P. St. M. Andrews,	Chas. L. Richards.
H. H. Roath,	

E. F. PARKER, President. [illegible]

Fine Arts.

DURGAN, Artist Photographer.

WE STILL LEAD:

Being more than ever determined to fully maintain our acknowledged position at the HEAD AND FRONT of all that pertains to really Artistic Photographic Portraiture, we have supplied our Studio with new and expensive Lenses, Scenery and Accessories, and as heretofore shall continue to lead in all the new improvements—artistic and mechanical as well as the science of chemical departments in our art science.

With an extended experience, comprising many thousand Negatives made in Norwich and vicinity, we feel fully confident of suiting the most particular tastes, even with subjects that have hitherto tried in vain to obtain satisfactory and pleasing portraits.

We most cordially invite you to call and examine, at your convenience, our fine productions. Our Motto is GOOD WORK at MODERATE PRICES.

nov26dM,W,F&wim J. O. DURGAN.

CRAYON PORTRAITS

For Holiday Presents.

The near approach of the holiday season suggests to those who contemplate indulgence in these gems the desirability of the early placing of their favors.

RUDD & PORTER,

guarantee striking likenesses, extra finish and thoroughly artistic productions, at very reasonable prices.

Visitors are welcome to visit our studio at all times to view finished work, studies and sketches, in oil, water colors and crayon.

Mr George A. Rudd gives special attention to Portraits in Oil.

Studio—106 Main St., NORWICH, CT.

DRAWING AND PAINTING.

MISS MARY A. PHIPPS

Re-opens her studio on THURSDAY, Oct. 13th.

Will receive pupils on Wednesday, Thursday, Friday and Saturday.

Lessons hours from 9 to 12 a. m., and 2 to 5 p. m.

oct14 Room No. 3 Williams' Block

Drugs, Paints and Oils.

N. DOUGLAS SEVIN, DEALER IN DRUGS, CHEMICALS, PATENT MEDICINES, AND TOILET ARTICLES. 141 MAIN STREET.

TRUSSES. TRUSSES.

The undersigned has a room furnished especially for the APPLICATION OF TRUSSES, AND HEREAFTER Especial Personal Attention will be given to this branch of the business, and a Perfect Fit Guaranteed AT REASONABLE PRICES.

N. DOUGLAS SEVIN, 141 MAIN STREET.

SHOULDER BRACES, Supporters, Elastic Hose, Rubber Cloth. FOR SALE AT SEVIN'S DRUG STORE.

Pure Wines and Liquors FOR MEDICINAL PURPOSES CAN BE HAD AT

SEVIN'S DRUG STORE, 141 Main Street.

sep13d&w

LEE & OSGOOD.

RETAIL DRUGGISTS AND WHOLESALE DEALERS IN

KEROSENE OIL, WHITE LEAD, TURPENTINE, Linseed Oil, MASURY'S RAILROAD COLORS,

146 and 148 Main AND 66 and 68 Water Streets, NORWICH, CONN.

mc6d&wtf

RHEUMATISM, Neuralgia, Sprains, Pain in the Back and Side.

There is nothing more painful than these diseases; but the pain can be removed and the disease cured by use of

Perry Davis' Pain Killer.

This remedy is not a cheap Benzine or Petroleum product that must be kept away from fire or heat to avoid danger of explosion, nor is it an untried experiment that may do more harm than good.

PAIN KILLER has been in constant use for forty years, and the universal testimony from all parts of the world is, IT NEVER FAILS. It not only effects a permanent cure, but it relieves pain almost instantaneously. Being a purely vegetable remedy, it is safe in the hands of the most inexperienced.

The record of cures by the use of PAIN KILLER would fill volumes. The following extracts from letters received show what those who have tried it think:

Edgar Cady, Owatonna, Minn., says:

About a year since my wife became subject to severe suffering from rheumatism. Our resort was to the Pain Killer, which speedily relieved her.

Charles Powell writes from the Sailors' Home, London:

I had been afflicted three years with neuralgia and violent spasms of the stomach. The doctors at Westminster Hospital gave up my case in despair. I tried your Pain Killer, and it gave me immediate relief. I have regained my strength and am now able to follow my usual occupation.

G. H. Walworth, Saco, Me., writes:

I experienced immediate relief from a pain in the side by the use of your Pain Killer.

E. York says:

I have used your Pain Killer for rheumatism, and have received great benefit.

Barton Seaman says:

Have used Pain Killer for thirty years, and have found it a never failing remedy for rheumatism and lameness.

Mr. Burditt writes:

It never fails to give relief in cases of rheumatism.

Phil. Gilbert, Somerset, Pa., writes:

From actual use, I know your Pain Killer is the best medicine I can get.

All druggists keep PAIN KILLER. Its price is so low that it is within the reach of all, and it will save many times its cost in doctors' bills.

25c., 50c. and $1.00 a Bottle.

PERRY DAVIS & SON, Props.,

nov14d&w Providence, R. I.

Medical.

BROWN'S IRON BITTERS. A TRUE TONIC.

CURE Dyspepsia, Indigestion, Lack of Energy, Loss of Strength, Want of Appetite, Intermittent Fevers, Etc.

Iron Bitters are highly recommended for all diseases requiring a certain and efficient TONIC.

Iron Bitters enrich the blood, strengthen the muscles, and give new life to the nerves.

Iron Bitters acts like a charm on the digestive organs, removing all dyspeptic symptoms, such as tasting the food, belching, heat in the stomach, heartburn, etc.

Iron Bitters the only Iron Preparation that will not blacken the teeth or give headache.

Sold by All Druggists.

Write for the A. B. C. Book, 32 pages of useful and amusing reading—sent free.

See that all Iron Bitters are made by BROWN CHEMICAL CO. and have crossed red lines on wrapper. Beware of Imitations.

BROWN CHEMICAL CO., Baltimore, Md.

oll d&w

CURE YOUR CORNS BY USING SCHLOTTERBECK'S Corn, Wart and Bunion Solvent.

Entirely harmless; is not a caustic. It removes Corns, Warts, Bunions and Callous without leaving a blemish. Brush for applying in each bottle.

A CURE IS GUARANTEED.

Price 25 cts. For sale by all druggists.

Try it and you will be convinced, like thousands who have used it and now testify to its value.

Ask for Schlotterbeck's Corn and Wart Solvent and take no other. fe11 d&w

KIDNEY WORT PERMANENTLY CURES Kidney Diseases, Liver Complaints, Constipation and Piles.

Dr. R. H. Clark, South Hero, Vt., says: "In cases of Kidney Troubles it has acted like a charm. It has cured many very bad cases of Piles, and has never failed to act efficiently."

Nelson Fairchild of St. Albans, Vt., says: "It is of priceless value. After sixteen years of great suffering from Piles and Costiveness it completely cured me."

C. S. Hogabon of Berkshire says: "One package has done wonders for me in completely curing a severe Liver and Kidney Complaint."

IN EITHER LIQUID OR DRY FORM

It Has Wonderful Power.

WHY?

Because it acts on the LIVER, BOWELS and KIDNEYS at the same time.

Because it cleanses the system of the poisonous humors that develope in Kidney and Urinary Diseases, Biliousness, Jaundice, Constipation, Piles or in Rheumatism, Neuralgia, Nervous Disorders and Female Complaints.

It is put up in Dry Vegetable Form, or in tin cans, one package of which makes six quarts of medicine.

Also in Liquid Form, very concentrated, for the convenience of those that cannot readily prepare it. It acts with equal efficiency in either form.

GET IT AT THE DRUGGISTS. PRICE, $1.00

WELLS, RICHARDSON & CO., PROPRIETORS, BURLINGTON, VT.

(Will send the dry post-paid.) mar16M,W,F&wtf

VALUABLE TRUTHS.

"If you are suffering from poor health or languishing on a bed of sickness, take cheer, for

Hop Bitters will Cure you.

"If you are simply ailing, if you feel weak and dispirited, without clearly knowing why,

Hop Bitters will Revive you.

"If you are a Minister, and have overtaxed yourself with your pastoral duties, or a Mother, worn out with care and work,

Hop Bitters will Restore you.

"If you are a man of business or laborer weakened by the strain of your every-day duties, or a man of letters, toiling over your midnight work,

Hop Bitters will Strengthen you.

"If you are suffering from over-eating or drinking, any indiscretion or dissipation, or are young and growing too fast, as is often the case,

Hop Bitters will Relieve you.

"If you are in the workshop, on the farm, at the desk, anywhere, and feel that your system needs cleansing, toning, or stimulating, without intoxicating,

Hop Bitters is what you need.

"If you are old, and your blood thin and impure, pulse feeble, your nerves unsteady, and your faculties waning,

Hop Bitters will give you new Life and Vigor.

"HOP BITTERS is an elegant, healthy and Refreshing flavoring for sick room drinks, impure water, etc., rendering them harmless, and sweetening the mouth, and cleansing the stomach."

aug24M,W,F&w

30 DAYS' TRIAL ALLOWED

Dye's Electro-Voltaic Belt.

Patented June 13, 1876.

WE WILL SEND, ON 30 DAYS' TRIAL,

DR. DYE'S Electro-Voltaic Appliances TO MEN

Suffering from Nervous Weakness, General Debility, Loss of Nerve Force or Vigor, or any disease resulting from Abuses and Other Causes, or to any one afflicted with Rheumatism, Neuralgia, Paralysis, Spinal Difficulties, Kidney or Liver Troubles, Lame Back, Ruptures, and other Diseases of the Vital Organs. Also Women troubled with diseases peculiar to their sex.

Speedy relief and complete restoration to health guaranteed. These are the only Electric Appliances that have ever been constructed upon scientific principles. Their thorough efficacy has been practically proven with the most wonderful success, and they have the highest endorsements from medical and scientific men, and from hundreds who have been quickly and radically cured by their use.

Send at once for Illustrated Pamphlet, giving all information free. Address,

VOLTAIC BELT CO., Marshall, Mich.

je26M,W,F&w

FRANK HAWKINS, SHERIFF, and JOAB B. ROGERS, Deputy Sheriff, of New London County. Office Room No. 1 Richards' Building, Norwich, Conn. je14 d&w

THE BULLETIN Job office does work with neatness and despatch.

Printing.

THE LARGEST, CHEAPEST AND BEST Weekly Newspaper Published in New England IS THE NORWICH WEEKLY COURIER,

Issued Every Wednesday FROM THE OFFICE OF THE Norwich Morning Bulletin, AT THE LOW PRICE OF

ONE DOLLAR A YEAR, Cash in Advance.

New Subscribers Will Receive the Paper to Jan. 1st, 1882, Free.

ALL THE Latest Telegraphic, Political State and General News of Each Week WILL BE CONTAINED IN THE COURIER.

Matters of Local Interest Specially Looked After.

THE AGRICULTURAL NEWS FROM WEEK TO WEEK Will be Specially Adapted to the Season in which it Appears.

THE COURIER BEING AN EIGHT-PAGE PAPER With a Circulation Larger than any Weekly Paper in Connecticut makes it one of the Best Advertising Mediums in the country.

The careful selection of all matter placed in its columns gives it a moral character which will admit of its being placed in every household, and it will be a thoroughly FAMILY NEWSPAPER.

ONE DOLLAR A YEAR POSTAGE PREPAID. 52 Weeks in a Year Subscribe Now.

THE BULLETIN COMPANY Publishers.

24x

The Bulletin

The First Snow.

[illegible] gentle snow upon the world
That a [illegible] weary and dark long for rest
Be cover with thy tender [illegible] her breast,
And bid her sleep. Below thy warmth lies furled
The patient snow drop, that will be unfurled
When th[illegible] art gone. So gently thou art pressed.
That, when thou fad st away, a crocus crest
Peers up above the mould, that still is pearled
By thy pure tears. So should all sorrow lie
About our hearts, like thy tame of peace
'Tis then we lie awhile beneath God's hand
So, as the gray clouds fade from off our sky,
Flowers should bloom like spring, a vast increase
Sprung from our sorrowing. With the season land
—J. F. Pontou.

FROM OUR SPECIAL REPORTERS

Sprague.

FULL TIME AT THE BALTIC MILL—MINOR MATTERS.

Lawrence Brewster is laying the foundation for a large barn.

William Ladd has sold his farm on Pleasure hill, containing one hundred and ten acres, for $1,250

The old help are returning daily at the Baltic mill. The wheels at the mill are running full time. The mill store is being filled with a new stock of goods.

Ten inches of snow fell on New Year's night and sleighing was being indulged in on Monday

Pendleton Hill.

LOCAL CHAT

One of the pleasantest and most enjoyable young people's entertainments of the season thus far, was held at the house of Master Charlie Culber, last Saturday evening.

The funeral of the late Annie W. Clarke, a grand daughter of the widow Prentice Chapman, was held at the First Baptist church, last Wednesday, at 10.30 o'clock. There was a large attendance. The Rev. John Evans officiated. The remains were taken to Ashaway, R. I., for interment.

Last Wednesday evening, the ladies' sewing society, connected with the Baptist church, held a fair and festival at their house of worship. Notwithstanding the unfavorable weather a large gathering was present. The affair passed off pleasantly and netted a handsome sum of money for the church and society.

Mr. Frank Pierce, has commenced the erection of a new house, on the foundation of the one burned, last summer.

North Stonington.

LEAVING TOWN—MORE CHRISTMAS ECHOES—CORRECTION—DRAMATIC TALENT.

Henry Green and Charles Browing, Esq., two of our most valued citizens left town for Millville, Massachusetts, where they are to carry on a grocery and grain business. Mr Green is one of our most enterprising young men and will succeed in business anywhere. Mr. Henry Tomlinson succeeds Mr Green in business here.

Christmas festivities in town which were merely noticed last week were on a more elaborate scale than usual, especially those at the Baptist church in Milltown. The Rev. Mr. Jones preached an entertaining Christmas discourse. Their theme in Sunday school was, "Jesus our Saviour," and the choir sang beautiful anthems, but their entertainment was Monday evening. The church was trimmed elaborately with two decorated trees and their exercises consisted of an address by the pastor, singing by the choir and a poem by Miss Allie Coats, which was one of her best efforts. Then coffee, cake and social intercourse closed the evening. The Rev. J. E. Jones left on the nine o'clock train for New York, to visit with his son.

There was a mistake last week in regard to the liquor cases in town. Two of the accused were convicted and paid their fines. The third was acquitted

Mr Nathan Smith has been ill of pneumonia but under the skillful treatment of his physician is recovering

Mr. Samuel Russell, and Mr. David Crowell have gone to Massachusetts.

There was an exhibition in the Laurel Glen school house Friday evening which displayed some dramatic talent. There was a full audience as it was given for the benefit of the Sunday school.

Judge C. P. White leaves town Tuesday for Hartford to attend to his duties as senator.

Colchester.

SUDDEN COLD—SUNDAY SCHOOL FESTIVAL—CHURCH DEBT PAID

Those who have for some weeks been complaining that the weather was too warm and debilitating, found in the sudden change of Sunday evening with its storm of snow and Monday morning with its snow drifts, and the thermometer not much above 10 degrees, opportunity to change their tune. Sleigh bells were heard, the snow was light and dry, and the track not smooth, but better in the village than out.

The holidays passed quickly and for the most part quietly

The rain of Thursday was welcome, as it assured abundance of water for some time to come. It disappointed some of the children of the First church Sunday school for whom a meeting had been prepared. But the weather on Friday, mild as April, reassured them. They gathered in large numbers with their friends in the church at 7 o'clock. There were religious exercises, responsive reading of well selected passages of Scripture [illegible] and a brief address. Then they [illegible] where tables were prepared with abundance of cake, ice cream and candy. A tree had also been loaded with presents. As soon as the edge of appetite was dulled by the cake and the cream, Mr Charles I. Ransom, who is teaching school in Media, Pennsylvania, by invitation, read an unique description of the playing of Rubenstein the famous pianist. The reading was so finely done that the audience cheered till Mr. Ransom returned to the platform and read another piece.

Then while the children were savagely eyeing the tree and waiting for the distribution of fruit to begin, E. S. Day, Esq., stepped on to the platform, and after securing attention announced that some of those present [illegible] the time had come to make an earnest and united effort to extinguish the debt that had long oppressed the church [illegible] About $1,800 had been raised by subscription during the year but between $500 and $600 were still needed. He said the debt must be paid in full, and the time had come to do it. Pledging $50 for himself [illegible] who would give and requested Mr. J. N. Adams to take the names. Mr. [illegible] and others responded with $25 [illegible] pledged twenty-fi[illegible] of the Bible classes gave [illegible] class of J. N. Adams made a subscription of thirty five dollars. [illegible] were paid by a lady as [illegible] ages are [illegible] years and who had quietly been contributing for the purpose for three months. Some young ladies went among the audience with pencil and paper [illegible] the small boys generously promised fifty cents. The [illegible] in the front seats who in the excitement of the hour and stirred by the earnest [illegible] of the movement might have been too [illegible], were skillfully made to help the work by applauding those who made pledges. In what seemed a brief time to all but Mr. Day, it was announced that $600 had been pledged. It was evident that more would have been offered if more had been needed.

[illegible] that the [illegible] $1,860 previous [illegible] effort, and [illegible] the dou[illegible] the presents from the tree [illegible] was the close of a memorable [illegible]. Some of the good men who [illegible] the meeting appeared at the office of the committee the next morning bringing more money, and others came during the day to pay what they had pledged. So many of the older and substantial men were absent on Friday evening that it was at first a question whether the necessary amount could be promised. But the grand success of the effort, which was to most entirely unexpected, and which had its origin with a few earnest ladies, showed that in church debts as in many other things, where there is a will, there is a way.

The week of prayer is observed by union meetings of the Methodists and Congregationalists in the chapel. The Baptists also have meetings.

Montville.

PERSONAL AND SOCIAL.

Mr. S. H. Browning has recently purchased the farm owned by Mrs. Harriet Gardner of Montville hill

Mr. E. D. Lyon, while driving last Sunday afternoon upon a mission of necessity and mercy, met with quite a serious accident the result of a breaking axle.

Friday evening last a large number of young people congregated at the residence of Wm Simpson, and the music and dancing were continued till nearly 3 A. M. All express themselves highly pleased with the affair.

The employes of Mr. C. M. Robertson were happily surprised by being presented at Christmas with a fine turkey each. May others follow Mr. Robertson's example.

Bozrah.

RELIGIOUS SERVICES—6 DEGREES ABOVE ZERO.

The watch meeting held by the Methodists of Bozrah, Salem and Montville last Saturday night was one of the best. The pastorate of the Rev. Henry E. Brown over these societies has been thus far a success. Several have been converted this conference year, and others are showing religious interest. The meetings are very interesting and the prospects are flattering for a gracious work of grace.

The sermon, last Sunday, was one long to be remembered. The text was as follows: "Acquaint now thyself with him and be at peace; thereby good shall come unto thee."—Job xxii, 21.

Winter has not forgotten to make us a call. We were in hopes to get along without any snow, or if any, a very little, but we have made up our mind to be satisfied, let the weather come as it will and not grumble. Six degrees above zero Tuesday morning at sunrise

Jewett City.

A BURIAL.

The funeral of George A. Brown was very largely attended. It was held in the Baptist church, the Rev. O. C. Sargeant preached the sermon and the Rev. T. L. Shipman spoke feelicitously and feelingly of his long and most pleasant acquaintance with the deceased. The Rev. Messrs. McKeown and Kellogg had part.

Mr. Brown will be missed in the village and in the church which is losing him has lost a valuable member.

Lebanon.

SUNDAY SCHOOL CONCERT—MATRIMONIAL—POOR SLEIGHING—HOLIDAY VISITING—GONE TO HARTFORD—THE GRAND LIST.

The Baptist congregation had a Sunday school concert the evening of New Year's day, consisting of anthems by the choir, songs, and recitations by the members of the school. Careful preparations had been made, the pieces were well rendered and a large audience filling the house, was interested and pleased. R. C. Barker is superintendent of the school.

The Rev. A. C. Bronson, last week, went to Amherst, Mass., where at the house of his son in law, pastor of the Baptist church, he married his second daughter to Orlando Tucker of this place.

The warm weather of some two weeks ago had begun to make the impression we were to have no real winter; the storm Sunday night and the degree of cold since has dissipated the impression; there is snow enough for sleighing, but it is so drifted and the roads so rough, that few have got out their sleighs.

Among those absent, spending a part or the whole of the holidays are Col. Anson Fowler and wife, Mrs. Asher P. Smith, Misses Emma F. Gay and Mary R. Gay. Among those spending the holiday with their friends here are Mrs. Horace O'Brien of Thomaston, Me., with her parents Mr. and Mrs. Justin L. Babcock, and with Mr. and Mrs. Joseph C. Crandall, their daughter and her husband Mr. and Mrs. Pardee, and Benjamin Crandall their son.

The departure of the members of the legislature for the capital is not so important an event as it once was, when they and the governor and state officers generally spent the session from beginning to end at the capital. Now all return to their home every week; the departure for Hartford of the representatives of this town N. B. Williams, and Charles C. Loomis had interest enough to awaken attention and remark.

The grand list of this town for 1881 was $1,106,797; it does not change much from year to year, and probably is not increasing. In 1876 five years ago it was $1,185,047.

Flour, Feed, Etc.

NORWICH ELEVATOR and STEAM MILL.

[illegible] and offer at wholesale and retail

1,000 bbls. New Process Flour,

200 bbls. ST. LOUIS FLOUR,

10,000 bush. choice White Oats

10,000 bushels Yellow Corn,

100 tons Coarse & Fine Feed,

1,000 bales No. 1 Timothy Hay,

100 BALES RYE STRAW.

FRESH GROUND MEAL,

of our own grinding, constantly on hand

dec10d&wlm

Flowers, Trees, Etc.

FLOWERS

BOUQUETS,
CUT FLOWERS,
FUNERAL DESIGNS,

FURNISHED AT LOW PRICES, AT

Jennings' Greenhouses,
Hamilton Street, Preston.

Orders left at N. D. SEVIN'S DRUG STORE, [illegible] Main street, will be forwarded by Telephone without charge. [illegible]

Holiday Goods.

HOLIDAY GOODS

AT COST

FOR THE NEXT TWO WEEKS,

AT THE

25 Cent Store,

161 Main St., Norwich.

Picture Framing done at shortest notice and the Lowest Prices in the city guaranteed

T. STEWART.

dec20 d

CHOICE,

Attractive and Novel Goods

AT

E. K. REYNOLDS

No. 128 Main Street,

After Dinner Set, Fruit, Bread and Milk, Invalid Tete-a-Tete Sets, Royal Worcester Cups, Minton, Japanese, Decorated China, and Coseth Cups.

FANCY FIGURES,

SILVER AND GLASS

in great variety, cut, pressed,

French Amber-Crackels, Ruby, Moss and Venetian Ware.

LAMPS in all Styles,

and House-Furnishing Goods.

Call and see. No trouble to show goods.

dec10d E. K. REYNOLDS.

E. S. RICE'S

EMPORIUM OF ART,

110 Main Street.

Holiday Specialties.

Gold Gilt Frames, English, French, German and American Engravings, Colored and Plain Christmas Cards in Great Variety, Plush and Broca Toilet Sets, Velvet and Plush Cabinet Frames, Swiss Carved Work, Ladies' Work Baskets,

Add Numerous Other Novelties

For Holiday Presents.

dec8dlm

Miscellaneous.

THE

Pino-Palmine Mattress!

GEO. H. MARTIN

is the SOLE AGENT for this Health-giving Mattress for Norwich and vicinity. Pamphlets giving all necessary information given away at

MARTIN'S, 169 Main St.

sep26d

WILLIAM FRISWELL,

37 FRANKLIN STREET.

Having secured the sole agency of the celebrated Quick Train Rockford Watch for Norwich and Vicinity, I am able to sell cheaper than before. Every Watch guaranteed to give perfect satisfaction or taken back.

Watches, Clocks and Jewelry repaired in the best manner at the lowest possible price. All work warranted. WM. FRISWELL.

oct13dtf

A.—BEATTY'S PIANOFORTES—Magnificent holiday presents; square grand pianofortes, four very handsome round corners, rosewood cases, three unisons, Beatty's matchless iron frames stool, book, cover, boxed, $222.75 to $297.50, catalogue prices, $800 to $1,000, satisfaction guaranteed or money refunded after one year's use, upright pianofortes, $125 to $255; catalogue prices, $500 to $800, standard pianofortes of the universe, as thousands testify, write for mammoth list of testimonials, Beatty's cabinet organs, cathedral, church, chapel, parlor, $30 upward; visitors welcome, free carriage meets trains, illustrated catalogue (holiday edition) free. Address or call upon DANIEL F. BEATTY, Washington, New Jersey.

7 PER CENT. NET.—Security three to six Times the Loan, without the Buildings. Interest Semi-Annual.

Loans Safe Beyond Question.

Long experience. Nothing ever been lost. 8th year of residence. Best of references. Send for particulars if you have money to loan.

N. B.—8 Per Cent. Loans also made.

D. S. B. JOHNSTON,
Negotiator of Mortgage Loans, St. Paul, Minn.

IMPORTANT

TO AGENTS!

Ladies and gentlemen wanted in every place to sell a new patented article to keep silver from tarnishing. Is a great success. Wanted and will sell in almost every house. Liberal terms and sample free by express.

A. S. BROWN & SONS,
Worcester, Mass.

EUREKA SILK

Every Spool Warranted.

The Standard Silk of the World.

7 PER CENT. NET.

First-class Farm Mortgage Loans and Municipal Bonds.

For particulars address

JOHN R. CLARK,
CASHIER FIRST NATIONAL BANK,
Lincoln, Nebraska.

PATENTS!

Cheaply and Promptly Procured.

No charge unless patent is granted. Send model or rough drawing, prepaid, to

A. [illegible]

Patent Attorney, 318 Indiana Ave., Washington, D. C.

WANTED!—The most experienced, hard working, reliable Salesman, Book, Fluter Sewing Machine, Wringer, Fruit Tree, Picture, or other Canvasser or Agent in each township or ward, to take sole agency of same for the best selling and profit paying Sewing Machine Attachment ever patented, $3.10 to $7 per day selling it. Address inclosing stamp and names of three or four parties as references of ability and character of applicant, or no answer.

J. F. SLATER, Box 8, Columbus, Ohio.

4,000 ACRES OF IMPROVED LAND in the best part of northern Kansas for sale or trade. Long time given. Broken stocks of merchandise, paid up shares of good private enterprises or existing interest taken. Inquire of THEO HURTZ, Scandia, Ks

$777 A YEAR and expenses to agents. Outfit free. Address P. O. VICKERY Augusta, Maine.

$2 TO $1,000 IN STOCKS OR GRAIN, paying big. pamphlets free. G. M. GARDNER, 25 William Street, N. Y.

I CURE FITS!—When I say cure I do not mean merely to stop them for a time and then have them return again, I mean a radical cure. I have made the disease of

Fits, Epilepsy or Falling Sickness

a life-long study. I warrant my remedy to cure the worst cases. Because others have failed is no reason for not now receiving a cure. Send at once for a treatise and a Free Bottle of my infallible remedy. Give Express and Post Office. It costs you nothing for a trial, and I will cure you. Address DR. H. G. ROOT, 183 Pearl St., New York.

ADVERTISERS BY ADDRESSING GEO. P. ROWELL & CO., 10 Spruce St., New York, can learn the exact cost of any proposed line of ADVERTISING in American Newspapers. 100 page Pamphlet 10c. dec5 d&w

Physicians.

MADAM M. J. PHILLIPS, M. D.,
AND MAGNETIC HEALER.
Residence 86 Franklin Street,
Norwich, Conn.

Madam Phillips' system of medical treatment, in co-operation with her remarkable healing powers, enables her to treat all kinds of diseases, both acute and chronic, with the highest degree of success. (Cancers and Scrofula a specialty.) Madam Phillips' Cough and Anti-Pneumonia Syrups at [illegible]

Holiday Goods.

NEW GOODS.

Immense Stock! Great Bargains in Household Furnishing Goods, Yankee Notions. &c., &c.

Toys of all kinds from all parts of the world and Prices Very Low. Doll Department is Immense. Thousands of Dolls, all varieties and sizes. Choice Selection of China Goods, fine Squares, Cups and Saucers, Toilet Sets, Vases, Umbrella Cylinders, &c.

BASKETS.

Just opened, a fine lot of Nursery, Scrap, Travel ing, Flower, Dog Lunch, Hamper, Stand and Table Work Baskets. Wood goods of all descriptions. Rocking Horses, Wagons, Velocipedes, Dusters, Sleds, &c.

64 to 74 Main Street.

dec6d EDWIN FAY, Norwich, Conn

REDUCED PRICES.

HISLOP,

PORTEOUS &

MITCHELL

Are now closing out the balance of their stock of

HOLIDAY

GOODS

AT GREATLY

REDUCED PRICES.

This offers a splendid opportunity to purchase New Year's Gifts cheap.

HISLOP,

PORTEOUS &

MITCHELL,

170 MAIN STREET.

dec26d&w

REMEMBER,

N. S. GILBERT & SONS

Have one of the Largest Stocks from which to select

Christmas Presents.

OUR IMMENSE ASSORTMENT OF

FURNITURE

AND

CARPETS

COMPRISES

Useful and Ornamental Gifts,

AND AT

Prices to Suit all Purchasers

Come Early and Often.

140 and 142 Main Street.

dec6d

A. W. DICKEY & CO.

20 and 22 Union Street,

OFFER FOR THE

HOLIDAY TRADE,

CYLINDER SECRETARIES

Writing Desks, Ebony Easels, Wall Cabinets, Easy Chairs, Foot Rests, Boot Blacks, Crickets, Ottomans, Reception Chairs, Fancy Tables, Sideboards, Work Baskets, Patent Rockers, Shaving Stands, Children's Chairs.

CALL AND LEAVE YOUR ORDERS

A. W. DICKEY & CO.

dec13 d

THE LARGEST CIRCULATION,

The Norwich Weekly Courier

Only One Dollar a Year.

Sewing Machines.

HARTFORD SEWING MACHINE,

Made by

Weed Sewing Machine Comp'y.

Largest Under Arm. Lightest. Quietest. Entirely new design of wood work

J. M. STRICKLAND, Agt.

dec14d 73 MAIN STREET

Holiday Goods.

THE

BOSTON

STORE

SWEEPING

REDUCTIONS

IN

HOLIDAY GOODS.

Reid & Hughes

In order to make a thorough clearing out of the balance of our Holiday Goods, have made Tremendous Reductions in the Prices.

Clocks marked from $11.50 to $5.00.
Albums marked from $12.00 to $5.00.
Brackets marked from $1.95 to $1.40.
Broom Holders marked from 95c to 50.
Dressed Dolls marked from $6 to $3.

Toys and all other Fancy Goods in Proportion.

Make your Purchases at the

BOSTON STORE

TO-DAY,

If you want Low Prices.

REID & HUGHES.

dec30 d&w

FOR THE HOLIDAYS.

C. B. PLATT & CO.,

5 & 7 Shetucket Street,

Have on hand, in addition to their large stock of

Velvets, Plushes,
Silks, Satins,
Cloaks, Cloakings,
Shawls, Skirts,
Blankets and Flannels.

Large lines of goods suitable for the

HOLIDAY TRADE.

Real Lace Handkerchiefs,

Black and White Spanish Lace

Fichus and Scarfs

New Neck Ties and Lace Collars,

Elegant Silk Handkerchiefs,

FINE HEMSTITCHED and COLORED BORDERED HANDKERCHIEFS,

LADIES' AND GENTS'

SILK UMBRELLAS,

Fine Portemonnaies.

And a great variety of other goods suitable for the Christmas Trade

C. B. PLATT & CO.,

5 & 7 Shetucket St.

dec17 d&w

Real Estate.

For Rent and For Sale.

FOR RENT—A cottage containing six rooms on Spruce Street, Laurel Hill. Enquire on the premises [illegible]

FOR RENT.

A desirable tenement of six rooms, in good repair, situated on Lake street. Enquire of

NICHOLAS TARRANT,
Real Estate Agent,
dec21 dlm 186 MAIN STREET

TO RENT—The fine and very desirable tenement lately occupied by Mr. Ramsdell in Jennings block, Laurel Hill. Possession given immediately. For particulars, call on W. H. JENNINGS, Laurel Hill dec2d

TO RENT.—A tenement of 4 rooms on Laurel Hill avenue, near the school house.
nov18 d&w HENRY BILL.

TO RENT.—A room in Bill's Block, Shetucket street. Suitable for Dress Maker, Milliner or Tailor. HENRY BILL.
nov18 d&w

TO RENT—A tenement of 8 or 9 rooms, on Laurel Hill Avenue. Enquire of HENRY BILL. dec6 d&w

FOR SALE.

A Nice Farm of 70 Acres of Land, well divided into mowing and pasturage. Said farm is well wooded and watered, with a cottage house of six rooms, a good barn and other buildings thereon, situated on the Milltown road, two miles from this city. Will be sold cheap and on easy terms. For particulars call on or address NICHOLAS TARRANT, Real Estate Agent, 186 Main street, Norwich, Conn. dec2dlm

TO RENT—Two stores in the Wauregan Block on Union street, suitable for any kind of business. Also two stores in Bill's Block Shetucket street. HENRY BILL. may9d

FOR SALE

The Residence of Mrs. Maria M. Lewis, situate in Preston.

Said residence contains fourteen large rooms, in good repair, suitable for one or two families; a nice barn, with three acres of land. A large quantity and great variety of fruit on the premises. For particulars, apply to NICHOLAS TARRANT, Real Estate Agent, 186 Main street. dec2dlm

Groceries, Teas, &c.

JUST RECEIVED.

Extra Dried "Georgia," "North Carolina" and "Evaporated" Peaches.

Extra Dried "North Carolina" and "Evaporated" Apples, Shaker Apple Sauce, Sweet Cider Jelly, New Horse Raddish, Pepper Relish, Windsor Manor Pickles

AT

ADIN COOK'S,

dec20 4 Union Street.

FILBERTS, BRAZIL NUTS,

English Walnuts, Almonds, Pecan Nuts, and FINE SAGE CHEESE,

AT

A. T. OTIS', 46 Main Street,

dec20d&w

BRUNSWICK SOUPS

In powdered form. Entirely new, rich and delicious; much nicer than canned soups, and only quarter the price. Ready in fifteen minutes. Twelve varieties. All ingredients complete. Also BRUNSWICK CLAM FRITTERS.

Try them. For sale by all grocers. Sold at wholesale by CASE & FULLER,
dec1dTu,Th&Sm Norwich.

WE HAVE JUST RECEIVED

FIFTY RED ELEPHANTS,
CHRISTMAS CANDLES,
NUTS, GRAPES,
FIGS, ORANGES,
Buckwheat Flour, N. O. Molasses,
White Drips.

Come and learn the prices at

HARWOOD & CO.'S,

dec13 d 43 WATER STREET.

LOWEST PRICES

For New Canned Goods, New Raisins, Currants, Citron, Prunes, Prunelles, Figs, Dates, Oranges, Nuts, N. O. Molasses, Moller's Diamond Drips, Pure Maple Syrup, Fancy Crackers, Jellies, Sauces, Pickles, Merwin's Sugar Cured Hams, Extra Minnesota Flour, warranted best in market.

For sale by S. PECKHAM,
dec6 58 Water St.

CASE & FULLER,

27 WATER STREET,

Offer to the trade

CHOICE N. O. MOLASSES.

Malaga Grapes, Raisins, Citron, Prunes,

Western Apples, (choice varieties), Fine Butter, Cheese,

Eggs, and the

CELEBRATED BRUNSWICK SOUPS.

nov28d&w

JOHN WILLARD,

Sole Manufacturer of Palmer's Celebrated

DANDELION COFFEE,

AND

CREAM TARTAR,

nov8d 22 & 24 Commerce St., Norwich, Ct.

Legal Notices.

CITY OF NORWICH WATER WORKS.
OFFICE OF [illegible]

WATER RATES for the quarter ending Dec. 31st, 1881, are due and payable at this office Jan 2d, 1882.

Five per cent. will be added to all bills remaining unpaid Jan. 21st, 1882.

Second addition on each rate, if unpaid Jan. 31st, 1882, Fifty Cents. Third addition on each rate, if unpaid [illegible] Fifty days after due. One Dollar.

[illegible] H. B. WINSHIP, Supt.

TAX NOTICE.—Additions will be made to all City Taxes remaining unpaid after January 4th, 1882. I will be at the Collector's office, Court House, daily until the above day, from 9 a. m. to 12.30 p. m., from 2 to 5 and 7 to 8 p. m.

CHAS. H. DILLABY, Collector.
Dated Norwich, Dec. 31st, 1881. dec31d&wtd

BOARD OF RELIEF NOTICE.—The undersigned, Board of Relief of the Town of Norwich, will meet at their office in the Court House on Monday, January 2d, 1882, and will be in session daily until and including Saturday January 21st, 1882, to hear and act upon appeals from the doings of the Assessors, claims for indebtedness, and do any other business proper to be done by said board. Office hours, from 10 to 12 a. m. and 1 to 4 p. m.

NATHAN SMALL, } Board
JOHN F. BARSTOW, } of
JOHN K. BOWMAN. } Relief.

dec30d[illegible]

For Sale.

GROCERY BUSINESS FOR SALE

Stock about $1,800. Sales $1,800 per month, at 20 to 25 per cent. gross profits, a first-class stand and rent only $20 per month, all in trade, teams and fixtures in good business shape, situated in a fast growing town of 7,000 inhabitants, will make very easy terms, but must sell at once to enter upon other business. Apply immediately to H. P. PALMER, 186 Main street, Norwich, Conn., or E. L. PALMER, Danielsonville, Conn. dec21 d&w

FOR SALE.

A GAS FIXTURE,

With Two Burners, and Suitable for House or Store.

INQUIRE AT THIS OFFICE nov8d

ENGRAVING and LITHOGRAPHING by the best artists in the country, at the BULLETIN PRINTING OFFICE

Hotels & Restaurants.

WIENER LAGER

EXTRA DRY CHAMPAGNE

AND

SWEET CIDER,

ON DRAUGHT AT

DAN BRAMBACH'S

aug8 d Opposite N. & W. R. R. Depot

WILLIAM ROSS

LADIES' AND GENTS'

DINING ROOMS.

I have in connection with my Dining Rooms

Domestic and Foreign Wines

Of superior quality always on hand

Lager Beer & Burton Ale on Draught

Especial attention paid to the OYSTER business so that I always have the BEST in market, and serve them in any style you wish

STEAMED OYSTERS A SPECIALTY

CLAM BAKES IN THEIR SEASON

HOME-MADE TOMATO CATSUP

Sold by the Gallon and Bottle

Nos. 52, 54 and 56 Water Street

feb21 dtf NORWICH, CONN

Clothing.

GOOD

CLOTHING FOR BOYS.

Mrs. Case, No. 32 Union St.,

Offers for sale a nice assortment of

Boys' and Children's Suits,

Including Kilts for children from 3 to 4 years. Also Clothing Cut and Made to order. oct19dtf

Advertising Agents.

THIS PAPER

May be Found on

—AT—

GEO. P. ROWELL & CO.'S

Newspaper Advertising Bureau (10 Spruce Street) where advertising contracts may be made for it in New York. mar12 d&wtf

J. H. BATES,

Advertising Agent.

41 Park Row, New York.

is authorized to contract for Advertisements in the BULLETIN and COURIER at our best rates. feb17 d&wtf

Attorneys.

WAIT & GREENE,

ATTORNEYS,

Counsellors and Notaries Public.

NO. 2 BREED HALL

Gardiner Greene, Jr., is Commissioner of Deeds for the State of New York.

John T. Wait. GARDINER GREENE, Jr.
nov11 d Norwich, Conn.

JAMES H. POTTER,

Attorney at Law,

Office in Johnson's Block, Main street,
Aug15d Danielsonville, Conn

S. S. & S. H. THRESHER,

Attorneys and Counsellors at Law,

may10 dtf NOS. 5 & 6 BREED HALL.

Travellers' Directory.

NEW LONDON NORTHERN RAIL ROAD—CHANGE OF TIME.

On and after MONDAY, Nov. 14th, 1881,

TRAINS GOING NORTH LEAVE NEW LONDON AS FOLLOWS:

5.00 a. m., Norwich at 5.31 a. m., for Middletown, Colchester, Palmer, Boston, Springfield, Ware, Gilbertville, Brattleboro, St. Johnsbury, Burlington, Montreal, Ogdensburg and intermediate stations.

7.50 a. m., Norwich at 8.25 a. m., for Willimantic, Hartford, Palmer, Boston, Springfield, Albany, Saratoga, Ware, Gilbertville and Amherst.

10.17 a. m., Norwich 10.47, for Willimantic, connecting for Hartford and Middletown.

1.00 p. m., for Norwich.

3.05 p. m., Norwich 3.42 p. m., connecting at Willimantic for Hartford, and at Palmer for Springfield, Albany, and all points west, Brattleboro, Burlington, St. Johnsbury, Montreal, Ogdensburg and intermediate stations. A sleeping car is attached to the train at South Vernon for Montreal.

5.13 p. m., Norwich, 5.49 p. m., for Willimantic, connecting for Hartford. This train makes connection with express which leaves New York at 1.00 p. m.

8.21 p. m., for Norwich. This train connects with 4.00 p. m. express from New York.

—GOING SOUTH.—

Passengers trains LEAVE NORWICH as follows.

6.00 a. m. (N. & W. depot) 6.20 (West Side) for New London and New York.

8.45 a. m. for New London, connecting for Providence and Boston at 10.20 a. m.

11.05 a. m., for New London, Stonington and New York.

3.00 p. m., for New London and New York.

3.45 p. m., for New London, Stonington, Providence, New Haven and New York.

5.55 p. m. for New London, Mystic and Stonington.

9.15 p. m., for New London and for New York by boat from New London. This train connects at Willimantic with the 4.50 p. m. express from New York.

9.50 p. m., (N. & W. depot) for New London and for New York via boat from New London.

Passenger trains LEAVE WILLIMANTIC as follows:

5.00 a. m. for Norwich and New London, connecting at 10.20 for Providence and Boston

10.00 a. m., for New London, Stonington and New York.

3.00 p. m., for Norwich, New London, New York, Providence, etc.

6.20 p. m. for Norwich, New London, Mystic and Stonington.

8.00 p. m., for New London and New York via boat from New London.

Passenger trains LEAVE PALMER as follows

5.30 a. m. [illegible]

[illegible]

6.00 a. m. and 3.00 p. m., connecting with trains from the North for New London and intermediate stations

G. W. BENTLEY, Gen. Supt
New London, Nov. 12th, 1881. nov14d

N. Y. & N. E. R. R.

NORWICH & WORCESTER DIVISION.

WINTER ARRANGEMENT. Commencing MONDAY November 14th, 1881

TRAINS GOING NORTH LEAVE NORWICH AT

2.35 a. m. (Mondays excepted) Steamboat Express Connects at Putnam for Boston, at Worcester for all points North, Portland, Rochester, White Mountains, &c. Sunday train connects to Nashua.

6.00 a. m., Way Passenger Train.—Connecting at Plainfield Junction for Providence; at Putnam for Boston, arriving at 10 a. m. At Worcester for Boston, Springfield and intermediate stations, Albany and the West

11.30 a. m., connecting at Norwich with train from New London. At Plainfield for Providence (arrive 1.50 p. m.) At Putnam for Boston, arrive at 2.30 p. m. At Worcester with roads north east and west. At Webster, to and from Southbridge.

3.30 p. m., Way Passenger. Connects at Plainfield for Providence. At Putnam for Boston, arrive at 7.00 p. m., and Hartford. At Worcester with Boston & Albany Railroad, east and west.

TRAINS GOING SOUTH—LEAVE WORCESTER

—AT—

6.45 a. m., Way Passenger, Connecting at Putnam with train from Boston and for Hartford and New York. At Plainfield to and from Providence

10.00 a. m., Way Passenger Mail train. Connects with trains from Worcester & Nashua and Boston & Albany Railroads. At Webster for Southbridge. At Putnam with train to Boston and at Plainfield to and from Providence

4.50 p. m., Way Passenger. Connects at Webster for Southbridge; at Putnam for Willimantic and Hartford and with train from Boston. At Plainfield with train from Providence.

7.30 p. m., Steamboat Express for New York (via New London,) (Sundays excepted). Connects with all trains North and East, and at Putnam with [illegible] from Boston. Take this train for Philadelphia, Baltimore, Washington and South. No change of cars after leaving Putnam. Also via Steamboat, connects with all Southern and Western trains at New York. This train leaves Norwich for New London (steamboat) at [illegible]

Putnam Passenger [illegible] Putnam at [illegible] m., connecting at Putnam with train from Boston. [illegible]

[illegible]

Leaves Webster for Worcester at [illegible]

Leaves Worcester for Webster at [illegible]

F. W. H. ANDREWS, Supt.

[illegible]

The Bulletin

[illegible]wich, Wednesday, Jan. 4, 1882.

Condensed Railroad Time Table.

NORWICH & WORCESTER R.R.

(Depot foot of Ferry street.)

Leave—going North. Arrive—From North.

[illegible] a. m. Boston, Worcester, Portland, Danielsonville, Putnam and Webster.

[illegible] a. m. Worcester, con. at Putnam for Boston. a. m. 9.40

[illegible] a. m. Providence (via Plainfield), Boston via Putnam, Worcester and all east and west of Worcester. p. m. 12.10

Putnam special for Norwich. Arrives at Norwich 5.20

[illegible] p. m. Worcester, Prov., Boston, Hartford. p. m. [illegible]

Going South.

[illegible] p. m. Boat train for New York fm Bos., Wor., Port., White Mts. p. m. 1.30

Mondays excepted.

[illegible] DEPOT.

Leave—going North. Arrive—From North.

Hartford & Willimantic a. m. 8.42

[illegible] a. m. Middletn, Hf'd, Spf'd, Mont'l a. m. 11.00

[illegible] a. m. Hf'd, Pal., Spf'd, Amherst p. m. 2.40

[illegible] a. m. Will., Hf'd, Middletown p. m. 6.54

[illegible] p. m. Hf'd, Spf'd, B'tlboro, Mont'l p. m. 9.10

[illegible] p. m. Willimantic, Hartford.

Leave—going South. Arrive—From South.

New London, New York boat a. m. 5.[illegible]

[illegible] a. m. N. L., New Haven, N. York.

Stonington, Mystic, N. London a. m. 8.21

[illegible] a. m. New London Westerly, Prov.

[illegible] a. m. Mystic Prov., N. H., N. Y. a. m. 10.[illegible]

[illegible] p. m. N. L., New Haven, New York, p. m. 1.[illegible]

[illegible] p. m. Providence, Boston, New Haven, New York...

New London p. m. 3.00

Bos. Prov. Ston., N. H. N. Y. p. m. 5.47

[illegible] p. m. New London, Mystic, Ston., New Haven and New York, p. m. 8.[illegible]

[illegible] p. m. New York boat New London.

☞ Anonymous communications to this office will not be used. We do not insist on printing the names of all our correspondents, but we do insist on knowing them. Unsigned communications, of whatever character, go into the waste basket unread.

Yesterday's Weather.

Thermometer at 6 a. m., 6 degrees above zero; at 2 p. m., 20 degrees; at midnight, 22 degrees.

To-day's Weather.

WASHINGTON, Jan. 4,—1 a. m.—Indications for New England: Generally colder, partly cloudy weather and light snow. Higher barometer and northwest to northeast winds.

CITY NEWS.

NORWICH.

The Norwich Free academy begins on Thursday.

Two Norwich policemen died last year leaving estates aggregating $24,000.

The Thames river froze across for the first time this winter, Monday night.

The ice ponds in this neighborhood are well frozen and the ice-men are happy.

This weather makes the plumbers and the blacksmiths fly around like honey bees in June.

A police order was issued last night forbidding coasting on Broadway, Church and Union streets.

The Woman's Foreign Missionary society of Norwich holds its annual meeting in the Central Methodist church on Thursday afternoon.

The tax payers made an unprecedented rush for the collector's office yesterday. It is evident that one class in the community are "flush."

James Simpson, a watchman at the Thames mill, Greeneville, fell down a flight of mill stairs while making his rounds Sunday night, and dislocated his shoulder.

The special notice column is of special interest to all this morning. The matters pertaining to the Historical and Art Loan exhibition should be promptly attended to by all interested.

The praying business men of the city have established a noonday prayer meeting in Temperance hall. It begins at 12 o'clock and continues fifteen minutes each day. It is to be permanent.

The "Cantata of Santa Claus" at Steiner's hall this evening will not be an imposing opera, but a pretty, unassuming little musical affair in three scenes by thirty or more young misses and masters. Go and see it.

Cornelius Buros of Versailles, Patrick Coffee of Occum, and William Costello of this city, held for purloining old junk, were discharged in the city court yesterday upon the payment of costs amounting to $4.40 each.

The policemen were given new beats last night. Officer Joseph O. Lathrop was assigned to Water street and Orrin Gardner goes to Laurel Hill avenue. Officer John Irish is temporarily doing day work at headquarters.

At a meeting of the civil authorities of the town of Preston, held in the town clerk's office on Monday, Hugh King, Esq., W. B. Brown, Aaron Lucas and Dr. Clark were made the board of health for the ensuing year.

[illegible] has been appointed baggage master of the New London Northern depot, and C. T. Hull, who had for some time attended to that department in connection with numerous other duties, has [illegible] yard master with general [illegible] all the outside work about the [illegible].

[illegible] of the Norwich Reform club, the following officers were chosen for the ensuing term: President, George S. Smith; vice presidents, Joseph T. Murrell, Joseph A. Smith, Charles B. Quinn, George A. Winslow, E. H. Beckwith, secretary, Miss Addie M. Tanner, treasurer, John C. Palmer; chaplain, the Rev. Hugh Montgomery; ways and means committee, J. C. Palmer, E. H. Beckwith and George W. Kies.

The second annual concert and masquerade ball of Tubbs' brass band (twenty three pieces) will be given at Breed hall to-morrow evening. Prof. Thomas Hallam of South Manchester, solo clarionet, and Master Lyman Freeman, the seven year old cornetist, are to take part in the concert. The proceeds will be used for the benefit of the uniform fund. Miller's orchestra and Gurdon Cady have been engaged for the occasion. A first class time is expected.

The making of the Convent school on [illegible] street free for the winter term resulted in an addition of fifty scholars to the school register on Monday, most of whom are said to have come from Preston. They have accommodations for two hundred pupils and [illegible] they are crowded the Rev. Mr. [illegible] has expressed his willingness to do [illegible] in the basement of St. Patrick's church for school uses. The Rev. Mr. Quinn will soon preach a series of sermons upon "Parish Schools."

William Cash, a tramp thirty-eight years of age, arrived in this city Monday night with his feet badly frozen. All the cash he had was in his name, and that was only good for tramp registers. He was trying to walk from Boston to Philadelphia, and on Monday travelled from Washington, R. I., to this city, a distance of nearly forty miles, in the new snow. He was not able to go further, and was given quarters at the alms house last night, and a physician was called to attend him.

The recently elected officers of Shetucket lodge, No. 27, I. O. O. F., were installed last evening by D. D. G. M. Peter Murray: N. G., John W. Tripp; V. G., Frank J. King; secretary, Charles A. Keubler; permanent secretary, Eli Rogers; treasurer, James Cherry; warden, Frank E. Henderson; conductor, Jacob Metzger; O. G., John McNickle; I. G., J. Edgar Ritchie; R. S. N. G., E. L. Smith; L. S. N. G., Calvin Miner; R. S. V. G., E. F. Twist; L. S. V. G., James McGuire; R. S. S., William Hess; L. S. S., George Noss; chaplain, A. G. Barbour; organist, C. W. Tubbs.

Mr. C. W. Carey, for the past fifteen years superintendent of the Greeneville Congregational Sunday school, was re-elected at the annual meeting of the school for 1882. Last Sunday afternoon the officers and teachers of the Sunday school presented him a University Sunday School Teachers' Bible, Smith's Bible Dictionary in four volumes, and Peloubet's Notes on the Sunday School Lessons for 1882. The school attained the largest average attendance in 1881 since its organization. Under Mr. Carey it has become a first class Sunday school.

Mrs. Mary Farrell, mother of Mr. Thomas Farrell of the Western Union Telegraph office in this city, died at her residence on Fountain street, yesterday, after an illness of several months, at the age of sixty five. She was a woman of extraordinary intelligence and energy. Left a widow with seven small children, she has by hard labor and personal sacrifice kept them together, rearing them in the closest bonds of affection, inculcating in them the true principles of life and directing them in the acquirement of education, trades and means of self support. Such a woman should be honored above all others, and the memory of such a mother will ever remain precious to her children.

The Normal Class.

The next meeting of the Sunday school teachers' normal class will be held on Monday evening next in the Second Congregational church (the Rev. Dr. Palmer's), beginning at 7.30 o'clock. Besides suggestions by a Sunday school teacher in regard to teaching the lesson for January 15th, Mark 1: 29 45, the Rev. Dr. Chamberlain will give an address on distinctive characteristics of Mark's gospel which cannot fail to be interesting and helpful to Bible readers. The meeting will be held in the audience room and will doubtless be well attended.

Literary.

A select audience attended the entertainment given by the Norwich Literary society in their parlors in Williams block, last night. A play entitled "Bolts and Bars" was most creditably performed, to the delight and entertainment of all present.

Next Tuesday evening the last entertainment in the course will be given. Recitals and songs by Mrs. S. C. Osborne and Master Clifton Osborne, aged five years, will be rendered.

The next course of entertainments will be the last given under the direction of Miss Lucy E. Packer, president of the society. She will devote several months to preparation for public recitals, after the course has been completed.

Two Freight Trains Collide.

Tuesday morning an extra freight train left the Norwich & Worcester depot going north just after the early accommodation train, and was followed by the regular freight. As the first train reached Taftville a coupling pin broke and the train divided. Both portions were quickly stopped and a flagman was sent out to signal the regular freight train to stop. A heavy fog prevailed at the the time and the flagman in some way under estimated the distance he had travelled. He flagged the approaching train successfully, but it was discovered too late that he was too close to the first train to prevent a collision, and, although the engineer made every effort to stop his engine, he ran into the rear end of the disabled train, throwing several cars from the track, and blocking up the road for several hours. The damage was slight and no one was hurt.

"The Wild Waves."

Monday night was cold, the coldest of the season. Ice made rapidly and the thermometer [illegible] atmosphere to have been unpleasantly frosty on Tuesday morning, and naturally everybody who had a thermometer looked to see just the degree registered by the mercury. Then the matter became the subject of conversation and the thermometer gazers began to compare notes. This revealed the fact that Norwich with her ten hills (she has just three more than Rome) had been subjected to wild wave of frigidity, which played with varying force upon the thermometers of the place, and after due investigation a BULLETIN reporter gleaned the following thermometrical record, as indicated at the several sections of the city mentioned at 7.30 o'clock Tuesday morning. At Huntington place 4° above zero; at Lincoln avenue 5° above; at Greeneville 3° above, on Union street 1° above; at Preston 2° above, at the BULLETIN office 6° above, and at the West Side 3° below zero.

Personal.

The Leadville Daily *Transcript* of a recent date says: "Charles A. Hinchley, a popular young gentleman who for some time past has been studying law with C. S. Thomas, was to day admitted as a member of the bar. Mr. Hinchley has the honor of being the youngest lawyer in Colorado and we predict for him a brilliant success." Mr. Hinchley is the son of Mr. Wm. H. Hinchley of this city. He took up the study of phonography in this place four years ago and did his first work at short-hand reporting on the Cobb Bishop murder trial. He afterwards entered the employment of Gen. B. F. Butler of Massachusetts as a short hand reporter, then became attached staff of the Boston *Globe*. He had a flattering offer to go to Leadville as a phonetic writer and accepted it. Through his relation to the courts he became interested in law, and prepared to enter the profession with the before mentioned success. We are pleased to chronicle his advancement.

Remenyi.

A keenly appreciative audience greeted Remenyi, the famous violinist, who appeared in Breed hall last night in one of his select concerts under the management of Messrs. Andrew & Harris. The following choice programme was rendered:

Sonata—(Moonlight.) Mr. H. W. A. Beale.	Beethoven
Aria—"Ah, non credea," (Sonnambula) Miss Cassandra Nason.	Bellini
Toreador's Song—(Carmen.) Mr. Chas. J. Ross.	Bizet
Violin Solo—Fantasie on the "Huguenots."	E. Remenyi
E. Remenyi.	
Song—The Mountain Lad. Miss Cassandra Nason.	Boschel
Violin Solo—Hungarian Melodies. E. Remenyi.	E. Remenyi
Song—"She Wore a Wreath of Roses." Mr. Ross.	Knight
Violin Solo—Andante amoroso, and Capriccio.	Paganini
E. Remenyi.	
Vocal Duet—O, di qual onta, (Rahoroso) Miss Nason and Mr. Ross.	Verdi

The first number, the delightful moonlight sonata, rendered by Mr. H. W. A. Beale, formerly of Norwich, was listened to with exquisite pleasure. If the noisy ovation tendered Mr. Beale be a criterion, he can certainly have no doubt of the sincerity of his welcome to Norwich.

Miss Cassandra Nason made a most favorable first impression, interpreting the Aria from Sonnambula with singular power and sweetness. A song, "The Mountain Lad," was also finely rendered and was received with acceptance.

Mr. Charles J. Ross gave several songs, notably the selection from Carmen with most happy effect.

Of Remenyi's wonderful playing it is difficult to give a comprehensive idea. His marvellous manipulation of the violin commands the wrapt attention of the listeners, who seemed to be charmed by his soul stirring powers. And Remenyi, while skilfully engaged in creating the most delightful and enchanting strains of melody that human ear ever listened to, seems lost in the power, magic and witchery of his own wierd incomparable music.

A graceful feature of the evening's entertainment was the prompt and generous response of the great violinist to the repeated calls of an apparently insatiable audience.

Probate Court.

S. T. HOLBROOK, JUDGE.

The following business was done in the probate court during the month of December:

Wills approved—The will of Henry Lathrop of Lisbon; Henry M. Kinney of Columbus, O., executor; J. K. Adams and George Robinson, appraisers. Of Maria H. Perkins of Norwich; Frank Johnson administrator, with the will annexed; Franklin Nichols and Stephen B. Meech, appraisers. Of William H. Harvey of Griswold; Olive Harvey, executrix. Of George Giles of Norwich; Jonathan W. Hooker administrator, with will annexed; Frank Nichols and Elisha P. Slocum, appraisers. Of Mary A. Woodward of Franklin; Wm. C. Smith, executor. Of Henry W. Wicker of Norwich.

Administrators appointed—Joseph I. Hyde of the estate of Peleg Kenyon of Franklin; Henry W. Kingsley and Robert A. Hyde, appraisers. John Brewster, administrator with the will annexed of the estate of Denison Allen of Preston; Erastus F. Hewitt and Joseph Hall, appraisers. Esther E. Leach of the estate of Henry W. Leach of Norwich; Asa Perkins, 2d, of Groton and Calvin G. Willis of Norwich, appraisers. Alvin T. Davis of the estate of George L. Risley of Norwich; Joseph H. Lovell and R. M. Haven, appraisers. James Lloyd Green of the estate of Harriet C. Smith of Norwich.

Inventories—Of the estate of George Giles, Anna M. Gale, Sally Wait, Rachel F. Smith, Nancy F. Buswell, Adolphus M. Gardner of Norwich, Samuel B. Gardner of Lisbon; William S. Gordon, Ann S. Brewster, John H. Meech, James S. Carew, Charles Crawley and Lucius Thompson of Norwich; Edward Thomas of Griswold; assigned estate of John N. Crandall and R. W. Dudley of Norwich.

Accounts settled—With the estate of A. Hamilton Chapman of Norwich; estate of Sarah E. Hazard of Newport, R. I.; estate of Edward Thomas of Griswold; estate of Christopher Colyer of Norwich; estate of John McNally of Norwich. Supplemented account with the estate of Samuel C. Morgan; estate of Mrs. Mary Hyde; estate of Mrs. Elsie A. Kinney; estate of John Davies; estate of Hugh Wilson; estate of Henry Mitchell, all of Norwich.

Assigned estates—Assigned estate of Jedediah Spalding, the commissioner's report; Norwich Pistol company, commissioner's report; Bruce & Baird, commissioner's report.

Guardians' accounts settled—With Marion B. Denison of Norwich, minor; Ella M. Gaskill of Norwich, minor, Ella E. Parker and Walter S. Parker of Franklin, minors, James McGarry of Norwich, minor.

Conservators' accounts settled—With the conservator of Joseph B. Truman; with Cathrine S. Northrup of Griswold.

Guardians appointed—Sarah B. Pratt guardian of Oramel W. Pratt; Sarah A. Dewey of Grace and James H. Albertson of Preston.

Conservators appointed—[illegible] Prior conservator of [illegible], Erastus F. Hewitt of William Welch of Preston, Emily E. Paine of Mrs. Abby A. Niles, of Norwich.

Trustees' accounts settled—With the trustee of the estate of George G. Baker of Norwich, of the estate of Joseph Tyler.

Supplemental report on the assigned estate of Amasa C. Hall, received.

NEW LONDON

In the case of Chadwick vs. Barnes, which was on trial before the court of common pleas, judgment was rendered for the plaintiff to recover five dollars.

The funeral of the late Sidney Miner took place yesterday afternoon. The flags of all vessels owned by Messrs. Lawrence & Co. were hung at half mast in respect to his memory.

Some little coasting was done last night, just a reminder of the fun and broken bones that might have been had if the winter had not been so tardy in coming along.

The large number of applicants for appointment on the police force were disappointed on Monday night, when it was learned that Lieut. Burrows had not resigned his position, and that therefore there was no vacancy.

Waterford takes the initiative in holding a public meeting to protest against bridging the river. Will New London and Norwich follow suit, or will they quietly sit on their haunches and allow quietly this [illegible] their interests to be carried through.

In the police court yesterday, Lizzie Hayes and Mary Hazard were each fined $15 and costs for violation of the license law. Harry Martin for a similar offence was fined $10 and costs, and A. J. Peabody was fined $5 and costs for intoxication.

At the meeting of the common council on Monday evening A. W. Sholes was appointed assistant engineer of the fire department to fill the vacancy caused by the death of Peter McMullen. A claim of B. L. Lynch, ex tax collector, amounting to $2,270.17, amount of over-payments made by him, was allowed.

Alderman Bentley has been relieved from the chairmanship of the committee on nuisances and placed on the committee on fire department, vice Alderman Burgess resigned. Alderman Sterry has been appointed chairman of the committee on nuisances.

Something in Billiards!

A local billiardist of growing celebrity claims to have made on a recent evening 224 points in one run in a three ball carom game, and then only stopped because he was tired. As we have not been able to verify his statement by reliable testimony, we make no special boast of the feat, but if true it is the best score that has ever been made hereabouts, and even neighboring cities of greater population than we have will be obliged to try for some time before they can reach it.

Superior Court.

The superior court came in yesterday at 2 o'clock, Judge Hitchcock presiding. After prayer by the Rev. Edward Bacon, the following prisoners were arraigned and pleaded as follows:

State vs. George Stinson of Mystic, charged with assault and attempt at rape, pleaded not guilty.

State vs. Ida Howard of New London, charged with fornication, pleaded guilty and was sentenced to thirty days in jail and pay the costs.

State vs. Claude DeLuce of New London, charged with assaulting Charles Howard, pleaded guilty and was sentenced to four months in jail.

State vs. Daniel Moran of New London, charged with theft, pleaded guilty and was sentenced to six months in jail.

State vs. Jeremiah Casey, charged with assaulting an old lady in Preston, pleaded not guilty. The court assigned counsel.

State vs. Joseph Joseph of Stonington, charged with theft, pleaded guilty.

State vs. Patrick Murphy, charged with assaulting persons in Colchester, pleaded not guilty. Counsel was assigned.

John McGuck, arrested in Stonington, charged with being a tramp, said: "I'm only four months in this country and I did not know the law; I simply asked for a night's lodging." His plea of guilty was accepted, and he was sent up for sixty days.

H. H. Gavitt pleaded guilty to violation of liquor laws.

Michael Ahearn, charged with breach of the peace, forfeited his bonds.

State vs. Walter Douglass, of Colchester, charged with obtaining a suit of clothes under false pretences, pleaded not guilty.

The first case tried in the jury was that of George Stinson, charged with assault and attempt at rape. Mr. Tanner, counsel for Stinson, stated that the defense would claim that the prisoner was not physically responsible for the crime, and that medical experts would be summoned to testify.

WINDHAM COUNTY.

Chaplin.

VITAL STATISTICS—COLD.

The Rev. F. Williams stated in his New Year's sermon that in this town during the year 1881 there were 10 births; 7 couples married (only one person of them all being resident of Chaplin); that 13 of our citizens died, only 3 of whom were under 53 years old, while 5 were over 80; the oldest was 95 and the youngest 8 years old, their average age being 63 2 13 years. 6 were members of the Congregational church.

The Centre school has suspended for one week, one of its members being sick with scarlet fever and one with diphtheria.

Thermometer fourteen degrees below zero Tuesday morning at 7 o'clock.

Willimantic.

THE SLEIGHING—REDUCED POLICE FORCE—10 BELOW ZERO—BOUND FOR HARTFORD.

Sunday night's snowfall was sufficient to make passable sleighing about town which is being improved to some extent.

The police force was reduced by the court of burgesses on Saturday evening to two patrolmen and its efficiency thereby impaired one-third. The borough voted last summer to put on three night watchmen, but it is presumed from the action taken that the people were not competent to decide the matter for themselves. The vote on the question was a tie in the board and the decisive vote was cast by the warden. A petition, signed it is said by upwards of one hundred of our most prominent business men, including the manufacturers, against the reduction of the force, was presented to the board before action was taken, but it seems it had little if any effect.

The customary week of prayer services are being held in the several churches.

The mercury stood at 10 degrees below zero Tuesday morning, and the temperature was icy enough for the most despondent [illegible].

Isaac Sanderson [illegible] two new trotters, which it is said are very fast.

Appearances at the depot Tuesday noon indicated a political convention in this vicinity, but investigation developed that it was the New London county delegation en route to the meeting of the legislature at Hartford.

The Willimantic Thread company's colony at Atlanta are expected home this week.

Danielsonville.

MILD WEATHER AND PLOUGHING—TAKING THE WRONG TEAM—LOCAL SERVICES.

In different towns in Windham county considerable ploughing was done during the last days of December, 1881. Yesterday morning the thermometer indicated in Danielsonville fifteen degrees below zero, with considerable snow on the ground—enough for sleighing, which has been well improved.

Last Sunday the weather was all that could be desired for "a happy New Year." The churches were well attended and excellent sermons preached in each of them.

Mr. Sweet's horse and carriage which were taken from a shed here last week, as previously mentioned in the BULLETIN, has been found. They were taken by mistake by two men from another part of the town, who left another horse of the same color which they had in their possession. They did not discover their mistake until reaching home, about seven miles away, and were delivering the horse to the gentlemen of whom they hired, who informed them that they were in possession of "the wrong team," and hurried them off to Danielsonville to correct their mistake. They were met on their return with Mr. Sweet's property by parties who were in search for it. They explained their mistake, paid Mr. Sweet for his trouble and expenses, received to be more careful hereafter, took the horse they intended to in the first instance, and returned home declaring that "accidents will happen and that it is the easiest thing in the world to be mistaken."

The present week is observed as one of prayer by the Baptist and Congregational churches.

A watch meeting was held in the Advent church last Sunday night.

M. A. Shumway, Esq., returned home last Sunday morning. He visited Washington, D. C., during his tour.

Putnam.

PUT OFF THE TRAIN—ICE FORMING—19° BELOW ZERO—WARM MILK.

On Tuesday morning Constable G. W. Carver arrested Conductor F. Cushman of the Washington express train on its arrival at this station on its trip east. The complaint was made by a passenger who was put off from the train on its trip west at this station on Monday evening. What the trouble really was, there were so many stories, it is rather hard to determine.

Ice formed four inches thick on Monday night and on Tuesday the ice men were putting on a little more style; in fact were bracing up a bit.

Tuesday morning opened up with the thermometers in a paralyzed condition. Ten degrees below at the post office at 7 a. m., 16 below at the Monohansett mill; 14 below on South Main street and 12 below on Elm street. Take it all around it was bitter cold.

TOLLAND COUNTY.

Columbia.

A READING AND SPELLING MATCH—BIRTHS, MARRIAGES AND DEATHS.

Last week the programme of the Literary association consisted of select reading and spelling. Prizes were offered for the best reader and speller. The prize for "best reader" was contested for by S. F. West, Casper Isham, Charles F. Clarke, Henry D. Hunt, Payson E. Little, Joseph Hutchins, Miss Clara Sawyer and Miss Hattie Hutchins. The judges to render the decision were the Rev. F. D. Avery, Dr. T. R. Packer and James P. Little. The prize was awarded to Miss Clara Sawyer. The exercises in spelling consisted of an exercise in "written spelling," a spelling down match, the spellers being scholars attending our public schools only, and a general spelling down match in which all were invited to join. The successful spellers in these three matches were to contest for the prize in a final written exercise. The spelling was generally good and as a final result in all these contests Mr. Charles F. Clarke was awarded the prize of one dollar. The words were taken from Swinton's speller, but Webster was taken as the authority in regard to the correct spelling of words. As a result, there was some dissatisfaction, arising from the fact that several words were declared as not spelled correctly, when by referring to Webster they were found to be correct. As a whole the exercises passed off pleasantly and were interesting as well as instructive.

The vital statistics of the town for the past year, as shown by the records, are as follows: Number of births 12; of these 4 were males and 8 females. Marriages 3; of these one couple were from another town, the other two parties were all residents of this town. The number of deaths was 11; of these 4 were males and 7 females. The oldest person who died was 84, and the youngest 6 months, the average being about 28 years.

The week of prayer is to be observed as usual, meetings every evening during the week except Wednesday and Friday.

The funeral of Mrs. Eliphalet Hall of this place was attended last Sunday afternoon.

MARRIED.

WINCHESTER—HEWITT—In Montville, Jan. 1st, by the Rev. C. S. Morse, Geo. W. Winchester to Jane F. Hewitt.

SHARPLES—THAYER—In Taftville, Dec. 24th, 1881, by the Rev. A. C. Hurd, Thomas S. Sharples and Anna F. Thayer.

BARROWS—WILSON—At the parsonage in Jewett City, Dec. 28th, 1881, by the Rev. G. H. Kellogg, Mr. Edward S. Barrows to Miss Susie L. Wilson, all of Griswold.

TUCKER—BRONSON—At Amherst, Mass., Dec. 28th, by the Rev. A. C. Bronson, assisted by the Rev. G. F. Genung, Orlando C. Tucker of Lebanon, Conn., and Miss Minnie C. Bronson of Amherst, daughter of the officiating clergyman.

DIED.

SMITH—In Michigan City, Indiana, Dec. 28th, Ruth Eliot, only daughter of the Rev. Edward H. and Jennie Woodward Smith, aged seventeen months.

FARRELL—In this city, Jan. 3d, Mrs. Mary Farrell, aged 65.

Funeral Thursday, Jan. 5th, at 9 a. m., at St. Patrick's church.

New Advertisements.

FOUND—On Tuesday, Jan. 3d, near the Post Office, a sum of money, which the owner can have by calling on G. G. BOTTOM, Central Wharf, proving property and paying for this advertisement. jan4d1t*

HEADQUARTERS FOR BLANK BOOKS. LOWEST PRICES GUARANTEED BY CHARLES A. BURNHAM, Blank Book Manufacturer and Stationer, BULLETIN BUILDING. jan4d&w

LESSON HELPS FOR TEACHER AND SCHOLAR. All Question Books and Papers promptly furnished at Publisher's Rates. C. A. BURNHAM, BOOKSELLER, 174 Main St. jan4d&w

WANTED—An Active, Industrious Boy, from 17 to 19 years old, who is not afraid of work. Must give good references. Wages moderate to begin with, but will be increased as the business is learned. Address LOCK BOX 1,[illegible], Norwich, Conn. jan4d

OFFICE OF THE AMERICAN GUARANTY AND INDEMNITY CO. Special Charter. Capital $100,000. Corner Main and Union Streets, WAUREGAN BUILDING, NORWICH, CONN.

This corporation will do a general BANKING and STOCK business. Government Stock, Municipal and Railroad Securities bought and sold on commission, for cash, or upon margin. Interest allowed on deposit account subject to draft at sight. Its offices are connected by private wires with the New York Stock, Cotton and Produce Exchanges, and hourly reports are secured daily, and bulletins issued. The charges will be same as required by the New York Exchanges, without extra commission or telegraphic expenses. Commercial paper bought and sold. Particular attention will be given the purchase and sale of Local Securities. A. H. ALMY, President. jan4d,W&F

OFFICE OF The American Guaranty & Indemnity Co., Wauregan Building, Norwich, Conn. WE HAVE FOR SALE

100 SHARES NEW LONDON NORTHERN R. R. STOCK.
10 SHARES NORWICH & WORCESTER R. R. STOCK.
[illegible] SHARES NORWICH CITY GAS STOCK.
10 SHARES THAMES LOAN & TRUST CO.
$14,000 ST. PAUL 6 PER CENT. BONDS—MINNESOTA DIV.
$10,000 NEW YORK & NEW ENGLAND 6 PER CENT. MORTGAGE BONDS.
[illegible] SHARES NEW YORK & NORWICH TRANSPORTATION CO. STOCK.

A. H. ALMY, Pres't. jan4d,W&F

New Advertisements.

WANTED—By an American lady a situation as housekeeper or to do general work in a small family where she can be one of them. Best of reference given and required. Call at 10 Union Street. jan4d1t*

A CARD—The Historical Committee of the Loan Exhibition respectfully solicit the aid of all persons having in their possession any articles illustrating the history of the region or history in general. Especially would they request the loan of articles of dress, furniture or domestic use illustrating former styles or connected with important events, documents, manuscripts, newspapers pertaining to local history, books illustrating the history of building or binding, and in short, anything that will set forth to the eye the way in which our ancestors lived, worked, thought or enjoyed themselves. All persons having such articles and willing to loan them will please notify the undersigned as early as Jan. 10th, giving a brief description for use in the catalogue. Articles will be received at the Exhibition Rooms, City Hall, from the 16th to the 18th inst. Persons who cannot conveniently send the articles themselves will please notify the committee. Per order of the Committee. WM. HUTCHISON, Chairman. jan4d&w1t

Books & Stationery.

LOWEST PRICES ALWAYS. BLANK BOOKS, BLANK BOOKS, BLANK BOOKS, BLANK BOOKS, IN STOCK AND MADE TO ORDER. BEST STOCK. BEST WORK. M. SAFFORD & CO., 108 Main Street. jan4d&w

FULL LINE OF Blank Books! Superior Workmanship and Low Prices. DIARIES, DIARIES, DIARIES, From 10 Cents to $5. ALMANACS FOR 1882, WHOLESALE AND RETAIL. NOYES & DAVIS. jan4d&w

TO PROVIDE FOR 1882. Send five three-cent stamps for samples of four Magazines you will be sure to want for your children.

WIDE AWAKE, $2.50 a year. The best, the largest and most fully illustrated Magazine in the world for Young People.

BABYLAND, The Babies' Own Magazine, more charming than ever before. Only 50 cents a year.

LITTLE FOLKS' READER. A delightful and refined Monthly, for public and private schools and homes. 75 cents a year.

THE PANSY. An Illustrated Weekly for Young People, edited by Mrs. G. R. Alden (Pansy), especially adapted for Sunday Reading. 50 cents a year. Address D. LOTHROP & CO., 32 Franklin St., Boston, Mass. dec5d&w,W&wtf

WE HAVE A LINE OF FANCY ADVERTISING CARDS AND TUCK CIRCULARS, which will be furnished to our customers at LOW PRICES. THE BULLETIN COMPANY, PRINTERS AND PUBLISHERS. mar5d&w

CHECKS, COUPONS, CERTIFICATES, TICKETS, &c., &c. numbered at Lowest in First Class Style. Fine Blank Books a Specialty. nov5-dtf

Wants.

WANTED—A small but convenient tenement with modern improvements within ten minutes walk of the New 5 Cent Store, opposite the P. O. SARGENT BROS. jan4d3t*

AN EXPERIENCED and trained nurse is now ready for an engagement. Address MRS. E. ADAM, 107 Thames St. jan4d3t*

WANTED—A young, strong and smart American girl wants a situation to do second work. Address "W.," care BULLETIN, city. dec31d4t*

Business.

THE New Laurel Parlor Stove, NEW TRIUMPH RANGES, TRIUMPH FURNACES. With full assortment of Tin and Iron Ware, at J. P. BARSTOW & CO.'S, 15 WATER STREET, NORWICH. P. S.—Every Stove Warranted. oct31 d&w

DO YOU INTEND TO BUY A NEW STOVE? Then do not fail to go to J. P. BARSTOW & CO., For they have the largest and best assortment of Base Burning Stoves, Cook Stoves and Ranges in Eastern Connecticut. Parlor Stoves in great variety, of all kinds, sizes and prices, with both Duplex and Anti-Clinker Grates. Cook Ranges, with all the latest improvements, and of the most approved patterns. Every Stove guaranteed to give satisfaction. Also a full line of Housekeeping Goods of every variety. First-class Goods at Low Prices. Don't forget the place: 15 Water Street, Norwich, Conn. sept26 d&w

A. W. PRENTICE & CO. Have just received a large assortment of Parker's, Colt's, Moore's and Richards, Breech Loading SHOT GUNS. Also a full line of Muzzle Loaders and all kinds of Gun Equipments and Ammunition. HARDWARE SPECIALTIES. "Clothes Wringers," "Horse Clippers," "Apple Parers," "Scroll Saws," "Bracket Wood," etc., etc. A. W. PRENTICE & CO., 27 Commerce Street. sep26d&wt*

A. T. CONVERSE, DEALER IN IRON, STEEL AND PIG IRON, 41 Water & Commerce Sts. jy19dtf

Confectionery.

GO TO PERKINS' STORE. VISIT PERKINS' STORE. Call at Perkins' Store for your Choice Candies, and don't be deceived by shoddy dealers crying out, Our Candies are just as good as Perkins'. dec6d

PURE CANDIES. The Celebrated "A No. 1" Trade Mark. Extra Chocolate Creams, assorted flavors, at 30c per pound. Marshmallows, etc. Rock Candy, etc. Pure fresh goods from the best manufacturers at fair prices. Give us one trial and you will buy your candy of SMITH & BECKWITH, 10 MAIN STREET. dec6d

ENGRAVING and LITHOGRAPHING by the best artists in the country, at the BULLETIN PRINTING OFFICE.

Amusements.

THE CANTATA OF SANTA CLAUS, given at the Christ Church Christmas festival, on Thursday, will be repeated at STEINER'S HALL, WEDNESDAY EVE., Jan. 4th. Thirty-five Young Performers. Bright Wings. Pretty Costumes. Tickets [illegible] Admission 25 Cents. Children 15 Cents. Tickets [illegible] of F. A. Robinson's and Noyes & Davis. Entertainment commences at [illegible] o'clock. jan4d2t*

SECOND ANNUAL Concert and Masquerade Ball OF TUBBS' BRASS BAND, 23 PIECES, BREED HALL, Thursday Evening, Jan. 5th, '82. CONCERT FROM 8 TO 9 O'CLOCK. Assisted by Prof. Thomas Hallam, South Manchester, Solo Clarionet, and Master Lyman Freeman, the seven year old Cornetist. Proceeds for the benefit of the uniform fund. MILLER'S ORCHESTRA, 10 Pieces. GURDON CADY, Prompter. TICKETS, Admitting Gentleman and Lady, 50 cts. Tickets admitting extra lady, each 25 cts. dec30d&wjan[illegible]

THIRD SEASON THE PEOPLE'S COURSE OF ENTERTAINMENTS. BREED HALL, - - Norwich. Wednesday Ev'g, Jan. 11th, '82. THE WORLD-RENOWNED John B. Gough. SUBJECT 'HABIT.'

Of Mr. Gough, whom men now silver haired listened to with ever increasing wonder in their boyhood, whom four great nations have united in crowning with undying laurels whom no orator has yet displaced from the high rank awarded him more than a generation ago—of Gough, who has never faced an audience that he could not move to tears or laughter, and high praises, it does not become us to say a word of praise, for he has lived long enough to hear the verdict of posterity on his wonderful career, his original genius and his mighty moral achievements.

Owing to the very large sale of Course Tickets only A LIMITED NUMBER OF SINGLE ADMISSION SEATS ARE AVAILABLE to hear this famous speaker. Single admission tickets can now be procured.

Single Admission Tickets, - 75 Cents.

Tickets now on sale at Noyes & Davis.

W. K. LOGEE, Manager. dec15 d

Annual Meetings.

NOTICE. The Annual Meeting of the Norwich Mutual Assurance Company will be held at the Office of HENRY BILL, ESQ., on Monday, Jan. 9th, 1882, at 1 o'cl'k P. M.

TO POLICY-HOLDERS: The Treasurer will be at the Merchants' National Bank to renew policies commencing Tuesday, January 3d. ASA BACKUS, Treas. jan3d3t*

OFFICE NORWICH & WORCESTER R. R. CO., NORWICH, CONN., Dec. 29th, 1881. THE STOCKHOLDERS OF THE NORWICH & Worcester Railroad Company are hereby notified that their annual meeting will be held at Natural History Hall, Worcester, Mass., on Wednesday, 11th prox. at 10 o'clock a. m. 1st—For choice of Directors of the Company for ensuing year. 2d—To act on any other business which may be properly brought before said meeting. Per order EDWARD T. CLAPP, Secretary. dec30 d6t

THE THAMES NATIONAL BANK, NORWICH, CONN., Dec. 28, 1881. THE ANNUAL MEETING OF THE Stockholders of this Bank, for the choice of Directors, will be held at their Banking House Tuesday, January 10th, 1882, at 11.30 A. M. EDWARD N. GIBBS, Cashier. dec28 dtd

NEW LONDON CO. MUTUAL FIRE INSURANCE CO.—Norwich, Conn., Dec. 30th, 1881.—The annual meeting of the policy holders of the New London County Mutual Fire Insurance Company will be held at their office in the Shetucket National Bank, Monday evening, January 16th, 1882, at 8 o'clock. WM. ROATH, Secretary. dec31d&wtd

Lumber & Coal.

EDWARD CHAPPELL & CO., COAL AND LUMBER, WHOLESALE AND RETAIL. A well assorted stock of SEASONED LUMBER, and a carefully selected variety of coals for domestic and steam purposes. EDWARD CHAPPELL & CO. 216 Main St., Central Wharf. Telephone your orders if most convenient. dec6dtf

Drain Pipe.

W. D. TRUE, MANUFACTURER OF Drain and Sewer Pipe, NORWICH, CONN. Quality the Best and Price the Lowest. Drain Laying Personally Attended to. nov18dtf

Musical Instruments.

FIRST-CLASS PIANOS AT LOW PRICES. G. E. STEVENS, No. 16 GROVE STREET. Pianos Tuned and Repaired. dec6 d

Plumbing & Iron Works.

THE NORWICH IRON FOUNDRY, Established in 1845. A. H. VAUGHN & SONS, Propr's. NO. 94 FERRY ST., NORWICH, CONN. Manufacturers of Mill Gearing, Pulleys, Couplings, Hangers, Boxes, Racks and Pinions, Lamp Posts, Feed Boxes, Watering Troughs, Grate Bars, Cylinder Stoves, Ashpit Doors, Hitching Posts, Pipe Thimbles, Columns for Buildings, Flange and Socket Pipe, Hitching Weights, Chimney Caps, &c., &c. nov8d

THE SIBLEY MACHINE CO., Manufacturers of Paper, Cotton and Wool Machinery, Mill Gearing, Shafting, Couplings, Hangers, etc., etc. Jobbing of all Kinds, Gear Cutting, Forgings and Castings at Short Notice. 43 Franklin Street, Norwich, Conn. New and Second hand machines bought and sold on commission. jy16dtf

ROBERT BROWN, Successor to the Norwich Steam and Gas Pipe Co., 33 and 35 Water Street, NORWICH, CONN. Steam and Gas Fitter and Plumber. Chandeliers, Brackets, Portable Gas Lamps, Argand Burners, Plain and Fancy Shades, Rubber Hose, Bath Tubs, Boilers, Water Closets, Wash Bowls, etc. feb6dtf

EIGHT PAGES WEEKLY. The Norwich Weekly Courier. Only One Dollar a Year.

24x

Norwich Morning Bulletin.

VOL. XXIV. (Entered at the Post Office at Norwich, Conn., as Second Class Matter.) NORWICH, CONN., THURSDAY, JANUARY 5, 1882. NO. 8087

NEWS BY TELEGRAPH.

TESTIMONY ALL IN.

Guiteau's Counsel Introduce Some More Evidence After an Argument and Court Adjourns Until Saturday.

WASHINGTON, Jan 4.—Considerable time was consumed to-day in argument upon Mr. Scoville's request to be allowed to introduce further testimony, because he had been unable to learn, owing to the prisoner's condition, all who might prove useful to the defence. Incidentally Mr. Scoville said that it was almost impossible to get witnesses to come here. The experts for the defence were compelled to be satisfied with $1.50 per diem, regular witness fees, while experts for the government came here (it is supposed leaving grave trusts behind them) and remained for six weeks, and every one of them plainly indicated by their own evidence that they expected full pay for their services (and all knew what that meant), "and these experts," said Mr. Scoville, "are still waiting here to see the results of their evidence in the hanging of this prisoner, but fortunately for the cause of justice, your honor and this jury stand between him and the gallows."

The Liberality Shown the Defence.

Colonel Corkhill could not at this stage allow the remarks of the counsel to go unanswered. He said yesterday and would repeat to-day that he would not object to the introduction of any new fact material to the defence. The only objection to be made by the prosecution had been already mentioned by Mr. Davidge. There had never been a trial in this district where so much liberality had been shown by the government.

Judge Cox Grants the Request.

Judge Cox was disposed to allow considerable latitude, but said that no further evidence of insanity could be introduced in [illegible] rebuttal.

Mr. Scoville then called Dr. Beard of New York, who took the stand. Objection was made to his testimony and the objection sustained.

Something About Inspiration.

The next witness called by Mr. Scoville was J. J. Brooks, chief of the treasury secret service. The witness visited the prisoner at the jail the night after the shooting. "Guiteau was in bed at the time. He arose in great anger and excitement," said the witness, "and wanted to know what I meant by disturbing his rest and quiet at that hour of the night. I said it ill became him, a murderer, to speak in that manner; that he had disturbed the rest and quiet of a whole nation. He called back at me that he was no murderer, but a Christian and a gentleman; that his mind was made up; that he had been inspired to do the act as a political necessity, and that it was for the good of the country." The witness continued, "I told him I was a republican and a stalwart and he replied, 'Then you can appreciate why I did it.'"

The witness detailed at some length his conversation at that time. He (witness) said to the prisoner: "If you had taken the Deity into consideration you could not have done such an act." The prisoner replied that he had thought over the matter and prayed over it for six weeks, and the more he thought and the more he prayed the more he became convinced that the president must go, and that it was his duty to remove him.

Taking of Evidence Completed.

Just before 1 o'clock Mr. Scoville stated that the defence had closed its case and the prosecution presented to the court its prayers for instructions. The court adjourned until Saturday.

The official reports of the trial, including to-day's proceedings, made 1,775 printed pages, and with the arguments the full report of the trial will make a volume of above 2,000. The cost to the government for this item alone will be about $5,000.

LEGAL PROCEEDINGS.

Not a Libellous Editor.

POTTSVILLE, Pa., Jan. 4.—George F. Helmsey, city editor of the *Chronicle*, was tried here to-day on a charge of libel brought by John M. Crossland. The alleged libel was based upon the publication of an article giving an account of Crossland's interfering with borough employes laying drain pipe on his property. A verdict of not guilty was rendered, the prosecution to pay the costs.

Chief Justice Morton of Massachusetts.

BOSTON, Jan. 4.—It is now well understood that Judge Marcus Morton has been tendered and has accepted the appointment to the chief justiceship of the supreme court of Massachusetts. Judge Morton was born in 1819, graduated from Harvard law school, was admitted to the bar in 1841, was whig delegate to the constitutional convention in 1853, was a member of the state house of representatives in 1858, was appointed justice on the superior bench in [illegible], and on the abolition of that court in 1859 to the supreme bench, and is now senior justice of that court.

FOREIGN INTELLIGENCE.

Great Britain.

MR. BRIGHT'S DEMOCRACY.

LONDON, Jan 4.—Mr. Bright, in the course of his speech at Birmingham to-day, said: "I don't pretend to be a democrat. What I favor is such a degree of freedom as will give security to freedom, not such a degree as would destroy it."

Some who blame the government are ignorant of the principles on which alone democracy can be made tolerable. The principles they profess in regard to coercion might lead them, if at sea, to object to a mutiny being suppressed by putting the mutineers in irons.

Irish Americans have organized conspiracy committees with the miserable idea that they would influence the policy and safety of Great Britain by such means. Doubtless many of this class who were at the Chicago convention were, though mistaken, honest and patriotic; but they took their ideas of Ireland from the tales of bygone times.

IRISH AFFAIRS.

DUBLIN, Jan. 4.—Whelan and Ryan, who were last week committed for trial on the charge of treason and felony, were released to-day on application of the crown, but were subsequently arrested under the coercion act.

The police have seized at Kilrush a box containing twenty rifles and bayonets and 650 pounds of ammunition.

Messrs. Given and Dickson, members of parliament, are making arrangements for a series of meetings of tenant farmers in Ulster. They state that the aim of the landlords' meeting in Dublin yesterday was calculated to intimidate the assistant commissioner.

New England Commercial Travellers.

BOSTON, Jan 4.—The New England Commercial Travellers' association held their annual meeting here to-day. Malcolm B. Cole of Boston was elected president, Edwin R. Walker of Boston secretary and treasurer. Among the directors elected are Frank Cowles of Hartford and Henry Armstrong of Providence.

The society has a membership of 1,050. There were seven deaths and $12,908 paid on their account, leaving a balance of $5,[illegible] in the treasury. The proportion of expense to the sum disbursed was less than 5 per cent. There were about 250 present to-day. Among them were Gov. Long, Lieut. Gov. Weston, and the presidents of the board of trade, produce exchange and Grocers' association.

NAUTICAL.

Steamship Arrivals.

At New York, Bohemia from Hamburg.

At Liverpool, Arabic from New York.

At London, [illegible], Lake Manitoba and Somerset from New York.

At New York, Assyria from Mediterranean ports.

The steamer Alesia, from New York, has passed the Lizard.

The steamer Fountain S. Abbey, from New York for Portishead Dock, has arrived.

The steamer Waesland, from New York for Antwerp, has arrived.

The steamer Castilla, from New York, has arrived at Barcelona.

The steamer France, from New York for London, has arrived off the Scilly Islands.

At Havana, City of Washington from New York.

At New York, Allemania from Hamburg.

At New York, Frisia from Hamburg.

The signal corps' station at Point Judith, R. I., reports that the wreck of the unknown schooner that was sunk in collision with the steamer Newport on Monday last, during a snow storm, lies about six miles south of east from that station. Her topmasts are visible.

The Bible Society Quarrel.

PITTSFIELD, Mass., Jan. 4.—The annual meeting of the Berkshire County Bible society to-day was made very interesting by the presence of the Rev. Dr. A. S. Hunt, corresponding secretary of the American Bible society, who came by invitation to explain or reply to the charges made by the Connecticut Bible society.

The Rev. W. H. Gilbert, secretary of the Connecticut society, was also present and distributed pamphlets entitled "The charges proved," and "A review of the financial management of the American Bible society."

Dr. Hunt flatly contradicted the accusations made against the American society's management and occupied nearly two hours in its defence. Secretary Gilbert made notes of the speech but did not reply. He will do so in a newspaper article or pamphlet.

Dr. Hunt was applauded and, as an expression of confidence in the parent society, it was voted that the surplus in the treasury be sent to the American society.

New England Historic Genealogical Society.

BOSTON, Jan. 4.—The annual meeting of the New England Historic Genealogical society was held to-day. The Hon. Marshall P. Wilder presided. The income during the year was $8,540.73; expenditures $8,530.38; total amount of invested funds, $37,806.78. Fifty-seven books and 184 pamphlets have been purchased, and 517 books and 3,609 pamphlets received by donation during the past year. Number of books now in the library, 17,159; pamphlets, 51,094; number of deaths of members for the year, 39.

The Hon. Marshall P. Wilder delivered his fifteenth annual address. The following officers were elected: President, the Hon. Marshall P. Wilder, Ph. D., of Boston; vice presidents, the Hon. Israel Washburn, LL. D., of Portland, Me., and others; corresponding secretary, the Rev. Edmund F. Slafter, A. M., of Boston.

The Dead-Lock Legislature.

ALBANY, N. Y., Jan. 4.—There is no expectation now that the legislative deadlock can be broken before next Wednesday. It is stated that the democrats will then organize the senate with the aid of the republicans who are to receive a fair representation on all committees. The Tammanyites profess to consider the idea of such a combination utterly absurd.

Dead at 109.

DETROIT, Mich., Jan. 4.—Samuel Bickley died at Flint to-day, aged 109. He was a native of England and was pressed into the British navy when a boy. He served seven years, participating in many historic engagements, and came to this country in 1836. He was a highly respected citizen.

Brief Telegrams.

Snowing again out west.

Brockton, Mass., had a $20,000 fire yesterday.

The Hudson is frozen up, impassably, above Poughkeepsie.

Gold and silver are said to have been discovered at Ottumwa, Iowa.

Schaefer challenges Sexton to another game of billiards like that just played.

Thomas Fox of Hartford dropped dead on the street Wednesday from apoplexy.

Paran Stevens' will has at last been settled in probate court. It involves $3,000,000.

J. Winslow Jones & Co., fish and vegetable packers, of Portland, Me., have failed for $152,000.

The disorganization in the American market in London yesterday amounted almost to a panic.

The Rev. V. R. Hotchkiss, a prominent Baptist clergyman of Buffalo and a linguist of note, died Wednesday.

Mr. James bade the employes of the post-office department good bye yesterday and introduced Mr. Howe to his duties.

If Judge Davis' sore throat keeps him from presiding in the senate to-day, a new president pro tem. may be chosen.

Mr. Morton, the United States minister, will give a banquet in Paris in honor of M. Gambetta and other French ministers to-day.

The Hon. C. C. Clay, a United States senator from Alabama before the war and a confederate state senator during the war, is dead.

A Columbus, O., despatch says that John Pratt, D. D., the first president of the Denison university, died Wednesday, aged eighty-five.

Nearly one-half of the actors and actresses in New York city have had a small pox scare and been vaccinated at police headquarters.

The crew of the Moravian are still working at the wreck doing all they can to save the cargo but have given up all hope of ever getting the vessel off.

The Vienna *Political Correspondence* professes to have information that Mr. Hunt, secretary of the navy, will succeed Mr. Phelps as United States minister there.

The Philadelphia board of revision of taxes decided Wednesday that parsonages and church property not forming an integral part of a church are subject to taxation and will be assessed.

A call will be issued to-day for the committee appointed by the National Tariff association to present the views of the convention to congress to meet at Riggs house, Washington, on January 18th.

Miss Ruth A. Hall, the mother of two children and an inmate of the poorhouse at South Amherst, Mass., for many years, has confessed to setting the fire which burned that institution Sunday and has been held in $6,000.

Jabez Smith of Fall River jumped overboard from the training ship New Hampshire at Newport, Wednesday, and was drowned. He was a member of the band employed on the ship, and had been on a spree for some time. He was about forty years of age and leaves a family.

The board of education of Brooklyn have authorized a committee to wait upon the Rev. Mr. Beecher to obtain from him the facts, if any, upon which he based his remarks in a recent sermon to the effect that school teachers in that city obtained their positions only by immorality and political chicanery.

After passing the drawbridge yesterday morning, the steamer Granite State found she could not get up the Connecticut, on account of the ice. Then she turned around and made for the open Sound but did not head properly for the draw. She was forced by the current side wise and until 10 A. M. Wednesday was bearing directly against the bridge. Trains had to pass very slowly on the track on the draw has been forced out of line. One informant says three or four inches of ice formed about her. She got out into the Sound before noon.

Financial and Commercial.

NEW YORK MONEY AND STOCK MARKETS.

NEW YORK, Jan. 4.—Money loaned up from 6 per cent. per annum to 1-16 per diem in addition to legal interest and closed offered at 6 per cent.

Prime mercantile paper was discounted at 6@7 per cent. Bar silver $1.12¾. Subsidiary coin ¾ per cent. discount buying, par selling.

Sterling exchange was steady at $4.79½@$4.80¼ for long and $4.84½@$4.84¾ for short sight.

Governments steady and unchanged except for extended 6s, which were down ⅛ per cent.

State bonds were rather dull.

Railroad bonds were active and higher. Erie second consols being in demand.

In the railroad bond market this afternoon Boston, Hartford & Erie firsts declined to 63 from 64, then advanced to 63¼ and closed at 63. Texas & Pacific consols declined to 101¼ from 103¾ and closed at 103¼. Texas & Pacific land grant incomes to 71¼ from 73¼, recovered to 73¾ and closed at 73. Erie second consols declined to 97⅛ from 98¼ and advanced to 98⅛. C. C. & I. C. declined to 73 from 74¼ and Louisville & Nashville general mortgage 6s to 100¼ from 101¼.

The share speculation opened at a decline of ¼@1 per cent. from yesterday's closing prices, Richmond & Danville leading. In the early dealings the decline recovered in the general list ranging from ¼ to 1¼ per cent., the latter for Louisville & Nashville. Subsequently an advance of 1 to 2¼ per cent. took place, in which Louisville & Nashville, Wabash common, Denver & Rio Grande, St. Paul, Texas & Pacific and Northern Pacific preferred, were most conspicuous. Between the first and second boards the market fell off slightly and recovered and made a fractional advance, Erie preferred which sold up to 1¼ per cent. being the most conspicuous in the advance. In the late dealings the market made a steady advance of 1 to 2½ per cent. and closed strong. The shares which were prominent in the improvement were Denver & Rio Grande, Northern Pacific preferred, Lake Shore, Texas Pacific, Louisville & Nashville, New York Central and Wabash preferred. To-day's transactions aggregated 510,000 shares.

The following were the closing quotations:

1881 extended	100¾	Harlem	200
New 5s extended	102	Houston & Texas	88
New 4½s reg.	114¾	Illinois Central	130¾
Do. coupon	114¾	Ind. Bloom & West (new issue)	48
New 4s reg.	117¾	International & Gt. Northern	90
Do. coupon	117¾	Kansas & Texas	38¼
Pac. 6s of 95	129	Lake Erie & West	34½
D. C. 3 65s	107	Lake Shore	112⅞
Boston, Hartford & Erie 1st	63	La. & Mo. River	14½
Do. guaranteed	60	Louisville & Nash.	96⅞
D. C. bonds	113	Louisville & N. Al.	74
Den. & Rio Grande 1st	111¼	Manhattan Beach	35
Denver, So. Park & Pacific 1sts	101	Manhat's Elevat'd	51½
Erie seconds	98¼	Marietta & Cincinnati 1st pref.	15
Kansas Pacific con	102½	Do. 2d preferred	8
Do. 1st Den. div.	109	Memphis & Charles	70
Lehigh & Wilkes assented	107	Metropolitan Ele.	87½
Oregon Nav. 1sts	108	Mich. Cent	89
St. Joseph	109¼	Missouri Pacific	108
St. Paul & Sioux City, 1sts	109	Mobile & Ohio	30¼
So. Pac. Cal. 1sts	103¼	Morris & Essex	123¾
Toledo, Del. & Bur.	80	Nash. & Chat.	83
Do. incomes	31	N. J. Central	98¼
U. P. 1sts	114¾	Norfolk & West pfd	67¾
Land grants	110½	Northern Pacific	39
Sinking Funds	121	Do. preferred	78½
Texas Pacific Land Grants	72	Northwestern	126¼
Tex. & Rio Grande	88¼	Do. pref.	137¾
Adams Ex.	140	N. Y. C.	135¾
Alton & Terre H.	62	N. Y. Elevated	108
Do. preferred	87	Ohio Central	23
American Ex.	92	Ohio & Miss.	31¼
B. Air Line pref.	8	Do. preferred	90
Boston Land old	9	Ontario & Western	28¼
B. Water Power old	10¼	Oregon Navigation	130
Buffalo, Pittsburg & Western	45¼	Pacific Mail	40
Burlington & Cedar Rapids	80	Panama	190
Canada Southern	58¼	Peoria D. & E.	33
Canton	63	Pittsburg	135
C. C. C. & I. C.	84¼	Reading	63⅝
Central Pacific	91¼	Rock Island	131
Ches. & Ohio	24¼	St. Louis & St. Francisco	38
Do. 1st preferred	35¼	Do. preferred	53
Do. 2d preferred	25¼	Do. 1st pref.	103
Chicago & Alton	130½	St. Paul & M.	112¾
Do. pref.	140	Do. pref.	123¼
Chicago, Burlington & Quincy	134¼	St. Paul, Minn. & Man.	111
Chicago, St. Louis & New Orleans	80	St. P. & Omaha	38¼
Cincinnati, San. & Cleveland	65¼	Do. pref.	99¼
Cleveland & Col.	82	Texas Pacific	47¾
Consolidated Coal	35	Tol., Del. & Bur.	18
Del. & Hud.	107¼	U. Pacific	118¾
Delaware, Lack. & Western	126¼	United States Exp.	70¼
D. & Rio Grande	69¼	Wabash, St. Louis & Pacific	38¼
Erie	40	Do. preferred	70¼
Do. preferred	80	Wells Fargo	135
Fort Wayne	134¼	West Union	77¼
Hannibal & St. Jo.	95	East Tennessee	13¼
Do. preferred	109⅞	Do. preferred	23¼
		Georgia	183
		Rich. & Allegheny	30
		Milwaukee, L. S. & W.	46
		Richmond & Danv.	181

MINING SHARES.

The following were the closing quotations:

Alice	3 50	Ontario	23 50
Belcher	2 75	Ophir	3 25
Best Belcher	1 40	Quicksilver	12 50
Caribou	2 00	Do. preferred	65 00
Central Arizona	1 37	Robinson	0 25
Eureka	3 75	Sierra Nevada	8 10
Green Mountain	[illegible]	Silver Cliff	0 50
Homestake	15 00	Standard	1 50
Horn Silver	17 00	South Pacific	7 75
Iron Silver	2 15	Union con	11 50
Little Pittsburg	1 87	Vizina	0 60
Mexican	9 25		

NEW YORK PRODUCE MARKETS.

Cotton 1 16c lower and quiet; sales 383 bales, forward deliveries fairly active, closing firm at 4@7 points advance, middling uplands at 11 9-16c, New Orleans at 12½c. Flour, receipts 11,802 barrels; exports 2,995 barrels, market still quiet; prices without important change, export demand light, very moderate, sales 15,000 barrels; No. 2 at $3.40@4.25, others unchanged, including 1,700 barrels city mill export at $6.00@7.00; West Indies at $7.15@7.75, Louisiana 1,300 barrels No. 2 at $3.00@4.00, superfine at $4.10@5.00, new export at $5.00@5.50; winter wheat export at $5.25@9.00; Minnesota export at $5.00@9.00. Southern flour steady. Rye flour unchanged. Corn meal steady. Wheat receipts 37,000 bushels, exports 56,987 bushels; cash lots held very firm, options opened ½c lower, afterwards recovered and advanced ⅜@⅝c, then lost the improvement and closed strong at a slight advance, export trading very light, fairly active business on speculative account, sales 2,410,000 bushels, including 176,000 bushels on spot; ungraded spring at $1.15@1.45, No. 3 do. at $1.37, New York No. 2 at $1.38@1.39, ungraded red at $1.25@1.44, No. 2 red at $1.46½@1.48 new, $1.45@1.46½ old, ungraded white at $1.36@1.38; No. 1 do. at $1.40@1.40¼, No. 2 red January at $1.46⅝@1.47¾, closing at $1.47¾, February at $1.49@1.50¼, closing at $1.50⅝, March at $1.52⅝@1.53¾, closing at 1.53¾. Rye weak at 98@99c. Barley very firm, sales 13,000 bushels No. 1 Canada at $1.08@1.12, Canada at $1.09@1.10; six-rowed state at $1.10. Barley malt steady. Corn ½@¾c lower, closing quiet and weak, export demand limited, fair business in options, receipts 8,226 bushels; exports 70,850 bushels, sales 1,169,000 bushels, including 103,000 bushels on spot; ungraded at 66½@71¼c. No. 1 at 69½@69⅞c, No. 2 at 70@70½c new, 71½c old, steamer at 70@70½c, southern yellow at 69½@71½c, white do. at 77, choice, steamer white at 72½c. No. 2 January at 69½@69⅞c, February at 71½@71⅞c, March at 73½@73⅞c, May at 75¼@75½c. Oats about ½c lower closing dull and weak, receipts 17,000 bushels, sales 590,000 bushels, No. 3 at 47½c new, 51 old, white at 50½c, No. 2 at 51@51½ new, 54@55 old, do. white at 51½c@55½c new, 54@58 old, No. 1 at 50½c; do. white at 56c, mixed western at 49@53c, white do. at 50@55c, mixed state at 51@52c, white do. at 53@56½c; No. 2 January at 49½@49⅞c, February at 49½@50c, March at 50@50½c, May at 50@50½c. Coffee unchanged. Sugar steady, sales 1,[illegible] hogsheads Martinique at 6¾c, 13,000 bags Formosa at 6¾c, 11,500 bags China at 6½@6¾c, refined steady, off A at 8⅝@8¾c, standard A at 9[illegible]c, others unchanged. Molasses unchanged. Rice steady. Petroleum nominal, united at 74½c. Tallow firm, sales 75,000 lbs. Rosin firm. Turpentine higher, firm at 54c. Pork firm, sales 250 barrels mess on spot at $16.50@$16.62½ for old, 1,[illegible] for new; 50 barrels prime mess at $16.25@16.50, options inactive. Beef steady. Beef hams firm at $21.00@24.00. Tierce beef steady. Cut meats unchanged, middles nominal. Lard rather more active, closing a shade higher and strong, sales 1,100 barrels new steam, prime steam spring at $11.20@11.25; choice at 11.40, to arrive at 11.15¼, January at $11.20@11.25, February at $11.32½@11.47½; March at $11.45@11.47½, April at $11.52½@11.57½, May at $11.60@11.67½; year at $11.13½, city steam at $11.25; refined quoted at $11.47½ for continent. Butter firm. Cheese firm for choice. Linseed unchanged. Freights to Liverpool firmer, wheat per steamer [illegible]. Pig iron firm. Copper very firm. Lead steady. Tin firm. Spelter firm.

COTTON GOODS MARKET.

The Commercial Bulletin says: Cotton goods have [illegible] [illegible] ... While goods are moving with considerable freedom on account of former orders.

SOUTHERN COTTON MARKETS.

New Orleans, quiet at 11½c. Savannah, dull at 11½c. Mobile, quiet at 11¼c. Charleston, dull at 11½@11⅝c. Memphis, quiet at 11½c.

State News.

Governor Bigelow's New Year's reception in New Haven was very largely attended.

New Haven's East Ecclesiastical society talks of erecting a new church edifice, costing $35,000, soon.

There is talk of organizing a company in Hartford to manufacture tricycles under the British patents.

A colored girl aged thirteen, in Burnside, has just given birth to an infant with two thumbs on each hand.

Ballerstein, the New Haven milliner, gave away one hundred hats to as many little girls gratuitously, Monday.

Miles Hoyt in Bethlehem fell from a loaded wagon Tuesday, and the wheels passed over his head instantly killing him.

The compromise in the case of Brown, the New Haven abortionist, who pays $400, will not effect the prosecution of ex-Mayor Shelton and Mrs. Richardson, for seduction and aiding abortion.

An election sermon and a spread for the governor and council was the only ceremony attendant on the annual organization of the colonial government for about a century. The first military parade in that connection was in 1768.

T. B. Rogers of Wethersfield has twenty-three pullets, hatched last June, which began laying in November. During December alone they laid 374 eggs, many of them measuring seven and a half inches around, the long way. They had no male bird among them and show no disposition to set.

Hugh Dailey of New Haven has drafted a bill allowing pharmacists to sell liquor in prescriptions after paying a fee of only $35, and to sell pure alcohol on a license issued for $5, so long as intoxicants are not sold to be drunk on the premises. The measure will be offered to the legislature soon.

Personal.

Acting Vice President Davis has a very sore throat.

Booth played "Richelieu" in Brooklyn, Tuesday night.

Vanderbilt's birthplace on Staten Island burned Tuesday. Loss $15,000.

About $80,000 have already been subscribed toward the Garfield hospital fund.

Since Garfield's death, Mr. Power, chaplain of the house, has avoided praying for the president.

Pilgrimages are made by many people every day to Garfield's tomb, which is constantly covered with flowers.

Sullivan and Gilbert are warm personal friends of Oscar Wilde, even though they have burlesqued him in "Patience."

Oscar says the Atlantic was not tempestuous enough. He was disappointed. Pity he didn't come over a month earlier.

Russell Sage and Flood, the Californian, will build palatial residences near Vanderbilt's on Fifth avenue, New York, which will eclipse the latter's in magnificence.

During the residence of Mrs. Yoshida, wife of the Japanese minister, in Washington, she employed as a maid an American girl, in order that she might the more easily acquire the English language.

Cashier Baldwin of Newark makes a long statement, through his counsel, throwing the whole blame of the bank disaster on the Nugents after his first mistake of lending them $146,000 without proper security.

Mrs. Julia Ward Howe of Boston was given a reception Tuesday afternoon by the ladies of the New Century club of Philadelphia. Yesterday Mrs. Howe read her paper on "Men's Women and Women's Women" before the club and a few specially invited guests.

Soulkowsky, sent by the Russian government in a clipper ship to look for the Jeannette off to the north and east of Siberia some months ago, has returned to Irkutsk, having seen the Rodgers and other ships. He reports seeing American whalers pursuing their trade in Russian waters.

William Harrison Ainsworth, a noted English novelist, author of "Jack Sheppard," "Guy Fawkes," "Tower of London," "[illegible]," "Crichton," "Lancashire Witches," "Cardinal Pole," "John Law," "Charles Stuart in Madrid," "Constable de Bourbon," and "Hilary St. Ives," is dead.

Italian papers say, with surprise that "Miss Alice Blaine, daughter of the ex-secretary of state, is travelling through Italy in an independent way, without a chaperone." As Miss Alice Blaine is at her father's house, and never was in Italy in her life, the Italian police, if quick and sharp, may find some wretched adventurer, who has assumed Miss Blaine's name. The only daughter Mr. Blaine has in Europe, is a school girl, who is not travelling at all, but is in Paris, under the care and protection of Mrs. Morton, wife of the American minister.

Cornelius Sweetzer of Biddeford, Me., left $350,000 to be divided among twelve projects. His will has just been admitted to probate. He gives $10,000 to the Thornton Academy, the income of $15,000 for public and school libraries; $5,000 for a Sweetzer school fund. $12,000 to the New York institute for various purposes; the income of $5,000 to the Saco and Biddeford Old Ladies' Home; $10,000 for a public park in Saco; the income of $5,000 for charitable purposes, the income of $3,000 to be applied to the minister of the Calvin Baptist church in Saco; the income of $1,000 to the Baptist church of Billerica and Wakefield, Mass.; the income of $5,000 to the Baptist Sunday school of Saco. The residue of the property, after the bequests are paid, goes to found an orphan asylum.

An Antidote to Snake Poison.

Our doctors and men of science will be sadly remiss if they do not follow up the very promising experiments recently made by M. de Lacerda in the direction of a cure for snake bite. He has found that permanganate of potash positively counteracts the poison of serpents. In a first series of experiments a solution of the poison was injected into the tissues of dogs, and its effects were, as usual, swellings, abscesses, loss of substance and destruction of tissues. When, however, one per cent. solution of permanganate of potash had been injected two minutes after the poison these local injuries were quite obviated, there was merely a slight swelling where the syringe-point entered. Injection into the veins was then tried, and the permanganate again succeeded perfectly. In only two cases out of thirty did failure occur, the particular animals being young and badly fed; also the antidote was given at too long an interval after the poison, when the heart was already tending to sink. The permanganate, in one series of cases, was introduced half a minute after a solution of venom, and the dog showed no suffering at all beyond agitation and acceleration of the heart for a few minutes.

In another series the characteristic mischief caused by the poison was allowed to manifest itself before the antidote was given. After two or three minutes, always in five, every trouble disappeared; a slight general prostration followed for fifteen to twenty five minutes, after which the animals would walk, and even run about, and resume its normal aspect. Other dogs poisoned similarly, but not receiving the antidote, died more or less quickly. Here is proof, well nigh positive, that Condy's fluid, which contains the permanganate, might save countless lives in India and other snake-haunted lands. The reason seems suggested in M. Pasteur's late experiments—the poison germs are oxygenated into harmlessness. Why, then, might not hydrophobia also yield up its terrible secret to this simple method? It ought to be tried; but at all events no time should be lost by Indian doctors in repeating the process adopted by M. Lacerda with his dogs upon the victims of serpent-bite.—*London Daily Telegraph.*

Fashion Gossip.

Opera bonnets are small; scarcely more than head dresses.

The sapphire is now the favorite stone for engagement rings.

Cut onyx beads are worn as bracelets by ladies in mourning.

Raccoon fur trimming is almost as handsome as silver-fox and is more serviceable.

Golden brocade is worn by married ladies while silver brocade is for brides and very young ladies.

Cream white and shrimp pink are the favorite colors for opera and reception bonnets this season.

American pearls of abnormal shape are mounted in grotesque devices for gentlemen's scarf pins.

Dark flowers such as pansies, carnations and violets are used as bouquets with light evening dresses.

A lace pin of hammered gold, with the wearer's monogram in the centre, is one of the newest styles.

Hand made Spanish lace is now imported. That formerly brought had woven figures with merely their outlines run by hand.

Models in Paris journals show lace flounces as among the most fashionable of garnitures, and one of Madame Patti's richest toilets has the front covered with pleatings of point appliqué.

Worth, Hentenaar and Roderique are all making great use of white silk plush, combined with white moire in the formation of bridal toilets. The Josephine corsage is the leading model for the bodies of those dresses, though upon those designed for very young brides the waist is less severe in outline, and is cut heart shape in the neck with Marguerite sleeves, nearly covered with ruffles of rose lace.

Special Notices.

MASONIC.

Annual Assembly of Franklin Council, No. 3, R. & S. M., this Thursday Evening, at 7.30 o'clock. Election of Officers. Per order T. I. G. M.
jan5-1t

HOSTETTER'S CELEBRATED STOMACH BITTERS.

The name of Hostetter's Stomach Bitters is heard in every dwelling, it finds a place in every household, and its praises are sounded throughout the whole Western Hemisphere, as a general invigorant, a cure for sick headache, a specific for flatulency and sour stomach, an appetizing stomachic, an excellent blood depurent and certain remedy for intermittent fever and kindred diseases.

For sale by all Druggists and Dealers generally.
jan3 4Tu,Th,S&w

NATURE'S REMEDY.

VEGETINE

The Great Blood Purifier

Best Medicine for Rheumatism

ST. LOUIS, MO., May 18, 1881.
This is to certify that I have used Vegetine for [illegible] ... I have been suffering from my old complaint ... Rheumatism, and think it is the best medicine for it. Very respectfully,
CASPER H. JACKSON, [illegible] Exchange St.

Vegetine is Sold by all Druggists.
dec30 4W,M,Tu&Th

DR. MORSE'S

Compound Syrup of Yellow Dock Root.

This Purely Vegetable Compound is scientifically prepared from the best Roots and Herbs of the Materia Medica, and has gained an unrivaled reputation for the following effects, viz: Purifying the Blood and thus curing Humors, Sores, Ulcers, Cutaneous Eruptions, Canker, Scald Head, &c. &c. Regulating and Cleansing the Stomach and Bowels, thus it cures Dyspepsia, Indigestion, Costiveness, Piles, &c. Strengthening the Digestive Organs, thus causing the food to nourish and support every part. Regulating the Secretory Organs, and, by enabling them to perform their proper functions, preventing and curing Bilious and other Painful Diseases. Strengthening and Quieting the Nervous System, thus allaying Nervous Irritation, and curing all diseases of the Nerves. It is unrivaled in the cure of all FEMALE DISEASES, as Weakness, Irregularity, Obstructions, &c. It is pleasant to take and safe in all cases, acting in harmony with the restoring powers of nature. It never injures, but always benefits and cures, as thousands of voluntary certificates from the best authorities testify. Inclose stamp and address to MORSE YELLOW DOCK ROOT SYRUP CO., Providence, R. I., for set fancy cards.
dec5 d&w

Oral Surgery and Mechanical Dentistry in all their branches. Offices No. 72 State street, New London, Conn., and No. 5 West 28th street, New York. All our friends wishing to make appointments with either of the undersigned, will be served promptly and satisfactorily at either of the above offices.
Respectfully,
W. W. SHEFFIELD, D. D. S.
L. T. SHEFFIELD, D. M. D.
dec1ddf

RUPTURED.—I take the field against the world in the treatment of rupture. Charges $3 to $12. Satisfaction guaranteed in all cases. S. B. BULKELEY.
**At the Post Office—Look to the left as [illegible] the street door. aug8d

Holiday Goods.

HOLIDAY GOODS AT COST FOR THE NEXT TWO WEEKS, AT THE 25 Cent Store, 161 Main St., Norwich.

Picture Framing done at shortest notice and the Lowest Prices in the city guaranteed.

T. STEWART.
dec8d

CHOICE Attractive and Novel Goods AT E. K. REYNOLDS No. 128 Main Street,

After Dinner Set, Fruit, Bread and Milk, Invalid Tete-a-Tete Sets, Royal Worcester Cups, Minton, Japanese, Decorated China, and Canoth Cups.

FANCY FIGURES, SILVER AND GLASS in great variety, cut, pressed.

French Amber-Crackels, Ruby, Moss and Venetian Ware.

LAMPS in all Styles, and House-Furnishing Goods.

Call and see. No trouble to show goods.
dec18 E. K. REYNOLDS.

HOLIDAY GOODS.

I have this day opened the finest line of WATCHES, DIAMONDS and JEWELRY, French and American Clocks, French Bronzes, Gold-headed Canes, Silver and Plated Ware, &c., &c., &c.

Ever shown in this city and at the LOWEST PRICES. My stock of

DIAMOND, AMETHYST, ONYX, PEARL, CAMEO, SAPHIRE, RUBY, TURQUOIS, and 14 and 18 K. PLAIN AND FLAT BAND RINGS,

Cannot be equaled, as I purchased my stock early and at Bottom Prices.

I also have a fine line of Cutlery, Gold Pens, Pencils and Tooth Picks.

Also a full line of Lace Pins, Sets, Cuff Pins, Gold and Silver Thimbles.

And everything that can be found in a first-class Jewelry Store.

Call and see my stock. No trouble show goods. Every article warranted.

HENRY A. KINGSBURY, 164 Main St.,
dec6d3,Tu,Th&w NORWICH, CT.

Books & Stationery.

HEADQUARTERS FOR BLANK BOOKS. LOWEST PRICES GUARANTEED BY CHARLES A. BURNHAM, Blank Book Manufacturer and Stationer,
jan4d&w BULLETIN BUILDING.

LESSON HELPS FOR TEACHER AND SCHOLAR. All Question Books and Papers promptly furnished at Publisher's Rates.
C. A. BURNHAM,
jan4d&w BOOKSELLER, 174 Main St.

FULL LINE OF Blank Books! Superior Workmanship and Low Prices. DIARIES, DIARIES, DIARIES, From 10 Cents to $3. ALMANACS FOR 1882, WITH SCALE AND RETAIL. NOYES & DAVIS.
jan4d&w

WE HAVE A LINE OF FANCY ADVERTISING CARDS AND TUCK CIRCULARS, which will be furnished to our customers at LOW PRICES.

THE BULLETIN COMPANY, PRINTERS AND PUBLISHERS.
mar28d&w

CHECKS, COUPONS, CERTIFICATES, TICKETS, &c., &c. engraved at Cowan's in First Class Style. Fine Blank Books a Specialty.
nov8-ddf

Physicians.

MADAM M. J. PHILLIPS, M. D., AND MAGNETIC HEALER, Residence 56 Franklin Street, Norwich, Conn.

Madam Phillips' system of medical treatment, in co-operation with her remarkable healing powers, enables her to treat all kinds of diseases, both acute and chronic, with the highest degree of success. (Cancers and Scrofula a specialty.) Madam Phillips' Cough and Anti-Paroxysm Syrups always on hand.
dec15d&w

THE LARGEST CIRCULATION.

The Norwich Weekly Courier Only One Dollar a Year.

THE BEST PLACE IN EASTERN CONNECTICUT TO PROCURE FINE JOB PRINTING OF EVERY DESCRIPTION, IS AT THE BULLETIN JOB PRINTING OFFICE.

THE Reputation of the Establishment FOR SUPERIOR WORK in every branch has been sustained for years And Prices are as Low as First Class Work will Permit them to be.

The Facilities for Doing Fine Work are of the best, as the office is supplied with all the improvements, and New Styles of Material are constantly being added. None but Competent Workmen are employed.

BOOK AND JOB PRINTING OF ALL KINDS, IN Plain or Fancy Styles, AND IN Colored Inks or Bronze, Done at Short Notice.

CHECKS, CIRCULARS, RECEIPTS, Letter and Bill Headings, LITHOGRAPH AND POSTER WORK, Small Bills and Programmes, A SPECIALTY AT LOW PRICES.

REMEMBER THE PLACE. OFFICE OF THE MORNING BULLETIN AND WEEKLY COURIER, 172 MAIN STREET, BULLETIN BUILDING, NORWICH, CONN.
[illegible]

24x

The Bulletin

Norwich, Thursday, Jan. 5, 1882.

THE MESSAGE

Gov. Bigelow gives a matter-of-fact, but intelligent survey of state affairs in his message this year, but finds occasion for very few suggestions. Indeed, so satisfactory is the condition of many of our interests that he dismisses some of them, like the banks and insane asylums, with but a few words, and omits any mention at all of certain others, like the insurance companies and railroads. A graceful allusion to the to the death of Garfield, a word of praise for the First Regiment's display at Yorktown and in the other southern states, a note on the necessities of the agricultural experiment station and the inauguration of the Storrs school, a fresh allusion to a portion of [illegible] debt about maturing, brief mention of the success of the [illegible] system at the reform school, and an observation that the legislature had better let well enough alone are really the most important features of this document, with three exceptions. These are his recommendations for a reorganization of our courts for the attainment of more perfect justice at less cost, a reduction of our various criminal laws to a consistent and more perspicuous code, and the establishment of the office of attorney general for the state. These will be received with favor by the thoughtful reader, as well as his broad hint that a short session is eminently advisable.

Those who have seen the whole paper, in which Judge Advocate General Swaim reviews the proceedings of the court martial which tried Whittaker, and recommends the overruling of its sentences, speak of it as a clear, logical and incisive document. He first makes the point that the court was not properly established. The laws prescribe that a commander of a part of the army or a department shall order the court, except when he is the accuser; and then the president shall appoint. But Schofield was not the accuser, and so the president ought not to have ordered the court. Secondly, the charges are drawn in an irregular manner, contrary to all precedent in the department. But aside from these technicalities, on the evidence introduced the judge advocate declares his opinion that the charges are not sustained. He therefore recommends the reversal of the severe sentence imposed. The matter now goes to the president. This puts a new face on the matter, and renders Whittaker's restoration to West Point ere long quite probable.

Really, those star route cases don't look quite so hopeless as they did. George Bliss still sticks to them in dead earnest; and George Bliss is no fool, either. The new attorney general, who is a man of energy, intelligence and honor, has taken the matter up, too, with vigor, and is giving his personal attention to them. Postmaster General James, who finishes his service to-day, knows what Mr. Bliss has been doing, and expresses a confident opinion that the suits, both civil and criminal, will succeed. As the collection of facts bearing on the case is now practically complete, it no longer needs such a postmaster general as Mr. James to help the prosecution. The succession of Mr. Howe, even were he disposed to help the thieves—and there is no evidence that he is—could not affect the result. The prosecution is all in the hands of the department of justice; and there is no sign of sympathy or mercy in that quarter. Mr. Bliss expects to present the testimony against Dorsey to the grand jury in about two weeks. This will be the first great crisis.

Not until the millenium, probably, will all men get it through their heads that a commendable purpose and a wise method are two distinct things, and that one may exist apart from the other. Up in St. Albans there has been a crusade against the rumsellers recently which is beginning to be attended with unexpected and disastrous effects. The hotels, like the worst grog shops, have been closed; and this paralyzes business to such an extent that many who subscribed to the cause at first now feel too poor to pay. Others refuse to pay because they disapprove of the plan. But the worst feature of the crusade is that there is vastly more drunkenness now than before. Liquor abounds, and is freely absorbed, though the public does not know through what channel it is procured. It is a lamentable consequence of a well-meant undertaking.

If fifteen or twenty colonies were established at various points inside the Arctic circle, with ample supplies, the success of [illegible] greatly facilitated. The international polar commission has arranged for concert of action among the leading nations to this end. The United States will have a station north-east of Behring's strait, at Point Barrow, and another in Lady Franklin bay, Greenland. [illegible] the latter has already been [illegible] Lieutenant Greely. [illegible] Austria, Denmark [illegible] and Russia will do likewise [illegible]

[illegible] demand [illegible] Plymouth church [illegible] year the sale was [illegible] year before. Indeed, the falling off has been steady since 1875, when the [illegible] of $70,919.50 was [illegible]. At the sale this week Tuesday night, the receipts were $38,329, a falling off of $3,9[illegible] in twelve months. H. B. Claflin paid only $400 this time for the pew he gave $700 for a year ago. The first choice fell to Mr. A. Storrs, though, who paid $4[illegible].

Careful examinations into the causes of the recent railroad smashup at Coles Corner, Maine, indicate that the trouble was not due to the cold. The iron in no place shows a brittle fracture, but on the contrary [illegible] bridge, throwing the car [illegible] [illegible] through.

It is a long squabble with the fusion [illegible] the republican council [illegible]

forty. This is but fair. Now let Plaisted appoint republicans in their places.

THE SESSION

A good opening of the session was effected yesterday in the organization of both houses. The merits of the president pro tem. of the senate, the new speaker and the several clerks elected by the senate and representatives have been so fully set forth in these columns already that it needs only, at this juncture, to merely commend the republican majority for its discretion. Until the selection of committees, to whom the digestion of the crude mass of proposed legislation must be entrusted, is effected, of course nothing further of consequence can be done. This will be effected without doubt by next Tuesday.

Nearly all the matters likely to come before the assembly this year are of importance to some particular section, rather than to the whole state. Charters for the proposed new railroad lines, the Windham and Litchfield county court house controversies, Hartford's charter extension for greater sanitary precautions, the oyster dredgers' war, and some other like affairs are samples of this sort of business. The Thames river bridge question, affecting the navy yard, is of more general interest. So, too, are the governor's suggestions regarding judicial reorganization and a criminal code. And the same is true of the report of the commission to revise the liquor laws, which may excite some discussion. But all these matters might, without detriment to any great public interest, be left for several years without further legislation. The terms of Judges Park, Carpenter and Pardee of the supreme court, and Hitchcock, Martin and Beardsley of the superior court, expire in a few weeks; and the governor must appoint successors for the legislature to confirm or reject. This can all be done judiciously in a couple of months just as well as not.

It is generally conceded that New England ought to have at least one cabinet officer; and the impression prevails that our section will have the navy portfolio. The latest talk puts Alexander H. Rice, ex governor of Massachusetts, in the position of probable nominee. Certainly a great improvement on Boutwell and Chandler who have been talked of.

Chili is taking active steps to absorb into her own territory the little province of Tarapaca, in which the rich nitrate and guano deposits lately fought for are chiefly located. The government of that region is being organized as part of the Chilian system. This looks like making her own terms with her conquered foe.

Deady, United States district judge for Oregon, thinks the jury system should be amended so as to allow a majority to find a verdict ordinarily, and two-thirds in a criminal case. It is an old suggestion, but is generally received with favor. It keeps one or two cranks from spoiling a good job.

Marshall Jewell is announced to lecture in Wethersfield next Monday on Russia, in which country he was the minister of the United States a few years ago. It is a new role for our ex-governor and ex p. m. g.; but he ought to shine in it. He can talk.

Fitz John Porter gains greatly by Grant's alliance; but the death of Senator Burnside, who led the opposition in congress to the movement to redress Porter's wrongs, is also in his favor this winter.

New Haven's Germans are organizing to secure from the legislature a revision of the Sunday laws. Good idea, if properly wrought out!

Political.

The public debt was reduced by nearly $13,000,000 in December.

Judge Gray goes on the United States supreme court bench next Monday.

Sub-Treasurer Acton, on assuming office in New York, promoted Joseph M. Floyd, chief clerk of the assay office, to be cashier.

Many republican members of congress feel that Campbell has no title to the seat of Utah's delegate, even though Cannon be refused admission.

Ex-Senator Chaffee has altogether too large interests in mining lands to make an impartial secretary of the interior, the *Times* Washington correspondent thinks.

The Tilden democrats at Albany hope to win over a few republicans to help them organize the legislature, since no arrangement can be made with the Tammany democrats.

Long Island City is troubled about her finances, her debt being much too large for her resources. Extravagance, corruption and [illegible] are charged against the officials.

[illegible] James D. Smith of Stamford as state treasurer to fill the vacancy caused by the death of Mr. Nichols of Danbury; but Mr. Smith declines.

An ex-confederate officer, now a thrifty planter in central Georgia, recently said to a northern friend: "Don't pay any attention to old Bob Toombs. He is our Wendell Phillips."

When Virginia's new governor, Cameron, came up to Richmond to be inaugurated, he omitted to call on the outgoing chief magistrate, Holliday; and Holliday stayed away when Cameron took the oath.

It is understood that Mr. John C. New of Indiana, who for several years was United States treasurer, will be nominated for minister to Russia. Mr. Foster, who recently resigned the position, was from Indiana.

It is now said that the president will tender the position of private secretary to F. J. Phillips of New York; but as such official needs to be a short hand writer, it is thought that Phillips will decline, and the place go to Mr. Arthur's former secretary, Mr. Reed.

Secretary Lincoln is now thought to be meditating resignation; and General Raum, commissioner of internal revenue, belonging to Lincoln's state, will be a formidable candidate for the succession. Lincoln can have a foreign mission if he wishes.

Senator Lapham of New York and Congressman Olmstead are trying to get Van Horn, revenue collector for the Twenty-eighth district, turned out to make a place for a new man. Van Horn, they say, raised the efficiency of the office from the fifth to to the first class, increased the revenue $100,000 a year, and has proved an exceptionally good officer.

Mexico and Colombia decline the invitation of the United States to hold a conference of American republics next November, but all the others in Central America and South America agree to join. Among the questions to be considered are those concerning the Panama canal, the condition of the South American republics, republicanism in the western hemisphere, etc. In this connection it may be stated that the invitation issued by the republic of Colombia to all the American republics, except the United States, to meet at Panama this month, has fallen through, owing to the failure of those invited to attend.

Minnesota's repudiated bonds, issued to aid railroad construction, have now been redeemed in cash and new bonds, which wipes out an old scandal. The principal beneficiary is Selah Chamberlain, the Cleveland contractor, who recovered $300,000 in cash and $2,000,000 in bonds. Mr. Chamberlain has devoted nearly a quarter of a century to securing a settlement of these claims, and, after this delivery had been made, his anxiety had not ended. The American Express company, to whom he applied for transportation for his precious freight, demanded a consideration of $3,500 for delivering the treasure at Cleveland. Mr. Chamberlain therefore resolved to take his own risk, and brought the president's car of an Ohio railroad company through with an armed guard.

Judge Cartter's plan for reorganizing the supreme court is to increase the number of judges to twenty-one, nine of which should constitute a supreme court of final jurisdiction in banc, and the remaining twelve an intermediary court, with finality in cases to cases to a certain amount, the jurisdiction to be appellate. It is further proposed to make this intermediary court sit in the circuits, to bring the trial of cases as near their location as possible. The judges of the intermediary courts are also to sit with the circuit judges and district judges are to be confined to purely district work. The plan also contemplates a rotation in judges, by which the nine justices of the higher supreme court shall be changed. Judge Cartter is of the opinion that constant residence at Washington is a curse to the supreme court, the alleged circuit work now supposed to be done by the justices being a good deal of a farce. Rotation would send the judges all out upon the circuits at stated periods, and render them more active.

Sudden wealth has had a bad effect on a Boston stock speculator. Formerly he was well behaved. Now he keeps his house lighted from attic to cellar all night long and passes hours in smashing costly china and glass. Occasionally he opens the windows and yells like a lunatic. Officers who entered his house lately found bushels of broken articles. He goes to his office in the daytime quite soberly.

Three of Mapleson's chorus singers were arrested in Boston, Monday, for drunkenness and assault.

Local Notices.

Smith & Beckwith have received choice maple syrup direct from Vermont.

Safford & Co. manufacture blank books to order at low prices. See advertisement.

Bear in mind that Smith & Gilbert make fine shirts to measure and warrant a perfect fit.

An excellent remedy for coughs and colds is capsicum. Perkins has capsicum cough drops that are just splendid. Try them.

The Norwich Nickel company has removed its works to the west wing of the Hopkins & Allen building. See advertisement.

Rudd & Porter refer the Norwich public to their superior work, which has been produced and put on exhibition, of many of our citizens as a recommendation of their ability to produce life like portraits both in crayon and oil. See advertisement.

Hislop, Porteous and Mitchell have just completed their work of preparing for their great annual clearing out sale, and this morning offer to their patrons a stock of goods at prices that will prove bargains, adding new features daily. To enumerate the list of prices would be impossible, but they cordially invite all to come in and see the goods and learn the prices. A partial list of the bargains with the prices affixed can be found in their column advertisement on another page, which it would be profitable to read.

Thousands will bear testimony (and do it voluntarily) that Vegetine is the best medical compound yet placed before the public for renovating and purifying the blood, eradicating all humors, impurities or poisonous secretions from the system, invigorating and strengthening the system debilitated by disease; in fact, it is, as many have called it, "The Great Health Restorer."

Prudence is a part of true wisdom. All prudent persons keep Potaska in the house to cure promptly all sudden colds, hoarseness and sore throat.

On Thirty Days' Trial.

We will send Dr. Dye's Celebrated Electro-Voltaic Belts and other Electric Appliances on trial for thirty days to young men and older persons who are afflicted with Nervous Debility, Lost Vitality, etc., guaranteeing speedy relief and complete restoration of vigor and manhood. Also for Rheumatism, Neuralgia, Paralysis, Liver and Kidney difficulties, Ruptures, and many other diseases. Illustrated pamphlet sent free. Address Voltaic Belt Co., Marshall, Mich.

The Congress Yeast Powder is an old and reliable baking powder, having been sold for nearly 20 years and its reputation for purity is beyond reproach.

"The man who laughs." He who cures his cold and sore throat, and saves a doctor's bill, by the [illegible]

Rats, mice, ants, flies, vermin, mosquitoes, insects, &c., cleared out by "Rough on Rats." 15c. boxes at druggists.

Brain and Nerve.

Wells' Health Renewer, greatest remedy on earth for impotence, leanness, sexual debility, &c. $1 at druggists. Depot Lee & Osgood.

A terrible scourge is Diphtheria. A simple, harmless and most efficient preventive and cure is Pease's Potaska.

A cough, cold or sore throat should be stopped. Neglect frequently results in an incurable lung disease or consumption. Brown's Bronchial Troches do not disorder the stomach like cough syrups and balsams, but act directly on the inflamed parts, allaying irritation, giving relief in Asthma, Bronchitis, Coughs, Catarrh, and the throat troubles which singers and public speakers are subject to. For thirty years Brown's Bronchial Troches have been recommended by physicians, and always give perfect satisfaction. Having been tested by wide and constant use for nearly an entire generation, they have attained well-merited rank among the few staple remedies of the age. Sold at 25 cents a box everywhere.

Financial.

THE NORWICH & WORCESTER Railroad Company will pay a dividend of five dollars per share at the Second National Bank, Boston, January 10th, 1882, to Stockholders of record on 31st of December, 1881.
G. L. PERKINS, Treasurer.
Norwich, Dec. 27th, 1881. dec28 d&d

115TH DIVIDEND—OFFICE OF THE NORWICH SAVINGS SOCIETY, Norwich, Conn., December 15th, 1881.—The Directors of this Society have this day declared a semi-annual dividend of TWO PER CENT., payable to depositors on and after January 15th, 1882.
dec15 d&wtd COSTELLO LIPPITT, Treasurer.

Fine Arts.

DRAWING AND PAINTING.
MISS MARY A. PHIPPS
Re-opens her studio on THURSDAY, Oct. 13th.
Will receive pupils on Wednesday, Thursday, Friday and Saturday.
Lessons hours from [illegible]

Dry Goods.

NEW GOODS.
Immense Stock! Great Bargains in Household Furnishing Goods, Yankee Notions, &c., &c.
Toys of all kinds from all parts of the world and Prices Very Low. Doll Department is immense. Thousands of Dolls, all varieties and sizes. Choice Selection of China Goods, Cups and Saucers, Toilet Sets, Vases, Umbrellas, Cylinders, &c.
BASKETS.
Just opened, a fine lot of Nursery, Sewing, Traveling, Flower, Dog Lunch, Hamper, Hand and Table Work Baskets. Wood goods of all descriptions. Rocking Horses, Wagons, Velocipedes, Doctors, Sleds, &c.
64 to 74 Main Street.
EDWIN FAY, Norwich, Conn.

REMEMBER.
N. S. GILBERT & SONS
Have one of the Largest Stocks from which to select
Christmas Presents.
OUR IMMENSE ASSORTMENT OF
FURNITURE
AND
CARPETS
COMPRISES
Useful and Ornamental Gifts,
AND AT
Prices to Suit all Purchasers.
Come Early and Often.
140 and 142 Main Street.
dec6d

A. W. DICKEY & CO.
20 and 22 Union Street.
OFFER FOR THE
HOLIDAY TRADE,
CYLINDER SECRETARIES
Writing Desks, Ebony Easels, Wall Cabinets, Easy Chairs, Foot Rests, Boot Blacks, Crickets, Ottomans, Reception Chairs, Fancy Tables, Sideboards, Work Baskets, Patent Rockers, Shaving Stands, Children's Chairs.
CALL AND LEAVE YOUR ORDERS.
A. W. DICKEY & CO.
dec13d

Insurance.

GENERAL INSURANCE AGENCY.
Drafts on Ireland,
Drafts on Scotland,
Drafts on England,
At lowest quotations, for sale at
B. P. LEARNED'S
General Insurance Agency,
dec6d Over Thames Bank, Shetucket St.

ORIENT
FIRE INSURANCE COMPANY,
HARTFORD, CONN.,
CAPITAL STOCK PAID UP IN CASH.
$1,000,000.
Reserve for all Liabilities, including Re-insurance $1,311,504.41
Net Surplus 155,094.99
Total Cash Assets $1,369,599.40
Williams & Packer, Agents,
Office—Room 6 Richards Building, Main Street.
o127d

ÆTNA
INSURANCE CO.,
HARTFORD CONN.
Cash Capital, - - $4,000,000 00
[illegible]
Assets, - - 9,730,099 97
The Leading Fire Insurance Company of America.
JAMES E. FULLER, Agent,
130 MAIN STREET.

THE
Connecticut Fire Insurance Co.,
HARTFORD.
Cash Capital, (all paid in) $1,000,000.00
Reserve for all Liabilities, including Re-insurance ..... [illegible]
Net Surplus ..... [illegible]
Total Assets ..... $1,672,[illegible]
PARKER BROTHERS, Agents,
Room No. 3, Chelsea Savings Bank Building,
sep 8d SHETUCKET STREET.

NEW LONDON COUNTY
Mutual Fire Insurance Company
NORWICH, CONN.
[illegible]
ACCUMULATED SURPLUS JAN. 1st,
$60,000.
This Company continues to insure against loss or damage by fire on as favorable terms as the nature of the risks and the security of the insured and the company will warrant.
DIRECTORS:
S. F. Parker, Wm. L. Brewer,
Charles Osgood, Charles Webb,
John A. Morgan, Wm. Roath,
D. F. Coon, Jedediah Huntington,
F. M. M. Andrews, Chas. L. Richards,
H. H. Roath,
E. F. PARKER, President,
Wm. ROATH, Secretary and Treasurer. feb9dtf

ENGRAVING and LITHOGRAPHING by the best artists in the country, at the BULLETIN PRINTING OFFICE.

Drugs, Paints and Oils.

N. DOUGLAS SEVIN,
DEALER IN
DRUGS, CHEMICALS,
PATENT MEDICINES,
AND
TOILET ARTICLES.
141 MAIN STREET.

TRUSSES. TRUSSES.
The undersigned has a room furnished especially for the
APPLICATION OF TRUSSES,
AND HEREAFTER
Especial Personal Attention
will be given to this branch of the business, and a
Perfect Fit Guaranteed
AT REASONABLE PRICES.
N. DOUGLAS SEVIN,
141 MAIN STREET.
SHOULDER BRACES,
Supporters,
Elastic Hose,
Rubber Cloth.
FOR SALE AT
SEVIN'S DRUG STORE.
Pure Wines and Liquors
FOR MEDICINAL PURPOSES
CAN BE HAD AT
SEVIN'S DRUG STORE,
141 Main Street.
sep13d&w

LEE & OSGOOD.
RETAIL DRUGGISTS
AND
WHOLESALE DEALERS
IN
KEROSENE OIL,
WHITE LEAD,
TURPENTINE
Linseed Oil,
MASURY'S
RAILROAD COLORS,
146 and 148 Main
AND
66 and 68 Water Streets,
NORWICH, CONN.
sep2d&wtf

RHEUMATISM,
Neuralgia, Sprains,
Pain in the Back and Side.
There is nothing more painful than these diseases; but the pain can be removed and the disease cured by use of
Perry Davis' Pain Killer.
This remedy is not a cheap Benzine or Petroleum product that must be kept away from fire or heat to avoid danger of explosion, nor is it an untried experiment that may do more harm than good.
PAIN KILLER has been in constant use for forty years, and the universal testimony from all parts of the world is, IT NEVER FAILS. It not only effects a permanent cure, but it relieves pain almost instantaneously. Being a purely vegetable remedy, it is safe in the hands of the most inexperienced.
The record of cures by the use of PAIN KILLER would fill volumes. The following extracts from letters received show what those who have tried it think:
Edgar Cady, Owatonna, Minn., says:
About a year since my wife became subject to severe suffering from rheumatism. Our resort was to the Pain Killer, which speedily relieved her.
Charles Powell writes from the Sailors' Home, London:
I had been afflicted three years with neuralgia and violent spasms of the stomach. The doctors at Westminster Hospital gave up my case in despair. I tried your Pain Killer, and it gave me immediate relief. I have regained my strength and am now able to follow my usual occupation.
G. H. Walworth, Saco, Me., writes:
I experienced immediate relief from pain in the side by the use of your Pain Killer.
E. York says:
I have used your Pain Killer for rheumatism, and have received great benefit.
Barton Seaman says:
Have used Pain Killer for thirty years, and have found it a never failing remedy for rheumatism and lameness.
Mr. Burditt writes:
It never fails to give relief in cases of rheumatism.
Phil. Gilbert, Somerset, Pa., writes:
From actual use, I know your Pain Killer is the best medicine I can get.
All druggists keep PAIN KILLER. Its price is so low that it is within the reach of all, and it will save many times its cost in doctors' bills.
25c., 50c. and $1.00 a Bottle.
PERRY DAVIS & SON, Props.,
nov1 d&w Providence, R. I.

Medical.

BROWN'S
IRON
BITTERS.
A TRUE TONIC.
CURE
Dyspepsia, Indigestion, Lack of Energy, Loss of Strength, Want of Appetite, Intermittent Fevers, Etc.
Iron Bitters are highly recommended for all diseases requiring a certain and efficient TONIC.
Iron Bitters enrich the blood, strengthen the muscles, and give new life to the nerves.
Iron Bitters act like a charm on the digestive organs, removing all dyspeptic symptoms, such as tasting the food, belching, heat in the stomach, heartburn, etc.
Iron Bitters the only Iron Preparation that will not blacken the teeth or give headache.
Sold by All Druggists.
Write for the A. B. C. Book, 32 pages of useful and amusing reading—sent free.
See that all Iron Bitters are made by BROWN CHEMICAL CO. and have crossed red lines on wrapper. Beware of imitations.
BROWN CHEMICAL CO.,
Baltimore, Md.

CURE YOUR
CORNS
BY USING
SCHLOTTERBECK'S
Corn, Wart and Bunion Solvent.
Entirely harmless; is not a caustic. It removes Corns, Warts, Bunions and Callous without leaving a blemish. Brush for applying in each bottle.
A CURE IS GUARANTEED.
Price 25 cts. For sale by all druggists.
Try it and you will be convinced, like thousands who have used it and now testify to its value.
Ask for Schlotterbeck's Corn and Wart Solvent and take no other. fol1d&w

ASTHMA CURED.
ASTHMA QUICKLY AND PERMANENTLY CURED
DR. STINSON'S ASTHMA REMEDY is unequaled as a positive Alterative and Cure for ASTHMA AND DYSPEPSIA, and all their attendant evils. It does not merely afford temporary relief, but is a permanent cure. Mrs. B. F. Lee of Belmore, O., says of it: "I am surprised at the speedy effects of your remedy. It is the first medicine in six years that has loosened my cough and made expectoration easy. I now sleep all night without coughing." If your druggist does not keep it, send for treatise and testimonials to
H. P. K. PECK & CO.,
nov16Tu,Th,S&wlm 853 Broadway, New York.

A POSITIVE CURE.
NYROXOLINE
CURES
NEURALGIA,
Rheumatism, Face-ache, Back-ache, Varicose Veins, Weakness of the Spine, Sudden and Severe Pains, Lame Back, Lumbago, Pains in the Limbs, Sciatica, &c., &c.
An eminent druggist of New York says: "My wife was afflicted with Facial Neuralgia, at frequent intervals, for years. I tried all the remedies known to the medical profession with very little or at least only temporary relief. One application of NYROXOLINE gave immediate relief. We gave small quantities to acquaintances, whom we knew to be afflicted with Neuralgia and Rheumatism, with astonishing results. I consider it a valuable contribution to our remedial agents."
DEMAND NYROXOLINE.
Take Nothing Else.
FOR SALE BY ALL DRUGGISTS.
sep17 6d,TuTh&wlm

Sewing Machines.

HARTFORD SEWING MACHINE,
Made by
Weed Sewing Machine Comp'y.
Largest Under Arm. Lightest. Quietest. Entirely new design of wood work.
J. B. STRICKLAND, Agt.
dec10d 70 MAIN STREET.

Plumbing & Iron Works.

THE NORWICH IRON FOUNDRY.
Established in 1854.
A. H. VAUGHN & SONS, Prop'rs.
NO. 8 FERRY ST., NORWICH, CONN.
Manufacturers of Mill Gearing, Pulleys, Couplings, Hangers, Boxes, Racks and Pinions, Lamp Posts, Feed Boxes, Watering Troughs, Grate Bars, Cylinder Stoves, Ashpit Doors, Hitching Posts, Pipe Thimbles, Columns for Buildings, [illegible] Socket Pipe, Hitching Weights, Chimney Caps, &c., &c. nov10d

THE SIBLEY MACHINE CO., Manufacturers of Paper, Cotton and Wool Machinery, Mill Gearing, Shafting, Couplings, Hangers, etc., etc. Jobbing of all Kinds, Gear Cuttings, Forgings and Castings at Short Notice. 48 Franklin Street, Norwich, Conn. New and Second-hand machines bought and sold on commission. jy14d

ROBERT BROWN,
Successor to the
Norwich Steam and Gas Pipe Co.
33 and 35 Water Street.
NORWICH, CONN.
Steam and Gas Fitter and Plumber. Chandeliers, Brackets, Portable Gas Lamps, Argand Burners, Plain and Fancy Shades, Rubber Hose, Bath Tubs, Boilers, Water Closets, Wash Bowls, etc. feb6d

Miscellaneous.

THE
Pino-Palmine Mattress!
GEO. H. MARTIN
is the SOLE AGENT for this Health-giving Mattress for Norwich and vicinity. Pamphlets giving all necessary information given away at
MARTIN'S, 100 Main St.
sep22d

WILLIAM FRISWELL,
27 FRANKLIN STREET.
Having secured the sole agency of the celebrated Quick Train Rockford Watch for Norwich and Vicinity, I am able to sell cheaper than before. Every Watch guaranteed to give perfect satisfaction or taken back.
Watches, Clocks and Jewelry repaired in the best manner at the lowest possible price. All work warranted. WM. FRISWELL.
oct18d

WINDOW SHADES.
Window Shades, Fixtures, Cord and Tassels,
Engravings, Picture Frames, &c.,
AT
Trafton's Fine Art Store,
apr13 dTu,Th&S 31 SHETUCKET STREET

FRANK HAWKINS, SHERIFF, and JOAB B. ROGERS, Deputy Sheriff, of New London County. Office Room No. 1 Richards Building, Norwich, Conn. jul1 d&w

THE BULLETIN Job office does work with neatness and despatch.

Printing.

THE
LARGEST,
CHEAPEST
AND BEST
Weekly Newspaper
Published in New England
IS THE
NORWICH
WEEKLY
COURIER,
Issued Every Wednesday
FROM THE OFFICE OF THE
Norwich Morning Bulletin,
AT THE LOW PRICE OF
ONE DOLLAR
A YEAR,
Cash in Advance.
New Subscribers Will Receive the Paper to Jan. 1st, 1882, Free.
ALL THE
Latest Telegraphic, Political State and General News of Each Week
WILL BE CONTAINED IN
THE COURIER.
Matters of Local Interest Specially Looked After.
THE AGRICULTURAL NEWS FROM WEEK TO WEEK
Will be Specially Adapted to the Season in which it Appears.
THE COURIER
BEING AN EIGHT-PAGE PAPER
With a Circulation Larger than any Weekly Paper in Connecticut makes it one of the Best Advertising Mediums in the country.
The careful selection of all matter placed in its columns gives it a moral character which will admit of its being placed in every household, and it will be a thoroughly
FAMILY NEWSPAPER.
ONE DOLLAR A YEAR
POSTAGE PREPAID.
52 Weeks in a Year
Subscribe Now.
THE BULLETIN COMPANY
Publishers.

24x

The Bulletin

Norwich, Thursday, Jan. 5, 1882.

Condensed Railroad Time Table.

NORWICH & WORCESTER R.R.

(Depot foot of Ferry street.)

Leave—Going North: | Arrive—From North:

[illegible] a. m. Boston, Worcester, Portland, Danielsonville, Putnam and Webster

6.50 a. m. Worcester, con. at Putnam for Boston ..... a. m. 8.40

11.30 a. m. Providence (via Plainfield), Boston via Putnam, Worcester, and all east and west of Worcester ..... p. m. 12.50

Putnam special for Norwich. Arrives at Norwich 6.25

3.10 p. m. Worcester, Prov., Boston, Hartford ..... p. m. 7.50

Going South:

[illegible] p. m. Boat train for New York fm Bos. Wor., Port., White Mts. p. m. 9.50

*Sundays excepted.

N. L. N. "WEST SIDE" DEPOT.

Leave—Going North: | Arrive—From North:

Hartford & Willimantic a. m. 8.45

[illegible] a. m. Middleto, H'f'd, Sp'fld Mont'l a. m. 11.04

[illegible] a. m. H'f'd, Pal., Sp'fld, Amherst p. m. 2.00

[illegible] a. m. Will., H'f'd, Middletown, p. m. 4.04

[illegible] p. m. H'f'd, Sp'f'd, B'tboro, Mont'l p. m. 9.10

[illegible] p. m. Willimantic, Hartford,

Leave—Going South: | Arrive—From South:

New London, New York boat. a. m. 3.30

[illegible] a. m. N. L., New Haven, N. York.

Stonington, Mystic, N London a. m. 8.32

[illegible] a. m. New London Westerly, Prov

11.[illegible] a. m. Mystic Prov., N. H., N. Y. a. m. 10.45

[illegible] p. m. N. L., New Haven, New York, p. m. 1.00

[illegible] p. m. Providence, Boston, New Haven, New York ...

New London ..... p. m. 3.40

Bos., Prov. Ston., N. H. N. Y. p. m. 9.47

[illegible] p. m. New London, Mystic, Ston., New Haven and New York, p. m. 6.55

9.15 p. m. New York boat New London.

☞ Anonymous communications to this office will not be used. We do not insist on printing the names of all our correspondents, but we do insist on knowing them. Unsigned communications, of whatever character, go into the waste basket unread.

Yesterday's Weather.

Thermometer at 6 A. M., 8 degrees above zero; at 9 P. M., 17 degrees; at midnight, 9 degrees.

To-day's Weather.

WASHINGTON, Jan. 5.—1 A. M.—Indications for New England: Increasing cloudiness and snow. Winds shifting to north and east. Falling barometer and slowly rising temperature.

SPECIAL WEATHER BULLETIN.

The storm which was central in the Indian Territory on the morning of the 3d inst. has moved slowly to the northwestward and is now central near Louisville. The indications are that it will move slowly to the northeast over the middle states and New England. The indications for New England are that cloudy weather and snow will prevail during Thursday and Friday with rising temperature. The indications for the middle states are that snow will prevail during Thursday, followed by rain in the southern portions during the night and slightly warmer partly cloudy weather on Friday.

CITY NEWS.

NORWICH.

The ponds were covered with skaters last evening.

The ice on still water is now about five inches thick.

There were no arraignments in the city court yesterday.

Mr. R. W. Mooney is spending a few days in the city.

Annual assembly of Franklin council this evening at 7.30 o'clock.

The thermometer was 8° below zero instead of 8° above, Tuesday morning, at Norwich Town.

Miss Lucy E. Packer, the elocutionist, will give a limited number of pupils private or class instruction.

Messrs. Jeremiah Halsey, Charles L. Richards and C. A. Converse left the city yesterday for a trip to Florida.

An ornithologist saw a flock of nine robins in the suburbs last Sunday. This cold spell has driven them to the cedar swamps.

Mr. William Alfred Jones of Norwich Town was made a vice president of the Norwich Historical and Art Loan association, last evening.

The coasters were given the freedom of the hilly thoroughfares of the city after 9 o'clock last night. The West Side hill was a lively scene until about midnight.

Captain H. P. Goddard of Hartford, well known in this city, is to remove to Baltimore to take charge of the Maryland department of the Mutual Benefit Insurance company of New Jersey.

The operetta of "Bo-Peep" and other forms of amusement have been provided for the Trinity church festival at Steiner's hall, to-morrow evening. An enjoyable entertainment is promised.

Chief Engineer Currier met with greater success in securing show cases for the approaching art exhibition, yesterday, than he anticipated. He has pledged twenty six, from local parties, already. About three times that number will be needed.

Three hundred and thirty tramps were entertained at police headquarters during 1881. They were mostly foreigners over thirty five years of age, but strangely enough are registered as citizens of Connecticut. Protection from the tramp law requires such an entry.

There were about ninety estates entered for probate in this district during the year 1881. Seventy of them have been appraised and their aggregate value is $1,327,305.82. The largest single estate footed up $542,369.91, and the next largest $237,578. The smallest $91.28. The average value of the seventy estates appraised is nearly $20,000.

At a recent meeting of Wauregan Lodge No. 6, K. of P., the following officers were installed by D. D. G. C., William P. Myers: C. C., A. McPherson; V. C., F. W. Treadway; P., P. W. Bruns; M. of E., E. M. Loese; M. of F., J. T. Seany; K. of R. S., A. L. Storey, M. at A., Joseph Bassett; I. G., F. L. Moore; O. G., D. S. Muzzy.

Hundreds of people witnessed with astonishment and more or less distrust, yesterday, the frost pictures on the north window of C. B. Platt's store on Shetucket street. Graceful plumes and masses of foliage were as delicately and perfectly traced as the most expert artist could have formed them. There were also to be seen dragon fly and butterfly forms in the frost so real that the aid of the imagination was not needed to make them apparent to the most casual observer. As a work of art, produced without human aid or artifice, it was admired by all who saw it. The window was photographed.

The Christmas entertainment given by the Christ church Sunday school at Steiner's hall last night was immensely successful in every sense. The music was delightful, and the cantata was rendered in a very pleasing and interesting manner. The little ones who took part in the play acquitted themselves creditably, and were many times enthusiastically applauded by the audience. Every available seat in the hall was taken, and a hundred people witnessed the performance standing. The whole entertainment was well planned and managed excellently.

A company of youth known at the West Side as the first class on the Irish question, assembled on Central Wharf a night or two ago, and the leader arrayed them in line on the sidewalk to listen to his recitation of Parnell's first speech. He possessed a strong voice and considerable native talent which he displayed in impersonating the great Irish leader. The noisy recognition of his effort attracted the police and Officer Hill was stealthily approaching to suppress the gang, when the speaker, in the same tone he had been uttering the address of Parnell, said: "Behold! Hill approacheth. I scent him. Begone!" and the squad dispersed with such speed that the faithful officer got left.

Tubbs' B. B. Masquerade.

At the second annual concert and masquerade ball of Tubbs' band to-night, the band will appear in full uniform, and play the following programme in the concert from 8 to 9 o'clock:

1. Quick March, "Col. Goddard's," ..... Reeves
2. Overture, "The Fiddler of St. Waast," ..... Herman
3. Clarionet Solo, "Serenade and Polonaise," ..... Mozard

Mr. Thomas Hallam of South Manchester.

4. Selection, "Pinafore," ..... Sullivan
5. Waltzer, "Witch" ..... Hauptstein
6. Cornet Solo, "La Neige Qui Brille," ..... Arban

Master Lyman Freeman.

7. Grand March ..... Wiegand

NEW LONDON

Sleighing is reasonably good now and people are making the most of it.

The *Day* company announce that hereafter the *Day* will be only one cent a copy. This will make the largest one cent paper in New England.

Ice to the depth of four inches has gathered in some of the ponds. A few more days like the last two will enable the ice men to begin their harvest.

To-morrow the feast of the Epiphany will be observed in St. Mary's Star of the Sea church by the celebration of masses at half past five and eight A. M.

An audience small in numbers, but keenly appreciative, greeted Remenyi and his associates in the concert last evening in Lawrence hall. The concert was heartily enjoyed as the frequent encores testified.

The Kunomoc Hose company has elected the following officers for the ensuing year: Frank Starr, foreman; Wm. C. Fish, first assistant; James C. Towne, second assistant; Fred W. Chittenden, secretary; Frank L. Kenyon, treasurer.

A new telegraph line, to be used exclusively for railroad business except in the event of an accident to the old one, has been stretched on the poles of along the New London Northern railroad from New London to Brattleboro. Several of the offices were connected in yesterday and it will be in regular operation a few days.

Superior Court.

The case of State vs. Geo. Stinson for attempt at rape at Mystic Bridge (in which the prisoner was taken from the lockup at Mystic Bridge and tarred and feathered) was resumed at the opening of the court Wednesday. At the close of the morning session the jury returned a verdict of guilty and the prisoner was, after the noon recess, sentenced to five years in the state prison.

Walter Douglass of Colchester pleaded guilty to obtaining a suit of clothes by means of a fraudulent note, and was sentenced to six months in the county jail and costs.

Bonds were forfeited in the case of John Jeffrey.

Patrick Murphy of Colchester pleaded guilty to a breach of the peace and was sentenced to thirty days and costs. He goes to the county jail.

The jury was next occupied with the case of State vs. James P. Brown, an alleged sale of liquor without license in Milltown (North Stonington). The case was given to the jury after arguments. The jury at half-past four returned and reported that they could not agree, whereupon the court took back the papers and ordered the court to be adjourned to 9.30 A. M. to-day.

The following are to-day's assignments: State vs. Michael Looby, Joseph Crandall, S. O. Durgan and Annie Sullivan.

The following sentences were imposed, in cases partially disposed of on Tuesday: Jeremiah Casey of Preston, three months in jail for assault. Joseph Joseph of Stonington, sixty days in jail and costs of court for theft. John McGawk, sixty days in jail for vagrancy. Michael Ahearn of Norwich, breach of the peace, bonds forfeited. H. B. Gavitt of New London, fined $40 and costs for violation of Sunday liquor law.

FROM OUR SPECIAL REPORTERS

NEW LONDON COUNTY.

Jewett City.

RESOLUTIONS.

At a meeting of the board of directors of the Jewett City Savings bank, held at their banking room, Wednesday, at 12 M., the following resolutions were adopted expressing sorrow for the death of the late George W. Brown:

Whereas, In the providence of God, George W. Brown, our youngest and an honored member of this board, has been removed from us by death; therefore,

Resolved, That by this providence we loose a man of integrity, usefulness and promise, and one who was expected to fill the place of older members, when they should have passed away.

Resolved, That the bereaved and afflicted family have our sincerest sympathy.

Resolved, That we will attend the funeral as a body, and that the bank be closed during the funeral exercises.

Fine cashmeres in light colors are much used for evening dresses for young ladies, either in combination with satin or surah, or elaborately trimmed with the machine-made laces, which are now so handsome and so fashionable. Open-work embroidery on white cashmere is also used for such dresses, but the new silk embroidery of silk muslin is far more elegant. Indeed, this last is coming into vogue for silks, as a compromise between lace and fringe.

Mrs. Margaret E. Parker, at Tay Villa, near London, England, invites co-operation in getting up a company to secure an estate where women can be trained in the occupation of fruit, flower and vegetable culture, along with the keeping of cows, bees, etc. The whole is to be conducted as a woman's business enterprise.

GENERAL ASSEMBLY.

Senate.

HARTFORD, WEDNESDAY, Jan. 4 h.

The secretary of state called the senate to order at [illegible] past ten, and the oath of office was administered to the senators elect.

President Pro Tem. and Clerk.

Charles Perrin of Stonington was unanimously chosen clerk, and took the oath. Senator Robert Coit of New London was elected president pro tempore by a vote of sixteen to seven. He made the following address before taking the oath:

Senators: The duties of the honorable office to which I have been called by your partial kindness are generally neither frequent nor arduous. They are not frequent, because in the constitution of the state it is wisely provided that his honor the lieutenant governor shall preside over the senate and administer the wholesome practice which has prevailed. It has not been the custom for him to leave his duties to be discharged by another. I have said that these duties are not generally onerous because the kindly spirit of courtesy which has always distinguished this body has made of them a labor easily and pleasantly performed. But when I recall the dignity, the urbanity and the skill with which this chair is filled by him in whose place I have the honor for a moment to stand, I am conscious that if I shall at any time be called to act in his stead I have a pattern set before me which it will not be easy to follow, and that it is upon your forbearance that I must rely if I shall at all succeed.

Routine Business.

After prayer by the Rev. Mr. Thompson of Hartford, Charles H. Eno of Simsbury and Lucius M. Sessions of Windham were appointed messengers; George A. Thompson of North Stonington, G. S. Jeffreys of Meriden and G. W. Lovejoy of Monroe, doorkeepers; the Rev. Dr. A. J. Sage and the Rev. George L. Thompson, chaplains. The various resolutions which are always adopted as a matter of course were put on their passage and the lieutenant governor was notified that the senate was organized. He took the chair with a brief address which was something of a review of the history of the past year.

The Late Treasurer.

A resolution of regret and respect to the memory of the late State Treasurer David P. Nichols of Danbury, was passed in concurrence.

At 11.50 A. M. the senate took a recess till 2 P. M.

House.

Ex Speaker Chase called the house to order at a quarter past ten and the oath of office was administered to the members. Wm. S. Congdon of Norwich and C. E. Wilson of Greenwich were appointed temporary clerks.

Speaker Hall.

The ballot for speaker resulted as follows:

Whole number of votes	226
Necessary to choice	114
John M. Hall of Windham	139
U. G. Sill of Hartford	89

Messrs. Cothren of Woodbury and Sill of Hartford were appointed a committee to wait on Mr. Hall to the chair. Before taking the oath Mr. Hall spoke as follows:

Speaker Hall's Address.

Gentlemen of the house of representatives: I return my grateful acknowledgements for this expression of your confidence and esteem. Soliciting your generous forbearance and united support I accept the honorable position your kindness has assigned me with the earnest hope that I may discharge the delicate and responsible duties acceptably, intelligently, and above all with absolute fairness and impartiality. The task of guiding and governing this large representative body, however, has always been comparatively an easy one. That reverence for law and love of order which inspired the founders of our commonwealth two centuries and a half ago to write out the first complete chart of civil government in the [illegible] conduct [illegible] nous for its dignified adherence to those venerable principles of parliamentary law by which alone majorities are held within wise and temperate bounds, minorities protected in all their rights and constitutional liberty itself preserved and perpetuated.

We have assembled, gentlemen, in accordance with a custom as old as our history, to consult for the public weal. Our duties are among the gravest and most important that devolve upon citizenship. Their faithful performance requires wise deliberation, firmness and courage. The people whose servants we are, have the right to exact that our responsibilities be discharged with fidelity and with all the despatch consistent with sound and safe legislation. Convened at a time of profound repose from party excitement, in the midst of unexampled prosperity, and still shadowed by the gloom of an appalling national bereavement and sorrow, which for the hour has dwarfed party distinctions, our deliberations will not be greatly prolonged or embittered by partisan discussions. Prompt, industrious and resolute work in the committee rooms will prove the surest means of abridging the period of our session. Over legislation, experimental legislation, and hasty, and therefore careless, legislation, are the besetting dangers of modern legislative bodies. Other conditions being equal, that community whose statute book contains the fewest pages is ordinarily the best governed. Stability and permanence are the chief excellencies of laws. Doubtful experiments and frequent changes in existing statutes are unmixed evils.

Little knowledge is required to detect blemishes and discover defects in human government, but to devise adequate remedies therefor is the highest test of statesmanship. Nor should we forget that a legislature often wins and deserves more commendation for the courage of its refusals than for the wisdom of its enactments. Yet, while we strive zealously to legislate with due deliberation and [illegible] with wise conservatism cling to the old and tried and question the new and the untried, we cannot ignore the fact that new conditions impose new duties; and the wants of a growing population, the marvellous development of new industries, the regulation of corporate franchises controlling vast amounts of aggregated capital, and the ever increasing demands of a broader public charity and a higher and nobler civilization necessitate corresponding improvements and reform in the system of laws which govern us and in the methods of their administration.

Gentlemen, our labors are before us. Let us each cheerfully assume our share of the common burden, and reverently invoking the aid of that protecting Power, which brooded the infancy of our institutions and has nourished them to vigorous manhood, let us devote our united energies towards protecting the interests and promoting the welfare of the grand old state we serve and of all the citizens thereof, which comprehends the whole measure of our mission here. I am ready to take the oath of office.

The Clerks and Other Offices.

After the speaker had taken the oath of office, Charles P. Woodbury of Norwalk was elected clerk, receiving 141 votes to 86 cast for James O. Welsh of Danbury. Donald G. Perkins of Norwich was appointed assistant clerk. The following additional appointments were made:

For messengers—John L. Wilson of Suffield, Eugene Moorehouse of Stratford, Thomas J. Peck of Ashford and R. P. Foster of West Cornwall.

For doorkeepers—James E. Smith of North Haven, A. E. S. Bush of East Lyme, Lloyd A. Wood of Haddam, John A. Alvord of Bolton and Edward Killam of Enfield.

The speaker appointed Messrs. Cothren of Woodbury, Stanton of Stonington and Northrop of Middletown a committee on rules.

The customary resolutions concerning the publication of the journal, distribution of mail, the calling of the roll, and the appointment of joint select committees on constitutional amendments, temperance, forfeited rights, federal relations, revision of the rules, manual and roll, capitol furniture and grounds, contingent expenses, legislative statistics, state library and new counties and county seats were passed.

General Business.

Mr. Page of Sherman offered a resolution appointing the delegates from Fairfield county a committee on the part of the house to attend the funeral of the late Treasurer David P. Nichols of Danbury. The resolution was supported by Mr. Taylor of Danbury, who spoke briefly in eulogy of the life and character of the deceased treasurer.

The rules for 1881 were adopted for the government of the house, and the joint rules were also adopted in concurrence with the senate.

The Rev. Dr. A. J. Sage and the Rev. George L. Thompson were appointed chaplains for the session.

A resolution was passed by the house for a joint session at 2 P. M.

Windham County Seat.

Mr. Cleveland of Brooklyn introduced a bill repealing last year's legislation regarding the Windham county seat. Referred to committee on new counties, etc., to be appointed.

Burglary, Etc.

Mr. Sill of Hartford presented a petition from J. G. Batterson, G. F. Davis et al. for the enactment of more rigid laws punishing burglary.

Mr. Stanton of Stonington submitted a resolution limiting the introduction of new business to Friday, February 3d, unless reported from committees. Mr. Northrop moved an amendment striking out the conditional clause. Mr. Owen of Manchester moved that the amendment and resolution be referred to the committee on rules. Mr. Cothren of Waterbury was opposed to the resolution.

On vote the whole matter was referred to the committee on rules.

At 12.45 the house took a recess till 1.30 P. M. When it met at that hour the speaker appointed Messrs. Owen of Manchester, Dean of Ashford and Wright of Branford, committee on contested elections.

Joint Convention.

At five minutes past 2 the house received the senate and entered into the joint convention.

Prayer was offered by the Rev. George L. Thompson, Lieutenant Governor Bulkeley in the chair.

A resolution offered by Senator Bradstreet, providing for the appointment of a committee of one senator and two representatives to wait on the governor and inform him that the legislature was in joint session and was ready to receive any communication from him; passed.

Lieutenant Governor Bulkeley appointed Senator Bradstreet and Representatives Johnson of Enfield and Sill of Hartford on the committee.

The annual message of the governor was received and was read before the joint convention by the executive secretary, Morris F. Tyler of New Haven.

Shortly after the steamer Newport left Fall River, Sunday night, in that terrible gale and blinding snow storm, she collided with a schooner and received a bad gash in the side. Her passengers, to the number of 350, were badly frightened and wanted the captain to put into New London, but he refused. An overturned range kindled a small fire which added to the panic. The captain says his lights were burning brightly, and that he was sounding his whistle regularly. But the manager of the Comley Barton Opera company, who was aboard, says: I don't think the Newport was ringing any fog bells or showing any lights before the collision. She blew signals often enough afterward; I heard none previously. I shall go by rail in future. The Newport was wrecked not long ago and had a big hole stove in her bow by the rocks. When the shock came, Sunday night, the people rushed from their state-rooms as they were, shouting, crying, fainting and terrified almost to death. They had nothing on but such garments as they had retired in, and while some rushed for life-preservers others dropped on their knees and prayed. With very few exceptions the men were as bad as the women. They came pell mell from their rooms, think of nothing, caring for nothing but to save their own lives. I think we struck the schooner. She was tearing along before the wind and we dashed against her. I don't think she had any sail up at all. I don't know about the lights, but I saw no sail on her as she glided past us. If she had struck us she would have gone right through us and hurt the hull instead of glancing off.

A Japanese telegraph operator says that he uses forty-eight characters, which stand for syllables, in his code, and can thus telegraph more cheaply than by using the Roman letters.

MARRIED.

EDMOND—LAMB—In Norwich, Jan. 2d, by the Rev. F. E. Fellows, Mr. Charles A. Edmond and Miss Effie N. Lamb, both of this city.

LEWIS—LILLIBRIDGE—In Coventry, Jan. 1st, 1882, by the Rev. J. O. Dodge, Marc E. Lewis and Mary E. Lillibridge, both of Ashford, Conn.

GODFREY—PHELPS—In Westerly, Dec. 31st, by the Rev. L. A. Platts, Mr. Wilbert C. Godfrey of Groton and Miss Annie L. Phelps of Westerly.

HOWE—FENNER—In Wyoming, Dec. 27th, by the Rev. Simon B. Bailey, Mr. Charles C. Howe of Providence and Julia J. Fenner of Wyoming.

DIED.

DOUGLASS—In this city, Jan. 4th, George Douglass, aged 56 years.

Funeral from his late residence, No. 1 High street, Friday afternoon, Jan. 6th, at 2 o'clock. Relatives and friends are invited to attend.

CHAPMAN—In Westerly, (Lotteryvill), Dec. 29th, Amos P. Chapman, aged 77 years and 11 months.

SAUNDERS—In Westerly, (Niantic), Dec. 30th, Samuel Saunders, aged 74 years and 1 month.

O'NEIL—In Westerly, Jan. 1st, Annie O'Neil, aged 26 years.

BRINES—In Westerly, Jan. 1st, Ellen Brines, aged 40 years.

[illegible]—In Westerly, Dec. 30th, Michael J. Higgins, aged 11 months and 16 days.

LEE—At Ashaway, Dec. 29th, Rebecca Lee, aged 34 years, 10 months and 19 days.

CLARK—At the residence of her son-in-law, Mr. J. Russell Smith, in Wheaton, Ill., Saturday morning, Dec. 24th, Mrs. Luanna Clark, widow of the late Mr. Robert G. Clark, and daughter of Elder Willet Stillman, aged 67 years, 11 months and 10 days. She was a sister of the late Mr. Welcome Stillman of Westerly, and the last of her family.

SMITH—At Peace Dale, Dec. 29th, Margaret B. Smith, aged 79 years.

EASTMAN—In East Greenwich, Dec. 27th, of consumption, Joseph Eastman, A. M., for over twenty two years professor in the Greenwich Academy.

New Advertisements.

NOTICE.—Left in a store in this city on the evening of Dec. 5th, Two Packages. The finder will please leave the same at this office and oblige a stranger. jan5d1t*

ELOCUTION.

MISS LUCY E. PACKER

will receive a limited number of pupils in Private and Class Instruction, for which early application must be made, as it is the last term to be given and will close April 1st. jan5d1t*

TRY CAPSICUM COUGH DROPS.

Capsicum Cough Drops.

Capsicum Cough Drops,

an excellent remedy for Coughs and Colds. If you have a cough, sore throat or a cold, don't fail to give them a trial. Sold Wholesale and Retail.

J. C. PERKINS, CONFECTIONER,

jan5d Perkins' Block.

AT THE

Trinity Church Sunday School Festival

IN STEINER'S HALL, FRIDAY EVENING, JAN. 6TH, the

OPERETTA OF BO-PEEP

and various other entertainments will be presented. ADMISSION, 15 CENTS. Entertainment commences at 8 p. m. jan5d1t

New Advertisements.

GREAT

ANNUAL SALE!

HISLOP, PORTEOUS & MITCHELL

Have been making Extensive Preparations during the Past Week in

MARKING DOWN PRICES

AND ARE NOW PREPARED

THIS MORNING

TO COMMENCE OUR

Seventh Annual Clearing Sale

The following list of Prices embraces only a few of the Bargains which we are prepared to offer, and New Features will be added daily, so as to make this the Most Important and Interesting Sale we have ever inaugurated in Norwich.

Three Cases Good Prints, At 3 Cents a Yard.

Two Cases Excellent Prints, At 5 Cents a Yard.

WE OFFER

Five Hundred Ladies' Cloaks

AT BY FAR THE LOWEST PRICES EVER SEEN IN NORWICH,

Commencing From $1.00 Each, Upwards.

BARGAINS IN

Dress Goods

at 5c., 8c., 9c., 10c., 12½c., 17c., 25c., 37½c. and 50c.

ONE SPECIAL LOT

Ladies' Square Shawls

Reduced to 25 Cents Each.

Another Lot, a Bargain, At 62 1-2 Cents Each.

LADIES' DOUBLE SHAWLS

From $3.00 Upwards.

MISSES' SHAWLS

Reduced to 17 Cents Each.

Another Lot Reduced to 29c. Each.

LADIES' KNIT JACKETS

At 50 Cents.

REDUCED FROM 87 CENTS.

LADIES' FELT SKIRTS AT 25 CENTS, Reduced from 50 Cents.

LADIES' FELT SKIRTS AT 50 CENTS, Reduced from 75 Cents.

LADIES' FELT SKIRTS AT 75 CENTS, Reduced from $1.25.

LADIES' FELT SKIRTS AT $1.00, Reduced from $1.50.

Gent's All-Wool Scarlet Shirts and Drawers

At 75 Cents and 87½ Cents, a BARGAIN.

ONE LOT

Gent's Merino 1-2 Hose,

A BARGAIN, at 12½ Cents a Pair.

ONE LOT

Gent's Unlaundried Shirts

AT 45 CENTS EACH.

Special Bargains in

Ladies' & Gent's Handkerchiefs

At 5 Cents Each.

LADIES' PONGEE SILK HANDKERCHIEFS

Reduced to 6¼ Cents Each.

LADIES' LINEN SETTS

At 25 Cents.

REDUCED FROM 75 CENTS.

A LARGE LOT OF

Bergmann's Zephyr Worsteds,

VERY SLIGHTLY SOILED.

Reduced to 5 Cents an Ounce.

A LOT OF

Worsted Fringes,

IN ALL COLORS.

Reduced to 2 Cents a Yard.

LADIES' LACE COLLARS

at 2 Cents, 5 Cents and 10 Cents Each.

A FEW PIECES

Colored Brocaded Velveteen

WILL BE CLOSED OUT AT 39 CTS. A YARD.

Reduced from 75 cents.

TABLE LINENS AT 17 CENTS A YARD.

Crash Towelling at 3 Cents a Yard.

We cordially invite all to an inspection of our goods and prices, as we cannot enumerate all the bargains which we are offering in this Great Sale.

HISLOP, PORTEOUS & MITCHELL,

170 MAIN STREET.

jan5d&w

New Advertisements.

NOTICE.—I hereby forbid all persons trusting any one on my account after this date without a written order from me. J. L. DOUGLASS.

Norwich, Jan. 4th, 1882. jan5d3t

WANTED.—A young man, eighteen years of age, wants a position in a store or to do any kind of honorable work. Is smart and quick, has good education. Salary low. Best of recommendations. Address "EDWARD," care of BULLETIN. jan5d1t*

MAPLE SYRUP.

JUST RECEIVED DIRECT FROM VERMONT SOME VERY CHOICE

MAPLE SYRUP.

For sale by the Quart or Gallon, at a very Low Price, by

SMITH & BECKWITH,

jan5d 1[illegible] MAIN STREET.

BLANK BOOKS. BLANK BOOKS.

Blank Books to Order.

We have unsurpassed facilities and guarantee the BEST WORK at the LOWEST PRICE.

M. SAFFORD & CO.,

jan5d&w [illegible]

THE WORKS OF THE

NORWICH NICKEL CO.

ARE REMOVED

To the West Wing of the Hopkins & Allen Mfg. Co.'s Building,

LOCATED ON CHESTNUT STREET,

being the premises formerly occupied by the Norwich Plate Company.

jan5dTu,Th&S

CRAYON PORTRAITS.

The Superior Work in Crayon Portraits

of well-known city residents and of those from a distance, (some of which have been on exhibition), combined with our acknowledged ability to produce Striking Likenesses, Fine Finish and Exquisite Artistic Effects, is our bid for

The Patronage of Norwich People.

Visitors welcome to Studio at all times.

RUDD & PORTER.

Oil Portraits and Animal Painting by GEO. A. RUDD.

Studio—106 Main St.,

jan5d NORWICH, CONN.

THE

BOSTON STORE

Our Great Annual Clearing Sale will Commence Wednesday, 11th, when We Shall Offer Bargains that will Eclipse Anything Seen in Norwich.

REID & HUGHES.

jan5d&w

Wants.

WANTED—

An Active, Industrious Boy,

from 17 to 19 years old, who is not afraid of work. Must give good references. Wages moderate to begin with, but will be increased as the business is learned.

Address LOCK BOX 1,[illegible], Norwich, Conn.

jan5d

WANTED—A small but convenient tenement with modern improvements within ten minutes walk of the New 5 Cent Store, opposite the P. O. SARGENT BROS. jan5d3t*

AN EXPERIENCED and trained nurse is now ready for an engagement. Address MRS. R. ADAM, 1[illegible] Thames St. jan5d3t*

WANTED—A young, strong and smart American girl wants a situation to do second work. Address "W.," care BULLETIN, city. dec31 4t*

Musical Instruments.

FIRST-CLASS

PIANOS AT LOW PRICES.

H. E. STEVENS,

[illegible] STREET.

Pianos Tuned and Repaired. [illegible]

Amusements.

SECOND ANNUAL

Concert and Masquerade Ball

OF

TUBBS' BRASS BAND,

(23 PIECES,)

BREED HALL,

Thursday Evening, Jan. 5th, '82.

CONCERT FROM 8 TO 9 O'CLOCK.

Assisted by Prof. Thomas Hallam, South Manchester, Solo Clarionet, and Master Lyman Freeman the seven year old Cornetist. Proceeds for the benefit of the uniform fund.

MILLER'S ORCHESTRA, 10 Pieces.

GEORGE CADY, Prompter.

TICKETS, Admitting Gentleman and Lady, 50 cts. Tickets admitting extra lady each 25 cts.

dec24 [illegible]

THIRD SEASON

THE

PEOPLE'S COURSE

OF ENTERTAINMENTS

BREED HALL, - - Norwich.

Wednesday Ev'g, Jan. 11th, '82.

THE WORLD-RENOWNED

John B. Gough.

SUBJECT

"HABIT."

Of Mr. Gough, whom men now silver haired listened to with ever increasing wonder in their boyhood, whom four great nations have united in crowning with undying laurels whom no orator has yet displaced from the high rank awarded him more than a generation ago, of Gough, who has never faced an audience that he could not move to tears or laughter, and high one too, it does not become us to say a word of praise, for he has lived long enough to hear the verdict of posterity on his wonderful career, his original genius, and his mighty moral achievements.

Owing to the very large sale of Course Tickets only A LIMITED NUMBER OF SINGLE ADMISSION SEATS ARE AVAILABLE to hear this famous speaker. Single admission tickets can now be procured.

Single Admission Tickets, - 75 Cents.

Tickets now on sale at Noyes & Davis'.

W. K. LOGEE, Manager.

dec13 d

Annual Meetings.

NOTICE.

The Annual Meeting of the Norwich Mutual Assurance Company will be held at the Office of HENRY BILL, ESQ., on

Monday, Jan. 9th, 1882, at 1 o'cl'k P. M.

TO POLICY-HOLDERS: The Treasurer will be at the Merchants' National Bank to renew policies commencing Tuesday, January 3d.

jan3d7t ASA BACKUS, Treas.

OFFICE NORWICH & WORCESTER R. R. Co., NORWICH, CONN., Dec. 29th, 1881.

THE STOCKHOLDERS OF THE NORWICH & Worcester Railroad Company are hereby notified that their annual meeting will be held at Natural History Hall, Worcester, Mass., on Wednesday, 11th prox. at 10 o'clock A. M.

1st—For choice of Directors of the Company for ensuing year.

2d—To act on any other business which may be properly brought before said meeting.

Per order EDWARD T. CLAPP, Secretary.

THE THAMES NATIONAL BANK, NORWICH, CONN., Dec. 28, 1881.

THE ANNUAL MEETING OF THE Stockholders of this Bank, for the choice of Directors, will be held at their Banking House Tuesday, January 10th, 1882, at 11.30 A. M.

dec28 d[illegible] EDWARD N. GIBBS, Cashier.

NEW LONDON CO. MUTUAL FIRE INSURANCE CO.—Norwich, Conn., Dec. 29th, 1881.—The annual meeting of the policy holders of the New London County Mutual Fire Insurance Company will be held at their office in the Shetucket National Bank, Monday evening, January 16th, 1882, at 8 o'clock.

dec31d&wtd WM. ROATH, Secretary.

Lumber & Coal.

EDWARD CHAPPELL & CO.,

COAL AND LUMBER,

WHOLESALE AND RETAIL. A well assorted stock of SEASONED LUMBER, and a carefully selected variety of coals for domestic and steam purposes.

EDWARD CHAPPELL & CO.

216 Main St., Central Wharf.

Telephone your orders if most convenient.

dec8dtf

Drain Pipe.

W. D. TRUE,

MANUFACTURER OF

Drain and Sewer Pipe

NORWICH, CONN.

Quality the Best and Price the Lowest.

Drain Laying Personally Attended to.

nov18dtf

Instruction.

MISS O. C. BLACKMAN, Teacher of Music. Terms $8 for twelve lessons. Norwich Town Jan. 7 1878. jan7TuTh&S

Hardware.

THE

New Laurel Parlor Stove,

NEW TRIUMPH RANGES,

TRIUMPH FURNACES,

With full assortment of Tin and Iron Ware, at

J. P. BARSTOW & CO.'S,

15 WATER STREET, NORWICH.

P. S.—Every Stove Warranted. [illegible] d&w

DO YOU INTEND TO BUY A NEW STOVE? Then do not fail to go to

J. P. BARSTOW & CO.,

For they have the largest and best assortment of Base Burning Stoves, Cook Stoves and Ranges in Eastern Connecticut. Parlor Stoves in great variety, of all kinds, sizes and prices, with both Duplex and Anti-Clinker Grates. Cook Ranges, with all the latest improvements, and of the most approved patterns. Every Stove guaranteed to give satisfaction. Also a full line of Housekeeping Goods of every variety. First class Goods at Low Prices. Don't forget the place.

15 Water Street, Norwich, Conn.

sep[illegible] d&w

A. W. PRENTICE & CO.

Have just received a large assortment of

Parker's, Colt's, Moor's and Richards, Breech Loading SHOT GUNS.

Also a full line of Muzzle Loaders and all kinds of Gun Equipments and Ammunition.

HARDWARE SPECIALTIES.

"Clothes Wringers," "Horse Clippers," "Apple Parers," "Scroll Saws," "Bracket Wood," etc etc.

A. W. PRENTICE & CO.

27 Commerce Street

[illegible]

A. T. CONVERSE,

DEALER IN

IRON, STEEL AND PIG IRON

41 Water & Commerce Sts.

24x

The Bulletin

GOVERNOR'S MESSAGE.

To the Senate and House of Representatives:

The annual review of the condition and history of our state which it is my duty to present to you at your assembling contains nothing which marks the past year as exceptional. We have continued in the way of peace and general prosperity on which the year opened. We have not been disturbed by sedition at home, nor alarmed by threatenings from abroad. Our harvests have been gathered, our trade has had its healthy and legitimate growth, our manufactures have been in steady and remunerative operation. The disastrous attack upon the late President Garfield has saddened us in common with our brethren of the whole nation; we have mourned him sincerely, we have been horror stricken at the crime that deprived the nation of the great chief magistrate. But we have seen the disaster fall upon us without causing any crisis in the conduct of the general government. We have drawn from this fact still greater confidence in our free system, and we have seen our common sorrow lead to feelings of closer union, and brotherhood throughout all sections of our land. We are in an era of good hope, of good feeling, and of prosperity. It is then, without the expectation of presenting any matter of new or special interest or importance that I ask your attention to a statement of the affairs of our commonwealth.

THE STATE FINANCES.

The total receipts of the treasury for the year ending November 30th have been $1,769 160 01, and the expenditures have been $1,556 855 28. This leaves a balance on the year's business of $212 304 73. Last year the receipts were $1,664,924 23, but the balance on the year's business was only $84,440 47. We have, then, during the year increased the revenue and decreased the expenses. The total balance carried over this year to the new account is $1,118 [illegible] 55. I called your attention last year to the fact that this amount was usually needed early in the year to meet current demands. There stand also to be paid therefrom unexpended appropriations to the sum of $191,000. This amount is still due on appropriations made by the last general assembly. I must refer you to the detailed report of the comptroller for the manner in which this money has been expended. It will be seen that the differences which may appear between the figures of this year and the year preceding are all to be found in the sums spent by the state in its charitable and benevolent institutions. In the expenses which have been incurred in the maintenance of peace and order, the protection of business and of life, the education of our children, and the administration of justice, in what can be strictly called the government of the state, there has been no material change.

THE STATE DEBT.

The statement of the condition of the public debt remains the same as in 1881. I will repeat it in order again to call the attention of the general assembly to the fact that it has not been decreased, and that no provision has been made by law for its gradual extinction. The amount of bonds outstanding is $4,967 000. Of this the sum of $677,000 becomes due at the end of the current year.

It is the opinion of the treasurer that this amount can be paid from the balance which it is estimated will be in his hands at that time. If it should result that in the course of the following year the treasury is embarrassed by so large a payment, the difficulty will probably be so great but that a temporary and small loan will supply all necessities till the gap has been filled by the natural increase in the revenue. But this management supposes the maintenance of the present rate of taxation and no material increase in the expenditures of the state.

BANKS.

From the report of the bank commissioners you will learn that the state banks are, on the whole, in a healthy and prospering condition. There is no change in their number. There are enough of them to meet the demands of business, and they are guarded by such limitations and restrictions that organization of new ones offers no temptation to the speculator. An examination of the figures of the commissioner's report shows an increase in the number of small depositors and in the gross sum of deposits; it also exhibits a change in the character of investments. The amount of loans on real estate is decreasing, while the loans made upon the restricted classes of personal property allowed by law are increasing. The possession of this class of property enables the banks more readily to meet any sudden demand for money. There is nothing in this department of state interests which calls for special remark. The commissioners make no recommendations for new legislation, and you will probably be called upon to do only the routine business of every year in this direction.

THE NATIONAL GUARD.

The active militia of the state consists of four regiments and one battalion of infantry and one battery of artillery. These form a brigade, under command of a brigadier general. There are thirty-seven infantry companies, divided into one regiment of ten companies, three of eight companies, and one battalion of three companies. By the muster of November, 1881, we have 2,534 men in service, of whom 165 are commissioned officers and 2,169 enlisted men. This is a decrease from last year of 880. Seven companies of infantry have been disbanded, four in accordance with the act of 1881, and three because they failed to reach a proper standard of efficiency. Active service during the year has embraced the customary parades, and an encampment at Niantic for six days of the Second, Third and Fourth regiments, and the artillery. The First regiment was chosen to represent the state at the Yorktown Centennial celebration, in accordance with the special act of the last general assembly. The second company of Governor's Foot Guards were detailed for escort duty, under the provisions of the same act. These organizations took part in the ceremonies at Yorktown on the 20th of October.

As directed by the last assembly, I was present with my staff. The militia of Connecticut, though they had to contend with the disadvantages and annoyances of delays, presented a most creditable appearance. They did not suffer from comparison with any [illegible] of troops in the great line of the general review. In soldierly appearance, perfection of equipment, and precision of movement they were not surpassed. The same qualities, with a very high degree of discipline, were exhibited throughout the entire trip. Their visit to Charleston, by invitation of the city and state authorities, was, in many respects, a memorable event. It was memorable as being, as nearly as such a thing is possible, the visit of one state to another; it was memorable from the representative character, in their respective sections, of the states that took part in it, and it was especially memorable to Connecticut from the liberal whole-souled, and sincere welcome with which her representatives were received. Nothing was left undone to make the occasion pleasant in every particular. I believe that the visit gave a large body of Connecticut citizens new and truer ideas of the south, its feelings and motives. We hope that those southern citizens whom we met, and to whom we are indebted for such a fraternal welcome, gained from the visit [illegible] of our people [illegible]. It has certainly given an [illegible] and heartiness to the good feeling between Connecticut and South Carolina.

I cannot refrain from saying a word of well merited praise of the behavior of the troops on their trip [illegible] under the strange discomfort [illegible] all provided [illegible] discipline and admirable self control exhibited amid the festivities of the two days and nights entertainment at Charleston. It is no small praise to say that in a body of five hundred soldiers, enjoying the most open handed and unlimited entertainment at the hands of the local militia, nothing occurred to occasion even the reprimand of a superior officer.

COAST DEFENCES.

We may be assured that we have a force sufficient for the safety of the state, so far as it may be threatened with interior violence. As much cannot be said of those defences for which we depend upon the general government. I call your attention to the fact that the great thoroughfare for commerce which forms our southern boundary, Long Island sound, is practically without defence. No work that in these days of advances in the art of war deserves the name of fortification lies between the ocean and our Connecticut sea ports. However good may be our local militia, we are at the mercy of the first attack from the sea. It may be well for you to take such action as will direct the attention of the federal government to the neglected condition of our coast.

COMMON SCHOOLS.

Our common school system is so matured, so long established, and so well settled in its methods and results, that the annual review made from year to year shows but little change. In the number of schools, of children, of days of attendance, etc., there is observable the increase to be expected from the natural growth of our population. This, of course, occasions a slight steady increase of expenditure which is met by the natural increase of the revenue. It is only when comparison is made between periods separated by some considerable lapse of time, that the real growth of our schools can be fairly estimated. During the past year they have undergone no change in management. They are doing their important and beneficent work quietly and thoroughly. It is probable that only matters of detail will be brought to your attention.

STORRS' AGRICULTURAL SCHOOL AND EXPERIMENT STATION.

The report of the directors of the agricultural experiment station shows that the work of the past year has been mostly directed to the examination of commercial fertilizers, fodder, and feed stuffs produced in this state or used here, and the examination of milk and dairy products. Thus far the station has had the use of rooms rent free. In 1877, when the station was established by the act of the legislature, the Sheffield Scientific school of Yale college tendered the free use, for five years, of certain rooms ready fitted for the work. This, with the other facilities coming with it, enabled the station to begin its work at once. The five years end June, 1882, and the growth of the Scientific school in this period has been such that now it needs these rooms, and has so notified the board of control of the experiment station. This makes it necessary to provide new accommodations, and this assembly will be asked to give this branch of the state service the means to carry on its work independently and efficiently. It is a matter for state pride that its lead in the establishment of this service has been followed by so many other states. They have recognized the wisdom of our action, and have created institutions for the same ends. Most of these are on a larger scale, some on a very much larger scale than ours, the evidence being that the true interests of the respective states justify their liberality.

The Storrs Agricultural school, authorized by the last general assembly, was opened on the 28th of September, and is now fully organized and under operation, with three instructors and thirteen scholars. The management and instruction is, I believe, in the hands of men who will spare no pains to make it thoroughly practical and efficient. The scholars have engaged with spirit in the work of the farm as well as in the duties of the class room. The trustees look upon the beginnings of this school as full of promise for the future of our agriculture. Being the first of its kind in this country, and having no example to follow, it must reach success through experience. It is intended to be more technical and nearer the farm than the Agricultural college has been or will can be. It is intended to strengthen in its pupils their attachment for rural life. Its object is not to make scholars, but to train young men to be well informed and skilful farmers. The school in its early stages must of necessity be an experiment. It is cordially commended to the fostering care of the general assembly. With your support it can fail to win success and prove honorable and profitable to the state.

STATE PRISON.

The report of the commissioners of the state prison is in some regards a noteworthy one. The high state of discipline at this establishment which was reported last year has been maintained and increased. The number of punishments has decreased, in fact has been steadily decreasing under the present management. Severe punishments have become of the rarest occurrence, and even the reprimand is not frequent. The appropriations of last year were not found quite sufficient for the work which was found absolutely necessary, but the deficiency was met from the earnings of the prison. The deficiency at the close of the year's business is $5,259 61. This may be traced to three causes, first, the number of prisoners has been smaller than last year by eleven; in the next place, 1,034 days of labor have been lost by sickness, these two causes have tended to diminish the income of the prison; and in the last place it is very well known that there has been a very appreciable rise during the year in the cost of necessaries. This loss by sickness has assumed very serious proportions. It is said that about three fourths of these cases of disabling sickness can be traced to malarial disorders. In view of these facts, and the long acknowledged inferior character of the prison buildings, the board of commissioners insist this year with particular emphasis on the necessity of a new prison building on a new site. The arguments which they use, and which will doubtless be more fully presented to you, are the age of the prison, the fact that it was built in days when prison management was radically different from what it is to-day, its manifestly unhealthy situation, and the fact that the experience of many other states has shown that buildings of the character of our old prison are not so built as to allow of the best results under improved and intelligent management. It may well be that the time has come for Connecticut to take into serious consideration the whole matter, and show its appreciation of the improved conduct of its prison by equipping a proper building.

The Connecticut Prison association continues its good work of aiding discharged prisoners to obtain honest employment upon their release from prison. That "no person discharged from the state prison during the past year can truthfully say that necessity has compelled him to return to crime," entitles the association to the good will of all right minded citizens. It is also worthy of remark that the administration of the prison has been greatly aided by the co-operation of citizens who have exerted themselves to make the religious services and life of the prison real and useful. As a consequence the effects of the Sunday services have shown themselves in the discipline of the week. That this effect is more than temporary would appear also from the fact that the number of convicts who are returned to the prison to serve out sentences under a second conviction, is steadily diminishing.

THE STATE REFORM SCHOOL.

The matter of most interest in connection with the reform school is the establishment of an experimental cottage, to try the results of the family system, as compared with the congregate system, on which the school has formerly been conducted. The success so far, for a trial of about nine months has been in every way satisfactory. The trustees support the superintendent in his assertions about the working of this system, and show that the action of the last assembly in making the appropriations necessary for the experiment was wise. Its immediate extension is not asked for, as it is deemed best to have the results of a longer experience to support such a recommendation. As a whole the state has every reason to be satisfied with the condition of the school. The administration of the superintendent, aided by the valuable influence of his wife, the matron, has been to the satisfaction of the trustees. Their endeavor has been to make the school a reformatory and not a penal establishment, and so to conduct it that a boy's having been there will furnish a fair presumption that he will not later become an inmate of the state prison. The reverse has been only too near the truth in times past. I commend to your favorable attention the suggestions which are made by the trustees and superintendent, as to what is needed to make the work of the school still more efficient.

THE INDUSTRIAL SCHOOL FOR GIRLS.

This reformatory, and a true reformatory it has proved to be, has gone on without noteworthy event through the year, doing its good and necessary work effectively. It has cared for 321 girls during the year. Of these 274 remain in the school, and 47 have been discharged or placed in good homes or places where they have honest employment. The trustees find that there is developing a tendency to send to the school girls of a very tender age, that they may be kept out of the way of vicious and corrupting influences, rather than for the purpose of correcting evil habits already formed. From this and other facts within their knowledge the trustees are led to believe, and they represent that a large number of neglected youth of both of both sexes may be found within the state, growing up without responsible guardianship, in varying conditions of ignorance and idleness, and plainly drifting toward a life of pauperism and crime. They are to be found in the streets of our cities, in the almshouses of our towns, and in other places equally ill-fitted for making them good citizens. Their case may not need the discipline of the Reform school or of the Industrial school, or any management involving expense to the state, but it does demand an efficient guardianship, with power to enforce habits of daily employment in school or at work. This subject of neglected children is considered of sufficient importance to warrant inquiry into the facts and taking such action as their case requires.

HOSPITAL FOR INSANE.

At the Middletown hospital for the insane the new building, the south hospital, was opened for patients on July 20th, the fifteenth anniversary of the establishment. As a consequence of the enlarged capacity of the retreat there has been a notable increase of patients. The year began with 529 under treatment, and ends with 781. Of these, 719 are aided by the state. It is a serious question what provision is to be made for our indigent insane. The almshouses of our towns are not yet relieved of them, and their number seems to be increasing. The state board of charities will probably call your attention more in detail to this subject.

The other charitable institutions under the care of the state are in a healthy condition according to the reports of their boards of trustees, and call for no especial mention. You will be given all needed facts in the annual reports which are to be submitted to you.

COMMISSION OF PHARMACY.

The commission of pharmacy in the work of the first year under the act of 1881, have found in general that the act meets the requirements of public safety, but some incidental defects of detail are referred to in their report which will need your attention. As the law is framed it allows the licensing of pharmacists residing in the cities and boroughs of the state, but when strictly construed would exclude those residing in towns or villages. This is apparently an oversight, which should be corrected. The number of registered poisons is found to be restricted, and I would advise that laudanum and other dangerous forms of opium be added to the list of articles, the purchase of which must be registered. The work of the commission is greater than was supposed it would be, and consequently some changes of minor consequence will have to be made to meet the facts. In general, however, it may be said that the law has worked well.

There is nothing calling for particular discussion here in the reports of the railroad commissioners or of the state board of health or of any of the state boards. As I have already said, in the great part of the regular administration of the state it has been a quiet and uneventful year.

REORGANIZATION OF COURTS.

It is of course impossible for me to say, save in the most general way, what will be the topics on which you will be called to act at this session. Most of the changes of our laws which are suggested to a legislature do not show themselves at all until presented under the form of a bill or a petition. There are, however, a few subjects which have been discussed somewhat publicly, either by the press or by associations especially interested in intelligent and effective legislation, which I think it proper to bring to your notice. One of these is the re-organization of the courts of the state. Every one familiar with the subject admits the defects which exist, especially in our courts of first resort, or original jurisdiction. Our system of justices of the peace bears evidence of having in great part outlived its usefulness, so far as relates to the trial and decision of causes. The changes in our social condition during the last half century has been such that the justice courts as now organized do not meet the just demands of the people. One thousand justices are elected every two years, and little inquiry is made as to their capacity or fitness for the discharge of judicial duties. A great number of minor civil cases are brought before, and are tried by these magistrates. With a large part of our people all practical knowledge of justice, and its administration is confined to what they have learned from experience in the justice courts. It is true that the amounts of money involved are commonly small, and can never exceed one hundred dollars, but the quality of justice should not be governed by the amount in controversy. To one man fifty dollars may be as important as five thousand to another, and the rights of both parties should be as carefully examined and decided in the one case as in the other. It is said that there is a remedy for the miscarriage of justice in these justice courts in the opportunity of appeal. But this is not always so. Unless the person aggrieved is in a position to prosecute an appeal, it is the same to him as if no remedy existed. The organization of the higher courts is also susceptible to amendment. The state has seen fit to change its method of appointing the judges of the higher courts, in the hope that the state will have the services of a high grade of ability. This is right. The state should call the very best brains and the very highest learning to the bench, and should make the bench an object of ambition to them. Very pertinent to the attainment of this end is the proper organization of courts, that justice may be administered with the greatest fairness, the least expense the most certainty, and with as much despatch as consists with a thorough trial.

A CRIMINAL CODE.

Allied to this topic and of quite equal importance, is the matter of the revision, amendment, rearrangement and codification of the body of our criminal law. I do not think it is an error to say that in the opinion of the most of our people the efficiency of the administration of our criminal law has, within a very few years past, been seriously impaired. Crimes, if not criminals remain unpunished, the trials of criminal cases of capital importance or even of less gravity, if they are of a nature to attract public attention, have become a by word for delay, and a reproach for uncertainty, and they are too often enacted at full length twice or even three times. As a consequence, the state has suffered in reputation. It is not easy to fix the responsibility for this condition of things. The fault is not wholly in the procedure of the courts, though it is partly there; it is not wholly in the system as at present organized, of jury trials, though that has a share of it; it is not wholly in the substance of our criminal law, defining crimes and imposing penalties, though no small part of it lies there, but it affects the whole body. The acts now grouped under the title of "Crimes and Criminal Prosecutions" have been enacted at various times and often without much regard to each other, and there seems to be a need for a more accurate definition of crimes and readjustment of penalties. Can there be any doubt that the crime of burglary, for instance, should be divided into degrees, and punishments provided proportionate to the magnitude of the offence? The breaking into an inhabited dwelling house in the night time, armed with a dangerous weapon, is in its nature a higher grade of offence, and should be more severely punished, than the breaking and entering of an uninhabited dwelling in the night time by an unarmed person.

It is important that the criminal law should be expressed in as plain and accurate a form as possible. It should be so set forth that any man can know with certainty for what acts he may become liable to criminal punishment. When offences have been committed punishment should be sure. The certainty of punishment is a much more powerful deterrent from crime than its severity. The criminal classes speculate upon their chances of escaping the penalty of their crimes, and the odds should be made very heavy against them. In our state the enforcement of criminal law is to a great extent committed to men who are not trained lawyers. Their work would be more efficiently done if the whole of the criminal law was contained in a carefully prepared code. The preparation of such a code would not be an experiment, and presents no difficulties beyond finding competent and willing persons to do the work. The appointment of commissions to consider each of the subjects I have here referred to, would meet my hearty approval. During the last few years Connecticut has made some important changes in her law to adapt it to the demands of our present society. The results have been highly beneficial. That they are so is due in large measure to the fact that the statutes by which the changes were effected have been drafted by able and experienced men after careful study. I can especially name in this connection the late Judge Seymour, who during the last part of his life devoted a large part of his time to this important service. If it is thought best to appoint such a commission to enter upon the work of codifying our criminal law it should be provided that they report their progress to future assemblies, and that they submit their work to the examination, criticism, and suggestions of the bench judges, before it is reported to the legislature for final enactment.

ATTORNEY GENERAL.

Our state has no recognized legal adviser, or law officer. It has been the custom for the various departments of the government, when questions of law regarding their duties have arisen, to consult counsel as it pleased them, or to proceed according to custom and their own judgment. In the making of contracts and other work of a legal nature, the interests of the state have been protected, if at all, by occasional counsel. The executive has had no one whose duty it was to overlook these matters and to examine the questions presented. It has happened from this state of things that the legal rights of the state have in some instances failed of proper protection and the state government has suffered pecuniary loss in considerable sums. Our practice is quite the contrary of most other states in the union. In more than thirty of them some trained law officer of the state is found, to whom are officially referred the thousand and one questions that are arising from day to day in the conduct of public business. I strongly urge upon your favorable consideration the proposal which will probably be made to you at this session, to create and make provision for filling the office of attorney general. I commend this action to you as being in the interests of true economy.

CONCLUSION.

It is an old maxim that "it is wise to let well enough alone," and it can perhaps nowhere be more safely applied than in public business. While I have suggested one or two subjects on which I think legislation is needed, and where certain changes would be improvements, yet it will be seen that in the large interests of the state there will be need of little action save such as is wanted to sustain their present prosperous condition. Providence has smiled upon us and blessed us in all our public life. May the same Providence guide your deliberations at this assembly, and direct them to the highest good of the whole commonwealth.

HOBART B. BIGELOW, Governor.

Flour, Feed, Etc.

NORWICH ELEVATOR and STEAM MILL

Have in stock and offer at wholesale and retail

1,000 bbls. New Process Flour,

200 bbls. ST. LOUIS FLOUR,

10,000 bush. choice White Oats

10,000 bushels Yellow Corn,

100 tons Coarse & Fine Feed,

1,000 bales No.1 Timothy Hay,

100 BALES RYE STRAW.

FRESH GROUND MEAL,

of our own grinding, constantly on hand

dec29d&wlm

Flowers, Trees, Etc.

FLOWERS.

BOUQUETS,

CUT FLOWERS,

FUNERAL DESIGNS,

FURNISHED AT LOW PRICES, AT

Jennings' Greenhouses,

Hamilton Street, Preston.

Orders left at N. D. SEVIN'S DRUG STORE, 1st Main street, will be forwarded by Telephone without charge. novld

THE BULLETIN Job office will do work with neatness and despatch.

Holiday Goods.

GREAT REDUCTION IN

MILLINERY GOODS

AT

J. B. SPENCER'S.

To close out the balance of our Fall and Winter Stock, we will offer

BARGAINS

IN

Trimmed and Untrimmed Hats and Bonnets,

Feather Turbans,

Plushes, Ribbons,

Plumes, Tips &

Fancy Feathers,

108 Main Street,

NORWICH, CONN.

dec27 4Tu,Th,S&w Next door to Boston Store.

HOLIDAY GOODS

AT LESS THAN COST.

TO CLOSE OUT.

N. & L. S. WINSLOW

Will offer all their Holiday Articles at prices that will ensure ready sale, and all wishing to make New Year Presents will find this a rare opportunity, as we shall sell every article in stock to meet buyer's views.

ALL OUR

Cloaks and Dolmans,

Misses' and Children's Cloaks

and Cloakings

GREATLY

REDUCED.

Now is the time to secure Bargains, as we intend to close every garment in a short time.

N. & L. S. WINSLOW,

108 Main Street.

dec6 4Tu,Th&S

E. S. RICE'S

EMPORIUM OF ART,

110 Main Street.

Holiday Specialties.

Gold Gilt Frames, English, French, German and American Engravings, Colored and Plain Christmas Cards in Great Variety, Plush and Broom Toilet Sets, Velvet and Plush Cabinet Frames, Swiss Carved Work, Ladies' Work Baskets.

[illegible]

For Holiday Presents.

dec6dlm

FOR THE HOLIDAYS.

C. B. PLATT & CO.,

5 & 7 Shetucket Street,

Have on hand, in addition to their large stock of

Velvets, Plushes,

Silks, Satins,

Cloaks, Cloakings,

Shawls, Skirts,

Blankets and Flannels,

Large lines of goods suitable for the

HOLIDAY TRADE.

Real Lace Handkerchiefs,

Black and White Spanish Lace

Fichus and Scarfs.

New Neck Ties and

Lace Collars.

Elegant Silk Handkerchiefs.

FINE HEMSTITCHED and COLORED

BORDERED HANDKERCHIEFS.

LADIES' AND GENTS'

SILK UMBRELLAS,

Fine Portemonnaies.

And a great variety of other goods suitable for the Christmas Trade.

C. B. PLATT & CO.,

5 & 7 Shetucket St.

dec17 d&w

ENGRAVING and LITHOGRAPHING by the best artists in the country, at the BULLETIN PRINTING OFFICE

Real Estate.

For Rent and For Sale.

FOR RENT—A cottage containing six rooms on Spruce Street, Laurel Hill.

Enquire on the premises. jan3d

FOR RENT

A desirable tenement of six rooms, in good repair, situated on Lake street. Enquire of

NICHOLAS TARRANT,

Real Estate Agent,

dec2l dlm 1[illegible] MAIN STREET

TO RENT—The fine and very desirable tenement lately occupied by Mr. Ramsdell, in Jennings block, Laurel Hill. Possession given immediately. For particulars, call on W. H. JENNINGS, Laurel Hill. dec7d

FOR SALE.

A BEAUTIFUL RESIDENCE

ON LAUREL HILL.

MRS. E. H. STARKWEATHER having decided to remain for the present at the west, offers for sale her late residence on Laurel Hill.

This house contains twelve good rooms, with abundant closets, pantries, bath room, furnace, gas, city water, etc., and is in fact first class in all its appointments, while its location affords a view of city, river and harbor, unsurpassed by any in the Rose of New England.

For terms and opportunity to examine the premises call on the undersigned (any afternoon) at the P. O. or at No. 3 Hallet Block, Franklin St. dec20Th,S&Tu1m C. R. BURDICK

HOUSES, BUILDING LOTS AND Gravel for sale and tenements to rent, by L. D. BENTLEY. sept2d&Tu,Th&S6mos

FOR SALE.

A Nice Farm of 70 Acres of Land,

well divided into mowing and pasturage. Said farm is well wooded and watered, with a cottage house of six rooms, a good barn and other buildings thereon, situated on the Milltown road, two miles from this city. Will be sold cheap and on easy terms. For particulars call on or address NICHOLAS TARRANT, Real Estate Agent, 1[illegible] Main street, Norwich, Conn. dec23dlm

TO RENT—Two stores in the Wauregan Block on Union street, suitable for any kind of business. Also two stores in Hill's Block Shetucket street. HENRY HILL. may9d

FOR SALE.

The Residence of Mrs. Maria M. Lewis, situate in Preston.

Said residence contains fourteen large rooms, in good repair, suitable for one or two families, a nice barn, with three acres of land. A large quantity and great variety of fruit on the premises. For particulars, apply to NICHOLAS TARRANT, Real Estate Agent, 1[illegible] Main street. dec23dlm

Groceries, Teas, &c.

JUST RECEIVED.

Extra Dried "Georgia," "North Carolina" and "Evaporated" Peaches.

Extra Dried "North Carolina" and "Evaporated" Apples, Shaker Apple Sauce, Sweet Cider Jelly, New Horse Raddish, Pepper Relish, Windsor Manor Pickles

AT

ADIN COOK'S,

[illegible] 4 Union Street.

FILBERTS, BRAZIL NUTS,

English Walnuts, Almonds, Pecan Nuts, and

FINE SAGE CHEESE,

AT

A. T. OTIS', 56 Main Street.

dec20d&w

BRUNSWICK SOUPS

In powdered form. Entirely new, rich and delicious; much nicer than canned soups, and only quarter the price. Ready in fifteen minutes. Twelve varieties. All ingredients complete. Also BRUNSWICK CLAM FRITTERS.

[illegible]

WE HAVE JUST RECEIVED

FIFTY RED ELEPHANTS,

CHRISTMAS CANDLES.

NUTS, GRAPES,

FIGS, ORANGES.

Buckwheat Flour, N. O. Molasses,

White Drips.

Come and learn the prices at

HARWOOD & CO.'S,

dec13 d 48 WATER STREET.

LOWEST PRICES

For New Canned Goods, New Raisins, Currants, Citron, Prunes, Prunelles, Figs, Dates, Oranges, Nuts, N. O. Molasses, Moller's Diamond Drips, Pure Maple Syrup, Fancy Crackers, Jellies, Sauces, Pickles, Morwin's Sugar Cured Hams, Extra Minnesota Flour, warranted best in market.

For sale by E. PECKHAM,

dec1d 39 Water St.

CASE & FULLER,

37 WATER STREET,

Offer to the trade

CHOICE N. O. MOLASSES,

Malaga Grapes, Raisins, Citron, Prunes,

Western Apples, (choice varieties), Fine Butter, Cheese,

Eggs, and the

CELEBRATED BRUNSWICK SOUPS

nov14d

JOHN WILLARD,

Sole Manufacturer of Palmer's Celebrated

DANDELION COFFEE,

AND

CREAM TARTAR,

nov2d 12 & 14 Commerce St., Norwich, Ct.

Legal Notices.

CITY OF NORWICH WATER WORKS,

OFFICE OF BOARD OF WATER COMMISSIONERS,

NORWICH, CONN., January 1st, 1882.

WATER RATES for the quarter ending Dec. 31st 1881 are due and payable at this office Jan. 31, 1882.

Five per cent. will be added to all bills remaining unpaid Jan. 31st, 1882.

Second addition on each rate, if unpaid Jan. 31st, 1882, Fifty Cents. Third addition on each rate, if unpaid fifty days after due, One Dollar.

jan3d5w H. B. WINSHIP, Supt.

BOARD OF RELIEF NOTICE.—The undersigned, Board of Relief of the Town of Norwich, will meet at their office in the Court House on Monday, January 2d, 1882, and will be in session daily until and including Saturday, January 21st, 1882, to hear and act upon appeals from the doings of the Assessors, abate for indebtedness, and do any other business proper to be done by said board. Office hours, from 10 to 12 a. m. and 1 to 4 p. m.

NATHAN SMALL,
JOHN F. BARSTOW,
JOHN B. BOWMAN, Board of Relief

dec29d3jan21

For Sale.

GROCERY BUSINESS FOR SALE.

Stock about $1,500. Sales $1,500 per month, at 20 to 25 per cent. gross profit; a first-class stand and rent only $[illegible] per month, all in trade, lease and fixtures in good business shape, situated in a fast growing town of 7,000 inhabitants will make very easy terms, but must sell at once to enter another business. Apply immediately to H. F. PALMER, 1[illegible] Main street, Norwich, Conn., or E. L. PALMER, Danielsonville, Conn. dec29 d&w

FOR SALE.

A GAS FIXTURE,

With Two Burners, and Suitable for House or Store.

INQUIRE AT THIS OFFICE. nov4d

Hotels & Restaurants.

WIENER LAGER

EXTRA DRY CHAMPAGNE

AND

SWEET CIDER

ON DRAUGHT AT

DAN BRAMBACH'S

aug9 d Opposite N & W R. R. Depot

WILLIAM ROSS'

LADIES' AND GENTS'

DINING ROOMS.

I have in connection with my Dining Rooms

Domestic and Foreign Wines

Of superior quality always on hand

Lager Beer & Burton Ale on Draught

Special attention paid to the OYSTER business, so that I always have the BEST in market and serve them in any style you wish.

STEAMED OYSTERS A SPECIALTY

CLAM BAKES IN THEIR SEASON

HOME MADE TOMATO CATSUP

Sold by the Gallon and Bottle

Nos. 52, 54 and 56 Water Street

feb21 dtf NORWICH, CONN

Clothing.

GOOD

CLOTHING FOR BOYS.

Mrs. Case, No. 32 Union St.,

Offers for sale a nice assortment of

Boys' and Children's Suits,

Including Kilts for children from 2 to 4 years. Also Clothing Cut and Made to order. oct6d

Advertising Agents.

THIS PAPER

May be Found on

—AT—

GEO. P. ROWELL & CO'S

Newspaper Advertising Bureau (10 Spruce St.), where advertising contracts may be made for it in New York. mar18d&wtf

J. H. BATES,

Advertising Agent.

41 Park Row, New York.

Is authorized to contract for Advertisements in the BULLETIN and COURIER at our best rates. feb17 d&wtf

Attorneys.

WAIT & GREENE,

ATTORNEYS,

Counsellors and Notaries Public

NO. 2 BREED HALL.

Gardiner Greene, Jr. is Commissioner of Deeds for the State of New York

JOHN T. WAIT. GARDINER GREENE, JR.

aug21 d Norwich, Conn.

JAMES H. POTTER,

Attorney at Law,

Office in Johnson's Block, Main street, aug18d Danielsonville, Conn.

S. S. & S. H. THRESHER,

Attorneys and Counsellors at Law,

may10 dtf NOS. 5 & 6 BREED HALL.

Travellers' Directory.

NEW LONDON NORTHERN RAILROAD—CHANGE OF TIME.

On and after MONDAY, Nov. 14th, 1881,

[illegible] NEW LONDON

5.00 a. m., Norwich at 5.31 a. m., for Middletown, Colchester, Palmer, Boston, Springfield, Ware, Gilbertville, Brattleboro, St. Johnsbury, Burlington, Montreal, Ogdensburg and intermediate stations.

7.50 a. m., Norwich at 8.25 a. m., for Willimantic, Hartford, Palmer, Boston, Springfield, Albany, Saratoga, Ware, Gilbertville and Amherst.

10.17 a. m., Norwich 10.47, for Willimantic, connecting for Hartford and Middletown.

1.20 p. m., for Norwich.

3.05 p. m., Norwich 3.42 p. m., connecting at Willimantic for Hartford, and at Palmer for Springfield, Albany, and all points west, Brattleboro, Burlington, St. Johnsbury, Montreal, Ogdensburg and intermediate stations. A sleeping car is attached to the train at South Vernon for Montreal.

5.15 p. m., Norwich, 5.40 p. m., for Willimantic, connecting for Hartford. This train makes connection with express which leaves New York at 1.00 p. m.

8.30 p. m., for Norwich. This train connects with 5.00 p. m. express from New York.

—GOING SOUTH—

Passenger trains LEAVE NORWICH as follows.

4.50 a. m. (N. & W. depot) 5.20 (West Side) for New London and New York.

[illegible] a. m., for New London, connecting for Providence and Boston at 10.20 a. m.

11.55 a. m., for New London, Stonington and New York.

3.00 p. m., for New London and New York.

3.06 p. m., for New London, Stonington, Providence, New Haven and New York.

[illegible] p. m. for New London, Mystic and Stonington

[illegible] p. m., for New London and for New York by boat from New London. This train connects at Willimantic with the 4.00 p. m. express from New York.

[illegible] p. m., (N. & W. depot) for New London and for New York via boat from New London.

Passenger trains LEAVE WILLIMANTIC as follows:

5.00 a. m. for Norwich and New London, connecting at 10.20 for Providence and Boston.

10.00 a. m., for New London, Stonington and New York.

3.00 p. m., for Norwich, New London, New York, Providence, etc.

6.30 p. m. for Norwich, New London, Mystic and Stonington.

[illegible] p. m., for New London and New York via boat from New London.

Passenger trains LEAVE PALMER as follows

5.25 a. m., 1 30 7 00 p. m., for New London, etc.

The latter connects with boat for New York.

Through passenger trains [illegible] a. m. and [illegible] p. m., connecting with trains from the North for New London and intermediate stations.

G. W. BENTLEY, Gen. Supt.

New London, Nov. 12th, 1881. nov14d

N. Y. & N. E. R. R.

NORWICH & WORCESTER DIVISION.

WINTER ARRANGEMENT [illegible]

[illegible] January 1st, 1882.

TRAINS [illegible]

[illegible] a. m., [illegible] Connects at Putnam for Boston and [illegible] for all points North Portland [illegible], White Mountains, &c. [illegible] train connects to Boston.

6.00 a. m., Way Passenger Train.—Connecting at Plainfield Junction for Providence; at Putnam for Boston, arriving at 10 a. m. At Worcester for Boston, Springfield and intermediate stations, Albany and the West.

11.00 a. m., connecting at Norwich with train from New London. At Plainfield for Providence (arrive 1.50 p. m.) At Putnam for Boston, arrive at 3.5 p. m. At Worcester with roads north, east and west. At Webster, to and from South bridge.

3.30 p. m., Way Passenger. Connects at Plainfield for Providence. At Putnam for Boston, arrive at 7.30 p. m., and Hartford. At Worcester with Boston & Albany Railroad, east and west.

TRAINS GOING SOUTH—LEAVE WORCESTER

—AT—

6.45 a. m., Way Passenger. Connecting at Putnam with train from Boston and for Hartford and New York. At Plainfield to and from Providence.

10.00 a. m., Way Passenger Mail train. Connects with trains from Worcester & Nashua and Boston & Albany Railroads. At Webster for Southbridge. At Putnam with train to Boston and at Plainfield to and from Providence.

4.10 p. m., Way Passenger. Connects at Webster for Southbridge, at Putnam for Willimantic and Hartford and with train from Boston. At Plainfield with train from Providence.

7.30 p. m., Steamboat Express for New York (via New London,) (Sundays excepted). Connects with all trains North and East, and at Putnam with ex. from Boston. Take this train for Philadelphia, Baltimore, Washington and South. No change of cars after leaving Putnam. Also via Steamboat, connects with all Southern and Western trains at New York. This train leaves Norwich for New London (steamboat) at 9.30 p. m.

"Putnam Passenger." Leaving Putnam at 4.10 p. m., connecting at Putnam with train from Boston, Plainfield with trains to and from Providence arrive at Norwich at 4.5 p. m.

WEBSTER SPECIAL.

Leaves Webster for Worcester at 6.40 a. m.

Leaves Worcester for Webster at 4.30 p. m.

F. W. H. ANTHONY, Supt.

Norwich, January 1st, 1882. jan3d

24x

Norwich Morning Bulletin.

VOL. XXIV. [Entered at the Post Office at Norwich, Conn., as Second Class Matter.] NORWICH, CONN., FRIDAY, JANUARY 6, 1882. NO. 8088

NEWS BY TELEGRAPH.

NEARING THE END.

Preparing Arguments in the Guiteau Trial—Case to go to Jury Next Thursday Probably—Counsel for Defense Not at all Sanguine.

WASHINGTON, D. C., Jan. 5.—Mr. Scoville and Colonel Reed were in conference at an early hour this morning and will be engaged all day upon the preparation of law points which they will on Saturday present to the court for its rulings. Neither of these gentlemen appears at all sanguine of obtaining a verdict favorable to their client, yet they still stoutly claim, not only that Guiteau was legally irresponsible for his act, but that he is at this moment an insane man, his own assertion to the contrary notwithstanding.

Mr. Scoville was greatly disappointed at his failure to get before the jury yesterday the additional expert evidence, with which he had expected to rebut the very damaging testimony of the government experts. He did not assume to question the legal soundness of Judge Cox's ruling, but thought under all the circumstances, the odium naturally attaching to the defence of this case, the difficulty in inducing witnesses to testify upon the unpopular side, and the fact that the names of these expert witnesses and what they would testify were not known at an earlier stage of the trial, that the greatest latitude within the discretion of the court would have justified the introduction at any stage of the trial of any evidence material and perhaps vital to the defence.

The general feeling to-day is that the defence will have no ground whatever upon which to stand before the jury, if the court shall rule favorably upon the prayers presented by the prosecution yesterday. This feeling is undoubtedly shared in a great measure by counsel for the defence, who will endeavor to obtain such a ruling from the court as will give him the opportunity to plead any possible doubt that may be shown of the application to the prisoner's case of the legal definition of insanity and responsibility for illegal acts, in contrast with the facts as shown by the voluminous evidence in the case.

The counsel will present their law points to Judge Cox to-morrow morning. His ruling will rule upon them Saturday morning, immediately after the opening of court. Mr. Davidge will then make the opening argument for the prosecution, which will probably occupy the entire day. Mr. Scoville will reply for the defence on Monday, and will be followed by Col. Reed and Guiteau, who will be permitted to address the jury if he desires to do so.

Judge Porter will make the closing argument to the jury. Mr. Scoville remarked this morning that he did not think the arguments would consume more than four days. If this expectation is realized, the case will probably go to the jury not later than Thursday.

A rough estimate of the amount of money so far disbursed for witness fees and mileage by the marshal places the cost of government witnesses in the trial at $4,500 and the witnesses for the defence at $2,294.20. There are many witnesses whose bills have not yet been paid.

Judge Cox has issued the following directions as to the disposition of the court room during the argument of the case of Guiteau to the jury. No visitors are to be allowed to the stand in the northeast corner of the room. The jury is in this corner. No visitors are to enter there after the argument is commenced each day so as to pass between the counsel and the jury, though visitors may be admitted who are invited to seats on the bench. All persons leaving the court room during the argument must pass out through the south doors to avoid passing between the counsel and jury, and for that [illegible] passage way is to be left between the trial table and the audience. The south passage way is to be sufficiently clear to allow of passing in and out. The space before the jury is to be kept clear. The marshal is charged with the execution of these directions.

No person was permitted to see Guiteau to-day until the end of the trial his [illegible] brother and sister are the only [illegible] will be permitted to visit him [illegible] ordered at the express desire of [illegible] Mr. Scoville.

Mr. Scoville said he will to-night finish [illegible] the prayers to be offered by the defence to the court for instruction to the jury. There are fourteen prayers. The main points raised are that the legal test of insanity is whether the act was done as the result of an insane delusion or committed under an influence or power which the accused could not resist by reason of his unsoundness of mind, that if the accused would not have done the act but for such insane delusions, he is not guilty of the crime charged against him; that [illegible] have a reasonable doubt as to [illegible] of the accused, they should [illegible] the benefit of the doubt, that the jury may take into account the manifestations of feeling on the part of the witnesses; that the jury have a right to consider the suppression of evidence by the prosecution as raising a presumption that such evidence, if produced, would have been unfavorable to the prosecution; that if the jury believed the prisoner of sound mind but without malice in the commission of the act they should render a verdict of manslaughter, that the jury should find a verdict of not guilty upon the [illegible] of the indictment representing the death of the president in the District of Columbia, and that acknowledging that his act was contrary to law would not make the accused liable to punishment if he did it under the insane delusion that it was intended by God.

CRIMES AND ACCIDENTS.

Panic at a Funeral.

[illegible], Jan. 5.—During the funeral [illegible] Simon Kuhlenbeutler at the [illegible] Evangelical church, this afternoon, a frightful panic occurred. In the rush for [illegible] were injured [illegible] hurt. The church [illegible] and was filled with friends of the deceased. All the seats were filled and all the standing room in the aisles and about the doors was occupied. Soon after the services commenced a [illegible] It is said that a seat in gallery broke down.

The people in the vicinity thought the gallery was giving way and a rush commenced. Men, women and children poured out of the doors leading from the main floor and galleries into the hall leading to the street. All efforts to stop them were fruitless. The people were frantic and would listen to nothing. In less than two minutes the doorway was blocked up and the scene that followed was indescribable. The women were thrown down and trampled upon and their shrieks, combined with the shouting of men who seemed to be frightened out of their senses, was fearful.

[illegible] was complete [illegible] the greater portion of the time a half a dozen women lay on the stairs under the feet of the frightened crowd. A few men who had recovered [illegible] and succeeded in extricating them [illegible]

As fast as taken out the victims were taken to adjoining houses and cared for. It was found that several were seriously and probably fatally hurt. Mrs. Spilker, aged about forty five, received internal injuries, and it is supposed will die. Maggie Meyer, a young woman, was bruised in the face by boot heels and was injured internally. Mary Keys, Mary Ann Retter, Minnie Bundy and Mrs. Dickhut, all young women, received serious injuries and their recovery is doubtful.

Mrs. Daleman, an elderly lady, Mrs. and Miss Lohman and Miss Wiseman were badly injured. The Rev. Dr. Hollenbeck, who was caught in the crowd, had a rib broken. Many who were knocked down and but slightly injured were taken home.

There was no occasion for the scare and no cause for the panic. After the excitement, which lasted for half an hour, the funeral ceremonies were resumed. Up to 8 this P. M., the victims were all alive, but there is but little hopes for Mrs. Spilker, Miss Meyers and Miss Bundy.

The Ashland Tragedy—A Mob Pursuing the Prisoners—Exciting Chase by Steamboat—Intense Excitement and Indignation.

CINCINNATI, O., Jan. 5.—A Catlettsburg, Ky., special says Judge Brown, fearing the great crowd from Ashland would prevent a hearing in the cases of the Gibbons family murderers, ordered the steamer Mountain Girl to get up steam to take the prisoners to Maysville, Ky., for safety. Owing to the difficulty in getting the prisoners on board the sheriff put them on a ferryboat and started down the river. The mob took possession of the steamer Mountain Girl and started in pursuit. It is thought the prisoners will not get to Maysville alive.

LATER.—The prisoners were transferred from the ferry boat to the steamer Mountain Boy, at Sheridan's coal works, three miles below Catlettsburg. The mob hearing this, captured the steamer Mountain Girl and are now in hot pursuit.

IRONTON, O., Jan. 5.—The Mountain Boy passed here—ten miles from Catlettsburg—with the prisoners, at 3 P. M. The Mountain Girl is not here yet. It is supposed that the Mountain Boy will be overtaken before she reaches Maysville, as the Mountain Girl stopped at Ashland and the mob is now making efforts to secure a train to head off the Mountain Boy at Portsmouth or the nearest place below.

PORTSMOUTH, O., Jan. 5.—The steamer Mountain Boy having on board Ellis Craft, George Ellis and William Neal, the Ashland murderers, guarded by a detachment of Maysville guards, seventy five in number, with arms and ammunition, touched at this point for coal at 5.30 P. M. The steamer Hudson with the militia met the Mountain Boy at Riverton twelve miles above here and transferred the Maysville guards to the Mountain Boy. The Mountain Girl, which was a mile or two behind at the time, abandoned the pursuit on learning that the prisoners were strongly guarded by military. No boisterous demonstration attended the landing of the Mountain Boy at this port, but it required the utmost efforts of the civil officers and the military to keep the immense crowd from rushing on the boat.

CINCINNATI, Jan. 5.—The *Commercial's* Ashland special says: Three hundred men went to Catlettsburg to-day to protect the prisoner and see that they had a fair trial. Judge Brown had notice of their intention, hence the bitterest feeling exists against him for sending the prisoners away. An indignation meeting was held and a resolution adopted declaring their purpose to bring the prisoners back and pledging their honor to protect them till a fair trial is had. A committee was appointed to wait on Judge Brown and get him to rescind his order, but the judge refused. Later a mass meeting was held and a resolution adopted to appeal to the legislature for a court to be held next Monday for the trial of the prisoners. The excitement is intense.

MAYSVILLE, Ky., Jan. 5.—The Ashland murderers arrived here at ten o'clock to-night and were safely lodged in jail.

Three Boys Killed by a Magazine Explosion.

OSKALOOSA, Iowa, Jan. 5.—An explosion occurred this afternoon whereby 500 kegs of powder, the property of the American Powder company, went up in a terrific convulsion caused by some boys using the powder magazine as a target for a breech loading rifle. John Phillips, son of the mayor, whose father drew the rifle as a prize on New Year's day, Gerald Jeuce and John Sherman were the boys engaged in the target exercise.

All were instantly killed, being frightfully mangled and burned. They were thrown from fifty to two hundred yards from the magazine and mutilated almost beyond recognition. The explosion caused great damage to windows. Nearly all the plate glass in the business quarter of the city was wrecked, while many houses in the south part of the city suffered severely. The damage aggregates not less than $30,000. Many other persons were injured by falling glass and debris. The shock of the explosion was felt at Munroe, thirty miles from the scene.

FORTY-SEVENTH CONGRESS.

SENATE

PRESIDENT PRO TEM. DAVIS ON HAND.

WASHINGTON, Jan. 5.

Judge Davis took the chair of the senate, although suffering from his cold. The attendance of senators was small, including Messrs. Dawes and Hoar.

Included in the day's business was the introduction of a bill by Mr. Anthony to promote the efficiency of the navy. It provides that when, upon an inquiry had pursuant to law concerning the fitness of an officer for promotion, it appears that such officer is unfit to perform the duties of the place to which it is proposed to appoint him by reason of drunkenness, misconduct, or want of capacity not caused by the performance of his duty, he shall not be placed on the retired list and shall be discharged from the service, in which case he may be allowed the pay of his grade not longer than two years thereafter.

HOUSE.

MR. ORTH MAKES A DEMONSTRATION.

After the reading of the journal Mr. Orth of Indiana rose to a question of privilege, stating that it grew out of matters affecting the recent appointment of the committees of the house. Before stating the question specifically he said:

"I ask indulgence to announce that it is my purpose at an early day to introduce for consideration and action, a proposition to change the method of selecting committees. The vast and diversified interests of the country are all more or less affected by congressional legislation, and this legislation, as is well known, is almost exclusively controlled by the action of committees. For this reason their formation assumes an importance and is invested with a responsibility too great to rest in the hands of a single individual however capable and honest and patriotic such an individual may be. As now exercised it is emphatically a one man power, and such a power is always dangerous and in conflict with the principles of republican government.

"It is our duty to see that it may not at some future period be used to the detriment of the best interests of the people, and now, as to the question of privilege you have seen fit, sir, to assign me to three committees, namely, second place on foreign affairs, second place on rules and chairman of the committee on civil service reform. By the kindness and unwavering confidence of my constituents I have been for twelve years a member of this house, and I am now entering on my seventh term of service here. With two exceptions there is not another republican member who has thus long represented his people. During that time I have served as member and chairman of the committee on private land claims, as a member of the committee on ways and means and for ten years as a member of the committee on foreign affairs, a part of such time as its chairman. With one exception, possibly two, I am the only republican member of the present house who, at any time prior to this session, has ever served as a chairman of any committee of this house."

Mr. Orth concluded by resigning his membership of the committee on rules.

After the transaction of considerable miscellaneous business, the house adjourned. Immediately after adjournment Speaker Keifer called a meeting of the committee on rules. Mr. Orth did not appear in his seat. The protest made in the house by Mr. Orth was not alluded to in committee.

NOTABLE DEATHS.

Details of Gen. Kilpatrick's Death in Chili.

WASHINGTON, D. C., Jan. 5.—Some meagre details of the death of Gen. Judson Kilpatrick, late United States minister at Santiago de Chili, have reached the department of state. For five months prior to his death Gen. Kilpatrick had suffered intensely from Bright's disease, to such an extent as to incapacitate him almost completely from his official duties in this responsible position. A few days before death he rallied somewhat. The pain diminished and he seemed to be more cheerful and active. On the very day of his death he endeavored to dictate to an amanuensis some despatches to the state department, but was forced through weakness to desist. He died peacefully at a quarter before 10 o'clock on the night of December the 21. Every consideration was shown to him in his last hours. His funeral was announced to take place on Monday, December the 5th. The officers and men of the United States war steamer Alaska, then lying at Valparaiso, were to assist in the interment.

The many friends of General Kilpatrick in the United States are discussing the project of bringing his remains back to his native country and the department of state has been consulted by General W. T. Sherman, and by the Rev. Mr. Hamilton the pastor of the Presbyterian church at Deckertown, N. J., where General Kilpatrick worshipped, concerning the procurement of governmental assistance in transferring the body here. It is probable that congress will be appealed to for this purpose in a fitting tribute to the memory of a brave officer and trusted representative inasmuch as the statues give the state department no authority to provide for such a purpose. It is not unlikely, moreover, that a delay may arise if the Chilian law should, like that of Spanish-American countries, require the lapse of two or more of years from the date of interment before permitting the exhumation and and removal of a body.

In General.

PARIS, Jan. 5.—Francois Micel Pascal, the French sculptor, is dead, aged sixty eight.

LONDON, Jan. 5.—Mr. Osborne, a well known member of the English parliament, died Wednesday at the house of his son in law, the Duke of St. Albans.

CINCINNATI, Jan. 5.—R. H. Johnson, manager of the Western Union telegraph office in this city for several years, and well known to the public and journalists, died this morning, aged thirty-nine.

SAG HARBOR, Jan. 5.—The Hon. S. B. Gardner, tenth proprietor of Gardner's Island died to-day, aged sixty six.

NATIONAL CAPITAL.

President Arthur's Letter to Gen. James.

WASHINGTON, Jan. 5.—The following is the text of the letter of the president accepting the resignation of Postmaster General James:

WASHINGTON, Jan. 5, 1882.

My Dear Sir: Your letter of the 12th ulto. informing me that owing to the desire of the Lincoln National bank to have your services from the 1st of January you were unable to comply with my request to remain in the position you have so well filled, was, as you know, received with regret, though I could not but admit the force of the reasons which influenced you. Now that you are about to retire for the present from public life, you will permit me to express my regret at the severance of our official relations and my hope that you may be as successful in the private trust you are about to assume as you have been in the public ones you have laid down.

Very truly yours,

CHESTER A. ARTHUR.

The Hon. Thomas L. James.

Ex-Senator Timothy O. Howe to-day took the oath of office and entered upon the discharge of his duties as postmaster general. The oath was administered by the venerable Judge Lawrenson, an employe in the second assistant postmaster general's office, and a notary public. Mr. Howe makes the eighteenth postmaster general to whom Judge Lawrenson has administered the oath of office.

The department being practically without a chief clerk, one of the first acts of the postmaster general was to appoint his son, Mr. Frank Howe, to a position as chief of the division of mail depredations and detail him for duty as chief clerk. Mr. Frank Howe, says, however, that this appointment is only temporary and he has not yet decided upon retaining the office permanently. It is not likely that any changes among the employes of the postmaster general's office will be made at present.

An Old Scandal Revived.

A special despatch sent hence to-day says: "There is a revival of the scandal in society and diplomatic circles caused winter before last by the discovery at a large party of a young lady dancing and singing in an up stairs cloak room before some young diplomats. It was charged that three of these young men, connected respectively with the Spanish, French and Brazilian legations, had got the young lady intoxicated and then taken her up stairs. There was great indignation expressed. They were promptly expelled from the Metropolitan club, and their governments recalled them. Two of them have reappeared here, and their friends say that Mr. Blaine has expressed the opinion that they were no more to blame than the young lady was. She got tipsy before leaving the supper room and getting up stairs where they were volunteered her variety show performance. The affair may yet make a good deal of trouble."

It was said Thursday night by prominent government officials in Washington that unless the present programme is changed, the name of ex-Senator Sargent to be secretary of the interior will soon be sent to the senate.

FOREIGN INTELLIGENCE.

Great Britain.

AMERICA AS A PRECEDENT.

LONDON, Jan. 5.—The Earl of Derby, speaking last night at the banquet of the Liverpool reform club, announced himself as a thorough liberal. He said that he hoped there would be no further attempt to prevent Mr. Bradlaugh taking the parliamentary oath. Discussing the question of home rule in Ireland, the earl said: "America is not a despotic or reactionary country, but we know how she dealt with secession, and we see how soon and how thoroughly the traces of a sanguinary conflict have disappeared. I do not see why we should show less determination or have less good fortune."

THE AFFAIRS OF EGYPT.

The *Times* editorial says: The people of England would view with serious apprehension any further interference in the internal affairs of Egypt. The idea of a joint Anglo-French military intervention would excite the gravest misgivings, and would only be entertained in any case with the utmost reluctance. The [illegible] landing of foreign troops would, in the present condition of Egypt, be the beginning of disturbance.

IRISH NOTES.

Mr. Forster, chief secretary for Ireland, has left Dublin to attend to-morrow's cabinet council. He proceeded to Kingstown under police escort.

A letter from Mr. Forster to Mr. Kavanagh is published declaring that Mr. Kavanagh's statement at the landlord's meeting that secret instructions were given to sub commissioners, their acceptance of which was the condition of their appointment, is absolutely without foundation.

A Dublin magistrate has granted a summons against three policemen for seizing copies of the *Irish World* at a news shop without producing a warrant.

The Dublin *Gazette* states that the number of suspects now in prison is 463.

The Dublin *Irishman* denounces the publication purporting to come from America recommending assassination and the use of dynamite.

France.

MINISTER MORTON BANQUETS GAMBETTA.

PARIS, Jan. 5.—At the banquet given by Mr. Morton, the United States minister, to M. Gambetta and his colleagues to-day, all the members of the cabinet were present with the exception of M. Reynal, minister of public works, General Campenon, minister of war, and M. Cazot, minister of justice. There were also present M. Spuller, under foreign secretary, General Pittie, chief of the president's military household, M. Mallard, of the foreign office, the prefect of police, the governor of Paris, Baron de Courcel of the foreign office, consul general Walker and the staff of the American legation.

SMALL POX.

The Keokuk Medical College.

KEOKUK, Jan. 5.—There are no new cases of small pox here. The president of the health board says there are nine cases of small pox, confined to the medical college, where it was disseminated by a cadaver. Four cases have been removed to the pest house, two have died, and three are in the city. The medical college has been closed, and there is no tendency of the disease spreading in the city.

Infection in the Mails.

WASHINGTON, Jan. 5.—Reports received at the post office department indicate that small pox is still spreading throughout the country. A letter received at the department from a postmaster in Pennsylvania says that the disease has appeared in his town and a doctor who is treating a number of cases persists in calling at the office for his mail matter. Many citizens have notified the postmaster that they will refuse to receive their mails if these visits are allowed, and the official is in a quandary and asks for advice. He has been informed that he has no power to prevent persons from calling for their mail, and under the circumstances the matter must be mutually arranged between the citizen and the doctor.

THE METROPOLIS.

The Loyal Legion.

NEW YORK, Jan. 5.—At a meeting of the military order of the Loyal legion, last night, a letter from Mrs. Garfield was read, acknowledging the receipt of the obituary resolutions passed by the commandery on the decease of the late president. After the routine business was transacted a formal reception was tendered to Gen. Winfield Scott Hancock, the acting commander in chief of the order. The dinner was partaken of by 150 guests.

Metropolitan Miscellany.

The total insurance on the late disastrous fire in South street, is $806,000, including $46,000 in the Manufacturers of Boston, $5,000 in the Norwich Union, and $6,000 in the Colt association of Hartford.

IN SPORTING CIRCLE.

American Horses in England.

LONDON, Jan. 5.—J. R. Keene's bay colt Foxhall and Mr. Lorillard's brown colt Iroquois, brown [illegible] Gerald and bay filly Aranza are among [illegible] suburban stakes [illegible] Foxhall and Iroquois [illegible] for the Epsom and Ascot gold cups.

Hanlan Starts for England.

TORONTO, Jan. 5.—Hanlan left for England, via New York, this afternoon. He proposes to row Trickett on August 1st for $1,000 to $3,000 on Toronto bay or at Bernie.

Fasted Herself to Death.

WASHINGTON, D. C., Dec. 5.—Miss Chloe Ann Violet, who began a fast of sixty days in Alexandria, Va., under an insane delusion that God had commanded her to commit suicide by fasting, died last night. Although she claimed to have begun the fast about sixty days ago she was not all that time without nourishment. Several times a small portion of milk was introduced without discovery into the water she drank and lately meat extracts have been given as medicine. There seems to be no doubt, however, that she was without food for forty-three consecutive days.

Financial and Commercial.

NEW YORK MONEY AND STOCK MARKETS.

NEW YORK, Jan. 5.—Money loaned down from 6 per cent. per annum and 1-16 per diem to 3 per cent. and closed at the latter price.

Prime mercantile paper was discounted at 6@7 per cent. Bar silver $1.12½. Subsidiary coin ½ per cent discount buying, par selling.

Sterling exchange was steady at $4.79¼@4.81 for long and $4.84@4.84½ for short sight.

Governments quiet and unchanged.

State bonds were rather dull.

Railroad bonds were irregular and unsettled on a moderate volume of business. Boston, Hartford & Erie firsts were in demand at low prices.

In the railroad bond market this afternoon Boston, Hartford & Erie firsts advanced to 67 from 66, and later declined to 65½. Erie second consols declined to 99 from 99¼, and Richmond & Allegheny firsts to 120 from 121. Northwest consols advanced to 131 from 131, and Chesapeake & Ohio firsts, series B, to 81¼ from 81.

The share speculation opened at a slight decline in the general list from yesterday's closing quotations, Metropolitan Elevated being 2 per cent. lower, while Richmond & Danville was 5 per cent. higher. In the early dealings a decline was recorded ranging from ¼ to 1½ per cent., Louisville & Nashville, Texas Pacific, Cleveland & Columbus, Denver & Rio Grande, Michigan Central and Northern Pacific preferred being prominent in the downward movement. Subsequently there was a recovery of ¼@1¼ per cent., the latter for Louisville & Nashville, Michigan Central, Denver & Rio Grande, Texas Pacific and Wabash preferred were also prominent in the advance. In the early part of the afternoon the market was irregular and unsettled, but the general tendency was toward lower figures. In the late dealings the market fell off ¼@1½ per cent., the latter for Louisville & Nashville. Union Pacific, Northern Pacific preferred, Reading, New York Central, Lake Shore and St. Paul were also conspicuous in the decline. The market closed weak.

The following were the closing quotations:

1881 extended	100⅝	Harlem	[illegible]
New 3s extended	102	Houston & Texas	85
New 4½s, reg.	114⅜	Illinois Central	133½
Do coupon	114⅜	Ind Bloom & West (new issue)	45⅛
New 4s, reg.	117⅞	International & Gt. Northern	90
Do coupon	117⅞	Kansas & Texas	38⅜
Pacific 6s	[illegible]	Lake Erie & West	36⅛
D & Rio Grande	[illegible]	Lake Shore	110⅝
Boston, Hartford & Erie	64¼	La & Mo River	18½
Do guaranteed	60	Louisville & Nash.	96⅜
C B bonds	113	Louisville & N Al	70
Den & Rio Grande 1st	111¼	Manhattan Beach	35¼
Denver, So Park & Pacific 1sts	102	Manhat'n Elevat'd	56¾
Erie Seconds	97⅛	Marietta & Cincinnati 1st pref	15
Kansas Pacific con	102½	Do 2d preferred	8
Do 1st Den div	107	Memphis & Charles	69
Lehigh & Wilkes assented	102	Metropolitan Ele	[illegible]
Oregon Nav fsts	108	Mich Cent	[illegible]
St Joseph	109	Missouri Pacific	[illegible]
St Paul & Sioux City 1sts	108	Mobile & Ohio	[illegible]
So Pa Cal 1sts	102¾	Morris & Essex	123¼
Toledo, Del & Bur.	76	Nash & Chat.	80
Do incomes	51	N J Central	90
U. P. 1sts	111¼	Norfolk & West pfd	56¼
Land grants	112⅜	Northern Pacific	37⅞
Sinking Funds	120	Do preferred	75⅜
Texas Pacific Land Grants	72½	Northwestern	124⅝
Tex & Rio Grande	80½	Do pref	137⅞
Adams Ex	140	N Y C	130⅛
Alton & Terre H	42	N Y Elevated	105½
Do preferred	87	Ohio Central	23½
American Ex	92	Ohio & Miss.	35⅛
B. Air Line pref.	61	Do preferred	90
Boston Land Co	8	Ontario & Western	28¼
B Water Power old	12½	Oregon Navigation	130
Buffalo, Pittsburg & Western	45½	Pacific Mail	40
Burlington & Cedar Rapids	81	Panama	180
Canada Southern	51⅜	Peoria D & E	34
Canton	60	Pittsburg	143
C C & I C	20⅛	Reading	61⅜
Central Pacific	91⅞	Rock Island	131
Ches & Ohio	21⅞	St Louis & San Francisco	39
Do 1st preferred	35	Do preferred	57⅛
Do 2d preferred	23⅜	Do 1st pref	103½
Chicago & Alton	128⅛	St. Paul & M.	108⅝
Do pref	140	Do pref	120
Chicago, Burlington & Quincy	123¾	St. Paul, Minn. & Man.	110⅛
Chicago, St Louis & New Orleans	80	St. P & Omaha	34½
Cincinnati, San. & Cleveland	55⅛	Do pref	98
Cleveland & Col	78½	Texas Pacific	45⅛
Consolidated Coal	39	Tol, Del. & Bur. 1st	16⅛
Del & Hud	106⅝	U. Pacific	115⅛
Delaware, Lack. & Western	122⅛	United States Exp.	75
D & Rio Grande	65⅛	Wabash, St. Louis & Pacific	34⅞
Erie	39⅝	Do preferred	68⅞
Do preferred	79	Wells Fargo	135
Fort Wayne	135	West Union	77⅜
Hannibal & St Jo.	95	East Tennessee	13⅛
Do preferred	108	Do preferred	23⅛
		Georgia	163
		Milwaukee, L. S. & W.	57
		Rich. & Allegheny	45
		Richmond & Dan.	178

MINING SHARES.

Mining stocks to-day were fairly active and irregular. The State Lines 2 and 3 led in the last call, advancing from 1.60 to 1.75, closing at 1.70 bid. Oriental & Miller advanced 40c. Robinson was irregular at 2.10@2.30, closing at the latter figure. Prof. Ashburner's supplementary report on the Robinson mine was issued to the stockholders to-day. In it he says: "From present appearances it seems likely that the daily shipments of ore now expected will probably diminish until they cease altogether in January or early in February next. From the necessity of the case I was obliged to rely in a great measure upon the late general manager, Mr. Ewing. By him I was deceived as to the extent and general richness of the ore body, and also on almost every point on which I sought information. In fact, Mr. Ewing seems to have worked this mine during all the time it was under his direction, a daily in view of first deceiving and then robbing the public."

The following were the closing quotations:

Alice	3 50	Mexican	6 00
Allowez	3 35	Ontario	30 50
Bulwer	2 70	Ophir	5 87
Best Belcher	7 00	Quicksilver	12 12
Caribou	2 80	Do. preferred	57 50
Central Arizona	1 50	Robinson	2 30
Chrysolite	4 15	Sierra Nevada	8 25
Deadwood	3 10	Silver Cliff	2 75
Green Mountain	1 95	State Line Nos. 2&3	1 70
Homestake	15 00	Standard	17 25
Horn Silver	17 25	Sutro Tunnel	1 05
Iron Silver	3 11	South Pacific	4 00
Little Pittsburg	1 62	Vizions	2 80

NEW YORK PRODUCE MARKETS.

Cotton dull; prices nominally unchanged; sales 388 bales; forward deliveries fairly active, 2@5 points lower, closing steady; middling uplands at 11 13-16c; New Orleans at 12⅛c. Flour, receipts 16,061 barrels; exports 1,457 barrels; market still without quotable change, a little more moderate for export and home use, part of the transactions were to arrive, sales 19,500 barrels; No. 2 at $3@4.25; superfine western and state at $4.10@4.85, others unchanged. Southern flour unchanged. Rye flour unchanged. Corn meal unchanged. Wheat receipts 32,000 bushels; exports 65,559 bushels; market opened ¼@¾c higher, afterwards lost the advance and fell off a trifle, closing firm at a shade under the highest prices; export demand only moderate; fairly active trade in options, sales 2,401,000 bushels, including 209,000 bushels on spot; No. 3 spring at $1.23, No. 2 do. at $1.28@1.30, ungraded winter red at $1.28¼@1.43¾; No. 4 do. at $1.19¼, No. 3 do. at $1.39@1.41; No. 2 red at $1.43¾@1.44 new, $1.44@1.45 old, No. 1 do. at $1.49, mixed winter at $1.39, ungraded white at $1.27@1.40, No. 1 red at $1.46¾@1.48 new and old, No. 2 red January at $1.43¼@1.43¾, February at $1.45¾@1.46½, March at $1.47¾@1.48½; May at $1.49¼@1.49½. Rye steady, Canada at 96c in bond, 92@94 in car lots. Barley firm. Barley malt unchanged. Corn opened ¼@⅜c higher, subsequently became weak and lost the advance, closing a shade firmer; export trading fair, moderate business in options; receipts 7,350 bushels; exports 50,715 bushels, sales 1,158,000 bushels, including 232,000 bushels on spot; ungraded at 69@71¼c; No. 3 at 69; No. 2 at 70@70¼ new, 71¼c old; low mixed at 73c old; white western at 73½c, No. 2 January at 70@70¼c; February at 71¼@73c. March at 73¼@73½c, May at 73¼@73½c. Oats less active, prices without quotable change; receipts 18,204 bushels; exports 1,735 bushels; sales 157,000 bushels. Coffee unchanged. Sugar very firm, sales 1,000 hogsheads Cuba Muscovado at 7¼c, 380 hogsheads Cuba Centrifugal 95 degrees test at 7¾c; 260 hogsheads and 1,470 bags Demerara at 8c; 8,000 bags Pernambuco at 7¼c; refined strong. Molasses, New Orleans firm, sales 800 barrels at 52@65c. Rice steady. Petroleum nominal, united at 79¾c. Tallow very strong, prime city at 8@8 1-16c. [illegible] beef steady. Cut meat higher, strong; pickled bellies at 9½c, middles drooping, long clear at [illegible] short clear at 9½c, long and short clear half [illegible]. Lard [illegible] about 5c higher [illegible] at 11 15-16, January at $11.20 [illegible] February [illegible] May at [illegible] at $11.15 city steam at $11.15, refined at $11.70 for continent. Butter firm. Cheese firm. [illegible] unchanged. Pig iron strong [illegible] tube at [illegible]. Lead [illegible] refined at [illegible]. Tin firm. Spelter firm, domestic and Silesian at $5.80@6.00.

COTTON GOODS MARKET.

The *Commercial Bulletin* says of cotton goods: The demand at agents' hands continues light as regards the most staple brown, bleached and colored cottons, but there is a fair movement in white goods, piques, Marseilles and crochet quilts etc., as the result of new business and in execution of back orders. Prices are without quotable change and all the most desirable plain and colored cottons are steadily held at current quotations.

SOUTHERN COTTON MARKETS.

New Orleans, quiet at 11⅝c. Mobile, quiet at 11⅛@11⅜c. Savannah, dull at 11c. Charleston, steadier 11⅜c. Memphis, quiet at 11⅜c.

Special Notices.

The Committee having in charge that part of the Loan Exhibition to be known as the "Ladies' Department of Fine Arts and Industrial Work," to illustrate in a measure the skill and taste of the ladies of Norwich and vicinity, respectfully solicit the loan of articles which properly come under this department, such as Paintings, Embroideries, Tapestries, Needle work etc. All contributors will please send a list with brief description at once to the chairman of this committee.

The articles themselves will be received from the 16th to the 18th inst., at the City Hall rooms. Please notify also whether the articles will be brought to the hall or must be called for.

For order of the Committee Ladies Department.

MRS. DAVID YOUNG, Chairman.

[illegible] I take the field against the [illegible] Charges [illegible] Satisfaction guaranteed in all cases. [illegible] BULKELEY. At the Post Office—[illegible]

Special Notices.

NATURE'S REMEDY

VEGETINE

The Great Blood Purifier,

FOR

Nervous Headache and Rheumatism.

H. R. STEVENS, Esq.:

Dear Sir—I have used your Vegetine for Nervous Headache, and also for Rheumatism, and have found entire relief from both, and take great pleasure in recommending it to all who may be likewise afflicted. FRED. A. [illegible]

Vegetine is Sold by all Druggists.

SWAYNE'S OINTMENT

A RELIABLE REMEDY

FOR ALL

Diseases of the Skin.

Such as Tetters, Pimples, Sores, Blotches, Rash, Erysipelas, Ringworm, Barbers' Itch, Red nose of Nose and Face, Burns, Cuts and Scalds.

NO HUMOR OF THE SKIN

can resist the Soothing and Healing Power of

Swayne's Ointment.

On account of allaying the intense itching and insuring Sweet Repose, it is known by many as

"The Great Cure for Itching Piles."

DR. SWAYNE & SON,

PHILADELPHIA

Sold by all Druggists.

DR. MORSE'S

Compound Syrup of Yellow Dock Root.

This Purely Vegetable Compound is scientifically prepared from the best Roots and Herbs of the Materia Medica, and has gained an unrivaled reputation for the following effects, viz: Purifying the Blood and thus curing Humors, Sores, Ulcers, Cutaneous Eruptions, Canker, Scald Head, &c., &c. Regulating and Cleansing the Stomach and Bowels, thus it cures Dyspepsia, Indigestion, Costiveness, Piles, &c. Strengthening the Digestive Organs, thus causing the food to nourish and support every part. Regulating the Secretory Organs, and, by enabling them to perform their proper functions, preventing and curing Bilious and other Painful Diseases. Strengthening and Quieting the Nervous System, thus allaying Nervous Irritation, and curing all diseases of the Nerves. It is unrivaled in the cure of all FEMALE DISEASES, as Weakness, Irregularity, Obstructions, &c. It is pleasant to take and safe in all cases, acting in harmony with the restoring powers of nature. It never injures, but always benefits and cures, as thousands of voluntary certificates from the best authorities testify. Inclose stamp and address to MORSE YELLOW DOCK ROOT SYRUP CO., Providence, R. I., for set fancy cards.

Oral Surgery and Mechanical Dentistry in all their branches. Offices No. 72 State street, New London, Conn., and No. 3 West 30th street, New York. All our friends wishing to make appointments [illegible] served promptly and satisfactorily at either of the above offices.

Respectfully, W. W. SHEFFIELD, D. D. S. L. T. SHEFFIELD, D. M. D.

Books & Stationery.

BLANK BOOKS. BLANK BOOKS.

Blank Books to Order.

We have unsurpassed facilities, and guarantee the BEST WORK at the LOWEST PRICE.

M. SAFFORD & CO.,

103 Main Street.

HEADQUARTERS FOR

BLANK BOOKS.

LOWEST PRICES GUARANTEED BY

CHARLES A. BURNHAM,

Blank Book Manufacturer and Stationer, BULLETIN BUILDING.

LESSON HELPS

FOR TEACHER AND SCHOLAR.

All Question Books and Papers

promptly furnished at Publisher's Rates.

C. A. BURNHAM,

BOOKSELLER, 174 Main St.

FULL LINE OF

Blank Books!

Superior Workmanship and Low Prices.

DIARIES,

DIARIES,

DIARIES,

From 10 Cents to $8.

ALMANACS FOR 1882.

WHOLESALE AND RETAIL.

NOYES & DAVIS.

TO PROVIDE FOR 1882

Send five three-cent stamps for samples of four Magazines you will be sure to want for your children.

WIDE AWAKE,

$2.50 a year. The best, the largest, and most fully illustrated Magazine in the world for Young People.

BABYLAND,

The Babies' Own Magazine, more charming than ever before. Only 50 cents a year.

LITTLE FOLKS' READER.

A delightful and refined Monthly, for public and private schools and homes. 75 cents a year.

THE PANSY,

An Illustrated Weekly for Young People, edited by Mrs. G. R. Alden (Pansy), especially adapted for Sunday Reading. 50 cents a year. Address D. LOTHROP & CO., 32 Franklin St., Boston, Mass.

WE HAVE A LINE OF

FANCY ADVERTISING CARDS

AND

TUCK CIRCULARS,

which will be furnished to our customers at

LOW PRICES,

THE BULLETIN COMPANY,

PRINTERS AND PUBLISHERS.

CHECKS, COUPONS, CERTIFICATES

TICKETS, &c., &c., numbered at

Cowan's in First Class Style.

Fine Blank Books a Specialty.

THE BEST PLACE IN

EASTERN CONNECTICUT

FOR

FINE JOB PRINTING

OF EVERY DESCRIPTION.

IS AT THE

BULLETIN

JOB PRINTING OFFICE.

THE

Reputation of the Establishment

FOR SUPERIOR WORK

in every branch has been sustained for years

And Prices are as Low as First Class Work will Permit them to be.

The Facilities for Doing Fine Work are of the best, as the office is supplied with all the improvements, and New Styles of Material are constantly being added. None but Competent Workmen are employed.

BOOK AND JOB PRINTING

OF ALL KINDS, IN

Plain or Fancy Styles.

AND IN

Colored Inks or Bronze.

Done at Short Notice.

CHECKS,

CIRCULARS,

RECEIPTS,

Letter and Bill Headings,

LITHOGRAPH

AND

POSTER WORK,

Small Bills and Programmes,

A SPECIALTY

AT

LOW PRICES.

REMEMBER THE PLACE.

OFFICE OF THE

MORNING BULLETIN

AND

WEEKLY COURIER,

172 MAIN STREET.

BULLETIN BUILDING,

NORWICH, CONN.

24x

The Bulletin

Norwich, Friday, Jan. 6, 1882.

NO BRIDGE.

The real sentiment of Norwich is very strongly in opposition to the erection of any drawbridge across the Thames river above New London. The more the scheme is discussed the stronger and more general is the denunciation expressed.

This feeling is by no means confined to Norwich, but exists in all the towns of New London and Windham counties. The opinion which we quote in another place from the Windham county *Transcript* shows the sentiment in that vicinity to be against the proposed ruin of the navy yard and the intended injury to Thames river business.

A petition is being circulated in town, we understand, asking the selectmen to call a town meeting to consider the subject. It is a proper step to take. Not only are Norwich interests directly involved, but we are in a position to understand what is of far greater importance, the harm which the bridge contemplates to the prospects of the navy yard. The men who speak for Norwich to the state are not only in a position to know the damage the proposed bridge would work, but it is their duty to make the facts of the situation clear to the rest of the state.

Let the meeting be called, by all means. There will be a good attendance. Let our representatives be formally instructed to oppose the passage of any legislation permitting a bridge across the Thames. The time is fully ripe for such action.

JUDGE COX.

It is now stated that Judge Cox has been in daily consultation with his associates on the supreme court of the District of Columbia during the whole of this Guiteau trial.

It is further announced that they have told him they should be compelled to reverse any decision the court might make if the accused was deprived of any of his rights by being removed or gagged. The associate justices have also agreed with Judge Cox upon the course to be pursued.

It has been evident all the time that Judge Cox was acting with a care for the avoidance, so far as possible, of any grounds for a new trial. It would be a bitter draught for the country to be compelled to swallow another Guiteau trial.

If the judge has pursued the course he has upon consultation with the jurists who would have the power of reversing his decisions, and has acted all the time by their advice, and has thus made it impossible for Guiteau to secure a second trial, he deserves thanks.

If, in spite of the demand from all parts of the country that he should gag the boisterous brute, he has refrained, simply in order to make a reopening of the case impossible, he deserves that those who have cri[ticised] him most savagely should make him the handsomest apologies.

The trouble with the trial has been due less to the judge than to the system which allows counsel on both sides to make their examinations prolix and tedious, and to the readiness with which all the lawyers concerned have seized upon their rights under the system.

Mr. Russell having declined the chief justiceship of Massachusetts, it is now understood that Judge Marcus Morton, the present senior justice, is to be promoted. The only reason for the governor's hesitation in offering him the place as a matter of course, is the state of his health, but he has recently been much better than for many years, and there is a strong probability that he has a considerable term of usefulness [before him]. Judge Morton is sixty three years [old and has] been on the bench of the superior and supreme courts since 1859. He is what might be called a judge by inheritance and descent. His father was on the supreme court bench for fifteen years. It was his father who was elected governor of Massachusetts in 1839 by a majority of only one vote. He was a democrat, by the [way, and was] [ch]osen [by a v]ote in this slender [margin by a] whig legislature. Judge [Morton is] much more genial and com[illegible] on the bench than Judge [illegible] to be dignified when he [illegible] remarkable as a book[illegible] is said by a member of the bar of Massachusetts to decide his cases much in this way: "This is the common sense of [illegible], therefore it is good law to decide [illegible], for as Sir John Powell says, Nothing is law that is not reason." Like most of the judges in that state his politics [illegible] except to himself and his in[illegible].

[illegible] department with a record which will shine in political history so long as it shall be [illegible] March and December, [illegible] covered by his ad[illegible] reduction in the [illegible] steamboat service was $2,- [illegible] $1,499,163. [illegible] last month [illegible] expenditures for the [illegible] 30th have just [illegible] up and amount to only [illegible] more than the receipts. Last [illegible] for the same quarter [illegible] receipts. [illegible] some time ago [illegible] the quarter ending with [illegible] would be less than a quarter of [illegible]. He now prophecies that the present quarter, when the figures are all in, will show the department self sustaining. If he is as correct in the last prediction as he was in the first, the result will be all the [illegible] which Mr. James could have asked. [illegible] work set for him. If he keeps up to it, [illegible] give him high credit.

The debt of Virginia, according to the [illegible] has been reduced [illegible] and amounts to $21 [illegible] principal [illegible] and unpaid. The [illegible] is found in the fact that [illegible] one third of [illegible] state. The [illegible] third of the debt incurred [illegible] and should also pay [illegible] which has accrued [illegible]. The sum named is [illegible] third on principal [illegible] deducted. A bill [illegible] the payment of the regular [illegible] has been prepared and will be introduced in the state legislature Monday. The idea that West Virginia, the richest part of the state in mineral wealth, should pay its fair share of the debt it helped to incur does not seem unjust. But will West Virginia pay? If not, must the men who lent their money to the state lose it? The question seems to one of honesty or dishonesty in West Virginia, rather than in Virginia when looked at in this light.

OUR NATIONAL AREA.

Among the other tasks accomplished by the census gatherers has been the determination of the area of the United States by states and counties. Prof. Gannet, who has charge of this department, reports that the gross area of the country, exclusive of Alaska, is 3,025,600 square miles, of which 55,600 square miles are in lakes, bays and rivers, and 2,970,000 in land.

Florida has the largest water surface, 4,440 square miles, and Delaware the least, only 90. Connecticut has 145 square miles of water and 4,845 of land.

It is worth remembering that there are forty one counties in the United States, not counting the territories or Alaska, each one of which is larger than the whole state of Connecticut. Five of these are in Texas, and three are in the same congressional district. This district, which is represented by Mr. Upson of San Antonio, contains forty nine counties and is as large as the whole of New England and half of New York.

The largest county is Nye county, Nevada, with 24,000 square miles. San Bernardino, California, has only 23,000. The smallest county is Suffolk (Boston), which has but 15 square miles. New York county comes next with 30 square miles. There are only eleven in the country which have less than 100 square miles.

In Connecticut, New London is the largest county, with 780 square miles, followed in order by Litchfield, 760; Hartford and New Haven, 650 each; Windham, 680; Fairfield, 590; Middlesex, 440; and Tolland, 375.

The decrease of the national debt last month was nearly thirteen millions. The decrease during the year 1881 was over $133,000,000. The total debt is now $1,705,491,717 09, and the interest bearing debt $1,554,584,600. On the first of August, 1865, the interest bearing debt was $2,381,530,294 96. The net reduction it will be seen is over $825,000,000. The *Courant* is authority for the assertion that our debt is now the lightest of any great nation excepting China. If we continue to pay it at the rate of last year, it will all be wiped out in less than a dozen years.

CURRENT OPINION.

Windham county is interested in what will be a benefit to the state, and not in what will add to the value of the stock of outside corporations. Having this interest and believing that this commonwealth would be injured in several ways by the proposed bridge across the Thames at New London, we believe that all our representatives not only should, but will vote, if ever a vote is reached, to keep open to the sea the river that some time may have on its banks one of the most important naval stations in the whole country.—*Windham County Transcript.*

[illegible] straight forward business like message.—*Springfield Republican.*

Norwich, Ct., resents the imputation that Somerville is the only place that retains old officers so long as they do their duty. The BULLETIN of that city says: "Othniel Gager was appointed town clerk of Norwich Oct. 7th, 1839. He has served ever since, and is still the incumbent of the office. He therefore concluded forty-two years of service last October, and ranks Clerk Gilman of Summerville by over twenty nine months, the latter's first appointment having been made March 14th, 1842. Norwich does not propose to take a back seat behind any Massachusetts town when the subject of town clerks is mentioned." Here is another eyesore for the spoils hunters who think it is the "claims" of the office seeking politician, not the interests of the public, which are of paramount importance.—*Boston Herald.*

The controversy between the great body domiciled at New York and the smaller body with its home in Connecticut turns chiefly on the manner in which the American Bible society keeps its books and administers its affairs, although no charges of dishonesty or mismanagement are preferred. The Connecticut critics think also that the American Bible society ought to do something like pastoral or missionary work, beside printing and selling or giving away the Bible. The financial affairs of the society, meanwhile, are in excellent hands, and the narrow policy which keeps simply to circulating the Bible has everything in its favor, both in New England and in Pagan countries. The American Bible society deserves unqualified respect for not undertaking to do church work, and for doing its specific work particularly well. It deserves the hearty support of all Protestants, and it merits the sincere respect of all men, be they Catholics, Jews, [illegible]. A Bible society is not a missionary body [illegible] less a church affair.—*Boston Advertiser.*

A very lively battle is being fought by the resolute temperance men of St. Albans, Vt. The citizens of this vigorous town determined to have the prohibitory law of the state enforced. To break down their endeavor, the hotel and livery stable keepers peremptorily closed their houses and stables. St. Albans is an important railroad and business centre, and has in all seasons a large number of temporary visitors. The condition of things was somewhat embarrassing. The devil seemed about to triumph, but the brave prohibitionists opened their houses and private stables to meet the necessities of the hour, until arrangements could be made for temperance hotels. Success to consistent and unflinching temperance men!—*Zion's Herald.*

Political.

Up in Massachusetts the governor and council listen to an "election sermon" annually.

J. Warren Johnson of Enfield seems to stand the best chance of being chairman of the industry committee of the Connecticut house.

Mr. J. D. Smith, Gov. Bigelow's appointee as state treasurer in Mr. Nichols' place, has reconsidered his declination, and accepts.

General Grant's call on the president Wednesday is believed to be to get General Beale into the cabinet. Tom Murphy called, too.

The Springfield *Republican* has night mares in which it sees Jay Gould buying up the Massachusetts legislature in the interest of the New England road this winter.

Some New Haven gentlemen are engaged in preparing a bill for presentation to the legislature to provide for a regular registration of divorces by the registrar of vital statistics.

Postmaster-General James [illegible] that the department will be much [illegible] for the next quarter of the present fiscal year, and probably for the entire ensuing year.

Georgia [illegible] independents, already numerous and strong in organization, but roused to greater enthusiasm by Mahone's success, talk of a delegate convention in the spring at Atlanta, to organize for a winning campaign.

Senator Logan is vexed at Grant's change on the Fitz John Porter question, and will still oppose restoring the disgraced general. Rumor says Grant wants to go on the retired list with pay, and is log rolling with the Porter crowd.

Rumor says that Kenneth Raynor, solicitor of the treasury, whom Secretary Sherman never wanted in that place, is to be ousted. He is said to want Bancroft Davis' place on the court of claims, but is bitterly opposed as incapable.

Louisiana's democracy threaten to split on the tariff question ere long. The liberals and the sugar planters talk of uniting under Congressman Ellis' lead on a protective tariff basis, leaving the old bourbons to fight for free trade.

The president has been asked by the board of health to consider the advisability of a special message to congress, suggesting legislation to check the spread of small pox, which is becoming so alarmingly prevalent throughout the country.

Secretary Hunt has a notion of having young naval officers trained in special branches of natural science in the Smithsonian institute, and then making geological, botanical and other collections when in various parts of the earth on duty.

There is strong pressure on the president to retire General MacDowell and Surgeon General Barnes this winter, to make room for some of the brigadiers who crave promotion. Pope, Howard, Terry, Augur, Crook and Miles are in the line, waiting higher honors. But MacDowell has social and political friends who will work to keep him where he is.

To show that Secretary Blaine's aggressive tone toward England, in his late letter on the Clayton Bulwer treaty, is not without precedent, the *Tribune* quotes this paragraph from one of Webster's despatches to Austria in 1850: "The power of this republic at the present moment is spread over a region one of the richest and most fertile on the globe, and of an extent in comparison with which the possessions of the house of Hapsburg are but as a patch on the earth's surface. Its population, already twenty-five millions, will exceed that of the Austrian empire within the period during which it may be hoped that Mr. Hulsemann may yet remain in the honorable discharge of his duties to his government."

FRATERNITY BETWEEN AMERICAN REPUBLICS.

Secretary Blaine's circular letter to the Central and South American republics, inviting them to a conference next November, affirms that it is not the desire or policy of the United States to interfere in the domestic concerns of any of these nations, but that the commercial interests of the United States are deeply interested in the existence of harmonious relations between the various republics themselves and between each and the United States. The letter, after discussing at great length the mutual interests of the United States and the nations addressed, discusses the question of the great influence of European powers upon the two American continents, and virtually proposes that the United States and the various other republics to which the circular letter is sent should come to a mutual understanding in regard to this matter and give mutual guarantees against any interference or supervision from abroad.

Local Notices.

Paisley shawl lost.

Young man wants a situation.

Girl to do general housework wanted.

Get billheads with patent blotter tablet of Utley.

First-class goods and low prices at Smith & Gilbert's, merchant tailors.

G. T. Bushnell & Co. have a stock of fresh fish this morning. See advertisement.

J. M. Strickland has the White, Hartford, Household and Weed sewing machines.

On Wednesday, 11th inst., Reid & Hughes will commence their great annual sale, and will offer such bargains as were never before seen in their establishment. Remember the day, Wednesday next.

A New Departure.

The "People's Cyclopædia" is something entirely new, with over 2,000 pages, 5,000 illustrations and 58,000 topics. It is well worth the notice of the people of the city. The fact is, a general cyclopædia is needed in every office, house and school. Business men want short articles, stating only facts, and children will not read long articles. It covers more ground than any published with in three times its cost, and is the latest one of all. It is meeting with great success everywhere. There is no point upon which it is not satisfactory. It is cheap, not costing $105, the price of the "Britannica," nor $80 for Appleton's, nor $43 for Johnston's, but [illegible] is the cheapest and best. All should have it in their houses and as many as can afford it in their offices. It should be placed beside and used with the dictionary in every school. When you see a good book buy it.

VEGETINE was looked upon as an experiment for some time by some of our best physicians, but those most incredulous in regard to its merits are now its most ardent friends and supporters.

Rough on Rats.

The thing desired found at last. Ask druggist for Rough on Rats. It clears out rats, mice, roaches, flies, bedbugs. 15c. boxes.

Skinny Men.

Wells' Health Renewer. Absolute cure for nervous debility and Weakness of the generative functions. $1 at druggists. Depot, Lee & Osgood.

Prudence is a part of true wisdom. All prudent persons keep Putaska in the house to cure promptly all sudden colds, hoarseness and sore throat.

Shan't I Take a Blue Pill?

No, don't take it and run the risk of mercurial poisons, but when bilious and constipated get a package of the celebrated Kidney Wort, and it will speedily cure you. It is nature's great remedy for constipation, and for all kidney and liver diseases. It acts promptly on these great organs and so restores health, strength and vigor. It is put up in liquid or dry form, both acting with equal efficiency. Price $1. See advertisement.

Kidney Complaints

Of all descriptions are relieved at once, and speedily cured by Kidney Wort. It seems intended by nature for the cure of all diseases of the kidneys caused by weakness and debility. Its great tonic powers are especially directed to the removal of this class of diseases. We know of persons that have suffered for thirty years that have been permanently cured by taking Kidney-Wort a short time. Try it, either liquid or dry.—*Sun.*

The Congress Yeast Powder is an old and reliable baking powder, having been sold for nearly 30 years and its reputation for purity is beyond reproach.

"The man who laughs." He who cures his cold and sore throat and saves a doctor's bill, by the timely use of Putaska.

"The Domestic Tyrant."

"The average man," quoth Mrs Partington, "is a weak and irritable domestic tyrant," and Mrs P is correct. Tyrannical to a fault the average man will enter the [illegible]

home, scratch himself in fiendish glee, send the baby into convulsions and for what? Why because he has the Itching Piles, and is too mean to buy Swayne's Ointment, which is an infallible cure for the worst cases of that annoying complaint.

"A Girl's Choice."

It was in a drug store of course. All interesting incidents occur in drug stores, that is nearly all. She was pretty, with blue eyes and golden hair, one of those kind of beauties the poet would have called an "angel" but for the fact that a colony of pimples on her fair frontispiece precluded all thought of a celestial being. Bowing timidly to the handsome clerk, she asked for Swayne's Ointment for skin diseases, and upon receiving it vanished like the morning dew before the summer sun.

A terrible scourge is Diphtheria. A simple, harmless, and most efficient preventive and cure is Pease's Putaska.

A cough, cold or sore throat should be stopped. Neglect frequently results in an incurable lung disease or consumption. Brown's Bronchial Troches do not disorder the stomach like cough syrups and balsams, but act directly on the inflamed parts, allaying irritation, giving relief in Asthma, Bronchitis, Coughs, Catarrh, and the throat troubles which singers and public speakers are subject to. For thirty years Brown's Bronchial Troches have been recommended by physicians, and always give perfect satisfaction. Having been tested by wide and constant use for nearly an entire generation, they have attained well merited rank among the few staple remedies of the age. Sold at 25 cents a box everywhere.

Flowers, Trees, Etc.

FLOWERS.

BOUQUETS,
CUT FLOWERS,
FUNERAL DESIGNS,
FURNISHED AT LOW PRICES, AT
Jennings' Greenhouses,
Hamilton Street, Preston.

Orders left at N. D. SEVIN'S DRUG STORE, 141 Main street, will be forwarded by Telephone without charge. nov9d

Holiday Goods.

NEW GOODS.
Immense Stock! Great Bargains in Household Furnishing Goods. Yankee Notions. &c. &c.

Toys of all kinds from all parts of the world and Prices Very Low. Doll Department is immense. Thousands of Dolls, all varieties and sizes. Choice Selection of China Goods, fine figures, Cups and Saucers, Toilet Sets, Vases, Umbrella Cylinders, &c.

BASKETS.

Just opened, a fine lot of Nursery, Scrap, Traveling, Flower, Dog Lunch, Hamper, Stand and Table Work Baskets. Wood goods of all descriptions. Rocking Horses, Wagons, Velocipedes, Dexters, Sleds, &c.

64 to 74 Main Street.
decd EDWIN FAY, Norwich, Conn.

A. W. DICKEY & CO.
20 and 22 Union Street.
—OFFER FOR THE—
HOLIDAY TRADE.
CYLINDER SECRETARIES,
Writing Desks, Ebony Easels, Wall Cabinets, Easy Chairs, Foot Rests, Boot Blacks, Crickets, Ottomans, Reception Chairs, Fancy Tables, Sideboards, Work Baskets, Patent Rockers, Shaving Stands, Children's Chairs.
CALL AND LEAVE YOUR ORDERS
A. W. DICKEY & CO.
dec16d

Insurance.

GENERAL INSURANCE AGENCY.
Drafts on Ireland,
Drafts on Scotland,
Drafts on England,
At lowest quotations, for sale at
B. P. LEARNED'S
General Insurance Agency,
decd Over Thames Bank, Shetucket St.

ORIENT
FIRE INSURANCE COMPANY,
HARTFORD, CONN.
CAPITAL STOCK PAID UP IN CASH.
$1,000,000.
Reserve for all Liabilities, including Re-Insurance $1,211,504.41
Net Surplus 158,094.99
Total Cash Assets $1,369,599.40
Williams & Packer, Agents,
Office—Room 8 Richards Building, Main Street.
o 17d

ÆTNA
INSURANCE CO.,
HARTFORD CONN.
Cash Capital, $4,000,000 00
Net Surplus, 3,007,190 24
Assets, 9,726,889 87
The Leading Fire Insurance Company of America.
JAMES E. FULLER, Agent,
126 MAIN STREET.

THE
Connecticut Fire Insurance Co.,
HARTFORD.
Cash Capital, (all paid in) $1,000,000.00
Reserve for all Liabilities, including Re-insurance 565,196 36
Net Surplus 307,149.80
Total Assets $1,872,346.16
PARKER BROTHERS, Agents,
Room No. 3, Chelsea Savings Bank Building,
SHETUCKET STREET

NEW LONDON COUNTY
Mutual Fire Insurance Company
NORWICH, CONN.
CHARTERED MAY 1840.
ACCUMULATED SURPLUS JAN. 1st,
$60,000.
This Company continues to insure against loss or damage by fire on as favorable terms as the nature of the risks and the security of the insured and the company will warrant.
DIRECTORS.
E. F. Parker, Wm. L. Brewer,
Charles Osgood, Charles Webb,
John A. Morgan, Wm. Booth,
D. P. Coon, Jedediah Huntington,
P. St. M. Andrews, Chas. L. Richards,
H. H. Booth,
E. F. PARKER, President.
Wm. BOOTH, Secretary and Treasurer.

Drugs, Paints and Oils.

N. DOUGLAS SEVIN,
DEALER IN
DRUGS, CHEMICALS,
PATENT MEDICINES,
AND
TOILET ARTICLES
141 MAIN STREET.

TRUSSES. TRUSSES.

The undersigned has a room furnished especially for the
APPLICATION OF TRUSSES,
AND HEREAFTER
Especial Personal Attention
will be given to this branch of the business, and a
Perfect Fit Guaranteed
AT REASONABLE PRICES
N. DOUGLAS SEVIN,
141 MAIN STREET.

SHOULDER BRACES,
Supporters,
Elastic Hose,
Rubber Cloth
FOR SALE AT
SEVIN'S DRUG STORE.

Pure Wines and Liquors
FOR MEDICINAL PURPOSES
CAN BE HAD AT
SEVIN'S DRUG STORE,
141 Main Street.
sep12d&w

LEE & OSGOOD.
RETAIL DRUGGISTS
AND
WHOLESALE DEALERS
IN
KEROSENE OIL,
WHITE LEAD,
TURPENTINE
Linseed Oil,
MASURY'S
RAILROAD COLORS,
146 and 148 Main
AND
66 and 68 Water Streets,
NORWICH, CONN
sep6d&wtf

RHEUMATISM.
Neuralgia, Sprains,
Pain in the Back and Side.

There is nothing more painful than these diseases; but the pain can be removed and the disease cured by use of
Perry Davis' Pain Killer.

This remedy is not a cheap Benzine or Petroleum product that must be kept away from fire or heat to avoid danger of explosion, nor is it an untried experiment that may do more harm than good.

PAIN KILLER has been in constant use for forty years, and the universal testimony from all parts of the world is, IT NEVER FAILS. It not only effects a permanent cure, but it relieves pain almost instantaneously. Being a purely vegetable remedy, it is safe in the hands of the most inexperienced.

The record of cures by the use of PAIN KILLER would fill volumes. The following extracts from letters received show what those who have tried it think:

Edgar Cady, Owatonna, Minn., says: About a year since my wife became subject to severe suffering from rheumatism. Our resort was to the Pain Killer, which speedily relieved her.

Charles Powell writes from the Sailors' Home, London: I had been afflicted three years with neuralgia and violent spasms of the stomach. The doctors at Westminster Hospital gave up my case in despair. I tried your Pain Killer and it gave me immediate relief. I have regained my strength and am now able to follow my usual occupation.

G. H. Walworth, Saco, Me., writes: I experienced immediate relief from pain in the side by the use of your Pain Killer.

E. York says: I have used your Pain Killer for rheumatism, and have received great benefit.

Darius Seaman says: Have used Pain Killer for thirty years, and have found it a never failing remedy for rheumatism and lameness.

Sy Burditt writes: It never fails to give relief in cases of rheumatism.

Phil. Gilbert, Somerset, Pa., writes: From actual use, I know your Pain Killer is the best medicine I can get.

All druggists keep PAIN KILLER. Its price is so low that it is within the reach of all, and it will save many times its cost in doctors' bills.

25c., 50c. and $1 00 a Bottle.

PERRY DAVIS & SON, Props.,
Providence, R. I.

Medical.

BROWN'S
IRON
BITTERS.
A TRUE TONIC.
CURE
Dyspepsia Indigestion Lack of Energy. Loss of Strength Want of Appetite Intermittent Fevers, Etc.

Iron Bitters are highly recommended for all diseases requiring a certain and efficient TONIC.

Iron Bitters enrich the blood, strengthen the muscles, and gives new life to the nerves.

Iron Bitters acts like a charm on the digestive organs, removing all dyspeptic symptoms, such as tasting the food, belching, heat in the stomach, heartburn, etc.

Iron Bitters the only Iron Preparation that will not blacken the teeth or give headache.

Sold by All Druggists.

Write for the A. B. C. Book, 32 pages of useful and amusing reading—sent free.
See that all Iron Bitters are made by BROWN CHEMICAL CO. and have crossed red lines on wrapper. Beware of Imitations.

BROWN CHEMICAL CO.,
Baltimore, Md.

CURE YOUR
CORNS
BY USING
SCHLOTTERBECK'S
Corn, Wart and Bunion Solvent.

Entirely harmless; is not a caustic. It removes Corns, Warts, Bunions and Callous without leaving a blemish. Brush for applying in each bottle.

A CURE IS GUARANTEED.
Price 25 cts. For sale by all druggists.

Try it and you will be convinced, like thousands who have used it and now testify to its value.
Ask for Schlotterbeck's Corn and Wart Solvent and take no other. fell d&w

30 DAYS' TRIAL ALLOWED
Dye's Electro-Voltaic Belt.
Patented June 13, 1876
WE WILL SEND, ON 30 DAYS' TRIAL,
DR. DYE'S
Electro-Voltaic Appliances
TO MEN

Suffering from Nervous Weakness, General Debility, Loss of Nerve Force or Vigor, or any disease resulting from Abuses and Other Causes, or to any one afflicted with Rheumatism, Neuralgia, Paralysis, Spinal Difficulties, Kidney or Liver Troubles, Lame Back, Ruptures, and other Diseases of the Vital Organs. Also Women troubled with diseases peculiar to their sex.

Speedy relief and complete restoration to health guaranteed. These are the only Electric Appliances that have ever been constructed upon scientific principles. Their thorough efficacy has been practically proven with the most wonderful success, and they have the highest endorsements from medical and scientific men, and from hundreds who have been quickly and radically cured by their use.

Send at once for Illustrated Pamphlet, giving all information free. Address,

VOLTAIC BELT CO., Marshall, Mich.
jy30dM.W.F&w

VALUABLE TRUTHS.

"If you are suffering from poor health or languishing on a bed of sickness, take cheer, for
Hop Bitters will Cure you.
"If you are simply ailing, if you feel weak and dispirited, without clearly knowing why,
Hop Bitters will Revive you.
"If you are a Minister, and have overtaxed yourself with your pastoral duties, or a Mother, worn out with care and work,
Hop Bitters will Restore you.
"If you are a man of business or laborer weakened by the strain of your every-day duties, or a man of letters, toiling over your midnight work,
Hop Bitters will Strengthen you.
"If you are suffering from over eating or drinking, any indiscretion or dissipation, or are young and growing too fast, as is often the case,
Hop Bitters will Relieve you.
"If you are in the workshop, on the farm, at the desk, anywhere, and feel that your system needs cleansing, toning, or stimulating, without intoxicating,
Hop Bitters is what you need.
"If you are old, and your blood thin and impure, pulse feeble, your nerves unsteady, and your faculties waning,
Hop Bitters will give you new Life and Vigor.

"HOP BITTERS is an elegant, healthy and Refreshing flavoring for sick room drinks, impure water, etc., rendering them harmless, and sweetening the mouth, and cleansing the stomach."
aug6dM.W.F&w

KIDNEY WORT
PERMANENTLY CURES
Kidney Diseases,
Liver Complaints,
Constipation and Piles.

Dr. R. H. Clark, South Hero, Vt., says: "In cases of Kidney Troubles it has acted like a charm. It has cured many very bad cases of Piles, and has never failed to act efficiently."

Nelson Fairchild of St. Albans, Vt., says: "It is of priceless value. After sixteen years of great suffering from Piles and Costiveness it completely cured me."

C. S. Hogabon of Berkshire says: "One package has done wonders for me in completely curing a severe Liver and Kidney Complaint."

IN EITHER LIQUID OR DRY FORM

It Has Wonderful Power.
WHY?

Because it acts on the LIVER, BOWELS and KIDNEYS at the same time.

Because it cleanses the system of the poisonous humors that develope in Kidney and Urinary Diseases, Biliousness, Jaundice, Constipation, Piles, or in Rheumatism, Neuralgia, Nervous Disorders and Female Complaints.

It is put up in Dry Vegetable Form, in tin cans, one package of which makes six quarts of medicine.

Also in Liquid Form, very concentrated, for the convenience of those that cannot readily prepare it. It acts with equal efficiency in either form.

GET IT AT THE DRUGGISTS. PRICE, $1.00

WELLS, RICHARDSON & CO.,
PROPRIETORS,
BURLINGTON, VT.
(Will send the dry post paid.)
mar14dM.W.F&w

THE LARGEST CIRCULATION,
The Norwich Weekly Courier
Only One Dollar a Year

Printing.

THE
LARGEST,
CHEAPEST
AND BEST
Weekly Newspaper
Published in New England
IS THE
NORWICH
WEEKLY
COURIER,
Issued Every Wednesday
FROM THE OFFICE OF THE
Norwich Morning Bulletin,
AT THE LOW PRICE OF
ONE DOLLAR
A YEAR,
Cash in Advance.

New Subscribers Will Receive the Paper to Jan. 1st, 1882, Free.

ALL THE
Latest Telegraphic, Political
State and General News
of Each Week
WILL BE CONTAINED IN
THE COURIER.
Matters of Local Interest
Specially Looked After.
THE AGRICULTURAL
NEWS
FROM WEEK TO WEEK
Will be Specially Adapted
to the Season in which it
Appears.
THE COURIER
BEING AN EIGHT-PAGE
PAPER
With a Circulation Larger
than any Weekly Paper in
Connecticut makes it one
of the
Best Advertising Mediums
in the country.

The careful selection of all matter placed in its columns gives it a moral character which will admit of its being placed in every household, and it will be a thoroughly

FAMILY NEWSPAPER.
ONE DOLLAR A YEAR
POSTAGE PREPAID
52 Weeks in a Year
Subscribe Now.
THE BULLETIN COMPANY
Publishers

24x

The Bulletin

Was the Pug Worth It?

An English pug only six weeks old
To a wealthy lady one day was sold
For sixty five dollars. Bless me so
You see my dears it was really so

To learn good manners this pug was sent
To an ... school on the continent,
Where the price per quarter - you'd never guess
Was twenty dollars - no more nor less

And when the lady made up her mind
To cross the ocean nor leave behind
Her pug sound per on the famous ship
She paid twelve dollars for doggy's trip

Arrived at New York, she went straightaway
To the 'Windsor,' paying a dollar a day
For the pug that needed especial care,
And must be fed on the choicest fare

But this terrible climate soon began
To tell on the pug ... Englishman
Who had to be sent with haste emphatic
To an M. D. whose patients are all dog matic

But he died, alas and the doctor's bill
Was thirty dollars. And if you will
Take the trouble to count these figures up,
You'll find 'twas a pretty expensive pup.
—*Josephine Pollard in Harper's Young People*

Personal.

Keene is giving Boston "Hamlet."

A subscription paper for a Garfield statue, to cost $10,000 or more, is in circulation in Boston.

A. C. Buel, editor of the *Critic*, calls ex Postmaster General James a "perjured liar."

Gen. Hancock had a "swell" reception from the New York Loyal league, Wednesday night.

Newark's embezzling city auditor, Frederic A. Palmer, pleads guilty to eight indictments for forgery.

Cassius C. Clay, United States senator from Alabama before the late war, died at Huntsville this week.

John P. Healy, a student of law in Daniel Webster's office, later his partner, and recently corporation counsel for Boston, died early this week.

Wallack's theatre opened with a large house, rich and stylish costumes, and fine acting, Wednesday night. "School for Scandal" was the bill.

The Frenchmen who came over to the Yorktown centennial, and have since been touring through the United States and Canada, finally sailed for home from New York Wednesday.

Dr. O. B. Frothingham, who is now working up the life of the late litterateur, George Ripley, finds that his old parishioner went back to the orthodox church long before he died.

James Jackson Jarves, writing the *Times* his weekly art letter, wishes some of America's wealthy men would found a thoroughly great art museum, in each large city of the United States.

Jay Gould and son have started on a long western tour, designed, it is believed, to more closely consolidate the railroad lines in that region and in the southwest, over which he has control.

Dr. W. R. Davis, who gives up the Madison avenue church, New York, to Grant's old Washington parson, Dr. Newman (who has left Methodism for Congregationalism), had his farewell prayer meeting, Wednesday night.

Romance in real life. Twenty three years ago John Baker of New York died, leaving $10,000 to a daughter in John Roach's care. The girl was put in an orphan asylum, stolen, lost sight of for years, was recently discovered in the capacity of an adopted daughter in a builder's family, unmarried and of good character, and now gets her money with interest.

The death of the British novelist Ainsworth, who gave an exclusive attention to the criminal heroes of Newgate prison, calls to the Providence *Journal's* mind that it was this precedent that led Bulwer to write "Eugene Aram" and "Paul Clifford," and Dickens to do "Oliver Twist." Thackeray's "Catharine Hayes" is believed to have been a satire on Ainsworth's style, and Zola is only a serious imitator of the same school.

Dr. John W. Draper, a noted scientist and writer, died at Hastings-on-the-Hudson, Wednesday, aged 71. He was born near Liverpool, studied chemistry, took a medical degree at Philadelphia, had the chair of chemistry in the New York university many years, contributed largely to medical and scientific journals, gave great attention to spectral analysis, and got the first photographs of the spectrum of the great comet of 1881. His "History of the Intellectual Development of Europe," has been translated into many languages. He has written on civil policy and our late war, also. His "Conflict Between Religions and Science" caused considerable comment, and was regarded as one of the ablest historical studies of recent years.

Gleanings.

Small pox prevails less alarmingly in Chicago.

[illegible] police the Frog Pond, [illegible]

A [illegible] mill, Tuesday, destroyed a number of assessors' records.

A directory of Boston has been gotten up in Swedish, for that element of the population there.

Building breakwaters of large masses of cement, dropped overboard while still plastic, is coming into vogue.

A German minister, who sees a great deal of emigrants in Boston, married 747 couples last year, or about two a day.

Congress will be asked for two powerful electric lights to show the way through Hell Gate, for shipping, in bad weather.

[illegible] immigrants arrived at New York last year, which is nearly twice the [illegible] at that port ten years before.

[illegible] that New Jersey farmers are [illegible] their sheep against dogs by [illegible] a billy goat or two with each flock to do butting duty.

A Providence youth of nineteen, white, has married a thoroughly black woman of twenty five, but his parents won't take her in. He says he will stay by her, though.

George Clifford of Greenwich, Mass., advertised for a wife, received 120 answers from all parts of the union, and married one of the applicants from a neighboring town.

E. F. Underhill, a New York court stenographer has invented a theatre chair which will fold down into a recess in the floor, and cease to be an obstruction to a fright ened audience.

Fire created a panic at the Lawrence, (Mass.) reform school Tuesday evening, and did $3,500 worth of damage. Many of the boys scampered away to their homes during the confusion.

Pennsylvania's new state loan of $9,300, [illegible] to run thirty years, part at three and a half and part at four per cent., was placed at an average premium of seven per [illegible] Wednesday.

Three young men who recently ravished and killed two girls at Ashland, Ky., poured kerosene over them and set fire to the house, have been arrested. One confessed, and [illegible] on the [illegible]

[illegible] being taken by correspondence, [illegible] represent the national guard [illegible] the states to shoot in an international match with the military rifle at Wimbledon, England, in June next.

Belle Clinton in the town of Nevada, Iowa, only twenty years old, after teaching school has gone to farming in Dakota, and roughs it in camp and forest like a man.

Negotiations for a new commercial treaty between France and England, to take the place of the Cobden free trade treaty now dead, have failed, as France is too devoted to protection to agree with her neighbor.

Peterboro, N. H., is greatly stirred up by the suicide of Cashier Winship, and the mixed finances of the Riley county bank, at Manhattan, Kansas, as some of the stock and officers belong to Peterboro, and some of the bank's paper is held in New Hampshire.

Three murderers, the McDonald brothers, and two other convicts escaped from the Belknap, Texas, jail, Tuesday, while their apartments were being cleaned. The murderers were killed promptly by pursuing officers, and a deputy sheriff was also fatally shot.

A man in Milan slashed a pretty flower girl's cheek with a razor recently because she jilted his friend; and the jury acquitted him because "the pulses of jealousy being irresistible, as all know, the accused could not be held responsible for actions committed under the influence of that overwhelming passion."

A remarkable trip across the Gulf of Mexico was lately made by the stern wheel river steamer Esperanza, from New Orleans to Gualemala. The steamer drew only two and a half feet of water, and rose twenty-eight feet above the water line. It required, therefore, but a small whiff of breeze or a good sized wave to topple her over. These were to be expected in the gulf—which is rough and dangerous—but by some extraordinary piece of good luck the vessel, although several times in extreme danger, reached her destination safely, contrary to the prediction of everybody. The crew, however, would not repeat the trip.

For Sale.

GROCERY BUSINESS FOR SALE.

Stock about $1,800. Sales $1,800 per month, at 20 to 25 per cent gross profits; a first-class stand and rent only $20 per month, all in trade, teams and fixtures in good business shape; situated in a fast growing town of 7,000 inhabitants, will make very easy terms, but must sell at once to enter upon other business. Apply immediately to H. F. PALMER, 185 Main street, Norwich, Conn., or E. L. PALMER, Danielsonville, Conn. dec30 d&w

FOR SALE

A GAS FIXTURE,

With Two Burners, and Suitable for House or Store.

INQUIRE AT THIS OFFICE. nov4

Dry Goods.

THE

BOSTON STORE

Our Great Annual Clearing Sale will Commence Wednesday, 11th, when We Shall Offer Bargains that will Eclipse Anything Seen in Norwich.

REID & HUGHES.

jan9 d&w

Plumbing & Iron Works.

THE NORWICH IRON FOUNDRY.
Established in 1854
A. H. VAUGHN & SONS, Propr's.
NO. 25 FERRY ST., NORWICH, CONN.

Manufacturers of Mill Gearing, Pulleys, Couplings, Hangers, Boxes, Racks and Pinions, Lamp Posts, Feed Boxes, Watering Troughs, Grate Bars, Cylinder Staves, Ashpit Doors, Hitching Posts, Pipe Thimbles, Columns for Buildings, Flange and Socket Pipe, Hitching Weights, Chimney Caps, &c., &c. nov29d

THE SIBLEY MACHINE CO., Manufacturers of Paper, Cotton and Wool Machinery, Mill Gearing, Shafting, Couplings, Hangers, etc., etc. Jobbing of all Kinds, Gear Cutting, Forgings and Castings at Short Notice. 43 Franklin Street, Norwich, Conn. New and Second hand machines bought and sold on commission. jy16dtf

ROBERT BROWN, Successor to the
Norwich Steam and Gas Pipe Co.
33 and 35 Water Street.
NORWICH, CONN.

Steam and Gas Fitter and Plumber. Chandeliers, Brackets, Portable Gas Lamps, Argand Burners, Plain and Fancy Shades, Rubber Hose, Bath Tubs, Boilers, Water Closets, Wash Bowls, etc. feb6dtf

Dry Goods.

GREAT

ANNUAL SALE!

HISLOP, PORTEOUS & MITCHELL

Have been making Extensive Preparations during the Past Week in

MARKING DOWN PRICES

AND ARE NOW PREPARED

THIS MORNING

TO COMMENCE OUR

Seventh Annual Clearing Sale

The following list of Prices embraces only a few of the Bargains which we are prepared to offer, and New Features will be added daily, so as to make this the Most Important and Interesting Sale we have ever inaugurated in Norwich:

Three Cases Good Prints,
At 3 Cents a Yard.

Two Cases Excellent Prints,
At 5 Cents a Yard.

WE OFFER

Five Hundred Ladies' Cloaks

AT BY FAR THE LOWEST PRICES EVER SEEN IN NORWICH,

Commencing From $1.00 Each, Upwards.

BARGAINS IN

Dress Goods

at 3c., 5c., 8c., 10c., 12½c., 17c., 25c., 37½c. and 50c.

ONE SPECIAL LOT

Ladies' Square Shawls

Reduced to 25 Cents Each.

Another Lot, a Bargain,
At 62 1-2 Cents Each.

LADIES' DOUBLE SHAWLS
From $2.00 Upwards.

MISSES' SHAWLS
Reduced to 17 Cents Each.

Another Lot Reduced to 29c. Each.

LADIES' KNIT JACKETS
At 50 Cents.

REDUCED FROM 87 CENTS.

LADIES' FELT SKIRTS AT 50 CENTS, Reduced from 50 Cents.

LADIES' FELT SKIRTS AT 50 CENTS, Reduced from 75 Cents.

LADIES' FELT SKIRTS AT 75 CENTS, Reduced from $1.25.

LADIES' FELT SKIRTS AT $1.00, Reduced from $1.50.

Gent's All-Wool Scarlet Shirts and Drawers

At 75 Cents and 87½ Cents, a BARGAIN.

ONE LOT

Gent's Merino 1-2 Hose,

A BARGAIN, at 16⅔ Cents a Pair

ONE LOT

Gent's Unlaundried Shirts

AT 45 CENTS EACH.

Special Bargain in
Ladies' & Gent's Handkerchiefs
At 5 Cents Each.

LADIES PONGEE SILK HANDKERCHIEFS
Reduced to 8½ Cents Each.

LADIES' LINEN SETTS
At 25 Cents,
REDUCED FROM 75 CENTS

A LARGE LOT OF
Bergmann's Zephyr Worsteds,
VERY SLIGHTLY SOILED.
Reduced to 5 Cents an Ounce.

A LOT OF
Worsted Fringes,
IN ALL COLORS.
Reduced to 2 Cents a Yard.

LADIES' LACE COLLARS
at 3 Cents, 5 Cents and 10 Cents Each

A FEW PIECES
Colored Brocaded Velveteen
WILL BE CLOSED OUT AT 25 CTS A YARD
Reduced from 75 cents

TABLE LINENS AT 17 CENTS A YARD

Crash Towelling at 3 Cents a Yard.

We cordially invite all to an inspection of our goods and prices, as we cannot enumerate all the bargains which we are offering in this Great Sale

HISLOP,
PORTEOUS &
MITCHELL,
170 MAIN STREET.

jan9 d&w

Miscellaneous.

THE
Pine-Palmine Mattress!
GEO. H. MARTIN

is the SOLE AGENT for this Health-giving Mattress for Norwich and vicinity. Pamphlets giving all necessary information given away at
MARTIN'S, 160 Main St.
sep9d

FRANK HAWKINS, SHERIFF, and JOAB B. ROGERS, Deputy Sheriff, of New London County. Office Room No. 1 Richard's Building, Norwich, Conn. ja18 d&w

A. — BEATTY'S PIANOFORTES — Magnificent holiday presents, square grand pianofortes, four very handsome round corners, rosewood cases, three unisons Beatty's matchless iron frames stool, book, cover, boxed, $222.75 to $297.50, catalogue prices, $850 to $1,000; satisfaction guaranteed or money refunded after one year's use, upright pianofortes, $125 to $255; catalogue prices, $500 to $800; standard pianofortes of the universe, as thousands testify; write for mammoth list of testimonials. Beatty's cabinet organs, cathedral, church, chapel, parlor, $30 upward; visitors welcome; free carriage meets trains, illustrated catalogue (holiday edition) free. Address or call upon DANIEL F. BEATTY, Washington, New Jersey.

7 PER CENT. NET.—Security three to six Times the Loan, without the Buildings. Interest Semi Annual.
Loans Safe Beyond Question.
Long experience. Nothing ever been lost. 26th year of residence. Best of references. Send for particulars if you have money to loan.
N. B.—8 Per Cent. Loans also made.
D. S. B. JOHNSTON,
Negotiator of Mortgage Loans, St. Paul, Minn.

IMPORTANT
TO AGENTS!
Ladies and gentlemen wanted in every place to sell a new patented article to keep silver from tarnishing. Is a great success. Wanted and will sell in almost every house. Liberal terms and sample free by express.
A. B. BROWN & SONS, Worcester, Mass.

EUREKA SILK
Every Spool Warranted.
The Standard Silk of the World.

7 PER CENT. NET.
First-class Farm Mortgage Loans and Municipal Bonds.
For particulars address
JOHN R. CLARK,
CASHIER FIRST NATIONAL BANK,
Lincoln, Nebraska.

PATENTS!
Cheaply and Promptly Procured.
No charge unless patent is granted. Send model or rough drawing, prepaid, to
A. G. LYNE,
Patent Attorney, 318 Indiana Ave., Washington, D. C.

WANTED!—The most experienced, hard working, reliable Salesman, Book, Fluter Sewing Machine, Wringer, Fruit Tree, Picture, or other Canvasser or Agent in each township or ward, to take sole agency of sales for the best selling and profit-paying Sewing Machine Attachment ever patented; $3.50 to $7 per day selling it. Address inclosing stamp and names of three or four parties as references of ability and character of applicant, or no answer.
J. F. SLATER, Box 8, Columbus, Ohio.

4,000 ACRES OF IMPROVED LAND in the best part of northern Kansas for sale or trade. Long time given. Broken stocks of merchandise, paid up shares of good private enterprises or mining interest taken. Inquire of THEO. HURTZ, Scandia, Ks.

$777 A YEAR and expenses to agents. Outfit free. Address P. O. VICKERY Augusta, Maine.

$2 TO $1,000 IN STOCKS OR GRAIN, paying big; pamphlets free. G. H. GARDNER, 26 William Street, N. Y.

I CURE FITS!—When I say cure I do not mean merely to stop them for a time and then have them return again. I mean a radical cure. I have made the disease of
Fits, Epilepsy or Falling Sickness
a life-long study. I warrant my remedy to cure the worst cases. Because others have failed is no reason for not now receiving a cure. Send at once for a treatise and a Free bottle of my infallible remedy. Give Express and Post Office. It costs you nothing for a trial, and I will cure you. Address DR. H. G. ROOT, 183 Pearl St., New York.

ADVERTISERS BY ADDRESSING GEO. P. ROWELL & CO., 10 Spruce St., New York, can learn the exact cost of any proposed line of ADVERTISING in American Newspapers. 100-page Pamphlet 25c. dec5 dM,W,F&wlm

Musical Instruments.

FIRST-CLASS
PIANOS AT LOW PRICES.
H. E. STEVENS,
No. 10 GROVE STREET.
Pianos Tuned and Repaired. dec28 d

Financial.

THE NORWICH & WORCESTER Railroad Company will pay a dividend of five dollars per share at the Second National Bank, Boston, January 10th, 1882, to Stockholders of record on 31st of December, 1881.
G. L. PERKINS, Treasurer.
Norwich, Dec 27th, 1881. dec29 dld

115TH DIVIDEND—OFFICE OF THE NORWICH SAVINGS SOCIETY, Norwich, Conn., December 12th, 1881.—The Directors of this Society have this day declared a semi-annual dividend of TWO PER CENT., payable to depositors on and after January 15th, 1882.
dec15 d&wjd COSTELLO LIPPITT, Treasurer.

OFFICE OF
THE AMERICAN GUARANTY AND INDEMNITY CO.
Special Charter. Capital $100,000.
Corner Main and Union Streets,
WAUREGAN BUILDING
NORWICH, CONN.

This corporation will [illegible] a general BANKING and STOCK business, [illegible] stock Municipal and Railroad [illegible] commission, for [illegible] allowed on deposit [illegible] sight. Its offices [illegible] with the New York Stock [illegible] Produce Exchanges and [illegible] reported daily, and bulletins issued [illegible] the same as required by the New York [illegible] without extra commission or [illegible]
Commercial paper bought [illegible]. Particular attention will be given the purchase and sale of Local Securities.
A. H. ALMY, President.
jan6dM,W&F

OFFICE OF
The American Guaranty & Indemnity Co.,
Wauregan Building, Norwich, Conn.
WE HAVE FOR SALE:
100 SHARES NEW LONDON NORTHERN R. R. STOCK.
50 SHARES NORWICH & WORCESTER R. R. STOCK.
20 SHARES NORWICH CITY GAS STOCK.
10 SHARES THAMES LOAN & TRUST CO.
$12,000 ST. PAUL 6 PER CENT BONDS—MINNESOTA DIV.
$10,000 NEW YORK & NEW ENGLAND 6 PER CENT MORTGAGE BONDS.
75 SHARES NEW YORK & NORWICH TRANSPORTATION CO STOCK.
A. H. ALMY, Pres't.
jan6dM,W&F

Lumber & Coal.

EDWARD CHAPPELL & CO.
COAL AND LUMBER,
WHOLESALE AND RETAIL. A well assorted stock of SEASONED LUMBER, and a carefully selected variety of coals for domestic and steam purposes.
EDWARD CHAPPELL & CO.
216 Main St., Central Wharf.
[illegible]

Holiday Goods.

HOLIDAY GOODS
AT COST
FOR THE NEXT TWO WEEKS,
AT THE
25 Cent Store,
161 Main St., Norwich.
Picture Framing done at shortest notice and the Lowest Prices in the city guaranteed
T. STEWART.
dec8 d

REMEMBER
N. S. GILBERT & SONS
Have one of the Largest Stocks from which to select
Christmas Presents.
OUR IMMENSE ASSORTMENT OF
FURNITURE
AND
CARPETS
COMPRISES
Useful and Ornamental Gifts,
AND AT
Prices to Suit all Purchasers.
Come Early and Often.
140 and 142 Main Street.
dec14 d

CHOICE,
Attractive and Novel Goods
AT
E. K. REYNOLDS
No. 128 Main Street,
After Dinner Set, Fruit, Bread and Milk, Invalid Tete-a-Tete Sets, Royal Worcester Cups, Minton, Japanese, Decorated China, and Canetti Cups.
FANCY FIGURES,
SILVER AND GLASS
in great variety, cut, pressed,
French Amber-Crackals, Ruby, Moss and Venetian Ware.
LAMPS in all Styles,
and House-Furnishing Goods.
Call and see. No trouble to show goods.
dec126 E. K. REYNOLDS.

E. S. RICE'S
EMPORIUM OF ART,
110 Main Street.
Holiday Specialties.
Gold Gilt Frames, English, French, German and American Engravings, Colored and Plain Christmas Cards in Great Variety, Plush and Brocs Toilet Sets, Velvet and Plush Cabinet Frames, Swiss Carved Work, Ladies' Work Baskets.
And Numerous Other Novelties
For Holiday Presents.
dec1dlm

FOR THE HOLIDAYS.
C. B. PLATT & CO.,
5 & 7 Shetucket Street,
Have on hand, in addition to their large stock of
Velvets, Plushes,
Silks, Satins,
Cloaks, Cloakings,
Shawls, Skirts,
Blankets and Flannels.
Large lines of goods suitable for the
HOLIDAY TRADE.
Real Lace Handkerchiefs.
Black and White Spanish Lace Fichus and Scarfs
New Neck Ties and Lace Collars.
Elegant Silk Handkerchiefs.
FINE HEMSTITCHED and COLORED BORDERED HANDKERCHIEFS.
LADIES AND GENTS
SILK UMBRELLAS.
Fine Portemonnaies.
And a great variety of other goods suitable for the Christmas Trade
C. B. PLATT & CO.,
5 & 7 Shetucket St.
dec17 d&w

Real Estate.

For Rent and For Sale.

FOR RENT
A desirable tenement of six rooms, in good repair, situated on Lake street. Enquire of
NICHOLAS TARRANT,
Real Estate Agent,
dec21 dlm 126 MAIN STREET

TO RENT.—A tenement of 6 rooms on Laurel Hill avenue, near the school house. nov18 dM,W&F HENRY BILL.

TO RENT. — A room in Bill's Block, Shetucket street. Suitable for Dress Maker, Milliner or Tailor. nov18dM,W&F HENRY BILL.

TO RENT—A tenement of 8 or 9 rooms, on Laurel Hill Avenue. Enquire of HENRY BILL. dec1dM,W&F

TO RENT—The fine and very desirable tenement lately occupied by Mr. Ramsdell, in Jennings block, Laurel Hill. Possession given immediately. For particulars, call on W. H. JENNINGS, Laurel Hill. dec6d

FOR SALE.
A Nice Farm of 70 Acres of Land,
well divided into mowing and pasturage. Said farm is well wooded and watered, with a cottage house of six rooms, a good barn and other buildings thereon, situated on the Milltown road two miles from this city. Will be sold cheap and on easy terms. For particulars call on or address NICHOLAS TARRANT, Real Estate Agent, 126 Main street, Norwich, Conn. dec6dtim

TO RENT—Two stores in the Wauregan Block on Union street, suitable for any kind of business. Also two stores in Bill's Block Shetucket street. HENRY BILL. may16

FOR SALE
The Residence of Mrs. Maria M. Lewis, situate in Preston.
Said residence contains fourteen large rooms, in good repair, suitable for one or two families, a nice barn, with three acres of land. A large quantity and great variety of fruit on the premises. For particulars, apply to NICHOLAS TARRANT, Real Estate Agent, 126 Main street. dec8dtim

Groceries, Etc., Etc.

MAPLE SYRUP.
JUST RECEIVED DIRECT FROM VERMONT SOME VERY CHOICE
MAPLE SYRUP.
For sale by the Quart or Gallon, at a very Low Price, by
SMITH & BECKWITH,
jan4d 142 MAIN STREET

JUST RECEIVED.
Extra Dried "Georgia," "North Carolina" and "Evaporated" Peaches.
Extra Dried "North Carolina" and "Evaporated" Apples, Shaker Apple Sauce, Sweet Cider Jelly, New Horse Raddish, Pepper Relish, Windsor Manor Pickles
AT
ADIN COOK'S,
dec30d 4 Union Street.

FILBERTS, BRAZIL NUTS,
English Walnuts, Almonds,
Pecan Nuts, and
FINE SAGE CHEESE,
AT
A. T. OTIS', 56 Main Street,
dec20d&w

WE HAVE JUST RECEIVED
FIFTY RED ELEPHANTS,
CHRISTMAS CANDLES,
NUTS, GRAPES,
FIGS, ORANGES,
Buckwheat Flour, N. O. Molasses,
White Drips.
Come and learn the prices at
HARWOOD & CO.'S,
dec12 d 63 WATER STREET.

LOWEST PRICES
For New Canned Goods, New Raisins, Currants, Citron, Prunes, Prunelles, Figs, Dates, Oranges, Nuts, N. O. Molasses, Moller's Diamond Drips, Pure Maple Syrup, Fancy Crackers, Jellies, Sauces, Pickles, Merwin's Sugar Cured Hams,
Extra Minnesota Flour, warranted best in market.
For sale by R. PECKHAM,
dec1d 58 Water St.

JOHN WILLARD,
Sole Manufacturer of Palmer's Celebrated
DANDELION COFFEE,
AND
CREAM TARTAR,
nov8d 28 & 30 Commerce St., Norwich, Ct.

Drain Pipe.

W. D. TRUE,
MANUFACTURER OF
Drain and Sewer Pipe
NORWICH, CONN.
Quality the Best and Price the Lowest.
Drain Laying Personally Attended to
nov18dtf

Flour, Feed, Etc.

NORWICH ELEVATOR and STEAM MILL.
Have in stock and offer at wholesale and retail
1,000 bbls. New Process Flour,
200 bbls. ST. LOUIS FLOUR,
10,000 bush. choice White Oats
10,000 bushels Yellow Corn,
100 tons Coarse & Fine Feed,
1,000 bales No. 1 Timothy Hay,
100 BALES RYE STRAW.
FRESH GROUND MEAL,
of our own grinding, constantly on hand
dec1d&wtm

Physicians.

MADAM M. J. PHILLIPS, M. D.,
AND MAGNETIC HEALER.
Residence 96 Franklin Street,
Norwich, Conn.
Madam Phillips' system of medical treatment, in co-operation with her remarkable healing powers, enables her to treat all kinds of diseases, both acute and chronic, with the highest degree of success. (Cancers and Scrofula a specialty.) Madam Phillips' Cough and Anti-Pneumonia Syrups always on hand. dec18d&w

Hotels & Restaurants.

WIENER LAGER
EXTRA DRY CHAMPAGNE
AND
SWEET CIDER
ON DRAUGHT, AT
DAN BRAMBACH'S
aug9 d Opposite N. & W. R. R. Depot

WILLIAM NOSS
LADIES' AND GENTS'
DINING ROOMS.
I have in connection with my Dining Rooms
Domestic and Foreign Wines
Of superior quality always on hand
Lager Beer & Burton Ale on Draught
Especial attention paid to the OYSTER business so that I always have the BEST in market and serve them in any style you wish
STEAMED OYSTERS A SPECIALTY
CLAM BAKES IN THEIR SEASON
HOME MADE TOMATO CATSUP
Sold by the Gallon and Bottle
Nos. 52, 54 and 56 Water Street
feb21 dtf NORWICH, CONN

Clothing.

GOOD
CLOTHING FOR BOYS.
Mrs. Case, No. 32 Union St.,
Offers for sale a nice assortment of
Boys' and Children's Suits,
Including Kilts for children from 3 to 4 years.
Also Clothing Cut and Made to order. oct5dtim

Advertising Agents.

THIS PAPER
May be Found on
—AT—
GEO. P. ROWELL & CO.'S
Newspaper Advertising Bureau (10 Spruce Street) where advertising contracts may be made for it in New York. mar15 d&wtf

J. H. BATES,
Advertising Agent.
41 Park Row, New York,
is authorized to contract for Advertisements in the BULLETIN and COURIER at our best rates.
feb17 d&wtf

Attorneys.

WAIT & GREENE,
ATTORNEYS,
Counsellors and Notaries Public
NO. 2 BREED HALL.
Gardiner Greene, Jr., is Commissioner of Deeds for the State of New York.
John T. Wait, Gardiner Greene, Jr.,
nov21 d Norwich, Conn.

JAMES H. POTTER,
Attorney at Law,
Office in Johnson's Block, Main street,
aug16d Danielsonville, Conn

S. S. & S. H. THRESHER,
Attorneys and Counsellors at Law.
may10 dtf NOS. 3 & 4 BREED HALL.

Travellers' Directory.

NEW LONDON NORTHERN RAILROAD—CHANGE OF TIME.
On and after MONDAY, Nov. 14th, 1881,
TRAINS GOING NORTH LEAVE NEW LONDON AS FOLLOWS:

5.00 a. m., Norwich at 5.31 a. m., for Middletown, Colchester, Palmer, Boston, Springfield, Ware, Gilbertville, Brattleboro, St. Johnsbury, Burlington, Montreal, Ogdensburg and intermediate stations.

7.50 a. m., Norwich at 8.23 a. m., for Willimantic, Hartford, Palmer, Boston, Springfield, Albany, Saratoga, Ware, Gilbertville and Amherst.

10.17 a. m., Norwich 10.47, for Willimantic, connecting for Hartford and Middletown.

1.00 p. m., for Norwich.

3.05 p. m., Norwich 3.42 p. m., connecting at Willimantic for Hartford, and at Palmer for Springfield, Albany, and all points west Brattleboro, Burlington, St. Johnsbury, Montreal, Ogdensburg and intermediate stations. A sleeping car is attached to the train at South Vernon for Montreal.

5.15 p. m., Norwich, 5.49 p. m., for Willimantic, connecting for Hartford. This train makes connection with express which leaves New York at 1.00 p. m.

8.55 p. m. for Norwich. This train connects with 4.00 p. m. express from New York.

—GOING SOUTH—

Passengers trains LEAVE NORWICH as follows:

6.00 a. m. (N. & W. depot) 6.20 (West Side) for New London and New York.

8.45 a. m. for New London, connecting for Providence and Boston at 10.30 a. m.

11.06 a. m., for New London, Stonington and New York.

3.05 p. m., for New London and New York.

3.45 p. m., for New London, Stonington, Providence, New Haven and New York.

6.00 p. m. for New London, Mystic and Stonington.

8.12 p. m., for New London and for New York by boat from New London. This train connects at Willimantic with the 6.00 p. m. express from New York.

9.50 p. m., (N. & W. depot) for New London and for New York via boat from New London.

Passenger trains LEAVE WILLIMANTIC as follows:

8.00 a. m. for Norwich and New London, connecting at 10.30 for Providence and Boston.

10.30 a. m., for New London, Stonington and New York.

3.00 p. m., for Norwich, New London, New York, Providence, etc.

6.20 p. m. for Norwich, New London, Mystic and Stonington.

8.00 p. m., for New London and New York via boat from New London.

Passenger trains LEAVE PALMER [illegible]
[illegible] connects with boat for New York.

Through passenger trains LEAVE BRATTLEBORO as follows:

6.30 a. m. and 2.10 p. m., connecting with trains from the North for New London and intermediate stations.

G. W. BENTLEY, Gen. Supt.
New London, Nov. 12th, 1881. nov14d

N. Y. & N. E. R. R.
NORWICH & WORCESTER DIVISION.
WINTER ARRANGEMENT. Commencing MONDAY, January 1st, 1882.
TRAINS GOING NORTH LEAVE NORWICH AT

5.55 a. m. Mondays excepted. [illegible] Connects at Putnam for Boston, at Worcester for all points North, Portland, Rochester, White Mountains, &c. Sunday train connects to Nashua.

6.00 a. m. Way Passenger Train.—Connecting at Plainfield Junction for Providence; at Putnam for Boston, arriving at 10 a. m.; At Worcester for Boston, Springfield and intermediate stations, Albany and the West.

11.30 a. m., connecting at Norwich with train from New London. At Plainfield for Providence (arrive 1.20 p. m.) At Putnam for Boston arrive at 2.30 p. m. At Worcester with roads north east and west. At Webster, to and from Southbridge.

5.30 p. m., Way Passenger. Connects at Plainfield for Providence. At Putnam for Boston, arrive at [illegible] p. m., and Hartford. At Worcester with Boston & Albany Railroad, east and west.

TRAINS GOING SOUTH—LEAVE WORCESTER AT

6.45 a. m., Way Passenger. Connecting at Putnam with train from Boston and for Hartford and New York. At Plainfield to and from Providence.

12.01 a. m., Way Passenger Mail train. Connects with trains from Worcester & Nashua and Boston & Albany Railroads. At Webster for Southbridge. At Putnam with train to Boston and at Plainfield to and from Providence.

4.50 p. m., Way Passenger. Connects at Webster for Southbridge, at Putnam for Willimantic and Hartford, and with train from Boston. At Plainfield with train from Providence.

7.00 p. m., Steamboat Express for New York (via New London) (Sundays excepted). Connects with all trains North and East, and at Putnam with ex. from Boston. Take this train for Philadelphia, Baltimore, Washington and South. No change of cars after leaving Putnam. Also via Steamboat, connects with all Southern and Western trains at New York. This train leaves Norwich for New London (steamboat) at 9.50 p. m.

Putnam Passenger. Leaving Putnam at [illegible] m., connecting at Putnam with train from Boston. Plainfield with trains to and from Providence arrive at Norwich at [illegible] p. m.

WEBSTER SPECIAL.
Leaves Webster for Worcester at [illegible] a. m.
Leaves Worcester for Webster at [illegible] p. m.
F. W. M. ANDREWS, Supt.
Norwich, Jan. 1st, 1882.

The Bulletin

Norwich, Friday, Jan. 6, 1882.

Condensed Railroad Time Table.

NORWICH & WORCESTER R. R.

(Depot foot of Ferry street.)

Leave—Going North. Arrive—From North.

[illegible] Boston, Worcester, Portland, [illegible] Putnam and Worcester.

[illegible] Worcester, etc., at Putnam for Boston. [illegible]

[illegible] Providence (via Plainfield). [illegible]

[illegible] Boston via Putnam, Worcester and all east and west of Worcester.

Putnam special for Norwich. Arrives at Norwich. [illegible]

[illegible] Worcester, Prov., Boston, Hartford. [illegible]

Going South.

[illegible] Boat train for New York. [illegible] New Wor., Port., White Mts. [illegible]

*Mondays excepted.

N. L. N. "WEST SIDE" DEPOT

Leave—Going North. Arrive—From North.

[illegible] Hartford & Willimantic. [illegible]

[illegible] Middletown, Hf'd, Spfld, Mont'l. [illegible]

[illegible] Hf'd, Pal., Spfld, Amherst. [illegible]

[illegible] Willi., Hf'd, Middletown. [illegible]

[illegible] Hf'd, Spfld, Brattleboro, Mont'l. [illegible]

[illegible] Willimantic, Hartford.

Leave—Going South. Arrive—From South.

[illegible] New London, New York boat. [illegible]

[illegible] N. L., New Haven, N. York.

[illegible] Stonington, Mystic, N. London. [illegible]

[illegible] New London, Westerly, Prov.

[illegible] Mystic, Prov., N. H., N. Y. [illegible]

[illegible] N. L., New Haven, New York. [illegible]

[illegible] Providence, Boston, New Haven, New York. [illegible]

New London. [illegible]

Bos., Prov., Ston., N. H., N. Y. [illegible]

[illegible] New London, Mystic, Ston., New Haven and New York. [illegible]

[illegible] New York boat. New London.

☞ Anonymous communications to this office will not be used. We do not insist on printing the names of all our correspondents, but we do insist on knowing them. Unsigned communications, of whatever character, go into the waste basket unread.

Yesterday's Weather.

Thermometer at 8 A. M., zero; at 2 P. M., 24 degrees, at midnight, 22 degrees.

To-day's Weather.

WASHINGTON, Jan. 6.—1 A. M.—Indications for New England and the middle states: Cloudy weather and light snow or rain. Easterly to southerly winds. Falling barometer. Low but rising temperature.

CITY NEWS.

NORWICH.

The plumbers are plumb full of business now.

The base burners call for double rations and the coal bins are being rapidly emptied.

The thoroughbred business man is preparing to take his annual inventory of stock.

The "Hooks" give their annual supper to-night. There will not be any "coon" in it.

Wauregan Hook & Ladder company hold their regular annual meeting at 7 o'clock this evening.

Several coal barges are ice-locked at the wharves. They may tarry until the middle of February.

Jeremiah Ward was found guilty of drunkenness in the city court yesterday, and was fined $2 and costs. He paid $10.16 and departed.

The Thames river was closed to navigation yesterday. The Norwich & New York Transportation company's boats met ice below Allyn's Point and were quite satisfied to stop at the point.

The barge recently sunk in New London harbor has been raised and towed to Allyn's Point where she is being unloaded. She is leaking badly and the pumps have to be worked constantly to keep her afloat.

The Trinity Sunday school festival will be held at Steiner's hall to-night. The children will assemble at 6 o'clock. At seven o'clock the hall will be open to the public and a very interesting entertainment given.

It is understood that it cost C. B. Platt & [illegible] $250 to artificially produce the frost work on his plate glass on Wednesday. [illegible] the art of producing such work it is fair to expect a varied display during the cold season.

The farmers hereabouts are opening their silos and feeding green fodder to their [illegible] cattle take so kindly to ensilage that it is believed that these foodpits will be greatly increased in the rural districts [illegible].

The week of prayer closes to-morrow. To-day prayer will be offered for the universal [illegible] of peace and righteousness [illegible] for Christian missions, the [illegible] of the Holy Spirit and the conversion of the world.

[illegible] condition of Broadway induces every one who owns an animal of speed to [illegible] that thoroughfare. Scrub [illegible] frequent yesterday after[illegible] managed to have [illegible] a single collision.

[illegible] The Rev. Mr. Latham [illegible] united services at 2.30 o'clock [illegible] and 7.30 o'clock this evening [illegible] morning and evening. He [illegible] for Aspinwall in the steamer [illegible] York on Tuesday next.

[illegible] Williams of the New [illegible] visited this city. [illegible] four hickory walking [illegible] boys thought they saw evil in his [illegible] an alarmed citizen [illegible] but he went to police [illegible] the officers of [illegible] will henceforth carry [illegible].

[illegible] of this city has been employ[illegible] legislative state [illegible] which is evidence that the [illegible] be satisfactorily done. Mr. Bill [illegible] in his work the last two years of his life, and by his [illegible] to continue the work in the interest of Mr. Goodwin's family.

[illegible] registered the coldest [illegible] yesterday. At the [illegible] the mercury was [illegible] at the Transportation company's [illegible] below at police headquarters [illegible] avenue 6° below, at [illegible] 10° below, at East Great [illegible] The variation was even [illegible] on Tuesday morning.

[illegible] friends of Mr. and Mrs. A. L. Mat[illegible] of this city, will regret to [illegible] the accidental death of their little [illegible] last week. The infant, [illegible] months old, had been placed [illegible] at the table, and in the ab[illegible] her tipped a bowl of scald[illegible] upon its face, destroying its [illegible] it so badly that it died in [illegible]. The burial took place on [illegible].

Nationality of Police Prisoners in 1881.

The whole number of prisoners arrested by the police during the year 1881 was 750. Of these, 453 were Irish, 140 Americans, 21 Africans, 23 English, 20 French, 25 Germans, 9 Scotch, 2 Russians, 2 Italians, 2 Portuguese, 1 Jew, 1 Swede. Seventy per cent of the offences were the result of drunkenness.

Anniversary Celebration.

Wednesday evening was the second anniversary of the formation of St. Joseph's Literary association. About sixty of the members assembled in the parlors of the organization in Pierce block and partook of a rich and toothsome repast. Speeches, songs and humorous recitations followed. The festivities ended about midnight. The apartments looked exceedingly neat and tasty. Several members from out of town were present, and the occasion was highly enjoyable to those present.

Vital Statistics for December.

The following is the record of deaths in Norwich for the month of December, as returned to the registrar's office:

Whole number of deaths, 34. Causes of death. From epilepsy, 1, still born, 7; apoplexy, 2, diarrhœa, 1, consumption, 1; debility, 1, heart disease, 1, cholera infantum, 1, puerperal fever, 1, peritonitis, 2; enlargement of liver, 1; diphtheria, 3; membraneous croup, 1; old age, 2, marasmus, 1, accidental, 2, congenital disease of heart, 1; tubercular meningitis, 1; convulsions, 1, scrofula, 1; cirrhosis of liver, valvular disease of heart and diabetes mellitus, 1. Whole number of burials, 42.

Woman's Foreign Missionary Society.

The Women's Foreign Missionary society connected with the Methodist Episcopal church held its annual meeting in the Central Methodist Episcopal church. There was a large attendance. The annual report was read and accepted. The following officers were elected for the ensuing year: President, Mrs. J. H. James; vice president, Mrs. William Case; treasurer, Mrs. N. G. Lippitt; recording secretary, Mrs. Stewart Church; corresponding secretary, Mrs. Frank Allen.

The Masquerade.

Tubbs' brass band gave their second annual concert and masquerade ball at Breed hall last night. The attendance must have exceeded the anticipations of the management. Every available seat was taken and all the standing room in the rear of the hall and the galleries was taken. The band in their showy uniforms made a fine appearance on the platform, and played with exceptional spirit the following programme of selections:

1. Quick March, "Col. Goddard's," — Reeves
2. Overture, "The Fiddler of St. Wanst," — Herman
3. Selection, "Pinafore," — Sullivan
4. Waltzes, "Witch," — Rosenstein
5. Grand March — Wiegand

The clarionet solo, "Serenade and Polonaise," was charmingly rendered by Thomas Hallam of South Manchester, and well received by the audience. The wonderful cornet solo by Master Lyman Freeman captivated all present, and upon its completion he was greeted with a storm of enthusiastic applause which was followed by an encore to which he gracefully responded.

There about seventy couples present in costumes and fifty took part in the grand march. The costumes were varied and tended toward the grotesque rather than the elegant. The masqueraders exhibited a great variety of tastes and impersonated their chosen characters in a lively and pleasing manner.

The programme of dances was all that could be asked for by their patrons, and the entertainment was numerically, financially, musically, socially, orchestrally and "Gurdon Cadyally" an unprecedented success. When the "band boys" strike the cymbals the people come in time. This generous support is substantial evidence that the organization is appreciated.

Election of Officers and Presentation.

At the annual assembly of Franklin council No. 3 R. and S. M. held at Masonic hall Thursday evening, the following officers for the ensuing year were elected and installed: H. A. France, T. I. G. M.; Arthur H. Brewer, R. I. D. M., Wm. P. Potter, Jr., Prin. Con.; George A. Kies, C. of G.; Joseph W. Gilbert, treasurer; John T. Crary, recorder; Charles W. Gale, Con.

At the close of the installation ceremonies resolutions were adopted tendering the retiring grand master, James Kirker, the best wishes of the members of the council as well as hearty expressions of good will and esteem, and thanks for his long and successful services as presiding officer in the order.

P. M. P. G. M. Increase W. Carpenter then made an eloquent address in which he spoke of the earnest work and untiring zeal of Mr. Kirker since he became the head of Franklin council, and through whose energy the council had taken a place in the foremost rank of the order in the state. He concluded his address by presenting to him a beautiful gold ring as a token of fraternal good will from his companions. The ring is a gold band of twelve pennyweights. On it is placed the double eagle and crown with a brilliant diamond set in the shield. On one side in a delta is the Hebrew character "Yod," and on the opposite side are the figures "33." Inside the ring is engraved, "Presented to James Kirker by his Masonic friends in Norwich, 1882. Deus meumque jus."

Mr. Kirker was surprised at the gift. He knew his companions had prepared a banquet for him on the occasion of his leaving the chair, but did not mistrust so valuable a remembrance from them had been prepared. He accepted the ring in a few well chosen words and feelingly expressed his thanks for the brotherly love that prompted the companions to so generous a recognition of his services.

The affair was concluded with a banquet of which all partook. Mr. Kirker was made grand master of Franklin council in January, 1874, and were it not for his leaving the city and state, he would have been continued in the office. As it is, he carries with him to his new field of labor the good wishes of a host of friends.

NEW LONDON

A number of skaters were out on Winthrop's cove yesterday, the skating being good.

The longer the snow lasts the more the double rips appear, last evening bringing out a number of them, while the familiar cry of Be-e-ch-o was a constantly sounding expression.

The first week's work of our legislators was not arduous—they returned to their homes on Wednesday evening and will spend the time from now till Tuesday speculating on what committee they will be put on, intermingled with a hope on the part of the representatives that they may be fortunate in drawing their seats.

The Madison Square Theatre company which played Hazel Kirke in Lawrence hall, last evening, did not arrive here till a quarter-past four in the afternoon. They appeared in Pittsfield on Wednesday evening and the trains from there did not get along in season to enable them to connect with the morning trains. The consequence was that they were obliged to omit some of their scenery, but notwithstanding this fact they gave an excellent and satisfactory performance.

Niagara Engine company has chosen the following officers: Franklin Goss foreman, W. Lawrence Roe first assistant, Richard T. Howard second assistant, John A. Daniels secretary, George Powers treasurer, Martin Cullen steward. The Wm. B. Thomas Hose company chose Wm. E. Goss foreman, Wm. Fraser first assistant, Robert Troland second assistant, John Curley secretary, Alonzo Riley treasurer, F. B. Havens steward.

The dredge Black Tom, which has been employed in government service on the river and harbor for several months past, has been engaged by the New London Northern railroad company to dredge out and deepen the entrance to the east side of their large stone wharf where the freight propellers land. The work is being done under direction of Mr. George Prest. The intention is to make there a depth of fifteen feet at extreme low water. The bed is hard pan with an occasional boulder, which makes the dredging difficult.

Superior Court.

In the superior court, yesterday, bonds were called in the case of the State vs. Michael Looby of Norwich, charged with keeping a place reputed to be a place where intoxicating liquors were kept for sale.

Bonds were also called in the case of the State vs. Jeremiah Callahan of Norwich, charged with breach of the peace.

In the case of the State vs. John H. Thompson of New London, charged with selling liquor to a minor, the accused was found guilty and fined $40 and costs.

The case of the State vs. Mathew Cavanagh of New London, charged with breach of the peace, was continued to the March term.

FROM OUR SPECIAL REPORTERS.

NEW LONDON COUNTY.

Bozrah.

RELIGIOUS INTEREST—ZERO.

It is pleasant to know that the good people of the Centre are wonderfully encouraged in the interest manifested in their religious meetings, both prayer and preaching, and a marked improvement is also visible in numbers and spirituality.

The Rev. R. P. Stanton is supplying on Sundays and besides attends the prayer meetings. The Fitchville society are preparing to hold evening meetings by supplying the house with lights. This is a good omen. Mr. Stanton preaches at Fitchville, also, dividing his time between that village and the Centre, with an increase of interest in all of the meetings, which is pleasing to both pastor and people.

The mercury stood at zero at sunrise Thursday morning, Jan. 5th.

Mystic.

SCHOOLS RESUMED—FAT PORKERS—CATTLE—LARGE YIELD OF CORN—GREAT FIRE ANNIVERSARY—DECEMBER WEATHER, ETC.

All the public schools have resumed this week.

Your Salem correspondent speaks of weighty matters in the pork line. Here are some specimens, irrespective of ages, that have been brought into our markets:

Noyes P. Brown, a porker weighing 675 pounds; another, 575 pounds. W. L. Palmer, one of 598 pounds. Roswell Brown one of 493, another of 497 pounds. The owners did not propose these as remarkable, but they were certainly of fair size.

As to breeds of cattle, we think some of our farmers will compare with any in the state, especially in their droves of Swiss cattle. Once more, Mr. Wm. B. Fish of this village, one of the vice presidents of the New London County Agricultural society, has this record for corn. He gathered 220 bushels of ears of corn from one acre, or 110 bushels of shelled corn. When that is beaten we should like to know it.

The great fire which burned Central Hall building in Mystic occurred a year ago Dec. 29th. The difference in the weather then and the same date in 1881, was marked.

The weather for the month of December may be summed up by saying that it was one of the mildest on record. The thermometer repeatedly rose above 50° and sank once to 11°. But the cold spells were of short continuance while warm or moderate weather was the rule. On the 13th the thermometer rose to 57°, and continued through the night in that region, the thermometer [illegible] at sunrise on the morning of the 14th. The rainfall during the month has been three and one half inches. The first snow to whiten the ground did not come till the 15th, but it was slight. On the 31st there was another slight snow fall, a mere white spread, and so the old year went out, Vennor's predictions not at all verified.

The matrimonial ball is still rolling among the young people.

Griswold.

The measles have prevailed here to a considerable extent. All the sick are now convalescent and this sickness will soon be of the past. Then it is hoped they will feel relieved and even rejoice that they have had this disease in so favorable a time, and that it is no more to be dreaded, for it affects the same person but once.

Sprague.

SCHOOL MATTERS.

A comparison of our schools in the matter of attendance may be of interest. For a basis of comparison see in each case what fraction the aggregate half day's attendance is of what would be a perfect aggregate, that is, an attendance free from tardy as well as from absent marks. The percentage in the fall term was as follows. In the Pautipaug school, 97, senior department Baltic, 83.35, Hanover primary, 81.88, Hanover senior, 76.21. Versailles senior, 74, Versailles intermediate, 71.11. Versailles primary 69.63, Baltic primary, 66.02. Lovett's, 66.02. Average for the nine school 76.09.

Niantic.

BURGLARY AND ENTERING—INSTALLATION OF OFFICERS.

Upon complaint of F. W. Bolles, a grand juror, Henry Williams, a transient person, was brought before A. E. S. Bush, a justice of the peace, for breaking into Mr. Huntington's house at Crescent Beach. It appeared from the evidence that Williams had taken up his abode at the Beach and was making free with Mr. Huntington's effects. He was bound over.

At Niantic lodge, No. 17, I. O. O. F., the following officers were installed by D. D. G. M., C. S. Davis: N. W. Rogers, N. G., C. P. Ames, V. G.; John Dunn, secretary; Samuel Rogers, permanent secretary; S. E. Chapman, treasurer; Chas. E. Beebe, R. S. to N. G.; Chas. E. Gates, L. S. to N. G.; John Robbins, R. S. to V. G.; F. H. Beckwith, L. S. to V. G.; Warren Congdon, warden; William H. Mosier, conductor; Thos. Hill, R. S. S.; Wm. Cann, L. S. S.; Geo. Congdon, I. G.; Geo. Park, O. G.

Lisbon.

FESTAL AND PERSONAL.

Henry S. Bushnell and wife had been married fifteen years on the 2d inst. and on the evening of that day a party of friends gathered at their residence, making the hours enjoyable by singing, instrumental music and social intercourse. A number of young people had a dance in the spacious attic. Testimonials were given to the appreciation of the worthiness of the highly respected couple, in the shape of many useful and handsome presents. The Rev. Josiah G. Willis read a poem on the occasion, which was evidently much enjoyed.

Mr. Bucklin Matthewson, one of our oldest, wealthiest and honored citizens, is ill with a cancerous affection. He is in a state of considerable weakness while the sight of one eye is seriously impaired.

The Rev. Josiah G. Willis and wife spent Christmas week pleasantly by visiting relatives in Thompsonville and Springfield, Mass.

WINDHAM COUNTY.

Canterbury.

ACCIDENT—DEATH.

On Monday, Mr. James Appley, a young of this place, dislocated his arm at the shoulder. It was put in working order again by a surgeon.

Mr. Zelotes Jenks, an old resident of this town, died on Tuesday, having reached an advanced age.

Woodstock.

FORTIFICATION AGAINST FRESHETS—ANOTHER RAILROAD RUMOR—PERSONAL.

Coleman and Sanger, twine manufacturers, occupying the lowest privilege on the stream running into Woodstock lake on the west, have built a large armor plate of two inch plank, on the side of their mill exposed to the spring freshets. A heavy wall of granite boulders protects the west end of their manufactory. They apprehend that they have sufficiently fortified themselves against water, but are not quite so confident as to cakes of floating ice.

It is rumored that the state legislature during the present session will be asked to grant a charter to the new company, which proposes to construct a railroad from New York to Boston, through Woodstock, in the spring. Express trains with a through stock of fuel and water will run without stopping from one city to the other. The estimated cost is $12,000,000 and the stock has all been taken.

Evening meetings are held every day in the Rev. Mr. Bacheler's church vestry at 7 o'clock P. M.

Our representatives elect started for Hartford on Monday. Zenas Marcy and Henry Bradford are too well known in this vicinity for probity and rigid adherence to sound principles to need any words of commendation here. The former is an avowed advocate of temperance and woman's rights.

Willimantic.

WEDDINGS.

Wednesday morning Miss Martha E. Kimbel of Willimantic, youngest daughter of the late Stephen H. Kimbel, was married to Mr. Chauncey T. Chapman of Ellington, at the residence of the bride's mother. The Rev. S. G. Willard of Colchester performed the ceremony, which was witnessed by a pleasant party of relatives and friends. The ceremony was supplemented by a fine collation. The presents were numerous and valuable. The newly wedded couple left at noon for Ellington to attend the wedding of Mr. Chapman's daughter, Mary P. Chapman, to Mr. Miles Abore. The Rev. S. C. Kendall performed the latter ceremony.

State News.

Meriden has a poultry show.

Wallingford has opened a national bank.

Yale's Glee club is making a tour of the west.

Bridgeport's razor grinders at the cutlery shop are on a strike.

Disappointment was felt that the governor did not deliver his message in person.

The last number of *Harper's Weekly* contains a portrait of the late Rev. Dr. Bacon.

Many Hartford parents resent the school board's requirement that pupils be vaccinated.

The Malley cousins and Blanche Douglass are to go before the grand jury in New Haven next week.

Henry P. Goodwin, son of the man famous for "Goodwin's Statistics," will continue that publication.

The fight against Captain John Brooks' will in the Bridgeport probate court will be carried to the superior court.

A. H. Bissell, late law clerk of the post-office department at Washington, died Thursday morning at Norwalk.

New Haven's old town sign post still exists, at the northwest corner of Chapel and Church streets. It is thickly studded with tacks.

Fairfield county's bar association adopted resolutions and heard addresses, paying tribute to the Hon. Origen S. Seymour yesterday.

At the monthly meeting of the Connecticut Historical society in Hartford, Wednesday a committee was appointed to see what could be done about consolidating the public libraries and art galleries in Hartford.

Captain William Witherwax, late superintendent of the Harlem Navigation company, and a captain of twenty-five years' experience in river navigation, has accepted a position with the Bridgeport Steamboat company made vacant by the retirement of Captain McNeil.

The New Haven & Hartford railroad having, since the last election of directors, secured a majority of the stock of the New Haven & Northampton road to prevent it passing under the control of the Boston & Albany people who were recently talking of a new route to New York, the majority of the directors elected Wednesday were chosen in the interest of the controlling road.

From the New Haven training school for nurses eight have received diplomas this last year, having taking a course of eighteen months. Five others, having completed a year of study, go out now, on applications, during the next five months. There are, beside, seventeen pupils who only study and work in the hospital under supervision. Applications for nurses to the school for the year number 130 in only fifty-two cases could they be supplied.

FROZEN TO DEATH.

Wednesday afternoon the wrecking tug Alert, Capt. Brooks, picked up a sloop-rigged boat named Lillie B. off Branford, in which was the body of man apparently frozen to death. The boat and body were towed to the end of Long wharf, and about 11 o'clock in the evening the police were notified. Officers Loughlin and Stormont took the body to the morgue in an express wagon. The dead man was apparently about forty years of age and had been probably fishing or clamming. In the man's pockets was found an envelope on which was printed the address of John C. Taylor, box 45, New Capitol, Hartford, Conn. Also part of an envelope, post marked Mystic, Conn., on which could only be discerned "Noah C." Also was found, in his pocket an order signed J. C. Smith, 66 Bank street. On one corner of the order was the name Clark. The order read "Get me copy of message sent last night from New York to Groton, addressed to Mrs. Capt. Lorin Chapman." It was signed "Dexter."

COLLEGE FRATERNITIES.

Delta Phi Annual Convention.

NEW YORK, Jan. 5.—The fifty-fifth annual convention of the Delta Phi fraternity was held this afternoon at 925 Broadway. The following colleges were represented: Union, Brown university of Providence, Columbia, New York University, Rutgers and Troy Polytechnic. The meeting was private.

Zeta Psi Fraternity.

SYRACUSE, N. Y., Jan. 5.—The thirty-fifth annual convention of the Zeta Psi College Secret fraternity convened here yesterday. Delegates from Cornell, California, New York, Toronto, Chicago, Michigan, Colby and Syracuse universities, Bowdoin, Columbia, Williams, Tufts, Rutgers and Toronto colleges, and the Rensselaer Polytechnic institute were present. Chief Justice Niles of California, Judge Samuel B. Sumner of Connecticut, ex-Govs. Conner and Dingley of Maine, and Dr. Gallatin of New York, are among the most prominent members here. About 150 non-delegates are present the majority of whom are alumni members. Last night memorial services were held upon the death of Grand Officers Wm. Lyman Ott of Cleveland and H. A. Fairbanks of Toronto.

At to-day's session there were 175 members present. The convention adjourned at 4 o'clock to meet at Boston, Mass., together with the Kappa and Lambda chapters of Tufts and Bowdoin colleges on January 4th and 5th, 1883. This evening the annual banquet was held. Speeches were made by Judge Samuel B. Sumner of Connecticut, Chief Justice Niles of California and Dr. Gallatin of New York.

The following are the officers of the grand chapter for the ensuing year: Augustus Vanwyck of New York, Edwin N. Benson of Philadelphia, S. R. Chapin of San Francisco, D. Cady Gere of Syracuse, Charles B. Everson of Syracuse and E. A. Duryea of Brooklyn.

Sigma Phi.

NEW YORK, Jan. 5.—The annual dinner of the Sigma Phi society was held to-night at Delmonico's, Judge Speer presiding. The Union, Hamilton, Williams, Hobart, New York university, University of Michigan and Princeton chapters were represented. Among those present were Dr. Lewis Sage, Prof. Root of Hamilton college, the Hon. Geo. B. Abbott and others.

INDUSTRIAL AND COMMERCIAL.

Insurance Business in New York State.

ALBANY, N. Y., Jan. 5.—Supt. Fairman of the insurance department to-day paid to James D. Fish, receiver of the Globe Mutual Life Insurance company of New York, $475,000 in cash for distribution to registered policy holders of the company mentioned. This payment will enable the receiver to pay the registered policies in full and there will be a surplus of over $200,000 for the other policy holders who will be paid a dividend of 30 per cent.

The Mutual Benefit Life company of Hartford, Conn., has been notified by Superintendent Fairman that he cannot recognize its right to transact business in New York until it makes a deposit of $100,000 and complies with the general insurance laws. The company has been issuing policies as a cooperative or assessment company, although advertising a capital stock of $100,000. The last report of the Connecticut insurance commissioners shows the company's cash assets to be only $170,871. The agents found canvassing for the company hereafter in New York state will be duly prosecuted for violation of the law.

The Pacific Bank.

BOSTON, Jan. 5.—The directors of the Pacific National bank have issued to the heaviest stockholders and depositors a circular which states that in the opinion of the directors an assessment of one hundred per cent. upon the stock of the bank will place it upon a sound financial basis, provided the depositors and creditors shall agree to a reasonable extension of time for the payment of their claims. The assets of the bank are stated as consisting almost wholly of discounted paper which cannot be realized upon.

The assessment must be paid under all circumstances, as it will be ordered by the comptroller if the bank passes into the hands of a receiver. It has just come to light that Weeks' direct and indirect indebtedness to the bank which had all along been set $1,250,000 is really $250,000 more, or $1,500,000 in all. He has raised the $500,000 expected from him and agrees to pay $250,000 more, making fifty cents on each dollar of his liabilities to the bank. He has also promised to pay the balance of his indebtedness if able, but the bank, of course, do not expect to receive any more from him than the $500,000 already raised and the $250,000 pledged.

NAUTICAL

The Stranded Moravian.

HALIFAX, Jan. 5.—At noon, yesterday, there had not yet appeared any signs of the breaking up of the stranded steamer Moravian. She had a slight list to starboard and was full of water at high tide. Very little of her cargo has yet been saved. Only a small portion even of the hundred and fifty tons thrown overboard when she went ashore has been picked up, so rough has the sea remained. Thirty of the ship's crew and some of her materials were brought up by the steamer Edgar Stuart. Captain Archer remained at the island with his officers, including the chief engineer.

The Gloucester Fisheries.

GLOUCESTER, Mass., Jan. 5.—The fishing fleet for 1881 numbered 437 vessels, four less than last year. The total fish receipts during 1881, compared with last year, were: Codfish, 46,710,380 lbs., halibut, 6,719,490 lbs., decrease 347,060 lbs.; mackerel, sea packed, 163,831 barrels, decrease 34,231 barrels, frozen herring, 13,918,000 fish, decrease 4,318,000 fish. For the closing five months of 1881, total shore fish otherwise than cod, 1,369,000 lbs.; shore herring [illegible] barrels.

Steamship Arrivals.

At Queenstown, Canada from New York.
At Hamburg, Wieland from New York.
At New York, Rotterdam from Rotterdam; Queen from London.

The steamer Nevada from New York has passed Fastnet.

The steamer Vincenzo Florio, from New York via Gibraltar for Marseilles, has arrived.

The steamers Brooklyn, from Portland and Orestes from New York, both for Liverpool, have arrived.

The United States steamer Quinnebaug has arrived at Goletta.

The steamer Nevada from New York has arrived at Queenstown.

The steamship Bolivia from London via Boston, has arrived at New York.

At New York, Cassius from Hamburg, State of Alabama and Devonia from Glasgow.

Prize Essay on Comets.

ROCHESTER, N. Y., Jan. 5.—The special prize of $300 for the best essay on comets, offered by H. H. Warner of the Warner observatory, last August, was awarded to-day. There were 121 competing essays. After a careful review the judges Prof. Elias Colbert of Chicago, Prof. H. N. Newton of Yale college, and Prof. H. M. Parkhurst of New York, unanimously awarded the prize to the essay signed "Hipparchus III," which was written by Prof. Lewis Boss, director of Dudley observatory, Albany, N. Y. Many of the best astronomers of the country competed, and the essays are said by the judges to be of a very high order. The prize essay will be published this week.

Brief Telegrams.

The naturalization treaty with the United States has been extended to [illegible] all of Germany.

The [illegible] Prince [illegible] that the pope has [illegible] of leaving Rome.

Emperor William received [illegible] thousand congratulatory telegrams on the new year, some of them from America.

An attempt was made yesterday to [illegible] the vault at Chiselhurst for the purpose it is believed, of stealing the bodies of Napoleon III and the prince imperial.

A fire broke out after midnight in Scofield's extensive woolen mill at Manayunk, Pa. A third alarm was sent through the fire department at 12.40.

A despatch from Paris says that the French government officially repudiates the conduct of its subordinates in the South Pacific in the matter of the annexation of islands.

The natives on the Kuldja frontier have retaliated the Chinese cruelties. They have massacred the inhabitants of two Chinese settlements, and defeated a detachment of 350 Chinese troops.

An Oriental Beauty.

Mme. Yoshida, the wife of the Japanese minister, is the most daintily pretty creature that any picture on a paper fan can give an idea of. No taller than a child of ten, she has all the charms and graces in miniature, and her perfect little Japanese beauty is always offset by the most perfect toilets. French taste and fingers dress her after the most approved manner, and from her own country she brings stuffs, brocades and embroideries unattainable and unnamable in our dry goods trade. The perfect oval of her face, with its clear complexion and half opened black eyes, is surmounted by masses of blue black hair that give her a strangely dignified and stately mien. Perched on the edge of one of the superb ebony and brocade chairs of her long drawing room, with her tiny slippers not touching the floor, she is one of the most charming little figures to be seen, and Washington will miss one of its prettiest pets when the diminutive lady has gone.—*Milwaukee Republican.*

A Germantown woman, on being asked to subscribe for a fashion publication in order to keep up with the styles, replied, with some spirit: "Do you take me for a heathen? I go to church."—*Philadelphia News.*

DIED.

GAUTIER—In Danielsonville, Dec. 31st, Zoe, daughter of Nelson Gautier, aged 11 years and 4 months.

CHAFFEE—In Strawberry Point, Ia., Dec. 19th, Eliza A. Chaffee of Putnam, aged 25 years, 7 months, 19 days.

ROGERS—At Salem, Ct., Jan. 3d, Lucretia White, wife of Jonathan Rogers, aged 69 years.

New Advertisements.

LOST—A Paisley Shawl somewhere in this city. Leave at STANTON'S MARKET, Union Street, and receive a reward. jan6d2t*

SITUATION WANTED—By a young man of good address and business ability. Best of references. Interview solicited. Address "X. L.," this office. jan6d1w*

WANTED—An American, German or Colored woman to do general housework in a small family. Must have good recommendations. Apply at BULLETIN Office. jan6d1t*

MEETING OF THE BOARD OF HEALTH.—The Justices of the Peace and Selectmen of the town of Norwich will meet at the Selectmen's office on Monday next, January 9th, at 9 o'clock A. M., for the purpose of appointing a Health Committee and the transaction of such business as is required to be done at said meeting.
Norwich, Jan. 5th, 1882. jan5d. [illegible]

THE ANNUAL MEETING of the Second Congregational Society of Norwich will be held in their Lecture Room on Wednesday Evening, January 11th, 1882, at half past Seven o'clock, for the election of officers for the ensuing year, the hearing of the Treasurer's Report and the transaction of any other business proper to be done at said meeting.
JOHN MITCHELL, CHARLES J. KING, CHARLES SPALDING, Society's Committee.
Norwich, Conn., Jan. 5th, 1882. jan6d4t

A CARD.—The Historical Committee of the Loan Exhibition respectfully solicit the aid of all persons having in their possession any articles illustrating the history of the region or history in general. Especially would they request the loan of articles of dress, furniture or domestic use illustrating former styles or connected with important events, documents, manuscripts, newspapers pertaining to local history; books illustrating the history of book-making and, in short, anything that will set forth to the eye the way in which our ancestors lived, worked, thought or enjoyed themselves. All persons having such articles and willing to loan them will please notify the undersigned as early as Jan. 10th, giving a brief description for use in the catalogue. Articles will be received at the Exhibition Rooms, City Hall, from the 14th to the 16th inst. Persons who cannot conveniently send the articles themselves will please notify the committee.
Per order of the Committee.
jan6d4t WM. HUTCHISON, Chairman.

THE PLACE TO GET YOUR
BILL HEADS
IS AT
UTLEY'S, 134 Main St.
He puts them up in his PATENT BLOTTER TABLET, free of Charge. jan6d

FRESH FISH
TO BE HAD AT
G. T. BUSHNELL & CO.'S
LAKE TROUT, STRIPED BASS, RED SNAPPER, WHITE FISH, PIKE, CISCOES, COD, HADDOCK, ESCALOPS, OYSTERS IN PLENTY, SMELTS, CLAMS ROUND AND LONG.
jan6d1t*

WHITE,
Hartford, Household and Weed
SEWING MACHINES.
J. M. STRICKLAND, Agent.
jan6d 73 MAIN STREET.

Wants.

WANTED—A young, strong and smart American girl wants a situation to do general work. Address "W.," care BULLETIN office. [illegible]

Legal Notices.

NOTICE.—I hereby forbid all persons trusting any one on my account after this date without a written order from me.
Norwich, Jan. 4th, 1882. J. L. DOUGLASS. jan5d3t

CITY OF NORWICH WATER WORKS,
OFFICE OF BOARD OF WATER COMMISSIONERS,
NORWICH, CONN., January 1st, 1882.
WATER RATES for the quarter ending Dec. 31st, 1881, are due and payable at this office Jan. 2d, 1882.
Five per cent will be added to all bills remaining unpaid Jan. 21st, 1882.
Second addition on each rate, if unpaid Jan. 31st, 1882, Fifty Cents. Third addition on each rate if unpaid fifty days after due, One Dollar.
jan2d1w H. R. WINSHIP, Supt.

BOARD OF RELIEF NOTICE.—The undersigned, Board of Relief of the Town of Norwich, will meet at their office in the Court House on Monday, January 2d, 1882, and will be in session daily until and including Saturday, January 21st, 1882, to hear and act upon appeals from the doings of the Assessors, abate for indebtedness, and do any other business proper to be done by said board. Office hours, from 10 to 12 A. M. and 1 to 4 P. M.
NATHAN SMALL, JOHN F. BARSTOW, JOHN R. BOWMAN, Board of Relief.
dec31d3wd

WILLIAM FRISWELL,
37 FRANKLIN STREET.
Having secured the sole agency of the celebrated Quick Train Rockford Watch for Norwich and Vicinity, I am able to sell cheaper than before. Every Watch guaranteed to give perfect satisfaction or taken back.
Watches, Clocks and Jewelry repaired in the best manner at the lowest possible price. All work warranted. WM. FRISWELL.

Amusements.

THIRD [illegible]
PEOPLE'S COURSE
OF ENTERTAINMENTS
BREED HALL, Norwich
Wednesday Ev'g, Jan. 11th, '82.
[illegible]
John B. Gough.
SUBJECT
"HABIT."
[illegible] Mr. Gough, whom [illegible] with ever increasing [illegible] four great nations have united in [illegible] has yet departed from the high [illegible] and his mighty moral achievements.
Owing to the very large sale of Course Tickets only A LIMITED NUMBER OF SINGLE ADMISSION SEATS ARE AVAILABLE to hear this famous speaker. Single admission tickets can now be procured.
Single Admission Tickets, 75 Cents.
Tickets now on sale at Noyes & Davis.
dec31d W. K. LOGEE, Manager.

Annual Meetings.

NOTICE.
The Annual Meeting of the Norwich Mutual Assurance Company will be held at the Office of HENRY BILL, Esq., on
Monday, Jan. 9th, 1882, at 1 o'cl'k P. M.
TO POLICY-HOLDERS. The Treasurer will be at the Merchants' National Bank to renew policies commencing Tuesday, January 3d.
jan3d7t* ASA BACKUS, Treas.

OFFICE NORWICH & WORCESTER R. R. CO.,
NORWICH, CONN., Dec. 29th, 1881.
THE STOCKHOLDERS OF THE NORWICH & Worcester Railroad Company are hereby notified that their annual meeting will be held at Natural History Hall, Worcester, Mass., on Wednesday, 11th prox. at 10 o'clock A. M.
1st—For choice of Directors of the Company for ensuing year.
2d—To act on any other business which may be properly brought before said meeting.
Per order EDWARD T. CLAPP, Secretary.
dec29 d1d

THE THAMES NATIONAL BANK,
NORWICH, CONN., Dec. 29, 1881.
THE ANNUAL MEETING OF THE Stockholders of this Bank, for the choice of Directors, will be held at their Banking House Tuesday, January 10th, 1882, at 11 M.
dec29 dtd EDWARD N. GIBBS, Cashier.

NEW LONDON CO. MUTUAL FIRE INSURANCE CO.—Norwich, Conn., Dec. 30th, 1881.—The annual meeting of the policy holders of the New London County Mutual Fire Insurance Company will be held at their office in the Mechanics' National Bank, Monday evening, January 9th, 1882, at 8 o'clock.
dec31d&wtd WM. ROATH, Secretary.

Confectionery.

TRY CAPSICUM COUGH DROPS
Capsicum Cough Drops.
Capsicum Cough Drops,
an excellent remedy for Coughs and Colds. If you have a cough, sore throat or a cold, don't fail to give them a trial. Sold Wholesale and Retail.
J. C. PERKINS, CONFECTIONER.
jan6d Perkins' Block.

Fine Arts.

CRAYON PORTRAITS.
The Superior Work in Crayon Portraits
of well-known city residents and of those from a distance, (some of which have been on exhibition) combined with our acknowledged ability to produce Striking Likenesses, Fine Finish and Exquisite Artistic Effects, is our bid for
The Patronage of Norwich People.
Visitors welcome to Studio at all times.
RUDD & PORTER.
Oil Portraits and Animal Painting by GEO. A. RUDD.
Studio—100 Main St.,
jan3d NORWICH, CONN.

DURGAN, Artist Photographer
WE STILL LEAD:
Being more than ever determined to fully maintain our acknowledged position at the HEAD AND FRONT of all that pertains to really Artistic Photographic Portraiture, we have supplied our Studio with new and expensive Lenses, Scenery and Accessories, and as heretofore shall continue to lead in all the new improvements—artistic and mechanical as well as the science of chemical departments in our art science.
With an extended experience, comprising many thousand Negatives made in Norwich and vicinity, we feel fully confident of suiting the most particular tastes, even with subjects that have hitherto tried in vain to obtain satisfactory and pleasing portraits.
We most cordially invite you to call and examine, at your convenience, our fine productions. Our Motto is GOOD WORK at MODERATE PRICES.
nov16d&w J. C. DURGAN.

DRAWING AND PAINTING.
MISS MARY A. PHIPPS
Re-opens her studio on THURSDAY, Oct. 13th.
Will receive pupils on Wednesday, Thursday, Friday and Saturday.
Lesson hours from 9 to 12 A. M. and 2 to 5 P. M.
oct1d Room No. 6 Williams Block.

Hardware.

THE
New Laurel Parlor Stove,
NEW TRIUMPH RANGES,
TRIUMPH FURNACES
With full assortment of Tin and Iron Ware, at
J. P. BARSTOW & CO.'S,
15 WATER STREET, NORWICH.
P. S. Every Stove Warranted. [illegible]

DO YOU INTEND TO BUY A NEW STOVE? Then do not fail to go to
J. P. BARSTOW & CO.,
For they have the largest and best assortment of Base Burning Stoves, Cook Stoves and Ranges in Eastern Connecticut. Parlor Stoves in great variety, of all kinds, sizes and prices, with both Duplex and Anti Clinker Grates. Cook Ranges, with all the latest improvements, and of the most approved patterns. Every Stove guaranteed to give satisfaction. Also a full line of Housekeeping Goods of every variety. First class Goods at Low Prices. Don't forget the place.
15 Water Street, Norwich, Conn.
[illegible]

A. W. PRENTICE & CO.
Have just received a large assortment of
Parker's, Colt's, Moor's and Richards
Breech Loading
SHOT GUNS.
Also a full line of Muzzle Loaders and all kinds of Gun Equipments and Ammunition.
HARDWARE SPECIALTIES.
"Clothes Wringers," "Horse Clippers," Apple Parers, Scroll Saws, [illegible] Wood [illegible]
A. W. PRENTICE & CO.,
27 Commerce Street
[illegible]

A. T. CONVERSE,
DEALER IN
IRON, STEEL AND PIG IRON
41 Water & Commerce Sts.

24x

Norwich Morning Bulletin.

VOL. XXIV. {Entered at the Post Office at Norwich, Conn., as Second Class Matter.} NORWICH, CONN., SATURDAY, JANUARY 7. 1882. NO. 8089

NEWS BY TELEGRAPH.

NATIONAL CAPITAL.

Mr. Kelley on the Tariff.

WASHINGTON, Jan. 6.—A special sent hence to-day says: Representative Kelley says that he has no intention of introducing a general tariff bill in the house. Formerly he favored the creation of a tariff commission, but within a few days persons representing the steel and iron interests in Pennsylvania had come and urged him to introduce a tariff bill to circumvent the commission plan.

He thought the bill introduced by Representative McKinley would be taken up and referred to a sub-committee, and, when perfected, perhaps passed. The question whether the internal revenue system is to be engrafted upon the country permanently will, Kelley says, have much to do with any extensive revision of the tariff.

If it is to be permanent, then the new tariff bill will be necessarily different from the one framed with the idea that the system is temporary in its character. Mr. Kelley believes that this point must be considered in connection with any tariff legislation during the present congress, but as yet the committee have given the subject no attention whatever. The committee are in session to-day to determine when a meeting shall be called to consider the matter.

Nominations, Made and Contemplated.

The president sent the following nominations to the senate to-day: Samuel C. Parks of New Mexico, to be associate justice of the supreme court of Wyoming; Joseph Bell of New York, to be associate justice of the supreme court of New Mexico.

A Few Pertinent Suggestions.

A special despatch sent hence to-day says: The question of ex-Senator Sargent's nomination has been settled, and the president will send his name to the senate to-day or Monday. This is authoritative. The indications continue to point to William E. Chandler as the coming man for the navy department, and his nomination is as good as determined upon. Governor Boutwell in conversation to-day said it was foolish to consider [illegible] in connection with the place [illegible] he would not under any circumstances accept it. He has urged Chandler's appointment from the first and believes no better man can be selected. He thought there might be some criticism at first, but that within six months the entire country would approve Chandler's appointment."

Delegations from Maryland continue to monopolize the president's time until his patience is becoming sorely tried. He informed one delegation yesterday, with much emphasis, that while it was his duty to distribute public patronage, he must not be regarded as a public benefactor or the keeper of an alms house.

The Star Route Cases.

District Attorney Corkhill and George Bliss of New York, special assistant United States attorney in the star route cases, were closeted with Judge Snell in the police court to-day. In relation to the filing of papers in this court against the parties charged with star route frauds, it was learned that the government intends to proceed against the star route offenders by information, and that the informations were ready to file and will be filed in the police court, Judge Snell having ruled that this court was the place to file information and [illegible]. It was ascertained that there are thirty charges against six defendants and that the warrants will be issued to-day if the clerk gets through making them up in time.

The president sent to the senate to-day the following letter received from the late postmaster general, with regard to the responsibility of sureties upon bonds accompanying bids and contracts for mail service [illegible] the last four years.

POST OFFICE DEPARTMENT,
WASHINGTON, D. C., Jan. 3[illegible], 1882.

[illegible] I have the honor to transmit herewith a letter from the Hon. George Bliss, [illegible] the United States for the [illegible] star route cases, and a [illegible] Inspectors Tidball and Shallcross, [illegible] result of a most careful examination of the responsibility of sureties upon bonds accompanying bids and contracts for mail service during the last four [illegible] conclusively [illegible] have been imposed upon the post office department not less than 12,000 bonds the sureties upon which were, with perhaps few exceptions, utterly worthless and were known to the parties who presented them to be utterly worthless. There is reason to believe that the same parties will present a large number of proposals at the letting of the mail services west of the Mississippi river which is to take place on the seventh of this month, and I am advised that the postmaster general would have no authority to reject such bids, if regular in [illegible] it is impossible to properly investigate the responsibility of sureties before the time when the contract must be awarded. [illegible] the circumstances it seems to me [illegible] that the attention of congress should be called to the condition of the law and a change be made by which some power may be vested in the department to debar from [illegible] persons who have hitherto been [illegible] in such practices. As, in order to [illegible] effective at the next bid [illegible] action will be required, I [illegible] matter instead of [illegible]

[illegible] respectfully

[illegible] JAMES, Postmaster General.

A Defect in the National Banking Law.

The [illegible] of the First National bank [illegible] has no existence [illegible] for the winding up of failed banks and banks in liquidation, but [illegible] a bank whose existence has terminated by the expiration of its charter. In the case of the Pettier bank another bank of the same name [illegible] which will probably deposit lawful money for the redemption of the circulation of the defunct institution. The above instance shows a defect in the national banking law of 1864 which can only be remedied by new [illegible]

Committee Meetings.

The house committee on commerce met this morning. The sentiment of the committee was in favor of commencing work upon the river and harbor bill at an early day.

The Garfield Patterson memorial committee met to-day. Representative Kasson of Iowa and Senator Pendleton were selected to present the memorial to the houses of congress [illegible] appointment of a joint [illegible] upon the most [illegible] expressing their [illegible] for the deceased.

[illegible] judiciary committee met to-[illegible] G. M. Clark of Maine was elected [illegible]

The house committee on the District of Columbia to-day decided to report favorably the bill to incorporate the Garfield memorial hospital. Among the incorporators named the Hon. Messrs. J. G. Blaine, William Windom, David G. Swaim, James Gilfillan and Judge MacArthur.

Several other committees met and organized to-day but nothing of importance was [illegible]

Chit Chat.

[illegible]

upon the national banks for a report showing their condition at the close of business on Saturday, the 31st day of December, 1881.

A delegation headed by Representative Miller of Pennsylvania waited upon the president to-day and urged the appointment of E. W. Oyster as public printer in place of J. D. Defrees.

The state department officials decline most positively to give any information regarding the character and contents of Mr. Blaine's circular letter to the republics of Central and South America.

VIRGINIA.

Governor Cameron's First Message—Recommendations Concerning the State Debt.

RICHMOND, Va., Jan. 6.—Gov. Cameron sent in his first message to the general assembly to-day. In it he recommends the adoption, without unnecessary delay, of a measure which shall provide for the discharge of public obligations, upon the basis set forth in the act passed by the last general assembly, and known as "the Riddleberger bill." Great misapprehension exists, he says, as to the purpose of the people of Virginia in regard to the final settlement of all controversy concerning the state debt.

As he understands the views and will of the people they do not intend to repudiate any just obligation, but to assume and pay that portion of the principal which is properly chargeable to the present state of Virginia, and to restore all classes of creditors to a plane of equality. The true indebtedness of the state, he says, should be determined first, by computing full interest to the date of settlement from the period when Virginia lost control, and ceased to draw revenue from the territory embraced in West Virginia; second, by crediting against the sum total of the principal and interest so obtained, the acknowledged payments on both accounts made by Virginia since the partition of her territory.

If this shall be done and provisions made for liquidation of the amount so found to be due, no charge of repudiation can be rightly laid at the door of the people. As to the rate of interest which can and should be paid on the principal so ascertained and assumed, the governor says all parties in the state are agreed that the present rate of taxation cannot be increased, and that careful estimates establish the proposition that three per cent. is the largest rate of interest that can be provided for with certainty.

The governor continues: "We are supported in this conclusion not only by financial experience of many years, but also by the fact that the proposed interest is as great as the average rate paid by the debtor class of the world on public securities at the present day."

Educational Measures.

In that part of the message devoted to public schools he alludes to the diversion in the past of a considerable portion of the funds dedicated by the constitution to educational objects and recommends immediate action to preserve the school fund from future invasion and restore to it as speedily as practicable the amount which has been diverted. He favors the establishment of a colored normal school, and says:

"The education of this class of our community is a duty which we owe not only to them but to the state."

Unjust Suffrage Restrictions.

On the suffrage question he believes public sentiment is overwhelmingly in favor of the repeal of the constitutional requirement for the payment of a capitation tax as a prerequisite to voting. As a revenue measure it is a failure; in principle it is wrong and in practice debasing. He recommends a careful revision of the registration laws and favors a new general registration of the voters of the state in the interest of a full and free expression of the popular will. He recommends a rigid scrutiny and purging of the election laws, many provisions of which are subversive of the end professedly sought.

He urges that wholesome checks should be imposed upon the various lines of transportation so as to secure for the producers and manufacturers of the state proper rates and full facilities.

The Dawn of a Better Day.

He says: "The assumption is not unwarranted that recent events in Virginia have served to give an emphatic impulse to a liberal sentiment throughout the land. That a better era is dawning upon us is well attested by the fact that for the first time in nearly a quarter of a century the president of the United States in his annual message to congress finds no occasion to allude to sectional differences. Nor is there any point at issue between this commonwealth and the government of the United States to call for the discussion.

To-day Virginia stands before the world offering all the blessings of free citizenship, of absolute freedom in politics and religion, to those may seek her borders, appealing for a harmonious sisterhood of states, in which sectionalism shall be unknown and in each of which shall be illustrated a spirit of Americanism, bound as the limits of the continent."

FORTY-SEVENTH CONGRESS.

SENATE.

RESOLUTIONS AND BILLS INTRODUCED—THE PENSION FRAUDS RESOLUTION DISCUSSED—EXPLANATION BY MR. HOAR.

WASHINGTON, Jan. 6.

President pro tem. Davis, a few minutes after the assembling of the senate, vacated the chair for the day to Mr. Garland.

Resolutions offered as follows were disposed of as stated:

By Mr. McPherson, requesting the secretary of the treasury to communicate any information which the light house board may have in regard to the lighted buoy which has been in operation at the entrance to the harbor of New York during the past summer and any recommendations which the said board may desire to make in regard thereto.—Adopted.

By Mr. Edmunds, directing district commissioners to transmit a statement of the amount charged in the revision of assessments against the several street railroad companies in Washington and Georgetown for the pavement of the carriage way; and also a copy of the report of William Oscar Roume, chief of special assessment division, made February 24th, 1880, together with a copy of all correspondence, etc., relating to the subject.—Adopted.

By Mr. Beck, directing the secretary of the treasury to inform the senate at once what reason if any he has for failing to comply with the senate resolution of December 21st, 1881, relating to the tariff imposed on English and American goods by France, Germany and Mexico.

Mr. Hoar asked that the resolution lay over one day under the rule.—So ordered.

Mr. Hoar made a statement to the senate contradicting false rumors to the effect that he was sending out letters to representatives of southern claims which had been presented to congress stating that the republicans in congress are not opposed to the payment of southern claims, but on the contrary favor their payment where the claims are just, and that he invited the sending on of proofs. He said he had not thus far in his political life felt compelled to contradict or explain any ridiculous statement in regard to himself, but he had received so many letters from interested parties concerning these claims that he would now say he was not chairman of the committee on claims, that he had written no letter to warrant any such statement and so far as he knew had written none on the subject. It was possible that in reply to a correspondent he had stated that claims from any quarter would receive due consideration by the proper committee and that as the committees were in the habit of acting on such things judicially the claimants had better send their proofs, but he had written nothing of the kind described in the article.

Mr. Hale's resolution for a special committee on the mode of electing the president and vice president and of counting and certifying the vote was disposed of by a reference to the committee on privileges and elections, after a statement by Mr. Hale that the subject matter had already been committed to that committee, and that a sub-committee appointed by them had been considering it and would report at an early day.

The resolution of Dec. 13th offered by Mr. Davis of West Virginia relating to pension frauds, calling for statements of their nature and character, what amount of arrears has been paid, the number of cases added to the pension roll under the arrears act, the number of applications thereunder, the estimated annual expenditure required, estimated total cost of arrearages paid and to be paid, and the total of the regular pension roll after the arrearages have been determined, came up next on the calendar.

Some discussion ensued upon this and an amendment by Mr. Edmunds striking out the direction to the secretary of the interior to report his opinion upon such legislation as he thought advisable. Mr. Edmunds argued that the president alone was empowered to recommend the legislation and Mr. Hill of Georgia contended that while it was the duty of the president to do this, there was no limitation as to the power of congress to get opinions from others.

Mr. Davis of West Virginia, in the course of debate said the secretary had estimated that one hundred millions would be required for this year to pay the pension roll and this estimate, he learned, had been increased by the commissioner to one hundred and twenty millions. Nobody knew where the increase would stop and next year for what we know it would reach one hundred and fifty millions. He (Davis) had stated last year that the arrears of pensions bill would cost the government a sum greater than the national debt and the statement was laughed at. Present indications seemed to fully justify the statement then made.

Mr. Logan, replying to Mr. Davis, said that statements not based on accurate information should not be allowed to go to the country uncontradicted. The assertion that the pension arrearages would cost more than the national debt was certainly not based upon any reliable basis. The inference from what had been stated would be that the pension roll would continue to cost one hundred millions per year right along, with a probable increase, yet the report of the commissioner showed that with a certain force at his command, the arrears of pensions could be paid in two years; and that after these were paid the roll would be reduced to forty, not over fifty millions. The senator from West Virginia could not help knowing this for the report was before him. There was, therefore, no reason to alarm the country by a statement such as the one that the senator had just made.

The resolution as modified by Mr. Edmunds' amendment was adopted.

The senate at 1.45 went into executive session and at 1.50 adjourned until Monday.

THE METROPOLIS.

Gotham's Remarkable Capacity for Cabbages.

NEW YORK, Jan. 6.—Steamers arriving in this port for some weeks past from Germany and Denmark have been bringing cabbages. One vessel carried 40,000 heads, and it is said that the Geyser, which is expected shortly, will bring a still larger supply. The experiment of importing cabbages from Europe has never been tried until this winter, the supply in America hitherto having been more than sufficient. A small number of cabbages were even sent to Europe every year; but this season the long drought injured the crop everywhere, and almost ruined it on Long Island.

Cabbages, ordinarily, are sold in the market for from $4 to $5 a hundred, and are considered good, but this year they were too poor to bring even that low price, and in the early fall the supply was wholly exhausted. Then the wholesale dealers began to look elsewhere, and Rhode Island and Connecticut were found to be fruitful cabbage fields. But they could not supply the New York market, and Maine was levied upon. Then cabbages, for which housewives formerly paid four or five cents a head, could not be brought to table for less than twenty-five cents and almost for the first time in the history of New York the cabbage became a luxury.

The American Bible Society.

The board of managers of the American Bible society held its regular monthly meeting yesterday. The latest charges made by the Connecticut Bible society were discussed, but it was decided best to let the matter drop and not to invite publicity by making a formal denial again. The question of amending the constitution and by-laws of the society was raised but no definite action was taken.

A Great Deal of Frozen Truth.

The *Tribune* of to-morrow will reproduce the private despatch from Whitelaw Reid to President Garfield, which was printed in this morning's *Herald* and says: "The despatch is given with substantial correctness and contains a great deal of frozen truth."

The *Tribune* continues: "Of course this was never intended for the public, but the writer sees no occasion to modify or regret it. Its aim was in answer to repeated written requests of General Garfield to give him the exact facts of the political situation here."

The *Tribune* takes the ground that this clumsy attack on Garfield as a puppet is really intended to strike Blaine, and in this connection prints the following private letter to one of his secretaries:

[Private.]

EXECUTIVE MANSION,
WASHINGTON, May 25, 1881.

Dear Nichol: It is not possible for me to give the land office to Rusk, much as I would be glad to oblige him. I did not doubt his acceptance of the place to which he was appointed and the land office is arranged for. I am specially anxious to gratify Sawyer, but Jerry ought to accept the South American mission. The attempt to shift the fight to Blaine's shoulders is as weak as it is unjust. The fact is, no member of the cabinet behaves with more careful respect of the rights of his brother members than Blaine. It should be understood that the administration is not meddling in New York state politics. It only defends itself when assailed.

In haste I am very truly yours,
J. A. GARFIELD.

Thos. M. Nichol, Fifth Avenue hotel, N. Y.

Metropolitan Varieties.

General Thomas W. Conway has been assistant to the Rev. Justin D. Fulton in Brooklyn for two years. General Conway asserts that Fulton owes him $400 and will not pay him. The church held a meeting and voted to withdraw the hand of fellowship from General Conway. The latter will take legal measures to collect his claim.

Henry Ward Beecher says he will respond to the inquiry of the committee of the Brooklyn board of education, touching his remarks in a recent sermon.

The New York chamber of commerce has appointed a committee to inquire into the feasibility of the introduction of steamers for the pilotage service, and to initiate measures for a reduction of pilotage fees.

In the controversy between Richard O'Gorman, the lately elected candidate, and William H. Arnoux, the appointee of the governor to fill the vacancy on the New York superior court bench, caused by the resignation of Judge Sweeney, a memorandum signed by all the judges of the superior court was handed down this morning, recognizing Mr. Arnoux's claims for the office. Mr. Arnoux then took his seat in the general term of the court.

Financial and Commercial.

NEW YORK MONEY AND STOCK MARKETS.

NEW YORK, Jan. 6.—Money loaned between 5 and 3 per cent. on call, and closed at the lowest point.

Prime mercantile paper was discounted at 6@7 per cent. Bar silver $1 13½. Subsidiary coin ½ per cent discount buying, par selling.

Sterling exchange was steady at $4 79½@4 80½ for long and $4 84@4 84½ for short sight.

Governments quiet and unchanged.

State bonds were rather dull.

Railroad bonds were irregular and unsettled on a moderate volume of business.

In the railroad bond market this afternoon Erie second consols declined to 97½ from 98¼, and recovered to 98. Boston, Hartford & Erie firsts declined to 65 from 66¼, and recovered 66¼. Nashville & Chattanooga firsts declined to 115 from 116¼, and Southern Pacific of Missouri firsts to 103¾ from 106¾. Rochester & Pittsburg firsts advanced to 100¾ from 99¼.

The share speculation opened weak and ¼@1 point lower for the general list than yesterday's closing quotations, while Erie preferred was 2 per cent. higher. In the early dealings an advance ¼ to 1¼ per cent. was recorded, in which Louisville & Nashville, Wabash preferred, St. Paul and Delaware, Lackawanna & Western were most conspicuous. Towards noon a better tone prevailed, the market setting down ¼@1¼ per cent. the latter for Delaware, Lackawanna & Western. Erie preferred, Lake Shore, Missouri Pacific, Denver & Rio Grande, and Louisville & Nashville were most prominent in the decline. In the early part of the afternoon an advance of ¼ to 1¼ per cent. was recorded. Lake Shore, Denver & Rio Grande, Louisville & Nashville and Wabash preferred were most prominent therein. Subsequently a further advance of 1 to 2¼ per cent. took place, Memphis & Charleston leading the upward movement. Louisville & Nashville, Delaware, Lackawanna & Western, Canada Southern, Wabash common and preferred, Michigan Central were also prominent in the advance. Although somewhat irregular in final dealings, the market closed fairly firm. To-day's transactions aggregate 479,000.

The following were the closing quotations:

1881 extended	100⅜	Harlem	[illegible]
New 5s extended	100	Houston & Texas	88
New 4½ reg.	114⅝	Illinois Central	130
Do. coupon	114⅝	Ind. Bloom. & West (new issue)	46½
New 4s, reg.	117⅝	International & Gt. Northern	99
Do. coupon	117⅝	Kansas & Texas	39⅝
Pac 6s of '95	125	Lake Erie & West.	33⅝
D. C. 3 65s	107	Lake Shore	111
Boston, Hartford & Erie 1sts	66	La. & Mo. River	[illegible]
Do. guaranteed	60	Louisville & Nash.	[illegible]
C. P. bonds	113	Louisville N. Al.	[illegible]
Den. & Rio Grande 1st	112	Manhattan Beach	[illegible]
Denver, So. Park & Pacific 1sts	102	Manhattan Elevated	[illegible]
Erie Seconds	97¾	Marietta & Cincin nati 1st pref	13
Kansas Pacific cons	101	Do. 2d preferred	8
Do. 1st Den. div	107¾	Memphis & Charleston	76
Lehigh & Wilkes assented	107	Metropolitan Ele.	87¼
Oregon Nav 1sts	108	Mich. Cent	[illegible]
St. Joseph	109	Missouri Pacific	[illegible]
St. Paul & Sioux City 1sts	[illegible]	Mobile & Ohio	[illegible]
Toledo, Del & Bur.	[illegible]	Morris & Essex	[illegible]
Do. Incomes	[illegible]	Nash. & Chat.	[illegible]
U. P. 1sts	114½	N. J. Central	[illegible]
Land grants	114	Northern Pacific	36
Sinking Funds	[illegible]	Do. preferred	[illegible]
Texas Pacific Land Grants	[illegible]	Northwestern	[illegible]
Tex. & Rio Grande	[illegible]	Do. pref	[illegible]
Adams Ex.	[illegible]	N. Y. C.	[illegible]
Alton & Terre H.	[illegible]	N. Y. Elevated	[illegible]
Do. preferred	[illegible]	Ohio Central	[illegible]
American Ex.	[illegible]	Ohio & Miss.	[illegible]
B. Air Line pref.	[illegible]	Do. preferred	90
Boston Land old	[illegible]	Ontario & Western	[illegible]
B. Water Power old	[illegible]	Oregon Navigation	130
Buffalo, Pittsburg & Western	[illegible]	Pacific Mail	[illegible]
Burlington & Cedar Rapids	[illegible]	Panama	[illegible]
Canada Southern	[illegible]	Peoria D. & E.	[illegible]
Canton	[illegible]	Pittsburg	[illegible]
C. C. C. & I.	[illegible]	Reading	[illegible]
Central Pacific	[illegible]	Rock Island	131
Ches. & Ohio	[illegible]	St. Louis & San Francisco	[illegible]
Do. 1st preferred	[illegible]	Do. preferred	67
Do. 2d preferred	[illegible]	Do. 1st pref	101
Chicago & Alton	[illegible]	St. Paul & St.	107
Do. pref.	140	Do. pref	[illegible]
Chicago, Burlington & Quincy	[illegible]	St. Paul, Minn. & Man.	[illegible]
Chicago, St. Louis & New Orleans	80	St. P. & Omaha	[illegible]
Cincinnati, San. & Cleveland	55½	Do. pref	[illegible]
Cleveland & Col.	[illegible]	Texas Pacific	[illegible]
Consolidated Coal	[illegible]	Tol., Del. & Bur. 1st	[illegible]
Del. & Hud.	108½	U. Pacific	[illegible]
Delaware, Lack. & Western	[illegible]	United States Exp.	[illegible]
D. & Rio Grande	[illegible]	Wabash, St. Louis & Pacific	[illegible]
Erie	[illegible]	Do. preferred	[illegible]
Do. preferred	[illegible]	Wells Fargo	125
Fort Wayne	[illegible]	West Union	[illegible]
Hannibal & St. Jo.	95	East Tennessee	[illegible]
Do. preferred	107¾	Do. preferred	[illegible]
		Georgia	163
		Milwaukee, L. S. & W.	34
		Rich. & Allegheny	46
		Richmond & Dan	[illegible]

MINING SHARES.

Mining stocks to-day were quiet and firm. No business at all seems to be done by the outside public, the market remaining in the hands of brokers and manipulators. Robinson advanced from 2 30 to 2 50, closing at 2 40. Many short sales are still being made in this stock, and shrewd operators consider it likely that another attempt will be made to squeeze the shorts. State Lines were dull at 1.55 to 1.65, and Southern Pacific advanced to 4 50.

The following were the closing quotations:

Alta Montana	1 60	Little Pittsburg	1 60
Allowes	3 45	Mexican	[illegible]
Best Belcher.	7 50	Ontario	[illegible]
Bodine	3 20	Ophir	[illegible]
Bulwer	[illegible]	Quicksilver	[illegible]
Caledonia B.H.	1 [illegible]	Do. preferred	[illegible]
Cariboo	2 00	Robinson	2 [illegible]
Central Arizona	1 [illegible]	Sierra Nevada	[illegible]
Chrysolite	4 00	Silver Cliff	2 [illegible]
Deadwood	5 00	State Line Nos 2&3	1 [illegible]
Father de Smet.	7 00	Spring Valley	3 [illegible]
Green Mountain	2 05	Standard	[illegible]
Homestake.	15 00	Sutro Tunnel	1 00
Horn Silver	17 00	South Pacific	4 50
Iron Silver	4 05		

NEW YORK PRODUCE MARKETS.

Cotton steady at 1-16c advance; sales 235 bales; forward deliveries fairly active, closing firm at 12@15 points advance; middling uplands 11⅝c, New Orleans at 12 3-16c. Flour, receipts 13,386 barrels; exports 6,030 barrels, market less active, slightly in buyers' favor, export and local trade demand only moderate, sales 15,300 barrels. No. 2 at $3@4.20, superfine western and state at $4.15@4.75; common to good extra Ohio at $5.75@6.25, others unchanged. Southern flour about steady, common to fair extra at $5.75@6.60, good to choice do at $6.65@8.00. Rye flour steady. Corn meal unchanged. Wheat, receipts [illegible] bushels, exports 51,952 bushels, market unsettled, opened [illegible] lower, afterwards recovered from the decline and advanced about ¾c, closing with less strength; export trading very light, less doing in options, sales 1,984,000 bushels, including 149,000 bushels on spot; [illegible] Corn opened ½c lower, subsequently recovered and advanced ¼c, closing firm, trade less active both for exports and speculative trade, receipts [illegible] bushels, exports 44,000 bushels, sales [illegible] bushels, including 131,000 bushels on spot; [illegible] Barley malt steady. [illegible] Sugar very strong, [illegible] Cuba Muscovado at [illegible] Cuba centrifugal [illegible] fair to good refining quoted at [illegible] refined higher, strong, [illegible] standard A at [illegible]

ed at 9¾c, granulated at 9¾c, cubes at 9¾c. Molasses unchanged. Rice steady. Petroleum nominal, crude at 6¾c. Tallow firm, prime city at [illegible]. Rosin firm. Turpentine about steady, at [illegible]. Pork slightly in buyers favor, mess on spot at $16 50@[illegible], new family mess at $18 [illegible]. Options nominally unchanged. Beef higher and more active, city extra India mess for export at [illegible]. Beef hams weak. Cut meats steady, pickled hams at [illegible], middles weak, long clear at [illegible], short clear at [illegible], long and short clear half and half at [illegible]. Lard opened a shade lower, afterward recovered and closed at [illegible] higher and strong; prime steam on spot at $11 25, January at $11 20@11 27½; February at $11 27½@11 35; March at $11 35@11 37½; April at $11 [illegible]; May at $11 [illegible]; June at $11 [illegible]; year at $11 20, city steam at $11 15, refined at $11 50 for continent. Butter firm for [illegible]. Cheese very firm on fine. Linseed nominally unchanged. Pig iron very firm. Copper strong. Lead unchanged. Tin firm. Spelter firm.

COTTON GOODS MARKET.

The *Commercial Bulletin* says: "There is nothing particularly new to report about the cotton goods market. There has been rather more doing in certain goods suitable for conversion purposes and some fair sales of bleached goods were made to manufacturers of underclothing, etc., but the demand by jobbers was only moderate. Cheviots are attracting some attention but cotton goods are mostly quiet. Prices remain steady and without quotable change.

SOUTHERN COTTON MARKETS.

New Orleans, firm at 11⅝c. Mobile, quiet at 11⅝c. Savannah steady at 11c. Charleston, steady at 11⅝c. Memphis, quiet at 11⅝c.

COMPARATIVE COTTON STATEMENT FOR WEEK ENDING FRIDAY JAN. 6TH, 1882.

Net receipts at all United States ports during the week	160,580
Same week last year	111,648
Total receipts to this date	3,282,962
Same date last year	3,363,948
Exports for the week	121,176
Same week last year	136,831
Total exports to this date	1,834,818
Same date last year	2,096,107
Stock at all United States ports	1,200,731
Same time last year	984,321
Stock at all interior towns	327,518
Same time last year	177,260
Stock at Liverpool	649,000
Same time last year	490,000
Stock of American afloat for Great Britain	360,000
Same time last year	371,000

Sunday Services.

First Congregational church, the Rev. C. T. Weitzel, pastor: Hours of service 10.30 a. m. and 7.30 p. m. Sunday school at noon.

Broadway Congregational church, the Rev. L. T. Chamberlain, pastor: Hours of service 10.30 a. m. and 7.30 p. m. Sunday school at close of morning service and at Buckingham chapel at 3 p. m. Preaching by the pastor. Morning subject, "The Way of Blessing." Evening, by special request, "President Arthur's Message and the Duty of the People."

Second Congregational church, the Rev. Wm. S. Palmer, pastor: Hours of service 10.30 a. m. and 3 p. m. Sunday school at 1.45 p. m. Preaching by the pastor. Morning subject, "Herod an Example of Inconsistency." In the afternoon, "The Great Day of Atonement,"—the fifth illustrated lecture upon "The Tabernacle and its Sacrifices."

Park church, the Rev. Leonard W. Bacon, pastor: Hours of service at 10.30 a. m. and 7.30 p. m. By request Mr. J. A. Butterfield's anthem, sung last Sunday, will be repeated at the evening service.

Greeneville Congregational church, the Rev. Andrew J. Sullivan, pastor: Hours of service 10.30 a. m. and 7.30 p. m. Sunday school at noon. Preaching morning and evening by the Rev. Hugh Montgomery.

Mount Calvary Baptist church, High street, the Rev. R. D. Wynn, pastor: Hours of service 10.30 a. m. and 7.30 p. m. Sunday school at 12 m. Preaching by the pastor.

First Baptist church, West Side, the Rev. C. C. Frost, pastor: Hour of service at 10.30 a. m. Prayer and praise meeting at 4.45 p. m. Sunday school at 12 m. Preaching by the pastor. Services will be held in the Methodist Tabernacle.

Central Baptist church, the Rev. J. D. Herr, D. D., pastor: Hours of service 10.30 a. m. and 7 p. m. Bible school at church after morning service, and at Preston chapel at 3 p. m. Preaching by the pastor.

Greeneville Baptist church, the Rev. A. J. Wilcox, pastor: Preaching at 10.30 a. m. by the pastor. Sunday school at 11.45 a. m. [illegible] Taylor, pastor: Sunday school at 1.30 p. m. Preaching at 3 p. m. by the pastor. Subject, "The Dismissed Jesus." Prayer and praise meeting at 7 p. m.

Central M. E. church, the Rev. E. Tinker, pastor: Hours of service 10.30 a. m., and 7 p. m. Sunday school at noon. Union prayer service at 5 p. m. in Sunday school room. Jubilee service at 9 a. m. At 10.30 a. m. baptism, reception of persons on probation followed by a sermon. Preaching morning and evening by Mrs. Maggie Van Cott.

Sachem street M. E. church: The Rev. Joseph H. James, pastor: Hours of service 10.30 a. m. and 7 p. m. Bible school at 12 m. Preaching morning and evening by the Rev. E. L. Latham, missionary from Aspinwall, South America. Morning subject, "Christian Missions."

Norwich Town M. E. church, the Rev. G. W. Brewster, pastor. Preaching service at 10.30 a. m. and 2 p. m. Sunday school at 12 m. Prayer and conference meeting in the evening. Preaching by the pastor.

At Greeneville M. E. church, the Rev. Hugh Montgomery, pastor: Hours of service 10.30 a. m. and 7.30 p. m. Sunday school at 11.45. Prayer meeting at 6 p. m. Preaching by the Rev. A. J. Church, D. D., of Providence.

Christ church, the Rev. Samuel H. Giesy, D. D., rector: First Sunday after Epiphany. Morning prayer and sermon at 10.30. Evening prayer and sermon at 7.30. Sunday school immediately after morning service.

Greeneville: Episcopal services in the Baptist church at 3.30 p. m. on the second and fourth Sundays of the month, the rector of Christ church officiating.

Trinity church, the Rev. E. H. Jewett, S. T. D., rector: First Sunday after Epiphany. Morning prayer, Litany with sermon at 10.30. Evening prayer at 7.30. Sunday school at 12 m. Trinity chapel Sunday school at 3 p. m.

Grace church, Yantic: The Rev. C. W. Kelly officiating. Hours of service, morning at 10.30. Sunday school at 1.30 p. m. Evening, 7 o'clock.

Universalist church, the Rev. L. P. Blackford, pastor: Hour of service 10.30 a. m., and 7.00 p. m. Sunday school at 12 m. Preaching by the pastor.

First German Lutheran church, preaching by the Rev. Mr. Schneider of Hartford. Sunday school at 2 p. m.

Norwich Temperance Reform Club Hall, 186 Main Street: Address at 9 a. m. Union prayer and praise service at 4.30 p. m.

St. Patrick's church: Hours of service—First mass 8 a. m. Children's mass and Sunday school 9 a. m. High mass 10.30 a. m. Vespers 4 p. m. St. Mary's church [illegible]

Special Notices.

The Committee having in charge that part of the Loan Exhibition to be known as the "Ladies' Department of Fine Arts and Industrial Work," to illustrate in a measure the skill and taste of the ladies of Norwich and vicinity, respectfully solicit the loan of articles which properly come under this department, such as Paintings, Embroideries, Tapestries, Needle-work etc. All contributors will please send a list with brief description of same to the chairman of this committee.

The articles themselves will be received from the 14th to the 18th inst., at the City Hall rooms. Please notify also whether the articles will be brought to the hall or must be called for.

Per order of the Committee Ladies' Department.
jan5d3t MRS. DAVID YOUNG, Chairman.

HOSTETTER'S
CELEBRATED
STOMACH
BITTERS

The fame of Hostetter's Stomach Bitters is heard in every dwelling; it finds a place in every household and its praises are sounded throughout the whole Western Hemisphere, as a general invigorant, a cure for sick headache, a specific for debility and sour stomach, an appetizing stimulant, an excellent blood depurant and certain remedy for intermittent fever and kindred diseases.

For sale by all Druggists and Dealers generally. [illegible]

THE BULLETIN Job office does work with neatness and despatch.

Special Notices.

VEGETINE.
Will Cure Rheumatism.
Rheumatism is a Disease of the Blood; to Cure Rheumatism it Must be Treated as a Blood Disease.

REV. WILLIAM T. WORTH
Recommends VEGETINE for Rheumatism and Sciatica.

FALL RIVER, Mass., May 12, 1879.

MR. H. R. STEVENS:

Dear Sir—For some years I have been, at times, much troubled with acute attacks of rheumatism; I especially suffered tortures from sciatica. By the advice of friends who knew the benefits conferred by VEGETINE, I began its use, and since that time I have had no attack like those I previously suffered. For some time past I have had no return of the trouble, except occasionally a faint intimation, which disappeared upon taking a few doses of the VEGETINE. I also take pleasure in recording my testimony in favor of its excellent effect in abating an inveterate salt rheum, and I count it no small pleasure to have been thus made free. Respectfully, WM. T. WORTH,
Pastor First M. E. Church.

VEGETINE
Has Relieved and Cured Sufferers of Rheumatism by the Thousands.

READ THIS
If You Have Rheumatism, Take the Medicine that Will Cure You

BUTLER SWITCH, JENNINGS Co., Ind.,
May 19, 1879.

MR. H. R. STEVENS:

Dear Sir—Having in our family received great benefit from the VEGETINE manufactured by you, I thought I would give you the facts of the case, hoping it might meet the eye of some suffering one who might thus be relieved. I have a grandchild about 10 years of age, who, two years ago or over, had a severe attack of rheumatism, and for two long years was under the care of as good a physician as we have in this county, and yet all this time grew worse, till we gave her up and thought she must die. She was much deformed, and we were told by a doctor that, if she lived, she would always be deformed but, thanks to VEGETINE, she is to-day perfectly well and as straight as an arrow. Last December we abandoned all hope of the doctor doing anything for her, and commenced using VEGETINE, according to your directions. When the first bottle was used up we could not see much improvement, but we continued on the second bottle, and could see some change for good. She took six bottles, and, thank God, a complete cure was effected in every respect. Yours truly, G. BURGESS.

Vegetine is Sold by all Druggists.
dec31d8 W&wfw

DR. MORSE'S
Compound Syrup of Yellow Dock Root.

This Purely Vegetable Compound is scientifically prepared from the best Roots and Herbs of the Materia Medica, and has gained an unrivaled reputation for the following effects, viz. Purifying the Blood and thus curing Humors, Sores, Ulcers, Cutaneous Eruptions, Canker, Scald Head, &c. &c. Regulating and Cleansing the Stomach and Bowels, thus it cures Dyspepsia, Indigestion, Costiveness, Piles, &c. Strengthening the Digestive Organs, thus causing the food to nourish and support every part. Regulating the Secretory Organs, and, by enabling them to perform their proper functions, preventing and curing Bilious and other Painful Diseases. Strengthening and Quieting the Nervous System, thus allaying Nervous Irritation, and curing all diseases of the Nerves. It is unrivaled in the cure of all FEMALE DISEASES, as Weakness, Irregularity, Obstructions, &c. It is pleasant to take and safe in all cases, acting in harmony with the restoring powers of nature. It never injures, but always benefits and cures, as thousands of voluntary certificates from the best authorities testify. Inclose stamp and address to MORSE YELLOW DOCK ROOT SYRUP CO., Providence, R. I., for set fancy cards. dec6 d&w

[illegible] S. B. BULKELEY.
**At the Post Office—Look to the left as you enter the street door. aug6d

Oral Surgery and Mechanical Dentistry in all their branches. Offices No 74 State street, New London, Conn., and No 3 West 30th street, New York. All our friends wishing to make appointments with either of the undersigned, will be served promptly and satisfactorily at either of the above offices.
Respectfully, W. W. SHEFFIELD, D. D. S.
dec14dif L. T. SHEFFIELD, D. M. D.

Books & Stationery.

THE PLACE TO GET YOUR
BILL HEADS
IS AT
UTLEY'S, 134 Main St.
He puts them up in his PATENT BLOTTER TABLET, free of Charge. jan5d

BLANK BOOKS. BLANK BOOKS.
Blank Books to Order.
We have unsurpassed facilities, and guarantee the BEST WORK at the LOWEST PRICE.
M. SAFFORD & CO.,
jan3d&w 105 Main Street.

HEADQUARTERS FOR
BLANK BOOKS.
LOWEST PRICES GUARANTEED BY
CHARLES A. BURNHAM,
Blank Book Manufacturer and Stationer,
jan4d&w BULLETIN BUILDING.

LESSON HELPS
FOR TEACHER AND SCHOLAR
and Question Books and Papers
promptly furnished at Publisher's Rates.
C. A. BURNHAM.
[illegible] BOOKSELLER, 174 Main St.

FULL LINE OF
Blank Books!
Superior Workmanship and Low Prices.
DIARIES, DIARIES, DIARIES,
From 10 Cents to $8.
ALMANACS FOR 1882.
WHOLESALE AND RETAIL.
NOYES & DAVIS.
jan5d&w

WE HAVE A LINE OF
FANCY ADVERTISING CARDS
AND
TUCK CIRCULARS,
which will be furnished to our customers at
LOW PRICES.
THE BULLETIN COMPANY
PRINTERS AND PUBLISHERS.
[illegible]

CHECKS, COUPONS, CERTIFICATES
TICKETS, &c., &c. numbered at
Cowan's in First Class Style.
Fine Blank Books a Specialty.
nov6-d6

THE BEST PLACE IN
EASTERN CONNECTICUT
[illegible]
FINE JOB PRINTING
OF EVERY DESCRIPTION,
IS AT THE
BULLETIN
JOB PRINTING OFFICE.
THE
Reputation of the Establishment
FOR SUPERIOR WORK
in every branch has been sustained for years
And Prices are as Low as First Class Work will Permit them to be.

The Facilities for Doing Fine Work are of the best, as the office is supplied with all the improvements, and New Styles of Material are constantly being added. None but Competent Workmen are employed.

BOOK AND JOB PRINTING
OF ALL KINDS IN
Plain or Fancy Styles,
AND IN
Colored Inks or Bronze
Done at Short Notice.
CHECKS,
CIRCULARS,
RECEIPTS,
Letter and Bill Headings.
LITHOGRAPH
AND
POSTER WORK,
Small Bills and Programmes
A SPECIALTY
AT
LOW PRICES.

REMEMBER THE PLACE
OFFICE OF THE
MORNING BULLETIN
AND
WEEKLY COURIER,
172 MAIN STREET.
BULLETIN BUILDING,
NORWICH, CONN.
[illegible]

24x

The Bulletin

Norwich, Saturday, Jan. 7, 1882.

The Montana delegate in congress, which his name is Maginnis, is the author of a new plan for breaking up Mormonism. His plan is to have congress abolish Utah and assign the fragments to Nevada, Colorado, Idaho and Wyoming, making the Wasatch mountains the boundary between Nevada and Colorado. This would throw the Mormons wholly under the government of those states and render them amenable to the state laws. This plan looks plausible enough on its face, but there are objections. It would throw the bulk of the Mormon population, which is west of the Wasatch range, into Nevada. Utah has about 150,000 inhabitants, mostly Mormons and mostly dwellers west of these mountains. They would become citizens of the state of Nevada which now has 63,000 inhabitants, and would at once become the majority of the state. Instead of putting Mormonism under the control of a stable home government, this plan would put Nevada under the heels of the Mormons and establish their power by practically erecting their hierarchy into a state. Can it be that Maginnis is himself a Mormon in disguise?

The cranks who want congress to manage all the business of the country from railroads to newspapers are on hand this session and as full of schemes as ever. The most remarkable proposition as yet presented for the consideration of this congress was sent in by some constituent of Senator Miller, Thursday. It calls on congress to have its proceedings printed in newspaper form weekly, and supply every family in the country with a copy. Supposing each family to consist of five persons, this would necessitate a weekly edition of ten million copies. The present *Record* is printed with as fine type and with as little waste of paper in margins as any form would admit of. A parcel of five picked up from our table yesterday was found to weigh fifteen ounces. They were smaller than the average because there has been little speech making or debate thus far. Taking the average at one pound per week, and the average cost of white paper at nine cents a pound, the weekly bill for paper alone, involved in any such plan, would be $900,000. We doubt if the wit and wisdom, even of congress, is worth quite so much per week as that.

A curious libel case has recently been decided at San Francisco. The *Chronicle* charged that the *Bulletin and Call* had sold its influence to the Central Pacific railroad for $30,000. The *Bulletin and Call* brought a libel suit. The defendant demurred on the ground that the complaint did not state facts enough to constitute a libel. The issue was stated by the judge to be: "Is it morally or legally wrong for a person to advocate a project, matter, or claim, for pecuniary or valuable consideration? If it is, then the action is libellous; otherwise, it is not." And the decision was as follows:

Talent is as much the capital of the advocate, the lawyer and the editor as merchandise; right to sell his talents as the merchant his merchandise. The lawyer, the minister, the parliamentary advocate, the lecturer, the author, sells his talent, and he is not the less respected for so doing. The greater his learning, industry, eloquence, and the esteem in which he is held, the greater his pecuniary compensation. It seems to me that it is no more libellous to accuse one of selling for gain the support and advocacy of his newspaper than it would be to accuse the merchant of selling for gain his merchandise. The demurrer is sustained.

Dr. Wm. A. Hammond of New York is determined to be on the other side, no matter what it may be. Apparently for no other reason than because the best medical talent of the country pronounces Guiteau sane, he declares his belief that the fellow is insane. Nevertheless he thinks that Guiteau should be hung because, he says:

The principles of abstract justice do not enter into the consideration of the question. The safety of society will not permit us to absolve from responsibility for his acts any individual who commits a crime like Guiteau's. Guiteau must be put where he can never repeat his act. In[illegible] confinement in an asylum will [illegible] accomplish this, he must be hung. Dr. Hammond's reasoning may be a little peculiar, but it brings him to the right conclusion, which is the main thing.

Speaker Keifer evidently has a serious time before him. He has offended many of the strongest men in his own party by his arbitrary committee appointments and has set the opposition [illegible] It is fortunate for him that [illegible] spokesman of this feeling. Mr Orth's indignation carries less weight with it than that of some other members would have carried. But there are other republicans who have better ground for fault finding, and [illegible] democrats can certainly be excused for some dullness over an assignment which [illegible] Hewitt off the ways and means, Holman off appropriations, Rosecrans off military affairs and Whitthorne off naval affairs, putting them instead on public buildings, [illegible] public health, and Mississippi [illegible]

[illegible] attempt was made to secure a large number of signatures to the petition for a town meeting to oppose the bridge project. The difficulty was to stop the list before it should include the whole town. Nearly every one was anxious to sign, and the number of signatures necessary for the purpose was procured almost without effort. Only one man who was offered the petition refused his name. He expressed his opposition to the plan for a bridge, but for personal reasons preferred not to sign. It is evident that popular sentiment is becoming aroused to the situation. If Eastern Con[illegible] its duty the bridge bill can [illegible] be defeated. And it now looks [illegible]

[illegible] of a contest a defeated con[illegible] who received only four [illegible] is soon to be shown in [illegible] McDowell contests the [illegible] Congressman George of Oregon, [illegible] only that number of [illegible] He says his constituents were in [illegible] voting.

[illegible] Tribune thinks that [illegible]

Hawley would be a good man to throw up hats for in 1884. It would be worth a pretty good hat to have the chance.

CURRENT OPINION

The speaker, therefore, exercises great power in limiting and directing the course of legislation on important subjects when he selects the committees that are to deal with them. There is no doubt that Mr. Keifer had this in view when he made his selections.

Very likely this is too great a power to be intrusted to one man, and it may be liable to great abuses. It may be interposed between a public demand or a public need and its fulfillment. But it is still to be remembered that the speaker's position is a representative one, and not one of the autocratic or arbitrary power. While it is true that the committees shape legislation and the speaker selects the committees, it is also true that the majority having control of the house selects the speaker. Presumably he is chosen with reference to his views on public questions and his character for fairness and public probity. Mr. Keifer is the man deliberately chosen by the republican members of the house to exercise the powers of the speaker. If he does it improperly, they impeach their own choice in complaining.—*N. Y. Times.*

We take little interest and no stock at all in the discussions now so general of the appointment of this, that or the other politician, as the representative of this, that or the other faction, wing, clique or section, to place in President Arthur's cabinet. When the president makes his appointments if they are good as to character and qualifications and can be commended on their merits in the line of the proper performance of the public work, then we shall have no criticism to make upon them because the president may have used his undoubted right in selecting his counsellors, to choose men agreeable to him personally rather than men with whom he has no sympathy or special affiliation. And if in so doing he fails to satisfy this, that or the other clique of stalwarts, reformers, regulars or irregulars, we shall think none the less of him for it.—*Bridgeport Farmer.*

It is something of a relief that for two days at least we shall hear nothing officially of Guiteau. Unofficially we shall probably hear as much as ever. The assassin will no doubt occupy his time with receptions, soirees and levees, just like any other distinguished member of "society." And "society," in the persons of morbidly curious men and women, will probably attend in large numbers. Guiteau's drivel and profanity will no doubt be telegraphed by the representatives of the press association, or the special correspondents on the look out for sensations. The public will remark, as it always does on such occasions, upon the disgusting habit of the newspapers in publishing such stuff, and then be very careful not to lose a word of it. Meanwhile we can endure the affliction better in the bright prospect that the rope is slowly but surely being twisted into a noose from which there will be no slipping.—*Waterbury American.*

The noise made about the reforms introduced in the department and the saving of nearly $1,500,000 to the government is cheap buncombe. Let us hope it may not turn out the same sort of economy which the democrats of congress indulged in—reducing the expenses this year to humbug the people for a while, when the expenses will have to be met at a future time. Many of the departments of the goverment are suffering just now in consequence of this fraudulent democratic economy. The amounts cut down last year will have to be made up this year by congress, to enable several departments of the government to carry on business. We trust this will not turn out the case in regard to the post office department. We have no doubt there was great fraud and rascality connected with the star routes, and Mr. James is entitled to [illegible] tectives engaged in hunting down the rascals interested in the frauds. Let us say, in connection with this matter, that Mr. James made one of the best postmasters that New York ever had, notwithstanding the office was the most efficient political machine in the country. The work was executed with such astuteness as to deceive and humbug all the reformers.—*N. Y. Commercial Advertiser.*

General Grant's letter in the Fitz-John Porter case will be read with interest. The man who can read it without regarding it as a manly and disinterested attempt to set right what the writer believes to be a great wrong must be of depraved organization. It is simply a disgrace to human nature that there should be men prejudiced enough to insinuate that General Grant has taken his course with a view of assisting the bill to place his name on the retired list. Where such insinuations or charges are made investigation will disclose either a chronic Grant-hater, whose mania probably dates back to 1872, or a venal pen retained in the interest of some supposed political rival.—*Courant.*

Political.

Governor Long heartily advocates woman suffrage.

Mr. Clarke of the Boston *Traveller* seeks the surveyorship of the port.

Riddleberger will make a strong fight for an advanced school for colored people in Virginia.

Secretary Hunt's friends say that he has not been offered the Austrian mission, but expects to stay in the navy department.

Colonel Robertson will not be removed, but meditates resigning the New York collectorship ere many months, they say.

Ex Congressman Felton, a leading independent in Georgia, [illegible] fall.

There are eight candidates for the position of collector of the port of Charleston, and they are waging a regular Kilkenny warfare upon each other's records.

Gen. Grant's letter to the president, urging Fitz John Porter's restoration, bears date of Dec. 23d. It is just published. Gen. Terry writes Porter, too, expressing sorrow for the injustice done him.

Heavier fines for not delivering the mails on time, according to contract, are meditated at Washington, to force the railroads to prompter trips. There is much complaint all over the country.

It is thought that Orth's ambition to become governor of Indiana was one motive for his criticism of the speaker's appointments. He wanted to pose as a martyr before his constituents, they say.

Tammany's members of the legislature are non-plussed at being unable to force the Tilden democrats to terms, in organizing the two houses. The latter hope to carry the day through republican absenteeism.

The senate has adopted a resolution, directing the finance committee to inquire as to the propriety of refunding to persons who received trade marks under the law pronounced unconstitutional, the fee of $25 paid in each case for the valid trade mark.

After Congressman Orth's attack on Speaker Keifer, for his bad make-up of committees, Thursday, the speaker in private conversation made some uncomplimentary allusions to Orth's capacity and record in Venezuela, which enraged the latter fearfully.

An error of Collector Merritt, in advancing $12,000 for rent on needed storehouses, during his rule in the New York custom house, has lately come to light. Though not involving any dishonest intent, it was a violation of law and he was obliged to refund that amount to the United States government.

The Maine judgeship hangs fire, although Mr. Charles Hamlin left, during his recent visit in Washington, a famous collection of autographs recommending him. The senators are divided in opinion, and the representatives will probably meet and agree upon a name to present to the president as the choice of that delegation.

Mr. Nordhoff declares that the land bought by private speculators on the isthmus, to be sold to the government for coaling stations, proved in many ways utterly unfit for such use, and strongly commends Secretary Hunt's firmness in refusing to pay the $300,000 appropriated therefor. Rogers, Hayes' private secretary, was one of the ring interested in the game.

At the chamber of commerce meeting in New York Thursday, the special committee to consider the means necessary to the revival of American shipping reported a list of nearly a dozen taxes upon and hindrances to marine commerce in American bottoms which the committee thought should be removed. They favored admitting materials to build and repair ships, free of duty, and strongly endorsed the subsidy system.

Gen. Grant's Letter on the Fitz John Porter Case.

New York, Dec. 22, 1881.

The President, Washington, D. C.

Dear Sir: At the request of Gen. Fitz John Porter, I have recently reviewed his trial and the testimony furnished before the Schofield court of inquiry, held in 1879, giving to the subject three full days of careful reading and consideration, and much thought in the intervening time. The reading of the whole of this record has thoroughly convinced me that for these nineteen years I have been doing a gallant and efficient soldier a very great injustice in thought, and sometimes in speech. I feel it incumbent upon me now to do whatever lies in my power to remove from him and from his family the stain upon his good name. I feel this the more incumbent upon me than I should if I had been a corps commander only, or occupying any other command in the army than the one which I did; but, as general I had it possibly in my power to have obtained for him the hearing which he only got at a later day; and as president I certainly had the power to have ordered that hearing. In justification for my injustice to Gen. Porter, I can only state that shortly after the war closed his defence was brought to my attention, but I read it in connection with a sketch of the field where his offences were said to have been committed, which I now see, since perfect maps have been made by the engineer's department of the whole field, were totally incorrect as showing the position of the two armies. I have read it in connection with statements made on the other side against Gen. Porter, and I am afraid, possibly, with some little prejudice in the case, although Gen. Porter was a man whom I personally knew and liked before, but I got the impression with many others, that there was a half hearted support of Gen. Pope in his campaigns, that Gen. Porter, while possibly not more guilty than others, happened to be placed in a position where he could be made responsible for his indifference, and that the punishment was not a severe one for such an offence. I am now convinced that he rendered faithful, efficient, and intelligent service, and the fact that he was retained in command of a corps for months after his offences were said to have been committed is in his favor.

What I would ask in General Porter's behalf from you is that, if you can possibly give the time, you give the subject the same study and thought that I have given it and then act as your judgment may dictate. But, feeling that you will not have the time for such an investigation, (for it would take several days' time), I would ask that [illegible] for his examination and opinion. Hoping that you will be able to do this much for an officer who has suffered for nineteen years a punishment that never should be inflicted upon any one but the most guilty, I am, very truly yours,

U. S. Grant.

Gleanings.

A black named White is being prosecuted for bigamy in Providence.

At East New York, L. I., physicians are to be prosecuted for neglecting to report small pox cases.

James A. Melvin of Andover, New Brunswick, has married five wives, two of whom are dead, and one is divorced. He is under arrest for bigamy.

Two cases of small-pox, one fatal, and the other violent, have just been discovered in a Springfield tenement. The facts were concealed by the family.

For two years a movement has been on foot to consolidate the Pullman parlor and Wagner sleeping car companies, which Jay Gould is now trying to promote.

A pool of blood, spatters, a piece of rope, gray hairs and screams near West Warren, Mass., lead to the belief that the missing Ellen Maguire was murdered there.

In a new infant asylum in University Place, New York, it has been found that a number of cases of contagious diseases have been neglected and not reported to the health authorities.

Seth Green has distributed among brooks in New York in the last twelve months 2,000,000 young trout bred from the California mountain variety, very large and gamy, with good flavor. This year 3,000,000 more are to be distributed.

The Chicago *Railway Age*, in a recapitulation of known foreclosure sales of railways in the United States during the past year says that twenty nine roads with an aggregate mileage of [illegible] ent investment of $61,377,000 in capital stock and $76,645,000 in bonds and other indebtedness, making nearly the vast total of $138,000,000, have been sold during the year to wind up their long-outstanding obligations. These figures will surprise and discourage many who believe the era of railway foreclosures past because of the prosperity of the country, but the bankruptcy of these roads began years ago, and they have been dragging along through the slow legal processes ever since. The settlements have, however, been more advantageous than creditors could have obtained before.

Local Notices.

Smith & Gilbert have an elegant assortment of men's furnishing goods.

On Thirty Days' Trial.

We will send Dr. Dye's Celebrated Electro-Voltaic Belts and other Electric Appliances on trial for thirty days to young men and older persons who are afflicted with Nervous Debility, Lost Vitality, etc., guaranteeing speedy relief and complete restoration of vigor and manhood. Also for Rheumatism, Neuralgia, Paralysis, Liver and Kidney difficulties, Ruptures, and many other diseases. Illustrated pamphlet sent free. Address Voltaic Belt Co., Marshall, Mich.

Valerine was looked upon as an experiment for some time by some of our best physicians, but those most incredulous in regard to its merits are now its most ardent friends and supporters.

"Buchupaiba."

New, quick, complete cure, four days, urinary affections, smarting, frequent or difficult urination, kidney diseases. $1. Druggists. Depot, Lee & Osgood.

Suicide and Dyspepsia.

A most remarkable cure for dyspepsia, "Wells' Health Renewer." The greatest tonic, best bilious and Liver Remedy known. $1. Depot, Lee & Osgood.

Prudence is a part of true wisdom. All prudent persons keep Potaska in the house to cure promptly all sudden colds, hoarseness and sore throat.

Mothers! Mothers!! Mothers!!!

Are you disturbed at night and broken of your rest by a sick child suffering and crying with the excruciating pain of cutting teeth? If so, go at once and get a bottle of Mrs. Winslow's Soothing Syrup. It will relieve the poor little sufferer immediately—depend upon it there is no mistake about it. There is not a mother on earth who has ever used it, who will not tell you at once that it will regulate the bowels, and give rest to the mother, and relief and health to the child, operating like magic. It is perfectly safe to use in all cases and pleasant to the taste, and is the prescription of one of the oldest and best female physicians and nurses in the United States. Sold everywhere. 25 cents a bottle.

The Congress Yeast Powder is an old and reliable baking powder, having been sold for nearly 20 years, and its reputation for purity is beyond reproach.

"The man who laughs" is who cures his cold and sore throat, and saves a doctor's bill, by the timely use of Potaska.

Mrs. S. A. Allen's World's Hair Restorer

Is perfection for restoring gray, white or faded hair to its youthful color, gloss and beauty. It renews its life, strength and growth. Dandruff quickly removed. A Matchless Hair Dressing. Its perfume rich and rare.

Zylo Balsamum (Mrs. Allen's)—A lovely tonic and hair dressing. It removes dandruff, allays all itching, stops falling hair and promotes a healthy growth with a rich, beautiful gloss, and is delightfully fragrant. Price seventy-five cents in large glass stoppered bottles.

A terrible scourge is Diphtheria. A simple, harmless, and most efficient preventive and cure is Pease's Potaska.

Flowers, Seeds, Etc.

FLOWERS.

BOUQUETS, CUT FLOWERS, FUNERAL DESIGNS,
FURNISHED AT LOW PRICES, AT
Jennings' Greenhouses,
Hamilton Street, Preston.

Orders left at N. D. SEVIN'S DRUG STORE, 141 Main street, will be forwarded by Telephone without charge. nov1d

Holiday Goods.

NEW GOODS.

Immense Stock! Great Bargains in Household Furnishing Goods, Yankee Notions, &c. &c.

Toys of all kinds from all parts of the world and Prices Very Low. Doll Department is immense. Thousands of Dolls, all varieties and sizes. Choice Selection of China Goods, fine figures, Cups and Saucers, Toilet Sets, Vases, Umbrella Cylinders, &c.

BASKETS.

Just opened, a fine lot of Nursery, Scrap, Traveling, Flower, Dog Lunch, Hamper, Stand and Table, Work Baskets. Wood goods of all descriptions, Rocking Horses, Wagons, Velocipedes, Dexters, Sleds, &c.

64 to 74 Main Street.
EDWIN FAY, Norwich, Conn. dec6d

A. W. DICKEY & CO.

60 and 62 Union Street.

OFFER FOR THE

HOLIDAY TRADE.

CYLINDER SECRETARIES

Writing Desks, Ebony Easels, Wall Cabinets, Easy Chairs, Foot Rests, Boot Blacks, Crickets, Ottomans, Reception Chairs, Fancy Tables, Sideboards, Work [illegible] ing Stands, Children's Chairs.

CALL AND LEAVE YOUR ORDERS.

A. W. DICKEY & CO. dec16d

Insurance.

GENERAL INSURANCE AGENCY.

Drafts on Ireland,
Drafts on Scotland,
Drafts on England,

At lowest quotations, for sale at

B. P. LEARNED'S
General Insurance Agency,
Over Thames Bank, Shetucket St. dec6d

ORIENT
FIRE INSURANCE COMPANY,
HARTFORD, CONN.
CAPITAL STOCK PAID UP IN CASH.
$1,000,000.

Reserve for all Liabilities, including Re-insurance	$1,211,294.41
Net Surplus	155,904.99
Total Cash Assets	$1,369,599.40

Williams & Packer, Agents,
Office—Room 5 Richards Building, Main Street.

ÆTNA
INSURANCE CO.,
HARTFORD CONN.

Cash Capital,	$4,000,000 00
Net Surplus,	3,007,190 24
Assets,	9,730,880 87

The Leading Fire Insurance Company of America.
JAMES E. FULLER, Agent,
[illegible] MAIN STREET.

THE
Connecticut Fire Insurance Co.,
HARTFORD.

Cash Capital, (all paid in)	$1,000,000.00
Reserve for all Liabilities, including Re-insurance	388,192.36
Net Surplus	289,148.80
Total Assets	$1,672,362.16

PARKER BROTHERS, Agents,
Room No. 3, Chelsea Savings Bank Building,
SHETUCKET STREET. sep 28d

NEW LONDON COUNTY
Mutual Fire Insurance Company
NORWICH, CONN.
CHARTERED MAY 1840.
ACCUMULATED SURPLUS JAN. 1st,
$60,000.

This Company continues to insure against loss or damage by fire on as favorable terms as the nature of the risks and the security of the insured and the company will warrant.

DIRECTORS:
E. F. Parker, Wm. L. Brewer,
Charles Osgood, Charles Webb,
John A. Morgan, Wm. Booth,
D. P. Coon, Jedediah Huntington,
E. R. K. Andrews, Chas. L. Richards,
H. H. Booth.

E. F. PARKER, President.
Wm. BOOTH, Secretary and Treasurer.

Drugs, Paints and Oils.

N. DOUGLAS SEVIN,
DEALER IN
DRUGS, CHEMICALS, PATENT MEDICINES,
AND
TOILET ARTICLES.
141 MAIN STREET.

TRUSSES. TRUSSES.

The undersigned has a room furnished especially for the APPLICATION OF TRUSSES, AND HEREAFTER Especial Personal Attention will be given to this branch of the business, and a Perfect Fit Guaranteed AT REASONABLE PRICES.

N. DOUGLAS SEVIN,
141 MAIN STREET.

SHOULDER BRACES,
Supporters,
Elastic Hose,
Rubber Cloth.
FOR SALE AT
SEVIN'S DRUG STORE.

Pure Wines and Liquors
FOR MEDICINAL PURPOSES
CAN BE HAD AT
SEVIN'S DRUG STORE,
141 Main Street.

LEE & OSGOOD.

RETAIL DRUGGISTS

AND

WHOLESALE DEALERS

IN

KEROSENE OIL,

WHITE LEAD,

TURPENTINE

Linseed Oil,

MASURY'S

RAILROAD COLORS,

146 and 148 Main

AND

66 and 68 Water Streets,

NORWICH, CONN.

RHEUMATISM,
Neuralgia, Sprains,
Pain in the Back and Side.

There is nothing more painful than these diseases; but the pain can be removed and the disease cured by the use of

Perry Davis' Pain Killer.

This remedy is not a cheap Benzine or Petroleum product that must be kept away from fire or heat to avoid danger of explosion, nor is it an untried experiment that may do more harm than good.

PAIN KILLER has been in constant use for forty years, and the universal testimony from all parts of the world is, IT NEVER FAILS. It not only effects a permanent cure, but it relieves pain almost instantaneously. Being a purely vegetable remedy, it is safe in the hands of the most inexperienced.

The record of cures by the use of PAIN KILLER would fill volumes. The following extracts from letters received show what those who have tried it think:

Edgar Cady, Owatonna, Minn., says:
About a year since my wife became subject to severe suffering from rheumatism. Our resort was to the Pain Killer, which speedily relieved her.

Charles Powell writes from the Sailors' Home, London:
I had been afflicted three years with neuralgia and violent spasms of the stomach. The doctors at Westminster Hospital gave up my case in despair. I tried your Pain Killer, and it gave me immediate relief. I have regained my strength and am now able to follow my usual occupation.

G. H. Walworth, Saco, Me., writes:
I experienced immediate relief from pain in the side by the use of your Pain Killer.

E. York says:
I have used your Pain Killer for rheumatism, and have received great benefit.

Barton Seaman says:
Have used Pain Killer for thirty years, and have found it a never failing remedy for rheumatism and lameness.

Mr. Burditt writes:
It never fails to give relief in cases of rheumatism.

Phil. Gilbert, Somerset, Pa., writes:
From actual use, I know your Pain Killer is the best medicine I can get.

All druggists keep PAIN KILLER. Its price is so low that it is within the reach of all, and it will save many times its cost in doctors' bills.

25c., 50c. and $1.00 a Bottle.

PERRY DAVIS & SON, Props.,
Providence, R. I.

Medical.

BROWN'S
IRON BITTERS.
A TRUE TONIC.
CURE
Dyspepsia. Indigestion. Lack of Energy. Loss of Strength Want of Appetite. Intermittent Fevers, Etc.

Iron Bitters are highly recommended for all diseases requiring a certain and efficient TONIC.

Iron Bitters enrich the blood, strengthen the muscles, and give new life to the nerves.

Iron Bitters acts like a charm on the digestive organs, removing all dyspeptic symptoms, such as tasting the food, belching, heat in the stomach, heartburn, etc.

Iron Bitters the only Iron Preparation that will not blacken the teeth or give headache.

Sold by All Druggists.

Write for the A. B. C. Book, 32 pages of useful and amusing reading—sent free.
See that all Iron Bitters are made by BROWN CHEMICAL CO. and have crossed red lines on wrapper. Beware of Imitations.

BROWN CHEMICAL CO.,
Baltimore, Md.

CURE YOUR
CORNS
BY USING
SCHLOTTERBECK'S
Corn, Wart and Bunion Solvent.

Entirely harmless; not a caustic. It removes Corns, Warts, Bunions and Callous without leaving a blemish. Brush for applying in each bottle.

A CURE IS GUARANTEED.

Price 25 cts. For sale by all druggists.

Try it and you will be convinced, like thousands who have used it and now testify to its value.
Ask for Schlotterbeck's Corn and Wart Solvent and take no other.

ASTHMA CURED.

ASTHMA QUICKLY AND PERMANENTLY **CURED**

DR. STINSON'S ASTHMA REMEDY is unequalled as a positive Alterative and Cure for ASTHMA AND DYSPEPSIA, and all their attendant evils. It does not merely afford temporary relief, but is a permanent cure. Mrs. B. F. Lee of Belmore, O., says of it: "I am surprised at the speedy effects of your remedy. It is the first medicine in six years that has loosened my cough and made expectoration easy. I now sleep all night without coughing." If your druggist does not keep it, send for treatise and testimonials to H. P. K. PECK & CO., 853 Broadway, New York.

A POSITIVE CURE.
NYROXOLINE
CURES
NEURALGIA,
[illegible] Face ache, Back ache, Varicose Veins, Weakness of the Spine, Sudden and Severe Pains, Lame Back, Lumbago, Pains in the Limbs, Sciatica, &c., &c.

An eminent druggist of New York says: "My wife was afflicted with Facial Neuralgia, at frequent intervals, for years. I tried all the remedies known to the medical profession with very little or at least only temporary relief. One application of NYROXOLINE gave immediate relief. We gave small quantities to acquaintances, whom we knew to be afflicted with Neuralgia and Rheumatism, with astonishing results. I consider it a valuable contribution to our remedial agents."

DEMAND NYROXOLINE.
Take Nothing Else.
FOR SALE BY ALL DRUGGISTS.

Plumbing & Iron Works.

THE NORWICH IRON FOUNDRY.
Established in 1834.
A. H. VAUGHN & SONS, Prop'rs,
NO. 8 FERRY ST., NORWICH, CONN.
Manufacturers of Mill Gearing, Pulleys, Couplings, Hangers, Boxes, Racks and Pinions, Lamp Posts, Feed Boxes, Watering Troughs, Grate Bars, Cylinder Stoves, Ashpit Doors, Hitching Posts, Pipe Thimbles, Columns for Buildings, Flange and Socket Pipe, Hitching Weights, Chimney Caps, &c. &c.

THE SIBLEY MACHINE CO. Manufacturers of Paper, Cotton and Wool Machinery, Mill Gearing, Shafting, Couplings, Hangers, etc., etc. Jobbing of all Kinds, Gear Cuttings, Forgings and Castings at Short Notice. 48 Franklin Street, Norwich, Conn. New and Second-hand machines bought and sold on commission.

ROBERT BROWN,
Successor to the
Norwich Steam and Gas Pipe Co.
32 and 35 Water Street.
NORWICH, CONN.
Steam and Gas Fitter and Plumber. Chandeliers, Brackets, Portable Gas Lamps, Argand Burners, Plain and Fancy Shades, Rubber Hose, Bath Tubs, Boilers Water Closets Wash Bowls etc.

Miscellaneous.

THE WORKS OF THE
NORWICH NICKEL CO.
ARE REMOVED
To the West Wing of the Hopkins & Allen Mfg. Co.'s Building,
LOCATED ON CHESTNUT STREET,
being the premises formerly occupied by the Norwich Plate Company.

WINDOW SHADES.
Window Shades, Fixtures, Cord and Tassels,
Engravings, Picture Frames, &c.,
AT
Trafton's Fine Art Store,
81 SHETUCKET STREET.

THE
Pino-Palmine Mattress!
GEO. H. MARTIN
is the SOLE AGENT for this Health-giving Mattress for Norwich and vicinity. Pamphlets giving all necessary information given away at
MARTIN'S, 160 Main St.

FRANK HAWKINS, SHERIFF, and [illegible], Deputy Sheriff, of New London County. Office Room No. 1 Richards' Building, Norwich, Conn.

THE LARGEST CIRCULATION,
The Norwich Weekly Courier
Only One Dollar a Year.

Printing.

THE
LARGEST,
CHEAPEST
AND BEST
Weekly Newspaper
Published in New England
IS THE
NORWICH WEEKLY COURIER,
Issued Every Wednesday
FROM THE OFFICE OF THE
Norwich Morning Bulletin,
AT THE LOW PRICE OF
ONE DOLLAR
A YEAR,
Cash in Advance.

New Subscribers Will Receive the Paper to Jan. 1st, 1882, Free.

ALL THE
Latest Telegraphic, Political State and General News of Each Week
WILL BE CONTAINED IN
THE COURIER.
Matters of Local Interest Specially Looked After.
THE AGRICULTURAL NEWS
FROM WEEK TO WEEK
Will be Specially Adapted to the Season in which it Appears.

THE COURIER
BEING AN EIGHT-PAGE PAPER
With a Circulation Larger than any Weekly Paper in Connecticut makes it one of the
Best Advertising Mediums
in the country.

The careful selection of all matter placed in its columns gives it a moral character which will admit of its being placed in every household, and it will be a thoroughly

FAMILY NEWSPAPER.

ONE DOLLAR A YEAR
POSTAGE PREPAID.
52 Weeks in a Year
Subscribe Now.

THE BULLETIN COMPANY
Publishers.

24x

The Bulletin

Separation.

One shall be taken and the other left.

There comes a day that groweth far away—
When one of us must go and one must stay.
When face to face, to see no face appear—
One with eyes closed the other's dimmed with tears.
When one the other's form forever hid,
Must hear the earth fall on the coffin lid,
When one must turn away with anguish mute
And wander through the rest of life alone
And feel in agony of dumb despair
Where e'er it be, the loved one is not there.
While yet each joy and sorrow and regret
That once we knew we never can forget.
We know not whether it will be you or I
That shall be called to be the first to die;
We only know which e'er it be dear wife,
Must from the living take the best of life.
George Birdseye in Godey

Personal.

Hannibal Hamlin never wore an overcoat, it is said.

Samuel Piercy, leading man in Edwin Booth's company, is very ill with small-pox.

General Adam Badeau is consulting General Grant in Washington about proposed changes in his history of the war.

Captain Hooper, of the Corwin, has gone to Washington to consult about an expedition to succor the Jeannette's crew.

James Gordon Bennett, who already has a fine iron steam yacht named the Polynia, has ordered another of the same name, larger in size, which was launched this week.

John Phelps Putnam, a native of Hartford, but a graduate of the Harvard law school, and for twenty-two years a superior court judge in Boston, died there this week.

Dr. William A. Hammond of New York says: "That Guiteau is a lunatic in the fullest sense of the word I do not think can be doubted, but that he is as fully responsible as the sanest man who ever lived appears to me to be equally unquestionable."

Should the court of queen's bench declare the resolutions of the Dublin corporation, conferring the freedom of the city on Dillon and Parnell invalid, because they are not burgesses, then the similar compliments to Gladstone and Gen. Grant will be [illegible] void.

Clara Morris, though not young, beautiful nor a graceful actress, nevertheless put so much feeling into her personation of Mercy Merrick, in the "New Magdalen," just brought out in New York, as, in the *Herald's* estimation, to eclipse Ada Cavendish, whom Wilkie Collins carefully rehearsed in the character previous to her great success in the English provinces.

THE ADORABLE OSCAR—SEEING "PATIENCE."

Oscar Wilde has many more invitations to visit people in New York than the work on his lecture will allow him to accept. But at the residence of Augustus A. Hayes, Thursday, a reception was given in his honor, numerously attended. Many prominent citizens bade him welcome to this country, on that occasion. The ladies listened eagerly to what he had say. He was dressed in plain black. He wore no flower in the lapel of his coat, but a dark blue handkerchief peeped from a breast pocket. He stood perfectly at ease, and spoke freely with all who were introduced to him by Mr. Hayes.

Thursday evening Mr. Wilde went to see "Patience," the opera burlesquing the modern æstheticism of which he is the apostle. He came late with friends and occupied the lower box on the left hand side of the house. He was draped in a fur-trimmed ulster and had an immense red silk handkerchief thrust into his bosom. His long hair hung down his back and he looked "quite too awfully utter." He entered the box just before Bunthorne, the caricature of Wilde, makes his appearance. When Bunthorne walked on the stage, with his affected stride, Wilde said to Miss Gabrielle Greeley, who was one of the party in the box, "That is the homage which mediocrity pays to that which is not mediocre." After the play Wilde went back to the flies and was introduced to the actors. Rielly, who plays Bunthorne, staid in his dressing room, for he is to dine with Wilde to-day. The audience was very large last night, but there was no demonstration as there was in London when Wilde went to see "Patience." The actors, however, seemed to appreciate the situation and played with great spirit.

Looking Through a Wire.

AN INSTRUMENT TO TRANSMIT SCENES AS THE TELEPHONE DOES SOUNDS.

When the telephone was first proposed many scoffed at the idea of transmitting sound by means of a wire and a battery. Later it was proposed by a European electrician to endeavor to transmit scenes in the same way, and this idea was met by a wider incredulity. For the past three years experiments have been made to attain this end, but with the exception of those of Mr. Shelford Bidwell, a London engineer, they have been unsuccessful. At the recent electrical exposition at Paris Mr. Bidwell exhibited an ingenious instrument which he calls a dioscope. The apparatus consists of a small objective lens fixed so as to command the object or scene of which an impression is to be transmitted. This lens is connected by a wire with a small white glass plate. Total darkness having been obtained in the room furnished with a dioscope, it is claimed that a perfect reproduction of the image shown in the lens will be produced on the glass. The distance is immaterial. So far, all that has been accomplished with this instrument has been to make visible several letters of the alphabet. Still, the more enthusiastic claim that the time is not far distant when the owner of a telephone supplemented by a dioscope can spend an evening at the opera in his dressing gown and slippers, seated in his easy chair, with one eye and one ear closed. Mr. Edison, in reply to a question as to what he thought of the dioscope, said: "The ready imagination of the French has tinctured most that has appeared in the papers regarding Mr. Bidwell's invention, but I must admit that he attained whatever success he claimed for his instrument. Still not enough is promised to justify the wild rumors that prevail in some quarters. In turning sound into electricity you are able to move matter, but to turn light into electricity is a very different thing, especially as it would be necessary to transmit all the hues of a picture or a scene of an opera. Still it is not an unreasonable plan nor one impossible of accomplishment. But should it succeed, what good would it do? It has no commercial value, but is merely a luxury. Until satisfied that it can do some good, I am unwilling to tackle such a thing, but as soon as I am convinced that it can be useful I shall want nothing better."

Thanks the Writer of His Obituary.

The following is from the Philadelphia *Times* of Jan. 3d:

Brevet Major General E. A. Carr of the United States army writes to the *Times* from Fort Apache, Arizona, dated 19th December, contradicting the story of his death [illegible] in these columns some time [illegible]. Although the letter was not written [illegible], it a clever and jolly [illegible] we take the liberty of printing it.

FORT APACHE, Arizona, Dec. 10, 1881.

Dear Sir: There appeared in your paper early in September an obituary notice of myself which was so evidently written by a friend that I cannot refrain from asking you to transmit my thanks to the unknown eulogist. It was evidently written by one who knew me, but [illegible] well, as some of [illegible] known to my [illegible] and I am too well [illegible] ignorant of faults [illegible] the writer [illegible] very kind. I have unavailingly racked my brains to imagine who it could be, and am obliged to take this method to convey my sense of such partiality and friendship. To the unknown writer, whose name I would, of course, like to know, and to yourself, whom I may, perhaps, claim as a friend for kindly admitting the eulogy, and to all our friends, I say in this Christmas time, God bless us all, every one. E. A. CARR,
Brevet Major General U. S. Army.

Why The Irish Love Their Priests.

The Irish priest is always represented to us as a fat, sleek, jolly fellow, who is constantly giving his people good advice, but who, nevertheless, is ready to sing "The Cruiskeen Lawn" in a "rich, mellow voice," before a splendid fire in the house of his parishioners, with a glass of poteen in one hand and a pipe in the other, the company joining jolly in the chorus. He is supposed to live in luxury from the superstition of his people, and to have about as easy a life as any man on earth. There never was a wilder delusion than exists in the minds of the American people concerning him. I was at the houses or rather lodgings, of a great many of them, but one example will suffice. Half-way between Kenmare and Killarney, in a wild, desolate country, lives one of these parish priests, who are supposed to inhabit luxurious houses and to live gorgeously, and to be perpetually singing "The Cruiskeen Lawn," with a pipe in one hand and a glass of poteen in the other. He is a magnificent man. In face and figure he is the exact picture of the lamented Salmon P. Chase, one of the greatest of Americans. Where genius and intellect mean something, and where great ability finds great rewards, he would have been one of the most eminent of men. A man of great learning, of wonderful intuitions, of cool, clear judgment, of great nerve, and unbounded heart, he would, were he to come to America and drop his priestly robes, be president of a great railroad corporation, or a senator, or anything else he chose to be. But what is he in Ireland? His apartments comprise a bed room just large enough to hold a very poor bed, and a study, in a better class farmhouse, for which he pays rent the same anybody else does. His floor is uncarpeted, and the entire furniture of his rooms, leaving out his library, would not invoice $10. His parish is one of the wildest and bleakest in Ireland, and is twenty five miles long and eighteen wide. Now understand that this man is the lawyer, the friend, the guide and director in temporal as well as spiritual matters, of the entire population of this district. If a husband and wife quarrel, it is his duty to hear and decide. If a tenant gets into trouble with landlord, he is the go-between to arrange it. In short, every trouble, great and small, in the parish is referred to him, and he must act. He is their lawyer as well as their priest. He is their everything. He supplies to them the intelligence that the most infernal government on earth has denied them.

But this is a small part of his duties. He has to conduct services at all the chapels in this stretch of country. He has to watch over the morals of all the people. But this is not all. No matter at what hour of the night, no matter what the condition of the weather, the summons to the bedside of the dying man to administer the last sacraments of the church must be obeyed. It may be to do this requires a ride on horseback of twenty miles in a blinding storm, but it must be done. Every child must be christened, every deathbed must be soothed, every sorrow mitigated by the only comfort this suffering people have—faith in their church.

What do you suppose this magnificent man gets for all this? The largest income he received in his life was £100, which, reduced to American money, amounts to exactly $484. And out of this he has to pay his rent, his food, his clothing, the keeping of his horse; and all that remains goes in charity, to the suffering sick—every cent of it. I am a very vigorous Protestant, and have no especial love for the Catholic church; but I shall esteem myself especially fortunate if I can make a record in this world that will give me a place in the next within gunshot of where this man will be placed. I am not capable of making the sacrifices for my fellows that he is doing—I wish to Heaven I was. I found by actual demonstration why the Irish so love their priests. They would be in a still worse way, if possible, without them.—*Nasby's letter in the Toledo Blade.*

Letters from the People.

NO BRIDGE!

EDITOR BULLETIN: There are at present several railroad routes connecting New York and Boston and at least two more projected. There are also four steamer lines making the same business, all of which, being in active competition with each other, afford cheap and adequate transportation to the volume of business afforded. There is but one Thames river, and one of the eight or ten corporations referred to ask us to allow them the privilege of bridging it for their sole convenience. What does this corporation offer to the people of eastern Connecticut as a recompense for this privilege? Can any one tell? Is the free, unobstructed use of the river of any value to this section?

Would the commerce of Norwich, for instance, be incommoded by building a wall across the river, with the privilege (entirely under control of the railroad company) of dodging through a small hole in the wall whenever the company might see fit to allow? We had better look this question over carefully before giving away the control of our birthright without even a "mess of pottage" to show for it. Does any one doubt that if this wall were built across the river the railroad on the east side now terminating at Allyn's Point would stretch itself to connect with the bridge, and if so that several local interests connected with river navigation and transportation would suffer? Seems to me the petitioners for the bridge are asking a great deal, for nothing in return. Let me suggest further that if we once grant their petition we may be assured that there is no redress for any future grievances. It is the tendency of all such enterprises to take strong possession and manage business to suit their convenience and profit. All sailing vessels and steamers must wait their motions at all times, and it may be for their profit to discourage water transportation in this region.

No one is wise enough to forecast all that is contained of detriment to the interests of this section in the bridge project. Rest assured of one thing. If we make any mistake now we cannot rectify it in the future. If the wall is once built it will never be removed. Again I ask what is offered for this perpetual privilege? Can any one answer. * * * OBSERVER.

A friend of Kate Sanborn—so she writes—has given her his receipt for making "Patience" rhymes, which is as follows: Select a pair of choice rhyming polysyllables. Bind them together. Put in some fresh current slang. Garnish with well selected epithets, and serve hot. The result will be:

A nutmeg and prune young man
A pepper and salt young man
A what do you stutter,
Utterly utter,
Sovereign's store young man
A Guinea hen young man
A buck wheat cake young man
A celluloid collar,
Factory hollow
Trained pair of steers young man
The shinny pig tail young man
A [illegible] young man
[illegible]
From Melican shirtee
Me Chinee Hop Wo young man

Caroline Gauthier, a young girl living alone in a farm house near Montreal, to whom property had been bequeathed, has disappeared; and the extravagance of her drunken lover and the discovery of a new made grave lead to the belief that he has killed her for her money.

Dry Goods.

GREAT

ANNUAL SALE!

HISLOP, PORTEOUS & MITCHELL

Have been making Extensive Preparations during the Past Week in

MARKING DOWN PRICES

AND ARE NOW PREPARED

THIS MORNING

TO COMMENCE OUR

Seventh Annual Clearing Sale

The following list of Prices embraces only a few of the Bargains which we are prepared to offer, and New Features will be added daily, so as to make this the Most Important and Interesting Sale we have ever inaugurated in Norwich.

Three Cases Good Prints, At 3 Cents a Yard.

Two Cases Excellent Prints, At 5 Cents a Yard.

WE OFFER

Five Hundred Ladies' Cloaks

AT BY FAR THE LOWEST PRICES EVER SEEN IN NORWICH,

Commencing From $1.00 Each, Upwards.

BARGAINS IN

Dress Goods

at 3c., 5c., 8c., 10c., 12½c., 17c., 25c., 37½c. and 50c.

ONE SPECIAL LOT

Ladies' Square Shawls

Reduced to 25 Cents Each.

Another Lot, a Bargain, At 62 1-2 Cents Each.

LADIES' DOUBLE SHAWLS From $2.00 Upwards.

MISSES' SHAWLS Reduced to 17 Cents Each.

Another Lot Reduced to 29c. Each.

LADIES' KNIT JACKETS At 50 Cents.

REDUCED FROM 87 CENTS.

LADIES' FELT SKIRTS AT 38 CENTS, Reduced from 50 Cents.

LADIES' FELT SKIRTS AT 50 CENTS, Reduced from 75 Cents.

LADIES' FELT SKIRTS AT 75 CENTS, Reduced from $1.25.

LADIES' FELT SKIRTS AT $1.00, Reduced from $1.50.

Gent's All-Wool Scarlet Shirts and Drawers

At 75 Cents and 87½ Cents, a BARGAIN.

ONE LOT

Gent's Merino 1-2 Hose,

A BARGAIN, at 12½ Cents a Pair.

ONE LOT

Gent's Unlaundried Shirts

AT 43 CENTS EACH

Special Bargain in

Ladies' & Gent's Handkerchiefs At 5 Cents Each.

LADIES' PONGEE SILK HANDKERCHIEFS Reduced to 6¼ Cents Each.

LADIES' LINEN SETTS At 25 Cents, REDUCED FROM 75 CENTS.

A LARGE LOT OF

Bergmann's Zephyr Worsteds, VERY SLIGHTLY SOILED. Reduced to 5 Cents an Ounce.

A LOT OF

Worsted Fringes, IN ALL COLORS. Reduced to 2 Cents a Yard.

LADIES' LACE COLLARS

at 2 Cents, 5 Cents and 10 Cents Each

A FEW PIECES

Colored Brocaded Velveteen

WILL BE CLOSED OUT AT 50 CTS A YARD. Reduced from 75 cents.

TABLE LINENS AT 17 CENTS A YARD

Crash Towelling at 3 Cents a Yard.

We cordially invite all to an inspection of our goods and prices, as we cannot enumerate all the bargains which we are offering in this Great Sale.

HISLOP, PORTEOUS & MITCHELL, 170 MAIN STREET.

jan5d&w

Dry Goods.

THE BOSTON STORE

Our Great Annual Clearing Sale will Commence Wednesday, 11th, when We Shall Offer Bargains that will Eclipse Anything Seen in Norwich.

REID & HUGHES.

jan5d&w

For Sale.

GROCERY BUSINESS FOR SALE.

Stock about $1,800. Sales $1,800 per month, at 20 to 25 per cent. gross profits; a first-class stand and rent only $20 per month, all in trade, teams and fixtures in good business shape; situated in a fast growing town of 7,000 inhabitants; will make very easy terms, but must sell at once to enter upon other business. Apply immediately to H. F. PALMER, 156 Main street, Norwich, Conn., or E. L. PALMER, Danielsonville, Conn. dec30 d&w

FOR SALE.

A GAS FIXTURE, With Two Burners, and Suitable for House or Store.

INQUIRE AT THIS OFFICE. nov6d

Musical Instruments.

FIRST-CLASS

PIANOS AT LOW PRICES. H. E. STEVENS, No. 16 GROVE STREET.

Pianos Tuned and Repaired. dec26 d

Financial.

THE NORWICH & WORCESTER Railroad Company will pay a dividend of five dollars per share at the Second National Bank, Boston, January 10th, 1882, to Stockholders of record on 31st of December, 1881.

G. L. PERKINS, Treasurer.

Norwich, Dec. 27th, 1881. dec29 d&d

115TH DIVIDEND—OFFICE OF THE NORWICH SAVINGS SOCIETY, Norwich, Conn., December 19th, 1881.—The Directors of this Society have this day declared a semi-annual dividend of TWO PER CENT, payable to depositors on and after January 15th, 1882.

dec13 d&wtd COSTELLO LIPPITT, Treasurer.

Legal Notices.

NOTICE.—I hereby forbid all persons trusting any one on my account after this date without a written order from me.

J. L. DOUGLASS.

Norwich, Jan. 4th, 1882. jan5d3t

CITY OF NORWICH WATER WORKS, OFFICE OF BOARD OF WATER COMMISSIONERS, Norwich, Conn., January 1st, 1882.

WATER RATES for the quarter ending Dec. 31st, 1881, are due and payable at this office Jan. 2d, 1882.

Five per cent. will be added to all bills remaining unpaid Jan. 31st, 1882.

Second addition on each rate, if unpaid Jan. 31st, 1882, Fifty Cents. Third addition on each rate, if unpaid fifty days after due, One Dollar.

jan2d3w H. B. WINSHIP, Supt.

BOARD OF RELIEF NOTICE.—The undersigned, Board of Relief of the Town of Norwich, will meet at their office in the Court House on Monday, January 3d, 1882, and will be in session daily until and including Saturday, January 21st, 1882, to hear and act upon appeals from the doings of the Assessors, abate for indebtedness, and do any other business proper to be done by said board. Office hours, from 10 to 12 a. m. and 1 to 4 p. m.

NATHAN SMALL, JOHN F. BARSTOW, JOHN R. BOWMAN, Board of Relief

dec31d(jan21

Drain Pipe.

W. D. TRUE, MANUFACTURER OF

Drain and Sewer Pipe

NORWICH, CONN.

Quality the Best and Price the Lowest.

Drain Laying Personally Attended to.

nov18d13

Holiday Goods.

HOLIDAY GOODS

AT COST

FOR THE NEXT TWO WEEKS,

AT THE

25 Cent Store,

101 Main St., Norwich.

Picture Framing done at shortest notice and the Lowest Prices in the city guaranteed

T. STEWART.

dec23 d

REMEMBER,

N. S. GILBERT & SONS

Have one of the Largest Stocks from which to select

Christmas Presents.

OUR IMMENSE ASSORTMENT OF

FURNITURE AND CARPETS

COMPRISES

Useful and Ornamental Gifts, AND AT

Prices to Suit all Purchasers.

Come Early and Often.

140 and 142 Main Street.

dec8 d

CHOICE.

Attractive and Novel Goods AT

E. K. REYNOLDS

No. 128 Main Street,

After Dinner Set, Fruit, Bread and Milk, Invalid Tete-a-Tete Sets, Royal Worcester Cups, Minton, Japanese, Decorated China, and Canton Cups,

FANCY FIGURES,

SILVER AND GLASS

in great variety, cut, pressed,

French Amber-Crackala, Ruby, Moss and Venetian Ware.

LAMPS in all Styles,

and House-Furnishing Goods,

Call and see. No trouble to show goods.

dec2d E. K. REYNOLDS.

E. S. RICE'S

EMPORIUM OF ART,

110 Main Street.

Holiday Specialties.

Gold Gilt Frames, English, French, German and American Engravings, Colored and Plain Christmas Cards in Great Variety, Plush and Broca Toilet Sets, Velvet and Plush Cabinet Frames, Swiss Carved Work, Ladies' Work Baskets,

And Numerous Other Novelties

For Holiday Presents.

dec2d1m

FOR THE HOLIDAYS.

C. B. PLATT & CO.,

5 & 7 Shetucket Street,

Have on hand, in addition to their large stock of

Velvets, Plushes, Silks, Satins, Cloaks, Cloakings, Shawls, Skirts, Blankets and Flannels.

Large lines of goods suitable for the

HOLIDAY TRADE.

Real Lace Handkerchiefs,

Black and White Spanish Lace Fichus and Scarfs.

New Neck Ties and Lace Collars,

Elegant Silk Handkerchiefs,

FINE HEMSTITCHED and COLORED BORDERED HANDKERCHIEFS.

LADIES' AND GENTS'

SILK UMBRELLAS,

Fine Portemonnaies

And a great variety of other goods suitable for the Christmas Trade.

C. B. PLATT & CO., 5 & 7 Shetucket St.

dec17 d&w

Real Estate.

For Rent and For Sale.

FOR RENT

A desirable tenement of six rooms, in good repair, situated on Lake street. Enquire of

NICHOLAS TARRANT, Real Estate Agent,

dec21 d1m 186 MAIN STREET.

FOR SALE

A BEAUTIFUL RESIDENCE ON LAUREL HILL

MRS. H. H. STARKWEATHER having decided to remain for the present at the west, offers for sale her late residence on Laurel Hill.

This house contains twelve good rooms, with abundant closets, presses, bath room, furnace, gas, city water, etc., and is in fact first class in all its appointments, while its location affords a view of city, river and harbor, unsurpassed by any in the Rose of New England.

For terms and opportunity to examine the premises call on the undersigned (any afternoon) at the P. O. or at No. 2 Halled Block, Franklin St.

dec6dTh,Sa&Tu1m C. R. BURDICK.

FOR SALE—The "Tracy Farm" (so called), situate three quarters of a mile from Jewett City and commanding a fine view of the village and surrounding country. The farm contains about 114 acres, one two-story house, one cottage, three barns, piggery, etc., etc. The two-story house has been occupied as a summer residence and is very desirable as a permanent home. Apply at once to WM. H. HEMPSTEAD, 41 Church street, Norwich, Ct. dec13 dTu&Sa&w1m

TO RENT—The fine and very desirable tenement lately occupied by Mr. Ramsdell, in Jennings block, Laurel Hill. Possession given immediately. For particulars, call on W. H. JENNINGS, Laurel Hill. dec24 l

FOR SALE.

A Nice Farm of 70 Acres of Land, well divided into mowing and pasturage. Said farm is well wooded and watered, with a cottage house of six rooms, a good barn and other buildings thereon, situated on the Milltown road, two miles from this city. Will be sold cheap and on easy terms. For particulars call on or address NICHOLAS TARRANT, Real Estate Agent, 186 Main street, Norwich, Conn. dec30d1m

TO RENT—Two stores in the Wauregan Block on Union street, suitable for any kind of business. Also two stores in Hill's Block Shetucket street. HENRY HILL. may6d

FOR SALE.

The Residence of Mrs. Maria M. Lewis, situate in Preston.

Said residence contains fourteen large rooms, in good repair, suitable for one or two families; a nice barn, with three acres of land. A large quantity and great variety of fruit on the premises. For particulars, apply to NICHOLAS TARRANT, Real Estate Agent, 186 Main street. dec23d1m

Groceries, Hay, &c.

MAPLE SYRUP.

JUST RECEIVED DIRECT FROM VERMONT SOME VERY CHOICE

MAPLE SYRUP.

For sale by the Quart or Gallon, at a very Low Price, by

SMITH & BECKWITH,

jan5d 142 MAIN STREET.

JUST RECEIVED.

Extra Dried "Georgia," "North Carolina" and "Evaporated" Peaches.

Extra Dried "North Carolina" and "Evaporated" Apples, Shaker Apple Sauce, Sweet Cider Jelly, New Horse Raddish, Pepper Relish, Windsor Manor Pickles

AT

ADIN COOK'S, 4 Union Street.

dec30d

FILBERTS, BRAZIL NUTS,

English Walnuts, Almonds, Pecan Nuts, and FINE SAGE CHEESE,

AT

A. T. OTIS', 56 Main Street,

dec30d&w

BRUNSWICK SOUPS

In powdered form. Entirely new, rich and delicious; much nicer than canned soups, and only quarter the price. Ready in fifteen minutes. Twelve varieties. All ingredients complete. Also BRUNSWICK CLAM FRITTERS.

Try them. For sale by all grocers. Sold at wholesale by CASE & FULLER,

dec1dTu,Th&Sat Norwich.

WE HAVE JUST RECEIVED

FIFTY RED ELEPHANTS, CHRISTMAS CANDLES, NUTS, GRAPES, FIGS, ORANGES, Buckwheat Flour, N. O. Molasses, White Drips.

Come and learn the prices at

HARWOOD & CO.'S,

dec13 d 43 WATER STREET.

LOWEST PRICES

For New Canned Goods, New Raisins, Currants, Citron, Prunes, Prunelles, Figs, Dates, Oranges, Nuts, N. O. Molasses, Moller's Diamond Drips, Pure Maple Syrup, Fancy Crackers, Jellies, Sauces, Pickles, Merwin's Sugar Cured Hams.

Extra Minnesota Flour, warranted best in market.

For sale by R. PECKHAM,

dec1d 56 Water St.

JOHN WILLARD,

Sole Manufacturer of Palmer's Celebrated

DANDELION COFFEE, AND CREAM TARTAR,

nov2d 23 & 25 Commerce St., Norwich, Ct.

Instruction.

MISS C. C. BLACKMAN, Teacher of Music. Terms $8 for twelve lessons. Norwich Town Jan. 7 1878 jan7TuTh&Sat

Flour, Feed, Etc.

NORWICH ELEVATOR and STEAM MILL

Have in stock and offer at wholesale and retail

1,000 bbls. New Process Flour,

200 bbls. ST. LOUIS FLOUR,

10,000 bush. choice White Oats

10,000 bushels Yellow Corn,

100 tons Coarse & Fine Feed,

1,000 bales No. 1 Timothy Hay,

100 BALES RYE STRAW.

FRESH GROUND MEAL,

of our own grinding, constantly on hand

jan10d&w1m

Hotels & Restaurants.

WIENER LAGER

EXTRA DRY CHAMPAGNE AND SWEET CIDER,

ON DRAUGHT AT

DAN BRAMBACH'S

aug8 d Opposite N. & W. R. R. Depot

WILLIAM NOSS

LADIES' AND GENTS' DINING ROOMS.

I have in connection with my Dining Rooms

Domestic and Foreign Wines

Of superior quality always on hand

Lager Beer & Burton Ale on Draught

Special attention paid to the OYSTER trade, so that I always have the BEST in market and serve them in any style you wish.

STEAMED OYSTERS A SPECIALTY.

CLAM BAKES IN THEIR SEASON

HOME MADE TOMATO CATSUP

Sold by the Gallon and Bottle

Nos. 52, 54 and 56 Water Street

feb21 dtf NORWICH, CONN.

Clothing.

GOOD

CLOTHING FOR BOYS.

Mrs. Case, No. 32 Union St.

Offers for sale a nice assortment of

Boys' and Children's Suits,

Including Kilts for children from 3 to 4 years. Also Clothing Cut and Made to order. [illegible]

Advertising Agents.

THIS PAPER

May be Found on

—AT—

GEO. P. ROWELL & CO.'S

Newspaper Advertising Bureau (10 Spruce Street), where advertising contracts may be made for it in New York. [illegible]

J. H. BATES,

Advertising Agent.

41 Park Row, New York.

Is authorized to contract for Advertisements in the BULLETIN and COURIER at our best rates.

feb17 d&wtf

Attorneys.

WAIT & GREENE, ATTORNEYS, Counsellors and Notaries Public

NO. 1 BREED HALL,

Gardiner Greene, Jr., is Commissioner of Deeds for the State of New York.

JOHN T. WAIT. GARDINER GREENE, Jr.

nov21 d Norwich, Conn.

JAMES H. POTTER,

Attorney at Law,

Office in Johnson's Block, Main street,

aug18d Danielsonville, Conn.

S. S. & S. H. THRESHER,

Attorneys and Counsellors at Law.

may10 dtf NOS. 5 & 6 BREED HALL.

Travellers' Directory.

NEW LONDON NORTHERN RAILROAD—CHANGE OF TIME.

On and after MONDAY, Nov. 14th, 1881, TRAINS GOING NORTH LEAVE NEW LONDON AS FOLLOWS:

5.00 a. m., Norwich at 5.31 a. m., for Middletown, Colchester, Palmer, Boston, Springfield, Ware, Gilbertville, Brattleboro, St. Johnsbury, Burlington, Montreal, Ogdensburg and intermediate stations.

7.50 a. m., Norwich at 8.28 a. m., for Willimantic, Hartford, Palmer, Boston, Springfield, Albany, Saratoga, Ware, Gilbertville and Amherst.

10.17 a. m., Norwich 10.47, for Willimantic, connecting for Hartford and Middletown.

1.00 p. m., for Norwich.

3.05 p. m., Norwich 3.42 p. m., connecting at Willimantic for Hartford, and at Palmer for Springfield, Albany, and all points west, Brattleboro, Burlington, St. Johnsbury, Montreal, Ogdensburg and intermediate stations. A sleeping car is attached to the train at South Vernon for Montreal.

5.10 p. m., Norwich, 5.49 p. m., for Willimantic, connecting for Hartford. This train makes connection with express which leaves New York at 1.00 p. m.

8.00 p. m. for Norwich. This train connects with 4.00 p. m. express from New York.

—GOING SOUTH—

Passenger trains LEAVE NORWICH as follows:

6.30 a. m. (N. & W. depot) 6.30 (West Side) for New London and New York.

9.40 a. m. for New London, connecting for Providence and Boston at 10.20 a. m.

11.50 a. m., for New London, Stonington and New York.

2.05 p. m., for New London and New York.

2.52 p. m., for New London, Stonington, Providence, New Haven and New York.

6.30 p. m. for New London, Mystic and Stonington.

9.12 p. m., for New London and for New York by boat from New London. This train connects at Willimantic with the 4.00 p. m. express from New York.

9.30 p. m., (N. & W. depot) for New London and for New York via boat from New London.

Passenger trains LEAVE WILLIMANTIC as follows:

5.00 a. m. for Norwich and New London, connecting at 10.20 for Providence and Boston.

10.30 a. m., for New London, Stonington and New York.

4.00 p. m., for Norwich, New London, New York, Providence, etc.

6.30 p. m. for Norwich, New London, Mystic and Stonington.

6.38 p. m., for New London and New York via boat from New London.

Passenger trains LEAVE PALMER [illegible]

[illegible]

Through passenger trains LEAVE BRATTLEBORO as follows:

4.20 a. m. and 3.0 p. m., connecting with trains from the North for New London and intermediate stations.

G. W. BENTLEY, Gen. Supt.

New London, Nov. 14th, 1881. nov17d

N. Y. & N. E. R. R.

NORWICH & WORCESTER DIVISION

WINTER ARRANGEMENT, Commencing MON[illegible]

TRAINS GOING NORTH LEAVE NORWICH AT

5.00 a. m. (Mondays excepted) Steamboat Express. Connects at Putnam for Boston, at Worcester for all points North, Portland, Rochester, White Mountains, &c. Sunday train connects to Boston.

6.00 a. m., Way Passenger Train.—Connecting at Plainfield Junction for Providence; at Putnam for Boston, arriving at 10 a. m., At Worcester for Boston, Springfield and intermediate stations, Albany and the West.

11.20 a. m., connecting at Norwich with train from New London. At Plainfield for Providence (arrive 1.30 p. m.) At Putnam for Boston, arrive at 3.00 p. m. At Worcester with roads north, east and west. At Webster, to and from Southbridge.

2.30 p. m., Way Passenger. Connects at Plainfield for Providence. At Putnam for Boston, arrive at 7.00 p. m., and Hartford. At Worcester with Boston & Albany Railroad, east and west.

TRAINS GOING SOUTH—LEAVE WORCESTER

—AT—

6.45 a. m., Way Passenger. Connecting at Putnam with train from Boston and for Hartford and New York. At Plainfield to and from Providence.

10.00 a. m., Way Passenger Mail train. Connects with trains from Worcester & Nashua and Boston & Albany Railroads. At Webster for Southbridge. At Putnam with train to Boston and at Plainfield to and from Providence.

4.30 p. m., Way Passenger. Connects at Webster for Southbridge, at Putnam for Willimantic and Hartford, and with train from Boston. At Plainfield with train from Providence.

7.00 p. m., Steamboat Express for New York (via New London.) (Sundays excepted). Connects with all trains North and East and at Putnam with ex. from Boston. Take this train for Philadelphia, Baltimore, Washington and South. No change of cars after leaving Putnam. Also via Steamboat, connects with all Southern and Western trains in New York. This train leaves Norwich for New London (steamboat) at 9.30 p. m.

"Putnam Passenger." Leaving Putnam at [illegible] m., connecting at Putnam with train from Boston. Plainfield with trains to and from Providence arrive at Norwich at [illegible] m.

WEBSTER SPECIAL.

Leaves Webster for Worcester at [illegible] a. m.

Leaves Worcester for Webster at [illegible] p. m.

F. H. M. ANDREWS, Supt.

Norwich, January 1st, 1882. [illegible]

24x

The Bulletin

Norwich, Saturday, Jan. 7, 1882.

Condensed Railroad Time Table.
NORWICH & WORCESTER R.R.
(Depot foot of Ferry street.)

Leave— Going North. / Arrive— From North.
6.?? a. m. to Boston, Worcester, Portland, Danielsonville, Putnam and Worcester
8.?? a. m. Worcester con. at Putnam for Boston. a. m. 9.40
11.?? a. m. Providence (via Plainfield) Boston via Putnam, Worcester and all east and west of Worcester. p. m. 12.30
Putnam special for Norwich. Arrives at Norwich 5.30
?.?? p. m. Worcester, Prov., Boston, Hartford. p. m. 7.30
Going South.
?.?? p. m. Boat train for New York [illegible] Port, White [illegible]. p. m. 9.00
"Mondays excepted.

N. L. & "WEST SIDE" DEPOT.

Leave— Going North. / Arrive— From North.
Hartford & Willimantic. a. m. 8.42
4.21 a. m. Middletn, H'f'd, Sp'fd, Mont'l. a. m. 11.04
?.?? a. m. H'f'd, Pal., Sp'fd, Amherst. p. m. 3.40
?.?? a. m. Willi, H'f'd, Middletown. p. m. 6.34
?.?? p. m. H'f'd, Sp'fd, B'tl'boro, Mont'l. p. m. 9.16
?.?? p. m. Willimantic, Hartford.
Leave— Going South. / Arrive— From South.
New London, New York boat. a. m. 3.??
?.?? a. m. N. L., New Haven, N. York.
Stonington, Mystic, N. London. a. m. 8.21
?.?? a. m. New London Westerly, Prov.
11.?? a. m. Mystic, Prov., N. H., N. Y. a. m. 10.48
1.?? p. m. N. L., New Haven, New York. p. m. 1.23
?.?? p. m. Providence, Boston, New Haven, New York.
New London. p. m. 2.40
Bos., Prov. Ston., N. H., N. Y. p. m. 5.47
?.?? p. m. New London, Mystic, Ston., New Haven and New York. p. m. 6.??
9.1? p. m. New York boat New London.

☞ Anonymous communications to this office will not be used. We do not insist on printing the names of all our correspondents, but we do insist on knowing them. Unsigned communications, of whatever character, go into the waste basket unread.

Yesterday's Weather.

Thermometer at 6 A. M., 23 degrees above zero; at 2 P. M., 30 degrees; at midnight, 44 degrees.

To-day's Weather.

WASHINGTON, Jan. 7.—1 A. M.—Indications for New England: Southerly to westerly winds. Light rain or snow. Falling followed by rising barometer. Stationary or slight rise in temperature.

SPECIAL WEATHER BULLETIN.

Cloudy weather has prevailed in all districts east of the Mississippi with light snow or rain in the lake region, middle states and New England. The temperature has risen slowly in all districts, with southeast to southwest winds. The indications are that warmer and clearing weather will prevail in the south Atlantic and southern portion of the middle states during Saturday, preceded by light rains in the morning. The indications for New England are that rain or snow will prevail on Saturday and fair weather on Sunday.

CITY NEWS

NORWICH.

To-morrow will be the last Sunday Mrs. Maggie Van Cott will spend in Norwich.

The Rev Hugh Montgomery has had added to his earthly values a bouncing boy baby.

The Rev Mr Schneider of Hartford will preach at the German Lutheran church to morrow.

Prof Butterfield's New Year's anthem will be repeated at Park church to morrow evening.

The Rev. A. J. Church, D.D., of Providence will address the Temperance Reform club at 7.30 o'clock, to-night.

The Rev Dr. Herr of the Central Baptist church will address the Temperance Reform club at 9 o'clock Sunday morning.

The Rev. L. T. Chamberlain will repeat his discourse upon the president's message to-morrow evening, at Broadway church.

Sidney H[illegible] of Bozrah was found guilty of drunkenness in the city court, yesterday, and fined $1 and costs, amounting to $9.16, which he paid.

It is only fair to Vennor to say that his late prediction of cold weather until the [illegible] of January and then milder weather with rain has proved correct.

The Rev Andrew J. Sullivan was suddenly called out of town by the death of a friend yesterday. The Rev Hugh Montgomery will fill his pulpit to morrow.

[illegible] P. Miller's private Saturday dancing class meet to day at Steiner's hall at 2 o'clock for rehearsal for their reception, which takes place next Thursday evening.

The Rev. Ezra Tinker of the Central Methodist Episcopal church will preach at the [illegible] of the East Hartford Methodist [illegible] church on Wednesday, [illegible]

[illegible] weather opens the Thames to navigation [illegible] Friday morning a tug [illegible] city and in the [illegible]

A [illegible] meeting will be held in the office of the clerk of the superior court at 12.30 to day, to assign cases for trial at the adjourned November term of the court which comes in on Tuesday next.

[illegible] Lucas, Esq., has purchased the [illegible] property on Shetucket street, [illegible] National and [illegible] and will change the [illegible] into a law office for his own [illegible]

[illegible] A. Harriman has already on [illegible] of the loan exhibition [illegible] articles of interest [illegible] department, but [illegible] comprise a tenth part of [illegible] desire should be as [illegible]

At a meeting of the Palmyra Phalanx held on Thursday evening, the following officers were elected for the ensuing term. Chief captain, John Steiner, senior captain, Stephen G. Moore, junior captain, W. H. Burnett, secretary, Frank Greene, treasurer, Chester W. Barnes.

Citizens who own pictures will be interested in the art committee's advertisement this morning. Such are the treasures of art in Norwich that if our people take hold of it in earnest they can make this feature of the loan exhibition exceedingly creditable to the city, and attractive to spectators.

The St Patrick's Mutual Benefit society elected the following officers for the ensuing six months: President ex-officio, the Rev P P Shahan, acting president, Chas A. Kinglberger, vice president, Patrick J. Rafferty, recording secretary, Patrick F Kelly, financial secretary, James W Farrell, treasurer, John R. McNamara, board of directors, Felix Coelon, chairman, William Norton, David Carlow, Thomas Kinkead, Patrick Mahoney, William Ryan, 2d, Michael Fitzgerald.

Mrs. F. W. Robinson, assisted by Miss Ella Leach of New London and Miss Julie Edmond of this city, will give a reading as announced in another column, next week, for the benefit of the Otis library book fund. While the trustees are paying off an outstanding debt which has been gradually increasing for several years, the income of the library is necessarily inadequate to meet the demand for new books. Hence a series of enjoyable entertainments is proposed to meet the immediate requirements of the library.

A Westerly correspondent of the Providence Journal says: "Messrs N Brown & Co., grocers, lost a valuable horse Thursday morning, after a brief illness with a disease the nature of which local veterinary surgeons found it difficult to positively determine. It was characterized by locked jaws and madness. The animal was thirteen years old, and had been used by its owners, on their delivery wagon, the past six years. It was dispatched to relieve it of its sufferings, as soon as it became clear that it was fatally afflicted."

Too Much for the Ice.

The steam tug America of New London, one of the largest and most powerful tugs afloat, came up to our wharves yesterday noon and gathered in a number of barges and sailing vessels that were "left" by Jack Frost. It is an exceptionally hard freeze that can bar out the America from any harbor, especially when Frank Chappell, her wide awake owner, says "stubboy" to her. The America has just returned from Philadelphia, whence she convoyed the new transfer steamer William T. Hart to New York.

The "Hooks'" Annual Election.

The Wauregan Hook and Ladder company held their annual election last night. E. M. Brewster presided. The following officers were elected for the ensuing year: Foreman, S. F. Gibson; first assistant, Herman S. Case; second assistant, Irving W. Harvey; secretary, F. L. Burdick; treasurer, D. Tyler Roath.

At the conclusion of the meeting the company, with a large number of invited guests, sat down to one of the best clam chowders ever served by their famous steward, who as a chowder builder has no peer in America. Three long tables were spread in the carriage room, and some seventy five persons did ample justice to the savory dish.

The Shetuckets Entertain.

The Shetucket Steam Fire Engine company had a house warming at their new quarters in Greeneville last night. The city government was well represented and Chief Engineer Carrier and the assistant engineers, with representatives from different companies were among the guests. The tables were elegantly set and bountifully supplied with fruit. About seventy persons partook of the supper. Congratulatory addresses were made by Chief Engineer Carrier, Alderman France, Councilmen Armstrong and Gilmour, Col. I. W. Carpenter and County Commissioner Greene. The company's hall has been thoroughly rebuilt and refurnished, and is now one of the best in the city.

Drawing in the Schools.

The board of education of the Central district voted at their last meeting to introduce drawing into the public schools. The system adopted is "White's Industrial Drawing" and the addition of this study to to the list of accomplishments anticipates the employment of no special art instructor. Many of the teachers in the district are skilled in the use of pencils and crayons, and the plan is so simple that it can be self-acquired where a teacher has no taste for the art. The only expense to the pupils will be the purchase of the books and the necessary materials for doing the work. Norwich is the last city in the state to adopt this branch of instruction, which has been taught for several years in all cities in the commonwealth excepting New London, where it was adopted in November last.

A Petition.

To the selectmen of the town of Norwich:

The undersigned, legal voters of the town of Norwich, respectfully petition your board to call a meeting of said town at the earliest practicable day to take into consideration the matter of a petition now pending before the general assembly of this state relative to bridging the Thames river at or near New London for railroad purposes.

Norwich, Jan. 5th, 1882.

Hugh B Osgood	L W Carroll
Wm C Osgood	Patrick Cassidy, M. D.
F L Gardner	E Harland
Henry Bill	Edw T Clapp
Wm A. Aiken	M. M Whittemore
John T Kellogg	O. L Johnson
Sidney Turner	Frank Johnson
James Webb	S B Meech
A. Irving Royce	A. F Hitchcock
[illegible]	[illegible]
[illegible]	[illegible]
J M Thayer	J R Meech
O L Perkins	J T Clark
Ebenezer Learned	Jona Trumbull
Bela P Learned	R L Parker
Franklin Nichols	J L Boswell
E N Gibbs	G L Hewitt
H B Norton	M. N. Gallup
C P Cogswell	K. B Miner
A. W Prentice	K. C. Cooke

Trinity Sunday School Festival.

The Trinity Sunday school festival held at Steiner's hall, last evening, proved to be a most delightful entertainment. Notwithstanding the rain the hall was crowded with people. The programme was made up of pleasing plays adapted to children and the selections spoke emphatically for the excellent taste and good judgment of the ladies having charge of the performance. The entertainment opened with the cunning little play entitled "Three Little Kittens," in which Miss Natalie Huntington acted handsomely the part of the Tabby, while the pleasing and mischievous characters of the three little kittens were well impersonated by Mary Friswell, Bessie Jewett and Iola Rawson. Then followed the pastoral operetta of "Little Bo-Peep" in three charming acts. The leading characters, "Little Bo-Peep" and "Boy Blue," were finely taken by Miss Alice Raymond and Master Rutger Jewett, who were supported by Miss Alice Adams as "Nell[illegible]cote," Miss Fannie Sebles as "Ladye Lee," Miss Annie Parker as "Gill," Charles Crocker as "Taffy," Misses Minnie and Fannie Sydleman as "Fair Maids," and by a retinue of peasants, lads and lasses.

The stage settings, representing "A farm yard," "A meadow" and "A village green" were very handsomely and effectively arranged. The closing piece, entitled "Santa Claus," gave a glimpse of fairy land which mystified and pleased the smaller scholars. The abode of Santa Claus occupied the stage, and a committee of three misses were appointed to visit him to see why he had forgotten the Trinity School. The old fellow regretted his forgetfulness and summoned the Fairy, who was well represented by Miss Sadie Fitch, to supply the deficiency. As the result of her mysterious powers a bushel basket of well filled stockings containing mixed candies was produced and they were distributed to the infant class. The remainder of the school were presented sizeable boxes of good things, after which the audience dispersed. The entertainment was well conducted and very enjoyable throughout.

NEW LONDON.

The vessels which have been weather bound for some days cleared yesterday, most of them westward bound.

The January thaw has set in, blasting the hopes of those who expected that the ice crop was to be as abundant as usual.

Eugene Swan, one of the cooks at the Belden house, received a severe burn on the face yesterday morning by the upsetting and ignition of a pan of lard that he held over the fire.

Captain S. A. Gardner, Jr., superintendent of the Norwich & New York Transportation company, has been absent almost all the time for the last month, looking after the steam transfer business of the New York & New England railroad between Harlem and Jersey City and the ferry on the Hudson River railroad.

A final meeting of the Groton Heights centennial committee, to hear reports of the treasurer and finance committee with regard to the disposition made of the funds remaining after paying the bills of the company, will be held on Wednesday, January 11th, in the Congregational church, Groton. Relatives and friends are invited to attend.

A pair of horses attached to a hack wagon made a lively start from the depot, last evening, when the eight o'clock train backed down, but the driver, Quinn, was at their heads in a minute and hung on to the bits till they reached the corner of Bank street, where he stopped them. It was a bold thing to do, but successfully accomplished.

The Masonic fraternity of this city, Union Lodge, Brainard Lodge and the Sir Knights, have made arrangements with Mr. M. W. Bacon for the lease of commodious quarters as a lodge room. Mr. Bacon will build another story over his billiard room, and by lowering the ceiling of the latter, increase the height of their room and give them a room 40x80 and 19 feet high, besides a large ante room which is given up by the Thames club. The lodge room when completed will be one of the best in this section of the state.

FROM OUR SPECIAL REPORTERS.

WINDHAM COUNTY.

Willimantic.

POSTOFFICE CHANGES—SUNDAY SERVICES—SUICIDE—NEW YEAR'S PRESENT.

No arrests by the police this week, which is beginning the year well.

Henken & Brown, clothiers and tailors, have dissolved partnership. Mr. Henken will continue the business.

The postoffice is to be open on Sundays from 9 to 10 A. M. Heretofore it has been closed during the day, and the improvement will be appreciated.

The Rev. J. R. Free of the Congregational church will discourse Sunday evening on "The man building, or how our characters grow," and Pastor McBurney of the Methodist church will discuss the question "Should women take part, in political disputations and vote?"

A majority of the corporators of the Pomaganset road failed to appear at the meeting called here Wednesday, and an adjournment to the 16th inst. was voted.

Hyde Kingsley, coal dealer, has just received a cargo of coal direct from the mines and without break of bulk. This is the pioneer cargo received in this manner.

The Rev. S. R. Free had a substantial gift amounting to upwards of $80, New Year's day, from friends in his congregation.

William H. Alpaugh has been appointed railway postal agent and will enter upon his duties Monday. The appointment is a good one in every respect.

Deacon James Spencer of Spring Hill (Mansfield) committed suicide by hanging himself in his barn on Friday morning. He was about seventy years of age, a worthy deacon of the Baptist church and held in high esteem by the community in which he resided. Evidences of aberration of mind have been noticed for a few weeks past.

The Borough library has an addition of new books.

State News.

Pinkeye still seizes on new horses in the Fair Haven car stables.

Ice cutting will commence Monday in various places, if the weather keeps cool.

Hartford was excited Thursday by false report that Middletown was all ablaze.

[illegible] and other state officers [illegible] bury Wednesday.

Ambrose Bidwell of Glastonbury caught a fox this week, who has destroyed about $50 worth of poultry.

John Flattery of New Haven was recently scalded almost fatally by falling into a tank of boiling lard.

Archibald Forbes lectures in Hartford again, a week from next Tuesday, on "The Fighting Men of the Old World."

The Rev. Dr. George L. Walker of Hartford is to deliver an address on the life and character of the late Rev. Dr. Bacon in Center church, Sunday, January 15th.

A new switch signal, operated by and forty rods from the switch, is in successful use in Hartford, and will be employed more extensively soon. A. H. Baker invented it.

Captain John McNeil's retirement after sixteen years of honorable service, from the employ of the Bridgeport Steamboat company, was entirely voluntary on his part.

Henry Bascom, once an actor, lately a tramp, while sleeping in a barn at Windsor three weeks ago had his feet so badly frozen that both had to be amputated this week, in Hartford.

Horace Johnson of Middle Haddam, who is generally the first man every year to cross the Connecticut on the ice, made his first trip this season on the 5th of January. Last season he crossed Nov. 24th.

Mr. Gershom B. Hubbell, who lately refused an offer to be chief of police in Hartford, has formed a business connection with the United State Electric Light company, and will have his headquarters at New Haven.

"Bishop Simpson, who is one of the greatest living preachers, will preside at the New York East conference in Waterbury, next April. At present, there are 275 members in the conference, which is nearly as many as both the New York and the New York East conferences contained at the time of division, thirty three years ago.

Mrs. Martha J. Lamb, authoress of a history of the city of New York, is to read Monday evening, January 23d, before the New Haven Colony Historical society a paper on "Lion Gardiner, founder of the manor of Gardiner's Island, the first English settlement in the state of New York."

THAT FROZEN MAN AN EX-CONVICT FROM MYSTIC.

Among the papers found on the body of the man who was frozen to death in a sail boat on the sound this week were an envelope, bearing the printed address, "John C. Taylor, Hartford, Conn., room 45, new capitol." Mr. Taylor is agent for the Connecticut Prison association, an organization which assists discharged convicts. Mr Taylor is secretary of the Prison Aid association, and it is a part of his business to look after discharged prisoners to the extent of getting them to their homes or to find for them employment where they can make their own way in the world. To each man Mr. Taylor gives one or more of the envelopes alluded to above, addressed to himself, so that the discharged prisoner may be able to report his situation or condition from time to time. The envelope shows that the man found frozen was formerly a prisoner at Wethersfield.

Mr. Taylor says that the name of the deceased is Noah Chapman of Mystic, who was sent to state prison by the superior court of New London county, and that he was discharged from prison Saturday last. His prospects for the future were much better than most of those who go out. His relatives are respected people and his brother, Captain Chapman, had written to him assuring him of a mate's position when his term expired, and he was to go to New London to meet him. Mr Taylor furnished him with a ticket to that place, and gave him money enough for a week's board. The rest is at present a mystery.

It appears that the boat in which the body was found, was stolen from City Island, about sixteen miles from New York, and belonged to Captain Francis Bacon of City Island. Two suspicious looking men were seen upon the island Tuesday, and the owner of the boat thinks it was taken by them Wednesday morning before five o'clock. The whereabouts of the second man is still a mystery. It was Wednesday afternoon that Chapman was found dead. He must have been trying to work through Hell Gate against the tide, and have become benumbed by the cold, finally dying in his torpor.

CRIMES AND ACCIDENTS.

Young Abbott Pays the Death Penalty.

ELMIRA, N. Y., Jan. 6.—The execution of Joseph Abbott, convicted of killing George Reed, a fellow prisoner in the New York state reformatory on the 10th of April, 1880, occurred at 11 o'clock to day. The remains will be sent to night to Waterbury, Conn. The father of Abbott is at present serving a life term in the state prison at Wethersfield for murder. An older brother of the prisoner has been in Elmira the past week and witnessed the hanging to-day.

The Oskaloosa Explosion—Victims of Their Own Carelessness.

OSKALOOSA, Iowa, Jan. 6.—The boys who were killed at the powder explosion yesterday were all of prominent families. They were seen to shoot at the building at a short distance, then go up to see the result. They afterwards fired another shot. Then came the horror of the explosion. The body of young Phillips was found fifty yards down the hill, his clothing nearly gone, the back portion of his head carried away and his body otherwise horribly mangled. John Stedman was blown through a wire fence one hundred yards away and was fearfully torn. Gerald Joyce was found in a creek 150 yards away, with his head almost completely gone. The boys had been warned to quit. The damage to the city was very great. Most of the houses in the north half of Oskaloosa are badly wrecked, doors, windows and woodwork broken, stables completely wrecked, chimneys toppled and flues cracked from top to bottom. The wreck of plate glass is nearly complete and cannot be covered by $30,000. The magazine was owned by A. L. Spencer & Co. and located in an open square and 250 yards east of Market street.

The Douglass County (Dak.) Bond Frauds.

NEWARK, N. J., Jan. 6.—Chas. E. Strong of Yankton, Dak., who was reported connected with the Douglass county bond frauds, is visiting here. He states that he was appointed assessor six days after arriving at Brownsville, the county seat, and received a warrant for $350 immediately as his share of the plunder. The county seat consisted of a few shanties and had eight inhabitants, most of them officials. They issued $200,000 in bonds, although there is practically no property in the county and only a score or so of people, besides numerous warrants for salaries, etc. The bonds are said to be distributed in Minnesota and other western states and New York, while a few have gone abroad. Strong says he expects soon to return to Dakota to testify against the conspiring officials.

An Unfathomable Mystery.

NEWPORT, R. I., Jan. 6.—The adjourned session of the coroners inquest in the case of the mysterious death of William Gerberaty, whose body was recently found in the harbor, was held at the police station to night. The widow of the deceased testified that her husband had a large sum of money with him when he disappeared and that he was last seen in company with a tall man. This latter fact was asserted by other witnesses. A bar keeper admitted pushing the deceased from his saloon that night while slightly under the influence of liquor but denied the statement of another witness that Gerberaty had exhibited a large roll of bills. After a long session, no conclusive evidence was brought forth tending to establish the identity of the "tall man" and at 11 o'clock the jury rendered a verdict that Gerberaty came to his death by some cause unknown.

Accidents and Mishaps.

The Rev. James Cameron, pastor of the Second Presbyterian church at Oakland, Cal., died Thursday evening from the effects of poison. His wife gave him a dose of carbolic acid by mistake for medicine.

Martin Kinkowsky was executed in the Hudson county, N. J., jail shortly after 10 A. M., Friday, for the murder of Miss Muller, in the woods near Guttenburg, N. J., on May 3d, 1881.

Ten prisoners, three of them whites, escaped from jail at Hillsboro, N. C., Wednesday night, by tying the jailor, taking the keys from him and leaving.

Annie McKenna, employed in a laundry at 23 Brattle street, Boston, had her scalp torn off Friday forenoon, her hair having caught in the shafting. It is feared her injuries will prove fatal.

Lewis A. Bond, alias Brown, who on Saturday night last was arrested in Boston for being a fugitive from justice, returned last evening to Nashville, Tenn., in charge of Jesse French, the party from whom it is alleged he embezzled $1,400.

Vincent, Minnesota, advices say that Mr. Secord, of the firm of Secord Brothers, who on Dec. 7th started with a train of goods worth several thousand dollars for Turtle Mountain, had been killed by Indians who plundered the train. United States authorities are after the offenders.

Terence Achille and Sterling Ben, negroes, were hung at Franklin, La., Friday for the murder of D. Lamand.

Annie McKenna, aged twenty five, employed in a Boston laundry, met with a terrible accident Friday. Her hair becoming entangled in a shafting, her entire scalp and left ear were torn off. It is thought she cannot recover.

The Rev. E. B. Hopkins of St. Johnsbury, Vt., recently found guilty of larceny and forgery in connection with his insurance business, was committed to the Brattleboro asylum in an exhausted state of insanity Friday.

In compliance with a request made by a number of citizens of Ashland, Ky., the Kentucky legislature Friday passed an act providing for a special session of the circuit court next Tuesday. A battalion of state guards will take the Ashland murderers from Maysville to Ashland.

The two year old son of A W Nickerson of Providence swallowed a needle Friday and the surgeons are apprehensive of fatal results.

Lindsey J Hoagland of Providence, aged sixteen, who married a black woman in Attleboro recently, was sent to the reform school Friday as a vagrant to remain during his minority on complaint of his father.

SMALL POX.

Instructions to Mail Superintendents.

WASHINGTON, Jan. 6.—The superintendent of the railway mail service has issued a circular to division superintendents, in which he says: "In view of the prevalence of small pox throughout the country at the present time, you are instructed in every case where a report is made to you in regard to the matter with the request that mail communication be suspended between infested localities and others to take necessary action at once without waiting to consult this office, but report your action immediately to this office."

INDUSTRIAL AND COMMERCIAL.

Railroad Cutthroats.

NEW YORK, Jan. 6.—It is said to-day in railroad circles that although rates have been cut considerably in Chicago by the Erie and Vanderbilt lines since the former secured a connection for the South Shore line by way of the Pittsburg & Fort Wayne railway, there is no general cutting of rates for west bound freight and business is done here on the basis of forty five cents per one hundred pounds for first class freight between this city and Chicago. Produce is being brought eastward at very low rates by both of these lines, but the Pennsylvania railway agents say they don't take any freight lower than on the basis of sixty cents per one hundred pounds for first-class. If there has been any cutting on west-bound freight it is claimed that it must be on lines beyond Chicago.

A meeting has been held to-day at the Gilsey house where the general aspect of affairs was talked over, but nothing done which might even have a tendency towards altering the present ruinous condition of affairs. One of those who took part in the meeting said the conflict between the different roads running westward from Chicago was very bitter. It has been a cut-throat business for some time but never so bad as since the opening of the new year.

New York & New England's Make Up for 1882.

BOSTON, Jan. 6.—The following is the organization of the New York & New England railroad for 1882:

Directors: Jesse Metcalf of Providence, Legrand B. Cannon, Sidney Dillon, Cyrus W. Field, Jay Gould, R. Suydam Grant, Hugh J. Jewett and Russell Sage of New York, Eustis C. Fitz, Jonas H. French, William T. Hart, Henry L. Higginson and James H. Wilson of Boston, Frederick J. Kingsbury of Waterbury, Conn., and Geo. B Roberts of Philadelphia.

Executive committee: William Hart, Legrand B. Cannon, Jonas H. French, Jay Gould and James H. Wilson, ex officio.

Finance committee: R. Suydam Grant, Cyrus W. Field, H. L. Higginson, and James H. Wilson, ex officio.

James H. Wilson, president.
S. M. Felton, general manager.
George B. Phippen, Treasurer.
James W. Perkins, clerk.

The Pacific Bank's Reorganization.

BOSTON, Jan. 6.—It is said by the directors of the Pacific bank that depositors and creditors of the bank representing $2,000,000 of indebtedness have agreed to grant the extension of time asked for in the circular published yesterday forenoon. Weeks has paid in $465,000 and is ready with the $35,000 necessary to make up the amount required from him. Bank Examiner Needham denies that any additional indebtedness has been discovered.

At a meeting of the stockholders next Tuesday, there will probably be several new members placed on the board of directors. It is probable that a reorganization will be effected with Lewis Coleman as president and Wm. J Best as vice president. Among others Mr. Whitney of the Marlboro national bank has been mentioned as probable cashier. The working force of the bank will be entirely reorganized. The policy of the whole institution will be conservative and application will be made for admission to the Clearing House association.

$1,000 FOR GUITEAU'S BODY.

But the Assassin Holds Off for $2,000.

WASHINGTON, Jan. 6.—Mr. Scoville has received a *bona fide* proposition from a medical gentleman for the body of Charles J. Guiteau. This gentleman (whose name Mr. Scoville declines to make public at present) has offered to pay down immediately $1,000, the amount of purchase money on condition that he shall have the body of the prisoner as soon as the exactions of the law have been met, to dispose of absolutely as he shall see fit. He also agrees to take his chances of waiting one month or twenty years for the consummation of the bargain on Guiteau's part. This somewhat liberal proposition was submitted to Guiteau to-day, and seemed to impress him quite favorably. After reflecting a moment he suggested:

"I think I ought to bring more than that. Perhaps some other fellow will offer $2,000."

FOREIGN INTELLIGENCE.

Greece.

AMBIGUOUS RESULT OF THE ELECTIONS.

ATHENS, Jan. 6.—Both sides continue to claim the victory at the elections and the political situation will probably not be ascertained until the chamber of representatives meets, as 108 members of that body are elected for the first time. The new provinces return thirty-five members. It is stated that the oldest member is a Mahomedan who will consequently act as president of the chamber pro tem. until a president is elected.

NAUTICAL.

A Horrible Extremity—Sucking Their Shipmate's Blood.

ROCKPORT, Mass., Jan. 6.—The schooner Cora Lee, Captain Sanders, arrived at Pigeon Cove last evening, bringing five men alive and two dead, picked up adrift in an open boat. They are the crew of the schooner Bird of Rockland, Me., bound for Boston with plaster. The vessel sank and the men, eight in number, took to a boat and were picked up at about 9 A. M. to day, forty miles east, northeast of Cape Ann. On the death of the second mate, who was the last to expire, the five survivors cut his throat, and sustained life by sucking the still warm blood from his body. They then threw him overboard. Physicians are attending the sufferers, four of whom may possibly live.

Steamship Arrivals.

At New York, City of Lincoln from London; Lake Huron from Liverpool; Cornwall from Bristol, Victoria from London.

At Queenstown, Bothnia from New York.

At New York, Strathleven from China and Japan.

At New York, Victoria from London; Steinmann from Antwerp. State of Florida from Glasgow.

Brief Telegrams.

At Providence, R. I., Friday morning, counsel in the Sprague divorce case agreed to a postponement until the 16th inst. It is understood that negotiations are going on for an adjustment.

Stephen Caldwell, father of Samuel Caldwell, president of Vassar college, also father of one of the receivers of the Reading railway, died Thursday at Newburyport, Mass., aged 53.

The new steam yacht of James Gordon Bennett was successfully launched at Newburg, Thursday. She has not been named yet. She is the largest yacht except that of Henri Say, ever built in this country.

The Delaware river at Bordentown N J is frozen from shore to shore and the steam boats from Bordentown to Philadelphia have been taken off for the season. Farmers began cutting ice from the ponds in this vicinity yesterday, the ice being four and a half inches thick.

In the case of Wm. F. Graham and others vs. the Boston & Erie railroad company and others in Boston, Friday, the hearing upon the demurrers to the bill in equity to set aside the Bodell mortgage was concluded. The decision of the court was reserved.

A long hearing was had in the probate court at Fall River, Mass., Friday on the settlement of the Nathan Durfee estate. The list of claims was finally revised and all but one or two allowed or rejected. The decision in one or two claims was reserved for another week when a final ruling is expected and a dividend will probably be ordered.

DIED.

DONOHUE—In New London, Jan. 5th, Mary A. McFarland, wife of John Donohue, aged 39 years.

COMSTOCK—In Montville, Jan. 5th, David Comstock, aged 81 years.

New Advertisements.

THE LOAN EXHIBITION.—In order that the Catalogue may be full and complete, the Art Committee particularly request that all who are willing to place pictures in the collection—and who have not already done so—will notify the secretary, Burrill W. Hyde, by circular or postal card to-day. Many pictures have already been offered for the Exhibition, but many more are desired. L. W. BACON, Chairman. jan7d8t

THE ANNUAL MEETING of the Broadway Congregational Society will be held in the Vestry of the Church on Monday Evening, Jan 16th, at 8 o'clock, for the election of officers for the ensuing year, hearing the report of the Treasurer, and any other business legal for said meeting.
L. BLACKSTONE, E. R. LEAVENS, S. TURNER, Society Committee.
Norwich, Jan. 7th, 1882. jan7d8t

READINGS AT
OTIS LIBRARY,
Friday Evening, Jan. 13th, at 8 o'clock,
BY MRS. F. W. ROBINSON, MISS ELLA LEACH AND MISS JULIET EDMOND.
Admission, 25 Cents. jan7d8,W&F

LETTERS REMAINING UNCLAIMED in the Post Office at Norwich, State of Connecticut, on the 7th day of January, 1882.

A	Headigan, Nellie
Abbe, Oliver S	Hull, Mrs Wm B
Ashley, Mrs Dwight	Hyde, Mrs A Jane
Ashrello, Andrew	J
B	Johnston, Elizabeth
Badger, Mrs Martha	L
Birchard, Mrs Martha	Leach, Miss Minnie
Blaine, Miss Annie	Lester, Nancy D
Bliven, Mrs Anna A	Linnell, H F
Bourke, Daniel	M
Brady, Miss Bridget	McCarthy, Miss Julia
C	McMahon, Miss Mary
Cahill, Miss Mary (Falls)	Murphy, Cornelius
Cambets, Sean Michael	Murray, Thomas
Cantell, Miss Mary	P
Clark, E C, M D	Perkins, Asa, 2d
Connell, Mary (Falls)	Potter, L H
Cook, Mrs Laura A	Prentice, W B
Coughlan, Timothy	R
Corey, Mrs Lydia	Reilly, Mrs
Coughlin, John	Rogers, Miss Bertha
Crockett, Capt A W	Roath, E C
Cushing, E A	Russell & Co.
D	S
Danahy, Jerry	Shea, Miss Mary
Doyle, Thomas	Smith, Mrs Elizabeth J
Drew, Mrs Mary E	Smith, Miss Rebecca
E	Spaulding, Mrs Chas B
Evans, Miss Martha	St Clair, Fred
Evens, Mrs Annie	T
F	Taylor, Miss Frances
Filburn, Mary	Thomas, Mrs Addie A, 2
Fitch, Mrs Ann	W
Fitzgerald, Mrs Patrick	Wallace, Miss Lizzie
Fitch, Sabrina	Walles, Mrs Leonard
G	Williams, Miss Dell
Gardner, Edward L	Willard, Mrs H S
H	Winship, Joseph
Haley, Miss Bridget	PKGS.
Hammond, Mrs Chas	Chapman, Lyman
Hammond, E G	Fortune, Wilson
Hathaway, Miss Susie	Sharp, Mrs Sarah
Hawkins, Jencks	Thomas, Mrs Addie A
Hayden, Chas E	

To obtain any of these letters the applicant must call for "Advertised Letters," and give the date on the list. E. G. BIDWELL, P. M.

Wants.

SITUATION WANTED—By a young man of good address and business ability. Best of references. Interview solicited. Address "X. L.," this office. jan6d1w*

Sewing Machines.

WHITE,
Hartford, Household and Weed
SEWING MACHINES.
J. H. STRICKLAND, Agent.
jan6d 73 MAIN STREET.

Lost and Found.

LOST—A Paisley Shawl somewhere in this city. Leave at STANTON'S MARKET, Union Street, and receive a reward. jan6d2t*

Fine Arts.

CRAYON PORTRAITS.
The Superior Work in Crayon Portraits
of well-known city residents and of those from a distance, (some of which have been on exhibition), combined with our acknowledged ability to produce Striking Likenesses, Fine Finish and Exquisite Artistic Effects, is our bid for
The Patronage of Norwich People.
Visitors welcome to Studio at all times.
RUDD & PORTER.
Oil Portraits and Animal Painting by GEO. A RUDD.
Studio—100 Main St., NORWICH, CONN.
jan4d

DRAWING AND PAINTING.
MISS MARY A. PHIPPS
Re-opens her studio on THURSDAY, Oct. 13th.
Will receive pupils on Wednesday, Thursday, Friday and Saturday.
Lessons hours from 9 to 12 A. M., and 2 to 5 P. M.
oct13d Room No 5 Williams' Block.

Physicians.

MADAM M. J. PHILLIPS, M. D.,
AND MAGNETIC HEALER,
Residence 86 Franklin Street,
Norwich, Conn.
Madam Phillips' system of medical treatment, in co-operation with her remarkable healing powers, enables her to treat all kinds of diseases, both acute and chronic, with the highest degree of success. (Cancers and Scrofula a specialty.) Madam Phillips' Cough and Anti-Pneumonia Syrups always on hand. dec13d&w

Lumber & Coal.

EDWARD CHAPPELL & CO.,
COAL AND LUMBER,
WHOLESALE AND RETAIL. A well assorted stock of SEASONED LUMBER, and a carefully selected variety of coals for domestic and steam purposes.
EDWARD CHAPPELL & CO.
216 Main St., Central Wharf.
Telephone your orders if most convenient.

WILLIAM FRISWELL,
17 FRANKLIN STREET.
Having secured the sole agency of the celebrated Quick Train Rockford Watch for Norwich and Vicinity, I am able to sell cheaper than before. Every Watch guaranteed to give perfect satisfaction or taken back.
Watches, Clocks and Jewelry repaired in the best manner at the lowest possible price. All work warranted.
WM FRISWELL.

Amusements.

A CARD.—The [illegible] of the Loan Exhibition [illegible]
Per order of the Committee.

THIRD SEASON.
THE
PEOPLE'S COURSE
OF ENTERTAINMENTS.
BREED HALL, Norwich.
Wednesday Ev'g, Jan. 11th, '82.
THE WORLD-RENOWNED
John B. Gough.
SUBJECT
"HABIT."

Of Mr Gough whom men now silver haired listened to with ever increasing wonder in their boyhood, whom four great nations have united in crowning with undying laurels, whom no orator has yet displaced from the high rank awarded him more than a generation ago—of Gough, who has never faced an audience that he could not move to tears or laughter and high resolves, it does not become us to say a word of praise, for he has lived long enough to hear the verdict of posterity on his wonderful career, his original genius and his mighty moral achievements.

Owing to the very large sale of Course Tickets only A LIMITED NUMBER OF SINGLE ADMISSION SEATS ARE AVAILABLE to hear this famous speaker. Single admission tickets can now be procured.

Single Admission Tickets, 75 Cents.

Tickets now on sale at Noyes & Davis.

W. K. LOGEE, Manager.
dec15 d

Annual Meetings.

SECOND NATIONAL BANK, Norwich, Conn., Dec 10th, 1881.
ELECTION.—The Annual Election of Directors of this Bank for the ensuing year will be held at its Banking House on Tuesday, January 10th, 1882, at 11 o'clock A. M.
dec8d&jan7,9,10 E. A TRACY, Cashier

FIRST NATIONAL BANK, Norwich, Conn., Dec. 6th, 1881.
THE ANNUAL MEETING OF THE Stockholders of this Bank for the choice of Directors for the year ensuing, will be held at their Banking rooms on MONDAY, January 9th, 1882 at 11 o'clock A. M. LEWIS A. HYDE, Cashier.

THE ANNUAL MEETING of the Second Congregational Society of Norwich will be held in their Lecture Room on Wednesday Evening January 11th 1882, at half past Seven o'clock, for the election of officers for the ensuing year, the hearing of the Treasurer's Report and the transaction of any other business proper to be done at said meeting.
JOHN MITCHELL, CHARLES J KING, CHARLES SPALDING, Society's Committee.
Norwich, Conn., Jan 5th, 1882. jan6d4t

MEETING OF THE BOARD OF HEALTH.—The Justices of the Peace and Selectmen of the town of Norwich will meet at the Selectmen's office on Monday next, January 9th, at 9 o'clock A. M., for the purpose of appointing a Health Committee and the transaction of such business as is required to be done at said meeting.
Norwich, Jan. 6th, 1882.

NOTICE.
The Annual Meeting of the Norwich Mutual Assurance Company will be held at the Office of HENRY BILL, ESQ., on
Monday, Jan. 9th, 1882, at 1 o'cl'k P. M.
TO POLICY-HOLDERS. The Treasurer will be at the Merchants' National Bank to renew policies commencing Tuesday, January 3d.
ASA BACKUS, Treas

OFFICE NORWICH & WORCESTER R. R. Co., Norwich, Conn., Dec 29th, 1881.
THE STOCKHOLDERS OF THE NORwich & Worcester Railroad Company are hereby notified that their annual meeting will be held at Natural History Hall, Worcester, Mass., on Wednesday, 11th prox. at 10 o'clock A. M.
1st—For choice of Directors of the Company for ensuing year.
2d—To act on any other business which may be properly brought before said meeting.
Per order EDWARD T. CLAPP, Secretary.

THE THAMES NATIONAL BANK, Norwich, Conn., Dec. 23, 1881.
THE ANNUAL MEETING OF THE Stockholders of this Bank, for the choice of Directors, will be held at their Banking House Tuesday, January 10th, 1882, at 11.30 A. M.
EDWARD N. GIBBS, Cashier.

NEW LONDON CO. MUTUAL FIRE INSURANCE CO.—Norwich, Conn., Dec. 29th, 1881.—The annual meeting of the policy holders of the New London County Mutual Fire Insurance Company will be held at their office in the Shetucket National Bank, Monday evening, January 16th, 1882, at 8 o'clock.
WM. ROATH, Secretary

Confectionery.

TRY CAPSICUM COUGH DROPS.
Capsicum Cough Drops.
Capsicum Cough Drops,
an excellent remedy for Coughs and Colds. If you have a cough, sore throat or a cold, don't fail to give them a trial. Sold Wholesale and Retail.
J. C. PERKINS, CONFECTIONER.
jan2d Perkins' Block.

Hardware.

THE
New Laurel Parlor Stove,
NEW TRIUMPH RANGES,
TRIUMPH FURNACES.
With full assortment of Tin and Iron Ware, at
J. P. BARSTOW & CO.'S,
15 WATER STREET, NORWICH.
P. S.—Every Stove Warranted.

DO YOU INTEND TO BUY A NEW STOVE? Then do not fail to go to
J. P. BARSTOW & CO.,
For they have the largest and best assortment of Gas Burning Stoves, Cook Stoves and Ranges in Eastern Connecticut. Parlor Stoves in great variety, of all kinds, sizes and prices, with both Register and Anti-Clinker Grates. Cook Ranges, with all the latest improvements, and of the most approved patterns. Every Stove guaranteed to give satisfaction. Also a full line of Housekeeping Goods of every variety. First class Goods at Low Prices. Don't forget the place.
15 Water Street, Norwich, Conn.

A. W. PRENTICE & CO.
Have just received a large assortment of
Parker's, Colt's, Moor's and Richards,
Breech Loading
SHOT GUNS.
Also a full line of Muzzle Loaders and all kinds of Gun Equipments and Ammunition.
HARDWARE SPECIALTIES.
"Clothes Wringers," "Horse Clippers," "Apple Parers," "Scroll Saws," "Bracket Wood," etc etc.
A. W. PRENTICE & CO.,
27 Commerce Street.

A. T. CONVERSE,
DEALER IN
IRON, STEEL AND PIG IRON,
41 Water & Commerce Sts.

24x

Norwich Morning Bulletin.

VOL. XXIV. [Entered at the Post Office at Norwich, Conn., as Second Class Matter.] NORWICH, CONN., MONDAY, JANUARY 9, 1882 NO. 8080

NEWS BY TELEGRAPH.

POINTS OF LAW.

Saturday's Session of Guiteau Trial Consumed by Legal Arguments on Prayers for Instruction—The Jury's Presence Not Necessary—Judge Davis' Decision Introduced.

WASHINGTON, Jan. 8.—"No one but members of the bar, members of the press and those who are engaged upon the case will be admitted to-day," was the announcement at the outer door of the court room Saturday morning. For a half hour previous to the opening of the court Marshal Henry was in constant requisition, first at one door and then at another, and in every instance some fair pleader succeeded in persuading him that she was a member of the bar, or of the press. At least such would be the natural inference, as the seats reserved for the legal fraternity were quickly filled with ladies. There was a fair representation from the bar, though by far the greater part of the audience was made up from the gentler sex.

Jury Excused But Prefer to Remain.

When the prisoner was conducted to the dock Mr Reed stepped over to talk to him and an animated colloquy ensued, completely baffled the prisoner by blows of his fist on the dock rail.

The judge suggested that there was no necessity for keeping the jury in court Saturday, and this suggestion being acquiesced in by the counsel on both sides, the jury were given leave to retire. Through their foreman, however, the jury expressed their desire to remain. The court then stated that he was ready to hear arguments as to the prayers on the part of the prosecution and defense.

The Accused's Close Attention to the Arguments.

The prisoner assured his counsel that he would not ask to take part in the legal arguments Saturday, but he should insist upon making "any comments he might deem necessary to set them right on either side." Mr. Davidge proceeded to open the argument on the part of the prosecution. As the argument progressed Guiteau pretended to read a letter, but in reality followed Mr. Davidge with the closest attention. The few interruptions which he made were unnoticed by counsel save when Guiteau called out:

"I didn't know the difference between right and wrong. If I had I would not have done it."

To this Mr Davidge said, "We will come to that by and by."

The First Sensation of the Day.

The first sensation of the day was caused by the reading of Judge Davis' New York charge to the jury in the Coleman murder case. Judge Porter relieved Mr. Davidge and read from a newspaper slip. Mr. Scoville, with some impatience, objected to any more such dramatic efforts on the part of Judge Porter intended for effect upon the jury, and insisted that Porter might as well read a stump speech to the jury, and that Porter knew it had no bearing upon the case.

"Of course he knows it," Guiteau shouted, "and more than that, the jury decided the case directly against the charge of the court."

The Court Permits the Reading of Judge Davis' Charge.

Judge Porter repelled the intimation, and insisted that this farce which had so long been acted by counsel for the defense must now stop. If not rebuked by the court it would be by others.

Judge Cox ended the dispute by saying that the matter read was undoubtedly authority and its applicability to this case could be commented upon by counsel at the proper time.

As Mr Davidge resumed Guiteau again shouted:

"I want to get this thing right before the jury. Everyone knows all about that Coleman case. The jury gave a verdict against that charge and the prosecution knew it well."

Mr. Davidge Makes an Effective Point.

The effect was electrical when Mr. Davidge, in the most deliberate and earnest manner, said: "Your honor, this man was for three weeks held up to us as an imbecile, and now returns to him, he not only knows the difference between right and wrong, but he understands fully the law of the case."

Guiteau here shouted, "Transitory mania that's my case. I don't pretend I'm insane now. I've got as good a head as you or Porter either. Scoville is a fool, though! I repudiate him and his whole theory of defense. All I want is two hours before the jury and I can get this thing all right."

Lively Scene—Order Restored—Argument Proceeds.

The scene was a lively one for a few minutes. Judge Cox rapped for order and soon succeeded, and Mr. Davidge continued without further interruption until [illegible] Mr Davidge recalled the fact that on Wednesday last he had submitted to the court four simple moral prayers for instructions to the jury. The first of those prayers asked his honor to declare that the test of responsibility in respect of human intelligence is the power to distinguish between right and wrong. The next prayer declared that if any human being, possessed of that degree of intelligence, commits a crime, he is responsible. In other words that the degree of intelligence makes him responsible for the moral of his own moral nature. He passed [illegible] the actual nature [illegible] never they may be. In the [illegible] he asked his honor to define [illegible] insanity is and in the last [illegible] he asked his honor to [illegible] guidance of the jury when [illegible] respect of what is called the

An Shadow of Excuse.

Mr Day [illegible] the present case the only irresistible impulse was the suggested inspiration. In this last prayer he asked his honor to say that if the inspiration was the product of the man's depraved and wicked nature it afforded no shadow of excuse and that to be an excuse it must [illegible] delusion.

He briefly but strongly argued the prayers of the prosecution, and then paid his attention more at length to the counter prayers which the defense intended to offer and which he had seen in the newspapers.

English Precedent and American Law.

The prayers which he adverted to were the standard of responsibility recited by most of the English judges as delivered by Lord Chief Justice Tindall in the McNaughten case. McNaughten, claiming to act under an insane delusion, shot Mr Drummond in the streets of London. He was acquitted. The house of lords, alarmed at the [illegible] propounded to the judges [illegible] certain interrogatories. The [illegible] laid down, forty years ago, had been almost universally adopted in England and America. Responsibility began when the party had sense enough to know the difference between right and wrong. The question of human responsibility [illegible] right, he reasoned, might be [illegible] of intelligence which enabled him to know the difference between right and wrong and that when he was doing wrong, then he was responsible before the court for the wrong.

The prisoner—I didn't know the difference, sir, between right and wrong. I had no choice. If I had, I would not have done it.

Mr. Davidge—We will see hereafter whether he had a choice.

Mr. Davidge's Masterly Argument.

Mr. Davidge finished his exposition of the prayers of prosecution at 12 30 o'clock, when the court took the usual recess. It is regarded as a masterly effort and in both matter and manner was very effective. Its force was not diminished by the unseemly interruptions of the prisoner.

The jury availed themselves of the permission of the court and did not return after recess. Under the charge of the bailiffs as chaperones they went out for a drive.

Colonel Reed's Reply.

After the recess Colonel Reed addressed the court in reply to Judge Davidge, and confined his arguments to the consideration of two questions. First, the definitions laid down in the revised statutes of murder and manslaughter, under which if malice be not proven, he contended the crime would be manslaughter. Second, the application to this case of the question of reasonable doubt in connection with the plea of insanity.

Col. Reed concluded his argument at quarter past 2 with a peroration in which made a glowing allusion to late cases of liberty and the far reaching impartiality of laws under our free institution.

The Prosecution's Advantage.

Mr. Scoville, upon being being informed by the court that the prosecution were entitled to the opening and closing where both parties prayed instructions, called attention to the fact that the prosecution had made one argument to which the jury had listened Saturday morning and would have the same advantage Monday, while the defense would have to argue without the jury if they chose to remain away.

Mr. Scoville said sarcastically that this was all probably a mere accident like Mr. Davidge's could in the morning which allowed Judge Porter to air his eloquence before the jury.

A lively and somewhat sarcastic colloquy between the counsel ensued. The court did not think any reflection upon the prosecution was intended by Mr. Scoville and put an end to dispute by telling Mr. Scoville to proceed with his argument.

Mr. Scoville Criticizes Judge Davis' Decision.

Mr. Scoville critized severely the course of Judge Davis (in the New York case just decided) in going out of his way as he (Mr. Scoville) said to render a decision that might be made use of in the trial of Guiteau.

"Yes," called out the prisoner, "And the jury in the case went out of their way to rebuke Judge Davis."

Mr. Scoville had not concluded his argument at 5 o'clock when the court adjourned till Monday morning.

STRAW BONDSMEN.

The Government After the Bogus Star Route Sureties With a Sharp Stick—A Batch of Them Arraigned Saturday.

WASHINGTON, Jan 8.—In the police court (Judge Snell,) the cases of James W. Donohoe, John N. Minnis, E. J. Sweet, Samuel N. Hoyt, Wm. Barring, A. E. Boone and C. Dixon arrested for conspiring to defraud the United States government, by appearing as sureties upon alleged fraudulent bonds and acting as principals in connection with star route contracts, were called at noon Saturday. Jere Wilson, A. K. Browne, Judge Pelham and Mr. Oliver appeared as counsel for the defendants.

Mr. Blunt, assistant United States district attorney, informed the court that the cases in question were matters which he could not act upon until conferring with his superior officers, which he would do forthwith.

Mr. Wilson, in behalf of the defendants made a few remarks in which he severely criticized the action of the prosecution, saying that the defendants were ready to proceed with the hearing, and asserting that when the officers of the government go at night and compel the gentlemen to leave their families and spend the night in a station house, it was the duty of the government to hear the defendants immediately the next morning. He explained that his clients were in office and, by being detained through the absence of the prosecuting attorney, were liable to lose their positions besides suffering other inconveniences and embarrassments. Mr. Wilson argued that not one of his clients had ever attempted to avoid any responsibility which the law placed upon him.

"Further than this," Mr. Wilson said, "the grand jury has sole charge of these cases and there is no reason why the district attorney or his assistant should come here to vex your honor with the matter and I doubt that the gentleman who instituted the proceedings shall come here and face them." In conclusion Mr Wilson said said that if the cases were to be postponed until a further day on account of the absence of the proper representative of the government, it would be very unjust to compel them to furnish bonds for their appearance; that if the court should decide to continue the hearing Monday, the defendants would appear.

At this point Mr Blunt returned and stated that he had conferred with Colonel Bliss and that it was that gentleman's desire that the hearing should be postponed until Wednesday next.

Mr Browne stated that Mr. Donohoe was taken from his family Friday night and had been compelled to spend the night in the station house, consequently he had had no opportunity to consult with friends and was perhaps unprepared to give bonds. Therefore the cases should, in his judgment, be heard at once. Mr Browne concluded by saying that the defendant was not responsible for the failure of the prosecution to appear.

The court—There have been thirty or thirty-one warrants applied for in connection with the cases which will be issued in due time. They are United States cases prosecuted by the prosecuting attorneys of the United States. My duty is to treat them as I would other criminal cases. I will give them every attention that I possibly can. And now upon the question of bonds, I could say that I am entirely at sea. I have had no opportunity of examining the cases and shall have to depend upon the United States prosecuting attorneys regarding the extent of the conspiracy before deciding.

Mr Blunt read a memorandum from Colonel Bliss setting forth the amount of bail which he would be willing to accept from each of the defendants.

The court informed the counsel that he would endeavor to examine the respective charges against their clients and decide during the afternoon what amount of bail he thought would be necessary.

Mr Wilson, in a sarcastic speech, violently protested against Mr Bliss' memorandum being received as it was for the action of the court and urged that the gentlemen's personal recognizance be accepted for their appearance, at least until Mr Bliss shall appear individually.

At 1 o'clock the court received bonds from the prisoners as follows: Minnis, $4,000 released; Dickson, $2,000, released. Sweet, $3,000, released. Boone, $15,000, released. Barring, Hoyt and Donohoe committed to jail in default of bonds. Warrants were issued Friday night for B. N. Armstrong, Capt. L. G. Cabell and W. W. Jackson, but at last accounts they had not been arrested.

The warrants issued are similar, except the necessary changes of names. One may therefore be taken to show the character of all. It charges, after the usual legal formulas:

"Firstly, that Samuel G. Cabell, John M. Minnis, Charles H. Dickson and other persons as yet unknown, in the county and district, knowingly, maliciously and unlawfully did conspire, combine, confederate and agree together between and among themselves to defraud the United States of America by entering into and giving unto the United States of America an insufficient or worthless bond in the sum of $1,000 accompanying a proposal of said Cabell to carry the mails of the United States from Lambertonville to Fairbluff, N. C., on route No 13,180, between the first day of July, A. D. 1880, and the 30th day of June, A. D. 1884, with the said Cabell as principal and the said Minnis and Dickson sureties for the faithful performance of the service proposed by the said Cabell in his said proposal as aforesaid, and that in pursuance of the said conspiracy, etc., the said sureties were not pecuniarily responsible and fraudulently obtained from the United States a contract with intent to defraud the said United States to the damage of $1,000.

Secondly, that by means of false representations the said principal and sureties did conspire, etc., to defraud the United States of $1,000 by entering into a bond which was not good.

Postmaster D. M. Ainger of this city publishes a card referring to the charges made in the report of Special Agent Tidball and Shallcross, that a large number of worthless bonds were certified by himself or the assistant postmaster, Myron M. Parker. Postmaster Ainger says that of many thousand of bonds which have come before him he personally signed four which he should not have signed. All four of these were for the same person, A. E. Boone, and these were accompanied by certified checks to indemnify the government against possible loss.

His only error, he says, if indeed it was an error, was in placing more confidence in these checks than upon the responsibility of the bondsmen when his assistant acted as postmaster. Mr. Ainger says he is satisfied that he exercised more than ordinary care to protect the government regarding the special agents. Concerning his approval of James B. Colgrove's bond, he says, he has not yet been convinced that the facts did not warrant this action on his part. Finally, Mr. Ainger says he is proud of his record in this connection, and that the government has never lost a penny by either his action or that of his assistant.

THE PLAGUE.

Disastrous Conflagration in St. Louis.

ST. LOUIS, Jan. 6.—A fire broke out about 7 o'clock Saturday afternoon in the rear of the third story of the wholesale hat and cap store of T. Watkins & Co., 209 Washington avenue, and the entire store and large picture frame house and art gallery of Pettes & Leath adjoining on the west were completely burned out. Watkins & Co.'s stock was valued at $100,000 and the loss will be total; insured for $95,000. The stock of Pettes & Leath was valued at $80,000; insured for $60,000. The next building west, Nos 610 and 612, was occupied by D. Y. Thorp & Ballard, books and stationery, and Mark & Co., clothiers. The insurance of J. H. Leath's building is $35,000. Watkins & Co.'s stock was insured for $93,000. Thorp & Ballard's insurance stock was $75,000. These buildings are directly opposite the Lindell hotel, and during the excitement one man connected with the fire department in that house turned the water on at one of the stand pipes, of which the hotel has a complete system without attaching the hose and a great volume of water ran down from floor to floor, causing some $5,000 damage.

A Million and a Half Dollar Fire in Williamsburgh, N. Y.

NEW YORK, Jan. 8.—Fire was discovered shortly after 4 o'clock this afternoon in the engine room of the immense sugar refinery of Havemeyer & Alder, situated on First street and South Third and Fourth streets, Williamsburgh. The firemen were unable to control the flames and the building, which covered an entire block, was totally consumed.

Mr Havemeyer says the loss on the building and machinery is $1,500,000. There was but little stock in the place. The insurance will probably amount to sixty per cent. of the loss. It is divided in small risks in companies all over the United States. The foreign insurance companies will suffer most. Wm Hagan, foreman of engine No 7 fell and received severe but not fatal injuries. The fire burned up to midnight. One thousand men will be thrown out of employment.

The fire was discovered in the wax room on the first floor. Three fire alarms were sent out in rapid succession and were responded to by fifteen fire engines, but the flames rushed through the entire building at a rapid rate and soon all hope of saving the place vanished. The building, which was seven stories in height and covered a surface of 300 by 150 feet, became one mass of bright red flame which lit up the whole neighborhood and the river for a considerable distance, and presented a grand sight from the east side of New York city.

When the walls began to fall, carrying down the immense copper pans weighing fifteen to twenty tons each, crash after crash came in rapid succession and shook the ground like repeated shocks of an earthquake. On the opposite side of First street was the charhouse, also covering a block and ten stories in height. The two buildings were connected by a bridge on the top and by tunnels underneath the street. The bridge fell with a tremendous noise and the flames flashed across the street and fastened upon the window sashes of the charhouse. The latter was, however, fire proof and was not seriously damaged. The boiling house was burned to the ground.

NATIONAL CAPITAL.

Judge French's Motive, Courage and Aims.

WASHINGTON, Jan 7.—Assistant Secretary French says that so many office holders are claimed to be his relatives that it seems necessary that he should say something on the subject. A statement has been published that Judge French has in office three sons and enough near relatives to foot up an annual salary of $17,500, that one of his sons, Lee, is in the Boston custom house at a salary of $3,000, that he has two nieces of the name of Relston in the internal revenue office, a nephew a lieutenant of the marine service. Judge French says that in fact he has but two sons of whom one has never seen and a nephew who has never had a dollar from the government except as a volunteer in the union army, that he never had any son Lee, or any son in the Boston custom house, that the ladies Relston are not his relatives and he has no nephews or other relatives in the census office or marine service. He says it has also been published that he has more than thirty relatives in office, all appointed by himself, and that his son was sent to Europe to be educated in sculpture at the government's expense for more than a year, that in fact there are but two of his sons, a nephew and a niece who are in the government service through his recommendation; that his son returned from Europe where he paid his own bills before Judge French was in office in Washington and that considering that he has had ten brothers and sisters, most of whom have children, he thinks the Frenchs have been very lucky in being able to keep out of public office.

Jeff Davis and Confederate Bonds.

The *Post* this morning publishes a letter from General Joe Johnston denying the charge that he recently accused Jefferson Davis of appropriating to his own use the confederate bonds carried through North Carolina. General Johnston admits having said that the president could not have accounted for the money.

Postal Affairs.

The pay roll of the temporary force in post office is now about $3,000 more than the last allowance. Under the circumstances Postmaster General Howe has said that so far from making any new appointment, it is his intention to reduce the clerical force, beginning next week.

The post office department is informed of the arrest of W. G. Douglas, mail agent between San Francisco and Sacramento, Cal., for stealing letters. He has confessed his guilt. The depredations are reported to be extensive.

NAUTICAL.

Supposed Wreck of the Jeannette on Herald Island.

ST. PETERSBURG, Jan. 8.—M. Sauliewski, who went in search of the Jeannette on board the Chasseur and met the United States steamer Rodgers engaged on the same mission telegraphs from Irkoutsk under date of Dec. 26th as follows:

"We parted on the 9th of August from the Rodgers which steered for Herald Island. The Strelok with the Bremen expedition on board, then returned to Ohlsen ports, having previously accompanied the Rodgers in the search. An American schooner having on board the captain of a stranded whaler had joined them in Providence bay. The captain stated that he had seen a boat containing corpses and also silver spoons and other articles marked "Jeannette." The boat had been cast up on Herald Island. The commander of the Rodgers therefore resolved to proceed thither. He anticipated wintering there and, aided by the dogs purchased at Kamchatka, organizing parties to make a thorough search of the island."

Collision in Broad Daylight

VINEYARD HAVEN, Mass., Jan. 8.—Capt. Waters of the schooner Dart, of and from St. John for New York, reports that off Chatham, Jan. 3d, about 4 o'clock in the afternoon, the weather being clear at the time, he was run into by the schooner S. V. W. Simmons, (Douglas), of and from Philadelphia for Boston, and had his bowsprit and headgear carried away; also his knightheads, outwaters, three stanchions and about twenty feet of bulwarks were broken away. He anchored about four miles off shore and cleared up. Capt. Bower and crew from the life saving station No. 13 saw the collision and came to his assistance and rendered valuable assistance.

At the time of the collision the Dart was on the starboard tack, close hauled, with a fresh breeze about west by south. The Simmons was running in the opposite direction with her main sheet half off. The steam collier Hercules came along shortly after the collision and took the Dart in tow, arriving at this port the next afternoon. The estimated damages to the vessel are $500, besides towage.

Steamship Arrivals and Notes.

The steamer Westphalia, from New York for Hamburg, has arrived off the Lizard.

The steamer Germanic, from New York for Queenstown and Liverpool, has arrived off Roche's point.

The steamers Dalton from Rio Janeiro, and Assyrian Monarch from London, have arrived at New York.

The steamer Vandalia from New York has arrived at Hamburg.

The steamer City of Paris, from New York for Queenstown and Liverpool, has arrived off Crookhaven.

The steamer France from New York has arrived at London.

The American brig R. B. Gove (Hodgman) from Pensacola for New Haven, lumber laden, ran ashore on the Dry Tortugas, Fla., on the morning of the fourth inst. and is a total loss.

Sir George Nares, the Arctic explorer, is a passenger on the steamer Parthia which sailed from Liverpool on Saturday for New York.

Sunday a diver examined the wrecked schooner near Point Judith supposed to have been sunk by the steamer Newport January 1st, and found her to be the Sarah W. Blake of Dighton. Everything forward of the mainmast is gone, viz., the bowsprit, windlass, jibboom, etc. No dead bodies were discovered. The starboard light was found in the rigging but the port light was gone. She lies six miles north by east of Point Judith with her head pointed due west.

INDUSTRIAL AND MERCANTILE.

The Pacific Bank.

BOSTON, Jan. 8.—The proposition of the directors of the Pacific bank that the creditors and depositors shall grant an extension of four, eight and twelve months has met with general assent so far as heard from. During the past week there has been secured to the bank between $100,000 and $200,000 which the directors had classified as worthless, which assets will be paid in within a very short time. Works' account will, it is said, be adjusted Monday in a manner satisfactory to the directors and to the examiner. At the annual meeting on the 10th a full statement of the bank's condition and prospects is promised.

Labor Discontent in Fall River.

FALL RIVER, Mass., Jan. 8.—Secretary Howard of the Spinners' union, in his monthly circular issued last night headed "High food. Low wages, says that nine-tenths of the mill agents ignore petitions asking for wages commensurate with the cost of living. "The unwise, selfish policy, if persisted in, is destined to hinder growth and blight the prospects of labor and capital in this city." The circular goes on at great length to show that higher wages mean better work and more happiness to employes, that operatives were never more justified in asking an advance than now, and concludes as follows: "Let petitioning be cast to the winds and when we are prepared, act like one man in the future by striking for our just rights."

The Trunk Line Differences.

PHILADELPHIA, Jan. 8.—It was announced at the Pennsylvania railroad office Saturday that if the settlement of the existing trunk line differences were left to the regular board of arbitration James A. Wright, Charles Francis Adams and D. A. Wells—for settlement that company would be satisfied, but it would consent to a reference of the question to a board to consist of A. J. Drexel, Albert Fink and Charles Francis Adams.

FOREIGN INTELLIGENCE.

Italy.

THE POPE'S INDEPENDENCE.

PARIS, Jan. 8.—It is stated that Bismarck has sent a note to Rome, stating that the pope's independence, in his opinion, is an international question and that he intends promoting a congress of the powers to make the guarantees of independence of the holy see stronger. It is said that Russia, Austria, Germany, England and Spain favor the congress. Arrangements are said to be complete for the pope's departure to Malta if he deemed it advisable.

France.

A DEMONSTRATION MEMORIAL PROCESSION.

PARIS, Jan. 8.—While a procession composed of 300 persons was proceeding to the Pere la Chaise cemetery, to day, to commemorate the anniversary of the death of M. Blanqui, some of those in line became objectionably demonstrative, and the police were obliged to interfere. Twenty-three persons were arrested, including Louis Michel. A pistol was fired in the crowd but without result, and procession shortly afterwards dispersed.

THE SENATORIAL ELECTIONS.

The senatorial elections were held to-day. Sixty-four republicans and fifteen conservatives were elected. The republicans gain twenty two seats. The national republican majority will henceforth be impregnable, the senate being in harmony with the chamber of deputies, and a revision of the constitution will not be necessary. Messrs. Victor Hugo, Peyrat, Tolay and Defeycinet, present senators, and Major Laborderie, candidate of the irreconcilables, are elected for the department of the Seine. M. Defreycinet is also elected for the departments of Arrege, Tarne and Garonne and Isere. M. Leon Say is elected for Versailles. Ex Ministers Caillaux and DeTalhauet were defeated.

Egypt.

MAINTAINING THE KHEDIVE'S AUTHORITY.

CAIRO, Jan. 8.—The English and French consuls general here received by telegraph from their respective governments last evening a collective note explaining in unmistakable terms that England and France, who placed the khedive on the throne, are determined to maintain his authority against any attempts to create disorder. The consuls proceeded to the palace in the afternoon to communicate the note to the khedive.

Germany.

THE IMPENDING CONFLICT—COMMENTS ON THE IMPERIAL RESCRIPT.

BERLIN, Jan. 8.—The morning papers cautiously discuss the imperial rescript, which is regarded as fulfilling the threat of an impending conflict conveyed in recent articles in Berlin semi-official organs and the Vienna *Political Correspondence*.

The *Vossische Zeitung* says: "A conflict can now hardly be avoided. May the nation protect its representative in their efforts to protect our constitution."

The *National Zeitung* believes the rescript was not called for by the recent debates in the reichstag, the object of which was only to prevent the persons of the emperor from being drawn into the discussion. It says there is every reason to deprecate a conflict. The liberals would deplore such a conflict without, however, being deterred from pursuing the objects which they have in view, as the present state of things is not their fault. The article concludes: "The fidelity of the Prussian people to the constitution will again outlive the conflict and the rest of Germany will yet fall to follow the example."

The *Volks Zeitung* considers the rescript the forerunner of a shortly impending crisis.

The *Tageblatt* regrets the unpleasant position created for officials by the rescript, which, it believes, is destined to produce much sorrow and trouble.

LONDON, Jan. 9.—A despatch to the *Standard* from Berlin says: "Since the parliamentary conflict twenty years ago so deep and universal a sensation has never been created as by the rescript addressed to the Prussian ministry. The gravity of the situation is patent to everybody.

VIENNA, Jan. 9.—The influential press here condemn the Emperor William's decree.

PARIS, Jan. 9.—The *La France* describes the rescript of the German emperor as a coup d'etat.

The *Temps* says it is feared the conflict will rapidly enter a new phase and assume an active character.

SPORTING CIRCLE.

Scrub Walking Matches.

NEW YORK, Jan. 8.—Rowell, Price and McLeary contended in a five mile race Saturday night in Madison Square garden in a benefit entertainment for Krohne, the pedestrian, and Rowell won the race in twenty-eight minutes and forty-one seconds. A two mile walk between Harriman, Krohne and Edward Scott was won by the latter in [illegible]

Rose Wanted in Australia.

ST. JOHN, N. B., Jan. 8.—Wallace Ross has received a letter from the secretary and treasurer of the committee at Sydney, New South Wales, asking him to compete for a prize of £300 offered to all comers. In the event of there being two scullers from America and two from Europe, the amount will be increased to £500. The money is to be divided into three prizes and the contest is to come off in September next.

NOTABLE DEATHS.

The Late Judge Putnam.

BOSTON, Jan. 8.—The funeral of Judge Putnam took place from Trinity church, Saturday morning. The attendance was very large. Among those present were the Hon. A. H. Rice, Sheriff Clark of Suffolk county, Judge Morton of the supreme judicial court, Judges Wilkinson, Rockwell, Putnam, Colburn, Gardiner, Staples, Aldrich and Knowlton of the superior court, the Hon. Geo. Marston, attorney general, the Hon. Charles Theodore Russel, and Joshua Montgomery, Esq. The pall bearers were Justice Devens of the supreme judicial court, Dr. J. P. Upham, Judge Brigham, President Eliot, Henry M Rogers, S. J. Amory, C. W. Loring and Edward Bowditch. The remains were interred in Mt. Auburn.

LEGAL PROCEEDINGS.

A Romantic Law Suit.

BOSTON, Jan. 9.—The supreme judicial court has affirmed the decree dismissing a bill in equity brought by Robert Julius Rau, formerly of Dresden, against Baroness von Zedlitz to compel the payment of drafts amounting to $4,875 made by the latter in April, 1875, by the defendant who was then Miss Catherine Bell whose of Cambridge, Mass. The plaintiff claims that she gave them to release Baron von Zedlitz to whom she was to be married the next day, from an indelicate case representing the amount of the drafts. The defendant claimed that the plaintiff [illegible] and represented that unless the debt of the baron was paid the wedding would not take place and that he would be arrested as he entered the church. At the solicitation of the mother of the baron and through fear that the marriage would be prevented, Miss Vetery signed the drafts.

GEN. BURBRIDGE.

His Vindication in Reply to Yellow Fever Blackburn.

WASHINGTON, D. C., Jan. 8.—General Burbridge in reply to Congressman Blackburn's letter of December 27th, has written a letter defending his course in Kentucky during the war. He says every act of his was in the line of his orders from Washington and that the energetic measures he used were necessary for the suppression of the Kentucky guerillas. He says that no man was put to death by his orders without a trial and conviction before a regular court martial. He calls Blackburn's attention to the plot by which his (Blackburn's) partisans attempted to introduce yellow fever into northern cities, and suggests that a portion of his indignation be spent upon the perpetrators.

Appended to the reply are copies of telegraphic and other orders received from Washington, among them the following:

WASHINGTON, D. C., 1864.

General Burbridge, Lexington, Ky.

I hear that you arrested my relative, Mrs. Helm, and released her on her showing you a letter from me. If it contains anything that allows her to talk or act treason disregard it and treat her as you do other rebels.

(Signed) A. LINCOLN.

Then follow letters from General Schofield under date of Washington, June 14th, 1864, and from President Lincoln to Secretary Stanton on the same day, congratulating General Burbridge on his victory over Morgan. Numerous other letters, including one from Montgomery Blair under date of Washington, June 21st, 1866, and one from Salmon P. Chase under date of Washington, June 19th, 1866, are submitted. They endorse General Burbridge's manner of discharging his military duties in Kentucky. The statement concludes with letters from Robert J. Breckenridge, W. C. Goodloe, James Speed, T. S. Bell, Judge Advocate General Holt, W. R. Kinney, C. F. Burnham, J. P. Robinson, D. M. Key and others, all of which tend to show that, in the opinion of their writers, General Burbridge's record has been worthy of commendation in all respects.

RED DEVILTRY.

Sixteen Persons Killed and Wounded by Apaches.

SAN FRANCISCO, Jan. 8.—A Guaymas despatch, dated December 30th, via Tucson, January 7th, says: American Consul Willard has received a despatch from Hermosillo giving an account of a raid by Apaches in the district near Orava, between Bronces and Trinidad. A. M. Maynard and some sixteen others were among the killed and wounded. The attack was made on the plain beyond Orava. The Indians escaped with stock, arms, etc. A requisition from the governor for arms was promptly responded to by Mr. Randall of this district and a half car load of arms and ammunition went forward yesterday.

Bishop of North Carolina Consecrated.

BALTIMORE, Md., Jan. 8.—The Rev. H. Pinkney Northrop, for some time past vicar apostolic of North Carolina, was today consecrated bishop of that see at the cathedral in this city, which was crowded. The grand high mass was celebrated by Archbishop Gibbons and the sermon was preached by Bishop Keane of Richmond. The consecration was by the archbishop, assisted by Bishops Becker of Wilmington and Gross of Savannah.

Indians Refuse to Recognize the English Church.

VICTORIA, B. C., Jan. 8.—Trouble has arisen at the Indian mission at Metlakahlah, on the west coast. Bishop Ridley was denied access to the church by Indians, who claim the property, and has left for England to lay the matter before the missionary society. The Indian mission is in a high state of cultivation, but will not recognize the authority of the Church of England. The winter is exceptionally mild, there being neither ice nor snow. Flowers still grow in the open air.

Churches Closed by Small Pox.

PORT JERVIS, N. Y., Jan. 8.—The churches here were all closed to-day by order of the board of health. About thirty cases of small pox have been reported, six of which have proved fatal. It is thought that a further spread of the disease will be checked by the rigid quarantine which is maintained against infected districts.

Brief Telegrams.

The governor of Madrid is dead.

Gen. Garibaldi has been severely bruised on the head and limbs by the upsetting of his carriage in Rome.

Fire, early Sunday morning, destroyed the interior and roof of the Westminster Presbyterian church, Baltimore, causing damage of $30,000.

Dr. George W. Pope, son of the well [illegible] Pope, committed suicide in a fit of despondency at Baltimore, Md., Sunday morning, by taking morphia.

Henry Villard has arranged to bring five or ten thousand Scandinavians to engage in the construction of the Northern Pacific railroad. Inducements will be offered these emigrants to settle on the line of the road.

Financial and Commercial.

NEW YORK STOCK AND STOCK GAZETTE

New York, Jan. 9.—The market for foreign exchange was dull and steady to day. The general rates of the leading drawers of sterling were unchanged. The actual rates were $4 79@4 80@4 80½ and $4 84@4 84½, with cable transfers $4 84½@4 85¼, and prime commercial bills $4 78½@4 79¼. The money market was easy throughout, and while the ruling quotation for call loans on stocks was 6@5 per cent., more loans were made at 5 than at 6 per cent., and not a few loans were made this afternoon at 5 per cent. down to 3 per cent. the closing rate.

Government bonds to-day advanced ¼@¾.

In state bonds to day Tennessees do new and new series declined to 73 from 73½ and Alabama closed A to 60½ from 61½.

In the railroad bond market to-day Erie second consols advanced to 90 from 89¾, and receded to 89¾. Nashville & Chattanooga firsts declined to 114 from 115, and then advanced to 115¼. C. C. C. & I. incomes advanced to 76 from 73. Morris & Essex sevens of '79 to 132¼, and Richmond & Allegheny firsts to 101 from 100. Boston, Hartford & Erie firsts sold at 87¼@86¾@87¼@86¾@87¼.

The stock market closed ¼@¾ higher than yesterday for the general list, and ¼@¾ per cent for the speculation.

The following were the closing quotations:

1865 extended	100¾	Marion	[illegible]
New 6s extended	100¾	Houston & Texas	[illegible]
New 1868 reg	114¼	Illinois Central	129
Do coupon	114¾	Ind Bloom & West (new issue)	[illegible]
New 5s, reg	117¼	International & Gt N	[illegible]
Do coupon	117¾	Northern	[illegible]
Pac 6s of 95	125	Kansas & Texas	26¼
D C 3-65s	97	Lake Erie & West	[illegible]
Boston, Hartford & Erie 1st	[illegible]	Lake Shore	111¼
Do guaranteed	[illegible]	La & Mo River	14¾
O. P. bonds	112	Louisville & Nash	97¼
Den & Rio Grande 1st	115¼	Louisville & N Al	[illegible]
Denver So Park & Pacific 1st	105¼	Manhattan Beach	[illegible]
Erie Seconds	90	Manhattan Elevated	95¼
Kansas Pacific con	103	Marietta & Cincin 1st pref	[illegible]
Do 1st Den div	107	Do 2d preferred	[illegible]
Lehigh & Wilkes-barre	125	Memphis & Charleston	[illegible]
Oregon Nav 1st	109	Metropolitan Elev	[illegible]
St Joseph	100	Mich Cent	[illegible]
St Paul & Sioux City 1st	109	Missouri Pacific	99¾
		Mobile & Ohio	[illegible]
		Morris & Essex	136
		Nash & Chat	[illegible]

Special Notices.

The Committee having in charge that part of the Loan Exhibition to be known as the "Ladies' Department of Fine Arts and Industrial Work," to illustrate in a measure the skill and taste of the ladies of Norwich and vicinity respectfully solicit the loan of articles which properly come under this department, such as Paintings, Embroideries, Tapestries, Needle-work etc. All contributors will please send a list with brief descriptions at once to the chairman of this committee.

The articles themselves will be received from the 16th to the 18th inst., at the City Hall rooms. Please notify also whether the articles will be brought to the hall or must be called for.

Per order of the Committee Ladies' Department.

Jan6d3t. MRS. DAVID YOUNG, Chairman.

NATURE'S REMEDY

VEGETINE.

The Great Blood Purifier.

FOR

Nervous Headache and Rheumatism.

CONCORD, N.H., April 3, 1871.

H. R. STEVENS, Esq.,

Dear Sir:—I have used your Vegetine for Nervous Headache, and also for Rheumatism, and have found entire relief from both, and take great pleasure in recommending it to all who may be likewise afflicted. FRED A. GOOD,

108 Hill St., Conc

Vegetine is Sold by all Druggists.

Jan5 4T,M,Tu&Th

SWAYNE'S OINTMENT

A RELIABLE REMEDY

FOR ALL

Diseases of the Skin,

Such as Tetters, Pimples, Sores, Blotches, Rash, Erysipelas, Ringworm, Barbers' Itch, Redness of Nose and Face, Burns, Cuts and Scalds

NO HUMOR OF THE SKIN

can resist the Soothing and Healing Power of

Swayne's Ointment.

On account of allaying the intense itching and insuring Sweet Repose, it is known by many as

"The Great Cure for Itching Piles."

DR. SWAYNE & SON,

PHILADELPHIA

Sold by all Druggists.

DR. MORSE'S

Compound Syrup of Yellow Dock Root.

This Purely Vegetable Compound is scientifically prepared from the roots and herbs of the Materia Medica, and has exhibited remarkable virtues for the following diseases: It purifies the Blood and thus cures Humors, Scrofula, Tetter, Ringworm, Erysipelas, Pimples, Boils, Blotches, Salt Rheum, Ulcers, Sores, Swellings, Tumors, Rheumatism, Gravel, Dropsy, Dyspepsia, Indigestion, Costiveness, Piles, &c. Strengthens the whole system, thus enabling the body to throw off disease. It acts on the liver, kidneys, skin, lungs, and bowels, thus giving perfect health. It cures Scrofula, Consumption, Liver Complaint

The Bulletin

Norwich Monday, Jan. 9, 1882.

BISMARCK VERSUS THE NINETEENTH CENTURY

Bismarck is fertile in surprises and has treated the world to a good many. But it [illegible] if any greater surprise ever emanated even from him than will be occasioned by the announcement that he has undertaken to champion the independence of the pope. The despatch comes by way of Paris and may turn out a French canard. The announcement that England and Russia concur with Bismarck is certainly one which taxes credulity to accept. But it will not do to disbelieve any reports about Bismarck because they are inconsistent. He prides himself on his utter disregard of consistency.

It may be that Bismarck wants the pope's help in the coming struggle which is already at hand in Germany between the old dogma of the divine right of kings and the modern doctrine of supreme control by the people. Bismarck is a bitter enemy of all democracy and is consistent, in spite of his sneers at consistency in an almost slavish loyalty to the principle of kingship.

It may be that he has made up his mind that the present is a good time to precipitate the conflict between democracy and autocracy in the Fatherland. It must come some time. He may have reasons of his own for believing that it can be settled now more cheaply and easily than by and by, when some weaker hand than his holds the rudder. If the struggle does begin now, he will be thankful for the aid of the pope. The man who fights the tendency of the age needs all the allies he can win to his side.

That there is no hope for any concession to the modern spirit in Germany, has been indicated by many recent acts of the government. This determination was emphasized last week by a royal rescript, issued without any special occasion, unless indeed it be in order to make an occasion for further steps. Though ostensibly issued by the king, it bears indubitable evidences of Bismarck's hand. It is an imperious decree, such as Charles the First of England might have written. It breathes the spirit of 1600. It is such an anachronism in the closing quarter of the nineteenth century that we cannot forbear quoting it in the somewhat imperfect form in which the telegraph brings it to us. It is dated at Berlin, January 4th, and addressed to the Prussian ministry. It says

The right of the king to direct the government and policy of Prussia in accordance with his own judgment is restricted, not abrogated, by the constitution. The official acts of the king require the countersignature of a minister and are filled out by his ministers, but they remain the official acts of the king in whose resolve they originated and who in them gives constitutional expression to his will. It is not permissible to represent their exercise as proceeding from responsible ministers. The Prussian constitution is the expression of the monarchical tradition of this country whose development rests on the living relations of its kings to the people. These declarations cannot be transferred to ministers because they appertain to the person of the king, and their maintenance is necessary for Prussia. It is my will that in Prussia, and also in the legislative bodies of the empire, no doubt shall be allowed to attach to my constitutional right or that of my successors to personally direct the policy of the government. It is the duty of my ministers to support my constitutional rights by protecting them from doubt and obscurity, and I expect the same from all officials who have taken the oath of loyalty to me. I am far from wishing to restrict the freedom of elections, but the functionaries entrusted with the execution of my official acts are bound to support the policy of my government even at elections. I shall acknowledge the fair discharge of this duty and shall expect all officials, remembering their oath of allegiance, to hold aloof even at the elections from all agitation against my government.

"The right of the king to direct the government and policy of Prussia." "It is my will." "My government." Such expressions are seldom heard in this year of our Lord, 1882. They were common enough three hundred years ago. Bismarck [illegible] make them customary for [illegible].

It is a little surprising that the newspapers of the country should plunge so bitterly on one side or the other into the old fight over Blaine, which "A Friend of Garfield," (R. Conkling?) began in Friday's *Herald*. It is simply a re-opening of the dispute whether or no Blaine was responsible for the appointment of Robertson and the consequent [illegible] Platt, et al. The motive, [illegible] is not to defend Garfield's memory, but to asperse Blaine. Just what the [illegible] but they [illegible] grave, of the personal [illegible] and counter charges he is not here [illegible] refute. Such attacks are [illegible] they are cowardly.

[illegible] not think that the [illegible] Gen. Grant has ex[illegible] the Fitz John Porter case [illegible] effect in bringing about a re[illegible] He doubts if Gen. Grant [illegible] thoroughly reviewed the case in [illegible] the record alone comprises [illegible] printed pages and [illegible] There is no new evi[illegible] was not before the [illegible] If the case does [illegible] part of a speech defending the finding of the court martial, which President Garfield prepared two winters ago, [illegible] affect Gen. Grant's letter.

[illegible] despatch was sent from Washington Saturday by the correspondent [illegible] *Advertiser*. We [illegible] know anything further about the [illegible] correspondent's statement [illegible] improbable.

Representative Wait of Connecticut, who was appointed by Speaker Keifer chairman [illegible] committee on the alcoholic [illegible] says he was not consulted [illegible] the matter and has written an indignant letter to the speaker declining the [illegible] any service upon that committee [illegible] speaker's action in taking [illegible] committee and plac[illegible] committee as the one [illegible].

[illegible] New York and New England rail[illegible] receiving daily at its Fish[illegible] three hundred to four [illegible] direct from the Penn[illegible] for delivery to Con[illegible].

section At least one big coal train is run every day and it won't be long now before the business is doubled and quadrupled. There is no other road in New England which, if it is properly managed, has a greater future before it.

ONE DAY'S DEATH ROLL

Saturday saw the deaths of three prominent and well known Americans

Edwin W. Stoughton, late minister to Russia died at his residence on Fifth avenue, New York, from a complication of disorders resulting in a general breaking down of his entire system. Mr. Stoughton was born in Springfield, Vt., May 1st, 1818, and chose the law as a profession, as soon as he arrived at maturity. He had great success at the bar, and appeared in many important cases from which he amassed some wealth. He left the democratic party some twelve years ago, and was made minister to Russia by President Hayes. He remained at St. Petersburg only about two years.

Richard Henry Dana, Jr., of Boston, died in Rome, in his sixty-sixth year. Mr. Dana had held no political positions of prominence but was well known as an author and law writer. His first book, "Two years before the mast," is still a classic. It was written while he was a college student and described a voyage to the then (1834) unknown wilds of California which he made in the search after health. He entered the law and among other cases appeared for Shadrack and Burns, the two slaves who sought to be reclaimed from Massachusetts soil under the fugitive slave law. He completed the United States prize code in 1864, acted as counsel for the United States against Jefferson Davis, charged with treason, in 1867-68, prepared voluminous notes for our counsel before the Geneva arbitrators, and was defeated for congress in the Essex district by Ben. Butler in 1868. He was one of the founders of the free soil party and was always a vigorous republican He was chairman of the Massachusetts delegation in the Hayes convention of 1876. Among his writings are "To Cuba and Back," "The Seaman's Friend," a manual of sea voyages and laws, reprinted in England as "The Seaman's Manual,", and numerous contributions to the *North American Review*.

The Hon. John Pierrepont, chief justice of the supreme court of Vermont, died Saturday evening, after a long illness, Judge Pierrepont was born at Litchfield, in this state, in 1806. He studied law, and in 1823 removed to Vergennes, Vt., where he resided up to his death. Forty years ago he represented Vergennes in the state legislature. In 1853 he was elected state senator and was re-elected the two succeeding years. In 1857 he was selected as the fourth assistant justice of the supreme court and in 1865 became chief justice. That position he retained to his death. Like Mr. Stoughton, he seemed to fall before no particular disease, but to die by a general breaking down of his system at the close of a long and laborious life.

Under Librarian Tillinghast's wide awake management, the state book collection is getting to be a really useful working library. The legislature would do well to be a little more generous to the library.—*Boston Herald.*

Librarian Tillinghast is a Windham county boy. He has done more for the Massachusetts state library in the last three years than any of his predecessors did in ten years.

The mob at Caldwell, Kansas, may yet be sorry that they didn't hang Bank President Danford, as they threatened to. Danford has begun suits against the leaders for $100,000 damages. If he wins, it will go hard with the next bank man whom a mob sets out to hang.

CURRENT OPINION.

One finds surprising of bitterness feeling about the committee assignments among members of both parties, and the dissatisfaction is shared by men whose influence in shaping party action and legislation is very great. The spirit of resentment and of revolt may die away with time, but it is more likely to grow. Said a republican representative last night: "The speaker's appointments have demoralized the party, and I fear we shall have serious trouble. The important committees as now constituted do not have the confidence of the house, and everything will have to be fought out over again on the floor. There we are at a disadvantage, for the democrats are exceptionally strong in this congress in debaters. Our leaders, like Kasson and Robeson, will find themselves opposed by such parliamentarians as Randall, Hewitt, Cox, Carlisle, and others of scarcely inferior merit. Neither Kelley nor Hiscock, who, by committee position, are ex-officio leaders of the party, has a record or personal qualities to command on the floor, while Keifer himself has no following."—*Washington Special to New York Evening Post.*

The late secretary, although he may not [illegible] servatism to the winds when he began to shape the foreign policy of the Garfield administration. His correspondence on the subject of the inter-oceanic canal discloses the workings of a bold and vigorous mind. But that correspondence, in its temper and tone is utterly foreign to the methods heretofore adopted by American diplomatists, and is wholly out of harmony with the traditional foreign policy of the government of the United States.—*N. Y. Times*

Mr. William E. Chandler is swelling into the proportions of a great man, under the inflating processes of Washington correspondents. Their object is to make him large enough to fill the secretaryship of the navy. Humorists have said that the government has one element of a navy—the water. Mr Chandler may not experience any great difficulty in coping with this element of our naval establishment should he enter the president's cabinet. But we beg to assure the "powers that be" at Washington of the absurdity of selecting Mr Chandler as representing New England republican sentiment. Senator Hawley, or even Mr. Frye, and a score of other men not in congress, would bring a far greater accession of strength to the national administration.—*Boston Transcript.*

Political.

Senator Hoar gives a complimentary dinner to Judge Gray, at Wormley's, in Washington, to-morrow evening

Robeson's ascendancy in committees dealing with naval affairs at Washington continues to excite remark

The architecture and general plan of the Albany state house is severely condemned by the comptroller in his annual report

Postmaster Pearson of New York, it is thought, may have to go, and Silas B. Dutcher a stalwart, may yet fill the place.

Ex Senator Sargent's record as a persistent opposer of anti polygamy legislation is receiving considerable attention from the republican *Times* and other papers

A number of mail contractors are so alarmed by that letter of Mr James, exposing the straw bid game about to be tried that they left for Canada last week to escape the clutches of the law.

Butler, like the widow who importuned the unjust judge into granting what he did not want to, may win the governorship of Massachusetts even yet, the Boston *Herald* thinks, through his persistency

The Springfield *Republican* "wants to know" why the steamship companies cannot be reasonably restrained from bringing over unvaccinated emigrants. Good conundrum, but we don't believe there's any answer

Bill Eaton is no longer considered a possible candidate for governor, having accepted the presidency of a gun company, which has a million of capital, and has in its directors General Hancock, General McClellan, and other well known men.

The requisitions for stamps received from postmasters Saturday at the post office department aggregate over $640,000. This is the largest issue in one day in the history of the service. The total includes nearly 20,000,000 stamps and 6,000,000 postal cards.

General Grant claims that he took particular pains to say to both the Chinese and Japanese authorities, a year or more ago, when he was asked to arbitrate their quarrel, that he no longer held any official position; and his friends think that Mr. Blaine's statement of the latter fact in an official dispatch an unnecessary slight on Grant.

The supreme court of the United States having overturned a murder trial in Delaware, because, a negro being the accused, negroes were excluded from the jury, and the subsequent trial having resulted in his release, the democrats of that state have opened war on all who had anything to do with the assertion of the negro's rights.

Among the French claims against the United States, now before the commission at Washington, is one for cotton stored at Mobile, Ala. A union soldier dropped a bombshell, which caused an explosion, and the cotton was burned in consequence. As the soldier was on duty at the time of the accident, the owner claims damages to the extent of the value of the cotton destroyed.

The committee to audit the bills incidental to Garfield's illness will not call for items from the doctors, but in the matter of supplies will go into details thoroughly, and reject all claims for services rendered by parties who sent innumerable samples of food and medicine and machinery for the sick room as a matter of advertisement and to gain notoriety.

Philadelphia is in great excitement over the invitation extended to Mr. MacVeagh to respond to the toast "The Attorney General," at the coming banquet of the bar to his successor, Mr. Brewster, who will respond to the sentiment, "Our Guest." It is feared that the retiring official will improve the occasion to vindicate himself, and his enemies resent it. Some of them are making a great fuss.

S. Dana Horton of Ohio, who partially represented this country at last year's international monetary conference, is just home from Europe. It appears that European financiers have become somewhat alarmed for fear this country will change its policy and decline further to sustain the value of silver alone in the face of opposition by the rest of the world. He thinks at next April's session of the conference England and others, however, will be more favorable to remonetization.

The stories of emigration of negroes from South Carolina on account of the recently enacted "stock law," which interferes with the liberty of grazing, are said to be exaggerated. A gentleman from that state says that only 3,000 went, and 1,500 of these have come back. The remainder are in Arkansas. The emigration was induced by a colored preacher named Hammond, who organized a society, membership of which was given on payment of one dollar to him.

Senator Logan will press the enactment of his bill fixing the limit of fee to be charged for prosecuting a pension claim at $25. Where no agreement has been made between the claimant and the attorney or agent the fee is to be $10. The bill also amends the existing pension laws as regards applications for pensions to be executed before any officer, authorized by law to administer an oath. When increase of pension is allowed it shall commence from the date of the filing of the claims for such increase.

"BLAINE'S PUPPET."

The *Herald's* publication of the surreptitiously obtained letter of Whitelaw Reid to a friend in Washington, regarding the collectorship fight, last Friday, and Mr. Reid's stiff and threatening response in the *Tribune* Saturday, create much sensation in Washington, where the former move is looked upon as a stalwart attempt to reopen the old war of Conkling upon Blaine, and the strife between the two factions of New York republicans. The *Tribune*, after publishing the letter of Garfield, exonerating Blaine from any indecorous presumption in the matter of appointments, adds "And now, if anybody wishes to shed more light on recent political history by the further publication of stolen confidential letters or despatches from the editor of the *Tribune*, we promise to join in the effort to [illegible] New York *Commercial*, a strong Conkling champion, joins in the cry against Blaine, and treats Reid as well as Garfield as the Maine statesman's puppet.

The sleeves of many handsome dresses made to wear under fur lined circulars, which are to be laid aside in a heated room or hall, are made to fit the arm exactly, and over them long mousquetaire gloves are worn. Those gloves often reach to the elbows, and should wrinkle as little as possible

Local Notices.

Capable girl wanted

Grocery business for sale. See advertisement

During the month of January, Smith & Gilbert will make overcoats to order at very low prices.

W. S. Hempstead offers his factory on Roath street for sale, rent or exchange. See advertisement

The Equitable Fire and Marine Insurance company is represented by Williams & Parker. See advertisement

If you have chairs, sofas, lounges, etc., with the covering worn out, take them to A. W. Dickey & Co. They will upholster them at short notice. See advertisement.

Hislop, Porteous & Mitchell give another list of prices this morning in connection with their seventeenth annual clearing out sale. Thousands of yards of dress goods are offered at prices that will give even the poorest a good dress. Not only prints and calicos are included in this grand mark down, but ginghams, table linens, corsets, cloaks, merino hose, shirts and drawers, jeans, toweling, silk cords and tassels, etc., —in fact about every grade of goods in their store has been put at hard pan prices, as they must be cleared out. Read their advertisement elsewhere and see what bargains are offered.

Have invariably found Potaska a sure cure for hoarseness and sore throat. Singers and speakers will find it of special value for clearing the voice.
JOHN DELANEY
Teacher of Vocal and Instrumental Music Lee, Mass

Potaska was looked upon as an experiment for some time by some of our best physicians, but those most incredulous in regard to its merits are now its most ardent friends and supporters.

"The Domestic Tyrant."

"The average man," quoth Mrs Partington, "is a weak and irritable domestic tyrant," and Mrs. P. is correct. Tyrannical to a fault the average man will enter the blissful Paradise of a happy home, scratch himself in fiendish glee, send the baby into convulsions, and for what? Why because he has the Itching Piles, and is too mean to buy Swayne's Ointment, which is an infallible cure for the worst cases of that annoying complaint.

"A Girl's Choice."

It was in a drug store of course All interesting incidents occur in drug stores,—that is, nearly all. She was pretty, with blue eyes and golden hair, one of those kind of beauties the poet would have called an "angel," but for the fact that a colony of pimples on her fair frontispiece precluded all thought of a celestial being. Bowing timidly to the handsome clerk, she asked for "Swayne's Ointment for skin diseases," and upon receiving it vanished like the morning dew before the summer sun.

Mark Twain in "Curing a Cold," says "I verily believe I threw up my immortal soul." This sad catastrophe would have been averted and the cold cured by the use of Potaska

Shan't I Take a Blue Pill!

No, don't take it and run the risk of mercurial poisons, but when bilious and constipated get a package of the celebrated Kidney Wort, and it will speedily cure you. It is nature's great remedy for constipation, and for all kidney and liver diseases. It acts promptly on these great organs and so restores health, strength and vigor. It is put up in liquid or dry form, both acting with equal efficiency. Price $1. See advertisement

Kidney Complaints

Of all descriptions are relieved at once, and speedily cured by Kidney-Wort. It seems intended by nature for the cure of all diseases of the kidneys caused by weakness and debility. Its great tonic powers are especially directed to the removal of this class of diseases. We know of persons that have suffered for thirty years that have been permanently cured by taking Kidney-Wort a short time. Try it, either liquid or dry.—*Sun*

Mothers! Mothers!! Mothers!!!

Are you disturbed at night and broken of your rest by a sick child suffering and crying with the excruciating pain of cutting teeth? If so, go at once and get a bottle of Mrs Winslow's Soothing Syrup. It will relieve the poor little sufferer immediately—depend upon it; there is no mistake about it. There is not a mother on earth who has ever used it, who will not tell you at once that it will regulate the bowels, and give rest to the mother and relief and health to the child, operating like magic. It is perfectly safe to use in all cases and pleasant to the taste, and is the prescription of one of the oldest and best female physicians and nurses in the United States. Sold everywhere. 25 cents a bottle.

Vennor's predictions teach all the wise to be on their guard against Diphtheria and other throat diseases, by keeping constantly on hand the sure cure, Potaska

The Congress Yeast Powder is an old and reliable baking powder, having been sold for nearly 25 years and its reputation for purity is beyond reproach.

Don't Die in the House.

Ask druggists for "Rough on Rats." It clears out rats, mice, bed-bugs, roaches, vermin, flies, ants, insects. 15c. per box

Decline of Man.

Impotence of mind, limb, or vital functions, nervous weakness, sexual debility, &c., cured by Wells' Health Renewer. $1. At Druggists. Depot, Lee & Osgood

Flowers, Seeds, Etc.

FLOWERS.
BOUQUETS,
CUT FLOWERS,
FUNERAL DESIGNS,
FURNISHED AT LOW PRICES, AT
Jennings' Greenhouses,
Hamilton Street, Preston.
Orders left at N. D. SEVIN'S DRUG STORE, 141 Main street, will be forwarded by Telephone without charge. nov6d

Holiday Goods.

NEW GOODS.
Immense Stock! Great Bargains in Household Furnishing Goods, Yankee Notions. &c., &c.
Toys of all kinds from all parts of the world and Prices Very Low. Doll Department is immense. Thousands of Dolls, all varieties and sizes. Choice Selection of China Goods, fine figures, Cups and Saucers, Toilet Sets, Vases, Umbrella Cylinders, &c.
BASKETS.
Just opened, a fine lot of Nursery, Scrap, Traveling, Flower, Dog Lunch, Hamper, Stand and Table Work Baskets. Wood goods of all descriptions. Rocking Horses, Wagons, Velocipedes, Dexters, Sleds, &c.
64 to 74 Main Street.
dec5d EDWIN FAY, Norwich, Conn.

Insurance.

GENERAL INSURANCE AGENCY.
Drafts on Ireland,
Drafts on Scotland,
Drafts on England,
At lowest quotations, for sale at
B. P. LEARNED'S
General Insurance Agency,
dec6d Over Thames Bank, Shetucket St.

ÆTNA
INSURANCE CO.,
HARTFORD CONN.
Cash Capital, . . . $4,000,000 00
Net Surplus, . . . 3,067,190 24
Assets, ... 9,730,999 87
The Leading Fire Insurance Company of America.
JAMES E. FULLER, Agent,
130 MAIN STREET.
oct26d

THE
Connecticut Fire Insurance Co.,
HARTFORD.

Cash Capital, (all paid in)	$1,000,000.00
Reserve for all Liabilities, including Re-insurance	366,199 36
Net Surplus	297,149.60
Total Assets	$1,673,348.16

PARKER BROTHERS, Agents,
Room No. 3, Chelsea Savings Bank Building,
sep 8d SHETUCKET STREET.

NEW LONDON COUNTY
Mutual Fire Insurance Company
NORWICH, CONN.
CHARTERED MAY 1840.
ACCUMULATED SURPLUS JAN. 1st,
$60,000.
This Company continues to insure against loss or damage by fire on as favorable terms as the nature of the risks and the security of the insured and the company will warrant.
DIRECTORS:
S. F. Parker, Wm L. Brewer,
Charles Osgood, Charles Webb,
John A. Morgan, Wm. Smith,
D. F. Coon, Jedediah Huntington,
F. M. Andrews, Chas. L. Richards,
H. H. Smith.
S. F. PARKER, President.
Wm. ROATH Secretary and Treasurer. feb4d1f

Drugs, Paints and Oils.

N. DOUGLAS SEVIN,
DEALER IN
DRUGS, CHEMICALS,
PATENT MEDICINES,
AND
TOILET ARTICLES.
141 MAIN STREET.
TRUSSES. TRUSSES.
The undersigned has a room furnished especially for the
APPLICATION OF TRUSSES,
AND HEREAFTER
Especial Personal Attention
will be given to this branch of the business, and a
Perfect Fit Guaranteed
AT REASONABLE PRICES
N. DOUGLAS SEVIN,
141 MAIN STREET.
SHOULDER BRACES,
Supporters,
Elastic Hose,
Rubber Cloth.
FOR SALE AT
SEVIN'S DRUG STORE.
Pure Wines and Liquors
FOR MEDICINAL PURPOSES
CAN BE HAD AT
SEVIN'S DRUG STORE,
141 Main Street.
sept16d&w

LEE & OSGOOD.
RETAIL DRUGGISTS
AND
WHOLESALE DEALERS
IN
KEROSENE OIL,
WHITE LEAD,
TURPENTINE
Linseed Oil,
MASURY'S
RAILROAD COLORS,
146 and 148 Main
AND
66 and 68 Water Streets,
NORWICH, CONN.
sep6d&wtf

RHEUMATISM,
Neuralgia, Sprains,
Pain in the Back and Side.
There is nothing more painful than these diseases; but the pain can be removed and the disease cured by use of
Perry Davis' Pain Killer.
This remedy is not a cheap Benzine or Petroleum product that must be kept away from fire or heat to avoid danger of explosion, nor is it an untried experiment that may do more harm than good.
PAIN KILLER has been in constant use for forty years, and the universal testimony from all parts of the world is, IT NEVER FAILS. It not only effects a permanent cure, but it relieves pain almost instantaneously. Being a purely vegetable remedy, it is safe in the hands of the most inexperienced.
The record of cures by the use of PAIN KILLER would fill volumes. The following extracts from letters received show what those who have tried it think:
Edgar Cady, Owatonna, Minn., says:
About a year since my wife became subject to severe suffering from rheumatism. Our resort was to the Pain Killer, which speedily relieved her.
Charles Powell writes from the Sailors' Home, London:
I had been afflicted three years with neuralgia and violent spasms of the stomach. The doctors at Westminster Hospital gave up my case in despair. I tried your Pain Killer, and it gave me immediate relief. I have regained my strength and am now able to follow my usual occupation.
G. H. Walworth, Saco, Me., writes:
I experienced immediate relief from pain in the side by the use of your Pain Killer.
E. York says:
I have used your Pain Killer for rheumatism, and have received great benefit.
Barton Seaman says:
Have used Pain Killer for thirty years, and have found it a never failing remedy for rheumatism and lameness.
Mr Burditt writes:
It never fails to give relief in cases of rheumatism.
Phil Gilbert, Somerset, Pa., writes
From actual use, I know your Pain Killer is the best medicine I can get.
All druggists keep PAIN KILLER. Its price is so low that it is within the reach of all, and it will save many times its cost in doctors' bills
25c., 50c. and $1 00 a Bottle
PERRY DAVIS & SON, Props.,
nov14d&w Providence, R. I.

Medical.

BROWN'S
IRON
BITTERS.
A TRUE TONIC.
CURE
Dyspepsia, Indigestion, Lack of Energy, Loss of Strength, Want of Appetite, Intermittent Fevers, Etc.
Iron Bitters are highly recommended for all diseases requiring a certain and efficient TONIC.
Iron Bitters enrich the blood, strengthen the muscles, and give new life to the nerves.
Iron Bitters act like a charm on the digestive organs, removing all dyspeptic symptoms, such as tasting the food, belching, heat in the stomach, heartburn, etc.
Iron Bitters the only Iron Preparation that will not blacken the teeth or give headache.
Sold by All Druggists.
Write for the A. B. C. Book, 32 pages of useful and amusing reading—sent free.
See that all Iron Bitters are made by BROWN CHEMICAL CO. and have crossed red lines on wrapper. Beware of Imitations.
BROWN CHEMICAL CO.,
Baltimore, Md.
oct1d&w

CURE YOUR
CORNS
BY USING
SCHLOTTERBECK'S
Corn, Wart and Bunion Solvent.
Entirely harmless; is not a caustic. It removes Corns, Warts, Bunions and Callous without leaving a blemish. Brush for applying in each bottle.
A CURE IS GUARANTEED.
Price 25 cts. For sale by all druggists.
Try it and you will be convinced, like thousands who have used it and now testify to its value.
Ask for Schlotterbeck's Corn and Wart Solvent and take no other. (oct1d&w)

KIDNEY WORT.
This Great Remedy in either Liquid or Dry Form acts at the same time on the diseases of the
Liver, Bowels and Kidneys.
This combined action gives it wonderful power to cure all diseases.
WHY ARE WE SICK?
Because we allow these great organs to become clogged or torpid, and poisonous humors are therefore forced into the blood that should be expelled naturally.
Kidney Wort
WILL CURE
Biliousness, Piles, Constipation, Kidney Complaints, Urinary Diseases, Female Weakness and Nervous Disorders.
By causing free action of these organs and restoring their power to throw off disease.
Why suffer Bilious pains and aches! Why tormented with Piles, Constipation! Why frightened over disordered Kidneys! Why endure nervous or sick headaches! Why have sleepless nights! Use
KIDNEY WORT
And rejoice in health.
It is put up in Dry Vegetable Form, in tin cans, one package of which makes six quarts of medicine.
Also in Liquid Form, very Concentrated, for the convenience of those that cannot readily prepare it. It acts with equal efficiency in either form.
GET IT OF YOUR DRUGGIST. PRICE, $1.00
WELLS, RICHARDSON & CO., Prop's,
BURLINGTON, VT.
(Will send the dry post-paid.) mar16M,W,F&w

30 DAYS' TRIAL ALLOWED.
Dye's Electro-Voltaic Belt.
Patented June 18, 1878.
WE WILL SEND, ON 30 DAYS' TRIAL,
DR. DYE'S
Electro-Voltaic Appliances
TO MEN
Suffering from Nervous Weakness, General Debility, Loss of Nerve Force or Vigor, or any disease resulting from Abuses and Other Causes, or to any one afflicted with Rheumatism, Neuralgia, Paralysis, Spinal Difficulties, Kidney or Liver Troubles, Lame Back, Ruptures, and other Diseases of the Vital Organs. Also Women troubled with diseases peculiar to their sex.
Speedy relief and complete restoration to health guaranteed. These are the only Electric Appliances that have ever been constructed upon scientific principles. Their thorough efficacy has been practically proven with the most wonderful success, and they have the highest endorsements from medical and scientific men, and from hundreds who have been quickly and radically cured by their use.
Send at once for Illustrated Pamphlet, giving all information free. Address,
VOLTAIC BELT CO., Marshall, Mich.
jy28M,W,F&w

VALUABLE TRUTHS.
"If you are suffering from poor health or languishing on a bed of sickness, take cheer, for
Hop Bitters will Cure you.
"If you are simply ailing, if you feel weak and dispirited, without clearly knowing why,
Hop Bitters will Revive you.
"If you are a Minister, and have overtaxed yourself with your pastoral duties, or a Mother, worn out with care and work,
Hop Bitters will Restore you.
"If you are a man of business or laborer weakened by the strain of your every-day duties, or a man of letters, toiling over your midnight work,
Hop Bitters will Strengthen you.
"If you are suffering from over-eating or drinking, any indiscretion or dissipation, or are young and growing too fast, as is often the case,
Hop Bitters will Relieve you.
"If you are in the workshop, on the farm, at the desk, anywhere, and feel that your system needs cleansing, toning, or stimulating, without intoxicating,
Hop Bitters is what you need.
"If you are old and your blood thin and impure, pulse feeble, your nerves unsteady, and your faculties waning,
Hop Bitters will give you new Life and Vigor.
"HOP BITTERS is an elegant, healthy and refreshing flavoring for sick room drinks, impure water, etc., rendering them harmless, and sweetening the mouth and cleansing the stomach."
aug6dM,W,F&w

ENGRAVING and LITHOGRAPHING by the best artists in the country, at the BULLETIN PRINTING OFFICE

Printing.

THE
LARGEST,
CHEAPEST
AND BEST
Weekly Newspaper
Published in New England
IS THE
NORWICH
WEEKLY
COURIER,
Issued Every Wednesday
FROM THE OFFICE OF THE
Norwich Morning Bulletin,
AT THE LOW PRICE OF
ONE DOLLAR
A YEAR,
Cash in Advance.
New Subscribers Will Receive the Paper to Jan. 1st, 1882, Free.
ALL THE
Latest Telegraphic, Political State and General News of Each Week
WILL BE CONTAINED IN
THE COURIER.
Matters of Local Interest Specially Looked After.
THE AGRICULTURAL NEWS
FROM WEEK TO WEEK
Will be Specially Adapted to the Season in which it Appears.
THE COURIER
BEING AN EIGHT-PAGE PAPER
With a Circulation Larger than any Weekly Paper in Connecticut makes it one of the
Best Advertising Mediums in the country.
The careful selection of all matter placed in its columns gives it a moral character which will admit of its being placed in every household, and it will be a thoroughly
FAMILY NEWSPAPER.
ONE DOLLAR A YEAR
POSTAGE PREPAID.
52 Weeks in a Year
Subscribe Now.
THE BULLETIN COMPANY
Publishers

24x

The Bulletin

Waiting.

As little children in a darkened hall,
At Christmas tide await the opening door,
Eager to tread the fairy haunted floor
Around the tree with goodly gifts for all,
And in the dark unto each other call
Trying to guess their happiness before,
Or [illegible] others eagerly implore
To tell what fortune bright to them will fall;
So wait we in Time's dim and narrow room,
And with strange fancies, or another's thought,
Try to divine before the curtain rise,
The wondrous scene. Yet soon shall fly the gloom,
And we shall see what patient hope has sought—
The [illegible] planned gift of Paradise.
C. H. Crandall.

The Late Conference at Preston with a Preface.

Some readers of the BULLETIN may remember a communication a year ago, over the initials "T. L. S.," in which the writer stated that a venerable correspondent, the widow of a Yale and Andover classmate, had [illegible] erysipelas, paralysis. To my shame I have never thanked her for her sympathy with me in my affliction, and this morning I received a brief note from her commencing "Dear old friend, I wish to hear respecting your health, for when I last heard you were paralyzed. Have you so far recovered as to be able to use the pen?" Yes, and tongue and feet, too. In proof of the fact I shall give her one or two items from my diary. Left Saturday at 6 p. m. to preach at Scotland. The driver to the station forgot to take out my valise containing my New Year's sermon, which had cost me a good deal of labor, and before I was aware my theology was well on its way back to Jewett City.

In this quandary I concluded to walk home a mile. After a few hours of unquiet sleep I started long before Sabbath day risers are moving, by private conveyance for Scotland, reached there in good time, preached and administered the sacrament; preached again in the evening. My first work on Monday morning was to break a path through snow drifts to Jewett City. I accomplished the task, travelling ten miles in four hours. I started Wednesday morning, the thermometer near zero, for the conference at Preston. One member of my family, oblivious for the moment of the fifth commandment, more than intimated, "They got along very well without you last year, I guess they can this." But one of the junior brethren ventured to confront the cold, the Rev. Mr. Clarke of Griswold, who preached an excellent sermon upon "grace," descanting very gracefully upon the beauty of this charming word and then considering it more especially in its theological sense, the favor of God to the guilty, showing how great is that grace which reaches the chiefest of sinners, saving with an everlasting salvation.

The sermon made a very strong impression and happily prepared the way for the discussion in the afternoon, of the subject, "Signs of religious declension and the need of revival effort." Your correspondent was called to take the place of the first leading speaker—his pastor—the Rev. G. N. Kellogg. His feet rattled in his pastor's shoes, but he did perhaps as well as could be expected from a man who had passed the dead line more than thirty years ago. He dwelt especially upon this sure sign of religious declension—the predominance of worldly thoughts, the absorption of the mind with business and pleasure eating out the very life of piety and emphasized the need of what Dr. Chalmers calls "the expulsive power of a new affection," such love for Christ and his service as will supplant this most hurtful worldliness of thought and conversation, for "out of the abundance of the heart the mouth speaketh."

He was followed by the Rev. Mr. Clarke of [illegible] and Brother Noyes Avery of Preston in leading speeches of fifteen minutes. The discussion was continued in five minute speeches, with great spirit by Dr. Soule and Deacon N. L. Johnson of Jewett City, the Rev. Mr. Hill, pastor of the Baptist church, Preston, and Deacon Avery of the Congregational church, Preston, and closed by a brief but admirable address from the pastor. The Rev. Mr. Bryan laying stress upon one sign of religious declension which had been particularly noticed, viz: censoriousness, a hateful thing which cannot be too soon extirpated from our bosoms. I have thought since much of the place which mutual Christian love has in the record of the great pentecostal revival, and the similar work which occurred a few days after adding to the aggregate five thousand names to the infant church. The conference at Preston, if not the best, was certainly one of the best in the annals of our bi monthly gatherings for more than twenty years. T. L. S.

Personal.

Oscar lectures to-night.

Sir Edward Thornton don't like Russia's climate.

Editor Goddard of the Boston *Advertiser* has been seriously ill, but convalesces.

Strakosch is making poor work with his opera company in the south, financially.

Mrs. Robeson's Sunday evening gatherings in Washington are noted for being pleasant.

One of ex Secretary Evarts' daughters made herself famous in Washington for her [illegible] of chocolate.

Mr and Mrs. Henschel will stay in this country through May, but spend part of the summer in Germany.

Senor Romero refuses the Mexican mission to the United States, but will come here on private business.

Dr Newman will assume the pastorate of the Madison avenue Congregational church in New York next Sunday.

Harvard's class of 1829 dined at Parker's, Boston, Thursday evening, James Freeman Clarke and Oliver Wendell Holmes being present.

From the thirty editions of 'Kathleen Mavourneen' its composer, F. Nichols Crouch of Baltimore, a poor mechanic, never received a cent.

Gen Butler, for $91,000, has bought up the extensive tract of land in Chautauqua county, N. Y., formerly owned by the now defunct Harris community, started in 1867.

The British police do not believe that any attempt was made to steal Napoleon's bones, but in view of the warning received from Paris the mausoleum at Chiselhurst will be connected with the priest's house by an electric burglar alarm wire.

Ex President Hayes has given a $500 watch to Engineer Unglaub, who ran the train carrying the former homeward from Washington, last March. Another train ran into it, and Unglaub though seeing that the collision could not be averted, heroically stuck to his engine.

Mr. W. R. Winans of Baltimore, who is making England his home, has built a monster "cigar ship" on the Clyde, at a [illegible]. He thinks she [illegible] the Atlantic in five days. Mr. W[illegible] residence is one of the [illegible] London.

The betting in L[illegible] Saturday was six to four in favor of [illegible] against Bond in the Reading railroad election, which [illegible]. A paper in London lately favora[illegible] Bond has suddenly flopped over [illegible]. It is thought that the election may [illegible] week or ten days.

Mrs. Abba Gould [illegible], who has just [illegible] twelve lectures in Boston and is [illegible] for more in N[illegible], Fall River

and elsewhere in New England, is her own business manager. But she has been invited, without solicitation on her part, by ladies resident in the several towns, who make all the arrangements and insure the success of the course at the start.

The Hon Lionel Sackville-West, the new British minister at Washington, about whose mysterious relations with a foreign actress there is considerable scandal, is a young brother of the present Lord Sackville and of the present Earl Delaware governor and captain general of Virginia, who died in that province in 1618, and to whom Delaware and Delaware river owe their names. He is a brother also of the present Countess of Derby and of the present Duchess of Bedford. Few men in England come of so ancient a stock, and no man in England is more highly connected.

Gleanings.

Two hundred young girls, captives, were recently massacred by the king of Ashantee.

Harry Harston of Glover, Mass., died last week from bumping his head on the ice, on falling.

Two Philadelphia colored girls, of the hard shell Baptist persuasion, are on trial for going to a dance.

New York's Mutual Benefit Ice company reports having a third of last year's cutting left over for this year.

The Third Unitarian church of Chicago has called a Methodist, the Rev. W. A. Cowl of Sharpsburg, Pa., for pastor.

The steamer Grand Tower sank near Goat Island, in the Mississippi, Friday night, from a leak in her rotten hull, and three passengers were drowned.

H. A. Washburn of Reading, Mass., a one armed man, was set upon in his own woodshed by a villain, the other night, clubbed until senseless, and his pockets were rifled. He will barely recover.

The two prizes of $75 and $25 for the best two wood engravings, two inches square, for advertising purposes, offered by G. W. Simmons & Co., of Boston, clothiers, have been awarded to C. W. Reed and Alexander Pope, Jr.

Citizens of Waukesha, Wis., are agitated over the approaching marriage of a young girl of sixteen years to a pioneer settler of seventy-three. The expectant groom is a widower, with two married sons, the oldest about forty years of age.

Colorado's taxable property has increased one-third during 1881, and is now $96,059,000. Her bullion output was $20,200,000. Denver, her pushing capital city, has spent $4,000,000 on new buildings. Railroad facilities are being rapidly increased.

Maryland's Episcopal standing committee refuse to recommend for ordination a candidate for priesthood because his bringing up has been under ritualistic influences, and the old war between high and low church threatens to break out again.

A. B. Darling of the Fifth avenue hotel, New York, has bought for $3,000 a cow bred in Vermont, called Jersey Queen, which in 1880 gave 740 pounds of butter, and is expected to make a record of 800 before she completes her present year a few week's hence.

Newburgh, N. Y., aspires to be a great railroad centre, and large store houses and docks are now being constructed there. Besides the Erie and New England roads which join there, the great rival of Vanderbilt's line, the West Shore road, will run through Newburgh.

John Phelps, who murdered his sweetheart's father, Kenyon, was executed at Marshall, Mo., Friday. The girl was in the crowd of spectators, and cried hysterically, and Phelps was greatly moved. Many of the crowd was so touched that they begged for his life.

A notorious bank robber, "Billy the Kid," alias Wm. Burke, escaped from the Maiden Lane jail in Washington, Saturday, being aided therein by a visitor who was permitted to talk with him through a grated door, and who unlocked it while the jailer's attention was diverted.

A coal schooner, sunk off Point Judith, and believed to be the one which ran into the steamer Newport, denies any collision; and two others which accompanied her Sunday night also deny having seen the Newport. The first named claims to have swamped in a heavy sea. Another wreck is reported off Watch Hill.

Boston's export trade in live stock and dressed beef was unprofitable last year, and will probably remain so for several months to come. The bad weather that ships meet at this season is a temporary cause of this depression, but the high rates of insurance and the daintiness of the English market have oppressed the trade throughout the year.

Sewing Machines.

WHITE.
Hartford, Household and Weed
SEWING MACHINES.
J. M. STRICKLAND, Agent.
jan5d 75 MAIN STREET.

Confectionery.

TRY CAPSICUM COUGH DROPS.
Capsicum Cough Drops.
Capsicum Cough Drops,
an excellent remedy for Coughs and Colds. If you have a cough, sore throat or a cold, don't fail to give them a trial. Sold Wholesale and Retail.
J. C. PERKINS, CONFECTIONER,
jan5d Perkins' Block

Hardware.

THE
New Laurel Parlor Stove,
NEW TRIUMPH RANGES,
TRIUMPH FURNACES,
With full assortment of Tin and Iron Ware, at
J. P. BARSTOW & CO.'S,
15 WATER STREET, NORWICH.
P. S.—Every Stove Warranted. oct21d&w

DO YOU INTEND TO BUY A NEW STOVE? Then do not fail to go to
J. P. BARSTOW & CO.,
For they have the largest and best assortment of Base Burning Stoves, Cook Stoves and Ranges in Eastern Connecticut. Parlor Stoves in great variety, of all kinds sizes and prices, with both Duplex and Anti-Clinker Grates. Cook Ranges, with all the latest improvements, and of the most approved patterns. Every Stove guaranteed to give satisfaction. Also a full line of Housekeeping Goods of every variety. First-class Goods at Low Prices. Don't forget the place:
15 Water Street, Norwich, Conn.
sept30 d&w

A. W. PRENTICE & CO.
Have just received a large assortment of
Parker's, Colt's, Moor's and Richards,
Breech Loading
SHOT GUNS.
Also a full line of Muzzle Loaders and all kinds of Gun Equipments and Ammunition.
HARDWARE SPECIALTIES.
"Clothes Wringers," "Horse Clippers," "Apple Parers," "Scroll Saws," "Bracket Wood," etc. etc.
A. W. PRENTICE & CO.,
27 Commerce Street.
sept24d

A. T. CONVERSE,
DEALER IN
IRON, STEEL AND PIG IRON,
41 Water & Commerce Sts
[illegible]

THE BULLETIN Job office does work with neatness and despatch.

Books & Stationery.

THE PLACE TO GET YOUR
BILL HEADS
IS AT
UTLEY'S, 134 Main St.
He puts them up in his PATENT BLOTTER TABLET, free of Charge. jan4d

BLANK BOOKS. BLANK BOOKS.
Blank Books to Order.
We have unsurpassed facilities, and guarantee the BEST WORK at the LOWEST PRICE.
M. SAFFORD & CO.,
jan4d&w 165 Main Street

HEADQUARTERS FOR
BLANK BOOKS.
LOWEST PRICES GUARANTEED BY
CHARLES A. BURNHAM,
Blank Book Manufacturer and Stationer,
jan4d&w BULLETIN BUILDING.

LESSON HELPS
FOR TEACHER AND SCHOLAR.
All Question Books and Papers
promptly furnished at Publisher's Rates.
C. A. BURNHAM,
jan4d&w BOOKSELLER, 174 Main St.

FULL LINE OF
Blank Books!
Superior Workmanship and Low Prices.
DIARIES,
DIARIES,
DIARIES,
From 10 Cents to $3.
ALMANACS FOR 1882.
WHOLESALE AND RETAIL.
NOYES & DAVIS.
jan3d&w

TO PROVIDE FOR 1882.
Send five three-cent stamps for samples of four Magazines you will be sure to want for your children.
WIDE AWAKE,
$2.50 a year. The best, the largest, and most fully illustrated Magazine in the world for Young People.
BABYLAND,
The Babies' Own Magazine, more charming than ever before. Only 50 cents a year.
LITTLE FOLKS' READER.
A delightful and refined Monthly, for public and private schools and homes. 75 cents a year.
THE PANSY.
An Illustrated Weekly for Young People, edited by Mrs. G. R. Alden (Pansy), especially adapted for Sunday Reading. 50 cents a year. Address D. LOTHROP & CO., 32 Franklin St., Boston, Mass.
dec9dM,W,F&wlm

WE HAVE A LINE OF
FANCY ADVERTISING CARDS
AND
TUCK CIRCULARS,
which will be furnished to our customers at
LOW PRICES.
THE BULLETIN COMPANY,
PRINTERS AND PUBLISHERS.

CHECKS, COUPONS, CERTIFICATES
TICKETS, &c., &c. numbered at
Cowan's in First Class Style.
Fine Blank Books a Specialty
nov8 dtf

Drain Pipe.

W. D. TRUE,
MANUFACTURER OF
Drain and Sewer Pipe
NORWICH, CONN.
Quality the Best and Price the Lowest.
Drain Laying Personally Attended to.

Plumbing & Iron Works.

THE NORWICH IRON FOUNDRY,
Established in 1834.
A. H. VAUGHN & SONS, Propr's,
NO. 28 FERRY ST., NORWICH, CONN.
Manufacturers of Mill Gearing, Pulleys, Couplings, Hangers, Boxes, Racks and Pinions, Lamp Posts, Feed Boxes, Watering Troughs, Grate Bars, Cylinder Stoves, Ashpit Doors, Hitching Posts, Pipe Thimbles, Columns for Buildings, Flange and Socket Pipe, Hitching Weights, Chimney Caps, &c., &c. nov29d

THE SIBLEY MACHINE CO., Manufacturers of Paper, Cotton and Wool Machinery, Mill Gearing, Shafting, Couplings, Hangers, etc., etc. Jobbing of all Kinds, Gear Cuttings, Forgings and Castings at Short Notice. 44 Franklin Street, Norwich, Conn. New and Second-hand machinery bought and sold on commission. ly14dtf

ROBERT BROWN,
Successor to the
Norwich Steam and Gas Pipe Co.
33 and 35 Water Street.
NORWICH, CONN.
Steam and Gas Fitter and Plumber, Chandeliers, Brackets, Portable Gas Lamps, Argand Burners, Plain and Fancy Shades, Rubber Hose, Bath Tubs, Boilers, Water Closets, Wash Bowls etc. feb5dtf

Miscellaneous.

THE
Pino-Palmine Mattress!
GEO. H. MARTIN,
is the SOLE AGENT for this Health-giving Mattress for Norwich and vicinity. Pamphlets giving all necessary information given away at
MARTIN'S, 160 Main St.
sept23d

PATENTS
R. H. EDDY,
No. 76 State Street, opposite Kilby, Boston, secures Patents in the United States; also in Great Britain, France and other foreign countries. Copies of the claims of any patent furnished by remitting one dollar. Assignments recorded at Washington. No agency in the United States possesses superior facilities for obtaining patents or ascertaining the patentability of inventions.
R. H. EDDY, Solicitor of Patents.
TESTIMONIALS.
"I regard Mr. Eddy as one of the most capable and successful practitioners with whom I have had official intercourse.
CHARLES MASON, Com'r of Patents."
"Inventors cannot employ a person more trustworthy or more capable of securing for them an early and favorable consideration at the Patent Office.
EDMUND BURKE,
Late Commissioner of Patents."
Boston, Oct. 19, 1870.
"R. H. EDDY, Esq.—Dear Sir: You procured for me, in 1840, my first patent. Since then you have acted for and advised me in hundreds of cases, and procured many patents, reissues and extensions. I have occasionally employed the best agencies in New York, Philadelphia and Washington, but I still give you almost the whole of my business, in your line, and advise others to employ you. Yours truly, GEORGE DRAPER.
Boston, January 2, 1882. jan3dM

THE Job Department of the Bulletin will give satisfaction in prices as well as beauty of design.

Dry Goods.

THE
BOSTON
STORE
Our Great Annual Clearing Sale will Commence Wednesday, 11th, when We Shall Offer Bargains that will Eclipse Anything Seen in Norwich.
REID & HUGHES.
jan3 d&w

For Sale.

GROCERY BUSINESS FOR SALE.
Stock about $1,800. Sales $1,800 per month, at 20 to 25 per cent. gross profits; a first-class stand and rent only $20 per month, all in trade; teams and fixtures in good business shape; situated in a fast growing town of 7,000 inhabitants; will make very easy terms, but must sell at once to enter upon other business. Apply immediately to H. F. PALMER, 186 Main street, Norwich, Conn., or E. L. PALMER, Danielsonville, Conn. dec30 d&w

FOR SALE.
A GAS FIXTURE,
With Two Burners, and Suitable for House or Store.
INQUIRE AT THIS OFFICE. nov4d

Physicians.

MADAM M. J. PHILLIPS, M. D.,
AND MAGNETIC HEALER,
Residence 86 Franklin Street,
Norwich, Conn.
Madam Phillips' system of medical treatment, in co-operation with her remarkable healing powers, enables her to treat all kinds of diseases, both acute and chronic, with the highest degree of success. (Cancers and Scrofula a specialty.) Madam Phillips' Cough and Anti-Pneumonia Syrups always on hand. dec19d&w

Financial.

THE NORWICH & WORCESTER Railroad Company will pay a dividend of five dollars per share at the Second National Bank, Boston, January 10th, 1882, to Stockholders of record on 31st of December, 1881.
G. L. PERKINS, Treasurer.
Norwich, Dec. 27th, 1881. dec29 dtd

115TH DIVIDEND—OFFICE OF THE NORWICH SAVINGS SOCIETY, Norwich, Conn., December 12th, 1881.—The Directors of this Society have this day declared a semi-annual dividend of TWO PER CENT. payable to depositors on and after January 15th, 1882.
dec12 d&wtd COSTELLO LIPPITT, Treasurer.

OFFICE OF
THE AMERICAN GUARANTY AND INDEMNITY CO.
Special Charter. Capital $100,000.
Corner Main and Union Streets,
WAUREGAN BUILDING,
NORWICH, CONN.
This corporation will do a general BANKING and STOCK business. Government Stock, Municipal and Railroad Securities bought and sold on commission, for cash, or upon margin. Interest allowed on deposit account subject to draft at sight. Its offices are connected by private wires with the New York Stock, Cotton and Produce Exchanges, and hourly reports are secured daily, and bulletins issued. The charges will be same as required by the New York Exchanges, without extra commission or telegraphic expense.
Commercial paper bought and sold. Particular attention will be given the purchase and sale of Local Securities. A. H. ALMY,
jan4dM,W&F President

OFFICE OF
The American Guaranty & Indemnity Co.,
Wauregan Building, Norwich, Conn.
WE HAVE FOR SALE
100 SHARES NEW LONDON NORTHERN R. R. STOCK.
50 SHARES NORWICH & WORCESTER R. R. STOCK.
30 SHARES NORWICH CITY GAS STOCK.
10 SHARES THAMES LOAN & TRUST CO.
$12,000 ST. PAUL 6 PER CENT BONDS—MINNESOTA DIV.
$10,000 NEW YORK & NEW ENGLAND 6 PER CENT. MORTGAGE BONDS.
75 SHARES NEW YORK & NORWICH TRANSPORTATION CO STOCK.
A. H. ALMY, Pres't.
jan4dM,W&F

FRANK HAWKINS, SHERIFF, and JOAB B. ROGERS, Deputy Sheriff, of New London County. Office Room No. 1 Richard's Building, Norwich, Conn. [illegible]

Holiday Goods.

HOLIDAY GOODS
AT COST
FOR THE NEXT TWO WEEKS,
AT THE
25 Cent Store,
161 Main St., Norwich.
Picture Framing done at shortest notice and the Lowest Prices in the city guaranteed.
T. STEWART.
dec24 d

REMEMBER,
N. S. GILBERT & SONS
Have one of the Largest Stocks from which to select
Christmas Presents.
OUR IMMENSE ASSORTMENT OF
FURNITURE
AND
CARPETS
COMPRISES
Useful and Ornamental Gifts,
AND AT
Prices to Suit all Purchasers.
Come Early and Often.
140 and 142 Main Street.
dec24 d

CHOICE,
Attractive and Novel Goods
AT
E. K. REYNOLDS
No. 128 Main Street,
After Dinner Set, Fruit, Bread and Milk, Invalid Tete-a-Tete Sets. Royal Worcester Cups, Minton, Japanese, Decorated China, and Canash Cups.
FANCY FIGURES,
SILVER AND GLASS
in great variety, cut, pressed.
French Amber-Crackels, Ruby, Moss and Venetian Ware.
LAMPS in all Styles,
and House-Furnishing Goods.
Call and see. No trouble to show goods.
dec19d E. K. REYNOLDS.

E. S. RICE'S
EMPORIUM OF ART,
110 Main Street.
Holiday Specialties.
Gold Gilt Frames, English, French, German and American Engravings, Colored and Plain Christmas Cards in Great Variety, Plush and Brocs Toilet Sets, Velvet and Plush Cabinet Frames, Swiss Carved Work, Ladies' Work Baskets,
And Numerous Other Novelties
For Holiday Presents.
dec5dim

FOR THE HOLIDAYS
C. B. PLATT & CO.,
5 & 7 Shetucket Street,
Have on hand, in addition to their large stock of
Velvets, Plushes,
Silks, Satins,
Cloaks, Cloakings,
Shawls, Skirts,
Blankets and Flannels.
Large lines of goods suitable for the
HOLIDAY TRADE.
Real Lace Handkerchiefs,
Black and White Spanish Lace Fichus and Scarfs.
New Neck Ties and Lace Collars.
Elegant Silk Handkerchiefs,
FINE HEMSTITCHED and COLORED BORDERED HANDKERCHIEFS.
LADIES' AND GENTS'
SILK UMBRELLAS.
Fine Portemonnaies.
And a great variety of other goods suitable for the Christmas Trade.
C. B. PLATT & CO.,
5 & 7 Shetucket St.
[illegible]

Real Estate.

For Rent and For Sale.

FOR RENT
A desirable tenement of six rooms, in good repair, situated on Lake street. Inquire of
NICHOLAS TARRANT,
Real Estate Agent,
dec21 dlm 150 MAIN STREET

TO RENT.—A room in Bill's Block, Shetucket street. Suitable for Dress Maker, Milliner or Tailor. HENRY BILL.
nov15dM,W&F

TO RENT—The fine and very desirable tenement lately occupied by Mr. Ramsdell, in Jennings block, Laurel Hill. Possession given immediately. For particulars, call on W. H. JENNINGS, Laurel Hill. dec6d

FOR SALE.
A Nice Farm of 70 Acres of Land,
well divided into mowing and pasturage. Said farm is well wooded and watered, with a cottage house of six rooms, a good barn and other buildings thereon, situated on the Mill-[illegible] road, two miles from this city. Will be sold cheap and on easy terms. For particulars call on or address NICHOLAS TARRANT, Real Estate Agent, 150 Main street, Norwich, Conn. dec20dlm

TO RENT—Two stores in the Wauregan Block on Union street, suitable for any kind of business. Also two stores in Bill's Block Shetucket street. HENRY BILL. may9d

FOR SALE
The Residence of Mrs. Maria M. Lewis, situate in Preston.
Said residence contains fourteen large rooms, in good repair, suitable for one or two families; a nice barn, with three acres of land. A large quantity and great variety of fruit on the premises. For particulars, apply to NICHOLAS TARRANT, Real Estate Agent, 150 Main street. dec20dlm

Groceries, Teas, &c.

MAPLE SYRUP.
JUST RECEIVED DIRECT FROM VERMONT SOME VERY CHOICE
MAPLE SYRUP.
For sale by the Quart or Gallon at a very Low Price, by
SMITH & BECKWITH,
jan5d 158 MAIN STREET

JUST RECEIVED.
Extra Dried "Georgia," "North Carolina" and "Evaporated" Peaches.
Extra Dried "North Carolina" and "Evaporated" Apples, Shaker Apple Sauce, Sweet Cider Jelly, New Horse Raddish, Pepper Relish, Windsor Manor Pickles
AT
ADIN COOK'S,
dec19d 4 Union Street.

FILBERTS, BRAZIL NUTS,
English Walnuts, Almonds, Pecan Nuts, and
FINE SAGE CHEESE,
AT
A. T. OTIS', 56 Main Street,
dec20d&w

WE HAVE JUST RECEIVED
FIFTY RED ELEPHANTS,
CHRISTMAS CANDLES,
NUTS, GRAPES,
FIGS, ORANGES,
Buckwheat Flour, N. O. Molasses,
White Drips.
Come and learn the prices at
HARWOOD & CO.'S,
dec13 d 45 WATER STREET.

LOWEST PRICES
For New Canned Goods, New Raisins, Currants, Citron, Prunes, Prunelles, Figs, Dates, Oranges, Nuts, N. O. Molasses, Moller's Diamond Drips, Pure Maple Syrup, Fancy Crackers, Jellies, Sauces, Pickles, Marvin's Sugar Cured Hams.
Extra Minnesota Flour, warranted best in market.
For sale by H. PECKHAM,
dec1d 39 Water St.

JOHN WILLARD,
Sole Manufacturer of Palmer's Celebrated
DANDELION COFFEE,
AND
CREAM TARTAR,
nov1d 32 & 34 Commerce St., Norwich, Ct.

Musical Instruments.

FIRST-CLASS
PIANOS AT LOW PRICES.
H. E. STEVENS,
No. 10 GROVE STREET.
Pianos Tuned and Repaired. dec26 d

Flour, Feed, Etc.

NORWICH ELEVATOR and STEAM MILL.
Have in stock and offer at wholesale and retail
1,000 bbls. New Process Flour,
200 bbls. ST. LOUIS FLOUR,
10,000 bush. choice White Oats
10,000 bushels Yellow Corn,
100 tons Coarse & Fine Feed,
1,000 bales No. 1 Timothy Hay,
100 BALES RYE STRAW.
FRESH GROUND MEAL,
of our own grinding, constantly on hand.
dec16d&wlm

Legal Notices.

CITY OF NORWICH WATER WORKS,
OFFICE OF BOARD OF WATER COMMISSIONERS,
Norwich, Conn., January 1st, 1882.
WATER RATES for the quarter ending Dec. 31st, 1881, are due and payable at this office Jan. 1st, 1882.
Five per cent. will be added to all bills remaining unpaid Jan. 21st, 1882.
Second addition on each rate, if unpaid Jan. 31st, 1882, Fifty Cents. Third addition on each rate, if unpaid fifty days after due, One Dollar.
jan2dtw H. B. WINSHIP, Supt.

BOARD OF RELIEF NOTICE.—The undersigned, Board of Relief of the Town of Norwich, will meet at their office in the Court House on Monday, January 2d, 1882, and will be in session daily until and including Saturday, January 21st, 1882, to hear and act upon appeals from the doings of the Assessors, claims for indebtedness, and do any other business proper to be done by said board. Office hours, from 10 to 12 a. m. and 1 to 5 p. m.
NATHAN SMALL,
JOHN P. BARSTOW, Board of Relief.
JOHN R. BOWMAN,
dec30d[illegible]

Hotels & Restaurants.

WIENER LAGER
EXTRA DRY CHAMPAGNE
AND
SWEET CIDER
ON DRAUGHT AT
DAN BRAMBLACHER'S
aug4 d [illegible]

WILLIAM NOSS'
LADIES' AND GENTS'
DINING ROOMS.
I have in connection with my Dining Rooms
Domestic and Foreign Wine
Of superior quality always on hand.
Lager Beer & Burton Ale on Draught
Especial attention paid to the OYSTER business so that I always have the BEST in market and serve them in any style you wish.
STEAMED OYSTERS A SPECIALTY.
CLAM BAKES IN THEIR SEASON.
HOME MADE TOMATO CATSUP
Sold by the Gallon and Bottle.
Nos. 52, 54 and 56 Water Street
feb4d daf NORWICH, CONN.

Clothing.

GOOD
CLOTHING FOR BOYS.
Mrs. Case, No. 32 Union St
Offers for sale a nice assortment of
Boys' and Children's Suits,
including Kilts for children from 3 to 5 years.
Also Clothing Cut and Made to order. [illegible]

Advertising Agents.

THIS PAPER
May be Found on
-AT-
GEO. P. ROWELL & CO.'S
Newspaper Advertising Bureau (10 Spruce Street), where advertising contracts may be made for it in New York. mar19 d&wtf

J. H. BATES,
Advertising Agent,
41 Park Row, New York,
is authorized to contract for Advertisements in the BULLETIN and COURIER at our Lowest rates.
feb17 d&wtf

Attorneys.

WAIT & GREENE,
ATTORNEYS,
Counsellors and Notaries Public
NO. 2 BREED HALL.
Gardiner Greene, Jr. is Commissioner of Deeds for the State of New York.
JOHN T. WAIT. GARDINER GREENE, Jr.
nov21 d Norwich Conn

JAMES H. POTTER,
Attorney at Law,
Office in Johnson's Block, Main street,
aug18d Danielsonville, Conn

S. S. & S. H. THRESHER,
Attorneys and Counsellors at Law,
may10 dtf NOS. 5 & 6 BREED HALL.

Travellers' Directory.

NEW LONDON NORTHERN RAILROAD—CHANGE OF TIME.
On and after MONDAY, Nov. 14th, 1881,
TRAINS GOING NORTH LEAVE NEW LONDON AS FOLLOWS:
5.00 a. m., Norwich at 5.31 a. m., for Middletown, Colchester, Palmer, Boston, Springfield, Ware, Gilbertville, Brattleboro, St. Johnsbury, Burlington, Montreal, Ogdensburg and intermediate stations.
7.50 a. m., Norwich at 8.23 a. m., for Willimantic, Hartford, Palmer, Boston, Springfield, Albany, Saratoga, Ware, Gilbertville and Amherst.
10.17 a. m., Norwich 10.47, for Willimantic, connecting for Hartford and Middletown.
1.00 p. m., for Norwich.
2.05 p. m., Norwich 2.42 p. m., connecting at Willimantic for Hartford, and at Palmer for Springfield, Albany, and all points west Brattleboro, Burlington, St. Johnsbury, Montreal, Ogdensburg and intermediate stations. A sleeping car is attached to the train at South Vernon for Montreal.
5.15 p. m., Norwich, 5.49 p. m., for Willimantic, connecting for Hartford. This train makes connection with express which leaves New York at 1.00 p. m.
8.05 p. m. for Norwich. This train connects with 4.00 p. m. express from New York.
—GOING SOUTH—
Passenger trains LEAVE NORWICH as follows
4.30 a. m. (N. & W. depot) 4.30 (West Side) for New London and New York.
5.45 a. m. for New London, connecting for Providence and Boston at 10.00 a. m.
11.05 a. m., for New London, Stonington and New York.
3.05 p. m., for New London and New York.
3.40 p. m., for New London, Stonington, Providence, New Haven and New York.
6.05 p. m. for New London, Mystic and Stonington
6.15 p. m., for New London and for New York by boat from New London. This train connects at Willimantic with the 4.00 p. m. express from New York.
9.30 p. m., (N. & W. depot) for New London and for New York via boat from New London.
Passenger trains LEAVE WILLIMANTIC as follows:
8.00 a. m. for Norwich and New London, connecting at 10.30 for Providence and Boston
10.25 a. m., for New London, Stonington and New York.
3.00 p. m., for Norwich, New London, New York, Providence, etc.
6.30 p. m. for Norwich, New London, Mystic and Stonington.
8.25 p. m., for New London and New York via boat from New London.
Passenger trains LEAVE PALMER [illegible]
[illegible]
Through passenger trains LEAVE BRATTLEBORO as follows:
4.40 a. m. and 3.10 p. m., connecting with trains from the North for New London and intermediate stations.
G. W. BENTLEY, Gen. Supt.
New London, Nov 12th, 1881. nov15d

N. Y. & N. E. R. R.
NORWICH & WORCESTER DIVISION
WINTER ARRANGEMENT. Commencing MONDAY, January 1st, 1882.
TRAINS GOING NORTH LEAVE NORWICH AT
2.50 a. m. (Mondays excepted) Steamboat Express. Connects at Putnam for Boston, at Worcester for all points North, Portland, Rochester, White Mountains, &c. Sunday train connects to Boston.
4.05 a. m., Way Passenger Train.—Connecting at Plainfield Junction for Providence; at Putnam for Boston, arriving at 10 a. m.; At Worcester for Boston, Springfield and intermediate stations, Albany and the West.
11.00 a. m., connecting at Norwich with train from New London. At Plainfield for Providence (arrive 1.30 p. m.) At Putnam for Boston, arrive at 2.30 p. m. At Worcester with roads north, east and west. At Webster, to and from South bridge.
3.00 p. m., Way Passenger. Connects at Plainfield for Providence. At Putnam for Boston, arrive at 7.30 p. m., and Hartford. At Worcester with Boston & Albany Railroad, east and west.
TRAINS GOING SOUTH—LEAVE WORCESTER AT
6.45 a. m., Way Passenger. Connecting at Putnam with train from Boston and for Hartford and New York. At Plainfield to and from Providence.
10.00 a. m., Way Passenger Mail train. Connects with trains from Worcester & Nashua and Boston & Albany Railroads. At Webster for Southbridge. At Putnam with train to Boston and at Plainfield to and from Providence.
4.00 p. m., Way Passenger. Connects at Webster for Southbridge, at Putnam for Willimantic and Hartford, and with train from Boston. At Plainfield with train from Providence.
7.10 p. m., Steamboat Express for New York (via New London) (Sundays excepted). Connects with all trains North and East, and at Putnam with ex. from Boston. Take this train for Philadelphia, Baltimore, Washington and South. No change of cars after leaving Putnam. Also via steamboat connects with all Southern and Western trains at New York. This train leaves Norwich for New London (steamboat) at 9.30 p. m.
"Putnam Passenger." Leaving Putnam at [illegible] p. m., connecting at Putnam with train from Boston. Plainfield with trains to and from Providence arrive at Norwich at [illegible] p. m.
WEBSTER SPECIAL.
Leaves Webster for Worcester at [illegible] a. m.
Leaves Worcester for Webster at [illegible] p. m.
F. W. M. ANDREWS, Supt.
[illegible]

The Bulletin

Norwich, Monday, Jan. 9, 1882.

Condensed Railroad Time Table.
NORWICH & WORCESTER R. R.
(Depot foot of Ferry street.)

Leave— Going North. Arrive— From North.
[illegible] a. m. Boston, Worcester, Portland, Danielsonville, Putnam and Webster
[illegible] a. m. Worcester run at Putnam for Boston — a. m. 9 40
11 [illegible] a. m. Providence (via Plainfield) Boston via Putnam, Worcester and all east and west of Worcester — p. m. 12 30
Putnam special for Norwich. Arrives at Norwich — 5 35
[illegible] p. m. Worcester, Prov., Boston, Hartford — p. m. 7 40
Going South.
9 30 p. m. Boat train for New York [illegible] Bus. Wor., Port., White Mts. — p. m. 2 30
*Mondays excepted.

N. L. N. "WEST SIDE" DEPOT.
Leave— Going North. Arrive— From North.
Hartford & Willimantic a. m. [illegible]
[illegible] a. m. Middletown, H't'd, Sp'fd, Mont'l a. m. 11 [illegible]
[illegible] a. m. H't'd, Pal., Sp'fd, Amherst p. m. [illegible]
[illegible] p. m. Willi, H't'd, Middletown, p. m. [illegible]
[illegible] p. m. M'f'd, Sp'f'd, B'tlboro, Mont'l p. m. [illegible]
[illegible] p. m. Willimantic, Hartford.
Leave— Going South. Arrive— From South.
New London, New York boat a. m. [illegible]
[illegible] a. m. N. L., New Haven, N. York.
Stonington, Mystic, N. London a. m. [illegible]
[illegible] a. m. New London Westerly, Prov.
11 [illegible] a. m. Mystic, Prov., N. H., N. Y. a. m. 10 45
[illegible] p. m. N. L., New Haven, New York, p. m. 1 [illegible]
[illegible] p. m. Providence, Boston, New Haven, New York ....
New London .... p. m. [illegible]
Bos., Prov., Ston., N. H., N. Y. p. m. [illegible]
6 [illegible] p. m. New London, Mystic, Ston., New Haven and New York, p. m. [illegible]
[illegible] p. m. New York boat New London.

☞Anonymous communications to this office will not be used. We do not insist on printing the names of all our correspondents, but we do insist on knowing them. Unsigned communications, of whatever character, go into the waste basket unread.

Yesterday's Weather.

SATURDAY—Thermometer at 6 A. M., 30 degrees above zero; at 2 P. M., 40 degrees; at midnight, 33 degrees.

SUNDAY—Thermometer at 6 A. M., 34 degrees above zero; at 2 P. M., 42 degrees; at midnight, 49 degrees.

To-day's Weather.

WASHINGTON, Jan. 9.—1 A. M.—Indications for New England: Cloudy weather and rain, followed during the night by clearing, slightly colder weather. Southwest to northwest winds. Falling followed by rising barometer.

CITY NEWS.

NORWICH.

Good butter commands advanced prices.

The ice crop is less promising than it was.

The rain interfered largely with church congregations last night.

The Connecticut Telephone company has added $50,000 to its capital stock, making it $350,000.

The Block Island fishing season is over and the fishermen have hauled up their boats until spring.

The masquerade social of the Tryone club takes place in Franklin hall, Friday evening, Jan. 13th, 1882.

Messrs. Franklin and Smith of the original Continental vocalists, sing in Good Templars' hall this evening.

A bat flew into police headquarters last evening. The mild weather sent him out on a delusive search for insects.

The next Sans Souci sociable will be held at the residence of Mrs. Jedediah Huntington, on Tuesday evening, Jan. 10th.

The annual meeting of the Norwich Mutual Assurance company will be held at the office of Henry Bill, at 1 o'clock this afternoon.

The normal class meeting with an address on "Distinctive Characteristics of Mark's Gospel," by Dr. Chamberlain, will be held in the Second Congregational church to-night.

A press despatch says that Ann Kennedy, who lives in an old house in the southern part of Ledyard, near Upper Mystic, was found frozen to death in front of a little stove in her kitchen, on Thursday morning. She was seventy years of age.

Frank Hart of Worcester, by profession a fortune teller, was arraigned in the city court Saturday, for insulting a West Side lady who refused to patronize him. He was discharged on payment of costs [illegible].

[illegible] of Stonington has purchased the [illegible] farm near Wequetequock cove. [illegible] Palmer, ancestor of the Palmer tribe, lies buried on what was once a part of it. The farm includes two hundred and thirty acres and upon it the Palmers will [illegible].

The Central Baptist church was crowded Sunday night. The Rev Dr Herr preached a spirited discourse, exhorting sinners to repentance. [illegible] The services closed with a prayer meeting.

A Block Islander was recently initiated into the order of Good Templars. He had a pet dog that would not be separated from him during the ceremony, and he was made a Good Templar, too. The four footed [illegible] probably keep the pledge [illegible] of the templars.

[illegible] which applies in [illegible]. When anybody dies, gets [illegible] away, steals anything, builds a house, makes a big sale, or whips his man or his wife—breaks his leg or gets the [illegible] out of limit by a mule, or does anything that is in any way remarkable, and you have reason to believe that you know as much about the occurrence as anybody else, don't wait for some other person to report it or trust us to find it out by instinct, but come and tell us about it or send the facts on a postal card.

The Rev Father Quinn of St. Patrick's church delivered the first of a series of lectures on "Parish Schools" on Sunday [illegible]. He called the attention of that people to the fact that in the grade of importance, the Catholic religion stood first and education second. He spoke of the relation of religion to secular culture and exhorted his people to support the Convent school. He declared that no parish was complete without such a school. He thanked the people for what they had done in the past and urged them to support the church. The Otis street school opens today with 300 scholars.

The weather wise correspondent of an exchange thus explains the "ethereal mildness" which is so much out of place. There were comets last year. Comets have tails millions and millions of miles in length. Near the head of the comet the heat is intense a few billions of miles away the heat is less, but sufficient to change the temperature and make summer on any planet, even in mid winter, if the planet comes within the brush of the comet's tail. That is what the earth has been doing. In its reckless gravitation it struck the end of a comet's tail. It was two months in passing through, and hence we could have no winter until we were beyond the reach of the billion mile rays of heat sent out from the head centre of the comet."

Obituary.

The Norwalk (Ohio) *Reflector* of the 3d inst. contains a notice of the death of Wm. J. Derby, at his home in Peru, Ohio, December 31st. Mr. Derby was born in Norwich in 1809 and is a brother of Rufus Derby of this city. He removed to Ohio in 1849, where he married, and raised a large family of children, six of whom survive him, also a second wife. The paper alluded to says "he had been a member of the Presbyterian church for more than fifty years and his neighbors will keep his memory fresh for his kind offices in sickness, while his Christian associates will miss the familiar face of their most faithful co laborer."

Annual Reports at the Universalist Sunday School.

Reports were read at the Universalist Sunday school, Sunday, from which the following figures are taken: Total attendance for forty-seven Sundays in 1881, 7,840. Average attendance, 167. Largest attendance at one session, 185; smallest, 98. Total membership, 236. Total receipts for the year $410.99; expenses, $361.29; balance in treasury January, 1881, $[illegible] 45; balance January, 1882, $30.06.

Prizes were given to twenty-one scholars for constant attendance during the year. The school is in better condition numerically and financially than ever before.

Decisions in Common Pleas Cases.

Judge Mather of the court of common pleas has rendered a decision in the case of A. P. Willoughby against the town of Norwich, in favor of the plaintiff. This gives Mr. Willoughby $150 which he claimed to be due for services as the minority selectman in 1879, and for which he could get no order.

In the case of Daniel Beckwith, et. ux., against John Wilbur, judgment was given that the plaintiff be paid $90. This was a suit brought by the plaintiff to secure wages for the services of his wife in the defendant's family in 1876.

Assignment of Superior Court Cases.

At a bar meeting held Saturday noon the following cases were assigned for trial before the adjourned November term of the superior court.

TUESDAY, JAN. 10TH.

Card vs. Card; Hunter vs. Spaulding; Avery vs. Avery; Smith vs. Smith.

WEDNESDAY, JAN. 11TH.

Chappell vs. Chappell; Williams et al., vs. Stonington; Norwich Savings Society vs. Connerton et al.; Lathrop vs. Lathrop.

THURSDAY, JAN. 12TH.

Gray vs. Gray; Thorpe vs. Thorpe; Rogers vs. Rogers.

The court will come in at 2 o'clock Tuesday afternoon. A recess will then be taken until 3.30 when Judge Culver will arrive.

Officers of the Broadway Sunday School.

At a meeting of the officers and teachers of the Broadway Sunday school at the close of its session, Sunday, the following officers were elected for the ensuing year.

Superintendent, Dr. D. F. Gulliver; assistant superintendent, Fred S. Camp; secretary and treasurer, B. W. Hyde; assistant secretary, Frank E. Fowler; librarians, George Follett, Charles Tracy, Frank E. Fowler.

Mr. N. L. Bishop, superintendent of the school since the resignation of Mr. W. R. Burnham in May last, declined to be re-elected.

A Pertinent Enquiry.

Mr. Dwight Holbrook of the Morgan school of Clinton in this state, has just issued a circular for distribution among the pupils of the higher classes of the graded and district schools in the state calling for the name of the pupil, the school he attended and his age, a statement of the class of the reading he prefers and the titles of books already read. This effort is made to learn as nearly as possible the literary taste of the pupils of the commonwealth. The result of the inquiry is to be published in the annual report of the state board of education.

One of these circulars fell into the hands of a bright, well read Norwich boy of seven years in one of the lower classes, and he filled out the required blanks giving his name, the school he attended and his age, [illegible] which he has read and with which he is perfectly familiar. "The Pickwick Papers," "Lossing's History of the United States," "The Young Catholic," "Guizot's History of France," five volumes, "Knock About Club in the Woods," "Bodley Abroad," "The Boys of '61," "Our First Century," and "Half Hours with the Bible." It is doubtful whether another seven year old boy in the state can match this course of reading.

Mrs. Van Cott's Farewell.

A thousand people assembled at the Central Methodist church last evening to hear Mrs. Van Cott's closing appeal to the unrepentant. She has conducted two religious services daily there for five weeks, and the results of her labors have certainly been remarkable, as well as the amount of work she has performed. Physically and spiritually she is a heavy weight. Her avoirdupois has been sliding up and down the balances between three hundred and twenty-five and three hundred and seventy five pounds for many years. She has a strong, agreeable voice, and with the art of an elocutionist, the gutural expression of an actress and the power that goes with a positive nature earnestly and sincerely enlisted in a chosen work, she awakens to better resolutions and better lives a large number of people wherever she preaches. Here she has among her converts characters who have been regarded as hopeless, the improvement spiritually of one of which may well be deemed a wonder if not a miracle. Nearly a hundred people have expressed a desire to live Christian lives through her influence, and a larger part of them have already been taken into the church. Last night eleven of them were taken into the church and nine were baptized. At the close of the preaching service Mrs Van Cott made one of her characteristic appeals to the audience for a liberal contribution, the proceeds of which she presented to Mr. Hiram Moffett, the faithful janitor of the church. She goes to Brooklyn, New York, from this city.

November Mortality.

The November report of the state board of health has just appeared—the customary promptness being shown. Two fatal cases of diphtheria occurred in Hartford houses where water closets with no means of ventilation opened out of bedrooms. Naugatuck, Bloomfield, Plainfield and the eastern part of the state generally, Thomaston and Salisbury report marked increase in the frequency of typhoid fevers, other towns report increase, but less marked. Malarial diseases are reported as decreasing. "Diphtheria is reported as having been abundant in Niantic and Thomaston, less so in Avon, Plainfield, Naugatuck and a few other places. The month, on the whole, while not as healthy as usual, was more so than the preceding months. The continued mild weather has kept up the sickness and death rate from cholera infantum and diarrhœal troubles to a very unusual degree, not only in the cities but especially as relates to diarrhœal troubles in the country also." The November mortality in the cities was as follows: Middletown 23, Waterbury 30, New Britain 21, Norwich 30, Meriden 20, Bridgeport 30, New London 18, New Haven 79, Hartford 74.

NEW LONDON.

Mud predominates thereabouts.

Wonder whose lap our little winter is lingering in—not that of spring certainly.

The Nameaug boys believe in having a good time and emphasized that belief on Saturday evening by having one of their old fashioned chowders at their house.

The annual report of the town clerk of this town to the superintendent of vital statistics of the state shows that during the year 1881 there were 101 marriages, 238 births and 217 deaths. Of the births 117 were males and 121; of the deaths 96 males and 121 females. Of the marriages the number, strange to say, was equally divided between males and females.

With the public spiritedness which is his characteristic, Mr. Geo. F. Tinker on Saturday morning started out with a petition requesting the mayor of the city to call a city meeting at the earliest moment practicable for the purpose of taking some action in reference to the proposed project of bridging the river Thames at New London. All classes of business men were visited and at noon Mr. Tinker stopped not because he could get no more signers but because he had one hundred names and believed that would be a sufficient number. The meeting will no doubt be called as early as the law allows.

Important Decision.

An important decision as affecting the powers of the court of common council has been rendered by Judge Culver in the case of the city of New London vs. H. H. Gavitt. Some time since complaint was made by D. B. Hempstead and others that the music played in the saloon of Gavitt, located on Bank street, was annoying and was a nuisance. They applied to the court of common council for redress from the grievance and that body passed an ordinance declaring in effect that no loud or boisterous music should be allowed after a certain hour in the evening in any place where intoxicating liquors were reputed to be kept for sale. Notwithstanding the passage of the ordinance the music continued and Gavitt was prosecuted, the court finding him guilty of violation of a city ordinance and fining him forty dollars and costs. The case went to the superior court on appeal, and his counsel, when the case was called, moved an arrest of judgment on the ground that the court of common council exceeded its powers under the charter in passing the ordinance attempting to regulate the matter merely on a reputation of being a place, etc. Judge Culver sustained the motion for arrest of judgment.

FROM OUR SPECIAL REPORTERS.

NEW LONDON COUNTY.

Groton.

THE REASON WHY THAT TOWN MEETING WAS NOT CALLED.

Must petitioners come down upon their knees to the selectmen, before they will call a town meeting? Probably not, just a slight tip of the chapeau will be sufficient. But why did not the selectmen call a town meeting as was petitioned for to instruct themselves in respect to their action as members of the board of health? We hear that these following were the reasons. 1st. The selectmen had recently called just such a meeting, being anxious if possible to [illegible] decidedly that it would give them no instructions, that they must take the responsibility of their own acts as members of the board of health. So sharp and curt was the rebuke of the town that the question when brought by petition for another meeting, was regarded as a matter already acted upon. 2d. After consulting counsel learned in the law they were instructed that it was a matter in which the town could not properly interfere, that the selectmen and justices of the peace must act together, and that a town meeting could not add to their authority, nor diminish it, neither could it separate by instructions one part of the board from another, that as a board they collectively "have all the power necessary and proper for preserving the public health and preventing the spread of malignant diseases therein," and instead of their making expense to the town by going forward in discharge of their plain duty, they were saving expense, and that it was those that obstructed the board of health in the performance of its duty, and tried every way to defer and delay the execution of the decrees of the board of health, that were making expense; and that it was these honest obstructionists who were liable to fines and costs. And further, when such obstructionists threaten to enjoin the board of health or its committee from removing nuisances which those who placed them there refused to do, that there was not a judge in the state of competent jurisdiction, that would grant an injunction. These are some of the reasons governing the selectmen as members of the board of health.

The committee to remove the decayed brush have been diligently at work and we learn have removed some fifteen or twenty tons, finding very few oysters but plenty of barnacles. Some of the decayed matter proved to be very offensive. And the accumulation of mud where the brush lay, showed, that what was once good oyster ground had been spoiled for the culture of that shell fish, by the process of collecting filth where there was formerly a clean bottom. No doubt there is good oyster ground, and ground that may be made good, in this shallow river, but it must be by a process which shall eliminate all such obstructions as have been put in there, and cleaning and hardening the bottom. This the proprietors now see, although some hesitate to acknowledge it.

WINDHAM COUNTY.

Woodstock.

Henry Reynolds killed two pigs January 5th, weighing, one 533 and the other 396 pounds. They were nine months old.

State News.

A Meriden boy of twelve was sadly injured while coasting last week.

John Slattery of New Haven, who fell into a boiling lard vat recently, is dead.

Mr. White of Danbury has presented to the town for a park a plot of land worth $10,000.

New York reporters are gathering at Bridgeport to await the birth of the baby elephant.

Four persons are sick with diphtheria in one family in Stamford, beside two who died recently.

Joel Atwood's house and saw mill at Middlebury were destroyed by an incendiary fire Friday night.

An ice house to accommodate 10,000 tons of ice has been built at Trumbull on the Housatonic river and railroad.

The railroad commissioners pronounce the Danbury & Norwalk road exceptionally good in track, operation and finances.

Rumors that the New Haven and Hartford steamboat companies were to consolidate were current Friday, but were denied Saturday.

Two wrecking boats raised a sunken schooner just off Bridgeport recently, and just as the job was completed she turned over on her beam ends and went down.

A Bridgeport jeweller lost a $150 diamond ring in a sink while washing his hands, Friday, and the waste pipe and part of the main were opened to search for it, but in vain.

Radcliffe's upper woolen mill at Shelton, near Birmingham, was burned Saturday evening. Loss $40,000. Two hundred hands are thrown out of employment.

Judge Hovey presided at the Fairfield county bar meeting which paid tribute to Judge Seymour's memory last week, and himself added a few appropriate and graceful remarks.

A New York despatch of Saturday says: Amanda L. Waterbury, aged 59, of Connecticut, was taken suddenly ill last night in West 11th street, and died before aid could be summoned.

The United States circuit court decides a long litigated suit of a ship owner against a Derby corporation, for damages to the vessel in consequence of not maintaining deep water at the wharf, in favor of the defendant.

Three or four leading creamery men in the central and western part of the state have called a meeting of all who are interested in dairy topics, to be held in the agricultural room in the capitol at Hartford next week Thursday.

Talcott H. Russell, receiver of the American National Life and Trust company of New Haven, has recovered nearly $13,000 from the estate of Wyllis Bristol, a stockholder, and expects to get $50,000 or $60,000 from other sources.

The Connecticut Telephone company has issued $75,000 more stock, to cover recent purchases of various local exchanges. The company means to extend its business to many new towns this year. Between 2,600 and 2,900 instruments are now in use in this state.

The steamer Maryland has been returned to her old work of transferring trains around New York as it has been found that the steam transport William H. Hart was too large for the purpose. The William H. Hart has been sent to Fishkill to take the place of the Maryland.

Ninety per cent. of the Hartford school children have brought certificates of vaccination to their teachers; and the board of education, which has extended the time of its order to to-morrow, expect that the other ten per cent. with few stubborn exceptions, will do likewise.

New Haven county's agricultural society had a meeting last week to elect officers, bemoan the poor success of its last two fairs, discuss lectures and other plans for promoting agriculture, and also to consider whether it would not be best to divide up the cash and disband. No decisive action was had beyond electing officers.

W. H. Guild, now nearly seventy years old, once night editor of the Hartford *Courant*, was married a year or so ago to a girl of eighteen, named Stillman, of Williamsburg, L. I. They eloped, but the girl quickly repented, and was taken home. She now sues for divorce on the ground that Guild has another wife subsequently acquired in California.

The case of the boy Munson, severely whipped by School Teacher Warren of Hamden, has been disposed of by a justice after a long hearing in which twenty or thirty witnesses were called. It was proven that the boy had made obscene additions to picture cards on his desk, and was showing them to his mates, and though the punishment administered was severe the teacher was acquitted.

Noah Chapman, the man found frozen in a boat last week, was one of three brothers all of whom, the *Sunday Register* says, went to the bad. A respectable father and sister still live at Upper Mystic. A brother of the deceased, Captain Loren Chapman, telegraphed to the New Haven authorities Friday, to send the remains to East Mystic; but unless the necessary expense is prepaid the remains will be buried to-day in New Haven.

THE IRONY OF FATE.

On the 19th of December at Middletown, in this state, two orphan boys, Albert B. and Osborne M. Atkins, aged respectively thirteen and ten years, were accidentally drowned. On the very day of their death a suit in their favor was decided in New York by which they were to receive $20,000, which now reverts to their father's brother, Thomas J. Atkins. Albert B., the elder of the boys, was at the time of his death a pupil in Miss Davis' school at Devies. It was while on a visit to his aged grandmother in Middletown that the accident befell him.—*New Haven Courier.*

TEMPERANCE UNION.

Wednesday evening, the 18th, the sixteenth annual convention of the Connecticut Temperance union will be held in the Asylum street Methodist Episcopal church in Hartford, prefaced with a meeting the night before, which will be addressed by Mrs. C. B. Buell, the Rev. Otis J. Range and Alpheus Winter. Wednesday morning at 10 o'clock, the Rev. J. H. James of this city will open a prayer and praise service, after which the necessary committees will be appointed, certain proposed amendments to the constitution will be considered, the annual report of the executive committee will be read, the officers for the ensuing year elected, and any other necessary business transacted.

At the afternoon session, the Rev. Isaac J. Lansing of Stamford, the Rev. M. H. Pogson of Bridgeport, and John N. Stearns, Esq., of New York, will deliver addresses. In the evening Mrs. J. Ellen Foster of Iowa, will deliver an address. This will be the great event of the convention. The Thursday following the Women's Temperance will hold their annual meeting, the chief feature of which will be an address by Col Geo W. Bain of Kentucky.

Most of the railroads will carry visitors, paying full fare thither, homeward free.

Apropos of the bombardment of Sarah Bernhardt at Odessa with a handful of pickled cucumbers—that is what the "outrage" came down to on examination—some one recently asked Laferriere whether it was true that in the good old days the gods at Montmartre used to pelt the actors with apples, crusts, bologna sausages, etc. "Aye, my dear boy," he replied, "and I mind me that many a time and oft we swallowed the insult with a certain pleasure."—*From the French.*

Music teacher—"Oh, yes, Miss Clotilda likes playing tunes well enough, but she shudders at the very mention of the scales." Retired cheesemonger's wife (lofully)—"I should hope so, indeed! You'll bear in mind, sir, that we've nothing to do with the business now."

MARRIED.

BURDICK—COON—At the parsonage in Milltown, Jan. 5d, by the Rev. J. Eldred Jones, Mr. Amos C. Burdick to Mrs Alvina Coon, both of North Stonington.

New Advertisements.

WANTED—A capable girl to do cooking and laundry work. Apply immediately at the CIRCULATING LIBRARY. jan9d1t

FOR SALE, EXCHANGE, OR RENT. My Factory on Roath street. The Building is 3x38, two stories and basement. Will sell or rent, with or without Steam Boiler and Soap Business now in the building. The building is suitable for many kinds of manufacturing. Will make any alterations wanted. Apply to WM. S. HEMPSTEAD, 44 Church street, Norwich, Conn. jan9d1w

NOTICE.—The Legal Voters in Town Meeting in the Town of Norwich are hereby warned to meet at the Town Hall, in said town, on Saturday, the 14th day of January, 1882, at 2 o'clock p. m., to take such action as may be necessary, upon the petition of Hugh H. Osgood and others, to consider upon the matter of a petition now pending before the General Assembly of this State relative to bridging the Thames River at or near New London for railroad purposes, and to do any other business proper to be done at said meeting.
O. P. AVERY, WM. R. POTTER, P. McLAUGHLIN, Selectmen.
Dated at Norwich, this 9th day January, A. D 1882. jan9d3d

GROCERY BUSINESS FOR SALE.
Good Location and good class of Custom. Apply at once for particulars to WM. S. HEMPSTEAD, 44 Church street, Norwich, Conn. jan9d1w

EQUITABLE Fire & Marine Insurance Co.
PROVIDENCE, R. I.
Cash Capital - - - $300,000.00
Assets, Jan. 1st, 1882 467,586.58
Marine Insurance effected at reasonable rates. This Company also issues Safety Fund Policies.
Williams & Packer, Agents,
jan9d Room 6 Richards Building.

A. W. DICKEY & CO.
90 and 92 Union Street.
FURNITURE!
All kinds Upholstered Goods Re-covered at Short Notice. Send in your Orders.
A. W. DICKEY & CO.
jan9d

NORWICH LITERARY SOCIETY.
Tuesday Evening, Jan. 10, 1882.
AT 8 O'CLOCK.
MRS. S. C. OSBORNE,
From the Conservatory of Music, Boston.
MASTER CLIFTON OSBORNE,
(Five Years Old.)
PROGRAMME.
PART I.
Reading—"Father Paul" ..... Dallas
Songs—a "Robin Adair"; b "The Spanish Serenade" ..... Henrion
Recitation—"Poor Little Joe" ..... Wilson
Master Clifton.
Reading—a "Jane Conquest" ..... Milne; b "The Telephone" ..... Mark Twain
Song—"Waiting" ..... Millard
PART II.
Recitation—"Cry and you'll get it!"
Master Clifton.
Song—"Mrs. Lofty and I" ..... Hutchinson
Reading—a "The Slave's way to freedom" Howells; b "The Brakeman at church" Burdette
Song—"The Cows are in the Corn" ..... Leslie
Master Clifton.
Recitation—"Ah rammento"; Aria—"O di qual vivo" ..... Mercadante
Tickets for the LAST COURSE will be for sale at the close of the Entertainment. Every effort will be made to make the last course the best.
Membership Tickets $1 00
Single Admission ..... 50 Cts
jan9d1t

Fine Arts.

CRAYON PORTRAITS.
The Superior Work in Crayon Portraits
of well-known city residents and of those from a distance, (some of which have been on exhibition), combined with our acknowledged ability to produce Striking Likenesses, Fine Finish and Exquisite Artistic Effects, is our bid for
The Patronage of Norwich People.
Visitors welcome to Studio at all times.
RUDD & PORTER.
Oil Portraits and Animal Painting by GEO. A. RUDD.
Studio—100 Main St., NORWICH, CONN.
jan9d

DURGAN, Artist Photographer.
WE STILL LEAD:
Being more than ever determined to fully maintain our acknowledged position at the HEAD AND FRONT of all that pertains to really Artistic Photographic Portraiture, we have supplied our Studio with new and expensive Lenses, Scenery and Accessories, and as heretofore shall continue to lead in all the new improvements—artistic and mechanical as well as the science of chemical departments in our art science.
With an extended experience, comprising many thousand Negatives made in Norwich and vicinity, we feel fully confident of suiting the most particular tastes, even with subjects that have hitherto tried in vain to obtain satisfactory and pleasing portraits.
We most cordially invite you to call and examine, at your convenience, our fine productions. Our Motto is GOOD WORK at MODERATE PRICES.
nov8dtf J. O. DURGAN.

DRAWING AND PAINTING.
MISS MARY A. PHIPPS
Re-opens her studio on THURSDAY, Oct. 13th.
Will receive pupils on Wednesday, Thursday, Friday and Saturday.
Lesson hours from 9 to 12 a. m., and 2 to 5 p. m.
oct18d Room No. 5 Williams' Block.

Lumber & Coal.

EDWARD CHAPPELL & CO.,
COAL AND LUMBER,
WHOLESALE AND RETAIL. A well assorted stock of SEASONED LUMBER, and a carefully selected variety of coals for domestic and steam purposes.
EDWARD CHAPPELL & CO.
216 Main St., Central Wharf.
Telephone your orders if most convenient.
dec6dtf

WILLIAM FRISWELL,
27 FRANKLIN STREET.
Having secured the sole agency of the celebrated Quick Train Rockford Watch for Norwich and Vicinity, I am able to sell cheaper than before. Every Watch guaranteed to give perfect satisfaction or taken back.
Watches, Clocks and Jewelry repaired in the best manner at the lowest possible prices. All work warranted. WM. FRISWELL.
oct18d

New Advertisements.

SEVENTH ANNUAL
CLEARING SALE!
HISLOP, PORTEOUS & MITCHELL
Will place on their counters this morning the following
BARGAINS.
Dress Goods Department.
Special Cheap Lots.
300 Yards Dress Goods at 5c
2,000 Yards Dress Goods at 8c
600 Yards Dress Goods at 9c
2,000 Yards Dress Goods at 10c
300 Yards All-Wool Flannel at 10c
3,000 Yards All-Wool Flannel at 12½c
The above Lots are all Half-Price or Less.
1,000 Yards 36-inch Cashmere at 17c, worth [illegible]
300 Yards All-Wool Momie at 17c worth 37½c
300 Yards Wool Plaid at 17c, worth 30c

We would ask special attention to the following decided Bargains in
Double Width Goods.
1,000 Yards 40-inch All-Wool Shoodas at 37½c, worth 62½c.
1,200 Yards 40-inch All-Wool Foulé at 50c worth $1 00.
1,000 Yards 40-inch All Wool Armure at 50c worth $1.00.
300 Yards 40-inch Merino at 50c, worth $1.00.
200 Yards Double-Width Dress Flannel at 25c worth 62 1-2c.
We believe the above are the best Bargains ever offered in Norwich.

5,000 Yards Gingham Reduced to 5c. a Yard.

Special Low Prices in Table Linens at 17c, 20c, 25c, 33c, 37 1-2c, 42c, 50c, 62 1-2c, 75c.

300 Pairs Madam Foy's Corsets, slightly soiled, will be closed out at 12 1-2c. a pair. The regular price of these goods today is $1 00 a pair.

ONE LOT OF LADIES' CLOAKS
NEW STYLES, will be closed out at 75c each, worth $2.00.
We also offer SPECIAL BARGAINS in all the finer grades.

500 Pairs Misses' Regular Made Merino Hose,
Reduced to 17c, worth 37 1-2c.

One Lot Prints at 3c. a Yard.
One Lot Prints at 5c. a Yard.

One Case Gent's Scarlet All-Wool Shirts & Drawers
at 75c, worth $1.25.

One Lot Kentucky Jeans,
Good Quality, reduced to 12½c a yard.

Crash Towelling at 3c. a Yard.

Worsted Girdles,
At 12 1-2 Cents Each.
worth 37 1-2c.

Colored Silk Cord and Tassels
At 25 Cents,
Former price 50.

Special Bargains
IN GIMPS, FRINGES & ORNAMENTS.

A visit of inspection solicited. The above is only a partial list of the many Bargains we are offering, and new features will be added daily, so as to make this the most important and interesting sale we have ever inaugurated in Norwich.

HISLOP, PORTEOUS & MITCHELL,
170 MAIN STREET.
jan9d

Amusements.

CONTINENTAL VOCALISTS.
THIS EVENING.
Messrs. WM. B. FRANKLIN and [illegible] SMITH of the original Continental Vocalists [illegible] Fifteen of their Popular Songs in a Temperance Entertainment to be given in FRANKLIN HALL, Norwich, Monday, January 9th.
[illegible] in the Methodist church [illegible] BEAN HILL, Tuesday evening [illegible] GREENEVILLE, Wednesday [illegible]
Admission Twenty five cents. Children Fifteen cents. Concert commences at 7 1-2 p. m. [illegible]

THE LOAN EXHIBITION.—In order that the Catalogue may be full and complete, the Art[illegible] are [illegible] and who have [illegible] secretary [illegible]. Many persons have already been offered for the Exhibition but many more are desired. [illegible] Chairman [illegible]

A CARD.—The Historical Committee of the Loan Exhibition respectfully solicit the aid of all persons having in their possession any articles illustrating the history of the region or history in general. Especially would they request the loan of articles of dress, furniture or domestic use illustrating former styles of costume, with important events, documents, manuscripts, newspapers pertaining to local history, books illustrating the history of book making and, in short, anything that will set forth to the eye the way in which our ancestors lived, worked, thought or enjoyed themselves. All persons having such articles and willing to loan them will please notify the undersigned as early as Jan. 18th, giving a brief description for use in the catalogue. Articles will be received at the Exhibition Rooms, City Hall, from the 18th to the 19th inst. Persons who cannot conveniently send the articles themselves will please notify the committee.
For order of the Committee.
jan9d6t WM. HUTCHISON, Chairman.

THIRD SEASON
THE PEOPLE'S COURSE
OF ENTERTAINMENTS!
BREED HALL, - - Norwich.
Wednesday Ev'g, Jan. 11th, '82.
THE WORLD-RENOWNED
John B. Gough.
SUBJECT
"HABIT."
Of Mr Gough, whom men now silver haired listened to with ever increasing wonder in their boyhood, whom four great nations have united in crowning with undying laurels, whom no orator has yet displaced from the high rank awarded him more than a generation ago—of though, who has never faced an audience that he could not move to tears or laughter, and high [illegible], it does not become us to say a word of praise, for he has lived long enough to hear the [illegible] of posterity on his wonderful career, his original genius and his mighty moral achievements.
Owing to the very large sale of Course Tickets, only A LIMITED NUMBER OF SINGLE ADMISSION SEATS ARE AVAILABLE to hear this famous speaker. Single admission tickets can now be procured.
Single Admission Tickets, - 75 Cents.
Tickets now on sale at Noyes & Davis.
W. K. LOGEE, Manager.
dec25 d

Wants.

SITUATION WANTED.—By a young man of good address and business ability. Best of references. Interview solicited. Address "X L," this office. jan9d1w*

Annual Meetings.

UNCAS NATIONAL BANK, Norwich, Conn., Dec 8th, 1881.
THE ANNUAL MEETING of Stockholders of this Bank, for election of Directors, will be held at the Banking House on Tuesday, January 10th, 1882, at eleven o'clock a. m.
dec8d&jan9 CHAS. M. TRACY, Cashier

THE MERCHANTS NATIONAL BANK, Norwich, Dec. 7, 1881.
THE ANNUAL MEETING of the Stockholders of this Bank for the election of Directors for the ensuing year will be held at the Banking House, Tuesday, January 10th, 1882, at 11 o'clock a. m. J. M. MEECH, Cashier
dec8d8,9,10, jan9,10

THE SHETUCKET NATIONAL BANK, Norwich, Conn., Dec. 7th, 1881.
THE ANNUAL MEETING of the Stockholders of this Bank for the election of Directors for the ensuing year, will be held at their Banking House, Tuesday, January 10th, 1882, at 11 o'clock a. m. WM. ROATH, Cashier
dec8d&jan9,10.

NORWICH NATIONAL BANK, Norwich, Conn., Dec. 5, 1881.
THE ANNUAL MEETING OF THE Stockholders of this Bank for the election of Directors for the ensuing year will be held at the Banking House TUESDAY, Jan. 10, 1882 at 11 o'clock a. m. S. B. MEECH, Cashier.
dec6 d8,7,jan9,10

SECOND NATIONAL BANK, Norwich, Conn., Dec. 10th, 1881.
ELECTION.—The Annual Election of Directors of this Bank for the ensuing year will be held at its Banking House on Tuesday, January 10th, 1882, at 11 o'clock a. m.
dec10d&jan7,9,10 E. A. TRACY, Cashier

FIRST NATIONAL BANK, Norwich, Conn., Dec 9th, 1881.
THE ANNUAL MEETING OF THE Stockholders of this Bank for the choice of Directors for the year ensuing, will be held at their Banking rooms on MONDAY, January 9th 1882, at 11 o'clock a. m. LEWIS A. HYDE, Cashier
dec7 d7,8, jan7,9

THE ANNUAL MEETING of the Broadway Congregational Society will be held in the Vestry of the Church on Monday Evening, Jan. 16th, at 8 o'clock, for the election of officers for the ensuing year, hearing the report of the Treasurer, and any other business legal for said meeting.
L. BLACKSTONE, K. H. LEAVENS, S. TURNER, Society Committee.
Norwich, Jan. 7th, 1882. jan7d3t

THE ANNUAL MEETING of the Second Congregational Society of Norwich will be held in their Lecture Room on Wednesday Evening, January 11th 1882, at half-past Seven o'clock, for the election of officers for the ensuing year, the hearing of the Treasurer's Report and the transaction of any other business proper to be done at said meeting.
JOHN MITCHELL, CHARLES J. KING, CHARLES SPALDING, Society's Committee.
Norwich, Conn., Jan 5th 1882. jan6d1d

MEETING OF THE BOARD OF HEALTH. The Justices of the Peace and Selectmen of the town of Norwich will meet at the Selectmen's office on Monday next, January 9th at 9 o'clock a. m., for the purpose of appointing a Health Committee and the transaction of such business as is required to be done at said meeting.
Norwich, Jan. 6th, 1882. jan6d7 6d 2

NOTICE.
The Annual Meeting of the Norwich Mutual Assurance Company will be held at the Office of HENRY BILL, Esq., on
Monday, Jan. 9th, 1882, at 1 o'cl'k P. M.
TO POLICY HOLDERS. The Treasurer will be at the Merchants' National Bank to renew policies commencing Tuesday, January 10.
jan6d7t ASA BACKUS, Treas.

OFFICE NORWICH & WORCESTER R. R. Co., Norwich, Conn., Dec 28th, 1881.
THE STOCKHOLDERS OF THE NORWICH & Worcester Railroad Company are hereby notified that their annual meeting will be held at Natural History Hall, Worcester, Mass. on Wednesday, 11th prox. at 10 o'clock a. m.
1st—For choice of Directors of the Company for ensuing year.
2d. To act on any other business which may be properly brought before said meeting.
Per order EDWARD T. CLAPP, Secretary.
dec29 d1d

THE THAMES NATIONAL BANK, Norwich, Conn., Dec 29, 1881.
THE ANNUAL MEETING OF THE Stockholders of this Bank for the choice of Directors, will be held at their Banking House Tuesday, January 10th, 1882, at 11 o'clock a. m.
dec29 d1d EDWARD N. GIBBS, Cashier.

NEW LONDON CO. MUTUAL FIRE INSURANCE CO. Norwich, Conn., [illegible] 1881. The annual meeting of the [illegible] of the New London County Mutual Fire Insurance company will be held at [illegible] office [illegible] Thames National Bank Monday [illegible] January 16th, 1882 at [illegible]
jan7d [illegible] W. [illegible], Secretary.

24x

Norwich Morning Bulletin.

VOL. XXIV. (Entered at the Post Office at Norwich, Conn., as Second Class Matter.) NORWICH, CONN., TUESDAY, JANUARY 10, 1882. NO. 8091

NEWS BY TELEGRAPH.

THE SIXTH WEEK.

Further Arguments on the Preliminary Law Points—Friction Between the Learned Barristers.

WASHINGTON, D. C., Jan. 9.—There was an apparent diminution of public interest when the court opened its ninth week of the Guiteau trial this morning. As usual the crowd filled every nook of the room and the ladies were decidedly in the majority. The prisoner arrived at the court house about 9:30 and was taken to his waiting room. He appeared rather nervous and his countenance indicated anxiety.

Guiteau Extends Thanks for Feminine Sympathy.

The court was called to order at five minutes past ten, and a few moments later the prisoner was brought in and placed in the dock. The proceedings were opened by the prisoner who expressed his desire to say a few words about his mail.

"I have," he said, "about 700 or 800 letters that I expect to examine as soon as I have time. A good many are from ladies, expressing sympathy and praying that I be acquitted. I desire to thank the ladies of America for their sympathy. On Saturday I received a check for $1,000 from the stalwarts of Brooklyn, also one for $500 from the stalwarts of New York. I desire to call on other stalwarts to show their hands with checks."

The bailiffs endeavored to quiet the prisoner when he angrily shouted "Keep quiet, and mind your business and don't interfere with me when I am speaking."

Mr. Scoville Resumes His Argument.

Mr Scoville resumed his argument in support of the prayers for the defence, taking it up at the point where he left off Saturday, as to the point of insanity being the ability to distinguish between right and wrong. He believed it was not possible to produce a ... case in England or America, involving the point of irresistible impulse, in which the courts had sustained, purely and without qualifications, the positions of the English judges laid down in the house of lords on the McNaughton case. Referring to the charge of Judge Noah Davis in the Coleman case, he said that while the opinions of judges are entitled to weight in matters properly before them, yet in matters not properly before them they were mere obiter dicta, and were entitled to no more weight than the opinions of any other lawyer.

Judge Porter Brought to His Feet.

Mr. Scoville proceeded without interruption for an hour, and his remarks were listened to with marked attention. He laid stress upon the propositions that insane men often knew the difference between right and wrong, and for that reason conceal their plans, that the benefit of the doubt should attach to the plea of insanity when raised with the same force as when urged in connection with the commission of the crime. His allusion to the decision of Judge Davis, "who went out of his way," he said, "to pass upon something not involved in the case he was then considering," brought Judge Porter to his feet with an indignant reply that the charge was false.

Sharp Tilt Between Counsel.

Mr. Scoville retorted that the opinion of a man who sat on the same bench with a ... should not be received with much consideration.

Judge Porter with even more vehemence, ... the charge of the counsel was ... that Judge Davis never sat on the bench with either of the gentlemen named. "If the honorable member of the federal judiciary is to be put upon trial here, I demand," said Judge Porter, "that the record be produced here upon which this base charge is made."

Mr. Scoville insisted that when the style of proceedings best suited to a police court were introduced here by the prosecution, he should comment upon them as he deemed fitting. He should not be frightened by the fierce utterances of Judge Porter. He had heard the same notes years ago from the owls at night, in the woods of Ohio.

Guiteau laughed and called out sneeringly "That's a very fine speech, Mr. Porter."

A Warning From the Bench.

Mr. Davidge protested that not five minutes had been devoted to the proper scope of the argument, and the court warned counsel that they must abstain from personalities.

Mr. Scoville resumed his argument at 12 o'clock and in conclusion desired to make a few remarks of a personal character. Alluding to his controversies with Judge Porter, he disclaimed any intention of transgressing the bounds of propriety or the rules of practice, but he should criticise the conduct of counsel when it merited criticism and the threats of the prosecution ... to intimidate him.

Mowing All 'Round.

... custom of the counsel upon ... of ... to the jury upon ... Mr. Scoville said.

"Sometimes it is three, [illegible] sometimes more, never less than three. It has never been done by counsel upon this side, and I do not hesitate to criticise the propriety of it.

Judge Porter—The gentleman is simply ... his lack of politeness. If he has an apology to offer I shall certainly not apologize for him.

A recess was then taken.

The Cuttle-Fish Policy of the Defence.

Mr. Davidge ... the ... of the defence and ... [illegible] ... of the prosecution," he said, ... [illegible] ... Why, your honor, in the course of thirty years' practice I have never seen such a prayer as this one offered by the defence. It has no justification, it has no excuse. We don't want obscurity in this matter. We want light. We don't mean to let this prisoner escape in a cloud, but we want from your honor a clear and perspicuous ruling, so that twelve average men, sitting upon a jury, cannot possibly go astray."

Handling Them Without Gloves.

Mr Davidge severely handled the eleventh and twelfth prayers of the defence and ... them as mere attempts to ... upon the experts who had testified for the prosecution and upon the counsel for the prosecution themselves.

The prisoner followed the argument with the closest attention and indulged in frequent and noisy comments.

Mr. Davidge concluded his argument at five minutes to 3 o'clock. The court then adjourned until 10 o'clock to-morrow morning.

Judge Porter will make the concluding argument immediately upon the opening of the court, after which Judge ... will ... his decision.

These Worthless Checks.

Mr. Scoville says that drafts for sums amounting to over $10,000 received by Guiteau on Saturday were worthless, and ... by some ... not the first time during the trial that such a thing ... occurred. Mr. Scoville himself has had worthless checks sent to him for over $15,000.

High Priced Doctors.

BOSTON, Jan. 9.—A special despatch from Washington says: Dr. Bliss has been to New York, where he met the other physicians of the late President Garfield, for consultation relative to fees. The total of the various sums agreed upon foots up $110,000. It may surprise the country a little to learn that Dr. Bliss' share, according to this arrangement, is rather more than twice as much as that of either Hamilton or Agnew. Mrs. Dr. Edson is to be allowed about $1,000 for services as nurse, and Dr. Boynton is placed in the same category. That this will raise a row no one who has been in Washington for the past six months and has seen the progress of events will for a moment doubt.

Mrs. Garfield, General Swaim and Colonel Rockwell are understood to be on Dr. Boynton's side in the controversy. Indeed, it dropped out from time to time during General Garfield's illness that they were in favor of having Dr. Bliss retire from the case altogether. It was very generally believed, and, in fact, positively asserted by Marshal Henry, that after the relapse in July, when the patient's stomach failed, Mrs. Garfield put her foot down emphatically and declared that thereafter Dr. Boynton should treat this phase of the case. It was further said that he did so by going to Dr. Baxter, at Mrs. Garfield's suggestion, and every day thereafter until the president was removed to Elberon, asking him what to do and following his prescriptions.

In view of all that transpired, therefore, it is evident that the proposition to pay Dr. Boynton $1,000 will cause a commotion. It is said that Dr. Bliss has taken charge of the claims of all the physicians, and will present them to the congressional committee. It is understood that he will ask for himself $50,000, for Agnew and Hamilton $25,000 each, for Dr. Reyburn $8,000, and for Dr. Boynton and Mrs. Dr. Edson $1,000 each. Dr. Woodward and Surgeon General Barnes get nothing, because they were in government employ, and it is said they are to be promoted by way of recompense for their services.

In answer to what was to go to the railroads, a friend of Dr. Bliss remarked to-day that he understood from the doctor that the Pennsylvania road had refused to take anything, and that the state of Ohio would pay some other expenses, amounting to about $200,000. It will be seen, therefore, that the physicians intend to take all the allowance made by congress.

FORTY-SEVENTH CONGRESS.

SENATE.

SMALL BILLS—NATIONAL EDUCATION FUND—WOMAN'S SUFFRAGE—TARIFF—INTEREST ON BONDS.

WASHINGTON, Jan. 9.

Among the measures introduced in the senate, to-day, was a bill by Senator Teller to provide for the deposit of silver bullion and the issue of certificates. Its most marked feature is that it provides that the holders of silver dollars may deposit them with the treasurer of the United States and receive therefor one and two dollar certificates, until the whole amount of such certificates shall amount to $10,000,000. These small certificates are also made receivable for customs, taxes and public dues.

Mr. Logan introduced a bill to appropriate the entire income derived from the internal revenue taxes on the manufacture and sale of distilled spirits for the education of the children living in the United States. It provides that the national school fund thus created shall be distributed among the several states and territories pro rata according to the census statistics of illiteracy, but prohibits any state or territory from receiving the proposed benefits which does not provide that all children between the ages of seven and twelve years shall attend school at least six months in each year.

The house resolution of thanks to the khedive of Egypt for the Cleopatra needle was passed.

A vote was taken on Mr. Hoar's resolution for a special committee on women's suffrage resulted as follows:

Ayes—Messrs. Aldrich, Allison, Anthony, Blair, Cameron (Penn.), Cameron (Wis.), Conger, Davis (Ills.), Dawes, Edmunds, Ferry, Frye, Harrison, Hawley, Hill (Colo.), Hoar, Jones (Fla.), Jones (Nev.), Kellogg, Lapham, Logan, McDill, McMillan, Miller (Cal.), Mitchell, Morrill, Platt, Plumb, Ransom, Rollins, Saunders, Sawyer, Sewell, Sherman and Windom—33.

Nays—Messrs. Bayard, Beck, Brown, Butler, Camden, Cockrell, Coke, Davis (West Virginia), Fair, Farley, Garland, Hampton, Hill (Georgia), Jackson, Jonas, McPherson, Maxey, Saulsbury, Slater, Vance, Vest, Walker and Williams—23.

Mr. Bayard stated he would to-morrow report the Morrill tariff commission bill and would submit brief remarks upon it and Mr. Beck gave notice that he would speak at some length on the subject.

On motion of Mr. Sherman his bill to provide ... bonds was taken up.

Mr. Vest offered an amendment adding a section identical with the fifth or compulsory section of the vetoed three per cent. bills of last session. It makes the bonds the sole basis for the bank circulation.

Mr. Sherman said the bill presented a purely business question whether it was advisable or not to extend at a lower rate, the time for the payment of any portion of debt that now stands redeemable at the pleasure of the government. There were now $5[illegible] bonds redeemable and unpaid. The sinking fund would probably absorb in two years about $250,000,000, leaving about $300,000,000 then unprovided for. It was true that the surplus revenue were large and that during the year that fund would more than meet the requirements of the sinking fund, but in view of the pending questions of a reduction of taxation, tariff revision and the ... of pensions ... it would seem that not more than $300 ... could be safely counted upon as being paid off within the next five years. As providing an ample margin the committee had left $350,000,000 unprovided for. The saving of one-half of one per cent would amount to one million dollars per year, or a total of five millions, while the bill would establish the rate of interest as low as any ... known in any country of the world.

At 2:35, without action, the senate went into executive session and at ... adjourned until to-morrow.

HOUSE.

SEVERAL SCORES OF MEASURES INTRODUCED.

The appropriations committee was granted leave to sit during the sessions of the house.

Under the call of states a large number of bills was introduced, among which were these:

To repeal the arrears of pensions act.

To provide for a stable and uniform paper circulation.

To give American registers to foreign built iron and steel vessels.

To reduce letter postage to two cents.

To repeal the duty on sugar, salt, molasses, printing paper and type.

Providing that duties on sugar shall be assessed on the quantity delivered from instead of the quantity delivered into bonded warehouses.

To make polygamy a disqualification from office in the territories.

For the appointment of a special committee on the suppression of the crime of polygamy.

To appropriate $30,000 for the establishment of one or more electric lights at Hell Gate, New York.

To appropriate $30,000 for the purchase of the Pacific Telegraph line.

Mr. Hayne of Pennsylvania introduced a bill proposing a constitutional amendment relative to the election of senators. It provides that the senate shall be composed of at least two senators from each state, but for each million inhabitants in excess of two millions an additional senator shall be allowed; and further, that senators shall be elected by the people.

The house then at 4:40, went into committee of the whole (Mr. Hiscox of New York in the chair,) for the consideration of the resolution reported this morning from the committee on ways and means for the distribution of the president's message. There was considerable discussion over the reference to the committee on ways and means of so much of the message as relates to silver certificates. The discussion in so far as the jurisdiction of the committee on ways and means was concerned was stopped by Mr. Robeson of New Jersey who, referring to the rules of the house, showed that the committee only had jurisdiction over the bonded debt, which the silver certificates were not.

Mr. Buckner of Missouri moved to amend so as to refer to the committee on banking and currency that part of the message. This was adopted and the original resolution was reported back to the house and adopted.

The speaker announced the following appointments: Mr. Reed of Maine as member of the committee on rules in place of Mr. Orth (resigned), Messrs. Kasson of Iowa and Tucker of Virginia as directors of the Columbia institute for the deaf and dumb, Messrs. Deering, Taylor and Cox of New York as regents of the Smithsonian Institution.

Adjourned.

NATIONAL CAPITAL.

Pressure to Retain Secretary Hunt—Sargent Sure for the Interior.

WASHINGTON, Jan. 9.—A strong pressure is being brought to bear upon the president by prominent republicans and journals of the south, especially of New Orleans, to have the present secretary of the navy, Mr. Hunt, retained in that office, the claim being made that he is a representative southern republican in the best sense of the word.

A special despatch sent hence to-day says: "The movement to defeat the selection of ex Senator Sargent as secretary of the interior has come to naught, and the persons engaged in it appear to have retired discomfited and discouraged at their failure to satisfy the president that their judgement as to the men best fitted to enter his cabinet is superior to his own. There has been a slight change as to the date when Mr. Sargent shall relieve Secretary Kirkwood. The intention last week was that the latter should retire during the present week, but for certain political reasons his friends desire that he should remain two or three weeks longer, and finally the matter was satisfactorily adjusted.

The time for Mr. Kirkwood's retirement has now been fixed at February 1st, with the consent of the president. In the meantime, however, Mr. Sargent's nomination will be sent to the senate and disposed of. Some of his enemies will make an effort to defeat his confirmation, but it will not amount to anything, as he has too many personal friends in the senate, both republicans and democrats, to endanger his prospects. There may be some votes cast against him, but they will not be many, and Mr. Sargent's nomination will be followed by his confirmation."

Chat About the Committees.

The house committee on coinage held a meeting this morning. The only business of importance was the appointment of a sub-committee to consider the advisability of purchasing ground for a new United States mint in Philadelphia. The members of the sub-committee are Messrs. Fisher, (chairman,) Stephens, McClure and Singleton. Chairman Fisher says a suitable site can be purchased for about $300,000 less than the present property can be sold for.

The house committee on public buildings and grounds to-day selected Geo. D. Desbields of this city, as proprietor of the house restaurant.

The house committee on war claims met to-day and decided upon Mondays and Fridays of each week as the regular meeting days.

The committee on Indian affairs organized this morning and agreed to meet on Wednesdays of each week.

The house committee on postoffices and post roads will meet to-morrow and it is expected that action will be taken upon the resolution of Representative Upson, of Texas, calling upon the postmaster-general for names of contractors and other details concerning the recent withdrawal of postal star routes.

The house committee on appropriations held a meeting this morning and heard ex-Superintendent Walker relative to the census deficit. The hearing will be concluded to-morrow, after which the committee will report to the house as to the amount necessary to meet the existing deficiency.

The sub-committee of the committee on elections in charge of the Bessinghaus Frost case met this morning to examine the papers in the case. The work was not concluded, however, and the committee meet again to-morrow.

THE FLAMES.

The Williamsburgh Fire.

NEW YORK, Jan. 9.—Relative to the fire at Williamsburgh, last night, Mr. Theodore Havemeyer said: There are four members of the firm, three Havemeyers and Mr. Charles Zendt, who have invested in the business about $6,000,000. The building destroyed is worth about $350,000, the machinery $150,000, the stock $500,000, so that $1,500,000 will probably cover the total damage by fire. The capacity of the refinery was 4,000 barrels daily, requiring the services of 2,000 men, 1,300 of whom were employed in the main building, which has been destroyed. The loss is partially covered by insurance, it being an impossibility to fully insure such property, as there are not companies enough in the business to write for all the refineries in the country. We obtained all however that we could. I cannot give any explanation of the cause of the fire, as I went through the buildings myself a short time before it broke out and saw nothing that looked wrong or required any extra watching, and cannot imagine from what it arose or ... where it began. When the damage to the new building is taken into account ... having been deluged with water, the ... will probably reach close up to $2,000,000.

Reading Election First Day.

PHILADELPHIA, Jan. 9.—The annual meeting of the Reading Railroad company was held in Association hall. There was a large attendance. Nothing of importance characterized the proceedings after the judges of election decided to permit the votes of those whom the ... showed to be owners of the stock voted upon. The vote for Major Bond's ticket to-day foots up about 5,000, Receiver Gowen's aggregate vote to-day is something less than 50,000 shares. The meeting adjourned until 10 A. M. to-morrow.

NOTABLE DEATHS.

Piercy, the Actor, Dies of Small Pox.

BOSTON, Mass., Jan. 9.—Samuel W. Piercy, the actor, died of small pox at the small pox hospital in this city, at 2 o'clock this morning, aged thirty five years. Mr. Piercy was attacked with the disease while supporting Edwin Booth at the Park theatre in this city. A committee from the Boston lodge of the Order of Elks, in conjunction with Messrs. Byam and Tyler of the Park theatre representing New York lodge, took charge of the remains immediately after Mr. Piercy's death. The body was placed in a handsome casket and in the afternoon was interred in the "Elks' Rest," Cedar Grove cemetery. Under the state law applying to such cases public funeral or religious services over the body were prohibited and it cannot be removed from its present resting place for one year. On Sunday next a memorial service under the direction of the Elks will be held in the lodge room.

Mr. Piercy was attacked with small pox two weeks ago and taken to the hospital on the 30th ult. His death occurred this morning about 2 o'clock. The disease assumed the confluent form, and although there were strong hopes of his recovery, his condition yesterday, when the crisis was reached, was found to be so serious that death was inevitable. During his sickness the superintendent of the hospital and wife have been untiring in their exertions for his relief, giving him all the attentions he could possibly have received had he been surrounded by his family and friends.

When told yesterday that death was near Piercy said he was not afraid to die, but longed for the presence of his mother who was in San Francisco and wanted her telegraphed for at once. He suffered terribly during the last hours. He was conscious to the last and gave directions as to the disposition of his effects. He left tender messages to relatives and friends. A ring which his wife (now dead) had placed on his finger he refused to have removed, though the finger was so swollen that it was extremely painful. This ring he requested to be buried with him. His last words were:

"Tell my dear mother I was not afraid to die and that my last thoughts were of her and my darling little child."

Death of the Rev. Dr. John Cotton Smith.

NEW YORK, Jan. 9.—The Rev. Dr. John Cotton Smith, rector of the Church of the Ascension in Fifth avenue, died this morning aged 56 years. Dr. Smith was born on the 4th of August, 1826, at Andover, Mass., and was descended from the Cotton family famous in New England annals. His father was Thomas M. Smith, D. D., president of Kenyon college and professor of theology in the Theological seminary of Ohio. Dr. Smith was graduated with honors from Bowdoin college in 1847 after a preparatory course at Phillips academy, Andover. He studied for the ministry in the Theological seminary at Gambier, O., and was ordained deacon by Bishop McIlvaine of Ohio in 1849 and ordained priest by Bishop Burgess, of Maine, in 1850.

His first parish was that of St. John's church, Bangor, Me., to which he was called soon after ordination. In 1853 he became assistant minister in Trinity church, Boston, and in 1859 he was called to the rectorship of the Church of the Ascension, New York, succeeding Mr. Bedell, who had been elected bishop of Ohio. During the twenty-two years of Dr. Smith's rectorship in New York he has been connected with almost every public movement at all germane to his duties as the rector of a large and wealthy church. Matters pertaining to pauperism, mission chapels and tenement house reform received his special attention and he was always occupied heart and soul in some work for improving the condition of the poor around him.

NAUTICAL.

Loss of Schooner "M. C. Moseley."

NEW YORK, Jan. 9.—Schooner M. C. Moseley of Boston, from Jacksonville with a cargo of lumber, bound to Hamilton, Bermuda, arrived off the northwest of the island on the 16th inst. and took a pilot. Shortly afterwards she was taken in tow by tug Reliance, but had to put to sea again, as before reported. Captain Olsen of the barque Lorria (Norwegian), who arrived on the 23d ult. at Bermuda from Cardiff, reports that on December 23d, when distant from Bermuda one hundred and thirty miles, in a southwest by west direction, he fell in with the wreck of the M. C. Moseley, totally dismasted and waterlogged. Only a small portion of the forward house was standing. The forward part of the cabin house was completely stove in, and the boat and davit tackles were gone, as also her deckload. The wheel looked perfect. One of her masts was floating alongside with a lot of other wreckage. Capt. Olsen thinks, from the condition of the vessel, that the crew had left in the boat for some passing ship. The Oceanus left St. George's harbor December 25th in search of the abandoned vessel, but returned the following day without seeing anything of her.

Steamship Arrivals.

At New York, Newport from Havana; Rhein from Bremen, Celtic from Liverpool.

At New York, Trinacria from Mediterranean ports via Boston.

At Southampton, General Werder from New York.

At London, Egyptian Monarch from New York.

FOREIGN INTELLIGENCE.

France.

BANK OF LYON AND LOIRE IN DIFFICULTY.

LONDON, Jan. 9.—The *Pall Mall Gazette* says: The difficulties of the Bank of Lyon and Loire have reached an acute stage. Its shares were extensively bought on the license bourse in anticipation that it would obtain a concession from the Austrian government for the establishment of a new maritime credit bank. The hope proved to be unfounded ... shares fell ... pounds on Saturday.

THE DREAD SMALL POX.

Continued Spread of This Virulent Disease.

WASHINGTON, Jan. 9.—The secretary of the treasury has issued a circular embodying the communication from the national board of health recommending the vaccination or revaccination of all the employes of the government in connection with the treasury department.

Reports received by the national board of health for the week ending January 7th, show that there were forty nine new cases of small pox and six deaths in Cincinnati.

NEW YORK, Jan. 9.—The authorities daily find persons who conceal the existence of small pox in their houses. Nine cases were reported to-day the majority being of this character. One was that of a child who died in a crowded tenement house and her little sister was found to have caught the infection. Another case was that of a mother who had communicated the contagion in its most virulent form to her little babe.

PITTSBURG, Pa., Jan. 9.—Small pox is rapidly increasing here. Fifty six new cases were reported to-day in this city and Allegheny.

Additional cases of small pox are reported at Metamoras, Pa., and at Duckertown, Sussex county, N. J. Great excitement prevails.

THE METROPOLIS.

All Sorts.

NEW YORK, Jan. 9.—Another forgery by which Newark suffers a loss of $40,000, has been discovered in ex Auditor Palmer's accounts.

Herman Hirschberger, for beating his housekeeper to death, and John J. Tibbetts, for kicking his wife to death, are both under arrest in this city.

The various branches of the supreme court and some branches of the common pleas court adjourned to-day out of respect to the memory of ex-Minister Stoughton.

Postmaster Pearson reports that the actual value of money orders issued at the New York post office the past year was $38,992,768, an increase of $4,761,019 over 1880.

Two mural tablets in memory of the late Rev. Samuel Osgood, D. D., LL. D., and the late Rev. James Albert Smith, were formally presented last evening, to the church of St. John the Evangelist, West Eleventh street and Waverly place.

A Washington special says the senate claims committee have decided to report favorably a bill to pay A. H. Emery $325,000 for the iron testing machine he invented, for the government at the Watertown (Mass.) arsenal.

James Walsh the condemned murderer of Barbara Groenthal, who is under sentence of death at the Raymond street jail, was granted a stay of judgment to-day by the Kings county supreme court. The case will be taken to the court of appeals.

The Brooklyn aldermen who defied the injunction granted by the superior court in passing resolutions giving the Brooklyn Elevated railway permission to lay tracks in certain streets, were up in court to-day to answer for contempt. Counsel not being ready, however, the case went over until the afternoon.

Buried by a Falling Wall—Three Persons Killed.

SYRACUSE, N. Y., Jan. 9.—The brick wall of Rannie & Seat's building, recently burned, fell at one o'clock this afternoon upon the restaurant of Cornelius Tracy, burying in the ruins from ten to fifteen men and women. The following is a list of the killed and injured:

Killed—Eugene Fitzgerald, aged 25, a farmer of Amber. Martin Finlon, aged 23, a farmer of Otisco, and Patrick Kane, aged 19, a farmer of Otisco Centre.

Injured—Cornelius Tracy, proprietor; Thomas Larkin, an Otisco farmer; Edward Larkin, of Otisco, Thomas O'Connell and Margaret O'Connell of Lafayette; Mrs. Cornelius Tracy, cook; Martin Tracy; Mrs. Patrick Black, Christopher and Mary Angier of Lafayette.

Others are still supposed to be in the ruins. The firemen are still at work searching.

Fight Over the Milwaukee "Sentinel."

MILWAUKEE, Wis., Jan. 9.—E. H. Abbott, for himself and a majority of the stockholders of the Milwaukee *Daily Sentinel*, undertook to attend the annual meeting of the *Sentinel* company to-day and was forcibly expelled from the office. Mr. Abbott called a meeting on the sidewalk and adjourned it until January 30th. The contest is between wealthy capitalists here who claim to have bought a majority of the stock of the *Sentinel* and the president, M. S. Murphy, and Secretary McCord of the company, who have present possession of the office.

Bristol's Matrimonial Proclivities.

BOSTON, Jan. 9.—George W. Bristol was arrested here to-day and lodged in jail in default of $10,000 on a charge of bigamy. Bristol is agent for a mercantile agency in Detroit, his headquarters being at 66 Wall street, New York. His first wife, Mary J. Hall of Meriden, Conn., procured a divorce from him and in a few days he married Miss Emma J. Corbin of Webster, Mass. This was in the fall of 1878. The process was brought by a Vermont lady whom he married during the past year.

Brief Telegrams.

Jack Wharton of Louisiana has been nominated to be marshal of the United States for the eastern district of Louisiana.

Financial and Commercial.

NEW YORK MONEY AND STOCK MARKETS.

NEW YORK, Jan. 9.—Money loaned down from 5 per cent. to 3 and closed at 3 per cent. on call.

Prime mercantile paper was discounted at 6@7 per cent. Bar silver $1.13¾. Subsidiary coin ¼ per cent discount buying, par selling.

Sterling exchange was steady at $4 80½@$4 80¾ for long and $4 84½@$4 85 for short sight.

Governments were fairly firm and generally ¼ per cent higher ... moderately active.

In the railroad bond market this afternoon Central Pacific land grant 6s advanced to 107 from 106, St. Paul & Sioux City 1sts to 110 from 109, New York Elevated firsts to 117 from 116½ and Wabash general mortgage 6s to 89 from 88½. Erie funded 5s declined to 91¼ from 93½, and Atchison, Colorado & Pacific firsts to 96 from 99.

The earnings of the Denver & Rio Grande railway for the first week in January were $1[illegible], an increase of $4,319 over same week last year.

The earnings of the Indiana, Bloomington & Western Railway company for the week ending December 31st, were $38,937, a decrease of $2,[illegible].

The earnings of the Ohio Southern Railroad company for the same time in 1881 were $7,382.65.

The earnings of the Burlington, Cedar Rapids & Northern Railway company for the week ending December 31st were $79,[illegible].

The earnings of the Central Pacific railroad for the month of December were: 1880, $2,110,000, increase, $301,779. During twelve months 1881, $[illegible]; increase, $2,[illegible].

The share speculation opened in the main a fraction higher than Saturday's closing quotations. An advance of ¼ to 1 per cent took place in early dealings, Northwest leading. This was followed by a decline of ½ and 2 per cent., the latter for Reading. Louisville & Nashville, Manhattan Elevated, Delaware, Lackawanna & Western and Western Union were also prominent in the downward movement. In the early part of the afternoon the market was irregular and unsettled, but the general tendency was toward higher figures. Union Pacific sold up 1½ per cent. In late dealings the market made a further advance ranging from ¼ to 1½ per cent. Milwaukee, Lake Shore & Western, Reading, Richmond & Danville and East Tennessee being most prominent therein. The market closed fairly firm. The closing prices of to-day as compared with those of Saturday show an advance of ¼ to 1½ per cent., the latter for Northwest & St. Paul.

The following were the closing quotations:

1881 extended	[illegible]	Harlem	[illegible]
New 5s extended	[illegible]	Houston & Texas	[illegible]
New 4½s reg	[illegible]	Illinois Central	[illegible]
Do coupon	[illegible]	Ind Bloom & West	[illegible]
New 4s reg	[illegible]	International & Gt. Northern	[illegible]
Do coupon	[illegible]	Kansas & Texas	[illegible]
Pacific 6s	[illegible]	Lake Erie & West	[illegible]
[illegible]	[illegible]	Lake Shore	[illegible]
[illegible]	[illegible]	La & Mo River	[illegible]
Do guaranteed	[illegible]	Louisville & Nash	[illegible]
C. C. & Ind	[illegible]	Louisville & N. Al	[illegible]
Den & Rio Grande	[illegible]	Manhattan Beach	[illegible]
[illegible]	[illegible]	Manhattan Elevated	[illegible]
Erie Seconds	[illegible]	Marietta & Cincinnati 1st pref	[illegible]
Kansas Pacific cons	[illegible]	Do 2d preferred	[illegible]
Do 1st Den div	[illegible]	Memphis & Charleston	[illegible]
Lehigh & Wilkes consol	[illegible]	Metropolitan El	[illegible]
Oregon Navigation	[illegible]	Mich Cent	[illegible]
St Joseph	[illegible]	Missouri Pacific	[illegible]
St Paul & Sioux 1sts	[illegible]	Mobile & Ohio	[illegible]
[illegible]	[illegible]	Morris & Essex	[illegible]
[illegible]	[illegible]	Nash & Chat	[illegible]
So Pac Cal 1sts	[illegible]	N. J. Central	[illegible]
Toledo, Del & Bur	[illegible]	Norfolk & West pfd	[illegible]
Do incomes	[illegible]	Northern Pacific	[illegible]
C. P. [illegible]	[illegible]	Do preferred	[illegible]
Land grants	[illegible]	Northwestern	[illegible]
Sinking Funds	[illegible]	Do pref	[illegible]
Texas Pacific Land Grants	[illegible]	N. Y. C	[illegible]
Tex & Pac Rio Grande	[illegible]	N. Y. Elevated	[illegible]
Adams Ex	[illegible]	Ohio Central	[illegible]
Alton & Terre H	[illegible]	Ohio & Miss	[illegible]
Do preferred	[illegible]	Do preferred	[illegible]
American Ex	[illegible]	Ontario & Western	[illegible]
[illegible]	[illegible]	Oregon Navigation	[illegible]
Boston Land old	[illegible]	Pacific Mail	[illegible]
B Water Power	[illegible]	Panama	[illegible]
Buffalo, Pittsburg & Western	[illegible]	Pacific D. & [illegible]	[illegible]
Burlington & Cedar Rapids	[illegible]	Pittsburg	[illegible]
Canada Southern	[illegible]	Reading	[illegible]
Canton	[illegible]	Rock Island	[illegible]
C. C. & I. C	[illegible]	St Louis & San Francisco	[illegible]
Central Pacific	[illegible]	Do preferred	[illegible]
Ches. & Ohio	[illegible]	Do 1st pref	[illegible]
Do 1st preferred	[illegible]	St. Paul & M	[illegible]
Do 2d preferred	[illegible]	Do pref	[illegible]
Chicago & Alton	[illegible]	St. Paul, Minn & Man	[illegible]
Do. pref	[illegible]	St. P. & Omaha	[illegible]
Chicago, Burlington & Quincy	[illegible]	Do pref	[illegible]
Chicago, St Louis & New Orleans	[illegible]	Texas Pacific	[illegible]
Cincinnati, San. & Cleveland	[illegible]	Tol, Del & Bur	[illegible]
Cleveland & Col	[illegible]	U Pacific	[illegible]
Consolidated Coal	[illegible]	United States Exp	[illegible]
Del & Hud	[illegible]	Wabash, St. Louis & Pacific	[illegible]
Delaware, Lack. & Western	[illegible]	Do preferred	[illegible]
D & Rio Grande	[illegible]	Wells Fargo	[illegible]
Erie	[illegible]	West Union	[illegible]
Do preferred	[illegible]	East Tennessee	[illegible]
Fort Wayne	[illegible]	Do preferred	[illegible]
Hannibal & St Jo	[illegible]	Georgia	[illegible]
Do preferred	[illegible]	Milwaukee, L. S. & W	[illegible]
		Rich. & Allegheny	[illegible]
		Richmond & Dan	[illegible]

MINING SHARES.

Alice	2 50	Mexican	9 00
Alta Montana	1 85	Ontario	32 00
Bulwer	3 75	Quicksilver	16 50
Cariboo	2 00	Do preferred	60 50
Central Arizona	1 37	Robinson	9 25
Deadwood	6 00	Sierra Nevada	7 50
Eureka	12 50	Silver Cliff	3 75
Green Mountain	2 65	South Pacific	4 20
Homestake	14 30	State Line Nos. 2&3	1 15
Iron Silver	2 10	Standard	17 00
Little Pittsburg	1 50	Vizcaina	3 75

NEW YORK PRODUCE MARKETS.

Cotton steady at 1-16c advance; sales 1,009 bales, forward deliveries moderately active, at 6@13 points higher, closing steady; middling uplands 11 15-16c; New Orleans at 11⅞c. Flour, receipts 35,345 barrels; exports 1,830 barrels, without important change, more doing both for export and home use, business for export largely in low grades, sales 23,000 barrels, No. 2 at $3@4.25; others unchanged. Southern flour steady. Rye flour unchanged. Corn meal unchanged. Wheat, receipts 71,388 bushels, exports 118,490 bushels; market unsettled, opening ¼@⅜c lower, afterwards recovered and advanced a trifle, closing weak at about Saturday's prices, scarcely anything doing for export, only a moderate business on speculative account; sales 1,294,000 bushels, including 94,000 bushels on spot, ungraded spring at $1 10@1 37½; No. 3 do. at $1 23; ungraded red at $1 11@1 49½, No. 3 do. at $1 39½; steamer No. 4 at $1 33, No. 2 red at $1 44@1 44½ new; $1 45@1 45¼ old; No. 1 red at $1 49; ungraded white at $1 29@1 39½; No. 1 do. at $1 40¼, No. 2 red January at $1 45@1 45¼, February at $1 45¾@1 49½, March at $1 [illegible], May at $1 49½@1 50½, June at $1 49¼. Rye rather weak; state at 95c. Barley 1@2c higher and strong, sales 19,000 bushels; two-rowed state at 90@95c, six-rowed do. at $1.05; No. 1 Canada at $1.15, No. 2 Canada east at 85c. Barley malt firm; Canada at $1 00@1 30. Corn unsettled, opening firmer, afterwards declined ¼ to ⅜c, closing weak, export demand higher, very moderate trade in options, receipts 10,083 bushels, exports 7,329 bushels; sales 840,000 bushels, including 142,000 bushels on spot. Oats cash lots stronger, options ¼@⅜c lower, closing firmer; receipts 39,998 bushels; sales 265,000 bushels; No. 3 at 50c, do. white at 51c; No. 2 at 50¾@51¼c new; do. white at 51½c; No. 1 at 51½c, do. white at 53c; mixed western at 49@52c, white do at 50@54c, mixed state at 52@53½c, white do. at 53@56c. Coffee ¼c lower and quiet, Rio quoted in cargoes at 9@11¼c, in job lots at 9@12¼c. Sugar very firm, sales 109 hogsheads centrifugal at 8 3-16c; 140 hogsheads Porto Rico at [illegible]; 60 hogsheads English island at 8¼c; 4,200 bags Bahai at 6¾, refined excited and higher owing to the burning of Havemeyer refinery, yellow C at 7¾@7¾c; white extra C at 8½@8⅝c; yellow do. at [illegible]; yellow at 7¾@7¾c, off A at 8¾@9c; standard A at 9¼@9¼c; mould A at 9⅝c; confectioners' A at 9⅝c; cut loaf at 10¼c; crushed at 10¼c, powdered at 10¼@10½c, granulated at 9¾@10c; cubes at 10¼c. Molasses steady, New Orleans at 53@65c. Rice steady. Petroleum nominal; united at 81¼c. Tallow scarce and very strong; prime city at 8⅜@8¼c. Rosin steady. Turpentine firmer at 56@56½c. Pork about 50c per barrel higher on options, closing strong; cash lots firm, mess on spot at $16.75 old; at $17.75 new, do February at $17 60@17.90, do. March at $17.80@18 00. Beef firm. Beef hams unchanged. Tierce beef strong. Cut meats steadily held; middles a shade stronger; long clear at 9⅛c; short clear at 9¼c, long and short clear half and half at 9⅛c. Lard opened weak, afterwards advanced about 10c per 100 lbs., closing less firm; prime steam on spot at $11 30, late Saturday at $11.30@11.32½; January at $11 25@11.32½; February at $11 40@11.50; March at $11 55@11.65; April at $11 65@11.75; May at $11.72@11.80, June at $11.80@11.90, year at $11 25; city steam at $11 25; refined continent at $11 50@11 55. Butter firm. Cheese firm for choice. Linseed unchanged. Pig iron very firm. Copper firm. Lead unchanged. Tin weak. Spelter steady.

SOUTHERN COTTON MARKETS.

New Orleans, steady at 11⅝c. Mobile, firm at 11½c. Savannah steady at 11⅝c. Charleston, strong at 11¾c. Memphis, firm at 11⅝c.

COTTON GOODS MARKET.

The *Commercial Bulletin* says: There has been only a moderate demand for brown and colored cottons at first hands, but fine and medium fine bleached goods were in rather better request by jobbers and manufacturers of underclothing. White goods are moving steadily as the result of new business and in execution of former orders, and there is a steady call for Marseilles and crochet quilts, corded piques, etc., by package buyers. Prices remain steady and without quotable changes.

The action which it was reported a few months ago would be taken to protect the historic cedars of Lebanon against various sources of harm which were threatening their ultimate destruction has been promptly attended to. The British consul general at Beyrout reports that the venerable trees have been fenced in, but, with certain restrictions, they will continue to be accessible to all who wish to inspect them. No ... permitted within the inclosure, except in the part marked out for that purpose by the keeper, nor may any cooking or camp fires be lighted near the trees.

An old and fat buck which has for years been the leader of the deer herd in the Boston common came to an untimely end a few days ago. The animal had become very domineering to the younger members of its sex, who seized the opportunity when the dreaded champion shed his horns the other afternoon to make a combined attack upon him, which was carried on with great vigor and firmness until death ensued. Mr. Doogue, the superintendent of the common, and several of his assistants attempted to interfere, but were driven out of the inclosure by the infuriated animals, which became perfectly docile again when their enemy was disposed of.

DIED

LILLIBRIDGE—In Syracuse, Neb., Jan. 4th, Merrill S. Lillibridge, aged 31 years and 1 day.

SHARP—In Preston, Jan. 8th, Leonard Sharp, aged 81 years and 5 months.
Funeral from his late residence, Wednesday afternoon, Jan. 11th, at 2 o'clock. Relatives and friends are invited to attend.

BURDICK—In Salem, Jan. 7th, Frank Burdick, aged 59 years.

HICKEY—In Willimantic, Dec. 29th, Kate Hickey, aged 21 years and 9 months.

BARROWS—In Mansfield, Dec. 31st, Henry P. Barrows, aged 13 years.

RICHMOND—In Ashford, Jan. 1st, Richard Richmond, aged 66 years.

SWEENEY—In Windham Centre, Jan. 3d, Thomas Sweeney, aged 77 years.

SMITH—In Michigan City, Indiana, Dec. 27th, Ruth Eliot, only daughter of the Rev. Edward H. and Jennie Woodward Smith, aged [illegible] months.

HALL—In Hop River, Dec. [illegible], Emily Hall, aged [illegible] years.

JOHNSON—In South Windham, Dec. [illegible], Louise Johnson, aged 41 years.

SWIFT—In Mansfield, Dec. 31st, Mayne K. Swift, aged 21 years.

THE LARGEST CIRCULATION.

The Norwich Weekly Courier

Only One Dollar a Year

Special Notices.

NATURE'S REMEDY.

VEGETINE.

The Great Blood Purifier

FOR

Nervous Headache and Rheumatism.

CINCINNATI, [illegible]

H. R. STEVENS, Esq.:
Dear Sir—I have used your Vegetine for Nervous Headache and also for Rheumatism and have found entire relief from both and take great pleasure in recommending it to all who may be likewise afflicted. FRED A. HOOD.

Vegetine is Sold by all Druggists.

HOSTETTER'S

CELEBRATED

STOMACH

BITTERS

The name of Hostetter's Stomach Bitters is a household word in every dwelling; it finds a place in every household, and its praises are sounded throughout the whole Western Hemisphere as a genuine invigorant, a cure for sick headache, a specific for flatulency and sour stomach, an appetizing stomachic, an excellent blood depurent and certain remedy for intermittent fever and kindred diseases.

For sale by all Druggists and Dealers generally.
jan1dTu,Th,S&w

DR. MORSE'S

Compound Syrup of Yellow Dock Root

This Purely Vegetable Compound is scientifically prepared from the best Roots and Herbs of the Materia Medica, and has gained an unrivaled reputation for the following effects, viz: Purifying the Blood and thus curing Humors, Sores, Ulcers, Cutaneous Eruptions, Canker, Scald Head, &c. &c. Regulating and Cleansing the Stomach and Bowels, thus it cures Dyspepsia, Indigestion, Costiveness, Piles, &c. Strengthening the Digestive Organs, thus causing the food to nourish and support every part. Regulating the Secretory Organs, and by enabling them to perform their proper functions, preventing and curing Bilious and other Painful Diseases. Strengthening and Quieting the Nervous System, thus allaying Nervous Irritation, and curing all diseases of the Nerves. It is unrivaled in the cure of all FEMALE DISEASES, as Weakness, Irregularity, Obstructions, &c. It is pleasant to take and safe in all cases, acting in harmony with the restoring powers of nature. It never injures, but always benefits and cures, as thousands of voluntary certificates from the best authorities testify. Inclose stamp and address to MORSE YELLOW DOCK ROOT SYRUP CO., Providence, R. I., for set fancy cards. dec4 d&w

RUPTURE—I take the field against the world in the treatment of rupture. Charges $2 to $15. Satisfaction guaranteed in all cases. S. B. BULKELEY.
*At the Post Office—Look to the left as you enter the street door. aug8d

Oral Surgery and Mechanical Dentistry in all their branches. Offices No. 72 State street New London, Conn., and No. 3 West 29th street New York. All our friends wishing to make appointments with either of the undersigned, will be served promptly and satisfactorily at either of the above offices.
Respectfully, W. W. SHEFFIELD, D. D. S.
dec16dtf L. T. SHEFFIELD, D. M. D.

Wants.

WANTED—A capable girl to do cooking and laundry work. Apply immediately at the CIRCULATING LIBRARY. jan4dtf*

SITUATION WANTED—By a young man of good address and business ability. Best of references. Interview solicited. Address "X. L.," this office. jan6d1w*

Lumber & Coal.

EDWARD CHAPPELL & CO.

COAL AND LUMBER,

WHOLESALE AND RETAIL. A well assorted stock of SEASONED LUMBER, and a carefully selected variety of coals for domestic and steam purposes.

EDWARD CHAPPELL & CO.
214 Main St., Central Wharf.
Telephone your orders if most convenient. dec6dtf

Annual Meetings.

THE MERCHANTS NATIONAL BANK, Norwich, Dec 7, 1881.
THE ANNUAL MEETING of the Stockholders of this Bank for the election of Directors for the ensuing year will be held at the Banking House, Tuesday, January 10th, 1882, at 11 o'clock A. M. J. M. MEECH, Cashier.
dec8d8,9,10, jan9,10

THE SHETUCKET NATIONAL BANK, Norwich, Conn., Dec. 7th, 1881.
THE ANNUAL MEETING of the Stockholders of this Bank for the election of Directors for the ensuing year, will be held at their Banking House, Tuesday, January 10th, 1882, at 11 o'clock A. M. WM. ROATH, Cashier.
dec8d4wjan9,10.

THE ANNUAL MEETING OF THE Stockholders of this Bank for the election of Directors for the ensuing year will be held at the Banking House TUESDAY, Jan. 10, 1882, at 11 o'clock A. M. S. B. MEECH, Cashier.
dec10 [illegible] jan9,10

[illegible] National Bank, Norwich, Conn., [illegible]
ELECTION. The Annual Election of Directors of this Bank for the ensuing year will be held at the Banking House on Tuesday [illegible] Cashier.

THE ANNUAL MEETING of the Broadway Congregational Society will be held in the Lecture Room of the Church on Monday Evening, Jan. 16th, at 8 o'clock, for the election of officers for the ensuing year, hearing the report of the Treasurer, and any other business legal for said meeting.
L. BLACKSTONE, E. H. LEAVENS, S. TURNER, Society's Committee.
Norwich, Jan. 7th, 1882.

THE ANNUAL MEETING of the Second Congregational Society of Norwich will be held in their Lecture Room on Wednesday Evening, January 11th, 1882, at half past seven o'clock, for the election of officers for the ensuing year, the hearing of the Treasurer's Report and the transaction of any other business proper to be done at said meeting.
JOHN MITCHELL, CHARLES J. KING, CHARLES SPALDING, Society's Committee.
Norwich, Conn., Jan. 5th, 1882.

OFFICE NORWICH & WORCESTER R. R. CO., Norwich, Conn., Dec. 29th, 1881.
THE STOCKHOLDERS OF THE Norwich & Worcester Railroad Company are hereby notified that their annual meeting will be held at Natural History Hall, Worcester, Mass., on Wednesday, 11th prox, at [illegible] o'clock.
1st—For choice of Directors for the ensuing year.
2d—To act on any other business properly brought before the meeting.
Per order EDWARD T. CLAPP, Secretary.

[illegible] National Bank, Norwich [illegible]
THE ANNUAL MEETING OF THE Stockholders of this Bank for the election of Directors, will be held at their Banking House Tuesday, Jan. [illegible], 1882, at 11 [illegible] EDWARD [illegible] Cashier.

NEW LONDON CO. MUTUAL FIRE INSURANCE CO. [illegible] 1882.—The annual meeting of the members of the New London County Mutual Fire Insurance Company will be held at the office in the [illegible] National Bank [illegible]
[illegible] Secretary.

24x

The Bulletin

Norwich, Tuesday, Jan. 10, 1882.

ONCE MORE THE BRIDGE

The selectmen have promptly answered the petition for a town meeting to consider the Thames bridge question. The meeting is called for next Saturday afternoon at 2 o'clock. If public sentiment continues to warm up to the subject during the rest of this week at the rate of the immediate past, there won't be any need of artificial heat at the hall. Things will boil without it! Town meetings have already been called in Waterford, New London and some other towns. It would not be a bad idea for all the towns in this vicinity, where the merits of the case are understood, to hold meetings and ventilate the subject.

We have already briefly discussed the effect of a bridge at New London upon the navy yard and upon Norwich interests. There is still another view of the matter, beside these, and one we have not seen mentioned, though it is fully as important. New London harbor is one of the two or three good harbors on our north Atlantic coast. Except Portland and New York it would be hard to name one that is its equal between Eastport, Me., and Norfolk, Va.

It is a harbor large enough to float the navies of all the world, free from ice the year round, possessing ample depth of water for the largest vessels, landlocked from all storms and winds, and capable of defence in an unusual degree. It is such a harbor as any European power would wage war for the possession of.

The plan which contemplates a bridge across this harbor at Winthrop's Point, would cut a large portion of it off from service. It is a mistake to suppose that the harbor and anchorage grounds extend no farther up the Thames than the neck over which it is proposed to throw the bridge. There is a broad and deep basin above this point, extending from the Neck as far as the navy yard, and affording room for the safe anchorage of all our navy, in case necessity should arise for the vessels to seek such a safe retreat.

The statement is freely made by the advocates of the bridge that there is no better reason for opposing one across the Thames than there was for opposing the one at Saybrook across the Connecticut. But it is not true. The case against the Thames bridge fairly begins where that against the Connecticut bridge ceased. The only argument against that structure was the injury it would cause to Hartford trade. The injury which the Thames river bridge would cause to New London and Norwich business is of course a matter for consideration in the case of the bridge now proposed, but it is one on which little stress is to be laid.

There was no navy yard above the Connecticut bridge to be destroyed by its erection. Nor did it in any way injure the finest and most valuable harbor in the state if not in New England. The contest in that case was simply between the rights of water transportation and land transportation. This is not a fight between corporations. The man who says it is displays his ignorance. The question is whether the state of Connecticut will submit its finest harbor to mutilation, and throw away its prospects of furnishing the United States with their chief naval station.

Congressman McCoid of Iowa has a proposition to amend the constitution so as to provide for an election of president, in case of the death or inability of both president and vice president, by the electoral colleges chosen at the preceding presidential election. This plan has its merits and its demerits. It is certainly worth considering, for if practicable, it affords a simple means of doing what the law as it now stands makes a cumbrous proceeding. The following is the amendment proposed:

The electors appointed by virtue of article II of the constitution by the states shall hold their trusts and constitute the colleges of electors of their respective states, with power to fill vacancies for and during the presidential term of four years. And in cases of the death, removal or other constitutional disability of the president and vice president the secretary of state shall perform the ministerial duties of the office of president *ad interim* as acting president. And he shall immediately issue a proclamation convening the electoral colleges in like manner as in the year of presidential elections they would by law convene, and thereupon the same constitutional procedure shall take place by election to fill such vacancies for the unexpired term as in the case of the expiration of the full term of office of the president and vice president."

That Russian story about the supposed wreck of the Jeannette on Herald Island which appeared in the [illegible] was a long while behind the times. It professes to give news only up to Aug. 9th. But our government has received several reports from the Rodgers later than that day. The [illegible] last was sent by Commander Berry on [illegible] whaler Progress, and was dated Oct. [illegible] The Rodgers was then at St. Lawrence Bay in winter quarters. Commander Berry reported that he had visited Herald Island since Sept. 27th, more than a month [illegible] after the date mentioned in the Russian telegram "and finished its examination without finding any traces of [illegible] missing whalers." M. [illegible]'s despatch is not only out of date, but it was wholly incorrect as to the facts at the time it was sent.

The Blackburn-Burbridge scandal at Washington amounts to nothing, and the time spent in reading the absurd despatches sent out from Washington about it is wasted. But it has incidentally resulted in the publication of a characteristic note from President Lincoln, which is of real interest, as throwing light upon the manner man he was. The note is appended:

WASHINGTON, D. C., 1864.

[illegible] Burbridge, Lexington, Ky.

I hear that you arrested my relative, Mrs. [illegible], and released her on her showing you a letter from me. If it contains anything that allows her to talk or act treason disregard it [illegible] as you do other rebels.

A. LINCOLN.

[illegible] gives his reason for urging [illegible] reform bill: "I believe [illegible] greatly in getting into power. If my [illegible] pass it would paralyze the [illegible] republican incumbents [illegible] $100,000,000. This of [illegible] as close as that of 1876 [illegible] the contest in our [illegible]

COMMON SENSE IN THE CIVIL SERVICE

The New York post office is confessedly the model public office of the United States. Probably it is conducted no more honestly or efficiently than some smaller offices, but it is certainly as well managed as any in the country, and its rank, as regards the amount of business done, easily puts it at the front. Its recent postmasters, Mr. James and Mr. Pearson, are not civil service reformers by profession, but they have made the office as nearly perfect as any reformer would probably have done. Their method cannot be a very bad one when it brings about such results.

An article in the *Times* shows clearly what this method is. In the first place the postmasters themselves have been and are experienced in postal matters, hard working and possessed of much executive ability. In the next place the subordinates upon whom the responsibility for the management of the different departments rests are men of long experience.

The assistant postmaster has been twenty seven years in the service, the superintendent of the mailing division eighteen years; the superintendent of the money order division twelve years, the superintendent of the dead letter department fourteen years; the manager of transportation eighteen years; the cashier, superintendent of city delivery and superintendent of registration each at least eight years; the manager of the order department eighteen years, and so on.

These men have risen by promotion. They know all the ins and outs of the post office. They have done faithful work, and have been retained and advanced for this reason. The result has been to make the New York post office what it is.

The claims of reasonable civil service reform seems to have been satisfied in that office. The advocates of the spoils system make it their chief argument against a tenure of office dependent upon merit, that any other scheme than one of rotation in office will result in an "official class," and this, they say, is repugnant to our institutions. It is hard to see wherein honest and efficient service is repugnant to republican institutions whether that service is done for a private corporation or for the government.

But it is not necessary to theorize at all about it. The New York post office furnishes facts. No one hears complaints against it because it has nurtured an "official class." Instead, every one recognizes at once that it has attained its present standing largely because it has retained efficient employes, some of them for more than a score of years. "Rotation" couldn't have brought about what "tenure of office" has. What is the use of disputing about theories, when the facts are so clear?

CURRENT OPINION.

Emperor William says that no transfer of his rights to his ministers is possible, because they appertain to the person of the sovereign. This is only a re statement of the old notion about the divine right of kings. But such transfers of rights have been made under compulsion. In England, as we all know, the change was gradual, for the British sovereigns once made the same claim that William now does. But, gradual as it was, its progress was expedited by more than one revolution. In France, the same sovereign power was adhered to by king and emperor, after successive revolutions, until ten years ago it was, let us believe, finally swept away. And now, unmindful of the teachings of history, disregarding the present experiences in Russia, we find Emperor William, in his old age, placing his dynasty in this perilous road, which is bound, sooner or later, to lead to its destruction. And for what? Apparently for no other purpose than to enable Prince Bismarck to carry through certain legislative measures upon whose passage he has set his heart. Truly, Prince Bismarck is the master spirit of his age, since every obstacle yields to his ambition; but, in this case, his success is likely to be purchased at an enormous ultimate cost.—*Boston Herald.*

It is conceded that the legislative lobby this year is to be more numerous than for several years back. The bridging of the Thames bill is to furnish employment to many "third-house" men, and before the session is over the members of the legislature will hardly remember anything but the bridge measure. It is to supplant last year's oyster fight in the way of a lasting wrangle. As the scheme originates with the Shore Line road, connecting New York and Boston, which is managed by the autocratic Consolidated road, it can be easily seen that it will be powerfully pressed. It has a bearing on our commerce and intimately concerns the merchants and great shipping interests of the state and of New York. There is little doubt but what Jay Gould and his faction are backing the project, and should it succeed it will be another link in the vast chain that seeks to subvert popular rights and principles. The bridge, should it be built, will intersect New London harbor at about one third of [illegible] question, as our sea board no safer harbor than that of New London, as a port of entry, refuge, and for naval purposes it has no superior on the Atlantic coast. The scheme will become so warm under the fight that is mapped out for it that the lobbyists in the interest of the bridge will feel the boat through wrought-iron and asbestos lined suits.—*Hartford Letter in Sunday Republican.*

Any real "friend" of the statesman Garfield can well afford to leave his administration to the judgment of the world. In four months it had the star route conspiracy by the throat, had reduced the interest on $650,000,000 of five and six per cent. bonds to three and a half per cent., and had generally displayed capacity for, and promptness in the performance of public business. It also maintained the constitutional right of the executive to make nominations for important offices against senatorial dictation. There is nothing in the record for which any real friend of the late president should feel called upon to apologize. Much less will a real friend of Garfield offer an explanation which will make that man appear weak and blind or in the light of a contemptible trickster, as does the correspondent of the New York *Herald*, who says that he nominated Justice Matthews in the hope that the senate would refuse to confirm him. It may be doubted if any real friend of the president would try to make it appear that Mr. Blaine or any other person was responsible for the New York appointments after President Garfield, in letters, had declared that the secretary of state had never urged him to make them. It may also be doubted if any discreet friend of General Garfield would make use of letters purloined from his private correspondence simply to make it appear that he was controlled by others. We should not be surprised were the name of this New York *Herald* "friend of Garfield" made public, that it would be found to belong to one of his conspicuous defamers. The whole controversy at best is profitless. It is entirely of the past. So far as General Garfield is concerned there is no need for apology, certainly no occasion to make the plea of imbecility in his behalf. Had President Garfield lived we should never have heard a word of this cheap kind of detraction. Now that he is dead it is easy to frame theories for action which never would have been dreamt of at the time. The fellows who are strong in "after considerations" are conspicuously absent at the right time and quite prominent in coming to the front when there is no chance that their assumed wisdom can be subjected to any test which decent men regard as conclusive.—*Boston Journal.*

Political.

[illegible] will be [illegible] to congress next Monday.

Senator Sherman feels confident that his 3 per cent. bill will pass with little opposition.

Thurman and Pendleton, would-be presidential candidates, are thoroughly antagonized by Bookwalter, also of Ohio.

Henry L. Pierce of Boston, ex congressman and ex mayor, has been suggested to the president as a good cabinet officer from New England.

They say that during Secretary Sherman's rule in the treasury department, the *St. Nicholas* was subscribed for out of government funds and went to his personal address.

Senator Jones of Florida expects to uncover, by a resolution for investigation, some very extensive land frauds in several states beside his own.

Of the thirty six members of the Utah legislature and executive council twenty-eight are polygamists and sworn supporters of the Mormon church.

Boutwell urges Mr. Worthington of the Boston *Traveller* for the Boston surveyorship of port; now held by General Underwood; and if he succeeds, it is thought likely that the collector, Beard, will have to make way for a successor.

Many conflicting rumors are current in Washington about Collector Robertson's status and intentions. One is that the department is trying to freeze him out. But this is denied by treasury officers, who say that no discrimination whatever has been made against nominations originating in the New York custom house.

Pennsylvania's republican independents meet in convention Thursday. It is uncertain whether they will nominate a full state ticket or not. Mr. Wolfe, lately their candidate for treasurer, has been accused of making overtures to the democrats for an alliance; but the democratic committee chairman denies it.

Ex Senator Platt of New York declares that he never pledged himself to support Robertson in the United States senate; that Conkling had no candidate of his own for the collectorship, and that if he and Conkling voted for Robertson they expected that the president would give them the surveyor and naval offices as a matter of course.

Senator Plumb of Kansas having been quoted as making disparaging remarks of Defrees, the public printer at Washington, the latter asked him to disavow the story. Mr. Plumb evaded the question, in his reply, and now Defrees, considering this an admission, replies through the papers in a brisk and severe manner.

Senator Sherman wants to see the tariff revised at this session of congress; for the next session will only be three months long, and will not admit of a commission's report being disposed of. He thinks that the committee of ways and means or a special committee of the house could in three months' time obtain from experts sufficient data upon which to make an intelligent revision of the tariff.

The congressional committee on levees, it is said, meditates asking for a change of rules which will allow them to originate an appropriation bill for the Mississippi river improvements. But the chairman of the commerce committee, of course, opposes the proposed new rule, as it would deprive the commerce committee of important power, and might embarrass the various schemes for general river and harbor improvement, which have become almost entirely of a log rolling character. The indications now are that the Mississippi river committee will be in this congress, as it was in the last, a committee with a great name, but without power, except to suggest.

Wilde Oats.

The next *Harper's Weekly* will have a new portrait of the young Englishman.

Five dollars a line is what a Philadelphia publisher offered for an original poem by Wilde, for *Our Continent*.

Oscar dresses in brown velvet, but his brown dressing gown has deep red cuffs, pocket facings and lappels.

Oscar Wilde brings letters to several prominent Bostonians, and, it is said, will be entertained by Mrs. John T. Sargent at the Hub.

At the request of the librarian of the Oxford Union, Oscar Wilde presented the Union with his book, but by a vote of the members it was contemptuously refused—probably for its occasional gross indelicacy.

Some one says that Oscar's eyes "are blue and look straight at you; and while they sometimes pierce you, they are also gentle; sometimes even melting. They are very expressive. When talking, he has a way of throwing his head back, closing his eyes [illegible] You can see [illegible] the idea he is about to utter."

Mr. and Mrs. John Bigelow of New York entertained Oscar Wilde, the young English esthete and poet, at dinner Saturday evening at their residence, No. 21 Gramercy park. The dinner was an entirely informal affair to a party of intimate personal friends. Among those present were Miss Kate Field, Prof. and Mrs. Botta, the Hon. Robert B. Roosevelt, Mr. Coolidge of Boston; Mr. Oliver Norcotte, Mr. John Gray, Mr. Todd, Mr. Trimble, and Mr. Mercer. Mr. Wilde appeared, as did other gentlemen, in plain evening dress and with no æsthetic adornment.

When the auctioneers mounted their Paris pulpit a few weeks ago in order to sell the Mme. Blanc jewels—otherwise known as the Monaco crown jewels—they were arrayed in fine linen and evening coats; honors which, as a London paper notes, are not conferred upon an author's books, however noble the collection be. Then the auctioneer appears in shooting jacket. The following were some of the prices of the Blanc sale. A necklace, of 315 pearls, with clasp in brilliants, £12,500; two rows of pearls, 100 to each string, £4,600; a diadem of diamonds, £8,000. The three days' sale produced 1,094,000 francs, or about $230,000.

The Tile club entertains T. B. Aldrich in New York to-day.

Local Notices.

Tenement to rent.

Cotton mill help wanted.

Moulders wanted in Putnam.

Remember that Smith & Gilbert make fine shirts to order and guarantee a perfect fit.

Attention is called to the advertisement of the Union Investment and Protecting company of New York.

Reid & Hughes announce the closing of the Boston store to-day at 6 p. m., for the purpose of marking down stock. Will open to-morrow morning with the greatest bargains of the season.

THOUSANDS SPEAK.—Vegetine is acknowledged and recommended by physicians and apothecaries to be the best purifier and cleanser of the blood yet discovered, and thousands speak in its praise who have been restored to health.

Have invariably found Potaska a sure cure for hoarseness and sore throat. Singers and speakers will find it of special value for clearing the voice.

JOHN DELANEY,

Teacher of Vocal and Instr'l Music, Lee, Mass.

Flies and Mosquitoes.

A 15c. box of "Rough on Rats" will keep a house free from flies, mosquitoes, rats and mice, the entire season. Druggists.

See Here.

You are sick: well, there is just one remedy that will cure you beyond possibility of doubt. If it's Liver or Kidney trouble, Consumption, Dyspepsia, Debility, Wells' Health Renewer is your hope. $1. Depot, Lee & Osgood.

Mark Twain in "Curing a Cold," says: "I verily believe I threw up my immortal soul." This sad catastrophe would have been averted and the cold cured by the use of Potaska.

A cough, cold or sore throat should be stopped. Neglect frequently results in an incurable lung disease or consumption. Brown's Bronchial Troches do not disorder the stomach like cough syrups and balsams, but act directly on the inflamed parts, allaying irritation, giving relief in Asthma, Bronchitis, Coughs, Catarrh, and the throat troubles which singers and public speakers are subject to. For thirty years Brown's Bronchial Troches have been recommended by physicians, and always give perfect satisfaction. Having been tested by wide and constant use for nearly an entire generation, they have attained well merited rank among the few staple remedies of the age. Sold at 25 cents a box everywhere.

Vennor's predictions teach all the wise to be on their guard against Diphtheria and other throat diseases, by keeping constantly on hand the sure cure, Potaska.

The Congress Yeast Powder is an old and reliable baking powder, having been sold for nearly 25 years and its reputation for purity is beyond reproach.

On Thirty Days' Trial.

We will send Dr. Dye's Celebrated Electro-Voltaic Belts and other Electric Appliances on trial for thirty days to young men and older persons who are afflicted with Nervous Debility, Lost Vitality, etc., guaranteeing speedy relief and complete restoration of vigor and manhood. Also for Rheumatism, Neuralgia, Paralysis, Liver and Kidney difficulties, Ruptures, and many other diseases. Illustrated pamphlet sent free. Address Voltaic Belt Co., Marshall, Mich.

Holiday Goods.

NEW GOODS.

Immense Stock! Great Bargains in Household Furnishing Goods, Yankee Notions, &c., &c.

Toys of all kinds from all parts of the world and Prices Very Low. Doll Department is immense. Thousands of Dolls, all varieties and sizes.

Choice Selection of China Goods, fine figures, Cups and Saucers, Toilet Sets, Vases, Umbrella Cylinders, &c.

BASKETS.

Just opened, a fine lot of Nursery, Scrap, Traveling, Flower, Dog Lunch, Hamper, Stand and Table Work Baskets. Wood goods of all descriptions. Rocking Horses, Wagons, Velocipedes, Dexters, Sleds, &c.

64 to 74 Main Street.

dec6d EDWIN FAY, Norwich, Conn.

Flowers, Seeds, Etc.

FLOWERS.

BOUQUETS, CUT FLOWERS, FUNERAL DESIGNS, FURNISHED AT LOW PRICES, AT

Jennings' Greenhouses, Hamilton Street, Preston.

Orders left at N. D. SEVIN'S DRUG STORE, 141 Main street, will be forwarded by Telephone without charge. nov4d

Sewing Machines.

WHITE, Hartford, Household and Weed SEWING MACHINES.

J. M. STRICKLAND, Agent.

jan5d 75 MAIN STREET.

Insurance.

EQUITABLE

Fire & Marine Insurance Co.

PROVIDENCE, R. I.

Cash Capital - - - $300,000.00

Assets, Jan. 1st, 1882 467,586.53

Marine Insurance effected at reasonable rates. This Company also issues Safety Fund Policies.

Williams & Packer, Agents,

jan3d Room 6 Richards Building.

GENERAL INSURANCE AGENCY.

Drafts on Ireland,

Drafts on Scotland,

Drafts on England,

At lowest quotations, for sale at

B. P. LEARNED'S General Insurance Agency,

dec6d Over Thames Bank, Shetucket St.

ÆTNA INSURANCE CO., HARTFORD CONN.

Cash Capital,	$4,000,000 00
Net Surplus,	3,007,190 24
Assets,	9,750,000 57

The Leading Fire Insurance Company of America.

JAMES E. FULLER, Agent, 186 MAIN STREET.

THE Connecticut Fire Insurance Co., HARTFORD.

Cash Capital, (all paid in)	$1,000,000.00
Reserve for all Liabilities, including Re-insurance	388,192.36
Net Surplus	283,149.80
Total Assets	$1,672,342.16

PARKER BROTHERS, Agents, Room No. 3, Chelsea Savings Bank Building, SHETUCKET STREET.

sep 6d

NEW LONDON COUNTY Mutual Fire Insurance Company, NORWICH, CONN.

CHARTERED MAY 1840.

ACCUMULATED SURPLUS JAN. 1st, 1881, $60,000.

This Company continues to insure against loss or damage by fire on as favorable terms as the nature of the risks and the security of the insured and the company will warrant.

DIRECTORS:

E. F. Parker,	Wm. L. Brewer,
Charles Osgood,	Charles Webb,
John A. Morgan,	Wm. Booth,
D. P. Coon,	Jedediah Huntington,
F. St. M. Andrews,	Chas. L. Richards.
H. H. Booth,	

E. F. PARKER, President.

Wm. BOOTH, Secretary and Treasurer.

Drugs, Paints and Oils.

N. DOUGLAS SEVIN, DEALER IN DRUGS, CHEMICALS, PATENT MEDICINES, AND TOILET ARTICLES, 141 MAIN STREET.

TRUSSES. TRUSSES.

The undersigned has a room furnished especially for the APPLICATION OF TRUSSES, AND HEREAFTER Especial Personal Attention will be given to this branch of the business, and a Perfect Fit Guaranteed AT REASONABLE PRICES.

N. DOUGLAS SEVIN, 141 MAIN STREET.

SHOULDER BRACES, Supporters, Elastic Hose, Rubber Cloth FOR SALE AT SEVIN'S DRUG STORE.

Pure Wines and Liquors FOR MEDICINAL PURPOSES CAN BE HAD AT

SEVIN'S DRUG STORE, 141 Main Street.

sep10d&w

LEE & OSGOOD.

RETAIL DRUGGISTS AND WHOLESALE DEALERS IN KEROSENE OIL, WHITE LEAD, TURPENTINE, Linseed Oil, MASURY'S RAILROAD COLORS,

146 and 148 Main AND 66 and 68 Water Streets.

NORWICH, CONN.

mar9d&wtf

RHEUMATISM, Neuralgia, Sprains, Pain in the Back and Side.

There is nothing more painful than these diseases, but the pain can be removed and the disease cured by use of

Perry Davis' Pain Killer.

This remedy is not a cheap Benzine or Petroleum product that must be kept away from fire or heat to avoid danger of explosion, nor is it an untried experiment that may do more harm than good.

PAIN KILLER has been in constant use for forty years, and the universal testimony from all parts of the world is, IT NEVER FAILS. It not only effects a permanent cure, but it relieves pain almost instantaneously. Being a purely vegetable remedy, it is safe in the hands of the most inexperienced.

The record of cures by the use of PAIN KILLER would fill volumes. The following extracts from letters received show what those who have tried it think:

Edgar Cady, Owatonna, Minn., says:

About a year since my wife became subject to severe suffering from rheumatism. Our resort was to the Pain Killer, which speedily relieved her.

Charles Powell writes from the Sailors' Home, London:

I had been afflicted three years with neuralgia and violent spasms of the stomach. The doctors at Westminster Hospital gave up my case in despair. I tried your Pain Killer, and it gave me immediate relief. I have regained my strength and am now able to follow my usual occupation.

G. H. Walworth, Saco, Me., writes:

I experienced immediate relief from pain in the side by the use of your Pain Killer.

[illegible] York says:

I have used your Pain Killer for rheumatism, and have received great benefit.

Barton Seaman says:

Have used Pain Killer for thirty years, and have found it a never failing remedy for rheumatism and lameness.

Mr. Burditt writes:

It never fails to give relief in cases of rheumatism.

Phil. Gilbert, Somerset, Pa., writes:

From actual use, I know your Pain Killer is the best medicine I can get.

All druggists keep PAIN KILLER. Its price is so low that it is within the reach of all, and it will save many times its cost in doctors' bills.

25c., 50c. and $1.00 a Bottle.

PERRY DAVIS & SON, Props., Providence, R. I.

oct1d&w

Medical.

BROWN'S IRON BITTERS. A TRUE TONIC.

CURE:

Dyspepsia Indigestion Lack of Energy. Loss of Strength Want of Appetite. Intermittent Fevers, Etc.

Iron Bitters are highly recommended for all diseases requiring a certain and efficient TONIC.

Iron Bitters enrich the blood, strengthen the muscles, and give new life to the nerves.

Iron Bitters acts like a charm on the digestive organs, removing all dyspeptic symptoms, such as tasting the food, belching, heat in the stomach, heartburn, etc.

Iron Bitters the only Iron Preparation that will not blacken the teeth or give headache.

Sold by All Druggists.

Write for the A. B. C. Book, 32 pages of useful and amusing reading—sent free.

See that all Iron Bitters are made by BROWN CHEMICAL CO. and have crossed red lines on wrapper. Beware of Imitations.

BROWN CHEMICAL CO., Baltimore, Md.

sttd&w

ASTHMA CURED.

ASTHMA QUICKLY AND PERMANENTLY CURED

DR. STINSON'S ASTHMA REMEDY is unequalled as a positive Alterative and Cure for ASTHMA AND DYSPEPSIA, and all their attendant evils. It does not merely afford temporary relief, but is a permanent cure. Mrs. B. F. Lee of Belmore, O., says of it: "I am surprised at the speedy effects of your remedy. It is the first medicine in six years that has loosened my cough and made expectoration easy. I now sleep all night without coughing." If your druggist does not keep it, send for treatise and testimonials to

H. P. K. PECK & CO.,

nov16Tu,Th,S&wlm 853 Broadway, New York.

CURE YOUR CORNS BY USING SCHLOTTERBECK'S Corn, Wart and Bunion Solvent.

Entirely harmless; is not a caustic. It removes Corns, Warts, Bunions and Callous without leaving a blemish. Brush for applying in each bottle.

A CURE IS GUARANTEED.

Price 25 cts. For sale by all druggists.

Try it and you will be convinced, like thousands who have used it and now testify to its value.

Ask for Schlotterbeck's Corn and Wart Solvent and take no other. fe11d&w

A POSITIVE CURE.

NYROXOLINE CURES NEURALGIA,

Rheumatism, Face-ache, Back-ache, Varicose Veins, Weakness of the Spine, Sudden and Severe Pains, Lame Back, Lumbago, Pains in the Limbs, Sciatica, &c., &c.

An eminent druggist of New York says: "My wife was afflicted with Facial Neuralgia, at frequent intervals, for years. I tried all the remedies known to the medical profession with very little or at least only temporary relief. One application of NYROXOLINE gave immediate relief. We gave small quantities to acquaintances, whom we knew to be afflicted with Neuralgia and Rheumatism, with astonishing results. I consider it a valuable contribution to our remedial agents."

DEMAND NYROXOLINE. Take Nothing Else.

FOR SALE BY ALL DRUGGISTS.

sep17 d&Tu&Th3mo

Physicians.

MADAM M. J. PHILLIPS, M. D., AND MAGNETIC HEALER, Residence 66 Franklin Street, Norwich, Conn.

Madam Phillips' system of medical treatment, in co-operation with her remarkable healing powers, enables her to treat all kinds of diseases, both acute and chronic, with the highest degree of success. (Cancers and Scrofula a specialty.) Madam Phillips' Cough and Anti-Pneumonia Syrups always on hand. dec19d&w

Financial.

THE NORWICH & WORCESTER Railroad Company will pay a dividend of five dollars per share at the Second National Bank, Boston, January 10th, 1882, to Stockholders of record on 31st of December, 1881.

G. L. PERKINS, Treasurer.

Norwich, Dec. 27th, 1881. dec29 d&l

115TH DIVIDEND.—OFFICE OF THE NORWICH SAVINGS SOCIETY, Norwich, Conn., December 13th, 1881.—The Directors of this Society have this day declared a semi-annual dividend of TWO PER CENT., payable to depositors on and after January 15th, 1882.

dec15 d&wtd COSTELLO LIPPITT, Treasurer.

Instruction.

MISS C. C. BLACKMAN, Teacher of Music. Terms $9 for twelve lessons.

Norwich Town Jan. 7 1876. jan7TuTh&Sw

For Sale.

GROCERY BUSINESS FOR SALE.

Good Location and good class of Custom. Apply at once for particulars to

WM. S. HEMPSTEAD,

jan6d1w 44 Church street, Norwich, Conn.

GROCERY BUSINESS FOR SALE.

Stock about $1,500. Sales $1,200 per month, at 20 to 25 per cent. gross profits, a first-class stand, and rent only $20 per month, all in trade, teams and fixtures in good business shape; situated in a fast growing town of 7,000 inhabitants; will make very easy terms, but must sell at once to enter upon other business. Apply immediately to H. F. PALMER, 186 Main street, Norwich, Conn., or E. L. PALMER, Danielsonville, Conn. dec30 d&w

FOR SALE.

A GAS FIXTURE, With Two Burners, and Suitable for House or Store.

INQUIRE AT THIS OFFICE. nov4d

Musical Instruments.

FIRST-CLASS PIANOS AT LOW PRICES.

H. E. STEVENS, No. 10 GROVE STREET.

Pianos Tuned and Repaired dec28 d

THE BULLETIN Job office will do work with neatness and despatch.

Printing.

THE LARGEST, CHEAPEST AND BEST Weekly Newspaper Published in New England IS THE

NORWICH WEEKLY COURIER,

Issued Every Wednesday FROM THE OFFICE OF THE Norwich Morning Bulletin, AT THE LOW PRICE OF

ONE DOLLAR A YEAR, Cash in Advance.

New Subscribers Will Receive the Paper to Jan. 1st, 1882, Free.

ALL THE Latest Telegraphic, Political State and General News of Each Week WILL BE CONTAINED IN THE COURIER.

Matters of Local Interest Specially Looked After.

THE AGRICULTURAL NEWS FROM WEEK TO WEEK Will be Specially Adapted to the Season in which it Appears.

THE COURIER BEING AN EIGHT-PAGE PAPER With a Circulation Larger than any Weekly Paper in Connecticut makes it one of the Best Advertising Mediums in the country.

The careful selection of all matter placed in its columns gives it a moral character which will admit of its being placed in every household and it will be a thoroughly FAMILY NEWSPAPER.

ONE DOLLAR A YEAR POSTAGE PREPAID.

52 Weeks in a Year

Subscribe Now.

THE BULLETIN COMPANY Publishers.

24x

The Bulletin

To Longfellow.

On hearing he was ill.

[illegible]
The glory rounded thy last garden wa...
May pass, nay from thought's calm sunset ways
May now bare notes of undegenerate lays
[illegible] the twilight gloom ere day be done
[illegible] I see the friend
Frank, courteous, true, about whose locks of gray
Like golden bees, some glints of summer stray,
Clear eyed with lips half poised 'twixt smile and sigh
A brow in whose soul-mirroring manhood blend
[illegible], sweetness, power and magnanimity.
Paul Hamilton Hayne

Rhode Island and the "Reputation Clause."

A WESTERLY CASE.

Rhode Island's supreme court, Saturday, heard an argument relative to the constitutionality of the reputation clause of the liquor law under which Julius Kurtz of Westerly was convicted last July. It was stated by counsel (Mr. Peabody, for the town of Westerly) during the argument, that until a few years ago all the rum that had been sold in Westerly was sold in Connecticut. A small river separates the two states at Westerly. Since the passage of this reputation clause in Connecticut the trade was driven from that state and found a refuge in Rhode Island. In 1872 the Connecticut law was adopted by the Rhode Island legislature with slight variations. As the Westerly people now have the law, they desire to see it enforced. He (Mr. Peabody) expected to have heard some new objection to it, but he had heard none that had not been made in Connecticut, and they had all been answered sufficiently by the supreme court of errors of that state. In the case of the state (Connecticut) vs. Thomas the court showed that there was no fear of a man being convicted on an unfounded reputation. It is for the state to prove the reputation, but the proof must be honest. It must not be founded on malice or spite or ill will. If such is the fact it must be shown to be so by the defendant. The burden of proof is thrown on the defendant, and the state is only compelled to prove that the place kept by the defendant sustains the reputation of containing intoxicating liquors for sale. No decision was rendered by the court.

State News.

Henry Tuggener, a German of Ansonia, aged forty, committed suicide by shooting, Sunday.

Twenty six prisoners at Wethersfield are to petition the legislature this session to be released. Six of the number are life prisoners.

The annual meeting of the Connecticut Prison association will be held in room No. 45 new state house, Hartford, to morrow. The public are invited.

Donald G. Mitchell will deliver three lectures on English history and literature during the next few weeks at a young ladies' school in New Haven.

Some $2,500 was collected in the New Haven churches, Sunday, for the hospital, and $1,000 more is looked for from the other churches next Sunday.

A large seal was seen swimming off the mouth of East Haven river, Saturday, by some gentlemen who were in the locality. They at first thought it was a dog swimming.

Down in New Haven they feel confident that Judge Beardsley of Bridgeport will be re-appointed, but that Luzon Morris will get either Martin's or Hitchcock's seat on the bench.

The Chinese educational property in Hartford is offered for sale. The building is three stories high, is built of brick and is specially adapted for a boarding school or a double residence. The lot is 200x800 feet.

James Halligan, the captain of a Brooklyn schooner, was drowned in Bridgeport Sunday evening. He fell off a canal boat at the Naugatuck company's wharf, and though able to swim was so wedged in between the boat and the wharf that he was drowned.

Agnes Prescott, a New Haven school girl, fell severely and drove a wood encased slate pencil up one nostril quite a distance. A surgeon extracted all except one-half of the wood covering, which remains imbedded, and the girl is about as usual, suffering little discomfort.

BLUNDER OF THE CATTLE COMMISSION.

H. S. Merwin of Durham bought a pair of horses in Meriden two years ago last spring which were suffering from a distemper of acclimation at the time. As their trouble continued, Dr. Parkinson of Middletown was called to examine them; he thought they had glanders, and notified the cattle commission on the 21st of July, 1879, and a quarantine was served on the animals. Dr. Sullivan of New Haven and other veterinarians examined the horses, and in August one of the animals was ordered killed, but no one would execute the commissioners' order. Ex State Veterinarian Cressy of Hartford was then called and made a critical examination, which failed to show any characteristic of glanders in either animal, but Dr. Cressy stated that the horse condemned to be killed was not so badly affected as the other. Both are now perfectly well, have been worked all summer and have increased in weight 300 pounds. Dr. Lieutard of New York, like Dr. Cressy, was of the opinion that there was not sufficient evidence to warrant the killing of so valuable a pair of horses. The Durham community has become so worked up over the matter that should any one go there to execute the cattle commissioners' order there would be a general turning out to protect the horses. The legislature of last year paid $273 to Mr. Merwin as quarantine damages, and the present legislature will take some action, but all the farmer members will vote against the cattle commissioners.

A CHINAMAN BEHEADED FOR LOVE.

One of the Chinese students in New Haven, recently sent home, was named Chow Chow Kan, and was enamored of a girl at the ex capital city named Sherman. Since his departure until within a few weeks he has kept up a lively and devoted correspondence with her. Says the *Palladium*: He and his companions hoped to be returned to this country after a short stay in China, as wing that officials who had come [illegible] with the highest authority [illegible] the [illegible] mission. With this expectation he naturally felt encouraged in the hope that he should see the young lady again before long, and their correspondence was not marked by anything which would give the impression that they were confident they had seen the last of each other. One of the principal reasons for the recall of the students was the fear that by marrying American wives they would be [illegible] wedded to American institutions that the intentions of the government in educating them would be frustrated. Kan's offence although it may seem trivial when viewed with American eyes, was a heinous one in the eyes of the Chinese dignitaries. His persistence in what was [illegible] against the policy of the government [illegible] in his being made the [illegible] of a terrible lesson to the other students. He was condemned to death. The [illegible] of his trial, if there was one, have not reached this country. He may have been subjected to the power of an absolute monarch and have been condemned [illegible] without the semblance of a trial [illegible] an opportunity to plead his [illegible]. The sentence of death was [illegible] in accordance with the Chinese [illegible] beheaded. The execution [illegible] Hong Kong.

Another instance, showing the narrowness of the policy of the Chinese government, is the fact that a young Chinaman now living in the family of the late Dr. Bacon, having become converted to Christianity, was advised by the Chinese commissioner at Hartford to remain in this country, as his return to his native country would be the signal for his death. He therefore remains in this country and will study for the ministry. One of the latest labors of Dr. Bacon was in arranging for the young man's education.

Personal.

President Arthur's son, though only seventeen years old, is six feet and four inches in height.

Portland's city government has tendered Longfellow a reception for his birthday, the 27th inst.

George M. Pullman, although not yet fifty years of age, owns property estimated at over $15,000,000.

Talmage pitched into the stock gamblers last Sunday, and will launch his thunder bolts at Bob Ingersoll next week.

Mr. Christiancy thinks that he can prove Mary Chamberlain and Charles Goodman, witnesses for his wife, to be perjurers.

Acrimonious attacks on Mrs. Langtry continue to appear in *Punch*, as also in the Sunday theatrical journals of London.

Remenyi will perform several Bach and Paganini compositions on the violin, without accompaniment, in New York to-morrow night.

A new company has been organized for the Russian actress Rhea, by the Chase Brothers of Holyoke, and the contracts are signed for three years.

Madame Patti will return to Boston after her western tour is completed, and after giving concerts there and in New York and Philadelphia, will sail for Europe about May 1st.

Josh Billings says "I wouldn't give five cents to hear Bob Ingersoll on "the mistakes of Moses," but would give $500 to hear Moses on the mistakes of Bob Ingersoll."

In the "Little Church Around the Corner," Dr. Houghton married an actor and actress Sunday: May Davenport and Willie Seymour. The little bridal party, on entering the church, was headed by Mr. Seymour and Fanny Davenport, they being followed by Mr. Edwin M. Price, Fanny Davenport's husband, and Mrs. Seymour, the groom's mother. There was no music or display of any kind. Among those present were Mr. Edwin Knowles, Mr. Henry Lacy, Mr. Aaron Appleton and Miss Ada Gilman. The bride was given away by Mr. Price. It sounded odd to hear the clergyman call Mr. Seymour William Gorman, and May Davenport Mary Caroline.

General Butler has written a letter to Z. Chafee, trustee of the Sprague manufacturing company, commenting on the refusal of the creditors to sell him the property for the same price at which they subsequently voted to sell it to some of themselves. He complains that their vote leaves out some of the most meritorious creditors, the bankers, since they are forbidden by law to hold manufacturing stock, and that those who can buy are certainly no more deserving than himself. Butler deposited last month a check for $10,000 as earnest money, and says that even though this is returned to him he shall not withdraw his offer or waive his rights. He will take no further steps for his clients until after the thirty days during which his offer to the creditors is "open and pending."

Gleanings.

A hundred and twenty-two men have been enlisted in Providence for the United States army, in less than four months.

The advertisement of the play "Mother-in-Law," in the New York papers, this week, is the musical score of a song contained in it.

It is predicted that the region west of Central park, in New York city, will ultimately be the aristocratic quarter, although there is less building there now than on the east side.

The opinion prevails in well informed circles in London that before parliament takes up any other business at the session opening next month, a reform must be effected in the procedure, since more effective measures are needed to head off dilatory proceedings.

The Taylors of Loughborough, England, have for four generations been bell founders, but their crowning work will undoubtedly be the new bell they have just cast for St. Paul's—one of the three largest, and probably the very finest, of all bells in Europe, if we exclude the Russian monsters, which have never had a high character for musical tones.

Provincetown's cod fisheries were very successful last year. The high line vessel of the year, schooner Willie A. McKay, returned after four month's absence with 2,900 quintals of cod, realizing $14,500. Greater pains have been taken of late in curing and dressing fish, and the result is a much wider market. The vessels employed number fifty-six, burden 4,700 tons. The fleet will be increased by seven sail this year, and will be the largest fleet that ever sailed from Provincetown for the Grand banks and Gulf of St. Lawrence.

Furniture & Carpets.

A. W. DICKEY & CO.

30 and 32 Union Street.

FURNITURE !

All kinds Upholstered Goods Re-covered at Short Notice. Send in your Orders.

A. W. DICKEY & CO.

Fine Arts.

CRAYON PORTRAITS.

The Superior Work in Crayon Portraits

of well known city residents and of those from a distance, (some of which have been on exhibition) combined with our acknowledged ability to produce Striking Likenesses, Fine Finish and Exquisite Artistic Effects, is our bid for

The Patronage of Norwich People.

Visitors welcome to Studio at all times.

RUDD & PORTER.

and Portraits and Animal Painting by GEO. A. RUDD.

Studio—100 Main St., NORWICH, CONN.

DRAWING AND PAINTING.

Miss MARY A. PHIPPS

Re-opens her studio on THURSDAY, Oct. 13th.

Will receive pupils on Wednesday, Thursday, Friday and Saturday.

Lessons hours from 9 to 12 a. m. and 2 to 5 p. m. Room No. 5 Williams' Block.

ENGRAVING and LITHOGRAPHING by the best artists in the country, at the BULLETIN PRINTING OFFICE.

Books & Stationery.

THE PLACE TO GET YOUR

BILL HEADS

IS AT

UTLEY'S, 134 Main St.

He puts them up in his PATENT BLOTTER TABLET free of Charge.

BLANK BOOKS. BLANK BOOKS.

Blank Books to Order.

We have unsurpassed facilities, and guarantee the BEST WORK at the LOWEST PRICE.

M. SAFFORD & CO., 185 Main Street.

HEADQUARTERS FOR

BLANK BOOKS.

LOWEST PRICES GUARANTEED BY

CHARLES A. BURNHAM,

Blank Book Manufacturer and Stationer, BULLETIN BUILDING.

LESSON HELPS

FOR TEACHER AND SCHOLAR.

All Question Books and Papers

promptly furnished at Publisher's Rates.

C. A. BURNHAM, BOOKSELLER, 174 Main St.

FULL LINE OF

Blank Books!

Superior Workmanship and Low Prices.

DIARIES, DIARIES, DIARIES,

From 10 Cents to $6.

ALMANACS FOR 1882.

WHOLESALE AND RETAIL.

NOYES & DAVIS.

WE HAVE A LINE OF

FANCY ADVERTISING CARDS

AND

TUCK CIRCULARS,

which will be furnished to our customers at

LOW PRICES.

THE BULLETIN COMPANY, PRINTERS AND PUBLISHERS.

CHECKS, COUPONS, CERTIFICATES

TICKETS, &c., &c., numbered at

Cowan's in First Class Style.

Fine Blank Books a Specialty.

Drain Pipe.

W. D. TRUE,

MANUFACTURER OF

Drain and Sewer Pipe

NORWICH, CONN.

Quality the Best and Price the Lowest.

Drain Laying Personally Attended to.

Confectionery.

TRY CAPSICUM COUGH DROPS.

Capsicum Cough Drops.

Capsicum Cough Drops,

an excellent remedy for Coughs and Colds. If you have a cough, sore throat or a cold, don't fail to give them a trial. Sold Wholesale and Retail.

J. O. PERKINS, CONFECTIONER, Perkins' Block.

Plumbing & Iron Works.

THE NORWICH IRON FOUNDRY. Established in 1854.

A. H. VAUGHN & SONS, Prop'rs,

NO. 9 FERRY ST., NORWICH, CONN.

Manufacturers of Mill Gearing, Pulleys, Couplings, Hangers, Boxes, Racks and Pinions, Lamp Posts, Feed Boxes, Watering Troughs, Grate Bars, Cylinder Stoves, Ashpit Doors, Hitching Posts, Pipe Thimbles, Columns for Buildings, Flange and Socket Pipe, Hitching Weights, Chimney Caps, &c., &c.

THE SIBLEY MACHINE CO., Manufacturers of Paper, Cotton and Wool Machinery, Mill Gearing, Shafting, Couplings, Hangers, etc., etc. Jobbing of all Kinds, Gear Cuttings, Forgings and Castings at Short Notice. 46 Franklin Street, Norwich, Conn. New and Second-hand machines bought and sold on commission.

ROBERT BROWN,

Successor to the

Norwich Steam and Gas Pipe Co.

33 and 35 Water Street.

NORWICH, CONN.

Steam and Gas Fitter and Plumber. Chandeliers, Brackets, Portable Gas Lamps, Argand Burners, Plain and Fancy Shades, Rubber Hose, Bath Tubs, Boilers, Water Closets, Wash Bowls, etc.

Miscellaneous.

THE

Pino-Palmine Mattress!

GEO. H. MARTIN

is the SOLE AGENT for this Health-giving Mattress for Norwich and vicinity. Pamphlets giving all necessary information given away at

MARTIN'S, 169 Main St.

WILLIAM FRISWELL,

17 FRANKLIN STREET.

Having secured the sole agency of the celebrated Quick Train Rockford Watch for Norwich and Vicinity, I am able to sell cheaper than before. Every Watch guaranteed to give perfect satisfaction or taken back.

Watches, Clocks and Jewelry repaired in the best manner at the lowest possible price. All work warranted. WM. FRISWELL.

THE WORKS OF THE

NORWICH NICKEL CO.

ARE REMOVED

To the West Wing of the Hopkins & Allen Mfg. Co.'s Building.

LOCATED ON CHESTNUT STREET,

being the premises formerly occupied by the Norwich Plate Company.

WINDOW SHADES.

Window Shades, Fixtures, Cord and Tassels,

Engravings, Picture Frames, &c.,

AT

Trafton's Fine Art Store, 41 SHETUCKET STREET.

Dry Goods.

THE

BOSTON

STORE

Our Great Annual Clearing Sale will Commence Wednesday, 11th, when We Shall Offer Bargains that will Eclipse Anything Seen in Norwich.

REID & HUGHES.

Flour, Feed, Etc.

NORWICH ELEVATOR and STEAM MILL.

Have in stock and offer at wholesale and retail

1,000 bbls. New Process Flour,

200 bbls. ST. LOUIS FLOUR,

10,000 bush. choice White Oats

10,000 bushels Yellow Corn,

100 tons Coarse & Fine Feed,

1,000 bales No. 1 Timothy Hay,

100 BALES RYE STRAW.

FRESH GROUND MEAL,

of our own grinding, constantly on hand.

Hardware.

THE

New Laurel Parlor Stove,

NEW TRIUMPH RANGES,

TRIUMPH FURNACES,

With full assortment of Tin and Iron Ware, at

J. P. BARSTOW & CO.'S,

15 WATER STREET, NORWICH.

Every Stove Warranted.

DO YOU INTEND TO BUY A NEW STOVE? Then do not fail to go to

J. P. BARSTOW & CO.,

For they have the largest and best assortment of Base Burning Stoves, Cook Stoves and Ranges in Eastern Connecticut. Parlor Stoves in great variety, of all kinds, sizes and prices, with both Dupin and Anti-Clinker Grates. Cook Ranges, with all the latest improvements, and of the most approved patterns. Every Stove guaranteed to give satisfaction. Also a full line of Housekeeping Goods of every variety. First-class Goods at Low Prices. Don't forget the place:

15 Water Street, Norwich, Conn.

A. W. PRENTICE & CO.

Have just received a large assortment of

Parker's, Colt's, Moor's and Richards, Breech Loading

SHOT GUNS.

Also a full line of Muzzle Loaders and all kinds of Gun Equipments and Ammunition.

HARDWARE SPECIALTIES.

"Clothes Wringers," "Horse Clippers," "Apple Parers," "Scroll Saws," "Bracket Wood," etc.

A. W. PRENTICE & CO.,

47 Commerce Street.

A. F. CONVERSE,

DEALER IN

IRON, STEEL AND PIG IRON

41 Water & Commerce Sts.

THE BULLETIN Job office does work with neatness and despatch.

Holiday Goods.

HOLIDAY GOODS

AT COST

FOR THE NEXT TWO WEEKS,

AT THE

25 Cent Store,

161 Main St., Norwich.

Picture Framing done at shortest notice and the Lowest Prices in the city guaranteed.

T. STEWART.

REMEMBER

N. S. GILBERT & SONS

Have one of the Largest Stocks from which to select

Christmas Presents.

OUR IMMENSE ASSORTMENT OF

FURNITURE

AND

CARPETS

COMPRISES

Useful and Ornamental Gifts,

AND AT

Prices to Suit all Purchasers.

Come Early and Often.

140 and 142 Main Street.

CHOICE

Attractive and Novel Goods

AT

E. K. REYNOLDS

No. 128 Main Street,

After Dinner Set, Fruit, Bread and Milk, Invalid Tete-a-Tete Sets, Royal Worcester Cups, Minton, Japanese, Decorated China, and Canoth Cups.

FANCY FIGURES,

SILVER AND GLASS

in great variety, cut, pressed,

French Amber-Crackala, Ruby, Moss and Venetian Ware.

LAMPS in all Styles,

and House-Furnishing Goods.

Call and see. No trouble to show goods.

E. K. REYNOLDS.

E. S. RICE'S

EMPORIUM OF ART,

110 Main Street.

Holiday Specialties.

Gold Gilt Frames, English, French, German and American Engravings, Colored and Plain Christmas Cards in Great Variety, Plush and Broca Toilet Sets, Velvet and Plush Cabinet Frames, Swiss Carved Work, Ladies' Work Baskets,

And Numerous Other Novelties

For Holiday Presents.

FOR THE HOLIDAYS

C. B. PLATT & CO.,

5 & 7 Shetucket Street,

Have on hand, in addition to their large stock of

Velvets, Plushes,
Silks, Satins,
Cloaks, Cloakings,
Shawls, Skirts,
Blankets and Flannels.

Large lines of goods suitable for the

HOLIDAY TRADE.

Real Lace Handkerchiefs,

Black and White Spanish Lace Fichus and Scarfs

New Neck Ties and Lace Collars,

Elegant Silk Handkerchiefs,

FINE HEMSTITCHED and COLORED BORDERED HANDKERCHIEFS

LADIES' AND GENTS'

SILK UMBRELLAS,

Fine Portemonnaies

And a great variety of other goods suitable for the Christmas Trade.

C. B. PLATT & CO.,

5 & 7 Shetucket St.

Real Estate.

For Rent and For Sale.

FOR RENT.

A desirable tenement of six rooms, in good repair, situated on Lane street. Enquire of

NICHOLAS TARRANT,

Real Estate Agent, 196 MAIN STREET.

FOR SALE, EXCHANGE OR RENT. My Factory on South street. The Building is 40x50, two stories and basement. Will sell or rent, with or without Steam Boiler and Soap Business now in the building. The building is suitable for many kinds of manufacturing. Will make any alterations wanted. Apply to WM. S. HEMPSTEAD, 41 Church street, Norwich, Conn.

FOR SALE—The "Tracy Farm" (so called), situate three quarters of a mile from Jewett City and commanding a fine view of the village and surrounding country. The farm contains about 130 acres, one two-story house, one cottage, three barns, piggery, etc., etc. The two-story house has been occupied as a summer residence and is very desirable as a permanent home. Apply at once to WM. S. HEMPSTEAD, 44 Church street, Norwich, Ct.

FOR SALE

A BEAUTIFUL RESIDENCE

ON LAUREL HILL.

MRS. H. H. STARKWEATHER having decided to remain for the present at the west, offers for sale her late residence on Laurel Hill.

This house contains twelve good rooms, with abundant closets, presses, bath room, furnace, gas, city water, etc., and is in fact first class in all its appointments, while its location affords a view of city, river and harbor, unsurpassed by any in the Rose of New England.

For terms and opportunity to examine the premises call on the undersigned (any afternoon) at the P. O., or at No. 2 Ballou Block, Franklin St. C. B. BURDICK.

TO RENT—The fine and very desirable tenement lately occupied by Mr. Ramsdell, in Jennings block, Laurel Hill. Possession given immediately. For particulars, call on W. H. JENNINGS, Laurel Hill.

FOR SALE.

A Nice Farm of 70 Acres of Land,

well divided into mowing and pasturage. Said farm is well wooded and watered, with a cottage house of six rooms, a good barn and other buildings thereon, situated on the Milltown road, two miles from this city. Will be sold cheap and on easy terms. For particulars call on or address NICHOLAS TARRANT, Real Estate Agent, 196 Main street, Norwich, Conn.

TO RENT—Two stores in the Wauregan Block on Union street, suitable for any kind of business. Also two stores in Bill's Block Shetucket street. HENRY BILL.

FOR SALE.

The Residence of Mrs. Maria M. Lewis, situate in Preston.

Said residence contains fourteen large rooms, in good repair, suitable for one or two families; a nice barn, with three acres of land. A large quantity and great variety of fruit on the premises. For particulars, apply to NICHOLAS TARRANT, Real Estate Agent, 196 Main street.

Groceries, Teas, &c.

MAPLE SYRUP.

JUST RECEIVED DIRECT FROM VERMONT SOME VERY CHOICE

MAPLE SYRUP.

For sale by the Quart or Gallon, at a very Low Price, by

SMITH & BECKWITH, 142 MAIN STREET.

JUST RECEIVED.

Extra Dried "Georgia," "North Carolina" and "Evaporated" Peaches.

Extra Dried "North Carolina" and "Evaporated" Apples, Shaker Apple Sauce, Sweet Cider Jelly, New Horse Raddish, Pepper Relish, Windsor Manor Pickles.

AT

ADIN COOK'S,

4 Union Street.

FILBERTS, BRAZIL NUTS,

English Walnuts, Almonds, Pecan Nuts, and FINE SAGE CHEESE,

AT

A. T. OTIS', 56 Main Street.

BRUNSWICK SOUPS

In powdered form. Entirely new, rich and delicious; much nicer than canned soups, and only quarter the price. Ready in fifteen minutes. Twelve varieties. All ingredients complete. Also BRUNSWICK CLAM FRITTERS.

Try them. For sale by all grocers. Sold at wholesale by CASE & FULLER, Norwich.

WE HAVE JUST RECEIVED

FIFTY RED ELEPHANTS,
CHRISTMAS CANDLES,
NUTS, GRAPES,
FIGS, ORANGES,

Buckwheat Flour, N. O. Molasses, White Drips.

Come and learn the prices at

HARWOOD & CO.'S, 45 WATER STREET.

LOWEST PRICES

For New Canned Goods, New Raisins, Currants, Citron, Prunes, Prunelles, Figs, Dates, Oranges, Nuts, N. O. Molasses, Moller's Diamond Drips, Pure Maple Syrup, Fancy Crackers, Jellies, Sauces, Pickles, Merwin's Sugar Cured Hams.

Extra Minnesota Flour, warranted best in market.

For sale by R. PECKHAM.

JOHN WILLARD,

Sole Manufacturer of Palmer's Celebrated

DANDELION COFFEE,

AND

CREAM TARTAR.

23 & 25 Commerce St., Norwich, Ct.

Legal Notices.

NOTICE.—The Legal Voters in Town Meeting in the Town of Norwich are hereby warned to meet at the Town Hall, in said town, on Saturday, the 14th day of January, 1882, at 2 o'clock p. m., to take such action as may be necessary, upon the petition of Hugh H. Osgood and others, to consider upon the matter of a petition now pending before the General Assembly of this State relative to bridging the Thames River at or near New London for railroad purposes, and to do any other business proper to be done at said meeting.

O. P. AVERY,
WM. R. POTTER, } Selectmen.
P. McLAUGHLIN,

Dated at Norwich, this 9th day January, A. D. 1882.

CITY OF NORWICH WATER WORKS,
OFFICE OF BOARD OF WATER COMMISSIONERS,
NORWICH, CONN., January 1st, 1882.

WATER RATES for the quarter ending Dec. 31st, 1881, are due and payable at this office Jan. 2d, 1882.

Five per cent. will be added to all bills remaining unpaid Jan. 21st, 1882.

Second addition on each rate, if unpaid Jan. 31st, 1882, Fifty Cents. Third addition on each rate, if unpaid fifty days after due, One Dollar.

M. B. WINSHIP, Supt.

BOARD OF RELIEF NOTICE.—The undersigned, Board of Relief of the Town of Norwich, will meet at their office in the Court House on Monday, January 2d, 1882 and will be in session daily until and including Saturday January 21st, 1882, to hear and act upon appeals from the doings of the Assessors, claims for indebtedness, and do any other business proper to be done by said board. Office hours, from 10 to 12 a. m. and 1 to 4 p. m.

NATHAN SMALL,
JOHN P. BARSTOW, } Board of Relief.
JOHN R. BOWMAN,

FRANK HAWKINS, SHERIFF, and JOAB B. ROGERS, Deputy Sheriff, of New London County. Office Room No. 1 Richard's Building, Norwich, Conn.

Hotels & Restaurants.

WIENER LAGER,

EXTRA DRY CHAMPAGNE

AND

SWEET CIDER

ON DRAUGHT AT

DAN BRAMBACH'S

Opposite N. & W. R. R. Depot.

WILLIAM NOSS

LADIES' AND GENTS'

DINING ROOMS.

I have in connection with my Dining Rooms

Domestic and Foreign Wines

Of superior quality always on hand.

Lager Beer & Burton Ale on Draught.

Especial attention paid to the OYSTER trade, so that I always have the BEST in Market and serve them in any style you wish.

STEAMED OYSTERS A SPECIALTY.

CLAM BAKES IN THEIR SEASON.

HOME MADE TOMATO CATSUP

Sold by the Gallon and Bottle.

Nos. 52, 54 and 56 Water Street, NORWICH, CONN.

Clothing.

GOOD

CLOTHING FOR BOYS.

Mrs. Case, No. 32 Union St.

Offers for sale a nice assortment of

Boys' and Children's Suits,

Including Kilts for children from 2 to 4 years. Also Clothing Cut and Made to order.

Advertising Agents.

THIS PAPER

May be Found on File at

GEO. P. ROWELL & CO.'S

Newspaper Advertising Bureau (10 Spruce Street), where advertising contracts may be made for it in New York.

J. H. BATES,

Advertising Agent.

41 Park Row, New York,

Is authorized to contract for Advertisements in the BULLETIN and COURIER at our best rates.

Attorneys.

WAIT & GREENE,

ATTORNEYS,

Counsellors and Notaries Public.

NO. 1 BREED HALL.

Gardiner Greene, Jr., is Commissioner of Deeds for the State of New York.

JOHN T. WAIT. GARDINER GREENE, JR. Norwich, Conn.

JAMES H. POTTER,

Attorney at Law,

Office in Johnson's Block, Main street, Danielsonville, Conn.

S. S. & S. H. THRESHER,

Attorneys and Counsellors at Law.

NOS. 5 & 6 BREED HALL.

Travelers' Directory.

NEW LONDON NORTHERN RAILROAD—CHANGE OF TIME.

On and after MONDAY, Nov. 14th, 1881, TRAINS GOING NORTH LEAVE NEW LONDON AS FOLLOWS:

5.05 a. m., Norwich at 5.51 a. m., for Middletown, Colchester, Palmer, Boston, Springfield, Ware, Gilbertville, Brattleboro, St. Johnsbury, Burlington, Montreal, Ogdensburg and intermediate stations.

7.50 a. m., Norwich at 8.23 a. m., for Willimantic, Hartford, Palmer, Boston, Springfield, Albany, Saratoga, Ware, Gilbertville and Amherst.

10.17 a. m., Norwich 10.47, for Willimantic, connecting for Hartford and Middletown.

1.00 p. m., for Norwich.

3.00 p. m., Norwich 3.42 p. m., connecting at Willimantic for Hartford, and at Palmer for Springfield, Albany, and all points west. Brattleboro, Burlington, St. Johnsbury, Montreal, Ogdensburg and intermediate stations. A sleeping car is attached to the train at South Vernon for Montreal.

5.15 p. m., Norwich, 5.42 p. m., for Willimantic, connecting for Hartford. This train makes connection with express which leaves New York at 1.00 p. m.

6.25 p. m. for Norwich. This train connects with 4.00 p. m. express from New York.

—GOING SOUTH—

Passengers trains LEAVE NORWICH as follows:

5.30 a. m. (N. & W. depot) 5.30 (West Side) for New London and New York.

9.40 a. m. for New London, connecting for Providence and Boston at 10.20 a. m.

11.05 a. m., for New London, Stonington and New York.

2.05 p. m., for New London and New York.

3.52 p. m., for New London, Stonington, Providence, New Haven and New York.

6.30 p. m. for New London, Mystic and Stonington.

9.15 p. m., for New London and for New York by boat from New London. This train connects at Willimantic with the [illegible] from New York.

[illegible] (N. & W. depot) for New London and for New York via boat from New London.

Passenger trains LEAVE WILLIMANTIC as follows:

6.00 a. m. for Norwich and New London, connecting at 10.00 for Providence and Boston.

10.35 a. m., for New London, Stonington and New York.

5.00 p. m., for Norwich, New London, New York, Providence, etc.

6.20 p. m. for Norwich, New London, Mystic and Stonington.

8.30 p. m., for New London and New York via boat from New London.

[illegible]

4.30 a. m. and 3.10 p. m., connecting with trains from the North for New London and intermediate stations.

G. W. BENTLEY, Gen. Supt.

New London, Nov. 12th, 1881.

N. Y. & N. E. R. R.

NORWICH & WORCESTER DIVISION.

WINTER ARRANGEMENT. [illegible]

TRAINS GOING NORTH—LEAVE NORWICH AT

5.00 a. m. (Mondays excepted), Steamboat Express. Connects at Putnam for Boston, at Worcester for all points North, Portland, Rochester, White Mountains, &c. Sunday train connects to Nashua.

8.00 a. m., Way Passenger Train.—Connecting at Plainfield Junction for Providence; at Putnam for Boston, arriving at 11 a. m. At Worcester for Boston, Springfield and intermediate stations, Albany and the West.

11.30 a. m., connecting at Norwich with train from New London. At Plainfield for Providence (arrive 1.50 p. m.) At Putnam for Boston, arrive at 2.30 p. m. At Worcester with roads north east and west. At Webster, to and from South bridge.

3.40 p. m., Way Passenger. Connects at Plainfield for Providence. At Putnam for Boston, arrive at 7.20 p. m., and Hartford. At Worcester with Boston & Albany Railroad, east and west.

TRAINS GOING SOUTH—LEAVE WORCESTER AT—

6.45 a. m., Way Passenger. Connecting at Putnam with train from Boston and for Hartford and New York. At Plainfield to and from Providence.

10.00 a. m., Way Passenger Mail train. Connects with trains from Worcester & Nashua and Boston & Albany Railroads. At Webster for Southbridge. At Putnam with train to Boston and at Plainfield to and from Providence.

4.50 p. m., Way Passenger. Connects at Webster for Southbridge; at Putnam for Willimantic and Hartford, and with train from Boston. At Plainfield with train from Providence.

7.10 p. m., Steamboat Express for New York via New London (Sundays excepted). Connects with all trains North and East, and also Putnam with ex. from Boston. Take this train for Philadelphia, Baltimore, Washington and South. No change of cars after leaving Putnam. Also via Steamboat connects with all Southern and Western trains at New York. This train leaves Norwich for New London (steamboat) at 9.20 p. m.

Putnam Passenger. Leaving Putnam at [illegible] p. m., connecting at Putnam with train from Boston, Plainfield with trains to and from Providence arrive at Norwich at [illegible] p. m.

WEBSTER SPECIAL.

Leaves Webster for Worcester at 6.50 a. m.

Leaves Worcester for Webster at 6.20 p. m.

F. W. M. ANDREWS, Supt.

Norwich, [illegible]

24x

The Bulletin

Norwich Tuesday, Jan. 10, 1882.

Condensed Railroad Time Table.

NORWICH & WORCESTER R. R.

(Depot foot of Ferry street.)

Leave— Going North. Arrive— From North.

[illegible] Boston, Worcester, Portland, Danielsonville, Putnam and Webster

[illegible] Worcester, and all Putnam for Boston ... a. m. 9.40

[illegible] Providence (via Plainfield) ... p. m. 12.50

Boston via Putnam, Worcester and all east and west of Worcester ...

Putnam special for Norwich Arrives at Norwich ... [illegible]

[illegible] p. m. Worcester, Prov., Boston, Hartford ... p. m. 7.40

Going South:

[illegible] p. m. Boat train for New York for Bos Wor., Port., White Mts. p. m. [illegible]

*Sundays excepted.

N. L. N. "WEST SIDE" DEPOT.

Leave— Going North. Arrive— From North.

Hartford & Willimantic a. m. 8.45

[illegible] Rockville, Hfd., Spfld., Mont'l a. m. 11.06

[illegible] Hfd., Pal., Spfld. Amherst p. m. 2.40

[illegible] Willi., Hfd's, Middletown, p. m. 6.04

[illegible] Hfd. Spfld, Brattlboro, Mont'l p. m. 9.15

[illegible] Willimantic, Hartford,

Leave— Going South: Arrive— From South:

New London, New York boat a. m. 1.00

[illegible] N. L., New Haven, N. York, Stonington, Mystic, N. London a. m. 8.01

[illegible] New London Westerly, Prov

[illegible] Mystic, Prov., N. H., N. Y. a. m. 10.46

[illegible] N. L., New Haven, New York, p. m. 1.35

[illegible] Providence, Boston, New Haven, New York ...

New London ... p. m. 3.30

Bos., Prov., Ston., N. H., N. Y. p. m. 5.57

[illegible] p. m. New London, Mystic, Ston., New Haven and New York, p. m. [illegible]

[illegible] p. m. New York boat New London.

☞Anonymous communications to this office will not be used. We do not insist on printing the names of all our correspondents, but we do insist on knowing them. Unsigned communications, of whatever character, go into the waste basket unread.

Yesterday's Weather.

Thermometer at 6 A. M., 45 degrees above zero, at 2 P. M., 48 degrees, at midnight, 32 degrees.

To-day's Weather.

WASHINGTON, Jan. 10—1 A. M.—Indications for New England: Cooler, fair weather. Rising barometer and westerly winds during the day.

CITY NEWS.

NORWICH.

The ice in the Yantic and Quinebaug rivers broke up yesterday.

A Sans Souci sociable will be held this evening, at the residence of Mrs. Jedediah Huntington.

The twenty fourth annual masquerade ball of the Wauregan Hook and Ladder company will occur on Friday evening, February 3d.

Reception of J. P. Miller's private Saturday dancing classes takes place in Steiner's hall next Thursday evening. About one hundred pupils will be present.

It has been discovered that the city hall is provided with four hundred cuspidores for the accommodation of the expectorating citizens who visit the place.

The Rev. Mr. Latham has decided to postpone his departure for Aspinwall until the 20th. He will conduct meetings at the Sachem street church on Wednesday, Thursday and Friday evenings of this week.

The schooner Monmouth that ran on Watch Hill reef last Wednesday night, remains on her beam ends a little east of the Watch Hill light house, and unless immediate attention is given towards raising and removing her, will not stand the surging of the sea very long.

Messrs. George R. Bestor & Co., began to cut ice on "Spring lake," last Thursday, and secured quite a large amount by working part of Friday night. When they began to gather in the crop the ice was seven inches thick, but when they stopped on Saturday it had been reduced to six inches.

We are indebted to Mr. J. A. Davis of Boulder, Col., formerly of this place, for the annual supplement of the Denver *Republican*. It is a large quarto in form, illustrated, and contains fifty-six pages of readable matter relative to the business and growth of that giant state of the far west. Newspaperially it is a marvellous exhibit of enterprise.

This evening at 8 o'clock Mrs. S. C. Osborne, from the Conservatory of Music, Boston, assisted by Master Clifton Osborne, who is only five years of age, will give an entertainment [illegible] of the Norwich Literary Society. Last year Mrs. Osborne appeared in this city for this society and gave a pleasing programme before a large and appreciative audience.

Mr. Harvey C. Palmer, for the past thirteen years station agent at Greeneville, tendered his resignation on the first of January, to take immediate effect. Mr. Palmer [illegible] and has won the good will of all its patrons by his uniform courtesy. The company reluctantly accepts such a man's resignation, but failing health makes his departure imperative.

Mr. Asa Backus, the secretary of the Norwich Mutual Insurance company of this city, entered in the company's book of [illegible] eighty eighth annual meeting yesterday. The book is the same used at the first meeting, is in a good state of preservation and has room for entries for two hundred years to come. [illegible] book proclaims one fact, that [illegible] of nearly a century have [illegible] writing of business men [illegible] and has continued so [illegible] almost without exception.

[illegible] entertainment at Good [illegible] night was not quite what it was advertised to be. The attendance and the singing were all that could be [illegible] but that portion of the exercises [illegible] brief addresses was in the main [illegible]. Of four clergymen advertised to speak, the Rev. L. P. Blackford of the Universalist church was the only one to appear, and he made interesting remarks upon the theme announced. The Rev. Mr. [illegible] being occupied elsewhere and the others, [illegible] out of the cloth forgot to remember it. The Rev. Mr. Wyans of the Mt. Calvary church was called upon to fill the blanks on the programme and made some very apt and humorous remarks.

City Court.

[illegible], JUDGE.

John Coffee of Occum was arraigned in the city court Monday for a breach of the peace. He was discharged on the payment of actual costs amounting to $9.91.

David Cahoon, an eleven years old lad who made too free with a peanut vender's stock in trade without rendering an equivalent in cash, was charged with theft. He was reprimanded and dismissed on the payment of actual costs amounting to $3.91.

The adjourned case of Mary Lambert, held for violating the liquor law, occupied the attention of the court the greater part of the day. She was held under the reputation clause and for keeping intoxicating liquors with intent to sell. After hearing the evidence the court found her guilty of keeping liquor with intent to sell and imposed a fine of $60 and costs. She appealed. Bonds $150.

The case of William Cary, held for drunkenness, was adjourned to Thursday, January 12th. Bonds $100.

The case of John Stevens of Occum, charged with killing and stealing a duck belonging to a neighbor, was adjourned until the same day and date. Bonds $100.

Annual Meetings.

At the annual meeting of the stockholders of the First National bank, at their banking house yesterday, the following gentlemen were elected:

Directors—Lucius W. Carroll, Jeremiah Halsey, Amos W. Prentice, S. B. Case, Jas. A. Morgan, Charles D. Browning, Francis J. Leavens, Charles M. Pendleton, Luther R. Case.

At a subsequent meeting of the directors the following officers were chosen:

President, Lucius W. Carroll. Cashier, Lewis A. Hyde.

At the annual meeting of the Norwich Mutual Insurance company, held at 1 o'clock P. M. yesterday, O. P. Wattles presided and Asa Backus was elected secretary. The following officers were chosen:

Directors for three years—O. P. Wattles, Henry Bill and U. S. Gardner.

Auditors for one year—O. P. Wattles and E. D. Roath.

The annual meeting of the board of health, the selectmen and the justices of the peace of the town of Norwich was held at 9 A. M. Monday, at the selectmen's office. David Young, Esq., was chosen president and John T. Brown secretary. The following gentlemen were appointed as a

Health committee—David Young, W. S. C. Perkins, M. D., Anthony Peck, Jr., M. D., Patrick Cassidy, M. D., L. S. Paddock, M. D., W. C. Tucker, William Ray and Seth L. Sprague, M. D.

At the annual meeting of the Buckingham chapel Sunday school held Sunday, the following officers were elected:

Superintendent temporarily, Gen. William A. Aiken; assistant superintendent, B. P. Bishop; secretary and treasurer, Francis J. Leavens; librarian, Leverett T. Pitcher.

Mr. S. B. Bishop, who has labored in the school for over fifteen years and who has been a very efficient superintendent, declined to serve another year.

At the annual parish meeting of Christ church, last evening, the following officers were elected for the ensuing year:

Senior warden—H. Hobart Roath.

Junior warden—Dr. Lewis S. Paddock.

Vestrymen—Gardiner Greene, Sr., Charles S. Johnson, Jeremiah Halsey, Judge J. D. Park, H. H. Gallup, Arthur H. Brewer and Edward H. Hall.

Parish clerk—Gardiner Greene, Jr.

Treasurer—Frank A. Robinson.

Delegates to convention—H. Hobart Roath and Charles S. Johnson. Alternates: H. L. Reynolds and A. P. Willoughby.

The Normal Class.

As was expected, the unusual attraction in an extended address in addition to the interest which has been all along manifested brought out a larger number than usual to the meeting of the Sunday school teachers' normal class at the Second Congregational church, last evening. In the opening exercises attention was called to the lesson for next Sunday—Mark i., 39-45, and the facts added by Matthew and Luke. Prayer was offered by the Rev. Dr. Palmer.

The suggestions in regard to teaching the lesson, prepared by Mrs. Rev. Dr. Herr, gave evidence of careful study. It brought out the important practical lessons of this interesting passage in a way that cannot but be helpful to those who are to teach the lesson next Sunday.

The address of the Rev. Dr. Chamberlain was in his usual scholarly yet practical style. It called attention to the fact that the gospels are rather biographies than formal histories. They were written specially to meet the needs of the people in the times which followed Christ's mission on earth. Matthew wrote primarily to convince the Jews that Jesus was the Messiah so long expected by the people. The gos[illegible] for Greeks. Mark was providentially prepared for his work by the instructions of both Paul and Peter.

After pointing out noteworthy omissions and additions in this as compared with the other gospels, the vividness and graphic power of Mark's style and the fulness of his brief [illegible] were illustrated by apt quotations. The ruling conception of this writer was shown to be that of "The Son of God, swift, strong, contending, victorious, gentle and beneficent, yet clothed with energy and power." The speaker concluded that "The four memoirs together constitute a record divinely complete." The address was well received.

The leader of the class, in closing, called the attention of teachers to the importance of yielding to the gracious influences attending the religious meeting of the opening year and seeking to secure for themselves the fullest spiritual preparation for Christian living.

Dr. Chamberlain, before pronouncing the benediction, insisted that no merely English reader could grasp the great truths of this gospel without having before him the revised version. The meeting was certainly second to none of the series in real value to working teachers.

Manufacturing Items.

The Boston *Journal of Commerce* publishes the following items of interest in this vicinity:

The Bozrahville company, Bozrahville, are about to put in a new engine and boiler.

The Allen Spool and Printing company, Norwich, are adding several spool machines and other machinery. They are busy.

The Norwich Woolen company, Norwich Town, have put in new bulk head, new boiler and made other small improvements.

The Baltic mill, Baltic, recently leased by H. S. Aldrich, of Providence, is being started up, about one third of the machinery now being in motion, and the remainder to be started as soon as help can be procured.

The Norwich Falls Pistol company, Norwich, William H. Bliss superintendent, are manufacturing more pistols under the new organization than were made at any former time at the works. They are also making a new roller skate (Mr. Bliss' patent) the distinguishing features of which is a steel spring, allowing the foot to tip sidewise slightly.

The West Stafford Tape company, have increased their capacity by the addition of several new looms. They are running their mill on full time.

Ellis Converse & Co., woollen manufacturers, Stafford Springs, are running their mill to its full capacity on heavy weights. They report having a prosperous season.

The Warren Woollen company, Stafford Springs, are on light weights, but will soon go on heavy goods. They report a large demand for their goods the past season. This company's mill is the largest at Stafford, and fitted with the most improved machinery.

Wm. Smith & Co., Stafford Springs, manufacturers and dealers in flocks and waste, are selling a large amount of stock which does not come to their storehouse, shipping it direct from points where they buy it.

S. B. Amidown, of Staffordville, manufacturer of the Stafford loom, fulling mills, cloth washers, waste dusters, card grinders, and flock openers, reports business good, with quite a number of orders on hand.

The Phoenix Woollen company, Staffordville, have recently put in a new National water wheel, besides making other improvements. They report a good demand for their goods and are getting as large production as possible.

J. R. Washburn, West Stafford, manufacturer of lathes and chucks, has put an engine into his shop this present season; also increased his capacity somewhat by adding new tools. He is having large orders for his goods.

ABSTRACT OF RECORDS, 1881.

Births, Marriages and Deaths in Norwich.

The following is an abstract of the records of the births, marriages and deaths in Norwich, as made at the registrar's office, for the year ending Dec. 31st, 1881:

Births—Whole number of births, 549; males, 286; females, 263. Colored males, 6; colored females, 8. Twins, 9; triplets, 2; illegitimate, 7. Their nativity is as follows: American, 303; Irish, 101; English, 17; German, 11; Canadian, 67; Scotch, 8; Swedes, 3. Mother and father foreign, 69; father American and mother foreign, 23; both parents of different foreign nationality, 16; unknown, 1.

The number of American mothers who have given birth to over 7 children, 10; to 11 children, 2. The number of foreign mothers who have given birth to over 7 children, 09; over 11 children, 14, over 13, 2; to 14, 1.

The year 1881 shows an increase of 54 births over 1880.

Marriages—Whole number of marriages, 190. Number of husbands belonging out of the state, 15, both groom and bride nonresidents, 2, both parties American, 118, both foreign 39; American male and foreign female, 12, foreign male and American female, 21.

Ages—Ages of brides at time of first marriage. Between the ages of 15 and 20, 32; between 20 and 30, 117; between 30 and 40, 16, between 40 and 50, 4; between 60 and 70, 1. Ages of brides at time of second marriage. Between 20 and 30 years of age, 5; between 30 and 40, 4, between 40 and 50, 11. Ages of grooms at first marriage. Between 20 and 30 years of age, 129, between 30 and 40, 30; between 40 and 50, 4. Ages of grooms at second marriage. Between 20 and 30 years of age, 2; between 30 and 40, 6, between 40 and 50, 13, between 50 and 60, 3, between 60 and 70, 3.

There were eight less marriages in 1880 than in 1881. The American marriages were eight less.

Deaths—Whole number of deaths 397. Males 203; females 194; colored males 3; colored females 10.

Nativity—Natives of Connecticut 265; of other states 35; Ireland 64; England 10; Germany 3; Canada 9; Scotland 5; all other foreign nations 6.

Causes of death—From consumption, 62, still-born, 39; meningitis, 17; paralysis, 15; cholera infantum, 15; cancer, 16; brain disease, 12; inflammation of the bowels, 13; old age, 23, Bright's disease, 12; scarlet fever, 6; diphtheria, 9, croup, 6, whooping cough, 2, typhoid fever, 6, erysipelas, 1; dysentery, 1; diarrhœa and cholera morbus, 7; intermittent fever, 1; typho malarial fever, 4, rheumatism, 4, cerebro spinal meningitis, 2; hemorrhage, 1, dropsy, 7; scrofula, 9; senile gangrene, 1; marasmus, 1; hydrocephalus, 4, apoplexy, 7, insanity, 1 epilepsy, 2, tetanus, 1, convulsions, 6; mitral lesions, 1; pericarditis, 4, aneurism, 4, other heart diseases, 10, hydro thorax, 1; embolism, 2, bronchitis, 1; pneumonia, 11, lung disease, 3; gastritis, 7, ulceration of intestines, 1; intersusception, 2; fistula, 1; stomach disease, 1; disease of liver, 4; kidney disease, 1; ovarian tumor, 1, myelitis, 1; abscess, 1; premature birth, 5; puerperal convulsions, 2; childbirth, 1; debility, 12; fractures, 4; burns and scalds, 2; drowning, 2; suicides—by drowning 1, shooting 1, causes not reported 2.

Occupation of deceased—Housewives, 71; laborers, 40; merchants, 0; physicians, 2; factory operatives, 15; teacher, 1; farmers, 8; mechanics, 21; painter, 1; shoe maker, 1; sailor, 1; saloon keeper, 1; lawyer 1; bankers, 2; seamstress, 1; clerks, 2; blacksmith, 1; clergyman, 1.

The whole number of burials from out [illegible] to the mortality of Norwich, greatly misrepresenting its sanitary condition. Under the new burial permit system every death is properly accredited and no town bears the burden of the unhealthfulness of another place. The deaths for 1881 were 25 less than in 1880, and the births 54 more in 1881 than in 1880. Here we get an increase in the population of 79 souls.

NEW LONDON.

Our legislators return to duty this morning.

It was not so much the fitting of Stoddard's drug store as the natty appearance of the clerks that attracted the crowd of gazers last evening.

The various societies attached to St. Mary's church held meetings on Sunday afternoon and all pledged their support to the fair which is soon to be opened for the benefit of the church.

The clean crosswalks to which we have recently been treated have been almost an unknown luxury hitherto, and the street committee are receiving well merited plaudits for their thoughtful care.

The managers of Osprey beach managed to get out of the recent cold snap one hundred and fifty tons of ice, which they have stored away against the coming hot days. The ice secured was about six inches thick.

It has been stated on authority that the resignation of Lieutenant Burrows of the police force has been received, and hence the petitions received at the last meeting of the common council for the appointment to the place made vacant, with any others that may come in, will be in order at the meeting in February.

For some reason, the effort to keep up here a free reading room has been a hard one since its inauguration, and, discouraged by the want of interest displayed by our citizens, the young men who have hitherto managed it have resigned. Unless some other public spirited citizens step forward and take the burden upon their own shoulders, it is likely to fall to the ground.

Two routes for the approach to the proposed bridge across the Thames have been surveyed through East New London. Just what the purpose of the survey at the present time is, it is difficult to conjecture, unless it is hoped that by buying out several routes the parties through whom property the route is laid out will each think his route is the one to be selected and that his property is to be greatly enhanced thereby, and for that reason he will favor the building of the bridge. The old advice given on the proper manner to cook a hare may apply here. "First catch your hare," etc.

FROM OUR SPECIAL REPORTERS.

NEW LONDON COUNTY.

Voluntown.

ALL SORTS OF SOCIAL GOSSIP.

The Baptist society recently made their pastor, the Rev. Charles Braithwaite, the recipient of a set of China ware and also quite a quantity of cotton goods as tokens of their respect and esteem.

The Rev. Mr. Dyson of the Methodist Episcopal church preached a well prepared and timely discourse last Sunday on swearing.

Amos Swan, Esq., has recently purchased a house and lot in the borough of Danielsonville. Price $4,000.

Messrs. A. J. Bitgood & Co., have lately bought of Charles W. Bitgood a tract of nice timber. Price $500.

Some thievish scamp stole, a few nights ago, a blanket from off the horse belonging to V. B. Kinne, Esq. The blanket was stolen on a moonlight night while the horse was hitched in front of Mr. Edmund Hall's store. That thief was a moonlight stealer.

George W. Green who received injuries two weeks ago by being caught in machinery in L. W. Carroll's mill, is recovering.

The Hon. Ira G. Briggs is in Florida.

WINDHAM COUNTY.

Canterbury.

PUBLIC BEQUESTS.

The last will and testament of Miss Emblem L. Williams late of this town, deceased, has been probated. Said will contained a benevolent bequest of special interest to the Congregational church in this place, of which the deceased was a beloved and respected member at the time of her death. Fifteen hundred dollars are given in trust to Lucius B. Morgan, Esq., to be invested in good securities as a perpetual fund, one sixth of the net proceeds to be added to the principal yearly, another sixth of the income to be paid to the Connecticut Home Missionary society, and the remaining four sixths to be paid to the First Ecclesiastical society of Canterbury, to be expended for the support of preaching. Mr. Pearl Williams is the executor named in the will.

TOLLAND COUNTY.

Stafford Springs.

FACTORY SOLD—LICENSES.

The property at Millerville, which Miner Miller, Esq., has lately fitted up for the manufacture of tape, is reported to have been sold to parties in Wilbraham, Mass.

The dancing school under the charge of Mr. Bacon numbers about twenty couples.

J. S. Smitledge and Charles Wadsworth were recently licensed to deal in intoxicating liquors in the village of Stafford Springs. The former has the saloon under the Orinoco house and the latter, a new building which has just been erected on Main street. This makes thirteen licenses which have been granted.

The Congregational society has as yet secured no settled pastor to take the place left vacant by the resignation of Rev. Mr. Free.

New Advertisements.

REPORT OF THE CONDITION of the Second National Bank, at Norwich, in the State of Connecticut, at the close of business, December 31st, 1881.

RESOURCES.

Loans and discounts	$416,368 44
Overdrafts	1,499 89
U. S. Bonds to secure circulation	300,000 00
U. S. Bonds on hand	7,000 00
Other stocks, bonds, and mortgages	2,000 00
Due from approved reserve agents	27,737 45
Due from other National Banks	19,018 47
Due from State banks and bankers	1,616 45
Real estate, furniture and fixtures	15,000 00
Current expenses and taxes paid	1,394 75
Premiums paid	2,600 00
Checks and other cash items	4,016 96
Bills of other Banks	6,074 00
Fractional paper currency, nickels and pennies	261 71
Specie	14,800 00
Legal tender notes	2,000 00
Redemption fund with U. S. Treasurer (5 per cent. of circulation)	13,500 00
Total	$834,678 12

LIABILITIES.

Capital stock paid in		$300,000 00
Surplus fund		54,000 00
Undivided profits		9,806 98
National Bank notes outstanding		260,000 00
Dividends unpaid		316 10
Individual deposits subject to check	$187,868 95	
Cashier's checks outstanding	1,735 96—	189,579 [illegible]
Due to other National Banks		20,279 81
Total		$834,678 12

State of Connecticut, County of New London, ss.

I, E A. TRACY, Cashier of the above-named bank do solemnly swear that the above statement is true to the best of my knowledge and belief.

E A. TRACY, Cashier.

Subscribed and sworn to before me this 9th day of January, 1882.

IRA L. PECK, Notary Public.

Correct—Attest:

E. N. THOMPSON, C. P. COGSWELL, G. B. PLATT, } Directors.

jan10d1t

REPORT OF THE CONDITION of the First National Bank at Norwich, in the State of Connecticut, at the close of business on the 31st day of December, 1881.

RESOURCES.

Loans and discounts		$687,180 01
U. S. Bonds to secure circulation		250,000 00
Due from approved reserve agents		21,716 00
Due from other National Banks		67,857 46
Due from state banks, etc		285 00
Furniture and fixtures		6,650 00
Current expenses		1,096 10
Real estate		19,814 36
Checks and other cash items, including stamps		14,098 19
Bills of other National banks		1,674 00
Fractional currency, including nickels		890 04
Specie—Gold coin	$25,200 00	
Silver coin	2,200 00—	27,400 00
Legal tender notes		900 00
Five per cent. redemption fund		11,250 00
		$1,080,446 92

LIABILITIES.

Capital stock paid in	$300,000 00
Surplus fund	75,000 00
Undivided profits	6,108 44
Circulating notes received from Comptroller	199,000 00
Dividends unpaid	205 30
Individual deposits	191,919 78
Demand certificates of deposit	9,029 04
Due to other National banks	29,594 48
	$1,080,446 92

I, Lewis A. Hyde, Cashier of the First National Bank of Norwich, Conn., do solemnly swear that the above statement is true to the best of my knowledge and belief.

LEWIS A. HYDE, Cashier.

State of Connecticut, County of New London:

Sworn to and subscribed before me this 9th day of January, 1882.

A. E. WYMAN, Notary Public.

Correct—Attest:

L. W. CARROLL, JOHN A. MORGAN, A. W. PRENTICE, } Directors.

jan10d1t

EIGHT PAGES WEEKLY.

The Norwich Weekly Courier

Only One Dollar a Year.

New Advertisements.

WANTED—Four or five good Moulders. Those who can work on bench or floor preferred. PUTNAM FOUNDRY CO. Putnam, Conn., Jan. 9th 1882. jan10d3t*

WANTED—Cotton mill help, at Pequot Mills, Montville, Conn. Frame spinners and weavers, single or in families. Steady work and good pay. jan10d1w

FOR RENT—A tenement of five rooms on Division street. Inquire of C. F. REYNOLDS, at market corner of [illegible] Broad street and Boswell avenue. jan10d7tu,Th&S

HISTORICAL, ART AND LOAN EXHIBITION.—The Art Committee solicit further offerings of Bronzes. Also Statuettes, Parian or Marble over a foot in height. The Committees will not decline offerings previous to the 17th, but no articles can be catalogued after to-morrow—Wednesday—evening. Contributions for the Art department should be sent to Mr. E. N. Gibbs, for the Historical department to Prof. Wm. Hutchison, for the Natural History department to Gardiner Greene, Jr., for the Curiosity department to Mr. C. A. Burnham, for the Ladies department to Mrs. David Young. Per order Executive Committee. jan10d2t

REPORT OF THE CONDITION of the Thames National Bank, Norwich, Conn., at the close of business, December 31st, 1881.

RESOURCES.

Loans and discounts		$1,681,340 67
Overdrafts		7,617 81
U. S. Bonds for Circulation	$800,000 00	
For Deposits	160,000 00—	960,000 00
Other Bonds		108,355 67
Due from reserve agents		54,360 10
Due from other Banks—National	$43,667 41	
State	3,547 [illegible]	30,095 16
Banking House		20,000 00
Current expenses and taxes		7,131 80
Premium account		60,073 75
Due from stockholders, non-resident tax		967 60
Cash, viz—Checks and items	$15,431 30	
Bank Notes	80,341 00	
Fractional Currency and Nickels	494 73	
Gold coin	30,884 00	
Silver coin	4,000 00	
Legal Tender notes	30,000 00—	119,700 [illegible]
Redemption fund with Treasurer U. S.		40,000 00
		$3,171,857 [illegible]

LIABILITIES.

Capital		$1,000,000 00
Surplus		[illegible]
Undivided Profits		73,068 [illegible]
Circulation		800,000 00
Dividends unpaid		1,104 50
Deposits—Individuals	$807,962 91	
Cashier's checks	4,068 [illegible]	
U. S. deposits	64,686 80	
U. S. Dis. officers	1,388 [illegible]—	[illegible]
Due other Banks—National	88,166 73	
State	10,844 05—	78,848 77
		$3,171,857 [illegible]

I, EDWARD N. GIBBS, Cashier of the Thames National Bank, Norwich Conn., do solemnly swear that the above statement is true to the best of my knowledge and belief.

EDWARD N. GIBBS, Cashier.

State of Connecticut, County of New London:

Sworn to and subscribed before me, this 9th day of January, 1882.

A. S. CHILDS, Notary Public.

Correct—Attest:

FRANKLIN NICHOLS, JOHN MITCHELL, LORENZO BLACKSTONE, } Directors.

jan10d1t

REPORT OF THE CONDITION of the Uncas National Bank at Norwich, in the State of Connecticut, at the close of business December 31st, 1881.

RESOURCES.

Loans and discounts	$316,671 03
Overdrafts	306 26
U. S. Bonds to secure circulation	200,000 00
Other stocks, bonds and mortgages	5,400 00
Due from approved reserve agents	13,202 84
Due from other National Banks	1,117 96
Due from State Banks and Bankers	173 08
Real estate, furniture and fixtures	20,531 98
Current expenses	534 08
Reconcilement account	11,000 00
Checks and other cash items	73 78
Bills of other banks	6,160 00
Fractional paper currency, nickels and pennies	73 00
Specie	6,800 00
Redemption fund with U. S. Treasurer (5 per cent. of circulation)	9,000 00
Total	$517,103 [illegible]

LIABILITIES.

Capital stock paid in	$300,000 00
Surplus fund	40,000 00
Undivided profits	21,931 62
National bank notes outstanding	180,000 00
Dividends unpaid	360 50
Individual deposits subject to check	61,324 26
Cashier's checks outstanding	622 10
Due to other national banks	781 37
Due to State banks and bankers	2,089 64
Total	$517,103 [illegible]

State of Connecticut, County of New London, ss.

I, C. M. TRACY, Cashier of the above named bank, do solemnly swear that the above statement is true to the best of my knowledge and belief.

CHAS. M. TRACY, Cashier.

Subscribed and sworn to before me this 9th day of January, 1882.

WALTER FULLER, Notary Public.

Correct—Attest:

L. GOULD, E. S. ELY, H. WHITAKER, } Directors.

jan10d1t

REPORT OF THE CONDITION of the Norwich National Bank, at Norwich, in the State of Connecticut, at the close of business, December 31st, 1881.

RESOURCES.

Loans and discounts	$481,210 36
Overdrafts	2,069 01
U. S. Bonds to secure Circulation	200,000 00
Other stocks, bonds and mortgages	10,798 75
Due from approved Reserve Agents	1,069 80
Due from other National Banks	2,944 42
Due from State Banks and Bankers	3,854 43
Real estate, furniture and fixtures	10,956 17
Current Expenses and Taxes Paid	510 56
Premiums paid	6,840 00
Checks and other cash items	2,336 94
Bills of other Banks	11,953 00
Fractional paper currency, nickels and pennies	136 00
Specie	27,385 00
Redemption fund with U. S. treasurer, 5 per cent. of circulation	9,000 00
Total	$875,450 [illegible]

LIABILITIES.

Capital Stock paid in	$600,000 00
Surplus fund	31,309 74
Undivided profits	4,379 26
National bank notes outstanding	180,000 00
State Bank notes outstanding	589 00
Dividends unpaid	1,083 00
Individual deposits subject to check	127,224 73
Demand certificates of deposit	6,185 00
Due to other National Banks	6,177 74
Due to State Banks and Bankers	449 85
Total	$875,450 [illegible]

State of Connecticut, County of New London, ss.

I, S. B. MEECH, Cashier of the above-named bank, do solemnly swear that the above statement is true to the best of my knowledge and belief.

S. B. MEECH, Cashier.

Subscribed and sworn to before me this 9th day of January, 1882.

CHAS. B. CHAPMAN, Notary Public.

Correct—Attest:

H. F. RUDD, FRANK JOHNSON, C. C. JOHNSON, } Directors.

jan10d1t

REPORT OF THE CONDITION of the Shetucket National Bank, at Norwich, in the State of Connecticut, at the close of business, Dec. 31st, 1881.

RESOURCES.

Loans and discounts	$[illegible] 12
Overdrafts	[illegible]
U. S. Bonds to secure circulation	[illegible]
Other stocks, bonds and mortgages	[illegible]
Due from approved reserve agents	[illegible]
Due from other National Banks	[illegible]
Due from State Banks and bankers	[illegible]
Real estate, furniture and fixtures	[illegible]
Current expenses and taxes paid	[illegible]
Premiums paid	[illegible]
Checks and other cash items	[illegible]
Bills of other Banks	[illegible]
Fractional paper currency, nickels and pennies	[illegible]
Specie	17,[illegible]
Legal tender notes	[illegible]
Redemption fund with U. S. Treasurer (5 per cent. of circulation)	[illegible]
Total	$[illegible]

LIABILITIES.

Capital stock paid in	$[illegible]
Surplus fund	[illegible]
Undivided profits	[illegible]
National bank notes outstanding	[illegible]
Dividends unpaid	[illegible]
Individual deposits subject to check	[illegible]
Due to other National Banks	[illegible]
Total	$[illegible]

State of Connecticut, County of New London, ss.

I, Wm. Roath, Cashier of the above-named bank, do solemnly swear that the above statement is true to the best of my knowledge and belief.

WM. ROATH, Cashier.

Subscribed and sworn to before me this 9th day of January, 1882.

CHARLES H. PHELPS, Notary Public.

Correct—Attest:

CHARLES WEBB, D. P. COOK, C. B. OSGOOD, } Directors.

jan10d1t

THE LARGEST CIRCULATION

The Norwich Weekly Courier

Only One Dollar a Year.

New Advertisements.

AT A COURT OF PROBATE HELD at Norwich, within and for the District of Norwich, on the [illegible] day of January, 1882.

Present, S. T. HOLBROOK, Judge.

Estate of John E. Barber, late of Norwich, in said district, deceased.

Ordered, That six months from the date hereof be, and the same are limited and allowed for the creditors to bring in their claims against said estate, and the administrator thereof, Michael A. Barber of said Norwich, is directed to give public notice to the creditors of said estate, to bring in their claims within said time allowed, by posting the same on the public sign post nearest the place where the deceased last dwelt within the same town, and by publishing the same in a newspaper published in Norwich, and return make to this court of the notice given.

Attest, S. T. HOLBROOK, Judge.

jan10d1t*

THE

Union Investment and Promoting Company

Nos. 155 and 157 Broadway, New York.

A. P. Willmarth, Prest. Geo. W. Warren, Treas. A. McKinney, V. Pres. M. S. Babcock, Sec.

December 27, 1881.

The Board of Directors of the Gold Gravel Hydraulic Company have this day declared Dividend No. 5 of three per cent upon its preferred stock, payable at the office of the Union Investment and Promoting Company, 155 and 157 Broadway, January 25th, 1882, to stockholders of record of Jan. 20th, 1882, at which date Transfer Books will be closed. M. S. BABCOCK, Secretary.

A Reliable 12 per cent. Stock.

Inquire of

B. P. LEARNED,

General Insurance Agent, office over Thames Bank, Shetucket Street. jan10d1t

A.—BEATTY'S PIANOFORTES.— Magnificent holiday presents, square grand pianofortes, four very handsome round corners, rosewood cases, three unisons, Beatty's matchless iron frames, stool, book, cover, boxed, $222.75 to $297.50; catalogue prices, $800 to $1,000, satisfaction guaranteed or money refunded after one year's use, upright pianofortes $125 to $255, catalogue prices $500 to $800, standard pianofortes of the universe, as thousands testify; write for mammoth list of testimonials. Beatty's cabinet organs, cathedral, church, chapel, parlor, $30 upward, visitors welcome, free carriage meets trains, illustrated catalogue (holiday edition) free. Address or call upon DANIEL F. BEATTY, Washington, New Jersey.

7 PER CENT. NET.—Security three to six Times the Loan, without the Buildings. Interest Semi-Annual.

Loans Safe Beyond Question.

Long experience. Nothing ever been lost. 26th year of residence. Best of references. Send for particulars if you have money to loan.

N. B.—6 Per Cent Loans also made.

D. S. B. JOHNSTON,

Negotiator of Mortgage Loans, St. Paul, Minn.

26 COLORADO SPECIMENS on the MINERAL INKSTAND, CATALOGUED AND NUMBERED. NICKEL CAP. Gold, Silver, Copper and Lead ores. Amethyst, Moss Agate, Smoky Topaz, Amazon Stone, (rare), Wood Opal, Petrified and Agatized Woods, etc. Price $2.00. Sent by mail, prepaid. Address H. H. TAMMEN & CO.,

P. O. Box 165. Denver, Col.

Write for Descriptive Circular.

ANY BUSINESS MAN, Farmer, Miner or Manufacturer in the United States who reads the transactions—not gossip—of the Stock, Produce, Cotton, Mining and Petroleum Boards of New York City (the trade centre of the nation) finds the value a hundredfold the cost.

THE NEW YORK BANKER AND BROKER, of 42 Broad street, New York, the best daily dial or journal of all the Boards or Exchanges, costs but $5 a year, or 3 months trial $1, and money refunded if not satisfactory. Samples free.

MEN WANTED to sell Fruit and Ornamental Trees, Grapes, Shrubs, Roses, etc. No experience required. Salary and expenses paid. LeCLARE & MITCHEMORE, Boston, Mass.

$777 A YEAR and expenses to agents. Outfit free. Address P. O. VICKERY, Augusta, Maine.

I CURE FITS!—When I say cure I do not mean merely to stop them for a time and then have them return again, I mean a radical cure. I have made the disease of

Fits, Epilepsy or Falling Sickness

a life-long study. I warrant my remedy to cure the worst cases. Because others have failed is no reason for not now receiving a cure. Send at once for a treatise and a Free bottle of my infallible remedy. Give Express and Post Office. It costs you nothing for a trial, and I will cure you. Address DR. H. G. ROOT, 183 Pearl St., New York.

TO ADVERTISERS.—Lowest Rates for advertising in 1,000 good newspapers sent free. Address GEO. P. ROWELL & CO., 10 Spruce street, N. Y. jan10d3Tu,Th,S&w1m

Amusements.

NORWICH LITERARY SOCIETY.

Tuesday Evening, Jan. 10, 1882,

AT 8 O'CLOCK.

MRS. S. C. OSBORNE,

From the Conservatory of Music, Boston.

MASTER CLIFTON OSBORNE,

(Five Years Old.)

PROGRAMME

PART I.

Reading—"Father Paul" ... Dallas

Songs—a "Robin Adair" / b "The Spanish Serenade" ... Heurion

Recitation—"Poor Little Joe" ... Wilson

Master Clifton.

Reading—a "Jane Conquest" ... Milne / b "The Telephone" ... Mark Twain

Song—"Waiting" ... Millard

PART II.

Recitation—"Cry and you'll get it" Master Clifton.

Song—"Mrs. Lofty and I" ... Hutchinson

Reading—a "The Slave's way to freedom" Howells / b "The Brakeman at church" Burdette

Song—"The Cows are in the Corn" ... Leslie

Master Clifton.

Recitation—"Ah rammento" ... Mercadante

Aria—"O di qual vivo"

Tickets for the LAST COURSE will be for sale at the close of the Entertainment. Every effort will be made to make the last course the best.

Membership Tickets ... $1.00

Single Admission ... 30 Cts

jan9d2t

A CARD.—The Historical Committee of the Loan Exhibition respectfully solicit the aid of all persons having in their possession any articles illustrating the history of the region or history in general. Especially would they request the loan of articles of dress, furniture or domestic use illustrating former styles or connected with important events, documents, manuscripts, newspapers pertaining to local history, books illustrating the history of book-making and, in short, anything that will set forth to the eye the way in which our ancestors lived, worked, thought or enjoyed themselves. All persons having such articles and willing to loan them will please notify the undersigned as early as Jan. 10th, giving a brief description for use in the catalogue. Articles will be received at the Exhibition Rooms, City Hall, from the 14th to the 18th inst. Persons who cannot conveniently send the articles themselves will please notify the committee.

Per order of the Committee.

jan6d6t WM. HUTCHISON, Chairman.

THIRD SEASON.

THE

PEOPLE'S COURSE

OF ENTERTAINMENTS!

BREED HALL, - - Norwich.

Wednesday Ev'g, Jan. 11th, '82.

THE WORLD-RENOWNED

John B. Gough.

SUBJECT

"HABIT."

Of Mr. Gough, whom men now silver haired listened to with ever-increasing wonder in their boyhood, whom four great nations have united in crowning with undying laurels whom no orator has yet displaced from the high rank awarded him more than a generation ago—of Gough, who has never faced an audience that he could not move to tears or laughter, and high [illegible] it does not become us to say a word of praise, for he has lived long enough to hear the verdict of posterity on his wonderful career, his original genius, and his mighty moral achievements.

Owing to the very large sale of Course Tickets only A LIMITED NUMBER OF SINGLE ADMISSION SEATS ARE AVAILABLE to hear this famous speaker. Single admission tickets can now be procured.

Single Admission Tickets, - 75 Cents.

Tickets now on sale at Boyes & Davis.

dec19 d W. E. LOGEE, Manager.

Dry Goods.

SEVENTH ANNUAL

CLEARING SALE!

HISLOP,

PORTEOUS &

MITCHELL

Will place on their counters this morning the following

BARGAINS.

Dress Goods Department.

Special Cheap Lots.

[illegible] Yards Dress Goods at 8c

1,000 Yards Dress Goods at [illegible]

[illegible] Yards Dress Goods at [illegible]

[illegible] Yards Dress Goods at 10c

[illegible] Yards All-Wool Flannel at [illegible]

1,000 Yards All-Wool Flannel at 17½c

The above Lots are all Half-Price or Less.

1,000 Yards 36-inch Cashmere at [illegible] worth 37½c

[illegible] Yards All-Wool Momie at 17c, worth 37½c

500 Yards Wool Plaid at 17c worth [illegible]

We would ask special attention to the following decided Bargains in

Double Width Goods.

1,000 Yards 46-inch All-Wool Shooda at [illegible] worth [illegible]

1,000 Yards 46-inch All-Wool Foule at [illegible] worth $1.25

1,000 Yards 46-inch All-Wool Armure at [illegible] worth $1.25

[illegible] Yards 42-inch Merino at [illegible] worth $1.[illegible]

600 Yards Double-Width Dress Flannel at [illegible] worth 62 1-2c.

We believe the above are the best Bargains ever offered in Norwich.

5,000 Yards Gingham Reduced to 5c. a Yard.

Special Low Prices in Table Linens at 17c, 20c, 25c, 33c, 37 1-2c, 42c, 50c, 62 1-2c, 75c.

One Lot Bergamann's Zephyr Worsteds

at [illegible] Cents an Ounce, regularly sold at [illegible] Cents

ONE LOT OF LADIES' CLOAKS

NEW STYLES, will be closed out at 75c each, worth $2.00.

We also offer SPECIAL BARGAINS in all the finer grades.

500 Pairs Misses' Regular Made Merino Hose,

Reduced to 17c worth 37 1-2c

One Lot Prints at 3c. a Yard.

One Lot Prints at 5c. a Yard.

One Case Gent's Scarlet All-Wool Shirts & Drawers

at 75c, worth $1.50

One Lot Kentucky Jeans,

Good quality, reduced to [illegible] a yard

Crash Towelling at 3c. a Yard.

Worsted Girdles,

At 18 1-2 Cents Each.

worth 37 1-2c

Colored Silk Cord and Tassels At 25 Cents.

Former price [illegible]

Special Bargains

IN GIMPS, FRINGES & ORNAMENTS

A visit of inspection solicited. The above is only a partial list of the many Bargains we are offering and new features will be added daily, so as to make this the most important and interesting sale we have ever inaugurated in Norwich.

HISLOP,

PORTEOUS &

MITCHELL,

170 MAIN STREET

jan10d[illegible]

24x

Norwich Morning Bulletin.

VOL. XXIV. | Entered at the Post Office at Norwich, Conn., as Second Class Matter. | NORWICH, CONN., WEDNESDAY, JANUARY 11, 1882. | NO. 8092

NEWS BY TELEGRAPH.

FORTY-SEVENTH CONGRESS.

SENATE.

THE TARIFF QUESTION.

WASHINGTON, Jan. 10.

The proceedings in the senate to-day were characterized by a protracted consideration of the tariff bill. Mr. Beck discussed the tariff in an elaborate speech, occupying the floor for nearly three hours. He denied much of the speech of Mr. Morrill's position.

At the conclusion of his remarks Mr. Morrill rose and said he had not been in search of that senator's intention to deal sharply with his statement and he (Mr. Morrill) now wished to say he was about as well as could be expected that he needed neither to be built [illegible] nor repairs nor to wait to find ammunition. He then proceeded to answer some of Mr. Beck's points. He spoke for about fifteen minutes when the debate terminated and the chair laid before the senate the unfinished Sherman funding bill.

At 4.30 the senate adjourned until to-morrow.

HOUSE.

THE UTAH CONTESTED ELECTION—POLYGAMY QUESTION DEBATED.

In the house, the resolution concerning the contesting delegates from Utah, Messrs. Campbell and Cannon, absorbed considerable attention.

Mr. Cox of New York criticised the certificate given to Mr. Campbell by Governor Murray, holding that it was apparent from the document itself that the largest number of votes had been cast for Mr. Cannon. Mr. Cox in the further course of his speech strongly denounced polygamy.

Mr. Reed of Maine, offered a substitute so as to refer to the committee on elections not only the decision of a prima facie case, but also the final decision of the contest. He then argued in favor of his proposition.

Mr. McCoid of Iowa, sent to the clerk's desk and had read a resolution which he said he would offer at the proper time, as a substitute for the pending resolution. It recites that it is inconsistent with the rights and dignity of the house that the territory of Utah, which is so flagrantly controlled by the institution of polygamy, should be entitled to representation on the floor of the house, that the delegates claiming seats from that territory are hereby declared disqualified, and that all the papers in this case be referred to the committee on elections with instructions to present a bill declaring the judgment of this house as herein expressed.

Mr. McCoid made an exhaustive argument in support of his proposition.

Messrs. Brown of Indiana and Van Voorhis of New York, contended that Mr. Campbell should be given his seat.

Mr. Converse of Ohio, held that Mr. Cannon was entitled to be sworn in.

Mr. Hiscock of New York, commented upon the speech delivered by his colleague (Mr. Cox). He said that polygamy was so pernicious that it needed to be stamped out. [illegible] argument had been in favor of [illegible].

Mr. Cox—The gentleman misunderstood and misinterpreted me. I don't suppose he did it purposely.

Mr. Hiscock—I am glad the gentleman is put on the record as being opposed to polygamy. I understood from his remarks that he was upholding it.

Mr. Cox—Not one man of intelligence understood it in that way. I pledged this side of the house so far as I could do it to vote for every measure calculated to rid the country of this horrible black stain. I say before this house and country, knowing what I know as to the bond which the child has for its mother and father, that the monogamic marriage is the only bond given under heaven for the protection of society. As I love my own mother, as I respect the late President Garfield whose kiss yet lingers on the lips of his mother, by all that is sacred and holy I pledge to my colleague every endeavor on this side to eradicate this evil. [Loud applause in which Mr. Hiscock joined.]

Mr. Robeson of New Jersey agreed in favor of remanding the whole question to the committee on elections.

Mr. Haskell stated he desired to offer a resolution giving certain instructions to the committee on elections in case the matter was referred to it. The resolution concluded: Be it resolved, as the fixed and final determination of the house of representatives of the Forty-seventh congress, that no person living in polygamous marital relations or teaching or instigating others to do so is entitled to be admitted in this house as a delegate from any territory of the United States.

The reading of this resolution was received with applause.

Mr. Randall of Pennsylvania raised the point of order that the resolution was not germane to the case under consideration, and the speaker ruled it out of order.

Mr. Reed's substitute was then adopted, 186 to 14, the negative votes being all republicans, and the contested case was thereby referred to the committee on elections.

Mr. Haskell then desired to offer as a privileged question the resolution given above, but was cut off by a motion to adjourn, which was carried at 4.50.

NATIONAL CAPITAL.

The Committees.

WASHINGTON, D. C., Jan. 10.—The committee on foreign relations to-day referred the various bills for the restriction of Chinese immigration to a sub-committee consisting of Senators Miller of California, Lincoln, Pendleton and Hill of Georgia.

At the meeting of the house committee [illegible] it was decided and the chairman was authorized to report a bill to the house appropriating $5,000 to defray the expenses of transporting to Washington certain agricultural and mineral products which have been on exhibition at the Atlanta cotton exposition and were presented to the United States government.

The house committee on post offices and post roads met this morning and appointed its sub-committees. The committee authorized a favorable report to be made upon Mr. Upson's resolution relative to the readjustment of postal star routes.

The first regular meeting of the house committee on invalid pensions was held to-day and the chairman announced its sub-committees. Commissioner of Pensions Dudley entered the meeting and presented reports from his department and explained certain matters which will come before the committee hereafter.

The house committee on banking and currency met this morning and considered the bill to enable national banking associations to extend their corporate existence. The requirements of the bill were very generally discussed [illegible] was finally laid over for future action.

The house committee on military affairs to-day discussed the subject of reimbursing several states and territories for repelling Indian invasions, but no action was reached.

The house committee on appropriations that has been to-day practically agreed upon [illegible] part of the regular appropriation [illegible] the house in the following order: first, military academy; second, fortifications; third, pensions; fourth, naval; fifth, [illegible]; sixth, consular and diplomatic. The order of the remaining bills has not yet been decided upon excepting that the sundry civil and deficiency appropriations will be the last considered. The first or routine portions of several of the bills are already in type.

The sub-committee of the appropriations committee in charge of the census deficit, Messrs. Hiscock, Robinson and Cox, met this morning and further heard ex-Superintendent Walker on the subject. It appears to be the sentiment of the committee that the deficiency should be promptly paid and it is thought that the sub-committee will during the present week report a bill to the full committee covering the entire amount of the deficit.

The senate committee on finance this morning agreed to recommend the enactment of the principal provisions of the two bills introduced by Mr. Rollins, concerning the terms of internal revenue collectors, and subsequently reported to the senate a substitute bill, combining their features, which provides that hereafter collectors of internal revenue shall be appointed for a term of four years, and that the commissions of all internal revenue collectors who shall have served four years, or more, on the 30th of of June next, shall expire on that day, and the terms of all other collectors then in office shall expire when they have completed a term of four years. It is provided, however, that all collectors heretofore, or hereafter appointed, shall after the expiration of their terms hold their positions until their successors are appointed and qualified.

LEGAL PROCEEDINGS.

Stamp Canceller Decision Reversed.

NEW YORK, Jan. 10.—United States District Attorney Woodford to-day received a decision from the United States supreme court at Washington reversing the judgment obtained against Postmaster James by Christopher C. Campbeller as the assignee of the patentee of a cancelling stamp generally used in the larger post offices throughout the country.

A War Claim Decision of Interest.

WASHINGTON, Jan. 10.—The court of claims has rendered its decision in the case of Paymaster Daniel McClure, U. S. A., against the United States. The claim is for $31,195 54, being the amount of a deficiency found in settling his accounts at the close of the war of the rebellion, which deficiency arose from his failure to charge himself with certain sums of money received by him from other paymasters and for which he gave receipts. Congress passed an act in 1874 for the relief of Paymaster McClure by referring his claim to the court of claims and authorizing the court, in case it was found that he did not receive the money with which he was charged, to make a decree for the amount to be paid at the treasury department. The court in its decision said that it was not satisfied that the complainant had not received the sums of money charged against him and consequently found no just or equitable ground for giving the credit asked for in his petition. The case has created much interest in army circles in view of the fact that Paymaster McClure is a candidate for the position of paymaster general soon to be made vacant by the retirement of the present incumbent.

AT LOGGERHEADS.

A Bolt in the New Jersey Legislature.

TRENTON, N. J., Jan. 10.—The New Jersey legislature assembled to-day. The senate met and organized, but in the house no organization was effected. There was a deadlock growing out of the refusal of two members from Hudson county to vote for speaker. The whole cause of the difficulty is that the caucus refused to select their man for sergeant-at-arms. There were strong expressions of disgust over the conduct of the bolters. It was attempted to elect a clerk *nem con*, but the former clerk refused to surrender. Great applause followed, and in the midst of the confusion the house adjourned.

The New York Deadlock.

ALBANY, N. Y., Jan. 10.—The senate and assembly met this afternoon, but adjourned without breaking the deadlock. The Tammany men still stand firm and there appears to be no immediate prospect of an adjustment of the difficulties.

NOTABLE DEATHS.

Judge Pierrepont's Obsequies.

VERGENNES, Vt., Jan. 10.—The obsequies of the late Chief Justice Pierrepont occurred here this afternoon. The body lay in state at the Pierrepont residence during the forenoon and a large number of people brought here by special trains viewed the remains. The body was escorted to the church by a procession consisting of several hundred members of the bar and prominent gentlemen in the state. The pall bearers were the Hon. E. J. Phelps, ex-Congressman Woodbridge, Judges Royce, Ross, Powers and Taft. The remains were taken to the Congregational church where services were conducted by the Rev. Mr. Hall. Addresses were made by Judge Redfield and ex-Judge Barrett. Among those present were Gov. Farnham, Lieutenant Governor Barstow, ex-Governors Smith and Stewart, and ex-Chief Justice Luke Poland.

Editor Goddard of the Boston Advertiser.

BOSTON, Jan. 10.—Delano A. Goddard, editor in chief of the Boston *Daily Advertiser*, died at 7.30 P. M. of congestion of the lungs. He was born in 1831. He graduated from Yale in the famous class of '53. Among his classmates were Messrs. Smalley and Bromley of the New York *Tribune*, United States District Judge Billings of New Orleans, the poet Stedman, Wayne MacVeagh, Benjamin K. Phelps, Sherman Knevals (President Arthur's law partner), Andrew D. White, president of Cornell university, and G. H. Watrous, president of the New York & New Haven railroad.

Mr. Goddard's first experience in journalism was in Painesville, O. He was connected with the Boston *Chronicle* in 1857. He then went to Worcester, Mass., and was for ten years associate editor of the Worcester *Spy*. In 1868 he became connected with the Boston *Advertiser* and has been editor in chief for thirteen years. He served two terms in the legislature and was a member of many literary and historical societies.

FOREIGN INTELLIGENCE.

Portugal.

VISIT OF THEIR SPANISH MAJESTIES.

LISBON, Jan. 10.—The king and queen of Spain arrived here to-day. King Luis and the members of the royal family, attended by a brilliant court, received their majesties at the railway station and escorted them in a grand procession to the palace. The streets were lined from curbstone to housetop with enthusiastic spectators. This evening a grand banquet was given in honor of the royal visitors.

Great Britain.

IRISH AFFAIRS.

LONDON, Jan. 10.—The Press association, referring to yesterday's cabinet council, says it is generally believed that the government will not at present release Messrs. Parnell and Dillon from imprisonment.

There have been extensive seizures of arms and ammunition at Tralee and Clonmel.

The corporation of Dublin will now ask Earl Cowper, lord lieutenant of Ireland, to permit the freedom of the city to be presented to Messrs. Parnell and Dillon within the prison.

A summons has been granted against the Dublin police for illegally seizing copies of the *Irish World* at news agents' shops.

The total number of outrages committed in Ireland in December was 574. The largest number of cases occurred in Munster.

King's county has been proclaimed.

A seizure of arms was made in Cork to-day. This is but the beginning of more extensive captures.

INDUSTRIAL AND MERCANTILE.

Siemens, Anderson & Co. Embarrassed.

PITTSBURG, Pa., Jan. 10.—For some days there have been rumors affecting the credit of Siemens, Anderson & Co. of Pittsburg and New York, one of the largest firms in the country. The Merchants' and Manufacturers' bank of this city to-day levied on their property for $217,000 and Donnell, Lemson & Simpson for $107,000. The firm's assets are stated at $1,000,000 and their liabilities nominally $160,000.

The Reading Election.

PHILADELPHIA, Jan. 10.—At 5 P. M. the Reading railroad meeting adjourned until to-morrow. All the votes cast to-day were in Mr. Gowen's proxies representing in the neighborhood of about 53,000 shares. Including the shares voted on yesterday, the total number voted upon thus far is not quite 110,000, of which 5,000 shares were for the Bond ticket.

THE FLAMES.

$300,000 Loss in Denver, Col.

DENVER, Jan. 10.—A fire this morning destroyed a building owned by Hallock Bros. occupied by Jensen, Bliss & Co., a hardware store and Osborne & McCarthy's drug store. Loss $30,000; Jensen, Bliss & Co.'s loss on stock, $40,000; Osborne & McCarthy's loss on stock, $30,000. John Townsend was killed by a falling wall. The fire was caused by an explosion in the drug store.

The total loss is over $300,000, distributed as follows: Jensen, Bliss & Co., hardware, $85,000; Osborne & McCarthy, drugs, $75,000; Hallock Bros., on building, $38,000. Several other firms lose smaller amounts. Two men were killed by falling walls.

THE METROPOLIS.

What the "L" Roads Did in 1881.

NEW YORK, Jan. 10.—At the annual meeting of the New York Elevated railroad to-day Cyrus W. Field made a report in which he stated that the number of passengers carried on the road for the year ending September 30th, 1881, was 75,585,778. The gross earnings of the road were $5,311,075 86, and the average rate of fare received for each passenger during the year was 6 98 cents.

The Newark Defalcation.

NEWARK, N. J., Jan. 10.—William F. Powell, assistant city clerk, was arrested to-night for alleged complicity in the city hall frauds. It is understood that the charge is that Powell altered a check for $399 to $8,394, changing the dollar mark to an eight. It is also understood that this was done at the instigation of Auditor Palmer and that Powell derived no pecuniary benefit from it. Powell has not yet found bail.

Steamship Arrivals.

At New York, Atlas from Liverpool; California from London; Allas from Aspinwall; Napier from Rio Janeiro.

Brief Telegrams.

The first snow storm of the season at Chicago set in at about 11 o'clock Tuesday.

Four cases of small pox were reported in New York Tuesday.

Hamlet D. Scranton, ex-mayor of Rochester, N. Y., died of apoplexy Tuesday.

The Rochester, N. Y., Driving Park association decided Tuesday to offer $10,000 for stallion races on their track July 4th.

The two factions of the democratic party in Brooklyn adopted, Tuesday night, a plan for the reorganization of the party, through a committee of 150 to supervise the re-enrollment.

The Anglo-French note has caused the greatest excitement among the notables and the military at Cairo. The Egyptian government has therefore decided not to publish a vernacular version of it.

The comptroller of the currency has declared a dividend of 25 per cent. in favor of the creditors of the Mechanics' National bank of Newark, N. J., amounting to about $350,000.

The new schooner Charles M. Simmons, from Bath for Baltimore with ice, missstayed and went ashore at Chatham, Mass., Tuesday. She has been boarded by the crew of life-saving station No. 14, who rendered all possible assistance.

The directors of the Pacific bank of Boston decided Tuesday to open the institution for business as soon as the necessary preliminaries are arranged, which will be in a fortnight or three weeks. No cashier was elected.

Financial and Commercial.

NEW YORK MONEY AND STOCK MARKET.

NEW YORK, Jan. 10.—Money loaned up from 5 to 6 per cent. and came to 3 per cent., and closed at 4 per cent. on call.

Prime mercantile paper was discounted at 5@7 per cent. Bar silver $1.13¼. Subsidiary coin ¼ per cent. discount buying, par selling.

Sterling exchange was steady at $4 81@$4.81½ for long and $4 85@$4 85½ for short sight.

Governments unchanged.

State bonds were active.

In the railroad bond market this afternoon New Jersey Central consols ascended advanced to 114 from 113¼, Ohio & Mississippi (Springfield division) firsts to 121 from 120, Lafayette, Bloomington & Muncie firsts to 108 from 106, and Houston & Texas, main line, firsts to 111½ from 110. Utah Southern general mortgage sevens declined to 103 from 104½, Central Pacific land grant sixes to 106¼ from 107, and Ohio Central firsts to 96¼ from 97.

The share speculation opened in the main ½@1 per cent. higher than the closing quotations of yesterday, the latter for Richmond & Danville, while Louisville & Nashville opened ¾ per cent. lower. In the early dealings there was a slight advance in the general list. Subsequently there was a steady decline to noon, prices selling down ¼@1¾ per cent. Western Union, Northern Pacific, preferred, Wabash preferred, St. Paul, Union Pacific, Missouri Pacific and Delaware, Lackawanna & Western were most conspicuous therein. The lowest point of the day was here reached in the early part of the afternoon and in late dealings prices advanced to the close, the market selling up ½ to 2 per cent., the latter for Michigan Central. Denver & Rio Grande, Lake Shore, Wabash preferred, New York Central, Western Union, Reading and Canada Southern were also prominent in the upward movement. The market closed firm at highest figures of the day.

The following were the closing quotations:

4½s extended	[illegible]	Harlem	[illegible]
New 5s extended	[illegible]	Houston & Texas	[illegible]
New 4½s reg	[illegible]	Illinois Central	[illegible]
Do. coupon	[illegible]	Ind. Bloom. & West. (new issue)	[illegible]
New 4s, reg	[illegible]	International & Gt. Northern	[illegible]
Do. coupon	[illegible]	Kansas & Texas	[illegible]
Pacific 6s of '95	[illegible]	Lake Erie & West.	[illegible]
D. C. 3.65s	[illegible]	Lake Shore	[illegible]
Boston, Hartford & Erie 1sts	[illegible]	La. & Mo. River	[illegible]
Do. guaranteed	[illegible]	Louisville & Nash.	[illegible]
C. P. bonds	[illegible]	Louisville & N. Al.	[illegible]
Den. & Rio Grande 1st	[illegible]	Manhattan Beach	[illegible]
Denver So. Park & Pacific 1sts	[illegible]	Manhat'n Elevat'd	[illegible]
Erie Seconds	[illegible]	Marietta & Cincin. (1st pref)	[illegible]
Kansas Pacific cons	[illegible]	Do. 2d preferred	[illegible]
Do. 1st Den. div.	[illegible]	Memphis & Charles.	[illegible]
Lehigh & Wilkes. assented	[illegible]	Metropolitan Ele.	[illegible]
Oregon Nav 1sts	[illegible]	Mich. Cent.	[illegible]
St. Joseph	[illegible]	Missouri Pacific	[illegible]
St. Paul & Sioux City 1sts	[illegible]	Mobile & Ohio	[illegible]
		Morris & Essex	[illegible]
		Nash. & Chat.	[illegible]

Do. Inc. Cal. lots	103½	N. J. Central	[illegible]
Toledo Del. & Bur.	84	Norfolk & West. pfd	[illegible]
Do. incomes	[illegible]	Northern Pacific	[illegible]
U. P. 1sts	[illegible]	Do. preferred	[illegible]
Land grants	[illegible]	Northwestern	[illegible]
Sinking Funds	[illegible]	Do. pref	[illegible]
Texas Pacific Land Grants	[illegible]	N. Y. C.	[illegible]
Tex. & Rio Grande	[illegible]	N. Y. Elevated	[illegible]
Adams Ex.	[illegible]	Ohio Central	[illegible]
Alton & Terre H.	[illegible]	Ohio & Miss.	[illegible]
Do. preferred	[illegible]	Do. preferred	[illegible]
American Ex.	[illegible]	Ontario & Western	[illegible]
B. Air Line pref.	[illegible]	Oregon Navigation	[illegible]
Boston Land old	[illegible]	Pacific Mail	[illegible]
B. Water Power old	[illegible]	Panama	[illegible]
Buffalo, Pittsburg & Western	[illegible]	Peoria D. & E.	[illegible]
Burlington & Cedar Rapids	[illegible]	Pittsburg	[illegible]
Canada Southern	[illegible]	Reading	[illegible]
Canton	[illegible]	Rock Island	[illegible]
C. C. & I. C.	[illegible]	St. Louis & S. Francisco	[illegible]
Central Pacific	[illegible]	Do. preferred	[illegible]
Ches. & Ohio	[illegible]	Do. 1st pref	[illegible]
Do. 1st preferred	[illegible]	St. Paul & M.	[illegible]
Do. 2d preferred	[illegible]	Do. pref	[illegible]
Chicago & Alton	[illegible]	St. Paul, Minn. & Man.	[illegible]
Do. pref	140	St. P. & Omaha	[illegible]
Chicago, Burlington & Quincy	[illegible]	Do. pref	[illegible]
Chicago, St. Louis & New Orleans	80	Texas Pacific	[illegible]
Cincinnati, San. & Cleveland	[illegible]	Tol., Del. & Bur. 1st	[illegible]
Cleveland & Col.	[illegible]	U. Pacific	[illegible]
Consolidated Coal	[illegible]	United States Exp.	[illegible]
Del. & Hud.	[illegible]	Wabash, St. Louis & Pacific	[illegible]
Delaware, Lack. & Western	[illegible]	Do. preferred	[illegible]
D. & Rio Grande	[illegible]	Wells Fargo	[illegible]
Erie	[illegible]	West Union	[illegible]
Do. preferred	[illegible]	East Tennessee	[illegible]
Fort Wayne	[illegible]	Do. preferred	[illegible]
Hannibal & St. Jo.	[illegible]	Georgia	160
Do. preferred	[illegible]	Milwaukee, L. S. & W.	[illegible]
		Rich. & Allegheny	[illegible]
		Richmond & Dan.	[illegible]

MINING SHARES.

Mining stocks to-day were fairly active and generally strong, Robinson still leading in point of activity. Robinson opened at $2 48 advanced to $2 75 and closed at $2 61. State Lines Nos. 2 and 3 were strong at $1 65 to $1.80, closing at $1.70. Chrysolite advanced from $4.10 to $4 40 and South Pacific advanced from $4.75 to $5.50. Total sales at both exchanges 186 407 shares.

The following were the closing quotations:

Alice	2 [illegible]	Ontario	33 00
Alta Montana	1 90	Ophir	[illegible]
Bulwer	[illegible]	Quicksilver	12 00
Bodine	[illegible]	Do. preferred	57 00
Caribou	[illegible]	Robinson	2 61
Central Arizona	[illegible]	Sierra Nevada	[illegible]
Chrysolite	4 [illegible]	Silver Cliff	[illegible]
Deadwood	[illegible]	Silver King	[illegible]
Eureka	12 50	State Line Nos. 2&3	1 70
Green Mountain	2 00	Spring Valley	[illegible]
Homestake	15 00	Standard	16 50
Horn Silver	16 00	South Pacific	[illegible]
Iron Silver	[illegible]	Union con.	[illegible]
Little Pittsburg	[illegible]	Viola	[illegible]
Mexican	[illegible]		

NEW YORK PRODUCE MARKETS.

Cotton weak at [illegible] advance; sales 1,[illegible] bales; forward deliveries fairly active, early months at 1@2 points lower; late months at 1@2 points higher; middling uplands 12c; New Orleans at 12 5-16c. Flour, receipts 18,040 barrels; exports 4,500 barrels; market less active and still on buyers' favor; prices however without quotable change; export demand moderate and chiefly for low grades; light local trade inquiry; sales 17,900 barrels. Southern flour weak, declining; common to fair extra at $5.40@$5.80; good to choice at $6 00@$8 00. Rye flour heavy. Corn meal unchanged. Wheat, receipts 5,500 bushels; exports 39,341 bushels; market unsettled, opening ¼@½c lower; afterwards became firm and recovered ½@¾ of decline, closing about steady, export trading very light; more active business in options; sales 2,083,000 bushels, including 115,000 bushels on spot, ungraded spring at No. $1.10@1 35; No. 3 do. at $1.31½@1.33; ungraded red at $1.30@1 45; No. 3 do. at $1.39; No. 2 red at $1 43½@1 44 new; $1.45@1 45½ old, ungraded white at $1 31½@1 39½; No. 1 do. at $1.38@1.40, No. 1 do. at $1.40½@1 41½ new and old, No. 2 red January at $1 43½@1 43¾; February at $1.45¼@1 45¾; March at $1 47½@1 47¾; April at $1.49¾, May at $1.49¼@1 49¾, at $1.49¼. Rye nominal. Barley very strongly held; No. 2 Canada at $1.15@1.20; No. 1 do. at $1.16@1.18; No. 1, do. bright at $1.20. Barley malt steady. Corn at ½@¾c lower, closing weak and declining; exports inquiry limited; more doing on speculative account, receipts 9,975 bushels; exports 550 bushels; sales 451,000 bushels, including 137,000 bushels on spot; ungraded at 68@71½c; No. 3 at 69@69½c; No. 2 at 69½c new; at 71@71½c old; low mixed at 76@76c; No. 2 white at 79@79½c old; white southern at 79c. No. 2 January at 69½@69¾; February at 70½@70¾c; March at 72½@72¾c; May at 74¼@74¾c. Oats cash lots firm; options a shade easier; receipts 34,281 bushels; exports 300 bushels; sales 352,000 bushels; No. 3 at 50½@50¾c; do. white at 51; No. 2 at 50@51½c new; at 53c old; No. 1 at 51½c; do. white at 53c; mixed western at 49@50½c; white do. at 50@53c; mixed state at 51@[illegible]; white do. at 53@55c. Coffee steady, unchanged. Sugar firmly held; sales 1,000 hogsheads centrifugal 9¼ 8-10 to 9½ test at 8½c; fair to good refining quoted at 7 7-16@7¾c, refined strong; white extra C at 8¾@8¾c; yellow do. at 8@8¾c; off A at 8¾@9c; mould A at 9¾c; standard A at 9¾c; cut loaf at 10¾c; powdered at 10¼c; others unchanged. Molasses foreign nominal; New Orleans at 53@65c. Rice steady. Petroleum weak, declining; united at 80¾c. Tallow very firm. Rosin steady. Turpentine weaker at 55¼c. Pork rather easier; mess on spot at $16.75 old at $17.75 new; do. February at $17 60@17.80; do. March at $17 80@18 00, April at $18.10@18.20. Beef firm. Beef hams unchanged. Tierce beef steady. Cut meats firm; pickled bellies at 9¾c; middles firmer; long clear at 9¾c; short clear at 9¾c, long and short clear half and half at 9¾c. Lard opened firm, afterwards fell off at 5@7½c per 100 lbs., closing weak, prime steam on spot at $11.30@11 32½c; January at $11 32½@11.37½; February at $11 40@11.50; March at $11 57½@11.67½; April at $11 65@11.75; May at $11.72½@11.80; June at $11.80@11 85¾, year at $11 32½@11.35; city steam at $11.32½; refined quoted at $11.60 for continent. Butter firm for choice. Cheese firm; cheddar at 9@13c; fair to choice. Linseed unchanged. Pig iron firm. Copper steady. Lead unchanged. Tin weak. Spelter steady.

SOUTHERN COTTON MARKETS.

New Orleans, firm at 11¾c. Mobile, firm at 11½c. Savannah firm at 11¾c. Charleston, firm at 11¾c. Memphis, firm at 11¾c.

Personal.

A steel steamship of the White Star line, just launched at Belfast, is named Garfield.

James Gordon Bennett gives over $100 in fees on shipboard each time he crosses the ocean.

When the Marquis of Lorne returns to Canada, this month, a sister is likely to come with him to assist in receiving guests.

At Mrs. John Bigelow's Sunday evening reception, in New York, Oscar Wilde wore an evening dress coat of the period, with very wide lappels. In his shirt he wore a single large stud composed of two pearls and several small diamonds. He wore black knee breeches with long black silk stockings and buckled shoes. His collar was narrower than that usually worn by the gilded youth of New York at this time.

WILDE'S LECTURE.

Oscar Wilde lectured in New York, Monday night, on the "English Renaissance," which is his way of styling modern estheticism. He was attired in an evening dress coat, white waistcoat, knee breeches, black silk stockings and pumps. He was extremely well received, and the applause bestowed was frequent and liberal. His audience was very large, many having to stand, and included the "first society" of the metropolis. He traced the recent movement in England, the essence of which he says is decorative art, from Keats, upon whose pre-Raphaelitism he dwelt at length, and had much to say of Burne-Jones, the poet, and William Morris, the decorative artist. Allusions were made to the "genuine beauty" of the sunflower, and to the lily's symbolism of purity, as forms of beauty. Gœthe and Theophile Gautier were quoted in defence of the desirability of cultivating a sense of beauty, and carrying beauty into one's surroundings as far as possible, even in commonplace things. An occasional thrust was made at the critics and the "Philistines," or unregenerate skeptics in Britain were severely dealt with. He said that most Britons thought the word "æsthetics" was the French for affectation or the German for dado. He dwelt long and lovingly on the pre-Raphaelites, for whom he seemed to have an especial fondness. If you ask, he said, nine-tenths of the British public about the pre-Raphaelites, you will hear something about an eccentric lot of men to whom belong a sort of holy awkwardness in drawing all the chief objects of art.

After the lecture he was given a fashionable and well attended reception at Mrs. John Mack's on Fifth avenue, where he received many congratulations on his lecture.

GENERAL ASSEMBLY.

House.

MEETING OF THE HOUSE—APPOINTMENT OF COMMITTEES—BEGINNING BUSINESS.

HARTFORD, Conn., Jan. 10th, 1882.

The announcement of committees was the all absorbing interest at the capitol to-day. The probable assignments to fill some of the leading chairmanships on the part of the house may have been known in advance by a favored few, but the average member was in utter ignorance of the special direction that the path for him to glory would take. The latter remark is to be applied more especially to the new and untried spirits, of which there are said to be an unusual number in the present house. According to adjournment, the representatives assembled at noon. An unusually large number were present. The preliminary exercises, prayer by the chaplain, administering the oath to members, and other matters, occupied but little time and were followed by the reading of the list of committees by Speaker Hall. If there were many disappointed members, they at least had the good sense to conceal their disappointment. Certainly the general sentiment approved the selections. As will be seen below, the coveted position as chairman of the judiciary committee was given to the Hon. J. Warren Johnson of Enfield. Col. Ripley of Norwich was assigned to the judiciary and is also house chairman on constitutional amendments. Mr. Congdon of Norwich is chairman of the committee on cities and boroughs, and is also on the committee on engrossed bills. Capt. Stanton of Stonington, is chairman of the committee on banks. Mr. Mahan of New London, is a member of the committee on state's prison, and Conductor Downer of the same place, is a member of the committee on humane institutions. The senate held no session to-day, but this evening the republicans of that body hold their caucus to nominate senate chairmen for the several committees.

JOINT STANDING COMMITTEES.

Judiciary—Messrs. Johnson of Enfield, Cothren of Woodbury, Sill of Hartford, Ripley of Norwich, Scofield of Stamford, Northrop of Middletown, Robertson of New Haven, King of Stafford.

School Fund—Messrs. Wood of East Windsor, Jarvis of Cheshire, Reynolds of Lyme, Taylor of Danbury, Loomis of Chaplin, Reed of Sharon, Davis of Durham, Phillips of Vernon.

Banks—Messrs. Stanton of Stonington, Treadway of Bristol, Bradley of Orange, St. John of New Canaan, Deming of Hampton, Norton of Winchester, Lawton of Middletown, Steele of Tolland.

State's Prison—Messrs. Paige of Sherman, Griswold of Wethersfield, Bartlett of Oxford, Mahan of New London, Elliott of Pomfret, Hurlbut of Washington, Penfield of Portland, Chaffee of Mansfield.

New Town and Probate Districts—Messrs. Chapman of Waterford, Harger of Granby, Tomlinson of Milford, Foster of Redding, Newton of Plainfield, Sackett of Colebrook, Gladwin of East Haddam, Fuller of Somers.

Roads and Bridges—Messrs. Post of Andover, Galpin of Berlin, Hill of Madison, Chapman of North Stonington, Glover of Newtown, Wheaton of Eastford, Williams of North Canaan, Hungerford of East Haddam.

Incorporations—Messrs. Cleveland of Brooklyn, Cowles of Manchester, Fox of New Haven, Lathrop of Griswold, Gillespie of Stamford, Yale of Winchester, Gilbert of Chester, Holding of Vernon.

Claims—Messrs. Cowles of Norwalk, Clark of Suffield, Austin of North Haven, Barnes of Preston, Hyde of Pomfret, Allen of New Hartford, Child of Saybrook, Marrow of Mansfield.

Education—Messrs. Robbins of Wethersfield, Mitchell of Southbury, Palmer of Stonington, Couch of Ridgefield, Wright of Killingly, Hurlbut of Salisbury, Stevens of Killingworth, Jones of Hebron.

Sale of Lands—Messrs. Sanford of Redding, Gates of Hartland, Ives of Wallingford, Loomis of Lebanon, Barstow of Scotland, Hayes of Harwinton, Johnson of Chatham, Walker of Union.

Finance—Messrs. Bingham of Windham, Pease of Enfield, Griggs of Waterbury, Parish of Montville, Wren of Bridgeport, Odell of Roxbury, McCrery of Essex, Thompson of Ellington.

Railroads—Messrs. Gillette of Waterbury, Cooley of Hartford, Williams of Lebanon, Wilson of Greenwich, Lombard of Ashford, Richmond of New Milford, Southworth of Saybrook, Young of Tolland.

Military Affairs—Messrs. Pine of Derby, Phelps of Windsor, Parker of Voluntown, Deming of Danbury, Waite of Sterling, Devoe of Torrington, Strong of Durham, Young of Union.

Agriculture—Messrs. Cowles of Farmington, Curtiss of North Branford, Bill of Lyme, Nichols of Trumbull, Bradford of Woodstock, Bradley of Canaan, Brainerd of Haddam, Wood of Somers.

Humane Institutions—Messrs. Wilson of Meriden, Towne of Plainville, Downer of New London, Abernethy of Bridgeport, Dean of Ashford, Beach of Litchfield, [illegible] of Middlefield, West of Columbia.

Cities and Boroughs—Messrs. Congdon of Norwich, Coogan of Windsor Locks, Tyler of Prospect, Bell of Norwalk, Tucker of Killingly, Bowers of New Milford, Olcott of Clinton, Sweet of Coventry.

Fisheries—Messrs. Fuller of Putnam, Woodward of East Windsor, Griswold of Guilford, Luce of East Lyme, Mead of Greenwich, Harrison of Cornwall, Kirtland of Saybrook, Alvord of Bolton.

Insurance—Messrs. Bishop of Guilford, Lord of Windsor, Johnson of Franklin, Curtiss of Monroe, Sanger of Canterbury, Brown of Norfolk, Stocking of Cromwell, Bass of Coventry.

Manufactures—Messrs. Lyman of Meriden, Smith of Southington, Currier of Colchester, Brinsmade of Huntington, Prior of Plainfield, Ashman of Salisbury, Shailer of Haddam, Morrow of Mansfield.

Engrossed Bills—Messrs. Northrop of Middletown, Downes of Derby, Congdon of Norwich.

JOINT SELECT COMMITTEES.

Constitutional Amendments—Messrs. Ripley of Norwich, Clark of Hartland, Bailey of Wolcott, Wilson of Newtown, Bennett of Canterbury, Blakeslee of Plymouth, Davis of Killingworth, Burdick of Willington.

Temperance—Messrs. Downes of Derby, Roberts of East Hartford, Allyn of Salem, Sanford of Redding, Thurber of Putnam, Allen of Torrington, Post of Westbrook, Griswold of Stafford.

Federal Relations—Messrs. Kirtland of Old Saybrook, Talcott of Glastonbury, Stow of Milford, Reade of Lisbon, Pike of Fairfield, Marcy of Woodstock, Wickwire of Cornwall, King of Stafford.

Forfeited Rights—Messrs. Owen of Manchester, Wright of Branford, Leffingwell of Bozrah, Wheeler of Easton, White of Thompson, Bliss of Bethlehem, Lewis of Middletown, Irons of Willington.

Capitol, Furniture, and Grounds—Messrs. Arnold of Thompson, Monroe of Bristol, Walker of Woodbridge, Avery of Groton, Sherwood of Fairfield, Judson of Thomaston, Case of Granby, Hutchinson of Hebron.

Revision of Joint Rules—Messrs. Beatty of New Britain, Thompson of East Haven, Dewey of Groton, Thornhill of Brookfield, Newton of Plainfield, Swift of Warren, McCrery of Essex, Belding of Vernon.

New Counties and County Seats—Messrs. Schofield of Stamford, Olmsted of East Hartford, Fox of New Haven, Bishop of Guilford, Billings of Ledyard, Wilson of Greenwich, Brown of Chatham, Sweet of Coventry.

Manual and Roll—Messrs. Brown of Chatham, Rogers of Seymour, Reed of Simsbury.

State Library—Messrs. Cothren of Woodbury, Gillette of Waterbury, Sill of Hartford, Bingham of Windham.

Contingent Expenses—Messrs. Reed of West Hartford, Mead of Greenwich, Wright of Killingworth.

Committee on Assignment of Seats—Messrs. Stanton of Stonington, Robertson of New Haven, Fuller of Putnam.

MINOR MATTERS.

The usual number of petitions and resolutions found their way to the speaker's desk during the brief session of three quarters of an hour, to-day. Not less than three petitions numerously signed, for enactments providing severer penalties in cases of burglary, were handed in and duly referred. One of them came from Norwich and was headed with the name of Franklin Nichols, Esq. A bill was presented for a public act to prevent the granting of divorces on insufficient grounds; another is intended to regulate the sale of intoxicating liquors by pharmacists; still another provides for a commission relative to the criminal code.

After these and sundry other matters were disposed of, the house adjourned till to-morrow at 12 M.

ASSIGNMENT OF SEATS.

The committee on seating the members of the house announced just before the adjournment that chairmen of committees were allowed to select their own seats, and that others would be assigned to seats by lot in the afternoon. The chairmen of committees thus arranged their positions somewhat on the principle of the sale of seats at popular entertainments, "First come, first served," a spirit of comity and concession, however, preventing all friction. The members at large enjoyed a diversion of an hour's length during the drawing at the hour announced. The members will appear in their regular seats to-morrow.

Gleanings.

Most of the Boston companies had insurance on Havemeyer's sugar refinery.

Miss Linda Ethels of Ohio, after three years of dumbness, is again able to speak.

A gang of Springfield boys have been taking sleds, wagons and velocipedes from other youngsters until their hoard was discovered this week, and they were arrested.

Two messenger boys ran through a mirror at the end of a hall, in a New York restaurant, Monday. They supposed the reflection was a continuation of the passage. It will take $300 to pay the bill.

According to a recent opinion by Judge Gray of Massachusetts corporations are not authorized to make subscriptions to promote fairs, jubilees, etc. The Old Colony railroad subscribed to the Peace jubilee, but it had no legal power to do so, and the money cannot be paid.

A Havana letter says: There are rumors of a new steam line soon to be established between Cienfuegos and Boston, to accommodate the largely increased traffic between those ports. Sugars to the bulk of 33,000 hogsheads were sent from one port to the other last year, while the import trade of the former has correspondingly enlarged.

Special Notices.

VEGETINE.
Will Cure Rheumatism.

Rheumatism is a Disease of the Blood; to Cure Rheumatism it Must be Treated as a Blood Disease.

REV. WILLIAM T. WORTH
Recommends Vegetine for Rheumatism and Sciatica.

FALL RIVER, Mass., May 13, 1879.

MR. H. R. STEVENS:

Dear Sir—For some years I have been, at times, much troubled with acute attacks of rheumatism. I especially suffered tortures from sciatica. By the advice of friends who knew the benefits conferred by VEGETINE, I began its use, and since that time I have had no attack like those I previously suffered. For some time past I have had no return of the trouble, except occasionally a faint intimation, which disappeared upon taking a few doses of the VEGETINE. I also take pleasure in recording my testimony in favor of its excellent effect in abating an inveterate salt rheum, and I count it no small pleasure to have been thus made free. Respectfully, WM. T. WORTH, Pastor First M. E. Church.

VEGETINE
Has Relieved and Cured Sufferers of Rheumatism by the Thousands.

READ THIS:
If You Have Rheumatism, Take the Medicine that Will Cure You.

BUTLER SWITCH, JENNINGS CO., IND., May 19, 1879.

MR. H. R. STEVENS:

Dear Sir—Having in our family received great benefit from the VEGETINE, I gladly give you the facts of the case, hoping it might meet the eye of some suffering one who might thus be relieved. I have a grandchild about 10 years of age, who, two years ago or over, had a severe attack of rheumatism, and for two long years was under the care of as good a physician as we have in this country, and yet all this time grew worse, till we gave her up, and thought she must die. She was much deformed, and we were told by a doctor that, if she lived, she would always be deformed; but, thanks to VEGETINE, she is to-day perfectly well and as straight as an arrow. Last December we abandoned all hope of the doctor doing anything for her, and commenced using VEGETINE, according to your directions. When the first bottle was used up we could not see much improvement, but we continued on the second bottle, and could see some change for good. She took six bottles, and, thank God, a complete cure was effected in every respect. Yours truly, G. BURGESS.

Vegetine is Sold by all Druggists.

dec6dlmW&wtw

SWAYNE'S OINTMENT
A RELIABLE REMEDY
FOR ALL
Diseases of the Skin,
Such as Tetters, Pimples, Sores, Blotches, Rash, Erysipelas, Ringworm, Barbers' Itch, Red Blotches of Nose and Face, Burns, Cuts and Scalds.

NO HUMOR OF THE SKIN
can resist the Soothing and Healing Power of
Swayne's Ointment.

On account of allaying the intense itching and insuring Sweet Repose. It is known by many as

"The Great Cure for Itching Piles."

DR. SWAYNE & SON,
PHILADELPHIA.
Sold by all Druggists.
dec7 d&W [illegible]

Special Notices.

DR. MORSE'S
Compound Syrup of Yellow Dock Root.

This Purely Vegetable Compound is prescribed by physicians from the best Roots and Herbs of the Materia Medica, and has gained an unrivalled reputation by the following means, viz: Purifying the Blood and thus curing Humors, Sores, Ulcers, Cutaneous Eruptions, Canker, Scald Head, &c. &c. Regulating and Cleansing the Stomach and Bowels thus it cures Dyspepsia, Indigestion, Liver Complaint, Piles, &c. Strengthening the Digestive Organs, thus causing the food to nourish and support every part. Regulating the Secretory Organs, and, by enabling them to perform their proper functions, preventing and curing Kidney and other Painful Diseases. Strengthening and Quieting the Nervous System, thus allaying Nervous Irritation, and curing all diseases of the Nerves. It is unrivaled in the cure of all FEMALE DISEASES, as Weakness, Irregularity, Obstructions, &c. It is pleasant to take and safe in its use, acting in harmony with the restoring process of nature. It never injures, but always benefits and cures, as thousands of voluntary certificates from the best authorities testify. Inclose stamp and address to MORSE YELLOW DOCK ROOT SYRUP CO., Providence, R. I., for certificates. dec8 MW

RUPTURE—I take the field against the world in the treatment of rupture. Charges $8 to $15. Satisfaction guaranteed in all cases. E. B. BULKELEY, "At the Post Office—Look to the left as you enter the street door." aug25b

Oral Surgery and Mechanical Dentistry in all their branches. Offices No. 75 State street, New London, Conn., and No. 3 West 29th street, New York. All our friends wishing to make appointments with either of the undersigned, will be served promptly and satisfactorily at either of the above offices.
Respectfully, W. W. SHEFFIELD, D. D. S., L. T. SHEFFIELD, D. M. D.
dec16tf

Lumber & Coal.

EDWARD CHAPPELL & CO.
COAL AND LUMBER,
WHOLESALE AND RETAIL. A well assorted stock of SEASONED LUMBER, and a carefully selected variety of coals for domestic and steam purposes.
EDWARD CHAPPELL & CO.
314 Main St., Central Wharf.
Telephone your orders if most convenient. decdaw

Annual Meetings.

THE ANNUAL MEETING of the Second Congregational Society of Norwich will be held in their Lecture Room on Wednesday Evening, January 11th, 1882, at half-past seven o'clock, for the election of officers for the ensuing year, the hearing of the Treasurer's Report and the transaction of any other business proper to be done at said meeting.
JOHN MITCHELL, CHARLES J. KING, CHARLES SPALDING, Society Committee.
Norwich, Conn., Jan. 5th, 1882. jan5d1d

OFFICE NORWICH & WORCESTER R. R. CO., Norwich, Conn., Dec. 28th, 1881.
THE STOCKHOLDERS OF THE NORWICH & Worcester Railroad Company are hereby notified that their annual meeting will be held at Natural History Hall, Worcester, Mass., on Wednesday, 11th prox. at 10 o'clock A. M.
1st—For choice of Directors of the Company for ensuing year.
2d—To act on any other business which may be properly brought before said meeting.
Per order EDWARD T. CLAPP, Secretary.
dec29 dtd

NEW LONDON CO. MUTUAL FIRE INSURANCE CO.—Norwich, Conn., Dec. 29th, 1881.—The annual meeting of the policy holders of the New London County Mutual Fire Insurance Company will be held at their office, in the Shetucket National Bank, Monday evening, January 16th, 1882, at 8 o'clock.
dec31d&wtd WM. ROATH, Secretary.

Sewing Machines.

WHITE,
Hartford, Household and Weed
SEWING MACHINES.
J. M. STRICKLAND, Agent.
jan4d 73 MAIN STREET.

Drain Pipe.

W. D. TRUE,
MANUFACTURER OF
Drain and Sewer Pipe
NORWICH, CONN.
Quality the Best and Price the Lowest.
Drain Laying Personally Attended to.
nov19dtf

Confectionery.

TRY CAPSICUM COUGH DROPS.
Capsicum Cough Drops.
Capsicum Cough Drops,
an excellent remedy for Coughs and Colds sold by [illegible]. Sold Wholesale and Retail.
J. C. PERKINS, CONFECTIONER.
jan3d Perkins Block

Hardware.

THE
New Laurel Parlor Stove,
NEW TRIUMPH RANGES,
TRIUMPH FURNACES.
With full assortment of Tin and Iron Ware, at
J. P. BARSTOW & CO.'S,
15 WATER STREET, NORWICH.
P. S.—Every Stove Warranted. octld&w

DO YOU INTEND TO BUY A NEW STOVE? Then do not fail to go to
J. P. BARSTOW & CO.,
For they have the largest and best assortment of Base Burning Stoves, Cook Stoves and Ranges in Eastern Connecticut. Parlor Stoves in great variety, of all kinds, sizes and prices, with both flat plate and Anti-Clinker Grates. Cook Ranges with all the latest improvements, and of the most approved patterns. Every Stove guaranteed to give satisfaction. Also a full line of Housekeeping Goods of every variety. First class Goods at Low Prices. Don't forget the place.
15 Water Street, Norwich, Conn.
sep15 d&w

A. W. PRENTICE & CO.
Have just received a large assortment of
Parker's, Colt's, Moore and Richards Breech Loading
SHOT GUNS.
Also a full line of Muzzle Loaders and all kinds Gun Equipments and Ammunition.
HARDWARE SPECIALTIES.
"Climax Wringers," "Home Washer," [illegible] [illegible] [illegible].
A. W. PRENTICE & CO.,
47 Commerce Street.
[illegible]

A. T. CONVERSE,
DEALER IN
IRON, STEEL AND PIG IRON,
41 Water & Commerce Sts.

24x

The Bulletin

Norwich, Wednesday, Jan. 11, 1882.

THE COMMITTEES.

There is always room for complaint in any legislative body over the selection of committees, and sometimes the complaint is bitterly made, as to the present national house of representatives. But there seems to be no ground for finding fault with Speaker Hall of the state house of representatives for his nominations.

He had an especially hard task before him by reason of the unusual number of new and inexperienced members. It is hard to tell where such men belong, and where they will be most useful. It will be for time alone to decide whether Speaker Hall has in all cases put the right man in the right place, but in the main it would seem now as if he had exercised a wise judgment and made impartial choice.

The representatives from Norwich fare well. Mr. Ripley is made chairman, for the house, of the joint committee on constitutional amendments, beside his position on the judiciary. Mr. Congdon is given the chairmanship of cities and boroughs, and also serves on engrossed bills. In fact all New London county is well represented on the committees. It has a representative on every full committee, including the chairmanships, beside those held by Messrs. Ripley and Congdon, of the committees on banks (Stanton of Stonington), new towns and probate districts (Chapman of Waterford), and assignment of seats (also Stanton of Stonington.)

Windham county has the chairmanships of incorporations (Cleveland of Brooklyn), [illegible] (Bingham of Windham), fisheries (Fuller of Putnam), and capitol grounds (Arnold of Thompson.)

As was expected, Mr. Johnson of Enfield takes the chairmanship of the judiciary. On the whole, the committees seem to be made up for work. They ought to be able to give us a short and business like session.

BRIDGES AS BLESSINGS.

"Hartford fought against bridging the Connecticut as vigorously as Norwich and New London oppose bridging the Thames, but now Hartford people see that they were not hurt in the least by the bridge." So say our friends who favor a wall with a hole in it across the mouth of the Thames.

O, no, the bridge has not interfered with Hartford interests! Our readers may remember the account, printed very recently, of the day long struggle which one of the Hartford steamers had to make in the ice above the Connecticut bridge before it could escape in safety. The escape, which without the bridge would have been a matter of course, was finally made after long and hard work, and after both bridge and boat had been put in imminent danger. But little things like this are of no detriment to business! They are rather aids to it, if we may believe the honeyed words of the bridge advocates.

But what does this mean, which we cut from yesterday's Springfield *Republican* in the form of a Hartford despatch, dated Jan. 9th?

The stock of the New York & Hartford Steamboat company has been depreciating for years until it has become about valueless, and recent suits over paying for raising the steamer State of New York last summer involved the company seriously. The directors met to day and voted that the steamers of the company discontinue, for the present, trips between Saybrook and New York in connection with the Valley road. The steamers will be sent to New London and will be laid up for the winter. The State of New York and Silver Star are already there, and the Granite State and City of Hartford will be sent there to-morrow. This is virtually the initiative step toward winding up the company's affairs, although at the annual meeting to be held later in the month a new company may be formed. W. H. Goodspeed, who died a few days since, was vice president and manager of this line.

What can this mean? Can it be that the bridge has a bad effect upon the steamboat company? If not, what is it that has caused the company to think about winding up its affairs and sending its boats to New London, where there isn't any bridge? Let us know if the Connecticut river steamboat men really regard the drawbridge as a blessing to them.

A HIGHWAY DAMAGE CASE.

A Washington court has just made a decision in a suit for highway damages which will be of interest to those who think the rulings of New England courts are too hard upon the towns.

A public official slipped and fell on the [illegible] ter of 1879-80 and sustained [illegible]. Beside breaking a limb, he was hurt internally in such a way as to be undoubtedly lamed for life. He brought suit against the district to recover compensation for his injuries. The trial has just ended in a verdict for the district.

The court ruled that it was fair enough [illegible] caused by such defects in the highways as excavations, etc., but that the district could not be held responsible for injuries occasioned by the slippery nature of the pavements.

The telegraph does not tell us by what reasoning the court arrived at this decision. We are therefore in the dark as to whether it was due to technical reasons, inhering in the laws of the district, or to general considerations. If the latter is the case, and the verdict is not set aside by the higher courts, the precedent will be one worth remembering.

There are always prophets who avow, after anything has happened, that they predicted it long beforehand. Such a prophet has arisen in Ohio. He claims to have foretold the election and murder of Garfield soon after the nomination at Chicago. He also produces a number of apparently trustworthy people who say they heard him make the prediction, and also heard him describe the assassin and his weapon. They even allege that this mysterious prophet waited on Garfield himself and had a long conversation with him about his coming fate. But the prophet makes another prediction now, which can be submitted to a better test than his assertion of past predictions. He says unhesitatingly that Guiteau will not be hanged "but he will be killed and there will be others killed at the same time." A short time will be sufficient to test the accuracy of this prophecy. [illegible] the unprophetic eye of [illegible] it looks much as if Mr. Guiteau would be hanged, and that very soon. But the mysterious seer may be right. It is some comfort to know that the world will be rid of him even if he is not hanged.

THE LOAN EXHIBITION.

The loan exhibition which is to open next week in this city, promises to be an affair of no little local interest and importance. There are enough curiosities and objects of art in the homes of Norwich to make, if gathered in one place, a display it will be worth going far to see. The possessors of such objects perform a real public service in allowing them to be occasionally exhibited in this way. If we mistake not there are collections in this city, gathered from the fields of natural history and archæology which are not surpassed, if they are equalled by any in the country. When such collections are united and thrown open to public exhibition they become real educators.

A sufficient number of contributions in the way of pictures and other art objects, works of historical interest, specimens of natural history and the like, have been tendered to the committees to make it certain that the exhibition will be interesting, instructive and attractive. But to make it successful in the highest degree it needs that from henceforth until the exhibition closes there shall be the heartiest co-operation on the part of the people of Norwich. To this end it is important that everybody should feel that they have a personal interest in it; that it will elevate our standard of taste and culture; keep alive our domestic history, and build up and stimulate that public spirit, which is one of the surest guarantees for local material prosperity. If any one therefore, knows of objects which it is desirable should be contributed, and notice of which has not been sent to any of the committees, let him not wait to be solicited, but take it upon himself at once to see that these objects are embraced in the collections. In order that contributions may have a place upon the catalogue and that the catalogue may be rendered complete it is absolutely necessary that information pertaining to them should be handed in to the committees not later than this evening. Don't wait until you get to the hall and see what others have done, and then regret that you did not do what you might. Don't ask the committees who are overburdened with work to send for your contributions, but attend to it personally and have the articles ready at the appointed time and place.

If these suggestions are fully accepted and carried out, we may feel sure that the exhibition will have not merely a local interest but will attract general attention throughout our whole surrounding territory, drawing many visitors to our city; and leaving a memory that will be a pride and pleasure to our citizens to cherish for the future.

Thus far there has been nothing to complain of in the way of lack of interest and co-operation from all classes of people. As already said the exhibition promises to be a success. What is now needed is to make it a superlative success.

A GERMAN REGENCY.

Bismarck's imperious manifesto to the German people is followed by the announcement that next March, on attaining his eighty-fifth birthday, Kaiser Wilhelm will proclaim his son, the crown prince, regent in his stead.

"The state, it is I," said a French king, but France is governed by kings no longer. "I need no parliament to help me carry on my government," said an English king, and he lost his head. Bismarck has put the aged king of Prussia and emperor of Germany upon the platform which these reactionists attempted to hold. If the fight must be waged against the nineteenth century, as he seems to have decided that it must be, he prefers to have a young and vigorous prince at the head of affairs. He evidently feels sure that he can be the real head of affairs then as now.

Perhaps he is mistaken. For the peace and the safety of Germany it is to be hoped that the regent will at once retrace the steps already taken toward absolutism. It is not to be supposed that the Germanic love of freedom will be extinguished by an imperial rescript. It is already making itself so manifest in Berlin itself, that stern measures of repression are being adopted. It would take very little just now to incite revolution in Germany, despite the general love felt for the venerable kaiser.

The St. Albans, Vt., squabble has turned out much as might have been expected at the start. The supreme court of the state [illegible] nent citizens and business men of the place have petitioned the hotel keepers to reopen their hotels and have given assurances that they shall be supported. It is significantly announced that the hotels will hereafter be conducted "as they have been heretofore." They were opened for business yesterday morning after having been closed twenty-three days. It will be a matter for surprise if the last state of St. Albans is not worse than the first, a consummation for which the town can thank the ill tempered zeal of men who might have done real good had they set about the attempt more temperately.

It seems probable that Great Britain has declined Mr. Blaine's invitation to abrogate the Clayton Bulwer treaty. Naturally, having hold of the cool end of the poker, England does not see the wisdom of reversing her position. But it is also clear that we have hold of the hot end just now, and that our situation is not the right one for us. The one thing that remains for us to do is to declare the treaty at an end, ourselves. International law allows the party injured by a treaty, when circumstances have changed since the treaty was made, to withdraw from it. The action is allowable, proper, and according to precedent.

CURRENT OPINION.

No president has acted more conservatively, more disinterestedly and withal more acceptably than President Arthur has in choosing his immediate and official advisers. He and the country desired Mr James to remain in office. Mr. James preferred to resign, and thus alone was President Arthur forced to find another postmaster general. Thus far the president has been singularly successful in not making vacancies, and in filling vacancies forced upon him with the best material he knew. Comparisons are said to be odious, but President Arthur need not fear them.—*Boston Post.*

The subtle irony with which a New York judge sifts truth out of the mass of metropolitan error is always refreshing. A blind boy in that city was hired out to a beggar for half a dollar a day by his father who took the proceeds. The court has [illegible] of it, and has sent the boy to [illegible]. In another case a drunken woman was arrested. She said she was cook in the small pox hospital, and was in danger of giving the contagion. The judge significantly winked and remarked that that little game had been played too often. He declined to believe her story, which she had invented for the occasion. So he shut her up with the other prisoners, and the next day learned that her story was true, and that she actually had the disease.—*Hartford Courant.*

Political.

Governor Foster of Ohio was reinaugurated Monday.

Secretary Folger wants to compel all treasury employes to be vaccinated.

Postmaster General Howe has made his son Frank chief clerk of the postal department.

Judge Gray was sworn in Tuesday, and took his place on the United States supreme court bench at Washington.

Four Kentucky postmistresses, desirous of re appointment, come to Postmaster General Howe with good backing, but fierce opposition.

Mr. Kasson is said to be strongly disinclined to serve on a special committee on isthmian transportation routes, and introduced the resolution for such a committee by request.

Governor Long has appointed the Hon. Charles Allen to Marcus Morton's place on the supreme court bench and made Caleb Blodgett of Boston superior court judge, vice Putnam, deceased.

Senator Hoar's lead in the woman suffrage movement is burlesqued by the democrats who invent amusing yarns about strong-minded females trying to fondle him and kiss him in the lobby.

It appears that the Landeau claim, which the mysterious Peruvian company at Washington calls worth $194,000,000, was estimated at only $7,800,000 when presented to Peru a few years ago and disallowed.

Mr. Holman of Indiana, in his anxiety lest too many war claims be allowed by this congress, tried Monday to get the committee thereon instructed to report all claims back, immediately, with a recommendation that they be indefinitely postponed.

Senator Sherman is working to secure an enactment which will take from the courts, and refer to the secretary of the treasury, all questions relating to excessive dues which are debated. The court calendars are overburdened and importers are greatly embarrassed by the delay.

Col. Robert Harlan, apparently the most prominent colored republican in Ohio, was recently dined by Cincinnati admirers. He has been a member of the state committee, was a delegate to the Philadelphia convention which nominated Grant, served as special agent of the post office department, and was recently nominated but not elected to the Ohio legislature—the only republican defeated in Hamilton county.

W. H. Felton, ex congressman from Georgia, possible candidate of the independents for governor, says that he used to be a warm friend of Senator Hill, but adds: "I have seen many things in his erratic public course that I was obliged to disapprove. But, while claiming to be his friend, I was enough of a gentleman to say it to his face and in private, as Burke said to Fox, 'Our friendship is at an end.' I propose to deal with him as I should do with any other public man, and judge him by his record, which I know to be as eccentric, as unwise, as unpatriotic, and too often as seemingly corrupt as that of any other politician whose evil counsels have assisted to blight the interests of the state which gave him birth."

Thomas C. Platt's pledge to vote for Robertson's confirmation, it is said by an Albany correspondent of the Boston *Herald* whose letter shows a great familiarity with the inside of New York politics for ten years past, was given last January, when Senator Kernan's election was being effected. There were four prominent republican candidates: Morton, who was known to be Conkling's friend, Crowley, backed by Arthur, Platt, Gov. Cornell's favorite, and Depew, supported by the anti Conklingites under Robertson's lead. When it was obvious that no one could get the nomination without a compromise, the Robertson crowd gave their votes to Platt and elected him, first exacting, it is alleged, a promise to vote for Robertson if he ever got the appointment.

Local Notices.

Laundress wanted at Metropolitan hotel.

Mrs. A. B. Davis is prepared to furnish hot biscuit, etc., at her bakery.

Heavy suits and overcoats made to order by Smith & Gilbert at reduced prices.

This morning Reid & Hughes announce the commencement of their great annual clearing out sale, and they offer some of the best bargains ever seen in Norwich. They have a large stock of staple goods which they propose to close out regardless of cost, consequently have marked them so low that they are about the same as given away. By referring to their column advertisement found elsewhere, it will be seen that they include in this sale ladies' cloaks, shawls, dress goods, blankets, linens, woollens, fringes and ornaments, etc., and set the price opposite each article. Read the advertisement carefully and then look at the goods.

"Golden Medical Discovery" (Trade mark registered) is not only a sovereign remedy for consumption, but also for consumptive night sweats, bronchitis, coughs, spitting of blood, weak lungs, shortness of breath, and kindred affections of the throat and lungs. By druggists.

The Congress Yeast Powder is an old and reliable baking powder, having been sold for nearly 20 years and its reputation for purity is beyond reproach.

Thousands Speak.—Vegetine is acknowledged and recommended to physicians and apothecaries to be the best purifier and cleanser of the blood yet discovered, and thousands speak in its praise who have been restored to health.

Terrible Loss of Life.

Millions of rats, mice, cats, bed bugs, roaches, lose their lives by collision with "Rough on Rats." Sold by druggists. 15c.

Catarrh of the Bladder.

Stinging, smarting irritation of the urinary passages, diseased discharges cured by Buchupaiba. Druggists. Depot, Lee & Osgood.

Have invariably found Potassa a sure cure for hoarseness and sore throat. Singers and speakers will find it of special value for clearing the voice. JOHN DELANEY, Teacher of Vocal and Instr'l Music, Lee, Mass.

Restored from a Decline.

North Greece, N. Y., April 25, 1880.

Dr. R. V. Pierce, Buffalo, N. Y.: Dear Sir—I feel it my duty to write and thank you for what your "Golden Medical Discovery" and "Favorite Prescription" have done for my daughter. It is now five weeks since she began their use. She is more fleshy, has more color in her face, no headache, and is in other ways greatly improved.

Yours truly, Mrs. MARCELLA MYERS.

"The Domestic Tyrant."

"The average man," quoth Mrs. Partington, "is a weak and irritable domestic tyrant," and Mrs. P. is correct. Tyrannical to a fault the average man will enter the blissful Paradise of a happy home, scratch himself in fiendish glee, send the baby into convulsions and for what? Why because he has the Itching Piles, and is too mean to buy Swayne's Ointment, which is an infallible cure for the worst cases of that annoying complaint.

"A Girl's Choice."

It was in a drug store of course. All interesting incidents occur in drug stores,—that is, nearly all. She was pretty, with blue eyes and golden hair, one of these kind of beauties the poet would have called an "angel," but for the fact that a colony of pimples on her fair frontispiece precluded all thought of a celestial being. Bowing timidly to the handsome clerk, she asked for "Swayne's Ointment for skin diseases," and upon receiving it vanished like the morning dew before the summer sun.

Mark Twain in "Curing a Cold," says: "I verily believe I threw up my immortal soul." This sad catastrophe would have been averted and the cold cured by the use of Potassa.

Mothers! Mothers!! Mothers!!!

Are you disturbed at night and broken of your rest by a sick child suffering and crying with the excruciating pain of cutting teeth? If so, go at once and get a bottle of Mrs. Winslow's Soothing Syrup. It will relieve the poor little sufferer immediately—depend upon it; there is no mistake about it. There is not a mother on earth who has ever used it, who will not tell you at once that it will regulate the bowels, and give rest to the mother and relief and health to the child, operating like magic. It is perfectly safe to use in all cases and pleasant to the taste, and is the prescription of one of the oldest and best female physicians and nurses in the United States. Sold everywhere. 25 cents a bottle.

Unlike other carthartics, Dr. Pierce's "Pellets" do not render the bowels costive after operation, but on the contrary, establish a perfectly healthy action. Being entirely vegetable no particular care is required while using them. By druggists.

Vannor's predictions teach all the wise to be on their guard against Diphtheria and other throat diseases, by keeping constantly on hand the sure cure, Potassa.

Shan't I Take a Blue Pill?

No, don't take it and run the risk of mercurial poisons, but when bilious and constipated get a package of the celebrated Kidney Wort, and it will speedily cure you. It is nature's great remedy for constipation, and for all kidney and liver diseases. It acts promptly on these great organs and so restores health, strength and vigor. It is put up in liquid or dry form, both acting with equal efficiency. Price $1. See advertisement.

Kidney Complaints

Of all descriptions are relieved at once, and speedily cured by Kidney-Wort. It seems intended by nature for the cure of all diseases of the kidneys caused by weakness and debility. Its great tonic powers are especially directed to the removal of this class of diseases. We know of persons that have suffered for thirty years that have been permanently cured by taking Kidney-Wort a short time. Try it, either liquid or dry.—*Sun.*

Holiday Goods.

NEW GOODS.

Immense Stock! Great Bargains in Household Furnishing Goods, Yankee Notions. &c., &c.

Toys of all kinds from all parts of the world and Prices Very Low. Doll Department is immense. Thousands of Dolls, all varieties and sizes. Choice Selection of China Goods, fine figures, Cups and Saucers, Toilet Sets, Vases, Umbrella Cylinders, &c.

BASKETS.

Just opened, a fine lot of [illegible], Scrap, Traveling, Flower, Dog Lunch, [illegible], Stand and Table Work Baskets. Wood goods of all descriptions. Rocking Horses, Wagons, Velocipedes, Dexters, Sleds, &c.

64 to 74 Main Street.

dec6d EDWIN FAY, Norwich, Conn.

Flowers, Trees, Etc.

FLOWERS.

BOUQUETS,
CUT FLOWERS,
FUNERAL DESIGNS,
FURNISHED AT LOW PRICES, AT
Jennings' Greenhouses,
Hamilton Street, Preston.

Orders left at N. D. SEVIN'S DRUG STORE, 141 Main street, will be forwarded by Telephone without charge. nov2d

Physicians.

MADAM M. J. PHILLIPS, M. D., AND MAGNETIC HEALER,
Residence 86 Franklin Street,
Norwich, Conn.

Madam Phillips' system of medical treatment, in co-operation with her remarkable healing powers, enables her to treat all kinds of diseases, both acute and chronic, with the highest degree of success. (Cancers and Scrofula a specialty.) Madam Phillips' Cough and Anti-Pneumonia Syrups always on hand. dec19d&w

Insurance.

EQUITABLE
Fire & Marine Insurance Co.
PROVIDENCE, R. I.
Cash Capital - - - $300,000.00
Assets, Jan. 1st, 1882 467,596.52

Marine Insurance effected at reasonable rates. This Company also issues Safety Fund Policies.

Williams & Packer, Agents,
jan6d Room 6 Richards Building.

GENERAL INSURANCE AGENCY.
Drafts on Ireland,
Drafts on Scotland,
Drafts on England,
At lowest quotations, for sale at
B. P. LEARNED'S
General Insurance Agency,
dec6d Over Thames Bank, Shetucket St.

ÆTNA
INSURANCE CO.,
HARTFORD CONN.
Cash Capital, - - $4,000,000 00
Net Surplus, - - - 3,007,100 94
Assets, - - - - - [illegible] 87
The Leading Fire Insurance Company of America.
JAMES E. FULLER, Agent.
[illegible] MAIN STREET

THE
Connecticut Fire Insurance Co.,
HARTFORD.
Cash Capital, (all paid in)............$1,000,000.00
Reserve for all Liabilities, including Re-insurance............ [illegible]
Net Surplus............ [illegible]
Total Assets............ $1,[illegible]
PARKER BROTHERS, Agents,
Room No. 3, Chelsea Savings Bank Building,
sep 3d SHETUCKET STREET.

NEW LONDON COUNTY
Mutual Fire Insurance Company
NORWICH, CONN.
CHARTERED MAY 18[illegible].
ACCUMULATED SURPLUS JAN. 1st,
$60,000.

This Company continues to insure against loss or damage by fire on as favorable terms as the nature of the risks and the security of the insured and the company will warrant.

DIRECTORS:
E. F. Parker, Wm. L. Brewer,
Charles Osgood, Charles Webb,
John A. Morgan, Wm. Roath,
D. F. Coon, Jedediah Huntington,
H. M. Andrews, Chas. L. Richards.
E. H. Roath,
E. F. PARKER, President.
Wm. ROATH, Secretary and Treasurer.

Drugs, Paints and Oils.

N. DOUGLAS SEVIN,
DEALER IN
DRUGS, CHEMICALS,
PATENT MEDICINES,
AND
TOILET ARTICLES.
141 MAIN STREET.

TRUSSES. TRUSSES.

The undersigned has a room furnished especially for the APPLICATION OF TRUSSES, [illegible] Especial Personal Attention will be given to this branch of the business, and a Perfect Fit Guaranteed AT REASONABLE PRICES.

N. DOUGLAS SEVIN,
141 MAIN STREET.

SHOULDER BRACES,
Supporters,
Elastic Hose,
Rubber Cloth.
FOR SALE AT
SEVIN'S DRUG STORE.

Pure Wines and Liquors
FOR MEDICINAL PURPOSES
CAN BE HAD AT
SEVIN'S DRUG STORE,
141 Main Street.
sep19d&w

LEE & OSGOOD.
RETAIL DRUGGISTS
AND
WHOLESALE DEALERS
IN
KEROSENE OIL,
WHITE LEAD,
TURPENTINE,
Linseed Oil,
MASURY'S
RAILROAD COLORS,
146 and 148 Main
AND
66 and 68 Water Streets,
NORWICH, CONN.

RHEUMATISM,
Neuralgia, Sprains,
Pain in the Back and Side.

There is nothing more painful than these diseases; but the pain can be removed and the disease cured by use of

Perry Davis' Pain Killer.

This remedy is not a cheap Benzine or Petroleum product that must be kept away from fire or heat to avoid danger of explosion, nor is it an untried experiment that may do more harm than good. PAIN KILLER has been in constant use for forty years, and the universal testimony from all parts of the world is, IT NEVER FAILS. It not only effects a permanent cure, but it relieves pain almost instantaneously. Being a purely vegetable remedy, it is safe in the hands of the most inexperienced.

The record of cures by the use of PAIN KILLER would fill volumes. The following extracts from letters received show what those who have tried it think:

Edgar Cady, Owatonna, Minn., says: About a year since my wife became subject to severe suffering from rheumatism. Our resort was to the Pain Killer, which speedily relieved her.

Charles Powell writes from the Sailors' Home, London: I had been afflicted three years with neuralgia and violent spasms of the stomach. The doctors at Westminster Hospital gave up my case in despair. I tried your Pain Killer, and it gave me immediate relief. I have regained my strength and am now able to follow my usual occupation.

G. H. Walworth, Saco, Me., writes: I experienced immediate relief from pain in the side by the use of your Pain Killer.

E. York says: I have used your Pain Killer for rheumatism, and have received great benefit.

Barton Seaman says: Have used Pain Killer for thirty years, and have found it a never failing remedy for rheumatism and lameness.

Mr. Burditt writes: It never fails to give relief in cases of rheumatism.

Phil. Gilbert, Somerset, Pa., writes: From actual use, I know your Pain Killer is the best medicine I can get.

All druggists keep PAIN KILLER. Its price is so low that it is within the reach of all, and it will save many times its cost in doctors' bills.

25c., 50c. and $1 00 a Bottle.

PERRY DAVIS & SON, Props.,
Providence, R. I.

Medical.

BROWN'S
IRON
BITTERS.
A TRUE TONIC.
CURE
Dyspepsia, Indigestion, Lack of Energy, Loss of Strength, Want of Appetite, Intermittent Fevers, Etc.

Iron Bitters are highly recommended for all diseases requiring a certain and efficient TONIC.

Iron Bitters enrich the blood, strengthen the muscles, and give new life to the nerves.

Iron Bitters acts like a charm on the digestive organs, removing all dyspeptic symptoms, such as tasting the food, belching, heat in the stomach, heartburn, etc.

Iron Bitters the only Iron Preparation that will not blacken the teeth or give headache.

Sold by All Druggists.

Write for the A. B. C. Book, 32 pages of useful and amusing reading—sent free. See that all Iron Bitters are made by BROWN CHEMICAL CO. and have crossed red lines on wrapper. Beware of imitations.

BROWN CHEMICAL CO.,
Baltimore, Md.

CURE YOUR
CORNS
BY USING
SCHLOTTERBECK'S
Corn, Wart and Bunion Solvent.

Entirely harmless; is not a caustic. It removes Corns, Warts, Bunions and Callous without leaving a blemish. Brush for applying in each bottle.

A CURE IS GUARANTEED.

Price 25 cts. For sale by all druggists.

Try it and you will be convinced, like thousands who have used it and now testify to its value. Ask for Schlotterbeck's Corn and Wart Solvent and take no other.

VALUABLE TRUTHS.

"If you are suffering from poor health or languishing on a bed of sickness, take cheer, for

Hop Bitters will Cure you.

"If you are simply ailing, if you feel weak and dispirited, without clearly knowing why,

Hop Bitters will Revive you.

"If you are a Minister, and have overtaxed yourself with your pastoral duties, or a Mother, worn out with care and work,

Hop Bitters will Restore you.

"If you are a man of business or laborer weakened by the strain of your every-day duties, or a man of letters, toiling over your midnight work,

Hop Bitters will Strengthen you.

"If you are suffering from over-eating or drinking, any indiscretion or dissipation, or are young and growing too fast, as is often the case,

Hop Bitters will Relieve you.

"If you are in the workshop, on the farm, at the desk, anywhere, and feel that your system needs cleansing, toning, or stimulating, without intoxicating,

Hop Bitters is what you need.

"If you are old, and your blood thin and impure, pulse feeble, your nerves unsteady, and your faculties waning,

Hop Bitters will give you new Life and Vigor.

"HOP BITTERS is an elegant, healthy and refreshing flavoring for sick room drinks, impure water, etc., rendering them harmless, and sweetening the mouth, and cleansing the stomach."

30 DAYS' TRIAL ALLOWED.

Dye's Electro-Voltaic Belt.

Patented June 13, 1876.

WE WILL SEND, ON 30 DAYS' TRIAL,
DR. DYE'S
Electro-Voltaic Appliances
TO MEN

Suffering from Nervous Weaknesses, General Debility, Loss of Nerve Force or Vigor, or any disease resulting from Abuses and Other Causes, or to any one afflicted with Rheumatism, Neuralgia, Paralysis, Spinal Difficulties, Kidney or Liver Troubles, Lame Back, Ruptures and other Diseases of the Vital Organs. Also Women troubled with diseases peculiar to their sex.

Speedy relief and complete restoration to health guaranteed. These are the only Electric Appliances that have ever been constructed upon scientific principles. Their thorough efficacy has been practically proven with the most wonderful success, and they have the highest endorsements from medical and scientific men, and from hundreds who have been quickly and radically cured by their use.

Send at once for Illustrated Pamphlet, giving all information free. Address,

VOLTAIC BELT CO., Marshall, Mich.

KIDNEY WORT.

This Great Remedy in either Liquid or Dry Form acts at the same time on the diseases of the

Liver, Bowels and Kidneys.

This combined action gives it wonderful power to cure all diseases.

WHY ARE WE SICK?

Because we allow these great organs to become clogged or torpid, and poisonous humors are therefore forced into the blood that should be expelled naturally.

Kidney Wort
WILL CURE
Biliousness, Piles, Constipation, Kidney Complaints, Urinary Diseases, Female Weakness and Nervous Disorders.

By causing free action of these organs and restoring their power to throw off disease.

Why suffer Bilious pains and aches! Why tormented with Piles, Constipation! Why frightened over disordered Kidneys! Why endure nervous or sick Headaches! Why have sleepless nights! Use

KIDNEY WORT

And rejoice in health.

It is put up in Dry Vegetable Form, in tin cans, one package of which makes six quarts of medicine.

Also in Liquid Form, very Concentrated, for the convenience of those that cannot readily prepare it. It acts with equal efficiency in either form.

GET IT OF YOUR DRUGGIST. PRICE, $1.00

WELLS, RICHARDSON & CO., Prop's,
BURLINGTON, VT.
(Will send the dry post-paid.)

THE Job Department of the Bulletin will give satisfaction in prices as well as beauty of design.

Printing.

THE
LARGEST,
CHEAPEST
AND BEST
Weekly Newspaper
Published in New England
IS THE
NORWICH
WEEKLY
COURIER,
Issued Every Wednesday
FROM THE OFFICE OF THE
Norwich Morning Bulletin,
AT THE LOW PRICE OF
ONE DOLLAR
A YEAR,
Cash in Advance.

New Subscribers Will Receive the Paper to Jan. 1st, 1882, Free.

ALL THE Latest Telegraphic, Political State and General News of Each Week WILL BE CONTAINED IN THE COURIER.

Matters of Local Interest Specially Looked After.

THE AGRICULTURAL NEWS FROM WEEK TO WEEK Will be Specially Adapted to the Season in which it Appears.

THE COURIER BEING AN EIGHT-PAGE PAPER With a Circulation Larger than any Weekly Paper in Connecticut makes it one of the Best Advertising Mediums in the country.

The careful selection of all matter placed in its columns gives it a moral character which will admit of its being placed in every household, and it will be a thoroughly

FAMILY NEWSPAPER.

ONE DOLLAR A YEAR
POSTAGE PREPAID.
52 Weeks in a Year
Subscribe Now.

THE BULLETIN COMPANY
Publishers.

24x

The Bulletin

"Domestic Asides; or, Truth in Parentheses."

I really take it very kind,
This visit, Mrs. Skinner;
I have not seen you for an age
(The wretch has come to dinner!)

Your daughters, too, what loves of girls,
What heads for painters' models!
Come here and kiss the infant, dears
(And give it p'rhaps the measles!)

What! little Clara left at home?
Well now I call that shabby.
I should have loved to kiss her so
(The flabby, dabby, babby!)

Your charming boys I see are home
From Reverend Mr. Russell's;
'Twas very kind to bring them both
(What boots for my new Brussels!)

And Mr. S., I hope he's well,
Ah! though he lives so handy,
He never now drops in to sup
(The better for our brandy!)

Come, take a seat; I long to hear
About Matilda's marriage;
You're come of course to spend the day?
(Thank Heaven! I hear the carriage!)

What, must you go? next time I hope
You'll give me longer leisure,
Say, I shall see you down the stairs
(With most uncommon pleasure!)

Good bye, good bye, remember all
Next time you take your dinners;
Now David, mind, I'm not at home
In future to the Skinners!"

Tom Hood

FROM OUR SPECIAL REPORTERS

NEW LONDON COUNTY.

Pendleton Hill.

REAL ESTATE TRANSFERS—SUNDAY SCHOOL CONCERT—AUCTION SALE

Benjamin F. Billings has sold a valuable timber tract to Messrs. Campbell and Roby, lumber men. Price paid $1,500. Horace B. Bromley, Esq., has also, the past week, purchased a small farm, near the residence of the Hon. Samuel Browning, containing twenty acres, for $317.

On New Year's day evening, the Baptist Sunday school held a concert in their church. The exercises, which consisted of singing, recitations, select reading and remarks, were under the supervision of the superintendent, Mr. Elmer Coon, and were interesting to all present. Miss Emma Chapman presided at the organ and at the close of the exercises the congregation were favored with a timely address on Sunday school work by Mr. Goff, of Chesterfield.

There was a large auction sale of hay, potatoes and corn, by Mr. Stiles P. Eccleston, Esq., executor, at the residence of the late Charles H. Main, on Tuesday, January 3rd. Good English hay brought $15.35 per ton.

North Stonington.

MALICIOUS INTEREST—MALICIOUS MISCHIEF.

The Congregational and Baptist churches in Milltown have united forces and are having prayer meetings. They have been interesting through the past, and the people are so much interested that the two presiding clergymen, the Rev. J. E. Jones and the Rev. J. W. Savage, think of sending for an evangelist. Several have asked for prayers.

The Rev. M. Goff, Bible agent, is in town. He has found many families without the Bible. Mr. Goff occupied the desk of the Second Baptist church Sunday.

Palmer Maine had the harness on his horse cut in several places Saturday night, while he was at the prayer meeting in the village. He did not discover the outrage until he was on his way home, and but for prompt action on his part, there might have been a serious accident, for his horse was young and spirited. Those who indulge themselves in such lawlessness cannot realize how they jeopardize human lives, and can have neither the fear of God nor man before their eyes.

Sprague.

LOCAL CHAT.

The snow has nearly disappeared.

The grass is quite green in many places.

A family of Italians arrived in town last week and found employment at the mammoth cotton mill.

Frank Burdick, a highly esteemed and worthy citizen of the town, died last Saturday. He had held the office of selectman a number of terms and represented the town in the legislature a number of years ago.

Since the starting of the machinery in the Baltic mill the town has been besieged by commercial travellers.

Lebanon.

THE LATE DR. BACON'S ANCESTORS—NO LICENSE AMENDMENT — FOOTBALL — CHURCH SOCIAL.

The Rev. Dr. Leonard Bacon's mother having been from this town, he was here but a few weeks since, visiting relatives who remain here, making arrangements in connection with Prof. Thomas A. Thacher, for the erection of a monument at the graves of the grandparents of their mothers; their mothers having been sisters. Their grandparents, Beaumont by name lived in the north part of the town in what is now called "the village," and their graves are in a yard there.

A petition is circulating here for an amendment to the state constitution, prohibiting the manufacture and sale of intoxicating drinks as a beverage. Michigan has such a prohibition in its constitution, but it is disregarded, and licenses to sell are even granted there for the sake of the revenue derived from them. Kansas has such an amendment and is now in the battle of enforcing it.

A passion for foot ball has sprung up among those who attend the schools and others, which maintains itself against cold and snow, and bruised heads and sprained limbs. The necessity of exercise in order to health is strongly impressing many minds.

There was a large attendance of the Ladies' society of the First church and congregation at George E. Hewitt's, on Thursday afternoon and evening, the 5th, the aim to adapt the meetings of the society to a younger class resulting in making them attractive to those older, as well as those younger.

Scotland.

FAT PIGS—BAD ROADS

Mr. Samuel Burke owns beat on fat pigs. Mr. Austin of Scott Hill bought a pig of the same litter as Mr. Burke's weighing three hundred and eighty pounds, although Mr. Burke says he had the small one of the litter.

Prof. Porter gave an entertainment in the chapel on Monday evening. There was a large number present and the entertainment was good.

Since the last rains the ground has softened so that in many places the teams break through. The travelling is bad now on account of the deep ruts.

Montville.

The next meeting of the Montville Temperance union will be held at the Methodist church in Uncasville on Sunday evening next at 6.30 p. m. The address will be given at by the Rev. C. Cutting of Montville Centre.

Colchester.

HOUSE ROBBERY—SERIOUS LOSS TO THE TOWN—GIFTS—ICE WATER—DISTRICT BOUNDS—PERSONAL—WEEK OF PRAYER.

While Mr. and Mrs. Collins G. Keeney were attending church on Sunday, their house on the New London road was broken into and robbed of a valuable gold watch and a sum of money. It is hardly probable that the thief came from out of town.

The report comes that of the houses built to accommodate the workmen in the Union carriage factory village only one or two are now inhabited. The breaking away of the dam was a loss not only to the company but also to the town. The steam saw mill has recently been removed to the west part of the town.

Mr. Ballard of Davenport, Iowa, has been spending a few days here with his mother and sisters.

Deacon Baker, for many years superintendent of the Sunday school of the First church, was agreeably surprised on New Year's eve by a present of a fine folio edition of "Paradise Lost," with illustrations by Dore, from the teachers of the school and members of the Bible classes.

Mr. G. H. Tracy, principal of the academy, on returning from his vacation trip, was cheered by the arrival of a large easy chair from Dawley's furniture store, the gift of his pupils.

The ice on J. I. Buckley's meadow furnished a sample of skating on Tuesday. The same day, one young gentleman who experimented on the thickness of Kenyon's ice concluded, though too late to escape getting wet, that it was too thin for use. On the pond of the Rubber company the cold weather of Thursday and Friday made the skating good. But then one youngster was indebted to older friends for rescuing him from the water.

Mr. Asa R. Bigelow is endeavoring to trace out the bounds of the First district, in order to assess the property for the district tax. But some of the lines are obscure and difficult to identify. There is evident need in several of the districts, perhaps in all, that the bounds should be searched out by a proper committee and established. The town might with propriety order it done.

The recitation of Miss Du Rutsseau called out a fair audience on Wednesday evening. The Colchester band supplied some good music. The committee who arranged for the entertainment were gratified to find that the amount required from them to foot the bills was not large, and less than they had supposed it would be.

The schools in the First district began the winter term without change of teachers, on Wednesday, Jan. 4th. Some improvements have been made on the second floor in the Academy.

Wallace Sexton, who won a good name and gained a valuable business experience by ten years' service in the store of E. Ransom & Son, left on Friday for Chicago, having there an offer of a situation.

Mr. G. G. Wickwire looks quite naturally in his former market, and the room itself makes a neat appearance. His old friends are glad to see him.

The week of prayer was observed by holding meetings every evening except on Saturday. In the chapel of the First church were union meetings. The Baptists had meetings in their own conference room. On Sunday afternoon the pastor of the First church preached a sermon in memory of the Rev. Leonard Bacon, D.D., whose mother before her marriage lived in Lebanon, and whose father a native of Woodstock, a member of the church in Mansfield, studied theology with the Rev. Mr. Ely of Lebanon and the Rev. Dr. Nott of Franklin.

A very neat advertising card comes from Hartford, printed in colors with handsome design, and being in the form of a check on "Father Time," payable to the person to whom it is addressed, for 365 happy days in the year 1882.

Bozrah.

GARDNER'S LAKE, AND INDIAN RELICS.

The Falls company have closed the gate at Gardner's lake for the first time since June last. The water rises slowly in the lake, but it never fails of filling during the winter and spring; with the rain storms and snow that we have had already, it has raised eight inches only. The lake covers about seventeen hundred acres and consequently it takes a vast amount of the liquid to fill it. It is of untold wealth to the numerous mills and factories upon the stream which flows from it, and is one of the grandest bodies of water in our commonwealth. It was held in high estimation by the red men, as the lands upon its border abounds with Indian relics of all kinds and in every conceivable shape, viz.: stone axes, mortars and pestles, stone pots, arrow points which are of flint stone (and the land abound with them), bowls and kettles, and many other relics that the earlier inhabitants used in warfare, besides such as were used for domestic purposes. There is no doubt but that these articles found were used at an earlier period than many suppose, as neither copper, brass nor iron are ever found in connection with them.

Lisbon.

PERSONAL—BAD ROADS.

Mr. Sucklin Matthewson, one of our oldest, wealthiest and most esteemed citizens, has been painfully ill for upwards of two months, the trouble being produced by a form of cancer. Happily, however, his condition is greatly improving.

Miss Hoagland, from New York state, is visiting her sister, Mrs. Whiting Fitch, having come to town last week.

There has been some difficulty experienced of late with muddy roads in this vicinity. People complain that they cannot venture out for a ride, either on business or pleasure, without spoiling the good appearance of their vehicles. But if the highways are in a poor condition in this section, they are not to be compared with the great quantities of mud and water which lie in the thoroughfares in the northern part of the state.

The Congregational church held their annual election on Thursday, and re-elected William Johnson as clerk and treasurer.

WINDHAM COUNTY.

Brooklyn.

ANNUAL ELECTIONS.

At the annual meeting of the Windham County Mutual Fire Insurance company, held on Monday, the following officers and directors were chosen: President, David Greenslit; secretary and treasurer, John Palmer; auditors, Wm. H. Putnam, Lewis Searls, directors, John Palmer, Wm. C. Osgood, David Greenslit, John D. Bigelow, James C. Palmer, Asher R. Herrick, Lewis Searls, Wm. H. Putnam, Thomas R. Baxter, Preston B. Sibley, John S. Searls. The additions to the surplus for the past year is $4,682.57, net surplus at par value, $50,-008.09 net surplus at market value, $51,-808.09. The losses are all paid.

At the annual meeting of the Windham County National bank, held on Tuesday, the following directors were chosen for the year ensuing: John Palmer, Henry A. Atkins, David Greenslit, John Waldo, Lyman Fitts, John S. Searls, Wm. H. Putnam, Hiram Hyde, Henry M. Cleveland, James C. Palmer, Walter P. Webb, Walter Palmer, Charles G. Williams. The directors made choice of John Palmer for president, and John P. Wood for cashier.

Danielsonville.

LYCEUM DEBATE—SERIOUS ACCIDENT.

In the young men's lyceum, held last Thursday evening, it was decided, after due consideration, that "Women should have the right to vote." Fred Franklyn, C. E. Brainard and E. Palling were for the affirmative, and Frank Williams and Frank P. Young on the negative. At the next meeting the question of license or prohibition will be discussed.

Mr. Albert Underwood of Danielsonville went down with a staging on which he was at work in Naugatuck, last Friday, and suffered a fracture of a leg near the thigh. The last news received by his family yesterday reported him as lying, under the circumstances, in a comfortable condition, and it is hoped that he may be able to be removed in a few days to the residence of Dr. Rose in Canterbury, who is a son in law of Mr. Underwood. Mr. Underwood is a carpenter by trade and has been temporarily engaged at Naugatuck. He has long been a resident of Danielsonville and an exemplary and highly respected citizen. He and his family have the sympathy of the entire community.

Mr. C. B. Scofield has returned home, having fulfilled his engagement with the government.

John B. Gough spoke in Music hall, last evening. The hall was well filled.

Willimantic.

CHEAP TELEGRAPHY—POLICE REDUCTION—WATER.

The Rapid Telegraph company have opened their office here for local business, and with their reduced rates public patronage is sure to follow. There is a wide margin between twenty words for fifteen cents and ten words for twenty five cents.

There is much dissatisfaction expressed among the merchants and business men who have large property interests at stake over the reduction of the police force by the borough government, there being no demand for such change, but on the contrary, a petition largely signed and representing at least three quarters of the taxable property in the borough, protesting against it.

The Hayden Water company will petition the legislature for a charter authorizing them to introduce water into the borough. The sentiment prevails to some extent that the borough is the rightful party to own and control this privilege, and the idea in the abstract is doubtless correct, but against this is the fact that the borough will not vote to introduce water, and the still more potent consideration that many of the wells in the business portion of the town are unfit for use, and relief must be had in some way, in the interest of health and public convenience. Hence if the privileges asked for in the bill are not unusual or extravagant it will meet with but little if any opposition from this quarter.

Station Agent Bolander, who was pinched between the cars a few days since, is able to be about his duties again.

TOLLAND COUNTY.

Somers.

A LETTER THAT WAS SENT US LAST WEEK, BUT FAILED TO ARRIVE.

During the past year there have been twenty deaths in town, ranging all the way from eighty nine years down to the infant of a day. A larger proportion than formerly have been individuals in the prime of life, notably several men of intemperate habits.

The question discussed at the last debating society was, "What is, is right."

Elijah Cutter is on a visit to friends in Worcester, Mass.

Mr. Little of Somersville, who was recently injured by a fall at Mr. Kibbe's barn, is recovering. Mr. Everett Hussell, who for sometime has been suffering from an abscess, is out again.

The proverbial peace and order of the 8th district was broken last week by a disgraceful case of assault and battery. But beyond a few scratches and a ruffled temper no great damage was done to the belligerents.

The Elm Knowl boarding school has resumed its session. The present term closes in June.

Edwin Shaw is on a visit to friends after an absence of twenty-five years in Oregon and California. He brought 180 horses with him as far as Montana.

Singing schools and debating societies are in full blast.

The only recorded case of an incised scalp wound ten and a half inches in length in this country was that of a boy nine years old, named George A. Judson, in Bridgeport, who was run over on Christmas day. A number of out of town physicians have visited the patient.

Books & Stationery.

THE PLACE TO GET YOUR

BILL HEADS

IS AT

UTLEY'S, 134 Main St.

He puts them up in his PATENT BLOTTER TABLET free of charge. jan4d

---

BLANK BOOKS. BLANK BOOKS.

Blank Books to Order.

We have unsurpassed facilities, and guarantee the BEST WORK at the LOWEST PRICE.

M. SAFFORD & CO.,
jan4d&w 166 Main Street.

HEADQUARTERS FOR

BLANK BOOKS.

LOWEST PRICES GUARANTEED BY

CHARLES A. BURNHAM,

Blank Book Manufacturer and Stationer.
jan4d&w BULLETIN BUILDING.

LESSON HELPS

FOR TEACHER AND SCHOLAR.

All Question Books and Papers

promptly furnished at Publisher's Rates.

C. A. BURNHAM.
jan4d&w BOOKSELLER, 171 Main St.

FULL LINE OF

Blank Books!

Superior Workmanship and Low Prices.

DIARIES, DIARIES, DIARIES.

From 10 Cents to $3.

ALMANACS FOR 1882.

WHOLESALE AND RETAIL.

NOYES & DAVIS.
jan4d&w

TO PROVIDE FOR 1882.

Send five three-cent stamps for samples of four Magazines you will be sure to want for your children.

WIDE AWAKE.

$2.50 a year. The best, the largest and most fully illustrated Magazine in the world for Young People.

BABYLAND.

The Babies' Own Magazine, more charming than ever before. Only 50 cents a year.

LITTLE FOLKS' READER.

A delightful and refined Monthly, for public and private schools and homes. 75 cents a year.

THE PANSY.

An illustrated Weekly for Young People, edited by Mrs. G. R. Alden (Pansy), especially adapted for Sunday Reading. 50 cents a year. Address D. LOTHROP & CO., 32 Franklin St., Boston, Mass. dec9dW,W,F&wlm

---

WE HAVE A LINE OF

FANCY ADVERTISING CARDS

AND

TUCK CIRCULARS,

which will be furnished to our customers at

LOW PRICES.

THE BULLETIN COMPANY,
PRINTERS AND PUBLISHERS.
mar16d&w

CHECKS, COUPONS, CERTIFICATES

TICKETS, &c., &c. Commercial or

Cowan's in First Class Style.

Fine Blank Books a Specialty
nov9d&

Dry Goods.

SEVENTH ANNUAL

CLEARING SALE!

HISLOP, PORTEOUS & MITCHELL

Will place on their counters this morning the following

BARGAINS.

Dress Goods Department.

Special Cheap Lots.

500 Yards Dress Goods at 5c.
1,000 Yards Dress Goods at 5c.
800 Yards Dress Goods at 8c.
2,000 Yards Dress Goods at 10c.
500 Yards All-Wool Flannel at 10c.
5,000 Yards All-Wool Flannel at 12½c.

The above Lots are all Half-Price or Less.

1,000 Yards 36-inch Cashmere at 17c, worth 37½c.
300 Yards All-Wool Momie at 17c, worth 37½c.
800 Yards Wool Plaid at 17c, worth 35c.

We would ask special attention to the following decided Bargains in

Double Width Goods.

1,000 Yards 45-inch All-Wool Shoods at 37½c, worth 62½c.
1,200 Yards 40-inch All-Wool Foull at 50c, worth $1.00.
1,000 Yards 45-inch All-Wool Armure at 50c, worth $1.00.
500 Yards 45-inch Merino at 62c, worth $1.25.
600 Yards Double-Width Dress Flannel at 42c, worth 62 1-2c.

We believe the above are the best Bargains ever offered in Norwich.

5,000 Yards Gingham Reduced to 5c. a Yard.

Special Low Prices in Table Linens at 17c, 20c, 25c, 33c, 37 1-2c, 42c, 50c, 62 1-2c, 75c.

One Lot Bergmann's Zephyr Worsteds

at 3 Cents an Ounce, regularly sold at 10 Cents.

ONE LOT OF LADIES' CLOAKS

NEW STYLES, will be closed out at 75c each, worth $2.00.

We also offer SPECIAL BARGAINS in all the finer grades.

500 Pairs Misses' Regular Made Merino Hose,

Reduced to 17c, worth 27 1-2c.

One Lot Prints at 3c. a Yard.
One Lot Prints at 5c. a Yard.

One Case Gent's Scarlet All-Wool Shirts & Drawers

at 75c, worth $1.25.

One Lot Kentucky Jeans,

Good Quality, reduced to 16½c. a yard.

Crash Towelling at 3c. a Yard.

Worsted Girdles.

At 12 1-2 Cents Each, worth 37 1-2c.

Colored Silk Cord and Tassels At 25 Cents.

Former price 50.

Special Bargains

IN GIMPS, FRINGES & ORNAMENTS.

A visit of inspection solicited. The above is only a partial list of the many Bargains we are offering, and new features will be added daily, so as to make this the most important and interesting sale we have ever inaugurated in Norwich.

HISLOP, PORTEOUS & MITCHELL,

170 MAIN STREET.
jan4d&w

Holiday Goods.

HOLIDAY GOODS

AT COST

FOR THE NEXT TWO WEEKS,

AT THE

25 Cent Store,

161 Main St., Norwich.

Picture Framing done at shortest notice and the Lowest Prices in the city guaranteed.

T. STEWART.
dec8d

REMEMBER,

N. S. GILBERT & SONS

Have one of the Largest Stocks from which to select

Christmas Presents.

OUR IMMENSE ASSORTMENT OF

FURNITURE

AND

CARPETS

COMPRISES

Useful and Ornamental Gifts,

AND AT

Prices to Suit all Purchasers.

Come Early and Often.

140 and 142 Main Street.
dec9d

CHOICE,

Attractive and Novel Goods

AT

E. K. REYNOLDS

No. 128 Main Street,

After Dinner Set, Fruit, Bread and Milk, Invalid Tete-a-Tete Sets, Royal Worcester Cups, Minton, Japanese, Decorated China, and Canath Cups.

FANCY FIGURES,

SILVER AND GLASS

in great variety, cut, pressed.

French Amber-Crackels, Ruby, Moss and Venetian Ware.

LAMPS in all Styles,

and House-Furnishing Goods

Call and see. No trouble to show goods.
dec2d E. K. REYNOLDS.

E. S. RICE'S

EMPORIUM OF ART,

110 Main Street.

Holiday Specialties.

Gold Gilt Frames, English, French, German and American Engravings, Colored and Plain Christmas Cards in Great Variety, Plush and Broca Toilet Sets, Velvet and Plush Cabinet Frames, Swiss Carved Work, Ladies' Work Baskets,

And Numerous Other Novelties

For Holiday Presents.
dec8d

FOR THE HOLIDAYS.

C. B. PLATT & CO.,

5 & 7 Shetucket Street,

Have on hand, in addition to their large stock of

Velvets, Plushes,
Silks, Satins,
Cloaks, Cloakings,
Shawls, Skirts,
Blankets and Flannels.

Large lines of goods suitable for the

HOLIDAY TRADE.

Real Lace Handkerchiefs,

Black and White Spanish Lace Fichus and Scarfs.

New Neck Ties and Lace Collars,

Elegant Silk Handkerchiefs,

FINE HEMSTITCHED and COLORED BORDERED HANDKERCHIEFS.

LADIES AND GENTS

SILK UMBRELLAS.

Fine Portemonnaies

And a great variety of other goods suitable for the Christmas Trade.

C. B. PLATT & CO.,

5 & 7 Shetucket St.
dec17d&w

Real Estate.

For Rent and For Sale.

FOR RENT

A desirable tenement of six rooms, in good repair, situated on Lake street. Enquire of

NICHOLAS TARRANT,

Real Estate Agent,
dec8d 1m 166 MAIN STREET.

FOR SALE, EXCHANGE OR RENT. My Factory on South street. The Building is 30x60, two stories and basement.

Will sell or rent, with or without Steam Boiler and Soap Business now in the building.

The building is suitable for many kinds of manufacturing. Will make any alterations wanted. Apply to

WM. S. HEMPSTEAD,
41 Church street, Norwich, Conn.
jan4d

TO RENT.—A room in Bill's Block, Shetucket street. Suitable for Dress Maker, Milliner or Tailor. HENRY BILL.
nov16d,M,W&F

TO RENT—The fine and very desirable tenement lately occupied by Mr. Ramsdell, in Jennings block, Laurel Hill. Possession given immediately. For particulars, call on W. H. JENNINGS, Laurel Hill. dec9d

---

FOR SALE.

A Nice Farm of 70 Acres of Land,

well divided into mowing and pasturage. Said farm is well wooded and watered, with a cottage house of six rooms, a good barn and other buildings thereon, situated on the Milltown road, two miles from this city. Will be sold cheap and on easy terms. For particulars call on or address NICHOLAS TARRANT, Real Estate Agent, 166 Main street, Norwich, Conn. dec6d1m

---

TO RENT—Two stores in the Wauregan Block on Union street, suitable for any kind of business. Also two stores in Bill's Block Shetucket street. HENRY BILL. may4d

---

FOR SALE.

The Residence of Mrs. Maria M. Lewis, situate in Preston.

Said residence contains fourteen large rooms, in good repair, suitable for one or two families, a nice barn, with three acres of land. A large quantity and great variety of fruit on the premises. For particulars, apply to NICHOLAS TARRANT, Real Estate Agent, 166 Main street. dec6d1m

Groceries, Teas, &c.

MAPLE SYRUP.

JUST RECEIVED DIRECT FROM VERMONT SOME VERY CHOICE

MAPLE SYRUP.

For sale by the Quart or Gallon, at a very Low Price, by

SMITH & BECKWITH,
jan4d 142 MAIN STREET.

JUST RECEIVED.

Extra Dried "Georgia," "North Carolina" and "Evaporated" Peaches.

Extra Dried "North Carolina" and "Evaporated" Apples, Shaker Apple Sauce, Sweet Cider Jelly, New Horse Raddish, Pepper Relish, Windsor Manor Pickles

AT

ADIN COOK'S,
dec6d **4 Union Street.**

FILBERTS, BRAZIL NUTS,

English Walnuts, Almonds, Pecan Nuts, and FINE SAGE CHEESE,

AT

A. T. OTIS', 56 Main Street,
dec30d&w

WE HAVE JUST RECEIVED

FIFTY RED ELEPHANTS, CHRISTMAS CANDLES, NUTS, GRAPES, FIGS, ORANGES.

Buckwheat Flour, N. O. Molasses, White Drips.

Come and learn the prices at

HARWOOD & CO.'S,
dec13d 45 WATER STREET.

LOWEST PRICES

For New Canned Goods, New Raisins, Currants, Citron, Prunes, Prunelles, Figs, Dates, Oranges, Nuts, N. O. Molasses, Moller's Diamond Drips, Pure Maple Syrup, Fancy Crackers, Jellies, Sauces, Pickles, Merwin's Sugar Cured Hams.

Extra Minnesota Flour, warranted best in market.

For sale by R. PECKHAM,
dec6d 56 Water St.

JOHN WILLARD,

Sole Manufacturer of Palmer's Celebrated

DANDELION COFFEE,

AND

CREAM TARTAR,
nov2d 33 & 35 Commerce St., Norwich, Ct.

Legal Notices.

NOTICE.—The Legal Voters in Town Meeting in the Town of Norwich are hereby warned to meet at the Town Hall, in said town, on Saturday, the 14th day of January, 1882, at 2 o'clock p. m., to take such action as may be necessary, upon the petition of Hugh H. Osgood and others, to consider upon the matter of a petition now pending before the General Assembly of this State relative to bridging the Thames River at or near New London for railroad purposes, and to do any other business proper to be done at said meeting.

C. P. AVERY,
WM. R. POTTER, } Selectmen
P. McLAUGHLIN,

Dated at Norwich, this 9th day January, A. D. 1882. jan10d

CITY OF NORWICH WATER WORKS,
OFFICE OF BOARD OF WATER COMMISSIONERS,
NORWICH, CONN., January 1st, 1882.

WATER RATES for the quarter ending Dec. 31st, 1881, are due and payable at this office Jan. 1st, 1882.

Five per cent. will be added to all bills remaining unpaid Jan. 21st, 1882.

Second addition on each rate, if unpaid Jan. 31st, 1882, Fifty Cents. Third addition on each rate, if unpaid fifty days after due, One Dollar.

jan2dtw H. H. WINSHIP, Supt.

BOARD OF RELIEF NOTICE.—The undersigned, Board of Relief of the Town of Norwich, will meet at their office in the Court House on Monday, January 2d, 1882, and will be in session daily until and including Saturday, January 21st, 1882, to hear and act upon appeals from the doings of the Assessors, abate for indebtedness, and do any other business proper to be done by said board. Office hours, from 10 to 12 a. m. and 1 to 4 p. m.

NATHAN SMALL,
JOHN F. BARSTOW, } Board of Relief
JOHN E. BOWMAN,
dec30dtojan21

Plumbing & Iron Works.

THE NORWICH IRON FOUNDRY.
Established in 1834.

A. H. VAUGHN & SONS, Prop'rs,

NO. 24 FERRY ST., NORWICH, CONN.

Manufacturers of Mill Gearing, Pulleys, Couplings, Hangers, Boxes, Racks and Pinions, Lamp Posts, Feed Boxes, Watering Troughs, Grate Bars, Cylinder Stoves, Ashpit Doors, Hitching Posts, Pipe Thimbles, Columns for Buildings, Flange and Socket Pipe, Hitching Weights, Chimney Caps, &c., &c. nov29d

---

THE SIBLEY MACHINE CO., Manufacturers of Paper, Cotton and Wool Machinery, Mill Gearing, Shafting, Couplings, Hangers, etc. Jobbing of all Kinds, Iron Castings, Forgings and Castings at Short Notice. 40 Franklin Street, Norwich, Conn. New and Second-hand machines bought and sold on commission. 1y14daf

---

ROBERT BROWN,
Successor to the

Norwich Steam and Gas Pipe Co.

33 and 35 Water Street.

NORWICH, CONN.

Steam and Gas Fitter and Plumber. Chandeliers, Brackets, Portable Gas Lamps, Argand Burners, Plain and Fancy Shades, Rubber Hose, Bath Tubs, Boilers, Water Closets, Wash Bowls, etc. feb6d

---

FRANK HAWKINS, SHERIFF, and JOAB B. ROGERS, Deputy Sheriff, of New London County. Office Room No. 1 Richard's Building, Norwich, Conn. jan4d&w

---

THE BULLETIN Job office will do work with neatness and despatch.

Hotels & Restaurants.

WIENER LAGER

EXTRA DRY, CHAMPAGNE

AND

SWEET CIDER,

ON DRAUGHT, AT

DAN BRAMBACH'S
aug6d Opposite N. & W. R. R. Depot.

WILLIAM NOSS

LADIES' AND GENTS' DINING ROOMS.

I have in connection with my Dining Rooms

Domestic and Foreign Wines

Of superior quality always on hand.

Lager Beer & Burton Ale on Draught.

Special attention paid to the OYSTER business so that I always have the BEST in market and serve them in any style you wish.

STEAMED OYSTERS A SPECIALTY.

CLAM BAKES IN THEIR SEASON.

HOME-MADE TOMATO CATSUP.

Sold by the Gallon and Bottle.

Nos. 52, 54 and 56 Water Street
feb2d&f NORWICH, CONN.

Clothing.

GOOD

CLOTHING FOR BOYS.

Mrs. Case, No. 32 Union St.,

Offers for sale a nice assortment of

Boys' and Children's Suits,

Including Kilts for children from 3 to 4 years. Also Clothing Cut and Made to order. oct16d&w

Advertising Agents.

THIS PAPER

May be Found on

-AT-

GEO. P. ROWELL & CO.'S

Newspaper Advertising Bureau (10 Spruce Street), where advertising contracts may be made for it IN NEW YORK. mar19d&wtf

---

J. H. BATES,

Advertising Agent.

41 Park Row, New York.

Is authorized to contract for Advertisements in the BULLETIN and COURIER at our Lowest rates. feb17d&wtf

Attorneys.

WAIT & GREENE,
ATTORNEYS,
Counsellors and Notaries Public
NO. 2 BREED HALL.

Gardiner Greene, Jr., is Commissioner of Deeds for the State of New York.
JOHN T. WAIT. GARDINER GREENE, JR.
nov3d Norwich, Conn.

JAMES H. POTTER,

Attorney at Law,

Office in Johnson's Block, Main street,
aug4d Danielsonville, Conn.

S. S. & S. H. THRESHER,

Attorneys and Counsellors at Law,
may10d&f NOS. 3 & 4 BREED HALL.

Travellers' Directory.

NEW LONDON NORTHERN RAILROAD—CHANGE OF TIME.

On and after MONDAY, Nov. 14th, 1881, TRAINS GOING NORTH LEAVE NEW LONDON AS FOLLOWS:

5.00 a. m., Norwich at 5.31 a. m., for Middletown, Colchester, Palmer, Boston, Springfield, Ware, Gilbertville, Brattleboro, St. Johnsbury, Burlington, Montreal, Ogdensburg and intermediate stations.

7.00 a. m., Norwich at 8.10 a. m., for Willimantic, Hartford, Palmer, Boston, Springfield, Albany, Saratoga, Ware, Gilbertville and Amherst.

10.17 a. m., Norwich 10.47, for Willimantic, connecting for Hartford and Middletown.

1.00 p. m., for Norwich.

2.05 p. m., Norwich 2.02 p. m., connecting at Willimantic for Hartford, and at Palmer for Springfield, Albany, and all points west, Brattleboro, Burlington, St. Johnsbury, Montreal, Ogdensburg and intermediate stations. A sleeping car is attached to the train at South Vernon for Montreal.

5.10 p. m., Norwich, 5.40 p. m., for Willimantic, connecting for Hartford. This train makes connection with express which leaves New York at 1.00 p. m.

8.25 p. m. for Norwich. This train connects with 4.00 p. m. express from New York.

—GOING SOUTH—

Passengers trains LEAVE NORWICH as follows:

4.30 a. m. (N. & W. depot) 5.30 (West Side) for New London and New York.

8.40 a. m. for New London, connecting for Providence and Boston at 10.25 a. m.

11.00 a. m., for New London, Stonington and New York.

3.00 p. m., for New London and New York.

5.05 p. m., for New London, Stonington, Providence, New Haven and New York.

5.56 p. m. for New London, Mystic and Stonington.

8.12 p. m., for New London and for New York by boat from New London. This train connects at Willimantic with the 4.00 p. m. express from New York.

9.30 p. m., (N. & W. depot) for New London and for New York via boat from New London.

Passenger trains LEAVE WILLIMANTIC as follows:

5.00 a. m. for Norwich and New London, connecting at 10.30 for Providence and Boston.

10.25 a. m., for New London, Stonington and New York.

3.00 p. m., for Norwich, New London, New York, Providence, etc.

6.20 p. m. for Norwich, New London, Mystic and Stonington.

8.25 p. m., for New London and New York via boat from New London.

[illegible] The latter connects with boat for New York.

Through passenger trains LEAVE BRATTLEBORO as follows:

4.30 a. m. and 3.10 p. m., connecting with trains from the North for New London and intermediate stations.

G. W. BENTLEY, Gen. Supt.
New London, Nov. 12th, 1881. nov11d

N. Y. & N. E. R. R.
NORWICH & WORCESTER DIVISION.
WINTER ARRANGEMENT, Commencing MONDAY, January 1st, 1882.

TRAINS GOING NORTH—LEAVE NORWICH AT

2.30 a. m. (Mondays excepted), Steamboat Express. Connects at Putnam for Boston, at Worcester for all points North, Portland, Rochester, White Mountains, &c. Sunday train connects for Boston.

6.00 a. m., Way Passenger Train.—Connecting at Plainfield Junction for Providence; at Putnam for Boston, arriving at 10 a. m. At Worcester for Boston, Springfield and intermediate stations, Albany and the West.

11.30 a. m., connecting at Norwich with train from New London. At Plainfield for Providence (arrive 1.30 p. m.) At Putnam for Boston, arrive at 3.40 p. m. At Worcester with roads north, east and west. At Webster, to and from Southbridge.

3.30 p. m., Way Passenger. Connects at Plainfield for Providence. At Putnam for Boston, arrive at 7.30 p. m., and Hartford. At Worcester with Boston & Albany Railroad, east and west.

TRAINS GOING SOUTH—LEAVE WORCESTER
—AT—

6.45 a. m., Way Passenger. Connecting at Putnam with train from Boston and for Hartford and New York. At Plainfield to and from Providence.

10.00 a. m., Way Passenger Mail train. Connects with trains from Worcester & Nashua and Boston & Albany Railroads. At Webster for Southbridge. At Putnam with train to Boston and at Plainfield to and from Providence.

4.30 p. m., Way Passenger. Connects at Webster for Southbridge, at Putnam for Willimantic and Hartford, and with train from Boston. At Plainfield with train from Providence.

7.30 p. m., Steamboat Express for New York (via New London) (Sundays excepted). Connects with all trains North and East, and at Putnam with train from Boston. Take this train for Philadelphia, Baltimore, Washington and South. No change of cars after leaving Putnam. Also via Steamboat, connects with all Southern and Western trains at New York. This train leaves Norwich for New London (steamboat) at 9.30 p. m.

Putnam Passenger. Leaving Putnam at [illegible] p. m., connecting at Putnam with train from Boston. Plainfield with trains to and from Providence arrive at Norwich at 8.10 p. m.

WEBSTER SPECIAL.

Leaves Webster for Worcester at [illegible]
Leaves Worcester for Webster at [illegible]

F. W. H. [illegible], Supt.
Norwich, January 1st, 1882. jan2d

24x

The Bulletin

Norwich, Wednesday, Jan. 11, 1882.

Condensed Railroad Time Table.
NORWICH & WORCESTER R.R.
(Depot foot of Ferry street.)

Leave—Going North:		Arrive—From North:
1.50 a. m.	Boston, Worcester, Portland, Danielsonville, Putnam and Webster	
6.50 a. m.	Worcester con. at Putnam for Boston	a. m. 9.40
1.40 a. m.	Providence (via Plainfield) Boston via Putnam, Worcester and all east and west of Worcester	p. m. 12.10
	Putnam special for Norwich Arrive at Norwich	5.00
1.30 p. m.	Worcester, Prov., Boston, Hartford	p. m. 7.30
Going South:		
9.40 p. m.	Boat train for New York for New York, White Sta.	p. m. 4.30

*Mondays excepted.

N. L. N. "WEST SIDE" DEPOT.

Leave—Going North:		Arrive—From North:
	Hartford & Willimantic	a. m. 8.40
5.21 a. m.	Middletn., H'f'd, Sp'f'd, Mont'l	a. m. 11.08
9.00 a. m.	H'f'd, Pal., Sp'f'd, Amherst	p. m. 4.00
9.47 a. m.	Will., H'f'd, Middletown,	p. m. 5.06
4.00 p. m.	H'f'd, Sp'f'd, B'tlboro, Mont'l	p. m. 9.10
6.00 p. m.	Willimantic, Hartford.	
Leave—Going South:		Arrive—From South:
	New London, New York boat	a. m. 2.30
6.30 a. m.	N. L., New Haven, N. York.	
	Stonington, Mystic, N. London	a. m. 8.01
6.05 a. m.	New London Westerly, Prov.	
1.00 a. m.	Mystic, Prov., N. H., N. Y.	a. m. 10.46
1.05 p. m.	N. L., New Haven, New York,	p. m. 1.55
1.00 p. m.	Providence, Boston, New Haven, New York	
	New London	p. m. 3.40
	Bos., Prov., Ston., N. H., N. Y.	p. m. 6.47
4.30 p. m.	New London, Mystic, Ston., New Haven and New York.	p. m. 8.36
9.10 p. m.	New York boat New London.	

☞ Anonymous communications to this office will not be used. We do not insist on printing the names of all our correspondents, but we do insist on knowing them. Unsigned communications, of whatever character, go into the waste basket unread.

Yesterday's Weather.

Thermometer at 6 A. M., 36 degrees above zero; at 3 P. M., 48 degrees; at midnight, 38 degrees.

To-day's Weather.

WASHINGTON, Jan. 11.—1 A. M.—Indications for New England: Increasing cloudiness with snow or rain. Easterly to southerly winds. Falling barometer. Slight rise in temperature.

CITY NEWS.

NORWICH.

The dealers in furniture, carpets, stationery, music, etc., have decided to close their places of business at 6 P. M., Mondays and Saturdays excepted, until March 1st.

The art committee of the loan collection will receive contributions all this week, but cannot catalogue pictures or other articles offered after to-day.

At Prof. Miller's reception, to-morrow evening, there will be dancing by the class for two hours, after which the friends and class will participate together.

The New York & New England road has contracted for ten new locomotives, and will build six more at their own shops, including two in Hartford and two in Norwich.

The adjutant general has accepted the resignation of Lieutenant Colonel E. P. King of the Third regiment, and Colonel Tubbs has been ordered to assemble the officers to choose a successor.

Edward King, the veteran baggage master of the Norwich & Worcester railroad, has accepted a position in the company's yard in this city. He has been in the employment of the road for thirty eight years.

Mrs. William McNaught, a lady eighty-six years of age residing at Greeneville, has four editions of the Bible issued in the last century. They were published in the years 1736, 1754, 1783 and 1787.

Michael Enright was found guilty of a breach of the peace in the city court, Tuesday, and sentenced to thirty days' imprisonment in jail and ordered to pay the costs of prosecution, amounting to $9.16.

The making of the Otis street convent school free has reduced the number of pupils in almost every school in town. Some of the schools in the Central district have fallen off thirty-three and one-third per cent. in their attendance.

An unknown smoker passing up Frank lin street, yesterday forenoon, cast the stub of a lighted cigar into a box of charcoal standing upon the sidewalk. As a result the box of kindling was discovered to be on fire about midday and a large part of it was consumed before the fire could be put out.

Mr. Edwin S. Ely was elected president of the [illegible] bank, Tuesday, at the annual meeting of the directors, to succeed Lyman Gould, who though urgently solicited to remain at the head of the bank, positively declined a re-election. Mr. Gould was elected to the presidency of the bank in [illegible]

[illegible] adopted by the Norwich & Worcester railroad, and the time of the arrival of each train is announced by telegraph is hung out for the benefit of the public. It is popular with the people and a great relief to the [illegible] who were formerly bored with questions.

The Norwich [illegible] one of many [illegible] recently brought for infringing a patentee's privileges in using a certain cancelling stamp, on which the inventor got no royalty. The supreme court of the United States has just rendered a decision in a batch of these cases to the effect that the [illegible] stamp invention had been anticipated and that the reissued patent is void. Therefore all these suits fail.

The dandy-roll patented by James Rea [illegible] of Preston is a great improvement on paper making machines, the object of the invention being to do away with separate [illegible] for each mark or design required, and thus greatly lessen the expense and to so arrange the roll as that it shall bear very [illegible] upon the paper. The roll is made [illegible] separate sections. Each one of the sections may contain all the letters or designs needed and be used with others that have no letters. It is used for water mark [illegible] and this improvement does away with the endless multiplying of rolls for paper work. The invention is noticed at length [illegible] Paper Trade Journal.

Corinne and Pinafore.

That pleasing bit of humanity, known as [illegible] Corinne and her company of thirty [illegible] "Merrie Makers" will produce the ever popular comic opera H. M. S. Pinafore at Breed hall on Saturday afternoon and evening. The Boston Globe says "Little Corinne, a charming tot of six or seven summers gives an impersonation of Butter cup which is simply inimitable. She is most becomingly attired, has a very expressive and winning face, sings with really marvellous power, considering her years, and gives her lines with a piquant effect that is quite indescribable." Seats for both entertainments will be on sale at Noyes & Davis' to-morrow morning.

Meetings at the Central Church.

The Rev. C. C. Frost will preach in the Central Methodist Episcopal church this (Wednesday) evening at 7.30 o'clock.

The Rev. Mr. Robinson of New London will preach on Thursday and Friday evenings of this week.

Prayer service each evening at 7.

Superior Court.

CULVER, JUDGE.

The adjourned November term of the superior court came in Tuesday afternoon at 2.40 o'clock, with Judge Culver on the bench.

Two decrees of foreclosure were issued in the cases of the Norwich Savings society against Bartholomew Healy of New Haven.

A decree of foreclosure was also granted in the case of Edward Hunter against Jedediah Spalding.

A decree of divorce was granted in the case of William O. Card against Helen M. Card. Cause, desertion.

At 4.30 o'clock the court adjourned until 9.30 this morning.

John B. Gough.

The fifth entertainment of the People's course will be given in Breed hall to-night by the world renowned John B. Gough. Subject, "Habit." An exchange says of him: "Of Mr. Gough, whom men now silver haired listened to with ever-increasing wonder in their boyhood, whom four great nations have united in crowning with undying laurels, whom no orator has yet displaced from the high rank awarded him more than a generation ago—of Gough, who has never faced an audience that he could not move to tears or laughter, and high resolves, it does not become us to say a word of praise; for he has lived long enough to hear the verdict of posterity on his wonderful career, his original genius, and his mighty moral achievements." Seats can be secured at Noyes & Davis'.

Literary.

The novel and interesting programme offered by the Literary society attracted an unusually large audience to the rooms of the society, last evening. A delightful hour was spent in rapt attention to the recitations and songs of Mrs. S. C. Osborne and her gifted son, Master Clifton. Mrs. Osborne's selections, "Waiting," "Mrs. Lofty and I," and the aria "O di qual vivo," and the recitations "The Telephone," "The Brakeman at Church," and "Jane Conquest," were received with particular acceptance. Master Clifton furnished infinite amusement by his recitations, and was heartily applauded and recalled.

The young prodigy rendered a song "The cows are in the corn," with a clearness and precision of voice that was simply marvellous.

Mr. J. F. Miller added unmeasurably to the entertainment by his brilliantly rendered and sympathetic accompaniment.

A Small Boy's Ride.

A little fellow seeing an expressman's horse and wagon standing on Roath street, yesterday, thought he would take a ride. There were a few hundred pounds of coal in the vehicle, but that is no hindrance to a youngster who is tempted to steal a horse and wagon. He sprang to the seat, took the reins, and as the course was down hill the animal made considerable speed. The boy being inexperienced as a driver, struck a telegraph pole in attempting to turn the corner, and the wagon was turned upside down on the Greeneville road, with the boy beneath it, while the horse stood with the remnants of the shafts projecting from the harness like the drag of an ice boat. At this juncture the expressman came out for another bushel of coal, but it was in the distance with a wrecked vehicle and a small boy on top of it. He hurried to the scene of the disaster, and found everything but the boy dilapidated. While twenty men saw him fall beneath the wagon not one saw him emerge. But he had departed without even leaving his address.

Annual Meetings.

At the annual meeting of the Second National bank, held Tuesday forenoon, the following directors were elected for the ensuing year: E. R. Thompson, Wm. C. Jillson, W. R. Austin, W. R. Burnham, C. P. Cogswell, C. B. Platt. At a subsequent meeting of the directors, E. R. Thompson was elected president, C. P. Cogswell vice president, and E. A. Tracy cashier.

At the [illegible] the following board of directors was elected at the stockholders' annual meeting, Tuesday: Lyman Gould, James A. Hovey, John T. Wait, Joseph Hutchins, Horace Whitaker, Adin Cook, Edwin S. Ely, George W. Gould, Charles M. Tracy. At a subsequent meeting of the board of directors, Edwin S. Ely was elected president and C. M. Tracy cashier.

At the annual meeting of the Thames National bank stockholders on Tuesday, the following gentlemen were elected directors: Franklin Nichols, Ebenezer Learned, Alfred A. Young, James L. Hubbard, James Lloyd Greene, Lorenzo Blackstone, William G. Johnson, Hugh H. Osgood, John Mitchell, Charles Bard, Thomas D. Sayles, Edward N. Gibbs. At a meeting of the directors afterward, Franklin Nichols was elected president, and Edward N. Gibbs, cashier.

At the annual meeting of the stockholders of the Norwich National bank Tuesday, the following directors were elected: Frank Johnson, Hezekiah F. Rudd, Amos S. Cobb, C. C. Johnson, A. H. Emmons. At the directors' meeting, Frank Johnson was elected president, and S. B. Meech, cashier.

At the annual meeting of the stockholders of the Merchants' National bank, Tuesday, the gentlemen named below were elected directors: John Brewster, William C. Osgood, Enoch F. Chapman, Theophilus Brown, Lucius Brown, D. T. Ruby, John D. Brewster. At the directors' meeting the following officers were chosen: President, John Brewster; cashier, James M. Meech, assistant cashier, Charles Webb.

At the annual meeting of the stockholders of the Shetucket National bank, Tuesday, the following board of directors was elected: Charles Webb, C. H. Osgood, F. L. Osgood, D. P. Coon, William Roath. At a meeting of the directors Charles Webb was chosen president and William Roath cashier.

At the annual convocation of Franklin Chapter No. 4, R. A. M., held in Masonic hall, last evening, the following officers were elected and installed: H. P., Wm. P. Potter, Jr.; K., N. D. Sevin; S., John T. Crary; treasurer, Joseph W. Gilbert; secretary, W. W. Clarke; C. of H., E. D. Johnson; P. S., Howard L. Stanton; R. A. C., Samuel B. Case; G. M. of 3d Veil, C. H. Lester; G. M. of 2d Veil, L. N. Gifford; G. M. of 1st Veil, L. B. Stockwell; stewards, A. D. Smith, Charles W. Gale; tyler, H. C. Albro; organist, Geo. H. Kies; standing committee, Gilbert L. Hewitt, D. D. Lyman, A. H. Brewer.

NEW LONDON.

Dr. Willetts delivered an interesting lecture on "Illusions," in Lawrence hall, last evening, the occasion being one of the entertainments in the citizen's course.

The various banks in the city held annual elections yesterday, and chose officers and directors. The National Union bank adopted the following resolution: Resolved, That this bank go into liquidation and be closed as a national banking association, and that its business be continued as a state bank by resuming its charter of 1792, which has been suspended since 1865; and that the assets of this bank become the property of the state bank, and its liabilities be assumed and paid by the state bank under its corporate title of "the president, directors and company of the Union bank in New London."

Sold Again.

Once more have our noble firemen been called to the post of duty, and, with their usual alacrity, cheerfulness and promptness have they been found on hand. Shortly after one o'clock yesterday afternoon the dread alarm rang out, the district sounded being No. 8. With the instinct that only a true fireman feels, but which is almost unfailing, the steps of each was directed to the corner of Bank and State streets where smoke was seen issuing from the roof in volumes. In a twinkling of an eye the hose was unreeled and attached to the hydrant; the nozzle men were there and almost before the last clang of the alarm bell died away two streams of water were playing on the doomed building. The smoke continued to come forth in volumes, the heavy weather beating it down in blinding fury in the faces of the brave fellows. In the meantime brave men clambered to the roof where they found—what? That the smoke was harmlessly issuing from a chimney which reared its head only as high as the parapet wall. An eager search for the man who started the alarm failed to discover him, his modesty keeping him hidden, whereas if the fire had been a genuine one he would have been as numerous as the sands at Osprey.

Masonic Installation.

The installation exercises held by Brainerd Lodge, F. & A. M., last evening, were witnessed by the entire lodge and a large number of invited guests, the exercises being public. Mr. E. B. Rowe was the installing officer and performed his duty with his usual grace and efficiency. After the installation exercises the entire party wended its way to the Metropolitan hotel, where an epicurean repast was spread, and the manner in which the good things disappeared would have done credit to a mining camp. After their disposition, toast master W. M. E. B. Rowe arose, and drawing forth a neatly printed order of toasts, delivered a short but eloquent address, taking for his text:

To-night I hold an old accustomed feast, whereto I have invited many a guest such as I love.—Romeo and Juliet. Act I., Scene II.

Then followed in order the following toasts, the responses to which were delivered in a happy vein:

The Most Worshipful Grand Lodge of Connecticut—By R. W. H. H. Green, (of Danielsonville) S. G. D.
My very noble and approved good masters.—Othello. Act I., Scene III.

The Past Grand Masters of the State of Connecticut—By P. M., S. A. Gilbert (of Norwich).
For his a proper man—Two Gentlemen of Verona. Act I., Scene III.

The Masonic Fraternity of the State of Massachusetts—By P. M. Samuel White (of Boston.)
My friends and brethren in these.—2 Henry IV. Act IV., Scene I.

Our Elder Sister Union Lodge No. 31.—By W. Bro. S. L. Lynch.
In the cup an union.—Hamlet. Act V., Scene II.

Brainard Lodge, No. 102—By R. W. Brown.
I will visit them at the lodge.—Love's Labor Lost. Act I., Scene II.

The late master of Brainard Lodge—P. M. Edward Prentis, Jr.
Take leave of thy old master.—Merchant of Venice. Act II., Scene II.

The present master of Brainard Lodge—W. Bro Benjamin Lee.
To-morrow you'll serve another master.—Antony and Cleopatra. Act IV., Scene III.

Our Guests—By Bro. A. C. Lippitt, Jr.
Jovial among your guests to-night.—Macbeth. Act III., Scene II.

If we do not meet again, why! we shall smile: If not, why then this parting was well made.—Julius Cæsar. Act V., Scene I.

Auld Lang Syne—a version.

Singing Masons building roofs of gold.—Henry V. Act I., Scene II.

Stafford Springs.

An associated press despatch via New London says that Father Donohue of Stafford Springs is probably fatally ill of lead poisoning.

Three boys who escaped from the reform school at Monson, Mass., were recaptured here Tuesday.

State News.

Waterbury has lost a fine row of elms.

Barnum denies the rumor that he has bought Guiteau's body.

New Haven's common council is at a dead lock over appointments.

Judge Hitchcock was too ill to hold court in New Haven, Monday.

The body of Noah Chapman was buried Monday afternoon by the town authorities of New Haven.

Hartford's steamboat line suspends its trips for the winter, and the vessels will be laid up at New London.

Capt. John Halligan of Brooklyn, commanding a coal barge of the Game Cock line, fell overboard and was drowned at Bridgeport, Sunday morning.

Louis Doolittle of New Haven, aged fourteen, ran away last Saturday because his doctor advised cutting off his tonsils a little. He had threatened to go to sea.

The annual session of the Connecticut Grand Lodge of Free Masons will be held in New Haven, January 18th. The annual address will be delivered by Grand Master McCormick of Windsor.

A. E. Boone, one of the star route contractors arrested in Washington Friday night, has operated in the western part of this state, and has proved poor pay to his sub contractors.

A Bridgeport clothing store, as an advertisement, threw away twenty overcoats, Monday evening, each done up in a stout paper by itself, to prevent the crowd from tearing them to pieces as they did when the like thing was recently done in Providence.

That story about the Chinese youth being beheaded for loving a Yankee girl is declared untrue by those who know Chinese customs thoroughly. The city of Hong Kong is under English authority, and the execution could not have occurred there.

A fellow has been swindling Hartford merchants by forged New York checks, using blanks surreptitiously obtained. He tried, while in Hartford, at a lithographer's, to obtain samples of Hartford men's checks, on a pretense that he was about to start a bank.

Minnie Cummings, who has a five years' lease of the New Haven Opera house, and organized a stock theatrical company to play there beginning last week, is in a peck of trouble. Some of the actors have struck, others have left because she did not pay promptly, and a number of attachments are levied on her wardrobe and diamonds.

Property on Lexington and Third avenues, New York, mortgaged fifty four years ago for $6,000 to a party who afterwards died without heirs, thus came into the possession of the state which sold it at auction, and it finally came into possession of Yale college. An heir of the party who gave the mortgage has recently sued to redeem the property, now worth $1,000,000; but the supreme court of New York has just denied the suit.

In the oyster business of Connecticut it is estimated that not far from 3,000 men and women are immediately engaged in the various stages of the business. Three fourths of them have families. There are about 400 sailing vessels and about a dozen steamers used in their business. There are two kinds of oystermen, those who work in the native beds and those who cultivate their own grounds. For many years the planting was in shallow water, now deep water planting is the most common; from twenty to seventy-five feet deep. Storms and frosts do not disturb the beds in deep water. The commissioners recommend that no change be made in regard to close times on the natural beds.

RAILROAD COMMISSIONERS' REPORT.

The annual report of the railroad commissioners, which was submitted to the legislature yesterday, notices the excellence of the home management of the state railroads and the general absence of complaints against them. It ascribes this result largely to the fact that the management and control of the roads are in the hands of our own citizens, and predicts that it will be an evil day when such control passes into the hands of non-residents. Reference is made to the numerous unrealized projects for new roads. The only construction during the year has been the New York & New England extension to the Hudson and the new line of the New Haven & Northampton company in Hamden.

The enactment last winter for abating the locomotive whistling nuisance has worked satisfactorily in Hartford, Meriden, New London, Bridgeport, Danbury and Windsor Locks, where petitions have been made for relief. The commissioners call attention to the growing evil of the failure of trains to make schedule time, but make no recommendations.

The business activity made a slight advance during the year, the larger increase being in passenger travel. The New York, New Haven & Hartford increased its passenger earnings $408,315.90 (17.26 per cent.) and its freight earnings $372,297.90 (22.53 per cent.). The passenger earnings on the New York & New England increased 15.2 per cent. and the freight earnings 13.6 per cent. The Shore Line made the greatest proportionate increase in passenger earnings, namely 28.13 per cent. This is accounted for by the withdrawal of the "dollar rates" between Boston and New York. The operating expenses of the roads have increased even more than the earnings. The net earnings on all the roads were $4,928,127.38; an increase of $238,663.07, or less than one half of one per cent. The net earnings of the New London Northern road show an increase of $18,686.46, or over 10 per cent. over the preceding year. Dividends of 10 per cent. have been declared on the capital stock. Dividends of 10 per cent. have been paid to the stockholders of the Norwich & Worcester road from the rent received from the lessees.

Among the improvements in railroad facilities noticed are the laying of 861 tons of steel rails on the line of the New London Northern railroad, making a continuous line of steel from the southern terminus to South Coventry station, better wharf facilities at New London, rebuilding pile bridge at Montville, and improving the passenger station at Norwich. On the Norwich & Worcester road a part of the renewal of rails has been of steel.

In regard to car couplers, the commissioners recommend the enactment of a law requiring that in the construction of new freight cars and in the repair of all old ones automatic couplers of uniform height shall be used, and that the dead blocks shall be sufficiently thick to give not less than one foot clear space between the cars, when the blocks come together.

A French court has a new version of the riddle of the sphinx before it, growing out of the following circumstance: A husband and wife, having separate fortunes, made wills, each giving everything to the other. They went out in a boat together and were drowned, and nobody can tell which died first. Now the heirs of the husband demand the wife's fortune. But did the husband inherit? It cannot be proved that the wife died first, and if she died last she inherited his property and her heirs should take the whole. Or, supposing them to have died at the same moment, are both wills invalid, or are they both good? The case is unprecedented, and nobody can guess the way out.

It has been found that the rope of an elevator at Manayunk, Pa., which fell recently, killing one man and injuring another, was maliciously cut.

DIED.

STODDARD—In Ledyard, Jan. 9th, Rickard Stoddard, aged 79 years.

BROWN—In New London, Jan. 9th, Mary Ann, wife of Franklyn Brown, aged 60 years and 10 months.

BEEBE—In Waterford, Jan. 9th, Maria T., wife of Horace K. Beebe, aged 67 years.

DAVENPORT—In East Lyme, Jan. 9th, Orrin, son of John O. and Eldora Davenport, aged 6 months.

New Advertisements.

BREED HALL, . . . NORWICH.
ANDREW & HARRIS . . . MANAGERS

Saturday, Jan. 14th.
TWO ENTERTAINMENTS.
Family Matinee at 2.30 and Evening at 8.
GRAND REVIVAL OF

H. M. S. PINAFORE,

With the Charming Dramatic Wonder,

CORINNE,

as BUTTERCUP, as played by her over 200 times assisted by her troupe of

MERRIE MAKERS.

30 ADULT ARTISTS 30

GRAND CHORUS,
FIRST-CLASS ORCHESTRA.
CORRECT SCENERY.
PERFECT CAST

Don't fail to see
CORINNE,
The Infant Prima Donna.

MATINEE PRICES:

ADULTS . . . 30 Cents.
CHILDREN . . . 20 Cents.

No extra charge for seats secured in advance at Noyes & Davis'.

EVENING PRICES:

ADMISSION . . . 35 and 50 Cents.
RESERVED SEATS . . . 75 Cents.

Reserved Seats for both entertainments will be on sale at at Noyes & Davis' Thursday morning.
jan11dtf

New Advertisements.

THE

BOSTON STORE

REID & HUGHES

Announce the commencement this morning of their

GREAT ANNUAL

Clearing Sale!

The Boston Store

Being the first to introduce these Annual Sales in Norwich, and having always most conspicuously led in giving

GENUINE BARGAINS,

will this year more than maintain their reputation for presenting goods at such low prices as to be entirely unapproached by local competition.

A distinguishing feature of our sales is (as our customers well know) that everything we advertise is found on our counters just as represented, we having in stock no trash or goods without merit.

The following are goods which should engage the attention of EVERY LADY in Norwich

Ladies' Cloaks.

1st Lot will be sold at 69c.
2d Lot will be sold at 90c.
3d Lot $1.00, marked from $2.50
4th Lot $2.00, marked from $4.00.
5th Lot $3.00, marked from $5.50.
6th Lot $4.00, marked from $7.00
7th Lot $5.00, marked from $8.00

SHAWLS.

Immense Bargains in Double All-Wool Shawls.

Dress Goods.

In order to make a thorough clearing out in this department we have reduced not only Winter Stock but goods carried over from last Fall. The following are a few of the rare inducements offered:

A few odd lots at 2c a yard.
60 pieces DE BEIGES at 8c., former price 12½c.
101 pieces FANCY DRESS GOODS at 6c., former price 12½c.
1,000 yards DRESS GOODS at 8c., former price 15c.
2,500 yards DRESS GOODS 12½c., former price 20c.
300 yards ALL-WOOL TWILLS at 25c., worth 45c.
A lot of 40-inch ALL-WOOL SHOODAHS at 39c.
A lot of 40-inch ALL-WOOL ARMURES at 69c., worth $1.25.
A lot of 46-inch PLAIDS at 50c., former price $1.00.
BLACK ALPACAS at 12½c., worth 25c.

BLANKETS.

We have made immense Reductions in our Blanket Stock. Every Householder should see them. It will pay to buy for next year.

A lot of All-Wool Black Cashmeres at 30c., worth 45c.
One lot All-Linen Damasks at 15c.
One lot All Linen Damasks at 20c., worth 30c.
One lot All-Linen Damasks at 25c., worth 37½c.
One lot All-Linen Damasks at 40c., worth 60c.
One lot All-Linen Damasks at 75c., worth $1.00.
Turkey Red Damasks at 37½c. a yard.
One lot Bed Spreads at 65c., worth $1.00.
One lot Crochet Spreads $1.00, worth $1.30.
Marseilles Quilts reduced to less than cost.
A lot of Kentucky Jeans reduced to 8c. and 10c.
Crash Towelling at 3c. a yard.

WOOLLENS.

Reduced from 62 1-2c. to 37 1-2c. and from $1.25 to 75c.

LADIES' MERINO VESTS at 25c., worth 40c.

Ladies' Wool Scarfs at 25c., reduced from 50c.

Gent's Canton Flannel Drawers at 25c., reduced from $1.50

SILK CORD AND TASSELS 10c.

An Immense Stock of Ornaments at 5c., 10c., 15c., 25c., 35c., 37½c. and 50c., former prices 25c. to $1.00

Black and Colored Silk Fringes at Half Price.

REID & HUGHES,

Boston Store.

jan11 d&w

New Advertisements.

WANTED—A Laundress. Apply at METROPOLITAN HOTEL. jan11dtf

MRS. A. B. DAVIS would inform her patrons that she has returned and is now prepared to furnish

HOT BISCUIT

and all goods in her line. jan11d1w

REPORT OF THE CONDITION of "The Merchants National Bank of Norwich," at Norwich, in the State of Connecticut, at the close of business, December 31st, 1881:

RESOURCES

Loans and discounts	$[illegible]
Overdrafts	[illegible]
U. S. Bonds to secure circulation	[illegible]
Other stocks, bonds and mortgages	[illegible]
Due from approved reserve agents	[illegible]
Due from other National banks	[illegible]
Real estate, furniture and fixtures	[illegible]
Current Expenses and taxes paid	[illegible]
Checks and other cash items	[illegible]
Bills of other Banks	[illegible]
Fractional paper currency, nickels and pennies	[illegible]
Specie	[illegible]
Redemption fund with U. S. Treasurer (5 per cent. of circulation)	[illegible]
	$[illegible]

LIABILITIES

Capital stock	$[illegible]
Surplus fund	[illegible]
Undivided profits	[illegible]
National Bank notes outstanding	[illegible]
Dividends unpaid	[illegible]
Individual Deposits subject to Check	[illegible]
Demand certificates of deposit	[illegible]
Due to other National banks	[illegible]
	$[illegible]

State of Connecticut, County of New London, ss. Norwich

I, J. M. Meech, Cashier of the above-named Bank, do solemnly swear that the above statement is true, to the best of my knowledge and belief.

J. M. MEECH, Cashier.

Subscribed and sworn to before me this 10th day of January, 1882.

CHAS. WEBB, Notary Public.

Correct—Attest:
JOHN BREWSTER,
WM. C. OSGOOD, } Directors.
jan11d1t JOHN D. BREWSTER.

Fine Arts.

DURGAN, Artist Photographer.

WE STILL LEAD:

Being more than ever determined to fully maintain our acknowledged position at the HEAD AND FRONT of all that pertains to really Artistic Photographic Portraiture, we have supplied our Studio with new and expensive Lenses, Scenery and Accessories, and as heretofore shall continue to lead in all the new improvements—artistic and mechanical as well as the science of chemical department in our art science.

With an extended experience, comprising many thousand Negatives made in Norwich and vicinity, we feel fully confident of suiting the most particular tastes, even with subjects that have hitherto tried in vain to obtain satisfactory and pleasing portraits.

We most cordially invite you to call and examine, at your convenience, our fine productions. Our Motto is GOOD WORK at MODERATE PRICES.
oct18dM,W,F&wlm J. O. DURGAN

CRAYON PORTRAITS.

The Superior Work in Crayon Portraits

of well-known city residents and of those from a distance, (some of which have been on exhibition), combined with our acknowledged ability to produce Striking Likenesses, Fine Finish and Exquisite Artistic Effects, is our bid for

The Patronage of Norwich People.

Visitors welcome to Studio at all times.

RUDD & PORTER.

Oil Portraits and Animal Painting by GEO. A. RUDD.

Studio—100 Main St.,
jan5d NORWICH, CONN.

DRAWING AND PAINTING.

MISS MARY A. PHIPPS

Re-opens her studio on THURSDAY, Oct. 13th.

Will receive pupils on Wednesday, Thursday, Friday and Saturday.

Lessons hours from 9 to 12 A. M., and 2 to 5 P. M.
oct13d Room No. 5 Williams' Block.

Financial.

115TH DIVIDEND—OFFICE OF THE NORWICH SAVINGS SOCIETY, Norwich, Conn., December 12th, 1881.—The Directors of this Society have this day declared a semi-annual dividend of TWO PER CENT., payable to depositors on and after January 15th, 1882.
dec15 d&wtd COSTELLO LIPPITT, Treasurer.

OFFICE OF

THE AMERICAN GUARANTY AND INDEMNITY CO.

Special Charter. Capital $100,000.

Corner Main and Union Streets,
WAUREGAN BUILDING,
NORWICH, CONN.

This corporation will do a general BANKING and STOCK business. Government Stock, Municipal and Railroad Securities bought and sold on commission, for cash, or upon margin. Interest allowed on deposit account subject to draft at sight. Its offices are connected by private wires with the New York Stock, Cotton and Produce Exchanges, and hourly reports are secured daily, and bulletins issued. The charges will be same as required by the New York Exchanges, without extra commission or telegraphic expenses.

Commercial paper bought and sold. Particular attention will be given the purchase and sale of Local Securities. A. H. ALMY,
jan6dM,W&F President.

OFFICE OF

The American Guaranty & Indemnity Co.,

Wauregan Building, Norwich, Conn.

WE HAVE FOR SALE

100 SHARES NEW LONDON NORTHERN R. R. STOCK.
30 SHARES NORWICH & WORCESTER R. R. STOCK.
50 SHARES NORWICH CITY GAS STOCK.
30 SHARES THAMES LOAN & TRUST CO.
$10,000 ST. PAUL 6 PER CENT. BONDS—MINNESOTA DIV.
$10,000 NEW YORK & NEW ENGLAND 6 PER CENT. MORTGAGE BONDS.
75 SHARES NEW YORK & NORWICH TRANSPORTATION CO. STOCK

A. H. ALMY, Pres't.
jan6dM,W&F

For Sale.

GROCERY

BUSINESS FOR SALE.

Good Location and good class of Custom. Apply at once for particulars to

WM. E. HEMPSTEAD,
jan9d1w 44 Church street, Norwich, Conn.

GROCERY BUSINESS FOR SALE.

Stock about $1,500. Sales $1,800 per month, at 20 to 25 per cent. gross profits; a first-class stand and rent only $20 per month, all in trade, teams and fixtures in good business shape; situated in a fast growing town of 7,000 inhabitants; will make very easy terms, but must sell at once to enter upon other business. Apply immediately to H. F. PALMER, 180 Main street, Norwich, Conn., or E. L. PALMER, Danielsonville, Conn. dec29 d&w

FOR SALE

A GAS FIXTURE,

With Two Burners, and Suitable for House or Store.

INQUIRE AT THIS OFFICE. nov4d

Musical Instruments.

FIRST-CLASS

PIANOS AT LOW PRICES.

H. E. STEVENS,

No. 16 GROVE STREET

Pianos Tuned and Repaired. nov29 d

Amusements.

HISTORICAL, ART AND LOAN EXHIBITION.—The Art Committee solicit for their offerings of Statuary, Also Statuettes, Paintings or Marble over a foot in height. The Committee will not receive offerings previous to the 17th, but no articles can be catalogued after that Wednesday evening. Contributions for the Art department should be sent to Mr. E. B. Gough for the Historical department to Prof. Wm. Hamilton for the Natural History department to [illegible] the Curiosity department to Mr. C. A. Burnham for the Ladies' department to Mrs David Young. Per order Executive Committee.

A CARD.—The Historical Committee of the Loan Exhibition respectfully solicit the aid of all persons having in their possession any articles illustrating the history of the region or history in general. Especially would they request the loan of articles of dress, furniture or domestic use illustrating former styles or connected with important events, documents, manuscripts, newspapers pertaining to local history, books illustrating the history of book making and in short, anything that will set forth to the eye the ways in which our ancestors lived, worked, thought or enjoyed themselves. All persons having such articles and willing to loan them will please notify the undersigned as early as Jan. 16th, giving a brief description for use in the catalogue. Articles will be received at the Exhibition Rooms, Otis Hall, from the 16th to the 19th inst. Persons who cannot conveniently send the articles themselves will please notify the committee.

Per order of the Committee.
jan9d5t WM. HUTCHISON, Chairman.

READINGS AT

OTIS LIBRARY,

Friday Evening, Jan. 13th, at 8 o'clock

BY MRS. F. W. ROBINSON, MISS ELLA LEACH AND MISS JULIET EDMOND.

Admission, 25 Cents.
jan10d,W&F

THIRD SEASON

THE

PEOPLE'S COURSE

OF ENTERTAINMENTS

BREED HALL, Norwich.

Wednesday Ev'g, Jan. 11th, '82.

THE WORLD-RENOWNED

John B. Gough.

SUBJECT

"HABIT."

Of Mr. Gough, whom men now silver-haired listened to with ever-increasing wonder in their boyhood, whom four great nations have united in crowning with undying laurels, whom no orator has yet displaced from the high rank awarded him more than a generation ago—of Gough, who has never faced an audience that he could not move to tears or laughter, and high resolves, it does not become us to say a word of praise; for he has lived long enough to hear the verdict of posterity on his wonderful career, his original genius and his mighty moral achievements.

Owing to the very large sale of Course Tickets only A LIMITED NUMBER OF SINGLE ADMISSION SEATS ARE AVAILABLE to hear this famous speaker. Single admission tickets can now be procured.

Single Admission Tickets, 75 Cents.

Tickets now on sale at Noyes & Davis'.

dec14 d W. K. LOGEE, Manager.

Wants.

WANTED—Four or five good Moulders. Those who can work on bench or floor preferred. PUTNAM FOUNDRY CO. Putnam, Conn., Jan. 9th, 1882. jan10d3t*

WANTED—Cotton mill help, at Paquot Mills, Montville, Conn. Frame spinners and weavers, single or in families. Steady work and good pay. jan10d1w

SITUATION WANTED—By a young man of good address and business ability. Best of references. Interview solicited. Address "X. L." this office. jan4d1w*

Flour, Feed, Etc.

NORWICH ELEVATOR and STEAM MILL.

Have in stock and offer at wholesale and retail

1,000 bbls. New Process Flour,

200 bbls. ST. LOUIS FLOUR,

10,000 bush. choice White Oats

10,000 bushels Yellow Corn,

100 tons Coarse & Fine Feed,

1,000 bales No. 1 Timothy Hay,

100 BALES RYE STRAW.

FRESH GROUND MEAL,

of our own grinding, constantly on hand.

dec10d&w1m

Furniture & Carpets.

A. W. DICKEY & CO

30 and 32 Union Street.

FURNITURE!

All kinds Upholstered Goods Re-covered at Short Notice. Send in your Orders.

A. W. DICKEY & CO.
jan9 d

Miscellaneous.

THE

Pino-Palmine Mattress!

GEO. H. MARTIN

is the SOLE AGENT for this Health-giving Mattress for Norwich and vicinity. Pamphlets giving all necessary information given away at

MARTIN'S, 160 Main St.
sep19d

WILLIAM FRISWELL.

27 FRANKLIN STREET.

Having secured the sole agency of the celebrated Quick Train Rockford Watch for Norwich and Vicinity, I am able to sell cheaper than before. Every Watch guaranteed to give perfect satisfaction or taken back.

Watches, Clocks and Jewelry repaired in the best manner at the lowest possible price. All work warranted.
oct18dtf WM. FRISWELL.

THE Job Department of the Bulletin will [illegible] satisfaction to patrons as well as heretofore [illegible]

24x

Norwich Morning Bulletin.

VOL. XXIV. (Entered at the Post Office at Norwich, Conn., as Second Class Matter.) NORWICH, CONN., THURSDAY, JANUARY 12, 1882. NO. 6098

NEWS BY TELEGRAPH.

FORTY-SEVENTH CONGRESS.

SENATE

THE SHERMAN FUNDING BILL IS HANDLED—MR. VEST ATTACKS AND MR. SHERMAN DEFENDS THE BANKING SYSTEM

WASHINGTON, Jan. 11

Senator Miller of New York to-day presented to the senate a memorial signed by Thomas Dickson, president of the Delaware & Hudson Canal company, Brown Brothers & Co. and other prominent capitalists of New York city, urging the passage of a joint resolution now pending before congress to authorize the secretary of war to contract with Charles Stoughton and others to construct a channel three hundred feet in width and one hundred feet deep along the course of the Harlem river from the Hudson river in Spuyten Duyvil creek to the outer end of Randall's island. Mr. Stoughton and his associates the memorial states propose to furnish the right of way free and render the proposed channel navigable by July 4th, 1884, for the sum of $1,800,000.

Mr Anthony stated that on the 19th inst. he would ask leave to submit resolutions of respect for the memory of his late colleague, Ambrose E. Burnside.

Mr Cameron of Wisconsin gave notice that on the 23th inst. he would present resolutions commemorative of the late M. H. Carpenter.

Mr. Brown offered a resolution, which was laid over, supplying each senator who is not chairman of a committee with a desk.

Considerable miscellaneous business was transacted. At the end of the morning hour the Sherman funding bill was taken up and Mr. Vest addressed the senate. He claimed that the democratic funding bill of the last congress would have saved the people $15,500,000 a year in interest on the public debt and this was prevented by the republican party. He said he was not attacking national banks, but he did attack the vast power invested in them. He condemned the legislation which had given the national banks power to contract or expand the debt at will. He declared that the national banks have grown in wealth and power to such an extent that they do not intend to surrender their charters or their existence. The banks can only continue with the national debt, and the banks do not propose to have the public debt paid off because it would wipe them out.

He insisted that the issue between aggregated capital in the national banks on one side and the people on the other is now presented and he arrayed himself on the side of the people. He criticized Senator McPherson for his remarks yesterday in behalf and support of the national banks and said this was not democratic doctrine, that the democratic party does not sympathize with the national banks.

Mr Sherman, replying to Mr. Vest's criticisms upon his utterances in the funding debate of 1870 said he was glad to see his friends on the other side following his precepts although they might do better by following his lead when he acted more wisely than he did in the instance referred to. He was then contending for a section not applicable to a 3 per cent. but first to a five then a 4 1-2, and then a 4 per cent bond, at a time when our bonds were below par. The present changed conditions of the times was his justification of his recent course. He would, however, reiterate what he said then that the banks were the creatures of and subject to the will of congress.

The talk of the senator from Missouri (Mr. Vest) about the vastness of power of the banks and their throttling the government reminds him of a pigmy throttling a giant. The cowardice of capital was proverbial and the alarm of the banks was so great last year when the compulsory features of the funding bill was passed that many of them began to draw in their circulation. The president vetoed the bill for the reasons given in his message and not because he was coerced by the banks for they never coerced anybody. There was more cause for apprehension from the railroad influence and from the power of demagoguery than from the power of the banks. It was fortunate that the bill of last year did fail as the banks would not have taken the three per cents.

What was to be gained by reviving the contest of one year ago? As to the charges of the senator against the national banking system it was sufficient to reply that the people were capable of appreciating the advantages to them of that system in comparison with that of former days. It was not a monopoly, for banking was free. It was said that the banks made profits, but so did everybody during the war. He was not wedded to the banking system and had no personal interest in it, but believed it supplied the best form of banking ever devised by man and was now being copied by other nations.

The debate was here suspended and the [illegible] submitted a message from the president transmitting a communication from the interior with a draft of a bill and accompanying papers relating to the agreement with the Shoshone and other Indians as to the disposal of a portion of their lands in Utah and Idaho.—Referred to the committee on Indian affairs.

The senate at 4.10 went into executive session and at 4.20 adjourned until to-morrow.

HOUSE

DISSATISFACTION WITH THE MANNER OF APPOINTING COMMITTEES—ANTI-POLYGAMY RESOLUTION SWAMPED

Mr. Orth of Indiana offered a resolution instructing the committee on civil service reform to inquire into the expediency of providing a mode different from the present one for the appointment of the committees of the house, with leave to report at any time.

The speaker, holding that the resolution related to a change of the rules, stated that it would be referred to the committee on rules.

To this reference Mr. Orth objected and moved that the resolution be referred to the committee on civil service reform.

On a division this motion was lost by a vote of 33 to 97. Mr. Orth demanded the yeas and nays. The motion was defeated yeas 85, nays 130, and the resolution referred to the committee on rules.

Mr. Haskell of Kansas then presented a question of privilege and sent to the clerk's desk and had read the resolution which he failed to have considered yesterday, declaring it to be the fixed and final determination of the Forty-seventh congress that no person maintaining polygamous marital relation or teaching, or inciting others so to do is entitled to be admitted to a seat of representatives as a delegate from any territory.

Mr. Randall of Pennsylvania did not think that the resolution came within the rules as a question of privilege.

Mr. Haskell contended that the resolution presented a question of the highest privilege inasmuch as it affected the dignity of the house. It had been charged by the public press that Gentile polygamists were in jail but that Mormon polygamists were seated on the floor of congress. That was the charge made affecting the dignity of this house and of all houses of congress.

Mr. Reagan of Texas opposed the resolution. He did not concur that the house should do a thing which might become a troublesome precedent.

Mr. Speer of Georgia argued that the resolution did not present a question of privilege. Why did not the gentleman present a resolution that no burglar should be admitted to a seat in the house, or an assassin? If he proposed to fix a new qualification to membership his resolution must go to the committee on judiciary.

After some further debate the house, by a vote of yeas 109, nays 109, determined that no question of privilege was involved in the resolution.

Mr. Bingham of Pennsylvania, of the committee on post offices, reported back the resolution calling on the postmaster general to transmit to the house a list or detailed statement of all mail routes on which transportation service has been discontinued, decreased, changed, restored, increased, expedited or established since the 4th of March, 1881.—Adopted.

The speaker then proceeded to call committees for reports. Mr. Hiscock of New York, chairman of the committee on appropriations, reported a bill making an appropriation of $340,000 for the final expenses of the tenth census.—Referred to the committee of the whole. Mr. Hiscock gave notice that he would to-morrow ask to have the bill considered.

Several bills were reported from the committee on claims and were placed upon the private calendar.

Mr. Garrison of Virginia, from the committee on the District of Columbia, reported back the bill to incorporate the Garfield memorial hospital.—House calendar.

The speaker laid before the house a message from the president transmitting among other things a memorial of the general assembly of the Presbyterian church in reference to polygamy.—Referred.

The house then at 5.20 adjourned until to-morrow.

EVERYBODY PLEASED.

Happy Effect of Judge Cox's Rulings—Counsel for Prosecution and Defence Both Regard Them as Favorable to Their Sides.

WASHINGTON, Jan. 11—District Attorney Corkhill, when asked this morning how the rulings of Judge Cox (to be found on third page) were regarded, replied that he considered them as favorable.

"Favorable to what?" he was asked.

"Favorable to the prosecution."

It was suggested that some people regarded the rulings as favorable to the defence.

Pet Theory of Defence Demolished.

The district attorney replied:

"It must be understood that these rulings are entirely distinct from the charge to the jury. When Judge Cox comes to charge the jury and applies his rulings to the facts of the case, no one will consider that there is anything favorable to the defence."

Col. Corkhill remarked that the judge had demolished the theory of irresistible impulse, which seemed to be a pet theory with the defence.

Mr. Scoville Cheerful

Mr Scoville was found in a very pleasant frame of mind this morning.

"You can say the defence is satisfied with the rulings. The spirit of our prayers have been sustained by Judge Cox. If he delivers the charge to the jury on the same basis we care nothing for the mere words for our instruction."

Mr. Scoville Expects an Acquittal

Mr Scoville maintained that Judge Cox had sustained the main points of the defense and that the question of reasonable doubt was left just as it ought to go to the jury.

When asked whether he still thought the jury would disagree, Mr. Scoville said

"I think they will agree."

"Agree?"

"Yes, agree on acquittal. I do not think that the jury will be influenced by popular feel. Judge Cox," Mr. Scoville continued, "has thought more of his future reputation than his present popularity."

All Satisfied.

Mr. Reed expresses himself as well pleased with the judge's instructions.

John W. Guiteau is also well pleased. He thinks the feeling against his brother has changed and is now sure that the jury will disagree if it don't acquit.

After the court adjourned yesterday Messrs. Scoville, Reed and J. W. Guiteau called upon Judge Cox and congratulated him, thanking him for his impartiality.

Judge Cox remarked that he thought the prosecution would be better satisfied than the defence.

Luther Guiteau's Insanity.

WASHINGTON, Jan. 11.—Dr. Dutton, now of Massachusetts, who occupied the position of physician of the Illinois state hospital for the insane at the time Luther W. Guiteau, the father of Charles J. Guiteau, visited and spent some time at that institution, has written a letter to a gentleman in this city in which he says that he has a most vivid recollection of Luther W. Guiteau's sojourn at the insane hospital at Jacksonville, Ills., and remembers with great distinctness that while at the institution the elder Guiteau exhibited the most unmistakable evidence of insanity, evidences so clear and convincing as to leave no room to doubt but that he was an insane man, and his recollection is clear that Dr. McFarland entertained at the time, as now, the same view.

THE JEANNETTE.

Interesting Letter From Master Putnam of the Rodgers.

CHICAGO, Jan. 11.—Charles F. Putnam, a graduate of the Annapolis Naval academy in 1878, who joined the United States steamship Rodgers in search of the Jeannette, writes an interesting letter to his mother in this city. The first section of the letter is dated "U. S. S. Rodgers, Arctic Ocean, Aug. 30th, 1881." In it he speaks of being at St. Michael's in the Pacific ocean from August 3d to August 11th, and hearing nothing of the Jeannette or her party, and on the 11th sailing for Plover bay on the Siberian coast. This contradicts the despatch that the Chasseur met the Rodgers on the 9th of August and that the Rodgers was steering for Herald Island. In point of fact the Chasseur could not at that time have been in the Arctic, and the Rodgers, which certainly had not, was steering not for Herald Island, but a small island in Plover bay.

The Rodgers reached Plover bay on the 16th of August, and Master Putnam says that he did not find the Russian man-of-war "Strelock," and therein he again contradicts M. Smithowcsul. That vessel, he says, had left on the 13th, leaving word that it would meet the Rodgers at St. Lawrence bay. She did meet the Strelock on the 18th, and on the 19th passed through Behring straits in company with her to the Arctic ocean. Master Putnam says: "We have heard of several sledge parties on the northern coast of Siberia and on the coast near Point Barrow, and some think it may turn out some of the Jeannette's party have left the ship and started back in sledges. We shall investigate these stories, first going to Cape Serdzekamen, on the north of Siberia and thence to the eastward, where we will find the whalers, and learn from them what they have heard."

He speaks of the fine weather, the thermometer being at 40° all day, with no ice anywhere. The Rodgers was prepared to remain two years, he says, to find the Jeannette, but he expects that they will be in San Francisco by October, 1882. On the twentieth day they had lost sight of the Strelock. On September 14th, he writes, "We have surveyed Wrangle Land, and are now about to start north, looking for more land where the Jeannette may possibly be found." On September 27th, he writes that their work for the year is about finished, and they are going to St. Lawrence bay to winter. He refers to a party to be left at Cape North, in Siberia, to make sledge journeys along the coast. It was Putnam himself who was left in charge of this party, subsequently.

NEW YORK LEGISLATURE.

Gov. Cornell Sends in His Message—New York Central Taxes.

NEW YORK, Jan. 11.—The message of Gov Cornell was sent to the senate to-day. The prosperity of the state has been uninterrupted and the condition of the working classes has been improved. He refers feelingly to the assassination of President Garfield. The finances of the state are satisfactory, the surplus of the sinking fund being $1,846,856 larger than the preceding year. Taxation was reduced one third during the year, and he urges a revision of the assessment and taxation laws. The expenditure for canals was $900,642 in excess of canal revenue. The attendance in public schools had fallen off in the past year 10,000 in the state. The increased deposits in the savings banks for the year were $18,612,817. The reduction of the national guard, he claims, is in the interest of efficiency.

He urges the enforcement of laws for the prevention of the sale of oleomargarine as butter, in order to protect dairy interests. He urges the attention of the legislature to the question of railway rates, without imposing unnecessary burdens upon railway corporations. The state prisons were, for the first time, self sustaining last year. He urges the importance of more stringent excise. He refers to the fact that the law for the suppression of lotteries is not effectually carried out, and that although imprisonment for debt was made illegal several years ago, yet many persons are unjustly incarcerated for debt. He refers to the legislation of last year which overthrew the political dynasty in Brooklyn, and says the result affords encouragement for further efforts to relieve the city of New York. He speaks favorably of an international exposition. He urges measures to prevent bribery at elections, and believe the interests of the people would be promoted by biennial session of the legislature.

In the state senate to-day resolutions were adopted reciting that the New York Central railroad avoids paying any taxes upon their grounds in Albany; that its principal office is in New York and in New York because its principal office is in Albany, and instructing the attorney general to report to the senate within ten days, first, whether the said corporation is now liable to the state for any amount of taxes which should have been assessed upon the capital stock in the past, and if so liable, how far back in the past does such liability exist, also instructing the comptroller to inform the senate how much state taxes would have been collected since 1860 from the New York Central & Hudson River railroad and how much would have been collected since the consolidation, provided the state tax had been annually assessed and collected upon such capital stock.

An ineffectual vote for speaker of the assembly was taken and it then adjourned till noon to-morrow.

CONTINGENT FUND INQUIRY.

Senator Sherman Explains Certain Apparent Irregularities.

WASHINGTON, Jan. 11.—The senate committee investigating the contingent fund expenditures of the several executive departments examined Senator Sherman today with regard to the alleged frauds and irregularities in the treasury department expenditures while he was secretary. He disclaimed any knowledge whatever of the irregularities and discrepancies that have been discovered and said that a secretary of the treasury has too many matters of weighty import to look after to watch all the minute details of the department, that he must trust the details to subordinates and cannot possibly have an eye upon all their acts and accounts.

With regard to the allegation that the treasury workmen had done work upon his houses and had been paid out of the contingent fund, he admitted that mechanics on the treasury roll had been employed by him at different times, but said he had paid for all the work they did out of his own pocket. Pitney was one time acting as agent for Sherman. He collected the rents from the secretary's tenants and attended to repairs upon his houses.

Mechanics of the treasury were given odd jobs of repairs as extra work, but their time was kept at the department and they were paid each month for all the work they had done. An account of such extra work as was done upon Sherman's property was rendered to him and he always paid it, but Pitney might have gotten the accounts mixed somewhat and this gave some color to the allegation that workmen were paid for services to Sherman out of contingent fund. Upon one point Senator Sherman was very positive and that was that he was charged with and paid for all the work the mechanics did for him.

A member of the committee says that the developments are all of a very small grade, and that the irregularities involve petty affairs; but, he added, the only criticism to be made upon Sherman is that because he could get work done a little cheaper by them he consented to employ in his own service men employed in the department he had charge of. This saving, he said, was evidently what had induced Sherman to employ those men. They were willing to do the extra work at lower rates than outside mechanics.

LEGAL PROCEEDINGS.

Verdict Against a Scalawag's Father.

NEW YORK, Jan. 11.—Duncan Everett, claiming to have a patent for extracting wool waste from rags, enlisted in his scheme as partner William T. Call of Rock Island, Ill., who furnished considerable capital towards making the enterprise a success. Everett procured from Call money to redeem the generator which he had invented from John Collins of Boston with whom he had pledged it for a loan. Shortly after the generator arrived, Everett, saying he was obliged to go to Toronto to wed a wealthy heiress (a Miss Ferguson), borrowed $225 more and departed failing, however, to return as he promised.

Some time ago two young men named Collins were arrested in Naples, Italy and taken to Brussels, Belgium, on a charge of having induced a Russian councillor to invest in the scheme. Mr Call caused inquiries to be made and he discovered that one of the young men, John Collins, Jr., was Duncan Everett, and that the John Collins in Boston with whom the generator was said to have been pledged was the young man's father. Mr. Call thereupon sued John Collins, Sr., for the money he advanced to the son, claiming that they both conspired against him to procure his money. To-day in the supreme court circuit he recovered a verdict of $6,[illegible]. The defendants denied any conspiracy. The two Collins boys were released some time since from their imprisonment in Europe and it is said they have brought suits for damages against their prosecutors. John Collins, Jr., is said to be in Washington pressing a claim against the government for the action of the post office authorities in stopping their mail after they were arrested.

NATIONAL CAPITAL.

The Star Route Cases.

WASHINGTON, Jan. 11.—Colonel Cook, special assistant attorney for the government in the star route cases, says the indications are that the witnesses in the Dorsey cases will go before the grand jury on Monday, the 23d instant, and that it will take that body fully a week to examine them. The government, he says, is prepared to take up the indictment against Lilley and Brott at any time, and will ask for delay in case indictments are found against Brady, Dorsey and others. Col. Cook thinks that none of these cases will go before a petit jury until late next spring, for the reason that when the Guiteau trial is concluded there will be half a dozen or more other murderers now in jail who will demand the attention of the criminal court.

Delegations Waiting on the President.

A delegation of Kentuckians called upon President Arthur to-day in the interest of General Burbridge for a foreign mission.

A delegation from Louisiana, headed by Taylor Beatty, called at the White house to-day. They wanted ex-Governor P. B. S. Pinchback of Louisiana appointed collector of the port of New Orleans.

A delegation from Kentucky, headed by Col J. C. Niffen, waited upon the president to-day in reference to the postmastership at Covington, Ky.

Chit Chat

The senate in executive session to-day confirmed Jack Wharton to be United States marshal for the eastern district of Louisiana.

The vacancy caused by the resignation of Mr. Marble, commissioner of patents, has not yet been provided for, but Dr. R. G. Dyrenforth of Ills., at present the examiner in the department, is mentioned to-day as likely to be appointed. He has the support of Senators Logan, Jones, and Hill of Colorado.

Miss Nellie Arthur, daughter of the president, gave a dinner party at the White house yesterday afternoon to a number of her young friends.

NAUTICAL.

New Light on Harbor Ledge, Stamford.

WASHINGTON, Jan. 11.—Notice is given by the light house board that on and after February 10th a fixed red light of the fourth order will be exhibited from the light house recently constructed on Harbor Ledge, Stamford harbor, Conn. The apparatus lights the entire horizon and the focal plane is sixty feet above mean low water. The light should be seen in clear weather from the deck of a vessel fifteen feet above the sea thirteen and a quarter nautical miles.

Steamship Arrivals and Notes.

The steamer Ville de Marseilles, from New York, arrived at Marseilles on the 4th inst.

The steamer Marengo from New York for Hull has arrived.

The schooner Charles N. Simmons, aground at Chatham, Mass., was floated at 2 P. M., Wednesday, and proceeded westward. She is probably without damage.

The fishing schooner Charles S. Tappan still remains on the rocks at Plymouth, N. H., and so far in shore that the government tug Leyden has been unable to get near enough to be of any assistance. The schooner went on the rocks at high tide and the present indications are that she will not come off.

At Moville, Scandinavian from Portland.

At New York, Anchoria from Glasgow.

At Boston, Marathon and Polynesian from Liverpool.

The fishing schooner St. Peter of Boston struck on Hope Island, R. I., Tuesday night, and sank. The crew escaped on two dories. The vessel and cargo of fish were lost.

At New York, Helvetia from Antwerp; Andes from West Indies; Nankin and Knickerbocker from Vera Cruz.

NOTABLE DEATHS.

Obsequies of the Late John Cotton Smith.

NEW YORK, Jan. 11.—The funeral of the Rev. John Cotton Smith, lately rector of the Church of the Ascension, took place this afternoon from that edifice. The officiating clergymen were Bishop Potter, assisted by the Rev. Dr Henry C. Potter, the Rev. McDonald and the Rev. Mr. Kidner, of Ipswich, Mass. The pall bearers were Bishop Stevens of Pennsylvania, the Rev. Dr. Morgan, the Rev. Arthur Brooks, the Rev Morgan Dix, the Rev. William N. McNichar of Philadelphia, the Rev. Philip Schaff, the Rev. Roswell D. Hitchcock and the Rev. Dr. Tiffany. The remains were taken to Boston, where they will lie until to-morrow and then be removed to Ipswich, Mass., for interment.

Other Deaths of Note.

WASHINGTON, Jan. 11.—Col. Lewis Porter, formerly assistant postmaster in this city, died suddenly of heart disease in this city last night.

NEW YORK, Jan. 11.—Nathaniel D. Higgins, the well known carpet dealer, died this morning, aged sixty. He was a native of Gray, Me.

The Reading Election.

PHILADELPHIA, Jan. 11.—In the Reading railroad election to-day the Bond ticket received 362 votes. The vote for the Gowen ticket was 56,000 shares, making his total vote thus far 138,000.

Brief Telegrams.

Prince Hohenlohe has married the Princess Ypsilanti.

The steamer Faraday has left Charlton with the last portion of the new American cable.

The Oldham card and blowing room hands ask an advance of five per cent. in their wages.

There was a kind of panic on the Paris bourse on Tuesday, caused principally by forced sales ordered from Lyons.

A storm has greatly damaged the French military camps in Tunis and stopped the communication with the coast.

Joseph Pasey and two of his children were burned to death at their home near Knife Falls, Minn., on Monday night.

The dead lock in the New Jersey house of representatives was broken Wednesday and all the caucus nominees elected.

An explosion occurred at the torpedo arsenal at Constantinople Wednesday. Two persons were killed and thirty injured.

The proposed visit of King Humbert to Berlin is again the subject of diplomatic negotiations. Austria is friendly to the project.

Alberton Jerry, a brakeman on the Fitchburg railroad, was knocked off by a bridge and killed, at Gardner, Mass., Wednesday morning.

A [illegible] occurred Wednesday at Portsmouth, England on board the flagship Duke of Wellington, because 100 of the seamen had been ordered to other ships.

Two young French lieutenants named [illegible] and Audemard have fought a duel with revolvers in Saigon, Cochin China. Lieut Audemard was shot through the body.

The New York authorities have declared the Windsor theatre to be unsafe and ordered the walls to be braced while the dangerous portions are being removed and rebuilt.

The New York board of trade and transportation elected the following officers Wednesday: President, Ambrose Snow; vice presidents, H. B. Claflin, W. H. Wiley and L. J. N. Stark; secretary, D. R. James; treasurer, E. R. Durkee.

At the annual meeting of the New York, New Haven & Hartford Railroad company, in New Haven, Wednesday, the old board of directors was chosen, the greatest number of shares represented being 82,720.

Mr. O'Donovan, the correspondent of the London Daily News, who was recently arrested in Constantinople and sentenced to six months' imprisonment for speaking in abusive terms of the sultan, but who through the influence of the British consul and other friends was afterwards pardoned, has arrived in London.

Financial and Commercial.

NEW YORK MONEY AND STOCK MARKET.

NEW YORK, Jan. 11.—Money loaned between 3 and 3 per cent., and closed at 4 per cent. on call.

Prime mercantile paper was discounted at 6@7 per cent. Bar silver $1.12¾. Subsidiary coin ¾ per cent. discount buying, par selling.

Sterling exchange was strong, the nominal rates are up ½ cent to $4.82½ for 60 days and $4.86½ for demand, actual business being done at $4.81½@$4.81¾ for long and $4.85¾@$4.85¾ for short sight.

Governments were fairly firm and ⅛ per cent higher for 4s and unchanged for extended 6s and 5s and 4½s.

State bonds were dull.

Railroad bonds were irregular and unsettled on a moderate volume of business.

In the railroad bond market this afternoon Ohio Southern incomes advanced to 45 from 43½, Jersey Central incomes to 104 from 103, Erie second consols to 99½ from 98¼ and Texas & Pacific land grant incomes to 74½ from 73½. Kansas & Texas general mortgage declined to 81 from 83¾ and closed at 81½ and Des Moines and Fort Wayne income to 73¼ from 73½.

The share speculation opened weak and ¼@1 per cent lower for the general list than yesterday's closing prices, the latter for Michigan Central. Richmond & Danville, however, opened 1 per cent. higher. In the early dealings the market fell off ¼@1¼ per cent., Canada Southern leading the decline. Subsequently the market became stronger and an advance was recorded ranging from ¼ to 1½ per cent. Michigan Central, Manhattan Beach, Denver & Rio Grande, Lake Shore and Western Union being most conspicuous therein. Richmond & Allegheny, however, sold down 1 per cent. About noon there was a general decline of ¼@¾ per cent., after which the market advanced ¼ to 1½ per cent., Denver & Rio Grande and New York Central leading the upward movement. Subsequently there was a decline of ¼@¾ per cent., followed by a rapid advance in the late dealings of ¼ to 1½ per cent., New York Central leading therein. Following this there was a decline in the general market of ¼@1 per cent., Reading, Canada Southern, Michigan Central and Denver & Rio Grande being most prominent in the decline, while St. Paul, Minneapolis & Manitoba and Richmond & Danville sold up 1 per cent. The market closed rather weak. To-day's transactions aggregated 410,000 shares.

The following were the closing quotations:

1881 extended	100¼	Harlem	206
New 5s extended	102¼	Houston & Texas	90
New 4½s reg.	114¼	Illinois Central	131
Do. coupon	114¼	Ind. Bloom' & West (new issue)	47
New 4s reg.	117¼	International & Gt. Northern	90
Do. coupon	117¾	Kansas & Texas	38¾
Pac 6s of '95	125	Lake Erie & West	34
D. C. 3.65s	10[illegible]	Lake Shore	115⅝
Boston, Hartford & Erie 1sts	[illegible]	La. & Mo. River	14[illegible]
Do guaranteed	[illegible]	Louisville & Nash	97⅜
C. P. bonds	115¼	Louisville & N Al	74
Den & Rio Grande 1st	113	Manhattan Beach	27½
Denver, So. Park & Pacific 1sts	103¼	Manhat'n Elevat'd	50¼
Erie Seconds	99½	Marietta & Cincinnati 1st pref	15
Kansas Pacific con.	103¼	Do 2d preferred	[illegible]
Do 1st Den div	104¾	Memphis & Charles	75¼
Lehigh & Wilkes assented	107	Metropolitan Ele	87
Oregon Nav 1sts	105	Mich Cent	89¼
St Joseph	106	Missouri Pacific	103¾
St. Paul & Sioux City 1sts	110	Mobile & Ohio	32¾
So. Pac. Cal 1sts	103¾	Morris & Essex	127
Toledo, Del & Bur.	81	Nash. & Chat.	84¼
Do incomes	35	N. J. Central	94¾
U. P. 1sts	114¾	Norfolk & West pfd	52¼
Land grants	113	Northern Pacific	36¾
Sinking Funds	125¼	Do preferred	76¾
Texas Pacific Land Grants	74	Northwestern	129¼
Tex. & Rio Grande	90	Do. pref	139¾
Adams Ex	142	N. Y. C.	133¼
Alton & Terre H	43	N. Y. Elevated	106
Do. preferred	90	Ohio Central	22
American Ex	92¼	Ohio & Miss	35¼
B. Air Line pref.	61	Do. preferred	90
Boston Land old	9	Ontario & Western	26
B. Water Power old	13¾	Oregon Navigation	138
Buffalo, Pittsburg & Western	15½	Pacific Mail	41⅝
Burlington & Cedar Rapids	81	Panama	195
Canada Southern	60¼	Peoria D. & E.	32¾
Canton	68	Pittsburg	135
C. C. & I. C.	21¼	Reading	65⅛
Central Pacific	92¼	Rock Island	133¾
Ches. & Ohio	24¼	St. Louis & S. Francisco	40
Do. 1st preferred	36¾	Do preferred	58¾
Do 2d preferred	25½	Do, 1st pref	101
Chicago & Alton	133½	St. Paul & M.	108¼
Do pref	140	Do pref	121¾
Chicago, Burlington & Quincy	136¾	St. Paul, Minn. & Man	113¾
Chicago, St Louis & New Orleans	81	St P. & Omaha	35¼
Cincinnati, San. & Cleveland	56	Do pref	99¾
Cleveland & Col	80¼	Texas Pacific	47⅜
Consolidated Coal	35	Tol., Del. & Bur. 1st	13¾
Del & Hud	106½	U. Pacific	117¾
Delaware, Lack. & Western	125¾	United States Exp	78
D. & Rio Grande	69¼	Wabash, St. Louis & Pacific	35¾
Erie	40¾	Do. preferred	65¾
Do preferred	80¾	Wells Fargo	129
Fort Wayne	[illegible]	West Union	77¾
Hannibal & St Jo.	93	East Tennessee	14¾
Do. preferred	109¼	Do. preferred	24¾
		Georgia	168
		Milwaukee, L. S. & W.	52¼
		Rich. & Allegheny	[illegible]
		Richmond & Dan	160

MINING SHARES.

Mining stocks to-day were quiet and firm. Robinson fluctuated between 275 and 290 closing at 265. State Lines 2 and 3 were dull at 175 and 158 and South Pacific was fairly active at 350 to 3.5. Chrysolite declined from 470 to 425 and Bradshaw declined to 10 cents. The market closed dull.

The following were the closing quotations:

Alta Montana	1 65	Mexican	5 50
Atlantic Copper	10 00	Northern Belle	7 50
Bulwer	9 75	Ontario	38 50
Bodine	2 25	Ophir	5 00
Caribou	2 00	Quicksilver	13 00
Central Arizona	1 37	Do preferred	60 00
Chrysolite	4 45	Robinson	2 75
Deadwood	5 00	Silver Cliff	2 00
Eureka	16 50	South Pacific	3 75
Gould & Curry	3 05	Spring Valley	3 00
Green Mountain	2 05	Standard	15 00
Homestake	18 00	Sutro Tunnel	1 60
Horn Silver	17 00	Stormont	1 50
Iron Silver	2 11	State Line Nos. 2&3	1 45
Little Pittsburg	1 00	Vizina	[illegible]

NEW YORK PRODUCE MARKETS.

Cotton dull; prices unaltered, sales 1,100 bales, forward deliveries unsettled, January unchanged; other months at 2@3 points higher. Flour, receipts 12,372 barrels, exports 5,400 barrels, market still in buyers' favor in some cases at 5@15c per barrel lower, exports demand light, very moderate home trade inquiry; sales 15,800 barrels, No. 2 at [illegible], superfine western and state at [illegible], common to good extra western and state at [illegible]; common to choice extra St. Louis at [illegible]. Southern flour weak. Rye flour weak, at [illegible] for superfine. Corn meal about steady. Wheat, receipts [illegible] bushels, exports [illegible] bushels, market [illegible] lower and unsettled, closing rather more steady; scarcely any export demand; very moderate business on [illegible] speculative account, sales 1,[illegible] bushels, including [illegible] bushels on spot; ungraded spring at [illegible]; ungraded red at [illegible]; No. 2 red at [illegible]; ungraded white at [illegible]; No. 1 do at [illegible]; No. 2 red January at [illegible]; February at [illegible]; March at [illegible]; April at [illegible]; May at [illegible]. Barley very strong, four-rowed state at [illegible]. Barley malt very firm. Rye nominal. Corn at [illegible] lower, closing heavy and dull; exports [illegible] bushels, expects [illegible] bushels, sales 657,000 bushels, including [illegible] bushels on spot, ungraded at [illegible]; No. 2 at [illegible]; No. 2 white at [illegible], southern yellow at [illegible]; graded yellow at [illegible]; No. 2 January at [illegible]; February at [illegible]; March at [illegible]; May at [illegible]. Oats less active, closing easier, receipts [illegible] bushels, exports [illegible] bushels; sales [illegible] bushels; No. 2 at [illegible]; No. 2 white at [illegible], do white at [illegible]; extra [illegible]; white do at [illegible]; mixed western at [illegible], white do at [illegible]. Coffee unchanged. Sugar very firm, sales 1,100 hogsheads muscovado at [illegible], fair to good refining quoted at [illegible]; refined lower off A at [illegible]; confectioners A at [illegible]; standard A at [illegible]; cut loaf at [illegible]; powdered at [illegible]; granulated at [illegible], others unchanged. Molasses, New Orleans firm. Rice steady, Carolina and Louisiana at [illegible]. Petroleum nominal, united at [illegible]. Tallow very firm, sales [illegible] pounds at [illegible]. Rosin weak. Turpentine lower at [illegible]. Pork unsettled and somewhat unsettled, closing firm, mess on spot at [illegible] old at [illegible] new do February at [illegible], do March at [illegible]; April at [illegible]. Beef very firm. Beef hams dull, at [illegible]. Tierce beef strong; city extra India mess quoted at [illegible]. Cut meats steadily held, middles unchanged. Lard at [illegible] lower and less active, closing weak, prime steam on spot at [illegible]; choice at [illegible]; January at [illegible]; February at [illegible]; March at [illegible]; April at [illegible]; May at [illegible]; June at [illegible]; seller year at [illegible]; city steam at [illegible]; refined at [illegible] for continent. Butter very firm for choice. Cheese very firm; state at [illegible], poor to choice western flat, at [illegible] for fair to prime, cheddar at [illegible] for fair to choice. Linseed nominally unchanged. Pig iron very firm, Scotch at [illegible], American at [illegible]. Copper very firm, Lake at [illegible] on spot and for future. Lead weak, common and refined at [illegible]. Tin strong. Spelter steady.

SOUTHERN COTTON MARKETS.

New Orleans, steady at 11⅝c. Mobile, firm at 11⅝c. Savannah firm at 11⅝c. Charleston, steady at 11⅝c. Memphis, firm at 11⅝c.

COTTON GOODS MARKET.

The *Commercial Bulletin* says: The main features of the cotton goods market are unchanged. The demand for plain and colored cottons at first hands continues moderate, but leading makes are moving steadily on account of former orders and stocks are so well in hands that prices are generally firm. White goods are doing well as are corded piques; and Marseilles and crochet quilts are fairly active.

Gleanings.

Business men who are bothered by the fluctuations in stocks caused by it have begged the rival railroad lines to submit their freight war to arbitration.

A bill was introduced into the New York legislature this week to compel the telegraph company to charge a uniform rate of twenty five cents for all messages.

Two homing pigeons released at New York at 8 43 P. M., Sunday, reached Boston Tuesday morning at 7 45 and 8 30 respectively. The distance is 198 miles. Two others went to Taunton in about the same time.

The steamship Oxenholme from Liverpool arrived at New Orleans Monday, considerably damaged by fire caused by the explosion of an infernal machine which, with a number like it, were found secreted in the cargo while unloading in the gulf of Mexico.

Although there is considerable talk about the attractions of Coaster's Harbor island for a training school station for the navy, it is to be noticed that the department has not yet accepted the deed of the land, nor has the city of Newport given up the buildings, which are used for the care of paupers.

Boston has a Chinese Sunday school, started by Harriet Carter in 1876 with one pupil, which now has an average attendance of sixty-five. An annual festival was given Monday evening, at which were present 100 Chinamen guests, some from New York and Prof. Ko from Cambridge. A Chinese band played some tuneless but noisy and enthusiastic music.

Small clams, the largest of which measure one inch across, lie in rows between high and low water mark in the North Shrewsbury river, New Jersey. Hundreds of bushels have been gathered and sold to farmers for fertilizing. They are the result of a spawn during last summer that is declared to have been phenomenal in superabundance. It was so prolific, fishermen say, that there was not room enough on the bottom of the river for it to develop.

The Unwelcome Guest.

There is one trial from which no family is exempt. People may live in handsome style in a city, or in a modest country cottage, their habits and tastes may differ widely, and yet to each comes the unwelcome visitor. It sometimes seems as if this person is gifted with more than ordinary powers, as if he or she divines with malignant cunning the day and hour when the visit will be most unwelcome. A good woman who has kept house for forty years, and who, during all that time, had visits from one of this class, told me that there had been days when she had said, "Now, if Jane were to come to-day I could get along comfortably with her," but that Jane never once appeared on such an occasion. When, however, some important event was about to happen, from a wedding to a run of scarlet fever; Jane was at her post. It mattered not in what circumstances she found the family whom she proposed to visit. Like the ancient mariner, her heart was untouched by a hint of pressing duties or unavoidable engagements. The story must be told. She came to stay, and stayed. What remedy is there for this? Who has the nerve to speed the parting guest, however unwelcome? It may happen that we come to regard these periodical visitors as one would the return of some disease which has outgrown its virulence, and whose attacks are comparatively harmless. It is too late for cure as well as for prevention. But the young couple who are beginning to build up a home have the power to avoid this. It would be better to keep the outer door of their house locked between themselves and the one dear intimate friend, than, through leaving it open, to have this intruder walk in and gain freedom to enter at will. It would be better to let the reputation for hospitality suffer than to lay up stores of annoyance for years to come.—*N. Y. Evening Post.*

Edwin Booth is interested in erecting a new theatre in New York near Wallack's.

The remaining of the Hon. Edwin W. Stoughton went from New York to Windsor, Vt., Tuesday. The bearers were in a special drawing room car "Gov. English." They were ex President Grant, Secretary Hunt, ex Postmaster General James, the Hon. William W. Evarts, and Mr. Dickinson.

Clara Louise Kellogg told a Cincinnati *Enquirer* reporter that the late Henry G. Stebbins had managed her money affairs from the time she went on the stage until his death, and most successfully. "During my recent tour in Europe," she said, "he made $150,000 for me by a fortunate investment."

A remarkable story of Garfield's assassination being minutely prophesied comes from Cleveland. A correspondent of the Cincinnati *Enquirer* tells how, during the campaign of 1880 a very quiet reserved cultivated gentleman of [illegible] and detailed the calamity to two prominent men after a promise that his identity should not be revealed. He said that the powers of Europe, led by Bismarck, were in conspiracy to effect this result. This gentleman is said to be unlike the average crank.

THE LARGEST CIRCULATION,

The Norwich Weekly Courier

Only One Dollar a Year.

Special Notices.

DR. MORSE'S

Compound Syrup of Yellow Dock Root

This Purely Vegetable Compound is scientifically prepared from the best Roots and Herbs of Materia Medica, and has gained an unrivaled reputation for the following effects viz: It purifies the blood and thus curing Humors, Sores, [illegible] Cutaneous Eruptions, Canker, Scald Head, &c. &c. Regulating and Cleansing the Stomach and Bowels, thus it cures Dyspepsia, Indigestion, Costiveness, Piles, &c. Strengthening the Digestive Organs, thus causing the food to nourish and support every part. Regulating the Secretive Organs, and by enabling them to perform their proper functions, preventing and curing Rheumatism and other Painful Diseases. Strengthening and Quieting the Nervous System, thus allaying Nervous Irritation, and curing all diseases of the Nerves. It is unrivaled in the cure of all FEMALE DISEASES, as Weakness, Irregularity, [illegible]. It is pleasant to take and safe in all cases, acting in harmony with the restoring power of nature. It never injures, but always benefits and cures, as thousands of voluntary certificates from the best authorities testify. Inclose stamp and address to MORSE YELLOW DOCK ROOT SYRUP CO., Providence, R. I. for certificate cards.

HOSTETTER'S

CELEBRATED

STOMACH

BITTERS.

The name of Hostetter's Stomach Bitters is heard in every dwelling. It finds a place in every household, and its praises are sounded throughout the whole Western Hemisphere, as a general invigorant, a cure for sick headache, a specific for flatulency and sour stomach, an appetizing stomachic, an excellent blood depurent and certain remedy for intermittent fever and kindred diseases.

For sale by all Druggists and Dealers generally. jan3 4Tu,Th,S&w

NATURE'S REMEDY

VEGETINE.

The Great Blood Purifier.

FOR

Nervous Headache and Rheumatism.

CINCINNATI, April 8, 1877.

H. R. STEVENS, Esq.

Dear Sir—I have used your Vegetine for Nervous Headache, and also for Rheumatism, and have found entire relief from both, and take great pleasure in recommending it to all who may be likewise afflicted. FRED. A. GOOD, 16 Mill St. Cinn.

Vegetine is Sold by all Druggists.

jan6 4W,M,Tu&Th

RUPTURE—I take the field against the world in the treatment of rupture. Charges $3 to $15. Satisfaction guaranteed in all cases. N. B. BULKELEY. At the Post Office—Look to the left as you enter the street door.

Oral Surgery and Mechanical Dentistry in all their branches. Offices No. 76 State street, New London, Conn., and No. 3 West 30th street, New York. All our friends wishing to make appointments with either of the undersigned, will be served promptly and satisfactorily at either of the above offices.

Respectfully, W. W. SHEFFIELD, D. D. S.
dec16tf L. T. SHEFFIELD, D. M. D.

Sewing Machines.

WHITE,

Hartford, Household and Weed

SEWING MACHINES.

J. M. STRICKLAND, Agent.

jan6d 73 MAIN STREET

Drain Pipe.

W. D. TRUE,

MANUFACTURER OF

Drain and Sewer Pipe

NORWICH, CONN.

Quality the Best and Price the Lowest.

Drain Laying Personally Attended to

nov18tf

Confectionery.

TRY CAPSICUM COUGH DROPS

Capsicum Cough Drops

Capsicum Cough Drops,

an excellent remedy for Coughs and Colds. If you have a cough, sore throat or a cold, don't fail to give them a trial. Sold Wholesale and Retail [illegible] Perkins' Block

Business.

THE

New Laurel Parlor Stove,

NEW TRIUMPH RANGES,

TRIUMPH FURNACES

With full assortment of Tin and [illegible] Ware, at

J. P. BARSTOW & CO.'S,

15 WATER STREET, NORWICH.

P. S.—Every Stove Warranted.

DO YOU INTEND TO BUY A NEW STOVE? Then do not fail to go to

J. P. BARSTOW & CO.,

For they have the largest and best assortment of Base Burning Stoves, Cook Stoves and Ranges in Eastern Connecticut. Parlor Stoves in great variety, of all kinds, sizes and prices, with both the plex and Anti-Clinker Grates. Cook Ranges, with all the latest improvements and of the most approved patterns. Every stove guaranteed to give satisfaction. Also a full line of Housekeeping Goods of every variety. First class Goods at Low Prices. Don't forget the place

15 Water Street, Norwich, Conn.

A. W. PRENTICE & CO

Have just received a large assortment of

Parker's, Colt's, Moore's and Richards Breech Loading

SHOT GUNS

Also a full line of Muzzle Loaders and a [illegible] Gun Equipments and Ammunition

HARDWARE SPECIALTIES

A. W. PRENTICE & CO

27 Commerce Street

A. T. CONVERSE,

DEALER IN

IRON, STEEL AND PIG IRON,

41 Water & Commerce Sts

24x

The Bulletin

Norwich, Thursday, Jan. 19, 1882.

JUDGE COX'S DECISION.

The decision of Judge Cox upon the law points in dispute between the opposing counsel in the Guiteau case is in the main unfavorable to the accused. There are certain points in regard to which there is no uniformity of practice on the part of the courts. Judge Cox really had to make the law, or its interpretation in regard to several of these. There is room for legal criticism upon his rulings, and we shall no doubt hear a good deal of it.

For instance, in his first ruling the judge says: "The legal test of responsibility where insanity is set up as a defence for alleged crime is whether the accused at the time of committing the act knew the difference between right and wrong in respect of such act." This seems reasonable and just, as well as in accord with good practice. But Judge Cox goes on to qualify this dictum. The accused is, therefore, responsible if he knew right from wrong, the judge says, "unless in consequence of insane mental delusion, or other form of mental disorder, he was laboring under such defect of reason as to be incapable of understanding the obligation of the law of the land and the duty and necessity of obedience to it, and if understanding that his act was wrong because it was in violation of the law."

This qualifying sentence cannot be regarded as strengthening the claims of the defence in any great degree, except as it may be availed of by them to befog the minds of the jury. The judge is careful to speak of "mental delusion" and "mental disorder." He does not allow any reference to the chimera of "moral insanity" to creep into his remarks. But there is danger that an average jury, composed of men who have not carefully studied the subject of insanity, may fail to distinguish between the two. The judge might have made his distinction a little clearer if he had quoted, as defining the sort of insanity which absolves from responsibility the English doctrine, thus laid down in one of the latest cases where insanity was pleaded: "The delusions which indicate a defect of sanity, such as will relieve a person from criminal responsibility, are delusions of the senses, or such as relate to facts and objects, not mere wrong notions or impressions of a moral nature, and the aberration must be mental, not moral, to affect the intellect of the individual. It is not enough that they show a diseased or depraved state of mind, or an aberration of the moral feelings." But the country can doubtless rely upon the counsel for the prosecution to develop this distinction so that the jury shall be free from the danger of misapprehending the judge's words.

There is still another portion of the decision which will cause discussion. The judge refuses to charge that the defence must establish insanity beyond a reasonable doubt, in order to secure a verdict of acquittal. Instead he inclines to the ground that, sanity being an essential feature in the allegation of any crime, the prosecution must establish the fact that the accused is sane. He however declines to treat this subject specially in his charge.

The presumption certainly is that a man is sane till he is proved otherwise, and it is hard to see why the prosecution, in the case of a man charged with murder who sees fit to declare that he is insane, should be compelled to set to work to prove his sanity. There are many who will fail to see the justice of such a rule, unless, indeed, we are to accept the dictum of certain so-called philosophers, who frankly declare their belief that all crime is necessarily due to insanity, and the more horrible the crime, the more certain the insanity. The common sense of the people does not just yet accept any such theory.

Both these points are of interest to laymen as well as lawyers just now, and will be the theme of much discussion. Doubtless, in rendering his decision upon them, Judge Cox followed what is said to have been his practice during the entire trial, and consulted with his associates who may be called on to pass his rulings in review. This, if it has been done, will prevent any danger of a new trial being ordered on account of errors in the judge's decision, and narrows the possible results to the three of acquittal, disagreement, or conviction.

In the main the charge bears heavily against the prisoner. It is a little hard to admit it, but the fact cannot be denied that there is a certain fierce joy in the breast of nearly every American citizen as the noose [illegible] development of the trial.

[illegible] announces that the conservatives [illegible] are agitating in favor of an address thanking Kaiser Wilhelm for the promulgation of the absolute right of kings and the absolute nothingness of the people which Bismarck has induced him to make. [illegible] When England was passing through the same crisis which to [illegible] Germany people were found to [illegible] and offer Charles and James just [illegible] addresses of [illegible] admiration. Every [illegible] tyranny which they performed was [illegible] occasion for thanksgiving and gratulation by these ardent disciples [illegible] that the real men of England did not join in these thankful addresses. It is a trait of dogs to crawl before the feet and lick the hands of the masters who strike them. But it is a trait which neither Anglo Saxons nor Teutons possess, except in occasional rare instances. Charles [illegible] and James his kingdom despite the flatteries and "thankful addresses" of the two legged curs of their dominions. Absolutism may meet its doom in Germany [illegible] peacefully than in England or France, but the longer it is delayed the fiercer will be the outbreak when it comes.

[illegible] movement of the south, [illegible] its first victory in Virginia, is [illegible] spreading to the other states. The [illegible] papers of Georgia are giving the [illegible] in that state a degree of attention which shows them to have attained a degree of importance hitherto unsuspected. They talk loudly and cheerfully, but it is evident that they are considerably scared. Tennessee, which already has a republican governor and three republican congressmen out of ten, sends cheering news. The debt paying democrats are ready and anxious to join the republicans and vote the republican ticket against the hordes of repudiators who make up the regular bourbon party. Representative Moore of that state declares his belief that when the union which is already being effected shall have become fact, the republicans can carry every district in Tennessee.

HARTFORD IDEAS ON THE BRIDGE.

The Hartford *Post*, in an editorial article last evening, refers to the proposal to bridge the Thames. It does not touch the merits of the question, does not profess to in fact, but goes back to 1867, when the proposition to bridge the Connecticut came up in the legislature, and accuses New London and Windham counties of not having opposed that measure as they might have done. The *Post* admits, however, that Norwich opposed the bridging of the Connecticut and that the New London representatives were equally divided, Mr. Waller voting for the bridge, and Mr. Allen against it. If we are not misinformed—and we shall be glad of correction if we are—Mr. Waller is supporting the present bridge scheme.

We don't understand that the *Post* intends to be understood as favoring the Thames bridge. In fact its tone in referring to the bridge at Lyme indicates a warm appreciation on its part of the evil that bridge has been to Hartford. It quotes with manifest approval the sentiment, "Do unto others as you would that they should do unto you." On that basis we may expect the hearty aid of the *Post* in the fight to save the finest harbor in the state from mutilation, and preserve what promises to be the great governmental navy yard of the future.

If there are any old grievances dating back so far as 1867, it seems as if they might by this time be forgotten, or at least forgiven. It certainly is not a good time to rake such coals up from the kindly ashes of oblivion, when a matter concerning the interests of the entire state comes up for consideration. All that is asked on behalf of the people by this portion of the state is a fair and candid examination of the results which would ensue from the building of a bridge across the Thames at the point proposed. It is not the selfish interests of Norwich or New London county, on which the argument against the bridge is based, but the broader interests of state prosperity.

LEGISLATIVE BUSINESS.

The legislature has now fairly settled down to business. The senate assignments which were made yesterday complete the organization of the committees. The senators from eastern Connecticut receive ample recognition on the committees. Senator Coit of New London is put on the committee on incorporations, that on state library and that on caucus. Senator Sturtevant of Niantic is to preside over the committee on humane institutions. Senator White of this district is put at the head of the committees on new towns and retrenchment. Senator Ross of Willimantic presides over insurance and contingent expenses. Senator Hammond of Danielsonville is given banks and temperance.

It seems to be generally understood that the question of bridging the Thames will be referred to the railroad committee which consists of Senator Baker of Norwalk and Representatives Gillette of Waterbury, Cooley of Hartford, Williams of Lebanon, Wilson of Greenwich, Lombard of Ashford, Richmond of New Milford, Southworth of Saybrook, and Young of Tolland. The *Palladium* correspondent at Hartford says that this committee "has at least one feature in its favor; it is not committed either for or against the bridging of the Thames, which promises to be one of the most strongly fought questions of the session."

CURRENT OPINION.

The politics of a man should have nothing to do with his appointment on the bench. It would be more satisfactory to all if the judges were equally divided in their political affiliations, but the best men should be selected as vacancies occur, keeping in mind the fact that, other things being equal, it is best to avoid even the appearance of a political bench.

The residence of a man at the time of his appointment is immaterial. If three, four or five judges reside in one county no inconvenience will result. When we had three judges in the city of Norwich no interests were injured, and if half the bench came from New Haven, or Hartford, or Bridgeport, it would be far better, in case they happen to be best suited for their work.

Professional learning and standing, moral and intellectual independence, industry, ability, common sense, patience and good health, these are the qualifications for a judge. If these are secured, no one will inquire about his politics or his residence. The governor need not hesitate to make the best appointments in his power. Any suggestions that may tend to hamper him in the free exercise of his judgment are unworthy of consideration. The people have placed the power in his hands for the very purpose of securing the best possible judiciary. They expect him to use it, and will uphold him in its judicious and independent exercise.—*Courant.*

These are all excellent appointments, and the others on the list are made with the [illegible] might be expected to exhibit. He has done his difficult and important work well.—*N. H Journal and Courier.*

The next cabinet appointment by Chester A. Arthur will determine whether he intends to be the president of a faction of the republican party. The people have seen Blaine, MacVeagh, Windom and James, representing various elements, retire from the cabinet, and their places taken by men representing a minority of a party. It is confidently claimed that the next appointment of the president will be from the same group of Grant men. The country has magnanimously consented to withhold judgment, and to base its opinion of Guiteau's president on his official acts. But the people remember that the administration which represented the majority of the republican party could afford to recognize the wing to which Mr. Arthur's friends belong. Can an accidental president afford to be less liberal and considerate? We might go further and suggest that the country is bigger than any party, that the people have outgrown the vicious doctrine that to the victors belong the spoils, and that Mr. Arthur is not even a victor in any legitimate sense. But on the ground of mere political expediency can the president afford to give the country Sargent?—*Springfield Republican.*

When we speak of a new navy we do not mean an old navy patched up or made over.

In our present navy we have not a ship that can be driven over fourteen knots. In the new navy we ought not to have a ship which will go less than fifteen knots.

In the old navy we have a lot of wooden ships fit neither to fight nor to run away. In the new navy every ship should be capable of choosing her own distance on meeting any vessel afloat, and should have one gun—no more is needed—of the most powerful kind.

The new navy must not be of wood, but of iron or steel. The new ships should be cruisers; hence they must be fast—faster than anything now afloat. They must have a large coal carrying capacity. They need no masts or spars, except enough to lie to under in a gale of wind. One heavy rifled gun, of the most powerful kind for long range and penetration of shot, is all that such a ship needs, for she is not going to fight except when she wants to and at her own distance. And for crew she consequently needs only one gun's crew.

This is a sufficient description of the new navy this country requires.—*N. Y. Herald.*

Political.

President Arthur gives about half his time now-a-days, to considering postal appointments.

Bayard versus Beck, in the senate, suggests a lack of harmony in the democratic party over the tariff.

One reason why the Georgia independents are so severe on Ben Hill is that, during the holiday recess, he pitched into them furiously.

The ways and means committee are earnestly considering whether to have a tariff commission or wrestle with the subject themselves.

The Kelly men at Albany say that they will maintain the dead lock, until certain offices are conceded to them, if it takes all summer.

Gen. Grant has written a letter to a senator asking that his name be withdrawn from the list of corporators of the proposed Nicaragua Canal company.

The Iowa republicans have, as was expected, fixed upon James F. Wilson for long term senator, and J. W. McDill (governor's appointee,) for the vacant seat of Kirkwood, who went into the cabinet.

Postmaster General Howe was one of the three United States commissioners to the international monetary conference at Paris last year, and a successor will need to be appointed before the next session in April.

A friend of Mr. Blaine, according to the New York *Commercial* (Conkling organ), says that he went to President Garfield to remonstrate against Robertson's appointment, in the interests of peace, but was told that Blaine did not request the nomination. The visitor then asked if Mr. Blaine's friends had not asked it, whereupon the late president looked at the wall at the end of the room and was silent.

Personal.

The Garfield memorial services in congress will probably be held on the 22d of February.

President Seelye of Amherst delivers the opening lecture at the Rhode Island Institute of Instruction, Providence, to night.

Senor Zamacona, retiring Mexican minister, gave a farewell reception in Washington, Monday evening. It was a small affair.

Piercy, the actor who has just died of small pox, married the daughter of a California millionaire, but she died before him, leaving a little child.

Mr. Lowell, the American minister, is visiting Mr. Wentworth Beaumont, member of parliament, at Bretton Park, Wakefield, England.

Henry Ivison, for more than thirty years head of a large New York publishing house, retired from business this week. He is a native of Glasgow, and is seventy-four years old.

G. T. Lanigan charges that four of the five fables published in Bret Harte's new book have been stolen bodily from his volumes published five years ago, and that the fifth has been expanded and spoiled.

A Berlin despatch to *La France* says: "Emperor William has decided to proclaim the Crown Prince Frederick William regent on the 22d of March next, on the occasion of Emperor William's eighty-fifth birthday."

Attorney General Brewster was ordered out of the national house by a doorkeeper. "But I am Mr. Brewster, attorney-general," said he. "I have only your word for it," replied the doorkeeper. "That old trick won't work here."

Mrs. Julia Ward Howe entertained Mr. Edwin Booth and Miss Booth during their recent stay in Boston. Among the guests were the Rev. E. E. Hale, Dr. Oliver Wendell Holmes, Mr. and Mrs. T. B. Aldrich, Mrs. John A. Andrew and others.

A visitor of the Rev. Henry Ward Beecher Sunday night stumbled over a bundle on the stoop as he was leaving the house. On picking it up it was found to contain a female infant a day or two old. Mr Beecher declined to accept the present and it was sent to the city nurse.

Beecher says: "In certain cases, there is no more reason why a man should not be hanged than there is that a weed should not be pulled up. When, after deliberation, it is found better for the living and no worse for the culprit to send him on ahead, let him be sent."

Mrs. Lucy Hooper recently gave a dinner party in honor of Minister Morton and and his wife in Paris, and each menu was ornamented with a motto appropriate to the character of the guest before whom it was placed, and taken from an English or French poet or essayist.

To illustrate Wilde's nerve and cheek, they tell this story. At a certain party there were present the Prince of Wales, Wilde and Arthur Sullivan; the prince asked for the "greenery yallery Grosvenor gallery" song, and Mr. Sullivan went to the piano and played and sang it. Wilde remained standing by the mantlepiece, and of course was the centre of the company's gaze, which he bore quietly. When the song and the applause were finished, Wilde approached the prince and said, "Sir, you you are the only man in England before whom that song could have been sung this evening," and, bowing profoundly, took his leave.

Last week's *Christian Union* has the following A story is told of Jay Gould dropping into a strange restaurant for lunch, and not finding himself in possession of enough ready cash to pay for it, greatly, of course, to his surprise and chagrin, he finally attempted to find relief from his embarrassing position by telling the proprietor his name, but that individual considered this "too thin," and threatened him with arrest for false pretences. He was finally about to show a check drawn to his order for a million, more or less, when a gentleman came in who knew him, and relieved him from his embarrassment by loaning him $5.

Local Notices.

Frame spinners wanted.

N. Safford & Co. expect new book for the public school this morning.

Smith & Gilbert have a large stock of men's underwear, which they will sell low to close.

Messrs. N. & L. S. Winslow having made a great slaughter in the prices of dry and dress goods cloaks, etc. are now offering special bargains in all lines of these fabrics. Read the advertisement.

Cooks never create a tartar and soda will always have better results by using Congress Yeast Powder. It is perfectly pure and is always reliable and will make light bread, biscuits, cake, etc.

Troches Brown—Troches is acknowledged and recommended to physicians and apothecaries to be the best purifier and cleanser of the blood yet discovered, and thousands speak in its praise who have been restored to health.

Have invariably found Potaska a sure cure for hoarseness and sore throat. Singers and speakers will find it of special value for clearing the voice. JOHN DELANEY, Teacher of Vocal and Instr'l Music, Lee, Mass.

Bed-Bugs, Roaches.

Rats, mice, ants, flies, vermin, mosquitoes, insects, &c., cleared out by "Rough on Rats." 15c. Depot at druggists.

Brain and Nerve.

Wells' Health Renewer, greatest remedy on earth for impotence, leanness, sexual debility, &c. $1, at druggists. Depot Lee & Osgood.

Mark Twain in "Curing a Cold," says: "I verily believe I threw up my immortal soul." This sad catastrophe would have been averted and the cold cured by the use of Potaska.

A cough, cold or sore throat should be stopped. Neglect frequently results in an incurable lung disease or consumption. Brown's Bronchial Troches do not disorder the stomach like cough syrups and balsams, but act directly on the inflamed parts, allaying irritation, giving relief in Asthma, Bronchitis, Coughs, Catarrh, and the throat troubles which singers and public speakers are subject to. For thirty years Brown's Bronchial Troches have been recommended by physicians, and always give perfect satisfaction. Having been tested by wide and constant use for nearly an entire generation, they have attained well merited rank among the few staple remedies of the age. Sold at 25 cents a box everywhere.

Vennor's predictions teach all the wise to be on their guard against diphtheria and other throat diseases, by keeping constantly on hand the sure cure, Potaska.

On Thirty Days' Trial.

We will send Dr. Dye's Celebrated Electro-Voltaic Belts and other Electric Appliances on trial for thirty days to young men and older persons who are afflicted with Nervous Debility, Lost Vitality, etc., guaranteeing speedy relief and complete restoration of vigor and manhood. Also for Rheumatism, Neuralgia, Paralysis, Liver and Kidney difficulties, Ruptures, and many other diseases. Illustrated pamphlet sent free. Address Voltaic Belt Co., Marshall, Mich.

Holiday Goods.

NEW GOODS.

Immense Stock! Great Bargains in Household Furnishing Goods, Yankee Notions, &c., &c.

Toys of all kinds from all parts of the world and Prices Very Low. Doll Department is immense. Thousands of Dolls, all varieties and sizes. Choice Selection of China Goods, fine figures, Cups and Saucers, Toilet Sets, Vases, Umbrella Cylinders, &c.

BASKETS.

Just opened, a fine lot of Nursery, Scrap, Traveling, Flower, Dog Lunch, Hamper, Stand and Table Work Baskets. Wood goods of all descriptions, Rocking Horses, Wagons, Velocipedes, Dexters, Sleds, &c.

64 to 74 Main Street.

dec6d EDWIN FAY, Norwich, Conn.

Flowers, Seeds, Etc.

FLOWERS,
BOUQUETS,
CUT FLOWERS,
FUNERAL DESIGNS,
FURNISHED AT LOW PRICES, AT
Jennings' Greenhouses,
Hamilton Street, Preston.

Orders left at N. D. SEVIN'S DRUG STORE, 141 Main street, will be forwarded by Telephone without charge. nov6d

Physicians.

MADAM M. J. PHILLIPS, M. D., AND MAGNETIC HEALER, Residence 86 Franklin Street, Norwich, Conn.

Madam Phillips' system of medical treatment, in co-operation with her remarkable healing powers, enables her to treat all kinds of diseases, both acute and chronic, with the highest degree of success (Cancers and Scrofula a specialty) Madam Phillips' Cough and Anti-Pneumonia Syrups always on hand. dec18d&w

Insurance.

EQUITABLE
Fire & Marine Insurance Co.
PROVIDENCE, R. I.
Cash Capital - - - $300,000.00
Assets, Jan. 1st, 1882 467,596.53

Marine Insurance effected at reasonable rates. This Company also issues Safety Fund Policies.

Williams & Packer, Agents,
jan4d Room 6 Richards Building.

GENERAL INSURANCE AGENCY.

Drafts on Ireland,
Drafts on Scotland,
Drafts on England,
At lowest quotations, for sale at
B. P. LEARNED'S
General Insurance Agency,
dec6d Over Thames Bank, Shetucket St.

ÆTNA
INSURANCE CO.,
HARTFORD CONN.
Cash Capital, - - $4,000,000 00
Net Surplus, - - - 3,007,190 34
Assets, - - - - - - 9,730,999 87

The Leading Fire Insurance Company of America.

JAMES B. FULLER, Agent.
130 MAIN STREET.
oct18d

THE
Connecticut Fire Insurance Co.,
HARTFORD.
Cash Capital, (all paid in) $1,000,000.00
Reserve for all Liabilities, including Re-insurance 336,192 36
Net Surplus. 371,119 80
Total Assets $1,679,312.16

PARKER BROTHERS, Agents,
Room No. 3, Chelsea Savings Bank Building,
sep 26d SHETUCKET STREET

NEW LONDON COUNTY
Mutual Fire Insurance Company
NORWICH, CONN.
CHARTERED MAY 1840.
ACCUMULATED SURPLUS JAN. 1st,
$60,000.

This Company continues to insure against loss or damage by fire on as favorable terms as the nature of the risks and the security of the insured and the company will warrant.

DIRECTORS:
E. F. Parker, Wm. L. Brewer,
Charles Osgood, Charles Webb,
John A. Morgan, Wm. Roath,
D. P. Coon, Jedediah Huntington,
F. St. M. Andrews, Chas. L. Richards,
N. H. Roath.

E. F. PARKER, President.
Wm. ROATH Secretary and Treasurer. feb8d

Drugs, Paints and Oils.

N. DOUGLAS SEVIN
DEALER IN
DRUGS, CHEMICALS, PATENT MEDICINES,
AND
TOILET ARTICLES.
141 MAIN STREET.

TRUSSES. TRUSSES.

The undersigned has a room furnished especially for the
APPLICATION OF TRUSSES,
AND HEREAFTER
Especial Personal Attention
will be given to this branch of the business, and a
Perfect Fit Guaranteed
AT REASONABLE PRICES.
N. DOUGLAS SEVIN,
141 MAIN STREET.

SHOULDER BRACES,
Supporters,
Elastic Hose,
Rubber Cloth
FOR SALE AT
SEVIN'S DRUG STORE.

Pure Wines and Liquors
FOR MEDICINAL PURPOSES
CAN BE HAD AT
SEVIN'S DRUG STORE,
141 Main Street.
sep14d&w

LEE & OSGOOD.

RETAIL DRUGGISTS

AND

WHOLESALE DEALERS

KEROSENE OIL,

WHITE LEAD,

TURPENTINE

Linseed Oil,

MASURY'S

RAILROAD COLORS,

146 and 148 Main

AND

66 and 68 Water Streets,

NORWICH, CONN.

sep6d&wtf

RHEUMATISM,
Neuralgia, Sprains,
Pain in the Back and Side.

There is nothing more painful than these diseases; but the pain can be removed and the disease cured by use of

Perry Davis' Pain Killer.

This remedy is not a cheap Benzine or Petroleum product that must be kept away from fire or heat to avoid danger of explosion, nor is it an untried experiment that may do more harm than good.

PAIN KILLER has been in constant use for forty years, and the universal testimony from all parts of the world is, IT NEVER FAILS. It not only effects a permanent cure, but it relieves pain almost instantaneously. Being a purely vegetable remedy, it is safe in the hands of the most inexperienced.

The record of cures by the use of PAIN KILLER would fill volumes. The following extracts from letters received show what those who have tried it think:

Edgar Cady, Owatonna, Minn., says:
About a year since my wife became subject to severe suffering from rheumatism Our resort was to the Pain Killer, which speedily relieved her.

Charles Powell writes from the Sailors' Home, London:
I had been afflicted three years with neuralgia and violent spasms of the stomach. The doctors at Westminster Hospital gave up my case in despair I tried your Pain Killer, and it gave me immediate relief. I have regained my strength and am now able to follow my usual occupation.

G. H. Walworth, Saco, Me., writes:
I experienced immediate relief from pain in the side by the use of your Pain Killer.

E. York says:
I have used your Pain Killer for rheumatism, and have received great benefit.

Barton Seaman says:
Have used Pain Killer for thirty years, and have found it a never failing remedy for rheumatism and lameness.

Mr Burditt writes:
It never fails to give relief in cases of rheumatism.

Phil. Gilbert, Somerset, Pa., writes:
From actual use, I know your Pain Killer is the best medicine I can get.

All druggists keep PAIN KILLER. Its price is so low that it is within the reach of all, and it will save many times its cost in doctors' bills.

25c., 50c. and $1 00 a Bottle.

PERRY DAVIS & SON, Props.,
nov1d&w Providence R. I.

Medical.

BROWN'S

IRON BITTERS.

A TRUE TONIC.

CURE

Dyspepsia. Indigestion. Lack of Energy. Loss of Strength. Want of Appetite. Intermittent Fevers, Etc.

Iron Bitters are highly recommended for all diseases requiring a certain and efficient TONIC.

Iron Bitters enrich the blood, strengthen the muscles, and give new life to the nerves.

Iron Bitters acts like a charm on the digestive organs, removing all dyspeptic symptoms, such as tasting the food, belching, heat in the stomach, heartburn, etc.

Iron Bitters the only Iron Preparation that will not blacken the teeth or give headache.

Sold by All Druggists.

Write for the A. B. C. Book, 32 pages of useful and amusing reading—sent free.
See that all Iron Bitters are made by BROWN CHEMICAL CO. and have crossed red lines on wrapper. Beware of imitations.

BROWN CHEMICAL CO.,
Baltimore, Md. oct24d&w

CURE YOUR
CORNS
BY USING
SCHLOTTERBECK'S
Corn, Wart and Bunion Solvent.

Entirely harmless; is not a caustic. It removes Corns, Warts, Bunions and Callous without leaving a blemish. Brush for applying in each bottle

A CURE IS GUARANTEED.

Price 25 cts. For sale by all druggists.

Try it and you will be convinced, like thousands who have used it and now testify to its value.
Ask for Schlotterbeck's Corn and Wart Solvent and take no other. fel1d&w

ASTHMA CURED
ASTHMA QUICKLY AND PERMANENTLY
DR. STINSON'S ASTHMA REMEDY **CURED**

is unequalled as a positive Alterative and Cure for ASTHMA AND DYSPEPSIA, and all their attendant evils. It does not merely afford temporary relief, but is a permanent cure. Mrs. B. F. Lee of Belmore, O., says of it: "I am surprised at the speedy effects of your remedy. It is the first medicine in six years that has loosened my cough and made expectoration easy. I now sleep all night without coughing." If your druggist does not keep it, send for treatise and testimonials to
H. P. K. PECK & CO.,
nov1dTu,Th,S&w3m 853 Broadway, New York.

A POSITIVE CURE.
NYROXOLINE
CURES
NEURALGIA,

Rheumatism, Face-ache, Back-ache, Varicose Veins, Weakness of the Spine, Sudden and Severe Pains, Lame Back, Lumbago, Pains in the Limbs, Sciatica, &c., &c.

An eminent druggist of New York says: "My wife was afflicted with Facial Neuralgia, at frequent intervals, for years. I tried all the remedies known to the medical profession with very little or at least only temporary relief. One application of NYROXOLINE gave immediate relief. We gave small quantities to acquaintances, whom we knew to be afflicted with Neuralgia and Rheumatism, with astonishing results. I consider it a valuable contribution to our remedial agents."

DEMAND NYROXOLINE.
Take Nothing Else.
FOR SALE BY ALL DRUGGISTS.
sep17 d&Tu&Th3mo

Instruction.

MISS C. C. BLACKMAN, Teacher of Music. Terms $8 for twelve lessons.
Norwich Town Jan. 7 1878. jan7TuTh&w

Fine Arts.

CRAYON PORTRAITS.

The Superior Work in Crayon Portraits

of well-known city residents and of those from a distance, (some of which have been on exhibition), combined with our acknowledged ability to produce Striking Likenesses, Fine Finish and Exquisite Artistic Effects, is our bid for

The Patronage of Norwich People.

Visitors welcome to Studio at all times.

BUDD & PORTER.

Oil Portraits and Animal Painting by GEO. A. BUDD.

Studio—100 Main St.,
jan5d NORWICH, CONN.

DRAWING AND PAINTING.
MISS MARY A. PHIPPS
Re-opens her studio on THURSDAY, Oct. 13th.
Will receive pupils on Wednesday, Thursday, Friday and Saturday
Lessons hours from 9 to 12 A. M., and 2 to 5 P. M.
oct12d Room No. 5 Williams' Block.

For Sale.

GROCERY
BUSINESS FOR SALE.

Good Location and good class of Custom. Apply at once for particulars to
WM. S. HEMPSTEAD,
jan5d1w 44 Church street, Norwich, Conn.

GROCERY BUSINESS FOR SALE.
Stock about $1,200 Sales $1,200 per month, at 20 to 25 per cent. gross profits; a first-class stand and rent only $20 per month, all in trade, lamps and fixtures in good business shape situated in a fast growing town of 7,000 inhabitants; will make very easy terms, but must sell at once to enter upon other business. Apply immediately to H. F. PALMER, 126 Main street, Norwich, Conn., or E. L. PALMER, Danielsonville, Conn. dec29 d&w

FOR SALE
A GAS FIXTURE,
With Two Burners, and Suitable for House or Store.
INQUIRE AT THIS OFFICE. nov4d

Musical Instruments.

FIRST-CLASS
PIANOS AT LOW PRICES.
H. E. STEVENS,
No. 10 GROVE STREET
Pianos Tuned and Repaired [illegible]

Printing.

THE LARGEST, CHEAPEST AND BEST Weekly Newspaper Published in New England IS THE

NORWICH WEEKLY COURIER,

Issued Every Wednesday

FROM THE OFFICE OF THE

Norwich Morning Bulletin,

AT THE LOW PRICE OF

ONE DOLLAR A YEAR,

Cash in Advance.

New Subscribers Will Receive the Paper to Jan. 1st., 1883, Free.

ALL THE Latest Telegraphic, Political State and General News of Each Week WILL BE CONTAINED IN

THE COURIER.

Matters of Local Interest Specially Looked After.

THE AGRICULTURAL NEWS

FROM WEEK TO WEEK

Will be Specially Adapted to the Season in which it Appears.

THE COURIER

BEING AN EIGHT-PAGE PAPER

With a Circulation Larger than any Weekly Paper in Connecticut makes it one of the Best Advertising Mediums in the country.

The careful selection of all matter placed in its columns gives it a moral character which will admit of its being placed in every household, and it will be a thoroughly

FAMILY NEWSPAPER.

ONE DOLLAR A YEAR

POSTAGE PREPAID.

52 Weeks in a Year

Subscribe Now.

THE BULLETIN COMPANY
Publishers.

The Bulletin

The Aesthetic Hat.

I.

[illegible]
Everywhere.

II.

[illegible]
Everywhere.

III.

[illegible]
Anywhere!
—*Baltimore American.*

Decisions Against Guiteau.

Owing to a curious combination of accidents more vexatious than serious, the BULLETIN failed to receive, in time for publication, yesterday, any account of the proceedings in the Guiteau trial Tuesday. It is a little late this morning, but there are doubtless many who will be glad to know what happened, even so late as this.

Judge Porter closed the legal arguments in the case in a scathing denunciation of the prisoner's crime and a masterly attack upon the prayers of the defence. Guiteau quailed under the invective, and lost his usual audacity. He winced, and nervously twisted in his place, and for several minutes was unable to say anything that in any sense could approach to an interruption.

Gradually he regained his usual assurance, and resumed his daily habit of interrupting with contradictions and denials. For once, however, the insufferable impudence of the prisoner was completely overawed. Neither his noise nor his abuse could interrupt or silence the avalanche of condemnation that swept from the lips of the counsel. "The prisoner is mistaken, your honor," said Judge Porter, "if he believes by his unseemly brawling he can prevent my voice from being heard by the jury. The puppet cannot be moved in such good time as when he sat with his counsel, and by his outbursts now he is fast tightening the hangman's noose about his neck." With a nervous twitching of the mouth Guiteau shouted: "We'll see about that." The heretofore audacious and wholly unabashed prisoner seemed ill at ease and at a loss to understand why his would-be sallies of wit or impudence wholly failed with the audience, while the more severe became the denunciation of counsel the more frequent and marked were the demonstrations of approval. Finally, like a wild beast brought to bay, Guiteau yelled out: "I staked my life on the issue, and I'm willing to go to the gallows to-morrow if it is the Lord's will. I'm sick of this bosh, Judge Porter. I wish you would get your $5,000 and go home."

Judge Porter did not believe in the theory of the defence that there is no malice where there is intense depravity. He reviewed all the acts of Guiteau in connection with the crime, vividly picturing him lying in wait for the president with the intention of taking his life, and argued the sanity of the prisoner from the facts. He ridiculed the assassin's pretensions.

Judge Porter concluded his masterly argument at 11.40 by reading the—now—famous letter of President Garfield to Judge Payne, in which he complimented and thanked the judge for crushing away the network of sophistries with which it has of late years been customary to envelop the plea of insanity when set up in excuse for crimes.

Judge Cox at 11.45 began the reading of his decision, which occupied nearly an hour. He began with the question of jurisdiction. After an exhaustive review of the English and American authorities he expressed his conviction that the English authority was decidedly in favor of jurisdiction where the blow had taken place, and that in this country there was a strong array of authority in the same direction. He felt at liberty to adopt and announce the doctrine (which conformed to common sense) that the jurisdiction was complete where the fatal wound had been inflicted, and that, therefore, the place of death was immaterial.

He then reviewed the prayers of the prosecution and the defence in reference to the charge to the jury. He announced the following as ruling No 1:

"The legal test of responsibility where insanity is set up as a defence for alleged crime is whether the accused at the time of committing the act charged knew the difference between right and wrong in respect of such act. Hence, in the present case, if the jury find that the accused committed the act charged in the indictment and at the time of the commission of his crime knew what he was doing and that what he was doing was contrary to the law of the land, he is responsible, unless in consequence of insane mental delusions or other form of mental disorder he was laboring under such defect of reason as to be incapable of understanding the obligation of the law of the land and the duty and necessity of obedience to it, and if understanding that his act was wrong because it was in violation of the law."

After explaining the remaining prayers of the government counsel, Judge Cox continued: "I have prepared instruction No. 2, which embodies all that I think is correct in the remaining instructions asked for by the government, and in the first four instructions asked for by the defence. It is as follows:—

"If the jury find that the defendant committed the act charged, and at the time thereof knew what he was doing and what he was doing was contrary to the law of the land, it constitutes no excuse, even if it is true that when he committed the act he really believed that he was producing a great public benefit and that the death of the president was required for the good of the American people; nor would such excuse be afforded by the fact that in the commission of the act he was controlled by a depraved moral sense, whether innate or acquired, or by evil passions or indifference to moral obligations. And even if the jury find that the defendant, as a result of his own reasoning and reflection, arrived at the determination to kill the president and as a further result of his own reasoning and [illegible] believed that his said purpose was approved, or suggested, or inspired by the Deity, such belief would afford no excuse. But it would be different, and he would not be responsible criminally if the act was done under the influence and as the product of an insane mental delusion that the Deity had commanded him to do the act, which had taken possession of his mind not as a result of his own reflections, but independently of his own will and reason and with such force as to deprive him of the degree of reason necessary to distinguish between right and wrong as to the particular act. In such case, even if he knew that the act was a violation of the law of the land he would not be responsible if his reason was so perverted by the insanity that he was incapable of understanding the obligation of the law of the land, and that the act was wrong under the obligation of the law and wrong in itself.

Judge Cox debated the question as to the effect of a reasonable doubt of the prisoner's sanity at some length. The prosecution wanted him to charge that the prisoner must be proved insane beyond a reasonable doubt, in order to acquit. The defence asked him to charge that the prisoner must be proven sane beyond a reasonable doubt, in order to convict. Judge Cox reviewed the authorities and declined to charge either way, but said:

"I shall, however, adopt the suggestion which is found in some of the later authorities—that is, not to instruct the jury to acquit if they feel a reasonable doubt about any one fact in the issue, but I shall instruct them as to the nature of the crime and as to all the elements composing it, including that of responsibility. I shall instruct them as to the presumption of innocence and sanity, and shall tell them finally that, on the whole evidence and on the consideration of both these presumptions, if they have a reasonable doubt of the guilt of the prisoner the prisoner is entitled to an acquittal."

In the course of his opinion the judge made use of the following language, which will be interesting:

"The defendant has asserted no form of insanity which does not involve the conviction that the act was right, and I feel sure that I am not transcending the privilege of the court when I say that there is no evidence in the case outside of his own declaration tending to prove irresistible impulse as a thing by itself and separate from this alleged delusion. Therefore, the case does not seem to me to present or call for any ruling on the hypothesis of an irresistible impulse to do what the accused knew to be wrong and what was against his will."

At the conclusion of Judge Cox's decision the prisoner remarked: "I am satisfied with the law as laid down by your honor."

Judge Cox then inquired as to the probable time that would be consumed in the argument to the jury.

Mr. Davidge said he would request three or four hours, possibly a day. Mr. Reed intimated that he would require about the same time. Mr. Scoville said that as he would have to sum up the evidence he would require at least two days, and the prisoner said, in a tone of perfect confidence, that two hours would be enough for him to settle the whole case with the jury. No mention was made as to the time Mr. Porter would require.

As Mr. Davidge expressed a desire to have one day for preparation the court, at half-past one, adjourned the case till Thursday morning, with the understanding that the daily sessions should be from ten to four, with an intermission of half an hour for recess.

Financial.

115TH DIVIDEND—OFFICE OF THE NORWICH SAVINGS SOCIETY, Norwich, Conn., December 12th, 1881.—The Directors of this Society have this day declared a semi annual dividend of TWO PER CENT, payable to depositors on and after January 15th, 1882.
dec15 d&wtd COSTELLO LIPPITT, Treasurer.

Miscellaneous.

THE

Pino-Palmine Mattress!
GEO. H. MARTIN
is the SOLE AGENT for this Health-giving Mattress for Norwich and vicinity. Pamphlets giving all necessary information given away at
MARTIN'S, 169 Main St.
sept29d

WILLIAM FRISWELL,
37 FRANKLIN STREET.
Having secured the sole agency of the celebrated Quick Train Rockford Watch for Norwich and Vicinity, I am able to sell cheaper than before. Every Watch guaranteed to give perfect satisfaction or taken back.
Watches, Clocks and Jewelry repaired in the best manner at the lowest possible price. All work warranted. WM. FRISWELL.
oct15dif

THE WORKS OF THE
NORWICH NICKEL CO.
ARE REMOVED
To the West Wing of the Hopkins & Allen Mfg. Co.'s Building,
LOCATED ON CHESTNUT STREET,
being the premises formerly occupied by the Norwich Plate Company
jan5dTu,Th&S

WINDOW SHADES.
Window Shades, Fixtures, Cord and Tassels,
Engravings, Picture Frames, &c.,
AT
Trafton's Fine Art Store,
apr23 dTu,Th & S 61 SHETUCKET STREET

FRANK HAWKINS, SHERIFF, and JOAB B. ROGERS, Deputy Sheriff, of New London County. Office Room No. 1 Richard's Building, Norwich, Conn. ja15 d&w

A—BEATTY'S PIANOFORTES—Magnificent holiday presents, square grand pianofortes, four very handsome round corners, rosewood cases, three unisons, Beatty's matchless iron frames, stool, book, cover, boxed, $222.75 to $297.50, catalogue prices, $800 to $1,000 satisfaction guaranteed or money refunded after one year's use, upright pianofortes, $125 to $255, catalogue prices, $500 to $800, standard pianofortes of the universe, as thousands testify, write for mammoth list of testimonials. Beatty's cabinet organs, cathedral, church, chapel, parlor, $30 upward. Visitors welcome, free carriage meets trains, illustrated catalogue (holiday edition) free. Address or call upon DANIEL F. BEATTY, Washington, New Jersey.

7 PER CENT. NET.—Security three to six Times the Loan, without the Buildings. Interest Semi Annual.
Loans Safe Beyond Question.
Long experience. Nothing ever been lost. 26th year of residence. Best of references. Send for particulars if you have money to loan.
N. B.—8 Per Cent. Loans also made.
D. S. B. JOHNSTON,
Negotiator of Mortgage Loans, St. Paul, Minn.

26 COLORADO SPECIMENS on the MINERAL INSTAND CATALOGUED AND NUMBERED NICKEL CAP. Gold, Silver, Copper and Lead ores, Amethyst, Moss Agate, Smoky Topaz, Amazon Stone, (rare), Wood Opal, Petrified and Agatized Woods, etc. Price $2.00. Sent by mail, prepaid. Address H. H. TAMMEN & CO.
P. O. Box 1857 Denver, Col.
Write for Descriptive Circular.

ANY BUSINESS MAN, Farmer, Miner or Manufacturer in the United States who reads the transact one—not gossip—of the Stock, Produce, Cotton, Mining and Petroleum Boards of New York City (the trade centre of the nation) finds the value a hundredfold the cost.
THE NEW YORK BANKER AND BROKER, of 52 Broad street, New York, the best daily dial or journal of all the Boards or Exchanges, costs but $5 a year, or 3 months trial $1, and money refunded if not satisfactory. Samples free.

MEN WANTED to sell Fruit and Ornamental Trees, Grapes, Shrubs, Roses, etc. No experience required. Salary and expenses paid. LUCLAMS & MCCHESNEY, Boston, Mass.

$777 A YEAR and expenses to agents. Outfit free. Address P. O. VICKERY, Augusta, Maine.

I CURE FITS!—When I say cure I do not mean merely to stop them for a time and then have them return again, I mean a radical cure. I have made the disease of
Fits, Epilepsy or Falling Sickness
a life-long study. I warrant my remedy to cure the worst cases. Because others have failed is no reason for not now receiving a cure. Send at once for a treatise and a Free Bottle of my infallible remedy. Give Express and Post Office. It costs you nothing for a trial and I will cure you. Address DR. H. G. ROOT, 183 Pearl St., New York.

TO ADVERTISERS.—Lowest Rates for advertising in 1,061 good newspapers sent free. Address GEO. P. ROWELL & CO., 10 Spruce street, N. Y. jan14Tu,Th&w1m

THE BULLETIN Job office will do work with neatness and despatch.

Dry Goods.

THE
BOSTON STORE
REID & HUGHES
Announce the commencement this morning of their
GREAT ANNUAL
Clearing Sale!
The Boston Store
Being the first to introduce these Annual Sales in Norwich, and having always most conspicuously led in giving
GENUINE BARGAINS,
will this year more than maintain their reputation for presenting goods at such low prices as to be entirely unapproached by local competition.

A distinguishing feature of our sales is (as our customers well know) that everything we advertise is found on our counters just as represented, we having in stock no trash or goods without merit.

The following are goods which should engage the attention of EVERY LADY in Norwich.

Ladies' Cloaks.
1st Lot will be sold at $1.
2d Lot will be sold at 90c.
3d Lot $1.00, marked from $2.50.
4th Lot $2.00, marked from $4.00.
5th Lot $3.00, marked from $5.50.
6th Lot $4.00, marked from $7.50.
7th Lot $5.00, marked from $9.00.

SHAWLS.
Immense Bargains in Double All-Wool Shawls.

Dress Goods.
In order to make a thorough clearing out in this department we have reduced not only Winter Stock but goods carried over from last Fall. The following are a few of the rare inducements offered:
A few odd lots at 5c a yard.
80 pieces DE BEIGES at 5c, former price 12½c.
100 pieces FANCY DRESS GOODS at 8c, former price 12½c.
1,000 yards DRESS GOODS at 8c, former price 15c.
2,000 yards DRESS GOODS 12½c, former price 20c.
500 yards ALL-WOOL TWILLS at 30c., worth 45c.
A lot of 45-inch ALL-WOOL SHOODAHS at 38c.
A lot of 42-inch ALL-WOOL ARMURES at 48c., worth $1.25.
A lot of 45-inch PLAIDS at 50c., former price $1.00.
BLACK ALPACAS at 18¾c., worth 25c.

BLANKETS.
We have made immense Reductions in our Blanket Stock. Every Householder should see them. It will pay to buy for next year.

A lot of All-Wool Black Cashmeres at 30c., worth 45c.
One lot All-Linen Damasks at 15c.
One lot All Linen Damasks at 20c., worth 30c.
One lot All Linen Damasks at 25c., worth 37½c.
One lot All-Linen Damasks at 42c., worth 58c.
One lot All-Linen Damasks at 75c., worth $1.00.
Turkey Red Damasks at 37½c. a yard.
One lot Bed Spreads at 65c., worth $1.00.
One lot Crochet Spreads $1.00, worth $1.50.
Marseilles Quilts reduced to less than cost.
A lot of Kentucky Jeans reduced to 8c. and 10c.
Crash Towelling at 3c. a yard.

WOOLLENS.
Reduced from 62 1-2c. to 37 1-2c. and from $1.25 to 75c.
LADIES' MERINO VESTS
at 33c., worth 45c.
Ladies' Wool Scarfs
at 25c., reduced from 50c.
Gent's Canton Flannel Drawers
at 40c., reduced from $1.00.
SILK CORD AND TASSELS 20c.
An Immense Stock of Ornaments
at 3c., 10c., 15c., 20c., 25c., 37½c. and 50c., former prices 25c. to $1.00.
Black and Colored Silk Fringes at Half Price.

REID & HUGHES,
Boston Store.

Dry Goods.

SEVENTH ANNUAL
CLEARING SALE!
HISLOP, PORTEOUS & MITCHELL
Will place on their counters this morning the following
BARGAINS.
Dress Goods Department.
Special Cheap Lots.
800 Yards Dress Goods at 5c.
3,000 Yards Dress Goods at 6c.
600 Yards Dress Goods at 8c.
2,000 Yards Dress Goods at 10c.
800 Yards All-Wool Flannel at 10c.
5,000 Yards All-Wool Flannel at 12½c.
The above Lots are all Half-Price or Less.
1,000 Yards 36-inch Cashmere at 17c, worth 37½c.
250 Yards All-Wool Momie at 17c, worth 37½c.
800 Yards Wool Plaid at 17c, worth 30c.

We would ask special attention to the following decided Bargains in
Double Width Goods.
1,000 Yards 40-inch All-Wool Shoodas at 27½c, worth 62½c.
1,000 Yards 46-inch All-Wool Foulé at 50c, worth $1.25.
1,000 Yards 46-inch All-Wool Armure at 50c, worth $1.25.
800 Yards 46-inch Merino at 50c, worth $1.25.
600 Yards Double-Width Dress Flannel at 40c, worth 67 1-2c.
We believe the above are the best Bargains ever offered in Norwich.

5,000 Yards Gingham Reduced to 5c. a Yard.

Special Low Prices in Table Linens at 17c, 20c, 25c, 33c, 37 1-2c, 42c, 50c, 62 1-2c, 75c.

One Lot Bergamann's Zephyr Worsteds
at 5 Cents an Ounce, regularly sold at 10 Cents.

ONE LOT OF
LADIES' CLOAKS
NEW STYLES, will be closed out at 75c each, worth $2.00.
We also offer SPECIAL BARGAINS in all the finer grades.

500 Pairs Misses' Regular Made Merino Hose,
Reduced to 17c, worth 37 1-2c.

One Lot Prints at 3c. a Yard.
One Lot Prints at 5c. a Yard.

One Case Gent's Scarlet
All-Wool Shirts & Drawers
at 75c, worth $1.25.

One Lot Kentucky Jeans,
Good Quality, reduced to 12½c. a Yard.

Crash Towelling at 3c. a Yard.

Worsted Girdles,
At 12 1-2 Cents Each,
worth 37 1-2c.

Colored Silk Cord and Tassels
At 25 Cents,
Former price 50.

Special Bargains
IN GIMPS, FRINGES & ORNAMENTS.

A visit of inspection solicited. The above is only a partial list of the many Bargains we are offering, and new features will be added daily, so as to make this the most important and interesting sale we have ever inaugurated in Norwich.

HISLOP, PORTEOUS & MITCHELL,
170 MAIN STREET.
ja4ddw

Holiday Goods.

HOLIDAY GOODS
AT COST
FOR THE NEXT TWO WEEKS,
AT THE
25 Cent Store,
161 Main St., Norwich.
Picture Framing done at shortest notice and the Lowest Prices in the city guaranteed.
T. STEWART.
dec8d

REMEMBER
N. S. GILBERT & SONS
Have one of the Largest Stocks from which to select
Christmas Presents.
OUR IMMENSE ASSORTMENT OF
FURNITURE AND CARPETS
COMPRISES
Useful and Ornamental Gifts,
AND AT
Prices to Suit all Purchasers.
Come Early and Often.
140 and 142 Main Street.
dec8d

CHOICE,
Attractive and Novel Goods
AT
E. K. REYNOLDS
No. 128 Main Street,
After Dinner Set, Fruit, Bread and Milk, Invalid Tete-a-Tete Sets, Royal Worcester Cups, Minton, Japanese, Decorated China, and Cassell Cups.
FANCY FIGURES,
SILVER AND GLASS
in great variety, cut, pressed.
French Amber-Crackala, Ruby, Moss and Venetian Ware.
LAMPS in all Styles,
and House-Furnishing Goods
Call and see. No trouble to show goods.
dec19d E. K. REYNOLDS.

E. S. RICE'S
EMPORIUM OF ART,
110 Main Street.
Holiday Specialties.
Gold Gilt Frames, English, French, German and American Engravings, Colored and Plain Christmas Cards in Great Variety, Plush and Brocs Toilet Sets, Velvet and Plush Cabinet Frames, Swiss Carved Work, Ladies' Work Baskets.
And Numerous Other Novelties
For Holiday Presents.
dec6dim

FOR THE HOLIDAYS.
C. B. PLATT & CO.,
5 & 7 Shetucket Street,
Have on hand, in addition to their large stock of
Velvets, Plushes,
Silks, Satins,
Cloaks, Cloakings,
Shawls, Skirts,
Blankets and Flannels.
Large lines of goods suitable for the
HOLIDAY TRADE.
Real Lace Handkerchiefs,
Black and White Spanish Lace Fichus and Scarfs.
New Neck Ties and Lace Collars.
Elegant Silk Handkerchiefs.
FINE HEMSTITCHED and COLORED BORDERED HANDKERCHIEFS.
LADIES AND GENTS
SILK UMBRELLAS.
Fine Portemonnaies.
And a great variety of other goods suitable for the Christmas Trade.
C. B. PLATT & CO.,
5 & 7 Shetucket St.
dec17d&w

Real Estate.

For Rent and For Sale.

FOR RENT
A desirable tenement of six rooms in a pleasantly situated on Lake street. Enquire of
NICHOLAS TARRANT,
Real Estate Agent,
dec6d1m 130 MAIN STREET.

FOR RENT—A tenement of five rooms on Division street. Inquire of GEORGE ROLLIN, at market corner of East Broad street and Boswell avenue. jan10dTu,Th&S

FOR SALE, EXCHANGE OR RENT. My Factory on Heath street. The building is 30x70, two stories and basement. Will sell or rent, with or without Steam Boiler and Engine now in the building. The building is suitable for many kinds of manufacturing. Will make any alterations wanted. Apply to
WM. B. HEMPSTEAD,
11 Church street, Norwich, Conn.
jan6d1w

TO RENT—The use and very desirable tenement lately occupied by Mr. Rammell, in Jennings block, Laurel Hill. Possession given immediately. For particulars, call on W. H. JENNINGS, Laurel Hill. dec7d

FOR SALE.
A Nice Farm of 70 Acres of Land, well divided into mowing and pasturage. Said farm is well wooded and watered, with a cottage house of six rooms, a good barn and other buildings thereon, situated on the Hilltown road two miles from this city. Will be sold cheap and on easy terms. For particulars call on or address NICHOLAS TARRANT, Real Estate Agent, 130 Main street, Norwich, Conn. dec6d1m

TO RENT—Two stores in the Wauregan Block on Union street, suitable for any kind of business. Also two stores in Hill's Block Shetucket street. HENRY HILL. may5d

FOR SALE
The Residence of Mrs. Maria M. Lewis, situate in Preston.
Said residence contains fourteen large rooms, in good repair, suitable for one or two families, a nice barn, with three acres of land. A large quantity and great variety of fruit on the premises. For particulars, apply to NICHOLAS TARRANT, Real Estate Agent, 130 Main street. dec6d1m

Groceries, Etc., Etc.

MAPLE SYRUP
JUST RECEIVED DIRECT FROM VERMONT SOME VERY CHOICE
MAPLE SYRUP.
For sale by the Quart or Gallon, at a very Low Price, by
SMITH & BECKWITH,
jan3d 141 MAIN STREET.

JUST RECEIVED
Extra Dried "Georgia" "North Carolina" and "Evaporated" Peaches.
Extra Dried "North Carolina" and "Evaporated" Apples, Shaker Apple Sauce, Sweet Cider Jelly, New Horse Raddish, Pepper Relish, Windsor Manor Pickles.
AT
ADIN COOK'S,
dec20d 4 Union Street.

FILBERTS, BRAZIL NUTS,
English Walnuts, Almonds, Pecan Nuts, and
FINE SAGE CHEESE,
AT
A. T. OTIS', 56 Main Street.
dec20d&w

BRUNSWICK SOUPS
In powdered form. Entirely new, rich and delicious; much nicer than canned soups, and only quarter the price. Ready in fifteen minutes. Twelve varieties. All ingredients complete. Also BRUNSWICK CLAM FRITTERS.
Try them. For sale by all grocers. Sold at wholesale by CASE & FULLER, Norwich.
dec1dTu,Th&S3m

WE HAVE JUST RECEIVED
FIFTY RED ELEPHANTS,
CHRISTMAS CANDLES,
NUTS, GRAPES,
FIGS, ORANGES,
Buckwheat Flour, N. O. Molasses, White Drips.
Come and learn the prices at
HARWOOD & CO.'S,
dec13d 45 WATER STREET.

LOWEST PRICES
For New Canned Goods, New Raisins, Currants, Citron, Prunes, Prunelles, Figs, Dates, Oranges, Nuts, N. O. Molasses, Moller's Diamond Drips, Pure Maple Syrup, Fancy Crackers, Jellies, Sauces, Pickles, Merwin's Sugar Cured Hams.
Extra Minnesota Flour, warranted best in market.
For sale by R. PECKHAM,
dec1d 38 Water St.

JOHN WILLARD,
Sole Manufacturer of Palmer's Celebrated
DANDELION COFFEE,
AND
CREAM TARTAR,
nov3d 23 & 25 Commerce St., Norwich, Ct.

Legal Notices.

NOTICE.—The Legal Voters in Town Meeting in the Town of Norwich are hereby warned to meet at the Town Hall, in said town, on Saturday, the 14th day of January, 1882, at 3 o'clock p. m., to take such action as may be necessary, upon the petition of Hugh H. Osgood and others, to consider upon the matter of a petition now pending before the General Assembly of this State relative to bridging the Thames River at or near New London for railroad purposes, and to do any other business proper to be done at said meeting.

C. F. AVERY,
[illegible] } Selectmen.

Dated at Norwich, this 9th day January, A. D. 1882. jan9d6d

CITY OF NORWICH WATER WORKS,
OFFICE OF BOARD OF WATER COMMISSIONERS,
NORWICH, CONN., January 1st, 1882.

WATER RATES for the quarter ending Dec. 31st, 1881, are due and payable at this office Jan. 2d, 1882.

Five per cent. will be added to all bills remaining unpaid Jan. 21st, 1882.

Second addition on each rate, if unpaid Jan. 31st, 1882, Fifty Cents. Third addition on each rate, if unpaid fifty days after due, One Dollar.

ja4d6w H. B. WINSHIP, Supt.

BOARD OF RELIEF NOTICE.—The undersigned, Board of Relief of the Town of Norwich, will meet at their office in the Court House on Monday January 2d, 1882, and will be in session daily until and including Saturday, January 21st, 1882, to hear and act upon appeals from the doings of the Assessors, abate for indebtedness, and do any other business proper to be done by said board. Office hours, from 10 to 12 a. m. and 1 to 4 p. m.

NATHAN SMALL, } Board
JOHN P. BARSTOW, } of
JOHN R. BOWMAN, } Relief.

dec31d1jan21

Plumbing & Iron Works.

THE NORWICH IRON FOUNDRY.
Established in 1856.
A. H. VAUGHN & SONS, Prop'rs,
NO. 11 FERRY ST., NORWICH, CONN.
Manufacturers of Mill Gearing, Pulleys, Couplings, Hangers, Boxes, Racks and Pinions, Lamp Posts, Feed Boxes, Watering Troughs, Grate Bars, Cylinder Stoves, Ashpit Doors, Hitching Posts, Pipe Thimbles, Columns for Buildings, Flange and Socket Pipe, Hitching Weights, Chimney Caps, &c. &c. nov28d

THE SIBLEY MACHINE CO., Manufacturers of Paper, Cotton and Wool Machinery, Mill Gearing, Shafting, Couplings, Hangers, etc., etc. Jobbing of all Kinds, Gear Cutting, Forgings and Castings at Short Notice. 48 Franklin street, Norwich, Conn. New and Second hand machines bought and sold on commission. jy1d&w

ROBERT BROWN,
Successor to the
Norwich Steam and Gas Pipe Co.
33 and 35 Water Street,
NORWICH, CONN.
Steam and Gas Fitter and Plumber. Chandeliers, Brackets, Portable Gas Lamps, Argand Burners, Plain and Fancy Shades, Rubber Hose, Bath Tubs, Bellows, Water Closets, Wash Bowls, etc. feb12d

Hotels & Restaurants.

WIENER LAGER
EXTRA DRY CHAMPAGNE
AND
SWEET CIDER
ON DRAUGHT, AT
DAN BRAMBACH'S,
aug8d Opposite N. & W. R. R. Depot

WILLIAM ROSS
LADIES' AND GENTS'
DINING ROOMS.
I have in connection with my Dining Rooms
Domestic and Foreign Wines
Of superior quality always on hand.
Lager Beer & Burton Ale on Draught.
Especial attention paid to the OYSTER business so that I always have the BEST in market and serve them in any style you wish.
STEAMED OYSTERS A SPECIALTY.
CLAM BAKES IN THEIR SEASON.
HOME-MADE TOMATO CATSUP
Sold by the Gallon and Bottle.
Nos. 52, 54 and 56 Water Street
feb21 dtf NORWICH, CONN.

Clothing.

GOOD
CLOTHING FOR BOYS.
Mrs. Case, No. 32 Union St.,
Offers for sale a nice assortment of
Boys' and Children's Suits,
Including Kilts for children from 3 to 4 years. Also Clothing Cut and Made to order.

Advertising Agents.

THIS PAPER
May be Found on
—AT—
GEO. P. ROWELL & CO.'S
Newspaper Advertising Bureau (10 Spruce Street), where advertising contracts may be made for it in New York.

J. H. BATES,
Advertising Agent.
41 Park Row, New York.
Is authorized to contract for Advertisements in the BULLETIN and COURIER at our best rates.
feb17 d&wtf

Attorneys.

WAIT & GREENE,
ATTORNEYS,
Counsellors and Notaries Public.
NO. 1 BREED HALL.
Gardiner Greene, Jr. is Commissioner of Deeds for the State of New York.
JOHN T. WAIT. GARDINER GREENE, JR.
nov21 d Norwich, Conn.

JAMES H. POTTER,
Attorney at Law,
Office in Johnson's Block, Main street,
aug18d Danielsonville, Conn.

S. B. & S. H. THRESHER,
Attorneys and Counsellors at Law,
may10 dtf NOS. 3 & 4 BREED HALL.

Travellers' Directory.

NEW LONDON NORTHERN RAILROAD.—CHANGE OF TIME.
On and after MONDAY, Nov. 14th, 1881,
TRAINS GOING NORTH LEAVE NEW LONDON AS FOLLOWS:

5.00 a. m., Norwich at 5.31 a. m., for Middletown, Colchester, Palmer, Boston, Springfield, Ware, Gilbertville, Brattleboro, St. Johnsbury, Burlington, Montreal, Ogdensburg and intermediate stations.

7.00 a. m., Norwich at 8.30 a. m., for Willimantic, Hartford, Palmer, Boston, Springfield, Albany, Saratoga, Ware, Gilbertville and Amherst.

10.17 a. m., Norwich 10.47, for Willimantic, connecting for Hartford and Middletown.

1.00 p. m., for Norwich.

3.05 p. m., Norwich 3.42 p. m., connecting at Willimantic for Hartford, and at Palmer for Springfield, Albany, and all points west, Brattleboro, Burlington, St. Johnsbury, Montreal, Ogdensburg and intermediate stations. A sleeping car is attached to the train at South Vernon for Montreal.

5.15 p. m., Norwich 5.49 p. m., for Willimantic, connecting for Hartford. This train makes connection with express which leaves New York at 1.00 p. m.

6.00 p. m. for Norwich. This train connects with 4.00 p. m. express from New York.

—GOING SOUTH—

Passenger trains LEAVE NORWICH as follows:

6.20 a. m. (N. & W. depot) 6.30 (West Side) for New London and New York.

8.45 a. m. for New London, connecting for Providence and Boston at 10.20 a. m.

11.00 a. m., for New London, Stonington and New York.

3.05 p. m. for New London and New York.

5.02 p. m., for New London, Stonington, Providence, New Haven and New York.

6.00 p. m. for New London, Mystic and Stonington.

9.12 p. m., for New London and for New York by boat from New London. This train connects at Willimantic with the 4.00 p. m. express from New York.

9.30 p. m., (N. & W. depot) for New London and for New York via boat from New London.

Passenger trains LEAVE WILLIMANTIC as follows:

5.00 a. m. for Norwich and New London, connecting at 10.20 for Providence and Boston.

10.30 a. m., for New London, Stonington and New York.

2.30 p. m., for Norwich, New London, New York, Providence, etc.

6.30 p. m. for Norwich, New London, Mystic and Stonington.

8.35 p. m., for New London and New York via boat from New London.

[illegible] The latter connects with boat for New York.

Through passenger trains LEAVE BRATTLEBORO as follows:

4.30 a. m. and 3.10 p. m., connecting with trains from the North for New London and intermediate stations.

G. W. BENTLEY, Gen. Supt.

New London, Nov. 12th, 1881. nov17d

N. Y. & N. E. R. R.
NORWICH & WORCESTER DIVISION,
WINTER ARRANGEMENT, Commencing MONDAY, January 1st, 1882.

TRAINS GOING NORTH—LEAVE NORWICH AT

5.10 a. m. (Mondays excepted), Steamboat Express. Connects at Putnam for Boston; at Worcester for all points North, Portland, Rochester, White Mountains, &c. Sunday train connects to Nashua.

6.00 a. m., Way Passenger Train.—Connecting at Plainfield Junction for Providence; at Putnam for Boston, arriving at 10 a. m. At Worcester for Boston, Springfield and intermediate stations, Albany and the West.

11.00 a. m., connecting at Norwich with train from New London. At Plainfield for Providence (arrive 1.50 p. m.) At Putnam for Boston, arrive at 3.50 p. m. At Worcester with roads north, east and west. At Webster, to and from Southbridge.

3.50 p. m., Way Passenger. Connects at Plainfield for Providence. At Putnam for Boston, arrive at 7.50 p. m., and Hartford. At Worcester with Boston & Albany Railroad, east and west.

TRAINS GOING SOUTH—LEAVE WORCESTER

—AT—

6.15 a. m., Way Passenger. Connecting at Putnam with train from Boston and for Hartford and New York. At Plainfield to and from Providence.

10.00 a. m., Way Passenger Mail train. Connects with trains from Worcester & Nashua and Boston & Albany Railroads. At Webster for Southbridge. At Putnam with train to Boston and at Plainfield to and from Providence.

4.30 p. m., Way Passenger. Connects at Webster for Southbridge, at Putnam for Willimantic and Hartford and with train from Boston. At Plainfield with train from Providence.

7.30 p. m., Steamboat Express for New York (via New London.) (Sundays excepted.) Connects with all trains North and East, and at Putnam with an from Boston. Take this train for Philadelphia, Baltimore, Washington and South. No change of cars after leaving Putnam. Also via Steamboat, connects with all Southern and Western trains at New York. This train leaves Norwich for New London (steamboat) at 9.30 p. m.

"Putnam Passenger." Leaving Putnam at 4.30 p. m., connecting at Putnam with train from Boston. Plainfield with trains to and from Providence arrive at Norwich at 6.55 p. m.

WEBSTER SPECIAL.

Leaves Webster for Worcester at 6.45 a. m.

Leaves Worcester for Webster at 6.30 p. m.

F. W. H. ANDREWS, Supt.

Norwich, January 1st, 1882. jan3d

24x

The Bulletin

Norwich, Thursday, Jan. 12, 1882.

Condensed Railroad Time Table.
NORWICH & WORCESTER R. R.
(Depot foot of Ferry street.)

Leave—Going North. Arrive—From North.
[illegible] a. m. Boston, Worcester, Portland, Danielsonville, Putnam and Webster
6.00 a. m. Worcester, con. at Putnam for Boston a. m. [illegible]
11.30 a. m. Providence (via Plainfield) Boston via Putnam, Worcester and all east and west of Worcester. Putnam special for Norwich. Arrives at Norwich p. m. 12.30
[illegible] p. m. Worcester, Prov., Boston, Hartford p. m. [illegible]
Going South.
[illegible] p. m. Boat train for New York for New Wor. Port, White Ma p. m. [illegible]
*Mondays excepted.

N. L. N. "WEST SIDE" DEPOT

Leave—Going North. Arrive—From North.
[illegible]

Leave—Going South. Arrive—From South.
[illegible] New London, New York boat. a. m. [illegible]
[illegible] N. L., New Haven, N. York.
[illegible] Stonington, Mystic, N. London a. m. [illegible]
[illegible] New London Westerly, Prov.
[illegible] Mystic, Prov., N. H., N. Y. a. m. 10.45
[illegible] N. L., New Haven, New York, p. m. [illegible]
[illegible] Providence, Boston, New Haven, New York
[illegible] New London
[illegible] Prov., Ston., N. H., N. Y. p. m. [illegible]
6.00 p. m. New London, Mystic, Ston., New Haven and New York, p. m. [illegible]
[illegible] p. m. New York boat New London.

Anonymous communications to this office will not be used. We do not insist on printing the names of all our correspondents, but we do insist on knowing them. Unsigned communications, of whatever character, go into the waste basket unread.

Yesterday's Weather.

Thermometer at 8 a. m., 20 degrees above zero; at 3 p. m., 40 degrees; at midnight, 36 degrees.

To-day's Weather.

WASHINGTON, Jan. 12.—1 a. m.—Indications for New England: Fair weather. Westerly winds. Rising barometer. Slight fall in temperature.

CITY NEWS.

NORWICH.

The sleighing Wednesday morning was transitory.

Mr. John B. Gough and wife were the guests of Dr J. E. Linnell, yesterday.

A family of Italians arrived in Baltic this week to work in the Sprague cotton mills.

If the ice holds on the ponds the demand for shiners and mummychogs will increase.

One hundred and sixty licenses have been granted in New London county since Nov. 1st.

The propeller Delaware was towed to Thamesville Tuesday to be hauled up for the winter.

Chief Engineer Carrier is publishing a revised list of the Norwich fire alarm telegraph boxes for distribution.

The clothiers of this city have agreed to close their places of business at 6 p. m., Mondays and Saturdays excepted, until March 10th.

Sprague has produced an early Goodrich potato weighing two and one eighth pounds and measuring ten and a half inches in length.

The Rawson brothers are bringing in large strings of pickerel. They displayed a thirty one pound string in a West Side fish market yesterday.

Superintendent Bishop says the number of pupils withdrawn from any one school of the district does not exceed twenty per cent. of the attendance.

To-night the members of Prof. Miller's private Saturday dancing class will give a reception to their friends in Steiner's hall. The grand promenade will take place at 7.30.

Mr. Charles Wilcox, for several years head brakeman on the express freight, succeeds Mr. Edward King as baggage master of Conductor Davis' train on the Norwich & Worcester road.

General H. B. Carrington, formerly colonel of the Eighteenth United States Infantry, is in the city, and will lecture on "The Battles of the Old Testament" at the Park church chapel this evening.

At a town meeting held yesterday, the citizens of Waterford passed a vote instructing their representatives in the general assembly to use all honorable means to oppose the project of bridging the Thames.

In the series of articles on church music which the Rev. Geo. E. Martin is contributing to the Vermont *Chronicle* the latest deals with the relations of the minister to this part of [illegible], and contains some good points.

The [illegible] will [illegible] to-day [illegible] wich Historical and Art Loan exhibition. It will take fifteen hundred feet of lumber to protect the walls and give opportunity to display the [illegible] o the art department.

The Rev. William S. Palmer of the Second Congregational church, has just issued a course and topical card to his church members for the first half of 1882. It contains the prayer meeting [illegible] for six months, and furnishes the members constant food for thought.

Mr. E. P. Harris of the Boston *Journal* [illegible] demonstrated his principles for [illegible] a day or two since by returning a gold piece by mail to a Norwich livery man of whom he had hired a horse and [illegible] who gave it to him for a penny. No true journalist cares to be burdened with gold.

At the annual meeting of the Norwich & Worcester railroad company in Worcester, Wednesday the following directors were elected: F. H. Dewey, George W. Gill, Charles W. Smith and Edward L. Davis of Worcester, John F. Slater of Norwich, Wm. Bayard Cutting of New York, and Wm. J. Weld of Boston. F. H. Dewey was re-elected president.

Patrick Callahan, a boy withdrawn from the Roath avenue school to attend the convent school on Otis street, carried away with him a number of books furnished to him by the district. As he did not return them when requested, he was yesterday arrested. He claimed that he thought the books were given instead of loaned to him.

A day or two since A. W. Prentice & [illegible] had a sack of willow brooms stolen from the rear of their shop in broad daylight. They were without handles and [illegible] have proved quite disappointing to the thief, as they were both useless and valueless as taken. No questions will be asked if the right man will call for the handles.

On Thursday evening of next week Palmyra Phalanx, I. O. O. F. will give their sixth annual reception in Breed hall, with two bands of music—Tubbs' brass band and Miller's orchestra. The receptions given by this order in the past are sufficient guarantees of what the character of this one will be—that of a first class dress ball, and they cordially invite their friends to come in and join.

The Providence *Journal* says: "The boys buy pistols still, and the people cry out against it and call for a law that shall restrain dealers if they can be restrained. If not they can be fined often enough to make the business unprofitable. It is said that in all large cities the increase in boy-buying firearms is great, caused by the wretched fiction sold and scattered broadcast. We all shall be in graves before our time, if something be not done to stop this juvenile arming to scalp imaginary red men."

City Court.

KELLOGG, JUDGE.

Daniel Devine was arraigned in the city court yesterday and fined $2 and costs, amounting to $11.57, for slapping the face of a young man on East Main street, Monday night. He settled.

William Tuller was also found guilty of a breach of the peace and was fined $3 and costs, amounting to $11.51, which he paid.

Superior Court.

CULVER, JUDGE.

The superior court came in at 9 o'clock. In the case of Williams against the town of Stonington the question of taxing the costs was heard.

A decree of divorce was granted in the case of Elizabeth P. Smith against Nicholas L. Smith.

The divorce case of Emma Chappell against Henry Chappell occupied the attention of the court during the day. At the conclusion of the evidence the court granted the divorce upon the grounds of habitual intemperance.

At 4.30 o'clock the court adjourned until 9.30 to-day.

Precocious Acting.

That wonderful and attractive midget actress, Little Corinne, with a full company, will play H. M. S. Pinafore, Saturday afternoon and evening, at Breed hall, under the management of Andrew & Harris. Besides this popular comic opera, a grand olio and carnival from "The Magic Slipper" will be given, introducing Mr. George K. Fortesque and the entire company in duets, trios, etc. The *Traveller*, speaking of her, says: "The hit of the opera was made by Little Corinne as Little Buttercup—a minute speck of condensed drollery—whose precocious acting and singing might have taught a lesson to older heads who have played the part. The little tot does nothing badly, and followed the difficult passages of the opera with remarkable correctness and ease." Tickets for sale at Noyes & Davis'.

Gough.

The very name of Gough is sufficient to fill Breed hall to overflowing at any time. The large audience of last night was not only a repetition of what the famous lecturer has enjoyed here, but a sample of what he may always expect. He was enthusiastically received upon his appearance upon the platform. He began the evening's entertainment by clearly and concisely defining habit; going on to develop each branch of the subject, whether serious or humorous, with a power, genius and versatility which belong alone to him. The weaknesses, frivolities and vices of human nature were cleverly portrayed and remedies offered in language that presented truth and good advice in the most attractive and effective form. Illustrations, incidents, anecdotes, gems of experience at one moment moved the audience to noisy laughter and as suddenly touched them to sympathetic tears. To hear such a man is a memorable event in one's life, adding a new impulse to truth, honor and nobility.

NEW LONDON.

"Female type slingers," is the disrespectful manner in which some of the new types in the *Day* composing room are designated.

The increasing number of steamers, yachts, etc., that find winter quarters in our harbor, gives evidence that these waters are growing in popularity as a laying up spot. There are more vessels quartered here this year than ever before.

Members of the Groton Height centennial committee think Governor Bigelow might have spared a few lines in his annual message to a reference to the celebration and the occasion of it, even though he had to [illegible]. Come to think of it, it's funny he didn't, but perhaps he will next centennial.

The annual ball of the F. L. Allen Hook and Ladder company held in Armory hall, last evening, was largely attended and a delightful time was had. The hall was handsomely decorated, the merry couples tripping the light fantastic under a canopy of flags, evergreens and Chinese lanterns to the music furnished by White's orchestra.

An elegant past master's badge, presented on Tuesday evening to Dr. E. Prentis, Jr., the retiring master of Brainard Lodge, was on exhibition in a State street window yesterday, and attracted universal admiration. The badge is of silver, highly polished and engraved, and bears on the centre a handsome gold ring bearing the monogram of the owner. The badge was presented by the lodge in recognition of the efficient services of the donee as master for two years.

Rumor says that the majority of Groton subscribers to the centennial fund have withdrawn their subscriptions, and there are people acrimonious enough to say that that is just what might have been expected. "New London," they say, "did most of the work and furnished most of the br—— money, while Groton did most of the talking, had about all the honor and monopolized the whole celebration." Strange how sour some people are—they are never satisfied.

The propeller Glaucus of the Metropolitan line struck on one of the ledges near Bartlett's reef yesterday morning, in the driving snow storm. A messenger was sent here for assistance but before any could be rendered the rising tide floated her off without damage, and she steamed up the harbor on her own account. The Glaucus was examined by Captain Scott's divers in the afternoon. They reported no appreciable injury to her bottom and she steamed out of the harbor at 7 o'clock p. m.

Winding Up the Centennial.

The Groton Heights Centennial committee is no more. Having accomplished its work to the full satisfaction and to the credit of the towns adjacent, of the county and state, it closed up its business yesterday and dissolved. The entire receipts in aid of the centennial were $7,480, of which $5,000 was from the United States government, $1,580 from private subscriptions and $900 from corporations. The entire expenses of the celebration were $5,080, leaving a balance of $2,400.

At the previous meeting it was voted that all corporations and individuals should have the privilege of withdrawing their subscriptions if they so desired or they might give directions as to its disposition. The report yesterday showed that instructions had been received to pay to the Groton Monument association $1,970 and to the New London County Historical society $37.50, while a number of the subscribers desired the amounts returned to them. The report of the committee was accepted when it was

Voted, That the names of those who turned the amount of their subscriptions, both corporations and individuals, into the treasury of the Monument association be given to the secretary of that association.

Voted, That a copy of Charles Allyn's History of the Battle of Groton Heights be presented, with the compliments of the centennial committee, to Gen. Joseph Johnson of Virginia.

The sum of $15 was voted to the Rev. William C. Smith of Groton as remuneration for use of land.

It was voted that the surplus, if there should be any after settling all claims, be paid into the treasury of the New London County Historical society.

It was voted that the thanks of the centennial committee be tendered to their finance committee for their able and successful management of the business committed to their trust.

It was voted that all papers, books, etc., of the centennial committee be turned over to the hands of the Monument association for keeping, as the proper body to hold such documents.

Voted, That the Groton Heights centennial committee, having accomplished the work for which it was organized, be dissolved. Accordingly, the chairman declared the body dissolved.

FROM OUR SPECIAL REPORTERS

WINDHAM COUNTY.

Thompson.

BANK OFFICERS.

At the annual meeting of the stockholders of the Thompson National bank on Tuesday, the following gentlemen were chosen: Directors, Jeramiah Olney, Stephen Crosby, Winthrop H. Ballard, Thomas D. Sayles, Lucius Briggs, Hiram Arnold, Lemuel R. Blackmar, John M. Cunningham, and George H. Nichols. At a subsequent meeting of the directors Jeramiah Olney was re-elected president and Stephen Crosby vice president.

Willimantic.

SLIGHT FIRE—OTHER HAPPENINGS.

Liveryman Killourey has a new hearse. This makes three first class hearses in the borough, besides the town box.

Fire broke out about 7 o'clock Wednesday morning in H. Davison's tenement house on Jackson street, but was quickly subdued when the water from the street hydrants was let on. The damage to the building from fire and water is estimated at about $500.

George E. Stiles has been admitted to a partnership in the firm of Buck & Durkee.

George J. Andrews has purchased the Oak pond farm, on the Coventry road.

Athletic club No. 2 has been formed and is made up of young men of Celtic descent.

The Ladies' Benevolent society of the Congregational church hold their annual meeting on Thursday afternoon.

William C. Jillson, president of the First National bank, who has been confined to his house for several days with a severe bilious attack, is able to be about his business again.

State News.

It will cost $35,000 to repair the steamer Northam.

The Malleys are before the grand jury in New Haven.

The birth of a baby elephant at Bridgeport is expected daily.

Capt. John McNeil of Bridgeport is now harbor master of that port.

Meriden cannot buy a park without an enabling act of the legislature.

The railroad station and steamboat wharf in Bridgeport are lighted by electricity.

Charles F. Woodbury, new clerk of the lower house of the legislature, has just been chosen attorney for Norwalk.

Within a radius of one mile of Stepney depot there are twenty-four widows, seventeen maids and one widower.

Out of 133,247 registered voters only 85,510 went to the polls in this state last fall, according to the official statement.

In their annual report, the railroad commissioners urge that the railroads be compelled to make schedule time more regular than at present.

Levi P. Wells of New Britain's place on the board of agriculture, vacated by death, is filled with J. S. Kirkham of Newington, appointed by the governor.

Gen. H. Buckingham, banker, a native of Hartford, died in New York, Tuesday, aged sixty four. He once defeated Wm. M. Tweed in an election for school commissioner, and was colonel of the Fifty-third regiment during the war.

A Chinese student from New York tried to jump from a train at New Haven one day this week, but his coat became entangled in the car platform railing and he fell under the wheels. Another man tried to rescue him, but was nearly thrown under the car, too, but a negro porter on the car snatched the Chinaman from danger, while some one else rescued the other fellow, who, as it was, lost an overshoe.

JUDICIAL APPOINTMENTS.

The New Haven *Register* says: It is understood that Governor Bigelow has decided to reappoint Chief Justice Park and Judges Pardee and Carpenter of the supreme and Judge Beardsley of the superior court bench. These are all republicans. The terms of Judges Hitchcock and Martin of the superior court, both democrats, also expire. Their places, we are credibly informed, will be filled by a republican and a democrat. Ex Judge Lynde Harrison wants to be the republican, while ex Judges Loren B. Morris and Henry Stoddard, the corporation counsel, are leading candidates, with a strong backing for the democratic allotment. It is understood that the latter will be successful, but Judge Morris is said to be looked upon with favor by the governor's official organ. Judge Harrison's chances are said to be very slim.

THOSE GLANDERED HORSES.

The statement concerning the said-to-be glandered horses of Mr. Merwin, in Durham, copied into our columns a few days ago, represents the view of the owner and Dr. Cressy of Hartford, both of whom insist that the horses are not glandered. Self interest doubtless actuates Mr. Merwin, and it has been suggested that personal pique at not being consulted in the first place blinds Dr. Cressy's judgment. However this may be, several of the most eminent veterinary surgeons in the country, including Prof. Law of Cornell university, Liautard of the American Veterinary college in New York, and Ross of New Haven, agree in pronouncing the horses glandered. The last named doctor tried the experiment of inoculating two other horses with virus from Merwin's horses, and they died, which is rather conclusive proof. It looks as if the Durham farmer was not only violating the law requiring a man to kill animals which the cattle commission condemn, but was also artfully preying upon the sympathies of the legislature.

GENERAL ASSEMBLY.

Legislative Gossip.

THE BRIDGE QUESTION.

HARTFORD, Jan. 11th, 1882.

"'Spect the Thames bridge question is the one matter we've got to look out for this winter," remarked a New London county legislator to the BULLETIN representative, yesterday, and his expectation is the general one with representatives from the two eastern counties at least. Indeed, the *Palladium* goes so far as to say, "The bridging of the Thames will be the question of the session." Doubtless true, if it be proper to call that bridging which will only result in no bridging. For your correspondent wants to prophesy at this early stage of the session that the Thames will not be spanned this year, nor at any other time by leave of the legislature of 1882. The expected bill has not yet appeared, and for aught the public know may not be presented for two or three weeks yet.

Nearly all New London and Windham county members are "agin it." So far as heard from up to date, only one or two such are favorable, these being from the shore towns. It is asserted that a good many towns in the two counties not interested will follow the lead of Norwich and New London and hold town meetings to instruct their representatives in this matter. Not but that the representatives know what the interests of their respective towns require, but they are sure to display more vim and determination in the contest with such a vote behind them. And the members themselves are generally the most desirous of such support. The usual reply one receives to the question, "What committee will the matter be sent to?" is, "To the railroad committee, of course."

SESSION NOT FAIRLY BEGUN.

Nothing of consequence will be done by committees this week, and so the real work of the session can hardly be said to be fairly begun. Four committees met to day but none of them did more than to organize.

New Haven has not maintained thus far its well earned reputation. Everybody knows that for originating legislative business, it ranks any other place in the state. When they do have a contest, it's no sham fight, either.

Senate.

COMMITTEE CHAIRMANSHIPS.

The principal business of the morning session of this house was the election of chairmen of the regular joint committees. The republican caucus nominees were elected. The judiciary committee is to be presided over by Senator Bradstreet of the Twentieth district. Senator Coit of the Ninth district is chairman of the committees on incorporations and state library; Senator White of the Tenth district of the committees on new towns and probate districts, and of retrenchment and reform; Senator Sturtevant of the Eleventh district of the committee on humane institutions. The following is the list in detail:

Judiciary—Bradstreet, 20th district.
Incorporations—Coit, 9th district.
Cities and Boroughs—Hills, 1st district.
Railroads—Baker, 12th district.
Insurance—Boss, 17th district.
Finance—Hoyt, 12th district.
Banks—Hammond, 16th district.
Humane Institutions—Sturtevant, 11th district.
Education—Cooke, 18th district.
Military Affairs—Cheney, 2d district.
Claims—Dennis, 24th district.
New Towns—White, 10th district.
Fisheries—Spencer, 21st district.
Manufactures—Jones, 6th district.
Roads and Bridges—Mills, 8th district.
State Prisons—Upson, 4th district.
Forfeited Rights—Gilbert, 23d district.
Constitutional Amendments—Elton, 5th district.
Sale of Lands—Richardson, 19th district.
Engrossed Bills—Seymour, 14th district.
School Fund—Strickland, 3d district.
Agriculture—Alsop, 22d district.
Manual and Rolls—Mills, 8th districts.
New Counties—Cheney, 2d district.
Revision of Joint Rules—Gunn, 7th district.
Temperance—Hammond, 16th district.
State Library—Coit, 9th district.
Capitol Furniture and Grounds—Northrup, 15th district.
Unfinished Business—Seymour, 14th district.
Contingent Expenses—Boss and Gunn, 17th and 7th districts.
Federal Relations—Hills, 1st district.
Retrenchment and Reform—White, 10th district.
Contested Elections—Bradstreet and Seymour, 20th and 14th districts.
Caucus—Coit, 9th district.

MISCELLANEOUS BUSINESS.

Senator Hammond presented a bill for an act incorporating the Crystal Water company of Danielsonville.

Annual reports were submitted and referred as follows: Of the Norwich Horse Railroad company, to committee on railroads; of the railroad commissioners, same reference; of bank commissioners, to committee on banks.

Senator Richardson introduced a resolution expressing the regret of the senate at the recent death of Representative George W. Peet of Canaan.

The house resolution appointing a joint select committee to consider what action shall be taken in relation to the death of President Garfield was tabled.

At 10.30 a. m. the senate took a recess till afternoon.

AFTERNOON SESSION.

The senate met as per adjournment at 2 p. m., and after a session of ten minutes' duration adjourned till Tuesday next at 12 m. A ballot was taken for membership of the committee on contested elections and the following senators were elected: Senator Bradstreet of the Twentieth, Senator Seymour of the Fourteenth and Senator Hoyt of the Twelfth.

The petition of Samuel J. Miller and others as to the burial of soldiers was referred to the military committee.

A resolution providing for printed rolls of members of the general assembly from 1776 to 1881, to be furnished to the members of the senate, was passed.

Lieut. Governor Bulkeley occupied the chair.

House.

DIVORCES.

The house met at noon and remained in session forty minutes. The proceedings were of no special interest, and merely routine business was transacted.

At least one more petition was presented to-day, for legislation to prevent the granting of divorces on insufficient grounds. The changes prayed for prevent the hearing of petitions for divorce on the ground of adultery until three months after suit is brought, and the hearing of such petitions on any other grounds until six months have elapsed. It is proposed that the state's attorney appear in cases where there is no defence, if he deems that the circumstances call for a defence.

COUNTY SEAT OF WINDHAM.

A petition was presented from the town of Windham asking for alternate terms of the superior court to be held at Willimantic. Referred to committee on new counties and county seats.

TOWNSEND SAVINGS BANK.

The affairs of the insolvent Townsend Savings bank of New Haven are still unsettled. A petition was offered in the house to-day purporting to be signed by over fifty stockholders of that corporation. Its affairs have been in course of liquidation, at least nominally, for several years, but these stockholders complain that they do not see any of the liquid (so to speak) and they want matters hurried up.—Sent to the judiciary.

FEES OF NEW LONDON COUNTY COURT.

A house joint resolution was presented by Col. Ripley of Norwich which recites in its preamble that the clerk of the superior court for New London county retired from office on the first day of July, 1881, having filled said office for the term of six years and has since died, that sundry persons claim that the state is indebted to them on account of fees and other matters legally due them, and which should have been paid them by said officer either before or since the expiration of his term of office. The resolution then proceeds to appoint Edward Harland of Norwich a committee to audit the accounts of said officer from Jan. 1st, 1875, to July 1st, 1881, to ascertain if any sums are due on said account, with authority to draw on the comptroller for the same and to disburse it to the persons to whom due. Power is given the committee as usual to send for persons and papers. The limitation for presenting claims to the committee is left in blank. He is to give bonds and to cause the times and places of meeting to be published in the local papers. The compensation of the committee is to be determined by the superior court.—Sent to the judiciary.

BITS.

Mr. Sill of Hartford presented a petition for the enactment of a statute governing the disposal of pauper children. It is asked that it shall be made the duty of the overseers of the poor in any city of the state to place all pauper children in their charge over four years of age in some respectable family in the state or in some asylum therein, to be supported by the city, and that they shall not be retained in alms houses.—Referred to the judiciary committee.

Petitions were presented for a state board of examiners, education, in favor of Winchester as a county seat, new towns and county seats; consolidating voting districts in town of Coventry.

Mr. Robertson of New Haven presented a bill providing that overseers appointed by boards of selectmen shall give bonds for the faithful performance of their duties; bill concerning the taxation of the real estate of Yale college, providing that the provisions of chapter XXIV of the public acts of 1879 shall extend to and include the real estate of "the president and fellows of Yale college;" also bill providing that the funds and property of Yale college shall be exempt from taxation, provided that the corporation shall never hold in this estate real estate free from taxation, affording an annual income of more than $6,000.

A resolution was passed authorizing the secretary of state to procure a portrait of the Hon. William C. Case for the speaker's room, the expense not to exceed $25.

Capt. Stanton of Stonington offered a bill providing that steamboat companies doing business in the state shall have power to arrest persons for evading fare.

The annual reports of directors of the state's prison and of the comptroller were presented and referred.

The house adjourned till 11 a. m. to morrow and fixed that as the regular hour of meeting.

Chicago & Alton.

Of the prominence of the Chicago & Alton railway as an integral part of the railroad system of the United States, and especially of that portion which centres at this greatest railroad centre of our country the *Tribune* has had occasion many times heretofore to refer. No other railway debouching from this great railroad ganglion reaches a larger, if so large, and important commercial and agricultural territory, and none subserves the commercial interests of Chicago and the country at large in the broadest sense better, whether for business or travel. By its Kansas City line the public are provided with the most expeditious and cheapest access to the mineral regions of the Rocky Mountain slope, the territories, the west and southwest, and by its connection via the Atchison, Topeka & Santa Fe railroad, thus forming literally a part of that great transcontinental railway line, the Southern Pacific, so nearly completed—it affords the readiest communication with Texas, Arkansas and contiguous country. In short, its terminal in the union depots at Kansas City, St. Louis and Chicago, provides unrivaled facilities for reaching with the greatest measure of comfort, speed and safety the Gulf states, the northern states, and western latitudes. Hence the Chicago & Alton has become on account of its ramifications, superb appointments and road-bed indispensable to invalids, tourists and travellers generally.

Perfect as are the provisions of the Chicago & Alton for its passenger traffic, it is none the less careful or methodical as a carrier of freights, always aiming at despatch and promptitude. In this branch of its service its management is not surpassed by that of any other road. The sequel is, it stands in the highest popularity with those whose interests are thus so sagaciously subserved.

In our last annual exhibit it was our pleasure in recounting the recent accomplishments of the Chicago & Alton to refer to its smooth track, steel rails, steel and iron bridges, and other equally progressive accessories, and among the achievements of 1880 the refurnishing of the entire line with new Pullman palace coaches, as well as hotel cars with the latest devices and appointments; also the introduction of a novelty with all through trains—a drawing room car, fitted with sumptuous reclining chairs and all drawing room concomitants, free of charge above the simple cost of fare, and last but not least of the year's attainments, the company's magnificent palace depot in this city erected at a cost of a million dollars, and which for commodiousness and everything else that pertains to the travelling public's comfort and convenience has not its counterpart at least on this continent.

With this annual exposé we are able to show the efficient management of the Chicago & Alton have not been willing to rest on their laurels already won, but, jealous of their road's fame, have been creating new surprises during 1881. Among them the shortening of their road through this city, the shortening of the line between Godfrey and Milton, by going around Alton, and thus avoiding the present heavy grades, and which will be ready for operation early in the year, also a new line built from Coal City to Mason river. These new pieces of road are being laid with seventy pound steel rails, and, we may add, rails of this same weight are being put down on the main line, replacing the present sixty pound rails, as fast as they can be procured. The entire line, too, is being reballasted with stone, gravel and cinders. In addition to the above the management have expended a large amount of money in elsewhere straightening the track and in reducing grades, all of which seem to indicate, in case the speed of passenger trains is increased in this country, the Alton road will be in a condition to meet the requirement.—*Chicago Tribune, Dec 31st.*

A Catholic infant asylum in New York has been so carelessly managed, and contagious diseases have become so prevalent there, that it has been put under the care of the Society for the Prevention of Cruelty to Children.

DIED

STONE—In Danielsonville, Jan. [illegible], of [illegible], Charlotte A. B., wife of the late William S. Stone, aged 64 years and [illegible] months.

DRUMMOND—In Ashford, Dec. [illegible], Catherine Drummond, aged 71 years.

BROWN—In Putnam, Dec. 31st, Ruth Lovering, widow of Allen H. Brown, of Lowell, Mass., aged [illegible] years, [illegible] months and [illegible] days.

New Advertisements.

WANTED—Families with frame spinners, also weavers at BALTIC MILL, Baltic, Conn. jan12d&w

NOTICE.—A regular Quarterly Meeting of the Landlords' Association will be held at the office of the Secretary, on Friday evening, January 13th, at 7.30. Candidates for membership may send their applications to "SECRETARY," Lock Box 188, City. Per order Secretary. jan12d3t

EXPECTED THIS MORNING.
Drawing Books, Exercise Books, Drawing Pencils, Triangular Rubbers, FOR THE PUBLIC SCHOOLS
AT LOWEST PRICES.
M. SAFFORD & CO.
jan12d&w 158 Main Street.

THE POWERS JUBILEE SINGERS AND CONTINENTALS
Will give a VOCAL AND INSTRUMENTAL CONCERT in FRANKLIN HALL this
Thursday Evening,
Commencing at 7.30 o'clock. A SUPPER will be furnished to those desiring it, consisting of Oysters, Cake, Tea, Coffee, etc., for 30 cents. Admission to the Hall 10 cents. jan12d1t

THE BEST OF THE SEASON
SIXTH ANNUAL RECEPTION
OF
Palmyra Phalanx, I. O. O. F.
BREED HALL.
Thursday Evening, Jan. 19th, 1882.
TWO FIRST-CLASS BANDS OF MUSIC
(Tubbs' Brass Band and Miller's Orchestra) will furnish music for the reception. Brass Band Concert from 8 to 9 p. m.
This is the only Dress Ball that will be given in Norwich this season. We cordially invite all lovers of good music and dancing to attend. The Committee will spare no pains to make this a first-class reception in every particular and a good time may be expected.
TICKETS, admitting Three persons (Gentleman and two Ladies) $1.50
Each additional Lady .50
The Phalanx will appear in full uniform.
Tickets on sale at most of the principal business houses of the city and all members of the command.
jan12dTh,S,d&d Per order of the Committee.

BENEFIT OF THE
"United Workers'" Charities.
NORWICH
Historical, Art and Loan Exhibition,
commencing
Tuesday Evening, Jan. 17, 1882,
and continuing afternoon and evening during the week, from 2 to 10 p. m., in especially arranged and appropriately decorated rooms in the
City Hall Building.
The Committee have arranged for a
Full Orchestra each Evening,
and have divided the exhibits into a
HISTORICAL DEPARTMENT,
presenting unique specimens of furniture, costumes, domestic implements, writings and publications of "Ye Olden Time," Indian relics, etc., etc.; a
NATURAL HISTORY DEPARTMENT,
with large collections of valuable exhibits of great variety; an
ART DEPARTMENT,
with an elegant display of paintings, engravings, bronzes, statuary, etc., etc.; a
CURIOSITY DEPARTMENT,
including natural and mechanical curiosities of interest; a
LADIES' DEPARTMENT,
with specimens of handiwork in embroidery, worsted, lace, paintings in water colors, etc., etc.
Catalogues for sale at the Ticket Offices.
ADMISSION TICKETS (for sale at the Hall only)
25 Cents Each.
PACKAGE TICKETS (6)—one dollar per package—for sale only at the bookstores of C. A. Burnham and Noyes & Davis, on and after Saturday, January 14th.
Per order of of the Executive Committee,
DAVID A. WELLS, President.
S. W. HYDE, Sec'y.
CHARLES E. DYER, Treas. jan12d12,14,16,17,19,20

THIRD SEASON
THE
PEOPLE'S COURSE
OF ENTERTAINMENTS!
BREED HALL, - - Norwich.
Wednesday Ev'g, Jan. 25th, '82,
LECTURE
BY THE
REV. A. A. WILLITS, D. D.,
OF PHILADELPHIA.
SUBJECT:
"Moonshine; or Some of the Illusions of Life."
The lecture was filled with apt illustrations and felicitous anecdotes; and the audience was one moment moved to mirth, and another to conviction of the good sense that was so profusely uttered. The lecture was one of the best that has been given in Boston for years, and should be heard everywhere. We venture to assert that it has done more good than any dozen sermons.—*Boston Post.*
Single Admission Tickets, - 50 Cents.
Tickets now on sale at Noyes & Davis'.
jan12 d W. K. LOGEE, Manager.

OUR MARK DOWN
Greatest Slaughter
IN DRY GOODS
EVER KNOWN.
N. & L. S. WINSLOW
Offer Special Bargains.
One lot good style DRESS GOODS, at [illegible], cheap at 12½c.
One lot assorted DRESS GOODS at 15½c., reduced from 25 and 37½c.
One lot stylish Half-Wool DRESS GOODS 15c., cheap at 20c.
Dress Flannels Very Low.
GOOD NEW STYLE PRINTS 5c.
New CLOAKS reduced from $6.50 to $4.40
New CLOAKS reduced from $9.50 to $6.00
New CLOAKS reduced from $10.00 to $7.00.
Misses' and Children's New CLOAKS reduced from $2.00 to $1.72.
Misses' and Children's New CLOAKS reduced from $4.00 to $2.72.
Misses' and Children's New CLOAKS reduced from $3.00 to $1.50.
All Our Cloaks and Dolmans
will be sold regardless of cost, and to fair buyers. All our Long and Square SHAWLS reduced and must be sold to close. Now is the time to buy Shawls cheap.
We shall sell all our winter stock of Goods at Special Low Prices.
"A word to the wise is sufficient."
N. & L. S. WINSLOW,
108 Main Street.
jan12 dTu,Th&S

ENGRAVING and LITHOGRAPHING by the best artists in the country, at the BULLETIN PRINTING OFFICE.

New Advertisements.

ART EXHIBITION.—The Reception [illegible] exhibited in the Art Exhibition be sent to [illegible] day if possible, to the rooms in the [illegible] prepared for their reception. Mr. James [illegible] will be in attendance to receive them. jan12d3t

NOTICE.—To whom it may concern: The public is hereby informed that I have never [illegible] to hold a note for $[illegible] or any other sum against S. D. Waters, payable at Thompson National Bank. Neither have I any interest in any note of any description, nor have had in connection with lesser [illegible], in any manner [illegible]. The nature of said Waters [illegible] any name with any such note, or notice which has recently appeared in the public press in Windham and New London counties done me great injustice and has no foundation in truth or fact. SOLOMON SCHEFFER. Danielsonville, Jan. 11th, 1882. jan12d1t

Amusements.

BREED HALL. NORWICH
ANDREW & HARRIS MANAGERS.
Saturday, Jan. 14th.
TWO ENTERTAINMENTS
Family Matinee at 2.30 and Evening at 8.
GRAND REVIVAL OF
H. M. S. PINAFORE,
With the Charming Dramatic Wonder,
CORINNE,
as BUTTERCUP, as played by her over 300 times, assisted by her troupe of
MERRIE MAKERS.
[illegible] ADULT ARTISTS 30
GRAND CHORUS.
FIRST-CLASS ORCHESTRA.
CORRECT SCENERY.
PERFECT CAST.
Don't fail to see
CORINNE,
The Infant Prima Donna.
MATINEE PRICES
ADULTS 50 Cents
CHILDREN 25 Cents
No extra charge for seats secured in advance at Noyes & Davis'.
EVENING PRICES
ADMISSION 35 and 50 Cents
RESERVED SEATS 75 Cents
Reserved Seats for both entertainments will be on sale at at Noyes & Davis' Thursday morning.
jan11d6t

Wants.

WANTED—Four or five good Moulders. Those who can work on bench or floor preferred. PUTNAM FOUNDRY CO. Putnam, Conn., Jan 9th, 1882. jan10d3t*

WANTED—Cotton mill help, at Pequot Mills, Montville, Conn. Frame spinners and weavers, single or in families. Steady work and good pay. jan9d1w

SITUATION WANTED—By a young man of good address and business ability. Best of references. Interview solicited. Address "X. L.," this office. jan6d1w*

Furniture & Carpets.

A. W. DICKEY & CO
30 and 32 Union Street.
FURNITURE!
All kinds Upholstered Goods Re-covered at Short Notice. Send in your Orders.
A. W. DICKEY & CO.
jan9d

Annual Meetings.

NEW LONDON CO. MUTUAL FIRE INSURANCE CO.—Norwich, Conn., Dec. 30th, 1881.—The annual meeting of the policy holders of the New London County Mutual Fire Insurance Company will be held at their office in the Shetucket National Bank, Monday evening, January 16th, 1882, at 8 o'clock. dec31d&wtd WM. ROATH, Secretary.

Lumber & Coal.

EDWARD CHAPPELL & CO.,
COAL AND LUMBER,
WHOLESALE AND RETAIL. A well assorted stock of SEASONED LUMBER, and a carefully selected variety of coals for domestic and steam purposes.
EDWARD CHAPPELL & CO.
216 Main St., Central Wharf.
Telephone your orders if most convenient.

Books & Stationery.

THE PLACE TO GET YOUR
BILL HEADS
IS AT
UTLEY'S, 134 Main St.
He puts them up in his PATENT BLOTTER TABLET. Free of Charge. jan6

HEADQUARTERS FOR
BLANK BOOKS.
LOWEST PRICES GUARANTEED BY
CHARLES A. BURNHAM,
Blank Book Manufacturer and Stationer.
jan6d&w BULLETIN BUILDING

LESSON HELPS
FOR TEACHER AND SCHOLAR.
All Question Books and Papers
promptly furnished at Publisher's Rates.
C. A. BURNHAM,
jan6d&w BOOKSELLER, 1?? Main St.

FULL LINE OF
Blank Books!
Superior Workmanship and Low Prices.
DIARIES,
DIARIES,
DIARIES,
From 10 Cents to $3.
ALMANACS FOR 1882
WHOLESALE AND RETAIL.
NOYES & DAVIS.
jan6d&w

WE HAVE A LINE OF
FANCY ADVERTISING CARDS
AND
TUCK CIRCULARS,
which will be furnished to our customers at
LOW PRICES.
THE BULLETIN COMPANY
PRINTERS AND PUBLISHERS.

CHECKS, COUPONS, CERTIFICATES, TICKETS, &c. &c. numbered, at Cowan's in First Class Style.
Fine Blank Books a Specialty.
nov8 d&f

24x

Norwich Morning Bulletin.

VOL. XXIV. | Entered at the Post Office at Norwich, Conn., as Second Class Matter. | NORWICH, CONN., FRIDAY, JANUARY 13, 1882. | NO. 8094

NEWS BY TELEGRAPH.

TO THE GENTLEMEN OF THE JURY

The Closing Arguments in the Guiteau Trial Begun. Mr. Davidge Opens for the Prosecution. He Makes the Villain Wince. A Large and Intelligent Audience.

WASHINGTON, D. C., Jan. 12.—The audience which assembled in the court room this morning to listen to the opening argument [illegible] in the Guiteau case was a large [illegible] entering the [illegible] would patiently the [illegible] court and prisoner. [illegible] gave the spectators due notice [illegible] would be permitted to leave [illegible] recesses and for the purpose of [illegible] marks, order that the doors should be locked. At 10 o'clock [illegible] the jury entered and a few moments later the court was called to order.

Mr. Davidge Opens the Argument.

Mr. Davidge then took a position in front of the jury and opened his argument with a disavowal of any intention to make a set speech, but expressed his simple desire to render the jury what aid he could in their grave and solemn duty. The time had now come in this trial when the jury were to be the factors. Whatever disorder or levity might have characterized the trial, there was but one sentiment in respect of the conduct of the jury. All commended their dignified department and close and patient attention to the evidence, and he could not doubt that as they had received the commendation of all in the past, they would continue to deserve it in the future by their decision of the question before them.

The Assassin Becomes Irritable.

As Mr. Davidge traced the process of reasoning by which the prisoner gradually reached the conviction that "but one little life interposed between himself and possibly great benefits," Guiteau became restless and for the first time since the opening of the court indicated by his nervous twisting about the usual preliminaries to a series of interruptions which in this instance quickly followed.

"Not often," said Mr. Davidge "in the record of a heinous crime do we have such plain and pointed evidence as to the first conception of the crime. In this case the suggestion came to the wretch in the night as he was lying in his bed."

"It came to me when the Lord got ready to have it," snarled the prisoner.

Interjections by the Murderer.

Mr. Davidge continued, "This thought or suggestion came to him on the 18th of May. [illegible] that he might obtain the office [illegible], and keep his hands clean, he made an [illegible] effort on the 29th of May to [illegible] the president—"

Guiteau called out from the dock: "I wouldn't have taken a foreign mission after the first of June. [illegible] had been offered to me."

Mr. Davidge (apparently not heeding him)—"On the 29th of May—"

Guiteau—"I am talking about the first of June."

Mr. Davidge (pausing for a moment)—Just listen to him.

Guiteau (sneeringly)—"They would listen to you, but your talk is so weak it is hardly worth listening to."

Relapses into Silence.

For several minutes Guiteau continued to interject his comments with the evident intention of annoying Davidge, but finding he could not effect this he gradually subsided into complete silence.

Mr. Davidge continued substantially as follows: There is here, gentlemen, but a single point for discussion and consideration—the subject of insanity, and the court will tell you that in the land of law it is not allowed [illegible] and deliberately and [illegible] to slay another and then to say that he had no malice. The court will tell you when it comes to charge you that to constitute the crime of murder the existence of malice is wholly unnecessary, and [illegible] the crime committed is infinitely worse in the absence of that element than if it was present. In the beginning of the trial an ineffectual attempt was made in the direction of showing that the death of the president was attributable to the malpractice of the surgeons who attended him with so much fidelity and ability.

The Focus of the Whole Case.

The attempt was short-lived, however, and was very speedily abandoned, so that there is now but a single question for you to determine, and that is the question of insanity. In the progress of the trial very many vague and general expressions have crept into the cause. We have heard of vary men, of men off their balance, of insane men, and hence it was necessary to apply to the court for a clear and perspicuous definition as to what is insanity in a legal sense. The medical experts have defined insanity from the standpoint of medicine [illegible] defined [illegible] of law.

Murder Most Foul.

Even if a man be deficient in intelligence it does not follow that he shall be permitted to commit murder with impunity. It takes one degree of intelligence for a man to make a contract, another to make a will, and another to do any other act, but when you come to crime, such a crime as we have here—murder—murder most foul and unnatural—the law requires a very slight degree of intelligence indeed. It was in order to make this question perfectly clear, and to abridge your labors so far as to prevent your being led astray by the introduction of irrelevant matter, that the prosecution asked the court to state succinctly [illegible] and insanity [illegible] spoken and it was not spoken in any vague or ambiguous language. It has laid down two instructions for your guidance which I will now read.

Judge Cox's Instructions.

Here Mr. Davidge read Judge Cox's instructions [illegible]. In comment [illegible] Mr. Davidge said [illegible] any witness [illegible] has any degree of [illegible] which enables him to understand the [illegible] to judge and if he has sense enough to know and does not know that that act is in violation of the law or wrong, then no frenzy, no passion, will afford any excuse whatever. Then no disease of his mental nature will [illegible] any excuse whatever, then no belief, however profound [illegible] through reason and reflection [illegible] reach the conclusion that the act is a suggestion of and commanded by Almighty God, will afford any excuse whatever for the perpetration of crime. His sole and exclusive excuse is because of the mind obliterating the sense of the difference between right and wrong, and absolutely controlling the judgment and reason of the party.

The Horrible Act.

Thus you will see that the degree of [illegible] necessary to make a man responsible [illegible]. Thus you will [illegible] a man may be here who has been [illegible] and even [illegible] insane and yet may be abundantly responsible for crime. What is the act committed here? Murder! murder! [illegible] by lying in wait. What is commonly [illegible] great a degree of intelligence does it take to inform a man that he is wrong? What degree of intelligence was necessary to make a lawyer know that it was in violation of the law of the land to kill? What degree of intelligence was necessary to make a religious man to know what the everlasting edict had gone forth from Almighty God "Thou shalt commit no murder?" In the beginning it was sought to show the prisoner was off his balance. Now the court tells you to look for that degree of insanity that disables a man from knowing that what he was doing was wrong. "This," explained Mr. Davidge, "is the test you are to apply. Upon the question of inspiration I think I will be able to show to your satisfaction how little there is to this claim."

At Mr Davidge's request a recess for an hour was taken.

Bigger Crowd Than Ever.

When the court reassembled the attendance was even greater than in the morning, and for every one that left the court room a half dozen new applicants pressed for admission.

Mr. Davidge resumed his argument at 1.05 P. M. and took up what he termed "The first branch of the defense, to wit, that through disease of the brain this prisoner, when he committed the act, was unable to appreciate the difference between right and wrong in respect of his act." He argued forcibly and elaborately against this claim.

Unanswerable Testimony.

Mr. Davidge then took up in order, the case of each member of the Guiteau family upon whose mental condition evidence had been offered by the defense and recited in connection the counter evidence of the prosecution, summing up the force of this evidence with the remark: "But the unanswerable testimony of the experts settles the question how much effect this collateral insanity could have upon the mental condition of the prisoner. It is but the merest mockery to discuss this question in view of the undoubted ability of this man to distinguish between the right and wrong."

The Prisoner in Eruption.

Guiteau interrupted and shouted out: "I have always been a Christian man and for six years have been strictly virtuous. Don't forget that either."

Mr. Davidge then passed to a review of the evidence offered by the defense as to the habits of life and the history of the prisoner from his birth up.

Mr. Davidge then took up Oneida Community and spoke of Guiteau as "wallowing" there for six years.

Guiteau angrily shouted: "And I say it is false! I didn't wallow. I'm just as pure as you are, Davidge, and a good deal purer. I went there to save my soul; not from lust. Put that down, Davidge, and don't you forget it."

The Witness Reed.

Mr. Davidge discussed the evidence of Mr. Charles Reed, who conversed with the prisoner on the Tuesday before the shooting and who thought he appeared "a little off his balance." "And this, mark you," said Mr Davidge, "is the extent of his evidence as to that day. He was never asked if he thought he was unable to distinguish between right and wrong. Is it so very strange, gentlemen, that this prisoner should have appeared queer when at that very time he was carrying in his breast this monstrous crime. This witness Reed—"

Guiteau—(interrupting) "You'd better let Reed alone, Davidge. He's a bad man for you to tackle."

Guiteau Greatly Perturbed.

Mr. Davidge continued—"This witness Reed again saw the prisoner at the jail as he says at the instance of Mr. Scoville, and his evidence as to that occasion is manufactured evidence."

Guiteau again interrupted, shouting: "You'd better look out. Reed is going to speak to-morrow. He may tear you to pieces. He's had lots of experience in Chicago, handling such fellows as you are, and he's sent some of them to state's prison."

Disintegrating the Evidence.

As Mr. Davidge proceeded to disintegrate the evidence and argue its worthlessness, Guiteau occasionally interrupted. Once he called out satirically:

"You don't believe a word of that, Davidge. You're just talking that stuff for money."

Mr. Davidge continued to discuss the evidence which he had arranged chronologically and caused a ripple of amusement as he described Guiteau's career in Boston.

Guiteau's Speech Just Finished.

While Mr. Davidge proceeded, Guiteau broke out:

"I've just got my speech out, but I'm afraid it will be a month before I get a chance to deliver it judging by the way Davidge is going."

The hour of three o'clock arrived, Judge Porter [illegible] an adjournment which was assented to by the counsel for the defense.

An Exciting Discussion.

An exciting discussion then ensued, upon Judge Cox enquiring if the counsel desired to say anything upon Guiteau's request to be heard.

"I want," shouted Guiteau, "to make the closing speech. I wouldn't trust the closing in my case to the best lawyer in America."

The district attorney in a ringing speech protested against Guiteau's being again allowed to take a seat at the counsel's table. This elicited applause from the audience which with the shouts of Guiteau and cries of "order" from the bailiff made an exciting scene for some moments.

Guiteau Heard Above the Din.

Guiteau was finally heard shouting through the din, "The American people will read my speech, and they are greater than this court. The American people are trying this case. If you undertake to put on the gag law the court in banc will right me. My speech will make eight columns in the *Herald*, and it reads like an oration of Cicero. It will go thundering down the ages, and don't you forget it. And as for you, Corkhill, President Arthur will soon dispose of you."

Mrs. Scoville Moved to Tears by His Eloquence.

Mrs. Scoville was deeply affected and wept.

Judge Cox finally told Mr. Scoville to read over the prisoner's speech and let the court know in the morning if there was anything in it he desired to go before the jury. Without stating whether he would permit the prisoner to speak or not, Judge Cox ordered an adjournment.

Sympathy of the People of Ontario on Garfield's Assassination.

TORONTO, Jan. 12.—The Ontario legislature was opened to-day. The speech from the throne outlines a number of measures principally of local interest to be introduced during the session. The country is congratulated on a fair measure of prosperity owing to a revival of the lumber trade.

The lieutenant governor before closing his address said: "I cannot allow the present opportunity to pass without expressing in my own name and that of the people of this province the grief and indignation which in common with the whole civilized world we felt at the shocking and unprovoked murder of the late President Garfield. By no community was his death more sincerely mourned than by the people of Ontario."

FORTY-SEVENTH CONGRESS.

SENATE.

MR. INGALLS CALLS MR. BECK TO ACCOUNT—THE SHERMAN FUNDING BILL FURTHER DISCUSSED.

WASHINGTON, Jan. 12.

On motion of Mr. Morrill the senate bill to restore certain articles of silver-ware to Mrs. Isabella S. McCrea was passed.

Mr. Morrill made an ineffectual effort to have taken up the bill fixing the term of collectors of internal revenue.

Mr. Edmunds, who said he favored the bill, desired further time to prepare an amendment adding many other officers of the United States.

Mr. Ingalls here rose and read from Mr. Beck's speech on the tariff as follows: "I would promptly repeal the arrears of pensions act. It was conceived in sin and brought forth in iniquity. It is a fraud upon the American people and a standing monument to the ignorance, selfishness and cowardice of American congress." He said that having introduced the measure and having been chairman of the committee on pensions when it passed, he (Mr. Ingalls) proposed to give the senator an opportunity to prove his allegations. His own belief was that the bill was just in principle, but had been misunderstood by the country. He therefore offered a resolution declaring that in the opinion of the senate the act ought not to be repealed.

Mr. Beck asked that the resolution lie over to enable him to present the proofs for his assertions.

Mr. Ingalls agreed to this with the remark that he would insist upon a vote with as little delay as possible.

On motion of Mr. Hawley the morning hour was extended to dispose of routine business.

On motion of Mr. Teller the senate took up his resolution directing the secretary of the interior to communicate the decision of the commissioner of the general land office declaring land grants made to the Northern Pacific railroad company lapsed under the operation of the law granting the same and also the decision, order or instructions of his predecessor, the Hon. Carl Schurz, overruling the commissioners' decision and restoring the grant of land to the Northern Pacific railroad without reference to the subject to congress; further all memoranda on the subject and the number of acres for which patent have been issued to said company or its assigns since July 4th, 1877.

Mr. Allison moved an amendment to include in the call for information any opinion of the attorney general on the subject.—Agreed to and the resolution was passed.

At 1.25 the senate resumed consideration of the Sherman funding bill and Mr. Garland argued to show that the relation of the banks to the government was that of mere fiscal agents and that Mr. Vest's amendment was a logical and legal sequence of funding.

Mr. Allison inquired whether, upon Mr. Garland's construction of its language, Mr. Vest's amendment (making the new bonds the sole basis of bank circulation) would require banks having three and a half per cents on deposit to surrender those and take the three per cents. He did not so understand it.

Mr. Garland—We will try to make it broad enough to cover that.

Referring incidentally to passages in reports of the comptroller and secretary of the treasury upon the subject, he said the opinion seemed to be entertained by those officers that by some means the banks, upon expiration of their charters, could be organized by the comptroller to continue business. If that be true, which he did not admit, the country should know the fact and congress should assert its authority in the matter. It was its duty to say to these institutions, "We want to see your books."

Mr. Sherman interposed to say he did not think the claim had been made by the comptroller or any officer of the government that a bank *per se*, with the same outstanding trust, *etc.*, could organize as a new bank, but that all they had claimed was that any five persons inside or outside the old corporation might, under the existing law, start a bank upon the expiration of their bank charter.

Mr. Garland replied that the section of the statute which created the banks fixed an absolute termination of their careers at the end of twenty years. Where had the law qualified that by allowing the banks, by a change of name or persons, to organize anew? If we had given these corporations power to perpetuate themselves after twenty years as claimed by the senator from Ohio (Mr. Sherman), the country should know the fact.

Mr. Sherman explained that he claimed exactly the opposite; that the banks had no power to revive themselves, but that he thought any set of people, either the stockholders or outsiders, could organize.

Mr. Garland, remarking that he could not discuss more than one proposition at a time, went on to argue that there was no power in the banks to organize and there should be none until congress could see how they stood.

Mr. Plumb renewed his amendment so as to require the use of all the funds now in the treasury for the redemption of United States notes in excess of $100,000,000 in the redemption of 3 1-2 per cent., such redemption to be made in not less than three installments; and the said sum of $100,000,000 so left in the treasury shall not be increased or decreased except in the redemption of United States notes. Casually referring to the veto of the funding bill of last session he characterized it as a wicked and defenceless act which would have caused the defeat of the republican party, (as that party would have had no ground to stand upon before the people) but for the success of Secretary Windom's subsequent operations.

The debate was continued by Messrs. Vest, Allison, Sherman and Plumb. The fact became apparent at 4.20 that several senators desiring to speak had not yet participated in the discussion and the bill was informally laid aside until Monday.

Mr. Edmunds introduced a bill relating to a quorum of the United States supreme court providing that hereafter a majority of the justices instead of six shall constitute a quorum.

The senate at 4.25 went into executive session and at 4.35 adjourned until Monday.

HOUSE.

INCREASE OF COMMITTEE MEMBERSHIP RECOMMENDED—CENSUS DEFICIT.

In the house this morning, after the reading of the journal, Mr. Robeson of New Jersey presented a privilege report from the committee on rules, making changes in the rules of the house concerning committees. The principal of these changes increases the membership of the ways and means, judiciary, bank and currency, commerce, agriculture, foreign affairs, military affairs, post offices and post roads, improvement of the Mississippi river, public lands, Pacific railroad, invalid pensions, war claims and accounts. The report recommends the appointment of a standing committee on inter-oceanic canal and foreign island transportation, to which are to be referred all matters pertaining to transportation across the isthmus of Panama. Mr Robeson endeavored to secure immediate consideration of the report but objection was made and it went over.

Mr. McCook of New York introduced a bill to reorganize the judicial system of the United States—Referred.

Mr. Prescott of New York introduced an apportionment bill providing for 319 representatives—Referred.

The house then went into committee on the census appropriation.

Mr. Holman of Indiana moved to amend by adding the following: "But this act shall not be construed as giving the sanction of congress to any contract or engagement entered into by any officer of the government for public service beyond the limit of the appropriation previously made, by which a liability either legal or equitable shall be created against the United States." —Rejected; 73 to 104, the democrats voting in the affirmative and the republicans in the negative.

The house then at 3.30 P. M. adjourned until Monday.

THE FIELD OF POLITICS.

Independent Republicans of Pennsylvania in Convention—Arranging for Representation in Nominating Convention.

PHILADELPHIA, Jan. 12.—In response to the call issued by Chairman J. D. McKee of the independent republican state committee, about 300 delegates representing almost every county in Pennsylvania assembled in Assembly hall in this city at 11.30 this morning for the purpose of discussing the advisability of placing an independent republican ticket in the field for state officers and to formulate some definite action to be pursued by independent republicans. Among the prominent persons in attendance at the conference were the Hon. Chas. S. Wolfe, the independent republican leader, Philip C. Garrett, chairman of the committee of one hundred, and many other members of that organization. John J. Pinkerton was chosen permanent chairman and spoke of the arrogant conduct of the men who had taken to themselves the leadership of the republican party of Pennsylvania, which he said gave rise to the independent movement. The people, he said, proposed in the future to stand up for the principles of true republicanism.

A resolution was introduced that a state convention be held April 26th to nominate a full independent ticket.

The Hon. Chas. S. Wolfe, amid great applause, spoke to the resolution. He said that the conference had gathered as patriots and republicans, because the standard of the party had fallen into the hands of those who persist in dishonoring it. He said that the conference to-day was the first formal and effective step toward the regeneration, disenthralment and reformation of the republican party.

Mr. Derr offered as a substitute for the resolution, that this body recommend to the state central committee that they order conventions to be held in the different counties for the purpose of sending delegates to the convention of regulars on the 10th of May. He made a long speech in direct opposition to the utterance of Mr. Wolfe, and advocated reform within the party lines.

Ex-Congressman John P. Verree of this city favored the adoption of the resolution to nominate independent candidates.

A number of gentlemen followed in brief speeches of the same tenor as the preceding speakers.

E. C. Irish of Lawrence spoke of the system of "boss rule" in Pennsylvania and added that "the very seeds that Cameron planted culminated in the murder of our beloved president."

After further discussion the resolution with May 24th inserted as the date for the state convention was almost unanimously adopted. It was decided to appoint a committee of five for the purpose of selecting a committee to be composed of one from each senatorial district, who shall, in conjunction with the chairman and secretary of the State Citizens' association, arrange an equitable basis for the representation of the independent voters in the state convention.

Philadelphia was chosen as the place to hold the next convention.

Adjourned *sine die*.

The Albany Dead Lock.

ALBANY, Jan. 12.—After an unsuccessful vote for a clerk the state senate adjourned. The assembly took two votes for speaker without result and adjourned.

It has finally been decided at an informal meeting of both wings of the democracy that a call for another caucus of each branch of the legislature will be issued to-morrow, the caucuses to take place on Monday afternoon next, at which the Tammany delegation will be present. This action was brought about through the mediation of prominent democrats of the state who are present in Albany, and others whose advice had been asked in the matter by telegraph. The circulation of this statement has produced a feeling of relief among both parties.

BONDS CALLED.

Text of the One Hundred and Seventh Call.

WASHINGTON, Jan. 12.—The following is the text of the one hundred and seventh called issued this afternoon at the treasury department:

By virtue of the authority conferred by law upon the secretary of the treasury, notice is hereby given that the principal and accrued interest of bonds herein below designated will be paid at the treasury of the United States in the city of Washington, D. C., on the 13th day of March, 1882, and that the interest on said bonds will cease on that day, viz:

Registered bonds of the acts of July 17th and August 15th, 1861, continued during the pleasure of the government under the terms of circular No. 42 dated April 11th, to bear interest at the rate of three and a half per centum per annum from July 1st, 1881, as follows:

$50—No. 1,051 to No. 1,[illegible], both inclusive.
$100—No. 13,001 to No. 13,[illegible], both inclusive.
$500—No. 9,001 to No. 10,000, both inclusive.
$1,000—No. 47,001 to No. 48,[illegible], both inclusive.
$5,000—No. 16,001 to No. 16,[illegible], both inclusive.
$10,000—No. 38,001 to No. 38,330, both inclusive.
Total—$20,000,000.

Many of the bonds originally included in the above numbers have been transferred and cancelled, leaving outstanding the amount above stated.

Bonds forwarded for redemption should be addressed to the "Secretary of the Treasury, Loan Division, Washington, D. C.," and all the bonds called by this circular should be assigned to the "Secretary of the Treasury—For Redemption." Where checks in payment are desired in favor of any one but the payee, the bonds should be assigned to the "Secretary of the Treasury—For Redemption for Account of ——" (Here insert name of the person or persons to whose order the check should be made payable.)

(Signed) CHAS J. FOLGER, Secretary.

Incorporation is sought for a company with a capital of $150,000 to make Trowbridge's automatic coil boiler, by General William B. Franklin of Hartford, C. M. Ingersoll and Charles L. Mitchell of New Haven, John N. A. Griswold of New York, president of the Illinois Central railroad, General William P. Trowbridge, G. G. Frelinghuysen, son of the secretary of state, and William J. Mills.

Financial and Commercial.

NEW YORK MONEY AND STOCK MARKETS.

NEW YORK, Jan. 12.—Money loaned between 5 and 6 per cent. and closed offered at 5 per cent.

Prime mercantile paper was discounted at 5@7 per cent. Bar silver $1.13½. Subsidiary coin ¼ per cent discount buying, par selling.

Sterling exchange was steady at $4 81½@81¾ for long and $4 85¼@84½ for short sight.

Governments were firm and ⅛@¼ per cent higher except for extended 6s, which are ⅛ per cent lower.

State bonds were dull.

In the railroad bond market this afternoon Northern sinking fund 6s advanced to 110¼ from 109¾; Gulf, Colorado & Santa Fe firsts to 107 from 106, and Ohio & Mississippi (Springfield division) firsts to 121½ from 121¼. New Jersey Central incomes declined to 102 from 104, New York Elevated firsts to 116 from 117 and Wabash general mortgage sixes to 87 from 88 and recovered to 88¼.

The share speculation opened ¼@1 per cent. lower for the general market than yesterday's closing quotations, the latter for Manhattan Elevated. In the early dealings a decline of ⅛@1 per cent. occurred, in which Reading, Manhattan Elevated, Texas Pacific and Lake Shore were most prominent. Subsequently the general market recovered ⅛@1½ per cent., the latter for Quicksilver preferred. Western Union, Michigan Central, Lake Shore, New York Central and Denver & Rio Grande were also prominent in the advance. Richmond & Danville, however, fell off 1½ per cent to 183½. About noon the market declined ⅛@⅞ per cent., the latter for Michigan Central. In the early part of the afternoon the market sold up ⅛@1¼ per cent., the latter for Reading, and reacted ⅛ to ⅜ per cent. In the late dealings the market again advanced ⅛@1¼ per cent. New York Central, Ohio & Mississippi, Missouri Pacific, Illinois Central, Michigan Central, Denver & Rio Grande and Lake Shore were most conspicuous therein. The market closed firm. To-day's transactions aggregated 465,000 shares.

The following were the closing quotations:

1881 extended	100⅝	Harlem	200
New 5s extended	102¼	Houston & Texas	90½
New 4½s reg	114½	Illinois Central	132
Do coupon	114⅝	Ind Bloom & West (new issue)	46½
New 4s reg	118	International & Gt. Northern	90
Do coupon	118	Kansas & Texas	37⅛
Pac 6s of 95	127	Lake Erie & West	33
D. C. 3.65s	107	Lake Shore	114¼
Boston, Hartford & Erie 7s	67⅞	La. & Mo. River	148
Do. guaranteed	60	Louisville & Nash	97⅛
C. P. Bonds	114⅝	Louisville & N. Al.	74
Den. & Rio Grande 1st	113	Manhattan Beach	37
Denver, So. Park & Pacific 1sts	103⅝	Manhat'n Elevat'd	69½
Erie Seconds	99	Marietta & Cincinnati 1st pref	15
Kansas Pacific con	108½	Do 2d preferred	8
Do 1st Den. div	109⅞	Memphis & Charles	73½
Lehigh & Wilkes assented	107	Metropolitan Ele	87½
Oregon Nav 1sts	108	Mich Cent	98
St Joseph	106½	Missouri Pacific	101⅜
St Paul & Sioux City 1sts	110	Mobile & Ohio	33½
So. Pac. Cal 1sts	100½	Morris & Essex	121
Toledo, Del & Bur.	85	Nash. & Chat.	83
Do. incomes	30	N. J. Central	91⅜
U. P. 1sts	114⅞	Norfolk & West pfd	56
Land grants	113	Northern Pacific	38⅝
Sinking Funds	120½	Do. preferred	74½
Texas Pacific Land Grants	73⅛	Northwestern	135
Tex & Rio Grande	89½	Do pref	139⅝
Adams Ex	147	N. Y. C.	136⅜
Alton & Terre H	42	N. Y. Elevated	105
Do. preferred	90	Ohio Central	22
American Ex	92	Ohio & Miss.	37⅛
B. Air Line pref	68	Do. preferred	90
Boston Land old	9	Ontario & Western	27⅛
B. Water Power old	12½	Oregon Navigation	134½
Buffalo, Pittsburg & Western	40½	Pacific Mail	41⅞
Burlington & Cedar Rapids	80	Panama	195
Canada Southern	54½	Peoria D. & E.	35½
Canton	68	Pittsburg	133
C. C. & I. C.	21½	Reading	64⅜
Central Pacific	100⅝	Rock Island	130
Ches & Ohio	25	St. Louis & S. Francisco	40½
Do. 1st preferred	36½	Do preferred	59½
Do. 2d preferred	26½	Do. 1st pref	105
Chicago & Alton	133⅛	St. Paul & M.	108½
Do. pref.	140	Do. pref.	121½
Chicago, Burlington & Quincy	138½	St. Paul, Minn. & Man.	113⅛
Chicago, St. Louis & New Orleans	41	St. P. & Omaha	36
Cincinnati, San. & Cleveland	55½	Do. pref	99½
Cleveland & Col.	82½	Texas Pacific	47⅞
Del & Hud	108½	Tol., Det. & Bur. 1st	17
Delaware, Lack. & Western	124	U. Pacific	117⅛
D. & Rio Grande	69¼	United States Exp.	76½
Erie	41½	Wabash, St. Louis & Pacific	36½
Do preferred	80⅝	Do. preferred	69½
Fort Wayne	134	West Union	78½
Hannibal & St. Jo.	96	East Tennessee	14½
Do preferred	109½	Do preferred	26½
		Georgia	163
		Milwaukee, L. S. & W.	35½
		Rich. & Allegheny	30
		Richmond & Dan	185

MINING SHARES.

Mining stocks to-day were active and the favorites were weak. Robinson declined from 2.5 to 235, closing at 250. State Lines 2 and 3 were active at 160 to 145. Many seller 3 and seller 60 sales were made. South Pacific was the strongest stock on the list, advancing to 600. Another active bull movement in this stock is anticipated. Alta Montana was fairly active, declining from 180 to 170. Total sales at both exchanges 136,490 shares.

The following were the closing quotations:

Alta Montana	1 70	Little Pittsburg	1 00
Allowes	3 40	Northern Belle	7 25
Bulwer	2 75	Ontario	38 50
Bodie	3 65	Quicksilver	13 25
Caledonia B. H.	1 00	Do. preferred	61 25
Caribou	2 00	Robinson	2 60
Central Arizona	1 75	State Line Nos. 2&3	1 65
Deadwood	3 50	Standard	13 75
Eureka	15 00	Sutro Tunnel	1 00
Green Mountain	2 00	Stormont	1 25
Homestake	15 00	South Pacific	6 00
Iron Silver	2 10	Vizina	2 50

NEW YORK PRODUCE MARKETS.

Cotton weak; prices unaltered; sales 2,372 bales; forward deliveries dull, weak, 2@7 points lower; middling uplands at 12c; New Orleans at 12 5-16c. Flour, receipts 19,819 barrels; exports 5,477 barrels, market dull and heavy, in some instances a shade easier; export and home trade demand limited; sales 13,700 barrels. Southern flour rather easier, common to fair extra at $5.30@6.40; good to choice do at $6 50@7 87½. Rye flour dull and unchanged. Corn meal unchanged. Wheat, receipts 81,000 bushels, exports 140,280 bushels; market ¼@¾c lower, afterwards recovered most of the decline, closing weak at about ½c over the inside rates; scarcely anything doing for export; more active business on options, sales 3,051,000 bushels, including 130,000 bushels on spot; ungraded spring at $1.[illegible]; No. 2 do at $1.32½, ungraded red at $1 25@1 45½, No. 3 do. at $1 38; steamer No. 3 do at $1 23, No. 2 red at $1 42½@1 43⅞ new; $1 41½@1 44½ old, ungraded white at $1 35@1 38½, No. 2 do at $1 37; No. 1 do. at $1 40@1 41½. No. 2 red January at $1 42½@1 43½; February at $1 44⅞@1 45½. March at $1.46⅞@1 47⅝. May at $1 48½@1 48¾. Rye dull, weak, quoted at 93@96c. Barley very strong, No. 2 two-rowed state at [illegible] state at $1.10. Corn opened at ¼@½c lower, afterwards recovered ⅛c of the decline, closing weak and unsettled, export demand light; fair trade in options, receipts 53,752 bushels, exports 29,047 bushels, sales 1,377,000 bushels, including 165,000 bushels on spot, ungraded at 66@71c; No. 3 at 69@69½c, No. 2 at 69½@69½c new, 70½@70⅞c old, No. 2 white at 79½c, white southern at 75@75c in dock. No. 2 January at 69@69½c. February at 69⅞@70⅜c; March at 71¼@72c. May at 73@73½c. Oats ¼@½c lower; market fairly active, closing firmer; receipts 16,595 bushels; sales 302,000 bushels. No. 3 at 50½@50½c, do. white at 51c; No. 2 at 50½@51½c new, 53½c old; do. white at 51½c new, 52½c old. No. 1 at 51½c, do. white at 58c; mixed western at 49@52c, white do at 50@55c, mixed state at 50@52½c; white do. at 50@55½c. Coffee, low grades firm, choice stock about steady; prices unchanged. Sugar firm, sales 870 hhds French island at 6⅞c, 22,300 bags Manila at 6½c, refined easier, yellow C at 7¼@7⅜c, white extra C at 8¼@8⅜c, yellow do at 7¾@8c, yellow at 8@8⅝c, off A at 8⅝@8¾c, standard A at 9@9½c, confectioners A at 9½c, cut loaf at 10¾c, granulated at 9⅜@9⅝c, others unchanged. Molasses steady. Rice unchanged. Petroleum nominal; united at 81¼c. Tallow scarce and firmer, prime city at 8[illegible]. Rosin lower, $2 15@2 27½. Turpentine firmer at 54@55c. Pork heavy and lower, moderately active trade, mess on spot at $16 [illegible] old, $17 [illegible] new, do February at $17 [illegible], do March at $17 70@18 00, April at $18 [illegible]. Beef firm. Beef hams unchanged. Tierce beef firm. Cut meats steady, pickled bellies at 9¼c, middles unchanged. Lard steady, 10c per 100 lbs lower and fairly active, closing unsettled. prime steam on spot at $11 25@11 30. January at $11 17½@11 25. February at $11 25@11 32½. March at $11 40@11 50, April at $11 50@11 57½. May at $11 60@11 67½. June at $11 67½@11 70, year at $11 12½@11 17½, city steam at $11 12½@11 15, refined at $11 50 for continent. Butter very firm for choice. Linseed unchanged. Pig iron quiet, very firm. Scotch at $24 00@27 00, American at $21 00@26 00. Copper firm. Lead weak. Tin firm. Spelter steady.

COTTON GOODS MARKET.

The *Commercial Bulletin* says Cotton goods have been rather more active in agents hands and transactions though individually light were fairly satisfactory in the aggregate amount. Fine and medium fine bleached goods are in a only request and brown and colored cottons are moving in considerable quantities on account of former orders. The active demand lately reported for white goods and quilts still continues and colored piques are in fair request. Agents [illegible] remain steady and unchanged.

SOUTHERN COTTON MARKETS.

New Orleans, quiet at 11¾c. Mobile firm at 11¾c. Savannah firm at 11¾c. Charleston firm at 11⅞@11⅞c. Memphis firm at 11¾c.

The state hospital had one hundred and ten patients yesterday, rather a large number for that institution.

Special Notices.

A Special Conclave of Columbian Commandery No. 4, K. T. will be held at the Asylum, on this (Friday) afternoon at [illegible] o'clock. The Orders of Knights of the Red Cross and of the Temple will be conferred.

At 7.30 o'clock a Regular Conclave will be held, at which time the annual Election of Officers will take place and the Order of Knights of Malta conferred. The R. E. G. C. of the State and other officers are expected to be present.

Per order of the E. C. jan13d1t

NATURE'S REMEDY

VEGETINE

The Great Blood Purifier.

Prostrated from Weakness

BALTIMORE, Md. John 5, 1879.

Mr. STEVENS:

Dear Sir—I can testify to the good effects of your medicine. For several years I was afflicted with a severe cough and weakness, and was perfectly prostrated, but after taking three bottles of your Vegetine, made from the Powder I was entirely relieved.

Very respectfully,

MRS. M. E. STREET, 31 Gilmore Street.

Vegetine is Sold by all Druggists. jan13 dF,M,Tu&Th

SWAYNE'S OINTMENT.

An Unfailing Remedy for All SKIN DISEASES, SUCH AS

Tetter,
Itch,
Erysipelas,
Blotches,
Sores,
Pimples,
Ring Worm
Etc.

SWAYNE'S OINTMENT,

THE GREAT CURE FOR

ITCHING PILES.

Symptoms are moisture, stinging, itching, worse at night; seems as if pin-worms were crawling about the rectum; the private parts are often affected. As a pleasant economical and positive cure, Swayne's Ointment is superior to any article in the market. Sold by druggists, or send 50 cents in 3 cent stamps. 3 Boxes, $1.25. Address, Dr. SWAYNE & SON, Philadelphia, Pa. jan13dM,W,F&wlm

DR. MORSE'S

Compound Syrup of Yellow Dock Root.

This Purely Vegetable Compound is scientifically prepared from the best Roots and Herbs of the Materia Medica, and has gained an unrivaled reputation for the following effects, viz: Purifying the Blood and thus curing Humors, Sores, Ulcers, Cutaneous Eruptions, Canker, Scald Head, &c. &c. Regulating and Cleansing the Stomach and Bowels, thus it cures Dyspepsia, Indigestion, Costiveness, Piles, &c. Strengthening the Digestive Organs, thus causing the food to nourish and support every part. Regulating the Secretory Organs, and, by enabling them to perform their proper functions, preventing and curing Bilious and other Painful Diseases. Strengthening and Quieting the Nervous System, thus allaying Nervousness. It is unrivaled in the cure of all FEMALE DISEASES, as Weakness, Irregularity, Obstructions, &c. It is pleasant to take and safe in all cases, acting in harmony with the restoring powers of nature. It never injures, but always benefits and cures, as thousands of voluntary certificates from the best authorities testify. Inclose stamp and address to MORSE YELLOW DOCK ROOT SYRUP CO., Providence, R. I., for set fancy cards. dec6 d&w

RUPTURE—I take the field against the world in the treatment of rupture. Charges $2 to $15. Satisfaction guaranteed in all cases. S. B. BULKELEY.

* * At the Post Office—Look to the left as you enter the street door. aug20d

Oral Surgery and Mechanical Dentistry in all their branches. Offices No. 73 State street, New London, Conn., and No. 3 West 30th street, New York. All our friends wishing to make appointments with either of the undersigned, will be served promptly and satisfactorily at either of the above offices.

Respectfully, W. W. SHEFFIELD, D.D.S.
dec14dtf L. T. SHEFFIELD, D. M. D.

Sewing Machines.

WHITE,
Hartford, Household and Weed
SEWING MACHINES.
J. H. STRICKLAND, Agent.
jan8d 73 MAIN STREET.

Confectionery.

TRY CAPSICUM COUGH DROPS.
Capsicum Cough Drops.
Capsicum Cough Drops,
an excellent remedy for Coughs and Colds. If you have a cough, sore throat or a cold, don't fail to give them a trial. Sold Wholesale and Retail.
J. C. PERKINS, CONFECTIONER.
jan5d

Hardware.

THE
New Laurel Parlor Stove,
NEW TRIUMPH RANGES,
TRIUMPH FURNACES,
With full assortment of Tin and Iron Ware, at
J. P. BARSTOW & CO.'S,
15 WATER STREET, NORWICH.
P. S.—Every Stove Warranted. oct31 d&w

DO YOU INTEND TO BUY A NEW STOVE? Then do not fail to go to
J. P. BARSTOW & CO.,
For they have the largest and best assortment of Base Burning Stoves, Cook Stoves and Ranges in Eastern Connecticut. Parlor Stoves in great variety, of all kinds, sizes and prices, with both Duplex and Anti Clinker Grates. Cook Ranges, with all the latest improvements, and of the most approved patterns. Every Stove guaranteed to give satisfaction. Also a full line of Housekeeping Goods of every variety. First class Goods at Low Prices. Don't forget the place.
15 Water Street, Norwich, Conn.
sep30 d&w

A. W. PRENTICE & CO.
Have just received a large assortment of
Parker's, Colt's, Moor's and Richards,
Breech Loading
SHOT GUNS.
Also a full line of Muzzle Loaders and all kinds of Gun Equipments and Ammunition.
HARDWARE SPECIALTIES.
Clothes Wringers, Horse Clippers, Apple Parers, Scroll Saws, Bracket Wood, etc.
A. W. PRENTICE & CO.,
27 Commerce Street.
oct4d&w

A. T. CONVERSE,
DEALER IN
IRON, STEEL AND PIG IRON,
41 Water & Commerce Sts
jan4d

Printing.

THE BEST PLACE IN
EASTERN CONNECTICUT
TO PROCURE
FINE JOB PRINTING
OF EVERY DESCRIPTION
IS AT THE
BULLETIN
JOB PRINTING OFFICE.

THE
Reputation of the Establishment
FOR SUPERIOR WORK
In every branch has been sustained for years
And Prices are as Low as First Class Work will Permit them to be.

The Facilities for Doing Fine Work are of the best, as the office is supplied with all the improvements, and New Styles of Material are constantly being added. None but Competent Workmen are employed.

BOOK AND JOB PRINTING
OF ALL KINDS, IN
Plain or Fancy Styles,
AND IN
Colored Inks or Bronze.
Done at Short Notice.

CHECKS,
CIRCULARS,
RECEIPTS,
Letter and Bill Headings,
LITHOGRAPH
AND
POSTER WORK,
Small Bills and Programmes,
A SPECIALTY
AT
LOW PRICES.

REMEMBER THE PLACE
OFFICE OF THE
MORNING BULLETIN
AND
WEEKLY COURIER,
172 MAIN STREET,
BULLETIN BUILDING,
NORWICH, CONN.
[illegible] d&w

24x

The Bulletin

Norwich, Friday, Jan. 13, 1882.

INSANITY AND RESPONSIBILITY.

There is so much popular interest just now in the legal aspects of the assassin's trial at Washington that it may not be amiss to briefly refer to a few of the authorities which are relied upon to a greater or less extent in the case.

The English doctrine is that "moral insanity" does not excuse from crime except as actual—i. e., mental—insanity leads to an inability to understand right and wrong. But "moral insanity" unaccompanied by mental insanity is not recognized. Thus Sir John Nichol, an eminent authority:

"The true criterion of the absence or presence of insanity I take to be delusion. Wherever the patient conceives something extravagant to exist, which has no existence whatever, and he is incapable of being permanently reasoned out of that conception, such a patient is said to be under a delusion, and the absence or presence of delusion forms the only test of absent or present insanity."

Sir Herbert Jenner Fust, another eminent authority, says:

"I am not aware of any case decided in a court of law where moral perversion of the feelings, unaccompanied with delusion, has been held a sufficient ground to invalidate and nullify the acts of one so affected."

The English authorities are all one way, and there is no lack of American authority in the same direction. Chief Justice Hornblower of New Jersey, in the famous murder case of the state against Spencer, tried in 1846, charged the jury:

"I cannot yield to the doctrine which has been suggested, founded upon what is called moral insanity. Every man, however learned or intellectual, who, regardless of the laws of God and man, is guilty of murder, or other high and disgraceful crimes, is, most emphatically, morally insane. Such a doctrine would lead to the most pernicious consequences, and it would very soon come to be a question for the jury whether the enormity of the act was not in itself sufficient evidence of such insanity, and then, the more horrible the act, the greater would be the evidence of such insanity."

There has been considerable reference to the M'Naghten case, during the trial. This was tried in 1843, and the highest court of law in England answered certain queries of the house of lords as follows:

"Notwithstanding the party accused did the act complained of, with the view, under the influence of an insane delusion, of revenging some supposed grievance, or of producing some public benefit, he is, nevertheless, punishable according to the nature of the crime committed, if he knew at the time of committing such crime that he was acting contrary to the law of the land. One laboring under a partial delusion must be considered in the same situation as to responsibility as if the facts in respect to which the delusion exists were real. For example, if he supposed another man to be in the act of attempting to take his life, and he killed the man, as he supposed, in self-defence, he would be exempt from punishment. If his delusion was that the deceased had inflicted a serious injury to his character and fortune, and he killed him in revenge for the supposed injury, he would be liable to punishment."

The courts have not generally taken stock in the theory of "irresistible impulses." It was Chief Justice Denman who remarked, in a case where this was pleaded, that if a thief had an irresistible impulse to pick a man's pocket, the law would feel an irresistible impulse to put him in jail!

The almost universal custom of the courts of England and America has been to charge that it is ability to distinguish between the right and the wrong of an act which constitutes the test of responsibility. The jury was charged in the recent New York case against Montgomery (1872):

"In criminal cases, proof that the accused was insane is not enough to require the jury to acquit. It must be shown that the insanity was such as to destroy, for the time at least, the consciousness of the distinction between right and wrong in reference to the act charged."

In other words, the criminal's wrong judgment "must arise from a defect of reason, not of conscience." Judge Davis treated this handsomely in his charge in the Coleman case at New York last month, and Judge Cox states it clearly enough in the first sentence of his "Ruling No. 1," quoted yesterday in full. The following opinions by the New York courts, quoted from Brightley's Digest, all bear on this point:

When the prisoner, at the time of committing the offence, is in such a state of mind as to know that the act is unlawful, and morally wrong, he is responsible.

The law does not recognize a form of insanity in which the capacity of distinguishing right from wrong exists, without the power of choosing between them.

That species of phrensy which is induced by vice or passion, unless settled down into a state of total derangement, will not excuse the commission of a crime.

As to the question of "reasonable doubt" [illegible] he shall charge the jury that they must be [illegible] a reasonable doubt of [illegible] the insanity, of [illegible] to convict him. A [illegible] of New York opinions, (also quoted in Brightley's Digest) sustain the very [illegible]. The New York courts says:

[illegible] the ground of insanity, it [illegible] a doubt as to [illegible]. His insanity must [illegible] [illegible] insanity [illegible] the prisoner, at the [illegible] the distinction between right and wrong in reference to the act charged. [illegible] supreme court has held [illegible]. In the case of state vs. [illegible] Connecticut the court [illegible] every person of [illegible] of sound mind and com[illegible]. If the defence be [illegible] proved substantially as [illegible] fact and the burden of [illegible]. Upon this issue [illegible] and the state rebuts.

[illegible] ought to be no fear of [illegible] even if the judge should charge [illegible] that a reasonable doubt of [illegible] that way. For it is [illegible] to suppose that any [illegible] can have such a doubt. [illegible] reasonable doubt is something much [illegible]. Yesterday [illegible] statements of [illegible] which are worth read[ing].

[illegible] this doubt, said Chief Justice [illegible] of Pennsylvania, in a recent case, must be so honest and conscientious difficulty in believing, one not merely subtle or ingenious. It must arise out of the evidence and not be fanciful or be conjured up to escape consequences. It must strike the mind with such force as to compel it to pause in yielding belief." [illegible] speaks still more strongly. "Doubt of the character that requires an acquittal," he says, "must be far more serious than that doubt to which all human conclusions are subject. It must be a doubt so grave and substantial as to produce in the juror entertaining it long and anxious uncertainty as to the verdict he should give."

He must be a queer juror who finds anything in Guiteau's denial of sanity to "strike his mind with such force as to compel it to pause in yielding belief," or to produce "long and anxious uncertainty as to the verdict he should give."

ATTEND THE TOWN MEETING.

Waterford has taken the lead of all the towns in this vicinity by instructing its representatives in the general assembly to oppose by all honorable means the attempt to bridge the Thames. Mayor Colt of New London, upon petition of a large number of citizens, has called a city meeting at the court house there for Monday morning at 11 o'clock, to consider the project.

Our own town meeting is called for Saturday afternoon at 2 o'clock.

The people are fast waking up to the damage that is contemplated. It seems unnecessary to urge that the attendance at the town meeting Saturday be large, for nearly every voter in the town is interested in the matter. But there may be danger, on account of the very unanimity and strength of public sentiment, that some will stay away under the belief that their presence will be unnecessary. It is to be hoped, on the contrary, that every one who can will take pains to be on hand to aid by his presence and voice, if need be, the more weight to the voice of the meeting.

It is reported from Washington that certain miners and speculators have begun to covet the magnificent national domain in Wyoming known as the Yellowstone Park. This park comprises about three thousand square miles of the most magnificent scenery in America, and was long ago formally set aside by congress and dedicated to the public use forever. The same thing was done with the Yosemite, the glories of which have thus been preserved from the despoilments of speculators and bill-stickers. It is what should have been done many years ago with the Niagara Falls, before the banks passed into the control of private owners, who have since made the very name of Niagara a synonym of extortion and outrage upon travellers. It would cost a great deal of money now to secure Niagara to the public use, but it might have been done years ago at no expense, just as the Yosemite and Yellowstone Parks have been secured. Every man of taste and foresight will join in the hope that the speculators who are now trying to obtain a foothold in the latter park may be defeated. It is said that they have found the governments' officers in Wyoming too honest and efficient for them, and have transferred their operations to Washington where they hope by political influence to effect the coveted lodgment.

It is said by South Carolinians who have ample means of knowing whereof they speak, that fully 10,000 negroes, mostly able-bodied men, have thus far left the state, and will be followed by as many more in a couple of months. There has [illegible] already, engineered largely by unscrupulous land speculators, and disastrous in its results. People are naturally doubtful about putting too much faith in another similar movement. But there is no evidence of any speculative scheme behind this. In fact nothing of the sort is alleged by any one. It is the old story of unjust laws and unequal treatment given the colored men, which is told as the reason for the emigration. Here are the words of one colored man:

"Our people are suffering under a worse bondage in this state than they did before the war. We have no rights, civil or political, which the party in power respects. Congress gave us the right to vote, yet we are not allowed to exercise that right; or, when we are allowed to approach the ballot-box, our ballots are not counted. Before we were freed the white man reaped the benefit of our labor, but he clothed us, fed us, and looked after us in sickness; now the situation is only changed in this, that we have to feed and cloth ourselves, and if we have not the means to employ a physician when sick we are allowed to die like dogs. Who can blame us if we are restless and anxious to seek homes where we, and our children in time to come, can enjoy the rights and privileges conferred on us by an all-wise Providence?"

Albany is coming to be as famous for "deadlocks" as Cologne used to be for smells. The great democratic deadlock is now on the boards. The houses of the legislature are both unorganized, because the republicans lack three votes of enough to elect, and the regular democrats five votes, which John Kelly's [illegible] refuses to give them. Kelly coolly tells the democratic majority that they must throw overboard their candidate for president of the senate, must give two of his men the chairmanships of the important committees on railroads and cities, and must elect his man clerk of the senate. Then he will allow them to organize by directing his "chattels" to vote with them. The democrats say it will be a long time before those demands will be granted.

Harvard university has taken one more step toward becoming a center of female education. The board of overseers have voted, eleven to six, that they will accept and use a fund offered the university for the medical education of women. It is hardly to be supposed that even Harvard proposes the joint education of young men and young women in its present medical school. The proposition, therefore, undoubtedly contemplates the organization of a separate female medical department.

The Washington plaintiff who failed to recover damages from the District of Columbia for the injuries he sustained in falling upon a slippery sidewalk has asked for a new trial. He asks it on the ground that the verdict was contrary to evidence and also on the ground that the court charged the jury wrongly. This ensures the consideration of the law points by the higher courts, and the rendering of a decision which can be quoted and made a precedent.

New Publications.

One of the very best of the stories of Bjornstjerne Bjornson has been translated into English under the title "A Happy Boy." It possesses the charm which simple, earnest Norwegian folk lore possesses for readers among more highly civilized races, with the added grace of the well known author's style. It is a bright romance. [Published by Houghton, Mifflin & Co., for sale by C. A. Burnham.]

The "Connecticut Almanac" for 1882 is a new candidate for favor among farmers, sailors and other people who want, in addition to a calendar, data concerning tides, agricultural laws, Yale college, Sheffield scientific school, census and emigration statistics, wages, taxes, buoys and light houses, state government, and recent elections. [Published by Henry H. Peck, New Haven, for sale by C. A. Burnham.]

Political.

General Grant's withdrawal from the Nicaragua canal scheme is denied.

The "regular" democracy made overtures to Tammany Wednesday night to break the dead lock at Albany.

Since Cannon had altogether the most votes, many of the republicans in congress think that his rejection for polygamy ought not to give Campbell the seat for Utah. They regard such a proceeding as a dangerous precedent.

It was John Hay to whom Whitelaw Reid sent that message for Garfield about Robertson, recently published by the *Herald*. Mr. Hay writes a letter which shows that the despatch must have been stolen from the wires.

At the meeting of the Pennsylvania republican state committee Wednesday, there was a small attendance but lively struggle between the Cameron and anti-Cameron men. The vote by which May 10th, Cameron's date, was adopted for the next state convention, was 33 to 31.

A special committee of Presbyterians freed their minds on the Indian policy to the senate committee on Indian affairs, yesterday. The Rev. Dr. Hall of New York, the Hon. William E. Dodge and Senator McMillan of Minnesota are members of the committee.

The first prosecution in Boston under the laws which prohibit persons from employing in mercantile or manufacturing establishments minors under the age of fourteen years, without a certificate that such minor had attended school for at least twenty weeks in a year, was made in the municipal court Wednesday. A fine of $20 was imposed.

Admiral Wyman says that the Chiriqui land which a certain ring wanted to sell to the United States for a coaling station has a defective title. It was granted to Ambrose H. Thompson on condition that he construct a wagon road, which does not yet exist. The Colombian courts declare the grant invalid.

IS THERE ANOTHER LAND RING?

It is charged that a ring of land attorneys has been formed to secure forfeiture of land grants in order that they may reap a profit from becoming agents for actual settlers under the homestead laws. The ring is very much like that which was formed by the pension attorneys to push through the arrears of pensions bill.

Mr. Robeson's resolutions declaring that certain lands granted to railroads have been forfeited, and revert to the United States specifies about twenty roads from which small amounts are to be recovered, anywhere from half a million to four million acres; and mentions 18,000,000 from the Texas Pacific, 42,000,000 from the Atlantic & Pacific, and 47,000,000 from the Northern Pacific.

Ex Secretary Schurz has been as good as charged with issuing patents for land to some of these roads to which they were not entitled. But there is a supreme court decision which makes it obligatory upon the interior department to issue patents for [illegible] complied with, unless congress takes some steps to declare them forfeit.

A daughter of ex-Secretary Evarts made herself a favorite in Washington society, not alone by her snowy complexion, gray-blue eyes and golden hair, but as well by her cups of chocolate. The Mexican minister used to say that in his own land no beverage was so delicious. It was made of the best already sweetened chocolate, broken and placed in a warm spot to melt. When afterward put into a farina kettle boiling milk was poured upon it, and from the moment when the first drop of milk touched it until it was done it was stirred. It was allowed to boil for several minutes, and when it was served in delicate cups it was thick and almost jelly like, and was capped with whipped cream. This is the way that Baker's vanilla chocolate should always be prepared.

Iowa Property.

To the Editor: If any of your readers are non-resident owners of lands in the great state of Iowa, they can learn something of interest by sending me their names, with particulars. Yours truly,

JOEL W. WEST,
Attorney at Law, Des Moines, Iowa.

Local Notices.

Store to rent.

First class tenement to rent.

Bushnell & Co. have a large stock of fresh fish this morning. See advertisement.

Preston Bros. have opened a new hardware store in Bill's block, Shetucket street, where they have a complete line of hardware which they offer at the lowest reasonable rates. The inspection of the public is solicited. See advertisement.

Reid & Hughes offer still greater inducements this morning in their clearing out sale, and have made reductions in fine dress goods that surprise even themselves. The bargains obtained on their counters are immense, and you will have to speak quick or you lose them. Come while there is time. Don't get left.

The Clintonville Agricultural Works, situated at Clintonville, Conn., about seven miles from New Haven on the Boston & New York Air Line R. R., with water privilege, fifty horse power engine and boilers, etc., is now offered for sale. This factory has long been identified with the manufacture of Agricultural Implements not only in this state but throughout the country, and has been exceedingly prosperous in the past. The owners are now leaving it because their business has far outgrown its capacity to meet their requirements and have built on more extensive premises. The property consists of a three-story brick building, elevator, engine and boiler house, blacksmith shop, foundry, warehouse, shed, etc., and over four acres of land. It is splendidly adapted to the manufacture of implements, hardware or any kindred industry. Further particulars can be had of Horace F. Hoadley, New Haven, or the owners, Carr & Hobson (Limited), 47 Cliff street, New York.

MYSTERY SOLVED.—The great secret of the wonderful success of Vegetine. It strikes at the root of disease by purifying the blood, restoring the liver and kidneys to healthy action, invigorating the nervous system.

How Long Would it Take to Count Two Millions?

Over two million volumes of the revised edition of the New Testament were sold on the first day of its issue. These figures can only be equalled by the enormous sale of Swayne's Ointment for Itching Piles, which is universally used as a standard remedy for stopping the itching at night, when one thinks that pin worms are crawling about the rectum. To calculate the extent of its sale in actual figures, would involve the labor of a life time. Will you be pestered longer from the aggravating Piles.

Big Results from Little Causes.

"Do you know?" remarked a man to his friend on Chestnut street, a day or two since, "I believe both Conkling and Platt had a bad case of skin disease when they resigned." "What makes you think so?" inquired the listener in astonishment. "Well, you see they acted in such a [illegible] manner [illegible] as it were. Have [illegible]" "Oh yes, I have," replied the other, "they were itching over and merely resigned to [illegible] themselves, I suppose." If such be the case, the national difficulty might have been averted by applying Swayne's Ointment for skin diseases.

[illegible] using cream of tartar and soda will always have better results by using Congress Yeast Powder. It is perfectly pure and is always reliable and will make light bread, biscuits, cake, etc.

Rough on Rats.

The thing desired found at last. Ask druggists for Rough on Rats. It clears out rats, mice, roaches, flies, bedbugs. 15c. boxes.

Skinny Men.

Wells' Health Renewer. Absolute cure for nervous debility and Weakness of the generative functions. $1 at druggists. Depot, Lee & Osgood.

Mark Twain in "Curing a Cold," says "I verily believe I threw up my immortal soul." This sad catastrophe would have been averted and the cold cured by the use of Potaska.

A cough, cold or sore throat should be stopped. Neglect frequently results in an incurable lung disease or consumption. Brown's Bronchial Troches do not disorder the stomach like cough syrups and balsams, but act directly on the inflamed parts, allaying irritation, giving relief in Asthma, Bronchitis, Coughs, Catarrh, and the throat troubles which singers and public speakers are subject to. For thirty years Brown's Bronchial Troches have been recommended by physicians, and always give perfect satisfaction. Having been tested by wide and constant use for nearly an entire generation, they have attained well merited rank among the few staple remedies of the age. Sold at 25 cents a box everywhere.

Vennor's predictions teach all the wise to be on their guard against Diphtheria and other throat diseases, by keeping constantly on hand the sure cure Potaska.

Shan't I Take a Blue Pill?

No, don't take it and run the risk of mercurial poisons, but when bilious and constipated get a package of the celebrated Kidney Wort, and it will speedily cure you. It is nature's great remedy for constipation, and for all kidney and liver diseases. It acts promptly on these great organs and so restores health, strength and vigor. It is put up in liquid or dry form, both acting with equal efficiency. Price $1. See advertisement.

Kidney Complaints

Of all descriptions are relieved at once, and speedily cured by Kidney-Wort. It seems intended by nature for the cure of all diseases of the kidneys caused by weakness and debility. Its great tonic powers are especially directed to the removal of this class of diseases. We know of persons that have suffered for thirty years that have been permanently cured by taking Kidney-Wort a short time. Try it, either liquid or dry.—Sun.

Have invariably found Potaska a sure cure for hoarseness and sore throat. Singers and speakers will find it of special value for clearing the voice.
JOHN DELANEY,
Teacher of Vocal and Instr'l Music, Lee, Mass.

Holiday Goods.

NEW GOODS.

Immense Stock! Great Bargains in Household Furnishing Goods, Yankee Notions, &c., &c.

Toys of all kinds from all parts of the world and Prices Very Low. Doll Department is Immense. Thousands of Dolls, all varieties and sizes. Choice Selection of China Goods, fine figures, Cups and Saucers, Toilet Sets, Vases, Umbrella Cylinders, &c.

BASKETS.

Just opened, a fine lot of Nursery, Scrap, Traveling, Flower, Dog Lunch, Hamper, Stand and Table Work Baskets. Wood goods of all descriptions. Rocking Horses, Wagons, Velocipedes, Dexters, Sleds, &c.

64 to 74 Main Street.

dec6d EDWIN FAY, Norwich, Conn.

Flowers, Trees, Etc.

FLOWERS.

BOUQUETS, CUT FLOWERS, FUNERAL DESIGNS,
FURNISHED AT LOW PRICES, AT
Jennings' Greenhouses,
Hamilton Street, Preston.

Orders left at N. D. SEVIN'S DRUG STORE, 141 Main street, will be forwarded by Telephone without charge. nov9d

Physicians.

MADAM M. J. PHILLIPS, M. D., AND MAGNETIC HEALER, residence 90 Franklin Street, Norwich, Conn.

Madam Phillips' system of medical treatment, in co-operation with her remarkable healing powers, enables her to treat all kinds of diseases, both acute and chronic, with the highest degree of success. (Cancers and Scrofula a specialty.) Madam Phillips' Cough and Anti-Pneumonia Syrups always on hand. dec19d&w

Insurance.

EQUITABLE
Fire & Marine Insurance Co.
PROVIDENCE, R. I.
Cash Capital - - - $300,000.00
Assets, Jan. 1st, 1882 467,586.53

Marine Insurance effected at reasonable rates. This Company also issues Safety Fund Policies.

Williams & Packer, Agents,
jan9d Room 6 Richards Building.

GENERAL INSURANCE AGENCY.

Drafts on Ireland,
Drafts on Scotland,
Drafts on England,
At lowest quotations, for sale at
B. P. LEARNED'S
General Insurance Agency,
dec6d Over Thames Bank, Shetucket St.

ÆTNA
INSURANCE CO.,
HARTFORD CONN.
Cash Capital, - - $4,000,000.00
Net Surplus, - - - 3,007,190.24
Assets, - - - - - 9,730,999.97
The Leading Fire Insurance Company of America.
JAMES E. FULLER, Agent,
[illegible] MAIN STREET
oct8d

THE
Connecticut Fire Insurance Co.,
HARTFORD.

Cash Capital, (all paid in)	$1,000,000.00
Reserve for all Liabilities, including Re-insurance	308,192.36
Net Surplus	297,149.80
Total Assets	$1,[illegible]

PARKER BROTHERS, Agents,
Room No. 3, Chelsea Savings Bank Building,
sep 9d SHETUCKET STREET.

NEW LONDON COUNTY
Mutual Fire Insurance Company
NORWICH, CONN.
CHARTERED MAY 1840.
ACCUMULATED SURPLUS JAN. 1st,
$60,000.

This Company continues to insure against loss or damage by fire on as favorable terms as the nature of the risks and the security of the insured and the company will warrant.

DIRECTORS:

E. F. Parker,	Wm. L. Brewer,
Charles Osgood,	Charles Webb,
John A. Morgan,	Wm. Heath,
D. F. Coon,	Jedediah Huntington,
P. St. M. Andrews,	Chas. L. Richards,
H. H. Roath,	

E. F. PARKER, President.
WM. ROATH Secretary and Treasurer. feb6d

Drugs, Paints and Oils.

N. DOUGLAS SEVIN,
DEALER IN
DRUGS, CHEMICALS, PATENT MEDICINES,
AND
TOILET ARTICLES
141 MAIN STREET.

TRUSSES. TRUSSES.

The undersigned has a room furnished especially for the
APPLICATION OF TRUSSES,
AND HEREAFTER
Especial Personal Attention
will be given to this branch of the business, and a
Perfect Fit Guaranteed
AT REASONABLE PRICES.
N. DOUGLAS SEVIN,
141 MAIN STREET.

SHOULDER BRACES,
Supporters,
Elastic Hose,
Rubber Cloth,
FOR SALE AT
SEVIN'S DRUG STORE.

Pure Wines and Liquors
FOR MEDICINAL PURPOSES
CAN BE HAD AT
SEVIN'S DRUG STORE,
141 Main Street.
sep13d&w

LEE & OSGOOD.

RETAIL DRUGGISTS
AND
WHOLESALE DEALERS
IN
KEROSENE OIL,
WHITE LEAD,
TURPENTINE
Linseed Oil,
MASURY'S
RAILROAD COLORS,
146 and 148 Main
AND
66 and 68 Water Streets,
NORWICH, CONN.
mch3d&wtf

RHEUMATISM,
Neuralgia, Sprains,
Pain in the Back and Side.

There is nothing more painful than these diseases; but the pain can be removed and the disease cured by use of

Perry Davis' Pain Killer.

This remedy is not a cheap Benzine or Petroleum product that must be kept away from fire or heat to avoid danger of explosion, nor is it an untried experiment that may do more harm than good.

PAIN KILLER has been in constant use for forty years, and the universal testimony from all parts of the world is, IT NEVER FAILS. It not only effects a permanent cure, but it relieves pain almost instantaneously. Being a purely vegetable remedy it is safe in the hands of the most inexperienced.

The record of cures by the use of PAIN KILLER would fill volumes. The following extracts from letters received show what those who have tried it think:

Edgar Cady, Owatonna, Minn., says: About a year since my wife became subject to severe suffering from rheumatism. Our resort was to the Pain Killer, which speedily relieved her.

Charles Powell writes from the Sailors' Home, London: I had been afflicted three years with neuralgia and violent spasms of the stomach. The doctors at Westminster Hospital gave up my case in despair. I tried your Pain Killer, and it gave me immediate relief. I have regained my strength and am now able to follow my usual occupation.

G. H. Walworth, Saco, Me., writes: I experienced immediate relief from pain in the side by the use of your Pain Killer.

E. York says: I have used your Pain Killer for rheumatism, and have received great benefit.

Barton Seaman says: Have used Pain Killer for thirty years, and have found it a never failing remedy for rheumatism and lameness.

Mr. Burditt writes: It never fails to give relief in cases of rheumatism.

Phil. Gilbert, Somerset, Pa., writes: From actual use, I know your Pain Killer is the best medicine I can get.

All druggists keep PAIN KILLER. Its price is so low that it is within the reach of all, and it will save many times its cost in doctors' bills.

25c., 50c. and $1.00 a Bottle.

PERRY DAVIS & SON, Props.,
nov1d&w Providence, R. I.

Medical.

BROWN'S
IRON BITTERS.
A TRUE TONIC.
CURE
Dyspepsia, Indigestion, Lack of Energy, Loss of Strength, Want of Appetite, Intermittent Fevers, Etc.

Iron Bitters are highly recommended for all diseases requiring a certain and efficient TONIC.

Iron Bitters enrich the blood, strengthen the muscles, and give new life to the nerves.

Iron Bitters act like a charm on the digestive organs, removing all dyspeptic symptoms, such as tasting the food, belching, heat in the stomach, heartburn, etc.

Iron Bitters the only Iron Preparation that will not blacken the teeth or give headache.

Sold by All Druggists.

Write for the A B C Book, 32 pages of useful and amusing reading—sent free.
See that all Iron Bitters are made by BROWN CHEMICAL CO. and have crossed red lines on wrapper. Beware of Imitations.

BROWN CHEMICAL CO.,
Baltimore, Md.
oct1d&w

CURE YOUR
CORNS
BY USING
SCHLOTTERBECK'S
Corn, Wart and Bunion Solvent.

Entirely harmless, is not a caustic. It removes Corns, Warts, Bunions and Callous without leaving a blemish. Brush for applying in each bottle.

A CURE IS GUARANTEED.

Price 25 cts. For sale by all druggists.

Try it and you will be convinced, like thousands who have used it and now testify to its value.
Ask for Schlotterbeck's Corn and Wart Solvent and take no other. [illegible]

KIDNEY WORT.

This Great Remedy in either Liquid or Dry Form acts at the same time on the diseases of the

Liver, Bowels and Kidneys.

This combined action gives it wonderful power to cure all diseases.

WHY ARE WE SICK?

Because we allow these great organs to become clogged or torpid, and poisonous humors are therefore forced into the blood that should be expelled naturally.

Kidney Wort
WILL CURE
Biliousness, Piles, Constipation, Kidney Complaints, Urinary Diseases, Female Weakness and Nervous Disorders.

By causing free action of these organs and restoring their power to throw off disease.
Why suffer Bilious pains and aches! Why tormented with Piles, Constipation! Why frightened over disordered Kidneys! Why endure nervous or sick Headaches! Why have sleepless nights! Use

KIDNEY WORT

And rejoice in health.
It is put up in Dry Vegetable Form, in tin cans, one package of which makes six quarts of medicine.
Also in Liquid Form, very Concentrated, for the convenience of those that cannot readily prepare it. It acts with equal efficiency in either form.
GET IT OF YOUR DRUGGIST. PRICE, $1.00
WELLS, RICHARDSON & CO., Prop's,
BURLINGTON, VT.
(Will send the dry post-paid.) mar8dM,W,F&w

30 DAYS' TRIAL ALLOWED.

Dye's Electro-Voltaic Belt.
Patented June 13, 1876.

WE WILL SEND, ON 30 DAYS' TRIAL,
DR. DYE'S
Electro-Voltaic Appliances
TO MEN

Suffering from Nervous Weakness, General Debility, Loss of Nerve Force or Vigor, or any disease resulting from Abuses and Other Causes, or to any one afflicted with Rheumatism, Neuralgia, Paralysis, Spinal Difficulties, Kidney or Liver Troubles, Lame Back, Ruptures, and other Diseases of the Vital Organs. Also Women troubled with diseases peculiar to their sex.
Speedy relief and complete restoration to health guaranteed. These are the only Electric Appliances that have ever been constructed upon scientific principles. Their thorough efficacy has been practically proven with the most wonderful success, and they have the highest endorsements from medical and scientific men, and from hundreds who have been quickly and radically cured by their use.
Send at once for Illustrated Pamphlet, giving all information free. Address,

VOLTAIC BELT CO., Marshall, Mich.
jy7dM,W,F&w

VALUABLE TRUTHS.

"If you are suffering from poor health or languishing on a bed of sickness, take cheer, for

Hop Bitters will Cure you.

"If you are simply ailing, if you feel weak and dispirited, without clearly knowing why,

Hop Bitters will Revive you.

"If you are a Minister, and have overtaxed yourself with your pastoral duties, or a Mother, worn out with care and work,

Hop Bitters will Restore you.

"If you are a man of business or laborer weakened by the strain of your every-day duties, or a man of letters, toiling over your midnight work,

Hop Bitters will Strengthen you.

"If you are suffering from over eating or drinking, any indiscretion or dissipation, or are young and growing too fast, as is often the case,

Hop Bitters will Relieve you.

"If you are in the workshop, on the farm, at the desk, anywhere, and feel that your system needs cleansing, toning, or stimulating, without intoxicating,

Hop Bitters is what you need.

"If you are old and your blood thin and impure, pulse feeble, your nerves unsteady, and your faculties waning,

Hop Bitters will give you new Life and Vigor."

"HOP BITTERS is an elegant, healthy and Refreshing flavoring for sick room drinks, impure water, etc., rendering them harmless, and sweetening the mouth, and cleansing the stomach."
aug4dM,W,F&w

THE Job Department of the Bulletin will give satisfaction in prices as well as beauty of design.

Printing.

THE
LARGEST,
CHEAPEST
AND BEST
Weekly Newspaper
Published in New England
IS THE

NORWICH WEEKLY COURIER,

Issued Every Wednesday
FROM THE OFFICE OF THE
Norwich Morning Bulletin,
AT THE LOW PRICE OF

ONE DOLLAR A YEAR,

Cash in Advance:

New Subscribers Will Receive the Paper to Jan. 1st, 1883, Free.

ALL THE
Latest Telegraphic, Political State and General News of Each Week
WILL BE CONTAINED IN

THE COURIER.

Matters of Local Interest Specially Looked After.

THE AGRICULTURAL NEWS

FROM WEEK TO WEEK

Will be Specially Adapted to the Season in which it Appears.

THE COURIER

BEING AN EIGHT-PAGE PAPER

With a Circulation Larger than any Weekly Paper in Connecticut makes it one of the

Best Advertising Mediums in the country.

The careful selection of all matter placed in its columns gives it a moral character which will admit of its being placed in every household and it will be a thoroughly

FAMILY NEWSPAPER.

ONE DOLLAR A YEAR
POSTAGE PREPAID.
52 Weeks in a Year
Subscribe Now.

THE BULLETIN COMPANY
Publishers.

24x

The Bulletin

The Three Troopers.

[illegible]

Into the Devil tavern
Three booted troopers strode
From spur to feather spotted and splashed
With the mud of a winter road.
In each of their cups they dropped a crust
And stared at the guests with a frown;
Then drew their swords and roared for a toast:
"God send this Crum well down!"

A blue [illegible] from their pistol holes
Their sword blades were still wet,
There were long red smears on their jerkins of buff
As the table they o'erset.
Then into their cups they stirred the crusts
[illegible] cursed old [illegible] town
Then waved their swords and drank with a stamp
"God send this Crum well down!"

The prentice dropped his can of beer,
The host turned pale as a clout,
The ruby nose of the toping squire
Grew white at the wild men's shout
Then [illegible] their cups they flung the crusts
And showed their teeth with a frown,
They flashed their swords as they gave the toast:
"God send this Crum well down!"

The gambler dropped his dog's ear'd cards,
The waiting women screamed,
As the light of the fire, like stains of blood,
On the wild men's sabres gleamed.
Then into their cups they splashed the crusts
And cursed the fool of a town,
And leaped on the table and roared a toast:
"God send this Crum well down!"

Till on a sudden fire bells rang,
And the troopers sprang to horse
The eldest muttered between his teeth
Hot curses—deep and coarse
In their stirrup cups they flung the crusts
And cried as they spurred through town,
With their keen swords drawn and their pistols cocked,
"God send this Crum well down!"

Away they dashed through Temple Bar
Their red cloaks flowing free,
Their scabbards clashed, each back piece shone—
None liked to touch the three.
The silver cups that held the crusts
They flung to the startled town,
Shouting again with a blaze of swords,
"God send this Crum well down!"
— *Walter Thornbury*

CURRENT OPINION.

The Hon. John M. Hall of Windham, as was expected, was elected speaker of the house, and his speech upon his acceptance of the office, was admirable. There is little question but the right man is in the right place. Now if he will put something of his own push into the legislative body over which he presides; help it to pass one or two laws on the one or two subjects upon which legislation is needed, and then each man take his three hundred dollars and go home to attend to private business by the first of March, he will oblige nine tenths of the legal voters of Connecticut and do himself great honor.—*Windham County Transcript.*

The Hartford *Courant* quotes the report that Judge Harrison has been named as a candidate for one of the vacancies on the superior court bench. If such is the case it should be understood that it is entirely without his knowledge or consent. We happen to know that Governor Bigelow has stated to two or three gentlemen who spoke of Mr. Harrison in this connection that he, the governor, had known for a long time that Judge Harrison was not, and would not, under any circumstances, be a candidate for judgeship. Those who had knowledge of affairs at Hartford last winter know that Judge Harrison then favored the appointment of ex-Governor Andrews to the superior court as soon as a vacancy should arise, and we speak by authority when we say that he still favors the appointment of Governor Andrews and of some competent democratic lawyer to the only other vacancy that is likely to arise.—*N. H. Palladium.*

Courts have differed as much concerning the burden of proof in criminal cases of insanity as they have concerning the test of responsibility. One rule is that the defence must prove insanity beyond a reasonable doubt. Another is that the defence must prove insanity by a preponderance of evidence. Neither of these theories, however, is generally accepted as sound. There is no question that the law presumes every man sane until he is shown to be insane, and that it is for the defence to overcome this presumption before the prosecution need offer any evidence of sanity. When evidence has thus been offered on both sides the better opinion and the true principle seem to be that the jury are to weigh all the evidence, and if they have a reasonable doubt of the prisoner's sanity they cannot convict him. This is simply an application of the fundamental principle of criminal jurisprudence which gives the prisoner the benefit of a reasonable doubt as to his guilt. Judge Cox has rightly decided to follow this rule in the Guiteau case. It is the rule recognized in New York and several other states. It was applied here by Judge Davis in the recent Cideman case.—*N. Y. Herald.*

Personal

Henry Irving denies that he has any contract to play over here next fall.

The Rev. Edward H. Hall of Worcester has accepted the call of the First church of Cambridge.

Harvard has made Gen. Francis A. Walker lecturer on the resources of the United States.

Matthew Arnold's poem on the late Dean Stanley leads off in the January number of the *Nineteenth Century.*

Leland Sanford of California says he will bring some of his best horses on to the [illegible] this year.

Senator Hoar has been requested to repeat in New York his eulogy on Garfield lately delivered in Worcester.

Lord Lorne sailed from Liverpool for Canada this week. He says that Princess Louise remains behind at his request.

M. de Lesseps has gone to Port Said to arrange for the establishment of water works at Ismailia, the headquarters of the Suez canal.

President Arthur sent Alex. H. Stephens a handsome basket of flowers, Wednesday, with his congratulations on attaining his seventieth birthday.

[illegible] new French assembly, [illegible] will resign [illegible] if [illegible] is not adopted.

New York state's attorney general has been requested by the anti [illegible] the Manhattan railway's [illegible]

[illegible] poetry of the æsthetes a fair chance. Let us see what it can do. The æsthetes are young and the field is wide.

Talmage made himself ridiculous Sunday, when denouncing stock gamblers, by picturing the predicament of a man [illegible] of certain stocks, which [illegible] until the man was [illegible] his congregation snickered [illegible] his grievance.

[illegible] admires the Siren of [illegible], who has raised the dickens with Franco-African rulers, for wearing "garments which thinly veil and clearly indicate the rare perfection of her form," and is specially struck by her complexion which is "that of old ivory," and her face which is that of an [illegible].

Longfellow's new poem, "Hermes Trismegistus," which is to appear in the next *Century*, is described as "subtle and metaphysical" rather than emotional. It will fill two pages of the magazine. Another noteworthy poetical contribution to this number will be E. C. Stedman's "Lovers in the Tropics," an idyl of the West Indies.

WHAT IS LEGAL INSANITY

New York lawyers are divided as to the soundness of Judge Cox's decision regarding insanity. William A. Beach says: "I never believed that a mere knowledge of right and wrong as to the act done, or a knowledge that it was contrary to law, a sufficient test of insanity, because experience in insane asylums and the character and acts of lunatics show madness to be not unintelligent or unreasoning. Wildly insane men act often with intelligence and with a keen sense of reason, policy, and prudence. There are few insane persons who are unable to judge the moral character of an act. If the old English notions as to the test of insanity were to be applied, there is scarcely an act of any raving maniac that is not a crime."

OSCAR AMONG LADIES AND LILIES

Kate Field was at the bottom of the movement to have Mr. Wilde visit the room of the Co-operative Dress association. A light lunch was served. Clara Morris, the actress, and other ladies were present, and were charmed with the honored guest of the occasion.

Sam Ward, the eminent caterer, subsequently served a regular dinner in Clinton Place, at which the Hon. William M. Evarts and five other gentlemen, including the editor of the *World*, were present, in honor of the young Englishman. The repast was rare, and included choice wines. The table was graced with a mammoth bed of flowers, the central part being composed of lilies of the valley. Immaculate lilies peered curiously from beautiful bouquets which were placed about the room. Two spotless calla lilies tied together with a crimson satin ribbon were placed at Mr. Wilde's plate. The flowers were the gifts of the female admirers of the æsthetic young man. The *Herald* says that after dinner Stephen Massett sang a song composed by himself. The words were written by Mr. Samuel Ward. It is entitled "The Valley Lily."

Mr. Wilde demanded an encore, and he caressed his *boutonniere* while the singer's clear voice re-echoed through the rooms. Under the influence of some prime mocha coffee, which had been brought over by Lieutenant-Commander Gorringe with the obelisk, the distinguished guest resolved to spend the night with Mr. Ward, thus disappointing several ladies who had made preparations to receive him during the evening. Mr. Travers left early. The other gentlemen told rich and rare stories and lingered till a late hour. Mr. Wilde was never more thoroughly lionized nor, as it was generally expressed, more fully understood and appreciated.

Gleanings.

At the monthly meeting of the Harvard overseers, Wednesday, it was voted to accept a fund for the medical education of women.

The train which carried Vanderbilt's party over the Bound Brook road, Monday, to Philadelphia, made twenty-eight and a half miles in twenty-five and a half minutes, and one mile was made in forty-two seconds, or at the rate of eighty-four miles an hour.

The national board of health is preparing a statement showing the total number of deaths from small pox reported from each city during the year 1881, and up to the present time. Philadelphia heads the list with between 1,200 and 1,400 deaths. The disease has prevailed there continually during the past year. The deaths reported from Chicago will reach 800 or 900, and those from New York 600 or 700.

A young girl, about eighteen years of age, lately found sick in the street in St. Gall, in Switzerland, and cared for by some of the residents, has had a life somewhat adventurous. She was stolen by gypsies some eight years ago, in New York city, where her father, a tailor by trade, lived. By them she was brought to Europe, and wandered through many countries. Their treatment of her was generally worse than brutal than otherwise, and, when she fell sick at St. Gall, they abandoned her. Efforts are being made to send her back to her father.

Oscar Wilde's Relations to Modern Decorative Art.

The New York correspondent of the Boston *Journal* says: Before considering Wilde in the light of what he has done here, suppose we consider what he has done to entitle him to celebrity on the other side. Some enthusiasts have gone so far as to say that we owe to Wilde the present beauty of our drawing rooms as compared with ten years ago—that the Japanese fans and panels and jimcracks which cover our walls and mantelpieces are due to Wilde's movement, an assertion utterly without foundation so far as this country is concerned, and probably equally so concerning England. Whatever may be said for or against the present style of so called æsthetic decoration—Beard, the well-known animal painter, calls it "a mishmash of two sick colors cut bias," but Beard is behind the age, and is really not an artist but a concocter of comic conceits—it took its rise here in New York long before Wilde was heard of even in England. The first cargoes of Japanese goods arrived here in time for the holiday sale of 1874. Their merit has now grown to such proportions that we have half a dozen large establishments given up to Oriental goods. There is scarcely a parlor in the city which has not its collection of fans, dropsical vases, paper parasols, etc., and it must be confessed that the effect is decidedly good. We wanted in our rooms some blotches of bright color, and these Japanese goods especially the paper panels and parasols, furnish just what is wanted. But what had Wilde to do with it? William Morris, the poet decorator, may have had something [illegible] wall papers and carpets [illegible] absorbed much of what is good in Oriental coloring and has given a taste for it to the thousands of New Yorkers who have been insensibly worked upon by Morris carpets or papers. These last have even become so common that Morris has opened a branch house in New York, and now sells his stuff at exorbitant prices to people rich enough to pay twenty dollars a roll for wall paper, which ten years ago would have been considered dear at two dollars, and two dollars a yard for muslin prints supposed to be æsthetic. But no one will deny that Morris is one of the finest handicraftsmen in existence. To a delicate sense of color as a decoration, he has added Ruskin's mania for real work, hand work, if possible. Nothing that comes out of Morris's shop is hurried work or pretends to be something that it is not. He has carried out Ruskin's [illegible] that every bit of work shall give pleasure [illegible] the maker as well as to the user and shall receive something of the spirit of the workman who fashions it, and shall be honest work in the highest sense of the word—excellent doctrine which Ruskin has been advocating in and out of season for the last twenty years. But what has all this to do with Wilde? The movement began before him and would have gone on without him. It is said that he is a great admirer of Ruskin and went so far as to help the masses break stone for a road after the master's heart. So are thousands of persons admirers of Ruskin, although few of us would carry our love for hand work to the extent of doing away with the steam engine and railroad, as Ruskin wishes. Looking over the this field, I cannot see that Wilde has done anything remarkable in it. Certain Greek costumes, used in "Patience" and copied from *Punch*, are instanced as suggestions by the æsthetes who crowd around Wilde. But there is no evidence that the æsthetes are to be thanked for these costumes, they would probably have appeared without them just as the Japanese panels and fans have done and as Kate Greenaway's charming sketches have [illegible]

Senator Dawes delivered quite an eloquent discourse on treaty obligations and abuses in Indian affairs Wednesday, apropos of Gen. Morgan's resolution concerning the Omahas.

Musical Instruments.

FIRST CLASS

PIANOS AT LOW PRICES.

H. E. STEVENS,

No. 10 GROVE STREET

Pianos Tuned and Repaired. dec8d

Fine Arts.

CRAYON PORTRAITS.

The Superior Work in Crayon Portraits

of well-known city residents and of those from a distance, (some of which have been on exhibition), combined with our acknowledged ability to produce Striking Likenesses, Fine Finish and Exquisite Artistic Effects, is our bid for

The Patronage of Norwich People.

Visitors welcome to Studio at all times.

RUDD & PORTER.

Oil Portraits and Animal Painting by GEO. A. RUDD.

Studio—100 Main St.,

jan5d NORWICH, CONN.

DURGAN, Artist Photographer.

WE STILL LEAD:

Being more than ever determined to fully maintain our acknowledged position at the HEAD AND FRONT of all that pertains to really Artistic Photographic Portraiture, we have supplied our Studio with new and expensive Lenses, Scenery and Accessories, and as heretofore shall continue to lead in all the new improvements—artistic and mechanical as well as the science of chemical departments in our art science.

With an extended experience, comprising many thousand Negatives made in Norwich and vicinity, we feel fully confident of suiting the most particular tastes, even with subjects that have hitherto tried in vain to obtain satisfactory and pleasing portraits.

We most cordially invite you to call and examine, at your convenience, our fine productions. Our Motto is GOOD WORK at MODERATE PRICES.

nov30dM.W.F&wlm J. O. DURGAN

DRAWING AND PAINTING.

Miss MARY A. PHIPPS

Re-opens her studio on THURSDAY, Oct. 13th.

Will receive pupils on Wednesday, Thursday, Friday and Saturday.

Lessons hours from 9 to 12 A. M. and 2 to 5 P. M.

oct12d Room No. 3 Williams' Block.

For Sale.

GROCERY

BUSINESS FOR SALE.

Good Location and good class of Custom. Apply at once for particulars to

WM. S. HEMPSTEAD,

jan21d 11 Church street, Norwich, Conn.

GROCERY BUSINESS FOR SALE.

Stock about $1,500. Sales $1,200 per month, at 20 to 25 per cent. gross profits; a first-class stand and rent only $20 per month, all in trade; teams and fixtures in good business shape; situated in a fast growing town of 7,000 inhabitants; will make very easy terms, but must sell at once to enter upon other business. Apply immediately to H. F. PALMER, 186 Main street, Norwich, Conn., or E. L. PALMER, Danielsonville, Conn. dec30 d&w

FOR SALE.

A GAS FIXTURE,

With Two Burners, and Suitable for House or Store.

INQUIRE AT THIS OFFICE. nov4d

Financial.

OFFICE OF

THE AMERICAN GUARANTY AND INDEMNITY CO.

Special Charter. Capital $100,000.

Corner Main and Union Streets,

WAUREGAN BUILDING,

NORWICH, CONN.

This corporation will do a general BANKING and STOCK business. Government Stock, Municipal and Railroad Securities bought and sold on commission, for cash, or upon margin. Interest allowed on deposit account subject to draft at sight. Its offices are connected by private wires with the New York Stock, Cotton and Produce Exchanges, and hourly reports are secured daily, and bulletins issued. The charges will be same as required by the New York Exchanges, without extra commission or telegraphic expenses.

Commercial paper bought and sold. Particular attention will be given the purchase and sale of Local Securities. A. H. ALMY, President.

jan4dM,W&F

OFFICE OF

The American Guaranty & Indemnity Co.,

Wauregan Building, Norwich, Conn.

WE HAVE FOR SALE

100 SHARES NEW LONDON NORTHERN R. R. STOCK.
50 SHARES NORWICH & WORCESTER R. R. STOCK.
50 SHARES NORWICH CITY GAS STOCK.
10 SHARES THAMES LOAN & TRUST CO.
$12,000 ST. PAUL 6 PER CENT BONDS—MINNESOTA DIV.
$10,000 NEW YORK & NEW ENGLAND 6 PER CENT MORTGAGE BONDS
75 SHARES NEW YORK & NORWICH TRANSPORTATION CO. STOCK

A. H. ALMY, Pres't.

jan4dM,W&F

115TH DIVIDEND—OFFICE OF THE NORWICH SAVINGS SOCIETY, Norwich, Conn. December 12th, 1881. The Directors of this Society have this day declared a semi-annual dividend of TWO PER CENT., payable to depositors on and after January 15th, 1882.

dec15 d&wtd COSTELLO LIPPITT, Treasurer.

Lumber & Coal.

EDWARD CHAPPELL & CO.,

COAL AND LUMBER,

WHOLESALE AND RETAIL. A well assorted stock of SEASONED LUMBER, and a carefully selected variety of coals for domestic and steam purposes.

EDWARD CHAPPELL & CO.

216 Main St., Central Wharf.

Telephone your orders if most convenient.

Plumbing & Iron Works.

THE NORWICH IRON FOUNDRY.

Established in 1854.

A. H. VAUGHN & SONS, Propr's.

NO. 20 FERRY ST., NORWICH, CONN.

Manufacturers of Mill Gearing, Pulleys, Couplings, Hangers, Boxes, Racks and Pinions, Lamp Posts, Feed Boxes, Watering Troughs, Grate Bars, Cylinder Stoves, Ashpit Doors, Hitching Posts, Pipe Thimbles, Columns for Buildings, Flange and Socket Pipe, Hitching Weights, Chimney Caps, &c., &c. nov29d

THE SIBLEY MACHINE CO., Manufacturers of Paper, Cotton and Wool Machinery, Mill Gearing, Shafting, Couplings, Hangers, etc., etc. Jobbing of all Kinds, Gear Cutting, Forgings and Castings at Short Notice. 49 Franklin Street, Norwich, Conn. New and Second-hand machinery bought and sold on commission. jy16d

ROBERT BROWN,

Successor to the

Norwich Steam and Gas Pipe Co.

33 and 35 Water Street.

NORWICH, CONN.

Steam and Gas Fitter and Plumber. Chandeliers, Brackets, Portable Gas Lamps, Argand Burners, Plain and Fancy Shades, Rubber Hose, Bath Tubs, Boilers, Water Closets, Wash Bowls, etc. feb8d

THE LARGEST CIRCULATION.

The Norwich Weekly Courier

Only One Dollar a Year

Dry Goods.

SEVENTH ANNUAL

CLEARING SALE!

HISLOP,

PORTEOUS &

MITCHELL

Will place on their counters this morning the following

BARGAINS.

Dress Goods Department.

Special Cheap Lots.

300 Yards Dress Goods at 5c
8,000 Yards Dress Goods at 8c
600 Yards Dress Goods at 8c
8,000 Yards Dress Goods at 10c
300 Yards All-Wool Flannel at 10c
5,000 Yards All-Wool Flannel at 12½c

The above Lots are all Half-Price or Less.

1,000 Yards 38-inch Cashmere at 17c. worth 37½c.
800 Yards All-Wool Momie at 17c. worth 37½c.
300 Yards Wool Plaid at 17c. worth 35c

We would ask special attention to the following decided Bargains in

Double Width Goods.

1,000 Yards 45-inch All-Wool Shoods at 37½c. worth 62½c.
1,300 Yards 45-inch All-Wool Foule at 50c worth $1.25.
1,300 Yards 45-inch All-Wool Armure at 50c. worth $1.25.
500 Yards 45 inch Merino at 50c. worth $1.25
600 Yards Double-Width Dress Flannel at 40c. worth 62 1-2c.

We believe the above are the best Bargains ever offered in Norwich.

5,000 Yards Gingham Reduced to 5c. a Yard.

Special Low Prices in Table Linens at 17c, 20c, 25c, 33c, 37 1-2c, 42c, 50c, 62 1-2c, 75c.

One Lot Bergamann's Zephyr Worsteds

at 5 Cents an Ounce, regularly sold at 10 Cents.

ONE LOT OF LADIES' CLOAKS

NEW STYLES, will be closed out at 75c each, worth $6.00.

We also offer SPECIAL BARGAINS in all the finer grades.

500 Pairs Misses' Regular Made Merino Hose,

Reduced to 17c. worth 37 1-2c

One Lot Prints at 3c. a Yard.

One Lot Prints at 5c. a Yard.

One Case Gent's Scarlet All-Wool Shirts & Drawers

at 75c, worth $1.25

One Lot Kentucky Jeans,

Good Quality, reduced to 10c. a Yard

Crash Towelling at 3c. a Yard.

Worsted Girdles,

At 12 1-2 Cents Each,

worth 37 1-2c

Colored Silk Cord and Tassels

At 25 Cents.

Former price 50

Special Bargains

IN GIMPS, FRINGES & ORNAMENTS.

A visit of inspection solicited. The above is only a partial list of the many Bargains we are offering, and new features will be added daily, so as to make this the most important and interesting sale we have ever inaugurated in Norwich.

HISLOP,

PORTEOUS &

MITCHELL,

170 MAIN STREET.

jan4d

Holiday Goods.

HOLIDAY GOODS

AT COST

FOR THE NEXT TWO WEEKS,

AT THE

25 Cent Store,

161 Main St., Norwich.

Picture Framing done at shortest notice and the Lowest Prices in the city guaranteed

T. STEWART.

dec8 d

REMEMBER,

N. S. GILBERT & SONS

Have one of the Largest Stocks from which to select

Christmas Presents.

OUR IMMENSE ASSORTMENT OF

FURNITURE

AND

CARPETS

COMPRISES

Useful and Ornamental Gifts,

AND AT

Prices to Suit all Purchasers.

Come Early and Often.

140 and 142 Main Street.

dec8 d

CHOICE,

Attractive and Novel Goods

AT

E. K. REYNOLDS

No. 128 Main Street,

After Dinner Set, Fruit, Bread and Milk, Invalid Tete-a-Tete Sets, Royal Worcester Cups, Minton, Japanese, Decorated China, and Canteh Cups.

FANCY FIGURES.

SILVER AND GLASS

in great variety, cut, pressed.

French Amber-Crackala, Ruby, Moss and Venetian Ware.

LAMPS in all Styles,

and House-Furnishing Goods.

Call and see. No trouble to show goods.

dec1d E. K. REYNOLDS.

E. S. RICE'S

EMPORIUM OF ART,

110 Main Street.

Holiday Specialties.

Gold Gilt Frames, English, French, German and American Engravings, Colored and Plain Christmas Cards in Great Variety, Plush and Breca Toilet Sets, Velvet and Plush Cabinet Frames, Swiss Carved Work, Ladies' Work Baskets.

And Numerous Other Novelties

For Holiday Presents.

dec8d1m

FOR THE HOLIDAYS.

C. B. PLATT & CO.,

5 & 7 Shetucket Street,

Have on hand, in addition to their large stock of

Velvets, Plushes,
Silks, Satins,
Cloaks, Cloakings,
Shawls, Skirts,
Blankets and Flannels.

Large lines of goods suitable for the

HOLIDAY TRADE.

Real Lace Handkerchiefs,

Black and White Spanish Lace Fichus and Scarfs.

New Neck Ties and Lace Collars.

Elegant Silk Handkerchiefs.

FINE-HEMSTITCHED and COLORED BORDERED HANDKERCHIEFS.

LADIES' AND GENTS'

SILK UMBRELLAS.

Fine Portemonnaies

And a great variety of other goods suitable for the Christmas Trade.

C. B. PLATT & CO.,

5 & 7 Shetucket St.

dec1 d&w

Real Estate.

For Rent and For Sale.

FOR RENT

A desirable tenement of [illegible] in good repair, situated on Lake street. Enquire of

NICHOLAS TARRANT,

Real Estate Agent,

dec21 d1m 108 MAIN STREET

TO RENT.—A room in Bill's Block, Shetucket street. Suitable for Dress Maker, Milliner or Tailor. HENRY BILL.

nov19dM,W&F

FOR SALE, EXCHANGE OR RENT.

My Factory on South street. The Building is [illegible], two stories and basement.

Will sell or rent, with or without Steam Boiler and Soap Business now in the building.

The building is suitable for many kinds of manufacturing. Will make any alterations wanted. Apply to

WM. S. HEMPSTEAD

11 Church street, Norwich, Conn.

jan4d1w

FOR SALE.

A Nice Farm of 70 Acres of Land,

well divided into mowing and pasturage. Said farm is well wooded and watered, with a cottage house of six rooms, a good barn and other buildings thereon, situated on the Milltown road, two miles from this city. Will be sold cheap and on easy terms. For particulars call on or address NICHOLAS TARRANT, Real Estate Agent, 108 Main street, Norwich, Conn. dec6d1m

TO RENT—Two stores in the Wauregan Block on Union street, suitable for any kind of business. Also two stores in Bill's Block Shetucket street. HENRY BILL. mar9d

FOR SALE.

The Residence of Mrs. Maria M. Lewis, situate in Preston.

Said residence contains fourteen large rooms, in good repair, suitable for one or two families, a nice barn, with three acres of land. A large quantity and great variety of fruit on the premises. For particulars, apply to NICHOLAS TARRANT, Real Estate Agent, 108 Main street. dec22d1m

Groceries, Teas, &c.

MAPLE SYRUP.

JUST RECEIVED DIRECT FROM VERMONT SOME VERY CHOICE

MAPLE SYRUP.

For sale by the Quart or Gallon, at a very Low Price, by

SMITH & BECKWITH,

jan5d 163 MAIN STREET

JUST RECEIVED

Extra Dried "Georgia," "North Carolina" and "Evaporated" Peaches.

Extra Dried "North Carolina" and "Evaporated" Apples, Shaker Apple Sauce, Sweet Cider Jelly, New Horse Raddish, Pepper Relish, Windsor Manor Pickles

AT

ADIN COOK'S,

dec3d 4 Union Street.

FILBERTS, BRAZIL NUTS,

English Walnuts, Almonds, Pecan Nuts, and FINE SAGE CHEESE,

AT

A. T. OTIS', 56 Main Street.

dec20d&w

WE HAVE JUST RECEIVED

FIFTY RED ELEPHANTS,
CHRISTMAS CANDLES,
NUTS, GRAPES,
FIGS, ORANGES,

Buckwheat Flour, N. O. Molasses, White Drips.

Come and learn the prices at

HARWOOD & CO.'S,

dec15 d 45 WATER STREET.

LOWEST PRICES

For New Canned Goods, New Raisins, Currants, Citron, Prunes, Prunelles, Figs, Dates, Oranges, Nuts, N. O. Molasses, Moller's Diamond Drips, Pure Maple Syrup, Fancy Crackers, Jellies, Sauces, Pickles, Merwin's Sugar Cured Hams,

Extra Minnesota Flour, warranted best in market.

For sale by R. PECKHAM,

dec1d 56 Water St.

JOHN WILLARD,

Sole Manufacturer of Palmer's Celebrated

DANDELION COFFEE,

AND

CREAM TARTAR,

nov2d 23 & 25 Commerce St., Norwich, Ct.

Legal Notices.

NOTICE.—A regular Quarterly Meeting of the Landlords' Association will be held at the office of the Secretary, on Friday evening, January 13th, at 7.30. Candidates for membership may send their applications to "SECRETARY," Lock Box 1232, City.

Per order Secretary. jan12d2t

NOTICE!—To whom it may concern: The public is hereby informed that I have never claimed to hold a note for $2,174, or any other sum, against N. D. Watson, payable at Thompson National Bank. Neither have I any interest in any note of any description, nor have had, in connection with Isaac Eckstein, in any manner or form whatsoever. The notice of said Watson connecting my name with any such note, or notes, which has recently appeared in the public press in Windham and New London counties does me great injustice and has no foundation in truth or fact. SOLOMON ECKSTEIN.

Danielsonville, Jan. 11th, 1882. jan12d3t

NOTICE.—The Legal Voters in Town Meeting in the Town of Norwich are hereby warned to meet at the Town Hall, in said town, on Saturday, the 14th day of January, 1882, at 2 o'clock p. m., to take such action as may be necessary, upon the petition of Hugh H. Osgood and others, to consider upon the matter of a petition now pending before the General Assembly of this State relative to bridging the Thames River at or near [illegible], and to do any other business proper to be done at said meeting.

G. P. AVERY,
WM. R. POTTER, } Selectmen
P. McLAUGHLIN,

Dated at Norwich, this 9th day January, A. D. 1882. jan10d

CITY OF NORWICH WATER WORKS,
OFFICE OF BOARD OF WATER COMMISSIONERS,
NORWICH, CONN., January 1st, 1882.

WATER RATES for the quarter ending Dec. 31st, 1881, are due and payable at this office Jan. 2d, 1882.

Five per cent. will be added to all bills remaining unpaid Jan. 21st, 1882.

Second addition on each rate, if unpaid Jan. 31st, 1882, Fifty Cents. Third addition on each rate, if unpaid fifty days after due, One Dollar.

jan3d7w H. B. WINSHIP, Supt.

BOARD OF RELIEF NOTICE.—The undersigned, Board of Relief of the Town of Norwich, will meet at their office in the Court House on Monday, January 2d, 1882, and will be in session daily until and including Saturday, January 21st, 1882, to hear and act upon appeals from the doings of the Assessors, claims for indebtedness, and do any other business proper to be done by said board. Office hours, from 10 to 12 A. M. and 2 to 4 P. M.

NATHAN SMALL,
JOHN P. BARSTOW, } Board of Relief
JOHN H. BOWMAN,

dec30d(jan21)

Miscellaneous.

THE

Pino-Palmine Mattress!

GEO. H. MARTIN

is the SOLE AGENT for this Health-giving Mattress for Norwich and vicinity. Pamphlets giving all necessary information given away at

MARTIN'S, 160 Main St.

WILLIAM FRISWELL,

27 FRANKLIN STREET

Having secured the sole agency of the celebrated Quick Train Rockford Watch for Norwich and Vicinity, I am able to sell cheaper than before. Every Watch guaranteed to give perfect satisfaction or taken back.

Watches, Clocks and Jewelry repaired in the best manner at the lowest possible price. All work warranted. WM. FRISWELL.

oct14d

THE BULLETIN Job office will do work with neatness and despatch

Hotels & Restaurants.

WILLIAM [illegible]

LADIES' AND GENTS'

DINING ROOMS.

[illegible]

Domestic and Foreign Wines

Of superior quality always on hand.

Lager Beer & Burton Ale on Draught.

Especial attention paid to the OYSTER business so that I always have the BEST in market to serve them in any style you wish.

STEAMED OYSTERS A SPECIALTY.

CLAM BAKES IN THEIR SEASON.

HOME MADE TOMATO CATSUP

Sold by the Gallon and Bottle.

Nos. 52, 54 and 56 Water Street

feb21 d&f NORWICH, CONN.

Clothing.

GOOD

CLOTHING FOR BOYS.

Mrs. Case, No. 32 Union St.

Offers for sale a nice assortment of

Boys' and Children's Suits,

Including Kilts for children from 2 to 4 years. Also Clothing Cut and Made to order. oct18d

Advertising Agents.

THIS PAPER

May be Found on File AT

GEO. P. ROWELL & CO.'S

Newspaper Advertising Bureau (10 Spruce Street) where advertising contracts may be made for it in New York. mar19 d&wtf

J. H. BATES,

Advertising Agent,

41 Park Row, New York,

is authorized to contract for Advertisements in the BULLETIN and COURIER at our Lowest rates. feb17 d&wtf

Attorneys.

WAIT & GREENE,

ATTORNEYS,

Counsellors and Notaries Public

NO. 1 BREED HALL.

Gardiner Greene, Jr., is Commissioner of Deeds for the State of New York.

JOHN T. WAIT, GARDINER GREENE, Jr.

nov21 d Norwich, Conn

JAMES H. POTTER,

Attorney at Law,

Office in Johnson's Block, Main street,

aug18d Danielsonville, Conn

S. S. & S. H. THRESHER,

Attorneys and Counsellors at Law.

may10 d&f NOS. 5 & 6 BREED HALL.

Travelers' Directory.

NEW LONDON NORTHERN RAILROAD—CHANGE OF TIME.

On and after MONDAY, Nov. 14th, 1881, TRAINS GOING NORTH LEAVE NEW LONDON AS FOLLOWS:

5.00 a. m., Norwich at 5.31 a. m., for Middletown, Colchester, Palmer, Boston, Springfield, Ware, Gilbertville, Brattleboro, St. Johnsbury, Burlington, Montreal, Ogdensburg and intermediate stations.

7.30 a. m., Norwich at 8.05 a. m., for Willimantic, Hartford, Palmer, Boston, Springfield, Albany, Saratoga, Ware, Gilbertville and Amherst.

10.17 a. m., Norwich 10.47, for Willimantic, connecting for Hartford and Middletown.

1.00 p. m., for Norwich.

2.05 p. m., Norwich 2.42 p. m., connecting at Willimantic for Hartford, and at Palmer for Springfield, Albany, and all points west Brattleboro, Burlington, St. Johnsbury, Montreal, Ogdensburg and intermediate stations. A sleeping car is attached to the train at South Vernon for Montreal.

5.15 p. m., Norwich, 5.49 p. m., for Willimantic, connecting for Hartford. This train makes connection with express which leaves New York at 1.00 p. m.

8.23 p. m. for Norwich. This train connects with 4.00 p. m. express from New York.

—GOING SOUTH—

Passenger trains LEAVE NORWICH as follows:

6.00 a. m. (N. & W. depot) 6.30 (West Side) for New London and New York.

8.45 a. m. for New London, connecting for Providence and Boston at 10.30 a. m.

11.00 a. m., for New London, Stonington and New York.

2.05 p. m., for New London and New York.

3.40 p. m. for New London, Stonington, Providence, New Haven and New York.

5.55 p. m. for New London, Mystic and Stonington.

9.12 p. m., for New London and for New York by boat from New London. This train connects at Willimantic with the 4.00 p. m. express from New York.

9.30 p. m., (N. & W. depot) for New London and for New York via boat from New London.

Passenger trains LEAVE WILLIMANTIC as follows:

6.00 a. m. for Norwich and New London, connecting at 10.30 for Providence and Boston.

10.35 a. m., for New London, Stonington and New York.

3.00 p. m., for Norwich, New London, New York, Providence, etc.

6.20 p. m. for Norwich, New London, Mystic and Stonington.

8.20 p. m., for New London and New York via boat from New London.

Passenger trains LEAVE PALMER as follows:

8.30 a. m., 1.31, 7.05 p. m., for New London, etc. The latter connects with boat for New York.

Through passenger trains LEAVE BRATTLEBORO as follows:

4.00 a. m. and 3.10 p. m., connecting with trains from the North for New London and intermediate stations.

G. W. BENTLEY, Gen. Supt.

New London, Nov. 13th, 1881. nov17d

N. Y. & N. E. R. R.

NORWICH & WORCESTER DIVISION.

WINTER ARRANGEMENT, [illegible] DAY, January 1st, 1882.

TRAINS GOING NORTH—LEAVE NORWICH AT

2.55 a. m. (Mondays excepted), Steamboat Express. Connects at Putnam for Boston. At Worcester for all points North, Portland, Rochester, White Mountains, &c. Sunday train connects to Nashua.

6.00 a. m., Way Passenger Train.—Connecting at Plainfield Junction for Providence; at Putnam for Boston, arriving at 10 a. m. At Worcester for Boston, Springfield and intermediate stations, Albany and the West.

11.30 a. m., connecting at Norwich with train from New London. At Plainfield for Providence (arrive 1.50 p. m.) At Putnam for Boston, arrive at 3.35 p.m. At Worcester with roads north, east and west. At Webster, to and from Southbridge.

3.30 p. m., Way Passenger. Connects at Plainfield for Providence. At Putnam for Boston, arrive at 7.25 p. m., and Hartford. At Worcester with Boston & Albany Railroad, east and west.

TRAINS GOING SOUTH—LEAVE WORCESTER —AT—

4.45 a. m., Way Passenger. Connecting at Putnam with train from Boston and for Hartford and New York. At Plainfield to and from Providence.

10.00 a. m., Way Passenger Mail train. Connects with trains from Worcester & Nashua and Boston & Albany Railroads. At Webster for Southbridge. At Putnam with train to Boston and at Plainfield to and from Providence.

4.30 p. m., Way Passenger. Connects at Webster for Southbridge, at Putnam for Willimantic and Hartford, and with train from Boston. At Plainfield with train from Providence.

7.30 p. m., Steamboat Express for New York (via New London,) (Sundays excepted). Connects with all trains North and East, and at Putnam with ex from Boston. Take this train for Philadelphia, Baltimore, Washington and South. No change of cars after leaving Putnam. Also via Steamboat, connects with all Southern and Western trains at New York. This train leaves Norwich for New London (steamboat) at 9.30 p. m.

Putnam Passenger. Leaving Putnam at 5.45 p. m., connecting at Putnam with train from Boston. Plainfield with trains to and from Providence arrive at Norwich at 8.25 p. m.

WEBSTER SPECIAL.

Leaves Webster for Worcester at 6.50 a. m.

Leaves Worcester for Webster at 6.00 p. m.

P. St. M. ANDREWS, Supt.

Norwich, January 1st, 1882. jan14

EIGHT PAGES WEEKLY

The Norwich Weekly Courier

Only One Dollar a Year

24x

The Bulletin

Norwich, Friday, Jan. 13, 1882.

Condensed Railroad Time Table.

NORWICH & WORCESTER R.R.

(Depot foot of Ferry street.)

Leave— Going North. Arrive— From North.

[illegible] a. m. Boston, Worcester, Portland, Danielsonville, Putnam and Webster

6.00 a. m. Worcester, con. at Putnam for Boston — a. m. 9.40

11.30 a. m. Providence (via Plainfield) — p. m. 12.00

Boston via Putnam, Worcester and all east and west of Worcester

Putnam special for Norwich Arrives at Norwich — 5.22

[illegible] p. m. Worcester, Prov., Boston, Hartford — p. m. 7.30

Going South:

[illegible] p. m. Boat train for New York fm Bos. Wor., Port., White Mts. — p. m. 9.30

*Sundays excepted.

N. L. N., "WEST SIDE" DEPOT.

Leave— Going North: Arrive— From North:

Hartford & Willimantic — a. m. [illegible]

[illegible] a. m. Middleton, Hf'd, Sp'f'd, Mont'l — a. m. 11.[illegible]

[illegible] a. m. Hf'd, Pal., Sp'f'd, Amherst — p. m. [illegible]

10.[illegible] a. m. Will., Hf'd, Middletown — p. m. [illegible]

[illegible] p. m. Hf'd, Sp'f'd, B'tboro, Mont'l — p. m. [illegible]

[illegible] p. m. Willimantic, Hartford.

Leave— Going South: Arrive— From South:

New London, New York boat — a. m. [illegible]

[illegible] a. m. N. L., New Haven, N. York.

Stonington, Mystic, N. London — a. m. [illegible]

[illegible] a. m. New London Westerly, Prov

11.[illegible] a. m. Mystic Prov., N. H., N. Y. — a. m. 10.[illegible]

[illegible] p. m. N. L., New Haven, New York — p. m. 1.[illegible]

[illegible] p. m. Providence, Boston, New Haven, New York

New London — p. m. [illegible]

Bos., Prov., Ston., N. H., N. Y. — p. m. [illegible]

[illegible] p. m. New London, Mystic, Ston., New Haven and New York — p. m. [illegible]

[illegible] p. m. New York boat New London.

Anonymous communications to this office will not be used. We do not insist on printing the names of all our correspondents, but we do insist on knowing them. Unsigned communications, of whatever character, go into the waste basket unread.

Yesterday's Weather.

Thermometer at 8 A. M., 32 degrees above zero; at 3 P. M., 44 degrees at midnight, 30 degrees.

To-day's Weather.

WASHINGTON, Jan. 13—1 A. M.—Indications for New England: Increasing cloudiness and snow. Easterly to southerly winds. Falling barometer. Stationery or slight rise in temperature.

CITY NEWS.

NORWICH.

The Triune club masquerade this evening.

The bluebirds and robins still loiter in this neighborhood.

The mark down in goods attracts crowds of buyers from the country.

The Rev. R. D. Wynne will preach at Leffingwell town next Sunday.

A regular quarterly meeting of landlords will be held at the office of the secretary this evening.

Mrs. F. W. Robinson, Miss Ella Leach and Miss Juliet Edmond will read at the Otis Library to-night.

Columbian Commandery will hold a special conclave at 3 o'clock this afternoon. The annual election of officers will take place to night

At the annual meeting of the Norwich & Worcester railroad, Thursday, the Hon. Francis H. Dewey was elected president, E. T. Clapp secretary, Geo. L. Perkins treasurer, P. St. M. Andrews general manager under the lease.

Victory Lodge, I. O. G. T., gave a supper and musical entertainment in Franklin hall, last evening, which was well attended. Powers' Jubilee Singers and the Continental vocalists rendered several songs which were received with delight.

Next Sunday the Rev. R. D. Wynne of the Mt. Calvary Baptist church completes three years of labor with that society. He is popular with his people, and by his pronounced principles for the right and his genial address has made for himself friends among all denominations.

The response of the merchants to Chief Engineer Carrier's invitation to loan show cases for the coming exhibition is another grand display of the generosity which characterizes the business men of the place. He received thirty five cases yesterday afternoon and offers of cases were still coming in. There is no danger of the supply exceeding the demand.

A butterfly of the genus Vanessa, popularly known as the "Camberwell beauty," was seen skipping along on Franklin street yesterday. These flies live in hollow trees during the winter and are always to be seen in their haunts on mild winter days. They spread their pinions and frolic above banks of snow as well as beds of flowers whenever the weather permits.

Messrs Franklin and Smith, the temperance jubilee singers who have sung twice in this city the past week for the Good Templars, have just entered upon a temperance campaign of melody and song, and [illegible] whole [illegible]. They are first class vocalists, and their own compositions are among their best and most delightful songs. They sing next Sunday evening at Versailles.

At a meeting of St. James Lodge No. 23, F. & A. M., held at their lodge room Thursday evening, the following officers were installed by Past Master A. S. Comstock: W. M., S. Alpheus Gilbert acting as marshal; A. W. Fitch, W. M.; Henry L. Brown, S. W.; I. N. Gifford, J. W.; R. D. Jones, treasurer; C. C. Walker, secretary; George A. Kies, S. D.; James L. Coffee, J. D.; I. I. Champlin, S. S.; F. K. Fowler, J. S.; A. D. Smith, marshal; H. [illegible], tyler.

Pinafore To-morrow

Little Corinne who has since her last visit here enjoyed a series of triumphs in New York and other cities, will appear in Pinafore at Breed hall Saturday afternoon and evening. She will be assisted by Mr George K. Fortesque and her company of thirty adult Merrie Makers. The Toledo *Blade* says: Little Corinne, a young lady of the mature age of seven, who does more things in a delightful way than any seven actresses on the stage, are seven times older. She is, as Artemus Ward said of his kangaroo, "an amoosin little cuss." She sings with the naturalness of a nightingale and the precision of an artist, she acts like Maggie Mitchell and sings like Fanny Kemble. In pathos she is superb, and in burlesque inimitable and the little midget has genius. She does not merely parrot her lines but she knows what they mean and enters fully into their spirit. She is really a wonder." Seats for both entertainments are on sale at Noyes & Davis'.

Meriden has a small pox case a newly arrived German emigrant.

City Court.

KELLOGG, JUDGE.

Christopher Skinners of Preston was arraigned in the city court for drunkenness Thursday morning, pleaded guilty and was sentenced to ten days in jail.

Patrick Callahan, the lad who carried away and retained school books belonging to the Central district, was discharged by the court.

The case of John Coffee, held for breach of the peace, and John Stevens, for theft, were adjourned until Saturday morning. Bonds $100.

Class Reception.

Professor John P. Miller's private Saturday dancing class gave a reception to their friends in Steiner's hall last evening. The spectators occupied the gallery and nearly one third of the floor of the hall. At 7.45 o'clock the youthful and tastefully attired novices in the Terpsichorean art, to the number of one hundred, formed for the grand march and the Spanish dance, as the initiating exercise in the class programme. The dancing was confined to the class exclusively until 9.30 o'clock, and the floor was a lively and pleasing scene of youthful gaiety and graceful figures for nearly two hours. The pupils acquitted themselves in a most creditable and praiseworthy manner, exhibiting a becoming carriage in the different dances, a familiarity with the various changes and a perfection of step that spoke emphatically for the skill and genius of their teacher and the excellence of his methods of training. The order of dances embraced some of the most difficult exercises, which, almost without exception, were elegantly performed.

At the conclusion of the class programme of nine dances, the friends of the class were invited to participate, and a like number of figures were enjoyed by both the young and the old. The reception was one of the best ever given under the auspices of Professor Miller.

The master of ceremonies was Everett Davis. Floor managers, Arthur Webb, Amos Dorrance, John Mason and Rufus Vaughn.

Superior Court.

CULVER, JUDGE.

The superior court came in at 9.30 A. M. yesterday.

In the case of the William H. Page Type company against the New York Type company, a motion was made summoning in New York parties as co defendants. The motion was sustained by the court.

A decree of foreclosure was issued in the case of the Norwich Savings society against Ella S. Bishop.

The case of Mary J. Gray against Enos Gray of Ledyard occupied the attention of the court during the day. It was a contested divorce case petitioned for by the plaintiff upon the grounds of adultery and intolerable cruelty. The parties have five children, and both made an exceptionally respectable appearance in the court. Mrs. Gray, a fine looking woman of about thirty-five years, testified that although married fifteen years, the defendant had never purchased a dress for her valued at over $4, and had never provided her with a single outside garment. The clothes she wore she said were presented to her by her sister. On one occasion when she paid a dollar to a wash woman she swore that he choked her because she would not go and get it back. Her story went uncontradicted and is said to have been one of the worst revelations of brutality ever listened to in the court, by those who have frequented the place for years. The case will probably be finished this morning. The court adjourned at 4.30 until 9.30 to-day.

Personal

At the fifteenth annual reunion of the Hartford City Guard, held on Wednesday evening, at Hartford, Gen. William A. Aiken of this city responded to the toast: "The Memory of our War Governor, William A. Buckingham," as follows

Mr. President and Comrades: The lapse of time seems not to dim precious memories of great events, nor to weaken friendships contracted during the momentous days of the war. Our meeting of last year was characterized by more enthusiasm than any previous reunion which I can remember. In fulfillment of a promise which I made to you on that occasion I will read certain letters and telegrams selected from the correspondence of Governor Buckingham, and never before published. [He then read interesting letters and despatches to Gov. Buckingham during the days of the rebellion from Abraham Lincoln, Simon Cameron, John A. Andrew, Edwin M. Stanton, Gideon Welles, Gen. A. H. Terry, William H. Seward, O. S. Ferry and E. R. Hoar.]

In conclusion he said: I cannot forget, Mr. President and comrades, that this body first voiced the desire to see a statue erected to the memory of our "war governor" in the new state capitol, and, if possible, within [illegible] the colors which will [illegible] signed to our gallant regiment. It may interest you to know that that voice has been re echoed by other organizations, to find its response in the unanimous vote of both houses of the general assembly authorizing the governor to appoint a commission "to prepare plans and estimates for a statue of ex Governor William A. Buckingham, and report to the next general assembly." That commission will, in a few days, present its report, which it is hoped will so commend itself to the wisdom and patriotism of that body as, in due time, fully to realize the object of your enthusiastic desire. [Applause.]

Letters from the People.

A HARD CASE.

MR EDITOR: Let me call the attention of this community to a case that was brought to my notice this morning. A young mother, completely broken down with grief and sorrow, came into my office to see if I could do anything for her to bring her out of her trouble. She said her husband was a kind husband, a good workman and could command good wages when sober. She said he had worked for the past year for a well known rumseller in this city, to whom his wages had been assigned so that she had no control of his earnings, and that a large portion of his earnings had gone for rum although she had begged of them repeatedly not to sell him any liquor. Instead of going to his home last night he went to the police headquarters and begged of them to lock him up for the night as he had no power to control himself, and this morning he went before Judge Kellogg and begged to be sentenced to jail long enough to get sober. The judge was greatly moved as he had never had such a case before. He granted the request by sentencing him to ten days in jail. In the name of high heaven, how long shall these things continue in a Christian city?

H. MONTGOMERY.

Norwich, Jan. 12th, 1882.

The Valley road has chartered the steamer Columbia as a freight boat between Saybrook and New York.

NEW LONDON

Our legislators came home again Wednesday afternoon. Busin ess is slow in stirring but when once under w ay, won't they make it hum.

The Telephone company have made several changes in their office arrangements here, the objects sought to be gained being convenience, comfort and economy.

Interest in the bridge question is growing and there will probably be a large meeting at the court house, Monday, when the matter comes up for public action.

The steamboat inspectors of this district are to investigate the collision which occurred January 23, between the steamer Newport and the schooner Sarah W. Blake.

The schooner Samuel D. Hubbard is nearly ready for sea. She has received an A1 certificate, and certainly if good timber and skilled workmanship were the standard of judgment she is entitled to it.

Mr. Wm. P. De Behrens has moved with his family to his residence at the navy yard, where in the quiet of that place they will have a chance during the winter months to enrich their minds with useful knowledge even if they have no other amusement.

A lively runaway occurred yesterday afternoon, the participators being Mr. Frank Palmer's pair of horses which started from Chappell's stable at the corner of Church and Union streets, and ran down Union and Pearl and up Bank nearly to State street, where they were stopped. They were started by a snow slide from the roof falling on their backs.

FROM OUR SPECIAL REPORTERS

WINDHAM COUNTY.

Woodstock.

MODERN NIMRODS.

Judson Sanger has shot "sly Reynard" in Bark swamp near Deacon Wheaton's in Pomfret. He measured four feet six inches from tip to tip. He had a female companion who made good her escape.

Mr. Sanger has treed or rather "ledged" another in Thompson woods; a few days since he disabled a fox which took refuge in the rocks, although the place has since been visited, no traces of the chicken hunter have been discovered.

An otter is among the latest acquisitions to Mr. Sanger's game.

A few mornings since, Sanger and Constable McManus went rabbit hunting and bagged six. They would have taken more, but as McManus was throwing the blanket on his horse, he started on the run, throwing his master out backwards, and running four miles.

TOLLAND COUNTY.

Somers.

IS SPIRITUALISM INSANITY?—A TEST CASE IN THE SUPREME COURT OF ERRORS.

The case of Henry E. Billings' appeal from probate was begun in the supreme court of errors at Hartford Wednesday and finished Thursday. It involves a novel question, of more than local interest, namely, whether Spiritualism is insanity. The case involves the validity of the will of the late Calvin Hall of this town. The point at issue is whether the testator is insane or acting under undue influence, because he is a Spiritualist, and in his will makes provision for the propagation of Spiritualism. It seems that the testator had no nearer relatives, when he made his will, than nieces and nephews. That to these he gave the bulk of his property, and left a small legacy to the Spiritual church of Somers. He made his will in 1856 and died twenty-three years later, in 1879. Between the time of making his will and his decease he paid off all the legacies except that to the Spiritual church at Somers and took receipts from the legatees that they had received their legacies and they would never contest the will. Just before the limit expired for heirs outside the state contesting the will—long after it had expired for those in the state—a grand nephew of the testator, living in New York city, took an appeal claiming, that, because the testator was a Spiritualist he was insane, etc. The case was tried to the jury in Tolland last June and they set aside the will. It is claimed the jury was made up principally of Congregational deacons. The question is on a new trial, and, whether the judge in refusing to charge the jury that a belief in Spiritualism was not conclusive evidence of insanity erred in his charge.

When the arguments in this case were finished the court took up the only remaining case in Tolland county, that of Samuel Fitch vs. Belding Bros. & Co. and Cyrus White.

GENERAL ASSEMBLY.

House.

ROUTINE BUSINESS.

HARTFORD, Conn., Jan. 12th, 1882.

The house held a session of forty-five minutes' duration this forenoon and then adjourned till Tuesday at 12.30 P. M. There was no session of the senate and no meeting of committees. Business in the house was of a routine character.

EXPERIMENT STATION

A petition from the New Haven County Farmers' club, for an appropriation of $25,000 for the experiment station, was referred to the committee on agriculture.

WINDHAM COUNTY COURTS.

The petition of Windham for alternate terms of the superior court at Willimantic was reinforced by a petition from Hampton with 165 names.

CONVICTS' PETITIONS FOR RELEASE.

The usual petitions for release from state's prison have begun to come in. Today petitions were received in favor of Daniel B. Loomis of New London, of Stephen Abbot, Charles Lyon, Lorena Alexander, John Warren, John Costigan, Andrew George, Roswell S. Bartlett, George Hudson, Gustavus Cornish, Joel W. Perkins, William Anson, Elihu B. Spear, Christopher Fagan, and Elijah Smith, all of whom are now serving sentences at the state penitentiary.

MISCELLANEOUS BILLS

Among the bills presented were the following: To punish frauds in executors and administrators, providing that the state election day, the first Tuesday after the first Monday in November, shall be a legal holiday, that trust property in the hands of a trustee shall be exempt from attachment and execution.

Mr. Allen of Stonington was excused from serving on the committee on temperance.

None of these matters provoked discussion, and nothing further was done of general interest in the eastern part of the state.

General Notes.

COMMITTEE ORGANIZATIONS.

The judiciary has organized with Senator Bradstreet as chairman and Representative King of Stafford as clerk. They will begin work in earnest next week.

The committee on new counties and county seats have organized with Senator Cheney as chairman and Representative Fox of New Haven as clerk. The matter of changing the county seat in Windham county is assigned for a hearing by this committee on Wednesday next at 2 P. M.

COUNTY MEETINGS

The annual meetings of county representatives will be held Tuesday next at 2 P. M.

NATIONAL CAPITAL.

A Proposition in the Star Route Cases

WASHINGTON, D. C., Jan. 12.—In the star route cases in the police court to-day, Mr. Bliss proposed that if in the case now before the court, that of Minnix, Cabell and Dickson, the prosecution failed to establish the existence of a conspiracy, the counsel could agree to let the other cases stand adjourned until it became the pleasure of the court to take them up. In the event of a failure to show the existence of such conspiracy, of course, the prosecution would be pressed before the court. This proposition led to some discussion by counsel, and the court made a statement defining the meaning of conspiracy under the law and said that he had not fully decided whether or not these cases fell within the scope of the statutes which form the basis of these cases.

Without action upon Mr. Bliss' proposition, the examination of witnesses proceeded.

Small Talk.

Congressman Blackburn writes to Gen Burbridge that as he (Burbridge) has abandoned the personal phase of the issue between them he (Blackburn) has no longer any interest in his communications.

There is such an influx of strangers here now that there were no rooms to be had at the principal hotels last night. Nearly all of the visitors are office seekers from the west and south.

It seems to be settled that Mr. Sargent is going into the cabinet. At least a friend of the family says they have made all their domestic plans on that basis. He does not expect the nomination to be sent in however before February.

LEGAL AND JUDICIAL.

Promotion of Vermont Judges.

ST. ALBANS, Vt., Jan. 12.—Gov. Farnham has promoted Judge Homer E. Royce of St. Albans from associate justice of the supreme court to the vacant chief justiceship caused by the death of Judge Pierpoint. Judge Royce's most notable career was during the period of the old Vermont Central railroad litigation, which was brought before him as chancellor. The governor has appointed the Hon. J. W. Rowell of Randolph as sixth associate judge, and new commissions advancing each of the other justices one step are also issued.

Langdon vs. Vermont Central Road.

ST. ALBANS, Vt., Jan. 12.—In the case of Langdon vs. the Vermont Central and Vermont & Canada road, the supreme court to-day gave a hearing on the motion of the defense for a rehearing of the case before Chancellor Royce and against sending the case to the supreme court. The original action is to secure possession of the Vermont Central and Vermont & Canada roads on account of trust debts. The case came before the supreme court on a *pro forma* decree made by Chancellor Royce on the master's report filed last November and which decision was favorable to Langdon and the present management of the Central Vermont. This afternoon the court overruled the petition and ordered the case for trial in the supreme court.

THE METROPOLIS.

A Better Chance for Forger Haigh.

NEW YORK, Jan. 12.—In January, 1880, J. Lloyd Haigh, a prominent wine merchant of this city, was arrested on a charge of forging acceptances to drafts for a large amount of money, which forgeries, it is said, caused the failure of the Grocers' bank of this city. Nine indictments were found against him and at the solicitation of his creditors he was released on $95,000 bail so that he could wind up his business for their benefit. That being accomplished in August, 1880, he pleaded guilty to one of the indictments and was sentenced to four years in state's prison. Allowing the commutation provided by law for good behavior, he has still one year and seven months to serve. His friends have endeavored to secure his pardon, but the governor declined to interfere while the other eight indictments were pending against him. To-day a nolle prosequi was entered in each case, Judge Gildersleeve, who sentenced the prisoner, endorsing on the papers a statement that when he passed sentence he considered all the indictments filed against the prisoner.

A $105,000 Fire.

Brown & Bliss' furniture factory on East Twelfth street was destroyed by fire to night. Loss $100,000.

$1,000 Pews.

The sale of pews of the Madison avenue church took place to night. Dr. Newman, the new pastor, will take charge of the church next Sunday week. Gen Grant bought a pew for $1,000. U. S Grant, Jr., paid $1,000 for a pew, Putnam & Hunt $1,000, Shepherd Knapp $650 and Russell Sage $550.

Union League Club Election.

At the annual meeting of Union League club, to night, the following officers were elected: President, Wm. M. Evarts; vice presidents, Hamilton Fish, Noah Davis, Legrand B. Cannon, J. S. Schultz, C. R. Agnew, D. B. Eaton, Jno. Jay, Joseph H. Choate, J. C. Ward, S. H. Wales, A. P. Mann and Chas. Watrous, secretary, David Milliken, Jr., treasurer, Geo. F. Baker; executive committee, class of 1884, Cornelius N. Bliss, W. A. Paton, Wm. Dowd, and Augustus G. Paine.

An Old Offender From Willimantic.

Edward Eardley aged forty five, was arrested to night on a charge of incest on his daughter Bessie aged ten years. In 1878 he was sent to state prison from Willimantic, Conn., for two years for having committed a similar offence on his fourteen year old daughter.

CRIMES AND ACCIDENTS.

A Mysterious Disappearance.

PITTSFIELD, Mass., Jan. 12.—S. A. Vandecook, a single man of fifty, who has boarded with Harrison Calkins in Alford the past three years, is missing. Last Tuesday morning Vandecook went to a gulch not a great distance from the house to cut wood in the vicinity of the cabin of one Beckwith, and not returning, Calkins went in search of him the next day. On questioning Beckwith, the latter stated that a man from Greene River, N. Y., had met Vandecook, taken him to that place on business and that Vandecook would not return till March. Calkins noticed the odor of burning meat and doubting the story of Beckwith returned and organized a posse to search for the missing man, but when the posse reached Beckwith's he had left and can't be found. The Greene River man says he has not seen Vandecook. It is stated that Beckwith and Vandecook recently had a difficulty and the former threatened Vandecook's life. The neighbors believe that Vandecook was murdered by Beckwith and has been burned. Officers and citizens are investigating the affair.

Later—The remains of Vandecook, supposed to have been murdered by Beckwith at Alford, have been found in Beckwith's cabin. The partly consumed bones of the head and arms were among the ashes in the stove and other portions of the body were concealed elsewhere. Beckwith is a dangerous character and an ex-convict. The state officers and a posse of citizens have been out to-day hunting for Beckwith and traced his horse to Green River, New York, where he left it Wednesday. New York officers are also looking for him. He is said to have a son in Troy and may have gone there.

Annoyed by American Sardine Fishermen.

ST. JOHN, N. B., Jan. 12.—Bay fishermen complain that they are subjected to much annoyance and loss by the conduct of American sardine fishermen. The latter use kerosene torches at night, and the oil dropping from them drives herring away. The fishermen avow their intention of laying the matter before the marine and fish eries department.

FOREIGN INTELLIGENCE.

Russia.

SUPPOSED PLOTTERS AGAINST THE CZAR ARRESTED.

ST. PETERSBURG, Jan. 12.—On January 2d a woman employed to repair a railroad, while working on the Gatchina, Lessing & Moscow line, one verst from Gatchina, close to one of the emperor's habitual hunting resorts, saw several men taking observations and measures on a bridge. She went up and asked what they were doing. They replied that they were engineers. The reply not being satisfactory to her she hastened to the station and informed the gen d'arme on duty, who succeeded in arresting one of the suspicious persons. Several instruments used for taking measurements were found on him. His arrest led to that of two other persons, one a false doctor with a false beard. An inquiry has been instituted.

Great Britain.

IRISH NOTES.

DUBLIN, Jan. 12.—The arms seized at Clonmel proved to belong to a bailiff.

The O'Connor has remitted twenty five per cent. of the rent of his tenants at Ardsoven and Ardmagie.

A force of two hundred military and constabulary have gone to Evenuerry, county Kings, to protect persons engaged in carrying oats bought at a sheriff's sale. A mob there broke up the roads, threw trees across them and destroyed four bridges.

A force of three hundred and fifty police and military have evicted six families at Tecnuercreau, near Ballaghadreen.

THE JEANNETTE.

Advices From Yakutsk—Letters From the Crew—Nothing Direct From the Vessel.

ST. PETERSBURG, Jan. 12.—This morning arrived the first news since the 20th of December from Yakutsk, in reply to the orders given respectively by the emperor, Count Ignatief and General Anoutchine. The telegraph lines terminate at Irkutsk, and from that town to Yakutsk the distance is 2,118 versts, or more than 1,800 miles. Therefore to seek this news and place it on the wires a journey of 3,600 miles, occupying twenty days, had to be made through the snow. The following are the facts thus transmitted by General Anoutchine:

There is no direct news of the Jeannette. In pursuance of the orders conveyed in my telegram the inhabitants of the shores of the governments of Yakutsk and Yeniseisk have been informed of the shipwreck, and have been asked to make energetic researches for the wrecked men who have not as yet been found.

(Signed) GENERAL ANOUTCHINE.

Several letters for the crew of the Jeannette have arrived at the American legation here.

WASHINGTON, D. C., Jan. 12.—Mr. Frelinghuysen, the secretary of state, has just received the following telegram from our charge d' affaires at St. Petersburg, respecting the fate of the Jeannette and her crew:

Danenhower and five of the crew of the whaleboat arrived at Yakutsk December 17th. They have been comfortably lodged, and all their wants supplied. Melville and six men are expected soon.

(Signed) HOFFMAN.

SMALL POX.

Continued Ravages.

CINCINNATI, Jan. 12.—Sixty five new cases of small pox have occurred during the past week, an increase of twenty five over the previous week. Twelve died during the week. The number under treatment is 109. Major Hicks, sentenced to be hanged January 27th, is down with the small pox in the Covington jail.

PITTSBURG, Pa., Jan. 12.—Thirteen new cases of small pox are reported to-day. The hospital contains about seventy cases and is crowded to its fullest capacity.

WASHINGTON, D. C., Jan. 12.—The national board of health reports that during the week ending Jan. 7th there were nine new cases of small pox in Brooklyn, N. Y., one case of varioloid in Whiteball, eighty-nine new cases of small pox and thirty-five deaths in Pittsburg, Pa., fourteen cases and nine deaths near Milan, Tenn., and two deaths in Lake, Ill.

NOTABLE DEATHS.

The Hon. Joel Giles.

BOSTON, Jan. 12.—The Hon. Joel Giles, for a long time a leading lawyer in Boston, died this morning in Townsend, Mass., in the seventy-eighth year of his age. He was born May 6th, 1804. Entering Harvard college he graduated in 1829. From 1831 to 1834 he was a tutor in the college, and in 1837 was graduated with the degree LL. B. at Dane Law school. He attained eminence in connection with patent cases. He took an active interest in political affairs and in 1840 was a member of the house of representatives. He was again a member in 1848 and was a member of the state senate in the following year. In 1853 he was a member of the state constitutional convention.

NAUTICAL.

Arrivals and Notes.

At Moville, Furnessia from New York. Off Crook Haven, Gallia from New York.

At Marseilles, Olympia from New York.

At Liverpool, Biela from New York.

PORTSMOUTH, N. H., Jan. 12.—The schooner C. S. Tappan has bilged. A barge was taken to the wreck this afternoon to get the material and cargo saved from the vessel. The cargo consisted of 5,000 pounds of fresh fish. Casks are being used to raise the schooner and it is thought that she may get off.

At New York, George W. Clyde from the West Indies, James Grice from Newport; Jason from Amsterdam.

At London, Denmark from New York.

At Halifax, Carroll from Boston.

PORTLAND, Me., Jan. 12.—The steamship Toronto of the Dominion line arrived to-night. She left Liverpool Dec. 29th, and had a very rough passage, but sustained no loss. She brings two cabin and thirteen steerage passengers besides a miscellaneous cargo.

The Reading Election.

PHILADELPHIA, Jan. 12.—About one third of the Bond proxies are yet to be voted. Including the McCalmont proxies the Bond ticket received to-day 110,000 votes.

State News.

Eight foxes have been killed in Woodbridge this season.

The republicans of the New Haven common council only want half of the appointments to be made by that body; but the democrats want all of the spoils. The parties are evenly divided in that body, and the dead-lock threatens to continue for some time.

The Connecticut Prison association aided 119 of the 133 persons discharged from Wethersfield last year. They were all met at the prison on the day of their release and aided as follows: Employment or boarded while seeking work, 80. Tickets to place of employment were furnished to the 80 above mentioned and clothing to 65 of them. Necessary tools were also furnished six of them. Sent home or to friends at their request, 36. Refused to work, no aid furnished, 3. Eight persons who were discharged previous to 1881 also received aid. Nine from the county jail came under the care of the agent. Of these five were insane paupers, two of whom could not be identified and were placed in the care of the state. The remaining three were returned to their proper homes.

IN MEMORY OF LEONARD BACON

A memorial service in honor of the late Dr. Leonard Bacon was held at Detroit substantially the place of his birth

New Advertisements.

FOR RENT—To a responsible party from April 1st, store No. 123 Main street. One of the best stands for business in the city. Inquire of PLINY BREWER. jan13d

TO RENT

A first class Tenement of seven rooms in Jennings' Block Laurel Hill. Inquire of W. H. JENNINGS. jan13d

FRESH FISH.—Fine assortment to be had of the following kinds:

Halibut, Salmon Trout, Cod, Striped Bass, Cisco, White Fish, Smelts, Pickerel, Haddock, Eels, Clams, Pike, Oysters in plenty at

jan13dtf — G. F. BUSHNELL & CO.'S

A.

NEW

HARDWARE

STORE.

PRESTON BROS.

Have just opened a new and complete line of Hardware which they will sell

At Reasonable Prices.

BILL'S BLOCK,

14 Shetucket St.,

Opposite Laurel Hill Bridge,

NORWICH, CONN.

jan12d&w

THE

BOSTON

STORE

OUR GREAT SALE

Will be Continued

TO-DAY

With Better Inducements Than Ever.

Among the further reductions are the following:

20 Pieces Dress Goods,

1 1-8 Yards Wide,

25c., Reduced from 75c.

30 Pieces Momie Dress Goods,

12 1-2c. Reduced from 25c.

Another Case of those 5c. DE BEIGES. Reduced from 12 1-2c.

GENT'S HALF HOSE,

FINISHED SEAM.

12 1-2c. Reduced from 20c.

Ladies' Full-Fashioned Hose,

37 1-2c. Reduced from 62 1-2c.

GENT'S SCARLET VESTS,

62 1-2c. Reduced from $1.00.

The immense crowds which throng our store are unanimous in declaring that the Bargains we are giving have never before been equalled

REID & HUGHES,

Boston Store.

jan13d&w

Furniture & Carpets.

A. W. DICKEY & CO.

20 and 22 Union Street.

FURNITURE !

All kinds Upholstered Goods Re-covered at Short Notice. Send in your Orders.

A. W. DICKEY & CO.

jan3d

Annual Meetings.

NEW LONDON CO. MUTUAL FIRE INSURANCE CO.—Norwich, Conn., Dec. 29th, 1881.—The annual meeting of the policy holders of the New London County Mutual Fire Insurance Company will be held at their office in the Shetucket National Bank, Monday evening, January 16th, 1882, at 8 o'clock.

dec31d&wtd — WM. ROATH, Secretary.

Drain Pipe.

W. P. TRUE

MANUFACTURER OF

Drain and Sewer Pipe

NORWICH, CONN.

Quality the Best and Price the Lowest.

Drain Laying Personally Attended to.

novl4dtf

Amusements.

ART EXHIBITION.—The Reception Committee earnestly request that all articles to be contributed to the Art Exhibition be sent today if possible to the Otis Library, the Chapel Hall is prepared for their reception. Mr James Tarbox will be in attendance to receive them. jan13d&w

READINGS AT

OTIS LIBRARY,

Friday Evening Jan. 13th, at 8o'clock

BY MRS. F. W. ROBINSON, MISS ELLA LEACH AND MISS JULIET EDMOND.

Admission 25 cents. jan13d

BREED HALL — NORWICH

ANDREW & HARRIS — MANAGERS

Saturday, Jan. 14th.

TWO ENTERTAINMENTS

Family Matinee at 2 and Evening at 8

GRAND REVIVAL OF

H. M. S. PINAFORE,

With the Charming Dramatic Wonder

CORINNE,

as BUTTERCUP, as played by her over 250 times, assisted by her troupe of

MERRIE MAKERS.

30 ADULT ARTISTS 30

GRAND CHORUS.

FIRST CLASS ORCHESTRA

CORRECT SCENERY

PERFECT CAST

Don't fail to see

CORINNE,

The Infant Prima Donna

MATINEE PRICES

ADULTS — 50 Cents

CHILDREN — 25 Cents

No extra charge for seats secured in advance at Noyes & Davis'.

EVENING PRICES

ADMISSION — 35 and 50 Cents

RESERVED SEATS — 75 Cents

Reserved Seats for both entertainments will be on sale at at Noyes & Davis' Thursday morning. jan11d

THIRD SEASON

THE

PEOPLE'S COURSE

OF ENTERTAINMENTS

BREED HALL, Norwich.

Wednesday Ev'g, Jan. 25th, '82.

LECTURE

BY THE

REV. A. A. WILLITS, D. D.,

OF PHILADELPHIA.

SUBJECT

"Moonshine; or Some of the Illusions of Life."

The lecture was filled with apt illustrations and felicitous anecdotes, and the audience was one moment moved to mirth, and another to conviction of the good sense that was so profusely uttered. The lecture was one of the best that has been given in Boston for years, and should be heard everywhere. We venture to assert that it has done more good than any dozen sermons.—*Boston Post.*

Single Admission Tickets, 50 Cents.

Tickets now on sale at Noyes & Davis

W. E. LOGEE, Manager.

jan11d

Wants.

WANTED—Families with frame spinners; also weavers at BALTIC MILL, Baltic, Conn. jan12d&w

WANTED—Cotton mill help, at Pequot Mills, Montville, Conn. Frame spinners and weavers, single or in families. Steady work and good pay. jan10d1w

Books & Stationery.

EXPECTED THIS MORNING,

Drawing Books, Exercise Books, Drawing Pencils, Triangular Rubbers, FOR THE PUBLIC SCHOOLS

AT LOWEST PRICES.

M. SAFFORD & CO.,

jan12d&w — 160 Main Street.

THE PLACE TO GET YOUR

BILL HEADS

IS AT

UTLEY'S, 134 Main St.

He puts them up in his PATENT BLOTTER TABLET, free of Charge. jan6d

HEADQUARTERS FOR

BLANK BOOKS.

LOWEST PRICES GUARANTEED BY

CHARLES A. BURNHAM,

Blank Book Manufacturer and Stationer,

jan6d&w — BULLETIN BUILDING

LESSON HELPS

FOR TEACHER AND SCHOLAR.

All Question Books and Papers

promptly furnished at Publisher's Rates.

C. A. BURNHAM.

jan6d&w — BOOKSELLER, 174 Main st.

FULL LINE OF

Blank Books!

Superior Workmanship and Low Prices.

DIARIES,

DIARIES,

DIARIES.

From 10 Cents to $2.

ALMANACS FOR 1882

WHOLESALE AND RETAIL.

NOYES & DAVIS.

jan6d&w

WE HAVE A LINE OF

FANCY ADVERTISING CARDS

AND

TUCK CIRCULARS,

which will be furnished to our customers at

LOW PRICES.

THE BULLETIN COMPANY

PRINTERS AND PUBLISHERS

mar9d&w

CHECKS, COUPONS, CERTIFICATES,

TICKETS, &c. &c. As numbered at

Cowan's in First Class Style

Fine Blank Books a Specialty

novdtf

24x

Norwich Morning Bulletin.

VOL. XXIV. | Entered at the Post Office at Norwich, Conn., as Second Class Matter | NORWICH, CONN., SATURDAY, JANUARY 14, 1882. | NO. 8095

NEWS BY TELEGRAPH.

A SHOCKING CALAMITY.

Collision on the Hudson River Road Caused by One Train Being Disabled by a Hot Box and Another Dashing Into It Many Prominent Politicians Aboard Ten Persons Killed, Including Senator Wagner Horrible and Blood-curdling Scenes.

NEW YORK, Jan. 13. The following telegram was received this evening [illegible] police head, [illegible]

To Superintendent Walling

About 7.30 p. m. the Tarrytown train ran into the rear of the special express at Spuyten Duyvil, destroying two cars by fire with loss of life. Notify the coroner and send ambulances.

Parkhurst, Captain.

The despatch was received at 9.42 p. m., and every available ambulance has been sent to the scene of the accident from the Bellevue, Ninety-ninth street and New York hospitals. It is reported that Spinney of the New York [illegible] is killed.

How It Happened.

At 12.30 a. m. Capt. Gale telegraphed the following particulars of the accident

About 7.15 p. m. the special New York express on the Hudson River railroad bound south became disabled at Spuyten Duyvil, and the Tarrytown special, which follows close behind, ran into and telescoped [illegible] drawing room cars Idlewild and Empire, setting fire to and destroying both cars, and burning the people inside. Park Valentine, 21 years old, his wife, 19 years, of Bennington, Vt., and a lady supposed to be from Philadelphia were killed. Their bodies are at Kille-coller's hotel. Four bodies burned to a crisp are at the station. Oliver H. Kealey, 36 years old, of Spring Valley, Pa., is fatally injured. Mary Daniels, residence Sherwood house, Fifth avenue and Forty-fourth street, is badly injured but will recover.

Killed on a Bridal Tour.

It is reported that Park Valentine and wife, who were killed, were married only on Wednesday last. Mr. Valentine is nephew of the Hon. T. W. Park and was in business with his father, A. B. Valentine, one of the wealthiest citizens of southern Vermont. His wife was Miss Gaylor of North Adams, Mass. They were en route to Florida on a bridal tour. The young couple might have been saved but for the desperate clinging of the young bride to her husband.

Senator Wagner Among the Victims.

It was also reported that Senator Wagner, the inventor of the Wagner palace car, was killed and forty or more were injured. There were at least fifty passengers on the train and the horrors of the calamity were increased by the two rear cars taking fire, some of the occupants being roasted to death in sight of hundreds.

Heart Rending Scene.

The occupants of the houses in the vicinity of Spuyten Duyvil at once came to the assistance of the wounded and tried to quench the flames in vain with water. Two [illegible] were seen clasped in each other's arms and jammed between the frame work of one of the cars and the colliding engine and the flames quickly wrapped them in their fiery embrace.

The Facts of the Accident.

The facts of the accident are these: The western express from Chicago to New York reached Albany twenty-three minutes late, owing to the great crowd of legislators and others who desired to leave the capital, fifteen additional cars were put on, eight of them being palace coaches. Two extra engines were also attached and the train got under way. It was filled with all men of note and prominence of both the republican and democratic parties.

The Tammany Hall delegation was about the [illegible] at the depot and, as all the other cars were filled, they took the rear car Empire. In this car were Police Commissioner Nichols, Edward Kearney, Senator Browning, Assemblymen Cullen, Sheehy, Roche, Costello, McManus, ex-Assemblyman M. F. Holahan and Alderman [illegible].

There were also in the car Commissioner of [illegible] Ulrich, Assemblyman Chapin of Brooklyn, Geo. F. Spinney of the New York Times, A. W. Jenman of the Sun, Assistant Alderman Joseph Doyle and two ladies of Albany whose names were unknown. The train got under way and when at East Albany a signal to stop was received and the palace car Idlewild from Troy was hitched on at the rear of the train.

The Crash.

The run was made safely until Spuyten Duyvil Junction was reached at 7 o'clock, when a heated axle necessitated a stoppage to give it time to cool. Conductor Henry ordered Brakeman Melius to signal the Tarrytown special, which left Tarrytown at 6.55 p. m. and Spuyten Duyvil at 7.07. The latter train was in charge of Conductor Evans. Melius apparently did not signal properly, and the Tarrytown special, which came at the rate of twenty-five miles an hour, came around the curve out of Cullen's cut and struck the rear palace car Idlewild in which were twelve passengers. The engine ran under the platform into the car and drove the Idlewild into the Empire with a tremendous crash.

Getting Out the Imprisoned Passengers.

[illegible]

The Wildest Confusion.

The rear car of the Albany train [illegible] and the car Empire and in a moment the [illegible] situation [illegible] Police Commissioner Nichols [illegible] was badly [illegible] thrown [illegible] the car and [illegible] and broken [illegible] Messrs. Spinney and Lyman, journalists, were literally cut out by the telescope. A portion of the roof fell down enclosing them as in a box from which they could not seemingly escape.

The Added Horrors of Fire.

The terrors of the moment were enhanced by flames at once bursting from the ruins of the cars. The passengers were jammed between the seats and the sides of the car and [illegible] enveloped them. Of the twelve passengers [illegible] nine are dead. One has [illegible]

[illegible]

Looking for Senator Wagner's Body.

It is stated that Senator Wagner was seen on the car at Poughkeepsie and not since. Senator Wagner's son was at the wreck looking for his father. R. D. Ransom of the Hoffman house, New York, is also missing. The car burned until the last vestige of wood was destroyed. The road was blockaded but at one o'clock a wreck ing train arrived from New York in charge of Supt. Toucey and commenced to clear the track.

Burned Beyond Recognition.

Four bodies burned beyond recognition are at Kings Bridge police station, one being that of a woman. Five bodies are in the room of the hotel, one of which is supposed to be a Mr. Prindle of Philadelphia.

List of the Dead.

The following is a list of the dead so far as could be learned at one o'clock this morning. Senator Webster Wagner, R. D. Ransom of the Hoffman house, Parke Valentine of Bennington, Vt., Mrs. Parke Valentine, a woman supposed to be from Philadelphia.

Injured. Oliver H. Kelly aged thirty six, of Spring Valley, Pa., fatally injured. Mary Daniels of New York, badly injured.

Among the Saved.

Among those on the train, but saved, were the following: Senators Jacobs, Fitzgerald and Daly, Mackin, Rieman, Covert, Browning, Jones and Russell. Assemblymen, Ahren, Bogan, Brodsky, Erastus Brooks, Callin, Capen, J. F. Costello, Crane, Cullen, Engle, Gideon, Lindsay, McClelland, McManus, Maher, Monk, Morrison, Murphy, Newman, Nigbeluch, Potter, Roosevelt, Shanaley, E. C. Sheehy and Iagh and Van Allen.

A SCATHING REVIEW.

Mr. Davidge Concludes His Damning Exposition of Guiteau's Black Career—The Assassin Fearfully Worked Up and Indulges in Constant Explosions of Anger.

WASHINGTON, D. C., Jan. 13.—Rain and slush had no terror to-day for those who had secured tickets to the trial. At an early hour the court room was crowded, and at 10 o'clock possibly two hundred persons were patiently waiting upon the outside. Just before the opening of the court Deputy Marshal Williams announced that by order of the court any demonstrations of applause on the part of the audience to-day will be followed by the arrest and perhaps imprisonment of the offenders. This was accompanied with the usual request that no one would attempt to leave the room until recess.

A Retraction by the Prisoner.

Upon the opening of the court Guiteau said:

"In justice to myself and Mr Davidge, I desire to say that I received a letter yesterday severely denouncing Mr Davidge, and my remarks against him were based upon that. I have found out, however, that I was mistaken, and that Mr Davidge is a high toned Christian gentleman and a sound lawyer. I desire, therefore, to withdraw any remarks I made against him. I still entertain the same opinion of Corkhill, however. I'm satisfied I was wrong about Davidge but right on Corkhill."

Coarse Interjections.

After his opening speech Guiteau remained a quiet listener for an hour. Mr. Davidge having used some pretty strong language in alluding to Guiteau, such as [illegible] speakers day, the prisoner retorted, "Oh, you are making all that fine talk for money," following it up with frequent comments, "That happens to be false," "That isn't true," and similar expressions. Mr. Davidge passed to the examination of the prisoner himself, his appearance upon the stand, what he had said, and what capacity of intellect he had shown, proving conclusively that what had gone before had all been a sham and a hollow fraud.

A Monster of Corruption.

Mr Davidge said that Mr. Scoville had dilated upon his morality, and had asserted that lack of intellect was his failing. On the contrary he had shown upon the stand a wonderful memory, logic, reason and intellectual ability; likewise, he the defence had claimed for him, virtue and morality. The prosecution had [illegible] themselves of their right to show the contrary, and what had been the result? He had been shown to be such a monster of corruption, deceit, depravity and wickedness, that the country looked on with a shudder.

"That might have been the case," shouted Guiteau, "in July, but it isn't the case now. If you could see some of the letters I have been receiving, you would see that a good many people think I am one of the best and greatest men in the country."

Bold Enterprise of an Audacious Mind.

Continuing, Mr. Davidge skillfully and with wonderful effect reviewed that portion of the testimony bearing upon the prisoner's moral character, as evinced in his past life. "All the time," said he, "no one accused him of insanity. In the estimation of his friends and his family he was sane enough for all the transactions of life, but when his name is [illegible] with blood and the outraged [illegible] to be sacrificed on the altar of justice, we first hear of insanity." Alluding to Guiteau's schemes in relation to the *Inter-Ocean*, Mr. Davidge said: We have to deal here simply with the plans of an audacious mind, but there is nothing in such a scheme to indicate insanity. It is a fact, I understand, that the stock of that paper, once worth seventy five thousand dollars, is now worth one million dollars, and it was so putting into successful operation plans first conceived by the prisoner.

"Yes," shouted Guiteau. "The paper never [illegible] and I put some brains into it, and they have been running ever since on my brains."

Not a Bit of Egotism!—Ha-ha.

Summing up this incident, Mr. Davidge said it was no indication of insanity. It was simply in keeping with his idea that the great moving brain and the one central figure of the day was that of Charles J. Guiteau.

"Thank you, Mr. Davidge," sing out the prisoner. "I'm glad you are beginning to think so. A great many other people think I'm the greatest man of the day, but I don't care a snap what they think. I haven't got a bit of egotism."

Not a Moderate Opinion of Mrs. Dunmire.

Mr Davidge alluded briefly to the testimony of Mrs. Dunmire, the divorced wife of the prisoner. The prosecution were debarred from entering upon those confidences which exist between husband and wife. The defence could have done so, but they did not. Mrs. Dunmire did not hesitate, said Mr. Davidge, to testify emphatically that he was a sane man.

"She don't know anything about me," called out Guiteau. "I haven't seen her for eight years."

Mrs. Scoville, who had been busily writing all the morning, [illegible] her head angrily and ejaculated

She's a liar, anyway.

Her brother whispered a warning but she repeated the comment more emphatically.

A Geometrical Soul.

Commenting upon the testimony of Dr. Spitzka, Mr Davidge said: Notwithstanding some of his remarkable statements, Spitzka never denied the prisoner's legal [illegible] even Spitzka brought the prisoner within the reach of law and punishment.

Referring to Dr. Spitzka's testimony as to the prisoner's having a lop sided smile, Mr. Davidge said "The one sidedness is in the prisoner's soul, the asymmetry is in his soul and heart and moral nature; in fact the devil has taken possession of his soul."

The prisoner—"I have a square soul, Davidge. If you had as good a one you would be all right."

Crooked Little Members.

In alluding to Dr. Spitzka's statement that the prisoner's tongue deviated to one side, Mr. Davidge related the fact that the medical experts at a meeting at Willard's hotel examined each other's tongues, and it was found that of the half dozen present only two could put their tongues out straight.

The prisoner—"They were all rather tonguey."

Mr. Davidge (continuing)—"And we may say that those experts were sane men."

"Hardly," was the prisoner's dry comment.

"What monstrous miserable testimony," continued Mr. Davidge, "was necessary to bolster up this rotten, rotten, wretchedly rotten case."

The prisoner—"The rotten business is a good comment on your side of it."

The court then at 12 o'clock took a recess for one hour.

A Hypocrite, Pettifogger, Swindler, Denizen of Jails, etc.

After recess Mr. Davidge resumed his argument with a review of the expert testimony. Continuing he enquired: Now what has been the result of all this evidence? This alleged fool has grown before you to be a man of more than ordinary intellect. We have uncovered his moral nature. We have shown him to be a religious hypocrite, in law a pettifogger, in all things a swindler, a denizen of jails, a depraved and wicked wretch.

In answer to the prisoner's claim of divine inspiration, Mr. Davidge read with impassionate effect from the first chapter of the Epistle of James, thirteenth to fifteenth verses.

Commotion Among the Auditors.

The air of the room was very oppressive after recess and quite a ripple of excitement was caused by a sudden stir among the audience in the rear of the room. Judge Davidge suspended his remarks until the confusion subsided.

In a few minutes Guiteau interrupted sneeringly: "You're putting it all wrong, Davidge. You are talking for money now."

Without noticing the interruption Mr. Davidge adverted to the period of two weeks, when as he said, the prisoner was making up his mind to commit the act.

"I was praying to find out the Lord's will," broke in the prisoner.

Will Hang Him on His Own Testimony.

Mr. Davidge, partially turning to the judge, said: "Let him go on. I will hang him upon his own testimony"—a prediction however, which appeared to have no terrors for Guiteau, for his interruptions became more and more frequent.

Allusion being made to his not paying his debts, he shouted: "I'm a better man than Corkhill in that particular. I always pay my debts when I have money. He don't pay his when he has money in his pocket."

Sometimes Open, Sometimes Shut.

Reading from the evidence, Mr. Davidge quoted from Guiteau's own testimony and his sentence: "I don't tell my business to everybody, I keep my mouth shut."

Guiteau retorted. "That's true, except here, I have to open it pretty often here." In a few minutes he shouted in loud tones: "Confer not with flesh and blood. That was Paul's idea and that's mine. I get my advice from the Deity, not from flesh and blood. That's the way Paul got his work in, and that's the way I did mine. The trouble with you is, Davidge, that you don't know anything about the Deity. He knows about you though and you'll know about Him when He gets you down below."

Legitimate Outcome of His Wicked Egotism.

After disposing of the insanity and inspiration theories, Mr. Davidge continued: "There is not an element in this case that removes it from the category so carefully provided against in the courts. Here was a daring, audacious boy, who in the Oneida Community gave way to a life of lawless vice; later as a man, a theocrat, who would overturn all law and churches; later when he boasted himself to be of the firm of Jesus Christ & Co., you see the legitimate outcome of his wicked egotism and it is legitimate and logical to find the true explanation of this crime in the same traits of inordinate vanity, desire of notoriety and reckless egotism. He conceived the idea of this monstrous crime believing that others were as wicked as himself and those who would be benefited by it would in some way interpose to save him from the damning consequences of his most heinous crime.

Increasing Manifestations of Ugliness by the Murderer.

Guiteau continually interrupted with a constantly increasing exhibition of ugly temper. "You'll get the Deity down on you for the way you are conducting this case," he shouted, "and He'll eternally damn you, Davidge."

Again he cried out: "The attorney general refuses to have anything to do with this case because he is a Christian gentleman and he knew the Deity was on my side."

His interruptions became so noisy that Mr. Davidge paused for a moment and said: "I trust, gentlemen, you will not draw inference from the fact that I do not take any occasion to reply to any of these false howls that are being uttered here" (turning his head toward the prisoner.)

"You tell the truth and I'll let you alone," smiled the prisoner.

Mr. Davidge's Conclusion.

Mr. Davidge read in detail the evidence of General Reynolds during which he was continually interrupted by the prisoner, and concluded his remarks with these words: "I promised you, gentlemen, that I would not make a set speech and in closing I shall indulge in no peroration, except to say to you that your countrymen and all Christendom are waiting for your verdict. I thank you, gentlemen, for your attention."

Guiteau Thanks Davidge for His Light Speech.

Guiteau added: "And I thank you, Mr. Davidge, for your speech. It is a very light one. I hope Porter will give us as light a one too. He had better see President Arthur before he commences. I wrote to the president about this matter a day or two ago."

All Mr. Reed Wants.

Mr. Reed stated that he would prefer to begin and end without a break and thought he could finish all he desired to say by one o'clock to-morrow.

The court then adjourned till 10 a. m. to-morrow.

INDUSTRIAL AND COMMERCIAL.

The Gowen Ticket Victorious by 45,387 majority.

[illegible] Jan. [illegible] the voting in the Reading railroad election to-day culminated when Mr. Schell began to vote a large number of shares, winding up with voting 40,000 in the name of W. H. Vanderbilt for the Gowen ticket. Only two more votes were cast, one of 10,000 shares by Mr. Benton for the Gowen ticket, and one of 2,300 shares by W. E. Connor (Gould's broker) for the bond ticket. A large number of proxies were challenged. The polls were then closed. The judge completed the count this afternoon with the following result: Gowen 270,964, Bond 222,617, Gowen's majority 48,347. Judging by the tone of what is said by the Bond party, there will be no contest.

SMALL POX.

A "Holiness Meeting" Infected.

SPRINGFIELD, Ill., Jan. 13.—Reports to the state board of health concerning small-pox are more reassuring. The disease is well under control in most localities. The Rev. Mr. Hadley, recently reported dying of small-pox, near Athens, Menard county, had a "holiness meeting" at a house in this city on Sunday night. As he was then in the eruptive state it is feared those in attendance have been infected. The family where he stopped were vaccinated to-day, and the mayor is having a search made for those who were at the meeting, and will have them vaccinated as soon as found.

A Vaccinated Governor.

AUSTIN, Texas, Jan. 13.—Gov. Roberts is confined to his room from fever produced by vaccination. Small pox is prevailing to some extent in this neighborhood.

Gen. Prentiss in the Battle of Shiloh.

CINCINNATI, Jan. 13.—Gen. B. M. Prentiss, last night, after twelve o'clock, began his response to the toast of "Shiloh," at the banquet of the Cincinnati society of ex-army and navy officers. He had not attended a soldiers' reunion since the war until now, had said little heretofore about the part his division took in the battle of Shiloh, although it had been said that he had surrendered early in the morning without firing a gun. He said he was not prepared to say that the battle was a surprise; but he would say that he had not on that Sunday morning the least idea that an engagement was pending.

There had been signs of the enemy in front, and he had been instructed to reconnoitre. He sent out a small force on Saturday night. Early Sunday morning he received a report that the enemy was in front. The long roll was sounded, and his division advanced a full quarter of a mile before it met the enemy. When the left of his command which was on the right had gone away he retired gradually to the line of his camp. Here at half past eight or not later than nine Gen. Grant rode along his line and said:

"General, you have a good position; hold it."

"And," continued Gen. Prentiss, "I called upon God to help, and I did hold that position. That point was called by the enemy the 'hornet's nest.'" At 3 o'clock Gen. W. H. S. Wallace, while leading two regiments to his left was killed. Gen. Prentiss implied a deep feeling of wrong, but said he had not hard words to utter against those who had wronged him to shield their own reputations. He had forgiven them, but he did not want to, said again that Prentiss surrendered in the morning.

NAUTICAL.

Steamship Arrivals.

At New York, Otranto from Hull; Elysia from Mediterranean.

At Liverpool, Victoria from Boston; Lake Nepigon from New York.

The steamer Republic from New York has arrived off Crookhaven.

The steamer Schiedam from New York for Rotterdam and the steamer Victoria from Boston for Liverpool have arrived.

NATIONAL CAPITAL.

Another Shot from Gen. Burbridge.

WASHINGTON, Jan. 13.—Gen. Burbridge writes a long reply to Congressman Blackburn's last letter in which he states that he is engaged in collecting facts relating to the guerrilla murderers of Kentucky during the rebellion from confederate records and that he shall not jeopardize his life until he has shown up in their colors, the men whose disregard for all the rules of civilized warfare rendered them fit subjects for the hangman.

Tumults are reported against the Jews at Czernowitz.

Financial and Commercial.

NEW YORK MONEY AND STOCK MARKETS.

NEW YORK, Jan. 13.—Money loaned down from 5 and 3 per cent., and closed at 3@4 per cent.

Prime mercantile paper was discounted at 6@7 per cent. Bar silver $1.13. Subsidiary coin ¼ per cent. discount buying, par selling.

Sterling exchange was strong and the nominal rates are up ½ per cent. to $4.83 for 60 days and $4.8[illegible] for demand, actual business being done at $4.8[illegible] for long and $4.85@$4.85½ for short sight.

Governments were firm and ⅛@¼ per cent. higher except for 4½s registered, which are unchanged.

State bonds were inactive.

In the railroad bond market this afternoon Kansas & Texas seconds advanced to 73¼ from 71, East Tennessee incomes to 36⅞ from 35¼, Denver & Rio Grande first consols to 103¼ from 102, New Jersey Central incomes to 106 from 105, Ohio Central incomes to 97 from 96, and Rome, Watertown & Ogdensburg firsts to 90¼ from 90. Toledo, Delphos & Burlington firsts declined to 83 from 84, and Houston & Texas main line firsts to 111¼ from 111½. The *Mail* says: "It is reported that the New York, New Haven & Hartford Railroad company has made two or three propositions for the lease of that road. An officer of the company is reported as saying that he did not think either of the propositions would be accepted. It is understood that the company demands a guarantee of 10 per cent. on stock with certain valuable rights over the road."

The share speculation opened at an advance from yesterday's closing prices of ⅛@¾ per cent., the latter for Michigan Central. In the early dealings the market recorded an advance of ¼ to 1¼ per cent., Denver & Rio Grande and Richmond & Allegheny being most prominent therein. Subsequently the general market reacted ⅛@¾ per cent., while Richmond & Allegheny sold down to 1¼ per cent. to 33¾. The market again advanced ⅛@1¼ per cent., Denver & Rio Grande, Erie preferred, New Jersey Central, Texas Pacific, New York Central and Delaware, Lackawanna & Western being most conspicuous in the upward movement. Richmond & Danville sold up 3½ per cent. from the opening to 186½. About noon the market declined ⅛@1¼ per cent., the latter for Denver & Rio Grande, but between the first and second boards recovered ½@1 per cent. In the late dealings the market fell off ⅛@¼ per cent., the latter for Denver & Rio Grande but subsequently recorded an advance of ⅛@1¼ per cent., in which Richmond & Danville, Wabash preferred and Western Union were most prominent. The speculation during the afternoon was very active and the market closed strong. To-day's transactions aggregated 375,000 shares.

The following were the closing quotations:

1881 extended	100⅝	Harlem	123
New 5s extended	102⅜	Houston & Texas	85
New 4½s reg	114¼	Illinois Central	132¾
Do. coupon	114¼	Ind. Bloom. & West (new issue)	47¾
New 4s, reg.	118¼	International & Gt. Northern	90
Do. coupon	118⅞	Kansas & Texas	39⅛
Pac 6s of 95	127	Lake Erie & West	39
D. C. 3.65s	105	Lake Shore	118⅝
Boston, Hartford & Erie 1sts	45	La. & Mo. River	19¼
Do. guaranteed	40	Louisville & Nash	96¼
C. P. bonds	113¾	Louisville & N. Al	70
Den. & Rio Grande 1st	113½	Manhattan Beach	32
Denver, So. Park & Pacific 1sts	108⅝	Manhattan Elevated	17⅝
Erie Seconds	99⅝	Marietta & Cincinnati 1st pref	14¼
Kansas Pacific cons	103⅝	Do 2d preferred	9
Do 1st Den div	109	Memphis & Charles	70¼
Lehigh & Wilkes amended	107¾	Metropolitan Ele	90
Oregon Nav 1sts	109¼	Mich Cent	90⅝
St. Joseph	109¼	Missouri Pacific	103
St. Paul & Sioux City 1sts	110	Mobile & Ohio	30⅞
So. Pac. Cal. 1sts	100¼	Morris & Essex	122
[illegible]		Nash & Chat	83¼
		N. J. Central	95½

Do. income	86	Southern Pacific	[illegible]
U. P. 1sts	114½	Do. preferred	73
Land grants	112	North western	137
Sinking Funds	120¼	Do. pref	140
Texas Pacific Land Grants	84	N. Y. C.	130⅝
Tol. & Rio Grande	83	N. Y. Elevated	102
Adams Ex	135	Ohio Central	21½
Alton & Terre H.	49	Ohio & Miss	37½
Do preferred	90	Do preferred	99
American Ex	90⅜	Ontario & Western	27⅜
B. Air Line pref	67	Oregon Navigation	128
Boston Land old	9	Pacific Mail	43⅝
B. Water Power old	12⅛	Panama	191
Buffalo, Pittsburg & Western	18½	Peoria D. & E.	32⅜
Burlington & Cedar Rapids	81	Pittsburg	137
Canada Southern	55	Reading	60⅝
Canton	[illegible]	Rock Island	134⅞
C. C. C. & I.	91	St. Louis & S. Francisco	41
Central Pacific	96⅛	Do. preferred	59
Ches. & Ohio	25	Do. 1st pref	105
Do. 1st preferred	36½	St. Paul & M.	108⅝
Do. 2d preferred	26	Do. pref	121⅞
Chicago & Alton	130½	St. Paul, Minn. & Man	113¼
Do pref	140	St. P. & Omaha	39⅛
Chicago, Burlington & Quincy	1[illegible]	Do pref	100⅞
Chicago, St. Louis & New Orleans	8[illegible]	Texas Pacific	48⅞
Cincinnati, San. & Cleveland	55⅛	Tol., Del. & Bur. 1st	15¾
Cleveland & Col.	83⅝	U. Pacific	119⅞
Consolidated Coal	36	United States Exp.	75¾
Del. & Hud.	107½	Wabash, St. Louis & Pacific	27½
Delaware, Lack. & Western	126⅞	Do. preferred	53
D. & Rio Grande	71¾	Wells Fargo	129
Erie	40⅜	West Union	79⅝
Do preferred	80⅝	East Tennessee	14⅝
Fort Wayne	134	Do. preferred	25½
Hannibal & St. Jo.	90⅝	Georgia	185
Do. preferred	109⅝	Milwaukee, L. S. & W.	36
		Rich. & Allegheny	33⅝
		Richmond & Dan	185

MINING SHARES.

Mining stocks to-day were fairly active and irregular. State Lines 2 and 3 led in point of activity, 91,160 shares being sold. The stock opened at 150, declined to 140 and closed at 145. Many time sales were made, a considerable portion of which is considered to be wash. Robinson was dull at 210 to 255, and South Pacific active and strong at 612 to 650. Quicksilver developed considerable activity and advanced from 13.50 to 14.00. Total sales of both exchanges 119,610 shares.

The following were the closing quotations:

Alice	2 75	Little Pittsburg	1 82
Alta Montana	1 80	Mariposa	3 00
Bassick	5 00	Mexican	9 25
Bodie	3 00	Northern Belle	7 25
Bulwer	2 80	Ontario	39 00
Caribou	2 00	Quicksilver	14 25
Central Arizona	1 30	Do. preferred	61 50
Chrysolite	4 40	Robinson	2 10
Deadwood	8 00	South Pacific	6 15
Eureka	13 00	Standard	16 00
Green Mountain	2 10	Sutro Tunnel	1 00
Homestake	13 00	Stormont	1 30
Horn Silver	16 00	State Line Nos. 2&3	1 40
Iron Silver	2 70	Vizina	2 40

NEW YORK PRODUCE MARKETS.

Cotton quiet, unchanged; sales 3,238 bales; forward deliveries 2@5 points lower, closing weak, demand moderate, middling uplands at 12c; New Orleans at 12 5-16c. Flour, receipts 11,911 barrels, exports 2,091 barrels; market dull, still in buyers favor, in some instances slight concessions have been made; export and local trade demand limited; common to good extra Ohio at $5.00@8.25; others unchanged. Southern flour dull, weak. Rye flour quiet, unchanged. Corn meal quiet, unchanged. Wheat, receipts 26,000 bushels; exports 47,763 bushels; market opened ¼@½c higher; afterwards became weak and lost most of the advance, closing weak on spot and strong on options; export trading very light, less doing on options, sales 1,934,000 bushels, including 110,000 bushels on spot; No. 3 spring at $1.22, No. 3 Milwaukee at $1.29½ delivered, ungraded red at $1.30@1.45; No. 4 do at $1.20; steamer No. 3 do. at $1.30; No. 2 red at $1.42 13-16@1.43¼ new; $1.43@1.44¼ old; ungraded white at $1.34¼@1.37½, No. 1 do. at $1.40@1.40¾ and $1.40¼ new and old; No. 2 red January at $1.42⅝@1.43; February at $1.44⅛@1.45¼, March at $1.46@1.47¼; April at $1.47⅞@1.48¼; May at $1.48⅛@1.49⅜. Rye unchanged. Barley quiet, very firm: 6-rowed state at $1.10 to arrive. Barley malt steady, quiet; two rowed state at $1.02½. Corn slightly in buyers' favor, closing firmer; export demand light, only a moderate trade in futures; receipts 37,644 bushels; exports 80,831 bushels, sales 1,102,000 bushels, including 174,000 bushels on spot; ungraded at 67¼@71c; No. 3 at 69c; steamer at 69¾c; No. 2 at 69@69½c new, 70¼@70¾c old; new southern white at 80c, new yellow do. at 70@71½c in dock; No. 2 January at 69@69¾c; February at 69¾@[illegible] [illegible] bushels; sales 288,000 bushels. No. 3 at 50c; do. white at 50½c; No. 2 at 50¼@50¾c new, 51¾@53¼c old; do. white at 51@51¼c new, 53¼c old; No. 1 at 51c; do. white at 53c; mixed western at 49@52c; white do. at 50½@55c; mixed state at 50@52c; white do. at 51@53c. Coffee unsettled, low grades steady; better grades easier; sales 1,400 bags Rio ordinary at 9c; do. in cargoes quoted at 9@11c; in job lots at 9@13c. Sugar firm, very quiet; fair to good refining quoted at 7⅛@7⅜c; refined fairly active, weak: yellow C at 7⅛@7⅜c; white extra C at 8⅛@8⅜c; yellow do. at 7⅞@8c; yellow at 8⅜@7¾c off A at 8⅛@8⅜c; standard A at 8¾@9c, confectioners A at 9@9⅛c; granulated 9⅛c; others unchanged. Molasses firm; New Orleans at 38@67c; old crop Porto Rico at 35@55c. Rice steady. Petroleum dull, nominal; united at 61⅞c. Tallow quite firm: 8⅛@8⅜c. Rosin steady. Turpentine firm at 55c. Pork a shade stronger and more active: old mess on spot at $16.50@16.75; new do. $17.50@17.62½; options unchanged. Beef quiet. Beef hams unchanged. Tierce beef firm, strong. Cut meats firm; pickled bellies at 9¼c; middles dull, weak and unsettled, long clear at 9¼c; short clear at 9½@9¾c, long and short clear half and half at 9¾c. Lard about 5c higher and fairly active, closing firm, prime steam on spot at $11.25@11.30, January at $11.22½@11.25, February at $11.25@11.27½, March at $11.40@11.42½; April at $11.52½@11.55; May at $11.60@11.65; year at $11.15@11.17½, city steam at $11.15; refined at $11.50 for continent. Butter quiet, very firm. Cheese very strong for choice. Linseed unchanged. Pig iron very firm. Copper firm. Lead unchanged. Tin quiet, firm. Spelter steady.

COTTON GOODS MARKET.

The *Commercial Bulletin* says: There was a moderate call for reassortments of brown, bleached and colored cottons at first hands, but selections were mostly restricted to relatively small lots and few large transactions were reported. White goods, quilts, piques and fancy skirtings were severally in steady request and sales coupled with deliveries on account of back orders reached a satisfactory aggregate. The tone of the market continues steady and agents' prices are without quotable change.

SOUTHERN COTTON MARKETS.

New Orleans, quiet at 11⅝c. Mobile, quiet at 11¾c. Savannah quiet at 11¼c. Charleston, quiet at 11¾c. Memphis, firm at 11¾c.

COMPARATIVE COTTON STATEMENT FOR WEEK ENDING FRIDAY, JAN. 13TH, 1882.

Net receipts at all United States ports during the week	114,034
Same week last year	131,399
Total receipts to this date	[illegible]
Same date last year	[illegible]
Exports for the week	134,319
Same week last year	101,405
Total exports to this date	1,736,630
Same date last year	2,209,917
Stock at all United States ports	1,143,635
Same time last year	920,494
Stock at all interior towns	305,868
Same time last year	197,094
Stock at Liverpool	372,000
Same time last year	467,000
Stock of American afloat for Great Britain	255,000
Same time last year	257,000

SUNDAY SERVICES.

First Congregational church, the Rev. C. T. Weitzel, pastor. Hours of service 10.30 a. m. and 7.30 p. m. Sunday school at noon. Preaching in the morning by the Rev. A. J. Sullivan in exchange with the pastor.

Broadway Congregational church the Rev. L. T. Chamberlain, pastor. Hours of service 10.30 a. m. and 7.30 p. m. Sunday school at close of morning service and at Buckingham chapel at 3 p. m. Preaching in the morning by the pastor, subject "The beginning of a nation, and the life of a man." Evening, by special invitation, Col. Henry B. Carrington of the United States regular army. Subject "Harmony of character requires a perfect model. Christ the only perfect model."

Second Congregational church, the Rev. Wm. S. Palmer, pastor. Hours of service 10.30 a. m. and 3 p. m. Sunday school at 1.45 p. m. Preaching by the pastor in the morning upon "The Golden Rule," in the afternoon "The Feast of Tabernacles."

Park church the Rev. Leonard W. Bacon pastor. Hours of service 10.30 a. m. and 7.30 p. m.

Greeneville Congregational church the Rev. Andrew J. Sullivan, pastor. Hours of service 10.30 a. m. and 7.30 p. m. Sunday school at noon. Preaching in the morning by the Rev. C. T. Weitzel. Evening subject "The Abrahamic plan of the ages."

Mount Calvary Baptist church High street the Rev. R. D. Wynn pastor. Hours of service 10.30 a. m. and 7.30 p. m. Sunday school at 12 m. Prayer meeting at 2 p. m. The pastor will preach his third annual sermon in the evening.

First Baptist church, West Side, the Rev. C. C. Frost pastor. Hour of service at 10.30 a. m. Prayer and praise meeting at 4.45 p. m. Sunday school at 12 m. Preaching by the pastor. Services will be held in the Methodist Tabernacle.

Central Baptist church the Rev. J. D. Herr, D. D., pastor. Hours of service 10.30 a. m. and 7 p. m. Bible school at church after morning service and at Preston chapel at 3 p. m. Preaching by the Rev. Dwight Spencer of [illegible] in the morning and in the evening by the pastor.

Greeneville Baptist church, the Rev. A. J. Wilcox, pastor. Preaching at 10.30 a. m. by the pastor. Sunday school at 11.45 a. m. An address by the Rev. Dwight Spencer on [illegible]

East Main Street M. E. church, the Rev. S. M. Taylor, pastor. Sunday school at 12 p. m. Preaching at 7 p. m. by the pastor. Prayer and praise meeting at 7 p. m.

Central M. E. church the Rev. E. Tasker, pastor. Hours of service 10.30 a. m. and 7 p. m. Preaching at 10.30 a. m. by the Rev. E. L. Latham of South America, followed by baptism and reception of persons on probation and also by letter. Union prayer service at 5 p. m. Preaching at 7 p. m. by the pastor, followed by a prayer and praise service at which Andie E. Bush will tell the story of his conversion.

Sachem street M. E. church. The Rev. Joseph E. Saxon, pastor. Hours of service 10.30 a. m. and 7 p. m. Bible school at 12 m. Preaching in the morning by the pastor. In the evening by the Rev. E. L. Latham of Aspinwall, South America.

Norwich Town M. E. church the Rev. G. W. Brewster, pastor. Preaching service at 10.30 a. m. and 7 p. m. Sunday school at 12 m. Prayer and conference meeting in the evening.

At Greeneville M. E. church, the Rev. Hugh Montgomery, pastor. Hours of service 10.30 a. m. and 7.30 p. m. Sunday school at 11.45. Prayer meeting at 6 p. m. Preaching by the Rev. A. J. Church, D. D., of Providence.

Christ church, the Rev. Samuel H. Giesy, D. D., rector. Second Sunday after Epiphany. Morning prayer and sermon at 10.30. Evening prayer and sermon at 7.30. Sunday school immediately after morning service.

Greeneville Episcopal services in the Baptist church at 3.30 p. m. on the second and fourth Sundays of the month, the rector of Christ church officiating.

Trinity church, the Rev. W. W. Jewett, S. T. D., rector. Second Sunday after Epiphany. Holy communion at 9.30 a. m. Morning prayer, Litany with sermon at 10.30. Evening prayer at 7.30. Sunday school at 12 m.

Grace church, Yantic. The Rev. C. W. Kelly officiating. Hours of service morning at 10.30. Sunday school at 1.30 p. m. Evening, 7 o'clock.

Universalist church, the Rev. L. P. Blackford, pastor. Hour of service 10.30 a. m., and 7.00 p. m. Sunday school at 12 m. Preaching by the pastor. Morning subject, "Destruction and Construction." Evening subject, "Revivals."

First German Lutheran church, preaching by the Rev. Mr. Schneider of Hartford. Sunday school at 2 p. m.

Norwich Temperance Reform Club Hall, 100 Main street; Address at 9 a. m. Union prayer and praise service at 4.30 p. m.

St. Patrick's church: Hours of service—First mass 8 a. m. Children's mass and Sunday school 9 a. m. High mass 10.30 a. m. Vespers 4 p. m. St. Mary's church mass at 9 a. m. Sacred Heart chapel, Norwich Town, mass at 8 a. m.

Special Notices.

VEGETINE.

The Barks, Roots and Herbs FROM WHICH VEGETINE IS MADE IN POWDER FORM SOLD FOR 50 Cents a Package.

VEGETINE For Kidney Complaint and Nervous Debility.

ISLESBORO, Me., Dec. 28, 1877.

Mr STEVENS—Dear sir: I had had a Cough for 18 years, when I commenced taking the Vegetine. I was very low; my system was debilitated by disease. I had the Kidney Complaint, and was very nervous—cough bad, lungs sore. When I had taken one bottle I found it was helping me; it has helped my cough and it strengthens me. I am now able to do my work. Never have found anything like the Vegetine. I know it is everything it is recommended to be.

MRS. A. J. PENDLETON.

VEGETINE

Dr. W. Ross Writes.

Scrofula, Liver Complaint, Dyspepsia, Rheumatism, Weakness.

H. R. STEVENS, Boston:

I have been practising medicine for twenty-five years, and as a remedy for Scrofula, Liver Complaint, Dyspepsia, Rheumatism, Weakness, and all diseases of the blood, I have never found its equal. I have sold Vegetine for seven years and have never had one bottle returned. I would heartily recommend it to those in need of a blood purifier.

DR. W. ROSS, Druggist, Wilton, Iowa

Sept. 18, 1878.

VEGETINE PREPARED BY H. R. STEVENS, Boston, Mass.

VEGETINE.

Vegetine is Sold by all Druggists.

jan14d&w

HOSTETTER'S CELEBRATED STOMACH BITTERS.

The name of Hostetter's Stomach Bitters is heard in every dwelling. It finds a place in every household, and its praises are sounded throughout the whole Western Hemisphere, as a general invigorant, a cure for sick headache, a specific for flatulency and sour stomach, an appetizing [illegible] remedy for intermittent fever and kindred diseases.

For sale by all Druggists and Dealers generally.

jan3 4Tu,Th,S&w

DR. MORSE'S Compound Syrup of Yellow Dock Root.

This Purely Vegetable Compound is scientifically prepared from the best Roots and Herbs of the Materia Medica, and has gained an unrivaled reputation for the following effects, viz: Purifying the Blood and thus curing Humors, Sores, Ulcers, Cutaneous Eruptions, Canker, Scald Head, &c., &c. Regulating and Cleansing the Stomach and Bowels, thus it cures Dyspepsia, Indigestion, Costiveness, Piles, &c. Strengthening the Digestive Organs, thus causing the food to nourish and support every part. Regulating the Secretory Organs, and, by enabling them to perform their proper functions, preventing and curing Billious and other Painful Diseases. Strengthening and Quieting the Nervous System, thus allaying Nervous Irritation, and curing all diseases of the Nerves. It is unrivaled in the cure of all FEMALE DISEASES, as Weakness, Irregularity, Obstructions, &c. It is pleasant to take and safe in all cases, acting in harmony with the restoring power of nature. It never injures, but always benefits and cures, as thousands of voluntary certificates from the best authorities testify. Inclose stamp and address to MORSE YELLOW DOCK ROOT SYRUP CO., Providence, R. I., for our fancy cards.

dec5 d&w

RUPTURE—I take the field against the world in the treatment of rupture. Charges $3 to $15. Satisfaction guaranteed in all cases. S. D. BULKELEY

At the Post Office—Look to the left as you enter the street door. aug4d

Oral Surgery and Mechanical Dentistry in all their branches. Offices No. 72 State street, New London, Conn., and No. 3 West 29th street, New York. All our friends wishing to make appointments with either of the undersigned, will be served promptly and satisfactorily at either of the above offices.

Respectfully, W. W. SHEFFIELD, D. D. S.

dec14d L. T. SHEFFIELD, D. M. D.

Sewing Machines.

WRITE Hartford Household and Weed SEWING MACHINES.

J. M. STRICKLAND Agent.

MAIN STREET

Printing

THE BEST PLACE IN EASTERN CONNECTICUT TO PROCURE FINE JOB PRINTING OF EVERY DESCRIPTION, IS AT THE BULLETIN JOB PRINTING OFFICE.

THE Reputation of the Establishment FOR SUPERIOR WORK In every branch has been maintained for years And Prices are as Low as First Class Work will Permit them to be.

The Facilities for Doing Fine Work are of the best, as the office is supplied with all the improvements, and New Styles of Material are constantly being added. None but Competent Workmen are employed.

BOOK AND JOB PRINTING OF ALL KINDS IN Plain or Fancy Styles, AND IN Colored Inks or Bronze Done at Short Notice.

CHECKS, CIRCULARS, RECEIPTS, Letter and Bill Headings, LITHOGRAPH AND POSTER WORK, Small Bills and Programmes, A SPECIALTY AT LOW PRICES.

REMEMBER THE PLACE OFFICE OF THE MORNING BULLETIN AND WEEKLY COURIER, 172 MAIN STREET. BULLETIN BUILDING NORWICH, CONN.

24x

The Bulletin

Norwich, Saturday, [illegible]

THE CLOSING [illegible] OF THE TRIAL.

The long and wearisome trial of Guiteau [illegible]. It may take [illegible] to get the case into the hands of the jury but appearances indicate that the work of that body will be quickly performed. [illegible] jurist" is quoted by a Washington correspondent as saying, "The trial should have ended in a week." That has been the opinion of a good many plain people who are not "eminent jurists" but have plenty of common sense. It would be a fitting rebuke to the long-windedness of counsel on both sides if the jury should return a verdict immediately upon receiving the case.

It is gratifying to know that as the counsel for the government set forth in burning words the enormity of the crime and the [illegible] of the prisoner, the audience has at last begun to see the case in its true light. An eye-witness of Thursday's proceedings says there was no inclination on the part of any one to laugh at Guiteau's brutal sallies or even to listen to them with patience. Instead the officers were compelled to be stern and peremptory in order to repress the murmurs and movements of disgust which at times threatened to disturb the court.

The prisoner, determined now, as he always has been, to gratify his passion for notoriety at whatever cost, persists in declaring that he will address the jury in his own behalf after counsel are through with their pleas. This is a matter which Judge Cox can evidently be trusted to properly decide. He clearly understands the situation, and does not propose to allow the criminal any exceptional latitude in the way of speech-making. At the same time he has in mind the necessity of making his rulings so conservative and so far within the limits set by law and precedent as to forbid the defence any opportunity to take advantage of them for a new trial.

The question which has been often asked, whether a prisoner, having once decided to appear by counsel, does not, by that very decision, waive his right to appear for himself, is one which must be settled by local usage and the practice of local courts. This practice varies greatly in different states. In this state, by legislative enactment, the counsel for the state now have the right to open and close the argument. District Attorney Corkhill tells Judge Cox that such a thing never was done in a court in the District of Columbia as that which Guiteau demands leave to do. Scoville doesn't deny this but retorts that it is high time the precedent was established.

The usual custom in many states is to give the prisoner the right to appear personally or by counsel. If he chooses the latter he is debarred the right of acting as his own counsel, either during the examination of witnesses or during the arguments. There is certainly good reason for this practice, but as Guiteau has been allowed to act as his own counsel during the trial thus far, despite the fact that he has two lawyers, it would appear as if this would not be the rule in the District of Columbia, undoubtedly be influenced by his desire not to allow the prisoner any chance to ask for a new trial on the ground that he is denied any real right. And that is a good enough reason for almost any decision. One of the things that the American people want least of all is another Guiteau trial.

The latest thing in the way of official laziness is the proposition of one senator at Washington that he and all his brother senators shall be furnished with clerks at the public expense. Senators who are chairmen of committees now have such clerks, and this gentleman claims that all senators are so overburdened with public business, entailed upon them by the demands of their constituents, that they have a right to ask the public to pay for clerks. The next demand probably will be that congressmen be furnished with houses and domestic servants by the government, on the ground that their expenses in receiving and entertaining their constituents are so great!

That ball of "The Tigers" at Boston, Thursday evening, was something of an affair. It shows the worth of judicious advertising. There was a large working force on the different committees, but the principal effort made was in the way of advertising. The great hall of the Mechanic's Fair building was secured. The floor accommo[illegible] during the whole evening. Including dancers, the entire attendance was about 15,000.

The telephone has demonstrated its value as a moral corrective. A gentleman in Rhode Island recently made an appointment by telephone with his own wife, who was accidentally at the house of the lady called [illegible], and both parties were considerably startled at the denouement. They both have great respect for the telephone now.

New Books.

HISTORY OF NEW LONDON COUNTY

This work, to which we have often called the attention of our readers during its compilation, is finally completed and delivery to subscribers will commence at once. The work opens with an outline history of the county, followed by the history of the Pequot Indians. Following this is a chapter on the bench and bar of the county, embracing biographical sketches and portraits of the leading legal luminaries of the past and present. We note finely executed portraits of Joseph Williams, H. M. Wait, John T. Wait, Chief Justice Waite, Chas. J. McCurdy, Jeremiah Halsey, W. H. Potter, L. F. S. Foster, Chief Justice Park, Judge Hovey, T. M. Waller, etc. Following the bar chapter appears an interesting article on the medical profession by Dr. Woodward of Franklin. The general history closes with a history of New London county in the late rebellion, with names of officers and enlisted men.

Following the general history appears a history of each town which is often elaborate and compiled with great care, embracing Indian history, first settlements, names of pioneers, revolutionary lore, history of the various churches, banks, societies, etc. The list of representatives, probate judges, etc. is also given. In the town of Norwich we notice fine engravings of Gen. Jedediah Huntington, Gov. Buckingham, Dr. Osgood, David Smith, Henry B. Norton, Franklin Nichols, Chas. Johnson, Lorenzo Blackstone, and others. The work comprises about 750 pages and is handsomely printed, bound and illustrated. The history represents much genuine and honest labor, executed with judgment, and including the services in all cases of prominent local students of history, notably the Hon. R. A. Wheeler, of Stonington and others whose assistance is acknowledged in the work, besides many writers on special matters, whose work has been done conscientiously in aiding an enterprise of so much importance to the region of which it treats. The plan of the work was admirable in its conception and the gentlemen who have had it in charge have demonstrated their ability to execute it in all its details with ability and skill. The publishers have faithfully carried out all they promised, and more, as the work is much larger than originally contemplated, and will take front rank among the standard local works of the day. The work was compiled under the supervision of D. Hamilton Hurd, and issued from the press of J. B. Lippincott & Co.

CURRENT OPINION.

The men who shape the course and policy of the republican party in New York are constantly beset by the temptation to strike a dicker with one or the other of the wrangling factions that make up the New York democracy. Yet the maxim of Goethe is as full of the wisdom of true statesmanship now as in his own day:

> "Divide and rule, the politician cries;
> Unite and lead, is watchword of the wise."

If the New York republicans would devote less time to fomenting and utilize the dissensions of the democracy and more time to healing their own, things would go better.—*Courant.*

The unverified announcement is made that Mr. Hurlbut, hitherto the representative of the United States in Peru, has arrived in this country. Be that as it may, Mr. Hurlbut has been superseded, formally or virtually, by Mr. Trescott, and there is no reason why Mr. Hurlbut should not return to his home. [illegible] be taken for granted that Mr. Hurlbut will not continue to manage the American legation at Lima.—*Boston Advertiser.*

With a few wry faces from some ultra sticklers for severity, the house yesterday passed the first appropriation bill of the session, providing for the deficiency in the money allotted to the census bureau. There is no doubt that the work of this bureau has been extremely well done, and that the superior excellence secured by the expenditure provided for yesterday will more than pay for what it has cost. It is, of course, very desirable that appropriations shall not be exceeded, but if every department of the government were conducted with the same fidelity, skill and zeal as this has been there would be no need of such stringent restrictions.—*N. Y. Times.*

During Mr. James' administration, under the guidance and direction of Mr. Hugh Gardner, one of the most astute and energetic of the machine politicians of New York, the post office was not only the most perfect and effective political engine of the federal government as well, but one of the most successful civil shams in the country. We say to the credit of Mr. James that he played his part with such adroitness as to humbug every civil service reformer and to win praise from all sorts of people, including democratic politicians as well as republicans. He has a wonderful capacity for pleasing everybody and offending but few. These are elements sure to win success in politics. Mr. James is a great success.—*N. Y. Commercial Advertiser, stalwart.*

Political.

Gath calls Bill Chandler "a miniature Butler."

Some one tells Gath in Washington that Blaine will run for congress in his old district in Maine next fall.

Chalmers says that there is no chance [illegible]

Ministers to Germany, Austria, Mexico and China, and a lot of consuls will be appointed next week, if the guessers are correct.

Ex-Speaker Randall, who was furiously opposed to the appointment of a committee on inter-oceanic canals, has suddenly flopped over.

If Speaker Keifer fills those forty five new committee positions about to be created, he may retrieve some of his recent blunders.

In their memorial to the president and congress, the Presbyterians say that Uncle Sam is $30,000,000 in arrears to the Indians on account of treaty pledges.

Whitelaw Reid went up to Albany from New York, Thursday, and made a tremendous commotion among the innumerable politicians who affect to despise him, but couldn't find out what he came for.

Gen. Hurlbut's return from the Peruvian mission in a few days is expected. His friends say that he can easily dispel the mystery of his recent proceedings if his lips are unsealed.

General Eliphalet Whittlesey of the District of Columbia, formerly of Maine, who was engaged with General Howard in the work of founding Howard university, and has of late years been associated with the late William Stickney in business, has been appointed a member of the board of Indian commissioners as Mr. Stickney's successor. General Whittlesey has long been deeply [illegible] affairs.

The independent republicans of Pennsylvania who have called a state convention to meet two weeks later than the regular one next May, were warmed up to this action by the refusal of the regulars to allow them to vote at the recent primaries in Philadelphia, notwithstanding their representation that they had voted for Gen. Garfield at the last presidential election. This had the effect virtually of expelling these men from the party. A *Times* special says: "It is evident that in the election of members of councils next month there will be a general break up of party lines. Several independent candidates are already announced, and others will be brought out. The dissatisfied elements throughout the state are enraged to open revolution by the strong outbreak of feeling in Philadelphia."

Gleanings.

Harvard university ran $34,460.19 behind last year.

The work of raising $3,000 from Berkshire county, Mass., toward Bennington's Revolutionary monument, has begun.

A hundred Catholics in South Natick have signed a paper refusing to go to mass until Father Walsh, who has not accounted for $8,000 or $9,000, is removed.

Tons of tea mixed with mud, around the ruins of a big burned warehouse in New York, are being sold to speculators who hope to clean it up for use and sale.

Aristides Welch of Philadelphia recently sold his famous stock farm for $150,000, but on the protest of his children bought it back again at an advance of $2,000.

Through a legal technicality the railroad companies which have built wharves at Charleston and contracted for ocean steamships to connect, are likely to be deprived of their water front.

Horse cars which carry their own track are being made for exclusively for use in Chicago. The wheels are only a foot in diameter, and run inside of a steel tire ten feet in diameter held to the side of the car by clamps.

[illegible] rumors to the effect that the Ninth Massachusetts regiment (which made such a bad record on the Yorktown trip) was to be converted into heavy artillery, and that Col. Strachan would resign, have been in circulation in Boston.

Some mischievous person put a big paper wad in the mouth of a lightly loaded cannon which was to be fired at a London variety theatre while balanced on a sword in a performer's mouth; and when the gun went off the wad killed a boy in the audience.

On the 23d of this month the "[illegible] Tyrannus," of Sophocles, will be produced at the Globe theatre, Boston, and one week later it will be given in this city. The production will be in the main similar to that at Harvard last year, save that in this instance the actors, who will be professionals, will speak their lines in English with the exception of Œdipus.

Is Vaccination a Protection.

Dr. Lewis A. Sayre, in conversation with a New York *Herald* reporter about vaccination, recently, said:

"In 1837 a most malignant and fatal epidemic of small pox raged in Philadelphia. Drs. Cox, Condie and Meigs, of the committee of the Medical society of that city, report that but one—now you ought to repeat that 'one' several times to fasten it in the people's minds—but one well ascertained death from that disease among 80,000 vaccinated persons came to the knowledge of the committee. Let the phantom physicians take up that point and consider it. Drs. Bell and Mitchell report that of 248 cases of variola and varioloid treated at the small-pox hospital 155 were unprotected by vaccination, of whom 84 died, 9 were inoculated, of whom 2 died, and 63 had been vaccinated, of whom but a single one died. There is another good place to pause.

"Now let us take a little trip abroad and see what we shall find. Here we are landed in Copenhagen. That's a good spot to start from and we hit upon a very good period, too, the years from 1825 to 1827. An epidemic of smallpox raged there then. What are the facts? Ah, here we are at a new phase of the subject! Great numbers were vaccinated and out of these numbers 426 were attacked with the disease. In twenty-six of these all the symptoms of genuine variola were evinced, but only two of them died. There's the record. Now we'll take a crab's march and go back to 1801. From that year to 1822 in Holstein 234,959 persons were subjected to vaccination, and during all this period and for two years subsequently only two cases of small pox occurred. In the kingdom of Denmark, during the same period, only one individual among 447,000 vaccinated had been attacked by modified variola. Thus showing that in a population of 982,-584, with the exception of three cases, the disease was entirely exterminated for a space of twenty three years. I think that's a good place to take breath. Eh?"

Dying Words.

"It is well."—Washington.
"I must sleep now."—Byron.
"Kiss me, Hardy."—Nelson.
"Head of the army."—Napoleon.
"Don't give up the ship."—Lawrence.
"Let the light enter."—Gœthe.
"Into thy hands, O Lord."—Tasso.
"Independence forever."—Adams.
"The artery ceases to beat."—Haller.
"Is this your fidelity?"—Nero.
"Give Dayrolles a chair."—Lord Chesterfield.
"It is the last of earth."—J. Q. Adams.
"God preserve the emperor."—Haydn.
"A dying man does nothing well."—Franklin.
"Let not poor Nelly starve."—Charles II.
"What, is there no bribing death?"—Cardinal Beaufort.
"All my possessions for a moment of time."—Queen Elizabeth.
"It matters little how the head lieth."—Sir Walter Raleigh.
"Clasp my hand, my friend. I die."—[illegible]
—Sir Walter Scott.
"Let me die to the sound of delicious music."—Mirabeau.
"I have loved God, my father and liberty."—Mme. de Stael.
"Be serious."—Grotious.
"It is small, very small indeed" (clasping her neck.)—Anne Boleyn.
"I pray you see me safe up, and for my coming down, let me shift for myself (ascending the scaffold.")—Sir Thomas Moore.
"Don't let that awkward squad fire over my grave."—Burns.
"I resign my soul to God and my daughter to my country."—Thomas Jefferson.
"I wish you to understand the true principles of the government. I wish them carried out. I ask nothing more."—Harrison.
"I have endeavored to do my duty."—Taylor.
"You spoke of a refreshment, my Emilie; take my last notes, sit down to my piano here, sing them with the hymn of your sainted mother. Let me hear once more those notes which have so long been my solacement and delight?"—Mozart.
"God bless you, my dear."—Dr. Johnson.
"God bless you! Is that you Dora?"—Wordsworth.
"Now it is come."—John Knox.
"Dying, dying."—Hood.
"How grand these rays; they seem to beckon earth to heaven." [The sun was shining brilliantly into the room in which he was lying.]—Humboldt.
"The people—my trust."—James A. Garfield.

President Watrous of the New Haven road says he knows of no railroad with a treasury sufficiently full or prospects sufficiently [illegible]. If freight trains were not run on Sunday the road would be blocked on Monday and the company would lose a large amount of money on perishable freight.

Local Notices.

Every variety of blank books at M. Safford & Co's.

Stores, offices and tenements to rent. See advertisement.

Read J. C. Perkin's advertisement and see the fresh candies he offers this morning.

Hislop, Porteous & Mitchell place on their counter this morning all wool double width colored cashmeres, misses' white hose, men's gray mixed half hose, ladies' cloaks, gingham felt skirts and dress goods at a sweeping reduction from former prices. Read their advertisement and see how they have marked these goods down.

An Illustration

of the practical workings of the Tontine plan of *insurance* as practiced by the *New York Life Insurance company* is given in the following case.

Two years ago Mr. N. Douglas Sevin, druggist, of Norwich, took out policy No. 86,-079 for *five thousand dollars* on the life plan with a ten year Tontine period.

Among the various options offered by the company, Mr. Sevin has selected the third, or cash surrender value.

The record of the policy is as follows:

Annual premium	$ 118.60
Whole amount paid during the ten years	1,186.00
Cash value paid by the company	1,008.00
Total cost of $5,000 insurance for ten years	$ 178.00
Cost of $5,000 per year	10.00
Cost per year per $1,000	2.10

Comments is unnecessary.

The Clintonville Agricultural Works, situated at Clintonville, Conn. about seven miles from New Haven on the Boston & New York Air Line R. R., with water privilege, fifty horse power engine and boilers, etc., is now offered for sale. This factory has long been identified with the manufacture of Agricultural Implements not only in this state but throughout the country, and has been exceedingly prosperous in the past. The owners are now leaving it because their business has far outgrown its capacity to meet their requirements and have built on more extensive premises. The property consists of a three-story brick building, elevator, engine and boiler house, blacksmith shop, foundry, warehouse, shed, etc. and over four acres of land. It is splendidly adapted to the manufacture of implements, hardware, or any kindred industry. Further particulars can be had of Horace P. Hoadley, New Haven, or the owners, Carr & Hobson (Limited), 6 Cliff street, New York.

Mystery Solved. The great secret of the wonderful success of Vegetine. It strikes at the root of disease by purifying the blood, restoring the liver and kidneys to healthy action, invigorating the nervous system.

"Golden Medical Discovery" (Trade-mark registered) is not only a sovereign remedy for consumption, but also for consumptive night sweats, bronchitis, coughs, spitting of blood, weak lungs, shortness of breath, and kindred affections of the throat and lungs. By druggists.

Cooks using cream of tartar and soda will always have better results by using Congress Yeast Powder. It is perfectly pure and is always reliable and will make light bread, biscuits, cake, etc.

On Thirty Days' Trial.

We will send Dr. Dye's Celebrated Electro-Voltaic Belts and other Electric Appliances on trial for thirty days to young men and older persons who are afflicted with Nervous Debility, Lost Vitality, etc., guaranteeing speedy relief and complete restoration of vigor and manhood. Also for Rheumatism, Neuralgia, Paralysis, Liver and Kidney difficulties, Ruptures, and many other diseases. Illustrated pamphlet sent free. Address Voltaic Belt Co., Marshall, Mich.

Mark Twain in "Curing a Cold," says: "I verily believe I threw up my immortal soul." This sad catastrophe would have been averted and the cold cured by the use of Potaska.

Restored from a Decline.

North Greece, N. Y., April 20, 1880.

Dr. R. V. Pierce, Buffalo, N. Y.: Dear Sir—I feel it my duty to write and thank you for what your "Golden Medical Discovery", and "Favorite Prescription" have done for my daughter. It is now five weeks since she began their use. She is more fleshy, has more color in her face, no headache, and is in other ways greatly improved.

Yours truly, Mrs. MARCELLA MYERS.

Mothers! Mothers!! Mothers!!!

Are you disturbed at night and broken of your rest by a sick child suffering and crying with the excruciating pain of cutting teeth? If so, go at once and get a bottle of Mrs. Winslow's Soothing Syrup. It will relieve the poor little sufferer immediately—depend upon it; there is no mistake about it. There is not a mother on earth who has ever used it, who will not tell you at once that it will regulate the bowels, and give rest to the mother and relief and health to the child, operating like magic. It is perfectly safe to use in all cases and pleasant to the taste, and is the prescription of one of the oldest and best female physicians and nurses in the United States. Sold everywhere. 25 cents a bottle.

Unlike other cathartics, Dr. Pierce's "Pellets" do not render the bowels costive after operation, but, on the contrary, establish a perfectly healthy action. Being entirely vegetable no particular care is required while using them. By druggists.

Vennor's predictions teach all the wise to be on their guard against Diphtheria and other throat diseases, by keeping constantly on hand the sure cure, Potaska.

"Buchupaiba."

New, quick, complete cure, four days, urinary affections, smarting, frequent or difficult urination, kidney diseases, $1. Druggists. Depot, Lee & Osgood.

Suicide and Dyspepsia.

A most remarkable cure for dyspepsia, "Wells' Health Renewer." The greatest tonic, best bilious and Liver Remedy known. $1. Depot, Lee & Osgood.

Have invariably found Potaska a sure cure for hoarseness and sore throat. Singers and speakers will find it of special value for clearing the voice.

JOHN DELANEY,
Teacher of Vocal and Instr'l Music, Lee, Mass.

Financial.

115TH DIVIDEND—OFFICE OF THE NORWICH SAVINGS SOCIETY, Norwich, Conn., December 12th, 1881.—The Directors of this Society have this day declared a semi-annual dividend of TWO PER CENT., payable to depositors on and after January 15th, 1882.

dec15 d&wtd COSTELLO LIPPITT, Treasurer.

Physicians.

MADAM M. J. PHILLIPS, M. D., AND MAGNETIC HEALER,
Residence, [illegible] Franklin Street.

Madam Phillips' system of medical treatment, in co-operation with her remarkable healing powers, enables her to treat all kinds of diseases, both acute and chronic, with the highest degree of success. (Cancers and Scrofula a specialty.) Madam Phillips' Cough and Anti-Pneumonia Syrups always on hand. dec19d&w

Insurance.

EQUITABLE
Fire & Marine Insurance Co.
PROVIDENCE, R. I.

Cash Capital	$300,000.00
Assets, Jan. 1st, 1882	467,566.52

Marine Insurance effected at reasonable rates. This Company also issues Safety Fund Policies.

Williams & Packer, Agents,
jan4d Room 6 Richards Building.

GENERAL INSURANCE AGENCY.

Drafts on Ireland,
Drafts on Scotland,
Drafts on England,

At lowest quotations, for sale at
B. P. LEARNED'S
General Insurance Agency,
decld Over Thames Bank, Shetucket St.

ÆTNA
INSURANCE CO.,
HARTFORD CONN.

Cash Capital,	$4,000,000 00
Net Surplus,	3,097,190 24
Assets,	9,790,269 27

The Leading Fire Insurance Company of America.
JAMES E. FULLER, Agent.
[illegible] MAIN STREET

THE
Connecticut Fire Insurance Co.,
HARTFORD.

Cash Capital, (all paid in)	$1,000,000.00
Reserve for all Liabilities, including Re-insurance	[illegible]
Net Surplus	[illegible]
Total Assets	$1,[illegible]

PARKER BROTHERS, Agents,
Room No. 3, Chelsea Savings Bank Building,
sep 23d SHETUCKET STREET.

NEW LONDON COUNTY
Mutual Fire Insurance Company
NORWICH, CONN.
CHARTERED MAY 1860.

ACCUMULATED SURPLUS JAN. 1st,
$60,000.

This Company continues to insure against loss or damage by fire on as favorable terms as the nature of the risks and the security of the insured and the company will warrant.

DIRECTORS:

E. F. Parker,	Wm. L. Brewer,
Charles Osgood,	Charles Webb,
John A. Morgan,	Wm. Smith,
D. F. Coon,	Jedediah Huntington,
P. St. M. Andrews,	Chas. L. Richards.
B. R. Heath,	

E. F. PARKER, President.
Wm. ROATH Secretary and Treasurer. feb8d

Drugs, Paints and Oils.

N. DOUGLAS SEVIN
DEALER IN
DRUGS, CHEMICALS,
PATENT MEDICINES,
AND
TOILET ARTICLES.
141 MAIN STREET.

TRUSSES. TRUSSES.

The undersigned has a room furnished especially for the

APPLICATION OF TRUSSES,
AND HEREAFTER
Especial Personal Attention
will be given to this branch of the business, and a
Perfect Fit Guaranteed
AT REASONABLE PRICES
N. DOUGLAS SEVIN,
141 MAIN STREET.

SHOULDER BRACES,
Supporters,
Elastic Hose,
Rubber Cloth.
FOR SALE AT
SEVIN'S DRUG STORE.

Pure Wines and Liquors
FOR MEDICINAL PURPOSES
CAN BE HAD AT
SEVIN'S DRUG STORE,
141 Main Street.
sep16d&w

LEE & OSGOOD,

RETAIL DRUGGISTS
AND
WHOLESALE DEALERS
IN
KEROSENE OIL,
WHITE LEAD,
TURPENTINE
Linseed Oil,
MASURY'S
RAILROAD COLORS,
146 and 148 Main
AND
66 and 68 Water Streets,
NORWICH, CONN.
sep16d&w

RHEUMATISM,
Neuralgia, Sprains,
Pain in the Back and Side.

There is nothing more painful than these diseases; but the pain can be removed and the disease cured by use of

Perry Davis' Pain Killer.

This remedy is not a cheap Benzine or Petroleum product that must be kept away from fire or heat to avoid danger of explosion, nor is it an untried experiment that may do more harm than good.

PAIN KILLER has been in constant use for forty years, and the universal testimony from all parts of the world is, IT NEVER FAILS. It not only effects a permanent cure, but it relieves pain almost instantaneously. Being a purely vegetable remedy, it is safe in the hands of the most inexperienced.

The record of cures by the use of PAIN KILLER would fill volumes. The following extracts from letters received show what those who have tried it think:

Edgar Cady, Owatonna, Minn., says:
About a year since my wife became subject to severe suffering from rheumatism. Our resort was to the Pain Killer, which speedily relieved her.

Charles Powell writes from the Sailors' Home, London:
I had been afflicted three years with neuralgia and violent spasms of the stomach. The doctors at Westminster Hospital gave up my case in despair. I tried your Pain Killer, and it gave me immediate relief. I have regained my strength and am now able to follow my usual occupation.

G. H. Walworth, Saco, Me., writes:
I experienced immediate relief from pain in the side by the use of your Pain Killer.

E. York says:
I have used your Pain Killer for rheumatism, and have received great benefit.

Barton Seaman says:
Have used Pain Killer for thirty years, and have found it a never failing remedy for rheumatism and lameness.

Mr. Burditt writes:
It never fails to give relief in cases of rheumatism.

Phil. Gilbert, Somerset, Pa., writes:
From actual use, I know your Pain Killer is the best medicine I can get.

All druggists keep PAIN KILLER. Its price is so low that it is within the reach of all, and it will save many times its cost in doctors' bills.

25c., 50c. and $1.00 a Bottle.

PERRY DAVIS & SON, Props.,
nov1 d&w Providence, R. I.

Medical.

BROWN'S
IRON
BITTERS.
A TRUE TONIC.
CURE
Dyspepsia, Indigestion, Lack of Energy, Loss of Strength, Want of Appetite, Intermittent Fevers, Etc.

Iron Bitters are highly recommended for all diseases requiring a certain and efficient TONIC.
Iron Bitters enrich the blood, strengthen the muscles, and gives new life to the nerves.
Iron Bitters acts like a charm on the digestive organs, removing all dyspeptic symptoms, such as tasting the food, belching, heat in the stomach, heartburn, etc.
Iron Bitters the only Iron Preparation that will not blacken the teeth or give headache.

Sold by All Druggists.

Write for the A. B. C. Book, 32 pages of useful and amusing reading—sent free.

See that all Iron Bitters are made by BROWN CHEMICAL CO. and have crossed red lines on wrapper. Beware of imitations.

BROWN CHEMICAL CO.,
Baltimore, Md.
oct16d&w

CURE YOUR
CORNS
BY USING
SCHLOTTERBECK'S
Corn, Wart and Bunion Solvent.

Entirely harmless; is not a caustic. It removes Corns, Warts, Bunions and Callous without leaving a blemish. Brush for applying in each bottle.

A CURE IS GUARANTEED.
Price 25 cts. For sale by all druggists.

Try it and you will be convinced, like thousands who have used it and now testify to its value.

Ask for Schlotterbeck's Corn and Wart Solvent and take no other. jel1 d&w

ASTHMA CURED.
ASTHMA QUICKLY AND PERMANENTLY
DR. STINSON'S ASTHMA REMEDY **CURED**

is unequalled as a positive Alterative and Cure for ASTHMA AND DYSPEPSIA, and all their attendant evils. It does not merely afford temporary relief, but is a permanent cure. Mrs. B. F. Lee of Belmore, O., says of it: "I am surprised at the speedy effects of your remedy. It is the first medicine in six years that has loosened my cough and made expectoration easy. I now sleep all night without coughing." If your druggist does not keep it, send for treatise and testimonials to

H. P. K. PECK & CO.,
nov1dTu,Th,S&w3m 853 Broadway, New York.

A POSITIVE CURE.
NYROXOLINE
CURES
NEURALGIA,

Rheumatism, Face-ache, Back-ache, Varicose Veins, Weakness of the Spine, Sudden [illegible] Severe Pains, Lame Back, Lumbago, Pains in the Limbs, Sciatica.

An eminent druggist of New York says: "My wife was afflicted with Facial Neuralgia, at frequent intervals, for years. I tried all the remedies known to the medical profession with very little or at least only temporary relief. One application of NYROXOLINE gave immediate relief. We gave small quantities to acquaintances, whom we knew to be afflicted with Neuralgia and Rheumatism, with astonishing results. I consider it a valuable contribution to our remedial agents."

DEMAND NYROXOLINE.
Take Nothing Else.
FOR SALE BY ALL DRUGGISTS.
sep17 d&,Tu&Th3mo

Sewer Pipe.

W. D. TRUE,
MANUFACTURER OF
Drain and Sewer Pipe
NORWICH, CONN.
Quality the Best and Price the Lowest.
Drain Laying Personally Attended to.
nov19d1f

Flowers, Trees, Etc.

FLOWERS.
BOUQUETS,
CUT FLOWERS,
FUNERAL DESIGNS,
FURNISHED AT LOW PRICES, AT
Jennings' Greenhouses,
Hamilton Street, Preston.

Orders left at N. D. SEVIN'S DRUG STORE, 141 [illegible], will be forwarded by Telephone without charge. nov2d

Lumber & Coal.

EDWARD CHAPPELL & CO.
COAL AND LUMBER,
WHOLESALE AND RETAIL. A well assorted stock of SEASONED LUMBER, and a carefully selected variety of coals for domestic and steam purposes.

EDWARD CHAPPELL & CO.
216 Main St., Central Wharf.
Telephone your orders if most convenient.
dec8d1f

Plumbing & Iron Works.

THE NORWICH IRON FOUNDRY.
Established in 18[illegible]
A. H. VAUGHN & SONS, Prop'rs,
NO. 8 FERRY ST., NORWICH, CONN.

Manufacturers of Mill Gearing, Pulleys, Couplings, Hangers, Boxes, Racks and Pinions, Lamp Posts, Feed Boxes, Watering Troughs, Grate Bars, Cylinder Stoves, Ashpit Doors, Hitching Posts, Pipe Thimbles, Columns for Buildings, Flange and Socket Pipe, Hitching Weights, Chimney Caps, &c. &c. nov1d

THE SIBLEY MACHINE CO., Manufacturers of Paper, Cotton and Wool Machinery, Mill Gearing, Shafting, Couplings, Hangers, etc., etc. Jobbing of all Kinds, Gear Cutting, Forgings and Castings at Short Notice. 44 Franklin Street, Norwich, Conn. New and Second-hand machines bought and sold on commission. jy1d1f

ROBERT BROWN,
Successor to the
Norwich Steam and Gas Pipe Co.
33 and 35 Water Street.
NORWICH, CONN.

Steam and Gas Fitter and Plumber. Chandeliers, Brackets, Portable Gas Lamps, Argand Burners, Plain and Fancy Shades, Rubber Hose, Bath Tubs, Boilers, Water Closets, Wash Bowls, etc. feb1d1f

Printing.

THE
LARGEST,
CHEAPEST
AND BEST
Weekly Newspaper
Published in New England
IS THE
NORWICH
WEEKLY
COURIER,
Issued Every Wednesday
FROM THE OFFICE OF THE
Norwich Morning Bulletin,
AT THE LOW PRICE OF
ONE DOLLAR
A YEAR,
Cash in Advance.

New Subscribers Will Receive the Paper to Jan. 1st, 1882, Free.

ALL THE
Latest Telegraphic, Political
State and General News
of Each Week
WILL BE CONTAINED IN
THE COURIER.
Matters of Local Interest
Specially Looked After.
THE AGRICULTURAL
NEWS
FROM WEEK TO WEEK
Will be Specially Adapted to the Season in which it Appears.
THE COURIER
BEING AN EIGHT-PAGE
PAPER
With a Circulation Larger than any Weekly Paper in Connecticut makes it one of the
Best Advertising Mediums
in the country.

The careful selection of all matter placed in its columns gives it a moral character which will admit of its being placed in every household, and it will be a thoroughly

FAMILY NEWSPAPER.
ONE DOLLAR A YEAR
POSTAGE PREPAID.
52 Weeks in a Year
Subscribe Now.
THE BULLETIN COMPANY
Publishers.

24x

The Bulletin

Requirement.

We live by Faith; but Faith is not the slave
Of text and legend. Reason's voice and God's,
Nature's and Duty's, never are at odds.
What asks our Father of his children, save
Justice and mercy and humility,
A reasonable service of good deeds,
Pure living, tenderness to human needs,
Reverence and trust, and prayer for light to see
The Master's footprints in our daily ways?
No knotted scourge nor sacrificial knife,
But the calm beauty of an ordered life
Whose very breathing is unworded praise—
A life that stands, as all true lives have stood,
Fast rooted in the faith that God is Good.
—*Whittier.*

Tribute to the Late Dr. Bacon.

The *Congregationalist* of the 11th contains a letter to Dr. Dexter from the Rev. L. W. Bacon of this city, thanking the former for his memorial article on the late Dr. Leonard Bacon in the above named paper, and adding a personal, filial tribute, from which we take the following copious extracts:

* * It is beautiful and wonderful—it is one of the many things that combined to make his old age so full of happiness—that while still in full public activity, taking sides in all burning questions, bating not a jot of his awful and solemn indignation against every form of wickedness, he should seem to have outlived all men's animosities and resentments, and to be cherished only in their grateful and reverent remembrance. The sharpest of all controversialists, whose sword was always worn without a scabbard, it seemed at last as if there was not left to him an enemy or an antagonist. He was known and named as widely as almost any man, and yet "none knew him but to love him," and now, at least, "none name him but to praise."

I shall make bold to say one thing about my father which you could hardly know, although you knew him well, and which will sound incredible to those who know him only through his public acts: the pre-eminent, the dominating trait of his character was the love of man. He used to speak of a certain theologian, in those dreary old ante-bellum days which he called "the days of the Babylonish captivity," as having "a doctrine of disinterested benevolence instead of a heart," and you and I have known public men that had a theory of equal rights instead of a heart. But in my father's case, it was neither doctrine nor theory, or rather it was both these and heart and life with them and in them. He did not know how to speak otherwise than respectfully to the humblest human being. His manner to a salesman, to a hack driver, to a day laborer, to a beggar, was deferential. He never said so, but I feel assured that the thought of his heart, in speaking to a person of humble station, was "my brother, for whom Christ died." It never occurred to his thought that he himself was a person of any special consideration; but a tramp could not come to the door without my father's taking a personal interest in him. "Human rights" was a very practical idea with him. It did not mean buncombe, nor politics, nor even anti-slavery. It meant that he had no right to intrude on any human being against his will. He felt that every child he met in the street had rights which he was bound to respect. * *

It cost him something—this feeling of interest and duty towards every man—something in money, wasted on impostors, for though he never had much to give, and always meant to do right in bestowing it, yet he did not like to refuse a suffering fellow man, and would give him the benefit of a doubt. But it cost him more in the matter of time. He never would lock his study door. He never, if he knew it, would allow any person to be sent away who asked for him at the street door. "The man that wants to see me is the man I want to see"—how often I have heard him say that! And when we remonstrated with him, knowing his time to be enormously overcharged with important matters, he would say: "How can I know what important duty or opportunity I might have with such a caller? If I should send him away without hearing his business, I should have no mind for my work, for thinking what duty I might have missed." He never would join the clamor against book agents. He remembered his bankrupt, broken-hearted missionary father, serving his generation as an agent for Scott's Family Bible, and he would spare a moment, when time was more than money, to say a civil and kindly word to a book agent, and if there was an empty sleeve, or a wooden leg, it would go hard with him if he could not buy the book and write a recommendation of it. * * * * * *

When I was a child I never knew the depth and tenderness and undying tenacity of my father's affectionate nature. Men are admiring his power of expression. It was his power of reticence and self command that was the real wonder. He did not laugh uproariously. Quick and keen as was his appreciation of wit that had a purpose, he despised a mere joke. He did not groan in his distress, he did not weep in his bitterest grief. I have seen him in momentary expectation of violent death at the hands of robbers, and he did not lose for an instant his usual composure of manner. People must have thought him stoical—impassive, perhaps. Even we at home, who knew him better, are only beginning to know him truly. How he cherished his father's memory! In his father's town of Tallmadge, O., he loved every house and farm for his father's sake and his mother's. There came to New Haven once a travelling company of Ojibbewa Indians. He went to find them and bring them home to his table, for his father's sake, who was a missionary to their tribe. He certainly was not very demonstrative of his feelings towards his sons—was shy, in fact, of direct expressions of affection, or of pride in any of their work. One thing we could always be sure of, that he, who was always helping other people's sons, would never lift a finger to push one of his own boys forward. But we had ways of finding out that he was not ashamed of us; and, indeed, of knowing that his joy and pride in every one of his children, his children-in-law and his grandchildren, made part of the happiness of the happiest old age that was ever lived.

Since he fell asleep, we have turned the leaves of his pocket diary for 1881. It is a holy little book, a wonderful revelation of [illegible] under the date of January [illegible] is written "G. W. B. obiit 1848," and under Nov. 29th, is written "L. J. B., 1844." For thirty-three and for thirty-seven years he has kept these holy days, in his secret heart.

We are well content to leave it to you and others to say that my father was a great man. As his public career is more clearly estimated, and the full list of his [illegible] works [illegible] and of his other achievements is made up, I do not believe the world will care to change the title it has bestowed. But our nearest ourselves, as we remember that great love of his, of which his lofty righteousness was only another name and aspect, we shall be satisfied with nothing less than that word that was spoken by one of us, amid our proud and happy tears, when, alone with the dear remains, we looked into his coffin, "This was the best man that ever lived."

I beg to thank you in behalf of all our family, for your memorial article.

Yours very truly,

LEONARD WOOLSEY BACON.

The Thames and Connecticut Bridges.

But seriously the parallel is not complete between the two cases. The interest of Hartford and one or two river towns were alone involved in that controversy, and then only as the bridge might effect their not very extensive commerce. Saybrook had no fine harbor to be ruined, and the state had no naval interests to protect. Worcester navigation, and the commerce of the town at the head of it alone at issue in the present struggle, the *Post* might consistently apply the Mosaic law—"a tooth for a tooth, a bridge for a bridge." But here is a matter in which the whole state has a vested interest.

It has purchased and ceded to the government, a tract of land on the Thames for a naval station, with the implicit condition that it will do nothing to impair the value of the gift. But it is now proposed by the railroads and that without any consideration in return, that the state shall throw away the $25,000 it has expended for the establishment of a navy yard on the Thames, and shall violate its good faith with the government. This is the real matter in issue. Whether a bridge will benefit or injure the business of New London or Norwich, or what effect it will have upon the navigation of the Thames is not the first proposition that should influence the legislature. National property and state interests are involved, and these it is the duty of the general assembly to conserve.

Strong arguments might be adduced on other grounds in favor of keeping the Thames open to the sound, but the real issue for the state to consider is the one we have defined. On this premise the *Post* will acknowledge that its parallel is not perfect.—*New London Telegram.*

Personal

Patti's receipts in three concerts in Chicago were $28,000.

Oscar made $5,000 out of his lecture in New York, they say.

Mr. Gladstone has reduced the rent to his tenants at Hawarden ten per cent.

Next Wednesday is the centennial anniversary of Daniel Webster's birth.

Dom Luis entertains King Alfonso at Lisbon with "Retrospective art" exhibitions and bull fights.

A symphony of Rubenstein's never before given in Boston, *opus* 40 in *F*, was played there by the Philharmonics this week.

Mrs. James Russell Lowell is improving in health, and proposes to give presently some entertainments at her home in London.

The people of the Second Congregational church of Brooklyn have increased the Rev. Dr. Scudder's salary from $8,000 to $10,000.

The dinner of the Philadelphia bar in honor of the new attorney general, Mr. Brewster, was given Thursday night, and proved a great success.

W. W. Corcoran of Washington, founder of a fine public art gallery there, has given a valuable lot for the new Columbian university buildings soon to be erected.

Prof. George P. Fisher of the Yale Divinity school, continues the discussion of the Christian religion, which was initiated in the *North American Review* by Col. Ingersoll.

Mr. Charles G. Franklyn, owner of the cottage at Elberon in which Garfield died, is said to have been offered a large sum for it by a government official, but has declined to sell it.

The Lincoln bank, over which ex Postmaster James presides, opened in New York Thursday. The Hon. Robert Lincoln, secretary of war, has presented a fine portrait of his father.

Clara Morris ought to be happy. Oscar Wilde went eagerly to see her play in "The new Magdalen," and pronounced her "intense," one of the pet adjectives of the supremely utter.

The Philadelphia *American* says that "S. A. L. E. M.," a writer of short stories who gives promise of great excellence, is really the wife of John C. Wyman of Fall River, well known in New York and Boston.

The bill giving the Army of the Cumberland 150 condemned cannon for their Garfield monument is to be amended in the senate so as to make the gift $7,000 in cash from the sale of such ordnance. No guns are now left.

Green, the ritualist minister, imprisoned some time ago, fares, like a felon, on dry bread and water, potatoes, poor soup, and not a scrap of meat, and he is said to be denied even the flannel underclothing which is necessary to keep off rheumatism.

The late Mr. Stoughton's dinners in New York were noted not so much for the payment of social debts, the rich toilets, the rare china and fine silver, or the choice fare, but for the host's delightful conversations and geniality.

Judge Porter and Mr. Davidge are expected to receive $15,000 for their services in the Guiteau trial. A special despatch says: "Contrary to the general opinion the experts will receive nothing except the ordinary witness fees and mileage for their services, but it is whispered that an application will be made to congress for a special enactment for their relief."

Secretary Frelinghuysen has three daughters who make his home in Washington exceedingly attractive. The eldest Miss Frelinghuysen is somewhat of an invalid, and is one of the prime workers in local charities, especially the Children's hospital. The second daughter, also unmarried, is a young lady of rare accomplishments and great conversational powers. The third daughter is the wife of Mr. John Davis, now assistant attorney on the Franco-American claims commission, and many expect to see him, sooner or later, President Arthur's private secretary.

Fifty-Three Lives Lost at Sea.

A SUDDEN PLUNGE

A *Herald* special from St. Johns, Newfoundland, dated Thursday night, says: The steamer Cabot, despatched on Thursday morning last by the Newfoundland executive to the supposed scene of the Lion steamship disaster, returned at four o'clock this evening. The result of the investigation is the assurance that the steamer and every soul on board perished in the waves suddenly and without a warning note of danger. The list of the dead is now swelled to fifty three. Not a vestige of the hull was discovered, while a great deal of loose gear and deck fittings have been picked up. No body of seamen or passengers has been recovered save that of the unfortunate lady, Mrs. Captain Cross. When found floating she was fully dressed and must have remained on deck all night. Even her outer scarf caught by a brooch clasp, remained undisturbed. Her trunks, labelled with her address, were found floating beside her. In reply to the question put by your correspondent to an efficient pilot sent down with the Cabot as to the locality of the shipwreck he replied that beyond all doubt she struck the steep cliff that rises on the northern side of Plymouth Cove in the western side of Baccalieu Island and went down head foremost and immediately into the deep water. The perpendicular cliff rises above the doomed steamer over four hundred feet almost vertically, and is surmounted by the lighthouse. It sinks vertically below the surface to a far greater depth. Not a moment, it is believed, was given for thought or action. The upper spars and yards crashed down from aloft and smashed the boats in pieces on deck.

A New York bank recently sent a $35,000 draft to a house in Ireland, which failing to reach the right parties, was returned to the American dead-letter office to the sender. It was found that "Belfast" was the only word of the address which was correct. Even the banking house was incorrectly named.

Dry Goods.

THE

BOSTON STORE

OUR GREAT SALE

Will be Continued

TO-DAY

With Better Inducements Than Ever.

Among the further reductions are the following:

20 Pieces Dress Goods,

1 1-2 Yards Wide,

25c., Reduced from 75c.

30 Pieces Romie Dress Goods,

12 1-2c. Reduced from 25c.

Another Case of those 5c. DE BEIGES. Reduced from 12 1-2c.

GENT'S HALF HOSE,

FINISHED SEAM

12 1-2c. Reduced from 20c.

Ladies' Full-Fashioned Hose.

37 1-2c. Reduced from 62 1-2c.

GENT'S SCARLET VESTS,

62 1-2c. Reduced from $1.00.

The immense crowds which throng our store are unanimous in declaring that the Bargains we are giving have never before been equalled.

REID & HUGHES,

Boston Store.

jan13 d&w

OUR MARK-DOWN.

Greatest Slaughter IN DRY GOODS EVER KNOWN.

N. & L. S. WINSLOW

Offer Special Bargains.

One lot good style DRESS GOODS, at 8c., cheap at 12½c.

One lot assorted DRESS GOODS at 12½c., reduced from 25 and 37½c.

One lot stylish Half-Wool DRESS GOODS 15c., cheap at 30c.

Dress Flannels Very Low.

GOOD NEW STYLE PRINTS 5c.

New CLOAKS reduced from $6.00 to $4.00.
New CLOAKS reduced from $8.50 to $6.00.
New CLOAKS reduced from $10.00 to $7.50.
Misses' and Children's New CLOAKS reduced from $3.00 to $1.75.
Misses' and Children's New CLOAKS reduced from $4.00 to $2.75.
Misses' and Children's New CLOAKS reduced from $5.00 to $3.50.

All Our Cloaks and Dolmans

will be sold regardless of cost, and to fair buyers. All our Long and Square SHAWLS reduced and must be sold to close. Now is the time to buy Shawls cheap.

We shall sell all our winter stock of Goods at Special Low Prices.

"A word to the wise is sufficient."

N. & L. S. WINSLOW,

108 Main Street.

jan12 dTu,Th&S

Fine Arts.

CRAYON PORTRAITS.

The Superior Work in Crayon Portraits

of well-known city residents and of those from a distance, (some of which have been on exhibition), combined with our acknowledged ability to produce Striking Likenesses, Fine Finish and Exquisite Artistic Effects, is our bid for

The Patronage of Norwich People.

Visitors welcome to Studio at all times.

RUDD & PORTER.

Oil Portraits and Animal Painting by GEO. A. RUDD.

Studio—100 Main St.,

janSd NORWICH, CONN.

DRAWING AND PAINTING.

MISS MARY A. PHIPPS

Re-opens her studio on THURSDAY, Oct. 13th.

Will receive pupils on Wednesday, Thursday, Friday and Saturday.

Lessons hours from 9 to 12 a. m. and 2 to 5 p. m.

oct11d Room No. 5 Williams' Block.

For Sale.

GROCERY

BUSINESS FOR SALE.

Good Location and good class of Custom. Apply at once for particulars to

WM. S. HEMPSTEAD,

jan18dlw 44 Church street, Norwich, Conn.

GROCERY BUSINESS FOR SALE.

Stock about $1,300. Sales $1,200 per month, at 20 to 25 per cent. gross profits, a first-class stand and rent only $10 per month, all in trade, teams and fixtures in good business shape, situated in a fast growing town of 7,000 inhabitants, will make very easy terms, but must sell at once to enter upon other business. Apply immediately to H. F. PALMER, 156 Main street, Norwich, Conn., or E. L. PALMER, Danielsonville, Conn. dec20 d&w

FOR SALE.

A GAS FIXTURE,

With Two Burners, and Suitable for House or Store

INQUIRE AT THIS OFFICE. novtd

Books & Stationery.

THE PLACE TO GET YOUR

BILL HEADS

IS AT

UTLEY'S, 134 Main St.

He puts them up in his PATENT BLOTTER TABLET, free of Charge. jan5d

HEADQUARTERS FOR

BLANK BOOKS.

LOWEST PRICES GUARANTEED BY

CHARLES A. BURNHAM,

Blank Book Manufacturer and Stationer,

jan14d&w BULLETIN BUILDING.

LESSON HELPS

FOR TEACHER AND SCHOLAR.

All Question Books and Papers

promptly furnished at Publisher's Rates.

C. A. BURNHAM,

jan14d&w BOOKSELLER, 174 Main St.

FULL LINE OF

Blank Books!

Superior Workmanship and Low Prices.

DIARIES, DIARIES, DIARIES,

From 10 Cents to $6.

ALMANACS FOR 1882,

WHOLESALE AND RETAIL.

NOYES & DAVIS.

jan2d&w

WE HAVE A LINE OF

FANCY ADVERTISING CARDS

AND

TUCK CIRCULARS,

which will be furnished to our customers at

LOW PRICES.

THE BULLETIN COMPANY,

mar6d&w PRINTERS AND PUBLISHERS.

CHECKS, COUPONS, CERTIFICATES

TICKETS, &c., &c. numbered at

Cowan's in First Class Style.

Fine Blank Books a Specialty

nov8-d&f

Miscellaneous.

THE

Pino-Palmine Mattress!

GEO. H. MARTIN

is the SOLE AGENT for this Health-giving Mattress for Norwich and vicinity. Pamphlets giving all necessary information given away at

MARTIN'S, 169 Main St.

sept29d

WILLIAM FRISWELL,

37 FRANKLIN STREET.

Having secured the sole agency of the celebrated Quick Train Rockford Watch for Norwich and Vicinity, I am able to sell cheaper than before. Every Watch guaranteed to give perfect satisfaction or taken back.

Watches, Clocks and Jewelry repaired in the best manner at the lowest possible price. All work warranted. WM. FRISWELL.

oct15d

FRANK HAWKINS, SHERIFF, and JOAB B. ROGERS, Deputy Sheriff, of New London County. Office Room No. 1 Rickard's Building, Norwich, Conn. jel6 d&w

THE WORKS OF THE

NORWICH NICKEL CO.

ARE REMOVED

To the West Wing of the Hopkins & Allen Mfg. Co.'s Building,

LOCATED ON CHESTNUT STREET.

being the premises formerly occupied by the Norwich Plate Company.

jan2dTu,Th&S

WINDOW SHADES.

Window Shades, Fixtures, Cord and Tassels,

Engravings, Picture Frames, &c.,

AT

Trafton's Fine Art Store,

april dTu,Th & S 61 SHETUCKET STREET.

A —BEATTY'S PIANOFORTES—Magnificent holiday presents: square grand pianofortes, four very handsome round corners, rosewood cases, three unisons, Beatty's matchless iron frames stool, book, cover, boxed, $222.75 to $297.50; catalogue prices, $800 to $1,000; satisfaction guaranteed or money refunded after one year's use; upright pianofortes, $125 to $255; catalogue prices, $500 to $800; standard pianofortes of the universe, as thousands testify; write for mammoth list of testimonials; Beatty's cabinet organs, cathedral, church, chapel, parlor, $30 upward. Visitors welcome; free carriage meets trains; illustrated catalogue (holiday edition) free. Address or call upon DANIEL F. BEATTY, Washington, New Jersey.

7 PER CENT. NET.—Security three to six Times the Loan, without the Buildings. Interest Semi-Annual.

Loans Safe Beyond Question.

Long experience. Nothing ever been lost. 26th year of residence. Best of references. Send for particulars if you have money to loan.

N. B.—6 Per Cent. Loans also made.

D. S. B. JOHNSTON,

Negotiator of Mortgage Loans, St. Paul, Minn.

26 COLORADO SPECIMENS on the MINERAL, INSTAND, CATALOGUED AND NUMBERED, NICKEL CAP. Gold, Silver, Copper and Lead ores. Amethyst, Moss Agate, Smoky Topaz, Amazon Stone, (rare), Wood Opal, Petrified and Agatized Woods, etc. Price $2.00. Sent by mail, prepaid. Address

H. H. TAMMEN & CO.,

P. O. Box 1207, Denver, Col.

Write for Descriptive Circular.

ANY BUSINESS MAN, Farmer, Miner or Manufacturer in the United States who reads the transactions—not gossip—of the stock, Produce, Cotton, Mining and Petroleum Boards of New York City (the trade centre of the nation) finds the value a hundredfold the cost.

THE NEW YORK BANKER AND BROKER, of 61 Broad street, New York, the best daily dial or journal of all the Boards of Exchanges, costs but $2 a year, or 3 months trial $1, and money refunded if not satisfactory. Samples free.

MEN WANTED to sell Fruit and Ornamental Trees, Grapes, Shrubs, Roses, etc. No experience required. Salary and expenses paid. LECLARE & MCCHESNEY, Boston, Mass.

$777 A YEAR and expenses to agents. Outfit free. Address P. O. VICKERY, Augusta, Maine.

I CURE FITS!—When I say cure I do not mean merely to stop them for a time and then have them return again, I mean a radical cure. I have made the disease of

Fits, Epilepsy or Falling Sickness

a life-long study. I warrant my remedy to cure the worst cases. Because others have failed is no reason for not now receiving a cure. Send at once for a treatise and a Free Bottle of my infallible remedy. Give Express and Post Office. It costs you nothing for a trial, and I will cure you. Address Dr. H. G. ROOT, 183 Pearl St., New York.

TO ADVERTISERS.—Lowest Rates for advertising in 1,000 good newspapers sent free. Address GEO. P. ROWELL & CO., 10 Spruce street, N. Y. jan10dTu,Th,S&wtm

THE BULLETIN Job office will do work with neatness and despatch.

Holiday Goods.

HOLIDAY GOODS

AT COST

FOR THE NEXT TWO WEEKS,

AT THE

25 Cent Store,

161 Main St., Norwich.

Picture Framing done at shortest notice and the Lowest Prices in the city guaranteed.

T. STEWART.

dec9 d

REMEMBER

N. S. GILBERT & SONS

Have one of the Largest Stocks from which to select

Christmas Presents.

OUR IMMENSE ASSORTMENT OF

FURNITURE

AND

CARPETS

COMPRISES

Useful and Ornamental Gifts,

AND AT

Prices to Suit all Purchasers.

Come Early and Often.

140 and 142 Main Street.

dec24 d

CHOICE,

Attractive and Novel Goods

AT

E. K. REYNOLDS

No. 128 Main Street,

After Dinner Set, Fruit, Bread and Milk, Invalid Tete-a-Tete Sets, Royal Worcester Cups, Minton, Japanese, Decorated China, and Caneth Cups.

FANCY FIGURES,

SILVER AND GLASS

in great variety, cut, pressed.

French Amber-Crackala, Ruby Moss and Venetian Ware.

LAMPS in all Styles,

and House-Furnishing Goods.

Call and see. No trouble to show goods.

dec12d E. K. REYNOLDS.

E. S. RICE'S

EMPORIUM OF ART,

110 Main Street.

Holiday Specialties.

Gold Gilt Frames, English, French, German and American Engravings, Colored and Plain Christmas Cards in Great Variety, Plush and Broca Toilet Sets, Velvet and Plush Cabinet Frames, Swiss Carved Work, Ladies' Work Baskets.

And Numerous Other Novelties

For Holiday Presents.

dec6dlm

FOR THE HOLIDAYS.

C. B. PLATT & CO.,

5 & 7 Shetucket Street,

Have on hand, in addition to their large stock of

Velvets, Plushes,
Silks, Satins,
Cloaks, Cloakings,
Shawls, Skirts,
Blankets and Flannels.

Large lines of goods suitable for the

HOLIDAY TRADE.

Real Lace Handkerchiefs,

Black and White Spanish Lace Fichus and Scarfs,

New Neck Ties and Lace Collars.

Elegant Silk Handkerchiefs,

FINE HEMSTITCHED and COLORED BORDERED HANDKERCHIEFS.

LADIES' AND GENTS'

SILK UMBRELLAS.

Fine Portemonnaies.

And a great variety of other goods suitable for the Christmas Trade.

C. B. PLATT & CO.,

5 & 7 Shetucket St.

dec17 d&w

Real Estate.

For Rent and For Sale.

FOR RENT—To a responsible party from April 1st, store No. 135 Main street. One of the best stands for business in the city. Inquire of PLINY BREWER. jan14d

TO RENT

A first class Tenement of seven rooms in Jennings' Block, Laurel Hill. Inquire of

jan14d W. R. JENNINGS.

FOR SALE—The "Tracy Farm" (so called) situate three quarters of a mile from Jewett City and commanding a fine view of the village and surrounding country. The farm contains about 170 acres, one two-story house, one cottage, three barns, piggery, etc., etc. The two-story house has been occupied as a summer residence and is very desirable as a permanent home. Apply at once to WM. S. HEMPSTEAD, 44 Church street, Norwich, Ct. dec13 dTu,Th&wtm

FOR RENT

A desirable tenement of six rooms, in good repair, situated on Lake street. Enquire of

NICHOLAS TARRANT,

Real Estate Agent,

dec31 dlm 189 MAIN STREET.

FOR RENT—A tenement of five rooms on Division street. Inquire of E. F. REYNOLDS, at market corner of East Broad street and Boswell avenue. jan10dTu,Th&S

FOR SALE, EXCHANGE OR RENT.

My Factory on Roath street. The Building is 35x80, two stories and basement.

Will sell or rent, with or without Steam Boiler and Soap Business now in the building.

The building is suitable for many kinds of manufacturing. Will make any alterations wanted.

Apply to WM. S. HEMPSTEAD,

jan5dlw 44 Church street, Norwich, Conn.

FOR SALE.

A Nice Farm of 70 Acres of Land,

well divided into mowing and pasturage. Said farm is well wooded and watered, with a cottage house of six rooms, a good barn and other buildings thereon, situated on the Milltown road, two miles from this city. Will be sold cheap and on easy terms. For particulars call on or address NICHOLAS TARRANT, Real Estate Agent, 189 Main street, Norwich, Conn. dec6dlm

TO RENT—Two stores in the Wauregan Block on Union street, suitable for any kind of business. Also two stores in Hill's Block Shetucket street. HENRY HILL. may9d

FOR SALE.

The Residence of Mrs. Maria M. Lewis, situate in Preston.

Said residence contains fourteen large rooms, in good repair, suitable for one or two families; a nice barn, with three acres of land. A large quantity and great variety of fruit on the premises. For particulars, apply to NICHOLAS TARRANT, Real Estate Agent, 189 Main street. dec6dlm

Musical Instruments.

FIRST-CLASS

PIANOS AT LOW PRICES.

H. E. STEVENS,

No. 10 GROVE STREET.

Pianos Tuned and Repaired. dec28 d

Groceries, Teas, &c.

MAPLE SYRUP.

JUST RECEIVED DIRECT FROM VERMONT SOME VERY CHOICE

MAPLE SYRUP.

For sale by the Quart or Gallon, at a very Low Price, by

SMITH & BECKWITH,

jan6d 163 MAIN STREET.

JUST RECEIVED.

Extra Dried "Georgia," "North Carolina" and "Evaporated" Peaches.

Extra Dried "North Carolina" and "Evaporated" Apples, Shaker Apple Sauce, Sweet Cider Jelly, New Horse Raddish, Pepper Relish, Windsor Manor Pickles.

AT

ADIN COOK'S,

dec30d 4 Union Street.

BRUNSWICK SOUPS

In powdered form. Entirely new, rich and delicious; much nicer than canned soups, and only quarter the price. Ready in fifteen minutes. Twelve varieties. All ingredients complete. Also

BRUNSWICK CLAM FRITTERS.

Try them. For sale by all grocers. Sold at wholesale by CASE & FULLER,

dec16Tu,Th&Sm Norwich.

FILBERTS, BRAZIL NUTS,

English Walnuts, Almonds, Pecan Nuts, and

FINE SAGE CHEESE,

AT

A. T. OTIS', 56 Main Street.

dec10d&w

WE HAVE JUST RECEIVED

FIFTY RED ELEPHANTS,
CHRISTMAS CANDLES,
NUTS, GRAPES,
FIGS, ORANGES,

Buckwheat Flour, N. O. Molasses, White Drips.

Come and learn the prices at

HARWOOD & CO.'S,

dec13 d 45 WATER STREET.

LOWEST PRICES

For New Canned Goods, New Raisins, Currants, Citron, Prunes, Prunelles, Figs, Dates, Oranges, Nuts, N. O. Molasses, Moller's Diamond Drips, Pure Maple Syrup, Fancy Crackers, Jellies, Sauces, Pickles, [illegible]

For sale by H. PECKHAM,

dec1d 58 Water St.

JOHN WILLARD,

Sole Manufacturer of Palmer's Celebrated

DANDELION COFFEE,

AND

CREAM TARTAR,

novtd 23 & 25 Commerce St., Norwich, Ct.

Legal Notices.

NOTICE.—The Legal Voters in Town Meeting in the Town of Norwich are hereby warned to meet at the Town Hall, in said town, on Saturday, the 14th day of January, 1882, at 2 o'clock p. m., to take such action as may be necessary, upon the petition of Hezh. H. Osgood and others, to consider upon the matter of a petition now pending before the General Assembly of this State relative to bridging the Thames River at or near New London for railroad purposes, and to do any other business proper to be done at said meeting.

O. P. AVERY,
WM. H. POTTER, } Selectmen
P. McLAUGHLIN,

Dated at Norwich, this 5th day January, A. D. 1882. jan5dtd

City of Norwich Water Works,
Office of Board of Water Commissioners,
Norwich, Conn., January 1st 1882.

WATER RATES for the quarter ending Dec 31st, 1881 are due and payable at this office Jan. 2d, 1882.

Five per cent. will be added to all bills remaining unpaid Jan. 21st, 1882.

Second addition on each rate, if unpaid Jan. 31st, 1882, Fifty Cents. Third addition on each rate, if unpaid fifty days after due, One Dollar.

jan3dtfw H. B. WINSHIP, Supt.

BOARD OF RELIEF NOTICE.—The undersigned, Board of Relief of the Town of Norwich, will meet at their office in the Court House on Monday, January 2d, 1882, and will be in session daily until and including Saturday January 21st, 1882, to hear and act upon appeals from the doings of the Assessors, claims for indebtedness, and do any other business proper to be done by said board. Office hours, from 10 to 12 a. m. and 2 to 4 p. m.

NATHAN SMALL,
JOHN F. BARSTOW, } Board of Relief
JOHN E. BOWMAN,

dec31dtjan21

ENGRAVING and LITHOGRAPHING by the best artists in the country, at the BULLETIN PRINTING OFFICE.

Hotels & Restaurants.

WILLIAM ROSS'

LADIES' AND GENTS'

DINING ROOMS.

I have in connection with my Dining Rooms

Domestic and Foreign Wines

Of superior quality always on hand.

Lager Beer & Burton Ale on Draught.

Especial attention paid to the OYSTER business so that I always have the BEST in market or serve them in any style you wish.

STEAMED OYSTERS A SPECIALTY.

CLAM BAKES IN THEIR SEASON.

HOME-MADE TOMATO CATSUP

Sold by the Gallon and Bottle.

Nos. 52, 54 and 56 Water Street

feb21 d&f NORWICH, CONN.

Clothing.

GOOD

CLOTHING FOR BOYS.

Mrs. Case, No. 32 Union St.

Offers for sale a nice assortment of

Boys' and Children's Suits,

Including Kilts for children from 3 to 4 years. Also Clothing Cut and Made to order. oct18d&w

Advertising Agents.

THIS PAPER

May be Found on

—AT—

GEO. P. ROWELL & CO'S

Newspaper Advertising Bureau (10 Spruce St.), where advertising contracts may be made for it in New York. mar13 d&wtf

J. H. BATES,

Advertising Agent,

41 Park Row, New York,

is authorized to contract for Advertisements in the BULLETIN and COURIER at our best rates. feb17 d&wtf

Attorneys.

WAIT & GREENE,

ATTORNEYS,

Counsellors and Notaries Public

NO. 2 BREED HALL.

Gardiner Greene, Jr., is Commissioner of Deeds for the State of New York.

John T. Wait. GARDINER GREENE, Jr.

nov11 d Norwich, Conn.

JAMES H. POTTER,

Attorney at Law,

Office in Johnson's Block, Main street,

aug18d Danielsonville, Conn.

S. S. & S. H. THRESHER,

Attorneys and Counsellors at Law.

may10 d&f NOS. 5 & 6 BREED HALL.

Travellers' Directory.

NEW LONDON NORTHERN RAILROAD—CHANGE OF TIME.

On and after MONDAY, Nov. 14th, 1881, TRAINS GOING NORTH LEAVE NEW LONDON AS FOLLOWS:

5.00 a. m., Norwich at 5.31 a. m., for Middletown, Colchester, Palmer, Boston, Springfield, Ware, Gilbertville, Brattleboro, St. Johnsbury, Burlington, Montreal, Ogdensburg and intermediate stations.

7.50 a. m., Norwich at 8.25 a. m., for Willimantic, Hartford, Palmer, Boston, Springfield, Albany, Saratoga, Ware, Gilbertville and Amherst.

10.17 a. m., Norwich 10.47, for Willimantic, connecting for Hartford and Middletown.

1.00 p. m., for Norwich.

3.03 p. m., Norwich 3.48 p. m., connecting at Willimantic for Hartford, and at Palmer for Springfield, Albany, and all points west Brattleboro, Burlington, St. Johnsbury, Montreal, Ogdensburg and intermediate stations. A sleeping car is attached to the train at South Vernon for Montreal.

5.15 p. m., Norwich, 5.49 p. m., for Willimantic, connecting for Hartford. This train makes connection with express which leaves New York at 1.00 p. m.

6.55 p. m., for Norwich. This train connects with 4.00 p. m. express from New York.

—GOING SOUTH—

Passenger trains LEAVE NORWICH as follows:

6.00 a. m. (N. & W. depot) 6.20 (West Side) for New London and New York.

8.45 a. m. for New London, connecting for Providence and Boston at 10.30 a. m.

11.05 a. m., for New London, Stonington and New York.

3.05 p. m., for New London and New York.

3.08 p. m., for New London, Stonington, Providence, New Haven and New York.

5.55 p. m. for New London, Mystic and Stonington.

6.12 p. m., for New London and for New York by boat from New London. This train connects at Willimantic with the 4.00 p. m. express from New York.

9.00 p. m., (N. & W. depot) for New London and for New York via boat from New London.

Passenger trains LEAVE WILLIMANTIC as follows:

6.00 a. m. for Norwich and New London, connecting at 10.30 for Providence and Boston.

10.25 a. m., for New London, Stonington and New York.

3.00 p. m., for Norwich, New London, New York, Providence, etc.

4.00 p. m. for Norwich, New London, Mystic and Stonington.

6.25 p. m., for New London and New York via boat from New London.

Passenger trains LEAVE PALMER as follows:

8.30 a. m., 1.50, 7.05 p. m., for New London, etc.

The latter connects with boat for New York.

Through passenger trains LEAVE BRATTLEBORO as follows:

6.20 a. m. and 3.10 p. m., connecting with trains from the North for New London and intermediate stations.

G. W. BENTLEY, Gen. Supt.

New London, Nov. 12th, 1881. novtfd

N. Y. NORWICH & WORCESTER RAILROAD. [illegible] MONDAY, January 1st, 1872.

TRAINS GOING NORTH—LEAVE NORWICH AT

2.10 a. m. (Mondays excepted), Steamboat Express. Connects at Putnam for Boston, at Worcester for all points North, Portland, Rochester, White Mountains, &c. Sunday train connects to Nashua.

6.00 a. m., Way Passenger Train.—Connecting at Plainfield Junction for Providence; at Putnam for Boston, arriving at 10 a. m. At Worcester for Boston, Springfield and intermediate stations, Albany and the West.

11.30 a. m., connecting at Norwich with train from New London. At Plainfield for Providence arrive 1.50 p. m. At Putnam for Boston, arrive at 1.50 p. m. At Worcester with roads north, east and west. At Webster, to and from Southbridge.

2.30 p. m., Way Passenger. Connects at Plainfield for Providence. At Putnam for Boston arrive at 7.20 p. m., and Hartford. At Worcester with Boston & Albany Railroad, east and west.

TRAINS GOING SOUTH—LEAVE WORCESTER

—AT—

6.45 a. m., Way Passenger. Connecting at Putnam with train from Boston and for Hartford and New York. At Plainfield to and from Providence.

10.00 a. m., Way Passenger Mail train. Connects with trains from Worcester & Nashua and Boston & Albany Railroads. At Webster for Southbridge. At Putnam with train to Boston and at Plainfield to and from Providence.

4.00 p. m., Way Passenger. Connects at Webster for Southbridge, at Putnam for Willimantic and Hartford, and with train from Boston. At Plainfield with train from Providence.

7.20 p. m., Steamboat Express for New York (via New London) (Sundays excepted). Connects with all trains North and East, and at Putnam with one from Boston. Take this train for Philadelphia, Baltimore, Washington and South. No change of cars after leaving Putnam. Also via Steamboat, connects with all Southern and Western trains at New York. This train leaves Norwich for New London (steamboat) at 9.40 p. m.

Putnam Passenger—Leaving Putnam at 5.15 p. m., connecting at Putnam with train from Boston. Plainfield with trains to and from Providence arrive at Norwich at 6.35 p. m.

WEBSTER SPECIAL:

Leaves Webster for Worcester at 6.40 a. m.
Leaves Worcester for Webster at 6.30 p. m.

Norwich, January 1st, 1882. P. St. M. ANDREWS, Supt. jan 3

EIGHT PAGES WEEKLY.

The Norwich Weekly Courier

Only One Dollar a Year.

24x

The Bulletin

Norwich, Saturday, Jan. 14, 1882.

Condensed Railroad Time Table.
NORWICH & WORCESTER R. R.
(Depot foot of Ferry street.)

Leave— Going North. / Arrive— From North.

[illegible] a. m. Boston, Worcester, Portland, Danielsonville, Putnam and Worcester
4.40 a. m. Worcester, con. at Putnam for Boston — a. m. [illegible]
11.[illegible] a. m. Providence (via Plainfield) — p. m. 12.[illegible]
Boston via Putnam, Worcester and all east and west of Worcester
Putnam special for Norwich Arrives at Norwich — [illegible]
[illegible] p. m. Worcester, Prov., Boston, Hartford — p. m. [illegible]
Going South.
[illegible] p. m. Boat train for New York [illegible] New Lon., Prov., White Sts. — p. m. [illegible]
[illegible] excepted.

N. L. N. "WEST SIDE" DEPOT.

Leave— Going North: / Arrive— From North:
Hartford & Willimantic — a. m. [illegible]
[illegible] a. m. Middletown, H'f'd, Sp'fd, Mont'l — a. m. 11.[illegible]
[illegible] a. m. H'f'd, Pal., Sp'fd, Amherst — p. m. [illegible]
[illegible] a. m. Will., H't'd, Middletown — p. m. [illegible]
[illegible] p. m. H'f'd, Sp'f'd, B'tboro, Mont'l — p. m. [illegible]
[illegible] p. m. Willimantic, Hartford.
Leave— Going South: / Arrive— From South:
New London, New York boat — a. m. [illegible]
[illegible] a. m. N. L., New Haven, N. York.
Stonington, Mystic, N. London — a. m. [illegible]
[illegible] a. m. New London, Westerly, Prov.
11.[illegible] a. m. Mystic, Prov., N. H., N. Y. — a. m. 10.[illegible]
1.[illegible] p. m. N. L., New Haven, New York — p. m. 1.[illegible]
[illegible] p. m. Providence, Boston, New Haven, New York...
New London — p. m. [illegible]
Bos., Prov., Ston., N. H., N. Y. — p. m. [illegible]
[illegible] p. m. New London, Mystic, Ston., New Haven and New York — p. m. [illegible]
[illegible] p. m. New York boat New London.

Anonymous communications to this office will not be used. We do not insist on printing the names of all our correspondents, but we do insist on knowing them. Unsigned communications, of whatever character, go into the waste basket unread.

Yesterday's Weather.

Thermometer at 6 A. M., [illegible] degrees above zero; at 2 P. M., 40 degrees; at midnight, [illegible] degrees. Cloudy and threatening.

To-day's Weather.

WASHINGTON, Jan. 14.—1 A. M.—Indications for New England: Light snow, followed by partly cloudy weather. Westerly winds. Rising barometer. Slight rise followed by lower temperature.

Cautionary signals from Macon to Eastport.

SPECIAL WEATHER BULLETIN.

The storm which was central yesterday morning in the upper lake region is now central in northern New England. Heavy rains have fallen in the southern middle states and snow or rain in the lake region and New England followed to-night by clearing weather. The temperature has risen on the Atlantic coast and fallen about ten degrees in the upper lake region and from ten to twenty degrees in the northwest and Mississippi valley. Southwest and northwest winds prevail in all districts east of the Mississippi. The indications are that fair weather will prevail in the middle and south Atlantic states and clearing weather in New England on Saturday, with a slight rise in temperature followed on Saturday night and Sunday by slightly colder fair weather.

CITY NEWS.

NORWICH.

There were no arraignments in the city court, yesterday.

The rubber trade is improved by brisk rains, but other business languishes under them.

The second term of Professor Miller's dancing class opens to-day, new beginners at 11 A. M., and advanced scholars at 2 P. M.

An enjoyable social was held at the Broadway church last evening in spite of the bad weather.

The Rev. Hugh Montgomery will address the Temperance Reform club this evening and Sunday morning.

Mr. H. L. Reade of Jewett City has a short article entitled "A Word to Christian Parents" in the *Congregationalist* of the present week.

"The Band of Happy Workers" of the Central Methodist Episcopal church will meet in the Sunday school room at 7.30 o'clock, to-night.

The Jacksonville (Fla.) *Union* of the 8th inst. announces the arrival there of the Hon. Jeremiah Halsey and Col. Charles A. Converse of this city.

Colonel Carrington of the regular army, a graduate of Yale college of the class of 1845, a gallant soldier, and eminent scholar and distinguished author, will occupy the pulpit of Broadway church Sunday evening. Subject: "Christ the only perfect model."

Two deck hands on the steamer City of [illegible] in the forecastle of that boat yesterday, [illegible] named John Driscoll, was badly bruised and cut up about the face and head. He and the other belligerent, John Shea, were captured and lodged in the lock-up early this morning by Officers Grant and Holmes.

The Willimantic *Journal* says: "The Norwich BULLETIN publishes an item about Mr. E. P. Harris of the Boston *Journal* of [illegible] by mail a gold piece to a Norwich liveryman, who gave it to him for a penny, and says, 'No true journalist [illegible] burdened with gold.' It might [illegible] and their wishes are universal [illegible]."

The [illegible] at the library last evening [illegible] attended. Miss Ella [illegible] of New London, well known in this city as an amateur reciter, rendered with good interpretation and effective expression, "On the Other Train," "The Secret of the Hour" (Original—Written by a Norwich party), "Robert o' Lincoln," "Money Musk" and in response to an encore "Too Utterly Utter." Miss Juliet Edmond read in a pleasing and creditable manner "Edith's Burglar." Mrs. F. W. Robinson gave a spirited rendering to "Mrs. Magovern's trip to New York," "Jimmy Butler and the Owl" and "Biddy's Trials among the Yankees." The entertainment, we understand, is to be repeated by special request.

Corinne in Pinafore To-day.

This afternoon and evening Little Corinne and her company of adult artists will present the comic opera H. M. S. Pinafore at Breed hall with a strong company, first class orchestra and correct scenery. A New York paper of a late date gave this company the following notice: "The central character, as may be supposed, is Little Corinne, a charming little spirit, whose abilities as an actress and cantatrice might be envied by professionals of a much larger growth. Her every movement while performing, so far as professional requirements are concerned, is marked by that childlike abandon which is ever so enjoyable. She possesses a voice of rare power and sweetness for one so young, which she uses to the best advantage. Her excellent training shows itself at all times, whether in song or recitation. Aside from Little Corinne the company is one of the best." Secure seats at Noyes & Davis'.

Town Meeting To-day.

The legal voter of the town of Norwich are warned to meet in Town hall at two o'clock this afternoon, to consider upon the matter of a petition now pending before the general assembly of this state relative to bridging the Thames river at or near New London for railroad purposes. The topic to be considered is of unusual interest and the attendance should be large.

Superior Court.

CULVER, JUDGE.

The superior court came in at 9.30 o'clock Friday morning and the case of Emily J. Gray vs. Ezra Gray of Ledyard was continued and occupied the larger part of the day. The divorce was granted upon the grounds of adultery and intolerable cruelty. The custody of the two girls was given to the plaintiff and the custody of three boys to the defendant. It was decreed that the real estate and personal property of the defendant should be divided and that one third should be given the plaintiff.

The following divorces were granted:

In the case of Isabella Rogers of Norwich against Horace C. Rogers of Montville. Cause, desertion.

In the case of M. L. Woodworth of Hartford against Mary E. Woodworth of Norwich. Cause, adultery.

Decrees of foreclosure were issued in the following cases:

The Norwich Savings society against Thomas Conserton and others.

The Norwich Savings society against John L. Comstock of Montville.

The following decisions were received from Judge Hovey:

In the case of Fairbanks against Mowry, judgment was given that the defendant recover costs.

In the case of Murtha against the Falls company, judgment was given that the plaintiff recover $30 and costs.

In the case of Hard et al. against Young et al., judgment was given in favor of the plaintiffs.

In the first and last case the counsel gave notice of their intention to file a motion in error.

At 4.30 o'clock the court adjourned sine die.

Columbian Commandery K. T.

The annual conclave of Columbian Commandery No. 4, K. T. took place last evening. It was preceded by a special conclave at 3 o'clock in the afternoon at which time the work in the orders of the Red Cross and Temple was exemplified in the presence of the grand officers present. At the close of the ceremonies the Sir Knights partook of a supper prepared in the banquet room of the asylum. At the opening of the session in the evening the order of Knight of Malta was conferred. Among those present from abroad were Rt. E. G. C., Nelson J. Welton of Waterbury, Past Eminent Commander Amos C. Hall of Philadelphia Commandery No. 2, and Sir Knight Wm. C. Bird, also of Philadelphia. Eminent Sir Joseph J. Wait, G. W., of the grand commandery of Connecticut, was also present with Past Commanders, Copp, Parker, Carter, Mershon, and France. The attendance was very large and the ceremonies and exercises as conducted by Eminent Commander N. Douglas Sevin were highly commended by the visitors present.

After the exemplification of the work was completed, the election of officers for the ensuing year took place with the following result, the officers elect being installed by Rt. E. G. C. Welton, assisted by Past Commander Henry L. Parker. N. D. Sevin, E. C.; Costello Lippitt, Gen.; A. D. Smith, C. G.; John T. Crary, prelate; S. A. Gilbert, S. W.; C. W. Gale, J. W.; Charles E. Dyer, treasurer; B. W. Hyde, recorder; W. H. Hovey, Std. Br.; A. H. Pitcher, Swd. Br.; Wm. F. Potter, Jr., War.; Daniel M. Lester, 1st Gd.; Geo. A. Kies, 2d Gd.; John C. Averill, 3d Gd.; H. C. Albro, sentinel; J. B. Mershon, R. A. France, Joseph J. Wait, standing committee.

The Historical and Art Loan Exhibition.

For the past two days workmen have been busily engaged in preparing city hall for the reception and display of the works of art, scientific collections and curiosities pledged for exhibition for the benefit of the [illegible] will make a pamphlet of nearly fifty pages, and embrace many unique and interesting contributions never before placed on exhibition in this city. For the past two days the committees have been receiving valuable articles and pictures, and there is no doubt this will be one of the most valuable collections ever brought together in eastern Connecticut. Single pictures costing several thousand dollars will be shown, and the best work of our own artists will form a part of the art display, which will embrace pictures from the easels of some of America's most eminent painters as well as works of art from abroad. The archæological exhibit promises to equal for completeness and beauty the best displays made in this world of science in New England. The curiosities will represent all modern ages and almost every land and nation. In various branches of science there will be shown collections of great value and beauty.

The exhibition opens on Tuesday next, and with fair weather a large attendance from the rural districts may be expected. Contributors should see that their exhibits are sent to the hall to-day. Package tickets may be secured to-day at the bookstores of Mr. C. A. Burnham and Messrs. Noyes & Davis.

An Appeal for the Improvement of the Thames.

President J. H. Wilson of the New York and New England road has addressed a letter to the Hon. Leopold Morse, member of congress from the Fourth Massachusetts district, urging him to use his influence to secure large appropriations for river and harbor improvements near the railroad company's wharf at South Boston, in Providence river, and in the Thames below Norwich. The argument in support of these appropriations is clear and strong. He asks also for $60,000 to reimburse the company for improvements already made in Boston harbor which ought properly to be done by the government. Gen. Wilson has the following to say concerning Thames river:

Thames river extends from Norwich (population 21,000) to New London (population 10,500), a distance of thirteen miles. Of the duties collected in the New London district, ninety per cent. are paid by Norwich merchants. The hindrances to navigation are mainly limited to the three miles of river immediately below Norwich. Vessels, both steam and sail, run between Norwich and foreign and home ports. Importations of West India goods and other merchandise and exportation of American goods is extensively carried on, and coasters bring in cotton, lumber, coal, iron; flour, grain and provisions of all descriptions, which are carried into the interior and distributed by the railroads throughout New England. As early as 1830, a depth of fourteen feet at mean high water was demanded. Certainly, at the present time, the depth of fourteen feet at mean low water, the rise and fall of tide being about three feet, must be recognized as none too little for the requirements of commerce. To obtain this for a width of 100 feet, the estimates of engineers show that $64,000 is needed. This width, however, gives a passageway too restricted, and one of two hundred feet, estimated as costing $126,000 additional, is urgently demanded by the business centring in and carried on via Norwich. Access for larger vessels is urgently needed, and to this end I hope you will make strenuous efforts to secure an appropriation of $190,000 for the improvement of the Thames river.

NEW LONDON.

The Parlor Skating club came to a conclusion last evening, conclusion meaning in this case "no end." Want of interest was the verdict rendered.

The will of the late Sidney Miner has been admitted to probate. Mrs. Lydia J. B. Miner, Frederick W. Miner, Nathan Belcher and Joseph B. Congdon are the executors.

The ferry boat Communipaw which plies between New York and Communipaw, the terminus of the Central railroad of New Jersey, was in the harbor yesterday, being driven in on her return to New York from Noank by the weather.

The board of education has decided to purchase from C. C. Comstock one and three quarter acres of land on which to erect the school house in the Town Hill and Harbor districts, authorized by the city meeting last September.

Mr. Joshua A. Aldrich having resigned the office of freight clerk on the steamer City of Boston, Mr. Morris Brown has been appointed. Mr. Aldrich goes to Indianapolis to enter the employ of a loan and trust company. We advise Mr. Aldrich, on his arrival there, to let the water alone and not trust it, for it is about as dirty around Indianapolis as anywhere we know.

Runaway Oxen.

Runaway horses are frequently to be seen, their freaks being attended with more or less uninsured damage to the owner and others, but the cases are rare in which the phlegmatic ox distinguishes himself by such antics. Still more rare are the occasions when the animal, degraded into the lowly position of a drawer of charcoal, essays it. Such a case occurred on our streets yesterday, however, much to the astonishment and amusement of lookers on and the disgust of the owner. The bovines were left standing quietly on Potter street, when some perverse notion took possession of them and they started up State street at a lively gait sprinkling basket, shovel and charcoal in great profusion as they ran. They were stopped opposite the end of Main street and ignominiously obliged to retrace their steps.

Dramatic Success.

The Star of the Sea Temperance society's dramatic entertainment, which has been undergoing a careful rehearsal for several months, took place in Lawrence hall last evening before a large audience. "The Virginia Veteran" and "A Day Well Spent" were the pieces represented and were rendered in a manner that would have done credit to many of the travelling troupes which have visited us. The entertainment was pleasingly interspersed with choice instrumental music by Brown's orchestra, vocal music by Joseph A. Connolly and trapeze and tumbling performances by J. N. Reynolds and M. Joseph. Those who were present were of the opinion that it was "an evening well spent."

How the Lobbyists are Working.

The fact is, the rich corporations at the back of the proposed bridge are ready to spend any amount of money to accomplish their purpose, and have scattered bribes lavishly throughout the state wherever there is likely to be any opposition. Here in New London they have hired half a dozen agents who will doubtless make themselves conspicuous at the city meeting, to go through the town creating a false impression as to the real intention of the bridge petitioners, and telling the class of people most likely to be influenced by their specious arguments that the bridge will bring them steady and remunerative work for weeks and perhaps months, that business will be benefited rather than injured by it, that the tracks will to all likelihood be removed from the water front, that the railroads are so anxious for the success of the navy yard, that they will even agree to abandon their purpose if congress should in any way express their disapproval.

The cunning manipulators who furnish these agents with their ammunition understand the importance of diverting municipal action, and are ready to resort to any or all means to prevent a vote in city meeting, instructing the representatives to an unqualified opposition to the bridge. They become all things to all men if so they may secure votes.—*Telegram.*

FROM OUR SPECIAL REPORTERS.

NEW LONDON COUNTY.

Sprague.

VITAL STATISTICS.

Captain M. Hayes, registrar of this town, kindly furnishes your correspondent with a copy of his annual report for the year ending Dec. 31st, 1881, and from the same we collate the following statistics:

Births. January, 6; February, 10; March, 10; April, 10; May, 18; June, 18; July, 5; August, 3; September, 4; October, 5; November, 4; December, 4; total, 89. Of these 44 are males and 45 females. Nativity—Both parties American, 12; both parties Irish, 4; both parties English, 1; mother American, father foreign, 9; father American, mother foreign, 10; both parties, Canadian, 52; both parents of different foreign nationalities, 1.

Marriages. The total number of marriages was 22. Residence—both parties residents of this state, 20; husband residing out of state, 2. Nativity—both parties American, 3; both parties foreign, 16; American male and foreign female, 1; foreign male and American female, 2.

Deaths. The total number of deaths was 58; males, 34; females, 24. Nativity—born in the state, 33; born in other states, 4; born in Ireland, 6; born in Canada, 13; born in France, 1. Occupation—woolen manufacturer, 1; farmer, 1; mechanic, 1; laborers, 20; mill operatives, 10; physician, 1; clerk, 1; not stated, 23. Causes of death—scarlet fever, 2; croup, 1; typhoid fever, 1; puerperal fever, 1; cholera infantum, 7; congestive fever, 5; hemorrhage, 1; cancer, 2; phthisis, 14; hydrocephalus, 2; convulsions, 2; heart diseases, 3; bronchitis, 1; lung fever, 3; peritonitis, 1; dentition, 1; kidney disease, 2; stillborn, 1; premature birth, 4; poison, 1; cause not reported, 2.

WINDHAM COUNTY.

Willimantic.

BUSINESS MATTERS—A BEAST—RAILROAD PLEASANTRIES — THE PONAGANSETT RAILROAD.

Merritt Gray & Co. of Groton have bought [illegible] D. Burnham & Co.'s marble works here and will conduct the monument and gravestone business here on a larger scale than it has previously been done.

The Windham National bank held their annual meeting Tuesday. The old board of directors was re-elected, as was Thomas Ramsdell, president, and Samuel Bingham, cashier. The affairs of the bank are in a flourishing condition, and the wisdom of its removal from Windham to Willimantic is apparent in its largely increased business.

The Rev. S. R. Free will discourse upon "The Power of Circumstances" at the Congregational church next Sunday evening.

The arrest of Edward Eardley in New York, Thursday night, for an abominable crime, will surprise no one who is acquainted with him. He is a beast in every sense of the term, and has served a term in the state prison at Wethersfield for a similar crime committed here. At the expiration of his sentence he returned here and for some time was employed in one of the silk mills. He is a silk weaver and a good workman, but when you have said this you have enumerated all his good qualities.

Patrick Fitzgerald, conductor, and Frank Grimes, brakeman on a stone train on the New York and New England road were before Justice Arnold Friday morning and were fined $3 and costs each for an assault upon John Murphy yardmaster. The beginning of the row occurred in the yard and is attributed to a too liberal use of stimulants. The engineer refused to proceed with the train and it was laid up on a side track. Friday morning a new set of hands came on and took charge of the train.

Frank Chaney and James McGary introduced themselves to the attention of the officers Friday morning by stealing some fifteen boxes of sardines from Peter Happ's saloon. They were taken before Justice Sumner but the cases were nolled upon payment of costs, they having satisfied Mr. Happ's demand.

Fifteen of the twenty-eight living corporators of the Ponagansett railroad met at the Brainard house, Friday, and appointed O. P. Jacobs, E. A. Converse, E. A. Buck, Louis Rawlitzer and Thomas S. Marlor a committee to open the books for subscriptions to the capital stock. It was reported that the sum of $300,000 would be subscribed at once. The original number of corporators was thirty-two, but four have died. The corporators present were, E. A. Buck of Willimantic, E. R. Burlingame, O. P. Jacobs, Henry Hammond, E. L. Cundall of Danielsonville, E. L. Preston, C. G. Williams, P. B. Sibley of Brooklyn, E. A. Converse, R. W. Andrews, Staffordville; J. R. Washburn, West Stafford; J. H. Simmons, Ashford; W. A. Potter, G. M. Prentice, Thomas B. Talbot of Providence, R. I. It has been hinted that the present movement in behalf of the road is designed to affect in some way the county seat question now before the legislature, but the suspicion seems far fetched and entitled to but little consideration. So far as the claims of Windham are concerned, the revival or final burial of the project would not affect them in the least.

Danielsonville.

HOUSE BURNED—SHOT HIMSELF—"QUEEN ESTHER."

Last Thursday, Mr. Eugene Shippee of South Killingly left his house with no one in it for a few hours. On his return about half past one in the afternoon he discovered that it was on fire. He managed to save most of his furniture but the house was entirely destroyed. The fire probably originated in a room in which Mr. Shippee was smoking hams. Loss about one thousand dollars. Insurance on house five hundred dollars. No insurance on furniture.

Mr. Nathan Kennedy of Dayville, son of Lorenzo M. Kennedy, shot himself in the left breast last Thursday night about eleven o'clock. He had just returned home from Danielsonville where he had attended an entertainment in Music hall. His physicians deem the wound a very dangerous one.

From remarks made to several persons during the past few weeks it would seem that Mr. Kennedy has been contemplating the act, yet no special notice was taken of his references at the time they were made. It is said that some trouble relating to his affections for a young lady in Killingly was the cause of the attempt.

The cantata of Queen Esther, in Music hall, drew a full house last Thursday evening. About five hundred tickets, we are informed, were sold. In this second presentation the cast of characters well sustained the reputation which they earned at the first entertainment given by them.

FOREIGN INTELLIGENCE.

Egypt.

THE ANGLO-FRENCH NOTE.

LONDON, Jan. 13.—The *Standard* correspondent at Constantinople says: The sultan has called a meeting of the cabinet to consider the Anglo-French note concerning Egypt. The sitting lasted until an early hour in the morning. It is rumored that the porte will address a protest to the powers, as the sultan is jealous of his suzerain prerogatives.

The Berlin correspondent of the *Times* says: The collective note of France and England to the khedive of Egypt is viewed by the foreign office here as a grave diplomatic mistake, which England will rue sooner or later.

Germany.

A POOR GRAND DUKE.

BERLIN, Jan. 13.—The Grand Duke Constantine, uncle of the czar, has written to a friend that he will never more reside permanently in Russia, his income being inadequate to support his position. He complains of the czar's severity to the younger grand duke.

Great Britain.

A MISSING KNIGHT OF THE THISTLE.

LONDON, Jan. 13.—At the Mansion house, yesterday, the hearing adjourned from the 29th ult., of an application for a warrant against the Marquis of Huntley, Knight of the Thistle, and former captain of Her Majesty's Corps of Gentlemen at Arms, for obtaining £2,418 from Benjamin Nicholson under false pretences, came up. The marquis disappeared from London in June, 1881, in consequence of difficulties arising from racing affairs. He has since been seen in Constantinople and Cyprus and is now believed to be in Russia. The warrant for his arrest is required with the view of commencing extradition proceedings. Huntley's solicitors and agents refuse all information concerning his whereabouts. The lord mayor ordered a further adjournment of the application for one month as civil proceedings are pending against the accused which have been instituted by another party. The defendant is still abroad.

NOTABLE DEATHS.

Funeral of the Late Editor Goddard.

BOSTON, Jan. 13.—Funeral services over the remains of the late Delano Goddard, editor in chief of the *Daily Advertiser* were held in King's chapel this afternoon. The Rev. Henry W. Foote conducted the services, being assisted by the Rev. E. E. Hale, D. D. The funeral was very largely attended, the congregation including many gentlemen distinguished in letters, law and politics, and many journalists. The pall bearers were Mayor Greene, Chas. Deane of the Historical society, the Hon. Marshall P. Wilder, the Hon. Carroll D. Wright of the Historic Genealogical society, E. H. Clement of the *Transcript* and E. B. Haskell of the *Herald*. The remains were taken to Worcester for interment.

LEGAL AND JUDICIAL.

The Ashland (Ky.) Villains Indicted.

CATLETTSBURG, Ky., Jan. 13. The grand jury, after five days' labor and the examination of over fifty witnesses, reported a true bill to-day against Ellis Craft, Wm. Neal and George Ellis for the murder of Fannie and Robbie Gibbons and Emma Carlhe alias Thomas on the 23d of December last at Ashland, Ky. The court adjourned till Monday. The troops remain to guard the prisoners. There is great excitement but no violence is feared.

Brief Telegrams.

Boyd, the oarsman, will begin training to-day.

Herr Kratochvill, a leading miller of Posen has failed. His liabilities amount to £30,000.

The London Press association states that the report of the finding of the bodies of Mr. Huddy and his nephew in Loughmask is a hoax.

The Hon. E. A. Small, one of the most eminent members of the Chicago bar, died Friday morning of a painful and lingering ailment. He went to that state from Maine.

A Dresden despatch says that five of the thirty nine persons accused of distributing socialistic election proclamations have been found guilty. The severest sentence imposed was four months' imprisonment.

Col. Gaston and another man, representing themselves as Americans, have robbed a jeweller in the Rue Quatre Septembre, Paris, of valuables to the amount of nearly 250,000 francs.

The supreme court at St. Albans, Vt., Friday, denied the motion made in the case of Langdon et al. vs. the Vermont and Canada road, for continuance to next October, and the case is to be heard at Montpelier February 21st, when final decisions will undoubtedly be made.

The executive council of Maine, Friday, confirmed all the nominations of county commissioners made by Gov. Plaisted, so that public interest will not suffer on account of obstruction on their part. All these offices, hitherto held by republicans, are now filled by democrats or fusionists.

State News.

J. G. Griswold of Meriden has almanacs for 1749, 1759, 1763 and 1774.

Warehouse Point wants a bridge across the Connecticut to Windsor Locks.

Chamberlain, Hartford's ex police chief, has invented a new anti-burglar window fastener.

Sneak thieves or burglars have been operating on the famous Goodwin residence in Hartford.

The salary of the Rev. Dr. Richardson, New Britain, has been increased $500, making it $3,000.

New Haven socialists will honor Tom Paine's birthday, January 29th, with oratory and music, publicly.

The Sharps' rifle factory, which was removed a few years ago from New Haven to Bridgeport, now advertises itself for sale.

Allyn hall in Hartford is pronounced a death trap by special investigators, and the agent baldly says he will not open it again.

Miss Peck, a Hartford artist, has executed a fine portrait of John Burroughs, the famous "Walks in the Woods" contributor to the *Scribner*.

But one parent in Hartford has positively announced that he will not have his child vaccinated in accordance with the school board's recommendation.

At a meeting of the Massachusetts Historical society, Thursday night, its president, Robert C. Winthrop, paid a glowing tribute to the late Dr. Bacon.

A new brewery in Fair Haven gave a free lunch Wednesday, and carted casks through New Haven, Thursday, whence free beer was drawn to the multitude. All to advertise.

A make believe doctor collected a dollar and a half from a poor colored woman in New Haven, pretending that she had broken her arm, whereas she only had a touch of rheumatism.

Germans all over the state will be asked to sign the petition which asks the legislature to establish a uniform license fee and to repeal that portion of the Sunday law which forbids Sunday concerts.

A pistol ball came crashing through one of the windows of the Rev. Mr. Ingersoll's residence, Bridgeport, Wednesday evening. Draw Tender Colgan caught the person who fired the shot, but as he declared it was purely accidental he was released.

DIED.

McDONOUGH—In Willimantic, Jan. 6th, Mary McDonough, aged 45 years.

BURNHAM—In Hebron, Jan. 8th, E. J. Burnham, aged 84 years.

SPENCER—In Mansfield, Jan. 7th, James S. Spencer, aged 75 years.

LEE—In Windham, Jan. 10th, Ann Lee, aged [illegible] years.

DUNHAM—In Mansfield, Jan. 11th, Fanny R. Dunham, aged 62 years.

BINGHAM—In South Coventry, Jan. 7th, Willie Bingham, aged 14 years.

FLEMING—In Willimantic, Jan. 12th, Agnes Fleming, aged 69 years.

New Advertisements.

ART EXHIBITION.—The Reception Committee of the Art Exhibition would remind contributors that this is the last day for receiving articles for exhibition. Anything coming in on Monday will not be rejected, but the time remaining for sorting and arranging articles is so short that it is urgently requested that everything be sent in to-day. Hours for receiving, from 10 a. m. till 5 p. m. at the Court House. [illegible]

BOSTON CHIPS,
Cream Walnuts,
Imperial Fig Paste,
English Wintergreen Lozenges,
Capsicum Cough Drops,
Caramels and a choice variety of CANDIES out this morning. Perkins Candies are made of pure Sugar and are warranted free from adulteration, and sold at reasonable prices.
Perkins Candy Store,
Perkins' Block.
jan14d

LETTERS REMAINING UNCLAIMED in the Post Office at Norwich, State of Connecticut, on the 14th day of January, 1882.

B	M
Bailey, Mrs H A	Mahoney, Thomas
Berry, Wm	Malody, Thomas
C	McCarthy, Miss Julia
Cahill, Miss Mary	McGrath, Hannah
Chappell, W B	N
Church, Mrs Geo H	Newhall, Mrs [illegible]
Collins, C A	O
Collins, Miss Mary	[illegible]
Connor, Miss Nellie	P
Creighton, Mrs John	Phillips, Mrs Clara I
E	Potter, Mrs A B
Elliot, John	R
F	Rogers, Miss Fannie L
Farrell, Harry F	Ryan, Wm
Fillmore, Geo	S
Foley, John H	Sampson, [illegible]
G	Schofield, Mrs [illegible]
Gates, Master Arthur	Sugrue, Miss Alice
H	T
Holman, Dwight	Thompson, Mrs Julia
Hussey, Mrs Ann	W
Hyde, [illegible]	Wilkinson, Thomas
J	FIRMS
Jevons, Mrs Celia	Bassett, Rev W F
Johnson, Henry A	Doyle, Patrick
K	
Kilday, Ann	

To obtain any of these letters the applicant must call for "Advertised Letters," and give the date of the list. [illegible] P. M.

New Advertisements.

FOR RENT—Stores, offices and tenements in various parts of the city. Apply at once to HENRY BILL. jan14d

EVERY VARIETY OF
BLANK BOOKS
In Stock, or made to order.
BEST STOCK AND BEST WORK GUARANTEED
M. SAFFORD & CO.,
jan14d — 103 Main Street.

GREAT ANNUAL
CLEARING SALE!
HISLOP, PORTEOUS & MITCHELL
OFFER THIS MORNING
75 PIECES
All-Wool Double-Width
Colored Cashmeres,
IN NEW AND DESIRABLE SHADES,
At 25 Cts. a Yard.
This is probably the best Bargain we have placed on our counters during this sale, as these goods are regularly sold at [illegible] a yard.
WE ALSO OFFER ONE LOT
Misses' Regular-Made White Hose,
At [illegible] a Pair, worth [illegible].
ONE LOT
Boy's Grey Mixed Merino Half Hose,
At [illegible] a Pair, worth [illegible].
LADIES' CLOAKS
From [illegible] each and upwards,
All Decided Bargains.
ONE LOT GOOD GINGHAMS,
At 8c. a Yard.
One Lot Prints at 3c. a Yard.
A Special Bargain in Felt Skirts at [illegible] Each.
A LOT OF BROCADED DRESS GOODS
at 12½c., reduced from [illegible].
ONE LOT FLANNEL DRESS GOODS
at 12½c., reduced from [illegible].
Bergmann's Zephyr Worsteds
At 3c. an oz., reduced from 10c.
A visit of inspection and comparison of prices solicited. The above is only a partial list of the many Bargains we are offering.
New Bargains Added Daily.
HISLOP, PORTEOUS & MITCHELL,
170 MAIN STREET.
jan14d&w

Business.

A.
NEW
HARDWARE
STORE.
PRESTON BROS.
Have just opened a new and complete line of Hardware which they will sell
At Reasonable Prices.
BILL'S BLOCK,
14 Shetucket St.,
Opposite Laurel Hill Bridge,
NORWICH, CONN.
jan14d&w

THE
New Laurel Parlor Stove,
NEW TRIUMPH RANGES,
TRIUMPH FURNACES,
With full assortment of Tin and Iron Ware, at
J. P. BARSTOW & CO.'S,
13 WATER STREET, NORWICH.
P. S.—Every Stove Warranted. [illegible]

DO YOU INTEND TO BUY A NEW STOVE? Then do not fail to go to
J. P. BARSTOW & CO.,
For they have the largest and best assortment of Base Burning Stoves, Cook Stoves and Ranges in Eastern Connecticut. Parlor Stoves in great variety, of all kinds, sizes and prices, with both Duplex and Anti-Clinker Grates. Cook Ranges with all the latest improvements, and of the most approved patterns. Every Stove guaranteed to give satisfaction. Also a full line of Housekeeping Goods of every variety. First-class Goods at Low Prices. Don't forget the place:
13 Water Street, Norwich, Conn.
[illegible] d&w

A. W. PRENTICE & CO.
Have just received a large assortment of
Parker's, Colt's, Moor's and Richards,
Breech Loading
SHOT GUNS.
Also a full line of Muzzle Loaders and all kinds of Gun Equipments and Ammunition.
HARDWARE SPECIALTIES.
"Clothes Wringers," "Horse Clippers," "Apple Parers," "Scroll Saws," "Bracket Wood," etc., etc.
A. W. PRENTICE & CO.,
27 Commerce Street.
[illegible]

A. T. CONVERSE,
DEALER IN
IRON, STEEL AND PIG IRON,
41 Water & Commerce Sts.
[illegible]

ENGRAVING and LITHOGRAPHING by the best artists in the country, at the BULLETIN PRINTING OFFICE.

Amusements.

BREED HALL, — NORWICH.
ANDREWS & HARRIS, — MANAGERS.
Saturday, Jan. 14th.
TWO ENTERTAINMENTS
(Family Matinee at 2, and Evening at [illegible])
GRAND REVIVAL OF
H. M. S. PINAFORE,
With the Charming Dramatic Wonder
CORINNE,
as BUTTERCUP, as played by her over [illegible] times, assisted by her troupe of
MERRIE MAKERS.
30 — ADULT ARTISTS — 30
GRAND CHORUS
FIRST CLASS ORCHESTRA
CORRECT SCENERY
PERFECT CAST
Don't fail to see
CORINNE.
The Infant Prima Donna.
MATINEE PRICES
Adults — [illegible] Cents
Children — [illegible] Cents
No extra charge for seats secured in advance at Noyes & Davis'.
EVENING PRICES
Admission — [illegible] and [illegible] Cents
Reserved Seats — [illegible] Cents
Reserved Seats for both entertainments will be on sale at at Noyes & Davis' Thursday morning.
jan11d6t

THE BEST OF THE SEASON.
SIXTH ANNUAL RECEPTION
OF
Palmyra Phalanx, I. O. O. F.
BREED HALL.
Thursday Evening, Jan. 19th, 1882.
TWO FIRST CLASS BANDS OF MUSIC
(Tubbs' Brass Band and Miller's Orchestra) will furnish music for the reception. Brass Band Concert from [illegible] to [illegible] p. m.
This is the only Dress Ball that will be given in Norwich this season. We cordially invite all lovers of good music and dancing to attend. The Committee will spare no pains to make this a first class reception in every particular and a good time may be expected.
TICKETS, admitting Three persons (Gentleman and two Ladies) — $1.[illegible]
Each additional Lady — [illegible]
The Phalanx will appear in full uniform.
Tickets on sale at most of the principal business houses of the city and all members of the command.
jan12Th,S,d1d — Per order of the Committee.

BENEFIT OF THE
"United Workers'" Charities.
NORWICH
Historical, Art and Loan Exhibition,
commencing
Tuesday Evening, Jan. 17, 1882,
and continuing afternoon [illegible] during the week, from 2 to 10 p. m., in especially arranged and appropriately decorated rooms in the
City Hall Building.
The Committee have arranged for a
Full Orchestra each Evening,
and have divided the exhibits into a
HISTORICAL DEPARTMENT,
presenting unique specimens of furniture, costumes, domestic implements, writings and publications of "Ye Olden Time," Indian relics, etc., etc.;
NATURAL HISTORY DEPARTMENT,
with large collections of valuable exhibits of great variety, an
ART DEPARTMENT,
with an elegant display of paintings, engravings, bronzes, statuary, etc., etc.
CURIOSITY DEPARTMENT,
including natural and mechanical curiosities of interest; a
LADIES' DEPARTMENT,
with specimens of handiwork in embroidery, worsted, lace, paintings in water colors, etc., etc.
Catalogues for sale at the Ticket Offices.
ADMISSION TICKETS (for sale at the Hall only)
25 Cents Each.
PACKAGE TICKETS (6)—one dollar per package—for sale only at the bookstores of C. A. Burnham and Noyes & Davis, on and after Saturday, January 14th.
Per order of of the Executive Committee,
DAVID A. WELLS, President.
B. W. HYDE, Sec'y.
CHARLES E. DYER, Treas. jan12d12,14,16,17,18,[illegible]

THIRD SEASON,
THE
PEOPLE'S COURSE
OF ENTERTAINMENTS!
BREED HALL, - - Norwich.
Wednesday Ev'g, Jan. 25th, '82.
LECTURE
BY THE
REV. A. A. WILLITS, D. D.,
OF PHILADELPHIA.
SUBJECT:
"Moonshine; or Some of the Illusions of Life."
The lecture was filled with apt illustrations and felicitous anecdotes; and the audience was one moment moved to mirth, and another to conviction of the good sense that was so profusely uttered. The lecture was one of the best that has been given in Boston for years, and should be heard everywhere. We venture to assert that it has done more good than any dozen sermons.—*Boston Post.*
Single Admission Tickets, - 50 Cents.
Tickets now on sale at Noyes & Davis.
W. K. LOGEE, Manager.
jan12 d

Wants.

WANTED—Families with frame spinners; also weavers at BALTIC MILL, Baltic, Conn. jan12d&w

WANTED—Cotton mill help, at Pequot Mills, Montville, Conn. Frame spinners and weavers, single or in families. Steady work and good pay. jan12d&w

Instruction.

MISS C. C. BLACKMAN, Teacher of Music. Terms $[illegible] for twelve lessons. Norwich Town, Jan. 7, 1882. jan7ToThSd

Furniture & Carpets.

A. W. DICKEY & CO.
30 and 32 Union Street.
FURNITURE!
All kinds Upholstered Goods Re-covered at Short Notice. Send in your Orders.
A. W. DICKEY & CO.
jan9 d

Annual Meetings.

NEW LONDON CO. MUTUAL FIRE INSURANCE CO.—Norwich, Conn., Dec. 29th, 1881. The annual meeting of the policy holders of the New London County Mutual Fire Insurance Company will be held at their office in the [illegible] National Bank, Monday evening, January 16th, 1882, at [illegible] o'clock.
dec29d&wtd — WM. ROATH, Secretary.

THE BULLETIN Job office does work with neatness and despatch.

24x

Norwich Morning Bulletin.

VOL. XXIV. [Entered at the Post Office at Norwich, Conn., as Second Class Matter.] NORWICH, CONN., MONDAY, JANUARY 16, 1882. NO. 60[illegible]

NEWS BY TELEGRAPH.

A REED SHAKEN BY THE WIND.

A Dense Crowd Is Out For to See It. Judge Cox Denies the Prisoner the Privilege of Addressing the Jury. Col. Reed Consumes the Day in Behalf of the Defence.

WASHINGTON, Jan 15.—The court room was densely crowded, Saturday, in anticipation of the opening argument for the defence. At ten o'clock the prisoner was brought in and as soon as he had taken his seat he opened the day's proceedings with the following speech:

"I received thirty checks, yesterday, representing about $10,000. Some of them I suppose are worthless, and many of them are no doubt good. I don't want any one to send me worthless checks. I do my own banking business, and my checks should be made out to my order. Any one who desires to send me money can do so, but I don't want any worthless checks."

Inquiring Whether the Assassin Will be Allowed to Speak.

Mr. Reed took a position immediately in front of the jury awaiting a signal from the court to begin the opening argument for the defence. All eyes were turned in that direction, when Mr. Scoville arose and addressed the court, stating that he desired to know whether the prisoner would be allowed to speak in his own defence. If the court proposed to accord him that privilege, both he (Mr. Scoville) and his associate (Mr Reed) preferred that he should speak first.

Guiteau—I want to be heard on that question, your honor; I want to close the arguments for the defence. I wouldn't trust my case in the hands of the best lawyer in America.

The Request Denied.

Judge Cox—"I should be loth in a capital case to deny any man a proper opportunity to be heard even if he is represented by counsel, but in this case it is safe to assume that the prisoner will abuse the privilege as he has done all through the trial, and that what he would say would be highly improper to go before the jury. I shall, therefore, deny him the privilege. As I said yesterday, however, if his counsel desire to read from his manuscript anything which they deem proper to be laid before the jury they can do so."

The Murderer Angered by the Decision.

This decision proved very unpalatable to the prisoner, who abused the court in a loud voice. He protested that he appeared as his own counsel, and claimed the right as an American citizen to be heard in his own defence. Finding that Judge Cox could not be moved he shouted: "Let the record show that I appear here as my own counsel, and that I take exception to your ruling, Judge Cox. I shall appeal to the American people and they will overrule you, and you will go down to future ages with a black stain upon your name."

Judge Cox made no reply to this tirade, but simply nodded to Mr. Reed to begin his argument.

Mr. Reed Commences His Speech.

Mr. Reed then rose to address the jury on behalf of the prisoner.

He commenced by paying a compliment to the jury for the seriousness, solemnity and care which had characterized it during the long trial—a trial unparalleled in the history of criminal jurisprudence. He should not endeavor to make any statement of the evidence or to draw a gilded picture of any scene, but he would simply talk with them as between neighbors. Mr. Davidge counsel for the prosecution, had occupied two days in addressing the jury, and that effort and consumption of time on his part showed the grave apprehension felt by the prosecution lest something might have appeared in the case which would make the jury say that the poor man was a lunatic and irresponsible.

A Gospel Illustration.

The prisoner, said Mr. Reed, has certainly sustained his record for impartiality in abusing and contradicting every one who has had anything to say upon the case, from Judge Cox on the bench to the humblest witness on the stand.

Before Colonel Reed had been speaking a half hour, the prisoner began to comment and contradict.

Contrasting the mercy of the Saviour toward those afflicted with devils (insane) with the demands of the prosecution in this case, Colonel Reed said: "They say hang him."

Guiteau shouted—"And the American people say let him go! The American people are on my side, Mr. Reed. Now go on with your speech."

Striking His Father.

Soon after the speaker had occasion to allude to the evidence of J. W. Guiteau, when the prisoner again interrupted, and [illegible] (disparagingly): "Well, he ain't my [illegible]. I've got better man than he is for my reference." Colonel Reed commented upon the incident related by several witness, when Guiteau struck his father at the supper table, and Guiteau called out vehemently: "That wasn't true, I never struck him, never intended to strike him. I don't fight any one; I am a peaceable man. If I don't like any one I tell them so, and tell them to get out of the way, and that settles them."

"This act," continued the speaker, was [illegible] indication of his insanity. He de[illegible] probably he don't remember it."

[illegible]—That is owing to my poor weak mind and disordered intellect.

"Intended for a Pun."

[illegible] Reed continued. "Mr. Davidge [illegible] to read yesterday a portion [illegible] relation to this incident. [illegible] claimed, the depravity of the prisoner and Judge Porter kindly suggested [illegible] him that Guiteau struck his father [illegible] the full record says 'for back [illegible]' [illegible]

Guiteau with a[illegible] satisfaction at his [illegible] discernment: "Why, that was intended for a pun, Reed, but you didn't seem to see it. I don't know as that should be wondered at, for it would require a sat[illegible] for the ordinary mortal to see it."

Not Manufactured Evidence.

After recess Mr. Reed continued his argument, reading two letters written by Guiteau at the time he left the Oneida Community, and contended that no man could read those letters and not reach the conviction that the writer was of unsound mind. This evidence was not manufactured for [illegible]. It was genuine. Many of [illegible] of the government who had watched the prisoner closely for weeks [illegible] that they did not think that the prisoner, by his looks, by his talk, or by his actions here in this court room, has endeavored to feign insanity.

Disagreeing Doctors.

"This," said Mr Reed, "is a point vital [in] this case, and I ask you gentlemen if a half dozen of these experts swear that he is playing a part here and as many more swear to the contrary, and all of them witnesses for the government—if, I say, these experts disagree so positively upon this point, how much weight can you attach to their opinion upon his sanity? It does not require an expert to pronounce him insane. You have seen him day after day shuffling in before you. You have seen that strange unnatural look of his eyes, and it requires the opinion of an expert to convince you that this is not the appearance of a sane man."

A Future of Drivelling Idiocy.

Continuing in this strain the speaker said "In my opinion, if this poor creature is sent to an asylum, he will be a drivelling idiot within six months."

Guiteau had been quietly listening with his elbows upon the rail of the dock and his chin upon his hands, his back being turned to the audience and his attention apparently fixed upon something in the street. This startling prediction amused him intensely. Turning around he looked over in the direction of the speaker and enjoyed a quiet laugh for some seconds.

A Low Estimate of Medical Opinions.

"These experts," said the speaker, "do not swear to a fact, for no one but the inscrutable Deity can know what there is in the brain of man. They swear only to an opinion and you have a notable instance how far from the facts the opinion of the most learned doctors may lead in the sad case of the late president. We had the announcement that the probe, or whatever it be, had been inserted twelve inches into the wound and yet the wound really led in exactly an opposite direction. I say it would be a shame to send a man to the gallows upon the opinion of doctors."

Sisterly Fidelity.

Alluding to the strictures of the counsel, Friday, upon the course of certain members of the Guiteau family in sticking to the prisoner whom they should have cast off as a wretch, Mr. Reed said: "It is in evidence that six years ago Mrs. Scoville believed her brother a mental wreck, an insane man, and should she desert him now that he is on trial for his life she would be unworthy the name of sister."

Injustice of Mobs.

During his argument Friday, Mr. Davidge stated that though he did not approve of the mob, yet in his opinion "the best opinions and the highest of human motives were behind the mob." To this sentiment Mr Reed offered the story of the crucifixion. "Pilate was the judge. He had said 'I find no wrong in this man. I wash my hands of his blood.' But the mob said 'Crucify him! Crucify him!'"

Difficulty in Securing Witnesses.

Referring to the difficulty experienced by the defence in securing witnesses, Mr. Reed said: "You can never know, gentlemen, how hard it has been to get people to come here and tell what they know. They would rather listen to the cry 'Crucify him!' than come here and tell what they know to save this poor man from the gallows and the government from the disgrace of executing an insane man."

A God-Send to the Defence.

The evidence of Mr. Brooks (the chief of the treasury detectives) who visited the prisoner in the night and whose evidence the prosecution tried so hard to suppress, as they did the notes of Bailey, the evidence of the detective, McElfresh, and in short all evidence that might in any way aid the prisoner. Mr Reed claimed came like a God-send.

No Motive for the Deed.

Mr. Reed continued and claimed that a sane man would have [illegible] that if he killed President Garfield his successor would not give him any office. The prisoner did not have any motive that would make a sane man think of such a thing. No sane man would have shot the president in a crowded railroad station. If he had had a motive of murder he would have shot the president the night before, but he had no motive and he was insane. If he wanted to shoot any one for not getting an office why did he not shoot Mr. Blaine? The government wanted him convicted.

Guiteau—The government doesn't want me convicted. Gen. Arthur doesn't want me convicted, and I ain't going to be, probably.

Mr. Reed's Conclusion.

Mr. Reed continued referring to many acts of Guiteau to prove his insanity. He then addressed the urging them to save this country from eternal disgrace. The execution of this man will be an infamy beyond description. Think of him—a lunatic condemned to the gallows—a lunatic whom the Saviour, if on earth, would heal. "I pray you do that which shall not in after years bring the blush of shame to your cheeks."

Guiteau—Reed is a good fellow, but I wouldn't give a cent a bushel for his rubbish. If I could only have a talk with that jury I would give them the right theory.

Adjourned.

Not an Exalted Estimate of Mr. Reed's Speech.

Guiteau was apparently in the best of spirits this morning, when the reporter of the associated press called at the jail.

"I have decided not to sell my speech for money," he remarked, "but to give it the widest possible circulation through the associated press. I want every man, woman and child in America to have an opportunity to read it."

He was asked, "How were you pleased with Mr. Reed's speech yesterday?"

"Well, I didn't take any stock in Scoville's theory or Reed's, either," he replied. "I should not like to trust my defence to either of them. Charlie made a good speech, though, and it interested me, but I wouldn't give a cent a bushel for that kind of talk." Then, after a short pause, "I don't know, though, but it may be just as well to have that go before the jury (with a grin). There may be some soft fellows among them who will believe I'm an imbecile."

Guiteau's Speech—Nothing New.

NEW YORK, Jan. 15.—Guiteau has sent to the associated press for publication his speech, which he hopes he will be allowed to deliver to the jury. It is a long document in the well known vein of the writer, in which he gives a history of his life, his motive for the murder and the points of his defence. The paper contains little of interest not heretofore published.

Gradual Spread of Small Pox.

SPRINGFIELD, Ills., Jan. 15.—Eighty two points of small pox infection which have all developed within the past few weeks are printed on a large map hanging in the state board of health office. The disease is slowly but steadily extending southward, following the main lines of railroad travel between Chicago and St. Louis and along the Mississippi river from Jo Daviess to Alexander counties. Nearly every county on the river now contains one or more centres of infection. At a majority of these places, however, the disease is well under control.

A malignant case at Bird's station, Lawrence county, has completely demoralized that village. The stores and public places have been ordered closed. All business is suspended and urgent appeals are made to state officers for assistance. Two deaths from the disease are reported in Monroe county.

The first case of small pox in Lincoln, Neb., was reported to-day.

C. M. Spencer of Hartford, inventor of a famous repeating rifle, has invented a repeating shot gun that works with astonishing rapidity.

THE HUDSON RIVER HORROR.

Married and Buried Within Five Days.

BENNINGTON, Vt., Jan. 15.—The bodies of Park Valentine and wife, two of the victims of the King's Bridge disaster, Friday night, arrived here this morning. The parents of the unfortunate young bride and groom, Major Valentine and wife of this city, and W. N. Gaylord and wife, of North Adams, are nearly distracted and receive the sympathy of the entire community. The fate of the couple was the general theme of conversation yesterday and the telegraph offices were crowded with eager inquirers after particulars. To-morrow afternoon the same clergyman who officiated of their wedding last Thursday afternoon at North Adams, will conduct the funeral services which will be held here.

The Guilty Brakeman.

NEW YORK, Jan. 15.—Capt. Hooker, of the fourth sub precinct, was at the coroner's office to-day, having in custody George Melius, the brakeman to whose carelessness the railroad disaster at Spuyten Duyvil was attributed. Melius was cool, and apparently not at all distressed by his arrest. He was permitted to have an interview with his daughter who called to see him about noon. Coroner Werkle not being present, Melius was taken back to the lock-up in the Grand Central depot, the coroner having previously announced that he would not accept bail to-day. He will be re-arraigned to-morrow, when bail will probably be accepted.

Eight Human Lives Lost.

The victims of the disaster were all taken to the city yesterday. Their identity, already complete in most instances, was assured in others where it had been imperfect. It now appears that eight human beings were either crushed or burned to death in the shattered cars. The following is a corrected list.

Corrected List of the Unfortunate Victims.

BROWN, MRS. MARY L. Aged thirty five years. Residence No. 455 West Forty-third street. Wife of Wm. T. Brown, mining broker of No. 57 Broadway. Mrs. Brown was not as badly burned as many of the victims. She was on her way back from a long visit to her mother's home at Poultney.

KEELEY, OLIVER B. Aged forty years. He was a stove manufacturer of Philadelphia. He was returning from a trip to Troy on business. He was badly burned and mutilated, but readily recognizable. He lived for several hours after the accident, in the greatest agony.

MARECHAL, THE REV FRANCIS XAVIER. Aged fifty six years. He was on his way from the diocese of Albany to fill the post of resident chaplain and missionary at Blackwell's Island. His body was badly burned, and recognizable only by the cut of his clothes, a breviary and a crucifix.

RANSOM, DARWIN L. Aged thirty years. Residence Hoffman house. He was returning from a holiday visit to his aged mother at Yassena, St. Lawrence county, N. Y. The skull was crushed and death must have been instantaneous. The body was subsequently burned very badly.

RICHARDS, J. A. ALBERT. Aged twenty two years. Residence Brooklyn. He was a clerk in the warehouse of Pancoast & Tarr, Platt street, and a nephew of Dr. Moffat of Troy. He had gone on a visit to Troy Friday morning on business and was returning [illegible] severely and for a time remained unrecognized.

VALENTINE, PARK. Aged twenty one. Residence Bennington, Vt. He was a son of A. B. Valentine, cloth manufacturer of that town and a nephew of Trenor W. Park after whom he was named. He was married on Thursday afternoon at North Adams, Mass., to Miss Mary Louise Gaylord and was on his bridal trip to this city. He was injured severely by being jammed under the wreck and was afterwards burned to death.

VALENTINE, MARY LOUISE. Aged nineteen years, wife of Park Valentine, daughter of Wm. Gaylord, a dry goods dealer of North Adams, Mass. She had returned about a year ago after completing her musical education in Europe. She was married on Thursday afternoon at her residence. She died by exposure to the flames. Her body was badly charred about the neck and head.

WAGNER, WEBSTER. Aged sixty five years. He was a state senator. His body was badly mutilated and was recognized by the clothes, some trinkets and a book of memoranda. Death was from the burning after the crash and the position of the body showed that the senator had suffered terribly before death released him.

The Seriously Injured.

The wounded were.

DANIELS, MISS MARY. Aged about thirty two. She is a resident of the Sherwood house, at Forty fourth street and Fifth avenue. There were severe burns on both arms, especially the left and the left breast was also scalded and burned. Some apprehension is felt lest the inhaling of steam has caused internal injuries more difficult to heal than external wounds. She was brought to the Grand Central depot in a special car and carried on a stretcher to her home.

FARRELL, THOMAS, of Albany. Aged twenty-two years. He was a trainman on the Tarrytown special. He was badly burned on the hands and face. He received his injuries while attempting to save two lady passengers in the burning cars. He is in the New York hospital.

There were a number of others recorded as injured but the bruises were mainly of a superficial character.

Arrangements for Senator Wagner's Funeral.

ALBANY, N. Y., Jan. 15.—The remains of the late Senator Wagner will be brought from New York on Tuesday morning at 9 30 o'clock on a special train and taken to his late residence at Palatine Bridge. A special train will be made up here to accompany the funeral cortege and it is expected that the legislature will attend the funeral at Palatine Bridge in a body.

Assemblyman Stillwell Missing.

Mr Stillwell, member of assembly from Kings county, left his hotel in Albany on Friday to take the 2 40 train for New York and nothing has been heard of him since. It is feared he perished in the Spuyten Duyvil disaster.

Mr. Stillwell All Right.

NEW YORK Jan. 15.—Assemblyman Stillwell was found at his residence to-night on the King's highway, Gravesend, L. I. Though a passenger on the ill fated train, he was not injured, as with a number of friends he had secured a seat in the smoking car.

INDUSTRIAL AND MERCANTILE.

The War of Rates.

PHILADELPHIA, Jan 15.—President Roberts of the Pennsylvania railroad to-day made an emphatic denial of the statement published in New York that Vice President Cassatt, President Jewett of the Erie and himself had on Saturday agreed that a commission of three members should be appointed to consider a settlement of the trunk line war and to make an advisory report. It is true, he said, that negotiations have been going on and are now going on between Mr Cassatt and other [illegible] dents with a view of settling the war of rates. The present status of these negotiations he refused to state, but he said that the report of a commission was all news to him. President Roberts and Mr Cassatt were in New York Saturday and had a few minutes' conversation with President Jewett of the Erie but the trunk line differences were only incidentally referred to and nothing whatever was said about any commission.

NATIONAL CAPITAL.

Mr. Upton's Successor.

WASHINGTON, Jan. 15.—The *Star* says that the nomination of ex Representative Gilfillan of Pennsylvania as assistant secretary of the treasury, was made out and would have gone to the senate Friday if there had been a session of that body. It is now understood on very good authority that Mr. Gilfillan will not get the place, although the Cameron interest is very strong for him. Secretary Folger did not favor the appointment. All probability now points to Daniel F. Shepard of Illinois being Mr. Upton's successor. Mr. Shepard was secretary of the republican central committee of Illinois.

The Jeannette Search.

Secretary Hunt sent the following cablegram Saturday afternoon to Lieutenant Harber and Chief Melville of the Jeannette at Irkutsk through Mr Hoffman at St. Petersburg:

"Remain on the ground till the remainder of the expedition is found. Help search by every means in your power."

Our Alleged Navy.

Representative Harris of Massachusetts, chairman of the committee on naval affairs, in conversation Saturday in regard to the proposition of increasing the efficiency of the navy, said that it had been erroneously stated that he intended appointing a sub-committee to consider the bills relating to that subject. "The matter of increasing the navy," said Mr. Harris, "is altogether too important a question to be left to the discretion of a sub-committee, and I have no intention of referring it, but will leave it considered by the general committee."

Mr. Harris has invited Prof. Jeffries of Boston to appear before the naval committee and deliver an address on the subject of color blindness.

Paying for Time Lost at the President's Funeral.

Judge Lawrence, in accordance with the request of the committee on printing, returned to that committee an elaborate decision in regard to the question of granting employes of the government printing office pay for the time the department was closed during the obsequies to the late president. The substance of the decision is that the employes should be paid. The committee has not yet acted on the matter.

The Extension of National Bank Charters.

The statement that Representative Crapo's bill providing for the extension of national bank charters has been agreed upon by the banking and currency committee is erroneous. The committee still have the bill under consideration and do not expect to reach a conclusion upon it for several days yet. As heretofore stated, however, the probabilities are that a majority of the committee will support the bill and authorize a favorable report to be made to the house.

The Expenses of the [illegible] Illness.

The special house committee on the expenses attending the illness and burial of President Garfield and the allowance to his widow, met Saturday morning, and after discussion adopted a resolution offered by Mr Page of California, instructing the chairman, Mr. Taylor of Ohio, to give public notice that all persons having claims for services rendered or materials furnished during the illness and burial of the late President Garfield should present the same to the committee for auditing on or before the tenth day of February.

Mr. Orth's New Plan of Choosing House Committees.

Representative Orth has prepared the following measure relating to the selection of the house committees, and will submit it in the house at its earliest opportunity:

The house, after its organization at the commencement of each congress, shall proceed to constitute a "board to select committees," to consist of eleven members, to serve during such congress. The board shall be selected and constituted as follows: The roll of members shall be called and each member shall thereupon, by a *viva voce*, designate some one member to serve as chairman of such board, and the person securing the highest number of votes given (if a majority of the whole house) shall be such chairman, and at the same roll call each member shall name five members to serve on said board, and the ten persons having the high number of votes shall with such chairman constitute such board.

Provided, however, if no person shall have received a majority of the votes of the house for chairman, there shall be immediately a subsequent vote or votes until the chairman is elected as aforesaid.

It shall be the duty of said board within a reasonable time to report to the house the standing, select and joint committees provided for by the rules or ordered by the house, the names of the members of each committee to be reported in the order of their length of service in congress and where two or more are equal in length of service the names of such shall be reported in alphabetical order; and when such report is agreed to by the house, either with or without amendment, the committees thus constituted shall be the permanent committees of the house during such congress. Vacancies occurring in any committee shall be filled by said board, subject alike to the action of the house.

At the first or a subsequent meeting of any committee of the house, two thirds at least of its members being present, it shall proceed to designate some one of its members to act as its chairman during such congress and shall also have power to fill any permanent or temporary vacancy in such chairmanship.

Chit Chat.

The president received no callers Saturday, except Senators Allison and Cameron who called by appointment.

Up to the close of business Saturday, United States bonds had been redeemed as follows: Under the one hundred and fifth call $16,948,550, and under the one hundred and sixth call $9,694,500.

It was rumored Saturday afternoon that Captain H. W. Howgate had died of apoplexy in the city jail. Inquiry was made at the police headquarters and the report was pronounced to be without foundation.

After offering in evidence all the bids and contracts identified by the notary (Webster) as having been witnessed by him, several clerks were examined in the star route cases, Saturday, and the court adjourned till Wednesday. Some 3,305 bids and contracts are to be identified which will prolong the case indefinitely.

THE METROPOLIS.

Will Not be Snubbed by the Englishmen.

NEW YORK, Jan. 15.—The executive committee of the National Amateur Oarsmen have decided to send the Hillsdale crew to England but will not enter them at the Henley regatta on account of the restrictions concerning mechanics and tradesmen.

Just Out.

At a late hour Saturday night the counsel for the Brooklyn aldermen succeeded in obtaining from Justice Pratt of the King's county supreme court an order releasing the imprisoned aldermen from custody. They left Raymond street jail for their homes in a very cheerful humor.

Miscellaneous Matters.

The building on Chambers street occupied by Loudon & Johnson, coffee dealers, Joseph Maguire's spice factory and Beasley & McAlba's chocolate factory, was burned Saturday night. Loss $60,000.

Mr. Beecher Retracts His Scandalous Criticism.

In his New Year's day sermon Henry Ward Beecher made a surprising assertion reflecting not only upon the morals of the members of the board of education of Brooklyn but upon the chastity of the young lady teachers in the schools. The board appointed a committee to wait on Mr. Beecher and demand from him the proofs of what he had asserted. Previous to commencing his sermon to day he read the following retraction.

"A sentence in a recent discourse delivered by me in this place has been widely construed and rendered liable to suspicion a large body of citizens holding official relations under our municipal government. I regard the sentence as fairly liable to such criticism and I therefore disavow any such intent and annul the sentence. Especially do I regret with emphasis any such construction of my language as shall throw suspicion upon the integrity of that large and honorable band of women who teach in our public schools, whose laborious and often thankless service I have never failed to admire and commend. The more emphatically to disclaim all wish or intent to bury innocent parties under suspicion, I revoke such sentences and desire that they should be as if they had never been uttered. I do it unsolicited by any party aggrieved—of my own desire—as publicly as I made them, and in the same place. Amen."

This retraction will probably appease the injured lady teachers and their indignant friends and relatives. At the time of making the charge Mr. Beecher had no idea of the reflection he was making and his assertion probably grew out of some scandalous misrepresentations made by parties who had an enmity against some of the members of the board of education.

Dr. Newman's New Charge.

The Rev. J. P. Newman, formerly pastor of the Central Methodist Episcopal church, to-day took formal charge of the Congregational Church of the Disciples at Madison avenue and Forty fifth street and was warmly welcomed by an immense congregation. Nearly two thousand persons went away unable to gain admission. General Grant and family and many prominent citizens were present.

In Memory of Dr. Smith.

Memorial services for the late Rev. Dr. John Cotton Smith, for so many years rector of Ascension church, Fifth avenue, were held to-day in the "Memorial church of the Rev. J. H. Anthon," West Forty-eighth street, in the presence of a large congregation. The Rev. Dr. Heber Newton delivered a glowing eulogy on the late eminent divine. He characterized Dr. Smith as a broad thinker and broad feeling man and a grand champion [illegible]

FOREIGN INTELLIGENCE.

France.

AN IMPORTANT LEGISLATIVE MEASURE—GAMBETTA'S BILL FOR REVISING THE CONSTITUTION.

PARIS, Jan. 15.—Gambetta read the bill for the revision of the constitution, Saturday, before the chamber of deputies. The preamble says that France has manifested by the recent elections a decree for a wise and moderate revision of the constitution. The principle of *scrutin de liste* is a corollary of universal suffrage, and will secure sincerity in voting and independence of action to those elected. It therefore becomes necessary to settle this question promptly. The matters of detail and application are reserved for the end of the present legislative term.

At this announcement the reading of the bill was interrupted by various marks of approval and disapproval.

M. Gambetta added: We shall prove to you in the discussions in the bureau that a vital interest is at stake. We will not ask urgency. You can decide as to that after the preliminary consideration of the bill.

The principal points of M. Gambetta's bill for the revision of the constitution are as follows: The election of life senators by both chambers voting separately instead of by the senate alone; instead of senatorial delegates being chosen by the communes one to be elected by each 500 electors; the principle of *scrutin de liste* to be inscribed in the constitution; the duels are to be subsequently settled by an ordinary bill; the senate is to be deprived of the power of restoring items stricken from the budget by the chamber of deputies; and the final clause of the bill provides for the discontinuance of public prayers at the opening of the legislature.

Great Britain.

GENTILES ASSISTING JEWS.

LONDON, Jan. 15.—The *Observer* says it understands that the archbishop of Canterbury, Cardinal Manning, the Earl of Shaftesbury, Dean Bradley and Canons Liddon and Farrar are in communication with each other on a scheme for organizing a conference or commission with a view of calling public meetings throughout the country to raise a fund for the relief of the homeless Jewish families in Russia, and to facilitate their emigration. A prominent Israelite has volunteered to head the subscription list with £10,000, and considers that £1,000,000 will be necessary to carry out the project.

(*For further important telegraphic news see Fourth Page.*)

Financial and Commercial.

NEW YORK MONEY AND STOCK MARKET.

NEW YORK, Jan. 14.—The ruling rate for call loans to-day was [illegible] per cent., although loans to the stock brokers were made as low as 3½ per cent.

State bonds at the board were steady to strong. Tennessee 6s, new, advanced 1¾ to 77½, and do. 6s, new series 1¾ to 76¾.

Railroad bonds were fairly active and strong. The principal dealings were in Erie second consols, which advanced ¾ to 100¾. The largest advance was 3 per cent. in Chesapeake & Ohio currency 6s, which were bought up to 55½. Boston, Hartford & Erie firsts advanced to 60 from 57½. Denver & Rio Grande first consols to 105½ from [illegible] Milwaukee Lake Shore & Western firsts to 101¼ from 100, Indiana, Bloomington & Western seconds to [illegible] from [illegible] Texas & Pacific land grant incomes to 76 from 74, Jersey Central incomes to 105¼ from 103, and Canada Southern firsts to 99¾ from 98¾.

In the general stock market Reading, which during the morning sold at 67, broke to 63¾ in the last hour. The *Post* says of the Reading election: "The latest advices do not support the opinion expressed yesterday that if the votes cast for Mr Gowen and which were challenged, are thrown out he will lose the election. On the contrary, there is now every reason for believing that he is the next president of the company. He having, aside from Mr Vanderbilt's help shown strength which it is true that his partisans predicted but with which he was not credited by those who should been well informed. He becomes the president of the company by the votes of Mr Vanderbilt, and of course is committed more or less to whatever plans Mr. Vanderbilt has for the future of the company. It is to be hoped that Mr Gowen will avail of the opportunity which is presented to him of improving a reputation as a corporation manager which was by no means enviable, and which would have swamped a man of less [illegible] and perseverance than he possesses. What bearing the accession of Mr Vanderbilt to the practical control of an important Pennsylvania railroad will have on the relation of the trunk line controversy remains to be seen. He is now fortified within the territory of his chief rival, and whether he will use his power aggressively or whether his possession will help to modify existing differences between the trunk lines, as said, remains to be seen. Unless our information is at fault the recent negotiations for a settlement of the war between the trunk lines have led up to the point where the representatives of those lines have agreed to submit their differences to arbitration. While now there is more promise of a settlement than at any time before, yet it is the part of prudence to await the formal ratification and the signatures to the agreement of the chief contracting parties before concluding that the war is over."

The following were the closing quotations:

1881 extended	100[illegible]	Harlem	[illegible]
New 5s extended	10[illegible]	Houston & Texas	[illegible]
New 4½s reg.	11[illegible]	Illinois Central	13[illegible]
Do. coupon	11[illegible]	Ind. Bloom. & West (new issue)	[illegible]
New 4s reg.	11[illegible]	International & Gt. Northern	[illegible]
Do. coupon	11[illegible]	Kansas & Texas	[illegible]
Pacific 6s of 95	1[illegible]	Lake Erie & West	[illegible]
D. C. 3 65s	107	Lake Shore	[illegible]
Boston, Hartford & Erie 1sts	[illegible]	La. & Mo. River	[illegible]
Do. guaranteed	[illegible]	Louisville & Nash	[illegible]
C. P. bonds	114	Louisville & N. A.	[illegible]
Den. & Rio Grande 1st	114	Manhattan Beach	[illegible]
Denver, So. Park & Pacific 1sts	10[illegible]	Manhattan Elevated	[illegible]
Erie seconds	[illegible]	Marietta & Cincinnati 1st pref	[illegible]
Kansas Pacific cons	[illegible]	Do 2d preferred	[illegible]
Do. 1st Den. div	[illegible]	Memphis & Charleston	[illegible]
Lehigh & Wilkes. assented	10[illegible]	Metropolitan Ele	[illegible]
Oregon Nav 1sts	10[illegible]	Mich Cent	[illegible]
St. Joseph	[illegible]	Missouri Pacific	10[illegible]
St. Paul & Sioux City 1sts	110	Mobile & Ohio	[illegible]
So. Pac. Cal. 1sts	[illegible]	Morris & Essex	12[illegible]
Toledo, Del. & Bur.	[illegible]	Nash. & Chat	[illegible]
Do incomes	[illegible]	N. J. Central	[illegible]
U. P. 1sts	11[illegible]	Norfolk & West pfd	[illegible]
Land grants	11[illegible]	Northern Pacific	[illegible]
Sinking Funds	12[illegible]	Do preferred	[illegible]
Texas Pacific Land Grants	[illegible]	Northwestern	12[illegible]
Tex & Rio Grande	90	Do. pref	[illegible]
Adams Ex	14[illegible]	N. Y. C.	13[illegible]
Alton & Terre H	[illegible]	N. Y. Elevated	[illegible]
Do. preferred	[illegible]	Ohio Central	[illegible]
American Ex.	[illegible]	Ohio & Miss	[illegible]
B. Air Line pref.	[illegible]	Do preferred	90
Boston Land old	9	Ontario & Western	27[illegible]
B. Water Power old	[illegible]	Oregon Navigation	[illegible]
Buffalo, Pittsburg & Western	[illegible]	Pacific Mail	[illegible]
Burlington & Cedar Rapids	[illegible]	Panama	[illegible]
Canada Southern	[illegible]	Peoria D. & E.	[illegible]
Canton	63	Pittsburg	[illegible]
C. C. & I. C.	[illegible]	Reading	[illegible]
Central Pacific	[illegible]	Rock Island	13[illegible]
Ches. & Ohio	[illegible]	St. Louis & S. Francisco	[illegible]
Do. 1st preferred	[illegible]	Do. preferred	[illegible]
Do 2d preferred	[illegible]	Do. 1st pref.	100
Chicago & Alton	13[illegible]	St. Paul & M.	[illegible]
Do pref	[illegible]	Do. pref	[illegible]
Chicago, Burlington & Quincy	137	St. Paul, Minn. & Man.	[illegible]
Chicago, St. Louis & New Orleans	80	St. P. & Omaha	[illegible]
Cincinnati, San. & Cleveland	[illegible]	Do pref	[illegible]
Cleveland & Col	83	Texas Pacific	[illegible]
Consolidated Coal	[illegible]	Tol., Del. & Bur. 1st	[illegible]
Del & Hud	107[illegible]	U. Pacific	11[illegible]
Delaware, Lack. & Western	125[illegible]	United States Exp.	[illegible]
D. & Rio Grande	[illegible]	Wabash, St. Louis & Pacific	[illegible]
Erie	[illegible]	Do. preferred	[illegible]
Do preferred	[illegible]	Wells Fargo	[illegible]
Fort Wayne	134	West Union	[illegible]
Hannibal & St. Jo.	[illegible]	East Tennessee	[illegible]
Do preferred	10[illegible]	Do. preferred	[illegible]
		Georgia	160
		Milwaukee, L. S. & W	[illegible]
		Rich. & Allegheny	[illegible]
		Richmond & Dan.	191[illegible]

Special Notices.

Scottish Rite.

There will be a meeting of Connecticut Sov. Consistory, this Monday evening, at 7 30 o'clock, for balloting and work in the 32th degree.

Per order Commander-in-Chief,

jan16d1t H. L. PARKER, Gr. Sec.

NATURE'S REMEDY

VEGETINE.

[illegible]

Prostrated from Weakness.

BALTIMORE, Md., June 8, 1879.

MR. STEVENS:

Dear Sir—I can testify to the good effects of your medicine. For several years I was afflicted with a severe cough and weakness, and was perfectly prostrated; but after taking three bottles of your Vegetine, made from the Powder, I was entirely relieved.

Very respectfully,

MRS. M. E. STREET,
51 Gilmore Street

Vegetine is Sold by all Druggists.

jan12 dF,M,Tu&Th

SWAYNE'S OINTMENT,

An Unfailing Remedy for All SKIN DISEASES,

SUCH AS

Tetter,
Itch,
Erysipelas,
Blotches,
Sores,
Pimples,
Ring Worm
Etc.

SWAYNE'S OINTMENT,

THE GREAT CURE FOR

ITCHING PILES.

Symptoms are moisture, stinging, itching, worse at night; seems as if pin-worms were crawling [illegible] A pleasant, economical and positive cure. Swayne's Ointment is superior to any article in the market. Sold by druggists, or send 50 cents in 3 cent stamps. 3 Boxes, $1 25. Address, Dr SWAYNE & SON, Philadelphia, Pa.

jan13dM,W,F&wlm

DR. MORSE'S

Compound Syrup of Yellow Dock Root,

This Purely Vegetable Compound is scientifically prepared from the best Roots and Herbs of the Materia Medica, and has gained an unrivaled reputation for the following effects, viz. Purifying the Blood and thus curing Humors, Sores, Ulcers, Cutaneous Eruptions, Canker, Scald Head, &c, &c. Regulating and Cleansing the Stomach and Bowels, thus it cures Dyspepsia, Indigestion, Costiveness, Piles, &c. Strengthening the Digestive Organs, thus causing the food to nourish and support every part. Regulating the Secretory Organs, and, by enabling them to perform their proper functions, preventing and curing Bilious and other Painful Diseases. Strengthening and Quieting the Nervous System, thus allaying Nervous Irritation, and curing all diseases of the Nerves. It is unrivaled in the cure of all FEMALE DISEASES, as Weakness, Irregularity, Obstructions, &c. It is pleasant to take and safe in all cases, acting in harmony with the restoring powers of nature. It never injures, but always benefits and cures us thousands of voluntary certificates from the best authorities testify. Inclose stamp and address to MORSE YELLOW DOCK ROOT SYRUP CO., Providence, R. I., for our fancy cards. dec6 d&w

RUPTURE—I take the field against the world in the treatment of rupture. Charges $5 to $25. Satisfaction guaranteed in all cases. S. E. BULKELEY.

*At the Post Office—Look to the left as you enter the street door. [illegible]

Oral Surgery and Mechanical Dentistry in all their branches. Offices No. 72 State street, New London, Conn., and No. 3 West 70th street, New York. All our friends wishing to make appointments with either of the undersigned, will be served promptly and satisfactorily at either of the above offices.

Respectfully, W. W. SHEFFIELD, D. D. S.
dec21daf L. T. SHEFFIELD, D. M. D.

Sewing Machines.

WHITE,

Hartford Household and Weed

SEWING MACHINES.

J. E. STRICKLAND, Agent.

[illegible] [illegible] MAIN STREET

Printing.

THE BEST PLACE IN

EASTERN CONNECTICUT

TO PROCURE

FINE JOB PRINTING

OF EVERY DESCRIPTION,

IS AT THE

BULLETIN

JOB PRINTING OFFICE.

THE

Reputation of the Establishment

FOR SUPERIOR WORK

In every branch has been sustained for years

And Prices are as Low as First Class Work will Permit them to be.

The Facilities for Doing Fine Work are of the best, as the office is supplied with all the improvements, and New Styles of Material are constantly being added. None but Competent Workmen are employed.

BOOK AND JOB PRINTING

OF ALL KINDS, IN

Plain or Fancy Styles,

AND IN

Colored Inks or Bronze,

Done at Short Notice.

CHECKS,

CIRCULARS,

RECEIPTS,

Letter and Bill Headings,

LITHOGRAPH

AND

POSTER WORK,

Small Bills and Programmes,

A SPECIALTY

AT

LOW PRICES.

REMEMBER THE PLACE

OFFICE OF THE

MORNING BULLETIN

AND

WEEKLY COURIER,

172 MAIN STREET,

BULLETIN BUILDING

NORWICH CONN.

24x

The Bulletin

Norwich, Monday, Jan. 16, 1882.

ANENT THE BRIDGE

The town meeting Saturday was short, sharp and to the point. There was no speech making for the excellent reason that there was no one to whom it was necessary to make a speech. The attendance was large and representative. Although no special effort had been made to secure a big meeting, the hall was filled with citizens from all parts of the town, representing all parties and interests. The resolutions were adopted promptly, without debate and with absolute unanimity. Nearly if not quite every person present voted for them, and not a single voice was heard either in the vote or in private conversation before and after the meeting to say a word in favor of the bridge. There is no longer room for any one to express doubt of the force and earnestness of Norwich opposition.

It was noticeable, in most of the conversations carried on between the voters present, that the opposition to the bridge was based less on selfish local interests than on considerations of broad state policy. The former question was not ignored nor made light of, but the general tone was rather one of remonstrance against the idea of mutilating the state's finest harbor, destroying all likelihood of a full grown navy yard, and showing such bad faith to the national government as is involved in the proposition to put a bridge across the Thames below the present naval station.

We publish elsewhere two articles from the Hartford *Post* and the Hartford *Times* on this question. The *Post* somewhat brusquely takes us to task for "misapprehending" its position, and declares that it will "neither favor nor oppose the bridge." Our misapprehension seems to have been chiefly in taking it for granted that the *Post*, which recalled the old fight against the Connecticut river bridge made by Hartford, would in this case follow the precept of the golden rule which it quoted approvingly and do to others what it would have had others do unto it. In order that our readers at least may have no misapprehension this time, whatever mistakes we may make, we reprint the *Post's* paragraphs in full.

We are glad to know that the *Post* will not favor the bridge; and sorry to know that it will not oppose it. The *Post*, like every other impartially and ably conducted paper, has a great influence, and we should be glad to see it exert that influence in behalf of the interests of the state as opposed in this case to the interests of a railroad corporation.

We hope our contemporary will pardon us for saying that we fear it, on its own part, misapprehends the opposition of Norwich and New London to the bridge. It seems to infer that this opposition is local and made entirely because of our distinctive special interests. This is not correct. Norwich and New London do have special interests involved. But they are not set forth nor are they regarded, here or elsewhere, [illegible] or the most important arguments against it.

The arguments which we do regard as important are general in their scope, and affect the whole state. We object to the bridge because it will seriously interfere with if not absolutely destroy the prospects of the navy yard opposite Mamacoke. As a matter of fact the probabilities point now more strongly than ever before toward the speedy development of that yard. This statement needs no further proof than the words of Admiral Nichols, chief of the bureau of docks and yards, who in his official report argues the unrivalled advantages of the yard, and recommends the prompt beginning of the work "that will eventually make of New London the largest navy yard in the country." The whole state certainly has an interest in any movement likely to bring about the yearly disbursement of hundreds of thousands of dollars in any portion of its area, whether that portion be in New London or Litchfield or any other county.

We object to the bridge because it will mutilate and injure the finest harbor and anchorage in our state, and the finest, with possibly one exception, in New England. That New London harbor holds this rank does not admit of dispute. The fact is conceded by all who know the coast. The whole state certainly has an interest in the preservation of such a possession.

We object to the bridge because in cutting off the navy yard it will practically throw away the large sum of money which the state has already invested in it. The whole state certainly has an interest in that fea[illegible]

We object to the bridge because the state, if the state gives authority for its erection, will be liable to be accused of bad faith to the [illegible] government. The government has [illegible] the navy yard from the state and has already laid out a considerable amount of money on it, in order to have it in readiness for immediate development when the proper time shall arrive. If the state now allows its availability to be destroyed by the erection of a bridge below, there will be considerable basis for the charge that it has not shown good faith toward the government. And there is not a single town from Greenwich to Thompson which has not an interest in keeping unsullied the honor of the commonwealth.

We are glad to see that the *Times* appreciates the situation and treats it so intelligently. This is not a fight between Norwich and New London on one side and a railroad corporation on the other, but between the general interests and rights of the whole state, and the money making interests of a private corporation. We can hardly believe that any one who understands the case will fail to see this fact. In view of it, the question hardly seems to be one which admits of absolute neutrality.

[illegible] on the Hudson River rail[illegible] seems to have been brought about by the [illegible] of the rear brakeman on the [illegible] to go back and signal the second [illegible]. He was an old employe—had been [illegible] years on the road—knew the rules and had always been found faithful up to Friday. But he failed in his duty then and will suffer accordingly. The horror of the accident, however, was not due to a brake [illegible]

[illegible] excusable use of stoves and kerosene lamps in the cars. Few people were killed or fatally wounded by the collision. But the hot stoves and exploding lamps instantly set the cars on fire, and one after another the wounded and imprisoned passengers were roasted to death. Some are said to have been hurt slightly if at all. They were pinned down by the seats and compelled to wait the coming of death in its most horrible form. It cannot be that stoves and kerosene lamps furnish the only means of heat and light in railroad cars. There must be other ways of furnishing these necessary things. And these other ways should be sought out and put into use.

The Brooklyn city government was largely in jail last week. Some time ago the aldermen passed a resolution giving the Elevated Railroad company the right to build in the principal streets of the city over the mayor's veto, and after Judge Gilbert had enjoined them from taking any action in the matter. Saturday morning the seventeen who defied the injunction were brought into court. One of them pleaded illness, and another purged himself of the contempt. The other fifteen were summarily fined $250 each for contempt of court, and sent to jail for periods varying from ten to thirty days. One took leg bail from the court room. The others were sent to durance vile, but were successful, late Saturday night, in obtaining an order granting their release.

Judge Cox is powerless, under the decision of his associate judges, to restrain Guiteau's blasphemous and brutal outbreaks from the dock. But he has made up his mind, probably upon due consultation, that he has the right to prevent the prisoner from haranguing the jury, and has notified his counsel that he will not be allowed to speak. His counsel, however, may read from his manuscript anything they may think proper to go before the jury. This decision is certainly just and right. The entire people will applaud it and join in the hope that it may also be proved according to law and precedent.

It will be a matter of general congratulation that the disappointed office seekers and discharged clerks who have been attempting to blacken ex-Secretary Sherman's character have ignominiously failed. The investigating committee has found nothing to connect Mr. Sherman with any of the irregularities charged in the way of sending treasury workmen to do his private work, supplying his new house from government funds, etc.

Since Postmaster General Howe's assumption of his office there have been three cut-downs in the star route department aggregating an annual saving of $34,305. That is a good beginning, Mr. Howe. Stick to it. Give us news like that every week and you'll soon be a "bigger man than old" James.

One Washington correspondent says the senators would vote themselves each a $1,-200 clerk in a minute if they were not afraid of public opinion. Let's hope that their wholesome fear of that opinion will increase day by day.

Gov. Cornell will need to call a special election to fill Senator Wagner's seat at Albany.

Senator Voorhees will champion the arrears of pensions act in a speech this winter.

The Geneva award business will receive consideration in committee, at Washington, this week.

The late Senator Wagner, with Messrs. Robertson and Woodin, was foremost in the anti-Conkling fight in the New York legislature last year.

From the composition of one of the postal sub-committees in congress, to which the postal telegraph scheme is referred, a favorable report is looked for.

Gen. Grant is said to have abandoned his proposed visit to Washington this winter because several hundred office seekers want him to use his influence with President Arthur in their behalf.

The women's righters wanted the position of clerk of the new senate committee on female suffrage for Mrs. Briggs or Phoebe Cousins, but Chairman Lapham has appointed a young man.

Sentiment favorable to making the terms of internal revenue collectors only four years is said to be strong among new congressmen at Washington who want new appointments made at their dictation.

Lieutenant General Sheridan says there is no foundation whatever to the report that the headquarters of the military division of Missouri will be removed from Chicago to Leavenworth, Kansas, and that General Pope would be transferred to San Francisco.

The sub-committee of the ways and means committee, to which internal revenue matters are referred, are said to be favorable to reducing the tax on whiskey a little and removing altogether that on bank checks, bank deposits and capital, matches and proprietary medicines.

The Thames Bridge.

FAIR PLAY ALL AROUND.

The Norwich BULLETIN has entirely misapprehended the position of the *Post* in the New London bridge matter if it accepts the allusion to historical bridge fights in this paper as evidence of a desire to open "old grievances." If the BULLETIN had pursued its career in Hartford through several years of a bitter legislative controversy over bridge building on the Connecticut, it would probably consider the news features of the case with more interest than it appears to at the present time when there is a proposition to bridge the Thames above New London. "We don't understand," says the BULLETIN, "that the *Post* intends to be understood as favoring the Thames bridge," and it might have added nor as opposing it; but it goes out of the way to say that "we may expect the hearty aid of the *Post* in the fight to save the finest harbor in the state from mutilation and preserve what promises to be the great governmental navy yard of the future."

The *Post* will neither favor nor oppose the bridge. There are no special interests involved in which a Hartford journal or one away from the Thames river should feel itself called upon to put in a claim either way. True, the Norwich paper speaks of the navy yard; but that seems almost a matter of sentiment in these days. If all the power of Connecticut brought to bear through every official agency could not secure a navy yard there when Gideon Welles of Connecticut was secretary of the navy, and William Faxon of Connecticut was assistant secretary of the navy, we fail to see what is to justify the expectation of getting there now "the great government navy yard of the future," especially when New England interests in federal affairs are not getting nearly as many "friends at court" as formerly. But this question should be presented for all it is worth, if it is worth anything, and should be treated with all candor, as it undoubtedly will be, by legislators. The committee will hear all the facts on both sides, and so far as it may be reasonably possible to gather these facts for publication the *Post* will print them and do justice by all parties in interest. The BULLETIN need give itself no concern but that Norwich and New London both shall have fair play in these columns, and that equal and exact fairness will be displayed throughout the entire controversy.—*Hartford Post.*

BRIDGING THE THAMES.

The legislature is to be called upon to pass an act authorizing the river Thames or a section of New London harbor to be bridged for railroad purposes. The railroads demand the right of way and the removal of obstacles that are calculated to delay their rapid transit. The public favor speed in travel. But there other considerations. Navigable waters are of the greatest importance to the public interest, and there can be no doubt that bridges across these waters even with wide draws and the best facilities of opening them, are an injury to navigation. In the case of New London harbor, we understand the preference of the railroad is to cut across it opposite the heart of New London city. That harbor is one of the best in the country. As a refuge in storms, or in time of war, it is of great importance. Without it the immense commerce of Long Island Sound would suffer. As a proper place for a navy yard and a naval station, its value to the government is great. The time will come when our government will be obliged to sustain a respectable navy. Then the importance of New London harbor will be felt, and its open roadway into the mouth of the Thames will be needed. It will be said that its waters can be as well utilized with a bridge as without it, especially if the structure is placed well up into the mouth of the Thames. That the harbor would be utterly ruined by the bridge we do not believe. But that it would be considerably injured by it, we do not doubt. The legislature should act with deliberation and caution upon this question—not hastily and in the absence of the most conclusive evidence.—*Hartford Times.*

Personal

President Arthur's brother, paymaster in the army, is visiting him at the White house.

Caroline Richings Bernard, a well remembered opera singer, died of small pox in Richmond, Saturday.

Col. Fred Grant's electric light company, using the Edison patent, are pushing their enterprise vigorously in Boston.

President Bond of the Reading railroad surrendered the company's books and papers to his successor, Gowen, Saturday, quietly.

Gen. Edward Fare Newton's remains were brought to Newport, R. I., for burial, Saturday. He was an old resident and a prominent democrat.

Professor Nordenskjold's arrangements for his polar exploration will not be finished before 1884, as a vessel cannot be got ready sooner. The king of Sweden will contribute funds for one-third of the expenses.

The Rev. John Seely Stone, D. D., a well known theologian of the Episcopal church, died Friday in Cambridge, aged eighty-seven. He contributed important publications to the literature of the church, and in 1867 was elected professor and dean of the faculty in Cambridge.

Vanderbilt has sued Wm. H. Barnum for a car lent the latter, nine years ago, to carry, a greenhouse frame up to Lime Rock [illegible] county. Instead of sending the car back, Barnum left it on a side track; then it was run into a gravel bank, and rotted to pieces.

Miss Dix, the well known philanthropist, is lying at the point of death at her hospitable home in New Jersey. Twenty years ago this noble woman began to interest herself in the welfare of the insane, and, actuated by this motive, she has visited state after state and urged upon legislatures the duty of caring for the unfortunate.

A favorite pastime of democratic senators at Washington until recently was to speak to Senator David Davis of Illinois about Senator Henry G. Davis of West Virginia as if the latter were the former's son or nephew or cousin; whereat the present president pro tem. would wrathfully deny that any relation existed between them.

Another delay in the hearing of the Sprague divorce case has been caused by the refusal of the judge for the Kingston district, E. R. Potter, to preside, as he is a personal friend of the parties; but Mr. Britton, counsel for Mrs. Sprague, has secured a promise from the full bench of the supreme court to be present and hear the case the third Monday in February.

Voyager La Salle's discovery of the mouth of the Mississippi will be celebrated in New Orleans on April 9th, which will be the 200th anniversary of that event. The cities of the great valley expect to take part in the great festival. Marshall Field of Chicago has placed $1,000 at the disposal of the Historical society of that city to procure the painting of a portrait of La Salle.

Henry Ward Beecher says, apropos of summer vacations "I do not believe that on sultry summer days most of the church-es could muster more than a corporal's guard—unless some minister was preaching who stood head and shoulders above his fellows. I believe that during the short time which the summer vacation lasts, respectable and Christian heads of families are perfectly well able to take care of themselves and those belonging to them."

The body of a man named Milmore, who evidently had been the victim of foul play, was laid on the Housatonic railroad track near Ashley Falls, the other night, and a freight train nearly ran over him. He was badly bruised and dead. He had been to Sheffield during the evening, with considerable money in his possession.

An Illustration

of the practical workings of the Tontine plan of *insurance* as practiced by the *New York Life Insurance company* is given in the following case.

Ten years ago Mr. N. Douglas Sevin, druggist, of Norwich, took out policy No. 86,-379 for *five thousand dollars* on the life plan with a ten year Tontine period.

Among the various options offered by the company, Mr. Sevin has selected the third, or cash surrender value.

The record of the policy is as follows:

Annual premium	$ 113 50
Whole amount paid during the ten years	1 135 00
Cash value paid by the company	1,[illegible]
Total cost of $5,000 insurance for ten years	$ [illegible]
Cost of $5,000 per year	[illegible]
Cost per year per $1,000	[illegible]

Comment is unnecessary.

The American Loan and Trust company of Boston at their annual meeting elected the following board of directors: Frederick L. Ames, Oliver Ames, Elisha Atkins, William B. Bacon, Ezra H. Baker, Isaac T. Burr, Benjamin P. Cheney, Albert L. Coolidge, Thomas Dana, F. Gordon Dexter, William D. Forbes, Jonas H. French, Henry D. Hyde, David P. Kimball, George C. Lord, Thomas Nickerson, Asa P. Potter, Alexander H. Rice, William B. [illegible], Levi C. Wade, Henry M. Whitney [illegible]

Local Notices.

Gold ring found.

Pocket book lost.

Two girls wanted to go into the country. See H. F. Palmer's real estate advertisement.

M. Safford & Co. have drawing, copy and exercise books, etc., now ready.

SKINNY SOLVED.—The great secret of the wonderful success of Vegetine. It strikes at the root of disease by purifying the blood, restoring the liver and kidneys to healthy action, invigorating the nervous system.

Don't Die in the House.

Ask druggists for "Rough on Rats." It clears out rats, mice, bed-bugs, roaches, vermin, flies, ants, insects. 15c. per box.

Decline of Man.

Impotence of mind, limb, or vital functions, nervous weakness, sexual debility, &c., cured by Wells' Health Renewer. $1. At Druggists. Depot, Lee & Osgood.

Cooks using cream of tartar and soda will always have better results by using Congress Yeast Powder. It is perfectly pure and is always reliable and will make light bread, biscuits, cake, etc.

How Long Would it Take to Count Two Millions?

Over two million volumes of the revised edition of the New Testament were sold on the first day of its issue. These figures can only be equalled by the enormous sale of Swayne's Ointment for Itching Piles, which is universally used as a standard remedy for stopping the itching at night, when one thinks that pin worms are crawling about the rectum. To calculate the extent of its sale in actual figures, would involve the labor of a life-time. Will you be pestered longer from the aggravating Piles?

Big Results from Little Causes.

"Do you know?" remarked a man to his friend on Chestnut street, a day or two since, "I believe both Conkling and Platt had a bad case of skin disease when they resigned!" "What makes you think so?" inquired the listener in astonishment. "Well, you see they acted in such an eruptive manner—so rash—ly as it were. Save?" "Oh! yes, I save," replied the other, "they were boiling over and merely resigned to humor themselves, I suppose." If such be the case, the national difficulty might have been averted by applying Swayne's Ointment for skin diseases.

Mark Twain in "Curing a Cold," says: "I verily believe I threw up my immortal soul." This sad catastrophe would have been averted and the cold cured by the use of Potaska.

Mothers! Mothers!! Mothers!!!

Are you disturbed at night and broken of your rest by a sick child suffering and crying with the excruciating pain of cutting teeth? If so, go at once and get a bottle of MRS. WINSLOW'S SOOTHING SYRUP. It will relieve the poor little sufferer immediately—depend upon it; there is no mistake about it. There is not a mother on earth who has ever used it, who will not tell you at once that it will regulate the bowels, and give rest to the mother and relief and health to the child, operating like magic. It is perfectly safe to use in all cases and pleasant to the taste, and is the prescription of one of the oldest and best female physicians and nurses in the United States. Sold everywhere. 25 cents a bottle.

Vennor's predictions teach all the wise to be on their guard against Diphtheria and other throat diseases, by keeping constantly on hand the sure cure, Potaska.

Shan't I Take a Blue Pill?

No, don't take it and run the risk of mercurial poisons, but when bilious and constipated get a package of the celebrated Kidney Wort, and it will speedily cure you. It is nature's great remedy for constipation, and for all kidney and liver diseases. It acts promptly on these great organs and so restores health, strength and vigor. It is put up in liquid or dry form, both acting with equal efficiency. Price $1. See advertisement.

Kidney Complaints

Of all descriptions are relieved at once, and speedily cured by Kidney-Wort. It seems intended by nature for the cure of all diseases of the kidneys caused by weakness and debility. Its great tonic powers are especially directed to the removal of this class of diseases. We know of persons that have suffered for thirty years that have been permanently cured by taking Kidney-Wort a short time. Try it, either liquid or dry.—*Sun.*

Have invariably found Potaska a sure cure for hoarseness and sore throat. Singers and speakers will find it of special value for clearing the voice.

JOHN DELANEY,
Teacher of Vocal and Instr'l Music, Lee, Mass.

Physicians.

MADAM M. J. PHILLIPS, M. D.,
Residence 86 Franklin Street,
Norwich, Conn.

Madam Phillips' system of medical treatment, in co-operation with her remarkable healing powers, enables her to treat all kinds of diseases, both acute and chronic, with the highest degree of success. (Cancers and Scrofula a specialty.) Madam Phillips' Cough and Anti-Pneumonia Syrups always on hand.

dec19d&w

Insurance.

EQUITABLE
Fire & Marine Insurance Co.
PROVIDENCE, R. I.

Cash Capital - - - $200,000.00
Assets, Jan. 1st, 1882 407,596.53

Marine insurance effected at reasonable rates. This Company also issues Safety Fund Policies.

Williams & Packer, Agents,
Room 4 Richards Building.
jan6d

GENERAL INSURANCE AGENCY.

Drafts on Ireland,
Drafts on Scotland,
Drafts on England,

At lowest quotations, for sale at

B. P. LEARNED'S
General-Insurance Agency,
Over Thames Bank, Shetucket St.
dec6d

ÆTNA
INSURANCE CO.,
HARTFORD CONN.

Cash Capital, - - $4,000,000 00
Net Surplus, - - - 3,007,190 94
Assets, - - - - - - 8,730,090 87

The Leading Fire Insurance Company of America.

JAMES E. FULLER, Agent.
1[illegible] MAIN STREET

THE
Connecticut Fire Insurance Co.,
HARTFORD.

Cash Capital, (all paid in)	$1,000,000.00
Reserve for all Liabilities, including Re-insurance	[illegible]
Net Surplus	[illegible]
Total Assets	$1,[illegible]

PARKER BROTHERS, Agents,
Room No. 3, Chelsea Savings Bank Building,
SHETUCKET STREET.

NEW LONDON COUNTY
Mutual Fire Insurance Company
NORWICH, CONN.
CHARTERED MAY 1840.

ACCUMULATED SURPLUS JAN. 1st,
$60,000.

This Company continues to insure against loss or damage by fire on as favorable terms as the nature of the risks and the security of the insured and the company will warrant.

DIRECTORS:

E. F. Parker, Wm. L. Brewer,
Charles Osgood, Charles Webb,
John A. Morgan, Wm. Booth,
D. F. Coon, Jedediah Huntington,
F. St. M. Andrews, Chas. L. Richards,
H. H. Booth,

E. F. PARKER, President.
Wm. BOOTH Secretary and Treasurer. feb[illegible]

Drugs, Paints and Oils.

N. DOUGLAS SEVIN,
DEALER IN
DRUGS, CHEMICALS,
PATENT MEDICINES,
AND
TOILET ARTICLES.
141 MAIN STREET.

TRUSSES. TRUSSES.

The undersigned has a room furnished especially for the

APPLICATION OF TRUSSES,
AND HEREAFTER

Especial Personal Attention

will be given to this branch of the business, and a

Perfect Fit Guaranteed
AT REASONABLE PRICES.

N. DOUGLAS SEVIN,
141 MAIN STREET.

SHOULDER BRACES,
Supporters,
Elastic Hose,
Rubber Cloth.
FOR SALE AT
SEVIN'S DRUG STORE.

Pure Wines and Liquors
FOR MEDICINAL PURPOSES
CAN BE HAD AT
SEVIN'S DRUG STORE,
141 Main Street.

LEE & OSGOOD.

RETAIL DRUGGISTS

AND

WHOLESALE DEALERS

IN

KEROSENE OIL,

WHITE LEAD,

TURPENTINE

Linseed Oil,

MASURY'S

RAILROAD COLORS,

146 and 148 Main

AND

66 and 68 Water Streets,

NORWICH, CONN.

RHEUMATISM,
Neuralgia, Sprains,
Pain in the Back and Side.

There is nothing more painful than these diseases; but the pain can be removed and the disease cured by use of

Perry Davis' Pain Killer.

This remedy is not a cheap Benzine or Petroleum product that must be kept away from fire or heat to avoid danger of explosion, nor is it an untried experiment that may do more harm than good.

PAIN KILLER has been in constant use for forty years, and the universal testimony from all parts of the world is, IT NEVER FAILS. It not only effects a permanent cure, but it relieves pain almost instantaneously. Being a purely vegetable remedy, it is safe in the hands of the most inexperienced.

The record of cures by the use of PAIN KILLER would fill volumes. The following extracts from letters received show what those who have tried it think:

Edgar Cady, Owatonna, Minn., says:
About a year since my wife became subject to severe suffering from rheumatism. Our resort was to the Pain Killer, which speedily relieved her.

Charles Powell writes from the Sailors' Home, London:
I had been afflicted three years with neuralgia and violent spasms of the stomach. The doctors at Westminster Hospital gave up my case in despair. I tried your Pain Killer, and it gave me immediate relief. I have regained my strength and am now able to follow my usual occupation.

G. H. Walworth, Saco, Me., writes:
I experienced immediate relief from pain in the side by the use of your Pain Killer.

E. York says:
I have used your Pain Killer for rheumatism, and have received great benefit.

Barton Seaman says:
Have used Pain Killer for thirty years, and have found it a never failing remedy for rheumatism and lameness.

Mr. Burditt writes:
It never fails to give relief in cases of rheumatism.

Phil. Gilbert, Somerset, Pa., writes:
From actual use, I know your Pain Killer is the best medicine I can get.

All druggists keep PAIN KILLER. Its price is so low that it is within the reach of all, and it will save many times its cost in doctors' bills.

25c., 50c. and $1 00 a Bottle.

PERRY DAVIS & SON, Props.,
[illegible] Providence, R. I.

Medical.

BROWN'S

IRON
BITTERS.

A TRUE TONIC.

CURE

Dyspepsia, Indigestion, Lack of Energy, Loss of Strength, Want of Appetite, Intermittent Fevers, Etc.

Iron Bitters are highly recommended for all diseases requiring a certain and efficient TONIC.

Iron Bitters enrich the blood, strengthen the muscles, and give new life to the nerves.

Iron Bitters acts like a charm on the digestive organs, removing all dyspeptic symptoms, such as tasting the food, belching, heat in the stomach, heartburn, etc.

Iron Bitters the only Iron Preparation that will not blacken the teeth or give headache.

Sold by All Druggists.

Write for the A. B. C. Book, 32 pages of useful and amusing reading—sent free.

See that all Iron Bitters are made by BROWN CHEMICAL CO. and have crossed red lines on wrapper. Beware of Imitations.

BROWN CHEMICAL CO.,
Baltimore, Md.

CURE YOUR
CORNS
BY USING
SCHLOTTERBECK'S
Corn, Wart and Bunion Solvent.

Entirely harmless; is not a caustic. It removes Corns, Warts, Bunions and Callous without leaving a blemish. Brush for applying in each bottle.

A CURE IS GUARANTEED.

Price 25 cts. For sale by all druggists.

Try it and you will be convinced, like thousands who have used it and now testify to its value.

Ask for Schlotterbeck's Corn and Wart Solvent and take no other.

30 DAYS' TRIAL ALLOWED
Dye's Electro-Voltaic Belt.
Patented June 13, 1876.

WE WILL SEND, ON 30 DAYS' TRIAL,
DR. DYE'S
Electro-Voltaic Appliances
TO MEN

Suffering from Nervous Weakness, General Debility, Loss of Nerve Force or Vigor, or any disease resulting from Abuses and Other Causes, or to any one afflicted with Rheumatism, Neuralgia, Paralysis, Spinal Difficulties, Kidney or Liver Troubles, Lame Back, Ruptures, and other Diseases of the Vital Organs. Also Women troubled with diseases peculiar to their sex.

Speedy relief and complete restoration to health guaranteed. These are the only Electric Appliances that have ever been constructed upon scientific principles. Their thorough efficacy has been practically proven with the most wonderful success, and they have the highest endorsements from medical and scientific men, and from hundreds who have been quickly and radically cured by their use.

Send at once for Illustrated Pamphlet, giving all information free. Address,

VOLTAIC BELT CO., Marshall, Mich.

VALUABLE TRUTHS.

"If you are suffering from poor health or languishing on a bed of sickness, take cheer, for

Hop Bitters will Cure you.

"If you are simply ailing, if you feel weak and dispirited, without clearly knowing why,

Hop Bitters will Revive you.

"If you are a Minister, and have overtaxed yourself with your pastoral duties, or a Mother, worn out with care and work,

Hop Bitters will Restore you.

"If you are a man of business or laborer weakened by the strain of your every-day duties, or a man of letters, toiling over your midnight work

Hop Bitters will Strengthen you.

"If you are suffering from over-eating or drinking, any indiscretion or dissipation, or are young and growing too fast, as is often the case,

Hop Bitters will Relieve you.

"If you are in the workshop, on the farm, at the desk, anywhere, and feel that your system needs cleansing, toning, or stimulating, without intoxicating,

Hop Bitters is what you need.

"If you are old, and your blood thin and impure, pulse feeble, your nerves unsteady, and your faculties waning,

Hop Bitters will give you new Life and Vigor.

"HOP BITTERS is an elegant, healthy and refreshing flavoring for sick room drinks, impure water, etc., rendering them harmless, and sweetening the mouth, and cleansing the stomach."

KIDNEY-WORT.

THE ONLY MEDICINE
IN EITHER LIQUID OR DRY FORM

That acts at the same time on

The Liver,
The Bowels,
and the Kidneys.

These great organs are the natural cleansers of the system. If they work well, health will be perfect; if they become clogged, dreadful diseases are sure to follow with

TERRIBLE SUFFERING.

Biliousness, Headache, Dyspepsia, Jaundice, Constipation, Piles, Kidney Complaints, Gravel, Diabetes, Rheumatic Pains or Aches, are developed because the blood is poisoned with the humors that should be expelled naturally.

KIDNEY-WORT

will restore the healthy action and all these destroying evils will be banished; neglect them and you will live but to suffer. Thousands have been cured. Try it and you will add one more to the number. Take it and health will once more gladden your heart.

Why suffer longer from the torment of an aching back? Why bear such distress from Constipation and Piles?

Kidney-Wort will cure you. Try it at once and be satisfied. Your druggist has it. Price $1.00

It is put up in Dry Vegetable Form, in tin cans, one package of which makes six quarts of medicine.

Also in Liquid Form, very Concentrated, for the convenience of those who cannot readily prepare it. It acts with equal efficiency in either form.

WELLS RICHARDSON & CO., PROPRIETORS

(Will send the dry post paid.) Burlington, Vt.

THE Job Department of the Bulletin will give satisfaction in prices as well as quality of work.

Printing.

THE

LARGEST,

CHEAPEST

AND BEST

Weekly Newspaper

Published in New England

IS THE

NORWICH

WEEKLY

COURIER,

Issued Every Wednesday

FROM THE OFFICE OF THE

Norwich Morning Bulletin,

AT THE LOW PRICE OF

ONE DOLLAR

A YEAR,

Cash in Advance.

New Subscribers Will Receive the Paper to Jan. 1st, 1882, Free.

ALL THE

Latest Telegraphic, Political State and General News of Each Week

WILL BE CONTAINED IN

THE COURIER.

Matters of Local Interest Specially Looked After.

THE AGRICULTURAL NEWS

FROM WEEK TO WEEK

Will be Specially Adapted to the Season in which it Appears.

THE COURIER

BEING AN EIGHT-PAGE PAPER

With a Circulation Larger than any Weekly Paper in Connecticut makes it one of the Best Advertising Mediums in the country.

The [illegible] placed in its columns gives it a moral character which will admit of its being placed in every household, and it will be a thoroughly

FAMILY NEWSPAPER.

ONE DOLLAR A YEAR
POSTAGE PREPAID.
52 Weeks in a Year
Subscribe Now.

THE BULLETIN COMPANY
Publishers

24x

The Bulletin

Solstice.

In the month of June when the world is green
When the dew beads thick on the clover spray
And the winds are rife with the scent of hay,
And the bl[illegible] hides under a yellow screen
When the rose is queen in love's domain,
Then the time is too sweet and too light to stay
Whatever the sun and the dial say,
This is the shortest day.

In the month of December when, naked and keen,
The tree tops thrust at the snow cloud gray,
And frozen hours fill the life of day
When only the thorn of the rose is seen,
Then in heavy tone each breath between,
We sigh, "Would the winter were well away
Whatever the sun and the dial say,
This is the longest day."

Edith M. Thomas.

THE SPUYTEN DUYVIL DISASTER.

More Details of the Horrible Affair—A Lesson to Rear Brakemen.

Large crowds assembled around the scene of the disaster at Spuyten Duyvil, Saturday, but there was nothing of interest except the iron work of the cars and three almost unrecognizable seats which were still smouldering. The farmers and their wives for miles around visited the spot, gossipped over its fatality, and looked with wonder at the wreck. The track is now perfectly clear, though passing trains roll by with the greatest caution.

Story of an Eye Witness.

One of the passengers on the Tarrytown special was Mr. James Travilion of Yonkers, who tells the following story: "I was sitting in the third car. The car was not very full, and we went at a very rapid rate. I remember perfectly when we struck the junction. There is a rather sharp curve there for several hundred feet, and we were going at such a rapid rate that we could easily feel it. Still, I am used to that sort of travelling, and the other passengers did not seem to mind it any more than I did. We had not gone far after rounding the curve, when I heard a short, sharp whistle, and was fairly lifted out of my seat with the sudden slackening of the engine.

"It seemed only a moment of time between the shriek of warning and a most terrible shock that threw us all out of our seats. The lights in our car went out and everybody got up frightened; the women screamed and some of the men too. I heard a sort of crunching noise forward; I did not know what it was at the time, but think now it must have been the crashing of the engine of my train into the parlor car. As soon as the first shock was over there was an awful noise of escaping steam from the engines, mingled with cries of distress. Of course we all ran out as soon as we could, and I tell you, I never want to see such a sight again. The wreck was piled up all around and flames were issuing from the parlor cars, the two rear ones.

"Some of the train men, assisted by passengers, were running about trying to run people out of the cars, and I helped to run out some and carry them to the side. I saw eight bodies taken out. I think they were all dead, and there must have been fifteen or twenty more in the cars. The flames spread with astonishing rapidity and the cars seemed like tinder boxes, made to burn. I saw a lady and gentleman standing together in one of the cars. They did not seem to be much hurt, as they were able to stand, but they did not move. I was so excited at their danger that I shouted to them, 'For God's sake, look out for the fire,' but in the general excitement and noise it is safe to think that my voice was not heard. The fire reached the spot where they were in less time than it takes me to tell it. The young woman fell first. It appeared to me as if she dropped with the heat. First her head sank on the man's shoulder, and then they both fell, and I saw them no more. I never want to see such another horrid sight."

Sixteen Killed—Distinguished Survivors.

The New York papers only mention ten persons as killed, but the telegrams to the New England press name sixteen victims, and then specify "two ladies from North Adams." Four other bodies in the Kilculen hotel at Spuyten Duyvil and four others in the Thirty-fifth precinct station-house, unidentified.

A man, from the clothing and papers found in a satchel beside the body, is supposed to be the Rev. F. Marichal. This name was on the fly-leaf of a pamphlet and a book of sermons found in the satchel. The cut of the dead man's clothing was clerical.

George William Curtis, for whom fears were entertained, is safe and sound.

Mr. Stillwell, father-in-law of the bride, Mrs. Valentine, was unhurt.

Lieutenant Governor Barstow of Vermont was in the party of which the Valentines were members. He had left his car and was at the forward end of the car when the accident occurred.

How Senator Wagner Died—An Unheeded Signal of Distress.

Mr. Phelps of White Plains, who was in the Minnehaha drawing room car, the third counting from the rear of the ill-fated express, said that just before the train stopped Senators Wagner and Jacobs were conversing with him, but after the stop, Wagner started for the rear of the train to see if signals were set. Police Commissioner Nichols, who was in the Empire, next to the last car, saw him as he passed leisurely through the car, chatting with others. Then, as he opened the door to step into the Idlewild, the rear car, the passengers were startled by the whistle of the approaching Tarrytown special. A second later, following immediately upon the bang of the door which Senator Wagner closed behind him, came a terrible shock and the deafening crash of crushing timbers and snapping iron. State Senator Fitzgerald says that after he escaped from the ruins, he distinctly saw a hand and arm extended up out of the blazing car. From the shape of the hand and the cuff he was almost sure that it was Senator Wagner's. It was a terrible sight to see a friend's hand stretched out of fire for help and not be able to render any assistance whatever.

Senator Wagner held an accident policy for $5,000. Park Valentine was also insured for $5,000.

Putting Snow on the Blaze.

When it became evident that the two telescoped cars under which was the Tarrytown special engine must be destroyed by fire, and that all who were yet in them perish if some means of extinguishing the flames could not be found, the conductor of the Tarrytown special led a party of passengers up the steep acclivity at the scene of the accident and bade them make large balls of snow and roll them down to the burning cars. This was done, and relays of men on the hillside guided the accumulating snowballs until they fell into the blazing mass.

Getting Down Town.

Two local trains and a Buffalo express [illegible]ward bound were stopped above the scene of the disaster during the next two hours, but were finally consolidated, switched to the old track, and run down to the old Thirtieth street depot without seeing the wreck.

At the Forty-second street depot non-committal answers were given to anxious questioners until half-past ten o'clock, when a special train from the scene of the disaster brought in those of the surviving passengers who had not walked down to the Elevated railway terminus at High Bridge. Senator Wagner's mutilated remains were sent down to the city first and arrived at 8.15 in one of the dead Senator's own palace cars in the Grand Central depot. The family took the body in charge. Seven other bodies were brought down in an ordinary baggage car, on the 10.30 train, accompanied by Captain [illegible] and [illegible]. Six of the bodies were packed in ice boxes and the charred remains were borne on a stretcher, covered by the fur lined cloak of Mrs. Valentine, the young bride, whose wedded tour ended in so horrible a death.

The car was switched off upon a side track when it arrived, and run east of the depot to the old freight station at Forty-third street. Here the coffins were ranged on the floor and upon hastily improvised tables were spread the drenched and burned garments and satchels recovered from the wreck, to serve as means of identifying the yet unrecognized dead. Here a black fur muff and a cloak, there a broadcloth cloak and a hat battered out of shape, charred, half consumed satchels and bundles lay scattered about and were examined and registered by the police official. In one of these were found the clews that led to the identification of one of the bodies as that of the Rev. F. Marichal. His body, like all the others, with the single exception of that of Miss Brown, was burned so as to be unrecognizable by mere observation of the face.

A Brakeman Responsible for the Slaughter.

George Melius, the brakeman who is charged with responsibility of the disaster, was arrested Saturday afternoon. He has been in the employ of the company twenty-six years. He states that he went back six or seven car lengths, and waved his light, and thinks there was time enough to stop the train, as he considered the distance sufficient.

Mr. John M. Toucey, general superintendent of the Hudson River railway, in conversation with a *Commercial* reporter Saturday, said that the blame of the disaster rested entirely on Melius, the rear brakeman of the train. The company had exhausted mechanical expedients of all kinds to guard against accidents and to preserve the safety of their passengers, but experience has proven that to send the rear brakeman back just as fast as he can go the instant his train stops is the safest policy. That is the standing order on our road, and brakemen know that a violation of that order means dismissal.

Melius offers no excuse beyond that he feared the train would start and leave him—no excuse at all. Experience has proven that recalling a brakeman who has been sent out to signal a train that may follow is as risky and as dangerous as not to send him out at all. Between the time when the brakeman starts back to his train and reaches it, another train may dash along at full speed.

The conductor was not expected even to see or know that his brakeman was out, although, in this case, the first thing he did when his train stopped was to go to the rear and see if the brakeman had started with a red lantern. The rear brakeman is always selected because of his fitness, and is made to understand the responsibilities of his position. Our rules on this point are rigorous. In this instance the brakeman was unfaithful to his trust. He disobeyed his orders. When the company lays down rules, and by strict and rigid discipline enforces them, it surely cannot supply the superhuman foresight as to when or whether an employe in a responsible position is going to break them. That supposition is as unreasonable as it is absurd."

Conductor Hanford says that the slush in the rear was nearly two feet deep, and the walking, not only toward the Tarrytown train, but back to the city, was terrible.

Hardware.

A

NEW

HARDWARE

STORE.

PRESTON BROS.

Have just opened a new and complete line of Hardware which they will sell

At Reasonable Prices.

BILL'S BLOCK,

14 Shetucket St.,

Opposite Laurel Hill Bridge,

NORWICH, CONN.

jan13d&w

THE

New Laurel Parlor Stove,
NEW TRIUMPH RANGES,
TRIUMPH FURNACES.

With full assortment of Tin and Iron Ware, at
J. P. BARSTOW & CO.'S,
15 WATER STREET, NORWICH.
P. S.—Every Stove Warranted. oct3l d&w

DO YOU INTEND TO BUY A NEW STOVE? Then do not fail to go to

J. P. BARSTOW & CO.,

For they have the largest and best assortment of Base Burning Stoves, Cook Stoves and Ranges in Eastern Connecticut. Parlor Stoves in great variety, of all kinds, sizes and prices, with both Duplex and Anti-Clinker Grates. Cook Ranges, with all the latest improvements, and of the most approved patterns. Every stove guaranteed to give satisfaction. Also a full line of Housekeeping Goods of every variety. First class Goods at Low Prices. Don't forget the place:
15 Water Street, Norwich, Conn.
sept26 d&w

A. W. PRENTICE & CO.
Have just received a large assortment of

Parker's, Colt's, Moor's and Richards, Breech Loading
SHOT GUNS.

Also a full line of Muzzle Loaders and all kinds of Gun Equipments and Ammunition

HARDWARE SPECIALTIES.

"Clothes Wringers," "Horse Clippers," "Apple Parers," "Scroll Saws," "Bracket Wood," etc. etc.

A. W. PRENTICE & CO.,
37 Commerce Street.

A. T. CONVERSE,
DEALER IN

IRON, STEEL AND PIG IRON,

41 Water & Commerce Sts
jy20dtf

Plumbing & Iron Works.

THE NORWICH IRON FOUNDRY
Established in 1851
A. H. VAUGHN & SONS, Propr's,
NO. 36 FERRY ST., NORWICH, CONN.

Manufacturers of Mill Gearing, Pulleys, Couplings, Hangers, Boxes, Racks and Pinions, Lamp Posts, Feed Boxes, Watering Troughs, Grate Bars, Cylinder Stoves, Ashpit Doors, Hitching Posts, Pipe Thimbles, Columns for Buildings, Flange and Socket Pipe, Hitching Weights, Chimney Caps, &c., &c. nov9d

THE SIBLEY MACHINE CO., Manufacturers of Paper, Cotton and Wool Machinery, Mill Gearing, Shafting, Couplings, Hangers, etc., etc. Jobbing of all Kinds, Gear Cuttings, Forgings and Castings at Short Notice. 45 Franklin Street, Norwich, Conn. New and Second hand machinery bought and sold on commission.
jy14dtf

ROBERT BROWN,
Successor to the
Norwich Steam and Gas Pipe Co.
33 and 35 Water Street.
NORWICH, CONN.

Steam and Gas Fitter and Plumber. Chandeliers, Brackets, Portable Gas Lamps, Argand Burners, Plain and Fancy Shades, Rubber Hose, Bath Tubs, Boilers, Water Closets, Wash Bowls, [illegible]

Dry Goods.

GREAT ANNUAL

CLEARING SALE!

HISLOP,
PORTEOUS &
MITCHELL

OFFER THIS MORNING

75 PIECES

All-Wool Double-Width

Colored Cashmeres,

IN NEW AND DESIRABLE SHADES,

At 25 Cts. a Yard.

This is probably the best Bargain we have placed on our counters during this sale, as these goods are regularly sold at 40c. a yard

WE ALSO OFFER ONE LOT

Misses' Regular-Made White Hose,

At 5c. a Pair, worth 15c.

ONE LOT

Men's Grey Mixed Merino Half Hose,

At 8c. a Pair, worth 15c.

LADIES' CLOAKS

From $5.00 each and upwards.

All Decided Bargains.

ONE LOT GOOD GINGHAMS,

At 5c. a Yard.

One Lot Prints at 3c. a Yard.

A Special Bargain in Felt Skirts at 50c. Each.

A LOT OF BROCADED DRESS GOODS

at 12½c., reduced from 25c.

ONE LOT FLANNEL DRESS GOODS

at 12½c., reduced from 25c.

Bergmann's Zephyr Worsteds

At 5c. an oz., reduced from 10c.

A visit of inspection and comparison of prices solicited. The above is only a partial list of the many Bargains we are offering.

New Bargains Added Daily.

HISLOP,
PORTEOUS &
MITCHELL,
170 MAIN STREET.
jan14d&w

THE

BOSTON

STORE

OUR GREAT SALE

Will be Continued

TO-DAY

With Better Inducements Than Ever.

Among the further reductions are the following:

20 Pieces Dress Goods,

1 1-2 Yards Wide,

25c., Reduced from 75c.

30 Pieces Momie Dress Goods,

12 1-2c. Reduced from 25c.

Another Case of those 5c. DE BEIGES, Reduced from 12 1-2c.

GENT'S HALF HOSE,

FINISHED SEAM.

12 1-2c. Reduced from 20c.

Ladies' Full-Fashioned Hose,

37 1-2c. Reduced from 62 1-2c.

GENT'S SCARLET VESTS,

62 1-2c. Reduced from $1.00.

The immense crowds which throng our store are unanimous in declaring that the Bargains we are giving have never before been equalled.

REID & HUGHES,

Boston Store.

jan13d&w

Lumber & Coal.

EDWARD CHAPPELL & CO.,

COAL AND LUMBER,

WHOLESALE AND RETAIL. A well assorted stock of SEASONED LUMBER, and a carefully selected variety of coals for domestic and steam purposes.

EDWARD CHAPPELL & CO.
[illegible] Main St., Central Wharf.
Telephone your orders if most convenient.
[illegible]

Books & Stationery.

THE PLACE TO GET YOUR

BILL HEADS

IS AT

UTLEY'S, 134 Main St.

He puts them up in his PATENT BLOTTER TABLET, free of Charge. jan6d

HEADQUARTERS FOR

BLANK BOOKS.

LOWEST PRICES GUARANTEED BY

CHARLES A. BURNHAM,

Blank Book Manufacturer and Stationer,
jan6d&w BULLETIN BUILDING.

LESSON HELPS

FOR TEACHER AND SCHOLAR.

All Question Books and Papers

promptly furnished at Publisher's Rates

C. A. BURNHAM,

jan6d&w BOOKSELLER, 174 Main St.

FULL LINE OF

Blank Books!

Superior Workmanship and Low Prices.

DIARIES,
DIARIES,
DIARIES.

From 10 Cents to $3.

ALMANACS FOR 1882,

WHOLESALE AND RETAIL.

NOYES & DAVIS.

jan6d&w

WE HAVE A LINE OF

FANCY ADVERTISING CARDS

AND

TUCK CIRCULARS,

which will be furnished to our customers at

LOW PRICES.

THE BULLETIN COMPANY,

PRINTERS AND PUBLISHERS.

mar6d&w

CHECKS, COUPONS, CERTIFICATES

TICKETS, &c., &c. numbered at

Cowan's in First Class Style.

Fine Blank Books a Specialty

nov6-dtf

Fine Arts.

DURGAN, Artist Photographer.

WE STILL LEAD:

Being more than ever determined to fully maintain our acknowledged position at the HEAD AND FRONT of all that pertains to really Artistic Photographic Portraiture, we have supplied our Studio with new and expensive Lenses, Scenery and Accessories, and as heretofore shall continue to lead in all the new improvements—artistic and mechanical as well as the science of chemical deparatments in our art science.

With an extended experience, comprising many thousand Negatives made in Norwich and vicinity, we feel fully confident of suiting the most particular tastes, even with subjects that have hitherto tried in vain to obtain satisfactory and pleasing portraits.

We most cordially invite you to call and examine, at your convenience, our fine productions. Our Motto is GOOD WORK at MODERATE PRICES.
nov6dM,W,F&wlm J. O. DURGAN

CRAYON PORTRAITS.

The Superior Work in Crayon Portraits

of well-known city residents and of those from a distance, (some of which have been on exhibition), combined with our acknowledged ability to produce Striking Likenesses, Fine Finish and Exquisite Artistic Effects, is our bid for

The Patronage of Norwich People.

Visitors welcome to Studio at all times.

RUDD & PORTER.

Oil Portraits and Animal Painting by GEO. A. RUDD.

Studio—106 Main St.,
jan6d NORWICH, CONN.

DRAWING AND PAINTING.

Miss MARY A. PHIPPS

Re-opens her studio on THURSDAY, Oct. 13th.

Will receive pupils on Wednesday, Thursday, Friday and Saturday.
Lessons hours from 9 to 12 A. M., and 2 to 5 P. M.
oct13d Room No. 5 Williams' Block.

For Sale.

FOR SALE.

A GAS FIXTURE,

With Two Burners, and Suitable for House or Store.

INQUIRE AT THIS OFFICE. nov4d

Miscellaneous.

THE

Pino-Palmine Mattress!
GEO. H. MARTIN

is the SOLE AGENT for this Health-giving Mattress for Norwich and vicinity. Pamphlets giving all necessary information given away at
MARTIN'S, 109 Main St.
sept29d

WILLIAM FRISWELL,

37 FRANKLIN STREET.

Having secured the sole agency of the celebrated Quick Train Rockford Watch for Norwich and Vicinity, I am able to sell cheaper than before. Every Watch guaranteed to give perfect satisfaction or taken back.

Watches, Clocks and Jewelry repaired in the best manner at the lowest possible price. All work warranted.
oct18dtf WM. FRISWELL.

FRANK HAWKINS, SHERIFF, and JOAB B. ROGERS, Deputy Sheriff, of New London County. Office Room No. 1 Richard's Building, Norwich Conn. jel8 d&w

PATENTS

R. H. EDDY,

No. 76 State Street, opposite Kilby, Boston, secures Patents in the United States; also in Great Britain, France and other foreign countries. Copies of the claims of any patent furnished by remitting one dollar. Assignments recorded at Washington. No agency in the United States possesses superior facilities for obtaining patents or ascertaining the patentability of inventions.
R. H. EDDY, Solicitor of Patents.

TESTIMONIALS.

"I regard Mr. Eddy as one of the most capable and successful practitioners with whom I have had official intercourse.
CHARLES MASON, Com'r of Patents."

"Inventors cannot employ a person more trustworthy or more capable of securing for them an early and favorable consideration at the Patent Office.
EDMUND BURKE,
Late Commissioner of Patents."
BOSTON, Oct. 19, 1870.

R. H. EDDY, Esq.—Dear Sir: You procured for me, in 1840, my first patent. Since then you have acted for and advised me in hundreds of cases, and procured many patents, reissues and extensions. I have occasionally employed the best agencies in New York, Philadelphia and Washington, but I still give you almost the whole of my business, in your line, and advise others to employ you. Yours truly,
GEORGE DRAPER.
Boston, January 2, 1882. jan6dM

THE LARGEST CIRCULATION.

The Norwich Weekly Courier

Only One Dollar a Year

Holiday Goods.

HOLIDAY GOODS

AT COST

FOR THE NEXT TWO WEEKS,

AT THE

25 Cent Store,

161 Main St., Norwich.

Picture Framing done at shortest notice and the Lowest Prices in the city guaranteed

T. STEWART.

dec6d

REMEMBER

N. S. GILBERT & SONS

Have one of the Largest Stocks from which to select

Christmas Presents.

OUR IMMENSE ASSORTMENT OF

FURNITURE

AND

CARPETS

COMPRISES

Useful and Ornamental Gifts,

AND AT

Prices to Suit all Purchasers.

Come Early and Often.

140 and 142 Main Street.

dec6d

CHOICE,

Attractive and Novel Goods

AT

E. K. REYNOLDS

No. 128 Main Street,

After Dinner Set, Fruit, Bread and Milk, Invalid Tete-a-Tete Sets, Royal Worcester Cups, Minton, Japanese, Decorated China, and Canoth Cups.

FANCY FIGURES,

SILVER AND GLASS

in great variety, cut, pressed.

French Amber-Crackals, Ruby, Moss and Venetian Ware.

LAMPS in all Styles,

and House-Furnishing Goods.

Call and see. No trouble to show goods.

decl d E. K. REYNOLDS.

E. S. RICE'S

EMPORIUM OF ART,

110 Main Street.

Holiday Specialties.

Gold Gilt Frames, English, French, German and American Engravings, Colored and Plain Christmas Cards in Great Variety, Plush and Broca Toilet Sets, Velvet and Plush Cabinet Frames, Swiss Carved Work, Ladies' Work Baskets, &c.

And Numerous Other Novelties

For Holiday Presents.

dec6dlm

FOR THE HOLIDAYS.

C. B. PLATT & CO.,

5 & 7 Shetucket Street,

Have on hand, in addition to their large stock of

Velvets, Plushes,
Silks, Satins,
Cloaks, Cloakings,
Shawls, Skirts,
Blankets and Flannels.

Large lines of goods suitable for the

HOLIDAY TRADE.

Real Lace Handkerchiefs,

Black and White Spanish Lace Fichus and Scarfs.

New Neck Ties and Lace Collars,

Elegant Silk Handkerchiefs,

FINE HEMSTITCHED and COLORED BORDERED HANDKERCHIEFS.

LADIES' AND GENTS'

SILK UMBRELLAS.

Fine Portemonnaies.

And a great variety of other goods suitable for the Christmas Trade

C. B. PLATT & CO.,

5 & 7 Shetucket St.

Real Estate.

For Rent and For Sale.

FOR RENT—Stores, offices and tenements in various parts of the city. Apply at once to HENRY BILL. ian16d

FOR RENT—To a responsible party from April 1st, store No. 17 Main street. One of the best stands for business in the city. Inquire of PLINY BREWER. jan16d

TO RENT

A first class Tenement of seven rooms in Jennings' Block, Laurel Hill. Inquire of
jan14d W. N. JENNINGS.

FOR RENT.

A desirable tenement of six rooms in good repair, situated on Lake street. Enquire of

NICHOLAS TARRANT,

Real Estate Agent,
dec31 dlm 146 MAIN STREET

FOR SALE,

A Nice Farm of 29 Acres of Land,

well divided into mowing and pasturage. Said farm is well wooded and watered, with a cottage house of six rooms, a good barn and other buildings thereon, situated on the Milltown road, two miles from this city. Will be sold cheap and on easy terms. For particulars call on or address NICHOLAS TARRANT, Real Estate Agent, 146 Main street, Norwich, Conn. dec6dtlm

TO RENT—Two stores in the Wauregan Block on Union street, suitable for any kind of business. Also two stores in Bill's Block Shetucket street. HENRY BILL. may26

FOR SALE.

The Residence of Mrs. Maria M. Lewis, situate in Preston.

Said residence contains fourteen large rooms, in good repair, suitable for one or two families; a nice barn, with three acres of land. A large quantity and great variety of fruit on the premises. For particulars, apply to NICHOLAS TARRANT, Real Estate Agent, 146 Main street. dec6dtlm

Musical Instruments.

FIRST-CLASS

PIANOS AT LOW PRICES.

H. E. STEVENS,

No. 10 GROVE STREET.
Pianos Tuned and Repaired. dec6d d

Groceries, Teas, &c.

MAPLE SYRUP.

JUST RECEIVED DIRECT FROM VERMONT SOME VERY CHOICE

MAPLE SYRUP.

For sale by the Quart or Gallon, at a very Low Price, by

SMITH & BECKWITH,
jan6d 143 MAIN STREET

JUST RECEIVED.

Extra Dried "Georgia," "North Carolina" and "Evaporated" Peaches.

Extra Dried "North Carolina" and "Evaporated" Apples, Shaker Apple Sauce, Sweet Cider Jelly, New Horse Raddish, Pepper Relish, Windsor Manor Pickles.

AT

ADIN COOK'S,
dec6d 4 Union Street.

FILBERTS, BRAZIL NUTS,

English Walnuts, Almonds, Pecan Nuts, and FINE SAGE CHEESE,

AT

A. T. OTIS', 56 Main Street,
dec6d&w

WE HAVE JUST RECEIVED

FIFTY RED ELEPHANTS,
CHRISTMAS CANDLES,
NUTS, GRAPES,
FIGS, ORANGES,

Buckwheat Flour, N. O. Molasses,
White Drips.

Come and learn the prices at

HARWOOD & CO.'S,
decl3 d 45 WATER STREET.

LOWEST PRICES

For New Canned Goods, New Raisins, Currants, Citron, Prunes, Prunelles, Figs, Dates, Oranges, Nuts, N. O. Molasses, Moller's Diamond Drips, Pure Maple Syrup, Fancy Crackers, Jellies, Sauces, Pickles, Merwin's Sugar Cured Hams.
Extra Minnesota Flour, warranted best in market.
For sale by R. PECKHAM,
decl6 38 Water St.

JOHN WILLARD,

Sole Manufacturer of Palmer's Celebrated

DANDELION COFFEE,

AND

CREAM TARTAR,

nov6d 33 & 35 Commerce St., Norwich, Ct.

Drain Pipe.

W. D. TRUE,

MANUFACTURER OF

Drain and Sewer Pipe

NORWICH, CONN.

Quality the Best and Price the Lowest.

Drain Laying Personally Attended to
nov6dtf

Financial.

OFFICE OF

THE AMERICAN GUARANTY AND INDEMNITY CO.

Special Charter. Capital $100,000.

Corner Main and Union Streets,

WAUREGAN BUILDING,

NORWICH, CONN.

This corporation will do a general BANKING and STOCK business. Government Stock, Municipal and Railroad Securities bought and sold on commission, for cash, or upon margin. Interest allowed on deposit account subject to draft at sight. Its officers are connected by private wires with the New York Stock, Cotton and Produce Exchanges, and hourly reports are secured daily, and bulletins issued. The charges will be same as required by the New York Exchanges, without extra commission or telegraphic expense.

Commercial paper bought and sold. Particular attention will be given the purchase and sale of Local Securities. A. H. ALMY,
jan6d,W&F President

OFFICE OF

The American Guaranty & Indemnity Co.,

Wauregan Building, Norwich, Conn.

WE HAVE FOR SALE

100 SHARES NEW LONDON NORTHERN R. R. STOCK
10 SHARES NORWICH & WORCESTER R. R. STOCK
10 SHARES NORWICH CITY GAS STOCK
10 SHARES THAMES LOAN & TRUST CO.
$10,000 ST. PAUL 6 PER CENT. BONDS—MINNESOTA DIV.
$10,000 NEW YORK & NEW ENGLAND 6 PER CENT. MORTGAGE BONDS
20 SHARES NEW YORK & NORWICH TRANSPORTATION CO. STOCK

A. H. ALMY, Pres't.
jan6dM,W&F

Hotels & Restaurants.

WILLIAM [illegible]

LADIES' AND GENTS'

DINING ROOMS.

I have in connection with my Dining Rooms

Domestic and Foreign Wines

Of superior quality always on hand

Lager Beer & Burton Ale on Draught

Especial attention paid to the OYSTER business so that I always have the BEST in market and serve them in any style you wish

STEAMED OYSTERS A SPECIALTY

CLAM BAKES IN THEIR SEASON

HOME MADE TOMATO CATSUP

Sold by the Gallon and Bottle

Nos. 52, 54 and 56 Water Street
feb6d dtf NORWICH, CONN.

Clothing.

GOOD

CLOTHING FOR BOYS.

Mrs. Case, No. 32 Union St

Offers for sale a nice assortment of

Boys' and Children's Suits,

Including Kilts for children from 3 to 6 years. Also Clothing Cut and Made to order. oct6d&w

Advertising Agents.

THIS PAPER

May be Found on File at

GEO. P. ROWELL & CO'S

Newspaper Advertising Bureau (10 Spruce Street), where advertising contracts may be made for it in NEW YORK. mar17 d&wtf

J. H. BATES,

Advertising Agent,

41 Park Row, New York.

Is authorized to contract for Advertisements in the BULLETIN and COURIER at our Lowest rates.
feb17 d&wtf

Attorneys.

WAIT & GREENE,
ATTORNEYS,
Counsellors and Notaries Public
NO. 2 BREED HALL.
Gardiner Greene, Jr., is Commissioner of Deeds for the State of New York.
JOHN T. WAIT. GARDINER GREENE, JR.
nov21 d Norwich, Conn.

JAMES H. POTTER,

Attorney at Law,

Office in Johnson's Block, Main street,
aug18d Danielsonville, Conn.

S. S. & S. H. THRESHER,

Attorneys and Counsellors at Law,
may10 d&f NOS. 5 & 6 BREED HALL.

Travellers' Directory.

NEW LONDON NORTHERN RAILROAD—CHANGE OF TIME.
On and after MONDAY, Nov. 14th, 1881,
TRAINS GOING NORTH LEAVE NEW LONDON AS FOLLOWS:

6.00 a. m., Norwich at 6.31 a. m., for Middletown, Colchester, Palmer, Boston, Springfield, Ware, Gilbertville, Brattleboro, St. Johnsbury, Burlington, Montreal, Ogdensburg and intermediate stations.

7.50 a. m., Norwich at 8.20 a. m., for Willimantic, Hartford, Palmer, Boston, Springfield, Albany, Saratoga, Ware, Gilbertville and Amherst.

10.17 a. m., Norwich 10.47, for Willimantic, connecting for Hartford and Middletown.

1.00 p. m., for Norwich.

3.05 p. m., Norwich 3.42 p. m., connecting at Willimantic for Hartford, and at Palmer for Springfield, Albany, and all points west, Brattleboro, Burlington, St. Johnsbury, Montreal, Ogdensburg and intermediate stations. A sleeping car is attached to the train at South Vernon for Montreal.

5.15 p. m., Norwich 5.49 p. m., for Willimantic, connecting for Hartford. This train makes connection with express which leaves New York at 1.00 p. m.

8.00 p. m. for Norwich. This train connects with 4.00 p. m. express from New York.

—GOING SOUTH—

Passenger trains LEAVE NORWICH as follows:

6.00 a. m. (N. & W. depot) 6.30 (West Side) for New London and New York.

8.45 a. m. for New London, connecting for Providence and Boston at 10.30 a. m.

11.00 a. m., for New London, Stonington and New York.

3.05 p. m., for New London and New York.

3.48 p. m., for New London, Stonington, Providence, New Haven and New York.

6.50 p. m. for New London, Mystic and Stonington.

9.15 p. m., for New London and for New York by boat from New London. This train connects at Willimantic with the 6.00 p. m. express from New York.

9.30 p. m., (N. & W. depot) for New London and for New York via boat from New London.

Passenger trains LEAVE WILLIMANTIC as follows:

5.00 a. m. for Norwich and New London, connecting at 10.30 for Providence and Boston.

10.00 a. m., for New London, Stonington and New York.

3.05 p. m., for Norwich, New London, New York, Providence, etc.

6.30 p. m. for Norwich, New London, Mystic and Stonington.

8.30 p. m., for New London and New York via boat from New London.

Passenger trains LEAVE PALMER as follows.

6.30 a. m., 1.30, 7.05 p. m., for New London, etc. The latter connects with boat for New York.

Through passenger trains LEAVE BRATTLEBORO as follows:

4.20 a. m. and 3.10 p. m., connecting with trains from the North for New London and intermediate stations.

G. W. BENTLEY, Gen. Supt.
New London, Nov. 12th, 1881. nov7d

N. Y. & N. E. R. R.
NORWICH & WORCESTER [illegible]
[illegible] ARRANGEMENT, [illegible] MONDAY, January 1st, 1882.

TRAINS GOING NORTH LEAVE NORWICH AT

2.05 a. m. (Mondays excepted), Steamboat Express. Connects at Putnam for Boston, at Worcester for all points North, Portland, Rochester, White Mountains, &c. Sunday train connects for Nashua.

6.00 a. m., Way Passenger Train.—Connecting at Plainfield Junction for Providence; at Putnam for Boston, arriving at 10 a. m., At Worcester for Boston, Springfield and intermediate stations, Albany and the West.

11.30 a. m., connecting at Norwich with train from New London. At Plainfield for Providence, arrive 1.50 p. m.) At Putnam for Boston, arrive at 3.50p. m. At Worcester with roads north, east and west. At Webster, to and from Southbridge.

3.30 p. m., Way Passenger. Connects at Plainfield for Providence. At Putnam for Boston, arrive at 7.30 p. m., and Hartford. At Worcester with Boston & Albany Railroad, east and west.

TRAINS GOING SOUTH—LEAVE WORCESTER

—AT—

6.45 a. m., Way Passenger. Connecting at Putnam with train from Boston and for Hartford and New York. At Plainfield to and from Providence.

10.00 a. m., Way Passenger Mail train. Connects with trains from Worcester & Nashua and Boston & Albany Railroads. At Webster for Southbridge. At Putnam with train to Boston and at Plainfield to and from Providence.

4.10 p. m., Way Passenger. Connects at Webster for Southbridge; at Putnam for Willimantic and Hartford and with train from Boston. Plainfield with train from Providence.

7.20 p. m., Steamboat Express for New York (via New London.) (Sundays excepted). Connects with all trains North and East, and at Putnam with or from Boston. Take this train for Philadelphia, Baltimore, Washington and South. No change of cars after leaving Putnam. Also via Steamboat, connects with all Southern and Western trains at New York. This train leaves Norwich for New London (steamboat) at 9.00 p. m.

"Putnam Passenger." Leaving Putnam at [illegible] p. m., connecting at Putnam with train from the [illegible]. Plainfield with trains to and from Providence arrive at Norwich at 5.25 p. m.

WEBSTER SPECIAL.

Leaves Webster for Worcester at 6.00 a. m.
Leaves Worcester for Webster at 6.30 p. m.
F. W. M. ANDREWS, Supt.
Norwich, January 1st, 1882. jan6d

EIGHT PAGES WEEKLY.

The Norwich Weekly Courier

Only One Dollar a Year

24x

The Bulletin

Norwich, Monday, Jan. 16, 1882.

Condensed Railroad Time Table.
NORWICH & WORCESTER R. R.
(Depot foot of Ferry street.)

Leave— Going North. Arrive— From North.
[illegible] a. m. Boston, Worcester, Portland, Danielsonville, Putnam and Webster.
6.05 a. m. Worcester, con. at Putnam for Boston. a. m. [illegible]
11.00 a. m. Providence (via Plainfield) p. m. 12.30
Boston via Putnam, Worcester and all east and west of Worcester.
Putnam special for Norwich. Arrive at Norwich [illegible]
2.30 p. m. Worcester, Fitch., Boston, Hartford p. m. [illegible]
Going South.
[illegible] p. m. Boat train for New York for Bos., Wor., Port., White Mts. p. m. [illegible]
*Mondays excepted.

N. L. N. "WEST SIDE" DEPOT
Leave— Going North. Arrive— From North.
Hartford & Willimantic a. m. 8.43
[illegible] a. m. Middletn, H'f'd, Sp'fld, Mont'l a. m. 11.00
[illegible] a. m. H'f'd, Pal., Sp'fld, Amherst p. m. 2.40
[illegible] a. m. Will., H't'd, Middletown, p. m. 6.04
[illegible] p. m. H'f'd, Sp'fld, Brattleboro, Mont'l p. m. 9.10
[illegible] p. m. Willimantic, Hartford,
Leave— Going South. Arrive— From South.
New London, New York boat a. m. 5.30
6.10 a. m. N. L., New Haven, N. York.
Stonington, Mystic, N. London a. m. 8.01
[illegible] a. m. New London, Westerly, Prov.
11.[illegible] a. m. Mystic, Prov., N. H., N. Y. a. m. 10.43
[illegible] p. m. N. L., New Haven, New York, p. m. 1.36
[illegible] p. m. Providence, Boston, New Haven, New York ..
New London .... p. m. 2.40
Bos., Prov., Ston., N. H., N. Y. p. m. 3.47
6.30 p. m. New London, Mystic, Ston., New Haven and New York, p. m. 9.36
[illegible] p. m. New York boat New London.

☞ Anonymous communications to this office will not be used. We do not insist on printing the names of all our correspondents, but we do insist on knowing them. Unsigned communications, of whatever character, go into the waste basket unread.

Yesterday's Weather.

SATURDAY.—Thermometer at 6 A. M., 40 degrees above zero; at 2 P. M., 46 degrees, at midnight, 36 degrees.

SUNDAY.—Thermometer at 6 A. M., 32 degrees above zero; at 2 P.M., 30 degrees; at midnight, 29 degrees.

To-day's Weather.

WASHINGTON, Jan. 16.—1 A. M.—Indications for New England: Increasing cloudiness and rain or snow. South to west winds followed by rising barometer. Rising temperature on Monday and colder weather Tuesday morning.

SPECIAL WEATHER BULLETIN.

Rain prevails in the interior of the Gulf states and in the Tennessee and Ohio valleys, Middle states and lower lake region, and cloudy weather with snow or rain in the upper lake region and northwest. Fair weather continues in the New England, south Atlantic and east gulf states. Warmer southerly winds are reported from the southern, Middle and New England states and colder northerly winds in the northwest and upper lake region.

Heavy rains are reported from the Tennessee and Cumberland valleys. The floods will increase in the Ohio, Tennessee and Cumberland rivers during Monday. The Mississippi river is one foot and six inches above the danger line at Cairo and one foot seven inches below the danger line at Vicksburg. The lower Mississippi will continue to rise during the week. A cold wave has appeared in the northwest where the temperature is from 10 to 12 degrees below zero in northern Minnesota.

The indications are that rain will prevail in the middle states and rain or snow in New England with warmer southwest winds on Monday, followed during Monday night and Tuesday by colder clearing weather.

CITY NEWS

NORWICH.

St. Valentine's day will be upon us in less than four weeks.

Connecticut Sovereign Consistory meets to-night for balloting and work.

Mrs. Robinson and Miss Leach will give public readings at Otis library this evening.

Some youngsters tried their skates on the new ice at the railroad wharf basin yesterday.

The Connecticut Commercial Travellers' association meets at Hartford on the 27th inst.

There are 1,111 more women than men in Norwich, and 11,000 more women than men in the state.

The Norwich Home [illegible] will give [illegible] pleasant socials to-morrow evening at their house on Boswell avenue.

In the case of Emily J. Gray against [illegible] finished in the superior court, Friday, the charge of adultery was not sustained.

Block Island burglars look for salt fish. Capt. Nat Willis of New Shoreham had been [illegible] fish stolen from his place a few nights since.

[illegible] this morning an illustration [illegible] practical workings of the Tontine plan of insurance as practiced by the New York Life Insurance company.

[illegible] was greeted by a large [illegible] at the Broadway church last [illegible] his entertaining discourse [illegible] perfect model.

[illegible] failed at the lower end of [illegible] Saturday night and [illegible] residences there taking gas were without their usual source of light.

The [illegible] says The Hopeville company, A. F. Knight, [illegible] having put the machinery of their mill in good order and [illegible] are about to add to their power a Green automatic cut-off engine [illegible] cylinder."

The Central Baptist church was crowded to its utmost capacity last night. The Rev. Mr. Spencer of Utah made a short address, after which ten persons were baptized by immersion by the Rev. Mr. Horr. The society is enjoying a great revival and a series of very interesting prayer and praise meetings is being held.

Palmyra Phalanx, I. O. O. F. will give their sixth annual reception at Breed hall next Thursday evening. These entertainments [illegible] first class of the [illegible] and are always social and enjoyable. [illegible] will be in attendance [illegible] and concert of popular [illegible] between 8 and [illegible]

[illegible] this week. [illegible] moderate weather [illegible] the rules of this [illegible] drifting weather [illegible] the west and rain in the southward, followed by [illegible] weather and alterna-

tions of snow sleet and rain in the northern sections with an occasional fine day between these disturbances.

The Rev. P. P. Shahan has determined to build a Catholic school upon the vacant church property on Broadway near St. Patrick's church, and offers to head a subscription list with a donation of $5,000, the Rev. J. F. Quinn following with $125. Plans have been furnished for a four story building, to contain sixteen rooms, the cost of which edifice is estimated at $13,000.

Exhibitors should send in early to-day all articles to be shown for the benefit of the United Workers. The committees will be at City hall to receive them, and as every piece has to be catalogued, the necessity for prompt action is imperative. The work of arranging the loans for exhibition is immense, and if the contributors respond as speedily as possible, the several committees will have all that they can do to be ready to open at 2 P. M. Tuesday.

The West Side was unusually lively Saturday evening. Drunkenness was quite prevalent and several rows occurred. Patrick Mack assaulted and knocked down Joseph Silva, for which he was arrested. While being taken to police headquarters he resisted the officers and gave Officer Wetmore a kick under the jaw. It is unnecessary to say that he did not kick any more. The immediate administration of "medicine" quieted his nerves and he went to the lock up with a lamb-like peacefulness. He will answer in the city court to-day.

City Court.
KELLOGG, JUDGE.

The adjourned case of John Coffee of Occum was called in the city court, Saturday. He was found guilty of a breach of the peace and fined $1 and costs, amounting to $22.40, which he paid.

The adjourned case of John Stevens of Occum, held on a complaint for theft, was called. He was discharged on the payment of costs, amounting to $10.98.

The cases of John Shea and John Driscoll, held for breaches of the peace, were adjourned until to-day.

It is a hard day for Johns when four of them get into court in a squad.

Little Corinne.

This microscopical actress with her elder assistants made merry before two good audiences Saturday afternoon and evening. The perennially popular Pinafore, with the remarkable little lady as Buttercup, was the principal attraction and was given with great spirit and vivacity. Corinne's bright and piquant manners, her ease and grace which actresses of five times her years might covet, and the increased absurdity of the stage situations caused by her diminutive size kept the audience either in a state of wondering surprise or convulsing laughter. Josephine, Hebe, Sir Joseph, Capt. Corcoran, Ralph and Dick were all finely impersonated, the latter's remarkable antics producing immense amusement. The astonishing agility of the Quaint Quakeress in her terpsichorean feat would doubtless be as shocking to other members of that sect as it was popular with the audience. She received an encore. The musical melange following the opera was bright and pleasing. The most uproarious hilarity was produced by broad burlesque on æstheticism (about as broad as she was high). If laughing makes one grow fat, the audiences must have gained several tons of avoirdupois Saturday.

Town Meeting—The Bridging of the Thames to be Resisted.

A fully attended town meeting was held Saturday afternoon, to consider the proposed bridging of the Thames, near New London.

Selectman Avery called the meeting to order, and Mayor Osgood was appointed to preside. Col. Selden presented the following resolutions, which were adopted by a rousing "aye," and without a single dissenting vote:

Resolved, That a railroad bridge across the Thames river at Winthrop's Point, would be an unmixed evil to this town and vicinity.

Resolved, That such a structure would, in our opinion, be fatal to the establishment of a navy yard at New London, which now for the first time seems probable.

Resolved, That it would be an obstruction to navigation and commerce in a harbor which is one of the most valuable possessions of the nation on its Atlantic coast.

Resolved, That it would be an act of bad faith on the part of this state to grant a charter for such a bridge below the naval station, after inducing the general government to invest the public money at that point.

Resolved, That such an act would be the more inexcusable when done not on account of any public necessity but at the instance of a private corporation which offers no return for such a grant to the state or nation.

Resolved, That our representatives be instructed to oppose any such measure by any means in their power and to present these resolutions as a remonstrance against the same.

Resolved, That we earnestly appeal to our state senator to resist the perpetration of such a wrong upon the people of his district.

Resolved, That gratefully recognizing the past efforts of our distinguished member of congress in behalf of our river and harbor and particularly in behalf of the New London navy yard, we most earnestly urge him to redouble his exertions in those directions, and especially in an effort to enlist the general government in opposition to this assault upon one of its most important points of commercial and naval strength.

After adopting the resolutions the meeting adjourned.

Bird Raising and Training.

The Springfield *Republican* publishes the following paragraph concerning the raising and training of birds: "The raising and training of canary birds is an absorbing diversion with some Springfield women, as it is with some women the world over. And if a few of the local misfortunes and episodes in the bird-raising line could find their way into print, the details might be as much in demand as anything which can be found in the city library. A few white birds have appeared in the market of late, and the craze to possess them has been intense, as some fond husbands have not been slow to discover. One of the prominent things in bird education is the teaching of a promising specimen to "sing evenings." Most any bird of good family and respectable record prefers as soon as night over hangs the earth with her shadows, to court obscurity and sequester his head under his wing. And then in the morning by the bright light he is ready to pour forth yards on yards of melody. But he is sometimes placed near an artificial light to encourage him to sing at night, and then fed with apple as a reward, provided the experiment works. But people versed in bird lore say that if very much apple is fed the bird waxes fat and will not sing at all. They also declare that he will sing better in a small cage than in a large one.

Masonic Mutual Benefit.

The annual meeting of the Masonic Mutual Benefit association, was held in New Haven Friday evening. The report of the secretary showed that fourteen meetings had been held by the official board during the year. They acted upon 145 applications, 140 of which were accepted and the others rejected. Sixty five members were suspended for non payment of assessments, and thirty seven of this number were reinstated after complying with the requirements of the by-laws. The board have decided that under the by laws a member who does not pay his assessment within the time specified must be marked delinquent, and can only regain his membership by paying his arrearages and $1. The death rate has been one and one quarter per cent. One cause of this increase has been accidents. The average since the association was organized has been eight tenths of one per cent. During the past year $10,000 has been paid in death claims without direct assessment, or thirty-one claims have been paid by an assessment of $30 upon the members, being less than eighty three cents for each death. The total amount paid without assessment since the organization of the association is $30,800, and this in addition to paying the running expenses of the association.

During the year the contingent fund has been increased $3,394 from various sources. The total amount which has been received from interest since the association was organized, is $3,201 28.

The report makes allusions to legislative interference, and the subject of remittances. The average age of the members is forty two years and ten months, the average of deceased members forty six years, and the average age of new members, thirty five years. Nearly a quarter of a million dollars have been paid to the widows and families of deceased members without litigation, and every claim has been promptly and honestly met. This has been done at an annual cost of seventy four cents for each member, for running expenses.

The following are the statistics for the year:

Members at beginning of the year.....	3,441
Gain over loss	52
Present membership........	3,493
FINANCIAL.	
Receipts from all sources	$66,782 00
Cash on hand, last report.	2,996 [illegible]
Total	$69,778 [illegible]
Paid death claims for the year	$62,000 00
Paid for investments..	3, 97 79
Paid current expenses	2,185 48
Cash on hand	3,438 94
Total	$69,778 [illegible]
ASSETS	
Bonds	$15,000 00
Cash	3,438 94
Total	$18,438 94

The reports of the finance committee and treasurer were accepted. Section 5 of the by laws was amended giving the directors power to reinstate members who have been suspended for non payment, where the assessment card has not been received or where the remittance had been lost in the mails.

NEW LONDON

The surveyors in the bridge interests were at work through Potter and Water streets, Saturday.

Joseph A. Burrows, ex-lieutenant of police, who has been here for a few days past, went back to Washington on Saturday.

The ferryboat Communipaw made another attempt to go west through the sound on Saturday but was obliged to put back on account of the weather, and she returned to Noank.

If you are interested in defeating the bridging of the river attend the city meeting this morning and instruct your representatives in the legislature to use all honorable means in their power to prevent it.

The Thames Tow Boat company have secured a contract from the Delaware & Hudson Canal company to do all the barge towing of that company between New York and all the Sound ports for the year 1882.

Chapel Brothers' water boat, manned by James Chapel and a boy, capsized in the harbor, Saturday afternoon, but the occupants clambered on the side of the boat, unwet, where they remained till relieved by a tug boat.

At Palmer's ways in Noank the steamer Richard Borden of Fall River is receiving a thorough rebuilding, the ferryboat Elizabeth of the Central railroad of New Jersey is waiting her turn to get on the ways, a new tugboat is being built for the Central railroad of New Jersey, the keel of the new steamer for the New London Northern railroad summer travel is laid, and a keel for a new yacht for New York parties is out, so that that hamlet is pretty lively just now.

State News.

State agricultural society meets at Hartford next Thursday.

Senator Wagner, killed at Spuyten Duyvil, is a cousin of the Rev. W. H. Wagner of Hartford.

Ex President Woolsey and President Porter have in the last *Independent* articles on the late Dr. Bacon.

Rumor says the Hartford steamer State of New York, recently repaired, will be sold to New Haven parties for freighting.

Geo. W. Guy of Middletown, brother of the late Joel H. Guy of Meriden, and prominent in politics, banking and school boards, died Friday night of pneumonia.

Bridgeport's free library with 11,000 volumes, a well stocked reading room and three fine paintings presented by P. T. Barnum, will be thrown open to the public to-day.

An elevator fell twenty five feet through the breaking of a cog wheel in G. & T. Alling's planing mill, New Haven, Friday, very seriously injuring John Boylan, and bruising J. Gibbs Smith somewhat less.

Testimony has been presented to the grand jury in the Cramer case, not elicited in the preliminary trial, showing the girl to have been in the company of James Malley and Blanche Douglass at a later period than was formerly proved.

The body of W. L. Perkins, who died in New Haven, Dec. 6th, has remained unburied ever since, the town authorities at the time being requested to save the remains for a brother in Massachusetts who has not come after them.

Starr Warner left his position at the Cheney silk works, South Manchester, Dec. 26th, with a fellow workman, for Hartford, leaving clothes and $40 at his boarding house and no word that he would not return. But he has not been heard from since, and foul play is suspected.

One of the most complete monopolies in the country is the Diamond Match company, which has its main office in New Haven, and owns fifteen of the sixteen match factories in the country, scattered from Cape Cod to the Mississippi. Its policy has been to buy out opposition factories through a coercive process.

Another clothing establishment in Bridgeport has taken to giving away overcoats and gloves as an advertisement. But to get a fifty cent pair of gloves or a three dollar coat, a man will have a four dollar hat and a twenty five dollar suit of clothes ruined by being thrown down in the mud in the mob fight for the prizes.

That Miss Sherman of New Haven, with whom the Chinese youth, said to be betrothed, was supposed to be in love, is a mere child. She exchanged letters with Chau Kan Chow after he left their home where he boarded, for Hartford, but she has not heard from him since he went to China nor has she written him.

The annual report of the state board of fish commissioners says the catch of Connecticut river shad last year was 351,679, an increase of 81,760 over 1880. During the year the commissioners have set over 2,100,000 young shad free in the tributaries of the Connecticut river and have distributed 480,000 land locked salmon, 377,000 brook trout and several hundred German carp through suitable waters of the state. The total cost of all operations was $4,718.

The liquor law commission held a meeting last Thursday in Hartford. Almost the entire day was consumed in comparing views as to the report to be made to the legislature, and many of the leading features to be incorporated therein were agreed too. Professor Wayland was appointed to draft a bill, which will include a revision of the existing laws. The next meeting will be held on the 23d, in the same place. The report will not be submitted to the legislature for some weeks yet.

ALMOST A CENTENARIAN.

Mrs. Daniel Buck of Wethersfield, celebrated her ninety-eighth birthday Tuesday. A family party was given in her honor at Mr. Henry Buck's house in that place, and the occasion was one of real enjoyment for all who participated. Although so close to a centenarian the old lady enjoys to a remarkable degree her physical strength and intellectual powers. She is able to perform many household duties and is never so happy as when busy about the house, and to see her thus employed one would not think she was more than seventy five. Mrs. Buck formerly lived in Hartford, her husband doing business there.

IS YALE UNHEALTHY.

Owing to several cases of sickness on the campus last term and the death of two students, there will naturally be talk about the unhealthfulness of the new system of drainage and the existence of sewer gas, therefore it may be well to mention the card from President Porter, which appeared in the local papers during the recess, and in which he shows that the new apparatus is above criticism and as good as any in the country, and further that the sewer gas cannot possibly escape into the buildings, and that doctors have been unable to perceive the presence of any.

CRIMES AND ACCIDENTS.

Forty-one Freight Cars Ditched.

SYRACUSE, N. Y., Jan. 15.—A freight train consisting of forty-one cars was thrown into a ditch at Fox's Ridge, about four miles west of Port Byron on the main line of the New York Central last night. The train was westward bound and was thrown from the track by a misplaced switch. It was drawn by two engines. One engineer was terribly scalded and cannot live. Thirty loaded freight cars were totally wrecked. The damage to rolling stock will be very large.

Another Railroad Crash.

CINCINNATI, Jan. 15.—A despatch from Elkhart, Ind., says the Lake Shore train ran into the Baltimore & Ohio train Friday night at Miller station. The cars and engine were wrecked, the track torn up and the telegraph office demolished.

A Chicago & Alton Bridge Caves.

ST. LOUIS, Jan. 15.—The wrought iron bridge crossing Salt river near Mexico, Mo., on the Chicago & Alton railroad, fell under a freight train yesterday and caused a loss of $25,000. Six cars went down with the bridge and five were ditched before reaching it.

A Polygamist Abducted by a Mob.

BOSTON, Jan. 15.—In Fort Fairfield, Me., last Tuesday, Thos. J. Melvin of Monticello was brought before a trial justice charged with polygamy, having two wives in Monticello and a third in Canada. At the examination the question of jurisdiction was raised, and pending decision the prisoner was locked up in one of the village hotels. During the night a party of masked men forced an entrance to the hotel, procured a key to the prisoner's room from the clerk by threats, and carried Melvin across the line into Canada. These facts, which have just come to light, have caused much excitement and may lead to serious complications.

A Trance Medium's Criminal Business.

LEWISTON, Me., Jan. 15.—Mrs. M. Ross, the trance medium in Auburn, was arrested Saturday, charged with procuring an abortion upon a young Lewiston girl, who now lies in a precarious condition. P. B. Perkins, a restaurant keeper of this city, was also arrested as accessory. Both Ross and Perkins were held in $5,000 each to await the action of the grand jury.

Other Misdeeds and Mishaps.

James W. Perrigo, aged twenty-five, attempted suicide with a revolver at Manchester, N. H., Sunday. Four chambers were emptied, inflicting only slight injuries in the head.

In Pawtucket, R. I., Saturday, Mrs. Harriet Knight, aged ninety-one, died in consequence of a fall on the stairs. She was stepmother of the Hon. Hezekiah Conant.

Charles Waterman of Whitefield, N. H., aged thirty six, while intoxicated Saturday night, quarrelled with Frederick Larkin, aged twenty, and was probably fatally stabbed. Larkin was arrested.

Benj. W. Adams, who has been representing himself as a United States internal revenue officer and collecting funds from liquor sellers as hush money, was arrested in Lowell, Mass., Saturday, and turned over to United States deputy marshal from Boston.

LEGAL AND JUDICIAL.

Senator Sessions' Bribery Case.

KINGSTON, N. Y., Jan. 15.—Arguments were heard by Judge Westbrook, Saturday, for and against a motion to take the bribery case of State Senator Lorin B. Sessions from the court of sessions at Albany to the court of oyer and terminer. Decision was reserved.

Mr. Scoville Brings a Libel Suit.

WASHINGTON, Jan. 15.—Mr. Geo. Scoville, counsel for Guiteau, sent the following telegram to-night, a copy of which is furnished for publication:

WASHINGTON, D. C., Jan. 15.
To Tenny, Flower & Cratty, attorneys, Chicago, Ill:

Commence a libel suit in the United States court for me to-morrow against the *Herald* company and Palmer for publications Thursday. My residence is Wisconsin. Will write fully to-morrow.

(Signed.) GEO. SCOVILLE.

The publications referred to were, or are supposed to be, articles in the Chicago *Herald* charging Mr. Scoville with fraud in connection with his going into bankruptcy some years since.

A Flood at Nashville.

NASHVILLE, Tenn., Jan. 15.—The river is rising slowly and is forty nine feet on the gauge. The steamer Fife arrived from the upper Cumberland, Saturday, and reports a rise of two feet at West Point 100 miles above the city on Friday night. So far but little lumber has floated away from the Nashville mills. It is feared that the greatest damage will be to the lumber in forest and fences on the fall of the river. About three hundred families so far have been forced to abandon their homes in the lower portions of Nashville. The race course is completely submerged.

To-day the river is stationary at forty two feet two inches. The government gauge is entirely under water. It is thought that the river may rise a few inches higher. A large number of people were compelled to abandon their homes to-day. All depressions about the city are covered with water and much alarm is felt.

NAUTICAL.

Steamship Arrivals.

At Halifax, Sardinian from Liverpool.
At Queenstown, Peruvian from Boston; Wyoming from New York.
At Havre, Canada from New York.
At Boston, Palestine from Liverpool.
At Hamburg, Rhenania from New York.
At London, Australia from New York.
At New York, State of Indiana from Glasgow.

Brief Telegrams.

The Duchess of Connaught is the mother of a daughter.

General Garibaldi is suffering from a bronchial attack at Naples.

A London despatch says that Sir Richard Malins is dead, aged seventy seven years.

A despatch from Monroe, Mich., says the mother of the late General Custer died Saturday morning.

An explosion of gas has occurred in the Cross Keys colliery at Newport, Eng., by which several persons have been killed.

Intense cold weather prevails on the Sahara frontier and hundreds of camels and many soldiers have perished from the cold.

The publication of the Baltimore *Times*, a new independent daily paper which was begun on the first day of the present month, was suspended Sunday.

Sibley Dudley & Co., wholesale grocers of Chicago, made an assignment Saturday night. The business was established in 1844 and the firm has an excellent record. The liabilities are placed at $350,000.

Prince Bismarck has been suffering during the past few days from a painful attack of sciatica which has prevented his performance of official duties and attendance at the sittings of the reichstag, but he is now recovering.

It is stated in Boston on excellent authority that Colonel Needham, the bank examiner now in charge of the Pacific bank, received instructions from Comptroller Knox Saturday to turn over the bank to the directors on Monday, Jan. 23d.

Fire, Sunday morning, partially destroyed the four story building on South Water street, Providence, owned by the R. J. Arnold estate and occupied by Thomas O'Neil, junk dealer. Loss on building $1,200, insured; on contents $10,000, insurance $45,000.

One More Unfortunate.

A Leadville editor narrowly escaped being robbed of $20,000, the other day; only one little thing saved him. He did not have it with him. The robbers knocked him down and made away with a poker check, a bulls eye silver watch, a copper cent and a stub of a lead pencil. He begged piteously for the watch, saying that it belonged to his mother-in-law, who would certainly kill him if he did not bring it back. They remained obdurate, however, and were astonished next day to find his mangled and bleeding body lying on the ground in front of his late dwelling. The m-i-l had evidently thrown him out of the window. Filled with the profound est pity, the robbers carried him off and buried him, and at the head of the editor's grave these kind hearted men erected a beautiful monument of unplaned boards bearing the simple and touching words, "Another Liar Has Gone."—*Rochester Express.*

Why James Buchanan Never Married.

The story of Mr. Buchanan's courtship and *contretemps* with his lady love which induced him to live and die a bachelor has often been told but the writers never seem to have learned the real history of the case, which was related to me over forty years ago by an intimate friend and neighbor of Mr. Buchanan, the late John Snyder of Pittsburg. Mr. Buchanan, after he returned home to Lancaster, Penn., after the war of 1812, opened a law office, and his talents and industry soon secured for him a large and increasing practice which extended over Lancaster and the adjoining counties. He was a large, fine-looking young man, and his society was very much sought after, especially by the ladies. In the course of time he became engaged in marriage to one of Lancaster's beautiful and accomplished daughters, a high-minded, independent, but rather haughty and domineering lady. Professional business called Mr. Buchanan to a neighboring county, where he remained for several days, and when he returned, late in the day, he found his office filled with clients awaiting his arrival, who kept him engaged until after the usual bed-hour at night, without even affording him an opportunity to take his supper. As soon as he was relieved from his clients he hastened to the home of his lady-love, only to find it closed and dark. Early the next morning, however, he repeated the visit. He rang the bell, when a servant appeared, and in response to his inquiry for the object of his visit, was informed that "she was not at home." This he knew was a falsehood, for he caught a glimpse of the lady through an upper chamber window as he was approaching the house. He went away, but never called again. Both parties were too proud and independent to ask or make an explanation. The lady soon afterward went into a decline and died. Mr. Buchanan never courted another lady, and, although fond of the society of the gentler sex, he lived and died a bachelor.—*Cincinnati Enquirer.*

Gleanings.

A lot of animals for Barnum arrived from Europe last week at New York.

Albion, in western New York, had a $230,000 fire in the business portion of the town Friday night.

The Italian government has remonstrated with England for the joint Anglo-French note to the khedive of Egypt.

Three negroes, two men and a woman, were hung for murder at Wentworth, North Carolina, at one time last week.

The British flagship Triumph exploded recently in the Pacific ocean, off Coquimbo, killing ten men and wounding several others.

A boy named Ort, twelve years old, robbed his sleeping father at Brockton, Mass., carrying in his hand a revolver with which he meant to kill him if he waked.

The defalcation of the cashier of the Prince Edward's Island bank, at Charlottetown, amounts to $300,000, and the directors will pay $70,000 beside their triple liability.

An enormous mass of rock, a thousand feet high, has fallen from the Rothriss mountain, near the town of Glarus, Switzerland, destroying orchards, roads and meadows. No lives were lost.

A miniature ship was built at the navy yard in Washington for the purpose of forming one of the features in the grand procession attending the inauguration of President Garfield. On account of the telegraph wires which stretched across the route of the parade, it was found impossible to carry it, and the vessel has been lying at the navy yard ever since. A committee from the Soldiers' home in Dayton, Ohio, called on the secretary of the navy recently and asked that the vessel be given to them, to be placed on the lake belonging to the grounds of the home. The secretary granted their request, and they will take possession of the ship and transfer it to Ohio.

DIED.

GAY—In Preston, Monday, Jan. 16th, Albert E. Gay, aged 14 months and 19 days, son of Henry G. and Mary E. Gay.

FOUND.—In Steiner's Hall, Thursday evening, Jan. 12th, a Gold Ring. The owner can have it by calling on F. O'KEEFE, Hall's Block, [illegible] street. [illegible]

New Advertisements.

WANTED.
Two girls [illegible] house work. Address [illegible] care this office. jan16d1t

LOST.—On Union street, between the Court House and Little Plain a pocket book containing about $10. A suitable reward will be paid on its return to this office. jan16d1t*

HISTORICAL EXHIBIT.—All persons who have promised articles for the Historical Department of the Loan Exhibition are earnestly requested to send them to the City Hall before 10 o'clock a. m. to-day, as it will be impossible to have the department ready for the opening if the articles are not sent in promptly. The members of the arranging committee are requested to be on hand early to-day and all the time until the exhibit is in order. WM. HUTCHISON, Chairman. jan16d1t

LAST CHANCE
to obtain rare little homes in this city at last year's prices—very little ready money necessary. I offer the balance of real estate in my hands during the next sixty days at the old panic prices, after which the prices will be advanced to suit the times. Purchasers will find it much to their interest to call immediately on
H. F. PALMER, Real Estate Agent,
jan16d&w 186 Main Street, Norwich, Ct.

NOW READY.
DRAWING, DRAWING, DRAWING, DRAWING, DRAWING, | Copy Books, Exercise Books, Pencils, Rubbers, Slates.
M. SAFFORD & CO.,
jan16d&w 100 Main Street.

READINGS BY
Mrs. Robinson and Miss Leach
AT
OTIS LIBRARY,
THIS EVENING.
jan16d1t

THE
UNITED WORKERS
will hold their Annual Meeting for the election of officers and reports of work during the last year, on
Tuesday, Jan. 17th, at 3 P. M.
in the Lecture Room of the Broadway Church. All ladies interested are invited to attend.
jan16d2t

Wants.

WANTED—Families with frame spinners; also weavers at BALTIC MILL, Baltic, Conn. jan13d&w

WANTED—Cotton mill help, at Pequot Mills, Montville, Conn. Frame spinners and weavers, single or in families. Steady work and good pay. jan10d1w

Miscellaneous.

THE WORKS OF THE
NORWICH NICKEL CO.
ARE REMOVED
To the West Wing of the Hopkins & Allen Mfg. Co.'s Building.
LOCATED ON CHESTNUT STREET
being the premises formerly occupied by the Norwich Plate Company.
jan9dTu,Th&S

WINDOW SHADES.
Window Shades, Fixtures, Cord and Tassels,
Engravings, Picture Frames, &c.,
AT
Trafton's Fine Art Store,
apr28dTu,Th & S 91 SHETUCKET STREET.

FOR RENT—A tenement of five rooms on Division street. Inquire of C. F. REYNOLDS, at market corner of West Broad street and Boswell avenue. jan10dTu,Th&S

BRUNSWICK SOUPS
In powdered form. Entirely new, rich and delicious; much nicer than canned soups, and only quarter the price. Ready in fifteen minutes. Twelve varieties. All ingredients complete. Also BRUNSWICK CLAM FRITTERS.
Try them. For sale by all grocers. Sold at wholesale by CASE & FULLER, dec16Tu,Th&Sm Norwich.

OUR MARK-DOWN.
Greatest Slaughter IN DRY GOODS EVER KNOWN.
N. & L. S. WINSLOW
Offer Special Bargains.
One lot good style DRESS GOODS, at 6c., cheap at 12½c.
One lot assorted DRESS GOODS at 10½c., reduced from 20 and 37½c.
One lot stylish Half-Wool DRESS GOODS 15c., cheap at 20c.
Dress Flannels Very Low.
GOOD NEW STYLE PRINTS 5c.
New CLOAKS reduced from $6.50 to $4.00.
New CLOAKS reduced from $8.50 to $5.00
New CLOAKS reduced from $10 00 to $7.50
Misses' and Children's New CLOAKS reduced from $3 00 to $1.75
Misses' and Children's New CLOAKS reduced from $4.00 to $2.75.
Misses' and Children's New CLOAKS reduced from $5.00 to $3.50.
All Our Cloaks and Dolmans
will be sold regardless of cost, and to fair buyers. All our Long and Square SHAWLS reduced and must be sold to close. Now is the time to buy Shawls cheap.
We shall sell all our winter stock of Goods at Special Low Prices.
"A word to the wise is sufficient."
N. & L. S. WINSLOW.
jan14dTu,Th&S

A POSITIVE CURE.
NYROXOLINE
CURES
NEURALGIA,
Rheumatism, Face-ache, Back-ache, Varicose Veins, Weakness of the Spine, Sudden and Severe Pains, Lame Back, Lumbago, Pains in the Limbs, Sciatica, &c., &c.
An eminent druggist of New York says: "My wife was afflicted with Facial Neuralgia, at frequent intervals, for years. I tried all the remedies known to the medical profession with very little or at least only temporary relief. One application of NYROXOLINE gave immediate relief. We gave small quantities to acquaintances, whom we knew to be afflicted with Neuralgia and Rheumatism with astonishing results. I consider it a valuable contribution to our remedial agents."
DEMAND NYROXOLINE.
Take Nothing Else
FOR SALE BY ALL DRUGGISTS
sep17 dB Tu&Th&wm

THE LARGEST CIRCULATION,
The Norwich Weekly Courier
Only One Dollar a Year.

Amusements.

THE BEST OF THE SEASON
SIXTH ANNUAL RECEPTION
Palmyra Phalanx, I. O. O. F.
BREED HALL.
Thursday Evening, Jan. 19th 1882.
[illegible]
[illegible] will furnish music for the occasion [illegible]
This is the only Dress Ball that will be given in Norwich this season. We cordially invite a host of good music and dancing to attend. The Committee will spare no pains to make this a first class reception in every particular and a good time may be expected.
TICKETS admitting Three persons (Gentleman and two Ladies) $1 [illegible]
Each additional Lady [illegible]
The Phalanx will appear in full uniform.
Tickets on sale at most of the principal business houses of the city and all members of the Phalanx.
jan16Th,S,d,t Per order of the Committee.

BENEFIT OF THE
"United Workers'" Charities.
NORWICH
Historical, Art and Loan Exhibition
commencing
Tuesday Evening Jan. 17, 1882.
and continuing afternoon and evening during the week, from 2 to 10 p. m., in especially arranged and appropriately decorated rooms in the
City Hall Building.
The Committee have arranged for a
Full Orchestra each Evening,
and have divided the exhibits into a
HISTORICAL DEPARTMENT
presenting unique specimens of furniture, costumes, domestic implements, writings and publications of "Ye Olden Time," Indian relics, etc., &c.
NATURAL HISTORY DEPARTMENT,
with large collections of valuable exhibits of great variety. &c.
ART DEPARTMENT,
with an elegant display of paintings, engravings, bronzes, statuary, etc., etc. &c.
CURIOSITY DEPARTMENT,
including natural and mechanical curiosities of interest, &c.
LADIES' DEPARTMENT,
with specimens of handiwork in embroidery, wax, floss, lace, paintings in water colors, etc., etc.
Catalogues for sale at the Ticket Offices.
ADMISSION TICKETS for sale at the Hall only
25 Cents Each.
PACKAGE TICKETS (6—one dollar per package—for sale only at the bookstores of C. A. Burnham and Noyes & Davis, on and after Saturday, January 14th.
Per order of of the Executive Committee,
DAVID A. WELLS, President.
B. W. HYDE, Sec'y.
CHARLES E. DYER, Treas. jan10d10,11,14,16,17,19,20

THIRD SEASON
THE
PEOPLE'S COURSE
OF ENTERTAINMENTS.
BREED HALL, - - Norwich.
Wednesday Ev'g, Jan. 25th, '82.
LECTURE
BY THE
REV. A. A. WILLITS, D. D.,
OF PHILADELPHIA.
SUBJECT
"Moonshine; or Some of the Illusions of Life."
The lecture was filled with apt illustrations and felicitous anecdotes, and the audience was one moment moved to mirth, and another to conviction of the good truths that were so pointedly uttered. The lecture was one of the best that has been given in Boston for years, and should be heard everywhere. We venture to assert that it has done more good than any dozen sermons.—*Boston Post.*
Single Admission Tickets, - 50 Cents.
Tickets now on sale at Noyes & Davis'.
W. K. LOGEE, Manager.
jan16 d

Flowers, Seeds, Etc.

FLOWERS.
BOUQUETS,
CUT FLOWERS,
FUNERAL DESIGNS,
FURNISHED AT LOW PRICES, AT
Jennings' Greenhouses,
Hamilton Street, Preston.
Orders left at N. D. SEVIN'S DRUG STORE, 141 Main street, will be forwarded by Telephone without charge. novl6d

Confectionery.

BOSTON CHIPS
Cream Walnuts,
Imperial Fig Paste,
English Wintergreen Lozenges,
Capsicum Cough Drops,
Caramels and a choice variety of CANDIES out this morning. Perkins' Candies are made of pure Sugar and are warranted free from adulteration, and sold at reasonable prices.
Perkins' Candy Store,
jan16d Perkins' Block.

Furniture & Carpets.

A. W. DICKEY & CO
30 and 32 Union Street.
FURNITURE !
All kinds Upholstered Goods Re-covered at Short Notice. Send in your Orders.
A. W. DICKEY & CO.
jan9d

Annual Meetings.

NEW LONDON CO. MUTUAL FIRE INSURANCE CO.—Norwich, Conn., Dec. 28th, 1881.—The annual meeting of the policy holders of the New London County Mutual Fire Insurance Company will be held at their office in the Shetucket National Bank, Monday evening, January 16th, 1882, at 8 o'clock.
dec31d&wtd WM. ROATH, Secretary.

Legal Notices.

CITY OF NORWICH WATER WORKS,
OFFICE OF BOARD OF WATER COMMISSIONERS,
Norwich, Conn., January 1st, 1882.
WATER RATES for the quarter ending Dec. 31st, 1881 are due and payable at this office Jan. 31, 1882.
Five per cent will be added to all bills remaining unpaid Jan. 31st, 1882.
Second addition on each rate, if unpaid Jan. 31st, 1882. Fifty cents. Third addition on each rate if unpaid fifty days after due. [illegible]
jan3d1m H. D. WINSHIP, Supt.

BOARD OF RELIEF NOTICE.—The undersigned Board of Relief of the Town of Norwich, will meet at their office in the Court House on Monday, January 21, 1882 and will be in session daily until and including Saturday, January 31st, 1882, to hear and act upon appeals from the doings of the Assessors, relative to indebtedness and do any other business proper to be done by said board. Office hours, from [illegible] a. m. and [illegible] p. m.
NATHAN SMALL, } Board
JOHN F. BARSTOW, } of
[illegible] COWMAN, } Relief.
jan9d1m

24x

Norwich Morning Bulletin.

VOL. XXIV. [Entered at the Post Office at Norwich, Conn., as Second Class Matter.] NORWICH, CONN., TUESDAY, JANUARY 17, 1882. NO. 8097

NEWS BY TELEGRAPH.

BROTHER SCOVILLE TO THE JURY

Tenth Week of the Trial Second Argument for the Defence Largely Devoted to Complaining of the Unfairness and Perversion of Evidence by the Prosecution.

WASHINGTON, Jan. 16.—At 10 10 this morning, the tenth week of the Guiteau trial was entered upon. The prisoner came in smiling and with more confidence in his walk and manner than he has of late evinced. He nodded pleasantly his counsel and his brother as he passed them, and seating himself in the dock gave his attention at once to the morning papers.

Mr. Scoville's Argument.

Mr. Scoville began his address to the jury by confessing his unfamiliarity with the modes of practice in criminal cases, which had resulted in his making numerous mistakes, which had undoubtedly militated against the prisoner." He desired, however, to publicly acknowledge and in return thank for the assistance he had received from members of the bar here and in other parts of the country, assistance cheerfully and voluntarily rendered, and which had very materially aided him in conducting the defence. All the defence asked for was a fair, candid, impartial weighing of the evidence by fair and candid men.

No Attempt at Oratory

He would attempt no oratory, because he was not equal to it, and because he would not do it if he could. He would address himself simply to the reason, judgment and intellect of the jury. Oratory, eloquence and appeals to the passions he would leave for the counsel who would follow him (Judge Porter), and he desired to warn them that in the efforts of the learned counsel (Judge Porter) to expound the law or explain the evidence, he would invariably seek to influence them through their emotions, to touch their hearts and sway their sympathies rather than to convince their judgments.

A Serious Duty.

The speaker dwelt upon the seriousness of the duty devolving upon the gentlemen of the jury in arriving at a fair and impartial verdict, and explained the reasons for the care and particularity observed by courts in selecting juries. The counsel upon either side would insensibly add a coloring to the evidence to suit their particular views, and though each might be honest, yet the counsel on opposite sides would naturally take opposite views, and in listening to and reading over the same evidence each would catch points which would seem to make for their respective sides. As a consequence, in presenting them to the jury tinged with the coloring of their counsel's preconceived opinions, neither would in reality present the whole truth.

The Counsel's Complaint.

Mr Scoville complimented the fairness, honesty and integrity of the counsel (Mr. Davidge) who had opened the argument for the prosecution, and then proceeded to show, owing to the causes he had just set forth, how unfair, partial and dishonest Mr. Davidge's comment and review of the testimony had been. Mr. Scoville said. I do notware to complain, although I do not think as counsel in the conduct of this case I have been treated with fairness, personally. I care nothing for it, but when it injures the cause in which my efforts are enlisted then I must complain

A Conspiracy - In His Mind.

I hold in my hand an indictment wholly void and the object of this conspiracy was to hang the prisoner. Mr. Scoville proceeded to name the conspirators—the district attorney, Judge Porter, Mr. Davidge and five of the experts, namely: Doctors Gray, Hamilton, Kempster McDonald and Wooster. Apologizing for the transgression, he said the habit of newspapers of anticipating the processes of our courts of law, and complaining against the tardiness of judicial decisions was a most pernicious one and as tendencies the very results they may be clamoring for. Said Mr. Scoville. "The counts of this indictment, twenty in number, are first they have perverted the law in this case

Judge Davis' Galling Charge.

Mr. Scoville in illustration or support of this count alluded to the introduction by Judge Porter of the decision of Judge Davis. He said The counsel upon the other side indignantly repudiated the suggestion that Judge Davis sat with Cardozo or Barnard, but I have yet to learn if either of them ever committed a more reprehensible act than that of Judge Davis. Mr. Scoville warmed up with the subject and denounced in severe language the extra judicial act of Judge Davis. "Had a newspaper been guilty of such a bold-faced attempt to influence the decision in a pending case the editor would be subject to arrest for contempt

Interruptions by the Prosecution.

Judge Porter—Don't let us turn this court room into a town meeting

Mr. Scoville resumed, but was soon interrupted by Mr Davidge, who with some impatience said: "Oh, no, no, Mr Scoville, that's not so"

Mr Scoville—You may interrupt as much as you please, I shall not be deterred from saying just what I believe to be the truth.

Mr Davidge—Well, well, I'll not interrupt again say what you may

Guiteau—That's right, judge. You keep quiet You talked for two days and didn't say anything Now give some one else a show

Two of a Kind.

Mr. Scoville continued "When Judge Porter [illegible] the jury and under cause to portray the evidence, I shall not keep quiet as I did with Mr Davidge, but I shall stop him.

Guiteau [illegible]

Mr Scoville—I shall [illegible] and I shall [illegible] I find it is mistaking the evidence

Guiteau [illegible] addressed himself to him

Judge Porter—There will be two Guiteaus [illegible] to me

His Amazement, His Surprise.

Mr Scoville at some length reviewed those portions of Mr. Davidge's argument in which the law of the case was stated and claimed that it was falsely stated in every instance. [illegible] was well turned by the counsel [illegible] for it would hang four fifths of the insane criminals of the country [illegible] only express my surprise that gentlemen of the learning and experience possessed by counsel for the prosecution [illegible] there be a will [illegible] prevent the facts The prisoner [illegible] the prisoner knew the act was wrong [illegible] 4th of July he should hang Now this is not by any means the whole [illegible] or the correct statement of the law [illegible] the edition in substance [illegible] was over [illegible] coming [illegible] what he [illegible] the good of [illegible] specially approved [illegible] acquit him of murder

Davidge Charged With Suppressing Testimony.

[illegible] Mr [illegible] said The [illegible] in the replacement in a proper sense of the testimony. I do not know how far Judge Porter will go, but I will allude to some instances in Mr. Davidge's speech. Mr. Scoville proceeded to sustain this count by reading from Davidge's speech and comparing it with the testimony.

"Oh, that's for money. He is paid for that. He don't believe it," shouted Guiteau.

Mr. Scoville contended that the facts were perverted and particularly the evidence. As to the immorality of the prisoner, the only allegation that will be held against him is that of adultery, said Mr. Scoville.

A Good Place to Stop.

As Mr. Scoville paused Guiteau raised a laugh by calling out: "Ain't that a pretty good place to stop, Scoville? It's now half past twelve. Let's have a recess."

At 12 30 a recess was taken for thirty minutes.

Judge Porter stated that he would be unable, owing to the condition of his health, to remain this afternoon, but he desired Mr. Scoville not to abstain for that reason from saying anything he desired to say.

Not Very Complimentary to Mr. Scoville's Powers.

After recess Mr. Scoville proceeded to point out to the jury what he termed perversions of the evidence by Mr. Davidge. Judge Porter's seat was vacant; while the district attorney indicated by his appearance that he wished his were also, at least so far as his occupancy of it was concerned. Just before recess the district attorney left the court room to avail himself of what he deemed a good opportunity to obtain a little rest. Mr. Scoville intimated that he desired to criticise the conduct of the district attorney as the chief partner in this wicked conspiracy to hang the prisoner, but would not do so in his absence as he was not in the habit of saying things behind one's back. He would wait until he (Corkhill) returned even if it should interfere with the arrangement of the argument.

Col. Corkhill was therefore sent for by his brother counsel and reluctantly came into court "I haven't," he said, "the slight est interest in anything he may say against me. However, I will come in and give him an opportunity to abuse me."

A Whole Week Predicted for Scoville.

Commenting upon the progress of Mr. Scoville's argument, a prominent lawyer said at recess, "This so called indictment is but one incident of his argument. It contains twenty counts and Mr. Scoville has consumed a half day and has not yet concluded the discussion of two of his counts. It is safe to assume he will at this rate consume a whole week."

Recriminations Between Counsel.

Mr. Scoville dwelt at great length upon what Mr. Davidge deemed an immaterial matter and the latter remarked upon the disposition of counsel to consume time needlessly Mr. Scoville retorted that he did not propose to have matters of fact, which were contained in the record, go before the jury wilfully perverted or enveloped in an artificial obscurity.

Guiteau—That's right. Stand by the record. Mr Davidge had better read my speech. It is published in all the leading papers of America this morning.

Borrowed Spondulix.

Mr. Scoville attacked the theory of the prosecution that it was the prisoner's own innate or acquired depravity that naturally led up to the killing of the president and discussed at some length the evidence introduced by them to show instances of the prisoner's meanness and crime. Said Scoville, "Has in almost every instance been perverted." He then alluded to the evidence relative to the prisoner's obtaining money from the Rev. Dr. McArthur and giving his note for it.

Guiteau—If Mr. McArthur will send his note down I'll cash it now.

Greatly to His Credit.

Mr. Scoville reviewed the incident of Guiteau's getting Mr. English out of jail in New York The prosecution, he said, laid great stress upon this incident as showing the rascality of the prisoner, but in his (Scoville's) opinion Guiteau earned his money in this case and there was nothing whatever in the transaction to his (Guiteau's) discredit.

The prisoner tried once or twice and finally succeeded in making himself heard. He said in relation to this incident: "I want to say just here, the reason I had so much trouble in getting English out of jail was that he was a fraud and Mr Winston and the Mutual Life were dead against him and did not want him to get out of jail. I had all the money of the Mutual Life to work against in the sheriff's office and I never would have gotten him out if I hadn't hung to the case like a dog to a piece of meat. That's the way I do when I start in any thing."

Send in Your Bills

Mr. Scoville continued "The counsel parade here the debts owed by the prisoner and attempt to make much of them as the chain they are weaving."

Guiteau—"I owe about $1,000 and I suppose that ought to hang a man. If these people will send in their bills I'll give them checks for them and get them out of the way. I suppose I've got some money now. I'll get rid of these people then I won't owe anybody

Brilliant Scintillation of Wit.

Mr. Scoville then attempted to palliate the incident sworn to by Mr. Shaw of Guiteau's pawning a worthless watch for $35.

Guiteau shouted—Oh, you'd better stop on Shaw—P-s-h-a-w, I mean. That was meant for a pun, but they don't seem to see it.

Mr. Scoville denounced the witness Shaw. He believed he had deliberately perjured himself in this cause, as also had the "contemptible little Jew clerk, who came down here to help Shaw out."

Guiteau's Screaming Denunciation.

Guiteau screamed out: "This whole testimony of Shaw is false and no decent man would believe it for an instant."

As the court was about to adjourn, Guiteau called out. "I desire, your honor, to read my speech to night, so that I can discuss it with you to morrow"

The court then adjourned till [illegible] morrow

THE MORMON CHURCH.

Its Sovereignty in Temporal Affairs in Utah.

WASHINGTON, Jan 16.—A copy of Governor Murray's message to the territorial legislature of Utah has just been received at the interior department. The greater part of the document is devoted to the resources of Utah and the desirability of bringing the territory into harmony with the rest of the country so as to promote their development On the political situation he lays down the propositions, that in no sense is the sovereignty of church over state in union with the constitution and the laws, that political power is wielded by church authority throughout Utah that officers of the church exercise authority in temporal affairs, that the sovereignty of the church is supreme and its practices are followed, the laws and courts of the United States to the contrary this being true in whole or in part

He continued "Do we believe that the government of the United States will much longer forbear to assert its sovereignty?"

In regard to polygamy Governor Murray says "The system of plural wives was by an act of congress of 1862 denounced as a crime. The constitutionality of this act has been fully sustained by the supreme court of the United States. It being claimed that the people of Utah are a law abiding people, I submit as a necessary sequence that you, as their representatives, should enact laws in accordance therewith."

He strongly recommends the restoration to wives of their right of dower of which they have been deprived by territorial legislation and says in great women the right of franchise and deny the right of dower is entirely inconsistent.

FORTY-SEVENTH CONGRESS.

SENATE

SUBJECTS OF IMPORTANCE DONE.

WASHINGTON, Jan. 16.

Mr. Voorhees reported from the joint select committee on the subject a bill authorizing the construction of a building for the accommodation of the congressional library. It is substantially identical with the bill passed by the senate last year

The Sherman funding bill was taken up and laid over informally.

The senate then, on motion of Mr. Ingalls took up his resolution declaring that the arrears of pensions not ought not to be repealed. Mr. Voorhees spoke in support of the resolution, and a discussion ensued between him and Mr. Beck.

At the end of the discussion Mr. Cameron of Pennsylvania delivered a twenty minutes' speech upon his pending resolution declaring it inexpedient to abolish certain internal revenue taxes. His resolution was then referred to the committee on finance.

The senate at 3.55 went into executive session and at 4 05 adjourned until to-morrow

HOUSE

MR. WAIT INTRODUCES BILLS OF LOCAL INTEREST—GARFIELD HOSPITAL REFUSED A CHARTER.

Mr. Robeson of New Jersey, immediately after the reading of the journal, called up as a privileged question the report from the committee on rules submitted by him on Thursday last.

The point of order was raised by Messrs. Townshend of Illinois and Burrows of Michigan, that the call of states for bills could not be interfered with.

The speaker overruled the point of order, holding that the privileged question took precedence of the call of states.

Mr Burrows raised the question of consideration, and the house decided not to consider the question of privilege at the present time.

The call of states was then proceeded with and 402 bills were introduced. They included two by Mr. Wait of Connecticut, one to protect the propagation of salt water fish, and the other permitting any foreign vessel to unload at any port of delivery in a customs collection district, after the due entry of said vessel and cargo at a port of entry in the same district.

Mr. Garrison of Virginia, on behalf of the District of Columbia, moved to suspend the rule and pass the bill to incorporate the Garfield memorial hospital.

The half hour's debate which under the rules is allowed upon motions of this character disclosed some objection to the measure on the ground that there were already enough hospitals in the District of Columbia, for all practical purposes, that the incorporation of another would have the effect of bringing to the District persons from the adjacent states who should be taken care in the various state institutions, and that there was nothing in the bill which would prevent the corporation from applying to the government for assistance.

The motion to suspend the rules and pass the bill was defeated, yeas 140, nays 86—not the necessary two thirds in the affirmative

The house at five o'clock adjourned.

THE SPUTTEN DUYVIL CALAMITY.

Senator Wagner's Obsequies.

NEW YORK, Jan. 16—The obsequies of Senator Wagner were held this afternoon at his late residence No. 14 East Forty fourth street. The body reposed in a black cloth covered walnut casket, the silver plate on which bore the inscription

WARREN WAGNER,
Died January 13th, 1882.
Aged 64 years.

At the head of the casket was a portrait of the deceased surrounded by a wreath of violets and lilies of the valley. The Rev. Dr Wells of the Lutheran church at Palatine Bridge announced that the funeral services would be held at that place to-morrow afternoon. Preliminary services were held to-day on account of the business and social relations of the deceased with a large number of the citizens of the city. The Rev. Dr. Watkins, rector of the Holy Trinity church, read the services of the Protestant Episcopal church, after which the Rev. Dr Wells offered a prayer. The house was thronged.

United in Death.

BENNINGTON, Vt., Jan. 16.—The funeral of Park Valentine and wife, victims of the Hudson River railroad disaster, was held here this afternoon from the Second Congregational church There was a very great assemblage of relations, friends and citizens. The obsequies were conducted the Rev. E O. Reed, Mr. Valentine's pastor, assisted by the Rev. J. B. Wasson of North Adams, Mass., and the Rev Dr. Canfield of Arlington. These last were the clergymen officiating at the wedding last Thursday.

Of the eight bearers four were the ushers at said wedding. The various organizations to which Mr. Valentine belonged were present, the Park Guard, the Bennington Social club, the alumni of the Bennington High school, and others The parents of Mrs. Valentine were also present. This calamitous ending of their lives has left a deep impression on the community

LEGAL AND JUDICIAL.

Nathan Webb to Succeed Judge Fox.

BOSTON, Jan. 16—A special from Portland says A despatch from Washington, just received, states that the nomination of Nathan Webb, Esq., of this city for judge of the United States district court for the district of Maine, to succeed the late Judge Fox, will be sent to the senate to morrow or Wednesday The intelligence gives general satisfaction

Indignant at Delay in the Ashland, Ky., Cases.

CATTLETSBURG, Ky., Jan. 16.—In the case of Neal, one of the three murderers of the Hill boys children, the empanelling of a jury was begun to day. Only six of a venire of twenty four were chosen and the court adjourned until to-morrow. The crowd is swelling and much indignation is expressed at the legal delay.

INDUSTRIAL AND MERCANTILE.

The New Reading Directors.

PHILADELPHIA, Jan 16.—The new board of directors of the Philadelphia & Reading Railroad company met for the first time at noon to-day The meeting was marked by no unusual proceedings The board merely took up the work where they dropped it a year ago. No allusion was made to Gowen's deferred bond scheme of which the president said that the stockholders having approved it, he supposed it would be put into execution at once.

BALTIMORE.

Steamship Arrivals

At Queenstown, the Caspian from Philadelphia.

At New York the Britannia from Liverpool; the Neckar from Bremen; the Saratoga from Havana; the City of Paris from Aspinwall, the Alberes from Rio Janeiro, the Polynesia from Hamburg; the City of Montreal from Liverpool.

The steamer City of Chester from New York has been signalled off Crookhaven

At London, Gulley of Lorne from New York

The New York Legislature.

ALBANY, Jan. 16.—Both houses of the legislature met this evening and without transacting any business adjourned until Wednesday out of respect to the memory of late Senator Wagner. Resolutions expressive of the deep feeling caused by his death were passed by both houses and both decided to attend the funeral in a body The democratic caucus which was to have been held this evening has been postponed until Wednesday.

A Broken Wheel—Three Printities.

CHICAGO, Jan. 16.—The St. Louis express on the Dubuque division of the Chicago, Milwaukee & St Paul railroad from St. Paul, while near Lansing, Ia., broke a wheel of the smoking car, which threw off the truck the smoking car and ladies' car directly behind. A child of Mrs. John Cavanagh of Warren's Mills, Wis., was killed. Twenty others were injured, two fatally.

Brief Telegrams.

The supreme court at Philadelphia, Monday, decided that while the Reading railroad was in the hands of the receivers, a levy could not be made upon any property in their possession.

A despatch was received at St. Petersburg, Sunday, announcing that five more sailors belonging to the crew of the Jeannette had arrived at Irkutsk.

Financial and Commercial.

NEW YORK MONEY AND STOCK MARKETS

NEW YORK, Jan. 16—Money loaned from 4 to 6 per cent., and closed at 3@4 per cent. on call. Prime mercantile paper was discounted at 6@7 per cent. Bar silver $1.12⅝. Subsidiary coin ¼ per cent discount buying, par selling.

Sterling exchange was steady at $4.83@4 84 for long and $4 86@4 86½ for short sight.

Governments were unchanged except for 4½s registered, which are ½ per cent. higher.

State bonds were dull.

Railroad bonds were irregular and unsettled on a moderate volume of business.

In the railroad bond market this afternoon Ohio Central incomes advanced to 69¼ from 68, Mobile & Ohio first debentures to 97¼ from 96, Morris & Essex sevens to 135 from 133½, Iron Mountains 5s to 85 from 84, Ohio Southern firsts to 99 from 91, and Louisville & Nashville consols to 102¼ from 101¼.

The share speculation opened 1@2¼ per cent. higher for the general market than returning closing prices. The latter for Denver & Rio Grande Richmond & Allegheny, however, was 1 per cent. lower. In the early dealings there was a slight advance ranging from ¼@¾ per cent., after which the market fell off ¼ to ¾ per cent, the latter for Richmond & Allegheny, Reading, Delaware, Lackawanna & Western, Michigan Central and Lake Erie were also prominent in the upward movement Subsequently a recovery of ¼@¾ per cent took place in which Richmond & Allegheny, Denver & Rio Grande, Western Union and Wabash preferred were most conspicuous. Between the first and second boards the market sold down ¼@2 per cent, Richmond & Allegheny leading therein Subsequently a recovery of ¼@¾ per cent. was recorded, the latter for Michigan Central, but in the late dealings the market again declined ¼@¾ per cent, the latter for Illinois Central, and St Paul Bring most conspicuous in the downward movement. Richmond & Danville, however, sold up 2 per cent, to 94 and closed at that figure The market closed rather weak. To-day's transactions aggregate 415,000 shares.

The following were the closing quotations:

1881 extended	100¼	Marietta	26½
New 5s extended	100¼	Houston & Texas	85
New 4½s reg	114¾	Illinois Central	126½
Do. coupon	114¾	Ind. Bloom'g & West (new issue)	67¼
New 4s, reg	113¼	International & Gt. Northern	99
Do. coupon	113¼	Kansas & Texas	29¼
Pac 6s of '95	125	Lake Erie & West	86
D C 3 65s	177	Lake Shore	114¾
Boston, Hartford & Erie ctfs	65	La. & Mo. River	124¼
Do guaranteed	66	Louisville & Nash	97½
D. F. bonds	114¾	Louisville & N. Al.	70
Den. & Rio Grande 1st	114¼	Manhattan Beach	38
Denver, So. Park & Pacific 1st	109¼	Mankat's Elevat'd	66
Erie Seconds	99¾	Marietta & Cincinnati 1st pref	74½
Kansas Pacific con	104¼	Do 2d preferred	7
Do 1st Den. div	109¼	Memphis & Charles	74
Lehigh & Wilkes assented	108	Metropolitan Ele	87
Oregon Nav 1sts	105¼	Mich Cent	89¼
St. Joseph	109½	Missouri Pacific	102¼
St. Paul & Sioux City 1sts	110	Mobile & Ohio	38¼
So. Pac Cal 1st	104¼	Morris & Essex	134½
Toledo, Del & Bur.	85	Nash. & Chat.	85
Do incomes	30	N. J Central	38¼
U. P. 1sts	110¾	Norfolk & West'n pfd	27¼
Do land grants	113¼	Northern Pacific	30¾
Sinking Funds	116	Do preferred	75¾
Texas Pacific Land Grants	74¾	Northwestern	132
Tex & Rio Grande	90	Do pref	139
Adams Ex.	147	N. Y. C.	134¾
Alton & Terre H.	42	N. Y. Elevated	105
Do preferred	90	Ohio Central	35
American Ex.	93	Ohio & Miss.	38¾
B Air Line pref.	61	Do. preferred	90
Boston Land old	9	Ontario & Western	27¾
B Water Power old	13¼	Oregon Navigation	138
Buffalo, Pittsburg & Western	43¼	Pacific Mail	41¼
Burlington & Cedar Rapids	88	Panama	145
Canada Southern	65¾	Peoria D. & E.	26¼
Canton	88	Pittsburg	135
C. C. C. & I.	81	Reading	41½
Central Pacific	32¾	Rock Island	134½
Ches & Ohio	23	St. Louis & S. Francisco	41
Do. 1st preferred	39	Do preferred	68¾
Do 2d preferred	20¼	Do. 1st pref	100¼
Chicago & Alton	134	St. Paul & M.	109¼
Do pref	140	Do. pref	132
Chicago, Burlington & Quincy	123¾	St. Paul, Minn. & Man	114¼
Chicago, St Louis & New Orleans	60	St. P. & Omaha	126½
Cincinnati, San & Cleveland	64¼	Do pref	101
Cleveland & Col.	134¾	Texas Pacific	30
Consolidated Coal	35	Tol., Del & Bur. 1st	104½
Del & Hud.	107¾	U. Pacific	139¼
Delaware, Lack. & Western	134¾	United States Exp.	77
D. & Rio Grande	37½	Wabash, St. Louis & Pacific	37¼
Erie	49¾	Do preferred	69¾
Do preferred	83½	Wells Fargo	129
Fort Wayne	134	West Union	80¼
Hannibal & St. Jo.	36¼	East Tennessee	13¼
Do. preferred	109¾	Do. preferred	39
		Georgia	103
		Rich & Allegheny	31
		Milwaukee, L. S. & W.	61
		Richmond & Dan.	105

MINING SHARES.

Mining stocks to-day were fairly active and firm Slate Lines 1 and 2 advanced from 190 to 195, Robinson was dull and strong at 215@220, and South Pacific advanced from 69 to 71⅞ The manipulators of this stock are making strong efforts to advance the price. The deal will undoubtedly result disastrously to outsiders. Consolidated Virginia advanced to 115 and California to 62. Total sales of both exchanges 143 335 shares.

The following were the closing quotations

Alta Nevada	1 80	Mariposa	3 00
Belcher	1 70	Martin White	3 10
Caledonia B.H.	1 00	Northern Belle	1 25
Caribou	2 30	Ontario	36 00
Central Arizona	1 87	Quicksilver	13 12
Chrysolite	4 20	Do preferred	21 00
Consolidated Va.	5 45	Robinson	2 20
Deadwood	5 00	Silver Hill	2 00
Eureka	15 00	State Line Nev	2 00
Father de Smet	6 75	Spring Valley	1 00
Green Mountain	2 40	Stanislaus	15 00
Homestake	15 00	South Pacific	71
Horn Silver	17 00	Stormont	1 90
Iron Silver	2 10	Utica	2 00
Little Pittsburg	1 75		

NEW YORK PRODUCE MARKETS.

Cotton dull prices unchanged, sales 1,311 bales; forward deliveries quiet 3@5 points higher, closing weak, middling uplands at the New Orleans at 11 5-16c Flour, receipts 19,250 barrels; exports 3,369 barrels, market dull, still in buyers favor; export demand limited and jobbing trade confined to immediate wants; sales 11,800 barrels, including 300 barrels of Minnesota patents, closing dull and heavy at the inside prices, export trading very light fair business on options, sales 1,961,000 bushels including 120,000 bushels on spot, ungraded red at 81@81 3c, ungraded red at 81@81 9c No 2 do at $1 01; steamer No. 2 do at $1 23, No. 2 red at $1 28, No. 2 red at $1 28@$1 31 new, $1 19@$1 20 old; ungraded white at $1 23@1 31, No. 2 do at $1 20@$1 21 [illegible] January at $1 20@1 20½, February at $1 20@1 21, March at $1 21@1 21¼, April at $1 21@1 21¼, May at $1 21¾@1 22, June at $1 22@1 22¼, Rye heavy, at 91@93c Barley firm ungraded Canada at $1 11. Barley malt steady Corn opened steady, subsequently declined at 1@1½c, closing heavy, trading moderate, fair business in futures; receipts 98 100 bushels exports 7,[illegible] bushels, sales 1,381,000 bushels, including 195,000 bushels on spot ungraded at 67@70½c, No. 2 at 68c, steamer at 66@66½c, No 2 at 69½@69¾c new, 68@70½c old, white southern at 70@73c in dock, yellow do at 73c, No 2 January at 68½@68¾c February at 69@69½c, March at 71@71½c, May at 73@73½c. Oats higher, more active receipts 51,000 bushels, exports 730 bushels, sales 300,000 bushels, No. 2 at 48c, do white at 49c, No 2 at 45¼@45¾ new, 50½@50¾c old do white at 46@49c new, 51@52c old, No 2 at 49½c, do white at 52½c, mixed western at 48@50c, white do at 50@53c, mixed state at 50@51c, white do. at 52@54c Coffee unchanged Sugar dull and a shade lower, sales 900 hogsheads Cuba Muscovado, at 7½c, fair to good refining quote 7 1-16@7 1-16c, refined about steady, standard A at 9½c, confectioners A at 9c, others unchanged Molasses unchanged. Petroleum nominal, united at 8½@9c. Rosin firm, at $2 35@$2 42½ Turpentine steady Pork unsettled, declining, old mess on spot at $16 50@16 75, new do. $17 50@17 62½, options nominally unchanged. Beef firm Beef hams steady Tierce beef firm, lard. Cut meats strong, pickled bellies 10 pounds at 9½c, middles easier for clear at 9c; short clear at 9½c, long and short clear half and half at 9½c Lard opened very steady, afterwards became weak and declined 4@7½@10c per 100 pounds, closing about steady, prime steam on spot at $11 20, February at $11 17½@11 18, March at $11 32@11 40, April at $11 45@11 50, May at $11 55@11 60, June at $11 60@11 67½, city steam at $10 75, refined at $11 25 for continent. Butter unchanged Cheese firm for choice. Tallow unchanged Pig iron very firm. Copper strong Lead weak Tin firm Spelter firm

SOUTHERN COTTON MARKETS

New Orleans, quiet at 11½c. Mobile, firm at 11½c. Savannah, firm at 11½c. Charleston, steady at 11½c Memphis, steady at 11½c.

COTTON GOODS MARKET.

The *Commercial Bulletin* says The main features of the cotton goods market are unchanged. Prints and colored cottons are moving steadily on account of former orders and a fair amount of new business is reported by leading agents White goods, quilts, cotton towels, etc., continue in good demand and more inquiry is being made for cotton dress goods, skirtings and cheviots, but cotton sales are in irregular demand and upon the whole sluggish The jobbing trade is steadily improving and some of the larger jobbers are doing a fair package business in plain and colored cottons. Agents' prices continue steady and without quotable change.

The Great Vienna Fire.

Mr. L. H. Chester of Buffalo, who with his wife and son are in Vienna, in writing to a gentleman of this city, gives the following particulars in regard to the terrible calamity of the burning of the Ring theatre in that city: "We arrived at Vienna in the evening, and what was our surprise the next morning, on being told that our hotel, the Hotel de France, was adjacent to the burnt theatre Imagine our surprise, and I fear if we had known the fact the night previous, our dreams might have been disturbed by visions of the awful sacrifice of life that took place so near us. The theatre is a magnificent stone building in the Renaissance style of architecture, and was considered one of the finest edifices in the city. The walls are all standing and I should judge in good condition to be rebuilt indeed unless you look at it closely as you pass quickly by it, you would scarcely notice the effect of the fire, but when you look up to the roof, and through the doors and windows, you can plainly see the terrible ruin that has been wrought. It is impossible to get very near, as workmen are still busy in removing the rubbish and the dead bodies, and using every precaution to prevent further accidents. As near as I can learn by inquiry there have been already more than eight hundred bodies taken out of the building, and still they are finding more. In front of the theatre is a huge pile of dirt and debris which has been brought out of the ruins and I was told that the pile contained the charred remains and fragments of many persons which could never be identified.

Crowds of people are constantly gathered around the ruins, many drawn there of course, out of curiosity, and a morbid delight in dwelling upon the scene of this horrible tragedy, while others are standing there with pale, anxious faces, waiting patiently for the body of some loved and lost friend or relative to be borne out from the half burnt timbers and ashes.

The proprietor of our hotel who is a very intelligent man gave me some facts which came under his notice, and which may be interesting because they are true.

A young man who was a guest of the hotel was on the third floor of the theatre when the alarm of fire was given, but keeping a clear head he walked leisurely down and into the street when remembering that he had left his overcoat, he went back for it, and again came safely out with it.

Another guest of the hotel, a member of the Austrian parliament, went from the hotel to see if he could render any assistance, and finding three ladies in one of the boxes begged of them to go out into the hall and they could easily escape. But they were paralyzed by the terrible scene and so overcome with fright that they would not move or make the least effort to escape. He then took one of the ladies and actually threw her out into the hall, which so aroused the other two that they quickly followed, and thus all were saved. In another box, the same gentleman found a party of ladies who seemed perfectly resigned to their fate, and as though sitting there for the end to come. No argument or entreaty that he could use had the least effect upon them, nor was he able either by force or reason to stir them from that place. And there they sat, those poor, terror-stricken ladies until their bodies were scarred and burned and their souls went up in that baptism of fire.

It was a most fearful tragedy, and the walls of that beautiful building where so many lives were sacrificed, stare me in the face, as I go out and as I come in, while the crowd of people constantly gathered there helps to make a picture which I shall never forget."

Special Notices.

HOSTETTER'S

CELEBRATED

STOMACH

BITTERS

The name of Hostetter's Stomach Bitters is heard in every dwelling. It finds a place in every household, and its praises are sounded through out the whole Western Hemisphere, as a general invigorant, a cure for sick headache, a specific for flatulency and sour stomach an appetizing stomachic, an excellent blood depurent and certain remedy for intermittent fever and kindred diseases.

For sale by all Druggists and Dealers generally. Hostetter & Smith.

DR. MORSE'S

Compound Syrup of Yellow Dock Root.

This Purely Vegetable Compound is scientifically prepared from the best Roots and Herbs of the Materia Medica, and has gained an unrivaled reputation for the following effects, viz. Purifying the Blood and thus curing Humors, Sores, Ulcers, Cutaneous Eruptions, Canker, Scald Head, &c. Regulating and Cleansing the Stomach and Bowels, thus curing Dyspepsia, Indigestion, Costiveness, Piles, &c. Strengthening the Digestive Organs, thus causing the food to nourish and support every part Regulating the Secretory Organs, and, by enabling them to perform their proper functions, preventing and curing Bilious and other Painful Diseases. Strengthening and Quieting the Nervous System, thus curing Nervous Irritation, and curing all diseases of the Nerves. It is unrivaled in the cure of all FEMALE DISEASES as Weakness, Irregularity, Obstructions, &c It is pleasant to take and safe in all cases, acting in harmony with the restoring powers of nature. It never fails, but always does the good and cures, an immense amount of testimony certificates from the best authorities testify. Inclose stamp and address to MORSE YELLOW DOCK ROOT SYRUP CO., Providence, R. I., for certificates, cards. deo 4dw

SWAYNE'S OINTMENT,

An Unfailing Remedy for All SKIN DISEASES,

such as

Tetter, Itch, Erysipelas, Blotches, Sores, Pimples, Ring Worm Etc.

SWAYNE'S OINTMENT,

THE GREAT CURE FOR

ITCHING PILES.

Symptoms are moisture, stinging, itching, worse at night; seems as if pin-worms were crawling about the passage; the private parts are often affected. As a remedy, economical and positive cure. Swayne's Ointment is superior to any article in the market. Sold by druggists, or send 50 cents in 5 cent stamps, 3 Boxes, $1.50. Address, Dr. SWAYNE & SON, Philadelphia, Pa. jan16d3t,W,F&wtm

VEGETINE.

The Barks, Roots and Herbs

FROM WHICH VEGETINE IS MADE

IN POWDER FORM

SOLD FOR

50 Cents a Package.

VEGETINE

For Kidney Complaint and Nervous Debility.

ILLESBORO, Me., Dec. 28, 1877.

Mr STEVENS—Dear Sir I had a Cough for 18 years, when I commenced taking the Vegetine. I was very low my system was debilitated by disease. I had the Kidney Complaint, and was very nervous—cough bad, lungs sore. When I had taken one bottle I found it was helping me; it has helped my cough and it strengthens me. I am now able to do my work. I never have found anything like the Vegetine. I know it is everything it is recommended to be.

MRS. A. J. PENDLETON.

VEGETINE

Dr. W. Rose Writes.

Scrofula, Liver Complaint, Dyspepsia, Rheumatism, Weakness.

32, St. STEVENS, Boston:

I have been practising medicine for twenty-five years, and as a remedy for Scrofula, Liver Complaint, Dyspepsia, Rheumatism, Weakness, and all diseases of the blood, I have never found its equal. I have sold Vegetine for seven years and have never had one bottle returned I would heartily recommend it to those in need of a blood purifier

Sept. 18, 1879. DR. W. ROSE, Druggist, Wilton, Iowa

VEGETINE

PREPARED BY

H. R. STEVENS, Boston, Mass.

VEGETINE.

Vegetine is Sold by all Druggists.

jan14d3t,W,S&w1m

Sewing Machines.

WHITE,

Hartford, Household and Wood SEWING MACHINES.

J. W. CRICKLAND, Agent.

jan14 75 MAIN STREET.

DURGAN, Artist Photographer

WE STILL LEAD!

Being more than ever determined to fully maintain our acknowledged position at the HEAD AND FRONT of all that pertains to really Artistic Photographic Portraiture, we have supplied our studio with new and expensive Lenses, Scenery and Accessories, and as heretofore shall continue to lead in all the new improvements—artistic and mechanical as well as the science of chemical de parture rate in our art science.

With an extended experience, comprising many thousand Negatives made in Norwich and vicinity, we feel fully confident of suiting the most particular tastes, even with subjects that have hitherto tried in vain to obtain satisfactory and pleasing portraits.

We move cordially invite you to call and examine, at your convenience, our productions, feel Notice is GOOD WORK at MODERATE PRICES. nov28d&W,F&w6m DURGAN

ENGRAVING and LITHOGRAPHING by the best artists in the country at the BULLETIN BINDERY OFFICE.

Publishing.

THE BEST PLACE IN

EASTERN CONNECTICUT

FOR

FINE JOB PRINTING

OF EVERY DESCRIPTION

IS AT THE

BULLETIN JOB PRINTING OFFICE.

THE

Reputation of the Establishment

FOR SUPERIOR WORK

in every branch has been sustained for years

And Prices are as Low as First Class Work will Permit them to be.

The Facilities for Doing Fine Work are of the best, as the office is supplied with all the improvements, and New Styles of Material are constantly being added. None but Competent Workmen are employed.

BOOK AND JOB PRINTING

OF ALL KINDS, IN

Plain or Fancy Styles,

AND IN

Colored Inks or Bronze.

Done at Short Notice.

CHECKS,

CIRCULARS,

RECEIPTS,

Letter and Bill Headings,

The Bulletin

Norwich, Tuesday, Jan. 17, 1882.

THE BLAME FOR IT

It is an old saying that corporations have no souls. They apparently have no hearts, either. It is a strange thing, but a common one, that a body of ten or twenty men in one business will agree in doing things so mean, and neglecting things so necessary, and running risks so great that they would fairly blanch the hair of any one of the twenty if it should be proposed that he should take the individual responsibility of them.

It is an understood thing that the press of the country will be filled, after every grave accident in railroad or steamboat service, with more or less deserved and more or less undeserved criticism of the companies involved. It has come to be expected by the public and by the companies themselves. The result is a few days of excited popular feeling which gradually subsides without action and then things go on again just as before.

Here is the Spuyten Duyvil butchery, for instance. There have been scores of accidents heretofore caused by one train dashing at full speed into a stationary one ahead of it, of the proximity of which it had no warning. So far as this feature is concerned, there was nothing new about it. The danger was known. The remedy was also well known. Under the "block system," which is in use on many English and American railroads, a railroad is divided into "blocks" of from half a mile to two miles each in length. Automatic electric signals are operated by each passing train, so that an engineer cannot enter any "block," that is, pass the signal which marks the "block's" commencement, without knowing whether there is or is not another train on the track ahead of him and between him and the next signal.

This automatic service is not expensive nor has it ever failed to perform its duty. In view of the known danger of such collisions as that at Spuyten Duyvil creek, and the already demonstrated certainty that the danger can be obviated or lessened to an infinitesimal amount by the use of the "block system," the railroad company cannot escape responsibility. The brakeman, however culpable in other ways, was not at fault for the failure of the company to take this sensible and reasonable precaution. And the real crime of each member of that company's directors is as great as the brakeman's, whatever their legal status may be.

But this is not all. For years and years it has been a common sequence of such crashes as this, when they occur at night or in the winter, that the wrecked cars take fire and one after another the bodies of the dead are consumed, the wounded are burned to death, and often unhurt or slightly injured passengers, imprisoned by a foot or arm in the wreck, are slowly roasted to death, undergoing all the tortures of the most horrible agonies it is possible for human nerves to endure. Once in awhile the fire is caused by one or the other of the colliding engines. But in most cases the stoves are upset or smashed, and the burning coals scattered over the varnished, oiled, dry and inflammable woodwork of the cars. Now and then it is an oil lamp which explodes and pours burning death on all within the wreck. In nine cases out of ten it is either a stove or a lamp which causes the fire. There is no insurmountable obstacle to putting into practice the frequently advanced plan of heating passenger cars by steam from the engine. There are undoubtedly practical difficulties, but they relate solely to details and are not of such a character but they could be overcome by the unrivalled ingenuity of our railroad mechanics if the task promised adequate reward.

However culpable for other blunders, the brakeman was not responsible for the criminal stolidity of the railroad managers which allowed, in the face of experience and in defiance of reasonable prudence, the heating of its cars by such means.

The use of automatic signals and of some reasonably safe sort of heat might not obviate all accidents. But they would have made this one impossible, and they would make all others like it impossible.

The Hudson River railroad company has been no worse in this regard than most of the other roads of the country. That is undoubtedly true. And there is not another road in the land which, so long as these precautions are neglected and these dangers ignored, is not as liable as the Hudson River road has been and is to similar accidents.

But that will make little difference. If one man held all the responsibility, such an accident would stir him to eager search for means to prevent the possibility of its repetition. The responsibility being upon corporations their members will look grave for a few days, perhaps talk of improvements [illegible] all will go on as before till there [illegible] horrible collision some wh[illegible] we shall be assured that [illegible] the real brakeman, [illegible]

[illegible]

A NOVEL HISTORY

The indefatigable librarian of Harvard, Mr. Justin Winsor, has no sooner seen his mammoth Memorial History of Boston under way and fairly certain of success, than he takes up a still more important project. This is nothing less than a "Narrative and Critical History of America, in eight huge quarto volumes to be illustrated with innumerable maps, portraits, autographs, etc. Inasmuch as the first volume is to treat of America before Columbus, and the second volume of the Spanish discoveries and conquests, their publication is to be postponed till further light is obtained. The third volume, which begins with the Cabots and the English settlements, is already begun and will be published in about a year."

Like Mr. Winsor's other work, this is to be a composite. He has called into service the pens of all the most competent scholars in the various historical societies of the country and each department is to be treated by the man who has made a specialty of its study. The first volume, for instance, is to have sixteen chapters and it is to be written by fifteen different men.

This sort of thing is a new departure for the grave muse of history, but it is doubtful if such works will not be of greater value, by and by, than such as have heretofore been written by single authors and with a well defined aim at popularity. There is no danger that these books will ever become "classics" but they ought, if properly edited, to win speedy recognition as invaluable guide posts and store houses along the way of the real student of history.

It is a trifle interesting to know that the improvement in the condition of the post office department's balance sheet last quarter was not due to any niggardly reduction of expenses over the whole field. As compared with the last quarter of 1880 the reduction in the cost of star and steamboat transportation amounted to over $459,000. But there was an increase of expense in many other more profitable departments which more than counterbalanced this decrease. The whole expenditures were actually $53,000 more than in the corresponding quarter of 1880. But the effect of a wise policy was shown in the receipts, which leaped from $8,423,000 to $9,565,000, or more than $1,140,000.

The general opinion of the press of the country seems to sustain the action of Judge Cox in refusing to allow Guiteau to address the jury. A reading of the speech, which a few papers have the bad taste to waste space upon, confirms that opinion. It is simply a repetition, in somewhat more blasphemous language, of his testimony given early in the trial.

There is some hitch in carrying out the cabinet programme which a few stalwarts have fixed up for the president. Sargent is said to be less sure than he was. Well, the country has come to have a good deal of confidence in Mr. Arthur, and it watches the manœuvering of the politicians with more amusement than trepidation.

New Publications.

"The Farmers' Annual Handbook for 1882," is a volume designed for the pocket of the agriculturist. It is a flexible covered diary, to which is appended considerable useful printed matter, including rates of postage, tables of the metric system, a comparison of various national money standards, weights of a long list of articles, instructions for estimating the volume of corn in a crib and the weight of hay, data about teeth of domestic animals, hints about poison and what to do in numerous emergencies, instructions for disinfection, facts about agriculturist experiment stations and regarding milk, blank table for memorandum about breeding cattle, calendar for calculating on the same, facts about fertilizers and feeding cattle, and the digestibility of food stuffs. [Published by D. Appleton & Co., for sale by Noyes & Davis.]

The *Tribune Almanac* for 1882 sustains the reputation which it has always sustained, as the best political annual of its kind published in America. It is edited by Edward McPherson, probably the best statistician in the country. It contains all the important election returns of the past year, the census of 1880 by states and counties, the public debt statement, and numerous other valuable and interesting tables of statistics. It is invaluable to every one who is at all interested in the political condition of his country.

We have also received almanacs from the Baltimore *Sun* and the New York *Star*. They are less ambitious than the *Tribune* almanac, but have valuable specialties. The Baltimore publication is naturally prepared with more peculiar reference to Maryland latitude than the others, but both seem to have been made with care and painstaking.

CURRENT OPINION.

The second most obvious need of railroad cars is some method of heating and lighting which will not make a bonfire of them, the instant of a collision. Of course the engine itself is always a source of terrible danger at such a moment. But it is not too much to hope that cars may some time be lighted and heated without danger of being fired. The electric light would perhaps not reduce the danger, as in a general smash the charge of electricity might be loosed with terrible effect. As to heating, some of the French railroads are pleased with a new form of chemical heat. Acetate of soda is inclosed in tin boxes and dissolved, absorbing a great amount of heat if placed in a temperature of 100 degrees, during the process of crystallization this heat is given off again, lasting twelve or fifteen hours, at the end of which time the process may be repeated. These would be acceptable in Europe, where foot warmers have been the only method of heating cars, but perhaps they would not comport with the American ideas of comfort, which require a palace car, even at the risk of being burned up in it at last.—*Republican*.

The congressional fingers sometimes get weary in answering letters, indorsing claims, etc., and this happy device of asking the government to provide distinguished senators with clerks to do the business for them is an outcome of this weariness. By all means. But let the provision be generous. If senators shall have clerks, why not representatives? And if clerks are to be provided, why not offices, roll top desks, and all necessary appliances for carrying on this important business? Such trifles as the tariff, the refunding bill, the currency, educational questions, the Mormon problem, and the rest, can well afford to wait. Who says that congress is convened for the purpose of acting on these and other public questions, of discussing and framing laws? Nonsense. The congressman goes to Washington in the interests of his "deestrict," and to nurse the claims of his constituents. If after he has done this business, he has time to attend to public matters, very well. It is possible that, with clerks specially detailed to do this work for him, he might get leisure for public measures—and this possibility is enough in itself to commend Mr. Brown's proposition to consideration. Let us see who will have the courage to vote against this beneficent proposition for [illegible]

[illegible] stating the work of congress as a claims agency, with a view to affording some time for the work of legislation.—*Boston Journal*.

It is the old story of collision and fire, the first due to imperfect signalling, the second to the use of coal stoves to heat railway cars and both being direct results of the greed of railroad directors. It is nothing short of a piece of criminal neglect that within the municipal limits of the city of New York it should be possible for one train to run at full speed into another which was brought to a stand on the track, and it is no less discreditable to the richest railroad corporation in the country that the loss of life attending such an occurrence should be increased by the presence of coal stoves in its drawing room cars.—*N. Y. Times*.

Nine tenths of the people who have died in drawing room and sleeping cars have been burned to death. And yet the only progress reported in lighting is in the increase of the use of oil, while as for heating them no progress is attempted beyond a red hot stove in the corner which heats steam for the car it is in. The train should be heated by one source apart from the cars. It is time invention took hold of this matter.—*Courant*.

The report that Mr. Blaine is to be sent back to congress from his old district, and resume the position in which he won his greatest fame, although heretofore denied with a show of authority, is revived on the word of a member of the delegation. It is good enough to be true, for the house is deficient in able and experienced parliamentary leaders. Why wouldn't it be a good plan for Roscoe Conkling to "begin over again" in the same way? It would certainly be more creditable to these rival chieftains, and vastly more entertaining to the country, to confront each other on the floor of congress and measure lances in public than to keep up their grimaces and counter movements in private. Room for the ex bosses!—*Boston Herald*.

Political.

His friends say that Henry L. Pierce of Boston would not take a cabinet position.

The Hon. William R. Morrison of Illinois is in training for the next democratic presidential convention.

Perley tells the Boston *Journal* that the administration has resolved to recover from the railroads all unearned land grants.

Bookwalter not only was not miserly, but was sadly plundered by the Ohio democratic politicians in the late state campaign, according to a New York *Times* despatch.

By demanding the identification of every one of 3,000 contracts, in which he was interested, Cabell's counsel caused a great delay in the star route prosecutions Saturday.

Emory A. Storrs of Chicago believes that President Arthur will have so united the republican party two years hence that he will be renominated and re-elected.

Such is the rivalry between MacDonald and Voorhees, and their respective friends, in Indiana, that there is talk of running the great straddler, Hendricks, for governor next fall.

The officers of the house of representatives are trying to have their salaries raised to what they were before the democrats cut them down. They are now paid less than the senate officials.

It is said that Mr. Sargent has always been exceedingly friendly to the great railroad companies identified with Pacific coast interests; and his appointment as secretary of the interior is said to be opposed by those others which are rivals of these lines.

A member of the commerce committee at Washington says that they will do little or nothing toward improving the condition of the merchant marine this year, although they may recommend taking off some of the minor burdens on the shipping interests. The committee is probably too much absorbed in western river and harbor jobs to think of the ships.

Senator Plumb's bill to prevent long details to special service in the army, if not amended, would hit Colonel Robert M. Scott, who has been for a number of years in charge of the preparation of the immense mass of union and confederate war records. By several years of close and intelligent study he has made himself acquainted with the character and scope of this great mass of papers. He has also trained a force of officers and others who, under his direction, are now rapidly putting successive volumes into shape. The same bill, which would take him from this work, would also remove the force which he has trained to the work.

Mr. Sargent, who is expected to become the new secretary of the interior, was closely closeted with the president for several hours last week, and has since been conversing with the heads of bureaus in the interior department on business, in such a way as to lead to the conclusion that he will soon take office. On Saturday, also, he had a private conference with the committee now there interested in civilizing the Indians, and it is difficult to understand why that committee should have chosen to confer with Mr. Sargent on a subject in which they are so much interested had they not received satisfactory intimations that he was to be the man with whom they would have hereafter most to do.

Local Notices.

Pair of work horses to be sold at auction. See advertisement.

Drawing books and materials at introduction rates by Noyes & Davis.

To-morrow the annual closing out sale of millinery and fancy goods will begin at the "Bee Hive." The ladies will find some excellent bargains in trimmed and untrimmed hats, ribbons, feathers, etc. See advertisement.

VEGETINE. When the blood becomes lifeless and stagnant, either from change of weather or of climate, want of exercise, irregular diet or from any other cause, the Vegetine will renew the blood, carry off the putrid humors, cleanse the stomach, regulate the bowels, and impart a tone of vigor to the whole body.

Cooks using cream of tartar and soda will always have better results by using Congress Yeast Powder. It is perfectly pure and is always reliable and will make light bread, biscuits, cake, etc.

Flies and Mosquitoes.

A 15c. box of "Rough on Rats" will keep a house free from flies, mosquitoes, rats and mice, the entire season. Druggists.

See Here.

You are sick; well, there is just one remedy that will cure you beyond possibility of doubt. If it's Liver or Kidney trouble, Consumption, Dyspepsia, Debility, Wells' Health Renewer is your hope. $1. Depot, Lee & Osgood.

Mark Twain in "Curing a Cold," says: "I verily believe I threw up my immortal soul." This sad catastrophe would have been averted and the cold cured by the use of Potaska.

A cough, cold or sore throat should be stopped. Neglect frequently results in an incurable lung disease or consumption. Brown's Bronchial Troches do not disorder the stomach like cough syrups and balsams, but act directly on the inflamed parts, allaying irritation, giving relief in Asthma, Bronchitis, Coughs, Catarrh, and the throat troubles which singers and public speakers are subject to. For thirty years Brown's Bronchial Troches have been recommended by physicians, and always give perfect satisfaction. Having been tested by wide and constant use for nearly an entire generation they have attained well merited rank among the few staple remedies of the age. Sold at 25 cents a box everywhere.

[illegible] their guard against Diphtheria and other throat diseases by keeping constantly on hand the sure cure Potaska.

On Thirty Days' Trial.

We will send Dr. Dye's Celebrated Electro-Voltaic Belts and other Electric Appliances [illegible] for thirty days to young men and older persons who are afflicted with Nervous Debility, Lost Vitality, etc., guaranteeing speedy relief and complete restoration of vigor and manhood. Also for Rheumatism, Neuralgia, Paralysis, Liver and Kidney difficulties, Ruptures, and many other diseases. Illustrated pamphlet sent free. Address Voltaic Belt Co., Marshall, Mich.

Have invariably found Potaska a sure cure for hoarseness and sore throat. Singers and speakers will find it of special value for clearing the voice. JOHN DELANEY, Teacher of Vocal and Instr'l Music, Lee, Mass.

Dry Goods.

OUR MARK-DOWN

Greatest Slaughter IN DRY GOODS EVER KNOWN.

N. & L. S. WINSLOW

Offer Special Bargains.

One lot good style DRESS GOODS, at 6c., cheap at 10c.

One lot assorted DRESS GOODS at 12½c., reduced from 20 and 25c.

One lot stylish Half-Wool DRESS GOODS 15c., cheap at 20c.

Dress Flannels Very Low.

GOOD NEW STYLE PRINTS 5c.

New CLOAKS reduced from $6.50 to $4 00.

New CLOAKS reduced from $8 50 to $6 00

New CLOAKS reduced from $10 00 to $7 50.

Misses' and Children's New CLOAKS reduced from $2.00 to $1.75

Misses' and Children's New CLOAKS, reduced from $4.00 to $2 75.

Misses' and Children's New CLOAKS reduced from $5 00 to $3 50.

All Our Cloaks and Dolmans

will be sold regardless of cost, and to fair buyers. All our Long and Square SHAWLS reduced and must be sold to close. Now is the time to buy Shawls cheap.

We shall sell all our winter stock of Goods at Special Low Prices.

"A word to the wise is sufficient."

N. & L. S. WINSLOW, 108 Main Street.

jan18 dTu,Th&S

Legal Notices.

CITY OF NORWICH WATER WORKS,
OFFICE OF BOARD OF WATER COMMISSIONERS,
NORWICH, CONN., January 1st, 1882.

WATER RATES for the quarter ending Dec. 31st, 1881, are due and payable at this office Jan. 2d, 1882.

Five per cent will be added to all bills remaining unpaid Jan. 21st, 1882.

Second addition on each rate, if unpaid Jan. 31st, 1882, Fifty Cents. Third addition on each rate, if unpaid fifty days after due, One Dollar.

jan3d3w H. B. WINSHIP, Supt.

BOARD OF RELIEF NOTICE.—The undersigned, Board of Relief of the Town of Norwich, will meet at their office in the Court House on Monday, January 9th, 1882, and will be in session daily until and including Saturday, January 21st, 1882, to hear and act upon appeals from the doings of the Assessors, abate for indebtedness, and to do any other business proper to be done by said board. Office hours, from 10 to 12 A. M. and 1 to 4 P. M.

NATHAN SMALL, JOHN P. BARSTOW, JOHN R. BOWMAN, } Board of Relief.

dec20d(jan21)

Instruction.

MISS C. O. BLACKMAN, Teacher of Music. Terms $9 for twelve lessons. Norwich Town Jan. 7 1878. jan7TuTh&Sif

Physicians.

MADAM M. J. PHILLIPS, M. D., AND MAGNETIC HEALER, Residence 86 Franklin Street, Norwich, Conn.

[illegible] co-operation with her remarkable healing powers, enables her to treat all kinds of diseases, both acute and chronic, with the highest degree of success. (Cancers and Scrofula a specialty.) Madam Phillips' Cough and Anti-Pneumonia Syrups always on hand. dec19d&w

Insurance.

EQUITABLE

Fire & Marine Insurance Co.

PROVIDENCE, R. I.

Cash Capital - - - $200,000,00

Assets, Jan. 1st, 1882 467,566.53

Marine Insurance effected at reasonable rates. This Company also issues Safety Fund Policies.

Williams & Packer, Agents,

jan5d Room 8 Richards Building.

GENERAL INSURANCE AGENCY.

Drafts on Ireland,

Drafts on Scotland,

Drafts on England,

At lowest quotations, for sale at

B. P. LEARNED'S

General Insurance Agency,

dec6d Over Thames Bank, Shetucket St.

ÆTNA

INSURANCE CO.,

HARTFORD CONN.

Cash Capital, - - $4,000,000 00

Net Surplus, - - - 3,007,100 24

Assets, - - - - - - - 8,750,099 87

The Leading Fire Insurance Company of America.

JAMES E. FULLER, Agent, 178 MAIN STREET.

oct12d4

THE

Connecticut Fire Insurance Co.,

HARTFORD.

Cash Capital, (all paid in)	$1,000,000.00
Reserve for all Liabilities, including Re-insurance	[illegible]
Net Surplus	[illegible]
Total Assets	$1,[illegible]

PARKER BROTHERS, Agents,

Room No. 3, Chelsea Savings Bank Building,

sep 2d SHETUCKET STREET.

NEW LONDON COUNTY

Mutual Fire Insurance Company

NORWICH, CONN.

CHARTERED MAY 1840.

ACCUMULATED SURPLUS JAN 1st, **$60,000.**

This Company continues to insure against loss or damage by fire on as favorable terms as the nature of the risks and the security of the insured and the company will warrant.

DIRECTORS:

E. F. Parker,	Wm. L. Brewer,
Charles Osgood,	Charles Webb,
John A. Morgan,	Wm. Boath,
D. P. Coon,	Jedediah Huntington,
F. M. Andrews,	Chas. L. Richards.
H. H. Boath,	

E. F. PARKER, President.

Wm. BOATH, Secretary and Treasurer feb6d&f

THE BULLETIN Job office does work with neatness and despatch.

Drugs, Paints and Oils.

N. DOUGLAS SEVIN

DEALER IN

DRUGS, CHEMICALS, PATENT MEDICINES, AND TOILET ARTICLES.

141 MAIN STREET.

TRUSSES. TRUSSES.

The undersigned has a room furnished especially for the

APPLICATION OF TRUSSES,

AND HEREAFTER

Especial Personal Attention

will be given to this branch of the business, and a

Perfect Fit Guaranteed

AT REASONABLE PRICES

N. DOUGLAS SEVIN, 141 MAIN STREET.

SHOULDER BRACES,

Supporters,

Elastic Hose,

Rubber Cloth.

FOR SALE AT

SEVIN'S DRUG STORE.

Pure Wines and Liquors

FOR MEDICINAL PURPOSES

CAN BE HAD AT

SEVIN'S DRUG STORE,

141 Main Street.

sept14&w

LEE & OSGOOD

RETAIL DRUGGISTS

WHOLESALE DEALERS

KEROSENE OIL,

WHITE LEAD,

TURPENTINE

Linseed Oil,

MASURY'S

RAILROAD COLORS,

146 and 148 Main

AND

66 and 68 Water Streets.

NORWICH, CONN

sep6d&wtf

RHEUMATISM,

Neuralgia, Sprains,

Pain in the Back and Side.

There is nothing more painful than these diseases; but the pain can be removed and the disease cured by use of

Perry Davis' Pain Killer.

This remedy is not a cheap Benzine or Petroleum product that must be kept away from fire or heat to avoid danger of explosion, nor is it an untried experiment that may do more harm than good.

PAIN KILLER has been in constant use for forty years, and the universal testimony from all parts of the world is, IT NEVER FAILS. It not only effects a permanent cure, but it relieves pain almost instantaneously. Being a purely vegetable remedy, it is safe in the hands of the most inexperienced.

The record of cures by the use of PAIN KILLER would fill volumes. The following extracts from letters received show what those who have tried it think:

Edgar Cady, Owatonna, Minn., says:

About a year since my wife became subject to severe suffering from rheumatism. Our resort was to the Pain Killer, which speedily relieved her.

Charles Powell writes from the Sailors' Home, London:

I had been afflicted three years with neuralgia and violent spasms of the stomach. The doctors at Westminster Hospital gave up my case in despair. I tried your Pain Killer, and it gave me immediate relief. I have regained my strength and am now able to follow my usual occupation.

G. H. Walworth, Saco, Me., writes:

I experienced immediate relief from pain in the side by the use of your Pain Killer.

E. York says:

I have used your Pain Killer for rheumatism, and have received great benefit.

Barton Seaman says:

Have used Pain Killer for thirty years, and have found it a never failing remedy for rheumatism and lameness.

Mr. Burditt writes:

It never fails to give relief in cases of rheumatism.

Phil. Gilbert, Somerset, Pa., writes:

From actual use, I know your Pain Killer is the best medicine I can get.

All druggists keep PAIN KILLER. Its price is so low that it is within the reach of all, and it will save many times its cost in doctors' bills.

25c., 50c. and $1 00 a Bottle

PERRY DAVIS & SON, Props.,

oct1 d&w Providence, R. I.

Medical.

BROWN'S

IRON BITTERS.

A TRUE TONIC.

CURE

Dyspepsia, Indigestion, Lack of Energy, Loss of Strength, Want of Appetite, Intermittent Fevers, Etc.

Iron Bitters are highly recommended for all diseases requiring a certain and efficient TONIC.

Iron Bitters enrich the blood, strengthen the muscles, and gives new life to the nerves.

Iron Bitters acts like a charm on the digestive organs, removing all dyspeptic symptoms, such as tasting the food, belching, heat in the stomach, heartburn, etc.

Iron Bitters the only Iron Preparation that will not blacken the teeth or give headache.

Sold by All Druggists.

Write for the A. B. C. Book, 32 pages of useful and amusing reading—sent free.

See that all Iron Bitters are made by BROWN CHEMICAL CO. and have crossed red lines on wrapper. Beware of imitations.

BROWN CHEMICAL CO., Baltimore, Md.

eli&dw

ASTHMA CURED.

ASTHMA QUICKLY AND PERMANENTLY **CURED**

DR. STINSON'S ASTHMA REMEDY is unequalled as a positive Alterative and Cure for ASTHMA AND DYSPEPSIA, and all their attendant evils. It does not merely afford temporary relief, but is a permanent cure. Mrs. B. F. Lee of Belmore, O., says of it: "I am surprised at the speedy effects of your remedy. It is the first medicine in six years that has loosened my cough and made expectoration easy. I now sleep all night without coughing." If your druggist does not keep it, send for treatise and testimonials to

H. P. K. PECK & CO.,

nov14Tu,Th,S&w3m 853 Broadway, New York.

CURE YOUR

CORNS

BY USING

SCHLOTTERBECK'S

Corn, Wart and Bunion Solvent.

Entirely harmless; is not a caustic. It removes Corns, Warts, Bunions and Callous without leaving a blemish. Brush for applying in each bottle.

A CURE IS GUARANTEED.

Price 25 cts. For sale by all druggists.

Try it and you will be convinced, like thousands who have used it and now testify to its value.

Ask for Schlotterbeck's Corn and Wart Solvent and take no other. lali d&w

A POSITIVE CURE.

NYROXOLINE

CURES

NEURALGIA,

Rheumatism, Face-ache, Back-ache, Varicose Veins, Weakness of the Spine, Sudden and Severe Pains, Lame Back, Lumbago, Pains in the Limbs, Sciatica, &c., &c.

An eminent druggist of New York says: "My wife was afflicted with Facial Neuralgia, at frequent intervals, for years. I tried all the remedies known to the medical profession with very little or at least only temporary relief. One application of NYROXOLINE gave immediate relief. We gave small quantities to acquaintances, whom we knew to be afflicted with Neuralgia and Rheumatism, with astonishing results. I consider it a valuable contribution to our remedial agents."

DEMAND NYROXOLINE.

Take Nothing Else.

FOR SALE BY ALL DRUGGISTS.

sep17 d&,Tu&Th&w

Furniture & Carpets.

A. W. DICKEY & CO.

20 and 22 Union Street.

FURNITURE !

All kinds Upholstered Goods Re-covered at Short Notice. Send in your Orders.

A. W. DICKEY & CO.

jan9 d

Fine Arts.

CRAYON PORTRAITS.

The Superior Work in Crayon Portraits

of well-known city residents and of those from a distance, (some of which have been on exhibition), combined with our acknowledged ability to produce Striking Likenesses, Fine Finish and Exquisite Artistic Effects, is our bid for

The Patronage of Norwich People.

Visitors welcome to Studio at all times.

RUDD & PORTER.

Oil Portraits and Animal Painting by GEO. A. RUDD.

Studio—106 Main St.,

jan3d NORWICH, CONN.

DRAWING AND PAINTING.

MISS MARY A. PHIPPS

Re-opens her studio on THURSDAY, Oct. 13th.

Will receive pupils on Wednesday, Thursday, Friday and Saturday.

Lessons hours from 9 to 12 A. M., and 2 to 5 P. M.

oct12d Room No. 3 Williams' Block.

Plumbing & Iron Works.

THE NORWICH IRON FOUNDRY.

Established in 18[illegible].

A. H. VAUGHN & SONS, Prop'rs,

NO. 8 FERRY ST., NORWICH, CONN.

Manufacturers of Mill Gearing, Pulleys, Couplings, Hangers, Boxes, Racks and Pinions, Lamp Posts, Feed Boxes, Watering Troughs, Grate Bars, Cylinder Stoves, Ashpit Doors, Hitching Posts, Pipe Thimbles, Columns for Buildings, Flange and Socket Pipe, Hitching Weights, Chimney Caps, &c., &c. nov18d

THE SIBLEY MACHINE CO., Manufacturers of Paper, Cotton and Wool Machinery, Mill Gearing, Shafting, Couplings, Hangers, etc., etc. Jobbing of all Kinds, Gear Cutting, Forgings and Castings at Short Notice. 45 Franklin Street, Norwich, Conn. New and Second hand machines bought and sold on commission. ly1dtf

ROBERT BROWN. Successor to the Norwich Steam and Gas Pipe Co.

33 and 35 Water Street.

NORWICH, CONN.

Steam and Gas Fitter and Plumber. Chandeliers, Brackets, Portable Gas Lamps, Argand Burners, Plain and Fancy Shades, Rubber Hose, Bath Tubs, Bidets, Water Closets, Wash Bowls, etc. feb2d[illegible]

Printing.

THE

LARGEST,

CHEAPEST

AND BEST

Weekly Newspaper

Published in New England

IS THE

NORWICH WEEKLY COURIER,

Issued Every Wednesday

FROM THE OFFICE OF THE

Norwich Morning Bulletin,

AT THE LOW PRICE OF

ONE DOLLAR A YEAR,

Cash in Advance.

New Subscribers Will Receive the Paper to Jan. 1st, 1882, Free.

ALL THE

Latest Telegraphic, Political State and General News of Each Week

WILL BE CONTAINED IN

THE COURIER.

Matters of Local Interest Specially Looked After.

THE AGRICULTURAL NEWS

FROM WEEK TO WEEK

Will be Specially Adapted to the Season in which it Appears.

THE COURIER

BEING AN EIGHT-PAGE PAPER

With a Circulation Larger than any Weekly Paper in Connecticut makes it one of the Best Advertising Mediums in the country.

The careful selection of all matter placed in its columns gives it a moral character which will admit of its being placed in every household, and it will be a thoroughly

FAMILY NEWSPAPER.

ONE DOLLAR A YEAR

POSTAGE PREPAID.

52 Weeks in a Year

Subscribe Now.

THE BULLETIN COMPANY

Publishers

24x

The Bulletin

I Dream.

[illegible]

—*Ella Wheeler.*

Gleanings.

New York's great annual society event, the charity ball, is announced for January 31st.

Summer residences at Pittsfield are being visited by burglars, who stay long enough to use the delicacies in store, and even sleep there.

The swallowing of Canadian telegraph companies by the Western Union has revived talk of postal telegraphy in the Dominion, and the measure is likely to be taken before parliament at the next session.

This evening there will be a meeting in Washington of the Women Nurses association, composed of women who served during the war in hospitals as enlisted or volunteer nurses, for the purpose of considering matters of interest to them.

The Harvard boat club has accepted the challenge of the Columbia college boat club to row an eight-oared shell race, time, distance and place to be hereafter agreed upon. The freshmen crews of the two colleges, also, are contemplating a contest on Harlem river.

A syndicate of Minnesota capitalists have organized a scheme for a branch railroad from the Northern Pacific to the Yellowstone park, a distance of eighty miles. The surveys are partly made. The company hope to secure timber enough along the route to tie the whole line; besides valuable coal deposits could thus be tapped, and it is likely that this route will be adopted, for it is doubtful if the geyser basin and lake region could be penetrated by the Yellowstone canon route. Engineers will make surveys for the syndicate early in the spring, and determine the question of route. The best hotel sites in the park are in the lower geyser basin, the Yellowstone lake and the falls of the Yellowstone, and to reach these the West Gallatin route would be the better if not the only practicable route. There are no accommodations in the park, and yet there were 3,500 tourists in there last year, including Gen. Sheridan, Senator Sherman, Justice Strong, the artist Bierstadt and Senator Harrison.

THE CHINESE STUDENTS.

Although there is increasing evidence to show that the recent story of the beheading of a Chinese student at Hong Kong is untrue, letters from the Celestial empire confirm the imprisonment of some of the lately returned youths. Citizens of Northampton have fresh letters from those who formerly lived there, and the *Gazette* says:

It is true that the boys were placed in confinement at Shanghai, and so ill treated as to excite the indignation of resident foreigners and missionaries. They were bailed out by friends, the six boys of the second party by the Steam Navigation company. We are not at liberty to enter into any details of their abuse, whose primary cause or their ill-treatment was the false reports of the Chinese officials in this country, which was aggravated by the avariciousness of subordinate officers in Shanghai, who sought their own personal gain at the expense of the boys, and in one instance ran off with the latter's money. At last accounts the prospects were brighter, and the viceroy at Tientsien has promised the students fair play. The boys are homesick for America. One of them writes: "I wish I could return to dear philanthropic New England, where teachers are better than mothers, where friends are better than sisters, and classmates more agreeable than brothers." Their relatives taunt them with being "foreigners." As to the future the boys expect to enter the Chinese schools, Tong to study international law, and Kwong mining, while Su, who returned with the first party, is assigned to the arsenal at Foo Chow.

NOTES ON THE LATE DISASTER.

Mr. Kilcullen, whose hotel is not more than ten rods from the scene of the smash-up at Spuyten Duyvil, threw open his entire house for the reception of the injured and the dead. After the collision occurred he was among the first to hasten to the rescue with a ladder, axes, and buckets, and [illegible] of the policemen he remarked: "If you want to use a shutter, don't hesitate to tear one off of my house."

Conductor Hanford who aided in rescuing passengers from the telescoped cars of his train found great difficulty in smashing in the windows. He says he never saw plate glass so tough.

Mr. Stillwell, father of Mrs. Valentine, stood on the rear platform and saw the coming train. He had just time to leap from platform and run across the track, when the locomotive plunged into the Idlewild. A small man, who stood on the platform beside Mr. Valentine, saw the locomotive, and instead of jumping, as Mr. Valentine did, ran into the car. He must have been almost instantly killed.

Mr. James Kilcullen the proprietor of the hotel at Spuyten Duyvil, says: "This accident is partly owing to the parsimony of the New York Central railroad company in [illegible] about a year ago [illegible] was a flagman at each end of the Spuyten Duyvil cut. That cut, you [illegible] hundred yards long and curved [illegible] A man at one end [illegible] middle of it [illegible] Two flagmen are absolutely necessary there. To save the wages of one of those poor flagmen, about $30 per month, the company discontinued [illegible] at the King's Bridge end of the cut. 'Billy' McLaughlin was the man who was discharged, and had he been there last night he would have known that the express train was standing on the track and would have signalled for the Tarrytown train to stop."

Personal.

Madame Rudersdorff is dying from a cancer.

Ex-Vice President Wheeler is sniffing health from Tennessee pines.

Mr. John Bigelow and others entertained Oscar Wilde at the Century club in New York Saturday evening.

They tell us that Annie Louise Cary is not to be married after all, but will retire from the stage just the same.

Cable, who pictured Creole life for the *Scribner's*, is to be portrayed in engraving in the forthcoming [illegible]

Prof. Henry of the Smithsonian Institute has been [illegible] W. W. Story for the [illegible] at Washington.

Mr. Henschel is to be made permanent conductor of the orchestra which he has conducted this winter in Boston, so well has the experiment succeeded.

Despite the protests and ridicule of some of the newspapers, Boston seems to be getting ready to give Mr. Wilde a cordial, not to say idolatrous, reception.

The boy preacher, Thomas Harrison, has commenced a revival in Cincinnati which is so well attended and is attended with so many conversions already, that a great awakening and stir is looked for.

Two cabinet officers, Howe and Folger, and an uncommonly large number of congressmen and judges in Washington this winter are widowers and bachelors. Then the president is a widower, too.

George W. Childs' collection of clocks, foreign and domestic, is said to be valued at $30,000. For one of them, cased in onyx and verd antique, and crowned by a female figure in silver, Mr. Childs paid $5,000.

A Worcester gentleman has received a long letter from Guiteau's sister, Mrs. Scoville, recounting their pecuniary embarrassment, and another short note from Guiteau thanking him for sympathy and telling where to send the check. All of which greatly surprises the Worcester gentleman.

A Buffalo despatch to the Chicago *Times* asserts that in a sermon in a Catholic church at Buffalo the Rev. Dr. Guillard stated that he was summoned in great haste to administer extreme unction and the last sacrament to the eminent Baptist theologian, the late Dr. Hotchkiss, but was refused admittance to his residence.

WAGNER AND HIS SLEEPING CARS.

Six months ago the late Senator Wagner recounted to a New York *Times* reporter how he conceived, some twenty-four or five years before, his idea of a sleeping car, and begged an old passenger car from the old Commodore Vanderbilt, to fit up. He showed how these conveniences would enable the railroad to compete successfully with the night boats on Hudson river, which had sleeping accommodations. Vanderbilt gave him the car, but when it was done was a long time in going to look at it. Finally his son William, at Wagner's repeated request, succeeded in persuading him to visit the car. It was one Sunday morning. Wagner said:

"I led him from one end of the car to the other, explaining its arrangements with my heart in my mouth, not daring to ask his opinion. He walked back and forth, looked at the berths, the curtains and seats, and at last sat down in one of the compartments—the car was divided into several saloons—and spread out his hands upon one of the adjustable tables. I watched him. He was ready to say something, and I was afraid he would condemn the work.

"'How many have you got of these things?' was his first question.

"I told him I had only one.

"'Go ahead,' said he, 'and build more. It's a devilish good thing and you can't have too many of them.'

"My heart dropped back in its place and I knew that my fortune was made. With my brother's help four cars were built, and we had them running in the fall of the same year."

Mr. Wagner then went on to explain the differences between the first cars and those of a more recent make. The earlier ones were not provided with folding arrangements, in which the mattresses, pillows, linen, and blankets could be stowed away snugly. The first car had a single tier of berths, and the bedding had to be packed away in a closet at the end of the car, occupying a great deal of valuable space.

Annual Meetings.

THE UNITED WORKERS will hold their Annual Meeting during the last year, on Tuesday, Jan. 17th, at 3 P. M. In the Lecture Room of the Broadway Church. All ladies interested are invited to attend. jan16d2t

Hardware.

A NEW HARDWARE STORE. PRESTON BROS. Have just opened a new and complete line of Hardware which they will sell At Reasonable Prices. BILL'S BLOCK, 14 Shetucket St., Opposite Laurel Hill Bridge, NORWICH, CONN. jan14d&w

THE New Laurel Parlor Stove, NEW TRIUMPH RANGES, TRIUMPH FURNACES. With full assortment of Tin and Iron Ware, at J. P. BARSTOW & CO.'S, 12 WATER STREET, NORWICH. P. S.—Every Stove Warranted. oct11d&w

DO YOU INTEND TO BUY A NEW STOVE? Then do not fail to go to J. P. BARSTOW & CO., For they have the largest and best assortment of Base Burning Stoves, Cook Stoves and Ranges in Eastern Connecticut. Parlor Stoves in great variety, of all kinds, sizes and prices, with both Duplex and Anti Clinker Grates. Cook Ranges with all the latest improvements, and of the most approved patterns. Every Stove guaranteed to give satisfaction. Also a full line of Housekeeping Goods of every variety. First class Goods at Low Prices. Don't forget the place. 12 Water Street, Norwich, Conn. sept31d&w

A. W. PRENTICE & CO. Have just received a large assortment of Parker's, Colt's, Moor's and Richards, Breech Loading SHOT GUNS. Also a full line of Muzzle Loaders and all kinds of Gun Equipments and Ammunition. HARDWARE SPECIALTIES. "Clothes Wringers," "Horse Clippers," "Apple Parers," "Scroll Saws," "Bracket Wood," etc., etc. A. W. PRENTICE & CO., 27 Commerce Street. sept26dwt

A. T. CONVERSE, DEALER IN IRON, STEEL AND PIG IRON, 41 Water & Commerce Sts

Dry Goods.

GREAT ANNUAL CLEARING SALE! HISLOP, PORTEOUS & MITCHELL OFFER THIS MORNING 75 PIECES All-Wool Double-Width Colored Cashmeres, IN NEW AND DESIRABLE SHADES, At 25 Cts. a Yard. This is probably the best Bargain we have placed on our counters during this sale, as these goods are regularly sold at 45c. a yard.

WE ALSO OFFER ONE LOT Misses' Regular-Made White Hose, At 8c. a Pair, worth 18c.

ONE LOT Men's Grey Mixed Merino Half Hose, At 8c. a Pair, worth 18½c.

LADIES' CLOAKS From $3 each and upwards. All Decided Bargains.

ONE LOT GOOD GINGHAMS, At 8c. a Yard.

One Lot Prints at 3c. a Yard.

A Special Bargain in Felt Skirts at 50c. Each.

A LOT OF BROCADED DRESS GOODS at 12½c., reduced from 25c.

ONE LOT FLANNEL DRESS GOODS at 12½c., reduced from 25c.

Bergmann's Zephyr Worsteds At 8c. an oz., reduced from 10c.

A visit of inspection and comparison of prices solicited. The above is only a partial list of the many Bargains we are offering.

New Bargains Added Daily.

HISLOP, PORTEOUS & MITCHELL, 170 MAIN STREET. jan16d&w

THE BOSTON STORE. OUR GREAT SALE Will be Continued TO-DAY With Better Inducements Than Ever. Among the further reductions are the following: 20 Pieces Dress Goods, 1 1-8 Yards Wide, 25c., Reduced from 75c. 30 Pieces Homie Dress Goods, 12 1-2c. Reduced from 25c. Another Case of those 5c. DE BEIGES. Reduced from 12 1-2c. GENT'S HALF HOSE, FINISHED SEAM, 12 1-2c. Reduced from 20c. Ladies' Full-Fashioned Hose, 37 1-2c. Reduced from 62 1-2c. GENT'S SCARLET VESTS, 62 1-2c. Reduced from $1.00.

The immense crowds which throng our store are unanimous in declaring that the Bargains we are giving have never before been equaled.

REID & HUGHES, Boston Store. jan14d&w

Lumber & Coal.

EDWARD CHAPPELL & CO. COAL AND LUMBER, WHOLESALE AND RETAIL. A well assorted stock of SEASONED LUMBER, and a carefully selected variety of coals for domestic and steam purposes. EDWARD CHAPPELL & CO. 212 Main St., Central Wharf. Telephone your orders if most convenient. jan14d

Books & Stationery.

NOW READY DRAWING, DRAWING, DRAWING, DRAWING, DRAWING, Copy Books, Exercise Books, Pencils, Rubbers, Slates. M. SAFFORD & CO., 160 Main Street. jan16d&w

THE PLACE TO GET YOUR BILL HEADS IS AT UTLEY'S, 134 Main St. He puts them up in his PATENT BLOTTER TABLET, free of Charge. jan6d

HEADQUARTERS FOR BLANK BOOKS. LOWEST PRICES GUARANTEED BY CHARLES A. BURNHAM, Blank Book Manufacturer and Stationer, BULLETIN BUILDING. jan4d&w

LESSON HELPS FOR TEACHER AND SCHOLAR. All Question Books and Papers promptly furnished at Publisher's Rates. C. A. BURNHAM, BOOKSELLER, 174 Main st. jan4d&w

WE HAVE A LINE OF FANCY ADVERTISING CARDS AND TUCK CIRCULARS, which will be furnished to our customers at LOW PRICES. THE BULLETIN COMPANY. PRINTERS AND PUBLISHERS. mar8d&w

CHECKS, COUPONS, CERTIFICATES, TICKETS, &c., &c. numbered at Cowan's in First Class Style. Fine Blank Books a Specialty. nov4-d&f

Confectionery.

BOSTON CHIPS, Cream Walnuts, Imperial Fig Paste, English Wintergreen Lozenges, Capsicum Cough Drops, Caramels and a choice variety of CANDIES out this morning. Perkins' Candies are made of pure Sugar and are warranted free from adulteration, and sold at reasonable prices. Perkins' Candy Store, Perkins' Block. jan14d

Miscellaneous.

THE Pino-Palmine Mattress! GEO. H. MARTIN is the SOLE AGENT for this Health-giving Mattress for Norwich and vicinity. Pamphlets giving all necessary information given away at MARTIN'S, 100 Main St. sept28d

WILLIAM FRISWELL, 27 FRANKLIN STREET. Having secured the sole agency of the celebrated Quick Train Rockford Watch for Norwich and Vicinity, I am able to sell cheaper than before. [illegible] Clocks and Jewelry repaired in the best manner at the lowest possible price. All work warranted. WM. FRISWELL. oct15dif

FRANK HAWKINS, SHERIFF, and JOAB B. ROGERS, Deputy Sheriff, of New London County. Office Room No. 1 Richard's Building, Norwich, Conn. jel8 d&w

THE WORKS OF THE NORWICH NICKEL CO. ARE REMOVED To the West Wing of the Hopkins & Allen Mfg. Co.'s Building, LOCATED ON CHESTNUT STREET, being the premises formerly occupied by the Norwich Plate Company. jan6dTu,Th&S

WINDOW SHADES. Window Shades, Fixtures, Cord and Tassels, Engravings, Picture Frames, &c., AT Trafton's Fine Art Store, apr22 dTu,Th & S 91 SHETUCKET STREET.

A.—BEATTY'S PIANOFORTES—Magnificent holiday presents: square grand pianofortes, four very handsome round corners, rosewood cases, three unisons Beatty's matchless iron frames stool, book, cover, boxed, $222 75 to $297 50; catalogue prices, $800 to $1,000, satisfaction guaranteed or money refunded after one year's use; upright pianofortes, $125 to $255; catalogue prices, $500 to $800, standard pianofortes of the universe, as thousands testify; write for mammoth list of testimonials; Beatty's cabinet organs, cathedral, church, chapel, parlor, $30 upward. visitors welcome. free carriage meets trains; illustrated catalogue (holiday edition) free. Address or call upon DANIEL F. BEATTY, Washington, New Jersey.

7 PER CENT. NET.—Security three to six Times the Loan, without the Buildings. Interest Semi-Annual. Loans Safe Beyond Question. Long experience. Nothing ever been lost. 28th year of residence. Best of references. Send for particulars if you have money to loan. N. B.—6 Per Cent. Loans also made. D. S. B. JOHNSTON, Negotiator of Mortgage Loans, St. Paul, Minn.

26 COLORADO SPECIMENS on the MINERAL INEXTAND, CATALOGUED AND NUMBERED, NICKEL CAP. Gold, Silver, Copper and Lead ores, Amethyst, Moss Agate, Smoky Topaz, Amazon Stone, (rare), Wood Opal, Petrified and Agatized Woods, etc. Price $2 00. Sent by mail, prepaid. Address H. H. TAMMEN & CO., P. O. Box 1857, Denver, Col. Write for Descriptive Circular.

ANY BUSINESS MAN, Farmer, Miner or Manufacturer in the United States who reads the transactions not gossip—of the Stock, Produce, Cotton, Mining and Petroleum Boards of New York City (the trade centre of the nation) finds the value a hundredfold the cost. THE NEW YORK BANKER AND BROKER, of 27 Broad street, New York, the best daily dial or journal of all the Boards or Exchanges, costs but $5 a year, or 3 months trial $1, and money refunded if not satisfactory. Samples free.

MEN WANTED to sell Fruit and Ornamental Trees, Grapes, Shrubs, Roses, etc. No experience required. Salary and expenses paid. LeClare & Brummond, Boston, Mass.

$777 A YEAR and expenses to agents. Outfit free. Address P. O. VICKERY, Augusta, Maine.

I CURE FITS!—When I say cure I do not mean merely to stop them for a time and then have them return again, I mean a radical cure. I have made the disease of Fits, Epilepsy or Falling Sickness a life-long study. I warrant my remedy to cure the worst cases. Because others have failed is no reason for not now receiving a cure. Send at once for a treatise and a Free Bottle of my infallible remedy. Give Express and Post Office. It costs you nothing for a trial, and I will cure you. Address DR. H. G. ROOT, 183 Pearl St., New York.

TO ADVERTISERS.—Lowest Rates for advertising in 1,000 good newspapers sent free. Address GEO. P. ROWELL & CO., 10 Spruce street, N. Y.

Holiday Goods.

HOLIDAY GOODS AT COST FOR THE NEXT TWO WEEKS, AT THE 25 Cent Store, 161 Main St., Norwich. Picture Framing done at shortest notice and the Lowest Prices in the city guaranteed. T. STEWART. dec6d

REMEMBER, N. S. GILBERT & SONS Have one of the Largest Stocks from which to select Christmas Presents. OUR IMMENSE ASSORTMENT OF FURNITURE AND CARPETS COMPRISES Useful and Ornamental Gifts, AND AT Prices to Suit all Purchasers. Come Early and Often. 140 and 142 Main Street. dec24d

CHOICE, Attractive and Novel Goods AT E. K. REYNOLDS No. 126 Main Street, After Dinner Set. Fruit, Bread and Milk, Invalid Tete-a-Tete Sets. Royal Worcester Cups, Minton, Japanese, Decorated China, and Caneth Cups. FANCY FIGURES. SILVER AND GLASS in great variety, cut, pressed. French Amber-Crackala, Ruby, Moss and Venetian Ware. LAMPS in all Styles, and House-Furnishing Goods. Call and see. No trouble to show goods. dec13d E. K. REYNOLDS.

E. S. RICE'S EMPORIUM OF ART, 110 Main Street. Holiday Specialties. Gold Gilt Frames, English, French, German and American Engravings, Colored and Plain Christmas Cards in Great Variety, Plush and Brocade Toilet Sets, Velvet and Plush Cabinet Frames, Swiss Carved Work, Ladies' Work Baskets. And Numerous Other Novelties For Holiday Presents. dec3d1m

FOR THE HOLIDAYS. C. B. PLATT & CO., 5 & 7 Shetucket Street, Have on hand, in addition to their large stock of Velvets, Plushes, Silks, Satins, Cloaks, Cloakings, Shawls, Skirts, Blankets and Flannels. Large lines of goods suitable for the HOLIDAY TRADE. Real Lace Handkerchiefs, Black and White Spanish Lace Fichus and Scarfs. New Neck Ties and Lace Collars. Elegant Silk Handkerchiefs. FINE HEMSTITCHED and COLORED BORDERED HANDKERCHIEFS. LADIES' AND GENTS' SILK UMBRELLAS. Fine Portemonnaies. And a great variety of other goods suitable for the Christmas Trade. C. B. PLATT & CO., 5 & 7 Shetucket St.

Real Estate.

For Rent and For Sale.

LAST CHANCE to obtain nice little homes in this city at low prices, very little ready money necessary. I offer the balance of real estate in my hands during the next sixty days at the old panic prices, after which the prices will be advanced to suit the times. Purchasers will find it much to their interest to call immediately on H. F. PALMER, Real Estate Agent, jan10d&w 190 Main Street, Norwich, Ct.

FOR RENT—Stores, offices and tenements in various parts of the city. Apply at once to HENRY BILL.

FOR RENT—To a responsible party from April 1st, store No. 135 Main street. One of the best stands for business in the city. Inquire of PLINY BREWER. jan16d

TO RENT. A first class Tenement of seven rooms, in Jennings' Block, Laurel Hill. Inquire of W. H. JENNINGS. jan13d

FOR RENT—A tenement of five rooms on Division street. Inquire of C. F. REYNOLDS, at market corner of East Broad street and Boswell avenue. jan10dTu,Th&S

FOR SALE—The "Tracy Farm" (so called), situate three quarters of a mile from Jewett City and commanding a fine view of the village and surrounding country. The farm contains about 132 acres, one two-story house, one cottage, three barns, piggery, etc., etc. The two-story house has been occupied as a summer residence and is very desirable as a permanent home. Apply at once to WM. H. HEMPSTEAD, 41 Church street, Norwich, Ct. dec17dTu,Th&S w1m

FOR RENT. A desirable tenement of six rooms, in good repair, situated on Lake street. Enquire of NICHOLAS TARRANT, Real Estate Agent, dec21d1m 186 MAIN STREET.

FOR SALE. A Nice Farm of 70 Acres of Land, well divided into mowing and pasturage. Said farm is well wooded and watered, with a cottage house of six rooms, a good barn and other buildings thereon, situated on the Milltown road, two miles from this city. Will be sold cheap and on easy terms. For particulars call on or address NICHOLAS TARRANT, Real Estate Agent, 186 Main street, Norwich, Conn. dec20dim

TO RENT—Two stores in the Wauregan Block on Union street, suitable for any kind of business. Also two stores in Bill's Block Shetucket street. HENRY BILL. may2d

FOR SALE. The Residence of Mrs. Maria M. Lewis, situate in Preston. Said residence contains fourteen large rooms, in good repair, suitable for one or two families; a nice barn, with three acres of land. A large quantity and great variety of fruit on the premises. For particulars, apply to NICHOLAS TARRANT, Real Estate Agent, 186 Main street. dec22d2m

For Sale.

FOR SALE. A GAS FIXTURE, With Two Burners, and Suitable for House or Store. INQUIRE AT THIS OFFICE. nov1d

Musical Instruments.

FIRST-CLASS PIANOS AT LOW PRICES. H. E. STEVENS, No. 10 GROVE STREET. Pianos Tuned and Repaired. dec26d

Groceries, Tea, &c.

MAPLE SYRUP. JUST RECEIVED DIRECT FROM VERMONT SOME VERY CHOICE MAPLE SYRUP. For sale by the Quart or Gallon, at a very Low Price, by SMITH & BECKWITH, jan5d 168 MAIN STREET.

JUST RECEIVED. Extra Dried "Georgia," "North Carolina" and "Evaporated" Peaches. Extra Dried "North Carolina" and "Evaporated" Apples, Shaker Apple Sauce, Sweet Cider Jelly, New Horse Radish, Pepper Relish, Windsor Manor Pickles AT ADIN COOK'S, dec30d 4 Union Street.

FILBERTS, BRAZIL NUTS, English Walnuts, Almonds, Pecan Nuts and FINE SAGE CHEESE, AT A. T. OTIS', 56 Main Street, dec30d&w

BRUNSWICK SOUPS In powdered form. Entirely new, rich and delicious; much nicer than canned soups, and only quarter the price. Ready in fifteen minutes. Twelve varieties. All ingredients complete. Also BRUNSWICK CLAM FRITTERS. Try them. For sale by all grocers. Sold at wholesale by CASE & FULLER, Norwich. dec16Tu,Th&S3m

WE HAVE JUST RECEIVED FIFTY RED ELEPHANTS, CHRISTMAS CANDLES, NUTS, GRAPES, FIGS, ORANGES, Buckwheat Flour, N. O. Molasses, White Drips. Come and learn the prices at HARWOOD & CO.'S, dec13d 48 WATER STREET.

LOWEST PRICES For New Canned Goods, New Raisins, Currants, Citron, Prunes, Prunelles, Figs, Dates, Oranges, Nuts, N. O. Molasses, Moller's Diamond Drips, Pure Maple Syrup, Fancy Crackers, Jellies, Sauces, Pickles, Merwin's Sugar Cured Hams, Extra Minnesota Flour, warranted best in market. For sale by B. PECKHAM, dec16 56 Water St.

JOHN WILLARD, Sole Manufacturer of Palmer's Celebrated DANDELION COFFEE, AND CREAM TARTAR, nov1d 22 & 24 Commerce St., Norwich, Ct.

Drain Pipe.

W. D. TRUE, MANUFACTURER OF Drain and Sewer Pipe NORWICH, CONN. Quality the Best and Price the Lowest. Drain Laying Personally Attended to. nov14dtf

ENGRAVING and LITHOGRAPHING by the best artists in the country, at the BULLETIN PRINTING OFFICE.

Hotels & Restaurants.

WILLIAM ROSS' LADIES' AND GENTS' DINING ROOMS. I have in connection with my Dining Rooms Domestic and Foreign Wine, Of superior quality always on hand. Lager Beer & Burton Ale on Draught. Special attention paid to the OYSTER business so that I always have the BEST in market and serve them in any style you wish. STEAMED OYSTERS A SPECIALTY. CLAM BAKES IN THEIR SEASON. HOME MADE TOMATO CATSUP Sold by the Gallon and Bottle. Nos. 52, 54 and 56 Water Street feb21 dtf NORWICH, CONN.

Clothing.

GOOD CLOTHING FOR BOYS. Mrs Case, No. 32 Union St. Offers for sale a nice assortment of Boys' and Children's Suits, Including Kilts for children from 3 to 4 years. Also Clothing Cut and Made to order. oct26d&m

Advertising Agents.

THIS PAPER May be Found on —AT— GEO. P. ROWELL & CO.'S Newspaper Advertising Bureau (10 Spruce Street), where advertising contracts may be made for it in New York. mar13 d&wtf

J. H. BATES, Advertising Agent. 41 Park Row, New York, is authorized to contract for Advertisements in the BULLETIN and COURIER at our best rates. feb17 d&wtf

Attorneys.

WAIT & GREENE, ATTORNEYS, Counsellors and Notaries Public. NO. 1 BREED HALL. Gardiner Greene, Jr. is Commissioner of Deeds for the State of New York. JOHN T. WAIT. GARDINER GREENE, JR. nov21d Norwich, Conn.

JAMES H. POTTER, Attorney at Law, Office in Johnson's Block, Main street. aug1d Danielsonville, Conn.

S. S. & S. H. THRESHER, Attorneys and Counsellors at Law. may10 dtf NOS. 5 & 6 BREED HALL.

Travellers' Directory.

NEW LONDON NORTHERN RAILROAD—CHANGE OF TIME. On and after MONDAY, Nov. 14th, 1881, TRAINS GOING NORTH LEAVE NEW LONDON AS FOLLOWS:

5.00 a. m., Norwich at 5.31 a. m., for Middletown, Colchester, Palmer, Boston, Springfield, Ware, Gilbertville, Brattleboro, St. Johnsbury, Burlington, Montreal, Ogdensburg and intermediate stations.

7.00 a. m., Norwich at 5.35 a. m., for Willimantic, Hartford, Palmer, Boston, Springfield, Albany, Saratoga, Ware, Gilbertville and Amherst.

10.17 a. m., Norwich 10.47, for Willimantic, connecting for Hartford and Middletown.

1.00 p. m., for Norwich.

3.05 p. m., Norwich 3.42 p. m., connecting at Willimantic for Hartford, and at Palmer for Springfield, Albany, and all points west; Brattleboro, Burlington, St. Johnsbury, Montreal, Ogdensburg and intermediate stations. A sleeping car is attached to the train at South Vernon for Montreal.

5.15 p. m., Norwich, 5.49 p. m., for Willimantic, connecting for Hartford. This train makes connection with express which leaves New York at 1.00 p. m.

8.05 p. m. for Norwich. This train connects with 5.00 p. m. express from New York.

—GOING SOUTH—

Passenger trains LEAVE NORWICH as follows:

5.00 a. m. (N. & W. depot) 5.30 (West Side) for New London and New York.

8.45 a. m. for New London, connecting for Providence and Boston at 10.30 a. m.

11.05 a. m., for New London, Stonington and New York.

3.05 p. m., for New London and New York.

3.45 p. m., for New London, Stonington, Providence, New Haven and New York.

6.50 p. m. for New London, Mystic and Stonington.

9.15 p. m., for New London and for New York by boat from New London. This train connects at Willimantic with the 4.00 p. m. express from New York.

9.00 p. m., (N. & W. depot) for New London and for New York via boat from New London.

Passenger trains LEAVE WILLIMANTIC as follows:

5.00 a. m. for Norwich and New London, connecting at 10.30 for Providence and Boston.

10.05 a. m., for New London, Stonington and New York.

3.00 p. m., for Norwich, New London, New York, Providence, etc.

5.20 p. m. for Norwich, New London, Mystic and Stonington.

8.00 p.m., for New London and New York via boat from New London.

Passenger trains LEAVE PALMER as follows:

4.30 a. m., 1.30 7.05 p. m., for New London, etc. The latter connects with boat for New York.

Through passenger trains LEAVE BRATTLEBORO as follows:

4.30 a. m. and 3.10 p. m., connecting with trains from the North for New London and intermediate stations.

G. W. BENTLEY, Gen. Supt. New London, Nov. 12th, 1881. nov17d

N. Y. & N. E. R. R. NORWICH & WORCESTER DIVISION. WINTER ARRANGEMENT, Commencing MONDAY, January 1st, 1882. TRAINS GOING NORTH—LEAVE NORWICH AT

3.55 a. m. (Mondays excepted), Steamboat Express. Connects at Putnam for Boston, at Worcester for all points North, Portland, Rochester, White Mountains, &c. Sunday train connects to Nashua.

6.00 a. m., Way Passenger Train.—Connecting at Plainfield Junction for Providence; at Putnam for Boston, arriving at 10 a. m. At Worcester for Boston, Springfield and intermediate stations, Albany and the West.

11.30 a. m., connecting at Norwich with train from New London. At Plainfield for Providence (arrive 1.50 p. m.) At Putnam for Boston, arrive at 3.35 p. m. At Worcester with roads north east and west. At Webster, to and from Southbridge.

5.20 p. m., Way Passenger. Connects at Plainfield for Providence. At Putnam for Boston, arrive at 7.25 p. m., and Hartford. At Worcester with Boston & Albany Railroad, east and west.

TRAINS GOING SOUTH—LEAVE WORCESTER —AT—

6.45 a. m., Way Passenger. Connecting at Putnam with train from Boston and for Hartford and New York. At Plainfield to and from Providence.

10.00 a. m., Way Passenger Mail train. Connects with trains from Worcester & Nashua and Boston & Albany Railroads. At Webster for Southbridge. At Putnam with train to Boston and at Plainfield to and from Providence.

4.30 p. m., Way Passenger. Connects at Webster for Southbridge, at Putnam for Willimantic and Hartford and with train from Boston. At Plainfield with train from Providence.

7.30 p. m., Steamboat Express for New York (via New London,) (Sundays excepted). Connects with all trains North and East, and at Putnam with ex. from Boston. Take this train for Philadelphia, Baltimore, Washington and South. No change of cars after leaving Putnam. Also via Steamboat, connects with all Southern and Western trains at New York. This train leaves Norwich for New London (steamboat) at 9.30 p. m.

Putnam Passenger. Leaving Putnam at 4.12 p. m., connecting at Putnam with train from Boston. Plainfield with trains to and from Providence arrive at Norwich at 5.25 p. m.

WEBSTER SPECIAL: Leaves Webster for Worcester at 6.00 a. m. Leaves Worcester for Webster at 6.00 p. m.

F. W. E. ANDREWS, Supt. Norwich, January 1st, 1882. jan1d

EIGHT PAGES WEEKLY. The Norwich Weekly Courier Only One Dollar a Year.

The Bulletin

Norwich, Tuesday, Jan. 17, 1882.

Condensed Railroad Time Table.
NORWICH & WORCESTER R. R.
(Depot foot of Ferry street.)

Leave—Going North: [illegible] Boston, Worcester, Portland, Danielsonville, Putnam and Webster. [illegible] Worcester, con. at Putnam for Boston. [illegible] Providence (via Plainfield), Boston via Putnam, Worcester and all east and west of Worcester. Putnam special for Norwich. Arrives at Norwich. [illegible] Worcester, Prov., Boston, Hartford. Going South: [illegible] Boat train for New York from Wor., Port., White Mts. *Mondays excepted.

N. L. N. (WEST SIDE) DEPOT.

Leave—Going North: Hartford & Willimantic. [illegible] Middletown, Hf'd, Spfld, Mont'l. [illegible] Hf'd, Pal., Spfld, Amherst. [illegible] Wmt., Hf'd, Middletown. [illegible] Hf'd, Spf'd, Ill'nbore, Mont'l. [illegible] Willimantic, Hartford. Leave—Going South: New London, New York boat. N. L., New Haven, N. York. Stonington, Mystic, N. London. New London Westerly, Prov. Mystic, Prov., N. H., N. Y. N. L., New Haven, New York. Providence, Boston, New Haven, New York. New London. Bos., Prov., Ston., N. H., N. Y. New London, Mystic, Ston., New Haven and New York. New York boat, New London.

☞Anonymous communications to this office will not be used. We do not insist on printing the names of all our correspondents, but we do insist on knowing them. Unsigned communications, of whatever character, go into the waste basket unread.

Yesterday's Weather.

Thermometer at 8 A. M., 40 degrees above zero, at 9 P. M., 48 degrees, at midnight, 39 degrees.

To-day's Weather.

WASHINGTON, Jan. 17.—1 A. M.—Indications for New England and the middle states. Rain, turning to sleet or snow. Much colder northerly to westerly winds and rising barometer, probably followed by clearing weather.

CITY NEWS

NORWICH.

The days are getting noticeably longer.

The country roads are too muddy to make travelling enjoyable.

The private skating rink opens in Burdick's building to-morrow evening.

There is no frost in the ground, and those who have excavating to do are happy.

Neptune Steam Fire Engine company No. 5, will give their annual supper to-night.

Ash Wednesday and the anniversary of Washington's birthday fall on the same day this year.

The United Workers will hold their annual meeting at 3 o'clock this afternoon in the lecture room of the Broadway church.

A petition is in circulation over in Preston for a meeting to protest against the building of the bridge across the Thames.

Among the nominations sent to the United States senate, Monday, was that of Agnes Stewart to be postmistress at Thompsonville, Ct.

The social of the Norwich Hose company, No. 4, takes place at their house on Boswell avenue, this evening. An enjoyable time is promised.

Mrs. A. C. Taylor of New York and Miss Ella Leach and Katie Cornell of New London will give select readings at the rooms of the Norwich Literary society, this evening.

Mr. James Morton of this city, inventor of the Morton water mill regulator, has just completed at the Sibley Machine company's shops a $7,000 lot of his machines for J. P. Collins & Co., manufacturers of the Collins Jonval turbine.

The following officers were chosen at the Broadway church's annual election last evening: Society committee, Lorenzo Blackstone, E. H. Leavens and E. R. Thompson; treasurer, A. S. Comstock; clerk, [illegible].

The repeated [illegible] literary entertainment was well attended last night. Miss Ella [illegible] Norwich and Miss Leach of New London read and recited choice selections, and Mrs. F. W. [illegible] read several new and [illegible] sketches.

[illegible] to this city that has [illegible] his master's dinner for [illegible] years. When he has a lunch [illegible] does not know other [illegible] to interview him. A [illegible] came down Franklin [illegible] was met by three [illegible] as three bad boys [illegible] when they see a good little [illegible] with a bundle. They [illegible] his basket [illegible] that no de[illegible] He placed the basket [illegible] and whipped the [illegible] human way, put a [illegible] and then proceeded [illegible] about his business.

The Historical and Art Loan Exhibition.

The entertainment to be given for the [illegible] United Workers, will exceed [illegible] any public exhibition [illegible] and will in many [illegible] display made [illegible] The pictures alone are insur[illegible] The ladies department [illegible] a display of art and needle [illegible] Eastern Con[illegible] quality the best [illegible] the great Boston [illegible] history branch is new [illegible] interested in popular [illegible] display cannot [illegible] New England. The bib[illegible] is complete and in [illegible] bibliographical exhibit [illegible] and the scarcity of many [illegible] makes it very [illegible] make a [illegible] The shell and [illegible] large and fine. The [illegible] exhibit will [illegible] to the hall [illegible] the largest and most [illegible] in this part of the state [illegible] has been made very [illegible] pleasure and [illegible] It is only once in a life time that such a large and rich collection of private property can be brought together. No citizen should fail to visit the hall. The exhibition opens to-night. Package tickets for sale at C. A. Burnham's and at Noyes & Davis' bookstores.

The introductory exercises will begin at 8 o'clock this evening. The Norwich Concert company will furnish the music tonight. The president, the Hon. David A. Wells, will make a brief address.

A Runaway Horse Killed.

A pair of horses belonging to D. T. Ruby became frightened while standing in front of his new residence on Laurel Hill avenue at about 4 o'clock Monday afternoon and started for the city. They had reached such a high rate of speed in coming down the avenue hill on to the bridge that they could not avoid colliding with that structure. The off horse struck the heavy iron braces breaking his leg and knocking out one eye. He was immediately killed. He was a fine animal and valued at about $150.

City Court.

KELLOGG, JUDGE.

John Shea of New York was arraigned in the city court, Monday, for a breach of the peace. He was found guilty and fined $5 and costs. He settled.

John Driscoll, held upon a like complaint, was found guilty and fined $15 and costs. Committed.

Patrick Gilchrist was found guilty upon a complaint for drunkenness and fined $5 and costs. Committed.

Daniel Mack was found guilty of a breach of the peace and assault and was fined $7 and costs. Paid.

Death of Austin B. Avery.

The Syracuse *Standard* of the 13th instant says:

On Thursday the 5th instant the community learned with regret that B. Austin Avery had sustained severe injuries in an accident, the details of which were published at the time. Mr. Avery was thrown from his sleigh, which came in collision with the sleds of a party of boys who were engaged in coasting on Hickory street. During the days that have intervened since the time of the accident the condition of Mr. Avery has occasioned deep solicitude. After the lapse of three or four days hopeful signs began to manifest themselves and returning consciousness afforded ground for hope of his ultimate recovery. The event proves, however, that their hopes were vain, and the *Standard* regretfully announces that Mr. Avery died at his residence on James street at 10 o'clock last night.

Mr. Avery was born in Groton, Connecticut, where, in the home of his parents, he passed his boyhood days. In 1838, when twenty three years of age, he came to Onondaga county and made his home in the village of Salina. He took active part in the manufacture of salt, engaging, at the same time, in farming interests, and to these industries he devoted much of his time. For many years Mr. Avery has given attention to dairy interests, and he was one of the first to propose the organization of the Onondaga County Milk association, an enterprise to the success of which he has been an active contributor. He has served as president of the association, and at yesterday's annual meeting he was re-elected a director of that company.

In politics Mr. Avery was originally a democrat. During the years of the rebellion, however, his sympathies were with the republican party, but throughout life he steadfastly abstained from acting in politics, and uniformly declined office.

Mr. Avery has long been counted among the influential and successful business men of this city. He will be remembered as a genial gentleman of unassuming manners, of exemplary habits, and of the strictest integrity in all dealings with his associates. Although sixty seven years of age, he retained the robustness and the energy of middle life, and the announcement of his death comes with startling effect to those who have long been accustomed to meet him in the walks of business life.

Mr. Avery leaves a wife, a sister, Mrs. Stephen Avery, and a brother, Augustus Avery, of this city."

Mr. Avery visited his old home at the time of the Groton centennial in September last, and was very much interested in the exercises. He will be remembered by the older citizens in this vicinity.

Letters from the People.

A PETITION FOR DIVORCE-REFORM.

MR. EDITOR: A petition to the legislature of Connecticut which has been approved and signed by some of the best citizens of the state has been placed for signature at the bookstore of Mr. Burnham. It has been carefully framed and is in the following terms:

"To the general assembly of the state of Connecticut, at its January session, 1882.

"The petition of the undersigned, citizens of said state, respectfully represents

"That they believe that many applications to the superior court for divorce are made upon insufficient grounds, and granted without sufficient investigation.

"That the experience of other states and countries indicates that these evils can be to a great extent remedied by requiring a certain period to intervene before taking final action on any such application, and by making it the duty of some public officer to inquire into the merits of all which are not contested by the defendants, and that they believe similar benefits would follow the adoption in this state of a like policy.

"Your petitioners therefore pray for the enactment of laws providing that no petition for divorce for the cause of adultery can be heard until it has been in court for three months, and no other petition for divorce until it has been in court for six months; and also that all uncontested petitions for divorce shall be examined by the state's attorney for the county, and that he shall defend such as, in his judgment, ought not to be granted."

It is only on account of my absence from Norwich, and of the need of haste, that this communication is not presented in the name of many citizens, and especially of the Christian ministers of Norwich, of whose sympathy with the object of the petition I am well assured. But I earnestly request good citizens to consider the petition on its own merits, and without delay to affix their names to it.

Very respectfully,
LEONARD WOOLSEY BACON.

New Haven, January 12th, 1882.

NEW LONDON.

A couple of runaways enlivened the quiet of the town yesterday, though fortunately without doing more damage than the breaking of wagons attached to the runaway horses.

In the police court, yesterday, Bernard Conaty was fined $3 and costs for a technical breach of the peace. John Kelly was fined $1 and costs for intoxication, and George Robertson $1 and costs for a similar offence.

The *Telegram* publishes a comparative record of the whaling interests in this port in 1850 as compared with 1882 which is not complimentary to the latter. In 1850 there were forty nine ships and barques, one brig and five schooners. In 1882 two barques and seven schooners.

Yale's glee club netted $800 out of the holiday concert tour.

The Town Meeting—Resolutions Favoring a Bridge Rejected, 2 Ayes to Over 600 Noes—Resolutions Opposing a Bridge Passed Unanimously.

One of the largest city meetings ever held in New London was that of yesterday, called in obedience to the petition of a hundred citizens, asking that some action might be taken in the matter of bridging the Thames. At eleven o'clock His Honor Mayor Tait called the meeting to order and Clerk Colfax read the call. The mayor then declared the meeting ready for business, when Mr. George F. Tinker presented the following preamble and resolutions prefacing it with the statement that no remarks would be made in favor of the resolutions unless the opposition desired to ventilate the subject:

Whereas, Petitions are now pending before the general assembly of this state presented by the New York, Boston and Providence railroad company, and by David S. Babcock and others, for authority to construct a railroad bridge across the Thames river at New London, therefore

Resolved, That the city of New London in city meeting assembled hereby earnestly protests and remonstrates against the granting of said petitions, and requests the representatives of the town of New London to use all honorable means to defeat the same.

Resolved, That the thanks of the city of New London are due and are heartily tendered to the Hon. John T. Wait, the representative of this district in congress of the United States, for his faithful and efficient services in promoting the interests of the navy yard on the Thames and this community hereby pledges sympathy and cooperation in such further efforts as shall be necessary to call the attention of congress and the country to the obvious advantage of this site for the great naval station of the government, and to oppose all plans tending to impair its usefulness, efficiency and enlargement.

After the reading of the resolutions, the Hon. Thomas M. Waller stepped forward to address the meeting, and he did so at length, admitting in the first place that he felt the weight of opinion was against him, but he desired to state his position. He claimed that the question at issue was between the Consolidated roads on the one hand and the New London Northern railroad on the other; that he was the attorney of the Consolidated roads and was bound to do what he could to further their ends; he denounced the calling of the city meeting or the discussion of the question before the city meeting inasmuch as the roads interested in building the bridge had not seen fit to declare their plans, and hence the people did not know how to vote intelligently, he characterized the New London Northern railroad as a road operated by a bankrupt corporation in Vermont; claimed that the editorials in a local paper in opposition to the bridge were written by the paid attorney of the New London Northern railroad, depicted that the building of the bridge would affect the navy yard interests and in the midst of his remarks offered the following substitute resolution:

Resolved, That our representatives in the general assembly are requested and advised to oppose the construction of a railroad bridge across the river Thames, unless it is provided that the track crossing the wharf property at and below the Parade be removed and the drawbridge over Shaw's cove be abandoned, if the citizens of New London in town meeting assembled require or approve of such removal and abandonment. And, unless it is further provided, that a passenger depot shall be located at a place approved of by the town of New London in town meeting assembled, or by a commission appointed by said town, and unless it is further provided that the resolution permitting the construction of a bridge shall be inoperative until the United States government was satisfied and approved the resolution.

At the conclusion of Mr. Waller's remarks the Hon. Augustus Brandagee addressed the meeting in an eloquent and powerful manner. He reviewed the speech of Mr. Waller at length, picking it to pieces deliberately and effectively, stated plainly the effect on the business of New London and finally told of his recent visit to Washington and interview with Secretary Hunt and Commissioner Nichols and of their favorable views in regard to the New London navy yard.

At the conclusion of Mr. Brandagee's address the substitute of Mr. Waller was put to the meeting and received two affirmative votes. The vote against it was overwhelming. The resolutions offered by Mr. Tinker were then put and six hundred voices shouted out a vociferous aye, the negative not receiving even one. The meeting then adjourned.

FROM OUR SPECIAL REPORTERS

NEW LONDON COUNTY.

Mystic.

CENTENNIAL EXPENSES—SHIP YARDS RE-OPENED—AN OCTOGENARIAN—VESSELS—TOY CRADLE INDUSTRY.

The funds expended by the centennial committee were derived from three sources as follows viz:

From the state of Connecticut	$3,000
From the United States	3,000
From subscriptions	8,480
Total	$14,480

As most of the subscriptions were not needed for the expenses of the celebration, it was proposed to pay over to the Groton Monument association which had exceeded the government appropriation for repairs, the subscriptions that had been collected for the celebration; provided the several subscribers, when appealed to, should consent to that use of their donations. So that $1,970 thus went to pay the deficiency on monument repairs. Eighty seven dollars and fifty cents of their donations was designated to go to the New London County Historical society, a very worthy object. Less than $400 was returned to the pockets of the donors, and of this amount some of them divided their donations between different outside objects of benevolence. The finance committee, of which the Hon. F. Bill was the chairman, discharged their duties with great efficiency, and merited the hearty vote of thanks which they received at the final meeting of the committee. The disposition made of the books, papers, etc., of the centennial committee, was doubtless wise, for the Groton Monument association is the only organization among them all that is expected to survive the next century, and celebrate the bi-centennial in a manner suitable to the coming epoch.

If they have not already reported for the press their accounts, in detail, and we do not recollect to have seen them in print, it would please the public to have the treasurer of the centennial committee report his receipts and disbursements in full and also that the treasurer of the Groton Monument association make a similar detailed report of his doings. Perhaps such statements have already been made and we have overlooked them. They are certainly a part of the closing act of this wonderful and patriotic celebration which reflects honor upon all concerned, especially upon the noble men and women of the village and vicinity of the battle field, who have done so much, and given both their personal attention and of their fortunes to make this centennial celebration a grand success, worthy of the liberty loving ancestors they represent.

We are glad to chronicle the re-opening o' the Old Field or West Mystic ship yard, once so prosperous and busy, under the management of of Maxson, Fish and company. We understand the new proprietors, Morgan and Irving, have a new steamer to build and design to make the business permanent. Hill's yard at Pistol Point, is overrun with work and hence the opening of another ship yard.

Mr. D. D. Edgcomb, a life long mechanic and worthy citizen celebrated his eightieth birthday, January 2d, a few friends only being invited. Mr. Edgcomb was at one time a custom officer for the Mystic river. His father fought at Groton Heights a century ago, and was wounded.

The owners of the three-masted schooner E. L. Dow, Captain James Ryley, have agreed to sell to parties in New London for $14,000. She is a good vessel. Her captain understands his business, and we shall be sorry to see him thus thrown out of employment. But it can only be temporary.

Captain John E. Tribble of the schooner Elmer is in port to lay up for a time. We understand Uncle John has had a prosperous year. No man attends more diligently to business, though he finds time to do evangelical work.

Twenty one business men have agreed to close their places of business at eight o'clock P. M., from January 16th till May 1st. These firms embrace most of the business of Mystic.

The sad end of Noah Chapman is the legitimate consequence of his truancy and misconduct as a pupil, his recklessness and disregard of paternal advice, while a youth; and a constantly increasing volume of crime and shame since he came to manhood. His kinsmen are most respectable honest people.

Captain Gilbert B. Wilcox of the schooner J. N. Coleby, has lately taken up his residence at Mystic having purchased the Capt. John Washington place where, when at home, he can sweep the outlying expanse of ocean, sound and river scenery. What is a loss to Noank is a gain to us. Captain Wilcox has just sailed for Florida.

The presence of Captain Charles Packer with his wife, after so many months' absence in the tropical regions of Malaysia, is refreshing. The Annie Small which he commands is loading in Boston.

It is something to be proud of that Mr. C. A. Fenner of this place has patented a toy cradle which has originated an industry employing a good many hands, mostly women. Messrs. Fenner and Clift, the present firm, have put 50,000 of these elegant little doll cradles upon the market this year. The two buildings with steam power where the Enterprise Machine company's works used to hold forth, are not sufficient for the wants of their business, and they propose to put up another building as a store house.

Salem.

SERIOUS ACCIDENT TO GILBERT MURRAY.

Mr. Gilbert Murray, a prominent and highly esteemed citizen of this town, extensively engaged in business, met with a serious accident on Thursday last. He fell down a flight of stairs, and received dangerous injuries about the head and neck. Mr. Murray is seventy six years of age, and represented Salem in the legislature in 1871 and 1873. He has many friends to sympathize with him in this misfortune.

Voluntown.

ALL ABOUT AN OVERCOAT—RETURN OF MR. BRIGGS—RACCOON.

The Rev. Mr. Elderkin of Ekonk preached an interesting discourse at the Baptist church last Sunday in exchange with the pastor, the Rev. Mr. Braithwaite.

Mr. A. F. Montgomery by some means lost his overcoat, last September, on the night of his return from the Groton centennial. What became of the coat remained a mystery to him until Tuesday night of last week. At that time the Voluntown mail [illegible] Norwich, addressed to Mr. Montgomery, [illegible] was marked with the words "Handle with great care," and an express card was attached to it. The express charges, etc., were also marked on the same. Mr. Montgomery's attention was called to the box. He stepped up to it and examined it with looks of wonder and surprise. He was not expecting anything of the kind. What was in it? ran through his mind. It might contain, for aught he knew, nitro glycerine, dynamite, giant and Hercules powder, an infernal machine, or some other diabolical contrivance. The more he thought of it, the more his suspicions were aroused. He finally refused to take the box and also to pay the express charges on it. He returned home, but the box continually haunted him. He was anxious to know its contents. He sent a friend after it at last. It was cautiously opened by Mr. Montgomery, and lo! behold! what should greet his wondering eyes but that lost coat. A friend had found his coat, and kindly sent it to him by express attempting a little joke upon him at the same time.

The Hon. Ira G. Briggs returned home from the south last week. He gives an interesting account of his trip. He stopped three days in Washington on his return, and was present at the trial of Guiteau for a while.

Allen Sayles caught a raccoon in a trap a few days ago, weighing nineteen and a half pounds.

Lebanon.

TOWN MEETING—NO BRIDGE!—VARIOUS PERSONAL MATTERS.

At a town meeting held in this town on Saturday, the 14th inst., it was voted unanimously to instruct our representatives in the legislature to vote and use all their influence against the proposed bridging of the Thames river. Judge Spencer, Henry Hall, Wm. F. Gates and others expressed themselves quite strongly in the matter, believing that it would be a serious block in the further establishment of the navy yard which, if not interfered with, was destined to become one of the most important stations on our northern coast. It was also voted to set the person and estate of John F. Sherman from school district No. 2 to district No. 3. The latter district is just completing a new school house to cost about one thousand dollars, including the furniture, etc.

The Rev. T. A. T. Hanna, state missionary (under the auspices of the Baptist state convention) and the Rev. A. C. Bronson, pastor, have been holding evening meetings in the Baptist church the past week, with two afternoon services. They have been well attended (considering the weather) and are marked with deep religious interest. Mr. Hanna is an earnest and able preacher, well calculated to fill the position to which he has been called by the convention.

Selectman J. C. Crandall will soon make a tour of the state of Rhode Island in the interest of the J. W. Stoddard Horse Wheel Rake company to introduce and establish agencies. Mr. Crandall is a native of Rhode Island and will no doubt meet with many old-time friends of his earlier days.

J. Howard Crandall, second son of our first selectman, has accepted a position in the house of B. A. Whitcomb & Co. of Providence, R. I., wholesale dealers in gentlemen's furnishing goods. It is understood that Mr. Crandall will act as traveling salesman for the firm.

Owing to the prevalence of small pox throughout the country our physician is quite busy in furnishing protection from the dread disease by the timely vaccination of many of the families in this vicinity.

Jewett City.

PERSONAL—ELECTIONS—PRESENT—A RARE SUNDAY.

The newly elected officers of Mount Vernon lodge, No. 75, F. and A. M., for 1882, are as follows: Charles H. Hay, W. M.; Charles Edward Prior, S. W.; L. A. Thorp, J. W.; D. E. Prior, treasurer; G. H. Jennings, secretary; L. E. Potter, S. D.; Gilbert McBroome, J. D.; Antoine Maynard, S. S.; George A. Haskell, J. S.; Emerson E. Lee, tyler.

The newly elected officers of the Total Abstinence society are Jerry E. Foster, president; George A. Haskell, vice president and Henry F. Cheney secretary and treasurer.

Miss Mary A. Boyle recently presented Mount Vernon lodge of Masons with a fine portrait of her father, the late Phineas Boyle, who was an honored member and officer of the lodge for many years. The present is highly prized by the brethren of the Masonic fraternity.

Jewett City had a rare day last Sunday. The Rev. Harris R. Greene of Cambridge, Mass., exchanged with the Rev. G. N. Kellogg. He preached in the Congregational church in the morning, Methodist church in the afternoon, and lectured on temperance in the Baptist church in the evening. He is a relative and was the guest of Mr. James O. Sweet. When they were boys they lived near each other on poor South Kingston farms in the state of Rhode Island, and together in heat and cold, picked stones, dug out woodchucks, pulled beans, set snares, ran races out of doors and spelled for the head in school. After awhile one took to Latin and the other to ledgers, and since then they have gone on. Mr. Greene was for many years principal of the Oread seminary, Worcester, but has given up teaching for preaching and anti-rabbi. He is one of the best of preachers, and his respective themes Sunday were all of the highest character—Christ and Him crucified. His lecture was on the subject "What God thinks of the rum drinker, rumseller, and of those who by voice or vote countenance the greatest evil now in the civilized world." All the audiences were large and his visit will help many on the upward way.

WINDHAM COUNTY.

Willimantic.

THE LINEN COMPANY—CAPITAL TO BE INCREASED TO $2,000,000.

The directors of the Willimantic Linen company at a meeting on Saturday voted to increase the capital of the company from $1,500,000, its present size, to $2,000,000, by issuing 20,000 shares of stock of a par value of $25 each, and offering to share holders of January 25th the right to subscribe for these new shares pro rata, at par. According to the vote of the board the increase of the capital is "for the purpose of providing increased means for the business of the company, for the manufacture of spool cotton, and to provide for the complete equipment of mill number 4." Payments on the stock will be subject to the call of the directors, and six per cent. interest will be allowed on all payments until the full stock is called.

The first call of fifty per cent. will probably be made on the first of February. The increase to $2,000,000 makes the Willimantic company, if we are not mistaken, the largest manufacturing company in the state as regards its capital. The Cheney Brothers, the Colt company, the Collins company, and Russell & Erwin have each $1,000,000 capital, and the Hartford Carpet company has $1,500,000. It is a singular fact that the company which manufactures the smallest article—sewing thread—should reach the largest proportions among the great concerns of this great manufacturing state, and it suggests the great importance of small things.

The last reported sales of Willimantic Linen company stock last week were at $96 per share. Taking that for a basis of calculation and adding the $500,000, to be paid in, to the valuation and 20,000 to the number of shares, stock after the increase would be worth $80.34 and rights to subscribe $55.34 each, but this calculation has no other basis than the market figure, which may have changed since the last quotations and may further change upon this announcement.—*Journal, Monday.*

On Saturday night near 12 o'clock a fight occurred at the depot between Tead, Rock and Jerry Bolles, in which brass knuckles, knives and revolvers played important parts.

The town fathers are busy planting lamp posts in various parts of the village, and the bright twinkles from those already up are appreciated by the belated pedestrian.

The new addition to the freight depot is nearly completed.

William C. Joslin of this village has made a useful invention in the shape of a bag tie which must be a boon for cold fingers.

The reception given by Mr. Asa Gary to friends from Chicago, Ill., was a pleasant affair. It is seldom that so fine a sight is seen as the table presented.

On Saturday afternoon while Mrs. Jerry Harrington of South Woodstock was driving near the residence of C. H. Kelly in the south part of this village the horse ran away and she was thrown out of the wagon. Her wrist was broken.

Brooklyn.

LECTURES—WOULD-BE-SUICIDE.

The last of the course of entertainments for the winter was given on Friday evening. A large audience assembled, attracted by the wish to hear and see G. Paul Smith in recitals and impersonations. The recitals (Mrs. Burnett's "Surly Tim," and Bungay's "Patrick O'Rourke" and "The Frogs") were very effectively given, and the impersonations of Gough, Mrs. Stanton, Sarah Bernhardt, and Marie Aimee, were wonderfully true, as all said who had seen the originals. An acquaintance of your correspondent could hardly be persuaded that there were not four different individuals to represent the impersonations.

Dr. Coburn, who originated and arranged the course, deserves great credit for his enterprise and good management, and a vote of thanks from the audience showed their appreciation of his efforts to furnish a pleasing and useful series of entertainments.

The registrar's record of births, deaths and marriages for 1881 gives 31 births, 48 deaths and 7 marriages. The births were fewer by 10 and the deaths more by 10 than in 1880.

A young man named Butts, who is in jail for stealing, attempted suicide on Sunday morning by hanging himself to the door of his cell by his suspenders. He was discovered and cut down in time to save his life.

State News.

Senator O. H. Platt is home for a few days in Meriden.

Hartford is agitated with the idea of a free public library.

The State Pharmaceutical association meets in Bridgeport February 5th and 6th.

George William Curtis will lecture on civil service reform in Hartford next week Wednesday.

An assignment of the Hartford steamboat company has been made to its secretary, Mr. Warner.

Nearly 5,000 of the emigrants who landed at Castle Garden in 1881 were registered as bound for Connecticut.

Up in Litchfield they make believe that they are not at all scared about the talk to take away the courts to Winsted.

The state bar association meets in Hartford to-morrow at 11 A. M. for the annual election of officers and other appropriate business.

Hartford is to see Œdipus Tyrannus next month given by the same company and with the same scenery as in New York and Boston.

The late William H. Goodspeed had become so impoverished by indorsements, receipting for the steamboat company, and other accommodations that he died insolvent.

A distillery built in Hartford nine years ago has long been abandoned because it didn't pay. It was afterward converted in to a soap factory, but business is again suspended.

Charles Dudley Warner, who went to the south of Spain with his wife, has found that the air was not benefiting Mrs. Warner and has taken her to Munich. Mr. Warner will return to southern Spain for a time and from there will go to Sicily.

A New York illustrated paper prints a ridiculous cut representing the death of Chapman, the ex-convict frozen to death in a sailboat recently on the sound. It shows him dressed in a prison suit whereas he wore ordinary clothing, and also represents the bodies of a man and woman hanging dead over the side of the boat. The boat was stolen by men, and they had no women with them.

ACCIDENT TO DR. GEORGE L. WALKER—HIS TRIBUTE TO LEONARD BACON.

The Rev. Dr. George Leon Walker, pastor of the Center Congregational church of Hartford, preached a memorial sermon to Dr. Leonard Bacon at the New Haven Center church Sunday while undergoing the pain of a broken ankle. Saturday night on leaving the church where he had been to acquaint the singers with his selections of hymns he slipped on the stone steps breaking the ankle of the left leg. He delivered the address Sunday seated in a chair, after which the fracture was set. Walker was at one time Bacon's associate at the Center church, and later his successor.

He said, Sunday, that it was not to make an extended and exhaustive survey of the life and work of Dr. Bacon, but rather, in accordance with the request of the members of the standing committee and officers of this church, to trace more particularly his pastoral relations with the First church of New Haven, that he spoke. There were other phases of his character and work which might be more fittingly left to other pens and to these tongues. It would require the scope of an ample volume and the patient, unhurried pen of an historian to express the great work of his life and place in permanent form his many abilities, each one of which would be sufficient for an ordinary man. Still, the speaker did deal with some of the broader relations and aspects of the great man's life, and admirably.

WHAT THE BOYS READ.

George L. Fox of the High school read an interesting paper before the New Haven Teachers' association on Saturday upon the best methods for cultivating a good literary taste among the pupils of the public schools. School room instruction and training, he said, ought not to be confined to text books. He said that from personal inquiry among newsdealers he had learned that dime novels were rather going out of fashion with the young, their place having been taken by flash weekly publications for boys, which were quite as pernicious as the novels, if not more so. Mr. Fox had made a canvass of his own class in the High school, and was gratified to find that, with the exception of one who confessed to a fondness for the *Ledger* and papers of that class, all of them read works of an instructive or improving character.

Tonic.

Tommy don't like fat meat. One day the steak was very fat. "Tommy," asks the professor, "will you have some beef steak?" "Yes, sir; but I don't want any that has pork all round it."

A young lady who was squeezed between two freight cars says it felt just like trying on a pair of new corsets.—*Philadelphia Chronicle Herald.*

Oscar Wilde may, perhaps, be interested in a little family conundrum lately put by a snarling Diogenes. "Who was the first æsthete?" asks the cynic, and answers in the next breath: "Balaam's ass, because the Lord made him to (o)utter."—*N. Y. Tribune.*

The laziest boy exists in Connecticut. His mother sent him to a neighbor's house after a cup of sour milk. On being told that there was none but sweet milk to be got, he helped himself to a chair and said: "Well, I'll wait till it sours."

"Well, sissy, Which of your Christmas presents do you love the most?" and she lifted up for our inspection a lovely maiden clad in pink, with a wax nose slightly rubbed down at the point, one cheek red and the other white, with one remaining eye, "dis one," she replied, with a look of pride at its cyclopean visage. "But, sissy, what has become of her eye?" "Dolly swallowed it I sinks when she was sleepin'."

A little boy, residing in a town in this state, annoyed his parents by frequently running away from home. One day his mother sharply reproved him, and closed her words of admonishment by remarking: "Only bad little boys run away from home." The little fellow pondered over this a moment and then said: "Well, mamma, Jesus ran away when he was a little boy."

MARRIED.

STETSON—BROWN—At Jewett City, January 14th, by the Rev. O. C. Sargent, Mr. James H. Stetson and Miss Nannie E. Brown, both of Jewett City.

BAER—LASCH—In this city on the 16th instant, at Christ Church Rectory, by the Rev. Dr. Samuel H. Giesy, Henry Baer to Miss Rose Lasch, both of Jewett City.

DIED.

GAY—In Preston, Monday, Jan. 16th, Albert E. Gay, aged 14 months and 13 days, son of Henry S. and Mary E. Gay.
Funeral from No. 6 Penobscot street, Preston, Wednesday, January 18th, at 1 o'clock, P. M.

CURLEY—In New London, Jan. 15th, Lizzie, daughter of John and Catharine Curley, aged 23 years.

BILLINGS—In New London, Jan. 15th, Louisa Trott, wife of W. W. Billings, aged 60 years and 5 months.

New Advertisements.

NOTICE is hereby given that the accounts due to the estate of G. L. Risley are now ready for collection and in my hands. Please call on me and settle the same.
A. T. DAVIS, Administrator.
Norwich, Conn., Jan. 16th, 1882. jan17d3t

NOTICE—Will be sold at public auction on Franklin Square, Wednesday, January 18th, at 11 o'clock, A. M., one pair Work Horses in good condition and belonging to the estate of G. L. Risley.
A. T. DAVIS, Administrator.
Norwich, Jan 16th, 1882. jan17d2t

PRIVATE SKATING RINK will open for skating in Burdick's Hall, 117 Main street, opposite Merchants Bank, Wednesday night, January 18th, 1882. Gentlemen can purchase tickets of the managers and are requested to show tickets Wednesday evening. All ladies are requested to show their invitations at the door.
jan17d4t C. A. DUNN, Secretary.

NORWICH LITERARY SOCIETY.

SONGS AND RECITALS

AT 8 O'CLOCK THIS EVENING.

MRS. A. C. TAYLOR of New York
MISS ELLA E. LEACH and
KATIE CORNELL of New London

PROGRAMME:

When the Tide Comes In	Mrs. A. C. Taylor.	Barnby
Scene from Bardell and Pickwick	Miss Ella E. Leach.	Dickens
Non e ver	Mrs. A. C. Taylor.	Mattei
Selected	Katie Cornell	
Garden of Roses	Mrs. A. C. Taylor.	Gabriel
Intensely Utter	Miss Ella Leach	Anon
Miss Edith, a Modest Request	Katie Cornell	Bret Harte
Sands o' Dee	Mrs. A. C. Taylor	King

jan17d1t

THE LARGEST CIRCULATION,
The Norwich Weekly Courier
Only One Dollar a Year

New Advertisements.

G. A. R.

An entertainment will be given for the benefit of the late [illegible] Post at the

Post Hall, Wednesday Evening, Jan 18th 1882 at 7:30 o'clock

[illegible] are invited to attend. [illegible] COMMITTEE.

DRAWING

Drawing Books,
DRAWING MATERIAL,
FURNISHED AT
Introduction Rates.
NOYES & DAVIS.
jan17d

LADIES PLEASE TAKE NOTICE
The annual closing out sale of
Millinery and Fancy Goods
will begin at the
BEE HIVE,
Wednesday, January 18th

We will offer to the Ladies of Norwich and vicinity greater inducements than ever before heard of. Below we give a few of the many bargains which will be disposed of: Lots of fashionable Ladies and Children's Cloaks at less than half price. A large line of Ladies and Children's Trimmed and Untrimmed Hats and Bonnets for half the original cost. About 100 pounds of real German Zephyr Worsted, in all the new shades, at [illegible] cents per ounce. The largest line of Corsets and most superior makes from 12½ cents upwards. A few odd sizes of [illegible] made of Corsets, price $1, will sell for [illegible] cents. Fine Linen Shirt Bosoms, worth 50 cents, for [illegible] cents. Also a large line of Dress Trimming and real Guipure and Thread Laces at a great sacrifice and a great many more articles which we have no space to enumerate. Call early and secure some bargains at the BEE HIVE, next door to New York Clothing House.
jan17d [illegible] JOSEPH PLAUT, Proprietor.

Amusements.

THE BEST OF THE SEASON
SIXTH ANNUAL RECEPTION
OF
Palmyra Phalanx, I. O. O. F.
BREED HALL,
Thursday Evening, Jan. 19th, 1882.
TWO FIRST-CLASS BANDS OF MUSIC
(Tubbs' Brass Band and Miller's Orchestra,
will furnish music for the reception. Brass Band Concert from 8 to 9 p. m.

This is the only Dress Ball that will be given in Norwich this season. We cordially invite all lovers of good music and dancing to attend. The Committee will spare no pains to make this a first class reception in every particular and a good time may be expected.

TICKETS, admitting Three persons (Gentleman and two Ladies) $[illegible]
Each additional Lady [illegible]

The Phalanx will appear in full uniform.

Tickets on sale at most of the principal business houses of the city and all members of the command.
jan14d[illegible] Per order of the Committee.

BENEFIT OF THE
"United Workers'" Charities.
NORWICH
Historical, Art and Loan Exhibition,
commencing
Tuesday Evening, Jan. 17, 1882,
and continuing afternoon and evening during the week, from 3 to 10 p. m., in especially arranged and appropriately decorated rooms in the
City Hall Building.
The Committee have arranged for a
Full Orchestra each Evening,
and have divided the exhibits into a
HISTORICAL DEPARTMENT,
presenting unique specimens of furniture, costumes, domestic implements, writings and publications of "Ye Olden Time," Indian relics, etc. etc.;
NATURAL HISTORY DEPARTMENT,
with large collections of valuable exhibits of great [illegible]
with an elegant display of paintings, engravings, bronzes, statuary, etc., etc.;
CURIOSITY DEPARTMENT,
including natural and mechanical curiosities of interest;
LADIES' DEPARTMENT,
with specimens of handiwork in embroidery, worsted, lace, paintings in water colors, etc., etc.
Catalogues for sale at the Ticket Office.
ADMISSION TICKETS, (for sale at the Hall only)
25 Cents Each.
PACKAGE TICKETS (6)—one dollar per package—for sale only at the bookstores of C. A. Burnham and Noyes & Davis, on and after Saturday January 14th.
Per order of the Executive Committee,
DAVID A. WELLS, President.
B. W. HYDE, Sec'y.
CHARLES E. DYER, Treas. jan10d[illegible]

THIRD SEASON.
THE
PEOPLE'S COURSE
OF ENTERTAINMENTS!
BREED HALL, - - Norwich.
Wednesday Ev'g, Jan. 25th, '82.
LECTURE
BY THE
REV. A. A. WILLITS, D. D.,
OF PHILADELPHIA.
SUBJECT
"Moonshine; or Some of the Illusions of Life."

The lecture was filled with apt illustrations and felicitous anecdotes, and the audience was one moment moved to mirth, and another to conviction of the good sense that was so profusely uttered. The lecture was one of the best that has been given in Boston for years, and should be heard everywhere. We venture to assert that it has done more good than any dozen sermons.—*Boston Post.*

Single Admission Tickets [illegible]
[illegible]
W. K. LOGEE, Manager.
jan17d

Wants.

WANTED
Two girls to go into the country to do general house work. Address
jan16d[illegible] H., care this office

WANTED—Families with frame spinners, also weavers at BALTIC MILL, Baltic Conn. jan16d[illegible]

WANTED—Cotton mill help, at Pequot Mills, Montville, Conn. Frame spinners and weavers, single or in families. Steady work and good pay. jan16d[illegible]

Flowers, Seeds, Etc.

FLOWERS
BOUQUETS,
CUT FLOWERS,
FUNERAL DESIGNS,
FURNISHED AT LOW PRICES, AT
Jennings' Greenhouses,
Hamilton Street, Preston.
Orders left at N. D. SEVIN'S DRUG STORE, 118 Main street, will be forwarded by Telephone without charge. [illegible]

24x

Norwich Morning Bulletin.

VOL. XXIV. {Entered at the Post Office at Norwich, Conn., as Second Class Matter.} NORWICH, CONN., WEDNESDAY, JANUARY 18, 1882. NO. 8068

NEWS BY TELEGRAPH.

MR. SCOVILLE'S QUERULOUSNESS.

He Continues His Complaints and Criticism of the Prosecution's Course in the Case—An Uneventful Day.

WASHINGTON, Jan. 17.—When the court opened this morning neither of the counsel for the prosecution were present and, at the suggestion of Judge Cox, Mr Scoville waited a few minutes.

Before resuming his argument, at ten minutes past 10 the district attorney appeared, and Mr Scoville began to speak. He was at once interrupted by Guiteau, who had been looking over towards the jury for some minutes in an anxious or expectant manner. "Hadn't I better deliver it now?" he called out. "Oh, yes," replied Mr Scoville, "I had forgotten," then, turning to Judge Cox, "He desires, your honor, to prefer a request that he be allowed to address the jury. I have looked over the paper which he desires to read, and see nothing in it of an objectionable character."

Guiteau Again Requests Permission to Address the Jury.

Judge Cox nodded an assent, and Guiteau said: "I have written down what I wish to say, and I will read it; it is in regard to my speech." He then read with considerable emphasis: "I intend no disrespect to this honorable court; I intend no controversy with this honorable court. In general I am satisfied with the law as proposed by your honor. But I have suggested a still broader view which I ask your honor to follow, to wit: That if the jury believe that I believed it was right to remove the president because I had special divine authority so to do, and was forced to it by the Deity, they will acquit on the ground of transitory mania. Sickles, McFarland and Hiscock were acquitted on the ground of transitory mania. In my speech, published yesterday, and which I presume your honor has read, I give my reasons for asking your honor so to charge. Mr. Reed made a brilliant and lawyer like plea for the defence, and Mr Scoville is making a strong argument for his theory; but neither Mr. Reed nor Mr. Scoville represents me in this defence. I am here as my own counsel, and as stated at the opening of the case, no one can represent me to that jury. I know my feelings and my inspiration in removing the president, and I have set it forth to my satisfaction in my speech published yesterday, and I ask your honor, in the name of justice, in the name of the American people, to allow me to address the jury of my countrymen when my life may be at stake. If a man on that jury has a doubt as to his duty in acquitting me, my speech will probably settle him in my favor, and therefore in the interest of justice it is of the greatest importance that they hear me in my defence. Your honor can decide the matter if you have any doubt as to your duty."

Mr. Scoville's Argument Continued.

Upon the conclusion of Guiteau's remarks Mr Scoville resumed his argument. He complained greatly of unfairness on the part of the prosecution and particularly of District Attorney Corkhill. His grounds for complaint were in regard to the attorney's regulation of visits of outsiders and spies to the prisoner's cell, his destruction of the notes of the stenographer Bayley, so that the defence could not have the benefit of them, his custom of nodding and bowing to the jury, and his unfairness and discourtesy to witnesses. Mr Scoville criticised severely the course of the prosecution in refusing to permit the prisoner to address the jury for a brief hour or two, simply because they feared he might disclose by his manner or speech his true mental condition.

Causes a Smile.

Mr Scoville unwittingly raised a smile by declaring, as one count of his indictment, that the government had acted unfairly in putting upon the stand so many witnesses to prove the act of killing, going over and over the horrors of the scene, said counsel, and I declare that it was a shame and a disgrace, the exhibitions made here by the prosecution for the purpose of inducing your feelings and emotions rather than your judgment.

Col Corkhill—"We should have been more polite and sympathizing toward the prisoner."

The proceedings up to the time of recess were uneventful.

More Checks for Guiteau.

Immediately after recess and before Mr. Scoville resumed his speech, Guiteau with an air of apparent sincerity announced that he was in luck, had just signed his name to a check for $25,000 on the First National bank of New York, that he had received another for $5,000 and another for $750, and believed they were all genuine.

After waiting fifteen minutes for the arrival of counsel for the prosecution, Mr. Scoville was told by the court to proceed and [illegible] with a review of the prisoner's life [illegible] the year 1859, when he left Ann Arbor and joined the Oneida Community down to the present year, dwelling particularly upon his religious tendencies. He continued, with occasional interruptions by Guiteau, not of a serious nature, and remarks by the counsel for the prosecution, until adjournment.

NOTABLE DEATHS.

Unusual Demonstration in Honor of General Kilpatrick.

WASHINGTON, Jan. 17.—Senor Martinez, the Chilian minister here, has received mail advices from Santiago giving a detailed account of an unusual demonstration which [illegible] in Chili [illegible] on the day of the funeral of General Kilpatrick, late minister [illegible]. The funeral ceremonies were [illegible] and were [illegible] secretary of state Senor Balmaceda, assisted by Baron de Avril, foreign minister and dean of the diplomatic corps, Senor de la Huerta, president of the Chilian house of representatives, and Mr [illegible], consul general from the United States. The funeral services were held in the cathedral, the largest [illegible] in Santiago.

[illegible] at the cathedral were [illegible]. At the conclusion of the funeral sermon a requiem was chanted and the remains were escorted to the cemetery by five regiments of Chilian troops, members of the fire department, and a large procession of private citizens.

Sudden Death of Ex-Gov. Bullock.

WORCESTER, Mass., Jan. 17.—Ex Gov. Bullock dropped dead on the sidewalk about a quarter past four. Cause, apoplexy. He was dead when reached.

The deceased was the son of Rufus Bullock, and was born in Royalston, Mass., March 23, 1816, and graduated at Amherst in 1836. He read law with the Hon. Emory Washburn, was admitted to the bar in 1841 [illegible] became a resident of Worcester, and was for several years the partner of the Hon. Thomas Kinnicutt. He married Elvira, daughter of Col A. G. Hazard, the well known powder manufacturer of Enfield, Conn. In 1841 he was appointed on the military staff of Gov John Davis.

He represented Worcester in the legislature in 1845, 1847, 1848 and 1861 and was elected for 1862. He was chosen chairman of the [illegible] committee of the house in 1862 and 1861 and was senator from this county in 1849. He was commissioner of insolvency for this county in 1856 and resigned the office in 1859. He was mayor of Worcester in 1859. He was speaker of the house of representatives in the years 1862, 1863, 1864 and 1865 and was governor of the commonwealth three years from 1866 to 1869.

The Light Infantry ball announced for Friday is postponed indefinitely on account of Gov. Bullock's death.

The Hon. A. A. Pettingill of Bridgeport.

BRIDGEPORT, Ct., Jan. 17.—The Hon. A. A. Pettingill, an old and retired journalist, died at his residence in this city to-day aged about seventy-four. He graduated from Yale in the class of 1829, after which he became editor and proprietor of the Bridgeport *Daily Standard*, which journal he conducted about twenty five years, then retiring to private life. He held various positions of trust. He was elected state senator in 1845, having previously been a member of the house of representatives for four years. He held the office of United States marshal and has also been census commissioner of Connecticut. The deceased has two brothers, professors in the deaf and dumb institute in Philadelphia, and a third, S. M. Pettingill, of the firm of advertising agents of New York and Boston.

Lord Lurgan, an English Peer.

LONDON, Jan. 17.—The death is announced of Lord Lurgan at the age of fifty-one. He sat in the house of peers as a liberal. He was the owner of the famous coursing hound "Master McGrath" and was closely indentified with the sport of coursing.

Senator Wagner's Remains Interred.

ALBANY, Jan. 17.—The members of the legislature, led by Lieut. Gov. Hoskins, marched from the capitol this noon, where they joined the funeral cortege of Senator Wagner and proceeded by rail to Palatine Bridge to participate in the funeral services. At Palatine Bridge the train was met at the depot by residents of the neighboring districts, almost the entire force of the Wagner palace car conductors, wearing mourning badges, employes from the various workshops of the company, delegations of car makers from New York, Troy and Wilmington, Del., and representatives of other industries connected therewith.

So great was the number of people in the procession that fully one half were unable to gain admittance to the Wagner mansion and the piazzas were taken possession of by senators, assemblymen and state officials who patiently waited in the cold until the long funeral services were concluded.

The Rev. Dr. Welles delivered a lengthy and instructive sermon upon the life and character of the deceased. At the conclusion of the services the remains were conveyed to a plot in the grounds of the family and consigned to their last resting place in the presence of the wife, family, relatives, legislative delegation and neighbors.

The floral tributes were many and beautiful and included a design of the "Gates Ajar" from employes at Buffalo, a magnificent pillow from Mrs. Governor Cornell and a handsome cross from employes at Rochester.

Other Deaths.

BERLIN, Jan. 17.—Herr Mauser, who invented the Mauser rifle, is dead.

PARIS, Jan. 17.—M. Auguste Alexandre Philippe Charles Blanc, the distinguished writer on the art, is dead.

WASHINGTON, Jan. 17.—John Gordon, one of the oldest employes in the postal service, died in this city last night. He was appointed in 1840, there being fifty-nine persons in the service at that date.

FORTY-SEVENTH CONGRESS.

SENATE.

PENSION ARREARS—SHERMAN'S FUNDING BILL.

WASHINGTON, Jan 17.

Among the numerous bills introduced in the senate to-day was one granting Mrs. Garfield a pension.

Mr. Beck made further remarks upon Mr. Ingalls' resolution favoring the repeal of the pension arrears bill.

The consideration of the Sherman funding bill was then resumed and debate was participated in by Messrs. Plumb, Pugh, Teller, Sanders, Pendleton and others. The senate at 4 o'clock, without closing the debate, went into executive session and at 4.20 adjourned until to-morrow.

HOUSE.

LIVELY TIME OVER COMMITTEE MEMBERSHIPS.

The call of committees in the house elicited a number of reports, at the conclusion of which Mr. Robeson of New Jersey called up the report of the committee on rules increasing the membership of various committees of the house. As Mr. Robeson concluded his brief remarks and demanded the previous question, a storm of "Oh, no's" came from all parts of the chamber.

The confusion was very great, three or four members speaking at the same time and several others being on their feet with parliamentary inquiries as soon as he could be heard.

Mr Robeson declared that his intention was to have the previous question ordered and then to give the fullest possible debate and further stated that he wished thereby to cut off amendments.

"Then let us vote it down," cried several members.

Mr Robeson, after a moment's conference, stated that on behalf of the committee on rules he would recede from his position and withdraw his demand for the previous question.

Mr Orth offered as a substitute his amendment for the election at the beginning of each congress of a commission charged with the duty of assigning the membership of committees.

The matter was left in this condition at the end of a lengthy debate, and the house at 4.15 adjourned. The report of the committee on rules will come up to-morrow as unfinished business.

NATIONAL CAPITAL.

Unprecedented Flood of Bills.

WASHINGTON, Jan. 17.—During the entire session of the Forty-sixth congress there were about 7,000 bills introduced in the house. Thus far during the first session of the Forty-seventh congress nearly 4,000 bills have been presented, nearly 3,000 of which are already in print. The number of private bills introduced during the present session is unprecedented.

Inadequate Postal Department Force.

Speaker Keifer to-day laid before the house a letter from the postmaster general in reply to a recent resolution calling for a list or detailed statement of all mail routes on which transportation service has been discontinued, decreased, curtailed, changed, restored, increased and expedited or established since March 4th, 1881.

The postmaster general says the present force of the department is not sufficient to complete the work during the present session. He says further that the most important portions of the record are now in the hands of the department of justice and that he should not feel justified in giving those portions to the public at the present time unless instructed to do so by an imperative demand from the house.

Attorney General Brewster's Plan.

After consultation with the justices of the supreme court, Attorney General Brewster has decided to revive the practice of his more distinguished predecessors and hereafter will appear in court in all cases affecting the public interest. Mr. Brewster will not abandon his private practice while serving as attorney general, but will confine such practice during his continuance in office to cases that may be brought before the supreme court.

All Sorts.

At the close of business to-day there had been redeemed at the treasury department $18,930,300 in United States bonds under the one hundred and fifth call and $10,112,050 of those embraced in the one hundred and sixth call.

Simon Wolf, consul general at Cairo, has forwarded to Treasurer Gilfillan another contribution of 3,800 francs to the "Garfield Memorial hospital," making in all $1,300 collected by him from the khedive and others in Egypt.

The committee appointed by the postmaster general to open the star route bids received up to the 7th of January has finished the work. The bids are now being arranged, examined and classified.

The house committee on the judiciary to-day heard Mr. Manning of Massachusetts on the Geneva award bill in behalf of the war claimants. Mr. Metcalf followed in behalf of "exculpated cruisers." Further argument will be heard to-morrow.

INDUSTRIAL AND MERCANTILE.

The New York & New England's New Connections.

NEWBURGH, N. Y., Jan. 17.—A special train bringing several of the general officers of the New York & New England railroad, just opened to this point, and a party of journalists arrived here this afternoon. They await the arrival of officials of the Erie and southern and western connecting lines to-morrow when the subject of through traffic over their roads will be considered.

The Reading Railroad.

PHILADELPHIA, Jan. 17.—The receivers of the Philadelphia & Reading railroad company this afternoon authorized the payment on and after February 10th of the interest on the general mortgage bonds due last July and amounting to about $600,000. Albert Foster was appointed secretary to the receivers for the railroad company, and F. B. Kaercher for the Coal and Iron company.

Chicago Failures.

CHICAGO, Jan. 17.—The failure is announced of Jacob Meyer & Bros., white goods and notions. Liabilities $150,000 to $175,000.

The failure is also announced of H. B. Lockwood, teas and tobaccos. Besides his capital, which he borrowed, Lockwood owes $50,000.

CRIMES AND ACCIDENTS.

Gen. Carr Under Arrest.

SAN FRANCISCO, July 17.—A Tucson despatch says Gen. Carr has been placed under arrest by order of the president. The cause is not definitely ascertained but it is reported on good authority that it is on account of a certain fact brought out at the recent trial of Indian scouts.

Another Supposed Infernal Machine.

QUEBEC, Jan. 17.—A carter yesterday picked up a small package of dynamite in one of the lower town market halls. It is about the size of an egg, and scientifically prepared, with directions for setting it off. The carter lodged it at the police office and made deposition as to the circumstances of finding it. The military authorities have been requested to inspect and report upon the character of the supposed infernal machine.

A Singular Affair at the Pacific Mills.

LAWRENCE, Mass., Jan. 17.—David Crompton, a man forty five years old, was arrested lately by Detective Philbrick on the charge of sending anonymous letters to Lizzie McGodern, employed in the Pacific mills here, threatening her with bodily injuries if she did not leave the mill and accusing her of undue familiarity with the overseers. Detective Philbrick, after investigating the case for a long time, arrested Crompton, who was released on $2,000 bail. When the case was called in court Crompton did not appear, but will be arrested. The affair causes much excitement in the mills where the parties are well known.

Father Gavazzi in Difficulty.

NEW YORK, Jan. 17.—The Paris *Univers* states that Father Gavazzi, the founder of the Free Italian church and who gave lectures in America some time ago, was recently sentenced to thirteen months' imprisonment for immoral behavior.

SMALL POX.

The Virginia Legislature Frightened.

RICHMOND, Va., Jan. 17.—In the house, to-day, a concurrent resolution was adopted for a joint committee to confer with the authorities of Norfolk, Lynchburg and Alexandria to ascertain if suitable accommodations can be obtained in those cities for the use of the general assembly. This resolution is the outgrowth of the small pox scare.

Seventeen New Cases in Pittsburg, Pa.

PITTSBURG, Pa., Jan. 17.—Seventeen new cases of small pox are reported here to-day. Twenty-four deaths from the disease occurred during the past week.

THE FLAMES.

A $75,000 Fire in Abilene, Kansas.

ABILENE, Kansas, Jan. 17.—Nine buildings, including the court house and post office, were destroyed by fire this morning. All the records of the district court and many county books and records were destroyed. In the safe of the county treasurer was $60,000 which came out all right as did the safe of the Kirby bank. Total loss $75,000.

NAUTICAL.

Steamship Arrivals.

At Havana, Pueblo from New York.

At Boston, Rochester from London.

At Philadelphia, Illinois from Liverpool.

At Plymouth, Eng., Cimbria, from New York.

At Moville, Manitoba from Boston.

The steamers Averill from New York for West Hartlepool, Darlington from New York for London, and the P. Caland from New York for Rotterdam have arrived.

The Safety of Boston Theatres.

BOSTON, Jan. 17.—An order was issued from police headquarters this afternoon directing that each piece of amusement in the city shall at all times be supplied with such stand pipes, sprinklers, hose, fire buckets, axes, chemical extinguishers and sky lights as may be approved by the fire commissioners, that each place when required by the police commissioners shall employ trained firemen who shall be approved of by the fire commissioners, whose special duty it shall be to take charge of all appliances for the extinguishment of fires and also remain on the stage during each performance and inspect the same; that the fire commissioners, chief engineer of the department and assistant engineer of the district in which any place of amusement is situated shall have the right at any time to enter and inspect the same and that all available men from the police station shall answer an alarm from the place of amusement.

The Iowa Senatorship.

DES MOINES, Iowa, Jan. 17.—Both houses of the legislature to-day took formal votes for United States senator. In the senate all the votes cast but three were for Wilson for the long term and McDill for the short term. In the house the votes stood: Wilson, republican, 51, Kinne, democrat, 17, Stubbs, greenbacker, 7; for the short term, McDill 86, Hall 12, and Campbell 18.

The Malleys and Douglass Indicted.

NEW HAVEN, Jan. 17.—This noon the grand jury reported a true bill for murder in the first degree against Walter E. Malley, James Malley and Blanche Douglass for the killing of Jennie E. Cramer, August 5th.

Brief Telegrams.

Tuesday afternoon Coroner Merkle of New York empanelled a jury in the matter of the Spuyten Duyvil disaster. On Thursday the jury will be taken over the scene of the disaster before beginning the hearing of testimony.

The fair in aid of the homoeopathic hospital at Providence was formally opened in Music hall by Governor Littlefield, Tuesday. One conspicuous feature is the elegant Boston table attended by ladies of that city.

The river at Nashville is rising slowly and is now within four feet of the flood of 1847. About 1,000 houses are flooded.

A despatch from the Hague says that a fire broke out in the Rotterdam theatre, Monday night, after the fourth act of "The Huguenots." In the panic which ensued several persons jumped from the balconies. The fire was soon extinguished. But few persons were injured and none seriously.

Francis Kiernan died at the Rhode Island hospital in Providence, Tuesday, of a scald received in the dyehouse at Garzaville.

A St. Petersburg despatch says: It is stated that the American Jew circus rider who was recently threatened with expulsion on account of his religion has been permitted to remain on account of joining a sect the tenets of which closely approach those of Judaism.

Lord O'Hagan, late lord chancellor of Ireland, has been made a Knight of St. Patrick.

The London *Times* says: On Mr. Bradlaugh presenting himself in the house of commons to take the parliamentary oath, Sir Stafford Northcote will move that he be not allowed to do so. The government will meet the motion with the previous question.

Financial and Commercial.

NEW YORK MONEY AND STOCK MARKETS.

NEW YORK, Jan. 17.—Money loaned between 4½ and 6 per cent, and closed at 5@6 per cent. on call.

Prime mercantile paper was discounted at 6@7 per cent. Bar silver $1.13. Subsidiary coin ½ per cent. discount buying, par selling.

Sterling exchange was steady at $4.81½@4.82½ for long and $4.84½@4.85½ for short sight.

Governments were slightly firmer and ⅛ per cent. higher for extended 5s and 6s coupon and unchanged for extended 6s, 4s registered and 4s.

State bonds were dull, but somewhat firmer.

Railroad bonds were irregular and unsettled on a moderate volume of business.

In the railroad bond market this afternoon Milwaukee & St. Paul consols advanced to 131½ from 131, Oregon Navigation firsts to 106 from 105½ and Ohio Central firsts to 97½ from 97. Iron Mountain seconds declined to 108½ from 109½. [illegible] and Jersey Central incomes to 103 from 103½.

The share speculation opened rather weak and ⅛@¾ per cent. lower than yesterday's closing quotations. Richmond & Danville was, however, 5 per cent. higher. In the early dealings a decline of ¼@1½ per cent. in the general list, the latter for Reading, was followed by a recovery of ¼@1½ per cent., in which Delaware, Lackawanna & Western and Richmond & Allegheny were most conspicuous. Between boards the market fell off ¼ to 1¼ per cent., Jersey Central, Richmond & Allegheny, Delaware, Lackawanna & Western and Louisville & Nashville being most prominent therein; while Reading sold down 1½ per cent. to 59¾. The afternoon dealings were dull. From the second board prices began to improve and in the late dealings an advance was recorded ranging from ⅛ to 1¼ per cent., the latter for Memphis and Charleston. Richmond & Allegheny, Denver & Rio Grande, Jersey Central, St. Paul and Texas Pacific were also prominent in the upward movement. The market closed strong. To-day's transactions aggregated 300,000 shares.

The following were the closing quotations:

1881 extended	101
New 5s extended	102½
New 4½s reg	114¼
Do. coupon	114½
New 4s, reg	118½
Do. coupon	118½
Pac 6s of 95	130
D. C 3.65s	107
Boston, Hartford & Erie 1sts	67½
Do. guaranteed	60
C. P. bonds	113
Den. & Rio Grande 1st	114
Denver, So. Park & Pacific 1sts	108
Erie Seconds	97½
Kansas Pacific con.	104
Do. 1st Den. div	109½
Lehigh & Wilkes annexed	107½
Oregon Nav 1sts	105
St. Joseph	108½
St. Paul & Sioux City 1sts	119
So. Pac Cal 1sts	104½
Toledo, Del. & Bur.	65
Do. incomes	30
U. P. 1sts	116
Land grants	113½
Sinking Funds	120½
Texas Pacific Land Grants	74
Tex & Rio Grande	90
Adams Ex	147
Alton & Terre H	48
Do. preferred	80
American Ex	95
B Air Line pref	30
Boston Land old	9
B. Water Power old	12½
Buffalo, Pittsburg & Western	45½
Burlington & Cedar Rapids	82
Canada Southern	58½
Canton	65
C. C. & I. C	22½
Central Pacific	91
Ches. & Ohio	25
Do. 1st preferred	36
Do 2d preferred	30
Chicago & Alton	134½
Do pref	140
Chicago, Burlington & Quincy	136½
Chicago, St Louis & New Orleans	80
Cincinnati, San. & Cleveland	55
Cleveland & Col	80½
Consolidated Coal	34½
Del & Hud	107½
Delaware, Lack. & Western	125
D & Rio Grande	72½
Erie	40½
Do preferred	80½
Fort Wayne	134
Hannibal & St Jo	95½
Do. preferred	107½

Harlem	202
Houston & Texas	85
Illinois Central	134½
Ind. Bloom' & West (new issue)	47½
International & Gt. Northern	99
Kansas & Texas	38½
Lake Erie & West	38
Lake Shore	115
La. & Mo. River	14½
Louisville & Nash	97½
Louisville & N. Al.	72
Manhattan Beach	30
Manhat'n Elevat'd	60
Marietta & Cincinnati 1st pref	14½
Do. 2d preferred	9
Memphis & Charles	70
Metropolitan Ele	87
Mich Cent	85½
Missouri Pacific	106½
Mobile & Ohio	34½
Morris & Essex	123½
Nash. & Chat.	85
N. J. Central	94½
Norfolk & West pfd	56
Northern Pacific	38
Do. preferred	75½
Northwestern	127½
Do. pref	139½
N. Y. C.	131½
N. Y. Elevated	108
Ohio Central	20½
Ohio & Miss.	35½
Do. preferred	90
Ontario & Western	27½
Oregon Navigation	130
Pacific Mail	41½
Panama	195
Peoria D. & E.	36½
Pittsburg	132
Reading	60½
Rock Island	130
St. Louis & S. Francisco	41½
Do preferred	59½
Do. 1st pref.	100½
St. Paul & M.	109½
Do. pref	122½
St. Paul, Minn. & Man	115½
St P. & Omaha	38½
Do pref	101½
Texas Pacific	50½
Tol., Del. & Bur. 1st	18½
U Pacific	117½
United States Exp.	70½
Wabash, St. Louis & Pacific	37½
Do. preferred	70
Wells Fargo	130
West Union	81½
East Tennessee	14½
Do. preferred	26½
Georgia	160
Rich. & Allegheny	33
Milwaukee, L. S. & W.	50
Richmond & Dan.	135½

MINING SHARES.

Mining stocks to-day were fairly active and irregular. State Lines 2 and 3 were very active and weak, declining from 145 to 125, closing at 130 under large short sales. Robinson was quiet at 270@285. South Pacific opened at 715 and closed upward at 760. The Copper Queen company and Vizina company have declared dividends of 10 cents a share each. North state has levied an assessment of 10 cents a share. Total sales at both exchanges 136,365 shares.

The following were the closing quotations:

Alice	2 80
Alta Montana	1 00
Bodie	2 60
Cariboo	2 30
Central Arizona	1 50
Chrysolite	4 20
Consolidated Va.	1 10
Deadwood	5 00
Homestake	18 50
Horn Silver	37 75
Iron Silver	5 15
Little Pittsburg	2 01
Mariposa	2 50
Manoca	0 25
Northern Belle	7 13

Ontario	35 00
Quicksilver	10 00
Do. preferred	61 50
Robinson	2 60
Silver Cliff	2 25
Savage	1 60
South Pacific	7 60
Sutro Tunnel	1 25
Vizina	2 60
State Line Nos. 2&3	1 30
Yellow Jacket	9 50
Spring Valley	1 03
Standard	19 10
Stormont	1 25

NEW YORK PRODUCE MARKETS.

Cotton steady and quiet, prices unchanged; sales 1,080 bales, forward deliveries 4@7 points higher, closing quiet and steady; middling uplands at 12c. New Orleans at 12 5-16c. Flour, receipts 5,140 barrels; exports 6,407 barrels; market still in buyers favor, low grades a shade lower, a little more doing for export, very moderate local trade demand; sales 17,500 barrels No 2 at $2.80@4.00, superfine western and state at $3.80@4.50 common to good extra western and state at $4.25@5.75; good to choice do at $5.80@8.50; common to choice white wheat western extra at $7.00@8.00; fancy do. at $8.00@9.00, others unchanged. Southern flour dull, unchanged. Rye flour quiet, weak. Corn meal dull, unchanged. Wheat, receipts 107,016 bushels, exports 163,915 bushels; market irregular and unsettled, opening 1c@1c lower, afterwards recovered from the decline, closing strong at ¼@⅜c advance; export trading limited and an active trade in options, sales 2,304,000 bushels, including 160,000 bushels on spot; ungraded red at $1.20@1.44½, No. 4 do. at $1.30; No. 2 red at $1.41½@1.42½ new, $1.45@1.45½ old, steamer No. 2 red at $1.35; No. 1 red at $1.46; ungraded white at $1.33@1.37; No. 1 do at $1.41@1.39½ new, 1.40½@1.41 old; No. 2 red January at $1.41½@1.42¼; February at $1.43½@1.44½; March at $1.46½@1.47; April at $1.48¼@1.48½. May at $1.46½@1.47½. Rye steady, fairly active; state at 98c, car lots at 98@99c. Barley lower; No. 1 Canada at $1.10½; No. 1 do. bright at $1.17; No. 2 four-rowed state at 90@93c; four rowed state at $1.01. Barley malt dull and unchanged. Corn opened ¼@¾c lower, subsequently recovered and advanced ¾c, closing very firm; fairly active trade reported, receipts 35,250 bushels; exports 98,318 bushels; sales 1,358,000 bushels, including 218,000 bushels on spot ungraded at 69@70¾c. No. 3 at 69c; No. 2 at 69¾c new, 69½@70½c old; No. 2 white at 73½c. No. 2 January at 69½@69¾c; February at 69½@69¾c. March at 70@71½c. May at 71½@71¾c. Oats ¼@½c lower, less active; receipts 79,051 bushels; sales 325,000 bushels. No. 3 at 49c; do. white at 49c; No. 2 at 49@49½c new, 50½c old; do. white at 50c new, 50½c old. No. 1 at 49c do. white at 51½c. mixed western at 48@50c; white do. at 48@53c. mixed state at 50@51c, white do. at 52@55c. Coffee dull and nominal, in cargoes at 9½@11c, in job lots at 9½@12c. Sugar unchanged dull; fair to good refining quoted at 7½@7⅝c. refined quiet, weak, mould A at 9½c; confectioners A at 9¾c, powdered at 10c, granulated at 9⅞@9⅞c, standard A at 9¾c, yellow C at 7½@7¾c; white extra C at 8¾@8⅞c; yellow do. at 7⅝@8c; yellow at 8½@8¾c off A at 8¾@9c; others unchanged. Molasses steady. Rice firm. Petroleum dull, nominal, united at 83½c. Tallow dull and easier 6½c. Rosin lower, at $2.35@2.40. Turpentine quiet, steady, at 55c. Pork weak, unsettled; less doing; spot mess at $16.50@16.75 old, $17.00@17.50 new. do. February at $17.10@17.40, do. March at $17.60@17.80, do. April at $17.90@18.10. Beef firm, quiet. Beef hams steady, at $20.50@21.50. Tierce beef firmly held, fair demand. Cut meats steady; middles unchanged. Lard 2½@5c per 100 pounds higher and moderately active, closing steady; prime steam on spot at $11.20; January at $11.20; February at $11.20@11.30½; March at $11.35@11.37½; April at $11.47½; May at $11.52½; June at $11.50@11.65. July at $11.67½; year at $11.15; city steam at $11.10, No. 1 do. at $10.60; refined at $11.35 for continent. Butter quiet, firm for choice. Cheese very firm on fine. Linseed dull, nominal. Pig iron quiet, firm. Copper firm, fair inquiry. Lead dull and unchanged. Tin quiet and firm. Spelter steady.

SOUTHERN COTTON MARKETS.

New Orleans, steady at 11⅝c. Mobile, firm at 11½c. Savannah, very firm at 11 5-16c. Charleston, firmer at 11⅝@11¾c. Memphis, steady at 11⅝c.

Gleanings.

That ill-managed Catholic orphan asylum in New York has been condemned by the doctors, and will be closed by the authorities.

Gen. Porter, vice president of the Pullman Car company, denies that negotiations are afoot for consolidating that enterprise with the Wagner company.

In a single town in New Hampshire live three women, one of whom has been thrice married, another five times married, four husbands having died, and a third who has had six husbands and four divorces.

Mr Hyington, in his Washington letter to the Norwalk *Gazette*, says that both Connecticut senators have declined to endorse Mr. Lamphere for another office, until the treasury investigation, in which he is said to be most uncomfortably figuring, is concluded.

There is a strike progressing at Aspinwall and at Panama among the [illegible] employed on the railroad and by the Interoceanic Canal company which threatens to become of serious consequences. The railroad men have been receiving $1.20 and the canal men $1 a day, and both classes now demand $1.50.

The committee appointed at a meeting of Bostonians in October last to consider ways and means, reports against the project of a world's fair at the Hub for the present, on account of failure to receive sufficient subscriptions to warrant the undertaking. The committee met with little encouragement from the start, when actual subscription of money was the question under consideration.

Nathan Peck, president of the Merchants' National bank of New Haven, while crossing the street Monday was struck to the pavement by a carelessly driven team and received a severe concussion of the brain. The reckless driver is as yet unidentified, as he drove on regardless of the accident. Although Mr. Peck is somewhat advanced in years and his injuries are of a most serious character, it was the opinion of his doctor Monday evening that he would recover.

In the Philadelphia police court Monday, Jennie Blank, a good-looking young woman of refined appearance, was found guilty of maliciously breaking the windows of William H. Anderson's house. She first met Mr. Anderson about nine years ago, and fell deeply in love with him, although he claims that he did not encourage her affection. He ceased to visit her, and she then began to write him letters of the most touching character, but they failed to move him. On the contrary, he wooed and won another woman, whom he married nearly a year ago. But this only seemed to excite Miss Blank to frenzy, and she wrote him so many letters that he sometimes received five letters a day. The window smashing episode is her latest token of affection.

Dr. Oliver Wendell Holmes wants an endowment of $300,000 for the medical department of poor Harvard, to maintain five new needed professorships.

Judge Wylie of the supreme court of the District of Columbia is assigned for the coming year to the criminal bench of the court, which will be charged with the trial of the star route frauds. His term begins the 1st of March, and those cases will be first tried. Judge Wylie has long been connected with the court, and is known as insisting upon prompt methods, and as being entirely fearless in the discharge of his duties. So far as Judge Wylie is concerned, the public can feel assured that the law will be vigorously administered, without a shade of fear or wavering. Judge Wylie is the judge who issued the writ of habeas corpus in the case of Mrs. Surratt on the morning of the day appointed for her execution.

Special Notices.

DR. MORSE'S

Compound Syrup of Yellow Dock Root.

This Purely Vegetable Compound is scientifically prepared from the best Roots and Herbs of the Materia Medica, and has gained an unrivaled reputation for the following effects, viz: Purifying the Blood and thus curing Humors, Sores, Ulcers, Cutaneous Eruptions, Canker, Scald Head, &c., &c. Regulating and Cleansing the Stomach and Bowels thus it cures Dyspepsia, Indigestion, Costiveness, Piles, &c. Strengthening the Digestive Organs, thus causing the food to nourish and support every part. Regulating the Secretory Organs, and, by enabling them to perform their proper functions, preventing and curing Bilious and other Painful Diseases. Strengthening and Quieting the Nervous System, thus allaying Nervous Irritation, and curing all diseases of the Nerves. It is unrivaled in the cure of all FEMALE DISEASES, or Weakness, Irregularity, Obstructions, &c. It is pleasant to take and safe in all cases, acting in harmony with the restoring powers of nature. It never injures, but always benefits and cures, as thousands of voluntary certificates from the best authorities testify. Inclose stamp and address to MORSE YELLOW DOCK ROOT SYRUP CO., Providence, R. I., for set fancy cards. dec4 d&w

THE BULLETIN Job office does work with neatness and despatch.

Special Notices.

SWAYNE'S OINTMENT.

An Unfailing Remedy for All SKIN DISEASES, SUCH AS

Tetter, Itch, Erysipelas, Blotches, Sores, Pimples, Ring Worm Etc.

SWAYNE'S OINTMENT, THE GREAT CURE FOR ITCHING PILES.

Symptoms are moisture, stinging, itching, worse at night, seems as if pin worms were crawling about the rectum; the private parts are often affected. As a pleasant, economical and positive cure, Swayne's Ointment is superior to any article in the market. Sold by druggists, or send 50 cents in 3 cent stamps. 3 Boxes, $1.25. Address, Dr SWAYNE & SON, Philadelphia, Pa. jan16dM,W,F&wim

VEGETINE.

The Barks, Roots and Herbs FROM WHICH VEGETINE IS MADE IN POWDER FORM SOLD FOR 50 Cents a Package.

VEGETINE For Kidney Complaint and Nervous Debility.

ISLESBORO, Me., Dec. 28, 1877.

Mr. STEVENS—Dear Sir: I had had a Cough for 18 years, when I commenced taking the Vegetine. I was very low; my system was debilitated by disease. I had the Kidney Complaint, and was very nervous—cough bad, lungs sore. When I had taken one bottle I found it was helping me; it has helped my cough and it strengthens me. I am now able to do my work. Never have found anything like the Vegetine. I know it is everything it is recommended to be.

MRS. A. J. PENDLETON.

VEGETINE Dr. W. Ross Writes. Scrofula, Liver Complaint, Dyspepsia, Rheumatism, Weakness.

H. R. STEVENS, Boston:

I have been practising medicine for twenty-five years, and as a remedy for Scrofula, Liver Complaint, Dyspepsia, Rheumatism, Weakness, and all diseases of the blood, I have never found its equal. I have sold Vegetine for seven years and have never had one bottle returned. I would heartily recommend it to those in need of a blood purifier.

DR. W. ROSS, Druggist, Wilton, Iowa. Sept. 18, 1878.

VEGETINE PREPARED BY H. R. STEVENS, Boston, Mass.

VEGETINE. Vegetine is Sold by all Druggists. jan14d&w

HOSTETTER'S CELEBRATED STOMACH BITTERS.

The name of Hostetter's Stomach Bitters is heard in every dwelling. It finds a place in every household, and its praises are sounded throughout the whole Western Hemisphere, as a general invigorant, a cure for sick headache, a specific for flatulency and sour stomach, an appetizing stomachic, an excellent blood depurent and certain remedy for intermittent fever and kindred diseases.

For sale by all Druggists and Dealers generally. jan3 4Tu,Th,S&w

RUPTURE—I take the field against the world in the treatment of rupture. Charges $5 to $25. Satisfaction guaranteed in all cases. S. B. BULKELEY. At the Post Office—Look to the left as you enter the street door. aug9d

Oral Surgery and Mechanical Dentistry in all their branches. Offices No. 72 State street, New London, Conn., and No. 3 West 14th street, New York. All our friends wishing to make appointments with either of the undersigned, will be served promptly and satisfactorily at either of the above offices. Respectfully, W. W. SHEFFIELD, D. D. S. L. T. SHEFFIELD, D. M. D. dec14df

Sewing Machines.

WHITE, Hartford, Household and Weed SEWING MACHINES. J. M. STRICKLAND, Agent. jan6d 73 MAIN STREET.

THE WORKS OF THE NORWICH NICKEL CO. ARE REMOVED To the West Wing of the Hopkins & Allen Mfg. Co.'s Building, LOCATED ON CHESTNUT STREET being the premises formerly occupied by the Norwich Plate Company. jan6dTu,Th&S

WINDOW SHADES. Window Shades, Fixtures, Cord and Tassels, Engravings, Picture Frames, &c., AT Trafton's Fine Art Store, april dTu,Th&S 61 SHETUCKET STREET

THE LARGEST CIRCULATION, The Norwich Weekly Courier Only One Dollar a Year

Printing.

THE BEST PLACE IN EASTERN CONNECTICUT TO PROCURE FINE JOB PRINTING OF EVERY DESCRIPTION, IS AT THE BULLETIN JOB PRINTING OFFICE.

THE Reputation of the Establishment FOR SUPERIOR WORK in every branch has been sustained for years And Prices are as Low as First Class Work will Permit them to be.

The Facilities for Doing Fine Work are of the best, as the office is supplied with all the improvements, and New Styles of Material are constantly being added. None but Competent Workmen are employed.

BOOK AND JOB PRINTING OF ALL KINDS, IN Plain or Fancy Styles, AND IN Colored Inks or Bronze Done at Short Notice.

CHECKS, CIRCULARS, RECEIPTS, Letter and Bill Headings, LITHOGRAPH AND POSTER WORK, Small Bills and Programmes, A SPECIALTY AT LOW PRICES.

REMEMBER THE PLACE. OFFICE OF THE MORNING BULLETIN AND WEEKLY COURIER, 172 MAIN STREET, BULLETIN BUILDING, NORWICH, CONN.

24x

The Bulletin

Norwich, Wednesday, Jan. 18, 1882.

THE VALUE OF MEN, SHEEP AND DOGS.

The Springfield *Republican* has an idea on the dog question. Like most of that paper's ideas, it is bright, though a trifle peculiar. It is, in brief, that human beings have a [illegible] right to protection from dogs as sheep have.

Under the present Massachusetts law, and we believe it is the same in Connecticut, sheep which are worried or killed by dogs are to be paid for from the tax levied on dogs. But if a man is bitten by a mad dog he has no redress, nor has his family any redress after his death, except by civil suit. As the *Republican* says, that requires first that you find an owner for the dog, second, that he be possessed of property, and third, that you make out your case. The 66,000 sheep are more highly privileged than the 1,700,000 human beings in Massachusetts. In view of the frequent cases of hydrophobia reported now-a-days, this doesn't strike the *Republican* as being quite right.

And really, there is some ground for agreeing with it in that opinion. There are rather more sheep than men killed by dogs, it is true, but men are worth rather more than sheep. Perhaps the greater value of the men killed might fairly offset in argument the greater number of the sheep. And it is a bit hard to understand why men shouldn't have as much protection as sheep. Why wouldn't it be a good idea to provide by law that every man who is killed by a mad dog shall be paid for it out of the dog tax fund, at a reasonable rate? Some men might not be worth much, and others would be quite valuable. There are some whose loss would be quite as severe a blow to their families as the loss of half-a-dozen sheep.

The cheek of southern claimants against the government was never more vividly displayed than in the recent petition of Caroline A. Nicholson for her husband's salary as United States senator. A. O. P. Nicholson was a senator from Tennessee in 1861 and was expelled in the summer of that year with nine others because they were engaged in a conspiracy against the government. When the war ended neither Nicholson nor any of the other traitors was hanged. He had sense enough to be grateful for the mercy shown him, or at least to keep silent. But he is dead now, and his widow wants to have the government pay her the salary which he would have earned had he not turned traitor! The committee on claims rejects the petition, of course. It could do nothing else unless it was prepared to assume all the liabilities of the late confederacy and pension all its adherents. But it is amazing that human beings exist brazen enough to present such claims.

The national house of representatives does not propose to follow Orth in his onslaught on the speaker's privileges. Neither does it intend to support Mr. Keifer in his exceedingly unwise course. It has shown both these determinations in the last few days. Keifer is said to be a good deal troubled. He thought he was doing a shrewd and politic thing in rewarding his supporters and giving them the fat places without much regard for fitness or the public interest. But he is discovering his mistake. If he had been a little more interested in the public good and not quite so "smart," he would have had a better chance of being the next senator from Ohio than he now has.

We are evidently to be spared another world's fair in the immediate future. New York long ago gave up the project as a bad job, and its recent resuscitation there failed to develop any symptoms of life. Boston has also been compelled to yield to circumstances. The committee which was appointed nearly three months ago to canvass for subscriptions reports that it can find no general interest in the proposed fair, and few people willing to subscribe to the guaranty fund necessary to have before beginning operations. It is just as well, though the hotels and railroads lose thereby an opportunity for much money making.

There is now and then a judge who is not afraid of wickedness in high places. Judge Barnum in his last charge to the grand jury at Chicago instructed that body to investigate the crime of gambling, and especially to extend their queries to the worst gambling [illegible] of all, the Board of Trade. It will be a marvel in these days of stock [illegible] if there are not some gentlemen [illegible] engaged in that business [illegible]. They will not be inclined to re[illegible] traffic as seriously criminal.

[illegible] understood that the [illegible] Prince of Prussia is of a more liberal tendency than his father and Prince Bismarck. There has naturally been some [illegible] the spirit in which he would take [illegible] of absolutism which they have put forth. A cablegram from Berlin [illegible] signs apparent of un[illegible] between the heir and his [illegible]. Bismarck is in bad tem[illegible] [illegible] result of it [illegible] the royal family itself.

[illegible] that the reason why [illegible] was allowed [illegible] was from a fear that the letter would be traced to Nichol, who acted for a time as one of Garfield's private secretaries. There is little basis expressed for this story whatever there may be [illegible] that we [illegible] hear anything of that forgery. It should have been ferreted out and punished. There has been a failure of justice in not doing so, which will cause numerous [illegible] in the future.

A New York thief has been sentenced to [illegible] in the state prison for stealing [illegible] paper. Persons who [illegible] papers from the doors of sub[illegible] the early morning should take [illegible].

[illegible] of Chicago, though [illegible] introduced in [illegible] Monday, a free-ship bill. He [illegible] all he can to secure its passage [illegible] congress. He says he is [illegible] with capitalists of New York and [illegible] who are ready to establish American [illegible] lines immediately on the passage [illegible] bill.

A DISQUIETING RUMOR

There is a rumor circulating in Washington which ascribes to one of the jurors a determination to prevent Guiteau's conviction. This juryman is named Bright. His father died in an insane asylum, and he himself has always been regarded as "peculiar."

It seems hardly possible that any man who has followed this case for ten weeks so closely as the jurymen have been compelled to follow it, can have any doubt of Guiteau's sanity and of his guilt. The public would not be apt to judge charitably any juror who should profess to hold a reasonable doubt on these points. But it is to be remembered that the findings of juries are proverbially uncertain and arbitrary. It is never safe to prophesy what a jury will do.

The common expression in Washington, meaning to cause a disagreement, is "to hang the jury." It is a little significant in this case. All will share the hope that the jury will be made liable to no danger or insult by any verdict they decide to render. But there never was a case in this country in which the people were so earnestly interested. If this jury fails to do justice, it is not unlikely that the result will be disastrous to the present jury system.

If one obstinate juryman can save Guiteau from the hangman's rope, there will be a vigorous demand that the jury system be so changed as to render a majority verdict legal. There is nothing especially sacred about the present rule regarding unanimity. As long as it protects right and insures justice it will be upheld, but when it ceases to do so some other plan will be adopted.

CURRENT OPINION.

The testimony of the "experts" in the Guiteau trial more or less instructed the layman in the signs and symptoms of insanity. But, perhaps, the last state of the average reader of that testimony was worse than his first, for the learned alienists, as they described themselves, were exceedingly contradictory. A certain cheerful gentleman thought that one man in every five was more or less insane. We are all likely to think our friends a "little out" when they do things that do not suit us. But how shall we know, positively and scientifically, that a friend is standing in the debatable land on the borders of the mad world, which is inhabited by out and out lunatics? Prof. Charles Dod supplies the necessary information for our intelligent guidance in making this delicate little inquisition. Has our friend irregular features? Has he a malformation of the external ear? Does he stammer, or is his pronunciation defective? If there is any one of these indications, our friend has "the insane neurosis." Look out for him! But there are other indications yet to be enumerated. Is his eye full and prominent? Is his look vacillating? Does he have the nervous glance of the baffled hyena? If so, his case is a bad one. Does he play upon words? Punning is a premonition of brain softening, according to British alienists. "Queerness" of any sort is a "sign." Is he epigrammatic and apt to see things in novel relations—in plain English, is he witty and not stupid? If so, consult a doctor and get the certificate of lunacy signed and ready. An extraordinary talent for music or calculations, or a prodigious memory, is also an indication of this terrible "neurosis." Only the hopelessly dull would seem to be exempt. The "Philistines" alone are safe.—*Boston Herald.*

Political.

Secretary Kirkwood had no official intimation up to yesterday morning that Mr. Sargent would be his successor.

Secretary Folger says it is hard work to find the right kind of man for assistant secretary of the treasury, who will accept.

Rumor says that, through mutual friends, John Kelly has made overtures for reconciliation with Mayor Grace of New York.

Much pressure is brought to bear on the president and secretary of the treasury to instal a new surveyor of the port and naval officer in New York.

The new bankruptcy bill of Congressman Townsend of Ohio greatly simplifies the process and trims off many of the abuses which existed under the old system.

As John Kelly filled the position conceded by the district attorney in New York to Tammany, by the nomination of Mr. McKeon, without consulting the general committee of Tammany, that body is irate and talks of revolution.

An anti Kellogg delegation came up from Louisiana to ask the president for some offices, and passed in their petition through Secretary Hunt. Senator Kellogg got wind of the affair, and invited the delegates to come and see him, agreeing to endorse all their applications. Most of them yielded, and Kellogg remains boss.

Alphonso Taft, ex attorney general, Secretary Hunt, Secretary Kirkwood, Chauncey Filley and John C. New are talked of for foreign missions. The wise ones say: John Baker is to go to Chili to take the place of the late General Kilpatrick, and Mr. Pitkin of Louisiana is to be sent to Mexico. Gen. George A. Sheridan is talked of for the consul generalship at Montreal, as well as a prominent Illinois politician whose name has not leaked out. He is said to be a personal friend of Senator Logan. Report has it, too, in this connection, that Judge Denny, now at Shanghai, China, is to be promoted to Pekin, and Col. Mosby promoted from Hong Kong to Mr. Denny's place. General Burbridge's friends are pushing him for the Belgian mission, but with what success there is as yet no notion. It is the talk also of sending Gen. Badeau back to London, and giving Mr. Merritt some other place equally as good. It is understood also that Mr. Cramer, now in Switzerland, may be promoted to the Portuguese mission, and Mr. Stanton, consul general at St. Petersburg, it is said, will be sent further south, owing to failing health.

Personal.

Sothern's widow has just died in London.

Rossi has begun a new season of tragedy in New York.

Three jurors dozed during Mr. Scoville's argument Monday.

Henry Cabot Lodge writes of Daniel Webster in the February *Atlantic.*

W. S. Gilbert's latest comedy "Foggarty's Fairy" has proved a failure.

The king and queen of Spain spent Sunday in witnessing a bull fight and going to the theatre.

The government experts to see the jury find a verdict in the Guiteau case by Saturday night.

Clara Louise Kellogg's accepted lover, Whitney, proposed when they had known each other but fifteen days.

Melius, the brakeman who is blamed for the Spuyten Duyvil disaster, has been put under $3,000 bonds by the coroner.

New York has driven Frederic Law Olmstead, the famous landscape gardener, to Boston by stinginess and inappreciativeness.

President Carter of Williams college has secured subscriptions of nearly $100,000 for new dormitories, and $35,000 toward the [illegible].

Oscar Wilde is in Philadelphia, where he attended a reception Monday night given by Robert Stewart Davis. Many prominent citizens were present.

Mr. Edward Stanwood, who has been long and favorably known in connection with the Boston *Daily Advertiser*, succeeds the late Mr. D. A. Goddard as editor of that paper.

A daughter of ex Senator Sargent of California has published in the current number of the *Californian* a story which in plot and in style of writing resembles the elder Hawthorne.

Prof. Longfellow declines the proffered reception in Portland, under the auspices of the municipal government, on his seventy-fifth birthday, because his physician insists on perfect rest.

Over in England they attribute Archibald Forbes' success as a lecturer in America largely to D'Oyley Carte's management, and regard Oscar Wilde fortunate in having Carte to manage for him.

A portrait of the Hon. James Russell Lowell has lately been painted by Mrs. Anna Lea Merritt. He is represented as wearing the red robe which he donned at Oxford when his honorary degree was conferred upon him.

Leading physicians of New York say that the widow of Abraham Lincoln is suffering from inflammation of the spinal cord, which would terminate in paralysis of the lower limbs, a disease of the kidneys and a cataract on both eyes. Constant attendance upon the invalid is necessary, and a pension from the United States is asked.

Ex-Cashier Baldwin, in his first disgrace and rage, is said to have written threatening letters to President Grover of the Mutual Benefit Life Insurance company of Newark, which led to the latter's resignation. Grover's friends deny that this was the cause of his action, but it is noticed that at the annual meeting this week he was not even re-elected a director.

Local Notices.

Tenement wanted. See advertisement.

Dowe has some fine matched pieces of Hamburg embroideries at lowest prices.

Reid & Hughes offer this morning a fine lot of toilet quilts at a great reduction from former prices, the figures being shown in their advertisement in another column. In their annual clearing out sale the firm study to put on their counters at a reduced price such articles as will meet the needs of all classes of housekeepers, and by doing so give some of the best bargains that can be had in the country. An inspection of the goods will convince every one that they mean what they say when they advertise "greatly reduced prices."

For several weeks Messrs. Hislop, Porteous & Mitchell have been making extensive preparations to place before their patrons a superb line of ladies' cotton underwear at a "clearing out" price, and to-day offer the best bargains in this line of goods they have ever shown,—all of the best styles and most superior workmanship. The stock consists in part of white skirts, corsets, corset covers, night dresses, ladies' white and colored aprons, etc. Lady clerks will be in attendance in these departments, and the inspection of their lady friends is invited. See advertisement in another column.

Poverty and Distress.

That poverty which produces the greatest distress is not of the purse but of the blood. Deprived of its richness it becomes scant and watery, a condition termed anemia in medical writings. Given this condition, and scrofulous swellings and sores, general and nervous debility, loss of flesh and appetite, weak lungs, throat disease, spitting of blood and consumption, are among the common results. If you are a sufferer from thin, poor blood employ Dr. Pierce's "Golden Medical Discovery," which enriches the blood and cures these grave affections. Is more nutritive than cod liver oil, and is harmless in any condition of the system, yet powerful to cure. By druggists.

Vegetine.—When the blood becomes lifeless and stagnant, either from change of weather or of climate, want of exercise, irregular diet, or from any other cause, the Vegetine will renew the blood, carry off the putrid humors, cleanse the stomach, regulate the bowels, and impart a tone of vigor to the whole body.

Cooks using cream of tartar and soda will always have better results by using Congress Yeast Powder. It is perfectly pure and is always reliable and will make light bread, biscuits, cake, etc.

Terrible Loss of Life.

Millions of rats, mice, cats, bed-bugs, roaches, lose their lives by collision with "Rough on Rats." Sold by druggists, 15c.

Catarrh of the Bladder.

Stinging, smarting irritation of the urinary passages, diseased discharges, cured by Buchupaiba. Druggists. Depot, Lee & Osgood.

As a tonic and nervine for the debilitated women nothing surpasses Dr. Pierce's "Favorite Prescription." By druggists.

Mark Twain in "Curing a Cold," says: "I verily believe I threw up my immortal soul." This sad catastrophe would have been averted and the cold cured by the use of Potaska.

How Long Would it Take to Count Two Millions?

Over two million volumes of the revised edition of the New Testament were sold on the first day of its issue. These figures can only be equalled by the enormous sale of Swayne's Ointment for Itching Piles, which is universally used as a standard remedy for stopping the itching at night, when one thinks that pin worms are crawling about the rectum. To calculate the extent of its sale in actual figures, would involve the labor of a life-time. Will you be pestered longer from the aggravating Piles?

Big Results from Little Causes.

"Do you know?" remarked a man to his friend on Chestnut street, a day or two since, "I believe both Conkling and Platt had a bad case of skin disease when they resigned." "What makes you think so?" inquired the listener in astonishment. "Well, you see they acted in such an eruptive manner—so rash—ly as it were. Save?" "Oh! yes, I save," replied the other, "they were boiling over and merely resigned to humor themselves, I suppose." If such be the case, the national difficulty might have been averted by applying Swayne's Ointment for skin diseases.

Vennor's predictions teach all the wise to be on their guard against Diphtheria and other throat diseases, by keeping constantly on hand the sure cure, Potaska.

Dr. Pierce's "Pleasant Purgative Pellets" are sugar-coated and inclosed in glass bottles, their virtues being thereby preserved unimpaired for any length of time, in any climate, so that they are always fresh and reliable. No cheap wooden or pasteboard boxes. By druggists.

Mothers! Mothers!! Mothers!!!

Are you disturbed at night and broken of your rest by a sick child suffering and crying with the excruciating pain of cutting teeth? If so, go at once and get a bottle of Mrs. Winslow's Soothing Syrup. It will relieve the poor little sufferer immediately—depend upon it; there is no mistake about it. There is not a mother on earth who has ever used it, who will not tell you at once that it will regulate the bowels, and give rest to the mother and relief and health to the child, operating like magic. It is perfectly safe to use in all cases and pleasant to the taste, and is the prescription of one of the oldest and best female physicians and nurses in the United States. Sold everywhere. 25 cents a bottle.

Shan't I Take a Blue Pill?

No, don't take it and run the risk of mercurial poisoning, but when bilious and constipated get a package of the celebrated Kidney Wort, and it will speedily cure you. It is nature's great remedy for constipation and for all kidney and liver diseases. It acts promptly on these great organs and so restores health, strength and vigor. It is put up in liquid or dry form, both acting with equal efficiency. Price $1. See advertisement.

Kidney Complaints.

Of all descriptions are relieved at once, and speedily cured by Kidney-Wort. It seems intended by nature for the cure of all diseases of the kidneys caused by weakness and debility. Its great tonic powers are especially directed to the removal of this class of diseases. We know of persons that have suffered for thirty years that have been permanently cured by taking Kidney-Wort a short time. Try it, either liquid or dry.—*Sun.*

Have invariably found Forda a sure cure for hoarseness and sore throat. Singers and speakers will find it of special value for clearing the voice. JOHN DELANEY, Teacher of Vocal and Instrumental Music, Lee, Mass.

Legal Notices.

NOTICE is hereby given that the accounts due to the estate of G. L. Risley are in my hands for collection and they must be paid. Please call on me and settle the same. A. T. DAVIS, Administrator. Norwich, Conn. Jan. 16th, 1882. jan17d6t

NOTICE.—Will be sold at public auction on Franklin Square, Wednesday, January 25th, at 11 o'clock, a. m., one pair Work Horses in good condition and belonging to the estate of G. L. Risley. A. T. DAVIS, Administrator. Norwich, Jan. 16th, 1882. jan17d6t

City of Norwich Water Works. Office of Board of Water Commissioners. Norwich, Conn., January 1st, 1882.

WATER RATES for the quarter ending Dec. 31st, 1881, are due and payable at this office Jan. 2d, 1882.

Five per cent. will be added to all bills remaining unpaid Jan. 31st, 1882. Second addition on each rate, if unpaid Jan. 31st, 1882, Fifty Cents. Third addition on each rate, if unpaid fifty days after due, One Dollar. jan4d3w H. A. WINSHIP, Supt.

BOARD OF RELIEF NOTICE.—The undersigned, Board of Relief of the Town of Norwich, will meet at their office in the Court House on Monday, January 2d, 1882, and will be in session daily until and including Saturday, January 21st, 1882, to hear and act upon appeals from the doings of the Assessors, also for indebtedness, and do any other business proper to be done by said board. Office hours, from 10 to 12 a. m. and 1 to 4 p. m.

NATHAN SMALL, JOHN F. BARSTOW, JOHN R. BOWMAN, Board of Relief.

dec30d3tjan8t

Physicians.

MADAM M. J. PHILLIPS, M. D., AND MAGNETIC HEALER, Residence 86 Franklin Street, Norwich, Conn.

Madam Phillips' system of medical treatment, in co-operation with her remarkable healing powers, enables her to treat all kinds of diseases, both acute and chronic, with the highest degree of success. (Cancers and Scrofula a specialty.) Madam Phillips' Cough and Anti-Pneumonia Syrups always on hand. dec19d&w

Furniture & Carpets.

A. W. DICKEY & CO.

20 and 22 Union Street.

FURNITURE!

All kinds Upholstered Goods Re-covered at Short Notice. Send in your Orders.

A. W. DICKEY & CO.

jan4d

Insurance.

EQUITABLE

Fire & Marine Insurance Co.

PROVIDENCE, R. I.

Cash Capital - - - $200,000.00

Assets, Jan. 1st, 1882 467,586.53

Marine Insurance effected at reasonable rates. This Company also issues Safety Fund Policies.

Williams & Packer, Agents,

Room 6 Richards Building. jan6d

GENERAL INSURANCE AGENCY.

Drafts on Ireland,

Drafts on Scotland,

Drafts on England,

At lowest quotations, for sale at

B. P. LEARNED'S

General Insurance Agency,

Over Thames Bank, Shetucket St. dec6d

ÆTNA

INSURANCE CO.,

HARTFORD CONN.

Cash Capital, - - $4,000,000 00

Net Surplus, - - - 3,007,190 54

Assets, - - - - - 9,730,690 57

The Leading Fire Insurance Company of America.

JAMES E. FULLER, Agent,

[illegible] MAIN STREET. oct28d

THE

Connecticut Fire Insurance Co.,

HARTFORD.

Cash Capital, (all paid in)	$1,000,000.00
Reserve for all Liabilities, including Re-insurance	556,190.36
Net Surplus	397,149.80
Total Assets	$1,953,340.16

PARKER BROTHERS, Agents, Room No. 3, Chelsea Savings Bank Building, SHETUCKET STREET. sep 25d

NEW LONDON COUNTY

Mutual Fire Insurance Company,

NORWICH, CONN.

CHARTERED MAY 1840.

ACCUMULATED SURPLUS JAN. 1st, $60,000.

This Company continues to insure against loss or damage by fire on as favorable terms as the nature of the risks and the security of the insured and the company will warrant.

DIRECTORS:

E. F. Parker,	Wm. L. Brewer,
Charles Osgood,	Charles Webb,
John A. Morgan,	Wm. Roath,
D. P. Coon,	Jedediah Huntington,
F. St. M. Andrews,	Chas. L. Richards.
H. H. Roath,	

E. F. PARKER, President.

Wm. ROATH, Secretary and Treasurer. feb6d1f

Plumbing & Iron Works.

THE NORWICH IRON FOUNDRY. Established in 1794.

A. H. VAUGHN & SONS, Prop'rs, NO. 9 FERRY ST., NORWICH, CONN.

Manufacturers of Mill Gearing, Pulleys, Couplings, Hangers, Boxes, Racks and Pinions, Lamp Posts, Feed Boxes, Watering Troughs, Grate Bars, Cylinder Stoves, Ashpit Doors, Hitching Posts, Pipe Thimbles, Columns for Buildings, Flange and Socket Pipe, Hitching Weights, Chimney Caps, &c., &c. nov8d

THE SIBLEY MACHINE CO., Manufacturers of Paper, Cotton and Wool Machinery, Mill Gearing, Shafting, Couplings, Hangers, etc., etc. Jobbing of all Kinds, Gear Cuttings, Forgings and Castings at Short Notice. 48 Franklin Street, Norwich, Conn. New and Second-hand machines bought and sold on commission. ly16dtf

ROBERT BROWN, Successor to the Norwich Steam and Gas Pipe Co. 33 and 35 Water Street.

NORWICH, CONN.

Steam and Gas Fitter and Plumber. Chandeliers, Brackets, Portable Gas Lamps, Argand Burners, Plain and Fancy Shades, Rubber Hose, Bath Tubs, Boilers, Water Closets, Wash Bowls, etc. feb6df

Drugs, Paints and Oils.

N. DOUGLAS SEVIN

DEALER IN

DRUGS, CHEMICALS, PATENT MEDICINES,

AND

TOILET ARTICLES.

141 MAIN STREET.

TRUSSES. TRUSSES.

The undersigned has a room furnished especially for the

APPLICATION OF TRUSSES,

AND HEREAFTER

Especial Personal Attention will be given to this branch of the business, and a

Perfect Fit Guaranteed

AT REASONABLE PRICES

N. DOUGLAS SEVIN,

141 MAIN STREET

SHOULDER BRACES,

Supporters,

Elastic Hose,

Rubber Cloth.

FOR SALE AT

SEVIN'S DRUG STORE.

Pure Wines and Liquors

FOR MEDICINAL PURPOSES

CAN BE HAD AT

SEVIN'S DRUG STORE,

141 Main Street.

sep13d&w

LEE & OSGOOD,

RETAIL DRUGGISTS

AND

WHOLESALE DEALERS

IN

KEROSENE OIL,

WHITE LEAD,

TURPENTINE

Linseed Oil,

MASURY'S

RAILROAD COLORS,

146 and 148 Main

AND

66 and 68 Water Streets

NORWICH, CONN

sep6d&wtf

RHEUMATISM,

Neuralgia, Sprains,

Pain in the Back and Side.

There is nothing more painful than these diseases; but the pain can be removed and the disease cured by use of

Perry Davis' Pain Killer.

This remedy is not a cheap Benzine or Petroleum product that must be kept away from fire or heat to avoid danger of explosion, nor is it an untried experiment that may do more harm than good.

PAIN KILLER has been in constant use for forty years, and the universal testimony from all parts of the world is, IT NEVER FAILS. It not only effects a permanent cure, but it relieves pain almost instantaneously. Being a purely vegetable remedy, it is safe in the hands of the most inexperienced.

The record of cures by the use of PAIN KILLER would fill volumes. The following extracts from letters received show what those who have tried it think:

Edgar Cady, Owatonna, Minn., says:

About a year since my wife became subject to severe suffering from rheumatism. Our resort was to the Pain Killer, which speedily relieved her.

Charles Powell writes from the Sailors' Home, London:

I had been afflicted three years with neuralgia and violent spasms of the stomach. The doctors at Westminster Hospital gave up my case in despair. I tried your Pain Killer, and it gave me immediate relief. I have regained my strength and am now able to follow my usual occupation.

G. H. Walworth, Saco, Me., writes:

I experienced immediate relief from pain in the side by the use of your Pain Killer.

E. York says:

I have used your Pain Killer for rheumatism, and have received great benefit.

Barton Seaman says:

Have used Pain Killer for thirty years, and have found it a never failing remedy for rheumatism and lameness.

Mr. Burditt writes:

It never fails to give relief in cases of rheumatism.

Phil. Gilbert, Somerset, Pa., writes:

From actual use, I know your Pain Killer is the best medicine I can get.

All druggists keep PAIN KILLER. Its price is so low that it is within the reach of all, and it will save many times its cost in doctors' bills.

25c., 50c., and $1.00 a Bottle.

PERRY DAVIS & SON, Props.,

nov1d&w Providence, R. I.

Medical.

BROWN'S

IRON BITTERS.

A TRUE TONIC.

CURE

Dyspepsia, Indigestion, Lack of Energy, Loss of Strength, Want of Appetite, Intermittent Fevers, Etc.

Iron Bitters are highly recommended for all diseases requiring a certain and efficient TONIC.

Iron Bitters enrich the blood, strengthen the muscles, and give new life to the nerves.

Iron Bitters acts like a charm on the digestive organs, removing all dyspeptic symptoms, such as tasting the food, belching, heat in the stomach, heartburn, etc.

Iron Bitters the only Iron Preparation that will not blacken the teeth or give headache.

Sold by All Druggists.

Write for the A. B. C. Book, 32 pages of useful and amusing reading—sent free.

See that all Iron Bitters are made by BROWN CHEMICAL CO. and have crossed red lines on wrapper. Beware of Imitations.

BROWN CHEMICAL CO.,

Baltimore, Md. eltd&w

CURE YOUR

CORNS

BY USING

SCHLOTTERBECK'S

Corn, Wart and Bunion Solvent.

Entirely harmless; is not a caustic. It removes Corns, Warts, Bunions and Callous without leaving a blemish. Brush for applying in each bottle.

A CURE IS GUARANTEED.

Price 25 cts. For sale by all druggists.

Try it and you will be convinced, like thousands who have used it and now testify to its value.

Ask for Schlotterbeck's Corn and Wart Solvent and take no other. [illegible]d&w

30 DAYS' TRIAL ALLOWED

Dye's Electro-Voltaic Belt.

Patented June 13, 1876

WE WILL SEND, ON 30 DAYS' TRIAL,

DR. DYE'S

Electro-Voltaic Appliances

TO MEN

Suffering from Nervous Weakness, General Debility, Loss of Nerve Force or Vigor, or any disease resulting from Abuses and Other Causes, or to any one afflicted with Rheumatism, Neuralgia, Paralysis, Spinal Difficulties, Kidney or Liver Troubles, Lame Back, Ruptures, and other Diseases of the Vital Organs. Also Women troubled with diseases peculiar to their sex.

Speedy relief and complete restoration to health guaranteed. These are the only Electric Appliances that have ever been constructed upon scientific principles. Their thorough efficacy has been practically proven with the most wonderful success, and they have the highest endorsements from medical and scientific men, and from hundreds who have been quickly and radically cured by their use.

Send at once for Illustrated Pamphlet, giving all information free. Address,

VOLTAIC BELT CO., Marshall, Mich.

jy29dM,W,F&w

VALUABLE TRUTHS.

"If you are suffering from poor health or languishing on a bed of sickness, take cheer, for

Hop Bitters will Cure you.

"If you are simply ailing, if you feel weak and dispirited, without clearly knowing why,

Hop Bitters will Revive you.

"If you are a Minister, and have overtaxed yourself with your pastoral duties, or a Mother, worn out with care and work,

Hop Bitters will Restore you.

"If you are a man of business or laborer weakened by the strain of your every-day duties, or a man of letters, toiling over your midnight work,

Hop Bitters will Strengthen you.

"If you are suffering from over eating or drinking, any indiscretion or dissipation, or are young and growing too fast, as is often the case,

Hop Bitters will Relieve you.

"If you are in the workshop, on the farm, at the desk, anywhere, and feel that your system needs cleansing, toning, or stimulating, without intoxicating,

Hop Bitters is what you need.

"If you are old and your blood thin and impure, pulse feeble, your nerves unsteady, and your faculties waning,

Hop Bitters will give you new Life and Vigor.

"HOP BITTERS is an elegant, healthy and refreshing flavoring for sick room drinks, impure water, etc., rendering them harmless, and sweetening the mouth, and cleansing the stomach."

aug6dM,W,F&w

KIDNEY-WORT.

THE ONLY MEDICINE

IN EITHER LIQUID OR DRY FORM

That acts at the same time on

The Liver,

The Bowels,

and the Kidneys.

These great organs are the natural cleansers of the system. If they work well, health will be perfect, if they become clogged, dreadful diseases are sure to follow with

TERRIBLE SUFFERING.

Biliousness, Headache, Dyspepsia, Jaundice, Constipation, Piles, Kidney Complaints, Gravel, Diabetes, Rheumatic Pains or Aches, are developed because the blood is poisoned with the humors that should be expelled naturally.

KIDNEY-WORT

will restore the healthy action and all these destroying evils will be banished; neglect them and you will live but to suffer. Thousands have been cured. Try it and you will add one more to the number. Take it and health will once more gladden your heart.

Why suffer longer from the torment of an aching back? Why bear such distress from Constipation and Piles?

Kidney-Wort will cure you. Try it at once and be satisfied. Your druggist has it. Price $1.00.

It is put up in Dry Vegetable Form, in tin cans, one package of which makes six quarts of medicine.

Also in Liquid Form, very Concentrated, for the convenience of those who cannot readily prepare it. It acts with equal efficiency in either form.

WELLS RICHARDSON & CO., PROPRIETORS

Will send the dry post paid. Burlington, Vt.

febl6dM,W,F&wtf

THE BULLETIN Job office will do work with neatness and despatch.

Printing.

THE

LARGEST,

CHEAPEST

AND BEST

Weekly Newspaper

Published in New England

IS THE

NORWICH WEEKLY COURIER,

Issued Every Wednesday

FROM THE OFFICE OF THE

Norwich Morning Bulletin,

AT THE LOW PRICE OF

ONE DOLLAR A YEAR,

Cash in Advance.

New Subscribers Will Receive the Paper to Jan. 1st. 1882, Free.

ALL THE

Latest Telegraphic, Political State and General News of Each Week

WILL BE CONTAINED IN

THE COURIER.

Matters of Local Interest Specially Looked After.

THE AGRICULTURAL NEWS

FROM WEEK TO WEEK

Will be Specially Adapted to the Season in which it Appears.

THE COURIER

BEING AN EIGHT-PAGE PAPER

With a Circulation Larger than any Weekly Paper in Connecticut makes it one of the

Best Advertising Mediums in the country.

The careful selection of all matter placed in its columns gives it a moral character which will admit of its being placed in every household, and it will be a thoroughly

FAMILY NEWSPAPER.

ONE DOLLAR A YEAR

POSTAGE PREPAID.

52 Weeks in a Year

Subscribe Now.

THE BULLETIN COMPANY

Publishers.

24x

The Bulletin

Poet-Tree.

[illegible]

—*Exchange*

FROM OUR SPECIAL REPORTERS.

NEW LONDON COUNTY.

Sprague.

DEATH OF AN OLD CITIZEN — PERSONAL AND OTHER ITEMS.

Laurens Brewster, an old and esteemed citizen, died last Saturday. He was found by a neighbor, on Friday, lying near his residence in a paralytic state. He remained unconscious until he died. He had a stroke last August which he had not fully recovered from. He was sixty-six years of age. He represented the town in the legislature one term, several years ago.

At the Plain Hill lyceum last Saturday evening the question, "Resolved, that manufacture is of more importance than agriculture," was decided in the affirmative. The question for the next meeting is "Resolved, that natural talent does more for man than culture." The meetings in future are to be held Friday evenings.

A prayer meeting is to be held at the school house, Plain Hill, next Sunday evening.

Miss Lillian Kingsley has returned from Mansfield.

Mr. Henry Kinney of Columbus, Ohio, is visiting his mother who is suffering from a severe stroke of paralysis.

Mr Thomas Lillibridge has purchased the property at Bean hill known as the "Frazier farm."

The Rev. J. H. Sherman, pastor of the Baltic Methodist Episcopal church, is holding prayer meetings on Sunday and Wednesday evenings at the company hall, Baltic. He is assisted by the Rev. John Lovejoy.

Montville.

SEVERAL PERSONAL MATTERS.

Last Saturday evening a party of young people surprised Frank Rogers by a party. They were agreeably entertained.

Brother Porter, the evangelist who visited us last winter with such happy effect, was in town last Sunday.

A spirited race occurred Saturday last between a train of the New London Northern railroad and Mr. Q. McGuire, a rising young school-teacher of the upper village. It appears that Mr. McGuire in his haste to board the train forgot some packages he wished to take to the city. Suddenly recollecting his forgotten packages he returned to the depot to secure them. But with a jerk and a snort the iron steed started upon its way. An expression of disappointment was seen to pass over the face of Mr. McGuire, but it was immediately followed by one of strong determination. With a flying leap he landed upon the track and the race began. Being fortunate in grasping the railing of the last car, he strongly maintained his own for some distance, being dragged upon the track in a manner more disagreeable than comfortable. The conductor at last perceived him and stopped the train, allowing him to recover his lost hat and assisting him aboard.

Groton.

THE CENTENNIAL FINANCES—AN OFFICIAL STATEMENT.

MR. EDITOR: Permit me to correct an accidental error of your Mystic correspondent which relates to the finances of the "Groton Heights centennial committee" and to furnish your readers at the same time a general statement of its receipts and expenditures.

RECEIPTS

State of Connecticut	$3,000 00
United States	5,000 00
Subscriptions	2,477 00
Leases of grounds	120 00
Cash to treasurer	2 00
Gross receipts of centennial ferry-boat	1,036 50
Interest	64 25
Total	$11,694.75

PAYMENTS

Bills of committees, cash to the Groton Monument association, money returned to subscribers and paid to New London County Historical society	$11,600 15	
Contingent payment not due	30 00	11,630.15
Balance		$63.57

The final balance was voted to the New London County Historical society. It may interest your readers to know that of the $2 507 received from subscriptions and leases, $1,997 50 has finally been paid into the treasury of the Groton Monument association, $457 returned to subscribers, and $47 50 paid to the New London County Historical society.

The amount paid the Groton Monument association has been increased since the report upon which your correspondent based his figures.

Yours truly, FREDERIC BILL,
Chairman Finance Committee.

Lebanon.

SCHOOL MATTERS—THAMES BRIDGE DENOUNCED—VITAL STATISTICS—RELIGIOUS NOTES.

Saturday, the 14th, a town meeting was held with reference to transferring the Robert Champlin place, now occupied by John F. Sherman, from the Second to the Third school district. The Third or Bal[illegible] district is building a new school house, and a new road has been made from near the site on the road from Lebanon to South Windham, past Charles C. Briggs and coming out by Edward Manning's near the Lebanon railroad station. With these changes other families will doubtless be drawn into the district, and it will become a more important one.

Though the subject was not in the warning, the meeting discussed the bridging of the Thames at New London and voted to instruct their representative at Hartford to oppose such a project. The vote was unanimous and every one at the meeting voted. The regular business was not important enough to call out a large meeting, but the number present was as large as [illegible] the sentiment of the town which will doubtless be more strongly expressed if [illegible]

For 1881 the number of deaths in town was 39, the number of births 24, the number of marriages 17. The death rate was larger than usual [illegible] considerable number of aged persons having passed away. In 1880 the deaths were [illegible] 16 marriages 12.

The brightness of the day Sunday and the comparatively favorable travelling called out to the different churches congregations quite as large as usual.

The week of prayer was observed to some extent in nearly all the churches. Services were held in the Baptist church every evening, except Friday evening.

Middletown had her city election Monday, the republicans electing Edward Payne for mayor, one alderman, and six council men. The democrats elected only one of these, an alderman. The republican majority was 100 in a total vote of 1,100.

WINDHAM COUNTY.

Willimantic.

CIVIL SERVICE—THE WILLIMANTIC ASSOCIATION AND CONGRESSMAN WAIT—A RECENT CORRESPONDENCE.

The following correspondence explains itself:

WILLIMANTIC, Conn., Dec 9th, 1881.

Hon. John T. Wait, Member of Congress from the Third District, State of Connecticut:

Dear Sir: The nature and object of the Willimantic Civil Service Reform association you will learn from the constitution herewith forwarded. I am directed by this association to ask you to favor us, for publication, with a statement of your views of the civil service question, and the Pendleton bill as a practical measure of reform. I am also directed to inquire if you will advocate the passage of this bill at the present session of congress. Our association will be greatly indebted to you for a reply at your earliest convenience.

With great respect,
ALLEN B LINCOLN,
Secretary.

WASHINGTON, D. C., Jan. 13, 1882.

Allen B Lincoln, Esq., Secretary of the Civil Service Reform association, Willimantic:

My Dear Sir: I perhaps owe you and your associates an apology for not responding at an earlier day to your letter and accompanying circular, sent to me last month. I can only say in excuse, that, in the multitude of business matters connected with my public position and which have imperatively demanded my immediate attention, I have been compelled to defer replying until the present time.

I unhesitatingly approve of the principles advocated by your and kindred associations,—that public office is a public trust, and that, in making appointments and promotions in the civil service, integrity, intelligence and capability to discharge the special duties of the position should ever control the action of the appointing power.

Competitive examinations undoubtedly present, to a great extent, the most effectual mode of determining the selection of the persons to be appointed to public office provided that you look beyond the mere answering correctly a certain set of questions and base the appointments upon honesty, efficiency and peculiar fitness to perform the duties of the place. I fully endorse that clause in the national republican platform of 1880, and approved by President Arthur in his letter of acceptance, that the reform of the civil service should be thorough, radical and complete; and congress will undoubtedly feel the imperative necessity of inaugurating such legislation as will advance reform and remedy many of the evils which are now the cause of just complaint.

The so called Pendleton bill certainly contains many admirable provisions, which should be the basis of the legislation I have named.

Excuse haste, and believe me sincerely yours, JOHN T. WAIT.

Woodstock.

WHAT HE KNOWS ABOUT FARMING—PUBLIC DEBATE—PERSONAL—A DAM CONDEMNED—NEARLY A FIRE.

Deacon Daniel Dwight of Dudley, Mass., read an essay before the Farmers' club in Bowen's hall, Saturday, entitled "What I know about farming." There was a good amount of practical information contained in the essay, which carried weight from the well known fact of Mr. Dwight's lifelong success as an agriculturist.

Members from the Philomathean society visited the lyceum at North Woodstock and Woodstock Valley, Saturday evening, and found things progressing quite as they should. The following question was discussed at the valley: "Resolved, That scandal effects more injury than intemperance."

The last meeting of the Philomathean society was a spirited one, the question discussed eliciting much talk: "Resolved, that it is for the interest of the United States government to adopt the free trade system between this country and Canada." This week Thursday evening the same question will be debated in Academy hall. Members of the Woodstock Valley and Village Corners clubs are expected to be present and a lively time is anticipated.

Mr. Roswell Smith, president of the Century company, and lady are visiting with the family of the Rev. Mr. Bacheler, Mrs. Bacheler being a sister of Mr. Smith.

The Rev. Mr. Bacheler preached an effective sermon Sunday from the text: "I am resolved what to do."—Luke xvi., 4. His sermon was more particularly directed to the church, the advice to the members being to act in accordance with Bible instructions as to the promotion of an increase in church membership and a more general awakening spiritually. In the evening prayer meeting, Col. Stoddard suggested the plan of neighborhood visitations, which method of Gospel work will probably be adopted.

Monday evening a party of thirty young ladies and gentlemen "surprised" Miss Gertrude Way, the daughter of Mrs. William B. Lester, at the residence of the 'squire. Morse's orchestra helped the company in the pursuit of that pastime, which excludes missteps. A social and profitable time was enjoyed till midnight, when the assemblage adjourned sine die.

The waste house of N. T. Adams' mill is beneath a Frenchman's tenement. About seven o'clock Monday night the inmates of the kitchen perceived smoke issuing from the crevices in the floor. Upon investigation two incipient fires were discovered in the basement. The flames would have made rapid headway among the sacks of waste if they had not been quenched in season. Boys not yet arrived at the years of discretion and the Portland Star brand are supposed to have been the cause.

State inspector of dams Henry T. Potter of Norwich has at last pronounced the new dam connected with this mill unfit for backing water, and has authorized the continued opening of the waste pipe. The selectmen of the town summoned Mr. Potter at the earnest [illegible] of down stream proprietors, and it was at last decided that the pond should [illegible] be filled till the dam was braced [illegible] the water has never risen higher than a point two feet from the top. Ten feet will be lifted from the upper part of the dam this winter, and the whole structure strengthened in the spring.

Danielsonville.

[illegible]

A few [illegible] yesterday, but the [illegible] not good.

The Baptist sociable meets with Mr. and Mrs. Wilfred Thomas this evening.

Mr. H. H. Starkweather of Hampton succeeds Mr John Bill in the express business. Mr Bill expects to soon take up his residence in Willimantic. Last Saturday Mr Starkweather's horse, which is not accustomed to the express business, took fright on the arrival of a train and rushed out on to Main street where he was secured after doing some damage to a platform and a hitching post in front of the store of E H [illegible]

TOLLAND COUNTY.

Columbia.

A [illegible] HORSE—SURPRISE PARTIES—[illegible]

We have been enjoying the first sleighing of the season for a few days past. Young man, remember that girl of yours.

A fellowship meeting, embracing the churches of Bolton, Andover, Hebron, Gilead, Marlborough and Columbia, is announced for Monday of this week at the church in this place.

Mr Dealson Avery of this place was returning from a dance at Liberty hill, one night last week, when his horse concluded to indulge a little in the "light fantastic" on his own account. The result was perfectly natural—an astonished driver, a demoralized sleigh and a runaway horse.

Mr. Palmer, who resides on the Buck place in West street, was the victim of a surprise party on Thursday evening of last week. The friends who were present report an enjoyable evening.

Our schools have entered on the last half of their winter term, and we believe are generally satisfactory.

Mr. Simeon P. Downer of this place was eighty years old on Tuesday last. The event was celebrated by his children and grandchildren giving him a surprise party at the residence of his son, Mr. J. L. Downer. The old gentleman knew nothing of the good intentions of his friends until they burst in upon him and demanded an unconditional surrender. As the odds were decidedly against him he yielded without any resistance.

The Literary association has held no meeting for two weeks owing to the unpleasant Friday evenings.

RHODE ISLAND.

Westerly.

DEATH—SCHOONER SOLD—CHURCH PROSPERITY.

Libbeus Bisson, an old resident of this town, died Jan. 15th in his eighty seventh year. The funeral was solemnized at his residence in the eastern part of the town, the Rev. John Evans of the First Baptist church officiating.

The schooner Palestine, formerly owned by C. Maxson & Co., has been sold to W. J. & R. E. Rue of Baltimore, Md., for $1,536. She was taken out of Pawcatuck river, last Wednesday, and sailed for her new destination.

The temperance meeting at the Temple of Honor hall, Sunday afternoon, was interesting. The Rev. J. Benson Hamilton was present.

The Methodist Episcopal church dedicated their audience room in the upper part of their house Jan. 8th, at which time they also raised $1,328 to pay their indebtedness. Bishop Peck preached Sunday, Jan. 8th. Meetings were held every day the past week except Saturday, and from 500 to 600 people attend each meeting. Three of the former pastors were present and preached, the Rev. Messrs L. B. Bates of Boston, F. A. Crafts, G. A. Morse. The Rev. John Evans preached on Friday.

Dry Goods.

GREAT ANNUAL

CLEARING SALE!

HISLOP, PORTEOUS & MITCHELL

OFFER THIS MORNING

75 PIECES

All-Wool Double-Width Colored Cashmeres,

IN NEW AND DESIRABLE SHADES,

At 25 Cts. a Yard.

This is probably the best Bargain we have placed on our counters during this sale, as these goods are regularly sold at 45c. a yard

WE ALSO OFFER ONE LOT

Misses' Regular-Made White Hose,

At 5c. a Pair, worth 25c

ONE LOT

Men's Gray Mixed Merino Half Hose,

At 5c. a Pair, worth 12½c

LADIES' CLOAKS

From $3½c. each and upwards.

All Decided Bargains.

ONE LOT GOOD GINGHAMS,

At 5c. a Yard.

One Lot Prints at 3c. a Yard.

A Special Bargain in Felt Skirts at 50c. Each

A LOT OF BROCADED DRESS GOODS

at 12½c., reduced from 25c.

ONE LOT FLANNEL DRESS GOODS

at 12½c., reduced from 25c.

Bergmann's Zephyr Worsteds

At 5c. an oz., reduced from 10c

A visit of inspection and comparison of prices solicited. The above is only a partial list of the many Bargains we are offering.

New Bargains. Added Daily.

HISLOP, PORTEOUS & MITCHELL,

170 MAIN STREET.

jan16d&w

Musical Instruments.

FIRST-CLASS

PIANOS AT LOW PRICES.

H. E. STEVENS,

No. 10 GROVE STREET.

Pianos Tuned and Repaired. dec29 d

Confectionery.

BOSTON CHIPS.
Cream Walnuts,
Imperial Fig Paste,
English Wintergreen Lozenges,
Capsicum Cough Drops,
Chocolate and a choice variety of CANDIES out this morning. Perkins' Candies are made of pure sugar and are warranted free from adulteration, and sold at reasonable prices.

Perkins Candy Store,
jan16d Perkins' Block

Lumber & Coal.

EDWARD CHAPPELL & CO.,

COAL AND LUMBER,

WHOLESALE AND RETAIL. A well assorted stock of SEASONED LUMBER, and a carefully selected variety of coals for domestic and steam purposes.

EDWARD CHAPPELL & CO.

Main St., Central Wharf

Telephone your orders if most convenient

Books & Stationery.

DRAWING,

Drawing Books,

DRAWING MATERIAL,

FURNISHED AT

Introduction Rates.

NOYES & DAVIS.

jan17d&w

NOW READY.

DRAWING, DRAWING, DRAWING, DRAWING, DRAWING, | Copy Books, Exercise Books, Pencils, Rubbers, Slates.

M. SAFFORD & CO.,

jan16d&w 205 Main Street.

HEADQUARTERS FOR

BLANK BOOKS.

LOWEST PRICES GUARANTEED BY

CHARLES A. BURNHAM,

Blank Book Manufacturer and Stationer,

jan16d&w BULLETIN BUILDING

LESSON HELPS

FOR TEACHER AND SCHOLAR.

All Question Books and Papers

promptly furnished at Publisher's Rates.

C. A. BURNHAM,

jan16d&w BOOKSELLER, 174 Main St.

WE HAVE A LINE OF

FANCY ADVERTISING CARDS

AND

TUCK CIRCULARS,

which will be furnished to our customers at

LOW PRICES.

THE BULLETIN COMPANY

PRINTERS AND PUBLISHERS

mar16d&w

CHECKS, COUPONS, CERTIFICATES

TICKETS, &c., &c. numbered at

Cowan's in First Class Style.

Fine Blank Books a Specialty

nov6-6tf

Hardware.

A.

NEW

HARDWARE

STORE.

PRESTON BROS.

Have just opened a new and complete line of Hardware which they will sell

At Reasonable Prices.

BILL'S BLOCK,

14 Shetucket St.,

Opposite Laurel Hill Bridge,

NORWICH, CONN.

jan13d&w

THE

New Laurel Parlor Stove,
NEW TRIUMPH RANGES,
TRIUMPH FURNACES,

With full assortment of Tin and Iron Ware, at

J. P. BARSTOW & CO.'S,

15 WATER STREET, NORWICH.

P. S.—Every Stove Warranted. oct21 d&w

DO YOU INTEND TO BUY A NEW STOVE? Then do not fail to go to

J. P. BARSTOW & CO.,

For they have the largest and best assortment of Base Burning Stoves, Cook Stoves and Ranges in Eastern Connecticut. Parlor Stoves in great variety, of all kinds, sizes and prices, with both Duplex and Anti-Clinker Grates. Cook Ranges, with all the latest improvements, and of the most approved patterns. Every Stove guaranteed to give satisfaction. Also a full line of Housekeeping Goods of every variety. First-class Goods at Low Prices. Don't forget the place:

15 Water Street, Norwich, Conn.

sept20 d&w

A. W. PRENTICE & CO.

Have just received a large assortment of

Parker's, Colt's, Moor's and Richards

Breech Loading

SHOT GUNS.

Also a full line of Muzzle Loaders and all kinds of Gun Equipments and Ammunition.

HARDWARE SPECIALTIES.

"Clothes Wringers," "House Clippers," "Apple Parers," "Scroll Saws," "Bracket Wood," etc.

A. W. PRENTICE & CO.

27 Commerce Street.

oct6d&wtf

A. T. CONVERSE,

DEALER IN

IRON, STEEL AND PIG IRON,

41 Water & Commerce Sts

jy5 d&wtf

Miscellaneous.

THE

Pino-Palmine Mattress!

GEO. H. MARTIN

is the SOLE AGENT for this Health-giving Mattress for Norwich and vicinity. Pamphlets giving all necessary information given away at

MARTIN'S, 100 Main St.

sept28d

WILLIAM FRISWELL,

27 FRANKLIN STREET

Having secured the sole agency of the celebrated Quick Train Rockford Watch for Norwich and Vicinity, I am able to sell cheaper than before. Every Watch guaranteed to give perfect satisfaction or taken back.

Watches, Clocks and Jewelry repaired in the best manner at the lowest possible price. All work warranted. WM. FRISWELL.

oct19d

FRANK HAWKINS, SHERIFF, and JOAB B. ROGERS, Deputy Sheriff, of New London County. Office Room No. 1 Richard's Building, Norwich, Conn. jy16 d&w

ENGRAVING and LITHOGRAPHING by the best artists in the country, at the BULLETIN PRINTING OFFICE

Holiday Goods.

HOLIDAY GOODS

AT COST

FOR THE NEXT TWO WEEKS,

AT THE

25 Cent Store,

161 Main St., Norwich.

Picture Framing done at shortest notice and the Lowest Prices in the city guaranteed

T. STEWART.

dec6 d

REMEMBER,

N. S. GILBERT & SONS

Have one of the Largest Stocks from which to select

Christmas Presents.

OUR IMMENSE ASSORTMENT OF

FURNITURE

AND

CARPETS

COMPRISES

Useful and Ornamental Gifts,

AND AT

Prices to Suit all Purchasers.

Come Early and Often.

140 and 142 Main Street.

dec6 d

CHOICE,

Attractive and Novel Goods

AT

E. K. REYNOLDS

No. 128 Main Street,

After Dinner Set, Fruit, Bread and Milk, Invalid Tete-a-Tete Sets, Royal Worcester Cups, Minton, Japanese, Decorated China, and Caneth Cups.

FANCY FIGURES,

SILVER AND GLASS

in great variety, cut, pressed.

French Amber-Crackels, Ruby, Moss and Venetian Ware,

LAMPS in all Styles,

and House-Furnishing Goods.

Call and see. No trouble to show goods.

dec14d E. K. REYNOLDS.

E. S. RICE'S

EMPORIUM OF ART,

110 Main Street.

Holiday Specialties.

Gold Gilt Frames, English, French, German and American Engravings, Colored and Plain Christmas Cards in Great Variety, Plush and Bronze Toilet Sets, Velvet and Plush Cabinet Frames, Swiss Carved Work, Ladies' Work Baskets,

And Numerous Other Novelties

For Holiday Presents.

dec5d1m

FOR THE HOLIDAYS.

C. B. PLATT & CO.,

5 & 7 Shetucket Street,

Have on hand, in addition to their large stock of

Velvets, Plushes,
Silks, Satins,
Cloaks, Cloakings,
Shawls, Skirts,
Blankets and Flannels.

Large lines of goods suitable for the

HOLIDAY TRADE.

Real Lace Handkerchiefs,

Black and White Spanish Lace

Fichus and Scarfs.

New Neck Ties and

Lace Collars.

Elegant Silk Handkerchiefs.

FINE HEMSTITCHED and COLORED

BORDERED HANDKERCHIEFS

LADIES' AND GENTS'

SILK UMBRELLAS.

Fine Portemonnaies

And a great variety of other goods suitable for the Christmas Trade.

C. B. PLATT & CO.,

5 & 7 Shetucket St.

oct1 d&w

Real Estate.

For Rent and For Sale

LAST CHANCE

to obtain nice [illegible] in this city at [illegible] prices very little ready money necessary. I offer the balance of real estate in my hands during the next sixty days at the old [illegible] prices after which the prices will be advanced [illegible] the times. Purchasers will find it on [illegible] to call immediately on

H. F. PALMER, Real Estate Agent,
jan16d&w 106 Main Street, Norwich.

FOR RENT—Stores, offices and tenements in various parts of the city. Apply at once to HENRY BILL. jan16d

FOR RENT—To a responsible party from April 1st, store No. 15 Main street. One of the best stands for business in the city. Inquire of PLINY BREWER. jan13d

TO RENT

A first class Tenement of seven rooms in Jennings' Block, Laurel Hill. Inquire of
jan18d W. H. JENNINGS.

FOR RENT

A desirable tenement of six rooms, in good repair, situated on Lake street. Enquire of

NICHOLAS TARRANT,

Real Estate Agent,

dec31 d1m 106 MAIN STREET.

FOR SALE.

A Nice Farm of 70 Acres of Land,

well divided into mowing and pasturage. Said farm is well wooded and watered, with a cottage house of six rooms, a good barn and other buildings thereon, situated on the Milltown road, two miles from this city. Will be sold cheap and on easy terms. For particulars call on or address NICHOLAS TARRANT, Real Estate Agent, 106 Main street, Norwich, Conn. dec30d1m

TO RENT—Two stores in the Wauregan Block on Union street, suitable for any kind of business. Also two stores in Bill's Block Shetucket street. HENRY BILL. may9d

FOR SALE

The Residence of Mrs. Maria M. Lewis, situate in Preston.

Said residence contains fourteen large rooms, in good repair, suitable for one or two families, a nice barn, with three acres of land. A large quantity and great variety of fruit on the premises. For particulars, apply to NICHOLAS TARRANT, Real Estate Agent, 106 Main street. dec23d2m

Fine Arts.

DURGAN, - - Artist Photographer.

WE STILL LEAD:

Being more than ever determined to fully maintain our acknowledged position at the HEAD AND FRONT of all that pertains to really Artistic Photographic Portraiture, we have supplied our Studio with new and expensive Lenses, Scenery and Accessories, and as heretofore shall continue to lead in all the new improvements—artistic and mechanical as well as the science of chemical departments in our art science.

With an extended experience, comprising many thousand Negatives made in Norwich and vicinity, we feel fully confident of suiting the most particular tastes, even with subjects that have hitherto tried in vain to obtain satisfactory and pleasing portraits.

We most cordially invite you to call and examine, at your convenience, our fine productions. Our Motto is GOOD WORK at MODERATE PRICES.

nov24M,W,F&w1m J. O. DURGAN

CRAYON PORTRAITS.

The Superior Work in Crayon Portraits

of well-known city residents and of those from a distance, (some of which have been on exhibition), combined with our acknowledged ability to produce Striking Likenesses, Fine Finish and Exquisite Artistic Effects, is our bid for

The Patronage of Norwich People.

Visitors welcome to Studio at all times.

RUDD & PORTER.

Oil Portraits and Animal Painting by GEO. A. RUDD.

Studio—166 Main St.,

jan5d NORWICH, CONN.

DRAWING AND PAINTING.

MISS MARY A. PHIPPS

Re-opens her studio on THURSDAY, Oct. 13th.

Will receive pupils on Wednesday, Thursday, Friday and Saturday.

Lessons hours from 9 to 12 A. M., and 2 to 5 P. M.
oct12d Room No. 9 Williams' Block.

Groceries, &c., &c.

MAPLE SYRUP.

JUST RECEIVED DIRECT FROM VERMONT SOME VERY CHOICE

MAPLE SYRUP.

For sale by the Quart or Gallon, at a very Low Price, by

SMITH & BECKWITH,

jan5d 149 MAIN STREET.

JUST RECEIVED.

Extra Dried "Georgia," "North Carolina" and "Evaporated" Peaches.

Extra Dried "North Carolina" and "Evaporated" Apples, Shaker Apple Sauce, Sweet Cider Jelly, New Horse Raddish, Pepper Relish, Windsor Manor Pickles

AT

ADIN COOK'S,

dec20d 4 Union Street.

FILBERTS, BRAZIL NUTS,

English Walnuts, Almonds, Pecan Nuts, and

FINE SAGE CHEESE,

AT

A. T. OTIS', 66 Main Street.

dec9d&w

WE HAVE JUST RECEIVED

FIFTY RED ELEPHANTS, CHRISTMAS CANDLES, NUTS, GRAPES, FIGS, ORANGES,

Buckwheat Flour, N. O. Molasses, White Drips.

Come and learn the prices at

HARWOOD & CO.'S,

dec15 d 67 WATER STREET.

LOWEST PRICES

For New Canned Goods, New Raisins, Currants, Citron, Prunes, Prunelles, Figs, Dates, Oranges, Nuts, N O Molasses, Moller's Diamond Drips, Pure Maple Syrup, Fancy Crackers, Jellies, Sauces, Pickles, Merwin's Sugar Cured Hams,

Extra Minnesota Flour, warranted best in market.

For sale by R. PECKHAM,
dec1d 58 Water St.

JOHN WILLARD

Sole Manufacturer of Putnam's Celebrated

DANDELION COFFEE,

AND

CREAM TARTAR,

nov1d 62 & 66 Commerce St., Norwich Ct.

Drain Pipe.

W. D. TRUE

MANUFACTURER OF

Drain and Sewer Pipe

NORWICH, CONN.

Quality the Best and Price the Lowest.

Drain Laying Personally Attended to.

nov19d1y

THE BULLETIN Job office does work with neatness and despatch.

Hotels & Restaurants.

WILLIAM ROSS

LADIES' AND GENTS'

DINING ROOMS.

I have in connection with my Dining Rooms

Domestic and Foreign Wines

Of superior quality always on hand.

Lager Beer & Burton Ale on Draught.

Especial attention paid to the OYSTER business so that I always have the BEST in market and serve them in any style you wish.

STEAMED OYSTERS A SPECIALTY.

CLAM BAKES IN THEIR SEASON.

HOME-MADE TOMATO CATSUP

Sold by the Gallon and Bottle.

Nos. 52, 54 and 56 Water Street

feb20 d&f NORWICH, CONN.

Clothing.

GOOD

CLOTHING FOR BOYS.

Mrs Case, No. 32 Union St.,

Offers for sale a nice assortment of

Boys' and Children's Suits.

Including Kilts for children from 2 to 4 years. Also Clothing Cut and Made to order.

Advertising Agents.

THIS PAPER

May be Found on

—AT—

GEO. P. ROWELL & CO.'S

Newspaper Advertising Bureau (10 Spruce Street), where advertising contracts may be made for it in New York. mar12d&wtf

J. H. BATES,

Advertising Agent.

41 Park Row, New York,

is authorized to contract for Advertisements in the BULLETIN and COURIER at our best rates.

feb17 d&wtf

Attorneys.

WAIT & GREENE,

ATTORNEYS,

Counsellors and Notaries Public

NO. 1 BREED HALL

Gardiner Greene, Jr., is Commissioner of Deeds for the State of New York.

JOHN T. WAIT. GARDINER GREENE, JR.
nov21 d Norwich, Conn

JAMES H. POTTER,

Attorney at Law,

Office in Johnson's Block, Main street,
aug18d Danielsonville, Conn

S. S. & S. H. THRESHER,

Attorneys and Counsellors at Law.

may10 d&f NOS. 5 & 6 BREED HALL.

Travellers' Directory.

NEW LONDON NORTHERN RAILROAD—CHANGE OF TIME.

On and after MONDAY, Nov. 14th, 1881.

TRAINS GOING NORTH LEAVE NEW LONDON AS FOLLOWS:

5.00 a. m., Norwich at 5.31 a. m., for Middletown, Colchester, Palmer, Boston, Springfield, Ware, Gilbertville, Brattleboro, St. Johnsbury, Burlington, Montreal, Ogdensburg and intermediate stations.

7.50 a. m., Norwich at 8.25 a. m., for Willimantic, Hartford, Palmer, Boston, Springfield, Albany, Saratoga, Ware, Gilbertville and Amherst.

10.17 a. m., Norwich 10.47, for Willimantic, connecting for Hartford and Middletown.

1.00 p. m., for Norwich.

2.05 p. m., Norwich 2.42 p. m., connecting at Willimantic for Hartford, and at Palmer for Springfield, Albany, and all points west, Brattleboro, Burlington, St. Johnsbury, Montreal, Ogdensburg and intermediate stations. A sleeping car is attached to the train at South Vernon for Montreal.

5.15 p. m., Norwich, 5.49 p. m., for Willimantic, connecting for Hartford. This train makes connection with express which leaves New York at 1.00 p. m.

8.38 p. m., for Norwich. This train connects with 4.00 p. m. express from New York.

—GOING SOUTH—

Passenger trains LEAVE NORWICH as follows:

6.30 a. m. (N. & W. depot) 6.30 (West Side) for New London and New York.

8.45 a. m., for New London, connecting for Providence and Boston at 10.30 a. m.

11.05 a. m., for New London, Stonington and New York.

2.05 p. m., for New London and New York.

3.00 p. m., for New London, Stonington, Providence, New Haven and New York.

6.05 p. m., for New London, Mystic and Stonington.

9.10 p. m., for New London and for New York by boat from New London. This train connects at Willimantic with the 4.00 p. m. express from New York.

9.30 p. m., (N. & W. depot) for New London and for New York via boat from New London.

Passenger trains LEAVE WILLIMANTIC as follows:

5.00 a. m. for Norwich and New London, connecting at 10.30 for Providence and Boston.

10.00 a. m., for New London, Stonington and New York.

2.00 p. m., for Norwich, New London, New York, Providence, etc.

6.00 p. m., for Norwich, New London, Mystic and Stonington.

8.30 p. m., for New London and New York via boat from New London.

Passenger trains LEAVE PALMER as follows.

8.30 a. m., 1.30 7.05 p. m., for New London, etc. The latter connects with boat for New York.

Through passenger trains LEAVE BRATTLEBORO as follows:

4.30 a. m. and 3.10 p. m., connecting with trains from the North for New London and intermediate stations.

G. W. BENTLEY, Gen. Supt.

New London, Nov. 13th, 1881. nov17d

N. Y. & N. E. R. R.

NORWICH & WORCESTER DIVISION. WINTER ARRANGEMENT, Commencing MONDAY, January 1st, 1882.

TRAINS GOING NORTH—LEAVE NORWICH AT

5.55 a. m. (Mondays excepted), Steamboat Express. Connects at Putnam for Boston at Worcester for all points North, Portland, Rochester, White Mountains, &c. Sunday train connects to Nashua.

8.00 a. m., Way Passenger Train.—Connecting at Plainfield Junction for Providence; at Putnam for Boston, arriving at 10 a. m., At Worcester for Boston, Springfield and intermediate stations, Albany and the West.

11.30 a. m., connecting at Norwich with train from New London. At Plainfield for Providence (arrive 1.50 p. m.) At Putnam for Boston, arrive at 3.50p.m. At Worcester with roads north, east and west. At Webster, to and from Southbridge.

2.30 p. m., Way Passenger. Connects at Plainfield for Providence. At Putnam for Boston arrive at 7.25 p. m., and Hartford. At Worcester with Boston & Albany Railroad, east and west.

TRAINS GOING SOUTH—LEAVE WORCESTER

—AT—

4.45 a. m., Way Passenger. Connecting at Putnam with train from Boston and for Hartford and New York. At Plainfield to and from Providence.

10.00 a. m., Way Passenger Mail train. Connects with trains from Worcester & Nashua and Boston & Albany Railroads. At Webster for Southbridge. At Putnam with train to Boston and at Plainfield to and from Providence.

4.30 p. m., Way Passenger. Connects at Worcester for Southbridge at Putnam for Willimantic and Hartford and with train from Boston. At Plainfield with train from Providence.

7.30 p. m., Steamboat Express for New York (via New London,) (Sundays excepted). Connects with all trains North and East, and at Putnam with ex. from Boston. Take this train for Philadelphia, Baltimore, Washington and South. No change of cars after leaving Putnam. Also via Steamboat, connects with all Southern and Western trains at New York. This train leaves Norwich for New London (steamboat) at 9.50 p. m.

Putnam Passenger. Leaving Putnam at [illegible] p. m., connecting at Putnam with train from Boston. Plainfield with trains to and from Providence arrive at Norwich at [illegible] p. m.

WEBSTER SPECIAL.

Leaves Webster for Worcester at 6.00 a. m.
Leaves Worcester for Webster at 6.30 p. m.

F. W. H. ANDREWS, Supt.

Norwich, January 1st, 1882. jan2d

EIGHT PAGES WEEKLY

The Norwich Weekly Courier

Only One Dollar a Year

24x

The Bulletin

Norwich Wednesday, Jan. 18, 1882.

Condensed Railroad Time Table.

NORWICH & WORCESTER R.R.

(Depot foot of Ferry street.)

Leave— Going North: Arrive— From North

[illegible] Boston, Worcester, Portland, Danielsonville, Putnam and Webster

6.50 a. m. Worcester con. at Putnam for Boston — a. m. 8.05

11.20 a. m. Providence (via Plainfield) Boston via Putnam, Worcester and all east and west of Worcester — p. m. 12.50

Putnam special for Norwich Arrives at Norwich — 5.35

[illegible] p. m. Worcester Prov., Boston, Hartford — p. m. 7.00

Going South: [illegible] p. m. Boat train for New York (to Bos., Wor., Port., White Mts.) p. m. [illegible]

*Monday excepted.

N. L. N. "WEST SIDE" DEPOT.

Leave— Going North: Arrive— From North:

Hartford & Willimantic a. m. 8.45

[illegible] a. m. Middletown, Hfd., Spfld., Mont'l a. m. 11.00

[illegible] a. m. Hfd., Pal., Spfld., Amherst p. m. [illegible]

[illegible] a. m. Willi., Hfd., Middletown, p. m. [illegible]

[illegible] p. m. Hfd., Spfld., W'thore, Mont'l p. m. [illegible]

[illegible] p. m. Willimantic, Hartford,

Leave— Going South: Arrive— From South:

New London, New York boat a. m. [illegible]

[illegible] a. m. N. L., New Haven, N. York, Stonington, Mystic, N. London a. m. [illegible]

[illegible] a. m. New London Westerly, Prov.

11.05 a. m. Mystic Prov., N. H., N. Y. a. m. [illegible]

[illegible] p. m. N. L., New Haven, New York, p. m. [illegible]

[illegible] p. m. Providence, Boston, New Haven, New York ..

New London .. p. m. [illegible]

Bos., Prov., Ston., N. H., N. Y. p. m. [illegible]

4.50 p. m. New London, Mystic, Ston., New Haven and New York, p. m. [illegible]

[illegible] p. m. New York boat, New London.

☞ Anonymous communications to this office will not be used. We do not insist on printing the names of all our correspondents, but we do insist on knowing them. Unsigned communications, of whatever character, go into the waste basket unread.

Yesterday's Weather.

Thermometer at 6 A. M., 32 degrees above zero; at 2 P. M., 30 degrees; at midnight, 24 degrees.

To-day's Weather.

WASHINGTON, Jan. 18.—1 A. M.—Indications for New England: Fair weather. Low but slowly rising temperature. Winds shifting to east and south. Lower barometer.

SPECIAL WEATHER BULLETIN.

Snow or rain has prevailed in the districts east of the Mississippi followed by fair weather. The temperature has fallen from 20 to 30 degrees in New England and the middle states, and from 10 to 20 degrees in the southern states and lower lake region. Northwest winds prevail in the middle and southern states and northerly winds in New England. The indications are that generally fair weather will prevail in New England and the middle states during Wednesday, followed on Thursday by rising temperature, partly cloudy weather and southerly to westerly winds.

CITY NEWS.

NORWICH.

Tuesday morning's storm increased the snow without improving the sleighing.

A fine display of Odd Fellows' insignia was made in the window of Smith & Gilbert, Tuesday.

Mr. Geo. W. Ray of this city was among the visitors at Washington, D. C., last week.

Chief Captain John Steiner of the Palmyra Phalanx was presented a handsome officers' belt by the company, Monday night.

The Rivard suit against the Naugatuck railroad was tried on its merits before Justice F. H. Brown in this city yesterday and decided in favor of the company.

Norwich Hose company, No. 4, gave another of those popular socials at their house on Boswell avenue last evening. It was well attended and greatly enjoyed by all present.

Sedgwick Post, G. A. R., will give a reception and supper to the workers who assisted them in the management of their fair in December. It will be an enjoyable occasion.

[illegible] Prof. Butterfield, the Norwich Concert company, under his direction, could not play at the opening of the [illegible] exhibition last evening. The Breed hall orchestra supplied their place.

On Monday a thirteen years old girl was taken [illegible] West Side school room to wed a young man of nineteen on that side of the city. Circumstances requiring such an alliance are very unusual in this part of the world.

Preston people are fully awake to the importance of the bridge question. They have been growing warmer and warmer every day as they considered it, and now propose to hold a mass meeting Saturday afternoon at three o'clock at the town room to manifest their disapproval.

[illegible] A number of freight agents of Boston and Providence were to leave the last named city on Monday and go up the Hudson river to Newburgh, where they will meet a number of freight agents from the west, and with them will return over the New York & New England railroad, stopping at several of the larger places such as Hartford, Waterbury [illegible] They will [illegible] with cooking and [illegible]

[illegible] Palmyra Encampment [illegible] were duly installed [illegible] James Cherry [illegible] Kit Rogers, H. P., Frank [illegible] Sidney L. Smith, J. W. [illegible] Wm N. An[illegible] L. A. Fitch, treasurer, Dwight C. Capron, guide, Jacob Metzger, 1st W.; George Oehlhof, 2d W.; Isaac Plaut, 3d W.; John Hamilton, 4th W.; Abram Plaut, I. S.; John McNickle, O. S.; Ch[illegible] P. Capron, G of T.; John W. Trop[illegible] of T.

We [illegible] formed that the gallant chief engineer of the fire department con "formed" to the request of the ladies at City hall, Tuesday, and went to the Boston store to get a "form" upon which they might display articles in their department. Discovering the [illegible] of the contour of a female the chief's gallantry was trans-"formed" and he proceeded at once to "form" the proprietor that he (the chief) must [illegible] [illegible] of charity demands [illegible] [illegible] "form" [illegible]

[illegible] Fire Engine Co. No. 5, gave [illegible] their house on West Main [illegible] evening. Besides the company there were present representatives from the city government Chief Engineer

Carrier and his assistants and guests from other companies. A glee club connected with the company sang sweetly pathetic and popular ballads, greatly adding to the entertainment of all present. The tables were elegantly spread and ample justice was done to the feast, which was bounteous and consisted of several courses. Those who enjoyed the hospitality of the company will long remember it with pleasure.

City Court.

KELLOGG, JUDGE.

James Donahue was arraigned in the city court, Tuesday, on a complaint for a breach of the peace. He was found guilty and fined $1 and costs, amounting to $10 68. Being unable to settle he was sent to jail.

John Halliey was found guilty upon a complaint for a breach of the peace and fined $5 and costs, amounting to $18 16. His pocketbook was unequal to the demand and he also went to jail.

I. O. O. F. Ball.

The sixth annual reception of Palmyra Phalanx I. O. O. F. will take place at Breed hall to-morrow evening. The committee having the matter in charge will spare no pains to make it a first class reception in every particular and a good time can justly be expected. Tubbs' brass band and Miller's orchestra have been engaged for the occasion. As this will be the only dress ball of the season the attendance should be large. Tickets admitting a gentleman and two ladies can be secured at many of the principal business houses or of members of the order.

An Olden Time Dinner

A correspondent, writing the New York *Evening Post* from Lebanon, gives in a racy and entertaining letter an interesting history of Jonathan Trumbull's native place amid the stirring events of the revolutionary war. He gives a fine description of the entry into the place and encampment of the Duke de Lauzun's legion of hussars there in the winter of 1780, and thus refers to a visit of the French officers and Governor Trumbull to Norwich upon the invitation of General Jedediah Huntington:

"Once the officers rode down to Norwich to a grand dinner at General Jedediah Huntington's, and won the hearts of all the village maidens by their splendid uniforms and superb bearing. Governor Trumbull and the neighboring gentry and the duke gave many entertainments. One of the grandest of these was a dinner given by the duke in honor of two distinguished officers of the French army—the Marquis de Chastellux and the Baron de Montesquieu—the latter a grandson of the famous sage of Brede. Governor Trumbull was, of course, invited. When the guests were all seated at table, most of them being gay, skeptical French officers—the governor arose and pronounced a long and formal grace to the no little astonishment of his fellow guests. It was the Puritan custom, and the good old methodical chief magistrate could not depart from it. The incident produced such an impression upon De Chastellux that he recorded it in his volume of travels."

Formal Opening of the Loan Exhibition.

Norwich has poured her treasures into City hall for the benefit of the United Workers, and the result is a collection of rare and valuable articles, the intrinsic value of which is not less than half a million of dollars. The magnitude of the exhibit and the variety and worth of it as a public educator of the people surprised the projectors of the enterprise and very generally elicited expressions of astonishment from the patrons last evening.

The audience was called to order at 8.10 o'clock. The Breed hall orchestra, under the direction of Prof. F. D. Morgan, occupied the platform and played excellently a choice selection of concert music. The president, the Hon. David A. Wells, the Rev. L. T. Chamberlain, D. D., of the Broadway church, and the executive committee were also seated on the stage.

The president made a brief but pertinent address, full of pleasantries as well as weighty with good thoughts and suggestions. He prefaced his remarks with a reference to the search of the learned for the origin of established habits and customs, but he had never seen any account of the origin of formally opening such exhibitions with a speech. He thought that Noah, after drawing in the plank, might have addressed those on the outside who had no faith in the severity of the approaching storm. In proof of this he cited the detailed accounts of the entry of the animals which indicated the presence of a reporter, and where reporters were required, there usually was speech-making. He spoke of man as the representative animal, possessing all the powers of the animals below him, and containing in addition the germs for good and evil with power to develop whichever he chooses, to the utmost limit of fiendish brutality, or the most complete accomplishment of goodness. He dwelt upon the Emersonian maxim that "what the eye is compelled to see it discovers," and brought to the mind of collectors present how the treasures of nature seemed to multiply in their sight in reward for search. He then cited the expression of the projectors of the enterprise that the show should be made for the public good, treated of the utility of the enterprise as a public educator, and hoped that it would result in raising the taste of the people to a higher standard. He thanked the persons who had so generously aided the work with loans and personal services, and then declared the exposition opened.

The collection represents every variety of taste and the united work of scores of people. It will be impossible for the BULLETIN to give a detailed description of all the articles deserving it. No one can possibly get an idea of the extent and beauty of the display except by visiting the hall. From day to day we shall write up the most interesting features of the exhibit and shall strive to be impartial in our selection of topics.

There is not an individual within twenty miles of the city who can afford to let this opportunity pass unimproved. The price of admission is within the reach of all classes and there is not a human being in the city who will not find pleasure and profit in the sights and revelations there displayed to the public eye.

The attendance last night was just large enough to make the opening enjoyable, and will probably so continue as long as the exposition lasts. The Breed Hall orchestra will play every night this week, with a change of programme at each entertainment. The doors open at 2 P. M. and close at 10 P. M. daily.

Letters from the People.

THE OTIS LIBRARY ENTERTAINMENTS.

MR. EDITOR: I want to say a word or two about the entertainments at the Otis library. They are, you know, for the benefit of the library and are gotten up by Mrs. Robinson, the librarian. They consist of readings and recitations by ladies and gentlemen. I was present at the last entertainment, which was on Monday evening, and it was to myself and all present, I am sure, a very enjoyable occasion. The meetings are attended by the special friends of the library, the public (the more is the pity) not taking the interest in them they deserve. Let me introduce you to one of them.

You find yourself in a brilliantly lighted room and surrounded by friends and acquaintances. One might fancy oneself in a private parlor, and indeed it has about it more the aspect of a parlor than anything else. For an hour you listen to readings and recitations selected always with excellent judgment and good taste.

The ladies who favored us Monday evening were Mrs. Robinson, Miss Leach of New London and Miss Edmond of this place. Really, I hardly know how to express the delight with which I heard them. In listening to Mrs. Robinson if one did not know who was reading he would think when she reads a piece in the Irish brogue she was Bridget just landed. The illusion is complete.

Miss Leach's performance was also charming, and there is in her the rich promise of an accomplished elocutionist. Miss Edmond's reading was beyond all praise. There was about it an artlessness, a grace, an innocence, a naturalness that captivated all our hearts.

I but feebly express the pleasure which I and I am sure all felt, and am,

Hurriedly but sincerely, X. Y. Z.

Norwich, Jan. 17th, 1882.

NEW LONDON

The City of Worcester is receiving a new lot of furniture and that of the City of Boston is being repaired.

The Right Rev. Bishop McMahon and several priests were entertained at the residence of the Rev. T. W. Broderick, yesterday.

The American brass band of Providence passed through this city yesterday returning from New Haven. Some of its members greeted old friends here.

The Rev. Hugh Montgomery of Norwich will deliver an address at the prohibitionists' hall, Thursday evening, on Prohibition of the Liquor Traffic or a Constitutional Amendment.

Mr. John G. Lynch of the signal service reported the temperature of the deep water forty one degrees at 2 P. M. yesterday, and that of the surface forty degrees, which was thirteen and twelve degrees respectively higher than the atmosphere.

The Rev. Abram Anderson, the colored pulpit orator, formerly of this city, who for several years past has attended to the spiritual wants of Zion's Mission, New York, has been called to the African Methodist Episcopal Zion church of Camden, N. J.

At the new railroad wharf divers are vigorously prosecuting the work of removing the boulders which have obstructed the steamers. The mud digger engaged there was obliged to temporarily suspend operations by an accident to the dipper handle.

The new schooner Samuel V. Hubbard, recently launched at Crocker & Davidson's marine railway will leave to-day for Fisher's Island for a load of guano for Moorehead, N. C., and proceed to Jacksonville, Fla., for her first cargo of yellow pine for her owners, Messrs. Bentley & Young. May she have favorable breezes and a prosperous voyage.

The newly elected officers of the F. L. Allen Hook & Ladder company are Thomas Kiley (re elected); Edward Hammill, first assistant; Thomas J. Stanners, second assistant; Walter M. Jones, secretary; Goetz Bachert, treasurer (re elected); James Lusk, steward. The company is in a strong financial condition. The retiring officers, J. Stanners and W. W. Roath, were voted thanks for efficient work.

GENERAL ASSEMBLY.

A Budget of Interesting Local Matters.

DEFECTIVE HIGHWAYS.

HARTFORD, CONN., Jan. 17th, 1882.

A petition to be presented to the general assembly, asking for legislation touching the case of accidents from defective highways, is now in the hands of Representative Barnes of Preston. It is signed by about one hundred and seventy five electors of Norwich and Bozrah, many of the names being those of leading citizens. It took its rise in the recent decisions against the town of Bozrah and the city of Norwich. The petition sets forth that under existing laws if any one is injured in person or estate by defective road or bridge, notice of the same must be given to the public corporation within sixty days in order to sustain a claim for damages. This is so long that the defect is often removed or in some way changed before the corporation is notified. Thus the way is opened for fraud. Five days is suggested as sufficient time.

Again it takes so long to reach a hearing that great injustice is often done. To remedy this, it is proposed that a judge or justice of the peace be authorized to summon a jury of at least six to hear the case at the place where the injury resulted. It is suggested also that what is a reasonable condition for roads and bridges be more clearly fixed by statute and that when the statute is complied with, the corporation shall not be liable to damage. People would then travel at their own risk.

BRIDGES BETWEEN TOWNS.

The question of the support of bridges over streams lying between towns with which every session of the legislature has been pestered since the year one is not likely to be presented this year, at least not in its old form. The sad fate of last year's petition in the senate, where it received but a solitary vote, has evidently put a quietus on the matter. The bill usually presented devolved the burden of such support upon the adjacent towns in proportion to their inhabitants or their grand list. As a variation it has at times been attempted to throw the burden upon the county in which the bridge was situated, and now there is "much talkee talkee" of an effort to throw the burden upon that still more remote organization, the state.

NEW LONDON COUNTY PROTEGES.

The Hartford *Courant* says: "New London county members will be interested in the statement that neither Kate Cobb nor Wesley W. Bishop, convicted in the famous Norwich poisoning case, is among the petitioners this year for legislative pardon."

THE ISSUE OF THE SESSION.

The question of bridging the Thames river is the uppermost theme of conversation with all eastern members, if not with those of every part of the state. The bills providing for the bridge have not yet been presented, but it is said that Vice President D. S. Babcock of the New York, Providence and Boston railroad signs the petition for an amendment of the company's charter authorizing the construction of the proposed bridge across the Thames river between New London and Groton. Another petition signed by David S. Babcock, Henry Day, Edward Morgan and George M. Miller, ask that they, with such other persons as may associate with them for that purpose, be incorporated as the Thames River Railroad Bridge company, with powers similar to that asked by the New York, Providence and Boston railroad company.

NEW LONDON COUNTY MEETING.

Representative Williams of Lebanon was elected chairman and Representative Gove of Groton, clerk.

The auditors of the county, Messrs. J. S. Lathrop, J. S. Warner and E. A. Morgan, reported that they had examined and audited the accounts of the treasurer, county commissioners and jailers, and the vouchers accompanying them, and found them correct.—Accepted.

County Commissioner Greene submitted a copy of the annual report of the commissioners to the governor, and following the reading of the report stated that the commissioners recommended no county tax this year, though this was a matter wholly for the representatives to decide. He thought the debt of the county perhaps $1,000 more than a year ago. License had helped out a good deal. The following items are gleaned from the report. Number in jail Nov. 30th, 1880, 53; committed during the year, 481; discharged during the year, 480; remaining in jail Nov. 30th, 1881, 56; average number in confinement during the year, 47.

It was resolved on motion of Captain Stanton that this meeting, when it adjourns, adjourn to meet next Tuesday at 2 P. M. This action was taken to give further attention to the question of levying a tax.

Auditors for the ensuing year were elected as follows: Messrs. Ripley of Norwich, Parker of Voluntown, and Mahan of New London.

WINDHAM COUNTY MEETING

Mr. Lombard of Ashford was chosen chairman and Mr. Fuller of Putnam clerk.

Auditors for the year were chosen as follows: Messrs. Dean of Ashford, Hyde of Pomfret and Thurber of Putnam.

REPUBLICAN CAUCUS OF NEW LONDON COUNTY REPRESENTATIVES.

Immediately after the annual county meeting the republican caucus for nominating county commissioner to succeed Mr. Stevens of New London was held.

Mr. Williams of Lebanon was chosen chairman and Mr. Gove of Groton clerk.

A call of the roll showed that all the republican members of the legislature from New London county were present, save Mr. Allen of Salem and Mr. Reynolds of Lyme.

On motion of Senator Coit, an informal ballot was taken for county commissioner. The name of Nathan S. Fish of Groton was presented by Senator Coit; Elijah A. Morgan of Stonington by Capt. Stanton.

Mr. Gove of Groton thought that everything ought not to go to the town of Stonington. They had received the clerkship of the senate, two railroad commissioners and a county commissionership since Groton had received anything of the kind.

Senator Coit, conceding the worth and ability of Mr. Morgan, urged the importance of the appointment of Mr. Fish. Groton was a very important town in the county, politically, and its wishes were entitled to great consideration.

The informal ballot resulted as follows:

Whole number of votes 17
Elijah A. Morgan 9
Nathan S. Fish 8

The formal ballot resulted in the election of Elijah A. Morgan, he receiving ten of the seventeen votes cast. The nomination was made unanimous.

At 3.30 P. M. the meeting adjourned. Then for several minutes Mr. Morgan enjoyed a hearty hand-shaking and caressing from both his supporters and his opponents in the caucus.

Senate.

IN CONCURRENCE.

The senate met at 12 M., Lieutenant Governor Bulkeley in the chair, and after a session of half an hour adjourned till ten o'clock Wednesday.

Matters coming from the house last week were referred in concurrence. This business included two bills relating to the taxation of property of Yale college; petition of Charles M. Scofield for sea wall in Greenwich; and a petition from residents of Waterford and East Lyme for a reduction of toll on Rope ferry bridge. The latter was referred to the committee on judiciary, whereas the house had referred it to the committee on roads and bridges.

NEW BUSINESS.

A petition was presented by the board of trustees of the Sheffield Scientific school of Yale college to be incorporated.—Incorporations.

A petition from the Ætna Life Insurance company for a change of time of holding annual meeting received the same reference.

So did also the resolution for incorporating the Plant Investment company of New Haven.

A petition granting control of Park river to the city of Hartford was sent to the committee on cities and boroughs.

There were no discussions and no questions of general interest sprung up.

House.

BUSINESS COMING FORWARD.

There was a large in-rush of business at the session of the house to-day. Not less than seventy bills, petitions, resolutions, etc., were offered.

EXEMPTION FROM ATTACHMENT

The ever recurring question of the exemption of a debtor's property rights from attachment by the creditor came up this morning in the form of a bill exempting from foreign attachment so much of any debt which has accrued by reason of the personal services of any debtor or his children as shall not exceed the sum of $50. It seems that the manufacturers are taking a hand in the matter. Mr. Cooley of Hartford wanted it referred to the committee on manufactures. After a short debate it was sent to the judiciary.

The same disposition was made of a bill providing that the costs taxed in any action brought before a justice of the peace, when the wages of any person, his child or children are attached in foreign attachment, shall in no case exceed one half of the debt due to the plaintiff, and that the service of any such writ that shall be issued without the affidavit of the plaintiff, or his agent or attorney, specifying particularly the sum due the plaintiff and for what, shall not be effective, or hold as an attachment on any debt due for wages to any person for himself, child or children.

CONVICT LABOR AGAIN.

A bill for an act purporting to prevent the "unjust competition" of convict with "honest labor" provoked the first laugh of the session.—State prison committee.

DIVORCES.

The petitions for an enactment to prevent the too free granting of divorces continue to come in.

TELLERS.

Tellers for the several divisions of the house were appointed by the chair as follows: First division, Mr. Tomlinson of Milford, second division, Mr. Northrup of Middletown; third division, Captain Stanton of Stonington; fourth division, Mr. Cooley of Hartford.

WINDHAM COUNTY COURT.

Petitions in favor of that of the town of Windham for alternate terms of court at Willimantic included to day one from Ashford signed by two hundred and thirty voters; one from Chaplin still more largely signed; and one from Canterbury with over fifty signatures.

CONSTITUTIONAL AMENDMENTS.

Mr. Robertson of New Haven introduced a resolution for an amendment to the constitution of the state providing that after the first Wednesday after the first Monday in January, 1885, the house of representatives shall consist of electors residing in towns from which they are elected, every town shall be entitled to one member in this house; every town containing a population of over 5,000 inhabitants shall have one member for each 5,000, the number of inhabitants to be determined by the last United States census.

CAR COUPLING.

A bill was offered to-day requiring railroad companies to cause every freight car to be provided with couplers so arranged as to render the presence of brakemen between the cars unnecessary, and such couplers must be approved by the railroad commissioners. The bill provides further for the recovery of "just damages" for the injury of any brakeman engaged in coupling cars not provided with apparatus as required by the bill.—Railroads.

ODDS AND ENDS.

Matters of minor interest included the following: Petitions of J. L. Stickney et al of Tolland for prohibition of manufacture of intoxicating liquors, and of the Norwich Bleaching and Calendering company for incorporation.

At 1.15 P. M. Speaker Hall announced that there was no further business on his table, and the house adjourned after a session of forty five minutes.

State News.

George W. Peet, late state senator from the Nineteenth district, leaves an estate valued at $300,000.

Wm. Ely of New Haven, a single man of twenty five, has been taken to the pest house with small pox.

The suggestion of an appropriate and permanent memorial of the late Leonard Bacon at Yale is likely to bear fruit.

The Rev. H. M. Houghton of the Church of the Messiah, New Haven, is suffering a severe attack of nervous prostration.

New Haven's bonded indebtedness is $749,000, floating debt $774,000, assets $169,214.10, net indebtedness $604,785 90.

A Hartford firm will use inclined planes and hollow balls for carrying the money to and from the cashier's desk instead of cash boys.

At the annual meeting of the State Bar association in Hartford to-day a new president is to be chosen in place of Origen S. Seymour.

About one hundred members of the South Congregational church at Hartford had Sunday's music and sermon brought to their houses by telephone.

The Rev. John Lyon, pastor of the Bridgeport Universalist church, invites his brother pastors of the city to take turns in expounding their creeds from his pulpit.

Senator Platt of Meriden is counsel in an important patent trade mark suit in Boston, and will probably be away from the national capital most of this week.

The Rev. Father Sheehy, the Land League orator, who has been sick at the Allyn house in Hartford for a couple of weeks, is improving and will soon leave for Florida where complete recovery is expected for him.

Charles Johnson, colored, aged thirty-eight, a teamster in New Haven, was killed by the cars at the Webster street crossing of the Northampton railroad Monday morning. His horse was killed and his team demolished.

Great annoyance and trouble have been caused to the citizens of the town of Canton by the neglect of the Hon. Seth P. Norton, who acted as probate judge several years before his death in 1867, to enter his official proceedings on the records.

A romantic story comes from South Willington about a beautiful young lady named Miss Edith Hawes. She had countless admirers but encouraged only two of them. One of these, Dwight Newcomb, she married a year ago. After an unclouded honeymoon, Newcomb began to grow jealous of Thomas Denham, his rival before marriage, who continued his attentions to Mrs. Newcomb. Last week Newcomb, with feigned friendship, treated Denham to whiskey, and later Denham was found suffering from strychnine poisoning. Last Saturday he was very low, but hopes of his recovery are entertained.

MARRIED.

CHURCH—CHAPMAN—At the [illegible] parsonage in Ledyard, Jan. 15th, by the Rev. John Avery, Mr. William O. Church of Groton to Miss Nellie A. Chapman of Poquetannoc.

PALMER—LOOMER—At Andover, Conn., Dec. 29th, by the Rev. J. G. Ward, Mr. Adoniram J. Palmer and Miss Hattie L. Loomer, both of Andover.

DIED.

BILLINGS—At New London, Sunday, Jan. 15th, Mrs. Louisa T. Billings, wife of William W. Billings.

Funeral services will be held at St. James church, New London, Saturday, January 21st. Relatives and friends are invited to attend, and are kindly requested not to send flowers.

MOORE—In Hartford, Jan. 1st, William H. Moore, of pneumonia, aged 19 years and 3 months, son of John and Henrietta M. Moore.

WARREN—At Sturgeon Bay, Wis., Dec. 10th, 1881, Mrs. Sophronia Warren, aged 91 years and 9 months. She was a former resident of Poquetannoc, Conn.

GAY—In Preston, Monday, Jan. 16th, Albert E. Gay, aged 14 months and 12 days, son of Henry S. and Mary E. Gay.

Funeral from No. 5 Penobscot street, Preston, Wednesday, January 18th, at 1 o'clock, P. M.

New Advertisements.

Proposals for Rip-Rap Granite at Port Jefferson Harbor, N. Y.

UNITED STATES ENGINEER OFFICE, New London, Conn., Jan. 16th, 1882.

SEALED PROPOSALS, in triplicate, will be received at this office until 11 o'clock, A. M. on the 15th day of February, 1882, for furnishing Rip-Rap Granite and building Breakwater at Port Jefferson Harbor, Long Island, N. Y.; about 2,000 tons.

Specifications and blank forms for proposals, and for guaranty will be sent on application to this office.

jan18d6t J. W. BARLOW, Major of Engineers.

Proposals for Constructing Dike in Thames River, Conn.

UNITED STATES ENGINEER OFFICE, New London, Conn., Jan. 16th, 1882.

SEALED PROPOSALS, in triplicate, will be received at this office until 11 o'clock, A. M. on the 15th day of February, 1882, for constructing a Dike in Thames River, Conn., to be built either of Piles and Stone or wholly of Stone.

Specifications and blank forms for proposals, and for guaranty will be sent on application to this office.

jan18d6t J. W. BARLOW, Major of Engineers.

HAMBURG EMBROIDERIES

MATCHED PIECES.

FINE GOODS,

AT LOWEST PRICES

DOWE, 130 Main Street.

jan18d1t

"OUR CONTINENT."

An Illustrated Literary Weekly.

Presenting the Productions of the best Authors, Artists and engravers. Neither Political nor Sectarian. Conducted by

ALBION W. TOURGEE,

Author of "A Fool's Errand," etc., assisted by DANIEL G. BRINTON and ROBERT S. DAVIS.

First Number appears February 1st.

Over 100,000 copies of each of the first four numbers will be issued. Limited space will be devoted to advertising at 50 and 75 cents a line. Choice positions must be applied for immediately.

With the first number will be given a fine steel plate engraving of ALBION W. TOURGEE, with his autograph. Address all communications to

"OUR CONTINENT" PUBLISHING CO.,

jan18d1t Philadelphia, Pa.

New Advertisements.

WANTED

A tenement of from 6 to 8 rooms

with modern conveniences, within five minutes walk of the Post Office. Address Lock Box [illegible] stating location and terms. jan18d

THE

BOSTON

STORE

SALE OF

Toilet Quilts.

We will offer for sale

This Morning

100 Toilet Quilts at $1.45,

Former price $2.00

60 Toilet Quilts, $2.00,

Former price $2.50

35 Toilet Quilts, $2.50,

Former price $3.00.

REID & HUGHES,

Boston Store.

jan18d&w

GREAT JANUARY SALE OF

LADIES' COTTON

UNDERWEAR.

HISLOP,

PORTEOUS &

MITCHELL

Have been making extensive preparations for some weeks past, and are now prepared to show a most superb stock of

Ladies' Cotton Underwear

At the Lowest Prices

we have ever been enabled to offer, and would also state that we have made extra efforts to secure the largest variety, the best styles, and the most superior workmanship.

We enumerate a few of the bargains placed on our counters THIS MORNING, and respectfully invite every lady to call and examine goods and prices. Two lady clerks will be in attendance at this department.

Ladies' White Skirts at

50c, 62, 62½, 75, 87½, $1.00, 1.17, 1.50, 1.75 and 2.00 each.

Ladies' Short Skirts at

50c, 50, 62½, 87½ and $1.00 each

Ladies' Chemises,

25c, 42, 62½, 75, 85, $1.00, 1.50 and 1.62½

Corset Covers,

50c, 38, 50, 75, $1.00

Night Dresses,

62½c, 75, 87½, $1.00, 1.25, 1.40, 1.50 and 2.00. We offer

500 dozen Ladies' White and Colored

Aprons at 12 1-2 and 20c each.

The above are all decidedly cheap, and Ladies may rest assured that the values we are offering during this sale are not to be equalled by any other house in eastern Connecticut.

Inspection Solicited.

HISLOP,

PORTEOUS &

MITCHELL,

170 MAIN STREET.

jan18d&w

ENGRAVING and LITHOGRAPHING by the best artists in the country, at the BULLETIN PRINTING OFFICE.

Amusements.

PRIVATE SKATING RINK will open [illegible] Main street opposite [illegible] Wednesday night, January [illegible] tickets of the managers and are requested to show them [illegible] [illegible] A. DUNN, Secretary

G. A. R.

An entertainment will be given to the Workers at the late [illegible] Fair at the

Post Hall, Wednesday Evening Jan. 18th 1882 at 7.30 o'clock

Comrades and their ladies are invited to attend. Jan17d2t PER ORDER COMMITTEE

THE BEST OF THE SEASON

SIXTH ANNUAL RECEPTION

OF

Palmyra Phalanx, I. O. O. F.

BREED HALL,

Thursday Evening, Jan. 19th, 1882.

TWO FIRST CLASS BANDS OF MUSIC

(Tubbs' Brass Band and Miller's Orchestra) will furnish music for the reception. Brass Band Concert from 8 to 9 p. m.

This is the only Dress Ball that will be given in Norwich this season. We cordially invite all lovers of good music and dancing to attend. The Committee will spare no pains to make this a first class reception in every particular and a good time may be expected.

TICKETS admitting Three persons Gentleman and two Ladies $1 50
Each additional Lady 50

The Phalanx will appear in full uniform.

Tickets on sale at most of the principal business houses of the city and all members of the command.

jan18Th&4td Per order of the Committee.

BENEFIT OF THE

"United Workers'" Charities.

NORWICH

Historical, Art and Loan Exhibition,

commencing

Tuesday Evening, Jan. 17, 1882,

and continuing afternoon and evening during the week, from 2 to 10 p. m., in especially arranged and appropriately decorated rooms in the

City Hall Building.

The Committee have arranged for a

Full Orchestra each Evening,

and have divided the exhibits into a

HISTORICAL DEPARTMENT,

presenting unique specimens of furniture, costumes, domestic implements, writings and publications of "Ye Olden Time," Indian relics, etc. etc.; a

NATURAL HISTORY DEPARTMENT,

with large collections of valuable exhibits of great variety; an

ART DEPARTMENT,

with an elegant display of paintings, engravings, bronzes, statuary, etc., etc.; a

CURIOSITY DEPARTMENT,

including natural and mechanical curiosities of interest; a

LADIES' DEPARTMENT,

with specimens of handiwork in embroidery, worsted, lace, paintings in water colors, etc., etc.

Catalogues for sale at the Ticket Offices.

ADMISSION TICKETS, for sale at the Hall only; 25 Cents Each.

PACKAGE TICKETS (6)—one dollar per package—for sale only at the bookstores of C. A. Burnham and Noyes & Davis, on and after Saturday, January 14th.

Per order of of the Executive Committee,

DAVID A. WELLS, President.

B. W. HYDE, Sec'y.

CHARLES E. DYER, Treas. jan12d12,14,16,17,18,20

THIRD SEASON.

THE

PEOPLE'S COURSE

OF ENTERTAINMENTS!

BREED HALL, - - Norwich.

Wednesday Ev'g, Jan. 25th, '82.

LECTURE

BY THE

REV. A. A. WILLITS, D. D.,

OF PHILADELPHIA.

SUBJECT

"Moonshine; or Some of the Illusions of Life."

The lecture was filled with apt illustrations and felicitous anecdotes, and the audience was one moment moved to mirth, and another to conviction of the good sense that was so profusely uttered. The lecture was one of the best that has been given in Boston for years, and should be heard everywhere. We venture to assert that it has done more good than any dozen sermons.—*Boston Post.*

Single Admission Tickets, - 50 Cents.

Tickets now on sale at Noyes & Davis'

W. E. LOGEE, Manager.

jan13 d

Wants.

WANTED

Two girls to go into the country to do general house work. Address H., care this office.

jan16d3t

WANTED—Families with frame spinners; also weavers at BALTIC MILL, Baltic, Conn. jan13 1&w

For the Ladies.

LADIES PLEASE TAKE NOTICE

The annual closing out sale of

Millinery and Fancy Goods

will begin at the

BEE HIVE,

Wednesday, January 18th.

We will offer to the Ladies of Norwich and vicinity greater inducements than ever before heard of. Below we give a few of the many bargains which will be disposed of: Line of fashionable Ladies' and Children's Cloaks at less than half price. A large line of Ladies' and Children's Trimmed and Untrimmed Hats and Bonnets for half the original cost. About 250 pounds of real German Zephyr Worsted, in all the new shades, at 7c cents per ounce. The largest line of Corsets and most superior makes from 18½ cents upwards. A few [illegible] and Thread Laces at a great sacrifice and a great many more articles which we have no space to enumerate. Call early and secure some bargains at the BEE HIVE, next door to New York Clothing House.

jan17d4t&w JOSEPH PLAUT, Proprietor

For Sale.

FOR SALE.

A GAS FIXTURE,

With Two Burners, and Suitable for House or Store

INQUIRE AT THIS OFFICE. novtd

Flowers, Trees, Etc.

FLOWERS.

BOUQUETS,

CUT FLOWERS,

FUNERAL DESIGNS,

FURNISHED AT LOW PRICES AT

Jennings' Greenhouses

Hamilton Street, Preston.

Orders left at S. B. SEVIN'S DRUG STORE, 141 Main street, will be forwarded by Telephone without charge. apr4d

THE BULLETIN Job office w[illegible] work with neatness and despatch.

24x

Norwich Morning Bulletin.

VOL. XXIV. [Entered at the Post Office at Norwich, Conn., as Second Class Matter.] NORWICH, CONN., THURSDAY, JANUARY 19, 1882 NO. 8000

NEWS BY TELEGRAPH.

MR. SCOVILLE'S THIRD DAY.

Argument Mainly of a Piece with the Past Two Days, but He Makes a Digression by Denouncing Grant, Arthur and Conkling.

WASHINGTON, Jan. 18.—There were many persons prominent in political and social life among the audience that packed the court room this morning. Guiteau came in with a quick confident step saluted his counsel in passing and as soon as he had taken his seat turned to Judge Cox and said, "I presume your honor will allow me to address the jury when Mr. Scoville gets through."

Judge Cox—"We will consider that when Mr. Scoville gets through."

More About Chronic Mania.

At 10 10 o'clock Mr. Scoville resumed his speech, taking up and discussing the statistics of the insane criminals which had been introduced in evidence by the prosecution. This evidence, Mr. Scoville said, was of the greatest benefit to the defence, and afforded instances of delusion and chronic mania precisely such as he claimed had affected the prisoner. An exactly similar case, in all its phases, he thought, had never existed. He did not think the world had ever seen or ever would see a second. Insane people were as peculiar and as erratic as the meteors, each having an orbit peculiar to itself.

Sharp Words.

He had noticed that the tables produced here by Dr. Gray omitted essential features of his reports.

Colonel Corkhill—"Dr. Gray didn't prepare any tables especially for this trial."

Mr. Scoville—"Dr. Gray was hired to come here to help hang this man. He was one of the conspirators in the conspiracy of which the district attorney was the chief, but fortunately he has left footprints here, and before I get through I can contradict him out of his own mouth."

After Corkhill Again.

Mr. Scoville reviewed and analyzed the definitions given by Dr. Gray of delusions, insane delusions and mania, and denied that the prisoner had been playing a part or feigning insanity. Guiteau had said and done much to prejudice the theory of insanity. If he had been sane and playing insanity he could not have done it. "When anything strikes him as wrong," said Mr. Scoville, "he says so at once, and here is the secret of his just denunciations of the district attorney, the man who introduced spies into his cell to obtain his secrets, and if possible to hang him, but thank God they never obtained one item of evidence which would operate against him. You, you twelve gentlemen of the jury, have seen how this honorable district attorney has wickedly suppressed and destroyed evidence that would have aided the prisoner."

The Prisoner's Intellectual Acumen.

Mr. Scoville referred to the prisoner's wonderful quickness of reply when cross-examined on it, stated and attributed it to his acute perception, but claimed that the prisoner could not take two consecutive steps in reasoning and hence his inability to do anything successfully in life.

Conkling, Grant and Arthur Responsible for the Crime.

Mr. Scoville, in the further course of his speech, complained because the power and influence of the government was used against him in denying the small pittance that he had asked for as fair and impartial, and the small facilities afforded for a proper defence. He said: Such men as Grant and Conkling and Arthur are morally and intellectually responsible for this crime. Mr. Conkling could not escape, he shall not shirk the responsibility of the state of things that led to this act, and he shall not escape the condemnation of the American people, if I can help it, for his share in this disgraceful scramble for office, that led to a conflict in the inner circle of this great nation, and led this poor insane man to compass what they would have hailed with satisfaction and as would probably hundreds of other politicians, if it could occur other than through assassination. Neither shall Grant escape that condemnation, to which he is justly subjected."

Created a Sensation.

Mr. Scoville's denunciation of Conkling and Arthur created a profound sensation in the court room. As soon as recess was announced Mr. Scoville was surrounded by ladies and gentlemen and congratulated upon his "fearless exposition." One gentleman exclaimed "That's the correct sentiment of four-fifths of the American people are behind you on that." The recess hour was enlightened by several heated discussions on the merits of the arguments and upon the outcome of the general question of moral and legal responsibility as set forth by Mr. Scoville.

The Only Cranks.

Mr. Scoville went on at some length to say that he had not spoken with any reference to any member of any party, and thought some one had been said here about politics, and I want to talk a little about politics, too. There are two or three crank newspapers in the country, to wit, Reid's New York *Tribune*, to wit, Medill's Chicago *Tribune*, to wit, Halstead's Cincinnati *Commercial*, to wit, George William Curtis, the man milliner of New York. The weather has been getting cool lately, and these fellows had better lie off under the trees and cool off a little. The only cranks in the country are these men. They had better join the Stalwart Arthur combination, and [illegible] company and become good [illegible].

Guiteau Wound Up for Another Day.

At 1 [illegible] Mr. Scoville concluded his address, having occupied a whole day regarded as legal [illegible] and [illegible] with manufacturing [illegible] to speak with [illegible] by Guiteau until [illegible] court adjourned until [illegible] probably occupy the [illegible] day. Counsel for the [illegible] expected by the court, [illegible] continue until [illegible].

Gen. Garfield's Emphatic Opinion on the Spoils Dogfell Dinosaur.

ALBANY, Jan. 18.—The governor sent a message to the senate, today, relative to the railway disaster, in which he says: "Intelligence of your late associate, and the [illegible] of the lives of many members of both branches of the legislature were imported in that frightful casualty are well calculated to impress on your minds with [illegible] the vital and urgent need of [illegible] on the subject of railway [illegible] and the means to prevent such [illegible] which was [illegible] to be valuable, could not [illegible] on the line of the chief railway of this state and within the corporate limits of the great metropolis demonstrates most painfully the importance of some careful statutory provisions, with adequate penalties to enforce obedience and responsibility [illegible] for the conduct of railroads. Trains should be required by law to be supplied with all available appliances for breaking into wrecked cars and for the extinguishment of fire.

FORTY-SEVENTH CONGRESS.

SENATE.

NOTHING OF UNUSUAL INTEREST.

WASHINGTON, Jan. 18.

The first of the morning hour of the senate, to day, was consumed by miscellaneous business and the remainder by Mr Brown in remarks upon the currency question. At 2 25 Mr. Brown concluded and his resolution went over without action.

The senate then resumed consideration of the Sherman funding bill. Mr Morgan spoke in opposition to the bill, and at the conclusion of his remarks it was informally laid aside.

The senate at 3.30 went into executive session and shortly after adjourned until to-morrow.

HOUSE.

THE COMMITTEE AGITATION.

After the transaction of considerable business of no especial interest, the house resumed the consideration of the report of the committee on rules, proposing an increase in the membership of certain committees, the pending question being on Mr. Orth's substitute for the appointment of a board to select the committees.

Mr. Robeson of New Jersey made the point of order that the substitute was not germane to the original proposition, because the substitute applied to the next house and not to this.

The discussion, after having proceeded for about an hour, was interrupted by a question of order raised by Mr. Belford of Colorado that by rule fourteen no member is permitted to speak more than once on the same question until every member choosing to speak shall have spoken. He said that the gentlemen from New Jersey and Kansas (Messrs. Robeson and Haskell) had spoken half a dozen times on the subject. [Laughter on the democratic side.] I have been seeking the floor for two days and have failed because I do not belong to the sacred circle which assumes the domination of debates. [Renewed laughter and applause on the democratic side.] I am uttering but a common complaint when I say the young members of the house appear to have no rights on it. I desire to discuss the whole question.

The speaker—The chair thinks that the point of order had better be disposed of first.

The question was submitted to the house and the point of order taken against the substitute was sustained—yeas 106, nays 76. So the substitute was ruled out of order.

Mr King of Louisiana offered an amendment relating to the committee on the improvement of the Mississippi river, providing that it shall have the same privileges in reporting appropriations for the improvement of that river as are accorded to the appropriation committee in reporting general appropriation bills.

The proposition provoked a long discussion in which several western members took part. At the conclusion of it the matter went over for the day.

Mr. Morse of Massachusetts introduced a bill for the sale of the United States court house at Boston, Mass.—Referred.

The house then at 4.20 P. M. adjourned.

TWO BUSHELS OF BIDS.

Introduced for Identification in the Straw Bond Cases—The Defendants Discharged—Strong Words.

WASHINGTON, Jan. 18.—The hearing of the straw bond star route cases was resumed in the police court to day. The first persons who appeared were two employes of the post office department who carried a two bushel basket filled with the bids made by Cabell at one letting. These papers were called for by the defence and it is likely that they will insist upon having them identified separately before they can be admitted as evidence.

Col. Bliss said that in deference to the wishes of the counsel for the defence he would confine himself entirely to day to proving the papers which they wished to bring before the court to be a part of the official records of the post office department. He opened the proceedings by handing to the first witness, Louis Watkins, a contract office clerk, a pile of papers about two feet in height, which the witness was asked to identify.

Objection was made by counsel for defence to what they described as a "wholesale identification of papers" and the witness was directed by the court to step aside and examine them separately. Mr. Craissant, another contract office clerk, was recalled and same time was consumed by the defendant's counsel in cross examining this witness with the view of making him acknowledge that he could not positively identify the papers as belonging to the official records of the department but this effort was stoutly resisted by the witness although he became slightly confused in the course of his testimony.

Objection was made again at this point by Mr. Totten of counsel for the defence to the admission of these papers in bulk and he demanded that their contents be read before being admitted as evidence.

Judge Snell asked if it was the deliberate intention of the defence to compel the court to listen to the reading of 30,000 papers of this kind, all alike, with the exception of change of places. It would consume the time of the court for a year.

Col. Bliss (aside to Totten)—"That's what he wants. It will keep his clients out of jail for that time."

Judge Snell explained that he had allowed the admission of the papers with reservations. If the defence objected to any of them he would listen to argument thereon hereafter.

Consideration argument on the question followed.

The court finally deciding that he would suspend his ruling on this point for a time.

In the course of the argument Col. Totten said that there had been no evidence whatever offered that would tend to show the existence of a conspiracy before admitting the papers, which from their nature could not of themselves show this. Let the prosecution present some evidence that would connect the papers with the case.

The court in reply said that if it appeared that the defendants had caused loss to the United States; that if they had prepared themselves in connection with these bids, if they had gone on bonds for enormous sums far beyond their means, then it appears proper to proceed with the case and the prosecution had professed their ability to prove these facts.

The identification of the papers in bulk was then proceeded with, several clerks from the contract office performing this service.

An angry colloquy between counsel followed on an assertion by Col. Bliss that the defence had been guilty of a gross breach of professional etiquette in violating a mutual agreement relative to these papers.

The court at 3 20 adjourned until to-morrow, no substantial progress having been made during the day.

The Albany Dead Lock.

NEW YORK, Jan 18.—A special despatch from a democratic source at Albany states that it is now very definitely settled that there will be no organization of the legislature this week. It is probable that a concurrent resolution will be offered in the senate on Thursday, adjourning over till Tuesday evening. The democrats wish this in view of Jacobs' stubbornness, and the republicans are willing. When one of the republican senators was spoken to regarding Jacobs' confidences of securing republican support he said: "Let them keep thinking so; but for their own comfort I hope they will find out their mistake before another week has passed." Nelson J. Waterbury has joined with H. O. Thompson in the work of securing democratic disunion. Thompson feels the ground slipping from under him and is making frantic efforts to keep Jacobs in the field and the dead-lock unbroken. The death of Senator Wagner of course adds to the difficulty of breaking the dead lock.

CRIMES AND ACCIDENTS.

A Horrible Tragedy—Butchered His Wife, Mother, Two Daughters and Hung Himself.

LANCASTER, Ky., Jan. 18.—Jas. R. Wilmot, a farmer living near Lancaster, murdered his wife, mother and two daughters to-day. The coroner found the still untouched lifeless body of Wilmot hanging in his barn, and the dead bodies of Elizabeth Wilmot, his mother, aged eighty nine, and Mattie and Mary, his daughters, aged about nineteen and fifteen, lying on the bed with a cut across the neck and breast of each, made by a sharp new axe found lying on the floor of the room. The body of Elizabeth Wilmot, the wife, was found face downward on the floor with three or four horrible gashes in the head and back made by the same axe.

At the inquest Miss Alice Colvin, who was sleeping in a room up stairs, testified that about five o'clock this morning she was aroused by a noise below and going down she met Wilmot coming out of the room where his mother slept. He had an axe in his hand. He told her he had killed the whole family and was going to kill himself. Horror stricken the young girl rushed away.

A son, James J., aged about twenty years, testified that he came down stairs in his night clothes and came in contact with his father who had a gun in his hand. He asked his father what he was doing and he replied that he was going to kill himself and would kill him too. His father grappled with him and threw him down, but was unable to hold him. The old man rose, grabbed the gun and aimed to shoot, but the son knocked the gun up and the ball went into the ceiling.

The young man then broke loose and ran for his life, the old man following, but soon he turned toward the barn where he hanged himself.

For sometime past Wilmot had been brooding over a security debt of $450, which he had to pay for his brother-in-law and this, it is believed, drove him crazy. Although he was in comfortable circumstances and worth $10,000, he recently expressed fears of death from starvation.

He was about sixty years old; was an honest, close, economical business man. He was kind and affectionate to his family and to his old mother he was the most devoted of sons.

Another Collision.

CHICAGO, Jan. 18.—The limited express of the Pennsylvania railroad, which left Chicago at 5 P. M., ran into a freight train near [illegible]. James Graham, engineer of the express, and Fireman George Wentz jumped to the ground. Two freight cars were demolished, the engine of the express disabled, and six or eight passengers were slightly bruised. The engineer and fireman of the express were severely injured. The engineer had one eye completely cut out and was cut and bruised about the body. The fireman sustained a cut five inches long on his head and his tongue was completely severed in the middle.

A Plucky Young Burglar-Catcher.

CHICAGO, Jan. 18.—Louis F. Smith, twenty years of age, caught three men robbing a residence on Fulton street last night. He secured a revolver and sent his younger brother to ring the door bell, when he stationed himself at the rear of the house. As the thieves came hurrying out the first was captured, the second shot down, and the third fired upon. On the arrival of the police wagon the prisoner was found to be Martin Furlong, a desperate burglar. Dick Furlong was soon traced out and found in a dying condition, and John Garrity was secured in West Indiana street.

A Bridge Undermined.

LEBANON, Ky., Jan. 18.—A bridge in process of construction on the fork near here fell yesterday afternoon by reason of the undermining of false work by high water. Six men were on the bridge at the time. Aloysius Hayden was instantly killed and four others severely injured. Jas. Waithen leaped into the water, a distance of sixty feet, and swam out unhurt. E. A. Perkins of Cleveland, manager of the bridge company, suffered a concussion of the brain, causing delirium.

INDUSTRIAL AND MERCANTILE.

Railroad Men on an Excursion Over the N. Y. & N. E.

NEWTONVILLE, N. Y., Jan. 18.—The railroad officials mentioned in yesterday's despatch came to Newburgh to day from Jersey City on a special train and set out this afternoon on a tour of the New York & New England railroad. Their train was the first passenger train ever transferred across the Hudson river between New York and Albany. The excursionists are in charge of officials of the New York & New England road and number about forty, including general freight agents and other officers of the various western, southwestern and Pennsylvania systems of railway. The special train on the New York & New England road is to make stops at the principal stations to give guests an opportunity to examine the facilities of the road. The excursion will terminate at Boston Friday.

HARTFORD, Jan. 18.—The party of railroad men arrived at this city to-night. The train was in charge of Gen. Wilson and other officers of the New York & New England railroad. During the day they inspected the recently completed improvements and extensions of the New York & New England road at Fishkill and Newburgh, leaving the latter at 3 o'clock. To-morrow morning they leave Hartford at 8 50 by a special train. They will visit the Cheney silk mills at South Manchester, the Willimantic thread mills and the cotton mills at Baltic, arriving at Providence in the evening. They will stop in that city all night and proceed to Boston Friday morning.

Pacific Bank Turned Over to Directors.

BOSTON, Jan. 18.—Col. Needham, the bank examiner in charge of the Pacific bank, to-day turned the bank over to the directors, they furnishing a bond of $200,000 for the proper performance of their trust and another bond of $100,000 to cover the number of some securities upon which the directors expect shortly to realize. The bank is expected to open its doors within ten days. Nearly all the depositors and creditors in sums of over $1,000 having agreed to the extension of time recently proposed. Depositors or creditors in amounts under $1,000 will be paid on demand after the resumption of business.

NAUTICAL.

Two Ocean Steamers Believed to be Lost.

NEW YORK, Jan. 18.—The steamer City of London, which sailed from London for New York November 29th, has not yet been heard from and is believed to have foundered. She had no passengers, but her cargo was valued at $300,000. She was 1,616 tons, built of iron and valued at $150,000.

The steamer Henry Edye sailed from Antwerp November 21st for Boston and has not been heard from since. Her agents here, not receiving any news from her from the Azores, where it was thought she might have put in, give her up as lost. She had no passengers. Her cargo was iron and beet sugar, valued at $300,000. She was valued at $150,000, was 1,398 tons and had a crew of thirty-five men.

Steamship Arrivals and Notes.

At Queenstown, Arizona from New York.

The steamer England from New York has arrived at Liverpool.

At New York, Helvetia from Liverpool; British Empire from Havana.

At Boston, Samaria from Liverpool.

At Southampton, Mosel from New York.

The steamer Jan Beydal, from New York for Antwerp, has arrived.

The German steamer Africa, from New York for Nagasaki, is ashore in the Suez canal. She is leaking and must discharge.

FOREIGN INTELLIGENCE.

Great Britain.

THE "DELUSION" OF PROTECTION.

LONDON, Jan. 18.—Dr. Lyon Playfair, member of parliament, speaking at Edinburgh, said it was undoubtedly true that only a very small free trade party exists in the United States, but that it includes the philosophical political thinkers. The workingmen of America, he said, still share in the delusion that protection and high wages are synonymous. He believed that if the United States shook off protective trammels it would become the greatest manufacturing country in the world.

Bishop Howe's Semi-Centennial.

READING, Pa., Jan. 18.—The commemoration service in honor of the fiftieth anniversary of the entrance into the ministry of the Rt. Rev. Mark Antony de Wolf Howe, bishop of the central Episcopal diocese of Pennsylvania, was celebrated in the most grand and impressive manner in Christ cathedral to-day. At the conclusion of the morning service about 250 clergymen led by Bishop Clark of Rhode Island and Bishop Whitehead filed into the chapel where a magnificent pastoral staff was presented to Bishop Howe by the clergy of his diocese. The commemoration service then took place in the cathedral, Bishop Clark preaching a sermon. A banquet was had this afternoon at the Mansion house.

Small Pox Statistics.

WASHINGTON, Jan. 18.—The national board of health has received reports of small pox as follows: During the week ending January 7th there were two deaths in San Francisco. During the week ending January 14th there were six deaths in Richmond, Va; one new case and one death in Milwaukee; one death in Holyoke, Mass.; ninety one new cases and twenty-four deaths in Pittsburg, Pa.; fifteen new cases in Richmond, Jan. [illegible] deaths from small pox here last week. Thirteen new cases are reported for three days this week. The small pox excitement in the legislature is subsiding.

The Land League's Growth in America.

NEW YORK, Jan. 18.—The *Irish World* of this week acknowledges the receipt of $6,621 for the Land League fund, the largest amount collected in any single week since the inception of the movement in America. The total amount received by the *Irish World* up to date is $300,690 88. Seventeen branches of the Land League have been organized during the past week, making a total of 151 organized since the no rent manifesto was sent forth from Kilmainham jail.

Brief Telegrams.

George Magee, ex-sheriff of Philadelphia, died Wednesday, aged 70.

Ex-Gov. Bullock's funeral will take place in Worcester Saturday at 11 o'clock.

The Rev. A. B. Emmons, pastor of the Congregational church at Oxford, Mass., died at Morristown, N. J., Wednesday.

Thomas Ashworth, of the firm of Ashworth & Jones, woolen manufacturers of Worcester, died Wednesday, aged sixty years.

A Troy despatch says the Rev. Seymour L. Phillips, a Wesleyan Methodist minister, was killed by a falling tree at Ellenburg, Clinton county, Wednesday.

The river at Canton, Miss., has reached the highest point ever known there. The railroad track is submerged eight to fifteen inches. The water is rising and it continues to rain.

In Philadelphia, Wednesday, Charles Paulson, charged with obtaining a railroad pass on a forged order, was sentenced to two years and six months' imprisonment.

The joint session of the Iowa legislature, Wednesday, formally declared the election to the United States senate of James F. Wilson for the long term and J. W. McDill for the short term.

[*For further commercial telegraphic news see Fourth Page.*]

FINANCIAL AND COMMERCIAL.

NEW YORK MONEY AND STOCK MARKETS.

New York, Jan 18.—Money loaned from 4 per cent. to 2 per cent., and closed at 2 per cent.

Prime mercantile paper was discounted at 6@7 per cent. Bar silver $1.12⅝. Subsidiary coin ¼ per cent discount buying, par selling.

Sterling exchange was steady at $4 82@4.82½ for long and $4 86½@4.86¾ for short sight.

Governments were fairly firm and ¼ per cent. higher for 6s and unchanged for extended 4s and 4½s.

State bonds were dull.

Railroad bonds were moderately active.

In the railroad bond market, this afternoon, Hannibal & St. Joseph 6s convertibles advanced to 108 from 107, Great Western seconds to 107¼ from 106¾, Ohio Central incomes to 67 from 66, Michigan Central 7s to 125 from 124, and East Tennessees income to 76 from 75¾. Richmond & Alleghany late declined to 77¼ from 79, Mobile & Ohio first debentures to 90 from 97½.

The share speculation opened in the main ⅛@½ per cent lower than yesterday's closing prices, the latter for Michigan Central. In the early dealings, although the market was somewhat irregular, an advance of ¼@1 per cent. took place, Memphis & Charleston leading therein, following which was a decline ranging from ¼ to 1½ per cent., the latter for Pacific Mail. Subsequently the market became stronger and sold up ¼@¾ per cent in which Richmond & Alleghany, Memphis & Charleston and Denver & Rio Grande were most conspicuous. In the early part of the afternoon the list fell off ¼@1½ per cent. in which Reading, Memphis & Charleston, Illinois Central and Denver & Rio Grande were most prominent. The market subsequently recorded an advance of ¼ to 1½ per cent. Richmond & Alleghany, East Tennessee preferred, Missouri Pacific, Reading and Union Pacific were most prominent in the upward movement. In the late dealings a decline of ¼@1½ per cent. took place, Delaware, Lackawanna & Western leading the downward movement. The market closed weak. To-day's transactions aggregate 676,000 shares.

The following were the closing quotations:

1881 extended	101	Harlem	175
New 6s extended	100½	Houston & Texas	50
New 4½s reg.	114⅝	Illinois Central	133½
Do coupon	115⅝	Int'l & Great N'th'n	
New 4s reg.	110⅝	(new issue)	45½
Do. coupon	112⅝	International & G'r	
Pac 6s of '95	127	Northern	80
D C 3 65s	107	Kansas & Texas	42
Boston, Hartford & Erie	108	Lake Erie & West	34½
Erie 1st	93	Lake Shore	114½
Do guaranteed	93	La & Mo River	134
[illegible]	[illegible]	Louisville & Nash	67
[illegible]	[illegible]	Louisville & N A	70
Dening, Ed Park & Pacific 1st	[illegible]	Manhattan Beach	[illegible]
Pacific 6s	[illegible]	Marshall & Herral A	[illegible]
Alabama Pacific com	[illegible]	Marietta & Cincinnati 1st pref	14½
Do 1st Den div	[illegible]	Do 2d preferred	9
Canada Southern	[illegible]	Memphis & Charles	[illegible]
Lehigh & Wilkes-Barre	[illegible]	Metropolitan Ele	97
Central New Jersey	[illegible]	Mich Cent	[illegible]
St. Joseph	[illegible]	Missouri Pacific	[illegible]
St. Paul & Minn	[illegible]	Mobile & Ohio	[illegible]
City Ists	[illegible]	Morris & Essex	[illegible]
So. Pac. (Ari. bds)	[illegible]	Nash & Chat	[illegible]
Toledo, Del & Bur.	[illegible]	N J Central	[illegible]
Do incomes	[illegible]	Norfolk & West pfd	[illegible]
O P 1sts	[illegible]	Northern Pacific	[illegible]
Lake Shore	[illegible]	Do preferred	[illegible]
Sinking Funds	[illegible]	Northwestern	[illegible]
Texas Pacific Land Grants	[illegible]	Do. pref	[illegible]
Tex. & Pac 1st land	[illegible]	N Y Elevated	[illegible]
Adams Ex.	[illegible]	Ohio Central	[illegible]
Alton & Terre H.	[illegible]	Ohio & Miss.	[illegible]
Do preferred	[illegible]	Do preferred	[illegible]
American Ex	[illegible]	Ontario & Western	[illegible]
B Air Line pref.	[illegible]	Oregon Navigation	[illegible]
Boston Land Gold	[illegible]	Pacific Mail	[illegible]
B Water Power old	[illegible]	Panama	[illegible]
Buffalo, Pittsburg & Western	[illegible]	Peoria D. & E	[illegible]
Burlington & Cedar Rapids	[illegible]	Pittsburg	[illegible]
Canada Southern	[illegible]	Reading	[illegible]
Canton	[illegible]	Rock Island	[illegible]
C. C. & I. C.	[illegible]	St. Louis & S. Francisco	[illegible]
Central Pacific	[illegible]	Do. preferred	[illegible]
Ches. & Ohio	[illegible]	Do. 1st pref	[illegible]
Do. 1st conf-rred	[illegible]	St. Paul & M.	[illegible]
Do. 2d preferred	[illegible]	Do pref	[illegible]
Chicago & Alton	[illegible]	St. Paul, Minn. & Man	[illegible]
Do. pref	[illegible]	Texas Pacific	[illegible]
Chicago, Burlington & Quincy	[illegible]	Tol. Del. & Bur. 1st	[illegible]
Chicago & Eastern Ill	[illegible]	U Pacific	[illegible]
New Orleans	[illegible]	United States Exp.	[illegible]
Cincinnati, San. & Cleveland	[illegible]	Wabash, St. Louis & Pacific	[illegible]
Cleveland & Col	[illegible]	Do preferred	[illegible]
Consolidated Coal	[illegible]	Wells Fargo	[illegible]
Del & Hud	[illegible]	West Union	[illegible]
Delaware, Lack. & Western	[illegible]	East Tennessee	[illegible]
D & Rio Grande	[illegible]	Do. preferred	[illegible]
Erie	[illegible]	Georgia	[illegible]
Do preferred	[illegible]	Rich. & Alleghany	[illegible]
Fort Wayne	[illegible]	Milwaukee, L. S. & W	[illegible]
Hannibal & St. Joseph	[illegible]	Do preferred	[illegible]
Do. preferred	[illegible]	Richmond & Dan	[illegible]

CHICAGO GRAIN MARKET.

Mining stocks to-day were fairly active and irregular.

The following were the closing quotations:

Alice	2 20	Mariposa	2 05
Alta Montana	1 85	Northern Belle	7 15
Allouez	3 40	Ontario	34 50
Caribou	2 50	Quicksilver	38.00
Central Arizona	1 50	Do. preferred	3 50
Chrysolite	4 30	Robinson	1 30
Consolidated Va	1 10	Silver Cliff	2 50
Deadwood	6 40	Silver King	15 50
Father de Smet	7 00	State Line No. 2	1 30
Green Mountain	3 00	Spring Valley	4 00
Homestake	30 75	Standard	30 75
Horn Silver	17 00	Stormont	1 00
Iron Silver	9 00	South Pueblo	3 00
Little Pittsburg	9 00	Virginia	3 00

NEW YORK PRODUCE MARKETS.

Cotton quiet and steady; prices unchanged; sales 701 bales; forward deliveries moderately active and 3@8 points lower, closing barely steady; middling uplands at 12c. New Orleans at 12 3-16c.

Flour, receipts 10,139 barrels, exports 4,145 barrels; market more active, without, however, any decided change in prices, export demand moderate and mainly for low grades. Light jobbing trade inquiry, sales 16,600 barrels: No. 2 at $3.00@4.00; superfine western and state at $3.90@4.50; common to good extra western and state at $4.75@5.75; good to choice do. at $5 60@6 50; common to choice white wheat western extra at $7.00@8.00; fancy do. at $8.00@9 00; others unchanged. Southern flour weak, common to fair extra at $6 35@6 50; good to choice at $6 35@7.75. Rye flour firm at $4 25@5.90 for superfine. Corn meal unchanged. Wheat, receipts 74,710 bushels, market feverish and unsettled, opening 1@2c higher, afterwards became weak and lost ¼@¾c of the advance, closing unsettled, export trading only moderate and a more active trade in options; sales 3,283,000 bushels, including 160,000 bushels on spot; ungraded spring at $1.07@1.29¾; No. 3 do. at $1.03@1.21; New York No. 2 do. at $1.27½; ungraded red at $1.25@1.45; No. 4 do. at $1.21@1.23; No. 2 do. at $1.30@1.32½; No. 3 red at $1.24@$1.25; No. 2 red at $1.29@1.30¾; February at $1.44@1.45¼; March at $1.47@1.48¾; April at $1.47¾@1.49¼; May at $1.47¾@1.49. Rye firmer, at 91@93½c; No. 1 at 90c in store. Barley unchanged; No. 1 Canada at $1 10½; No. 1 do. bright at $1 37; No. 2 four-rowed state at 90@95c; four-rowed state at $1 05. Barley malt steady. Corn opened ¼@½c higher, closing very strong; export trading light, moderate business in futures; receipts 34,407 bushels; exports 2,394 bushels; sales 1,147,000 bushels, including 125,000 bushels on spot; ungraded at 85@92½c; No. 3 at 86½c; steamer at 60½@60¾c. No. 2 at 60¾c new, 70¼@70¾c old; No. 2 January at 60¼@60¾c, February at 60¼@70¼c, March at 71¼@72c, May at 72¼@72¾c. Oats a shade better and moderately active, receipts 41,033 bushels; exports 1,152 bushels; sales 285,000 bushels. No. 3 at 45c; do. white at 49@49½c; No. 2 at 49¼@49¾c new, 50@50½c old; do. white at 50c; No. 1 at 49c; do. white at 51½c; mixed western at 47@48c; white do. at 50@53c; mixed state at 48@49c; white do. at 50@54c. Coffee dull, heavy and 1c lower. Rio in cargoes at 8¾@10¼c; in job lots at 8¾@11¼c. Sugar nominally unchanged; refined fairly active; yellow C at 7¼@7¾c; white extra C at 8@8½c; yellow do. at 7½@8c; yellow at 6¾@7½c; off A at 8¾@8¾c; mould A at 9½c; confectioners' A at 9c; powdered at 9¾@9½c; granulated at 9⅝c; standard A at 9⅛c, others unchanged. Molasses, foreign nominal; New Orleans firm. Rice steady. Carolina and Louisiana at 5½@7¾c. Petroleum made stronger; united at 85½c; refined at 6¾c bbl. Tallow weak at 8 1-16@8¼c. Hides firm. Turpentine stronger at 34½c. Pork a shade higher, closing firm; old mess on spot at $16 75@17.00; new do. at $17.00@17.25, old mess January at $17 00@17 50; do. February at $17 10@17 60, do. March at $17.80@17 90; do. April at $17 90@18.10. Beef firm. Beef hams steady. Tierce beef very firm; city extra India mess at $26 50@27 50. Cut meats firm; rib bellies at 8 80@9.30, as to average; middles very very firm. Lard 5@5⅛c per 100 pounds higher and more active, closing dull; prime steam on spot at $11 80@11 35, kettle rendered at $11.55; February at $11 22½@11.35; March at $11 40@11.45; April at $11 52½@11.55; May at $11.60@11 65; June at $11 70; seller year at $11.17½@11 20; city steam at $11 10, refined at $11 45 for continent. Butter firm and unchanged. Cheese very firm on choice. Linseed unchanged. Pig iron very firm. Copper steady; lake at 3¼@3½c on spot and in the future. Lead weak; common at 5@5½; refined nominal. Tin firm. Spelter steady.

CHICAGO GOODS MARKET.

The Commercial *Bulletin* says: There was a moderate call for brown, bleached and colored cottons at first hands, and selections, though mostly restricted to very small lots, resulted a fair aggregate amount. Fancy cotton fabrics such as quilts, piques, white goods, towels, skirtings, etc., are in good demand and there has been an increased inquiry for cotton dress goods. Agents' prices for plain and colored cottons remain unchanged and leading makes are steadily held at current quotations.

SOUTHERN COTTON MARKETS.

New Orleans, steady at 11⅝c. Mobile, firm at 11½c. Savannah, firm at 11¾c. Charleston, firm at 11½c. Memphis, steady at 11½c.

Special Notices.

All Uniformed Patriarchs of Palmyra Encampment, I. O. O. F., are requested to meet for the Annual Reception and Ball in Bread Hall at 7½ o'clock, P. M., January 19th, 1882, in full Dress Parade Uniform, with white neckties, white gloves and white over gaiters.

For order of C. O.

Norwich, Jan. 16th, 1882. jan18dit

HOSTETTER'S

CELEBRATED

STOMACH

BITTERS.

The name of Hostetter's Stomach Bitters is heard in every dwelling, it finds a place in every household, and its praises are sounded through out the whole Western Hemisphere, as a general invigorant, a cure for dyspepsia, a specific for biliousness and over stomach, an appetizing stomachic, an excellent blood depurant and certain remedy for intermittent fever and kindred diseases.

For sale by all Druggists and Dealers generally. jan14 TuTh eow

RHEUMATISM—I take the field against the world in the treatment of rheumatism. Charges $10 to $50. Satisfaction guaranteed in all cases. C. S. BUCKLEY

***At the Post Office—Look to the left as you enter the street door. eod3m

Special Notices.

NATURE'S REMEDY

VEGETINE.

The Great Blood Purifier.

Prostrated from Weakness.

SOUTHBORO, Mass., June 3, 1879.

MR. STEVENS:

Dear Sir: I can testify to the good effects of your medicine. For several years I was afflicted with a severe cough and weakness, and was perfectly prostrated, but after taking three bottles of your Vegetine, made from the Powder, I was entirely relieved.

Very respectfully,

MRS. M. E. STREET,

31 Gilmore Street.

Vegetine is Sold by all Druggists.

jan11 4T,M,Tu&Th

DR. MORSE'S

Compound Syrup of Yellow Dock Root.

This Purely Vegetable Compound is scientifically prepared from the best Roots and Herbs of the Eastern Medica, and has gained an unrivaled reputation for the following effects, viz: Purifying the Blood and thus curing Humors, Green Worms, Cutaneous Eruptions, Canker, Scald Head, &c. &c. Regulating and Cleansing the Stomach and Bowels, thus it cures Dyspepsia, Indigestion, Costiveness, Piles, &c. Strengthening the Digestive Organs, thus causing the food to nourish and support every part. Regulating the Secretory Organs, and, by enabling them to perform their proper functions, preventing and curing Bilious and other Fevers. Disease. Strengthening and Quieting the Nervous System, thus allaying Nervous Irritation, and curing all diseases of the Nerves. It is unrivaled in the cure of all FEMALE DISEASES, as Weakness, Irregularity, Obstructions, &c. It is pleasant to take and safe in all cases, acting in harmony with the restoring powers of nature. It never injures, but always benefits and cures, as thousands of voluntary certificates from the best authorities testify. Inclose stamp and address to MORSE YELLOW DOCK ROOT SYRUP CO., Providence, R. I., for set fancy cards. dec5 d&w

Oral surgery and Mechanical Dentistry in all their branches. Offices No 72 State street, New London, Conn., and No 4 West 30th street, New York. All our friends wishing to make appointments with either of the undersigned, will be served promptly and satisfactorily at either of the above offices.

Respectfully, W. W. SHEFFIELD, D. D. S.

dec16dtf L. T. SHEFFIELD, D. M. D.

Miscellaneous.

THE

Pino-Palmine Mattress!

GEO. H. MARTIN

is the SOLE AGENT for this Health-giving Mattress for Norwich and vicinity. Pamphlets giving all necessary information given away at

MARTIN'S, 169 Main st.

sep28d

WILLIAM FRISWELL,

37 FRANKLIN STREET.

Having secured the sole agency of the celebrated Quick Train Rockford Watch for Norwich and Vicinity, I am able to sell cheaper than before. Every Watch guaranteed to give perfect satisfaction or taken back.

Watches, Clocks and Jewelry repaired in the best manner at the lowest possible price. All work warranted. WM. FRISWELL.

oct18dtf

THE WORKS OF THE

NORWICH NICKEL CO.

To the West Wing of the Hopkins & Allen Mfg. Co.'s Building,

LOCATED ON CHESTNUT STREET,

being the premises formerly occupied by the Norwich Plate Company.

jan5dTu,Th&S

CHECKS, COUPONS, CERTIFICATES

TICKETS, &c., &c. numbered at

Cowan's in First Class Style.

Fine Blank Books a Specialty

nov4-dtf

FRANK HAWKINS, SHERIFF, and JOAB B. ROGERS, Deputy Sheriff, of New London County. Office Room No. 1 Richard's Building, Norwich, Conn. 3016 d&w

WINDOW SHADES.

Window Shades, Fixtures, Cord and Tassels,

Engravings, Picture Frames, &c.,

AT

Trafton's Fine Art Store,

aprl3 d'To,Th & S 31 SHETUCKET STREET.

A.—BEATTY'S PIANOFORTES—The Magnificent holiday presents; square grand pianoforte, four very handsome round corners, rosewood cases, three unisons, Beatty's matchless iron frames, stool, book, cover, boxed, $362.75 to $397 50; catalogue prices, $800 to $1,000, satisfaction guaranteed or money refunded after one year's use. upright pianofortes, $125 to $600, catalogue prices, $500

The Bulletin

Norwich, Thursday, Jan. 19, 1882.

TAX PAYING WHISKEY.

The distillers propose to ask congress for a reduction of the whiskey tax from ninety to fifty cents per gallon, and for certain minor changes in the internal revenue laws that will in other ways favor the liquor manufacturers. This is the first step that now seems likely to be taken toward a reduction of taxation.

There are several things to be considered by congress if it hopes to make wise action upon this important matter. One question which plainly has two sides is whether or no it is wise to reduce taxation at all. This ought to be carefully debated, but it probably will not be. The temper of congress is generally understood to favor a reduction in the taxation now imposed.

Accepting some sort of reduction as inevitable, the next point of interest relates to the character of the taxation to be reduced. Among the present objects of internal revenue taxation are bank deposits, bank capital, bank circulation, bank checks, matches, patent medicines, perfumery, etc. The aggregate receipts from these sources were less than $10,500,000 in 1881. The taxes upon bank checks, matches and patent medicines are especially annoying. All this general class of imposts could be taken off without seriously affecting the revenue, and yet to the palpable relief of the people.

The other sources of internal revenue are liquors, tobacco and beer. Of the $135,000,000 which was paid in 1881 these sub heads furnished about $124,000,000. They are not only the most prolific sources of revenue under our present system, but they are regarded by many of the wisest economists as the only ones, with perhaps two exceptions, upon which such taxes ought to be laid. Commissioner Raum in his last report says:

> When the wants of the government will allow a reduction of internal taxation, my opinion is that it will be wise to confine these taxes to distilled spirits, malt liquors, tobacco and its products, and to special taxes upon manufacturers and dealers in these articles, and to fix the taxes at such rates as will yield the amount of revenue necessary to be raised from these sources.

Matches are necedities. So are bank checks. So are medicines. Liquor, beer and tobacco are not necessary to any one. They are simply luxuries which he can do without if he cannot afford to buy them. To tax them is not to tax the poor, for the poor man is under no necessity to spend a cent on them. They are proper subjects to be taxed because the tax is then paid by people who are rich enough to afford luxuries. Tea and coffee properly fall in the same category, and should bear a share of the tax. They were foolishly made free some years ago and it is useless to expect any recomposition of duties on them.

The last question to be decided is how much taxation should be taken off. Our internal revenue was over $135,000,000 last year, this year it promises to be not far from $150,000,000. The tax on distilled spirits is now ninety cents per gallon. It yields the revenue. The total revenue from spirits last year was $67,108,974. In 1865 the tax was $2 per gallon, but the revenue was only $15,711,422. In 1866 it rose to $33,000,000, held at that figure in 1867, and in 1868 dropped back again to $18,000,000.

It is worth while to study the receipts from the tax on spirits during the last eighteen years in connection with the rate of tax imposed. July 1st, 1864, the tax on distilled spirits was $1.50 per gallon. Jan. 1st, 1865, it was raised to $2 per gallon. July 20th, 1868, it was reduced to fifty cents, Jan. 6th, 1872, it was raised to seventy cents, and March 3d, 1875, again raised to ninety cents. Keeping these figures in mind, the changes in government receipts from this source form an interesting study. We take the table below from the Statistical Abstract of the United States published in 1880, except the figures for 1881, which are from Gen. Raum's last report:

1863	[illegible]	1873	$48,889,273
1864	[illegible]	1874	49,044,000
1865	[illegible]	1875	38,091,761
1866	[illegible]	1876	56,449,305
1867	[illegible]	1877	57,000,180
1868	[illegible]	1878	50,432,816
1869	[illegible]	1879	52,870,000
1870	[illegible]	1880	61,195,500
1871	[illegible]	1881	67,108,974

It is important that the reduction from a $2 to a 50 cent tax in 1868 had the effect of nearly trepling the receipts in 1869, the first year when the change would be felt. The increase of tax in 1872 and 1875 did not increase the receipts in a corresponding measure. It may fairly be doubted if a reduction of the tax now from ninety to fifty cents would permanently reduce receipts. The ninety cent tax of 1880 brought in only about $5,500,000 more than the fifty cent tax of 1870. The population increased between 1870 and 1880 about twenty eight per cent, the consumption of spirits may be inferred to have shared this increase, the tax was raised eighty per cent, yet the receipts rose only ten per cent. The tax on tobacco was lowered a few times at intervals from twenty four to sixteen cents, and the revenue fell off [illegible] for years but this year [illegible] before.

It seems an improbable thing that a reduction of tax on spirits would result in an ultimate increase of the government's receipts. It certainly would tend to suppress the contribution by lessening the present profitable and successful evasion of the law. Congress ought to consider these facts and [illegible] weight.

A farmer who probably reflects the sentiments of many of his fellow tillers of the soil writes out, and returns in the Hartford Times the proposition to appropriate $20,000 for the new site and buildings of the agricultural experiment station necessitated by the inability of the Sheffield Scientific School to spare room in its buildings for the station any longer. Our correspondent says: "The day is a long way off when the farmers of [illegible] with all the old science can [illegible] rich from the soil, or even [illegible] without some hard work, which these days are trying in every [illegible] Each trade or profession is [illegible] for which that proposed improvements in [illegible] or methods in that particular line are [illegible] fangled notions' which ought to be condemned. But no class of men, probably, are more conservative and more opposed to new ideas, new machinery and new processes, than farmers. It is hard to see, however, why agriculture should be any exception to the general law of progress. Grinding corn, spinning and weaving cotton, transporting passengers and freight, heating houses, making shoes and hats, sewing clothes, and pretty much every other trade or occupation to which man has turned his hand is being improved from generation to generation. Even agriculture and kindred pursuits show improvement. New implements for clearing and tilling land handling hay raising cream and making butter, new breeds of cattle, and new systems of feeding and preparing food for stock have been steadily coming into vogue for a century past, and in many cases their introduction has been attended with happy results. It thus appears that newfiddles are not always useless or pernicious. The Times contributor errs in supposing that any of these innovators ever expects to make the farmer's life an idle or very easy one. They aim to give him better returns for the same amount of work. Certainly this is not a thing to be objected to. If, by a better knowledge of the chemistry of the soil and of crops than he now possesses, a farmer can make his land yield him larger and more valuable crops than now, that knowledge is a thing to be sought, not despised. "Live and learn" is a good motto for the farmer as well as "the butcher, the baker and candlestick maker."

THE TRIAL.

Lawyer Scoville is not sustaining his reputation for skill and good sense. When he began the defence he made a good impression by his shrewd and able management and the legal acumen he displayed. But he hardly held his own in the latter days of the examination, and his argument is lamentably weak.

He seems to have obeyed the old maxim: "When you have no case, abuse the opposing counsel." He has made no plea for Guiteau which can have any effect; has advanced no argument to neutralize the logical speech of Davidge; has utterly failed in his attempt to explain away or overthrow any of the evidence against his client.

His labored attempt to make out a conspiracy on the part of the government counsel is as weak as water and quite as colorless. It is too absurd to need refutation, too puerile to be allowed in any case other than one in which life is involved, and in which the widest liberty is always given the defence.

Scoville has apparently made up his mind that he has no chance of success and is simply filling up time. He is more likely to do his client harm than good, by thus exposing the appalling weakness of his case. He may hope to find one or two weak headed men on the jury, impressible by mere sound and fury. But this is not likely. Even the friends of Juryman Bright, who was yesterday mentioned as possibly doubtful, say that there need be no fear of him. He will prove, they say, "one of the soundest men on the jury."

The New York court of appeals has just rendered a decision of great interest upon [illegible] nell was recently convicted of assault with intent to kill. His defense was insanity. He appealed from conviction on the ground that the judge erred in charging the jury. In his charge the judge called attention to the fact alleged in behalf of the prisoner that he was an insane man at the time the crime was committed, and so not responsible therefor, and directed the jury to determine from the evidence whether or not such was the fact. "He is presumed," the court said, "to be a sane man until he convinces you by evidence that he is insane;" defined insanity in a manner not objected to, and said, "If such was the prisoner's condition he was relieved from the responsibility; otherwise he was responsible for that which he does," and in conclusion said: "If you have a reasonable doubt from the evidence that the prisoner is guilty of this crime then you should give him the benefit of that doubt."

The court of appeals decides that the charge was right and that there is no basis in it for a new trial. In its opinion it says:

> The questions upon the trial were: First, were the acts charged committed by the prisoner? Second, at the time of the commission, was he in such condition of mind as to be responsible for them? If answered in the affirmative the acts constituted crime and the conviction was proper. As to each, therefore, the burden was upon the prosecutors, for upon the existence of both the guilt of the prisoner depended. The result follows the general rule of evidence which requires him who asserts a fact to prove it. That the first proposition is established is not denied, the legal presumption that every man is sane was sufficient to sustain the other until repelled, and the charge of the judge, criticized in the first point made by the appellant, goes no further. If the prisoner gave no evidence the fact stood; if he gave evidence tending to overthrow it the prosecution might produce answering testimony, but in any event he must satisfy the jury upon the whole evidence that the prisoner was mentally responsible, for the affirmative issue tendered by the indictment remained with the prosecutor to the end of the trial.

The rebuffs which the national house is daily putting on Speaker Keifer and Mr. Robeson, his principal adviser, show that it is in a very bad temper toward those once rising statesmen. The last two days are regarded in Washington as having quite destroyed the latter's evident hope to be the "leader of the house." He will have to resign that ambition to Mr. Kasson or Mr. Reed, either of whom would wear the mantle with dignity and effect. Mr. Robeson is hardly up to the times.

CURRENT OPINION.

The proposition for a constitutional amendment introduced by Mr. Robertson of New Haven yesterday deserves unanimous support. Whether it will receive it depends upon the mental and moral capabilities of the members of the legislature. That it is just in principle no one will undertake to deny, provided he believes in representative government. There can be no question that if a constitutional convention could be held, composed of members elected according to population, one or both branches of the Connecticut legislature would be formed with some regard to the popular vote. At present Connecticut is the only state in the union in which the people of the state are without representation in either house. If the representatives of the small towns which so long have held such undue weight in the general assembly could be induced to admit the justice of the claim of the larger towns to a proportionate share in the legislation of the state it would be a credit to the sense of justice, which under the proposed amendment it would not seriously affect their control of the assembly. But it is probable that prejudice, rather than any idea of justice, will control the action of the legislators upon this proposed amendment.—*Courant.*

Last year all that could be done under the present constitutional restrictions to make the senate a popular body was done; but there ought to be an increase in the membership of that body so as to make it a representative body of the people as contemplated in the constitution; but up to this time the country members have resisted this movement, and they may be expected to resist one which undertakes to invade the constitution. The *Post* has pointed out many times the necessity of making such a fair disposition of the senate districts as would fortify the country towns in their present constitutional hold upon the lower house. Unless this is done there will come sooner or later an agitation throughout the state upon the subject of equal representation in both houses which may result in the success of a peaceful revolution through a constitutional convention which shall ignore in its organization all the delays of the present constitution. For this year, however, it may safely be said that Mr. Robertson's amendment will go the way of all others of a similar nature which have preceded it.—*Post.*

Mr. Robeson of New Jersey ran the republican plough against a stump yesterday in his farming in the house of representatives. Last night he was reported to be engaged in harnessing democrats to his team in the hope to pull the stump out to day. But it is perfectly plain, on the report of yesterday's debate, that he is an incompetent husbandman and the sooner the republican majority of the house puts another and better man between its plough handles the more chance it will have to get seed into the ground in season to reap any harvest at this session. Robeson clearly is incompetent for any business that is not of a "commercial" nature. His attempts at a trade with democrats for assistance to day are of a "mercantile" character.—*N. Y. Herald*

Political.

Mr. Lamar has been re elected to the United States senate by Mississippi.

Senator Jones is to have the privilege of naming the new governor of Arizona, and will pick out a Nevada man.

A Washington despatch says that no speaker ever made so many enemies by his committee appointments as Mr. Keifer has.

Since John C. New of Indiana has been named of as minister to Russia, jealous politicians have severely attacked his record.

Senator David Davis, calling Mr. Hawley to the chair temporarily, introduced a resolution Tuesday to retain Justice Hunt from the bench.

The federal senate is now considered quite favorable to the payment of war premiums to claimants of a share of the Geneva award.

The Illinois supreme court has over ruled the Quincy board of education which adopted an order sending the colored children to a separate school.

Congressman Hewitt has introduced a resolution calling for a great deal of information about the age, conditions and cost of what vessels are now left in our navy.

Keyes, postmaster at Madison, Wisconsin, whose reappointment Mr. James recommended, has been superseded because he also had a seat in the state legislature. Thus President Arthur re-asserts Grant's old rule.

The demand of the house for the minority statement of new war vessels promises to elicit considerable light on the subject. Secretary Hunt has been reluctant to let that report be seen.

Senator Jones of Nevada, who is largely interested in silver mines, is talked of as successor to Mr. Howe, in the delegation to the international monetary conference, which meets in Paris next April.

The western members want the number of members of the house of representatives under the new apportionment to be 319 or 323; but Mr. Cox, of the committee in charge, thinks 301 will be the number finally adopted. The present membership is 293.

Alexander H. Stephens, who has just completed his history of the United States, is reported to have said to a friend the other day that after a careful estimate and comparison of the presidential administrations from Washington to Garfield, he believed that that of Hayes "had been in every respect equal to any which preceded it, and far superior to most of them."

The late Senator Nicholson of Tennessee left his seat in 1861, when his state seceded, although his term did not expire until 1865. His widow has asked for his salary for the intervening four years. The committee on claims report. "We do not deem it proper, after the expiration of twenty years, to pass special acts of congress to compensate the senators and representatives who seceded in 1861 for their services in the early part of that year. We recommend that the claim of the petitioner be disallowed."

Congressmen having complained that the postage on letters to constituents in answer to questions about pension matters was a heavy tax, the commissioner of pensions sent to some of the senators government stamped envelopes for that purpose. But Mr. Edmunds at once returned those sent to him with a very sharp letter, in which he informed the commissioner of pensions that his action was not warranted by law, and that he was doing an illegal act by making such use of official envelopes. The letter caused some commotion in the pension office and served to check the liberality of the officials there. The attorney general is now considering the legality of the proceeding.

State Attorney Doolittle of New Haven county says he will be ready to try the Malleys and Douglass in a few days. He believes the jury were unanimous in their decision and that only one ballot was taken. One juror says it took them only ten minutes to decide on the indictment. The news was immediately telephoned to the jail, and a few minutes afterward Edward Malley and a New York friend drove thither. Judge Blydenburgh and Michael Malley followed on foot. A conference was had in the jail. One of the jail officials said he thought the Malley boys were feeling pretty bad, judging from their looks. Walter appeared very downcast. "He acts as if he felt bad—grieved at last—and as if he didn't much care now what happened," the official continued. Hopes are entertained that Blanche Douglass will now turn state's evidence. She refuses to see any one beside her counsel.

Local Notices.

A small stock of millinery for sale.

See advertisement of Telephone exchange.

Remember the reception of Palmyra Phalanx takes place this evening. Also remember that Smith & Gilbert have a full line of white kid gloves and white satin ties.

Cooks using cream of tartar and soda will always have better results by using Congress Yeast Powder. It is perfectly pure and is always reliable and will make light bread, biscuits, cake, etc.

Mark Twain in "Curing a Cold," says: "I verily believe I threw up my immortal soul." This and catastrophe would have been averted and the cold cured by the use of Pisso's

On Thirty Days' Trial.

We will send Dr Dye's Celebrated Electro-Voltaic Belts and other Electric Appliances on trial for thirty days to young men and older persons who are afflicted with Nervous Debility, Lost Vitality, etc., guaranteeing speedy relief and complete restoration of vigor and manhood. Also for Rheumatism, Neuralgia, Paralysis, Liver and Kidney difficulties, Rupturas, and many other diseases. Illustrated pamphlet sent free. Address Voltaic Belt Co., Marshall, Mich.

Vaseline.—When the blood becomes thick and stagnant, either from change of weather or of climate, want of exercise, irregular diet, or from any other cause, the Vaseline will renew the blood, purify all the morbid humors, cleanse the stomach, regulate the bowels, and impart a tone of vigor to the whole body.

Vanner's predictions teach all the wise to be on their guard against Diphtheria and other throat diseases, by keeping constantly on hand the sure cure, Polaskin.

A cough, cold or sore throat should be stopped. Neglect frequently results in an incurable lung disease or consumption. Brown's Bronchial Troches do not disorder the stomach like cough syrups and balsams, but act directly on the inflamed parts, allaying irritation, giving relief in Asthma, Bronchitis, Coughs, Catarrh, and the throat troubles which singers and public speakers are subject to. For thirty years Brown's Bronchial Troches have been recommended by physicians, and always give perfect satisfaction. Having been tested by wide and constant use for nearly an entire generation, they have attained well-merited rank among the few simple remedies of the age. Sold at 25 cents a box everywhere.

Bed-Bugs, Roaches.

Ants, mice, rats, flies, vermin, mosquitoes, insects, &c., cleared out by "Rough on Rats." 15c. boxes at druggists.

Brain and Nerve.

Wells' Health Renewer, greatest remedy on earth for impotence, lassitude, sexual debility, $1, at druggists. Depot, Lee & Osgood.

Have invariably found Potasha a sure cure for hoarseness and sore throat. Singers and speakers will find it of special value for clearing the voice. JOHN DELANEY, Teacher of Vocal and Inst'l Music, Lee, Mass.

Physicians.

MADAM M. J. PHILLIPS, M. D., AND MAGNETIC HEALER, Residence 56 Franklin Street, Norwich, Conn.

Madam Phillips' system of medical treatment, in co-operation with her remarkable healing powers, enables her to treat all kinds of diseases, both acute and chronic, with the highest degree of success. (Cancers and Scrofula a specialty.) Madam Phillips' Cough and Anti-Pneumonia Syrups always on hand. oct18dw

Furniture & Carpets.

A. W. DICKEY & CO.

90 and 92 Union Street.

FURNITURE !

All kinds Upholstered Goods Re-covered at Short Notice. Send in your Orders.

A. W. DICKEY & CO.

jan4 d

Insurance.

EQUITABLE Fire & Marine Insurance Co.

PROVIDENCE, R. I.

Cash Capital - - - $300,000.00

Assets, Jan. 1st, 1882 407,556.52

Marine Insurance effected at reasonable rates. This Company also issues Safety Fund Policies.

Williams & Packer, Agents, jan14d Room 4 Richards Building.

GENERAL INSURANCE AGENCY.

Drafts on Ireland,

Drafts on Scotland,

Drafts on England,

At lowest quotations, for sale at

B. P. LEARNED'S

General Insurance Agency,

dec14d Over Thames Bank, Shetucket St.

ÆTNA INSURANCE CO.,

HARTFORD CONN.

Cash Capital, $4,000,000 00

Net Surplus, 3,007,190 24

Assets, 9,720,890 97

The Leading Fire Insurance Company of America.

JAMES E. FULLER, Agent, 108 MAIN STREET.

oct13d

THE Connecticut Fire Insurance Co., HARTFORD.

Cash Capital, (all paid in)	$1,000,000.00
Reserve for all Liabilities, including Re-insurance	558,192.38
Net Surplus	397,145.80
Total Assets	$1,955,338.18

PARKER BROTHERS, Agents, Room No. 3, Chelsea Savings Bank Building, sep19d SHETUCKET STREET.

NEW LONDON COUNTY Mutual Fire Insurance Company NORWICH, CONN.

CHARTERED MAY 1858.

ACCUMULATED SURPLUS JAN. 1st, $60,000.

This Company continues to secure against loss or damage by fire on as favorable terms as the nature of the risks and the security of the insured and the company will warrant.

DIRECTORS:

S. P. Parker, Wm. L. Brewer, Charles Osgood, Charles Webb, John A. Morgan, Wm. Heath, D. P. Coon, Jedediah Rathbun, P. M. M. Andrews, Chas. L. Richards, H. H. Heath.

S. P. PARKER, President. Wm. HEATH, Secretary and Treasurer. 15dw1y

Plumbing & Tinsmithing.

THE NORWICH IRON FOUNDRY.

Established in 1824.

A. H. VAUGHN & SONS, Prop'rs, NO. 10 FERRY ST., NORWICH, CONN.

Manufacturers of Mill Gearing, Pulleys, Couplings, Hangers, Boxes, Racks and Pinions, Lamp Posts, Feed Boxes, Watering Troughs, Grate Bars, Cylinder Stoves, Adapt Doors, Hitching Posts, Pipe Thimbles, Columns for Buildings, Flange and Socket Pipe, Building Weights, Chimney Tops, &c., &c. nov9d

THE GIBLEY MACHINE CO., Manufacturers of Paper, Cotton and Wool Machinery, Mill Gearing, Shafting, Couplings, Hangers, etc., etc., Jobbing of all Kinds, Gear Cuttings, Forgings and Castings at Short Notice. 48 Franklin Street, Norwich, Conn. New and Second-hand machines bought and sold on commission. fy14dtf

ROBERT BROWN, Successor to the Norwich Steam and Gas Pipe Co. 33 and 35 Water Street, NORWICH, CONN.

Steam and Gas Fitter and Plumber. Chandeliers, Brackets, Portable Gas Lamps, Argand Burners, Plain and Fancy Shades, Rubber Hose, Bath Tubs, Boilers, Water Closets, Wash Bowls, etc. feb21

Drugs, Paints and Oils.

N. DOUGLAS SEVIN,

DEALER IN

DRUGS, CHEMICALS, PATENT MEDICINES,

AND

TOILET ARTICLES.

141 MAIN STREET.

TRUSSES. TRUSSES.

The undersigned has a room furnished especially for the

APPLICATION OF TRUSSES,

AND HEREAFTER

Especial Personal Attention

will be given to this branch of the business, and a

Perfect Fit Guaranteed

AT REASONABLE PRICES.

N. DOUGLAS SEVIN, 141 MAIN STREET.

SHOULDER BRACES, Supporters, Elastic Hose, Rubber Cloth, FOR SALE AT

SEVIN'S DRUG STORE.

Pure Wines and Liquors FOR MEDICINAL PURPOSES CAN BE HAD AT

SEVIN'S DRUG STORE, 141 Main Street.

sep19dw

LEE & OSGOOD.

RETAIL DRUGGISTS

AND

WHOLESALE DEALERS

IN

KEROSENE OIL,

WHITE LEAD,

TURPENTINE

Linseed Oil,

MASURY'S

RAILROAD COLORS,

146 and 148 Main

AND

56 and 58 Water Streets,

NORWICH, CONN.

sep24dawtf

RHEUMATISM, Neuralgia, Sprains, Pain in the Back and Side.

There is nothing more painful than these diseases; but the pain can be removed and the disease cured by use of

Perry Davis' Pain Killer.

This remedy is not a cheap Benzine or Petroleum product that must be kept away from fire or heat to avoid danger of explosion, nor is it an untried experiment that may do more harm than good.

PAIN KILLER has been in constant use for forty years, and the universal testimony from all parts of the world is, IT NEVER FAILS. It not only affords a permanent cure, but it relieves pain almost instantaneously. Being a purely vegetable remedy, it is safe in the hands of the most inexperienced.

The record of cures by the use of PAIN KILLER would fill volumes. The following extracts from letters received show what those who have tried it think:

Edgar Cady, Owatonna, Minn., says:

About a year since my wife became subject to severe suffering from rheumatism. Our resort was to the Pain Killer, which speedily relieved her.

Charles Powell writes from the Sailors' Home, London:

I had been afflicted three years with neuralgia and violent spasms of the stomach. The doctors at Westminster Hospital gave up my case in despair. I tried your Pain Killer, and it gave me immediate relief. I have regained my strength and am now able to follow my usual occupation.

G. H. Walworth, Saco, Me., writes:

I experienced immediate relief from pain in the side by the use of your Pain Killer.

E. York says:

I have used your Pain Killer for rheumatism, and have received great benefit.

Barton Seaman says:

Have used Pain Killer for thirty years, and have found it a never failing remedy for rheumatism and lameness.

Mr. Burditt writes:

It never fails to give relief in cases of rheumatism.

Phil. Gilbert, Somerset, Pa., writes:

From actual use, I know your Pain Killer is the best medicine I can get.

All druggists keep PAIN KILLER. Its price is so low that it is within the reach of all, and it will save many times its cost in doctors' bills.

25c., 50c. and $1.00 a Bottle.

PERRY DAVIS & SON, Props., nov1 dkw Providence, R. I.

Medical.

BROWN'S

IRON BITTERS.

A TRUE TONIC.

CURE

Dyspepsia, Indigestion, Lack of Energy, Loss of Strength, Want of Appetite, Intermittent Fevers, Etc.

Iron Bitters are highly recommended for all diseases requiring a certain and efficient TONIC.

Iron Bitters enrich the blood, strengthen the muscles, and give new life to the nerves.

Iron Bitters act like a charm on the digestive organs, removing all dyspeptic symptoms, such as tasting the food, belching, heat in the stomach, heartburn, etc.

Iron Bitters the only Iron Preparation that will not blacken the teeth or give headache.

Sold by All Druggists.

Write for the A. B. C. Book, 32 pages of useful and amusing reading—sent free.

See that all Iron Bitters are made by BROWN CHEMICAL CO. and have crossed red lines on wrapper. Beware of imitations.

BROWN CHEMICAL CO., Baltimore, Md. sn14dw

CURE YOUR CORNS BY USING SCHLOTTERBECK'S Corn, Wart and Bunion Solvent.

Entirely harmless; is not a caustic. It removes Corns, Warts, Bunions and Callous without leaving a blemish. Brush for applying in each bottle.

A CURE IS GUARANTEED.

Price 25 cts. For sale by all druggists.

Try it and you will be convinced, like thousands who have used it and now testify to its value.

Ask for Schlotterbeck's Corn and Wart Solvent and take no other. jy11dkw

ASTHMA CURED.

ASTHMA CURED QUICKLY AND PERMANENTLY

DR. STINSON'S ASTHMA REMEDY

is unequalled as a positive Alterative and Cure for ASTHMA AND DYSPEPSIA, and all their attendant evils. It does not merely afford temporary relief, but is a permanent cure. Mrs. B. F. Lee of Belmore, O., says of it: "I am surprised at the speedy effects of your remedy. It is the first medicine in six years that has loosened my cough and made expectoration easy. I now sleep all night without coughing." If your druggist does not keep it, send for treatise and testimonials to DR. S. H. K. STINSON & CO., nov16Tu,Th,Sw3m 603 Broadway, New York.

A POSITIVE CURE.

NYROXOLINE

CURES

NEURALGIA,

Neuralgia of the Face or Head, Sick or Nervous Headache, Neuralgia of the Spine, Sciatica and Severe Pains, Lame Back, Lumbago, Pains in the Limbs, Sciatica, &c., &c.

An eminent druggist of New York says: "My wife was afflicted with Facial Neuralgia, at frequent intervals, for years. I tried all the remedies known to the medical profession with very little or at least only temporary relief. One application of NYROXOLINE gave immediate relief. We gave small quantities to acquaintances, whom we knew to be afflicted with Neuralgia and Rheumatism, with astonishing results. I consider it a valuable contribution to our remedial agents."

DEMAND NYROXOLINE.

Take Nothing Else.

FOR SALE BY ALL DRUGGISTS.

sep17 d&,Tu&ThAlmo

Musical Instruments.

FIRST-CLASS PIANOS AT LOW PRICES.

H. E. STEVENS,

No. 10 GROVE STREET.

Pianos Tuned and Repaired. dec28 d

Confectionery.

BOSTON CHIPS

Cream Walnuts,

Imperial Fig Paste,

English Wintergreen Lozenges,

Capsicum Cough Drops,

Chromels and a choice variety of CANDIES out this morning. Perkins' Candies are made of pure Sugar and are warranted free from adulteration, and sold at reasonable prices.

Perkins' Candy Store, jan14d Perkins' Block.

Legal Notices.

Proposals for Rip-Rap Granite at Fort Jefferson Harbor, N. Y.

UNITED STATES ENGINEER OFFICE, New London, Conn., Jan. 16th, 1882.

SEALED PROPOSALS, in triplicate, will be received at this office until 11 o'clock, A. M. on the 15th day of February, 1882, for furnishing Rip-Rap Granite and building Breakwater at Fort Jefferson Harbor, Long Island, N. Y.: about 2,000 tons.

Specifications and blank forms for proposals, and for guaranty will be sent on application to this office.

jan18dd J. W. BARLOW, Major of Engineers.

Proposals for Constructing Dike in Thames River, Conn.

UNITED STATES ENGINEER OFFICE, New London, Conn., Jan. 16th, 1882.

SEALED PROPOSALS, in triplicate, will be received at this office until 11 o'clock, A. M. on the 15th day of February, 1882, for constructing a Dike in Thames River, Conn., to be built either of Piles and Stone or wholly of Stone.

Specifications and blank forms for proposals, and for guaranty will be sent on application to this office.

jan18dd J. W. BARLOW, Major of Engineers.

NOTICE is hereby given that the accounts due to the estate of G. L. Staley are now ready for collection and in my hands. Please call on me and settle the same.

A. T. DAVIS, Administrator.

Norwich, Conn., Jan. 14th, 1882. jan17dd

CITY OF NORWICH WATER WORKS, OFFICE OF BOARD OF WATER COMMISSIONERS, NORWICH, CONN., January 1st, 1882.

WATER RATES for the quarter ending Dec 31st, 1881, are due and payable at this office Jan 1st, 1882.

Five per cent. will be added to all bills remaining unpaid Jan. 21st, 1882.

Second addition on each rate, if unpaid Jan. 31st, 1882, Fifty Cents. Third addition on each rate, if unpaid fifty days after due, One Dollar.

jan4dw H. S. WINSHIP, Supt.

BOARD OF RELIEF NOTICE.—The undersigned, Board of Relief of the Town of Norwich, will meet at their office in the Court House on Monday, January 23d, 1882, and will be in session daily until and including Saturday, January 21st, 1882, to hear and act upon appeals from the dotage of the Assessors, slate for indebtedness, and on any other business proper to be done by said board. Office hours, from 10 to 12 A. M. and 1 to 4 P. M.

NATHAN SWALL, JOHN P. BARSTOW, JOHN R. BOWMAN, } Board of Relief

dec28d&jan1

THE BULLETIN Job office does work with neatness and despatch.

Printing.

THE LARGEST, CHEAPEST AND BEST Weekly Newspaper Published in New England IS THE

NORWICH WEEKLY COURIER,

Issued Every Wednesday FROM THE OFFICE OF THE Norwich Morning Bulletin, AT THE LOW PRICE OF

ONE DOLLAR A YEAR,

Cash in Advance.

New Subscribers Will Receive the Paper to Jan. 1st, 1882, Free.

ALL THE Latest Telegraphic, Political State and General News of Each Week WILL BE CONTAINED IN

THE COURIER.

Matters of Local Interest Specially Looked After.

THE AGRICULTURAL NEWS FROM WEEK TO WEEK Will be Specially Adapted to the Season in which it Appears.

THE COURIER BEING AN EIGHT-PAGE PAPER With a Circulation Larger than any Weekly Paper in Connecticut makes it one of the Best Advertising Mediums in the country.

The careful selection of all matter placed in its columns gives it a moral character which will admit of its being placed in every household, and it will be a thoroughly

FAMILY NEWSPAPER.

ONE DOLLAR A YEAR POSTAGE PREPAID.

52 Weeks in a Year Subscribe Now.

THE BULLETIN COMPANY Publishers.

24x

The Bulletin

Darby and Joan.

This ballad will possess the greater interest for our readers from the fact that the original painting hereof thereon is to be found this week in the Lotos Exhibition at the Town hall. The picture was bought by a Norwichtown independent for $1,000. It has proved not a trade mark.—Ed.

When Darby saw the cutting eye,
He rising his argybe and home he ran,
Not then drank—"This quart and mill
My work is done, I'll go to bed
My work is done—your constant tease,
But I (quoth woman never can say)
Her work is done, till Judgment Day
You men can sleep all night, but we
Must toil." "But fault is that," quoth he.
"I know your meaning," Joan replied,
"But my lazy husband not be tied.
I will go to, and let you know
What work your women have to do.
First in the morning though we feel
As sore as drunkards when they reel—
Yea feel such pains in back or head
As would confine you men in bed,
We pity the brush, we wield the broom,
We air the beds and right the room;
The cows must next be milk'd, and then
We get the breakfast for the men.
Ere this is done, with whimpering cries
And frosty hair the children rise;
These must be dressed and fed with care
And feel—and all because of you
We must," here Darby scratched his head
And stole off grumbling to his bed.
And only said as he he run,
"Zounds woman a clack is never done."
At early dawn, ere Phœbus rose,
Old Joan resumed her tale of woes,
When Darby thus: "I'll end the strife.
Be you the man and I the wife;
Take you the cow pail and now while I
Will all your boasted cares supply."
"Content" quoth Joan, "give me my stint:"
This Darby did, and out she went
Old Darby rose and seiz'd the broom,
And whirled the dirt about the room;
Which having done, he scarce knew how,
He tried to milk the brindled cow
The brindled cow whisk'd round her tail
In Darby's eyes, and kicked the pail;
The cows pettes'd with grief and pain,
Swore he'd never try to milk again.
When turning round in sad amaze,
He saw his cottage in a blaze.
For as he hasten'd to brush the room
In careless haste, he fired the broom
The fire at last subdu'd, he swore
The broom and he should meet no more.
Vexed daily misfortune and perplex'd,
Darby prepared for breakfast next,
But what to get, he scarcely knew—
The bread was spoilt, the butter too,
His hands he hasten'd with paste and flour,
Old Darby labor'd full an hour;
But luckless night! thou couldst not make
The bread take form of loaf or cake.
As every door wide open stood,
In rush'd the sow in quest of food
And, stumbling onwards, with her snout
Upset the churn—the cream ran out,
As Darby turn'd, the sow to treat,
The sappy cream betrayed his feet;
He caught the bread trough in his fall,
And down came Darby, trough and all.
The children, waken'd by the clatter,
Start up and cry, "Oh! what's the matter?"
Old Jowler barked, and Tabby mew'd,
And hapless Darby bawled aloud,
"Return, my Joan, as heretofore,
I'll play the housewife's part no more;
Since now, by sad experience taught,
Compared to thine, my work is naught.
Henceforth, as business calls, I'll take,
Content, the plough—the scythe, the rake,
And never more transgress the line
Our fates have mark'd, while thou art mine.
There Joan, return as heretofore,
I'll vex your honest soul no more;
Let each our proper task attend—
Forgive the past, and strive to mend."

Personal.

Gerster had malarial fever in New Orleans last week.

Hanlan, the oarsman, has reached Liverpool, after a rough voyage.

The new editor of the Boston *Advertiser* is a relative of Mrs. James G. Blaine.

The majority of the senate pensions committee favor giving Mrs. Lincoln $15,000 arrears of pensions.

Mr. Scoville's bitter attack on Judge Porter and Mr. Davidge has lost him friends at Washington.

A false rumor that Randolph Tucker had the small pox has led many congressmen to be vaccinated.

Miss Dawes, the daughter of the senator from Massachusetts, will make her literary debut in the next number of the *Wide Awake*.

Thomas W. Keene, who is now attracting considerable attention in the roles of Hamlet and Richelieu, has been starring only two years. He began as Conpeau in Reade's "Drink."

Oscar Wilde likes the luxury of our palace cars, but wishes our railway trains would run more slowly, so that he could see the roadside lilies. We don't have roadside lilies in winter, Oscar.

Gambetta's selection of very conservative men, instead of radical republicans, to look after French affairs at the courts of Berlin and St. Petersburg, causes favorable comment, especially as his appointees are cultivated gentlemen and shrewd diplomatists.

Mapleson's opera company were nearly all vaccinated in Philadelphia a day or two ago. Mlle. Juch had the incision made on her knee. Eight other ladies on the calf or elsewhere on the leg. Del Puente on the wrist, and one on the back of the neck; others elsewhere.

Clarkson N. Potter, the eminent New York politician and lawyer, was taken suddenly sick with nausea and faintness, while arguing a case before the court of appeals in Albany, Tuesday. At first it was rumored that he had paralysis, but he says the trouble was only indigestion.

A. T. Cundike Rice, editor of the *North* [illegible] has inherited $300,000 in a direct [illegible] a share of a large remainder [illegible] of millions, bequeathed by Mrs. May M. Bourne late of Boston. The will was probated this week at Newport. The *North American* will now be more independent of publishers than ever.

So closely does the plot of Mr. A. W. Pinero's play, "The Squire," lately brought out in London, resemble that of Thomas Hardy's novel, "Far From the Madding Crowd," that the latter gentleman charges it. Comer with cribbing. Hardy's story was dramatized in himself and offered to the St. James theatre which now brings out Pinero's play. It is stated some time ago Pinero said that he never read the novel. It is now shown that another of Pinero's plays—Dave's Escape—closely resembles Hardy's Petty Pine.

The Bridge at New London.

To the Editor of the Times:

[illegible] of Friday that [illegible] of a rail road bridge across the harbor of the pretty little Thames. I had supposed that the [illegible] of vessels in [illegible] of freight and passengers [illegible] that it was acknowledged [illegible] opposition to the [illegible] navigable waters wouldn't have [illegible] that the [illegible] keeping pace with the times. [illegible] position to the bridging of [illegible] navigable waters" has been abandoned [illegible] if the waters or harbors proposed [illegible] bridged are of more importance [illegible] than any single line of [illegible]. We are not aware that railroads are doing all the carrying business, nor that they are conveying passengers and freight as low as those of the steam and sailing vessels. But such case must stand upon its own merits. The bridging of an inland navigable river, while it is of value to the railway corporation, is on the other hand an injury to navigation. But when it comes to bridging harbors of the importance of those of New London the question [illegible] serious aspects.

The [illegible] for the approaches to the proposed bridge across New London harbor [illegible] very short of leading out of the city and [illegible]. The bridge, if this line is adopted, [illegible] Thames where it is 1,[illegible] feet of water. [illegible] there is anchorage for the largest vessels of the United States navy. The officers of the navy who have visited this harbor and anchored in the Thames, consider it the best and safest harbor in the country. Of course a very earnest and persistent effort will be made to induce the legislature to grant the privilege of building the bridge. But the members should act with deliberation, and hesitate before authorizing an act which may be harmful to this principal harbor on Long Island Sound, especially in case of a war with a foreign power, when such a harbor, entirely free of obstructions, would be needed for a naval station and protection. Especially would the splendid anchorage for seven miles up the river be of the greatest value, as the batteries on the shore would aid in the protection of such vessels as might anchor there for safety. While vessels might pass through the draw, there can be no doubt that the bridge structure would be in the way, and at times cause serious accidents. It was claimed that the bridges across the Connecticut would not injure navigation. But they have injured it. It is not long since a steamer, in the night season, carried away a span of the upper bridge, which fell upon her deck, causing damage to bridge and steamer. And at the close of navigation the present month, the Granite State, in hurrying out to avoid the ice, ran against a pier of the Shore Line bridge, and was held there for several hours. That a bridge across New London harbor would be of advantage to a competing railroad, is evident, and that it would be an obstruction to navigation and an impediment in the harbor, is equally evident.—*Hartford Times.*

Books & Stationery.

DRAWING.
Drawing Books,
DRAWING MATERIAL,
FURNISHED AT
Introduction Rates.
NOYES & DAVIS.
jan14d&w

NOW READY.
DRAWING, DRAWING, DRAWING, DRAWING, DRAWING, | Copy Books, Exercise Books, Pencils, Rubbers, Slates.
M. SAFFORD & CO.,
jan14d&w 105 Main Street.

HEADQUARTERS FOR
BLANK BOOKS.
LOWEST PRICES GUARANTEED BY
CHARLES A. BURNHAM,
Blank Book Manufacturer and Stationer,
jan14d&w BULLETIN BUILDING.

LESSON HELPS
FOR TEACHER AND SCHOLAR.
All Question Books and Papers
promptly furnished at Publisher's Rates.
C. A. BURNHAM,
jan14d&w BOOKSELLER, 274 Main St.

WE HAVE A LINE OF
FANCY ADVERTISING CARDS
AND
TUCK CIRCULARS,
which will be furnished to our customers at
LOW PRICES.
THE BULLETIN COMPANY.
PRINTERS AND PUBLISHERS.
mar26d&w

Hardware.

A.
NEW
HARDWARE
STORE.
PRESTON BROS.
Have just opened a new and complete line of Hardware which they will sell
At Reasonable Prices.
BILL'S BLOCK,
1-4 Shetucket St.,
Opposite Laurel Hill Bridge,
NORWICH, CONN.
jan15d&w

THE
New Laurel Parlor Stove,
NEW TRIUMPH RANGES,
TRIUMPH FURNACES.
With full assortment of Tin and Iron Ware, at
J. P. BARSTOW & CO.'S,
15 WATER STREET, NORWICH.
P. S.—Every Stove Warranted. oct21 d&w

DO YOU INTEND TO BUY A NEW STOVE? Then do not fail to go to
J. P. BARSTOW & CO.,
For they have the largest and best assortment of Base Burning Stoves, Cook Stoves and Ranges in Eastern Connecticut. Parlor Stoves in great variety, of all kinds, sizes and prices, with both Duplex and Anti-Clinker Grates. Cook Ranges, with all the latest improvements, and of the most approved patterns. Every Stove guaranteed to give satisfaction. Also a full line of Housekeeping Goods of every variety. First-class Goods at Low Prices. Don't forget the place.
15 Water Street, Norwich, Conn.
sept20 d&w

A. W. PRENTICE & CO.
Have just received a large assortment of
Parker's, Colt's, Moor's and Richards,
Breech Loading
SHOT GUNS.
Also a full line of Muzzle Loaders and all kinds of Gun Equipments and Ammunition.
HARDWARE SPECIALTIES.
"Clothes Wringers," "Horse Clippers," "Apple Parers," "Scroll Saws," "Bradley Wood," etc., etc.
A. W. PRENTICE & CO.,
27 Commerce Street.
sept24 d&w

A. T. CONVERSE,
DEALER IN
IRON, STEEL AND PIG IRON,
41 Water & Commerce Sts
(Wharf)

Buy Goods.

THE
BOSTON
STORE
SALE OF
Toilet Quilts.
We will offer for sale
This Morning
100 Toilet Quilts at $1.45,
Former price $2.00.
60 Toilet Quilts, $2.00,
Former price $2.50
35 Toilet Quilts, $2.50,
Former price $3.00.
REID & HUGHES,
Boston Store.
jan16 d&w

GREAT ANNUAL
CLEARING SALE!
HISLOP,
PORTEOUS &
MITCHELL
OFFER THIS MORNING
75 PIECES
All-Wool Double-Width
Colored Cashmeres,
IN NEW AND DESIRABLE SHADES,
At 25 Cts. a Yard.
This is probably the best Bargain we have placed on our counters during this sale, as these goods are regularly sold at 40c. a yard.
WE ALSO OFFER ONE LOT
Misses' Regular-Made White Hose,
At 5c. a Pair, worth 20c.
ONE LOT
Men's Grey Mixed Merino Half Hose,
At 5c. a Pair, worth 15¼c
LADIES' CLOAKS
From 69¼c. each and upwards.
All Decided Bargains.
ONE LOT GOOD GINGHAMS,
At 5c. a Yard.
One Lot Prints at 3c. a Yard.
A Special Bargain in Felt Skirts at
50c. Each
A LOT OF BROCADED DRESS GOODS
At 19¼c., reduced from 25c.
ONE LOT FLANNEL DRESS GOODS
at 12½c, reduced from 20c.
Bergmann's Zephyr Worsteds
At 5c. an oz., reduced from 10c
A visit of inspection and comparison of prices solicited. The above is only a partial list of the many Bargains we are offering.
New Bargains Added Daily.
HISLOP,
PORTEOUS &
MITCHELL,
170 MAIN STREET.
jan16d&w

Furniture & Coal.

EDWARD CHAPPELL & CO.
COAL AND LUMBER,
WHOLESALE AND RETAIL. A well assorted stock of SEASONED LUMBER, and a carefully selected variety of coals for domestic and steam purposes.
EDWARD CHAPPELL & CO.
216 Main St., Central Wharf.
Telephone your orders if most convenient.
dec7d&w

Buy Goods.

GREAT JANUARY SALE OF
LADIES' COTTON
UNDERWEAR.
HISLOP,
PORTEOUS &
MITCHELL
Have been making extensive preparations for some weeks past, and are now prepared to show a most superb stock of
Ladies' Cotton Underwear
At the Lowest Prices
we have ever been enabled to offer, and would also state that we have made extra efforts to secure the largest variety, the best styles, and the most superior workmanship.
We enumerate a few of the bargains placed on our counters THIS MORNING, and respectfully invite every lady to call and examine goods and prices. Two lady clerks will be in attendance at this department.
Ladies' White Skirts at
25c, 44, 62½, 75, 87½, $1.00, 1.12, 1.25, 1.75 and 2.00 each.
Ladies' Short Skirts at
20c, 30, 62½, 87½ and $1 00 each
Ladies' Chemises,
25c, 44, 62½, 75, 88, $1.00, 1.25 and 1 87½.
Corset Covers,
50c, 58, 65, 75, $1.00.
Night Dresses,
62½c, 75, 87½, $1.00, 1.25, 1.45, 1.50 and 2.00. We offer
800 dozen Ladies' White and Colored Aprons at 12 1-2 and 20c each.
The above are all decidedly cheap, and Ladies may rest assured that the values we are offering during this sale are not to be equalled by any other house in eastern Connecticut.
Inspection Solicited.
HISLOP,
PORTEOUS &
MITCHELL,
170 MAIN STREET.
jan16d&w

OUR MARK-DOWN.
Greatest Slaughter
IN DRY GOODS
EVER KNOWN.
N. & L. S. WINSLOW
Offer Special Bargains.
One lot good style DRESS GOODS, at 6c., cheap at 12½c.
One lot assorted DRESS GOODS at 12½c., reduced from 20 and 37½c.
One lot stylish Half-Wool DRESS GOODS, 12c., cheap at 25c.
Dress Flannels Very Low.
GOOD NEW STYLE PRINTS 5c.
New CLOAKS reduced from $6.50 to $4.00.
New CLOAKS reduced from $8 50 to $5.00.
New CLOAKS reduced from $10.00 to $7.50.
Misses' and Children's New CLOAKS reduced from $3.00 to $1.75.
Misses' and Children's New CLOAKS, reduced from $4.00 to $2.75.
Misses' and Children's New CLOAKS reduced from $5.00 to $3 50.
All Our Cloaks and Dolmans
will be sold regardless of cost, and to fair buyers. All our long and Square SHAWLS reduced and must be sold to close. Now is the time to buy Shawls cheap.
We shall sell all our winter stock of Goods at Special Low Prices.
"A word to the wise is sufficient."
N. & L. S. WINSLOW,
168 Main Street.
jan18 dTu,ThS

For the Ladies.

LADIES PLEASE TAKE NOTICE.
The annual closing out sale of
Millinery and Fancy Goods
will begin at the
BEE HIVE,
Wednesday, January 18th.
We will offer to the Ladies of Norwich and vicinity greater inducements than ever before heard of. Below we give a few of the many bargains which will be disposed of: Line of fashionable Ladies' and Children's Cloaks at less than half price. A large line of Ladies' and Children's Trimmed and Untrimmed Hats and Bonnets for half the original cost. About 200 pounds of real German Zephyr Worsted, in all the new shades, at 1¼ cents per ounce. The largest line of Corsets and most superior makes from 12½ cents upwards. A few odd sizes of Coolies' celebrated make of Cork Corsets, price $1, will sell for 44 cents. Fine Linen Skirt Bosoms, worth 50 cents, for 25 cents. Also a large line of Dress Trimming and real Guipure and Thread Laces at a great sacrifice, and a great many more articles which we have no space to enumerate. Call early and secure some bargains at the BEE HIVE, next door to New York Cloth Dog House.
jan15d&w JOSEPH PLAUT, Proprietor

For Sale.

FOR SALE.
A GAS FIXTURE,
With Two Burners, and Suitable for House or Store.
INQUIRE AT THIS OFFICE. aug14

Flowers, Seeds, Etc.

FLOWERS,
BOUQUETS,
CUT FLOWERS,
FUNERAL DESIGNS,
FURNISHED AT LOW PRICES, AT
Jennings' Greenhouses,
Hamilton Street, Preston.
Orders left at N. D. SEVIN'S DRUG STORE, 141 Main street, will be forwarded by Telephone with out charge. nov24

THE BULLETIN Job Office will do work with neatness and dispatch

Holiday Goods.

HOLIDAY GOODS
AT COST.
FOR THE NEXT TWO WEEKS,
AT THE
25 Cent Store,
161 Main St., Norwich.
Picture Framing done at shortest notice and the Lowest Prices in the city guaranteed
T. STEWART.
dec30 d

REMEMBER,
N. S. GILBERT & SONS
Have one of the Largest Stocks
from which to select
Christmas Presents.
OUR IMMENSE ASSORTMENT OF
FURNITURE
AND
CARPETS
COMPRISES
Useful and Ornamental Gifts,
AND AT
Prices to Suit all Purchasers.
Come Early and Often.
140 and 142 Main Street.

CHOICE.
Attractive and Novel Goods
AT
E. K. REYNOLDS
No. 128 Main Street,
After Dinner Set, Fruit, Bread and Milk, Invalid Tete-a-Tete Sets, Royal Worcester Cups, Minton, Japanese, Decorated China, and Caneth Cups,
FANCY FIGURES,
SILVER AND GLASS
in great variety, cut, pressed,
French Amber-Crackels, Ruby, Moss and Venetian Ware.
LAMPS in all Styles,
and House-Furnishing Goods.
Call and see. No trouble to show goods.
dec18d E. K. REYNOLDS.

E. S. RICE'S
EMPORIUM OF ART,
110 Main Street.
Holiday Specialties.
Gold Gilt Frames, English, French, German and American Engravings, Colored and Plain Christmas Cards in Great Variety, Plush and Brass Toilet Sets, Velvet and Plush Cabinet Frames, Swiss Carved Work, Ladies' Work Baskets,
And Numerous Other Novelties
For Holiday Presents.
dec16d1m

FOR THE HOLIDAYS.
C. B. PLATT & CO.,
5 & 7 Shetucket Street,
Have on hand, in addition to their large stock of
Velvets, Plushes,
Silks, Satins,
Cloaks, Cloakings,
Shawls, Skirts,
Blankets and Flannels,
Large lines of goods suitable for the
HOLIDAY TRADE.
Real Lace Handkerchiefs,
Black and White Spanish Lace
Fichus and Scarfs.
New Neck Ties and
Lace Collars,
Elegant Silk Handkerchiefs,
FINE HEMSTITCHED and COLORED
BORDERED HANDKERCHIEFS.
LADIES' AND GENTS'
SILK UMBRELLAS,
Fine Portemonnaies.
And a great variety of other goods suitable for the Christmas Trade
C. B. PLATT & CO.,
5 & 7 Shetucket St.
dec17 d&w

Real Estate.

For Rent and For Sale.

LAST CHANCE
to obtain nice little houses in this city at last year's prices. Very little ready money necessary. I offer the balance of real estate in my hands during the next sixty days at the old panic prices, after which the prices will be advanced to cash the times. Purchasers will find it much to their interest to call immediately on
R. F. PALMER, Real Estate Agent,
jan14d&w 198 Main Street, Norwich, Ct.

FOR RENT—A tenement of five rooms on Dividing street. Inquire of C. F. RETSOLDS, at market corner of Sixth bread street and Boswell avenue. jan15dTu,Thd&

FOR RENT—Stores, offices and tenements in various parts of the city. Apply at once to HENRY BILL. jan14d

FOR RENT—To a responsible party from April 1st, store No. 167 Main street. One of the best stands for business in the city. Inquire of PLIMY BREWER. jan14d

TO RENT
A first-class Tenement of seven rooms, in Jennings' Block, Laurel Hill. Inquire of
jan14d W. H. JENNINGS

FOR RENT.
A desirable tenement of six rooms, in good repair, situated on Lake street. Enquire of
NICHOLAS TARRANT,
Real Estate Agent,
dec31 d1m 168 MAIN STREET.

FOR SALE.
A Nice Farm of 70 Acres of Land,
well divided into mowing and pasturage, fluid farm is well wooded and watered, with a cottage house of six rooms, a good barn and other buildings thereon, situated on the Hallowell road, two miles from this city. Will be sold cheap and on easy terms. For particulars call on or address NICHOLAS TARRANT, Real Estate Agent, 168 Main street, Norwich, Conn. dec30d1m

TO RENT.—Two stores in the Wauregan Block on Union street, suitable for any kind of business. Also two stores in Bill's Block Shetucket street. HENRY BILL. aug14

FOR SALE.
The Residence of Mrs. Maria M. Lewis, situate in Preston.
Said residence contains fourteen large rooms, in good repair, suitable for one or two families, also barn, with three acres of land. A large quantity and great variety of fruit on the premises. For particulars, apply to NICHOLAS TARRANT, Real Estate Agent, 168 Main street. dec18d1m

Fine Arts.

CRAYON PORTRAITS.
The Superior Work in Crayon Portraits
of well-known city residents and of those from a distance, (some of which have been on exhibition), combined with our acknowledged ability to produce Striking Likenesses, Fine Finish and Exquisite Artistic Effects, is our bid for
The Patronage of Norwich People.
Visitors welcome to Studio at all times.
RUDD & PORTER.
Oil Portraits and Animal Painting by GEO. A. RUDD
Studio—166 Main St.,
jan4d NORWICH, CONN.

DRAWING AND PAINTING.
MISS MARY A. PHIPPS
Re-opens her studio on THURSDAY, Oct. 13th.
Will receive pupils on Wednesday, Thursday, Friday and Saturday.
Lessons hours from 9 to 12 A. M. and 2 to 5 P. M.
oct13d Room No. 3 Williams' Block.

Instruction.

MISS C. C. BLACKMAN, Teacher of Music. Terms $9 for twelve lessons.
Norwich Town Jan. 7 1878. jan7TuThd&f

Groceries, Tea, &c.

MAPLE SYRUP.
JUST RECEIVED DIRECT FROM VERMONT SOME VERY CHOICE
MAPLE SYRUP.
For sale by the Quart or Gallon, at a very Low Price, by
SMITH & BECKWITH,
jan16d 148 MAIN STREET.

JUST RECEIVED.
Extra Dried "Georgia," "North Carolina" and "Evaporated" Peaches.
Extra Dried "North Carolina" and "Evaporated" Apples, Quaker Apple Sauce, Sweet Cider Jelly, New Horse Raddish, Pepper Relish, Windsor Manor Pickles.
AT
ADIN COOK'S,
dec30d 4 Union Street.

BRUNSWICK SOUPS
In powdered form. Entirely new, rich and delicious; much nicer than canned soups, and only quarter the price. Ready in fifteen minutes. Twelve varieties. All ingredients complete. Also
BRUNSWICK CLAM FRITTERS.
Try them. For sale by all grocers. Sold at wholesale by CASE & FULLER.
dec18Tu,Th&S6m Norwich.

FILBERTS, BRAZIL NUTS,
English Walnuts, Almonds,
Pecan Nuts, and
FINE SAGE CHEESE,
AT
A. T. OTIS', 52 Main Street,
dec20d&w

WE HAVE JUST RECEIVED
FIFTY RED ELEPHANTS,
CHRISTMAS CANDLES,
NUTS, GRAPES,
FIGS, ORANGES,
Buckwheat Flour, N. O. Molasses,
White Strips.
Come and learn the prices at
HARWOOD & CO.'S,
dec18 d 69 WATER STREET.

LOWEST PRICES
For New Canned Goods, New Raisins, Currants, Citron, Prunes, Pruelles, Figs, Dates, Oranges, Nuts, N. O. Molasses, Miller's Diamond Drips, Pure Maple Syrup, Fancy Crackers, Jellies, Sauces, Pickles, Marshall's Sugar Cured Hams.
Extra Minnesota Flour, warranted best in market.
For sale by H. PECKHAM,
dec16 18 Water St.

JOHN WILLARD,
Sole Manufacturer of Palmer's Celebrated
DANDELION COFFEE,
AND
CREAM TARTAR,
nov16 35 & 37 Commerce St., Norwich, Ct.

Sewer Pipe.

W. D. TRUE,
MANUFACTURER OF
Drain and Sewer Pipe
NORWICH, CONN.
Quality the Best and Price the Lowest.
Drain Laying Personally Attended to.
nov18d

Hotels & Restaurants.

WILLIAM NOSS
LADIES' AND GENT'S
DINING ROOMS.
I have in connection with my Dining Rooms
Domestic and Foreign Wine
of superior quality always on hand
Lager Beer & Burton Ale on Draught
Especial attention paid to the OYSTER business so that I always have the BEST in market and serve them in any style you wish
STEAMED OYSTERS A SPECIALTY
CLAM BAKES IN THEIR SEASON
HOME MADE TOMATO CATSUP
Sold by the Gallon and Bottle
Nos. 52, 54 and 56 Water Street
feb21 d&f NORWICH, CONN.

Clothing.

GOOD
CLOTHING FOR BOYS.
Mrs. Case, No. 32 Union St.,
Offers for sale a nice assortment of
Boys' and Children's Suits,
Including Kilts for children from 2 to 4 years. Also Clothing Cut and Made to order. oct18d&w

Advertising Agents.

THIS PAPER
May be Found on
—AT—
GEO. P. ROWELL & CO.'S
Newspaper Advertising Bureau (10 Spruce Street), where advertising contracts may be made for it in New York.
mar19 d&w

J. H. SATE'S
Advertising Agent.
41 Park Row, New York.
is authorized to contract for Advertisements in the BULLETIN and COURIER at our best rates.
feb17 d&w

Attorneys.

WAIT & GREENE,
ATTORNEYS,
Counsellors and Notaries Public.
NO. 2 BREED HALL.
Gardiner Greene, Jr., is Commissioner of Deeds for the State of New York.
John T. Wait, Gardiner Greene, Jr.
nov21 d

JAMES H. POTTER,
Attorney at Law,
Office in Johnson's Block, Main street,
aug18d Danielsonville, Conn

S. S. & S. H. THRESHER,
Attorneys and Counsellors at Law,
may10 d&f NOS. 5 & 6 BREED HALL.

Counsellors' Directory.

NEW LONDON NORTHERN RAIL ROAD.—CHANGE OF TIME.
On and after MONDAY, Nov. 14th, 1881, TRAINS GOING NORTH LEAVE NEW LONDON AS FOLLOWS:
6.00 a. m., Norwich at 6.31 a. m., for Middletown, Colchester, Palmer, Boston, Springfield, Ware, Gilbertville, Brattleboro, St. Johnsbury, Burlington, Montreal, Ogdensburg and intermediate stations.
7.00 a. m., Norwich at 8.22 a. m., for Willimantic, Hartford, Palmer, Boston, Springfield, Albany, Saratoga, Ware, Gilbertville and Amherst.
10.17 a. m., Norwich 10.47, for Willimantic, connecting for Hartford and Middletown.
1.00 p. m., for Norwich.
3.00 p. m., Norwich 3.40 p. m., connecting at Willimantic for Hartford, and at Palmer for Springfield, Albany, and all points west Brattleboro, Burlington, St. Johnsbury, Montreal, Ogdensburg and intermediate stations. A sleeping car is attached to the train at South Vernon for Montreal.
6.13 p. m., Norwich, 6.40 p. m., for Willimantic, connecting for Hartford. This train makes connection with express which leaves New York at 1 00 p. m.
6.30 p. m. for Norwich. This train connects with 1.00 p. m. express from New York.
—GOING SOUTH.—
Passenger trains LEAVE NORWICH as follows:
6.30 a. m. (N. & W. depot) 6.30 (West Side) for New London and New York.
8.45 a. m. for New London, connecting for Providence and Boston at 10.20 a. m.
12.05 a. m., for New London, Stonington and New York.
3.00 p. m., for New London and New York.
3.05 p. m., for New London, Stonington, Providence, New Haven and New York.
6.00 p. m. for New London, Mystic and Stonington.
9.15 p. m., for New London and for New York by boat from New London. This train connects at Willimantic with the 4.00 p. m. express from New York.
9.30 p. m., (N. & W. depot) for New London and for New York via boat from New London.
Passenger trains LEAVE WILLIMANTIC as follows:
8.00 a. m. for Norwich and New London, connecting at 10.20 for Providence and Boston.
10.30 a. m., for New London, Stonington and New York.
3.00 p. m., for Norwich, New London, New York, Providence, etc.
6.20 p. m. for Norwich, New London, Mystic and Stonington.
8.30 p. m., for New London and New York via boat from New London.
Passenger trains LEAVE PALMER as follows:
8.20 a. m., 1.30 7.05 p. m., for New London, etc. The latter connects with boat for New York.
Through passenger trains LEAVE BRATTLEBORO as follows:
4.30 a. m. and 3.10 p. m., connecting with trains from the North for New London and intermediate stations.
G. W. BENTLEY, Gen. Supt.
New London, Nov. 18th, 1881. nov17d

N. Y. & N. E. R. R.
NORWICH & WORCESTER DIVISION.
WINTER ARRANGEMENT. Commencing MONDAY, January 1st, 1882.
TRAINS GOING NORTH—LEAVE NORWICH AT
3.00 a. m. (Mondays excepted), Steamboat Express. Connects at Putnam for Boston, at Worcester for all points North, Portland, Rochester, White Mountains, &c. Sunday train connects to Nashua.
6.00 a. m., Way Passenger Train.—Connecting at Plainfield Junction for Providence; at Putnam for Boston, arriving at 10 a. m.; At Worcester for Boston, Springfield and intermediate stations, Albany and the West.
11.30 a. m., connecting at Norwich with train from New London. At Plainfield for Providence (arrive 1 50 p. m.) At Putnam for Boston, arrive at 4.00 p. m. At Worcester with roads north, east and west. At Webster, to and from Southbridge.
3.30 p. m., Way Passenger. Connects at Plainfield for Providence. At Putnam for Boston, arrive at 7.35 p. m., and Hartford. At Worcester with Boston & Albany Railroad, east and west.
TRAINS GOING SOUTH—LEAVE WORCESTER.
6.45 a. m., Way Passenger. Connecting at Putnam with train from Boston and for Hartford and New York. At Plainfield to and from Providence.
10.00 a. m., Way Passenger Mail train. Connects with trains from Worcester & Northampton and Albany Railroads. At Webster for Southbridge. At Putnam with trains to Boston and at Plainfield to and from Providence.
4.20 p. m., Way Passenger. Connects at Webster for Southbridge, at Putnam for Williamantic and Hartford and with train from Boston at Plainfield with train from Providence.
7.20 p. m., Steamboat Express for New York (via New London,) (Sundays excepted). Connects with all trains North and East, and at Putnam with cars from Boston. Take this train for Philadelphia, Baltimore, Washington and South. No change of cars after leaving Putnam. Also via Steamboat, connects with all Southern and Western trains at New York. This train leaves Norwich for New London (steam boat) at 9 00 p. m.
"Putnam Passenger" Leaving Putnam at 1.15 p. m., connecting at Putnam with train from Boston. Plainfield with trains to and from Providence arrive at Norwich at 4.25 p. m.
WEBSTER SPECIAL.
Leaves Webster for Worcester at 6 00 a. m.
Leaves Worcester for Webster at 6 30 p. m.
F. SN. ANDREWS, Supt.
Norwich January 1st, 1882. jan1d

EIGHT PAGES WEEKLY
The Norwich Weekly Courier
Only One Dollar a Year

24x

The Bulletin

Norwich, Thursday, Jan. 19, 1882.

(Condensed Railroad Time Table.
NORWICH & WORCESTER R. R.
(Depot foot of Ferry street.)

Leave Union Depot		Arrive From North
7.10 a. m.	Boston, Worcester, Portland, Doublerville Putnam and Webster	
8.00 a. m.	Worcester, conn. at Putnam for Boston	6.40
11.00 a. m.	Providence (via Plainfield) Worcester, and all east and east of Worcester	p. m. 10.00
	Putnam special for Norwich Arrives at Norwich	1.00
2.00 p. m.	Worcester, Prov., Boston, Hartford	p. m. 7.00

Leave South:

8.00 a. m.	Boston express for New York (no stop between Willimantic and Allyn's, Worcester, Park, White Hills, p. m.	9.00

*Sundays excepted.

N. L. R., "WEST SIDE" DEPOT.

Leave Union Depot South: — Hartford & Willimantic

6.25 a. m.	Middletown, Rd'g, Spfld, Mont'l	a. m. 11.50
6.35 a. m.	Rd'g, Pal, Spfld, Amherst	p. m. 4.00
10.40 a. m.	Wind, Rd'g, Middletown	p. m. 4.04
3.00 p. m.	Rd'g, Spfld, B'llmore, Mont'l	p. m. 9.10
5.00 p. m.	Willimantic, Hartford,	

Leave South: — Arrive From South:

	New London, New York boat	a. m. 5.00
6.20 a. m.	N. L., New Haven, N. York, Stonington, Mystic, N. London	a. m. 6.22
9.40 a. m.	New London Westerly, Prov	
11.35 a. m.	Mystic, Prov., N. H., N. Y.	a. m. 12.45
3.05 p. m.	N. L. New Haven, New York	p. m. 1.30
3.07 p. m.	Providence, Boston, New Haven New York	p. m. 5.00
	Bos., Prov., Ston., N. H., N. Y.	p. m. 5.47
6.30 p. m.	New London, Mystic, Ston., New Haven and New York	p. m. 8.30
9.15 p. m.	New York boat New London.	

☞ Anonymous communications to this office will not be used. We do not insist on printing the names of all our correspondents, but we do insist on knowing them. Unsigned communications, of whatever character, go into the waste basket unread.

Yesterday's Weather.

Thermometer at 6 A. M., 20 degrees above zero; at 2 P. M., 35 degrees; at midnight, 27 degrees.

To-day's Weather.

WASHINGTON, Jan. 19.—1 A. M.—Indications for New England: Light rain or snow, followed by partly cloudy weather. Southerly to westerly winds and lower barometer. Slight rise in temperature.

CITY NEWS.

NORWICH.

Special meeting of the Land League this evening.

There were no arrangements in the city court yesterday.

Wm. M. Williams Steamer company have a social at their house to-morrow evening.

Streaks of foul weather are getting too common for the amount of fair weather enjoyed.

All uniformed members of Palmyra encampment should consult our special notice column this morning.

The closing of the Otis street convent school free has reduced the attendance in the West Chelsea school district about two per cent.

The managers of the Historical and Art Loan society are making arrangements to run excursion trains over the different railroads to this city.

The cool weather and constant dribble of snow have made the coasting tolerably enjoyable for the boys. They called their sleds into requisition again yesterday.

The Norwich branch of the National Land League will celebrate its first anniversary by holding a grand rally in Breed hall on Sunday evening. Addresses will be made by speakers from out of town.

The Norwich private skating rink was opened in Burdick's building last evening. The hall has been lengthened some thirty feet and makes a first class place for roller skating. It was handsomely trimmed with flags and a nice party enjoyed the opening season.

On Saturday the Norwich & Worcester railroad will sell tickets at half rates from Putnam and stations south to give people on the line of the road a chance to visit the loan exhibition now open in city hall. The doors will be open on that day from 10 A. M. to 10 P. M., thus giving visitors a chance to see the finest exhibition of paintings, gems, specimens of natural history, etc., ever shown in this city. Tickets good on all trains on that day.

The sale of the Central district closed yesterday, to enable the teachers to receive instructions by Mr H. P. Smith, the inventor of White's drawing system at Bradley school. Mr Smith, who was formerly president of the Drawing Teachers' association of New York city, explained in an entertaining manner the object and advantages of drawing, as well as its importance in the occupations of every day life. He has instructions this and tomorrow afternoon. The schools will hold our evening each day.

Rev. F. L. Shipman of Jewett City called on BULLETIN a pleasant call yesterday and also spent several hours at City hall where he has on exhibition a splendid collection of rare and valuable books, pamphlets and specimens of ancient dates. He is an old and hearty, and was aided in his travels about the city and hall by a silver headed walking stick brought over from England in 1640 by his great grandfather, Thomas Lothrop. A more cheerful, able, intelligent and nice old gentleman was never aided by that second and now curiously [illegible] congregations.

[illegible] in popularity [illegible] A bitter ordinarily, [illegible] stuffed has fits and is [illegible] but these late [illegible] the taxidermist's [illegible] Dad their fire to the dies long ago. Dad, myself not, neither do they now, for they belong to the beautiful,—the esthetic. They rest permanently. Their soprano voices will never again be heard in the midnight choruses. The good die young—the tender blossoms are the first to fall, while the old tormentors live to accompany the pet tabbies' caterwaul with a double bass that recognizes no tremolo stop except a brick or a bludgeon. Blessed were the [illegible] the man who would consign them [illegible] and silence of taxidermic [illegible]

Palmyra Phalanx Reception.

The sixth annual reception and ball of Palmyra Phalanx, I. O. O. F., takes place in Breed hall this evening. The doors will be opened at 7 o'clock for the admission of the [illegible] Phalanx will appear in full dress regalia. Miller's orchestra will furnish music for dancing and Tubbs' full band will play the following programme at [illegible] which includes a clarionet [illegible] by Mr Thomas Hallam of South Manchester, and a cornet duo by Profs Tubbs and George.

1. Lyrich March, Song Wheng — Downing
2. Overture, Tagariatic Lustspiel — Keler Bela
3. Scena and Aria, Clarionet Solo — Mohr
   Mr Thomas Hallam South Manchester
4. Waltzer, Plate D Or — Waldteufel
5. Pizzo du Vapiste Duo for two Cornets — Abt
   Messrs Tubbs and George
6. March Entrance of Phalanx, in uniform
7. Grand March — Wagner

An Island Owned by a Child.

The only instance in this country of the transmission of an estate to the eldest son for ten generations, according to the English law of primogeniture, is recalled by the death on Thursday, the 12th inst., of Samuel Buell Gardiner, the tenth "lord of the manor of Gardiner's island." The original owner of the island, which is in the sound near the Connecticut shore, was Lion Gardiner, a military and civil engineer, born in 1599, who came to this country in 1634 in the service of Lord Saye and Sell and Brook and their associate patentees of the territory at the mouth of the Connecticut river. He built the fort at Saybrook and commanded it four years during the Pequot war. His son Daniel, born at the fort, is said to have been the first white child born in Connecticut. He purchased the island, then known as Manchonock, from the Indians for a few articles of clothing and trinkets. He changed the name to the Isle of Wight, but it subsequently took the name of the owner. He took possession of it in 1650, and his daughter Elizabeth, born soon afterwards, is said to have been the first English child born on New York soil. The island is four miles long and from a quarter of a mile to a mile wide and contains 3,000 acres. It was for quite a time an entirely separate and independent plantation—a miniature principality, in fact, but was afterwards made a lordship and manor with a number of special rights. Lion Gardiner, a child, who is the grandson of the late owner, and son of John Lyon Gardiner, a lawyer of New York city, inherits the island by a special provision of his grandfather's will.

Annual Meeting of United Workers.

The United Workers held their annual meeting Tuesday, January 17th. About a hundred ladies were in attendance. Reports of the last year were given by the ladies in charge of the several departments, all showing unflagging interest and increased activity in the varied work of the society. The treasurer's report, which will be printed at another time, gives an encouraging view of the state of the finances, as indication of the confidence of a liberal and enlightened community. Officers for the ensuing year were elected as follows.

President—Mrs. Wm. S. Palmer.
Vice Presidents—Mrs. Charles Jewett, Mrs. S. H. Gilsey, Mrs. John Davies, Mrs. Thomas Mitchell, Mrs. L. F. S. Foster, Mrs. K. H. Leavens, Miss C. L. Thomas, Mrs. Edward D. Huntington, Mrs. N. G. Lippitt.
Treasurer—Mrs. Gardiner Greene.
Secretary—Miss Maria P. Gilman.

WORK COMMITTEES.

District Visitation — Mrs. Edmund D. Heath, directress.
Visitation of Jail—Mrs. L. F. S. Foster, directress.
Visitation of Alms House—Miss H. L. Hipley, directress.
Industrial Schools—Miss S. L. Huntington, directress.
Employment Bureau—Miss J. M. Leavens, directress.
Out Door Relief—Miss M. P. Gilman, Mrs. George Coit.
Sheltering Arms—Mrs. K. H. Leavens, chairman; Miss C. L. Thomas, secretary and treasurer.
Children's Home—Mrs. D. F. Gulliver, chairman, Mrs. George D. Coit, treasurer and secretary.
Advisory Committee—The Hon. H. H. Osgood, the Hon. J. Halsey, Mr. C. E. Dyer, Mr. Gardiner Greene.

In place of the Hon. L. F. S. Foster, deceased.

Veteran Town Clerks.

"The Norwich (Conn.) BULLETIN," says the Somerville (Mass.) *Journal*, "gets riled over Somerville's boasting about City Clerk Gilman, and concludes a lengthy editorial as follows.

'If we are not misinformed by the records, Ithuiel Gager was appointed town clerk of Norwich October 7th, 1830. He has served ever since, and is still the incumbent of the office. He therefore concluded forty-two years of service last October, and ranks Clerk Gilman of Somerville by over twenty-nine months, the latter's first appointment having been made March 14th, 1843. Norwich does not propose to take a back seat behind any Massachusetts town when the subject of town clerks is mentioned.'

We would like to ask the BULLETIN if the great office-holder does all the work without an assistant, get to his office soon after 7 in the morning, takes forty minutes for dinner, walking over half a mile, works often without supper until nearly midnight, and looks as fresh as a young man of thirty? Somerville's Gilman does not propose to give in to a Gager."

These minutiae have no relevancy to the matter at issue. But we would say for the benefit of our contemporary that Mr. Gager still has a youthful perception, writes like the proof-press of an engraver, is as genial as a sea breeze on a sultry summer's day, as steady as the north star, as faithful to his pursuits as a bee in June, and as reliable as honor, honesty and good principles ever made a man. Somerville's Gilman need not give in. Mr Gager, the veteran town clerk of Norwich, laps right over him. That is all.

The Sedgwick Post Reception and Supper.

Sedgwick Post, G. A. R., gave a reception and supper to the volunteer workers at their December fair at Grand Army hall last night. Some three hundred persons were present. The Post with their guests occupied Odd Fellows' hall, where a select and entertaining programme was performed.

Tubbs' brass band played several charming pieces of music. Mr. Charles E. Case, who is always pleasing in his recitations, gave "O'Mahoney's Fourth of July Oration" and "How Sockery Set the Hen" in a realistic and amusing manner. Frank E. Maples, unsuitable as a humorist, rendered "The Inquisitive Small Boy," "Villain Still Pursued Her," and "Mrs. Witherspoon's Reception." Al. Lockwood recited with force and excellent interpretation "Busting the Temperance Man." Comrade George Winslow sang a song and a male quartette rendered "How Can I Leave You," finely.

Interesting remarks were made by Gen. Wm. A. Aiken, at the close of which the party was invited to partake of the bounte ous feast prepared for them in the Post's hall, where a dozen handsomely laid tables greeted them.

At the close of the supper the comrades and workers again repaired to Odd Fellows' hall, where Gen. Carrington of the United States army made an interesting address. He referred to the two pictures now on exhibition at the city hall, one that of Gettysburg, and the other that of Dore's "First Martyr's." In the last, angels are represented as bearing to the skies the liberated spirits of those who had been torn in pieces by wild beasts, and as pictured a like emancipation of those who died for liberty, with the assurance that the fallen are not indeed dead, but live in their potential example through all the ages. In glancing at the memory of Mansfield, Sedgwick and Tyler, he called attention to the fact that Connecticut originated the capture of Ticonderoga, sent the troops in New York to commence its defence, that Seldens, Douglass' and Sage's regiments were the best then sent to strengthen the Brooklyn garrison before the retreat from Long Island; that the first cavalry regiment authorized in the revolution was Sheldon's of Connecticut, and that the colony participated in all the battles until Connecticut light troops were selected to move with Washington to Yorktown and end the war in its culminating triumph there.

The entertainment closed with a dance, which was concluded at about 12 o'clock.

Sedgwick Post never does anything by halves, and this supper given at the private expense of the comrades to those who aided them, is a generous and gracious recognition of services that were tendered without expectation of reward by volunteer gentlemen and ladies of the city. Such occasions are very gratifying to all concerned, and serve to bind in closer relationship the veterans and their friends.

Second Day of the Art Loan Exhibition.

Regardless of the unfavorable weather City hall was visited by a larger crowd yesterday than on the opening night. Upon entering the hall the sight which meets the eye exceeds the best anticipations of the visitors. The walls are covered with over 900 pictures that envelop the place with grandeur and beauty. This display embraces not only a large and splendid show of portraits, landscapes, animal pieces and flowers from the easels of a score of local artists, but also a varied and magnificent exhibit of works representing the most eminent artists as well as all classes and variety of art from that cool and refreshing mammoth pastoral scene by William Hart, entitled "The Last Gleam" valued at $5,000, to a marvellous little water color sketch by Birket Foster, about four by five inches in size, entitled "An English Farm Yard," valued at several hundred dollars. To the one distance lends enchantment, but to the other closeness gives new revelations of beauty and a clearer idea of the delicacy of touch and tone necessary to develop a "farm yard" on a mere scrap of space. Within the confines of these two works lie exquisite marine pictures by Church, De Haas, Bricher, Toxer, Moran and Webber, realistic animal groups by Charles Jacque and Charles Jones; religious art is handsomely represented by fine copies of Raphael's, Guido's Veronese's, Battoni's and Murillo's best works; character sketches by Paez, Dielman, Hartman, Doyen, Buckhaus, Carlos and Etienne; foreign scenes by Tiffany, Caures, Gifford; old portraits by Trumbull; "A bacchanalian scene" by Teniers, 1645; and choice engravings by Vischer, Dore, Bartolozzi; Rembrandt, Dubufe and others. There are scores of beautiful pictures of less pretence by less famous and local artists, which will afford hours of entertainment and study. Such a collection of pictures reveal the different modes of treatment artists give the same subject and cannot fail to greatly increase the art knowledge of all who attend.

Mexican art is represented by half a dozen bird pieces made up entirely of feathers and almost possessing the grace and beauty of the living creatures themselves.

A colored steel plate print representing the engraver's art in 1783, is the sole representative of a style of work the manner of producing which has been lost.

Dr. Shew, superintendent of the institution for the insane at Middletown, was in the city yesterday and tendered for exhibition Clark Mills' cast of Guiteau's head, presented to him by the sculptor, and twenty-four photographs representing the judge, jury, counsel and eminent witnesses in the Guiteau trial. They will be exhibited to night.

NEW LONDON

The tow boat Dr. S. N. Briggs is undergoing repairs to her wheel on the marine railways.

Aunt Betsey Coit, one of our oldest and best known residents, died yesterday morning at the age of ninety years.

"Calvin Luther Fox" receives much needed enlightenment through the *Telegram*—for which he applied to the New York *Graphic*.

Nathan Osborne of Birmingham, en route from Boston home, was robbed of a valise and his money and ticket Wednesday night.

John E. Champlin, a driver of a team belonging to the canning factory, narrowly escaped serious injuries by being thrown from his team by the breaking of an axle. He was dragged quite a distance.

The New London steam whistles still suspended operations in the weaver's department yesterday morning, to allow the employes to attend the funeral of Miss Lizzie Curley, one of their late associates.

The new schooner's name is Samuel B. Hubbard, not Samuel V., as stated in all journals since her launching; and she will receive her cargo of guano at Pine Island instead of Fisher's Island. Papers in this section please copy.

The unostentatious inhabitants of Newport, R. I., are much worried about the danger of the navy department not accepting Coaster's Island for a training school. Perhaps the acceptance of Coaster's Island would be as dear to the government as League Island was.—*Nautical Gazette.*

In 1850 there were forty-nine ships and barques, one brig and five schooners engaged in the whaling business in New London; in 1869 there are two barques and seven schooners.—*Penny Press.* You forget, statistician, that now every tree and dog in the town has a bark and every saloon its schooner. The patrons of the latter invariably mark their exit with a smack. The city directory will satisfy you that Briggs are still numerous.

About nine o'clock Wednesday night as the locomotive Economy of the New London Northern road was shifting a train of freight cars, a back draught blew open the furnace door, slightly burning Engineer Ephraim Brown and igniting the cab which at once burst into flames. The engineer quickly stopped the engine and the fire was extinguished before doing much damage.

FROM OUR SPECIAL REPORTERS.

NEW LONDON COUNTY.

Mystic.

ELECTION OF BANK OFFICERS—TEMPERANCE MEETING AND ELECTION.

At the annual meeting of the Mystic River National bank, held at their banking house on Tuesday, the following were elected directors, viz.: William Cliff, J. W. Denison, George Greenman, P. E. Rowland, F. M. Manning, John O. Fish and Henry B. Noyes. At a meeting of the directors F. M. Manning was appointed president, H. B. Noyes cashier, and L. O. Fish, teller.

At a meeting of the First National bank of Mystic Bridge, on the 16th inst., the following were elected directors for the ensuing year, viz.: Charles Mallory, John E. Williams, Gurdon Gates, Thomas B. Greenman and George W. Mallory. At a subsequent meeting of the directors, Charles Mallory was appointed president and Elias P. Randall, cashier.

At the bi-monthly meeting of the Temperance union, Sunday evening, the Rev. C. H. Oliphant delivered a most searching temperance discourse. Though favoring local option, he denounced the indiscriminate license to persons without character, mere law-breakers. The following persons were elected officers of the Mystic Temperance union, viz.: The Rev. C. H. Oliphant, president; J. E. Williams, vice president; Wm. H. Potter, secretary; and T. E. Packer, treasurer. The next bi-monthly meeting will be at the Baptist church.

GENERAL ASSEMBLY.

Prohibitory Call-Cast.

OUR LEGISLATORS AS OTHERS SEE THEM.

HARTFORD, CONN., Jan. 18th, 1882.

The members of the legislature as they took their seats in either house this morning nervously caught up the crisp supplements on their desks, to learn their several lengths and breadths as measured by the tape-beater of the Hartford *Post*. For the most part they had reason to feel that the sketches were drawn with a kindly hand. "There ain't much said about me," remarked one member, "because there ain't much to be said." But as a whole the legislature numbers its usual proportion of notables.

ANNUAL VISIT TO STATE'S PRISON.

The committee on humane institutions goes to Wethersfield to-morrow, where the inmates of the state penitentiary who desire to be excused from longer burdening the state will be on their good behavior.

WINDHAM COUNTY COURTS.

Last year Willimantic secured one of the four terms of the superior court for the county, and this year she makes a vigorous effort to secure alternate terms of that court. Putnam was then made the county seat, but under certain conditions, which, because of the injunction granted by the superior court, she has not complied with. The town of Windham now asks not only that alternate terms be held at Willimantic but that the act of last year making Putnam the county seat, conditionally, be repealed. It is urged that eleven of the fifteen towns in the county have instructed their representatives to favor this repeal, and it is said that a majority of the voters in twelve of the towns favor giving Willimantic two terms. The antagonizing towns are Putnam, Woodstock and Thompson. It is urged further that there has been a great revolution in the sentiment of the county since last winter, and an increasing hostility to Putnam as a county seat has been developed. The town of Windham, the petitioners say, has caused to be erected and furnished a court house which in all its appointments is second to none in the state, and further represent that Willimantic is the largest railroad centre in the county, having six different outlets by rail, over all of which frequent trains are regularly run communicating with most of the important sections of the county and state, and has ample, first class hotels, telegraphic and express facilities.

The committee on new towns and county seats, Senator Cheney chairman and Representative Fox of New Haven clerk, had the matter before them this afternoon. Mr. Johnson of Putnam appeared for that town. Speaker Hall introduced the matter for the petitioners and Mr. Cleveland of Brooklyn seconded and supported his remarks. A number of witnesses were heard in behalf of the petitioners.

NORMAL SCHOOL ANNIVERSARY.

The members of the legislature are invited to attend the anniversary exercises of the state normal school, at New Britain, on Friday next, January 20th, and passes over the railroad are offered to those members who care to attend.

Senate.

BUSINESS INHERITED FROM LAST LEGISLATURE.

The senate met at 10 A. M., and till 10.45 A. M., when the lieutenant governor announced that there was no further business upon his table, and then adjourned till 12.30 P. M., Tuesday next.

Business from the house was severally referred in concurrence.

Among the new matters presented was a bill providing for an extension of the powers of the railroad commissioners as to bearings in certain cases. A bill was introduced by Mr. Seymour requiring railroad corporations before applying to the railroad commissioners for layout of road to deposit with the state treasurer $11 for every mile of road proposed, and requiring the comptroller to include such corporation in his next annual apportionment of office expenses and salaries of the road.

Business left over from last winter included the following matters:

Petition of Elisha Fielding for leave to sell lands of the Mohegan Indians and remonstrance from Pequot Indians.—Sale of lands.

Petitions of the Grand Army of the Republic and of the Hartford City guards concerning the status of Governor Bushingham.—Finance.

Concerning special commission as to tax law of the state.—Finance.

Petitions of Frank Herbert and Joseph Warren for release from state prison.—Committee on state prison.

Act concerning the public health.—Judiciary.

An act limiting the liability of municipal corporations by reason of defective side walks where some other person than the corporation was negligent.—Judiciary.

Conferring on women the right to vote in school meetings.—Judiciary.

LARGE BODIES MOVE SLOWLY.

Two or three matters called forth discussion this morning that leads one to believe this will be a "talkative house." Not that there are a large number of well-known and brilliant speakers in the body, but the difference arises rather from the number of new members and the amount of rough timber that must be hewed down and planed off. Several of the leading committees, too, have house chairmen who are not as quick as they are weighty in speech and have not apparently the tact for hastening legislative action. The session this morning was the longest yet, lasting an hour and a half. A resolution was introduced limiting the introduction of new business to Friday, Feb. 3d, and on motion of Capt. Stanton of Stonington was passed.

STATUE OF GOVERNOR BUSHINGHAM.

A resolution was presented and passed, providing for a joint committee of one senator and eight representatives, to take into consideration the report of the commission appointed by the governor pursuant to a resolution passed at last winter's session to report plans and estimates for a statue of Governor Buckingham to be placed in the capitol. The commissioners appointed by the governor were the Hon. H. B. Harrison of New Haven and Gen. Aiken of Norwich. Their recommendation is that a bronze statue, in sitting posture, be placed in the main corridor of the capitol where the model of the Genius of Connecticut now stands. The estimates of cost range from $10,000 to $16,000.

SQUIRES' JURISDICTION.

A resolution that the right to elect justices of the peace by the several towns with powers and duties as conferred by statute should remain inviolate, led to the most extended discussion of the session thus far.

Mr. Cowles of Farmington offered the resolution inspired by the recent action of the State Bar association recommending as one feature of a revision of the judicial system of the state that a system of primary courts be established, the whole state being divided into twenty to twenty five districts, and that upon them be conferred the jurisdiction now belonging to justices of the peace.

Mr. Northrop of Middletown opposed the resolution on the ground that it forestalled the action of the judiciary committee on the measure proposed by the Bar association.

Mr. Johnson of Enfield took the same view.

The discussion was not devoid of pleasantries. The suggestions that nearly all the members of the house either were or had been justices, that the governor in recommending the recommendation of the Bar association had an eye to a re-election, that justices back to colonial times had been a most honorable class of citizens, that some of these venerable men from a former generation had come down to us, and the like, served to give the discussion a little spiciness. The resolution was sent to the judiciary. The discussion served to show that it will be difficult to get the approval of the house for the abolition of the present system, whatever be the real merits of the proposed reform, since it tends to centralization and especially since nearly every member of the house either is or has been a justice and is not likely to favor a change which strips him of the judicial ermine.

The judiciary committee wrestled with the matter in the afternoon. Mr. Hammersly of Hartford was the first speaker who appeared before them.

STOCKHOLDERS VERSUS DIRECTORS.

The only other discussion of consequence was upon an amendment to the resolution authorizing the Danbury & Norwalk Railroad company to extend its track to Norwalk tide water. The resolution came back to the house approved, and it was then proposed to amend by allowing the directors instead of the stockholders to accept of the change. Judge Gillette of Waterbury, Mr. Page of Sharon, and others favored the amendment, while Mr. Johnson of Enfield and Mr. Northrop of Middletown opposed it on general grounds. The resolution passed but the amendment was lost.

THE PROPOSED BRIDGE.

A remonstrance was presented from the city of New London against the petition of the New York, Providence & Boston Railroad company and that of D. S. Babcock and others for the right to construct a bridge over the Thames near New London. The petition recites the action of the recent city meeting at New London and embodies the resolutions then adopted, all of which are well known to readers of the BULLETIN.—Referred to the committee on railroads.

NEWSPAPERS GRATIS.

A resolution that members be supplied during the session with either the Connecticut *Courant* or the Hartford *Times*, at the expense of the state, was laughed out of court.

MILITARY TAX.

There seems to be much dissatisfaction with the law on this subject. A petition offered by Mr Cothren of Woodbury proposes that the tax be reduced to one dollar.—Sent to committee on military affairs.

OYSTER BEDS.

A bill relating to the shell fisheries in Guilford and Madison was sent to the committee on fisheries.

TOLL ON ROPE FERRY BRIDGE.

The reference of the petition regarding toll on Rope Ferry bridge was reconsidered and it was sent to the judiciary committee in concurrence.

WASTE BASKET.

Petitions were received and referred on the following matters: For repeal or modification of law concerning peddlers; for appropriation in aid of experiment stations; of New York, Providence & Boston railroad for amendment of charter; borough of Willimantic for amendment of charter.

Bills for public acts included these: Restricting rights of conservators over married women; in appeals from justice decisions in criminal cases, new counts may be added; repealing the act relating to jurors, passed March 25th, 1880; limiting costs in actions of foreign attachment to $4 when the person sued does not earn over $12 per week; facts in marriage certificates to be founded on statements of applicants made under oath.

At 12.30 the house adjourned till 11 o'clock to-morrow.

State News.

A Waterbury boy fourteen years old has run away.

Meriden's Turn society had their sixteenth annual masquerade Monday night.

Mr. and Mrs. Edwin Taylor of Hartford celebrated their golden wedding Tuesday.

John Delterly, a boy of eight, while drawing water from the canal at Bacon Falls, Saturday, fell in and was drowned.

Robert Redway of Hartford, who has a wife there, and another in Germany, has disappeared in company with a third woman.

The electric light in Bridgeport so dazzled the steamboat steersman the other night, that he could scarcely bring his boat to her pier.

Although an immense freight transfer is being done at Newburgh, there is no decent connections made between Erie and New England passenger trains.

Over 800 tickets have been taken in the Bridgeport public library, and 102 books were issued the first day. It is slow work serving the crowd around the first time.

The Connecticut Humane society holds its annual meeting in Hartford next Tuesday. Mrs. Harriet Beecher Stowe and P. T. Barnum have promised to be present.

A four horse team, with a load of brick, rolled over a fourteen foot embankment in the suburbs of New Haven, Monday, while the driver was conversing with a passing teamster.

In New Haven hereafter, when it is decided to have out one session of the schools, the signal will hereafter be given on the fire alarm bell at 1 15 P. M., instead of 11 30 A. M. as heretofore.

There is talk of running a twenty inch sewer pipe from West Meriden through South Meriden and Wallingford, if all parties will share the expense. The object is to reach tide water.

The Normal school commissioners have had the plans of the new building modified so that the available money, about $73,000, will be sufficient. It will be of brick with Nova Scotia stone trimmings and a tower.

A telegraph wire has been extended to the Queen's winter quarters in Bridgeport; and upon the first sign that the baby sleighs appear there will be a "tolling of the bell."

STATUE OF GOVERNOR BUSHINGHAM.

A resolution was presented and passed, providing for a joint committee of one senator and eight representatives, to take into consideration the report of the commission appointed by the governor pursuant to a resolution passed at last winter's session to report plans and estimates for a statue of Governor Buckingham to be placed in the capitol. The commissioners appointed by the governor were the Hon. H. B. Harrison of New Haven and Gen. Aiken of Norwich. Their recommendation is that a bronze statue, in sitting posture, be placed in the main corridor of the capitol where the model of the Genius of Connecticut now stands. The estimates of cost range from $10,000 to $16,000.

SQUIRES' JURISDICTION.

A resolution that the right to elect justices of the peace by the several towns with powers and duties as conferred by statute should remain inviolate, led to the most extended discussion of the session thus far.

Mr. Cowles of Farmington offered the resolution inspired by the recent action of the State Bar association recommending as one feature of a revision of the judicial system of the state that a system of primary courts be established, the whole state being divided into twenty to twenty five districts, and that upon them be conferred the jurisdiction now belonging to justices of the peace.

Mr. Northrop of Middletown opposed the resolution on the ground that it forestalled the action of the judiciary committee on the measure proposed by the Bar association.

Mr. Johnson of Enfield took the same view.

The discussion was not devoid of pleasantries. The suggestions that nearly all the members of the house either were or had been justices, that the governor in recommending the recommendation of the Bar association had an eye to a re-election, that justices back to colonial times had been a most honorable class of citizens, that some of these venerable men from a former generation had come down to us, and the like, served to give the discussion a little spiciness. The resolution was sent to the judiciary. The discussion served to show that it will be difficult to get the approval of the house for the abolition of the present system, whatever be the real merits of the proposed reform, since it tends to centralization and especially since nearly every member of the house either is or has been a justice and is not likely to favor a change which strips him of the judicial ermine.

The judiciary committee wrestled with the matter in the afternoon. Mr. Hammersly of Hartford was the first speaker who appeared before them.

STOCKHOLDERS VERSUS DIRECTORS.

The only other discussion of consequence was upon an amendment to the resolution authorizing the Danbury & Norwalk Railroad company to extend its track to Norwalk tide water. The resolution came back to the house approved, and it was then proposed to amend by allowing the directors instead of the stockholders to accept of the change. Judge Gillette of Waterbury, Mr. Page of Sharon, and others favored the amendment, while Mr. Johnson of Enfield and Mr. Northrop of Middletown opposed it on general grounds. The resolution passed but the amendment was lost.

THE PROPOSED BRIDGE.

A remonstrance was presented from the city of New London against the petition of the New York, Providence & Boston Railroad company and that of D. S. Babcock and others for the right to construct a bridge over the Thames near New London. The petition recites the action of the recent city meeting at New London and embodies the resolutions then adopted, all of which are well known to readers of the BULLETIN.—Referred to the committee on railroads.

NEWSPAPERS GRATIS.

A resolution that members be supplied during the session with either the Connecticut *Courant* or the Hartford *Times*, at the expense of the state, was laughed out of court.

MILITARY TAX.

There seems to be much dissatisfaction with the law on this subject. A petition offered by Mr Cothren of Woodbury proposes that the tax be reduced to one dollar.—Sent to committee on military affairs.

OYSTER BEDS.

A bill relating to the shell fisheries in Guilford and Madison was sent to the committee on fisheries.

TOLL ON ROPE FERRY BRIDGE.

The reference of the petition regarding toll on Rope Ferry bridge was reconsidered and it was sent to the judiciary committee in concurrence.

WASTE BASKET.

Petitions were received and referred on the following matters: For repeal or modification of law concerning peddlers; for appropriation in aid of experiment stations; of New York, Providence & Boston railroad for amendment of charter; borough of Willimantic for amendment of charter.

Bills for public acts included these: Restricting rights of conservators over married women; in appeals from justice decisions in criminal cases, new counts may be added; repealing the act relating to jurors, passed March 25th, 1880; limiting costs in actions of foreign attachment to $4 when the person sued does not earn over $12 per week; facts in marriage certificates to be founded on statements of applicants made under oath.

At 12.30 the house adjourned till 11 o'clock to-morrow.

State News.

A Waterbury boy fourteen years old has run away.

Meriden's Turn society had their sixteenth annual masquerade Monday night.

Mr. and Mrs. Edwin Taylor of Hartford celebrated their golden wedding Tuesday.

John Delterly, a boy of eight, while drawing water from the canal at Bacon Falls, Saturday, fell in and was drowned.

Robert Redway of Hartford, who has a wife there, and another in Germany, has disappeared in company with a third woman.

The electric light in Bridgeport so dazzled the steamboat steersman the other night, that he could scarcely bring his boat to her pier.

Although an immense freight transfer is being done at Newburgh, there is no decent connections made between Erie and New England passenger trains.

Over 800 tickets have been taken in the Bridgeport public library, and 102 books were issued the first day. It is slow work serving the crowd around the first time.

The Connecticut Humane society holds its annual meeting in Hartford next Tuesday. Mrs. Harriet Beecher Stowe and P. T. Barnum have promised to be present.

A four horse team, with a load of brick, rolled over a fourteen foot embankment in the suburbs of New Haven, Monday, while the driver was conversing with a passing teamster.

In New Haven hereafter, when it is decided to have out one session of the schools, the signal will hereafter be given on the fire alarm bell at 1 15 P. M., instead of 11 30 A. M. as heretofore.

There is talk of running a twenty inch sewer pipe from West Meriden through South Meriden and Wallingford, if all parties will share the expense. The object is to reach tide water.

The Normal school commissioners have had the plans of the new building modified so that the available money, about $73,000, will be sufficient. It will be of brick with Nova Scotia stone trimmings and a tower.

A telegraph wire has been extended to the Queen's winter quarters in Bridgeport; and upon the first sign that the baby sleighs appear there will be a "tolling of the bell."

phant's birth is at hand journalists within one hundred miles will be promptly notified.

Minnie Cummings has triumphed over her rivals and creditors in New Haven, and will reopen the opera house next Monday evening. The lease is now in the name of J. Q. Hoyt, with Miss Cummings as manager.

A Hartford gentleman has a letter from a former Chinese student, dated Shanghai Dec. 11th, in which no allusion is made to any outrage on his fellows. Yew Cheung Wang, the writer, has given up telegraphing, and gone into a cotton factory started by Americans.

The following officers were elected at the annual meeting of the State Bar association in Hartford, yesterday. President, ex Governor R. D. Hubbard; vice presidents, ex Governor C. R. Ingersoll, New Haven, Charles E. Perkins, Hartford, treasurer, William Hamersley, Hartford; secretary, Charles M. Jeslyn, Hartford; executive committee, L. D. Brewster, Danbury, John W. Alling, New Haven, William T. Kimer, Middletown, Dwight Marcy, Vernon; John M. Hall, Willimantic.

Mr. Terrill, one of Poquonnock's celebrated fox hunters, whose hound had started a fox, went forth to shoot the same. He having stationed himself in a favorable position waited patiently for his game. Reynard soon made his appearance, coming up in an unlooked for direction. He stopped within easy range of the hunter and barked. The hunter turned, and, seeing the animal, exclaimed, "Whose d—n little red dog is that?" Reynard did not stop to explain, but bounded off out of range. Our hunter discovered his mistake too late and went home.

At the census of the republican legislators of New London county, held in Hartford, yesterday, Mr. Elijah A. Morgan of Stonington was elected to succeed Mr. D. R. Stevens as county commissioner. Mr. N. S. Fish of Groton was a candidate for the place and was beaten by one vote. Mr. Fish would have made an efficient officer and Groton had a strong claim for representation on the county board, but while we regret his defeat, we must also congratulate the county that it has an equally trustworthy and competent commissioner in his successful rival. There is no danger that the interests of the southern part of the county will be neglected while Mr. Morgan is a member of the board.—*New London Telegram.*

DANIEL WEBSTER.

Centenary of His Birth Celebrated.

CONCORD, N. H., Jan. 16.—The one hundredth anniversary of the birth of Daniel Webster was celebrated here to-day. There was a large audience, including the most prominent men of the state.

At Salisbury, the birthplace of Webster, commemorative exercises were held in the old church in which his parents worshipped one hundred years ago. The old church was decorated with flags and flowers while portraits of Webster were placed in various parts of the house.

At Exeter, N. H., Phillips academy celebrated the anniversary. Webster was an alumnus of the academy.

At Portsmouth, N. H., special exercises took place at the High school in the presence of a large audience. The programme embraced original historical papers relating to the distinguished jurist.

BOSTON, Jan. 18.—To night at the Parker house, this city, the Marshfield club held their annual meeting with special exercises in commemoration of the one hundredth anniversary of the birth of Daniel Webster. Ex-Mayor Prince, president of the club, occupied the chair.

The more prominent speakers were Governor Long, Robert C. Winthrop, Mayor Greene of Boston, Governor Bell of New Hampshire, Judge Devens, the Hon. Frank Jin Haven, the Hon. Marshall P. Wilder, the Hon. Bion Bradbury, Charles Levy Woodbury, John Quincy Adams, Leverett Saltonstall and United States Senator Jones of Florida. About one hundred and fifty sat down to an elaborate banquet.

LEGAL AND JUDICIAL.

Trial of a Prominent Man for Incendiarism.

PITTSFIELD, Mass., Jan. 16.—The superior court began to day the trial of Rufus G. Walden of North Adams, against whom four indictments are pending for incendiarism. He was formerly selectman of the town, deputy sheriff, treasurer of the Hoosac Valley Agricultural society, town tax collector and chief engineer of the North Adams fire department. He is being tried on an indictment charging him with burning property in a block on Main street, containing business establishments and dwellings, December 15th, 1880. The cross examination of the commonwealth witness indicates that the defence will be an alibi and raising suspicion that another person who has since fled the the town was the guilty party. The case is interesting northern Berkshire a great deal from the prominence of the accused.

Did it ever strike you, gentle reader, that no mosh beautiful poem than "How does my lady's garden grow" was evah written. How twooly tendah and lovely are those pwecious lines, "With silvah bells and cockle shells, and pwitty maids all in a wow." How twoo, how tendah, how consummately deuced pwecious.—*Ex.*

MARRIED.

Norwich Morning Bulletin.

VOL. XXIV. [Entered at the Post Office at Norwich, Conn., as Second Class Matter.] NORWICH, CONN., FRIDAY, JANUARY 20, 1882. NO. 8100

NEWS BY TELEGRAPH.

NOT GUILTY YET.

Mr. Scoville Consumes His Fourth Day and is Good for the Fifth—Case Probably to Go to the Jury Next Wednesday—Guiteau's Counsel Get-rich-quick Effort.

WASHINGTON, Jan 19.—As soon as Guiteau reached his seat he delivered himself of the following speech with paralytic effort at rhetorical effect

"The decision of the New York court of appeals comes with as much force at the present moment as I desire to call attention to it. It comes with great grace from the Empire state, from that great old state of the republic that state that sends forth the brains, the money and the commerce of the nation. It is a great step forward in the law of insanity. Hitherto the law has been that the burden of proof was on the defendant, but the court of appeals, with great magnanimity, says that the burden of proof is on the prosecution, to prove that that the man not only had committed the act, but also that he was sane at the time he committed it. In the name of justice, and in the name of the American judiciary, I desire to thank these gentlemen of the court of appeals of the state of New York.

Brother-in-Law Scoville Resumes His Plaint.

Mr. Scoville at once resumed his argument, reading from the evidence of several witnesses who were at the depot and saw the shooting and the subsequent arrest of Guiteau, his object being to show that the prisoner was perfectly calm and cool and in a condition of nerves and intellect at variance with the hypothesis of insanity under such circumstances

Mr. Scoville complained that the prosecution had failed to call Detective McElfresh to the stand, and the natural inference was because his evidence would have been of service to the prisoner.

Colonel Corkhill—"We called a man who was with him. You say you wanted to prove by McElfresh what the prisoner said on the way to the jail. Now we had upon the stand an officer who rode with McElfresh and the prisoner to the jail. Why didn't you get all you wanted from him?"

The Counsel Becomes Savage.

Mr. Scoville, in reply, read from the evidence of the witness mentioned by Colonel Corkhill, "I did not speak with him, but McElfresh talked with him all the way to the jail," and added, "This is sufficient answer, I think, to your last remark, and sufficient reason why we should complain that you have deprived us of this very material evidence, which would have shown precisely the language and the mental condition, so far as it could be judged by the conversation of the prisoner, at the very time of the shooting."

Mr. Davidge—"Then why didn't you summon these witnesses yourself?"

Mr Scoville turned quickly and replying with some vehemence of manner was interrupted by Colonel Corkhill (with a mock deprecation), "Oh, please don't scare him."

Mr. Scoville—"I'm not attempting to scare any one At this stage of the trial I don't imagine any one will be easily scared on either side."

An Utter Impossibility.

Mr. Scoville read from the various letters and documents written by Guiteau at the time of the shooting, and in which he alluded to and explained the act, and argued that it was an utter impossibility for a sane man with a motive for an bloodthirsty a deed, to have written and talked as the prisoner did in relation to it. Mr. Scoville again called the attention of the jury to what he had before charged, that the prosecution had suppressed every particle of evidence bearing upon the first two weeks after the shooting. They had destroyed the notes of their interviews with the prisoner, and had introduced as evidence just what they thought would aid the prosecution and help hang the prisoner, but accidentally—"

Guiteau (interrupting)—"And providentially. Put the word providentially in, please."

Mr Scoville continued "But providentially and providentially. I might add, we have the testimony of Dr. Young, and I will say here that if the prosecution, in their final argument, should attempt to show that it was an afterthought with the prisoner to claim insanity for his act you have a right to take all these things into consideration

Blasphemous Outburst by the Murderer.

Guiteau—"They came to my cell and tried to draw me out. I talked with them a little, and told them about the Deity and and the inspiration, and now they suppress all that evidence. That shows the iniquity of this prosecution, and God Almighty will [illegible] on this prosecution in my [illegible] I must pause the prisoner adds. I [illegible] say that Judge [illegible] persecuting me sick for two days. I hope it will be providential to keep him sick. I hope the Lord will take him down below quick, and then send for Corkhill

Bitter Denunciation of Mr. Corkhill.

As Mr Scoville proceeded, Colonel Corkhill made frequent and, as the speaker evidently thought, slighting comments, until finally becoming irritated he turned upon the district attorney and denounced in scathing terms his unfair conduct, and in stanced his production as evidence in this case, in a letter written by the prisoner, and which Corkhill had intercepted and then [illegible] off the signature and [illegible] thought might benefit the [illegible] "a thing" said Mr Scoville, which was never before permitted in a court of justice, not even upon the trial of Mary Surratt

Colonel Corkhill (sneeringly)—"That's your opinion merely It amounts to nothing as a fact

Mr Scoville—"Well, let it be my opinion I presume I am entitled to one, and [illegible]

Guiteau—"It was a friendly situation to President Arthur that he cut out the mean, dirty whelp

Wandering from the Line of Veracity.

As Mr. Scoville continued, counsel for the prosecution frequently interrupted him, and a running fire was kept up between counsel for some time. Upon one occasion Colonel Corkhill explained: "I interrupted you because you were not stating the truth."

Mr Davidge (rather contemptuously)—Oh, he's just making a little capital before the jury

Mr Scoville—Yes, I am making a little capital

Mr Davidge—Well, please make it quick

Mr Scoville continued "I am making a little capital here and a little there, and I shall do so as far as I can properly get over the ground The speaker declaimed, as he made no secret, the desire to shield this man for the honor of the Guiteau family If he could, he could by his efforts stay the mob in Chicago which would rush to the scaffold this moment, this mob spirit which Mr Davidge had so loaded—if he could stay this offence until reason and judgment returned to the consideration of this case then would he accomplish what was of infinite more account save the American nation and the American judiciary from the disgrace of hurrying to the gibbet an insane man.

Free, Frank and Outspoken.

After recess, Mr. Scoville continued his review of the evidence and claimed that the prisoner had been free, frank and outspoken in all things, that he had conversed at the jail with every one that the prosecution had sent there and always without reserve. Had he been sane and playing a part he would not have done so.

Mr. Scoville's Sympathetic.

Mr. Scoville then discussed the assumption that Guiteau might have been actuated by a desire for revenge. "There cannot possibly be shown," said Mr. Scoville, "any ill will on his part toward President Garfield."

Col. Corkhill—"You seem to forget that he killed him."

Without noticing this comment Mr. Scoville next took up and argued against the hypothesis that the crime was committed from an overpowering desire for notoriety.

Not a Disappointed Office Seeker.

That he killed the president as a disappointed office seeker, is more than improbable, said Mr. Scoville, for had he brooded over some wrong of this kind something of his disappointment would have cropped out. Nothing would have been more natural in the interval before he had made up his mind to kill the president.

Guiteau—"Oh, that's all bosh all about my being a disappointed office seeker. After the first of June my whole mind was on the political situation, and I wouldn't have taken a cabinet position if it had been offered to me."

Fiendish Delight at Mr. Porter's Illness.

Looking up from his paper a few minutes later, Guiteau called out with a satisfied air "Porter is sick. I guess that the Lord is attending to him."

Public Experts.

Mr. Scoville alluded to the "taunt" of the prosecution that the experts for the defence had sane back on them, and said in explanation that when he reached Washington he did not know the name of a single expert. He spoke of Dr. Worcester's offering to testify to Guiteau's insanity, and said:

"I felt a great weight lifted from my heart. I thought here is the great and good man who cannot be bought Well, gentlemen, this very little man from the great state of Massachusetts came—

Guiteau—"He wanted a free ride to Washington. He got here and Corkhill bought him up; so he went back on that letter."

Another Government Conspirator.

Mr. Scoville continued: "Well, he came here and he new some one."

Guiteau—"He saw Corkhill and he bought him over."

Mr. Scoville—"At any rate, this great author on American insanity, or this first American author, whatever it may be, could not on the stand, when asked, give me the title of his own book."

Mr. Scoville severely criticized the course of Dr. Worcester and classed him with the "government conspirators."

The court at 3.15 adjourned until to-morrow.

Jury Not to Have the Case Before Wednesday.

It is understood that the defence will, at the conclusion of Mr. Scoville's speech, make the motion to allow the prisoner to address the jury, and will ask to be heard in support of the motion. The effect of this, if permitted by the court, will be to consume another day. Allowing two days for Judge Porter (and it is more than probable that he will require three), the case will hardly get to the jury before Wednesday next.

FORTY-SEVENTH CONGRESS.

SENATE.

JUSTICE HUNT'S RETIREMENT—THE FUNDING BILL.

WASHINGTON, Jan. 19.

Among other business attracting the attention of the senate to day was the bill to permit Associate Justice Ward Hunt of the supreme court to retire. The bill was passed, yeas 41, nays 14

The Sherman funding bill was taken up and Mr. Windom opposed the bill as unnecessary, experimental and likely to involve the government in loss. The remainder of the session was mainly consumed by a colloquy between Messrs. Hill and Windom on the subject of bonds.

The bill was laid aside informally and the senate at 4 o'clock went into executive session. At 4 50 the senate adjourned until Monday.

HOUSE.

REPORT OF COMMITTEE ON RULES RECOMMITTED.

The principal matter in the house to-day was a continuation of the discussion on the report of the committee on rules. Several members spoke in opposition to Mr. King's amendment regarding the Mississippi river improvement committee and after considerable discussion Mr King withdrew the amendment

After the discussion had been continued at some length, Mr. Robeson of New Jersey rose to move the previous question, which he did amid great confusion and with several members addressing the chair at the same time.

The previous question was seconded, but Mr. Robinson of Massachusetts complained that he had been trying to make a privileged motion and that the speaker had not recognized him

The speaker explained that the gentleman had not stated what his motion was

Mr. Robinson—No man could state it in such noise and confusion.

The speaker—That was the fault of the house.

Mr. Robinson—But the house is in the hands of the speaker and it should be called to order

Mr Robeson obtained the floor on the debate but yielded portions of his time to various members. After them he closed the debate.

Mr. Joyce of Vermont then moved to recommit the report and all pending amendments to the committee on rules.

The motion was agreed to, yeas 130, nays 90.

Some further business of no particular interest came before the house, after which it adjourned.

NATIONAL CAPITAL.

A Brilliant Dinner Party.

WASHINGTON, Jan. 19—Ex Secretary Blaine gave a notable dinner party this evening. Among the guests were President Arthur, Gov. Leland Stanford of California, the British minister, Sackville-West, Gen Sherman, Gen Hancock, Senator Hale, Henry James, the novelist, Thurlikes Rice, editor of the *North American Review*, M. Halstead, Andrew Carnegie and the Hon. S. B Elkins, with many ladies

Gen. Carr's Arrest.

The report telegraphed here recently from the west to the effect that Gen. Carr of the Sixth cavalry has been put under arrest by order of the president is said by Gen. Carr's friends to be incorrect. He was arrested by order of Gen. Wilcox, his department commander, for alleged disrespect and disobedience of orders. His friends here understand that the arrest is an outgrowth of personal feeling between Gen. Carr and Gen. Wilcox, growing out of criticisms in the Arizona papers of the latter's management of the Apache campaign.

FOREIGN INTELLIGENCE.

Great Britain.

A NOTORIOUS OUTLAW LEADER PLEADS GUILTY—HORRIBLE PLANS FOR MUTILATION REVEALED BY HIS CAPTURE.

CORK, Jan. 19.—At the Cork assizes today, the outlaw leader Connell pleaded guilty to the various charges against him. He will be a witness in the other cases in which members of his band are defendants. At the time of his arrest in the latter part of December for having arms in a proclaimed district, Connell was already suspected of being the leader of a band which had committed outrages rendering the district of Millstreet one of the most notorious in Ireland. His arrest took place at Mushra under exciting circumstances. A large force of police, acting on private information, surrounded the house of Thomas Shea, a farmer, living in a lonely district near the Mushra mountains.

Upon knocking, the police were admitted and two of them rushed up stairs and found Connell in bed but dressed. He endeavored to divest himself of a waistcoat but the police, after a fierce struggle with him, obtained possession of the garment and found in one of the pockets a gold watch stolen from a man named Cudmore during a recent moonlight raid. They also found in his possession a list of persons who had committed offences against the unwritten law of the Riband society and who were consequently marked for vengeance

The list is signed and countersigned with fictitious names and concludes thus:

"Examined and approved of as work for the night squad."

CAPTAIN MOONLIGHT."

Among the intended victims were James Sullivan and Dennis Coakley, farmers, who were to be shot on suspicion of paying rent, and Sullivan's two daughters whose hair was to be cut to the boss, one for having spoken to a policeman and the other for dealing with a proscribed person. Other persons were mentioned whose ears were to be cut for lesser offences

In consequence of the documents found on Connell five young men were arrested in Millstreet named Killeher, Conner, Leahey, Farrell and Hurley. Farrell and Leahey have been identified as belonging to the party implicated in an attack on the house of Mrs. Fitzgerald.

THE SPUYTEN DUYVIL DISASTER.

An Interesting Revelation

NEW YORK, Jan. 19.—During the taking of testimony on the inquest on the Spuyten Duyvil disaster, this afternoon, Geo. T. Hanford, the conductor of the Atlantic express, said in his judgment the brakeman had ample time to go far enough to signal the Tarrytown train and prevent a collision. The witness believed the stopping of his train was caused by some person not connected with it. This could easily be done by a cord running through the train.

There was a party on the train who were singing, smashing hats and conducting themselves in a very disgraceful manner. They were passing around bottles of whiskey and the foundation of that accident was rum. He had not sufficient help on the train to stop such proceedings. Among the passengers were any number of ex-coroners, senators, assemblymen and aldermen and he could not deprive them of their bottles. This was an every day occurrence, but more especially so on Fridays.

INDUSTRIAL AND COMMERCIAL.

The Excursionists.

BOSTON, Jan. 19.—President Wilson of the New York & New England road, General Superintendent Bowes and Auditor Little of Erie, and H P. Duval, general manager of the Great Western Despatch, comprising a portion of the party who have been inspecting the New York & New England road and western connections, arrived in this city to-night. The balance of the party stopped over at Providence and will arrive here at 11 A. M. Friday, when an inspection will be made of the terminals at South Boston.

CRIMES AND ACCIDENTS.

A Town Terrorized by Cow-Boys.

OMAHA, Jan. 19.—A party of ten cowboys rode into Long Pines, Nebraska, on Tuesday night and took possession of the town. They shot out the lamps in the saloons, riddled the windows, fixtures and walls and terrorized the inhabitants by firing fully a thousand shots during the night. Finally part of the gang boarded a train and continued shooting from the rear platform. The inhabitants at present seem too glad at having escaped personal injury to think of making an effort to bring the ruffians to justice.

NAUTICAL

Steamship Arrivals

At London, Utopia from New York.

At Liverpool, Illyrian from Boston; Ashburn from Halifax.

At New York, Gellert from Hamburg; Greece from London; Pomona from Montego Bay; Thorsholm from Newport; Wisconsin from Liverpool.

At New York, Chateau Leville from Bordeaux.

The steamer Australia, from New York for Hamburg, has arrived.

At New York, Parthia from Liverpool.

Boston Municipal Dead Lock Broken.

BOSTON, Jan 19 —Wm. Frost, republican candidate for alderman, was declared elected to-night on a recount in place of Chas V. Whitten, candidate on the democratic ticket by 26 majority. This gives the republicans one majority in the board of aldermen and breaks the deadlock on the election of chairman

Brief Telegrams.

There was a tremendous panic on the Paris bourse on Thursday Union Generale shares fell 120 francs. A number of Lyons speculators have been ruined.

FINANCIAL AND COMMERCIAL.

NEW YORK STOCK AND STOCK MARKETS

NEW YORK Jan. 19—Money loaned from 4 to 5 per cent, and closed offered at 3 per cent.

Prime mercantile paper was discounted at 6@7 per cent Bar silver 51 12½. Subsidiary coin ¼ per cent discount buying, par selling.

Sterling exchange was steady at 84 87½@4 88½ for long and 84 80½@4 89½ for short sight.

Governments were firmer, being ¼ per cent higher for extended 6s, close registered and 4s registered and unchanged for extended 4s, 4½s coupons and 4s coupons

State bonds were fairly active.

Railroad bonds were in fair request.

In the railroad bond market, this afternoon, Rensselaer & Saratoga firsts advanced to 125 from 120 C C C & I C incomes to 76½ from 74, Wabash consols convertibles to 88 from 86½ and North western consols to 132 from 130½. Richmond & Allegheny 1sts declined to 95 from 97½ and Ohio Central 1sts to 68 from 69

The share speculation opened in the main rather weak, being 1@2½ per cent lower than yesterday's closing quotations the latter Michigan Central in the early dealings the market, although somewhat irregular, sold up to 61 per cent. Memphis & Charleston leading the upward movement. A reaction of 1@3½ per cent followed in which Northern Pacific, Reading and Wabash preferred were conspicuous, while Richmond & Allegheny sold down 3½ per cent, to 32½. Subsequently an advance was recorded ranging from ¼ to 1½ per cent, Denver & Rio Grande leading therein. In the early part of the afternoon a general decline of ¼ to ½ per cent, took place, [illegible] the leading fractional speculations. In the late dealings the market became more irregular and advanced ¼ to 1½ per cent, Central and Pacific Mail being most prominent in the movement. The market [illegible] was rather dull, but the tone [illegible] day's transactions approached the [illegible] closing.

The following were the closing quotations:

1881 extended	101¼	[illegible]	[illegible]
New 4s extended	102½	[illegible]	[illegible]
New 4½s reg	110½	[illegible]	[illegible]
Do. coupon	110½	[illegible]	[illegible]
New 4s, reg	110¼	[illegible]	[illegible]
Do. coupon	110¼	[illegible]	[illegible]
Pac 6s of 95	122	[illegible]	[illegible]
D C 3 65s	107	[illegible]	[illegible]
Boston, Hartford & Erie ctfs	67½	[illegible]	[illegible]
Do. guaranteed	80	[illegible]	[illegible]
C. P. bonds	[illegible]	[illegible]	[illegible]
Cent. & Rio Grande 1st	115	[illegible]	[illegible]
Denver, So. Park & Pacific 1st	99	[illegible]	[illegible]
Erie Seconds	99¾	[illegible]	[illegible]
Kansas Pacific 1st	116	[illegible]	[illegible]
Do. 1st Den. div	100	[illegible]	[illegible]
Lehigh & Wilkes-Barre consolidated	107	[illegible]	[illegible]
Oregon Nav 1st	116	[illegible]	[illegible]
St Joseph	105½	[illegible]	[illegible]
So. Paul & Sioux City 1st	117½	[illegible]	[illegible]
Do. Pac. Ext. 1st	104½	[illegible]	[illegible]
Toledo, Del & Bur.	84½	[illegible]	[illegible]
Do. incomes	33	[illegible]	[illegible]
U P 1st	118½	[illegible]	[illegible]
Land grants	114	[illegible]	[illegible]
Sinking Funds	116½	[illegible]	[illegible]
Texas Pacific Land Grants	74	[illegible]	[illegible]
Tex. & Exp Grants	69	[illegible]	[illegible]
Adams Ex	147	[illegible]	[illegible]
Alton & Terre H	40	[illegible]	[illegible]
Do. preferred	85	[illegible]	[illegible]
American Ex	93½	[illegible]	[illegible]
B. Air Line pref.	97	[illegible]	[illegible]
Boston Land old	9	[illegible]	[illegible]
B Water Power old	19½	[illegible]	[illegible]
Buffalo, Pittsburg & Western	45½	[illegible]	[illegible]
Burlington & Cedar Rapids	88	[illegible]	[illegible]
Canada Southern	55	[illegible]	[illegible]
Canton	40	[illegible]	[illegible]
C. C & I. C	107½	[illegible]	[illegible]
Central Pacific	153½	[illegible]	[illegible]
Ches. & Ohio	15	[illegible]	[illegible]
Do. 1st preferred	33½	[illegible]	[illegible]
Do. 2d preferred	24½	[illegible]	[illegible]
Chicago & Alton	135½	[illegible]	[illegible]
Do. pref	140	[illegible]	[illegible]
Chicago, Burlington & Quincy	137	[illegible]	[illegible]
Chicago, St. Louis & New Orleans	60	[illegible]	[illegible]
Cincinnati, Sus. & Cleveland	60	[illegible]	[illegible]
Cleveland & Col.	131½	[illegible]	[illegible]
Consolidated Coal	33	[illegible]	[illegible]
Del & Hud	107¾	[illegible]	[illegible]
Delaware, Lack. & Western	125	[illegible]	[illegible]
D. & Rio Grande	72½	[illegible]	[illegible]
Erie	41½	[illegible]	[illegible]
Do preferred	78½	[illegible]	[illegible]
Fort Wayne	134	[illegible]	[illegible]
Hannibal & St. Jo.	39½	[illegible]	[illegible]
Do preferred	102½	[illegible]	[illegible]

MINING STOCKS.

Mining stocks to-day were active and strong, Robinson consolidated, State Lines 2 and 3 and South Pacific leading in point of transactions. The following were the closing quotations:

Alice	2 20	Horn Silver	17 50
Alta Montana	1 60	Little Pittsburg	1 37
Bodie	2 70	Mariposa	2 00
Caribou	2 30	Mexican	9 25
Central Arizona	1 50	Northern Belle	9 12
Chrysolite	4 40	Ontario	34 00
Consolidated Va	2 10	Quicksilver	15 00
Deadwood	5 00	Do. preferred	60 00
Eureka	14 00	Robinson	3 00
Father de Smet	7 00	Sierra Nevada	7 00
Gould & Curry	4 10	Silver Cliff	2 25
Green Mountain	2 05	Savage	1 60
Homestake	16 00	Germania	2 10
Iron Silver	5 00	Sutro Tunnel	1 00
		Utah	2 00
		Yellow Jacket	3 00

NEW YORK PRODUCE MARKETS.

Cotton weak, prices unchanged; sales of 391 bales; forward deliveries moderately active but lower; points higher, ordinary uplands at 9 9-16c, do. New Orleans at 9⅝c, do Texas at 9⅝c; do. stained at 9⅝c; middling uplands at 10c, do. New Orleans at 10 1-16c; futures at [illegible] Flour, receipts 9,305 barrels; exports 2,809 barrels; market moderately active, in some cases a shade stronger, fair export inquiry, mainly for low grades, moderate local trade demand, sales 18,300 barrels; No. 2 at $4.00@4 06, superfine western and state at $4.50@4.75; common to good extra western and state at $4.80@5.75, choice to double extra at $5.80@6.75; common to choice white wheat western extra at $7.00@8.00; fancy do. at $8.00@9 00; others unchanged. Southern flour steady. Rye flour firm, at $4.40@4.60 for superfine. Corn meal steady. Wheat, receipts 88,000 bushels; exports 71,000 bushels, market opened ½@¾c higher, afterwards became depressed and lost the advance, closing firm at about the best prices of the day. export inquiry light, fairly active trade in options; sales 3,097,000 bushels, including 173,000 bushels on spot, ungraded spring at $1.03@1.20; No. 3 do. at $1 20½, delivery next week; ungraded red at $1.12@1 16; No. 4 do. at $1.03@1.20½; No. 3 do. at $1.20½; No. 2 red at $1 44@1 44½ new, $1 45@1 46 old, No. 1 red at $1 48½, red Canada at $1 15, ungraded white at $1.30@1.39; No. 1 do. at $1.40@1.42½; No. 2 red January at $1 44@1.44½; February at $1 45¼@1.46¾, March at $1.46½@1 48¾, April at $1 46½@1 49¾; May at $1.49½@1.5. Rye weak, at 90@94c. Barley unchanged. No. 1 Canada at $1 15½; No. 1 do. bright at $1.17; No 2 four-rowed state at 90@92c, four-rowed state at $1 03. Barley malt about steady, export trade limited, less doing in options. Corn opened steady, afterwards declined ½@¾c, closing stronger, receipts 28,100 bushels, exports 61,979 bushels; sales 986,000 bushels, including 145,000 bushels on spot, ungraded at 65@71c; No. 3 at 69c, No. 2 at 69½@69¾c new, 70@70½c old; white western at 70c. No. 2 January at 69½@69¾c; February at 70@70½c; March at 71½@72c, May at 73¼@73½c Oats, receipts 57,300 bushels; sales 94,900 bushels, No. 3 at 48@50c, 50@50¼c new and old; do. white at 49@49½c new; No 2 at 48c; do. white at 51½c, No 1 at 49c; do. white at 51½c; mixed western at 47@50c; white do at 51@54c; mixed state at 50@50½c, white do at 52@54c. Coffee dull Sugar nominally unchanged; refined weak, confectioners' A at 8¼c, standard A at 8⅜@8½c; granulated at 9 1-16@9⅛c, yellow C at 7¼@7½c; white extra C at 8@8¼c; yellow do. at 7½@7¾c; yellow at 6¾@7⅛c; off A at 8⅜@8½c, mould A at 9½c powdered at 9⅛@9½c; others unchanged. Molasses, foreign nominal; New Orleans higher, at 36@40c for fair to fancy. Rice firm. Petroleum higher and very firm; united at 6⅝c; refined at 7½c. Tallow weak; prime city at 8¼c Rosin firm. Turpentine firm. Pork unchanged, old mess on spot at $16 75@17.00; new do. at $17.00@17.75; old mess January at $17 40@17 50, do. February at $17 60@17 65, do. March at $17 65@17 80, do. April at $17 90@18 00 Pig iron very strong. Copper steady. Lead weak. Tin firm. Spelter steady.

COTTON GOODS MARKET.

The *Commercial Bulletin* says The cotton goods market remains in about the same condition as reported of late Brown, bleached and colored cottons are in moderate demand by package buyers and the most desirable makes are steadily held by agents. White goods and quilts are moving freely and leading makes are closely sold up to production Cotton towels, shirtings, dapers and fancy dress goods are receiving more attention and meeting with considerable sales A fair package trade on plain and colored cottons is being done by leading jobbers, but at somewhat irregular prices.

SOUTHERN COTTON MARKETS

New Orleans, quiet at 11⅝c. Mobile, firm at 11⅝c. Savannah, quiet at 11⅝c. Charleston, firm at 11⅝c. Memphis, firm at 11⅝c.

Personal.

Clarkson N. Potter's condition is better.

Dan Home, the Spiritualist, is very ill in Russia.

Bismarck, assisted by two sons, is writing his own memoirs.

Earl Grey has declared that he cannot longer co-operate with Mr. Gladstone.

Congressman Crapo of Massachusetts gave a large party in Washington Wednesday night.

Russia's retiring minister to the United States, Bartholomi, sailed from New York this week

President Stockbridge of the Amherst Agricultural college has resigned the charge from March 15th

Lyman Abbott, editor of the *Christian Union*, has gone abroad to study and write up certain European problems

New Yorkers say they have private information that the Marquis of Lorne will visit that city in April or May

One of the fools who wrote Guiteau sympathizing letters has been discharged from his place as telegraph operator for the Western Union

Ogden Doremus thinks that skimmed milk might properly be sold as such in this country, since it is widely sold in Europe

President Arthur and ex-Secretary Blaine wrote letters of regret to the management of the Webster centennial gathering in Washington, Wednesday night.

Mrs. Lincoln says that she received in injury to her spine, causing her present disability, two years ago, from a fall from a step-ladder while adjusting a picture on the wall.

Miss Anna C. Edwards, associate principal of the Mt. Holyoke Female seminary, with one of the teachers, Miss Louise F. Cowles, after a six months' tour in western Europe, have sailed for Constantinople and the farther east.

About a year ago the Rev. Dr. Deems of New York proposed a "Rest for Convalescent Men." With the $614 24 which was sent to him for that purpose, eighty-six men have been cared for at an average cost per individual of $7.46 Two of the men have since repaid.

Anna Dickinson appeared as Hamlet at Rochester, N. Y., this week. The Boston *Traveller* says that she has cut many of the longer speeches of the title role and has restored some lines from the versions of Guildenstern and Rosencrantz, which she thinks increase the stage business of the play. Miss Dickinson has devoted herself to the study of the part for more than a year.

A FEW WILDE NOTES.

Wilde's telegraphic declination of the Chicago Press club a invitation to a dinner cost the club $1.25.

Walt Whitman and Ralph Waldo Emerson are the favorite American poets of Oscar Wilde. He says the great Jersey marshes should be utilized for the culture of calla lilies.

Mr. Wilde's auditors in Philadelphia were presented with huge paper fans, made to imitate sunflowers, and bearing a huge patent medicine advertisement, on going to the lecture, and most of them used these useful if not ornamental articles.

Mr. Oscar Wilde's lecture in Philadelphia brought into the house $1,100. The *Press* says that he has expressed himself as much dissatisfied with the treatment he had received from his Philadelphia audience. He said his hearers were so cold that he several times thought of stopping and saying: "You don't like this, and there is no use in my going on," and then abruptly leave the stage.—*N. Y. Tribune.*

Gems.

The weather is so cold in Minnesota that saloon-keepers have to dress their whiskey bottles in sealskin sacques to keep them from freezing.—*Philadelphia Chronicle.*

"Colors," said a Sunday school boy, slowly spelling it out—"coal of many collars—why did it have to have so many collars, teacher? So they could lift him out of the well easy?"

Two well dressed ladies were examining a statue of Andromeda, labelled "Executed in terra cotta." Says one, "Where is that?" "I am sure I don't know," replied the other, "but I pity the poor girl, wherever it was"—*Puck*

Gleanings.

They are cutting ice thirteen inches thick at Augusta.

A fourteen year old girl died at Philadelphia Monday of drinking.

England's naval attache at Washington is to be recalled, with no successor.

Chili has concluded a treaty of peace with Bolivia, which was an ally of Peru.

Northampton has used 2,000 vaccine points and cones within a few weeks.

Diphtheria prevails among the Newburyport children, and one family of four is down with it.

Worcester's agricultural society has initiated a series of institutes, or meetings to discuss agricultural topics.

By the fall of a scaffold at a bull fight in Malanzas, Cuba, Sunday, 300 persons were thrown down. One was killed and others were slightly injured.

A Chinese merchant steamer arrived at London, the pioneer vessel of a new line, frightens John Bull into nightmares of ruined maritime supremacy.

For using cancelled postage stamps a second time, first having cleaned them, a youth in Port Jervis, N. Y., has been arrested and will be imprisoned.

Ida Van Etten, who mismanaged the Catholic orphan asylum in New York recently, is bitterly condemned by the *Commercial* as a wicked woman.

New York city's board of aldermen censure the Central road for not having competent flagmen at the Spuyten Duyvil cut, and require it to do so hereafter.

In Montreal the matron of an institute for children has acknowledged having punished refractory little ones by applying mustard poultices to their bodies.

Hicks, a murderer condemned to death next Friday in Kentucky, has small pox, and it is doubtful whether he will be well enough to hang at the appointed time.

The New York *World* says: "Whatever was most Bostonese in Boston two generations ago was piously austere; one generation ago it was luminously transcendental; to-day it is pensively esthetic."

A chemist declares the water in the well at the Pierce school, Newton, unfit for drinking. Recent cases of diphtheria in the school were probably caused by the water.

The Twenty sixth regiment of New York militia, just disbanded by Governor Cornell, belongs in and about Utica, and was one of the best drilled in the state. The disbanding order causes ill feeling.

Discrepancies have been discovered in the accounts of the financial secretary of the Union Republican club of Philadelphia. Thomas A. Cook, and he has resigned his position The amount of the default is not known.

John Spencer, a soldier of the war of 1812, who died near Ogden, Bonce county, La., Tuesday, aged eighty five, leaves 3 children, 23 grandchildren, 49 great-grandchildren, and 2 great-great-grandchildren; total descendants 81.

The Parisians have found out how to make false eyelashes. They draw a fine needle, threaded with dark hair through the skin of the eyelid, forming long loops, and after the process is over (a painless one) a splendid dark fringe veils the coquette's eyes.

An Irishman lately created considerable merriment at Bath He mistook a buoy that was anchored off the shore for a piece of drift wood. He hooked on to it and rowed for dear life for five minutes, and the bystanders had shouted over it. The buoy remains

William Burke alias "Billy the Kid," who escaped from Albany county jail, January 7th, was seen at a boarding house in New Bedford, Mass. Tuesday night by a policeman who states that he made no effort to detain him because he had not heard that he was wanted

The Catholics are going to build two school houses at New Bedford.

W. G. Fitzsimmons & Co., proprietors of the People's bank of Tecumseh, Mich., have made an assignment. The matter creates great surprise Fitzsimmons is now in Central America, where he went last October on the interest of Grant Vanderbilt railroad schemes.

At a meeting of the Jersey City school board Wednesday night to inquire into certain charges against a teacher, proceedings became so lively that one member struck another in the face and felled him to the floor, the women meantime squealing and screeching at the top of their voices.

A lot of naval officers and attaches of the Brooklyn navy yard gave a "Mother Goose" party Wednesday night. Among the characters personated in costume were The King of Hearts (Admiral Cooper), the Maiden all Forlorn, Little Bo Peep, the Man in the Moon, Simple Simon, the Milkmaid, Jill, Jack, King Cole, Humpty Dumpty, Little Jack Horner, and King Cole's Fiddlers.

The government has accepted for the use of the navy the Lay-Haight torpedo boat which was experimented with by officers of the torpedo station last summer at Newport, R. I. Its speed was twelve and two tenths miles per hour. A boat recently sold by the same inventor to the Russian government weighs 1,700 pounds, while the first boat sold to this government weighed three tons. This is the third torpedo of the Lay patent which has been purchased for experimental purposes at torpedo stations. H. D. Winsor of New York, manager of the Lay torpedo, who has just returned from Russia, says that all the torpedo interests in this country represented by John Lay, W. W. Rowley, H. D. Winsor, George E. Haight, E. W. Kellogg, George H. Reynolds and G. H. Robinson were consolidated Monday to be known as the Lay Torpedo company.

Special Notices.

NATURE'S REMEDY.

VEGETINE.

The Great Blood Purifier.

Kidney Complaints.

CINCINNATI, O., March 17, 1877.

MR. H. R. STEVENS:

Dear Sir.—I have been a great sufferer from Kidney Complaint; and after the use of a few bottles of Vegetine I find myself entirely cured. I gained sixteen pounds in flesh while taking the Vegetine. I will cheerfully recommend it.

Yours truly, W. T. ARCHER, No. 240 West Sixth Street.

Vegetine is Sold by all Druggists. jan18 d7,8,9,10,11

SWAYNE'S OINTMENT,

An Unfailing Remedy for All

SKIN DISEASES,

SUCH AS

Tetter, Itch, Blotches, Sores, Pimples, Ring Worm Etc.

SWAYNE'S OINTMENT,

THE ONLY CURE FOR

ITCHING PILES.

Symptoms are moisture, stinging, itching, worse at night; seems as if pin-worms were crawling about the rectum; the private parts are often affected. As a pleasant, economical and positive cure, it is superior to any other preparation in the market. Sold by druggists, or send 50 cents in 3 cent stamps, 3 Boxes, $1.25. Address, Dr. SWAYNE & SON, Philadelphia, Pa. jan18dM,W,F&w1m

DR. MORSE'S

Compound Syrup of Yellow Dock Root,

This Purely Vegetable Compound is scientifically prepared from the best Roots and Herbs of the Materia Medica, and has gained an unrivaled reputation for the following effects, viz: Purifying the Blood and thus curing Humors, Scrofula, Ulcers, Cutaneous Eruptions, Canker, Scald Head, &c., &c. Regulating and Cleansing the Stomach and Bowels, thus it cures Dyspepsia, Indigestion, Costiveness, Piles, &c. Strengthening the Digestive Organs, thus causing the food to nourish and support every part Regulating the Secretory Organs, and by enabling them to perform their proper functions, preventing and curing Bilious and other Painful Diseases Strengthening and Quieting the Nervous System, thus allaying Nervous Irritation, and curing all diseases of the Nerves It is unrivaled in the cure of all FEMALE DISEASES, as Weakness, Irregularity, Obstructions, &c. It is pleasant to take and safe in all cases, acting in harmony with the restoring powers of nature. It never injures, but always benefits and cures, as thousands of voluntary certificates from the best authorities testify, inclose stamp and address to MORSE YELLOW DOCK ROOT SYRUP CO., Providence, R. I., for our funny cards. dec7 d&w

Oral Surgery and Mechanical Dentistry in all their branches. Offices No. 76 State street, New London, Conn., and No. 4 West 30th street, New York. All our friends wishing to make appointments with either of the undersigned, will be served promptly and satisfactorily at either of the above offices.

Respectfully, W. W. SHEFFIELD, D.D.S. L. T. SHEFFIELD, D. M. D. dec14dtf

RUPTURE.—I take the field against the world in the treatment of rupture. Charges $5 to $10. Satisfaction guaranteed in all cases. S. B. BULKLEY.

**At the Post Office—Look to the left as you enter the street door. oct29d

Miscellaneous.

SUBSCRIBERS TO THE

TELEPHONE EXCHANGE

between now and February 1st will have the advantage of appearing in the new Directory about being issued by the

Connecticut Telephone Company,

containing the names of the patrons of the several exchanges throughout the state. A limited number of advertisements will be inserted at reasonable rates jan19d2t

THE

Pine-Palmine Mattress!

GEO. H. MARTIN

is the SOLE AGENT for the Health-giving Mattress for Norwich and vicinity Pamphlets giving all necessary information given away at MARTIN'S, 169 Main St. oct31d

WILLIAM FRISWELL,

17 FRANKLIN STREET.

Having secured the sole agency of the celebrated Quick Train Rockford Watch for Norwich and Vicinity, I am able to sell cheaper than before. Every Watch guaranteed to give perfect

The Bulletin

Norwich Friday, Jan. 20, 1882.

THE NEW SOUTH

One of the most valuable series of articles which the monthly magazines have furnished the public for many years is now being published in the *Atlantic Monthly*. The author is the same man who made a deep impression some years ago by an article on "Certain Dangerous Tendencies in American Life." His present subject is the south, and his articles are modestly entitled "Studies in the South."

He has recently visited the states below Mason and Dixon's line for the purpose of making a minute examination of southern social and domestic life and industry. The result of his journey is apparent in the two articles which have already been printed. They touch little on politics, though of course such a subject cannot be absolutely ignored. Their general drift is social and industrial. One reader says of them, "It is safe to say that the articles convey a more full and satisfactory statement of all the conditions of the south than has ever been made before." This is no exaggeration.

The first article, published a month ago, was devoted chiefly to the moonshiners. It introduced the people of the north to a class of southerners whom before we had known little about and concerning whom we had held many decidedly wrong opinions. Mr. Harrison—if that be the name of the author—boldly plunged into the hills, alone and unarmed, for no one would accompany him, hunted down a moonshiners' camp, obtained permission to stop in it, and actually spent several days with these lawbreakers, watching their work, sharing their experiences and listening to their conversation. It is doubtful if any man intelligent enough to write an account of them ever visited these people before. The result of his friendly association is invaluable to anyone anxious to form a true conception and correct opinion of one of the most remarkable features in our present national life.

In his last paper, contained in the February *Atlantic*, he takes leave of the mountaineers and describes his adventures in the "cotton country." As the nature of his visit compels him to refrain from directly mentioning places, the reader is left to infer that the moonshiners he visited were among the East Tennessee mountains, and that the cotton country he describes as "one of the great 'black districts' of the central south" was in Georgia or Alabama.

He discusses first the negroes. He found them, for one thing, very dirty. On many plantations new houses, better in every way than the average New England factory tenement, were erected for them but the squalor within these pretty houses was hideous and noisome. They are not able to work steadily and effectively. They must have frequent holidays, and other days to "lie off" and sleep. They seem utterly alien to the whites, not so much hostile and antagonistic as unimpressible and inaccessible. They must work in their own way and at their own time. They can't be coaxed, bribed or driven to do things in the way others want them done. There is also a sad lack of moral principle among them. They are much more liable to theft than any other class, and seem to have little regard for virtue and the sanctities of home. How much of this immorality may be due to their former masters and the influences of an abominable system, the reporter does not undertake to say. He simply describes facts as he saw them.

But there are exceptions to this sad rule. In Louisiana he found a black planter who was left at the end of the war with nothing but freedom, and worked as a teamster, bought one mule, saved a little money, and finally began the purchase of land, a few acres at a time, till he had acquired a considerable plantation. This man is pictured as a shrewd, hardworking, intelligent man. He had a little library, including Plutarch, Bacon, most of Plato in odd volumes, Sartor Resartus, Pope's Homer, Shakespeare, Wordsworth, Rollin's Ancient History and Darwin's Origin of Species. His wife, black as he, and he was of unmixed descent, was a lady in the true sense of the word, the children amiable and intelligent, and their life "seemed to be on lines wholesome and admirable."

Another negro planter who had begun in a similar way and is now the owner of several hundred acres and the employer of a [illegible] hands," was less intelligent but fully as shrewd and successful business man. It is evidently upon such men as these that the reporter thinks all reliance for the future well being of the colored race in the south must be placed. Each of them must be a sort of Moses to lead his fellows out of their present existence into a true life.

The other topics treated in the present paper are "Black Ministers," of whom the reporter has no very high opinion, "African Superstitions" which have survived, [illegible] and "One Class of Southern Democrats" interesting than [illegible] serial papers. He does not think the southern democrats be cause of any belief in what used to be the principles of the democratic party, [illegible] if they were in the north would all be zealous republicans. He believes they would prefer to affiliate with that party now, did they not judge it by its worst elements which they see most where business requires it. Each large district to have two courts, one for civil and one for criminal business, enough in the other districts to manage both kinds of business. The judges to hold court in different parts of the district when convenience requires, and to have final jurisdiction where the demand does not exceed $300. Appeals to be allowed to the superior court in civil and criminal cases on questions of law only, and provisions to be made for the summoning of a jury of six men, when desired. This system or one much like it is in vogue in Massachusetts and is there regarded as eminently successful. But there is some question whether it can be made practicable in this state. Even if it should meet the approval of the judiciary committee it will still have to encounter a dead weight of opposition and prejudice which will be hard to overcome.

WISDOM AND PUBLIC SPIRIT.

Miss Jacobus of Peru, a little town on the Erie railway, is not only a sensible young lady but she has taken steps likely to prove her a public benefactor. Last October a Mr. Wolfe of New York, who professed to admire her, paid her a visit. As he was about to leave her he picked up a shot-gun and pointed it at her. She told him to be careful. He responded, jokingly of course, that he would shoot her. The gun then went off, as it usually does in such cases, and Miss Jacobus fell, with about two hundred shot, several pieces of corset bone and shreds of her dress buried in her side. A portion of the shot went through her lung.

Being only a fool and not a deliberate murderer, Mr. Wolfe was horror-struck. Fools often are in such cases. He expressed great contrition, etc. Instead of dying at once, as was expected, Miss Jacobus lingered. Mr. Wolfe declared his anxiety to make her all possible reparation, and begged that she marry him on her death bed. Here the wounded girl began to show her sense. She evidently regarded marriage to such an ass as being the very opposite of receiving a favor. She promptly and vigorously declined.

This exhibition of wisdom was followed by a double good. Mr. Wolfe was kept from the house, and Miss Jacobus began to convalesce. She actually got well. Then she opened the course of action which, if persisted in, will make her a benefactor of the race. She complained against Mr. Wolfe for "atrocious assault," a crime known to the laws of New Jersey, and caused his arrest and detention for trial under $2,000 bonds. She also caused a civil suit to be begun against him for $4,000 damages. It is to be hoped she will get the money and succeed in having him sent to state prison.

There is no longer any excuse for the miserable idiots who point pistols and guns, whether loaded or unloaded, at other people. For years the papers have been chronicling almost daily homicides caused by this sort of lunacy. But there seems to be no end to it. Let's have a little "Jersey justice" and see if that won't serve as a warning.

Mr. Scoville's client is fond of appealing "to the American people." Probably Mr. Scoville himself does not care so much for the verdict of the people as he does for that of the jury. If he does, he must know by this time that he has lost his case. His brutal attacks on Arthur and Grant Wednesday have settled public opinion concerning him. If the country should be asked to vote to-day which was the insane man, Guiteau or Scoville, the latter would be elected by a big majority. Even his associate on the trial, Reed, condemns the speech. His client would have been less sure of conviction had Scoville refrained from his speech to the jury.

Bolivia was the originator of the late South American war. She picked a quarrel with Chili, induced Peru to join her, deserted her ally when the test came, and has now made peace with Chili, regardless of Peru and at the expense of her own only sea-coast province. Tarapaca has been ceded to Chili and Bolivia is now purely an interior country. When the nations are classified, Bolivia will have to be described as coward and sneak. As Chili is the most admirable of all the South American republics, and Peru the most unfortunate, so Bolivia is the most contemptible.

CURRENT OPINION.

The heated debate in the house in regard to the appointment of committees, ought to fix public attention upon a growing evil in legislation. The rules of the house, with the rapid expansion of public business, give the committees extraordinary and constantly increasing power. Hence, the power of the speaker over legislation has become altogether too great. But it is not as easy as some suppose to find a remedy.

As matters stand, the power of the people to make laws for themselves has been steadily abridged, and is being cut down every year, so that self-government in the old sense is gradually vanishing. Of this there can be no dispute among those who are acquainted with interesting modes of legislation.

Selection of committees by a committee, as has been proposed, would only open the door to more bargaining and trickery. It is a question whether it would not cause greater evils than it would cure. The radical trouble is that the committees have too much power. If this can be obviated by changes in the rules without depriving the majority of necessary control for the despatch of business, the method of selecting committees will be less important.—*N. Y. Tribune.*

It does not appear exactly what Mr. Scoville thinks should be done with such murderers, but probably he would say: "Let him go, poor fellow. He meant well, but he was deluded by those wrangling politicians. He probably will not do so again, but if he should he is not to blame, and it would be a shame to harm him." Scoville has not succeeded very well in proving that Guiteau is insane, but he has made it seem quite likely that he is a lunatic himself.—*Worcester Spy.*

It is mighty funny. The star routers didn't like Garfield, and he was assassinated. They didn't like MacVeagh, and he disappeared. They didn't like Hazen, and he retired. They didn't like James, and he had to go. The truth is, the star routers appear to be a busy and a powerful gang.—*Atlanta Constitution, dem.*

During his defence of President Garfield's assassin, Mr. Scoville has had much sympathy, on account of the thankless character of his task. He forfeited all of this yesterday, and aroused almost universal indignation by his vile assault upon President Arthur, General Grant and Mr. Conkling. He even created the impression that he was much more insane than the wretch whom he is attempting to defend. It is not conceivable that his abuse could have had a favorable effect upon the jury.—*Chronicle.*

It is said that Congressman Watt of the third district will not support the President's bill as the sum of all excellence in the cause of civil service reform legislation. In response to a communication from the secretary of the Williamsburgh civil service reform association inquiring whether he will advocate the passage of the bill, Mr. Watt cautiously replies that the measure "certainly contains many admirable provisions" which should serve as the basis of legislation upon the subject, but declines to give it further sanction. Mr. Watt is evidently one of those practical men who do not readily accept a thing simply because it is labeled "reform."—*Palladium.*

Political.

Ohio republicans pretend to be certain that Alphonso Taft will soon be appointed minister to Berlin.

President Arthur has decided not to grant the pardon for the pardon of Joseph A. Milne, the defaulting cashier of the Pocasset bank.

If Judge Hunt is legislated off the bench, and Secretary Folger accepts the vacant seat, Mr. Cushing may succeed to the treasury portfolio.

The woman suffragists now in Washington will probably pay their respects to senators who recently voted against the special committee on female suffrage, in severe terms.

David Davis hopes to see the liberal elements in both political parties unite in 1884 as a new party; and, though it may not succeed that year, he thinks it will elect the president in 1888.

Wm. D. Murphy, who claims that Wm. H. English, democratic candidate for vice president, owes him for stump speaking, attached property of English in New York, Wednesday, for $1,100.

The heirs of President James Monroe will soon present to congress application for the amount of half pay that would have been due under the act of 1779. Mr. Monroe was a colonel in the army, and never accepted any pay. His heirs are needy and ask relief.

Senator Hale says he does not think that Mr. Hamlin will keep his Spanish mission longer than a year or so, "for there is nothing under the sun that could keep him away from the United States for four years." Mr. Hamlin accepted the mission because he had never been abroad and wished to go.—*N. Y. Tribune.*

The banking and currency committee at their meeting Wednesday considered Judge Buckner's bill which provides as a substitute for the present legal tender and national bank note circulation a new treasury note of a denomination not less than ten nor more than one thousand dollars, payable on demand at the sub-treasury in New York, either in gold or silver coin, when presented in sums of not less than one hundred dollars. A substitute was offered for this measure and discussed at some length, looking to substitution of legal tender notes for national bank circulation. They also discussed the question of extending the charters of national banks, but adjourned without reaching any conclusion.

New Publications.

Bible scholars will be interested in the pamphlet "Life of Christ," or the gospel of St. Mark in three versions (King James, English revision and American revision) parallel with each other, and supplemented with a chronological list of events recorded by this evangelist, and a memorandum of the international lessons for 1882. The volume is designed for the use of Sunday school scholars and teachers. [Fowle Howard & Hulbert, publishers; for sale by Noyes & Davis.]

The Unabridged Conflict.

Another town has buckled into the bridge fight, Lebanon having put her armor on and instructed her representatives to vote against the proposed obstruction to the Thames at New London. Lebanon would find a market for eggs, butter, chickens and garden truck generally in a navy yard on the Thames, and as her citizens have read that "Gus Brandegee" says that the proposed bridge would ruin the foundations which John R. Bolles and he, but mostly Bolles, have cemented in toil, blood and tears, for a navy yard at New London, they are "goin' agin it" to a man. The committee on roads and bridges will have a sweet time and earn their money. The bridge, if built, would make a splendid roosting place from which to view the college boat races, and perhaps the legislature may take a large and broad view of the matter lifted above local considerations and based upon public expediency. We here in Bridgeport, have had our navigable waters bridged and abridged till we feel on the subject very much as the fox did who had lost his tail and desired that the fashion should be changed to conform to his enforced condition of bob-tail-dom. If bridging is sauce for us why should not it be sauce for other towns, is what we want to know. At the same time we must admit in all sincerity, that the opposition to the bridge at New London is not merely factious, but seems to be based upon much that inheres in the nature and fitness of things. The Thames is a noble river from New London to Allyn's Point, and its usefulness should not be impaired at the mere beck and call of any corporation, or without large and obvious compensation, which appears in this case to be wanting.—*Bridgeport Standard.*

Local Notices.

Furnished lodging room to rent.

See advertisement of "Wanted."

Drawing books and materials at Burnham's.

A first class overcoat can be bought at a very low price of Smith & Gilbert.

Mr James Allan publishes this morning a reply to "The practical workings of the Tontine Plan" as shown by the New York Life Insurance company. He gives "facts and figures" to the tune of a column, which will interest all who are troubled with life insurance.

Vegetine.—For eradicating all impurities of the blood from the system, it has no equal. It has never failed to effect a cure, giving tone and strength to the system debilitated by disease.

Cooks using cream of tartar and soda will always have better results by using Congress Yeast Powder. It is perfectly pure and is always reliable and will make light bread, biscuits, cake, etc.

Mark Twain in "Curing a Cold," says: "I verily believe I throw up my immortal soul." This sad catastrophe would have been averted and the cold cured by the use of Potsdam.

Rough on Rats.

The thing desired found at last. Ask druggist for Rough on Rats. It clears out rats, mice, roaches, flies, bedbugs, 15c boxes.

Skinny Men.

Wells' Health Renewer. Absolute cure for nervous debility and Weakness of the generative functions. $1 at druggists. Depot, Lee & Osgood.

How Long Would it Take to Count Two Millions?

Over two million volumes of the revised edition of the New Testament were sold on the first day of its issue. These figures can only be equalled by the enormous sale of Swayne's Ointment for Itching Piles, which is universally used as a standard remedy for stopping the itching at night, when one thinks that pin worms are crawling about the rectum. To calculate the extent of its sale in cut and figures, would involve the labor of a life-time. Will you be persuaded longer from the aggravating Piles?

Big Results from Little Causes.

"Do you know" remarked a man to his friend on Chestnut street, a day or two since, "I believe I took Glenn's Sulphur Soap for a bad case of skin disease when this religious" "What makes you think such? inquired the listener in astonishment. "Well, you see they acted in such an emphatic manner on me that it set me fairly to thinking, I guess," replied the other, "they were just all over and thoroughly purged to honor them." Sure, I suppose! If such be the case, the national calamity might have been averted by taking Swayne's Ointment for skin diseases.

Yeomans's prevention teach all the wise to be on their guard against Diphtheria and other throat diseases, by keeping constantly on hand the sure cure, Potsdam.

A cough, cold or sore throat should be stopped. Neglect frequently results in an incurable lung disease or consumption. Brown's Bronchial Troches do not disorder the stomach like cough syrups and balsams, but act directly on the inflamed parts, allaying irritation, giving relief in Asthma, Bronchitis, Coughs, Catarrh, and the throat troubles which singers and public speakers are subject to. For thirty years Brown's Bronchial Troches have been recommended by physicians, and always give perfect satisfaction. Having been tested by wife and children I use for nearly an entire generation, they have attained well-marked rank among the few simple remedies of the age. Sold at 25 cents a box everywhere.

Sick? I Take a Blue Pill!

No, don't take it and run the risk of mercurial poisons, but when bilious and constipated get a package of the celebrated Kidney-Wort, and it will speedily cure you. It is nature's great remedy for constipation, and for all kidney and liver diseases. It acts promptly on these great organs and so restores health, strength and vigor. It is put up in liquid or dry form, both acting with equal efficiency. Price $1. See advertisement.

Kidney Complaints

Of all descriptions are relieved at once, and speedily cured by Kidney-Wort. It seems intended by nature for the cure of all diseases of the kidneys caused by weakness and debility. Its great tonic powers are especially directed to the removal of this class of diseases. We know of persons that have suffered for thirty years that have been permanently cured by taking Kidney-Wort a short time. Try it, either liquid or dry.—Sun.

Have invariably found Potsdam a sure cure for hoarseness and sore throat. Singers and speakers will find it of special value for clearing the voice.

JOHN DELANEY,
Teacher of Vocal and Instr'l Music, Lee, Mass.

Physicians.

MADAM M. J. PHILLIPS, M. D.,
AND MAGNETIC HEALER,
Residence 86 Franklin Street,
Norwich, Conn.

Madam Phillips' system of medical treatment, in co-operation with her remarkable healing powers, enables her to treat all kinds of diseases, both acute and chronic, with the highest degree of success. (Cancers and Scrofula a specialty.) Madam Phillips' Cough and Anti-Pneumonia Syrups always on hand. dec19d&w

Furniture & Carpets.

A. W. DICKEY & CO.

90 and 92 Union Street.

FURNITURE!

All kinds Upholstered Goods Re-covered at Short Notice. Send in your Orders.

A. W. DICKEY & CO.

jan9 d

Insurance.

EQUITABLE
Fire & Marine Insurance Co.
PROVIDENCE, R. I.
Cash Capital - - - $300,000.00
Assets, Jan. 1st, 1882 467,586.58

Marine insurance effected at reasonable rates. This Company also issues Safety Fund Policies.

Williams & Packer, Agents,
janeod Room 5 Richards Building.

GENERAL INSURANCE AGENCY.

Drafts on Ireland,
Drafts on Scotland,
Drafts on England,

At lowest quotations, for sale at

B. P. LEARNED'S
General Insurance Agency,
dec6d Over Thames Bank, Shetucket St.

ÆTNA
INSURANCE CO.,
HARTFORD, CONN.
Cash Capital, - - $4,000,000 00
Net Surplus, - - - 2,007,190 24
Assets, - - - - - 6,730,600 87

The Leading Fire Insurance Company of America.

JAMES E. FULLER, Agent.
250 MAIN STREET.
oct26d

THE
Connecticut Fire Insurance Co.,
HARTFORD.

Cash Capital, (all paid in)	$1,000,000.00
Reserve for all Liabilities, including Re-insurance	929,196.20
Net Surplus	397,149.66
Total Assets	$1,326,345.86

PARKER BROTHERS, Agents,
Room No. 3, Chelsea Savings Bank Building.
sep'2d SHETUCKET STREET.

NEW LONDON COUNTY
Mutual Fire Insurance Company
NORWICH, CONN.
CHARTERED MAY 1846.
ACCUMULATED SURPLUS JAN. 1st,
$60,000.

This Company continues to insure against loss or damage by fire on as favorable terms as the nature of the risks and the security of the insured and the company will warrant.

DIRECTORS:

E. F. Parker,	Wm. L. Brewer,
Charles Osgood,	Charles Webb,
John A. Morgan,	Wm. Heath,
D. P. Coon,	Jedediah Huntington,
F. M. Andrews,	Chas. L. Richards.
H. H. Heath,	

E. F. PARKER, President.
Wm. HEATH, Secretary and Treasurer. febl3d

Plumbing & Tinsmithing.

THE NORWICH IRON FOUNDRY.
Established in 1844.
A. H. VAUGHN & SONS, Propr's,
NO. 10 FERRY ST., NORWICH, CONN.

Manufacturers of Mill Gearing, Pulleys, Couplings, Hangers, Boxes, Racks and Pinions, Lamp Posts, Feed Pipes, Watering Troughs, Grate Bars, Cylinder Stoves, Ashpit Doors, Blishing Posts, Pipe Thimbles, Columns for Buildings, Plaque and Socket Pipe, Blishing Weights, Chimney Caps, &c. &c. novtfd

THE SIBLEY MACHINE CO., Manufacturers of Paper, Cotton and Wool Machinery, Mill Gearing, Shafting, Couplings, Hangers, etc., etc. Jobbing of all Kinds, Gear Cutting, Forgings and Castings at Short Notice. 46 Franklin Street, Norwich, Conn. New and Second-hand machines bought and sold on commission. fy14eod

ROBERT BROWN,
Successor to the
Norwich Steam and Gas Pipe Co.
38 and 38 Water Street,
NORWICH, CONN.

Steam and Gas Fitter and Plumber, Chandeliers, Brackets, Portable Gas Lamps, Argand Burners, Plain and Fancy Shades, Rubber Hose, Bath Tubs, Boilers, Water Closets, Wash Bowls, etc. febtfd

Furniture, Paints and Oils.

N. DOUGLAS SEVIN,
DEALER IN
DRUGS, CHEMICALS,
PATENT MEDICINES,
AND
TOILET ARTICLES.
141 MAIN STREET.

TRUSSES. TRUSSES.

The undersigned has a room furnished especially for the

APPLICATION OF TRUSSES,
AND HEREAFTER
Especial Personal Attention
will be given to this branch of the business, and a
Perfect Fit Guaranteed
AT REASONABLE PRICES.

N. DOUGLAS SEVIN,
141 MAIN STREET.

SHOULDER BRACES,
Supporters,
Elastic Hose,
Rubber Cloth.
FOR SALE IN
SEVIN'S DRUG STORE.

Pure Wines and Liquors
FOR MEDICINAL PURPOSES
CAN BE HAD AT

SEVIN'S DRUG STORE,
141 Main Street.
sep19d&w

LEE & OSGOOD,

RETAIL DRUGGISTS

AND

WHOLESALE DEALERS

IN

KEROSENE OIL,

WHITE LEAD,

TURPENTINE

Linseed Oil,

MASURY'S

RAILROAD COLORS,

146 and 148 Main

AND

66 and 68 Water Streets

NORWICH, CONN

octtfd&w

RHEUMATISM,
Neuralgia, Sprains,
Pain in the Back and Side.

There is nothing more painful than these diseases; but the pain can be removed and the disease cured by use of

Perry Davis' Pain Killer.

This remedy is not a cheap Benzine or Petroleum product that must be kept away from fire or heat to avoid danger of explosion, nor is it an untried experiment that may do more harm than good.

PAIN KILLER has been in constant use for forty years, and the only safe remedy. Free from all caustic or other poisonous ingredients, it can only effect a permanent cure, but it relieves pain almost instantaneously. Being a purely vegetable remedy, it is safe in the hands of the most inexperienced.

The record of cures by the use of PAIN KILLER would fill volumes. The following extracts from letters received show what those who have tried it think:

Edgar Cady, Cuyahoga, Minn., says:

About a year since my wife became subject to severe suffering from rheumatism. Our resort was to the Pain Killer, which speedily relieved her.

Charles Powell writes from the Sailors' Home, London:

I had been afflicted three years with neuralgia and violent spasms of the stomach. The doctors at Westminster Hospital gave up my case in despair. I tried your Pain Killer, and it gave me immediate relief. I have regained my strength and am now able to follow my usual occupation.

G. H. Walworth, Saco, Me., writes:

I experienced immediate relief from pain in the side by the use of your Pain Killer.

E. York says:

I have used your Pain Killer for rheumatism, and have received great benefit.

Burton Bateman says:

Have used Pain Killer for thirty years, and have found it a never failing remedy for rheumatism and lameness.

Dr Burdick writes:

It never fails to give relief in cases of rheumatism.

Phil. Gilbert, Somerset, Pa., writes:

From actual use, I know your Pain Killer is the best medicine I can get.

All druggists keep PAIN KILLER. Its price is so low that it is within the reach of all, and it will save many times its cost in doctors' bills.

25c., 50c. and $1.00 a Bottle.

PERRY DAVIS & SON, Props.,
novl d&w Providence, R. I.

Medical.

BROWN'S
IRON
BITTERS.
A TRUE TONIC.
CURES
Dyspepsia, Indigestion, Lack of Energy, Loss of Strength, Want of Appetite, Intermittent Fevers, Etc.

Iron Bitters are highly recommended for all diseases requiring a certain and efficient TONIC.

Iron Bitters enrich the blood, strengthen the muscles, and give new life to the nerves.

Iron Bitters acts like a charm on the digestive organs, removing all dyspeptic symptoms, such as tasting the food, belching, heat in the stomach, heartburn, etc.

Iron Bitters the only Iron Preparation that will not blacken the teeth or give headache.

Sold by All Druggists.

Write for the A. B. C. Book, 32 pages of useful and amusing reading—sent free.

See that all Iron Bitters are made by BROWN CHEMICAL CO. and have crossed red lines on wrapper. Beware of imitations.

BROWN CHEMICAL CO.,
Baltimore, Md.
sd14d&w

CURE YOUR
CORNS
IN ONE MINUTE
SCHLOTTERBECK'S
Corn, Wart and Bunion Solvent.

Entirely harmless; is not a caustic. It removes Corns, Warts, Bunions and Callous without leaving a blemish. Brush for applying in each bottle.

A CURE IS GUARANTEED.

Price 25 cts. For sale by all druggists.

Try it and you will be convinced, like thousands who have used it and now testify to its value.

Ask for Schlotterbeck's Corn and Wart Solvent and take no other. le11 d&w

30 DAYS' TRIAL ALLOWED.
Dye's Electro-Voltaic Belt.
Patented June 18, 1878.
WE WILL SEND, ON 30 DAYS' TRIAL,
DR. DYE'S
Electro-Voltaic Appliances
TO MEN

Suffering from Nervous Weakness, General Debility, Loss of Nerve Force or Vigor, or any disease resulting from Abuses and Other Causes, or to any one afflicted with Rheumatism, Neuralgia, Paralysis, Spinal Difficulties, Kidney or Liver Troubles, Lame Back, Ruptures, and other Diseases of the Vital Organs. Also Women troubled with diseases peculiar to their sex.

Speedy relief and complete restoration to health guaranteed. These are the only Electric Appliances that have ever been constructed upon scientific principles. Their thorough efficacy has been practically proven with the most wonderful success, and they have the highest endorsements from medical and scientific men, and from hundreds who have been quickly and radically cured by their use.

Send at once for Illustrated Pamphlet, giving all information free. Address,

VOLTAIC BELT CO., Marshall, Mich.
fy20DK,W,F&w

VALUABLE TRUTHS.

"If you are suffering from poor health or languishing on a bed of sickness, take cheer, for

Hop Bitters will Cure you.

"If you are simply ailing, if you feel weak and dispirited, without clearly knowing why,

Hop Bitters will Revive you.

"If you are a Minister, and have overtaxed yourself with your pastoral duties, or a Mother, worn out with care and work,

Hop Bitters will Restore you.

"If you are a man of business or laborer weakened by the strain of your every-day duties, or a man of letters, toiling over your midnight work

Hop Bitters will Strengthen you.

"If you are suffering from over-eating or drinking, any indiscretion or dissipation, or are young and growing too fast, as is often the case,

Hop Bitters will Relieve you.

"If you are in the workshop, on the farm, at the desk, anywhere, and feel that your system needs cleansing, toning, or stimulating, without intoxicating,

Hop Bitters is what you need.

"If you are old, and your blood thin and impure, pulse feeble, your nerves unstrung, and your faculties waning,

Hop Bitters will give you new Life and Vigor.

"HOP BITTERS is an elegant, healthy and Refreshing flavoring for sick room drinks, impure water, etc., rendering them harmless, and sweetening the mouth, and cleansing the stomach."

augeSM,W,F&w

KIDNEY-WORT.

THE ONLY MEDICINE
IN EITHER LIQUID OR DRY FORM
That acts at the same time on
The Liver,
The Bowels,
and the Kidneys.

These great organs are the natural cleansers of the system. If they work well, health will be perfect; if they become clogged, dreadful diseases are sure to follow with

TERRIBLE SUFFERING.

Biliousness, Headache, Dyspepsia, Jaundice, Constipation Piles, Kidney Complaints, Gravel, Diabetes, Rheumatic Pains or Aches, are developed because the blood is poisoned with the humors that should be expelled naturally.

KIDNEY-WORT

will restore the healthy action and all these destroying evils will be banished; neglect them and you will live but to suffer. Thousands have been cured. Try it and you will add one more to the number. Take it and health will once more gladden your heart.

Why suffer longer from the torment of an aching back? Why bear such distress from Constipation and Piles?

Kidney-Wort will cure you. Try it at once and be satisfied. Your druggist has it. Price $1.00.

It is put up in Dry Vegetable Form, in tin cans, one package of which makes six quarts of medicine.

Also in Liquid Form, very Concentrated, for the convenience of those who cannot readily prepare it. It acts with equal efficiency in either form.

WELLS RICHARDSON & CO. PROPRIETORS

(Will send the dry post paid.) Burlington, Vt.
febtu eSX,W,F&w1

THE BULLETIN Job office does work with neatness and despatch.

Printing.

THE
LARGEST,
CHEAPEST
AND BEST
Weekly Newspaper
Published in New England
IS THE
NORWICH
WEEKLY
COURIER,
Issued Every Wednesday

FROM THE OFFICE OF THE
Norwich Morning Bulletin,
AT THE LOW PRICE OF
ONE DOLLAR
A YEAR,
Cash in Advance.

New Subscribers Will Receive the Paper to Jan. 1st, 1882, Free.

ALL THE
Latest Telegraphic, Political
State and General News
of Each Week
WILL BE CONTAINED IN
THE COURIER.

Matters of Local Interest Specially Looked After.

THE AGRICULTURAL NEWS
FROM WEEK TO WEEK
Will be Specially Adapted to the Season in which it Appears.

THE COURIER
BEING AN EIGHT-PAGE PAPER
With a Circulation Larger than any Weekly Paper in Connecticut makes it one of the
Best Advertising Mediums in the country.

The careful selection of all matter placed in its columns gives it a moral character which will admit of its being placed in every household, and it will be a thoroughly

FAMILY NEWSPAPER.

ONE DOLLAR A YEAR
POSTAGE PREPAID.
52 Weeks in a Year
Subscribe Now.

THE BULLETIN COMPANY
Publishers.

24x

The Bulletin

Margery.

(In a farmhouse red and ribbed,
Where the morning sunbeams golden
Flushed from dark and pane and gable,
Stained from weather-rent and stable—
There dwelt Margery, fresh and feature
Plain, unadorned, but a creature
With a soul attuned for beauty,
Hedged in by the path of duty.
The cream must be churned, and the wool must be spun,
And the corn must be milked at the set of the sun,
So Margery toileth.)

Never lark on bright May morning
Lifted his welcome to the dawning,
Rich and clear beneath the hedges
In the brown, young pearly edges,
Never sun rose from cloud unfurling
Little in rosy glory are dawning—
But her loving heart out reaching
Grasped the lessons they are teaching,
That the cream must be churned, and the wool must be spun,
And the corn must be milked at the set of the sun,
And Margery toileth.)

Thus the long years slowly drifted,
Never was the burden lifted.
Hands grew knotted, shoulders stooping,
Heath the weight of care down drooping;
Grandsire failing, for his mother,
Frail young sisters, thankless brother,
And the love that might have crowned her,
Passed her by and never found her.
Yet the cream must be churned, and the wool must be spun,
And the corn must be milked at the set of the sun,
Brave Margery toileth.)

Say ye that her life was wasted,
All the joys of life untasted?
Say, each nature narrow seeming
May with richest grace be teeming.
Ah, the angels know her story
When she attired their robes of glory,
And beyond the hidden portal
Margery wears a crown immortal!
(The cream is unchurned and the wool is unspun,
The corn all unmilked at the set of the sun.
Tired Margery rests.)

Demorest's Monthly Magazine

New Magazines.

By all odds the most important paper in the February *North American* is Prof. George P. Fisher's defence of the Christian religion. Prof. Fisher does not directly attack or ingenuously, and disclaims the position of a debater, but proceeds in an orderly manner, though with occasional digressions and asides rendered more effective by recent attacks, to build up and maintain an argument intended in itself to meet and answer all objections. Prof. Fisher does not attempt to sustain the theology which was orthodox a hundred years ago. He interprets the idea of inspiration in a way that would have been regarded as heretical not so long ago as that, but he makes a stronger argument by reason of his very breadth and liberality of definition. He treats revelation as a matter of gradual growth, and so modifies the character of religious development as to make it approximate to political development. While he resolutely maintains the genuineness and credibility of the miracles of the Saviour and the divine character of the Gospel record, his arguments regarding the authenticity, substantial harmony, and essential truth as to facts of the New Testament scriptures, are such as would be applied to any other controverted writings. Considered in that light they are well-nigh conclusive, but they are in some respects quite different from what we have been accustomed to in religious controversy. The testimony of the disciples is tested as human testimony, and the records treated as subject to the ordinary accidents and incidents of literature. The other articles are by President A. D. White, who vigorously condemns the "spoil system" of politics, by E. L. Pace, who pleads for government supervision of the railways, and by Sydney Johnston and Henry Bergh, who write on "Repudiation in Virginia" and "The Tourist and the Law."

Beside the "Studies in the South," elsewhere referred to, the February *Atlantic* contains a long poem by Whittier, an article about Bismarck by Herbert Tuttle, the usual serial stories by G. P. Lathrop and Dora Read Bishop, a New England story by Miss Jewett, and a large number of other essays and sketches.

Lippincott's Magazine for February opens with an illustrated article, the first of two, on the Gulf Coast. The writer, Mr. Barton D. Jones, was sent by the secretary of the interior to examine the government lands in that region, and the information he gives is novel and interesting. Dr. Felix L. Oswald has another article on Animal Pets, enlivened with anecdote and charmingly illustrated. "The Capture of Derne," by Charles Burr Todd, revives an almost forgotten episode in American history—the expedition against Tripoli under General William Eaton, whose letters and diaries, as cited in the article, bear testimony to the adventurous spirit in which the enterprise was conceived and the difficulties amid which it was carried on. "An Afternoon in Rome," and a frontier sketch, "For Life," by Helen Campbell, are readable papers. As usual a large amount of space is devoted to fiction. "Grant's Luck," by Mary Etta Smith, is a powerfully written story, showing, moreover, an intimate knowledge of life in Panama. "A Vicar in Ebony," by M. A. Collins, and "Summer and Lazarus," by Margaret Hosmer, are short and [illegible] the second instalment of "Ste[illegible] awakens a strong interest [illegible] many admirable touches. [illegible] by Rose Terry Cooke, Lafayette Perry, and Charles L. Hildreth, and many interesting papers in the editorial departments.

The number of the *Living Age* for the week ending January 21st has the following noteworthy table of contents: A Page of Diplomatic History, by C. Blennerhassett, *Fortnightly Review*. The Frères, by Mrs. Alexander, author of "The Wooing O't," etc., *Temple Bar*; Dean Stanley as a Spiritual Teacher and Theologian, *Nineteenth Century*. [illegible] Time in Shetland, by an Old Shetlander, *Chambers's Journal*; The Adventures [illegible] *Macmillan's Magazine*; [illegible] author of "Adam [illegible] *Temple Bar*; A Gracious [illegible] The Constitution [illegible] and Bad Handwriting [illegible] and the [illegible] poetry. This is the [illegible] of the new volume, [illegible] in with the volume.

The Guiteau Jury.

A Washington correspondent gets from Washington an interesting letter [illegible] the jury who are trying Guiteau. [illegible] taken to the jury [illegible] The space in [illegible] and jury are in full view, and [illegible] equally spaced for signs [illegible] which all of them probably [illegible] The fact is, however, [illegible] themselves as a rule [illegible] that speculations [illegible] be wasted [illegible]

[illegible] persons about the [illegible] who had many juries, are [illegible] the jury will disagree. On [illegible] there is excellent reason for [illegible] ago the jury were [illegible] of guilty, and both [illegible] brought forward since, except [illegible] of the counsel for [illegible] them. Apparently [illegible] drawn from a [illegible] there is that they [illegible] of some sort, [illegible] gives they listen [illegible] in appearance of great [illegible] River, a grave, [illegible] second jury [illegible] to a cigar maker [illegible] colored little man, probably of a nervous temperament [illegible] listens [illegible] said. Henry J. Bright, the third juryman, has been mentioned as a man likely to decide the jury. He has had insanity in his family and is spoken of as "very peculiar." He looks, however, like one of the most intelligent members of the jury, and inquiry proves that he is regarded as a man of excellent judgment. He is a retired merchant. Charles T. Stewart, the fourth juror, is a merchant. He has a habit of listening with his eyes shut, which has given him the appearance many times during the trial of being asleep when he has not been. The naps of jurors have sometimes been made the basis of a demand for a new trial. Thomas H. Langley, the fifth juror, is a retired merchant, with a face which would lead the census taker to put him down as an Irishman without a question, yet he is English. He has a habit of leaning forward in his seat, and now and then of looking around, but always with a face as impenetrable as a mask. Michael Sheehan, number six, is a juror about whom the government has been said, in the gossip of the court room, to be somewhat concerned. His answers when he was under examination were thought evasive. He is a Roman Catholic and a democrat, and in business is a grocer. This completes the front row.

Joseph Prather, number seven, is an intelligent looking commission merchant. S. P. Hobbs is the juryman who lost his wife. He rests his head on his hands all day in seeming weariness and dejection. He is a plasterer, a plain workingman. William H. Brausury, number nine, is a grocer, in appearance decidedly above the average in intelligence. He also is said to have had insanity in his family. R. Wormley is the colored juror, still wearing the patch over his eye. He is a good natured looking negro. He is a laborer, a plasterer.

The eleventh juryman, Thomas Heinlein, is a navy yard machinist, and so is George W. Gates, the twelfth juryman, and an intelligent fellow of about thirty. The latter has had insanity in his family.

Three deputy marshals guard the jury while they are out on their walks or passing between the National hotel and court. Two deputies guard them in the court room itself, one sitting at each end of the rows. The Guiteau jury has become one of the established sights at the capital. People run to the windows of houses and the twelve men walk slowly along, attended by three officers with red badges, and passers-by in the streets stop and look in their faces, but without learning anything from them. The nearest approach the jurymen make to communication with the outside world is when they say good morning to the policeman who guard the entrance to the court room. Their bearings show at all times the dignity of plain men conscious of an important duty.

Confectionery.

BOSTON CHIPS
Cream Walnuts,
Imperial Fig Paste,
English Wintergreen Lozenges,
Capsicum Cough Drops,
Caronnels and a choice variety of CANDIES out this morning. Perkins' Candies are made of pure Sugar and are warranted free from adulteration, and sold at reasonable prices.
Perkins' Candy Store,
jan14d Perkins' Block.

For Sale.

FOR SALE—A small stock of Millinery in one of the pleasantest villages in western Massachusetts. No better chance could be offered to a practical milliner with small means. Present owner going out of business. Address Box 84, Amherst, Mass. jan19d2w

FOR SALE.
A GAS FIXTURE,
With Two Burners, and Suitable for House or Store.
INQUIRE AT THIS OFFICE. nov16d

Musical Instruments.

FIRST-CLASS
PIANOS AT LOW PRICES.
H. E. STEVENS,
No. 10 GROVE STREET.
Pianos Tuned and Repaired. dec28 d

Hardware.

A.
NEW
HARDWARE
STORE.
PRESTON BROS.
Have just opened a new and complete line of Hardware which they will sell
At Reasonable Prices.
BILL'S BLOCK,
14 Shetucket St.,
Opposite Laurel Hill Bridge,
NORWICH, CONN.
jan18d4w

THE
New Laurel Parlor Stove.
NEW TRIUMPH RANGES.
TRIUMPH FURNACES.
With full assortment of Tin and Iron Ware, at J. P. BARTOW & CO.'S,
15 WATER STREET, NORWICH.
P. S.—Every Stove Warranted. octl1 d4w

DO YOU INTEND TO BUY A NEW STOVE? Then do not fail to go to
J. P. BARSTOW & CO.,
For they have the largest and best assortment of Base Burning Stoves, Cook Stoves and Ranges in Eastern Connecticut. Parlor Stoves in great variety, of all kinds, sizes and prices with both Duplex and Anti Clinker Grates. Cook Ranges with all the latest improvements, and of the most approved patterns. Every Stove guaranteed to give satisfaction. Also a full line of Housekeeping Goods of every variety. First class Goods at Low Prices. Don't forget the place:
15 Water Street, Norwich, Conn.
sept10 d4w

A. W. PRENTICE & CO
Have just received a large assortment of
Parker's, Colt's, Moor's and Richards, Breech Loading
SHOT GUNS.
Also a full line of Muzzle Loaders and all kinds of Gun Equipments and Ammunition
HARDWARE SPECIALTIES.
"Clothes Wringers," "Hope Chargers," "Apple Parers," "Scroll Saws," "Bracket Wood," etc., etc.
A. W. PRENTICE & CO.,
97 Commerce Street.
sept15w

A. T. CONVERSE,
DEALER IN
IRON, STEEL AND PIG IRON,
41 Water & Commerce Sts

Dry Goods.

THE
BOSTON
STORE
SALE OF
Toilet Quilts.
We will offer for sale
This Morning
100 Toilet Quilts at $1.45,
Former price $3.00.
60 Toilet Quilts, $2.00,
Former price $2 50
35 Toilet Quilts, $2.50,
Former price $3.00.
Inspection Solicited.
REID & HUGHES,
Boston Store.
jan18 d4w

GREAT ANNUAL
CLEARING SALE!
HISLOP,
PORTEOUS &
MITCHELL
OFFER THIS MORNING
75 PIECES
All-Wool Double-Width
Colored Cashmeres,
IN NEW AND DESIRABLE SHADES,
At 25 Cts. a Yard.
This is probably the best Bargain we have placed on our counters during this sale, as these goods are regularly sold at 62c. a yard.
WE ALSO OFFER ONE LOT
Misses' Regular-Made White Hose,
At 5c. a Pair, worth 20c
ONE LOT
Men's Grey Mixed Merino Half Hose,
At 5c. a Pair, worth 12½c
LADIES' CLOAKS
From $12½c. each and upwards.
All Decided Bargains.
ONE LOT GOOD GINGHAMS,
At 5c. a Yard.
One Lot Prints at 3c. a Yard.
A Special Bargain in Felt Skirts at
50c. Each.
A LOT OF BROCADED DRESS GOODS
at 12½c., reduced from 25c.
ONE LOT FLANNEL DRESS GOODS
at 12½c., reduced from 25c.
Bergmann's Zephyr Worsteds
At 5c. an oz., reduced from 10c
A visit of inspection and comparison of prices solicited. The above is only a partial list of the many Bargains we are offering.
New Bargains Added Daily.
HISLOP,
PORTEOUS &
MITCHELL,
170 MAIN STREET.
jan16d4w

Lumber & Coal.

EDWARD CHAPPELL & CO.
COAL AND LUMBER,
WHOLESALE AND RETAIL. A well assorted stock of SEASONED LUMBER, and a carefully selected variety of coals for domestic and steam purposes.
EDWARD CHAPPELL & CO.
618 Main St., Central Wharf.
Telephone your orders if most convenient.
dec16d

Dry Goods.

GREAT JANUARY SALE OF
LADIES' COTTON
UNDERWEAR.
HISLOP,
PORTEOUS &
MITCHELL
Have been making extensive preparations for some weeks past, and are now prepared to show a most superb stock of
Ladies' Cotton Underwear
At the Lowest Prices
we have ever been enabled to offer, and would also state that we have made extra efforts to secure the largest variety, the best styles, and the most superior workmanship.
We enumerate a few of the bargains placed on our counters THIS MORNING, and respectfully invite every lady to call and examine goods and prices. Two lady clerks will be in attendance at this department.
Ladies' White Skirts at
25c., 44, 62½, 75, 87½, $1.00, 1.17, 1.25, 1.75 and 2.00 each.
Ladies' Short Skirts at
25c., 50, 62½, 87½ and $1.00 each
Ladies' Chemises,
25c., 44, 62½, 75, 85, $1.00, 1.25 and 1.62½.
Corset Covers,
25c., 38, 65, 75, $1.00
Night Dresses,
62½c. 75, 87½, $1.00, 1.25, 1.42, 1.50 and 2.00. We offer
800 dozen Ladies' White and Colored Aprons at 12 1-2 and 20c each.
The above are all decidedly cheap, and Ladies may rest assured that the values we are offering during this sale are not to be equalled by any other house in eastern Connecticut.
Inspection Solicited.
HISLOP,
PORTEOUS &
MITCHELL,
170 MAIN STREET.
jan16d4w

For the Ladies.

LADIES PLEASE TAKE NOTICE.
The annual closing out sale of
Millinery and Fancy Goods
will begin at the
BEE HIVE,
Wednesday, January 18th.
We will offer to the Ladies of Norwich and vicinity greater inducements than ever before heard of. Below we give a few of the many bargains which will be disposed of: Line of fashionable Ladies' and Children's Cloaks at less than half price. A large line of Ladies' and Children's Trimmed and Untrimmed Hats and Bonnets for half the original cost. About 250 pounds of real German Zephyr Worsted, in all the new shades, at 75 cents per ounce. The largest line of Corsets and most superior makes from 1½c cents upwards. A few odd sizes of Coraline' celebrated make of Corsets, price $1, will sell for 63 cents. Fine Linen Shirt Bosoms, worth 50 cents, for 25 cents. Also a large line of Dress Trimming and real Guipure and Thread Laces at a great sacrifice, and a great many more articles which we have no space to enumerate. Call early and secure some bargains at the BEE HIVE, next door to New York Clothing House.
jan12d4w2w JOSEPH PLAUT, Proprietor.

Legal Notices.

Proposals for Rip-Rap Granite at Fort Jefferson Harbor, N. Y.

UNITED STATES ENGINEER OFFICE,
New London, Conn., Jan. 16th, 1882.

SEALED PROPOSALS, in triplicate, will be received at this office until 11 o'clock, A. M. on the 10th day of February, 1882, for furnishing Rip-Rap Granite and building breakwater at Fort Jefferson Harbor, Long Island, N. Y.: about 2,000 tons.

Specifications and blank forms for proposals, and for guaranty will be sent on application to this office.

jan18d4t J. W. BARLOW, Major of Engineers.

Proposals for Constructing Dike in Thames River, Conn.

UNITED STATES ENGINEER OFFICE,
New London, Conn., Jan. 16th, 1882.

SEALED PROPOSALS, in triplicate, will be received at this office until 11 o'clock, A. M. on the 15th day of February, 1882, for constructing a Dike in Thames River, Conn., to be built either of Piles and Stone or wholly of Stone.

Specifications and blank forms for proposals, and for guaranty will be sent on application to this office.

jan18d4t J. W. BARLOW, Major of Engineers.

NOTICE is hereby given that the accounts due to the estate of G. L. Risley are now ready for collection and in my hands. Please call on me and settle the same.
A. T. DAVIS, Administrator
Norwich, Conn. Jan. 16th, 1882. jan17d4t

CITY OF NORWICH WATER WORKS,
OFFICE OF BOARD OF WATER COMMISSIONERS,
NORWICH, CONN., January 1st, 1882.

WATER RATES for the quarter ending Dec. 31st, 1881, are due and payable at this office Jan. 3d, 1882.

Five per cent. will be added to all bills remaining unpaid Jan. 31st, 1882.

Second addition on each rate, if unpaid Jan. 31st, 1882, Fifty Cents. Third addition on each rate, if unpaid fifty days after due, One Dollar.

jan3d3w H. B. WINSHIP, Supt.

BOARD OF RELIEF NOTICE.—The undersigned, Board of Relief of the Town of Norwich, will meet at their office in the Court House on Monday, January 23d, 1882, and will be in session daily until and including Saturday, January 21st, 1882, to hear and act upon appeals from the doings of the Assessors, a blank for indebtedness and do any other business proper to be done by said board. Office hours, from 10 to 12 A. M. and 1 to 6 P. M.

NATHAN SMALL,
JOHN F. BARSTOW,
JOHN R. BOWMAN, } Board of Relief.
dec30d4t jan1

Flowers, Trees, Etc.

FLOWERS.
BOUQUETS,
CUT FLOWERS,
FUNERAL DESIGNS,
FURNISHED AT LOW PRICES, AT
Jennings' Greenhouses,
Hamilton Street, Preston.
Orders left at N. D. SEVIN'S DRUG STORE 141 Main street, will be forwarded by Telephone without charge. nov30

THE LARGEST CIRCULATION,
The Norwich Weekly Courier
Only One Dollar a Year.

Holiday Goods.

HOLIDAY GOODS
AT COST
FOR THE NEXT TWO WEEKS,
AT THE
25 Cent Store,
161 Main St., Norwich.
Picture Framing done at shortest notice and the Lowest Prices in the city guaranteed.
T. STEWART.
dec30 d

REMEMBER,
N. S. GILBERT & SONS
Have one of the Largest Stocks from which to select
Christmas Presents.
OUR IMMENSE ASSORTMENT OF
FURNITURE
AND
CARPETS
COMPRISES
Useful and Ornamental Gifts,
AND AT
Prices to Suit all Purchasers.
Come Early and Often.
140 and 142 Main Street.
dec24 d

CHOICE,
Attractive and Novel Goods
AT
E. K. REYNOLDS
No. 128 Main Street,
After Dinner Set, Fruit, Bread and Milk, Invalid Tete-a-Tete Sets, Royal Worcester Cups, Minton, Japanese, Decorated China, and Causeth Cups,
FANCY FIGURES,
SILVER AND GLASS
in great variety, cut, pressed,
French Amber-Crackals, Ruby, Moss and Venetian Ware.
LAMPS in all Styles,
and House-Furnishing Goods.
Call and see. No trouble to show goods.
dec19d E. K. REYNOLDS.

E. S. RICE'S
EMPORIUM OF ART,
110 Main Street.
Holiday Specialties.
Gold Gilt Frames, English, French, German and American Engravings, Colored and Plain Christmas Cards in Great Variety, Plush and Bronze Toilet Sets, Velvet and Plush Cabinet Frames, Swiss Carved Work, Ladies' Work Baskets,
And Numerous Other Novelties
For Holiday Presents.
dec21d4m

FOR THE HOLIDAYS.
C. B. PLATT & CO.,
5 & 7 Shetucket Street,
Have on hand, in addition to their large stock of
Velvets, Plushes,
Silks, Satins,
Cloaks, Cloakings,
Shawls, Skirts,
Blankets and Flannels,
Large lines of goods suitable for the
HOLIDAY TRADE.
Real Lace Handkerchiefs,
Black and White Spanish Lace
Fichus and Scarfs.
New Neck Ties and
Lace Collars.
Elegant Silk Handkerchiefs,
FINE HEMSTITCHED and COLORED
BORDERED HANDKERCHIEFS.
LADIES' AND GENTS'
SILK UMBRELLAS,
Fine Portemonnaies.
And a great variety of other goods suitable for the Christmas Trade
C. B. PLATT & CO.,
5 & 7 Shetucket St.
dec17d4w

Real Estate.

For Rent and For Sale.

LAST CHANCE
to obtain nice little homes in this city at last year's prices—very little ready money necessary. I offer the balance of real estate in my hands during the next sixty days at the old panic prices, after which the prices will be advanced to suit the times. Purchasers will find it much to their interest to call immediately on
N. P. PALMER, Real Estate Agent,
janl6d4w 186 Main Street, Norwich, Ct.

FOR RENT—Stores, offices and tenements in various parts of the city. Apply at once to HENRY BILL. jan14d

FOR RENT—To a responsible party from April 1st, store No. 129 Main street. One of the best stands for business in the city. Inquire of PLINY BREWER. jan14d

TO RENT
A first-class Tenement of seven rooms, in Jennings' Block, Laurel Hill. Inquire of
W. H. JENNINGS.
jan11d

FOR RENT.
A desirable tenement of six rooms, in good repair, situated on Lake street. Enquire of
NICHOLAS TARRANT,
Real Estate Agent,
dec21 d1m 186 MAIN STREET

FOR SALE.
A Nice Farm of 70 Acres of Land,
well divided into mowing and pasturage. Said farm is well wooded and watered, with a cottage house of six rooms, a good barn and other buildings thereon, situated on the Millstown road, two miles from this city. Will be sold cheap and on easy terms. For particulars call on or address NICHOLAS TARRANT, Real Estate Agent, 186 Main street, Norwich, Conn. dec30d1m

TO RENT—Two stores in the Wauregan Block on Union street, suitable for any kind of business. Also two stores in Bill's Block Shetucket street. HENRY BILL. may9d

FOR SALE
The Residence of Mrs. Maria M. Lewis, situate in Preston.
Said residence contains fourteen large rooms, in good repair, suitable for one or two families; a nice barn, with three acres of land. A large quantity and great variety of fruit on the premises. For particulars, apply to NICHOLAS TARRANT, Real Estate Agent, 186 Main street. dec28d1w

Fine Arts.

DUBGAN, Artist Photographer.
WE STILL LEAD!
Being more than ever determined to fully maintain our acknowledged position at the HEAD AND FRONT of all that pertains to really Artistic Photographic Portraiture, we have supplied our Studio with new and expensive Lenses, Scenery and Accessories, and as heretofore shall continue to lead in all the new improvements—artistic and mechanical as well as the science of chemical departments in our art science.
With an extended experience, comprising many thousand Negatives made in Norwich and vicinity, we feel fully confident of suiting the most particular tastes, even with subjects that have hitherto tried in vain to obtain satisfactory and pleasing portraits.
We most cordially invite you to call and examine, at your convenience, our fine productions. Our Motto is GOOD WORK at MODERATE PRICES.
nov28d3m.W.Fewin J. C. DUBGAN.

CRAYON PORTRAITS.
The Superior Work in Crayon Portraits
of well-known city residents and of those from a distance, (some of which have been on exhibition), combined with our acknowledged ability to produce Striking Likenesses, Fine Finish and Exquisite Artistic Effects, is our bid for
The Patronage of Norwich People.
Visitors welcome to Studio at all times.
RUDD & PORTER.
Oil Portraits and Animal Painting by GEO. A. RUDD.
Studio—106 Main St.,
jan5d NORWICH, CONN.

DRAWING AND PAINTING.
MISS MARY A. PHIPPS
Re-opens her studio on THURSDAY, Oct. 13th.
Will receive pupils on Wednesday, Thursday, Friday and Saturday.
Lessons hours from 9 to 12 A. M., and 2 to 5 P. M.
octl8d Room No. 6 Williams' Block.

Groceries, Teas, &c.

MAPLE SYRUP.
JUST RECEIVED DIRECT FROM VERMONT SOME VERY CHOICE
MAPLE SYRUP.
For sale by the Quart or Gallon, at a very Low Price, by
SMITH & BECKWITH,
jan5d 140 MAIN STREET.

JUST RECEIVED.
Extra Dried "Georgia," "North Carolina" and "Evaporated" Peaches.
Extra Dried "North Carolina" and "Evaporated" Apples, Shaker Apple Sauce, Sweet Cider Jelly, New Horse Raddish, Pepper Relish, Windsor Manor Pickles.
AT
ADIN COOK'S,
dec30d 4 Union Street.

FILBERTS, BRAZIL NUTS,
English Walnuts, Almonds,
Pecan Nuts, and
FINE SAGE CHEESE,
AT
A. T. OTIS, 56 Main Street,
decsaddlw

WE HAVE JUST RECEIVED
FIFTY RED ELEPHANTS,
CHRISTMAS CANDLES,
NUTS, GRAPES,
FIGS, ORANGES,
Buckwheat Flour, N. O. Molasses,
White Drips.
Come and learn the prices at
HARWOOD & CO.'S,
dec13 d 46 WATER STREET.

LOWEST PRICES
For New Canned Goods, New Raisins, Currants, Citron, Prunes, Prunelles, Figs, Dates, Oranges, Nuts, N. O. Molasses, Keller's Diamond Drips, Pure Maple Syrup, Fancy Crackers, Jellies, Sauces, Pickles, Morse's Sugar Cured Hams.
Extra Minnesota Flour, warranted best in market.
For sale by E. PECKHAM,
dec14 68 Water St.

JOHN WILLARD,
Sole Manufacturer of Palmer's Celebrated
DANDELION COFFEE,
AND
CREAM TARTAR,
novl4 35 & 35 Commerce St., Norwich, Ct.

Drain Pipe.

W. D. TRUE,
MANUFACTURER OF
Drain and Sewer Pipe
NORWICH, CONN.
Quality the Best and Price the Lowest.
Drain Laying Personally Attended to.
novl8d1

THE BULLETIN Job office will do work with neatness and despatch

Hotels & Restaurants.

WILLIAM ROSE
LADIES' AND GENTS'
DINING ROOMS.
I have in connection with my Dining Rooms
Domestic and Foreign Wine
Of superior quality always on hand.
Lager Beer & Burton Ale on Draught.
Especial attention paid to the OYSTER business so that I always have the BEST in market and serve them in any style you wish.
STEAMED OYSTERS A SPECIALTY
CLAM BAKES IN THEIR SEASON
HOME MADE TOMATO CATSUP
Sold by the Gallon and Bottle.
Nos. 52, 54 and 56 Water Street
feb21 d1f NORWICH, CONN.

Clothing.

GOOD
CLOTHING FOR BOYS.
Mrs. Case, No. 32 Union St.,
Offers for sale a nice assortment of
Boys' and Children's Suits,
Including Kilts for children from 4 to 8 years. Also Clothing Cut and Made to order. octl8d

Advertising Agents.

THIS PAPER
May be Found on
—AT—
GEO. P. ROWELL & CO.'S
Newspaper Advertising Bureau (10 Spruce Street), where advertising contracts may be made for it in New York. mar19 d1w1f

J. H. BATES,
Advertising Agent.
41 Park Row, New York.
is authorized to contract for Advertisements in the BULLETIN and COURIER at our lowest rates.
feb17 d&wtf

Attorneys.

WAIT & GREENE,
ATTORNEYS,
Counsellors and Notaries Public.
NO. 1 BREED HALL.
Gardiner Greene, Jr., is Commissioner of Deeds for the State of New York.
JOHN T. WAIT. GARDINER GREENE, JR.
nov21 d Norwich, Conn.

JAMES H. POTTER,
Attorney at Law.
Office in Johnson's Block, Main street.
aug18d Danielsonville, Conn

S. S. & S. H. TERESHER,
Attorneys and Counsellors at Law.
may10 d1f NOS. 1 & 2 BREED HALL.

Counsellors' Directory.

NEW LONDON NORTHERN RAILROAD—CHANGE OF TIME.
On and after MONDAY, Nov. 14th, 1881,
TRAINS GOING NORTH LEAVE NEW LONDON AS FOLLOWS:
6.00 a. m., Norwich at 6.31 a. m., for Middletown, Colchester, Palmer, Boston, Springfield, Ware, Gilbertville, Brattleboro, St. Johnsbury, Burlington, Montreal, Ogdensburg and intermediate stations.
7.10 a. m., Norwich at 6.33 a. m., for Willimantic, Hartford, Palmer, Boston, Springfield, Albany, Saratoga, Ware, Gilbertville and Amherst.
10.17 a. m., Norwich 10.47, for Willimantic, connecting for Hartford and Middletown.
1.00 p. m., for Norwich.
2.05 p. m., Norwich 2.42 p. m., connecting at Willimantic for Hartford, and at Palmer for Springfield, Albany, and all points west. Brattleboro, Burlington, St. Johnsbury, Montreal, Ogdensburg and intermediate stations. A sleeping car is attached to the train at South Vernon for Montreal.
5.15 p. m., Norwich, 5.49 p. m., for Willimantic, connecting for Hartford. This train makes connection with express which leaves New York at 1.00 p. m.
8.00 p. m. for Norwich. This train connects with 4.00 p. m. express from New York.
—GOING SOUTH—
Passengers trains LEAVE NORWICH as follows:
6.30 a. m. (N. & W. depot) 6.30 (West Side) for New London and New York.
8.40 a. m. for New London, connecting for Providence and Boston at 10.30 a. m.
11.00 a. m., for New London, Stonington and New York.
4.00 p. m. for New London and New York.
5.00 p. m., for New London, Stonington, Providence, New Haven and New York.
6.05 p. m. for New London, Mystic and Stonington.
6.15 p. m., for New London and for New York by boat from New London. This train connects at Willimantic with the 4.00 p. m. express from New York.
8.30 p. m., (N. & W. depot) for New London and for New York via boat from New London.
Passenger trains LEAVE WILLIMANTIC as follows:
6.00 a. m. for Norwich and New London, connecting at 10.30 for Providence and Boston.
10.30 a. m., for New London, Stonington and New York.
3.00 p. m., for Norwich, New London, New York, Providence, etc.
5.40 p. m. for Norwich, New London, Mystic and Stonington.
8.30 p. m., for New London and New York via boat from New London.
Passenger trains LEAVE PALMER as follows.
8.30 a. m., 1.30 7.05 p. m., for New London, etc. The latter connects with boat for New York.
Through passenger trains LEAVE BRATTLEBORO as follows:
4.10 a. m and 3.10 p. m., connecting with trains from the North for New London and intermediate stations.
G. W. BENTLEY, Gen. Supt.
New London, Nov. 12th, 1881. nov12d

N. Y. & N. H. & H.
NORWICH & WORCESTER DIVISION.
WINTER ARRANGEMENT, Commencing MONDAY, January 1st, 1882.
TRAINS GOING NORTH—LEAVE NORWICH AT
2.00 a. m. (Mondays excepted), Steamboat Express. Connects at Putnam for Boston, at Worcester for all points North, Portland, Rochester, White Mountains, &c. Sunday train connects to Nashua.
4.00 a. m., Way Passenger Train.—Connecting at Plainfield Junction for Providence; at Putnam for Boston, arriving at 10 a. m. At Worcester for Boston, Springfield and intermediate stations, Albany and the West.
11.35 a. m., connecting at Norwich with train from New London. At Plainfield for Providence (arrive 1.50 p. m.) At Putnam for Boston, arrive at 3.50 p. m. At Worcester with roads north, east and west. At Webster, by and from South bridge.
3.30 p. m., Way Passenger. Connects at Plainfield for Providence. At Putnam for Boston arrive at 7.35 p. m., and Hartford. At Worcester with Boston & Albany Railroad, east and west.
TRAINS GOING SOUTH—LEAVE WORCESTER
—AT—
6.45 a. m., Way Passenger (connecting at Putnam with train from Boston and for Hartford and New York. At Plainfield to and from Providence.
10.05 a. m., Way Passenger Mail train. Connects with trains from Worcester & Nashua and Boston & Albany Railroads. At Webster for Southbridge. At Putnam with train to Boston, and at Plainfield to and from Providence.
4.35 p. m., Way Passenger. Connects at Webster for Southbridge, at Putnam for Williamantic and Hartford, and with train from Boston. At Plainfield with train from Providence.
7.35 p. m., Steamboat Express for New York (via New London,) (Sundays excepted). Connects with all trains North and East, and at Putnam with ex. from Boston. Takes this train for Philadelphia, Baltimore, Washington and South. No change of cars after leaving Putnam. Also via Steamboat, connects with all Southern and Western trains at New York. This train leaves Norwich for New London (steamboat) at 9.30 p. m.
"Putnam Passenger." Leaving Putnam at 1.15 p. m., connecting at Putnam with train from Boston. Plainfield with trains to and from Providence arrive at Norwich at 5.05 p. m.
WEBSTER SPECIAL:
Leaves Webster for Worcester at 8.00 a. m.
Leaves Worcester for Webster at 5.30 p. m.
P. Sr M. ANDREWS, Supt.
Norwich, January 1st, 1882. jan1d

EIGHT PAGES WEEKLY
The Norwich Weekly Courier
Only One Dollar a Year.

24x

The Bulletin

Norwich, Friday, Jan. 20, 1882.

Condensed Railroad Time Table.

NORWICH & WORCESTER R. R.

(Depart foot of Ferry street.)

Leave—Going North		Arrive—From North
4 00 a. m.	Boston, Worcester, Portland Issaquamskis Putnam and Webster	
4 00 a. m.	Worcester con at Putnam for Boston	a. m. 9.40
11 30 a. m.	Providence (via Plainfield) Boston via Putnam, Worcester, and all east and west of Worcester	p. m. 10.50
	Putnam special for Norwich Arrives at Norwich	5.00
3 30 p. m.	Worcester, Prov., Boston Hartford	p. m. 7.00
Going South		
3 30 p. m.	Boston train for New York from Bos Wor Port., White Mts	p. m. 8.00

*Sundays excepted

N. L. N. "WEST SIDE" DEPOT

Leave—Going North		Arrive—From North
	Hartford & Willimantic	a. m. 8.40
8.00 a. m.	Middle. Hd'd, Spfld, West'n	a. m. 11.00
8.00 a. m.	N'H., Pal Spfld, Amherst	p. m. 4.00
8.00 a. m.	Wilk. Hd'd, Middletown,	p. m. 4.05
3.00 p. m.	N'H., Spfld, Hulbert, West'n	p. m. 9.10
3.00 p. m.	Willimantic, Hartford,	
Leave—Going South		Arrive—From South:
	New London, New York boat	a. m. 3.00
4.00 a. m.	N. L., New Haven, N. York. Stonington, Mystic, N. London	a. m. 8.00
6.40 a. m.	New London Westerly, Prov.	
11.30 a. m.	Mystic Prov., N. H., N. Y.	a. m. 10.45
3.00 p. m.	N. L., New Haven New York	p. m. 1.30
3.00 p. m.	Providence, Boston, New Bedford, New York	
	New London	p. m. 4.00
4.00 p. m.	Mon. Prov., Bost., N. H. N. Y	p. m. 5.47
6.00 p. m.	New London, Mystic, Ston., New Haven and New York,	p. m. 8.00
7.00 p. m.	New York boat New London.	

☞ Anonymous communications to this office will not be used. We do not insist on printing the names of all our correspondents, but we do insist on knowing them. Unsigned communications, of whatever character, go into the waste basket unread.

Yesterday's Weather.

Thermometer at 6 A. M., 36 degrees above zero; at 2 P. M., 46 degrees; at midnight, 28 degrees.

To-day's Weather.

WASHINGTON, Jan. 20.—1 A. M.—Indications for New England: Fair and slightly warmer weather during the day. Northerly shifting to east and south winds. Lower barometer.

CITY NEWS.

NORWICH.

There were no arraignments in the city court yesterday.

The Hon Henry B. Harrison of New Haven is in the city, the guest of Gen. William A. Aiken

The ice men in the northern part of the state have gathered quite a crop of ice six inches inches in thickness.

Five per cent will be added to all bills for city water remaining unpaid at the close of business to day.

The aurora borealis was so brilliant in the north last night that many people thought that it was the reflection of a distant fire.

The name of Stephen L. Geisthardt appears among the junior appointments of Yale college for philosophical orations.

William Harkness of Poquetanuc was stricken by apoplexy Thursday morning and lived but a few hours. He was thirty-seven years of age.

The Bridgeport papers claim that Louis Rivard, Esq., of this city, lost $100 in costs in his celebrated "closet" case against the Naugatuck railroad company.

It is pleasant to see the Rev. N. G. Lippitt gradually getting back to his place on our streets, shaking hands and exchanging cheerful greetings with his old friends.

The excellence of the loan exhibition is being learned in the adjoining towns, and representatives of New London, Willimantic, Jewett City and Danielsonville are to be met daily in the hall

The city water main on the Greeneville road, nearly opposite the first house going north from East Main street, burst between 9 and 10 o'clock last evening and undermined the house railroad track so that the 10 o'clock car was unable to pass and was ordered to return to the city.

The [illegible] at Brattleboro' decided yesterday [illegible] Freight Conductor Charles Douglas of this city, which was [illegible] must be amputated. He [illegible] to submit to the operation [illegible] surgeon had seen the injured [illegible] was ordered by Supt. [illegible] to Brattleboro to-day and [illegible]

[illegible] Agent Montgomery visited Voluntown on Wednesday and arrested [illegible] Wheeler and Calvin Palmer for [illegible] law. They were taken [illegible] Kingsley, who found them [illegible] the reputation clause. Wheeler was sentenced to thirty days in [illegible] and costs. Palmer was [illegible] They appealed.

[illegible] George H. Ellis of [illegible] evening interesting half [illegible] that place to the Hills [illegible] under pay. He is [illegible] office. He attended the [illegible] while residing in this [illegible] in a law and insurance [illegible] and receives a good salary [illegible]

[illegible] Ellis & F., of Preston, [illegible] Dagerton Dagger. [illegible] The new sidewalk at the post [illegible] a great deal of attention [illegible] astonished with [illegible] massive oak planks of durability. The work is both ably and satisfactorily done [illegible] of Col. M. McQuirk, [illegible] by Mr Thomas [illegible] well known Galveston mason [illegible]

[illegible] New London Telegram speaking of [illegible] Director of Middletown on Monday [illegible] "The interest [illegible] further increased by a [illegible] of Guiteau and also a plaster cast of his head by Mills, and a large frame containing photographs of the principal characters connected with the trial, the court room, etc., placed on the front of the stage." This collection arrived [illegible] last night and will be placed on exhibition at City hall to-day.

The [illegible] of the New London Telegram who visited the loan exhibition in [illegible] Wednesday evening, gave the following [illegible] in last evening's [illegible] New Londoner who admires [illegible] this exhibition of the [illegible] any exhibition of the kind ever held in larger cities. There are several hundred different articles on exhibition, each possessing its own special [illegible] and is valuable in itself. It is impossible to give anything like a definite account of the host of interesting things that are skilfully displayed about the walls and in cabinets throughout the various rooms of the city hall. The town hall proper, of course, contains the largest and most valuable collections of articles, such as paintings, statuary, scientific instruments, relics of the past and specimens from the fields of natural history."

Palmyra Phalanx Reception.

The Palmyra Phalanx, I. O. O. F., gave their sixth annual reception and ball at Breed hall last night The seats in the gallery and on the floor of the hall were filled with spectators Tubbs' full brass band played a choice concert of music, rendering with spirit and in excellent time and harmony the overture "Ungarische Lustspiel." Mr Thomas Hallam of South Manchester skillfully played a clarionet solo and Messrs. Tubbs and George played charmingly a duo for two cornets. Upon its conclusion the Phalanx in full uniform entered the hall under command of Chief Captain John Steiner, and went through the evolutions in good time and with precision Seventy couples entered upon the grand march and a programme of twenty five dances was enjoyed under the inspiring music of Miller's orchestra and the lively prompting of Gordon Cady. The hall was handsomely trimmed and the affair proved a grand success in every sense.

The Loan Exhibition.

The attendance at the Historical and Art Loan exhibition increases every day. Those who go once find that there is a great deal to be learned, and the wiser portion of the community are putting in an appearance daily and profiting by the exceptionally interesting show of articles which they may never again have an opportunity of gazing upon. Much enjoyment is found by the masses in the treat which the art department affords the eye. But the hall does not possess all the art gems of the exhibition. Up another flight of stairs is the ladies' department, consisting of two pleasant and attractive rooms, which have been made very inviting by the ladies in charge. The magnificent display of Kensington, Chester, Chinese, worsted and other embroidery, in screens, lambrequins, tidies, shawls, table covers, table scarfs, bed curtains, etc., is equal to ladies' work shown at the great art centres, and the best of it is, it is the work of Norwich women. Here too are superbly designed and beautifully painted plaques, plates, satin banners, mirrors, etc., equal to anything displayed in any other department of the show. The articles have been ingeniously and tastefully disposed about the rooms, and the committee in attendance seem to take pleasure in imparting information concerning the beautiful goods in their keeping. No lady should fail to visit this delightfully interesting part of the exhibition.

Among the portraits entered too late for cataloguing are two by Gilbert Stuart of Mr and Mrs. Lloyd of Boston, and two by Copley of Mr. and Mrs Heinchenhoff of London.

Yesterday models in gold and silver of the steamer Commonwealth and the gun boat De Soto were added to the curiosity department.

Dr Shew left the city so late Wednesday that it was not possible to get the plaster cast of Guiteau's head and the photographs yesterday for the establishment of the Guiteau annex. They arrived last night and will be a feature of the exhibition until the close.

The corner at town hall occupied by the marble figures of Mr. K. H Leavens, residing on Laurel Hill avenue, is one of the prettiest and most attractive spots in the hall Mr. Leavens' appearance as an amateur sculptor is a great surprise to the public, and the excellent specimens of his workmanship displayed show that he has a taste and genius for the work. The lion is incomplete, several months being necessary to complete it.

A very interesting feature is the display by Gamewell & Co., of a fire alarm telegraph box thoroughly showing the interior works and the principles upon which the signal is sent in to the central office.

Every evening the musical programme is changed and a delightful concert given by the Breed hall orchestra.

Letters from the People.

ABOUT THE FAIR—SUGGESTION NO 1

MR. EDITOR: Permit me to make a suggestion touching the loan exhibition now open to the public Every man, woman and child in our midst ought to visit this exhibition for the one reason, if no other, that it is in aid of the gem of our home charitable enterprises, for, I think, all will agree with me when I say, that the "United Workers" are doing a kind of work in this city and doing it in such a thorough, unostentatious, unsectarian manner that commend them to the gratitude and love of every body Those who attend will be delighted at the completeness and beauty of the exhibition, the crowded walls and tables in this museum of art and nature, and will be benefited by the culture and means of education which it there afforded. But to come to my suggestion, which is that every pastor and teacher in the city, Protestant and Catholic, urge upon their parishes and pupils the duty as well as well as the privilege of generously supporting this bequest to the United Workers of Norwich. (Inquirer.

SUGGESTION NO. 2

MR. EDITOR: The loan exhibition was intended to educate and cultivate the eye and taste of our people, in art, history and science. Why should anything be shown there which produces only disgust and horror in the minds of all sensible and patriotic persons? Why may we not be spared all thought and sight of that loathsome creature, Guiteau? His motive was proved by testimony to be a desire for notoriety as well as matter. Why gratify his wish by his attaining in any degree the object of his unholy ambition before justice has had time to consign him to his own place? I hope, if shown, the bust may be broken into a thousand pieces, to show our appreciation of its value and of the man it represents.

COMMON SENSE

THE STATE TEMPERANCE CONVENTION.

The gatherings of "the-totallers" in Hartford, this week, will make more than a momentary ripple in the current of thought, feeling and action in the commonwealth. The exercises were of more than ordinary interest Mrs. Foster, the lady lawyer of Iowa, has no superior among the many eloquent women now pleading for temperance. Her unanswerable logic impresses the truth to which her sparkling wit and pleasant oratory command attention To hear her is, at least for the time, to believe in her doctrines. As to Range and Hillard and Mrs. Pugsil and Pogson and Leasing of our own state it need only be said that they were fully themselves

Never was "total abstinence for the individual and prohibition for the state"—in the constitution, not merely as a law to be the foot ball of politicians—more convincingly shown to be the only tenable position for the real friend of temperance. And the people cordially and enthusiastically entered into the spirit of the speakers Nor was this a meeting of a mere handful of "radicals." Radicals they were, and glorief in the fact as did Lincoln and Washington and Paul and Christ But they were not few. Hundreds of men and women from all the counties, many of the towns and representing the most earnest portion of the different churches came with clear convictions and earnest purposes to have those convictions intensified and those purposes strengthened.

If the "sounding brass and tinkling cymbals" of empty resolves were not heard, in the speeches and in the cheering, suggestive report of Secretary Winter, there was food for thought and inspiration for action in the future. Though nothing can be said here of the meetings of the W. C. T. U., the plan of putting the two conventions together was a capital one. If temperance men and women work together in the spirit of this grand occasion hundreds of dram shops will be closed and thousands of their victims will be saved. The Temperance union has taken a new lease of life. Long may it live, and may its influence be felt from the capitol to the remotest corner of the state.

S.

NEW LONDON

Representative Mahan of this city is the clerk of the committee on state prison.

The city of New London has purchased a small lot of land on Pequot avenue for $160.

The mysterious Finny Fifteen indulged in the customary revelries last night and "swam out" in the late hours.

The railroad managers report considerable falling off in the freight business and trains are accordingly lighter than usual.

The Hon. George P. Rogers of this city is one of the recently elected vice presidents at the state temperance convention now in progress in Hartford.

Rumors of gold mines in this section in which local celebrities are interested are rife and the gold fever promises to spread among the credulous.

Capt. Thomas A. Scott, the wrecker who assisted in raising the steamer State of New York sunk at Goodspeed's landing on October 4th last, has libelled that steamer now lying here for the sum of $8,000 for the recovery of his claim.

The various societies connected with St Mary's church are making extensive preparations for the furnishing of tables at the forthcoming fair of the parish. The merchants have made generous contributions and donations.

The switching engine Konomoc was not so badly damaged but that she will run as usual until a new cab can be made. The Konomoc burning, extinguished by Konomoc water from the Konomoc Hose company was a curious feature of this fire.

Private Wanouvious, a soldier at Fort Trumbull, has been sentenced by the general court martial to be dishonorably discharged from the service and confined at Fort Leavenworth for a period of three years. His offence was desertion.

Information has been received from Commander Terry of the United States steamer Marion, announcing the arrival of the steamer at Cape Town, December 13th, 1881, in search of the crew of the barque Trinity of this port After repairs are made to the machinery and supplies taken, the steamer is to sail for Hurd's Island Much interest is felt in the movements of the steamer, owing to the fact of some of our sailors being on the Trinity.

FROM OUR SPECIAL REPORTERS.

NEW LONDON COUNTY.

Quakertown.

FIRE IN A DWELLING HOUSE

The dwelling house of Mr. Timothy Whipple caught fire the other day in the upper story which caused a great excitement and considerable loss of property. The fire burned through the floor to the room below badly injuring a valuable organ, a nice bedstead and carpet, a number of books, some valuable pictures, and many other things, before the fire could be extinguished by the united efforts of Mr. Whipple, three stalwart boys, and many of the neighbors.

GENERAL ASSEMBLY.

Various Matters.

END OF THE WEEK

HARTFORD, Jan. 19th, 1882.

Many representatives appeared at this morning's session with their knapsacks and had away upon the first train after the adjournment of the house at 11 45 A. M. The larger number hastened home, a lesser number accompanied the committee on its annual visit to the state prison, and a few remained about the capitol to attend committee meetings. The senate held no session. The committees have done but little work as yet, in fact a majority of them have merely organized.

MIANTIC CAMP GROUND.

The adjutant general's report, distributed to the members to-day, referring to the public act of last winter, authorizing the appointment of a commission to select and purchase a proper site for a permanent camp ground for the National Guard and appropriating $10,000 therefor, says that nothing definite has yet been done. After alluding to the difficulty of finding a tract of land sufficiently large that will not require considerable work to place it in good condition and prepare suitable accommodations, the report continues: "The ground at Miantic, so often used for camp purposes, is favorably considered by the commission, and I presume will be purchased or condemned for the state as authorized by the special act."

NOT AS IT SHOULD BE.

The same pamphlet contains the report of Capt McCrea, First United States artillery, of muster and inspection in May, 1881. Regarding the Third regiment the report is as follows "Although this regiment had fewer men upon its rolls than either of the others, yet it had one hundred and twenty-seven officers and men absent—nearly as many as the other three regiments combined One company alone had more absentees than the ten companies of the First regiment The best company in this regiment is inferior to the worst in the Second. Two are fair, the others are poor, one being decidedly bad. Attendance, discipline, and instruction were generally poor There seemed to be a lack of interest exhibited by the officers and men not observable in any other regiment

STATE AGRICULTURAL FAIR

The State Agricultural society held a meeting at the capitol this morning and re elected its old officers

It was decided to hold the annual fair again at Meriden. The legislative committee on agriculture considered this afternoon the resolution making an appropriation of $2,500 for the fair. James A Bill and other agriculturists advocated the appropriation on the ground of the encouragement it gave to agricultural interests

The state fair is on a much better basis than formerly, having now $6,000 in its treasury, whereas a few years since it was obliged to pay fifty cents on a dollar of the premiums awarded. This causes some to question the propriety of a $2,500 appropriation for its benefit, but no one appeared to oppose the resolution and the committee is likely to report favorably. In this connection it may be of interest to notice the amount appropriated by the state last year for agricultural purposes The state board of agriculture cost $9,000, experiment stations, etc., received $5,000, agricultural fairs $5,100, printing report $3,911.39, making in all $16,011.39. The amount appropriated to agricultural fairs, $2,500, was given to the state fair. Since the state fair has been held at Meriden it has merged in itself the annual fair of the local society at that place. This year, in addition to usual running expenses, $35,000 is asked for an agricultural experiment station.

LIQUOR LAW.

It is safe to say that there will be the usual agitation upon this subject the present session. Last winter the legislature appointed a commission to codify and revise the liquor laws of the state, and they will doubtless be heard from. New Haven liquor dealers are said to be on the war path, and one report states that the New Haven association has $10,000 to be expended about the legislature in their interests. They want the repeal of the provision of the law which forfeits a dealer's bond of $1,000 in addition to the penalty of the court for a violation of the law, holding it to be an unjust confiscation. They want also a uniform license fee of $100, and, besides urging that the powers of county commissioners should be restricted, ask that selectmen be empowered to grant licenses; or they are willing that the governor should appoint boards of excise in each county, to be confirmed by the senate, the members of which shall be selected from the largest towns or cities.

REVISION OF THE JUDICIAL SYSTEM.

The judiciary committee continued their hearing to day on the proposed revision of the judicial system of the state and decided to report a resolution authorizing the governor to appoint a commission of not exceeding six persons to inquire into the feasibility of simplifying and improving the judicial system of the state and especially for providing a competent primary court for the final disposition of small cases, civil and criminal; and also to inquire what legislative changes may be necessary relating to the punishment of crimes, the jurisdiction of criminal courts and criminal evidence and procedure, and to report to the next general assembly such recommendations as they may make.

House.

ENDORSING THE PENDLETON BILL.

A civil service reform resolution was introduced in the house this morning by Mr. Robbins of Wethersfield, in terms as follows That employment in the civil service of the United States should be open to all citizens in the order of their fitness for official work, and should not depend on the favor of patrons, nor on ability to increase the vote of a party or control its caucuses; that for the sake of securing a systematic, practical application of these principles, we request our senators and representatives in congress to use all proper efforts for the passage of the bill now pending in the United States senate, known as the Pendleton bill, or some similar and equally efficient measure.—Referred to committee on federal relations.

LITCHFIELD COUNTY SEAT.

What promised to be a "big fight" over in Litchfield has failed to occasion even a skirmish. Winsted and New Milford were united in a movement to remove the county seat from Litchfield and henceforth enjoy between themselves the honor of being shire towns. But it is understood that the undertaking has been abandoned for the present, with a prospect of renewed agitation another year.

APPOINTMENT OF JUDGES.

Mr. Johnson of Enfield reported a substitute bill regarding the appointment of superior and supreme court judges. It provides that the governor shall submit nominations for judges within four weeks after the organization of the legislature, and that the nominations shall be referred to the judiciary committee without debate. The governor can withdraw a nomination before it is reported from the committee. The vote and nomination must be by ballot and concurrent, the ballots being yes or no. In case of rejection, the governor must submit another nomination within five days.

ENTERPRISING SAVINGS BANKS.

The Meriden Savings bank wants authority to erect a banking building at a cost of not over $30,000.

PROPERTY OF MARRIED WOMEN.

Mr. Northrop of Middletown introduced a bill providing that all property acquired since April 25th, 1878, by any married woman who was married before April 31st, 1877, shall at her death be subject to the same law of succession as that prescribed in sections 3 and 4, Chapter XII., laws of 1877, for the property of married women who came within that act.

IN BRIEF.

Petitions were received as follows: For constitutional amendment prohibiting the manufacture of intoxicating liquors, of citizens of Waterford for probate district; against the running of railroad trains on Sunday. Bills for public acts included these Relating to damages in case of change of grade of highway, regulating the disinterment of corpses; providing that custody of bodies of deceased persons shall belong to the nearest of kin; repealing the statute fixing the rate of board of prisoners in jails; for the establishment of an experiment station and appropriating $25,000. The house concurred with the senate in referring unfinished bills left over from last year.

Sundry minor matters were disposed of and the house adjourned till Tuesday next at 12 30 P. M.

State News.

Waterbury's Choral union is learning the opera of "Martha."

Thus far the Granger cases has cost the town of Orange $1,800.

Three boys, aged sixteen, fifteen and eighteen respectively, have been arrested for burglary in New Haven.

One of Bridgeport's oldest and most prominent citizens, Wm. Henry Thompson, died Wednesday, aged sixty-eight.

Pat McGinnis drew his fortune of $9,000 from a Bridgeport bank, the other day, and spent it all on one rollicking bender.

New Haven has another case of small pox, and the board of health asks the common council to order another free vaccination.

Charles B. Riggs of Naugatuck who, while drunk, killed his son in law by clubbing the latter in the stomach last August, is on trial in New Haven.

Ice nine inches thick is being cut up in Litchfield county, but on Lake Whitney, near New Haven, it is only five inches thick, yet the dealers think a bird in the hand is worth two in the bush, and are cutting it

The State Bar association, at its annual meeting Wednesday, resolved to ask the general assembly to grant the supreme court reporter such a salary as will be sufficient for the publication of reports carefully indexed.

Leonard Daniels, who owns the mill pond and site in Hartford which the city authorities denounce as malaria-breeding and want to buy, remonstrates with the general assembly against yielding to Hartford's petition to interfere He says "That any defects in the sanitary condition of the waters and bed of said Park river are due wholly to the acts of the said city of Hartford which has turned into the bed of said river the many sewers established by said city, and the non sanitary condition of said river is in no respect caused by your remonstrant or occasioned by his lawful use of the water privilege owned therein"

SUICIDE OF A BRIDGEPORT BARBER

T. R. Crattenden, a prominent banker and broker of Bridgeport, shot and killed himself at his residence yesterday morning He was forty nine years of age, well connected and possessed of considerable wealth He was a prominent Mason, and an active member of the board of trade The cause of his suicide is attributable to a peculiar disease which at times affected his mind.

STATE BOARD OF AGRICULTURE

The annual meeting of the state agricultural society was held at Hartford yesterday. The treasurer's report showed that the receipts for the past year had been $9,015 09, and the expenses of $8,176 72, leaving a balance on hand of $838 37.

The following officers were elected:

President—James A. Bill of Lyme.

Vice Presidents—John P. Barstow, Norwich, J. J. Webb, Hamden.

Correspondence Secretary—Levi E. Coe, Meriden

Recording Secretary—T. S. Gold, West Cornwall.

Treasurer—W. H. Gross, Hartford.

County Directors—Hartford, Norris Holcomb, New Haven, C. P. Augur, New London, W. C. Osgood, Fairfield, John W. Bacon, Windham, Alexander Warner; Litchfield, J. S. Titus, Middlesex, M. W. Terrill, Tolland, William Holman.

Auditors—S. C. Colt, Farmington, S. M. Wells, Wethersfield

It was decided to hold the state fair in Meriden on September 19th, 20th, 21st and 22d next.

GRAND LODGE OF FREE MASONS.

Every lodge in the state was represented at the annual meeting of the grand lodge, F. and A. M., at New Haven Wednesday, which in the evening was resolved into a purely social session. The most important events of the day were allusions to eminent dead, including Garfield, reports on finances and charities (including $1,329 17 to sufferers from forest fires, and $571.42 to charity foundation fund), and other statistics. One hundred and eleven chartered lodges are reported, with the present membership amounting to 14,317. Number initiated this year 398, admitted from other lodges 77, reinstated 71, withdrawn 184, stricken from the rolls 285, died 186, and the receipts for dues $1,817.05.

Regarding the difficulty between the grand lodges of Connecticut and New York the grandmaster says: "One year ago, with the edict of non-intercourse in force, this grand lodge believed that the whole subject was "taken out of the range of argument discussion." The edict has been removed, and I recommend that this matter be referred to a special committee. If this grand lodge has erred, it has been under a misapprehension of the facts, and of the construction the grand lodge of New York had placed upon its own laws. I trust and believe that the committee may be able to report resolutions which may be satisfactory to the grand lodge of New York, and honorable to the grand lodge of Connecticut." The finances of the grand lodge are, according to the address, not in a flattering condition. The grand master recommends an increase of the per capita, for one year at least, in order that the grand treasurer may have the necessary funds to pay the ordinary expenses of the grand lodge.

At Thursday's session, the following officers were re elected: James McCormick, Windsor, grand master; Fred. H. Waldron, New Haven, deputy grand master; Dwight Waugh, Stamford, grand senior warden; A. C. Golding, Norwalk, grand junior warden; John G. Root, Hartford, grand treasurer; J. K. Wheeler, Hartford, grand secretary; Henry H. Green, Danielsonville, grand senior deacon, John W. Mix, West Cheshire, grand junior deacon. Trustees, Nelson G. Hinckley, Hartford; Edmund Tweedy, Danbury, and William R. Higby, Bridgeport.

Why do girls kiss each other, while boys do not? Because girls have nothing better to kiss, and boys have.—*Yale News.*

Frogs are now fashionable for female jewelry. They are chosen, we believe, on account of the sentiments expressed in the old nursery ballad, "The frog he would a-woing go."

MARRIED.

WILLIAMS—ROGERS—In Montville, on the 18th inst., by the Rev. C. S. Morse, Giles Williams of Mystic, Ct., and Mary A. Rogers of Montville.

DIED.

HAZEN—In Preston, Jan. 18th, Mrs Sarah Hazen, widow of the late Col. Henry Hazen of Franklin, aged 88.
Funeral from her late residence in Preston, Saturday, January 21st, at 10 o'clock, A. M. 36*

MOUSCH—In this city, Jan. 18th, Peter, son of Frederick and Annie Mousch, aged 3 years.
Funeral from the residence of his parents, 98 Yantic street, this (Friday) afternoon at 2 o'clock. Relatives and friends are invited to attend

REEBE—In New London, Jan 18th, James N. Reebe, aged 33 years.

HARRIS—In New London, Jan. 18th, Richard D. Harris, aged 72 years.

HARKNESS—In Preston, (Hallville) Jan. 19th, William P. Harkness, aged 37 years and 8 months.

SHERMAN—At Bean Hill, Jan. 17th, Henry C. Sherman, aged 22 years and 5 months.
Notice of funeral hereafter.

REYNOLDS—In Maynard, Mass., Jan 16th, 1882, Joseph Reynolds, son of Joseph and Mary E. Reynolds, formerly of New London, aged 14 years and 8 months.

PURDIE—In Willimantic, Conn., 18th inst., Agnes Wilson, wife of James Purdie, in the 73d year of her age.

New Advertisements.

TO RENT—A furnished lodging room for one or two gentlemen, a short distance from the Post Office. Address A, care this office. jan20,3t*

NEW DRAWING BOOKS.
White's Primary Drawing Book, No. 1—7c.
White's Drawing Exercise Book, No. 1—7c.
White's Free Hand Drawing Book, No. 1—10c
White's Drawing Exercise Book No. 2—8c.
jan20d2w C. A. BURNHAM, agent for P. O

WANTED—Atlas of New London County, Beers, Ellis & Soule (Colonial and Historical Collections) by W. H. Moore. C. A. BURNHAM. jan20d2w

TEA CLUBS.—Send your address for our Catalogue and "Directions for forming Tea Clubs." French China Tea Sets, Moss Rose Tea Sets, Stone China Dinner Sets, Watches, etc. Given away Extra inducements offered until April 1st. CELESTIAL TEA CO., 102 Westminster St., Providence. jan20d4t,W,F&Su

Rents.

WANTED
FROM APRIL 1ST,
A tenement of from 6 to 8 rooms
with modern conveniences, within five minutes' walk of the Post Office Address Loch Box 1,334, stating location and terms jan18d

WANTED—Families with frame spinners, also weavers at BALTIC MILL, Baltic, Conn. jan18d4w

Sewing Machines.

WHITE,
Hartford Household and Wood
SEWING MACHINES.
J. H. STRICKLAND, Agent.
jan6d 70 MAIN STREET.

New Advertisements.

COMMUNICATION

NUMBER 5.

FROM JAMES ALLAN

To the Citizens of Connecticut and to Amos D Smith Ed.

In regard to E. Douglas Sevin's Policy, as reported over the name of Amos D. Smith, of who two years ago formed the Board here of 12, which has dwindled down to 2 and one of them has SMITH'S Bond to keep him in, he will go out next year and Col Amos D. Smith will pay Wm C Osgood his $200 cash Put this with what the Colonel has paid the rest of his Board to keep them in, and what is now owing the members of the Board that went out, which the Colonel has from time to time for the last year told Mr Amos E Cobb and Wm A. Cook and others that they should have, and it will not be wondered at that the Colonel owes me as follows, January 18th, 1882 (I notice what you say about AIKEN It seems to me I would select some other Company for my SURPLUS business, whose dividends would be a little nearer the amounts declared by some of the Larger Companies, for if so you may the North Western Mutual Life pays each Insurance Dividends, so much larger than other Companies, it would only make the comparison too obvious and cause you trouble.) Now let's see where the trouble comes in. Gen Wm A. Aiken two years ago took policy No. 101,707 in the North Western, and has just received his annual Dividend in cash 27 1-2 per cent. Mr John Rogers took policy No 126,278 in the New York Life, and has received his annual Dividend of just 11 1-2 per cent. Mr Rogers gives up his $6,000 insurance in the New York Life and has taken $20,000 with James Allan in the old North Western Mutual, Colonel, I think this comparison is too OBVIOUS, and I publish it so that you shall not get the citizens of Norwich and vicinity into the trouble that Mr Sevin has just got out of. Do you remember, Colonel, how you told Mr. Sevin and Mr Tubbs, whose Policies are both alike, that they would receive all their money back with 6 per cent. compound interest, and now with CHEEK, like one of Wm. F Bailey's MULES, come here and expect to do and get business by publishing these men that were told these stories only two years ago. Gentlemen, I shall watch your Tontine Policies and see if they pan out like Mr. E. Douglas Sevin, if they do it is all right, if they do not James will show them up, as he has the promise to Mr. Sevin and the result that Mr. Sevin will receive "when he gets it," it ain't got yet.

Another Illustration, and by the way let me say that the Mutual's Life Dividends are twice as large as the New York Life, whilst the North Western are very much larger than the Mutual Life or any other Company, whilst her surplus is also much the largest.

"Results Accomplished."

Northwestern vs. Mutual Life.

Record of Policy No. 64,656 in the

NORTHWESTERN

Mutual Life Insurance Co.,

OF MILWAUKEE, WIS.

Life of A. L. Otis, Everett, Mass
Ten-year Endowment.... $5,000.
Issued December 1st, 1871
Age, 38. Annual Premium $202.15
Dividends drawn annually in cash, and used in part payment of premiums.

Year.	Cash Premiums Paid.	Dividends	Premiums with 4 3-4 per cent Comp. Int.
1871	202.15		206.15
1872	202.15		1060.10
1873	454.20	57.95	1564.09
1874	452.70	89.43	2041.09
1875	407.60	114.35	2597.94
1876	360.80	141.85	3108.14
1877	358.60	166.50	3605.09
1878	305.15	195.00	4100.49
1879	343.80	179.35	4646.34
1880	386.30	199.85	5191.94
1881		226.30	5437.85

$4,094.15 Total Premiums Paid.

Amount of Policy.. $5,000.00
Ninth Div. payable with Policy 226.30
Tenth Div., 27 1-2 and Discounted 200.00
Total, $5,426.30

Record of Policy No. 110,889 in the

Mutual Life Insurance Co.

OF NEW YORK.

Life of G. H. Roome, Waltham, Mass.
Ten-year Endowment.... $5,000
Issued Nov. 15, 1870
Age, 32. Annual Premium. $264.60
Dividends drawn annually in cash, and used in part payment of premiums.

Year	Cash Premiums Paid	Dividends	Premiums with 3 per cent. Comp. Int.
1870	264.60		264.60
1871	261.60*		1064.94
1872	274.60	130.67	1471.39
1873	442.11	91.69	1926.55
1874	441.96	79.74	2463.14
1875	438.96	97.64	2942.96
1876	416.06	109.03	3466.49
1877	406.86	117.74	3979.84
1878	403.46	128.14	4501.59
1879	403.84	120.76	5040.03
1880		130.07	5191.98

$4,368.25 Total Premiums Paid.

Amount of Policy.. $5,000.00
Tenth Div. payable with Policy 130.07
Total, $5130.07

†Furnished by Mr. Rogers.
*Premium paid in full Dividend of '71 and '72 used in part payment of Premium due in 1872.

The Northwestern received in premiums, $238.83 LESS than the Mutual Life

The Northwestern paid the insured $975.13 MORE than the Mutual Life.

Difference in Favor of the Northwestern, $558.96.

The Northwestern gave 10 years insurance and returned all premiums with 4 3-4 per cent. compound interest, less $232.43.

The Mutual Life gave 10 years insurance, and returned all premiums with 3 per cent compound interest, less $662.16.

Assets of Northwestern, Dec 31, 1880.	$18,305,419 37
Liabilities	15,948,956 37
Surplus (Mass. Standard)	$2,356,463.00
Ratio of Assets to Liabilities	110.04
Premium Receipts of the Northwestern in 1880	[illegible]
Dividends paid by Northwestern in 1880	[illegible]
Percentage Dividends to Premium Receipts	11.
Assets of the Mutual Life, Dec 31, 1880	$91,[illegible]
Liabilities	[illegible]
Surplus (Mass. Standard)	[illegible]
Ratio of Assets to Liabilities	107 65
Premium Receipts of the Mutual Life in 1880	$13,679,[illegible]
Dividends paid by Mutual Life in 1880	[illegible]
Percentage Dividends to to Premium Receipts	26.9

The New York Life's Dividend last year was 11 1-2 per cent. The Northwestern Mutual on the same kind of a Policy was 27 1-2 per cent., only 16 per cent difference.

The New York Life average dividend is only 23.7.

NORTHWESTERN

Mutual Life Insurance Co.

JAS. ALLAN, General Agt.

NORWICH, CT.

Office Over Parkin's Jewelry Store.

Amusements.

IMPORTANT ANNOUNCEMENT

Land League (unitarian) Boston

The Norwich Branch of the Irish National Land League will celebrate its First Anniversary in Boston

Grand Rally in Breed Hall on January 23d, 1882

The [illegible] large [illegible] a pleasant and instructive evening to all who attend

The [illegible] will be addressed by speakers from out of town and by members of the local branch. Doors open at [illegible] Exercises begin at [illegible] o'clock

ADMISSION [illegible] Cents

Tickets may be had at the usual places or of any of the officers or members

BENEFIT OF THE

"United Workers'" Charities.

NORWICH

Historical, Art and Loan Exhibition

Commencing

Tuesday Evening Jan. 17 1882

and continuing afternoon and evening during the week, from 2 to 10 p. m. in especially arranged and appropriately decorated rooms in the

City Hall Building.

The Committee have arranged for a

Full Orchestra each Evening.

and have divided the exhibits into a

HISTORICAL DEPARTMENT

presenting unique specimens of furniture, and famous domestic implements, writings and publications of Ye Olden Time (ladies relics etc.)

NATURAL HISTORY DEPARTMENT

with large collections of valuable exhibits of great variety; an

ART DEPARTMENT,

with an elegant display of paintings, engravings, bronzes, statuary, etc., etc.

CURIOSITY DEPARTMENT

including natural and mechanical curiosities of interest; a

LADIES DEPARTMENT,

with specimens of handiwork in embroidery, worsted, lace paintings in water colors, etc., etc.

Catalogues for sale at the Exhibition.

ADMISSION TICKETS (for sale at the Hall only) 25 Cents Reserve.

PACKAGE TICKETS, (for one dollar per pack age—For sale only at the bookstores of C. A. Burnham and Noyes & Davis, on and after Saturday January 14th

Per order of of the Executive Committee,
DAVID A. WELLS, President
R. W. HYDE, Sec'y
CHARLES E. DEN Treas. jan14d2w 16,18,19 19 20

N. Y. & N. E. R. R.

Norwich & Worcester Division

REDUCED RATES.

Loan Exhibition at Norwich.

SATURDAY, JAN. 21st, '82.

Rare Paintings, Ancient Curiosities, Indian Relics, a vast array of Historic and Artistic articles, forming the most instructive and entertaining exhibition ever given in this city

A special day SATURDAY, 21st. Exhibition opening on that day at 10 o'clock, A. M. and remaining open all day

Tickets Good on all Trains.

Half Rates, and 20 cents added

FOR ADMISSION TO EXHIBITION

Tickets on sale at Putnam and stations south. jan14d2t P. ST. M. ANDREWS.

THIRD SEASON

THE

PEOPLE'S COURSE

OF ENTERTAINMENTS!

BREED HALL, - - Norwich.

Wednesday Ev'g, Jan. 25th, '82.

LECTURE

BY THE

REV. A. A. WILLITS, D. D.,

OF PHILADELPHIA.

SUBJECT

"Moonshine; or Some of the Illusions of Life."

The lecture was filled with apt illustrations and felicitous anecdotes; and the audience was one moment moved to mirth, and another to conviction of the good sense that was so profusely uttered. The lecture was one of the best that has been given in Boston for years, and should be heard everywhere We venture to assert that it has done more good than any dozen sermons.—*Boston Post*

Single Admission Tickets, - 50 Cents.

Norwich Morning Bulletin.

VOL. XXIV. [Entered at the Post Office at Norwich, Conn., as Second Class Matter.] NORWICH, CONN., SATURDAY, JANUARY 21, 1882. NO. 8101

NEWS BY TELEGRAPH.

A BROKEN PARALLEL.

Mr. Scoville Concludes Not to "Go on For Ever" Like the Brook He Makes an End of Speaking Guiteau Granted Permission to Address the Jury To-day.

WASHINGTON, D. C., Jan 20.—At ten minutes past 10, without any preliminary incident or demonstration on the part of the prisoner Mr Scoville resumed his argument

Scoville Uses For Another "Conspirator."

Mr Scoville criticized the testimony of Dr Hamilton, "one of the government conspirators, as he terms him. He claimed that the witness had perverted his testimony, had used stringent adjectives to secure the prisoner's conviction which were improper and inadmissible, and that his feelings had led him to transcend the bounds of truth

Mr. Corkhill's Eagle Eye.

The district attorney was the sole representative of the prosecution in attendance when Mr Scoville began his speech, and with his characteristic affability at once assumed the task of guarding the understanding and judgment of the jury from being perverted by any improper influences on the part of Mr Scoville The latter produced a diagram showing a section of the prisoner's head.

Diagrammatic Dialogue.

"That's not in evidence," said Colonel Corkhill.

"It is," replied Mr. Scoville, "an exact fac simile of the diagram you put in (reaching across the table to the district attorney.) You can take it and see that it is so."

Colonel Corkhill (shaking his head contemptuously)—"Impose it on the jury if you wish. Don't put it on me."

Mr. Scoville (earnestly)—"I will take a rule and make the measurements right here before the jury."

Colonel Corkhill—"Oh, don't. Your speech is bad enough; your testimony will be worse"

Mr. Scoville (half apologetically—"Well, Colonel Corkhill, I am doing the best I can, and am honestly endeavoring to get the truth before this jury."

Symmetrical Cranial Conformation.

Mr. Scoville said he proposed to show by actual measurements of the prisoner's head that Dr Kempster lied when he said that this diagram was a correct representation of the shape of Guiteau's head. Mr. Scoville proposed to show that his evidence in regard to Guiteau's head being unusually symmetrical was absolutely false.

A Little Spat Between Counsel.

Mr Scoville read from Dr. Hamilton's evidence relative to the configuration of heads and as he paused the district attorney said "Now, Mr. Scoville, if you have the least desire in the fair, please read on and you will find that you are entirely misrepresenting Dr. Hamilton.

A little "spat" ensued between counsel, when Mr Scoville, with a slight show of impatience, retorted "I don't object to giving everything bearing upon this case, and when the attorney general asks for any thing in the name of fairness I am only too happy to accede but I must protest against his continually volunteering his own testimony, as he did yesterday, when he wanted to make a comment upon the witness Moss I have read the record this morning, and I have learned the reason for the district attorney's animus against the witness. It seems that Moss had to sue Corkhill in a magistrate's court for a three dollar washbill which the district attorney owed Moss's wife, and the record says the district attorney paid it and one dollar and twenty cents

Too Delicate to Think of.

Mr Scoville continued "I very much dislike to bring out such things in a court room, but when the district attorney persists in his mean little personalities he compels me to retaliate

Shortly afterwards Col. Corkhill again interrupted, when Mr Davidge, who had come in, protested with mock gravity, "Oh, don't interrupt him, he might stop altogether" [General laughter, in which Mr Scoville joined]

Criticising Dr. Gray.

Mr Scoville took up the tables offered by Dr Gray of homicides by insane persons who had been under his charge at the Utica asylum. He claimed that the tables were prepared for this case, and did not correspond with the tables for the same in Dr. Gray's official reports

The court at 12 15 took a recess for three quarters of an hour

Guiteau Strikes a Bullet.

During the morning Guiteau was unusually quiet. He made occasional interruptions, but they were neither frequent nor [illegible] As he was being escorted to the jail at noon he turned to a reporter [illegible] Mr Scoville when Bailiff Tall attempted to move along.

He then turned angrily and said to Tall "Behave yourself."

"I'm coming" said Tall impatiently trying to push the prisoner

"Let me alone shouted Guiteau. "Mind your own business"

Tall having applied some pressure to Guiteau, the latter with his manacled hand struck the officer in the breast, when he was at once seized by the officers and [illegible] from the court room

He Could Kill Him and Not Be Wrong.

After recess Mr Scoville said "I might [illegible] a week longer with [illegible] observations as I have been [illegible] since I have interrupted by [illegible] I shall not dwell [illegible] I will close with a few general observations

An End of Scoville's Verbosity.

Mr Scoville then remarked upon the impossibility of human laws meeting the exigencies of all cases the injustice of applying the iron rigor of the law to a man who had overstepped the bounds of sanity, the superiorities of the old Mosaic law an eye for an eye, by the merciful teachings of the Saviour, the elevating influence of the gallows on the culprit, of Judge Porter and quoted arguments and closed by warning the jury not to be influenced by sympathy, asking them to act with honest hearts and clear heads, and thanking them for their attention.

Some applause followed the conclusion of Mr Scoville's speech which was promptly checked by the court

Objection to Guiteau's Speech Not Withdrawn.

Colonel Corkhill stated that on behalf of the prosecution he would withdraw all objections to Guiteau addressing the jury [illegible] and expressive and [illegible] any opportunity for an objection upon which to found a demand for a new trial

More Pipes Up Again.

Colonel Reed with some vehemence maintained that the district attorney had no right to address the jury [illegible] It was simply equivalent to the assertion that they would do [illegible] the man he did not believe to be insane on the contrary, that they would find a verdict of guilty, and he should be allowed to speak it was because he had an undoubted right.

A Courteous Withdrawal.

Col. Corkhill objected to the criticisms of the counsel. He had no right to make them. He (Corkhill) had cast no reflection upon the gentleman. He had courteously withdrawn the objections of the government

Guiteau—"I appreciate this unexpected courtesy of Corkhill's and I don't wholly agree with Reed, your honor."

Guiteau to Read His Speech to the Jury.

Judge Cox stated that he had decided to allow the prisoner to speak.

Guiteau—"I shall deliver to the jury my speech which has been published in all the newspers. I shall want about two hours, your honor. I speak rapidly."

As Guiteau was not prepared to speak to-day, the court was adjourned till to-morrow.

Mr. Davidge stated that Judge Porter was in quite feeble health and will probably be unable to speak before Monday. It is probable therefore that the court will adjorn at noon to-morrow until Monday.

NATIONAL CAPITAL.

Cabinet Meeting.

WASHINGTON, D. C., Jan. 20.—The cabinet meeting to-day was attended by all the members except Secretary Folger. The only questions considered related to details of routine business now before the different departments.

Woman Suffrers.

The woman's suffrage convention was largely attended in day. The Rev. Dr. Hinkley of Rhode Island made a report from that state and said the association in little Rhody was in a healthy condition; that there were still some peculiarities of suffrage there which they had to overcome, but he hoped soon to see the day when they would have co-operative government, with woman taking her proper place by the side of man, neither an angel nor his slave, but sharing his joys and sorrows, and likewise taking her share of responsibility.

Mr. Robertson of Massachusetts made a report upon the condition of society in that state.

Supervising Inspectors of Steam Vessels.

The board of supervising inspectors of steam vessels met to-day. The secretary was instructed to inform James S. Wheeler of Boston that the board cannot act upon his automatic boat detaching apparatus until he has furnished them with a working model.

The Star Routers—A Shrewd Manoeuvre by the Prosecution Produces a Sensation.

In the straw bond star route cases in the police court to-day, the identification of bids and contracts was temporarily suspended and the prosecution recalled Mr. Woodward, a post office inspector, who was examined as to certain alleged conversations in the nature of confessions between Cabell and himself. It was proposed by the prosecution to refresh the witness' memory by letting him read a copy of the report of a conversation made at the time by Mr. Gibson, but this was objected to by the defence and the objection was sustained. As the witness could not swear positively to the conversation his evidence was not of much value.

The principal cause of delay in the trial thus far has arisen from the defence insisting upon the identification of every bid and contract introduced as evidence. The prosecution by a clever manoeuvre have had all of these papers examined and identified privately by the notary, Webster, who originally witnessed them, and this morning created rather a sensation in court by calling Mr. Webster and Mr. Blackman to the stand and proving the papers in bulk. Strong objections were made by the defence to this action, but they were overruled by the court. The examination in consequence promises to be much shortened. The defence denounced this private examination as a "star chamber proceeding," and manifested much feeling on the subject.

The court said that the defence should have the privilege of examining all of their papers and Col. Bliss suggested that the examination be conducted in the post office department

The identification of bids in bulk was then resumed. At the conclusion of this examination A. M. Gibson, special attorney for the United States, was called to the stand and testified to a conversation between himself and Mr. Cabell wherein the latter acknowledged that his bondsmen were of no stability and that he was a partner with Mr. Bonee in the mail carrying business.

The cross examination was mainly directed to making the witness confess that he knew nothing definitely of the value of the Kentucky property which formed the basis of Cabell's bond. He also said that he knew nothing of Mr Cabell's performance of the service on his route

The defence refused to examine the papers separately and the court admitted them as evidence and adjourned till Tuesday.

Why Col. Carr Was Arrested.

The war department has received official information of the arrest of Col. Carr by order of Gen Wilcox on charges of mismanagement of military affairs in the Chihuahua engagement.

How to Eliminate Pension Frauds.

Col. Dudley, commissioner of pensions, made a brief address before the house committee on pensions to-day. He said if he had four hundred men to place in the field as special agents he would eliminate all pension frauds within three years' time. He thought such special agents should receive about $1,400 per year and expenses. Messrs. Browne, Jones, Pattibone, Matson and McMillen were appointed members of a sub-committee to consider the recommendations.

Postal Measures Favorably Recommended.

The house committee on post offices to-day agreed to report as follows Unfavorably on Mr. Murch's bill providing that all newspapers and periodicals sent to any member of the life saving service shall be transmitted through the United States mails free. Favorably on Mr. Robinson's bill to fix the compensation of postmasters of the fourth class and favorably on Mr Money's bill providing that the rate of postage on second class mail matter at letter carrier offices shall be two cents per pound.

Regulation of the Electoral Count.

The senate committee on privileges and elections to-day took up for consideration the Edmunds bill to regulate the counting of the electoral votes for president and vice-president.

The Aesthetic Wilde.

NEW YORK, Jan. 20.—A Baltimore dispatch states that Wilde, the English aesthete, had a row with Correspondent Forbes, and instead of attending the latter's lecture last night, went on to Washington. Mr. and Mrs Charles Carroll had arranged a great reception to Wilde, at which he did not appear, causing great indignation among a thousand people who had been invited In response to an invitation to a club reception in Baltimore, Wilde wrote that he charged $500 for an evening reception outside of a private residence The invitation was withdrawn

FORTY-SEVENTH CONGRESS.

HOUSE.

PRIVATE BILLS.

WASHINGTON, Jan 20

The house went into committee of the whole on the private calendar The private bills were considered and ordered to be reported to the house The committee then rose.

Mr. Kelley of Pennsylvania moved to adjourn over until Monday.—Rejected 92 to 114.

The motion was subsequently renewed and agreed to.

The bills reported from the committee of the whole were then passed, including one for the relief of Theophilus R. Chandler, formerly assistant treasurer of the United States at Boston.

Mr. Candler of Massachusetts, from the committee on accounts, made a report designating the committees which shall be entitled to clerks, the additional ones being the committees on the payment of pensions, bounty and back pay, on enrolled bills and on manufactures. No action was taken.

The fortification appropriation bill (appropriating $375,000) was reported by Mr. Forney of Alabama who gave notice that he would call it up next Tuesday. The house then at 4 43 p. m adjourned till Monday.

FOREIGN INTELLIGENCE.

Turkey.

FAMILY DYNASTY IN THIS DOOMED.

PARIS, Jan. 20.—Several journals here state that the sultan has resolved to dethrone the bey of Tunis and the whole Hamien dynasty, replacing them by Ali Ben Kalphs, the leader of the Tunisian insurgents. The statement occasions no little comment, and events are watched with much interest

France.

THE PANIC ON THE BOURSE.

NEW YORK, Jan. 20.—A Paris despatch says: The frantic speculation which for some time past has been going on at the Paris bourse, on Thursday led to something very like the beginning of a panic Shares of the Catholic bank, L'Union Generale, fell from 2,300f to 1,800f. The shares of the Bank des Pays Autrichiens, an affiliation of the same enterprise, fell from 2,400f to 2,235f. Even rentes were slightly affected, the five per cents going down to 50 centimes and closing at 116. They are not likely, however, to fall much lower. The position of several large brokers here is believed to be shaky.

A Paris despatch to the London *Times* says: During the panic Suez canal shares fell 175 francs and Bank of France shares 375 francs. A liquator of the Bank of Lyons and Loire has been appointed.

PARIS, Jan. 20.—Most securities and the various governments closed at an improvement, the only noticeable drop being 1 3 8 per cent. in the Austrian gold rente which was affected by the close connection of the Union Generale with Austrian finance.

LONDON, Jan. 21.—A dispatch from Paris says: "Union Generale closed yesterday sixty francs higher than on Thursday. The principal French bank stocks were slightly improved or remained steady."

Egypt.

INCREASING GRAVITY OF THE SITUATION.

LONDON, Jan. 21.—The *Standard's* correspondent at Cairo telegraphs as follows. "The situation is daily becoming more embarrassing. The chamber of deputies is acting in entire accord with the district colonels. Cherif Pasha, president of the council, will make a final appeal to the chamber, in which he will explain why his demands cannot be granted."

SPUYTEN DUYVIL.

Disaster Caused by Tampering With the Air Brakes.

NEW YORK, Jan. 20.—The inquest in the Spuyten Duyvil disaster was continued today. Edward Stafford, the engineer of the first locomotive of the Albany train, testified that there was nothing the matter with the air brakes until the stoppage at the Spuyten Duyvil cut. There was no reason for the application of the brakes and they should not have been applied The accident would not have happened if the brakes had not been tampered with.

Archibald Buchanan, the engineer on the second locomotive attached to the Albany train, testified that he had twenty five pounds of air on and it fell to forty pounds when the train stopped which showed him that somebody had suddenly applied the air brake. No employe on the train would have applied the brakes. Both engines on the train had automatic air brakes, as had also the Tarrytown train.

Henry D. Welsh, a bar tender at Kilculloe's hotel, testified that he saw the express standing on the track and the brakeman standing near the rear of the train. When the Tarrytown train was heard he saw the brakeman run back about one hundred and thirty feet, signalling as he went. If the brakeman had started when the witness first saw him he might have got to the cut before the Tarrytown train emerged. When the witness saw the brakeman first he was not more than three feet from his car and looked as though he was ready to jump on at any moment. The brakeman had been standing for five minutes beside his car before running back.

A. H. Catlin, who has charge of the air brake department of the Hudson River railroad, said he examined the brakes of the Albany train when it came in and found them all right and that the train must have been stopped by some person pulling the valve rope

INDUSTRIAL AND MERCANTILE.

The New Trunk Line Pool.

PHILADELPHIA, Jan. 20.—The Pennsylvania railroad officials announce that the agreement reached at the meeting of the trunk line managers in New York, yesterday, may be considered as a practical settlement of the differences. All the interests were represented. It was agreed that a pool should be formed to last for five years and a heavy money forfeit should be made in the event of violation of the compact. This pool will cover passenger as well as freight rates and many of the questions involved are to be submitted to a board of three disinterested and competent arbitrators to be jointly selected.

Railroad Appointments.

BOSTON, Jan. 20.—C. A. Blanchard, brother of Vice President Blanchard of the Erie road and for a number of years assistant foreign freight agent for the Erie in New York city, has been appointed foreign freight agent of that road for Boston and vicinity

J. Wattson of Chicago, recently general manager of the Commercial express has accepted the position of general traffic agent at the Fitchburg & Hoosac Tunnel road headquarters.

New York & Boston Inland Railroad.

BOSTON, Jan 20.—The names of the acting directors and leading stockholders of the New York & Boston Inland railroad company, the proposed short air line to New York have been given to the press. The directors all belong in the vicinity of Hudson with the exception of A W Beardman who represents the New York Construction company and who is a large stockholder

The Sprague Estate.

PROVIDENCE, R. I., Jan. 20.—The creditors of the A. & W Sprague estate, representing nearly five millions of indebtedness, have telegraphed their desire to become members of the proposed organization of creditors to take the property at a sum not less than $900,000. The time closed to-night for joining the scheme which, it is now thought, may afford successful means of settling the estate.

SMALL POX.

Declared Epidemic in the United States.

WASHINGTON, Jan. 20.—The executive committee of the national board of health, at its meeting this afternoon, declared small pox to be epidemic in the United States. An order was made directing an inspection of several of the most important quarantine stations in the country, in order to determine if the rules and regulations of the board are being properly enforced An appropriation of two thousand dollars was made for the purpose of preventing the introduction of the disease into the District of Columbia.

Compulsory Vaccination in Illinois.

SPRINGFIELD, Ill., Jan. 20.—The state board of health is holding its annual meeting here The regular order of business has been suspended for the present considideration of the small-pox epidemic and matters pertaining thereto. A resolution was passed, making it imperative for all school children to be vaccinated before Jan. 25th. Hereafter all steamboat men must be vaccinated before they can be employed, or show evidences of recent vaccination.

Pock Marks.

NORFOLK, Va., Jan. 20.—Thirty-three cases of small pox are reported among the colored people of Portsmouth and suburbs.

NEW YORK, Jan. 20.—Five cases of small pox were reported to the authorities to-day. One case was that of a man who travelled all the way from Iowa suffering from the disease without knowing it.

LEGAL AND JUDICIAL.

Fifty-two Indictments for Forgery.

COLUMBUS, O., Jan. 20.—The grand jury to-day found fifty-two indictments of forgery, issuing of fraudulent certificates and obtaining money under false pretenses, against Fred. W. Newberg, assistant secretary of state of board of public works.

Attachment Against Pacific Bank Vacated.

NEW YORK, Jan. 20.—In the supreme court, to-day, Judge Donohue granted an order vacating the attachment previously granted by him on behalf of the Market National bank of New York as against the property of the Pacific National bank of Boston The latter bank had on deposit in the Park National bank of this city $37,000 which was tied up by the order.

A Young Fellow Victimized in Marriage.

NEW YORK, Jan. 20.—Augustus E. Tilden has brought an action in the supreme court for a limited divorce from her husband, Milano C. Tilden, and to-day Judge Barrett signed an order directing him to pay her a weekly alimony of $35 and a counsel fee of $750. She claims that they were married by a justice of the peace in 1874, the only witnesses being [illegible] and another. By agreement the marriage was to be kept quiet, as he was but eighteen years of age and desired to take his degree at Harvard university before publicly acknowledging his wife. They passed among their friends as being engaged. In 1878 he ceased to visit her, and subsequently, by the death of his father, William Tilden, became possessed of a fortune of $500,000. The defendant claims that the marriage was procured by design, his wife being much older than he and having subsequently confessed that she had a design on him. He also says that he was under the influence of wine at the time, and he has brought an action to annul the marriage. These allegations Mrs. Tilden denies.

Insurance Conspirators Arrested

LEBANON, Pa., Jan. 20.—John W. Fenstein, John V. Light and Andrew H. Light, insurance agents, were arrested this morning for conspiracy, at the instance of Philip Arnold of North Lebanon township. Arnold claims that he bought speculative insurance policies from the accused to the amount of $170,000 for which he paid over $2,000 The affair creates great excitement in insurance circles throughout the county.

Lieutenant McDonald's Questionable Conduct.

SANTA FE, N. M., Jan. 20.—Lieut. McDondald, who was arrested last week in Chihuahua, has been released and has recrossed the line into New Mexico. Gen. McKenzie has sent an officer south to investigate and should it appear that McDonald's crossing was not warranted by the circumstances he will be court martialled. The general had given an order to all troops not to cross the line unless upon an Indian trail not older than five hours, the Mexicans being governed by a similar order.

The heaviest punishment yet inflicted upon the Warsaw Jew baiters has been a fortnight's imprisonment.

[*For further commercial telegraphic news see Fourth Page.*]

Financial and Commercial.

NEW YORK STOCK AND STOCK MARKETS

NEW YORK, Jan. 2.—Money loaned between 5 and 3 per cent. and closed offered at 4 per cent.

Prime mercantile paper was discounted at 6@7 per cent Bar silver $1 15. Subsidiary coin ¼ per cent discount buying par selling.

Sterling exchange was steady at $4 84¼@4 85¼ for long and $4 87½@4 88 for short sight

Governments were irregular and unsettled

State bonds were fairly active.

Railroad bonds were in fair request on a moderate volume of business.

In the railroad bond market, this afternoon East Tennessee incomes declined to 66 from 68 and recovered to 69¼. C C & I C incomes declined to 74 from 75¼ Boston, Hartford & Erie firsts to 34¼ from 37¼ and recovered to 37 Kansas & Texas seconds declined to 71 from 72½ and Erie second consols to 99¾@99¼ from 100 Mobile & Ohio first debentures advanced to 91 from 90, but later fell to 90 Kansas & Pacific first consols advanced to 109¼ from 104.

The share speculation opened irregular The changes, however, were all fractional as compared with the closing prices of yesterday, except for Missouri Pacific which fell off 1 per cent The market in the early dealings sold down ¼@1 per cent, the latter for Denver & Rio Grande, while Richmond & Alleghany declined 3/4 per cent to 54¼ A rise of ¼@1¼ per cent followed in which Richmond & Alleghany, Reading and Jersey Central were most conspicuous In the early part of the afternoon, under a heavy pressure to sell, a decline was recorded ranging from ½ to 3¼ per cent., the latter for Denver & Rio Grande New York Central, Jersey Central, Kansas & Texas, Western Union, Texas Pacific and Wabash preferred were also prominent in the downward movement. Subsequently the general list recorded a further decline of ¼@1¼ per cent, the latter for Union Pacific, but in the late dealings the market made a rapid advance to the close ranging up ¼@3¼ per cent, the latter for preferred Jersey Central, Texas Pacific, Union Pacific New York Central, Denver & Rio Grande, Lake Shore and Michigan Central were also prominent in the advance The market closed strong. To-day's transactions aggregated 640,035 shares

The following were the closing quotations:

1867 extended	101	Marion	82½
New 6s extended	103¾	Houston & Texas	[illegible]
New 4½s reg.	114¼	Illinois Central	135¼
Do coupon	114¼	Ind Bloom'n & West	
New 4s, reg.	112¾	(new issue)	67¼
Do. coupon	113¾	International & Gt	
Pac 6s of '95	122	Northern	69
D C 3 65s	102	Kansas & Texas	27¾
Boston, Hartford &		Lake Erie & West	33
Erie 1st	37	Lake Shore	114¾
Do. guaranteed	69	La. & Mo. River	146
C P bonds	116	Louisville & Nash	[illegible]

Den & Rio Grande	
1st	114
Denver, So. Park &	
Pacific 1st	102¼
Erie Seconds	94¼
Kansas Pacific Coupons	102¾
Do 1st Den. div	120
Lehigh & Wilkes	
assented	19¼
Oregon Nav 1sts	110
St. Joseph	109
St. Paul & Sioux	
City 1sts	110¼
So. Pac Cal 1sts	104
Toledo, Del. & Bur. 1st	30
Do. income	30
U. P. 1sts	114¼
Land grants	110¼
Sinking Funds	109
Texas Pacific Land	
Grants	73¾
Tex & Rio Grande	69¾
Adams Ex	167
Alton & Terre H	45¼
Do preferred	95
American Ex	98
B Air Line pref.	91
Boston Land Old	9
B Water Power Old	12¼
Buffalo Pittsburg	
& Western	40¼
Burlington & Cedar	
Rapids	99
Canada Southern	94¾
Canton	80
C. C. C. & I.	99¾
Central Pacific	78¾
Ches & Ohio	24¾
Do. 1st preferred	35
Do 2d preferred	20¼
Chicago & Alton	134
Do pref	140
Chicago, Burlington	
& Quincy	130¾
Chicago, St Louis &	
New Orleans	37
Cincinnati, San. &	
Cleveland	85
Cleveland & Col.	90
Consolidated (Vel)	21¼
Del & Hud	107
Delaware, Lack. &	
Western	104¼
D. & Rio Grande	26¾
Erie	41¾
Do preferred	80
Fort Wayne	130
Hannibal & St Jo	30
Do preferred	100

Louisville & N. A.	70
Manhattan Beach	39
Manhattan Elevat'd	130
Marietta & Cincinnati 1st pref	104
Do 2d preferred	9
Memphis & Charles	61¼
Metropolitan Ele	99¼
Mich Cent	89
Missouri Pacific	108¾
Mobile & Ohio	90¾
Morris & Essex	132
Nash. & Chat.	79
N J Central	67¾
Norfolk & West pfd	48
Northern Pacific	55¼
Do preferred	77¾
North western	130¾
Do pref	136¾
N Y C	134¾
N Y Elevated	135
Ohio Central	30¾
Ohio & Miss	38
Do. preferred	38
Ontario & Western	27
Oregon Navigation	107
Pacific Mail	41¼
Panama	128
Peoria D & E	30¾
Pittsburg	136
Reading	40¾
Rock Island	137
St. Louis & S. Francisco	38
Do preferred	57¾
Do 1st preferred	[illegible]
Do 2d preferred	[illegible]
St. Paul	114
Do pref	131
St. Paul, Minn. &	
Man	139¼
St. P. & Omaha	73¾
Do pref	104¾
Texas Pacific	30¾
Tol., Del. & Bur. 1st	79
U. Pacific	119¾
United States Exp.	77
Wabash, St. Louis	
& Pacific	30¾
Do preferred	69¾
Wells Fargo	140
West Union	81¼
East Tennessee	14
Do preferred	38
Georgia	140
Rich. & Alleghany	54¼
Milwaukee, L. S. &	
W	40¼
Richmond & Dan.	136

MINING STOCKS.

Mining stocks to-day were active and irregular. The dealings in South Pacific and Robinson developed considerable excitement on the east call. South Pacific fluctuating for the day from $7.50 to $4.00 closing at $4 10 Robinson advanced from $3.10 to $3 25, declined to $2 70 and closed at $3 25. State Lines 2 and 3 were quiet at $1 60 to $1 70. Belle advanced to $1.25 and Iron Silver from $3.00 to $3.15. Total sales as both exchanges 132,600 shares.

The following were the closing quotations:

Alta Mountain	1 00	Little Pittsburg	1 37
Bulwer	2 05	Mariposa	2 50
Belle	3 00	Mexican	10 00
Caribou	2 50	Northern Belle	10 00
Central Arizona	1 37	Ontario	34 50
Chrysolite	4 00	Quicksilver	14 00
Consolidated Va.	1 10	Do. preferred	61 00
Deadwood	5 60	Robinson	3 75
Green Mountain	2 05	State Line Nos. 2&3	1 30
Homestake	10 00	Standard	15 00
Horn Silver	16 75	Sutro Tunnel	1 00
Iron Silver	3 15	South Pacific	4 10
La Plata	10 00	Vizina	3 55

NEW YORK PRODUCE MARKETS.

Cotton weak; prices unchanged, sales 1,386 bales; forward deliveries moderately active and 4@7 points higher, closing firm, middling uplands at 11c. New Orleans at 12 3-16. Flour, receipts 9,108 barrels; exports 3,357 barrels, market 10@15c per barrel higher, with the advance mainly on low grades, fair export demand and rather more doing for the jobbing trade, sales 20,600 barrels; No. 2 at $3 90@4 00, superfine western and state at $4.90@5 75, common to good extra Ohio at $5 10@5.85; common to choice extra St. Louis at $5 10@9 00, common to good extra western and state at $4 85@5 75, choice to double extra at $5 80@8 75, common to choice white wheat western extra at $7.00@8 00; fancy do. at $8 00@9 00, others unchanged. Southern flour firm Rye flour firm. Corn meal steady Wheat, receipts 103,300 bushels, exports 89,708 bushels, market opened ¼@1c higher, afterwards became weak and lost most of the advance, closing with a little more strength; light export business and an active trade on speculation. Rye dull and nominally unchanged. Barley, receipts 177,000 bushels on spot; ungraded spring at $1.15@1 30, No 2 Milwaukee at $1.36 delivered; ungraded red at $1 24@1.41, steamer No. 2 do. at $1.23½@1 25; No. 3 do. at $1.40¼; No. 2 red at $1 46@1 46¼; ungraded white at $1 36@1.41; No 1 do at $1 41@1 41, No 2 red January at $1.45¼@1 46, February at $1 46¼@1.47⅝; March at $1.49@1 49¼, April at $1 49¼@1 50, May at $1.49@1 49¼. Rye dull and nominal, quoted at 90@95c; No 1 at 94c. Barley dull Barley malt quiet, unchanged. Corn opened ¼@½c higher, closing with less strength, export trading light, moderate business in options, receipts 26,200 bushels; exports 26,705 bushels; sales 1,153,000 bushels, including 153,000 bushels on spot, ungraded at 68@71½c; No. 3 at 69@69½c, No. 2 at 70c new, 70¼@70½c old; No 2 white at 73½c, steamer yellow at 71½c; No. 3 January at 69⅝@69¾c, do February at 70¼@70½c; do March at 71¼@70½c; do. April at 70⅝@70¾c, do May at 70⅝@70¾c, No. 2 Peas on board at 70½c. Oats less active and easier receipts 81 680 bushels, exports 1,014 bushels; sales 183,000 bushels; No. 3 at 46c, do. white at 48@49½c; No. 2 at 48½c old; new 46¾@46¾c old; do. white at 49@49½c new, 48½@49c old; No. 2 at 49c; do. white at 51c; mixed western at 47½@50c, white do. at 50@56c; mixed state at 50@51c; white do. at 52½@56c. Coffee dull and lower; Rio in cargoes at 8¼@10½c; in job lots at 8¼@11½c. Sugar unchanged and very dull, refined about steady, yellow extra C at 7¼@7½c, confectioners' A at 8⅛@8½c, standard A at 8⅛@8⅜c; granulated at 9 1-16@9⅛c; yellow C at 7¼@7¾c; white extra C at 8@8½c; yellow at 6¾@7½c off A at 8⅛@8½c; mould A at 9½c; powdered at 9⅛@9⅝c; others unchanged. Rice firmly held Petroleum higher and very strong; united at 8½c; refined at 7½c bid. Tallow dull and nominally unchanged. Rosin steady. Turpentine unchanged. Molasses firm. Pork opened stronger and closed weak; better export demand; sales 675 barrels; old mess on spot at $17.00, new do, at $17.62½@17.75; do. February at $17 65@17 80; do. March at $17.70@17 80; do April at $18 10@18.30 Beef firm. Beef hams steady, demand light Tierce beef firm. Cut meats steady, pickled bellies at 9½c, middles a shade stronger, better demand, long clear at 9½c; short clear at 9½c; long and short clear half and half at 9½c. Lard opened 5@7½c per 100 pounds higher, afterwards lost the advance and declined a trifle, closing heavy; prime steam on spot at $11 67½@11 35, February at $11 67½@11.75; March at $11 46@11 48½, April at $11.55@11 65; May at $11 65@11 75; June at $11 70@11.75; seller year at $11.30; city steam at $11.10@11.12½; refined at $11.60 @11.65 for continent. Butter firm and unchanged. Cheese firm on fine. Linseed unchanged, dull. Pig iron strong. Scotch at $24 00@25.50. Copper unchanged; Lead dull. Tin firm. Spelter steady.

COTTON GOODS MARKET.

The *Commercial Bulletin* says Cotton goods have been in moderate demand at first hands and a fair package trade was reported by a few of the leading jobbers. Many of the most desirable plain and colored cotton goods are still closely sold up to production and very few accumulations have yet arisen. Notwithstanding the comparatively light demand that has prevailed during the past few weeks, prices of staple cottons are without quotable change and generally steady, but the tone of the market is rather less buoyant than a short time ago. White goods, piques, quilts, shirtings [illegible] continue in good demand and firm

SOUTHERN COTTON MARKETS

New Orleans, quiet at 11⅛c Mobile, quiet at 11⅛c Savannah, easier at 11 5 16c. Charleston, easy at 11⅛c Memphis, firm at 11⅛c.

COMPARATIVE COTTON STATEMENT FOR WEEK ENDING FRIDAY, JAN. 20TH, 1882.

Net receipts at all United States ports during the week	95,016
Same week last year	120,317
Total receipts to this date	3,570,671
Same date last year	4,708,845
Exports for the week	41 954
Same week last year	115,192
Total exports to this date	1,820,086
Same date last year	2,3 4 179
Stock at all United States ports	1,189 948
Same time last year	969 738
Stock at all interior towns	199 411
Same time last year	148,503
Stock at Liverpool	367 000
Same time last year	470 000
Stock of American afloat for Great Britain	299,000
Same time last year	197 000

SUNDAY SERVICES.

First Congregational church the Rev C. T Walkley pastor Hours of service 10 30 a. m. and 7 p. m Sunday school at noon. Preaching by the pastor

Second Congregational church, the Rev L. T Chamberlain pastor Hours of service 10 30 a. m and 7 p. m Sunday school at close of morning service and at Buckingham chapel at 4 p. m. Preaching by the pastor; morning, by special request, "The sacred gospel Evening "Pro and Contra."

Bethel Congregational church, the Rev Wm. H Parsons pastor Hours of service 10 30 a. m and 7 p m Sunday school at 1 45 p m Preaching by the pastor Afternoon subject, "From taberbacle to temple" Collection in behalf of the American Missionary Association

Park church the Rev Leonard W Bacon, pastor Hours of service at 10 30 a. m and 7 30 p m

Trinitarian Congregational church the Rev Andrew J Gillman pastor Hours of service 10 30 a m and 7 p m Sunday school at noon prompt, morning Personal responsibility Evening Moral insanity

Mount Calvary Baptist church, High street, the Rev. S. P. Wynn, pastor. Hours of service 10.30 a. m. and 7 p. m. Sunday school at 12 m Prayer meeting at 6 p m

First Baptist church, West Side, the Rev C. C. Frost, pastor Hour of service at 10 30 a. m. Prayer and praise meeting at 4.45 p. m Sunday school at 12 m. Preaching by the pastor. Services will be held in the Methodist Tabernacle.

Central Baptist church, the Rev. J D Herr, D. D., pastor Hours of service 10.30 a. m. and 7 p. m. Bible school at church after morning service, and at Franklin chapel at 3 p. m. Preaching by the pastor.

Greeneville Baptist church, the Rev A. J Wilson, pastor: Preaching at 10.30 a. m. by the pastor. Sunday school at 11 45 a m.

East Main Street M E church, the Rev E M Taylor, pastor: Sunday school at 1.30 p m Preaching at 3 p. m. by the pastor Prayer and praise meeting at 7 p. m.

Central M. E. church, the Rev E. Tinker, pastor. Hours of service 10.30 a. m. and 7 p. m The Freyland league will meet at 9 a. m. in the Sunday school room Preaching at 10 30 a m. by the pastor, followed by reception of persons on probation and also by letter Sunday school at 12 m. Junior prayer service at 3 p. m. Preaching at 7 p. m. by the pastor, followed by a prayer and praise service.

Sachem street M. E. church: The Rev. Joseph E. James, pastor. Hours of service 10.30 a. m and 7 p m. Bible school at 12 m. Preaching by the pastor.

[illegible] 10.30 a. m. and 7 p. m. Sunday school at 12 m. Prayer meeting at 6 p m

At Greeneville M. E. church, the Rev. Noah Montgomery, pastor: Hours of service 10.30 a m. and 7.00 p. m. Sunday school at 12.45. Prayer meeting at 6 p. m. Preaching by the Rev. A. J. Church, D. D., of Providence.

Christ church, the Rev. Samuel H. Giesy, D. D., rector: Third Sunday after Epiphany. Morning prayer and sermon at 10.30 Evening prayer and sermon at 7.30. Sunday school immediately after morning service.

Greeneville: Episcopal services in the Baptist church at 3.30 p. m., on the second and fourth Sundays of the month, the rector of Christ church officiating.

Trinity church, the Rev. E. H. Jewett, S. T. D. rector Third Sunday after Epiphany. Morning prayer, Litany with sermon at 10.30, Evening prayer at 7.30 Sunday school at 12 m

Grace church, Yantic: The Rev. C. W. Kelly officiating. Hours of service, morning at 10.30. Sunday school at 1.30 p. m. Evening, 7 o'clock.

Universalist church, the Rev. L. P. Blackford, pastor: Hour of service 10.30 a. m., and 7 00 p. m. Sunday school at 12 m. Preaching every evening. Morning subject, "The good fight of faith." Preaching in the evening by the R

The Bulletin

Norwich, Saturday, Jan. 21, 1882.

A ROMANCE IN FINANCE

Paris is enjoying a financial panic. It is said to be the severest known there for five years and has had the effect of depressing the value of almost all the stocks dealt in on the bourse, as the Parisian money exchange is called. It is understood to be endangering only speculators at present, as the great bankers are all in a strong position, but of course there is no telling what may happen if it continues to rage. Such a panic is contagious. So long as it does not affect the great French financiers it can have little if any influence outside of France, but when it begins to shake them, it cannot fail to have a more or less serious and harmful effect on the world's money market.

Just what caused the panic we are not informed, but we are told how it began. Soon before the bourse closed Wednesday a bear movement was begun on the stock of the Union Generale which resulted in forcing it down 225 francs. Thursday the bears hammered away at it again and depressed it still farther, the total fall of the two days being from 2,800 francs to 1,350 francs. The Austrian bank stock, an affiliated enterprise, fell from 750 to 650 francs. Every stock and share in the market was more or less affected.

While the cable fails to explain the cause for this attack on the Union Generale, the recent history of that banking institution throws a great deal of light on the trouble, and makes an interesting story.

The Union Generale was founded about three years ago by a speculator named Derveux. He succeeded by means which have never been found out in securing the blessing of the pope upon the enterprise. The result was marvellous. The nominal stock was 200,000 shares at 500 francs each, one-quarter paid up. They went like hot cakes. The only trouble was that there were not enough. Priests and pious women engaged in eager rivalry to secure possession of stocks which the pope had blessed.

Derveux soon disappeared from the scene and a worthy lieutenant named Bontoux succeeded to his control. Bontoux founded another another institution, the Banque des Pays Autrichiens, in Austria. This also had a capital of 200,000 shares at 500 francs each, one-half paid up. With the money thus secured Bontoux began buying all the mines he could find for sale and seemed to have launched on a boundless sea of prosperity.

But other financiers were jealous of M. Bontoux's success. Last fall they set the first bear movement on foot, and sold immense quantities of Union Generale stock "short." That is to say, they sold what they did not possess, hoping to depress the market, and thus be enabled to buy in what they had sold before the time came for delivery, at lower prices than they had paid. But the plan failed. When they came to look around for the stock which they had agreed to deliver, they found that most of it was held by devout people who would as soon think of selling a relic of St. Peter as a share which the pope had blessed. The few purchasable shares were in the hands of M. Bontoux, and M. Bontoux coolly advanced the price from 500 francs per share to 2,350 francs. The Parisian financiers were caught in a trap. One of them is said to have paid seven million francs before Bontoux would cease squeezing him. It was suspected at the time that the death of Baron James Rothschild was the result of suicide on account of his losses in that same bear movement on the Union Generale.

The collapse of this attack left M. Bontoux stronger than ever. His credit was unimpaired, and his fellow money brokers felt a great deal more respect for him than they had felt hitherto. He went on with his speculations, and once more his sky was cleared. But it is probable that the memory of their defeat rankled in the breasts of his old enemies. If the story about Rothschild is true, he had made enemies of the most powerful money kings of the world. They bided their time, and nursed their revenge till they could strike with effect.

It is certain that the marvellous rise of the Union Generale was due to religious superstition. Its downfall is due to a spirit of revenge. Such emotions are seldom accepted as of importance in banking and finance, but this affair shows that they are not to be ignored in making calculations even there.

The senate has passed the bill permitting Justice Hunt of the supreme court to retire and the house will follow suit though Hoar and Senator Bayard exposed the policy of the action. The former was especially vigorous in his language. He declared that no judge whose incapacity continued beyond a reasonable time had a right to his office. For himself he would rather law wood all the rest of his days than permit a father or brother to hold under such circumstances. The simple fact is Hunt is physically and mentally [illegible] to hold any office under the government. He clings to his supreme judgeship that he may enjoy a mere pension of [illegible] salary. Justice and the dignity of the supreme court [illegible]

Mr. Rogers of New Hampshire is a states man from whom the country has a right to expect something. He interjected a vast [illegible] into a dilatory contest [illegible] Thursday, with a very few words. Randall and Robeson and Robinson are talking about seeking some means of escape from the slough of lassitude into which the house had fallen. But they can not be called "What is the remedy?" Mr. Randall and the other R's had a responsive query, "Stop this everlasting talk and go to work!" answered Rogers of New Hampshire. Amen, O, noble Rogers! It was the best speech of the session.

[illegible] of both the New York papers *Advertiser* at Albany [illegible] political point [illegible] metrically opposed [illegible] by saying that the action [illegible] by in voting to recommit [illegible] patchwork bill [illegible] to a rebuke of the Keifer Robeson combination and its chief backers, Messrs. Cameron, Randall and Blackburn. It means that the house is so sick of the country is of "boss" rule. It means that a man of Mr Keifer's stamp cannot force himself into the leadership of the house even when aided by a boss like Cameron and a speaker like Keifer. It means that even the democrats join in this feeling, for Randall and Blackburn were induced to ally themselves with Robeson and fell with him. There will be no great uprow felt in either party to see the house choose its leader from a list in which the names of none of these men shall be included.

SCOVILLE'S SCHEME.

The probable reason for Scoville's tiresome talking against time has at last been found out. Of course there is always the possibility that something may happen in a case like this; a juryman may be taken sick or die and the trial be thereby postponed or ended. But this hardly explained Scoville's weary, rambling speech, for he couldn't expect to keep it up until one of the jury succumbed, if that result should be delayed for several days.

It now transpires that the next term of the court before which Guiteau is being tried begins next Monday. In case Scoville can carry the case into that term the sentence of the court cannot be executed until thirty days after the beginning of the next subsequent term, that is until late next fall.

Scoville's evident plan is to weary the court as much as he can. Several of the jurors have already been sick; they are all worn out and half broken down under the strain of the trial and the change from an active to a sedentary life; it would not surprise any one to see one or more of them give up and go on the sick list any day. But if he cannot bring this result about, he will try to carry the case over into another term, and thus delay the execution of sentence upon the prisoner when he shall have been convicted.

The whole plan is worthy of a third rate lawyer, anxious to defeat justice by any means which can possibly advantage his client. But it seems to be certain of success unless the full court, sitting in banc, shall decide to postpone the next term for a week or fortnight. The full court has this power. It is to be hoped that it will exercise its right, and thus defeat Scoville's scheme.

New Magazines.

Transmigration of soul is usually attended with spiritual and æsthetic development; and such has marked, very decidedly the progress from the *Scribner* to the *Century*; but the old publication has handed down to the new one lamentable heritage; a predisposition toward those horrible blotches of portraiture to which Wyatt Eaton is addicted. The February *Century* opens with a portrait of that charming novelist Cable, executed in this style by Abbott H. Thayer. Mr. Cable will have the keen sympathy of thousands in this aggravating trial. Otherwise, in the main, the current number is excellent. It may be questioned, however, whether the general reader finds a tenth part of the entertainment in those Tile Club pictures, and doing as the Tile Club itself does. A second illustrated article is from the pen of "H. H.," and deals with quaint and fascinating relics of an ancient town in Pennsylvania. Frances Hodgson Burnett and W. H. Gillette jointly produce a play in four acts entitled "Esmeralda." Longfellow and Emerson, whose names every American reader utters with reverence and pride, contribute to this issue; one a fine poem, to be found in our poetry corner this morning; and the other an admirable and only too brief disquisition on "The Superlative." W. C. Wilkinson appropriately deals with "Daniel Webster." A second of those valuable articles on ancient sculpture, this one treating of the Phidian age, and copiously illustrated, is a conspicuous feature of the number. The late Dean Stanley's short paper on Frederick W. Robertson possesses a double interest, in subject and contributor. Edward Atkinson, the eminent publicist who suggested the recent exposition at Atlanta, writes of the significant aspects. Some one namelessly but intelligently discusses the proposed national library building. Mr. Howell and Mrs. Burnett continue their serials and Frank R. Stockton provides the short story. Stedman and less noted writers contribute verses; and there is the customary editorial matter.

CURRENT OPINION.

President Arthur's administration will be judged, not by the prejudices between the stalwarts and half-breeds, or other factions, not by his skill in distributing the "spoils" so as to reconcile all sections of the party, but by the manner in which it serves the interests of the country. If he appoints none but stalwarts to office, still, if they are honest, efficient, enlightened and patriotic men, his administration will win golden opinions, and he will go out of office honored and loved. If the laws are impartially executed, if our foreign affairs are wisely managed, if honest officials are promoted and dishonest ones punished, only comparatively a few office-seekers will stop to inquire on what particular faction the offices have been most generously bestowed.—*Boston Herald.*

It is safe to predict that the people of New York will not elect another democratic legislature in a hurry. If an election could be held now, the republican majority in both houses would be overwhelming. The public is growing more and more indignant at the miserable wrangle at Albany over offices and committee chairmanships, dragged out week after week, which is delaying needed legislation and bringing the law making body of the Empire state into contempt throughout the country.—*N. Y. Tribune.*

Let Connecticut place that statue of its war governor, Buckingham, in the capitol. It will be a just recognition of a patriotic man.—*Meriden Republican.*

Political.

They say that Mr. Blaine will try to revive the old whig party by his eulogy on Webster.

Keifer and Robeson are said to feel sore over the snub they've just received from the house.

From the way Sherman's three per cent. bill was pitched into this week the prophets augur its failure.

The senate voted Thursday to retire Judge Hunt. Mr. Hoar approves of the retirement, but thinks legislation to that effect is a bad precedent.

Inasmuch as many of the employes of the census bureau have assigned their claims for back pay, in violation of the statutes, there is a technical defect in the census deficiency appropriation bill which must be corrected before it can afford relief. So says the comptroller.

England and America.

Sir T. Brassey of England, in a recent speech at Bristol, said: When I look across the broad Atlantic I see a new and most welcome addition to our strength in the cordial relations which now exist between the United States and Great Britain. (Loud cheers.) It is not the policy of the United States to maintain a considerable navy in time of peace, but they are potentially our most formidable rival on the sea. In former and less happy times, an unnatural jealousy divided the two great branches of the Anglo Saxon race. The apprehension of a rupture with the United States may have, indeed, been remote, but it was a source of weakness, and we are in a proportionate degree reinforced by the recent manifestations in both countries of the warmest sentiments of mutual amity. (Loud cheers.) The generous homage paid to the British flag at Yorktown, and to the star spangled banner in the centre of our own metropolis, are incidents full of bright augury for the future. (Cheers.) The United States and Great Britain now stand shoulder to shoulder, as they have never stood before (loud cheers), and we number, together, 100,000,000 people. (Renewed cheers.) In speeches which are to follow the claims of the liberal party will be urged by those who stand high in the councils of the party. But I may, perhaps, remind you that the generous reparation which was offered to the United States at Geneva was the work of the liberal party. (Loud cheers.) It was denounced at the time by our political opponents as a national humiliation, but we all accept, to day, with deep satisfaction the results which have followed from a policy of justice. (Renewed cheers.) Something yet remained to be done, which was beyond the scope of politicians and diplomatists. "One touch of nature makes the whole world kin," and her majesty was enabled from her exalted station to express what England felt on the death of Gen. Garfield. (Cheers.) Our message of sympathy was conveyed with a true womanly tenderness, which has won the heart of America for the queen and her people. (Cheers.) The friendship between Great Britain and the United States, which has been steadily ripening, and is now, I trust, secured to us forever, is more to England than a hundred iron clads. (Loud cheers.)

Snow Streamers on Mount Davidson.

The peak of Mount Davidson last evening presented a most wild and wintry appearance. The snow streamers were abroad in all their glory. Last evening, however, they could hardly be called streamers. They were in reality an unending series of whirlwinds that chased each other along the crest of the mountain. These spiral columns of snow took a thousand shapes in forming and vanishing. Being strongly lighted by the setting sun, the great surging columns looked like whirls of flame and illuminated smoke rolling up from a great fire. This brilliancy was seen in places where the rays of the sun passed through the thin mist of a single snow-whirl; in places where three or four columns happened for a moment to fall in line between the spectator and the sun the whole was black as the smoke from the funnel of a steamboat. Frequently several of the colors of the rainbow would flash out around these dark columns, and a moment later all above the peak would be deep red, giving the top of the mountain the appearance of an active volcano. It would have been a fine opportunity for a scientist interested in the study of atmospheric currents. The motion of these snow-whirls show us what is always taking place in the air at the top of the mountain both winter and summer, and if on our mountain, doubtless on all mountains of like height. The straight current of the atmosphere is broken up into thousands of little whirlwinds that rise from fifty to two hundred feet above the surface of the ground.—*Virginia (Nev.) Enterprise.*

Animal Venom.

Recent investigations have established the fact that the venom of serpents is not an exceptional and anomalous product, but merely an intensified condition of ordinary saliva, and it is still more remarkable to find that a modification of saliva, even in human beings, may constitute a virulent poison. There are many well authenticated instances of death resulting from the bites of animals not ordinarily considered venomous—cats, for instance; and instances have been known in which a bite from a human being has been followed by death from poisoning, just as would have been the case with some venomous reptile.

Violent agitation, it has been observed, seems to impart this fatal quality to the saliva of men or animals, and M. Pasteur has recently "cultivated" the poison of the human saliva to such a point as to develop the toxic symptoms of the serpent-poisons in small birds. Even in its normal condition saliva is said to be akin to poison, one of its functions being to destroy the molecular life of the substances eaten. It is thought that all violent agitation and exertion involve an abnormal waste of tissue and an excessive production of the principal which renders saliva poisonous.

Local Notices.

Respectable American or German girl wanted.

Smith & Gilbert have a nice line of men's neck wear, silk handkerchiefs, collars, cuffs, etc.

The most effective remedy for coughs and colds is capsicum cough drops. J. C. Perkins sells them.

Colt's Fire Arms Company.

Seventy-eight copies of the People's Cyclopædia were sold in the factory of the Colt's Fire Arms company, Hartford, Conn. Nearly the same number at Pratt & Whitney's. It is a work that every mechanic should have, giving as it does a treatise on 55,000 topics, twenty-four colored maps and over 5,000 beautiful illustrations. The People's Cyclopædia gives more information in its two volumes at $13 than any other cyclopædia published at double the price.

It is a whole library in itself, treating on all subjects, voyage and discovery, ancient and modern history, wars of history, natural history, botany, anatomy, biography, geography, minerals, mines and mining, and every branch of engineering.

The long dissertations and essays which are found in the larger and more costly works are omitted, while each and every subject is treated in a plain, concise, matter-of-fact way. It can be seen at any time previous to Feb. 1st by calling on L. B. Smith at the Union Square hotel.

Vennor's predictions teach all the wise to be on their guard against Diphtheria and other throat diseases, by keeping constantly on hand the sure cure, Potaska.

As a tonic and nervine for the debilitated women nothing surpasses Dr. Pierce's "Favorite Prescription." By druggists.

VEGETINE. For eradicating all impurities of the blood from the system, it has no equal. It has never failed to effect a cure, giving tone and strength to the system debilitated by disease.

Cooks using cream of tartar and soda will always have better results by using Congress Yeast Powder. It is perfectly pure and is always reliable and will make light bread, biscuits, cake, etc.

Mark Twain is "Caring a Cold," says "I really believe I threw up my immortal coal." This sad catastrophe would have been averted and the cold cured by the use of Potaska.

On Thirty Days' Trial.

We will send Dr Dye's Celebrated Electro-Voltaic Belts and other Electric Appliances on trial for thirty days to young men and older persons who are afflicted with Nervous Debility, Lost Vitality, etc., guaranteeing speedy relief and complete restoration of vigor and manhood. Also for Rheumatism, Neuralgia, Paralysis, Liver and Kidney difficulties, Ruptures, and many other diseases. Illustrated pamphlet sent free. Address Voltaic Belt Co., Marshall, Mich.

Poverty and Distress.

That poverty which produces the greatest distress is not of the purse but of the blood. Deprived of its richness it becomes weak and watery, and often termed anæmia in medical writings. Given this condition, and scrofulous swellings and sores, general and nervous debility, loss of flesh and appetite, weak lungs, throat disease, spitting of blood and consumption are among the common results. If you are a sufferer from this, your blood supply Dr. Pierce's "Golden Medical Discovery" which enriches the blood and cures these grave affections. It more nutritive than cod liver oil and is harmless in any condition of the system. Just powerful to cure. By druggists.

Mothers! Mothers!! Mothers!!!

Are you disturbed at night and broken of your rest by a sick child suffering and crying with the excruciating pain of cutting teeth? If so, go at once and get a bottle of MRS. WINSLOW'S SOOTHING SYRUP. It will relieve the poor little sufferer immediately—depend upon it; there is no mistake about it. There is not a mother on earth who has ever used it, who will not tell you at once that it will regulate the bowels, and give rest to the mother, and health and comfort to the child, operating like magic. It is perfectly safe to use in all cases and prescribed by the oldest and best female physicians and nurses in the United States. Sold everywhere. 25 cents a bottle.

Dr. Pierce's "Pleasant Purgative Pellets" are sugar-coated and enclosed in glass bottles, their virtues being thereby preserved unimpaired for any length of time, in any climate, so that they are always fresh and reliable. No cheap wooden or pasteboard boxes. By druggists.

"Buchupaiba."

New, quick, complete cure, four days; urinary affections, smarting, frequent or difficult urination, kidney diseases. $1. Druggists. Depot, Lee & Osgood.

Suicide and Dyspepsia.

A most remarkable cure for dyspepsia, "Wells' Health Renewer." The greatest tonic, best bilious and Liver Remedy known. $1. Depot, Lee & Osgood.

Have invariably found Potaska a sure cure for hoarseness and sore throat. Singers and speakers will find it of special value for clearing the voice. JOHN DELANEY, Teacher of Vocal and Instr'l Music, Lee, Mass.

Physicians.

MADAM M. J. PHILLIPS, M. D., AND MAGNETIC HEALER, Residence 56 Franklin Street, Norwich, Conn.

Madam Phillips' system of medical treatment, in co-operation with her remarkable healing powers, enables her to treat all kinds of diseases, both acute and chronic, with the highest degree of success. (Cancers and Scrofula a specialty.) Madam Phillips' Cough and Anti-Pneumonia Syrups always on hand. dec19d&w

Furniture & Carpets.

A. W. DICKEY & CO.

40 and 42 Union Street.

FURNITURE!

All kinds Upholstered Goods Re-covered at Short Notice. Send in your Orders.

A. W. DICKEY & CO.

jan9 d

Insurance.

EQUITABLE Fire & Marine Insurance Co.

PROVIDENCE, R. I.

Cash Capital - - - $200,000.00

Assets, Jan. 1st, 1882 467,586.53

Marine Insurance effected at reasonable rates. This Company also issues Safety Fund Policies.

Williams & Packer, Agents,

jan24d Room 6 Richards Building.

GENERAL INSURANCE AGENCY.

Drafts on Ireland,

Drafts on Scotland,

Drafts on England,

At lowest quotations, for sale at

B. P. LEARNED'S

General Insurance Agency,

dec22d Over Thames Bank, Shetucket St.

ÆTNA INSURANCE CO.,

HARTFORD, CONN.

Cash Capital, - - $4,000,000 00

Net Surplus, - - - 3,007,190 24

Assets, - - - - - - 8,730,966 57

The Leading Fire Insurance Company of America.

JAMES E. FULLER, Agent,

18 BANK STREET.

oct26d

THE Connecticut Fire Insurance Co.,

HARTFORD.

Cash Capital, (all paid in)	$1,000,000.00
Reserve for all Liabilities, including Re-insurance	802,192.36
Net Surplus	397,149.80
Total Assets	$1,879,342.16

PARKER BROTHERS, Agents,

Room No. 8, Chelsea Savings Bank Building,

sep'2 3d SHETUCKET STREET.

NEW LONDON COUNTY Mutual Fire Insurance Company

NORWICH, CONN.

ACCUMULATED SURPLUS JAN. 1st, $63,000.

This Company continues to insure against loss or damage by fire on as favorable terms as the nature of the risks and the security of the insured and the company will warrant.

DIRECTORS:

E. F. Parker,	Charles Webb,
John A. Morgan,	Jedediah Huntington,
D. P. Coon,	Chas. A. Rockwell,
F. M. Andrews,	C. M. Coit,
J. M. Hyde,	Wm. Hyde,
Wm. L. Brewer,	

E. F. PARKER, President.

WM. BOATH, Secretary and Treasurer. 5d6m1

Plumbing & Iron Works.

THE NORWICH IRON FOUNDRY.

Established in 1848.

A. H. VAUGHN & SONS, Prop'rs.

NO. 8 PERRY ST., NORWICH, CONN.

Manufacturers of Mill Gearing, Pulleys, Couplings, Hangers, Boxes, Hooks and Pinions, Lamp Posts, Feed Boxes, Watering Troughs, Grate Bars, Cylinder Stoves, Adapts Doors, Hitching Posts, Pipe Thimbles, Columns for Buildings, Flange and Socket Pipe, Hitching Weights, Chimney Caps, &c., &c. novl8d

THE SIBLEY MACHINE CO., Manufacturers of Paper, Cotton and Wool Machinery, Mill Gearing, Shafting, Couplings, Hangers, etc., etc. Jobbing of all Kinds. Gear Castings, Forgings and Castings at Short Notice. 40 Franklin Street, Norwich, Conn. New and Second-hand machines bought and sold on commission. 19d4w

ROBERT BROWN,

Successor to the

Norwich Steam and Gas Pipe Co,

33 and 35 Water Street.

NORWICH, CONN.

Steam and Gas Fitter and Plumber Chandeliers, Brackets, Portable Gas Lamps, Argand Burners, Plain and Fancy Shades, Rubber Hose, Bath Tubs, Boilers Water Closets Wash Bowls etc. feb8d1y

ENGRAVING and LITHOGRAPHING by the best artists in the country at the BULLETIN PRINTING OFFICE

Soaps, Paints and Oils.

N. DOUGLAS SEVIN,

DEALER IN

DRUGS, CHEMICALS,

PATENT MEDICINES,

AND

TOILET ARTICLES.

141 MAIN STREET.

TRUSSES. TRUSSES.

The undersigned has a room furnished especially for the

APPLICATION OF TRUSSES,

AND HEREAFTER

Especial Personal Attention

will be given to this branch of the business, and a

Perfect Fit Guaranteed

AT REASONABLE PRICES

N. DOUGLAS SEVIN,

141 MAIN STREET.

SHOULDER BRACES,

Supporters,

Elastic Hose,

Rubber Cloth,

FOR SALE AT

SEVIN'S DRUG STORE.

Pure Wines and Liquors

FOR MEDICINAL PURPOSES

CAN BE HAD AT

SEVIN'S DRUG STORE,

141 Main Street.

sep14d&w

LEE & OSGOOD.

RETAIL DRUGGISTS

AND

WHOLESALE DEALERS

IN

KEROSENE OIL,

WHITE LEAD,

TURPENTINE

Linseed Oil,

MASURY'S

RAILROAD COLORS,

146 and 148 Main

AND

86 and 88 Water Streets,

NORWICH, CONN.

sep26d&wtf

RHEUMATISM.

Neuralgia, Sprains,

Pain in the Back and Side.

There is nothing more painful than these diseases; but the pain can be removed and the disease cured by use of

Perry Davis' Pain Killer.

This remedy is not a cheap Benzine or Petroleum product that must be kept away from fire or heat to avoid danger of explosion, nor is it an untried experiment that may do more harm than good.

PAIN KILLER has been in constant use for forty years, and the testimony to its efficacy from all parts of the world is, IT NEVER FAILS. It acts only effectively a permanent cure, but it relieves pain almost instantaneously. Being a purely vegetable remedy, it is safe in the hands of the most inexperienced.

The record of cures by the use of PAIN KILLER would fill volumes. The following extracts from letters received show what those who have tried it think:

Edgar Cady, Owatonna, Minn., says:

About a year since my wife became subject to severe suffering from rheumatism. Our resort was to the Pain Killer, which speedily relieved her.

Charles Powell writes from the Sailors' Home, London:

I had been afflicted three years with neuralgia and violent spasms of the stomach. The doctors at Westminster Hospital gave up my case in despair. I tried your Pain Killer, and it gave me immediate relief. I have regained my strength and am now able to follow my usual occupation.

G. H. Walworth, Saco, Me., writes:

I experienced immediate relief from pain in the side by the use of your Pain Killer.

N. York says:

I have used your Pain Killer for rheumatism, and have received great benefit.

Barton Seaman says:

Have used Pain Killer for thirty years, and have found it a never failing remedy for rheumatism and lameness.

Mr. Burditt writes:

It never fails to give relief in cases of rheumatism.

Capt. Gilbert, Somerset, Pa., writes:

From actual use, I know your Pain Killer is the best medicine I can get.

All druggists keep PAIN KILLER. Its price is so low that it is within the reach of all, and it will save many times its cost in doctors' bills.

25c., 50c. and $1.00 a Bottle

PERRY DAVIS & SON, Props.,

aug1 d&w Providence, R. I.

Medical.

BROWN'S

IRON BITTERS.

A TRUE TONIC.

CURES

Dyspepsia, Indigestion, Lack of Energy, Loss of Strength, Want of Appetite, Intermittent Fevers, Etc.

Iron Bitters are highly recommended for all diseases requiring a certain and efficient TONIC.

Iron Bitters enrich the blood, strengthen the muscles, and give new life to the nerves.

Iron Bitters acts like a charm on the digestive organs, removing all dyspeptic symptoms, such as tasting the food, belching, heat in the stomach, heartburn, etc.

Iron Bitters the only Iron Preparation that will not blacken the teeth or give headache.

Sold by All Druggists.

Write for the A. B. C. Book, 32 pages of useful and amusing reading—sent free.

See that all Iron Bitters are made by BROWN CHEMICAL CO., and have crossed red lines on wrapper. Beware of Imitations.

BROWN CHEMICAL CO.,

Baltimore, Md.

sd4dw

CURE YOUR CORNS

BY USING

SCHLOTTERBECK'S

Corn, Wart and Bunion Solvent.

Entirely harmless; is not a caustic. It removes Corns, Warts, Bunions and Callous without leaving a blemish. Brush for applying in each bottle.

A CURE IS GUARANTEED.

Price 25 cts. For sale by all druggists.

Try it and you will be convinced, like thousands who have used it and now testify to its value.

Ask for Schlotterbeck's Corn and Wart Solvent and take no other. feb11d&w

ASTHMA CURED.

ASTHMA CURED QUICKLY AND PERMANENTLY

DR. STINSON'S ASTHMA REMEDY

is unequalled as a positive Alterative and Cure for ASTHMA AND DYSPEPSIA, and all their attendant evils. It does not merely afford temporary relief, but is a permanent cure. Mrs. B. F. Loe of Belmore, O., says of it: "I am surprised at the speedy effects of your remedy. It is the first medicine in six years that has loosened my cough and made expectoration easy. I now sleep all night without coughing." If your druggist does not keep it, send for treatise and testimonials to DR. P. K. STINSON & CO., 682 Broadway, New York. novl6Th,Sa&wbm

A POSITIVE CURE.

NYROXOLINE

CURES

NEURALGIA,

Rheumatism, Face-ache, Back-ache, Varicose Veins, Weakness of the Spine, Sudden and Severe Pains, Lame Back, Lumbago, Pains in the Limbs, Sciatica, &c., &c.

An eminent druggist of New York says: "My wife was afflicted with Facial Neuralgia, at frequent intervals, for years. I tried all the remedies known to the medical profession with very little or at least only temporary relief. One application of NYROXOLINE gave immediate relief. We gave small quantities to acquaintances, whom we knew to be afflicted with Neuralgia and Rheumatism, with astonishing results. I consider it a valuable contribution to our remedial agents."

DEMAND NYROXOLINE.

Take Nothing Else.

FOR SALE BY ALL DRUGGISTS.

sep17 d&Tu&Th3mo

Instruction.

MISS C. C. BLACKMAN, Teacher of Music. Terms $9 for twelve lessons. Norwich Town Jan. 7 1882. 1m7TuThSaSu

Drain Pipe.

W. D. TRUE,

MANUFACTURER OF

Drain and Sewer Pipe

NORWICH, CONN.

Quality the Best and Price the Lowest.

Drain Laying Personally Attended to. nov19d1f

Legal Notices.

Proposals for Rip-Rap Granite at Port Jefferson Harbor, N. Y.

UNITED STATES ENGINEER OFFICE, NEW LONDON, CONN., Jan 16th, 1882.

SEALED PROPOSALS, in triplicate, will be received at this office until 11 o'clock, A. M. on the 16th day of February, 1882, for furnishing Rip-Rap Granite and building Breakwater at Port Jefferson Harbor, Long Island, N. Y., about 2,000 tons.

Specifications and blank forms for proposals, and for guaranty will be sent on application to this office.

jan18d4t J. W. BARLOW, Major of Engineers.

Proposals for Constructing Dike in Thames River, Conn.

UNITED STATES ENGINEER OFFICE, NEW LONDON, CONN., Jan. 16th, 1882.

SEALED PROPOSALS, in triplicate, will be received at this office until 11 o'clock, A. M. on the 15th day of February, 1882, for constructing a Dike in Thames River, Conn., to be built either of Piles and Stone or wholly of Stone.

Specifications and blank forms for proposals, and for guaranty will be sent on application to this office.

jan18d4t J. W. BARLOW, Major of Engineers.

NOTICE is hereby given that the accounts due to the estate of G. L. Risley are now ready for collection and in my hands. Please call on me and settle the same.

A. T. DAVIS, Administrator.

Norwich, Conn. Jan. 16th, 1882. jan17d4t

CITY OF NORWICH WATER WORKS, OFFICE OF BOARD OF WATER COMMISSIONERS, NORWICH, CONN., January 1st, 1882.

WATER RATES for the quarter ending Dec 31st, 1881, are due and payable at this office Jan 20, 1882.

Five per cent. will be added to all bills remaining unpaid Jan. 31st, 1882.

Second addition on each rate, if unpaid Jan. 31st, 1882, Fifty Cents. Third addition on each rate if unpaid fifty days after due, One Dollar.

jan18d5t H. B. WINSHIP, Supt.

BOARD OF RELIEF NOTICE.—The undersigned, Board of Relief of the Town of Norwich, will meet at their office in the Court House on Monday, January 23, 1882, and will be in session daily until and including Saturday, January 28th, 1882, to hear and act upon appeals from the doings of the Assessors, alone for Individuals, and do any other business proper to be done by said Board. Office hours, from 10 to 12 A. M. and 1 to 4 P. M.

NATHAN SMALL, JOHN P. BARSTOW, JOHN R. BOWMAN, } Board of Relief

dec30d&w4t

Printing.

THE LARGEST, CHEAPEST AND BEST Weekly Newspaper Published in New England

IS THE

NORWICH WEEKLY COURIER,

Issued Every Wednesday

FROM THE OFFICE OF THE

Norwich Morning Bulletin,

AT THE LOW PRICE OF

ONE DOLLAR A YEAR,

Cash in Advance.

New Subscribers Will Receive the Paper to Jan. 1st, 1882, Free.

ALL THE Latest Telegraphic, Political State and General News of Each Week

WILL BE CONTAINED IN

THE COURIER.

Matters of Local Interest Specially Looked After.

THE AGRICULTURAL NEWS

FROM WEEK TO WEEK

Will be Specially Adapted to the Season in which it Appears.

THE COURIER

BEING AN EIGHT-PAGE PAPER

With a Circulation Larger than any Weekly Paper in Connecticut makes it one of the Best Advertising Mediums in the country.

The careful selection of all matter placed in its columns gives it a moral character which will admit of its being placed in every household, and it will be a thoroughly

FAMILY NEWSPAPER.

ONE DOLLAR A YEAR

POSTAGE PREPAID.

52 Weeks in a Year

Subscribe Now.

THE BULLETIN COMPANY

Publishers.

24x

The Bulletin

Hermes Trismegistus.

As between Sarastro, Hermes deserted the [illegible] Mamelukes in two myriads of [illegible] by Manetho, he peopled [illegible] in three myriads [illegible] and five hundred and twenty five [illegible]

[illegible] his successors dedicated the inventions of their minds to it, this deity inscribing all their [illegible] with the name of Hermes.—*Jamblichus.*

Still it sings Egypt's desert plains
Above the sandy tide
From its lost lair the great stone forms
Look with patient smile,
Still the pyramids majestic
Pierce the cloudless skies,
And the Sphinx stares with mysterious
Solemn, stony eyes

But where are the old Egyptian
Deities and kings?
Nothing left but an inscription
Graven on stones and rings
Where are Hathis and Hephaestus,
Gods of eldest day?
Where is Hermes Trismegistus,
With their secrets held?

Where are now the many hundred
Thousand books he wrote?
By the Thaumaturgists plundered,
Lost in lands remote;
In oblivion sunk forever,
As, when over the land
Blows a storm wind, in the river
Sinks the scattered sand

Something unsubstantial, ghostly,
Seems this Theurgist,
In deep meditation mostly
Wrapped, as in a mist.
Vague, phantasmal and unreal,
To our thought he seems
Walking in a world ideal
In a land of dreams

Was he one, or many, merging
Name and fame in one,
Like a stream, to which converging
Many streamlets run?
Still, with gathered power proceeding,
A mighty sweep it taken,
Onward and the sweet waters leading
From unnumbered lakes.

By the Nile I see him wandering,
Pausing now and then,
On the mystic union pondering
Between gods and men;
Half believing wholly feeling,
With supreme delight,
How the gods, themselves concealing,
Lift man to their height

Or in Thebes, the hundred-gated
In the thoroughfare
Breathing, as if consecrated,
A diviner air
And amid discordant noises,
In the jostling throng,
Hearing far, celestial voices
Of Olympian song.

Who shall call his dreams fallacious
Who has searched or sought
All the unexplored and spacious
Universe of thought?
Who, in his own skill swaddling
Shall with rule and line
Mark the border-land dividing
Human and divine?

Trismegistus! three times greatest!
How thy name sublime
Has descended to this latest
Progeny of time!
Happy they whose written pages
Perish with their lives,
If amid the crumbling ages
Still their name survives

Thine, O priest of Egypt, lately
Found I in the vast,
Weed-embuttered sombre, stately
Grave-yard of the Past,
And a presence moved beloved me
On that gloomy shore,
As a waft of wind, that o'er me
Breathed, and was no more.

Henry W. Longfellow in February Century

Personal.

Ex Treasurer Spinner is eighty years old to-day. He is in Florida.

Sir George Nares, the Arctic explorer, has arrived in this country.

The South church in Boston has raised Dr. Manning's pay to $4,000.

Boston's bar paid homage to Richard H. Dana's memory, in speeches, Thursday.

For singing "no rent" ballads, John Sullivan has been arrested in Ireland and sent to jail

The Indians deny that any one has had access to the jury in the Guiteau case to learn their opinions

Senators Mahone and Riddleberger are coming to Boston February 22d, on the invitation of Governor Long.

Attorney General Brewster has summoned W. W. Ker of Philadelphia to assist him in framing the star route indictments.

Edward A. Freeman, the distinguished English lecturer on history, has, after an extensive tour in this country, returned to New York

Commander Cheyne, who advocates the use of balloons for reaching the North Pole, is announced to lecture in various New England cities ere long.

President Cowen says that Vanderbilt seeks an alliance with the Reading road, in order to facilitate his coal connection with that line at Williamsport.

The court which tried the assassin of Alexander II, a few months ago disposed of the case in two days. Guiteau's trial has lasted over two months.

Mr. James R. White suggests in the Chicago *Tribune* that a Babcock fire extinguisher, with printed directions for its use, be put in every passenger car.

A contributor to *Harper's Magazine* says that all stories of Gambetta's leading a luxurious life in sumptuous apartments are fabulous. He is simple, if not severe in his democratic manner of living.

The executive committee of the Smithsonian institute prefer that the bronze statue of Prof. Henry soon to be erected on the institute grounds have merely his name, namely, Joseph Henry, inscribed thereon.

King Alfonso of Spain has conferred on Capt. Joseph Irish of Newport, R. I., commander of the United States revenue cutter Dexter, the diploma of the chevalier [illegible] second class, for help rendered to the [illegible] off Hatteras [illegible]

[illegible] board of education feel that [illegible] of the scandalous [illegible] made is not sufficient, and refused to adopt the committee's report there on Tuesday night, by a vote of [illegible]

As Oscar Wilde is expected in Boston to-day, it is possible that the story of an heiress youthful Philadelphia girl, whose father is worth $3,000,000, being smashed over him, and his having accepted the father's invitation to make a two weeks visit, is untrue

Mr Stephen A. Russell of Augusta, Me. has found a silver tankard made over a century and a quarter ago by Paul Revere. The tankard has the name of Paul Revere stamped upon it in two places, and engraved on the bottom is the name of Elizabeth Goodwin. It is of solid silver and weighs twenty nine and a half ounces. Mr Russell found it in a store in Waterville, where it seemed had left it, asking that he might [illegible] $40 for it—about its [illegible]

[illegible] which, recurring on the [illegible] and 'Amid the hurly burly of a life time, the tracked tiger for a moment, by a strange chance, has a protection within his grasp. As he crouches for an instant before the final spring, in what upon his shoulder that merciless blow, [illegible] in the flash of his dark [illegible] the papers illustrated this [illegible] picture of a tiger whining [illegible] the merciless blow

ANNA DICKINSON AS "HAMLET."

Many critics and personal friends were in the large audience that greeted Miss Dickinson in her debut as Hamlet at Rochester, Thursday night. One correspondent says, "She has two dresses, one of royal purple, entire purple shoes, trunks and cap, trimmed with black silk and jet. The other is dark cardinal. Her costumer succeeded in making a dress which gives her height, and the general effect is that of a very stylish, manly youth, the mountain climbing she has indulged in having developed her physique." Another says that these features, with her short, dark hair and large expressive eyes gave rise to the comment "How much she looks like Booth." The same correspondent adds: "As to her success, or failure, in the character it is difficult to state. She was enthusiastically applauded throughout the tragedy, and was called before the curtain at the end of every act. Her reading is some portions was charming, and at other times most commonplace. She was stiff and lifeless throughout the piece. Her points were made by elocution and declamation, and not by dramatic action and theatrical customs. The soliloquies were all well rendered, and, indeed, where she had the stage to herself, and had but to soliloquize, her success was undoubted. Her whole manner throughout the piece was constrained, and she attempted no gesticulation with her left arm, this member lying continually on her sword. Her reading, however, evinced deep thought and profound study, and her sharp elocution and brief ending of a sentence, so well remembered on the rostrum, found for her words welcome ears all over the house."

Gleanings.

The national board of trade is in session at Washington.

A homeopathic fair in Providence this week is drawing big houses.

The New York *Herald* advocates an absolutely free library for the metropolis.

Emigrant agents are prohibited from posting their placards in Germany hereafter.

A New York jury gives $500 damages to the father for a five-years-old child killed by a hotel elevator.

A circus burned in Pesth, Hungary, Thursday, and many of the beasts, horribly scorched, escaped.

New York is considering afresh the practicability of uniting in one system all its charitable associations.

New York's Old Guard gave a high toned and largely attended ball at the Academy of Music, Thursday night.

The Ayrshire Breeders' association had a meeting at Albany this week attended by stock raisers from all over the country.

In the supreme court in Brooklyn $6,000 damages have just been awarded Dr. E. M. Small for the seduction and alienation of his wife's affections by a groom named Bellencamp.

Thirty two of the thirty five members of the committee, in the French chamber of deputies, to consider the revision of the constitution, are opposed to Gambetta's *scrutin de liste*

The Manhattan Elevated railway directors have prepared a protest to the attorney general against the commencement of an action by that officer to annul the charter of the Manhattan company.

A boat's crew from the American flagship Pensacola were recently challenged to a race by sailors in the Chilian navy, and won a prize of $800 besides $200 of personal gifts bestowed on the winners.

Flushing, L. I., has been turned topsy turvy by three negro girls who were smart enough and ambitious enough to pass the examination for entrance to the high school. Some of the board of education disapprove of such doings.

The horrible suggestion is made by a Great Barrington correspondent that the flesh of two or three persons who have been enticed to the den of a murderous fellow named Bockwith, up there, has been peddled out as salt pork to be eaten in that neighborhood.

Hardware.

A.—

NEW

HARDWARE

STORE.

PRESTON BROS.

Have just opened a new and complete line of Hardware which they will sell

At Reasonable Prices.

BILL'S BLOCK,

14 Shetucket St.,

Opposite Laurel Hill Bridge,

NORWICH, CONN.

jan18d&w

THE

New Laurel Parlor Stove,

NEW TRIUMPH RANGES,

TRIUMPH FURNACES,

With full assortment of Tin and Iron Ware, at

J. P. BARSTOW & CO.'S,

15 WATER STREET, NORWICH.

P. S.—Every Stove Warranted. oct21 d&w

DO YOU INTEND TO BUY A NEW STOVE? Then do not fail to go to

J. P. BARSTOW & CO.,

for they have the largest and best assortment of Base Burning Stoves, Cook Stoves and Ranges in Eastern Connecticut. Parlor Stoves in great variety, of all kinds, sizes and prices, with both Duplex and Anti-Dust grates. Cook Ranges, with all the latest improvements, and of the most approved patterns. Every Stove guaranteed to give satisfaction. Also a full line of Housekeeping Goods of every variety. First class Goods at Low Prices. Don't forget the place

15 Water Street, Norwich, Conn.

sept20 d&w

A. W. PRENTICE & CO.

Have just received a large assortment of

Parker's, Colt's, Moor's and Richards, Breech Loading

SHOT GUNS.

Also a full line of Muzzle Loaders and all kinds of Gun Equipments and Ammunition.

HARDWARE SPECIALTIES.

"Clothes Wringers," "Horse Clippers," "Apple Parers," "Bread Saws," "Bracket Wood," etc., etc.

A. W. PRENTICE & CO.,

27 Commerce Street.

oct24d&w

A. T. CONVERSE,

DEALER IN

IRON, STEEL AND PIG IRON,

41 Water & Commerce Sts

jan17d&w

THE LARGEST CIRCULATION,

The Norwich Weekly Courier

Only One Dollar a Year.

Dry Goods.

THE

BOSTON

STORE

SALE OF

Toilet Quilts.

We will offer for sale

This Morning

100 Toilet Quilts at $1.45,

Former price $2.00.

60 Toilet Quilts, $2.00,

Former price $2.50

35 Toilet Quilts, $2.50,

Former price $3.00.

REID & HUGHES,

Boston Store.

jan18d&w

GREAT ANNUAL

CLEARING SALE!

HISLOP,

PORTEOUS &

MITCHELL

OFFER THIS MORNING

75 PIECES

All-Wool Double-Width

Colored Cashmeres,

IN NEW AND DESIRABLE SHADES,

At 25 Cts. a Yard.

This is probably the best Bargain we have placed on our counters during this sale, as these goods are regularly sold at 40c. a yard.

WE ALSO OFFER ONE LOT

Misses' Regular-Made White Hose,

At 8c a Pair, worth 20c

ONE LOT

Men's Grey Mixed Merino Half Hose,

At 8c a Pair, worth 18½c

LADIES' CLOAKS

From 62½c. each and upwards.

All Decided Bargains.

ONE LOT GOOD GINGHAMS,

At 4c. a Yard.

One Lot Prints at 3c. a Yard.

A Special Bargain in Felt Skirts at 50c. Each

A LOT OF BROCADED DRESS GOODS

at 12½c., reduced from 25c

ONE LOT FLANNEL DRESS GOODS

at 12½c., reduced from 25c.

Borgmann's Zephyr Worsteds

At 5c. an oz., reduced from 10c

A visit of inspection and comparison of prices solicited. The above is only a partial list of the many Bargains we are offering.

New Bargains Added Daily.

HISLOP,

PORTEOUS &

MITCHELL,

170 MAIN STREET.

jan18d&w

Lumber & Coal.

EDWARD CHAPPELL & CO.,

COAL AND LUMBER,

WHOLESALE AND RETAIL. A well assorted stock of SEASONED LUMBER, and a carefully selected variety of coals for domestic and steam purposes.

EDWARD CHAPPELL & CO.

Old Main St., Central Wharf.

Telephone your orders if more convenient.

dec6d

Dry Goods.

GREAT JANUARY SALE OF

LADIES' COTTON

UNDERWEAR.

HISLOP,

PORTEOUS &

MITCHELL

Have been making extensive preparations for some weeks past, and are now prepared to show a most superb stock of

Ladies' Cotton Underwear

At the Lowest Prices

we have ever been enabled to offer, and would also state that we have made extra efforts to secure the largest variety, the best styles, and the most superior workmanship.

We enumerate a few of the bargains placed on our counters THIS MORNING, and respectfully invite every lady to call and examine goods and prices. Two lady clerks will be in attendance at this department.

Ladies' White Skirts at

25c, 42, 50¼c., 75, 87½, $1.00, 1.12½, 1.25, 1.37 and 2.00 each.

Ladies' Short Skirts at

25c, 50, 62½, 87½ and $1.00 each

Ladies' Chemises,

25c, 42, 62½, 75, 85, $1.00, 1.25 and 1.62½

Corset Covers,

25c, 38, 65, 75, $1.00.

Night Dresses,

62½c. 75, 87½, $1.00, 1.25, 1.45, 1.50 and 2.00. We offer

300 dozen Ladies' White and Colored Aprons at 12 1-2 and 20c each.

The above are all decidedly cheap, and Ladies may rest assured that the values we are offering during this sale are not to be equalled by any other house in eastern Connecticut.

Inspection Solicited.

HISLOP,

PORTEOUS &

MITCHELL,

170 MAIN STREET.

jan18d&w

OUR MARK-DOWN.

Greatest Slaughter

IN DRY GOODS

EVER KNOWN.

N. & L. S. WINSLOW

Offer Special Bargains.

One lot good style DRESS GOODS, at 6c., cheap at 12½c.

One lot assorted DRESS GOODS at 12½c., reduced from 20 and 37½c.

One lot stylish Half-Wool DRESS GOODS 18c., cheap at 30c.

Dress Flannels Very Low.

GOOD NEW STYLE PRINTS 5c.

New CLOAKS reduced from $6.50 to $4.00.

New CLOAKS reduced from $8.50 to $5.00.

New CLOAKS reduced from $10.00 to $7.50.

Misses' and Children's New CLOAKS reduced from $3.00 to $1.75.

Misses' and Children's New CLOAKS reduced from $4.00 to $2.75.

Misses' and Children's New CLOAKS reduced from $5.00 to $3.50.

All Our Cloaks and Dolmans

will be sold regardless of cost, and to fair buyers. All our Long and Square SHAWLS reduced and must be sold to close. Now is the time to buy Shawls cheap.

We shall sell all our winter stock of Goods at Special Low Prices.

"A word to the wise is sufficient."

N. & L. S. WINSLOW,

108 Main Street.

jan17d&w&w2

Musical Instruments.

FIRST-CLASS

PIANOS AT LOW PRICES.

H. E. STEVENS,

No. 10 GROVE STREET.

Pianos Tuned and Repaired. dec25 d

For the Ladies.

LADIES PLEASE TAKE NOTICE.

The annual closing out sale of

Millinery and Fancy Goods

will begin at the

BEE HIVE,

Wednesday, January 19th.

We will offer to the Ladies of Norwich and vicinity greater inducements than ever before heard of. Below we give a few of the many bargains which will be disposed of Line of fashionable Ladies' and Children's Coats at less than half price A large line of Ladies and Children's Trimmed and Untrimmed Hats and Bonnets for half the original cost About 250 pounds of real German Zephyr Worsted, in all the new shades, at 7½ cents per ounce The largest line of Corsets and most superior makes from 12½ cents upwards. A few odd sizes of Coolins' celebrated make of Cork Corsets, price $1, will sell for 62 cents Fine Linen Shirt Bosoms, worth 50 cents, for 25 cents. Also a large line of Dress Trimming and real Guipure and Thread Laces at a great sacrifice, and a great many more articles which we have no space to enumerate. Call early and secure some bargains at the BEE HIVE, next door to New York Clothing House.

jan17d&w JOSEPH PLAUT, Proprietor

Flowers, Trees, Etc.

FLOWERS.

BOUQUETS,

CUT FLOWERS,

FUNERAL DESIGNS,

FURNISHED AT LOW PRICES, AT

Jennings' Greenhouses.

Hamilton Street, Preston.

Orders left at K. D. BEVIER'S DRUG STORE, 161 Main street, will be forwarded by Telephone without charge.

aug24d

ENGRAVING and LITHOGRAPHING by the best artists in the country, at the BULLETIN PRINTING OFFICE.

Holiday Goods.

HOLIDAY GOODS

AT COST

FOR THE NEXT TWO WEEKS,

AT THE

25 Cent Store,

161 Main St., Norwich.

Picture Framing done at shortest notice and the Lowest Prices in the city guaranteed

T. STEWART.

dec20d

REMEMBER,

N. S. GILBERT & SONS

Have one of the Largest Stocks

from which to select

Christmas Presents.

OUR IMMENSE ASSORTMENT OF

FURNITURE

AND

CARPETS

COMPRISES

Useful and Ornamental Gifts,

AND AT

Prices to Suit all Purchasers.

Come Early and Often.

140 and 142 Main Street.

dec16 d

CHOICE,

Attractive and Novel Goods

AT

E. K. REYNOLDS

No. 128 Main Street,

After Dinner Set, Fruit, Bread and Milk, Invalid Tete-a-Tete Sets, Royal Worcester Cups, Minton, Japanese, Decorated China, and Cauceth Cups,

FANCY FIGURES,

SILVER AND GLASS

in great variety, cut, pressed,

French Amber-Crackels, Ruby, Moss and Venetian Ware.

LAMPS in all Styles,

and House-Furnishing Goods,

Call and see. No trouble to show goods.

dec16d E. K. REYNOLDS.

E. S. RICE'S

EMPORIUM OF ART,

110 Main Street.

Holiday Specialties.

Gold Gilt Frames, English, French, German and American Engravings, Colored and Plain Christmas Cards in Great Variety, Plush and Brocs Toilet Sets, Velvet and Plush Cabinet Frames, Swiss Carved Work, Ladies' Work Baskets,

And Numerous Other Novelties

For Holiday Presents.

FOR THE HOLIDAYS.

C. B. PLATT & CO.,

5 & 7 Shetucket Street,

Have on hand, in addition to their large stock of

Velvets, Plushes,

Silks, Satins,

Cloaks, Cloakings,

Shawls, Skirts,

Blankets and Flannels.

Large lines of goods suitable for the

HOLIDAY TRADE.

Real Lace Handkerchiefs,

Black and White Spanish Lace

Fichus and Scarfs.

New Neck Ties and

Lace Collars,

Elegant Silk Handkerchiefs,

FINE HEMSTITCHED and COLORED

BORDERED HANDKERCHIEFS.

LADIES' AND GENTS'

SILK UMBRELLAS,

Fine Portemonnaies.

And a great variety of other goods suitable for the Christmas Trade

C. B. PLATT & CO.,

5 & 7 Shetucket St.

dec17 d&w

Real Estate.

For Rent and For Sale.

TO RENT—A furnished lodging room for one or two gentlemen a short distance from the Post Office Address A care this office. jan20d2*

LAST CHANCE

to obtain some little homes in this city, at last year's prices very little ready money necessary, rather the balance of rent or due in my hands during the next sixty days at the old price, after which the prices will be advanced to suit the times Purchasers will find it much to their interest to call immediately on

H. P. PALMER, Real Estate Agent,

jan16d&w 126 Main Street, Norwich, Ct.

FOR RENT—Stores, offices and tenements in various parts of the city Apply at office to HENRY BILL. jan14d

FOR RENT—A tenement of five rooms on Division street Inquire of C. HEY BOLDS, at market corner of East Broad street and Boswell avenue jan14d3t, Thu&S

FOR RENT—To a responsible party from April 1st, store No. 125 Main street One of the best stands for business in the city. Inquire of PLINY BREWER. jan13d

FOR SALE—The "Tracy Farm" (so called), situate three quarters of a mile from Jewett City and commanding a fine view of the village and surrounding country The farm contains about 151 acres one two story house, one cottage, three barns, piggery, etc., etc The two story house has been occupied as a summer residence and is very desirable as a permanent home Apply at once to WM. S. HEMPSTEAD, 6 Church street, Norwich, Ct. dec17 d&Tu&Sw1m

FOR RENT.

A desirable tenement of six rooms, in good repair, situated on Lake street. Enquire of

NICHOLAS TARRANT,

Real Estate Agent,

dec31 d1m 108 MAIN STREET.

FOR SALE.

A Nice Farm of 70 Acres of Land,

well divided into mowing and pasturage. Said farm is well wooded and watered, with a cottage house of six rooms, a good barn and other buildings thereon, situated on the Milltown road, two miles from this city Will be sold cheap and on easy terms For particulars call on or address NICHOLAS TARRANT, Real Estate Agent, 108 Main street, Norwich, Conn. dec30d1m

TO RENT—Two stores in the Wauregan Block on Union street, suitable for any kind of business. Also two stores in Bill's Block Shetucket street. HENRY BILL. may2d

FOR SALE.

The Residence of Mrs. Maria M. Lewis, situate in Preston.

Said residence contains fourteen large rooms, in good repair, suitable for one or two families, a nice barn, with three acres of land A large quantity and great variety of fruit on the premises. For particulars, apply to NICHOLAS TARRANT, Real Estate Agent, 108 Main street. dec30d1m

For Sale.

FOR SALE—A small stock of Millinery in one of the pleasantest villages in western Massachusetts. No better chance could be offered to a practical milliner with small means. Present owner going out of business Address Box 343, Amherst, Mass. jan18d3t*

FOR SALE.

A GAS FIXTURE,

With Two Burners, and Suitable for House or Store.

INQUIRE AT THIS OFFICE. nov1d

Fine Arts.

CRAYON PORTRAITS.

The Superior Work in Crayon Portraits

of well-known city residents and of those from a distance, (some of which have been on exhibition), combined with our acknowledged ability to produce Striking Resemblances, Fine Finish and Exquisite Artistic Effects, is our bid for

The Patronage of Norwich People.

Visitors welcome to Studio at all times.

RUDD & PORTER.

Oil Portraits and Animal Painting by GEO. A. RUDD.

Studio—106 Main St.,

jan5d NORWICH, CONN.

DRAWING AND PAINTING.

MISS MARY A. PHIPPS

Re-opens her studio on THURSDAY, Oct. 13th.

Will receive pupils on Wednesday, Thursday, Friday and Saturday.

Lessons Hours from 9 to 12 A. M., and 2 to 5 P. M. oct13d Room No. 5 Williams' Block.

Groceries, Teas, &c.

MAPLE SYRUP.

JUST RECEIVED DIRECT FROM VERMONT SOME VERY CHOICE

MAPLE SYRUP.

For sale by the Quart or Gallon, at a very Low Price, by

SMITH & BECKWITH,

jan5d 149 MAIN STREET.

JUST RECEIVED.

Extra Dried "Georgia," "North Carolina" and "Evaporated" Peaches.

Extra Dried "North Carolina" and "Evaporated" Apples, Shaker Apple Sauce, Sweet Cider Jelly, New Horse Raddish, Pepper Relish, Windsor Manor Pickles

AT

ADIN COOK'S,

dec30d 4 Union Street.

BRUNSWICK SOUPS

In powdered form. Entirely new, rich and delicious; much nicer than canned soups, and only quarter the price. Ready in fifteen minutes. Twelve varieties. All ingredients complete. Also BRUNSWICK CLAM FRITTERS.

Try them. For sale by all grocers. Sold at wholesale by CASE & FULLER.

dec16Tu,Th,S2m Norwich.

FILBERTS, BRAZIL NUTS,

English Walnuts, Almonds, Pecan Nuts, and FINE SAGE CHEESE,

AT

A. T. OTIS', 56 Main Street.

dec16d&w

WE HAVE JUST RECEIVED

FIFTY RED ELEPHANTS,

CHRISTMAS CANDLES

NUTS, GRAPES,

FIGS, ORANGES.

Buckwheat Flour, N. O. Molasses, White Drips.

Come and learn the prices at

HARWOOD & CO.'S.

dec13 d 45 WATER STREET.

LOWEST PRICES

For New Canned Goods, New Raisins, Currants, Citron, Prunes, Prunelles, Figs, Dates, Oranges, Nuts, N. O. Molasses, Moller's Diamond Drips, Pure Maple Syrup, Fancy Crackers, Jellies, Sauces, Pickles, Nervin's Sugar Cured Hams.

Extra Minnesota Flour, warranted best in market. For sale by H. PECKHAM,

dec14 76 Water St.

JOHN WILLARD,

Sole Manufacturer of Palmer's Celebrated

DANDELION COFFEE,

AND

CREAM TARTAR,

nov24 32 & 33 Commerce St., Norwich, Ct.

THE BULLETIN Job office will do work with neatness and dispatch

Hotels & Restaurants.

WILLIAM ROSE

LADIES' AND GENTS'

DINING ROOMS.

I have in connection with my Dining Room, the

Domestic and Foreign Wine

Of superior quality always on hand

Lager Beer & Burton Ale on Draught

Especial attention paid to the OYSTER business so that I always have the BEST to market or serve them in any style you wish

STEAMED OYSTERS A SPECIALTY

CLAM BAKES IN THEIR SEASON

HOME MADE TOMATO CATSUP

Sold by the Gallon and Bottle

Nos. 52, 54 and 56 Water Street

feb21 d1f NORWICH, CONN.

Clothing.

GOOD

CLOTHING FOR BOYS.

Mrs. Case, No. 32 Union St

Offers for sale a nice assortment of

Boys' and Children's Suits,

Including Kilts for children from 3 to 8 years Also Clothing Cut and Made to order, cutting

Advertising Agents.

THIS PAPER

May be Found on

—AT—

GEO. P. ROWELL & CO'S

Newspaper Advertising Bureau (10 Spruce St.), where advertising contracts may be made for it in New York. mar17 d&w1

J. H. BATES

Advertising Agent,

41 Park Row, New York.

is authorized to contract for Advertisements in the BULLETIN and COURIER at our Lowest rates. feb17 d&w1

Attorneys.

WATT & GREENE,

ATTORNEYS,

Counsellors and Notaries Public

NO. 1 BREED HALL.

Gardiner Greene, Jr., is Commissioner of Deeds for the State of New York.

JOHN T. WATT. GARDINER GREENE, JR.

nov11 d Norwich, Conn

JAMES H. POTTER,

Attorney at Law,

Office in Johnson's Block, Main street,

aug18d Danielsonville, Conn

S. S. & S. H. THRESHER,

Attorneys and Counsellors at Law.

may10 d6f NOS. 3 & 4 BREED HALL.

Counsellors' Directory.

NEW LONDON NORTHERN RAILROAD—CHANGE OF TIME.

On and after MONDAY, Nov 14th, 1881, TRAINS GOING NORTH LEAVE NEW LONDON AS FOLLOWS:

9.00 a. m., Norwich at 9.31 a. m., for Middletown, Colchester, Palmer, Boston, Springfield, Ware, Gilbertville, Bratleboro, St. Johnsbury, Burlington, Montreal, Ogdensburg and intermediate stations.

7.00 a. m., Norwich at 8.36 a. m., for Willimantic, Hartford, Palmer, Boston, Springfield, Albany, Saratoga, Ware, Gilbertville and Amherst.

[illegible] connecting for Hartford and Middletown.

1.00 p. m., for Norwich.

3.05 p. m., Norwich 3.42 p. m., connecting at Willimantic for Hartford, and at Palmer for Springfield, Albany, and all points west Brattleboro, Burlington, St. Johnsbury, Montreal, Ogdensburg and intermediate stations. A sleeping car is attached to the train at South Vernon for Montreal

5.15 p. m., Norwich, 5.49 p. m., for Willimantic, connecting for Hartford. This train makes connection with express which leaves New York at 1.00 p. m.

5.35 p. m. for Norwich. This train connects with 4.00 p. m. express from New York.

—GOING SOUTH—

Passenger trains LEAVE NORWICH as follows:

6.30 a. m. (N. & W. depot) 6.30 (West Side) for New London and New York.

9.40 a. m. for New London, connecting for Providence and Boston at 10.20 a. m.

11.00 a. m., for New London, Stonington and New York.

2.00 p. m., for New London and New York

3.45 p. m., for New London, Stonington, Providence, New Haven and New York.

5.50 p. m. For New London, Mystic and Stonington

6.15 p. m., for New London and for New York by boat from New London. This train connects at Willimantic with the 4.00 p. m. express from New York.

8.30 p. m., (N. & W. depot) for New London and for New York via boat from New London.

Passenger trains LEAVE WILLIMANTIC as follows:

6.05 a. m. for Norwich and New London, connecting at 10.20 for Providence and Boston.

10.25 a. m., for New London, Stonington and New York.

3.00 p. m., for Norwich, New London, New York, Providence, etc.

5.10 p. m. for Norwich, New London, Mystic and Stonington.

8.35 p. m., for New London and New York via boat from New London.

Passenger trains LEAVE PALMER as follows.

9.00 a. m., 1.30 7.05 p. m., for New London, etc. The latter connects with boat for New York

Through passenger trains LEAVE BRATTLEBORO as follows:

6.30 a. m and 2.50 p. m., connecting with trains from the North for New London and intermediate stations.

G. W. BENTLEY, Gen. Supt.

New London, Nov. 13th, 1881. nov14d

N. Y. & N. E. R. R.

NORWICH & WORCESTER DIVISION

WINTER ARRANGEMENT. Commencing MONDAY, January 1st, 1882.

TRAINS GOING NORTH—LEAVE NORWICH AT

8.55 a. m. (Mondays excepted), Steamboat Express. Connects at Putnam for Boston, at Worcester for all points North, Portland, Rochester, White Mountains, &c. Sunday train connects to Nashua.

[illegible] p. m., Way Passenger Train.—Connecting at Plainfield Junction for Providence; at Putnam for Boston, arriving at 10 a. m., At Worcester for Boston, Springfield and intermediate stations, Albany and the West.

11.30 a. m., connecting at Norwich with train from New London. At Plainfield for Providence (arrive 1.30 p. m.) At Putnam for Boston, arrive at 1.35 p. m. At Worcester with roads north, east and west. At Webster, to and from Southbridge.

3.35 p. m., Way Passenger, Connects at Plainfield for Providence. At Putnam for Boston, arrive at 7.25 p. m., and Hartford. At Worcester with Boston & Albany Railroad, east and west.

TRAINS GOING SOUTH—LEAVE WORCESTER.

—AT—

6.45 a. m., Way Passenger Connecting at Putnam with train from Boston and for Hartford and New York At Plainfield to and from Providence.

10.00 a. m., Way Passenger Mail train Connects with trains from Worcester & Boston and Boston & Albany Railroads. At Webster for Southbridge. At Putnam with trains for Boston and at Plainfield to and from Providence.

4.00 p. m., Way Passenger Connects at Webster for Southbridge, at Putnam for Willimantic and Hartford, and with trains from Boston. At Plainfield with train from Providence.

7.00 p. m., Steamboat Express for New York (via New London,) (Sundays excepted). Connects with all trains North and East, and at Putnam with cars from Boston. Take this train for Philadelphia, Baltimore, Washington and South. No change of cars after leaving Putnam. Also via Steamboat, connects with all Southern and Western trains at New York This train leaves Norwich for New London (steamboat) at 9.30 p. m.

"Putnam Passenger Leaving Putnam at [illegible] p. m., connecting at Putnam with train from Boston, Plainfield with trains to and from Providence arrive at Norwich at 5.20 p. m.

WEBSTER ACCOMMODATION.

Leaves Webster for Worcester at 6.00 a. m.

Leave Worcester for Webster at 6.30 p. m.

P. DE M. ANDREWS, Supt.

Norwich, January 1st, 1882. jan1d

EIGHT PAGES WEEKLY

The Norwich Weekly Courier

Only One Dollar a Year

24x

The Bulletin

Norwich Saturday, Jan. 21, 1882.

Condensed Railroad Time Table.

NORWICH & WORCESTER R. R.

(Depot foot of Ferry street.)

Leave—Going North		Arrive—From North
6.55 a. m	Boston, Worcester Portland, Montreal Quebec Toronto and Western	
4.00 a. m	Worcester, con at Putnam for Boston	a. m. 9.00
11.00 a. m	Providence (via Plainfield) Boston via Palmer, Worcester and all rail and west of Worcester	p. m. 12.00
	Putnam special for Norwich Arrive at Norwich	1.00
7.00 p. m	Worcester, Prov., Boston Hartford	p. m. 7.40
Going South		
2.00 p. m	Boat train for New York (on Mon Wor, Port, White Hills.	p. m. 9.00

*Sundays excepted

N. L. N. "WEST SIDE" DEPOT

Leave—Going North:	Arrive—From North:
Hartford & Willimantic	a. m. 8.03
5.21 a. m Willim. Hf'd, Spfld. Bost'n	a. m. 11.04
6.00 a. m Hf'd, Pal., Spfld. Amherst	p. m. 2.00
10.47 a. m Willi. Hf'd, Middletown	p. m. 5.04
4.00 p. m. Hf'd, Spfld, Pittsfd. Bost'n	p. m. 9.10
5.00 p. m Willimantic, Hartford,	

Leave—Going South:	Arrive—From South:
New London, New York boat	a. m. 3.30
6.30 a. m N. L., New Haven, N. York. Stonington, Mystic, N. London	a. m. 6.21
9.40 a. m. New London Westerly, Prov	
11.00 a. m Mystic Prov N H., N Y	a. m. 10.45
1.20 p. m N. L., New Haven, New York	p. m. 1.45
1.00 p. m Providence Boston, New Haven, New York	p. m. 3.40
New London	p. m. 3.40
Bos Prov, Bost., N H N Y	p. m. 5.07
6.00 p. m. New London, Mystic, Ston. New Haven and New York	p. m 8.50
9.10 p. m. New York boat, New London.	

☞ Anonymous communications to this office will not be used. We do not insist on printing the names of all our correspondents, but we do insist on knowing them. Unsigned communications, of whatever character, go into the waste basket unread.

Yesterday's Weather.

Thermometer at 6 A. M., 20 degrees above zero; at 2 P. M., 33 degrees; at midnight, 25 degrees Cloudy and threatening

To-day's Weather.

WASHINGTON, Jan. 21.—1 A. M.—Indications for New England: Generally warmer south to west winds. Lower barometer. Generally cloudy weather and light snow or rain.

SPECIAL WEATHER BULLETIN

Rain continues in the southern states and cloudy weather with light snow or rain prevails in New England. The temperature has risen in all districts except northern Minnesota, where it is much colder. South to west winds prevail in New England and the northwest. A storm of slight energy is central north of Lake Superior and a second storm is developing in the lower Mississippi valley. The indications are that cloudy weather and rain will prevail on the Atlantic coast during Saturday, followed on Sunday in New England and the middle states by colder and clearing or fair weather.

CITY NEWS

NORWICH.

The First Baptist society at the West Side will occupy their new church a week from to morrow.

Willard Rogers, aged seventeen, fractured his arm while scuffling with another youth on Franklin square, Thursday afternoon

Mrs. F. W. Robinson, Miss Sarah True, Miss Fidelia Woodcock and Mr. Charles E. Case will read at the Otis Library on Friday evening next

The board of relief of the town of Norwich meet to-day for the last time. They can be found at their office in city hall from 10 to 12 A. M. and from 1 to 4 P. M.

The Rev. J. P. Blackford of the Universalist church will address the Temperance Reform club this evening, and the Rev. Hugh Montgomery will speak to the club Sunday evening

A special train from Boston with two hundred and forty Raymond excursionists on board passed this city between between 8 and 9 o'clock last night en route for New York and Washington by way of New London

The Norwich branch of the National Land League will celebrate its first anniversary by holding a grand rally at Breed hall to-morrow evening. The exercises will begin at 8 o'clock. Tickets can be secured at the usual places

Marcus Hendrick, an eight years old boy, who while driving Mr. Reardon on Jail Hill yesterday afternoon, caught his leg in the wheel while attempting to get into the vehicle, had his leg fractured.

Rev. Wilson, Primrose & West, as a relief to a large and well selected minstrel company are advertised to play in Breed hall Tuesday evening the 24th inst. As they are well and favorably known here they should enjoy a large house. Seats now on sale at Noyes & Davis'

Mr. George Chainey, an ex Methodist and Universalist minister, who next to Bob Ingersoll is the most eloquent and spirited infidel in America, is announced to deliver his lecture on "The Clergy" at Breed hall on Thursday evening, Jan. 26th. Seats can be secured at Noyes & Davis' on Tuesday, the 24th inst

The one hundred and twenty-third anniversary of the birth of Robert Burns, the poet, will be celebrated by the Caledonian club with a concert and ball at Union hall Wednesday evening of next week. The Arcadia orchestra will furnish the music and Gordon Cady will be prompter.

V. Bourne of North Stonington and his nephew H. Bourne, who took a preparatory course in the Norwich academy, have received honorary junior appointments at Yale, the former for high oration and the latter for oration. H. Bourne, who was a substitute on last year's varsity crew, is a candidate for this year's crew and has a good prospect of securing the appointment.

John Ferguson, who has a reputation of driving off with horses that do not belong to him, was arrested in Salem Thursday upon suspicion of having stolen a horse at Putnam, Conn., some six months ago. He says that he is innocent of the charge and says that he can prove an alibi. Ferguson arrived in town last night and was easily identified to-day

We are asked to announce Sunday services only in the column which we publish every Saturday morning for that purpose in this column. If it is true that this city and one church in town is a double notice it is unfair that all should not be equally favored. But it is manifestly impossible to double up all around this way. In the future we shall endeavor to confine all notices of ordinary Sunday services to the column under that head.

A consumptive who recently died in this town became subject to a strange hallucination a few months ago. While apparently sane and reasonable concerning all things except his own complaint, he came to believe that a brother who had been long dead had escaped from his grave and was destroying his vitals. This freak became so fixed in his mind, and was occasioning him such suffering, that it became necessary to disinter the remains of his brother to rid him from the effects of his wild imaginings. This was done by a kind and indulgent father to whom the registrar issued a permit for disinterment

City Court.

KELLOGG, JUDGE.

John Nolan of this city was arraigned in the city court yesterday for a breach of the peace, found guilty and fined $2 and costs, amounting to $9 91.

Charles M. Eggleston of North Stonington was found guilty of drunkenness and fined $3 and costs, amounting to $11 16

Thomas Eggleston for a like offence was fined $5 and costs, amounting to $13 16.

Running Away From Newly Made Friends.

A Voluntown merchant came to this city Thursday and while here made the acquaintance of two strangers. He left his horse hitched on East Main street and went off with the men, whose liberality soon got him into a state of semi-intoxication. While he was absent the horse became frightened and attempted to run away, but was stopped at once, the only damage incurred being to the harness. The proprietor, with his new acquaintances, went on their return to a Preston shoe shop where the harness was repaired. While there the owner of the horse and wagon revived so that he was able to take in the situation. Calling the man who had mended his harness aside he told him that all the men wanted was his wallet. He urged him to retain them while he took a little drive. He promised to come back and take them in after he had driven a short distance to see if the horse and carriage were all right, then started at a smart jog for Voluntown, while the two tramps waited patiently, confidently expecting him to return. He escaped from his suspicious looking companions by this little bit of strategy, combined with the interference of the shoemaker, who requested them to wait for him when they attempted to force their way to the seat just as he was about to start for home.

The Historical and Art Loan Exhibition

Friday was the most successful day the loan exhibition has thus far been. Between twelve and thirteen hundred people visited the hall. To enter the hall, procure a catalogue and spend a few hours there, is only the initial step. A second visit is sure to be imperatively demanded to meet the full requirements of one's taste. There are single collections that are worth hours of inspection and study. The Indian relics of Mr. H. V. Edmond form such a collection. He exhibits over eight thousand stone implements used by the aborigines, many of them the most perfect of their kind yet discovered. He enters them as 7,000 arrow points, 1,000 spears, 100 axes, 50 pestles, 50 gouges, 25 chisels, 50 celts and peelers, 40 badges, 15 pipes, 12 sinkers; also hammers, adzes, jasper knives, scrapers, banner stones, wampum, etc. C. C. Abbott, an authority on Indian relics, says the largest axes known measure but twelve inches in length with a width of from six to eight inches. In this collection there are two stone axes much larger than that—one found at Kitemaug, measuring thirteen inches in length and one found near Groton monument fifteen inches in length. He has a perfect two-edged stone axe, a tool Abbott has never seen, and one he thinks the Indians never had. He has also a fine porphyry pestle taken from the grave of Uncas and dishes that belonged to the old chief. He also displays implements and pottery from the great mounds of that extinct western race, the mound builders, and fine specimens of the Aztec pottery from Mexico. His relics cover at least seven centuries, coming down to the metal-pointed arrows and weapons used by the Indians at the present day. They represent all tribes, are of a thousand different shapes and in all the different stones used by the Indians for manufacturing weapons and implements. Mr. Edmond exhibits but a part of his collection. Mr. J. L. W. Huntington displays a choice collection in the same line. Much may be learned by a careful examination of these exhibits.

The executive committee have decided not to exhibit the cast of the head of Guiteau, which has been offered to them.

Among the most attractive curiosities is a miniature representation of the Mont Cenis tunnel and railroad with a train of cars going up the mountain. The mountain is made of silver and the cars and locomotive of solid gold.

The bronze group "One More Shot," presented to the late Gov. William A. Buckingham by his staff, is looked upon with admiration as an expressive piece of art work

It is pleasing to notice the bright school children with their catalogues daily passing quietly from case to case familiarizing themselves with all that is presented for inspection and study

Mr. Charles L. Dyer has concluded arrangements for excursions over the New London Northern railroad next week, and if the patronage warrants it, the exhibition will probably continue until a week from to day

NEW LONDON

A large flock of ducks was seen on the river a short distance above the city yesterday

More weather is expected—a number of vessels sought the safety of this harbor yesterday.

The Pinny Fifteen banqueted at the residence of Mr John C. Bliss last evening. What bliss to belong to such an association!

United States Marshal Bates was in the city yesterday on business connected with the Hartford & New York Steamboat company's boats, laid up here.

The personification of astheticism appeared on the streets here yesterday and people were almost unanimous in the opinion that Oscar Wilde was amongst us till it was learned that O., was in Washington.

Miss Julia A. Rust appeared in Lawrence hall last evening and gave an excellent rendition of "Florine" supported by a good company. The audience was not as large as the merits of the performance entitled it to.

The special excursion party of the New York & New England railroad arrived here at half past eight last evening and went immediately on board the City of Worcester where one of Steward Durkin's most tastefully arranged spreads was awaiting them.

Mr. Hugh H. Young, junior member of the firm of Bentley & Young, arrived yesterday, and expects to take up his residence in this city. The senior member will alternate between here and Florida, spending his time where he can get the best treatment.

FROM OUR SPECIAL REPORTERS.

NEW LONDON COUNTY.

Niantic.

PERSONAL PARAGRAPHS.

Mrs. I. A. Bush, Mrs. Edw Luce and Mrs. E. Warren were the delegates from the Women's Christian Temperance union to the temperance convention in Hartford.

Mr. James Luce has purchased the land belonging to the "Dea. Champlin" property and will build a handsome residence thereon.

The many friends of Postmaster Whaley will be glad to hear that he is convalescent.

Mr. Herman Havens of Virginia, a former resident of this place, is spending a few days in town.

INSANITY

Sixty Per Cent Increase in Ten Years

NEW YORK, Jan 20.—The National Association for the Protection of the Insane and the Prevention of Insanity, held a meeting to-night in Municipal hall. H. B. Wilbur, superintendent of the state asylum for idiots at Syracuse, presided.

It was resolved that the council be authorized to take measures to secure such legislation as may be necessary to improve the condition of the insane.

Dr. Nathan Allen of Lowell, Mass., addressed the association on the subject of "Insanity in its relation to the methodical profession."

Dr. C. L. Dana of this city read a statistical paper. He stated that there were 58,000 patients in the country, or one to every 777 of our population. The population between 1870 and 1880, increased twenty six per cent., while insanity increased sixty per cent. In England there was one case of insanity to every 330 persons.

THE JEANNETTE.

No Tidings of the Second Cutter.

WASHINGTON, D. C., Jan. 20.—The secretary of the navy has just received the following telegram from Engineer Melville of the lost exploring steamer Jeannette:

IRKUTSK, Jan. 18, 1882.

To the secretary of the navy department, Washington, D. C., U. S. A.

Sir Melville, Danenhower and eleven men are all well. Melville returned to the Arctic ocean and found the log books, instruments and four records left by De Long. There are no tidings of the second cutter in care of Lieut. Chipp. The search will be continued during the winter by the Cossack commandant Delin and Jokutsk under the direction of Gen. Tscheraieff. Word is received from Kolyma river that no boat had arrived up to date, November 19th. I am acquainted with the country where De Long and party are and gave orders to remain with two men to renew the search in March. Danenhower and nine men are to return to the United States. Danenhower's sight is partially recovered.

THE FLAMES.

Slight Fire in the American Print Works.

FALL RIVER, Mass., Jan. 20.—A fire broke out this morning under the engine room in the main building of the American Printing company's works, but was extinguished with damages not exceeding a few hundred dollars, and the engine which drives the printing machine is running as if nothing had occurred.

A $20,000 Blaze in Springfield, Vt.

SPRINGFIELD, Vt., Jan. 20.—A fire, this morning, started in the grist mill, which was burned with three dwelling houses, one store and the hosiery mill, loss $20,000; all insured except one dwelling, in the Springfield, Commercial Union, Fire Association, Star, Lancaster, Royal, North American and others.

The hosiery mill, grist mill and one dwelling were owned by Gowing & Warner, and together with John Chipman's dwelling, a Fairbanks' tenement house and Geo. Porter's store were entirely destroyed. Total insurance $15,500, including $1,500 each in Springfield Fire and Marine and Fire association.

NAUTICAL.

The Steamship Parthia Ashore.

NEW YORK, Jan. 20.—The steamship Parthia went ashore near quarantine this morning, having taken ground at high water, in endeavoring to prevent a collision with the St. Germain, the latter anchoring at quarantine. She was floated at 8.20 P.M. by the aid of five tugs. The Parthia is now anchored in quarantine.

New England Steam Vessel Inspections.

WASHINGTON, D. C., Jan 20.—G. M. Tower, supervising inspector of steam vessels for the second district, which embraces the New England coast, New York city and Philadelphia, made to the board of supervising inspectors to-day a report showing the results of official inspection in his district during the past year as follows.

Total number of steam vessels inspected, 1,753; total number of officers licensed, 5,653; total number of passengers carried on these vessels, 342,108,303; total number of lives lost 9, both accidents Forty percent of the total tonnage of the United States, thirty per cent. of all licensed officers and more than one third of the whole inspection work of the United States are embraced within the limits of this district

Steamship Arrivals

At London, Dago from New York. At New York, Lake Winnepeg from Liverpool, St. Germain from Havre; Athos from the West Indies.

The steamer Ontario from Portland for Liverpool has arrived.

At New York, Caldera from Mediterranean port.

Defrauding the Customs.

OTTAWA, Ont Jan. 20.—The government authorities have made extensive seizures of jewelry at Kingston, Toronto, London, Guelph and other places. One of the parties to the systematic defrauding of the customs furnished the department with information which led to the seizures

Brief Telegrams.

A. M. Morisette, dry goods merchant, disappeared from Montreal, Thursday, leaving liabilities of $200,000

At 10 P. M. Friday, at Nashville, Dobler had scored 217 miles, O'Leary 213, Carson 195, and Oliver 210 miles in the hundred hour walk

The evening express on the Toronto, Grey & Bruce railway went off the track near Owen Sound station Friday night. Four cars were derailed and several passengers had some family

A steady rain still prevails at Nashville, Tenn. The river is within twenty-one inches of the rise of 1867 but is now stationary.

A large number of sufferers from lock water were supplied with provisions Friday.

A Cuban letter states that a boat's crew of the frigate "Pensacola" was challenged to a five-mile race by the crew of the Cuban iron-clad "Admiral Cochran," for a purse of $500. The American crew beat the Cubians 500 yards.

The coroner's jury in the case of Bridget Shedecker, accused of poisoning her husband Benedict Shedecker in Dover, N. J., has rendered a verdict of wilful murder. The opinion is prevalent that she will be hanged.

Deacon W. W. Ellis of the Rumford East Providence Congregational church cut his hand with a glass Sunday, the 1st inst., while opening a bottle of communion wine. He has been seized with lockjaw and his life is despaired of.

Professor Alexander Graham Bell, inventor of the telephone, has had conferred upon him the decoration of the National Legion of Honor by the president of the French republic The diploma and decoration of the order have just been received and presented Mr. Bell through the state department.

The Story of Buchanan's Early Love.

The correspondent of a western paper who has lately assumed to bring to light the love story of Mr. Buchanan's early days has presented merely a faint and incorrect outline of it. The lady was Miss Coleman, of Philadelphia, and not of Lancaster, and it was through no fault of hers that the estrangement occurred. Mr. Buchanan was at the time a poor young man, while the Colemans were people of wealth and position, who thought it a condescension for their beautiful daughter to marry the struggling lawyer. Mr. Buchanan wrote to Miss Coleman repeatedly, but the letters were intercepted, and he received no reply. While on his way to see her the stage in which he was travelling was upset and his leg was broken. Confined for several weeks in a little village in Pennsylvania, snow bound and ill, he wrote her a last and final appeal. This never reached her. About the same time her family succeeded in persuading her that she was deserted by her lover, and she wrote him a cold farewell letter. Ill and discouraged, Mr. Buchanan did not go near or speak to her. What followed and resulted in her death was never fully known. There was a rumor that she took poison that night, although the account received among her friends was that of a young lady who slept in the room with her. She said as Miss Coleman stood brushing her hair before the glass some one mentioned Mr. Buchanan's name, when she began to sob. She cried for hours and hours. Her friend became alarmed finally, and aroused the household. She continued to sob till toward morning, when she became unconscious, was never roused, and died in a few hours. It was said she died literally died of a broken heart, but her health had been impaired by her disappointment, and no doubt she had some organic heart disease that only needed a sudden and distressing shock to kill her. This, without unnecessary detail or mawkishness, is about all there is to Mr. Buchanan's much-talked of "love affair."

Why It Rs.

Bob Burdette, in the Burlington *Hawkeye*, gives this bit of advice: You want to know, do you, my son, why it is that with all your management, you can't live on your salary, and are always in debt at the end of the year? Well, I'll tell you, Telemachus, why it is, and it won't cost you a dollar for the information. It's because you're trying to have a $1,800 time on a $600 salary, and it can't be did. Older men than you have tried it, and failed right along. A $600 boarding house and a $300 livery stable just exactly cuts the last coupon of your salary, and then how the man who makes your clothes expects to get anything out of you is more than you can tell him. Yours is a very simple case my dear, and you can apply the remedies yourself, and perform the necessary operation without the presence of a consulting surgeon. "Will it hurt?" My poor boy you can bet your last bottom dollar that it will hurt. It will make you squirm a thousand times a day, until you get out of debt, and then you'll feel as though you were in Paradise. Begin treatment at once; the longer you wait the worse your case will be, and the more you'll dread it.

State News.

New Haven saw the aurora Thursday night.

Barnum's yearling baby elephant is now being trained to perform.

N. E. Coates of Hebron has killed twenty-eight coons this season.

A directory of telephones in the state is being prepared for patrons.

New Milford is talking of building a railroad to Danbury, to get a connection via Norwalk with New York.

The Hon. D. P. Nichols of Danbury leaves his property, valued at $60,000 or less, mostly to his own family.

John Brady of New Haven was ordered sent to the pest house Friday. He has the small pox, making the fourth case in four days.

New Haven wants larger power given to her tax collector, to enable him to realize on $200,000 of uncollected taxes, most of which is good.

The white widow of a colored man named Johnson who died this week in New Haven acted so ugly about the funeral, that the undertaker had to get a policeman to see him through.

At the trial of Riggs for murder in New Haven, the prisoner's parents, daughter and infant granddaughter are present, making, with Riggs himself, four generations. The chief witness against him is his daughter, whose husband was killed.

The trial at New Haven of Charles S. Riggs, charged with murdering his son-in-law, Rollin Bunnell, in Naugatuck, Aug. 20th, was adjourned Friday until Tuesday when arguments will be heard regarding the admission of Bunnell's dying declaration.

Lucretia Champion Bacon, who died in New Haven, Thursday, at the residence of her son in-law, Thomas R. Trowbridge, was in her ninety ninth year. She was the relict of the late Hon. Asa Bacon of Litch field, who held an important position of trust in the state fifty or seventy five years ago.

The Hartford club took possession of their new quarters in the old Daniel Wadsworth mansion Thursday. The house has been superbly decorated and furnished; and is now, outside of Boston, the finest club quarters in New England. There are rooms for ladies as well as for the gentlemen, and every possible convenience has been attended to.

DAIRYMEN'S CONFERENCE.

The meeting of dairymen at Hartford, Thursday, was well attended, although mainly from the central and western part of the state. Many speeches were made strongly recommending the creamery system Ex Gov. Hyde of Stafford pointed out how independent it made the farmer of the store-keeper with whom those who made their own butter and cheese usually deal.

W. E. Hart, of the Durham creamery, thought that the more cows a creamery could handle the greater would be the profit. Two hundred cows would pay proportionally better than one hundred.

Mr. Wadsworth of Farmington said that when he first began farming he thought that in dairy products Connecticut would compete with the western states, but now butter from Wisconsin and Iowa was sold under the very noses of her farmers. This could and would be changed by due care and concerted action. He then gave a brief account of the Farmington Creamery association, of which he is president.

Mr. Hull of Durham believed that in making butter there was more merit in the breed than in the feed of cows. He also stated that at his creamery from ten to eleven quarts of milk were used in making a pound of butter

Mr. Atwater of the Cheshire creamery said that it had been his experience that it required twelve quarts and a pint of milk to make a pound of butter. The cows which supply the milk at this establishment are of the ordinary breeds. Deep cans sunk in a stream of water were used procuring the cream. The skim milk from the creamery was sold in Meriden and brought in a large sum annually.

Mr Atkinson of the Durham creamery, said that it was his custom to 'set' the milk in deep cans placed in water at the temperature of from 56 degrees to 58 degrees. The cream is taken off every twenty-four hours, the morning's milk being 'set' twelve hours. Two pounds and two ounces of milk would make a quart.

TEMPERANCE MEETINGS.

The series of temperance meetings at Hartford began Tuesday evening, when the Rev. Mr. Abbot of Ridgefield offered prayer, and addresses were made by Mrs. Caroline B Buell, new secretary of the National Woman's Christian Temperance union, the Rev. E. H Hillard of Plymouth, and the Rev. O. J. Range, G. W. C. T. of the Good Templars of the state. They dealt chiefly with the practicability of suppressing illegal liquor traffic.

Wednesday morning the Rev. J. H. James of Norwich led the opening prayer and praise meeting, and later was made one of the secretaries of the business meeting. Some of the proceedings were of an interesting character. One feature of Mr. Alpheus Winter's carefully prepared report (as secretary) was the fact of the 167 towns of the state 86 are by vote against license and three others grant no licenses, giving a majority of five practically "no license" towns, and the tone of the report is hopeful and earnest. The past has been by far the most successful of the sixteen years of the history of this organization and the outlook for it and the cause of temperance is considered far from disheartening, especially in view of the growing demand for the enforcement of law, whatever it be on the part of the people of the state.

The following officers were elected. President, Prof. D. N. Camp; vice presidents, the Hon. Oliver Hoyt, the Hon. H. D. Smith, the Hon. R. Battell, P. Bevin, Esq., the Hon. I. C Lewis, the Hon. G. P. Rogers, the Rev. W. W. Ellis, the Rev. L. Burleigh; auditor, J. B. Pierce, Esq.; executive committee, the Rev. Messrs. J. A. Hamilton, J. H. Twichell, E. B. Hillard, C. A. Piddock, G. H. Griffin, S. B. Forbes, C. B. Ford, C. H. Buck, I. J. Lansing, G. W. Brewster, George S Smith, Esq., and Dr. W. H. Sharp.

In the afternoon addresses were made by the Rev. M. H. Pogson of Bridgeport, the Rev. Isaac J. Lansing of Stamford, and Mr. J. N. Stearns of the National Temperance society. The one event of the evening was a fine talk by Mrs. J. A. Foster of Iowa, a lady of fine presence and winning voice and manner, so perfectly easy that she seemed to be talking to a company of friends, yet spoke so distinctly that all could hear and feel her thrilling and impressive words. The clearness, force, wit, pathos and power of this address were something marvellous. For more than an hour the audience was held spellbound, and again and again the laughter and enthusiastic applause spontaneously burst forth.

This sixteenth anniversary of the Connecticut Temperance union was in numbers, in the excellence of the addresses, and the very great interest manifested by all, far ahead of any such gathering ever held in the state, and this is only the beginning of the series of the meetings.

MARRIED.

SMALL—HOLMES—In this city, Wednesday evening, Jan 18th, by the Rev. L. T. Chamberlain, Hiram F. Small and Estelle Holmes, both of Norwich.

DIED.

SAUNDERS—In Griswold, Jan. 19th, Lydia, wife of Henry Saunders, aged 81 years and 4 months.

SHERMAN—At Bean Hill, Jan. 17th, Henry C. Sherman, aged 39 years and 2 months.

Funeral from the Bean Hill Methodist church, Sunday, Jan 22d, at 2 o'clock P. M. Relatives and friends are invited to attend.

New Advertisements.

WANTED.—A respectable American or German Girl to assist in the housework of a family of two, where a good home can be appreciated. Enquire at 26 Washington Street. jan21d2*

CAPSICUM COUGH DROPS,

Capsicum Cough Drops, Capsicum Cough Drops.

I consider these drops the most effectual remedy for coughs and colds ever offered to the public. Wholesale and retail at

Perkins' Candy Store, jan21d Perkins' Block.

BURNS' ANNIVERSARY CELEBRATION AND

ANNUAL BALL,

OF THE

Norwich Caledonian Society, Union Hall, Greeneville, Wednesday Eve. Jan. 25, 1882.

PROGRAMME—Songs, Duetts, Choruses, Recitations, Dialogues, and Sailor's Hornpipe, and Highland Fling Dancing in Costume, followed by a GRAND BALL AND A GENUINE OLD-FASHIONED GOOD TIME. Music by the Apollo Orchestra. Gordon Cady, Prompter

Admission for the entire evening—Gentleman and Lady, 50 cents; each additional lady 25 cents.

Tickets to be had of Noyes & Davis, Norwich; Balfour Bros. and Bisbee & Meech, Greeneville; and at the door. Concert at 8. Ball at close of concert. Horse cars will run to accommodate parties from the city jan21d3,M&W

IN RESPONSE TO

A Public Demand

The Executive Committee announce that the Norwich Historical Art and Loan Exhibition,

AT CITY HALL,

will continue from 9 to 10 P. M., for a few days longer, for the benefit of the United Workers' charities

Passage tickets (5) for sale at Burnham's and Noyes & Davis' bookstores, only $1. Single tickets for sale at City Hall, only 20 cents. jan18

LETTERS REMAINING UNCLAIMED in the Post Office at Norwich, State of Connecticut, on the 21st day of January, 1882.

B	L
Ball, Miss Nellie	Leach, Mrs Emma
Birge, N L	Lyman, Annie C
Bourke, John F	M
Broadaird, M Louisa	Mawson, F E
Brown, Mrs David-2	McNulty, E J
Brown, Mrs Jennie	Milford, O H
Brown, Wm H	Miner, Mrs Eben C
Buckley, Michael	Miner, Sokoman
Butler, Miss Mary	Mitchell, H J
Burton, C H	Mitchell, Miss A M
Butler, John	Murphy Miss Hannah
C	N
Capron, Geo W	Nelson, Abial W
Carpenter John H	P
Casey, Florence	Phillips, Mrs Ellen
Casey, Mrs John D	Pierce, Mrs Emeline
Chapman, Lyman L	Prentice, Mrs Chauncey
Congdon, Miss Myra	R
Connor, Michael 3	Regan, Timothy
Connor, Miss Mary G	Reynolds, Mrs Jos C—2
Crother, James	Requier, Kittie
D	Ripley M & W C
Davis, Amos B	Ripley, Mrs Mary (Estate)
Donahue Miss Mary	Rogers, Miss Fanny
Driscoll, Jeremiah	S
Driscoll, Patrick	Shea, Mrs Timothy
F	Simons, Edwin L
Fitch, Mrs W H	Simpson, Horace
Fowler, Henry	Sullivan Patrick
H	W
Healey, Miss Mary	Warren, Miss Hattie E
Hill, Theodore	Weston Theo C
Holmes, Mrs G W	Williams, Mrs Georgiana
J	Woodworth Mrs M
James, David	Pkgs.
M	Churchill, Miss Lizzie
Kelly, Wm	Hasch, Jennie L
Kingsbury, D A	Rogers, Miss Jennie A

To obtain any of these letters the applicant must call for "Advertised Letters," and give the date of the list

H. G. BIDWELL, P. M.

New Advertisements.

READINGS

AT OTIS LIBRARY,

Friday Eve., Jan. 27th,

by Mr. G. E. Chaney, Mrs. F. W. Robinson, Miss Edith True and Miss Fidelia Woodcock

jan18,3,W&F

BREED HALL

TUESDAY NIGHT, Jan. 24.

THE ACME OF ARTISTIC EXCELLENCE

THE PEOPLE'S CHOICE.

The World Famous

BARLOW, WILSON, PRIMROSE & WEST'S MAMMOTH MINSTRELS.

E. W. P. & W. — Sole Proprietors. E. B. BROWN, — Manager

Reorganized and Enlarged for the Season of 1881—'82

Everything New, Novel, Refined, Elegant. Monarchs of Mirth! Princes of Jollity

The Greatest Show on Earth. An Organization Without a Parallel in the Annals of Minstrelsy.

Admission 50 and 75 Cents. Reserved seats without extra charge, at Noyes & Davis'. jan14d

NONE SHOULD FAIL TO HEAR

GEORGE CHAINEY

Lecture in

BREED HALL,

Thursday, Jan. 26th.

Subject—The Clergy

Mr Chainey is an Ex-Methodist and Ex-Universalist Minister, and understands the subject thoroughly. He is under the management of the Redpath Lyceum Bureau, and comes recommended by all the free thinkers. Col Robert G. Ingersoll says "Mr Chainey is one of the best thinkers in this country. He has a wonderful command of language, is full of imagery, comparison, antithesis, logic and beauty. He feels what he says with his whole heart, and perceives it with his entire brain. He is perfectly honest, and for that very reason is intellectually keen. Downright honesty in such a man is genius. He gives a true transcript of his mind, and gives it with great power. He is well acquainted with the church, knows all the ways of the theologian, and understands the inside of the whited sepulchre of superstition. His lectures stir me like trumpets. They are filled with the loftiest spirit. Eloquent, logical, and poetic, they are as welcome and refreshing as the breeze of morning on the cheek of fever."

Mr Chainey speaks to large and enthusiastic audiences every Sunday, in Boston.

Admission 25 cents. Reserved seats 50 cents, for sale at Noyes & Davis' on and after Tuesday, Jan. 24th. Doors open at 7 30. Lecture at 8. jan18d&w

Miscellaneous.

SUBSCRIBERS TO THE

TELEPHONE EXCHANGE

between now and February 1st will have the advantage of appearing in the new Directory about being issued by the

Connecticut Telephone Company,

containing the names of the patrons of the several exchanges throughout the state. A limited number of advertisements will be inserted at reasonable rates. jan18d&w

THE

Pino-Palmine Mattress!

GEO. H. MARTIN

is the SOLE AGENT for this Health-giving Mattress for Norwich and vicinity. Pamphlets giving all necessary information given away at

MARTIN'S, 169 Main st.

sept29d

WILLIAM FRISWELL,

37 FRANKLIN STREET,

Having secured the sole agency of the celebrated Quick Train Rockford Watch for Norwich and Vicinity, I am able to sell cheaper than before. Every Watch guaranteed to give perfect satisfaction or taken back.

Watches, Clocks and Jewelry repaired in the best manner at the lowest possible price. All work warranted. WM. FRISWELL.

oct15d4f

FRANK HAWKINS, SHERIFF, and JOAB B. ROGERS, Deputy Sheriff, of New London County. Office Room No. 1 Richard's Building, Norwich, Conn. jan18 d&w

THE WORKS OF THE

NORWICH NICKEL CO.

ARE REMOVED

To the West Wing of the Hopkins & Allen Mfg. Co.'s Building,

LOCATED ON CHESTNUT STREET,

being the premises formerly occupied by the Norwich Plate Company.

jan16Th,Ts&S

WINDOW SHADES.

Window Shades, Fixtures, Cord and Tassels,

Engravings, Picture Frames, &c.,

AT

Trafton's Fine Art Store,

apr13 dTu,Th & S 61 SHETUCKET STREET

A. — BEATTY'S PIANOFORTES — Magnificent holiday presents; square grand pianofortes, four very handsome round corners, rosewood cases, three unisons, Beatty's matchless iron frames, stool, book, cover, boxed, $328.75 to $397.50; catalogue prices, $600 to $1,000; satisfaction guaranteed or money refunded after one year's use; upright pianofortes, $125 to $350; catalogue prices, $300 to $600; standard pianofortes of the universe, as thousands testify, write for mammoth list of testimonials; Beatty's cabinet organs, cathedral, church, chapel, parlor, $35 upward, visitors welcome; free carriage meets trains, illustrated catalogue (holiday edition) free. Address or call upon DANIEL F. BEATTY, Washington, New Jersey

7 PER CENT. NET.—Security three to six times the Loan, without the Buildings. Interest Semi-Annual.

Loans Safe Beyond Question.

Long experience. Nothing ever been lost. 26th year of residence. Best of references. Send for particulars if you have money to loan.

N. B.—8 Per Cent Loans also made

D. R. B. JOHNSTON,

Negotiator of Mortgage Loans St. Paul Minn.

20 COLORADO SPECIMENS on the MONEY, INVITED AT EXPOSITION AND NUMBERS, SILVER LEAF. Gold, Silver, Copper and Lead ores, Sunflower, Moss Agate, Smoky Topaz, Amazon Stone (rare), Wood Opal, Petrified and Agatized Woods, etc. Price $2.00. Sent by mail, prepaid. Address H. H. TARNER & CO., Denver, Col. P. O. Box 1657.

Write for Descriptive Circular.

ANY BUSINESS MAN, Farmer, Miner or Manufacturer in the United States who reads the transactions—not gossip—of the Stock, Produce, Cotton, Mining and Petroleum Boards of New York City (the trade centre of the nation) finds the value a hundredfold the cost.

THE NEW YORK BANKER AND BROKER, of 44 Broad street, New York, the best daily journal of all the Boards or Exchanges, costs but $5 a year, or 3 months trial $1, and money refunded if not satisfactory. Samples free

MEN WANTED to sell Fruit and Ornamental Trees, Grapes, Shrubs, Roses, etc. No experience required. Salary and expenses paid. LELLAND & MYERSON, Boston, Mass.

$777 A YEAR and expenses to agents. Outfit free. Address P. O. VICKERY, Augusta, Maine

I CURE FITS!—When I say cure I do not mean merely to stop them for a time and then have them return again. I mean a radical cure. I have made the disease of

Fits, Epilepsy or Falling Sickness

a life-long study. I warrant my remedy to cure the worst cases. Because others have failed is no reason for not now receiving a cure. Send at once for a treatise and a Free Bottle of my infallible remedy. Give Express and Post Office. It costs you nothing for a trial, and I will cure you. Address DR. H. G. ROOT, 183 Pearl St., New York.

TO ADVERTISERS.—Lowest Rates for advertising in 1,000 good newspapers sent free. Address GEO. P. ROWELL & CO., 10 Spruce street, N. Y. jan14Th To S&w1m

Amusements.

IMPORTANT ANNOUNCEMENT

Land League Anniversary Meeting

The Norwich Branch of the Irish National Land League will commence on First Anniversary of holding a

Grand Rally in Breed Hall on January 22d, 1882.

This will be the [illegible] and [illegible] the evening [illegible] All are invited.

The audience will be addressed by speakers from out of town and by members of the Local Branch. There will be a short Historical Sketch of the Land League. Afternoon begins at 3 o'clock.

ADMISSION 25 Cents.

Tickets may be had of the committee and from all the late members. jan18d

N. Y. & N. R. R.

Norwich & Worcester Division

REDUCED RATES.

Loan Exhibition at Norwich.

SATURDAY, JAN. 21st, '82.

Rare Paintings, Antique Curiosities, Indian Relics, a vast array of Historic and Artistic articles, forming the most instructive and entertaining exhibition ever given in this city.

A special day matinee Sat. Exhibition opening on that day at 10 o'clock, A. M. and remaining open all day.

Tickets Good on all Trains.

Half Rates and 20 cents added

FOR ADMISSION TO EXHIBITION.

Tickets for sale at Putnam and stations south. jan18d P. M. ANDREWS

THIRD SEASON

THE

PEOPLE'S COURSE

OF ENTERTAINMENTS

BREED HALL, - - Norwich.

Wednesday Ev'g, Jan. 25th, '82.

LECTURE

BY THE

REV. A. A. WILLITS, D. D.,

OF PHILADELPHIA,

SUBJECT

"Moonshine; or Some of the Illusions of Life"

The lecture was filled with apt illustrations and felicitous anecdotes, and the audience was one moment moved to mirth, and another to conviction of the good cause that was so profusely uttered. The lecture was one of the best that has been given in Boston for years, and should be heard everywhere. We venture to assert that it has done more good than any dozen sermons.—Boston Post.

Single Admission Tickets, - 50 Cents.

Tickets now on sale at No

Norwich Morning Bulletin.

VOL. XXIV. [Entered at the Post Office at Norwich, Conn., as Second Class Matter.] NORWICH, CONN., MONDAY, JANUARY 23, 1882. NO. 8102

NEWS BY TELEGRAPH.

PLEADING FOR HIS LIFE.

Guiteau Harangues the Jury—A Curious Melange of Scripture, Law, Politics, Slang and Clap-trap—Laudable Efforts at Oratorical, Rhetorical and Dramatic Effect—The Biggest Mob Yet.

WASHINGTON, Jan. 22.—The crowd at the Guiteau trial Saturday morning was large beyond precedent, notwithstanding the rain was pouring in torrents. "This is the largest mob yet," said Deputy Marshal Williams, after great exertions to control the mob. The fact that Guiteau was to speak proved to be the greatest attraction of the trial. Neither house of congress being in session, congressmen availed themselves of the opportunity to listen to the assassin of the president speaking in his own defence. The day seemed ominous. It was so dark in the court room that the official stenographers could not see to take notes, and there being no gas in the court room, lamps were brought in for the reporters' tables. The court was late in being called to order. When the court opened a crowd of two or three hundred people were still huddled upon the pavement in front of the building, and for some time after the court had opened the noise and din of the struggling mob on the outside interfered with the proceedings within.

The Prisoner Commences With a Diatribe.

Upon entering the room Guiteau took a seat in the witness box, remarking as he laid out his papers, "I sit down because I can speak better, not that I am afraid of being shot. This shooting business is getting played out."

Before he commenced reading his speech from the New York *Herald* he read an introduction of ten minutes. At an intimation from Judge Cox, the prisoner carefully arranged his glasses, and with a flourish began to read from manuscript as follows: "The prosecution pretend that I am a wicked man. Mr. Scoville and Mr. Reed think I am a lunatic, and I presume you think I am. I certainly was a lunatic on July 2d, when I fired on the president, and the American people generally and I presume you think I was. Can you imagine anything more insane than my going to that depot and shooting the president of the United States? You are here to say whether I was sane or insane at the moment I fired that shot. You have nothing to do with my conditions before or since that shot was fired. You must say by your verdict sane or insane at the moment the shot was fired. If you have any doubt of my sanity at the moment you must give me the benefit of that doubt and acquit, that is, if you have any doubt whether *I* fired that shot, or as the agent of the Deity. If I fired it on my own account, I was sane; if I fired it, supposing myself the agent of the Deity, I was insane and you must acquit.

A Special Providence.

This is the law as given in the recent decision of the New York court of appeals. It revolutionizes the old rules and is a grand step forward in the law of insanity. It is worthy of this age of railroads, electricity and telephones, and it well comes from the progressive state of New York. I have no hesitation in saying it is a special providence in my favor, and I ask this court and jury to so consider it. Some of the best people of America think me the greatest man of this age, and this feeling is growing. They believe in my inspiration, and that Providence and I have really saved the nation another war. My speech setting forth in detail my defence was telegraphed Sunday to all the leading papers and published Monday morning, and now I am permitted by his honor to deliver it to you."

Grateful Acknowledgements All Around.

He then explained to the jury that his speech opened with a quotation from his Christmas greeting to the American people, and in using it for the opening of his speech to the jury he had neglected to cut out the date, "Christmas, 1881." After thanking his counsel and paying a very high compliment to the zeal and ability which Mr. Scoville had displayed, whom he proposed soon to reward with a very liberal fee he extended his grateful acknowledgements to the court, the jury, officers and bailiffs, and last, but not least, to the American press. The latter were a power that generally crushed a man whom they got down on him. They had been pretty heavy on the prisoner at first, but when they knew his motives they changed their views, and now they were treating him very fairly.

Intense Feeling—Great Self-Control.

With this introduction, the prisoner took a newspaper and proceeded to read to the court his printed speech. His manner throughout was in striking contrast to the excitement he displayed on Saturday. Compared with their previous intensity of feeling which was only held in control through the undoubted strength of will and nerve which the prisoner has shown all the way through. His excitement was betrayed by a slight hectic spot high up upon each cheek of his colorless face and by the unusual deliberation with which he began and for some time continued to speak. Whether this excitement was from the merely superficial effect upon his emotions naturally incident to the occasion, or whether it proceeded from a hope and desire overpowering influence, the fact was that his position—as at most a moment's notice pleading for his life—was difficult to divine.

The Murderer Calm.

When the origin or character of the trembling finally gained the ascendancy over his powers of control, and as he reached that part in his speech "I have always served the Lord and whether I live or die, he broke down completely, stopped, tried to choke down the rising lump in his throat, but found it impossible to keep back a genuine sob. Taking out his handkerchief he raised his face in it for a few seconds to wipe his eyes and with a great effort started on again. He seemed [illegible] to recuperate so quickly that some believed the whole effort was manufactured. His sister, Mrs. Scoville, however, apparently thought otherwise. She was deeply affected, and wept and sobbed quietly for some minutes. After this in less than, continued to read, occasionally adding brief comments upon the text.

Quickly Regains His Composure.

As he proceeded with the reading all appearance of nervousness gradually wore off and with the utmost composure and an air that [illegible] the audience thought he meant to read it was an attempt at every conceivable form of rhetorical, rhetorical and dramatic effect. His description of the shooting of the president was given with [illegible] effect. At times he closed his eyes [illegible] forward, waved his [illegible] his voice in a [illegible] tones. At [illegible] sentences he paused [illegible] effect was [illegible] was [illegible] Water [illegible] frequently he turned to emphasize some concealed sentiment by repeating it or commencing upon it.

A Day of Reckoning.

At one time, pausing, he leaned towards the jury, and, emphasizing with his head and hands, said with an attempt at great solemnity of utterance. "I tell you, gentlemen, just as sure as there is a God in heaven, if you harm a hair of my head this nation will go down in blood. You can put my body in the grave, but there will be a day of reckoning."

Finis.

The prisoner's voice was clear and sonorous. His speech was rambling and incoherent, a curious jumble of Scripture, of law, of political clap trap and of the commonest slang. During the delivery the jury listened with the closest attention, and his counsel, Messrs. Reed and Scoville, followed the speech as if it was entirely unfamiliar to them.

Guiteau concluded his address at 12.15, and upon an announcement by Col. Corkhill that Judge Porter would be unable to speak that day the court was adjourned until Monday.

INDUSTRIAL AND MERCANTILE.

Consolidation of Southern Railroads.

LOUISVILLE, Ky., Jan. 22.—The bill incorporating the Chesapeake, Ohio & Southwestern Railroad company, which was passed by the house at Frankfort last week, in effect consolidates the line from Memphis to Paducah, and it is understood that a connection will speedily be effected between this line and the line from Paducah to Elizabethtown. These lines will be operated in immediate connection with the Cecilian branch, thus giving Louisville a through line to Memphis. It is also understood that an arrangement has been effected by which the business of the road will, for the present, be conducted over the short line from Louisville to Lexington where connection will be made with the Lexington & Big Sandy and with the Chesapeake & Ohio, thus giving a continuous through line of road from Memphis by way of Louisville to the Atlantic ocean at Newport News, a distance of 1,290 miles. It is also understood that within a short time the connection will extend to San Francisco as it will likewise to New Orleans.

Seem to be on Its Legs Again.

BOSTON, Jan. 22.—During the past forty-eight hours $150,000 regarded by the directors as bad and doubtful debts have been secured to the Pacific bank. Weeks has paid $510,400, and for the balance due of $203,600 satisfactory guarantees have been given. The Pacific will probably open its doors for business in about a week.

The Merchant Marine Looking Up.

BOSTON, Jan. 23.—The *Herald* says: The subscription book of the American Quick Transit Steamship company has been closed the capital stock being all subscribed for. The International Transportation company of Chicago is negotiating with the company for the privilege of building and running a large fleet of their domed steamships for the South Atlantic Quick Transit line, to run from southern ports across the Atlantic and also from points on the Pacific coast to Japan, China, India and Australia. The South Atlantic Quick Transit line is to be organized and a large number of steamers are to be built. Other parties are also negotiating with the company for the building of steamships for other lines between important points [illegible]

The Philadelphia & Reading's Increased Profits.

PHILADELPHIA, Jan. 23.—The statement of the Philadelphia & Reading railroad and Coal & Iron companies for December, which begins the fiscal year, shows that the total receipts of the railroad company for the month were $1,850,898 73 and the expenses (excluding rentals and interest) $980,277 49, leaving a profit of $870,611 31. The gross receipts of the Coal & Iron company were $1,360,786 55 and the expenses (excluding interest) $1,313,857 32, making the profit for the month $46,931 23. The profit of both companies for the month was $927,542 54, a gain of $397,095 80 as compared with December, 1880.

A Lift on Freight Rates.

CHICAGO, Jan. 23.—The freight agents of roads leading east from here received instructions yesterday which they formulated, to go into effect Monday to advance rates on the base twenty cents per hundred weight on grain from Chicago to New York and twenty-five cents on provisions. The regular differential rates to Baltimore and Philadelphia will be maintained. Nothing has been said to agents here yet as to passenger rates.

Washington's Birthday and Irish Independence.

CHICAGO, Jan. 22.—The Irish American national executive committee have issued an address and have named the 22d of February as a day to be appropriately celebrated by the Irish in the United States as the anniversary of Washington's birthday and as the anniversary of the demand successfully made by Henry Grattan for the independence of the national parliament of Ireland. The commit also suggest in lieu of unseemly processions, banquets and regalias on next St. Patrick's day, that the Irish in America assess themselves for what would be the cost of regalia, flags, music and caterers and transmit the amount at once for the pledge of a quarter million dollars made at the Chicago convention. The address is signed by Michael Boland, chairman, and A. T. Brown, secretary.

WORCESTER, Mass., Jan. 22.—The several Irish societies of the city decided to-day to have a formal celebration of St. Patrick's day, to include a street parade and meeting in Mechanics' hall.

NAUTICAL.

A Steamer Reported Lost.

NORFOLK, Va., Jan. 22.—The steamer Palermo, Captain Logan, plying between this port and the South section of North Carolina, is reported to have foundered in Albemarle sound and all on board lost. She sailed from Norfolk last Tuesday with a full cargo and belonged to J. R. Gillette of this city.

Steamship Arrivals.

At New York, Galatia from London, Maine from Bremen, Aragon from Bristol.

At London, Devonia from New York, Missouri from Boston.

At Moville, Circassian from Portland.

At New York, City of Berlin from Liverpool, Wassland from Antwerp, Amerika from Hamburg; Adriatic from Liverpool, Galileo from Hull.

The steamer Utopia, which arrived at London Saturday from New York, sustained damage in a hurricane. Her quartermaster was drowned.

The steamer Celtic from New York has arrived off Fastnet.

The Unchanged Traitor.

NEW ORLEANS, Jan. 22.—At the reunion of the Association of the Army of North Virginia, last night, Jefferson Davis was present and made a short speech in which he said that the cause was not lost but only slept. Alluding to the stirring events of the late war in which those before him had participated he said: "You have done your duty in the past, and may God spare you to do it in the future should ever necessity again arise."

CRIMES AND ACCIDENTS.

A Dartmouth Sophomore Killed by a Classmate.

HANOVER, N. H., Jan. 22.—While Wm. S. Howe of Portland, Me., member of the sophomore class at Dartmouth college, and Joseph H. W. Flint of Concord, N. H., a classmate, were walking down Main street, Saturday, a shot gun in the hands of Flint accidently discharged and the contents entered Howe's back. Howe died at 5 P. M. in the store where he was taken after the shooting. He stated before he died that the shooting was purely accidental and that he freely forgave Flint. Howe was the son of ex-Postmaster Wm. Howe of Portland, Me., now an inspector in the custom house, and was one of the most prominent young men in college. It seems that Flint had started hunting, and supposing his gun was not loaded, put on a cap and pulled the trigger, holding the gun at such an elevation that Howe, who was passing, received the contents. Flint is reported clearly distracted over the affair.

A Revengeful Train-Wrecker Arrested.

ST. LOUIS, Jan. 22.—A farmer named August Johan Mayer, living near Rockville, on the Missouri, Kansas & Texas railway about seventy miles south of Sedalia, Mo., has been arrested charged with attempting to wreck the special train upon which Jay Gould and party were passing north towards Sedalia on the 9th inst. The obstruction was discovered and removed by section men only a few minutes before the special train passed the place at a speed of forty miles an hour. Meyer was imprisoned in default of $500 bail. He says he has had stock killed by the trains and that he attempted to wreck the train for revenge.

Still They Collide—Two Deaths.

CHARLESTON, S. C., Jan. 23.—By a collision on the Savannah railway, Saturday morning, two engines and two mail cars were wrecked. Mail Agent Fox and a negro fireman were killed. Mail Agent Burbridge was fatally injured and Mail Superintendent Mansfield badly hurt. Three others were also hurt but none of the passengers.

No Gore Let.

RICHMOND, Va., Jan. 23.—An anticipated duel between Editor Drinkard of the *Despatch* and Delegate James Frazier of the house of assembly was amicably settled Saturday, the editor withdrawing the charge of lying against Frazier, the latter offering full particulars.

No Sign of Failure.

KENNEBUNK, Me., Jan. 23.—The coroner's jury investigating the cause of the recent bridge accident on the Boston & Maine railway finished the taking of testimony, Saturday afternoon. The last witness was a civil engineer who said that the iron of which the bridge was built was neither the best nor the poorest quality of bridge iron, but that it shows no sign for failure.

Killed While Coasting.

SPRINGFIELD, Mass., Jan. 23.—Charles Royal, the nine years old son of Samuel Royal, was fatally hurt while coasting Saturday afternoon. He died in a short time. He sprang off the sled for fear of being run into by an approaching sleigh in such a way that the horse's hoof struck his head.

Supposed Smith Murdered.

A farmer living near here, was murdered last night by an unknown man who shot him through the window of his house. Smith was reputed to be wealthy and robbery is the supposed cause of the murder. His nephew, the only other occupant of the house, fled to the neighbors on hearing the shot. No arrests have been made yet.

Fatal:

DALLAS, Texas, Jan. 22.—B. A. Little, who had boarded at St. George's hotel for several days past, went into the office about 12 o'clock last night when nobody was present but Ford Parker, night clerk, and a colored waiter. Little handed Parker a parcel asking him to put it in the safe. Parker turned toward the safe, when Little sprang at him with a drawn revolver and ordered him to throw up his hands and keep still. He then attempted to rob the safe, but Parker rushed on him, wrenched the pistol from his hand and shot him through the body, inflicting a mortal wound. Parker was arrested but will no doubt be released.

A Discourtesy Boy's Death From a Fireman's Shot.

BOSTON, Jan. 23.—Officers Clark and Whitman to night attempted to arrest W. H. McLaughlin, aged eighteen years, at his home 140 South street, this city, where he was beating his sister and raising a general disturbance. When the officers appeared McLaughlin entered an adjoining room and locked himself in. The officers then started to burst open the entry door leading to the latter apartment, whereupon McLaughlin returned to the other room and tried to get his father to help him attack the officers. Officer Clark warned him that he would shoot him if he made the attempt. McLaughlin, not heeding the warning, rushed at the policeman and was fatally shot by Officer Clark. He died within a few hours. He was known to the police as a disreputable young man of intemperate habits.

THE TENNESSEE FLOOD.

Seven Inches Higher Than in 1847.

NASHVILLE, Tenn., Jan. 23.—The river has reached the point of seven inches above the great rise of 1847, making fifty-five feet and three inches. A large amount of drift is now floating down the river with now and then small bridges which spanned the streams in the upper country. A large amount of lumber was carried out from here this morning.

Sand bags were placed across Woodland street early to-day to prevent the current from setting through northeast Nashville and carrying away lumber and horses. The river rose to such a point as to force a large additional number of families out of their houses. The people are gratified that the river has reached a stand to-night and hope that it will be falling by to-morrow morning. The Tennessee river is rising at Johnsonville and is within a few feet of the railroad bridge at that point.

A Spell of Weather.

MONTREAL, Jan. 22.—A cold westerly gale has prevailed all day, the wind reaching a velocity of forty miles. The wind shifted to the northwest in the afternoon and at midnight was blowing twenty eight miles with the thermometer 11 above zero. Some damage to roofs, chimneys, window glass, etc., is reported from outlying districts.

MONTREAL, Jan. 23.—A snow storm accompanied by a high wind has been raging here all the afternoon. A heavy snow storm prevailed throughout the northwestern portion of Ontario last night and to day. The weather at London, to-night, is bitterly cold.

WINNIPEG, Manitoba, Jan. 22.—A cold snap has set in. The thermometer to-day was thirty five to forty below zero.

NEW YORK, Jan. 23.—Snow fell at intervals during the afternoon, the weather in the morning being mild and clear. At about four o'clock a cold snap set in, accompanied by a high wind. At midnight the thermometer registered fifteen degrees above zero, and by one o'clock fell three degrees lower.

FOREIGN INTERCOURSE.

Austria.

INSURRECTION IN THE SOUTHERN PROVINCES.

VIENNA, Jan. 22.—The war department will not send any more bodies of troops south, but will arrange for strengthening the regiments stationed in Bosnia, Herzegovina and Dalmatia, excepting those in the Lim district. General Gevanovich reports that a corporal of the Eleventh regiment, who was in charge of an excise post north of Bilek, was attacked on the 16th inst by two hundred insurgents. He defended himself for thirty hours and upon the withdrawal of a portion of his assailants fought his way through those remaining and reached Korito. He received a gold medal for his valor. A lieutenant colonel commanding a body of landwehr marched on the 20th inst. into Bilek from Korito with a convoy of provisions and ammunition. On the 19th inst., while marching over the mountains between the main road and the Montenegrin frontier, his detachment was continuously engaged with insurgents. The latter were repulsed on all sides. The huts they occupied were set on fire and the ammunition accumulated therein exploded. On the return march of the detachment on the 20th inst., the insurgents followed the rear guard but did not venture an attack. In eighteen encounters since the 14th between Korito and Bilek a lieutenant and a private were killed and five men were wounded. One is missing. The insurgents suffered heavily.

The disturbance has commenced to spread to Bosnia. At Serajevo the people are afraid to go into the streets unarmed.

France.

0,000 PER CENT. OUT OF THE WAY.

PARIS, Jan. 23.—A confidential report of Dr. Pazzio of the French Red Cross society asserts that notwithstanding M. Gambetta's statement that deaths among troops in Tunis only amount to 1,000, they are nearer 30,000, but that fact is concealed by the removal of invalids.

BETTER FEELING IN THE BOURSE.

The bourse finally improved Saturday on information that negotiations were favorably progressing between the Union Generale and the Bank of Paris and other establishments which propose to take over the Austrian business of the Union Generale. The government will facilitate the arrangement so as avert a crisis.

The London *Financier* says that the Rotschilds will intervene to aid the Paris market.

The Union Generale has made a statement of its affairs and allowed an examination of its books, showing that it owes a large sum to authorized brokers of the bourse, but that still more is due it from dealings with the public bourse. Financial establishments will make advances to the Union on security of stock certificates. Settlement on the new shares is postponed two months. It is affirmed that the Union will pay to morrow on demand all claims presented.

THE COMMITTEE VOTE IN FAVOR OF REVISION.

M. Gambetta attended a meeting of the committee on the revision bill, Saturday. He declared that the congress of the two houses could not legally go beyond the scheme for revision [illegible] the congress [illegible] would place itself in a revolutionary position which would require the intervention of the president of the republic as the guardian of the constitution. The committee agreed to submit the following resolution.

The chamber of deputies, considering it necessary to revise articles four, seven and eight of the constitution and the third paragraph of the first article concerning the relations of public powers, declare that there is ground for a revision of the constitutional laws.

The resolution passed the committee by a vote of 24 to 2. Five members abstained from voting.

This resolution, although apparently admitting a partial revision of the constitution, does not satisfy the cabinet, as it not only fails to provide for the insertion of the *scrutin de liste* system, but also implies that the rights of the congress are sovereign and unlimited. Several papers condemn the obscurities and confusion of terms in the resolution.

Great Britain.

MOVEMENT FOR THE RELIEF OF RUSSIAN JEWS.

LONDON, Jan. 23.—The lord mayor, in consequence of a requisition signed by the archbishop of Canterbury, the bishops of London, Gloucester, Manchester and Oxford, Cardinal Manning, Prof. Darwin, Samuel Morley, Prof. Jowett, Matthew Arnord, Lord Eicho and the Earl of Shaftsbury, has called a public meeting at the Mansion house on February 1st, to make a declaration of opinion relative to the persecution of the Jews in Russia.

The *Journal de St. Petersburg* comments on this agitation in England. It says that though the agitation is carried on under the mask of philanthropy, it has its main spring in a feeling of hatred toward Russia and is the displeasure with which political factions view the excellent relations between Russia and England which have existed since the accession of Mr. Gladstone. The *Journal* declares that the accounts of riots are maliciously exaggerated. As the government is considering legislative measures in regard to the Jews the *Journal* begs the foreign press not to inflame a question already bristling with difficulties.

At a large meeting of Jews held in Birmingham to day, resolutions were passed summoning all Jews to unite in a petition to the czar to grant protection and the rights of citizenship to his Jewish subjects. The petition is to be presented by a deputation of the leading Hebrews of Europe and America.

ON A VARIETY OF SUBJECTS.

There are now 70,000 claims for the fixing of fair rent listed in the land court.

A pastoral letter from Archbishop McCabe was read in all the Catholic churches today enjoining the people not to listen to abettors of violence.

A dinner was given in honor of Haslan, the carsman, at the London Aquarium on Saturday. Seventy-two persons were present, among them Philip Dwyer, well known on the American turf.

Mr. Gladstone, a letter asking his supporters to attend the opening of parliament on the 7th prox., says: "Matters of pressing interest will be submitted at the earliest practicable date."

It is stated that Mr. Dillon, in common with Messrs Parnell, O'Kelley and O'Brien, has received notice that he has been recommended for the further period of three months.

Dominion of Canada.

ARRIVAL OF LORD LORNE.

HALIFAX, N. S., Jan. 23.—Governor General Lorne, on arriving in the steamer Parisian, Saturday, was met Lieutenant Governor Archibald, General McDougall and other dignitaries. On landing he was received by a military escort, a salute of nineteen guns and the cheers of the crowd. The governor and suite were driven immediately to the government house. After dining with the lieutenant governor Lord Lorne and his party proceeded to the North street station and at four o'clock left for Ottawa by special train.

South America.

RELATIONS BETWEEN PERU AND BOLIVIA STRENGTHENED.

WASHINGTON, Jan. 22.—Senor Elmore, the Peruvian minister, having inquired as to the truth of the statement contained in a despatch from Buenos Ayres the 9th inst. that a treaty of peace had been concluded between Bolivia and Chili and that the conditions were that Bolivia should surrender her territory along the coast and break off relations with Peru, received a cable despatch Saturday dated Lima, Jan. 19th, stating that the alliance between Peru and Bolivia still continues. Mr. Elmore has also received information that Bolivia has recognized the constitutional government of Calderon.

Republic of Mexico.

NATIONAL BANK AND NATIONAL RAILWAY.

MEXICO, Jan. 22.—The government commissioners have just signed a declaration that all the shares of the National bank of Mexico have been subscribed for and over three million dollars paid in. Eighteen thousand shares are held in Mexico, twelve thousand in New York and fifty thousand in Paris. Under the terms of the concession the bank can now begin business. The last week of February has been appointed for opening.

The Mexican National railway is now operating regular passenger trains twenty-five miles west of Laredo and the track is laid several miles beyond.

A MUNIFICENT OFFER.

A $1,000,000 Free Library From Enoch Pratt to Baltimore City.

BALTIMORE, Md., Jan. 23.—Enoch Pratt, one of the solid business men of this city and president of the National Farmers' and Planters' bank, has formally proposed to the mayor and city council to establish and endow "a free circulating library for the benefit of the whole city" at a cost of over one million dollars, provided the city will grant and create an annuity of $50,000 per annum forever for the support and maintenance of the library and its branches. Mr. Pratt, in his letter to the mayor, says he has already in pursuance of his plan contracted for the erection of a fire proof building on his Mulberry street property capable of holding 200,000 volumes, which will be completed in the summer of 1883 at a cost of $225,000. This he will deed to the city and he will donate in money the additional sum of $633,000, on the condition mentioned. He proposes that a board of nine trustees be incorporated for the management of the "Pratt free library." No trustee or officer is to be appointed or removed on religious or political grounds.

NATIONAL CAPITAL.

Public Expenditures.

WASHINGTON, Jan. 23.—The meeting of the house committee on public expenditures, which was to have been held Saturday, for the purpose appointing sub-committees to examine the various expenditures of the government, was deferred until Monday on account of Mr. Randall's having to go to Philadelphia.

[*For further important telegraphic news see Fourth Page.*]

NEW YORK MONEY AND STOCK MARKETS.

NEW YORK, Jan. 21. The money market to-day was easy throughout and the closing rate for call loans to the stock brokers was 1 per cent. The ruling quotation for the day was 4@5 per cent on stocks, and 2@3 per cent. on United States bonds.

In state bonds, Tennessee 6s old advanced to 79¼ from 78¾, co 6s new declined to 76 from 77, and North Carolina 6s, special tax third class, to 6⅝@7 from 7¼.

In the railroad bond market Richmond & Alleghany firsts declined to 63½ from 65¼, Kansas & Texas general mortgage 5s to 83 from 84, Milwaukee & St. Paul (La Crosse & Davenport division) firsts to 94 from 95, Chesapeake & Ohio firsts series B to 81 from 82¼, Canada Southern firsts to 95¾ from 96¼, and Texas & Pacific (Rio Grande division) firsts to 86¾ from 88¼. Northwest consols advanced to 134¼ from 133, and Rock Island coupon firsts to 125 from 125. St. Paul & Omaha consols sold at 109@110½.

The course of prices for the day in the stock market shows that more stock was waiting for sale on the announcement of the settlement of the railroad war than there were buyers for to-day. The net decline in the list ranges from ¼@1¼ per cent. in the general list, the latter New York Central, Texas & Pacific, a notable exception, closed 1⅛ higher.

The following were the closing quotations:

1881 extended	101	Harlem	203
New 6s extended	108¼	Houston & Texas	90
New 4½s reg.	114¼	Illinois Central	134½
Do. coupon	114¼	Ind Bloom'g & West (new issue)	46½
New 4s, reg.	119¾	International & Gt. Northern	89
Do. coupon	119¾	Kansas & Texas	30¾
Pac 6s of '95	120	Lake Erie & West	20¼
D. C 3 65s	107	Lake Shore	114¼
Boston, Hartford & Erie	80½	La. & Mo. River	140
Do. guaranteed	80	Louisville & Nash	80¾
C. P. bonds	113	Louisville & N. A.	70
Den & Rio Grande 1st	115	Manhattan Beach	39¾
Denver, So. Park & Pacific 1st	105	Manhat'n Elevat'd	51
Kansas & Emporia	99	Marietta & Cincin'ti 1st pref	14¼
Kansas Pacific com.	104	Do 2d preferred	9
Do 1st Den div	109	Memphis & Charles	47
Lehigh & Wilkes Barre	107¾	Metropolitan Ele	99¾
Oregon Nav 1st	100	Mich Cent	91¼
St. Joseph	108¼	Missouri Pacific	103
St. Paul & Sioux City 1st	110¼	Mobile & Ohio	38¼
So Pac Cal 1st	101	Morris & Essex	138¾
Toledo, Del & Bur.	25	Nash. & Chat.	84
Do income	40	N. J. Central	93¼
U. P. 1st	115¼	Norfolk & West pfd	50
Land grants	118	Northern Pacific	25¼
Sinking Funds	120¼	Do preferred	44¾
Texas Pacific Land Grants	73½	Northwestern	130¾
Tex & Rio Grande	89¾	Do pref	138¾
Adam. Ex	147	N. Y. Central	139¾
Alton & Terre H	41¼	N. Y. Elevated	109
Do. preferred	80	Ohio Central	25
American Ex.	101	Ohio & Miss	36
B. Air Line pref.	69	Do preferred	50
Boston Land old	9	Ontario & Western	27
B Water Power old	13¼	Oregon Navigation	130
Buffalo, Pittsburg & Western	46¼	Pacific Mail	41
Burlington & Cedar Rapids	89	Panama	130
Canada Southern	84¼	Peoria D. & Evans	30
Canton	82	Pittsburg	137¼
C. C. C. & I.	19¼	Reading	44¾
Central Pacific	80¾	Rock Island	125¾
Ches. & Ohio	24¼	St. Louis & S. Francisco	40
Do 1st preferred	54¼	Do. preferred	75¼
Do. 2d preferred	29	Do 1st pref	117
Chicago & Alton	143¼	St. Paul & M.	109¼
Do pref	149	St. P. & Omaha	20¾
Chicago, Burlington & Quincy	120¾	Do pref	109¾
Chicago St. Louis & New Orleans	81	Texas Pacific	49
Cincinnati San. & Cleveland	64	Tol., Del. & Bur. 1st	73¼
Cleveland & Col	130	U. Pacific	119¾
Consolidated Coal	33	United States Express	70¼
Del & Hud	108¼	Wabash, St. Louis & Pacific	20¾
Delaware Lack. & Western	126¾	Do. preferred	40¾
D & Rio Grande	29¾	Wells Fargo	139
Erie	41¾	West Union	80¾
Do preferred	77	East Tennessee	14¾
Fort Wayne	135	Do preferred	40¾
Hannibal & St. Joseph	39¾	Georgia	160
Do preferred	109	Rich. & Allegheny	31
		Milwaukee, L. S. & W.	80¾
		Richmond & Dan	100

Special Notices.

NATURE'S REMEDY

VEGETINE.

The Great Blood Purifier.

Kidney Complaints.

[illegible] O., March [illegible]

Dear Sir—I have been a great sufferer from kidney complaint and after taking a few bottles of Vegetine I feel in good entirely well. I gained sixteen pounds in flesh while taking the Vegetine. I will cheerfully recommend it.

[illegible] West Ninth Street.

Vegetine is Sold by all Druggists.

jan23-W,S,Sat7t

Special Notices.

NEVER KNOWN TO FAIL.

DR. MORSE'S

Compound Syrup of Yellow Dock Root

This great Blood Purifier continues its general triumph. It is purely vegetable; can be taken at all seasons of the year. A certain cure for Scrofula, Salt Rheum, Cancer in mouth and stomach, Rheumatism, Indigestion, Dyspepsia, Constipation and Piles. A preventive from Malarial Fevers and Rheumatism, is one of the best known remedies for the Kidneys and Liver and for Female Weakness; cures Blotches.

Inclose stamp and address to MORSE YELLOW DOCK ROOT SYRUP CO., Providence, R. I., for note of fancy cards and circular. janSsaw

SWAYNE'S OINTMENT,

An Unfailing Remedy for All

SKIN DISEASES,

such as

Tetter,
Itch,
Erysipelas,
Blotches,
Sores,
Pimples,
Ring Worm
Etc.

SWAYNE'S OINTMENT,

THE GREAT CURE FOR

ITCHING PILES.

Symptoms are moisture, stinging, itching, worse at night, seems as if pin worms were crawling about the rectum, the private parts are often affected. As a pleasant, economical and positive cure, Swayne's Ointment is superior to any article in the market. Sold by druggists, or send 50 cents in 3 cent stamps, 3 Boxes, $1.25. Address, Dr. SWAYNE & SON, Philadelphia, Pa.

jan13dM,W,F,w1m

Oral Surgery and Mechanical Dentistry in all their branches. Offices No 72 State street, New London, Conn., and No 3 West 30th street, New York. All our friends wishing to make appointments with either of the undersigned, will be served promptly and satisfactorily at either of the above offices.

Respectfully, W. W. SHEFFIELD, D.D.S.
Ad-6d6f L. T. SHEFFIELD D. M. D.

RUPTURE—I take the field against the world in the treatment of rupture. Charges $3 to $15. Satisfaction guaranteed in all cases. S. D. BURKLEY.

**At the Post Office—Look to the left as you enter the street door. aug26

Financial.

PROPOSALS FOR WATER BONDS.

[illegible] for the purchase of any portion, or all of five hundred thousand dollars of the First Mortgage Six Per Cent. Twenty Five Years' Sinking Fund Gold Bonds, issued by the Council Bluffs City Water Works Company, to aid in providing the means for the construction of a system of Water Works in the city of Council Bluffs, Iowa.

Payment for all bonds allotted must be made direct to THE FARMERS' LOAN AND TRUST COMPANY, by whom the entire proceeds of all the bonds will be held in trust and paid over to the contractors from time to time during the construction of the Water Works, which are to be completed and put into operation on or before January 24, 1883.

The bonds are in denominations of one thousand dollars each, are payable twenty-five years from October 1st, 1881, year interest at the rate of six per cent. per annum; have semi-annual coupons attached payable on the first days of April and October in each year; and both principal and interest are payable in United States gold coin in the city of New York.

Payment of the principal and interest of the bonds is secured by a first mortgage, conveying in trust, to The Farmers' Loan and Trust Company (of the city of New York,) 1st. The entire system of Water Works of the company, constructed and to be constructed, and all its property, both real and personal, of whatsoever kind and nature, acquired and to be acquired, in connection therewith in the city of Council Bluffs, Iowa. 2d. The Charter and Franchise, and the Contract with the city of Council Bluffs. 3d. The income and Revenue derived from water rents, for water to be supplied for twenty-five years under a special contract, to the city of Council Bluffs, and for water supplied to consumers for domestic, business, manufacturing, railroad and other purposes. 4th. The Sinking Fund sufficient to pay and retire all of the bonds on or before their maturity.

The Company is incorporated, under the laws of the State of Iowa, with a capital stock of seven hundred and fifty thousand dollars, for the purpose of introducing a supply of water from the Missouri river into the city of Council Bluffs, Iowa, and has the sole and exclusive right and privilege under a special charter and franchise granted by the city, to lay water pipes, operate water works, and supply the city and its inhabitants with water for fire protection, for manufacturing purposes, and for domestic uses.

The city contains a population of about 20,000 inhabitants. It is the eastern terminus of the Union Pacific Railway, on whose transfer grounds, covering about one thousand acres within the city limits, are located the large Union Depot, Hotel, Grain Elevator and Stock Yards, seven other railroads centre in the city from the north, east and south, namely The Chicago, St. Paul, Minneapolis and Omaha, the Chicago and Northwestern, the Chicago, Milwaukee and St. Paul, the Chicago, Rock Island and Pacific, the Chicago, Burlington and Quincy, the Wabash, St. Louis, and Pacific, and the Kansas City, St. Joseph and Council Bluffs Railroads. The State Deaf and Dumb Asylum is located between two and three miles from the centre of the city.

By the provisions of the contract with the city of Council Bluffs the Company is to receive a minimum sum of twenty thousand dollars yearly for a period of twenty five years for water to be supplied to the city for fire protection and municipal purposes, and this amount is to be increased from time to time hereafter as additional hydrants are required. The validity of the contract has recently been unanimously affirmed by the Supreme court of the State of Iowa.

The net revenue from water rents for water to be supplied to consumers for domestic, business, manufacturing, railroad and other purposes, and to the city for fire protection and municipal purposes, it is estimated will amount to the sum of $91,000 yearly. The interest and sinking fund charges will amount to the sum of $40,250 yearly.

Proposals should be endorsed "Proposals for Water Bonds," and should be enclosed in an envelope and addressed to the Council Bluffs City Water Works Company, at the office of The Farmers' Loan and Trust Company, 3 Exchange Place, New York.

Each proposal should state the amount of bonds required and the price the bidder is willing to pay for each bond of one thousand dollars, the accrued interest of which must be added thereto, and should be accompanied by a check or certificate of deposit, payable to the order of The Farmers Loan and Trust Company, for a sum equal to ten per cent. of the amount of the bid.

Bids will be opened on Monday, the 6th day of February, 1882, at the office of The Farmers' Loan and Trust Company, and the allotment will be made, and due notice thereof sent to the successful bidders immediately thereafter. Checks and certificates of deposits received from unsuccessful bidders, will at the same time be returned by the Trust Company. The remaining ninety per cent. of the purchase money on the bonds allotted, together with the accrued interest thereon, will be due and payable to The Farmers' Loan and Trust Company within sixty days thereafter. Upon the receipt of such final payment, the Trust Company will deliver the bonds pertaining thereto, to the purchaser or his order.

The right is reserved to reject any and all bids not deemed for the best interest of the company.

Blank proposals also pamphlets containing copies of the Articles of Incorporation, Charter, Franchise, Contract with the city of Council Bluffs, Report of the Engineer, and Map, can be obtained on application to THE FARMERS' LOAN AND TRUST COMPANY, 3 Exchange Place, or to Messrs. SEWELL & PIERCE, Attorneys and Counsellors at Law, 38 Broadway, or W. W. SHEFFIELD, 30 Broad Street, or at the office of the Council Bluffs City Water Works Company, 7 Broadway, New York.

By order of the Board of Directors.

[illegible] HENRY DEVERELL, Sec'y.

Printing.

THE BEST PLACE IN

EASTERN CONNECTICUT

TO HAVE YOUR

FINE JOB PRINTING

DONE IS AT THE

BULLETIN

JOB PRINTING OFFICE.

THE

Reputation of the Establishment

FOR SUPERIOR WORK

in every branch has been sustained for years.

And Prices are as Low as First Class Work will Permit them to be.

The Facilities for Doing Fine Work are of the best, as the office is supplied with all the improvements, and New Styles

The Bulletin

Norwich, Monday, Jan. 23, 1882.

DRUNKENNESS IN HIGH PLACES

As might have been expected, the revelations of the conductor as to the prime cause of the Spuyten Duyvil accident have caused a vast deal of comment. There has been a feeble attempt to deny some of the conductor's statements, but it seems to amount to little. Thus far the charges stand. The collision would not have happened had not the train been stopped. The train would not have stopped had not the air brakes been applied. They were applied, without need and probably as a "joke" by some one of the passengers in a portion of the train which was filled with drunken and disorderly men.

It is not so much as a fact that drunkenness was the cause of the collision which invites comment. Drunkenness is often enough the cause of serious mishaps. It possesses the unique position among crimes of being itself the source and begetter of more and greater crimes than any other cause. This does not need illustration or proof, nor is it new.

But it is worth noting that this drunken crowd, one of whose members must carry to his grave and beyond it no small share of responsibility for the bloodshed that followed the collision, was made up of prominent New York politicians, including several of the city's representatives in the legislature. The conductor did not dare offend them by attempting to suppress their disorderly conduct or by taking away their whiskey bottles. The railroad company wouldn't have dared to support him had he made the attempt. He could only trust to luck, as he was compelled to trust every Friday when this same drunken crowd travelled on his train, and hope that nothing would happen.

What a source of pride it must be to the reputable people of New York to know that the whole world is compelled to learn at last the real character of their legislators! What a source of pride to the reputable members of the democratic party to know that this gang of drunken and boisterous law-breakers included the men whom their party had chosen, in one of its unquestioned strongholds, to represent it in the law-making body of the state!

The "influence" which made it unsafe for the conductor to preserve order will probably be exerted still further as the case goes on, and prosecuting officials will be made to see that it is not for their interest to press too closely the inquiry: "Who pulled the brake-cord?" The brakeman who neglected his duty will doubtless be punished with severity, the railroad company, which neglected its duty, will be mulcted in heavy damages and costs; the drunken criminal who was the first cause of all the trouble will escape, so far as terrestrial punishment is concerned. But even the Revised Version admits the existence of "Hades."

TRUE VIRGINIA HONOR.

For one thing the Virginia readjusters deserve the cordial thanks and unrestrained [illegible] for the education of the colored population. No doubt there may be a political motive behind their zeal, but motives are not necessarily bad because political. The plain fact [illegible] that the negroes compose a large and growing element of the south's peculiar strength and weakness. They are multiplying with greater proportions rapidity than the whites. They are sure to exert an overwhelming influence on the future of the south and of the whole country.

All this crime title to us at the north. We [illegible] years ago. But our lately erring brethren would not see it, and refused [illegible] with any sensible regard for the [illegible] spared them in the face as the [illegible] The Virginia readjusters are the first to wake up to the situation. They appreciate the power of the negro element and further see that the question [illegible] "what shall be intelligent and [illegible], of ignorant and dangerous, can be answered only by the common schools. The Virginia senate has just passed a bill turning [illegible] of the state's money into the public school fund, and setting $100,000 more apart for the establishment and maintenance of a normal school for the education [illegible] teachers. The senate is [illegible] readjusters and this action [illegible] that the party intends to [illegible] with the colored people but also [illegible] an eye open to the future wel-

[illegible] court has decided [illegible] consequences, [illegible] the probate and [illegible] Chicago is unconstitu- [illegible] This decision absolutely [illegible] all the business the [illegible] of years and the [illegible] confusion it will cause is actually intolerable. Every [illegible] opinion has passed upon returns to [illegible], every decision it has made [illegible] vexed, capitalists [illegible] money upon such property [illegible] overall of all security, the [illegible] are made illegal, [illegible] again after [illegible] and interests upon which this [illegible] are turned topsy-turvy [illegible] in inextricable confusion. [illegible] by all means [illegible] always synonymous with [illegible] and there really seems no absolute [illegible] in interpreting the phrase as if it [illegible] for technicalities of law be so [illegible] what expense of you- [illegible] law is so rigid in one [illegible] that yields to have all [illegible] today in the decision till the [illegible] have been remedied.

[illegible] that small page just [illegible] than it has been for a [illegible] there are several places [illegible] the country where it is [illegible] it is hard to see no [illegible] of health have the [illegible] is epidemic. That [illegible] understood to mean [illegible]

country. Will the lead be the quietsome, and all the parts of the world against us? It certainly seems natural to expect that it will. All reasonable precautions against the spread of the disease are timely and proper. This proclamation, however, does not seem to be called for just yet.

MRS. LINCOLN.

The Bridgeport *Standard* exclaims with natural impatience: "We wish the actual facts in the case of Mrs. Lincoln could be known." There are a great many people in the country who share the *Standard's* wish. We are told one day that Mrs. Lincoln is perfectly well and in need of nothing. Next comes the story that she is well enough physically but is the victim of a sort of mania which fills her mind with gloomy forebodings and makes her imagine herself the victim of sufferings which do not exist. This is told with great minuteness of circumstance and detail, but is speedily followed by a direct contradiction, and the assertion that she is an incurable invalid, suffering from a disease of the spine, nearly blind, and unable to move about the house without help.

Out of the great debt this country owes Abraham Lincoln, it can afford to make suitable provision for his widow. Probably there isn't a man in America who would interfere for a moment with the performance of such a national duty, if the need for it is clear. Mrs. Lincoln now receives $3,000 a year from the government, and President Lincoln left her an estate of some value. Her son is secretary of war, and ought to be able to do something for his mother. If she really needs a further appropriation from the government to make her declining years comfortable, there ought to be no delay or hesitation in making it. But the case seems a queer one, and it is by no means ordinary impertinent curiosity which gives birth to the popular wish to understand it better.

The plan now before congress for the division of Dakota by cutting off all above the Forty-sixth parallel is undoubtedly part of the scheme looking to the speedy erection of the southern and better settled part of the territory into a state. The Forty-sixth parallel bisects the state from east to west dividing it into two almost exactly equal halves. The northern half is less generally settled than the other portion, and is likely to grow less slowly. But it is probable that some other line of division, indicated by the physical conformation of the ground, would be a better one to follow than an arbitrary geographical parallel. States laid out by these parallels look handsomely on maps but when it comes to a matter of plain common sense and consideration of business and political influences, ranges of mountains and rivers, even if they be small, make better boundary lines.

Judge Cox changed his mind and allowed Guiteau to speak to the jury, Saturday, because he was advised to do so by the other justices of the court which would have to sit in final judgment upon his decisions. The verdict of the people endorsed his first refusal to permit the harangue. But the verdict of the people is of less practical importance in this case than the verdict of the [illegible] and juster than his associates, but he has shown shrewd sense, nevertheless, in bending to their advice, and thus escaping one other danger of a second trial.

CURRENT OPINION.

Between the two men—Scoville and Corkhill—we are not quite prepared to say anything to the disadvantage of the former which might be supposed to relieve the latter from the conspicuous disgrace of his pettifogging management of this case. His interruptions of Scoville have been for the most part unwarrantable and would not have been tolerated in any respectable justice's court in Connecticut. No man of spirit could fail to resent them with the indignation which has frequently been displayed by Scoville, who, by a fair comparison has been quite as gentlemanly as his rival. The leading prosecutor in a case of such importance and interest was bound by every rule of decency to have some dignity, but Corkhill has had none and has contributed even more than all the rest to make the trial in many respects a wretched farce. It is not fair to blame Scoville without giving Corkhill the discredit of contributing his full share to the disgraceful series of the trial.—*Hartford Post.*

The president has been credited with intending a good many foolish things which he has, so far, abstained from doing. One of them was the appointment of Mr. Sargent as secretary of the interior, and though such a selection is not yet beyond the bounds of possibility it is daily becoming less probable. A similar remark applies to the appointment of Mr. W. E. Chandler as secretary of the navy. But perhaps the least probable of the contemplated acts of folly ascribed to the president is the promotion of ex Senator Conkling as secretary of the treasury, vice Judge Folger, presumably translated to the supreme court bench. The further rumor that ex Senator Platt would be chosen to succeed Judge Folger in the event indicated, is so grotesquely absurd as hardly to deserve serious mention.—*N. Y. Times.*

The bridging of New London harbor can not be considered a matter of purely local concern, but is one in which every town in the state should feel an interest, involving as it does the jeopardy of the rights of the state and of the general government. But we have no fears of the project receiving anything more than respectful consideration at the hands of the present legislature, no matter how large and powerful the lobby employed to work in its interest. And the more thoroughly the matter is discussed, the more emphatic and unanimous will be the verdict of the people against the project. —*Willimantic Journal.*

Barnum and a Bunko Thief.

"Hello, Mr Williams," shouted a well-dressed young man to an elderly appearing gentleman on Broadway, near Twenty third street, yesterday morning, "when did you get in town? How are all the folks in Scranton?" The young man was very glib of tongue, and fairly took the stranger's breath away with the rapidity of his utterance. "My name is not Williams, sir, and I don't know anything about your Scranton. I am in a hurry now, and you must excuse me," replied the gentleman. Notwithstanding this abrupt snub, the well dressed individual persisted in his recognition for a block further, seeming to be utterly unable to comprehend how he could have been so mistaken. His attentions finally becoming exceedingly irksome, the elderly pedestrian crossed abruptly when opposite the Worth monument, and thus declared himself: "You impertinent rascal, my name, sir, is P. T. Barnum, and you, sir, are a bunko thief. Your confederate, I suppose, is waiting to arrest me on the next corner. I hail from Bridgeport, but was an old resident of this city twenty years before you and your infamous gaming were heard of. If you pester me another instant, I'll guarantee." [illegible] the nearest police station. The gentlemanly representative of bunko stood not upon the order of going, but went.—*N. Y. Commercial Advertiser.*

Political.

The Pennsylvania prohibitionists in state convention, have resolved to run a special legislative ticket next fall.

The Hon David A Wells, in a letter to the New York *Times*, tries to prove that Great Britain did not build up her commercial marine by subsidies.

Col. Watt's committee on alcoholic liquor traffic has held two meetings for organization, and to discuss the scheme for a national temperance commission.

The house postal committee has decided to report adversely on the one cent letter postal rate, but they believe a two cent rate will be practicable in two or three years.

A claim for $83, for "two white faced steers" taken or killed during the war, has been pending before congress for ten years, and is attracting considerable attention just now as a text for speeches.

To ridicule Ohio's pressing claims for office, they have started a story in Washington that Tom, Young and Mr Butterworth will build a large cheap hotel to accommodate visitors from the Buckeye state.

Senator Dawes, not quite liking the Pendleton civil service bill, asked a prominent treasury official recently to frame a new and better one. But the latter has, after consideration, declined to do so. Where at the friends of the Pendleton bill rejoice.

Sir William Armstrong's advocacy of light, swift ships, only partially armored, such as the majority of the American naval advisory board recommend, is beginning to attract attention in England; and *Punch* came out with some verses thereon last week.

The house postal committee's chairman, Bingham, has introduced a bill to increase the compensation of postmasters at Boston, Chicago, Philadelphia and St Louis to $7,000 per annum, and those at San Francisco, Cincinnati and Baltimore to $6,000 per annum.

The *Army and Navy Journal* for last week publishes a list of 1,300 naval officers, arranged in the order of precedence determined by a board, of which Commodore Febiger was president. The board has made a serious upsetting in the existing order.

Secretary Windom having asked for suggestions as to improved methods of collecting customs revenue, and twenty-five replies having been received, a new bill is being framed at the treasury department to embody some of the more useful ideas thus elicited.

A special to the New York *Times* from Hartford, alluding to the understanding arrived at in the fall of 1880, that if General Bulkeley would take the second place on our state ticket, he should have the first one this coming fall, says that Governor Bigelow has refused to be a candidate again this year, and that a strong sentiment in the state favors Bulkeley for governor.

It is getting to be a serious question at Washington which are the worst land grabbers, the railroad ring or the gang of conspirators who are seeking the forfeiture of the railroad land grants in order to snap them up for speculation themselves. Examination proves that, despite recent insinuations, not a foot of land has been patented by the interior department not actually earned before 1875.

Commissioner of Pensions Dudley has [illegible] disease incident to prison life, he is presumed to have contracted the disease in the line of duty and is therefore entitled to a pension; also, where a man was captured in the line of duty and there is evidence that he has never been heard from nor exchanged he will be presumed to be dead, and a pension will be granted his widow.

Professor Elliott's monograph on the Alaskan seal islands, prepared for the census bureau, contains a valuable chapter on the generation of the seal species which some high census official thought improper, and, in consequence of which, the first edition of the work, a volume of nearly 500 pages, with illustrations, was ordered to be suppressed. Thereupon the Smithsonian institution secured the edition and will issue it with its own imprint. When it was too late the census bureau reconsidered their determination and wished to publish the volume entire, but the Smithsonian bureau declined to surrender it.

Since the assembling of the Maryland legislature there have been several efforts to secure a reduction of abolition of marriage license fees. Friday a remarkable memorial was presented, numerously signed, asking that the fee be abolished. It sets forth that matrimony is a palliative of social evils, and that anything which retards or prevents it is demoralizing. Further, it is urged that matrimony, to a greater or less extent, is a means to lessen crime, and that according to all statistics it prolongs life. Finally it is held that matrimony is the foundation of all society, and that any law that tends to check it is monstrous in its conception and oppressive in its action.

Ex-President Chadbourne of Williams college is suggested by the Springfield *Republican*, and endorsed by the Boston *Journal*, for the presidency of the Amherst Agricultural college. But the latter paper doubts if his engagements will allow of his accepting.

Sectarian Statistics.

The denominations in the United States by the last census are as follows:

Methodist Episcopal and M. E. South	2,355,549
Baptist Association	2,133,044
Presbyterian North and South	693,847
Lutheran	691,570
Christian, Campbellites	567,488
Congregational	383,645
Protestant Episcopal	353,876
United Brethren	155,087
Reformed Church	154,712
United Evangelical	144,006
Protestant Methodist	119,379
Cumberland Presbyterian	111,585
Evangelical Association	99,667
Brethren Dunkards	91,564
United Presbyterian	80,856
Reformed church in America	78,017
Free Will Baptist	76,708
Methodist Episcopal, colored	74,195
Friends	67,743
Second Adventist	63,092
Anti Mission Baptist	60,000
Universalists	57,995
Church of God, Winebrennerian	36,224
Unitarian Congregational	17,816
Wesleyan Methodists	17,247
Moravian	16,118
Seventh Day Adventist	14,732
Free Methodist	12,130
Reformed Episcopal	10,450
Seventh Day Baptist	8,000
Reformed Presbyterian	6,000
New Jerusalem Swedenborgian	5,374
Primitive Methodist	3,879
Shaker	2,653
Independent Methodist	2,100
Six Principle Baptist	2,075
Roman Catholic population	6,174,397
Mormon	150,037
American Communistic	2,040
Spiritualist and several other societies not given	

Local Notices.

Livery stable for sale.

Store 180 Main street to rent.

Boy wanted. See advertisement.

Wanted—A place to do housework.

Call at 73 Main street and examine the Hartford sewing machine. See advertisement.

Smith & Hill [illegible] and overcoats to order at [illegible] street.

If you wish to see a fine decorated French china dinner set, artistic in design, go to the crockery store of R. K. Reynolds, No 138 Main street.

The Warren Steamship company of Boston are offering great inducements to steerage passengers. James Hickey of Willimantic is their agent in this section.

Tanner's predictions teach all the wise to be on their guard against Diphtheria and other throat diseases by keeping constantly on hand the sure cure, Potatoka.

How Long Would it Take to Count Two Millions?

Over two million volumes of the revised edition of the New Testament were sold on the first day of its issue. These figures can only be equalled by the enormous sale of Swayne's Ointment for Itching Piles, which is universally used as a standard remedy for stopping the itching at night, when one thinks that pin worms are crawling about the rectum. To calculate the extent of its sale in act and figures, would involve the labor of a life time. Will you be pestered longer from the aggravating Piles?

Big Results from Little Causes.

"Do you know?" remarked a man to his friend on Chestnut street, a day or two ago, "I believe both Conkling and Platt had a bad case of skin disease when they resigned." "What makes you think so?" inquired the listener in astonishment. "Well, you see they acted in such an *irritable* manner—so rash—by so it were. Save?" "Oh! yes, I save," replied the other, "they were boiling over and merely resigned to humor themselves, I suppose." If such be the case, the national difficulty might have been averted by applying Swayne's Ointment for skin diseases.

Vegetine.—For eradicating all impurities of the blood from the system, it has no equal. It has never failed to effect a cure, giving tone and strength to the system debilitated by disease.

Cooks using cream of tartar and soda will always have better results by using Congress Yeast Powder. It is perfectly pure and is always reliable and will make light bread, biscuits, cakes, &c.

Mark Twain in "Curing a Cold," says: "I verily believe I blow up my immortal soul." This sad catastrophe would have been averted and the cold cured by the use of Potatoka.

Shan't I Take a Blue Pill?

No, don't take it and run the risk of mercurial poisons, but when bilious and constipated get a package of the celebrated Kidney Wort, and it will speedily cure you. It is nature's great remedy for constipation, and for all kidney and liver diseases. It acts promptly on these great organs and so restores health, strength and vigor. It is put up in liquid or dry form, both acting with equal efficiency. Price $1. See advertisement.

Kidney Complaints

Of all descriptions are relieved at once, and speedily cured by Kidney-Wort. It seems intended by nature for the cure of all diseases of the kidneys caused by weakness and debility. Its great tonic powers are especially directed to the removal of this class of diseases. We know of persons that have suffered for thirty years that have been permanently cured by taking Kidney-Wort a short time. Try it, either liquid or dry.—*Sun.*

Mothers! Mothers!! Mothers!!!

Are you disturbed at night and broken of your rest by a sick child suffering and crying with the excruciating pain of cutting teeth? If so, go at once and get a bottle of Mrs Winslow's Soothing Syrup. It will relieve the poor little sufferer immediately—depend upon it; there is no mistake about it. There is not a mother on earth who has ever used it, who will not tell you at once that it will regulate the bowels, and give rest to the mother and relief and health to the child, operating like magic. It is perfectly safe to use in all cases and pleasant to the taste, and is the prescription of one of the oldest and best female physicians and nurses in the United States. Sold everywhere. 25 cents a bottle.

Don't Die in the House.

Ask druggists for "Rough on Rats." It clears out rats, mice, bed-bugs, roachers, vermin, flies, ants, insects. 15c. per box.

Decline of Man.

Impotence of mind, limb, or vital functions, nervous weakness, sexual debility, &c., cured by Wells' Health Renewer. $1. At Druggists. Depot, Lee & Osgood.

Have invariably found Potatoka a sure cure for hoarseness and sore throat. Singers and speakers will find it of special value for clearing the voice. JOHN DELANEY, Teacher of Vocal and Instr'l Music, Lee, Mass.

Physicians.

MADAM M. J. PHILLIPS, M. D., AND MAGNETIC HEALER, [illegible] Philips' system of medical treatment, in co-operation with her remarkable healing powers, enables her to treat all kinds of diseases, both acute and chronic, with the highest degree of success. (Cancers and Scrofula a specialty.) Madam Phillips' Cough and Anti-Pneumonia Syrups always on hand. dec19d&w

Insurance.

EQUITABLE Fire & Marine Insurance Co.
PROVIDENCE, R. I.
Cash Capital - - - $300,000.00
Assets, Jan. 1st, 1882 467,596.52
Marine Insurance effected at reasonable rates. This Company also issues Safety Fund Policies.
Williams & Packer, Agents,
jan26 Room 6 Richards Building.

GENERAL INSURANCE AGENCY.
Drafts on Ireland,
Drafts on Scotland,
Drafts on England,
At lowest quotations, for sale at
B. P. LEARNED'S
General Insurance Agency,
deo9d Over Thames Bank, Shetucket St.

ÆTNA INSURANCE CO.,
HARTFORD CONN.
Cash Capital, - - $4,000,000 00
Net Surplus, - - - 3,067,199 24
Assets, - - - - - 7,750,599 57
The Leading Fire Insurance Company of America.
JAMES E. FULLER, Agent,
180 MAIN STREET.

THE Connecticut Fire Insurance Co.,
HARTFORD.
Cash Capital, (all paid in) $1,000,000.00
Reserve for all Liabilities, including Re-Insurance 356,198 26
Net Surplus 392,149.60
Total Assets $1,748,348.16
PARKER BROTHERS, Agents,
Room No. 3, Chelsea Savings Bank Building,
sep'3d SHETUCKET STREET.

NEW LONDON COUNTY Mutual Fire Insurance Company
NORWICH, CONN.
CHARTERED MAY 1860.
ACCUMULATED SURPLUS JAN. 1st, $63,000.
This Company continues to insure against loss or damage by fire on as favorable terms as the nature of the risks and the security of the insured and the company will warrant.
DIRECTORS:
E. F. Parker, Charles Webb,
John A. Morgan, Jedediah Huntington,
D. P. Coon, Chas. L. Richards,
P. H. M Andrews, C. M. Coggeshall,
H. H. Heath, Wm. Heath,
Wm. L. Brewer.
E. F. PARKER, President.
Wm. HEATH, Secretary and Treasurer. febl3d

ENGRAVING and LITHOGRAPHING by the best artists in the country, at the BULLETIN PRINTING OFFICE

Drugs, Paints and Oils.

N. DOUGLAS SEVIN,
DEALER IN
DRUGS, CHEMICALS,
PATENT MEDICINES,
AND
TOILET ARTICLES.
141 MAIN STREET.

TRUSSES. TRUSSES.
The undersigned has a room furnished especially for the
APPLICATION OF TRUSSES,
AND HEREAFTER
Especial Personal Attention
will be given to this branch of the business, and a
Perfect Fit Guaranteed
AT REASONABLE PRICES.
N. DOUGLAS SEVIN,
141 MAIN STREET.

SHOULDER BRACES,
Supporters,
Elastic Hose,
Rubber Cloth,
FOR SALE AT
SEVIN'S DRUG STORE.

Pure Wines and Liquors
FOR MEDICINAL PURPOSES
CAN BE HAD AT
SEVIN'S DRUG STORE,
141 Main Street.
sep19d&w

LEE & OSGOOD
RETAIL DRUGGISTS
AND
WHOLESALE DEALERS
IN
KEROSENE OIL,
WHITE LEAD,
TURPENTINE
Linseed Oil,
MASURY'S
RAILROAD COLORS,
146 and 148 Main
AND
66 and 68 Water Streets,
NORWICH, CONN
sep24d&w

RHEUMATISM.
Neuralgia, Sprains,
Pain in the Back and Side.
There is nothing more painful than these diseases; but the pain can be removed and the disease cured by use of
Perry Davis' Pain Killer.
This remedy is not a cheap Benzine or Petroleum product that must be kept away from fire or heat to avoid danger of explosion, nor is it an untried experiment that may do more harm than good.
PAIN KILLER has been in constant use for forty years, and the universal testimony from all parts of the world is, IT NEVER FAILS. It not only affords a permanent cure, but it relieves pain almost instantaneously. Being a purely vegetable remedy, it is safe in the hands of the most inexperienced.
The record of cures by the use of Pain Killer would fill volumes. The following extracts from letters received show what those who have tried it think:
Edgar Cady, Owatonna, Minn., says:
About a year since my wife became subject to severe suffering from rheumatism. Our resort was to the Pain Killer, which speedily relieved her.
Charles Powell writes from the Sailors' Home, London:
I had been afflicted three years with neuralgia and violent spasms of the stomach. The doctors at Westminster Hospital gave up my case in despair. I tried your Pain Killer, and it gave me immediate relief. I have regained my strength and am now able to follow my usual occupation.
G. H. Walworth, Saco, Me., writes:
I experienced immediate relief from pain in the side by the use of your Pain Killer.
E. Tory says:
I have used your Pain Killer for rheumatism, and have received great benefit.
Barton Seaman says:
Have used Pain Killer for thirty years, and have found it a never failing remedy for rheumatism and lameness.
Mr. Burdit writes:
It never fails to give relief in cases of rheumatism.
Phil. Gilbert, Somerset, Pa., writes:
From actual use, I know your Pain Killer to be the best medicine I can get.
All druggists keep PAIN KILLER. Its price is so low that it is within the reach of all, and it will save many times its cost in doctors' bills.
25c., 50c. and $1.00 a Bottle.
PERRY DAVIS & SON, Props.,
nov1 d&w Providence, R. I.

Medical.

BROWN'S
IRON
BITTERS.
A TRUE TONIC.
CURE
Dyspepsia, Indigestion, Lack of Energy, Loss of Strength, Want of Appetite, Intermittent Fevers, Etc.
Iron Bitters are highly recommended for all diseases requiring a certain and efficient TONIC.
Iron Bitters enrich the blood, strengthen the muscles, and give new life to the nerves.
Iron Bitters acts like a charm on the digestive organs, removing all dyspeptic symptoms, such as loating the food, belching, heat in the stomach, heartburn, etc.
Iron Bitters the only Iron Preparation that will not blacken the teeth or give headache.
Sold by All Druggists.
Write for the A. B. C. Book, 32 pages of useful and amusing reading—sent free.
See that all Iron Bitters are made by BROWN CHEMICAL CO. and have crossed red lines on wrapper. Beware of imitations.
BROWN CHEMICAL CO.,
Baltimore, Md.
sn16dw

CURE YOUR CORNS
BY USING
SCHLOTTERBECK'S
Corn, Wart and Bunion Solvent.
Entirely harmless; is not a caustic. It removes Corns, Warts, Bunions and Callous without leaving a blemish. Brush for applying in each bottle.
A CURE IS GUARANTEED.
Price 25 cts. For sale by all druggists.
Try it and you will be convinced, like thousands who have used it and now testify to its value.
Ask for Schlotterbeck's Corn and Wart Solvent and take no other. ja11d&w

KIDNEY WORT
PERMANENTLY CURES
Kidney Diseases,
Liver Complaints,
Constipation and Piles.
Dr. R. H. Clark, South Hero, Vt., says: "In cases of Kidney Troubles it has acted like a charm. It has cured many very bad cases of Piles, and has never failed to act efficiently."
Nelson Fairchild of St. Albans, Vt., says: "It is of priceless value. After sixteen years of great suffering from Piles and Costiveness it completely cured me."
C. S. Hopshon of Berkshire says: "One package has done wonders for me in completely curing a severe Liver and Kidney Complaint."
IN EITHER LIQUID OR DRY FORM
It Has Wonderful Power.
—OVER—
Because it acts on the LIVER, BOWELS and KIDNEYS at the same time.
Because it cleanses the system of the poisonous humors that develope in Kidney and Urinary Diseases, Biliousness, Jaundice, Constipation, Piles or in Rheumatism, Neuralgia, Nervous Disorders and Female Complaints.
It is put up in Dry Vegetable Form, or in tin cans, one package of which makes six quarts of medicine.
Also in Liquid Form, very concentrated, for the convenience of those that cannot readily prepare it. It acts with equal efficiency in either form.
GET IT AT THE DRUGGISTS. PRICE, $1.00.
WELLS, RICHARDSON & CO.,
PROPRIETORS,
BURLINGTON, VT.
(Will send the dry post-paid.)
mar14GM,W,F&w1f

30 DAYS' TRIAL ALLOWED.
Dye's Electro-Voltaic Belt.
Patented June 13, 1879.
WE WILL SEND, ON 30 DAYS' TRIAL,
DR. DYE'S
Electro-Voltaic Appliances
TO MEN
Suffering from Nervous Weaknesses, General Debility, Loss of Nerve Force or Vigor, or any disease resulting from Abuses and Other Causes, or to any one afflicted with Rheumatism, Neuralgia, Paralysis, Spinal Difficulties, Kidney or Liver Troubles, Lame Back, Ruptures, and other Diseases of the Vital Organs. Also Women troubled with diseases peculiar to their sex.
Speedy relief and complete restoration to health guaranteed. These are the only Electric Appliances that have ever been constructed upon scientific principles. Their thorough efficacy has been practically proven with the most wonderful success, and they have the highest endorsements from medical and scientific men, and from hundreds who have been quickly and radically cured by their use.
Send at once for Illustrated Pamphlet, giving all information free. Address,
VOLTAIC BELT CO., Marshall, Mich.
fr29GM,W,F&w

VALUABLE TRUTHS.
"If you are suffering from poor health or languishing on a bed of sickness, take cheer, for
Hop Bitters will Cure you.
"If you are simply ailing, if you feel weak and dispirited, without clearly knowing why,
Hop Bitters will Revive you.
"If you are a Minister, and have overtaxed yourself with your pastoral duties, or a Mother, worn out with care and work,
Hop Bitters will Restore you.
"If you are a man of business or laborer weakened by the strain of your every-day duties, or a man of letters, toiling over your midnight work,
Hop Bitters will Strengthen you.
"If you are suffering from over eating or drinking, any indiscretion or dissipation, or are young and growing too fast, as is often the case,
Hop Bitters will Relieve you.
"If you are in the workshop, on the farm, at the desk, anywhere, and feel that your system needs cleansing, toning, or stimulating, without intoxicating,
Hop Bitters is what you need.
"If you are old, and your blood thin and impure, pulse feeble, your nerves unsteady, and your faculties waning,
Hop Bitters will give you new Life and Vigor.
"HOP BITTERS is an elegant, healthy and refreshing flavoring for sick room drinks, impure water, etc., rendering them harmless, and overcoming the smell, and cleansing the stomach."
aug31M,W,F&w

FRANK HAWKINS, SHERIFF, and JOAB B. ROGERS, Deputy Sheriff, of New London County. Office Room No 1 Richard's Building, Norwich Town. jy17 d&w

Printing.

THE LARGEST, CHEAPEST AND BEST Weekly Newspaper Published in New England IS THE
NORWICH WEEKLY COURIER,
Issued Every Wednesday
FROM THE OFFICE OF THE
Norwich Morning Bulletin,
AT THE LOW PRICE OF
ONE DOLLAR A YEAR,
Cash in Advance.
New Subscribers Will Receive the Paper to Jan. 1st, 1882, Free.
ALL THE
Latest Telegraphic, Political State and General News of Each Week
WILL BE CONTAINED IN
THE COURIER.
Matters of Local Interest Specially Looked After.
THE AGRICULTURAL NEWS
FROM WEEK TO WEEK
Will be Specially Adapted to the Season in which it Appears.
THE COURIER
BEING AN EIGHT-PAGE PAPER
With a Circulation Larger than any Weekly Paper in Connecticut makes it one of the Best Advertising Mediums in the country.
The careful selection of all matter placed in its columns gives it a moral character which will admit of its being placed in every household, and it will be a thoroughly
FAMILY NEWSPAPER.
ONE DOLLAR A YEAR
POSTAGE PREPAID.
52 Weeks in a Year.
Subscribe Now.
THE BULLETIN COMPANY
Publishers

24x

The Bulletin

Seven Times Six.

To learn to crawl to rise
To watch and then to long,
To see our bright ones disappear,
Drawn up the morning dews
To hear to curse to rear
To watch and then to long.
This have I done when God drew near
Among his own to choose.

To hear, to heed to wed,
And with thy kind depart
To learn that he, as one to shed
Will let thy longer smart.
To hear to heed, to wed
This while then didst I smiled
Though it was a child who said
"Mother give me thy child!"

O fond, O foul, and blind,
To find Grave with tears,
But when a man has grave would find,
My soul put by her fears
O fond, O foul and blind,
God guards in his per sphere,
That man will guard where he did find
In hope for unknown years

To hear, to heed, to wed,
Fair lid that maidens change,
Thy mother's tenderest words are said.
Thy face no more she views
Thy mother's bed, my dear,
She dwelt in naught secure,
Her lot is bear to nurse, to rear,
To love—and then to lose

—*Jean Ingelow.*

New England's New Route to the West.

The main line of the New York, Lake Erie & Western railway, or "Erie" as it is usually denominated, running in an easterly direction through the southern portion of New York state, makes a bend southward at the little town of Greycourt, and continues in that direction thereafter until it reaches its terminus at Jersey City about seventy miles farther on. Meanwhile a branch from the main stem leaves Greycourt, and follows the original eastward course, until it reaches the city of Newburg, on the western bank of the Hudson, eighteen miles from Greycourt, and sixty miles above New York city, as a road would run following the general course of the river.

On the other side of the Hudson river, opposite Newburg, is Fishkill Landing, the river at this point being eight tenths of a mile in width.

Fishkill Landing is the western terminus of the New York & New England railroad, and this point is distant from the Boston terminus of that system about 236 miles. That the City of Newburg and direct connection with the Erie system of railway may be reached, a great transfer ferry steamer has been built, after the model of the well-known transfer craft Maryland, though much larger, and now plies between Fishkill and Newburg. The name of the new boat is the William T. Hart, after the late president of the New York and New England railroad, her length is 296 feet, and she will take across the river at one trip twenty-four loaded freight cars, or ten passenger cars with their seats all filled. This newly established ferry then is the link which unites the Erie and New York and New England systems.

The New York & New England railway people justly regard their established direct connection with the Erie system as an enterprise, as indeed it is. The Erie is primarily a great trunk line, and its connections include the entire system of "Gould" lines—Wabash, Iron Mountain, Missouri Pacific, all the southwestern system, and, finally, Pacific lines. All these are direct and interested feeders of each other, and are bound together by ties of policy, common interest, mutual protection and unity of management. The volume of traffic rolling over their tracks is immense, and includes a generous and growing portion distributed among the New England states. This portion, already of large importance, and promising to become far greater in the near future even, the New York & New England railroad is now in position to control as well as to materially develop and build upon.

It is now only a few days since the William T. Hart began to transfer cars across the Hudson river, and the connection between these two railway systems was established, and yet the carloads of live freight arriving at Newburg by the Erie, for New England distribution, amount to more than fifty, to say nothing of the coal business already well advanced. Freight cars, loaded, have been accumulating on the Newburg side almost beyond the present capacity of the New York & New England to remove, and it is the hope for the future is that the increase of traffic will be speedily met by the building of the 1,000 freight cars and a corresponding number of locomotives, now building for the last named road. The Hart can easily transport across the river 500 cars daily.

For passenger traffic two trains daily are now run through to Newburg over the New York & New England road, a through train from Boston and another from Hartford. In the early part of next season a through western line, with Pullman palace cars, for far western points, will be made, and daily through trains dispatched.

Already, in the daily quota of east-bound freight trains transported across the river at Newburg, there are a number devoted to export business and representing freight to be reshipped for foreign ports. That this number will increase rapidly there is not the slightest doubt. The connection with the Pennsylvania system at Harrisburg, via the Warwick Valley railroad and the Lehigh & Hudson railroad to Belvidere, is now nearly completed, and will be consummated early next season, when great quantities of freight from central Pennsylvania, destined for local points in New England, must inevitably be shipped via Newburg as the best route in every respect for its transportation. But this Belvidere connection is not alone valuable in this direction. It will open up to the Newburg route the immense northern coal fields of the Keystone state and present superior facilities for the transfer of business from several transportation companies and centres in that region, so that, within a few months from the present time, the benefit accruing to the New York & New England, through its Newburg terminus, will be by no means comprised in the increase of traffic afforded by the Erie alone.

Consciousness in "Catching Cold."

It is noteworthy as a curious yet easily explicable fact, says the *Lancet*, that few persons take cold who are not either self-consciously careful or fearful of the consequences of exposure. If the attention be wholly diverted from the existence of danger by any [illegible] concentration of thought [illegible] for example when escaping from a house [illegible] into cold water in swimming, the effects of "chill" are [illegible] experienced. This alone should serve to suggest that the influence exerted by cold falls on the nervous system. The immediate effects of a displacement of blood from the surface and its determination to the internal organs are not as was once supposed sufficient to produce the sort of congestion that issues in inflammation. If it were so an inflammatory condition would be the common characteristic of our bodily state. When the nervous system is healthy, and that part of the nervous apparatus by which the calibre of the vessels is controlled performs its proper functions normally, any disturbance of equilibrium in the circulatory system which may have been produced by external cold will be quickly adjusted. It is, therefore on the state of the nervous system that everything depends, and it is as we have said, on the nervous system the stress of a "chill" falls. Consciousness is one element in the production of a cold, and, when that is wanting, the phenomenon is not very likely to occur. It is in this way that persons who do not calculate the fear of cold sticking are not, as a rule, subject to this infection. This is one reason why the habit of wrapping up tends to create a morbid susceptibility. The mind, by its fear begetting precaution, keeps the nervous system on the alert for impressions of cold, and the centres are, so to say, panic stricken when even a slight sensation occurs. Cold applied to the surface, even in the form of a gentle current of air, somewhat lower in temperature than the skin, will produce the "feeling" of "chill." Conversely a thought will often give rise to the "feeling" of cold applied to the surface—for example, of "cold water running down the back." Many of the sensations of cold or heat which are experienced by the hyper sensitive have no external cause. They are purely ideational in their mode of origination, and ideal in fact.

Miscellaneous.

Thursday night's aurora was seen in western New York

Not for thirty-five years has the Cumberland river been as high as now.

The trunk lines have agreed to submit their freight controversy to arbitration.

Mrs. Effie Barmore of Rockland Lake, N. Y., died last week at the age of 102 years, four months.

Betsey Bland, aged 86, has been murdered, it is supposed by her nephew for her money, near Lancaster, Ky.

A Brooklyn woman has recovered $1,000 from a land owner on whose slippery sidewalk she fell and received injuries.

A farmer's house near Georgetown, Ohio, was visited by masked burglars the other night, and $4,000 was carried away in cash.

Several persons have been made sick, and one died of trichinæ, from eating raw ham at a German wedding in Chicago a month ago.

A Brooklyn horse car line has taken off the "bobtail" cars in response to a strong popular protest, and put on the double cars instead.

Providence and Boston tradesmen and bankers have been victimized recently with numerous small checks and drafts either forged or raised.

A woman dying, in utter destitution, with two dead children beside her, and two more almost numb with hunger and cold, was discovered in wealthy New York's tenements last week.

A company with a capital of $37,000,000 has been organized in New Mexico to construct a system of eighteen territories inside of that territory. Half of the money has been subscribed.

While a derailed oil train was burning, on the Erie road near Goshen, N. Y., last week, two freight trains collided on the other track close by, and were involved in the conflagration.

In that vast and densely populated empire, India, where it used to be customary, if not obligatory, for widows to kill themselves, they are now allowed to re marry, and the new custom is rapidly gaining usage.

At Central, Va., last week two women dressed in men's clothes robbed and cut the throat of another. A gentleman lodging in the same house came to the victim's relief, too late to help her, but in time to kill the plunderers.

Nearly 3,500 acres of coal in the vicinity of Fredericktown, Pennsylvania, on the Monongahela river, has been purchased by New York capitalists. The prices range from $30 to $60 per acre, according to nearness to the river.

First Comptroller Lawrence has received a communication from J. D. Humphrey, cashier of First National bank of Colorado Springs, enclosing a $1 United States note, split through in a most artistic manner, without having disturbed the fibre of the bill or affecting either front or back of the bill.

Wm. B. Murray and Henry D. West, testify to standing on the back porch of Kilcullen's hotel at Spuyten Duyvil after the Chicago express, recently wrecked, came to a stop, and seeing a man with a red lantern wait close to the rear car five minutes, until the Tarrytown express was heard approaching. Then he ran toward it, about 180 feet

New York and Brooklyn sugar importers will make a strong movement to secure a change in the laws which will assess customs duties on the sugar taken from warehouse on the weight withdrawn and not on weight deposited. This would allow the importer to take advantage of evaporation or leakage of molasses or settlings, color improvement and every accident.

Oil in western Pennsylvania there is a company that insures young men against getting married, and agrees to pay $450 in case of such disaster. Three men near Reamstown have lately brought suit to recover each this sum, having paid out $14 in premiums and dues. As soon as they demanded payment, the company began assessing them, according to the mutual system, for one loss after another in rapid succession, to frighten them into abandoning their policies. A number of lawyers are examining into this matter with a view of beginning a war against these marriage insurance companies.

Miscellaneous.

SUBSCRIBERS TO THE

TELEPHONE EXCHANGE

between now and February 1st will have the advantage of appearing in the new Directory about being issued by the

Connecticut Telephone Company,

containing the names of the patrons of the several exchanges throughout the state. A limited number of advertisements will be inserted at reasonable rates. jan19d6t

THE

Pino-Palmine Mattress!

GEO. H. MARTIN

is the SOLE AGENT for this Health-giving Mattress for Norwich and vicinity. Pamphlets giving all necessary information given away at

MARTIN'S, 169 Main St.

sept30d

WILLIAM FRISWELL,

37 FRANKLIN STREET.

Having secured the sole agency of the celebrated Quick Train Rockford Watch for Norwich and vicinity, I am able to sell cheaper than before. Every Watch guaranteed to give perfect satisfaction or taken back

Watches, Clocks and Jewelry repaired in the best manner at the lowest possible price. All work warranted

WM. FRISWELL.

oct17d6t

TEA CLUBS.—Send your address for our Catalogue and Directions for forming Tea Clubs. French China Tea Sets, Rose Tea Sets, Stone China Dinner Sets, Watches, etc. Given away. Extra inducements offered until April 1st

CELESTIAL TEA CO.,

37 Westminster St., Providence

jan30d3t, W, F & w8w

PATENTS

R. H. EDDY,

No 78 State Street, opposite Kilby, Boston, secures Patents in the United States, also in Great Britain, France and other foreign countries. Copies of the claims of any patent, furnished by remitting one dollar. Assignments recorded at Washington. No agency in the United States possesses superior facilities for obtaining patents or ascertaining the patentability of inventions.

R. H. EDDY, Solicitor of Patents.

TESTIMONIALS.

"I regard Mr. Eddy as one of the most capable and successful practitioners with whom I have had official intercourse.

CHARLES MASON, Com'r of Patents."

"Inventors cannot employ a person more trustworthy or more capable of securing for them an early and favorable consideration at the Patent Office.

EDMUND BURKE,

Late Commissioner of Patents."

BOSTON, Oct. 19, 1879.

R. H. EDDY, Esq.—Dear Sir: You procured for me in 1865 my first patent. Since then you have acted for and advised me in hundreds of cases, and procured many patents, reissues and extensions. I have occasionally employed the best agencies in New York, Philadelphia and Washington, but I still give you almost the whole of my business, to your fine, and advise others to employ you. Yours truly, CHARLES PAGE.

Boston, January 2, 1882. jan24M

Furniture.

A.

NEW

HARDWARE

STORE.

PRESTON BROS.

Have just opened a new and complete line of Hardware which they will sell

At Reasonable Prices.

BILL'S BLOCK,

14 Shetucket St.,

Opposite Laurel Hill Bridge,

NORWICH, CONN.

jan19d6w

THE

New Laurel Parlor Stove,

NEW TRIUMPH RANGES,

TRIUMPH FURNACES.

With full assortment of Tin and Iron Ware, at

J. P. BABSTOW & CO.'S,

15 WATER STREET, NORWICH.

P. S.—Every Stove Warranted. oct31 d&w

DO YOU INTEND TO BUY A NEW STOVE? Then do not fail to go to

J. P. BABSTOW & CO.,

For they have the largest and best assortment of Base Burning Stoves, Cook Stoves and Ranges in Eastern Connecticut. Parlor Stoves in great variety, of all kinds, sizes and prices, with both Duplex and Anti Clinker Grates. Cook Ranges, with all the latest improvements, and of the most approved patterns. Every Stove guaranteed to give satisfaction. Also a full line of Housekeeping Goods of every variety. First-class Goods at Low Prices. Don't forget the place:

15 Water Street, Norwich, Conn.

sept30 d&w

A. W. PRENTICE & CO.

Have just received a large assortment of

Parker's, Colt's, Moor's and Richards,

Breech Loading

SHOT GUNS,

Also a full line of Muzzle Loaders and all kinds of Gun Equipments and Ammunition.

HARDWARE SPECIALTIES.

"Clothes Wringers," "Horse Clippers," "Apple Parers," "Scroll Saws," "Bracket Wood," etc., etc.

A. W. PRENTICE & CO.,

427 Commerce Street.

sept24d&w1

A. T. CONVERSE,

DEALER IN

IRON, STEEL AND PIG IRON,

41 Water & Commerce Sts

jy16d6t

Legal Notices.

Proposals for Rip-Rap Granite at Fort Jefferson Harbor, N. Y.

UNITED STATES ENGINEER OFFICE,
NEW LONDON, CONN., Jan. 16th, 1882.

SEALED PROPOSALS, in triplicate, will be received at this office until 11 o'clock, A. M. on the 15th day of February, 1882, for furnishing Rip-Rap Granite and building Breakwater at Fort Jefferson Harbor, Long Island, N. Y.: about 8,000 tons.

Specifications and blank forms for proposals, and for guaranty will be sent on application to this office.

jan18d6t J. W. BARLOW, Major of Engineers.

Proposals for Constructing Dike in Thames River, Conn.

UNITED STATES ENGINEER OFFICE,
NEW LONDON, CONN., Jan. 14th, 1882.

SEALED PROPOSALS, in triplicate, will be received at this office until 11 o'clock, A. M. on the 15th day of February, 1882, for constructing a Dike in Thames River, Conn., to be built either of Piles and Stone or wholly of Stone.

Specifications and blank forms for proposals, and for guaranty will be sent on application to this office.

jan18d6t J. W. BARLOW, Major of Engineers.

NOTICE is hereby given that the accounts due to the estate of G. L. Bixley are now ready for collection and in my hands. Please call on me and settle the same.

A. T. DAVIS, Administrator.

Norwich, Conn., Jan. 16th, 1882. jan18d6t

CITY OF NORWICH WATER WORKS,
OFFICE OF BOARD OF WATER COMMISSIONERS,
NORWICH, CONN., January 1st, 1882.

WATER RATES for the quarter ending Dec 31st, 1881, are due and payable at this office Jan. 2d, 1882.

Five per cent. will be added to all bills remaining unpaid Jan. 21st, 1882.

Second addition on each rate, if unpaid Jan. 31st, 1882, Fifty Cents. Third addition on each rate, if unpaid fifty days after due, One Dollar

jan3d3w H. B. WINSHIP, Supt.

Flowers, Trees, Etc.

FLOWERS.

BOUQUETS,

CUT FLOWERS,

FUNERAL DESIGNS,

FURNISHED AT LOW PRICES, AT

Jennings' Greenhouses,

Hamilton Street, Preston.

Orders left at N. D. SEVIN'S DRUG STORE, 141 Main street, will be forwarded by Telephone without charge. novlld

Plumbing & Iron Works.

THE NORWICH IRON FOUNDRY.

Established in 1854.

A. H. VAUGHN & SONS, Proprs.

NO. 94 FERRY ST., NORWICH, CONN.

Manufacturers of Mill Gearing, Pulleys, Couplings, Hangers, Boxes, Racks and Pinions, Lamp Posts, Feed Boxes, Watering Troughs, Grate Bars, Cylinder Stoves, Ashpit Doors, Hitching Posts, Pipe Thimbles, Columns for Buildings, Plumber and Socket Pipe, Hitching Weights, Chimney Caps, &c., &c.

THE SIBLEY MACHINE CO., Manufacturers of Paper, Cotton and Wool Machinery, Mill Gearing, Shafting, Couplings, Hangers etc., etc. Jobbing of all Kinds, Gear Cuttings, Forgings and Castings at Short Notice. 46 Franklin Street, Norwich, Conn. New and Second-hand machines bought and sold on commission. jy14d6t

ROBERT BROWN,

Successor to

Norwich Steam and Gas Pipe Co.

33 and 35 Water Street,

NORWICH, CONN.

Steam and Gas Fitter and Plumber. Chandeliers, Brackets Portable Gas Lamps, Argand Burners, Plain and Fancy Shades, Rubber Hose, Bath Tubs, Boilers Water Closets Wash Bowls etc. feb8d1y

DURGAN, - Artist Photographer.

WE STILL LEAD!

Being more than ever determined to fully maintain our acknowledged position at the HEAD AND FRONT of all that pertains to really Artistic Photographic Portraiture, we have supplied our Studio with new and expensive Lenses, Scenery and Accessories, and as heretofore shall continue to lead in all the new improvements—artistic and mechanical as well as the science of chemical department in our art science.

With an extended experience, comprising many thousand Negatives made in Norwich and vicinity, we feel fully confident of suiting the most particular in ten, even with subjects that have hitherto tried in vain to obtain satisfactory and pleasing portraits.

We most cordially invite you to call and examine, at your convenience, our fine productions. Our Motto is GOOD WORK at MODERATE PRICES.

nov24M, W, F & w1m J. O. DURGAN

ENGRAVING and LITHOGRAPHING

by the best artists in the country, at the BULLETIN PRINTING OFFICE.

Dry Goods.

THE

BOSTON

STORE

SALE OF

Toilet Quilts.

We will offer for sale

This Morning

100 Toilet Quilts at $1.45,

Former price $2.00.

60 Toilet Quilts, $2.00,

Former price $2.50.

35 Toilet Quilts, $2.50,

Former price $3.00.

REID & HUGHES,

Boston Store.

jan18d4w

GREAT JANUARY SALE OF

LADIES' COTTON

UNDERWEAR.

HISLOP,

PORTEOUS &

MITCHELL

Have been making extensive preparations for some weeks past, and are now prepared to show a most superb stock of

Ladies' Cotton Underwear

At the Lowest Prices

we have ever been enabled to offer, and would also state that we have made extra efforts to secure the largest variety, the best styles, and the most superior workmanship.

We enumerate a few of the bargains placed on our counters THIS MORNING, and respectfully invite every lady to call and examine goods and prices. Two lady clerks will be in attendance at this department.

Ladies' White Skirts at

25c, 42, 62½, 75, 87½, $1.00, 1.17, 1.33, 1.75 and 2.00 each.

Ladies' Short Skirts at

25c, 50, 62½, 87½ and $1.00 each

Ladies' Chemises,

25c, 42, 62½, 75, 89, $1.00, 1.33 and 1.50½

Corset Covers,

50c, 56, 62, 75, $1.00

Night Dresses,

62½c, 75, 87½, $1.00, 1.33, 1.42, 1.50 and 2.00. We offer

800 dozen Ladies' White and Colored

Aprons at 12 1-2 and 25c each.

The above are all decidedly strong, and Ladies may rest assured that the values we are offering during this sale are not to be equalled by any other house in eastern Connecticut.

Inspection Solicited.

HISLOP,

PORTEOUS &

MITCHELL,

170 MAIN STREET.

jan18d4w

Fuel & Coal.

EDWARD CHAPPELL & CO.,

COAL AND LUMBER,

WHOLESALE AND RETAIL. A well assorted stock of SEASONED LUMBER, and a carefully selected variety of coals for domestic and steam purposes.

EDWARD CHAPPELL & CO.

104 Main St., Central Wharf.

To prevent your orders being misunderstood

dec6d

Holiday Goods.

HOLIDAY GOODS

AT COST

FOR THE NEXT TWO WEEKS,

AT THE

25 Cent Store,

161 Main St., Norwich.

Picture Framing done at shortest notice and the Lowest Prices in the city guaranteed

T. STEWART.

dec19 d

REMEMBER,

N. S. GILBERT & SONS

Have one of the Largest Stocks from which to select

Christmas Presents.

OUR IMMENSE ASSORTMENT OF

FURNITURE

AND

CARPETS

COMPRISES

Useful and Ornamental Gifts,

AND AT

Prices to Suit all Purchasers.

Come Early and Often.

140 and 142 Main Street.

dec16 d

E. S. RICE'S

EMPORIUM OF ART,

110 Main Street.

Holiday Specialties.

Gold Gift Frames, English, French, German and American Engravings, Colored and Plain Christmas Cards in Great Variety, Plush and Brocca Toilet Sets, Velvet and Plush Cabinet Frames, Swiss Carved Work, Ladies' Work Baskets,

And Numerous Other Novelties

For Holiday Presents.

dec16d1m

FOR THE HOLIDAYS.

C. B. PLATT & CO.,

5 & 7 Shetucket Street,

Have on hand, in addition to their large stock of

Velvets, Plushes,
Silks, Satins,
Cloaks, Cloakings,
Shawls, Skirts,
Blankets and Flannels,

Large lines of goods suitable for the

HOLIDAY TRADE.

Real Lace Handkerchiefs,

Black and White Spanish Lace

Fichus and Scarfs.

New Neck Ties and

Lace Collars.

Elegant Silk Handkerchiefs,

FINE HEMSTITCHED and COLORED

BORDERED HANDKERCHIEFS.

LADIES' AND GENTS'

SILK UMBRELLAS,

Fine Portemonnaies.

And a great variety of other goods suitable for the Christmas Trade

C. B. PLATT & CO.,

5 & 7 Shetucket St.

dec17 d&w

Drain Pipe.

W. D. TRUE,

MANUFACTURER OF

Drain and Sewer Pipe

NORWICH, CONN.

Quality the Best and Price the Lowest.

Drain Laying Personally Attended to

nov18d1y

THE LARGEST CIRCULATION,

The Norwich Weekly Courier

Only One Dollar a Year.

Real Estate.

For Rent and For Sale.

TO RENT—A furnished lodging room for one or two gentlemen, a short distance from the Post Office. Address A. care this office jan19d1y

LAST CHANCE

to obtain nice little homes in this city as last year a person very little ready money conveniently I offer the balance of real estate in my hands during the next sixty days at the old panic prices, after which the prices will be advanced to suit the times. Purchasers will find it much to their interest to call immediately on

H. P. PALMER, Real Estate Agent

jan16d4w 169 Main Street, Norwich, Ct.

FOR RENT—Stores, offices and tenements in various parts of the city. Apply at once to HENRY BILL. jan14

FOR RENT—To a responsible party from April 1st, store No. 125 Main street. One of the best stands for business in the city. Inquire of PLINY BREWER. jan14d

FOR RENT

A desirable tenement of six rooms, in good repair, situated on Lake street. Enquire of

NICHOLAS TARRANT,

Real Estate Agent,

dec21 d1m 169 MAIN STREET

TO RENT—Two stores in the Wauregan Block on Union street, suitable for any kind of business. Also two stores in Bill's Block, Shetucket street. HENRY BILL. may24d

FOR SALE.

The Residence of Mrs. Maria M. Lewis, situate in Preston.

Said residence contains fourteen large rooms, in good repair, suitable for one or two families; a nice barn, with three acres of land. A large quantity and great variety of fruit on the premises. For particulars, apply to NICHOLAS TARRANT, Real Estate Agent, 169 Main street. dec28d3m

For Sale.

FOR SALE.

A GAS FIXTURE,

With Two Burners, and Suitable for House or Store.

INQUIRE AT THIS OFFICE.

Fine Arts.

CRAYON PORTRAITS:

The Superior Work in Crayon Portraits

of well-known city residents and of those from a distance, (some of which have been on exhibition), combined with our acknowledged ability to produce Striking Likenesses, Fine Finish and Exquisite Artistic Effects, is our bid for

The Patronage of Norwich People.

Visitors welcome to Studio at all times.

RUDD & PORTER.

Oil Portraits and Animal Painting by GEO. A. RUDD.

Studio—100 Main St.,

jan6d NORWICH, CONN.

DRAWING AND PAINTING.

MISS MARY A. PHIPPS

Re-opens her studio on THURSDAY, Oct. 13th.

Will receive pupils on Wednesday, Thursday, Friday and Saturday.

Lessons hours from 9 to 12 A. M., and 2 to 5 P. M.

oct12d Room No. 5 Williams' Block.

Groceries, Tea, Etc.

MAPLE SYRUP.

JUST RECEIVED DIRECT FROM VERMONT, SOME VERY CHOICE

MAPLE SYRUP.

For sale by the Quart or Gallon, at a very Low Price, by

SMITH & BECKWITH,

jan6d 142 MAIN STREET.

JUST RECEIVED.

Extra Dried "Georgia," "North Carolina" and "Evaporated" Peaches.

Extra Dried "North Carolina" and "Evaporated" Apples, Shaker Apple Sauce, Sweet Cider Jelly, New Horse Radish, Pepper Relish, Windsor Manor Pickles.

AT

ADIN COOK'S,

dec19d 4 Union Street.

FILBERTS, BRAZIL NUTS,

English Walnuts, Almonds,

Pecan Nuts, and

FINE SAGE CHEESE,

AT

A. T. OTIS', 56 Main Street,

dec19d&w

WE HAVE JUST RECEIVED

FIFTY RED ELEPHANTS,

CHRISTMAS CANDLES,

NUTS, GRAPES,

FIGS, ORANGES.

Buckwheat Flour, N. O. Molasses,

White Drips.

Come and learn the prices at

HARWOOD & CO.'S,

dec19 d 43 WATER STREET.

LOWEST PRICES

For New Canned Goods, New Raisins, Currants, Citron, Prunes, Prunelles, Figs, Dates, Oranges, Nuts, N. O. Molasses, Roller's Diamond Drips, Pure Maple Syrup, Fancy Crackers, Jellies, Sauces, Pickles, Mervin's Sugar Cured Hams.

Extra Minnesota Flour, warranted best in market. For sale by

B. PECKHAM,

dec16 19 Water St.

JOHN WILLARD,

Sole Manufacturer of Palmer's Celebrated

DANDELION COFFEE,

AND

CREAM TARTAR,

novlld 22 & 25 Commerce St., Norwich, Ct

New the Ladies.

LADIES PLEASE TAKE NOTICE

The annual closing out sale of

Millinery and Fancy Goods

will begin at the

BEE HIVE,

Wednesday, January 18th.

We will offer to the Ladies of Norwich and vicinity greater inducements than ever before heard of. Below we give a few of the many bargains which will be dispensed of: Line of fashionable Ladies' and Children's Cloaks at less than half price. A large line of Ladies and Children's Trimmed and Untrimmed Hats and Bonnets for half the original cost. About 200 pounds of real German Zephyr Worsted, in all the new shades, at 16 cents per ounce. The largest line of Corsets and most superior makes from 12½ cents upwards. A few odd sizes of Coraline' celebrated make of Cork Corsets, price $1, will sell for 62 cents. Fine Linen Shirt Bosoms, worth 50 cents, for 25 cents. Also a large line of Dress Trimming and real Guipure and Thread Laces at a great sacrifice, and a great many more articles which we have no space to enumerate. Call early and secure some bargains at the BEE HIVE, next door to New York Clothing House.

jan16d4w JOSEPH PLAUT, Proprietor

Musical Instruments.

FIRST-CLASS

PIANOS AT LOW PRICES.

H. E. STEVENS,

No. 10 GROVE STREET

Pianos Tuned and Repaired. may21 1

Hotels & Restaurants.

WILLIAM NIXON

LADIES' AND GENTS'

DINING ROOMS.

Opposite in connection with my Dining Rooms

Domestic and Foreign Wines

Of superior quality always on hand

Lager Beer & Burton Ale on Draught

Especial attention paid to the OYSTER business so that I always have the best in market to serve them in any style you wish.

STEAMED OYSTERS A SPECIALTY

CLAM BAKES IN THEIR SEASON

HOME MADE TOMATO CATSUP

Sold by the Gallon and Bottle

Nos. 52, 54 and 56 Water Street

feb21 d6t NORWICH, CONN.

Clothing.

GOOD

CLOTHING FOR BOYS.

Mrs. Case, No. 32 Union St.,

Offers for sale a nice assortment of

Boys' and Children's Suits,

including Kilts for children from 2 to 4 years. Also Clothing Cut and Made to order. oct28d3m

Advertising Agents.

THIS PAPER

May be Found on

AT

GEO. P. ROWELL & CO.'S

Newspaper Advertising Bureau (10 Spruce Street) where advertising contracts may be made for it in New York. may12 d&w1y

J. H. BATES,

Advertising Agent,

41 Park Row, New York.

is authorized to contract for Advertisements in the BULLETIN and COURIER at our lowest rates. feb17 d&wtf

Attorneys.

WAIT & GREENE,

ATTORNEYS,

Counsellors and Notaries Public

NO. 1 BREED HALL.

Gardiner Greene, Jr., is Commissioner of Deeds for the State of New York.

JOHN T. WAIT. GARDINER GREENE, JR.

novtf d Norwich, Conn

JAMES H. POTTER,

Attorney at Law,

Office in Johnson's Block, Main street.

aug19d Danielsonville, Conn

S. S. & S. H. TERESHER,

Attorneys and Counsellors at Law,

may18 d3m NOS. 3 & 5 BREED HALL.

Counsellors' Directory.

NEW LONDON NORTHERN RAILROAD—CHANGE OF TIME.

On and after MONDAY, Nov. 14th, 1881,

TRAINS GOING NORTH LEAVE NEW LONDON AS FOLLOWS:

6.00 a. m., Norwich at 6.31 a. m., for Mid Hadam, Colchester, Palmer, Boston, Springfield, Ware, Gilbertville, Brattleboro, St. Johnsbury, Burlington, Montreal, Ogdensburg and intermediate stations.

7.50 a. m., Norwich at 8.33 a. m., for Willimantic, Hartford, Palmer, Boston, Springfield, Albany, Saratoga, Ware, Gilbertville and Amherst.

10.17 a. m., Norwich 10.47, for Willimantic, connecting for Hartford and Middletown.

1.00 p. m., for Norwich.

3.00 p. m., Norwich 3.37 p. m., connecting at Willimantic for Hartford, and at Palmer for Springfield, Albany, and all points west. Brattleboro, Burlington, St. Johnsbury, Montreal, Ogdensburg and intermediate stations. A sleeping car is attached to the train at South Vernon for Montreal.

5.25 p. m., Norwich, 5.49 p. m., for Willimantic, connecting for Hartford. This train makes connection with express which leaves New York at 1.00 p. m.

6.50 p. m. for Norwich. This train connects with 4.00 p. m. express from New York.

—GOING SOUTH—

Passenger trains LEAVE NORWICH as follows:

6.30 a. m. (N. & W. depot) 6.40 (West Side) for New London and New York.

8.45 a. m. for New London, Stonington and New York.

9.05 p. m., for New London and New York

3.40 p. m., for New London, Stonington, Providence, New Haven and New York.

6.00 p. m. for New London, Mystic and Stonington

8.12 p. m., for New London and for New York by boat from New London. This train connects at Willimantic with the 4.00 p. m. express from New York.

8.30 p. m., (N. & W. depot) for New London and for New York via boat from New London.

Passenger trains LEAVE WILLIMANTIC as follows:

8.00 a. m. for Norwich and New London, connecting at 10.40 for Providence and Boston.

10.30 a. m., for New London, Stonington and New York.

3.00 p. m., for Norwich, New London, New York, Providence, etc.

6.30 p. m. for Norwich, New London, Mystic and Stonington.

8.35 p. m., for New London and New York via boat from New London.

Passenger trains LEAVE PALMER as follows:

6.30 a. m., 1.20 7.05 p. m., for New London, etc. The latter connects with boat for New York.

Through passenger trains LEAVE BRATTLEBORO as follows:

4.00 a. m. and 3.10 p. m., connecting with trains from the North for New London and intermediate stations.

G. W. BENTLEY, Gen. Supt.

New London, Nov. 13th, 1881. nov14

N. Y. & N. E. R. R.

NORWICH & WORCESTER DIVISION.

WINTER ARRANGEMENT, Commencing MONDAY, January 1st, 1882.

TRAINS GOING NORTH—LEAVE NORWICH AT

3.50 a. m. (Mondays excepted), Steamboat Express. Connects at Putnam for Boston; at Worcester for all points North, Portland, Rochester, White Mountains, &c. Sunday train connects to Boston.

6.00 a. m., Way Passenger Train.—Connecting at Plainfield Junction for Providence; at Putnam for Boston, arriving at 10 a. m.; At Worcester for Boston, Springfield and intermediate stations, Albany and the West.

11.30 a. m., connecting at Norwich with train from New London. At Plainfield for Providence (arrive 1.30 p. m.) At Putnam for Boston, arrive at 3.35 p. m. At Worcester with roads north east and west. At Webster, to and from South Bridge.

3.30 p. m., Way Passenger. Connects at Plainfield for Providence. At Putnam for Boston, arrive at 7.35 p. m., and Hartford. At Worcester with Boston & Albany Railroad, east and west.

TRAINS GOING SOUTH—LEAVE WORCESTER—

6.40 a. m., Way Passenger. Connecting at Putnam with train from Boston and for Hartford and New York. At Plainfield to and from Providence.

10.05 a. m., Way Passenger Mail train. Connects with trains from Worcester & Boston and Boston & Albany Railroads. At Webster for Southbridge. At Putnam with trains to Boston and at Plainfield to and from Providence.

4.20 p. m., Way Passenger. Connects at Webster for Southbridge, at Putnam for Willimantic and Hartford, and with train from Boston. At Plainfield with train from Providence.

9.20 p. m., Steamboat Express for New York (via New London,) (Sundays excepted). Connects with all trains North and East, and at Putnam with car from Boston. Take this train for Philadelphia, Baltimore, Washington and South. No change of cars after leaving Putnam. Also via Steamboat, connects with all Southern and Western trains at New York. This train leaves Norwich for New London (steamboat) at 9.30 p. m.

"Putnam Passenger." Leaving Putnam at 7.40 p. m., connecting at Putnam with train from Boston. Plainfield with trains to and from Providence arrive at Norwich at 8.25 p. m.

WEBSTER SPECIAL.

Leaves Webster for Worcester at 6.40 a. m.

Leaves Worcester for Webster at 4.30 p. m.

P. H. ANDREWS, Supt.

Norwich, January 1st, 1882. jan1d

EIGHT PAGES WEEKLY.

The Norwich Weekly Courier

Only One Dollar a Year.

24x

The Bulletin

Norwich, Monday, Jan. 23, 1882.

Condensed Railroad Time Table.

NORWICH & WORCESTER R. R.

(Depot foot of Ferry street.)

LEAVE— Going North		ARRIVE— From North.
4.15 a. m	Boston, Worcester, Portland, Ogdensburg Rte. Putnam and Worcester	
8.00 a. m	Worcester, rec. at Putnam for Boston	a. m. 9.40
11.01 a. m	Providence (via Plainfield) Boston via Putnam, Worcester and all east and west of Worcester	p. m. 12.50
	Putnam special for Norwich Arrives at Norwich	.25
3.10 p. m	Worcester, Prov., Boston Hartford	p. m. 5.35
Going South:		
5.55 p. m.	Boat train for New York fm Bos. Wor., Prov., White Mts	p. m. 6.35

*Mondays excepted.

N. L. N. "WEST SIDE" DEPOT.

LEAVE— Going North		ARRIVE— From North
	Hartford & Willimantic	a. m. 8.40
8.01 a. m	Middletown, Hfd., Spfld., Mont'l	a. m. 11.04
6.33 a. m.	Hfd., Pal., Spfld., Amherst	p. m. 3.40
10.47 a. m.	Wthm., Hfd., Middletown	p. m. 4.34
3.45 p. m.	Hfd., Spfld., S'bboro, Mont'l	p. m. 9.10
6.00 p. m.	Willimantic, Hartford,	
LEAVE— Going South:		ARRIVE— From South
6.30 a. m.	New London, New York boat	a. m. 7.30
	N. L., New Haven, N. York, Stonington, Mystic, N. London	a. m. 6.21
9.45 a. m.	New London Westerly, Prov.	
11.05 a. m	Mystic Prov., N. H., N. Y	a. m. 10.45
3.35 p. m.	N. L., New Haven, New York	p. m. 1.05
4.42 p. m	Providence, Boston, New Haven, New York	
	New London	p. m. 5.40
	Bos., Prov., Ston., N. H., N. Y.	p. m. 5.47
6.30 p. m.	New London, Mystic, Ston., New Haven and New York	p. m. 8.35
9.10 p. m.	New York boat New London.	

☞ Anonymous communications to this office will not be used. We do not insist on printing the names of all our correspondents, but we do insist on knowing them. Unsigned communications, of whatever character, go into the waste basket unread.

Yesterday's Weather.

SATURDAY.—Thermometer at 6 A. M., 30 degrees above zero; at 2 P. M., 40 degrees, at midnight, 30 degrees.

SUNDAY.—Thermometer at 6 A. M., 29 degrees above zero; at 2 P. M., 32 degrees; at midnight, 18 degrees.

To-day's Weather.

WASHINGTON, Jan. 23.—1 A. M.—Indications for New England and the middle states Colder and fair weather. Northerly to westerly winds and rising barometer

CITY NEWS.

NORWICH.

Last night the atmosphere had a more decidedly wintrish cast.

Saturday's rain made a dull day for trade and for the art loan exhibition.

It is reported that a gold mine has been discovered in North Stonington.

The Sans souci sociable will meet Tuesday evening at the residence of Mrs. Henry Bill

A dozen persons were baptized by immersion at the Central Baptist church last evening.

James L. Herth, formerly in the Versailles woollen mills is now overseer of carding in the Westerly woollen mills.

The ice cutters in Rhode Island and the western part of this state are cutting ice from six to nine inches in thickness.

The town of Preston passed resolutions at a town meeting held on Saturday afternoon, protesting against the bridging of the Thames and instructing her representatives to oppose it.

Charles Vergason, arrested on Thursday last upon suspicion of having stolen a horse at Portland, Conn., is believed to be the guilty party by the proprietors of the animal, both of whom were in the city Saturday

The Brass Journal of Commerce says "The Atwood Machine company, Stonington, [illegible] company, are getting out a new loom for heavy goods, especially adapted for grey goods. The loom takes little space and is simple."

Nathan E. Nash of Watch Hill has invented a roller skate. The rollers are four in number and are placed in single rows instead of in pairs, and are so arranged that only two rollers bear upon the skating surface [illegible]

The [illegible] society are making active preparations for their annual ball and Burns celebration to be given on Wednesday evening [illegible] Tickets can be secured in advance of Noyes & Davis, Bisbee & Meech and Jordan Bros.

The many friends of the Rev. M. Hoyt [illegible] formerly pastor of the Central Methodist church in this city, now located at Plymouth, Kingston, N. H., will be glad to learn that he has quite recovered his health [illegible] last week he with H. J. Mousam, was assisting in revival services at Exeter, N. H.

An unofficial press despatch from Washington, Jan. 20th, says that Hanford M. Byers of Lyme, a member of the freshman class at Yale college, has the varioloid. A number of his classmates have been exposed and there is considerable excitement. Mr. [illegible] at Professor Richardson's house [illegible] has been quarantined

The New Haven Sunday Union justly [illegible] the new clerk of the county, Mr. [illegible] to Webster Park, is giving satisfaction. He is energetic, [illegible] and an exceeding [illegible] fellow as ever was. The office [illegible] were never more prompt [illegible] than by Mr [illegible] to the public

A correspondent of the Boston Globe recommends [illegible] "lounge" to scaly skin [illegible] subject and which results finally unless cured, which may [illegible] other owners of pets. He has found by experience that a mixture of [illegible] quantities of flour of sulphur and [illegible] applied thoroughly in the skin [illegible] times, is an efficacious remedy.

[illegible] money recently placed in [illegible] Southwest lodge is causing considerable [illegible] endorsement among the Block Island [illegible] unfamiliar with its tones. When [illegible] by the action of [illegible] from a loud, mournful [illegible] heard all over the [illegible] at midnight and [illegible] to the barn to the [illegible] cow whom he supposed [illegible] Another remarked the next [illegible] must have been very [illegible] before

The Historical and Art Loan Exhibition

The wet weather of Saturday proved [illegible] the patronage of the loan exhibition, but those who ventured out were amply paid for their trouble by the grand opportunity of viewing at their leisure the articles in any and every department to which their tastes led them

For a small exhibit the collection of Mr J A Brand, representing the bird architecture of this locality, proves very attractive and instructive to the masses, who are unfamiliar with the varying designs used by the songsters in building their homes Among the collection are limbs, showing the dug-out abode of the downy woodpecker the closely woven purse like nest of the Baltimore oriole, the loosely constructed nest of the field sparrow, the firm and compact nest of the yellow warbler, the moss embellished nest of the blue yellow backed warbler, the heavily wrought twig nest of the blue jay, the ball-like nest of the marsh wren, the strongly woven nest of the red-winged blackbird, and the lichen covered knot like nest of the humming bird. One small limb has the marks of five humming birds nests in a space of two feet. built probably by the same bird in five successive years, illustrating their attachement to a single locality.

The pains and travel necessary for making such a collection is only known to those who are in the field. The ease of gleaning the result of the labor is open to all who go to Town hall for an hour.

No one should fail to make the most of this opportunity.

City Court.

BELLOCS, JUDGE.

Patrick Barry was arraigned in the city court Saturday for a breach of the peace, found guilty and fined $1 and costs. He appealed to the superior court and gave bonds.

William Gleason, a friend of Barry's who refused to appear in response to a subpœna, was brought in upon a capias, incarcerated for a day and held for contempt of court. He received no witness fees, and paid $3.20 to get out of the difficulty.

Grand Land League Rally.

AN ENTHUSIASTIC MEETING—$300 RAISED ON THE SPOT!

The Norwich branch of the Land League held a grand rally at Breed hall last night. There were some five hundred persons present. Mr. J. J. Desmond announced George C. Ripley, Esq., as the president of the meeting, and a full complement of vice presidents and other officers. Upon taking the chair Mr. Ripley clearly defined his views upon the Irish question and his relation to the cause, declaring his sympathy to be with that oppressed nation and his endorsement pledged to any peaceful policy which may succeed in giving to that people their rights and their liberties. The introductory address was made by Mr. Joseph T. Fanning, and was one of the most concise, logical and scholarly speeches of the evening. Dr Nealon followed with an enthusiastic and earnest espousal of the cause. Mr G. W. Russell of New London was sincere and happy in his remarks and was most enthusiastically received. Mr. J. J. Desmond spoke earnestly and with apparent effect in the way of inspiring the audience to give handsomely to meet the requirements of his pledges while representing the League at the Chicago convention. Patrick Cassidy, M. D., who is a stalwart in the cause of Irish freedom, made a stirring appeal to the people and completed his task of inviting contributions, which he solicited with the art and the ease of Kimball, the great American raiser of church debts.

The response by the people was very gratifying. The amount to be raised was over $250, the share of the Norwich Land Leaguers toward the quarter of a million pledged at Chicago. Dr. Cassidy opened the subscription with $5 and then the cash rolled in in donations of from $1 to $5, the largest sum being that donated by St. Mary's Catholic Temperance society, that organization giving $50 from their treasury and private individuals adding $15.25, making the total sum $65.25. At the first pause in the gifts $209.95 had been obtained. Dr. Cassidy then increased his subscription and the second rush was made for the subscription book which resulted in an aggregate contribution in cash of over $260 This, with $50 contributed since the Chicago convention, makes the local league's contributions $310. There is no wonder that the Norwich branch is the banner organization of the state

A vote of thanks was passed to St. Mary's Catholic Temperance society for their liberal gift, and to George C. Ripley, Esq., for his efficient services as chairman and for a donation.

The meeting was one of the most enthusiastic and successful ever held by the league in this city.

NEW LONDON

A court martial has been appointed to investigate charges of conduct unbecoming an officer and a gentleman and of intoxication preferred against Paymaster Hurlburt who is well known hereabouts.

The local branch of the Land League held a special meeting last evening for the purpose of submitting to the fund of a quarter of a million pledged by the Chicago convention The attendance was large and the contributions liberal

Dr Carleton, who wounded Brattleboro on Saturday to see Conductor Leslie Douglass, whose arm was severely bruised between the dead-woods of two cars week before last, reports that there is no danger of amputation becoming necessary.

"The Yellow Fever. Three hundred and fifty residents of New London attacked. Ninety deaths," was a startling caption in Saturday's *Telegram*, but when one had read a short way down in the article and discovered that this event occurred in 1798 his feelings were afforded relief and he was satisfied that it was not necessary to quarantine himself in order to escape the contagion.

While fishing for pickerel in a pond near Stafford on Friday, Master Car Builder Samuel O Banks and Baggagemaster Charles Butterfield captured a trout which hitched the beam at three pounds and six ounces. With the careful management in telling it which Conductor Jim Williams could have given it, and would have given it if he had caught it, it might have grown to six pounds and three ounces before reaching here, but unfortunately for the good of the story, the parties who caught it were truthful.

The Lathrop-Booth Drama.

For the reflection of the good taste of our fellow citizens we regret that so excellent a performance as "Florinel" should be so little appreciated as was shown on Friday and Saturday evenings by the small audiences. The weather was bad on both evenings, but we venture to say that even a mediocre minstrel performance would have had an attendance of three to one. Florinel is one of the most realistic dramas ever seen here, and in the hands of Miss Hunt is seen at its best. The play opens in a rather silly manner, but soon wakens into life, and as it progresses gives scope for the powers possessed by the actress We liked her acting in pathos, love and fury, but she was best in the simple artlessness of the peasant girl as displayed in the third act. Her support was fairly good, the Countess de Manvert of Miss Emmie Wilmot being particularly noticeable. This lady possesses fine histrionic art, great facial expression and strong powers of depicting the vengeful woman Of the male characters, the best was Samuel Reed, who took the part of Bertrand, but the others were above the average of support given stars who visit cities of this size and importance.

FROM OUR SPECIAL REPORTERS.

NEW LONDON COUNTY.

Jewett City.

FIRE IN THE "KEGWIN HOUSE."

Fire was discovered at about 4 o'clock Saturday morning, in the basement of the "Kegwin house," now owned by Mr. J. O. Sweet and situated near the Ashland bridge. When first seen it was only a slight blaze, but by the time the alarm was given, it had become quite a serious affair and threatened the total destruction of not only that building, but of the two dwelling houses standing just north of it. Water being so very near, the men by strict attention to business succeeded in extinguishing the flames, but not until quite a considerable portion of the basement had been charred. This basement is used by the Ashland Cotton company, as a paint shop, and the floor above is occupied by Mr. James H. Fine for store purposes. The fire having originated so near the door, it was prevented from injuring the paints and oils of the Ashland company, and the store of Mr. Fian received no damage, unless the floor was weakened somewhat. It is said that kindlings and shavings were found near the door by those first to arrive, and the opinion of every one is that it was the work of an incendiary. Mr. Edward Barrows who happened to be returning from a trip out of town, was the one to discover the fire and give the alarm. Had he been a few minutes later, the fire would have been beyond control and great damage would have been done.

East Lyme.

TOWN MEETING—NO BRIDGE.

At a town meeting held in East Lyme Jan. 15th, the following resolutions were offered and adopted by a unanimous vote:

Whereas, in the judgment of New London and Norwich, as expressed by the unanimous vote of their citizens in instructions lately given "in special town meetings" to their senator and representatives in the state legislature, that a railroad bridge across the Thames river would be detrimental to their business interests and fatal to the now probable establishment of a navy yard at New London, and deeming their interests and ours inseparable in a matter which has its bearings upon the future prosperity of the whole district, it is hereby

Resolved, that our senator and representatives be instructed to oppose any and all measures pointing to the accomplishment of the aforesaid object by every means in their power.

Homeville.

The Ladies' Sewing society connected with the Baptist church in Chesterfield met with Mrs. Thacher last Wednesday afternoon and evening, and although the weather was unpleasant between thirty and forty persons were present. The society are making preparations to have a "New England supper" in February, and the following are the names of some of the committees of arrangements, etc., appointed for the occasion, viz: Messrs. N. Steward, Fox, Thacher, Edwards, Tinker, Latimer, Chapman, Nichols and Thompson, and Mrs. Latimer, Tinker, Fox, Strickland, Williams, Gough, Thacher, Steward and Ashcraft

Ledyard.

MISS GALLUP'S HONORS.

Among a class of sixteen who graduated at the State Normal school at New Britain, last Friday, was Miss Ellen Gallup of this town, who had the honor of delivering the valedictory. Besides, she read an essay on the public school system, of which the Hartford *Current* says "She gave an interesting account of the history of the public school system from the commencement of the colonies to the present time, speaking in great praise of the system of to-day in comparison with that of thirty years ago. Miss Gallup also delivered the valedictory in a graceful and pleasant manner."

State News.

Hartford's Orchestral union gave a Sunday concert last night.

Oscar Wilde will probably lecture in New Haven ten days hence.

The new Air Line road wants to build a suspension bridge just below Middletown.

William G. Ford has been appointed postmaster at Washington, Litchfield county.

Mayor Bulkeley of Hartford is proposed for the vacant office of major of the Foot Guard.

Fourteen ladies and two gentlemen graduated from the state normal school at New Britain, Friday.

Congressman Buck went home to Hartford last week to argue a law case, but returns to Washington to-day

The baby elephant is not expected at Bridgeport now for a month. It is to be named either Patti or Salvini.

Thomas Austin of Stratford took a chill from a cold water bath Tuesday of last week, and died in consequence on Friday.

George Barker, aged sixty, sent to the Branford poor house about two weeks ago, disappeared two hours afterward and has not since been found

Leading men in Bridgeport vie with each other in giving books to the new public library. Wm. D. Bishop gave 210 volumes and a large land map of the United States.

Beans, perforated by and infested with a small insect, have poisoned numerous people in Meriden. Look out for them. The trouble was at first attributed to the pork.

The usually veracious Hartford *Times* tells of a wagon load of beef and mutton in Ellington being followed through the woods by five bears, attracted by the odor of flesh

A German named Michael Zahnle, aged fifty, who had been accustomed to wander around the railroad tracks in Hartford, was struck and killed by an express train while avoiding a freight last Friday

Samuel P. Jones, the well known criminal lawyer of Hartford, has been engaged to appear for the Mallerys He will be remembered as associated with Mr Waltrous and Mr. Hubbard in the Hayden case.

Mrs. John Moore of Bridgeport, crazed, it is believed by the recent arrest of a daughter that got into bad company, recently went from home with a fifteen months' babe in her arms, and has not been heard from since.

Two boys, aged twelve and fifteen respectively, whose mother died in New Britain, went alone to New York recently, to find an uncle, and, failing, started home As they had only fifty cents, the ticket agent gave them tickets, besides returning a little change. They will be looked after by sympathizers.

The New York *Sun* says that an axe, pail, chain, hawser, drag rope, and other tools are carried in every baggage car on the New York, New Haven & Hartford road The *Sun* has been making an investigation to see what provisions are made on the different roads in the way of tools likely to be useful in case of an accident.

There will be a meeting of the State Civil Service Reform association at Hartford in the senate chamber of the capitol, Wednesday, at 2 30 P. M. All interested in the objects of the association are invited to attend. The Hon. George Wm. Curtis will give an address on the civil service at Unity hall, the same evening.

The Denham Newcomb poisoning story which was started on its journey from South Willington, last week, by the *Day* of New London, is now believed to be all a canard. The alleged victim has recovered, and a Hartford despatch says the doctor who attended him has concluded that the fellow was drunk, and never received any poison except what was in the vile stuff he drank. The woman whose name was used in the original story denounces it as false and insulting, and threatens legal proceedings against the originator or first teller of it.

TREASURE IN A CARTRIDGE SHELL.

The clothing of Charles Adams, the Winchester armory employe who died at Dr. Quinn's house in Fair Haven, received an overhauling Friday at the undertaking room of R. & J. M. Blair. In the pocket of an old overcoat was found a dirty white woollen bag containing a cartridge shell covered with verdigris. Coroner Bollman told William H Augur, an employe of the Blairs, to throw the shell away, but Mr. Augur investigated and found four greenbacks, one of $1,000, one of $500, and three of $100 each. Unless heirs of Adams appear within thirty years the money will go to the state. The mystery concerning the whereabouts of the money which Adams was seen to have a short time before his death, is solved.—*Palladium.*

CONNECTICUT PATENTS.

Official list of Connecticut patents issued to the citizens of Connecticut for the week ending Jan. 20th, 1882, reported from the office of W. E. Simonds, counsellor at patent law and solicitor of patents, No. 1 Central Row, Hartford, Connecticut:

William J. Cashen, Portland, cake pan frame.

George A. Elliott, North Grosvenordale; spring wagon.

Horace B. Hicks, Hartford, assignor to Pope Manufacturing company, Boston, Mass; die for forging bicycle head blanks.

Arthur E Hotchkiss, Cheshire; clock movement.

George M Jewell, Unionville; spring hinge.

Benjamin B. Lewis, Bristol; clock movement.

Ormel R Luther, Torrington; roller skate.

Horace Palmer, Lebanon; clothes drier.

Moses W. Redshaw, the assignor to Wheeler & Wilson Manufacturing company, Bridgeport; metal screw machines.

Alfred B Tanner, assignor to Sargent & Co., New Haven: door spring.

Warren H. Taylor, assignor to Yale Lock Manufacturing company, Stamford; clock. (Reissue.)

Dwight Warren, assignor to himself and W. H. Taylor, Winsted; disinfecting compound.

Dwight Warren, assignor to himself and W. H Taylor, Winsted; water closet disinfecting device.

Horatio D. West, Stafford Springs; bevel jam for vises.

Henry H. Whitcomb, Bridgeport; toy pistol.

The Proposed Change of Representation.

Representative Robertson's constitutional amendment proposes one member for each of the smaller towns, two for towns of 5,000 population, and one additional representative for each 10,000 in excess of 5,000 The following would be the representation on this basis:

HARTFORD COUNTY.			
Hartford	9	Manchester	2
New Britain	2	Southington	2
Bristol	2	Other towns	23
Enfield	2		
		Total	66
NEW HAVEN COUNTY.			
New Haven	7	Derby	2
Waterbury	3	Other towns	24
Meriden	3		
		Total	36
NEW LONDON COUNTY.			
Norwich	3	Groton	2
New London	3	Other towns	15
Stonington	2		
		Total	20
windham county.			
Windham	2	Other towns	19
Killingly	2		
Putnam	2	Total	20
Thompson	2		
FAIRFIELD COUNTY			
Bridgeport	4	Stamford	2
Danbury	2	Other towns	19
Greenwich	2		
Norwalk	2	Total	30
LITCHFIELD COUNTY.			
Winchester	2	Other towns	25
		Total	27
MIDDLESEX COUNTY.			
Middletown	2	Other towns	16
		Total	18
TOLLAND COUNTY.			
Vernon	2	Other towns	12
		Total	14

REPRESENTATION.

	Present Rep'n.	Proposed Rep'n.
Hartford county	42	42
New Haven county	36	36
New London county	20	20
Windham county	24	24
Fairfield county	32	30
Litchfield county	41	37
Middlesex county	18	18
Tolland county	12	14
Total	225	236

—*Courant.*

An Astonishing Development.

The state supreme court of Illinois decided Friday that the law regarding probate courts of Cook and La Salle counties was a special legislation, and therefore unconstitutional, and that the probate courts of these counties are illegal and empty. This decision is more far-reaching in its scope than appears on the surface. Chicago is in Cook county. The Cook county probate court has been in operation four years. By this decision all the wills it has passed on are void; property that has come in review before it is without title; eastern and other capitalists and insurance companies that have loaned money on it are—utterly without security; titles are clouded; divorces obtained there are illegal, and persons married after being divorced are bigamists. The decision creates intolerable confusion, and lawyers express grave doubts as to whether the legislature can remedy the evil, or whether a constitutional amendment could be drawn which would be valid and would settle the difficulties that now arise. The decision further complicates matters by holding that the county court has no jurisdiction in chancery cases. This overturns all chancery business which has been done during the past five years in the county court.

In compliance with an order of the secretary of the navy, the crews of the United States vessels are now being vaccinated.

A broken axle caused an accident to a Pennsylvania railroad freight train near Paoli, Sunday evening, and travel was delayed several hours Nobody was hurt.

Personal.

Judge Hunt is worth $800,000.

Mexico's president, Gonzales, is sick abed.

Cortinas sang in a Boston Sunday concert last night

They think ex-Gov. Bullock died of an gina pectoris.

Buffington Smith, American vice consul at Bristol, England, is dead.

President Arthur and the British minister dined with Mr Blaine last week

Toronto's St. George society has a second time blackballed Goldwin Smith.

Ex-Gov Bullock's funeral in Worcester, Saturday, was very largely attended

Locke Richardson has been giving a series of dramatic readings in Boston, Fri days.

General F. A. Walker has been presented with a $400 gold watch by the census bureau employes.

Topeka, Kansas, ambitious to have Guiteau's body in a public museum, is subscribing money to buy it.

Talmage thinks the name of Spuyten Duyvil so Satanic that the locality should have rejected it long ere this.

Clarkson N. Potter has nervous prostration and Bright's disease, and has been removed to his residence in New York.

Gambetta's friends urge him to resign his position of prime minister because his *scrutin de liste* bill is not favorably received by the deputies.

Oliver Wendell Holmes, Jr., will probably be appointed to the new chair in the Harvard law school, for the endowment of which $90,000 has been raised.

Ex-Gov. Scott of South Carolina has paid $300 to compromise the suit brought against him for shooting the man who enticed young Scott into getting drunk

Fears lest he be assassinated kept the czar of Russia from performing the annual ceremony of blessing the Neva river last Wednesday, Epiphany according to the Russian calendar.

Telegrams from Marseilles say that Powell and his balloon, which sailed from England December 10th, have been found in the Sierra Pedroso. Powell, of course, was dead.

The proceedings against General B. F. Butler, for contempt of court, in attaching certain property of the Quidnic company in New York, for counsel fees, were discontinued Saturday, the attached property having been released.

Sir George Nares, the Arctic explorer, left New York, Friday, for the Bahamas, where he is to inspect the lighthouse established by the British government. He was non committal concerning the Jeannette disaster.

Dr. Loring's reception in Washington Friday night was one of the pleasantest of the season. Oscar Wilde was one of the guests, and he met the Blaines, the Hales, the Shermans, Speaker Keifer, Bancroft Davis and other notables.

OSCAR "DENIES OF IT."

Archibald Forbes denies that there has been any miff between him and Oscar Wilde, and writes the latter to express regret at the rumor. Oscar also denies the story, and says that he had a pleasant chat with Forbes during their accidental meeting on Friday's train south from Philadelphia. Wilde had accepted Carte's invitation to hear Forbes' lecture in Baltimore; but as Carte was unable to accompany him, and as Wilde was a stranger in that city, he did not stop, but went on to Washington. Not until he arrived there did he get an invitation—telegraphic—to attend the reception in Baltimore. He says: "I replied that it was impossible. I had travelled all day, was worn out and it was utterly absurd to think of returning to Baltimore then. I knew of this reception, but was told by Mr. Carte to come right through to Washington. Another thing in that publication is that some artistic club had tendered me a reception, and that I replied that I did not appear at evening entertainments unless I was paid for it. I never heard of this club before. As to the rest it is too gross to think of."

THE JEANNETTE.

The Obscurity of Economical Cablegrams.

WASHINGTON, D. C., Jan. 23.—The following telegram has just been received by the secretary of state

"ST. PETERSBURG, Jan. 22.

Freilinghuysen, Washington, D. C.:

Later news Melville. Informed same is already forwarded direct secretary navy. Danenhauer eight men on way Irkutsk.

(Signed) HOFFMAN."

There are various opinions here as to the meaning of the above despatch, but the impression prevails that the skeleton should be filled up as follows:

"Later news has been received from Melville. I am informed that the same is already forwarded direct to the secretary of the navy."

If this be the proper reading, the "later news" referred to is that received by the secretary of the navy Friday night. He has had no news from Melville since that time.

NOTABLE DEATHS.

The Rev. Dr. Enoch Pond.

BANGOR, Me., Jan. 23.—The Rev. Enoch Pond, D. D., president of Bangor Theological seminary, died Saturday night, aged ninety-one years. He had been connected with the seminary sixty years as professor of theology and church history until elected president in 1871. He was the author of many religious works, his last one, "Conversations on the Bible," being published in 1881.

Henry B. Rockwell.

WASHINGTON, Jan. 22.—Henry B. Rockwell, secretary of the United States fish commission, dropped dead of heart disease at his residence in this city at 11 o'clock tonight. He was seventy-one years of age.

Brief Telegrams.

Gen. Silas Casey, U. S. A., died Saturday at his residence in Brooklyn.

There have been many cases of suicide in Vienna owing to the panic on the bourse.

Francis M. Weld was elected president of the Harvard club, in New York, Saturday night.

Count Ignatieff, Russian minister of the interior, has suspended the publication of the *Pravitelstvo* for six weeks.

Two hundred destitute Russian Jews reached Hamburg on Wednesday. They are endeavoring to obtain aid to proceed to America.

Amherst college will receive $50,000 for its library from the estate of the late Joel Giles, a Boston lawyer, who was a member for one year of the class of 1853.

The upper part of the iron foundry of Henry McShane & Co., in Baltimore, was burned Saturday night The damage of several thousand dollars is covered by insurance.

The Knoxville, Tenn., election Saturday passed off quietly. R. S Payne, the democratic candidate for mayor, was elected by 293 majority. Of the board of aldermen twelve are democrats and four republicans

James G. Garrity of Worcester was knocked down and robbed of his watch and chain and money while on his way home, Saturday night

Charlam Baxter was arrested in New York Saturday night charged with embezzling $90,000 from a clock factory in Williamsburg. He is also said to be wanted in Boston for embezzlement there

DIED

BURNHAM.—In this city, on Saturday Jan. 21st, Julia A. Burnham, wife of W. R. Burnham and daughter of the late Willet R. Wood in the forty ninth year of her age

Funeral services at her late residence, No. 1 East Main street, on Tuesday afternoon, Jan. 24th, at 2 o'clock. Burial at the convenience of the family

GALVIN.—In New London, Jan. 21st Thomas Galvin, aged 48 years and 11 months

WEEKS.—In Voluntown, Jan. 19th Philander Weeks, aged 72 years.

THOMAS.—At Newton, Iowa, Dec. 9th, Ella M. Thomas, aged 18 years and 11 days, daughter of Theron and Ellen C Thomas and granddaughter of the Rev. Hosk Brown, formerly of Lebanon, Conn

COON.—In Preston, Dec. 25th, Lila May daughter of Calvin I and Sarah B Coon, aged 5 years and 4 months.

New Advertisements.

WANTED—A place to do Second work or light housework Address M., this office jan23d1t*

FOR RENT—To a responsible party from April 1st, Store 102 Main Street, now occupied by F. A. Robinson. Apply to MRS. A. M. BIDWELL, over No. 97 Shetucket St. jan23d1t

WANTED

A BOY at GEO W HARDEN'S Cigar manufactory, 66 Franklin Street jan23d1t

FOR SALE—

A Livery Stable in Baltic, Ct.

jan23d2w* EDWARD LADD.

HARTFORD

SEWING MACHINE,

Made by WEED S. M. CO. The most elegant machine ever placed on the Market.

Call and see it before buying any other

J. H. STRICKLAND, Agent.

jan23d 73 MAIN STREET.

NEW AND

CHOICE GOODS

being constantly received at the Crockery Store of

E. K. REYNOLDS,

No. 138 Main Street,

consisting of

French China Dinner and Tea Sets.

Cut French and American Glass Ware, Stone China and Porcelain Ware in the best makes, Chandeliers, hall and table Lamps in great variety, Silver Plated Ware, and a large variety of Housefurnishing goods, and bear in mind it is no trouble to show goods. Large assortment of Granite Iron Ware. jan23d

WARREN & CO.'S

Splendid First-Class Steamers.

KANSAS 5,100 tons | MISSOURI 5,140 tons
IOWA 4,350 tons | PALESTINE 2,600 tons
VICTORIA, 3,985 tons.

Sail from Liverpool to Boston.

Drafts drawn payable on demand from principal points in GREAT BRITAIN and IRELAND at Lowest Rates.

JAMES HICKEY, Agt.,

jan23d WILLIMANTIC.

BUSH & DENSLOW'S

PREMIUM

SAFETY OIL,

WILL NOT EXPLODE.

150 Degrees Fire Test.

The New York Board of Fire Underwriters say "BUSH & DENSLOW'S Premium Safety Oil is a Perfectly Safe Illuminator, and its use will Result in a Great Saving of Life and Property."

FOR SALE BY

LEE & OSGOOD,

WHOLESALE AGENTS

For Norwich and Vicinity.

jan23.dlt.W&S

Books & Stationery.

NEW DRAWING BOOKS.

White's Primary Drawing Book, No. 1.—7c.
White's Drawing Exercise Book, No. 1.—7c.
White's Free Hand Drawing Book, No. 1.—10c
White's Drawing Exercise Book No. 2.—8c.

jan20d&w C. A. BURNHAM, next to P. O.

DRAWING

Drawing Books,

DRAWING MATERIAL,

FURNISHED AT

Introduction Rates.

NOYES & DAVIS.

jan14dtw

NOW READY.

DRAWING, DRAWING, DRAWING, DRAWING, DRAWING,

Copy Books, Exercise Books, Pencils, Rubbers, Slates.

M. SAFFORD & CO.

jan12dtw 103 Main Street.

HEADQUARTERS FOR

BLANK BOOKS.

LOWEST PRICES GUARANTEED BY

CHARLES A. BURNHAM,

Blank Book Manufacturer and Stationer,

jan4dtw BULLETIN BUILDING.

WE HAVE A LINE OF

FANCY ADVERTISING CARDS

AND

TUCK CIRCULARS,

which will be furnished to our customers at

LOW PRICES,

THE BULLETIN COMPANY

PRINTERS AND PUBLISHERS

CHECKS, COUPONS, CERTIFICATES

TICKETS &c., &c. executed at

Gwan's in First Class Style.

Fine Blank Books a Specialty

Amusements.

BREED HALL

TUESDAY NIGHT, Jan. 24

THE ACME OF ARTISTIC EXCELLENCE IS

THE PEOPLE'S CHOICE.

The Most Famous

BARLOW, WILSON, PRIMROSE & WEST'S

MAMMOTH MINSTRELS

E. W. P. & W. E. B. BROWN, Sole Proprietors. Manager

Reorganized and Enlarged for the Season of 1881—'82

Everything Fresh, Novel, Refined, Elegant

Headed by Prince of Jubilee

The Greatest Show on Earth. An Organization Without a Peer! Not in the Annals of Minstrelsy

Admission 75 and 50 cents. Reserved seat without extra charge at Noyes & Davis'

jan21d&w

BURNS ANNIVERSARY CELEBRATION AND

ANNUAL BALL,

OF THE

Norwich Caledonian Society, Union Hall Greeneville Wednesday Eve. Jan 25, 1882.

PROGRAMME Songs, Dances, Choruses, Recitations, Dialogues, and Sailor's Hornpipe, and Highland Fling Dancing in Costume. Followed by a GRAND BALL AND A GENUINE OLD-FASHIONED GOOD TIME. Music by the Apollo Orchestra, Gordon Cady, Prompter.

Admission for the entire evening Gentlemen and Lady 50 cents each, children of lady 25 cents

Tickets to be had of Noyes & Davis, Norwich Bulletin Bros, and Bacon & Hatch, Greeneville and at the door. Concert at 8. Ball at close of concert. Horse cars will run to accommodate parties from the city jan18,d&w

IN RESPONSE TO

A Public Demand

The Executive Committee announce that the Norwich Historical Art and Loan Exhibition,

AT CITY HALL,

will continue from 2 to 10 P. M., for a few days longer, for the benefit of the United Workers charities.

Package tickets (6) for sale at Bushnell's and Noyes & Davis bookstores, only $1. Single tickets for sale at City Hall, only 25 cents jan21d

NONE SHOULD FAIL TO HEAR

GEORGE CHAINEY

Lecture in

BREED HALL,

Thursday, Jan. 26th.

Subject—The Clergy.

Mr. Chainey is an Ex-Methodist and Ex Unitarian Minister, and understands the subject thoroughly He is under the management of the Redpath Lyceum Bureau, and comes recommended by all the free thinkers Col Robert G. Ingersoll says "Mr Chainey is one of the best thinkers in this country. He has a wonderful command of language, is full of imagery, comparison, satire, logic and beauty He feels what he says with his whole heart, and perceives it with his entire brain. He is perfectly honest, and for that very reason is intellectually keen. Downright honesty in such a man is genius He gives a true translation of his mind and gives it with great power He is well acquainted with the church, knows all the ways of the theologian, and understands the inside of the whited sepulchre of superstition His lectures stir me like trumpets They are filled with the loftiest spirit Eloquent, logical, and poetic, they are as welcome and refreshing as the breeze of morning on the cheek of fever."

Mr Chainey speaks to large and enthusiastic audiences every Sunday, in Boston.

Admission 25 cents. Reserved seats 10 cents, for sale at Noyes & Davis on and after Tuesday Jan. 24th. Doors open at 7 30. Lecture at 8

jan21d&w

THIRD SEASON

THE

PEOPLE'S COURSE

OF ENTERTAINMENTS

BREED HALL, - - Norwich.

Wednesday Ev'g, Jan. 25th, '82.

LECTURE

BY THE

REV. A. A. WILLITS, D. D.,

OF PHILADELPHIA.

SUBJECT

"Moonshine; or Some of the Illusions of Life."

The lecture was filled with apt illustrations and felicitous anecdotes, and the audience was one moment moved to mirth, and another to conviction of the good sense that was so profusely uttered The lecture was one of the best that has been given in Boston for years, and should be heard everywhere We venture to assert that it has done more good than any dozen sermons.—*Boston Post.*

Single Admission Tickets, 50 Cents.

Tickets now on sale at Noyes & Davis

W. K. LOGEE, Manager.

jan18 d

Wants.

WANTED.—A respectable American or German Girl to assist in the housework of a family of two, where a good home can be appreciated. Enquire at 38 Washington Street. jan23d1t*

WANTED—Atlas of New London County by Beers, Ellis & Soule Connecticut Historical Collections by J W. Barber

jan20d&w C. A. BURNHAM

WANTED.

FROM APRIL 1ST

A tenement of from 6 to 8 rooms with modern conveniences, within five minutes walk of the Post Office. Address Lock Box 1,253, stating location and terms jan18d

WANTED—Families with frame spring beds, also workers at BALTIC MILL, Baltic Conn jan17d&w

Furniture & Carpets.

A. W. DICKEY & CO

20 and 22 Union Street.

FURNITURE !

All kinds Upholstered Goods Re-covered at Short Notice. Send in your Orders.

A. W. DICKEY & CO.

jan4d

CAPSICUM COUGH DROPS

Capsicum Cough Drops,
Capsicum Cough Drops.

I consider these drops the best off-hand remedy for coughs and colds ever offered to the public. Wholesale and retail of

Perkins Cassels Saturday

jan21d

24x

Norwich Morning Bulletin.

VOL. XXIV. [Entered at the Post Office at Norwich, Conn., as Second Class Matter.] NORWICH, CONN., TUESDAY, JANUARY 24, 1882. NO. 8108

NEWS BY TELEGRAPH.

SHAKING THE GALLOWS.

Final Argument in the Great Murder Trial Begun - Judge Porter Makes a Powerful Exposition of the Hideous Crime - A Half Day's Session on Account of the Speaker's Weakness.

WASHINGTON, Jan. 23.—For every seat in the court room this morning there were at least ten clamoring applicants besieging every avenue of approach. Members of the press, counsel and court officers found the greatest difficulty in forcing their way through the immense throngs that blocked up every passage way. Even the holders of special tickets were in many instances unable to get near enough to the policemen or bailiffs to show them their credentials.

Left Out in the Cold.

At 9 30 the doors were opened and in an incredibly short space of time every nook in the room was filled and the doors were again closed. Several hundred, perhaps a thousand people were left shivering on the outside, and many of them remained at the hour of recess. After the usual warning by Marshal Henry, the court was duly opened and the prisoner brought in.

A Few Preliminaries by Guiteau.

As soon as seated Guiteau opened the day's proceedings with the following: "I spent yesterday in examining my mail. I had several hundred letters, many of them from ladies, and some were very tender. I desire to express my thanks to the ladies for these kind letters. One letter suggests that Gen Arthur give me a cabinet office. Now I want to say I would not take any office from President Arthur, and under the circumstances I don't think it proper that I should accept one. Now in regard to Judge Porter, I want to say, as he is to have the closing of this case, if he attempts to mislead the court or the jury, I and my counsel will stop him. He came on to this case under a misapprehension on the part of Gen. Arthur, otherwise he would not be in the case. He don't properly represent the government. He only represents himself."

Mr Porter Opens.

Judge Porter entered the court room shortly before the prisoner had delivered the warning. After a moment's delay he stepped to the front place before the jury, and, in a voice which clearly betrayed his weakened condition, began the closing argument on the now celebrated case. Said Judge Porter:

"If it please your honor and gentlemen of the jury, in my own infirmity, for I share your fatigue, I proceed as best I can to discharge my duty. The nature of this duty is such that I should feel that I were almost an accessory after the fact if I should fail to give you my words as I can to aid you in reaching a proper conclusion. Thus far the trial has practically been conducted by the prisoner and Mr. Scoville. Every one has been denounced at their will, and even now I am informed that I will be interrupted by them both."

The Prisoner's Speech the Least Objectionable.

Judge Porter briefly recited the scenes of disorder, the abuse and slander to which every one upon the case had for two months been subjected, "and yet," he said, "of the three speeches which have been made by the defense, I will do the prisoner the justice to say that his was the least objectionable. After sketching the circumstances leading up to the crime painting with fervid language the daunting weakness of its execution, Judge Porter turned his attention to the prisoner.

A Terrible Arraignment.

He proceeded to depict his character—a beggar, a hypocrite, a robber and swindler, a lawyer who never won a cause, no court, no jury failed to see in him the dishonest [illegible] in most cases. Of his trail of infamy in a hundred directions, Mr Porter denounced the prisoner as a man who, as a lawyer, had such a sense of morality that when he had taken a fee he collected it by dogging the feet of the client against, a man who was guilty of blasting the name of the woman with whom he had lived for years, and still recognized as his wife; a man who, when he tired of this woman, pretending to be a Christian and a believer in the Bible, looked in the book and read "Thou shalt not commit adultery," and then went out and deliberately committed adultery with another woman; a man who pushed himself into the fellowship of Christian associations as a follower of the Savior, which treats from six years of foul fornication in the Oneida community.

The Murderer Wants Under the Lash.

Guiteau—"That is right to chake you." Judge Porter proceeded with the resistless torrent of denunciation and invective, the prisoner occasionally called out, "That's a lie," "that's absolutely false," or "that is true."

[illegible] the principal events of [illegible] Judge Porter next described his [illegible] paying a glowing tribute to the character and services of the lamented president and pronouncing a most strong eulogy as it were, upon his memory. The claims of the prisoner to a crown of martyrdom were considered and the [illegible] of the claim was shown.

[illegible] "I pray every man in this court room to be [illegible] If some of the men you would be a better [illegible] you wouldn't be here looking for [illegible]."

The Villainy Was Done Against Garfield.

The prisoner says he prayed for six weeks. Why, if he had made up his mind naturally to murder the president on the first of June, said Judge Porter, did he still continue to pray down to the very eve of the deed?

Guiteau—I prayed to serve the Lord. He wouldn't let me off from killing him.

"What was he praying for?" continued Judge Porter. "The man who claimed to have received a divine inspiration himself prepares his defense in advance for the act in which he was divinely inspired. The inventor of an inspiration, he would himself offer the inspired book and substitute for it [illegible]."

A Miserable Coward.

[illegible] Judge Porter recalled the meeting of the president's four [illegible] the incidents of [illegible] which he was obviously baffled him. President Garfield's visit to Secretary Blaine's house, dogged by the assassin, was vividly portrayed. "It was night," said the speaker, "dark as that night when the devil first whispered this crime in the assassin's ear. He lay hiding in the alley. Why? With the inspired command of God resting upon him to kill the president, and with a pressure that would have made him do it if he died the next minute, at any time after June 1st, why did he not kill him then? Because, he says, it was too hot, and he thought he would do it some other time; because this politician thought he would become the ideal of the stalwarts and of the republican party; because he thought he had so carefully laid the foundation of his defence against the crime, and for his protection from mob violence, that he might safely commit the act in the light of day.

Mr. Scoville Commences to Interrupt.

This careful man, careful of his own self, made every provision, even to his conveyance to the jail, and when he had seen his victim fall turned and ran. Ran where? Where could he run?"

Mr Scoville, interrupting Judge Porter, said: "I desire to correct the speaker on evidence. I do not find a single witness who testified that the prisoner ran after firing."

Mr Davidge with earnestness objected to the interruptions. He believed it but the first of a series of interruptions intended to break the force of the closing argument. Counsel has no right to interrupt unless the speaker read incorrectly.

Judge Cox Interposes.

Judge Cox—"We cannot have a running discussion, and that is just what this will lead to."

Mr. Scoville—"I was interrupted 147 times. I have done so but twice. I propose to test this question right here, if counsel persists in misrepresentations."

Mr. Davidge—"Your honor can at once see the object of this thing, and it is for your honor to decide whether the argument is to be given in its entirety to the jury, or whether it is to be split up in this manner."

Judge Cox—"You will proceed, Judge Porter."

Scoville and Reed Beneath Notice.

The speaker, after this somewhat breezy incident, continued by saying

I cannot in this argument even allude to Mr. Scoville to Mr. Reed, the counsel upon the other side. This case looms up so immeasurably above them that in making the closing argument I cannot even allude to them except as it may be absolutely necessary.

A Cool, Calculating, Cold-Blooded Murderer.

The evidence and the papers presented here by General Reynolds, said Judge Porter, and among them the prisoner's address to the American people, are sufficient to stamp him a cool, calculating, cold-blooded murderer. These papers at one time could not be found either in the district attorney's or attorney general's offices and neither of the counsel for the government saw them until a day or two before General Reynolds took the stand; but, thank God, the papers were found and they are in evidence before you, and before I conclude I think I shall be able to show you that not one of you could upon this evidence acquit this criminal unless you perjure your souls and assume your share of responsibility for the murder of the lamented Garfield.

Guiteau—"That's all bosh. I'm very glad those papers are here. When the attorney general saw them he wouldn't have anything to do with this case."

Base Insinuations Resented.

Judge Porter then explained at some length the relations of counsel for the prosecution to this case in reply, as he said, to the frequent insinuations of the prisoner and his counsel that he (Porter) and his associates were improperly influenced by the expectation of a money reward and had entered into a conspiracy to execute the law and convict this prisoner. The district attorney's duty was plain and his salary fixed by law, said Judge Porter. It is simply $3000 a year, and fees in certain cases as prescribed by law.

Guiteau shouted—"His office I'm told is worth $7,000 a year, and yet he can't pay his board bills. He spends it all for wine and fancy women."

Judge Porter's Own Remuneration.

Speaking of his own compensation Judge Porter said that was a matter to be fixed and determined by the highest law officers of the government, and whether the prisoner was convicted or acquitted would make no difference if his full duty in this responsible charge was performed. In reply to the broadcast imputation put upon the government witnesses that they were offered special inducements by Col. Cork hill to come here and testify, Judge Porter said not one dollar can Col. Corkhill draw from the treasury except upon proper vouchers, certified according to law, and not a single witness has received one dollar more than the fare allowance provided by law.

The Defense's Endeavor to Divide the Jury.

Judge Porter repelled the assumption of the counsel for the defence that there was a man upon the jury who would hang the jury. The prisoner himself had indicated that he rested his safety upon one man.

Guiteau—"I rely upon twelve men."

The arguments of the defence for the past seven days had all been directed to this one object, to divide the jury. Judge Porter addressed himself upon this subject with great force of argument and eloquence directly to the intelligence and conscience of the jury. They must not believe if any man of them thought to discharge his duty by avoiding a full duty and should cause a divided jury in this United States courtroom would any [illegible] to a conviction.

The Prisoner Were Acting Upon His Counsel.

Judge Porter continued. This case stands and stands alone upon the single question whether on the 2d of July the prisoner believed that he was commanded to commit this crime.

Guiteau—"That's it and that's all there is of it."

Judge Porter—"The prisoner asserts and in my opinion he knew from the first that upon this sole issue his case must rest. If his counsel had half the intelligence of the prisoner they would have seen the same."

Guiteau—"Thank you, judge, but I don't take much stock to your opinion say you."

An Exciting Interruption.

Judge Porter adverted to the constant interruptions of the prisoner, his false claims of sympathy and cent the press was with him and said in contradiction "I have yet to see a single American newspaper that has no word to say in his defence."

Mr. Scoville only strove to get the ear of the court protesting that Judge Porter was exceeding the rules of the court by such statements. At length Judge Porter paused and Mr Scoville demanded that he be allowed to make similar statements in reply.

Judge Porter attempted to go on, but Mr. Scoville reinforced by the clamor of the prisoner, succeeded in getting the floor, when with much excitement he demanded that his rights and he claimed that he had rights should be respected. He insisted that Judge Porter had no right to state what the newspapers said or what they did not say, and he desired an exception duly noted.

A Poor Rule That Won't Work Both Ways.

Colonel Corkhill insisted that counsel had no right to object. The prisoner had been allowed to state what he had received in the way of letters. He had been permitted to read them, to read extracts from the papers and to make all sorts of statements as to what the American people and press were saying of him. Judge Porter was simply contradicting these statements.

Judge Cox intimated that the prisoner was not allowed to do as charged, but could not be restrained from doing so.

Mr Scoville—"Well, can't Judge Porter be restrained?"

Porter Permitted to Contradict Guiteau's Misstatements.

Judge Cox ruled that the speaker might contradict assertions of the kind made by the prisoner.

Judge Porter then read from the printed evidence several of the more noted examples of this effort on the part of the prisoner to deceive the jury, after which he desired to be excused from further speaking for the day. The court then at 1 15 adjourned until to-morrow.

NATIONAL CAPITAL.

Justice Hunt's Successor.

WASHINGTON, Jan. 23.—It is stated on unquestionable authority that the subject of the succession to vacancy on the United States supreme bench which will be occasioned by the retirement of Justice Hunt has not even been hinted at between the president and Secretary Folger since the latter entered upon his present duties. There is a report in circulation to-day, however, that Secretary Folger is to be appointed to the supreme bench immediately upon the retirement of Judge Hunt, and that Congressman Crowley of New York, who is said to have been President Arthur's choice for the senatorship when Mr. Platt was elected, will succeed Mr. Folger in the treasury.

A Proposition of Interest to Farmers.

The house committee on agriculture this morning commenced the consideration of the estimates for the agricultural appropriation bill. The commissioner asked for $100,000 for collecting and distributing monthly statistical reports, which item was the principal one discussed to-day. Last year the appropriation made for this purpose was $10,000. There is a very strong disposition on the part of several members of the committee to increase the appropriation so that the department may inform the immediate growers of crops from time to time as the condition of same throughout the country in order that farmers may have the benefit of the knowledge now monopolized by the various boards of trade and that they (the farmers) may judge for themselves whether or not it would be to their advantage to hold or sell their grain. Chairman Valentine says the committee will probably recommend legislation on this subject which will meet the approval of the house. The committee will dispose of the appropriation bill before taking up any other business.

Lending Their Ears to the Ladies.

Susan B. Anthony and other ladies interested in the woman suffrage movement were actively at work in the house of representatives this morning urging members of the committee on rules to report favorably upon the proposition to take into consideration all matters relating to the subject.

Extension of National Banks' Corporate Existence.

The house sub committee on banking and currency in charge of the bill providing for the extension of the corporate existence of national banks held a conference with the attorney general to day in regard to certain legal questions which have arisen in connection with the measure. Another conference on the subject will be held on Tuesday next. The bill will consequently not be reported upon to the full committee for several days.

For the Suppression of Polygamy.

The senate judiciary committee to day agreed on a bill designed for the suppression of polygamy. Its main features are sections based on Mr Edmunds' bill doing away with the present requirement for proofs of polygamous marriages, by providing that the fact of living in bigamous relations shall be sufficient evidence for conviction, and that in prosecutions for bigamy any person drawn as a juryman may be challenged on the ground that he practices or believes in polygamy as a religious rite. Certain new provisions are introduced by Senator Logan, debarring all polygamists from the privileges of voting, serving on juries or holding office.

THE FLAMES.

Fire in Hartford.

HARTFORD, Conn, Jan. 23.—A fire was discovered about 10 30 to night in the wharf warehouse of the Hartford & New York Steamboat company. The buildings, which also contained the company's offices, were of wood and when the fire was discovered it was too far under way to be checked, although a general alarm was sent out the entire department. Fortunately the wind was blowing directly onto the river and the damage was chiefly confined to steamboat property. The amount of the losses is unknown.

The passenger depot of the Valley railroad directly across the track, was in danger, but was damaged only by water. The extreme cold made the work of the firemen very arduous and had the wind been from the opposite quarter the loss of property in the city might have been great. The burned buildings contained oil and other inflammable articles creating a blaze which lit up the whole city and illuminated the river and the opposite banks of East Hartford, making a scene of rare beauty.

INDUSTRIAL AND MERCANTILE.

Settlement Stock Bought by Gowen's Friends.

PHILADELPHIA, Jan 23.—It is stated in Third street on apparently creditable authority, that the greater part of the Mt Calmont stock sold last week was bought not for Vanderbilt but for a syndicate of Gowen's friends, headed by E. C. Knight, former president of the Delaware & Bound Brook railway. The purpose of the syndicate is to form a close alliance between the Reading and New Jersey Central.

The Waters Abating at Nashville.

NASHVILLE, Jan. 23.—The river has fallen fifteen inches in the last twelve hours. The losses are beginning to be estimated. Prewitt, Spurr & Co's loss on lumber will be $75,000. The whole damage to the lumber interest will be over $150,000. The damage to city streets is $25,000. A rough estimate of losses to individuals is $500,000. Fare fund for the relief of sufferers from the flood has reached over $6,000.

Major Harris (colored) under sentence to be executed on Friday at Covington, Ky., has had his time extended to Feb 24th by Gov Blackburn because Hicks is now suffering from small pox.

The governor general and party arrived at Ottawa, Monday, and proceeded directly to Rideau hall.

FORTY-SEVENTH CONGRESS.

SENATE.

EULOGIES ON THE LATE SENATOR SCHURZ.

WASHINGTON, Jan. 23.

General Sherman with a number of other distinguished officials were on the floor of the senate, and there were crowds in the galleries to hear the eulogies on General Burnside, which were commenced immediately after the reading of the journal. They were delivered by Senators Anthony, Hampton, Edmunds, Maxey, Harrison, Ransom, Hawley, Jones of Florida, Hale and Aldrich. The tribute of his associate and friend, Senator Anthony, was particularly touching. Mr. Anthony said it was the saddest office that had fallen to his lot to perform during his long public service. He sketched the career of General Burnside, giving many interesting incidents.

HOUSE.

STRINGENT ANTI-CHINESE MEASURE—A NEW CIVIL SERVICE BILL—AMERICANS IN BRITISH PRISONS—SENATOR BURNSIDE'S MEMORY.

Among the 385 bills introduced in the house to day under the call of states was one by Mr Willis of Kentucky to regulate and limit Chinese immigration.

Section 1 provides that the coming into or residence in the United States of Chinese laborers shall be unlawful and shall be regulated and limited as hereinafter provided.

Section 2 provides that Chinese subjects, whether coming to the United States as teachers, students, merchants, or for curiosity, together with their body and house hold servants, and laborers resident in the United States on the 17th of November, 1880, shall be allowed to go and come of their free will and accord and shall be accorded all the privileges, immunities and exemptions which are accorded to the citizens or subjects of the most favored nation.

Section 3 invests the secretary of the treasury with authority to carry into full effect the foregoing provisions and directs that officer to prescribe regulations for the registration and identification of all persons named in section 2. Said regulations shall, among other things, provide for an oath to be administered to the immigrant by the collector of customs or other person duly authorized, and the charge for the certificate of such registry shall be five dollars.

Section 4 provides that any person making a false statement of facts in the registration of any Chinese shall be deemed guilty of perjury.

Section 5 provides that no master of any vessel owned in whole or in part by citizens of any foreign country shall take on board of any such vessel at any port or place within the Chinese empire or any other foreign port or place whatever any number exceeding five Chinese laborers with the intent of bringing them into the United States. It makes any master guilty of violating the above provision liable to a fine of five hundred dollars and imprisonment for not exceeding one year for each offence.

Section 6 prescribes for a list of passengers to be made out by every master.

Section 7 provides that the penalties herein provided for shall be held as liens on the vessel.

Section 8 provides that nothing herein contained shall be held to repeal or to modify the laws forbidding the importation of [illegible] and section 9 declares that this act shall take effect sixty days after the passage and notice thereof shall be given to the Chinese government.

Mr. Geddes of Ohio offered a bill proposing a constitutional amendment whereby the appointment of public officers (except cabinet officers) shall be vested in a commission of three, two of whom shall be appointed by the president and the third shall be the head of the department to which the business of the appointee belongs. The appointment must be confirmed or rejected by the senate and when confirmed the officer shall hold his office for four years, unless removed for cause.

Mr. Orth of Indiana, from the committee on foreign affairs, reported back the resolution that the president be requested to obtain from the British government a list of all American citizens, naturalized or native born, under arrest or imprisonment, by authority of said government, with a statement of the causes of such arrest or imprisonment and especially of such citizens as may have been arrested and imprisoned under a suspension of the habeas corpus in Ireland; and, if not incompatible with the public interests, that he communicate such information to congress.

Mr. Robinson of New York took the floor to discuss the resolution. He related how some months ago he had met the late English minister and how that gentleman had stated to him that some American hogs of bad character had been taken over to England for consumption. The wires under the Atlantic had flashed the news of outrages that were about to be perpetrated upon the dead hogs. At the same time American citizens who had fought upon the battlefields of the union, whose blood had given additional redness to the stripes and brightened the glory of the stars, were thrown into prison without any crime being alleged against them, were tried as felons and were without any opportunity to get their cases before the government or the people of the United States. He (Mr. Robinson) had been led to exclaim, "Oh, that we only paid as much attention, as much honor to a live American citizen as we do to a Cincinnati hog!" But so it was. The state department would not call up the cases of those citizens and have them examined.

There were five American citizens now confined in British bastiles. They had been seized, brought before a jury, tried and acquitted, but immediately afterwards the suspension of the habeas corpus had been brought to bear. They had been rearrested and were now languishing in prison. He had endeavored to get the cases of these mourning, sickened, dying American citizens before us, but until the present time had been unable to do so. He was going to move an amendment in the report and was going to take higher ground than was there taken. Not only had the United States a right to interfere on behalf of American citizens in British prisons, but it has the right and it was its duty to demand the release of the members of parliament elected by the people of Great Britain and whom the British government had imprisoned.

"A gentleman here," continued Mr. Robinson, "shakes his head. I will shake his head."

Mr. Robinson then quoted from a speech delivered by Lord John Russell in favor of the British government interfering to compel the release by the Turkish government of certain Christian subjects. Russia in behalf of Turkish subjects in individuals to the amount of $500,000 for the relief of sufferers from the flood has reached over $6,000.

Major Harris (colored) under sentence to be executed on Friday at Covington, Ky., has had his time extended to Feb 24th by Gov Blackburn because Hicks is now suffering from small pox.

The governor general and party arrived at Ottawa, Monday, and proceeded directly to Rideau hall.

At 4.15 P. M. out of respect to the memory of the deceased, the house adjourned.

NOTABLE DEATHS.

Death of Clarkson N. Potter.

NEW YORK, Jan. 23.—The Hon. Clarkson N. Potter died at his residence, No 16 Gramercy Park, this morning, surrounded by the members of his family and his physicians. He was conscious shortly before his death, and passed away without any apparent pain. The news of his death spread quickly, and was everywhere received with expressions of regret. The funeral will take place on Wednesday at Grace church and the remains will be taken to Schenectady, N. Y., for interment. He was a son of Bishop Potter.

[The deceased's full name was Clarkson Nott Potter. He was born in Schenectady in 1825, his father being Bishop Alonzo Potter and his mother the only daughter of Eliphalet Nott, D. D., LL. D., president of Union college. Mr Potter graduated from Union in '42 and from Rensselaer institute in '45 as a civil engineer. The latter profession he soon abandoned for law, and in '47 began practicing in New York. He attained great prominence at the bar and was engaged in a number of important cases. He served three terms in congress as a democrat from '69 to '75, and declined further re-election. In '76, however, he was elected for one more term, but refused a nomination in '78. In the latter year he was chairman of the celebrated committee appointed to investigate the alleged republican frauds in Florida and Louisiana in 1876. The last time Mr. Potter's name was prominent was as a candidate for the senatorship made vacant by Conkling's resignation last summer. Mr Potter was a prominent member of the Episcopal church.—Ed.]

THE METROPOLIS.

The Spuyten Duyvil Inquest.

NEW YORK, Jan. 23.—The Spuyten Duyvil inquest was resumed this afternoon, when General Superintendent Toucey of the New York Central & Hudson River railroad gave testimony. He said he did not know the cause of the locking of the air brakes at the time of the accident. He knew of no previous derangement of air brakes like this. The use of the air brakes was a matter of safety and not of economy with the company and trains could be brought to a stop much quicker by their use. Trains could be stopped by the pulling of a cord in any part of the train.

NAUTICAL

Steamship Arrivals

At Plymouth, Eng., Frisia from New York.

At Bordeaux, Chateau Lafite from New York.

At New York, Longhurst from Barrow, Eng.; Orinoco from Bermuda; Niagara from Havana.

At Glasgow, Waldensian from Boston.

The steamer Bohemia from New York has arrived off the Lizard.

The steamer Loudoun Castle from New York for Antwerp, Rhodora from New York for Cardiff and the Pollux from New York for Amsterdam have arrived.

There were twenty-three deaths from small pox in Philadelphia last week as against one hundred and [illegible] previous week.

The trial of C. A. Thomas at Buffalo, indicted for false pretenses in a graveyard insurance case, came to a sudden stop Monday by Anthony Smith, the seventh juror, developing symptoms of insanity.

Financial and Commercial.

EXCHANGE MONEY AND STOCK MARKETS.

NEW YORK, Jan. 23.—Money loaned up from 4 to 6 per cent and closed offered at 3 per cent.

Prime mercantile paper was discounted at 6@7 per cent. Bar silver $1.13. Subsidiary coin ¼ per cent. discount buying, par selling.

Sterling exchange was strong and the nominal rates are up ½c to $4.83 for sixty days and $4.86 for demand, actual business being done at $4 82½@4.82¾ for long and $4 85@4 85½ for short sight.

Governments were steady and unchanged, except for 4s registered, which ¼ per cent. higher.

State bonds were dull.

Railroad bonds were rather heavy.

In the railroad bond market, late afternoon, Boston, Hartford & Erie firsts declined to 65 from 67, Richmond & Allegheny firsts to 91¼ from 93¼, Texas & Pacific Rio Grande division) firsts to 67 from 68¾, Rock Island coupon 6s to 120 from 125, Ohio Central incomes to 45 from 49¾, Texas & Pacific land grant incomes to 72 from 73½, Erie second consols to 90¼ from 90, and Ohio Southern firsts to 90 from 92.

The share speculation opened rather weak and ⅛@¾ per cent. lower for the general market than the closing quotations of Saturday, while Richmond & Danville was 1 per cent higher. The market in the early dealings declined ¼@1 per cent., New Jersey Central, C. C. & I. C. and Denver & Rio Grande being most conspicuous in the downward movement. Subsequently a recovery of ¼@¾ per cent took place, C. C. & I. C. leading therein, after which the market again became weak and declined ¼@1½ per cent., the latter for New Jersey Central, while Louisville & Nashville sold down ⅝ per cent. to 92. Houston & Texas, however, advanced 4 per cent. to 84. Between the boards the market was irregular and unsettled, but the changes in the main were fractional. Louisville & Nashville, however, advanced 2 per cent. to 94, while Denver & Rio Grande declined 1½ per cent. to 69¼ and Richmond & Allegheny 1 per cent to 29. After the second board prices became more settled and an improvement of ¼@1 per cent. was recorded, Denver & Rio Grande leading therein. In late dealings, under a heavy pressure to sell, the market recorded a decline ranging from ¼ to 2¾ per cent, the latter for Denver & Rio Grande. Reading, Illinois Central, Texas Pacific, New York Central and Central Pacific were also prominent in the decline. The market closed weak at the lowest figures of the day. To-day's transactions aggregated 330,000 shares.

The following were the closing quotations:

1881 extended	101	Huron	[illegible]
New 6s extended	105¾	Houston & Texas	84
New 4½s reg	114¼	Illinois Central	134½
Do. coupon	114¾	Ind Bloom'g & West (ex-issue)	49
New 4s reg	113¾	International & Gt. Northern	90
Do. coupon	114¾	Kansas & Texas	34¼
Pac 6s of '95	120	Lake Erie & West	32½
D. C. 3-65s	126	Lake Shore	118
Boston, Hartford & Erie 6s	64	La. & Mo. River	144¼
C. P. bonds	114	Louisville & Nash	93¼
Den & Rio Grande 1st	91¾	Louisville & N. A.	70
Denver, Sto Park & Pacific 1sts	100	Manhattan Beach	93
Erie Seconds	90¼	Manhat'n Elevat'd	99¾
Kansas Pacific 6s	104	Marietta & Cincin 1st pref	14½
Do 1st Den div	104¾	Do. 2d preferred	9
Lehigh & Wilkes-beacon 1st	106	Memphis & Charles	70
Oregon Nav 1sts	109¾	Metropolitan Ele	99¾
St. Joseph	106¾	Mich Cent	93¾
St. Paul & Sioux City 1sts	110	Missouri Pacific	107
Do Pac Ext 1sts	118¾	Mobile & Ohio	36
Toledo, Del & Bur. 1st	95	Morris & Essex	138¼
Do income	35	Nash. & Chat.	85
U. P. 1sts	115	N. J. Central	94¾
Land grants	125	Norfolk & Westpd	32
Sinking funds	108	Northern Pacific	36¾
Texas Pacific Land Grants	74	Do preferred	71
Tex & Rio Grande	67¾	Northwestern	132¾
Adams Ex	160	Do pref	138
Alton & Terre H	30	N. Y. C.	134¼
Do preferred	85	N. Y. Elevated	140
American Ex	93	Ohio Central	39¾
B. Air Line pref.	91	Ohio & Miss.	35¾
Boston Land 1sts	9	Do. preferred	160
B. W. U. T.	17 12¾	Ontario & Western	29¾
Buffalo, Pittsburg & Western	40¾	Oregon Navigation	127
Buffalo & Erie 1st	115	Pacific Mail	40¾
Canada Southern	53	Panama	140
Central Iowa	54	Peoria D. & E.	34¾
C. C. & I. C.	77½	Pittsburg	138
Central Pacific	37¾	Reading	39¾
Ohio & Miss	35¾	Rock Island	128¼
Do 1st preferred	50	St Louis & Iron Mount	48
Do 2d preferred	25	Do preferred	65
Chesapeake & Ohio	7	St. L. A. & T. H.	34¾
Do 1st pref	20	Do pref	70
Chicago & Alton	137	Texas Pacific	67
Do pref	145	Tol Del & Bur.	10¾
Chicago, Burlington & Quincy	118	U. Pacific	112½
Chicago & East Ill	78	United States Exp.	77
Do pref	93	Wabash, St. Louis & Pacific	8
Cincinnati, New O. & Texas Pac	40	Do preferred	20¾
Clevel'd & Pitts	78	Wells, Fargo	70
Consolidated Gas	38¾	West Union	78
Del & Hud	105	Pacific Telegraph	78
Delaware, Lack & West	140		

Western	108¼	Do preferred	94
D. & M. Bonds	119	Georgia	101
Erie	40	Mich. S. & Allegheny	120
Do preferred	80	Milwaukee, L. S. & W.	75
Gal. Houston & H.	125	Do pref	95
Do preferred	107¼	Richmond & Dan	99

MINING STOCKS.

Mining stocks to-day were very dull but the fluctuations were slight. Belcher opened at $2 10 and closed at $2 20, after selling at $2 30. Many short sales were made and a further advance is confidently expected. South Pacific was firm at $4 25 to $4 35, closing at $4 10. Slate Lime U and I were firm at $1 25@$1 37. Mariposa declined to 40 cents and Dunkin advanced to 30. Total sales at both exchanges 100,700 shares.

The following were the closing quotations:

Alpha	1 10	Mariposa	40
Alta Montana	1 75	Mono	1 05
Best & Belcher	2 20	Northern Belle	1 00
Bodie	1 75	Ophir	34 50
Bulwer	2 00	Quicksilver	17 00
Belcher	1 30	Do preferred	60 00
Bullion	1 50	Robinson	0 25
Caribou	0 30	Sierra Nevada	0 60
Central Arizona	1 30	Silver Cliff	0 40
Chrysolite	4 20	Silver King	10 20
Consolidated Va	1 10	State Line Nev	1 00
Deadwood	0 90	Standard	3 75
Homestake	10 00	South Pacific	4 10
Horn Silver	17 15	Stormont	1 10
Iron Silver	0 90	Utina	0 60
Little Pittsburg	1 00	Yellow Jacket	0 60

NEW YORK PRODUCE MARKETS.

COTTON 1 1-16c lower and weak; sales 1,174 bales, forward deliveries moderately active 1@2 points lower, closing firm; middling uplands at 11 5-16c. New Orleans at 11¾c. Flour, receipts 19,445 barrels; exports 2,809 barrels, market 10c@15c per barrel higher, more active business, both for export and home use; sales 37,100 barrels, No 2 at $5 00@$5 25 superfine western and state at $4 60@$5 75, common to good extra ohio at $5 25@$6 25, common to choice extra St Louis at $5 25@$8 25; others unchanged. Southern flour stronger, common to fair extra at $5 25@$6 50, good to choice at $6 75@$9 00. Rye flour firmer at $4 50@$5 00 for superfine. Corn meal firm. Wheat, receipts 97,000 bushels, exports 49,877 bushels, market 1@2c higher, excited, feverish and unsettled, export demand limited, very British business on speculative account; market closing about steady, with the advance nearly all lost, sales 5,668,000 bushels, including 148,000 bushels on spot, ungraded spring at $1 08@$1 34, ungraded red at $1 28@$1 49; No. 3 do at $1 08@$1 09, new, 1 09@$1 50 old; No. 1 do, at $1 50¼, white Canada at $1 43, ungraded white at $1 36@$1 42, No. 1 do at $1 47@$1 48; No. 2, red January at $1 40@$1 40, February at $1 40@$1 50, March at $1 50¼@$1 50¾, April at $1 51@$1 52, May at $1 50@$1 51. Rye firm at 91@96c. Barley dull and unchanged. Barley malt steady. Corn 1@2c higher, irregular and unsettled, closing steady; export trading limited, moderate business in options; receipts 49,875 bushels; exports 58,865 bushels; sales 1,120,000 bushels, including 127,000 bushels on spot; ungraded at 56@71½c, No. 3 at 69½c, steamer at 70c, No 2 at 70½@71½c, new and old, No 2 January at 70@70½c, do February at 70¼@70½c, March at 73¼@73¾; April at 73¾@74, May at 73¾@74¼. Oats ¼@½c better, moderately active, receipts 12,270 bushels, sales 203,000 bushels; No 2 at 48¼@48½c, do white at 49c, No 9 at 48¾@49c, do old; do white at 50c, No. 1 at 49c, do at 51c, mixed western at 47@50½c, white do at 50@55c, mixed state at 48@51c; white do at 51@55c, No 2 February at 49½@49¾c, March at 49¼@49½c; doms at 60c. Coffee unchanged. Sugar weak and nominal; sales 500 hogsheads; centrifugal low grade at 7½c; 172 hogsheads and 700 bags Demerara centrifugal at 7¾c, fair to good refining quoted at 7¼@7½c, refined firm, yellow extra C at 7¾@7¾c, white extra C at 8¼@8½c; yellow do at 7¾@7¾c, yellow C at 6¾@7¼c, off A at 8¼@8¾c, standard A at 8¼@8½c, granulated at 9¼c, others unchanged. Molasses, foreign dull; New Orleans firm; Rio steady. Petroleum firm; United at 8¾c. Tallow steady, sales 60,000 pounds at 8¼@8⅝, prime city at 8¼@8½c. Rosin steady. Turpentine firmer at 55½c. Pork a shade better; old mess on spot at $17 00, new do, at $17 00, do, quoted at $17 75, do February at $17.60@17.75; do, March at $17 80@18 00; do April at $18 10@18 20. Beef steady. Beef hams firm. Tierces beef firm. Cut meats firm; middles strong; long clear at 8¼@8½c; short clear at 9¼@10c. Lard 3¼@5c higher, and more active, closing rather weak; prime steam on spot at $11.32½@11.35; January at $11 25@$11 35, February at $11 30@$11 35, March at $11 30@$11 35, April at $11 30@$11.37½, May at $11.37½@$11 75; June at $11.77½@$11 80; year at $11 27½@$11.30; city steam at $11 15; refined $11.30½ for continental. Butter very firm on fine. Cheese very firm, western flat at 9@12c, fair to prime. Tobacco unchanged. Metal quiet steady.

COTTON GOODS MARKET

The *Commercial Bulletin* says: Cotton goods have been in steady though moderate demand at first hands, and a fairly satisfactory package trade was done by leading jobbers. There is no disposition on the part of package buyers to anticipate future wants to any great extent, but they are supplying their immediate requirements without hesitancy. White goods, quilts, towels and cotton shirtings continue in good demand, and leading makes are sold in advance of production. Prices of plain and colored cottons are quotably unchanged, and the most desirable makes are well sold up as a rule.

SOUTHERN COTTON MARKETS.

New Orleans, quiet at 11¾c. Mobile, steady at 11¼c. Savannah, easier at 11½c. Charleston, nominal at 11½c. Memphis, quiet at 11¼c.

Special Notices.

NEVER KNOWN TO FAIL.

DR. MORSE'S

Compound Syrup of Yellow Dock Root

This Great Blood Purifier contains no mineral poison. It is purely vegetable; can be taken at all seasons of the year. A certain cure for Scrofula, Salt Rheum, Canker in mouth and stomach, Biliousness, Indigestion, Dyspepsia, Constipation and Piles. A prevention from Malarial Fevers and Rheumatism; is one of the best known remedies for the Kidneys and Liver and for Female Weakness; cures Blotches.

Notice.

Inclose stamp and address to MORSE YELLOW DOCK ROOT SYRUP CO., Providence, R. I., for sets of fancy cards and circular. jan23d&w

NATURE'S REMEDY.

VEGETINE.

The Great Blood Purifier.

Kidney Complaints.

CINCINNATI, O., March 17, 1877.

MR. H. R. STEVENS

Dear Sir:—I have been a great sufferer from Kidney Complaint, and after the use of a few bottles of Vegetine I find myself entirely cured. I gained sixteen pounds in flesh while taking the Vegetine. I will cheerfully recommend it.

Yours truly, W. T. ARCHER,
No. 300 West Sixth Street.

Vegetine is Sold by all Druggists.

jan20 d3t,M,Tu&Th

Great Surgery and Mechanical Dentistry in all their branches. Offices No 12 State street, New London, Conn., and No 3 West 30th street, New York. All our friends wishing to make appointments with either of the undersigned, will be served promptly and satisfactorily at either of the above offices.

Respectfully, W. W. SHEFFIELD, D. D. S.
dec14d2d L. T. SHEFFIELD, D. D. S.

RUPTURE.—I take the field against the world in the treatment of rupture. Charges $5 to $15. Satisfaction guaranteed in all cases. S. D. BULKELEY.

**At the Post Office—Look to the left as you enter the street door. eagt6d

DURGAN, Artist Photographer.

WE STILL LEAD!

Being more than ever determined to fully maintain our acknowledged position at the HEAD AND FRONT of all that pert

The Bulletin

Norwich, Tuesday, Jan. 24, 1882.

NEWSPAPERS AND STATIONERY.

The report of Clerk Adams of the last house of representatives of the payments made from his office between July 1st, 1881, and December 7th, 1881, makes a pamphlet of fifty six pages. It includes the pay roll of the house employes and also a detailed list of the miscellaneous expenses. The first eighteen pages are occupied with the employes' pay roll. Then come eight pages of expenditures for furniture and repairs, including such items as bills for cleaning, repairing and varnishing chairs and desks, covering desks, "new rain (sic) seats in twenty-eight chairs," carpets for the committee rooms, etc. Several pages of ordinary expenses follow, the charges being for preparing summaries for committees, arranging files, washing towels, and the like.

On page thirty-one of the report begin the bills for "newspapers and stationery." They fill about fifteen pages. Over the list appears the heading: "Disbursements from appropriations for the fiscal year ending June 30th, 1882: Bought for members." The list opens as follows:

1 ivory dressing case	$ 12 00
1 celluloid dressing case	7 00
1 nail set and cleaners	4 75
Perfume	8 00
Bay rum	1 00
Colognes	1 00
White rose	1 00
Extract beef	50
Colognes	2 00
Oil	50
Scissors	1 75
Cards	50

The list then goes on with purchases of "magic pencils," "nibs," "pens, pearl desk and boxes," "ivory desk holders," more "magic pencils," and so on. We quote a few of the entries from different pages:

1-2 dozen No. 2 magic pencils	$28.71
1-4 dozen bottle pencils	4.50
1-6 dozen ivory pencils	14.50
1-6 dozen No. 4 paragon P & P	37.50
1 dozen card cases	28.40
1-4 dozen cigar cases	7.50
1-6 dozen cigarette cases	3.50
1 "Boys of '76"	2.70
1 box dolls	1.60
1 match safe	.75
3 jewelries	1.65
1 "Beauty's Daughters"	.60
1 "Lovers of Provence"	3.50
6 dozen autograph books	172.50
1-4 dozen reticules	11.00
1 dozen pocket books	36.00
6 fans	36.00
1-2 dozen photograph books	18.00
3 packs cards	1.35
"Harper's Bazaar," nine months	9.00
1 "Nana's Daughter"	.75
1 valise	9.00
3 dozen "rubber corkscrews"	9.00
6 dozen key rings	.75
2 1-4 dozen knives	30.38
10 opera glasses	100.81
20 "desk T-rules"	24.00

Etc., etc., etc.

Many of these items are repeated scores of times. There are, for instance, sixty-two charges for "magic pencils" on two adjoining pages; twenty-one for reticules, several for cigar cases, more than a hundred for pocket books, as many more for diaries and memorandums, several score for card cases, and so on. The total expenditures for this sort of "newspapers and stationery" foot up $14 746.67 for the five months included in the report, during not one day of which time was the house in session!

It would be a little interesting to know for what special branch of the public service any congressman wanted a hundred dollars' worth of opera glasses, or "rubber corkscrews" or reticules, or fifty worth pieces of books like "The Lovers of Provence" and "Nana's Daughter." It would be still more interesting to know what congressman ordered these things. Especially will all who hear of the purchase crave the name and purpose of the economical patriot who secured "three hundred dolls" worth one dollar. Fans may be necessary to cool the congressional brow; cards may be requisite for congressional enjoyment, but who is the legislator who relaxes over "one hundred dolls" worth of Adams, tell us who!

THE REPUTATION CLAUSE.

Our readers may recall the Rhode Island legal case of the state vs. Julius Kartz of Westerly, in which reference was made [illegible] days since. Kartz was convicted under the reputation clause last July of keeping a place where it was reputed that lottery [illegible] He was dissatisfied with the decision of the justice court and appealed [illegible] It was argued before the supreme court a fortnight ago, and the court [illegible] decision Saturday.

The decision is that the "reputation" [illegible] The case came handed to the justice court of Westerly with [illegible] proceed no further with the complaint. All the five justices concurred in this opinion. The clause of the Rhode Island law thus abrogated, reads as follows: [illegible] shall keep a place in which it is reputed that intoxicating liquors [illegible] without having a license [illegible] provided in section 26 of [illegible] shall be fined not more than [illegible] nor more than [illegible] days or both.

This was passed in 1872 and is section 27 [illegible] of the just repealed Public [illegible] The Providence Journal, in referring to the decision, says: [illegible] Connecticut neighbors [illegible] prevention, but their conscience [illegible] character which [illegible] of our institutions by a few [illegible] fanatics." The following is the [illegible] of Connecticut law referred to: [illegible] shall keep a place in which intoxicating liquors are [illegible] having a license [illegible] more than twenty [illegible] more than thirty [illegible] The supreme court has passed upon [illegible] and declared it constitutional. There is evidently a consider[illegible] between the constitutions of Rhode Island and Connecticut—or between [illegible] judges.

[illegible] pulpits at Washington have [illegible] postponed the open[illegible] criminal court. [illegible] effect, yesterday [illegible] rifle has succeeded in [illegible] Guiteau, even if [illegible] cannot be hung till thirty days after the expiration of the next term. It [illegible] careful study of the subject [illegible] put the execution of Guiteau next fall, as was at first supposed. It [illegible] that the next term of the [illegible] execution can be set [illegible] after that date. July 2d, anniversary of the president's murder, [illegible] this year. Otherwise it [illegible] poetic justice to have [illegible] on that day. As it is [illegible] will probably overlive that day.

A CRIMINAL WHO WOULD BE CONGRESSMAN

The Utah contested election case now in the hands of the committee on elections, and speedy consideration is looked for. The testimony and affidavits are in print. The two strong arguments against the re-admission of Mr. Cannon are that he is not a duly naturalized citizen, and that he is a bigamist. The first point is one to be settled by a simple appeal to the records which are irrefutable and ought to be conclusive.

As to the second matter there ought to be but one conclusion to the committee's investigations. Some time ago Mr. Cannon learned that his wives were to be summoned to testify in the case. In order to prevent this misfortune, he made out the following paper which appears in the printed testimony:

In the matter of George Q. Cannon's contest of Allen G Campbell's right to a seat in the house of representatives of the XLVIIth congress of the United States as delegate from the territory of Utah, I, George Q Cannon, contestant, protesting that the matter in this paper contained is not relevant to the case, do admit that I am a member of the Church of Jesus Christ of Latter Day Saints, commonly called Mormons; that, in accordance with the tenets of said church, I have taken plural wives, who now live with me and have so lived with me for a number of years and borne me children. I also admit that in my public addresses, as a teacher of my religion in Utah, I have defended said tenets of said church, as being, in my belief, a revelation from God.

GEORGE Q. CANNON.

The revised statutes of the United States, title 70, chapter 3, section 5352, read as follows:

Every person having a husband or wife living, who marries another, whether married or single, in a territory, or other place over which the United States have exclusive jurisdiction, is guilty of bigamy, and shall be punished by a fine of not more than five hundred dollars, and by imprisonment for a term not more than five years.

The laws make bigamy a crime and prescribe a punishment for it of both fine and imprisonment. Mr. Cannon admits that he is a bigamist. He thereby admits that he is a law breaker and criminal and confesses his own unfitness to serve in congress or any other body composed of men who are not criminals. He should be promptly declared ineligible, and then put under arrest as a bigamist, upon his own confession.

We think we have quite respectable freshets hereabouts when the raging Shetucket piles its waters up fifteen or twenty feet above its ordinary level. But there wouldn't be much left of us if we should once see such a flood as that at Nashville, where the turbid Cumberland was more than fifty-five feet above low water mark Sunday. Such floods make us realize how much worse off we might be.

It really looks as if we were to be regaled with news of more Herzegovinian wars. The outbreaks in that province are said to indicate a widespread and dangerous conspiracy, and the watchword is "Death to the Stranger!" The "Stranger" means in this case the Austrian. Remembering the jaws that were broken during the Russo-Turkish war in the endeavor to pronounce the names of the generals and their battles, let us decently, and in the interest of [illegible] Austrian officers, pray for a speedy peace!

CURRENT OPINION.

It is, of course, unfortunate that congress should squander its valuable time on private claims, but, judging from its treatment of graver matters, the people at large do not, perhaps, suffer so severely from this as members of congress may imagine. But that the government of a great nation should go on year after year denying justice to thousands of its citizens having an equitable claim upon it, simply because of insufficiency and blind stupidity of its mode of adjusting such claims, is a preposterous and disgraceful thing. What congress should do, and what in the light of its experience it can very readily do, is to provide for the adjustment of all claims either by the executive departments or by judicial tribunals.—*N. Y. Times.*

Some of the Hartford and New Haven papers are indulging in their annual howl over the "rotten borough system," as they term the present representation of the towns in the general assembly. Beyond their smooth turned logic about "misrepresentation" they produce no argument, for they have none. And their ideas of misrepresentation are largely overdrawn, for neither Hartford or New Haven has any cause to complain over any slight at the hands of the legislature. Beyond the location of the state capitol, which was a fight in which only one could win, and the bridging of the Connecticut at Middletown, no measure of any importance, introduced in the interest of either city, has been rejected by the legislature. In brief, the cities have always secured the legislation they desired, and have suffered nothing under the existing state of things. Connecticut has always been noted for being a well governed state, and it was a wise policy that placed its law-making power in each of the several towns of the state. There are some people who claim that population should be the exact rule for representation, but there is a very strong argument against this, and we frankly tell our metropolitan brethren that it will be some time before the honest, substantial yeomanry of the country towns will release their grip on the legislature and deliver up the law making power of the state to the [illegible] ward in New Haven and the Sixth ward in Hartford.—*Willimantic Journal.*

Political.

There is a strong anti-railroad pass movement in the Iowa legislature.

Senator Sherman is surprised at the republican opposition to his funding bill.

The senate commerce committee will give more attention to shipping interests than the house committee.

One of Mr Conkling's intimate friends said on Saturday that the ex-senator had the refusal of the treasury portfolio.

Attorney General Brewster is considering the objections raised to extending the national bank charters by the greenbackers.

The belief is entertained in some quarters in Washington that the postmaster general has the right to reject bids which are accompanied by straw bonds.

Ohio democrats are horribly at variance among themselves this season, and will quarrel even more over the state and congressional tickets to be nominated this year.

Cannon's claim to citizenship is thought to be invalidated by the fact that for five years next preceding the issue of his naturalization papers he lived out of this country.

It is feared that the protectionists in Mexico will formally antagonize the proposed reciprocity commercial treaty between that country and the United States, which American railroad men want negotiated.

Wm. D. Murphy who has attached the property of Wm. H English, late vice presidential candidate, says "English is regarded in Indiana as politically unavailable and of no weight, and with him on the ticket George Washington couldn't have carried the state.

Mr Cox's bill relative to presidential vacancies provides that after the vice president the secretary of state shall temporarily succeed, but that the electoral colleges last chosen shall be summoned to elect a new administration for the remainder of the term inside of three months.

Denis Kearney proposes to resume his work in California politics in the approaching campaign. He will try to organize an anti-monopoly party. He says that 22,000 Chinese who landed at San Francisco last year have brought small-pox to the eastern states. He would like to have the democrats join him.

Perley recounts to the Boston *Journal* the story of Mr. Lincoln's nominating Salmon P. Chase to the chief justiceship in 1864 to take him out of the presidential contest. Sumner strongly objected to Lincoln's frankly telling Chase his motive, as the president wanted to do, saying that it would expose Lincoln to criticism and offend Chase. Sumner, however, heartily approved the appointment.

Apropos of the dead-lock at Albany, it was whispered Sunday that a certain republican leader in New York controlled at least two of the four Tammany assemblymen, and could "get at" the other two; that at the proper moment he would be heard from, and that the assembly would then be organized with a republican speaker in the chair.

A scheme is afoot to enact a law at Albany to check the abuses of the private detective system of the metropolis, by providing, first, that all persons who act as "private detectives" must be persons of good standing and moral character. Second, that no person can act as private detective till he or she has received a license therefor, to be granted only by the mayor, and revokable at once "for cause."

Gleanings.

Boston saw "Œdipus Tyrannus" last night.

The Providence homœopathic fair netted $5,000 for the hospital.

Seven business buildings were burned at Atlanta Saturday morning. Loss $500,000.

New York and New Jersey doctors are talking up sulphur as a good preventive of small pox.

Skaters on the Erie canal near Albany threaten to pour kerosene on the ice if the icemen begin to cut there.

If the Union Generals really breaks in the pending French financial crisis, numerous other large failures will follow.

New York is to have an operetta performed for a charity, next month, based on the classic ballad beginning "The Queen of Hearts she made some tarts."

A New York car driver threw off one passenger and brutally kicked another the other night, because the fare was not deposited immediately on entering the vehicle.

Campbell & Smith, a large dry goods and grocery house at St. Paul, have been ruined by the failure of a wild cat construction company which had contracted to build the Chicago, Portage & Lake Superior road.

It is thought that the usage of the law to protect those who do in good faith acts subsequently found illegal, will protect all who have been unsettled by that Illinois supreme court decision regarding Cook and La Salle county probate courts.

At Oberlin, Ohio, where a temperance crusade is being waged, one club pursued the plan of buying tickets to a room from which liquor was being sold, and then asking what they wanted. The ticket bore an inscription suited to the drink desired. Tally has had to leave town.

The prevalence of pleuro-pneumonia among cows has caused considerable alarm among the farmers and stock raisers of Long Island. A number of valuable milch cows have died of the disease and cows found to be suffering from the disease are immediately killed.

The crisis in Egyptian politics is becoming daily more acute. A British paper defines it as really a struggle between the controllers general, backed by England and France, and the nationalist party, supported by the sultan, with Germany and Austria in the background.

A Boston florist says that for a year past the ladies of the best society of that city have affected esthetic flowers, preferring anything of a yellow tint. At this season the hothouses are taxed to their utmost to supply lilies and French marguerites, which latter are sold as "daisies."

On the Boston & Albany railroad the order has been issued that all the passenger and baggage cars of the road be equipped each with one axe, one pinch bar and one Babcock fire extinguisher. The passenger cars of this road are warmed by the Baker heating apparatus, and illuminated at night by the latest and most improved methods of lighting.

Wine and women and the fascinations of the gambling table have caused the disgrace of a young man, the son of prominent people, and hitherto believed to be trustworthy. Edward E. Blanchard, assistant teller of the Farmers' and Mechanics' National bank, has disappeared with funds belonging to the institution, amounting to over $10,000.

Mr. Arthur of Lisbon, Me., is probably the most extensive dealer in old fashioned clocks in New England. Whenever he hears of an old clock, he sets out for it, if it is fifty miles distant. He cleans and repairs them at an advance enough to pay him for his trouble. He receives many orders from Boston for these now estimable relics. Old clocks that are knocked down at auction for seventy-five cents, are sometimes heard from in Boston as selling for $75.

The flood at Nashville surpasses anything of the kind ever before seen in that city. The rain was general throughout the south, and from every point come stories of apprehension caused by the unprecedented floods. The city is hemmed in on nearly all sides, and provisions have taken an upward tendency in consequence. At least ten thousand people have been compelled to flee from their homes. Families are still moving from houses that the water continues to encroach upon. Many moved to the upper stories of their dwellings, hoping to escape without further inconvenience, and the work of rescuing them was a terrible one. Saturday night a "dugout" could be seen moving about on the water taking out the imprisoned. The women and children in some instances became panic stricken when they saw the renewed increase of waters. Many were crying and wringing their hands in the most distressing manner, and all begged for help. Fully two thousand workmen are out of work and will be for weeks to come.

Local Notices.

See advertisement of fire wood for sale.

Orders for weather strips promptly filled by N. S. Gilbert & Sons.

If you want a perfect fitting shirt leave your measure with Smith & Gilbert.

For drugs, medicines, chemicals and pharmaceutical preparations, or for toilet articles and choice wines and liquors for medicinal purposes, call on N. Douglas Bevin, at 141 Main street.

Yonger's pulmotine teach all the wise to be on their guard against Diphtheria and other throat diseases, by keeping constantly on hand the sure cure. Pulmotine.

NEBASCONE DREAM.—An unusual excitement of the brain and nervous system is the direct cause of sleeplessness, as also of harassing nocturnal dreams. Vegetine has a peculiar soothing effect in all such cases, when taken just before going to bed.

Flies and Mosquitoes.

A little use of "Rough on Rats" will keep a house free from flies, mosquitoes, rats and mice. 15c per box. Druggists.

See Here.

You are sick: well, there is just one remedy that will cure you beyond possibility of doubt. If it's Liver or Kidney trouble, Consumption, Dyspepsia, Debility, Wells' Health Renewer is your hope! 1 Dollar. Less 6 Dollars.

A cough, cold or sore throat should be stopped. Neglect frequently results in an incurable lung disease or consumption. Brown's Bronchial Troches do not disorder the stomach like cough syrups and balsams, but act directly on the inflamed parts, allaying irritation, giving relief in Asthma, Bronchitis, Coughs, Catarrh, and the throat troubles which singers and public speakers are subject to. For thirty years Brown's Bronchial Troches have been recommended by physicians, and always give perfect satisfaction. Having been tested by wide and constant use for nearly an one fifty generation, they have attained well-merited rank among the few staple remedies of the age. Sold at 25 cents a box everywhere.

Cooks using cream of tartar and soda will always have better results by using Congress Yeast Powder. It is perfectly pure and is always reliable and will make light bread, biscuits, cake, etc.

Mark Twain's "Curing a Cold," says: "I verily believe I threw up my immortal soul." This sad catastrophe would have been averted and the cold cured by the use of Potashka.

On Thirty Days' Trial.

We will send Dr. Dye's Celebrated Electro-Voltaic Belts and other Electric Appliances on trial for thirty days to young men and older persons who are afflicted with Nervous Debility, Lost Vitality, etc., guaranteeing speedy relief and complete restoration of vigor and manhood. Also for Rheumatism, Neuralgia, Paralysis, Liver and Kidney diffiulties, Ruptures, and many other diseases. Illustrated pamphlet sent free. Address Voltaic Belt Co., Marshall, Mich.

Have invariably found Potashka a sure cure for hoarseness and sore throat. Singers and speakers will find it of special value for clearing the voice. JOHN DELANEY, Teacher of Vocal and Instr't Music, Lee, Mass.

Miscellaneous.

THE Pino-Palmine Mattress! GEO. H. MARTIN is the SOLE AGENT for this Health-giving Mattress for Norwich and vicinity. Pamphlets giving all necessary information given away at MARTIN'S, 169 Main St. sept2d

WILLIAM FRISWELL, 97 FRANKLIN STREET. Having secured the sole agency of the celebrated Quick Train Rockford Watch for Norwich and Vicinity, I am able to sell cheaper than before. Every Watch guaranteed to give perfect satisfaction or taken back. Watches, Clocks and Jewelry repaired in the best manner at the lowest possible price. All work warranted. WM. FRISWELL. oct18d1f

THE WORKS OF THE NORWICH NICKEL CO. ARE REMOVED To the West Wing of the Hopkins & Allen Mfg. Co.'s Building, LOCATED ON CHESTNUT STREET, being the premises formerly occupied by the Norwich Plate Company. jan24Tu,Th&S3

A.—BEATTY'S PIANOFORTES—Magnificent holiday presents; square grand pianofortes, four very handsome round corners, rosewood cases, three unisons, Beatty's matchless iron frames, stool, book, cover, boxed, $322.75 to $497.50, catalogue prices, $600 to $1,000; satisfaction guaranteed or money refunded after one year's use; upright pianofortes, $125 to $850, catalogue prices, $400 to $800, standard pianofortes stand the test of all climates; "Beatty's celebrated Mammoth list of testimonials;" "Beatty's celebrated organs, cathedral, church, chapel, parlor, $30 upward; visitors welcome; free carriage meets trains; illustrated catalogue (holiday edition) free. Address or call upon DANIEL F. BEATTY, Washington, New Jersey.

7 PER CENT. NET.—Security three to six Times the Loan, without the Buildings. Interest Semi-Annual.

Loans Safe Beyond Question.

Long experience. Nothing ever been lost. 20th year of residence. Best of references. Send for particulars if you have money to loan. N. B.—8 Per Cent. Loans also made. D. S. B. JOHNSTON, Negotiator of Mortgage Loans, St. Paul, Minn.

26 COLORADO SPECIMENS on the MINERAL INSTYAND. CATALOGUED AND NUMBERED. NICKEL CAP. Gold Silver, Copper and Lead ores. Amethyst, Moss Agate, Smoky Topaz, Amazon Stone, (rare). Wood Opal, Petrified and Agatized Woods, etc. Price $2.00. Sent by mail, prepaid. Address H. H. TAMMEN & CO., Denver, Col. P. O. Box 1867.

Write for Descriptive Circular.

ANY BUSINESS MAN, Farmer, Miner or Manufacturer in the United States who reads the transactions—not gossip—of the Stock, Produce, Cotton, Mining and Petroleum Boards of New York City (the trade centre of the nation) finds the value a hundredfold the cost. THE NEW YORK BANKER AND BROKER, of 44 Broad street, New York, the best daily dial or journal of all the Boards or Exchanges, costs but $5 a year, or 3 months trial $1, and money refunded if not satisfactorily. Samples free.

MEN WANTED to sell Fruit and Ornamental Trees, Grapes, Shrubs, Roses, etc. No experience required. Salary and expenses paid. LeCLAIR & MCCHESNEY, Boston, Mass.

$777 A YEAR and expenses to agents. Outfit free. Address P. O. VICKERY Augusta, Maine.

I CURE FITS!—When I say cure I do not mean merely to stop them for a time and then have them return again, I mean a radical cure. I have made the disease of

Fits, Epilepsy or Falling Sickness

a life long study. I warrant my remedy to cure the worst cases. Because others have failed is no reason for not now receiving a cure. Send at once for a treatise and a Free Bottle of my infallible remedy. Give Express and Post Office. It costs you nothing for a trial, and I will cure you. Address DR. H. G. ROOT, 183 Pearl St., New York.

TO ADVERTISERS.—Lowest Rates for advertising in 1,000 good newspapers sent free. Address GEO. P. ROWELL & CO., 10 Spruce street, N. Y. jan1eod1w,Tu,Th,S&w1m

Sewing Machines.

HARTFORD SEWING MACHINE, Made by WEED S. M. CO. The most elegant machine ever placed on the Market. Call and see it before buying any other. J. M. STRICKLAND, Agent. jan24d 75 MAIN STREET.

Legal Notices.

Proposals for Rip-Rap Granite at Port Jefferson Harbor, N. Y.

UNITED STATES ENGINEER OFFICE, New London, Conn., Jan. 16th, 1882.

SEALED PROPOSALS, in triplicate, will be received at this office until 11 o'clock, A. M. on the 15th day of February, 1882, for furnishing Rip-Rap Granite and building Breakwater at Port Jefferson Harbor, Long Island, N. Y.: about 2,000 tons.

Specifications and blank forms for proposals, and for guaranty will be sent on application to this office. jan18d6t J. W. BARLOW, Major of Engineers.

Proposals for Constructing Dike in Thames River, Conn.

UNITED STATES ENGINEER OFFICE, New London, Conn., Jan. 16th, 1882.

SEALED PROPOSALS, in triplicate, will be received at this office until 11 o'clock, A. M. on the 15th day of February, 1882, for constructing a Dike in Thames River, Conn., to be built either of Piles and Stone or wholly of Stone.

Specifications and blank forms for proposals, and for guaranty will be sent on application to this office. jan18d6t J. W. BARLOW, Major of Engineers.

THE LARGEST CIRCULATION, The Norwich Weekly Courier Only One Dollar a Year.

Drugs, Paints and Oils.

LEE & OSGOOD RETAIL DRUGGISTS AND WHOLESALE DEALERS IN KEROSENE OIL, WHITE LEAD, TURPENTINE Linseed Oil, MASURY'S RAILROAD COLORS, 146 and 148 Main AND 66 and 68 Water Streets, NORWICH, CONN. novl4dew

RHEUMATISM, Neuralgia, Sprains, Pain in the Back and Side. There is nothing more painful than these diseases; but the pain can be removed and the disease cured by use of Perry Davis' Pain Killer. This remedy is not a cheap Benzine or Petroleum product that must be kept away from fire or heat to avoid danger of explosion, nor is it an untried experiment that may do more harm than good. PAIN KILLER has been in constant use for forty years, and the universal testimony from all parts of the world is, IT NEVER FAILS. It not only effects a permanent cure, but it relieves pain almost instantaneously. Being a purely vegetable remedy, it is safe in the hands of the most inexperienced. The record of cures by the use of PAIN KILLER would fill volumes. The following extracts from letters received show what those who have tried it think: Edgar Cady, Owatonna, Minn., says: About a year since my wife became subject to severe suffering from rheumatism. Our resort was to the Pain Killer, which speedily relieved her. Charles Powell writes from the Sailors' Home, London: I had been afflicted three years with neuralgia and violent spasms of the stomach. The doctors at Westminster Hospital gave up my case in despair. I tried your Pain Killer, and it gave me immediate relief. I have regained my strength and am now able to follow my usual occupation. G. H. Walworth, Secy. Me., writes: I experienced immediate relief from pain in the side by the use of your Pain Killer. E. York says: I have used your Pain Killer for rheumatism, and have received great benefit. Barton Seaman says: Have used Pain Killer for thirty years, and have found it a never failing remedy for rheumatism and lameness. Mr Burdick writes: It never fails to give relief in cases of rheumatism. Phil. Gilbert, Somerset, Pa., writes: From actual use, I know your Pain Killer is the best medicine I can get. All druggists keep PAIN KILLER. Its price is so low that it is within the reach of all, and it will save many times its cost in doctors' bills. 25c., 50c. and $1.00 a Bottle. PERRY DAVIS & SON, Props., novl d&w Providence, R. I.

A POSITIVE CURE. NYROXOLINE CURES NEURALGIA, Rheumatism, Face-ache, Back-ache, Varicous Veins, Weakness of the Spine, Sudden and Severe Pains, Lame Back, Lumbago, Pains in the Limbs, Sciatica, &c., &c. An enclosure deposited of New York, April 20, 1881, my wife was afflicted with Facial Neuralgia, for a great interval, for which she tried all the remedies known to the medical profession with very [illegible] Chemical Company's Celebrated preparation of NYROXOLINE gave immediate relief. We gave small quantities to acquaintances, whom we knew to be afflicted with Neuralgia and Rheumatism, with astonishing results. I consider it a valuable contribution to our remedial agents." DEMAND NYROXOLINE. Take Nothing Else. FOR SALE BY ALL DRUGGISTS. sep17 d&W,To&Thlmo

CURE YOUR CORNS, BY USING SCHLOTTERBECK'S Corn, Wart and Bunion Solvent. Entirely harmless; is not a caustic. It removes Corns, Warts, Bunions and Callous without leaving a blemish. Brush for applying in each bottle. A CURE IS GUARANTEED. Price 25 cts. For sale by all druggists. Try it and you will be convinced, like thousands who have used it and now testify to its value. Ask for Schlotterbeck's Corn and Wart Solvent and take no other. jel1 d&w

Instruction.

MISS C. C. BLACKMAN, Teacher of Music. Terms $9 for twelve lessons. Norwich Town, Jan 7 1882. jan7tf&w3m

Medical.

BROWN'S IRON BITTERS. A TRUE TONIC. CURE: Dyspepsia, Indigestion, Lack of Energy, Loss of Strength, Want of Appetite, Intermittent Fevers, Etc. Iron Bitters are highly recommended for all diseases requiring a certain and efficient TONIC. Iron Bitters enrich the blood, strengthen muscles, and give new life to the nerves. Iron Bitters act like a charm on the digestive organs, removing all dyspeptic symptoms, such as vomiting the food, belching, heat in the stomach, heartburn, etc. Iron Bitters the only Iron Preparation that will not blacken the teeth or give headache. Sold by All Druggists. Write for the A. B. C. Book, 32 pages of useful and amusing reading—sent free. See that all Iron Bitters are made by BROWN CHEMICAL CO. and have crossed red lines on wrapper. Beware of Imitations. BROWN CHEMICAL CO., Baltimore, Md. sn24dw

ASTHMA CURED. ASTHMA QUICKLY AND PERMANENTLY CURED. DR. STINSON'S ASTHMA REMEDY is unequalled as a positive Alterative and Cure for ASTHMA AND DYSPEPSIA, and all their attendant evils. It does not merely afford temporary relief, but is a permanent cure. Mrs. B. F. Lee of Belmont, O., says of it: "I am surprised at the speedy effects of your remedy. It is the first medicine in six years that has loosened my cough and made expectoration easy. I now sleep all night without coughing." If your druggist does not keep it, send for treatise and testimonials to H. P. K. PECK & CO., 593 Broadway, New York. novl3Tu,Th,Sdw3m

Insurance.

EQUITABLE Fire & Marine Insurance Co. PROVIDENCE, R. I. Cash Capital - - - $300,000.00. Assets, Jan. 1st, 1882 467,596.53. Marine Insurance effected at reasonable rates. This Company also issues Safety Fund Policies. Williams & Packer, Agents, jan24. Room 6 Richards Building.

GENERAL INSURANCE AGENCY. Drafts on Ireland, Drafts on Scotland, Drafts on England, At lowest quotations, for sale at B. P. LEARNED'S General Insurance Agency, decl4 Over Thames Bank, Shetucket St.

ÆTNA INSURANCE CO., HARTFORD CONN. Cash Capital, - - $4,000,000 00. Net Surplus, - - - 3,007,100 24. Assets, - - - - 8,730,000 57. The Leading Fire Insurance Company of America. JAMES E. FULLER, Agent, 108 MAIN STREET. oct26d

THE Connecticut Fire Insurance Co., HARTFORD. Cash Capital, (all paid in) $1,000,000.00. Reserve for all Liabilities, including Reinsurance 269,192.26. Net Surplus 209,140.90. Total Assets $1,478,333.16. PARKER BROTHERS, Agents, Room No. 3, Chelsea Savings Bank Building. sep 20d SHETUCKET STREET.

NEW LONDON COUNTY Mutual Fire Insurance Company, NORWICH, CONN. CHARTERED MAY 1859. ACCUMULATED SURPLUS JAN. 1st, $63,000. This Company continues to insure against loss or damage by fire on as favorable terms as the nature of the risks and the security of the insured and the company will warrant. DIRECTORS: E. P. Parker, John A. Morgan, B. P. Quen, E. H. Anderson, Wm. C. Brewer, Charles Webb, Jedediah Huntington, Chas. L. Richards, C. M. Leffingwell, Geo. Sluyter. E. P. PARKER, President. Wm. BOATH, Secretary and Treasurer. febtd&f

Flowers, Seeds, Etc.

FLOWERS. BOUQUETS, CUT FLOWERS, FUNERAL DESIGNS, FURNISHED AT LOW PRICES, AT Jennings' Greenhouses, Hamilton Street, Preston. Orders left at F. D. SEVIN'S DRUG STORE, 141 Main street, will be forwarded by Telephone without charge. novl3

For Sale.

FOR SALE—A Livery Stable in Baltic, Ct. jan24dw* EDWARD LADD.

FOR SALE A GAS FIXTURE, With Two Burners, and Suitable for House or Store. INQUIRE AT THIS OFFICE. novl3

Printing.

THE LARGEST, CHEAPEST AND BEST Weekly Newspaper Published in New England IS THE NORWICH WEEKLY COURIER, Issued Every Wednesday FROM THE OFFICE OF THE Norwich Morning Bulletin, AT THE LOW PRICE OF ONE DOLLAR A YEAR, Cash in Advance.

New Subscribers Will Receive the Paper to Jan. 1st, 1882, Free.

ALL THE Latest Telegraphic, Political State and General News of Each Week WILL BE CONTAINED IN THE COURIER. Matters of Local Interest Specially Looked After. THE AGRICULTURAL NEWS FROM WEEK TO WEEK Will be Specially Adapted to the Season in which it Appears. THE COURIER BEING AN EIGHT-PAGE PAPER With a Circulation Larger than any Weekly Paper in Connecticut makes it one of the Best Advertising Mediums in the country.

The careful selection of all matter placed in its columns gives it a moral character which will admit of its being placed in every household, and it will be a thoroughly FAMILY NEWSPAPER.

ONE DOLLAR A YEAR POSTAGE PREPAID. 52 Weeks in a Year. Subscribe Now.

THE BULLETIN COMPANY Publishers.

24x

The Bulletin

Longing.

[illegible] soul is like a kite,
That soars with ease in heavenly height
Held by a thread invisible

We dwell through nature too,
But only feel when reaching toward infinity
The link that binds this life

We fret the thread of life,
Our souls would not endure the strain
Without this link with heavenly heights

We droop as blighted things
If cloyed but touch our earthly wings
The human yet for heaven

Our souls longs for new life
Breaks the frail thread by constant strife
We rested in unending light

—Owen Wilde

Personal

Clarkson N. Potter is probably dying.

Sarah Bernhardt plays again in London next May.

Rossi closes his New York engagement this week.

Talmage opened fire on Ingersoll a second time the last Sunday.

Congressman Robeson is Wilde's chief social sponsor in Washington.

Oscar Wilde does not lecture in Boston until next week Tuesday night.

Portugal's king and queen will return the royal visit of Spain's monarch next May.

Barnum pays Vanderbilt $27,000 for seven weeks' use of Gilmore's Garden next spring.

Mapleson has had a successful opera season in Philadelphia, closing Saturday night. He opened in Chicago last night.

Friends of the late Editor Goddard of the Boston *Advertiser* have raised a purse of $10,000 for his widow, and it is hoped to make the sum $20 000.

Five armed men were discovered in the president's house in Hayti, who confessed that they wanted to assassinate him. Forty persons connected with the plot have been arrested.

It is said that Miss Clara Louise Kellogg now at every concert sings a song, "Good-bye," by Tosti, and usually on a recall Henschel's "Heigh, ho!" each stanza of which ends with the refrain, "Young maids must marry."

Earl Gray's so called defection from the (British) liberal party is the defection of a politician equally able and impracticable, who for a generation has availed himself of his position as a nominal ally to make frank attacks on his friends.—*Tribune special by cable*

Pinero, who is accused of stealing the plot of Hardy's "Far from the Madding Crowd" for his drama, "The Squire," is author of "The Money Spinner," just brought out at Wallack's. It is well set, well played and draws well, but the *Herald* thinks it is too much drawn out.

Mr. Smalley telegraphs to the *Tribune* that the scandal concerning Mr. West, the British minister at Washington, is discredited by the few in good society in London who have heard of it. The London papers refuse to print it, and Madrid diplomats say it has never been heard of there.

The valuable library of the Duke of Hamilton, who wants to raise money, is to be sold at auction soon. It is said to be worth $2,500,000. The famous Sunderland library, recently exposed for sale in England, was only one-fifth sold, and only brought [illegible]

Spain's king and queen, while driving recently, met a priest carrying the sacrament to a poor man dying of small pox. The carriage party alighted, the king uncovering his head, and accompanied the priest to the house, where they waited until after the service. [illegible] left alone on leaving.

Mrs. Langtry made her debut in "Ours" last Thursday, as a regular member of the Haymarket Theatre company. The critics unite in praising her voice, bearing and rapid acquisition of the elements of technical knowledge, as well as her capacity for expressing emotion. The latter is so marked that it is now considered probable that she will excel in romantic drama, more than in pure comedy.

A party headed by Melville left Yakutsk with a Cossack guide, in December, to hunt for DeLong and his party up near the mouth of the Lena, and escort them to Yakutsk, but cannot get on his track. Lieut. Melville discovered several instruments and a logbook buried in the ground. The place where they lay was indicated by sticks. Lieut. Danenhower and nine other Americans who left Yakutsk on the 6th, were expected to arrive at Irkutsk Sunday.

A memorial to Charles Kingsley is to be erected at Westward Ho, the Devonshire town which supplied a title to one of his most charming stories, and in the neighborhood of which he lived when a boy and hunted about time in his manhood. This memorial is to take the form of an institution to be called the "Kingsley College." The school will have some unusual features such as a separate room for each boy, and a French [illegible]

Ko Kow Hsu, Harvard's Chinese professor, has a Yankee to tutor him in American ways. Recently the scholarly Celestial took his family out for a stroll, with a child in either hand, and his wife trotting behind. The Yankee tutor, shocked at this heathenism, gave him a lesson, and next day the good professor was observed solemnly walking down the street, Mrs. Ko awkwardly and shyly hanging on his arm, while the children followed on in the rear.

A [illegible] of the fourth act of "[illegible] Lenna" at the Grand Opera house, Saturday evening, to which Miss Anna Dickinson appeared, for the first time as Charlotte Melville, she was called out and presented with a magnificent neck [illegible] and old amethysts for Hamlet [illegible] were brought by Mrs. M. French-Sheldon of Chicago, an old friend of Miss [illegible] Anna Dickinson. [illegible] made the presentation and said regrets from the audience.

Mr. Tillinghast, Mr. Vanderbilt's right hand man says that the Western Car company have [illegible] not shown an favor, in order [illegible] consultation with the Pullman [illegible] They objected to Pullman's [illegible] watering scheme, and do not believe that Western company has several lines [illegible] Pullman [illegible] New York runs out in two years [illegible] will not be renewed. Mr. [illegible] knows nothing new about the negotiation.

What People Read

[illegible] New York public libraries [illegible] "Pelham" is the book most [illegible] constant demand [illegible] Hall, remarked [illegible] I guess that they are [illegible] of the mass [illegible] A great many [illegible] but I [illegible] Tennyson is as popular as [illegible] Byron [illegible] usually in demand [illegible] very little call [illegible] any of the standard British poets except Tennyson and Byron. American poetry is read a great deal, and Longfellow appears to be the favorite with the patrons of the libraries. William Cullen Bryant is scarcely less popular, however, and both of these truly great poets increase their hold upon the affections of the American reading public year by year. Whittier's poems are read more or less all of the time, and there are frequent calls for the poetical writings of Edgar A. Poe.

New England's Defenceless Coast.

The examination of our fortifications which was ordered by congress last March was made during the summer and fall by a commission consisting of General Z. B. Tower, General John Newton and General Henry L. Abbott. These officers have just made their report, and the practical conclusion which they have arrived at is that we have few tenable or important defences on the coast.

Beginning at Fort Knox, the easternmost fortification on the Atlantic coast, the engineers give brief sketches of the condition of all the defenses in their order. Fort Knox is on the Penobscot river, eighteen miles below Bangor. It is a casemated work, finished in accordance with the original plans, but relying less on its casemates than on its barbette batteries for defense against a hostile fleet. If modified to receive modern guns it is believed to be able, with torpedo service, effectually to resist the passage of a hostile squadron. Fort Popham, designed to command the entrance to the Kennebec river, cover the harbor above, protect Bath, and cover the railroad bridges across the Kennebec, is a casemated work, which, although efficient as against wooden vessels, could not withstand the fire of the larger class of iron-clads. Portland harbor is defended by Forts Scammel and Preble, barbette works not completed and needing "large appropriations" to make them effective. Fort Georges, a casemated work nearer the city, is a third defense, and barbette batteries have been planted at Portland Head, Cow Island, and Hog Island to prevent the entrance of a fleet through Hussey's sound. Forts McClary and Constitution, in Portsmouth harbor, New Hampshire, are not at all available for defense, the work upon them having been arrested. Batteries in course of construction at Jerry's Point and Gerrish Island are relied upon to make a good defense when armed with improved twelve inch rifles.

The defenses of Boston harbor are Forts Winthrop and Independence, two miles and a half below the city, with batteries on Governor's Island and an outer line of defense consisting of an earthen battery on Long Island Head, commanding the Broad sound entrance, and Fort Warren at the Narrows, to close the main channel of approach to the harbor and cover the anchorage of Nantasket Roads. The forts and batteries are all essential to the defense of Boston and its navy yard, but while the inner line is in an advanced condition, the outer line is quite incomplete. At the entrance to New Bedford harbor is a casemate work on Clark's point, designed thirty years ago, incapable of resisting the guns of the iron-armored ships of war. Barbette batteries are required here to protect the city, which is one of wealth and commercial and manufacturing importance. As these batteries require much time for their construction, the conclusion is forced that New Bedford is practically unprotected. Fort Adams, in Narragansett bay, is an old work, admittedly of little use except as a keep of the position, a storehouse for ammunition, and a cover for the garrison. Dutch Island, in the western entrance to the bay, is designated as a site for batteries with large guns, and to close the bay effectually batteries will be required on the opposite shore. New London harbor has one good barbette battery, but the engineer admits that Fort Trumbull could not withstand the attacks of the best class of iron-clads, while Fort Griswold, on Groton Heights, needs modification. The recent visitor to the mounds of earth in New Haven harbor, known as Fort Hale, which appear to the eye of one unskilled in military engineering to be of no manner of use, will be surprised by the announcement that its ditch and parapets are considered as preserved intact. While the position is regarded as a good one, little is said in praise of its condition for defense.

Two National Humane Societies.

The organization of two humanitarian societies, designed to be national in their character, is just now attracting much attention in Washington. One is the American Association of the Red Cross, the other the Society of the Blue Anchor. The Society of the Red Cross is international in its character, and will operate under the treaty of Geneva in case congress shall ratify it according to the recommendations of Secretary Blaine and President Arthur. The Society of the Blue Anchor does not act with any foreign society, and does not seek co-operation with them. It has been reported in various quarters that there is an antagonism between these two organizations, and that they are rivals for recognition at the hands of congress. This is, however, not true, as each is entirely independent of the other in the peculiar work for which each has been organized.

The Society of the Blue Anchor was formed with more particular reference to rendering our life-saving service efficient, and to offer additional encouragement to those engaged in its dangerous duties, and to provide relief in all cases of necessity. Some of the first ladies in the official society of Washington are earnestly engaged in promoting its interests, the wife of Chief Justice Waite being one of the first officers of the society. It is a most worthy organization, deserving well of congress and the country, and it will doubtless receive such encouragement from senators and members as it well deserves. The American Society of the Red Cross has been formed for the purpose of co operation with the long established sanitary societies of the various prominent European nations whose mission is to prepare in time of peace for the prompt and efficient care of the sick and wounded in war. Its mission extends also to the alleviation of the condition of prisoners of war.

The convention at Geneva, under which all these foreign societies have been organized, was held in 1864, the following states being represented: Baden, Belgium, Denmark, Holland, Spain, Portugal, France, Prussia, Saxony, Wurtemburg and Switzerland. Since then nearly all of the states of Europe and most of those of South America have adopted the articles of the convention of Geneva, and societies have been formed in each of these countries to carry out in each and to assist in co operating with all in carrying out the general purpose of ameliorating the condition of the wounded in armies in the field. The countries agreeing to the treaty of Geneva gave free access through their lines in time of war of all the properly accredited representatives of the societies of the Red Cross with their supplies, and treat them as neutral and protect them in all of their work of administering to the sick and wounded of all the armies engaged.

The United States is the only great power which as yet has not adopted the articles of the convention of Geneva. President Garfield had taken earnest measures looking to the adoption of these articles. Subsequently Secretary Blaine strongly recommended that the United States should enter the Geneva conference, and President Arthur has cordially recommended it to congress. Bills have been introduced in each house for carrying into effect these recommendations. The American society of the Red Cross has been organized and incorporated, the president being Miss Barton, who was some time since appointed by the central commission of the Geneva convention to present that treaty to this government and take charge of the formation of an American society for work under that treaty. Miss Clara Barton was prominently connected with the work of the Red Cross during the Franco Prussian war; and was personally in the field engaged in the care of the sick and wounded throughout that war.

Furniture.

A. NEW HARDWARE STORE. PRESTON BROS.

Have just opened a new and complete line of Hardware which they will sell

At Reasonable Prices.

BILL'S BLOCK, 14 Shetucket St., Opposite Laurel Hill Bridge, NORWICH, CONN.

jan18d&w

THE New Laurel Parlor Stove, NEW TRIUMPH RANGES, TRIUMPH FURNACES. With full assortment of Tin and Iron Ware, at J. P. BARTOW & CO.'S, 15 WATER STREET, NORWICH. P. S.—Every Stove Warranted. oct21 d&w

DO YOU INTEND TO BUY A NEW STOVE? Then do not fail to go to J. P. BARSTOW & CO., For they have the largest and best assortment of Base Burning Stoves, Cook Stoves and Ranges in Eastern Connecticut. Parlor Stoves in great variety, of all kinds, sizes and prices, with both Duplex and Anti-Clinker Grates. Cook Ranges, with all the latest improvements, and of the most approved patterns. Every Stove guaranteed to give satisfaction. Also a full line of Housekeeping Goods of every variety. First class Goods at Low Prices. Don't forget the place: 15 Water Street, Norwich, Conn. sept30 d&w

A. W. PRENTICE & CO Have just received a large assortment of Parker's, Colt's, Moor's and Richards, Breech Loading SHOT GUNS. Also a full line of Muzzle Loaders and all kinds of Sporting Equipments and Ammunition. HARDWARE SPECIALTIES. "Clothes Wringers," "Horse Clippers," "Apple Parers," "Scroll Saws," "Bracket Wood," &c., etc. A. W. PRENTICE & CO., 97 Commerce Street. sept26d&w1

A. T. CONVERSE, DEALER IN IRON, STEEL AND PIG IRON, 41 Water & Commerce Sts. jy2d&w

Books & Stationery.

NEW DRAWING BOOKS. White's Primary Drawing Book, No. 1.—7c. White's Drawing Exercise Book, No. 1.—8c. White's Free Hand Drawing Book, No. 1.—12c. White's Drawing Exercise Book No. 2.—8c. jan30d&w C. A. BURNHAM, next to P. O.

DRAWING. Drawing Books, DRAWING MATERIAL, FURNISHED AT Introduction Rates. NOYES & DAVIS. jan19d&w

NOW READY. DRAWING, DRAWING, DRAWING, DRAWING, DRAWING, Copy Books, Exercise Books, Pencils, Rubbers, Slates. M. SAFFORD & CO., jan16d&w 105 Main Street.

HEADQUARTERS FOR BLANK BOOKS. LOWEST PRICES GUARANTEED BY CHARLES A. BURNHAM, Blank Book Manufacturer and Stationer. jan16d&w BULLETIN BUILDING.

WE HAVE A LINE OF FANCY ADVERTISING CARDS AND DUCK CIRCULARS, which will be furnished to our customers at LOW PRICES. THE BULLETIN COMPANY, PRINTERS AND PUBLISHERS. marsdd&w

CHECKS, COUPONS, CERTIFICATES TICKETS &c., &c numbered at Cowan's in First Class Style. Fine Blank Books a Specialty. nov8 d1f

Plumbing & Iron Works.

THE NORWICH IRON FOUNDRY. Established in 1854. A. B. VAUGHN & SONS, Propr's. NO. 38 FERRY ST., NORWICH, CONN. Manufacturers of Mill Gearing, Pulleys, Couplings, Hangers, Boxes, Racks and Pinions, Lamp Posts, Feed Boxes, Watering Troughs, Grate Bars, Cylinder Stoves, Ashpit Doors, Hitching Posts, Pipe Thimbles, Columns for Buildings, Flange and Socket Pipe, Blacking Weights, Chimney Caps, &c., &c. nov23d

THE SIBLEY MACHINE CO., Manufacturers of Paper, Cotton and Wool Machinery, Mill Gearing, Shafting, Couplings, Hangers, etc., etc. Jobbing of all Kinds, Gear Cuttings, Forgings and Castings at Short Notice. 66 Frank St. Street, Norwich, Conn. New and Second hand machines bought and sold on commission. jy16d&f

ROBERT BROWN Successor to the Norwich Steam and Gas Pipe Co. 316 and 318 Water street. NORWICH, CONN. Steam and Gas Fitter and Plumber. Chandeliers, Brackets, Portable Gas Lamps, Argand Burners, Plain and Fancy Shades, Rubber Hose, Bath Tubs, Boilers, Water Closets, Wash Bowls etc. feb26d1f

FRANK HAWKINS, SHERIFF, and JOHN P. ROGERS, Deputy Sheriff, of New London County. Office Room No. 1 Richard's Building, Norwich, Conn. jy14 d&w

Dry Goods.

THE BOSTON STORE. SALE OF Toilet Quilts. We will offer for sale This Morning 100 Toilet Quilts at $1.45, Former price $2.00. 60 Toilet Quilts, $2.00, Former price $2 50. 35 Toilet Quilts, $2.50, Former price $3.00. REID & HUGHES, Boston Store. jan18 d&w

GREAT JANUARY SALE OF LADIES' COTTON UNDERWEAR. HISLOP, PORTEOUS & MITCHELL Have been making extensive preparations for some weeks past, and are now prepared to show a most superb stock of Ladies' Cotton Underwear At the Lowest Prices we have ever been enabled to offer, and would also state that we have made extra efforts to secure the largest variety, the best styles, and the most superior workmanship.

We enumerate a few of the bargains placed on our counters THIS MORNING, and respectfully invite every lady to call and examine goods and prices. Two lady clerks will be in attendance at this department.

Ladies' White Skirts at 25c, 47, 62½c, 75, 87½, $1.00, 1.17, 1.25, 1.75 and 2.00 each. Ladies' Short Skirts at 37c, 50, 62½, 87½ and $1.00 each. Ladies' Chemises, 25c, 42, 62½, 75, 95, $1.00, 1.25 and 1.50. Corset Covers, 15c, 25, 42, 50, 62, 75, $1.00. Night Dresses, 42c, 75, 87½, $1.00, 1.25, 1.45, 1.50 and 2.00. We offer 500 dozen Ladies' White and Colored Aprons at 12 1-2 and 25c each.

The above are all decidedly cheap, and Ladies may rest assured that the values we are offering during this sale are not to be equalled by any other house in eastern Connecticut.

Inspection Solicited. HISLOP, PORTEOUS & MITCHELL, 170 MAIN STREET. jan18d&w

Lumber & Coal.

EDWARD CHAPPELL & CO. COAL AND LUMBER, WHOLESALE AND RETAIL. A well assorted stock of SEASONED LUMBER, and a carefully selected variety of coals for domestic and steam purposes. EDWARD CHAPPELL & CO. 32 Union St., Central Wharf. Telephone your orders if most convenient. Jan1 d&f

Holiday Goods.

HOLIDAY GOODS AT COST FOR THE NEXT TWO WEEKS, AT THE 25 Cent Store, 161 Main St., Norwich. Picture Framing done at shortest notice and the Lowest Prices in the city guaranteed. T. STEWART. dec18 d

E. S. RICE'S EMPORIUM OF ART, 110 Main Street. Holiday Specialties. Gold Gilt Frames, English, French, German and American Engravings, Colored and Plain Christmas Cards in Great Variety, Plush and Brass Toilet Sets, Velvet and Plush Cabinet Frames, Swiss Carved Work, Ladies' Work Baskets. And Numerous Other Novelties. For Holiday Presents.

FOR THE HOLIDAYS. C. B. PLATT & CO., 5 & 7 Shetucket Street, Have on hand, in addition to their large stock of Velvets, Plushes, Silks, Satins, Cloaks, Cloakings, Shawls, Skirts, Blankets and Flannels, large lines of goods suitable for the HOLIDAY TRADE. Real Lace Handkerchiefs, Black and White Spanish Lace Fichus and Scarfs. New Neck Ties and Lace Collars. Elegant Silk Handkerchiefs, FINE HEMSTITCHED and COLORED BORDERED HANDKERCHIEFS. LADIES' AND GENTS' SILK UMBRELLAS. Fine Portemonnaies. And a great variety of other goods suitable for the Christmas Trade. C. B. PLATT & CO., 5 & 7 Shetucket St. dec17 d&w

Drain Pipe.

W. D. TRUE, MANUFACTURER OF Drain and Sewer Pipe, NORWICH, CONN. Quality the Best and Price the Lowest. Drain Laying Personally Attended to. nov18d

Dry Goods.

OUR MARK DOWN. Greatest Slaughter IN DRY GOODS EVER KNOWN. N. & L. S. WINSLOW Offer Special Bargains. One lot assorted style DRESS GOODS, as an, cheap at 12½c. One lot assorted DRESS GOODS at 12½c., reduced from 20 and 37½c. One lot stylish Half Wool DRESS GOODS the, cheap at 25c. Dress Flannels Very Low. GOOD NEW STYLE PRINTS 5c. New CLOAKS reduced from $6.50 to $4.00. New CLOAKS reduced from $8.50 to $5.00. New CLOAKS reduced from $10.00 to $7.50. Misses' and Children's New CLOAKS reduced from $3.00 to $1.75. Misses' and Children's New CLOAKS reduced from $4.00 to $2.75. Misses' and Children's New CLOAKS reduced from $5.00 to $3.50. All Our Cloaks and Dolmans will be sold regardless of cost, and to fair buyers. All our Long and Square SHAWLS reduced and must be sold to close. Now is the time to buy Shawls cheap. We shall sell all our winter stock of Goods at Special Low Prices. "A word to the wise is sufficient." N. & L. S. WINSLOW, 168 Main Street. jan17d&w,Tu&s

ENGRAVING and LITHOGRAPHING by the best artists in the country, at the BULLETIN PRINTING OFFICE.

Real Estate.

For Rent and For Sale.

FOR RENT—A tenement of five rooms on Division street. Inquire of C. P. BETT HOLME, at market corner of Main Broad street and Broadway avenue. jan17d&w Thus

FOR RENT—To a responsible party from April 1st, Store 166 Main Street now occupied by F. A. Hartshorn. Apply to MRS A. M. BREWER, over No 21 Shetucket St. jan14d

LAST CHANCE to obtain nice little houses in this city at last year's prices, very little ready money necessary, I offer the balance of real estate in my hands during the next sixty days at the old panic prices, after which the prices will be advanced to suit the times. Purchasers will find it much to their interest to call immediately on H. P. PALMER, Real Estate Agent, jan14d&w 196 Main Street, Norwich, Ct.

FOR RENT—Stores, offices and tenements in various parts of the city. Apply at once to HENRY BILL. jan14d

FOR RENT—To a responsible party from April 1st, store No 130 Main street. One of the best stands for business in the city. Inquire of FLINT BREWER. jan14d

FOR RENT. A desirable tenement of six rooms, in good repair, situated on Lake street. Enquire of NICHOLAS TARRANT, Real Estate Agent, dec31 d1m 196 MAIN STREET.

TO RENT—Two stores in the Wauregan Block on Union street, suitable for any kind of business. Also two stores in Bill's Block Shetucket street. HENRY BILL. may26d

FOR SALE—The "Tracy Farm" (so called), situate three quarters of a mile from Jewett City and commanding a fine view of the village and surrounding country. This farm contains about 132 acres, one two-story house, one cottage, three barns, piggery, etc., etc. The two-story house has been occupied as a summer residence and is very desirable as a permanent home. Apply at once to WM. S. HEMPSTEAD 44 Church street, Norwich, Ct. dec18 d1w&w1m

FOR SALE. The Residence of Mrs. Maria M. Lewis, situate in Preston. Said residence contains fourteen large rooms; in good repair, suitable for one or two families; a nice barn, with three acres of land. A large quantity and great variety of fruit on the premises. For particulars, apply to NICHOLAS TARRANT, Real Estate Agent, 196 Main street. dec18d1m

Fine Arts.

CRAYON PORTRAITS. The Superior Work in Crayon Portraits of well-known city residents and of those from a distance, (some of which have been on exhibition), combined with our acknowledged ability to produce Striking Likenesses, Fine Finish and Exquisite Artistic Effects, is our bid for The Patronage of Norwich People. Visitors welcome to Studio at all times. RUDD & PORTER. Oil Portraits and Animal Painting by GEO. A. RUDD. Studio—106 Main St., jan5d NORWICH, CONN.

DRAWING AND PAINTING. MISS MARY A. PHIPPS Re-opens her studio on THURSDAY, Oct. 13th. Will receive pupils on Wednesday, Thursday, Friday and Saturday. Lessons hours from 9 to 12 a. m., and 2 to 5 p. m. oct13d Room No. 3 Williams' Block.

Groceries, Tea, &c.

MAPLE SYRUP. JUST RECEIVED DIRECT FROM VERMONT SOME VERY CHOICE MAPLE SYRUP. For sale by the Quart or Gallon, at a very Low Price, by SMITH & BECKWITH, jan5d 148 MAIN STREET.

JUST RECEIVED. Extra Dried "Georgia," "North Carolina" and "Evaporated" Peaches. Extra Dried "North Carolina" and "Evaporated" Apples, Shaker Apple Sauce, Sweet Cider Jelly, New Horse Radish, Pepper Relish, Windsor Manor Pickles. AT ADIN COOK'S, dec30d 4 Union Street.

FILBERTS, BRAZIL NUTS, English Walnuts, Almonds, Pecan Nuts, and FINE SAGE CHEESE, AT A. T. OTIS', 56 Main Street, dec30d&w

WE HAVE JUST RECEIVED FIFTY RED ELEPHANTS, CHRISTMAS CANDLES, NUTS, GRAPES, FIGS, ORANGES, Buckwheat Flour, N. O. Molasses, White Drips. Come and learn the prices at HARWOOD & CO.'S, dec18 d 45 WATER STREET.

LOWEST PRICES For New Canned Goods, New Raisins, Currants, Citron, Prunes, Prunelles, Figs, Dates, Oranges, Buss, N. O. Molasses, Moller's Diamond Drips, Pure Maple Syrup, Fancy Crackers, Jellies, Sauces, Pickles, Merwin's Sugar Cured Hams. Extra Minnesota Flour, warranted best in market. For sale by B. PECKHAM, dec16 56 Water St.

JOHN WILLARD, Sole Manufacturer of Palmer's Celebrated DANDELION COFFEE, AND CREAM TARTAR, nov24 35 & 35 Commerce St., Norwich, Ct.

For the Ladies.

LADIES PLEASE TAKE NOTICE. The annual closing out sale of Millinery and Fancy Goods will begin at the BEE HIVE, Wednesday, January 18th. We will offer to the Ladies of Norwich and vicinity greater inducements than ever before heard of. Below we give a few of the many bargains which will be disposed of. Line of fashionable Ladies and Children's Cloaks at less than half price. A large line of Ladies and Children's Trimmed and Untrimmed Hats had Bonnets for half the original cost. About 200 pounds of real German Zephyr Worsted, in all the new shades, at 25 cents per ounce. The largest line of Corsets and most superior makes from 12½ cents upwards. A few odd sizes of Coalies celebrated make of Cork Corsets, price $1, will sell for 49 cents. Fine Linen Shirt Bosoms, worth 50 cents, for 25 cents. Also a large line of Dress Trimming and real Guipure and Thread Laces at a great sacrifice, and a great many more articles which we have no space to enumerate. Call early and secure some bargains at the BEE HIVE, next door to New York Clothing House. jan15d&w JOSEPH PLATT, Proprietor.

BRUNSWICK SOUPS In powdered form. Entirely new, rich and delicious; much more than canned soups, and only quarter the price. Ready in fifteen minutes. Twelve varieties. All ingredients complete. Also BRUNSWICK CLAM FRITTERS. Try them. For sale by all grocers. Sold at wholesale by CASE & FULLER, sep16Tu Th&Sa Norwich.

Hotels & Restaurants.

WILLIAM NORTON, LADIES' AND GENTS' DINING ROOMS. I have in connection with my Dining Rooms Domestic and Foreign Wine Of superior quality always on hand. Lager Beer & Burton Ale on Draught. Special attention paid to the OYSTER business so that I always have the BEST in market and serve them in any style you wish. STEAMED OYSTERS A SPECIALTY. CLAM BAKES IN THEIR SEASON. HOME MADE TOMATO CATSUP. Sold by the Gallon and Bottle. Nos. 52, 54 and 56 Water Street, feb21 d1f NORWICH, CONN.

Advertising Agents.

THIS PAPER May be Found on —AT— GEO. P. ROWELL & CO.'S Newspaper Advertising Bureau (10 Spruce Street), where advertising contracts may be made for it in New York. mar11 d&w1

J. H. BATES, Advertising Agent, 41 Park Row, New York, is authorized to contract for Advertisements in the BULLETIN and COURIER at our lowest rates. feb17 d&w1f

Attorneys.

WAIT & GREENE, ATTORNEYS, Counsellors and Notaries Public, NO 1 BREED HALL. Gardiner Greene, Jr. is Commissioner of Deeds for the State of New York. JOHN T. WAIT. GARDINER GREENE, JR. nov11 d Norwich, Conn.

JAMES H. POTTER, Attorney at Law, Office in Johnson's Block, Main street, aug18d Danielsonville, Conn.

S. & S. H. THRESHER, Attorneys and Counsellors at Law. may10 d1f NOS 5 & 6 BREED HALL.

Steamboats & Railroads.

NEW LONDON NORTHERN RAILROAD—CHANGE OF TIME. On and after MONDAY, Nov. 14th, 1881, TRAINS GOING NORTH LEAVE NEW LONDON AS FOLLOWS: 8.00 a. m., Norwich at 8.41 a. m., for Middletown, Colchester, Palmer, Boston, Springfield, Warren, Gilbertville, Brattleboro, St. Johnsbury, Burlington, Montreal, Ogdensburg and intermediate stations. 7.50 a. m., Norwich at 8.32 a. m., for Willimantic, Hartford, Palmer, Boston, Springfield, Albany, Saratoga, Ware, Gilbertville and Amherst. 10.17 a. m., Norwich 10.47, for Willimantic, connecting for Hartford and Middletown. 1.00 p. m., for Norwich. 3.05 p. m., Norwich 3.42 p. m., connecting at Willimantic for Hartford, and at Palmer for Springfield, Albany, and all points west, Brattleboro, Burlington, St. Johnsbury, Montreal, Ogdensburg and intermediate stations. A sleeping car is attached to the train at South Vernon for Montreal. 5.15 p. m., Norwich, 5.49 p. m., for Willimantic, connecting for Hartford. This train makes connection with express which leaves New York at 1.00 p. m. 8.25 p. m. for Norwich. This train connects with 4.00 p. m. express from New York.

—GOING SOUTH— [illegible] leaves Norwich at 6.00 a. m. (Wed. only) via New London and New York. 8.00 a. m. for New London, connecting for Providence and Boston at 10.20 a. m. 11.05 a. m., for New London, Stonington and New York. 3.00 p. m., for New London and New York. 3.45 p. m., for New London, Stonington, Providence, New Haven and New York. 4.50 p. m. for New London, Mystic and Stonington. 9.15 p. m., for New London and for New York by boat from New London. This train connects at Willimantic with the 4.00 p. m. express from New York. 9.30 p. m., (N. & W. depot) for New London and for New York via boat from New London. Passenger trains LEAVE WILLIMANTIC as follows: 6.00 a. m. for Norwich and New London, connecting at 10.20 for Providence and Boston. 10.35 a. m., for New London, Stonington and New York. 3.00 p. m., for Norwich, New London, New York, Providence, etc. 6.20 p. m. for Norwich, New London, Mystic and Stonington. 8.05 p. m., for New London and New York via boat from New London. Passenger trains LEAVE PALMER as follows: 8.35 a. m., 1.50 7.05 p. m., for New London, etc. The latter connects with boat for New York. Through passenger trains LEAVE SEATTLE BOSTON as follows: 4.35 a. m. and 3.40 p. m., connecting with trains from the North for New London and intermediate stations. G. W. BENTLEY, Gen. Supt. New London, Nov. 13th, 1881. nov14d

N. Y. & N. E. R. R. NORWICH & WORCESTER DIVISION. WINTER ARRANGEMENT, Commencing MONDAY, January 1st, 1882. TRAINS GOING NORTH—LEAVE NORWICH AT 3.35 a. m. (Mondays excepted), Steamboat Express. Connects at Putnam for Boston, at Worcester for all points North, Portland, Rochester, White Mountains, &c. Sunday train connects to Nashua. 6.00 a. m., Way Passenger Train.—Connecting at Plainfield Junction for Providence; at Putnam for Boston, arriving at 10 a. m. At Worcester for Boston, Springfield and intermediate stations, Albany and the West. 11.30 a. m., connects at Norwich with train from New London. At Plainfield for Providence (arrive 1.50 p. m.) At Putnam for Boston, arrive at 3.30 p. m. At Worcester with roads north, east and west. At Webster, to and from Southbridge. 3.30 p. m., Way Passenger. Connects at Plainfield for Providence. At Putnam for Boston, arrive at 7.35 p. m., and Hartford. At Worcester with Boston & Albany Railroad, east and west.

TRAINS GOING SOUTH—LEAVE WORCESTER—AT— 6.45 a. m., Way Passenger. Connecting at Putnam with train from Boston and for Hartford and New York. At Plainfield to and from Providence. 10.00 a. m., Way Passenger Mail train. Connects with trains from Worcester & Hopkinton and Boston & Albany Railroads. At Webster for Southbridge. At Putnam with train to Boston; and at Plainfield to and from Providence. 4.30 p. m., Way Passenger. Connects at Webster for Southbridge; at Putnam for Willimantic and Hartford, and with train from Boston. At Plainfield with train from Providence. 7.30 p. m., Steamboat Express for New York (via New London,) (Sundays excepted). Connects with all trains North and East, and at Putnam with ex train from Boston. Take this train for Philadelphia, Baltimore, Washington and South. No change of cars after leaving Putnam. Also via Steamboat, connects with all Southern and Western trains at New York. This train leaves Norwich for New London (steamboat) at 9.00 p. m. "Putnam Passenger" Leaving Putnam at 4.30 p. m., connecting at Putnam with train from Boston. Plainfield with trains to and from Providence arrive at Norwich at 6.30 p. m.

WEBSTER SPRING. Leaves Webster for Worcester at 6.00 a. m. Leaves Worcester for Webster at 4.30 p. m. F. SO. M. ANDREWS, Supt. Norwich, January 1st, 1882. jan2d

WARREN & CO.'S Splendid First-Class Steamers. KANSAS 2,600 tons, MISSOURI 2,100 tons, IOWA 2,600 tons, PALESTINE 2,000 tons, VICTORIA, 2,600 tons. Sail from Liverpool to Boston. Bring steerage passengers from principal points in GREAT BRITAIN and IRELAND at lowest rates. JAMES HICKEY, Agt., jan2d WILLIMANTIC.

EIGHT PAGES WEEKLY. The Norwich Weekly Courier. Only One Dollar a Year.

24x

The Bulletin

Norwich, Tuesday, Jan. 24, 1882.

(Condensed Railroad Time Table.

NORWICH & WORCESTER R.R.

(Depot foot of Ferry street.)

Leave— Going North:	Arrive— From North:
4.15 a. m. Boston, Worcester, Portland, Bangor, Montreal and Quebec	
6.00 a. m. Worcester and Putnam for Boston	a. m. 9.40
11.00 a. m. Providence (via Plainfield) Boston via Putnam. Worcester, and all east and west of Worcester	p. m. 12.30
Putnam special for Norwich Arrive at Norwich	1.25
3.30 p. m. Worcester, Prov., Boston, Hartford	p. m. 7.10
Going South:	
2.00 p. m. Boat trains for New York from Roxbury, Port., White Hills	p. m. 4.40

*Mondays excepted

N. L. N. "WEST SIDE" DEPOT

Leave— Going North:	Arrive— From South:
6.00 a. m. Willimantic & Williamantic	a. m. 8.45
9.01 a. m. N. L., Spfld, Mont'l	a. m. 11.06
10.45 a. m. N. L., Pel., Spfld, Amherst	p. m. 2.00
10.47 a. m. N. L., Spfld, Rich'bord	p. m. 6.04
4.00 p. m. N. L., Spfld, Gilbrtv Mont'l	p. m. 9.10
5.00 p. m. Willimantic, Hartford,	
Leave— Going South:	Arrive— From South:
New London, New York boat	a. m. 2.00
6.00 a. m. N. L., New Haven, N. York, Stonington, Mystic, N. London	a. m. 8.21
6.05 a. m. New London Westerly, Prov	
11.05 a. m. Mystic Prov., N. H., N. Y.	a. m. 10.45
2.00 p. m. N. L., New Haven New York	p. m. 1.35
2.00 p. m. Providence, Boston, New Haven, New York	
New London	p. m. 8.00
Box Prov., Bost., N. H., N. Y.	p. m. 6.47
6.00 p. m. New London, Mystic, Ston.	
New Haven and New York	p. m. 8.00
9.10 p. m. New York boat New London.	

☞ Anonymous communications to this office will not be used. We do not insist on printing the names of all our correspondents, but we do insist on knowing them. Unsigned communications, of whatever character, go into the waste basket unread.

Yesterday's Weather.

Thermometer at 6 A. M., 10 degrees above zero; at 2 P. M., 11 degrees; at midnight, zero.

To-day's Weather.

WASHINGTON, Jan. 24.—1 A. M.—Indications for New England: Very cold and generally fair weather will continue. North west winds shifting to easterly and rising followed by falling barometer.

CITY NEWS.

NORWICH.

A Base Soucl sociable will be given tonight at Mrs. Henry Bill's residence.

Thomas Eggleston of North Stonington was committed to jail yesterday to work out his fine for drunkenness.

The last social of Shetucket Lodge, No. 32, I. O. O. F., takes place to-morrow evening. Tickets can be procured of members.

Mr. John H. Ford began to harvest the ice crop on his pond at the East Great Plain yesterday. The ice is six inches thick.

The receipts for tickets, added to the contributions made at the grand rally of the Norwich Land League Sunday night, carry the total cash received to $450.

The ladies of the Universalist society will hold their annual fair and festival at Breed hall on Monday, Tuesday, Wednesday and Thursday evenings of next week.

A recitation entitled "A Senator Entangled," and a comedy called "A Pretty Piece of Business," will be rendered at the rooms of the Norwich Literary society this evening.

Mr. Ben. W. Bacon of this city, now in the Yale Theological school, rendered a fine violin solo at a meeting of the Citizens' Temperance society at English hall, New Haven, Sunday night.

The ladies connected with the Sachem street Methodist Episcopal church will hold an "old fashioned" fair and festival in their church parlors on Thursday and Friday evenings, Jan. 26th and 27th.

The Hawson Brothers and Messrs. Myers and Bragg exhibited a string of eighty four pickerel yesterday, forty three of which weighed sixty five pounds. They were all taken from one pond in a single day.

Pickerel have taken a rise. The price has advanced from $1 to $1.75 a bushel. There are a million bushels less this year than last while the demand for this great food fish has not in any degree increased.

Mr. John O'Sullivan, an old and much esteemed citizen of Greenville, died in Brooklyn Saturday, at the residence of his son, Dennis O'Sullivan. His remains are to be brought to this city for interment.

The steamer City of Norwich was gotten under way at about noon Monday and steamed away for Allyn's Point. The icy condition of the river made it unsafe for her to continue longer at her wharf.

A gentleman arriving from Montana, yesterday, when asked concerning the winter weather there, replied that it was a mild day when he left, the thermometer being but 20° below zero. The usual winter weather is from 40° to 60° below zero.

Excursion tickets, including coupon to the Historical Art Loan Exhibition are be ing sold from New London, Willimantic and way stations this week. Wednesday and Thursday excursionists have to buy half rate tickets over the Worcester road from Putnam only.

A [illegible] with the thermometer [illegible] to zero is the except[illegible] The weather of Monday last, with the hound pinfish and oyster chowder of the season of autumn play with [illegible] It swept the streets clean but it was [illegible] for man and beast.

Messrs. Charles Rix, Frank Tranklin, Lorenzo Franklin and John Dourherty capsized a handsome skiving of pickerel in five and a half hours, Saturday, as was now brought to the city. They went upon the ice at 9.00 A. M. and left at 3 P. M. with a score of forty-three pickerel weighing fifty odd pounds. One of the party never saw [illegible] caught with a tilt before.

The [illegible] seen at Bushnell's market.

A [illegible] arrived in this city from the far [illegible] yesterday in search of his mother [illegible], whom he had not seen for two years. He [illegible] the lad of fifteen rather [illegible] but laboring man for [illegible] himself. He purchased [illegible] and will leave the city [illegible] to-day. The boy is in good health and is to remain here for the present.

The good soup will tend to check the outcrying of egg laying fowls. The late mild weather caused the coat of the hens and chickens [illegible] such quantities that [illegible] a remade an economical [illegible] from forty to twenty eight cents for fresh and limed eggs went slow at eighteen cents. Continued cold weather will tend to advance the price of hen fruit a little, but at the time of winter the hens can stand it, and the people, too.

A Sudden Death.

Captain Elijah H. Abel, an old and well known resident of Bozrah, died suddenly Sunday evening. He attended church in the afternoon, and at the close of the services made a social call upon a neighbor. He remained but a short time and then returned home. He appeared well on his arrival and was pleased with his visit, about which he was talking, when fatally stricken with disease of the heart, from which he died almost instantly.

Minstrels To-Night.

Barlow, Wilson, Primrose and West, and a company of first class minstrels will occupy Breed hall this evening. They promise a programme new, novel, refined and elegant. The New Haven *Union* of the 23d inst. says. "The audience at the Barlow, Wilson, Primrose and West minstrel show in the Grand Opera house, last night, was the largest that has been there in many a day. They were just as enthusiastic as they could be and the entertainment was of the usual first class character which this famous minstrel company give. George Wilson did not appear. He is sick at the Austin house, the first time in the eight years he has been with the troupe that he has not appeared in his usual position at the end in the opening piece." Seats are for sale at Noyes & Davis'.

George Chainey.

Referring to George Chainey of Boston, who will lecture at Breed hall, Thursday evening, on "The Clergy," Col. R. G. Ingersoll says: "Mr. Chainey is one of the best thinkers in this country. He has a wonderful command of language, is full of imagery, comparison, antithesis, logic and beauty. He feels what he says with his whole heart, and perceives it with his entire brain. He is perfectly honest, and for that very reason is intellectually keen. Downright honesty is such a man is genius. He gives a true transcript of his mind, and gives it with great power. He is well acquainted with the church, knows all the ways of the theologian, and understands the inside of the whited sepulchre of superstition. His lectures stir me like trumpets. They are filled with the loftiest spirit. Eloquent, logical, and poetic, they are as welcome and refreshing as the breeze of morning on the cheek of fever." Secure seats at once at Noyes & Davis'.

The Historical Art Loan Exhibition.

The fierce winds and intense winter atmosphere of Monday greatly reduced the attendance at the historical and art loan exhibition. Several hundred persons visited the hall, but there were not enough to warrant the continuance of the exhibit beyond Thursday evening next. Taken in its entirely the exhibition has never had an equal in eastern Connecticut.

The general verdict of all attending it has been that it would do credit to a much more pretentious place. The display of first class paintings has never been excelled by a Connecticut city. The Indian collections are among the most complete ever shown in New England. The display of coins is simply wonderful. In gold, silver, nickel and copper they number nearly twelve hundred, representing the different epochs and all nations for nearly 3,000 years, beginning with the first silver coin made and showing all varieties of Indian, Hindustan, Turkish, Roman, Grecian, Chinese, Japanese, Brazilian, German, French, Spanish, and American coinage as contributed by J. L. W. Huntington, Gen. Wm. A. Aiken, William Alfred Jones, Charles E. Dyer, George Pollett, F. E. Klein, C. T. Barstow, Mrs. Wm. Hutchinson, Mrs. J. Lanman, Mrs. Charles Spaulding, Mrs. T. L. Shipman and others. There are also splendid collections of old continental, confederate and recent issues of government scrip.

The natural history exhibit is exceptionally fine, Mr. Archibald Mitchell leading off with a beautifully arranged frame of at least five hundred butterflies and moths representing local species and the most brilliantly plumaged winged insects of South America, Madagascar, China and Africa. Mr. David Anderson shows a magnificent case of several hundred butterflies collected by himself in the East Indies, and a case of local flies beautifully arranged. Mr. B. T. Green, Master Alfred Aiken, Dr. W. S. C. Perkins and others make a fine show of foreign and native moths and butterflies. All varieties from the gigantic Atlas moth of China to the tiny blue butterflies of the Connecticut lawns are there to be seen. The collection of birds, shown principally by Messrs. Gardiner Greene, J. A. Brand and Geo. Martin, embracing all families and many of the most gorgeously plumaged birds of the tropics, attracts general attention. The exhibit of sea shells and ocean curiosities by Frank Allen, of minerals by Charles M. Briggs, the case of fossils by Costello Lippitt, and the magnificent display of precious stones by Mrs. T. A. Perkins, and finished agates by Mrs. John Mitchell, all afford pleasure to the visitors.

The curiosities embrace ancient and quaint-looking books, autograph letters, and everything imaginable in the way of foreign material that is rare, odd or costly. Not less than 10,000 distinct articles are offered for public scrutiny in the hall, and the exhibition is pronounced by all the most satisfactory ever held outside of the great cities.

Those who would avail themselves of the advantages the exhibition offers must do so in the next two days. The display was made in the interest of the masses, and it is to be hoped that they will improve one of the best entertainments ever tendered them in this place.

NEW LONDON

The legislature returns to duty to-day.

Thermometer away down around zero, yesterday.

Eight inches of ice on the ponds and still thickening.

The steamer Metropolitan has gone into the cove to receive her new boilers.

Collector Tibbits has returned from Washington, where he has been for the past week or more.

The wind bounded along at the rate of fifty a mile an hour or thereabouts yesterday. Hats blown off bounded along at about the same rate.

At the meeting of the local branch of the Land League on Sunday evening, it was voted to send at once $100 to the national treasurer.

Barlow, Wilson, Primrose & West's minstrels drew an audience to Lawrence hall last evening such as only a first class minstrel show can draw, and kept it in uproarious laughter until the close. The performance was one of the best ever given here.

Plate glass windows in the post office and Hesheld, Chappell & Starr's were broken yesterday, the former directly by the wind and the latter indirectly, the wind causing the door to slam with such force that the jar broke the windows.

Yesterday's tides were the lowest seen here for a long time, being more than six feet below high water mark. The clam diggers were out in force braving the severe cold in their search for the toothsome bivalve which could be reached easily in his unhappy state, unhappy, because if "happy as a clam at high water" is a truthful saying, the reverse must be true when the water is low.

Early Monday evening John Lapham, a reporter of the *Day*, attempted to cross the river to bring his daily batch of news from Gale's Ferry. Owing to the fact that the gale had caused the lowest tide for years the ferry-boats could not run, and Lapham took a little sharpie. The boat was blown down the river and, becoming entangled in the slush and ice, an oar was broken and the little craft was overturned. Lapham nearly perished from the intense cold of the water. Attempts were made to get him out by shoving out boards, but they were futile. Finally the tug Wellington succeeded in rescuing Lapham in an insensible condition and landed him at his home. He is in a critical condition.

The perversity of pigs is proverbial but such an evidence of pig headedness as was exhibited by one of that species of Sunday morning in the yard of Leverett D. Clark is nowadays an uncommon occurrence. Lev. was about going to church when he discovered that the pig had broken from the pen and was roaming broadcast through the yard. Rallying forth he sought by gentle admonitions to put him where he belonged but his pigship refused to be put. Lev. put on his most coaxing manner and asked him to retire, then he waxed warm and warmer, wrath and weather but to no effect; the pig would rather stay out than in. The services in the church went on but still Lev. labored with the pig; Scriptural passages flew thick and fast until finally as a last resort a noose was arranged and slipped over the animal's head when by means of a gentle pulling on the string aided by a twist of the tail he was housed. Lev. had just time to fix himself up for the evening's service.

Seeking the "Sound."

A curiosity was exhibited by one of the telephone line men a day or two since, being a piece of wire to which was attached hundreds of mussels. The wire was the end of a "ground wire," used in one of the fish markets which was run down the side of the building into the water. Recently it was complained that the wire did not work well. It occurred to some one that the muscle of the lungs to send a sound through it, and an examination revealed the fact above noted. It is claimed by those who know the nature of these bivalves that they were seeking deeper water and thought that in attaching themselves to the wire they were going toward the sound.

FROM OUR SPECIAL REPORTERS.

NEW LONDON COUNTY.

Voluntown.

ARRESTS—LIQUOR SELLING—VITAL STATISTICS—ACCIDENT—DEATH OF AN OLD LADY.

Prosecuting Agent Hugh Montgomery visited this place, Wednesday of last week, and secured the arrest of George H. Whipple and Calvin B. Palmer, who were arraigned before B. C. Kegwin, Esq., to answer to charges of violating the liquor law. Two charges were preferred against Whipple, one of which was for actual sale. A number of citizens testified that his place had the reputation of being a place where liquors were sold, but no evidence was adduced to sustain the charge of actual sale. He was found guilty on the charge of reputation, and the court imposed a fine of $20 and costs and thirty days' imprisonment. Palmer was arrested on the charge of keeping liquor with intent to sell. At the time of his arrest his shop was searched, but no liquors were found. Several swore to his reputation as to selling liquor, and he was found guilty and fined $20 and costs. Both cases were appealed. Bonds $150 each.

Mr. George W. Rowse, registrar of this town, has given the following report of births, deaths and marriages for the year 1881. Births, 40; deaths, 21; marriages, 4. The sound of wedding bells here seems to be like angels' visits, few and far between.

William H. Jencks was arrested here on Monday of last week and brought before B. C. Kegwin, Esq., on complaint for stealing a horse blanket belonging to V. B. Kinne. The charge was not sustained and the prisoner was discharged.

Mr. John E. Gross while at work on the new barn of Ira G. Briggs & Co., last Friday, slipped and fell, causing a serious sprain in the ankle.

The funeral of Mrs. Philanda Weeks, who died of typhoid fever, Friday morning of last week at the advanced age of seventy-two years, was solemnized at the Methodist Episcopal church last Sunday. The Rev. Mr Dyson preached the funeral sermon.

Sprague.

THE AURORA—A PARTY OF VISITORS.

The Baltic cornet band has been reorganized.

The fine display of aurora borealis last Thursday evening was noticed by many of our residents.

Last Thursday at high noon a party of some forty five railroad men arrived, on a special train from the west, at Baltic. The train consisted of a hotel car, drawing-room car, combination passenger car and the locomotive. The party visited the mammoth cotton mill, inspecting it from top to bottom. The party had also that day visited the South Manchester silk mills and the Willimantic thread mills. Their next stopping place was Providence.

Jewett City.

DENISON THE GRINDER.

The Rev. Mr. Boardman of Hope Valley, R. I., preached at the Baptist church last Sunday morning.

Mr. Slater's new miller, Mr. N. B. Denison, recently ground sixty seven bushels and three pecks of corn in one hour. The "grinders are few" who can do as well as that.

The cold snap agrees with the constitutions of the ice men.

WINDHAM COUNTY.

Canterbury.

TWO FUNERALS.

There were two funerals of well known citizens in different parts of the town at the same hour on Sunday, the 22d inst., which was an unusual occurrence. One was that of Daniel H. Park, who died on Thursday last after a short illness, having reached an advanced age. He resided in the Beckus neighborhood (so called) and was one of the few householders in that quarter of the town that belonged to a past generation. His father before him lived and died upon the same farm. Mr Park will be much missed in the quarter of the town in which he resided. The other funeral was that of Henry Reynolds, who died suddenly on Friday morning last, probably of heart disease. He was out of doors a few minutes before he died. He had been suffering from a broken ankle for some weeks and had partially recovered at the time of his death. The deceased was one of the firm of Reynolds Brothers, engaged in the manufacture of woollen carpet yarn and lumber. Their place of business is on Little River in the west part of the town. Mr. Reynolds was a good business man and is spoken of as a man of excellent qualities as a neighbor. He was a bachelor and lived in the family of his brother.

Danielsonville.

THE LYCEUM—BUCHE ON THE JUDGES.

The Rev. Mr. Terry of the Baptist church in Brooklyn occupied the pulpit in the Baptist church last Sunday.

The Rev. Mr. Huntress of Dayville preached in the Methodist Episcopal church, exchanging with the Rev. Robert Clark.

Yesterday the wind was fierce and piercing. There was but little stirring on the streets.

The Young Men's lyceum is prospering. Last Thursday evening five new names were proposed for membership which will add to the working of the lyceum some good material. The question for discussion was: "Resolved, that license is preferable to prohibition." The affirmative was supported by Messrs. Wood and Babson; the negative by Messrs. McLaughlin and Burroughs. Mr. James H. Potter, Dr. J. Perkins and George Lloyd were selected as judges. The strong points on each side were well brought out. The decision was in favor of the affirmative. Considerable merriment was had at the expense of the judges during the remarks of the last speaker for the affirmative who artlessly said: "My opponent says that man get drunk because they feel so well when recovering. Now, honorable judges, you know that is not so; you know how it is yourselves! and you know that getting over it is the worst part of a drunk." For a time the audience could not be restrained and the judges, all of whom are life long temperance men, heartily joined in the outburst which followed their arraignment.

Putnam.

SOME WEATHER—FIRE—THE COUNTY SEAT—BIG PICKEREL.

The thermometer on Monday morning stood at ten degrees below zero, with a keen cutting wind blowing from the northwest. The early comers from the surrounding towns complained bitterly of the inclemency of the weather. The high wind on Sunday night played mad freaks with signs and awnings.

"Don't touch my arm!" is the expression now frequently heard.

An alarm of fire was rung on Sunday morning at 4 o'clock, caused by a fire in a waste house in the rear of the Powhattan mill in the upper part of the village. The response by the firemen was not as prompt as usual, owing to the early hour. The building and contents were destroyed. The fire was the result of an unextinguished one at the same place on Saturday morning.

Jerry Bolles wants it distinctly understood that he is not near as bad as some people suppose. He says he is going to try and be a creditable citizen. The writer trusts that this is so and will give him a helping hand if he wishes to step up higher on the plane of manhood.

If the present cold wave doesn't give us ice twelve inches thick thermometers ought to have the go by.

Mr. E. L. Davis has erected a large icehouse northeast from the village and will enter the lists with his cold products. Competition is the life of trade.

With united front, the people of the town of Putnam are going to fight the court house matter to the bitter end. All of our people are enthusiastic in the matter, having made the generous gift of $60,000 to the county for the purpose of making Putnam the sole county seat and of having suitable buildings built by the county. They propose to use all honorable means to prevent a repeal of the law, as sought for by Willimantic and Brooklyn. Putnam means fight and good faith.

The local fishermen over at Quaddic and King ponds took two pickerel, on Saturday, weighing five and six pounds respectively.

The town fathers report that there will be seventy street lights in operation shortly. Now if they will only give us an efficient police force two things will be accomplished which have long been needed.

TOLLAND COUNTY.

Stafford Springs.

LECTURE COURSE—CHURCH NOTES—FISHING—NEW HOUSE.

Colonel Russel M. Connell delivered the last lecture of the course at the Methodist church. "Acres of Diamonds" was the somewhat unique title of his discourse, and it proved exceedingly interesting to all who heard it. The lecture course can hardly be called a success as the choice of speakers was somewhat infelicitious and some of the lectures were below mediocrity.

The Congregational church has as yet no settled pastor. The Episcopal pulpit was supplied last Sunday by the Rev. Mr. Sanford of Enfield, father of the rector, the Rev. D. L. Sanford.

The dancing school is proving a success and its promoters promise a series of sociables later in the season. The Masons are also contemplating another sociable.

Fishing on Stafordville reservoir is meeting with some success,—the largest trout yet reported as taken weighing three and one half pounds.

W. H. Cooley's house on East Main street is rapidly approaching completion, and, while perhaps not the most costly residence in Stafford, is certainly one of the most tasteful in architecture.

State News.

The Malleys will not be tried before April.

Ice harvesting was going on briskly before this cold snap began, near New Haven.

New Haven school children are to be examined to see how many have been vaccinated.

Hayden, who was accused of poisoning Mary Stannard, has just gone to New York with his family to live. He will ply his old trade, carpentering.

The project of a chime of bells for Center church, New Haven, has been abandoned. This is owing to the proposition of Mr Battell of Norfolk to contribute a chime for the chapel he has so generously erected for Yale college.

Michael Gillig of Hartford, a laborer fifty eight years of age, was struck and dashed to the pavement by a runaway horse, Monday, and died in a few hours from a fractured skull.

In the case of James Smith, commonly known as "Chip" Smith, under sentence of death for killing Chief of Police Hayes of Ansonia, the supreme court of errors has denied the application for a new trial.

There is talk of extending the New Haven & Derby road up to New Milford, and then reaching out to Dover on the Harlem. This would shorten the route from New Haven and New London to Albany, and open up a new section of Connecticut to railroad privileges.

The officers of the telephone company complain of the trouble arising from the American Rapid wires when located near telephone lines in New Haven. A very strong and peculiar battery is used by the Rapid company, and sometimes the electric current will jump across the road to the telephone wire, causing a thrilling vibration that interferes with successful telephoning. The effect of the Morse battery is different, the telephone company having some of their wires located on Western Union poles and within a few inches of the telegraph wire without any injurious effect. The telephone company is gradually removing its wires from telegraph poles; in fact only a few miles of such line is now in use.

THE FIRST VACCINE FACTORY.

Says the Greenwich *Graphic*: Probably the first vaccine factory established in this country is in a barn on the property of Mr Lawrence, at Cos Cob. A number of inverted saw horses, some straps, a few razors, a stool or two, quantities of quills, and calves in a pen are all that there is to be seen. One man does all the work, and yet from this barn vaccine matter is sent to Japan, Europe, California and all over the United States. Foster's quills are known to almost every physician in this part of the country. This is his factory. Business in "quills" has been very brisk this winter. It was not until Dr. Foster had experimented and tried a number of times that vaccine at last "took." The first calf inoculated successfully was from vaccine imported from Europe. From this calf it was given to another, and so on for twelve years to the present time. From one calf as many as 700 quills have been taken; it varies, however, with different calves. White animals are preferred, as their skin is more tender. They are in most cases hired from the farmers around, and then returned. The operation on the calves is not a difficult one, nor do they suffer and afterwards die as many suppose. But on the contrary they are said to be benefited by it. They do not suffer any more pain than a person who is vaccinated, for the process is the same only that the calf has hundreds of incisions instead of one. There is a cow in the village said to be the animal which was first vaccinated twelve years ago. It has always been considered an excellent cow.

MARRIED.

HILLINGTON—TROLAND—In this city, Jan. 22d, 1882, by the Rev. C. C. Frost, John H. Hillington, M. D., of Troy, N. Y., and Mrs. Louisa M. Troland of Norwich.

DIED.

BURNHAM—In this city, on Saturday, Jan. 21st, Julia A. Burnham, wife of W. R. Burnham and daughter of the late Willet H. Wood, in the forty ninth year of her age.
Funeral services at her late residence, No. 1 East Main street, on Tuesday afternoon, Jan. 24th, at 3 o'clock. Burial at the convenience of the family.

HUNTINGTON—At Norwich Town, Jan. 23d, after a short illness, Abby E. Huntington.
Funeral from her late residence at Norwich Town, Wednesday morning, Jan. 25th, at 11 o'clock.

ABEL—In Bozrah, Jan. 22d, Capt. Elijah H. Abel, aged 68 years.

O'SULLIVAN—In Bristol, on Saturday, Jan. 21st, John O'Sullivan.
Funeral services will take place at St. Patrick's church on Wednesday morning.

HUTCHINS—In Willimantic, Jan. 19th, Mrs. Eugene Hutchins, aged 23.

PURDIA—In Willimantic, Jan. 19th, Agnes A. Purdia, aged 22 years.

MALBERY—In Willimantic, Jan. 15th, Michael Malbery, aged 24 years and 4 months.

SULLIVAN—In Willimantic, Jan. 11th, Michael Sullivan, aged 40 years.

GEFFERY—In Willimantic, Jan. 11th, James Geffery, aged 35 years.

HOWARD—In Willimantic, Jan. 12th, James T. Howard, aged 70.

BROWBRIDGE—In Mansfield, Jan. 19th, Emily Trowbridge, aged 70.

BINGHAM—In Mansfield, Jan. 16th, Cora M. Bingham, aged 4 years, 17 days.

PARKS—In Canterbury, Jan. 19th, Daniel W. Parks, aged 68.

MACFARLANE—In Mansfield, Jan. 16th, John Macfarlane, aged 75.

LAMPHEAR—In Chaplin, Jan. 17th, Jerusha Lamphear, aged 84 years.

NEWTON—In Killingly, Jan. 19th, Hattie E. Newton, aged 16 years, 9 months, 26 days.

BRIGHAM—In Killingly, Jan. 11th, Charlotte Brigham, aged 81 years, 9 months, 3 days.

New Advertisements.

FREE EXHIBIT

C. W. CARTER

Has just received a Large Assortment of

Gorham's Sterling Silver

in Elegant Cases, which he will sell at Factory Prices. 90 31 SHETUCKET STREET, Norwich, Conn. jan24,d1t

N. Y. & N. R. R.

Norwich & Worcester Division.

REDUCED RATES.

Loan Exhibition at Norwich.

Wednesday and Thursday, Jan. 25th and 26th.

Rare Paintings, Ancient Curiosities, Indian Relics, a vast array of Historic and Artistic articles, forming the most instructive and entertaining exhibition ever given in this city. Exhibition opening at 10 o'clock, a. m., Wednesday and Thursday, and remaining open all day. Last days of the Great Exhibition.

Tickets Good on all Trains.

Half Rates, and 20 cents added FOR ADMISSION TO EXHIBITION.

Tickets on sale at Putnam and stations south. jan23d P. ST. R. ANDREWS.

KEEP OUT THE

Cold Winds and Dust

BY HAVING

Weather Strips

applied to the Window Casings and Doors. The saving in fuel will more than pay for expense.

Orders Promptly Filled by

N. S. GILBERT & SONS

FURNITURE AND CARPET DEALERS,

140 and 142 Main Street.

N. DOUGLAS SEVIN,

Wholesale and Retail Dealer

—IN—

Drugs, Medicines, Chemicals

AND

Pharmaceutical Preparations,

Proprietary Medicines,

TOILET ARTICLES

AND

Choice Wines and Liquors

FOR MEDICINAL PURPOSES,

AT

141 Main Street,

Norwich, Conn.

Articles of Real Merit.

McVicker's Cough Cure,

Wonder Toothache Drops,

Camp's Cream of Roses,

(for Chapped Hands, Roughness of the Skin, &c.)

MADEIRA WINE BITTERS,

Blood Purifying Extract,

(a Compound Extract of Sarsaparilla, Yellow Dock, Queen's Root, &c.)

SAPODENTA,

For the Teeth,

Prepared and Sold by

N. DOUGLAS SEVIN,

141 MAIN STREET.

jan24,d&w

Wants.

WANTED—Atlas of New London County by Beers, Ellis & Soule. Connecticut Historical Collections by J. W. Barber. jan23d&w C. A. BURNHAM.

WANTED.

FROM APRIL 1ST,

A tenement of from 6 to 8 rooms

with modern conveniences, within five minutes' walk of the Post Office. Address Lock Box 1,288, stating location and terms. jan18d

WANTED—Families with frame spinners; also weavers at BALTIC MILL, Baltic, Conn. jan18d&w

Musical Instruments.

FIRST-CLASS

PIANOS AT LOW PRICES.

H. E. STEVENS,

No. 10 GROVE STREET.

Pianos Tuned and Repaired. dec28 d

Clothing.

GOOD

CLOTHING FOR BOYS.

Mrs. Case, No. 32 Union St.,

Offers for sale a nice assortment of

Boys' and Children's Suits,

including Kilts for children from 3 to 6 years. Also Clothing Cut and Made to order. oct24d&w

Physicians.

MADAM M. J. PHILLIPS, M. D., AND MAGNETIC HEALER,

Residence 56 Franklin Street, Norwich, Conn.

Madam Phillips' system of medical treatment, in co-operation with her remarkable healing powers, enables her to treat all kinds of diseases, both acute and chronic, with the highest degree of success. (Cancers and scrofula a specialty.) Madam Phillips' Cough and Anti-Pneumonia Syrups always on hand. dec14d&w

Amusements.

BREED HALL.

TUESDAY NIGHT, Jan. 24.

THE ACME OF ARTISTIC EXCELLENCE

THE PEOPLE'S CHOICE.

The World Famous

BARLOW, WILSON, PRIMROSE & WEST'S

MAMMOTH MINSTRELS.

E. W. P. & W. Sole Proprietors and Managers.

Reorganized and Enlarged for the Season of 1881-'82.

Everything New, Novel, Refined, Elegant. Memories of Mirth. Princes of Jollity. The Greatest Show on Earth. An Organization Without a Parallel in the Annals of Minstrelsy.

Admission 50 and 75 Cents. Reserved seats without extra charge at Noyes & Davis. jan23d

IN RESPONSE TO

A Public Demand

The Executive Committee announce that the Norwich Historical Art and Loan Exhibition

AT CITY HALL,

will continue from 2 to 10 P. M., for a few days longer, for the benefit of the United Workers charities.

Package tickets (6) for sale at Barnham's and Noyes & Davis' barber shops, only $1. Single tickets for sale at City Hall, only 10 cents. jan23d

NONE SHOULD FAIL TO HEAR

GEORGE CHAINEY

Lecture in

BREED HALL,

Thursday, Jan. 26th.

Subject.—The Clergy.

Mr. Chainey is an Ex Methodist and Ex-Unitarian Minister, and understands the subject thoroughly. He is under the management of the Redpath Lyceum Bureau, and comes recommended by all the free thinkers. Col. Robert G. Ingersoll says: "Mr. Chainey is one of the best thinkers in this country. He has a wonderful command of language, is full of imagery, comparison, an illusion, logic and beauty. He feels what he says with his whole heart, and perceives it with his entire brain. He is perfectly honest, and for that very reason is intellectually keen. Downright honesty in such a man is genius. He gives a true transcript of his mind, and gives it with great power. He is well acquainted with the church, knows all the ways of the theologian, and understands the inside of the whited sepulchre of superstition. His lectures stir me like trumpets. They are filled with the loftiest spirit. Eloquent, logical, and poetic, they are as welcome and refreshing as the breeze of morning on the cheek of fever."

Mr. Chainey speaks to large and enthusiastic audiences every Sunday, in Boston.

Admission 25 cents. Reserved seats 35 cents, for sale at Noyes & Davis' on and after Tuesday, Jan. 24th. Doors open at 7 30. Lecture at 8. jan23d&w

THIRD SEASON.

THE

PEOPLE'S COURSE

OF ENTERTAINMENTS

BREED HALL, - - Norwich.

Wednesday Ev'g, Jan. 25th, '82.

LECTURE

BY THE

REV. A. A. WILLITS, D. D.,

OF PHILADELPHIA,

SUBJECT

"Moonshine; or Some of the Illusions of Life."

The lecture was filled with apt illustrations and felicitous anecdotes, and the audience was one moment moved to mirth, and another to conviction of the good sense that was so profusely uttered. The lecture was one of the best that has been given in Boston for years, and should be heard everywhere. We venture to assert that it has done more good than any dozen sermons.—*Boston Post.*

Single Admission Tickets, - 50 Cents.

Tickets now on sale at Noyes & Davis'.

W. E. LOGEE, Manager. jan23 d

Furniture & Carpets.

A. W. DICKEY & CO.

26 and 28 Union Street.

FURNITURE !

All kinds Upholstered Goods Re-covered at Short Notice. Send in your Orders.

A. W. DICKEY & CO. jan9 d

Miscellaneous.

WINDOW SHADES.

Window Shades, Fixtures, Cord and Tassels, Engravings, Picture Frames, &c., at

Trafton's Fine Art Store,

april 27eo,Th & S 91 SHETUCKET STREET.

SUBSCRIBERS TO THE

TELEPHONE EXCHANGE

between now and February 1st will have the advantage of appearing in the new Directory about being issued by the

Connecticut Telephone Company.

retaining the names of the patrons of the several exchanges throughout the state. A limited number of advertisements will be inserted at reasonable rates. jan19d&d

NEW AND

CHOICE GOODS

being constantly received at the Crockery Store of

E. K. REYNOLDS,

No. 128 Main Street,

consisting of

French China Dinner and Tea Sets.

Cut French and American Glass Ware, Stone China and Porcelain Ware in the best makes, Chandeliers, Salt and Lamps in great variety, Silver Plated Ware, and a large variety of House Furnishing goods and bear in mind it is no trouble to show goods. Large Assortment of Granite Iron Ware. jan18d

CAPSICUM COUGH DROPS

Capsicum Cough Drops,

Capsicum Cough Drops.

I consider these drops the most effectual remedy for coughs and colds ever offered to the public. Wholesale and retail of

Perkins Candy Store, jan19d Perkins Block

24x

Norwich Morning Bulletin.

VOL. XXIV. [Entered at the Post Office at Norwich, Conn., as Second Class Matter.] NORWICH, CONN., WEDNESDAY, JANUARY 25, 1882. NO. 8104

NEWS BY TELEGRAPH.

JUDGE PORTER'S ARGUMENT.

Not Yet Finished Continued Interruptions and Diversions Some Effective Points Guiteau Witness Perceptibly

WASHINGTON, Jan. 24.—Guiteau prefaced proceedings by declaring that a certain letter in the papers purporting to be his was forged by some clerk.

Judge Porter, resuming his argument, said the whole defense has been a sham and an imposture. An imposture which was supposed to have gained a strength of credence from repetition. The truth asserted by the defence is that truth which is uttered with effrontery, enforced by persistency and reduplicated by reiteration. This is the truth which they assert in opposition to that truth which you are to ascertain and declare. In my remarks yesterday I showed you how the prisoner has belied by his acts his profession, how he has belied by his acts the character given him by his counsel. I showed you that he had been a liar, a swindler, a murderer at heart from the beginning. That the man has grown worse every year of his life, we have all seen and know.

Offensive Interruptions Continued.

Judge Porter continued to depict the character of the prisoner and the fallacies of his defence.

Guiteau again and again interrupted him, at one time calling out "Attorney General MacVeagh wouldn't have anything to do with it."

Judge Porter, half replying to the prisoner, said, "and this Christian gentleman would have you even believe that Attorney General MacVeagh had dipped his hands in Garfield's blood."

Guiteau—"Oh, that's very fine." A moment later an allusion having been made by Judge Porter to the present attorney general, Guiteau bawled out, "He's a high-toned gentleman and you're a wine-bibber. I've got your record, Porter."

Judge Porter—"Well, perhaps I am."

A Quick Squabble.

Judge Porter, replying to a complaint of the defence that the prosecution had destroyed the notes of the stenographers, denied the right of the defence to the use of papers prepared by the prosecution, and added: "Furthermore, there was not contained in them anything, as asserted by the defence, that would have improved their standing in the case."

Mr. Scoville insisted upon being heard, and demanded that the court should stop counsel from making any more such statements on his own authority as to the contents of papers which had not been in evidence before the jury.

Judge Porter insisted that he had a right to deny statements of the same character made by the other side.

Judge Cox thought the counsel had no right to make any statement as to the contents of such papers.

Judge Porter, with much feeling, protested that he had been a practitioner longer than the judge, and had never before heard such a ruling. He (Porter) was of course debarred from taking a legal exception, but he must protest against the unfairness of the position which would admit all sorts of statements from the prisoner and from his counsel, and yet would deter the prosecution from all opportunity of refutation.

Colonel Reed, with considerable excitement, but without rising from his seat, said "If I was the judge I would put him under arrest. Such insolence to the court should be punished."

Another controversy arose on the question of the admissibility of an argument on the value of a doubt on insanity, in which Mr. Porter wanted to quote a decision of Judge Martin of New Jersey. Judge Porter took the objection by handing his authority to the judge saying, "It will answer every purpose of mine, your honor, if you should have occasion to rule upon the point."

A Telling Argument.

Here followed an effective handling of the idea that the doctors killed Garfield. Its absurdity was shown by applying the same reasoning to a number of other persons. Said the counsel: Mr Blaine saved his life on that night before the murder, simply by his presence with him as they walked together. He might have saved his life on that fatal Saturday but for the fact that the [illegible] was in behind. Then Mr Blaine is morally responsible for not preventing the crime. The prisoner confessed that Mrs Garfield's presence with her husband on a former occasion had prevented him from shooting. He was asked if Mrs Garfield had been leaning upon his arm instead of Mr Blaine on that fatal morning would you have shot him?" and replied "No." Then Mrs Garfield is responsible for her husband's death, according to the fallacies of this wretchedly fallacious argument.

The Scoville Swarm.

[illegible] Kansas, for the purpose of [illegible] the prisoner in the name of Judge Porter in burning language, [illegible] and inconsistency [illegible] and rebuked the assumption that a man who had never exchanged a word with Mrs Garfield, in presuming to credit her with such monstrous sentiments.

Further Burlesque of the Theory.

Judge Porter—"Who else? His father [illegible]—that father whom he struck when a children years old. He killed President Garfield that father whom he says he can never forgive with whom he had not for the last fifteen years of his honored life exchanged a word. Who else is responsible? Why the mother—the mother whom he scarcely remembers—who was [illegible] of insanity, an attack of erysipelas to necessitate the cutting of her hair some weeks before his birth, and [illegible] married, [illegible] married to that mother. Why [illegible] Why [illegible] transmission to him [illegible] though he did not inherit insanity from his father, he inherited it from his mother. The prisoner was insane when he killed President Garfield. Insanity ran in his family. Insanity was the cause of the President's death. Insanity was the cause of the President's death. Insanity was the cause of the President's death

The Bulletin

Norwich, Wednesday, Jan. 31, 1883.

DAWES' CIVIL SERVICE BILL.

"Senator Dawes' new civil service bill is considered by many a considerable improvement upon that of Senator Pendleton. The simple object is to establish the system of competitive examinations as a means of judging of the fitness of applicants and to entirely remove the political element, in other words to destroy the "spoils system." The bill has been for some time under examination by the old civil service board and by department officers at Washington who are interested in securing a better system than the present. The entire bill is too long for quotation but its gist can be briefly summarized.

Section 1 provides that every application for office must be in the hand-writing of the applicant and must be unaccompanied by any recommendation from any other person or by any disclosure of the applicant's political opinions. Section 2 forbids the reception of applications for any department employment except in clerkships at Class 1 and places of $1,300 a year or less. Vacancies in higher offices must be filled by competitive examination from applicants already in the service unless no such applicants are found worthy, when the competition shall be thrown open. This section also has a special provision in favor of women applicants for certain places. Section 3 limits applications for places in custom houses, post offices and other offices in the civil service to places worth $1,200 a year or less and provides for promotion to all higher ranks. Section 4 directs the president to designate a board of three examiners in each executive department. Section 5 extends the provisions of the act to all civil offices in which more than twenty persons are employed and provides for examiners. Section 6 provides for fixing the time and place of examinations, and the rules under which they shall be conducted. Section 7 compels each appointment to be made from the three applicants who stand nearest the head of the list after examination. Section 8 establishes a period of probationary appointment for six months. Sections 9 and 10 make certain exceptions as regards the marine hospital service, secret service, etc. Section 11 provides a maximum punishment of $1,000 fine and one year's imprisonment for any examiner or other person who shall wilfully and corruptly do anything tending to make the examination unfair or prejudice it against or in favor of any particular applicants. It also excepts from the operation of the bill all laborers and workingmen and all whose compensation is less than $900 a year.

The bill seems to be, on the whole, an improvement on the Pendleton bill, and somewhat more practical and effective. It is now before the country and "the meeting is open for remarks."

MORE JUDICIAL SENSE.

The recent charge of Judge Davis at New York in the Coles murder case, and the still more recent decision of the court of appeals of the same state upon the law regulating the proof of insanity were read with a great deal of interest on account of their bearing upon the Guiteau case. To these may now be added the verdict of a New Jersey court rendered in a case strikingly like Guiteau's, Monday afternoon.

The prisoner, James B. Graves, was accused of murdering a youth named Edward Soden. His defence was insanity. The evidence showed that he was an old man who had for years been regarded as a "crank." He was proved to be a grossly immoral old villain, of brutal character and seemingly destitute of any moral humanity. He was intelligent enough, but intensely wicked—such a being as Guiteau would naturally develope into if he should live to the same age. To use a slang expression, his case was almost exactly like Guiteau's, only more so.

Judge Depue presided at the trial in Newark, and charged the jury that the law recognized the defence of insanity but presumed every man sane till he was proved insane. The burden of proof of insanity rested on the accused. That portion of Judge Depue's charge which related to insanity is such a just exposition of the law's relation to it, and so happily reinforces the words of Judge Davis, that we cannot refrain from quoting it in full. These are judge's words:

The law regards insanity as a disease of the mind, implying fixedness and continuance of mental condition. It therefore recognizes as insane of what is called emotional insanity, which begins on the eve of a criminal act and ends when it is consummated. But the crime of moral insanity as a defence to a criminal accusation has been repudiated by an almost unbroken current of decisions as hostile to the principles of law and to the welfare of society. If the persons from whom the subjects of criminal law are selected should be permitted to plead their evil propensities because they are so strong, the moral propensities have led them to commit the subject of organized society, the destruction of life and property would be perpetrated. Stripped of its high-sounding phrases, the insanity is wicked passion. Laws are made and punished for the suppression of such causes, and there is no justice at this time excused on the ground of their force of perverted moral sense. There is no place in the criminal law

Parliament has not only considered insanity when offered as a defense to a criminal charge, as a disease of the mental faculties, but it also prescribes the degree of the mental disorder or disease which shall be counted as the condition on which a [illegible] of insanity shall be allowed, for it requires every kind and every degree of insanity which should be a man irresponsible for criminal acts.

The law does not require as the condition upon which responsibility shall fall upon the commission of crime the possession of one's faculties in full vigor or a mind unimpaired by disease. The mind may have been overwhelmed by disease as not to be capable of exercising the power of [illegible] in an irritable and [illegible] degree as to induce an uncontrollable disposition and yet be criminally responsible for his acts.

[illegible] defence on the ground of insanity must be satisfactorily proved that at the time of doing the act the accused was laboring under such a defect of reason [illegible] not to know the nature and quality of the act he was doing or if he did know it, that what he was doing was wrong.

If an accused has sufficient mind to know the difference between right and wrong with respect to the act which he is doing, and to control his conduct under ordinary circumstances, he cannot discharge himself from responsibility by showing that he did the act under the influence of an irresistible impulse.

The jury found a verdict of guilty after an absence from the court room of about three hours. The prisoner was remanded for sentence, which will be passed upon him after a proper interval. The reputation of Jersey justice makes it almost certain that he will be hung for his crime.

One good has clearly been wrought by the act of the Washington assassin. It has set before the eyes of judges and people, all over the land the horrible consequences which are sure to flow from an acceptance of the pernicious doctrine of emotional or moral insanity. It is a doctrine which has defeated justice in a good many cases of lesser importance heretofore. Almost any one can name over half-a-dozen murderers who have escaped the rope they deserved by means of this abominable subterfuge. But a better spirit is evidently taking possession of our courts, and we may hope that a few years more will see the end of the plea of moral or temporary insanity as a defence for a murderer.

The rumors which have been sent out broadcast from Washington intimating the likelihood that Secretary Folger would soon be promoted from the treasury department to a seat on the supreme bench are now emphatically denied. Of course the authority for the denials is no better now than that for the original reports was. But the intrinsic probabilities of the case are on the side of the denials. It is not at all likely that Mr. Conkling or any such feeble intimator as Mr. Crowley will be called to the treasury. There is no telling, of course, what may be on the books, but it looks now as if Mr. Folger would remain at the head of his department for some time.

The Cumberland river is subsiding at Nashville. But its rise was sufficient to duplicate the famous story, told by Brainard, of the Charleston skipper anchored off New London, who came near being fouled by a meeting house which came sailing down the swollen Thames from Norwich, Monday morning a frame church floated down the Cumberland past Nashville. We are not told of its frightening any skipper there, but if it didn't, it is only because there were no skippers near enough at hand to be frightened.

The two new judges nominated by Gov. Bigelow will easily take even rank with their associates on the bench. It has been tacitly understood for some time that ex-Gov. Andrews would be one of the new appointees. His career and capabilities are well known. Mr. Stoddard is a New Haven lawyer, was corporation counsel of New Haven under Mayor, now Gov. Bigelow, and is a first class lawyer and man.

The Boston *Journal* doesn't believe that the new trunk line arrangement is a permanent one. It is too vague, and leaves too much to be decided by the commission, which, after all, will have no power to enforce its decisions. It is at any rate safe to expect little from it. Then if some real good result, the disappointment will be a pleasant one.

CURRENT OPINION.

We have in Utah a rebellion against laws Divine and human, a conspiracy against civilization and decency, a chronic insurrection against the authority of the United States carried on through the forms of a territorial government created and maintained by the United States. All sorts of half measures have been tried, and have ignominiously failed. It is a disgrace to this practical and powerful nation that it has so long been alternately tricked and browbeaten, duped and defied, by a set of creatures who possess neither extraordinary ability nor the spirit of devotion which an honest fanaticism produces. * * * The territory of Utah has no legal existance, because its functions and franchise have been seized by men who use them in hostility to the constitution and laws of the United States. The insurrection can only be exterminated by sweeping away the organic law creating a self governing territory—a law which congress enacted and can at any time repeal. There will then remain a portion of the domain of the United States for which congress can provide a military or any other government, and, dwelling upon that territory, certain citizens and subjects of the United States. Of these, the law abiding are entitled to full protection. The law-defying deserve punishment, and have no right to anything else under the sun.—*N. Y. Tribune.*

The charge of Judge Depue in the trial of Graves, the Newark murderer, is calculated to make the public regret that Guiteau was not turned over to "Jersey justice." The judge laid down the law that the burden of proof rests with the accused; the prisoner's own statements as to the condition of his mind must be corroborated by other testimony; there is no such thing as emotional insanity which begins on the eve of the criminal act and ends when it is consummated; there is no such thing as moral insanity as a defence to a criminal accusation; if the accused could make the distinction between right and wrong and control his conduct under ordinary circumstances, he cannot acquit himself on a plea of irresistible influence. This is plain common sense and good law. "At least 'tis so in" New Jersey, and it took the jury only a very short time to come to the conclusion that Graves was guilty of murder in the first degree.—*N. Y. Times.*

Political.

In Clarkson N. Potter the democrats have lost a promising candidate for president.

The sentiment in favor of admitting southern Dakota as a state, grows in Washington.

It seems to be settled that Collector Beard of the port of Boston will be reappointed next spring.

Some Ohio gentlemen, interested in a Canada iron mine, are working to get a bill into and through congress, repealing the ad valorem duty on iron ore.

Rafael A. Bayley, who for eight years has been work on a history of the National loans of the United States, to be published with the census report, will contribute a condensed article thereon to the *International Review.*

The United States district court at Philadelphia refuses to grant a new trial to B. R. Wiley, a star route contractor against whom a civil suit for damages has been brought and won.

The senate committee on post offices and post roads will soon report a bill giving members of congress the right to send and receive business correspondence through the mails free of postage, as all the department officials do.

The anti-Garfield republicans who, through the *Herald* and *Commercial*, have so indecently been plucking late Whitelaw Reid and Murat Halstead in New York, are now assailing the latter through the *Republican* at Washington.

The president's secretary bore a sealed envelope containing numerous appointments to the senate, Monday, but on arriving found that body paying tribute to the late Senator Burnside, and so, without interrupting, took his package back to the White house.

Personal.

Georgia has named a county after Wm. E. Dodge.

Gen. Garibaldi lies so helpless that in removing him to Naples he had to be carried on a litter.

Mrs. Nellie Grant Sartoris somewhat horrified Washington women by appearing at a German in red kid gloves.

General Carr is said to have been arrested because he complained of his superior officer to higher authorities at Washington.

The king of Siam has conferred on the American consul in his dominion the decoration of the order of the White Elephant.

Oscar Wilde is having a tolerably good time in Washington, although he cannot be said to have been taken up by the old families there.

Thomas H. Stringham, who received permanent injuries by falling from a freight house at Garden City, has sued Mrs A. T. Stewart for $50,000 damages.

General Grant is said to have bought from the Mexican government the Morelos railroad, which opens up a valuable traffic to the Gould lines, now in process of construction.

Dr. B. Jay Jeffries of Boston, who has been conspicuous in the color blindness agitation in New England, is now working up the business before the naval committee in congress.

While Catherine Lewis was playing and singing in "Mme. Favart" in New York Monday night, one of the company made a satirical remark about her toilet that threw her into tears.

Ensign H. Kellogg, ex-congressman and a prominent citizen of Pittsfield, Mass., died Monday from blood poisoning through two huge carbuncles on his neck. He was seventy years old.

Superintendent Toucey, in his testimony in the Spuyten Duyvil case Monday, rather threw blame on Conductor Hanford for not himself despatching the rear brakeman to signal the next train.

When an English lady—that is, woman, recently asked Oscar Wilde in astonishment, meeting him out in company, "Why, where's your lily?" he replied, "At home, madam, where you left your manners."

Mr. Pullman declares that his recent visit to New York had nothing to do with consolidating with the Wagner company. The Pullman company has practically decided to increase its capital stock, now $10,000,000, by $8,500,000.

The signature of the late Park Valentine on the American house register in Troy, is the last that he ever made, and the only one which was written. "Park Valentine and wife." A student friend of the young man offered the proprietor of the hotel $10 for the privilege of cutting the signature out of the register as a memento. The letter, however, cut out the page and presented it to Major Valentine, the father of the illfated bridegroom.

Judge Porter, who is concluding the argument, in the Guiteau case, is a well-shaped man of medium size. He has a clear complexion, which is inclined to be ruddy, and a round face, which, with the advancing years, is losing something of its fulness. His countenance has a very thoughtful expression, and his features are strongly marked. He is probably near sixty, and time has left its imprint in his gray hairs. His eyes are deep-set, and are what Mr. Oscar Wilde would call soulful. His hair, brushed back from a high forehead, is worn long. He was dressed in black. He is in feeble health, as was very evident from his languor and his voice, though it became strong, vigorous and clear as he progressed. It was husky and harsh at the opening, and grew thin and feeble at the close. At the outset he spoke with considerable effort, the effort which a man in feeble health makes when entering upon a difficult task. Judge Porter has a reputation as a master of sarcasm, denunciation and invective.

A BLOW TO CHRISTIANITY.

Aldus, the New York *Times* satirist, says: Ever since Bob Ingersoll became a professional enemy of God the friends of Christianity have felt no little uneasiness and alarm. The alarm was not due to anything that Ingersoll has said, for there is nothing in his lectures that has not been said times without number by earlier and abler infidels, but to the thought that Talmage would some day undertake to defend Christianity against him. Unfortunately, this painful foreboding has been justified. Last Sunday Talmage appeared as the champion of the Bible, and defended it against Mr. Ingersoll's assaults with all the resources of his matchless arms and legs. No one who believes in the Christian religion can have any doubt of its ultimate triumph over all its foes, but it must be confessed that if Talmage is to defend the New Testament after the manner in which he has defended the Old, Christianity will undergo a severer strain than has ever yet been put upon it.

Local Notices.

Wanted—a place to do housework; also machinists. See advertisement.

Magazines bound in first-class manner by C. A. Burnham.

Men's heavy underwear selling very low at Smith & Gilbert's.

Young, middle aged, or old men, suffering from nervous debility and kindred weaknesses, should send two stamps for large treatise, giving successful treatment. Wright's Dispensary Medical Association, Buffalo, N. Y.

Vennor's predictions teach all the wise to be on their guard against Diphtheria and other throat diseases, by keeping constantly on hand the sure cure, Potaska.

HARASSING DISEASE.—An unusual excitement of the brain and nervous system is the direct cause of sleeplessness, as also of harassing nocturnal dreams. Vegetine has a peculiar soothing effect in all such cases, when taken just before going to bed.

Shan't I Take a Blue Pill?

No, don't take it and run the risk of mercurial poisoning, but when bilious and constipated get a package of the celebrated Kidney Wort, and it will speedily cure you. It is nature's great remedy for constipation, and for all kidney and liver diseases. It acts promptly on these great organs and so restores health, strength and vigor. It is put up in liquid or dry form, both acting with equal efficiency. Price $1. See advertisement.

Kidney Complaints

Of all descriptions are relieved at once, and speedily cured by Kidney Wort. It seems intended by nature for the cure of all diseases of the kidneys caused by weakness and debility. Its great tonic powers are especially directed to the removal of this class of diseases. We know of persons that have suffered for thirty years that have been permanently cured by taking Kidney-Wort a short time. Try it, either liquid or dry.—*Sun.*

Mark Twain in "Curing a Cold," says: "I verily believe I threw up my immortal soul." This and catastrophe would have been averted and the cold cured by the use of Potaska.

If you are bilious, take Dr. Pierce's "Pleasant Purgative Pellets," the celebrated "Liver Pills" of all druggists.

How Long Would It Take to Count Two Millions?

Over two million volumes of the revised edition of the New Testament were sold on the first day of its issue. These figures can only be equalled by the enormous sale of Swayne's Ointment for Itching Piles, which is universally used as a standard remedy for stopping the itching at night, when one thinks that pin worms are crawling about the rectum. To calculate the extent of this sale in actual figures, would involve the labor of a life-time. Will you be pestered longer from the aggravating Piles?

Big Results from Little Causes.

"Do you know?" remarked a man to his friend on Chestnut street, a day or two since, "I believe both Cushing and Platt had a bad case of skin disease when they resigned?" "What makes you think so?" inquired the listener in astonishment. "Well, you see they acted in such an eruptive manner—so rash—by as it were. Save?" "Oh! yes, I save," replied the other, "they were boiling over and merely resigned to humor themselves, I suppose." If such be the case, the national difficulty might have been averted by applying Swayne's Ointment for skin diseases.

Mothers! Mothers!! Mothers!!!

Are you disturbed at night and broken of your rest by a sick child suffering and crying with the excruciating pain of cutting teeth? If so, go at once and get a bottle of Mrs. Winslow's Soothing Syrup. It will relieve the poor little sufferer immediately—depend upon it; there is no mistake about it. There is not a mother on earth who has ever used it, who will not tell you at once that it will regulate the bowels, and give rest to the mother and relief and health to the child, operating like magic. It is perfectly safe to use in all cases and pleasant to the taste, and is the prescription of one of the oldest and best female physicians and nurses in the United States. Sold everywhere. 25 cents a bottle.

Terrible Loss of Life.

Millions of rats, mice, cats, bed-bugs, roaches, lose their lives by collision with "Rough on Rats." Sold by druggists, 15c.

Catarrh of the Bladder.

Stinging, smarting irritation of the urinary passages, diseased discharges, cured by Buchupaiba. Druggists. Depot, Lee & Osgood.

Cooks using cream of tartar and soda will always have better results, by using Congress Yeast Powder. It is perfectly pure and is always reliable and will make light bread, biscuits, cake, etc.

Dr. R. V. Pierce, Buffalo, N. Y.: Dear Sir—I have advised many ladies to try your "Favorite Prescription" and never one it fail to do more than you advertise. Yours truly,

MRS. A. M. RANKIN,
141 Bates Street, Indianapolis, Ind.

Have invariably found Potaska a sure cure for hoarseness and sore throat. Singers and speakers will find it of special value for clearing the voice.

JOHN DELANEY,
Teacher of Vocal and Instr'l Music, Lee, Mass.

Insurance.

EQUITABLE
Fire & Marine Insurance Co.
PROVIDENCE, R. I.
Cash Capital - - - $300,000.00
Assets, Jan. 1st, 1882 467,536.53
Marine insurance effected at reasonable rates. This Company also issues Safety Fund Policies.
Williams & Packer, Agents,
jan23 Room 6 Richards Building.

GENERAL INSURANCE AGENCY.
Drafts on Ireland,
Drafts on Scotland,
Drafts on England,
At lowest quotations, for sale at
B. P. LEARNED'S
General Insurance Agency,
dec6d Over Thames Bank, Shetucket St.

ÆTNA
INSURANCE CO.,
HARTFORD CONN.
Cash Capital, - - $4,000,000 00
Net Surplus, - - - 3,007,190 24
Assets, - - - - - - 8,750,899 87
The Leading Fire Insurance Company of America.
JAMES E. FULLER, Agent,
105 MAIN STREET.

THE
Connecticut Fire Insurance Co.,
HARTFORD.

Cash Capital, (all paid in)	$1,000,000.00
Reserve for all Liabilities including Re-insurance	529,198.36
Net Surplus	593,149.80
Total Assets	$1,672,348.16

PARKER BROTHERS, Agents,
Room No. 8, Chelsea Savings Bank Building,
sep 304 SHETUCKET STREET.

NEW LONDON COUNTY
Mutual Fire Insurance Company
NORWICH, CONN.
CHARTERED MAY 1846.
ACCUMULATED SURPLUS JAN. 1st,
$63,000.
This Company continues to insure against loss or damage by fire on as favorable terms as the nature of the risks and the security of the insured and the company will warrant.
DIRECTORS:
S. P. Parker, Charles Webb,
John A. Morgan, Jedediah Huntington,
D. P. Coon, Chas. L. Richards,
P. St. M. Andrews, C. H. Osgood,
H. H. Booth, Wm. Rogers,
Wm. L. Brewer,
S. P. PARKER, President.
Wm. BOATH, Secretary and Treasurer. feb8d3f

Flowers, Seeds, Etc.

FLOWERS:
BOUQUETS,
CUT FLOWERS,
FUNERAL DESIGNS,
FURNISHED AT LOW PRICES, AT
Jennings' Greenhouses,
Hamilton Street, Preston.
Orders left at N. D. SEVIN'S DRUG STORE, 141 Main street, will be forwarded by Telephone without charge. nov2d

For Sale.

FOR SALE—
A Livery Stable in Baltic, Ct.
jan31d2w* EDWARD LADD.

FOR SALE.
A GAS FIXTURE,
With Two Burners, and Suitable for House or Store.
INQUIRE AT THIS OFFICE.

Physicians.

MADAM M. J. PHILLIPS, M. D.,
AND MAGNETIC HEALER,
Residence 85 Franklin Street,
Norwich, Conn.
Madam Phillips' system of medical treatment, in co-operation with her remarkable healing powers, enables her to treat all kinds of diseases, both acute and chronic, with the highest degree of success. (Cancers and Scrofula a specialty.) Madam Phillips' Cough and Anti Pneumonia Syrups always on hand. dec18d3w

Drugs, Paints and Oils.

N. DOUGLAS SEVIN,
Wholesale and Retail Dealer
IN
Drugs, Medicines, Chemicals
AND
Pharmaceutical Preparations,
Proprietary Medicines,
TOILET ARTICLES
AND
Choice Wines and Liquors
FOR MEDICINAL PURPOSES.
AT
141 Main Street,
Norwich, Conn.
Articles of Real Merit.
McVicker's Cough Cure.
Wonder Toothache Drops.
Camp's Cream of Roses.
(for Chapped Hands, Roughness of the Skin, &c.)
MADEIRA WINE BITTERS,
Blood Purifying Extract,
(a Compound Extract of Sarsaparilla, Yellow Dock, Queen's Root, &c.)
SAPODENTA,
For the Teeth,
Prepared and Sold by
N. DOUGLAS SEVIN,
141 MAIN STREET.
jan24,4dw

LEE & OSGOOD.
RETAIL DRUGGISTS
AND
WHOLESALE DEALERS
IN
KEROSENE OIL,
WHITE LEAD,
TURPENTINE
Linseed Oil,
MASURY'S
RAILROAD COLORS,
146 and 148 Main
AND
66 and 68 Water Streets
NORWICH, CONN.
sep24dw

RHEUMATISM.
Neuralgia, Sprains,
Pain in the Back and Side.
There is nothing more painful than these diseases; but the pain can be removed and the disease cured by use of
Perry Davis' Pain Killer.
This remedy is not a cheap Benzine or Petroleum product that must be kept away from fire or heat to avoid danger of explosion, nor is it an untried experiment that may do more harm than good.
PAIN KILLER has been in constant use for forty years, and the universal testimony from all parts of the world is, IT NEVER FAILS. It not only affords a permanent cure, but it relieves pain almost instantaneously. Being a purely vegetable remedy, it is safe in the hands of the most inexperienced.
The record of cures by the use of PAIN KILLER would fill volumes. The following extracts from letters received show what those who have tried it think:
Edgar Cady, Owatonna, Minn., says:
About a year since my wife became subject to severe suffering from rheumatism. Our resort was to the Pain Killer, which speedily relieved her.
Charles Powell writes from the Sailors' Home, London:
I had been afflicted three years with neuralgia and violent spasms of the stomach. The doctors at Westminster Hospital gave up my case in despair. I tried your Pain Killer, and it gave me immediate relief. I have regained my strength and am now able to follow my usual occupation.
O. H. Walworth, Saco, Me., writes:
I experienced immediate relief from pain in the side by the use of your Pain Killer.
E. York says:
I have used your Pain Killer for rheumatism, and have received great benefit.
Barton Seaman says:
Have used Pain Killer for thirty years, and have found it a never failing remedy for rheumatism and lameness.
Mr Birdlit writes:
It never fails to give relief in cases of rheumatism.
Phil Gilbert, Somerset, Pa., writes:
From actual use, I know your Pain Killer is the best medicine I can get.
All druggists keep PAIN KILLER. Its price is so low that it is within the reach of all, and it will save many times its cost in doctors' bills.
25c., 50c. and $1.00 a Bottle.
PERRY DAVIS & SON, Props.,
aug14 d&w Providence, R. I.

Medical.

BROWN'S
IRON
BITTERS.
A TRUE TONIC.
CURE
Dyspepsia, Indigestion, Lack of Energy, Loss of Strength, Want of Appetite, Intermittent Fevers, Etc.
Iron Bitters are highly recommended for all diseases requiring a certain and efficient TONIC.
Iron Bitters enrich the blood, strengthen the muscles, and give new life to the nerves.
Iron Bitters acts like a charm on the digestive organs, removing all dyspeptic symptoms, such as tasting the food, belching, heat in the stomach, heartburn, etc.
Iron Bitters the only Iron Preparation that will not blacken the teeth or give headache.
Sold by All Druggists.
Write for the A. B. C. Book, 32 pages of useful and amusing reading—sent free.
See that all Iron Bitters are made by BROWN CHEMICAL CO. and have crossed red lines on wrapper. Beware of Imitations.
BROWN CHEMICAL CO.,
Baltimore, Md.
sn4d&w

KIDNEY-WORT
PERMANENTLY CURES
Kidney Diseases,
Liver Complaints,
Constipation and Piles.
Dr. E. H. Clark, South Hero, Vt., says: "In cases of Kidney Troubles it has acted like a charm. It has cured many very bad cases of Piles, and has never failed to act efficiently."
Nelson Fairchild of St. Albans, Vt., says: "It is of priceless value. After sixteen years of great suffering from Piles and Costiveness it completely cured me."
C. S. Hopkins of Berkshire says: "One package has done wonders for me in completely curing a severe Liver and Kidney Complaint."
IN EITHER LIQUID OR DRY FORM
It Has Wonderful Power.
WHY?
Because it acts on the LIVER, BOWELS and KIDNEYS at the same time.
Because it cleanses the system of the poisonous humors that develope in Kidney and Urinary Diseases, Biliousness, Jaundice, Constipation, Piles or in Rheumatism, Neuralgia, Nervous Disorders and Female Complaints.
It is put up in Dry Vegetable Form, or in tin cans, one package of which makes six quarts of medicine.
Also in Liquid Form, very concentrated, for the convenience of those that cannot readily prepare it. It acts with equal efficiency in either form.
GET IT AT THE DRUGGISTS. PRICE, $1.00.
WELLS, RICHARDSON & CO.,
PROPRIETORS,
BURLINGTON, VT.
(Will send the dry post-paid.)
mar14dM,W,F&wtf

30 DAYS' TRIAL ALLOWED.
Dye's Electro-Voltaic Belt.
Patented June 19, 1878.
WE WILL SEND, ON 30 DAYS' TRIAL,
DR. DYE'S
Electro-Voltaic Appliances
TO MEN
Suffering from Nervous Weaknesses, General Debility, Loss of Nerve Force or Vigor, or any disease resulting from Abuses and Other Causes, or to any one afflicted with Rheumatism, Neuralgia, Paralysis, Spinal Difficulties, Kidney or Liver Troubles, Lame Back, Ruptures, and other Diseases of the Vital Organs. Also Women troubled with diseases peculiar to their sex.
Speedy relief and complete restoration to health guaranteed. These are the only Electric Appliances that have ever been constructed upon scientific principles. Their thorough efficacy has been practically proven with the most wonderful success, and they have the highest endorsements from medical and scientific men, and from hundreds who have been quickly and radically cured by their use.
Send at once for Illustrated Pamphlet, giving all information free. Address,
VOLTAIC BELT CO., Marshall, Mich.
fy26dM,W,F&w

VALUABLE TRUTHS.
"If you are suffering from poor health or languishing on a bed of sickness, take cheer, for
Hop Bitters will Cure you.
"If you are simply ailing if you feel weak and dispirited, without clearly knowing why,
Hop Bitters will Revive you.
"If you are a Minister, and have overtaxed yourself with your pastoral duties, or a Mother, worn out with care and work,
Hop Bitters will Restore you.
"If you are a man of business or laborer weakened by the strain of your every-day duties, or a man of letters, toiling over your midnight work
Hop Bitters will Strengthen you.
"If you are suffering from over-eating or drinking, any indiscretion or dissipation, or are young and growing too fast, as is often the case,
Hop Bitters will Relieve you.
"If you are in the workshop, on the farm, at the desk, anywhere, and feel that your system needs cleansing, toning, or stimulating, without intoxicating,
Hop Bitters is what you need.
"If you are old, and your blood thin and impure, pulse feeble, your nerves unsteady, and your faculties waning,
Hop Bitters will give you new Life and Vigor.
"HOP BITTERS is an elegant, healthy and refreshing flavoring for sick room drinks, impure water, etc., rendering them harmless, and sweetening the mouth, and cleansing the stomach."
sep28dM,W,F&w

CURE YOUR
CORNS
BY USING
SCHLOTTERBECK'S
Corn, Wart and Bunion Solvent.
Entirely harmless; is not a caustic. It removes Corns, Warts, Bunions and Callous without leaving a blemish. Brush for applying in each bottle.
A CURE IS GUARANTEED.
Price 25 cts. For sale by all druggists.
Try it and you will be convinced, like thousands who have used it and now testify to its value.
Ask for Schlotterbeck's Corn and Wart Solvent and take no other. feb1 d&w

THE LARGEST CIRCULATION,
The Norwich Weekly Courier
Only One Dollar a Year.

Printing.

THE
LARGEST,
CHEAPEST
AND BEST
Weekly Newspaper
Published in New England
IS THE
NORWICH
WEEKLY
COURIER,
Issued Every Wednesday
FROM THE OFFICE OF THE
Norwich Morning Bulletin,
AT THE LOW PRICE OF
ONE DOLLAR
A YEAR,
Cash in Advance.
New Subscribers Will Receive the Paper to Jan. 1st, 1882, Free.
ALL THE
Latest Telegraphic, Political State and General News of Each Week
WILL BE CONTAINED IN
THE COURIER.
Matters of Local Interest Specially Looked After.
THE AGRICULTURAL NEWS
FROM WEEK TO WEEK
Will be Specially Adapted to the Season in which it Appears.
THE COURIER
BEING AN EIGHT-PAGE PAPER
With a Circulation Larger than any Weekly Paper in Connecticut makes it one of the
Best Advertising Mediums in the country.
The careful selection of all matter placed in its columns gives it a moral character which will admit of its being placed in every household, and it will be a thoroughly
FAMILY NEWSPAPER.
ONE DOLLAR A YEAR
POSTAGE PREPAID.
52 Weeks in a Year.
Subscribe Now.
THE BULLETIN COMPANY
Publishers.

24x

The Bulletin

Ruth.

Light of my life, thou charming Israelite,
Thou art my Ruth and I, a sheaf of corn,
Thou even (so my the south which I helpless fall
Thou fair oriental morn

O heedless gleaner in the teeming field!
Ah smiling siren, pity, pity me!
Bind me with all thy arts, with all thy charms,
Bind me to thee, to thee!

And when each to the other a bound forever
Listen, sweet Ruth, my words are fraught with meaning
You'll not be angry should I ask you to
Well—stop your gleaning!

L. C. Keene

FROM OUR SPECIAL REPORTERS.

NEW LONDON COUNTY.

Sprague.

Mr. George Butler, formerly a principal of the Baltic public schools, supplied the church at Scotland last Sunday. Mr. Cutler is still pursuing his studies for the ministry at the state capital.

Niantic.

THAT TOWN MEETING

The town meeting of Wednesday last, was largely attended by the legal voters of the town, and the sentiment of the meeting was as stated in Monday's BULLETIN, unanimous to request our senator and representatives to use every honorable means to defeat the bridging of the Thames.

In regard to the Spiritualist encampment, and the desire of the proprietors to be incorporated as a religious society, and to secure exemption from taxation; the sentiment of the meeting was, that while the town was perfectly willing for the Spiritual association to build all the churches they please, indeed to cover the whole ground with a church, it did object to having them build two or three hundred parsonages, including them in the exemption. It was voted to have our selectmen co-operate with our senator and representative and use all honorable means to defeat such legislation.

North Stonington.

RELIGIOUS INTEREST—DIPHTHERIA—WEDDINGS AND OTHER PERSONALS.

The religious interest in the Baptist and Congregational churches in Milltown continues unabated and meetings of deep interest have been held through the past week. The Rev. Mr. Savage and the Rev. Mr. Jones are laboring with untiring zeal, and thirty or more have expressed a desire for prayers. Both societies are united in their efforts and the prospect is that much good will be done. The meetings are held one evening at the Baptist and the next at the Congregational. The churches are well filled every evening. A female prayer meeting has been organized.

Several families have been severely afflicted with diphtheria. Mrs. Lovina Nye and three children have been ill, one child has died and the others are recovering. People kept aloof for fear of taking the disease and but for the kind aid of Mr. Samuel Russell and others of the steam mill fraternity, the family would have suffered. Benjamin Tillinghast and little daughter have the diphtheretic sore throat.

There has been a court holden on Benajah Davis of Mystic, by the town of Voluntown, before George Edwards for the support of an illegitimate child. But as no satisfaction could be obtained in that line he gave bonds for himself which were accepted and he is at liberty.

Mrs. Lydia Maine, widow of Christopher Maine, is sick with consumption.

The extreme cold of the past few days is unparalleled. The wind has blown fearfully; it must have nearly equalled the far-famed September gale.

Never knew so many weddings for the same length of time before. There have been six within a short time and within the distance of two miles.

Mr. Edward Tefft of Westerly and Miss Clara Palmer of North Stonington, only daughter of Gersham Palmer, Esq., were married the 17th, in Westerly. The Rev. John Evans tied the officiating clergyman.

Colchester.

PERSONAL MATTERS—FELLOWSHIP MEETING—12° BELOW ZERO—G. A. R.—A PLEASANT GIFT

The sleighing was good about the village on Tuesday and Wednesday. The mild weather of Thursday injured it.

Mr. W. S. Curtis was summoned last week to attend the funeral of his brother, Mr. George Curtis of Hartford, on Wednesday afternoon. Mr. G. Curtis was forty-four years old, and had been suffering for several months. His death is the first in a family of five brothers all of whom were married.

Mrs D Morgan has been visiting in Colchester, much to the gratification of her many friends. Her home is with her daughter in New London. She holds in vivid remembrance numerous persons who were leading citizens in Colchester from seventy-five to one hundred years ago, who were elderly people in her youth.

The next fellowship meeting is appointed at Hebron, Jan. 21st, where the Rev. Mr. Parmalee is acting pastor. The subject is the church and may be stated thus: 1, what [illegible] 2, what is required of a [illegible] that he may come into [illegible] what the church should do for [illegible] converts 4, what the church has a right to expect of such persons.

Gov. Bigelow has appointed S F. Williams notary public.

Mr. John S. Ransom of Chicago is spending a few days with friends in his former home.

After the snow squall Sunday noon the thermometer continued to fall and the wind to rise till Sunday night and Monday when the temperature was only four degrees above zero, and the wind blew a gale. On Monday evening at 6 o'clock the mercury was below zero. It was a good day to be in school but hard for those who rode four miles facing the winds to reach the school house. On Tuesday morning the wind had abated but the thermometer showed twelve degrees below zero.

The machinery of the John A. Green Twine company's new mill east of the rubber mill. The citizens of Colchester may well wish the company success, for the article they manufacture is excellent and useful and their prosperity will be for the advantage of this village.

The Morton Tainter Post of the Grand Army of the Republic, established here, is reported in a flourishing condition. The state has furnished muskets. The Hon. J. T. W[illegible] some valuable books. The [illegible] each other and bind [illegible] friendship as they meet and [illegible] the services of the regiments to which [illegible] belonged. The young people [illegible] clearly discern the difference in the condition of this country as it is now, and as it was in 1861, when "into the valley of death" marched five hundred thousand or more, and the distracted country was [illegible] with sorrow and fear.

The post in the First church was surprised one evening last week by the receipt of a [illegible] weight, containing a generous gift of genuine hills accompanied by pleasant and fitting words from the young people of the parish.

Moosup Valley.

SUNDAY PARAGRAPHS

Sunday evening last Mr. W. D. Franklin, the sweet singer of Middletown, sang very [illegible] Baptist church in Plainfield. The entertainment was well received.

D W Douglass, Esq., and J M Austin improved the strong wind by securing a very fair catch of clams. It is an ill wind that blows no one good luck.

Mr Robert Hopkins, the parent of one of the parties in the reported youthful elopement, emphatically denies the statements which were published about the affair. Several libel suits are seriously talked of.

Lebanon.

COUNTY HISTORY—RELIGIOUS MEETINGS—ICE SUPPLY

Some thirty two copies of the history of New London county were subscribed for here, and they were distributed last week. They have been received much as similar histories of other counties have been received in those counties, with a good deal of criticism. Of the seventeen likenesses, steel engravings and wood-cuts, some are good, others bad. Of the history of this town little need be said, as most of it was taken word for word from another history, and the acknowledgement is made, covering a part at least. It was not to be expected that a stranger in a few weeks could adequately write up the history of any town in the county, much less the history of all the towns. The late Judge Waldo wrote the history of his native town, Tolland. A historical club was formed, which met weekly for months. As he investigated a point or wrote a chapter he brought his work to the club, composed of the most intelligent citizens, further inquiries were made, corrections and additions were allowed, and the result was an adequate and reliable history.

Religious services with preaching are held every evening during the week and Wednesday afternoon in the Baptist church.

In the fear that there might not be any more really freezing cold, ice not of the best quality was hastily gathered last week. With the mercury at zero night after night and ten and fifteen degrees below, the apprehension of a scarcity of ice is suddenly cut short.

WINDHAM COUNTY.

Woodstock.

SERIOUS ACCIDENTS—PERSONAL CHAT.

While Mrs. S. A. Lewis of South Woodstock was making a call upon Mrs. Solomon Griggs who resides in the village, on Wednesday last, she accidentally slipped upon the door step of her hostess, and sustained a severe injury to her spine. The nature of the injury was such that it was several days before the patient could be removed to the home of her mother, Mrs. Charles Hyde.

Mr. Benjamin Warner has been taking a brief rest in Brooklyn and New York.

Miss Sadie Gordon is absent on a visit to friends in Ludlow, Mass., Voluntown and Providence.

Perhaps this would called picnic weather in Alaska, but the most visionary enthusiast and the most ardent admirer of Dame Nature and her solitudes doesn't crave a lawn tea, now.

Putnam.

FIRE DEPARTMENT—COURT HOUSE QUESTION—18 DEGREES BELOW ZERO.

The General Putnam Hook and Ladder company, Foreman R. M. Hoyle, was the only company that went to the fire on Sunday morning. The query arises: Did the rest of the department have a roll call? Old No. 2 never failed. Why is it that this company was allowed to go down? What the department most needs at the present time is one light steamer and one light hand machine. These in the place of the two white elephants now on hand would be an improvement.

The town of Putnam will be represented in the legislature to-day by the committee of 1881, composed as follows: The Hon. G. W. Phillips, chairman; the Hon. Geo. Buck, the Hon. J. W. Manning, Wm. H. Pearson, Esq., E. A. Wheelock, Esq., Col. J. M. Lyon, and H. Johnson, Esq., and by the new committee recently appointed: H. Johnson, Esq., L. H. Seward, Esq., and W. H. Pearson, Esq. That those gentlemen will ably represent the interests of the town no one doubts.

The thermometer on Tuesday morning stood at 18°, 17°, 19° and 11° below zero, according to locality.

The Putnam house was searched on Tuesday by Constable Carver for contraband fluids but none were found.

The Putnam delegation to-day is a large one.

TOLLAND COUNTY.

Columbia.

PARALYTIC SHOCK—FELLOWSHIP MEETINGS—ICE.

Miss Fanny Cone, an elderly lady of this place, experienced a paralytic shock last week, in consequence of which she is unable to speak, her throat being paralyzed.

The fellowship meeting which was held in this place on Wednesday of last week was largely attended and the exercises were of an interesting order. Among the clergy from abroad were noticed Hawley of Marlboro, Chapman of Andover, and Mack of Gilead, the chairman of the day being the Rev. F. D. Avery of this place. At the close of the exercises it was announced that the next meeting of the kind would be held at Marlboro on Wednesday, February first.

Considerable sickness prevails about town at present.

A changeable winter this. The "thaws" follow the "freezes" in such rapid and regular succession that it is hard to tell just where the regular "January thaw" comes in.

Columbia, if rumor is correct, is to have some half dozen buyers and sellers of eggs. We suppose our people will sell to the highest bidder. It would certainly be "eggspedient" for them to do so, and the buyers would doubtless "eggspect" such a course.

Somers.

PUBLIC SPIRIT—TOBACCO CROP—A REGULAR WORSHIPER, ETC.

Mr. George Oakley and Mr. Orrin Burden have at their own expense fitted up the Town hall, so that it now makes a presentable appearance.

Mr. Oliver Pease has gone to Monson as a student at the academy. He has left the mercantile business, in which he won a flattering success for a young man, and is no fitting to enter the law school at Harvard.

The superintendent of the Sunday school has recently been made the happy father of a little daughter.

The Swiss bell ringers had a large house, and their entertainment was well received.

Most of the tobacco has been stripped, but buyers are holding off, and as yet little has been sold.

Farmers, now is the time to secure your ice crop; the sledding is gone, and the ice is fast improving in quality and quantity.

Dea. Orrin Pomeroy, who for the last thirty years did not lose a Sunday service at church, is now confined to his bed. He is eighty two years of age.

Since the fall of snow the mills are doing a good business in sawing logs. Curiously enough the logs at the upper mill are mostly pine, while the lower mill gets the chest nut and oak.

The recent freeze has brought joy to the blacksmiths, who thus far have not had their usual amount of shoeing.

Somers has two stage lines, the veteran, Mr. Bond, putting in a lively opposition to the regular mail stage driven by Mr. Calkins.

THE
Pino-Palmine Mattress!
GEO. H. MARTIN
is the SOLE AGENT for this Health-giving Mattress for Norwich and vicinity. Pamphlets giving all necessary information given away at
MARTIN'S, 169 Main St.
novsd

Hardware.

A.
NEW
HARDWARE
STORE.
PRESTON BROS.
Have just opened a new and complete line of Hardware which they will sell
At Reasonable Prices.
BILL'S BLOCK,
14 Shetucket St.,
Opposite Laurel Hill Bridge,
NORWICH, CONN.
jan18d&w

THE
New Laurel Parlor Stove.
NEW TRIUMPH RANGES,
TRIUMPH FURNACES,
With full assortment of Tin and Iron Ware, at
J. P. BARSTOW & CO.'S,
18 WATER STREET, NORWICH.
P. S.—Every Stove Warranted. octtf d&w

DO YOU INTEND TO BUY A NEW STOVE? Then do not fail to go to
J. P. BARSTOW & CO.,
For they have the largest and best assortment of Base Burning Stoves, Cook Stoves and Ranges in Eastern Connecticut. Parlor Stoves in great variety, of all kinds, sizes and prices, with both Duplex and Anti-Clinker Grates. Cook Ranges, with all the latest improvements, and of the most approved patterns. Every Stove guaranteed to give satisfaction. Also a full line of Housekeeping Goods of every variety. First-class Goods at Low Prices. Don't forget the place:
18 Water Street, Norwich, Conn.
sept20 d&w

A. W. PRENTICE & CO
Have just received a large assortment of
Parker's, Colt's, Moor's and Richards, Breech Loading
SHOT GUNS.
Also a full line of Muzzle Loaders and all kinds of Gun Equipments and Ammunition.
HARDWARE SPECIALTIES.
"Clothes Wringers," "Horse Clippers," "Apple Parers," "Scroll Saws," "Bracket Wood," etc., etc.
A. W. PRENTICE & CO.,
27 Commerce Street.
sept24wf

A. T. CONVERSE,
DEALER IN
IRON, STEEL AND PIG IRON,
41 Water & Commerce Sts
jy26d&wf

Books & Stationery.

DRAWING.
Drawing Books,
DRAWING MATERIAL,
FURNISHED AT
Introduction Rates.
NOYES & DAVIS.
jan17d&w

NOW READY.
DRAWING,
DRAWING,
DRAWING,
DRAWING,
DRAWING,
Copy Books,
Exercise Books,
Pencils,
Rubbers,
Slates.
M. SAFFORD & CO.,
jan16d&w 165 Main Street.

HEADQUARTERS FOR
BLANK BOOKS.
LOWEST PRICES GUARANTEED BY
CHARLES A. BURNHAM,
Blank Book Manufacturer and Stationer,
jan14d&w BULLETIN BUILDING.

WE HAVE A LINE OF
FANCY ADVERTISING CARDS
AND
TUCK CIRCULARS,
which will be furnished to our customers at
LOW PRICES.
THE BULLETIN COMPANY.
mar26d&w

CHECKS, COUPONS, CERTIFICATES
TICKETS, &c., &c. numbered at
Cowan's in First Class Style.
Fine Blank Books a Specialty
nov9 d&f

Plumbing & Steam Works.

THE NORWICH IRON FOUNDRY.
Established in 1846.
A. H. VAUGHN & SONS, Props.
NO. 39 FERRY ST., NORWICH, CONN.
Manufacturers of Mill Gearing, Pullers, Couplings, Hangers, Boxes, Racks and Pinions, Lamp Posts, Feed Boxes, Watering Troughs, Grate Bars, Cylinder Stoves, Ashpit Doors, Hitching Posts, Pipe Thimbles, Columns for Buildings, Flange and Socket Pipe, Molding Weights, Chimney Caps, &c., &c.
novtfd

THE SHIRLEY MACHINE CO., Manufacturers of Paper, Cotton and Wool Machinery, Mill Gearing, Shafting, Couplings, Hangers, etc., etc., Jobbing of all kinds, Gear Cuttings, Forgings and Castings at Short Notice. 48 Franklin Street, Norwich, Conn. New and Second-hand machines bought and sold on commission.
fy14dtf

ROBERT BROWN,
Successor to the
Norwich Steam and Gas Pipe Co.
111 and 115 Water Street,
NORWICH, CONN.
Steam and Gas Fitter and Plumber, Chandeliers, Brackets, Portable Gas Lamps, Argand Burners, Plain and Fancy Shades, Rubber Hose, Bath Tubs, Boilers, Water Closets, Wash Bowls, etc. febtf

CAPSICUM COUGH DROPS.
Capsicum Cough Drops,
Capsicum Cough Drops.
I consider these drops the most effectual remedy for coughs and colds ever offered to the public. Wholesale and retail at
Perkins Candy Store,
jan21d Perkins Block

Buy Goods.

THE
BOSTON
STORE
SALE OF
Toilet Quilts.
We will offer for sale
This Morning
100 Toilet Quilts at $1.45,
Former price $2.00.
60 Toilet Quilts, $2.00,
Former price $2.50
35 Toilet Quilts, $2.50,
Former price $3.00.
REID & HUGHES,
Boston Store.
jan18 d&w

GREAT JANUARY SALE OF
LADIES' COTTON
UNDERWEAR.
HISLOP,
PORTEOUS &
MITCHELL
Have been making extensive preparations for some weeks past, and are now prepared to show a most superb stock of
Ladies' Cotton Underwear
At the Lowest Prices
we have ever been enabled to offer, and would also state that we have made extra efforts to secure the largest variety, the best styles, and the most superior workmanship.
We enumerate a few of the bargains placed on our counters THIS MORNING, and respectfully invite every lady to call and examine goods and prices. Two lady clerks will be in attendance at this department.
Ladies' White Skirts at
20c, 40, 65¢, 75, 87½, $1.00, 1.37, 1.50, 1.75 and 2.00 each.
Ladies' Short Skirts at
20c, 30, 44¢, 87½ and $1.00 each
Ladies' Chemises,
37c, 40, 62½, 75, 90, $1.00, 1.25 and 1 62½.
Corset Covers,
30c, 50, 65, 75, $1.00.
Night Dresses,
37½c, 75, 87½, $1.00, 1.25, 1.45, 1.50 and 2.00. We offer
300 dozen Ladies' White and Colored
Aprons at 12 1-2 and 25c each.
The above are all decidedly cheap, and Ladies may rest assured that the values we are offering during this sale are not to be equalled by any other house in eastern Connecticut.
Inspection Solicited.
HISLOP,
PORTEOUS &
MITCHELL,
170 MAIN STREET.
jan18d&w

Lumber & Coal.

EDWARD CHAPPELL & CO.,
COAL AND LUMBER,
WHOLESALE AND RETAIL. A well assorted stock of SEASONED LUMBER, and a carefully selected variety of coals for domestic and steam purposes.
EDWARD CHAPPELL & CO.
214 Main St., Central Wharf.
To insure your orders if most convenient.
jan1d

Holiday Goods.

HOLIDAY GOODS
AT COST
FOR THE NEXT TWO WEEKS,
AT THE
25 Cent Store,
161 Main St., Norwich.
Picture Framing done at shortest notice and the Lowest Prices in the city guaranteed
T. STEWART.
dec30 d

E. S. RICE'S
EMPORIUM OF ART,
110 Main Street.
Holiday Specialties.
Gold Gilt Frames, English, French, German and American Engravings, Colored and Plain Christmas Cards in Great Variety, Plush and Brass Toilet Sets, Velvet and Plush Cabinet Frames, Swiss Carved Work, Ladies' Work Baskets,
And Numerous Other Novelties
For Holiday Presents.
dec23d1m

FOR THE HOLIDAYS.
C. B. PLATT & CO.,
5 & 7 Shetucket Street,
Have on hand, in addition to their large stock of
Velvets, Plushes,
Silks, Satins,
Cloaks, Cloakings,
Shawls, Skirts,
Blankets and Flannels,
Large lines of goods suitable for the
HOLIDAY TRADE.
Real Lace Handkerchiefs,
Black and White Spanish Lace
Fichus and Scarfs.
New Neck Ties and
Lace Collars.
Elegant Silk Handkerchiefs,
FINE HEMSTITCHED and COLORED
BORDERED HANDKERCHIEFS.
LADIES' AND GENTS
SILK UMBRELLAS,
Fine Portemonnaies.
And a great variety of other goods suitable for the Christmas Trade.
C. B. PLATT & CO.,
5 & 7 Shetucket St.
dec17 d&w

BUSH & DENSLOW'S
PREMIUM
SAFETY OIL,
WILL NOT EXPLODE.
150 Degrees Fire Test.
The New York Board of Fire Underwriters say "BUSH & DENSLOW's Premium Safety Oil is a Perfectly Safe Illuminator, and its use will Result in a Great Saving of Life and Property."
FOR SALE BY
LEE & OSGOOD,
WHOLESALE AGENTS
For Norwich and Vicinity.
jan13d&w2

DURGAN, - - Artist Photographer.
WE STILL LEAD!
Being more than ever determined to fully maintain our acknowledged position at the HEAD AND FRONT of all that pertains to really Artistic Photographic Portraiture, we have supplied our Studio with new and expensive Lenses, Scenery and Accessories, and as heretofore shall continue to lead in all the new improvements—artistic and mechanical as well as the science of chemical operations in our art science.
With an extended experience, comprising many thousand Negatives made in Norwich and vicinity, we feel fully confident of suiting the most particular tastes, even with subjects that have hitherto tried in vain to obtain satisfactory and pleasing portraits.
We most cordially invite you to call and examine, at your convenience, our fine productions. Our Motto is GOOD WORK at MODERATE PRICES.
novSM,W,F&w1m J. O. DURGAN

TEA CLUBS.—Send your address for our Catalogue and "Directions for forming Tea Clubs." French China Tea Sets, Rose Bud Tea Sets, Stone China Dinner Sets, Watches, etc. Given away. Extra inducements offered until April 1st. CELESTIAL TEA CO.,
207 Westminster St., Providence.
jan7d&w,W,F&w1m

WILLIAM FRISWELL,
37 FRANKLIN STREET.
Having secured the sole agency of the celebrated Quick Train Rockford Watch for Norwich and Vicinity, I am able to sell cheaper than before. Every Watch guaranteed to give perfect satisfaction or taken back.
Watches, Clocks and Jewelry repaired in the best manner at the lowest possible price. All work warranted. WM FRISWELL.
oct7d&w

Real Estate.

For Rent and For Sale.

FOR RENT—To a responsible party from April 1st, store 166 Main Street, now occupied by F. A. Robinson. Apply to Mrs A. M. BREWER, over No 12 Shetucket St. jan18d&w

LAST CHANCE
to obtain rare little bargains in the city of last year's prices—very little ready is now necessary. I offer the balance of real estate in my hands during the next sixty days at the old easy prices, after which the prices will be advanced to suit the times. Purchasers will find it much to their interest to call immediately on
H. T. PALMER, Real Estate Agent
jan18d&w 166 Main Street, Norwich, Ct.

FOR RENT—Stores, offices and large rooms in various parts of the city. Apply at once to HENRY BILL. jan14d

FOR RENT—To a responsible party from April 1st, store No 168 Main street. One of the best stands for business in the city. Inquire of PLINY BREWER. jan14d

FOR RENT.
A desirable tenement of six rooms, in good repair, situated on Lake street. Enquire of
NICHOLAS TARRANT,
Real Estate Agent,
dec21d1m 168 MAIN STREET.

TO RENT—Two stores in the Wauregan Block on Union street, suitable for any kind of business. Also two stores in Bill's Block Shetucket street. HENRY BILL. may2d

FOR SALE.
The Residence of Mrs. Maria M. Lewis, situate in Preston.
Said residence contains fourteen large rooms, in good repair, suitable for one or two families; a nice barn, with three acres of land. A large quantity and great variety of fruit on the premises. For particulars, apply to NICHOLAS TARRANT, Real Estate Agent, 168 Main street. dec23d1m

Fine Arts.

CRAYON PORTRAITS.
The Superior Work in Crayon Portraits
of well-known city residents and of those from a distance, (some of which have been on exhibition), combined with our acknowledged ability to produce Striking Likenesses, Fine Finish and Exquisite Artistic Effects, is our bid for
The Patronage of Norwich People.
Visitors welcome to Studio at all times.
RUDD & PORTER.
Oil Portraits and Animal Painting by GEO. A. RUDD.
Studio—106 Main St.,
jan5d NORWICH, CONN.

DRAWING AND PAINTING.
MISS MARY A. PHIPPS
Re-opens her studio on THURSDAY, Oct. 14th.
Will receive pupils on Wednesday, Thursday, Friday and Saturday.
Lessons hours from 9 to 12 A. M., and 2 to 5 P. M.
oct13d Room No. 5 Williams' Block.

Groceries, Tea, &c.

MAPLE SYRUP.
JUST RECEIVED DIRECT FROM VERMONT SOME VERY CHOICE
MAPLE SYRUP.
For sale by the Quart or Gallon, at a very Low Price, by
SMITH & BECKWITH,
jan5d 149 MAIN STREET.

JUST RECEIVED.
Extra Dried "Georgia," "North Carolina" and "Evaporated" Peaches.
Extra Dried "North Carolina" and "Evaporated" Apples, Shaker Apple Sauce, Sweet Cider Jelly, New House Radish, Pepper Relish, Windsor Manor Pickles.
AT
ADIN COOK'S,
dec30d 4 Union Street.

FILBERTS, BRAZIL NUTS,
English Walnuts, Almonds,
Pecan Nuts, and
FINE SAGE CHEESE,
AT
A. T. OTIS', 56 Main Street.

WE HAVE JUST RECEIVED
FIFTY RED ELEPHANTS,
CHRISTMAS CANDLES.
NUTS, GRAPES,
FIGS, ORANGES.
Buckwheat Flour, N. O. Molasses,
White Drips.
Come and learn the prices at
HARWOOD & CO.'S,
dec18 d 45 WATER STREET.

LOWEST PRICES
For New Canned Goods, New Raisins, Currants, Citron, Prunes, Prunelles, Figs, Dates, Oranges, Nuts, N. O. Molasses, Moller's Diamond Drips, Pure Maple Syrup, Fancy Crackers, Jellies, Sauces, Pickles, Merwin's Sugar Cured Hams.
Extra Minnesota Flour, warranted best in market.
For sale by B. PECKHAM,
dec18 56 Water St.

JOHN WILLARD,
Sole Manufacturer of Palmer's Celebrated
DANDELION COFFEE,
AND
CREAM TARTAR,
novtd 93 & 95 Commerce St., Norwich, Ct.

For the Ladies.

LADIES PLEASE TAKE NOTICE.
The annual closing out sale of
Millinery and Fancy Goods
will begin at the
BEE HIVE,
Wednesday, January 18th.
We will offer to the Ladies of Norwich and vicinity greater inducements than ever before heard of. Below we give a few of the many bargains which will be disposed of. Line of fashionable Ladies' and Children's Cloaks at less than half price. A large line of Ladies' and Children's Trimmed and Untrimmed Hats and Bonnets for half the original cost. About 200 pounds of real German Zephyr Worsted, in all the new shades, at 5½ cents per ounce. The largest line of Corsets and most superior makes from 12½ cents upwards. A few odd sizes of Coraline' celebrated make of Corsets, price $1, will sell for 62 cents. Fine Linen Shirt Bosoms, worth 50 cents, for 25 cents. Also a large line of Dress Trimming and real Guipure and Thread Laces at a great sacrifice, and a great many more articles which we have no space to enumerate. Call early and secure some bargains at the BEE HIVE, next door to New York Clothing House.
jan17d&wtw JOSEPH PLATT, Proprietor.

Drain Pipe.

W. D. TRUE.
MANUFACTURER OF
Drain and Sewer Pipe
NORWICH, CONN.
Quality the Best and Price the Lowest.
Drain Laying Personally Attended to.
nov18d

THE BULLETIN Job office will do work with neatness and despatch

Hotels & Restaurants.

WILLIAM ROBB'S
LADIES' AND GENTS
DINING ROOMS.
Made in connection with my Ladies' Room—
Domestic and Foreign Wine
Of superior quality always on hand
Lager Beer & Burton Ale on Draught
Special attention paid to the OYSTER business so that I always have the BEST in market and serve them in any style you wish.
STEAMED OYSTERS A SPECIALTY
CLAM BAKES IN THEIR SEASON
HOME MADE TOMATO CATSUP
Sold by the Gallon and Bottle
Nos. 52, 54 and 56 Water Street
febt1 dtf NORWICH, CONN

Advertising Agents.

THIS PAPER
May be Found on
—AT—
GEO. P. ROWELL, & CO.'S
Newspaper Advertising Bureau (10 Spruce Street), where advertising contracts may be made for it in New York. may14d&w1

J. H. BATES,
Advertising Agent,
41 Park Row, New York,
is authorized to contract for Advertisements in the BULLETIN and COURIER at our Lowest rates.
feb17 d&wtf

Attorneys.

WAIT & GREENE,
ATTORNEYS,
Counsellors and Notaries Public
NO. 1 BREED HALL.
Gardiner Greene, Jr., is Commissioner of Deeds for the State of New York.
JOHN T. WAIT. GARDINER GREENE, JR.
nov21 d Norwich, Conn

JAMES H. POTTER,
Attorney at Law,
Office in Johnson's Block, Main street,
aug1d Danielsonville, Conn

S. H. & B. H. THRESHER,
Attorneys and Counsellors at Law.
may10 dtf NOS. 5 & 6 BREED HALL.

Travellers' Directory.

NEW LONDON NORTHERN RAILROAD—CHANGE OF TIME.
On and after MONDAY, Nov. 14th, 1881,
TRAINS GOING NORTH LEAVE NEW LONDON AS FOLLOWS:
5.05 a. m., Norwich at 5.31 a. m., for Middletown, Colchester, Palmer, Boston, Springfield, Warren, Gilbertville, Brattleboro, St. Johnsbury, Burlington, Montreal, Ogdensburg and intermediate stations.
7.00 a. m., Norwich at 8.22 a. m., for Willimantic, Hartford, Palmer, Boston, Springfield, Albany, Saratoga, Ware, Gilbertville and Amherst.
10.17 a. m., Norwich 10.47, for Willimantic, connecting for Hartford and Middletown.
1.00 p. m., for Norwich.
2.05 p. m., Norwich 2.42 p. m., connecting at Willimantic for Hartford, and at Palmer for Springfield, Albany, and all points west. Brattleboro, Burlington, St. Johnsbury, Montreal, Ogdensburg and intermediate stations. A sleeping car is attached to the train at South Vernon for Montreal.
5.15 p. m., Norwich, 5.49 p. m., for Willimantic, connecting for Hartford. This train makes connection with express which leaves New York at 1.00 p. m.
6.30 p. m., for Norwich. This train connects with 4.00 p. m. express from New York.
—GOING SOUTH—
Passenger trains LEAVE NORWICH as follows:
6.30 a. m. (N. & W. depot) 6.40 (West side) for New London and New York.
8.45 a. m., for New London, connecting for Providence and Boston at 10.40 a. m.
12.05 a. m., for New London, Stonington and New York.
3.05 p. m., for New London and New York.
3.40 p. m., for New London, Stonington, Providence, New Haven and New York.
5.55 p. m., for New London, Mystic and Stonington.
9.12 p. m., for New London and for New York by boat from New London. This train connects at Willimantic with the 4.00 p. m. express from New York.
9.20 p. m., (N. & W. depot) for New London and for New York via boat from New London.
Passenger trains LEAVE WILLIMANTIC as follows:
6.00 a. m. for Norwich and New London, connecting at 8.10, 10.40 for Providence and Boston.
10.05 a. m., for New London, Stonington and New York.
3.00 p. m., for Norwich, New London, New York, Providence, etc.
6.30 p. m. for Norwich, New London, Mystic and Stonington.
8.30 p. m., for New London and New York via boat from New London.
Passenger trains LEAVE PALMER as follows:
8.20 a. m., 1.20 7.05 p. m., for New London, etc. The latter connects with boat for New York.
Through passenger trains LEAVE BRATTLEBORO as follows:
4.30 a. m and 3.30 p. m., connecting with trains from the North for New London and intermediate stations.
G. W. BENTLEY, Gen. Supt.
New London, Nov. 13th, 1881. novl7d

N. Y. & N. E. R. R.
NORWICH & WORCESTER DIVISION.
WINTER ARRANGEMENT. Commencing MONDAY, January 1st, 1882.
TRAINS GOING NORTH—LEAVE NORWICH AT
3.55 a. m. (Mondays excepted), Steamboat Express. Connects at Putnam for Boston; at Worcester for all points North, Portland, Rochester, White Mountains, &c. Sunday train connects to Nashua.
8.00 a. m., Way Passenger Train.—Connecting at Plainfield Junction for Providence; at Putnam for Boston, arriving at 10 a. m.; At Worcester for Boston, Springfield and intermediate stations, Albany and the West.
11.30 a. m., connecting at Norwich with train from New London. At Plainfield for Providence (arrive 1.50 p. m.) At Putnam for Boston, arrive at 3.30p.m. At Worcester with roads north, east and west. At Webster, to and from South bridge.
3.30 p. m., Way Passenger. Connects at Plainfield for Providence. At Putnam for Boston, arrive at 7.35 p. m., and Hartford. At Worcester with Boston & Albany Railroad, east and west.
TRAINS GOING SOUTH—LEAVE WORCESTER
—AT—
6.45 a. m., Way Passenger. Connecting at Putnam with train from Boston and for Hartford and New York. At Plainfield to and from Providence.
10.00 a. m., Way Passenger Mail train. Connects with trains from Worcester & Nashua and Boston & Albany Railroads. At Webster for Southbridge. At Putnam with train to Boston, and at Plainfield to and from Providence.
4.00 p. m., Way Passenger. Connects at Webster for Southbridge, at Putnam for Willimantic and Hartford, and with train from Boston. At Plainfield with train from Providence.
7.30 p. m., Steamboat Express for New York (via New London,) (Sundays excepted) Connects with all trains North and East, and at Putnam with cars from Boston. Take this train for Philadelphia, Baltimore, Washington and South. No change of cars after leaving Putnam. Also via Steamboat, connects with all Southern and Western trains at New York. This train leaves Norwich for New London (steamboat) at 9.00 p. m.
"Putnam Passenger." Leaving Putnam at 3.00 p. m., connecting at Putnam with train from Boston. Plainfield with trains to and from Providence arrive at Norwich at 5.30 p. m.
WEBSTER SPECIAL:
Leaves Webster for Worcester at 6.00 a. m.
Leaves Worcester for Webster at 6.00 p. m.
J. Br. M. ANDREWS, Supt.
Norwich, January 1st, 1882. jan1d

WARREN & CO'S
Splendid First-Class Steamers.
KANSAS, 3,000 tons | MISSOURI, 3,000 tons
IOWA, 4,000 tons | PALESTINE, 4,000 tons
VICTORIA, 4,000 tons.
Sail from Liverpool to Boston
Bring steerage passengers from principal points in GREAT BRITAIN and IRELAND at Lowest Rates.
JAMES HICKEY, Agt.,
jan2d WILLIMANTIC

EIGHT PAGES WEEKLY
The Norwich Weekly Courier
Only One Dollar a Year

24x

The Bulletin

Norwich, Wednesday, Jan. 25, 1882.

Condensed Railroad Time Table.

NORWICH & WORCESTER R. R.

(Depot foot of Ferry street.)

Leave— Going North:	Arrive— From North:
10 30 a. m. Boston, Worcester, Portland, Danielsonville, Putnam and Webster	
4 00 a. m. Worcester, stm. at Putnam for Boston	a. m. 6.40
11 30 a. m. Providence (via Plainfield)	p. m. 12.30
Boston via Putnam, Worcester and all east and west of Worcester	
Putnam special for Norwich Arrive at Norwich	5.15
7.35 p. m. Worcester, Prov., Boston, Hartford	p. m. 7.20
Going South:	
2.25 p. m. Boat train for New York via Bos., Wor., Port., White Mts.	p. m. 9.00

*Mondays excepted.

N. L. N. "WEST SIDE" DEPOT.

Leave— Going North:	Arrive— From North:
Hartford & Willimantic	a. m. 4.40
8.35 a. m. Middletown, Hf'd, Spf'd, Mont'l	a. m. 11.00
8.35 a. m. Hf'd, Pal., Spf'd, Amherst	p. m. 2.40
10.47 a. m. Willi., Hf'd, Middletown	p. m. 4.04
2 00 p. m. Hf'd Spf'd, Bilvere, Mont'l	p. m. 9.10
4.05 p. m. Willimantic, Hartford,	
Leave— Going South:	Arrive— From South:
New London, New York boat	a. m. 7.30
8.10 a. m. N. L., New Haven, N. York, Stonington, Mystic, N. London	a. m. 8.55
8.40 a. m. New London Westerly, Prov	
11.05 a. m. Mystic, Prov., N. H., N. Y	a. m. 10.40
3.35 p. m. N. L., New Haven, New York	p. m. 1.35
5.05 p. m. Providence, Boston, New Haven, New York	
New London	p. m. 8.40
Bos., Prov., Ston., N. H., N. Y	p. m. 5.47
4.50 p. m. New London, Mystic, Ston., New Haven and New York	p. m. 8.00
9.15 p. m. New York boat New London.	

☞ Anonymous communications to this office will not be used. We do not insist on printing the names of all our correspondents, but we do insist on knowing them. Unsigned communications, of whatever character, go into the waste basket unread.

Yesterday's Weather.

Thermometer at 6 a. m., 8 degrees below zero; at 2 p. m., 9 degrees above; at mid. night, 4 degrees above.

To-day's Weather.

WASHINGTON, Jan. 25.—1 A. M.—Indications for New England, the middle states and lower lake region: Slowly rising temperature. Increasing cloudiness and snow. Easterly to southerly winds and falling barometer.

CITY NEWS.

NORWICH.

Several of the schools of the Central district had to be closed yesterday on account of the extreme cold weather.

Dr. Carleton has decided that it will not be necessary to amputate the arm of Lester Douglas, crushed while he was coupling cars some ten days ago.

William Cash, the sailor who arrived in this city on the 2d inst. with frozen feet, is still at the almshouse. He is rapidly recovering the use of his limbs.

Since the mathetes began to subsist on lily soup with sunflower giblets, the floriculturists have been increasing these flowers in their conservatories. It is a Wilde diet, but, "Oh me, it is so nice."

The receipts at the central collecting office of the American Land League in New York have reached over $309,930.88. They pledged themselves to raise a quarter of a million dollars by Feb. 1st, and will probably do it.

Charles Vergason, the alleged horse thief, was taken to Sprague, yesterday, where he is credited with having sold the property, for a preliminary examination. He will be brought to trial before the March term of the superior court.

It is pleasing to learn that the organ-grinders are getting their organs filled with new tunes. During the summer of '82 we are to have "Only an Armor Bearer," "I'll Stand by until the Morning," "The Cradle is Empty, Baby's Gone" and "Speak, only Speak."

The Burns anniversary celebration and annual ball of the Caledonian society will take place this evening at Union hall, Greeneville. The programme for both concert and ball is large and select. Gordon Cady will prompt and "Mirth and Joy" are the watchwords. Horse cars will run to accommodate parties from the city.

Tuesday morning was the coldest of the season. The thermometer in different parts of the city ranged from 20° below to 5° below, according to locality. This cold snap has well [illegible] the sharpest piece of the north pole. The [illegible] on Washington street ranged from 12° to 15° below, according to [illegible], and the same may be said of the glasses on Broadway and Lincoln avenue. But upon Boswell avenue the record is placed from 20° to 25°. That has always been a bad place to get left.

The funeral of Mrs. Julia A. Burnham, wife of Mr. Watrous R. Burnham and daughter of the late Willet R. Wood of this city, took place at the residence of her father, Mr. Julia A. Wood, on East Main street, [illegible], yesterday. The Rev. I. P. Chamberlain of Broadway church of Scotland. There was a large attendance. The Sunday school class of the deceased attended in a body. The floral symbols were elegant. The choicest of them was a [illegible] in her memory from her class. She was a woman of exceptional Christian character, a zealous worker in the church and highly esteemed in the circles in which she moved. The bearers were Messrs. C. C. Hazard, N. I. Bishop, B. W. Hyde and [illegible]. The remains were interred in the Yantic cemetery.

A just "stead-broke" and without friends to rely on his genius to get a drink if he can imbibe, Tuesday a fellow of this class entered a saloon and approaching the bartender said "I'll take a drink." "What'll ye have?" says the bartender. "Whiskey, good and strong," responded the d. [illegible]. When the liquor was forthcoming he gazed at the pictures and when the whiskey was in hand he praised them and complimented the bartender for his excellent taste in selecting such a choice set. Flattery worked well on the bartender and he ordered an [illegible]. Then while he drank it he [illegible] bartender's attention to the simplicity and costliness of one of the paintings. Then he pulled out a spool of thread to measure the picture. The bartender held [illegible] opposite the spool and the fellow [illegible] it backing towards the door [illegible] parted and he left suddenly for parts unknown, forgetting all about settling for the drinks. That bartender will never get drawn in with a spool of thread again.

City Court.

BELLOCS, JUDGE.

Johanna Lenihan was arraigned in the city court for drunkenness, yesterday, found guilty and fined $1 and costs, which she paid.

Ellen Murphy was also found guilty upon a complaint for intoxication and sentenced to twenty days' imprisonment, and ordered to pay the costs of prosecution.

People's Course To-Night.

The Rev. A. A. Willits, D. D., of Philadelphia, will give the sixth entertainment of the People's course at Breed hall to-night. The Boston *Post* gives him the following notice. "The lecture was filled with apt illustrations and felicitous anecdotes; and the audience was one moved to mirth, and another to conviction of the good sense that was so profusely uttered. The lecture was one of the best that has been given in Boston for years, and should be heard everywhere. We venture to assert that it has done more good than any dozen sermons." Single admission tickets are on sale at Noyes & Davis'.

The Clergy.

The following is from a New York paper of a late date: "Judging by the comments of those who thronged the vestibule between the sessions, next to Ingersoll, the Rev. George Chainey, our latest accession from the Christian ranks, made the greatest impressions on the minds of the audience. An Episcopal lady, who had the courage to hear one of his discourses, was heard to exclaim, 'What a pity! what a pity! What a pity that you have fallen from grace, when you might have accomplished so much good in the world!' Mr. Chainey is an eloquent speaker, and combines a ready flow of good ideas with a marvellous command of words in which to dress them. The cause of free thought has gained a stalwart warrior in Mr. Chainey." He will lecture at Breed hall, to-morrow evening.

The Mammoth Minstrels.

So long as Barlow, Wilson, Primrose and West live minstrelsy cannot even get stale. Their mammoth minstrel troupe played in Breed hall last night under the local management of Andrew & Harris to a crowded house. The performance was immense, both in the number and artistic merit of the players, the freshness of the repartee, the newness of the selections, the richness of the costumes and the liveliness and melody of the music. There was nothing old about it but "Old Barlow," the charm of whose songs will never wear out. The entertainment opened with a pyramid of thirty performers, of whom ten were end men. Everything was mammoth about the show and moved by platoons. There were two files of jokers, two files of clog dancers, a full platoon of letter carriers and American jockey dancers, and a full force of jolly tars. The stage movements were graceful, effective and pleasing. The artists included not only the masters of song and the most talented instrumentalists, but the most brilliant humorists, champion acrobats and athletes. Their programme exceeds anything ever before witnessed in the field of minstrelsy and the result is a complete surprise to veteran show goers. They have departed from the old regulation cast and give an entertainment that never fails to excite the most uproarious applause. Nothing like it was ever seen before in the city.

The Historical Art Loan Exhibition.

The attendance at the historical and art loan exhibition yesterday showed an improvement over Saturday's and Monday's patronage, but was not what the entertainment merits. The exhibit in the natural history department alone is declared by gentlemen of taste and culture to be worth travelling miles to see. That is less than a tenth of the display.

Closely following the display of pictures in elegance and value is a collection of thirty bronzes, most of which are the work of foreign artists; and also a very choice collection of carved ivories.

Among the curiosities of age and interest is a sprig of wood of the tree under which the virgin and child rested in their flight into Egypt, presented to the Empress Eugenie by the viceroy of Egypt and now the property of Mrs. Commodore Lemuel; the table used by Miles Standish; the trunk of Henry Hudson, discoverer of the Hudson river and the bay bearing his name; books printed in every decade since 1460; a sugar bowl owned and used by Charles Dickens, the property of William Alfred Jones; a cup, saucer and plate that belonged to Gov. Jonathan Trumbull; a clock owned by John Trumbull, Gen. Washington's first aide de camp; a looking glass captured by Gen. Putnam from the British at Cambridge in 1776; a singing book and pieces of a lantern used by Benedict Arnold; a banner from a Buddhist temple in Japan, 300 years old; fragments of the rebel flag of Fort Moultrie, and the rebel flag beneath which Gen. Lee surrendered.

The autographs and autograph letters represent the most eminent men of the past two centries.

Those who fail to go once to Town-hall will have occasion to regret their neglect. The exhibition will close to-morrow.

Disinterested Praise.

A gentleman writing the BULLETIN from Mystic says: "Some of our citizens have taken the privilege of visiting the Norwich historical and art loan exhibition, and though expecting much have been greatly surprised and delighted with all they saw. It exceeded their expectations. It seems to them that if the country towns could be aware of the marvellous entertainment here provided for them, there would be an outpouring of all ranks to witness it, led by the most intelligent with their children and followed by the masses. We have no doubt the object of the entertainment is worthy, being wholly benevolent and to aid the large charities of the "United Workers." But we are just now looking to that phase of the exhibition which offers to its visitors, for the trifle of twenty-five cents, the sight of hundreds of pictures which are models of high art and excellence rarely to be seen in any collection in this country, all of which have been contributed from the parlors of the wealthy and the studios of art in this vicinity, such as have never been collected together before for the inspection of the public in this county."

After rehearsing in detail many of the curiosities which represent centuries of time, and all the attractive departments of the exhibit, the ladies' department coming in for a lavish amount of praise, he concludes as follows:

"And what struck some of us with as much admiration as anything was a sight of Colonel Perkins himself, the oldest and brightest railroad official in—well—in the world; and Town Clerk Geger, who out ranks, in service, any similar official in New England, both with their graceful and even playful carriage towards the happy throng of night seers whom they happened to recognize."

"We heartily commend the forethought of those who originated this exhibition and congratulate them on their success. Let no intelligent household in the county fail to be represented among the visitors."

NEW LONDON

Plumbers were in great demand yesterday to thaw out frozen pipes.

Fifteen degrees below zero was the best record we could make yesterday.

Mr. T. T. Wetmore has been seriously ill for some days, suffering from a kidney disorder, but was reported yesterday as much improved.

The propeller Tillie is backing out of the dock on Monday evening was swung around by the wind her wheel coming in contact with a rock, having one flange broken off and a small piece from the other. A new wheel was ordered at once and while it is being made she will run as she is.

A young man named John Wagner, who works in one of the fish markets, was so thoroughly chilled through yesterday morning that in going home he became exhausted and was unable to proceed. He was fortunately soon found by parties passing by where he was lying, who attended to his wants and had him sent home.

Burdette, the *Hawkeye* man, delivered in Lawrence hall, last night, his lecture on "Home." The occasion was the last of the citizens' course of entertainments. As usual with these entertainments a large audience was present. The arrangement of a series of courses of entertainments such as are suitable for occasions of that character and continuing from year to year, is a serious and difficult undertaking and the fact that they have always given such general satisfaction reflects no small degree of credit on the manager Mr. Geo. F. Tinker.

A bad case of freezing was reported yesterday morning. The clock of the First Congregational church being obliged to remain out all night with its face uncovered, suffered severely from the cold and to shield itself placed its hands over its face but these members being also bare had no protection for themselves and the result was that overcome by the cold, circulation stopped and at ten minutes before seven it was found stark and stiff with no signs of life about it. Won't some kind-hearted citizen supply it with a pair of mittens for its hands and a veil for its face?

While working off the first numbers of yesterday's issue the press of the *Day* broke down and was so much disordered that it could not be repaired in time for the issue of the paper. The managers of the *Telegram* being notified, promptly offered the use of their press for the remainder of the issue, and the offer being accepted, the paper came out a couple of hours late. The brotherly feeling between the papers as evidenced in this little episode is pleasing to note, and the tender of the press on the part of the *Telegram* shows a magnanimity of spirit which only the generous hearted are capable of.

The river yesterday morning presented the handsomest appearance we have ever seen it exhibit. The extreme cold of the weather made the air colder than the water and the result was (or we suppose that was the cause, though we are not scientific enough to know positively) a low lying fleecy fog hung over the water, scurrying hither and thither driven by the wind. So thick was the fog the eye could not penetrate it and hence the hulls of vessels could not be seen, but above the fog the air was as pure and clear as that of Colorado and the masts of the vessels showed up grandly, apparently being huge sticks supported by the fog.

WINDHAM COUNTY.

Willimantic.

SOME WEATHER—THE WATER QUESTION—COURT HOUSE—POST OFFICE—SINGING SCHOOL.

The cold wave which struck on Sunday afternoon still "waves" and shows no signs of relaxing its grip. Tuesday morning it was a very poor thermometer that couldn't show up 20° below zero, and Monday night was the coldest known here for years.

Frank D. Long Post, G. A. R., commenced a three days' fair in Franklin hall on Monday evening.

The ice men are making the most of the weather and will have a good crop gathered by the last of the week.

The principal topic of local interest is the petition for a charter of the Hayden Water company. There seems to have been an unfortunate misunderstanding between the signers of the petition in aid of the project and the Haydens, the former supposing the scheme referred only to the bringing in of the water from Hurricane spring, an excellent spring of water, and the latter by the charter asked for covering all the springs and water sources in this vicinity. Another repulsive feature of the charter is the omission of the clause authorizing the purchase of the works by the borough authorities when desired, at the appraisal of three disinterested persons. The borough government has voted to oppose it, and has presented a petition for an act amending the borough charter, so that the borough may introduce water if it desires.

The court house matter excites but little attention, the general impression being that the claims of Willimantic are so eminently fair, just and reasonable, and are so strongly backed by twelve of the fifteen towns in the county, that the legislature will readily grant the petition presented for alternate terms of the court at Willimantic.

Improvements continue at the post office, and in a few days we expect to be able to say to Norwich people, "Come up and see a model office."

The first conclave of our new commandery was held on Monday, and several Sir Knights from Norwich were present and participated in the exercises.

The Thread company have opened a free singing school at Dunham's hall for their operatives. I. J. Kennedy is employed as teacher.

W. F. Barker, superintendent of the Pullman Car company, says, to avert the slightest possibility of small pox contagion, that all conductors and porters on these cars have been vaccinated, and they have strict orders to observe every passenger who enters the car for any symptoms of small pox, and to at once secure his removal, stop the car, and have it fumigated under the direction of competent medical men.

GENERAL ASSEMBLY.

About the Capitol.

NOMINATIONS FOR SUPERIOR COURT JUDGES.

HARTFORD, Jan. 24th, 1882.

Under the recent constitutional amendment, for the first time in the history of the state, the governor to-day made nominations to fill prospective vacancies on the superior court bench. The nominees to fill the places now held by Judges Martin and Hitchcock are ex-Gov. Andrews of Litchfield and Henry Stoddard of New Haven. The nomination of ex-Gov. Andrews was anticipated; that of Mr. Stoddard was a surprise to many members of the general assembly.

LOOK OUT FOR HIM!

The genial representative from Voluntown surprised his friends this morning by displaying upon the train which bore a goodly number of eastern members to the state's capital, a brand new horse whip. It is warranted whalebone and is covered with raw-hide. Evidently it was designed for service. It is said to be intended for use upon those fellows who are advocating the bridge, especially members of the "third house." Voluntown don't want the bridge. In this connection it may be mentioned that the remonstrance of the town of East Lyme was presented to-day, and that the remonstrance of the town of Norwich is in the capacious pocket of one of the representatives from that town and will come to light before many days.

FISH COMMISSIONERS.

Governor Bigelow has reappointed Messrs. Pike and Hudson as fish commissioners for four years.

NEW LONDON COUNTY MEETING.

The meeting of New London county representatives was adjourned for two weeks.

ACCOUNTS OF THE LATE CLERK OF NEW LONDON COUNTY COURT.

The resolution appointing Gen. Harland a committee on this matter came up before the judiciary committee this afternoon. State's Attorney Waller requested that consideration of the resolution be postponed till later in the session as the whole matter was likely to be settled satisfactorily to all parties.

Clerk E. W. Moore of the comptroller's office stated it as his impression that there were $1,500 due from the comptroller's office to the late clerk. Col. Ripley supported to the resolution. The decision of the committee is not yet announced.

LEGISLATION CONCERNING HORSE RAIL ROADS.

The committee on railroads at their meeting, to day, decided to turn over the committee on cities and boroughs matters relating to horse railroads which have been according to the usual custom referred to the former.

BARNUM ON TEMPERANCE.

Before the temperance committee to day came P. T. Barnum, the reliable show man, and advocated the enactment of a prohibitory law. But if this course were not adopted, then he recommended a restriction in the license law so that there would be but one liquor seller for every five hundred voters. He also favored further legislation providing for the analysis of liquors taken from the shops of the dealers. He thought liquor dealers should be under a life condemnation for selling impure liquors that dairymen are for selling impure milk. As ever, Mr. Barnum drew a crowd.

PETITIONS FOR RELEASE FROM STATE PRISON.

Fifteen petitions for release from state are before the committee. Mr. Mason of New London is clerk of the state prison committee.

NEW RAILROAD SCHEMES.

The legislature will be asked to charter two proposed air line road between Boston and New York.

PUBLIC ACCOUNTS.

The report of the comptroller of public accounts, which appeared on the desks of members to day, covering the fiscal year ending November 30th, 1881, shows the balance of cash on hand at the beginning of the year was $906,587.66. The receipts during the year from all sources, including the balance on hand, was $2,638,747 83. The expenditures during the same time were $1,509,855 28, including, of course, $988,450 paid for interest on state bonds. The balance on hand, November 30th, 1881, to the credit of the civil list fund, was $1,116,892 55. But from this should be deducted appropriations not paid, the sum of $121,000. The grand list of the state amounts to $333,170,850; being an increase over the previous year of $4,966,421. The comptroller estimates the receipts of the present fiscal year $2,735,748.55. Expenditures $1,509,946—leaving a balance November 30th, 1882, of $1,215,802.55.

Senate.

HOUSE BUSINESS.

The senate met as per adjournment at 12 30 P. M. The petitions in favor of the agricultural experiment station were referred to the committee on agriculture in concurrence.

The petition of the borough of Willimantic for amendment to its charter was referred to the committee on cities and boroughs in concurrence.

The petition of the New York, Providence and Boston railroad company for amendment of charter was referred to the committee on railroads in concurrence.

The petition of D. S. Babcock, et. al., for for incorporation was sent to the railroad committee in concurrence.

The remonstrance of the city of New London against the proposition to bridge the Thames was referred to the committee on railroads in concurrence.

The petition from Waterford as to new probate district was referred to the committee on new towns and probate districts in concurrence.

The resolution that the right of towns to elect justices of the peace should remain in violate was referred to the judiciary committee in concurrence.

The resolution providing for a special joint committee on status of Gov. Buckingham having passed in concurrence, Senator Hammond moved that the matter be reconsidered and laid on the table with a view to referring the matter to the committee on finance, the committee which had the matter in charge last year.—Laid on the table.

NEW BUSINESS.

New business included the following matters.

A resolution directing the secretary of state to purchase a portrait of the late Governor Seymour to be placed in the state library, at a cost not to exceed $350, was referred to the committee on finance.

A bill for a public act, presented by Senator Seymour, authorizes the selectmen of any town to establish a bulletin board marked "public notices" which shall be in lieu of a sign-post.—Sent to the judiciary.

The petition of the United States Trust company of Hartford for a change of name to the United States bank was referred to the committee on banks.

A bill for an act authorizing any corporation which shall be made a gamblers to disclose without appearing in court, was sent to the judiciary.

A petition from George Keller of Hartford for additional compensation as supervising architect in the erection of additional state buildings at Middletown was referred to the committee on humane institutions.

The remonstrances from the towns of Woodstock, Putnam and Thompson against the proposed repeal of last winter's legislation making Putnam the shire town were referred to the committee on county seats.

The report of the committee on judiciary on the petition of Charles E. Smith for change of name was adverse.—Tabled for calendar.

The remonstrance of the town of East Lyme against the proposition to bridge the Thames river was referred to the committee on railroads.

The resolution authorizing the Danbury & Norwalk railroad company to extend its road was reported upon favorably and passed.

The resolution fixing the time for introduction of new business to February 3d, was passed in concurrence.

EXECUTIVE SESSION.

At 1 30 P. M. a communication was received from the governor making sundry nominations. Senators Colt, Hoyt and Seymour were appointed a committee on executive appointments, and the senate went into executive session.

In executive session nominations were received and referred to the above committee as follows. To be judges of the supreme court for eight years, Judges Park, Pardee and Carpenter; and of the superior court, Beardsley, ex Gov. Chas. R. Andrews of Litchfield and Henry Stoddard of New Haven. The first four are re appointments. To be railroad commissioner for three years, W. H. Hayward of Colchester.

After an hour's session, the senate adjourned till 11 A. M. to-morrow.

House.

MUNICIPAL INDEBTEDNESS.

Mr. Scofield of Stamford introduced a petition for a constitutional amendment limiting the indebtedness of towns, cities and boroughs. The petition points out the extravagance and abuse in this matter in the past. The proposed amendment limits the debt which any town, borough or city may contract to one and a half per cent. of its taxable property at its assessed value, save in case of invasion, war, or some great public calamity. Towns and cities already bonded for a greater amount shall gradually diminish the amount at a fixed rate or by laying aside a certain sinking fund.—Cities and boroughs.

WOMAN SUFFRAGE IN ECCLESIASTICAL ASSEMBLIES.

A petition of George A. Hubbell for an amendment to the general statutes relating to religious corporations and calling for a change that shall allow female members of churches to vote, was referred to the committee on incorporations.

PROHIBITION BY CONSTITUTION.

A large number of citizens of Chaplin petition for a constitutional amendment that shall prohibit the manufacture and sale of intoxicating liquors as a beverage.—Constitutional amendments.

MEMORANDA OF DECEASED PERSONS AS EVIDENCE.

Colonel Ripley of Norwich introduced a bill for an act relating to evidence in courts, providing that written memoranda of deceased persons may be received in evidence in civil cases.—Judiciary.

FISHERIES IN LONG ISLAND SOUND.

The petition of Samuel Law and others for an act to prevent the taking of eels in the Connecticut waters of Long Island sound between the 15th day of March and the 25th day of November was referred to the committee on fisheries.

SUNDAY TRAINS.

A petition from Stratford against the running of Sunday trains was referred to the committee on railroads. This is only one of numerous petitions of this subject.

BIRMINGHAM CHARTER.

A petition of the borough of Birmingham for amendment of charter went to the committee on cities and boroughs.

MINORITY REPRESENTATION ON BOARDS OF COUNTY COMMISSIONERS.

A bill for an act providing for minority representation of boards of county commissioners presented by Mr. Tomlinson of Milford, was referred to the judiciary.

ANNUITY FOR RETIRED JUDGES.

Mr. Cleveland of Brooklyn introduced a bill for an act providing that judges who have been retired from the bench on account of age shall have a salary of $3,500 annually from the state, provided that they have held the office of judge for sixteen years; judiciary.

INVALID SOLDIERS AND SAILORS.

An act relating to invalid soldiers and sailors providing for their necessary medical treatment and proper care, introduced by Mr. Robertson of New Haven, was referred to the committee on human institutions.

TRANSFER OF CORPORATION STOCK.

Col. Ripley introduced a bill for an act allowing stock of joint stock corporations to be transferred only on its books and that the company shall have a lien upon all such stock.

$2,500 FOR THE STATE FAIR.

The resolution appropriating the above amount for the state fair to be held at Meriden was reported upon favorably and tabled for calendar.

JUDICIAL REVISION.

The judiciary committee recommend the appointment of a commission of six persons to improve the judicial system.

BIG FISH SWALLOW LITTLE FISH.

Mr. Thompson presented a resolution for the annexation of the town of East Haven to the town of New Haven.—Cities and boroughs.

FISHICULTURE.

A resolution appropriating $5,000 for the artificial propagation of fish was referred to the committee on fisheries.

Gleanings.

The woods of Maine are to be stocked with quails from California.

Three hundred New Englanders are visiting Washington this week, in one excursion party.

The Canadian Press association is urging government to take steps to abolish postage on newspapers.

Six hundred and twenty pounds of dynamite have been stolen from the Cleeve company's magazine in Limerick.

The Berlin police have confiscated a vast number of London *Punch* in consequence of a cartoon bearing on the recent imperial rescript.

Thieves who go to a man's residence, and say he sent for his overcoat, during his absence at business, are operating in Brooklyn and New York.

The independent oil pipe line recently constructed from the oil regions to Buffalo has come under the control of the Standard company monopoly.

One child in the annex to the Worcester orphan asylum, two in a shanty at Des Moines and two at Newcomerstown, Ohio, were burned up Monday.

The trial of C. A. Thomas, indicted for false pretenses in the graveyard insurance case, came to a sudden stop Monday in consequence of Anthony Smith, a juror, developing symptoms of insanity.

Motors or engines and brakes on the elevated road in New York give out every now and then, and the cars have to be abandoned by the passengers, who step out on the platform of a station for the next train.

The New York water color exhibition, which opens to the public next week, promises to be of unusual interest, both because of its extent and variety of water-colors, and because of the remarkable number of etchings to be exhibited, many of them coming from noted European etchers.

By way of obtaining light on the question of morning prayers at Harvard, President Eliot mailed a circular to the parents or guardians of all the undergraduates, inquiring whether they had daily morning prayers in their own households. He received 741 replies, and five men out of every seven said they did not.

DIED.

HUNTINGTON—At Norwich Town, Jan. 23d, after a short illness, Abby E. Huntington. Funeral from her late residence at Norwich Town, Wednesday morning, Jan. 25th, at 11 o'clock.

WILCOX—In Jewett City, Jan. 24th, Miss Sabra Wilcox, aged 62 years. Funeral from the residence of Mr. O. A. Hazard, Thursday, at 2 p. m. Relatives and friends invited to attend.

GARVEY—In this city, Jan. 24th, of consumption, Michael H. Garvey, aged 20 years and 9 months.

BISHOP—In New London, Jan. 19th, Chester E. Bishop, in the 61st year of his age.

SMITH—In New London, Jan. 24th, Henry Smith, aged 70 years.

New Advertisements.

WANTED

Two or three good MACHINISTS at P. & G. C. Rose's Machine Shop, 97 Franklin Street, Norwich, Conn. jan25d&w

WANTED—A place to do Second work or light housework. Address M., this office. jan25-2t*

MAGAZINES BOUND.

Old Books Rebound and General Repairing in the Book Line,

in first class manner and at moderate prices.

C. A. BURNHAM, Blank Book Manufacturer, jan25d&w next to P. O.

N. Y. & N. E. R. R.

Norwich & Worcester Division.

REDUCED RATES.

Loan Exhibition at Norwich.

Wednesday and Thursday, Jan. 25th and 26th.

Rare Paintings, Ancient Curiosities, Indian Relics, a vast array of Historic and Artistic articles, forming the most instructive and entertaining exhibition ever given in this city.

Exhibition opening at 10 o'clock, A. M. Wednesday and Thursday, and remaining open all day. Last days of the Great Exhibition.

Tickets Good on all Trains.

Half Rates, and 20 cents added

FOR ADMISSION TO EXHIBITION

Tickets on sale at Putnam and stations south. jan24d3t P. ST. M. ANDREWS.

Wants.

WANTED.

FROM APRIL 1ST,

A tenement of from 6 to 8 rooms

with modern conveniences, within five minutes' walk of the Post Office. Address Lock Box 1,383, stating location and terms. jan18d

WANTED—Families with frame spinners; also weavers at BALTIC MILL, Baltic, Conn. jan16d&w

Furniture & Carpets.

KEEP OUT THE

Cold Winds and Dust

BY HAVING

Weather Strips

applied to the Window Casings and Doors.

The saving in fuel will more than pay for expense.

Orders Promptly Filled by

N. S. GILBERT & SONS

FURNITURE

AND

CARPET

DEALERS,

140 and 142 Main Street.

jan21 d

A. W. DICKEY & CO.

20 and 22 Union Street.

FURNITURE !

All kinds Upholstered Goods Re-covered at Short Notice. Send in your Orders.

A. W. DICKEY & CO.

jan9 d

Miscellaneous.

FRANK HAWKINS, SHERIFF, and JOAB B. ROGERS, Deputy Sheriff, of New London County. Office Room No. 1 Richard's Building, Norwich, Conn. jel6-d&w

NEW AND

CHOICE GOODS

being constantly received at the Crockery Store of

E. K. REYNOLDS,

No. 128 Main Street,

consisting of

French China Dinner and Tea Sets,

Cut French and American Glass Ware, Stone China and Porcelain Ware in the best makes, Chandeliers, hall and table Lamps in great variety, Silver Plated Ware, and a large variety of Housefurnishing goods, and bear in mind it is no trouble to show goods. Large assortment of Granite Iron Ware. jan3d

A PENNY SAVED IS A PENNY EARNED.—The subscribers respectfully call the attention of the public to their large assortment of all kinds of FIRE WOOD, consisting of Pine, Chestnut, Maple, Oak and other kinds, sawed, split or in four feet lengths. KINDLINGS.—We sell Five Barrels for One Dollar, and it will go further do better, be much cleaner, cheaper, and give greater satisfaction than Charcoal. Please give it a trial, and prove the above for your own benefit. Wood sawed and split, any length at size. Orders received at the stores of Noyes & Davis, Reynolds' Cash Grocery, at our office on Central Wharf, or by mail, promptly attended to. Terms Cash. jan3d1mo* EATON & BAILEY

SUBSCRIBERS TO THE

TELEPHONE EXCHANGE

between now and February 1st will have the advantage of appearing in the new Directory about being issued by the

Connecticut Telephone Company,

containing the names of the patrons of the several exchanges throughout the state. A limited number of advertisements will be inserted at reasonable rates. jan19d2t

Amusements.

BURNS ANNIVERSARY CELEBRATION AND

ANNUAL BALL,

OF THE

Norwich Caledonian Society Union Hall Greeneville, Wednesday Eve, Jan 25 1882.

PROGRAMME Songs by the Caledonian Society. Duet and Chorus Highlandman and Highland Fling dancing in Costume (opened by a GRAND BALL AND A GENUINE OLD FASHIONED GOOD TIME. Music by the Apollo Orchestra. Gordon Cady Prompter.

Admission for the entire evening (gentleman and lady) tickets $1. Additional lady 25 cents. Tickets to be had of Jones & Davis Kimball Sellers Bros and Bodet & Mason Greeneville and at the door. Concert at 8. Ball at close of concert. Horse cars will run to accommodate parties from the city. jan18d&w

READINGS

AT OTIS LIBRARY,

Friday Eve., Jan. 27th,

by Mr. C. E. Chas. Mrs. F. W. Robinson, Miss Edith Tree and Miss Fidelia Woodcock. jan18d&w2

GRAND

FAIR AND FESTIVAL.

The Ladies of the Universalist Society will hold their

ANNUAL FESTIVAL

AT

BREED HALL,

Monday, Tuesday, Wednesday and Thursday Evenings,

January 30th and 31st, and February 1st and 2d.

The entertainment will consist of an interesting DRAMA in 3 acts entitled "COMRADES," an amusing COMEDY in 2 acts entitled "SYLVIA'S SOLDIER," and a Musical Farce entitled "A BUNCH OF BUTTERCUPS."

MUSIC BY MILLER'S ORCHESTRA.

C. W. TUBBS, CONDUCTOR.

Fancy Articles, Cake, Ice Cream, Confectionery, Flowers and Refreshments will be for sale, and

HOT DINNERS

WILL BE SERVED

Tuesday and Wednesday from 12 M. to 2 P. M.

ADMISSION FOR ADULTS 25 CTS.
ADMISSION FOR CHILDREN 10 CTS.

Four Coupon Tickets for One Dollar, for sale at Noyes & Davis', Bebenah Smith's and Lovell Brothers'. jan18d

IN RESPONSE TO

A Public Demand

The Executive Committee announce that the Norwich Historical Art and Loan Exhibition,

AT CITY HALL,

will continue from 2 to 10 P. M., for a few days longer, for the benefit of the United Workers charities.

Package tickets (8) for sale at Burnham's and Noyes & Davis' bookstores, only $1. Single tickets for sale at City Hall, only 25 cents. jan18d

NONE SHOULD FAIL TO HEAR

GEORGE CHAINEY

Lecture in

BREED HALL,

Thursday, Jan. 26th.

Subject. The Clergy.

Mr. Chainey is an Ex-Methodist and Ex-Unitarian Minister, and understands the subject thoroughly. He is under the management of the Redpath Lyceum Bureau, and comes recommended by all the free thinkers. Col Robert G. Ingersoll says: "Mr. Chainey is one of the best thinkers in this country. He has a wonderful command of language, is full of imagery, comparison, metaphors, logic and beauty. He feels what he says with his whole heart and perceives it with his entire brain. He is perfectly honest, and for that very reason is intellectually keen. Downright honesty in such a man is genius. He gives a true transcript of his mind, and gives it with great power. He is well acquainted with the church knows all the ways of the theologian, and understands the inside of the whited sepulchre of superstition. His lectures stir me like trumpets. They are filled with the loftiest spirit. Eloquent, logical, and poetic, they are as welcome and refreshing as the breeze of morning on the cheek of fever."

Mr. Chainey speaks to large and enthusiastic audiences every Sunday, in Boston.

Admission 25 cents. Reserved seats 35 cents, for sale at Noyes & Davis' on and after Tuesday Jan. 24th. Doors open at 7 30. Lecture at 8. jan18d&w

THIRD SEASON.

THE

PEOPLE'S COURSE

OF ENTERTAINMENTS:

BREED HALL, - - Norwich.

Wednesday Ev'g, Jan. 25th, '82.

LECTURE

BY THE

REV. A. A. WILLITS, D. D.,

OF PHILADELPHIA.

SUBJECT

"Moonshine; or Some of the Illusions of Life."

The lecture was filled with apt illustrations and felicitous anecdotes, and the audience was one moved to mirth, and another to conviction of the good sense that was so profusely uttered. The lecture was one of the best that has been given in Boston for years, and should be heard everywhere. We venture to assert that it has done more good than any dozen sermons.—*Boston Post.*

Single Admission Tickets, - 50 Cents.

Tickets now on sale at Noyes & Davis'.

jan18 d W. E. LOUKE, Manager.

Clothing.

GOOD

CLOTHING FOR BOYS.

Mrs. Case, No. 32 Union St.,

Offers for sale a nice assortment of

Boys' and Children's Suits,

Including Kilts for children from 2 to 4 years. Also Clothing Cut and Made to order. jan18d&w

Musical Instruments.

FIRST-CLASS

PIANOS AT LOW PRICES.

H. E. STEVENS,

No. 16 CHURCH STREET

Pianos Tuned and Repaired. dec13 d

Sewing Machines.

HARTFORD

SEWING MACHINE.

Made by WEED S. M. CO. The most simple and choice step placed on the Market. Call and see it before buying any other.

J. H. STRICKLAND, Agent.

jan9d 71 MAIN STREET

24x

Norwich Morning Bulletin.

VOL. XXIV. [Entered at the Post Office at Norwich, Conn., as Second Class Matter.] NORWICH, CONN., THURSDAY, JANUARY 26, 1882. NO. 8105

NEWS BY TELEGRAPH.

TO THE GIBBET!

Guiteau Found Guilty as Indicted.

An Agreement in Twenty-Five Minutes.

Intense Excitement and Demonstrations of Approval

The Prisoner Taken Completely Aback

Hooted, Yelled At, Derided and Execrated by the Populace.

THE JURY DISMISSED AND THE SECOND SCENE OF THE GREAT TRAGEDY CLOSED.

THE ARGUMENTS CONCLUDED.

Mr. Porter Illuminates the Black Villainy of the Murderer in All Its Blackness - The Monster Squirms Like a Crushed Reptile—The Argument Abbreviated and the Best Entrusted to the Jury's Intelligence—A Tremendous Crowd.

WASHINGTON, Jan. 25.—The court room was again densely crowded long before the opening of the court this morning. The counsel were rather tardy in making their appearance, and the court was not declared in session till 10 15 o'clock. Judge Porter entered shortly after 10 o'clock, looking much better than yesterday. As usual the prisoner opened the proceedings by announcing "My sister has been doing some silly talk to Chicago She means well, but she is no lawyer"

Judge Porter's Commendable Brevity.

Judge Porter immediately resumed his argument Admonished by the falling snow and the severity of the weather, from which he had suffered, and from which doubtless the jury had also suffered, he felt it necessary to vary somewhat from his original intentions, and trust to the honor and intelligence of the jury to supply his defects. He would not, therefore, linger over the dry details of the evidence, feeling it imperatively necessary, that this case should be brought to a conclusion as soon as possible. He would simply touch upon a few salient points of the evidence

Pharisee and Fiend.

John W Guiteau, said Judge Porter, I believe to be an honest man He came here ready to contribute his means, his evidence and his services to save a brother's life and an honored father's name and yet the truth comes from his lips which must impress upon every one of you the conviction that on the 2d of July this prisoner was as sane as you or I or the judge upon this bench. Reading from the evidence of J. W. Guiteau, and commenting upon it, Judge Porter said of the prisoner: "He has two faces."

Guiteau—"How many have you got?"

Judge Porter—"He has two faces—one showing the sanctity of the Pharisee and the other the hideous grin of the fiend that possesses him"

As he continued to read from J. W. Guiteau's testimony relative to his last interview with the prisoner, Guiteau continually interrupted him with such comments as 'What I say is always true, Judge Porter. What you say is generally false. I never said so. That is absolutely false."

Abusive Rhetoric by the Assassin.

Judge Porter contrasted the life and conduct and deceitful swindling practices of the prisoner with the Apostle Paul, in the light of the prisoner's assumption that he, like Paul, was honestly engaged in doing the Lord's work. Paul never palmed off brass watches for gold,

Neither did I " shouted Guiteau.

Paul never swindled his creditors out of their just dues

"Oh, you're a broad man," retaliated Guiteau, "You belong to the Judas tribe."

The picture drawn by Judge Porter was anything but a lovely one, and provoked the prisoner in most abusive retorts "You're a liar and you know it and I tell you so to your face, too Judge Porter

"The man, said Judge Porter, 'who says he never deceived any one—'

"That's a fact," piped the prisoner. "Put that in frequently

"The Man, Charles Guiteau."

This man who says he never deceived anyone says in one of his pamphlets "Lecture by the Hon Charles Guiteau. He never deceived any one Where did he get this title of Hon Guiteau.

"That's the way my letters come addressed, sir"

By the Little giant of the West continued Judge Porter

Well didn't they call Stephen A Douglas the Little giant of the West," retorted the prisoner.

Judge Porter—"Well I am not argument upon that."

Guiteau—"You'd better not You haven't got brains enough."

No Brother to Him.

Judge Porter continued his comments upon Guiteau's assertion that the Lord inspired his actions

Guiteau—"I am! He commands me to do everything I do"

Judge Porter—"The Lord commanded the printers and boys in the alleys at two o'clock in the morning" and meaning the Christian prisoner thanks the Lord for his work." Continuing to read from the evidence, Judge Porter was again and again interrupted by the prisoner, who called out 'Read the record. That's bigger than my brother He's no brother to me, and never has been till he came to this trial It is contemptible in you to speak about my brother in the way you do

Mr. Porter Denounced as a Liar.

With consummate tact Judge Porter in an apparently accidental way, spoke of the horror and detestation with which man of all parties and all shades of opinion look upon the prisoner and the unanimity with which they execrate his act

"You're a liar and you know it shouted the prisoner, with the energy of desperation "The American people are on my side, and you the press

A Writhing Serpent.

As Judge Porter continued his damning arraignment of the prisoner, Guiteau wiggled and nervously twisted in his seat, and finally drowned the voice of Judge Porter, who gave way to his clamor. In savage tones he shouted "I want to say even couldn't stand the abuse from that man Porter, and I won't stand it I will relieve my mind The idea of the man trying to make me out a fool—a fool—a bad character and a liar It's a lie, and he knows it. He is—or—I mean—

Judge Porter I am simply giving the prisoner's own brother

Guiteau—He's no brother of mine. I wouldn't have spoken to him at the Fifth Avenue hotel last summer. I have nothing against him, but I don't like his style. I didn't like my father's style neither My sister sympathizes with me, and my brother sympathizes with my father. I want that understood. It's contemptible in that man Porter to undertake to convince that jury that I am an unprincipled, bad man.

Judge Porter read from a letter of Luther W. Guiteau's, when the prisoner again called out "Scoville was very smart to put that letter in, wasn't he? It shows what a blockhead he is."

The Counsel for Defense Break In.

The first interruption by counsel for the defence occurred when Judge Porter undertook to quote the opinion of the English judiciary upon this case. Colonel Reed interposed an objection, but without heeding him Judge Porter continued his remarks. Colonel Reed insisted upon his objection. Springing to his feet Colonel Corkhill protested against the interruption. "You have made your objection; that's the extent of your prerogative. You've no right to interrupt the gentleman."

Judge Cox—"What Judge Porter has said is neither very relevant nor very objectionable. I don't see that you can object."

The prisoner added his comment: "Your honor ought to put that man under arrest. He's a perfect nuisance this morning."

After this outburst Judge Porter continued to speak for some minutes

A Noisy and Disgraceful Scene.

At length the interruptions of the prisoner increased so in violence and frequency that reinforced by an objection of Mr. Scoville, the clamor and din for a moment resembled a small Babel. Mr Scoville finally made himself heard, and desired an objection noted to a statement or construction put upon the evidence by Judge Porter.

A sharp discussion ensued, during which the prisoner made himself heard from the dock, shouting "It's an outrage for that man to be allowed to speak. He ought to be under arrest for his insolence. It has been nothing but one stream of abuse from him all the morning. It's enough to provoke a saint from heaven. It's a disgrace upon a court of justice."

The bailiffs undertook to quiet the prisoner and succeeded in, drawing his attention from the dispute of counsel and attracting his abuse to themselves. It seemed for a moment more than possible that his vicious demonstrations might provoke some of the officers beyond the point of endurance, to the point of assuming the functions of the court in the administering of wholesome and much needed discipline.

Mr. Scoville Silenced.

Judge Cox called for the reading from the stenographer's notes of the passage which has caused the dispute, and promptly decided against Mr. Scoville's impetuous demand "that the counsel be stopped."

Will Not Interrupt Any More.

After recess Mr. Scoville gained the ear of the court to state that he interrupted Mr. Davidge but once and Mr. Porter this morning but twice and each time in a respectful manner. He did not propose to interrupt again unless it was warranted and he thought he was entitled to more respectful consideration than had yet been accorded him

Guiteau followed suit with the announcement that he should not interrupt unless it was warranted but the harangue which he seemed about to start in upon was summarily cut short by Judge Cox who commanded him to keep silent.

An Actor's Mask.

Judge Porter resumed—"There is one man between you and the grave of the slaughtered president who knows whether this defence is a sham one or not."

Guiteau—"It's a true defence and you know it."

Judge Porter—"The truth will, however, burst forth and reach the consciousness of every one, if from no other source it will make its way from the murderer himself."

Unrestrained Billingsgate From the Murderer.

Reading from Guiteau's criticism upon the religious and moral growth of the past six thousand years, Judge Porter said. "Could Judas Iscariot himself have pronounced a more sinister judgment?"

Guiteau—"Judas Iscariot would have employed you as his attorney, you big liar."

Revenge and Notoriety.

"His whole life," said Judge Porter, "was in accord and all the evidence substantiated the assumption that revenge and the morbid desire for notoriety actuated the prisoner. How thoroughly he had read up the noted crimes and how familiar he had shown himself to be with their defences. Where did he get that word "remove," with which to soften the too harsh definition of his too hideous crime?"

"From reading Shakespeare; and his models were those characters in whose portraiture nature had depicted the very intensity of human passions."

The Direct Issue.

Judge Porter passed to the discussion of the direct issue of this case, whether or not the prisoner was insane on the 2d of July, and showed the absurdity of the claim of transitory insane After elaborating this argument with great force, Mr Porter thanked the jury for their attention and left the case in their hands

Mr. Porter concluded at 1 o'clock when Judge Cox began his charge to the jury.

JUDGE COX'S CHARGE.

A Clear, Concise, Impartial and Helpful Elucidation of the Law as Bearing on the Case A Full Summary Purging the Record.

Judge Cox commenced by reciting the provisions of the constitution for the protection of the innocent from injustice, and the presumption of innocence until the contrary is proved Before proceeding further he wished to notice an incident which had taken place during the recent argument The prisoner had frequently taken occasion to proclaim that public opinion as evidenced by the press and correspondence was in his favor. Those declarations could not have been prevented except by gagging the prisoner. Any suggestion that the jury could be influenced by such lawless clattering of the prisoner would have seemed to him absurd and he should have felt that he was insulting the intelligence of the jury if he had warned them not to regard it. The counsel for the prosecution had felt it necessary, however, in the final argument to interpose a contradiction to such statement and an exception had been taken on the part of the accused to the form in which that effort was made. For the sole purpose of purging the record of any objectionable matter he should simply say that anything which had been said on either side in reference to public sentiment or to newspaper opinion was not to be regarded by the jury.

Murder Defined

The indictment charged the defendant with having murdered James A. Garfield, and it was the duty of the court to explain the nature of the crime charged. Murder was committed where a person of sound memory and discretion unlawfully killed a reasonable person in the peace of the United States with malice aforethought. It had to be proved first, that the death was caused by the act of the accused; and further, that it was caused with malice aforethought. That did not mean, however, that the government had to prove any ill will or hatred on the part of the accused toward the deceased. Wherever a homicide was shown to have been committed without lawful authority and with deliberate intent, it was sufficiently proved to have been done with malice aforethought, and malice was not disproved by showing that the accused had no personal ill will to the deceased and that he killed him from other motives—as for instance robbery, or through mistaking him for another, or (as claimed in this case) to produce a public benefit. If it could be shown that the killing occurred in a heat of passion or under provocation, then it would appear that there was no premeditated attempt, and therefore no malice aforethought, and that made the crime manslaughter.

No Half Way Business.

It was hardly necessary, however, to say that there was nothing of that kind in present case. The jury would have to say either that the defendant was guilty of murder or that he was innocent. In order to constitute the crime of murder the assassin must have a reasonably sane mind. In technical terms, he must be "of sound mind, memory and discretion." An irresponsible, insane man could not commit murder. If he was laboring under a disease of mental faculties to such an extent that he did not know what he was doing, or did not know it was wrong, then he was wanting in that sound mind, memory and discretion which were apart of the definition of murder.

Presumed Sane Until Proved Insane.

Every defendant was presumed innocent until proved guilty. It was equally true that he was presumed to be sane and to have been so at the time the crime was committed. As the majority of men are sane, the law presumed the latter condition of every man until some reason was shown to believe to the contrary. The burden was therefore on the defendant who set up insanity as an excuse for the crime to produce proofs to show that that presumption was mistaken. The crime therefore involved three elements—the killing, malice and a responsible mind in the murder. If the jury, while bearing in mind those presumptions of innocence and sanity, still entertained a reasonable doubt as to any of the essential elements of the crime, then the defendant was entitled to the benefit of that doubt and to an acquittal.

What Constitutes a Reasonable Doubt.

He would hardly venture to give any exact definition of a reasonable doubt, for he did not know of any successful attempt to do so. As to questions relating to human affairs, a knowledge of which is derived from testimony, it was impossible to have the same kind of certainty that is created by scientific demonstration. The only certainty that the jury could have was a moral certainty, depending on the confidence which the jury had in the integrity of the witnesses and in their capacity and opportunity to know the truth. If, for example, facts not impeachable in themselves were attested by numerous witnesses, and uncontradicted, and who had every opportunity to know the truth, a reasonable or moral certainty would be inspired by that testimony. In such a case doubt would be unreasonable, or imaginary, or speculative. It ought not be a doubt as to whether the party might not be innocent in the face of strong proofs of his guilt, but it must be a sincere doubt whether he had been proved guilty. The opposing proofs might be so balanced that the jury might justly doubt on which side, under all the circumstances, the truth lay and in such case the accused party was entitled to the benefit of doubt. All that a jury could be expected to do was to be reasonably and morally certain of facts which they declared to be their verdict. In illustration of this point Judge Cox quoted the charge of Chief Justice Shaw of Massachusetts in the case of the Commonwealth vs. Webster.

The Only Point to be Commented On.

With reference to the evidence in this case very little comment was required by the court except upon one question, the others being hardly matters of dispute. That the defendant fired at and shot the deceased president was abundantly proved. That the wound was fatal had been testified to by surgeons who were competent to speak and they were uncontradicted. That the homicide was committed with malice aforethought (if defendant were capable of criminal intent or malice) could hardly be gainsaid. It was unnecessary to prove that any special or express hatred or malice was entertained by the accused toward the deceased. It was sufficient to prove that the act was done by deliberate intent, as distinct from an act done under a certain impulse in heat of blood and without previous malice.

Malice Aforethought Proved.

Evidence had been exhibited to the jury tending to show that the defendant admitted in his own handwriting that he had conceived the idea of "removing the president, as he called it, six weeks before the shooting, that he had deliberated upon it and come to a determination to do it, and that about two weeks before he accomplished it he stationed himself at certain points to do the act, but for some reason was prevented. His preparation for it by the purchase of the pistol had been shown. All these facts came up to the full measure of proof required to establish what the law denominated "malice aforethought." The jury would find little difficulty in reaching a conclusion as to all the elements which made up the crime charged in the indictment, except, it might be, as to the one of sound mind, memory and discretion; but that was only a technical expression for a responsible, sane man.

The Validity of a Plea of Insanity.

He now approached that difficult question. He referred to the abuse of the plea of insanity, but said that if insanity were established to a degree necessary, it was a perfect defense. It would be observed that in this case there was no trouble with any question about what might be called total insanity but there was a broad border line between sanity and insanity, and there was often great difficulty in determining on which side of this line a party was to be put. There were cases in which a man's mental faculties generally seemed to be in full vigor, but where on one single subject he seemed to be deranged. A man was possessed by a belief of something absurd which he could not be reasoned out of (what was called an insane delusion.) In those cases it was difficult to determine whether the patient had passed the line of moral and legal accountability for his action

Sane as to the Crime.

The jury would bear in mind that a man does not become irresponsible by becoming partially insane. Such a man did not take leave of his passions by becoming insane. He might retain as much control over them as in health He might commit offences too, with which his insanity had nothing to do He might be sane as to the crime he committed. Whenever this partial insanity was relied on as a defence, it must appear that the crime charged was a product of the delusion and connected with it as effect with cause

Judge Cox referred to the disharmony between the sciences of medicine and law as to the proof necessary to establish insanity and said his effort would be to give to the jury the result most commonly accepted by the courts That subtle essence called the mind defied, of course, ocular inspection It could be known only by its manifestations The test was as to whether the conduct of a man and his thoughts and emotions conformed with those of persons of sound mind, or whether they contrasted harshly with them. By that a judgment was formed as to a man's soundness of mind, and for that reason evidence was admissible to show the conduct and language that would indicate to the general mind some morbid condition of the intellectual powers.

Insanity Not to be Inferred.

Evidence of insanity in the present case was always pertinent, but jurors were never allowed to infer insanity in the accused from the mere fact of his existence in the ancestors. When, however, there was evidence tending to show insane conduct on the part of the accused, evidence of insanity in ancestors was admissible as corroborative of the other.

In a case so full of detail he should deem it to be his duty to call the attention of the jury to particular parts of it, but he wished the jury to distinctly understand that it was their province and not his to decide upon the facts and if he at any time expressed or intimated an opinion on the facts (which he did not design to) it would not be binding on them, but they must draw their own conclusions from the evidence.

The True Test.

The constructions which he had already given to the jury imported that the true test of criminal responsibility where the defence of insanity was interposed was whether the accused had sufficient use of his reason to understand the nature of the act with which he was charged and to understand that it was wrong for him to commit it If these were the facts, he was criminally responsible for the act, whatever peculiarity might be shown of him in other respects. On the other hand, if his reason were so defective in consequence of brain disease that he could not understand what he was doing, or could not understand that what he was doing was wrong, he ought to be treated as an irresponsible lunatic.

Mental Condition When Committing the Crime.

A jury was not warranted in inferring that a man was insane from the mere fact of his committing a crime or from the enormity of the crime, but where the law presumes that there is a bad motive and that crime is prompted by malice if nothing else appears. Perhaps the easiest way for the jury to examine into the subject was, first, to satisfy themselves about the condition of the prisoner's mind for a reasonable period of time before any conception of the assassination had entered it, and then consider what evidence exists to a different condition of the mind at the time of the commission of the act. He should not spend any time on the first question, because to examine it all would require a review of the evidence relating to over twenty years of the prisoner's life, and this had been so exhaustively discussed by the counsel that anything he could say would be wearisome.

The Jury to Draw Its Own Conclusions

It was enough to say that on the one side this evidence was supposed to show a chronic condition of insanity before the crime, and on the other side to show an exceptionally quick intelligence and decided powers of discrimination. The jury would have to draw its own conclusions. Was the prisoner's ordinary, permanent, chronic condition of mind such that he was unable to understand the nature of his actions and to distinguish between right and wrong in his conduct? Was he subject all the time to insane delusions which destroyed his power so to distinguish? And did those continue down to and embrace the act for which he is on trial? If so, he was simply an irresponsible lunatic. On the other hand, had he the ordinary intelligence of sane people so that he could distinguish between right and wrong as to his actions? If another person had committed the assassination would the prisoner have appreciated the wickedness of it? Would he have understood the character of the act and its wrongfulness if another person had suggested it to him? The jury must consider these questions in their own minds.

The Remaining Inquiry.

If the jury was satisfied that his ordinary and chronic condition was that of sanity—at least so far that he knew the character of his own actions, and how far they were right or wrong—and that he was not under any permanent insane delusion which destroyed his power of discriminating between right and wrong, then the remaining inquiry was whether there was any special insanity connected with the crime. It would be seen that the reliance of the defence was the existence of an insane delusion in the prisoner's mind which so perverted his reason as to incapacitate him for perceiving the difference between right and wrong as to this particular act. As a part of the history of judicial sentiment on this subject and by way of illustrating the difference between insane delusion and responsibility, he would refer the jury to a celebrated case in English history which had already been commented on in the argument.

Judge Cox here quoted from the opinions of judges in the McNaughton case, and from some American authorities on the same subject.

A Consideration of Insane Delusions.

He went on to say that subject of insane delusions played an important part in this case and demanded careful consideration. The subject was found to a limited extent in judicial decisions; but more was learned about it from works of medical jurisprudence and from expert testimony. Sane people were sometimes said to have delusions proceeding from temporary disorders and from mistakes in the sense. Some time they speculated on matters beyond the scope of human knowledge; but the delusions of sane people were always susceptible of being corrected and removed by evidence and argument. On the contrary, insane delusions, according to all testimony, are unreasoning, incorrigible Those who had them believed in the existence of facts which were either impossible absolutely, or impossible at least under the circumstances of the individual.

By Way of Illustration.

A man might with no reason for it believe that another was plotting against his life, or that he himself was the owner of untold wealth, or that he had invented something which would revolutionize the world, or that he was the president of the United States, or Christ, or God, or that he was inspired by God to do a certain act, or that he had a glass limb, and those were cases of insane delusions Generally the delusion centered around the patient himself, his rights or his wrongs It came and went independently of the exercise of will and reason like the phantasm of a dream. It was in fact the dream of the insane in which ideas presented themselves to the mind as realities The most certain thing was that an insane delusion was not the result of reasoning and reflecting, was not generated by them and could not be dissipated by them.

The "Political Necessity."

The question for the jury to determine was, what was the condition of the prisoner's mind at the time when this project was executed In the address to the American people of the 16th of June he said "I conceived the idea of removing the president four weeks ago. Not a soul knew of my purpose. I conceived the idea myself and I kept it to myself I read the newspapers carefully for and against the administration and gradually the conviction dawned upon me that the president's removal was a political necessity because he proved a traitor to the men who made him and thereby imperilled the life of the nation." Again he said in his address "Ingratitude is the basest of the crimes. The president under the manipulation under the secretary of state has been guilty of the basest ingratitude to the stalwarts. His express purpose has been to crush Gen. Grant and Senator Conkling and thereby open the way for his renomination in 1884. In the president's madness he has wrecked the once grand republican party, and for that he dies." And again. "This is not murder; it is a political necessity. It will make my friend Arthur president and save the republic."

Not an Insane Delusion!

Judge Cox quoted and commented upon other evidence bearing on this general subject of the conception of the murder and said that the jury would consider, first, whether this evidence fairly represented the feelings and ideas that governed the prisoner at the time of the shooting. If it did, it represented a thing which he (Judge Cox) had not seen characterized in any judicial utterance as an insane delusion.

No Immunity from the Law.

Opinions properly so called (that is, beliefs resulting from reasoning, reflection and the examination of evidence) afforded no protection against the penal consequences of crime A man might believe a course of action to be right, and the law might regard it as wrong Nevertheless he must obey the law and nothing could save him from the consequences of the violation of the law except the fact that he was so crazed by disease as to be unable to comprehend the necessity of obedience.

In this connection Judge Cox quoted the decision of the supreme court in the Mormon case.

Means Not Justified by the End.

The court spoke of the doctrine that the end justified the means and said: That appeared to be the substance of the idea which the prisoner had put forth to the world and if this was the whole of his defense, it presented one of those vagaries of opinion for which the law had no accommodation and which furnished no excuse whatever for crime. There was undoubtedly a form of insane delusion consisting of a belief by a person that he is inspired by the Almighty to do something, and this delusion might be so strong as to impel him to the commission of crime. The defendant in this case claimed that he labored under such a delusion at the time of the assassination. His unsworn declarations in his own favor were not of course evidence and were not to be considered by the jury. No verdict could be safely rendered on the sole evidence of an accused party That would be to proclaim a universal amnesty to criminals in the past and unbounded license in the future and courts of justice might as well be closed.

He then said a few words about the characteristics of that form of delusion

The Inspiration.

Judge Cox went on to say that the question for the jury was whether the idea of killing the president first presented itself to the defendant in the shape of a command or inspiration of the Deity in the manner in which insane delusions of that sort arose, or whether on the other hand it was a conception of his own and whether the thought of inspiration was not simply a speculation or theory or theoretical conclusion of his own mind. If it were the latter it was nothing more than one of the vagaries of reasoning which he had already characterized as furnishing no excuse for crime.

An Important Distinction.

There was one important distinction which the jury must not lost sight of and they must decide how far it was applicable to this case—that was, the distinction between mental and moral obliquity, between the mental incapacity to distinguish between right and wrong and the moral insensibility to that distinction.

In Conclusion.

And now, gentlemen, to sum up all I have said to you,—if you find from the whole evidence that at the time of the commission of the homicide the prisoner was laboring under such a defect of his reason that he was incapable of understanding what he was doing, or seeing that it was a wrong thing to do (as for example, if he were under the insane delusion that the Almighty had commanded him to do the act) then he was not in a responsible condition of mind, but was an object of compassion and should be now acquitted.

If on the other hand you find that he was under no insane delusion, but had the possession of his faculties and had power to know that his act was wrong and if of his own free will he deliberately conceived the idea and executed the homicide, then, whether his motive were personal vindictiveness, political animosity, a desire to avenge supposed political wrongs, or a morbid desire for notoriety, or if you are unable to discover any motive at all, the act is simply murder and it is your duty to find a verdict of guilty as indicted. Or if you find that the prisoner is not guilty by reason of insanity, it is your duty to say so

You will now retire to your room and consider your verdict.

THE JURY'S VERDICT.

A Wild Pleasure—Return of the Jury—The Announcement—Great Excitement—Uproarious Demonstrations of Approval—The Prisoner Wild With Anger.

During the delivery of the judge's charge, which was completed at 4.40 P. M., there was perfect stillness in the crowded court room and even the prisoner kept absolutely quiet with the exception of one or two simple interruptions The jury immediately retired and many of the spectators left the room. After the jury had been out about fifteen minutes a recess was taken until half-past 5 o'clock. Many of the audience who had virtually been imprisoned since 9 30 A. M. availed themselves of the opportunity to obtain fresh air and lunch

Guiteau Expects Acquittal or Disagreement.

The prisoner, at his request had been allowed, soon after the jury left the court room, to retire to the little room he has occupied since the trial began as a waiting room during recess Before leaving the court room he evinced considerable nervousness but on getting away to comparative seclusion his usual composure and assurance soon returned to him He sent out for some apples with which he treated his attendants, meanwhile chatting familiarly and good naturedly. He was asked what he thought the jury would do and replied "I think they will acquit me or disagree, don't you?"

Ready With Their Verdict.

Within ten minutes after the recess had been taken the jury called to the bailiff in waiting that they were ready with their verdict They were informed that a recess had been taken and that Judge Cox had left the court room So they remained in their rooms until the court reassembled The rumor that the jury had agreed was quickly spread from one to another and the excited crowd surged back into the court room and with eager expectancy anxiously awaited what all seemed to expect—a verdict of guilty

A Scene for Dore's Pencil.

The musty, antique room is decked of gas and the score or more candles which had been placed upon the desks of the judge, counsel and reporters imparted a weird and fancifully unnatural aspect to the grim old place. The shadows thrown upon the dark back ground of walls seemed like flitting spectres to usher in the sombre procession of those who held in their hands the destiny of a human life.

The Prisoner Enters.

First came the prisoner with quick nervous step and as he seated himself in the dock, perhaps for the last time, the light of a solitary candle fell full upon his face and disclosed its more than usual pallor. Not a tremor of the limbs or a movement of the muscles of the face was observable as he threw back his head and fixed his gaze upon the door through which the jury were to enter

"Guilty as Indicted."

Judge Cox soon afterward took his seat. The crier called "Order:" and the jury at 5.35 filed slowly into their seats. Every sound was hushed, save the voice of the clerk as he propounded to the foreman the usual inquiry

Clear and distinct came the reply "We then."

"What is your verdict, Guilty or not guilty?"

With equal distinctness came the reply "Guilty as indicted."

Tremendous Outburst of Feeling.

Then the pent up feelings of the crowd found expression in uproarious demonstrations of applause and approval.

"Order! Order!" shouted the bailiffs

Mr. Scoville and counsel for the prosecution were simultaneously upon their feet. Mr. Scoville attempted to address the court but the district attorney shouted: "Wait till we hear the verdict complete and in due form of law."

Order was at length restored and the clerk again addressing the jury, said: "Your foreman says guilty as indicted."

"So say we all of us, we do," they all responded.

A Shriek From the Assassin.

Another demonstration of approval followed this announcement, but not so prolonged as the first. Mr. Scoville still upon his feet demanded a poll of the jury, which was granted and each juror was called by name and each in a firm voice promptly responded "Guilty." As the last name was called the prisoner shrieked "My blood will be upon the heads of that jury. Don't you forget it."

Mr. Scoville again addressed the court saying, "Your honor, I do not desire to forfeit any rights I may have under the law and practice in this district. If there is anything that I ought to do now to save these rights, I would be indebted to your honor to indicate it to me."

Judge Cox's reply assured him that he should have every opportunity. He would be accorded all the time allowed by law within which to file his exceptions and that he would be also entitled to four days within which to move an arrest of judgment.

Guiteau who from the moment Judge Cox began the delivery of his charge had dropped completely his air of flippant arrogance and sat with frigid features and compressed lips called out in tones of desperation: "God will avenge this outrage."

The Jury Dismissed.

Judge Cox then turned to the jury and said. "Gentlemen of the jury, I cannot express too many thanks for the manner in which you have discharged your duty. You have richly merited the thanks of your countrymen and I feel assured you will take with you to your home the approval of your consciences. Gentlemen of the jury, I dismiss you."

The Curtain Falls.

With this announcement the court was declared adjourned and the now famous trial, which has absorbed the public and attention for more than ten weeks, was ended.

The crowd quietly left the court room, and the prisoner, gesticulating with his manacled hands, was led out. As he passed the reporters' tables he leaned down and called out to an acquaintance "The court in banc will reverse this business."

The Convict's Appearance.

His appearance was that of a man deeply moved with indignation at some outrage or indignity which had been put on him. As he was being put in the van the crowd of men and boys upon the pavement yelled and shouted themselves hoarse in mockery of the prisoner's constant boast, "The American press and people are all with me." The van was quickly driven away followed till out of sight by the jeers and yells of the crowd.

Special Notices.

NEVER KNOWN TO FAIL.

DR. MORSE'S

Compound Syrup of Yellow Dock Root

This Great Blood Purifier contains no mineral poison It is purely vegetable; can be taken at all seasons of the year A certain cure for Scrofula, Salt Rheum, Canker in mouth and stomach, Biliousness, Indigestion, Dyspepsia, Constipation and Piles. A preventive from Malarial Fevers and Rheumatism is one of the best known remedies for the Kidneys and Liver and for Female Weakness cures Blotches

Notice.

Inclose stamp and address to MORSE YELLOW DOCK ROOT SYRUP CO., Providence, R. I., for note of fancy cards and circulars. jan26d4w

NATURE'S REMEDY

VEGETINE.

The Great Blood Purifier.

Kidney Complaints.

COVINGTON, O., March 17, 1877

MR. H. R. STEVENS:

Dear Sir—I have been a great sufferer from Kidney Complaint; and after the use of a few bottles of Vegetine I find myself entirely cured. I gained sixteen pounds in flesh while taking the Vegetine I will cheerfully recommend it.

Yours truly, W. T. ARCHER.

Firm 100 West Ninth Street.

Vegetine is Sold by all Druggists.

janl9 GF,M,TuaTh

Great Surgery and Mechanical Dentistry in all their branches. Offices No 79 State street, New London, Conn., and No 1 West 14th street, New York. All our friends wishing to make appointments with either of the undersigned, will be served promptly and satisfactorily at either of the above offices.

Respectfully, W. W. SHEFFIELD, D. D. S.

de4 tf S. T. SHEFFIELD, D. M. D.

Special Notices.

DUPLICATE.—I take the field against the world in the treatment of Impotence, Chronic Nervous Debility, Seminal Weakness, Premature Decay, Lost Manhood, etc. R. R. LIKELY, 24 Ann St., Lady to the left of the Post Office. Lady to the left of the street door. a g20

Printing.

THE NEW PLACE IN

EASTERN CONNECTICUT

FOR THE

FINE JOB PRINTING

OF EVERY DESCRIPTION,

IS AT THE

BULLETIN JOB PRINTING OFFICE.

THE

Reputation of the Establishment

FOR SUPERIOR WORK

in every branch has been maintained for years

And Prices are as Low as First Class Work will Permit them to be

The Facilities for Doing Fine Work are of the best, as the office is supplied with all the improvements, and New Styles of Material are constantly being added. None but Competent Workmen are employed.

BOOK AND JOB PRINTING

OF ALL KINDS, IN

Plain or Fancy Styles.

AND IN

Colored Inks or Bronze.

Done at Short Notice.

CHECKS,

CIRCULARS,

RECEIPTS,

Letter and Bill Headings.

LITHOGRAPH

AND

POSTER WORK.

Small Bills and Programmes.

A SPECIALTY

AT

LOW PRICES.

REMEMBER THE PLACE.

OFFICE OF THE

MORNING BULLETIN

AND

WEEKLY COURIER,

172 MAIN STREET,

BULLETIN BUILDING,

NORWICH, CONN

24x

The Bulletin

Norwich, Thursday, June, 22, 1882.

GUITEAU

Despite the overwhelming force of the evidence against the miserable assassin, and the almost ridiculous weakness of his defence, there has been a somewhat general fear that the jury would disagree. The news of his conviction brings a decided relief to the whole country.

Only one thing could have been more satisfactory in the result. If the jury had rebuked the disgraceful defence set up for the prisoner by returning a verdict against him without leaving their seats, they would have won the applause of the whole country for their significant and just zeal. But their promptness was praiseworthy even though it was less swift than some of us had wished for.

The jury did more than convict Guiteau. They acquitted themselves. They gave the jury system a new lease of life. Any other action would have been a serious blow to it.

To speak the plain truth as millions of plain, common sense people in this country see it this morning, the jury has come out of this long trial with the greatest honor of any of the participants. Patient, silent, weary, the jurors have been compelled to listen for over two months to the blasphemy and filth of the assassin, and the needless and vulgar loquacity of the lawyers. During all this time they could do nothing and the stream of puerile and wicked talk babbled on and on. At last the time came when the jury could act, and they acted with decision and wisdom.

Judge Cox has been hampered by the fear of what the other justices, sitting in banc upon his rulings, might do in case he should even once err toward the side of severity. He has undoubtedly done the best he could. His charge seems to have been brief, crisp and pointed. Let him have all the honor that is his due.

As to the lawyers, from Porter down to Scoville, the less said now the better.

The comments made by the different newspapers upon Senator Dawes' civil service bill are dissimilar and various. They seem written with the idea in mind of making the newspapers which print them "consist," rather than in a spirit of fair and natural criticism. The Worcester *Spy* is an exception. It considers Mr. Dawes' bill more simple than Mr. Pendleton's, less open to constitutional objections, and equally efficient in providing for unpartisan appointments based on merit. The Boston *Herald* sees the very opposite. It calls Mr. Dawes a believer in the spoils system and says that while Pendleton's bill takes the offices out of politics, Dawes' bill does not. This assertion is based on the Pendleton provision for a new board of commissioners, not more than three of whom shall belong to the same party, as opposed to the Dawes provision that the president shall designate three examiners in each department. Inasmuch as Mr. Dawes' bill provides in its first section that no application for office "shall contain or disclose" any "political opinion or affiliation" of the applicant, and in its sixth section forbids the examiners to require or permit any disclosure of political opinion or affiliation, and in its eleventh section provides a heavy fine and imprisonment for any one who shall furnish any political information to any person for the purpose of improving or injuring the prospects of any applicant, it is hard to see how a fair objection can be urged to it on the ground that it does not take the offices out of politics. We fail to see how that end could be more directly aimed at than in the Dawes' bill.

The house national committee on pensions, which has been investigating the condition of Mrs. Lincoln's health, answered the questions frequently asked of late, by setting forth the facts in its report to the house Tuesday. The report says: "The evidence before the committee has proved that Mrs. Lincoln is not in possession of a sufficient income to provide properly for her health and comfort, that she is almost helpless, and in constant pain from incurable disease requiring daily and expensive medical attendance, and that her means are insufficient to enable her to procure the same, much less to retain that respectable condition in life which the American people would desire." That is quite enough, and the people want to know. It justifies the action of the senate in promptly passing the bill for her relief which accompanied the widow of Abraham Lincoln's pecuniary independence from the hands of his country, and the only question raised is that of her real need of the amount required in her circumstances to make her independent.

Mr. Robert Collyer has a strong way of putting things. But there will be many who will differ with him when he says that time was that at Smyrna Doyell killed murders, not accidents or diseases, and treated accordingly. There is a good deal which is unfortunate and disastrous in railroad disasters or collisions and smash-ups, but by reason of the refusal of the persons to take ordinary precautions necessarily for which has been no necessity. Such affairs are not accidents. There is always some corporation directly responsible. Some time, it is to be hoped, there will be enough to make the corporations civilly responsible.

Mr. Willis of Kentucky, is the last man to get the applause of the rabble by a speech on the matter of Chinese immigration. He has introduced a bill into congress making it unlawful for Chinese to come into or live in the United States, providing a fine and imprisonment for any master who shall bring any Chinese laborers to the country any one time. Mr. Willis ought to be the leader that furnished the extraordinary calf intelligence that was all thing for him.

In talking about color blindness, Dr. Grove of Boston is said to have spoke the naval committee with the important national action and the necessity of an international center.

[illegible] Gen. Grant's recent speech in Chicago, he said: "I have seen the time when I could see a man's face at a great distance and know whether he was a friend or an enemy, but I cannot do that now." This reminds us of the story of the Irishman who was asked if he could see a man's face at a great distance and know whether he was a friend or an enemy, and he said, "Yes, if I have a good enough spyglass."

Mr. Beecher's sermon last Sunday morning was a very good one. It was a plain, practical, and forcible presentation of the duty of the hour, and it will do good to many who will read it.

Mr. Cox's speech on the Chinese question is a very good one. It is

The Bulletin

A Local Curiosity.

The following quaint verses were written by the Benjamin Huntington who held the town clerkship in 1776. The original copy is still in the possession of one of his descendants.

This day completes my eighteenth year
That I have served in office here
As clerk of this a wealthy town
And yet I'm poor as any clown
I have not spared my pen for gain
Nor wasted time with pipe and dram
Nor put an extra finger last
Nor on my back laid coat more than
My horses with patiencing never slighted
But latterly I slipped as to hear me groan
For want of better method of weather
And yet am forced to grace the latter
I've brought my hands to drive my horse,
Nor hauled taverns out of more
Nor today I harness'd but one
For either I knew I was a dunce
Yet in one point I've acted wrong
I own it freely to the throng,
But on my crime from guilt was free
Some merry pel I hope to see,
'Tis this: If ever I attend I tell
I've used my customers too well
I've not in debt on my pay
When town rates due from day to day
Say, keeper much from year to year
Till they are dead or disappear
And so my due I never lost
And I with disappointment crost
I did not ask for my reward
When they required time to record
Their numerous deeds and bills of sale
Their births and deaths, a long detail
Then I confess I was to blame
And for my fault now suffer shame
But I resolve to mend my ways,
Conduct more just, deserve more praise.

New gentlemen, chosen to act well
And I my new made law will tell
No more expect that I'll record
Till fees are paid my due reward
And as at first for law will for
A faithful clerk I am to be
So now again, if swearing's just,
My fees I'll have but never trust

A Story of Office Hunting.

WASHINGTON, Jan. 21.—The head of one of the most important departments of the government tells this story of office hunting: A gentleman of some note in one of the western states recently visited this city for the purpose of imparting to the president and other officials his views on the political situation in the state from whence he came. He, of course, was thoroughly posted on the points at issue and fitness of all incumbents of, and applicants for, office. He wanted a place for himself, party patriotism prompted him to come from his western home. There was one official who would certainly be removed. The grounds of removal were general but conclusive to the party patriot. As to the successor, he was indifferent. He did, however, suggest that on his return home, he might recommend a suitable person to fill the place. He went home and recommended very strongly three or four worthy men. By some mysterious circumstances, these three or four men got each other by the ears in the struggle for the vacancy. As the fight grew in fierceness, the chairman of the state central committee put in an appearance, and, as a compromise, recommended that the party patriot should be appointed to the vacancy. The chairman, not being a very scholarly man, got a fourth man mentioned in with the letter of recommendation, but the chairman signed it. It is needless to say that no change will be made in the office, and that the three or four quiet citizens who were induced to apply for the office are mad. The administration is one of that class of party patriots [illegible] the president moves so slowly.—Special to Boston Herald.

Personal

Numerous young English noblemen are going into the business.

Mrs. W. H. Vanderbilt is giving receptions in her new house, which are largely attended.

Admirers of Robert Burns celebrated his 153d birthday Tuesday night, quite extensively in this country.

Baltimore ought to be modified. Mr. Wilde stopped there on his way north and attended a reception of Mrs. Sherwood's.

Rose Coghlan gave a performance to his fellow actors and actresses in New York, Tuesday, appearing as Edmund Kean.

The Boston *Herald* asks why Mr. Bergh does not require Oscar Wilde to blanket his calves this cold weather. Is Oscar twinsy?

Anna Dickinson, the London *News'* war correspondent, returned to Springfield this week. The *Republican* says he is a "taking," though not eloquent speaker.

Stringham has won his suit against Mrs. Stewart. That is, he gets a verdict for $16,000. He lost his freight elevator at Garden City, and had his legs by the breaking of the elevator rope.

The late English statesman, Greenville Murray, was said to be an illegitimate son of the Duke of Buckingham whose family name is Grenville. Murray leaves no family to inherit a baronetcy.

New York was badly sold Tuesday evening by Miss Mabel Clare Stephenson, greatly puffed as a wonderful child elocutionist and singer but no more gifted than most light and well trained school children.

Mario A. B. Valentine, father of the late [illegible] Spoiling Day [illegible] not to build the [illegible] mills at North Adams on [illegible] for which are at [illegible] this week in Boston, and the *Advertiser* says [illegible] Bellmare [illegible] in [illegible] a specimen of precocity [illegible] Sic tings it woo [illegible] Monday night, had [illegible] daily [illegible]

[illegible]

Sleighing.

Springfield is to have a dozen paper [illegible]

Our Bay of Pennsylvania signal [illegible] Philadelphia for $1,500

[illegible] off.

[illegible] years old who slept out in [illegible] Monday night, had [illegible]

[illegible]

[illegible] this week in Boston, and the *Advertiser* says [illegible]

[illegible]

[illegible] Alexandra, Princess of Wales, met lately with what was nearly a serious accident. While passing with her children at a game of "snap dragon" at Sandringham she unwittingly [illegible] her dress caught fire her eyebrows were singed and she was injured [illegible] was the coolest of the group. While the flames of her sleeve were being extinguished she herself tore away the burning portion of her shirt.

Novelty Theatre Company, Monday, exhibited T. J. Ward, editor of the Middleton (O.) *Signal*.

A woman was suffocated by gas from a gas stove in New York Monday night, and her husband, sleeping beside her, was so nearly killed as still to be in a critical condition.

A number of lawyers and judges had a dinner in New York, Tuesday, to which the invitations were subpœnas, the guests were called a panel, and the menu was a bill of particulars. Other usages of judicial procedure were similarly burlesqued.

A singularly indifferent audience was that at the London theatre in New York Tuesday night, when smoke and sounds suggestive of a fire penetrated that resort. Although the manager dismissed them, they refused at first to go, calling for a continuation of the performance, but yielding at last to his request. They went out in an orderly manner. The fire was in the next building.

The Dutch steamship Edam, which lost her propeller off the New England coast, coming this way recently, was taken in tow by the Persian Monarch, which reached New York, Tuesday. But in Monday's gale, and amid a blinding snow, the hawser parted, and the Persian Monarch, was unable to render further assistance to the Edam. A tug was to go out in search of the disabled vessel Tuesday night or yesterday morning.

Vanderbilt has bought, for $3,000,000, the franchise of the unbuilt Pine Creek, Jersey Shore & Buffalo road, which belonged to the Reading road. This line will be completed and connect with a local route already existing from Antrim, via Corning and Geneva to Lyons, N. Y., and thus open up the coal regions to the New York Central. With the newly obtained money, Gowen will declare a dividend and pay interest on bonds. He meditates a trip to England in a few weeks to negotiate a new loan wherewith to place the Reading's finances on a better basis.

As L. F. Beers, a Cleveland contractor, was driving a heavy load of lumber out Euclid avenue on a recent morning he met a young man in a light wagon going toward the city. Both vehicles were upon the north side of the roadway, where the planking was good. Neither would turn out for the other, the contractor refusing because he had a heavy load and the young man because he was on the right side already. "Well, I can stay here all day," declared Beers. "So can I," responded the other. And there the horses remained facing each other from 9.15 in the morning until 4.30 in the afternoon, while the man passed the time in walking about, whistling, sitting on the fence and whittling, and conversing with residents, who gathered around to enjoy the contest. When one would show signs of weakening he would be "braced up" by encouraging words from the bystanders. It is related that Mr. Beers yielded at last, and, drawing his team away from the planks, proceeded on his journey. Said the youth in the carriage, "I would have stayed here until the middle of next week."

Miscellaneous.

A PENNY SAVED IS A PENNY EARNED.—The subscribers respectfully call the attention of the public to their large assortment of all kinds of FIRE WOOD, consisting of Pine, Chestnut, Maple, Oak and other kinds, sawed, split or in four feet lengths. KINDLINGS—We sell Five Barrels for One Dollar, and it will go further, do Better, be much cleaner, cheaper, and give greater satisfaction than Charcoal. Please give it a trial, and prove the above, for your own benefit. Wood Sawed and Split, any length or size. Orders received at the stores of Noyes & Davis, Reynolds' Flash Grocery at our office on Central Wharf, or by mail, promptly attended to. Terms Cash.
jan18d1mo EATON & BAILEY.

WINDOW SHADES.
Window Shades, Fixtures, Cord and Tassels,
Engravings, Picture Frames, &c.,
AT
Trafton's Fine Art Store,
apr23 4Tu,Th & S 91 SHETUCKET STREET.

THE WORKS OF THE
NORWICH NICKEL CO.
ARE REMOVED
To the West Wing of the Hopkins & Allen Mfg. Co.'s Building,
SITUATED ON CHESTNUT STREET,
being the premises formerly occupied by the Norwich Plate Company.
jan25Tu,Th&S

WILLIAM FRISWELL,
37 FRANKLIN STREET.
Having secured the sole agency of the celebrated Quick Train Rockford Watch for Norwich and Vicinity, I am able to sell cheaper than before. Every Watch guaranteed to give perfect satisfaction or taken back.
Watches, Clocks and Jewelry repaired in the best manner at the lowest possible price. All work warranted. WM. FRISWELL.
oct18d1f

A.—BEATTY'S PIANOFORTES.—Magnificent holiday presents: square grand pianofortes, four very handsome round corners, rosewood cases, three unisons, Beatty's matchless iron frames, steel, hook, cover, boxed, $242.75 to $287.50; catalogue prices, $600 to $1,000; satisfaction guaranteed or money refunded after one year's use; upright pianofortes, $125 to $365; catalogue prices, $350 to $880, standard pianofortes of the country, as thousands testify; write for circular containing list of testimonials. Beatty's cabinet organs, cathedral, church, chapel, parlor, $40 upward. Circulars welcome, free; carriage meets trains. Illustrated catalogue (holiday edition) free. Address or call upon DANIEL F. BEATTY, Washington, New Jersey.

7 PER CENT. NET.—Security three to six Times the Loan, without the Buildings. Interest Semi-Annual. Loans Safe Beyond Question.
Long experience. Nothing ever been lost. 9th year of residence. Best of references. Send for particulars if you have money to loan.
S. B. J. Per Cent. Loans also made.
D. S. B. JOHNSTON,
Negotiator of Mortgage Loans 91 Pearl, Hartford.

25 COLORADO SPECIMENS on the MINERAL INSTANT CATALOGUED AND NUMBERED NICKEL CAP. Gold Silver, Copper and Lead ores. Amethyst, Moss Agate, Smoky Topaz, Amazon Stone (rare), Wood Opal, Petrified and Agatized Woods, etc. Price $5.00. Sent by mail, prepaid. Address
P. O. Box 1657. H. W. TAMBLYN & CO., Denver, Col.
Write for Descriptive Circular.

ANY BUSINESS MAN, Farmer, Miner or Manufacturer in the United States who reads the transactions—net gains—of the Stock, Produce, Cotton, Mining and Petroleum Boards of New York City (the trade centre of the nation) finds the value a hundred-fold the cost.
THE NEW YORK BANKER AND BROKER, of 12 Broad street, New York, the best daily dial or journal of all the Boards of Exchanges, costs but $1 a year or 3 months trial $1 and money refunded if not satisfactory. Samples free.

MEN WANTED to sell Fruit and Ornamental Trees, Grapes, Shrubs, Roses, etc. No experience required. Salary and expenses paid. LeCLARE & MCCREERY, Boston, Mass.

$777 A YEAR and expenses to agents. Outfit free. Address P. O. VICKERY, Augusta, Maine.

I CURE FITS!—When I say cure I do not mean merely to stop them for a time and then have them return again, I mean a radical cure. I have made the disease of
Fits, Epilepsy or Falling Sickness
a life-long study. I warrant my remedy to cure the worst cases. Because others have failed is no reason for not now receiving a cure. Send at once for a treatise and a Free Bottle of my infallible remedy. Give Express and Post Office. It costs you nothing for a trial, and I will cure you. Address DR. H. G. ROOT, 183 Pearl St., New York.

TO ADVERTISERS.—Lowest Rates for advertising in 1,000 good newspapers sent free. Address GEO. P. ROWELL & CO., 10 Spruce street, N. Y. jan14d7m,Tu,Sa,w1m

ENGRAVING and LITHOGRAPHING by the best artists in the country, at the BULLETIN PRINTING OFFICE.

Hardware.

A.—
NEW
HARDWARE
STORE.
PRESTON BROS.
Have just opened a new and complete line of Hardware which they will sell
At Reasonable Prices.
BILL'S BLOCK,
54 Shetucket St.,
Opposite Laurel Hill Bridge.
NORWICH, CONN.
jan15d4w

THE
New Laurel Parlor Stove,
NEW TRIUMPH RANGES,
TRIUMPH FURNACES,
With full assortment of Tin and Iron Ware, at
J. P. BARSTOW & CO.'S,
15 WATER STREET, NORWICH.
P. S.—Every Stove Warranted. oct21d4w

DO YOU INTEND TO BUY A NEW STOVE? Then do not fail to go to
J. P. BARSTOW & CO.,
For they have the largest and best assortment of Base Burning Stoves, Cook Stoves and Ranges in Eastern Connecticut. Parlor Stoves in great variety, of all kinds, sizes and prices, with both Direct and Anti Clinker Grates. Cook Ranges, with all the latest improvements, and of the most approved patterns. Every Stove guaranteed to give satisfaction. Also a full line of Housekeeping Goods of every variety. First-class Goods at Low Prices. Don't forget the place:
15 Water Street, Norwich, Conn.
sept20 d4w

A. W. PRENTICE & CO.
Have just received a large assortment of
Parker's, Colt's, Moor's and Richards, Breech Loading
SHOT GUNS,
Also a full line of Muzzle Loaders and all kinds of Gun Equipments and Ammunition.
HARDWARE SPECIALTIES.
"Clothes Wringers," "Horse Clippers," "Apple Parers," "Scroll Saws," "Bracket Wood," etc., etc.
A. W. PRENTICE & CO.,
137 Commerce Street.
sept24w

A. T. CONVERSE,
DEALER IN
IRON, STEEL AND PIG IRON,
41 Water & Commerce Sts
jan16d

Books & Stationery.

MAGAZINES BOUND,
Old Books Rebound and General Repairing in the Book Line,
in first class manner and at moderate prices.
C. A. BURNHAM,
Blank Book Manufacturer,
jan16d4w next to P. O.

DRAWING
Drawing Books,
DRAWING MATERIAL,
FURNISHED AT
Introduction Rates.
NOYES & DAVIS.
jan15d4w

NOW READY.
DRAWING, DRAWING, DRAWING, DRAWING, DRAWING, | Copy Books, Exercise Books, Pencils, Rubbers, Slates.
M. SAFFORD & CO.,
jan16d4w 105 Main Street.

HEADQUARTERS FOR
BLANK BOOKS.
LOWEST PRICES GUARANTEED BY
CHARLES A. BURNHAM,
Blank Book Manufacturer and Stationer,
jan6d4w BULLETIN BUILDING.

WE HAVE A LINE OF
FANCY ADVERTISING CARDS
AND
TUCK CIRCULARS,
which will be furnished to our customers at
LOW PRICES,
THE BULLETIN COMPANY,
PRINTERS AND PUBLISHERS.
mar24d1y

CHECKS, COUPONS, CERTIFICATES
PROMPTLY, etc., etc., executed at
Cowan's in First Class Style.
Fine Blank Books a Specialty
nov4 d1y

Plumbing & Iron Works.

THE NORWICH IRON FOUNDRY.
Established in 1826.
A. H. VAUGHN & SONS, Prop'rs.
50 to 58 FERRY ST., NORWICH, CONN.
Manufacturers of Mill Gearing, Pulleys, Couplings, Hangers, Boxes, Racks and Pinions, Lamp Posts, Feed Boxes, Watering Troughs, Grate Bars, Cylinder Stoves, Ashpit Doors, Hitching Posts, Pipe Thimbles, Columns for Buildings, Flange and Socket Pipe Hitching Weights, Chimney Caps, &c., &c. novl3d

THE SIBLEY MACHINE CO., Manufacturers of Paper, Cotton and Wool Machinery, Mill Gearing, Shafting, Couplings, Hangers, etc., etc. Jobbing of all Kinds. Gear Cuttings, Forgings and Castings at Short Notice. 49 Franklin Street, Norwich, Conn. New and Second-hand machines bought and sold on commission. jy14d3f

ROBERT BROWN,
Successor to the
Norwich Steam and Gas Pipe Co.
33 and 35 Water Street,
NORWICH, CONN.
Steam and Gas Fitter and Plumber. Chandeliers, Brackets, Portable Gas Lamps, Argand Burners, Plain and Fancy Globes, Rubber Hose, Bath Tubs, Hydrants, Water Closets, Wash Bowls, etc. [illegible]

Dry Goods.

OUR MARK DOWN
Greatest Slaughter
IN DRY GOODS
EVER KNOWN.
N. & L. S. WINSLOW
Offer Special Bargains.
One lot great style DRESS GOODS, at 8c., cheap at 12½c.
One lot assorted DRESS GOODS at 10½c., reduced from 20 and 37½c.
One lot stylish Half-Wool DRESS GOODS 15c., cheap at 25c.
Dress Flannels Very Low.
GOOD NEW STYLE PRINTS 5c.
New CLOAKS reduced from $5.50 to $4.00.
New CLOAKS reduced from $6.50 to $5.00.
New CLOAKS reduced from $10.00 to $7.50.
Misses' and Children's New CLOAKS reduced from $3.00 to $1.75.
Misses' and Children's New CLOAKS reduced from $4.00 to $2.75.
Misses' and Children's New CLOAKS reduced from $5.00 to $3.50.
All Our Cloaks and Dolmans
will be sold regardless of cost, and to fair buyers. All our Long and Square SHAWLS reduced and must be sold to close. Now is the time to buy Shawls cheap.
We shall sell all our winter stock of Goods at Special Low Prices.
"A word to the wise is sufficient."
N. & L. S. WINSLOW,
108 Main Street.
jan15 3Tu,Th&S

GREAT JANUARY SALE OF
LADIES' COTTON
UNDERWEAR.
HISLOP,
PORTEOUS &
MITCHELL
Have been making extensive preparations for some weeks past, and are now prepared to show a most superb stock of
Ladies' Cotton Underwear
At the Lowest Prices
we have ever been enabled to offer, and would also state that we have made extra efforts to secure the largest variety, the best styles, and the most superior workmanship.
We enumerate a few of the bargains placed on our counters THIS MORNING, and respectfully invite every lady to call and examine goods and prices. Two lady clerks will be in attendance at this department.
Ladies' White Skirts at
50c, 69, 89¼, 75, 87½, $1.00, 1.25, 1.50, 1.75 and 2.00 each.
Ladies' Short Skirts at
50c, 69, 89¼, 87½ and $1.00 each.
Ladies' Chemises,
50c, 62, 87½, 75, 85, $1.00, 1.25 and 1.50½.
Corset Covers,
25c, 39, 45, 79, $1.00.
Night Dresses,
50c, 75, 87½, $1.00, 1.25, 1.45, 1.50 and 2.00. We offer
800 dozen Ladies' White and Colored
Aprons at 12 1-2 and 16c each.
The above are all decidedly cheap, and Ladies may rest assured that the values we are offering during this sale are not to be equalled by any other house in eastern Connecticut.
Inspection Solicited.
HISLOP,
PORTEOUS &
MITCHELL,
170 MAIN STREET.
jan16d4w

Crockery.

NEW AND
CHOICE GOODS
being constantly received at the Crockery store of
E. K. REYNOLDS,
No. 128 Main Street,
consisting of
French China Dinner and Tea Sets.
Cut French and American Glass Ware, Stone China and Porcelain Ware in the best makes, Chandeliers, hall and table Lamps in great variety, Silver Plated Ware, and a large variety of House-furnishing goods, and bear in mind it is no trouble to show goods. Large assortment of Granite Iron Ware.
jan16d

New the Custom.

LADIES PLEASE TAKE NOTICE.
The annual closing out sale of
Millinery and Fancy Goods
will begin at the
BEE HIVE,
Wednesday, January 18th.
We will offer to the Ladies of Norwich and vicinity greater inducements than ever before heard of. Below we give a few of the many bargains which will be disposed of. Line of fashionable Ladies' and Children's Cloaks at less than half price. A large line of Ladies and Children's Trimmed and Untrimmed Hats and Bonnets for half the original cost. About 200 pounds of real German Zephyr Worsted, in all the new shades, at 7½ cents per ounce. The largest line of Corsets and most superior makes from 19½ cents upwards. A few odd sizes of Coolers' celebrated make of Cork Corsets, price $1, will sell for 50 cents. Fine Linen Skirt Bosoms, worth 50 cents, for 25 cents. Also a large line of Dress Trimming and real Guipure and Thread Laces at a great sacrifice, and a great many more articles which we have no space to enumerate. Call early and secure some bargains at the BEE HIVE, next door to New York Clothing House.
jan15d4w JOSEPH PLAUT, Proprietor

THE
Pino-Palmine Mattress!
GEO. H. MARTIN
is the SOLE AGENT for this Health-giving Mattress for Norwich and vicinity. Pamphlets giving all necessary information given away at
MARTIN'S, 169 Main st.
sept24d

Holiday Goods.

HOLIDAY GOODS
AT COST
FOR THE NEXT TWO WEEKS,
AT THE
25 Cent Store,
161 Main St., Norwich.
Picture Framing done at shortest notice and the Lowest Prices in the city guaranteed.
T. STEWART.
dec31 d

E. S. RICE'S
EMPORIUM OF ART,
110 Main Street.
Holiday Specialties.
Gilt Gift Frames, English, French, German and American Engravings, Colored and Plain Christmas Cards in Great Variety, Plush and Brass Toilet Sets, Velvet and Plush Cabinet Frames, Swiss Carved Work, Ladies' Work Baskets.
And Numerous Other Novelties
For Holiday Presents.
dec18d1m

FOR THE HOLIDAYS.
C. B. PLATT & CO.,
5 & 7 Shetucket Street,
Have on hand, in addition to their large stock of
Velvets, Plushes,
Silks, Satins,
Cloaks, Cloakings,
Shawls, Skirts,
Blankets and Flannels,
Large lines of goods suitable for the
HOLIDAY TRADE.
Real Lace Handkerchiefs,
Black and White Spanish Lace
Fichus and Scarfs.
New Nook Ties and
Lace Collars.
Elegant Silk Handkerchiefs,
FINE HEMSTITCHED and COLORED
BORDERED HANDKERCHIEFS,
LADIES' AND GENTS'
SILK UMBRELLAS,
Fine Portemonnaies.
And a great variety of other goods suitable for the Christmas Trade
C. B. PLATT & CO.,
5 & 7 Shetucket St.
dec17 d4w

Furniture & Carpets.

KEEP OUT THE
Cold Winds and Dust
BY HAVING
Weather Strips
Applied to the Window Casings and Doors
The saving in fuel will more than pay for expense.
Orders Promptly Filled by
N. S. GILBERT & SONS
FURNITURE
AND
CARPET
DEALERS.
140 and 142 Main Street.
jan3 d

A. W. DICKEY & CO
20 and 22 Union Street.
FURNITURE!
All kinds Upholstered Goods Re-covered at Short Notice. Send in your Orders.
A. W. DICKEY & CO.
jan3 d

FRANK HAWKINS, SHERIFF, and JOAB S. BOGUE, Deputy Sheriff, of New London County. Office Room No. 1 Shepard's Building, Norwich Town. jy14 1yr

Real Estate.

For Rent and For Sale.

LAST CHANCE
to obtain nice little homes in the city at last year's prices—very little ready money necessary. I offer the balance of real estate in my hands during the next sixty days at the old basic prices after which the prices will be advanced to suit the times. Purchasers will find it much to their interest to call immediately on
H. T. PALMER, Real Estate Agent,
jan14d3w 16 Main Street, Norwich, Ct.

FOR RENT Stores, offices and tenements in various parts of the city. Apply at once to HENRY BILL.
jan14d

FOR RENT—To a responsible party from April 1st, store No. 121 Main street. One of the best stands for a grocery business in quire of PLINY BREWER.
jan1 d

FOR RENT
A desirable tenement of 10 nice rooms, in good repair, situated on Lake street. Enquire of
NICHOLAS TARRANT,
Real Estate Agent,
dec31 d1m 108 MAIN STREET.

FOR RENT—A tenement of five rooms on Division street. Inquire of G. F. HEY HOLDS, at market corner of East Broad street and Boswell avenue.
jan14TuThS

TO RENT—Two stores in the Wauregan Block on Union street, suitable for any kind of business. Also two stores in BILL'S Block Shetucket street. HENRY BILL.
jan9d

FOR SALE
The Residence of Mrs. Maria M. Lewis, situate in Preston.
Said residence contains fourteen large rooms, in good repair, suitable for one or two families, a nice barn, with three acres of land. A large quantity and great variety of fruit on the premises. For particulars, apply to NICHOLAS TARRANT, Real Estate Agent, 108 Main street.
dec26d6m

Fine Arts.

CRAYON PORTRAITS.
The Superior Work in Crayon Portraits
of well-known city residents and of those from a distance, some of which have been on exhibition, combined with our acknowledged ability to produce Striking Likenesses, Fine Finish and Exquisite Artistic Effects, is our bid for
The Patronage of Norwich People.
Visitors welcome to Studio at all times.
RUDD & PORTER.
Oil Portraits and Animal Painting by GEO. A. RUDD.
Studio—106 Main St.,
jan2d NORWICH, CONN.

DRAWING AND PAINTING.
MISS MARY A. PHIPPS
Re-opens her studio on THURSDAY, Oct. 18th.
Will receive pupils on Wednesday, Thursday, Friday and Saturday.
Lessons hours from 9 to 12 a. m., and 2 to 5 p. m.
oct19d Room No. 5 Williams' Block.

Confectionery.

CAPSICUM COUGH DROPS.
Capsicum Cough Drops,
Capsicum Cough Drops.
I consider these drops the most effectual remedy for coughs and colds ever offered to the public. Wholesale and retail at
Perkins' Candy Store,
jan2d Perkins' Block.

Physicians.

MADAM M. J. PHILLIPS, M. D., AND MAGNETIC HEALER,
Residence 86 Franklin Street, Norwich, Conn.
Madam Phillips' system of medical treatment, in co-operation with her remarkable healing powers, enables her to treat all kinds of diseases, both acute and chronic, with the highest degree of success. (Cancers and Scrofula a specialty.) Madam Phillips' Cough and Anti-Pneumonia Syrups always on hand. dec19d4w

Groceries, Tea, &c.

JUST RECEIVED.
Extra Dried "Georgia," "North Carolina" and "Evaporated" Peaches.
Extra Dried "North Carolina" and "Evaporated" Apples, Shaker Apple Sauce, Sweet Cider Jelly, New Horse Raddish, Pepper Relish, Windsor Manor Pickles.
AT
ADIN COOK'S,
dec30d 4 Union Street.

FILBERTS, BRAZIL NUTS,
English Walnuts, Almonds,
Pecan Nuts, and
FINE SAGE CHEESE,
AT
A. T. OTIS', 50 Main Street.
dec30d4w

WE HAVE JUST RECEIVED
FIFTY RED ELEPHANTS,
CHRISTMAS CANDLES.
NUTS, GRAPES,
FIGS, ORANGES.
Buckwheat Flour, N. O. Molasses,
White Drips.
Come and learn the prices at
HARWOOD & CO.'S,
dec12 d 45 WATER STREET.

BRUNSWICK SOUPS
In powdered form. Entirely new, rich and delicious; much nicer than canned soups, and only quarter the price. Ready in fifteen minutes. Twelve varieties. All ingredients complete. Also
BRUNSWICK CLAM FRITTERS.
Try them. For sale by all grocers. Sold at wholesale by CARE & FULLER, Norwich.
dec16TuThS2m

LOWEST PRICES
For New Cleaned Goods, New Raisins, Currants, Citron, Prunes, Prunelles, Figs, Dates, Oranges, Nuts, N. O. Molasses, Moller's Diamond Drips, Pure Maple Syrup, Fancy Crackers, Jellies, Sauces, Pickles, Morwin & Sugar Cured Hams.
Extra Minnesota Flour, warranted best in market.
For sale by E. PECKHAM,
dec16 d 88 Water St.

JOHN WILLARD,
Sole Manufacturer of Palmer's Celebrated
DANDELION COFFEE,
AND
CREAM TARTAR,
nov13d 97 & 99 Commerce St., Norwich, Ct.

Drain Pipe.

W. D. TRUE,
MANUFACTURER OF
Drain and Sewer Pipe
NORWICH, CONN.
Quality the Best and Price the Lowest.
Drain Laying Personally Attended to
nov14d1

THE Job Department of the Bulletin will give satisfaction to those as well as beauty of design.

Hotels & Restaurants.

WILLIAM MOSS
LADIES AND GENTS'
DINING ROOMS.
I have in connection with my Dining Room
Domestic and Foreign Wines
of superior quality always on hand.
Lager Beer & Burton Ale on Draught.
Special attention paid to the OYSTER trade so that I always have the BEST in market, serve them in any style you wish.
STEAMED OYSTERS A SPECIALTY.
CLAM BAKES IN THEIR SEASON.
HOME MADE TOMATO CATSUP.
Sold by the Gallon and Bottle.
Nos. 52, 54 and 56 Water Street
feb21 d1f NORWICH, CONN.

Advertising Agents.

THIS PAPER
May be Found on
AT
GEO. P. ROWELL & CO.'S
Newspaper Advertising Bureau (10 Spruce street), where advertising contracts may be made for it in New York.
mar21 d6m

J. H. BATES.
Advertising Agent.
41 Park Row, New York.
Is authorized to contract for Advertisements in the BULLETIN and COURIER at our Lowest rates.
feb17 d6m

Attorneys.

WALT & GREENE,
ATTORNEYS,
Counsellors and Notaries Public
NO. 1 BIRGE HALL,
Cardinal Greene, Jr., is Commissioner of Deeds for the State of New York.
John T. Walt. Gardner Greene, Jr.
no21 d Norwich, Conn.

JAMES H. POTTER,
Attorney at Law,
Office in Johnson's Block, Main street,
aug18d Danielsonville, Conn.

S. S. & S. H. THRESHER
Attorneys and Counsellors at Law,
may10 d6f ROOM 5 & 6 BIRGE HALL.

Counsellors' Directory.

NEW LONDON NORTHERN RAILROAD.—CHANGE OF TIME.
On and after MONDAY, Nov. 14th, 1881, TRAINS GOING NORTH LEAVE NEW LONDON AS FOLLOWS:
3.00 a. m., Norwich at 3.31 a. m., for Middletown, Colchester, Palmer, Boston, Springfield, Ware, Gilbertville, Brattleboro, Ft. Johnsbury, Burlington, Montreal, Ogdensburg and intermediate stations.
7.50 a. m., Norwich at 8.22 a. m., for Willimantic, Hartford, Palmer, Boston, Springfield, Albany, Saratoga, Ware, Gilbertville and Amherst.
10.17 a. m., Norwich 10.47, for Willimantic, connecting for Hartford and Middletown.
1.00 p. m., for Norwich.
1.05 p. m., Norwich 3.42 p. m., connecting at Willimantic for Hartford, and at Palmer for Springfield, Albany, and all points west. Brattleboro, Burlington, St. Johnsbury, Montreal, Ogdensburg and intermediate stations. A sleeping car is attached to the train at South Vernon for Montreal.
5.15 p. m., Norwich, 5.46 p. m., for Willimantic, connecting for Hartford. This train makes connection with express which leaves New York at 1.00 p. m.
8.00 p. m. for Norwich. This train connects with 4.00 p. m. express from New York.
—GOING SOUTH—
Passenger trains LEAVE NORWICH as follows:
6.30 a. m. (N. & W. depot) 6.40 (West Side) for New London and New York.
9.45 a. m. for New London, connecting for Providence and Boston at 10.30 a. m.
11.00 a. m., for New London, Stonington and New York.
6.00 p. m., for New London and New York.
8.45 p. m., for New London, Stonington, Fishers Island, New Haven and New York.
6.50 p. m. for New London, Mystic and Stonington.
8.15 p. m., for New London and for New York by boat from New London. This train connects at Willimantic with the 4.00 p. m. express from New York.
9.30 p. m., (N. & W. depot) for New London and for New York via boat from New London.
Passenger trains LEAVE WILLIMANTIC as follows:
8.00 a. m. for Norwich and New London, connecting at 10.30 for Providence and Boston.
10.35 a. m., for New London, Stonington and New York.
3.00 p. m., for Norwich, New London, New York, Providence, etc.
4.00 p. m. for Norwich, New London, Mystic and Stonington.
8.30 p. m., for New London and New York via boat from New London.
Passenger trains LEAVE PALMER as follows:
8.20 a. m., 1.30 7.05 p. m., for New London, etc. The latter connects with boat for New York.
Through passenger trains LEAVE BRATTLEBORO as follows:
4.00 a. m. and 3.20 p. m., connecting with trains from the North for New London and intermediate stations.
G. W. BENTLEY, Gen. Supt.
New London, Nov. 19th, 1881. nov14

N. Y. & N. E. R. R.
NORWICH & WORCESTER DIVISION.
WINTER ARRANGEMENT, Commencing MONDAY, January 1st, 1882.
TRAINS GOING NORTH—LEAVE NORWICH AT
8.10 a. m. (Sundays excepted), Steamboat Express. Connects at Putnam for Boston; at Worcester for all points North, Portland, Rochester, White Mountains, &c. Sunday train connects to Nashua.
6.00 a. m., Way Passenger Train.—Connecting at Plainfield Junction for Providence; at Putnam for Boston, arriving at 10 a. m. At Worcester for Boston, Springfield and intermediate stations, Albany and the West.
11.00 a. m., connecting at Norwich with train from New London. At Plainfield for Providence (arrive 1.50 p. m.) At Putnam for Boston, arrive at 3.30 p. m. At Worcester with roads north, east and west. At Webster, to and from South bridge.
3.30 p. m., Way Passenger. Connects at Plainfield for Providence. At Putnam for Boston, arrive at 7.35 p. m., and Hartford. At Worcester with Boston & Albany Railroad, east and west.
TRAINS GOING SOUTH—LEAVE WORCESTER—AT—
6.45 a. m., Way Passenger. Connecting at Putnam with train from Boston and for Hartford and New York. At Plainfield to and from Providence.
10.05 a. m., Way Passenger Mail train. Connects with trains from Worcester & Nashua and Boston & Albany Railroads. At Webster for Southbridge. At Putnam with train to Boston and at Plainfield to and from Providence.
4.30 p. m., Way Passenger. Connects at Webster for Southbridge; at Putnam for Willimantic and Hartford, and with train from Boston. At Plainfield with train from Providence.
7.00 p. m., Steamboat Express for New York (via New London.) (Sundays excepted). Connects with all trains North and East, and at Putnam with cars from Boston. Take this train for Philadelphia, Baltimore, Washington and South. No change of cars after leaving Putnam. Also via Steamboat, connects with all Southern and Western trains at New York. This train leaves Norwich for New London (steamboat) at 9.00 p. m.
Putnam Passenger. Leaving Putnam at 4.00 p. m., connecting at Putnam with train from Boston. Plainfield with trains to and from Providence arrive at Norwich at 5.45 p. m.
WEBSTER SPECIAL.
Leaves Webster for Worcester at 6.00 a. m.
Leaves Worcester for Webster at 1.15 p. m.
F. SO. M. ANDREWS, Supt.
Norwich, January 1st, 1882. jan1d

WARREN & CO'S
Splendid First-Class Steamers.
KANSAS, 2,000 tons. MISSOURI, 2,500 tons.
IOWA, 1,600 tons. PALESTINE, 2,000 tons.
VICTORIA, 1,000 tons.
Sail from Liverpool to Boston
Bring steerage passengers from principal points in GREAT BRITAIN and IRELAND at Lowest Rates.
JAMES HICKEY, Agt.,
jan15d WILLIMANTIC.

EIGHT PAGES WEEKLY
The Norwich Weekly Courier
Only One Dollar a Year

24x

The Bulletin

Norwich, Thursday, Jan. 26, 1882.

Condensed Railroad Time Table.

NORWICH & WORCESTER R. R.

(Depot foot of Berry street.)

Leave— Going North:		Arrive— From South:
6.45 a. m.	Boston, Worcester, Portland, Montreal, Quebec, Putnam and Worcester	
4.00 p. m.	Worcester via. as Putnam for Boston	9.40 a. m.
1.00 a. m.	Providence (via Plainfield) Boston via Putnam, Worcester and all east and west of Worcester. Putnam special for Norwich. Arrives at Norwich	1.15
4.00 p. m.	Worcester, Prov., Boston Hartford	10.40
Going South:		
6.40 p. m.	Boat train for New York via Ston. Wor., Port., White Mts.	4.00

*Sundays excepted.

N. L. & W. "SHORT LINE" DEPOT

Leave— Going South:		Arrive— From North:
	Hartford & Willimantic	8.45
6.31 a. m.	Boston, N'ld, Spfld, Mont'l	a. m. 11.00
8.31 a. m.	N'ld, Spf., Amherst	p. m. 2.40
10.07 a. m.	Will., Bl'fd, Middleb'rough	p. m. 4.04
4.00 p. m.	N'ld Spfld, Hadley Mont'l	p. m. 9.10
6.00 p. m.	Willimantic, Hartford,	
Leave— Going South:		Arrive— From South:
	New London, New York boat	a. m. 7.35
6.30 a. m.	N. L., New Haven, N. York, Stonington, Mystic, N. London	a. m. 8.21
*8.45 a. m.	New London Westerly, Prov	
11.55 a. m.	Mystic Prov., N. H., N. Y.	a. m. 10.45
3.00 p. m.	N. L., New Haven, New York	p. m. 1.45
3.45 p. m.	Providence, Boston, New Haven, New York	
	New London	p. m. 3.40
	Bos., Prov., Ston., N. H. N. Y.	p. m. 5.57
6.35 p. m.	New London, Mystic, Ston., New Haven and New York	p. m. 8.05
*7.15 p. m.	New York boat New London.	

☞ Anonymous communications to this office will not be used. We do not insist on printing the names of all our correspondents, but we do insist on knowing them. Unsigned communications, of whatever character, go into the waste basket unread.

Yesterday's Weather.

Thermometer at 6 A. M., 5 degrees above zero; at 3 P. M., 36 degrees above; at mid night, 29 degrees above.

To-day's Weather.

WASHINGTON, Jan. 26—1 A. M.—Indications for New England and the middle states. Slightly warmer, cloudy weather and rain. Winds mostly from south to west and lower barometer.

CITY NEWS.

NORWICH.

Westerly is building a small pox hospital.

The improvement in the weather is gratifying to all.

The youngsters found good skating on the Thames river yesterday.

Niagara Hose company have a social in their house to-morrow evening.

The annual "railroad social" is announced for Feb. 21st, at Steiner's hall.

The new snow last evening made the pavements too slippery for comfort

The Father Gavazzi who lectured in this city is said to be at Rome. He is not the one sentenced to imprisonment at Paris

The ladies of the German Lutheran church will give a fair and festival in Breed hall on the evenings of Feb 14th, 15th and 16th.

Frank Stewart came into court on a case of suspended judgment for intoxication, yesterday. Upon the payment of costs he was allowed to depart.

When the news that Guiteau had been convicted was announced at Town hall last night, there were enthusiastic hand-clappings and cries of "Good!" "Serves him right!"

The annual meeting of the state department of the Grand Army of the Republic closes at New Haven to day. Tables for six hundred people were spread at their camp fire last night at the Grand Opera house. Sedgwick Post is well represented.

The Chauncey Lecture.

The evening Mr. George Chauncy of Boston will lecture in Breed hall. He is said to be one of the best speakers in America. The Evansville *Tribune* gave him the following notice: "The writer went to hear George Chauncy last night for the first time. Though I was terribly shocked at first at the antipathy of his thought, yet he soon made me feel that it was all true, though all my life I had been trained to think otherwise. His voice is wonderfully sweet, and his style is so beautiful that it intoxicates the senses like sweet bells. He is a most dangerous man, if his doctrine is false." Secure seats at Noyes & Davis'

The Rev. Mr. Willetts' Lecture.

The sixth entertainment in the People's course in Breed hall last evening was well attended, regardless of the unfavorable weather. Dr. Willetts was cordially received, having already won a lasting place in the affections of the Norwich public. His lecture was thoroughly enjoyable, presenting thoughts, good sense and sound advice in the most pleasing and impressive language. The lecture was interspersed with amusing anecdotes laughable recollections, wise counsels, quaint and [illegible] in the peculiarities of life and man. Perhaps the finest thought of the evening was the development of the subject of domestic life, with its beauty, purity and influences. The lecture was an [illegible] to a whole audience and the reader cannot fail to be great[illegible] benefited.

The Exhibition of the Loan Exhibition.

The loan exhibition at Town hall was opened to visitors yesterday, the last day being the limit of receipts for the exhibition will close at 10 o'clock to night and it is expected, the weather proving favorable, that the number of visitors will exceed that of any day of the center. The "bean guess" involves an arithmetical problem relative to the number of beans contained in a glass jar holding less than a pint. Great interest has been manifested and quires of paper have been used by the enthusiastic guessers of the city in figuring out a basis to begin guessing from. There are several cliques in the city that are sanguine that they are close upon the actual figures but they are separated some five [illegible] calculations which have not been fully made. But then many guess a guess without calculating at all, and the result is the guesses range from five to a million. The [illegible] of the guessers are playing with the figures lying between twenty three and [illegible] Between seven and eight hundred guesses have been made already. The lists are to be open all day [illegible] At ten o'clock to night the lucky person and the number of beans contained in the jar will be announced. The prize to be won by the closest guesser is $10

The music this evening promises to be exceptionally fine. A concert of choice selections will be played by a string quartette, consisting of Mr. Eugene Wallace, first violin, Mr. J. A. Butterfield, second violin, Mr. H. P. Learned, viola, Mr. F. P. Washburn, violoncello

The inducements are sufficient to make the closing day the best numerically and financially. All should attend

Our Town Clerks.

There has been as much interest shown by some of our exchanges in Norwich's town clerks, that it may not be uninteresting to people out of town to recall the early history of that office and its tenants. It is doubtful if the whole country affords a similar instance of the continuance of a purely elective office in one family for seven generations almost without a break.

According to Miss Caulkins the first town clerk was John Birchard, but there is no record of his appointment. The first whose appointment we can trace was Christopher Huntington, who was elected in 1676 and held the office till his death in 1691. There is some doubt at this point as to dates and names. Miss Caulkins says: "Richard Bushnell was chosen his successor in December of that year, and between him and Christopher Huntington, 2d, the son of the former Christopher, the office alternated irregularly to the 6th of December, 1726, when Isaac Huntington, the son of the second Christopher, was chosen to the clerkship." The Huntington Family Memoir says of this second Christopher: "In each of the years 1691, 1705 and 1709, he is on the record as first townsman. He succeeded Richard Bushnell as town clerk, which office he transmitted in due time to his son Isaac." A little below the first quotation from Miss Caulkins, however, occurs the following conclusion, which we must leave to some one else to render quite consistent with it: "Thus six generations of Huntingtons, in a right line, held the clerkship from 1676 to 1850—152 years, with a single exception in 1778, when Samuel Tracy was chosen to office for one year."

It takes a good deal of genealogical lore to straighten out a tangle like this, but enough is made clear by it all to make an interesting record. It is clear that Christopher Huntington, Sr., was town clerk from 1676 to 1691; that Christopher Huntington, Jr., also held the clerkship after him, either directly or in alternation with Richard Bushnell till Dec. 6th, 1726; that Isaac Huntington, son of Christopher Huntington, Jr., succeeded to the clerkship, holding it till 1764; that Isaac's son, Benjamin Huntington, succeeded his father in 1764, resigning the office with his life Sept. 11th, 1801, to his son Philip Huntington, who also held it till his death Feb. 4th, 1828. Philip's son Benjamin was elected Feb. 14th to succeed his father, and held the clerkship till the office was removed to the city in October, 1869. He died Jan. 3d, 1881.

Since the removal of the office to the city the clerks have been Alexander Lathrop, five years, J. H. Grace, one year; Simeon Thomas, two years; Othniel Gager, forty-two years, and still in office. If any town can beat this record, let us hear from it.

The poem on the third page this morning will be found interesting reading in this connection

Obituary.

The Syracuse *Journal* of the 21st inst. made the following announcement

At an early hour Wednesday another of the oldest and best known residents of the Sixth ward, Enoch B. Culver, died at half past two o'clock, at the family residence No. 124 South Salina street. The deceased was highly esteemed by all who knew him, and his circle of acquaintance was a wide one. The deceased was born of hardy New England stock, at New London, Conn., December 30th, 1803, and was therefore in his seventy-seventh year. When in his teens he entered, as a clerk, the large dry goods establishment of Mr. Bolles, in Hartford, where he was held in high esteem for his sterling manly qualities. Three years thereafter he undertook successfully the manufacture of machine cards; then became partner in a large cotton factory. Subsequently he entered his father's paper mill, where he learned the art of paper making—an industry to which he gave his chief attention the remainder of his days. He pursued this business first in Norwich, Conn., then at Fayetteville in this county, thence he removed to Syracuse, where for the last twenty eight years he has resided, the senior member of the firm of Culver, Bro. & Co.

Of fine social qualities, a genial, sunny disposition, that was never clouded, of great kindness, the soul of honor and integrity, possessing intelligent and liberal religious feelings, he will be sorely missed in business circles, by the Unitarian society of which he was a member, as well as by his family and a large circle of friends.

NEW LONDON

The harbor was clear of vessels yesterday.

Ice nine inches thick makes the prospect of life past summer more pleasant.

There was good skating on the ponds and coves yesterday, till the snow came and spoiled it

A fireman on the propeller Florida had his fingers and ears severely frozen on the trip from New York, one cold night this week

The news of the conviction of Guiteau was received here with great exhilaration last evening and there was much excitement. The *Day* issued an extra, announcing the fact.

The Kenonoc boys and a large number of friends had a splendid time in Lawrence hall, last evening, the occasion being their annual ball, this time a masquerade. The hall was elaborately and tastefully decorated, the music was good, the management excellent, and if those who were present did not have a good time it was their own fault.

Two years ago when we had small pox in this city and the training ship Minnesota was stationed at the navy yard it was urged as a reason why Newport was a better place than this for naval purposes that this was a place liable to epidemics, and hence unhealthy for the boys, while such a thing was unknown to Newport. Of course the statement was a ridiculous one and one not deserving of any special thought but it may be wondered if this year's experience has changed their views.

The schooner Ida, of Madison, laden with coal, was sunk off the Bridgeport breakwater about 10 o'clock Sunday night

FROM OUR SPECIAL REPORTERS

NEW LONDON COUNTY.

Montville.

TOWN MEETING—NO BRIDGE.

At a meeting of the legal voters of the town of Montville, legally warned and held January 24th, 1882, the following resolutions were unanimously adopted:

Whereas petitions are now pending before the general assembly of the state, proposed by a certain railroad company and by private individuals for authority to build a railroad bridge across the river Thames, at New London; therefore

Resolved, That a bridge across the river Thames at the proposed point, would obstruct navigation and commerce on the river and thereby be detrimental to the interests of this town and vicinity.

Resolved That in our opinion such a structure as is proposed across the navigable waters of the river that forms the eastern boundary of our town, would be an incalculable injury and defeat the establishment of a navy yard at New London, which is greatly desired, and which is at the present time clearly probable.

Resolved. That the town of Montville in town meeting assembled, earnestly protests against the granting of said petition by the general assembly, and that our representative and senator be instructed to oppose the scheme, and to present these resolutions as a remonstrance against the same.

Bozrah.

The Rev. Mr. Hunt has been quite ill for a week or more.

E. J. Miner secured his ice last week Though not as thick as it has been some seasons, from six to eight inches is better than no ice. If the cold weather is to continue, the sooner the ice dealers cut their ice the better for them.

GENERAL ASSEMBLY.

Legislative Sprays.

ALL SAILS TO THE WIND

HARTFORD, Jan. 25th, 1882.

Business is rapidly coming forward, the committees have nearly all begun their work or have made arrangements to begin, and the heated advocates and opponents of this and that measure are on the ground. The ship is launched and well on her voyage. If it did not take so long to start and stop the craft, this might be a short passage.

NEW LONDON COUNTY COURT FEES

The judiciary committee yesterday decided in favor of the resolution appointing General Harland a committee with power to audit the accounts of the late clerk of the superior court for New London county, to draw on the comptroller for balances due, to hold meetings and make disbursements for fees due from the late clerk, etc. Their action was reported to the house this morning. In form they report a substitute bill, but it does not differ materially from the original.—Tabled for calendar.

EXECUTIVE NOMINATIONS

The nominations sent to the senate yesterday by Governor Bigelow included these reappointments: James E English of New Haven to be harbor commissioner, Francis Wayland of New Haven and Thomas McManus of Hartford to be state prison directors.

ABOUT DIVORCES, NOT GLANDERS.

The committee of the state agricultural association, Messrs. J. P. Barstow, Warner and Webb recently appointed to press further legislation on the matter of killing horses affected with glanders, were called to Hartford, to-day, by a notice from Mr. Gold of Cornwall that this subject was to be presented to the judiciary committee. What the judiciary committee had to do with legislation upon horse diseases was wholly inexplicable to these gentlemen. Nevertheless, in obedience to the summons they duly appeared at the capitol. The sequel is not only a joke at somebody's expense but affords an instructive lesson on unintelligible chirography. The clerk of the judiciary committee had attempted to inform Mr. Gold that the committee would give a hearing upon the matter of "granting divorces," but Mr. Gold had interpreted the last two words of the notice to read "glanderd horses."

DIVORCE LEGISLATION.

To-day the judiciary committee wrestled with the bill for an act to prevent the granting of divorces within six months from the bringing of the petition in any case save for the cause of adultery, and in the latter class of cases to prevent the decree issuing in less than three months. The bill further provides that the state's attorney may defend cases in which the respondent does not appear. It was admitted that the proposed legislation was intended to hinder divorce proceedings and make them expensive, and to that extent hedge up the highway out of matrimony.

Dr. L. W. Bacon of Norwich and Prof. Simeon E. Baldwin of New Haven advocated the bill and Prof. Platt of New Haven and ex Mayor Sumner of Hartford antagonized it. Dr. Bacon compared divorce legislation of Connecticut with polygamy and maintained that the evils of our system were not so much greater than that in Utah as might be at first thought. At the conclusion of his remarks, he was subjected to a vigorous cross fire of questions from committeemen and provoked an outburst when in reply to a question from Chairman Johnson whether Christ did not allow the husband to "give her a writing of divorcement and to put her away" he sprang to his feet with the remark that he was very willing to give a Sunday school lesson. Mr. Sumner was very bright in his reply to Dr. Bacon and several times turned the laugh. For pith, wit and earnestness on both sides, the discussion was the most entertaining of any about the capitol thus far.

STATISTICS OF THE CONNECTICUT INDUSTRIAL SCHOOL.

The published report of the Industrial school, which appeared in both houses today, shows that the school received last year 50 new inmates, of whom 44 were born in this state. Of the 490 who have been committed to the school, 389 have been of Connecticut nativity. During the past year 11 of the graduates of the school have been married. During the year, including $18,500 appropriated by the legislature, the school received $60,568 13 and the expenditures were $51,522 94, leaving $9,035 16 on hand. During the year the girls made 179,000 paper boxes, washed 117,680 articles and ironed 117,910, and repaired 24,728.

WINDHAM'S FAMILY JAR

The Windham county contest over the court house site was continued before the committee to day. Under the lead of Mr. Johnson, the Putnamites came on in force and vigorously attacked the claims of their opponents. The end is not yet

Senate.

MATTERS REFERRED.

The senate met at 11 A. M., Lieut. Gov. Bulkeley in the chair.

The presiding officer stated that through an inadvertance on his part yesterday, the nominations by the governor of judges was improperly referred to the committee on executive nominations. At his suggestion the action was reconsidered and the nominations laid on the table

The report of the state treasurer was referred to the committee on finance in concurrence. Sundry other annual reports were in like manner referred to proper committees

CRANSTON CENTER FIRE CARTRIDGE CO.

A resolution restoring corporate rights and privileges to the Cranston Center Fire Cartridge company of Norwich, forfeited and annulled by act of the last general assembly, was referred to the committee on incorporations.

Matters from the house were referred to committees.

ROCKINGHAM STATUE

Senator Hammond of Killingly moved that all the papers relating to the statue of the late Gov. Buckingham be referred to the committee on finance. So referred.

The petition of Mr Nichols for examination as clerk of school fund commission's office was referred to committee on claims.

LIMITATION ON NEW BUSINESS

The resolution limiting time for the introduction of new business was reconsidered, and Senator Aloop moved to amend by adding the words "except such bills and resolutions as may originate with committees." The amendment was offered by Senator Gunn, but nevertheless passed

THAMES RIVER EXCURSIONS

The petition of George W. Bentley, Augustus Brandegee, Benjamin Stark and others for incorporation under the name of the Ocean, Harbor and River Excursion company, for the purpose of purchasing, maintaining and operating steamboats in the river Thames, the harbor of New London, Long Island sound and adjacent waters, was referred to the committee on incorporations.

A petition from the same gentlemen also asks incorporation under the name of the New London Steamboat company, with power to hold property for boating purposes, etc. It received the same reference.

SIRE FACIAS.

Senator Cult introduced a bill to amend an act concerning *sire facias* against administrators, executors and trustees.—Judiciary

A bill to repeal the act authorizing the appointment of a military board of examiners was referred in the committee on military affairs

At 10 30 A. M., the senate adjourned till 11 o'clock to morrow.

House.

INJURY FROM DEFECTIVE HIGHWAYS.

Mr. Barnes of Preston to day presented the petition of citizens of Norwich and Bozrah relative to damages from defective highways. Its provisions have been previously summarized in these columns.—Referred to the committee on roads and bridges

TAXATION WITHOUT REPRESENTATION.

The petition of Mrs. J. B. Burton and seventy four other tax-paying women, representing over one million dollars, praying to be relieved from taxation or granted the right of suffrage, presented by Mr Mitchell of Southbury, was referred to the committee on judiciary.

NO BRIDGE.

Col. Ripley to day presented the remonstrance of the town of Norwich against bridging the Thames river. The document recites the action of the recent town meeting and is attested by the seal of the town and the signature of the venerable town clerk, Othniel Gager.

SUNDAY LAWS

A bill for act, introduced by Mr. Fox of New Haven, repeals the law prohibiting secular labor on Sunday so far as to allow grocers and provisions dealers to traffic on that day, between the hours of 9 and 9 A. M.—Judiciary.

APPOINTMENT OF JUDGES

After transacting some minor business the house took from the calendar the bill providing methods of carrying into effect the twenty sixth amendment to the state constitution. An amendment was offered by Mr. Bill of Hartford requiring the judiciary committee to report on the nominations of judges within six legislative days from the time they may be submitted by the governor. This and a minor amendment submitted by Captain Stanton were adopted and the bill passed.

HAYDEN WATER COMPANY.

A remonstrance signed by Allen Lincoln and others against the Hayden Water company of Willimantic, was referred to committee on incorporations. This matter is likely to cause an active contest.

At the hour of noon the house adjourned till 11 A. M. to morrow.

State News.

A blaze in the old cutlery shop at Bridgeport Monday night, damaged the building $150.

The Yale university nine will engage in boxing this winter to keep themselves in a healthy condition.

The Malley boys wish to be tried at once Walter Malley is said to amuse himself in jail by composing a waltz, translating Juvenal, water color painting, etc., while James does nothing but read.

Mayor Doolittle of Meriden publishes the names of eight streets on which coasting is permitted. Only single hand sleds are allowed to be used. The tying of two sleds together or the use of double-rippers is prohibited.

Hot coffee and lunch provided by Mrs. Babcock of Hopkins street and hot drinks and other comforts provided by Mayor Bulkeley ameliorated the sufferings of the Hartford firemen in their terrible labors Monday night.

The total loss by the burning of the Hartford high school Monday night was $191,000; insurance $70,000. It is probable that separate rooms will be hired at once for the different classes, wherever they can be found, suitable for the purpose. The teachers will be distributed among them, and Professor Hall will visit each class daily. It is believed that the school will be running again in a week.

Mayor Bulkeley of Hartford vetoed Monday a motion of the council directing the closing of Allyn hall till the owner should provide better means of exit in case of fire, but Tuesday evening the resolution was passed over the veto. As Mr. Allyn, the owner of the hall, is a public spirited man, who has done much for the city in time past, his friends think he is treated very unfairly. He maintains that as the hall is heated solely by steam there can be no danger of fire and that no improvements are needed.

The death of Count Edward C. Wratislaw of Hungary, who was afterward a night watchman at Winchester's, has induced an interpretation of his diary, which shows that he was born in southwestern Hungary, May 21st, 1819, being a descendant on his father's side of the king of Bohemia and on his mother's of the king of Pannonia. He fought with credit in the Austro Hungarian war of 1848 9, and was colonel of the Forty-fifth New York. Of the great battle of Kronmon he writes in his diary, "I cut down three of the enemies with my sabre."

FIGHTS.

Items Dwarfed by the Great Event.

The verdict in the Guiteau case was received with demonstrations of satisfaction in every city in the country heard from.

In congress, yesterday, the day was chiefly devoted to eulogies upon the late Senator Carpenter.

The committee of conference and the Tammany delegates have failed to agree, and there is no prospect of breaking the deadlock at Albany.

The Hon. Edmund Burke died at his residence at Newport, R. I., Wednesday, aged seventy-four.

A fire in the Providence & Worcester depot at Woonsocket, R. I., Wednesday, did $100,000 damage

A fire which broke out in the Rodney Hunt machine shop, Orange, Mass., Tuesday night, did from $75,000 to $100,000 damage

The late James M. Taylor, late of South Norwalk, Ct., was formally recognized as pastor of the Fourth Baptist church of Providence, Wednesday.

The depositors of the Mechanics' bank, Newark have resolved to recommend the acceptance of the directors' proposition to pay seventy five per cent together with what ever may be realized from the Nugent property

Twenty six new cases of small pox were reported in Paterson and Allaire on Wednesday.

The Seventh ward election of alderman in New Haven to dissolve a tie resulted in the election of Weld, republican, by seventy nine majority

At a meeting of the Yale Athletic association, Wednesday, it was voted to decline Harvard's challenge for the annual series of out door meetings and institute class meetings of the same sort at Yale

Arrived: At Boston, Parisian from Liverpool; at New York, Roxburgh Castle from Swansea, City of Washington from Havana, at Philadelphia, Indiana from Liverpool, at Liverpool, Lake Huron from New York, at Moville, Anchoria from New York, at Hull, Solarus from New York.

The jury in the Spuyten Duyvil disaster returned a verdict yesterday, finding Brakeman Mellus, Conductor Stanford, Engineers Stanford, Archibald, and Frank Burr of both trains, Superintendent Toucey, the officers and managers of the New York Central railroad, are all guilty of neglect and responsible for the loss of life that followed

Financial and Commercial.

NEW YORK MONEY AND STOCK MARKETS

New York, Jan. 25.—Money loaned between 5 and 2 per cent, and closed offered at 3 per cent.

Prime mercantile paper was discounted at 6@7 per cent. Bar silver $1.15¾. Subsidiary coin 1 per cent discount buying, par selling.

Sterling exchange was steady at 4 80¾@4 81 for long and 4 86@4 87 for short sight.

Governments were irregular and unsettled State bonds were inactive

In the railroad bond market, this afternoon, C. C. C. & I. C. bonds declined to 70¼ from 74, Denver & Rio Grande first consols from 107 to 105¾, Chicago & Northwest sinking fund coupons fives to 130 from 101 Atlantic & Pacific firsts to 87 from 90, and Milwaukee & St. Paul consols to 119¾ from 120¼ Metropolitan firsts advanced to 101 from 100 and Richmond & Danville arrears to 109¾ from 104.

The share speculation opened somewhat irregular, but the general bid was 1@1 per cent. lower than yesterday's closing quotations, the latter for Metropolitan Elevated. San Francisco opened 1 per cent. lower, while Norfolk & Western preferred was 1 per cent. higher. In the early dealings an advance of ¼@1 per cent. took place, San Francisco preferred, Richmond & Alleghany and Denver & Rio Grande being most prominent therein, while Manhattan Elevated advanced 3⅝ per cent. to 58 A decline of ½@1 per cent. followed Manhattan Elevated leading. Between the boards an advance of ½@3¼ per cent was recorded, the latter San Francisco Missouri Pacific, Manhattan Elevated, Northwest and Northern Pacific preferred were also prominent in the upward movement After the second board prices recorded a decline of ½@1½ per cent, Reading and Denver & Rio Grande leading, but in late dealings the market became stronger and advanced ½@1 per cent., the latter for Richmond & Danville. San Francisco advanced 2½ per cent, but at the close reacted 1½ per cent, and San Francisco preferred sold up 5 per cent., but reacted ⅝ per cent at the close The market closed generally firm

The following were the closing quotations:

1881 extended	101	Harlem	200
New 5s extended	108½	Houston & Texas	88½
New 4½s reg	114¾	Illinois Central	138⅝
Do coupon	114¾	Ind. Bloom'g & West	
New 4s, reg	113½	(new issue)	40
Do. coupon	113½	International & Gt. Northern	90
Pac 6s of '95	128	Kansas & Texas	26⅝
D. C. 3 65s	107	Lake Erie & West	35⅝
Boston, Hartford & Erie 1sts	64½	Lake Shore	119⅝
Do. guaranteed	86	La. & Mo. River	149
C. P. bonds	113½	Louisville & Nash	94⅞
Den. & Rio Grande 1st	118	Louisville & N. Al.	72
Denver, Sio. Park & Pacific 1sts	103¾	Manhattan Beach	84½
Erie Seconds	90¾	Manhat'n Elevat'd	55
Kansas Pacific con	103¾	Marietta & Cincinnati 1st pref	14½
Do. 1st Den. Div	105½	Do 2d preferred	7½
Lehigh & Wilkes assented	107	Memphis & Charles	79½
Oregon Nav 1sts	105½	Metropolitan Ele	58
St. Joseph	108	Mich Cent	90
St. Paul & Sioux City 1sts	110	Missouri Pacific	103
So. Pac Cal. 1st 6	106	Mobile & Ohio	38
Toledo, Del & Bur.	67	Morris & Essex	131½
Do. incomes	15	Nash. & Chat.	95
U. P. 1sts	115	N. J Central	80½
Land grants	118	Norfolk & West pfd	45½
Sinking Funds	108	Northern Pacific	34½
Texas Pacific Land Grants	73½	Do preferred	76½
Tex. & Rio Grande	87½	Northwestern	139
Adams Ex	146	Do pref	139
Alton & Terre H	35	N. Y. C.	131½
Do. preferred	85	N. Y. Elevated	107
American Ex	93	Ohio Central	24
B. Air Line pref	94	Ohio & Miss	34½
Boston Land old	9	Do preferred	100
B Water Power old	18½	Ontario & Western	28½
Buffalo, Pittsburg & Western	45½	Oregon Navigation	120½
Burlington & Cedar Rapids	83	Pacific Mail	41½
Canada Southern	62½	Panama	139
Canton	60½	Peoria D. & E.	34
C. C. & I. C.	75½	Pittsburg	138
Central Pacific	80½	Reading	43½
Ches & Ohio	18½	Rock Island	128½
Do. 1st preferred	31	St. Louis & S. Francisco	45
Do. 2d preferred	22	Do. preferred	84½
Chicago & Alton	138½	Do. 1st pref	120½
Do pref	140	St. Paul & M.	107½
Chicago Burlington & Quincy	135	Do. pref	137½
Chicago, St Louis & New Orleans	60	St. Paul, Minn. & Man	109
Cincinnati, San. & Cleveland	50½	St P. & Omaha	33½
Cleveland & Col	150	Do. pref	100½
Consolidated Coal	30	Texas Pacific	48
Del & Hud	109¾	Tol., Del. & Bur. 1st	18½
Delaware, Lack. & Western	134½	U. Pacific	117½
D & Rio Grande	75¾	United States Exp	75½
Erie	40½	Wabash, St. Louis & Pacific	34
Do preferred	80½	Do preferred	67½
Fort Wayne	132½	Wells, Fargo	136
Hannibal & St. Jo	34½	West Union	80½
Do. preferred	107½	East Tennessee	14½
		Do. preferred	34
		Georgia	136
		Rich. & Alleghany	39½
		Milwaukee, L. S. & W.	47½
		Richmond & Dan.	80½

MINING SHARES.

Mining stocks to-day were very active and strong. The following were the closing quotations:

Albion	1 85	Leadville	1 60
Alta Montana	1 70	Little Pittsburg	1 95
Bodie	3 30	Mariposa	1 75
Bulwer	3 60	Do. preferred	8 50
Colorado Coal	41 75	Mexican	9 50
Caribou	2 25	Ontario	34 50
Central Arizona	3 00	Quicksilver	12 00
Chrysolite	4 10	Do. preferred	50 00
Consolidated Va	1 00	Robinson	3 75
Deadwood	5 60	Sierra Nevada	3 60
Dunkin	1 10	Silver Cliff	9 75
Green Mountain	1 95	South Pacific	4 00
Homestake	16 00	State Line Con. Ext.	1 40
Horn Silver	37 12	Standard	5 75
Iron Silver	4 10	Utah	2 00

NEW YORK PRODUCE MARKETS.

Cotton quiet; sales 513 bales; forward deliveries moderately active, 1@3 points higher, closing firm; middling uplands at 11 5-16c; New Orleans at 11¾c. Flour, receipts 9,161 barrels; exports 3,864 barrels; market less active, without however decided change in prices, shippers and jobbers buying only to cover pressing wants Rye flour firmer Corn meal unchanged. Wheat, receipts 53,000 bushels, exports 105,679 bushels; market opened ½@¾c better, afterwards became weak and lost most of the advance, closing strong at a shade under the highest rates; export trading very moderate, less doing in futures, sales 1,991,000 bushels, including 167,000 bushels on spot. Rye firmer Barley steady Oats active, less active; receipts 42,400 bushels sales 225,000 bushels. Coffee firm Sugar unchanged. Molasses, New Orleans firm, at 50@70c. Rice firm Petroleum stronger Tallow quiet. Rosin unchanged Turpentine weak. Pork 14@25c per barrel higher, very quiet Beef steadily held demand fair Beef hams unchanged. Tierces firm. Lard opened 7½@8 10c higher, closed weak, advance nearly lost, trade more active. Butter firm Cheese unchanged Lineed unchanged. Pig iron strong Copper dull; lake at 9@9½c. Lead quiet, common at 4½@5c, refined nominal; The dull Spelter quiet.

COTTON AND LINEN MARKET.

The *Commercial Bulletin* says There has been only a moderate amount of new business in plain and colored cottons and buyers are operating sparingly for the present and in accordance with immediate requirements. Stocks in first hands are still light as a rule, but the supply of certain fabrics has slightly increased of late Agents prices are without quotable change and mostly steady at current quotations White goods, quilts, napkins, etc., continue in good demand firm and unchanged.

SOUTHERN COTTON MARKETS

New Orleans, quiet at 11⅝c Mobile, weak at 11⅛@11⅜c. Savannah, quiet at 11⅝c. Charleston, dull at 11 9 16@11⅞c. Memphis, dull at 11⅛c.

F. Matthews, of Chattanooga, track master of a railroad, who had consulted surlets in vain concerning his deafness, had an odd experience Sunday morning. A switch engine was standing near, as Mr. Matthews was crossing the track, and starting up that moment, the wheels suddenly slipped on the rails, while a heavy jar ensued, followed by a sharp rush of escaping steam. As soon as the noise had in a measure subsided, Mr. Matthews remarked to a friend standing near that his ear had cracked, and began to pull out fragments of some substance which seemed as hard as a rock. Upon further investigation he found that his hearing had been entirely restored, and that what experienced men had failed to do had been accomplished by one of the most natural and ordinary occurrences of every day life

THE Job Department of the Bulletin will give satisfaction in prices as well as beauty of design

DIED

Wilcox—In Lisbon, Dec. 24th, Mrs. Sarah Wilcox, aged 66 years.

Funeral from the residence of Mr. M. A. Shapleigh Thursday at 1 P. M. Relatives and friends invited to attend. 4th*

New Advertisements.

WANTED—To rent a furnished lodging room for one or two gentlemen, a short distance from the Post Office. Address A., care this office. jan26tf*

NEW MAP OF INDIANAPOLIS.

Sent free for 10 cents. All persons interested in Real Estate should have it.

C. E. COFFIN, Broker, Indianapolis, Ind.

jan25TH&S

PERCOLATOR

Saves 25 per cent For sale by

STANTON & TYLER,

jan25dtf NORWICH

GOOD

Second Hand Geo. Woods Organ

For Sale Cheap.

H. B. STEVENS,

jan25d No. 10 GROVE STREET.

BIG TIME.

Niagara Hose Company No. 3

will give a GRAND SOCIAL at their House on Union street,

Friday Ev'g, Jan. the 27th.

Tickets admitting Gentleman and Ladies 25 cents. Music by Hayes' Orchestra. jan25d2t*

HECKER'S

PERFECT BAKING POWDER

is the best Baking Powder made. Try it. Samples furnished free. Sold wholesale and retail by

SMITH & BECKWITH,

jan24d 142 MAIN STREET

THIRD SEASON

THE

PEOPLE'S COURSE

OF ENTERTAINMENTS:

BREED HALL, - - Norwich.

Grand Closing Night.

Wednesday Ev'g, Feb. 8th, '82.

THE FAMOUS

BARNABEE

CONCERT COMPANY.

H. C. BARNABEE, HUMORIST and BASSO

Miss FANNIE KELLOGG, SOPRANO

Miss ADDIE CLARK, CONTRALTO and ACCOMPANIST

J. C. BARTLETT, TENOR.

ASSISTED BY

Miss FANNIE C. RICE, CORNETIST

Single Admission Tickets, - 75 Cents.

Now on sale at Noyes & Davis'

W. K. LOGEE, Manager.

jan24 d

THE

BOSTON

STORE.

NEW

Hamburg Edgings

and Insertions.

Would call attention to their opening

This Morning

OF

New Hamburg Edgings and Insertions.

We believe this to be the

Largest, the Best and the Cheapest Assortment

ever shown in this city. Every width and quality is represented. The designs are all new and elegant. The prices are lower than ever before.

Beginning at 1 cent a yard up

to the best manufactured. Ladies should make an early selection before the assortment is broken.

REID & HUGHES,

Boston Store.

jan24 d&w

THE LARGEST CIRCULATION,

The Norwich Weekly Courier

Only One Dollar a Year.

New Advertisements.

VIRGINIA CONSOLIDATED MINING COMPANY.

NEW YORK, January 16th, 1882.

The Trustees have declared from the earnings the regular Quarterly Dividend of TEN CENTS per share on $50,000 payable at the office of the Company No. 35 Pine Street, on February 1st, 1882.

Transfer books close January 20th, at 3 P. M. and reopen February 2d.

JAMES ANN, Secretary.

JOSEPH G. DAVIS & CO.

Bankers, 35 Pine Street, New York.

Special attention given to orders in Virginia Consolidated Mining Stock. jan18d2m

PRIVATE DISEASES CURED

By using the wonderful remedies of England, a celebrated physician in Fond Boulogne. A safe, sure and permanent cure guaranteed even in the most aggravating forms. Send by mail with full instructions for self treatment upon receipt of $1. Address giving full particulars of your case, HYDEN & CO., Box 2 Post office for United States and Canada Providence, R. I. All communications strictly confidential. jan25d2t*

AT A COURT OF PROBATE HELD at Norwich within and for the District of Norwich, on the 24th day of January, 1882.

Present, S. T. HOLBROOK, Judge

Estate of Sylvester Park, late of Norwich, in said district, deceased

Ordered—That six months from the date hereof be, and the same are limited and allowed for the creditors to bring in their claims against said estate and the executors of the will Mrs. Hattie Gay Park of said Norwich is directed to give public notice to the creditors of said estate, to bring in their claims within said time allowed, by posting the same on the public sign post nearest the place where the deceased last dwelt within the same town, and by publishing the same in a newspaper published in Norwich, and return make to this court of the time given.

Attest: S. T. HOLBROOK, Judge

jan24d3t

Wants.

WANTED

Twenty three good MACHINISTS at P. & W. F. Moss's Machine Shop, 21 Franklin Street, Norwich Conn. jan24d3t*

WANTED—Families with frame spin ners, also weavers at BALTIC MILL, Baltic, Conn. jan18d4w

WANTED

FROM APRIL 1st,

A tenement of from 6 to 8 rooms

with modern conveniences, within five minutes walk of the Post office. Address Lock Box 1 stating location and terms jan18d

Amusements.

THE LADIES CONNECTED WITH THE

Sachem Street M. E. Church

will hold an "Old-Fashioned

FAIR AND FESTIVAL

IN THE VESTRY OF THEIR CHURCH,

Norwich Morning Bulletin.

VOL. XXIV. | Entered at the Post Office at Norwich, Conn., as Second Class Matter. | NORWICH, CONN., FRIDAY, JANUARY 27, 1882. NO. 8106

NEWS BY TELEGRAPH.

THE CONVICTED ASSASSIN.

His Faith in the Court in Banc. The Public's Feeling of Relief No Expectations of a New Trial—How the Prisoner Convicted Himself in the Jury's Mind Judge Cox's Leniency Vindicated, Etc.

WASHINGTON, Jan. 26.—A sense of profound relief is the predominant feeling this morning, with all who have been connected with the long drawn out Guiteau trial, with the exception, doubtless, of the prisoner, his sister and his counsel. The severely serious faces of the jury, which through ten long weeks have been so closely scrutinized and so often commented upon, have to-day assumed the joyous expression of the school boy who has laid aside his books to contemplate the pleasure of a long vacation.

The Murderer Confident of a New Trial.

On the way to the jail last evening, although the van was saluted with a continuous storm of jeers, the news of the verdict having preceded it, the prisoner never once betrayed any serious emotion. He chatted with the driver and guards, said he was satisfied with the charge of the judge, that it was very fair on the legal points, but that the jury had gone back on him, and brought in a verdict contrary to the evidence. On entering the jail he threw off his coat and laughingly called out, "Well, boys, they brought in a verdict against me; but I'll get a new trial and upset all this business, and don't you forget it."

Believes it Will Come Out All Right

He ate his supper as usual, and so far as could be learned, slept soundly last night. This morning he called for the papers, and though somewhat thoughtful and disinclined to talk much, maintained that it "would all come out right," that "Arthur would not let him suffer." At one time he repeated his assertion of yesterday, "If they hang me, this nation will go down in blood."

So Ugly As Ever Caution Against Suicide.

A special despatch sent hence to-day says "Guiteau was just as ugly to-day as ever. He was very rambling in the full sense of the word, though he had a great deal to say, he would not answer any questions. A special guard will hereafter be kept on duty at the door leading to Guiteau's cell, so as to prevent him from doing himself any injury. There is a suspicion that he will commit suicide if he gets a chance. Heretofore he has been allowed to keep a pen in his cell. This was taken away today, though he will be allowed to write when he desires to do so, but always under the eye of his guard."

Reed and Scoville.

Mr Reed, one of his counsel, is very out spoken in regard to the verdict. He says several of the jurors had made up their verdict before they were accepted as jurors, and that Judge Cox's speech was the strongest speech that was made for the prosecution.

Mr. Scoville was found at his hotel in consultation with a friend from Chicago, and busily engaged in preparing his application for a new trial. His motion will be made on Saturday, and Judge Cox will assign a day early next week upon which to hear the argument.

Trial Anticipated.

No one believes the verdict will stand for a moment, and although Mr Scoville states that he shall exhaust every legal remedy before giving up the case, his appearance in conversation this morning plainly indicated that he anticipated the time of his arguing the impending motion for the assessment. The only new thing elicited in conversation was that he sent hence to-day an [illegible]. There are but few men who think a new trial will be granted, either within several months, at least, where the facts of the case is heard.

The Jury's Lenity.

The deportment of the jury through this tedious trial, culminating in a verdict which commends itself to the intelligence and conscience of the American people, is the subject of universal commendation to-day. Many of them have been subjected to positive inconvenience and losses in business (one particular case mention, a commission merchant, has lost $5,000 in trade, through his inability [illegible] advice with his employer on a certain matter, the details of which were known to himself alone).

Hung Himself.

It appears that very little doubt as to the guilt of the prisoner as indicted has found a lodgment in the minds of the jury from the very stage of the trial, and the final reasoning of their verdict was but a matter of form. Some of them expressed it this morning [illegible] and declared [illegible] sufficient to convince him, even if [illegible] convinced by the evidence [illegible] the idea of insane delusion [illegible] and murderous intent at the time of the murder of the President, which impelled him. That is to say that he formed the deliberate opinion from reading the newspapers and from studying the position of affairs, that the death of President Garfield was necessary to save the country. This in itself was sufficient to show an act of his own planning, and not [illegible] or pressure of the party. [illegible] and persistent [illegible] the same reason [illegible] from it that he had entirely [illegible] confirmed the theory [illegible] He had been in reality the result of a [illegible] and persistent [illegible] to just [illegible] the District.

Expert Testimony Disregarded.

A special correspondent says: "One of the jurors says the jury gave no attention whatever to the testimony of the experts. [illegible] for the prosecution, or [illegible] felt that they [illegible] given by [illegible] were at variance [illegible] they say [illegible] when he was on the stand [illegible] that the [illegible] affirm [illegible] of Mr.

Jury Expenses.

[illegible] government for the board [illegible] jury has been $3. [illegible] $2 00 per day for [illegible] no aggregate [illegible]

Further Evidence That Guiteau Managed His Own Case.

[illegible] In a conversation with [illegible] the Guiteau case it [illegible] what has been said along [illegible] doing his own [illegible] and that his success [illegible] in the opinion [illegible] What [illegible] community of [illegible] a short time [illegible] show of doubt [illegible] of Mr. Davidge. The argument, it is said, settled the case, and had it been submitted to them at that time the verdict would have been the same.

It was suggested that the answer made by Mr Hamlin to the suggestion of Mr. Scoville for the jurors to be allowed to go to their homes during the holidays; that they did not wish to be separated, indicated that their minds were made up at that time. The answer was, they were apprehensive that if they did separate some question might be raised about it.

A Conscientious Jury.

To the question whether the jurors had seen any newspapers during their confinement the answer was that even had they had the opportunity they would not have taken advantage of it, for they were determined from the first not to give any cause for complaint, that they would do their whole duty as jurors and that so far as their conduct was concerned there should be no ground for a charge of irregularity. "In fact, we followed the instructions given to the letter," said one. "We have all studiously obeyed the requirements of the oath and decided the case solely on the evidence and the law as given us."

Another juror remarked: "For seventy-two days we have been kept together and except that we have been allowed to see members of our families in the presence of the bailiffs, we have heard nothing from the outside world and have done our duty, our verdict being made after full consideration and with the approval of our consciences."

Deliberating on Their Verdict.

Foreman Hamlin said last night that he thought there had been little or no doubt in the minds of the jury since the testimony of Dr. Young, on whose opinion the jury placed great reliance, was given. "We left the court room," he said, "after the judge's charge, for the jury room, and the indictment was first read in full, so that all the members of the jury could remember in full what we had been trying. We then took an informal ballot with the result of eleven for conviction as guilty as indicted, but one ballot was blank. The next ballot was taken at once, when the whole twelve ballots were for the result that I had the honor of reporting to the court and to the American people."

A Juryman's Sympathy for Scoville.

Mr. Hoseline said: "I want to express my sympathies for Mr Scoville. He had a thankless task, which, under a conception of duty, he performed in the most noble manner. My heart went out in sympathy toward him. At times I thought he would break down under his great burden. My whole heart goes out in sympathy toward him. I regard Mr. Reed as a strong man. His speech was the speech of the trial."

An Unfounded Prediction.

Mr. Bright said: "I never thought for a moment that he was insane, and yet I am the man some people predicted would 'hang the jury.'"

Jurymen Trawner and Brandenburg each expressed themselves as having been thoroughly convinced when the testimony was closed, that the prisoner was sane.

Surprised at His Brother Jurymen's Unanimity.

Mr Prather said: "I had doubts as to how the rest were going. We agreed from the first not to express or ask opinions, but I had thought to myself sometimes, this or that man will 'hang the jury.' I never was more surprised in my life than when the vote came that we should be out two or three days, although I was myself convinced by the preponderance of evidence."

Messrs Langley, Oates, [illegible] and Wormley gave a similar report.

Verdict Unanimously Approved Abroad.

LONDON, Jan 26.—The *Daily News* says: "It is doubtful whether Guiteau himself expected any other result. If he did the fact would be stronger evidence of unsettled intelligence than any brought forward during the inquiry."

All the newspapers here not only express one opinion as to the justice of the verdict but are certain it will be unanimously approved.

FORTY-SEVENTH CONGRESS.

SENATE.

THE FUNDING PROPOSITION ONCE MORE.

WASHINGTON, Jan. 26.

A motion that the senate adjourn over from to-day until Monday was defeated; 24 ayes, 37 nays.

Senator Hoar presented a petition from the professors and students at Amherst college and citizens in that vicinity, praying for civil service reform.

After the transaction of some minor business the Sherman funding bill was resumed.

Mr. Sherman argued to show the irrelevancy of the various propositions covering a reissue of United States notes, a reduction of the redemption fund, and silver legislation, which had been suggested in debate as intended to be offered in the form of an amendment to the bill. He expressed his appreciation of the success of Mr. Windom's funding operations. Incidentally discussing the revenue and taxation he favored a ratable reduction of taxes. He favored a repeal of all taxes except upon whiskey, tobacco and on beer, the tax on matches and the stamp tax. He urged the necessity of an early rearrangement of duties on sugar, iron and steel, and suggested that the revenue revision might readily be made by the committee on ways and means of the house, who could without loss of time gather together all information obtainable by an outside commission and furnish promptly a safe measure of legislation.

Mr Morrill suggested that it was impossible for the house to prevent the success of riders on any bill he said that these were likely to load down and defeat any bill that might be framed by the ways and means committee. The experience of the past he thought proved that the bill of 1861 being so encumbered in the house as to make it utterly incongruous but being finally passed by skillful parliamentary tactics as reported from the committee. He favored the common plan, as by that means a bill would have greater strength in being backed up by the commission which framed it.

Mr Sherman resumed and contended that the new three per cents could be readily sold that the government could not afford to lose the one million dollars per year for five years which it would certainly save under the bill, while the possible counter benefit of retaining the option to the government was an uncertainty.

Mr. Windom, rising, he said to make a suggestion, said the consideration last mentioned by Mr. Sherman was to his own mind the strongest possible reason for leaving the bended debt just where it is. The uncertainties as to our revenue business in the future were reasons for postponing this legislation.

At this point the chair submitted a message from the president transmitting from the secretary of state a report in response to the senate resolution calling for correspondence touching affairs in and between Peru and Chili.

The senate then proceeded to consider separately the pending amendments. A long discussion ensued upon suggested modifications. Without action on the amendments the senate went into executive session and at 4 20 adjourned until to-morrow.

HOUSE.

COMMITTEE CLERKS—IRISH PRISONERS—DISQUISITION BY MR. BURNSIDE ON "TINKLING GOBLETS."

After the introduction of considerable miscellaneous business, including a bill appointing $1,000,000 for the reclamation of Potomac marshes, the house resumed the consideration of the report of the committee on accounts designating the committees which are entitled to employ clerks.

A jocose debate ensued, participated in by Messrs. Cox, McCook, and others.

The question being on the amendment striking out a number of committees from list of those entitled to clerks and a separate vote being demanded, the vote was first taken on that portion of the amendment striking out the committee on militia.

Mr. Scales of North Carolina declared that for the six years he had been a member of that committee but one bill had been referred to it.

The house refused, yeas 104, nays 118, to agree to this branch of the amendment. The other branches of the amendment were severally voted down.

The report of the committee on accounts was at 8 o'clock adopted.

The senate bill granting an additional pension to the widow of President Lincoln was passed.

The speaker laid before the house a number of messages from the president, which were appropriately referred.

The house then proceeded to the consideration of the resolution requesting the president to obtain from the British government a list of the American citizens imprisoned in England.

Mr. Robinson of New York resumed the floor upon the resolution. Theodore of Abyssinia, he said, had once taken it into his head to arrest some Englishmen who were travelling in his territory. England had interfered and by English force those prisoners had been released, and the capital of Abyssinia laid in ashes and the king killed. He (Mr Robinson) did not ask for anything more in this case than that America should do the same thing. (Laughter.)

If we have any respect for American citizenship, if we have ears to hear their groans above the tinkle of a goblet of champagne by which representatives of our government are deafened so that they cannot hear, then if our ears can hear them I ask no more than that we follow the example of England. Send over troops enough to take these men out of prisons and lay London in ashes by our artillery. Admiral Forter is idle. General Grant is out of the army and wants to get back. Sherman is a pretty good general. Let us send these men over with enough force of American cannon to take those prisoners out of English bastiles.

He drew a picture of a big bully of a man (England) trampling under foot a defenceless woman (Ireland) and then ridiculed the actions of our foreign ministers. He declared that about their only business was in learning the tricks of monarchies and aristocrats and bringing them home and inoculating our system with them, poisoning our blood with political pyemia. "We are all gone or going to the devil," he exclaimed. (Laughter.)

He referred to the conduct of one of our foreign ministers whom he declined to name riding down the street of a European capital accompanied by a livelied lackey, and pictured the amazed aristocracy standing aghast at the sight of a representative of a great republic parading in such a style and exclaiming, "Look at those breeches and that jacket. They are utterly too too." (Laughter.)

If, he continued, you get a [illegible] of state, however good, involve the [illegible] of the English aristocracy, with the eloquent tinkling of goblets sparkling with untaxed champagne, with untaxed cigars from Cuba, and the blaze and beauty of Washington society where eyes sparkle brighter than diamonds and where sighs are sweeter than the breathing of imprisoned American citizens, what chance has some poor fellow who fought at Antietam or was wounded at Gettysburg—what chance has he for justice, with that tinkling of goblets and nonsense and frivolity going on. (Laughter.)

In conclusion Mr. Robinson desired to offer a resolution (published sometime ago) condemning the action of the United States government in saluting the British flag at Yorktown, but Mr. Orth refused to yield for that purpose.

The matter then went over till to-morrow and the house took a recess till 7.30 o'clock, the evening session being for debate only.

When the house met at 7.30 there were but six members present. Several of these started to make speeches on a variety of subjects but concluded by asking leave to have them printed in the *Record*. Leave being granted the house, after a session of half an hour, adjourned until to-morrow.

NATIONAL CAPITAL.

Remitting Duty on Revised Testament.

WASHINGTON, Jan. 26.—The house committee on ways and means to day agreed to report to the house and recommend the the passage a bill to remit the duty paid by the American company of revisers of the New Testament on 2,100 copies of that work imported for free distribution among theologians and other scholars for the purpose of examination and criticism. An amendment to the bill confines the future importations of the work for the purpose set forth to two thousand.

Nominations by the President.

The president sent the following nominations to the senate to day: S. A. Whitfield, to be postmaster at Cincinnati, Ohio. Frederick A. Tuttle of Nevada, to be governor of Arizona territory; Leopold Markbreit, to be United States assistant treasurer at Cincinnati, Ohio.

Collectors of internal revenue: Wm. H. Taft for the first district of Ohio; Gen. A. Dunham for the sixth district of Ohio; Frank P. Case for the twenty second district of Pennsylvania.

Collectors of customs: Edwin H Webster at Baltimore, Md., H. N. Trumbull, Stonington, Conn., Thomas P. Johnson Charleston, S. C., Francis A. Vaughn, Galveston, Texas.

Naval officer of customs: Wm. R Whitney at Baltimore, Md.

United States attorneys: Geo. F. Sanger for the district of Massachusetts, Archibald Sterling, Jr., for the district of Maryland; B. F. Watson, for the district of Oregon. Geo. R Patterson for the southern district of Florida.

United States marshals: John M McClintock for Maryland. Thomas Boles for the western district of Arkansas.

The New Apportionment.

The house committee on the census met to day and took up for consideration the apportionment bill recently introduced by Representative McCord which provides that after the 3d of March, 1883, the house of representatives at all to be composed of 319 members.

The committee virtually agreed to increase the number of representatives from Illinois from twenty to twenty one which will make the total number of representatives 320. The committee will meet again to-morrow when it is expected a bill will be perfected and reported to the house.

NOTABLE DEATHS.

Editor Philip V. Blair.

NEW YORK, Jan. 26.—Philip V. Blair, editor of the *Tobacco Journal*, died suddenly to day at the office of the paper, of heart disease, aged thirty years.

Wm. White of Albany.

ALBANY, N. Y., Jan. 26.—Wm. White, aged eighty-three, a well known citizen, died to day. He was at one time one of the proprietors of the Albany *Journal* and the Albany *Register*.

Prof. Parsons of Harvard.

BOSTON, Jan. 26.—Prof Theophilus Parsons died at Cambridge, Mass., this morning. He was born in Newburyport, Mass., in 1797 and was son of Theophilus Parsons, the first eminent jurist of that name. He graduated from Harvard in 1815, studied law with Judge Wm. Prescott and practiced for some time in Taunton and Boston. In 1847 he was appointed dean professor in Harvard law school and has since resided in Cambridge. He was for some years a regular contributor to the *North American Review* and several other periodicals and newspapers, finally establishing and editing the *United States Literary Gazette*. He also wrote largely in defence of the doctrines of the New Jerusalem church to which he early became a convert. Since his establishment at Harvard he has prepared many legal treatises. His work on "The Law of Contract" is an acknowledged authority. He was also the publisher of other valuable treatises on various subjects.

Gen. Robert B. Mitchell.

WASHINGTON, D. C., Jan. 26.—General Robert B. Mitchell, ex-governor of New Mexico, died at his residence in this city to day, after an illness of only two days.

CRIMES AND ACCIDENTS.

A Deluge of Molten Iron.

BURLINGTON, Vt., Jan. 26.—At Wallace H. Brink & Co.'s foundry afternoon, eight workmen were making a five ton casting, when the ladle was accidentally overturned and the whole mass of molten metal poured out, setting the building on fire instantaneously. Patrick McDonnolly, fifty years old, was dreadfully burned, a greater part of his skin dropping off. His injuries will probably prove fatal. He has a wife and large family. Benj. Wright, aged thirty-five, married, and Thos. Crowley, aged twenty-one, single, were seriously and perhaps fatally burned. Jas. Hayden, aged forty five, was dangerously burned. The other four men escaped without injury. The interior of the foundry was gutted. The personal damage will reach several thousand dollars.

The Spuyten Duyvil Criminals.

NEW YORK, Jan. 26.—George Mellus, the brakeman, and George F. Hanford, the conductor, who were charged by the coroner's jury, yesterday, with being in part responsible for the recent railroad disaster at Spuyten Duyvil, were held to await the action of the grand jury to day in $5,000 each. The latter boy will take the matter up as early as possible, and the coroner has been requested by the district attorney to submit the papers in the case to him.

A Solid Argument.

NEW ORLEANS, Jan. 26.—A Winona special says: It is reported here that Judge William Price shot and killed Capt. Hump Turner at Chester, Miss., on the 24th inst. Turner and Price are both lawyers of high standing in Winston county. The difference arose, it is understood, about some trivial matter in an opposite sides.

FOREIGN INTELLIGENCE.

Great Britain.

PREPARING FOR A DEMONSTRATION IN EGYPT.

ALDERSHOT, Jan. 26.—Another regiment of infantry has been suddenly ordered to Portsmouth to embark for Dublin. Three other regiments have been medically inspected and a sensational statement is circulated that this in view of the possibility of a demonstration in Egypt becoming necessary.

DILLON LIABLE TO DIE AT ANY TIME.

LONDON, Jan. 26.—Mr. Dillon's relatives write that his illness has become so alarming that it may any day result fatally. They are endeavoring to secure his release from imprisonment, but Mr. Dillon refuses to accept it if it shall be conditional.

The London correspondent of the Dublin *Daily Express* says it is stated among home rulers that Messrs. Parnell, Dillon and O'Kelly wished to resign their seats in parliament immediately so that new members may take their seats before a division in the house of commons relative to the cloture.

NAUTICAL.

Pollock Rip Lightship Gone.

WASHINGTON, D. C., Jan. 26.—Secretary Folger has directed the revenue steamer Gallatin, now in Boston, to go immediately in search of the Pollock Rip lightship, supposed to have been blown to sea. Similar orders to assist in this search were also issued to the revenue steamers Grant and Dexter, at present engaged on the lookout for the missing Dutch steamship Edam which was last seen off Sandy Hook.

NEW YORK, Jan 26.—Steamer Bothnia reports Jan 25th, lat 40, 27, long. 69, 49, spoke the Pollock Rip lightship steering north, all well and required no assistance.

Steamship Arrivals and Notes.

At BOSTON, Iberian, from Liverpool.

At New York, Amerique, from Havre; Bothnia and Nevada, from Liverpool; Circassia, from Glasgow; Claudius, from Laguayra.

The steamers Assyrian Monarch, from New York for London, and Romano, from New York for Hull, have arrived.

The French steamer Chateau Lafite, from New York, before reported aground at Dordreaux, has been floated.

THE METROPOLIS.

Advantage of the Nile.

NEW YORK, Jan. 26.—A conference of farmers was held to day at No. 57 Beekman street with Francis Morris of Maryland, in the chair. Addresses were made on the subject of sealage, etc., by the Hon. O. B. Potter, John T. Kennedy, C. W. Mills, Samuel Hennington, the Rev. Dr. Ormiston, A. H. Reed, J. W. Wolcott of Boston, and others and a resolution was passed recognizing the great advantage of the sealage system to farmers and to the country at large.

Thirteen New Small Pox Cases.

Thirteen cases of small pox were discovered in this city to day. Five of these were concealed in three families, all living at 1 103 First avenue. Many hundred persons are being vaccinated daily at the vaccination bureau.

The Deadlock at Albany.

ALBANY, N. Y., Jan. 26.—The democratic caucus of the assembly this morning authorized their chairman to confer with the senate caucus committee to appoint a time for a joint conference with the republicans of the anti monopoly league. The report of the caucus committee that no alliance could be made with the Tammany representatives was accepted and the committee discharged.

The Sprague Estate.

PROVIDENCE, R. I., Jan. 26.—In the matter of the offer of $2,600,000 for the Sprague estate for the organization of creditors and the petition of the trustee for permission to accept it the supreme court has appointed the 11th of February for a hearing.

Brief Telegrams.

The total number of cases of small pox in Cincinnati for the week is 72, deaths 20.

Henry J. Jencks of Pawtucket was elected department commander of the Grand Army of the Republic, department of Rhode Island Thursday.

The treasurer of Marquette county, Mich., has resigned, being short $16,000 in the county funds. The fact is attributed to the use of the county money in his private business.

Col. Thomas H. O'Brien, a prominent Fenian officer in the sixty ninth regiment of New York during the war, was indicted for forging his brother's name to note $150 and has been arrested in St Louis. He will be taken to Troy, N. Y., on a requisition.

The directors of the Pacific bank of Boston regard the situation of affairs of that institution as favorable for the resumption of business. Assessments have been paid to the amount of over $300,000, but it is not possible that the bank will be in condition to resume before the first of February.

COMMERCIAL AND COMMERCIAL.

NEW YORK MONEY AND STOCK MARKETS.

NEW YORK, Jan. 26.—Money loaned down from 4 to 3 per cent, and closed at 2@3 per cent.

Prime mercantile paper was discounted at 6@7 per cent. Bar silver $1.15½. Subsidiary coin ¼ per cent. Discount buying, par selling.

Sterling exchange was steady at $4 84@4 84½ for long and $4 86½@4 87 for short sight.

Governments were unchanged, except for 4½s coupon, which are ¼ per cent. lower.

State bonds were dull.

In the railroad bond market, this afternoon, Milwaukee & St. Paul gold seconds advanced to 102 from 101¾, Wabash consol convertible sixes to 106 from 105, St. Paul & Omaha consols to 99¾ from 99½, Boston, Hartford & Erie firsts to 65 from 64½, and Erie second consols to 99½ from 99¼, and later Union Pacific sinking fund rights declined to 122 from 124, and Milwaukee, Lake Shore & Western firsts to 100¾ from 101¼.

The share speculation opened strong and ¼@¾ per cent. higher than at the close yesterday, the latter for Richmond & Danville and Louisville & New Albany. Boston Air Line preferred and San Francisco preferred were also conspicuous in the advance. An advance of ¼@1¼ per cent. in the early dealings, (Richmond & Allegheny leading therein), was followed by a decline of ¼@¾ per cent., the latter for Denver & Rio Grande. San Francisco common fell off 1¾ and preferred 1 per cent. from the opening. Subsequently the market became stronger and prices recorded an advance of ¼@1¼ per cent. Missouri Pacific, Northern Pacific preferred, Wabash preferred and Boston Air Line preferred were most conspicuous in the upward movement. At noon the market became irregular and continued so till after the second board, the most important change being in Northern Pacific preferred, which fell off 1 per cent. The other changes were fractional, but the general tendency was toward lower figures. In late dealings the general list declined ¼@1¼ per cent., United States Express and Pacific Mail leading in the downward movement, while Richmond & Danville sold up 1, Minneapolis & Manitoba 1¼, Canada Southern 1¼, and Manhattan Elevated 1½ per cent. at the close. The market in the main closed rather weak. To-day's transactions aggregated 310,000 shares.

The following were the closing quotations:

Mil extended	101	Harlem	125
New Sx extended	103½	Houston & Texas	39
New 4½s reg	114½	Illinois Central	133½
Do. coupon	114½	Ind. Bloom' & West (new issue)	49½
New 4s, reg	118½	International & Gt. Northern	80
Do. coupon	119½	Kansas & Texas	30
Pac 6s of '95	126	Lake Erie & West	26
D. C. 3 65s	107	Lake Shore	113
Boston, Hartford & Erie ists	65	La. & Mo. River	144½
Do. guaranteed	60	Louisville & Nash	94½
C. P. bonds	114	Louisville & N. Al	70
Den & Rio Grande 1st	113½	Manhattan Beach	82
Denver, Rio Park & Pacific ists	102½	Manhat's Elevat'd	56½
Kansas Pacific con	108½	Marietta & Cincin.	
Do. 1st Den. div	108½	Do 2d preferred	74½
Lehigh & Wilkes assented	107	Memphis & Charles	79
Oregon Nav ists	106½	Metropolitan El	97
St. Joseph	108	Mich Cent	90½
St. Paul & Sioux City ists	116	Missouri Pacific	109½
So Pac Cal ists	104	Mobile & Ohio	33½
Toledo, Del. & Bur.	27	Morris & Essex	141
Do. income	36	Nash. & Chat.	88
U. P. ists	118	N. J Central	94¾
Land grants	118	Norfolk & West pfd.	56½
Sinking Funds	108½	Northern Pacific	38
Texas Pacific Land Grants	7¼	Do. preferred	79½
Tex & Rio Grande	68	Northwestern	137½
Adams Ex	145	Do. pref	139
Alton & Terre H	37	N. Y. C.	137½
Do. preferred	90	N. Y. Elevated	107
American Ex	93	Ohio Central	34
B. Air Line pref	98	Ohio & Miss	34
Boston Land old	9	Do. preferred	160
B Water Power old	12½	Ontario & Western	29¾
Buffalo, Pittsburg & Western	45½	Oregon Navigation	139
Burlington & Cedar Rapids	81	Pacific Mail	41¼
Canada Southern	65½	Panama	198
Canton	60½	Peoria D & E	34
C. C. & I. C	19½	Pittsburg	138
Central Pacific	88½	Reading	39½
Ches. & Ohio	8¾	Rock Island	138
Do. 1st preferred	34½	St. Louis & S. Francisco	44
Do. 2d preferred	25	Do preferred	64
Chicago & Alton	135¼	Do 1st pref	101
Do pref	140	St. Paul & M.	107¼
Chicago, Burlington & Quincy	134½	Do. pref	138½
Chicago, St. Louis & New Orleans	60	St. Paul, Minn. & Man.	100¼
Cincinnati, Wab. & Cleveland	51	St. P. & Omaha	35½
Cleveland & Col	79½	Do pref	100¾
Consolidated Coal	32	Texas Pacific	47¼
Del. & Hud	106½	Tol., Del. & Bur. 1st	104½
Delaware, Lack. & Western	134½	U Pacific	117¾
D & Rio Grande	70¼	United States Exp	75
Erie	40¼	Wabash St. Louis & Pacific	36
Do preferred	80½	Do preferred	67¾
Fort Wayne	137	Wells Fargo	137
Hannibal & St. Jo	34¾	West Union	80¼
Do. preferred	107¼	East Tennessee	14¾
		Do. preferred	24¾
		Georgia	108
		Rich. & Allegheny	38
		Milwaukee, L. S. & W.	49
		Richmond & Dan.	207

MINING SHARES.

Mining stocks to day were fairly active and irregular. Large transactions continued in Robinson, which opened at $4 60, declined to $3 15, and closed weak at $3 30. South Pacific was the strongest stock on the list, opening at $4 10 and closing at $4 65. State Lines 2 and 3 were very dull at $1 45 and $1.60. Dunkin declined to 90 cents. Total sales at both exchanges 154,950 shares.

The following were the closing quotations:

Alica	2 00	Ontario	3 70
Belcher	2 35	Quicksilver	12 00
Caribou	2 25	Do preferred	50 00
Central Arizona	1 00	Hobinson	3 30
Chollar	4 20	Sierra Nevada	3 00
Consolidated Va	1 00	Silver Cliff	1 35
Deadwood	3 50	South Pacific	4 60
Homestake	15 00	Standard	14 50
Horn Silver	17 00	State Line Nos 2&3	1 60
Iron Silver	9 10	Union con	1 05
Little Pittsburg	1 87	Utica	1 00
Mariposa	9 35		

NEW YORK PRODUCE MARKETS.

COTTON steady at revised quotations, sales 1,163 bales, forward deliveries fairly active, 8@12 points higher, closing firm, middling uplands at 11c, New Orleans at 11¼c. Flour, receipts 16,870 barrels, exports 5,598 barrels; market less active, and in some instances a shade easier, export and local trade demand limited, sales 14,200 barrels; superfine western and state at $4.35@4.50, common to choice extra St Louis at $5 10@8.75, others unchanged. Southern flour, steady. Rye flour firm. Corn meal unchanged. Wheat, receipts 44,000 bushels, exports 94,130 bushels, market at 9c@1c lower, market feverish and unsettled, a little better export inquiry; less doing in options; market closing firm, with a portion of the decline recovered, sales 2,190,000 bushels, including 127,000 bushels on spot, ungraded red at $1 20@1 29, No 2 red at $1.27¼@1 27¾, No 1 red at $1.31¼, red Canada at $1 27¼@1 29, ungraded white at $1 26@1 41, No 1 do at $1 43@1 44½, new and old, No 2 red January at $1 27¼@1 27¾, February at $1 27¾@1 28¼, March at $1 28¼@1 28¾, April at $1 28¾@1 31, May at $1 29¾@1 30, Rye firmer, more active; state at 90c, Canada at 72c. Barley dull, unchanged; No. 1 Canada at $1 15, four rowed state choice at $1 10. Barley malt unchanged. Corn unsettled ¼@¾c lower, light export inquiry, moderate business in options, closing somewhat stronger, receipts 61,574 bushels, exports 30,000 bushels, sales 640,000 bushels including 110,000 bushels on spot ungraded at 68c@71½c, No 2 at 69½@70c, steamer at 70¼@70¾c, No 2 at 70¼@70½c new, 71c old; white western inferior, at 70c, No. 2 January at 70¼@70¾c, February at 70¾@71c, March at 70¾@71c, April at 71@71½c, May at 70@71½c. Oats shade lower, closing heavy, receipts 92,300 bushels, sales 272,000 bushels; No. 3 at 48c; do white at 49½c and 50c, No 2 at 49c, do white at 49½@49¾c; No 1 at 49c, do white at 51c, mixed western at 48@50c, white do at 51@54c, mixed state at 50@53½c, white do at 51@54c. Coffee steady, unchanged. Sugar unchanged, sales 60 hogsheads centrifugal at 7¾c, 300 bags Fernambuco at 7¾c, refined firm, off A at 8¾@8⅞c, others unchanged. Molasses, foreign nominal, New Orleans strong at 55@72c, Porto Rico nominal, at 35@40c. Rice unchanged. Petroleum a shade higher and strong, united at 7½c, refined heavy at 7½c, do to Philadelphia at 7½c. Tallow quiet, weak, prime city at 8 9-16c. Hides steady. Turpentine unchanged. Pork easier, in some cases at 10@25c per barrel, lower, old mess on spot quoted at $17, new do at $18.50, do February at $18 15@18 30, March at $18.30@18 50, April at $18 30@18 50. Beef steady. Beef hams unchanged. Tierces beef firm. Cut meats strong, demand fair. Lard opened 5@6c per 100 pounds higher, closed weak, advance lost, active speculative trading, prime steam on spot at $11.45, January at $11 10, February at $11 08@11 10, March at $11 09@11 10½, April at $11 10@11.12, June at $11 17@11 19½, May at $11 12@11 19, July at $11 20@11 22½, year at $11 05@11 07½, city steam at $11 25@11 30, refined quiet at $11.80 for continent. Butter very firm. Elgin creamery at 40@43. Cheese unchanged. Linseed nominally unchanged. Pig iron firm. Copper weak. Lead unchanged. Tin almost steady. Spelter steady.

COTTON GOODS MARKET.

The *Commercial Bulletin* says: There is nothing new to report about the cotton goods market, which resembles in about the same condition as last reports. The demand at first hand continued steady, but moderate as far as most staple, plain and colored cottons are concerned, but white goods, Marseilles and crochet quilts, towels, shirtings, etc, are doing well and leading makes are closely sold up. Brown, bleached and colored cottons are mostly steady in agents hands and stocks are generally in good shape, notwithstanding the late lull in the demand.

COTTON COTTON MARKETS.

New Orleans, quiet at 11¼c. Mobile, steady at 11¼c. Savannah, steady at 11¼c. Charleston, nominal 11¼c. Memphis, quiet at 11¼c.

Special Notices.

NATURE'S REMEDY

VEGETINE.

THE GREAT BLOOD PURIFIER.

WILL CURE

Scrofula, Scrofulous Humor, Cancer, Cancerous Humor, Erysipelas, Canker, Salt Rheum, Pimples or Humor in the Face, Coughs and Colds, Ulcers, Bronchitis, Neuralgia, Dyspepsia, Rheumatism, Pains in the Side, Constipation, Costiveness, Piles, Dizziness, Headache, Nervousness, Pains in the Back, Fulness after the Stomach, Kidney Complaints, Female Weakness and General Debility.

Vegetine is Sold by all Druggists. jan27 dF,M,TuSTh

NEVER KNOWN TO FAIL.

DR. MORSE'S

Compound Syrup of Yellow Dock Root

This Great Blood Purifier contains no mineral poison. It is purely vegetable; can be taken at all seasons of the year. A certain cure for Scrofula, Salt Rheum, Canker in mouth and stomach, Biliousness, Indigestion, Dyspepsia, Constipation and Piles. A preventive from Malarial Fevers and Rheumatism; is one of the best known remedies for the Kidneys and Liver and for Female Weakness; cures Blotches.

Notice.

Inclose stamp and address to MORSE YELLOW DOCK ROOT SYRUP CO., Providence, R. I., for sets of fancy cards and circular. jan25d2w

SWAYNE'S OINTMENT,

An Unfailing Remedy for All

SKIN DISEASES,

such as

Tetter,

Itch,

Erysipelas,

Blotches,

Sores,

Pimples,

Ring Worm

Etc.

SWAYNE'S OINTMENT,

THE GREAT CURE FOR

ITCHING PILES.

Symptoms are moisture, stinging, itching, worse at night; seems as if pin-worms were crawling about the rectum; the private parts are often affected. As a pleasant, economical and positive cure, Swayne's Ointment is superior to any article in the market. Sold by druggists, or send 50 cents in 3 cent stamps. 1 Boxes, $1.25. Address, Dr. SWAYNE & SON, Philadelphia, Pa. jan16dM,W,F&w1m

RUPTURE.—I take the field against the world in the treatment of rupture. Charges $8 to $15. Satisfaction guaranteed in all cases. E. SCHLEF, M.D. *At the Post Office—Look to the left—you enter the street door. aug26d

Oral Surgery and Mechanical Dentistry in all their branches. Offices No. 74 State street, New London, Conn., and No 3 West 30th street, New York. All our friends wishing to make appointments with either of the undersigned, will be served promptly and satisfactorily at either of the above offices.

Respectfully, W. W. SHEFFIELD, D.D.S.
dec16dtf L. T. SHEFFIELD, D. M. D.

WINDOW SHADES.

Window Shades, Fixtures, Cord and Tassels,

Engravings, Picture Frames, &c.,

AT

Trafton's Fine Art Store,

aprl3 dTu,Th & S 91 SHETUCKET STREET.

THE WORKS OF THE

NORWICH NICKEL CO.

ARE REMOVED

To the West Wing of the Hopkins & Allen Mfg. Co.'s Building,

LOCATED ON CHESTNUT STREET,

being the premises formerly occupied by the Norwich Plate Company.

jan24Tu,Th&S

PATENTS.

R. H. EDDY,

No 70 State Street, opposite Kilby, Boston, Secures Patents in the United States, also in Great Britain, France and other foreign countries. Copies of the claims of any patent furnished by remitting one dollar. Assignments recorded at Washington. No agency in the United States possesses superior facilities for obtaining patents or never advising the patentability of inventions.

R. H. EDDY, Solicitor of Patents.

TESTIMONIALS.

"I regard Mr Eddy as one of the most capable and successful practitioners with whom I have had official intercourse.

CHARLES MASON, Commr of Patents."

"Inventors cannot employ a person more trustworthy or more capable of securing for them an early and favorable consideration at the Patent Office.

EDMUND BURKE,
Late Commissioner of Patents."

BOST

The Bulletin

Norwich Friday, Jan. 27, 1882.

LISTENING BLOW AT THE BRIDGE SCHEME

Where the naval officers of the rank of Admiral Hodgers, Admiral Nichols, Admiral Fairfax, Commander Franklin and Commander Hooker agree in saying that a bridge below the navy yard at New London would ruin the availability and usefulness of the navy yard, it is time for the opposite talk to cease. We commend to the reading of every man who sees this the letters and reports printed in the Chronicle of yesterday, and which we copy elsewhere this morning.

A board of naval officers specially appointed to consider the question report that a bridge would practically destroy the usefulness of the yard. The secretary of the navy coincides in this opinion. Commander Hooker repeats the argument of Admiral Nichols regarding the necessity for a speedy substitution of some other yard for those at Charlestown and Brooklyn, and shows conclusively that there is no other station so calculated to combine their advantages as that at New London. He dilates at length upon the importance and value of the yard there and joins Admiral Fairfax in strongly condemning the plan of a bridge below it.

We need not repeat here the points these naval experts make. It is sufficient to say that their words sweep away all the film and cobweb network of sophistries which have been drawn over the subject by the disingenuous defenders of the bridge and show the true question to be just this. Which is better for the state of Connecticut, the possession of the most important government naval station on the Atlantic coast, or the gratification of the whim of a railroad company?

That is the bare question. A bridge at Winthrop's Neck may have its advantages for the railroads, and it may not. That is a point which something may yet be said about. But we can't have the bridge and a navy yard also. So much is flat.

It is to be hoped that the prevailing interest in the Guiteau verdict will not cause any one to ignore the importance of the verdict by the coroner's jury in the Spuyten Duyvil slaughter. It is one of the most sensible verdicts a coroner's jury ever rendered, and one of the most just. The jury was composed of unusually intelligent men, some of them men who were truly experts in their minute knowledge of the details of the railroading business. Their verdict carries greater weight by reason of this fact. It is worth reading, and the courts of New York will fail of their duty if they neglect to act upon it.

We commend to the attention of the jurymen in the cases of Sickles and MacFarland, if any of them are still living, the remark of Assassin Guiteau near the close of Judge Porter's argument. Judge Porter sneered at Guiteau's claim of "transitory mania," and pointed out its intense absurdity. Guiteau shouted "Well, transitory mania was the plea that Sickles got off on, and you was on the prosecution of the case, and got beaten on the very same doctrine you are trying to fool that jury on." It is easy enough to see what the process of reasoning in Guiteau's mind was. And it was a perfectly sane and natural process too.

CURRENT OPINION

This harbor, of which the whole state may be justly proud, unfortunately is a little in the way of some railroads. It takes them almost fifteen minutes to ferry their passengers over it, and a ferryboat is an annoyance and expense to them, as they will say if we will sell it to them, scattering a few half pence among the poor Irish devils who live on its borders, or, if it last for sale, they will take it anyway. It can't do so. The only concession we ask of the railroads is a free, open roadstead from the Sound to Norwich, and the bully ing and blustering about their ability to help themselves are not so sure about it when, as we say, they would have us believe.

[illegible] the opinion of Colonel W. H. Hay and his commissioners will give satisfaction. He has given excellent satisfaction since he went upon the [illegible] Governor Bigelow confirms the [illegible] specially entertained concerning, and in retaining his services.—*Hartford Times.*

Political.

The house concurred with the senate in [illegible] in voting for Judge Hunter a [illegible]

The house committee heard John [illegible] and the township most subsidy men [illegible]

[illegible] education and [illegible] have voted to report Mr. Page's bill [illegible] Chinese immigration, [illegible] Robert Lenox R. Peabody of New York [illegible] for Bancroft Davis' place on the State court of claims.

[illegible] among the readjusters [illegible] Wednesday, Riddleberger [illegible] handsomely build[illegible] the recently much talked of for mere[illegible]

[illegible] continue to [illegible] committed to the [illegible]

[illegible] Democratic party [illegible] A [illegible] provides that the attorneys [illegible] shall appear before the court of the United States [illegible] defense or protection of the interests of the United States.

[illegible] of the special envoys of this [illegible] to South American republics, Messrs. Trescott and Blaine, at Callao, Peru, [illegible] Chili, created a profound [illegible] and they uttered being [illegible] carefully weighed, and [illegible] in the popular anxiety to know what the United States should do in the case of the lately-warring [illegible]

The president was closeted at length yesterday with Chief Justice Hunter, and Judge Mc[illegible] Utah, presumed to discuss for [illegible] the question of polygamy. The president said he was anxious to have a decided plan adopted, and asked the opinion of three men as to the best mode of procedure. [illegible] were positive in the belief that give the territory a legislative council composed of Mormon votes or influence [illegible] the best results.

[illegible] anxiety is felt concerning the delay [illegible] presenting the star [illegible] the grand jury at Washington [illegible] repeatedly by those [illegible]

[illegible] that [illegible] the Dorsey case. The grand jury w[illegible] weeks. It is [illegible] the Lord [illegible] that part of the grand jury's duties [illegible] being in any way the period which has been estimated as necessary for a hearing of the case.

The Press Upon the Verdict.

One feature of the Guiteau trial has not been developed concerning which the American people can find reason for complaint. That feature is the verdict. The promptitude with which the jury arrived at their decision after the case was finally placed in their hands is in refreshing contrast with the tedious slowness that has marked the other proceedings of this famous trial. Mr. Scoville asserts that he shall petition for a new trial. Presumably this is a mere formality. The white license allowed the defense all through the proceedings would certainly seem to preclude all possibility of a favorable answer to his petition. The farce has been played once for all. Guiteau must hang.—*New Haven Palladium.*

There will no doubt be an effort to secure a new trial on points of error, and the case will have to be reviewed by the court in banc, but there is fortunately not the slightest probability that the verdict will be set aside and the country forced to witness a second performance of the weariesome and irritating melodrama of the past two months. No serious errors have been made by Judge Cox against the defence in his rulings, and there is no perceptible ground for a new trial. Let justice take its course as speedily as possible.—*N. Y. Tribune.*

All Christendom will heartily approve the verdict which dooms the murderer of President Garfield to the gallows. Never was verdict more righteous and just. Never did infamous criminal more richly deserve the extreme penalty which Guiteau cannot now escape. In no other country of the civilized world would the cowardly slayer of the people's beloved ruler be tried with that impartiality, fairness, patience, justice and strict regard for right and the forms of law that have marked the long trial at Washington. Every right and privilege to which an accused criminal is entitled under our form of government has been accorded to Guiteau. He has had every opportunity to show why he should not be held to the penalty of his villainous act. Yet the twelve impartial jurors chosen by the court to give the prisoner the benefit of every reasonable doubt find a unanimous verdict of guilty in less than thirty minutes after leaving their seats. That the verdict will stand there can be no doubt.—*N. Y. Herald.*

The action of the Washington jury is reassuring in many respects. While they were shut off from the influences of public opinion, and compelled to be ignorant of the thought and expression of the people outside the court room in relation to the crime, the criminal, and the trial going on before them, and while the crafty prisoner lost no opportunity of trying to give them the impression that public sentiment was in his favor and demanding his acquittal, their minds were really wrought upon by the facts and the evidence very much as was that of the average citizen who had a wholesome detestation of the deed of the assassin, a fair judgment of the merits of the defence, and an earnest sense of the demands of justice. It was a jury of the people, fairly representative of the general sense of right, which it is the function of juries to apply in the administration of justice, subject to their instructions as to the meaning and application of the laws. Their action dispels many misgivings and fears and vindicates in no small measure the integrity of American juries. There will be a general feeling this morning that thus far the foot of justice has not swerved nor gone astray in its pursuit of crime, which for the security of society must meet with a stern retribution.—*N. Y. Times.*

Probably, too, the persons who have so freely censured Judge Cox for his patience with Guiteau's antics, interruptions, boisterousness and blackguardism in the court room, will likewise recognize the propriety of his course in not permitting the defence should not have any colorable pretext for demanding a new trial, and in doing so he did Judge Cox acted with good sense as well as upon good advice. The wretched criminal has had not only fair play but extraordinary indulgence. With the bringing in of the verdict, however, the reasons for this indulgence cease to be operative. Guiteau is now a convicted murderer. Let him be treated as such. Let us not hear of any more leaves at the jail. Let the soft-hearted and soft-headed fools of both sexes, who are always on hand to coddle and sentimentalize, find the doors locked against them. Above all, let the country be spared the nauseous infliction of a harangue from the scaffold. It has had a surfeit of Guiteau's brag, bravado and blasphemies. It does not want to hear anything more from him. It does not want to hear anything more about him except that he has been hanged.—*Courant.*

The sudden termination of the Guiteau trial, and the quick verdict of "Guilty," are not the least surprising incidents of this remarkable spectacle. The case had dragged its slow length along for so great a period, and the talking capacity of the lawyers seemed so interminable, that the public had settled into a listless expectation, despite the confident predictions of the prosecution, that, between counsel, judge and jury, the rest of the week would be used up before the end was reached. The verdict, and the manner in which it was made up, afford a justification of the conduct of Judge Cox throughout the trial, which will go far toward causing the current criticisms upon it to be forgotten. The exhibition which the prisoner has been permitted to make of himself, and which could only have been prevented by a stretch of judicial authority that may have invalidated the proceedings or awakened a sympathy for the miscreant that he does not deserve, has done more to convince the country, and, no doubt, the jury also, of his real character, and the fact of his responsibility, than all the evidence that has been furnished. Guiteau was given rope, and he has slipped the noose around his own neck.—*Boston Herald.*

We are not inclined to cast discredit upon poor Mr. Scoville, with his thankless task, or yet to eulogize the government counsel, Messrs. Corkhill, Davidge and John K. Porter, for their efficient service. It required a brave man to take the responsibility Scoville took, and few men could have done better. Many lawyers would have done better than the district attorney and Mr. Davidge, who made gross errors in general and in detail, and even Judge Porter (because of ill health perhaps) admitted irrelevant matters to an undeserved prominence in his plea. Neither the lacks of the defence nor the mistakes of the prosecution have had anything to do with the rendered verdict. Guiteau is found guilty of murder on the facts of July 2d; nothing more was necessary to the jury.—*Springfield Republican.*

It was a thoroughly fair and most conclusive trial.

Its conclusion will be accepted as perfect justice and the execution of the sentence will be approved as deserved for the crime and demanded for the safety of society. It will be the more effective in deterring similar crimes than if it had been produced by popular passion, and the wretch will go to the grave without even that sympathy that follows the pursuit and killing of a mad dog. The most vicious mind and heart that have been shown to the world in criminal history will be extinguished with the life of the assassin of President Garfield.—*Providence Journal.*

The revenue cutter Dexter has gone from Newport well provisioned in search of the missing steamer Eliza. The captain thinks the vessel has started for Bermuda.

The Spuyten Duyvil Slaughter.

[illegible] the jury [illegible] the following:

[illegible] Fifth—That the Michigan Southern train man of the Chicago express train, was guilty of willful, deliberate, and culpable neglect in not going immediately to the rear of his train and flagging approaching trains, according to the rules of his company, which he had ample time to do, and that said George Mellus is directly responsible for the loss of life which followed such neglect.

Sixth—That George F. Hanford, the conductor of the Chicago express train, in not going in person immediately to the rear of the train to see that the rear trainman did his duty, and in not replacing the rear trainman by another trainman as directed by the rules of the company, is responsible for the loss of life which followed such neglect of duty.

Third—That Edward Stanford, engine man on the leading locomotive, in persistently endeavoring to draw the train after the brakes had been applied, neglected his duty, and is responsible for the loss of life which followed such neglect of duty.

Fourth—That Archibald Buchanan, engineman of the locomotive immediately attached to the Chicago express train, in persistently endeavoring to draw the train after the brakes had been applied, and in neglecting to cut of the escape of air from the air chamber on the locomotive as soon as the brakes were applied, thus depriving himself of the power to release the brakes, neglected his duty, and is responsible for the loss of life which followed such neglect.

That Frank Burr, engineman of the locomotive of the Tarrytown special train, neglected his duty in not keeping a proper lookout in passing from the Spuyten Duyvil cut, failing, for this reason, to see the signals of danger in time to check the speed of his train, and is responsible for the loss of life resulting from such neglect.

Fifth—That John M. Toucey, superintendent of the New York Central and Hudson River Railroad company, in neglecting to provide efficient safeguards against accident at the most dangerous part of the road, viz., the Spuyten Duyvil cut, and in formulating a schedule of time for the passage of trains that permitted a rate of twenty miles an hour on a sharp curve through a high, precipitous cut in which it is impossible to see more than fifty feet ahead for a distance of 600 feet, is responsible for the loss of life that followed such neglect and such schedule.

Sixth—That the officers and managers of the New York Central and Hudson River railroad, neglecting to provide suitable implements for the rescue of passengers in danger and proper means for extinguishing fire on the trains, in not establishing the competency of their employes by proper mental and physical examinations to test their qualifications for the responsible and critical duties imposed upon them, are responsible for the loss of life that followed such neglect.

The jury further find that each and every one of the persons named is responsible in his own individuality, no one sharing the responsibility with another.

And, as a further expression of their opinion, the jury affirm that, with the experience of fifty years of railroad management, and with the appliances in general use for the prevention of like disasters, there appears to be no palliation whatever for the criminal carelessness and disregard for human life exhibited by the employes of the company. The conduct of these employes removed this calamity from the chapter of accidents, making the result of destructive agencies at work as much a certainty as the discharge of a piece of artillery. The only surprise is that the slaughter was not greater. It could not well have been less."

The verdict further reprehends the promiscuous issue of free passes during a session of the legislature, as an incentive to unseemly conduct; condemns the use of a brake cord attached to the valve of the air brakes in passenger cars, and advises the use of candles instead oil for light; and the twelve jurymen concludes as follows:

"The jury further find that George Mellus, George F. Hanford, Edward Stanford, Archibald Buchanan, Frank Burr, John M. Toucey, and the New York Central and Hudson River Railroad company are guilty of causing the death of Webster Wagner, Park Valentine, Louisa Valentine, Mary L. Brown, J. Albert Richards, Oliver P. Keeley, Francis Marechal and Darling L. Ransom by criminal means and culpable neglicence in the performance of their several duties connected with the said New York Central and Hudson River Railroad company, in so far as by such inquisition the jury have been able to ascertain."

Cleanings.

It is proposed to erect a statue of the French republic on the summit of the triumphal arch in Paris.

Rose Detcheck fell into a vat of boiling soda and water at a Cleveland paper mill Wednesday and was scalded to death.

A conservative, favorable to a protective tariff on grain, was elected to parliament in England this week, to fill a vacancy.

The French cabinet will introduce a bill to accomplish numerous other reforms, even if the chamber of deputies rejects the *scrutin de liste.*

A large double runner, carrying fifteen or twenty coasters, ran into a rail fence at West Quincy, Mass., Wednesday night. Four were seriously and one slightly injured. The others were more or less bruised.

C. P. Huntington of the Southern Pacific and Jay Gould of the Union Pacific have bought up the St. Louis & San Francisco line, which with the Atchison, Topeka & Kansas, is interested in the building of the so called Atlantic & Pacific.

Hanford M. Burr, the Amherst college freshman, who has the varioloid, caught the disease at Lyme, Ct., his home. The case is very mild and some people thought Burr had the chicken pox, taken from Prof. Richardson's children. The professor and his family have deserted their house and the sick man's chum, Gordon, left early Monday for his home in New York. Burr was at his boarding place with forty other students Saturday evening and naturally there is anxiety among those exposed. Vaccination has been lively, the prices ranging from $2 to twenty five cents for some unstated reason. The selectmen have for some time been thinking of providing a pest house, but the burning of the town farm buildings caused them to defer action. If the need of such quarters becomes apparent, however, prompt action will be taken.

Local Notices.

Young setter dog lost.

Second hand safe for sale.

VEGETINE.—The great success of the Vegetine as a cleanser and purifier of the blood is shown beyond a doubt by the great numbers who have taken it, and received immediate relief, with such remarkable cures.

Vegetine's predictions teach all the wise to be on their guard against Diphtheria and other throat diseases, by keeping constantly on hand the sure cure, Potaska.

A cough, cold or sore throat should be stopped. Neglect frequently results in an incurable lung disease or consumption. BROWN'S BRONCHIAL TROCHES do not disorder the stomach like cough syrups and balsams, but act directly on the inflamed parts, allaying irritation, giving relief in Asthma, Bronchitis, Coughs, Catarrh, and the throat troubles which singers and public speakers are subject to. For thirty years Brown's Bronchial Troches have been recommended by physicians, and always give perfect satisfaction. Having been tested by wide and constant use for nearly an entire generation, they have attained well-merited rank among the few staple remedies of the age. Sold at 25 cents a box everywhere.

Shan't I Take a Blue Pill?

No, don't take it and run the risk of mercurial poisons, but when bilious and constipated get a package of the celebrated Kidney Wort, and it will speedily cure you. It is nature's great remedy for constipation, and for all kidney and liver troubles. It acts promptly on these great organs and restores health, strength and vigor. It is putting in liquid or dry form, both acting with equal efficacy. Price $1. See advertisement.

Kidney Complaints

of all descriptions are relieved at once, and speedily cured by Kidney Wort. It seems intended by nature for the cure of all diseases of the kidneys caused by weakness and debility. Its great healing powers are especially directed to the removal of this class of disease. We have of persons that have suffered for thirty years that have been permanently cured by taking Kidney-Wort a short time. Try it, either liquid or dry. See

Mark Twain in "Daring a Child," says: "I verily believe I threw up my immortal soul." This and catalemphia would have been averted and the child cured by the use of Potaska.

How Long Would it Take to Count Two Millions?

Over two million volumes of the revised edition of the New Testament were sold on the first day of its issue. These figures can only be equalled by the enormous sale of Swayne's Ointment for Itching Piles, which is universally used as a standard remedy for stopping the Itching at night, when one thinks that pin worms are crawling about the rectum. To calculate the extent of its sale in actual figures, would involve the labor of a life-time. Will you be pestered longer from the aggravating Piles?

Big Results from Little Causes.

"Do you know?" remarked a man to his friend on Chestnut street, a day or two since, "I believe both Conkling and Platt had a bad case of skin disease when they resigned." "What makes you think so?" inquired the listener in astonishment. "Well, you see they acted in such an eruptive manner—an rash—ly as it were. Save!" "Oh! yes, I save," replied the other, "they were boiling over and merely resigned to Anner them selves, I suppose." If such be the case, the national difficulty might have been averted by applying Swayne's Ointment for skin diseases.

Rough on Rats.

The thing desired found at last. Ask druggist for Rough on Rats. It clears out rats, mice, roaches, flies, bedbugs, 15c. boxes.

Skinny Men.

Wells' Health Renewer. Absolute cure for nervous debility and Weakness of the generative functions. $1 at druggists. Depot, Lee & Osgood.

Cooks using cream of tartar and soda will always have better results by using Congress Yeast powders. It is perfectly pure and is always reliable and will make light bread, biscuits, cake, etc.

Have invariably found Potaska a sure cure for hoarseness and sore throat. Singers and speakers will find it of special value for clearing the voice.
JOHN DELANEY,
Teacher of Vocal and Inst'l Music, Lee, Mass.

Sewing Machines.

HARTFORD
SEWING MACHINE,
Made by WEED S. M. CO. The most elegant machine ever placed on the Market.
Call and see it before buying any other.
J. M. STRICKLAND, Agent.
Jan26d 75 MAIN STREET.

Flowers, Seeds, Etc.

FLOWERS.
BOUQUETS,
CUT FLOWERS,
FUNERAL DESIGNS,
FURNISHED AT LOW PRICES, AT
Jennings' Greenhouses,
Hamilton Street, Preston.
Orders left at N. D. SEVIN'S DRUG STORE, 141 Main street, will be forwarded by Telephone without charge. novld

For Sale.

FOR SALE—
A Livery Stable in Baltic, Ct.
jan23d3w* EDWARD LADD.

FOR SALE.
A GAS FIXTURE,
With Two Burners, and Suitable for House or Store.
Inquire at THIS OFFICE. novld

Insurance.

EQUITABLE
Fire & Marine Insurance Co.
PROVIDENCE, R. I.
Cash Capital - - - $300,000.00
Assets, Jan. 1st, 1882 467,526.52
Marine Insurance effected at reasonable rates. This Company also issues Safety Fund Policies.
Williams & Packer, Agents,
jan26d Room 6 Richards Building.

GENERAL INSURANCE AGENCY.
Drafts on Ireland,
Drafts on Scotland,
Drafts on England,
at lowest quotations, for sale at
R. P. LEARNED'S
General Insurance Agency,
decld Over Thames Bank, Shetucket St

ÆTNA
INSURANCE CO.,
HARTFORD CONN.
Cash Capital, - - $4,000,000 00
Net Surplus, - - - 2,007,190 34
Assets, - - - - - - 6,750,899 87
The Leading Fire Insurance Company of America.
JAMES E. FULLER, Agent.
136 MAIN STREET.

THE
Connecticut Fire Insurance Co.,
HARTFORD.
Cash Capital, (all paid in) $1,000,000.00
Reserve for all liabilities, including re-insurance 352,192 26
Net Surplus 320,149 80
Total Assets $1,672,342 16
PARKER BROTHERS, Agents,
Room No. 3, Chelsea Savings Bank Building.
sept4d SHETUCKET STREET.

NEW LONDON COUNTY
Mutual Fire Insurance Company
NORWICH, CONN.
ACCUMULATED SURPLUS JAN. 1st,
$63,000.
This Company continues to insure against loss or damage by fire on as favorable terms as the nature of the risks and the security of the insured and the company will warrant.
DIRECTORS:
E. P. Parker. Charles Webb.
John A. Morgan. Jedediah Huntington
D. P. Coit. Chas. L. Richards.
P. H. M. Andrews. C. H. Osgood.
H. H. Heath. Wm. Heath.
Wm. L. Brewer.
E. P. PARKER, President.
Wm. HEATH, Secretary and Treasurer. febl3d1f

ENGRAVING and LITHOGRAPHING by the best artists in the country at the BULLETIN PRINTING OFFICE

Drugs, Paints and Oils.

N. DOUGLAS SEVIN
Wholesale and Retail Dealer
IN
Drugs, Medicines, Chemicals
AND
Pharmaceutical Preparations,
Proprietary Medicines,
TOILET ARTICLES
AND
Choice Wines and Liquors
FOR MEDICINAL PURPOSES,
141 Main Street,
Norwich, Conn.

Articles of Real Merit
McVicker's Cough Cure.
Wonder Toothache Drops.
Camp's Cream of Roses.
(for Chapped Hands, Roughness of the Skin, &c.)
MADEIRA WINE BITTERS,
Blood Purifying Extract.
(a Compound Extract of Sarsaparilla, Yellow Dock, Queen's Root, &c.)
SAPODENTA,
For the Teeth,
Prepared and Sold by
N. DOUGLAS SEVIN,
141 MAIN STREET.
jan24d,d&w

LEE & OSGOOD
RETAIL DRUGGISTS
AND
WHOLESALE DEALERS
IN
KEROSENE OIL,
WHITE LEAD,
TURPENTINE
Linseed Oil,
MANURY'S
RAILROAD COLORS,
146 and 148 Main
AND
66 and 68 Water Streets,
NORWICH, CONN.
sept13d2w

RHEUMATISM,
Neuralgia, Sprains,
Pain in the Back and Side.
There is nothing more painful than these diseases; but the pain can be removed and the disease cured by use of
Perry Davis' Pain Killer.
This remedy is not a cheap Benzine or Petroleum product that must be kept away from fire or heat to avoid danger of explosion, nor is it an untried experiment that may do more harm than good.
PAIN KILLER has been in constant use for forty years, and the universal testimony from all parts of the world is IT NEVER FAILS. It not only affords a permanent cure, but it relieves pain at most instantaneously. Being a purely vegetable remedy, it is safe in the hands of the most inexperienced.
The record of cures by the use of PAIN KILLER would fill volumes. The following extracts from letters received show what those who have tried it think:
Edgar Cady, Owatonna, Minn., says:
About a year since my wife became subject to severe suffering from rheumatism. Our resort was to the Pain Killer, which speedily relieved her.
Charles Powell writes from the Sailors' Home, London:
I had been afflicted three years with neuralgia and violent spasms of the stomach. The doctors at Westminster Hospital gave up my case in despair. I tried your Pain Killer, and it gave me immediate relief. I have regained my strength and am now able to follow my usual occupation.
G. H. Walworth, Saco, Me., writes:
I experienced immediate relief from pain in the side by the use of your Pain Killer.
E. York says:
I have used your Pain Killer for rheumatism, and have received great benefit.
Barton Seaman says:
Have used Pain Killer for thirty years, and have found it a never failing remedy for rheumatism and lameness.
Mr. Burditt writes:
It never fails to give relief in cases of rheumatism.
Phil. Gilbert, Somerset, Pa., writes:
From actual use, I know your Pain Killer is the best medicine I can get.
All druggists keep PAIN KILLER. Its price is so low that it is within the reach of all, and it will save many times its cost in doctors' bills.
25c., 50c. and $1.00 a Bottle
PERRY DAVIS & SON, Props.,
novl d&w Providence, R. I.

Medical.

BROWN'S
IRON
BITTERS.
A TRUE TONIC.
CURE:
Dyspepsia, Indigestion, Lack of Energy, Loss of Strength, Want of Appetite, Intermittent Fevers, Etc.
Iron Bitters are highly recommended for all diseases requiring a certain and efficient TONIC.
Iron Bitters enrich the blood, strengthen the muscles, and give new life to the nerves.
Iron Bitters acts like a charm on the digestive organs, removing all dyspeptic symptoms, such as vomiting, foul belching, heat in the stomach, heartburn, etc.
Iron Bitters the only Iron Preparation that will not blacken the teeth or give headache.
Sold by All Druggists.
Write for the A. B. C. Book, 32 pages of useful and amusing reading—sent free.
See that all Iron Bitters are made by BROWN CHEMICAL CO. and have crossed red lines on wrapper. Beware of imitations.
BROWN CHEMICAL CO.,
Baltimore, Md.
eod&w

CURE YOUR
CORNS
BY USING
SCHLOTTERBECK'S
Corn, Wart and Bunion Solvent.
Entirely harmless; is not a caustic. It removes Corns, Warts, Bunions and Callous without leaving a blemish. Brush for applying in each bottle.
A CURE IS GUARANTEED.
Price 25 cts. For sale by all druggists.
Try it and you will be convinced, like thousands who have used it and now testify to its value.
Ask for Schlotterbeck's Corn and Wart Solvent and take no other. jel14d&w

VALUABLE TRUTHS.
"If you are suffering from poor health or languishing on a bed of sickness, take cheer, for
Hop Bitters will Cure you.
"If you are simply ailing, if you feel weak and disspirited, without clearly knowing why,
Hop Bitters will Revive you.
"If you are a Minister, and have overtaxed yourself with your pastoral duties, or a Mother, worn out with care and work,
Hop Bitters will Restore you.
"If you are a man of business or laborer weakened by the strain of your every-day duties, or a man of letters, toiling over your midnight work
Hop Bitters will Strengthen you.
"If you are suffering from over eating or drinking, any indiscretion or dissipation, or are young and growing too fast, as is often the case,
Hop Bitters will Relieve you.
"If you are in the workshop, on the farm, at the desk, anywhere, and feel that your system needs cleansing, toning, or stimulating, without intoxicating,
Hop Bitters is what you need.
"If your blood, nerves, or your blood thin and impure, or your faculties waning,
Hop Bitters will give you new Life and Vigor.
"HOP BITTERS is an elegant, healthy and freshing flavoring for sick room drinks, pure water, etc., rendering them harmless, and sweetening the mouth, and cleansing the stomach."
aug24d,W,F&w

30 DAYS' TRIAL ALLOWED.
Dye's Electro-Voltaic Belt.
Patented June 13, 1876.
WE WILL SEND, ON 30 DAYS' TRIAL,
DR. DYE'S
Electro-Voltaic Appliances
TO MEN
Suffering from Nervous Weakness, General Debility, Loss of Nerve Force or Vigor, or any disease resulting from Abuses and Other Causes, or to any one afflicted with Rheumatism, Neuralgia, Paralysis, Spinal Difficulties, Kidney or Liver Troubles, Lame Back, Ruptures, and other Diseases of the Vital Organs. Also Women troubled with diseases peculiar to their sex.
Speedy relief and complete restoration to health guaranteed. These are the only Electric Appliances that have ever been constructed upon scientific principles. Their thorough efficacy has been practically proven with the most wonderful success, and they have the highest endorsements from medical and scientific men, and from hundreds who have been quickly and radically cured by their use.
Send at once for Illustrated Pamphlet, giving all information free. Address,
VOLTAIC BELT CO., Marshall, Mich.
jy29d,W,F&w

KIDNEY WORT
PERMANENTLY CURES
Kidney Diseases,
Liver Complaints,
Constipation and Piles.
Dr. E. H. Clark, South Hero, Vt., says: "In many of Kidney Troubles it has acted like a charm, and has cured many very bad cases of 16, 20, 25 years standing, where other remedies had failed to do any good." Nelson Partridge of St. Albans, Vt., says: "Suffering from the effects of poisonous urine, I drag[illegible] years of great suffering from Piles and Costiveness it completely cured me."
C. S. Hogeboe of Berkshire says: "One package has done wonders for me in completely curing a severe Liver and Kidney Complaint."
IN EITHER LIQUID OR DRY FORM
It Has Wonderful Power.
WHY?
Because it acts on the LIVER, BOWELS and KIDNEYS at the same time.
Because it cleanses the system of the poisonous humors that develope in Kidney and Urinary Diseases, Biliousness, Jaundice, Constipation, Piles, or in Rheumatism, Neuralgia, Nervous Disorders and Female Complaints.
It is put up in Dry Vegetable Form, or in tin cans, one package of which makes six quarts of medicine.
Also in Liquid Form, very concentrated, for the convenience of those that cannot readily prepare it. It acts with equal efficiency in either form.
GET IT AT THE DRUGGISTS. PRICE $1.00.
WELLS, RICHARDSON & CO.,
PROPRIETORS,
BURLINGTON, VT.
(Will send the dry post-paid.)
mar14d,W,F&w

THE LARGEST CIRCULATION,
The Norwich Weekly Courier
Only One Dollar a Year.

Printing.

THE
LARGEST,
CHEAPEST
AND BEST
Weekly Newspaper
Published in New England
IS THE
NORWICH
WEEKLY
COURIER,
Issued Every Wednesday
FROM THE OFFICE OF THE
Norwich Morning Bulletin,
AT THE LOW PRICE OF
ONE DOLLAR
A YEAR,
Cash in Advance.

New Subscribers Will Receive the Paper to Jan. 1st, 1882, Free.

ALL THE
Latest Telegraphic, Political State and General News of Each Week
WILL BE CONTAINED IN
THE COURIER.
Matters of Local Interest Specially Looked After.
THE AGRICULTURAL NEWS
FROM WEEK TO WEEK
Will be Specially Adapted to the Season in which it Appears.
THE COURIER
BEING AN EIGHT-PAGE PAPER
With a Circulation Larger than any Weekly Paper in Connecticut makes it one of the
Best Advertising Mediums in the country.
The careful selection of all matter placed in its columns gives it a moral character which will admit of its being placed in every household, and it will be a thoroughly
FAMILY NEWSPAPER.
ONE DOLLAR A YEAR
POSTAGE PREPAID
52 Weeks in a Year.
Subscribe Now
THE BULLETIN COMPANY
Publishers.

24x

The Bulletin

Carrongis's Last Angel.

[illegible]

THE THAMES NAVY YARD.

Opinions of the Secretary of the Navy and a Board of Naval Officers of the Effect of a Bridge.

The site upon the Thames river between New London and Norwich, presented by the state of Connecticut in 1867 to the United States for naval purposes, has assumed a new and unexpected importance. For the first time in its history the navy department at Washington has come to realize its superior advantages, and has recommended an appropriation of $200,000 with a view to the gradual absorption of the yards at Brooklyn and Charlestown, and the adoption of this site for the great navy yard of the nation.

Such an enlargement and adaptation of the yard upon the Thames concerns so largely the honor and welfare of the whole state, and especially of the population and the material industry of eastern Connecticut, that the friends of the site thought it advisable to obtain, if possible, the opinion of naval experts and of the department itself upon the effect of the proposed railroad bridge across the Thames below the naval station. This was especially desirable, because the claim [illegible] industriously urged by the friends of the bridge that such a structure would have no injurious effect upon the interests of the navy yard. The result of these efforts are given in the subjoined correspondence, showing not only the views of the secretary of the navy, but also the unanimous opinion of the board of naval officers, recognized as the most experienced and distinguished in the country

FROM SECRETARY HUNT

"NAVY DEPARTMENT
WASHINGTON, January 17, 1882.

SIR: In accordance with my interview with you and the communication of the Honorable Augustus Brandegee, I submitted your objections to the project on foot to build a bridge across the Thames river near New London, to a board of naval officers.

This board is unanimously of the opinion that the proposed structure would be an impediment to the naval station on the Thames. I enclose you a copy of their report.

[illegible] their conclusion, and [illegible] the impartial usefulness of the navy yard could not be attained if [illegible] necessary through any drawbridge.

I therefore hope that the legislature of Connecticut will adopt these views and will not accede to the erection of the proposed bridge.

I have the honor to be
Very respectfully
Your obedient servant
WILLIAM H. HUNT,
Secretary of the Navy

Hon. J. F. WAIT,
House of Representatives.

NAVY DEPARTMENT,
WASHINGTON, January 16, 1882.

SIR: In obedience to your order of the 13th inst. the board has carefully considered the communication of the Hon. Augustus Brandegee, of New London, Conn., in relation to the naval station near that place and the project on foot to build a bridge across the Thames river near it.

The board considers that the bridge will not hamper the navigation of the river so as to turn the scale against the propriety of making further appropriations for developing the yard for naval purposes, as navi[illegible]

There is evidently rarely entirely closed by the ice, but when the ice above breaks up in the spring, masses of it floating down the river [illegible] channels through which vessels can make their way. If these floating masses are arrested by the abutments of a bridge, there would arise occasions when the yard could not be reached by vessels, [illegible] and delay, which in time [illegible] consequence, it [illegible] that the abutments of bridges [illegible] would cause blockades [illegible] would grow [illegible] therefore the Board [illegible] the erection of the bridge would be a [illegible] detriment to the naval station on the Thames.

The board is further of opinion that no navy yard can attain its full usefulness when a large and possibly unlandy vessel [illegible] through a draw-bridge. [illegible] very respectfully [illegible]

[illegible] Admiral U. S. N.
[illegible] Rear Admiral U. S. N.

other place, and would take the place of both New York and Boston yards.

A bridge below this site would of course destroy the site, and it would soon be given up by the government, just as the very fine site on the Mississippi river was given up several years before the war, and the want of it added many millions to the cost of the war. Not only would the bridge, by its span, spoil the present site, but its piers and abutments would effectually destroy the river itself so that even if removed in future years, the water way would be [illegible] stroyed for naval uses.

A little careful thought of this matter, will, I presume, convince you of the importance of preserving the New London naval site, and that the proposed bridge would ruin it.

I have no doubt that the exigencies of travel demand a better means of crossing the Thames than is afforded by the present ferry system, but the river should not be bridged below the naval station, nor so near it above as to interfere with the station. I do not know enough about the situation above to say much about it, but believe that the cost of bridging a mile or more above would not be any greater than at the proposed site, and that the additional cost would only be for three or four extra miles of track, with the small increase of distance in travel, which ought to weigh but very little against the value of the naval site and the demands of future years for naval purposes.

There, I have said a great deal more than I intended to say when I began, so will simply add that I hope you will do what you can to prevent the erection of the proposed bridge, at the point proposed. Should you feel disposed to learn more about the New London station, I would suggest that you write a line or two to Admiral Fairfax and ask him about it. He has made the place a study and knows every foot of the ground thoroughly. His address is Rear Admiral D. M. Fairfax, U. S. N., Geneva, Ontario county, N. Y."

Commander Hooker inclosed a strong letter from Admiral Fairfax, asserting that the county will have great need of a naval station at New London, and that it would be very unwise to kill the station by the erection of a bridge below the proposed site. —*Hartford Courant.*

Confectionery.

CAPSICUM COUGH DROPS.

Capsicum Cough Drops, Capsicum Cough Drops.

I consider these drops the most effectual remedy for coughs and colds ever offered to the public. Wholesale and retail at
Perkins' Candy Store, Perkins Block.
jan21d

Crockery.

NEW AND CHOICE GOODS

being constantly received at the Crockery Store of

E. K. REYNOLDS,
No. 128 Main Street,

consisting of

French China Dinner and Tea Sets,

Cut French and American Glass Ware, Stone China and Porcelain Ware in the best makes, Chandeliers, hall and table Lamps in great variety, Silver Plated Ware, and a large variety of House furnishing goods, and bear in mind it is no trouble to show goods. Large assortment of Granite Iron Ware. jan23d

Drain Pipe.

W. D. TRUE,
MANUFACTURER OF

Drain and Sewer Pipe

NORWICH CONN.

Quality the Best and Price the Lowest.

Drain Laying Personally Attended to.
nov19dtf

Miscellaneous.

PRIVATE DISEASES CURED

By using the wonderful remedies of England's eminent physician, Dr. Fred. Hemingway. A safe, sure and permanent cure guaranteed even in the most aggravating forms. Send by mail with full instructions for self treatment upon receipt of $1. Address, giving full particulars of your case, HYDER & CO., Sole Proprietors for United States and Canadas, Providence, R. I. All communications strictly confidential. jan26d3m

A PENNY SAVED IS A PENNY EARNED.—The subscribers respectfully call the attention of the public to their large assortment of all kinds of Stove wood, including Hickory, Maple, Oak and other kinds, sawed, split or in four-feet lengths. KINDLINGS—We sell Five Barrels for One Dollar, and it will go further, do Better, be much cleaner, cheaper, and give greater satisfaction than Charcoal. Please give it a trial, and prove the above, for your own benefit. Wood Sawed and Split, any length or size. Orders received at the stores of Noyes & Davis, Reynolds Cash Grocery, at our office on Central Wharf, or by mail, promptly attended to. Terms Cash.
jan24dtf EATON & BAILEY.

WILLIAM FRISWELL,
87 FRANKLIN STREET.

Having secured the sole agency of the celebrated Quick Train Rockford Watch for Norwich and Vicinity, I am able to sell cheaper than before. Every Watch guaranteed to give perfect satisfaction. Watches, Clocks and Jewelry repaired in the best manner at the lowest possible price. All work warranted.
oct15dtf WM. FRISWELL.

TEA CLUBS.—Send your address for our Catalogue and "Directions for forming Tea Clubs." French China Tea Sets, Moss Rose Tea Sets, Stone China Dinner Sets, Watches, etc. Given away. Extra inducements offered until April 1st. CELESTIAL TEA CO.,
357 Westminster St., Providence.
jan23dM,W,F&w3m

THE
Pine-Palming Mattress!
GEO. H. MARTIN

is the BEST ARTICLE in the Bedding line for Norwich and vicinity. Pamphlets giving all necessary information given away at
MARTIN'S, 140 Main St.
sept25d

BUSH & DENSLOW'S
PREMIUM

SAFETY OIL,

WILL NOT EXPLODE.

150 Degrees Fire Test.

The New York Board of Fire Underwriters say "BUSH & DENSLOW'S Premium Safety Oil is a Perfectly Safe Illuminator, and its use will Result in a Great Saving of Life and Property."

FOR SALE BY

LEE & OSGOOD,

WHOLESALE AGENTS

For Norwich and Vicinity.

Hardware.

A.

NEW HARDWARE STORE.

PRESTON BROS.

Have just opened a new and complete line of Hardware which they will sell

At Reasonable Prices.

BILL'S BLOCK,

1-4 Shetucket St.,

Opposite Laurel Hill Bridge,

NORWICH, CONN.
jan18d3w

THE
New Laurel Parlor Stove,
NEW TRIUMPH RANGES,
TRIUMPH FURNACES.

With full assortment of Tin and Iron Ware, at
J. P. BARSTOW & CO.'S,
15 WATER STREET, NORWICH.
P. S.—Every Stove Warranted. oct21 d&w

DO YOU INTEND TO BUY A NEW STOVE? Then do not fail to go to

J. P. BARSTOW & CO.,

For they have the largest and best assortment of Base Burning Stoves, Cook Stoves and Ranges in Eastern Connecticut. Parlor Stoves in great variety, of all kinds, sizes and prices, with both Duplex and Anti-Clinker Grates. Cook Ranges, with all the latest improvements, and of the most approved patterns. Every Stove guaranteed to give satisfaction. Also a full line of Housekeeping Goods of every variety. First-class Goods at Low Prices. Don't forget the place:
15 Water Street, Norwich, Conn.
sept30 d&w

A. W. PRENTICE & CO

Have just received a large assortment of

Parker's, Colt's, Moor's and Richards, Breech Loading SHOT GUNS.

Also a full line of Muzzle Loaders and all kinds of Gun Equipments and Ammunition.

HARDWARE SPECIALTIES.

"Clothes Wringers," "Horse Clippers," "Apple Parers," "Scroll Saws," "Bracket Wood," etc., etc.

A. W. PRENTICE & CO.,
27 Commerce Street.
sept24d&w1m

A. T. CONVERSE,
DEALER IN

IRON, STEEL AND PIG IRON.

41 Water & Commerce Sts
jan24d

Books & Stationery.

MAGAZINES BOUND,

Old Books Rebound and General Repairing in the Book Line,

in first class manner and at moderate prices.

C. A. BURNHAM,
Blank Book Manufacturer,
BULLETIN BUILDING.
jan24d&w

DRAWING

Drawing Books, DRAWING MATERIAL,

FURNISHED AT

Introduction Rates.

NOYES & DAVIS.
jan18d&w

NOW READY.

DRAWING, DRAWING, DRAWING, DRAWING, DRAWING, | **Copy Books, Exercise Books, Pencils, Rubbers, Slates.**

M. SAFFORD & CO.,
jan18d&w 105 Main Street.

HEADQUARTERS FOR

BLANK BOOKS.

LOWEST PRICES GUARANTEED BY
CHARLES A. BURNHAM,
Blank Book Manufacturer and Stationer,
jan24d&w BULLETIN BUILDING.

WE HAVE A LINE OF FANCY ADVERTISING CARDS AND

FUCK CIRCULARS,

which will be furnished to our customers at

LOW PRICES.

THE BULLETIN COMPANY.
PRINTERS AND PUBLISHERS

CHECKS, COUPONS, CERTIFICATES TICKETS, &c., &c. numbered at

Cowan's in First Class Style.

Fine Blank Books a Specialty

nov8 d&f

Plumbing & Iron Works.

THE NORWICH IRON FOUNDRY.
Established in 1824.
A. H. VAUGHN & SONS, Prop'rs.
NO. 39 FERRY ST., NORWICH, CONN.

Manufacturers of Mill Gearing, Pulleys, Couplings, Hangers, Boxes, Racks and Pinions, Lamp Posts, Feed Boxes, Watering Troughs, Grate Bars, Cylinder Stoves, Ashpit Doors, Hitching Posts, Pipe Thimbles, Columns for Buildings, Flange and Socket Pipe, Hitching Weights, Chimney Caps, &c., &c. nov26d

THE SIBLEY MACHINE CO., Manufacturers of Paper, Cotton and Wood Machinery, Mill Gearing, Shafting, Couplings, Hangers, etc., etc. Jobbing of all Kinds, Gear Cuttings, Forgings and Castings at Short Notice. 48 Frank lin Street, Norwich, Conn. New and Second hand Machines bought and sold on commission. jy16d2

ROBERT BROWN
Successor to the
Norwich Steam and Gas Pipe Co.
33 and 35 Water Street.
NORWICH, CONN.

Steam and Gas Fitter and Plumber. Chandeliers, Brackets, Portable Gas Lamps, Argand Burners, Plain and Fancy Shades, Rubber Hose, Bath Tubs, Boilers, Water Closets, Wash Bowls, etc. feb26d

Dry Goods.

THE

BOSTON STORE.

NEW

Hamburg Edgings and Insertions.

REID & HUGHES

Would call attention to their opening

This Morning

OF

New Hamburg Edgings and Insertions.

We believe this to be the

Largest, the Best and the Cheapest Assortment

ever shown in this city. Every width and quality is represented. The designs are all new and elegant. The prices are lower than ever before.

Beginning at 1 cent a yard up

to the best manufactured. Ladies should make an early selection before the assortment is broken.

REID & HUGHES,
Boston Store.
jan24 d&w

GREAT JANUARY SALE OF

LADIES' COTTON UNDERWEAR.

HISLOP, PORTEOUS & MITCHELL

Have been making extensive preparations for some weeks past, and are now prepared to show a most superb stock of

Ladies' Cotton Underwear

At the Lowest Prices

we have ever been enabled to offer, and would also state that we have made extra efforts to secure the largest variety, the best styles, and the most superior workmanship.

We enumerate a few of the bargains placed on our counters THIS MORNING, and respectfully invite every lady to call and examine goods and prices. Two lady clerks will be in attendance at this department.

Ladies' White Skirts at

25c, 42, 68½, 75, 87½, $1.00, 1.17, 1.25, 1.75 and 2.00 each.

Ladies' Short Skirts at

25c, 50, 62½, 87½ and $1.00 each.

Ladies' Chemises,

12, 62½, 75, 85, $1.00, 1.25, 1.43, 1.50 and 2.00.

Corset Covers,

25c, 50, 62, 75, 87½, $1.00.

Night Dresses,

62½c, 75, 87½, $1.00, 1.25, 1.43, 1.50 and 2.00. We offer

800 dozen Ladies' White and Colored Aprons at 12 1-2 and 50c each.

The above are all dreadedly cheap, and Ladies may rest assured that the values we are offering during this sale are not to be equalled by any other house in eastern Connecticut.

Inspection Solicited.

HISLOP, PORTEOUS & MITCHELL,

170 MAIN STREET
jan24d&w

Physicians.

MADAM M. J. PHILLIPS M. D. AND MAGNETIC HEALER.
Residence 86 Franklin Street Norwich, Conn.

Madam Phillips system of medical treatment, in co-operation with her remarkable healing powers, enables her to treat all kinds of diseases, both acute and chronic, with the highest degree of success. Cancers and Scrofula a specialty. Madam Phillips Cough and Anti Pneumonia Syrups always on hand. dec19d&w

Holiday Goods.

HOLIDAY GOODS

AT COST

FOR THE NEXT TWO WEEKS,

AT THE

25 Cent Store,

161 Main St., Norwich.

Picture Framing done at shortest notice and the Lowest Prices in the city guaranteed

T. STEWART.
dec30 d

E. S. RICE'S
EMPORIUM OF ART,
110 Main Street.
Holiday Specialties.

Gold Gilt Frames, English, French, German and American Engravings, Colored and Plain Christmas Cards in Great Variety, Plush and Brass Toilet Sets, Velvet and Plush Cabinet Frames, Swiss Carved Work, Ladies' Work Baskets.

And Numerous Other Novelties

For Holiday Presents.
dec30d1m

FOR THE HOLIDAYS.

C. B. PLATT & CO.,

5 & 7 Shetucket Street,

Have on hand, in addition to their large stock of

Velvets, Plushes, Silks, Satins, Cloaks, Cloakings, Shawls, Skirts, Blankets and Flannels.

Large lines of goods suitable for the

HOLIDAY TRADE.

Real Lace Handkerchiefs,

Black and White Spanish Lace Fichus and Scarfs.

New Neck Ties and Lace Collars.

Elegant Silk Handkerchiefs,

FINE HEMSTITCHED and COLORED BORDERED HANDKERCHIEFS,

LADIES' AND GENTS'

SILK UMBRELLAS,

Fine Portemonnaies.

And a great variety of other goods suitable for the Christmas Trade.

C. B. PLATT & CO.,

5 & 7 Shetucket St.
dec17 d&w

Furniture & Carpets.

KEEP OUT THE

Cold Winds and Dust

BY HAVING

Weather Strips

applied to the Window Casings and Doors. The saving in fuel will more than pay for expense.

Orders Promptly Filled by

N. S. GILBERT & SONS

FURNITURE

AND

CARPET DEALERS.

140 and 142 Main Street.
jan24d

A. W. DICKEY & CO

30 and 32 Union Street.

FURNITURE !

All kinds Upholstered Goods Re-covered at Short Notice. Send in your Orders.

A. W. DICKEY & CO.
jan24d

FRANK HAWKINS, SHERIFF, and JOHN B. ROGERS, Deputy Sheriff, of New London County. Office Room No. 1 Richard's Building, Norwich, Conn. feb16 d&w

Real Estate.

For Rent and For Sale.

LAST CHANCE

to obtain nice little homes in this city at last year's prices. Very little ready money necessary. I offer the balance of real estate in my hands during the next sixty days at the old hard prices, after which the prices will be advanced to suit the times. Purchasers will find it much to their interest to call immediately on
H. F. PALMER, Real Estate Agent,
jan16d&w 166 Main Street, Norwich, Ct.

FOR RENT—Stores, offices and tenements in various parts of the city. Apply as once to HENRY BILL. jan16d

FOR RENT—To a responsible party from April 1st, store No. 131 Main street. One of the best stands for business in the city. Inquire of PLINY BREWER. jan14d

FOR RENT.

A desirable tenement of six rooms, in good repair, situated on Lake street. Enquire of
NICHOLAS TARRANT,
Real Estate Agent,
dec31 d1m 130 MAIN STREET

TO RENT—Two stores in the Wauregan Block on Union street, suitable for any kind of business. Also two stores in Bill's Block Shetucket street. HENRY BILL. may8d

FOR SALE

The Residence of Mrs. Maria M. Lewis, situate in Preston.

Said residence contains fourteen large rooms, in good repair, suitable for one or two families; a nice barn, with three acres of land. A large quantity and great variety of fruit on the premises. For particulars, apply to NICHOLAS TARRANT, Real Estate Agent, 130 Main street. dec22d1m

Fine Arts.

DURGAN, - - Artist Photographer,

WE STILL LEAD.

Being more than ever determined to fully maintain our acknowledged position at the HEAD AND FRONT of all that pertains to really Artistic Photographic Portraiture, we have supplied our Studio with new and expensive Lenses, Scenery and Accessories, and as heretofore shall continue to lead in all the new improvements—artistic and mechanical as well as the science of chemical department in our art science.

With an extended experience, comprising many thousand Negatives made in Norwich and vicinity, we feel fully confident of suiting the most particular tastes, even with subjects that have hitherto tried in vain to obtain satisfactory and pleasing portraits.

We most cordially invite you to call and examine, at your convenience, our fine productions. Our Motto is GOOD WORK at MODERATE PRICES.
nov28M,W,F&w1m J. O. DURGAN

CRAYON PORTRAITS.

The Superior Work in Crayon Portraits

of well-known city residents and of those from a distance, (some of which have been on exhibition), combined with our acknowledged ability to produce Striking Likenesses, Fine Finish and Exquisite Artistic Effects, is our bid for

The Patronage of Norwich People.

Visitors welcome to Studio at all times.

RUDD & PORTER.

Oil Portraits and Animal Painting by GEO. A. RUDD.

Studio—166 Main St.,
jan8d NORWICH, CONN.

DRAWING AND PAINTING.

MISS MARY A. PHIPPS

Re-opens her studio on THURSDAY, Oct. 19th.

Will receive pupils on Wednesday, Thursday, Friday and Saturday.
Lessons hours from 9 to 12 A. M. and 2 to 5 P. M.
oct13d Room No. 6 Williams' Block.

Groceries, Tea, &c.

PERCOLATOR.

Saves 25 per cent. For sale by

STANTON & TYLER,
jan26d&w NORWICH.

HECKER'S

PERFECT BAKING POWDER

is the best Baking Powder made. Try it. Samples furnished free. Sold wholesale and retail by

SMITH & BECKWITH,
jan26d 148 MAIN STREET.

JUST RECEIVED.

Extra Dried "Georgia," "North Carolina" and "Evaporated" Peaches.

Extra Dried "North Carolina" and "Evaporated" Apples, Shaker Apple Sauce, Sweet Cider Jelly, New Horse Raddish, Pepper Relish, Windsor Manor Pickles

AT

ADIN COOK'S,
dec30d **4 Union Street.**

FILBERTS, BRAZIL NUTS,

English Walnuts, Almonds, Pecan Nuts, and FINE SAGE CHEESE,

AT

A. T. OTIS', 56 Main Street.
dec30d&w

WE HAVE JUST RECEIVED

FIFTY RED ELEPHANTS, CHRISTMAS CANDLES, NUTS, GRAPES, FIGS, ORANGES, Buckwheat Flour, N. O. Molasses, White Drips.

Come and learn the prices at

HARWOOD & CO.'S,
dec13 d 46 WATER STREET

LOWEST PRICES

For New Canned Goods, New Raisins, Currants, Citron, Prunes, Prunelles, Figs, Dates, Oranges, Nuts, N. O. Molasses, Mother's Diamond Drips, Pure Maple Syrup, Fancy Crackers, Jellies, Sauces, Pickles, Morwin's Sugar Cured Hams.

Extra Minnesota Flour, warranted best in market For sale by
R. PECKHAM,
dec16 38 Water St.

JOHN WILLARD,

Sole Manufacturer of Palmer's Celebrated

DANDELION COFFEE,

AND

CREAM TARTAR.

nov24 33 & 35 Commerce St., Norwich, Ct.

For the Ladies.

LADIES PLEASE TAKE NOTICE.

The annual closing out sale of

Millinery and Fancy Goods

will begin at the

BEE HIVE,

Wednesday, January 18th.

We will offer to the Ladies of Norwich and vicinity greater inducements than ever before heard of. Below we give a few of the many bargains which will be disposed of. Line of fashionable Ladies and Children's Cloaks at less than half price. A large line of Ladies' and Children's Trimmed and Untrimmed Hats and Bonnets for half the original cost. About 200 pounds of real German Zephyr Worsted, in all the new shades, at 75c cents per ounce. The largest line of Corsets and most superior makes from 12½ cents upwards. A few odd sizes of Coutilles' celebrated make of Corsets, price $1, will sell for 47 cents. Fine Linen Skirt Bosoms, worth 50 cents, for 25 cents. Also a large line of Dress Trimming and real Ostrich and Thread Laces at a great sacrifice and a great many more articles which we have no space to enumerate. Call early and secure some bargains at the BEE HIVE, next door to New York Clothing House.
jan17d&w JOSEPH PLATT, Proprietor.

Hotels & Restaurants.

WILLIAM NOYES

LADIES AND GENTS'

DINING ROOMS.

Domestic and Foreign Wines

of superior quality always on hand.

Lager Beer & Burton Ale on Draught.

Special attention paid to the OYSTER business so that I always have the BEST in market to serve them in any style you wish.

STEAMED OYSTERS A SPECIALTY.

CLAM BAKES IN THEIR SEASON.

HOME-MADE TOMATO CATSUP

Sold by the Gallon and Bottle.

Nos. 52, 54 and 56 Water Street
feb21 dtf NORWICH, CONN.

Advertising Agents.

THIS PAPER

May be Found on

AT

GEO. P. ROWELL & CO'S

Newspaper Advertising Bureau (10 Spruce Street), where advertising contracts may be made for it in New York. mar17 d&w1f

J. H. BATES

Advertising Agent.

41 Park Row, New York.

is authorized to contract for Advertisements in the BULLETIN and COURIER at our best rates. feb17 d&w1f

Attorneys.

WAIT & GREENE,
ATTORNEYS at
Counsellors and Notaries Public
NO. 1 BREED HALL.

Gardiner Greene, Jr., is Commissioner of Deeds for the State of New York.
JOHN T. WAIT. GARDINER GREENE, JR.
nov21d Norwich, Conn.

JAMES H. POTTER,

Attorney at Law,

Office in Johnson's Block, Main street,
aug16d Danielsonville, Conn.

S. & S. H. THRESHER

Attorneys and Counsellors at Law.

may10 d&f NOS. 2 & 3 BREED HALL.

Travellers' Directory.

NEW LONDON NORTHERN RAILROAD—CHANGE OF TIME.
On and after MONDAY, Nov. 14th, 1881,
TRAINS GOING NORTH LEAVE NEW LONDON AS FOLLOWS:

6.00 a. m., Norwich at 6.31 a. m., for Middletown, Colchester, Palmer, Boston, Springfield, Ware, Gilbertville, Brattleboro, St. Johnsbury, Burlington, Montreal, Ogdensburg and intermediate stations.

7.50 a. m., Norwich at 8.22 a. m., for Willimantic, Hartford, Palmer, Boston, Springfield, Albany, Saratoga, Ware, Gilbertville and Amherst.

10.17 a. m., Norwich 10.47, for Willimantic, connecting for Hartford and Middletown.

1.00 p. m., for Norwich.

2.05 p. m., Norwich 2.42 p. m., connecting at Willimantic for Hartford, and at Palmer for Springfield, Albany, and all points west. Brattleboro, Burlington, St. Johnsbury, Montreal, Ogdensburg and intermediate stations. A sleeping car is attached to the train at South Vernon for Montreal.

5.15 p. m., Norwich, 5.49 p. m., for Willimantic connecting for Hartford. This train makes connection with express which leaves New York at 1.00 p. m.

8.30 p. m. for Norwich. This train connects with 1.00 p. m. express from New York.

—GOING SOUTH—

Passenger trains LEAVE NORWICH as follows:

6.30 a. m. (N. & W. depot) 6.40 (West Side) for New London and New York.

9.45 a. m. for New London, connecting for Providence and Boston at 10.30 a. m.

11.06 a. m., for New London, Stonington and New York.

3.05 p. m., for New London and New York.

3.45 p. m., for New London, Stonington, Providence, New Haven and New York.

6.55 p. m. for New London, Mystic and Stonington.

9.15 p. m., for New London and for New York by boat from New London. This train connects at Willimantic with the 4.00 p. m. express from New York.

8.30 p. m., (N. & W. depot) for New London and for New York via boat from New London.

Passenger trains LEAVE WILLIMANTIC as follows:

6.00 a. m. for Norwich and New London, connecting at 10.30 for Providence and Boston.

10.25 a. m., for New London, Stonington and New York.

3.00 p. m., for Norwich, New London, New York, Providence, etc.

6.30 p. m. for Norwich, New London, Mystic and Stonington.

8.35 p. m., for New London and New York via boat from New London.

Passenger trains LEAVE PALMER as follows.

8.20 a. m., 1.30, 7.05 p. m., for New London, etc. The latter connects with boat for New York.

Through passenger trains LEAVE BRATTLEBORO as follows:

4.40 a. m. and 3.10 p. m., connecting with trains from the North for New London and intermediate stations.

O. W. BENTLEY, Gen. Supt.
New London, Nov. 18th, 1881. nov19d

N. Y. & N. E. R. R.
NORWICH & WORCESTER DIVISION.
WINTER ARRANGEMENT, Commencing MONDAY, January 1st, 1882.

TRAINS GOING NORTH—LEAVE NORWICH AT

3.55 a. m. (Mondays excepted), Steamboat Express. Connects at Putnam for Boston; at Worcester for all points North, Portland, Rochester, White Mountains, &c. Sunday train connects to Nashua.

6.00 a. m., Way Passenger Train.—Connecting at Plainfield Junction for Providence; at Putnam for Boston, arriving at 10 a. m.; at Worcester for Boston, Springfield and intermediate stations, Albany and the West.

11.30 a. m., connecting at Norwich with train from New London. At Plainfield for Providence (arrive 1.50 p. m.). At Putnam for Boston, arrive at 3.35 p. m. At Worcester with roads north, east and west. At Webster, to and from South Bridge.

3.30 p. m., Way Passenger. Connects at Plainfield for Providence. At Putnam for Boston, arrive at 7.25 p. m., and Hartford. At Worcester with Boston & Albany Railroad, east and west.

TRAINS GOING SOUTH—LEAVE WORCESTER—A.M.—

8.45 a. m., Way Passenger. Connecting at Putnam with train from Boston and for Hartford and New York. At Plainfield to and from Providence.

10.00 a. m., Way Passenger Mail train. Connects with trains from Worcester & Nashua and Boston & Albany Railroads. At Webster for Southbridge. At Putnam with train to Boston, and at Plainfield to and from Providence.

4.50 p. m., Way Passenger. Connects at Webster for Southbridge; at Putnam for Willimantic and Hartford, and with train from Boston. At Plainfield with train from Providence.

7.30 p. m., Steamboat Express for New York (via New London) (Sundays excepted). Connects with all trains North and East, and at Putnam with st. from Boston. Take this train for Philadelphia, Baltimore, Washington and South. No change of cars after leaving Putnam. Also via Steamboat, connects with all Southern and Western trains at New York. This train leaves NORWICH for New London (steamboat) at 9.10 p. m.

"Putnam Passenger" Leaving Putnam at 4.55 p. m., connecting at Putnam with train from Boston. Plainfield with trains to and from Providence arrives at Norwich at 5.25 p. m.

WEBSTER SPECIAL:
Leaves Webster for Worcester at 4.00 a. m.
Leaves Worcester for Webster at 4.50 p. m.
F. GV. M. ANDREWS, Supt.
Norwich, January 1st, 1882. jan1d

WARREN & CO'S

Splendid First-Class Steamers.

KANSAS, 4,000 tons, MISSOURI, 3,000 tons
IOWA, 1,800 tons, VALENTIA, 1,800 tons
VICTORIA, 2,000 tons

Sail from Liverpool to Boston

Bring steerage passengers from principal points in GREAT BRITAIN and IRELAND at lowest Rates.

JAMES HICKEY, Agt.,
jan24d WILLIMANTIC.

EIGHT PAGES WEEKLY

The Norwich Weekly Courier

Only One Dollar a Year

24x

The Bulletin

Norwich, Friday, Jan. 27, 1882.

(Condensed Railroad Time Table.

NORWICH & WORCESTER R. R.

(Depot foot of Ferry street.)

Leave—	Arrive—
Going North:	From North:
7.00 a. m. Boston, Worcester, Portland, Dunkirk-ville, Putnam and Webster	
8.00 a. m. Worcester, via Putnam for Boston	8. m. 4.00
11.00 a. m. Providence (via Plainfield) Boston via Putnam. Worcester and all east and west of Worcester	p. m. 10.00
	Putnam special for Norwich arrives at Norwich 5.20
3.30 p. m. Worcester, Provi., Boston Hartford	p. m. 7.40
Going South	
7.00 p. m. Boat train for New York (on Bos. Wor. Port., White Hills. p. m. 4.00	

*Mondays excepted.

N. L. R.—"WEST SIDE" DEPOT.

Leave—	Arrive—
Going North:	From North:
Hartford & Willimantic a. m. 8.45	
8.10 a. m. Middletown, H'rd, Spfld, Mont'l a. m. 11.00	
8.30 a. m. BP'd, Pal., Spfld, Amherst p. m. 3.40	
10.07 a. m. Willi, Rut'l Middletown, p. m. 4.54	
2.00 p. m. H'rd, Spfl'd, B'boro, Mont'l p. m. 9.10	
5.00 p. m. Willimantic, Hartford,	
Leave—	Arrive—
Going South:	From South:
New London, New York boat. a. m. 5.00	
6.05 a. m. N. L. New Haven, N. York, Stonington, Mystic, N. London a. m. 8.32	
*7.40 a. m. New London Westerly, Prov	
11.00 a. m. Mystic, Prov., N. H., N. Y a. m. 10.45	
3.00 p. m. N. L. New Haven, New York, p. m. 1.05	
6.00 p. m. Providence, Boston, New Haven, New York...	
New London	p. m. 4.00
Bos., Prov., Ston., N. H. N. Y	p. m. 9.47
6.30 p. m. New London, Mystic, Ston., New Haven and New York,	p. m. 9.35
*10 p. m. New York boat New London.	

☞Anonymous communications to this office will not be used. We do not insist on printing the names of all our correspondents, but we do insist on knowing them. Unsigned communications, of whatever character, go into the waste basket unread.

Yesterday's Weather.

Thermometer at 6 A. M., 48 degrees above zero; at 2 P. M., 60 degrees above; at midnight, 40 degrees above.

To-day's Weather.

WASHINGTON, Jan. 27—1 A. M.—Indications for New England Warmer, cloudy weather and rain during the day. Southern winds shifting to westerly. Falling followed by rising barometer.

Cautionary signals from New York to Eastport.

SPECIAL WEATHER BULLETIN.

A severe storm is central in the lake region moving eastward over the northern portion of the middle states and New England, attended by high southerly to westerly winds at the lake stations, and followed by colder northwesterly winds in the northwest. A cold wave has appeared in the northward, where the temperature is probably below zero. Rain continues in New England and the lower lake region. Warmer southwest winds prevail on the Atlantic coast. The temperature has fallen from 10 to 20 degrees in Missouri, Illinois and Indiana. The indications for New England are that rain will fall on Friday, followed by colder fair weather on Saturday.

CITY NEWS.

NORWICH.

Vennor predicts that February will be a cold month.

There were no prosecutions in the city court yesterday.

Col. Charles A. Russell, aide to Governor Bigelow, was in the city yesterday.

Special meeting of the Wauregan Hook and Ladder company, this evening.

The change in the temperature in the past two days has been sixty degrees.

The Niagara Hose company give a social to-night, at their house on Union street.

Miss Lizzie Sayles, daughter of Col. Sabin I. Sayles of Dayville, was in the city yesterday.

Several readers and reciters will give an entertainment this evening at 8 o'clock, at the Otis library for the benefit of the book fund.

Mr N. O. Lippitt returned to his desk at the Norwich bank, Wednesday, after an illness of twelve weeks. His friends rejoice at his recovery.

The lecture in Sachem street church last evening was quite well attended, and, taking into the account the unfavorable weather very successful. With new attractive features the house ought to be crowded this evening. The people of this society are [illegible] in their appeals to the general public and deserve success.

Among the nominations sent to the senate yesterday by the president for confirmation was the name of H. H. Trumbull for collector of customs at Stonington. Mr. Trumbull was nominated instead of Geo. Hubbard who had the support of the adjacent portions of Rhode Island, and who has held the office for some years. Trumbull was appointed by President Hayes, but was not acted on by the senate.

[illegible] at the freight depot of the Norwich & Worcester depot were confronted by a package of metal weighing seven hundred and fifty pounds, yesterday afternoon. The regular weight heretofore had been five hundred pounds and many of the battery men could handle them comfortably, but the new six-footer tested their muscle and "Yankee Tom" proved the champion, lifting the new kegs comfortably while all the rest failed.

The annual report of the adjutant general of the state department of the Grand Army of the Republic shows that the posts increased in 1881 from twenty four to thirty, and the comrades from 1,500 to 2,223, post gains 50 per cent., membership, 40 per cent. Receipts were $1,903 60, expenses $1,526 62. Total assets, $776 56. At the annual camp fire held at New Haven Wednesday evening, Col. George C. Ripley of this city was an invited guest.

Mr. Chainey's Lecture.

The course given by Mr. George Chainey at Huntington hall, last night, upon "The Christian Religion" was well attended. The audience of three hundred persons consisted largely of the middle classes, the business men and churches being well represented. The sentiment which brought such an intelligent, orderly audience together on such a topic was no so much rank infidelity as a love for free speech. There is no doubt that the opinion expressed by a young and liberal clergyman of the city, upon meeting that an attempt had been made to interfere with the speaker, "That if the Christian religion could not stand all that men like Robert Ingersoll and Mr Chainey could say against it without interfering with free speech, the sooner it dies the better" is the sentiment of a large class of the best citizens of Norwich. Mr. Chainey in handling his subject showed himself to be a gentleman and a scholar. He indulged in no personal abuse of the clergy, but declared that he did not believe in the profession, that it hindered progress, nurtured hypocrisy and taught fallacies. He thought the same amount of energy and wealth expended in preparation for the unknown world, if spent in improving the schools and enlightening the people of this world, would lead to an ennobled humanity, and a better realization of liberty, fraternity and equality. He was given a respectful hearing, and some of his best utterances were heartily applauded.

Smith-Mead.

The Universalist church was filled Thursday afternoon with invited guests to witness the marriage of Mr. William A. Smith, son of Mr Nehemiah Smith of this city, to Miss S. Louise Mead, daughter of Mr. D. F. Mead of Grove street.

Too floral decorations at the church were in excellent taste. The pulpit and reading table were draped in such a manner as to represent white marble. Over the pulpit was an evergreen arch interspersed with callas, from the centre of which, suspended from the beak of a white dove, was a bell made of choice red and white flowers, and graceful sprays of smilax and flowers were caught in the folds of the draping.

Mr. R. N. Smith, brother of the bridegroom, and Mr. Fred B. Manning acted as ushers, and Miss Carrie Champlin, organist of the church, played the wedding march with good effect.

The bride was handsomely attired in a white cashmere dress with brocade silk trimmings. The happy couple were the recipients of a great many presents.

Close of the Historical and Art Loan Exhibition.

The last day of the historical and art loan exhibition for the benefit of the United Workers' charities, in point of attendance, fell little short of Friday's attendance, which was nearly thirteen hundred. The exhibition as a whole has been a success in every sense of the word. Between five and six thousand people have visited the hall, and financially it promises to yield a handsome sum to the treasury of the organization in the interest of whose work it was held.

While the results have been eminently satisfactory to the management, the display has been recognized as most pleasing and instructive by the people. No public entertainment given in this place has had a more gratifying close.

The people, often jostled and crowded in the aisles, have steadily maintained a good humor, and the attendants and loaners of special collections have gladly aided interested inquirers in their investigations of exhibits.

Last night a special feature of the entertainment was a fine concert given by a string quartette composed of Eugene Wallner, first violin; J. A. Butterfield, second violin, B. P. Learned, viola, C. F. Washburn, violoncello; which played the following selections, giving them an excellent and affective expression:

Serenade and Romance	Mozart
Presto	Mozart
Shepherd Boy	Wilson
Swedish Wedding March	Soderman
Minuet	Boccherini
Good Night	Leschhorn
Danube River	
Sounds from Home	Guigi
Crimson and Blue Waltzes	
Strains of Genius	
Amaryllis	
Allegro in B flat	Mozart

These musicians kindly volunteered to furnish the music last evening, which was a very pleasing and generous donation for them to make. Major Learned has been persevering in his efforts for the advancement of the success of the exhibition.

The "Bean Guess" remained popular to the close and the number of guesses registered ran up to between thirteen and fourteen hundred. Several hundred persons lingered until 10 o'clock when the number of beans contained the jar was announced to be 22,454. It required nearly an hour to review the list of guessers and fix upon the person coming nearest to that number. The lucky person proved to be Mrs. George A. Rudd of Norwich, who guessed 22,475, or within nine beans of the total number. She wins the $10.

The labor involved in the preparation and continuation of the exhibition has been great, and has been borne largely by a few individuals. The work at the beginning was done by and under the superintendence of Chief Engineer Carrier, Prof. Wm. Hutchinson, Gardiner Greene, Jr., E. Z. Webster, Gen. J. B. Coit, R. N. Gibbs and others assisted by loaners and ladies from the committees. Since the exhibition has been in operation, Mr. R. N. Gibbs and Charles E. Dyer have been indefatigable in their personal efforts for the success of the enterprise. And among those who have been constant in their attendance at town hall, and obliging and courteous to patrons are Mr and Mrs. H. V. Edmond, Mrs. B. C. Rand, Mrs Charles Spaulding, Mr. Charles A. Burnham and Mr. R. H. Leavens, and Misses Georgie B. Gibbs, Helen and Juliet Edmond, Alice Mitchell, Juliet Robinson, Blanche Lanman and Freda True. In the ladies' departments, Mrs. R. N. Gibbs and Mrs. David Young were unceasing in their endeavors to make the display interesting to all visitors and in this were handsomely assisted by Misses Fanny and Sarah Young and Miss Mary Williams. Gen. James B. Coit proved efficient and untiring in the management of the business attended to him.

The police officers have faithfully attended to duty and been genial and courteous to all.

The exhibition will be long and pleasantly remembered by all attending it, and will without doubt develop an increased interest in departments of science heretofore little understood by the people.

A card published in another column instructs the loaners of articles concerning their removal of loans from the hall.

NEW LONDON

The Catholic fair opened in Lawrence hall last evening with a good attendance.

The Uncas hose netted nearly three hundred dollars by their ball on Wednesday evening.

Assistant Engineer Shules has been presented by the employes of the woollen mill with a handsome fireman's hat and belt.

It is so long since the police court had a case before it that people are beginning to forget that there is such an institution amongst us.

Yesterday was a bad day for news—not a ripple of excitement stirred the community and even the seldom falling harbor showed as little of interest as anywhere else.

An unknown ship went aground on Cornfield Point night before last and was seen by the captain of the Bolivar who notified Captain Scott, but when Lieutenant Pease went there with a tug she had floated off and was gone out of sight without leaving any record of her name or destination.

It is pleasing to note that the net receipts from the Citizens' course of entertainments this year were of an amount large enough to be of some practical service. The expenses were $703 50 and the receipts $995 79, leaving a balance of $302 29, which Manager Tinker proposes to distribute in charity to the worthy poor.

FROM OUR SPECIAL REPORTERS.

NEW LONDON COUNTY.

Quakertown.

There are at this time between thirty and forty different newspapers and periodicals read in this place, and nearly thirty regularly subscribed for within the radius of about one quarter of a mile, and the nearest post office nearly three miles away.

Mr. Z. Whipple met with quite a serious accident while chopping wood Wednesday, by a chip flying into his eye cutting the eyeball.

Niantic.

SPIRITUAL INCORPORATION.

The petition of the Spiritual association for incorporation came before the committee on incorporations Tuesday. The privileges asked for besides incorporation were: first, control of the adjacent waters; second, power to police their grounds and the approaches thereto, asking the privilege of appointing their own police and establishing courts, etc.; third, to create the association into a private water company with the powers and privileges conferred upon New London by their charter, fourth, to exempt the association from taxation. These are all very modest requests as was shown by Senator Sturtevant and Representative Luce who discussed the matter fairly before the committee.

They elicited the facts that the state of Connecticut had not power to give them control of the adjacent waters, neither could it give them supervision of anything below high water mark. As to constables, the selectmen already have power to appoint upon application.

As to exemption from taxation, the Willimantic camp ground was cited as a precedent, eliciting from the chairman the opinion that if it was exempt it was because the assessors of Willimantic did not do their duty. The association will probably be incorporated, standing fairly upon its own bottom, which is all the town of East Lyme asks or expects. Much credit is due to Senator Sturtevant and Representative Luce for the able manner in which they look to the town's interest. Our people need have no fear of the town's interest suffering while in their hands.

Mystic.

CORRECTION—DEATH OF THE OLDEST CITIZEN, AND OF TWO PROMISING YOUNG MEN.

Permit us to correct the list of officers as elected by the last bimonthly Temperance union. They are as follows: President, the Rev. C. H. Oliphant, vice presidents, J. E. Williams, L. M. Guernsey and George H. Greenman; secretary, W. H. Potter; treasurer, T. E. Packer.

The death of Capt. Thomas Williams at the age of eighty-six on Thursday morning, though expected for the last day or two, was a marked event in the community. He was the oldest citizen on either side of the river. He has been a man that minded his own affairs, in general, and the details of all improvements or repairs himself. He was a man of positive character and seldom changed his mind whether his opinions were popular or not.

Captain Williams was at one time quite prominent in school matters. He was the school committeeman who inaugurated the graded school system in the Mystic River district in 1840, and was at that period a member of the whig party in politics, but mostly in his after life acted with the democrats. He was born and formerly lived at or near the upper village but has resided here more than half a century. He derives his title from having formerly been a militia captain, and of his military experience he liked to speak. Captain Williams leaves a wife and two children, viz: Albert Williams, a well known business man, and Mrs. N. P. Sawyer of Norwich.

Two promising young men of this place have recently died. Frederic Gilbert, son of Henry Gilbert, living on the Mystic River side, had what was termed a typhoid malaria, and in less than two weeks sank to the grave. His age was twenty one years and six months. His funeral services were conducted by the rector of St. Mark's church. The other, Willie Spencer, aged twenty four, of Mystic Bridge, was attacked with typhoid fever in Virginia where he had just gone to attend to the business of the L. Wilcox Fish Oil company, and then died in a few days. His body was brought here for interment and was buried from the Methodist Episcopal church on Thursday. He was a Mason and the fraternity were out in their regalia at his funeral. He was also a member of the Mystic Cornet band, who were gathered at his burial. The sympathies of the entire community are with the bereaved families.

GENERAL ASSEMBLY.

Outside Notes.

THE PROPOSED BRIDGE.

HARTFORD, Conn., Jan. 26th, 1882.

There was an unusually jubilant feeling among eastern members of the legislature this morning. Many of them believe that the bridge question is practically settled, at least so far as the present legislature is concerned. The strong protest of Secretary Hunt, reinforced by the opinions of prominent naval officers, embodied in a communication to Congressman Wait, have wonderfully strengthened the opposition, and aliened cavil about the importance of the New London harbor for a naval station. Opposition to the bridge seems to be rapidly developing in the legislature. In popular language there was a "boom." "The bridge question is settled." "The fight is over," were familiar expressions about the capitol to day. Certainly the advocates of the bridge are put upon the defensive, and it now looks as though they would be completely routed.

WELL MANNED.

Both houses of the legislature are exceptionally fortunate this winter in their officials. It is the universal opinion now that Mr. Hall is an excellent speaker. Still in hastening forward the business of the house is a prime requisite for success in his position. Whether due to natural gifts, or legislative experience, or both, he possesses this qualification in a marked degree. Clerk Woodbury is capable and efficient, while in the new man, Mr. Perkins, every one has perfect confidence. The senate is equally well served. The presiding officer's intellectual countenance does not belie him. Polished, alert, dignified, the upper house has rarely been presided over by one better fitted to grace the position. Of Mr. Perrin, already gray in the service of the state, to speak figuratively, it is sufficient to say that his popularity as a legislative official does not wane.

CONNECTICUT EXPERIMENT STATION.

The resolution appropriating $35,000 for the erection of a building for the use of the Connecticut experiment station was before the committee on agriculture yesterday and to day. The buildings of the Sheffield scientific school at New Haven are too fully occupied to allow the work of the station to be longer carried on there. It seems to be expected that if a new building is erected, it will be located at or near New Haven. Petitions continue to flow in supporting the appropriation. The towns of Meriden, Windsor, Cornwall, Milton, Oxford, Farmington, Naugatuck, Simsbury and Guilford were heard from to day.

Senate.

THE GREATEST CRIMINAL IN THE LAND.

Chaplain Thompson in his prayer this morning alluding to the Guiteau trial said "We thank Thee for the order of thy providence, by which justice is to be meted out to the greatest criminal of the land. We thank Thee that his blasphemous ravings, his mockery of our holy religion in a court of justice, have come to an end. We thank Thee that by the verdict of the national jury the sacredness of human life has been upheld and the safety made more secure. Be merciful to the soul of the criminal, while his crime is punished."

LITCHFIELD COUNTY COMMISSIONERS.

The resolution appointing J. F. Calhoun commissioner of Litchfield county passed.

APPORTIONMENT OF JUDGES.

The bill upon this matter was received from the house and went upon the calendar.

NEW BUSINESS.

A bill allowing insane soldiers and sailors the privilege of entering the Hartford retreat at the expense of the state was referred to the committee on humane institutions, and a petition from the Phœnix bank of Hartford to revise the section of their charter relating to the Litchfield branch, was sent to the committee on corporations.

COMMITTEE REPORTS.

Senator Coit reported favorably the bill for changing the time of holding the annual meeting of the Ætna Life Insurance company, and Senator Hoyt reported adversely upon the bill taxing stock held outside of the state. Both went to calendar.

Senator Coit, president pro tem., occupied the chair at the opening of the session.

The senate adjourned till Tuesday next, at 1 P. M.

House.

STATE BOARD OF EXAMINERS.

An act providing for a state board of examiners for teachers, presented by Mr. Wright of Killingly, was referred to the committee on education. The board called for is to consist of nine members, to be appointed by the legislature, upon nomination of the state board of education, and to hold office for three years, three to be appointed each year. The board may appoint a committee of three from their number to make examinations at times and places to be published. Candidates are to be divided into two classes,—those who desire to teach only branches prescribed by statute, and those who desire to teach in high schools. A certificate from the state board does not prevent town boards from an examination if they see fit, but they may, upon the other hand, accept of the certificate of the state board, and in fact may refuse to examine any who do not present such certificates. The bill meets the approval of Secretary B. G. Northrop and is not unlike a bill presented to the legislature last year.

RAILROAD FRANCHISES.

A resolution concerning the Hartford & Connecticut Western Railroad company was referred to the committee on railroads.

STRAYED OR STOLEN.

An act regulating notice in case of animals strayed or stolen was referred to the committee on agriculture.

The act relating to keeping open ballot boxes at electors' meetings in Woodstock was referred to the judiciary committee.

SMOKERS AHOY!

Mr. Fuller of Somers with a flourish of oratory presented a resolution forbidding smoking in the hall of representatives. His reference to the fathers, as well as the statement of his own habits in this respect, provoked hilarity.

Mr. Cowles of Farmington wanted an amendment to prevent chewing. Mr. Sill of Hartford was in sympathy with the resolution but did not see how it could be carried out in the absence of a sergeant-at-arms. In the end the matter was indefinitely postponed by a vote of 112 to 14.

WOMAN SUFFRAGE IN SCHOOL AND LICENSE MATTERS.

This matter is again brought before the legislature by a bill introduced by Mr. Mitchell of Southbury, which provides that any female over twenty one years of age, who has resided in the state one year and in the town four months, and who has property assessed at over $300 shall vote at town meetings on questions relating to school matters and licenses.—Judiciary.

TOO BUSY.

Mr. Randolph of Somers offered a resolution inviting Gen. Hawley to deliver a eulogy on the late President Garfield before the house. Mr. Johnson stated that he was informed that Mr. Hawley's other duties would prevent his complying with such a request, and on motion the resolution was indefinitely postponed.

BRIDGING NAVIGABLE WATERS.

The petition of the New York and Connecticut Air Line Railroad company for permission to bridge certain navigable waters in Westport harbor and also the Housatonic river was referred to the committee on railroads.

PROHIBITION.

L. L. Huntington and 109 other citizens of Lebanon reinforce the petition for a constitutional amendment prohibiting the manufacture and sale of spirituous liquors. Similar petitions, numerously signed, were received to day from the towns of Redding, Clinton, Middletown, East Hampton and Somers.

FAVORABLY REPORTED UPON.

The resolution authorizing the governor to appoint a commission on criminal code and the resolution concerning fees in the superior court for New London county, both substitute resolutions, go to the calendar.

[illegible]

The resolution appropriating $2,500 for the state agricultural fair was sent back for further hearing. An effort will be made to have this amount or a part of it divided among the different fairs in the state.

NOT THIS TERM.

George Hudson's petition for release from state's prison was reported upon adversely and the petitioners were given leave to withdraw.

A MATTER OF PRINCIPLE.

The house refused to concur in the senate amendment allowing committees to introduce new business after Feb. 3d. Mr Johnson supported the senate's action and Mr Northrop of Middletown opposed it. Messrs. Northrop and Ripley were appointed a committee of conference.

ADJOURNMENT FOR THE WEEK.

At 12.30 the house adjourned till 12 30 P. M. Tuesday next.

State News.

Judge Beardsley is quite sick.

A second bid can't be obtained for the Chinese educational property in Hartford.

Riggs, who is on trial for murdering his son in law Bunnell, claims that he did it in self defence.

Mrs. George W Beach, wife of the superintendent of the Naugatuck road, died of pyæmia in Waterbury Tuesday.

The committee on designs for the Bushnell park memorial have suggested a bridge and an arch across Park river, in Hartford.

A colored woman, Mrs Betsy Sampson, aged seventy eight, froze to death in her house in the neighborhood of New Haven this week.

Freddie Booth of West Stratford, aged seven, while playing with a dog out on a pier, fell into the sound and was drowned Tuesday.

Owing to the rivalry between the boating and other athletic interests at Yale, the project to accept a challenge of Harvard annual match to the latter has been voted down.

The schooner Chancellor of Fair Haven, with 3,200 bushels of Potomac river oysters aboard, went ashore at Chincoteague, Va., Tuesday, and with her cargo will prove a total loss.

Joseph Smith of Hartford, aged sixty years, hung himself in an outhouse Thursday. He had freshly shaved his face and put on a clean shirt before committing the act. Despondency is supposed to have been the cause.

Nathan Peck, aged eighty, president of the Merchants' National bank of New Haven and a prominent citizen, died Thursday afternoon of injuries received by being run over by a team over a week ago. Years ago he was a prominent importer.

Richard Dynes of Burnside, aged seventeen years, was caught in the shafting of Walker & Son's paper mill, Wednesday, whirled around with fearful rapidity and dashed against the floor at every revolution. He died almost as soon as the shafting was stopped.

An interesting trial of speed in North Haven between the locomotive of the 2 03 A. M. train down and Mr. W. H. W. Campbell's bird dog Gyp took place yesterday morning. The dog seemed to be getting the best of it until the railroad bridge was reached, when the openings between the cross ties made it necessary for him to adopt a heel and toe gait and he lost considerable ground. He held out pluckily for about three miles, and surrendered only when victory became impossible.—*Courier.*

Adams, the fellow who left $1,800 hid in a cartridge shell, in New Haven, is not known to have relatives; but a letter was received this week signed B. N. Adams of Quincy, Mass., expressing the idea that the man might have been Charles Adams, who left Quincy in 1860 to go to California, since which time his parents, one ninety and the other eighty seven years old, have never heard from him. Mr. Adams professes that the relatives of the long absent Adams have no desire to recover any of the dead man's effects, but wish to know if this is the long lost man. The claim made by the selectmen of Torrington, in this state, that the man's relatives are beneficiaries of that town and entitled to inherit his money is being energetically worked.

AN ACCOMMODATING HUSBAND.

There is an old gentleman in West Cheshire, who, when he wedded his second wife, made over all his property to her, simply stipulating that he should have money enough to purchase half a pint of a rum every day of his life. He has drawn his "salary" and invested with exact regularity ever since, and although he is quite aged there appears to be a fair prospect for continuing this tanglefoot investment for some time to come. Occasionally, previous to a holiday, he will allow three or four days' salary to accumulate, "for obvious reasons," he says.—*Waterbury American.*

Personal.

Mrs. Don Cameron is in New York, consulting prominent surgeons.

The Rev. Dr. Bellows of New York, has a serious ailment of the bowels.

Oscar Wilde thinks Walt Whitman vastly ahead of all other American poets.

The news of the verdict on Guiteau was promptly telegraphed to Mrs. Garfield.

Queen Victoria has ordered a marble bust of Dean Stanley for the private chapel at Windsor castle. Miss Grant will execute it.

Stokes, Jim Fisk's murderer, runs a gilded gin palace in New York, but looks haggard and is thought to be the victim of remorse.

Clarkson N. Potter, relying on his natural vigor, refused to wear an overcoat, and always slept in a fireless room with an open window.

Patti is to sing in opera in the Germania theatre, formerly Wallack's, seven nights and three afternoons about a month hence. Nicolini will sing with her.

A correspondent of the New York *Tribune* writes that the leader of the æsthetics is mentioned in the Oxford university calendar as "Oscar Fingall O'Flahertie Willis Wild."

Gen. Sherman expressed the opinion that it would be improper for the Army and Navy club of Washington to give a ball this winter, and so the name was changed to Tuesday club, a ball was given, and Gen. Sherman was present.

In her revised edition of "Moods," just out, Miss Alcott has omitted some chapters not to her taste, and introduced several others, originally designed for the novel, but excluded by the first publishers. In this new version the heroine Sylvia meets with a happier fate than death.

Senator David Davis of Illinois, will give a series of four dinner parties during the next four weeks, that are expected to eclipse any similar entertainments given at Washington outside of the executive mansion for many years. The dinners will be served at Welcker's, thirty plates at each spread.

Chicago reporters tried to get a talk with Mrs Scoville, Wednesday night, but were refused admission to the house, from which the bell pull was removed. But one enterprising ink-slinger elicited from her daughter at the door that she hoped for a new trial and acquittal even yet.

The Providence *Journal* declares that Miss Jennison (Owen Innsley) is "the first genuine poet that has appeared in Boston since the era of Longfellow, Lowell and Whittier, although every third person so set down is a clever versifier. There is a little lack of technical skill about Miss Jennison' sonnets, but they are the deepest expression of passion since Mrs. Browning's 'Sonnets from the Portuguese.'"

The Boston *Post* has a special from Washington that declares in emphatic terms that all the officials and attaches of the court which tried Guiteau, except Judge Cox, were violently prejudiced from the start, were exceedingly nojust; whereas, the other people of Washington, especially those who had a chance to see the prisoner, were satisfied of his insanity and feel outraged by the result. It is astonishing what asses do creep into the journalistic profession!

The United States district judge for Arkansas, H. C. Caldwell, was sitting in his library near the fire, at Little Rock, Wednesday, when he observed a small package containing white powder on the mantelpiece. After carelessly handling it he tossed it into the fire, when a terrible explosion followed, throwing the judge violently across the room, breaking the furniture and doing other damage. Attendants rushed in and found the judge lying insensible on the floor, with the flesh torn from both arms up to the elbow and his hair and whiskers entirely scorched off. Medical assistance was summoned and the judge was restored to consciousness. He can give no explanation of the affair. Physicians pronounce his injuries of the most serious nature.

HOW THE JURY STOOD.

Most of the accounts from Washington concerning the jury in the Guiteau case agree in saying that on the first ballot all twelve voted "guilty." But a special to the New York *Times* says: "As soon as they retired a ballot was taken, and all the ballots except one contained the word guilty. The twelfth ballot was blank and this was cast by Mr Hemiein, who desired information on one point to enable him to vote intelligently. The information he sought was whether Guiteau had said that in killing the president he would gain notoriety and thus increase the sale of his book. When he had been satisfied on that point a second ballot was taken, all the jurors voting guilty. Mr Bright, one of the jurors, said after the trial, there has never been a moment since the evidence was complete when the jurors were not ready to render a verdict. He did not believe that the arguments of counsel made any impression, one way or the other, upon the jurors. He had not heard the report that it had been discovered that one of the jurors favored acquittal or a verdict of insanity. The jury was most completely isolated, and Mr. Bright said that while he had felt the deprivation of associates, he could not speak too highly of the faithful manner in which the bailiffs had performed their disagreeable duty. The jury, he said, had been absolutely ignorant of the drift of public opinion during the trial. They had not been at all impressed with the belief that Guiteau was insane, the unanimous opinion being that his insanity was shammed."

All for Love.

"Well, Hazel, don't you think you had better shift onto the other knee for awhile?"

Hazel Kirke looked quickly up at Lord Traverse Bay, the love light beaming forth from her eyes with a tender radiance that told more plainly than could any words the deep affection she bore him, but there was in the look a pleading wistfulness, a sense of trustful security, that touched his very heart. She did not speak, but, placing a dimpled arm around his neck, drew his face down and kissed him with a soft, melting, three-for-fifty cents kiss that she kept on tap only for him, and then her eyes shone forth again the love that her lips could not utter, while the drooping mouth quivered as if in pain.

"You are not well, darling," said Percy Hanefin (his week day name) in agonized tones, the words nearly choking him as he spoke. "Let me bring your vinegrat, or a bottle of seltzer—a quoff or two of that would revive you."

But Hazel only laid her head on his shoulder, wound her white arms around his neck, and began to sob as if her heart would break.

"My God! Hazel, what have I done to cause you this bitter anguish. Speak, my angel, speak, and tell me wherein the fault lies. Demand of me any sacrifice, no matter how great, and it shall be cheerfully made." I have a large, red apple in my overcoat pocket, and it shall be yours—all yours, if you will only speak."

Slowly from the shoulder blade rose the little head with its mass of brown curls, slowly turned the pure, beautiful face of Hazel Quirk until Percy again looked down into those eyes that had so lately beamed forth merry glances, and saw once more the little nose that had so often burrowed in his vest. "You will surely keep your promise?" Hazel asked between the convulsive sobs that seemed to be breaking her heart and seriously disarranging her liver.

"Of course I will, my sweet," replied Percy. "You shall have the apple."

"And is it a really and truly red one?" asked the girl, again sobbing as if her heart would break.

"Yes, my love."

"Hope to die if it ain't?"—this between the sobs.

"Yes," said Percy.

"Cross cross?"

"Yes, dear."

"Well"—and here she broke down afresh, but finally mastered her grief and spoke—"Papa has soaked the mill."

"What!" exclaimed Percy in tones of astonishment, "soaked the mill that has been his home so long?"

"Yes, sir," sobbed Hazel, wringing out her handkerchief and fishing up a dry one from the sleeping-car of her polonaise.

"Well, that is sad, indeed," said Percy, "but what matters it to us?"

"Ah! you do not understand," sobbed the girl, "you do not drop."

"Why, what do you mean, Hazel? You have concealed something from me, else why this jugging with words?"

"I mean, Percy," said Hazel in low, bitter tones, "that the mill is mortgaged, and that I am to pay the debt."

"What! my Hazel collateral? It cannot, must not be!"

"But it is," was the tearful response.

"I care not," exclaimed the young man. "You shall not be sacrificed. I will marry you to-morrow and thwart this vile plan of Jim Rodney's."

"You will?" said the girl, looking at him eagerly and jumping lightly from his knee.

"I will."

The little head fell on his shirt front with a dull thud.

Hazel had fainted.

Placing her carefully on a fauteuil, Lord Traverse Bay kissed the tear-stained cheeks and started out to borrow a dollar and a half from his mother with which to get the marriage license. As the sound of his footsteps died away, Dunstan Quirk entered the room where Hazel was lying. She rose as he opened the door and smiled faintly.

"Did you give him the racket sir?" the old man asked.

"Yes, papa."

"And did he fall into the net?"

"I should smile," replied Hazel.

"Suckers are pretty thick this winter, my child," said Dunstan Quirk, "and you're the girl that can land them."—*Chicago Tribune.*

MARRIED.

SMITH—MEAD—In this city, Jan 26th, by the Rev L. P. Blackford, William A. Smith to S. Louise Mead, all of this city.

DIED.

FLANAGAN—In Wauregan, Jan. 23d, Catherine Flanagan, aged 23 years.

COVELL—In Putnam, Jan. 18th, Sampson Covell, aged 78 years, 11 months, 5 days.

PARKHURST—In Woodstock, Jan. 19th, Emily Parkhurst, aged 88 years, 11 months, 10 days.

STARR—January 24th, Hannah M., widow of David Starr, aged 81 years.

Boston Advertisements.

FOR SALE—One Second Hand Safe. Apply at FALLS CO. STORE. jan27d

LOST—A young Setter Dog, lemon and white. Any one who will return him at MARTIN'S Music Store will be suitably rewarded. jan27d

HISTORICAL ART AND LOAN EXHIBITION. The Executive Committee will deliver to owners all articles catalogued and uncatalogued in the glass cases and pertaining to the Natural History, Historical and Curiosity Departments this morning, also the Bronzes.

It is desirable that the cases should be emptied and removed from the Exhibit Rooms before 5 P. M. Paintings, Portraits, Engravings, and all such articles as occupy the walls will be removed and delivered to owners on Saturday.

The Ladies' Department Rooms will be open for delivery of articles from 8 to 9 P. M. Friday, and from 10 to 12 A. M. Saturday.

Members of the Committee will be in charge at the City Hall, and only exhibitors or their duly authorized agents can be permitted to enter the Exhibit Rooms. Per order of the

jan27d4t EXECUTIVE COMMITTEE.

Musical Instruments.

GOOD Second Hand Geo. Woods Organ For Sale Cheap. H. E. STEVENS, 26 to 30 GROVE STREET.

Norwich.

WANTED—[illegible] distance from the [illegible] address A. [illegible] this office. jan25d

WANTED—[illegible] MACHINISTS at [illegible] Street. Steady work. [illegible]

WANTED—Families with frame cottages [illegible] at WALTON MILL. [illegible] jan25d

WANTED—[illegible] MACHINISTS [illegible]

A tenement of from 6 to 8 rooms with modern conveniences within five minutes walk of the Post office. Address [illegible] stating location and terms. jan18d

Amusements.

BIG TIME

Niagara Hose Company No. 2 will give a GRAND SOCIAL at their House on Union street.

Friday Ev'g, Jan. the 27th.

Tickets admitting Gentleman and Ladies 25 cents. Music by Hayes' Orchestra. jan25d

READINGS

AT OTIS LIBRARY,

Friday Eve., Jan. 27th,

by Mr. G. E. Chaw, Mrs. F. W. Robinson, Miss Edith True and Miss Fidelia Woodmansee. jan25d2 WRP

THE LADIES CONNECTED WITH THE

Sachem Street M. E. Church

will hold an "Old-Fashioned"

FAIR AND FESTIVAL

IN THE VESTRY OF THEIR CHURCH, ON

Thursday and Friday Evenings Jan. 26th and 27th.

Refreshments and Fancy Articles will be on sale as usual. Admission, 10 Cents. Children under 12 years, 10 Cents. jan24 3TH, TH&F

GRAND

FAIR AND FESTIVAL.

The Ladies of the Universalist Society will hold their

ANNUAL FESTIVAL.

—AT—

BREED HALL,

Monday, Tuesday, Wednesday and Thursday Evenings,

January 30th and 31st, and February 1st and 2d.

The entertainment will consist of an interesting DRAMA in 3 acts entitled "COMRADES" an amusing COMEDY in 2 acts entitled "SYLVIA'S SOLDIER," and a Musical Farce entitled "A DUNCH OF BUTTERCUPS."

MUSIC BY MILLER'S ORCHESTRA.

C. W. TUBBS, CONDUCTOR.

Fancy Articles, Cake, Ice Cream, Confectionery Flowers and Refreshments will be for sale, and

HOT DINNERS

WILL BE SERVED

Tuesday and Wednesday from 12 M. to 2 P. M.

ADMISSION FOR ADULTS 15 CTS
ADMISSION FOR CHILDREN 10 CTS

Four Coupon Tickets for One Dollar. For sale at Noyes & Davis', Nehemiah Smith's and Lovell Brothers'. jan23 4d

THIRD SEASON

THE

PEOPLE'S COURSE

OF ENTERTAINMENTS!

BREED HALL, - - Norwich.

Grand Closing Night.

Wednesday Ev'g, Feb. 8th, '82.

THE FAMOUS

BARNABEE

CONCERT COMPANY.

H. C. BARNABEE, HUMORIST and BARDO

Miss FANNIE KELLOGG, SOPRANO

Miss ABBIE CLARK, CONTRALTO and ACCOMPANIST

J. C. BARTLETT, TENOR

ASSISTED BY

Miss FANNIE C. RICE, CORNETIST

Single Admission Tickets, 75 Cents.

Now on sale at Noyes & Davis'.

W. K. LOGEE, Manager.

jan25 d

Financial.

VIZINA CONSOLIDATED MINING CO., DIVIDEND No. 5.

New York, January 16th, 1882.

The Trustees have declared from the earnings the regular Monthly Dividend of TEN CENTS per share, or $30,000 payable at the office of the Company, No 20 Pine Street, on February 1st, 1882.

Transfer books close January 26th, at 3 P. M. and reopen February 2d.

JAMES ANN, Secretary.

JOSEPH U. ORVIS & CO., Bankers, 20 Pine Street, New York. Special attention given to orders in Vizina Consolidated Mining Stock. jan18d

Legal Notices.

AT A COURT OF PROBATE HELD at Norwich within and for the District of Norwich, on the 25th day of January, 1882.

Present—R. T. HOLBROOK, Judge.

Estate of Webster Park, late of Norwich in said district, deceased.

Ordered—That six months from the date hereof be, and the same are limited and allowed for the creditors to bring in their claims against said estate, and the executrix of the will, Mrs.

Norwich Morning Bulletin.

VOL. XXIV. | Entered at the Post Office at Norwich, Conn., as Second Class Matter. | NORWICH, CONN., SATURDAY, JANUARY 28, 1882. NO. 8107

NEWS BY TELEGRAPH.

FORTY-SEVENTH CONGRESS.

SENATE

GERMAN FUNDING BILL AMENDED

WASHINGTON, Jan 27

In the senate to-day, the funding bill was resumed. The pending question was upon the amendment of Mr Davis of West Virginia, which, if adopted, while retaining to the government the right to redeem the new bonds at any time after issue, would prevent their being redeemed until after all the three and a half per cents and all existing bonds were paid off.

The amendment was adopted, yeas 36, nays 26

An amendment offered by Mr Sherman allowing subscriptions to the new bonds to be made at postal money order offices, upon postmasters giving additional bonds, was agreed to

Mr Sherman then moved to amend so as to make the bonds redeemable at the pleasure of the government at any time after January 1st, 1887—Agreed to, 33 to 26.

Mr. Sherman's amendment as modified to provide for a three year bond was lost, ayes 34, nays 26.

The senate then took up Mr. Vest's amendment which makes the proposed issue of $300,000,000 of three per cents the sole basis for an increase of circulation by any national banks now in existence or for the circulation of any national banks to be hereafter established

Mr. Pugh submitted amendments modifying the provisions of the Vest amendments as follows Making more emphatic the provision that it shall apply only to banks hereafter organizing or increasing their capital, striking out the proviso which forfeits the charter of a national bank if it keeps bonds on deposit after they have ceased to bear interest; and making sections 5159 and 5160 of the revised statutes (which the Vest amendment re-enacts) apply only to the new three per cents.

It was agreed to defer a vote until the amendments as proposed to the amendment, together with the sections repealed and re-enacted thereby could be printed.

After transacting some further business the senate adjourned until Monday

HOUSE

PRIVATE BILLS.

Nothing of general interest was transacted in the house to-day further than the reporting of the postal appropriation bill and new congressional apportionment bill, both of which are referred to move at length elsewhere. The house in committee of the whole considered a number of private bills, reported them favorably and passed them. The house at 5 05 adjourned until Monday.

NATIONAL CAPITAL.

President Arthur's Industry.

WASHINGTON, Jan 27.—A special despatch says "One of the grounds for dissatisfaction with President Arthur's management of affairs at the White house is the fact that he is not an early riser. He is not at his office at as early an hour in the morning as congressmen desire. His late hours interfere with their committee work and department business. The truth is, Gen Arthur cannot burn the candle at both ends and he will not. He retires very late; it is even reported that he has sometimes been kept up to work at his desk as late as five o'clock in the morning. The pressure upon him for audience, in matters relating to offices, is so great during the day that he scarcely has a moment's time to himself, and he is able to say, with even more truth than Secretary Folger does, "I have this week been able to do nothing but look into men's faces." Congressmen who are put to this inconvenience have the remedy in their own hands They need not be errand boys for their constituencies, or office beggars for their states, if they do not choose to do so If they should pass a law making it a penal offence for any congressman to solicit office, or to give his opinion as to the merits of candidates for office, until asked to do so by the executive, their complaints about President Arthur's office hours would not be so numerous. President Arthur, it appears, is so much pressed for time that he is often obliged to take the late hours at night for the necessary physical exercise. He has a habit of strolling about town, often taking long walks as late as midnight. On these expeditions he is accompanied by two members of the White House official household, who would be quite competent to care for the president in any emergency. If any Guiteau should attempt to play the sleuth hounds upon the track of General Arthur in his daily walks in search of health, he would be very apt to feel the heavy hands of two exceedingly athletic young fellows, whose courage has been tested on many "battle fields"

An Explanation Interesting National Banks.

Yesterday the comptroller of the currency furnished a statement to the treasurer of the United States that again reversed his decision in reference to receiving payment upon called bonds held as security for the circulation of national banks. To-day Treasurer Gilfillan furnishes the following, bearing upon the same subject:

The statement that the United States treasurer has reversed his decision in regard to the surrender of bonds deposited as security for circulation which bonds have been called in for redemption is erroneous. Under a ruling of the first comptroller that the treasurer is personally responsible for coupons even if paid outside of any other office of the department, in the process of transfer or redemption, the treasurer was obliged to decline to permit coupons to go out of his custody To avoid making up temporarily large amounts of money in the treasury and at the same time accommodate national banks and in order that the proceeds of such bonds may be used for the purpose of supplying lawful money for the retirement of circulation, the treasurer sends an employe of the office with the bonds through the other offices of the department, who keeps them in his custody until they are released, when he returns the coupons with his regular checks, facilitates the deposits and avoids any delay or risk of loss and is approved by the secretary of the treasury

Wronged Redmen.

The delegation of Pueblo Indians called upon Secretary Kirkwood to day and urged their claim for compensation for the right of way possessed by the Atchison, Topeka & Santa Fe Railroad company The Indians claim that the railroad company contracted the road through their country without legal right. Secretary Kirkwood promised an investigation.

Postoffice Appropriation Bill.

Hitherto, in annual fixed appropriations, to-day after a five hours' session, completed the consideration bill and reported it to the house It appropriates the sum of $43,139,200, being $72,300 less than the amount asked for by estimates and $2,651,982 in excess of the amount appropriated for the present year The principal items of the bill are as follows

For ocean mail service, including steamers $8,400,000; for inland mail service, including allowance to post routes $4,[illegible] for transportation of letters [illegible] for inland mail transportation by steamboat routes $10,653,000; for inland mail transportation by steamboat routes, $800,000, for inland mail transportation by star routes, $7,350,000; for railway post office car service, $1,536,000, for special facilities on trunk lines, $500,000, for compensation of railway post office clerks, $1,850,000, for route agents, $1,275,000; for transportation of foreign mails, $800,000.

Miscellaneous Committee Meetings.

The house committee on banking to-day authorized a favorable report on the bill requiring national bank officers to write their names on notes instead of having them lithographed.

The house committee on war claims to-day agreed to report unfavorably claims aggregating $300,000.

At the meeting of the house committee on banking and currency to-day, Representative Buckner offered a resolution calling upon the secretary of the treasury for information in regard to the fibre paper which is being used by the government and was authorized to report the same to the house. Judge Buckner says the present paper appears to be of an inferior quality and can be readily counterfeited.

The house committee on foreign affairs to-day authorized a favorable report of Representative Cox's bill in relation to the Japanese indemnity fund.

A Vigorous Anti-Polygamy Crusade.

Mr. Lapham of New York presented in the senate to day a memorial from the preachers' meeting of the Methodist Episcopal church recently held in New York, urging the enactment of such laws "as will rid the land of the great crime of Mormon polygamy,"

A large number of similar petitions from the pastors and congregations of Christian churches of all denominations in many different cities and towns throughout the country have already been presented to congress, all of which urge the prompt passage of vigorous laws to suppress polygamy.

Princeton Alumni Banquet.

The eleventh annual banquet of the Alumni association of Princeton, N. J., college was given at Welcker's to-night. Covers were laid for forty guests. Speeches were made by Attorney General Brewster, ex-Secretary of War Belknap, Dr. Welling, president of the Columbia Law school and others.

VIOLENCE OF THE ELEMENTS.

A Tremendous Gale.

PITTSFIELD, Mass., Jan. 27.—A tremendous gale has been blowing from the west since 5 o'clock this morning, which has already blown off the steeple of the South Congregational church, destroyed many trees, torn down algas, and one or two persons have been hurt by being blown over. Mrs. Godfrey was so badly injured that serious results are feared. Crowds in sheltered positions are watching the great tower of the Baptist church, expecting it will go down.

Later.—The gale which began here at 5 o'clock this morning reached its greatest force at 9 o'clock, and has since subsided, so that fears of future mischief were by 9.30 o'clock all quieted. The spire of the South church, which was blown off about 8 o'clock, was seventy feet high, and was built twenty-two years ago to replace one that was then blown away. It left the steeple above the belfry unharmed and will not be replaced, the part remaining being of good architectural proportions, and while the spire destroyed cost three thousand dollars. About twenty chimneys were blown from business blocks and residences. The top of a tall stack at Merrill & Co.'s planing mills was thrown down, but the rest of the stack was saved by bracing it with strong ropes. The tower of the Baptist church stood the storm, but is apparently wrenched out of the perpendicular, and it is thought extensive repairs will be necessary. The tower swayed so badly that the bell was swung, and during the hurricane was dismally tolling by its own swinging. Business in the stores was entirely suspended, and the few teams that appeared in the streets had a hard time of it, horses and sleighs being blown prostrate on the gale struck them from across the street. The main street was strewn with slate from the roofs and bricks from chimneys. The weather vanes on the Methodist church were twisted out of proper shape and direction, and the ornamental lamp posts at the Academy of Music and one of the chimneys were destroyed. The school children, in attempting to reach the school houses, were blown about and a good many of them bruised and jammed by falling on the icy sidewalks. The telephone wires are prostrate all over the town. The money damage is in the aggregate quite large, but there have been no fatal results. It has been the most exciting forenoon Pittsfield has had since the terrible tornado of July 16th, 1879

Heavy Rains and Ice Gorges.

STRATFORD, Pa., Jan. 27.—Heavy rains and ice gorges in the creeks have resulted in flooding the northern and eastern section of the city. The fire department was called out to remove the gorge at the Kennedy street bridge, but was unsuccessful. Goods are being removed rapidly as possible from the buildings flooded. Much damage has already been done, and more is expected, as the water is still rising.

Widespread Devastation in New England.

BOSTON, Jan. 27.—A heavy gale to-day from the west northwest has done much damage in portions of Maine, Massachusetts, New Hampshire and Vermont. It was very severe at Pittsfield, Mass. At Adams and Cheshire a thousand dollars worth of property was destroyed At North Adams a one story brick building 800 feet long belonging to the Zylonite works, a manufactory of celluloid and containing some valuable machinery was blown entirely from its foundation bricks scattering in all directions. The walls of a two-story brick building belonging to the company were so damaged that 300 feet in length will have to be rebuilt and new roofs laid on the whole works. The works are owned by New York and Boston parties and the loss is said to reach $10,000

The steam engine house at Cheshire and ice houses attached to the property of the Housatonic Ice company blew down with a damage of $3,000, and covered the highway. The bridge at Bardwell's ferry was completely demolished. At Newburyport about 100 feet of tip roof with timbers attached blew off the roof of Grand Army hall and smashed in the roof of a dwelling. At Nashua, N. H., a four story shoe factory building was raised two feet out of perpendicular and caused 900 workmen in it a stampede Julian Clark jumped from the second story window and is thought to be fatally hurt and others were bruised or frightened.

At Rochester, Vt., the large exhibition building of the Rochester fair association was overturned, it was filled with carriages which were all more or less injured. At Lewiston, Me., four chimneys were blown down, plate glass windows blown in, horsecars overturned and church steeples started. At Rockland, Me, the roof of the gas house and many chimneys were destroyed At Gardiner, Me., the ice house of the Old Orchard Ice company was destroyed. The aggregate loss cannot yet be stated

Around Springfield.

SPRINGFIELD, Mass., Jan. 27.—A heavy gale of wind did considerable damage in this vicinity this morning. At Holyoke telephone wires were blown down, with several houses and two barns, and the Second Baptist church tower was nearly torn off. Similar damage was done at Chicopee, Northampton, Amherst, Westfield, Greenfield, North Adams, Feeding Hills and Deerfield. The steeple of the Baptist church of Southwick was demolished.

In the Vicinity of Troy, N. Y.

TROY, N. Y., Jan. 27.—The wind blew a gale in this vicinity and much damage was done. At Lansingburgh a mill was unroofed and at Castleton a portion of John Clark's mammoth ice house was blown down and five thousand dollars damage caused.

At Mineville, Essex county, two barns were blown upon the railroad track, obstructing travel for two hours. At Saratoga a roof was torn from a school building and two glass dials of the clock on the town hall were destroyed.

THE NEW APPORTIONMENT.

On a Basis of 280 in All—Connecticut's Representation Unchanged.

WASHINGTON, Jan. 27.—The apportionment bill as amended by the committee is as follows:

A bill making an apportionment of representatives in congress among the several states under the tenth census.

Be it enacted, etc., that after the 3d of March, 1883, the house of representatives shall be composed of three hundred and twenty members to be apportioned among the several states as follows:

Alabama 8, Arkansas 7 (a gain of 1), California 5 (a gain of 1), Colorado 1, Connecticut 4, Delaware 1, Florida 1 (a loss of 1), Georgia 10 (a gain of 1), Illinois 21 (a gain of 2), Indiana 13, Iowa 11 (a gain of 2), Kansas 5 (a gain of 3), Kentucky 11 (a gain of 1), Louisiana 6, Maine 4 (a loss of 1), Maryland 6, Massachusetts 12, (a gain of 1), Michigan 11, (a gain of 2), Minnesota 5, (a gain of 2), Mississippi 7, (a gain of 1), Missouri 14, (a gain of 1), Nebraska 3, (a gain of 2), Nevada 1, New Hampshire 2, (a loss of 1), New Jersey 7, New York 34, (a gain of 1), North Carolina 9, (a gain of 1), Ohio 21, (a gain of 1), Oregon 1, Pennsylvania 29, (a gain of 2), Rhode Island 1, (a loss of 1), South Carolina 6, (a gain of 1), Tennessee 10, Texas 10, (a gain of 4), Vermont 2, (a loss of 1), Virginia 10, (a gain of 1), West Virginia 4, (a gain of 1), Wisconsin 8.

Section 2.—That whenever any new state is admitted to the union the representative or representatives assigned to it shall be in addition to the number of three hundred and twenty.

Section 3—That in each state entitled under this apportionment to the number to which such state may be entitled in the Forty-eighth and each subsequent congress representatives shall be elected by districts composed of contiguous territory and containing as nearly as practicable an equal number of inhabitants, and equal in number to the representatives to which each state may be entitled in congress, no one district electing more than one representative.

Provided, that unless the legislature of such state shall otherwise provide, before the election of such representatives shall take place as provided by law, where no change shall be hereby made in the representation of a state, the representatives thereof to the Forty-eighth congress shall be elected therein as now provided by law. If the number as hereby provided for shall be larger than it was before this change, then the additional representative or representatives allowed to said state under this apportionment may be elected by the state at large and the other representatives, to which the state is entitled by the districts as now prescribed by law in said state. And if the number hereby provided shall in any state be less than it was before the change hereby made, then the whole number for such state hereby provided for shall be elected at large, unless the legislatures of said states shall otherwise provide before the time fixed by law for the next election of representatives.

THE ASSASSIN.

False Rumor of His Suicide—Brighter and More Talkative.

WASHINGTON, Jan. 27.—A rumor, which was exploded before it had gained much circulation, was started this morning that Guiteau had committed suicide in his cell. It served, however, to put a few extra dollars in the pockets of the hackmen, who were called into requisition by the anxious reporters, and as the same rumor has frequently been started before, it is not unreasonable to assume that it has been done in the interest of the hackmen.

As against this rumor it is said by the jail officials that the prisoner appears much brighter and more talkative than yesterday; that he has quite recovered from the palpable depression succeeding the verdict, and talks with his usual sanguine confidence of the assistance and sympathy he is to receive from the American people and of the new trial which is to vindicate him.

Mr. Scoville's Affidavit.

Mr. Scoville was found at his hotel this noon, busily engaged in drawing up the affidavits upon which to found his motion for a new trial. He remarked that he should not file them in court till the last moment, as some new and material points were constantly being suggested. He said:

"Even this morning I have newly discovered evidence to add to my reasons for moving a new trial, and as every fact upon which I rely must be embraced in my affidavit, I am anxious to improve the very utmost moment of grace allowed by the law. It is unfortunate for me that the case was given to the jury on Wednesday instead of Thursday as it virtually allows but three days instead of four. The fourth day falling on Sunday, I am compelled to file my papers on Saturday."

Several Hundred Letters for the Assassin.

Mr. Scoville stated to day that he should expect that the prosecution would improve every technical advantage. That has been their course all through the trial. Mr. Scoville will not visit the prisoner again until to-morrow afternoon. Several hundred letters were piled up upon the bed in Mr. Scoville's room, all addressed to Guiteau, and at least forty or fifty of them bore the direction "Hon. Charles (or Chas. J.) Guiteau." These were being examined by Mr Scoville with a view to withholding such as he deemed improper to go the prisoner. The earnest, careworn face of the indefatigable attorney indicated what was corroborated by an incidental or accidental remark, that he entertains this morning a somewhat more hopeful view than yesterday. Yet it can hardly be questioned that he still looks upon the prospects of a new trial with far more doubt than with favorable anticipations.

NOTABLE DEATHS.

Sir Robert Christison Bart.

LONDON, Jan. 27.—The death of Sir Robert Christison Bart, M. D., F. R. S., at the age of eighty-four, is announced. He was twice president of the Royal College of Physicians of Edinburgh

FOREIGN INTELLIGENCE.

Great Britain.

THE HEBREW CHILDREN.

LONDON, Jan. 27.—The Russo-Jewish committee will see Mr. Ellinger, a delegate of the New York emigration board in London, on Monday next, to consider an emigration scheme. The lord mayor has conferred during the past few days with eminent Jews in regard to the emigration of Jews from Russia to America

FAILURE OF STOCK DEALERS.

The following stock exchange firms have failed: Chas. Ray, Jr., with heavy differences in Erie, DeCoux & Field and Neibah & Herts, dealers principally in foreign securities, also the old established firm of Maurers, Sutton & Graham. The liabilities of the last named firm are estimated at £80,000.

Joseph Dallifre, a stock broker, has failed. Four other failures in the stock exchange are reported. The liabilities are not believed to be large, but there was much anxiety for the completion of settlement

UNPOPULARITY [illegible]

Six Mormon elders endeavored to hold an open air meeting at Kings Cross yesterday. They were accompanied by a procession of Mormon men and women singing hymns. One of the elders delivered an address and urged upon his hearers the advantages of emigration to Utah. The meeting was broken up by a large crowd who attacked the Mormons. Several persons were hurt.

France.

GAMBETTA'S TUMBLE.

LONDON, Jan. 27.—The Paris correspondent of the Times says in regard to the consequences of yesterday's vote in the chamber of deputies: It may be predicted that M. Gambetta's fall will not make a profound impression on the bulk of the nation, who thirst for the rest they have long looked for and which M. Gambetta's accession to power apparently made still more remote.

LEON SAY TO FORM A NEW MINISTRY.

PARIS, Jan. 27.—The report that M. Leon Say had been summoned by President Grevy has produced a good impression. The ministerial crisis is not expected to terminate before Sunday. Some newspapers anticipate a purely business cabinet with M. Leon Say as president of the council and minister of finance. It is reported that President Grevy has also summoned M. De Freycenet.

A SATISFACTORY SETTLEMENT.

The measure taken by the corporation of licensed brokers whereby a satisfactory settlement of transactions between its members and the public is absolutely assured was a decision to contract a loan of 80,000,000 francs, to be secured on the joint funds of the corporation and the credit of its members.

[For further important telegraphic news see Fourth Page.]

FINANCIAL AND COMMERCIAL.

NEW YORK MONEY AND STOCK MARKETS.

NEW YORK, Jan. 27—Money loaned between 4 and 5 per cent, and closed at 3@4 per cent.

Prime mercantile paper was discounted at 6@7½ per cent. Bar silver $1.13½. Subsidiary coin ¼ per cent. discount buying, par selling.

Sterling exchange was steady at $4 84@4.84½ for long and $4 86@4.86½ for short sight.

Governments were fairly firm and ¼ per cent. higher for extended 5s and 4½s coupons, and unchanged for extended 6s and 4½s registered.

State bonds were moderately active

In the railroad bond market, this afternoon, the changes were generally fractional. Northwest consols advanced ¼ to 113½ from 113¼, East Tennessee incomes to 57½ from 56½, Milwaukee & St. Paul consols to 133 from 112, New Jersey Central firsts to 119¾ from 119, and Erie second consols to 99¾ from 99¼. Norther Pacific firsts declined to 99 from 99½ and Boston, Watertown & Ogdensburg firsts to 90 from 91.

The share speculation opened at an advance of 1@1½ per cent. from the closing quotations of yesterday, Richmond & Danville leading the advance; while Canada Southern opened ¾ per cent. lower. An advance of ¼@¾ per cent took place in the early dealings, Northwest and Wabash preferred being the most conspicuous therein. Following this was a decline of ¼@¾ per cent, but the market subsequently became stronger and between the boards an advance was recorded ranging from ½ to 1¾ per cent., the latter for Northwest. Denver & Rio Grande, St. Paul, Memphis & Charleston and Western Union were also prominent in the upward movement. San Francisco advance 1¼, Manhattan Elevated 1¼, Richmond & Allegheny 1¼ and Richmond & Danville 1¼ per cent from the opening. After the second board the market receded ¼@1¼ per cent, Richmond & Allegheny and Northwest leading therein, while Richmond & Danville sold up 1¼ per cent. In the late dealings the market advanced ¼@¾ per cent, the latter for Richmond & Allegheny, while Burlington & Quincy sold up 3¼ per cent., but closed 1 per cent. lower The market closed generally firm. To-day's transactions aggregated 681,000 shares.

The following were the closing quotations:

1881 extended	..101	Harlem	200
New 5s extended	103¼	Houston & Texas	33¼
New 4½s reg	114¼	Illinois Central	135¾
Do. coupon	114¼	Ind. Bloom'n & West (new issue)	47
New 4s, reg	119¼	International & G. N.	
Do. coupon	119¼	Northern	99
Pac 6s of '95	126	Kansas & Texas	27¾
D. C 3.65s	107¼	Lake Erie & West	34¾
Boston, Hartford & Erie ists	85	Lake Shore	119¼
Do. guaranteed	80	L. & M. S. Rives	146¼
C. P. bonds	114	Louisville & Nash	93¼
Den & Rio Grande 1st	105	Louisville & N. Al.	73
Erie	35	Manhattan Beach	85
Denver, So. Park & Pacific late	109¾	Manhat'n Elevat'd	58
Erie Seconds	102¾	Marietta & Cincinnati 1st pref	14¼
Kansas Pacific cons	103¾	Do. 2d preferred	5¾
Do. 1st Den. div	109	Memphis & Charles	79¼
Lehigh & Wilkes assented	37	Metropolitan Ele	87
Oregon Nav late	105¼	Mich Cent	87¾
St Joseph	108¼	Missouri Pacific	104
St. Paul & Sioux City ists	110	Mobile & Ohio	23
Do. Pac Cat late	104	Morris & Essex	137
Toledo, Del & Bur.	75	Nash & Chat.	84¾
Do. income	15	N. J. Central	93¼
U. P. late	110¾	Norfolk & West pfd	56¾
Land grants	113¼	Northern Pacific	35¾
Sinking Funds	108¾	Do preferred	73¾
Texas Pacific Land Grants	19¼	Northwestern	137¾
Tex. & Rio Grande.	60	Do. pref	141
Adams Ex	160	N Y C	133¾
Alton & Terre H.	37	N. Y. Elevated	108
Do. preferred	85	Ohio Central	24¾
American Ex.	93¾	Ohio & Miss.	34
B Air Line pref.	98	Do. preferred	130
Boston Land old	9	Ontario & Western	33¾
B Water Power old	19¾	Oregon Navigation	138
Buffalo, Pittsburg & Western	45¼	Pacific Mail	43¾
Burlington & Cedar Rapids	84	Pacific	199
Canada Southern	84¼	Peoria D. & E.	28¼
Canton	80¼	Pittsburg	138
C C & I C	194¼	Reading	44¼
Central Pacific	80	Rock Island	128
Ches & Ohio	22¾	St Louis & S. Francisco	44¼
Do 1st preferred	34¼	Do preferred	64¼
Do 2d preferred	23¼	Do 1st pref	90¼
Chicago & Alton	144¼	St Paul & M.	128¼
Do. pref	149	Do. pref.	136¾
Chicago, Burlington & Quincy	135	St. Paul, Minn. & Man	111¼
Chicago, St Louis & New Orleans	50	St. P. & Omaha	39¼
Cincinnati, Sand. & Cleveland	21¼	Do pref.	86¼
Cleveland & Col	90¼	Texas Pacific	49¼
Consolidated Gas	34	Tol., Del & Bur, 1st	15
Del & Hud	107	U. Pacific	113¼
Delaware, Lack. & Western	125¼	United States Exp.	50
D. & Rio Grande	79¼	Wabash, St. Louis & Pacific	28¼
Erie	35¾	Do. preferred	68¾
Do preferred	85¼	Wells Fargo	102
Fort Wayne	134	West Union	80¾
Hannibal & St Jos.	35¼	East Tennessee	15
Do. preferred	109¼	Do preferred	36¼
		Georgia	20¾
		Rich & Allegheny	6½
		Milwaukee L. S. & W	46
		Richmond & Dan.	81¼

MINING STOCKS.

Mining stocks to-day were very active and irregular Robinson was very strong, advancing from $3.75 to $4 00 on very large transactions. South Pacific was active and irregular at $4 62½@4.75, 4.68, closing at $4.65. State Lines 2 and 3 were dull at $1.50 to $1.20, closing at $1.25. Dunkin was strong at 10 cents to $1 02, closing at 92c. Total sales at both exchanges 257,165 shares.

The following were the closing quotations

Alta Montana	1 05	Ontario	41 50
Bodie	0 [illegible]	Ophir	6 62
Belcher	0 [illegible]	Quicksilver	17 50
Caribou	0 [illegible]	Do. preferred	60 50
Central Arizona	1 05	Robinson	3 [illegible]
Chrysolite	1 [illegible]	Silver King	3 [illegible]
Consolidated Virginia	1 [illegible]	South Pacific	4 [illegible]
Deadwood	[illegible]	Standard	[illegible]
Green Mountain	[illegible]	Star Grove	1 [illegible]
Homestake	[illegible]	Stormont	1 [illegible]
Horn Silver	[illegible]	Utah Lime Sec	[illegible]
Iron Silver	1 [illegible]	Union Con	1[illegible]
Little Pittsburg	1 [illegible]	Vistas	[illegible]
Mariposa	10 [illegible]	Yellow Jacket	8 [illegible]

NEW YORK PRODUCE MARKETS.

Grain quiet, firm, prices unchanged; sales [illegible] bushels, forward deliveries moderately active, [illegible] private higher, closing steady, middling uplands at 12c; New Orleans at 12½c. Flour, receipts [illegible] 600 barrels, exports 1,600 barrels, market quiet, very steady; prices without important change; the export and jobbing trade demand; sales [illegible] 700 barrels. Southern flour quiet, steady. Rye flour steady, $4.[illegible] for superfine. Corn meal quiet, steady. Wheat, receipts 42,000 bushels, exports 44,000 bushels; market unsettled, cash lots a shade easier, options at ¼@¾c lower, on export trading limited, fair business in options; market closing heavy and depressed at inside rates; sales 880,000 bushels, including 84,000 bushels on spot; hard Minnesota spring at $1 45; New York No 2 spring at $1 30½; ungraded red at $1 21@1 30, No 2 red at $1 27½ new, 1.26@1.26½ old; ungraded white at $1 26@1.30; No 2 winter red $1 [illegible] Rye dull at $1 43@1 45; No 2 Canada [illegible] Barley nominal. Barley malt dull, unchanged. Corn, receipts [illegible] bushels, exports [illegible] bushels, sales [illegible] bushels, including 108,000 bushels on spot; market [illegible] closing steady; prices [illegible] lower; [illegible] February at 81@81½; March at [illegible] 80½@81; April at 81@81½; May at [illegible] Oats, receipts [illegible] bushels, exports [illegible] bushels, sales [illegible] bushels, including [illegible] bushels on spot; market [illegible] closing quiet, steady; prices [illegible] lower; No 2 February at [illegible] March at [illegible] April at 75¼@75¾c; May at 76@76½c. Oats about the lower, more doing in options; receipts 9,437 bushels, sales 750,000 bushels, No 2 at 61½c, do, white at 63½c and 63c, No 2 at [illegible] do white at 49½@49¾c; mixed at 50@52c; No. 1 at 48c; do, white at 50c; mixed western at 48@50c, white do at 49@52c; mixed; state at 50@51c; white do at 51@53c. Coffee very quiet, nominally unchanged. Sugar moderately active, easier; centrifugal at 7@8c fair to good refining at 7¼@7½c, refined steady, quiet; mould A at 9½c, granulated at 9¼@9 5-16c, cubes at 9¾c; others unchanged. Molasses, unchanged, quiet. Rice firm. Petroleum quiet, very firm, united at 8½c, cude in barrels at 6½@7½c. Tallow steady; prime city at 8½c. Rosin unchanged. Turpentine dull, easier at 50c Pork dull, unsettled and rather easier, old mess on spot at $17.25; new do. at $16.00@16.25, options neglected and wholly nominal Beef steady, city extra and mess at $27 Beef hams dull, unchanged. Tierces beef quiet, firm. Cut meats firmly held; demand moderate, middles dull, unsettled, prices nominally unchanged. Lard opened stronger; afterwards became weak and declined about 10c per 100 pounds, closing heavy; prime steam on spot at $11 35@11 40; January at $11 43; February at $11.40@11.42½; March at $11.47½@11.50½; April at $11 60@11.72½, May at $11 67½@11 80; June at $11 75@11 85c; July at $11 82½@11.90; year at $11 30@11.35, city steam at $11 20@11 30; refined $8 [illegible] for continent. Butter firmer, better demand: state at 22@40c; western at 14@41c. Cheese quiet, steady. Linseed unchanged, dull. Pig iron quiet, steady. Copper quiet, unchanged. Lead dull, weak. Tin steady. Spelter firm.

COTTON GOODS MARKET.

The Commercial Bulletin says: There was a steady demand for plain and colored cottons at agents' prices, but selections are mostly confined to relatively small parcels and no special degree of animation can be reported in any particular class of fabrics. White goods are doing well and the most popular makes of quilts are in most cases sold up to receipts. Agents' prices are without quotable change and leading makes of brown, bleached and colored cottons are mostly steady at current quotations.

SOUTHERN COTTON MARKETS.

New Orleans, quiet at 11½c. Mobile, steady at 11½c. Savannah, steady at 11½c. Charleston, steady at 11½c. Memphis, quiet at 11½c.

COMPARATIVE COTTON STATEMENT FOR WEEK ENDING FRIDAY, JAN. 27TH, 1882.

Net receipts at all United States ports during the week	90,178
Same week last year	194,088
Total receipts to this date	3,661,777
Same date last year	3,918,879
Exports for the week	46,701
Same week last year	108,402
Total exports to this date	1,916,926
Same date last year	2,425,866
Stock at all United States ports	1,248,880
Same time last year	897,657
Stock at all interior towns	183,393
Same time last year	161,774
Stock at Liverpool	961,000
Same time last year	878,000
Stock of American cotton for Great Britain	326,000
Same time last year	401,000

SUNDAY SERVICES.

First Congregational church, the Rev. G. T. Walkley, pastor: Hours of service 10.30 a. m. and 7.30 p. m. Sunday school at noon. Preaching by the Rev George E. Martin of Brattleboro, Vt, in exchange with the pastor.

Broadway Congregational church, the Rev. L. T. Chamberlain, pastor: Hours of service 10.30 a. m. and 7.30 p m. Sunday school at close of morning service and at Buckingham chapel at 3 p. m. Preaching by the pastor, morning, "Golden Text, Remember the Sabbath day to keep it holy." Evening, "Christ, the perfect model."

Second Congregational church, the Rev. Wm. S Palmer, pastor: Hours of service 10.30 a. m. and 7.30 p. m. Sunday school at 12 p. m. Preaching by the pastor in the morning, and in the afternoon by the Rev. R. M. Taylor of the East Main street Methodist church.

Park church, the Rev. Leonard W. Bacon, pastor Hours of service at 10 30 a. m. and 7.30 p. m. The evening service will be a praise service; theme, "Forgiveness."

Greeneville Congregational church, the Rev. Andrew J. Sullivan, pastor: Hours of service 10.30 a. m. and 7.30 p. m. Sunday school at noon. Morning subject, "Creed and character." Evening subject, "Religion and clergymen," being the first of a series of thirteen sermons on practical religion.

Mount Calvary Baptist church, High street, the Rev. R. D. Wynn, pastor: Hours of service 10.30 a. m. and 7.30 p. m. Sunday school at 12 m. Prayer meeting at 3 p. m. Preaching by the pastor. No evening service.

First Baptist church, West Side, the Rev. C. C. Frost, pastor: Hour of service at 10.30 a. m. and 7 p. m. Prayer meeting at 9.30 a. m. Sunday school at 12.15 p m. Preaching by the pastor. Services will be held in the new church, and will be especially conducted with reference to the opening thereof.

Central Baptist church, the Rev. J. D. Herr, D. D., pastor Hours of service 10.30 a. m. and 7 p. m. Bible school at church after morning service, and at Preston chapel at 3 p. m. Preaching by the pastor. Evening service will be omitted, in order to join in the services at the opening of the new chapel of the First Baptist church.

Greeneville Baptist church, the Rev. A. J Weed, pastor: Preaching at 10 30 a. m. by the pastor. Sunday school at close of morning service. Unite with the First church in the evening.

East Main Street M. E. church, the Rev. R. M. Taylor, pastor: Sunday school at 1.30 p. m. Preaching at 3 p. m. by the Rev. Wm. S. Palmer, D. D Prayer and praise meeting at 7 p. m.

Central M. E. church, the Rev. R. Tinker, pastor: Hours of service 10.30 a. m. and 7 p m. The band of "Ready Workers" will hold a meeting at 9 a m in the Sunday school room. Preaching at 10 30 a. m by the pastor, followed by baptism and the reception of persons on probation and also by letter Sunday school at 12 m. Union prayer service at 5 p. m. Preaching at 7 p. m, by the pastor. Subject, "From Thee." Invite to Ingersoll and Chaney

Bethem street M E church: The Rev. Joseph H. Jarvis, pastor Hours of service 10.30 a. m and 6 30 p m Bible school at 12 m Preaching in the morning by the Rev. R. M. Taylor of the East Main street church, and in the evening by the Rev. H. Montgomery, city missionary.

Norwich Town M. E. church, the Rev. G. W. Brewster, pastor. Preaching service at 10.30 a. m and 7 p m. Sunday school at 12 m. Prayer and conference meeting the evening

At Greeneville M. E. church, the Rev. Hugh Montgomery, pastor: Hours of service 10.30 a. m. and 7 p m. Sunday school at 1.15 p. m. Prayer meeting at 7 p m. Preaching by the Rev. A. J. Church, D D., of Providence Subject, "The after, the sifted, the sifting"

Christ church, the Rev. Samuel H. Olney, D. D., rector Fourth Sunday after Epiphany Morning prayer and sermon at 10.30. Evening prayer and sermon at 7 30. Sunday school immediately after morning service.

Greeneville: Episcopal services in the Baptist church at 3 30 p m on the second and fourth Sundays of the month, the rector of Christ church officiating.

Trinity church, the Rev. H. H. Jewett, S. T. D., rector Fourth Sunday after Epiphany Morning prayer, Litany with sermon at 10.30. Evening prayer and sermon at 7 30 Sunday school at 12 m

Grace church, Yantic, The Rev. C. W. Kelly officiating. Hours of service, morning at 10.30 Sunday school at 1.30 p. m. Evening, 7 o'clock.

Universalist church, the Rev. L. P. Blackford, pastor. Hour of service 10.30 a. m, and 7.00 p. m. Sunday school at 12 m. Preaching by the pastor. Morning subject, "The Sunday question"

Norwich Temperance Reform Club Hall, 198 Main street Addresses at 9 a. m. Union prayer and praise service at 4 30 p. m.

St. Patrick's church: Hours of service—First masses 8 a. m. Children's mass and Sunday school 9 a. m. High mass 10.30 a. m. Vespers 4 p. m. St. Mary's church mass at 8 a. m. Sacred Heart chapel Sprague Town, mass at 8 a. m

THE Job Department of the Bulletin will give satisfaction to prices as well as beauty of design

Special Notices.

VEGETINE.

For Cancer and Cancerous Humors.

The Doctor's Certificate.

READ IT.

Boston, Washington Co., N. S., Sept. 14th, 1881.

MR. H. R. STEVENS:

Dear Sir—This is to certify that I have been suffering from Scirrhous Cancer on my right breast, which grew very rapidly, and all my friends had given me up to die, when I heard of your medicine, Vegetine, recommended for Cancer and Cancerous Humors. I commenced to take it, and soon found myself beginning to feel better, my health and appetite both felt the benign influence which it exerted, and in a few months from the time I commenced the use of Vegetine, the Cancer had entirely left me.

GARRIE DEWOLFE.

Formerly I was a member of the firm of Messrs. DeWolfe and Wetmore, for years one of Boston's best merchants.

Dr. H. R. STEVENS:

WHY WILL YE SUFFER?

The Priceless Vegetine.

CANCER CURED.

WASHINGTON, D. C., Jan. 4th, 1881.

MR. H. R. STEVENS:

Dear Sir—Feel sympathy I have for others who are suffering from Scrofulous and Cancerous Humors, that it is my sacred duty to write to the stranger to use. For two long years

The Bulletin

Norwich, Saturday, Apr. 30, 1881.

THE NEW LONDON NAVY YARD

The Hartford *Courant* yesterday contain ed an editorial article on the New London bridge question, which adequately expresses the sentiment the BULLETIN hopes to see predominant throughout the state. We cannot expect to have Hartford and New Haven and Bridgeport and Waterbury and the other cities and towns feel any deep interest in the commercial facilities of Norwich and New London. We have no right to feel in any way vexed or offended at the slightly contemptuous way in which the *Courant* brushes aside the arguments found ed on these interests

But the people of Norwich and New London and all New London county feel that there can be only one decision on the part of the state, when the people once know and appreciate the extent of the harm which a bridge at Winthrop's Neck would cause the state. Therefore we rejoice over every influential journal which takes a decided stand, as the Hartford *Courant* and Hartford *Times* have done, in defence of the state's interest.

There are a great many people in this part of the state who will feel an interest in the *Courant's* reasoning. We know of no better use we can put our space to this morning than by printing it in full. The following is the article:

It is anticipated that the chief contest of the present legislative session will be over the application for permission to bridge the Thames river at New London. It is a question which should be decided upon its merits, but there are rumors of a large lobby engaged on both sides, and intimations are not wanting that money will be expended if necessary to influence the result.

The experience of Hartford and other inland cities on navigable waters has shown that the bridging of streams is not necessarily attended with serious damages to their trade. The proposed bridge on the Thames would not harm New London as a port, since it is designed to cross the river above the docks, and the bridge would probably do no more damage to Norwich than the Air Line and Shore Line bridges have done to Hartford. Arguments against the bridge based simply on their supposed damage to those cities, will not be very conclusive.

It seems to us that the one question entitled to serious consideration is whether there is reasonable ground for expecting the location of a navy yard on the Thames. So much has been said on this subject during the past dozen years, and so little has been done, that the opinion has prevailed that the project was not likely to amount to anything. But the letter from the secretary of the navy and the accompanying documents published in the *Courant* of yesterday seem to justify the belief that the national government will at last take advantage of what is admitted to be the best site for a navy yard in the northern states. Secretary Hunt expresses the hope that the legislature of Connecticut will adopt the views of the distinguished naval officers to whom he referred the question of the influence of a bridge upon the proposed navy yard. It is not probable that the secretary would venture to take such action unless the opinion prevailed in naval circles that a navy yard is required and is likely to be established upon the Thames. Moreover Admirals Rodgers and Nichols and Commander Franklin are among the most eminent of our naval officers. They are men whose opinions are entitled to respect, and who could not be induced to utter other than their honest convictions. They say unanimously and emphatically that a bridge below the navy yard site would so hamper navigation as to "turn the scale against the propriety of making further appropriations to develop the yard." Now it cannot be doubted that a navy yard on the Thames would be of more advantage to the state and to the nation than could possibly be derived from a bridge across the river. The letter of Commander Hooker is even more convincing, because he gives the opinion of Admiral Fairfax and of himself, with the reasons why the chief navy yard of the nation should be at New London. Any one familiar with the locality, or who will glance at a map of the sound, will see the force of this reasoning. The mouth of the sound is furnished by nature with a row of sites, upon which batteries can be erected with little trouble, making the approach to New York from that direction as secure from hostile invasion as is possible. Watch Hill, Fisher's Island, Plum Island, Gardner's Island, and Orient Point form a series of natural sites for defences. Secure within this line is the harbor of New London, open all the year, and capable of floating securely the largest war vessels. To disturb it by a railroad bridge would be a grave injury to the state and to the nation.

Strange as it is there is a prospect that this magnificent situation will be utilized as it ought to be, the voice of the state should be unanimous against destroying it. If the bridge can be built above the navy yard, there would be no valid reason for opposing it, and eventually when the yard is developed the railroad would find increased profit in crossing the river in its immediate vicinity. The increase in distance, and the added cost are of no consequence as compared with the necessity of keeping the river free from obstruction below the yard.

It is quite probability that the railroad company have any desire to bridge the Thames river at four miles above New London. If they ever manifest such a desire there will be time enough to consider it. At present their anxiety to bridge the river is understood to be caused solely by the natural and railroad-wise, laudable desire to save time for their patrons. It is doubtful if even a single minute would be gained by a bridge at Winthrop's Neck. At least fifteen or twenty minutes would be lost by the bridge above Mamacoke

Unless recent at last to be in a way to real, there is something about the poison breeding Palmer flats. The proper committee has already got in a report for their reclamation, and there is no reason why some action should not be taken upon the report. There are about 3,000 acres in the flats, and the committee report that the cost of reclaiming them will be about $2,000,000 the work would more than pay for itself, and [illegible] would be ready to do it and take the land as compensation. But the committee do not favor this plan They recommend that the secretary of war be [illegible] to do the work, that it be done with government funds, and that the land be retained as government property. This would be and will be inexpensive and will do a great deal of a job These flats have [illegible] the air of the capital long enough The need of reclaiming them is imperative The committee's plan seems feasible. It is [illegible] which was adopted by Boston in [illegible] of the Back Bay lands, and which [illegible] a source of income to that city If no better plan is suggested, this ought to [illegible]

The French chamber of deputies There [illegible] resolutions [illegible] by a large majority and also the entire government bill for the revision of the constitution. This result was reached after a long and brilliant debate and after a clear understanding had been reached as to the exact bearing such a vote would have on the "crisis." The expected result followed M. Gambetta resigned, and all the rest of his cabinet cried "Me too." It is another case of Conkling and Platt. The big bully fought hard to have his own way. He coaxed, bribed, begged, cajoled, bulldozed, but all in vain. When he found he couldn't have his own way he broke up the game in disgust and declared that he wouldn't play any more. Gambetta is a great man So is Conkling. But America can get along without the one, and France will survive without the other at the helm of state.

THE SOUTH AMERICAN MUDDLE.

Another long grist of South American diplomatic correspondence has been ground out from the press mill at Washington. It consists of letters from Blaine to Hurlbut, from Kilpatrick to Blaine, from Blaine to Trescot, from Blaine to Shepherd, and from Frelinghuysen to Trescot.

The letters from Blaine are all aggressive and sharp. He chides Hurlbut in no measured terms for his official action regarding a certain railway project, tells him that it was impolitic, unauthorized and unworthy a representative of the United States, and in fact lays down the law with a vigor and strength of expression which ought to have made Mr. Hurlbut wince. He rebukes Mr. Shepherd, the parent of the great Peruvian company scheme, for his attempt to bribe Mr. Hurlbut, forbids him to appear before the state department again in any case, and hints that proceedings may be instituted against him. He writes to Mr. Trescot in a similarly bellicose strain directing that envoy to give the Chilians some plain words, and especially to inform them that the United States government feels inclined to regard the arrest of Calderon as an insult and a cause for ceasing diplomatic relations. He also forewarns Mr. Trescot that it may be thought best for him to call around on the other South American republics, on his way home, and "sort of stir up things."

Mr. Frelinghuysen's letters are more pacific. He revokes Blaine's most belligerent orders to Mr. Trescot and instructs him to formally notify Chili that the United States fully recognize the right of Chili and Peru to arrange their own quarrel without any other intervention than that which is mutually friendly. It is to be hoped that Mr. Trescot received Secretary Frelinghuysen's orders before he had time to begin to act on ex Secretary Blaine's. Otherwise he will be compelled to adopt the tone of an apologist for his own government.

Take it all in all, there seems to be little doubt that Mr. Blaine was rapidly committing the country to a foreign policy which the country had not sanctioned. Mr. Frelinghuysen's course is certainly wiser. We have enough to attend to at home, without taking any guardianship of the other republics on this continent.

CURRENT OPINION.

The political character of the judiciary in Connecticut has not been so seriously disturbed by the recent nominations as to cause any anxiety. The *Courant* is the only paper in the state that has expressed regret that "the governor could not have seen his way to making such selections as would have left the bench in its political affiliations as it was before." Of the eleven judges now serving six were elected as democrats and five as republicans. With eleven judges in all there is no rule of division which will prevent a majority of one political party on the bench. The pronounced republican judges are Park, Carpenter, Loomis, and Sanford; the straight and unadulterated democrats are Granger, Hovey, Culver, Hitchcock and Martin—four republicans and five democrats. Judge Pardee was elected by a republican legislature as a democrat and Judge Beardsley was elected by a democratic legislature as a republican, and both those men are thorough independents in politics, and probably vote for candidates in both parties. They are not to be classed in the political division of the bench; one will offset the other at least. Now by removing Judges Martin and Hitchcock and putting in their places one republican and one democrat the bench will contain five republicans, four democrats, and two independents. That is not a bad division.—*Hartford Post.*

Judge Cox has been so sharply criticised for other things that he should receive most hearty and unreserved commendation for his admirable charge to the jury. In this, at least, there was no sign of weakness or irresolution. With a firm grasp of the subject, and an unwavering purpose to prevent any error of judgment arising from misunderstanding of the law, the judge placed the case so clearly and strongly before the jury that, even if they had not been virtually decided long before the charge was given, it would have been hardly possible for them to err. In reality, there was no room for doubt about any essential fact, and the only question of difficulty was in regard to the meaning and application of the law. We do not know that the law as to insanity has ever been as clearly and thoroughly expounded in any other case, in this country or elsewhere, as it was in the charge of Judge Cox. He had the benefit of the ablest decisions of all other courts, it is true. But he deserves very high credit for improving upon the best of them.—*N. Y. Tribune.*

In short the Blaine diplomacy is as dirty as it is dishonorable. It is not diplomacy; it is simply a vulgar intrigue, and its timely exposure ought to put an end to Mr. Blaine's career as a public man. He had a great trust, and he misused it basely. After General Garfield was disabled he planned and secretly carried on a policy which no honorable statesman like Garfield would have tolerated, which the country would not have approved and which Mr. Garfield's successor fortunately discovered and reversed in time to save the good name of the United States.—*N. Y. Herald.*

Political.

Jeff Davis' recent utterance, rightly reported, is very inoffensive.

Would he Vice President English spent $30,000 on the campaign of 1880.

Horatio Seymour, Jr., New York's state engineer, favors making the Erie canal free to commerce

A sharp contest over the tariff is looked for in congress next week, when the bill relative to cotton ties comes up.

Elwin H. Webster, appointed collector of the port of Baltimore, is a friend of Creswell, once in Grant's cabinet.

Judge Hunt was appointed on Conkling's recommendation, and there is still a faint suspicion that Conkling will succeed him.

Secretary Kirkwood is preparing to leave the interior department some time next week, despite the assertion that he is to remain

The presence of ex Gov. Hendricks in Washington excites great curiosity, as it is expected that he is working for the presidency

Ohio's temperance convention wants a popular vote on the constitutional amendment prohibiting the manufacture or sale of liquor.

Whitfield, Cincinnati's new postmaster, was not a third termer, but Wm. H. Taft, revenue collector for the first Ohio district, is a son of the ex-attorney general; and Mark Brett, now assistant treasurer at Cincinnati, was a liberal republican.

Robinson, the congressman who made the famous speech against English oppression in Ireland, in congress, Thursday, was once a newspaper correspondent at Washington, but was denied the privilege of the house for an indecent assault on a member. He spoke, in his report of Mr. Sawyer, a congressman, as a frugal statesman who, instead of going to the restaurant, would, when the lunch hour came, take a seat behind the speaker's chair, and, opening a newspaper, produce a piece of bread and a bologna sausage and proceed to satisfy his appetite. This letter Mr. Sawyer had read in the house, where it sent the members into convulsions of laughter, and fastened upon the Ohio statesman the nickname of "Sausage" Sawyer, which clung to him as long as he lived.

Personal.

Senator Hoar's recent dinner to Justice Gray cost $1,000.

Franklin B. Gowen, of the Reading railroad, is the son of an Irish emigrant.

Blaine will be ready to deliver his eulogy on Garfield to congress about the 25th of February.

The New York bar offered a testimonial, in the form of resolutions, to Judge Porter yesterday.

Boston has bought 500 tickets to Oscar Wilde's lecture next Tuesday night, at a dollar apiece.

Nilsson's husband, Rouzaud, was driven insane by speculation during the Parisian panic this week.

Although Mrs Lincoln is known to be practically blind, she is beset with numerous requests for her autograph.

A Baltimore lady says, apropos of Oscar Wilde, "perhaps one of these days there may be a renaissance of good taste in manners as well as in upholstery."

Mr. Scoville will ask for a new trial for Guiteau on two grounds: that the court did not have jurisdiction, and that the jury were affected by seeing a newspaper, containing an article on their duty.

Dr. Phillips Brooks has distributed subscription papers in this country to assist in the proposed memorial to Dean Stanley, in the form of great windows for the chapter house at Westminster abbey.

Dr. Bellows' condition was considered very critical yesterday. The consulting physicians on Thursday decided that he was too old and feeble to endure the surgical operation that had been proposed to relieve him.

An autograph letter of George Washington's, taking strong ground against slavery in this country, and expressing a fervent hope that it would soon be blotted out, is said to have been among the papers of the late E. W. Stoughton. With it were other original and unpublished letters of Washington.

They are saying in the west that Mayor Carter H. Harrison of Chicago has received a letter from a lady in Boston who says she lives on Shawmut avenue, is cultivated, has a taste for the æsthetic in literature and art, and $100,000 in bank; is but thirty-eight years old, and is anxious to be a mayor's bride.

As an illustration of the inaccuracy that characterises some of the cheaper encyclopædias now-a days, it may be remarked that the sketch which McClintock & Strong's work gives of the Rev. Dr. Enoch Pond of the Bangor Theological seminary, who died only a week ago, spoke of him as dead; and the book has been out at least three years.

Local Notices.

Noyes & Davis have a large stock of English, German and American valentines.

M. Safford & Co. have ready a fine stock of artists' materials of all kinds. See advertisement.

New styles in linen collars and cuffs at Smith & Gilbert s; also an elegant line of men's neck wear.

Parker Brothers publish the statement of the North British and Mercantile Insurance company this morning.

Perkins will a large stock of fresh-made molasses candy, Boston chips, mixed and broken candies this morning—pure and wholesome. Try some.

Mr. David Mayer, the Hartford diamond merchant, will be in this city on Monday. All orders addressed to him through the city post office will receive attention.

VEGETINE.—The great success of the Vegetine as a cleanser and purifier of the blood is shown beyond a doubt by the great numbers who have taken it, and received immediate relief, with such remarkable cures.

Venner's predictions teach all the wise to be on their guard against Diphtheria and other throat diseases, by keeping constantly on hand the sure cure, Pulmola.

Young, middle aged, or old men, suffering from nervous debility and kindred weaknesses, should send two stamps for large treatise giving unequaled treatment. World's Dispensary Medical Association, Buffalo, N. Y.

On Thirty Days' Trial.

We will send Dr. Dye's Celebrated Electro-Voltaic Belts and other Electric Appliances on trial for thirty days to young men and older persons who are afflicted with Nervous Debility, Lost Vitality, etc., guaranteeing speedy relief and complete restoration of vigor and manhood. Also for Rheumatism, Neuralgia, Paralysis, Liver and Kidney difficulties, Ruptures, and many other diseases. Illustrated pamphlet sent free. Address Voltaic Belt Co., Marshall, Mich.

If you are bilious, take Dr. Pierce's "Pleasant Purgative Pellets," the original "Liver Pills." Of all druggists.

Mark Twain is "Curing a Cold," says: "I verily believe I threw up my immortal soul." This sad catastrophe would have been averted and the cold cured by the use of Potenka.

Mothers! Mothers!! Mothers!!!

Are you disturbed at night and broken of your rest by a sick child suffering and crying with the excruciating pain of cutting teeth? If so, go at once and get a bottle of Mrs. Winslow's Soothing Syrup. It will relieve the poor little sufferer immediately—depend upon it; there is no mistake about it There is not a mother on earth who has ever used it, who will not tell you at once that it will regulate the bowels, and give rest to the mother and relief and health to the child, operating like magic. It is perfectly safe to use in all cases and pleasant to the taste, and is the prescription of one of the oldest and best female physicians and nurses in the United States. Sold everywhere. 25 cents a bottle.

Dr. R. V. Pierce, Buffalo N. Y.: Dear Sir—I have advised many ladies to try your "Favorite Prescription" and never one it fail to do more than you advertise. Yours truly,

MRS. A. M. RANKIN,
161 Huron Street, Indianapolis, Ind.

"Sachapatha."

New, quick, complete cure, four days, urinary affections, smarting frequent or difficult urination, kidney diseases. $1. Druggists Depot, Lee & Osgood

Suicide and Dyspepsia.

A most remarkable cure for dyspepsia. "Wells' Health Renewer" The greatest tonic, best bilious and Liver Remedy known. $1. Depot, Lee & Osgood.

Cooks using cream of tartar and soda will always have better results by using Congress Cream Powder It is perfectly pure and is always reliable and will make light bread, biscuits, cake, etc

Have invariably found Potenka a sure cure for hoarseness and sore throat. Singers and speakers will find it of special value for clearing the voice JOHN DELANEY
Teacher of Vocal and Instr'l Music, Lee, Mass.

Furniture.

A.

NEW HARDWARE STORE.

PRESTON BROS.

Have just opened a new and complete line of Hardware which they will sell

At Reasonable Prices.

BILL'S BLOCK,

14 Shetucket St.,

Opposite Laurel Hill Bridge,

NORWICH, CONN.

jan18d&w

THE New Laurel Parlor Stove,
NEW TRIUMPH RANGES,
TRIUMPH FURNACES,
With full assortment of Tin and Iron Ware, at
J. P. BARSTOW & CO.'S,
15 WATER STREET, NORWICH.
P. S.—Every Stove Warranted. oct21 d&w

DO YOU INTEND TO BUY A NEW STOVE? Then do not fail to go to

J. P. BARSTOW & CO.,

For they have the largest and best assortment of Base Burning Stoves, Cook Stoves and Ranges in Eastern Connecticut, Parlor Stoves in great variety, of all kinds, sizes and prices, with both Duplex and Anti-Clinker Grates. Cook Ranges, with all the latest improvements, and of the most approved patterns. Every Stove guaranteed to give satisfaction. Also a full line of Housekeeping Goods of every variety. First-class Goods at Low Prices. Don't forget the place:

15 Water Street, Norwich, Conn.

sept30 d&w

A. W. PRENTICE & CO.

Have just received a large assortment of

Parker's, Colt's, Moore's and Richards, Breech Loading SHOT GUNS.

Also a full line of Muzzle Loaders and all kinds of Gun Equipments and Ammunition.

HARDWARE SPECIALTIES.

"Clothes Wringers," "Horse Clippers," "Apple Parers," "Scroll Saws," "Bracket Wood," etc., etc.

A. W. PRENTICE & CO.,
27 Commerce Street.

sept23d&w1

A. T. CONVERSE,

DEALER IN

IRON, STEEL AND PIG IRON,

41 Water & Commerce Sts

feb26d

For Sale.

FOR SALE—One Second Hand Safe. Apply at FALLS CO. STORE. jan22d

FOR SALE—

A Livery Stable in Baltic, Ct.

jan28d&w EDWARD LADD.

FOR SALE.

A GAS FIXTURE,

With Two Burners, and Suitable for House or Store.

INQUIRE AT THIS OFFICE. novld

Insurance.

EQUITABLE
Fire & Marine Insurance Co.
BRIDGEPORT, CT.
Cash Capital - - - $300,000.00
Assets, Jan. 1st, 1882 467,596.52

Marine Insurance effected at reasonable rates. This Company also issues Safety Fund Policies.

Williams & Packer, Agents,
jan24 Room 6 Richards Building.

GENERAL INSURANCE AGENCY.

Drafts on Ireland,
Drafts on Scotland,
Drafts on England,

At lowest quotations, for sale at

B. P. LEARNED'S
General Insurance Agency.

decl0 Over Thames Bank, Shetucket St.

ÆTNA
INSURANCE CO.,
HARTFORD CONN.
Cash Capital, - - $4,000,000 00
Net Surplus, - - - 3,007,190 24
Assets, - - - - - - 8,720,800 27

The Leading Fire Insurance Company of America.

JAMES E. FULLER, Agent.
128 MAIN STREET.

NEW LONDON COUNTY
Mutual Fire Insurance Company
NORWICH, CONN.
CHARTERED MAY 1860.
ACCUMULATED SURPLUS JAN. 1st,
$63,000.

This Company continues to insure against loss or damage by fire on as favorable terms as the nature of the risks and the security of the insured and the company will warrant.

DIRECTORS:

E. F. Parker,	Charles Walsh,
John A. Morgan,	Jedediah Huntington
D. P. Coon,	Chas. L. Richards,
P. H. M. Andrews	C. H. Osgood,
E. H. Heath,	Wm. Heath,
Wm. L. Brown.	

E. F. PARKER, President.
WM. HEATH, Secretary and Treasurer. febl3d&f

ENGRAVING and LITHOGRAPHING by the best artists in the country at the BULLETIN PRINTING OFFICE.

Drugs, Paints and Oils.

N. DOUGLAS SEVIN,

Wholesale and Retail Dealer

IN

Drugs, Medicines, Chemicals

AND

Pharmaceutical Preparations,
Proprietary Medicines.
TOILET ARTICLES
AND
Choice Wines and Liquors
FOR MEDICINAL PURPOSES,
141 Main Street,
Norwich, Conn.

Articles of Real Merit

McVicker's Cough Cure.
Wonder Toothache Drops.
Camp's Cream of Roses.
(for Chapped Hands, Roughness of the Skin, &c.)
MADEIRA WINE BITTERS,
Blood Purifying Extract.
(a Compound Extract of Sarsaparilla, Yellow Dock, Queen's Root, &c.)
SAPODENTA,
For the Teeth,
Prepared and Sold by

N. DOUGLAS SEVIN,

141 MAIN STREET.

jan24,d&w

LEE & OSGOOD.

RETAIL DRUGGISTS

AND

WHOLESALE DEALERS

IN

KEROSENE OIL,

WHITE LEAD,

TURPENTINE

Linseed Oil,

MASURY'S

RAILROAD COLORS,

146 and 148 Main

AND

86 and 88 Water Streets.

NORWICH, CONN

RHEUMATISM.

Neuralgia, Sprains,
Pain in the Back and Side.

There is nothing more painful than these diseases, but the pain can be removed and the disease cured by use of

Perry Davis' Pain Killer.

This remedy is not a cheap Benzine or Petroleum product that must be kept away from fire or heat to avoid danger of explosion, nor is it an untried experiment that may do more harm than good.

PAIN KILLER has been in constant use for forty years, and the universal testimony from all parts of the world is, IT NEVER FAILS. It not only affords a permanent cure, but it relieves pain almost instantaneously. Being a purely vegetable remedy, it is safe in the hands of the most inexperienced.

The record of cures by the use of PAIN KILLER would fill volumes. The following extracts from letters received show what those who have tried it think:

Edgar Cady, Owatonna, Minn., says:
About a year since my wife became subject to severe suffering from rheumatism Our resort was to the Pain Killer, which speedily relieved her.

Charles Powell writes from the Sailors' Home, London:
I had been afflicted three years with neuralgia and violent spasms of the stomach. The doctors at Westminster Hospital gave up my case in despair. I tried your Pain Killer, and it gave me immediate relief. I have regained my strength and am now able to follow my usual occupation.

G. H. Walworth, Saco, Me., writes:
I experienced immediate relief from pain in the side by the use of your Pain Killer.

E. York says:
I have used your Pain Killer for rheumatism, and have received great benefit.

Barton Seaman says:
Have used Pain Killer for thirty years, and have found it a never failing remedy for rheumatism and lameness.

Mr Burdit writes:
It never fails to give relief in cases of rheumatism.

Phil. Gilbert, Somerset, Pa., writes
From actual use, I know your Pain Killer is the best medicine I can get.

All druggists keep PAIN KILLER. Its price is so low that it is within the reach of all, and it will save many times its cost in doctors' bills

25c., 50c. and $1.00 a Bottle.

PERRY DAVIS & SON, Props.,
nov1 d&w Providence, R. I.

Medical.

BROWN'S

IRON BITTERS.

A TRUE TONIC.

CURE

Dyspepsia, Indigestion, Lack of Energy, Loss of Strength Want of Appetite, Intermittent Fevers, Etc

Iron Bitters are highly recommended for all diseases requiring a certain and efficient TONIC.

Iron Bitters enrich the blood, strengthen the muscles, and give new life to the nerves.

Iron Bitters act like a charm on the digestive organs, removing all dyspeptic symptoms, such as heating the food, belching, heat in the stomach, heartburn, etc.

Iron Bitters the only Iron Preparation that will not blacken the teeth or give headache.

Sold by All Druggists.

Write for the A. B. C. Book, 32 pages of useful and amusing reading—sent free.

See that all Iron Bitters are made by BROWN CHEMICAL CO and have crossed red lines on wrapper. Beware of Imitations.

BROWN CHEMICAL CO.,
Baltimore, Md.

eod&w

CURE YOUR CORNS BY USING

SCHLOTTERBECK'S
Corn, Wart and Bunion Solvent.

Entirely harmless; is not a caustic. It removes Corns, Warts, Bunions and Callous without leaving a blemish. Brush for applying in each bottle

A CURE IS GUARANTEED.

Price 25 cts. For sale by all druggists.

Try it and you will be convinced, like thousands who have used it and now testify to its value.

Ask for Schlotterbeck's Corn and Wart Solvent and take no other. febl d&w

A POSITIVE CURE.

NYROXOLINE

CURES

NEURALGIA,

Rheumatism, Face-ache, Back-ache, Varicose Veins, Weakness of the Spine, Sudden and Severe Pains, Lame Back, Lumbago, Pains in the Limbs, Sciatica, &c., &c.

An eminent druggist of New York says: "My wife was afflicted with Facial Neuralgia, at frequent intervals, for years. I tried all the remedies known to the medical profession with very little or at least only temporary relief. One application of NYROXOLINE gave immediate relief. We gave small quantities to acquaintances, whom we knew to be afflicted with Neuralgia and Rheumatism, with astonishing results I consider it a valuable contribution to our remedial agents."

DEMAND NYROXOLINE.

Take Nothing Else.

FOR SALE BY ALL DRUGGISTS.

sep17 d&Tu&Thsmo

ASTHMA CURED.

ASTHMA QUICKLY AND PERMANENTLY CURED

DR. STINSON'S ASTHMA REMEDY

is unequalled as a positive Alterative and Cure for ASTHMA AND DYSPEPSIA, and all their attendant evils. It does not merely afford temporary relief, but is a permanent cure. Mrs. B. F. Lee of Belmore, O., says of it: "I am surprised at the speedy effects of your remedy It is the first medicine in six years that has loosened my cough and made expectoration easy. I now sleep all night without coughing" If your druggist does not keep it, send for treatise and testimonials to

H. T. R. PECK & CO.,
novl7Tu,Th,S&w4m 683 Broadway, New York.

Books & Stationery.

MAGAZINES BOUND.

Old Books Rebound and General Repairing in the Book Line,

in first class manner and at moderate prices.

C. A. BURNHAM,
Blank Book Manufacturer,
jan25d&w next to P. O.

HEADQUARTERS FOR

BLANK BOOKS.

LOWEST PRICES GUARANTEED BY

CHARLES A. BURNHAM,

Blank Book Manufacturer and Stationer,
jan24d&w BULLETIN BUILDING.

WE HAVE A LINE OF

FANCY ADVERTISING CARDS

AND

TUCK CIRCULARS,

which will be furnished to our customers at

LOW PRICES.

THE BULLETIN COMPANY.
PRINTERS AND PUBLISHERS.

mar25d&w

CHECKS, COUPONS, CERTIFICATES

TICKETS, &c., &c. numbered or

Cowan's in First Class Style.

Fine Blank Books a Specialty

novl-d&f

Plumbing & Iron Works.

THE NORWICH IRON FOUNDRY.
Established in 1854.
A. H. VAUGHN & SONS, Propr's.
NO. 9 FERRY ST., NORWICH, CONN.

Manufacturers of Mill Gearing, Pulleys, Couplings, Hangers, Boxes, Racks and Pinions, Lamp Posts, Feed Boxes, Watering Troughs, Grate Bars, Cylinder Stoves, Ashpit Doors, Hitching Posts, Pipe Thimbles, Columns for Buildings, Plumps and Socket Pipe, Hitching Weights, Chimney Caps, &c., &c. novl8d

THE SIBLEY MACHINE CO., Manufacturers of Paper, Cotton and Wool Machinery Mill Gearing, Shafting, Couplings, Hangers, etc., etc. Jobbing of all kinds. Iron Castings, Forgings and Castings at Short Notice. 48 Franklin Street, Norwich, Conn. New and Second-hand machines bought and sold on commission. 2y14d&w

ROBERT BROWN,
Successor to the
Norwich Steam and Gas Pipe Co.
33 and 35 Water Street.
NORWICH, CONN

Steam and Gas Fitter and Plumber Chandeliers, Brackets, Portable Gas Lamps, Argand Burners, Plain and Fancy Shades, Rubber Hose, Bath Tubs, Safety Water Closets Wash Bowls etc. feb8-d&f

THE BULLETIN Job office will do work with neatness and despatch

Printing.

THE LARGEST, CHEAPEST AND BEST

Weekly Newspaper

Published in New England

IS THE

NORWICH WEEKLY COURIER,

Issued Every Wednesday

FROM THE OFFICE OF THE

Norwich Morning Bulletin.

AT THE LOW PRICE OF

ONE DOLLAR A YEAR,

Cash in Advance.

New Subscribers Will Receive the Paper to Jan. 1st. 1882, Free.

ALL THE

Latest Telegraphic, Political State and General News of Each Week

WILL BE CONTAINED IN

THE COURIER.

Matters of Local Interest Specially Looked After.

THE AGRICULTURAL NEWS

FROM WEEK TO WEEK

Will be Specially Adapted to the Season in which it Appears.

THE COURIER

BEING AN EIGHT-PAGE PAPER

With a Circulation Larger than any Weekly Paper in Connecticut makes it one of the

Best Advertising Mediums in the country.

The careful selection of all matter placed in its columns gives it a moral character which will admit of its being placed in every household, and it will be a thoroughly

FAMILY NEWSPAPER.

ONE DOLLAR A YEAR

POSTAGE PREPAID.

52 Weeks in a Year.

Subscribe Now.

THE BULLETIN COMPANY

Publishers.

24x

The Bulletin

The Happy Hour.

The busy day is over
The household work is done
The cares that fret the morning
Have faded with the sun.
And in the tender twilight
I get so happy rest,
With my darling little baby
Asleep upon my breast

White lids with silken fringes
Shut out the waning light,
A little hand clasp fainted,
Holds mamma's fingers tight,
And its tiny soft white wrapping
At last in perfect rest,
Two dainty feet are cuddled
Like birds in a nest

All hopes and love unworthy
Depart as this sweet hour,
All pure and noble longings
Renew their holy power,
For Christ who in the virgin
Our sinless brother has been,
Is near to every woman
While baby on her breast

—Selected.

Romance in Real Life.

STRANGELY INTERESTING CAREER OF A YOUNG AMERICAN.

The Hon Henry Ruggles in a letter from Stuttgart to the Boston *Sunday Herald* says: Many an American boy, while reading "Grimm's Fairy Tales," or the enchanting scenes in the "Arabian Nights," by the family hearthstone, on winter evenings, has wished that some good genie would suddenly appear and put him in possession of countless treasures of silver and gold; would clothe him in robes of costly silks and velvets, and give him a beautiful palace to live in—a palace glittering with untold wealth, where he would be the companion of kings and queens and persons of great renown. And, while reading and wondering if any such marvellous fortune could ever befall him, he has little realized that the good genie of the fairy tale might eventually single him out as one of its favorites, and, with its magic wand, make him the possessor of all or part that his imagination had pictured and his heart desired.

Almost like a fairy tale reads the recent experience of Richard M. Jackson, late consular clerk and vice-consul in the United States consulate at Stuttgart, Germany, whose sudden transition from the dull routine of labors in a consul's office, to be not only the privy counsellor, but the favorite and intimate companion of the king of Wurtemburg, has been a nine days' wonder, and has probably caused more talk and speculation in the kingdom of Wurtemburg, and, in fact, throughout all Germany, than any event that has happened for years. That this rather strange procedure on the part of the king to select for such an important and trusty position as that of privy counsellor a young American, an almost entire stranger, should have created an immense amount of comment, and engendered much feeling and jealousy in German society, was but natural, for the position was of that high order, as court minister, that it was coveted by thousands of aspiring Germans—Germans high in rank, high in social position, and Germans with the blue blood of royalty flowing in their veins.

Before proceeding further with my story, a short biographical sketch of Mr. Jackson will not come amiss at this point. He is a native of Steubenville, Ohio, and is thirty-five years of age. His father, who was a farmer, was a relative, first or second cousin, I believe, of the famous Stonewall Jackson. Like most farmers' sons, young Jackson passed his early years on the old homestead tilling the soil during the summer months, and in the winter attending the village school, where, by close application to his studies, he became an excellent scholar, and laid the foundation of what promised to be a brilliant and useful life in the future. He afterward entered one of the Ohio universities, and continued his studies with success for a season, but, having a great passion for music, and wishing to visit Europe, he left college without graduating, and came to Stuttgart, in Germany, where he entered the Conservatory of Music, which has made the Wurtemburg capital so famous. Here he made rapid progress as a pianist, and by hard, diligent study, soon acquired the German language so as to speak it fluently and to write it without hesitation. But the constant practising on the piano eventually resulted in a partial paralysis of the nerves and cords of the hand, so that he was unwillingly, and, to his great disappointment, obliged to abandon his favorite profession, which he had planned and anticipated for his future. Thousands of miles from his native land, and with limited resources, his situation was anything but cheering or satisfactory. It was at this time (in July, 1875) that the Hon. J. S. Potter of Boston, a gentleman well known and highly esteemed in your city, having been appointed by the president of the United States consul at Stuttgart, arrived at his post and took charge of the consulate. On his arrival here he was not received with a hearty social welcome by the Swabian Americans, of whom there were 400 or 500 in the city, were anything but favorites with the people, and especially with the royal family. Some young Americans, students at the conservatory, while on a "lark," had snow-balled the king the winter previous, in one of the public parks, as if by accident, and pretending not to know the distinguished personage whom they were pelting without mercy. At another time, under cover of the darkness of night, some American students installed with white paint the beautiful bronze bas relief surrounding the base of the monument in front of the royal palace, in memory of King William, father of the present king.

Not long after this piece of vandalism, the king was insulted in the street by two Americans, one of whom, on a wager, as it afterward proved, crossed the street and, requested permission to light his cigar from the Havana which the king was smoking—a favor which his majesty granted with the greatest courtesy. Several other vexatious incidents occurred, which did not increase the popularity of the American colony, or make their presence any more desirable in the Wurtemburg capital. This was but part of the dark picture in the background, as Mr. Potter found it on his arrival. His predecessor in the consulate, a mulatto who had represented the United States, having been appointed by the government for reason, I am told, to reward and a reputation of which America could not feel proud, neither one that his successor would wish to inherit. So bitter was the feeling, and strong the prejudice, among the people, that the new consul found it very difficult to obtain an office for the consulate, or even apartments for the accommodation of his family.

One high place after place, devoted on Mr. Potter's arrival, was established in various quarters, which were at last secured, but, how not, without finding a person who would be security for the rent—due to secure the services of a competent clerk in the consulate.

[illegible] American colony in Stuttgart [illegible] impossible, became [illegible] and finally found the necessary [illegible] The position was offered him, and, of course, gladly accepted. Not that it gave an unwise selection. The new consul [illegible] duties of his department [illegible] and by his faithful attention to the duties assigned him [illegible] I will [illegible] of the people with [illegible] have a contract. After [illegible] over a year, and the [illegible] proving that Mr Jackson's [illegible] in the discharge of his [illegible] were all that could be desired. Mr [illegible] for vice-consul [illegible] United States. All [illegible] public business [illegible] Stuttgart of the United States [illegible] and the officers having charge [illegible] under some a cheaper and the rooms which began dered the prejudices that existed against it, and toward Americans generally, were so far forgotten that the humble young American was invited to step up from his position as clerk and vice consul and take a place of honor in the royal court and palaces of Wurtemburg, over the heads of many of the proud nobility of his majesty's kingdom.

It was in April last that the king, through the medium of a correspondence, invited Mr. Jackson to be a member of the royal court of Wurtemburg. The proposition was a great surprise to Mr. Jackson, whose only acquaintance with his majesty was by occasionally meeting him in the streets, or in the parks, on which occasions he would politely raise his hat, and his majesty would as politely return the salute. The proposition, although so tempting, and accompanied by the king's earnest wishes of its acceptance and the promise of many courtly favors in the future, was at first hesitatingly entertained, nor was it accepted until after several weeks of careful deliberation, and the signing, on the part of each, of sundry important and carefully worded documents. Several personal interviews were held in making arrangements, in addition to the correspondence that was going on, at each of which the king's interest in the young American rapidly increased, and, to secure his presence as a member of his court, and as a personal companion, he was willing to bestow on him the highest honors of his realm. Of course, it all ended in Mr. Jackson's resigning the vice-consulship and his clerkship in the consulate, and at once entering upon a new career.

One pleasant morning in May last, one of the royal coaches from the king's stables, with coachmen and footmen resplendent in royal livery, was seen standing in front of Mr. Jackson's modest boarding house. A large crowd gathered in the street and on the sidewalks to see for whom it was in waiting. Was it for the king himself, or some member of the royal family? In a few minutes Mr. Jackson makes his appearance and takes a seat in the coach, the footman closes the door with much ceremony, the driver cracks his long whip over the backs of the handsome blooded horses, and the young American—who is now an American no longer, having renounced his nationality and sworn allegiance to the king of Wurtemburg and the emperor of Germany—is borne away to his new home in the royal palace. An elegant suite of five apartments, luxuriantly and splendidly furnished, is awaiting him. Footmen, valets and servants, gorgeous in their scarlet liveries, with gold and silver lace trimmings, are in readiness to wait upon him and to run at every beck and nod. Surely was even fairy tale more fully realized than this? And Mr. Jackson did not enter upon this new life for a few days, or a few weeks, or a few years, but for life, with a handsome annual stipend guaranteed—more than sufficient to meet all his requirements.

There being no vacancy in the court of Wurtemburg, the position of "reader to his majesty" was created, to meet the emergency, for the first time in this court. But two other of the crowned heads of Europe have court readers—Queen Victoria and the emperor of Germany—and the creating of this new office in the court of Wurtemburg for Mr. Jackson was considered an exceptional honor and compliment. He had not been long installed in his new position before court recognitions and favors began to flow in upon him. The king of Holland, a life-long friend and brother in-law of the king of Wurtemburg, presented him the "Knight's Cross of the Golden Lion of Nassau"—the order of the house of Luxembourg. The king of Saxony, who was visiting his royal colleague in Stuttgart, was so highly pleased with the young American that he bestowed on him the "Knight's Cross of the Albert's Order."

The Emperor Franz Joseph of Austria, who was staying with the king of Wurtemburg for a few days, at the latter's beautiful country palace at Friedrichshafen, on Lake Constance, became so interested in his royal friend's protege that he invested him with the very ancient "Order of the Iron Crown of Austria," one of the highest and most honorable gifts that the Austrian monarch can confer on a subject. During the month of August the king made Mr. Jackson his privy counsellor, and conferred on him the title of "Geheimer Hofrath," and on the 11th of September—the birthday of Queen Olga—he gave him the "Knight's Cross of the Crown of Wurtemburg." Since this last gift, Mr. Jackson has been made a baron. The list of orders and titles already given and conferred stops here for the present, to what numbers they will increase in the future, time only will tell. Seldom, if ever, has an American received such honors and such marks of royal favor.

Mr. Jackson's duties in his new position or not onerous or burdensome. Most of the time he spends in company with the king, and, during his (the king's) walks and rides, is his almost constant companion. When his majesty makes long or short visits to his country palaces at Babenhausen, Friedrichshafen, Wilhelma or Berg, when he goes on hunting excursions to various parts of his kingdom, or out of his kingdom, he is sure to be accompanied by his new privy counsellor, who has become as much attached to his majesty as his majesty has to him. He dines with the royal family, and his travelling expenses are paid wherever he goes. Certain horses in the royal stables are at his command, and he has but to express a wish to have it gratified.

At the volksfest in Stuttgart, during the month of September last, an immense concourse of people gathered to witness the sports, and also to get a sight of the emperor of Germany, who was to be present. On entering the grounds of the race course the king rode with the emperor in a carriage drawn by six black horses, with outriders in crimson livery. Following the royal carriage was another drawn by four elegant horses, with outriders in the same livery, seated in which was Herr von Jackson, with three officers high in rank in the German army, in full uniform. In addition to the gifts of orders and titles, Mr. Jackson has frequently received from the king testimonials of his friendship in the shape of rare and beautiful books, paintings and diamonds.

Probably there is no court in Europe more aristocratic or exclusive, more punctilious in its etiquette and surroundings, or one that puts on more pomp and style that the court of Wurtemburg. King Carl inherited his crown from a long line of royal ancestry, and Queen Olga, who is a sister of the late emperor of Russia has the blood of all the czars flowing through her veins. Both inherited enormous wealth, which they scatter with liberal hands and generous hearts throughout the kingdom in responding to the wants of the poor and needy, and to the numberless calls that are constantly being made upon them from various sources for large and small contributions.

The royal palaces at Stuttgart, the Winter palace, as it is called, is the handsomest, if not the largest, palace in Germany, and the summer palaces at Friedrichshafen on Lake Constance, at Babenhausen, at Berg, the Wilhelma at Cannstatt, are as beautiful and enchanting as unlimited wealth, combined with exquisite taste, can make them. Many of the reports that have been circulated by the German and also by the American press giving accounts of Mr Jackson's rather remarkable entree to court favor, have been mostly imaginary, and certainly far from the truth. One paper says: "He became acquainted with the king in the gardens attached to the palace, and took care to meet the sovereign every day, and then always bedazzled with such respectful admiration as first attracted the monarch's attention, and then won his favor." All of which is obvious, as Mr. Jackson never dreamed of courting royal favor, and only met the king accidentally, while going to or from the consulate and his boarding house, or occasionally while taking an afternoon stroll in the public parks, as would any other private citizen.

Other stories, too ridiculous and foolish for repetition, have circulated in regard to his influence over the king, and forcing himself conspicuously upon his attention. One paper, speaking of Mr. Jackson's personal appearance, says "He is tall and slender, very handsome, with a blonde moustache, brown hair and very dark eyes," etc. Whereas he is just the opposite from this, though he is not what would be called homely. He is in appearance more like man than American. He is about five feet eight inches high, weighs nearly 300 pounds, is broad shouldered, with a square face, cleanly shaved, except his moustache, which is brown, like his hair, instead of being blonde. His eyes are more blue than gray, and have a pleasant, winning expression, that lights up his face, and makes it almost fascinating to those with whom he comes in contact. He is, withal, a perfect gentleman in deportment, is finely educated, an excellent conversationalist, and, with a well-balanced mind and good American head on his shoulders, will not only be able to take care of himself, but will do honor to the country from which he has severed his nationality.

Lumber & Coal.

EDWARD CHAPPELL & CO.,
COAL AND LUMBER,
WHOLESALE AND RETAIL. A well assorted stock of SEASONED LUMBER, and a carefully selected variety of coals for domestic and steam purposes.
EDWARD CHAPPELL & CO.
226 Main St., Central Wharf.
Telephone your orders if most convenient. dec6dtf

Crockery.

NEW AND CHOICE GOODS
being constantly received at the Crockery Store of
E. K. REYNOLDS,
No. 128 Main Street,
consisting of
French China Dinner and Tea Sets,
Cut French and American Glass Ware, Stone China and Porcelain Ware in the best makes, Chandeliers, hall and table Lamps in great variety, Silver Plated Ware, and a large variety of House-furnishing goods, and bear in mind it is no trouble to show goods. Large assortment of Granite Iron Ware. jan26d

Drain Pipe.

W. D. TRUE,
MANUFACTURER OF
Drain and Sewer Pipe
NORWICH, CONN.
Quality the Best and Price the Lowest.
Drain Laying Personally Attended to.
nov18dtf

Miscellaneous.

NEW MAP OF INDIANAPOLIS,
Sent free for 10 cents. All persons interested in Real Estate should have it.
C. E. COFFIN, Broker,
jan26dTh&S Indianapolis, Ind.

PRIVATE DISEASES CURED
By using the wonderful remedies of England's eminent physician, Dr. Fred. Remingway. A safe, sure and permanent cure guaranteed even in its most aggravating forms. Send by mail with full instructions for self treatment upon receipt of $1. Address, giving full particulars of your case, KYDER & CO., Sole Proprietors for United States and Canadas, Providence, R. I. All communications strictly confidential. jan26d3m

A PENNY SAVED IS A PENNY EARNED.—The subscribers respectfully call the attention of the public to their large assortment of all kinds of FIRE WOOD, consisting of Pine, Chestnut, Maple, Oak and other kinds, sawed, split or in four-feet lengths. KINDLINGS—We sell Five Barrels for One Dollar, and it will go further, do Better, be much cleaner, cheaper, and give greater satisfaction than Charcoal. Please give it a trial, and prove the above, for your own benefit. Wood Sawed and Split, any length or size. Orders received at the stores of Noyes & Davis, Reynolds' Cash Grocery, at our office on Central Wharf, or by mail, promptly attended to. Terms Cash.
jan26d1mo* BATON & BAILEY.

WILLIAM FRISWELL,
37 FRANKLIN STREET.
Having secured the sole agency of the celebrated Quirk Train Rockford Watch for Norwich and Vicinity, I am able to sell cheaper than before. Every Watch guaranteed to give perfect satisfaction or taken back.
Watches, Clocks and Jewelry repaired in the best manner at the lowest possible price. All work warranted.
WM. FRISWELL.
oct18dtf

THE Pino-Palmine Mattress!
GEO. H. MARTIN
is the SOLE AGENT for this Health-giving Mattress for Norwich and vicinity. Pamphlets giving all necessary information given away at
MARTIN'S, 169 Main St.
sept18d

A.—BEATTY'S PIANOFORTES—is a Marvellous holiday presents; square grand pianofortes, four very handsome round corners, rosewood cases, three unisons, Beatty's matchless iron frames steel, book, cover, boxed $225.75 to $297.50, catalogue prices, $600 to $1,050, satisfaction guaranteed or money refunded after one year's use; upright pianofortes, $125 to $350; cat alogue prices, $300 to $600, standard pianofortes of the universe, as thousands testify, write for mammoth list of testimonials; Beatty's cabinet organs, estimated, church, chapel, parlor, $60 upward; visitors welcome; free carriage meets trains; illustrated catalogue (holiday edition) free. Address or call upon DANIEL F. BEATTY, Washington, New Jersey.

7 PER CENT. NET.—Security three to six Times the Loan, without the Buildings. Interest Semi-Annual.
Loans Safe Beyond Question.
Long experience. Nothing ever been lost. 20th year of residence. Best of references. Send for particulars if you have money to loan.
$10 and Over Can Loan also made.
D. A. S. JOHNSTON,
Negotiator of Mortgage Loans, St Paul, Minn.

20 COLORADO SPECIMENS on the 26 MINERAL INSTAND. CATALOGUED AND NUMBERED NICKEL CAP.
Gold Silver, Copper and Lead ores Amethyst, Moss Agate, Smoky Topaz, Amazon Stone, (rare) Wood Opal, Petrified and Agatized Woods, etc. Price $1.00. Sent by mail, prepaid. Address
P. O. Box 1957 H. M. TABBEL & CO. Denver, Col.
Write for Descriptive Circular.

ANY BUSINESS MAN, Farmer, Miner or Manufacturer in the United States who reads the transactions—not gossip—of the Stock, Produce, Cotton, Mining and Petroleum Boards of New York City (the trade centre of the nation) finds the value a hundredfold the cost.
THE NEW YORK BANKER AND BROKER, of 53 Broad street, New York, the best daily dial or journal of all the Boards or Exchanges, costs but $5 a year, or 3 months trial $1, and money refunded if not satisfactory. Samples free.

MEN WANTED to sell Fruit and Ornamental Trees, Grapes, Shrubs, Roses, etc. No experience required. Salary and expenses paid. LECLAIR & MORRISONS, Boston, Mass.

$777 A YEAR and expenses to agents. Outfit free. Address P. O. VICKERY Augusta, Maine

I CURE FITS!—When I say cure I do not mean merely to stop them for a time and then have them return again, I mean a radical cure. I have made the disease of
Fits, Epilepsy or Falling Sickness
a life-long study. I warrant my remedy to cure the worst cases. Because others have failed is no reason for not now receiving a cure. Send at once for a treatise and a Free Bottle of my infallible remedy. Give Express and Post Office. It costs you nothing for a trial, and I will cure you. Address DR. H. G. ROOT, 183 Pearl St., New York.

TO ADVERTISERS.—Lowest Rates for advertising in 1,000 good newspapers sent Free. Address GEO P. ROWELL & CO., 10 Spruce street, N Y jan1eTh Sa&w1m

Boy Goods.

THE BOSTON STORE.
NEW
Hamburg Edgings and Insertions.
REID & HUGHES
Would call attention to their opening
This Morning
OF
New Hamburg Edgings and Insertions.
We believe this to be the
Largest, the Best and the Cheapest Assortment
ever shown in this city. Every width and quality is represented. The designs are all new and elegant. The prices are lower than ever before.
Beginning at 1 cent a yard up
to the best manufactured. Ladies should make an early selection before the assortment is broken.
REID & HUGHES,
Boston Store.
jan26 d3w

GREAT JANUARY SALE OF
LADIES' COTTON UNDERWEAR.
HISLOP, PORTEOUS & MITCHELL
have been making extensive preparations for some weeks past, and are now prepared to show a most superb stock of
Ladies' Cotton Underwear
At the Lowest Prices
we have ever been enabled to offer, and would also state that we have made extra efforts to secure the largest variety, the best styles, and the most superior workmanship.
We commence a few of the bargains placed on our counters THIS MORNING, and respectfully invite every lady to call and examine goods and prices. Two lady clerks will be in attendance at this department.
Ladies' White Skirts at
Ladies' Short Skirts at
Ladies' Chemises,
Corset Covers,
Night Dresses,
500 dozen Ladies' White and Colored Aprons at 12 1-2 and 20c each.
The above are all decidedly cheap, and Ladies may rest assured that the values we are offering during this sale are not to be equalled by any other house in eastern Connecticut.
Inspection Solicited.
HISLOP, PORTEOUS & MITCHELL,
170 MAIN STREET.
aug18d&w

Physicians.

MADAM M. J. PHILLIPS, M. D., AND MAGNETIC HEALER,
Residence 86 Franklin Street.
Norwich, Conn.
Madam Phillips' system of medical treatment, in co-operation with her remarkable healing powers, enables her to treat all kinds of diseases, both acute and chronic, with the highest degree of success. (Cancers and Scrofula a specialty.) Madam Phillips' Cough and Anti-Pneumonia Syrups always on hand. dec18d&w

Holiday Goods.

HOLIDAY GOODS
AT COST
FOR THE NEXT TWO WEEKS,
AT THE
25 Cent Store,
161 Main St., Norwich.
Picture Framing done at shortest notice and the Lowest Prices in the city guaranteed
T. STEWART.
dec30 d

E. S. RICE'S
EMPORIUM OF ART.
110 Main Street.
Holiday Specialties.
Gold Gilt Frames, English, French, German and American Engravings, Colored and Plain Christmas Cards in Great Variety, Plush and Brass Toilet Sets, Velvet and Plush Cabinet Frames, Swiss Carved Work, Ladies' Work Baskets.
And Numerous Other Novelties
For Holiday Presents.
dec18dtf

FOR THE HOLIDAYS.
C. B. PLATT & CO.,
5 & 7 Shetucket Street,
Have on hand, in addition to their large stock of
Velvets, Plushes,
Silks, Satins,
Cloaks, Cloakings,
Shawls, Skirts,
Blankets and Flannels,
Large lines of goods suitable for the
HOLIDAY TRADE.
Real Lace Handkerchiefs,
Black and White Spanish Lace
Fichus and Scarfs
New Neck Ties and
Lace Collars,
Elegant Silk Handkerchiefs,
FINE HEMSTITCHED and COLORED
BORDERED HANDKERCHIEFS.
LADIES' AND GENTS'
SILK UMBRELLAS,
Fine Portemonnaies.
And a great variety of other goods suitable for the Christmas Trade
C. B. PLATT & CO.,
5 & 7 Shetucket St.
dec17 d&w

Furniture & Carpets.

KEEP OUT THE
Cold Winds and Dust
BY HAVING
Weather Strips
applied to the Window Casings and Doors. The saving in fuel will more than pay for expense.
Orders Promptly Filled by
N. S. GILBERT & SONS

FURNITURE
AND
CARPET
DEALERS.
140 and 142 Main Street.
jan1 d

A. W. DICKEY & CO
90 and 92 Union Street.
FURNITURE!
All kinds Upholstered Goods Re-covered at Short Notice. Send in your Orders.
A. W. DICKEY & CO.
jan1 d

FRANK HAWKINS, SHERIFF, and JOSEPH ROGERS, Deputy Sheriff, of New London County. Office Room No. 1 Shepard's Building Norwich Town. jel13tf

Real Estate.

For Rent and For Sale.

LAST CHANCE
to obtain nice little houses in this city, on best people's terms—very little money, quarterly payments. I offer the balance of real estate in my hands during the next sixty days at the old panic prices, after which the prices will be advanced to cost the times. Purchasers will find it worth to their interest to call immediately on
R. P. PALMER, Real Estate Agent
jan14d&w 108 Main Street, Norwich, Ct.

FOR RENT—Stores, offices and tenements in various parts of the city. Apply at once to HENRY BILL. dec14

FOR RENT—A tenement of five rooms on Division street. Inquire of C. P. KEY NOLDS, on market corner of Main Broad street and Boswell avenue. jan16Th,Th&S

FOR RENT—To a responsible party from April 1st, store No. 135 Main street. One of the best stands for business in the city. Inquire of PLINY BREWER. jan13d

FOR RENT
A desirable tenement of six rooms, in good repair, situated on Lake street. Enquire of
NICHOLAS TARRANT,
Real Estate Agent,
dec31 d1m 108 MAIN STREET.

TO RENT—Two stores in the Wauregan Block on Union street, suitable for any kind of business. Also two stores in Bill's Block Shetucket street. HENRY BILL. may7d

FOR SALE.
The Residence of Mrs. Maria M. Lewis, situate in Preston.
Said residence contains fourteen large rooms, in good repair, suitable for one or two families; a nice barn, with three acres of land. A large quantity and great variety of fruit on the premises. For particulars, apply to NICHOLAS TARRANT, Real Estate Agent, 108 Main street. dec28d1m

Fine Arts.

CRAYON PORTRAITS.
The Superior Work in Crayon Portraits
of well-known city residents and of those from a distance, (some of which have been on exhibition), combined with our acknowledged ability to produce Striking Likenesses, Fine Finish and Exquisite Artistic Effects, is our bid for
The Patronage of Norwich People.
Visitors welcome to Studio at all times.
RUDD & PORTER.
Oil Portraits and Animal Painting by GEO. A. RUDD.
Studio—106 Main St.,
jan8d NORWICH, CONN.

DRAWING AND PAINTING.
MISS MARY A. PHIPPS
Re-opens her studio on THURSDAY, Oct. 13th.
Will receive pupils on Wednesday, Thursday, Friday and Saturday. Lessons hours from 9 to 12 a. m., and 3 to 5 p. m. oct13d Room No. 6 Williams' Block.

Groceries, Saw, &c.

PERCOLATOR.
Saves 25 per cent. For sale by
STANTON & TYLER,
jan18d NORWICH.

HECKER'S
PERFECT BAKING POWDER
is the best Baking Powder made. Try it. Samples furnished free. Sold wholesale and retail by
SMITH & BECKWITH,
jan18d 143 MAIN STREET.

BRUNSWICK SOUPS
In powdered form. Entirely new, rich and delicious; much nicer than canned soups, and only quarter the price. Ready in fifteen minutes. Twelve varieties. All ingredients complete. Also
BRUNSWICK CLAM FRITTERS.
Try them. For sale by all grocers. Sold at wholesale by CASE & FULLER,
dec18Th,Th&Sm Norwich.

JUST RECEIVED.
Extra Dried "Georgia," "North Carolina" and "Evaporated" Peaches.
Extra Dried "North Carolina" and "Evaporated" Apples, Shaker Apple Sauce, Sweet Cider Jelly, New Hon Raddish, Pepper Relish, Windsor Mango Pickles
AT
ADIN COOK'S,
dec30d 4 Union Street.

FILBERTS, BRAZIL NUTS,
English Walnuts, Almonds,
Pecan Nuts, and
FINE SAGE CHEESE,
AT
A. T. OTIS', 56 Main Street,
dec18d&w

WE HAVE JUST RECEIVED
FIFTY RED ELEPHANTS,
CHRISTMAS CANDLES.
NUTS, GRAPES,
FIGS, ORANGES.
Buckwheat Flour, N. O. Molasses,
White Drips.
Come and learn the prices at
HARWOOD & CO.'S.
dec13 d 46 WATER STREET.

LOWEST PRICES
For New Canned Goods, New Raisins, Currants, Citron, Prunes, Prunelles, Figs, Dates, Oranges, Nuts, N. O. Molasses, Keller's Diamond Drips, Pure Maple Syrup, Fancy Crackers, Jellies, Sauces, Pickles, Burwin's Sugar Cured Hams.
Extra Minnesota Flour, warranted best in market. For sale by R. PECKHAM,
dec1d 39 Water St.

JOHN WILLARD,
Sole Manufacturer of Trainer's Celebrated
DANDELION COFFEE,
AND
CREAM TARTAR,
nov1d 32 & 35 Commerce St., Norwich, Ct.

For the Ladies.

LADIES PLEASE TAKE NOTICE
The annual closing out sale of
Millinery and Fancy Goods
will begin at the
BEE HIVE,
Wednesday, January 16th.
We will offer to the Ladies of Norwich and vicinity greater inducements than ever before heard of. Below we give a few of the many bargains which will be disposed of: Lots of fashionable Ladies' and Children's Caps at less than half price. A large line of Ladies' and Children's Trimmed and Untrimmed Hats and Bonnets for half the original cost. About 200 pounds of real German Zephyr Worsted, in all the new shades, at 75c cents per ounce. The largest line of Corsets and most superior makes from 50c cents upwards. A few odd sizes of Coraline' celebrated make of Corsets, price $1, will sell for 65 cents. Fine Linen Shirt Bosoms, worth 50 cents, for 25 cents. Also a large line of Dress Trimming and real Jet Fringes and Thread Laces at a great sacrifice, and a great many more articles which we have no space to enumerate. Call early and secure some bargains at the BEE HIVE, next door to New York Clothing House
jan14dawtw JOSEPH PLAUT, Proprietor

THE LARGEST CIRCULATION.
The Norwich Weekly Courier
Only One Dollar a Year.

Hotels & Restaurants.

WILLIAM ROSS'
LADIES' AND GENTS'
DINING ROOMS.
I have in connection with my Grocery the
Domestic and Foreign Wine,
of superior quality always on hand.
Lager Beer & Burton Ale on Draught.
Special attention paid to the OYSTER business that I always have the BEST in market to serve them in any style you wish.
STEAMED OYSTERS A SPECIALTY
CLAM BAKES IN THEIR SEASON
HOME-MADE TOMATO CATSUP
sold by the flaskon and bottle
Nos. 52, 54 and 56 Water Street
feb21 dtf NORWICH, CONN.

Advertising Agents.

THIS PAPER
May be Found on
-AT-
GEO. P. ROWELL & CO.'S
Newspaper Advertising Bureau (10 Spruce St.), where advertising contracts may be made for it in New York. may14 d&w1f

J. H. BATES.
Advertising Agent,
41 Park Row, New York,
is authorized to contract for Advertisements for the BULLETIN and COURIER at our lowest rates. feb17 d&w1f

Attorneys.

WYATT & GREENE,
ATTORNEYS,
Counsellors and Notaries Public
No. 1 BREED HALL,
Gardiner Greene, Jr., is Commissioner of Deeds for the State of New York.
JOHN T. WYATT. GARDINER GREENE, Jr.
novt1 d Norw., Conn.

JAMES H. POTTER
Attorney at Law,
Office in Johnson's Block, Main street
aug18d Danielsonville, Conn

S. & S. H. THRESHER,
Attorneys and Counsellors at Law
may19 dtf NOS. 5 & 6 BREED HALL.

Counsellors' Directory.

NEW LONDON NORTHERN RAILROAD—CHANGE OF TIME.
On and after MONDAY, Nov 14th, 1881, TRAINS GOING NORTH LEAVE NEW LONDON AS FOLLOWS:
5.00 a. m., Norwich at 5.31 a. m., for Middletown, Colchester, Palmer, Boston, Springfield, Ware Gilbertville, Brattleboro, St. Johnsbury, Burlington, Montreal, Ogdensburg and intermediate stations.
7.30 a. m., Norwich at 8.22 a. m., for Willimantic, Hartford, Palmer, Boston, Springfield, Albany, Saratoga, Ware, Gilbertville and Amherst.
10.17 a. m., Norwich 10.47, for Willimantic, connecting for Hartford and Middletown.
1.00 p. m., for Norwich.
3.05 p. m., Norwich 3.42 p. m., connecting at Willimantic for Hartford, and at Palmer for Springfield, Albany, and all points west. Brattleboro, Burlington, St. Johnsbury, Montreal, Ogdensburg and intermediate stations. A sleeping car is attached to the train at South Vernon for Montreal.
5.15 p. m., Norwich, 5.49 p. m., for Willimantic, connecting for Hartford. This train makes connection with express which leaves New York at 1.00 p. m.
8.25 p. m. for Norwich. This train connects with 4.00 p. m. express from New York.
—GOING SOUTH—
Passenger trains LEAVE NORWICH as follows:
6.00 a. m. (N. & W. depot) 6.30 (West Side) for New London and New York.
8.45 a. m. for New London, connecting for Providence and Boston at 10.30 a. m.
11.00 a. m., for New London, Stonington and New York.
3.00 p. m., for New London and New York.
3.05 p. m., for New London, Stonington, Providence. New Haven and New York.
4.00 p. m. for New London, Mystic and Stonington.
5.15 p. m., for New London and for New York by boat from New London. This train connects at Willimantic with the 4.00 p. m. express from New York.
9.30 p. m., (N. & W. depot) for New London and for New York via boat from New London.
Passenger trains LEAVE WILLIMANTIC as follows:
8.00 a. m. for Norwich and New London, from meeting at 10.30 for Providence and Boston.
10.30 a. m., for New London, Stonington and New York.
3.00 p. m., for Norwich, New London, New York, Providence, etc.
6.30 p. m. for Norwich, New London, Mystic and Stonington.
8.55 p. m., for New London and New York via boat from New London.
Passenger trains LEAVE PALMER as follows.
6.30 a. m., 1.30 7.05 p. m., for New London, etc. The latter connects with boat for New York.
Through passenger trains LEAVE BRATTLEBORO as follows:
4.35 a. m and 3.10 p. m., connecting with trains from the North for New London and intermediate stations.
G. W. BENTLEY, Gen. Supt.
New London, Nov. 18th, 1881. nov19d

N. Y. & N. E. R. R.
NORWICH & WORCESTER DIVISION.
WINTER ARRANGEMENT, Commencing MONDAY, January 1st, 1882.
TRAINS GOING NORTH—LEAVE NORWICH AT
3.35 a. m. (Mondays excepted), Steamboat Express. Connects at Putnam for Boston, at Worcester for all points North, Portland, Rochester, White Mountains, &c. Sunday train connects to Nashua.
6.00 a. m. Way Passenger Train.—Connecting at Plainfield Junction for Providence; at Putnam for Boston, arriving at 10 a. m. At Worcester for Boston, Springfield and intermediate stations, Albany and the West.
11.30 a. m., connecting at Norwich with train from New London. At Plainfield for Providence (arrive 1.50 p. m.) At Putnam for Boston, arrive at 2.35 p. m. At Worcester with roads north, east and west. At Webster, to and from Southbridge.
3.30 p. m., Way Passenger. Connects at Plainfield for Providence. At Putnam for Boston, arrive at 7.35 p. m., and Hartford. At Worcester with Boston & Albany Railroad, east and west.
TRAINS GOING SOUTH—LEAVE WORCESTER—AT—
6.45 a. m., Way Passenger. Connecting at Putnam with train from Boston and for Hartford and New York. At Plainfield to and from Providence.
10.05 a. m., Way Passenger Mail train. Connects with trains from Worcester & Nashua and Boston & Albany Railroads. At Webster for Southbridge. At Putnam with train to Boston and at Plainfield to and from Providence.
4.30 p. m., Way Passenger. Connects at Webster for Southbridge, at Putnam for Williamantic and Hartford, and with train from Boston. At Plainfield with train from Providence.
7.20 p. m., Steamboat Express for New York (via New London,) (Sundays excepted). Connects with all trains North and East, and at Putnam with ex. from Boston. Take this train for Philadelphia, Baltimore, Washington and South. No change of cars after leaving Putnam. Also via Steamboat, connects with all Southern and Western trains at New York. This train leaves Norwich for New London (steamboat) at 9.30 p. m.
"Putnam Passenger." Leaving Putnam at 4.15 p. m., connecting at Putnam with train from Boston, Plainfield with trains to and from Providence arrive at Norwich at 5.30 p. m.
WEBSTER SPECIAL:
Leaves Webster for Worcester at 8.00 a. m.
Leaves Worcester for Webster at 4.30 p. m.
F. Sy. M. ANDREWS, Supt.
Norwich, January 3d, 1882. jan4d

WARREN & CO'S
Splendid First-Class Steamers.
KANSAS 3,200 tons MISSOURI 3,000 tons
IOWA 3,000 tons PALESTINE 2,000 tons
VICTORIA, 1,900 tons
Sail from Liverpool to Boston
Bring steerage passengers from principal points in GREAT BRITAIN and IRELAND at lowest rates.
JAMES HICKEY, Agt.,
jan23d WILLIMANTIC

EIGHT PAGES WEEKLY
The Norwich Weekly Courier
Only One Dollar a Year

24x

The Bulletin

Norwich, Saturday, Jan. 28, 1882.

Condensed Railroad Time Table.

NORWICH & WORCESTER R. R.

(Depot foot of Ferry street.)

Leave— Going North: / Arrive— From North:

[illegible] a. m. Boston, Worcester, Portland, Danielsonville, Putnam and Webster.

6.00 a. m. Worcester, con. at Putnam for Boston ... a. m. [illegible]

11.20 a. m. Providence (via Plainfield) Boston via Putnam, Worcester, and all east and west of Worcester ... p. m. [illegible]

Putnam special for Norwich. Arrives at Norwich ... [illegible]

[illegible] p. m. Worcester, Prov., Boston, Hartford ... p. m. [illegible]

Going South: [illegible] p. m. Boat train for New York for Bos., Wor., Port., White Mts. ... p. m. [illegible]

*Sundays excepted.

N. L. N., "WEST SIDE" DEPOT.

Leave— Going North: / Arrive— From North:

Hartford & Willimantic ... a. m. [illegible]

[illegible] a. m. Middletown, H'f'd, Sp'fld, Mont'l ... a. m. [illegible]

[illegible] a. m. H'f'd, Pal., Sp'fld, Amherst ... p. m. [illegible]

[illegible] a. m. Willi., H'f'd, Middletown ... p. m. [illegible]

[illegible] p. m. H'f'd, Sp'f'd, B'tlboro, Mont'l ... p. m. [illegible]

[illegible] p. m. Willimantic, Hartford.

Leave— Going South: / Arrive— From South:

New London, New York boat ... a. m. [illegible]

[illegible] a. m. N. L., New Haven, N. York.

Stonington, Mystic, N. London ... a. m. [illegible]

[illegible] a. m. New London, Westerly, Prov.

[illegible] a. m. Mystic, Prov., N. H., N. Y. ... a. m. [illegible]

[illegible] p. m. N. L., New Haven, New York ... p. m. [illegible]

[illegible] p. m. Providence, Boston, New Haven, New York ...

New London ... p. m. [illegible]

Bos., Prov., Ston., N. H., N. Y. ... p. m. [illegible]

[illegible] p. m. New London, Mystic, Ston., New Haven and New York ... p. m. [illegible]

[illegible] p. m. New York boat New London.

Anonymous communications to this office will not be used. We do not insist on printing the names of all our correspondents, but we do insist on knowing them. Unsigned communications, of whatever character, go into the waste basket unread.

Yesterday's Weather.

Thermometer at 8 A. M., 50 degrees above zero; at 2 P. M., 48 degrees above; at midnight, 35 degrees above.

To-day's Weather.

WASHINGTON, Jan. 28.—1 A. M.—Indications for New England: Fair weather during the day. Northwest winds shifting to east and south, with cloudy weather. Rising followed by falling barometer and a slight rise in temperature.

SPECIAL WEATHER BULLETIN.

The storm which was central in the lake region last night passed rapidly to the northeastward of New England, followed by clearing weather and high northwesterly winds in New England and the middle states and severe gales in the northeast of New England. A second storm has developed in the upper Mississippi and a cold wave has appeared in the upper Missouri valley west of Manitoba, where the temperature ranges from 15 to 35 degrees below zero. The indications are that slightly warmer weather and light rain will prevail in the middle states Saturday and Sunday.

CITY NEWS.

NORWICH.

A streak of April-like weather is upon us.

The street lamps injured by Monday's gale are being repaired.

The icemen hereabouts have succeeded in getting in considerable ice.

A number of reformed men will speak in Temperance hall this evening.

Prof. Cortese's magic canuto light will be exhibited in Burnham's window this evening.

Mr. J. J. Desmond of this city is to address the Willimantic branch of the Land League to-morrow evening.

Mills' cast of Guiteau's head, and the photographs related to the assassination of Gen. Garfield and the trial of the assassin, will be returned to Dr. Shew at Middletown, to-day.

The last of a course of entertainments given at the Otis library in aid of the book fund is announced for Wednesday evening, Feb. 1st. The programme will be a pleasing one.

To make the mailing clerks at the post office smile, stick your postage stamps at random on any part of the envelope. It makes the work of cancelling the stamps more interesting.

The treasurer of the Norwich branch of the Land League will forward $450 to the Rev. Lawrence Walsh, treasurer of the national league, to-day, as its portion of the quarter of a million dollars asked for.

The Michael Davitt branch of the Land League of Taftville netted $75 by their recent ball. It was forwarded to the Rev. Lawrence Walsh towards their share of the $300,000 pledged by the Chicago convention.

Col. Charles A. Converse has sent from Florida a pair of entomological curiosities [illegible] strange hoppers." They have [illegible] of mammoth grasshop[illegible] brilliant coloring of tropical [illegible]

[illegible] company held a successful and [illegible] sociable last night at their [illegible] street. Some thirty couples were present. Hayes' quadrille band furnished the music. Mr. White acted as prompter.

Mrs. George A. Rudd, whose lucky guess secured to her the ten dollar gold piece offered by the executive committee of the loan exhibition for the closest estimate of the beans contained in the seven quart globe, has given the amount to the Good [illegible] society of Norwich Town.

The twenty-fourth annual concert and masquerade ball of the Wauregan Hook & Ladder company will take place Friday evening, Feb. 3d, at Breed hall. Tubbs' brass band and Miller's orchestra will furnish the music, and Gordon Cady will prompt. Mr. G. H. Hayden, the popular costumer, can be found at the parlors of the company on Thursday next with a large assortment of costumes, which will be rented at fair prices.

The first public service in the new church of the First Baptist society will be held at seven o'clock Sunday evening. All the Baptist societies of the city have been invited to join them in the opening services. The foundation for the church was laid some two and a half years ago, and at its completion it will cost about $14,000. The lecture room only is finished. When [illegible] the seating capacity will be for 900 people. The church will be finished and [illegible] next fall.

The annual festival of the Universalist society will open at Breed hall on Monday evening. An interesting drama, in three [illegible] entitled "Comrades," an amusing comedy entitled "Sylvia's Soldier" and the musical farce "A Bunch of Buttercups" will be presented by well known local talent. Fancy articles, flowers and a large variety of refreshments can be bought at reasonable prices. Coupon tickets are for sale at the stores of Noyes & Davis, Lovell Bros. and Nehemiah Smith.

Jeremiah Hallahan was found guilty upon two complaints for drunkenness in the city court, Friday. Some time ago he was found guilty of intoxication but judgment was suspended in his case. The limit of suspension expired last Saturday, but Hallahan did not appear in court. He was notified to appear to-day, but he got drunk on Thursday and was brought in by the police. He was sentenced to sixty days in jail in the first case and thirty days in the second, and ordered to pay costs of prosecution in both cases.

Among the arduous workers at the loan exhibition, omitted in yesterday's mention, were Mr. Burrell W. Hyde and Mrs. William C. Lanman. The loaners of collections and curiosities removed them, yesterday, and the show cases were entirely removed from the hall during the day. So far as can be ascertained not a single article of value was lost or injured during the exhibit. This happy result is largely due to the honesty and carefulness of the patrons as well as to the watchfulness of the attendants, of whom none were more constant and faithful than Mr. James C. Tucker, of this city.

The third reading in the Otis library course was held last evening. An appreciative audience was present. Mr. Charles E. Case recited "The Senator Entangled" and "O'Mahoney's Fourth of July Oration," and received a merited encore, in response to which he rendered "Sackery Setting a Hen." Miss Edith True read "An Order for a Picture" in a finished manner, and Miss Fidelia Woodcock gave "Hiawatha's Wooing" an effective expression. Mrs. Robinson rendered with the true Hibernian accent "Nora Murphy and the Spirits," and "Teddy Delaney on the Census." These entertainments are very enjoyable and merit a liberal patronage.

NEW LONDON.

George P. Rice is now freight clerk of the steamer City of Boston.

One ice company hereabouts has housed two thousand tons of clear nine inch ice.

A fire company has been organized at Fort Trumbull, and now all that is wanted is a first class blaze to give the boys a practical test of what is to be required of them.

In the police court yesterday, Henry E. West and Wm. Smith were each fined ten dollars and costs for violation of city ordinance relating to drains. Susan Murray was fined ten dollars and costs for violation of the liquor law.

Friday evening a disturbance occurred in a saloon kept by Mrs. Talbot in which a soldier from Fort Trumbull named Frazier Napoleon Bonaparte (colored) and "Nigger Simon" of Norwich were involved. Frazier had bought a hat for four dollars which he charged Simon with cheating him out of. In the melee which followed Simon stabbed Frazier severely. He was locked up.

The vessel which was seen ashore on Cornfield reef, on Thursday morning, was the barque Arguda from New York for Shanghai, with kerosene. She did not float off as was supposed, but was helped by a New York tug which happened along as she lay aground. She was not injured at all by the slight accident.

Personal.

Mr. Thomas Byrnes, long time steward of the Norwich & New York Transportation company's steamers, was brought to his home in this city yesterday morning, in a precarious condition. He has recently been at Newburgh superintending the fitting up of the new ferryboat Wm. T. Hart, but was on Thursday attacked with a fit of epileptiform. As soon as he could bear removal he was sent to New York and put on board the steamer City of Worcester which came up on Thursday night. A physician happened to be on board the boat and attended to his wants. On arrival here he was removed to his home on Hempstead street and lay all day yesterday in an unconscious condition, the attending physician having but slight hopes of his recovery, although during the afternoon his condition improved somewhat.

FROM OUR SPECIAL REPORTERS.

WINDHAM COUNTY.

Woodstock.

DEATH OF MRS. BOOLE—FOUND PARTY—GOLDEN WEDDING—VARIOUS PERSONAL ITEMS—SWEDISH RELIGIOUS SERVICE, ETC.

News has been received of the death at Sparta, N. J., of Mrs. Boole, wife of Dr. William H. Boole of New York, who recently lectured in Woodstock and Putnam on the subject of temperance. Mrs. Boole was formerly Miss Emeline Robbins of Douglas, Mass., and was a young lady of remarkable intellectual and personal characteristics. For the past year she had been earnestly engaged in the cause of temperance reform, even addressing audiences and writing pamphlets, in the state of Ohio. An infant daughter survives her.

A party of sixteen or more assembled at the home of Miss Amy R. Warner on Monday evening and enjoyed themselves till a late hour in deriving inspiration from the music of Morse's first and second violins.

The Rev. Mr. Parsons of North and East Woodstock invited his congregation at North Woodstock to meet at his residence Thursday evening. About eighty persons were present and listened to some rare music, both vocal and instrumental. The older people presented Mr. and Mrs. Parsons with pounds of silver dollars, while the younger ones pounded with saleratus, starch and raisins.

Mr. and Mrs. Ezra C. May left town last Monday to spend a few months travelling in the west.

Miss Nettie Bowen of Woodstock hill has been temporarily supplying the place of her sister, Miss Mary D. Bowen, in the public schools of Valley Falls, R. I., during a brief illness of the latter.

The Rev. Wm. M. Cornell, D. D., of Boston, formerly pastor of the First Congregational church in this place, recently celebrated with his estimable wife the fiftieth anniversary of his marriage.

The Swedes of Woodstock and Pomfret, making in all quite a heavy congregation, held a Lutheran service under the charge of a Swedish minister from Worcester, in the First district school house on Sunday.

At the Thursday evening meeting of the Philomathean society "The Gleaner" was read by W. C. Case and Miss Annie Law. The question was: "Resolved, that a monarchial form of government is better than a republican."

Numerous inquiries have been made as to the whereabouts of "Spot," a roan stage horse formerly driven by Peleg Potter. The well known steed, one famous for his staying qualities, has been dispatched. Daniel Tift was his executioner.

Willimantic.

LINEN COMPANY'S ANNUAL MEETING—OTHER MATTERS.

Company E, Third regiment, gave their annual ball last evening. A large party and an enjoyable time.

There were seventy five marriages, 180 births and 161 deaths in the town last year.

The annual meeting of the stockholders of the Willimantic Linen company was held in the new annex to their dye-house on Thursday. Some two hundred stockholders were present. The stockholders unanimously re-elected the old board of directors, and the directors followed suit and re-elected the officers of the company, viz., Thomas Smith president, W. E. Barrows, vice president and treasurer, E. H. Clark, secretary. The regular ten per cent. dividend was declared from the earnings of the last six months.

Barlow, Wilson, Primrose and West had an audience of 1,450 people at the Opera house, Thursday evening.

State News.

The body of Jennie Cramer was exhumed Friday and parts were taken to the Yale medical school for further analysis.

At the Riverside hotel, East Bridgeport, Thursday, there was a fire which threatened to destroy the whole edifice, but only gutted three rooms.

A portion of the frame of a large building in Stamford belonging to George A. Hoyt blew down Friday morning and four carpenters were seriously injured.

Davis, one of the detectives of the New Haven society for the prevention of crime, who persuaded rum sellers into violating the law, is now under bonds for bigamy.

Frank Lanning, about ten years old, was instantly killed in Greenwich, Wednesday evening, while coasting, his sled running with great force into a pile of rocks. His body was badly mangled.

Governor Jewell entertained the Hon. George William Curtis at his residence in Hartford, Wednesday afternoon, giving a dinner in his honor, at which Professor Wayland of New Haven, William Hamersley of Hartford, and Mark Twain were present.

Mr. Fuller of Somers, the member of the legislature who introduced a resolution to prohibit smoking in the representatives' chamber, explains that the other night when he went home he was vigorously but wrongly accused of smoking by his wife, who smelt the smoke he had carried in his clothing from the legislature.

A Waterbury lady named Galpin recently stepped out the room where her baby was sitting in one of those safety chairs with a tray attachment. When she returned she was shocked to find her baby had slipped from the chair and was held by its little throat on the edge of the tray, the pressure having been sufficient to shut off its breath and cause death. The infant had not uttered a sound, and there was no mark on its throat.

GRAND ARMY ELECTIONS.

At the G. A. R. encampment in New Haven, Thursday, the following officers were chosen and installed as follows, Chief Mustering Officer Frank D. Sloat of New Haven, installing them: Department commander, Ira E. Hicks, New Britain; senior vice commander, Isaac B. Hyatt, Meriden; junior vice commander, Wm. Berry, Hartford; medical director, Dr. A. T. Douglass, New London; chaplain, the Rev. J. W. Davis, Waterbury; council of administration, John McCarthy, New Haven; H. M. Dorlee, Norwich, George Robbins, Waterbury; Lewis G. Logan, Bridgeport, and Robert Kellogg, Hartford, delegate at large, John McCarthy, New Haven; alternate at large, James R. Sloan, Hartford, first delegate, Dr. Wm. C. Wile, Sandy Hook; alternate, M. G. Gallagher, Meriden; second delegate, Lewis G. Logan, Bridgeport; alternate, Seeley G. Blakeman, Birmingham.

Gleanings.

At Madison, Ind., a salute of fifty guns was fired in honor the Guiteau verdict.

New York's attorney general refuses to take new proceedings to dissolve the Manhattan charter.

A club of lay members of the Unitarian denomination in Boston was organized for social purposes, Thursday.

Elijah Clapp, aged 83, worked at getting in ice at Scituate early this week, while the thermometer was 14 degrees below.

Speculators in New York got up the story Thursday that gold was about to be exported from this country. But it is untrue.

The cold has been so intense on the Sahara frontier that a single column is said to have lost 400 camels and many men in one day.

When the audience in Detroit's opera house cheered at the news of Guiteau's conviction the other night, one fellow hissed; but the crowd pitched upon him and he was roughly handled.

Mr. Tisdell, John Roach's agent, is soon to sail for France to take out French registers for some of Roach's vessels built on the Delaware, the vessels to be sailed under the French flags to avoid the payment of American tonnage dues.

CRIMES AND ACCIDENTS.

Killed by a School Boy.

WEST JEFFERSON, O., Jan. 27.—Miss High, a teacher in the public school three miles from this place, yesterday afternoon called in John Butler, one of the directors, to assist her in quelling a disturbance among the pupils, instigated by a boy named George Scott, nineteen years of age. Mr. Butler so enraged Scott that the latter struck him on the head with a piece of coal, crushing his skull and inflicting injuries from which he cannot recover. Scott escaped.

A War Veteran Found Dead.

LOWELL, Mass., Jan. 27.—Hiram Hervey, aged forty one, was found dead this morning, near his house, his neck broken. He had apparently stepped on the ice and fallen against an adjacent building. He was a very heavy man, weighing nearly 300 pounds. In the late war he was a member of the Sixth regiment, passing with it through Baltimore, April 19th, 1861.

Almost a Riot.

MILWAUKEE, Wis., Jan. 27.—A special from Hudson, Wis., states that the great bridge at the junction near Beagle was fired Wednesday night by an infuriated mob thrown out of employment there by the collapse of the Air Line road, but the structure was saved by timely aid. A call was made upon the governor for troops to protect property, but an assurance was sent the panic stricken men at noon that transportation would be sent them, which had the effect to appease them to a great extent. The saloons were all closed and the men became more quiet. No further destruction is apprehended. The bridge is the property of the Omaha company, but the Norwegians and Swedes, who can talk but little English, have got it into their heads that this company is in some way responsible for their losses, and seek redress for their wrongs.

A Roaring Bear Eats His Masters.

LAFAYETTE, Ind., Jan. 27.—The community is excited over a report that a dancing bear had killed its keepers, two Italians, who are missing. The bear was killed by a family which it attacked and bits of clothing of the Italians have been found.

A Prominent Methodist Minister's Downfall.

BLOOMINGTON, Ill., Jan. 27.—The Rev. H. O. Hoffman, pastor of the First Methodist church, has been on trial before the church committee for ten days. The charges were seduction and bastardy in connection with a former servant girl, Zeta Robinson. To-day a unanimous verdict was found declaring him guilty. Hoffman is one of the most prominent and talented Methodist ministers in the west, and is aged forty seven years. About six years ago he was acquitted of a similar charge by a church court at Quincy.

Sixty Shirts for Sunday.

SARATOGA, Jan. 27.—The water main supplying Glens Falls with water from the mountain reservoir, burst this morning, depriving the village of water. The various shirt and collar factories and steam laundries dependent wholly on the supply for power and otherwise were obliged to shut down. Three or four days will be necessary to repair the break.

A Rock Slide.

BALTIMORE, Md., Jan. 27.—A freight train was wrecked this morning on the Pittsburg & Connellsville railroad near Fair Hope station, caused by a rock slide. The engineer was terribly scalded and may die. The fireman was badly scalded and a brakeman had his leg broken.

A Bursted Boiler.

OIL CITY, Pa., Jan. 27.—A boiler at Logan's machine works undergoing repairs and being tested this morning exploded under a pressure of sixty pounds of steam. James Torhill, the foreman, was on top of the boiler at the time, and was thrown into the air and killed instantly. Two other were seriously injured and a number of persons on the miraculous escapes. Several windows in the opera house was demolished.

THE METROPOLIS.

An Interview With Mrs. Lincoln.

NEW YORK, Jan. 27.—Congress yesterday passed the bill recommended by the senate pensions committee, increasing Mrs. Lincoln's pension from $3,000 to $5,000, and giving her $15,000 for immediate relief. A reporter last night called upon her and informed her of these facts. Mrs Lincoln said that she was very grateful to the senators who had presented her case in congress, and that now she should have an operation performed on her eyes in a short time. Hitherto she had not felt able to incur the expense attending this. In response to the account of her condition recently published Mrs. Lincoln has received a check for $250 from a New York merchant, who does not wish his name made public, given her to pay for any extra attendance which she may need at present. Accompanying the check was a letter in which the giver referred to his gift as sent "in the spirit of a son to a loyal mother." Dr. Sayre stated to the reporter that Mrs. Lincoln's condition had not changed much during the last week, but that with this increase in her pension and the money given for immediate relief she would have enough for her present needs.

Lack of Harmony Among Land Leaguers.

It is estimated that there are 26,000 members of the Land League in this city. These are organized into about twenty branches, which are governed by two central bodies known as the Parnell Land League and the Irish National Land League, composed of delegates from the branches. Last year an effort was made to unite the two organizations. This failed, owing principally to the inability of the joint committee on organization to agree upon the method by which money should be sent to Ireland; the Parnell Land League insisted that all money should be sent directly to Patrick Egan, its treasurer for Ireland, or to Father Walsh, its treasurer for the United States. The Irish National Land League claimed the right to have an auxiliary treasurer in this city, as it has had since its organization. Another effort has recently been made to unite the two organizations, and a meeting of a joint committee of twenty to consider this was held last night at Clarendon hall. After discussing the matter until a late hour, the committee adjourned without having accomplished a union, because of a difference of opinion in regard to the method of sending money to Ireland, and the manner of representation of the branches in the general body.

At the regular monthly meeting of the Ladies' Parnell Land League to-night, Judge Lake of Connecticut, delivered an address.

At the meeting of the executive council of the Irish National Land League addresses were delivered by M. O'Donovan, editor of the *United Irishmen*, who arrived this morning from Havre, and by O'Donnell of Ireland.

A Mysterious and Terrific Explosion.

An entirely unexplained explosion occurred to-day, in East Ninety ninth, between Second and Third avenues, by which one boy aged fourteen, was killed, and nine other persons, mostly boys, were injured. The explosion is supposed to be due to nitro glycerine and kindred material. At the place of the accident the lots are below the street grade and are used as a dumping ground. The only dwellings in the vicinity are a few poor cabins. During the afternoon a number of children had been playing in the lots and had started a bonfire. An ash cart was unloaded and Benjamin Burns, a lad of fourteen, picked up from the debris what appeared to be a tomato can filled with grease. He threw it into the fire, when the explosion occurred. It was violent enough to throw a saloon keeper in an adjoining street from the stoop into the street. A dense black smoke and a cloud of ashes obscured the scene.

When it drifted away ten persons were found lying in the lot injured. Those seriously injured are Benj. Burns, age 14, internally injured and face lacerated beyond recognition, who died within ten minutes; Mary O'Keefe, age 15, cut about the head, face and neck; Wm. Jones, age 7, face lacerated and left eye destroyed; Eliza Jones, age 12, cut about the face, hands and body; John Ross, age 5, ears and head badly injured. The injuries of the others were less serious. The police think the can must have been picked up by an ashman in some place where blasting was going on, nitro glycerine being used for the purpose.

Three Children Killed by a Beastly Mother.

Mrs. Ellen Bergen, charged with killing her ten months old child by sleeping on it while she was intoxicated on Dec. 9th last, was convicted in the court of general sessions to-day of manslaughter in the second degree. The district attorney stated that she had killed two other of her children in a similar manner.

THE PESTILENCE.

Small-pox Fright in Dover, N. H.

DOVER, N. H., Jan. 27.—The small-pox scare is still at its height. It has been discovered that two persons who had visited Mr. Vibbits Bride previous to his death are now sick with varioloid of a mild type. The secretary of the state board of health, the city physicians and other authorities held a meeting yesterday and the result is that no more public performances, balls or other gatherings are to be permitted, at least for the present, within the city limits. An order has been issued by the agent of the Cocheco Manufacturing company, authorizing two surgeons to vaccinate all operatives employed in the mill willing to submit to the operation. Last summer in two weeks nearly 3,000 persons were vaccinated at the city's expense. The county commissioners have ordered the attending physicians at the county farm to vaccinate the inmates.

Not Scarlet Fever.

NORTH TROY, Vt., Jan. 27.—Several cases of small pox are reported in Holland and Derby, first pronounced scarlet fever by the physicians. Two deaths have resulted. In the former town the schools are closed. A great many persons have been exposed. There are fears of an epidemic.

Elsewhere.

SPRINGFIELD, Ill., Jan. 27.—From various parts of the state eight new cases of small pox were reported to day.

WILKESBARRE, Pa., Jan. 27.—Several cases of small pox have been reported in Plymouth and a number of the schools were closed to day. At Buttonwood, in a family of ten, all have contracted the disease. In this city there are five cases.

PITTSBURG, Pa., Jan. 27.—Ten new cases small pox in this city and nine in Allegheny were reported to day.

LEGAL PROCEEDINGS.

An Important Decision.

NEW YORK, Jan. 27.—A most important decision was rendered by Judge Blatchford in the United States circuit court yesterday in the case of James F. White and others against ex-Collector Chester A. Arthur. On March 1st, 1881 the plaintiffs secured a judgment for $2,397.50, back moneys for customs duties. The government refused to pay interest on this for the time during which it had been in the government's possession. The plaintiffs brought suit for the interest, and the case was yesterday decided against them. The government has usually paid interest in such cases.

Struck for $2,250.

LEWISTON, Me., Jan. 27.—A case exciting much local interest was decided in the supreme court in Auburn which closed to day. Miss Fannie Dickey, in mailing a letter on a Sunday, was struck by ice falling from the roof of a city building. She sued for $10,000. The jury rendered a verdict of $2,250.

Actor Shewell's Suit Against Manager Stetson.

BOSTON, Jan. 27.—The case of L. R. Shewell, the well known actor, against Manager John Stetson, came up to-day in the superior court. This is an action for breach of contract in which the plaintiff alleges that on Nov. 29th, 1880, he entered into an agreement with the defendant to play a five months' engagement in supporting Salvini in his American tour and acting as stage manager. The plaintiff claims that after six weeks' service the defendant broke the contract and discharged him. The defendant claims that Shewell did not perform the duties of stage manager satisfactorily to Salvini and that trouble arose upon this point soon after the season began and Shewell asked to be released from his engagement, to which the defendant consented. Shewell lays damages at $2,250, the amount of his salary claimed to be due.

INDUSTRIAL AND MERCANTILE.

The Boston, Hoosac & Western Extensions.

BOSTON, Jan. 27.—The *Journal* will state in the morning that General Burt, president of the Boston, Hoosac & Western railroad, to-day cancelled the existing contracts of this road with the Continental Construction company and made arrangements with another construction company to complete the work of the road. The new constructors, who are foreign parties, have already made contracts for the extension from Schenectady to Buffalo with its several branches and will commence operations Feb. 1st. The contract calls for the completion of the second track upon the main line, already completed from the Massachusetts state line to Schenectady, including the Troy branch and the Troy & Saratoga Springs branches west of Schenectady. The contract calls for the building of seventy-five miles of double track road to Utica and also from Utica to the connection with the Syracuse & Chenango railroad at Manlius, near Syracuse. All this work is to be completed before the close of the present year.

NAUTICAL.

The Steamer Edam Found.

NEW YORK, Jan. 27.—The Edam, from Rotterdam for New York, which has previously been reported missing off the coast with her propeller gone, was towed into harbor this afternoon by the steamer Napier. Capt. Anderson of the Napier reported that he was signalled by the Edam on Wednesday morning, 900 miles east of Sandy Hook. He went on board and suggested taking the vessel to Halifax. The captain of the Edam begged to be taken to New York as Halifax was 400 miles distant and he was afraid that during the long voyage, the vessels might be separated, his ship driven ashore and his passengers, numbering 400, probably lost. Capt. Anderson then consented to return to New York and arrived without any mishap this morning. The Napier will probably sail again to-morrow.

Steamship Arrivals.

At New York, Lake Champlain from Liverpool; Servia from Hamburg; Belgenland from Antwerp; Autocrat from Mediterranean ports; Colon from Aspinwall.

At London, City of Lincoln from New York.

At Hamburg, Bohemia and Frisia from New York.

At New York, Alsatia from London.

Brief Telegrams.

Of the twenty-three students of Princeton college arraigned Friday for disorderly conduct, five pleaded not guilty and will be tried. The remainder made no plea and were each fined $20.

Seventy two packages of copies of the *United Irishmen* weighing two tons, were seized on their arrival in Folkestone harbor Friday by the customs authorities.

Philip Devys, the well known American turfman who is now in London, has definitely decided to ship his stud to that country to compete in the English races during the coming season.

Bertha Siels, aged fifty-eight, living in Boston, hanged herself to a bed post some time Thursday. Her body was found Friday. Ill health was the cause.

John King was killed at Holbrook, Mass., Friday, while walking on the track of the Old Colony road.

The court at Harrisburg, Pa., Friday, granted a decree of dissolution to the Commonwealth Insurance company of that city. The state asked for the dissolution upon the ground of non compliance with the charter.

The president signed the bill authorizing the retirement of Ward Hunt from the United States supreme court, Friday.

Angus Davis (colored) was hanged at the New Orleans parish prison, Friday, for a criminal assault upon a white woman in the suburbs of that city on the 25th of last October.

Henry B. Winship was elected president of the Providence Base Ball association, Friday.

Widow [illegible] and two sons, a very poor family living in Greensburg, Pa., received notice Friday of having been left a fortune of five hundred thousand dollars by the death of a brother in Sweden.

One of the mills of the Laflin & Rand powder works, four miles from Newburg, N. Y., was blown up Friday night. No one was hurt. Damage $3,000.

John A. Morris (colored) was executed at Shelby, N. C., Friday, in the presence of 4,000 people, for the murder of Joe Rourke (colored) in August, 1880.

Edward Belton, a negro, was hanged at Mansfield, La., Friday for stabbing and almost beating to death Albert Smith, also colored, while committing robbery. Smith now lies in a critical condition.

A New York despatch says Dr. Bellows' condition remains unchanged.

The wife of the Rev. Dr. J. A. F. Behrends, pastor of the Union Congregational church of Providence, died Friday.

The town of Newmarket, N. H., has entered a suit against the Boston & Maine railroad to recover the amount paid for the verdict against that town by the Rev. Geo. W. Ruland for personal damages sustained near the railroad over the bridge in South Newmarket some months ago.

Samuel R. Barclay, a young man recently from Calais, Me., was killed on the freight track at Lowell, Mass., Friday, while shackling cars, being caught between the bumpers.

A report has been received at St. Peters[illegible]burg of the murder at Zhitomir of a Jewish family, consisting of father, mother daughter and little child.

MARRIED.

SMITH—MORGAN—In Salem, Jan. [illegible], by the Rev. J. Ordway, John E. Smith of [illegible] and Miss Mary E. Morgan of Salem.

DIED.

POTTER—In Lebanon, Jan. [illegible], Lydia M., wife of Joseph Potter, aged 67.

New Advertisements.

READINGS AND RECITATIONS AT

Otis Library, Wednesday Evening, Feb. 1st. Last of the Course.

Mrs. F. W. Robinson, assisted by Miss Minnie Palmer, Master Arthur Burke, and songs by Miss Carrie McDonald. To commence at half past seven. jan28d3tW

OLD FASHIONED MOLASSES CANDY

Boston Chips, Perkins' Mixed and Broken Candies only 18 cents per pound, and a choice variety of Candies out this morning.

Perkins' Candies are made in the city from the best of materials, consequently reliable, and sold at reasonable prices.

Perkins' Candy Store, Wholesale and Retail.

ARTISTS' MATERIALS, Now Ready

Oil Colors, Moist Water Colors, Dry Water Colors, Crayons. | Canvass, Brushes, Palettes, Etc., Etc.

Everything needed in stock or furnished.

M. SAFFORD & CO., [illegible] Main Street.

VALENTINES.

VALENTINES, VALENTINES, VALENTINES, VALENTINES, Of English, German and American Manufacture.

Wholesale and Retail.

NOYES & DAVIS.

1809. 1882.

North British and Mercantile Insurance Co. of London and Edinburgh.

UNITED STATES BRANCH STATEMENT, JANUARY 1st, 1882.

Invested and Cash Fire Assets	[illegible]
LIABILITIES.	
Unpaid Losses	[illegible]
Reserve for Reinsurance	[illegible]
	[illegible]
Net Fire Surplus	[illegible]
	[illegible]

PARKER BROTHERS, Agents, Room No. 3, Chelsea Savings Bank Building, SHETUCKET STREET.

TWENTY FOURTH ANNUAL CONCERT, AND MASQUERADE BALL OF Wauregan Hook & Ladder Co. BREED HALL, Friday Ev'g, Feb. 3d, 1882.

Music by Tubbs' Brass Band and Miller's Orchestra. G. CADY, Prompter. G. H. HAYDEN of Boston Costumer.

TICKETS ... $1.00

Admitting Gent and Lady. Each additional Lady 25 cents. Doors open at 7 o'clock, sharp. Concert from 8 to 9 o'clock.

Costumes can be engaged at the parlors of the Company after Thursday noon. jan28d3t,W,Th&F

LETTERS REMAINING UNCLAIMED in the Post Office at Norwich, State of Connecticut, on the 28th day of January, 1882.

Allen, A B; Baker, Miss Francis; Baxter, Capt Benj S; Beckwith, Mrs Jane E; Bissell, Mrs A H; Burbs, John; Camp, A H; Carroll, Almira; Chapman, Mrs Chas E; Collins, Miss E J; Connor, Patrick; Congdon, Mrs Chas; Connell, Mrs Sarah McGuire; Conner, Miss Mary; Davis, Mrs Belle; Davis, Ch (Patternmaker); Delaney, Patrick; Dibble, J O; Doane, Chauncy F; Feeley, Miss Maggie; Fenton, John; Flynn, Miss Mary E S; Foley, Miss Jennie E; Franklin Mrs Sarah A; Freeman, Mrs Sarah; Gardner, John; Gildee, James B; Hale, Wm M; Halloran, Wm; Hanley, Joseph; Hill, Miss Annie S; Hollege, Mrs Emily; Howard, Mrs Henry F; Hurd, Ira; Jarvis, Mrs Frank; Jones, Eliza T; Kenyon, Chas E; Kidd, Thos E; Kinney, H M; Koons, Mrs G W; Krasch, Miss Sarah; McFadden, John; Minor, Peter; Mullen, Thos J; Neil, Patrick O; Norwich Chemical Co; Norwell, Stearns & Co; Osgood, Miss May (Cliff street); Pond, Mrs C L N; Baldy, Mrs John; Rinville, Paul; Booth, Miss Gracie; Rogers, E E; Robson, Mrs Maggie; Sanger, Mrs Esther; Scovill, Mrs I N; Shea, Miss Katie; Skelly, Miss Winnefried; Smith, Miss Minnie; Standish, Mrs Clarinda; Story, Miss Mary J; Sullivan, Patrick; Sullivan, Miss Johanna; Vetter, Jacob; Wallace, Levi; Wilbur, Mrs D

To obtain any of these letters the applicant must call for "Advertised Letters," and give the date on the list. S. G. BIDWELL, P. M.

Lost and Found.

LOST—A young Setter Dog, lemon and white. Any one who will return him at MARTIN'S Music Store will be suitably rewarded.

Sewing Machines.

HARTFORD SEWING MACHINE,

Made by WEED S. M. CO. The most elegant machine ever placed on the Market. Call and see it before buying any other.

J. M. STRICKLAND, Agent, 73 MAIN STREET.

Instruction.

MISS O. C. BLACKMAN, Teacher of Music. Terms $9 for twelve lessons. Norwich Town Jan. 7 1876.

THE LARGEST CIRCULATION.

The Norwich Weekly Courier

Only One Dollar a Year.

Wants.

WANTED—[illegible] with frame [illegible] MILL [illegible]

WANTED FROM APRIL 1st a tenement of from 6 to 8 rooms with modern conveniences, within five minutes walk of the Post Office. Address Lock Box [illegible] stating location and terms.

Amusements.

GRAND FAIR AND FESTIVAL

The Ladies of the Universalist Society will hold their ANNUAL FESTIVAL —AT— BREED HALL, Monday, Tuesday, Wednesday and Thursday Evenings, January 30th and 31st, and February 1st and 2d.

The entertainment will consist of an interesting DRAMA in 3 acts entitled "COMRADES," an amateur COMEDY in 2 acts entitled "SYLVIA'S SOLDIER," and a Musical Farce entitled "A BUNCH OF BUTTERCUPS."

MUSIC BY MILLER'S ORCHESTRA

C. W. TUBBS, CONDUCTOR.

Fancy Articles, Cake, Ice Cream, Confectionery, Flowers and Refreshments will be for sale, and

HOT DINNERS WILL BE SERVED Tuesday and Wednesday from 12 M. to 2 P. M.

ADMISSION FOR ADULTS ... 25 CTS. ADMISSION FOR CHILDREN ... 15 CTS.

Four Coupon Tickets for One Dollar. For sale at Noyes & Davis', Nehemiah Smith's and Lovell Brothers'.

THIRD SEASON THE PEOPLE'S COURSE OF ENTERTAINMENTS. BREED HALL, - - Norwich. Grand Closing Night. Wednesday Ev'g, Feb. 8th, '82. THE FAMOUS BARNABEE CONCERT COMPANY.

H. C. BARNABEE, HUMORIST and BASSO. Miss FANNIE KELLOGG, SOPRANO. Miss ABBIE CLARK, CONTRALTO and ACCOMPANIST. J. C. BARTLETT, TENOR. ASSISTED BY Miss FANNIE C. RICE, CORNETIST.

Single Admission Tickets, - 75 Cents.

Now on sale at Noyes & Davis'. W. E. LOOBE, Manager.

Dry Goods.

OUR MARK-DOWN.

Greatest Slaughter IN DRY GOODS EVER KNOWN.

N. & L. S. WINSLOW Offer Special Bargains.

One lot good style DRESS GOODS, at 8c., cheap at 12½c.

One lot assorted DRESS GOODS at [illegible], reduced from 20 and 37½c.

One lot stylish Half-Wool DRESS GOODS 10c., cheap at 20c.

Dress Flannels Very Low.

GOOD NEW STYLE PRINTS 5c.

New CLOAKS reduced from $6.50 to $4.00.

New CLOAKS reduced from $8.00 to $6.00.

New CLOAKS reduced from $10.00 to $7.50.

Misses' and Children's New CLOAKS reduced from $3.00 to $1.75.

Misses' and Children's New CLOAKS reduced from $4.00 to $2.75.

Misses' and Children's New CLOAKS reduced from $5.00 to $3.50.

All Our Cloaks and Dolmans will be sold regardless of cost, and to fair buyers. All our Long and Square SHAWLS reduced and must be sold to close. Now is the time to buy Shawls cheap.

We shall sell all our winter stock of Goods at Special Low Prices.

"A word to the wise is sufficient."

N. & L. S. WINSLOW. 108 Main Street.

Legal Notices.

AT A COURT OF PROBATE HELD at Norwich, within and for the District of Norwich, on the 28th day of January, 1882.

Present—S. T. HOLBROOK, Judge.

Estate of Webster Park, late of Norwich, in said district, deceased.

Ordered—That six months from the date hereof be, and the same are limited and allowed for the creditors to bring in their claims against said estate, and the [illegible] is directed to give public notice to the creditors of said estate to bring in their claims within said time allowed, by posting the same on the public sign post nearest the place where the deceased last dwelt within the same town, and by publishing the same in a newspaper published in Norwich, and return make to this court of the notice given.

Attest— S. T. HOLBROOK, Judge.

Flowers, Trees, Etc.

FLOWERS. BOUQUETS, CUT FLOWERS, FUNERAL DESIGNS, FURNISHED AT LOW PRICES, AT Jennings' Greenhouses. Hamilton Street, Preston.

Orders left at N. D. SEVENS'S DRUG STORE, [illegible] Main street, will be forwarded by Telephone without charge.

Musical Instruments.

GOOD Second Hand Geo. Woods Organ For Sale Cheap.

H. E. STEVENS, [illegible] GROVE STREET.

24x

Norwich Morning Bulletin.

VOL. XXIV. | Entered at the Post Office at Norwich, Conn., as Second Class Matter. | NORWICH, CONN., MONDAY, JANUARY 30, 1882. NO. 8108

NEWS BY TELEGRAPH.

MOTION FOR A NEW TRIAL.

On the Alleged Discovery of a Newspaper in the Jury Room, Finding of New Evidence of Insanity, Ambiguity of Verdict, Want of Jurisdiction, Errors of Court in Admitting and Excluding Certain Evidence, Etc.

WASHINGTON D C., Jan 29.—Shortly before five o'clock, Saturday afternoon, Mr Scoville filed with the clerk of the supreme court of the District of Columbia the papers upon which he bases his motion or motions for a new trial. Not being familiar with the practice in this district Mr. Scoville concluded to file two motions to secure himself against the possibility of being deprived through any legal technicality of the right of review by the court in general term. The papers filed in support of the motions are the prisoner's affidavit, the affidavit of Frederick H. Snyder as to the finding of a newspaper under circumstances indicating that it had been read by the jury, the affidavit of J. W. Guiteau that he is acquainted with the signatures of five jurors whose names are written on the margin of the newspaper said to have been seen by the jury, that he has seen them write their names and believes the writing upon said newspaper to have been made by the jurors named in the last affidavit or that of Mr. Scoville setting forth newly discovered evidence upon which he based his motion for a new trial. The motion for a new trial is as follows:

Motion for a New Trial.

United States of America, District of Columbia, ss.

In the supreme court of the District of Columbia, holding a criminal term, the United States vs. Charles J Guiteau. Case No. 14 038. Indictment for murder.

Now comes the defendant in this case, by George Scoville his attorney, and moves the court to set aside the verdict in this case and grant a new trial upon the following grounds, to wit:

First, by reason of uncertainty in said verdict in that the jury thereby found the defendant "guilty as indicted," whereas the indictment charges of different counts, variant from and inconsistent with each other in matters of substance.

Second, that the verdict of the jury does not specify which count or counts of the indictment it was founded upon, and several of the counts being materially different from others, the defendant is not advised by form or substance of said verdict as to the finding of the jury upon the material facts of the death or place of the death of the deceased.

Third, for that the trial of this cause was commenced at the June term, 1881, of this court and was not concluded in the same term of court, but was extended into the December term without authority of law.

Fourth, for that this court had no jurisdiction of this cause by reason of the death of the deceased having taken place outside of the District of Columbia.

Fifth, for that the court erred in over ruling each and all the prayers upon questions of law asked by the counsel for the defence, and in refusing to instruct the jury as requested in each of the fourteen prayers proposed by them and shown on pages 1756, 1757 and 1758 of the printed record in this case.

Sixth, that the court erred on trial of this cause in excluding proper evidence offered by the defence, as set forth in the bill of exceptions

Seventh, that the court erred on the trial of this cause in admitting to go to the jury improper evidence on the part of the prosecution, as shown in the bill of exceptions.

Eighth, that the court erred in commenting improperly during the trial upon the conduct of the defendant and entering into an arrangement with the district attorney (with or the knowledge of the defendant) whereby the jury and the expert witnesses for the prosecution during a portion of the trial might observe certain conduct of defendant in subserve the purpose of the prosecution (the defence being insanity,) without the restraining power of the court being exercised until those purposes were accomplished to the great prejudice of the defendant.

Ninth, misbehavior of the jury in reading or hearing read to them newspapers calculated to prejudice their minds against the defendant, as shown in the affidavit of Frederick H. Snyder, Geo. Scoville and John W Guiteau, filed herewith.

Tenth, by reason of new and material facts unknown at the time of the trial and not ascertainable by reasonable diligence on the part of the defendant or his attorney, having come to light since the trial, shown in the affidavit filed herewith.

Eleventh, that the verdict is contrary to the evidence

Twelfth, that the verdict is contrary to the law in this case.

Signed GEORGE SCOVILLE,
Defendant's Attorney

The bill of exceptions is a reiteration of reiteration of the above motion for a new trial

The Convict's Affidavit.

Guiteau's affidavit states, that by reason of his confinement in jail and being restrained of his liberty he has been unable personally to give any attention to those matters pertaining to the question of a new trial in this case or to ascertain any facts bearing thereon except from hearsay, and that he has therefore been compelled to leave the whole matter to his attorney, Geo. Scoville, Esq., and to rely upon such information and points as he may have been able to obtain.

Signed CHAS J GUITEAU

The Finding of the Newspaper.

Snyder's affidavit states that he stopped at room 319 in the National hotel that on the 18th of December, 1881, between 5 and 6 p m when he was passing through the hallway he found the door of room 93 occupied by the jurors in the Guiteau case) open and on picking up a newspaper lying on the floor in the room and knowing that it was one of the rooms occupied by, or frequented by some of said jurors, and that it was forbidden them to have newspapers, the affiant slipped into said room and took the said newspaper, which, upon examination, proved to be the *Evening Critic* extra, published in Washington and issued on the 10th day of November, 1881, the reading matter of which was composed almost entirely of the reported proceedings of the court on the trial of the cause, during the day of the date of said newspaper, and what purported to be a report of the testimony in part in said cause, and also an account of an attempt to shoot the prisoner by one Jones, and also an editorial upon the subject of the conduct of the prisoner in court and otherwise strongly animadverting upon his character and conduct, and which calculated to incite prejudice in the minds of the jurors against him, and purporting to state that public opinion was strongly against the prisoner and which with other things which more fully and at large appear by reference to said newspaper.

The affiant further saith that all the writing and marks appearing on said newspaper, consisting of what purports to be signatures of some of the jurors aforesaid and some of the officers in charge of them, and of initial letters of names were written thereon at the time the affiant took said newspaper from said room, the same as they now appear thereon except the initials of the name of this affiant and the date when he so found said newspaper, in pencil, which were, together with the number of room from which said paper was taken as aforesaid, written thereon by the affiant in the second column from the right hand margin near the top thereof on the second page of said paper, on the same evening when he obtained said newspaper At the time said paper was obtained by the affiant as aforesaid, the jurors were all absent from their rooms in said hotel. The affiant, deeming the matter of some importance in the interest of justice, as he knows said jurors were forbidden to read the newspapers, forthwith called the attention of counsel for the prisoner to the fact and at his request handed said newspaper to him.

Attached to this affidavit is the copy of the *Critic* alluded to, with the names of the jurors mentioned written in ink upon the margin.

Other Affidavits.

J. W. Guiteau's affidavit alleges that he knows the handwriting of the jurors and aware to them.

An affidavit of Mr. Scoville follows stating that Snyder handed him the paper above mentioned; that the writing thereon is that of the jurors; also that he can prove, on another trial, by Henry T. Bragden and John M. Green, that by the actions of Guiteau between the 18th and 28th of June, 1881, they believed to be then insane.

Lengthy Bill of Exceptions.

Mr. Scoville's bill of exceptions to which he refers in general terms in his motion for a new trial will be an exceedingly voluminous document and will not be ready for some time yet. To use his own expression, "It embraces the record of the entire trial."

Judge Cox has not yet set a day upon which to hear arguments upon the motion, but he will probably do so early next week.

Main Reliance on the Newspaper.

The main reliance of the defense in this matter is the affidavit of Snyder and the copy of the *Critic* appended to it which, it is claimed, was seen and read by the jury pending the trial. A careful comparison of the writing upon the margin of the newspaper with the signatures of the jurymen whose names appear there shows a striking resemblance and establishes a strong case of circumstantial evidence. The district attorney, however, asserts that this matter of tampering with the jury and irregular or improper conduct on the part of the jury as set forth in the Snyder affidavit will be disposed of in short order by the prosecution. The jury themselves are quite indignant and warmly deny the charges of improper conduct on their part.

Guiteau Comes Down From His High Horse.

The affidavit of Guiteau was taken at the jail, Saturday afternoon. He expressed at first a lofty contempt for any action which Mr. Scoville "in his blundering way" might be taking in his behalf. He said he did not expect anything from Judge Cox, but looked to the court in general term to review and undo the work of this jury. He thought Scoville talked too much, that his whole family talked too much. As to Scoville's exhausting his energies by sitting up all night with a view to availing himself of all his legal remedies, that was all bosh. When being asked if the affidavit he had signed, attested and filed in court before 5 P. M., he would have no case on which to get before the court in banc, Guiteau quickly changed his tone, signed the affidavit and swore to it with great fervor.

Expects a Long Lease of Life Yet.

"I am well, slept well last night, had a shave and a bath this morning," said Guiteau, "and I expect to be happy and live a good many years yet. As for committing suicide," he continued, "I am the last man in the world to resort to such a step."

No reporters have been allowed to see the assassin for two days, which is the only thing that seriously annoys him, and he intends, so he says, to put Scoville "peremptorily off the case" unless he is allowed to have his mail and receive visitors.

To Be Hanged by June 30th.

As an indication of how little weight is attached by the prosecution to the motion of Mr. Scoville for a new trial, District Attorney Corkhill remarked, Saturday, before a number of gentlemen that Guiteau will undoubtedly be sentenced and as surely be executed not later than June 30th.

Avenger Mason.

It is thought that Sergeant Mason, who shot at Guiteau, will be brought before a recently appointed court martial for trial.

Blasphemer by the Surymen

The four jurymen whose signatures it is alleged appear on the margin of the copy of the extra *Critic* appended to the affidavit filed by the defence, deny most positively that a copy of that or any other paper was ever in their apartments at the National hotel, and declare that they never had a pen in their hands during the whole course of the trial except to write autographs for outside parties, and that this was always done in the room occupied by the bailiffs and in the immediate presence of these officers. The general impression with those who have examined the matter is that it is a clever piece of forgery.

Remarkable Sentiments from the English Press—A Series of Gross Insults.

NEW YORK, Jan. 29.—A London special says: The verdict in the Guiteau trial elicits from the *Times* the most offensive article it has published since the rebellion. It declares that the American people are satisfied with the conduct of the trial which was a broad farce enacted in a court without one symptom of popular disapprobation. It doubts whether the nation which has turned the sufferings of Garfield into a sensation, the crime into a jest and the trial into prolonged farce, has the right to hang Guiteau It insists that English sympathies expressed at the time of the president's death are now proved to have been insincere and it affirms that all Americans, educated people excepted, sat by Garfield's bedside not as sympathizing friends but as dabblers in the mysterious physiology and speculators upon the chances of life for a man threatened with pyemia. The whole article is a series of studied insults.

The *Saturday Review* follows suit, remarking that Guiteau is a typical American, arguing that not merely the peculiar offensiveness of the criminal but the peculiarity of the crime itself is directly traceable to democracy. The scandals of the trial, it says, are directly connected with democratic politics and society. It points to the shooting of the president as the result of a hundred years of unbridled democracy and concludes that the democratic ballot may at least be thanked for an instructive lesson

Independent Order of B'nai Brith.

NEW YORK, Dec. 29.—The grand lodge of the Independent Order of B'nai Brith began its annual session here to-day. The grand lodge is composed of delegates from New England and New York state. The following officers were elected for the ensuing year President, A L Tanzer; vice presidents, S M Roeder and Julius A. Levy treasurer, Solomon Sulzberger; and secretary S H Hamburger

FOREIGN INTELLIGENCE.

France.

THE NEW MINISTRY.

PARIS, Jan. 29.—The list of the new ministry as settled upon up to midnight last night is as follows. M. de Freycinet, president of the council and minister of foreign affairs; M. Jules Ferry, minister of public instruction; M Goblet, minister of interior and of worship, M Humbert, minister of justice; M. Varroy, minister of finance; M. Carnot, minister of public works; M. Tirard, minister of commerce, and M. Cochery, minister of posts and telegraphs.

Later—M. Leon Say will be minister of finance, M. Varroy minister of public works, General Billot minister of war, and Admiral Jauregiuberry minister of marine

SEARCHING FOR THE JEANNETTE.

ST. PETERSBURG, Jan. 29.—The latest news from Irkutsk states that Engineer Melville has proceeded to the mouth of the river Lena to resume the search for Lieut. Commander De Long with the greatest energy, aided by natives. Provisions are plentiful so that the search can be prolonged. The captain of the steamer Lena accompanies Engineer Melville.

LONDON, Jan. 29.—A despatch to the *Standard* from St. Petersburg says: "A telegram from Irkutsk dated Saturday states that Lieut. Danenhauer's party was expected to arrive there on Sunday and that the party would be forwarded to St. Petersburg. Engineer Melville, who has left for the mouth of the Lena to resume the search for Commander DeLong is furnished with stores to last until July. Two Russian officials accompany him to assist in the organization of search parties."

PARIS BANKERS IN CONFERENCE

NEW YORK, Jan 29.—A Paris despatch says: An important meeting of Paris bankers was held yesterday to consider by what means the threatened financial disaster on the bourse could be best avoided. Among the gentlemen were Baron Soubeyran, Baron Rothschild, M. Joubert Mallet and representatives from seven or eight others of the richest banks in Paris. The banks represented at the meeting agreed, says the *Soire*, in advance, if necessary, eighty-five millions of francs, repayment to be guaranteed by official Paris brokers collectively.

South America.

THE CHILIAN WAR.

NEW YORK, Jan. 29.—A circular from the Chilian minister of foreign affairs was received by the last steamer from Panama, addressed to diplomatic agents abroad, in which he demonstrates that the war between Chili and Peru and Bolivia was provoked by the unjust aggressions of the two latter nations. He claims that indemnity should be in the cession of territory, as neither of the others have money to pay for the losses by the late war, and such territorial indemnity will secure Chili from future depredations by Peru and Bolivia

SECRETARY BLAINE'S POOR JUDGMENT.

LONDON, Jan. 29.—The *Daily News*, commenting on Mr. Blaine's South American correspondence, says: "President Arthur has judiciously repudiated the vain and extravagant pretension that no European country should be permitted to enter into engagements with any nation on the American continent without leave from the United States."

MR. FREY'S VINDICATION.

WASHINGTON, Jan. 29.—The Washington *Post* will publish to-morrow morning the following interview with ex-Secretary Blaine upon the subject of the recently printed diplomatic correspondence relating to Chili and Peru:

Concerning the published statement that the instructions to Mr Trescott had been drafted and committed to Mr. Trescott without the knowledge of the president, Mr. Blaine said: "That statement has absolutely no foundation in truth. The instructions were not only talked over fully at length with the president, but were written and twice sent to him for criticism and change I have the original draft in my possession with the modifications desired by the president clearly noted."

Referring to the change of policy inaugurated by Secretary Freilinghuysen, Mr. Blaine says: "It is the undoubted right of the president, as it is of a private citizen, to change his mind. I have seen no reason to change my mind as to the wisdom of the course marked out. Time, reflection and the development of events have all the more strongly confirmed me and I fear that one result of the change will be the utter destruction of the commercial interests of the United States on the south Pacific coast."

"I see" said the reporter, "that some papers accuse you of an intention or desire to annex Peru to the United States."

At this suggestion Mr. Blaine showed some impatience. "Why," said he, "you might as well think of annexing Terre del Fuego or the island of Juan Fernandez. My despatches on the Isthmus canal question disclaimed for the United States any desire for territorial acquisition in Mexico or Central America. It never occurred to me that the annexation of South American territory called for a disclaimer."

Upon being asked whether any attempt was made by the United States government to scale the claims of private citizens against Peru, Mr. Blaine said: "On the contrary, that was carefully and rigidly avoided."

Referring to the Landreau claim, Mr. Blaine said: "John C. Landreau is a citizen of the United States with a legal residence in Louisiana and is now and has been for several years past American consul at Santiago de Cuba, to which post he was appointed by Gen. Grant."

Again referring to the change of policy toward Chili he continued: "There seems no possible need of Mr. Trescott being in Chili if he is simply there to be a helpless witness of the utter spoliation of Peru. That could have taken place without the presence of a special envoy of the United States who, forbidden to protest, actually appears as aiding and abetting the spoliation. What I mean by spoliation appears plainly enough from Mr. Trescott's original despatch published in Saturday morning's papers. He says Chili demands the absolute cession of the provinces of Tarapaca, and besides that twenty millions in money, payable in sixteen years, during which time Arica is to be occupied by Chili; and if the twenty millions is not paid Arica is to be absolutely annexed to Chili. Besides all this Chili appropriates the guano deposit of the Lobos islands.

"Mr. Trescott adds that if Peru refuses these conditions, Chili will then decline the further mediation of the United States. In other words, Chili is willing and glad to accept the mediation of the United States if that mediation can be used to induce Peru to submit quietly to destruction, but if the United States special envoy cannot be used for that end Chili will have no more to do with him and he can pick up and come home in the meek and lowly frame of mind that would befit such a returning journey The demand of Chili is equivalent to the destruction of Peru, for the reason that it takes from the latter country the great body of her guano and all her nitrate beds and thus deprives her of her sources of revenue

"What Chili is taking from Peru is relatively a far greater loss to Peru than the loss of the eleven sending states would have been to the American union—far greater than that; greater indeed than if the Pacific coast had joined the rebellion and gone out forever. That would have taken all the cotton land, all the sugar land and all the precious mineral land from the United States, and would have destroyed our power and out very existence. Precisely that fate is to be inflicted on Peru. Chili permits the United States to mediate only on condition that she will promote this wholesale destruction of a friendly republic—a destruction as complete and as cruel as the partition of Poland.

"I do not precisely understand from Mr. Trescott's despatch whether the Lobos islands are subject to redemption, but no matter whether they are or not, Peru is not left with the power to raise twenty millions since Chili evidently wanted territory, not the money. The Lobos islands would sell at auction for twice twenty millions and Chili will derive a very large amount from their ownership. Arica and the Lobos islands will be as completely in her possession as Tarapaca.

"Of course Chili is entitled to a war indemnity and all the instructions sent out from the department while I was secretary recognized that fact in the fullest degree. She is entitled, as the old phrase went, to indemnity for the past and security for the future. But Peru ought to have been allowed to pay a cash indemnity, and ought not to be subjected to a destruction of her nationality. The territorial indemnity demanded is very valuable. The province of Tarapaca contains the wonderful beds of nitrate of soda which are capable of producing an enormous revenue. Under judicious management this province is estimated to worth from thirty to forty millions a year.

"Besides this province Chili takes the province of Arica and the Lobos islands, both of very great value. The Lobos islands are not seized by reason of contiguity or notary defences. They are three little islands off the coast of northern Peru, estimated to contain several million tons of guano, and worth a very large sum in ready cash."

In explanation of Chili's easy conquest of Peru Mr. Blaine said: "Chili got ironclad ships from England and material of war from the same source. Chilian soldiers marched to Peru clad in uniforms of English cloth, with English muskets on their shoulders. English sympathy has stood behind her at every step in her conquest and English commercial interests receive a tremendous impulse from Chili's aggrandizement. I think the result of this Peru-Chilian war destroys American influence in the south Pacific coast and literally wipes out American commercial interests in that vast region.

"I dislike to see England winning great commercial triumphs in a field that legitimately belongs to the United States. Chili's victory throws the whole Peruvian business into English hands. The export of guano and nitrate is all now absorbed by Chili. English bankers will furnish the money. English merchants will transact the business. English ships will carry the cargoes. Chili will gain from it in two years more than the entire cost of her war and England will absorb the business as she absorbs the trade of Portugal, of Egypt, of Australia or of Bengal."

Upon being asked whether the instructions to Mr. Trescott were "a blunder or a crime" Mr. Blaine said: "They were certainly never intended to be an insult to Chili. The instructions aimed at triumphs of peace, not of war."

Question—"What first induced you to use the moral power and influence of the United States to save Peru from destruction?"

Answer—"Peru appealed earnestly to the United States to save her. She sent a special envoy to Washington to request, to implore, to supplicate our aid. She did not ask military interference. She merely asked that the United States, speaking by her great authority, would save her from destruction. She felt the heavy hand of England upon her at every turn."

Austria.

THE INSURRECTION QUITE EXTENSIVE.

VIENNA, Jan. 29.—In the delegations Count Kalnoky, the imperial minister of foreign affairs, has introduced a credit of 8,000,000 florins for the suppression of the insurrection. The proposal was referred to a committee.

A telegram from the commander at Serajevo gives the details of numerous small skirmishes. The results are invariably unimportant, but the places mentioned show that the insurrection extends over a very large district both of Herzegovina and Bosnia.

Australia.

AMERICAN DUTY ON AUSTRALIAN WOOL.

SAN FRANCISCO, Cal., Jan. 29.—Advices from Sidney, N. S. W., to Dec. 29th, report that Sir Henry Parkes, the well known Australian statesman, has been commissioned by the governments of New Zealand, South Australia, Queensland and Tasmania to represent them in an endeavor to have the duties imposed by the United States on Australian wool repealed or modified.

Great Britain.

A PANIC ON 'CHANGE IN DUBLIN.

LONDON, Jan. 29.—The *Observer's* correspondent at Dublin says: There was another and a larger failure on the stock exchange yesterday. It is expected that two or three large houses will fail during the present week unless assistance is rendered them. There has also been one failure in the foundry business and one in the building business, with liabilities of £60,000 and £15,000 respectively. There is quite a local panic and business is at the lowest ebb. Tradesmen are endeavoring as fast as possible to collect debts, but as the debtors are mostly landlords there is no an possibility of a settlement for months to come.

NATIONAL CAPITAL.

Stealing Uncle Sam's Pocket.

WASHINGTON, Jan. 29.—A special agent of the post office department, now at Reading, Pa., has discovered that Geo. W. Grant, the postmaster of that city, is short about $3,000. Grant has been deposed and the office is in charge of his sureties.

The treasury department is informed that an investigation now being made into the affairs of the Twelfth Highhouse district in California reveals an embezzlement of over $50,000 on the part of John V. Best, one of the clerks, who is now in custody.

E M. Brayton, internal revenue collector at Columbia, S. C., telegraphs: Deputy Collector Stoibrand reports the destruction last night in Pamlico mountain of four illicit distilleries in full blast. Three hundred gallons of singlings and 6 000 gallons of beer were destroyed Three prisoners were arrested and taken to Greenville.

Naval and Military Courts-Martial.

It is said that Judge Advocate General Swaim has concluded his review of the charge against General Carr, colonel of the Sixth cavalry, by General Wilcox, commanding the department of Arizona, and that he will forward his report to the secretary of war to morrow. A court of inquiry will probably be ordered to fully investigate the case.

The naval court martial which recently tried Passed Assistant Surgeon W. G. G. Wilson, Passed Assistant Engineer N. H. Lombdin and Lieutenant Commander George E. Durand for insubordination and disobedience of orders, found those officers guilty and recommended that they be dismissed from the service. The president has decided to mitigate the sentence in each case to suspension from rank and pay for one year with a reprimand from the secretary of the navy.

Forces and Fleets.

Secretary Hunt telegraphed to navy department agents abroad Saturday to pay all drafts drawn by the Jeannette survivors.

The circulation of standard silver dollars last week was $133,996 against $107,449 for the corresponding period of 1881.

Mrs. Senator Logan and her daughter, Mrs. Tucker, left this city Saturday, being summoned to Chicago by news of the death of Senator Logan's granddaughter.

The president has accepted the resignation of J. Stanley Brown as private secretary and Col. F. J. Phillips has been appointed to succeed him.

The statement that Public Printer Defrees had tendered his resignation and been requested to withdraw it, is positively denied at the White house.

The joint committee on Garfield memorial services decided Saturday upon a programme substantially the same as that adopted for President Lincoln. The eulogy will be delivered on Feb. 27th.

Up to the close of business, Saturday, United States bonds had been redeemed as follows: Under the 105th call $19,178,900, 106th call $14,065,800. The last call was for twenty million dollars and the date of maturity is January 23th, 1882.

The statement that Special Agent A. M. Gibson had been discharged from the government employ is denied on the authority of Attorney General Brewster. The publication of the false report is generally believed to be part of a plan to misrepresent the government in all its proceedings in regard to the star route cases

Vice President Davis was entertained at a dinner at Wormley's last evening. President Arthur, Secretary Freilinghuysen, Postmaster General Howe, ex Secretary Blaine, Speaker Keifer, Chief Justice Waite, Associate Justice Gray and Senators Allison, Bayard, Dawes, Ferry, Beck, Cockrell, Aldrich, Camden, Blair, Farley, McDonald and Butler were present.

Mrs. John L. Connors, wife of a well known contractor of this city, was shot dead through the window of his house last night by some person as yet unknown. A drunken driver named Miles, who was in front of the house about the time of shooting, has been arrested on suspicion.

INDUSTRIAL AND MERCANTILE.

Denver & Rio Grande Affairs.

NEW YORK, Jan. 29.—President Palmer issued a report to the stockholders of the Denver & Rio Grande railway, Saturday, covering the business of the past year, showing the net earnings of $3,506,812, from which deducting payments of interest, taxes and insurance a balance remains of $1,348,633. The net earnings for 1880 are estimated at $4,193,147, from which deducting $2,659,795 for fixed charges will leave a surplus of $3,143,433 The company owns $1,012,100 of rolling stock in operating now 1,062 miles of road and its traffic is daily increasing. It expects to complete connection through to Salt Lake City the coming autumn, thus securing the very lucrative Salt Lake traffic. The entire debt, including railway has no floating The road is built of steel rails, and the coming year will show a large reduction of expenses in proportion to the increased earnings, and enable the road to earn ten per cent on its capital stock.

Complimentary Comments on American Manufactures.

NEW YORK, Jan. 29.—A special from London says: Dr. Lyon Playfair publishes in *McMillan's Magazine* an article on American industries. Dr. Playfair credits the protective system with the rapid growth of certain industries, such as the cotton, woollen and iron trade, and concedes that American manufactures, although alleged to be dear, are honest and good. American mechanics are, he says, more honest and efficient than foreign, and he concludes that nobody expects the speedy establishment of free trade, nor is a rapid transition desirable. He declares that the United States is about to become the great manufacturing country of the world.

CRIMES AND ACCIDENTS.

Tracking a Murderer.

SPRINGFIELD, Mass., Jan. 29.—It seems settled beyond a doubt that Beckwith, the Vandercook murderer, spent Tuesday night with George Rathburn in the town of Westfield, Rathburn having been a former acquaintance of his at Auburn, N. Y. He applied for shelter and took no pains to conceal his identity. Rathburn was afraid to leave him in his house while he summoned help for his arrest and allowed him to leave in the morning unmolested; nor was his presence in town known to the Westfield police until Friday. He was seen Tuesday afternoon not far from the Southampton line by Fitzpatrick, a telegraph lineman from this city, who had a little conversation with him and who is now sure that the man was Beckwith. He carried an axe, said he had been chopping in the woods and was followed by a small white dog. Westfield officers think he spent Monday in Russell, but no trace of him has been found since Wednesday morning, although he was heard on Tuesday to inquire the way to Holyoke

A Brace of False Pretenders.

LAWRENCE, Mass., Jan. 29.—Chas. R. Witherell, alias Henry A. Holt, supposed to belong in Philadelphia, was arrested Saturday for obtaining money under false pretences. This afternoon a woman claiming to be his wife was also taken into custody. A letter found in her pocket shows that Witherell has served a sentence in the Pennsylvania prison and has a wife in Philadelphia who has instituted proceedings for a divorce. Tickets for jewelry pawned in New York were found on her. She says her name is Amy Richardson, that she belongs in in Chicago and was formerly a variety performer. Both will be arraigned to-morrow.

A Mysterious Fire Explained.

LAWRENCE, MASS., Jan. 29.—The mystery surrounding the burning of the industrial building on the night of Jan. 3d has been cleared by the confessing of one of the inmates named Maurice O'Brien, thirteen years old O'Brien says he gained access to the dormitory and placed lighted matches in the bed of Assistant Superintendent Scott afterward returning to the dining room As the boys were proceeding from the dining room to the school room he looked from the window and raised the alarm of fire before the other inmates had discovered it. He will be arraigned in court to-morrow.

Deacon Joseph Goodnow of the Central Square Baptist church, Cambridge, Mass., dropped dead in the church at the close morning service, Sunday, cause apoplexy. He was in the lumber business in Boston and was sixty eight years old.

(For further commercial telegraphic news see Fourth Page.)

FINANCIAL AND COMMERCIAL.

NEW YORK MONEY AND STOCK MARKET.

NEW YORK, Jan 29.—The market for foreign exchange has relapsed into extreme dullness The posted rates for prime bankers' sterling are $4 85@$4 86, the actual rates are $4 83@$4 83½ for sixty days, with cable transfers at $4 84@$4 84½, and prime commercial bills at $4 82½@$4 82¾ The market for continental bills, while dull, is still strong The actual rates are as follows: Francs 5 18¾@5 20 and 5 18¼@5 16¼, marks 94⅝@94⅞ and 95¼@95¾, and guilders 40⅛@40⅜.

The money market continues very easy for call loans on stocks at 4@5 per cent, and on United States bonds at 3 per cent. Time loans and mercantile paper are unchanged

State bonds at the board to-day were dull and steady, Tennessee fs sold at 74¼@74¾ and do as low as 73¾.

In the railroad bond market Chesapeake & Ohio currency 6s advanced to 81½ from 80¾, and closed at 81½, Richmond & Alleghany firsts advanced to 91 from 90, Northern Pacific firsts to 93 from 92, Ohio Southern firsts to 91 from 90, Ohio & Mississippi—Springfield division firsts to 121 from 120, and Milwaukee & St. Paul, La Crosse & Davenport division, firsts, to 95 from 94

In the general stock market the closing prices were ¼@1¼ below the closing of yesterday

The principal dealings to-day were in Denver & Rio Grande at 73¼@74, Lake Shore at 118@118¼, New York Central at 132@132¾, Western Union Telegraph at 89¼@91, Milwaukee & St. Paul 120¾@120¾, Northern Pacific preferred 74¼@75, Illinois Central 134@134¾, Missouri Pacific 100¼@101, Texas & Pacific 30¼@30¾, Delaware, Lackawanna & Western 127@128¾, Louisville & Nashville 99¾@94¼, Northwestern 131¾@132¾, Pacific Mail 48¾@49, Wabash 39¼@39¾, do preferred 69¼@70, Erie 41¼@41¾, and Central Pacific 95¼@96.

The following were the closing quotations:

1871 extended	101	Canton	52
New to extended	102¼	Houston & Texas	95
New 4½s reg	112¾	Illinois Central	134¾
Do coupon	114¾	Ind Bloom' & West	70
New 4s, reg	110¼	(new issue)	69¾
Do. coupon	110¾	International & Gt.	
Pac 6s of '95	127	Northern	99
D C 3 65s	107½	Kansas & Texas	29¾
Boston, Hartford &		Lake Erie & West	84¼
Erie stm	65¾	Lake Shore	118¼
Do guaranteed	80	La. & Mo. River	140
C. & Rande	134	Louisville & Nash	94¾
Den. & Rio Grande		Louisville & N Al	75
1st	119	Manhattan Beach	67¼
Denver, So. Park &		Manhat'n Elevat'd	94¼
Pacific 1st	109	Marietta & Cincinnati 1st pref	34¾
Erie Seconds	99¼	Do 2d preferred	7
Kansas Pacific con	103¼	Memphis & Charles	79¾
Do. 1st Den. div	109¾	Metropolitan Ele	97
Lehigh & Wilkes		Mich Cent	90¾
Consolidated	107	Missouri Pacific	100¾
Oregon Nav 1st	108	Mobile & Ohio	38¼
St Joseph	105	Morris & Essex	139
St Paul & Sioux		Nash. & Chat	80
City 1st	119¾	N J Central	85¾
So. Pac Cal. 1st	104	Norfolk & West pfd	46¼
Toledo, Del. & Bur.	60	Northern Pacific	35
Do. incomes	17	Do. preferred	72¾
C. P. 1st p	114¾	Northwestern	132¾
Land grants	119¾	Do. pref	139
Sinking Funds	109	N. Y. C. &	132¾
Texas Pacific Land		N. Y. Elevated	107
Grants	72	Ohio Central	24¼
Tex & Rio Grande	30¼	Ohio & Miss	34
Adams Ex	140	Do preferred	103
Alton & Terre H	37	Ontario & Western	28
Do. preferred	81	Oregon Navigation	128
American Ex	99	Pacific Mail	49¾
B. Air Line pref	93	Panama	139
Boston Land old	9	Peoria D. & E.	34¾
B Water Power old	12¾	Pittsburg	138
Buffalo, Pittsburg		Reading	48¾
& Western	45¾	Rock Island	138¼
Burlington & Cedar		St. Louis & S. Francisco	43
Rapids	98	Do preferred	68¾
Canada Southern	69¾	Do. 1st pref	101¼
Canton	52¼	St. Paul & M.	126¾
C. C. & I. C	79¼	Do. pref	139
Central Pacific	73¾	St. Paul, Minn. &	
Ches. & Ohio	80¾	Man.	119¾
Do. 1st preferred	86	St. P. & Omaha	38¾
Do. 2d preferred	55¼	Do pref	107¼
Chicago & Alton	134	Texas Pacific	30¼
Do. pref	140	Tol., Del. & Bur. 1st	18¼
Chicago, Burlington		U. Pacific	117¾
& Quincy	185¼	United States Exp.	75
Chicago, St. Louis &		Wabash, St. Louis	
New Orleans	80	& Pacific	39¾
Cincinnati, San. &		Do. preferred	67¾
Cleveland	89	Wells Fargo	137
Cleveland & Col	80¼	West Union	91
Consolidated Coal	32	East Tennessee	37
Del & Hud	108¾	Wheeling & L. E.	8
Delaware, Lack. &		Milwaukee, L. S. & W.	67
Western	128¾	Do. preferred	87
Denver & Rio Grande	74	Manhattan Consol	82
Do. preferred	91¼		
Hannibal & St. Jo.	38		
Do. preferred	108¾		

SOUTHERN COTTON MARKETS.

New Orleans, steady at 11⅝c. Mobile, firm at 11½c. Savannah, firm at 11 5-16c. Charleston, firm at 11½c. Memphis, steady at 11½c.

Special Notices.

NATURE'S REMEDY.

VEGETINE.

THE GREAT BLOOD PURIFIER.

WILL CURE

Scrofula, Scrofulous Humor, Cancer, Cancerous Humor, Erysipelas, Canker, Salt Rheum, Pimples or Humor in the Face, Coughs and Colds, Ulcers, Bronchitis, Neuralgia, Dyspepsia, Rheumatism, Pains in the Side, Constipation, Costiveness, Piles, Dizziness, Headache, Nervousness, Pains in the Back, Faintness at the Stomach, Kidney Complaints, Female Weakness and General Debility.

Vegetine is Sold by all Druggists.

jan27 4T,M,Tu&Th

NEVER KNOWN TO FAIL.

DR. MORSE'S

Compound Syrup of Yellow Dock Root

This Great Blood Purifier contains no mineral poison. It is purely vegetable: can be taken at all seasons of the year. A certain cure for Scrofula, Salt Rheum, Canker in mouth and stomach, Biliousness, Indigestion, Dyspepsia, Constipation and Piles. A prevention from Malarial Fevers and Rheumatism; is one of the best known remedies for the Kidneys and Liver and for Female Weakness; cures Blotches.

Notice.

Inclose stamp and address to MORSE YELLOW DOCK ROOT SYRUP CO., Providence, R. I., for sets of fancy cards and circular. 1eod&w4w

SWAYNE'S OINTMENT.

An Unfailing Remedy for All

SKIN DISEASES,

SUCH AS

Tetter,
Itch,
Erysipelas,
Blotches,
Sores,
Pimples,
Ring Worm
Etc.

SWAYNE'S OINTMENT,

THE GREAT CURE FOR

ITCHING PILES.

Symptoms are moisture, stinging, itching, worse at night; seems as if pin-worms were crawling about the rectum; the private parts are often affected. As a pleasant, economical and positive cure, Swayne's Ointment is superior to any article in the market. Sold by druggists, or send 50 cents in 3 cent stamps, 1 Boxes, $1.25. Address, Dr. SWAYNE & SON, Philadelphia, Pa.

jan18dM,W,F&w1m

RUPTURE.—I take the field against the world in the treatment of rupture. Charges $8 to $15. Satisfaction guaranteed in all cases. S. B. BULKLEY.

*,*At the Post Office—Look to the left as you enter the street door. 6apr81

Chiral Surgery and Mechanical Dentistry to all their branches. Office No. 73 State street, New London, Conn., and No. 3 West 35th street, New York. All our friends wishing to make appointments with either of the undersigned, will be served promptly and satisfactorily at either of the above offices.

Respectfully
feb7 6M W. W. SHEFFIELD, D. D. S.
C. P. SHEFFIELD, D. M. D.

Printing.

THE BEST PLACE IN

EASTERN CONNECTICUT

FOR

FINE JOB PRINTING

OF EVERY DESCRIPTION

IS AT THE

BULLETIN

JOB PRINTING OFFICE.

THE

Reputation of the Establishment

FOR SUPERIOR WORK

in every branch has been sustained for years

And Prices are as Low as First Class Work will Permit them to be

The Facilities for Doing Fine Work are of the best, as the office is supplied with all the improvements, and New Styles of Material are constantly being added. None but Competent Workmen are employed.

BOOK AND JOB PRINTING

Plain or Fancy Styles,

AND IN

Colored Inks or Bronze

Done at Short Notice

CHECKS,

CIRCULARS,

RECEIPTS,

Letter and Bill Headings,

LITHOGRAPH

AND

POSTER WORK,

Small Bills and Programmes,

A SPECIALTY

AT

LO

The Bulletin

Norwich, Monday, Jan. 30, 1882.

TECHNICAL QUIBBLES.

The chief reliances of the counsel for counsel to their motion for a new trial are evidently those contained in the first, third and fifth paragraphs of the motion. The other points have practically been settled day by day as the case progressed, and there is no probability, hardly a possibility that the court will give any heed to them.

The first of these points is made possible by the exceedingly cumbrous form of statement which the usage of the District courts seems to have acquired. The indictment upon which Guiteau was tried is an excellent example of the old fashioned legal language, now happily in process of decay. The first count is full as follows:

District of Columbia, County of Washington, ss. June Term, 1881.

1. The grand jurors of the United States of America, in and for the county and district aforesaid, upon their oath present, that Charles J. Guiteau, late of the county and district aforesaid, on the 2d day of July, in the year of our Lord, 1881, with force and arms, at and in the county and district aforesaid, in and upon the body of one James A. Garfield, he, the said James A. Garfield, in the peace of God and of the United States of America then and there being, feloniously, wilfully, and of his malice aforethought, did make an assault, and that the said Charles J. Guiteau, a certain pistol of the value of $5, then and there charged, with gunpowder and one leaden bullet, which said pistol he, the said Charles J. Guiteau, in his right hand then and there had and held, then and there feloniously, wilfully, and of his malice aforethought, did discharge and shoot off, to, against, and upon the said James A. Garfield; and that the said Charles J. Guiteau, with the leaden bullet aforesaid, out of the pistol aforesaid, then and there by force of the gunpowder aforesaid, by the said Charles J. Guiteau discharged and shot off as aforesaid, then and there feloniously, wilfully, and of his malice aforethought, did strike, penetrate, and wound him, the said James A. Garfield, in and upon the right side of the back of him, the said James A. Garfield, giving to him, the said James A. Garfield, then and there, with the leaden bullet aforesaid, so as aforesaid discharged, and shot out of the pistol aforesaid, by the said Charles J. Guiteau, in and upon the right side of the back of him, the said James A. Garfield, one mortal wound of the depth of six inches and of the breadth of one inch [of which said mortal wound, he, the said James A. Garfield, from the said 2d day of July in the year last aforesaid until the 19th day of September, in the year of our Lord 1881, at and in the county and district aforesaid, did languish, and languishing did die; on which said 19th day of September, in the year of our Lord 1881, at and in the county and district aforesaid, the said James A. Garfield of the mortal wound aforesaid died.]

The second count is like the first, except that the last words, which we have put in brackets for convenience of comparison, are changed to read: "Of which said mortal wound, he the said James A. Garfield then and there instantly died." The third count is precisely like the first down to the brackets. From these it reads

"Of which said mortal wound he the said James A. Garfield, from the said 2d day of July, in the year last aforesaid, until the 19th day of September, in the year of our Lord 1881, as well at and in the county and District aforesaid as at and in the county of [illegible] in the year of our Lord 1881, at and in the county of Monmouth and state of New Jersey aforesaid, the said James A. Garfield of the mortal wound aforesaid died."

The eight other counts are equally varied, being evidently intended to cover any possible emergency which might be caused by any stand the defense might choose to take. They certainly look a little inconsistent with each other, but it is safe to suppose that they were drawn with a careful observance of the forms which precedent has established and made legal in the District of Columbia. The jury said: "Guilty as indicted." The whole certainly includes each part, and the prosecution may drop all but one of the counts, if they see fit and still call for sentence of death.

The point that the verdict is invalidated because the trial was begun in one term and concluded in another, is a purely technical one which must be left to the lawyers and judges of the district to decide. It depends upon the local law and precedent. It certainly seems unjust. If it be a proper point, then there is nothing to prevent the defense in any criminal case from deliberately retarding the trial and spinning it out till it overruns the term, and compels the court to begin all over again. It is too much to suppose that any such means of nullifying justice has been put in the hands of [illegible] that's lawyers, even by such careless laws as we often have.

The affidavit of the man Snyder as to the finding of a newspaper in a bed-room used by some of the jurors at their hotel doesn't [illegible] a very serious matter. The finding of a paper does not prove that the jurors had ever seen it or read it. The jurors themselves indignantly deny the suggestion that they had newspapers, and the [illegible] confidently remarks that it would [illegible] thing for some outside party to have stolen into their bed-rooms during their absence and left the paper there, to be "found" by some one else before their return. Such evidence is too weak to insert and too easily manufactured to be worthy of much attention. If the jurors can prove that any juror read news upon any account of the trial during its progress, they will be one thing; the simple [illegible] a newspaper in their rooms, even when some one had written certain of their [illegible] in the margin, is another thing.

[illegible] about too absurd for belief but [illegible] stated by a St. Louis paper [illegible] with great detail, that the [illegible] who were at the Chicago convention had a lot of bronze medals struck to commemorate their course in the convention. The idea is said to have originated [illegible] and to have been forwarded by Roscoe Conkling and Chauncey I. Filley. A St. Louis artist was given the idea and executed 340 medals, each [illegible] three inches in diameter and weighing a pound. The design on one side [illegible] the head of Gen. Grant surrounded by laurel leaves and a record of the thirty-[illegible] at Chicago. On the other is an [illegible] commemorative of the "Old [illegible] are still proud of [illegible] and the name of the [illegible] medal. The 318 who [illegible] at the convention are [illegible] and the other seventeen are to be sent to Gen. Grant himself to distribute on his own account. It is further stated that the design for the medal was submitted to Gen. Grant long ago for his approval.—There are a great many in the country who don't want Grant for president again, but are still willing to support him, who will be unanimously in favor this silly story denied. If it is not true it ought to be denied in the interest of his reputation for sound sense, and that promptly.

CONGRESSIONAL APPORTIONMENT.

According to the new congressional apportionment bill approved by the census committee of the house the ratio of membership is fixed at one member to every 154,325 inhabitants. This makes the total membership of the house 330. The present membership is 293, or one to every 131,626 people.

The chief objection to the new ratio is that it tends to increase the unwieldly character of the house, which is already quite large enough to be conveniently managed. The chief advantage of the plan is that by it the loss of representation to individual states is made as small as is possible unless a much larger aggregate membership is adopted. If the ratio is fixed as proposed, Maine, Vermont, New Hampshire, Rhode Island and Florida will lose one member each. If the total number is lessened and the ratio increased, other states will lose. Connecticut probably among them.

The states which will gain members by the proposed ratio are Arkansas, California, Georgia, Kentucky, Massachusetts, Mississippi, Missouri, New York, North Carolina, Ohio, South Carolina, Virginia, West Virginia (six each), Illinois, Iowa, Michigan, Minnesota, Nebraska, Pennsylvania (two each); Kansas, (three), and Texas, (four).

It may be worth noting that Connecticut's representation has already been changed four times. In the first congress the state had five representatives; in the second the number was reduced to four; from the third to the seventeenth inclusive we had seven congressmen; from the eighteenth to the twenty-seventh inclusive the number was six. The first congress in which Connecticut had its present representation of four members was the twenty-eighth which met in 1843.

Several deaths from trichinosis have recently occurred in Minnesota, a town in Minnesota. Seventeen persons were found suffering from this cause the other day. Three died almost at once, and five others are not expected to live. The cause has been discovered. The owner of the hogs fed them on dead rats which were caught in large numbers in a slaughter house near by. It has been known for years that trichinæ are almost inevitably to be found in hogs which are allowed to eat such carrion. There is no excuse for any pork raiser to be ignorant of the fact. The Minnesota man who sold meat from hogs known to have lived on such a diet, ought to be held guilty of manslaughter, if not of murder. Any way he should be compelled to live on his own pork for the rest of his life.

CURRENT OPINION.

So far as the effect of the proposed bridge upon the naval station is concerned, based upon that ground [illegible] and Norwich have expressed to the project.—*Bridgeport Standard.*

The great mass of Americans fully approve of the policy of Mr. Blaine and regret that we have again drifted back to our old cowardly policy in international affairs.—*N. H. Union.*

Colonel W. H. Hayward of Colchester has been renominated by Governor Bigelow for railroad commissioner. Colonel Hayward has made a creditable record as commissioner, and his reappointment is another exhibit of Governor Bigelow's sound business judgment in making appointments.—*Willimantic Journal.*

Norwich is rejoicing—and so is nineteen-twentieths of New London—over what seems to be the now evident fact that the project to bridge the Thames (the Mohegan) is "killed," "the bridge question is settled," and "the fight is over." It is for this winter. But it is not in the nature of railroad interests to stay beaten, or to abandon a fight they once begin, so long as they have life enough to kick. However, once let the Washington authorities take tangible action, in the line of duty so long delayed, and actually begin the navy yard work—and there will indeed be an end of this evil project for a bridge at New London.—*Hartford Times.*

The Bridgeport *Farmer* professes to look upon Judge Carpenter's reappointment to the supreme court bench as "equivalent to a pension," and asserts that "he is physically unequal to the performance of judicial duties." The *Farmer* may be correct in its statement, but it so is it a little strange that so thoroughly reliable a gentleman as ex-Governor Hubbard should have been willing to assert, as he did over his own signature but a few days before the nomination was sent in, that Judge Carpenter, to his personal knowledge, was "in as serviceable condition as any man on the supreme bench," and that opposition to his appointment on the score of his health would be "a great wrong to him." In justice to both Governor Bigelow and Judge Carpenter the *Farmer* should retract its statement.—*N. H. Palladium.*

Chief Judge Park and Judge Pardee are not up to the standard that should be required of the judges of our highest court.—*Farmer.*

The Hon. Ralph I. Ingersoll, a strong democrat, who was esteemed one of the ablest lawyers of our state, said to us on one occasion, "I regard Judge Park as the best judge on the bench. He is slow, but he is careful and comes out right." We were surprised at the time that he thus placed Judge Park above the democratic judges, one of whom at least, Judge Hinman, enjoyed a high reputation at the time. We grieve to learn that the editor of the *Farmer* disagrees with Mr. Ingersoll, because we always had a very high opinion of Mr. Ingersoll's superior judgment, and we dislike to be compelled to lower that estimate at the dictum of the *Farmer.*—*Bridgeport Standard.*

Political.

Judge Blatchford is now most prominently spoken of as Justice Hunt's successor.

It is possible that the democratic congressmen will hold a caucus to decide on a course to be pursued relative to the tariff question, and to adjust, if possible, their own differences on this subject.

U. S. Dyer, of the treasury department, one of Mr Sherman's most efficient distributors of political documents when the ex-secretary was a presidential candidate, has been dismissed from the department.

Senator Hawley had been in close conference with Comptroller Knox before he made his speech on the Vest amendment to Sherman's funding bill, and the comptroller was present in the senate to hear the speech. Gen. Hawley made a good champion for the banks.

Messrs. N. D. Sperry, Thos. M. Waller and other Connecticut men have been in Washington lately, and have behaved so mysteriously as to puzzle the Springfield *Republican's* correspondent there. He thinks they are casting the senators about the coming state campaign. "You're off the track, neighbor; this "illegal business" they are looking after.

Captain Eads gives out pretty freely at Washington that if American capital and guarantees do not help him build his ship railway across the Isthmus of Tehuantepec, he can get the money in England. To alarm the Yankee heart, he had an English engineer before a congressional committee last week to talk about it.

Boutwell is suspected of trying to get the Boston collectorship himself while working for Worthington's appointment as surveyor. But as Collector Beard could not get along with Worthington, and as he does not appear to be alarmed, it is possible that Mr. Boutwell will not succeed. The latter gentleman is opposed, among other reasons, because he always played into Gen. Butler's hands, and that his influence has been opposed to the best interests of the party in Massachusetts.

With a view still further to disintegrate the various anti-Grant elements in the republican party the stalwarts are working up the feud in Ohio between Sherman and some of his friends. Tom Young, congressman, is extensively quoted by stalwart papers, as charging Nichols, the man to whom Garfield wrote a letter exonerating Blaine from meddling, with having worked against Sherman while he had Sherman's money in his pocket.

According to the statement of Senator Frye, the fishery clause of the treaty of Washington continues to work very unsatisfactorily to the American fishermen. Mr. Frye says that during the past year American fishermen have not caught in Canadian waters $1,000 worth of fish, while Canadian fishermen have brought into the United States fish, the duty upon which but for the right accorded them under the treaty of Washington to sell their fish in the American markets, would amount to not less than $300,000.

It is said in Washington specials to various newspapers that President Arthur was greatly astonished to find how nearly Mr. Blaine had committed this government to war with Chili; and that the ex-secretary was also surprised by the discovery that Mr. Frelinghuysen had modified his order to the itinerant plenipotentiaries Trescott and Blaine recently sent out. From all accounts, Mr. Blaine's friends are greatly stirred up, and feel it necessary to justify his conduct. Bob Ingersoll is forward and urgent in so doing. He thinks the country will approve Blaine's policy, as tending to draw the South American republics into closer political and commercial relations.

Things are not altogether harmonious in Virginia. Among the nominations sent to the senate last week was that of H. E. Nichols, to be postmaster at Norfolk, Va. Mr. Nichols has held the office for twelve years, and was supported for reappointment by Congressman Dezendorf, and opposed by Senator Mahone. At the request of Senator Mahone the president held the matter open about two months, and then suddenly appointed Mr. Nichols. The appointment took Senator Mahone by surprise, and he hastened to the president and protested against it. Finally the president agreed to withdraw the nomination. A message of withdrawal will probably be sent to the senate to-day, unless Mr. Nichols and Mr. Dezendorf can prevail upon the president to again change his mind.

The special committee of the house of representatives on the alcoholic liquor traffic, Col. Watt, chairman, has agreed to [illegible] decision was expected from the committee, a majority of the members of which, in accordance with parliamentary usage, was composed of those who favor the commission. It was apparent from the arguments which have been held before the committee that the appointment of a commission is avowedly in the in the interests of prohibition, an avowal which will not greatly aid to secure the votes necessary to have the commission appointed. Mr. Power of New York city, one of the officers of the United States Temperance alliance, conceded that the whole movement for the commission of five had emanated from his association. This admission will unite against the bill the very large class in congress which is opposed to anything that looks like legislation of a sumptuary character.

Local Notices.

Store 160 Main street, for rent.

Residence of Mrs. Sarah V. Pratt for sale.

First class suits made to order at very low prices by Smith & Gilbert.

VEGETINE.—The great success of the Vegetine as a cleanser and purifier of the blood is shown beyond a doubt by the great numbers who have taken it, and received immediate relief, with such remarkable cures.

Veaner's predictions teach all the wise to be on their guard against Diphtheria and other throat diseases, by keeping constantly on hand the sure cure, Polaskia.

How Long Would It Take to Count Two Millions!

Over two million volumes of the revised edition of the New Testament were sold on the first day of its issue. These figures can only be equalled by the enormous sale of Swayne's Ointment for Itching Piles, which is universally used as a standard remedy for stopping the itching at night, when one thinks that pin worms are crawling about the rectum. To calculate the extent of its sale in actual figures, would involve the labor of a life-time. Will you be pestered longer from the aggravating Piles?

Big Results from Little Causes.

"Do you know!" remarked a man to his friend on Chestnut street, a day or two since, "I believe both Conkling and Platt had a bad case of skin disease when they resigned!" "What make you think so!" inquired the listener in astonishment. "Well, you see they acted in such an eruptive manner—go rash—by an it were. Save!" "Oh! yes, I save," replied the other, "they were bolting over and in a ready rampant to humor themselves, I suppose." If such be the case, the national difficulty might have been averted by applying Swayne's Ointment for skin diseases.

Mark Twain in "Curing a Cold," says: "I verily believe I threw up my immortal soul." This sad catastrophe would have been averted and the cold cured by the use of Polaska.

Mothers! Mothers!! Mothers!!!

Are you disturbed at night and broken of your rest by a sick child suffering and crying with the excruciating pain of cutting teeth? If so, go at once and get a bottle of Mrs Winslow's Soothing Syrup. It will relieve the poor little sufferer immediately—depend upon it; there is no mistake about it. There is not a mother on earth who has ever used it, who will not tell you at once that it will regulate the bowels, and give rest to the mother and relief and health to the child, operating like magic. It is perfectly safe to use in all cases and pleasant to the taste, and is the prescription of one of the oldest and best female physicians and nurses in the United States. Sold everywhere. 25 cents a bottle.

Don't Die in the House.

Ask druggists for "Rough on Rats." It clears out rats, mice, bed-bugs, roachers, vermin, flies, ants, insects. 15c per box.

Decline of Man.

Impotence of mind, limb, or vital functions, nervous weakness, sexual debility, &c., cured by Wells' Health Renewer. $1. At Druggists. Depot, Lee & Osgood.

Shan't I Take a Nice Pill?

No, don't take it and run the risk of mercurial poisons, but when bilious and constipated get a package of the celebrated Kidney Wort, and it will speedily cure you. It is nature's great remedy for constipation, and for all kidney and liver diseases. It acts promptly on these great organs and so restores health, strength and vigor. It is put up in liquid or dry form, both acting with equal efficiency. Price $1. See advertisement.

Kidney Complaints

Of all descriptions are relieved at once, and speedily cured by Kidney-Wort. It seems intended by nature for the cure of all disease of the kidneys caused by weakness and debility. Its great powers are especially directed to the removal of this class of diseases. We know of persons that have suffered for thirty years that have been permanently cured by taking Kidney-Wort a short time. Try it, either liquid or dry.—Eow

Cooks using cream of tartar and soda will always have better results by using Congress Yeast Powder. It is perfectly pure and is always reliable and will make light bread, biscuits, cake, etc.

Have invariably found Polaska a sure cure for hoarseness and sore throat. Singers and speakers will find it of special value for clearing the voice.
JOHN DELANEY
Teacher of Vocal and Instr'l Music, Lee, Mass.

Hardware.

A.

NEW HARDWARE STORE.

PRESTON BROS.

Have just opened a new and complete line of Hardware which they will sell

At Reasonable Prices.

BILL'S BLOCK,

14 Shetucket St.,

Opposite Laurel Hill Bridge,

NORWICH, CONN.

Jan15dAw

THE New Laurel Parlor Stove, NEW TRIUMPH RANGES, TRIUMPH FURNACES.

With full assortment of Tin and Iron Ware, at J. P. BARSTOW & CO.'S, 15 WATER STREET, NORWICH.

P. S.—Every Stove Warranted. oct21 d&w

DO YOU INTEND TO BUY A NEW STOVE? Then do not fail to go to

J. P. BARSTOW & CO.,

For they have the largest and best assortment of Base Burning Stoves, Cook Stoves and Ranges in Eastern Connecticut. Parlor Stoves in great variety, of all kinds, sizes and prices, with both Duplex and Anti-Clinker Grates. Cook Ranges, with all the latest improvements, and of the most approved patterns. Every Stove guaranteed to give satisfaction. Also a full line of Housekeeping Goods of every variety. First-class Goods at Low Prices. Don't forget the place:

15 Water Street, Norwich, Conn.

sept30 d&w

A. W. PRENTICE & CO.

Have just received a large assortment of

Parker's, Colt's, Moor's and Richards, Breech Loading SHOT GUNS.

Also a full line of Muzzle Loaders and all kinds of Gun Equipments and Ammunition.

HARDWARE SPECIALTIES.

"Clothes Wringers," "Horse Clippers," "Apple Parers," "Scroll Saws," "Bracket Wood," etc., etc.

A. W. PRENTICE & CO.,

127 Commerce Street.

sep8d2w†

A. T. CONVERSE,

DEALER IN

[illegible]

41 Water & Commerce Sts

ly29d1f

Insurance.

1809. 1882.

North British and Mercantile Insurance Co. of London and Edinburgh.

UNITED STATES BRANCH STATEMENT, JANUARY 1st, 1882.

Invested and Cash Fire Assets	$2,044,664.55
LIABILITIES.	
Unpaid Losses	$64,813.55
Reserve for Reinsurance	879,130.46
Net Fire Surplus	$970,930.01
	1,087,730.94
	$2,044,664.55

PARKER BROTHERS, Agents,

Room No. 3, Chelsea Savings Bank Building, 29 SHETUCKET STREET.

jan30d

EQUITABLE Fire & Marine Insurance Co.

PROVIDENCE, R. I.

Cash Capital - - - $300,000.00

Assets, Jan. 1st, 1882 467,586.53

Marine Insurance effected at reasonable rates. This Company also issues Safety Fund Policies.

Williams & Packer, Agents,

jan2d Room 6 Richards Building.

GENERAL INSURANCE AGENCY.

Drafts on Ireland,

Drafts on Scotland,

Drafts on England,

At lowest quotations, for sale at

B. P. LEARNED'S

General Insurance Agency,

dec6d Over Thames Bank, Shetucket St.

ÆTNA INSURANCE CO.,

HARTFORD CONN.

Cash Capital, - - $4,000,000 00

Net Surplus, - - - 3,007,190 24

Assets, - - - - - - 8,730,890 27

The Leading Fire Insurance Company of America.

JAMES E. FULLER, Agent.

130 MAIN STREET.

oct20d

NEW LONDON COUNTY Mutual Fire Insurance Company

NORWICH, CONN.

CHARTERED MAY 1860.

ACCUMULATED SURPLUS JAN. 1st. $63,000.

This Company continues to insure against loss or damage by fire on as favorable terms as the nature of the risks and the security of the insured and the company will warrant.

DIRECTORS:

E. P. Parker,	Charles Webb,
John A. Morgan,	Jedediah Huntington,
D. P. Coon,	Chas. J. Richards,
P. St. H. Andrews,	O. H. Osgood,
N. R. Booth,	Wm. Rodik,
Wm. L. Brewer,	

E. P. PARKER, President.

Wm. BOATH, Secretary and Treasurer. febl6d

ENGRAVING and LITHOGRAPHING by the best artists in the country, at the BULLETIN PRINTING OFFICE

Drugs, Paints and Oils.

N. DOUGLAS SEVIN

Wholesale and Retail Dealer

IN

Drugs, Medicines, Chemicals

AND

Pharmaceutical Preparations,

Proprietary Medicines.

TOILET ARTICLES

AND

Choice Wines and Liquors

FOR MEDICINAL PURPOSES,

141 Main Street,

Norwich, Conn.

Articles of Real Merit

McVicker's Cough Cure.

Wonder Toothache Drops.

Camp's Cream of Roses.

(for Chapped Hands, Roughness of the Skin, &c.)

MADEIRA WINE BITTERS,

Blood Purifying Extract.

(a Compound Extract of Sarsaparilla, Yellow Dock, Queen's Root, &c.)

SAPODENTA,

For the Teeth,

Prepared and Sold by

N. DOUGLAS SEVIN,

141 MAIN STREET.

jan30,d&w

LEE & OSGOOD

RETAIL DRUGGISTS

AND

WHOLESALE DEALERS

IN

KEROSENE OIL,

WHITE LEAD,

TURPENTINE

Linseed Oil,

MASURY'S

RAILROAD COLORS,

140 and 148 Main

AND

66 and 68 Water Streets

NORWICH, CONN

sep26d2w†

RHEUMATISM,

Neuralgia, Sprains,

Pain in the Back and Side.

There is nothing more painful than these diseases; but the pain can be removed and the disease cured by use of

Perry Davis' Pain Killer.

This remedy is not a cheap Benzine or Petroleum product that must be kept away from fire or heat to avoid danger of explosion, nor is it an untried experiment that may do more harm than good.

PAIN KILLER has been in common use for forty years, and the universal testimony from all parts of the world is, IT NEVER FAILS. It not only effects a permanent cure, but it relieves pain at most instantaneously, and is a purely vegetable remedy, it is safe in the hands of the most inexperienced.

The record of cures by the use of PAIN KILLER would fill volumes. The following extracts from letters received show what those who have tried it think:

Edgar Cady, Owatonna, Minn., says:

About a year since my wife became subject to severe suffering from rheumatism. Our resort was to the Pain Killer, which speedily relieved her.

Charles Powell writes from the Sailors' Home, London:

I had been afflicted three years with neuralgia and violent spasms of the stomach. The doctors at Westminster Hospital gave up my case in despair. I tried your Pain Killer, and it gave me immediate relief. I have regained my strength and am now able to follow my usual occupation.

G. H. Walworth, Saco, Me., writes:

I experienced immediate relief from pain in the side by the use of your Pain Killer.

E. York says:

I have used your Pain Killer for rheumatism, and have received great benefit.

Barton Seaman says:

Have used Pain Killer for thirty years, and have found it a never failing remedy for rheumatism and lameness.

Mr Burditt writes:

It never fails to give relief in cases of rheumatism.

Phil. Gilbert, Somerset, Pa., writes:

From actual use, I know your Pain Killer to be the best medicine I can get.

All druggists keep PAIN KILLER. Its price is so low that it is within the reach of all, and it will save many times its cost in doctors' bills.

25c., 50c. and $1.00 a Bottle.

PERRY DAVIS & SON, Props.,

sep1 d&w Providence, R. I.

Medical.

BROWN'S

IRON BITTERS.

A TRUE TONIC.

CURE

Dyspepsia, Indigestion, Lack of Energy, Loss of Strength, Want of Appetite, Intermittent Fevers, Etc.

Iron Bitters are highly recommended for all diseases requiring a certain and efficient TONIC.

Iron Bitters enrich the blood, strengthen the muscles, and give new life to the nerves.

Iron Bitters act like a charm on the digestive organs, remedying all dyspeptic symptoms, such as tasting the food, belching, heat in the stomach, heartburn, etc.

Iron Bitters the only Iron Preparation that will not blacken the teeth or give headache.

Sold by All Druggists.

Write for the A. B. C. Book, 36 pages of useful and amusing reading—sent free.

See that all Iron Bitters are made by BROWN CHEMICAL CO., and have crossed red lines on wrapper. Beware of Imitations.

BROWN CHEMICAL CO.,

Baltimore, Md.

sep4dw

CURE YOUR CORNS

BY USING

SCHLOTTERBECK'S

Corn, Wart and Bunion Solvent.

Entirely harmless; is not a caustic. It removes Corns, Warts, Bunions and Callous without leaving a blemish. Brush for applying in each bottle.

A CURE IS GUARANTEED.

Price 25 cts. For sale by all druggists.

Try it and you will be convinced, like thousands who have used it and now testify to its value. Ask for Schlotterbeck's Corn and Wart Solvent and take no other.

ly11 d&w

KIDNEY WORT.

This Great Remedy in either Liquid or Dry Form acts at the same time on the diseases of the

Liver, Bowels and Kidneys,

This combined action gives it wonderful power to cure all diseases.

WHY ARE WE SICK?

Because we allow these great organs to become clogged or torpid, and poisonous humors are thereby forced into the blood that should be expelled naturally.

Kidney Wort

WILL CURE

Biliousness, Piles, Constipation, Kidney Complaints, Urinary Diseases, Female Weakness and Nervous Disorders.

By causing free action of these organs and restoring their power to throw off disease.

Why suffer Bilious pains and aches! Why tormented with Piles, Constipation! Why frightened over disordered Kidneys! Why endure nervous or sick Headaches! Why have sleepless nights! Use

KIDNEY WORT

And rejoice in health.

It is put up in Dry Vegetable Form, in tin cans, one package of which makes six quarts of medicine.

Also in Liquid Form, very Concentrated, for the convenience of those that cannot readily prepare it. It acts with equal efficiency in either form.

GET IT OF YOUR DRUGGIST. PRICE, $1.00

WELLS, RICHARDSON & CO., Prop's, BURLINGTON, VT.

(Will send the dry post-paid.) mar24d&W,F&W

VALUABLE TRUTHS.

"If you are suffering from poor health or languishing on a bed of sickness, take cheer, for

Hop Bitters will Cure you.

"If you are simply ailing if you feel weak and dispirited, without clearly knowing why,

Hop Bitters will Revive you.

"If you are a Minister, and have overtaxed yourself with your pastoral duties, or a Mother, worn out with care and work,

Hop Bitters will Restore you.

"If you are a man of business or labor weakened by the strain of your every-day duties, or a man of letters, toiling over your midnight work

Hop Bitters will Strengthen you.

"If you are suffering from over eating or drinking, any indiscretion or dissipation, or are young and growing too fast, as is often the case,

Hop Bitters will Relieve you.

"If you are in the workshop, on the farm, at the desk, anywhere, and feel that your system needs cleansing, tonic, or stimulating, without intoxicating,

Hop Bitters is what you need.

"If you are old, and your blood thin and impure, pulse feeble, your nerves unsteady, and your faculties waning,

Hop Bitters will give you new Life and Vigor.

"HOP BITTERS is an elegant, healthy and Refreshing flavoring for sick room drinks, impure water, etc., rendering them harmless, and sweetening the mouth, and cleansing the stomach."

aug31d&W,F&W

30 DAYS' TRIAL ALLOWED

Dye's Electro-Voltaic Belt.

Patented June 14, 1870

WE WILL SEND, ON 30 DAYS' TRIAL,

DR. DYE'S

Electro-Voltaic Appliances

TO MEN

Suffering from Nervous Weaknesses, General Debility, Loss of Nerve Force or Vigor, or any disease resulting from Abuses and Other Causes, or to any one afflicted with Rheumatism, Neuralgia, Paralysis, Spinal Difficulties, Kidney or Liver Troubles, Lame Back, Rupturas, and other Diseases of the Vital Organs. Also Women troubled with diseases peculiar to their sex.

Speedy relief and complete restoration to health guaranteed. These are the only Electric Appliances that have ever been constructed upon scientific principles. Their thorough efficacy has been practically proven with the most wonderful success, and they have the highest endorsements from medical and scientific men, and from hundreds who have been quickly and radically cured by their use.

Send at once for Illustrated Pamphlet, giving all information free. Address,

VOLTAIC BELT CO., Marshall, Mich.

jy8d&W,F&w

Printing.

THE LARGEST, CHEAPEST AND BEST Weekly Newspaper Published in New England IS THE

NORWICH WEEKLY COURIER,

Issued Every Wednesday FROM THE OFFICE OF THE Norwich Morning Bulletin,

AT THE LOW PRICE OF

ONE DOLLAR A YEAR,

Cash in Advance.

New Subscribers Will Receive the Paper to Jan. 1st, 1882, Free.

ALL THE Latest Telegraphic, Political State and General News of Each Week WILL BE CONTAINED IN

THE COURIER.

Matters of Local Interest Specially Looked After.

THE AGRICULTURAL NEWS

FROM WEEK TO WEEK

Will be Specially Adapted to the Season in which it Appears.

THE COURIER

BEING AN EIGHT-PAGE PAPER

With a Circulation Larger than any Weekly Paper in Connecticut makes it one of the Best Advertising Mediums in the country.

The careful selection of all matter placed in its columns gives it a moral character which will admit of its being placed in every household, and it will be a thoroughly

FAMILY NEWSPAPER.

ONE DOLLAR A YEAR

POSTAGE PREPAID.

52 Weeks in a Year.

Subscribe Now

THE BULLETIN COMPANY

Publishers.

THE Job Department of the Bulletin will give satisfaction in prices as well as beauty of design.

24x

The Bulletin

My Valentine.

Here is front upon the hair
Tangled wealth the showy city
In her hers are items of care
And the thin hands in her lap
Are and quite as fair and fine
As they were in gold lace gone
Years since with
My Valentine

Twenty years ago
But a little while and lost
Through the lingering afterglow
Past the rich and twilighted east
Past the cedar and the pine
Winking, hoping she were mine
Pride of life
My Valentine

Peering through the twilight pane,
Clear I saw my true love's face,
Turned and left and turned again,
Lingered there while time and place
Half seemed grown for me a shrine
Sealed that sheltered hearth of mine
Dear, my wife
My Valentine.

Then I slipped beneath the door
Something white bound and white.
It would lie upon the floor
In the morning a tender light
That I saw into mine of mine,
Being for that heart of mine
Sweet my wife
My Valentine

Wrong was, they tell me, now
Are more sensibly arranged
Truth, to tell, I am not how
Love ain't honor have not changed
Still must man find half divine
That fair woman who shall shine
On his life,
His Valentine

And beside our household fire,
Dearest, crown of all my years
More than ever my desire,
Starve of my joys and tears,
Gratefully I call these mine,
Proudly own that I am thine,
Sweetest wife,
My Valentine

—Harper's Bazar

Personal.

Dillon's brother says he is not so ill as reported.

Oscar Wilde lectured in Albany Friday night, and went to Boston Saturday.

Governor Long of Massachusetts is one of the new Social Unitarian club of Boston.

Mrs. Langtry's husband is coming over to arrange for her appearance on the New York stage.

The Hon. James Russell Lowell has given to the *Century*, a new poem called "Estrangement."

Mr. Sackville West, the new British minister at Washington, is said to be overrun with social invitations.

Emperor William pats Bismarck on the back approvingly in a letter concerning the latter's recent speech in the reichstag on the imperial rescript.

Paul Chadbourne, formerly president of Williams college, has accepted the presidency of Amherst agricultural college, from next March.

It is reported that President Arthur has secured John Jacob Astor's old cook, M. Louis Cuppinger, for his *chef de cuisine* at the White House.

Friday night the Harvard club of Chicago gave a complimentary dinner to President Eliot and other members of the faculty of Harvard university.

The supreme court of Pennsylvania has refused to discharge Marion E. Dow, the female broker charged with swindling female speculators, and remanded her to the county prison.

Frederick Law Olmstead, landscape architect of the capitol grounds at Washington, recommends in a letter to the senate committee on public buildings and grounds, that a belt of trees 100 feet wide, be planted southwest of the capitol, in the lowlands, for the purpose of arresting the movement of poisonous miasma from the lowlands to the capitol. These lowlands, which will be remembered by all who have looked down upon them from the house end of the capitol, are as unsightly as they are unhealthy.

At a recent meeting of Congregational ministers in Brooklyn, the Rev. Dr. Taylor made a report on the revised version, recommending its use by pastors and people, especially as a commentary on the King James' version. A paper was read from Dr. Cheever, protesting against its adoption. Then the Rev. Dr. Richard S. Storrs said that he heartily approved the revision, but he did not consider it a model of good English, and in the matter of felicitous translation, he set it down as a "fearful failure." The report was unanimously accepted.

Judges Arnoux and Russell of the New York superior court, who have followed the Guiteau trial closely, think it improbable that the assassin will get a new trial. The former says that a new trial could only be granted for some error in law which had taken place in the course of the trial. Such an error could only arise from the improper admission or exclusion of evidence, or from something in the judge's charge to the jury, and Judge Russell thinks that, even if some evidence had been improperly admitted, in view of the wide scope which the trial had taken, the prisoner had suffered no prejudice.

Horrible Railway Disaster Averted.

A flagman on the New York Central, early Saturday morning, discovered an old tie lying loosely wedged between the main rail and guard rail of the track, at the approach to a bridge over Spuyten Duyvil creek, a few miles above the site of the recent disaster. His position suggested a willful attempt to wreck a passenger train on that road. But owing to the rottenness of the wood and the looseness of the fit, at least one train had passed over it safely before it was found, the flange of the wheel [illegible] to the timber. Had the wh[illegible] and wedged more tightly [illegible] from the track and down [illegible] Slaughter or robbery [illegible] motives imputed to the w[illegible] However, the railroad off[illegible] are energetically investigating the case, prefer to believe that the tie was accidentally dropped there, and make light of the matter.

Adrift At Sea Narrow Escape.

The captain of the disabled steamer Edam, which was finally brought into New York last Friday morning, says: "After parting company with the Persian Monarch we found ourselves ashore on Nantucket Shoals, about [illegible] on Monday, and saw the breakers. We could not prevent the vessel drifting [illegible] the shoals and [illegible] We also drifted inside of [illegible] and when we shipped a [illegible] which nearly caused the vessel to [illegible] we recognized our perilous [illegible] It was intensely cold, and the [illegible] were covered with ice. We [illegible] ready to lower [illegible] boats, leaving the cabin passengers and [illegible] life preservers ready to [illegible] the 208 steerage passengers [illegible] ultimately [illegible] the [illegible] point of [illegible] with such there was great [illegible] of losing them and snapping the spars off by doing so, and soon drifted ashore [illegible] The next day about 2 P. M. [illegible] the light ship on New Brown's Bank shoal, and ran on close to it [illegible] of us that we could have [illegible] from the vessel to it. Had we gone [illegible] the vessel would batter [illegible] As it was [illegible] and the [illegible] and [illegible] further out to sea, but we wanted to remain in the track of vessels coming in. However, we stood out to sea and found it so rough that we shipped a great deal of water. On Tuesday morning the weather moderated and we had light northerly winds, which enabled us to make about two knots an hour. We remained in and about the same locality, and on Wednesday morning sighted the steamship Napier of the Arran Steamship line, from New York on Tuesday morning for North Shields."

Gleanings.

Icemen on the upper Hudson are confident of a big crop this season.

The small pox scare has led to very extensive vaccinations in western Massachusetts.

Five persons were fatally poisoned by arsenic in their corn bread, at Corinth, Ky., last week.

Three freethinking professors were dismissed from the Nebraska State university by the faculty, last week.

The New England's road transfer boat, William T. Hart, at Newburgh, cuts through the ice on the river splendidly.

Those two Italians supposed to have been killed by a performing bear in Indiana, have turned up all right except for a few scratches and torn clothing.

Discoveries of microscopic quantities of gold near Eufaula, Ala., has set three negroes almost crazy, and great crowds gather to watch them dig for more.

It is credited in Philadelphia that Gowen and Garrett have secured control of the New Jersey Central and have arranged to take it out of the hands of the receiver.

Friday eighteen of the riotous Princeton students made, through their lawyer, a contrite appeal for clemency and were fined $30 each. Five others elected to stand their trial.

The Connecticut Valley Railroad company have pretty much given up the plan of carrying their extension to Holyoke, and will only build from Hartford to Springfield at present.

Ellen Burgen, a Scotch woman, convicted of manslaughter, for rolling on her sleeping baby, had also killed three other of her children while very young. She goes to the penitentiary for seven years.

Ella Jones, aged eleven, an adopted child of a colored couple in Providence named Diggs, recently died; and as she had been so starved as to beg food of her neighbors, it is believed she died of cruelty.

The steamer Katie Stockdale, before reaching the bridge at Beaver, Pa., on the Ohio, Saturday, became unmanageable, and went under the wrong span, tearing off her pilot house and smoke stacks. Three deck hands jumped overboard and were drowned.

A young man named Lee, returning from a hunting expedition in West Middlesex, near Pittsburg, Pa., Friday, met two young lady friends, and without any apparent motive fired at them, wounding both. Later he resisted capture and committed suicide.

The total amount of bituminous coal mined in the United States during the census year of 1880 was 49,450,080 tons, of which total 29,842,340 tons were produced in the Appalachian coal field. Allegheny county, Pa., furnished over one-tenth, and the states of Pennsylvania, Illinois, and Ohio nearly three-fourths of the entire product. The anthracite product was 28,646,995 tons, nearly all furnished by the state of Pennsylvania, making the total coal product of the country for the census year 71,097,123 tons. England produced 146,818,122 tons in the same year.

For little girls, the "American" frock is now made with the skirt entirely covered with hollow plaits and a wide scarf fastened behind. The bodice is shirred over the chest, giving it a graceful fulness. For evening this frock is made of baby blue, rose pink, or dos-colored cashmere, trimmed with satin, or of pale-tinted surah trimmed with lace.

For Sale.

FOR SALE—One Second Hand Safe. Apply at FALLS CO. STORE. jan22d

FOR SALE—
A Livery Stable in Baltic, Ct.
jan22d1w* EDWARD LADD.

FOR SALE
A GAS FIXTURE,
With Two Burners, and Suitable for House or Store.
INQUIRE AT THIS OFFICE. novtd

Books & Stationery.

ARTISTS' MATERIALS, Now Ready.
Oil Colors, Moist Water Colors, Dry Water Colors, Crayons, | Canvass, Brushes, Palettes, Etc., Etc.
Everything needed in stock or furnished.
M. SAFFORD & CO., jan22d1w 105 Main Street

VALENTINES.

VALENTINES, VALENTINES, VALENTINES, VALENTINES, Of English, German and American Manufacture.

Wholesale and Retail.

NOYES & DAVIS.
jan22d1w

MAGAZINES BOUND,
Old Books Rebound and General Repairing in the Book Line.
In first class manner and at moderate prices.
C. A. BURNHAM, Blank Book Manufacturer, jan22d1w* next to P. O

HEADQUARTERS FOR
BLANK BOOKS.
LOWEST PRICES GUARANTEED BY
CHARLES A. BURNHAM,
Blank Book Manufacturer and Stationer.
jan22d1w BULLETIN BUILDING

WE HAVE A LINE OF
FANCY ADVERTISING CARDS
AND
TUCK CIRCULARS,
which will be furnished to our customers at
LOW PRICES.
THE BULLETIN COMPANY
PRINTERS AND PUBLISHERS.
jan22d1w

CHECKS, COUPONS, CERTIFICATES
TICKETS, &c., &c. numbered as
Cowan's in First Class Style.
Fine Blank Books a Specialty
novtd

Lumber & Coal.

EDWARD CHAPPELL & CO.,
COAL AND LUMBER,
WHOLESALE AND RETAIL. A well assorted stock of SEASONED LUMBER, and a carefully selected variety of coals for domestic and steam purposes.
EDWARD CHAPPELL & CO.
216 Main St., Central Wharf.
Telephone your orders if most convenient. dec6d

Crockery.

NEW AND
CHOICE GOODS
being constantly received at the Crockery Store of
E. K. REYNOLDS,
No. 128 Main Street,
consisting of
French China Dinner and Tea Sets.
Cut French and American Glass Ware, Stone China and Porcelain Ware in the best makes, Chandeliers, hall and table Lamps in great variety, Silver Plated Ware, and a large variety of Housefurnishing goods, and bear in mind it is no trouble to show goods. Large assortment of Granite Iron Ware. jan23d

Drain Pipe.

W. D. TRUE,
MANUFACTURER OF
Drain and Sewer Pipe
NORWICH, CONN.
Quality the Best and Price the Lowest.
Drain Laying Personally Attended to
novtf

Plumbing & Iron Works.

THE NORWICH IRON FOUNDRY.
Established in 1854.
A. H. VAUGHN & SONS, Propr's,
NO. 38 FERRY ST., NORWICH, CONN.
Manufacturers of Mill Gearing, Pulleys, Couplings, Hangers, Boxes, Racks and Pinions, Lamp Posts, Feed Boxes, Watering Troughs, Grate Bars, Cylinder Stoves, Ashpit Doors, Hitching Posts, Pipe Thimbles, Columns for Buildings, Flange and Socket Pipe, Stacking Weights, Chimney Caps, &c., &c. novtfd

THE SIBLEY MACHINE CO., Manufacturers of Paper, Cotton and Wool Machinery, Mill Gearing, Shafting, Couplings, Hangers, etc., etc. Jobbing of all Kinds, Gear Cuttings, Forgings and Castings at Short Notice. 48 Franklin Street, Norwich, Conn. New and Second-hand machines bought and sold on commission. jy14d1f

ROBERT BROWN,
Successor to the
Norwich Steam and Gas Pipe Co.
33 and 35 Water Street.
NORWICH, CONN.
Steam and Gas Fitter and Plumber. Chandeliers, Bracketts, Portable Gas Lamps, Argand Burners, Plain and Fancy Shades, Rubber Hose, Bath Tubs, Boilers Water Closets Wash Bowls etc. feb8d1f

Miscellaneous.

A PENNY SAVED IS A PENNY EARNED.—The subscribers respectfully call the attention of the public to their large assortment of all kinds of FIRE WOOD, consisting of Pine, Chestnut, Maple, Oak and other kinds, sawed, split or in four-feet lengths. KINDLINGS—We sell Five Barrels for One Dollar, and it will go further, do Better, be much cleaner, cheaper, and give greater satisfaction than Charcoal. Please give it a trial, and prove the above, for your own benefit. Wood Sawed and Split, any length or size. Orders received at the stores of Noyes & Davis, Reynolds' Cash Grocery, at our office on Central Wharf, or by mail, promptly attended to. Terms Cash.
jan23d1m* EATON & BAILEY.

WILLIAM FRISWELL,
37 FRANKLIN STREET.
Having secured the sole agency of the celebrated Quick Train Rockford Watch for Norwich and Vicinity, I am able to sell cheaper than before. Every Watch guaranteed to give perfect satisfaction or taken back.
Watches, Clocks and Jewelry repaired in the best manner at the lowest possible price. All work warranted. WM. FRISWELL.
octf6d1f

THE
Pino-Palmine Mattress!
GEO. H. MARTIN
is the SOLE AGENT for this Health-giving Mattress for Norwich and vicinity. Pamphlets giving all necessary information given away at
MARTIN'S, 169 Main St.
sep29d

BUSH & DENSLOW'S
PREMIUM
SAFETY OIL,
WILL NOT EXPLODE.
150 Degrees Fire Test.
The New York Board of Fire Underwriters say "BUSH & DENSLOW's Premium Safety Oil is a Perfectly Safe Illuminator, and its use will Result in a Great Saving of Life and Property."
FOR SALE BY
LEE & OSGOOD,
WHOLESALE AGENTS
For Norwich and Vicinity.
jan23 d&M,W&F

TEA CLUBS.—Send your address for our Catalogue and "Directions for forming Tea Clubs." French China Tea Sets, Rose Tea Sets, Stone China Dinner Sets, Watches, etc. Given away. Extra inducements offered until April 1st. CELESTIAL TEA CO., 207 Westminster St., Providence.
jan20d1M,W,F&w3m

PATENTS.
R. H. EDDY,
No. 70 State Street, opposite Kilby, Boston, secures Patents in the United States, also in Great Britain, France and other foreign countries. Copies of the claims of any patent furnished by remitting one dollar. Assignments recorded at Washington. No agency in the United States possesses superior facilities for obtaining patents or advertising the patentability of inventions.
R. H. EDDY, Solicitor of Patents.
TESTIMONIALS
"I regard Mr. Eddy as one of the most capable and successful practitioners with whom I have had official intercourse."
CHARLES MASON, Com'r of Patents."
"Inventors cannot employ a person more trustworthy or more capable of securing for them an early and favorable consideration at the Patent Office."
EDMUND BURKE,
Late Commissioner of Patents."
Boston Oct. 19, 1879
R. H. EDDY, Esq.—Dear Sir: You procured for me, in 1858, my first patent. Since then you have acted for and advised me in hundreds of cases, and procured many patents, reissues and extensions. I have occasionally employed the best agencies in New York, Philadelphia and Washington, but I still give you almost the whole of my business, in your line, and advise others to employ you. Yours truly, GEORGE DRAPER.
Boston, January 2, 1882 jan23d

THE LARGEST CIRCULATION
The Norwich Weekly Courier
Only One Dollar a Year.

Dry Goods.

THE
BOSTON
STORE.
NEW
Hamburg Edgings
and Insertions.
REID & HUGHES
Would call attention to their opening
This Morning
OF
New Hamburg Edgings and Insertions.
We believe this to be the
Largest, the Best and the Cheapest Assortment
ever shown in this city. Every width and quality is represented. The designs are all new and elegant. The prices are lower than ever before.
Beginning at 1 cent a yard up
to the best manufactured. Ladies should make an early selection before the assortment is broken.
REID & HUGHES,
Boston Store.
jan21 d&w

GREAT JANUARY SALE OF
LADIES' COTTON
UNDERWEAR.
HISLOP,
PORTEOUS &
MITCHELL
Have been making extensive preparations for some weeks past, and are now prepared to show a most superb stock of
Ladies' Cotton Underwear
At the Lowest Prices
we have ever been enabled to offer, and would also state that we have made extra efforts to secure the largest variety, the best styles, and the most superior workmanship.
We enumerate a few of the bargains placed on our counters THIS MORNING, and respectfully invite every lady to call and examine goods and prices. Two lady clerks will be in attendance at this department.
Ladies' White Skirts at
25c, 42, 62½, 75, 87½, $1.00, 1.17, 1.25, 1.75 and 2.00 each.
Ladies' Short Skirts at
25c, 38, 42½, 87½ and $1.00 each
Ladies' Chemises,
25c, 42, 62½, 75, 87, $1.00, 1.00 and 1.50c
Corset Covers,
25c, 38, 42, 50, 75, $1.00
Night Dresses,
62½c, 75, 87½, $1.00, 1.25, 1.42, 1.50 and 2.00. We offer
300 dozen Ladies' White and Colored Aprons at 12 1-2 and 25c each.
The above are all decidedly cheap, and Ladies may rest assured that the values we are offering during this sale are not to be equalled by any other house in eastern Connecticut.
Inspection Solicited.
HISLOP,
PORTEOUS &
MITCHELL,
170 MAIN STREET.
jan18d1w

Dyspepsia.

MADAM M. J. PHILLIPS, M. D., AND MAGNETIC HEALER,
Residence 86 Franklin Street,
Norwich, Conn.
Madam Phillips' system of medical treatment, in co-operation with her responsible healing partner, enables her to treat all kinds of diseases, both acute and chronic, with the highest degree of success (Cancers and Scrofula a specialty.) Madam Phillips' Cough and Anti-Pulmonic Syrups always on hand. dec16d1w

Holiday Goods.

HOLIDAY GOODS
AT COST
FOR THE NEXT TWO WEEKS,
AT THE
25 Cent Store,
161 Main St., Norwich.
Picture Framing done at shortest notice and the Lowest Prices in the city guaranteed
T. STEWART.
decl3 d

E. S. RICE'S
EMPORIUM OF ART,
110 Main Street.
Holiday Specialties.
Gold Gift Frames, English, French, German and American Engravings, Colored and Plain Christmas Cards in Great Variety, Plush and Bronze Toilet Sets, Velvet and Plush Cabinet Frames, Swiss Carved Work, Ladies' Work Baskets.
And Numerous Other Novelties
For Holiday Presents.
decl6d1m

FOR THE HOLIDAYS
C. B. PLATT & CO.,
5 & 7 Shetucket Street,
Have on hand, in addition to their large stock of
Velvets, Plushes,
Silks, Satins,
Cloaks, Cloakings,
Shawls, Skirts,
Blankets and Flannels.
Large lines of goods suitable for the
HOLIDAY TRADE.
Real Lace Handkerchiefs,
Black and White Spanish Lace
Fichus and Scarfs
New Neck Ties and
Lace Collars.
Elegant Silk Handkerchiefs,
FINE HEMSTITCHED and COLORED
BORDERED HANDKERCHIEFS.
LADIES' AND GENTS'
SILK UMBRELLAS.
Fine Portemonnaies.
And a great variety of other goods suitable for the Christmas Trade
C. B. PLATT & CO.,
5 & 7 Shetucket St.
decl7 d&w

Furniture & Carpets.

KEEP OUT THE
Cold Winds and Dust
BY HAVING
Weather Strips
applied to the Window Casings and Doors
The saving in fuel will more than pay for expense
Orders Promptly Filled by
N. S. GILBERT & SONS

FURNITURE
AND
CARPET
DEALERS.
140 and 142 Main Street.
jan18 d

A. W. DICKEY & CO.,
39 and 41 Union Street.
FURNITURE !
All kinds Upholstered Goods Re-covered at Short Notice. Send in your Orders.
A. W. DICKEY & CO.
jan8 d

FRANK HAWKINS, SHERIFF, and JOAB B. ROGERS, Deputy Sheriff, of New London County. Office Room No. 1 Richard's Building, Norwich, Conn. tel4d

Real Estate.

For Rent and For Sale.

LAST CHANCE
to obtain nice little homes in this city, at last year's prices—very little ready money necessary. I offer the balance of real estate in my hands during the next eighty days at the old page prices, after which the prices will be advanced to meet the times. Purchasers will find it much to their interest to call immediately on
R. P. PALMER, Real Estate Agent
138 Main Street Norwich, Ct.

FOR RENT—Stores, offices and tenements in various parts of the city. Apply at office to HENRY HILL. jan14d

FOR RENT—To a responsible party from April 1st, store No. 128 Main street. One of the best stands for business in the city. Inquire of PLINT BREWER. jan13d

FOR RENT.
A desirable tenement of six rooms, in good repair, situated on Lake street. Enquire of
NICHOLAS TARRANT,
Real Estate Agent,
decl1 d1m 138 MAIN STREET

TO RENT—Two stores in the Wauregan Block on Union street, suitable for any kind of business. Also two stores in Hill's Block Shetucket street. HENRY HILL. may2d

FOR SALE
The Residence of Mrs. Maria M. Lewis, situate in Preston.
Said residence contains fourteen large rooms, in good repair, suitable for one or two families; a nice barn, with three acres of land. A large quantity and great variety of fruit on the premises. For particulars, apply to NICHOLAS TARRANT, Real Estate Agent, 138 Main street. decl6d2w

Fine Arts.

DURGAN, : : Artist Photographer,
WE STILL LEAD:
Being more than ever determined to fully maintain our acknowledged position at the HEAD AND FRONT of all that pertains to really Artistic Photographic Portraiture, we have supplied our studio with new and expensive Lenses, Scenery and Accessories, and as heretofore shall continue to lead in all the new improvements—artistic and mechanical as well as in the science of chemical departments in our art science.
With an extended experience, comprising many thousand Negatives made in Norwich and vicinity, we feel fully confident of suiting the most particular tastes, even with subjects that have hitherto tried in vain to obtain satisfactory and pleasing portraits.
We most cordially invite you to call and examine, at your convenience, our fine productions. Our Motto is GOOD WORK at MODERATE PRICES.
novl8d1m.W,F&w1m J. C. DURGAN

CRAYON PORTRAITS.
The Superior Work in Crayon Portraits
of well-known city residents and of those from a distance, (some of which have been on exhibition), combined with our acknowledged ability to produce Striking Likenesses, Fine Finish and Exquisite Artistic Effects, is our bid for
The Patronage of Norwich People.
Visitors welcome to Studio at all times.
RUDD & PORTER.
Oil Portraits and Animal Painting by GEO. A. RUDD.
Studio—106 Main St.,
jan8d NORWICH, CONN.

DRAWING AND PAINTING.
MISS MARY A. PHIPPS
Re-opens her studio on THURSDAY, Oct. 18th.
Will receive pupils on Wednesday, Thursday, Friday and Saturday.
Lessons hours from 9 to 12 A. M., and 2 to 5 P. M. oct18d Room No. 5 Williams' Block.

Groceries, Teas, &c.

PERCOLATOR
Saves 25 per cent. For sale by
STANTON & TYLER,
jan20d NORWICH.

HECKER'S
PERFECT BAKING POWDER
is the best Baking Powder made. Try it. Samples furnished free. Sold wholesale and retail by
SMITH & BECKWITH,
jan20d 143 MAIN STREET.

JUST RECEIVED.
Extra Dried "Georgia;" "North Carolina" and "Evaporated" Peaches.
Extra Dried "North Carolina" and "Evaporated" Apples, Shaker Apple Sauce, Sweet Cider Jelly, New Horse Raddish, Pepper Relish, Windsor Manor Pickles.
AT
ADIN COOK'S,
dec30d 4 Union Street.

FILBERTS, BRAZIL NUTS,
English Walnuts, Almonds, Pecan Nuts, and
FINE SAGE CHEESE,
AT
A. T. OTIS, 36 Main Street.
dec20d1w

WE HAVE JUST RECEIVED
FIFTY RED ELEPHANTS,
CHRISTMAS CANDLES,
NUTS, GRAPES,
FIGS, ORANGES.
Buckwheat Flour, N. O. Molasses, White Drips.
Come and learn the prices at
HARWOOD & CO.'s,
dec13 d 31 WATER STREET.

LOWEST PRICES
For New Canned Goods, New Raisins, Currants, Citron, Prunes, Prunelles, Figs, Dates, Oranges, Nuts, N. O. Molasses, Molier's Diamond Drips, Pure Maple Syrup, Fancy Crackers, Jellies, Sauces, Pickles, Morwin's Sugar Cured Hams.
Extra Minnesota Flour, warranted best in market. For sale by R. PECKHAM,
decl3 38 Water St.

JOHN WILLARD,
Sole Manufacturer of Palmer's Celebrated
DANDELION COFFEE,
AND
CREAM TARTAR.
novl3 S & B Commerce St., Norwich, Ct

For the Ladies.

LADIES PLEASE TAKE NOTICE.
The annual closing out sale of
Millinery and Fancy Goods
will begin at the
BEE HIVE,
Wednesday, January 18th.
We will offer to the Ladies of Norwich and vicinity greater inducements than ever before heard of. Below we give a few of the many bargains which will be disposed of. Line of fashionable Ladies' and Children's Cloaks at less than half price. A large line of Ladies' and Children's Trimmed and Untrimmed Hats and Bonnets for half the original cost. About 100 pounds of real German Zephyr Worsted, in all the new shades, at 25 cents per ounce. The largest line of Corsets and most superior makes from 12½ cents upwards. A few odd sizes of Coraline celebrated make of Cork Corsets, price $1, will sell for 62 cents. Fine Linen Skirt Bosoms, worth 50 cents, for 25 cents. Also a large line of Dress Trimming and real Guipure and Thread Laces at a great sacrifice, and a great many more articles which we have no space to enumerate. Call early and secure some bargains at the BEE HIVE, next door to New York Clothing House.
jan18 d1w JOSEPH PLAUT, Proprietor

Hotels & Restaurants.

WILLIAM ROSS
LADIES AND GENT'S
DINING ROOMS.
(Have in connection with the above)
Domestic and Foreign Wines
(Of superior quality always on hand)
Lager Beer & Burton Ale on Draught.
Special attention paid to the OYSTER business so that I always have the BEST in market and serve them in any style you wish.
STEAMED OYSTERS A SPECIALTY
CLAM BAKES IN THEIR SEASON.
HOME MADE TOMATO CATSUP
Sold by the Gallon and Bottle
Nos. 52, 54 and 56 Water Street
feb21 d1f NORWICH, CONN

Advertising Agents.

THIS PAPER
May be Found on
AT
GEO. P. ROWELL & CO.'S
Newspaper Advertising Bureau (10 Spruce Street), where advertising contracts may be made for it in New York. mar10 d&eod

J. H. BATES.
Advertising Agent,
41 Park Row, New York.
Is authorized to contract for Advertisements in the BULLETIN and COURIER at our lowest rates.
feb17 d&wtf

Attorneys.

WAIT & GREENE,
ATTORNEYS,
Counsellors and Notaries Public
NO. 2 BREED HALL.
Gardiner Greene, Jr., is Commissioner of Deeds for the State of New York.
Joseph T. Wait. Gardiner Greene, Jr.
novtf d Norwich, Conn

JAMES H. POTTER,
Attorney at Law,
Office in Johnson's Block, Main street.
aug16d Danielsonville, Conn.

S. S. & S. D. THRESHER,
Attorneys and Counsellors at Law
may10 d6f NOS. 3 & 4 BREED HALL.

Counsellors' Directory.

NEW LONDON NORTHERN RAILROAD—CHANGE OF TIME.
On and after MONDAY, Nov. 14th, 1881, TRAINS GOING NORTH LEAVE NEW LONDON AS FOLLOWS:
6.00 a. m., Norwich at 8.31 a. m., for Middletown, Colchester, Palmer, Boston, Springfield, Ware, Gilbertville, Brattleboro, St. Johnsbury, Burlington, Montreal, Ogdensburg and intermediate stations.
7.00 a. m., Norwich at 8.22 a. m., for Willimantic, Hartford, Palmer, Boston, Springfield, Albany, Saratoga, Ware, Gilbertville and Amherst.
10.17 a. m., Norwich 10.47, for Willimantic, connecting for Hartford and Middletown.
1.00 p. m., for Norwich.
2.07 p. m., Norwich 3.42 p. m., connecting at Willimantic for Hartford, and at Palmer for Springfield, Albany, and all points west. Brattleboro, Burlington, St. Johnsbury, Montreal, Ogdensburg and intermediate stations. A sleeping car is attached to the train at South Vernon for Montreal.
5.15 p. m., Norwich, 5.49 p. m., for Willimantic, connecting for Hartford. This train makes connection with express which leaves New York at 1.00 p. m.
8.30 p. m. for Norwich. This train connects with 9.00 p. m. express from New York.
—GOING SOUTH—
Passenger trains LEAVE NORWICH as follows:
8.20 p. m. (N. & W. depot) o & W (West Side) for New London and New York.
8.45 a. m. for New London, connecting for Providence and Boston at 10.20 a. m.
11.05 a. m., for New London, Stonington and New York.
3.05 p. m., for New London and New York.
3.45 p. m., for New London, Stonington, Providence, New Haven and New York.
6.55 p. m. for New London, Mystic and Stonington.
8.15 p. m., for New London and for New York by boat from New London. This train connects at Willimantic with the 4.00 p. m. express from New York.
9.30 p. m., (N. & W. depot) for New London and for New York via boat from New London.
Passenger trains LEAVE WILLIMANTIC as follows:
8.00 a. m. for Norwich and New London, connecting at 10.20 for Providence and Boston.
10.20 a. m., for New London, Stonington and New York.
3.00 p. m., for Norwich, New London, New York, Providence, etc.
4.00 p. m. for Norwich, New London, Mystic and Stonington.
6.35 p. m., for New London and New York via boat from New London.
Passenger trains LEAVE PALMER as follows:
8.30 a. m., 1.30 7.05 p. m., for New London, etc. The latter connects with boat for New York.
Through passenger trains LEAVE BRATTLEBORO as follows:
4.30 a. m. and 3.10 p. m., connecting with trains from the North for New London and intermediate stations.
G. W. BENTLEY, Gen. Supt.
New London, Nov. 18th, 1881. novl6

N. Y. & N. E. R. R.
NORWICH & WORCESTER DIVISION.
WINTER ARRANGEMENT, Commencing MONDAY, January 1st, 1882.
TRAINS GOING NORTH—LEAVE NORWICH AT
8.55 a. m. (Mondays excepted), Steamboat Express. Connects at Putnam for Boston; at Worcester for all points North, Portland, Rochester, White Mountains, &c. Sunday train connects to Nashua.
6.00 a. m., Way Passenger Train.—Connecting at Plainfield Junction for Providence; at Putnam for Boston, arriving at 10 a. m. At Worcester for Boston, Springfield and intermediate stations, Albany and the West.
11.30 a. m., connecting at Norwich with train from New London. At Plainfield for Providence (arrive 1.50 p. m.) At Putnam for Boston, arrive at 3.35p.m. At Worcester with roads north, east and west. At Webster, to and from South Bridge.
3.30 p. m., Way Passenger. Connects at Plainfield for Providence. At Putnam, for Boston, arrive at 7.25 p. m., and Hartford. At Worcester with Boston & Albany Railroad, east and west.
TRAINS GOING SOUTH—LEAVE WORCESTER
—AT—
6.45 a. m., Way Passenger. Connecting at Putnam with train from Boston and for Hartford and New York. At Plainfield to and from Providence.
10.00 a. m., Way Passenger Mail train. Connects with trains from Worcester & Nashua and Boston & Albany Railroads. At Webster for Southbridge. At Putnam with trains to Boston and at Plainfield to and from Providence.
4.10 p. m., Way Passenger. Connects at Webster for Southbridge, at Putnam for Willimantic and Hartford, and with train from Boston. At Plainfield with train from Providence.
7.30 p. m., Steamboat Express for New York (via New London.) (Sundays excepted). Connects with all trains North and East, and at Putnam with ex. from Boston. Take this train for Philadelphia, Baltimore, Washington and South. No change of cars after leaving Putnam. Also via Steamboat, connects with all Southern and Western trains at New York. This train leaves Norwich for New London (steamboat) at 7.40 p. m.
"Putnam Passenger. Leaving Putnam at 3.45 p. m., connecting at Putnam with trains from Boston. Plainfield with trains to and from Providence arrive at Norwich at 5.30 p. m.
WEBSTER SPECIAL:
Leave Webster for Worcester at 4.00 a. m.
Leave Worcester for Webster at 6.30 p. m.
P. Gr. M. ANDREWS, Supt.
Norwich, January 1st, 1882. jan1d

WARREN & CO'S
Splendid First-Class Steamers.
KANSAS, IOWA, MISSOURI, PALESTINE, VICTORIA.
Sail from Liverpool to Boston
Bring steerage passengers from principal points in GREAT BRITAIN and IRELAND at Lowest Rates
JAMES HICKEY, Agt.,
jan2d WILLIMANTIC

EIGHT PAGES WEEKLY
The Norwich Weekly Courier
Only One Dollar a Year

24x

The Bulletin

Norwich, Monday, Jan. 30, 1882.

Condensed Railroad Time Table.

NORWICH & WORCESTER R. R.

(Depot foot of Ferry street.)

LEAVE— Going North		ARRIVE— From North
*7.35 a. m.	Boston, Worcester, Portland, Saybrook-ville, Putnam and Webster	
1.00 a. m.	Worcester, exc. at Putnam for Boston	a. m. 6.40
1.00 a. m.	Providence (via Plainfield) Boston via Putnam, Worcester and all east and west of Worcester	p. m. 12.40
	Putnam special for Norwich Arrives at Norwich	4.05
6.30 p. m.	Worcester, Prov., Boston, Hartford	p. m. 7.30
Going South:		
*2.25 p. m.	Express train for New York on Sun., Wed., Fri., White Mts.	p. m. 9.00

*Sundays excepted.

N. L. N., "WEST SIDE" DEPOT.

LEAVE— Going North:		ARRIVE— From North:
	Hartford & Willimantic	a. m. 6.45
6.35 a. m.	Middletn, Hf'd, Spfld, Mass'n	a. m. 11.04
9.00 a. m.	Hf'd, Pat., Spfld, Amherst	p. m. 2.00
10.45 a. m.	Will., Hav'd, Middletown,	p. m. 4.54
3.00 p. m.	Hf'd, Spfld, S'thboro, Mass'l	p. m. 6.10
5.45 p. m.	Willimantic, Hartford,	
LEAVE— Going South:		ARRIVE— From South:
	New London, New York boat	a. m. 5.30
6.30 a. m.	N. L., New Haven, N. York, Stonington, Mystic, N. London	a. m. 8.22
8.45 a. m.	New London Westerly, Prov.	
11.05 a. m.	Mystic Prov., N. H., N. Y.	a. m. 10.45
3.00 p. m.	N. L., New Haven, New York	p. m. 1.35
3.05 p. m.	Providence, Boston, New Haven, New York	
	New London	p. m. 3.00
	Bos., Prov., Stns., N. H., N. Y.	p. m. 6.07
4.30 p. m.	New London, Mystic, Ston., New Haven and New York	p. m. 8.00
9.30 p. m.	New York boat New London.	

☞ Anonymous communications to this office will not be used. We do not insist on printing the names of all our correspondents, but we do insist on knowing them. Unsigned communications, of whatever character, go into the waste basket unread.

Yesterday's Weather.

SATURDAY.—Thermometer at 6 A. M., 30 degrees above zero; at 2 P. M., 36 degrees; at midnight, 28 degrees.

SUNDAY.—Thermometer at 6 A. M., 32 degrees above zero; at 2 P.M., 36 degrees; at midnight, 30 degrees.

To-day's Weather.

WASHINGTON, Jan. 30.—1 A. M.—Indications for New England: Fair weather. Northwest and southwest winds. Rising barometer and no change in temperature.

SPECIAL WEATHER BULLETIN.

Severe southwesterly gales continue on the New England and middle Atlantic coasts. The temperature has fallen from 10° to 20° in the New England, middle and south Atlantic states. It is below freezing as far south as the northern portions of the gulf states. Generally clear weather has prevailed in the middle and New England states. Southwest to northwest winds prevail in all districts except the southern states. The indications are that fair and freezing weather will continue in the middle states and New England, followed on Tuesday by slightly warmer and cloudy weather with snow or rain

CITY NEWS.

NORWICH.

The Thames river broke up Saturday morning.

There were no arraignments in the city court Saturday

Another frigid wave is sweeping over New England.

"We Girls" give an entertainment in the chapel at Norwich Town on Tuesday evening

The windows of the stationers are embellished with a full crop of valentines. That is a harvest which knows no drouth.

The boys were trying to make the most of the coasting yesterday. On Grove street hill it got to be dangerous fun for the pedestrians

"The Bunch of Buttercups" to be rendered at the Universalist fair this evening, is a burlesque on H. M. S. Pinafore, and is highly amusing.

Thursday, the Feast of the Purification, will be celebrated by the Catholic churches. Mass will be held at St. Patrick's church at 9 o'clock in the morning.

The Rev. Father McCallum, of the Order of Salpetians, Baltimore, lectured on the ceremonies of the Catholic church at St. Patrick's last evening

The premises occupied by Thomas Drummond for a butter manufactory at Taftsville are said to have been purchased by New York parties, for the establishment of a shop for the manufacture of steam engines

The Hood Arms company on Broadway stopped work Saturday night. The manufacture of arms will not, probably, be continued under the present proprietorship The affairs of the present company are to be settled up at once.

State Commissioner Cole performed a Christian duty yesterday. The city teams and workmen were about under his direction sanding the pavements yesterday that the righteous might be constrained to walk on slippery places

The postal changes last week included the establishment of a post office at Ballouville Windham county, with Alexander C. Morrison as postmaster, and the appointment of Frank W Penner as postmaster at Versailles this county.

Nearly $7,000 have been subscribed for the new Catholic school house to be built in Broadway, during the past two weeks This sum added to the $5,000 donated by the pastor and $3,000 in the treasury, almost makes up the total $15,000 needed for the work

At the annual encampment of the G. A. R. at New Haven last week, Gen. Aiken of this city was one of a committee appointed to visit Finch's Soldiers' home at Darien, and tender the institution the services of the organization in the care and support of disabled soldiers.

A four years-old Broadway boy, being asked by his grandpa, recently, "Are you going to be a minister when you are a man?" quickly responded, "No, grandpa, I am not good enough to be a minister, but when I'm grown up, I may be good enough to make a deacon of!"

The writing of the postal regulations which now allows postmasters to redeem cards accidentally rendered unfit for use has been revoked. The people who have spoiled postal cards have only two days to redeem them in, the new regulation taking effect Wednesday, Feb 1st

During the heavy rain of last Wednesday evening a thief procured a ladder from one of the coal bins of E. Chappell & Co., entered the grocery of O. C. Dimmock on Central Wharf by a rear window, and stole from the draw some $36 in coin

William Moloney, the Water street grocer, whose connection with the untimely death of Michael Kennedy about 1877 gave him an unenviable reputation, died Saturday night of apoplexy at the age of forty six years. From that unfortunate affair his health steadily failed until the time of his decease. He leaves a wife and four children.

The well established reputation of the Universalist society for getting up interesting and social entertainments, bespeaks for them a large attendance at the opening of their annual fair and festival at Breed hall, this evening. The plays are well selected and exceedingly humorous. Miller's orchestra will furnish the music, and refreshments will be served by the ladies to their patrons. For first class entertainments Breed hall is the place to go for the next four evenings.

A UNION SERVICE.

The First Baptist Church Opened to the Public—Eleven Hundred Dollars Subscribed for It.

Regardless of the frosty air and penetrating winds a congregation of six hundred people, representing all the Baptist societies of the place, gathered in the new church of the First Baptist society at the corner of Fairmount and West Main streets, last evening, to witness the opening services in the new chapel. The room itself, which is plainly finished and furnished and calculated to seat four hundred people, was unequal to the demand for room, and the large doors separating it from the auditorium had to be raised to accommodate the crowd. This opening of the unfinished part of the church and the rapidly falling temperature outside did not tend to make the place as comfortable as it might otherwise have been. The platform was handsomely ornamented with two baskets of cut flowers.

Capt. Ebenezer Morgan of Groton presided, and the Rev. A. J. Wilcox of Greeneville, the Rev. Dr. Herr of the Central and the Rev. Mr. Wynn of Mount Calvary church, occupied the platform with the pastor, the Rev. C. C. Frost.

Capt. Morgan opened the services with reading the twenty-ninth chapter of First Chronicles, upon which he spiritedly commented.

The Rev. A. J. Wilcox of the Greeneville Baptist church made the opening prayer.

After a hymn by the chorus choir, the Rev. C. C. Frost made a brief address of welcome in which he thanked the brethren of sister societies for the aid they had given the First society in their work.

The Rev. Dr. Herr of the Central church congratulated the First church upon the opening of their new place of worship, alluded to the wonderful advance of the denomination in church building, from one church a month to a church daily, dwelt briefly upon regeneration and baptism, and closed with a strong pledge of sympathy and friendliness for that people.

The Rev. Mr. Wynn of Mount Calvary church, expressed cordially his delight at meeting with the First church in their new home. He defined church prosperity as symbolized rather by the winning of souls to God, the leading of men from darkness to light, than by large congregations, wealthy members or grand edifices. He alluded to the kind treatment Mount Calvary society had received at the hands of the First society, and extended their thanks for it.

Mr. George E. Cranston gave a brief but interesting history of the First Baptist church, the pioneer society of this section, organized in 1790, tracing its record, sometimes bright and at others gloomy, to the pastorate of Mr. Frost, under whose lead the present enterprise was undertaken and so nearly completed, although they did not know where $2,000 was coming from when the work was undertaken.

Deacon W. B. Gowen spoke enthusiastically upon the accomplishment of a work, which he declared had been done with the approval and under the direction of the Lord. He related the financial burdens of the society in the old church, spoke of the manner in which they were removed, of the dark outlook for the new church, and declared that God had led that people forward step by step to their present success.

Messrs. L. A. Gallup, E. T. Cranston and L. W. Carroll of the Central Baptist church made appropriate remarks

Captain Ebenezer Morgan then took the floor, as he said, to beg, which he was always willing to do in the name of the Lord. He had nine churches on his hands, three of which belonged to him personally, and all of which he had aided in building, yet he had not done so much that he could not do more. He said that he would give $100 toward paying for the church and urged others to make a like donation. In a few minutes four persons had pledged $100 each. There was then a pause during which the captain related the manner in which he was sometimes surprised by donations and results. "In 1861 I exceeded the amount I had pledged to the Lord by $9,000. When I discovered it I was a little surprised, and I said to myself, 'Ebenezer, if go on in this way you will soon be bankrupt.' I felt so. But in less than eight days after I found out that I had overpaid $9,000, I received a dividend from an unexpected source. I always felt as if that came directly from the Lord. Cast your bread upon the waters. No one ever gives to the Lord without reward. We send out little vessels worth $5,000 and they return with sealskins worth $70,000. I am pledged to send $15,000 to a foreign field immediately, and $30,000 within two years, and I shall do it." He then urged those present to be liberal and four more gentlemen pledged themselves for $100 each and he added another $100, making the total $1,000. Smaller sums were then given, carrying up the subscription list to nearly $1,100.

The services closed with the doxology, and the benediction was pronounced by the Rev. Mr. Wynn.

NEW LONDON

The bad weather of Saturday evening interfered seriously with the attendance at St. Mary's church fair.

The barque Aragnda, which grounded on Cornfield shoals last week, has been examined and found to be uninjured.

The keel of the new Block Island steamer has been laid and work is going forward as rapidly as circumstances will permit

In the police court, Saturday, Edward Simms (colored) of Norwich was fined five dollars and costs for intoxication.

The new schooner Samuel V. Hubbard has loaded with phosphate and will sail at once for North Carolina, thence to proceed to Jacksonville, Fla., and load back here with yellow pine for this port.

The Hon. T. M. Waller of this city has been in Washington for several days, in company with other distinguished men of the state, presumably on a pleasure trip, but as they all seem to have been men in favor of bridging the river here, possibly it meant some little quiet work in that interest. Mr Waller returned Saturday night.

FROM OUR SPECIAL REPORTERS

NEW LONDON COUNTY.

Burnh.

THE LATE CAPT. ABEL.

Capt. Elijah H. Abel, whose death was announced last week, deserves more than a passing notice. The captain was possessed of peculiar traits of character. He will be much missed in our town meetings, as he was zealous in having the accounts of the town straight in every particular. No individual in the town of Bozrah has more interest in its affairs than had Capt. Abel He was strictly honest, a close calculator, kept his business before him, never driven by it but ever pushing it forward. Capt. Abel will be greatly missed in society. He was a good neighbor, a good citizen, a good father and a good husband. He leaves a wife and three children to mourn, besides a brother. The eldest boy is fourteen years of age.

State News.

Pinkeye still bothers horses considerably in this state.

Quantities of ice are being cut up the Northampton road for New York companies.

The Connecticut commercial travellers had their annual supper in Hartford Friday night.

It is expected that ground will be broken for the new physical laboratory at Sheffield Scientific school sometime in the spring.

Starr Warner, who mysteriously disappeared from Burnside a few weeks ago, has turned up at Roxbury, Mass., where he is farming.

The steam pipes in the South Congregational church in Hartford recently froze and burst, and there could be no services there yesterday.

The Rev. Joseph Brewster resigns his charge of the Christ church at New Haven on account of failing health, and the resignation is accepted.

Strikes at two of the Danbury hat shops have succeeded, and the four hundred workmen still out of other shops are confident of an increase of wages.

Company I, Second regiment, has spent $300 on furnishing and decorating its armory at Meriden, where a reception and dance will be given next Thursday.

Clinton comes to the front with a cat that was once shut up in the bennery over night, and now invariably roosts there between two hens. It is owned by Daniel B. Meigs.

Two young men have been taken from Bridgeport to Great Barrington on a charge of having assisted in tarring and feathering a woman at the latter place some months ago.

The Hebrew Russian Emigrant Aid society has formed a branch in Hartford for the purpose of assisting the Russian refugees in procuring employment as farmers, merchants, etc.

Bones from Jennie Cramer's remains are being analyzed in search of arsenic, to determine whether she had been an habitual arsenic eater. If that mineral be found in her bones, it will be inferred that she had been addicted to the habit.

Ex Gov. Ingersoll is counsel for the New York owners of the steamer Charleston in their suit against Quartermaster General Harbison, as agent of the state of Connecticut, to recover $3,000 in fulfilment of the contract under which the First regiment was transported to Yorktown and Charleston last fall.

The jury at New Haven in the case of Charles S. Riggs, charged with the murder of his son-in-law Rollin S. Bunnell at Naugatuck, Aug. 30th, after being out five hours, Saturday, returned a verdict of murder in the second degree. There was an affecting scene between the prisoner and his wife in the court and her sobs could be heard all over the court room.

The Race is Always to the Swift.

Night in a great city. The wind surged and moaned with a mournful cadence through the leafless trees that stood like gaunt spectres of the night, ever and anon bending low their withered trunks and great black branches as if in mute appeal to the storm king to not prostrate them forever with his cold, merciless breath.

Adown a street where gleamed the bright lights of wine tipplers' haunts, and the baleful glare of the oyster saloon fell upon the sidewalk, a young man strode with quick, nervous step and a wistful, hunted look in his eye. At a corner where the crowd of eager, jostling pedestrians was thickest he paused and looked anxiously around. The soft, low tinkle of a bell was heard. Clasping a bruised nickle in his left hand, the young man stepped briskly forward, saying softly to himself: "My heart has not deceived me; I am in time."

Adelbert Quirk had caught the semi-weekly car on Van Buren street.

* * * * *

In the elegantly furnished parlor of a handsome residence, a tall and radiantly beautiful girl sat silently in front of a grate fire, the flames from which leap lightly up the chimney and cast a ruddy glow on all that came within the range of their lambent beams. Cleopatra McGuire was the only daughter of a father who fairly idolized the proud beauty who presided over his household with such stately grace—his wife having fallen into a wash tub and been drowned within two years of their marriage.

"Which shall I choose?" said the girl in soft, mellow tones. "Shall it be the strong limbed Rupert with his proud Saxon pedigree, or Adelbert, who would deck his bride in jewels? My heart tells me that with Rupert ever by my side life would always seem a pleasant dream. I love him with a wild, passionate devotion that time can never change. But Adelbert is rich and powerful. As his wife I should shine in society. Oh, me! Which shall it be?"

Suddenly rising from the fauteuil, she said: "I have decided. To him who gets here first this evening will I plight my troth. Fate shall decide."

* * * * *

The Van Buren street car was slowly wending its way westward. On the sidewalk came with firm tread a sunny haired young man—Rupert Gilkooley. Suddenly there fell upon the air the clangor of a bell. Rupert broke into a run The bridge began to open He succeeded in getting across. The car did not In the rear left hand corner of that car sat Adelbert Quirk.

Fate had begun work.

* * * * *

After crossing the bridge Rupert did not slacken his pace, and was soon well toward the end of his journey, when the pitiful crying of a child attracted his attention. He stopped, and finding that the little waif had lost its way, waited patiently until a policeman came up, into whose care he consigned the wanderer.

By this time the bridge was closed and the car was thundering on its way, the horses lashed into their best speed by the driver, who was anxious to make up for lost time.

Just as Rupert gave the child to the police man the car caught up with him He had but half a mile to go. Walking leisurely along, he reached the residence of Bluyre McGuire, and as the door opened Cleopatra fell into his arms with a glad cry.

"Pete has brought you to me, my darling," she said. "You must never leave me again."

An hour later the door bell rang, and Adelbert Quirk was informed by the fairest girl that Miss McGuire was not at home

Rupert had outwalked the horse car.—*Chicago Tribune.*

A Missing Foot.

THE RECEPTION A LADY MET AT THE HANDS OF THE WRONG EDITOR.

"Do you ever print poetry in the *Tribune?*" asked a young lady as she came into the editorial room, yesterday afternoon

"I suppose," continued the young lady, "that the literary editor is the one to whom I should apply for information, but I thought, perhaps, some of the other gentlemen in here might tell me."

The horse reporter, who had been compiling some exciting statistics regarding the number of animals that had trotted in 2.30 during the past season, abandoned this fascinating pursuit, and, after indicating to the poet by the wave of his hand that she was at liberty to occupy a chair, spoke as follows:

"In answer to your question, miss, I may say that not only does poetry sometimes appear in this paper, but that we now have on our staff of contributors some of the most gifted songsters that the golden west has produced, and that they are allowed to trill their melodies for the benefit of our readers every Saturday or Sunday. We aim to afford all persons who feel within their minds the surging of a flood of metrical melody an opportunity of depicting in vivid word pictures the beautiful images that fancy has limned with delicate touch upon the resplendent chambers of the imagination. It matters not whether the horny fist of the sweat-crowned son of soil or the dimpled hand of a patrician maiden guides the pen which gives expression to these thoughts—all are alike welcome. From out this stately chimney that frets the sky in the rear of this establishment come forth in curious curls smoke that wraps the structure in a white filmy mantle. Within one year after the establishment of the free for-all poetry bureau, the *Tribune* abandoned the use of coal for fuel. I dislike to give away the game, but you are so pure and beautiful, and your eyes have such a wistful, trusting look that I could not find it in my heart to deceive. Go in peace and by way of the stairs, gentle maid, and take the fruits of the God-given genius which enabled you to produce 'Save Our Mother's Hoops for Clara' to some other shop"—and with a pearly tear dimming his bright blue eye, the biographer of Maud S turned to his work.

"Has anybody been to see me?" inquired the literary editor, as he entered the room half an hour later. "I had an appointment with one of our best known poets."

"I guess she was here," said the horse reporter, "and I may say, without divulging any professional secrets, that when you pull up your string of suckers at the end of the season there will be one poet missing."—*Chicago Tribune*

French Polish

I have seen a well dressed Frenchman deliberately push a lady off one of the narrow sidewalks that abound in the older parts of Paris to make room for himself. I have heard another stylish-looking individual, with a red ribbon in his button hole, peremptorily order an American lady at the opera who chanced to be sitting beside him to stop fanning, as her fan annoyed him. I have seen during the slippery days of the past severe winters well dressed ladies slip and fall on the sidewalk of the Boulevards, and never a hand would be stretched out to assist them to rise by any of the elegant loungers or hurrying passers-by. As to what any pretty, stylish American girl is often called upon to endure in the streets of Paris, even when chaperoned by a parent or an elderly attendant, in the way of being followed, and stared at, and spoken to, is almost beyond the belief of an untravelled American reader. I know of one instance wherein an American gentleman who was ardently desirous of taking up his residence in Paris, was forced to relinquish his intention on account of the persecution to which his daughter, who chanced to be a remarkably beautiful, though extremely modest and well behaved, young lady, was subjected whenever she went out, even under the guardianship of an elderly chaperon. And it is never the Parisian workingman, and seldom the Parisian rough, that is guilty of these deeds; it is always the elegant, well-dressed society man, the club man, the boulevard lounger, or the haunter of the cafes. As to the vexed question as to which is the most polite, the American or the Frenchman, I should say that the latter was the most polished, but that true politeness dwelt with the former.—*Lucy H. Hooper's Letter in Cincinnati Enquirer.*

Some Vulgarities of "Good Society."

Asking questions, private and personal, is one vulgar habit, and telling your own business, which no one wants to hear, is another. Asking the cost of a present that has been made to you; "pumping" a servant to hear what has been given by way of parting vail; loud talking in public; hard staring at table, insolent disrespect to husband, wife, sister or brother; showing temper in trifles and making scenes in public; covert sneers, of which people can see the animus if they do not always understand the drift; persistent egotism which talks forever of itself, itself, itself, only itself, and cannot even feign the most passing interest in another, destruction of friends and it may be of relations—a husband telling of his wife's unpleasantness, a wife complaining of her husband's faults; the bold assumption of superiority, and the servile confession of infinite unworthiness; all these are signs and evidences of vulgarity—vulgarity of a far worse type than that which eats its fish with a steel knife, and says "you was" and "each of the men were."

In fact, true vulgarity resolves itself into that central point of evil—selfishness. The unselfish can never be really vulgar. They may be uncouth, but they cannot be more; while the best top-dressing of manner to be found in the whole world cannot make the substance refined, where that one foul number of egotism and indifference to others lies at the heart of things.—*The Queen.*

THE METROPOLIS.

An Aged Negro Pauper.

NEW YORK, Jan. 29.—It was reported today that Geo. Johnson, a colored man had died on Saturday, in destitute circumstances, in One Hundred and Twenty second street, at the age of 104 years.

Pitched in the Bowery.

Edward Howe of Dover, N. H., went to Boston, Mass., on a spree a short time ago, with a companion whom he left there and came on to this city alone. He went into a Bowery saloon, where he was drugged and robbed of his money, jewelry and clothes. When he recovered his senses he found himself in a station house with all of his property gone. He was furnished with another suit of clothes, and the police are searching for the thieves.

Episcopal Missions.

The Epiphany services of the Episcopal committee of foreign missions here was held to-night in Calvary church where addresses were delivered by Bishop Clarke of Rhode Island and others, on foreign missionary work in China, Japan and Liberia The minutes of the foreign missions committee on the death of the Rev. Dr. John Cotton Smith, highly eulogistic of the deceased clergyman, were read and adopted.

Jury Trials on Tariff Questions.

The leading importers of this city have signed a remonstrance to be sent to Washington against Senator Sherman's bill abolishing the trial by jury of questions as to the rates of duty under the tariff laws and substituting instead an appeal to the secretary of the treasury or to the court of claims.

A Notorious Female Captured.

Molly Hogy, a notorious pickpocket, was arrested here last night. In 1879 a man was drugged and robbed of $40,000 in cash at a house in Chicago kept by this woman, who was then known as Molly Holbrook. She fled and was arrested here, but while being taken to Chicago She escaped from the officer while passing through southern Canada. She then succeeded in evading arrest until last night

A Burglar's Fatal Jump

A burglar who had entered a tenement house on Greenwich street early this morning, on being detected, jumped from a second story window, and was instantly killed.

WIND AND WATER.

A Waterspout in Tennessee.

NASHVILLE, Tenn., Jan. 29.—The river was stationary Saturday at 20.5 feet on the gauge. A McMinnville, Tenn., special says A waterspout poured upon White, Van Buren and parts of Warren county last night. Caney Fork at 12 m. was rising two feet an hour. Rock River is fuller than ever was known. All communication with the upper counties is suspended. These streams are tributaries to the Cumberland and threaten a greater flood than ever.

A Mississippi Levee Break.

NEW ORLEANS, Jan. 29.—A break of a hundred feet is reported in the O'Brien levee at Tropical bend, above quarantine station, inundating the country for two miles back. The state engineer does not anticipate any serious trouble.

LEGAL AND JUDICIAL.

Compulsory Express Business.

NEW YORK, Jan. 29.—The circuit court of the United States for the eastern district of New York, following the decisions of the western courts, has enjoined the Long Island Railroad company from interfering with the business on that line of Westcott's Express company, and from refusing to furnish all the facilities necessary therefor, and has adopted as the measure of compensation to be paid by the express company for the transportation of messages and express matter one and one half first class railway freight rates on the actual weight of express freight carried. This is in accordance with rates which have been elsewhere agreed upon by the voluntary action of the railways.

The Stickney Murder Case.

Boston, Jan. 29.—Several witnesses will leave here to morrow for Denver to testify for the defense in the trial of Charles W. Stickney for murdering, in April last, Morton F. Campan and Mrs. Devereaux. Stickney spent five or six years in Boston obtaining a better education, graduating at Harvard with high honors. James T. Allen, principal of the West Newton English and Classical school, the Rev. J. V. Blake of this city, one or two of Stickney's college chums and a number from Providence are the witnesses who are to testify as to the mental condition of the prisoner.

NAUTICAL.

Arrivals and Notes.

At New York, Castello, from China, State of Nevada, from Glasgow.

At Queenstown, Coptic from New York. The steamer Hermann, from Boston for Antwerp has arrived.

The United States steamer Powhattan arrived at Portsmouth, Va., from Boston, Saturday.

The steamship Amy Dora, which left Shields, Eng., for New York on December 24th, and was reported as overdue, arrived Saturday morning. Her protracted voyage was due to the heavy weather.

At New York, Holland from London, Custar from Amsterdam; Juliet from Dundee, Wm. Burkett from Newcastle; City of Paris from Liverpool; and Germanic from Liverpool.

The steamer Britannic from New York has been signalled off Fastnet.

At Moville, Polynesian from Boston.

At Boston, Crest from Mediterranean ports.

The steamer City of Montreal, from New York, has been signalled off Browhead.

Brief Telegrams.

The Lawrence comb shop in Clinton, Mass., was burned Sunday morning. Loss $4,000; insurance $2,700.

A mission will shortly be sent from Berlin to Constantinople to invest the sultan with the Order of the Black Eagle.

The amount of bullion withdrawn from the Bank of England on balance Saturday was £380,000, all of which was for shipment to Paris.

A snow storm has prevailed since Saturday night over a greater part of the province of New Brunswick. Six inches has fallen at St. John.

The Swiss council of states has confirmed the decision of the national council to transform the Swiss consulate at Washington, D. C., into a legation.

At Scranton, Pa., Saturday, Judge Elwell granted the defendant a new trial in the libel suit of Wm. Walker against Editor Chase of the *Times.*

The *Message de Paris* states that the concerns abroad created by the Union Generale are perfectly independent and can in nowise be affected by the crisis there.

O'Donnel & Whitlock, a firm of Dublin stock brokers, is announced as having failed with liabilities of £180,000. The failure was caused by a fall in Mexican three per cents.

A banker of Frankfort has committed suicide on account of his losses. A banking house of Cologne has failed. Wanburg of Hamburg has failed with liabilities of £100,000.

A man named Alex. Anderson, chopping in the woods in Windsor, Que., last week, accidentally struck his father on the head, causing injuries from which the old man died.

Dr. M. S. Bleam of Chicago, former president of the American Dental association, was found dead in his bed at home Saturday morning, having passed peacefully away while asleep.

Dr. Tolman Wheeler has presented Bishop McGlaren with the handsome donation of $50,000, to be used in enlarging the work of the Episcopal church in Chicago, in connection with its cathedral on the Washington boulevard.

Fashion Gossip.

New flounces are gathered.

Paniers grow more bouffant

Spring chevriots are self colored

White moire hats are in favor.

Solid jet crowns are on new capotes

Scotch ginghams are now offered for sale.

Gold lace is coming into favor as trimming.

Chenille dotted tulle is used for ball dresses.

A border of marabout plumage trims bridal dresses.

Virgin gold is a pale shade that is to replace old gold.

No wardrobe is complete during Lent without a severe black dress.

Pongee trimmings wrought in lace patterns are among the late novelties.

A gold sunflower is the esthetic design for breastpins and finger rings.

A short mantle of sealskin completes Paris dresses of brown watered silk.

A single piece of Russian lace is made to cover the front of satin dress skirts.

A garland of mixed roses is never than the corsage bouquet for evening dresses.

Natural sunflowers and lilies are now used by florists to decorate drawing rooms

Folding screens for holding sight or two photographs are handsome when covered with plush or velvet

Primary colors and old fashioned shades are announced for spring goods in place of the faded blues and dingy greens now fashionable

For robes de chambre, the most fashionable models are the Greek or the Recamier matinees in pale colors, adorned with waves of lace and satin ribbons or narrow bands of fur

It is quite impossible to wear the New market coat or, indeed, any tight fitting outside jacket over the full bodices, pasters or gauged skirts and sleeves now in vogue. Any attempt to reconcile the two destroys all the chic of either

Among the novelties in neck dressing which give especial cachet to full dress toilets are the deep rolling collar and high Elizabethan ruff, the former made of heavy brocade, velvet, or satin, the latter of wide lace of some rich pattern, plaited up exceedingly full inside the rolling collar

Roman scarfs, on dark self-colored materials, have a very stylish effect, and persons however quiet in their tastes need not be afraid to adopt them. Dark olive green, combined with this Oriental looking trimming, is an admirable taste, and very cheerful looking for the dark days of winter.

A stylish skating suit just completed is of deep olive green cloth. The entire skirt is laid in deep flat kilts; this is attached to a Jersey bodice, a shade to correspond, over this bodice is a cutaway coat of olive green plush, lined with bright plaided India silk. Upon the left shoulder is fastened a broad scarf of the plaided silk, which crosses the breast, and is tied at the back a little to the right in true Highland fashion.

New sleeve-links and studs for gentlemen's wear consist of tiny dogs' and cats' heads of enamel set in gold (under crystal). Each sleeve-link has a dog's head and a cat's head alternately; and the studs are made to correspond. Society men now wear high collars cut away in a large square in front, exposing the throat. The collar is fastened by a costly button such as a solitaire diamond, a cat's eye, or black pearl set with tiny diamonds

Point de Bruges lace is used for trimming fine underclothing of muslin or surah. Lace, however, is more sparingly used than formerly, as it is not considered in good taste for a lady to wear undergarments made almost wholly of lace held together by bands of insertion. The most elegant trousseaus now shown are more noticeable for their exquisite fineness of material and elaborations of delicate needlework than for their abundance of open work embroidery or lace.

Many ladies are wearing handsome sets, inclusive of collar, cuffs, and muff, made of dark velvet bordered with brilliant feathers. Ducks', pheasants', and peacocks' feathers are all used; the plumage intended for trimming bonnets and hats is also purchased and taken to pieces to decorate other articles of wear. Muffs made of long ostrich feathers are a novelty, an imported one showing nothing but three long plumes placed side by side and gracefully held together on the outer side by a bird holding the three slender quills of each feather in his bill. As a rule, brown tinted feathers, such as the partridge, or golden pheasant, and similar plumage, are most in request.

Short hair is again in fashion, and, in spite of all that can be or has been said to the contrary, ladies are sacrificing all that remains of their "crowning glory" which is left from the ravages of bandoline, heated slate pencils, and crimping pins, to the Moloch of the present fashion. These short, rippling locks are to the last degree charming on some heads, but to many ladies it is far from becoming, as it gives them a masculine appearance not at all prepossessing; and even the round, rosy-faced girls who turn themselves into bewitching little Cupids by this style of coiffure must remember that they will be obliged to resort to the inevitable Derby hat for a headcovering, as bonnets, hats, and the stylish little French toques cannot very well be kept secure without some foundation to which they may be fastened.

Trials for Post Office Clerks.

Specimens of what the postal clerks have been called upon to decipher are given below, copied from envelopes sent from or to the Lawrence post office, the capitalists being given as found in the directions:

As written	*As meant*
Illinoe De White	Dwight, Illinois.
Lowlatony M	Lawrence, Ma.
NalSai	Nashua, N. H.
La Wal	Lowell, Mass.
S F c Clefonoy	San Francisco, Cal.
Filialadjdal	Philadelphia.
Newmarquette Co N H	Newmarket, N. H.
Fawrice	Furnace, Mass.
g. h. hill	Hill, N. H.
Physique C	Pacific corporation
East Oburn	East Auburn, Me.
Hanoca Bury	Amesbury, Mass.
foilrivvour Mass	Fall River, Mass
lornce mass	Lawrence,
lorisse Mass	Lawrence.

The letters directed as above are known to have reached their proper destination simply through the efficiency of the postal clerks.—*Lawrence (Mass.) American.*

Paper Making in the United States.

The extent of paper making on this side of the Atlantic seems satisfactory. According to recent statistics the number of paper mills in the United States is set down as 900; in the United Kingdom, 630; in Germany, 548; in France, 539; in Italy, 300; in Austria, 180; in Russia, 100; in Spain, 63; in Portugal, 16; in Belgium, 29; in Holland, 16; in Denmark, 19; in Switzerland, 16; in Japan, 6; in Greece, 1; in Roumania, 1; in Cuba, 1.

Rapid as has been the advancement of paper making in this country in the past, its development in the immediate future, says the *Paper World*, promises to be no less noticeable. In common with other branches of business, paper making is now enjoying much prosperity. During last year the improvement in the trade was marked, it being conceded that 1880 was the best year since 1866.

Paper makers were not largely at the mercy of buyers, as for some time previously they had been, and were enabled speedily to raise their business to a footing much more favorable to themselves. The present year has so far been eminently satisfactory, and the future is full of encouragement. Many new mills have been erected during the past few months, and the day is near when there will be a round dozen hundred in the country.

Not only will there be an increased demand for paper in the ordinary channels in which it is used, but the many new ways of utilizing this material which are coming into vogue will render important aid in swelling the volume of production. If, in addition, energetic efforts are made to increase our export trade with South America, Australia and other foreign markets, the continued prosperity of the paper industry in the United States would seem to be thoroughly assured.

DIED.

HALONEY—In this city, Jan. 28th, William Haloney, aged 48 years.
Funeral from his late residence, Monday, Jan. 30th, at 10 o'clock.

HAYWARD—In Windham, Jan. 19th, Silas Hayward, aged 79 years.

THOMPSON—In Baltic, Jan. 25th, E. Thompson, aged 48 years.

DARLING—In Willington, Jan. 23d, Jillana Darling aged 72 years.

FULLER—In Columbia, Jan. 23d, Dea. Amasa B. Fuller, aged 85 years

MOSELY—In Hampton, Jan. 26th, Hattie E. Mosely aged 22 years.

SIMMONS—In New London, Jan. 28th, Lucretia, wife of Alfred Simmons, aged 74 years and 4 months.

LATHAM—At Philadelphia, Jan. 27th, Abby J., wife of John B. Latham, and daughter of Amasa Norvers of Groton.

CORNING—In New London, Jan. 27th, Marion, wife of Chas. R. Corning, aged 41 years and 7 months

New Advertisements.

FOR RENT—To a responsible party from April 1st, Brick Store, Main Street, over occupied by F. A. Robinson. Apply to HOF A. B. SIEWER, over No. 11 Shetucket St. jan30d

FOR SALE ON EASY TERMS—
The desirable residence of the late Sarah V. Prentis, No. 11 Broadway, Apply to
J. T. D. BOBIER,
jan30d Room 24 Bulletin Building

"WE GIRLS"
Will give a play entitled
WHEN THE GRASS AWAY
THE MOUSE WILL PLAY,
On TUESDAY EVENING, Jan 31st
in the chapel of First Congregational Church, Broadway, Town commencing at 8 o'clock to 10
Admission 25 cents
The horse cars will run to accommodate those in the city jan30 2t

Suits.

WANTED—Families with frame spin here also weavers at BALTIC MILL, Baltic. Conn jan30d

WANTED,
FROM APRIL 1ST
A tenement of from 6 to 8 rooms
with modern conveniences, within five minutes walk of the Post Office Address Lock Box 1 Jan30d
stating lowest in said terms.

Amusements.

GRAND
FAIR AND FESTIVAL
The Ladies of the Universalist Society
will hold their
ANNUAL FESTIVAL
—AT
BREED HALL,
Monday, Tuesday, Wednesday and Thursday Evenings,
January 30th and 31st, and February 1st and 2d.
The entertainment will consist of an interesting DRAMA in 3 acts entitled "COMRADES," an amusing COMEDY in 2 acts entitled "SYLVIA'S SOLDIER," and a musical Farce entitled "A BUNCH OF BUTTERCUPS."
MUSIC BY MILLER'S ORCHESTRA.
C. W. TUBBS, CONDUCTOR.
Fancy Articles, Cake, Ice Cream, Confectionery Flowers and Refreshments will be for sale, and
HOT DINNERS
WILL BE SERVED
Tuesday and Wednesday from 12 M. to 2 P. M.
Suppers will be served every night from 6 to 8
Price 25 cents
ADMISSION FOR ADULTS 25 CTS
ADMISSION FOR CHILDREN 10 CTS
Four Coupon Tickets for One Dollar. For sale at Noyes & Davis', Nehemiah Smith's and Lovell Brothers' jan30 d6t

THIRD SEASON
THE
PEOPLE'S COURSE
OF ENTERTAINMENTS:
BREED HALL, - - Norwich.
Grand Closing Night.
Wednesday Ev'g, Feb. 8th, '82.
THE FAMOUS
BARNABEE
CONCERT COMPANY.
H. C. BARNABEE, HUMORIST and BARITONE
Miss FANNIE KELLOGG, SOPRANO
Miss ADDIE CLARK, CONTRALTO and ACCOMPANIST
J. C. BARTLETT, TENOR
ASSISTED BY
Miss FANNIE C. RICE, CORNETIST
Single Admission Tickets. 75 Cents
Now on sale at Noyes & Davis'.
W. E. LOGEE, Manager.
jan30 d

Confectionery.

OLD FASHIONED
MOLASSES CANDY
Boston Chips, Perkins' Mixed and Broken Candies only 10 cents per pound, and a choice variety of Candies out this morning
Perkins' Candies are made in the city from the best of materials, consequently reliable, and sold at reasonable prices.
Perkins' Candy Store,
jan30d Wholesale and Retail.

Sewing Machines.

HARTFORD
SEWING MACHINE,
Made by WEED S. M. CO. The most elegant

Norwich Morning Bulletin.

VOL. XXIV. {Entered at the Post Office at Norwich, Conn., as Second Class Matter.} NORWICH, CONN., TUESDAY, JANUARY 31, 1882. NO. 8109

NEWS BY TELEGRAPH.

FORTY-SEVENTH CONGRESS.

SENATE

BILL REPORTED REFUNDING THE ALABAMA CLAIMS COURT—THE THREE PER CENT DISTRIBUTION CONTROVERSY, MR. HAWLEY PARTICIPATING.

WASHINGTON, Jan. 30.

In the senate to day, Mr. Edmunds, from the judiciary committee, reported favorably with an amendment the senate bill to establishing the court of commissioners of Alabama claims and for the distribution of the unappropriated money of the Geneva award. He remarked that the committee was not unanimous as to any of the recommendations of the bill, but that as to some things which it did not recommend, it was unanimous.

Mr Hoar asked for a statement of the substance of what the committee did recommend.

Mr. Edmunds replied that the committee recommended the payment out of the money received from Great Britain of the losses by what are known as the exculpated cruisers and nothing else. The committee, he thought, were unanimous against the war premiums and a majority were of the opinion that the insurance companies were not entitled to any relief.

Mr Hoar gave notice of an amendment to the bill

The chair suggested that the bill and amendment should be printed together.

Mr. Edmunds objected to this, claiming that the amendment had no present connection with the bill

Mr. Hoar, in reply to an enquiry by Mr. Hale, explained that his amendment covered the precise ground of the bill that passed the house in the Forty fifth congress. He understood the measure now reported provided for the payment of the actual losses of ships and other property by the exculpated cruisers His amendment provided for that class and also for the compensation of persons who paid what are called the war premiums—those who kept the United States flag afloat, but, to whom, for public reasons the United States failed to extend the protection which it is the duty of a government to extend to its subjects and who went on with their business of carrying merchandise in competition with the English, whose ships and property were free from molestation or capture.

Mr Hale gave notice of an amendment which, he said, was substantially similar in principle, if not terms, to Mr. Hoar's amendment and was, he believed, the same proposition which is contained in the bill reported in the present congress by the judiciary committee of the house. He had provided in addition to that for the two per cent. extra interest claims.

Mr Edmunds, commenting upon some suggestions by Mr. Hoar to Mr. Hale, looking to action upon both amendments jointly, said the senate was being informed this early that the grand circus combination was being made up. We had the extra interest men, the war premium men, and the exculpated cruisers class, and it was proposed to try them all together He then criticised Mr. Hale's reference to the purport of the house judiciary committee as involving an infraction of the usage according to which statements of the doings of one house were not in order in the other house when made for the purpose of influencing action by either body.

Mr Hale replied that the extent of his offence consisted in his attempt to identify the amendment to be presented by a reference to the house bill. He was not aware that he had trespassed upon the rules. As to what the senator (Mr. Edmunds) had said about a combination or a joining of forces between senators, he denied any knowledge of a movement to that end.

Mr. Edmunds explained that what he meant was that, in the form in which it was sought to be presented, the proposition itself was a combination

Mr Garland gave notice of an amendment to strike out the provision on behalf of the exculpated cruisers and to provide for the insurance companies.

The subject was then disposed of by an order directing the printing of the bill and the proposed amendments separately.

The senate at 1 45 P M took up the three per cent. bond bill and Mr. Pugh's proposed modifications of his proposition The question was upon an amendment offered by Mr Hawley allowing the banks to retire their bonds deposited for circulation in amounts not exceeding $5,000,000 per month and only upon thirty days' notice.

Mr Vest said the senator from Connecticut (Mr. Hawley) on Friday last characterized one feature of the sections of the revised statutes now proposed to be remacted as commercial. This was a term violative of all propriety as applied to the legislation of congress and, as he argued to show, was utterly unwarranted

Mr Hawley explained that his reference was to what he called the thumbscrewing process contained in the provision

Mr Vest said the use of the term seemed to be predicated upon the assumption that the banks owned the government. He then referred his views upon the necessity of imposing such restrictions upon the power of the banks as would prohibit them from controlling the currency

Mr Edmunds said that if upon the single question of borrowing money at three per cent congress was disposed to deal with the national banks it was due to the banks and to the country that they should understand exactly what the policy of congress in the future was to be, so that this much might be understood and the banks enabled to act accordingly Whether it was going to continue the national banks in some form, whether it was going to leave the currency of the country to be carried on by the states, as it did years ago, or whether it was going to turn itself into a national bank with its members on the directors, were the questions which congress was now asked to decide

Mr Beck said that he was prepared to vote for the bill with the safeguards of the Hoar amendment All these safeguards would restore to the law but for the banks' taking advantage of the fourth section of the act of June, 1874, in withdrawing in thirteen days' eighteen millions of dollars of their currency and creating a panic under which the president gave way and vetoed the bill passed by congress This section the Vest amendment would repeal.

Mr Sherman read from statistics he had just received from the comptroller of currency to the effect that the bill as proposed to be amended by Mr Vest's amendment would necessitate the immediate withdrawal from commercial use of about six or seven million dollars which would have to be invested in United States bonds. Of the New York banks, ten were given as having no circulation and five as having an aggregate of $1,000 while their total capital stock was [illegible] $14,350,000 Under the existing law authorizing deposits of $30,000 in the shape of circulation, these banks have only $700,000 of bonds So that the first effect of the law in New York would be the withdrawal of about five million dollars from ordinary uses for investment in bonds of the United States Five banks in Chicago with a capital of $2,250,000 and only $256,000 of circulation would have to deposit about seven hundred thousand dollars of bonds

Mr Hawley here took the floor and the senate at 3 55 went into executive session and at 4.20 adjourned until to-morrow.

HOUSE.

NEW BILLS—RESOLUTIONS FOR INFORMATION.

Among the bills introduced in the house, to day, were the following

By Mr. Curry of Arizona, for the admission of Arizona to the union as a state.

By Mr. Ainsley of Idaho, for the admission of Idaho to the union as a state.

By Mr. Robeson of New Jersey, in relation to the establishment of a customs union treaty with the republic of Mexico.

Mr. Page of California, from the committee on education and labor, reported back the bill to regulate, limit and suspend the immigration of Chinese laborers.—Referred to the house calendar, and made a special order for the 7th of February.

Mr. Hubbell of Michigan offered a resolution directing the committee on civil service reform to inquire into the expediency of enlarging the sphere of the department of agriculture with a view of making it an executive department.—Referred.

Mr. Burrows of Michigan, from the committee on appropriations, reported the consular and diplomatic bill, and it was referred to the committee of the whole. It appropriates $1,195,590, being $19,436 less than the amount appropriated last year.

Mr. Briggs of New Hampshire, from the committee on post offices, reported a resolution calling on the postmaster general for information of removals and appointments in the post office since March 4th, 1881.—Adopted.

Mr. Hazelton of Wisconsin, from the committee on Pacific railroads, reported back the resolution in reference to the Northern Pacific lapsed land grants—Adopted.

Mr. Williamson of Wisconsin, from the committee on foreign affairs, reported back the resolution calling on the president for correspondence between the state department and the United States minister at St. Petersburg relative to the expulsion of American Israelites from Russia and the persecution of Jews in the Russian empire.—Adopted.

On motion of Mr. Dibble of South Carolina, Wednesday, the 8th day of February, was assigned for the delivery of eulogies upon the late M. P. O'Connor of South Carolina.

At 4.50 the house adjourned.

NATIONAL CAPITAL.

Consular and Diplomatic Appropriation Bill.

WASHINGTON, Jan. 30.—The house committee on appropriations, to day, concluded the preparation of the consular and diplomatic appropriation bill and authorized Representative Burrows, of Michigan, to report it to the house. The bill does not differ materially from the bill of last year, except in the matter of clerical force. The department asked for $45,000 for consulate clerks at various ports, while the committee allowed $6,000 to be expended for that purpose and does not designate where the clerks shall be stationed, but leaves their assignments to the discretion of the state department. The bill slightly reduces the aggregate appropriations, which were embodied in the bill of last year, but no radical changes are made. The total amount appropriated is $1,224,009.

The Interoceanic Canal.

The sub-committee of the house committee on commerce in charge of the several bills which have been introduced in regard to an interoceanic canal, met to day and after consideration agreed to report favorably to the full committee Representative Gibson's bill which provides for the appointment of an interoceanic commission to determine the best plan and route for the establishment of communication between the Atlantic and Pacific oceans. It authorizes the president to appoint the commissioners, one from the navy, one from the army, one from the coast and geodetic survey and two from civil life. Representative Buckner's bill to incorporate the Isthmus Ship Railway company, which is in the interest of the plan proposed by Captain Eads, was considered by the sub-committee and an unfavorable report agreed upon. These respective reports will be submitted to the full committee to morrow.

Purchase of Mutilated Coin

For the purpose of facilitating the withdrawal of mutilated coin from circulation, superintendents of coinage mints have been authorized by the secretary of the treasury to purchase mutilated United States silver coins of standard fineness in sums of three dollars and upwards without melting and assay, and pay at the rate of one dollar per ounce of standard silver contained.

The Census Deficiency.

Judge Lawrence, first comptroller of the treasury, has decided that the census deficiency bill already signed by the president, does not authorize the payment of the claims which have been assigned to bankers by the clerks who served voluntarily in the absence of an appropriation for their pay. The bankers who hold the claims will ask congress to pass a supplementary bill to remedy the defect.

CRIMES AND ACCIDENTS.

Disastrous Boiler Explosion.

ST. LOUIS, Jan. 30.—The boiler in the Belleville, Ill., nail mill exploded to-day, almost totally destroying the building. Several persons were seriously injured. Pecuniary damage $20,000. Two hundred men and a number of boys are thrown out of employment.

A Dissolute Young Man Robs and Kills His Grandmother.

ST. LOUIS, Mo., Jan. 30.—The murder of old Mrs. Dorris, a brief announcement of which was made last night, was committed on Saturday night, and seems to have been the result of a regularly planned robbery and not of deliberate design to kill the old lady. Russell Brown, her grandson, who was arrested last night, confessed at a late hour, stating that he and a companion, who is supposed to be Patrick McGlew, a barkeeper, drove out to his grandmother's house, situated on the King's highway, about four miles from the city, on Saturday evening Here young Brown had some words with his mother, who lived with Mrs. Dorris, she chiding him for his dissolute course of life, and he went away. Later in the night, however, after the family had retired, he and his partner returned to the house and went to the room always occupied by him when he visited the place. Brown then went to his grandmother's room, told her that his uncle Tom was sick in his (Brown's) room and wanted her aid. The old lady, who was seventy years of age and feeble, rose and went to the room, where she was seized by Brown and his companion and her diamond rings forcible stripped from her fingers by McGlew, while Brown choked her to keep her from crying out During the struggle Mrs. Dorris became unconscious and was placed on the bed by the robbers, who then went to the old lady's room, took her gold watch from under the pillow of her bed, left the house without disturbing the rest of the family, jumped into their buggy and drove off In the morning Mrs Dorris was found dead. McGlew was arrested in Chicago to day and will be brought here to night.

Assassination of Col. Black, One of the 306.

QUINCY, Ill., Jan. 30.—News has just been received here from Clayton that Dr. Thomas G. Black, one of the most prominent citizens of this county, member of the legislature in 1876 and delegate to the national republican convention (one of the 306 Grant men) was assassinated in his office at Clayton last night The colonel was a native of Maury county, Tenn, and fifty-seven years of age. He was commandant of the Third Missouri cavalry during the war of the rebellion. He was a practising physician and a quiet, exemplary man. The excitement is intense. The assassin and his motive are unknown

A later despatch says Colonel Black will recover, although his injuries are of a very serious nature. The colonel was sitting in the rear room in his office when two men entered. Without saying a word the man in advance struck at the colonel with a knife, penetrating his coat and vest. The colonel jumped back when the other man struck at him, cutting an ugly gash on his forehead. Both men disappeared immediately. The colonel knows his assailants, but refuses to reveal their names.

A Miserly Couple's Death.

TROY, N. Y., Jan. 30.—Lawrence Agir and his wife died in a garret here to day of cold and privation. Over $600 in gold was found sewed up in the man's pantaloons and stowed away in odd nooks. He had carried the gold on his person for twenty years. He also had $1,500 in bills, which, with the other money, just before his death he willed to two Catholic institutions here. The couple had for years denied themselves every comfort and had thus accumulated the money.

FOREIGN INTELLIGENCE.

Russia.

VARIOUS MATTERS.

LONDON, Jan. 30.—The Moscow correspondent of the *Times* telegraphs as follows: A woman who was awaiting trial with a great batch of nihilists has gone mad. The commission of pardons has thus far reversed the cases of 850 political exiles. It liberated 536 of them and reduced the sentences of the remainder.

The wife of Grand Duke Vladimir has been delivered of a daughter

Governor General Dolgorouki has gone to St. Petersburg with his project for taking extraordinary measures to assure the safety of the imperial cortege in Moscow on the occasion of the coronation of the emperor.

Egypt.

THE NEW RULES OF PROCEDURE.

CAIRO, Jan. 30.—A deputation of the notables have arrived at an understanding with the government concerning most of the new rules of procedure and have authorised Cherif Pasha, the premier, to negotiate an arrangement with France and England in regard to the budget.

Germany.

REICHSTAG CLOSED.

BERLIN, Jan. 30.—In the reichstag, to-day, Herr Roettichar, the secretary of state, announced that the hundredth had sanctioned the budget as passed by the reichstag and read an imperial message closing the session of the reichstag.

France.

FINANCIAL NOTES.

LONDON, Jan. 30.—The bullion (£254,000) withdrawn from the bank of England on balance to-day is for shipment to Paris.

The *Pall Mall Gazette* says: "The usual excuses are circulated that the suspension of the Union Generale is only momentary."

Paris advices quote three per cent rentes at eighty-two francs sixty five centimes.

SUSPENSION OF THE UNION GENERALE.

PARIS, Jan 30.—The *Francais* states that in view of the claims lodged against it the Union Generale, acting in conformity with legal advice, suspended payment to day until the general meeting of its shareholders, which will be held on Friday next. The *Messager de Paris* announces that at the instance of the Union Generale a judicial administrator of its affairs has been appointed.

THE CHANGE IN THE MINISTRY.

The Paris correspondent of the London *Times* says. The delay in M. Say's acceptance of office was in consequence of his objecting to new loans, compulsory conversion, and state purchase of railways. M. de Freycinet felt considerable hesitation in yielding his views on these points. It is thought that M. Say's first act will be to recall M. Alaintarge's budget for 1882, which was to have been distributed on Monday, and which contained extraordinary estimates of 600,000,000 francs, partly covered by new issues of a redeemable rente. There was also a scheme for the conversion of the five per cent. rentes.

Great Britain.

ALL SORTS.

LONDON, Jan. 30.—At a meeting of Parnellites in London, to-day, it was decided to oppose the closure at the coming session of parliament.

To day was observed at Paisley as a public holiday on the occasion of the inauguration of the town hall, erected to the memory of Geo. A. Clark of Newark, N. J.

The centenary of the Glasgow *Herald* was celebrated at Glasgow to day by a banquet, which was attended by members of parliament and of public institutions.

There were five men arrested to day under the coercion act at Castle Island.

REINFORCEMENTS FOR IRELAND.

The *Daily News* Dublin letter says The real cause of the military reinforcements and police activity in Ireland is the extraordinary number of secret societies in Limerick and Clare The existence of these gives no credibility to the reports concerning a projected rising. They are purely agrarian and socialistic associations, supported by Irish American funds. The informers appear to be plentiful. If one man tells a story to the officials there may be doubts of its truth, but when three or four informers tell an identical story it is impossible to disbelieve it, and that is what is happening.

$1,000,000 WASTED FOR JEWISH EMIGRATION.

The Rev. Dr. Adler, delegate of the chief rabbi, in delivering an address in regard to the persecution of the Jews in Russia, appealed to his hearers to help raise a million of pounds to effectually carry out the proposed scheme of enabling the Jews of Russia to emigrate to the United States and Canada.

NAUTICAL.

Horrid at Sea.

SAN FRANCISCO, Jan. 30.—The British ship Cochin arrived here to day from Dundee, having on board seven men picked up at sea on the 13th of January in a starving condition The men belonged to the British ship Milton, from Shields for San Francisco with a cargo of coal. The Milton caught fire on the 22d of December and was abandoned

The first boat contained Capt. McArthur, his wife, two children and five men. The second boat, the first officer and seven men. The third boat, the second officer and five men Twenty three days after the men in the third boat were picked up Nothing has been heard of the other two boats, and it is thought all are lost The boats carried day following the abandonment of the Milton.

Shipping Arrivals.

At London, Erin from New York.

At New York, Newport from Havana; Geyser from Copenhagen; Northern from Newcastle; Somerset from Boston.

THE ADAMS.

The Argument for a New Trial to be Made on Friday.

WASHINGTON, Jan. 30.—In the criminal court this morning District Attorney Corkhill applied to the court to fix a day for the hearing of arguments upon the motion for a new trial in the case of the United States against C. J. Guiteau, stating that he was willing that to-morrow should be assigned.

Mr. Scoville called the attention of the court to the fact that one of the affidavits in support of the motion had appeared to it a copy of the *Evening Critic*. The allegation was that during the progress of the trial the paper had been read by, or to, the jury. It bore on the margin what purported to be the signatures of four jurors. The jurors denied that they ever saw any newspaper or put their names upon any newspapers during the time they were impanelled. This raised an issue of fact which was very important to be determined. It was not a matter that the court could determine on ex parte affidavits. The jury admitted that during the time that they were impanelled they gave their autographs to various persons, and he thought it might be important that he should have an opportunity to cross examine the man in that connection to determine whether the signatures upon the newspaper were genuine. The full names of two of the jurors were on the paper.

The district attorney—"And one of them spelled wrong."

Mr. Scoville—"All these things show the propriety of commiting more than ex parte affidavits in this matter. I ask that the jurors be produced in court or that the court appoint a commissioner to take depositions, and that I be allowed to produce such further testimony as I think proper as to the genuiness of the handwriting." As to the argument for a new trial he thought he could be ready by the latter part of the week, as all the questions he cared about taking up were as to this newspaper and in respect to newly discovered evidence.

The court therefore fixed Friday for the argument.

The district attorney said that he did not intend that the jury should be put on trial. This newspaper was suspicious on its face. The gentleman who had filed the affidavit and who had purloined the paper had already been bound over for forgery in the district. He (the district attorney) would show the court that this was a clever attempt at forgery. He would not agree that the jury who had done their duty so faithfully should be put upon trial and the oath of such a man as that placed against theirs.

The court stated that there was no such practice as issuing a commission on a question of this kind, but that it was within the discretion of the court to interrogate the parties making the affidavits, and he thought that he would exercise that discretion.

Mr. Scoville said that he was perfectly willing that the court should interrogate the affiants. When the district attorney came here and alleged a forgery it became a serious matter.

The court suggested to the district attorney that it might be well to have the jury present on Friday, and then the matter went over for the present.

John Guiteau and the Contraband Newspaper.

Mr. John W. Guiteau makes the following statement this morning relative to his connection with and knowledge of the Snyder affidavit: "I first saw the *Critic*, having the jurors' names written on the margins, on the day or the next day after it was handed to Mr. Scoville, as he told me, by a Mr Snyder, whom I do not recollect to have seen before. I examined the paper at the time, but did not see it again till the day I made my affidavit, last Saturday, at Mr. Scoville's request. I then compared it carefully with the signatures which the jurors, Brandenburg, Sheahan, Bright and Heinlein had written on that, and the day before in my own and Mrs. Scoville's autograph albums, which contains the autographs of persons connected with the trial. I did not know that Mr. Brandenburg's signature on the paper was written in German until after he wrote his name in my album in German, in reply to Mr. Heydan's question as to how his name was spelled in German. After Mr. Brandenburg had written his name in German on a slip of paper, I asked him to write it in my album in the same way, which he did. This signature is an exact fac simile of the one on the paper, as I think any expert will say on careful inspection."

He also claims similarity in Mr. Bright's writing on the paper and in his album; also Mr. Jackson's, Mr. Sheahan's and Mr. Heinlein's. He says a comparison of the writing on the paper with the signatures written in the albums would warrant any one in making an affidavit that "he verily believes" the writing on the paper was by the jurors named.

"I have no doubt of the integrity of the jurors," he continues, "and presume that the true explanation of this curious transaction may be found in the probable fact that the names were written by the said jurors on the paper at some time when they were signing autograph albums in the bailiff's room, and the matter had escaped their recollection This is a much more plausible theory than the claim made by Colonel Corkhill that the newspaper signatures are forgeries.

"Mr. Brandenburg says he rarely writes his name in German, and it is therefore improbable that any one would have been able to forge his name so completely as it is written on the paper. He is, without doubt, a most upright man, whom no consideration or motive could induce to make a false statement as knowingly violate his oath as a juror. This may be said also of the other jurors. The defendant is entitled to any benefit arising under the law. As to the legal question, however, I do not express any opinion, but as my brother is undoubtedly insane I believe in giving him the benefit of every legal defence and advantage."

The Final Revolting Bid Yet for Guiteau's Body.

Mr. Scoville received a letter to day from a firm in Philadelphia who have a process of arresting decay in meats, fruit or vegetables by subjecting them to a certain continuous even temperature in a refrigerating chest. They propose to take Guiteau's body as soon as he is hung, subject it to this process in a chest with glass sides, exposing it to the view and then exhibit it in this country and in Europe, giving to the relatives of the refrigerated corpse one-half the net proceeds. Referring to the proposition, to-day, Mr. Scoville said: "I don't know but that it is a better offer than the one I have just received from St. Louis of $5,000 outright for the body."

Mr. Scoville "To the American People"

Mr. Scoville furnishes for publication an address "To the American people" in which he appeals for contributions of money to aid him in continuing the defense. He says at least $2,000 will be necessary to properly conduct the appeal to the general term of court; that he is unable longer to work without compensation, that he must engage counsel to assist him, as Mr. Reed cannot continue in the case unpaid, and that the conduct of the case has already cost him $2,500, only $500 of which was contributed by friends.

OBITUARY.

Funeral of the Rev. Dr. Bellows.

NEW YORK, Jan. 30.—The Rev. Henry Whitney Bellows, D. D., pastor of All Souls' Unitarian church, died at quarter past 11 o'clock this morning at his residence, No. 235 East Fifteenth street. The illness which caused the death of Dr. Bellows was of brief duration, but resulted from long existing causes. He had been troubled a long time by chronic constipation induced by his sedentary pursuits, and a little more than a month ago was ill from this cause, but recovered sufficiently to attend to his pulpit duties On Thursday the 19th inst., he was again attacked, but did not consider himself seriously ill, and it was announced that he was to preach the following Sunday.

On Saturday, however, he was unable to leave his bed, and Dr. William H. Draper, his family physician, was summoned. On Monday a consultation of physicians was deemed necessary and Drs. VanBuren and Bande were called in. They concluded with Dr. Draper than operation was necessary, but owing to the age and weakened condition of the patient the operation was not undertaken. Dr. Bellows was perfectly conscious of his condition and was comparatively free from pain. Since his illness began, he has failed gradually, until early this morning, when the change for the worse became quite rapid, and he died as stated above.

R. W. Walker, the Veteran Actor.

Daniel W. Waller, the veteran actor and manager, husband of Mrs. Emma Waller, died at his residence in this city, this evening, after a short illness. He was associated with Edwin Booth from the opening of Booth's theatre until the retirement of J. B Booth's management. He was a finished artist, a gentleman of rare culture and attainments, and was beloved in his profession.

The Hon. George Williamson.

SHREVEPORT, La., Jan. 30.—A despatch from Baton Rouge announces the sudden death of the Hon. George Williamson on board the steamer Jesse K. Bell while en route for Shreveport. Mr. Williamson had been prominent in politics in this state for many years and was appointed minister to Central America by President Grant, serving until about two years ago when he resigned.

Geo. Dwight of Springfield.

SPRINGFIELD, Jan. 30.—Geo. Dwight, an old and highly esteemed resident of this city, died this morning. He was president of the Springfield Cemetery association, and superintendent of the Gas company. He had served in the state senate and house, was superintendent of the National armory in 1861, and for many years chief engineer of the fire department. For a long series of years he was an alderman, and also a trustee of the old institution for savings. Just before his death, which resulted from paralysis, he declined the presidency of the New England Gas company.

The Massachusetts G. A. R.

BOSTON, Jan. 30.—The annual convention of the Grand Army of the Republic, department of Massachusetts, was begun in Faneuil hall to night and will be continued through Tuesday. There was a large attendance of delegates and the session this evening was devoted to an address by Commander Creasey and the presentation of annual reports. Commander-in-Chief Merrill of the national encampment and staff were present. There are at the present time 158 posts with a total membership of 10,384, a gain of nine posts and 2,000 members.

The establishment of the Soldiers' Home is regarded as the most noble work on the part of the Grand Army and its friends and the fund received as the result of the soldiers' bazaar is stated to be about $48,000. The commander suggests that on the first day of January each year the posts either contribute an amount per capita or donate such a sum as their circumstances will permit toward supporting the home. A state encampment is recommended.

[*For further important telegraphic news see Fourth Page.*]

Financial and Commercial.

Money and Stocks Yesterday.

NEW YORK, Jan. 30.—Money loaned up from 4½ to 6 per cent., down to 4 and closed at 3½ per cent. Prime mercantile paper was discounted at 5@5½ per cent. Sterling Exchange was steady at 4.84@4.84½ for long and 4.86½@4.86¾ for short sight.

Government bonds were dull and generally lower. New York, Lake Erie & Western new seconds sold at 101¼, Denver & Rio Grande consols at 104¼, Louisville & Nashville general mortgage at 101½, Missouri, Kansas & Texas general mortgage 4s at 69, Metropolitan Elevated seconds at 130, Ohio & Mississippi (Springfield division) at 19½, Ohio Central firsts at 97¾, St. Louis & Iron Mountain seconds at 103, and Richmond & Danville firsts at 103.

The share speculation opened ⅝ per cent. lower than Saturday's closing prices for Chicago & Alton and ¼@½ per cent. lower for the rest of the market, the latter for Erie preferred. Louisville & Nashville was 4 per cent. higher. In the early dealings an advance of ¼@½ per cent. took place, Northwestern leading the upward movement, but the market subsequently became weak and fell off ¼@1¼ per cent; in which Missouri Pacific, Pacific Mail, Denver & Rio Grande, Michigan Central and Western Union were most prominent. Following this was a recovery of ⅛@1¼ per cent., Missouri Pacific and Denver & Rio Grande leading the upward movement. During the early part of the afternoon the market was somewhat irregular, but owing to a pressure to sell, prices declined ¼@2¼ per cent at the second board, the latter for Oregon Navigation, Denver & Rio Grande, St. Paul, Texas Pacific and Northern Pacific preferred were also prominent in the downward movement. Nashville & Chattanooga fell off 3 per cent., but recovered ½ per cent. at the second board. After a further fractional decline the market sold up ¼@¾ per cent., the latter for New York Central and Denver & Rio Grande, but in the late dealings a decline of ¼@¾ per cent took place, the latter for Memphis & Charleston, while Oregon Navigation sold down from 132 to 128 bid at the close. The market closed weak To-day's transactions aggregated 380,000 shares.

The *Post* says; There were rumors here to-day that the Bank of England will to-morrow advance its discount rate The large withdrawal of gold from the bank to day is the only foundation we can find for the rumors We hear of $400,000 of gold put up for shipment by the Bothnia of Wednesday, but none for to-morrow's steamer, the State of Nevada, which is a slower boat than the Bothnia. Foreign exchange was strong throughout at rates which justify gold export, but was not particularly active

The following were the closing quotations:

1881 extended	100¼	Marion	102
New 4s extended	102¼	Houston & Texas	99
New 4½s reg	110¾	Illinois Central	138¼
Do coupon	110¾	Ind. Bloom. & West	
New 4s reg	117¼	(new lines)	40¼
Do coupon	117¼	International & Gt.	
Pac 6s of '95	120	Northern	99
D. C 3-65s	107¼	Kansas & Texas	29¼
Boston, Hartford &		Lake Erie & West	32½
Erie 1st	99	Lake Shore	107½
Do guaranteed	99	La. & Mo. River	144
C. P. bonds	116	Louisville & Nash	69¼
Den. & Rio Grande		Louisville & N. Al	70
1st	115¼	Manhattan Beach	37¼
Denver, Rio Grk &		Manh'n Elevat'd	65¾
Pacific 1st	108¼	Marietta & Cincin-	
Erie Seconds	99¼	nati 1st pref	104
Kansas Pacific con	109¾	Do 2d preferred	73
Do. 1st Den. div	109¾	Memphis & Charleston	77
Lehigh & Wilkes		Metropolitan Ele	94
consolid	107	Mich Cent	91¼
Oregon Nav 1sts	108¼	Missouri Pacific	80¼
St Joseph	109	Mobile & Ohio	20¾
St. Paul & Duluth		Morris & Essex	137
City 1sts	110	Nash. & Chat.	91¼
St. Pac Cal 1sts	103¼	N J Central	34¾
Texas, Del. & Sar.	9	Norfolk & Wes pfd	34¼
Tex Pacific	18¼	Northern Pacific	29¼
Land grants	13	Do preferred	72¾
Sinking Funds	100¼	Northwestern	113¾
Texas Pacific Land		Do pref	137
Trust	37	N. Y. N. H. & H.	197
Tex. & Rio Grande	29¼	N. Y. Elevated	131
Adams Ex	148	Ohio Central	38¼
Alton & T H	40	Ohio & Miss	19¾
Do preferred	95¼	Ontario & Western	29¼
Am Exprss	98	Oregon Navigation	128
Do Lim	98	Pacific Mail	41¼
Am Lond Gold	7	Panama	127
Water Power Gold	10¼	Peoria D. & E.	34
Balt. Baltimore		Pittsburg	138
& Washing	45½	Reading	51¼
Burlington & Cedar		Rock Island	128
Rapids	93	St Louis & S. Francisco	41¼
Canada Southern	68	Do preferred	61
Canton	55	Do 1st pref	110
C. C. C. & I. C	19	St. Paul & M.	107¾
Central Pacific	37½	Do pref	135
Ches. & Ohio	34	St. Paul, Minn. &	
Do 1st preferred	64	Man	140
Do 2d preferred	44¼	St. P. & Omaha	32¼
Chicago & Alton	138¾	Do. pref	130¾
Do pref	149	Texas Pacific	18¾
Chicago, Burlington		Tol., Del. & Bay. 1st	101
& Quincy	124	Do 2d	70
Chicago, St. Louis &		U. Pacific	118¾
New Orleans	60	United States Exp.	75
Cincinnati, San. &		Wabash, St. Louis	
Cleveland	80	& Pacific	34¼
Cleveland & Col.	130	Do. preferred	64¼
Cleveland, Col. Cin. &		Wabash, Fawn	30
Ind. & Xenia	90	West Union	79¾
Del. L. & West	139	East Tennessee	15¾
Dubuque, Lanc. &		Do preferred	38¼
Minn.	120¾	Georgia	187
D. & Rio Grande	39	Ind. B. & Western	20¾
Erie	36	Wyandotte, L. & A.	
Do preferred	71		40½
Fort Wayne	132		
Hannibal & St. Jo.	34¼		
Do preferred	107		
Do preferred	73¾		
Do 1st pref	110		
Do 2d preferred	70		
Do 1st pref	140		
Do 2d preferred	110

The Bulletin

Norwich, Tuesday, Jan. 31, 1882.

AN OTHER'S SEE UP

The telegraph brought from England to yesterday's papers two exceedingly dissimilar despatches. One was a summary of certain savage criticisms upon the Guiteau trial by leading London journals, the other an abstract of an article by Dr. Lyon Playfair on American industries. Dr. Playfair has recently visited America and studied our social and economic problems with the capacity of a practical statesman. Though himself a free trader, he is fair enough to see and friendly enough to say that the establishment of free trade is not immediately likely or desirable. He zealously defends free trade for England but sees that the conditions are different there and here, and is impartial enough to give these varying conditions their proper weight.

The newspaper utterances are quite the opposite. They are harshly unfriendly and apparently intended to set the bearing of the American people during the Guiteau trial in its worst possible light. But we cannot accuse their authors of any deliberate and intentional falsification. The London papers have made the natural mistake of contounding the sentiments and actions reported by the American newspapers with the true sentiment and will of the people as a whole. That is all. The criticism which they pass is grievously unjust when applied to the American people; when applied to that small portion of which the rest of the world has information, it is not so unfair.

The people had no patience with the Guiteau trial, from the moment when its distinctive character became evident. But Americans have a reverence for law and order such as is known in no other country, not even in that of our critical English cousins. This sentiment has its disadvantages. It enables quibble-inventing lawyers and precedent-worshipping judges to gain and exercise a power which sometimes rests like an incubus on the natural sense of justice among the people. But it is not possible, apparently, that our weak human nature shall be gifted with any sentiment, however good, which has no drawbacks connected with it.

The popular will, had it been untrammelled, would have hung Guiteau the instant it became certain that he fired the shot which killed Garfield. But that will was trammelled, not by force or fear or any other outward means, but simply by the sober judgment of the people themselves, who looked into the future and saw that any swift and informal administration of justice in this case might possibly be used to work injustice in some future affair where the right was less clear.

And so on though all the trial. A few hundred people have filled the seats in the court room, and listened with more or less willingness to the sickening and hideous blasphemies and filth which the assassin's dirty mouth has belched forth. The report of his bellowings has gone abroad to all the ends of the earth, accompanied by the "Laughter" of the spectators, some of whom were better dressed and more reputable, but hardly less beastly than he. But the fact has not been sent out for all to read that the great mass of the people felt a disgust and contempt for these ghouls which was only exceeded by their horror of the wretch himself.

We say, therefore, that the criticisms of the foreign press on the Guiteau trial are evidently written in a hostile spirit, but they are nevertheless just such as the trial and its attending circumstances gave us the right to expect our enemies would make.

It is to be devoutly hoped that the country will be spared another Guiteau, and another murder trial for such a cause. But in the meantime some step should be taken, some law made, or some precedent fixed by which such a trial, if it ever becomes necessary again, may be conducted more decently than this has been. It is hard to fix the blame or suggest the remedy, but this much is certain, that the long delay in beginning the assassin's trial, the latitude given the lawyers—and taken by them, on both sides—in introducing unnecessary testimony and argument, the admission of a gaping and enthusiastic crowd of silly fools to the daily hearings, the "levees" the brutal assassin was permitted to hold in jail and at the court house, the consideration shown him by his keepers, and the freedom allowed him to fill the court room with his blasphemies all tended to make the trial disgusting to our own people, and a mark of reproach to all foreign observers.

Their recurrence ought to be prevented; and it seems a little absurd for any one to say that they cannot be so prevented.

The New York *Herald* has had one of its young men looking over the list of "newspapers and stationery" purchased for members of congress by Clerk Adams and paid for out of the appropriations. The result is a short selection, made at random, which is almost as remarkable as that which we published the other day. Here is a part of it:

Three Bibles, two Testaments, one cribbage [illegible] of razors, one whirling [illegible] parchment, three poems, four [illegible] fruit knives, one delphin [illegible] Worcester's speller, one [illegible] Tales, two graphoscopes [illegible] half dozen illuminated [illegible], two sets of gems, one [illegible] tray, four dozen japanned pie [illegible] box, sixteen games, [illegible] one exchange on opera glasses [illegible] Johnson's Poets.

The Bibles and Worcester's Speller are [illegible] necessary articles for many [illegible]. The first would do any of them good, the second might improve their spelling, and the last would simplify the work of the [illegible] proof reader. But the other articles are certainly a queer sort of stationery. The *Herald* takes the ground that they must of necessity be newspapers, and calls attention to the queer names, i. e. [illegible] newspapers which appear in the [illegible] not to be supposed [illegible] supply their wives [illegible] or their children with [illegible] "games" out of the pub. [illegible] that the clerk pays for them.

[illegible] of the three jurors written on [illegible] that newspaper found in [illegible] by experts to be all the work of one hand. Snyder, the man who "found" the paper, is a disreputable character, a sort of amateur detective, who has of late been engaged in furnishing testimony on both sides of the Christiancy case, and was once bound over for obtaining money on a forged telegram. It may turn out that Mr Snyder will get into a scrape himself, instead of helping his friend Guiteau out of one.

"JINGOISM"

The impression which a careful perusal of Mr. Blaine's interview on the Chili Peru vian affair gives the reader, is that jealousy of English influence had quite as much to do with his course as anything else. He ascribes Chili's victory to English help, not direct, of course, but none the less potent. He admires England's pluck and boldness in spreading her commercial power, but does not like to see it exercised at the expense of the United States in a field which properly belongs to us.

This is perfectly natural and if this was Mr. Blaine's motive in standing up for Peru, his action will be judged more kindly than the tendency now is to judge it. He thinks the result of his policy would have been like the result of Seward's policy in the days of Maximilian's descent on Mexico. There was need for the use of nothing but moral influence on the part of the United States to absolutely annihilate French influence in Mexico. So Mr. Blaine thinks the exercise of a similar influence in behalf of Peru would have saved that republic, nullified the English power represented by victorious Chili, and established our relations with both Chili and Peru on a satisfactory and enduring basis.

Mr. Blaine looks to see the English foothold in South America greatly strengthened by the revocation of his instructions, and the surrender of Peru to the mercy of Chili.

Nevertheless, Mr. Blaine, this country is not yet ready for "Jingoism," even when old England is the object.

CURRENT OPINION.

But Garfield is dead, and his brilliant premier has given place to the prosaic Jersey man' Frelinghuysen. The play is stopped at the beginning of the first act. And apparently the great American people has got to tend to the chores of its own backyard—pretty hefty chores, too. There is the tariff coming up for revision, with our whole system of foreign and domestic trade and manufacture affected by it. There is a radical reform of our whole civil service, proposed at once from the opposite camps by Pendleton and by Dawes. And, not to mention other trifles, the Mormon business is as big a job as the country has tackled for a good while. It is proposed—and the proposition comes in definite shape from so sober a man as Mr. Edmunds—to attempt root and branch work with a social institution rooted in the fanatical devotion of a numerous, highly organized and stubborn community. If we are going to cut out this huge cancer, it needs strong hand and cool head, an army in Utah and steady statesmanship at Washington. We must not repeat the 1857 experience, when the Mormons laughed at Joe Johnston in the field and Buchanan in the White House. On the whole, it's perhaps as well that crusading to Patagonia and Labrador should wait till the home lot is fixed up.—*Springfield Republican.*

All the free trade arguments come from England and they are based on conditions which actually exist in that country. They are scholarly, logical, brilliant, and impressive, but they are not practical. They do not fit the conditions of American development—they are foreign to the situation. It will be time enough to talk about free trade when all our resources, natural and artificial, have been thoroughly developed.—*Atlanta Constitution.*

Let congress enact a law that will authorize the hanging of Guiteau within thirty days, at the outside. Let us bury the beast as soon as possible.—*New York Mail and Express.*

Political.

Hendricks, Voorhees and MacDonald are all striving eagerly to become the leader of Indiana's democracy.

Senator MacDonald has written Mr. English a letter saying that Mr. Murphy has no just claim on the ex-vice presidential candidate.

Belva Lockwood has her opinions on foreign affairs as well as woman's rights, and declares that Mr. Blaine's foreign policy was at variance with the peace policy of this government.

Senator Groome and Representative Turner of Maryland have applied to the secretary of the navy to appoint Francis Scott Key, the namesake and grandson of the author of the "Star Spangled Banner" to the first vacancy in the rank of second lieutenant in the marine corps.

Among the things brought up against Mr. Blaine in connection with his management of our foreign affairs, is that in offering to arbitrate a quarrel between Mexico and Guatemala he stated the controversy in a way offensive to the former power and of course elicited a declination.

Anxiety is felt at Washington at Mr. Trescott's failure to acknowledge his telegraphic instructions modifying Mr. Blaine's original instructions. It is feared that he may not have received the despatch in time to refrain from committing the United States to a warlike attitude toward Chili.

Several Madrid papers are pressing Senor Sagasta to push forward diplomatic negotiations in Washington to obtain tariff concessions on imports, not only of Cuba but of Spain, as the latest statistics show that the importation of American goods is steadily increasing in the Spanish dominions. The same papers clamor for a copyright treaty with America.

The only objection offered to the selection of Judge Blatchford as Judge Hunt's successor is that he lacks only three or four years of the age of seventy, for which reason he declined appointment on the New York court of appeals, vice Folger. It is understood that the senate judiciary committee follows a tacit rule respecting supreme court nominations, which would require it to report unfavorably the nomination of any person for the supreme bench who was more than a certain age.

Senator Hawley's amendment to the Sherman funding bill provides "that any national banking association now or hereafter organized, desiring to withdraw its circulating notes, upon a deposit of lawful money with the treasurer of the United States, as provided in section 4 of the act of June 20th, 1874, entitled, 'An act fixing the amount of United States notes, providing for a redistribution of national bank currency and for other purposes,' shall be required to give thirty days' notice to the comptroller of the currency of its intention to deposit lawful money and to withdraw its circulating notes, provided that no more than $3,000,000 of lawful money shall be deposited during any calendar month for this purpose; and provided further, that the provisions of this section shall not apply to bonds called for redemption by the secretary of the treasury."

There are two plans under consideration to relieve the United States supreme court of its accumulation of business: to establish an intermediate court with new judges, and to simply subdivide the present court, after increasing it by two assistant chief justices Congressman Manning embodies the latter scheme in his bill. He would have the supreme court consist of three divisions, over which the chief justice and assistant chief justice shall respectively preside, and to each of which divisions two of the associate justices shall be assigned; the business of the court distributed among these divisions—equity causes to one, common law causes to another, and all admiralty and revenue causes and causes in which the United States is interested to the third. But when the record requires a construction of the constitution of the United States or a treaty therewith, and also all causes brought on a writ of error from the supreme court of any state, the same shall be considered by court in general session.

Gleanings.

Springfield is figuring for a line of Hardic coaches.

No less than 300 ferry boats run from New York city to suburbs.

Daly brings out a new French play, "Odette" at his theatre in New York shortly.

Lemon juice taken in large quantities is said to greatly reduce the fever in small pox and promote recovery.

Since the Ring theatre burned in Vienna there has been a great falling off in the attendance at the other theatres there.

Walter H. Chase, late principal of a young ladies' seminary, at Medford, has been convicted of bigamy, having four wives.

"Œdipus Tyrannus" was brought out at Booth's theatre in New York last night by the same company which gave it last week in Boston.

The gold beaters of Philadelphia have been on a strike for nine months, with no signs of giving in. It has been a costly experiment for both parties.

A ten years old child was found in a beastly state of intoxication in Boston, Sunday. It is thought that she had been got in that condition for vile purposes.

As the time for the convening of parliament approaches, leaders of fashion and entertainment are gathering at London, and there will soon be a world of gayety there.

An express train coming out of Boston for Providence, Saturday afternoon, struck a hack near Roxbury station, killing two men, and fatally injuring three other inmates of the vehicle, besides the horses. A flagman warned the driver, but was not heeded.

"Dorothy," a pastoral poem in hexameters, will soon be issued by Roberts Brothers. The heroine is a Maud Muller, whose lover rides away on discovering that her hands are hard and that she is what rustic toil makes a woman in real life, although in poetry these traits are usually suppressed.

Jay Gould's purchase of the St. Louis & San Francisco road and its privileges, and thus stopping the construction of the Atlantic & Pacific line, is regarded out in St. Louis as a master stroke by which the Southern and Central Pacific lines head off competition in several directions. It especially blocks the Atchison, Topeka & Kansas.

A court in Maine has just pronounced valid the contested will of a deaf mute who could neither read, write nor use the deaf and dumb alphabet. Over $7,000 was involved. The testator had a way of signifying his wishes by gestures and expressions of face well understood by his friends, and the court held that he knew what he was about in making his will by attorney.

Mucilage for vaccine virus was used extensively to vaccinate the crew and 676 passengers of the British steamer Mary Tatham at Hong Kong recently, before she left for San Francisco, as they could not get any real virus in Hong Kong. Nevertheless, the steamer brought here a clean bill of health, signed by Dr. Lockhead and Consul Mosby, and, also, a certificate, properly attested, that the passengers had been vaccinated.

To advertise a new brand of flour in Worcester, a merchant offered a barrel, or its cash value, to whomsoever should make the best loaf of bread from it. There were 168 samples of the flour taken, each contestant paying twenty-five cents for the sample. Then the bread was made and sent into the store Saturday noon, being known only by the number attached to it. There were 140 sample loaves of various sizes, color and quality. Each loaf was cut through the centre, and a committee examined the lot and awarded the premium. The bread not called for will be given to some of the poor families of the city.

The New York *Times*, apropos of the recent misfortunes of the steamship Edam, says that as ocean steamers are now constructed, sails are of no use whatever, and the sooner they are dispensed with the better. Reliance should be had, it thinks, on some supplementary device for utilizing the engine, such as a pair of light paddle wheels which can be rigged on short notice upon a shaft which should be put into all vessels in building. It adds: "Had the Edam struck on Nantucket shoals instead of miraculously drifting across them almost unscathed, her destruction would have involved a loss of money greater than the cost of supplying every steamer in the Atlantic trade with a paddle wheel shaft and a pair of paddle wheels, and the salvage that will be paid to the vessel which towed the Edam into port will alone be greater than the cost of fitting every vessel of the line to which the Edam belongs with the device which, had she been provided with it, would have assured her safety."

Local Notices.

See advertisement of auction sale.

Gold bracelet lost. See advertisement.

Valentines of all kinds at Safford & Co.'s.

Business wagon, carriage and buggy for sale.

A. T. Otis has the elastic starch—a new thing for the household.

One hundred and seventy-five acre farm for sale for a little money. Apply to John Brewster. See advertisement.

John Steiner is agent for and will supply tickets for the North German Lloyd and the Hamburg steamship lines. See advertisement.

Impure Blood—In morbid conditions of the blood are many diseases, such as salt rheum, ringworm, boils, carbuncles, sores, ulcers and pimples. In this condition of the blood try the Vegetine, and cure these affections. As a blood purifier it has no equal. Its effects are wonderful.

Vennor's predictions teach all the wise to be on their guard against Diphtheria and other throat diseases, by keeping constantly on hand the sure cure, Potaska.

Flies and Mosquitoes.

A file box of "Rough on Rats" will keep a house free from flies, mosquitoes, rats and mice, the entire season. Druggists.

See More.

You are sick well, there is just one remedy that will cure you beyond possibility of doubt. If it's Liver or Kidney trouble, Consumption, Dyspepsia, Debility, Wells' Health Renewer is your hope. $1. Depot, Lee & Osgood.

Mark Twain in "Curing a Cold," says: "I verily believe I throw up my immortal soul." This sad catastrophe would have been averted and the cold cured by the use of Potaska.

A rough, cold in the throat should be stopped. Neglect frequently results in an incurable lung disease or consumption. Brown's Bronchial Troches do not disorder the stomach like cough syrups and balsams, but act directly on the inflamed parts allaying irritation, giving relief in Asthma, Bronchitis, Coughs, Catarrh, and the throat troubles which singers and public speakers are subject to. For thirty years Brown's Bronchial Troches have been recommended by physicians, and always give perfect satisfaction. Having been tested by wide and constant use for nearly an entire generation, they have attained well merited rank among the few staple remedies of the age. Sold at 25 cents a box everywhere.

On Thirty Days' Trial.

We will send Dr Dye's Celebrated Electro-Voltaic Belts and other Electric Appliances on trial for thirty days to young men and older persons who are afflicted with Nervous Debility, Lost Vitality, etc., guaranteeing speedy relief and complete restoration of vigor and manhood. Also for Rheumatism, Neuralgia, Paralysis, Liver and Kidney difficulties, Dyspepsia, and many other diseases. Illustrated pamphlet sent free. Address Voltaic Belt Co., Marshall, Mich.

Cooks using cream of tartar and soda will always have better results by using Congress Yeast Powder. It is perfectly pure and is always reliable and will make light bread, biscuits, cake, etc.

Have invariably found Potaska a sure cure for hoarseness and sore throats. Singers and speakers will find it of special value for clearing the voice. JOHN DELANEY,
Teacher of Vocal and Lyric Music, Lee, Mass.

Stoves.

A. NEW HARDWARE STORE. PRESTON BROS.

Have just opened a new and complete line of Hardware which they will sell

At Reasonable Prices.

BILL'S BLOCK, 14 Shetucket St.,

Opposite Laurel Hill Bridge,

NORWICH, CONN.

jan18d&w

THE New Laurel Parlor Stove, NEW TRIUMPH RANGES, TRIUMPH FURNACES,

With full assortment of Tin and Iron Ware, at J. P. BARSTOW & CO.'S, 15 WATER STREET, NORWICH.

P. S.—Every Stove Warranted. oct21 d&w

DO YOU INTEND TO BUY A NEW STOVE? Then do not fail to go to

J. P. BARSTOW & CO.,

For they have the largest and best assortment of Base Burning Stoves, Cook Stoves and Ranges in Eastern Connecticut. Parlor Stoves in great variety, of all kinds, sizes and prices, with both Duplex and Anti-Clinker Grates. Cook Ranges, with all the latest improvements, and of the most approved patterns. Every Stove guaranteed to give satisfaction. Also a full line of Housekeeping Goods of every variety. First-class Goods at Low Prices. Don't forget the place:

15 Water Street, Norwich, Conn.

sept20 d&w

A. W. PRENTICE & CO.

Have just received a large assortment of

Parker's, Colt's, Moor's and Richards, Breech Loading SHOT GUNS.

Also a full line of Muzzle Loaders and all kinds of Gun Equipments and Ammunition.

HARDWARE SPECIALTIES.

"Clothes Wringers," "Horse Clippers," "Apple Parers," "Scroll Saws," "Bracket Saws," &c., etc.

A. W. PRENTICE & CO., 327 Commerce Street.

sept14d&w

A. T. CONVERSE,

DEALER IN

IRON, STEEL AND PIG IRON,

41 Water & Commerce Sts

jy18d&w

Insurance.

1809. 1882.

North British and Mercantile Insurance Co. of London and Edinburgh.

UNITED STATES BRANCH STATEMENT, JANUARY 1st, 1882.

Invested and Cash Fire Assets	$9,044,604.36
LIABILITIES.	
Unpaid Losses	$88,813.55
Reserve for Reinsurance	870,188.46
	$959,000.01
Net Fire Surplus	1,085,793.34
	$2,044,604.36

PARKER BROTHERS, Agents, Room No. 3, Chelsea Savings Bank Building, 39 SHETUCKET STREET.

jan18d

EQUITABLE Fire & Marine Insurance Co.

PROVIDENCE, R. I.

Cash Capital - - - $300,000.00

Assets, Jan. 1st, 1882 467,586.52

Marine insurance effected at reasonable rates. This Company also issues Safety Fund Policies.

Williams & Packer, Agents,

jan16 Room 4 Richards Building.

GENERAL INSURANCE AGENCY.

Drafts on Ireland,

Drafts on Scotland,

Drafts on England,

At lowest quotations, for sale at

B. P. LEARNED'S

General Insurance Agency,

de26d Over Thames Bank, Shetucket St.

ÆTNA INSURANCE CO., HARTFORD, CONN.

Cash Capital, - - $4,000,000 00

Net Surplus, - - - 3,007,190 24

Assets, - - - - - - 8,750,000 37

The Leading Fire Insurance Company of America.

JAMES E. FULLER, Agent, 108 MAIN STREET

oct22d

NEW LONDON COUNTY Mutual Fire Insurance Company NORWICH, CONN.

CHARTERED MAY 1846.

ACCUMULATED SURPLUS JAN. 1st, $63,000.

This Company continues to insure against loss or damage by fire on as favorable terms as the nature of the risks and the security of the insured and the company will warrant.

DIRECTORS:

E. F. Parker,	Charles Webb,
John A. Morgan,	Jedediah Huntington,
D. P. Coit,	Chas. L. Richards,
F. St. M. Andrews,	C. M. Osgood,
H. H. Heath,	Wm. Heath,
Wm. L. Brewer,	

E. F. PARKER, President.
WM. HEATH, Secretary and Treasurer. febl6d

ENGRAVING and LITHOGRAPHING by the best artists in the country, at the BULLETIN PRINTING OFFICE.

Drugs, Paints and Oils.

N. DOUGLAS SEVIN,

Wholesale and Retail Dealer

IN

Drugs, Medicines, Chemicals

AND

Pharmaceutical Preparations,

Proprietary Medicines,

TOILET ARTICLES

AND

Choice Wines and Liquors

FOR MEDICINAL PURPOSES,

141 Main Street,

Norwich, Conn.

Articles of Real Merit

McVicker's Cough Cure.

Wonder Toothache Drops.

Camp's Cream of Roses.

(for Chapped Hands, Roughness of the Skin, &c.)

MADEIRA WINE BITTERS,

Blood Purifying Extract.

(a Compound Extract of Sarsaparilla, Yellow Dock, Queen's Root, &c.)

SAPODENTA,

For the Teeth,

Prepared and Sold by

N. DOUGLAS SEVIN,

141 MAIN STREET.

jan24,d&w

LEE & OSGOOD

RETAIL DRUGGISTS

AND

WHOLESALE DEALERS

IN

KEROSENE OIL,

WHITE LEAD,

TURPENTINE

Linseed Oil,

MASURY'S

RAILROAD COLORS,

146 and 148 Main

AND

66 and 68 Water Streets,

NORWICH, CONN.

sept24,d&w1

RHEUMATISM.

Neuralgia, Sprains, Pain in the Back and Side.

There is nothing more painful than these diseases, but the pain can be removed and the disease cured by use of

Perry Davis' Pain Killer.

This remedy is not a cheap Benzine or Petroleum product that must be kept away from fire or heat to avoid danger of explosion, nor is it an untried experiment that may do more harm than good.

PAIN KILLER has been in constant use for forty years, and the universal testimony from all parts of the world is, IT NEVER FAILS TO DO GOOD. It relieves a permanent cure, but it relieves pain almost instantaneously. Being a purely vegetable remedy, it is safe in the hands of the most inexperienced.

The record of cures by the use of PAIN KILLER would fill volumes. The following extracts from letters received show what those who have tried it think:

Edgar Cady, Owatonna, Minn., says:

About a year since my wife became subject to severe suffering from rheumatism. Our resort was to the Pain Killer, which speedily relieved her.

Charles Perrel writes from the Sailors' Home, London:

I had been afflicted three years with neuralgia and violent spasms of the stomach. The doctors at Westminster Hospital gave up my case in despair. I tried your Pain Killer, and it gave me immediate relief. I have regained my strength and am now able to follow my usual occupation.

G. H. Walworth, Saco, Me., writes:

I experienced immediate relief from pain in the side by the use of your Pain Killer.

E. York says:

I have used your Pain Killer for rheumatism, and have received great benefit.

Burton Seaman says:

Have used Pain Killer for thirty years, and have found it a never failing remedy for rheumatism and lameness.

Mr. Burditt writes:

It never fails to give relief in cases of rheumatism.

Phil. Gilbert, Somerset, Pa., writes:

From actual use, I know your Pain Killer is the best medicine I can get.

All druggists keep PAIN KILLER. Its price is so low that it is within the reach of all, and it will save many times its cost in doctors' bills.

25c., 50c. and $1.00 a Bottle.

PERRY DAVIS & SON, Props., Providence, R. I.

sept 4d&w

Dry Goods.

OUR MARK DOWN

Greatest Slaughter

IN DRY GOODS

EVER KNOWN.

N. & L. S. WINSLOW

Offer Special Bargains.

One lot good style DRESS GOODS, at 8c., cheap at 12½c.

One lot assorted DRESS GOODS at 12½c., reduced from 20 and 37½c.

One lot stylish Half-Wool DRESS GOODS the cheap at 25c.

Dress Flannels Very Low.

GOOD NEW STYLE PRINTS 5c.

New CLOAKS reduced from $6.50 to $4.00

New CLOAKS reduced from $8.50 to $6.00

New CLOAKS reduced from $10.00 to $7.50

Misses' and Children's New CLOAKS reduced from $3.00 to $1.75

Misses' and Children's New CLOAKS reduced from $4.00 to $2.75

Misses' and Children's New CLOAKS reduced from $5.00 to $3.50.

All Our Cloaks and Dolmans

will be sold regardless of cost, and to fair buyers. All our Long and Square SHAWLS reduced and must be sold to close. Now is the time to buy Shawls cheap.

We shall sell all our winter stock of Goods at Special Low Prices.

"A word to the wise is sufficient."

N. & L. S. WINSLOW, 103 Main Street.

jan13 dTu,Th,S3

Fine Arts.

CRAYON PORTRAITS.

The Superior Work in Crayon Portraits

of well-known city residents and of those from a distance, (some of which have been on exhibition), combined with our acknowledged ability to produce Striking Likenesses, Fine Finish and Exquisite Artistic Effects, is our bid for

The Patronage of Norwich People.

Visitors welcome to Studio at all times.

RUDD & PORTER.

Oil Portraits and Animal Painting by GEO. A. RUDD.

Studio—106 Main St., NORWICH, CONN.

jan14

DRAWING AND PAINTING.

MISS MARY A. PHIPPS

Re-opens her studio on THURSDAY, Oct. 13th.

Will receive pupils on Wednesday, Thursday, Friday and Saturday.

Lessons hours from 9 to 12 a. m. and 2 to 5 p. m.

oct13d Room No. 5 Williams' Block.

Medical.

BROWN'S IRON BITTERS.

A TRUE TONIC.

CURE

Dyspepsia, Indigestion, Lack of Energy, Loss of Strength, Want of Appetite, Intermittent Fevers, Etc.

Iron Bitters are highly recommended for all diseases requiring a certain and efficient TONIC.

Iron Bitters enrich the blood, strengthen the muscles, and gives new life to the nerves.

Iron Bitters acts like a charm on the digestive organs, removing all dyspeptic symptoms, such as tasting the food, belching, heat in the stomach, heartburn, etc.

Iron Bitters the only Iron Preparation that will not blacken the teeth or give headache.

Sold by All Druggists.

Write for the A. B. C. Book, 32 pages of useful and amusing reading—sent free.

See that all Iron Bitters are made by BROWN CHEMICAL CO. and have crossed red lines on wrapper. Beware of Imitations.

BROWN CHEMICAL CO., Baltimore, Md.

s&w

ASTHMA CURED.

ASTHMA QUICKLY AND PERMANENTLY CURED

DR. STINSON'S ASTHMA REMEDY

is unequalled as a positive Alterative and Cure for ASTHMA AND DYSPEPSIA, and all their attendant evils. It does not merely afford temporary relief, but is a permanent cure. Mrs. H. F. Lee of Belmore, O., says of it: "I am surprised at the speedy effects of your remedy. It is the first medicine in six years that has loosened my cough and made expectoration easy. I now sleep all night without coughing." If your druggist does not keep it, send for treatise and testimonials to DR. E. T. SCHENCK & CO., Sole Proprietors, 703 Broadway, New York.

novl7Tu,Th,&w1m

CURE YOUR CORNS BY USING SCHLOTTERBECK'S Corn, Wart and Bunion Solvent.

Entirely harmless; it not a caustic. It removes Corns, Warts, Bunions and Callouses without pain or a blemish. Beware of applying in each bottle.

A CURE IS GUARANTEED.

Price 25 cts. For sale by all druggists.

Try it and you will be convinced, like thousands who have used it and now testify to its value.

Ask for Schlotterbeck's Corn and Wart Solvent and take no other. febl d&w

A POSITIVE CURE.

NYROXOLINE CURES NEURALGIA,

Rheumatism, Face-ache, Back-ache, Varicose Veins, Weakness of the Spine, Sciatica and Severe Pains, Lame Back, Lumbago, Pains in the Limbs, Sciatica, &c., &c.

An eminent druggist of New York says: "My wife was afflicted with Facial Neuralgia, at frequent intervals, for years. I tried all the remedies known to the medical profession with very little or at least only temporary relief. One application of NYROXOLINE gave immediate relief. We gave small quantities to acquaintances, whom we knew to be afflicted with Neuralgia and Rheumatism, with astonishing results. I consider it a valuable contribution to our remedial agents."

DEMAND NYROXOLINE.

Take Nothing Else.

FOR SALE BY ALL DRUGGISTS.

sept7 d&TuThSw

THE BULLETIN Job office does work with neatness and despatch.

Printing.

THE LARGEST, CHEAPEST AND BEST Weekly Newspaper Published in New England IS THE

NORWICH WEEKLY COURIER,

Issued Every Wednesday FROM THE OFFICE OF THE Norwich Morning Bulletin,

AT THE LOW PRICE OF

ONE DOLLAR A YEAR,

Cash in Advance.

New Subscribers Will Receive the Paper to Jan. 1st, 1883, Free.

ALL THE Latest Telegraphic, Political State and General News of Each Week WILL BE CONTAINED IN

THE COURIER.

Matters of Local Interest Specially Looked After.

THE AGRICULTURAL NEWS

FROM WEEK TO WEEK

Will be Specially Adapted to the Season in which it Appears.

THE COURIER BEING AN EIGHT-PAGE PAPER

With a Circulation Larger than any Weekly Paper in Connecticut makes it one of the Best Advertising Mediums in the country.

The careful selection of all matter placed in its columns gives it a moral character which will admit of its being placed in every household, and it will be a thoroughly

FAMILY NEWSPAPER.

ONE DOLLAR A YEAR

POSTAGE PREPAID.

52 Weeks in a Year

Subscribe Now.

THE BULLETIN COMPANY

Publishers.

24x

The Bulletin

A Trilogy.

HOPE.

There are dungeons which seem to blast and kill,
That darken day and rob the stars of light,
That make the manliest weep as women might,
That bend the valor of the human will—

Dungeons which turn the hopeless love, and still
Love can transfigure while it seems to blight;
Strong hearts feed nobly on their grief, despite
A world where hearts can ever thrive but ill

Sweet love and laughter are the dream of youth,
And soft contentment is a golden lot
Which shows a life within its commonplace.

But the old world grows wiser in the truth
That survives fashion as to what we are
And roams the boundless realm of soul race

GOOD.

I may not close my thought or sight to all
The misery and struggle of our common lives,
I may speak boldly of a world that thrives
On self-destruction, war, disease and thrall:

And yet my hope cries clearly as the call
Of jubilant thrushes when the spring revives;
It has the wings of dawn and blithely strives
To sing when life is nearest to its fall.

Dreams, creeds and aspirations may go by
Like friends that have betrayed us, but we stand
Sublime and strong while one thing like the heart—

Hope born immortal to my till we die,
Which makes each man of us that we withstand
The foolish years which crush us and depart.

LOVE.

Love is forever and divinely new,
As young as when the first heart learned to beat,
As strong, as tender, and as wildly sweet,
The immortal part of us, the crown of Love.

Out of the savage lust of life it grew,
As a soft flower-growth out of light and heat,
A spirit of fire that time could not defeat,
Which made the antique world it overthrew.

Unshaken amid the wreck of ages, one
Known of all life and speech for every month,
One song that echoes Doubt—who and one time—

One thing worth living for beneath the sun,
As beautiful as summer in the south,
And full of passion as the heart of June.

—*G. E. Montgomery.*

Letters from the People.

MUSINGS UPON THE LOAN EXHIBITION.

As I take up my pen, my eye rests upon the following counsel in the last issue of the *Sunday School Times*: "Never use superlatives if you can help it. Always use superlatives when you can't help it. You will show weakness in proportion to your use of superlatives. You will have power in proportion to your inability to express superlatives." If the power of this communication be proportioned to the writer's inability to express superlatives, the article will be a very powerful one.

I know not in whose head the thought of the "loan exhibition" originated, but I do know that it required a good many heads, and hands to carry out the plan in all its details. The ladies and gentlemen of Norwich (I put the ladies first as first and foremost in the work as for that matter they are in all good works) must feel amply repaid for all their time and toil by the success of their enterprise, whether viewed from a financial or æsthetic standpoint. Financially they have given substantial aid to the "United Beneficiaries" for whom every one has a God speed; æsthetically, the value of their work is not to be estimated by dollars and cents.

It is not many years since that the late Dr. Bushnell used the word "æsthetics" in a lecture which he delivered at Norwich; the next day I asked a scholar the meaning of the word, for it had not then found its way into Webster's dictionary He gave me very little light; now the merest tyro in the Free academy knows that æsthetics means "the theory or philosophy of taste."

From its inception to its completion the loan exhibition has been an æsthetic work. Taste was exercised in the selection of articles, admirable taste displayed in their arrangement. On entering the spacious room the visitor's eye was directed to the pictures covering the walls. A few of them "interesting," a favorite word of Daniel Webster, for their age, e. g., "Darby and Joan," many of them exquisitely beautiful. The body of the room was occupied with show cases raised to a convenient height and placed at such distance apart that visitors could pass around without jostling each other, filled with curiosities of every name and nature, too numerous to particularize, and it is not necessary, for they are described in the printed catalogue which any one can obtain, and by obtaining still help the work financially. One of antiquarian proclivities would be naturally drawn to the cases filled with old books and pamphlets, the oldest book one published a few years after the invention of the art of printing.

A long case was crowded with old pamphlets, largely sermons preached on special occasions during the eighteenth century, among them the famous discourse of Occum preached at the execution of a brother Indian.

Of the ladies' department at the head of a flight of stairs I can only say with a good old Quaker when asked at the close of a temperance meeting what he thought of the orator, "Beyond my expectations;" but to tell the truth my time was so occupied with listening to certain representatives of the talking sex (constitutionally "slow of speech," I have for many years cultivated the listening gift) that I made little use of my eyes The only thing that I noticed particularly was a specimen of embroidery on which birds (needle work of course) were picking at cherries, whether black heart or white heart I cannot say, but this I can and must say, that the description of "the cueing work" was very æsthetic. The loan exhibition will take its place among the memorabilia of the year, and not of the year only but of the age, a short word, but including a long period. T. L. S.

Force

A rumor that Miss Alcott would entertain Wilde at Concord is denied

Mr. Langtry has declined two offered engagements to play in this country.

Oscar Fingal O'Flahertie Willie Wilde admires the Hudson river scenery Alas for the Hudson!

Mrs. Lincoln will have an operation performed on her eyes, now that congress is to give her the necessary funds

The *Débats* of Paris think that Gambetta is stronger to day than ever before in French politics, and will be felt this session

Maurice Maurin, (or Bonfanti) the lately swindled Boston with a lot of forgeries, has been caught in Texas trying a similar game

Miss Corson, the teacher of cooking, has just been visiting the Indian school at Carlisle, Pa., to get and give points on the culinary art

The hospitality of the American minister at Paris, the Hon. Levi P. Morton, is exceedingly elegant and lavish, and attracts much comment.

The American debutante, Lillian Lerue, from New Orleans, recently appeared in Carl Rosa's company in London as "Carmen." She won much credit from the critics

The *Temps* considers the music of Prof. Paine, composed for "Œdipus Tyrannus," as "by all means the most interesting and valuable contribution to musical literature made by a native musician in a long time."

Bret Harte says the book called his "fables," gotten out in England, is published without his authority, and contains only three of his writings The others are from some other source This disregard of the plagiarism charged against him

Geo. Tillotson is having his two houses in Gramercy park, New York, thrown into one, and a new and elegant stone front erected thereto. He comes down from his Yonkers home, Graystone, daily to give directions concerning it.

Mme. Edmond Adam—Juliette Lambert that was—whose literary work, social receptions and political intrigue in France have made her famous, will soon visit St. Petersburg at the request of the czar. The Grand Duke Constantine is her particular friend in Paris.

Oliver Wendell Holmes called on Oscar Wilde Saturday with a note of introduction from James Russell Lowell, and Dr. James Chadwick did likewise. As the guest of John Boyle O'Reilly, Wilde lunched at the St. Botolph club, and the former went to the Globe theatre. Boucicault called Sunday. Monday Wilde presented his card of introduction to Longfellow.

Henry Irving, the famous English actor, is described as tall, spare, with black and bushy hair, a little gray at the temples, and a pale, somewhat ascetic face, with bushy eyebrows, dark, dreamy eyes, a nose that indicates gentleness rather than strength, a strong jaw and chin, and a head inclined to droop a little. His face is mobile, and his smile sunny, in spite of his tragic genius.

The British minister at Washington gave a dinner with impromptu dance thereafter last Thursday, which was attended by cabinet officers, wives and daughters, Chief Justice Waite and daughter and other society leaders. It was a very brilliant affair. Miss West, though only eighteen, and out of a convent only a few months, is said to be a charming and skilful hostess.

An important unpublished work by Thomas Carlyle has been discovered lately. It is entitled "A Tour in Ireland in 1849," comprises notes on the moral and political condition of that country of the most stringent character and greatest interest. Mr. Froude will publish it. By the way, two decaying wreaths alone mark Carlyle's grave

Theodore Thomas showed in a concert Saturday night what his big chorus society, organized as a factor in the coming May festival, can do. With 800 voices he gave the Utrecht Jubilate, Beethoven's choral fantasia op. 80, the music of "Œdipus Tyrannus," and Wagner's chorus, "Wake, the dawning day is near." It was pronounced an amazing success.

Annoyed by the crunching of the great American ground nut during one of his recent performances at Scranton, Pa., Remenyi suddenly stopped and said: "Ladies and gentlemen, I now make me a little speech. That peanuts eater me very much annoy, and I think he enjoy himself so much as nobody else in the house. When he get through with his peanut solo I go on." This "brought down the house," and the "peanut solo" abruptly terminated.

A Washington correspondent says that Oscar Wilde dazed her by his striking resemblance to the first sketch of George Eliot's face and a bewildering likeness to the early portrait of George Sand with her hair folded low on her cheeks. These two women were all alive with intellect and imagination, and their heavy outlines were lifted and broken up and illuminated whenever they moved or spoke. If the æsthete holds any such power in reserve, he did not manifest it to-night. These women had both full firm lips, full enough to show a predominance of the perceptive, sensuous nature Our poet's mouth is weak with womanish conceit. He smiles constantly, evidently posing with his lips and betraying as he does it some very white, but cattish teeth, which have their own effect on those who converse with him.

At the weekly symphony concert in Boston, Saturday night, Mr. Henschel brought out Prof Carl Baermann, introduced to Boston, a few weeks ago by the Philharmonic society, and who had been heard at the rehearsal of Friday afternoon by an audience of almost three thousand people. He had just finished Beethoven's E flat concerto for piano forte, and the Music hall fairly resounded with a recall which was again and again repeated, and to which the burly, genial mannered pianist responded with a simple pleasure in the delight he had given, rare enough to witness in these days of affectation and study for effect. The *Advertiser* says: "We have no fear of being charged with exaggeration when we assert that no pianist superior to Baermann—probably none his equal—has ever been heard in this country."

STAINED GLASS WINDOWS FOR A VANDERBILT.

The *Tribune's* Paris correspondent, speaking of the magnificent colored glass windows executed for the New York residence of Wm. K. Vanderbilt, quotes Edmond About thus. "They have been painted for an American citizen whom the gods may well envy, Wm. K. Vanderbilt, and are to be sent to New York in New Year's week. M. Oudinot sends a masterpiece of decorative art to America which far surpasses anything of the kind that has been executed since the good St. Louis built la Sainte Chapelle and the chapel at Vincennes. Every technical difficulty has been triumphantly surmounted. Happy W. K. Vanderbilt!" The *Tribune* correspondent then goes on to say: "The windows comprise a multitude one of great height and breadth for the end of Mr. Vanderbilt's great dining room, and sixteen minor ones. On the former there is a painting of the interview between Francis the First and Henry the Eighth on the Field of the Cloth of Gold. The perspective is admirable, and the broad sashes of the window do not appear to cut the figures into square pieces. Henry, Francis and their lords in waiting are on horseback. There are numerous followers, such as heralds, hunting valets, jesters and infantry soldiers, on foot. And then there are hounds and hawks and ladies fair. Among the latter is Queen Claude, and near her stands Anne Boleyn, future wife and victim of the merry English monarch. She was sixteen years old when Henry met Francis at the Field of the Cloth of Gold, and Michelet discovered in some old records that she was present at the interview."

Only Meant for Railroad Cars.

It is announced that the Boston, Providence & Stonington railroad company is considering the advisability of adopting the Graydon safety heater on the steamboat train between Stonington and Boston. It consists in taking steam from the engine, passing it around the train and back into the water tank in the tender. The heater acts automatically, keeping an even, pleasant heat, and, of course, it can set nothing on fire. Neither can it by any possibility scald any one, no matter how severe or sudden may be an accident; it cannot be interfered with by the train being snowed up or thrown off the track, even though its fuel should run low. It costs little less than forty dollars to put it into a car, about ten dollars to put the necessary attachment to a locomotive, and less than ninety dollars to each baggage car. There is absolutely no expense for heat, since the exhaust steam can be used, or the "blow off," without taking any efficient force from the engine; moreover, it heats the feed water to a temperature of more than 100°, so that warm water is pumped into the boiler instead of cold. Its cheapness, economy, simplicity, durability, and above all, its absolute safety, make it the heater, above all others, that will satisfy the public and the railroad companies, for it is the only one that takes steam from the engine successfully.

George H. Snow of New Haven, a superior mechanic in Marlin's gunshops, who had aided greatly in perfecting Hall's railway electric signal, died at Kalamazoo, Mich., a few days ago

Furniture & Carpets.

EDWARD CHAPPELL & CO.,
COAL AND LUMBER,
WHOLESALE AND RETAIL. A well assorted stock of SEASONED LUMBER, and a carefully selected variety of coals for domestic and steam purposes.
EDWARD CHAPPELL & CO.
110 Main St., Central Wharf.
Telephone your orders if most convenient. dec7d&d

Crockery.

NEW AND
CHOICE GOODS
being constantly received at the Crockery Store of
E. K. REYNOLDS,
No. 128 Main Street,
keeping of
French China Dinner and Tea Sets,
Cut French and American Glass Ware, Stone China and Porcelain Ware in the best makes, Chandeliers, hall and table Lamps in great variety, silver Plated Ware, and a large variety of House-furnishing goods, and bear in mind it is no trouble to show goods. Large assortment of Granite Iron Ware. jan3d

Drain Pipe.

W. D. TRUE,
MANUFACTURER OF
Drain and Sewer Pipe
NORWICH, CONN.
Quality the Best and Price the Lowest.
Drain Laying Promptly Attended to
nov18d1f

Planos, Organs & Sewing Machines.

THE NORWICH IRON FOUNDRY.
Established in 1854.
A. H. VAUGHN & SONS, Propr's.
NO. 38 FERRY ST., NORWICH, CONN.
Manufacturers of Mill Gearing, Pulleys, Couplings, Hangers, Boxes, Racks and Pinions, Lamp Posts, Feed Boxes, Watering Troughs, Grate Bars, Cylinder Stoves, Ashpit Doors, Hitching Posts, Pipe Thimbles, Columns for Buildings, Flange and Socket Pipe, Hitching Weights, Chimney Caps, &c., &c. nov28d

THE SIBLEY MACHINE CO., Manufacturers of Paper, Cotton and Wool Machinery, Mill Gearing, Shafting, Couplings, Hangers, etc., etc. Jobbing of all Kinds, Gear Cuttings, Forgings and Castings at Short Notice. 40 Franklin Street, Norwich, Conn. New and Second-hand machines bought and sold on commission. 3p14dtf

ROBERT BROWN,
Successor to the
Norwich Steam and Gas Pipe Co.
383 and 385 Water Street.
NORWICH, CONN.
Steam and Gas Fitter and Plumber. Chandeliers, Brackets, Portable Gas Lamps, Argand Burners, Plain and Fancy Shades, Rubber Hose, Bath Tubs, Britiare Water Closets Wash Bowls etc. febdd1f

Miscellaneous.

A PENNY SAVED IS A PENNY EARNED.—The subscribers respectfully call the attention of the public to their large assortment of all kinds of FIRE WOOD, consisting of Pipe, Chestnut, Maple, Oak and other kinds, sawed, split or in four-feet lengths. KINDLINGS—We sell Five Barrels for One Dollar, and it will go further, do Better, be much cleaner, cheaper, and give greater satisfaction than Charcoal. Please give it a trial, and prove the above, for your own benefit. Wood Sawed and split, any length or size. Orders received at the stores of Noyes & Davis, Reynolds' Cash Grocery, at our office on Central Wharf, or by mail promptly attended to. Thayer Coal. jan26d1mo EATON & BAILEY.

WILLIAM FRISWELL,
37 FRANKLIN STREET.
Having secured the sole agency of the celebrated Quick Train Rockford Watch for Norwich and Vicinity, I am able to sell cheaper than before. Every Watch guaranteed to give perfect satisfaction or taken back.
Watches, Clocks and Jewelry repaired in the best manner at the lowest possible price. All work warranted.
WM. FRISWELL.
oct15d1f

THE
Pino-Palmine Mattress!
GEO. H. MARTIN
is the SOLE AGENT for this Health-giving Mattress for Norwich and vicinity. Pamphlets giving all necessary information given away at
MARTIN'S, 169 Main St.
sep28d

WINDOW SHADES.
Window Shades, Fixtures, Cord and Tassels,
Engravings, Picture Frames, &c.,
AT
Trafton's Fine Art Store,
aprl8 4Tu,Th & S 31 SHETUCKET STREET.

THE WORKS OF THE
NORWICH NICKEL CO.
ARE REMOVED
To the West Wing of the Hopkins & Allen Mfg. Co.'s Building,
LOCATED ON CHESTNUT STREET,
being the premises formerly occupied by the Norwich Plate Company.
jan16Tu,Th&S

A.—BEATTY'S PIANOFORTES—Magnificent holiday presents; square grand pianofortes, four very handsome round corners, rosewood cases, three unisons, Beatty's matchless iron frames stool, book, cover, boxed, $535 75 to $657 50, catalogue prices, $900 to $1,000, satisfaction guaranteed or money refunded after one year's use; upright pianofortes, $125 to $185, catalogue prices, $400 to $650, standard pianofortes of the universe, as thousands testify, write for mammoth list of testimonials; Beatty's cabinet organs, cathedral, church, chapel, parlor, $30 upward, visitors welcome, free carriage meets trains; illustrated catalogue (holiday edition) free. Address or call upon DANIEL F BEATTY, Washington, New Jersey.

7 PER CENT. NET.—Security three to six Times the Loan, without the Buildings. Interest Semi-Annual.
Loans Safe Beyond Question.
Long experience. Nothing ever been lost. 20th year of residence. Best of references. Bond for particulars if you have money to loan.
N. B.—5 Per Cent. Loans also made.
D. G. R. JOHNSTON,
Specialist of Mortgage Loans, St. Paul, Minn.

ANY BUSINESS MAN, Farmer, Miner or Manufacturer in the United States who needs the transaction—not gamble—of the Stock, Produce, Cotton, Mining and Petroleum Boards of New York City (the trade centre of the nation) finds the value a hundredfold less than forty dollars. THE NEW YORK BANKER AND BROKER, of 67 Broad street, New York, the best daily dial or journal of all the Boards or Exchanges, costs but $5 a year, or 3 months trial $1, and money refunded if not satisfactory. Samples free.

I CURE FITS!—When I say cure I do not mean merely to stop them for a time and then have them return again, I mean a radical cure. I have made the disease of
Fits, Epilepsy or Falling Sickness
a life-long study. I warrant my remedy to cure the worst cases. Because others have failed is no reason for not now receiving a cure. Send at once for a treatise and a Free Bottle of my infallible remedy Give Express and Post Office. It costs you nothing for a trial, and I will cure you. Address DR H G ROOT, 183 Pearl St., New York.

TO ADVERTISERS.—Lowest Rates for advertising in 1,000 good newspapers sent free. Address GEO P ROWELL & CO., 10 Spruce street, N. Y. jan1eod1w,Tu,Sdwim

$777 A YEAR and expenses to agents. Outfit free. Address P O VICKERY Augusta, Maine

Dry Goods.

THE
BOSTON
STORE.
NEW
Hamburg Edgings
and Insertions.
REID & HUGHES
Would call attention to their opening
This Morning
OF
New Hamburg Edgings and Insertions.
We believe this to be the
Largest, the Best and the Cheapest Assortment
ever shown in this city. Every width and quality is represented. The designs are all new and elegant. The prices are lower than ever before.
Beginning at 1 cent a yard up
to the best manufactured. Ladies should make an early selection before the assortment is broken.
REID & HUGHES,
Boston Store.
jan18 d&w

GREAT JANUARY SALE OF
LADIES' COTTON
UNDERWEAR.
HISLOP,
PORTEOUS &
MITCHELL
Have been making extensive preparations for some weeks past, and are now prepared to show a most superb stock of
Ladies' Cotton Underwear
At the Lowest Prices
we have ever been enabled to offer, and would also state that we have made extra efforts to secure the largest variety, the best styles, and the most superior workmanship.
We commence a few of the bargains placed on our counters THIS MORNING, and respectfully invite every lady to call and examine goods and prices. Two lady clerks will be in attendance at this department.
Ladies' White Skirts at
50c, 62, 69½, 75, 87½, $1.00, 1.37, 1.50, 1.75 and 2.00
Ladies' Short Skirts at
50c, 62, 69½, 87½ and $1 00 each
Ladies' Chemises,
50c, 62, 69½, 75, 85, $1.00, 1.25 and 1 50½
Corset Covers,
50c, 62, 69, 75, $1 00
Night Dresses,
69½c, 75, 87½, $1.00, 1.25, 1.45, 1.50 and 2.00. We offer
300 dozen Ladies' White and Colored Aprons at 12 1-2 and 25c each.
The above are all decidedly cheap, and Ladies may rest assured that the values we are offering during this sale are not to be equalled by any other house in eastern Connecticut.
Inspection Solicited.
HISLOP,
PORTEOUS &
MITCHELL,
170 MAIN STREET.
sep18d&w

Physicians.

MADAM M. J. PHILLIPS, M. D., AND MAGNETIC HEALER,
Residence 84 Franklin Street.
Norwich, Conn.
Madam Phillips' system of medical treatment, in co-operation with her remarkable healing powers, enables her to treat all kinds of diseases, both acute and chronic, with the highest degree of success. (Diseases and females a specialty.) Madam Phillips' Cough and Anti-Pneumonic Syrups always on hand. decl8d&w

Holiday Goods.

HOLIDAY GOODS
AT COST
FOR THE NEXT TWO WEEKS,
AT THE
25 Cent Store,
161 Main St., Norwich.
Picture Framing done at shortest notice and the Lowest Prices in the city guaranteed
T. STEWART.
dec28 d

E. S. RICE'S
EMPORIUM OF ART,
110 Main Street.
Holiday Specialties.
Gold Gilt Frames, English, French, German and American Engravings, Colored and Plain Christmas Cards in Great Variety, Plush and Brass Toilet Sets, Velvet and Plush Cabinet Frames, Swiss Carved Work, Ladies' Work Baskets.
And Numerous Other Novelties
For Holiday Presents.
dec21tf

FOR THE HOLIDAYS.
C. B. PLATT & CO.,
5 & 7 Shetucket Street,
Have on hand, in addition to their large stock of
Velvets, Plushes,
Silks, Satins,
Cloaks, Cloakings,
Shawls, Skirts,
Blankets and Flannels,
Large lines of goods suitable for the
HOLIDAY TRADE.
Real Lace Handkerchiefs,
Black and White Spanish Lace
Fichus and Scarfs.
New Neck Ties and
Lace Collars,
Elegant Silk Handkerchiefs,
FINE HEMSTITCHED and COLORED
BORDERED HANDKERCHIEFS,
LADIES' AND GENTS'
SILK UMBRELLAS,
Fine Portemonnaies.
And a great variety of other goods suitable for the Christmas Trade
C. B. PLATT & CO.,
5 & 7 Shetucket St.
dec17 d&w

Furniture & Carpets.

KEEP OUT THE
Cold Winds and Dust
BY HAVING
Weather Strips
applied to the Window Casings and Doors.
The saving in fuel will more than pay for expense.
Orders Promptly Filled by
N. S. GILBERT & SONS
FURNITURE
AND
CARPET
DEALERS.
140 and 142 Main Street.
jan24 d

A. W. DICKEY & CO
26 and 28 Union Street.
FURNITURE !
All kinds Upholstered Goods Re-covered at Short Notice. Send in your Orders.
A. W. DICKEY & CO.
jan24 d

FRANK HAWKINS, SHERIFF, and JOAS B ROGERS, Deputy Sheriff, of New London County. Office Room No. 1 Richard's Building, Norwich, Conn. hrtd d&w

Real Estate.

For Rent and For Sale.

FOR RENT—To a responsible party from April 1st, Store 169 Main Street, now occupied by F. A. Robinson. Apply to MISS A. M. BREWER, over No. 21 Shetucket St. jan14d

FOR SALE, ON EASY TERMS—
The desirable residence of Mrs. Sarah T. Frost, No. 41 Union street. Enquire of
J. W. BOOKER,
jan14 d1w Room No. 7, Bulletin Building.

FOR RENT—Stores, offices and tenements in various parts of the city. Apply at once to HENRY BILL. jan14d

FOR RENT—To a responsible party from April 1st, store No. 128 Main street. One of the best stands for business in the city. Inquire of PLINY BREWER. jan14d

FOR RENT—A tenement of five rooms on Division street. Inquire of C. P. REYNOLDS, at market corner of East Broad street and Boswell avenue. jan14d&w,Tu,S

LAST CHANCE.
to obtain nice little homes in this city, at last year's prices—very little ready money necessary. I offer the balance of real estate in my hands during the next sixty days at the old panic prices, after which the prices will be advanced to suit the times. Purchasers will find it much to their interest to call immediately on
H. P. PALMER, Real Estate Agent,
jan14d&w 169 Main Street, Norwich, Ct.

FOR RENT.
A desirable tenement of six rooms, in good repair, situated on Lafayette street. Inquire of
NICHOLAS TARRANT,
Real Estate Agent,
dec21 d1m 169 MAIN STREET.

TO RENT—Two Stores in the Wauregan Block on Union street, suitable for any kind of business. Also two stores in Bill's Block Shetucket street. HENRY BILL. may26d

FOR SALE
The Residence of Mrs. Maria M. Lewis, situate in Preston.
Said residence contains fourteen large rooms, in good repair, suitable for one or two families, a also barn, with three acres of land. A large quantity and great variety of fruit on the premises. For particulars, apply to NICHOLAS TARRANT, Real Estate Agent, 169 Main street. decl8d&w

Books & Stationery.

VALENTINES.
VALENTINES,
VALENTINES,
VALENTINES,
VALENTINES.
Of English, German and American Manufacture.
Wholesale and Retail.
NOYES & DAVIS.
jan18d&w

MAGAZINES BOUND,
Old Books Rebound and General Repairing in the Book Line,
in first class manner and at moderate prices.
C. A. BURNHAM,
Blank Book Manufacturer,
jan18d&w next to P. O.

HEADQUARTERS FOR
BLANK BOOKS.
LOWEST PRICES GUARANTEED BY
CHARLES A. BURNHAM,
Blank Book Manufacturer and Stationer,
jan14d&w BULLETIN BUILDING.

WE HAVE A LINE OF
FANCY ADVERTISING CARDS
AND
TUCK CIRCULARS,
which will be furnished at
LOW PRICES,
THE BULLETIN COMPANY,
PRINTERS AND PUBLISHERS.

CHECKS, COUPONS, CERTIFICATES
TICKETS, &c., &c. embossed at
Cowan's in First Class Style.
Fine Blank Books a Specialty
nov8 d&w

Instruction.

MISS C. C. BLACKMAN, Teacher of Music. Terms $8 for twelve lessons. Norwich Town Jan. 7 1884. jan7TuThdw

Confections, Tea, &c.

HECKER'S
PERFECT BAKING POWDER
is the best Baking Powder made. Try it. Samples furnished free. Sold wholesale and retail by
SMITH & BECKWITH,
jan2d 169 MAIN STREET.

JUST RECEIVED.
Extra Dried "Georgia," "North Carolina" and "Evaporated" Peaches.
Extra Dried "North Carolina" and "Evaporated" Apples, Shaker Apple Sauce, Sweet Cider Jelly, New Horse Reddish, Pepper Relish, Windsor Manor Pickles.
AT
ADIN COOK'S,
dec28d 4 Union Street.

WE HAVE JUST RECEIVED
FIFTY RED ELEPHANTS,
CHRISTMAS CANDLES,
NUTS, GRAPES,
FIGS, ORANGES,
Buckwheat Flour, N. O. Molasses,
White Drips.
Come and learn the prices of
HARWOOD & CO.'S,
dec23 d 6 PATEN STREET.

BRUNSWICK SOUPS
Be powdered form. Entirely new, rich and delicious; make more than double the soup, and only quarter the price. Ready in fifteen minutes. Twelve varieties. All ingredients complete. Also
BRUNSWICK CLAM FRITTERS.
Try them. For sale by all grocers. Sold at wholesale by
CHAS. S. FULLER,
dec18Tu,Th&Sdw Norwich.

LOWEST PRICES
For New Crop Goods, New Raisins, Currants, Citron, Prunes, Prunelles, Figs, Dates, Oranges, Nuts, N O Molasses, Holder's Diamond Syrup, Pure Maple Syrup, Fancy Crackers, Jellies, Sauces, Pickles, Morse's Super Cured Hams.
Extra Minnesota Flour, warranted best in market. For sale by R. FRISBIE,
dec6d 39 Water St.

JOHN WILLARD,
Sole General Agent of Tilton's Dandelion
DANDELION COFFEE,
AND
CREAM TARTAR,
nov2d 32 & 34 Commerce St., Norwich, Ct.

Hotels & Restaurants.

WILLIAM NOSS
LADIES' AND GENTS'
DINING ROOMS.
I have in connection with my Dining Rooms
Domestic and Foreign Wines
Of superior quality always on hand
Lager Beer & Burton Ale on Draught
Special attention paid to the OYSTER business so that I always have the best in market and serve them in any style you wish.
STEAMED OYSTERS A SPECIALTY
CLAM BAKES IN THEIR SEASON
HOME MADE TOMATO CATSUP
Sold by the Gallon and Bottle
Nos. 52, 54 and 56 Water Street
jan21 d2f NORWICH, CONN.

Advertising Agents.

THIS PAPER
May be Found on
—AT—
GEO. P. ROWELL & CO.'S
Newspaper Advertising Bureau (10 Spruce Street), where advertising contracts may be made for it in NEW YORK. mar18 d&w1f

J. B. HATES,
Advertising Agent,
41 Park Row, New York,
is authorized to contract for Advertisements in the BULLETIN and COURIER at our best rates. feb17 d&w1f

Attorneys.

WAIT & GREENE,
ATTORNEYS-at-Law,
Counsellors and Notaries Public
NO. 1 BREED HALL.
Gardiner Greene, Jr., is Commissioner of Deeds for the State of New York.
JOHN T. WAIT. GARDINER GREENE, JR.
nov21 d Norwich, Conn.

JAMES H. POTTER,
Attorney at Law,
Office in Johnson's Block, Main street,
aug16d Danielsonville, Conn

S. S. & S. H. THRESHER,
Attorneys and Counsellors at Law.
may10 d1f NOS. 1 & 2 BREED HALL.

Counsellors' Directory.

NEW LONDON NORTHERN RAILROAD—CHANGE OF TIME.
On and after MONDAY, Nov. 14th, 1881, TRAINS GOING NORTH LEAVE NEW LONDON AS FOLLOWS:
5.00 a. m., Norwich at 5.21 a. m., for Middletown, Colchester, Palmer, Boston, Springfield, Worcester, Gilbertsville, Brattleboro, St. Johnsbury, Burlington, Montreal, Ogdensburg and intermediate stations.
7.00 a. m., Norwich at 8.20 a. m., for Willimantic, Hartford, Palmer, Boston, Springfield, Albany, Saratoga, Ware, Gilbertsville and Amherst.
10.17 a. m., Norwich 10.47, for Willimantic, connecting for Hartford and Middletown.
1.00 p. m., for Norwich.
3.00 p. m., Norwich 3.45 p. m., connecting at Willimantic for Hartford, and at Palmer for Springfield, Albany, and all points west, Brattleboro, Burlington, St. Johnsbury, Montreal, Ogdensburg and intermediate stations. A sleeping car is attached to the train at South Vernon for Montreal.
5.15 p. m., Norwich, 5 40 p. m., for Willimantic, connecting for Hartford. This train makes connection with express which leaves New York at 1.00 p. m.
8.00 p. m. for Norwich. This train connects with 4.00 p. m. express from New York.
—GOING SOUTH—
Passenger trains LEAVE NORWICH as follows:
6.00 a. m. (N. & W. depot) 6.20 (West Side) for New London and New York.
9.45 a. m. for New London, connecting for Providence and Boston at 10.50 a. m.
11.00 a. m., for New London, Stonington and New York.
3.05 p. m., for New London and New York.
3.45 p. m., for New London, Stonington, Providence, New Haven and New York.
6.20 p. m. for New London, Mystic and Stonington.
9.15 p. m., for New London and for New York by boat from New London. This train connects at Willimantic with the 4.00 p. m. express from New York.
9.30 p. m. (N. & W. depot) for New London and for New York via boat from New London.
Passenger trains LEAVE WILLIMANTIC as follows:
6.00 a. m. for Norwich and New London, connecting at 10.30 for Providence and Boston.
10.30 a. m., for New London, Stonington and New York.
3.00 p. m., for Norwich, New London, New York, Providence, etc.
5.20 p. m. for Norwich, New London, Mystic and Stonington.
6.45 p. m., for New London and New York via boat from New London.
Passenger trains LEAVE PALMER as follows.
6.30 a. m., 1.30 7.05 p. m., for New London, etc. The latter connects with boat for New York.
Through passenger trains LEAVE SEATTLE BOND as follows:
6.30 a. m and 5.10 p. m., connecting with trains from the North for New London and intermediate stations.
O. W. BENTLEY, Gen. Supt.
New London, Nov. 13th, 1881. nov14

N. Y. & N. E. R. R.
NORWICH & WORCESTER DIVISION.
WINTER ARRANGEMENT, Commencing MONDAY, January 1st, 1883.
TRAINS GOING NORTH—LEAVE NORWICH AS
6.55 a. m. (Mondays excepted), Steamboat Express. Connects at Putnam for Boston, at Worcester for all points North, Portland, Rochester, White Mountains, &c. Sunday train connects to Nashua.
8.00 a. m., Way Passenger Train.—Connecting at Plainfield Junction for Providence; at Putnam for Boston, arriving at 10 a. m. At Worcester for Boston, Springfield and intermediate stations, Albany and the West.
11.30 a. m., connecting at Norwich with train from New London. At Plainfield for Providence (arrive 1 30 p. m.) At Putnam for Boston, arrive at 3 30 p. m. At Worcester with roads north, east and west. At Webster, to and from South Bridge.
2.30 p. m., Way Passenger. Connects at Plainfield for Providence. At Putnam for Boston, arrive at 7 35 p. m., and Hartford. At Worcester with Boston & Albany Railroad, east and west.
TRAINS GOING SOUTH—LEAVE WORCESTER
—AT—
6.45 a. m. Way Passenger. Connecting at Putnam with train from Boston and for Hartford and New York. At Plainfield to and from Providence.
10.00 a. m., Way Passenger Mail train. Connects with trains from Worcester & Nashua and Boston & Albany Railroads. At Webster for Southbridge. At Putnam with trains to Boston and at Plainfield to and from Providence.
4.30 p. m., Way Passenger. Connects at Webster for Southbridge, at Putnam for Willimantic and Hartford, and with train from Boston. At Plainfield with train from Providence.
7.30 p. m., Steamboat Express for New York (via New London.) (Sundays excepted). Connects with all trains North and East, and at Putnam with ex from Boston. Take this train for Philadelphia, Baltimore, Washington and South. No change of cars after leaving Norwich. Also with Steamboat, connecting with all Southern and Western trains at New York. This train leaves Norwich for New London (steamboat) at 8.00 p. m.
"Putnam Passenger" Leaving Putnam at 2.45 p. m., connecting at Putnam with train from Boston. Plainfield with trains to and from Providence arrive at Norwich at 6 35 p. m.
WEBSTER SPECIAL.
Leaves Webster for Norwich at 6 40 a. m.
Leaves Worcester for Webster at 4 30 p. m.
P. G. H. ARMSTRONG, Supt.
Norwich, January 1st, 1883. jan1d

WARREN & CO.'S
Splendid First-Class Steamers.
KANSAS ..... 3,200 tons | MISSOURI ..... 3,100 tons
IOWA ..... 3,200 tons | PALESTINE ..... 2,500 tons
VICTORIA, 2,500 tons.
Sail from Liverpool to Boston
Bring steerage passengers from principal points to GREAT BRITAIN and IRELAND at lowest rates.
JAMES HICKEY, Agt.,
jan26d WILLIMANTIC

EIGHT PAGES WEEKLY
The Norwich Weekly Courier
Only One Dollar a Year

24x

The Bulletin

Norwich, Tuesday, Jan. 31, 1882.

Condensed Railroad Time Table.

NORWICH & WORCESTER R.R.

(Depot foot of Ferry street.)

LEAVE— Going North		ARRIVE— From North:
8.15 a. m.	Boston, Worcester, Portland, Montreal via Putnam and Webster	
4.00 a. m.	Worcester, via. at Putnam for Boston	p. m. 2.40
" p. m.	Providence (via Plainfield)	p. m. 12.05
	Boston via Putnam, Worcester and all east and west of Worcester	
	Putnam special for Norwich	
	Arrive at Norwich	5.35
2.20 p. m.	Worcester, Prov., Boston, Hartford	p. m. *.20
Going South:		
6.20 p. m.	Boat train for New York, via Roy Wor., Port., White Rts.	p. m. 6.00

*Mondays excepted.

N. L. N., "WEST SIDE" DEPOT.

LEAVE— Going North:		ARRIVE— From South:
	Hartford & Williamantic	a. m. 1.40
5.31 a. m.	Middletown, Hart., Springf., Mont'l	a. m. 11.00
8.07 a. m.	Hart., Phil., Springf., Amherst	p. m. 1.40
10.47 a. m.	Will., Hart., Middletown	p. m. 4.04
2.00 p. m.	Hart., Springf., Holyoke, Mont'l	p. m. 8.10
6.00 p. m.	Willimantic, Hartford	
LEAVE— Going South:		ARRIVE— From South:
	New London, New York boat	a. m. 3.00
6.00 a. m.	N. L., New Haven, N. York	
	Stonington, Mystic, N. London	a. m. 6.00
7.40 a. m.	New London Westerly, Prov.	
11.00 a. m.	Mystic Prov. N. H., N. Y.	a. m. 10.00
3.00 p. m.	N. L., New Haven New York	p. m. 1.00
4.00 p. m.	Providence, Boston, New Haven, New York	p. m. 2.40
	New London	p. m. 8.40
	Bos., Prov. Ston., N. H., N. Y.	p. m. 8.47
6.30 p. m.	New London, Mystic, Ston., New Haven and New York	p. m. 9.00
9.15 p. m.	New York boat New London.	

☞ Anonymous communications to this office will not be used. We do not insist on printing the names of all our correspondents, but we do insist on knowing them. Unsigned communications, of whatever character, go into the waste basket unread.

Yesterday's Weather.

Thermometer at 6 A. M., 17 degrees above zero; at 3 P. M., 33 degrees above; at midnight, 24 degrees above.

To-day's Weather.

WASHINGTON, Jan. 31.—1 A. M.—Indications for New England: Slightly warmer fair weather during the day, followed by increased cloudiness and snow. Falling barometer. Southeast to southwest winds.

CITY NEWS.

NORWICH.

Large strings of pickerel continue to be brought in by fishing parties.

Monday was an ice-maker, and the ponds became safe skating grounds for the boys again.

A play entitled "When the cat's away, the mice will play" will be presented this evening at the Norwich Town chapel by "We Girls."

William Fulton, of the Jackson Battery, of New York, now residing at Norwich Town, received his pension, and arrearages amounting to $776 53, last week.

Colonel T. O. Kingsley of Franklin still remains at the Middletown retreat. He is said to be very feeble and constantly failing. No hopes are entertained for his recovery.

The teachers of the Central school district met at Superintendent Bishop's rooms Monday afternoon to discuss the subject of "School government and the elements essential to its success."

Mr. D. N. Carpenter of Greeneville has completed the annual enumeration of school children in that place. He reports 956 children of school age this year against 891 in 1881, an increase of 65.

Foxes are said to be unusually plenty in North Stonington this year. They forage upon the farms and are said to take poultry from beneath the very windows of the farm houses in broad daylight.

Mr. John G. Cooley of Franklin celebrated his sixty third birthday yesterday. He was in sufficiently good health to visit the city, and was heartily greeted by his old friends and acquaintances.

William Thomas, residing on Thames street, was arraigned in the city court Monday for drunkenness. He was found guilty and sentenced to thirty days in jail, and ordered to pay the costs of prosecution. He was committed.

The friends and patrons of the Norwich Literary society will be entertained this evening with readings by Prof. Mark Bevely of New York and recitations by Miss Vaughn, interspersed with music. The programme will be found elsewhere.

The title of the manufactory that shut down on Broadway, Saturday night, is "The Osgood Gun Works," and should not be confounded with "The Hood Arms company" on Chestnut street, one of the successful business enterprises of which Norwich feels proud.

A Russian making an excavation for a [illegible] in the wilds of Preston a few days ago, opened a den of black snakes. They were in a capacious pocket, about three feet below the surface, and thirteen were uncoiled out, some of which measured less than four feet. It is seldom a man has the pleasure of measuring off and exterminating over seventeen yards of snakes.

A country horse attached to a wagon took a lone stroll about the city yesterday. When he reached Union street he collided with a buggy in which an invalid was sitting, but had "horses sense" enough not to attempt to overturn it. He was taken to the opposite side of the street and hitched to a lamp post in front of the Central Baptist church. It was some time before his owner appeared to take charge of him.

Abatements.

The board of relief has finished its work. The abatements were from dwelling houses $19,230, from lands $1,545; from stocks $2,000; from horses $75, from carriages $235; from time pieces $75, from musical instruments $25, from bank stocks $775, from furniture and libraries $300; from bonds $2,000, from amount employed in trade $11,600; from amount invested in steamboats $200, from ten per cent. additions $292. Total abatements $34,469.

The following additions were made: To dwelling houses $9,300; to lands $2,000, to amount invested in merchandise and trade $500. Total additions $11,700. Decrease of grand list $22,709.

The Cash Boys Must Go

A Broadway merchant annoyed by the "cash boy" explanations necessary to make the system work with anything like rapidity, has invented a "cash carrier system" to do away with the "cash boys" in the mercantile business. The new system provides a hollow ball, to which money and memoranda are placed, and a roll way for the ball to go and return from the cashier's desk. In the store two pulpit like desks or beams are erected five or six feet from the floor. Here sits the cashier to receive and open the balls as they roll in and to make change, close the ball and send it on its return trip. The roll way is suspended by wires from the ceiling over every counter—one for the ball going to the cashier's desk and one for the ball returning to the salesman. The first, of course, indicates to the cashier's desk, and the second to the salesman. The salesman places the ball in a pocket and elevates it to the roll-way by cord and pulley. When the pocket reaches the desired height, a spring is operated and the ball is liberated. It falls first upon a contrivance resembling a miniature pair of slides, being three or four inches above the roll way. When the ball touches this it inclines the roll-way, gives the ball momentum, and sends it on its way to the cashier's desk. The greater ingenuity is displayed in the arrangement by which every ball returns to the salesman who sent it. The balls are of different sizes if on the same line. The smallest ball will roll to the end of the line and fall into its pocket, but the next larger will stop at one station or pocket short of the end, in this way: In front of the pocket a miniature crane is hung over the railway. Attached to this is a spring. When the ball touches this spring the track gives way and the ball falls into the pocket. The next ball is larger, and operates the spring and switch at the third station from the end. The smallest ball was not large enough to touch any spring, but rolled to the end; the second could roll under all except one, the third all except two, and so back to the largest, which stops at the first station. About seventy-five balls will be in use on about one thousand feet of railway. This system is being adopted in the larger cities, and is said to effect a great annual saving, proving better from an economical point as well as for despatch than the present system.

The Universalist Fair.

The annual fair and festival of the Universalist church opened at Breed hall last evening, and will continue to invite patronage daily until Friday. Like all its predecessors, it is a success in its performances and its supplementary parts, and received encouraging support at the commencement.

The comedy in two act entitled "Sylvia's Soldier" is a spirited play of unusual merit, in which two patriotic girls play a vivacious and somewhat ludicrous part. Mr. E. I. Champlin gave the character of Mr. Horton a dignified cast; Mr. Elliot Barber gave a realistic personation of Arthur Horton, the patient too feeble to enlist; Mr. F. J. Burdick played the part of Horace Lyfurd, Sylvia's soldier, finely; Miss Lillian Dowsett rendered the difficult part of Sylvia Horton charmingly, and Miss Ellen Marvin maintained all the humor necessary to perfect the personation of Bessie Bray. The play was well received and the actors repeatedly applauded.

The musical farce entitled "A Bunch of Buttercups" was a grand burlesque on Pinafore. It consisted of a Dutch Buttercup impersonated by Miss Etta Rogers; an Irish Buttercup, by Mr. Elliot Barber; a Chinese buttercup, by E. I. Champlin; a Scotch Buttercup, by Miss Lillie Herrick; an Italian Buttercup, by Miss Ellen Marvin; and a real Buttercup, by Miss Ethel Beers, a bright little midget, who performed her part delightfully. The "bunch" received a hearty encore, and the burlesque was repeated.

The tables were bountifully supplied with refreshments, ice cream, confectionery and a choice assortment of fancy articles and cut flowers, and seemed to be well patronized.

To day from 12 to 2 o'clock, and during the same hours to-morrow, a hot dinner will be served to the public at popular prices. The ladies of this society have distinguished themselves for serving the best of dinners to the public, and those who have patronized them once need not have them recommended a second time. Those have not partaken of their hospitality should avail themselves of this opportunity.

Splendid suppers are served between 5 and 8 o'clock nightly at a low price.

The music by Miller's orchestra of itself is enough to recompense one for going to the hall. A splendid of programme of selections is played nightly.

The society present a first-class entertainment in every respect, and deserve liberal patronage. The programme of last evening will be repeated to night.

NEW LONDON.

Samuel Hazard was by the police court, yesterday, fined five dollars and costs for intoxication.

Frank French has left the service of Uncle Sam at the postoffice and is succeeded by Walter M. Jones.

The boys tried to do a little coasting [please don't print it courting,] last night, but it was "up hill" work.

Mr. and Mrs. Albert G. Crocker entertained a number of friend at their home on Green street, last evening, the occasion being the celebration of their golden wedding.

The Niagara Hose company is to have a new skeleton hose carriage. It must not be inferred from this that the boys are to have a "skeleton in the closet"—the carriage will be one that would require a large closet to hold it.

While en route to this port from Jacksonville, Fla., Capt. Mahoney of the schooner A. W. Ellis, received on Saturday, a severe laceration of the right hand by having it caught in a block. It was found necessary on arrival here to have two fingers amputated.

A number of our citizens went to Groton last evening, to be present at the entertainment given in Mechanics' hall under the auspices of the Bishop Seabury Memorial Organ society. The programme was varied and attractive, consisting of vocal and instrumental music and select readings, and it is to be hoped the entertainment proved remunerative to the society.

A man named John Ryan who was fireman on the dredge Black Tom while she was employed on the Thames river during the past summer, met with a mysterious death a few days ago. After the work was done near the Northern railroad dock the men on the dredge were called home to Jersey City. The flagman at a trestle bridge near Communipaw saw Ryan cross ing the bridge, but while his head was averted for a moment Ryan disappeared from sight. The flagman rushed to the spot where the missing man was last seen but all that could be found was a hat and coat floating in the water. Whether he fell off or jumped off could only be surmised but it is probable that he slipped from the bridge and was unable to extricate himself from the water and mud.

FROM OUR SPECIAL REPORTERS

NEW LONDON COUNTY.

Voluntown.

CONCERNING SCHOOL HOUSES—THE SALE.

The announcement here that the Guiteau trial had concluded with the verdict of guilty, was hailed with expressions of profound satisfaction. One worthy citizen said that he felt like singing the Doxology as best suiting the expression of his feelings.

This town has a number of good schoolhouses which do credit to the districts in which they stand. But there are two or three buildings in town called school houses which are unworthy the name. Shabby school houses induce slovenly habits. Ill-constructed benches or seats may not only distort the body, but by reflex influence, the mind as well. Winter blasts sweeping through open floors or broken windows, not only injure the health but chill the warm glow of youthful enthusiasm. Conditions like these seldom fail to disgust the learner with his school and neutralize the best efforts of the teacher.

The American brass band are arranging for an exhibition to be held in Union hall the fore part of February.

On Sunday the wind was on a regular "bender." It blew almost a gale, making a terrible commotion among trees, buildings, etc.

Another liquor prosecution from this vicinity, has recently excited considerable interest.

Jewett City.

THE NEW COUNTY HISTORY—PHRENOLOGY.

The new "History of New London County" made its appearance in town last week. Griswold people notice first the familiar countenance of the Rev. T. L. Shipman, and following this excellent "leader" are the portraits of Andrew Lester, now of New York, Dea. Henry L. Johnson, the Hon. E. P. Billings, Samuel Gear (deceased), D. Austin Geer, James C. Lord, Bonaparte Campbell and Beriah H. Browning. The history of this town is not as complete as we had hoped to see, and the fact that it does not contain portraits of any of our prominent business men is certainly a cause for regret. Our manufactories are poorly described and some things of importance are not to be found within the pages of this history. Still it contains much that is of great interest to every resident of Griswold and is really a valuable book. Our churches, lodges and savings bank are properly noticed, and for a little diversion we have the beautiful natural scenery offended by the farms of Drs. H. L. Johnson, D. Austin Geer, James C. Lord, and the summer residence of Andrew Lester, Esq., known as "Woodside." These rural landscapes are finely illustrated.

The subject or science of phrenology has received a good deal of attention during the past week. Prof. Nelson Sizer of New York delivered an interesting lecture, Tuesday evening 24th, on "Matrimony, or our social relations," after which he examined the heads of several of our citizens publicly, telling his audience the peculiar traits of each. Most of the audience knew all about it, still it amused them greatly to hear the professor expose his subjects in such an interesting manner. There are always some, willing to make fun for others who are as willing to have them.

Plainfield.

LOSS—PASTORAL CALL—PERSONAL.

Mrs. J. Ellen Foster of Iowa will deliver a temperance lecture at the Methodist church, Tuesday evening.

Mr. Savillion Chapman lost a pocketbook containing $80 in money, Sunday.

The Rev. Thomas Terry of Brooklyn, Conn., has accepted a call from the Baptist church, commencing March 1st.

Mrs. Calvin Manwaring celebrated her seventy eighth birthday Monday.

Postmaster Whaley continues to improve in health.

WINDHAM COUNTY.

Putnam.

ICE—POOR SLEIGHING—COURT HOUSE—WHOLESALE JUSTICE'S BUSINESS.

Our ice men are suffering no pangs from a scanty crop. The crystal cakes of coldness average from seven to twelve inches in thickness, and untold hundreds of tons are stored where they will do the most good.

It is neither good sleighing nor poor wheeling. If you take a wagon you will wish you had gone in a sleigh. If you sleigh it, it will be a grinding journey.

A Danielsonville man was inquiring in Putnam on Monday, if any one could tell him where to find the Punagansett railroad. The man was told that it had gone where the woodbine twineth.

Vaccination is one of the lines that don't fall in pleasant places at all times.

Willimantic and Danielsonville were in town on Monday, court house business buzzing. There is a lively fight in store for Wednesday.

His Honor Judge Willis blandly over his diamond bowed eye glasses at thirteen victims of the reputation clause on Saturday, and without a tremor laid the fines at $3.00 apiece, and they all paid up.

Eight lawyers expound the law, and eight doctors try to keep the people in fit state to testify in a Putnam court of justice.

The third cold wave is with us in all its coldness, and it keeps up the reputation.

Alec Fly was fined $36 00 on Monday for getting drunk and pounding his poor old father-in-law. He settled the bill and retired to nurse his up.

State News.

Yale college during the past year received $385,000 in donations.

Ex President Woolsey is to write the critical notes for the *Sunday School Times*, beginning next March.

So many specimens have been taken from Jennie Cramer's body for chemical analysis that only five pounds remain.

New Haven has another murder trial begins this week: that of Francis Carroll of Wallingford for killing Michael Early last year.

Thomas C. and Henry T. Sloane of New York are the donors of $15,000 wherewith the new physical laboratory of Yale is to be built next spring.

New Haven is much interested in a bill to be introduced into the legislature this week to provide for state armories in cities having a certain number of military companies.

According to the New Haven *Union*, at the Riggs murder trial Friday morning, one of the counsel whispered to the judge: "Your honor, I wet my foot coming in this morning, and would like to change my stocking." Our esteemed contemporary adds: "In his hand was held a small bundle that looked as if it might contain a sock. His honor gave the required permission, an intermission was taken, and the lawyer retired to the ante room." Did the lawyer know before he left home that he would put his foot in it, or does he always carry about a spare pair of socks in case of damage.

FLANCHE DOUGLASS TURNS STATE'S EVIDENCE—HER STORY ABOUT THE MALLEYS.

A special despatch from New Haven to the New York *Herald*, not corroborated by anything in the New Haven dailies, says: Blanche Douglass has decided to testify against the Malley boys, and will be one of the principal witnesses for the state. Blanche says that her first acquaintance with Walter Malley commenced six months before her first visit to New Haven. She was then living in New York. The first time Jennie Cramer came with the party was in July, when there was a ride to Buell's hotel, at the East Haven shore, just after Blanche arrived. John Duff, Jr., wrote the note which invited Jennie Cramer to be of the party and signed James Malley, Jr.'s, name to it. Of the occurrences at the Finnie or Redcliffe building Blanche says Walter, Blanche, James and Jennie Cramer had been riding. Instead of returning home they were driven to the Foote building, where Walter and James Malley, Jr., entertained them. While there Walter and Blanche Douglass slipped off in one room by themselves, and left James Malley, Jr., and Jennie Cramer in another room. While Blanche was in the room with Walter she heard Jennie Cramer cry out repeatedly, "Don't don't!" and directly Blanche and Walter came out and all went home.

On Monday night, August 8d, Jennie Cramer (who had already told her mother that she was suspicious of Blanche Douglass and the Malleys) went to Blanche Douglass' rooms at the Elliott house. James Malley, Jr., was there when Jennie came in. James urged Jennie to go up to Walter Malley's house, and she finally consented. When at the Malley house Blanche Douglass was not sick, according to her confession, but only feigned sickness to induce Jennie to stay. While the young men and Blanche Douglass were urging Jennie to remain, James Malley, Jr., picked her up and carried her struggling up to a room above, where he passed the night with her. Jennie's outcries were such that Blanche, alarmed, urged Jennie from without not to make so much noise for fear that it might alarm the neighbors. Blanche spent Wednesday, Thursday and Friday nights (the latter was the one Jennie died) with Walter Malley at his own home, she claimed. The body of Jennie Cramer was discovered at West Haven Saturday morning, August 6th. Blanche next told the jury that Sunday afternoon and evening, after she had been forced to remove from the Elliott house to the Austin house, she was occupied with Walter and James Malley, Jr., and John Duff, Jr., who had been summoned hastily from New York, in concocting a story to be told before the coroner's jury. The Malleys had already engaged counsel. Half a dozen stories were proposed and rejected. Finally the one used was agreed upon. It was decided that all the party should insist that they never saw Jennie Cramer alive later than Thursday noon.

THE SCHOOL FUND.

The report of the school fund commissioner has something the sound of a new broom to it, and it is evidently wholesome and necessary. The valuations on which real estate loans have been based for the fund have been "in many instances visionary, speculative, and largely excessive." The state already holds $209,002 38 of real estate taken on foreclosure, which with accrued interest, etc., represents $237,016 96. A careful appraisal estimates the loss at $95,657.96 or over 40 per cent. A law passed in 1879 calls for a re-appraisal of the security once in three years. Commissioner Olney finds no evidence that there has ever yet been any such valuation, but he is about to make one.

Should a re-appraisal be made now, the commissioner says, some borrowers might be injured and the fund might suffer. Possibly a compromise might be effected by assuming all loans to be good on which there has never been any delay of interest. We learn from this report that it has been customary to overdraw and pay out as income in one year its whole revenue and part of that of the next year and so on. Mr. Olney proposes not to do this any further unless ordered by law. This fund has considerable money uninvested and apparently borrowers are not scarce as $883,000 of loans were applied for during the year. Less than half the applications, however, were approved. The principal of the fund amounts to $2,021,946 51, but whether this includes the real estate foreclosed does not appear. The fund has nearly $300,000 of bank stock on which the rise in value has been over $75,000.—*Courant.*

A True Irish Story.

Mr. D. R. Locke, or "Nasby" as he is more generally known, has recently been spending considerable time in Ireland. Since his return he has been lecturing on his travels there, and in the course of one lecture told this story of an occurrence which he had personal cognisance of: It was in a cabin where want and disease had made sad havoc. The mother was wasted to the bone; the father himself was dying of disease. The children were all unusually beautiful. Among the flock was a little girl of about four years who was a dream of beauty. She had wonderful blonde hair, with great, full black eyes, and a figure as exquisite as an artist's dream. There was no trouble in admiring the figure of the child. Cold as it was, she had not clothes enough to conceal it. In Mr. Locke's party was an American gentleman of means, who was blessed with sons enough, but no daughters; and both he and his wife had long desired to adopt a girl. Here was the opportunity. He could get, not only the child he wanted, but he could assure a suffering being a comfortable home, which was doing good and getting paid for it. He suggested the matter to the parents. He would take the child to America; he would adopt it legally under the laws of the state; he would educate it and cherish it as his own; and, being legally adopted, it would inherit with his own. With American impetuosity he gave her references—the bank in the village and more; the mother might select a trusty Irish girl to go over as the child's nurse, and that girl should go into his family to care for the child, and the child should be educated in the religion of its parents. There was a long and anxious consultation, which resulted finally in the parents consenting to part with the child—for its good. No sooner said than done. The nurse selected was the sister of the mother—a buxom girl of twenty—who was delighted with the prospect of getting away to America. Immediately the gentleman seized the child and the girl, and rushed with them down the street to a haberdasher's, and in an hour he had the child dressed, as a child should be, in a delightful little frock, with shoes and stockings, and a hat with flowers in it, and a sack over her dress, and the nurse, who [illegible] stockings—the first she had ever worn—and a hat and shawl, and he notified them that the train would leave the next day for Cork, and he wanted them ready at the moment. He was there promptly the next morning, and both were ready for their departure. The poor wasted father took the child in his emaciated arms and kissed it as though it was going to its death. The mother sobbed and wept. The profound depths of fatherhood and motherhood were broken up, and the grief was too sacred for any eye to witness. "We have no time to lose," said the gentleman, "kiss her again," and he took the child, held it down to its father for a moment and started for the door. "Drop the child!" exclaimed the man in all the voice hunger and disease had left him. "Drop the child! I wouldn't part wid her for all the money in America," and there and then rushed to his child, and snatching her from the arms of its new father handed the little thing to its mother, who, sobbing at the loss to the child, and smiling that she was to have her own, commenced undressing it. "Take back the beautiful clothes, sor, but we can't part wid the child." And the nurse, she sobbing with the others, commenced to restore the clothes she had on. The American stopped the undressing. "You are missing a good thing for the baby; but"—his remark was not exactly pious—"I can't blame you. You are welcome to the clothes." And he rushed out of the room, down the miserable stairs, out into the wretched street, and the listener noticed that he used his handkerchief about his eyes all the way to the hotel, and he was not a soft hearted man either.

LEGAL AND JUDICIAL.

Important to Manufacturers.

PITTSFIELD, Mass., Jan. 30.—The trial of the indictment against the Smith Paper company of Lee, was begun to day. The complaint was account of the alleged public nuisance of maintaining a dam at Pleasant Valley mill, which, by setting back water over a large tract of land above it, alternately drawing and flowing it, caused malaria to locate along the river banks. The indictment is the first of the kind ever drawn in the state, and the final result is of great importance to manufacturers.

The counsel for defence submitted a motion to quash the indictment for several reasons, principally because it does not set forth any offence against the law of the commonwealth. Judge Pitman, at the request of the district attorney, reserved his decision.

On motion the case was then opened before the jury by the counsel for the prosecution, who cited a number of cases of malarial disease alleged to have been caused by the use of the dam. The defendant's counsel followed with an argument in favor of quashing the indictment on the ground that the mill was only using legal rights in a legal manner; that the malaria was not caused by the defendant but was the result of natural causes.

The judge then decided that the case could go on, to which exceptions were taken. His decision whether the indictment shall be quashed on the other objections will be given on the opening of court to morrow.

Defaulter Waite—A Decision Against Him.

BRATTLEBORO, Vt., Jan. 30.—An important decision was filed here to day after a long hearing by Commissioners Stoddart, Read and Merrifield in the case of the First National bank against the insolvent estate of S. M. Waite, defaulting president. The bank is allowed $287,[illegible] on a claim by Receiver Price of over $309,000, which claim Waite has strenuously disputed, insisting that the stockholders have been paid in full and that the bank is actually indebted to him. This result is very important to stockholders and other creditors. It is thought an appeal will be taken.

United States Circuit Court Allotment.

WASHINGTON, D. C., Jan. 30.—The United States supreme court to-day announced the following order:

There having been an associate justice of this court appointed since the commencement of the term, it is ordered that the following allotment be made of the chief justice and of the associate justices of said court among their circuits, agreeable to the act of congress in such case made and provided and that such allotment be entered on record, viz:

For the first circuit, Horace Gray, associate justice; for the second circuit, Stephen J. Field, associate justice; for the third circuit, Joseph P. Bradley, associate justice; for the fourth circuit, Morrison R. Waite, chief justice; for the fifth circuit, Wm. P. Woods, associate justice; for the sixth circuit, Stanley Matthews, associate justice; for the seventh circuit, Jno. M. Harlan, associate justice; for the eighth circuit, Samuel F. Miller, associate justice; for the ninth circuit, Stephen J. Field, associate justice.

In consequence of the retirement of Justice Hunt, Justice Field has been temporarily assigned to the second circuit. This assignment is to continue until a successor to Justice Hunt is appointed. The court adjourned to day until Feb. 27th.

THE METROPOLIS.

Work of English Incorrectionists.

NEW YORK, Jan. 30.—Superintendent Walling to day received a circular from the Scotland Yard police advertising a reward of $5,000 for the recovery of the body of the late Earl of Crawford, which was stolen from the family vault in Aberdeenshire. The English government will pay $500 and the family $5,500 to any one who shall give information leading to the apprehension of the thieves. A pardon is promised to any accomplice who will give information. It is supposed the thieves came to this country.

Sympathy for the Land Leaguers.

A mass meeting of workingmen was held to night in Cooper institute under the auspices of the central organization of the Trades and Labor unions of this city and vicinity, to express sympathy with the Land Leaguers' agitation in Ireland. About fifty labor organizations were present. Addresses were made by Congressman Murch of Maine, John Swinton, Geo. C. McNeil of Paterson, Henry Appleton of the *Irish World*, and others.

The sister of Michael Davitt was present on the platform and was hailed with a round of cheers. A resolution was adopted and ordered to be telegraphed to Ireland. It is to the effect that 10,000 workingmen ask Ireland to hold on with a death grip to the "No rent" manifesto, that the workingmen of America will stand by Ireland, and says: "God save Ireland, that Ireland may save humanity from landlordism."

INDUSTRIAL AND COMMERCIAL.

The Trunk Line Arbitrators.

PHILADELPHIA, Jan. 30.—It was stated in financial circles to-day that two of the gentlemen who had been named by the trunk line managers as arbitrators in the settlement of the existing differences had declined to serve on the commission. This, it was asserted by the Pennsylvania railroad officials, would not interfere with the arbitration, as other competent and respectable gentlemen will be selected who will consent to act.

Brief Telegrams.

Over three inches of snow fell at Rome, Ga., Monday.

Leave of absence has been granted to General Hurlbut, minister to Peru, to return to this country.

The only colored Presbyterian church building in Virginia, the one at Lynchburg, was burned to the ground Sunday morning.

Richard Davis, a Providence dry goods merchant, has assigned. Liabilities $17,000, chiefly in Boston and New York, assets [illegible]

The small pox scare at Dover, N. H., is subsiding. One new case was reported Monday, which, with a mild case of varioloid, is the only case in the city.

The Providence, Warren & Bristol Railroad company, at its annual meeting, Monday, elected T. P. I. Goddard, William R. Robeson, Henry A. Whitney, Wm. Goddard, Francis M. Weld and Royal C. Taft directors. Mr. Whitney was re-elected president.

The Boston aldermen, Monday night, in the contested election case of Frost (rep.) vs. Whitten (dem.), adopted an order providing for another recount of votes for each candidate. The special committee on such count is to be so enlarged as to include all members of the board.

John Wilson of Taunton has been in the habit of tying a coarse rope around the neck of his grown-up daughter and then dragging her about until any possible spirit of resistance in his will had been twisted out of her. The father was Good Friday fined $10 and costs and put under $100 bonds to keep the peace for six months. The girl is said to be half mad, the result of her sufferings, and she begs of the town people money to pay her father's fine.

THE Job Department of the Bulletin will give satisfaction in prices as well as beauty of design.

DIED.

ALLEN—In Franklin, Jan 29th, George W. Allen, aged 70 years.

BUCKWITH—In New London, Jan. 27th, Lizzie J. wife of Thomas B. Buckwith, aged 37 years and 10 months.

BLACLAIR—In this city, Tuesday, Jan. 31st, Margaret May Sinclair, youngest daughter of Dan and Anna Sinclair, aged 1 year and 3 months.

New Advertisements.

LOST.—Between No. 13 Commerce street and the store of N. S. Gilbert & Sons a Gold Bracelet. The finder will please leave it at 13 Commerce street and receive reward. jan31 d3t

AUCTION.—By virtue of an order of the Court of Probate for the District of Norwich, I will sell at public auction on Tuesday, the 14th day of February, 1882, at 10 o'clock A. M. on the premises, the Charles B. Ayer farm, so-called, the property of James Burns, late of Preston, deceased, containing — acres, with dwelling house, two barns, and all necessary outbuildings, and is one of the best farms in Preston. JOHN BREWSTER, Administrator. Preston, Jan. 31st, 1882. jan31 dTu,W,Th2w

FOR SALE.—I will sell, for the least money, the best 172 acre farm on the best road (four miles from Norwich), the pleasantest location (on the banks of the river), large two story house, barn, wagon house and other outbuildings; will keep 12 cows, 1 yoke of oxen, horse and 50 sheep, or its equivalent, the year round. Wood on the land enough to allow $2,000 for it and it is worth $3,000 more now. Can be bought at a bargain. Call and see. JOHN BREWSTER. Norwich, Jan. 31st, 1882. jan31 dTu,W,Th2w

FOR SALE CHEAP—

1 Business Wagon. 1 two-seated Buggy, nearly new. 1 Pleasure Carriage. Enquire of V. A. BIXBY, Norwich Town, Conn. jan31 d3t

SOMETHING NEW.

ELASTIC STARCH.

FOR SALE BY

A. T. OTIS, 66 Main Street. jan31d3w

NORWICH LITERARY SOCIETY.

THIS EVEN'G, Jan. 31st AT 8 O'CLOCK.

Prof. Mark Bevely,

Late Instructor in School of Oratory, Cooper Institute, New York City.

PROGRAMME.

Music ..... Miss Vaughn
Extracts from "Richelieu" ..... Prof. Bevely
Recitation—"The Pianist" ..... Longfellow
Miss Vaughn.
Music ..... Miss Vaughn
Recitation—"Legend of Gold Mountain" ..... Bret Harte
Prof. Bevely.
Music ..... Miss Vaughn
Recitation—"Polly Peabody's Visit to the Centennial" ..... Mark Twain
Prof. Bevely. jan31 d1t

JOHN STEINER, AGENT FOR

The North German Lloyd of Bremen.

AND

The Hamburg Steamship Line of Hamburg.

PASSAGE TICKETS

To and from Europe at the most reasonable rates.

ALSO

DRAFTS and MONEY ORDERS

Payable in any town or city in Europe. jan31d

Miscellaneous.

TEA CLUBS.—Send your address for our Catalogue and "Directions for forming Tea Clubs." French China Tea Sets, Moss Rose Tea Sets, Stone China Dinner Sets, Watches, etc. Given away. Extra inducements offered until April 1st. CELESTIAL TEA CO., 357 Westminster St., Providence. jan30dM,W,F&w4w

DURGAN, Artist Photographer.

WE STILL LEAD.

Being more than ever determined to fully maintain our acknowledged position at the HEAD AND FRONT of all that pertains to really Artistic Photographic Portraiture, we have supplied our Studio with new and expensive Lenses, Scenery and Accessories, and as heretofore shall continue to lead in all the new improvements—artistic and mechanical as well as the science of chemical department in our art science.

With an extended experience, comprising many thousand Negatives made in Norwich and vicinity, we feel fully confident of suiting the most particular tastes, even with subjects that have hitherto tried in vain to obtain satisfactory and pleasing portraits.

We most cordially invite you to call and examine, at your convenience, our fine productions. Our motto is GOOD WORK at MODERATE PRICES. nov28dM,W,F&w1m J. C. DURGAN

BUSH & DENSLOW'S

PREMIUM

SAFETY OIL,

WILL NOT EXPLODE.

150 Degrees Fire Test.

The New York Board of Fire Underwriters say "BUSH & DENSLOW'S Premium Safety Oil is a Perfectly Safe Illuminator, and its use will Result in a Great Saving of Life and Property."

FOR SALE BY

LEE & OSGOOD,

WHOLESALE AGENTS

For Norwich and Vicinity.

jan30,dM,W&F

VALUABLE TRUTHS.

"If you are suffering from poor health or languishing on a bed of sickness, take cheer, for

Hop Bitters will Cure you.

"If you are simply ailing, if you feel weak and debilitated, without clearly knowing why,

Hop Bitters will Revive you.

"If your sleep is broken, and have your nerves been wrung with pain, your energies all taken away, and were not with force and work,

Hop Bitters will Restore you.

"If you are a man of business or laborer weakened by the strain of your every-day duties, or a mass of letters, toiling over your midnight work

Hop Bitters will Strengthen you.

"If you are suffering from over eating or drinking, any indiscretion or dissipation, or are young and growing too fast, as is often the case,

Hop Bitters will Relieve you.

"If you are in the workshop, on the farm, at the desk, anywhere, and feel that your system needs stimulating, tonic, or intoxicating, without intoxicating,

Hop Bitters is what you need.

"If you are old and your blood thin and impure, pulse feeble, your nerves unsteady, and your faculties waning,

Hop Bitters will give you new Life and Vigor.

"HOP BITTERS is an elegant, healthy and refreshing flavoring for sick room drinks, impure water, etc., rendering them harmless, and sweetening the mouth, and cleansing the stomach." dnp28,M,W,F&w

THE LARGEST CIRCULATION.

The Norwich Weekly Courier

Only One Dollar a Year.

New Advertisements.

VALENTINES, VALENTINES

American Valentines,
Imported Valentines,
Card Valentines,
Lace Valentines,

Wholesale and retail

M. SAFFORD & CO.,

jan31 d4w 105 Main Street.

Wants.

WANTED—Families with frame spring seats, also drivers at BALTIC MILL, Baltic Conn. jan31d4w

WANTED

FROM APRIL 1ST,

A tenement of from 6 to 8 rooms

with modern conveniences, within five minutes walk of the Post office. Address Lock Box 1,[illegible] stating lowest in all terms. jan31d

Amusements.

"WE GIRLS"

Will give a play entitled

WHEN THE CAT'S AWAY, THE MICE WILL PLAY.

On TUESDAY EVENING, Jan. 31st,

In the Chapel of First Congregational Church, Norwich Town commencing at a quarter to 8. Admission 35 cents.

The horse cars will run to accommodate those in the city. jan31 d3t

GRAND

FAIR AND FESTIVAL.

The Ladies of the Universalist Society will hold their

ANNUAL FESTIVAL

—AT—

BREED HALL,

Monday, Tuesday, Wednesday and Thursday Evenings,

January 30th and 31st, and February 1st and 2d.

The entertainment will consist of an interesting DRAMA in 2 acts entitled "COMRADES" an amusing COMEDY in 1 act entitled "SYLVIA'S SOLDIER," and a Musical Farce entitled "A BUNCH OF BUTTERCUPS."

MUSIC BY MILLER'S ORCHESTRA,

C. W. TURNS, CONDUCTOR.

Fancy Articles, Cake, Ice Cream, Confectionery Flowers and Refreshments will be for sale, and

HOT DINNERS

WILL BE SERVED

Tuesday and Wednesday from 12 M. to 2 P. M.

Suppers will be served every night from 5 to 8. Price 25 cents.

ADMISSION FOR ADULTS ..... 25 CTS
ADMISSION FOR CHILDREN ..... 15 CTS

Four Coupon Tickets for One Dollar. For sale at Noyes & Davis', Nickerson Smith's and Lovell Brothers' jan31,d3t

THIRD SEASON

THE

PEOPLE'S COURSE

OF ENTERTAINMENTS!

BREED HALL, - - Norwich.

Grand Closing Night.

Wednesday Ev'g, Feb. 8th, '82.

THE FAMOUS

BARNABEE

CONCERT COMPANY.

H. C. BARNABEE, HUMORIST and BASSO

Miss FANNIE KELLOGG, SOPRANO

Miss ABBIE CLARK, CONTRALTO and ACCOMPANIST

J. C. BARTLETT, TENOR

ASSISTED BY

Miss FANNIE C. RICE, HERMENIST.

Single Admission Tickets, - 75 Cents.

Now on sale at Noyes & Davis'.

W. E. LOGIE, Manager. jan31 d

For Sale.

FOR SALE—One Second Hand Safe Apply at FALLS CO. STORE. jan27d

FOR SALE—

A Livery Stable in Baltic, Ct. jan31d4w* EDWARD LEDO.

FOR SALE

A GAS FIXTURE,

With Two Burners, and Suitable for House or Store.

INQUIRE AT THIS OFFICE. nov16

Confectionery.

OLD FASHIONED MOLASSES CANDY

Boston Chips, Parties' Mixed and Broken Candies, only 15 cents per pound, and a whole variety of Candies not this morning.

Perkins' Candies are made in the city from the best of materials, consequently reliable, and sold at reasonable prices.

PERKINS' CANDY STORE, jan28d Wholesale and Retail.

Sewing Machines.

HARTFORD SEWING MACHINE,

Made by WEED S. M. CO. The most elegant machine ever placed on the Market. Call and see it before buying any other.

J. H. STRICKLAND, Agent. jan23d 72 MAIN STREET

Flowers, Seeds, Etc.

FLOWERS.

BOUQUETS,
CUT FLOWERS,
FUNERAL DESIGNS,

FURNISHED A

Norwich Morning Bulletin.

VOL. XXIV. [Entered at the Post Office at Norwich, Conn., as Second Class Matter.] NORWICH, CONN., WEDNESDAY, FEBRUARY 1, 1882. No. 8100

NEWS BY TELEGRAPH.

Great Conflagration in New York City.

Loss Over a Million Dollars

From Five to Fifty Human Lives Lost.

ADDITIONAL SCENES.

Fire Originates in the Old "World" Building, Park Row—A Tinder Box and Death Trap—Lightning-like Spread of the Flames—Firemen Baffled in Their Efforts to Save—Blood Curdling Pandemonium—Hair Breadth Escapes.

NEW YORK, Jan. 31.—A fire which for swiftness and destructive power is unparalleled in the history of New York broke out shortly after 10 o'clock this morning in the old *World* building at the corner of Park Row and Beekman street. In a few minutes a sheet of flame shot up to the roof of the building and the entire structure, with its crowded tiers and busy throng of men and women, was wrapped in the deadly embrace of fire.

Death in its Most Awful Form.

The unfortunate people who occupied the offices in this tinder-box structure were suddenly confronted by death in its most awful form. There was witnessed the awful spectacle of poor working girls sinking back in an ocean of flame and men and women leaping in frantic terror from the upper windows.

Paralyzed by the Frightful Scenes.

The hardy fire-fighters and spectators seemed for a moment to be paralyzed by the frightful scenes that occurred and the work of destruction went on with amazing rapidity. Narrow escapes and deeds of heroism were numerous. It is not yet known and perhaps will not be known for days how many perished in the human holocaust. Experts place the loss of life all the way from five to fifty. The amount of property destroyed is estimated at over one million dollars.

The Origin of the Fire.

The fire originated on the first floor of the building occupied by the Scottish American Publishing company on Nassau street between Beekman and Spruce streets. The building extended to Park Row and was five stories in height. It is supposed that the conflagration had its origin in the engine room and the flames shot up swiftly and silently through the elevator passage; for according to testimony of all employes who escaped from the third and fourth floors, not more than one minute elapsed from the time of alarm of fire was given till the occupants of rooms were forced by the flames to beat a hasty retreat.

Fearful Rapidity of the Flames.

Five minutes afterwards the flames swept out of the windows on the third and fourth floors on Nassau street. Before the firemen had time to bring the engines to play in that direction the flames burst out of the windows on Beekman street and the gallant fellows were confronted with a task that staggered a moment the most resolute. Streams issued from windows on the upper floor both on Nassau and Beekman streets and as quickly as possible ladders were reared by the firemen to afford succor.

The Old World Building Ablaze.

It was then that a tremendous sheet of flames shot out from the *World* building in Park Row, and one of the windows fell with a crash. It seemed as if half the block was enveloped in a gulf of flame. All the recent patent appliances in possession of the firemen seemed to have little effect, for the flames mocked all efforts of the brave fellows who witnessed the walls crumbling one after another before their eyes. In less than three quarters of an hour from the time the alarm of fire was given the scene was a mass of ruins.

Plucky Work in Breaking the Fire.

Three alarms were sounded and four general calls sent out, but the engines and helpers were slow in reaching the scene, because the light snow and treated ground rendered the going exceedingly difficult. The fire burned fiercely even after large volumes of water were directed upon it, and at 11 o'clock, after burning an hour, the southern walls fell with a loud crash, filling the whole lower part of the city with black smoke and cinders.

Some of the Sufferers.

The great structure was honeycombed with business offices on every floor and held an hundred and one tenants all told. The contents of the burned buildings were occupied by various manufacturers and by weekly newspapers which employed women extensively.

Some of the occupants of the burned buildings were the *Scottish American*, the *Actuary American Journal*, the *Telegrapher*, the *Turf, Field and Farm*, *Thompson's Bank Note and Commercial Reporter*, and the following advertising agents: S. M. Pettengill & Co., John F. Phillips & Co., Charles Meyer & Co., J. Walter Thompson, Nicolas Monachesi, A. R. Thompson, Levi A. Dearborn and Leander H. Call. Some of these are in No. 39 Park Row, which is badly damaged as the firemen at work on the *Times* building cut holes in the adjoining roof and flooded the buildings with water. The offices of the *Forest and Stream*, the *Scientific American*, the *Manufacturer and Builder* and the *New Yorker Belletristische Journal* are also in 39 Park Row.

The Scene of the Fire.

At the time of the fire there was a slight snow falling, but the air was dry and crisp, with a light breeze from the north, which increased the difficulty of controlling the fire. The block in which the fire occurred is an irregular shaped pure, with the building formerly occupied by the *World* on its southeast corner and the *Times* building occupying the entire northern angle of the pure. The *Tribune* office is diagonally across Nassau street from the *Times* building, and the *Sun* office is on the upper corner of the same block with the *Tribune*.

The "Times" Building Saved.

At 11 o'clock the southern end of the pure was a mass of ruins and the *Times* building was in imminent danger. Several times the roof of the building caught fire and the flames were extinguished by strenuous exertions. After a persistent battle the building was saved but is considerably damaged. The building on the south side of Beekman street, corner of Park Row, until lately occupied by the *Evening Mail*, and now vacant, was badly damaged by water. Eugene Kelly's new bank building at the corner of Beekman and Nassau was somewhat damaged by heat, and the Mercury building was at one time on fire.

The Horrors of the Conflagration.

Among the horrors of the fire were the following. The scroll-saw workers in Beekman street, near Nassau, saw half a dozen spring in succession to the windows in the different stories and endeavor to swing themselves over to safety. One man flung himself from a third story window struck and bore another as a telegraph wire in the fall and was dragged from the sidewalk a bleeding, sightless mass. He was found to be so badly cut and crushed that his death was only a question of hours. Other forms, gesticulating wildly, appeared at the window nearest Beekman with hair and garments ablaze. Ladders were hastily thrown up and three or four were taken down. Then the rescuers were driven back and their ladders burned. Out of a fourth story window thirty feet above the pavement swung the body of a crushed woman. She grasped the sill first with one hand and then with another. Her wild, despairing shrieks rent the air above the roar of the fire. From the window a burst of flame swept over her and she fell. Her body body was crushed to a shapeless mass, and before she reached the hospital in an ambulance she was dead.

A Terrible Plunge to Death.

One woman fell or leaped from the roof over Pettingill's advertising offices and was killed. When she jumped there were two men hanging from the window sills by their finger ends. The ladder erected to rescue them was too short to reach them, and they were saved by the firemen mounting on one another's shoulders until the men could drop in their arms. The woman leaped apparently for the ladder, and striking it was turned around, and falling upon the canvas which the firemen were holding, went clear through it and struck on the side of her head.

Human Beings Moving in Flames.

A woman and a man were seen clutching the sills of the fourth story windows with a desperate effort to cross it, but fell back in the fire that had already seized upon their clothing. The smoke was beaten against the front of the building, and when it cleared away they were gone. No more appeared in their places. On the Beekman street side and on the Park Row side of the building similar scenes were enacted. A man who gained the roof and escaped by way of the *Times* building shouted to his rescuers that scores of human beings were perishing there. In the narrow turning hallways, darkened by smoke, they lost their way and, bewildered, were caught by the fire.

Quick Wits of Negro Boys.

Three men appeared in a fourth story window imploring aid. None was possible from without, but a quick-witted negro bootblack climbed a telegraph pole in front of the *Evening Mail* office, at Beekman street and Park Row, and out a wire that fell across their window and the three men slid down in safety to the ground. Another negro, a young lad hardly sixteen, jumped from a fourth story window on a projecting sign below the third story. A ladder was put up, and standing upon the top he shouted to two white men to leap like him to the sign. The first one upset the sign and was falling headlong when the negro seized and held him until the firemen rescued him.

Desperate Leaps.

Several people descended from the burning building on the Nassau street side by means of the telegraph pole. One boy leaped from the fifth story, and would doubtless have been killed but for the wires breaking his fall. He was hurt, but not dangerously. Five men, with the terror of death in their faces and every attitude, clamored for help from the fourth story window, on the Nassau street side. From the roof above them a man sprang into the street in their sight, but they shrank from following.

Too Short Ladders.

The firemen brought ladders but these were too short. A number of citizens came to the aid of the firemen, and the ladders raised on their shoulders just reached the window. The flames had long ago eaten the wooden frames, but a stream of water was thrown around and upon them and kept them safe. Upon the ladders thus held up they crept down, escaping with their lives. One of them said that quite a number of people were left in there.

Touching Scenes.

The scenes at the time when the occupants of the upper floors were making their escape were often exciting and touching. Men could be seen holding the hands of the women, evidently encouraging them to calmness. Three women ran on the roof and fell through a skylight of one of the northern buildings, receiving serious injuries.

An express wagon with a heavy canvas covering drew up under the windows, and several men who were about to leap to the ground were told by the driver to jump on the wagon, which they did, escaping any serious hurt.

The Building an Old Fire Trap.

None of the property in the building was saved. There was only way of escape by rickety, crooked stairs. The building was the property of O. B. Potter, president of the Singer Sewing Machine company, and was insured for a large amount. It was old and filled with wooden partitions and stairs dry as tinder. The building has for years been looked upon by firemen with peculiar apprehensions by reason of its age and general condition of ripeness for a conflagration. Two entrances led into the building in the middle of it, one from Nassau street and the other from Park row. On Beekman street there was none. Recently an elevator had been put in at the Nassau street entrance. It was in its shaft that the first outbreak of fire took place today on the ground floor. What caused it is a matter of conjecture.

An Estimate of the Losses.

The following is an estimate of the losses. New York Belting and Packing company, $100,000. Pettingill & Co., $5,000. New York *Observer*, $10,000. *Turf, Field and Farm*, $5,000, *Scottish American*, $10,000, Willy Wallack, $50,000, Marks, tailor, $20,000, Roderiss & Pond, cigars, $3,000, building of Orlando Potter, $300,000, Eugene Kelly's building, $5,000, *Evening Mail* building, $20,000, *Morse* building, $4,000, Nash & Urnick, restaurant, $600, *Times* building, $5,000.

The loss of Munn & Co., of the *Scientific American* is estimated at $100,000. Besides those already mentioned, the following were also tenants in the burned buildings. Their losses are not yet known: The *National Bank Note Reporter*, the *Retailer*, the *Evening Press*, Tibbals & Sons, school books; A. S. Clark, school books; S. Gruhn, tailor; Starkweather & Gibbs, architects. Wm. P. Brown, curiosities; A. J. Todd, lawyer; Frazer & Roberts, lawyers, A. B. Malcolmson, lawyer, E. J. Sigismund, physician, W. R. Winslow, lawyer; A. W. Allenquist, patent attorney, and A. S. Hutchinson, mineral waters. The total loss will exceed a million dollars.

The Noise Still Burning.

At 11 o'clock P. M. the engines were still playing on the ruins which burned brightly despite the firemen's efforts. The sides of the building on Beekman and Nassau streets had been demolished completely, obstructing both streets with brick and debris to the extent of over a foot. The front of the old *Evening Mail* building was scorched and blackened and did not contain a sound pane of glass. The front is a piece of the Morse building. The front of the Morse building is also damaged by falling walls. The flames will hardly be extinguished until morning and it will be late in the afternoon before the ruins will be sufficiently cooled to allow of a search for the missing.

FORTY-SEVENTH CONGRESS.

SENATE

THREE PER CENT. BILL IN HAND—MR. VEST'S AMENDMENT REJECTED—MR. PLUMB'S ADOPTED IN A MODIFIED FORM.

WASHINGTON, Jan. 31.

In the senate, to-day, Mr. Dawes, from the committee on Indian affairs, reported an original bill directing the payment of $2,000 per capita in cash to the Eastern Shawnee Indians at Pawpaw agency, Indian Territory, to relieve their pressing wants occasioned by the failure of crops, the money to be taken from their uninvested funds.—Passed.

Mr. Windom, from the committee on foreign relations, reported a resolution requesting the president of the United States to transmit all correspondence between the United States and its diplomatic agents accredited to the republic of Mexico and Guatemala, since January 1st, 1881 and any other information in his possession touching the relations of the United States with each and both of said countries or their relations with each other—Taken up and adopted.

Mr. Rollins from the committee on public buildings reported favorably the bill for a public building at Concord, N. H.

Among the bills introduced were two by Mr. Hale for public buildings in Augusta and Calais, Me.

Mr. Voorhees made an inquiry as to what disposition has been made of a resolution introduced by him in October last directing the committee on post offices to investigate the reasons for the order of the postmaster general excluding from appointments in the Cincinnati post office all persons over thirty years of age. He said this would necessarily exclude union soldiers and that a similar edict from the same source had been enforced in the Boston post office. He was apprehensive the resolution had been mislaid as the committee on post offices to whom it was addressed had made no report upon it.

Mr. Ferry, chairman of the committee on post offices, replied that he presumed the senator had now accomplished all he intended in calling public attention and especially the attention of the soldiers of Indiana—

Mr. Voorhees (hastily interrupting)—If the chairman of the committee desires to indulge in a retort of that kind upon me I will ask him more distinctly why his attention has not been given to a resolution passed by the senate on the 19th of last October.

Mr. Ferry said if the senator had not interrupted he would have made his remark. He then finished his sentence by adding "the soldiers of Indiana and of the union" and proceeded to explain that the committee had promptly called upon the then postmaster general in the matter but that a reply from that department had been delayed because possibly of the change in its head. The rule complained of did not prevail throughout the country, but only in the two instances referred to so far as he was informed. The attention of the present head of the postal department would if necessary be called to the subject.

Mr. Voorhees replied and the subject was then passed over.

At 1.30 the senate resumed the consideration of the Sherman 3 per cent. bill.

Mr. Vest submitted a modification of his amendment, making it read as follows: That from and after July 1st, 1882, the three percentum bonds authorized by this act shall be the only bonds receivable as security for national bank circulation from national banks organized after said date or from national banks thereafter applying for an increase of their circulation to the extent of such increase or as security for the safe keeping and prompt payment of the public money deposited with such banks provided that the secretary of the treasury shall not have issued all the bonds herein authorized, or so much thereof as to make it impossible for him to issue the amount of bonds required; and provided further that section fourteen of the act of June 30th, 1874, entitled "An act fixing the amount of United States notes, providing for a redistribution of the national bank currency and for other purposes," be and the same is hereby repealed.

Mr. Hawley said he was glad to see this modification of what he regarded as a bad proposition. The senator from Missouri (Mr. Vest), in successive changes of what had been called the Carlisle amendment, had followed the example of the president of the United States in his much complained of veto message of last year. The target at which he (Mr. Hawley) proposed to fire, having been in considerable part removed, his speech would be proportionately shortened. He agreed with the senator from Vermont (Mr. Edmunds) as to the desirability of announcing a well defined policy as to the banking system. To the republican party belonged the credit of having not only furnished something that might be called a banking system, but the best system devised. Its absolute security to the bill holder was shown in the fact that not one dime had been lost by the issue of a national bank bill. Statistics show that the loss to the depositors was but one twentieth of one per cent. a year, practically nothing, to which the losses under the ancient banks bore no comparison.

Mr. Ingalls asked whether in view of recent experiences in Newark and Boston the senator did not think the system needed amendment.

Mr. Hawley—So may it be said in view of the crime of Guiteau that human nature needs amendment, but taking the human race as a whole, if the percentage of bad is only one twentieth of one per cent., we will not complain I think.

His answer to the complaint about the cost of the national bank system was that the actual total of loss ($4,145,680) together with the entire expenses of the system was more than covered by the losses from burnt and shattered bills under the former system. He contended that he had not used language too severe in applying the term "communistic" to the second proviso of the Carlisle amendment (proposed to be re-enacted by the Vest amendment as originally submitted) which forfeits the charter of a national bank if it keeps bonds on deposit after they have ceased to bear interest.

This proviso had been stricken out of the Vest amendment with the consent of the author on motion of Mr. Pugh, and therefore he (Mr. Hawley) would not dwell on the proviso further than to vindicate the propriety of his language. Mr. Hawley further argued that the effect of the Vest amendment would be to discourage and prevent the formation of new banks in the south and west, where the current rate of interest was much higher than in the east with its abundant capital.

His (Mr Hawley's) amendment provided against possible abuse of the privilege of bringing in legal tenders to secure the redemption of circulation. The alleged dangers were a sudden general movement bringing in a large sum of legal tenders and suddenly contracting the currency. The chief illustration of this, as given by the enemies of the existing law, was the action of 141 banks in twenty four states a year ago who, fearing the passage of the Carlisle amendment, brought in and deposited eighteen millions of legal tenders, retiring circulation to that amount and calling for twenty million dollars of bonds.

His amendment required banks to give thirty days' notice of their intention to reduce circulation and permitted the withdrawing of more than five million dollars in that manner in one month. In this way the market would perceive and discount any unfavorable influence, and would the investment be of such magnitude as to inflict serious injury in any contingency. This, he thought, ought to remove any objection to the very reasonable and businesslike provision of the fourth section of the act of June 30th, 1874.

Mr. Plumb criticised Mr. Hawley's application of the term "communistic" to national bank legislation.

Mr. Hawley again explained that the onerous requirement to which he had objected was that the interest of called bonds should cease after thirty days and in case the holder did not take three per cent. bonds in place of those called in, that then the bank shall gather in all its circulation within thirty days under penalty of being thrown into bankruptcy. This was the requirement, not of legislation but of the proposed Carlisle amendment.

Mr. Morgan asked Mr. Vest whether the effect of his amendment would not be to deprive the banks of the right to withdraw their circulations except when going into liquidation.

Mr. Vest replied affirmatively.

The amendment was then voted upon and rejected, ayes 29, noes 33, Mr. Hawley having temporarily withdrawn his amendment upon the understanding that he would renew it if the Vest amendment failed. The vote in detail is as follows:

Ayes—Messrs. Beck, Bell, Cockrell, Coke, Davis (Ill.), Fair, Farley, Garland, George, Grover, Hampton, Harris, Jackson, Johnston, Jones, Jones (Fla.), McPherson, Maxey, Morgan, Pendleton, Plumb, Saulsbury, Slater, Vance, Vest, Voorhees, Walker and Williams—29.

Noes—Messrs. Aldrich, Anthony, Blair, Camden, Cameron, (Wis.), Conger, Davis, (West Va.), Dawes, Edmunds, Ferry, Groome, Hale, Harrison, Hawley, Hill, (Colo.), Hoar, Kellogg, Lapham, McDill, McMillan, Miller, (Cal.), Miller (New York), Morrill, Platt, Rollins, Sewell, Sawyer, Sherman, Teller, Vanwyck and Windom—29.

The senate then took up Mr. Plumb's amendment.

Mr. Edmunds believed it better for the government to pay even ten millions of extra interest while holding an abundant reserve than then to incur the least possible risk in a sudden panic of being unable to meet a run on the treasury, a result which would instantly put the notes of the banks below par.

Mr. Sherman appealed to the senate not to embark in loose legislation at this time and referred to the panicky feeling in Europe as a salutary admonition that the present was of all times not the occasion for reducing the government reserve.

Mr. Plumb withdrew all the clauses of his amendment except the one directing that the surplus revenues in excess of one hundred million dollars be used for redemption purposes and the discussion was confined to this proposition.

Mr. Morrill opposed the proposition as one requiring the use of the subsidiary and other silver coin pledged for the redemption of silver certificates.

Mr. Plumb's amendment was then agreed to, ayes 33, noes 29. It is as follows:

"That the secretary of the treasury shall use all of the funds now held in the treasury for the redemption of United States notes in excess of one hundred million dollars in the redemption of the bonds of the United States, such redemption to be made in not less than three instalments, and the said sum of one hundred million dollars so left in the treasury shall not be increased or diminished except in the redemption of United States notes."

The senate then at 3.30 went into executive session and at 4.10 adjourned until tomorrow.

HOUSE.

AMERICAN CITIZENS IN ENGLISH PRISONS.

After the reception of a number of committee reports the house resumed the consideration of the resolution reported from the committee on foreign affairs requesting the president to obtain a list of American citizens confined in English prisons.

In the course of debate there was considerable animation in the words of Messrs. Orth and Robinson caused by the latter's protest that the former was misrepresenting him. At one time there was a scene of great confusion. The resolution was finally adopted.

The house then took up the public calendar, but accomplished nothing before adjournment.

FOREIGN INTELLIGENCE.

ENCOUNTERS WITH THE INSURRECTIONISTS.

LONDON, Jan. 31.—The Manchester *Guardian's* correspondent at Zara, Dalmatia, telegraphs as follows: On Monday an Austrian detachment conveying stores and powder between Nevesinge and Fotscha was routed and the convoy captured. There has been another desperate encounter near Bilek with the loss of twenty men on each side. Thirty-five men from a Dalmatian regiment deserted to the rebels. The calling out of the Dalmatian landwehr is postponed because of their known disaffection. Austria is making stupendous efforts. A contract has been signed with Austrian Lloyds to transport 80,000 men to south Dalmatian ports and nine large steamers are continually employed. There was recently a false alarm at Castelnuovo, Dalmatia, and the Austrian commander Jovanovics, fearing a general rising threatened to bombard the city from the port.

Anti-Polygamy Meeting at St. Louis.

ST. LOUIS, Jan. 31.—An anti-polygamy meeting was held at Pilgrim Congregational church last night. The house was filled to overflowing. The Rev. G. J. Nichols presided, and speeches were made by Bishop Robertson, Episcopal church, the Rev. Dr. Wilson, the Rev. Dr. Patton, Judge S. M. Breckenridge, Col John C. Orrick and others, all taking strong grounds against the iniquitous practice, and called upon congress to root it out. A committee on resolutions reported a long address to senators and representatives in congress from Missouri, asking their earnest influence in the preparation and passage of such measures as will enable the government to put an end to polygamy in the territories. Bishop Ryan of the Catholic church sent a letter expressing full sympathy with the object of the meeting.

Newark, N. J., Benighted by a Gasometer Explosion.

NEWARK, N. J., Jan 31.—At 8 45 o'clock this evening the gasometer of the Citizens' Gas company exploded, tearing off the top of the gasometer and scattering debris about the street. The flames leaped 200 feet into the air and in an instant the whole city was lit up by the blaze. In a second more the whole northern part of the city was in darkness. No one was injured. Loss $20,000. The explosion leaves a large portion of the city in darkness.

The president Tuesday withdrew the nomination of Henry B. Nichols to be postmaster at Norfolk, Va., which was sent in the senate on the 27th ult.

NATIONAL CAPITAL.

Garfield Monument.

WASHINGTON, Jan. 31.—Secretary Hunt has written a circular letter to the officers and men of the United States navy, strongly commending to their attention the circular of the Society of the Army of the Cumberland in reference to the erection of a monument to the memory the late president, James A. Garfield, in a public square in the city of Washington.

Steamship Arrivals.

At Mobile, Amycia from New York.

At New York, DeRuyter from Antwerp.

The steamers Othello from New York for Hull and Siam of Indiana from New York for Glasgow have arrived.

Brief Telegrams.

It is proposed that the czar shall go to Moscow by the carriage road instead of by rail on the occasion of his coronation.

Hiram Miller of Utica, N. Y., father of United States Senator Miller, was killed on a street crossing by a Central road engine, Tuesday.

The Washington & Ohio railroad was sold at auction at Alexandria, Va., Tuesday afternoon for $503,000 to Cazenov G. Lee, representing New York parties, but as the terms of sale have not been complied with the sale is held to be incomplete.

The full board of Boston aldermen completed the recount in the Frost-Whitten contest, Tuesday. Frost (rep.) is found to be elected in place of Whitten (sitting member) by a majority of twenty-six. This gives the republicans a majority of the board.

The Virginia house of delegates Tuesday passed the senate joint resolution providing for striking from the constitution of Virginia the clause requiring the payment of a capitation tax as a prerequisite to voting. The matter now goes to the people. The vote upon the final passage was 61 to 14, five democrats voting in the affirmative.

[*For further important telegraphic news see Fourth Page.*]

Financial and Commercial.

NEW YORK MONEY AND STOCK MARKETS.

NEW YORK, Jan. 31.—Money loaned between 3 per cent. and 1-32 per cent. in addition to legal interest, and closed at 6 per cent. bid.

Prime mercantile paper was discounted at 5@5½ per cent. Bar silver $1.34. Subsidiary coin at 1 per cent discount buying, par selling.

Sterling exchange was steady at $4 82½@4.84 for long and $4 85½@4.87 for short sight.

Governments were weak and ⅛@¼ per cent. lower for extended bds, ¼ per cent. lower for 4½s and ⅛ per cent. lower for 4s.

State bonds were dull.

Railroad bonds were moderately active and generally lower.

Stocks closed fairly firm.

In the railroad board market, this afternoon Chesapeake & Ohio fours sixes A, declined to 101 from 101, New York Central coupon firsts to 123½ from 124¼, Milwaukee & St. Paul consols to 119 from 120, U. C. C. & I. consols to 128¼ from 128¾, Ohio Southern firsts to 90 from 91, Gulf, Colorado & Santa Fe firsts to 107 from 108, Western Union Telegraph coupon 7s to 116½ from 118 and Missouri Pacific first consols to 109 from 109½, Boston, Hartford & Erie firsts declined to 61 from 63 and recovered to 63.

The share speculation opened for the general list ⅛@1 per cent. lower than yesterday's closing prices, while San Francisco preferred opened at 56 as against offered 61, its price at the close yesterday. Louisville and New Albany, however opened 1, Oregon Navigation 3, Panama 3 and Northwestern preferred 1 per cent. higher. A general decline of ⅛@¾ per cent took place before the first call. Louisville & Nashville and Northern Pacific preferred leading therein. Following this was an advance of ⅛@1 per cent., Northwestern and Chicago, Burlington & Quincy being most prominent in the upward movement. Boston Air Line preferred declined 1½ per cent., San Francisco preferred fell off 3 per cent., but recovered 1 per cent. soon. Subsequently the market sold down ⅛@¾ per cent., Northern Pacific preferred leading therein; but between boards an advance of ⅛@1½ per cent. took place, the latter for Louisville & Nashville. Oregon Navigation sold up 2¼ per cent at 131½. Panama, however, declined 3 per cent. After the second board prices recorded a general decline of ⅛@1½ per cent., Oregon Navigation leading therein, but in the late dealings the market sold up ⅛@½ per cent., Hannibal & St. Joseph preferred, Delaware, Lackawanna & Western, Northern Pacific preferred and Richmond & Danville being prominent therein, while Alton & Terre Haute advanced 2½ cent to 39. The market closed firm at a fractional decline from the highest point of the day. To-day's transactions aggregated 426,000 shares.

The following were the closing quotations:

Int. extended	100¾	Harlem	138
New 6s extended	109¾	Houston & Texas	40
New 4½s reg.	114¾	Illinois Central	138½
Do. coupons	114¾	Ind Bloom'g & West	19
New 4s, reg.	112¼	(new issue)	69½
Do. coupon	117¼	International & Gt. Northern	90
Pac 6s of 95	125	Kansas & Texas	30¾
D. C 3 65s	107¼	Lake Erie & West	30½
Boston, Hartford & Erie ats	63	Lake Shore	110¾
Do. guaranteed	67	La. & Mo. River	146
C. P. bonds	110¾	Louisville & Nash	109¾
Den. & Rio Grande 1st	113¾	Louisville & N. Al.	71
Denver, So. Park & Pacific 1sts	109¾	Manhattan Beach	33½
Erie Seconds	96¾	Manhat'n Elevat'd	80¾
Kansas Pacific con.	103	Marietta & Cincinnati 1st pref.	14½
Do 1st Den. div	100¼	Do 2d preferred	7½
Lehigh & Wilkes assented	197	Memphis & Charles	73½
Oregon Nav 1sts	108	Metropolitan Ele.	84
St. Joseph	103	Mich Cent	89½
St. Paul & Sioux City 1sts	110	Missouri Pacific	109
Mo. Pac. Cal. lsts	109¾	Mobile & Ohio	33¾
Toledo, Del & Bur.	23	Morris & Essex	133
Do. incomes	19	Nash. & Chat.	81½
U. P. lsts	113	N. J. Central	90¾
Land grants	115	Norfolk & West pfd	54½
Sinking Funds	122	Northern Pacific	34
Texas Pacific Land Grants	79	Do preferred	70¾
Tex. & Rio Grande	28	Northwestern	136¾
Adams Ex	145	Do. pref	140
Alton & Terre H	30	S. F. C.	102¾
Do preferred	90	N. Y. Elevated	131
American Ex	92	Ohio Central	32¾
B. Air Line pref.	60	Ohio & Miss.	33¾
Boston Land old	8	Do. preferred	107
B. Water Power old	15¾	Ontario & Western	30¾
Buffalo, Pittsburg & Western	43¾	Oregon Navigation	128¾
Burlington & Cedar Rapids	65	Pacific Mail	41½
Canada Southern	55¾	Panama	138
Canton	56	Peoria D. & E.	30¾
C. C. C. & I. C	104¾	Pittsburg	138
Central Pacific	85¾	Reading	41
Ches. & Ohio	20¾	Rock Island	131½
Do. 1st preferred	33¾	St. Louis & S. Francisco	41
Do. 2d preferred	24¾	Do preferred	57
Chicago, Burlington & Quincy	134¾	Do. 1st pref	97¾
Chicago, St. Louis & New Orleans	80	St. Paul & M.	131½
Cincinnati, Wash. & Cleveland	8¾	Do. pref	137¾
Cleveland & Pitts	134¾	St. Paul, Minn. & Man	160
Consolidated Coal	29	St. P. & Omaha	95
Del & Hud	126¾	Do. pref	140
Delaware, Lack. & Western	134¾	Texas Pacific	67
D. & Rio Grande	70¾	Tol., Del. & Bur.	18
Erie	39¾	U. Pacific	134¾
Do preferred	75	United States Exp.	77
Fort Wayne	134	Wabash, St. Louis & Pacific	30
Hannibal & St. Jo.	34¾	Do. preferred	57¾
Do. preferred	109¾	Wells, Fargo	136
		West Union	73¾
		East Tennessee	14¾
		Do preferred	39¾
		Georgia	107
		Rich. & Allegheny	31
		Milwaukee, L. S. & W.	66
		Do preferred	91
		Richmond & Dan.	37

MINING SHARES.

Mining stocks to-day were active, with especially large transactions in Robinson and South Pacific. Robinson continues to decline. Opening at $4.10 it declined to $2 85 and closed at $3 25. The decline is due to the report that the drift on the 800 level had passed through the ore body. South Pacific was strong on a large business. The demand comes from stock exchange houses and is based on a full report of George Hendon, Jr., who was sent to see the property by some leading capitalists. It advanced from $4.50 to $5 31 and closed strong at this price. Sierra Nevada 2 and 5 were quiet at $1 15@1 15, closing at $1 10. Total sales at both exchanges 816 450 shares.

The following were the closing quotations:

Alta Mountain	1 20	Do preferred	60 00
Bodie	1 12	Robinson	2 72
Carlisco	9 00	South Pacific	5 12
Central Arizona	1 10	Spring Valley	4 91
Green Mountain	8 50	Standard	30 00
Homestake	17 50	State Line Con.	1 00
Little Pittsburg	1 87	Union con	11 00
Mexican	9 00	Utica	2 25
Ontario	34 00	Yellow Jacket	3 10
Quicksilver	12 00		

NEW YORK PRODUCE MARKETS.

Cotton unchanged and dull, sales 325 bales; forward delivery moderately active, 8@9 points higher, closing less firm, middling uplands at 10c; New Orleans at 10¼c. Flour, receipts 16 000 barrels, exports 800 barrels; market without decided change, little better export and jobbing trade demand, grades under $4 50 steady and held very strongly, sales 17,600 barrels. No. 2 at $3 60@4 30, superfine western and state at $4 25@4 50, common to good extra western and state at $4 15@4 75, good to choice do. at $4 80@5 75, fancy white wheat western extra at $5 00@5 75, common to good extra Ohio at $4 15@4 50, patent Minnesota extra good to prime at $5 50@6 50; choice to double extra at $6 00@7 50; others unchanged. Southern flour unchanged. Rye flour firm. Corn meal steady. Wheat, receipts 51 000 bushels exports 1,000 bushels, market unsettled, opening 1@2c higher, afterwards became depressed and lost most of the advance, closing about steady, exporters holding holding off, active business in options, sales 2,800 000 bushels, including 1,000 bushels on spot, ungraded spring at $1 18@1 24; ungraded red at $1 20@1 45. No. 2 red at $1 23@1 23¾ new, 1.26¾ old, ungraded white at $1.30@1 40, No. 1 do at $1.41. No. 2 red February at $1 23@1 23¼; March at $1 23@1 23¾, April at $1 23@1 23¾, May at $1 23¾@1 24¼. Rye dull, small sale, quoted at $1 02@1 05. Barley strong, ungraded Canada at $1 14@1.14, No. 1 Canada at $1.15. No. 2 two-rowed state at 90@91c; choice two rowed do at $1 05. Barley malt steady. Corn opened ½@¾c higher, subsequently lost of the advance, closing steady, export trading limited, fair business in options, receipts 81 775 bushels, sales 1,010 000 bushels, including 91,000 bushels on spot, ungraded at 67¼@67¾c; No. 2 at 67¼@67½c; No. 2 at 66¾@67¼c, No. 3 white at 70@70½c, steamer white at 70c, southern yellow at 71½c, No. 2 January at 66¾@66¾c; February at 66¾@66¾c, March at 66¾@67c, April at 67@67¼c; May at 70¾@70¾c. Oats a shade better on spot, quiet, mixed western 30@32c, white do 32@36c, receipts 84,000 bushels, sales 30,000 bushels, No. 2 at 31@31¼c; do. white at 32@32½c, No. 2 at 31¼@31½c; do white at 32@32½c, No. 1 at 33c, do. white at 33c; mixed western at 30@32c, white do at 33@36c; mixed state at 30@32c; white do at 33@38c. Coffee unchanged. Sugar weak and unchanged, sales 150 hogsheads Centrifugal at 7½c; refined weak; yellow C at 7¾@7½c; yellow at 8¼@8½c; cut loaf at 10¼c; crushed at 10¼c; others unchanged. Molasses unchanged. Rice firm. Petroleum nominal; united at 8½c. Tallow unchanged, quiet, at 8@8 1-16c. Rosin steady. Turpentine dull. Pork a shade better, closing strong; old mess nominal at $17 00@17 25, new mess at $18 00. Lard opened weak and closing strong, prime steam at $11 25@11 30, February at $11 30@11 35, March at $11 35@11 37½, April at $11 42½@11 45, May at $11 50@11 52½, June at $11 60@11 62½; July at $11 65@11 75; year at $11.20@11.37, city steam at $11.00, refined at $11.40 for continent. Butter very firm. Cheese unchanged. Linseed nominal. Pig iron firm. Copper heavy. Lead steady. Tin dull. Spelter about steady.

SOUTHERN COTTON MARKETS.

New Orleans, steady at 11⅛c. Mobile, quiet at 11⅛c. Savannah, steady at 11⅛c. Charleston, nominal at 11⅛c. Memphis, quiet at 11⅛c.

Special Notices.

SWAYNE'S OINTMENT,

An Unfailing Remedy for All SKIN DISEASES, SUCH AS

Tetter, Itch, Erysipelas, Blotches, Sores, Pimples, Ring Worm Etc.

SWAYNE'S OINTMENT,

THE GREAT CURE FOR

ITCHING PILES.

Symptoms are moisture, stinging, itching, worse at night; seems as if pin-worms were crawling about the rectum; the private parts are often affected. As a pleasant, economical and positive cure, Swayne's Ointment is superior to any article in the market. Sold by druggists, or send 50 cents in 5 cent stamps, 3 Boxes, $1.25. Address, Dr. SWAYNE & SON, Philadelphia, Pa.

Jan18d3t, W, F&Wkm

VEGETINE.

For Cancer and Cancerous Humors.

The Doctor's Certificate.

READ IT.

ASHLEY, Washington Co., Ill., Jan. 14th, 1878.

MR. H. R. STEVENS:

Dear Sir—This is to certify that I had been suffering from Bone Cancer on my right breast, which grew very rapidly, and all my friends had given me up to die, when I heard of your medicine, Vegetine, recommended for Cancer and Cancerous Humors, I commenced to take it, and soon found myself beginning to feel better, my health and spirits both felt the benign influence which it exerted, and in a few months from the time I commenced the use of Vegetine, the Cancer came out almost bodily. CARRIE DEFORREST.

I certify that I am personally acquainted with Mrs DeForrest, and consider her one of the very best of women. DR. S. H. FLOWERS.

WHY WILL YE SUFFER?

The Priceless Vegetine.

CANCER CURED.

WASHINGTON, D. C., Jan. 6th, 1881.

DR. H. R. STEVENS:

The great sympathy I have for others who are sufferers from Cancers and Cancerous Humors, impress me that it is my sacred duty to write to you, although a stranger to me. For two long years I have suffered and endured the most painful torments from Cancer of the breast. My case defied the efforts of the best physicians. I tried many remedies, when a gentleman in the office with my husband advised him to try your priceless Vegetine. He brought home a bottle. Before taking half of the first bottle, I slept well nights. I continued taking the Vegetine, gaining every day. I have taken eighteen bottles. I am now entirely cured, not a vestige of my disease left. I wish every one could know what a good medicine it is for such diseases. Your name will never be

The Bulletin

Norwich, Wednesday, Feb. 7, 1883.

"THE LOBBY."

There is no doubt that the sober and honest judgment of the state is convinced that it would be bad policy to allow the bridging of the Thames. The publication of the opinions of Admiral Nichols, Admiral Rodgers, Admiral Fairfax and other naval authorities was the one thing needed to crystallize this already widely diffused opinion. Outside of the petitioner and his 'lobby' the opposition to such a bridge is almost universal.

It is not open to doubt that such a bridge would unsettle the finest harbor in the state. It is not open to doubt that such a bridge would sadly interfere with, if not utterly destroy the present probability of a great navy-yard opposite Mamacoke. It is not to be questioned that any action on the part of the state tending to destroy the value of the money it has invested in the navy-yard site would be bad business policy. Neither is it to be questioned that any action on the part of the state tending to destroy the value of the large investments already made by the government upon that site would be in the nature of bad faith. These arguments are naturally conclusive with most fair minded men.

But there is "the lobby." The opponents of the bridge say that on the merits of the case they would have no doubt of defeating the bridge scheme by an enormous majority. But the petitioner has a numerous and zealous "lobby" at work for him. The common expression is that it is "the biggest lobby seen at Hartford for years." And wise men who have learned in the school of experience shake their heads doubtfully when they hear this.

Now there are lobbyists and lobbyists. The man who wants exceptional business privileges granted him by a legislature goes before the proper committee with his request, explains it, defends it and argues for it. He may do this personally, or he may employ skillful and trained attorneys to do it for him. In either case there can be no objection to his course, or to that of the attorney who is paid to represent him.

But this is not the sort of work which all lobbyists are engaged to do. It is not this sort of work that men of little ability as pleaders and no special reputation as advocates are paid for doing.

It is said, on pretty good authority, that it took as much money to obtain permission to bridge the Connecticut as the bridge itself cost. It is not to be presumed that in this, or in any other instance where "the lobby" is out in force, the members of the legislature are themselves directly bribed. No reputable petitioner would permit any such use of money. Nor are there enough legislators willing to take such bribes to have a considerable influence for or against any measure. But "the lobby" is composed of men in great part selected for their influence over members of the legislature, and it is that influence which they are roundly paid for exerting. It is not necessary that this influence should be in the shape of bribes. Every man at all conversant with practical politics knows some of the ways it can be exerted.

In this particular case "the lobby" consists of men chosen for different qualifications. Some of its members are powerful advocates noted for their successful pleadings. They will be heard before the committee. Others are in it for other reasons. Senator A feels under deep obligations to Mr X for the latter's help last election. Therefore Mr. X is "retained" on "the lobby." Representative B owes his nomination to the shrewd management of Mr. Y. Therefore Mr. Y is "retained." Representative C is known to have great confidence in the judgment of Mr Z. Therefore Mr Z is also "retained." And so it goes. X Y and Z are paid large sums on account of their real or supposed ability to control votes. A, B and C.

I may be that "the lobby" will carry its point this year. But we hope for better things. Every strength and zeal may prove to greater weakness. It is already noted all over the state, and most of its purposes are exposed. This very fact, and the [illegible] victory for the bridge party will be generally regarded as a victory of the lobby, may tend to put even the more uneasy legislators upon their guard.

The expression of the Union Generale stock at Paris puts an end to a speculative [illegible] in its design and bold in its execution as the financial operations of [illegible] it is impossible to tell yet [illegible] to be sure, to how wide-spread will be the ruin it will cause. There can be doubt, however, that there will be many thousands of poor priests and pious [illegible] made poverty. It was from the funds of the bank were large [illegible] disaster. It is only one more warning against the folly of entrusting money to [illegible] as a cloak to hide their real purpose. It will probably be heeded no better than all the other warnings have been.

[illegible] is said that the exports of [illegible] $[illegible]000 worth of mechanical and farming implements in that [illegible] worth of guns, pistols and [illegible] Not a single county in the [illegible] the possession of less than $1, [illegible] while there is one which has only $35 worth of farming tools, and [illegible] which have less than $100 [illegible] facts make it unnecessary to look for any more light upon the peculiar [illegible] and social condition of the [illegible]

The Hartford Courant hears that the governor has decided to nominate Col. Frank D. Sloat of New Haven as bank commissioner in place of Mr Hyatt of Norwalk, whose term expires next July. Mr. Hyatt is a democrat. Colonel Sloat is a republican. The only exception can be taken to the appointment is on personal grounds, but it regrets the breaking up of the commission [illegible] to be continued. The Courant thinks equally [illegible] gives up to show that since the commissioner has been appointed so a republican and one as a democrat.

[illegible] of this Chili-Peru [illegible] has been the leave of absence [illegible] Minister Hurlbut to return home from Peru. He is now on his way to this country. When he once gets within earshot of an interviewer there is liable to be some sharp talk about Kemah, Blaine and Kilpatrick.

SOME OF THE LOBBYISTS.

The legislative lobby has had little to do thus far, because the bills which have "money in them" are not yet under discussion. Rumor says that the interested railroad companies have secured the principal laborers in the vineyard, including one prominent postmaster, one collector of a port, and the usual Lyndé Harrison Bill Cass T. M. Malbie Sam Fessenden Joe Barbour combination. It is considered in New London somewhat peculiar that the collector of that port should be at liberty to be hired in the lobby against the interests of his own city.—*Hartford correspondence Springfield Republican.*

The above is not the only whisper which has found its way to the ears of the people that the collector of New London, who is also editor of the New London *Day*, is working in behalf of the proposed Thames bridge, and against the interests of the government he serves and the city of which he is a resident, and to a certain extent, by virtue of his journal, a spokesman. Lying too, for instance, writes to the last Norwich *Gazette* that after "the persuasive Brandegee" had succeeded in having the recent naval commission appointed to consider the effect a bridge would have upon the navy yard, "Editor and Collector Tibbits" speedily "made his presence felt at the navy department" in an endeavor to have the question reopened and a general hearing given both sides.

If these charges be true, that the editor and collector is engaged in lobbying for the erection of a bridge across the Thames river at New London, it puts a severe strain upon the good nature of all who desire to remain his political friends. As the collector of New London, he is the representative of the government and its interests. He is the warden of the port, and should be zealous in its defense. Instead, he is charged with being foremost in the ranks of those eager to mutilate it. As the editor and manager of a daily newspaper supposed to represent New London, and in a certain sense to speak for that city, he should powerfully oppose any scheme calculated, like this of a bridge, to work wholly harm to the city and no good. Yet the *Day* preserves utter silence on this important matter, or breaks it only to pooh pooh in a faint-hearted way the arguments addressed against the bridge.

The collector of New London owes it to his position to deny, if they are untrue, the damaging rumors which connect him with this particular lobby. The New London *Day* owes it to the business men and citizens of New London to take some stand upon this bridge question.

CURRENT OPINION.

Scoville, Guiteau's counsel, appeals to the American people to contribute at least $2,000 to enable him to push the case to the court of last resort. The American people are satisfied with what he has done, and will willingly excuse him from further self-sacrifice in the matter. He has received one offer of $5,000 for the criminal's dead body, and another even more disgusting proposition to preserve the body in a glass case and exhibit it throughout the world, one-half of the profits to be paid to the relatives of the murderer.—*Providence Journal.*

It is remarked by some of the irrepressible of the stalwarts that Mr. Conkling will not only nominated for governor of New York but will be elected. By whom?—*N. Y. Tribune.*

The country is just beginning to discover what sort of a foreign policy Mr. Blaine hoped to impose upon it had he remained long enough at the head of the state department. When we read his Clayton-Bulwer despatch, his Trescott instructions, his blundering despatch to Mexico in the Guatemala dispute, it seems as though some notorious police captain, such as used to be the terror of honest citizens of New York, had taken charge of our foreign relations. In the name of peace, law and order the police captain was accustomed to club right and left alike the just and unjust, precisely as Mr. Blaine in the name of commerce has managed to make himself offensive to the very nations with whom we desire to trade.—*N. Y. Herald.*

For three months the great majority of those who voted the republican ticket in 1880 have carefully watched President Arthur in the fear that he might be induced to lend his aid to those who feel that something should be done to reward the element beaten at Chicago and hostile to his predecessor. They now begin to see that their fears are groundless. He does not appear to regard himself as the inheritor and much less the avenger of other men's grievances. Republicans generally begin to see that President Arthur is acting discreetly in regard to important appointments; that he carefully investigates each case and generally acts in a manner creditable to his discretion and for the good of the public service. Thus far it may be safely said that President Arthur has strengthened himself in the confidence and respect of the intelligence of the country. To-day ten republicans will generally approve his action while he has been president where one will criticise or disapprove. He has only to continue as he has begun to insure the undivided approval and support of all of the republican party except the apollamon who would foster dead causes of dissension.—*Boston Journal.*

Political.

Collector Robertson of New York says that he will not be a candidate for governor.

There's a movement to get the Philadelphia mint transferred to New York city, instead of enlarging the existing works.

The house naval committee will probably report in favor of the construction of ten new swift, steel cruisers, of about 3,000 tons burden.

Senator Morrill of Vermont says that his colleague, Mr Edmunds, would probably not accept the vacant seat on the supreme court bench, having declined it once before.

The senate literary committee and the supreme court judges favor buying Matt Carpenter's old law reports and parliamentary debates for $6,000; but his widow wants $10,000.

It is said that Secretary Hunt would willingly give up the navy portfolio if he could get Judge Hunt's place on the supreme court bench; but he has no chance of this, and probably will not leave the cabinet soon.

It is possible that the democratic deadlock in the New York legislature will be broken by the election of the republican candidate for speaker, as both factions prefer that to the success of the one or the yielding of the majority to Tammany.

It appears that the name of William Nichols, to which Senator Mahone so seriously objected, was sent to the senate as postmaster of Norfolk without the knowledge of the president or postmaster general. It was an error of a postal clerk, and will be inquired into vigorously.

The republican congressmen from Massachusetts in secret caucus, Monday, voted unanimously to recommend the appointment of Collector Beard, but for surveyor voted Washington five, Hobart three. If they don't agree, the president will probably appoint whom he pleases.

It is said that Mr. Blaine's explanations concerning his South American policy have materially changed the aspect of affairs regarding this matter, and it is understood that the president is not disposed to pursue a line of policy that would indicate his willingness to surrender the South American republics to the rapacity of English influence.

FIX OF BOURBONISM.

Gen. Thomas L. Clingman of North Carolina, who served with Clay and Webster and Douglas in congress, beginning as far back as 1843, who represented the Old North state in the United States senate for several years next preceding the war, and who has been an ardent democrat for thirty years past, is now in Washington, and, unreservedly and in the most emphatic manner, declares that he is sick, weary and disgusted with the democratic party of his state, as it exists under the leadership of Senators Vance and Ransom and Gov. Jarvis. Gen. Clingman, in the plainest possible terms, avows as his conviction that that party in his state is as corrupt as any political organization that ever existed during the history of the country, and has repeatedly said since his arrival there that he is ready to co operate in a move to combine into one independent party there all who, with him, sincerely desire the overthrow of the Vances, Ransoms and Jarvises of the state, and the party these men lead and control. Clingman exhibits great earnestness with reference to effecting such a combination to crush bourbon democracy in North Carolina.

A New Channel for New York Harbor.

A bill was introduced into congress Monday authorizing Henry F. Knapp and his associates to create a deep and wide channel over that part of Sandy Hook bar lying between what is known as the "swash channel" and the "fourteen feet channel." It is required that the work shall begin within one year of the passage of the bill and be continued until a channel is completed having a depth of 31 feet 6 inches and a width of 500 feet. For this work it is provided that the United States shall pay Knapp $6,500,000 when the greatest required depth and width shall have been obtained and certified to by the army engineers. Knapp is to agree that it shall be a self sustaining channel of the above named capacity from the deep water of the ocean to the deep water of the bay forever. When a depth of 27 feet 6 inches and a width of 300 feet shall have been obtained the first instalment of $500,000 is to be paid, and for every additional six inches of depth and 100 feet of width there to be paid an equal instalment. Fifteen per cent. of the amount authorized to be expended is to be retained by the United States for one year after the full completion of the work as surety for its faithful execution. Section 5 provides that the contractors are not to resort to the method of shutting off the flow of water through any of the several channels over the bar by dams or jetties, and are not to impede or contract the natural flow of water through them for the purpose of causing an increased flow through any one particular channel in order to gain a temporary scour therein. The work is to be under the inspection of the war department, and it may be stopped at any time when it appears that the provisions of the bill are not being carried out in the opinion of the officers of the department. Mr. Knapp is said to be an engineer who has had much experience in floating stranded vessels and in other work on the seacoast. His most recent work is said to have been done at Manhattan Beach, Coney Island, where he has prevented the wearing away of the beach and begun to reclaim what had been lost.

Guiteau must be hung in chains, not by a rope, to comply with a somewhat unheeded requirement of the old Maryland law still prevalent in the District of Columbia.

Local Notices.

Blacksmith wanted.

Counter and show cases for sale.

The large dwelling house and stables at the Starr farm to rent.

H. B. Stevens is agent for the light running Domestic sewing machine.

Consumption in its early stages is readily cured by the use of Dr. Pierce's "Golden Medical Discovery," though, if the lungs are wasted, no medicine will effect a cure. No known remedy possesses such soothing and healing influence over all scrofulous tuberculous and pulmonary affections as the "Discovery." John Willis of Elyria, Ohio, writes: "The 'Go den Medical Discovery' does positively cure consumption, as a tor trying every other medicine in vain, this one succeeded." Mr. E. T. Phelps of Cuthbert, Ga., writes: "The 'Golden Medical Discovery' has cured my wife of bronchitis and incipient consumption." Sold by druggists.

IMPURE BLOOD.—In morbid conditions of the blood are many diseases, such as salt rheum, ringworm, boils carbuncles, sores, ulcers and pimples. In this condition of the blood try the Venetian, and cure these affections. As a blood purifier it has no equal. Its effects are wonderful.

How Long Would it Take to Count Two Millions?

Over two million volumes of the revised edition of the New Testament were sold on the first day of the issue. These figures can only be equalled by the enormous sale of Swayne's Ointment for Itching Piles, which is universally used as a standard remedy for stopping the Itching at night, when one thinks that pin worms are crawling about the rectum. To calculate the extent of its sale in actual figures, would involve the labor of a life time. Will you be pastered longer from the aggravating Piles?

Big Results from Little Causes.

"Do you know?" remarked a man to his friend on Chestnut street, a day or two since "I have been both Conkling and Platt had a bad case of skin disease when they resigned." "What makes you think so?" inquired the listener in astonishment. "Well, you see they acted in such an eruptive manner—so rash—by as it were. Save!" "Oh! yes, I save," replied the other, "they were boiling over and merely resigned to humor themselves, I suppose." If such be the case, the national difficulty might have been averted by applying Swayne s Ointment for skin diseases.

Vennor's predictions teach all the wise to be on their guard against Diphtheria and other throat diseases, by keeping constantly on hand the sure cure, Pulsaka.

Dr Pierce's "Favorite Prescription" is a most powerful restorative tonic also containing the most valuable nervine properties, especially adapted to the wants of debilitated ladies suffering from weak back, toward fever, congestion, inflammation or ulceration, or from nervousness or neuralgic pains. By druggists.

Mothers! Mothers!! Mothers!!!

Are you disturbed at night and broken of your rest by a sick child suffering and crying with the excruciating pain of cutting teeth? If so, go at once and get a bottle of Mrs WINSLOW'S SOOTHING SYRUP. It will relieve the poor little sufferer immediately—depend upon it; there is no mistake about it. There is not a mother on earth who has ever used it, who will not tell you at once that it will regulate the bowels, and give rest to the mother and relief and health to the child, operating like magic. It is perfectly safe to use in all cases and pleasant to the taste, and is the prescription of one of the oldest and best female physicians and nurses in the United States. Sold everywhere. 25 cents a bottle.

Don't Take a Blue Pill!

No, don't take it and run the risk of mercurial poisons, but when billious and constipated get a package of the celebrated Kidney Wort, and it will speedily cure you. It is nature's great remedy for constipation and for all kidney and liver diseases. It acts promptly on these great organs and so restores health, strength and vigor. It is put up in liquid or dry form, both acting with equal efficiency. Price $1. See advertisement.

Kidney Complaints

Of all descriptions are relieved at once, and speedily cured by Kidney Wort. It seems intended by nature for the cure of all diseases of the kidneys caused by weakness and debility. Its great tonic powers are especially directed to the removal of this class of diseases. We know of persons that have suffered for thirty years that have been permanently cured by taking Kidney Wort a short time. 277 M, either liquid or dry.—Sun.

Dyspepsia, liver complaint and kindred affections. For treatise giving successful self-treatment address WORLD'S DISPENSARY MEDICAL ASSOCIATION, Buffalo, N. Y.

Mark Twain in "Curing a Cold," says: "I really believe I threw up my rheumatic soul." This sad catastrophe would have been averted and the cold cured by the use of Pulsaka.

Terrible Loss of Life.

Millions of rats, mice, cats, bed bugs, roaches lose their lives by collision with "Rough on Rats." Sold by druggists, 15c.

Catarrh of the Bladder.

Stinging, smarting irritation of the urinary passages, diseased discharges cured by Buchupaiba. Druggists. Depot, Lee & Osgood.

Cooling water cream of tartar and soda will always have better results by using Congress Yeast Powder. It is perfectly pure and is always reliable and will make light bread, biscuits, cake, etc.

Have invariably found Pulsaka a sure cure for hoarseness and sore throat. Singers and speakers will find it of special value for clearing the voice. JOHN DELANEY, Teacher of Vocal and Instrumental Music, Lee, Mass.

Boots, Shoes, Rubbers.

A.—

NEW

HARDWARE

STORE.

PRESTON BROS.

Have just opened a new and complete line of Hardware which they will sell

At Reasonable Prices.

BILL'S BLOCK,

14 Shetucket St.

Opposite Laurel Hill Bridge,

NORWICH, CONN.

jan18d&w

THE New Laurel Parlor Stove, NEW TRIUMPH RANGES, TRIUMPH FURNACES, With full assortment of Tin and Iron Ware, at J. P. BARTSTOW & CO.'S, 3 WATER STREET, NORWICH. P. S.—Every Stove Warranted. nov21 d&w

DO YOU INTEND TO BUY A NEW STOVE? Then do not fail to go to

J. P. BARSTOW & CO.,

For they have the largest and best assortment of Base Burning Stoves, Cook Stoves and Ranges in Eastern Connecticut. Parlor Stoves in great variety, of all kinds, sizes and prices, with both Duplex and Anti-Clinker Grates. Cook Ranges, with all the latest improvements, and of the most approved patterns. Every Stove guaranteed to give satisfaction. Also a full line of Housekeeping Goods of every variety. First-class Goods at Low Prices. Don't forget the place:

15 Water Street, Norwich, Conn.

aug30 d&w

A. W. PRENTICE & CO.

Have just received a large assortment of

Parker's, Colt's, Moor's and Richards, Breech Loading SHOT GUNS.

Also a full line of Muzzle Loaders and all kinds of Gun Equipments and Ammunition.

HARDWARE SPECIALTIES.

"Clothes Wringers," "Horse Clippers," "Apple Parers," "Scroll Saws," "Branded Wood," etc., etc.

A. W. PRENTICE & CO., 27 Commerce Street.

sep26d&w

A. T. CONVERSE,

DEALER IN

IRON, STEEL AND PIG IRON,

41 Water & Commerce Sts

jy9d&w

Insurance.

1809. 1882.

North British and Mercantile Insurance Co. of London and Edinburgh.

UNITED STATES BRANCH STATEMENT, JANUARY 1st, 1883.

Invested and Cash Fire Assets	$2,044,664.20
LIABILITIES.	
Unpaid Losses	$96,613.86
Reserve for Reinsurance	878,185.46
	$974,799.01
Net Fire Surplus	1,067,865.19
	$2,044,664.20

PARKER BROTHERS, Agents,

Room No. 3, Chelsea Savings Bank Building, 3 SHETUCKET STREET.

jan30d

EQUITABLE

Fire & Marine Insurance Co.

PROVIDENCE, R. I.

Cash Capital - - - $200,000.00

Assets, Jan. 1st, 1883 467,830.53

Marine Insurance effected at reasonable rates. This Company also issues Safety Fund Policies.

Williams & Packer, Agents,

jan24d Room 6 Richards Building.

GENERAL INSURANCE AGENCY.

Drafts on Ireland,

Drafts on Scotland,

Drafts on England,

At lowest quotations, for sale at

B. P. LEARNED'S

General Insurance Agency.

dec26d Over Thames Bank, Shetucket St.

ÆTNA INSURANCE CO.,

HARTFORD CONN.

Cash Capital, - - $4,000,000 00

Net Surplus, - - - 3,907,190 24

Assets, - - - - - - 8,730,509 57

The Leading Fire Insurance Company of America.

JAMES E. FULLER, Agent,

108 MAIN STREET.

oct23d

NEW LONDON COUNTY Mutual Fire Insurance Company

NORWICH, CONN.

CHARTERED MAY 1860.

ACCUMULATED SURPLUS JAN. 1st, $63,000.

This Company continues to insure against loss or damage by fire on as favorable terms as the nature of the risks and the security of the assured and the company will warrant.

DIRECTORS:

E. P. Parker,	Charles Webb,
John A. Morgan,	Jedediah Huntington,
D. P. Otis,	Chas. L. Richards,
F. M. H. Andrews,	G. R. Osgood,
H. H. Booth,	Wm. Booth.
Wm. L. Brewer,	

E. P. PARKER, President.

Wm. BOATH Secretary and Treasurer. febtf

Drugs, Paints and Oils.

N. DOUGLAS SEVIN,

Wholesale and Retail Dealer

IN

Drugs, Medicines, Chemicals

AND

Pharmaceutical Preparations,

Proprietary Medicines,

TOILET ARTICLES

AND

Choice Wines and Liquors

FOR MEDICINAL PURPOSES,

141 Main Street,

Norwich, Conn.

Articles of Real Merit

McVicker's Cough Cure.

Wonder Toothache Drops.

Camp's Cream of Roses.

(For Chapped Hands, Roughness of the Skin, &c.)

MADEIRA WINE BITTERS,

Blood Purifying Extract.

(a Compound Extract of Sarsaparilla, Yellow Dock, Queen's Root, &c.)

SAPODENTA,

For the Teeth,

Prepared and Sold by

N. DOUGLAS SEVIN,

141 MAIN STREET.

jan31d&w

LEE & OSGOOD.

RETAIL DRUGGISTS

AND

WHOLESALE DEALERS

IN

KEROSENE OIL,

WHITE LEAD,

TURPENTINE

Linseed Oil,

MASURY'S

RAILROAD COLORS,

146 and 148 Main

AND

66 and 68 Water Streets,

NORWICH, CONN.

sep24d&w

Sewing Machines.

HARTFORD SEWING MACHINE,

Made by WEED S. M. CO. The most elegant machine ever placed on the Market.

Call and see it before buying any other.

J. H. STRICKLAND, Agent.

jan22d 38 MAIN STREET.

Flowers, Seeds, Etc.

FLOWERS.

BOUQUETS,

CUT FLOWERS,

FUNERAL DESIGNS,

FURNISHED AT LOW PRICES, AT

Jennings' Greenhouses,

Hamilton Street, Preston.

Orders left at N. D. SEVIN'S DRUG STORE, 141 Main street, will be forwarded by Telephone without charge. may22d

Advertising Agents.

THIS PAPER

May be Found on

—AT—

GEO. P. ROWELL & CO.'S

Newspaper Advertising Bureau (10 Spruce Street), where advertising contracts may be made for it in New York. mar19 d&w1f

J. H. BATES,

Advertising Agent,

41 Park Row, New York,

is authorized to contract for Advertisements to the BULLETIN and COURIER at our last rates. feb17 d&w1f

THE BULLETIN Job office does work with neatness and despatch.

Medical.

BROWN'S

IRON

BITTERS.

A TRUE TONIC.

CURE

Dyspepsia, Indigestion, Lack of Energy, Loss of Strength Want of Appetite, Intermittent Fevers, Etc.

Iron Bitters are highly recommended for all diseases requiring a certain and efficient TONIC.

Iron Bitters enrich the blood, strengthen the muscles, and give new life to the nerves.

Iron Bitters acts like a charm on the digestive organs, removing all dyspeptic symptoms, such as heating the food, belching, heat in the stomach, heartburn, etc.

Iron Bitters the only Iron Preparation that will not blacken the teeth or give headache.

Sold by All Druggists.

Write for the A. B. C. Book, 32 pages of useful and amusing reading—sent free.

See that all Iron Bitters are made by BROWN CHEMICAL CO. and have crossed red lines on wrapper. Beware of Imitations.

BROWN CHEMICAL CO., Baltimore, Md.

CURE YOUR CORNS

BY USING

SCHLOTTERBECK'S

Corn, Wart and Bunion Solvent.

Entirely harmless, is not a caustic. It removes Corns, Warts, Bunions and Callous without leaving a blemish. Brush for applying in each bottle.

A CURE IS GUARANTEED.

Price 25 cts. For sale by all druggists.

Try it and you will be convinced, like thousands who have used it and now testify to its value.

Ask for Schlotterbeck's Corn and Wart Solvent and take no other. feb1 d&w

VALUABLE TRUTHS.

"If you are suffering from poor health or languishing on a bed of sickness, take cheer, for

Hop Bitters will Cure you.

"If you are simply ailing if you feel weak and depressed, without clearly knowing why,

Hop Bitters will Revive you.

"If you are a Minister, and have overtaxed yourself with your pastoral duties, or a Mother, worn out with care and work,

Hop Bitters will Restore you.

"If you are a man of business or laborer weakened by the strain of your every-day duties, or a man of letters, toiling over your midnight work

Hop Bitters will Strengthen you.

"If you are suffering from over eating or drinking, any indiscretion or dissipation, or are young and growing too fast, as is often the case,

Hop Bitters will Relieve you.

"If you are in the workshop, on the farm, at the desk, everywhere, and feel that your system needs cleansing, toning, or stimulating, without intoxicating,

Hop Bitters is what you need.

"If you are old, and your blood thin and impure, pulse feeble, your nerves unstrung, and your faculties waning,

Hop Bitters will give you new Life and Vigor.

"HOP BITTERS is an elegant, healthy and refreshing flavoring for sick room drinks, impure water, etc., rendering them harmless, and sweetening the mouth, and cleansing the stomach."

sep28d&w,f&w

30 DAYS' TRIAL ALLOWED.

Dye's Electro-Voltaic Belt.

Patented June 12, 1876.

WE WILL SEND, ON 30 DAYS' TRIAL,

DR. DYE'S

Electro-Voltaic Appliances

TO MEN

Suffering from Nervous Weaknesses, General Debility, Loss of Nerve Force or Vigor, or any disease resulting from Abuses and Other Causes, or to any one afflicted with Rheumatism, Neuralgia, Paralysis, Spinal Difficulties, Kidney or Liver Troubles, Lame Back, Rupturm, and other Diseases of the Vital Organs. Also Women troubled with diseases peculiar to their sex.

Speedy relief and complete restoration to health guaranteed. These are the only Electric Appliances that have ever been constructed upon scientific principles. Their thorough efficacy has been practically proven with the most wonderful success, and they have the highest endorsements from medical and scientific men, and from hundreds who have been quickly and radically cured by their use.

Send at once for Illustrated Pamphlet, giving all information free. Address,

VOLTAIC BELT CO., Marshall, Mich.

jy26d&w,f&w

KIDNEY WORT.

This Great Remedy in either Liquid or Dry Form acts at the same time on the diseases of the

Liver, Bowels and Kidneys.

This combined action gives a wonderful power to cure all diseases.

WHY ARE WE SICK?

Because we allow these great organs to become clogged or torpid, and poisonous humors are thereby forced into the blood that should be expelled naturally.

Kidney Wort

WILL CURE

Biliousness, Piles, Constipation, Kidney Complaints, Urinary Diseases, Female Weakness and Nervous Disorders.

By causing free action of these organs and restoring their power to throw off disease. Why suffer Bilious pains and aches? Why tormented with Piles, Constipation? Why Dyspeptic and disordered Kidneys? Why enfeebled nerves and weak blood? Why have sleepless nights? Use

KIDNEY WORT

And rejoice in health.

It is put up in Dry Vegetable Form, in tin cans, one package of which makes six quarts of medicine.

Also in Liquid Form, very Concentrated, for the convenience of those that cannot readily prepare it. It acts with equal efficiency in either form.

GET IT OF YOUR DRUGGIST. PRICE, $1.25

WELLS, RICHARDSON & CO., Prop'r.

BURLINGTON, VT.

(Will send the dry post-paid.) mar5d&w,f&w

ENGRAVING and LITHOGRAPHING by the best artists in the country at the BULLETIN PRINTING OFFICE

Printing.

THE LARGEST, CHEAPEST AND BEST Weekly Newspaper Published in New England IS THE

NORWICH WEEKLY COURIER,

Issued Every Wednesday FROM THE OFFICE OF THE Norwich Morning Bulletin, AT THE LOW PRICE OF

ONE DOLLAR A YEAR,

Cash in Advance.

New Subscribers Will Receive the Paper to Jan. 1st, 1882, Free.

ALL THE Latest Telegraphic, Political State and General News of Each Week WILL BE CONTAINED IN

THE COURIER.

Matters of Local Interest Specially Looked After.

THE AGRICULTURAL NEWS

FROM WEEK TO WEEK

Will be Specially Adapted to the Season in which it Appears.

THE COURIER

BEING AN EIGHT-PAGE PAPER

With a Circulation Larger than any Weekly Paper in Connecticut makes it one of the Best Advertising Mediums in the country.

The careful selection of all matter placed in its columns gives it a moral character which will admit of its being placed in every household, and it will be a thoroughly

FAMILY NEWSPAPER.

ONE DOLLAR A YEAR

POSTAGE PREPAID.

52 Weeks in a Year

Subscribe Now.

THE BULLETIN COMPANY

Publishers.

24x

The Bulletin

Blendet.

Life was and made to long
For deeds of fame and daring
The pressure of a nation has rested just at last
Upon the shoulders of a man who never flinched or faltered
Let it be seen

The treasured daylight dies,
And changes sadly to the chill of night.
But a memory remains forever in these eyes,
And as they look grief stalks out of sight.
Let it be seen

Clement Scott.

FROM OUR SPECIAL REPORTERS

NEW LONDON COUNTY.

Montville.

A number of the friends of Edward H. Palmer called on him at his place at Spring Valley farm the other evening and spent the night dancing until the small hours in the morning. Mr. Palmer furnished the music in his old and pleasing style. The party brought necessary refreshments and altogether had a good time.

North Stonington.

THE WEATHER — REAL ESTATE — CONVENTIONS—ICE.

The cold has been extreme and the sudden changes productive of sickness.

Robert Miller and sister, Miss Lizzie Miller of Preston, are visiting Mrs. I. D. Miner.

Mrs. Lucy Silvin has gone to Munson.

Deacon Russel Davis has purchased the farm owned by the late Ephraim Wheeler.

Welcome F. Brown is to sell his farm at public auction, February 6th.

Sore throats and diphtheria prevail to some extent.

Meetings in the village continue and up to the present time there are thirty converts. The Rev. Mr. Savage preached one of his deeply interesting sermons Sunday evening in the Baptist church.

Alfred Clarke, Esq., has been cutting during the past week and has secured tons.

People who have sleighs are getting anxious to use them. One would think we might be favored with snow enough for that gratification, with the mercury ranging from 12 to 16 degrees below zero.

Colchester.

THE HIGHWAYS—SCHOOL CAUCUS—PERSONALS—REAL ESTATE—THE WEATHER.

The selectmen have been caring for the interests of the town and of travellers by erecting a railing at the junction of the Chestnut hill with the Norwich road, where, in the dark, there was danger of missing the low bridge which is another improvement in that locality. The bushes and some of the trees have been cut on the Chestnut hill road, while care has been taken to save numerous small and thrifty trees.

The snow of Saturday covered the ground well, but was not deep enough to make sleighing. The high wind and falling thermometer made it difficult to warm the churches on Sunday.

The new building erected by the John A. Geer twine company for the manufacture of twine was occupied by the company ten days ago. Orders come in promptly.

Mr. S. P. Willard has been appointed notary public.

Dr. Carrington is able to be out again, though not yet in full strength.

Mr. F. E. Burnette and family of Putnam are visiting in town at Mr. W. H. Morgan's. They have many friends here.

The census of children in the town for the comptroller is complete, showing 601 between four and sixteen. This is fourteen less than last year and less than for several years.

Mrs. Charles Clark was called to attend the funeral of her brother, John H. Kenyon, who died in New York, January 23d.

Mr. C. A. Brand has bought the house owned and formerly occupied by Deacon Hewett, near the south end of Main street. It is pleasantly located, in good repair, conveniently arranged, with a good barn and garden attached. There is seldom an opportunity here to buy so desirable a place.

The temperature on Tuesday morning, January 24th, was 12° below zero. On Thursday morning, three days later, it was 48° above zero,—a difference of 60°. But the lower temperature was much better for the ice men and their customers.

The Rev. John Moore gave two lectures in the Methodist conference room on Monday and Tuesday evenings. His subject was geology and Darwinism as Christian scholars regard them in the light of established facts. The lectures were interesting and calculated to be useful, especially to those who have perhaps never have lacked opportunity to hear views of scientific men on these subjects.

Pendleton Hill.

MUNSON NOTES.

Hamilton E. Chapman, son of Deacon E. H. Chapman, and S. Curtis Eggleston, only son of Stiles P. Eggleston, are attending the winter term of school at the Mystic Valley institute, which commenced on Monday.

The farm formerly owned and occupied by the late William Eccleston, near the Union house, is to be sold at auction by [illegible] Mr. Stiles P. Eggleston, [illegible]

Deacon [illegible] Chapman, an aged and respected citizen of this place, is quite ill at his residence of paralysis. He united with the First Baptist church here in 1819.

At the annual meeting for the election of officers, held recently at the First Baptist church, the following were unanimously chosen: Church clerk, Asher H. Chapman; committee to supply pulpit, A. H. Chapman, J. M. Cook and C. D. Thompson.

WINDHAM COUNTY.

Danielsonville.

REMARKABLE VITAL STATISTICS.

The Rev. James Dingwell of the Congregational church, being somewhat indisposed last Sunday, the Rev. Robert Clark of the Methodist church occupied his pulpit. Mr. Dingwell's many friends hope to see him in his pulpit again at an early day fully restored to health and vigor.

The Methodists had a pleasant time at their supper in the vestry of their church last Wednesday evening.

[illegible] went to Hartford yesterday to appear before the committee [illegible] matters under consideration.

Mr. Harry S. Young, town clerk and registrar of the births and marriages for Killingly, furnishes your correspondent the following vital statistics of the town of Killingly for the year ending Dec. 31st last: Total number of births 172, of which 85 were white males, 82 white females, 1 sex not stated, 1 colored female. Parentage: [illegible] both parents American, 1 both parents foreign, 29, American male and foreign female, 3; foreign male and American female, 4. Total number of deaths 121, males, 66; females, 55, died of consumption, 17, pneumonia, 14, [illegible], 11, heart disease, 10, children [illegible] 8; typhoid fever, 7; diphtheria [illegible] apoplexy, 5; fractures and contusions [illegible]

WINDSOR COUNTY.

Windsor.

[illegible] MEETING—REMARKABLE PAPER [illegible]

One of the largest fellowship meetings ever held in this county was convened here last Wednesday. The Rev. Mr. Kendall of Springfield preached a practical and suggestive discourse from the words, "Bear ye one another's burdens, and so fulfill the law of Christ." The subject under consideration in the afternoon was confession of sin, first dishonesty in confession, second, how far and how much is to be confessed, third, the results of true confession. The Rev. Mr. Backus of Rockville said that one fault of the modern churches is, that when they wish to promote a revival of religion, they put great stress on large meetings, getting the people out, the procuring of some strange voice to lead in the exercises, while the all important matter of confession of sin is ignored. "We can have a revival or not without these draperies, but we cannot have a revival without conviction of sin." The subject was further discussed by Messrs. Morris, Forbes, Ayer, Stickney and others. The next meeting is to be held with the Congregational church at Hartland.

Mrs. Noah Collins, whose remains were recently brought here for interment, belongs to a family of fifteen children, none of whom died under the age of thirty-five years. Where, in the history of old Connecticut is there a record of longevity more remarkable than this? The pastor in the funeral services was assisted by Mr. Reed of Springfield.

Hebron.

H. A. Bissell of this place has left for a trip through the southern states to be absent several weeks.

Loren Waide has gone to Florida to spend the season.

Stafford Springs.

ACCIDENT—RELIGIOUS MATTERS—LONG LITIGATION.

Jas. Warren, an employe working for Chas. Fox & Co., met with a serious accident last Friday which threatened to maim him for life. He is now recovering, however, and the best results are hoped for. His arm was caught in the shafting and broken in two places, besides sustaining other injuries.

Louis Merriman was arrested Saturday on the charge of selling liquor to a minor. The trial comes Thursday and will probably be adjourned again.

The Rev. Mr. Lamb of Andover, Mass., preached for the Congregationalists last Sunday, the Rev. Mr. Hadley occupied the Methodist pulpit through an exchange with the Rev. Mr. Palmer. The Rev. E. D. Towle is to deliver a lecture here in about two weeks. He now lives in New Bedford. He is certain to attract a large audience as his great catholicity and advanced thought made him one of our most popular clergymen.

The Catholic society are now occupying Central hall, holding a fair, which will last during the coming week.

There are rumors that the long continued litigation between M. B. Fiske and the Stafford National bank is nearing a close. As many as a dozen suits have grown out of the complications, but the accurate results are not yet made known. Some of the trials have been in Vermont and some are to be in Connecticut. It was evidently one of those matters where adjustments and mutual concessions would have been more beneficial than long trials.

Deacon William Orcutt was pleasantly surprised one evening last week by a party of ladies and gentlemen who descended upon his house and presented him with an easy chair.

Columbia.

COLD WAVE—SICKNESS—VARIOUS MATTERS.

A cold wave of unusual severity struck us on Monday of last week, and when some of our good people got up Tuesday morning they thought they had discovered the north pole. The mercury had settled so low down that they had to look some time to find it and when found it marked four to eighteen degrees below zero in different places about the town and the wind blowing a mile a minute. Take it all round it was the roughest weather we have experienced thus far the present season. So far as variety of weather is concerned the present winter fills the bill.

Considerable sickness still prevails about town. Among those on the sick list is George Ellis, son of Robert Ellis in Hop River district, who has been having an attack of rheumatic fever. Hard colds are prevalent.

The funeral of Deacon Amasa B. Fuller of this place was attended at the church on Wednesday of last week at 12 o'clock. The deceased was fifty-five years of age. He died of pneumonia.

The school in the north district closed its winter term on Friday of last week. Miss Annie B. Foote, teacher.

Miss Jennie Hagan, a Spiritualist inspirational speaker, addressed the people of this place at the Town hall on Tuesday evening of last week. She gave several addresses in prose and verse upon various subjects selected by the audience. Those who attended the meeting were well satisfied.

A fellowship meeting of the churches in this vicinity takes place at Marlborough on Wednesday of this week.

Personal

Kate Field approves of cremation.

Frances Hodgson Burnett is the literary lion of Washington this season.

Maggie Mitchell has just come out in a new play "The Little Savage," in Boston.

Anna Dickinson scored a triumph in "Hamlet" at McVicker's theatre, Chicago, Monday night.

George Bancroft, the historian, will entertain Secretary Frelinghuysen at dinner in Washington to-day.

Rubenstein, the composer, is reported to be worth $1,000,000, one half of which is represented by his house at Berlin.

The Hon. Jacob Sleeper has been superintendent of the Bromfield street Sunday school, Boston, for fifty-two consecutive years.

The Guiteau case jurors declare that they had pencils but no ink, and hence could not have written their names on that newspaper.

Queen Victoria has commissioned Gounod to write a nuptial march for orchestra and organ for the marriage of her youngest and favorite son, Leopold, duke of Albany.

Richard Wagner is now living in strict retirement with his family at Palermo. He is going shortly to Greece in order to make studies on the spot for a new opera drawn from the Greek mythology.

Newport is indulging in private theatricals this winter. Mr. and Mrs. W. W. Aster are there. It is believed that Mr. James Gordon Bennett will not be at Newport next summer. The wife of Senator Pendleton has leased her cottage.

Messrs. Moody and Sankey have been having crowded meetings at Edinburgh. Mr. Moody has enlisted the sympathy of the Scotch children to a surprising extent. He invited them to bring on a certain day such contributions as they could spare from their homes of toys which had been given them and which they were willing to give to poor children who were without these luxuries. The result was the bringing of enough toys to fill two large wagons.

Dr. Henry W. Bellows, the eminent divine who died Monday, was born in Boston in 1814 and graduated at Harvard. He studied divinity at Cambridge, preached a little in Mobile, where he was offered a salary of $3,000, but returned to Boston, and then accepted a call to the First Congregational (Unitarian) church of New York city, which he accepted in 1838. His salary there, at first, was $2,500, and he had to incur fierce opposition and attack from other sects. He cost a great deal to be a Unitarian then. He remained with that church ever since. In 1834, while yet a comparatively young man, he received the title of D. D. from Harvard. He has done much toward organizing and extending the Unitarian church in this country. He has written much for religious newspapers, editing two or three himself, and publishing volumes of sermons and letters from Europe.

Orders have been issued to the training ships New Hampshire and Minnesota not to ask credit for sea service unless the men are actually under way. Commodore Luce and some of his officers think that not only refers to credit for sea service as regards the certain number of years which they are supposed to serve at sea, but also to the question of finance, reducing them to shore pay. Other officers declare that the order is only intended to apply to the first view above given, and does not affect pay.

Confectionery.

OLD FASHIONED MOLASSES CANDY

Bonton Chips, Parkins' Mixed and Broken Candies only 10 cents per pound, and a choice variety of Candies cut this morning.

Parkins' Candies are made in the city from the best of materials, consequently reliable, and sold at reasonable prices.

Parkins' Candy Store,
jan30d Wholesale and Retail.

Fine Arts.

CRAYON PORTRAITS.

The Superior Work in Crayon Portraits

of well-known city residents and of those from a distance, (some of which have been on exhibition), combines with our acknowledged ability to produce Striking Likenesses, Fine Finish and Exquisite Artistic Effects, is our bid for

The Patronage of Norwich People.

Visitors welcome to Studio at all times.

RUDD & PORTER.

Oil Portraits and Animal Painting by GEO. A. RUDD.

Studio—100 Main St.,
jan24 NORWICH, CONN.

DRAWING AND PAINTING

MISS MARY A. PHIPPS

Re-opens her studio on THURSDAY, Oct. 13th.

Will receive pupils on Wednesday, Thursday, Friday and Saturday.

Lessons hours from 9 to 12 A. M. and 2 to 5 P. M.
oct13d Room No. 6 Williams' Block.

For Sale.

FOR SALE CHEAP—

1 Business Wagon. 1 two-seated Buggy, nearly new. 1 Phaeton Carriage. Enquire of
Y. A. BAILEY,
jan31 d3t* Norwich Town, Conn.

FOR SALE—One Second Hand Safe. Apply at FALLS CO. STORE. jan24d

FOR SALE—
A Livery Stable in Baltic, Ct.
jan30d2w* EDWARD LADD.

FOR SALE

A GAS FIXTURE,

With Two Burners, and Suitable for House or Store.

INQUIRE AT THIS OFFICE. nov16

Miscellaneous.

SOMETING NEW.

ELASTIC STARCH.

FOR SALE BY

A. T. OTIS, 56 Main Street.
jan31d4w

A PENNY SAVED IS A PENNY EARNED.—The subscribers respectfully call the attention of the public to their large assortment of all kinds of FIRE WOOD, consisting of Pine, Chestnut, Maple, Oak and other kinds, sawed, split or in four feet lengths. KINDLINGS—We sell Five Barrels for One Dollar, and it will go further, do better, be much cleaner, cheaper, and give greater satisfaction than Charcoal. Please give it a trial, and prove the above, for your own benefit. Wood Sawed and Split, any length or size. Orders received at the stores of Noyes & Davis, Reynolds' Cash Grocery, at our office on Central Wharf, or by mail, promptly attended to. Terms Cash.
jan30d3mos* EATON & BAILEY.

WILLIAM FRISWELL,

37 FRANKLIN STREET.

Having secured the sole agency of the celebrated Quick Train Rockford Watch for Norwich and vicinity, I am able to sell cheaper than before. Every Watch guaranteed to give perfect satisfaction or taken back.

Watches, Clocks and Jewelry repaired in the best manner at the lowest possible price. All work warranted. WM. FRISWELL.
oct18d4f

THE

Pino-Palmine Mattress!

GEO. H. MARTIN

is the SOLE AGENT for this Health-giving Mattress for Norwich and vicinity. Pamphlets giving all necessary information given away at

MARTIN'S, 169 Main St.
sept30d

TEA CLUBS.—Send your address for our Catalogue and "Directions for forming Tea Clubs." French China Tea Sets, Moss Rose Tea Sets, Stone China Dinner Sets, Watches, etc. Given away. Extra inducements offered until April 1st. CELESTIAL TEA CO.,
207 Westminster St., Providence.
jan30d3m, W, F & S m

DURGAN, Artist Photographer.

WE STILL LEAD!

Being more than ever determined to fully maintain our acknowledged position at the HEAD AND FRONT of all that pertains to really Artistic Photographic Portraiture, we have supplied our Studio with new and expensive Lenses, Scenery and Accessories, and as heretofore shall continue to lead in all the new improvements—artistic and mechanical as well as the science of chemical department in our art science.

With an extended experience, comprising many thousand Negatives made in Norwich and vicinity, we feel fully confident of suiting the most particular tastes, even with subjects that have hitherto tried in vain to obtain satisfactory and pleasing portraits.

We most cordially invite you to call and examine, at your convenience, our fine productions. Our Motto is GOOD WORK at MODERATE PRICES.
jan24d3m, W, F & S m J. O. DURGAN

BUSH & DENSLOW'S

PREMIUM

SAFETY OIL,

WILL NOT EXPLODE.

150 Degrees Fire Test.

The New York Board of Fire Underwriters say "BUSH & DENSLOW's Premium Safety Oil is a Perfectly Safe Illuminator, and its use will Result in a Great Saving of Life and Property."

FOR SALE BY

LEE & OSGOOD,

WHOLESALE AGENTS

For Norwich and Vicinity.
janz3 d3t,W&F

Dry Goods.

THE

BOSTON STORE.

NEW

Hamburg Edgings and Insertions.

REID & HUGHES

Would call attention to their opening

This Morning

OF

New Hamburg Edgings and Insertions.

We believe this to be the

Largest, the Best and the Cheapest Assortment

ever shown in this city. Every width and quality is represented. The designs are all new and elegant. The prices are lower than ever before.

Beginning at 1 cent a yard up

to the best manufactured. Ladies should make an early selection before the assortment is broken.

REID & HUGHES,

Boston Store.

GREAT JANUARY SALE OF

LADIES' COTTON UNDERWEAR.

HISLOP, PORTEOUS & MITCHELL

Have been making extensive preparations for some weeks past, and are now prepared to show a most superb stock of

Ladies' Cotton Underwear

At the Lowest Prices

we have ever been enabled to offer, and would also state that we have made extra efforts to secure the largest variety, the best styles, and the most superior workmanship.

We enumerate a few of the bargains placed on our counters THIS MORNING, and respectfully invite every lady to call and examine goods and prices. Two lady clerks will be in attendance at this department.

Ladies' White Skirts at

25c, 44, 50c, 65, 67½, $1.00, 1.17, 1.25, 1.75 and 2.00 each.

Ladies' Short Skirts at

25c, 38, 44½, 67½ and $1.00 each.

Ladies' Chemises,

25c, 42, 44½, 75, 88, $1.00, 1.25 and 1.50.

Corset Covers.

50c, 56, 65, 77, $1.00

Night Dresses,

44½c, 75, 87½, $1.00, 1.25, 1.45, 1.50 and 2.00. We offer

300 dozen Ladies' White and Colored Aprons at 12 1-2 and 20c each.

The above are all decidedly cheap, and Ladies may rest assured that the values we are offering during this sale are not to be equalled by any other house in eastern Connecticut.

Inspection Solicited.

HISLOP, PORTEOUS & MITCHELL,

179 MAIN STREET.

Physicians.

MADAM M. J. PHILLIPS, M. D., AND MAGNETIC HEALER,
Residence 66 Franklin Street.
Norwich, Conn.

Madam Phillips' system of medical treatment, in co-operation with her remarkable healing powers, enables her to treat all kinds of diseases, both acute and chronic, with the highest degree of success. (Cancers and Scrofula a specialty.) Madam Phillips' Cough and Anti-Pneumonic Syrups always on hand.
dec19d3m

Holiday Goods.

HOLIDAY GOODS

AT COST

FOR THE NEXT TWO WEEKS,

AT THE

25 Cent Store,

161 Main St., Norwich.

Picture Framing done at shortest notice and the Lowest Prices in the city guaranteed.

T. STEWART.
dec19 d

E. S. RICE'S

EMPORIUM OF ART,

110 Main Street.

Holiday Specialties.

Gold Gilt Frames, English, French, German and American Engravings, Colored and Plain Christmas Cards in Great Variety, Plush and Brass Toilet Sets, Velvet and Plush Cabinet Frames, Swiss Carved Work, Ladies' Work Baskets.

And Numerous Other Novelties

For Holiday Presents.

Furniture & Carpets.

KEEP OUT THE

Cold Winds and Dust

BY HAVING

Weather Strips

applied to the Window Casings and Doors.

The saving in fuel will more than pay for expense.

Orders Promptly Filled by

N. S. GILBERT & SONS

FURNITURE

AND

CARPET

DEALERS,

140 and 142 Main Street.
jan31d

A. W. DICKEY & CO.

90 and 92 Union Street.

FURNITURE !

All kinds Upholstered Goods Re-covered at Short Notice. Send in your Orders.

A. W. DICKEY & CO.
jan9 d

Plumbing & Iron Works.

THE NORWICH IRON FOUNDRY.

A. H. VAUGHN & SONS, Propr's.
NO. 8 FERRY ST., NORWICH, CONN.

Manufacturers of Mill Gearing, Pulleys, Couplings, Hangers, Boxes, Racks and Pinions, Lamp Posts, Feed Boxes, Watering Troughs, Grate Bars, Cylinder Stoves, Ashpit Doors, Hitching Posts, Pipe Thimbles, Columns for Buildings, Flange and Socket Pipe, Hitching Weights, Chimney Caps, &c., &c. nov23d

THE SIBLEY MACHINE CO., Manufacturers of Paper, Cotton and Wool Machinery, Mill Gearing, Shafting, Couplings, Hangers, etc., etc. Jobbing of all Kinds, Gear Cuttings, Forgings and Castings at Short Notice. 48 Franklin Street, Norwich, Conn. New and Second-hand machines bought and sold on commission. 1y14d

ROBERT BROWN,

Norwich Steam and Gas Pipe Co.
135 and 35 Water Street.
NORWICH, CONN.

Steam and Gas Fitter and Plumber. Chandeliers, Brackets, Portable Gas Lamps, Argand Burners, Paint and Hanging Shades, Rubber Hose, Bath Tubs, Boilers Water Closets Wash Bowls etc. feb6d

Crockery.

NEW AND

CHOICE GOODS

being constantly received at the Crockery Store of

E. K. REYNOLDS,

No. 138 Main Street,

consisting of

French China Dinner and Tea Sets.

Cut French and American Glass Ware, Stone China and Porcelain Ware in the best makes, Chandeliers, hall and table Lamps in great variety, Silver Plated Ware, and a large variety of House-furnishing goods, and bear in mind it is no trouble to show goods. Large assortment of Granite Iron Ware. janl9d

Drain Pipe.

W. D. TRUE,

MANUFACTURER OF

Drain and Sewer Pipe

NORWICH, CONN.

Quality the Best and Price the Lowest.

Drain Laying Personally Attended to

Lumber & Coal.

EDWARD CHAPPELL & CO.,

COAL AND LUMBER,

WHOLESALE AND RETAIL. A well assorted stock of SEASONED LUMBER, and a carefully selected variety of coals for domestic and steam purposes.

EDWARD CHAPPELL & CO.
214 Main St., Central Wharf.
Telephone your orders if most convenient.
dec6d

FRANK HAWKINS, SHERIFF, and JOAB B. ROGERS, Deputy Sheriff, of New London County. Office Room No. 1 Bulkeley's Building, Norwich, Conn. feb19 d2w

Real Estate.

For Rent and For Sale.

FOR RENT—To a responsible party from April 1st, Store 169 Main Street, now occupied by F. A. Robinson. Apply to Mrs. A. M. BREWER, over No. 21 Shetucket St. janl6d

FOR SALE ON EASY TERMS—

The desirable residence of Mrs. Sarah V. Pratt, No. 41 Union street. Enquire of
J. W. HOOKER,
jan30 d1w Room No. 7, Bulletin Building.

FOR RENT—Stores, offices and tenements in various parts of the city. Apply at once to HENRY BILL. janl6d

FOR RENT—To a responsible party from April 1st, store No. 195 Main street. One of the best stands for business in the city. Inquire of FLINT BREWER. janl6d

LAST CHANCE

to obtain some little homes in this city, at last year's prices—very little ready money necessary; I offer the balance of real estate in my hands during the next sixty days at the old panic prices, after which the prices will be advanced to suit the times. Purchasers will find it much to their interest to call immediately on

R. F. PALMER, Real Estate Agent,
jan16d4w 195 Main Street, Norwich, Ct.

FOR RENT.

A desirable tenement of six rooms, in good repair, situated on Lake street. Enquire of

NICHOLAS TARRANT,

Real Estate Agent,
dec6 d1m 195 MAIN STREET.

TO RENT—Two stores in the Wauregan Block on Union street, suitable for any kind of business. Also two stores in Bill's Block Shetucket street. HENRY BILL. may9d

FOR SALE.

The Residence of Mrs. Maria M. Lewis, situate in Preston.

Said residence contains fourteen large rooms, in good repair, suitable for one or two families; a nice barn, with three acres of land. A large quantity and great variety of fruit on the premises. For particulars, apply to NICHOLAS TARRANT, Real Estate Agent, 195 Main street. decs0d3w

AUCTION.—By virtue of an order of the Court of Probate for the District of Norwich, I will sell at public auction on Tuesday, the 14th day of February, 1883, at 12 o'clock a. m. the premises, the Charles B. Ayer farm, so-called, the property of James Barns, late of Preston, deceased, containing — acres, with dwelling house, two barns, and all necessary outbuildings, and is one of the best farms in Preston. JOHN BREWSTER, Administrator.

Preston, Jan. 31st, 1883. janl6 d7t,W,Th&w3t

FOR SALE.—I will sell, for the least money, the best 175 acre farm on the best road (four miles from Norwich), the pleasantest location (on the banks of the river), large two-story house, barn, wagon house and other outbuildings; will keep 12 cows, 1 yoke of oxen, horse and 50 sheep, or its equivalent, the year round. Was authorized once to offer $6,000 for it and it is worth $1,000 more now. Can be bought at a bargain. Call and see. JOHN BREWSTER.

Norwich, Jan. 31st, 1883. janl6 d7t,W,Th&w3t

Books & Stationery.

VALENTINES.

VALENTINES.
VALENTINES.
VALENTINES.
VALENTINES.
Of English, German and American Manufacture.

Wholesale and Retail.

NOYES & DAVIS.
janl6d4w

MAGAZINES BOUND,

Old Books Rebound and General Repairing in the Book Line,

in first class manner and at moderate prices.

C. A. BURNHAM,
Blank Book Manufacturer,
janl6d4w next to P. O.

HEADQUARTERS FOR

BLANK BOOKS.

LOWEST PRICES GUARANTEED BY

CHARLES A. BURNHAM,

Blank Book Manufacturer and Stationer,
janl6d4w BULLETIN BUILDING.

WE HAVE A LINE OF

FANCY ADVERTISING CARDS

AND

TUCK CIRCULARS,

which will be furnished to our customers at

LOW PRICES,

THE BULLETIN COMPANY,
PRINTERS AND PUBLISHERS.

CHECKS, COUPONS, CERTIFICATES

TICKETS, &c., &c. numbered on

Cowan's in First Class Style.

Fine Blank Books a Specialty

nov8 d3t

Groceries, Teas, &c.

HECKER'S

PERFECT BAKING POWDER

is the best Baking Powder made. Try it. Samples furnished free. Sold wholesale and retail by

SMITH & BECKWITH,
janl6d 169 MAIN STREET.

JUST RECEIVED.

Extra Dried "Georgia," "North Carolina" and "Evaporated" Peaches.

Extra Dried "North Carolina" and "Evaporated" Apples, Shaker Apple Sauce, Sweet Cider Jelly, New Horse Raddish, Pepper Sal Jab, Windsor Manor Pickles.

AT

ADIN COOK'S,
dec18d 4 Union Street.

WE HAVE JUST RECEIVED

FIFTY RED ELEPHANTS,

CHRISTMAS CANDLES.

NUTS, GRAPES,

FIGS, ORANGES.

Buckwheat Flour, N. O. Molasses,

White Drips.

Come and learn the prices at

HARWOOD & CO.'S,
dec19 d 89 WATER STREET.

LOWEST PRICES

For New Canned Goods, New Raisins, Currants, Citron, Prunes, Prunelles, Figs, Dates, Oranges, Nuts, N. O. Molasses, Walker's Diamond Drips, Pure Maple Syrup, Fancy Crackers, Jellies, Sauces, Pickles, Marvin's Sugar Cured Hams.

Extra Minnesota Flour, warranted best in market.

For sale by R. PECKHAM,
dec18 88 Water St.

JOHN WILLARD,

DANDELION COFFEE,

AND

CREAM TARTAR,

janl6 d 65 & 65 Chamberlin St., Norwich, Ct.

Hotels & Restaurants.

WILLIAM NOYES

LADIES' AND GENTS'

DINING ROOMS.

I have in connection with my lunch fine

Domestic and Foreign Wines

Of superior quality always on hand.

Lager Beer & Burton Ale on Draught.

Especial attention paid to the OYSTER business so that I always have the BEST to market or serve them in any style you wish.

STEAMED OYSTERS A SPECIALTY.

CLAM BAKES IN THEIR SEASON.

HOME MADE TOMATO CATSUP

Sold by the Gallon and Bottle.

Nos. 52, 54 and 56 Water Street
feb6 d3f NORWICH, CONN.

Attorneys.

WAIT & GREENE,

ATTORNEYS at Counsellors and Notaries Public,

NO. 1 BREED HALL.

Gardiner Greene, Jr., is Commissioner of Deeds for the State of New York.

Jesse P. Wait, Gardiner Greene, Jr.
nov21 d Norwich, Conn.

JAMES H. POTTER

Attorney at Law,

Office in Johnson's Block, Main street.
aug30d Danielsonville, Conn.

S. S. & S. H. TERESHER,

Attorneys and Counsellors at Law

may16 d3f ROS. 5 & 6 BREED HALL.

Travellers' Directory.

NEW LONDON NORTHERN RAILROAD—CHANGE OF TIME.

On and after MONDAY, Nov. 13th, 1882, TRAINS GOING NORTH LEAVE NEW LONDON AS FOLLOWS:

5.40 a. m., Norwich at 6.40 a. m., for Middletown, Colchester, Palmer, Boston, Springfield, Ware, Gilbertville, Brattleboro, St. Johnsbury, Burlington, Montreal, Ogdensburg and intermediate stations.

7.30 a. m., Norwich at 8.35 a. m., for Willimantic, Hartford, Palmer, Boston, Springfield, Albany, Saratoga, Ware, Gilbertville and Amherst.

10.17 a. m., Norwich 10.47, for Willimantic connecting for Hartford and Middletown.

1.00 p. m., for Norwich.

3.00 p. m., Norwich 3.45 p. m., connecting at Willimantic for Hartford, and at Palmer for Springfield, Albany, and all points west. Brattleboro, Burlington, St. Johnsbury, Montreal, Ogdensburg and intermediate stations. A sleeping car is attached to the train at South Vernon for Montreal.

5.15 p. m., Norwich, 5.40 p. m., for Willimantic connecting for Hartford. This train makes connection with express which leaves New York at 1.00 p. m.

6.20 p. m., for Norwich. This train connects with 3.00 p. m. express from New York.

—GOING SOUTH—

Passenger trains LEAVE NORWICH as follows:

6.30 a. m. (N. & W. depot) 6.35 (West Side) for New London and New York.

8.45 a. m. for New London, connecting for Providence and Boston at 10.20 a. m.

11.50 a. m., for New London, Stonington and New York.

3.05 p. m., for New London and New York.

5.00 p. m., for New London, Stonington, Providence, New Haven and New York.

6.35 p. m. for New London, Mystic and Stonington.

9.15 p. m., for New London and for New York by boat from New London. This train connects at Willimantic with the 4.00 p. m. express from New York.

9.30 p. m., (N. & W. depot) for New London and for New York via boat from New London.

Passenger trains LEAVE WILLIMANTIC as follows:

6.00 a. m. for Norwich and New London, connecting at 10.30 for Providence and Boston.

10.30 a. m., for New London, Stonington and New York.

3.00 p. m., for Norwich, New London, New York, Providence, etc.

6.30 p. m. for Norwich, New London, Mystic and Stonington.

8.55 p. m., for New London and New York via boat from New London.

Passenger trains LEAVE PALMER as follows, 6.30 a. m., 1.30 7.05 p. m., for New London, etc. The latter connects with boat for New York.

Through passenger trains LEAVE BRATTLEBORO as follows:

4.20 a. m. and 3.10 p. m., connecting with trains from the North for New London and intermediate stations.

G. W. BENTLEY, Gen. Supt.

New London, Nov. 13th, 1882. nov17d

N. Y. & N. E. R. R.

NORWICH & WORCESTER DIVISION. WINTER ARRANGEMENT. Commencing MONDAY, January 1st, 1883.

TRAINS GOING NORTH—LEAVE NORWICH AT

8.55 a. m. (Mondays excepted), Steamboat Express. Connects at Putnam for Boston; at Worcester for all points North, Portland, Rochester, White Mountains, &c. Sunday train connects to Nashua.

6.00 p. m., Way Passenger Train.—Connecting at Plainfield Junction for Providence; at Putnam for Boston, arriving at 10 a. m. At Worcester for Boston, Springfield and intermediate stations, Albany and the West.

11.50 a. m., connecting at Norwich with train from New London. At Plainfield for Providence (arrive 1.50 p. m.) At Putnam for Boston, arrive at 3.30p.m. At Worcester with roads north, east and west. At Webster, to and from Southbridge.

3.30 p. m., Way Passenger. Connects at Plainfield for Providence. At Putnam for Boston, arrive at 7.35 p. m., and Hartford. At Worcester with Boston & Albany Railroad, east and west.

TRAINS GOING SOUTH—LEAVE WORCESTER—AT—

6.40 a. m., Way Passenger. Connecting at Putnam with train from Boston and for Hartford and New York. At Plainfield to and from Providence.

10.00 a. m., Way Passenger Mail train. Connects with trains from Worcester & Nashua and Boston & Albany Railroads. At Webster for Southbridge. At Putnam with train to Boston, and at Plainfield to and from Providence.

4.20 p. m., Way Passenger. Connects at Webster for Southbridge; at Putnam for Willimantic and Hartford, and with train from Boston. At Plainfield with train from Providence.

7.20 p. m., Steamboat Express for New York (via New London,) (Sundays excepted). Connects with all trains North and East, and at Putnam with ex. from Boston. Take this train for Philadelphia, Baltimore, Washington and South. No change of cars after leaving Putnam. Also Steamboats, connects with all Southern and Western trains at New York. This train leaves Norwich for New London (steamboat) at 9.30 p. m.

"Putnam Passenger." Leaving Putnam at 7.55 p. m., connecting at Putnam with train from Boston, Plainfield with trains to and from Providence arrive at Norwich at 8.35 p. m.

WEBSTER SPECIAL:

Leaves Webster for Worcester at 6.00 a. m.
Leaves Worcester for Webster at 6.30 p. m.

F. Gr. H. ANDREWS, Supt.

Norwich, January 1st, 1883. janl6

WARREN & CO.'S

Splendid First-Class Steamers.

KANSAS.....3,200 tons | MISSOURI 3,100 tons
IOWA.....3,000 tons | PALESTINE 2,900 tons
VICTORIA, 3,000 tons.

Sail from Liverpool to Boston

Bills Exchange, passengers from principal points in GREAT BRITAIN and IRELAND at Lowest Rates.

JAMES HICKEY, Agt.,
janl6 WILLIMANTIC

JOHN STEINER, AGENT FOR

The North German Lloyd of Bremen

AND

The Hamburg Steamship Line of Hamburg.

PASSAGE TICKETS

To and from Europe at the most reasonable rates.

ALSO

DRAFTS and MONEY ORDERS

Payable in any town or city in Europe.
janl6d

EIGHT PAGES WEEKLY

The Norwich Weekly Courier

Only One Dollar a Year

THE BULLETIN Job office will execute with neatness and despatch

24x

The Bulletin

Norwich, (Wednesday, Feb. 1, 1882.

Condensed Railroad Time Table.

NORWICH & WORCESTER R. R.

(Depot foot of Ferry street.)

LEAVE— Going North	ARRIVE— From North
6.45 a. m. Boston, Worcester, Portland, Lewiston, Montreal and Western	
9.00 a. m. Worcester, conn. at Putnam for Boston	3.40 p. m.
1.00 p. m. Providence (via Plainfield) Boston via Putnam, Worcester and all east and west of Worcester	10.00 a. m.
Putnam special for Norwich Arrive at Norwich	9.25
3.00 p. m. Worcester, Prov., Boston, Hartford	p. m. * 00
Going South	
5.00 p. m. Mail train for New York via Bos Wor, Port., Wake Rlr.	p. m. 9.20

*Monday excepted

N. L. R. "WEST SIDE" DEPOT.

LEAVE— Going North:	ARRIVE— From North:
Hartford & Willimantic	a. m. 8.40
8.33 a. m. Middletown, H'd, Spfld, Mont'l	a. m. 11.00
9.00 a. m. H'd, Pal., Spfld, Amherst	p. m. 4.00
10.07 a. m. W'ms, H'd, Middletown	p. m. 4.24
1.45 p. m. H'd Spfld, Brattleb. Mont'l	p. m. 9.10
6.00 p. m. Willimantic, Hartford.	
LEAVE— Going South:	ARRIVE— From South:
New London, New York boat	a. m. 5.30
6.30 a. m. N. L., New Haven, N. York. Stonington, Mystic, N. London	a. m. 8.35
*8.45 a. m. New London Westerly, Prov	
11.00 a. m. Mystic Prov., N. B., N. Y.	a. m. 12.45
3.05 p. m. N. L., New Haven New York,	p. m. 7.35
7.07 p. m. Providence Boston, New Haven, New York	
New London	p. m. 5.40
Bos., Prov. Ston., N. H., N. Y.	p. m. 5.47
6.14 p. m. New London, Mystic, Ston. New Haven and New York.	p. m. 9.35
9.12 p. m. New York boat New London.	

☞ Anonymous communications to this office will not be used. We do not insist on printing the names of all our correspondents, but we do insist on knowing them. Unsigned communications, of whatever character, go into the waste basket unread.

Yesterday's Weather.

Thermometer at 6 A. M., 17 degrees above zero; at 3 P. M., 33 degrees above; at midnight, 24 degrees above. Snowing.

To-day's Weather.

WASHINGTON, Feb. 1.—1 A. M.—Indications for New England: Snow followed by clearing weather. Northwest winds. Slight changes in temperature. Rising barometer.

Cautionary of shore signals are ordered from Macon to Eastport.

CITY NEWS

NORWICH.

The trains were delayed some two hours by the storm last night.

There seems to be a scarcity of English sparrows in Norwich this winter.

Good sleighing for a while would tend to quicken business, especially in the livery line.

The pickerel fishermen had a bad day on the ice Tuesday, but generally report good luck.

The violent northeasterly snow-storm which prevailed yesterday interfered considerably with local business.

Mrs. F. W. Robinson, assisted by Minnie Palmer, Carrie McDonald and Arthur Burke, will give an entertainment at the Free library this evening at 7.30 o'clock.

We are indebted to the courtesy of the Western Union operators in this city for the bulletins about the New York fire which we were able to put out yesterday.

Mr. Sylvester Moody, a stone cutter residing on Quarry street, froze both of his feet while working out on Tuesday, the 24th ult. It was reported yesterday that one foot would have to be amputated.

A horse attached to an unoccupied sleigh ran wildly up Washington street last evening in the storm, and passing through William street was stopped at the Falls, where he was stabled. At last accounts no owner had called for him.

Mr. O. E. Hayden of Boston will be at the truck house of the Wauregan Hook and Ladder company at 1 o'clock to-morrow, to furnish at a low price costumes for the ball to be given by the "Hooks" at Breed Hall on Friday evening.

Gen. Henry B. Carrington, the historian, will address teachers and pupils of American history at the Broadway school building this afternoon at 4 o'clock. The subject will be "The means of simplifying the study of the military history of the [illegible]

[illegible] to go to leave horses hitched in a public street for three hours in such a storm as raged last evening. It is a pity the owners of these horses are not called upon to answer in the courts to the law [illegible] "cruelty to animals." The offence of exposure is altogether too common in this city.

A city local paper says: "A telephone connection was made in Norwich, which led into the [illegible], was found to hold several hundred [illegible] which had interfered with the working of the instrument." The above is [illegible] a good-natured joke that recently appeared in the BULLETIN'S New London [illegible] contemporary. We hope to be [illegible] for so confounding a disciple of Franklin [illegible]

The Sunday School Teachers' Normal Class.

[illegible] of this class for the current month will be held next Monday evening [illegible] Baptist church. "Object lessons in the Sunday school" will be illustrated with special reference to the lesson for the 12th (Mark xvi:1-20), by Mr. J. [illegible] Cornington will give an address on "The Battles of the Bible." The lesson for the 12th (Mark iv:30-41) will be taught by the Rev. Dr. Stiles of New London. The exercises will begin at 7.30 and [illegible] at half past six and cannot fail to be [illegible]

The Universalist Fair.

The Universalist fair and festival at Breed hall received sufficient patronage last evening to warrant the complete carrying out of the scheme, in spite of the violence of the storm.

[illegible] night the new play entitled "The Camp-bell" will be rendered for the first time. The actors engaged for the piece are [illegible] amateurs who have distinguished themselves by their fine interpretation and [illegible] representation of popular dramas and [illegible] The play is said to be spirited and interesting and the time spent in its presentation is a guaranty that it will be well rendered.

The dinners and suppers served at the fair are first-class and so reasonable in price that all can afford to partake. They deserve general patronage from the public.

A Conflict of Races.

The Irish operatives at the Falls mills do not like to have other foreigners settle there or work in the factories. The management is disposed to test all classes of working people, and occasionally introduces representatives of other races. The Hibernian element always exhibit a determination to make it unpleasant for employes not of their race and have sometimes succeeded in driving people away. Recently August Nadoling, a well behaved and industrious German, with several members of his family, took up his abode at the Falls and entered the mills to work. The young Irishmen did not like it, and instantly began to annoy them by derisive exclamations and belligerent carriage.

On Saturday afternoon as August Nadoling was returning from the mill to his house he was fiercely snow-balled by a crowd of yelling youngsters, who felt that the old man's by very presence was a personal indignity to them. Fired with rage the German rallied his son and armed with jagger sticks they went out into the village streets and broke them over the young rascals' backs. The Irish people entered a complaint against Nadoling for a breach of the peace and he was arrested and taken to the lockup, but was released on his own recognizance on Sunday. Monday morning he appeared in the city court, but upon hearing his story the city attorney adjourned his case until Tuesday, and then issued warrants for the arrest of Daniel Sullivan, Michael and William Bowler and John Fenton for assault.

They were all in the city court yesterday. August Nadoling was found guilty of a breach of the peace and fined $1 and costs, which he paid. The court after reprimanding the youth, nolled their cases upon the payment of $2.26 each.

A Sudden Death.

Mr. Jedediah Spalding of this place died suddenly last evening at the residence of his daughter, Mrs. E. S. Bishop, on Pleasant street, Preston, at the age of seventy-eight. He was as well as usual yesterday, and when stricken at ten o'clock P. M. he was engaged with a boarder in the discussion of the tariff question, and making clear-headed arguments against free trade. He complained of distress at the stomach, and although medical aid was immediately summoned he did not live over half an hour.

He has resided in this city half a century, and has been an active and useful citizen. In early manhood he was associated with his brother, James Spalding, as a contractor and builder, and built most of the old substantial blocks and residences at the Landing. He was very successful in business and at one time was considered wealthy.

He was the leading spirit in the establishment of the Phœnix Iron Foundry company organized here in 1840 and was connected with it for more than a decade. He was also one of the largest stockholders in the Shetucket iron foundry and in 1878 succeeded James M. Armstrong as the president of the company, which position he occupied until the business was closed up.

He was an ardent republican and a leader in several of the most spirited political campaigns in this place. In 1860 he was elected third alderman by a majority of eight votes. His seat was contested by C. C. Brand, the democratic candidate who claimed to have received several more votes than he, but the matter was referred to a special committee of the common council and he was decided to be in rightful possession of the office. In 1863 he was elected councilman and served one year. In 1866-9 he was chosen water commissioner, which position he creditably filled for two terms.

Some ten years ago he purchased a pleasantly situated estate at Thamesville, where until quite recently he has lived. About a year ago he sustained a paralytic shock and for a while he was in a very precarious condition. He rallied, however, and has been quite well of late. He retained his faculties to the last, and was interested in all public questions, discussing them intelligently and spiritedly with the young men about him. He was a man of pleasing social qualities and his whole life has been marked by great usefulness and a business activity beneficial to the growth and business prosperity of this place.

Letters from the People.

JEWETT CITY IN THE NEW LONDON COUNTY HISTORY.

If the history of this "City," is not all that could be desired it is not the fault of the publishers, or of friends whom they engaged to aid them in their work. "The prominent business man" evidently referred to were urged and over urged to give their portraits but they persistently declined. If the large manufactories are "poorly described" it is because unwearied pains were taken, but in vain to obtain a full description from sources competent to the work. Whatever faults the work has, one who knows whereof he affirms feels bound to say that the publishers did all in their power to make the work satisfactory in respect to the very things which are criticised as to be faulty.

Jewett City, Jan. 31st, 1882.

NEW LONDON.

Trains ran late yesterday afternoon, the heavy snow clogging up the flanges of the rails.

If you don't regard the city ordinance, have some feeling for your fellow citizens and clear the snow from your sidewalks.

A counting fool made himself famous yesterday by running into and upsetting a horse and then escaping injury himself.

No special change is reported in the condition of Mr. Thomas Byrnes. He is still weak but seems to be gaining ground slowly.

The schooner George Albert of Boston has arrived at this port minus bowsprit and head gear carried away in the storm on the 22d ult.

Valentines are being resurrected and now the old familiar faces which have leered at us from the windows for several seasons appear again apparently as fresh as when they were first sent forth from the pen of the artist.

Notwithstanding the extremely inclement weather, there was a good attendance at the Catholic fair last evening, the principal attraction being a dramatic entertainment given by the Star of the Sea Temperance society. The programme was varied and amusing and gave general satisfaction.

Capt. Mahoney has not been obliged to suffer amputation of the fingers as was reported. The accident by which he hurt himself occurred on the 24th inst., and as he was unable to procure surgical aid till his arrival here his hand rested bad at first sight, but surgical skill proved equal to the occasion and he will go forth from this port carrying with him all of his digits.

Work on the Masonic hall, Bacon's block, goes forward under difficulties. The hall is to be over the billiard room, and as the walls had to be raised a new roof was necessary. That part of the structure has been in process of construction during all the bad weather of the last two weeks, and what with intense cold, rain, sleet and snow, work on it has been almost as difficult as it was on the old temple of Solomon.

NEW LONDON COUNTY.

Mystic.

BURIAL OF CAPT. T. WILLIAMS—THE COUNTY HISTORY—AND THE REPORT OF THE BATTLE OF GROTON HEIGHTS.

The funeral of Capt. Thomas Williams took place from his late residence on Saturday at 1 P. M. The Rev. Wm. P. Bixby, rector of St. Mark's Episcopal church, read the service. The chief mourners were the widow, Mrs. Williams, and the children, Mrs. N. P. Sawyer of Norwich, Albert Williams and Miss Maria Williams of this place and the granddaughter, Mrs. Frank Utley of Norwich. The Masonic fraternity were out in their regalia, Capt. Williams having been long a member of Charity lodge. The body was interred in Elm Grove cemetery.

The New London County History is out and has given good satisfaction to the subscribers. Several prominent citizens have it to regret that they did not have photographs of themselves or friends inserted. The Stonington sketches are ample and deeply interesting, and so of North Stonington by the same hand, Judge R. A. Wheeler, who excels in that line. The Groton historical sketches are believed to be a photograph of facts and incidents with which the annals of the town abound.

There seems, however, in several of the town histories, to be a lack of order, not due to the historians, but to the fact that the regular town history is sometimes partially repeated by biographical sketchers. This repetition could have been avoided by a careful editorial supervision, giving unity to the work. But that is scarcely to be regretted where it has amplified the field of knowledge.

Another choice historical work has been recently distributed to subscribers in this vicinity—Allyn's "Battle of Groton Heights and the Centennial." It fascinates both old and young and greatly multiplies incidents which previous historians had not known. But it must have required long and patient research. Doubtless the author is rewarded by the favor with which his work has been received.

GENERAL ASSEMBLY.

Outside Notes.

NEW BUSINESS.

HARTFORD, Jan. 31st.

The last week for the presentation of new business to the general assembly brings in huge grists of bills, resolutions and petitions. It is safe to say that the hopper of the legislative mill will be clogged during the two days which now remain before February 3d. After adjournment of the two houses to-day, there was no activity at the capitol. Many of the committees were not in session, the members of the judiciary were puffing away at their cigars and attending to business in a desultory way in the supreme court chamber, the storm without made the halls and corridors dark, and everything about the capitol was as gloomy as during an eclipse.

MADE AN IMPRESSION.

The Children's Home at Middletown sends an appropriation of $6,000, and to-day the committee on humane institutions were entertained by a delegation of ladies from that place who succeeded in impressing the committee most favorably with their powers as advocates, and doubtless convinced them of the wisdom of the desired appropriation.

CAN'T BEAR COLD WATER.

Among the numerous congratulatory missives which the re-elected railroad commissioner from Colchester is receiving, is one from somebody in Norwich, enclosing an emblem of friendship in the shape of a wood cut representing two hands firmly clasped. In the margin is this sentiment. "William, put hot water in mine. George."

FOR THE CENSUS-TAKER.

Speaker Hull had an addition to his family last Saturday, which makes him unusually good-natured. Perhaps a press of family cares has something to do with the fact that he rushes business through the house with such commendable rapidity.

STATE INDEBTEDNESS.

The treasurer's report shows the amount of the outstanding funded debt of the state to be $4,067,000, of which $2 936 000 bears six per cent. interest and $1,081,000 five per cent. The reduction of the state debt for the year is $123,002.79.

PEDDLERS FROM OTHER STATES.

It is expected that the judiciary committee will report in favor of repealing the act of last winter imposing heavy licenses up on peddlers coming in from out of the state. It's against the United States constitution.

CAPITOL GROUNDS.

The committee appointed by the general assembly of 1881 to complete the roads and walks of the capitol grounds, to provide steps, curbing, etc., have reported to the legislature. They estimate that $5,500 more will be required for the completion of the work as contemplated. The report states that this will make the cost of the fourteen and one half acres of ground dedicated to the state for the capitol grounds as follows: Cash paid by the city of Hartford for fourteen acres, $800,000; cash paid by the state for the last purchase, $7,300, cash paid by the state for laying out the grounds, $70 504.60; total cost of capitol grounds, $877,794 60.

The report concludes as follows: "As a complete work, every citizen of the state must look upon it with satisfaction, as the grounds are suited to the structure that crowns its summit, and together they command the admiration of all that view them."

BANK COMMISSION

It is reported that Gov. Bigelow has decided to send in the name of Col. Frank D. Sloat of New Haven to be bank commissioner, in place of Mr. Hyatt of Norwalk, whose term expires in July next.

Senate.

CALENDAR.

The senate met at 1 P. M.

The petition of Charles E. Smith for change of name, the act concerning over seers, the resolution concerning courts, the act for the prevention of frauds by administrators, executors and trustees, the amending act relating to taxation of non resident stockholders of national banks, all reported adversely, were rejected in due form.

The act to carry into effect the twenty-sixth amendment to the constitution of the state, substitute bill reported, was laid on the table.

CORPORATE LIMITS OF NEW LONDON.

Senator Colt introduced an act relating to the corporate rights and jurisdiction of the city of New London, enlarging its authority as to the Thames river and the New London harbor, providing for harbor masters' authority, etc.—Sent to the committee on cities and boroughs.

SUNDAY LAWS.

A petition from South Norwalk relating to the closing of all business places on Sunday, was referred to the committee on temperance.

EMBEZZLEMENT OF TRUST FUNDS.

An act concerning embezzlement, providing that any agent or attorney who shall collect money and fail to pay over to his client what is due him, shall be guilty of embezzlement, was sent to the judiciary.

PUTNAM'S FORGES.

A number of remonstrances from Woodstock and other towns in Windham county against the proposed repeal of the act of last winter making Putnam the shire town, were referred to the committee hearing this matter.

THE SMALL POX SCARE.

Senator Hoyt presented a bill relating to the vaccination of children in the public schools and it was sent to the committee on humane institutions. By its provisions boards of education and school visitors may require children to be vaccinated before attending school, and in cases where parents are unable to pay the cost of vaccination, it is to be paid out of the town treasury.

NEW LONDON'S PUBLIC LIBRARY.

Senator Colt introduced a resolution incorporating the public library of the city of New London.—Incorporations.

NOMINATIONS CONFIRMED.

In executive session, the senate confirmed the nominations of the governor as follows: W. H. Hayward of Colchester, railroad commissioner; James E. English of New Haven, harbor commissioner; Prof. Wayland of New Haven and the Hon. Mr. McManus of Hartford, state prison directors.

At 2 P. M. the senate adjourned till 11 A. M. to-morrow.

House.

LOCAL OPTION IN SCHOOL DISTRICTS.

The house met at 12 30 P. M.

An act introduced by Mr. Bell of Norwalk provides that license to sell intoxicating liquors shall not be granted to parties in any school district in which two-thirds of the voters of such school district shall present a suitable request to the selectmen or county commissioners against licensing.—Temperance.

INVESTMENT OF TRUST PROPERTY.

Mr. Wilson of Meriden introduced a bill giving trustees the same liberty as to investment of trust found as is now enjoyed by savings banks.

UTICA CEMENT COMPANY.

Mr. Cleveland of Brooklyn introduced a bill incorporating the Utica Cement Manufacturing company.—Incorporations.

VACATION IN PUBLIC SCHOOLS.

A bill presented by Mr. Owen of Manchester forbids the use of the public money for the support of any school between July 1st and September 15th.

SECRET BALLOT.

A bill for an act regarding electors and elections, presented by Mr. Cooley of Hartford, provides in detail for a system of voting in which the electors are to place their ballots in envelopes duly sealed in a room adjoining the voting place and then put these envelopes in the boxes.—Referred to committee on judiciary.

REGISTRATION OF DIVORCES.

An act in regard to the registration of divorces, introduced by Mr. Sill of Hartford, went to the committee on the judiciary.

SHEDDING UP THE DIVORCE LAWS.

Another petition for legislation to prevent the granting of divorces on insufficient grounds was presented to-day. This one comes from Lyme and was introduced by Mr. H. B. L. Reynolds of that town. The judiciary committee will give further hearings on this matter.

[illegible]

Griswold's petition regarding a constitutional amendment to prohibit the sale of intoxicating liquors was presented to-day and went with the previous petitions on this matter into the hands of the committee on constitutional amendments.

PURITY OF THE BALLOT.

An act to punish bribery or improper influence at elections, providing a penalty of $100 and imprisonment of not more than one year, was referred to the committee on judiciary.

CONNECTICUT DIGEST.

Mr. Ripley introduced a resolution authorizing the purchase for deposit in the town clerks' offices throughout the state of Vol. II, Connecticut Digest.—Judiciary.

MASON MONUMENT ASSOCIATION.

Mr. Congdon of Norwich introduced a resolution for an amendment to the charter of the Mason Monument association of Norwich. The amendment provides that the town treasurer of Norwich shall be ex-officio treasurer of the association, the town clerk shall be secretary, and the mayor and the two senior aldermen and the selectmen of the town shall be directors.—Incorporations.

[illegible]

Mr. West of Columbia introduced a proposed constitutional amendment relating to representation in the general assembly. It provides that after 1884 each town shall be entitled to elect two representatives to the general assembly. The state shall be divided into senatorial districts by the legislature of 1885, no county to contain less than two such districts and each district to contain 15,000 inhabitants, and entitled to one senator.

ROSELAND PARK.

Mr. Marcy of Woodbury introduced an act concerning Roseland Park in Woodstock, providing that its trustees may have power to receive legacies and to make improvements, but forbidding them to ever mortgage or pledge the real estate, or other property of the association, or to contract debts without means in hand for payment.

CRIMINAL CODE.

The resolution authorizing the governor to appoint a commission on criminal code who shall enquire into the matter of simplifying the judicial system of the state and especially into the matter of providing a competent primary court for the final disposition of small causes, civil and criminal, and to report to the next general assembly came up from the calendar. An effort was made to have the matter postponed, which was opposed by Col. Ripley of Norwich, Mr. Johnson of Enfield and others, and the result finally reached makes this matter the order of the day for to-morrow at 12 M.

STORRS' AGRICULTURAL SCHOOL.

A resolution appropriating $10,000 for the Storrs Agricultural schoool and making it an agricultural experiment station was supported by a petition numerously signed.

COUNTY COMMISSIONERS.

Resolutions were passed appointing Westell Russell commissioner for Hartford county and Joseph F. Calhoun a commissioner for Litchfield county.

A large amount of other business of no general interest was passed upon. The session of the house however occupied but one hour and at 3 P. M. an adjournment was taken till A. M. to-morrow.

State News.

Oscar Wilde lectures in Hartford to-morrow night.

Col. Barbour hopes to get $300,000 for the New Haven breakwater this year.

Private subscription has bought for the Veteran Firemen association of New Haven a splendid silk banner.

Tom Paine's birthday was celebrated in New Haven by the socialists, assisted by German musical societies.

The eyesight of the Hon. Henry C. Robinson of Hartford, formerly seriously impaired, has lately improved.

The work of the Hartford high school has been resumed, the classes meeting in various rooms in different parts of the city.

A Bridgeport youth, disappointed in love, took poison a few days ago, but repented in time to save his life. An antidote availed.

A son of Gov. Holley, Alexander L., eminent for his writings on ordnance, steel and armor, and for his connection with societies of engineers, died Sunday, aged fifty.

Ice cutters on Lake Whitney, employed by New Haven parties, struck Monday for an advance of twenty-five cents a day. They were receiving $1.75. They did not succeed.

Lewis Lalpaette of the New Haven *Union* had an altercation with that paper's business manager Sunday night, and fired a pistol at him. Fortunately the latter was unharmed.

Brigadier General Smith of the Connecticut militia thinks this state should be represented in the proposed international target shoot, and that the state should bear the expense.

To advertise an entertainment at a theatre in Hartford the manager sent boys about the streets distributing apples inscribed: "Eat me up, or throw me away, but come to the opera house, Tuesday, January 31st."

Some practical joker having paid for the publication of bogus advertisements, Dwight W. Tuttle, a New Haven lawyer, had to turn away from his office about forty men who came to him to apply for work on a railroad.

On exhibition in Bridgeport is a most remarkable freak of nature in the form of a man-bear, a human being possessing several of the characteristics in body, limb, hands, feet and muscles of the brute creation. His name is David Myshrall, and he has attained his twenty third year.—*Standard*.

It is reported that the wife of Henry Bance, who resides but a few feet this side of the Berkshire county line at a little hamlet called Hammertown in Salisbury, in a fit of anger Monday evening struck her child on the head with a stick of wood, killing it instantly. Great excitement prevails in the neighborhood and the authorities are moving in the matter.

The Hartford drug stores offer nice cups of hot coffee and chocolate, at five cents a glass, which suit many people who think such drinks, in winter, serve a more comforting and sustaining purpose than lager beer. At Loeffler's they have an additional comforter in the shape of "ox celery"—a hot glass of beef extract, celery and red-pepper; which certainly makes a comfortable mid-day drink, for those who haven't time to go to dinner.

POPULAR PASTIMES.

Third International Billiard Match—America Ahead the First Evening.

PARIS, Jan. 31.—The billiard match between Vignaux and Slosson began last evening, in the presence of a large number of spectators. The principal French and American professionals, including Schaefer and Daly, were present. Vignaux played first and missed. Slosson followed and also missed. At the end of the evening's play Slosson had made 600 points, his average being 50. Vignaux scored 340, his average being 23. This match is the third international match.

The former contests have also occurred in Paris, and resulted in the defeat of the American. Notwithstanding these reverses, however, he has always retained the confidence of his countrymen in his capacity as a player, and has never lost his own confidence that he was able to outplay the Frenchman if given a fair chance. The games have been the most memorable in the billiard annals of recent years, and have invariably been marked by exceptionally brilliant playing.

In the first match at "straight" billiards, played two years ago, Vignaux made over 1,500 points continuing for three evenings without missing. On one of these evenings—the second—Slosson did not even get an opportunity to strike a ball with his cue. Subsequently, however, in a burst of speed, and when his last chance seemed gone, he ran over 1,100 consecutive carroms before he missed.

In his second encounter, in last December, he played at the new limited rail "champion's game," nursing being in a measure restricted. He held the championship emblem at this time, and though he was behind at the start at the close of the first night he caught up and passed his skilled opponent, and, as most of his American friends believe, and he himself asserts, he would have won the match but for the remarkable reversal of a decision by the referee, Mr. Gibelin. This gentleman revoked his verdict in Slosson's favor on a disputed shot because of the uproar created by a crowd of excited Frenchmen, and, as a result, Vignaux won by thirty nine points when Slosson was a long way ahead in the score.

The present match is played under the same conditions as the others. It is the limited rail game governed by the rules of the champion's game. It is 3,000 points up, for a stake of $2,000, and is to continue four nights longer, 600 points being the limit of each evening's play. For the first time in his encounters with Vignaux, the American led on the opening night. Last evening's average was the highest on record at the champion's game on Slosson's part. The latter played with marvellous skill and rapidity, as he required only twelve innings to complete his score.

Gleanings.

Pinero's "Money Spinner," brought out at Wallack's theatre last week, has proved a failure.

A boy tramp, aged nine, colored, has been arrested at Flushing, L. I., for incendiarism.

By to day, the New York ice companies estimate, they will have enough ice to carry them through this season of July.

Manager Wentworth of the Gaiety theatre, Boston, meditates building another theatre on Washington street.

A large audience, mostly educated and scholarly people, greeted "Œdipus Tyrannus" in New York, Monday night.

Peddlers sell coal to poor people in Providence, driving from door to door, in small quantities, at the rate of $10 or $12 a ton.

Celluloid is now being used in the manufacture of artificial eyes. The material is lighter than glass, and its non friable quality renders it far more trustworthy in suggestion.

Collector Thomas of Baltimore says that during the present season half a dozen or more negroes have been kidnapped, carried to the Chesapeake and Potomac oyster beds and there forced to work as dredgers, in practical slavery.

A reservoir suddenly burst at Calais, France, Monday. The torrent destroyed a school-house and two other buildings, which were occupied at the time. Few of the inmates escaped. The number lost is unknown, but up to the present time twenty-seven bodies have been recovered from the ruins.

The immense new warehouses and docks of the New York & New England road at its Boston terminus, are attracting the European steamers, and in one week recently, five of them discharged parts of their cargoes there amounting to 9,000 tons. The facilities given by the company may be inferred from the fact that the Elphinstone, arriving with 2,200 tons of brimstone, fruits, etc., was discharged and reloaded within three days.

The latest rumor concerning the New York & Boston Inland rapid transit line, which proposes to make the run to New York in about three hours, is to the effect that the Pennsylvania railroad is behind the scheme, and, dissatisfied with Gould's control of the New York & New England, proposes to aid the Inland road and give it up New England business. It is also stated that the plan of coming into Boston across Charles river basin has been abandoned, and that the Providence station is to be utilized instead.

A seaman on a vessel bound for Australia fell overboard on a stormy day into a raging sea and no one hoped to save him. Not, as the man rose to the surface, close beside him was an albatross, around whose neck he threw his arms, and thus with much flapping and floundering and strange conversation between man and bird, as the *Echo* remarks, he held on until he was lifted into a boat. The attention of the late Mr Coleridge is respectfully invited to this paragraph.

Mr Rossam, a noted English discoverer of Assyrian relics recently, recounted in London his finding a ruined city near Bagdad buried under sand, whence he exhumed 10,000 tablets, adding. These tablets are all coming to England, but we cannot, of course, as yet say what they contain. They may contain something of even greater value than anything that has hitherto been discovered in the course of our eastern researches. It may be, indeed, that we shall really find on them the antediluvian records of which I have spoken. After I have been out there again I shall be happy to give you further information as to this interesting discovery on my return. I hope to be going out in another month, and then, I trust, I shall be able to make still further advances on what we have already discovered."

DIED.

SPALDING—Jan 31st, very suddenly, at the residence of his daughter, Mrs. Ella S Bishop, Jedediah Spalding, Esq., in the 78th year of his age. Notice of funeral hereafter.

SINCLAIR—In this city, Jan 31st, Margaret May, youngest daughter of Duncan and Anna Sinclair, aged 1 year and 5 months.

Funeral from the residence of her parents, No 30 East Broad street, Thursday afternoon, Feb 2d, at 2 o'clock. Relatives and friends are invited to attend.

HAYWARD—In Windham, Jan. 29th, Mrs. Eliza Hayward, aged 79 years, widow of the late Chas C. Hayward.

NORRIS—In Chicago, Jan. 28th, at the residence of his son in law, William H. Rice, James C. Norris, Esq., formerly of Westminster, Conn., in the 82d year of his age.

New Advertisements.

WANTED.

A good Blacksmith for shoeing and general job work.

FRANK WELLS, Voluntown, Conn.

TO RENT AT THE STARR FARM—The large dwelling house with spacious grounds and stabling for five horses, harness room and carriage house.

This is a first class place for a family with children or for any one doing business in the city.

For a boarding house for summer boarders from New York and elsewhere it can hardly be equalled.

Apply to WM. HEMPSTEAD in Church street, or F. W. TOMPKINS. feb1 d

REMOVAL.

LUCAS & JENNINGS, Attorneys and Counsellors at Law. OFFICE REMOVED To No. 31 Shetucket Street, NORWICH, CONN.

SOLOMON LUCAS. WM. H. JENNINGS, Jr. feb1 d3m

THE CELEBRATED Light Running Domestic Sewing Machine.

H. E. STEVENS, Agent, No 16 GROVE STREET.

Orders through the post office attended to. feb1 d

THIS SPACE BELONGS TO C. B. PLATT & CO. For Contract. feb1 d&w

VALENTINES, VALENTINES.

American Valentines, Imported Valentines, Card Valentines, Lace Valentines, Wholesale and retail.

M. SAFFORD & CO., jan31d&w 105 Main Street.

THE Job Department of the Bulletin will give satisfaction in prices as well as beauty of design.

New Advertisements.

FOR SALE CHEAP [illegible]

DIPHTHERIA

[illegible] PAIN KILLER [illegible]

[illegible] PAIN KILLER [illegible]

[illegible] PAIN KILLER [illegible]

Norwich Morning Bulletin.

VOL. XXIV. [Entered at the Post Office at Norwich, Conn., as Second Class Matter.] NORWICH, CONN., THURSDAY, FEBRUARY 2, 1882. NO. 8101

NEWS BY TELEGRAPH.

FORTY-SEVENTH CONGRESS.

SENATE

CONSIDERATION OF THE 3 PER CENT BILL IN COMMITTEE CONCLUDED.

WASHINGTON, Feb 1

The senate, to day, after transacting some general routine business, took up Mr. Morgan's pending resolution calling for an authentic statement of all taxes made by the mixed commission in reference to the heavy ordnance being built by the United States and also for the printing and testimony taken in the last congress on the subject of brass ordnance and projectiles and the tests to which they have been subjected.

This provoked an animated discussion and considerable opposition. Finally the resolution was laid aside informally without action

The senate at 1 20 P. M took up the three per cent. bond bill and Mr Morgan advocated as an additional section an amendment as follows:

"That the agreement made with the holders of bonds of the United States since the adjournment of the forty sixth congress by which the rate of interest on such bonds is reduced to three and a half per cent. per annum is hereby fully ratified and confirmed according to the terms and intent of said agreement

Upon the suggestion of Mr. Ingalls the amendment was modified by the insertion of an express recognition of the agreement as valid and binding upon the government. The amendment was then adopted without a vote, as was also a provision offered by Mr. Davis of West Virginia declaring that nothing in the act shall be so construed as to authorize an increase of the public debt.

The bill was then reported to the senate from the committee of the whole and the question being upon agreeing to the amendment as a whole, Mr. Sherman asked for a separate vote upon Mr. Plumb's amendment applying the surplus revenues over $100,000,000 to a reduction of the public debt.

Pending action on the matter the house concurrent resolution fixing the 27th of February as the day for the Garfield memorial services was concurred in.

The senate at 3 45 went into executive session and at 4.15 adjourned until to-morrow

HOUSE

DISCUSSING THE POSTAL APPROPRIATION BILL.

In the house, to day, Mr. Hill of New Jersey introduced a bill reducing the postage on letters and sealed packages to two cents for half an ounce or under, four cents over half an ounce and under two ounces, and for each additional two ounces or fraction thereof two cents. The resolutions were referred.

The house took up the postal appropriation bill.

Mr. Blount of Georgia criticised some of the provisions of the bill. He opposed especially the appropriation of $600,000 for special facilities on trunk lines.

Mr Springer of Illinois, referring to the appropriation of $7,350,000 for "star routes," stated that he would at the proper time offer to that clause the following amendment: "Provided that no part thereof shall be paid to any contractor or subcontractor for any service or claim for service performed which was not embraced in the original contract, and no services shall be expedited or increased beyond the original contract."

In this connection Mr. Springer called the committee's attention to the enormous frauds which had been perpetrated upon the government by means of these star routes, and quoted the report of Postmaster General James as a justification for the opposition he and other members had shown in former congresses to any increase in the appropriation for "star route" service. The postmaster general had by great effort been able to bring to light the stupendous frauds perpetrated on the government, which had given rise to a public scandal, the equal of which had not occurred for many years.

Mr. Cannon of Illinois stated, in answer to Mr. Blount's objection to the appropriation for special facilities on railroads, that from the very nature of the service required it was impossible for congress to determine by law in what manner the moneys should be expended

While referring as he did briefly to the appropriation for star route service, Mr. Cannon was interrupted by Mr. Randall of Pennsylvania, with an inquiry as to whether the committee on appropriations at the last congress had not been correct in its recommendation for the appropriation for that service, and whether congress had not been incorrect in increasing that appropriation

Mr Cannon replied that the committee on appropriations had proved to be correct [illegible] was attributable to the [illegible] committee had [illegible] service

Mr [illegible] — For which he thought it [illegible] thanks

Mr Hooker of Mississippi gave notice that he would, at the proper time, offer an amendment limiting the power of the postmaster general to discontinue mail service in Mississippi Since the frauds which had existed, as was alleged, in the star route service had been discovered, there had been a discontinuance of service by steamboats on the Mississippi river and its tributaries which amounted to an almost absolute prohibition of mail service The object of his amendment was to prevent the discretion of the head of a department interpose and become the law of the land rather than the express legislation of congress

Mr Kelley of Pennsylvania advocated the amendment

Mr Bingham of Pennsylvania favored an increase in the appropriation for the expenses of the free delivery system and gave notice of an amendment to that effect

The general debate having closed the committee with out further action rose

The speaker announced the following voluntary change in committee membership Mr Scales of North Carolina to the committee on revision of the laws in place of Mr Jones of Arkansas, and Mr. Jones to the committee on Indian affairs in place of Mr Scales

The speaker laid before the house a letter from the commissioner of pensions giving an estimate of the amount that will be required annually to pay pensions for the next twenty five years under certain conditions —Referred

Also the report of the minority board organized to consider the condition of the navy —Referred

The house then at 4 40 P M. adjourned

The New York Legislature.

ALBANY, Feb. 1 —A bill was introduced in the state senate to day excepting race tracks where races are in progress from the pool laws The senate adjourned till to morrow. The assembly took three ballots for speaker to day, and adjourned till to morrow A democratic caucus was held this afternoon It appointed a committee to confer with the Tammany members as to the permanent [illegible] temporary organization of the assembly

The committee of the assembly caucus appointed to confer with Tammany hall representatives met this evening in secret session with the seven Tammany members and General Spinola. Two members were selected from each side for the purpose of drawing up articles to be submitted for the consideration of the meeting, and Mr. Patterson, the caucus candidate for speaker, was telegraphed for that he might confer in regard to the proposed measures.

THE PUBLIC DEBT.

Decrease Nearly Thirteen Millions During January.

WASHINGTON, Feb. 1.—The following is a recapitulation of the public debt statement issued to day:

Bonds at 4 per cent.	$738,479,950 00
Bonds at 4½ per cent	250,000,000 00
Bonds at 4½ per cent	250,000,000 00
Bonds at 6 per cent	718,769,700 00
Refunding certificates	656,100 00
Navy pension fund	14,000,000 00
Principal	$1,954,921,950 00
Interest	10,816,348 15
DEBT ON WHICH INTEREST HAS CEASED SINCE MATURITY.	
Principal	13,865,000 00
Interest	962,949 78
DEBT BEARING NO INTEREST.	
Old demand and legal tender notes	346,739,006 00
Certificates of deposit	11,600,000 00
Fractional currency, (15,645,487 07) (Less amount estimated as lost or destroyed, $6,875,954 00)	7,669,533 07
Gold and silver certificates	74,187,760 00
Principal	436,999,139 07
Unclaimed Pacific railroad interest	7,356 94
TOTAL DEBT.	
Principal	1,997,449,194 93
Interest	10,888,554 39
Total	2,008,338,749 32
Total cash in the treasury	348,625,468 59
Debt less cash in the treasury, Feb. 1st	$1,759,712,280.73
Debt less cash in the treasury, Jan. 1st	1,772,491,717 03
Decrease of debt during the month	12,779,436.30
Decrease of debt since June 30th, 1881	89,089,921 26
CURRENT LIABILITIES.	
Interest due and unpaid	1,955,060 31
Debt on which interest has ceased	13,960,035 93
Interest thereon	962,949 78
Gold and silver certificates	74,187,760 00
United States notes held for redemption of certificates of deposit	15,400,000.00
Cash balance available Feb. 1st.	148,961,663 99
Total	$248,625,468 59
AVAILABLE ASSETS.	
Cash in the treasury	248,625,468 59
BONDS ISSUED TO PACIFIC RAILROAD COMPANIES, INTEREST PAYABLE IN LAWFUL MONEY	
Principal outstanding	$64,623,512 00
Interest accrued and not yet paid	968,117 80
Interest paid by the United States	63,405,977.98
Interest repaid by the companies for transportation service	14,894,081.04
By cash payments, 5 per cent. of earnings	650,146 97
Balance of interest paid by the United States	37,861,750 07

CRIMES AND ACCIDENTS.

Cowhided by a Young Woman.

CHICAGO, Feb. 1.—Miss Celia Bellman met Mr. Morris Simon, Jr., on Franklin street, last evening, asked him what he meant by circulating scandals about her, and not receiving a satisfactory answer, gave him a severe cowhiding. She will also institute a suit for $10,000 damages for slander.

NATIONAL CAPITAL.

The Ill-Fated Jeannette.

WASHINGTON, Feb. 1.—The following telegram was sent this afternoon through Minister Hoffman, at St. Petersburg:

WASHINGTON, D. C., Feb. 1, 1882.

Danenhower: Two officers will be sent. If your health admits, remain and continue the search for missing parties.

(Signed) HUNT, Secretary.

It will be noticed that nothing is said about the request for authority to charter a steamer. That question is held under advisement The selection of the two officers to be sent to Russia will be made this afternoon.

The Star Routers.

The consideration of the straw bond star route case against Cabell, Dickson and Minnix was resumed in the police court to-day. Col. Bliss explained that Second Assistant Postmaster General Elmer, who had been subpœnaed by the defence to appear in court to day and produce certain bids and contracts was present, but that it would be a physical impossibility for that gentleman to produce the papers desired within a week.

Mr. Elmer was then excused for the day.

Mr. Totten contended that the work involved would not consume more than one day.

During the discussion which ensued Mr. Totten made application to the court for the issuance of another writ, saying in this connection: "We will bring the whole post office department, from the postmaster general down to the humblest clerk and every document in that department also, if such a course should be necessary for the proper defence of our clients."

The court granting the application, it was decided that the original subpœnas, returnable to morrow, should reissue and be served upon Mr. Elmer

A. M. Gibson occupied a seat among counsel for the prosecution but took no active part in the proceedings

Adjourned till to morrow

Democratic Senatorial Caucus.

The democratic senators held a brief caucus this afternoon to consider a resolution submitted by Senator Harris proposing the election of Nelll Brown of Tennessee (formerly reading clerk of the house of representatives) to be acting chief clerk of the senate, while Colonel Shober continues to act as secretary of the senate. The resolution received the caucus' endorsement and the republican half of the senate will be requested to permit its adoption by that body

An Explanation by Mr. Blaine.

The following letter was sent this evening to the agent of the New York associated press:

I deem it due to justice to make a brief statement which I ask you to transmit to the papers of your association to-night On Monday morning last, Jan. 30th, I addressed the following note to the president of the United States

My Dear Mr. President: As Mr. Frelinghuysen has made allusion to the proposed congress of American nations in a despatch which he has made public and as the scope and design of that congress are greatly misunderstood and misrepresented both here and in Europe, I respectfully ask that you will direct the publication of the original invitation. I have the original draft myself, but of course I do not feel at liberty to use it without your permission. If you do not wish to order its formal official publication, will you kindly grant me leave to use the copy at my discretion?

Very sincerely,

JAMES G. BLAINE.

In the afternoon of the same day the president sent his private secretary to my residence with the verbal message that he saw no objection to granting my request, but that he had referred my note to the secretary of state. Yesterday I received a message from the chief clerk of the state department that Mr Frelinghuysen would publish the despatch when called for by congress. This morning I wrote a note to Senator Windom, chairman of the foreign relations committee, asking that he would introduce a resolution calling for the correspondence. When the New York papers arrived I found the document, though with many errors, published in the New York *Herald*. I understand it has been published in one paper in each of several large cities. The despatch was obtained surreptitiously, from whom or by whom I do not know. It was no doubt hastened to parties publication in order to deprive it of the wider advantages of the associated press which I was anxious to secure for it in order that the misrepresentations concerning the invitation to the peace congress might be definitely corrected.

Very respectfully,

JAMES G. BLAINE.

THE NEW YORK FIRE.

Ruins Still Smouldering — Seventeen Persons Killed and Missing.

NEW YORK, Feb. 1.—The fire at Beekman street still smoulders The known dead are: Allen Bull, colored, and R S. Davey, a printer on the *Scottish American*.

The missing are: Mary Blair, compositor on the New York *Observer*; Joseph Cunningham, foreman of the New York *Observer* composing room; John Dempsey, engineer of the *Scientific American*; Gustave D. Dietrich, a draughtsman for Munn & Co.; Alfred W. Harris, assistant foreman of the New York *Observer*; Edward R. Harris; —— Hayman, agent of the St. Louis Publishing company; Henry P. Johnson, compositor on the *Scottish American*; E. S. Mailler, clerk for Mr. Todd, counsellor at law; D. A. McCormack, boss painter, working in the building at the time of the fire; Mary J. O'Connor, employed on the third floor; William L. Sands; Mary Smith, employed on the third floor; William Stubbs, engaged in the office of the *Scientific American* as photographer of patent models; Robert Treadway, compositor on the New York *Observer*.

The Injured.

The injured are: Robert Bowie, compositor in the *Scottish American*, badly burned in the face, neck and arms; will probably recover. Now at Chambers street hospital. Bowie was told by Mr. Stuart, editor and publisher of the *Scottish American*, to run, as the building was on fire. Bowie did so, first getting his coat and hat, and after stumbling through the flames and smoke falling through a staircase, partially burned, was picked up almost insensible by the firemen.

Col. Sanders D. Bruce, editor of the *Turf, Field and Farm*, burned slightly on the right side of the face, and whiskers and eyebrows singed.

Leslie Coombs Bruce, son of Colonel Bruce, left hand burned.

Charles F. Harris, severely burned about the face and hand, a compositor in the New York *Observer* office, and is a nephew of the missing man, Alfred W. Harris.

Edward Moore, foreman of the *Scottish American* composing room, badly burned about the face and hands. He will recover.

Walter Norris, employed by J W. Johnston, injuries slight.

Two employes of the New York *Observer*, burned about the head and face, names and residences refused. Went home.

Charles White of San Francisco, proprietor of the Pacific Newspaper Publishing company, whiskers and eyebrows burned.

Scenes after the Fire.

Quite a number of people linger around the scene of yesterday's fire. The Kelly building in Beekman street is not as badly injured as supposed. The granite of the front is split and cracked in one place, and some of the sandstone lintels are cracked The brick work is blackened. The window frames are burned and charred, and a quantity of safes that had just been stored in the building were destroyed. The old *Evening Mail* building, like the *Times* building, is chiefly damaged by water. From the street no bodies are in sight in the ruins. It is yet too early to look for them. Until the heated mass in the pit has been cooled down sufficiently to allow of its being worked over it cannot be known with certainty how many charred corpses are underneath. The police are endeavoring to gather correct particulars as to the missing persons.

Cinders.

At the police station in the City Hall park this morning no additional names of persons supposed to have lost their lives by the fire had been recorded

At the office of the board of fire underwriters to day there was no additional information to be obtained in regard to the losses. The various insurance companies having insurance on the New York Rubber Belting and Packing company held a meeting to day and appointed a committee to adjust.

The American Humane society has awarded a medal to Charles Right, the heroic boot black, for saving life at the fire yesterday.

Frank H. Tredway, a compositor, who escaped from the *Observer* office, this morning said that there could be no doubt of the death of his brother Robert, a compositor in the same office, Joseph Cunningham, its foreman, and Alfred W. Harris, assistant foreman.

It is thought that the search for bodies on the ruins can be commenced to-morrow. The friends of Joseph Cunningham, foreman of the *Observer* composing rooms, today, notified the police that he was certainly among those buried in the ruins

AMERICAN AGRICULTURAL ASSOCIATION.

First Annual Convention—Interesting Statistics.

NEW YORK, Feb. 1.—The first annual convention of the American Agricultural association began to-day. About seventy delegates were present. President Sprague read his annual address. He alluded to the deaths of the late president of the association, the Hon. John Merryman of Maryland, and to other members, among them being General A. T. Torbett of Delaware, Prof W. H. Chambers of Alabama, and the Hon Alex Hyde of Massachusetts. He spoke of the late President Garfield, regretting his death, and quoted a letter received by the association from him shortly before his assassination, assuring the association of the interest he felt in their work.

Mr. Sprague then went on to speak on agricultural topics. He said California produced grain, wine, wool and fruit and exports besides her home consumption to the value of $65,000,000 annually. New York had a hay crop of over $60,000,000 and from the port of New York alone there was shipped in the year 1881, 79,000,000 bushels of grain. Not a pound left our shores in American vessels. Our estimated crop for 1881 is about 670,000,000 bushels, that of France is 290,000,000 bushels and that of Russia 250,000,000 bushels, each of two latter exporting about 50,000,000 bushels. The estimated corn crop of this country for 1881 is about 1,140,000,000 bushels, number of acres planted 46,750,235, average yield per acre 27 1-3 bushels. Add to the value of corn raised, the value of corn fodder, estimating but three tons per acre, which gives us more than 130,000,000 tons of corn fodder

The butter product of the country for 1880 was 1,000,000,000 pounds and of cheese 130,000,000 pounds More than 200,000 head of cattle have been landed in Liverpool alone from this side of the water in 1881 We had 43 per cent. more milch cows than any one of the leading dairy countries of the world The poultry and egg crop reached the enormous sum of $500,000,000, while the cotton crop of 1879 amounted to only $156,000,000. Our cattle, sheep and swine do not exceed $400,000,000 in value per annum. Mr. Sprague spoke of oleomargarine as one of the greatest enemies of the dairy interests.

Letters of regret at not being able to be present were received from President Arthur, Roscoe Conkling, Governor Foster of Ohio, Governor Jerome of Michigan, Wm. H. Vanderbilt, Governor Colquitt of Georgia, Governor Farnham of Vermont, Governor Long of Massachusetts, William M. Evarts and others.

B G. Northrop of Connecticut, made an address on "Farmers' Homes."

After recess the following officers were elected for the ensuing year: President, N. T. Sprague of Vermont; senior vice president, Henry E. Alvord of New York; secretary, J. H. Reall, New York: treasurer, H M. McLaren, New York, and a full board of directors. The latter included T. S. Gold of Connecticut.

GUITEAU.

No Grave For His Body.

WASHINGTON, Feb. 1.—Referring to a report that Scoville had consented to sell Guiteau's body to a Philadelphia speculator for the purpose of exhibition, he says that he received a letter from the gentleman some time ago making him an offer, and that he replied briefly, saying that he would take it into consideration. It is the only letter of the kind he has ever answered. It would be a matter which would be for Guiteau and his immediate relatives to decide. He thought they were disposed to consider it favorably. As for himself, he should recommend, in case the offer was accepted, that so much of the proceeds as might be necessary should be applied to satisfying Guiteau's debts, and any surplus be devoted to some asylum for the insane. He had not given up all hope of getting the verdict set aside, but recognized that the chance was small. He will insist on a post mortem examination of the brain, and is confident that it will disclose a state of disease. Mr. Scoville said he saw no objection to an arrangement for the exhibition of Guiteau's remains. Guiteau's relatives, he said, would apply the proceeds to charitable purposes. Mr. Scoville says he has received a few responses to his published appeal and some small contributions. It is the general opinion, however, that he will abandon the case if his motion is denied by Judge Cox Friday.

The question is raised as to the right of the relatives to have and dispose of the remains of one executed in the circumstances of a case like that of Guiteau. It is said that Booth's body was not surrendered to his relatives for several years, and then by the special order of the war department.

POPULAR PASTIMES.

Slosson Still Ahead of Vigneaux.

PARIS, Feb. 1.—In the international billiard match—the second evening of the game—Slosson resumed the cue and made a run of 56. As the play proceeded, Vigneaux brought his score of yesterday up to 600, was soon even with the American, and then shot ahead, finishing the evening with a total score of 1,200. Slosson added only 208 to his first night's score, leaving off with a total of 808. Vigneaux's average was 30 6-7, and Slosson's 7 2 7.

The third evening of the international billiard match ended with the American ahead again. The playing of both men was unusually spirited. Slosson made up his deficit of last night and ended with a total score of 1,800. Vigneaux added 435 to his score of yesterday, having a total of 1,685 when the game closed for the evening. Slosson's average in to-night's play was 76 and that of Vigneaux was 38.

SUDDEN DEATHS.

The Late Minister Stoughton's Will.

NEW YORK, Feb. 1.—The will of the late Edwin W. Stoughton, the well known lawyer and late United States minister to Russia, was offered for probate to day. He leaves the bulk of his estate to his wife and makes a few bequests to relatives. He leaves to the trustees of the medical school connected with Dartmouth college $2,000 to complete a collection in the pathological museum founded by him. Washington's manuscript letters he gives to his wife with the suggestion that she may leave them to some public library.

INDUSTRIAL AND MERCANTILE.

Establishment of Passenger Rates.

NEW YORK, Feb. 1.—At a meeting of the trunk lines' executive committee, acting as a standing committee of the joint executive committees, held to-day at Commissioner Fink's office, it was resolved: "That the first and second class passenger rates both east and west bound shall be restored to the following basis on February 6th, 1882: Chicago and New York limited $20, unlimited $23.25, except by the Pennsylvania and Baltimore & Ohio, which will be $20 50. Second class by all lines $17. The New England rates are to be made on a basis of $22, limited from Chicago to Boston via Albany, crossing the Hudson river north of New York city. New England routes shall be made by adding to the New York rates as above the local rates east of New York by the route of the ticket, together with seventy five cents transfer in all cases."

Steamship Arrivals.

At New York, Lassell, and Halley, from Rio Janeiro, Borrowdale, and Acadia, from Mediterranean; Italy, from Liverpool, Furnessia, from Glasgow; City of Alexandria, from Havana; Sorrento, from Hull via Boston; Oder, from Bremen; Scandinavian from Mediterranean.

At London, Victoria, from New York.

At Southampton, Necker, from New York.

At Hull, Rialto, from Boston.

At Liverpool, Dalton, from New York.

At Bremen, Necker, from New York.

Brief Telegrams.

Judge Dafransboise of Montreal died suddenly Wednesday morning at breakfast from apoplexy.

Maurice Williams, a Montreal coal merchant, has absconded leaving liabilities amounting to $10,000.

The New York grand jury continued Wednesday their investigation of the Spuyten Duyvil disaster. It is thought a presentment or indictment will be made to-day.

Small pox of a malignant type has broken out in Brunswick county, Va., and in several instances the disease has proved fatal. Churches and school houses have been closed and a county hospital established

FINANCIAL AND COMMERCIAL.

NEW YORK STOCK AND GOLD MARKETS.

NEW YORK, Feb. 1.—Money loaned up from 6 per cent. to 7-64 per cent in addition to legal interest, down to 4 and closed at 5@6 per cent.

Prime mercantile paper was discounted at 6@6½ per cent Bar silver $1.14. Subsidiary coin ¼ per cent discount buying, par selling

Sterling exchange was steady at $4 80½@4 81 for long and $4 83@4 83½ for short sight.

Governments were strong and ¼@½ per cent higher.

State bonds were moderately active

In the railroad bond market, this afternoon, Northern Pacific coupons first advanced to 94 from 93, Jersey General adjustment income to 75 from 73½, and Milwaukee & St. Paul consols to 102 from 101.

The stock speculation opened strong and 5 per cent higher than yesterday's closing prices for Louisville & Danville, 3 per cent. higher for Chicago & New Orleans and ¼@½ per cent. higher for the rest of the market, the latter for Illinois Central preferred, while Marietta preferred opened ½ and Alton & Terre Haute 1 per cent. lower. In the early dealings the general market sold up ¼@¾ per cent, the latter for St. Paul, while Richmond & Danville advanced 4 per cent, to 110, Northwest common 3 per cent to 134 and preferred 2½ per cent to 141. Subsequently the market became weaker, and between the boards a decline of ¼@1¼ per cent was recorded, in which Northern Pacific preferred, New Jersey Central, Northwest and New York Central were most conspicuous. In the late dealings the market recovered an advance with occasional sections of ¼@¾ per cent., in which Northwest common, Richmond & Danville, Northern Pacific preferred, Northwest preferred and Lackawanna were most prominent. Alton & Terre Haute closed 1 per cent lower. The market closed strong at the highest point of the day To-day's transactions aggregated 320,000 shares.

The following were the closing quotations:

6ffl extended	100¾	Marietta	30
New 6s extended	100¾	Houston & Texas	60
New 4½s reg	113½	Illinois Central	140¾
Do. coupon	114¾	Ind. Bloom'n & West	
New 4s, reg	112¾	(new issue)	40
Do. coupon	113¾	International & Gt. Northern	90
Pac 5s of '95	100	Kansas & Texas	23¾
D. C 3 6s	109¾	Lake Erie & West	22¾
Boston, Hartford & Erie 1st	63¾	Lake Shore	111
Do. guaranteed	80	La. & Mo River	146
C. P. bonds	112¾	Louisville & Nash	80
Den. & Rio Grande 1st	118¾	Louisville & N Al.	70¾
Denver, Rio. Park & Pacific 1sts	102¾	Manhattan Beach	32
Erie Seconds	90¾	Manhat'n Elevat'd	88
Kansas Pacific con	108	Marietta & Cincinnati 1st pref	18
Do. 1st Den. div	105	Do 2d preferred	7
Lehigh & Wilkes-barre 1st	107	Memphis & Charles	73¾
Oregon Nav 1sts	109	Metropolitan Ele	65
St Joseph 1sts	110	Mich Cent	93
St. Paul & Sioux City 1sts	110¾	Missouri Pacific	108¾
Do. Pac. Extsnsn	103¾	Mobile & Ohio	38¾
Do. Income	115¾	Nash. & Chat	85¼
C. P. 1sts	115¾	N. J Central	94¾
Land grants	113¾	Norfolk & West pfd	55
Sinking Funds	108	Northern Pacific	34¼
Texas Pacific Land Grants	70¾	Do preferred	72
Tex. & Rio Grande.	86¾	Northwestern	134¾
Adams Ex	140	Do. pref	144
Alton & Terre H	35¾	N. Y. C.	136¾
Do. preferred	84	N. Y. Elevated	135
American Ex	93	Ohio Central	28¾
Air Line pref.	91¾	Ohio & Miss	32
Boston Land old	9	Do. preferred	100
B Water Power old	12¾	Ontario & Western	23¾
Buffalo, Pittsburg & Western	45¾	Oregon Navigation	102
Burlington & Cedar Rapids	68	Pacific Mail	41¾
Canada Southern	69¾	Panama	180
Canton	55	Peoria D. & E.	34
C. C & I. C	19¾	Pittsburg	128
Central Pacific	63¾	Reading	38¾
Ches. & Ohio	33¾	Rock Island	132
Do 1st preferred	33¾	St. Louis & S. Francisco	41
Do 2d preferred	18	Do. preferred	57¾
Chicago & Alton	135¾	Do. 1st pref	97
Do pref.	140	St. Paul & M.	105¾
Chicago, Burlington & Quincy	125	Do. pref	137¾
Chicago, St. Louis & New Orleans	80	St. Paul, Minn. & Man	110
Cincinnati, San. & Cleveland	50¾	St. P. & Omaha	32¾
Cleveland & Col	70	Do. pref.	109¾
Consolidated Coal	30	Texas Pacific	47¾
Del & Hud	109¾	Tol., Del. & Bur. 1st	10
Delaware, Lack. & Western	138¾	U. Pacific	117
D. & Rio Grande	71¼	United States Exp	77
Erie	38¾	Wabash, St. Louis & Pacific	36
Do preferred	72	Do. preferred	65¾
Fort Wayne	138¾	Wells, Fargo	128
Hannibal & St. Jo	35	West Union	80¾
Do. preferred	105¾	East Tennessee	15
		Do. preferred	38¾
		Georgia	107
		Mich. & Alleghany	81
		Milwaukee, L. S. & W	49¾
		Richmond & Dan.	88

MINING SHARES.

Mining stocks to-day were active and irregular. Robinson opened at $3 65 and closed at $3 40 after selling at $3.30, seller 30 Many short sales continue to be made South Pacific was strong at from $5 00 to $5.63, closing at the latter price. Sierra Nevada and Ophir were dull at $1.20 and $1.30, Union at $1 [illegible] and Crown Point at [illegible] from 67c to 70c, closing at 70c. Total sales at both exchanges 196,000.

The following were the closing quotations:

Alica	3 10	Quicksilver	12 50
Belcher	2 35	Do. preferred	67 75
Caribou	3 25	Robinson	3 50
Central Arizona	1 12	Silver Cliff	2 30
Chrysolite	4 25	State Line Nos. 2&3	1 25
Deadwood	5 50	Spring Valley	4 00
Homestake	19 50	Standard	10 50
Horn Silver	17 12	Stormont	1 30
Iron Silver	5 37	South Pacific	5 63
Little Pittsburg	1 87	Union con	11 00
Mono	1 50	Violas	3 75
Ontario	34 50		

NEW YORK PRODUCE MARKETS.

Cotton dull and weak; prices unchanged; sales 408 forward deliveries fairly active, 10@11 points lower, closing barely steady; middling uplands at 12c; New Orleans at 12¼c Flour, receipts 19,990 barrels; exports 2,204 barrels, market without quotable change; grades under $6.75 scarce and held very firm; grades above dull, export inquiry moderate; light local trade demand; sales 14,700 barrels; common to good extra Ohio at $6 65@8.25; others unchanged. Southern flour unchanged. Rye flour firm. Corn meal unchanged and dull; yellow dull. Wheat, receipts 71,900 bushels, exports 41,885 bushels; market opened ¼@¾c higher, afterwards became depressed and lost the advance, closing weak, a shade under yesterday's rates; export trading still very light; but business on speculative account, sales 8,000,000 bushels, including 197,000 bushels on spot; inferior red at $1 33@1 37, No. 2 do. at $1 21¼; No 2 red at $1 40@1 40¼@1 40¾; steamer No 2 red at $1.40, No 1 do. at $1.42; ungraded white at $1 34@1 42¼; No 2 do. at $1.36, No. 1 do at $1.41@1 42 new and old; No. 2 red February at $1.40¼@1 40¾; March at $1 41¼@1 40¾; April at $1 40¾@1 40¾; May at $1 40@1 40¼ new & central, at 91@97c. Barley firm, quiet; ungraded Canada at $1.11; two-rowed state at 98c@$1 00. Barley malt quiet, unchanged. Corn opened a shade higher; afterwards became weak and declined ¼@¾c, closing heavy; more doing for export and active trade in options; receipts 63,475 bushels, exports 91,146 bushels; sales 2,018,000 bushels, including 350,000 bushels on spot; ungraded at 67@70c; No. 2 at 67¾@68c; No. 2 at 69¾@69¾c, No. 2 white at 70c, white southern at 70c, low mixed at 74@75¼c; inferior white western at 70c. No 2 February at 68¾@68c; March at 70¼@71c. April at 73¼@73¾c. May at 73¾@73¾c. Oats ¼@½c higher, fairly active; receipts 11,500 bushels; sales 468,000 bushels, No. 2 at 47c; do. white at 47@47½c. No 2 at 47¼@48@48¼@48¾; do. white at 48@48¼@49½c; No 1 at 46c; do. white at 50½c; mixed western at 47@49½c, white do. at 48@51c, mixed state at 49@49½c, white do. at 50@53c. Coffee dull, unchanged Sugar unchanged; sales 2,000 hogsheads Centrifugal at 7¾@7¾c; refined easier, yellow C at 7@7½c, yellow extra C at 7¼@7½c, yellow at 8¾@8½c; standard A at 8¾c; confectioners' A at 8¾c cut loaf at 10½c; crushed at 10½c, powdered at 9¼@9¾, granulated at 8¾@9¾c; cubes at 9¾c, others unchanged. Molasses unchanged. Rice steady. Petroleum nominal. Tallow steady, at 6¼@6¾c Rosin firm, $3.30@$3 37½ Turpentine dull Pork a shade stronger; old mess on spot at $17 00@17 25; new do. nominal at $16 00@16.25, new mess February at $16 10@16 20; March at $16 30@16 50. Beef steady. Beef hams firm, $30 50@31 00 Tierce beef firm; city extra India mess at $30@32 50. Cut meats firm; pickled bellies at 9¾c, do shoulders at 7c, smoked do at 8c, middles quiet, steady Lard opened 5@7½c higher, and afterwards reacted about 5c, closing weak; prime steam on spot at $11.37½@11.35 February at $11 37½@11 35, March at $11 45@11.50; April at $11.50@11 55; May at $11 60@11 65; June at $11.70@11.75; July at $11 80@11 85; year at $11 37½@11 35, city steam at $10 75@11 00; refined at $11.50 for continent. Butter very firm; state at 28@32c; western at 16@26c. Cheese firm, fair to prime, 7@12½c. Cotton seed steady; Cheddar at 9@13½c for fair to choice. Lard nominal. Pig iron steady, Scotch at $24 00@26 00 Copper weak, lake at 19¾@20c Lead about steady; common at $4.00@$4.05. Tin weak. Spelter easy.

COTTON GOODS MARKET.

The *Commercial Bulletin* says Cotton goods have shown very little animation in agents' hands, but there was a steady hand to mouth demand for browns and bleached goods, wide sheetings, cotton and cotonades, etc., for the remainder of assortments and for deliveries of plain and colored cottons, quilts, etc., were made by agents in execution of stock orders. Jobbers are doing a considerable package trade on domestics, but the piece distribution continues moderate. Agents prices ruled unchanged and the most desirable fabrics are steadily held.

COTTON'S COTTON MARKETS.

New Orleans, quiet at 11¾c Mobile, quiet at 11¾c. Savannah, steady at 11¾c. Charleston, nominal at 11¾c Memphis, quiet at 11¾c.

Personal.

Oscar Wilde lectured to a very small house in Albany, and many went out before he finished.

It is proposed at St. Louis to celebrate the centenary of Thomas H Benton, which comes March 14th.

The Rev John Hall of New York lectured in Providence Tuesday night on "A Vigorous Church."

President Garrett of the Baltimore & Ohio railroad has presented the government of Maryland with a portrait of George Calvert, first Lord Baltimore, and the picture has been received at Annapolis The canvas is 62 by 42 inches. The portrait was copied by Mr. J A. Vinton of London from a painting of Mytens, who lived in the time of James I., and is pronounced a most excellent copy. The painting is from the knee up, full sized, mustache and beard, dark clothes, deep lace collar and lace cuffs, with table to left, and the left hand resting on the hilt of the sword, and the right hand holding a deed which is the commencement of the charter of Maryland granted to George Calvert, Lord Baltimore, by King Charles I. of England, June 20th, 1632. The expression of the face is pleasant. The cost of the gift was about $2,000.

CITY HARVARD STUDENTS SCRIBBLED WILDE.

Oscar Wilde lectured to a very large house in Boston Tuesday night. The front seats were occupied by a delegation of Harvard students, fifty or sixty in number, who occupied front seats and had the advantage of receiving the earliest attention of the audience. These young gentlemen arrived late, but the proceedings were apparently delayed to accommodate them, for the hall was crowded with spectators when they made their appearance. They formed in line in the passage way leading from the Winter street entrance, marched upstairs to the floor on which the hall is located, entered the door at the rear and filed up the main aisle with a genuine Bunthorne gait, amid the cheers and laughter of the audience, who rose to their feet, either out of respect to the students or for their own convenience. The students wore dress coats, knee breeches, silk stockings and long toed shoes; several had on blonde wigs shaped in the æsthetic style, and all had on rolling collars with large satin ties in various colors. Their decorations were mostly in the form of sunflowers, and these were placed upon the shoes, cuffs and lappels of the coats. In his hand each student carried a lily or a sunflower, to which he paid such close attention as a regard for proper carriage would permit. The triumphant entrance of these young gentlemen into the hall was the only opportunity which was afforded them to gain glory. Their burlesque was a matter of great satisfaction to themselves and to the audience. After they had taken their seats their deportment was in every way creditable, and testified to the fidelity with which they observed the instructions of the faculty, who permitted them to be present.

The speaker had gone but a little way in his lecture, reading from manuscript, before he began to give his audience "taffy" and Harvard a slight dig. He said: "I consider it an honor to deliver this lecture to you in Boston because you are the only city in America that has influenced the thought of Europe; the only city which has given to England a new and great school of civilization." This bit of flattery was eagerly devoured by every one; but when he continued and said, "and I consider it an honor to lecture in Boston because I seem to see about me certain signs of an artistic movement," there was one long roar of laughter, which it seemed would never end. When at length, the audience had become relatively quiet, he went on to say that he had no doubt the young men were sincere in their motives, that they were [illegible] charming creatures—nothing more—but when he saw them first they compelled him to breathe for the first time a silent prayer to be delivered from his disciples. This was followed by another burst of laughter and applause, and Oscar thought the time had come when he should get back to his subject. He therefore, said: "However, as Wordsworth said, in one of his sonnets: 'Turn we from these boldly bad men.' Let me tell you what we in England are seriously trying to do."

Andrew Miller, a resident of Bridgeport, was instantly killed Wednesday afternoon by a Housatonic train while endeavoring to cross the track with a team. His wagon was smashed to atoms and his body mutilated. The deceased was about fifty-five years of age and leaves a wife and three children. A half hour later John Donovan, a resident of Stratford, employed in Wheeler & Wilson's office, Bridgeport, was struck by a train on the New York & New Haven road while on his way home and was instantly killed. He was about thirty-five years of age

The Bulletin

Norwich, Thursday, Dec. 8, 1881.

THE LOST JEANNETTE.

The first definite news about the Jeannette's course and fate comes in a telegram sent from Irkutsk, Tuesday, by Lieut Danenhower, and published in yesterday's *Herald*. It is brief but to any one at all conversant with the history of Arctic adventure is a thrilling story.

The Jeannette was last seen Sept. 3d, 1879, when a whaling vessel discovered her not far from Herald Island, heading toward Wrangel Island, a then unvisited and mysterious land. She was then but a short time out from San Francisco, and her crew felt themselves just on the threshold of important discoveries. Yet in just three days from that time, on Sept. 6th, she entered the ice and was beset by it. The rest of her voyage was an aimless drift at the mercy of the ice.

This is curiously like the experience of the Austrian expedition in 1872 in the Tegethoff. That steamer was accompanied by its convoy to the north of Nova Zembla, where the vessels parted company, the convoy returning home to report that the Tegethoff had auspiciously begun her voyage. The very day after the convoy disappeared the Tegethoff was frozen in, and locked up in an icy dock it never left again, and in which it was deserted by the crew two years later, after the ice had drifted them upon Franz Josef land.

It was near Herald Island that the Jeannette entered the ice, September 6th, 1879. From that time for twenty-one months, the vessel drifted northwestward. About the first of January the bottom was injured so as to cause a leak and compel a resort to the pump. "We pumped eighteen months," says Lieut. Danenhower. Herald Island is in about latitude 72, longitude 172. The Jeannette was finally crushed by the ice and sunk in latitude 76.15, longitude 156. She had therefore drifted in twenty one months sixteen degrees to the westward and a little over four degrees in the northward.

She simply drifted back in the opposite direction to that taken by Nordenskjold in the Vega, and on a course somewhat to the north. She did not make any real progress pole-ward. When she sank she was still about four hundred miles farther from the pole than the point reached by the Alert's crew in 1875 to the north of Kennedy Sound. While drifting in the ice she discovered three islands, which were named Jeannette, Henrietta and Bennett islands. What their character is we shall have to wait for the return of the crew to explain.

When the Jeannette sank the crew retreated over the ice, dragging their boats behind them, to the New Siberia islands. Thence the three boats started for the mouth of the Lena. Lieut. Danenhower was blinded by the ice reflection and Engineer Melville was put in command of his boat, the one whose crew has been saved. Danenhower is now at Irkutsk under orders to return home. Melville, aided by the Russians, is searching for De Long's party. They have been traced, Lieut. Danenhower says, to a deserted village on the west bank of the Lena." Melville is of course doing all in his power, and the Russians are said to be rendering "hearty and intelligent help." This makes the prospect for De Long's rescue seem brighter than for many days.

Lieut. Chipp's little boat is believed to have been swamped during a heavy gale in September. There is apparently no chance for its safety.

A striking example of the way in which justice is sometimes delayed and practically denied by the present system of treating claims made to congress is afforded by the case of the brig Armstrong. A bill for the relief of her owners has just been reported to the foreign affairs committee by a subcommittee, with a recommendation in its favor. It will now be considered by the full committee and, in case of its approval, will be then reported to the house. There it must wait its turn. The probabilities are that it will not be reached for months. Then it may be passed. It will be sent to the senate. A senate subcommittee will consider it, and the whole formula will be again gone through with. If the senate passes it it will go to the president and be signed by him before it is of any force. Now, what is the case of the brig Armstrong? It dates from 1810! The Armstrong was an American privateer which for a long time held a British fleet of troop ships and convoys at bay in the harbor of Fayal and prevented them from carrying relief to the British at New Orleans. The bravery of her crew and the immense value of the service rendered have long been objects of mention in our naval annals. Her particular claim has been before congress years and years. Daniel Webster, Henry Clay made speeches in her behalf. It has many times passed the senate, never in concurrence and at the last session. There has never been a doubt as to its justice, but it has met special personal interest in congress and law. Therefore it has not passed congress, and very likely the last descendant of the brave men who served in her will be left to the care of other generations before it gets through hearing and passing upon her claim.

[illegible] dangers our [illegible] of elections by the fact that it is not probable that many [illegible] appreciate the fact that one of the chief of those dangers lies in our system of [illegible] voting. A recount is a regular [illegible] when there is a close election. It has indeed been that the first recount has never agreed. Boston is [illegible] recounts and the results are startling. Just at present there is a contest in that city between Will[illegible] Whitten, each of whom claims to have been elected. The first counters reported Whitten to have had 19,921 votes and Frost [illegible] of 136. A recount by a committee of the city reduced that Frost had 19,910 votes and gave him a majority of 91 on the whole. This wasn't satisfactory and a third count was ordered. This recount gave Whitten 19,925 and Frost 19,901, a majority of 24. Whitten was naturally dissatisfied with this and succeeded in having the city government make another count with a still different result: Whitten 19,920, Frost 19,898, a majority of 22 for Frost. So the case stands. The man who was originally declared elected is still elected but the vote declared for him has been made to vary by eighty-six ballots and that for his opponent by 206! The ballots were the same in all the counts, of course. Yet the most intelligent and accurate counters attainable in the modern Athens can't count less than 20,000 votes without making mistakes of two or three hundred! It really looks as if the counter decided elections more certainly than the voter.

MALARIA BREEDERS ON TRIAL.

A good deal has been published about malaria in Berkshire county, Mass. Last summer, especially, the subject was considered one of particular interest, and was discussed at length in the newspapers. Berkshire county had always been regarded as unusually healthy, and the idea that "the shakes" should have won a foothold there was a bit startling.

New Lenox is one of the places where the effects of malaria have been most serious. Before 1876 there was nothing of the kind about the village. It was as healthy as any other neighborhood. There was a considerable amount of meadow land in the vicinity of the river, but it was dry and capable of cultivation. In 1876 the Smith Paper company raised its dam about eighteen inches. The result was to set the water back toward this meadow land. It was not actually overflowed, except in places, but was made wet and swampy. That same season malaria appeared. The fog and odors arising in the early morning from this swamp are at times unbearable. Early risers have been frequently nauseated and made sick by them.

The few cases of malaria in 1876 were followed by a larger number the next year. In 1879 there were fifty well defined cases, in 1880 about eighty cases, last year fully 120. Not a house in the vicinity of the pond and the swamp escaped. Experts were called in, and differed as experts always do. Those whose services were obtained by the people declared that the raising of the dam had caused all the malaria. The volunteer experts generally agreed with this declaration. The experts called by the paper company as vigorously denied that the dam had anything to do with sickness.

There was evidently nothing to be gained by a war of experts. So the grand jury was appealed to and it indicted the paper company for maintaining a nuisance, dangerous to public health. The case was called for trial at the criminal court in Pittsfield, Monday. The defence moved to quash the indictment. Judge Pitman took a day to consider and then decided that the motion to quash was a mere technicality. The case was too important for such quibbles. He therefore ordered it to go on. But as he could spare only a week for the hearing and the lawyers felt sure they could not finish the case in that time, the further trial was put over till July, when it will go on at the regular session of the criminal court.

The case will be watched with interest by boards of state and town boards of health all over the country. It will be made a precedent for the future, and as such will be important to all mill owners who rely for their power upon dams and ponds.

When the state department, in response to the demand of congress, sent that body the diplomatic correspondence and other documents relating to the South American muddle, a large number of names—said to be about 200—which appeared in the Shipherd correspondence were suppressed. Congress was duly informed of this suppression, and it is said there will be no hesitation in making the names known, if they are wanted. But the president was willing, for "the sake of the other hearts that would ache," to let these names remain in the oblivion of the state department files. The names are those of private firms or business men, and public men, who were said by Shipherd to be promoters of the nitrate scheme. Over three-quarters of them belong to the latter class, that of public men. Several congressmen were interested in the scheme and it is even said that Gen. Grant was mixed up in the matter. Congress ought to call for the names, by all means. They form an interesting and valuable subject for inquiry as any portion of the correspondence, and their publication might show that Mr. Blaine was by no means the only "Jingo" in or near Washington.

The Hudson River railroad company owns a track along the bank of the Hudson river near Troy, and from that basis is asserting ownership over the river ice. It is giving ice cutters leases at a nominal rental hoping thus to secure a certain right by possession and prescription. The claim is a strange one, and somebody ought to refuse to pay the tax. It is doubtful if any judge, even in New York, would decide that the possession of a railroad along one bank of a river gives the owners proprietary rights over the ice or the fish or the oysters in the river.

Cashier Baldwin, the Newark financier, goes to state prison for fifteen years. Jersey justice is prompt and severe. But, after all, his sentence does not begin to be as severe as that awaiting big villains, with that which is often inflicted upon a pick pocket or junk thief.

CURRENT OPINION.

Ex-Secretary Blaine has had a great fall. It remains to be seen whether he can be set up again. Never was a miscalculation more woeful. When he penned his sensational despatches he thought he was playing his best card for the presidency. He supposed that when the Calli Peru correspondence should be called for by congress, its publication would evoke a burst of enthusiasm from the American breast. Well, the documents have been produced and what is the result? Indignation almost universal, mingled with thanksgiving that Mr. Blaine is no longer in a position where he can do the public a mischief. He has no also organs in the press but a few Blaine organs. No public meeting has been held in any part of the country to sustain him. Even Maine has failed to back up her "favorite son" in this exigency of his political life. For once, foreign and domestic opinions are in accord. The criticism of the English and continental press upon the Blaine policy is no more bitter and just than that of the American newspapers, barring the Blaine organs aforesaid.—*N. Y. Journal of Commerce*

Setting aside the responsibility of the apparently foolhardy persons who day after day trusted their lives in a mere timber-box, the blame for yesterday's disaster must rest primarily with the owner of the building. Even for the time of its construction it lacked most of the simplest appliances for isolating a fire originating in any of its numerous rooms, and it had none of the means of securing the safety of its inmates in such a sudden and general outburst of flame as that which actually consumed it in less than an hour's time. Its walls were thin and rent in many places so that a rod could be passed through some of the cracks to the outer air. It had an elevator shaft well calculated to act like a series of barrels in the centre of a bonfire; its wood-work was dried to the most inflammable point, and the thin varnish of cement on floors or stairways may have tended to conceal danger but certainly did not decrease it. It was, literally, a fire-trap of whose true character its proprietor may or may not have been aware, but for whose existence his responsibility ought to be perfectly well defined. The question naturally arises, how many such are there within the business quarter of this city?—*N. Y. Times.*

What is Texas democracy, so-called? It is a satire upon an eternal truth—that the people should rule by right; compounded with a system of chronic office seeking and political pettifogging that would be considered disgraceful in the domain of naked savages; and can only be swallowed by even bad men when mixed with mean whiskey. —*Galveston Journal, dem.*

One of the singular features of the story is that the fire was suddenly seen at so many points simultaneously. It was seen almost as soon on the fourth floor as upon the first, and scarcely any distinction of time is made between its appearance opposite the post office and its appearance on Nassau street, though it seems to have originated on the Nassau street side. How can such progress of the flames be reconciled with the statement that it was a "fireproof structure," that the floors were laid in cement and the stairs built of iron? Evidently there are some erroneous ideas abroad as to what sort of a structure is fitted to stand against fire; for the "fireproof" buildings that we hear of from time to time as burned are clearly more combustible than the others. Perhaps the secret of this is that in structures made fireproof some precautions against fire that are involved in the plan are disregarded, and then the house is at last made nominally rather than really fireproof, so that it has finally less safety than one made without regard to unusual precaution against fire. This house is, for instance, spoken of as honeycombed with offices. We suppose this to mean that the space on each floor was cut up into many small divisions by means of wooden partitions. Such partitions, made of light pine, coated over with the mixture of turpentine and oils that was put on with the paint and dried in the heat of many office stoves or many coils of steam pipe, are only a trifle less inflammable than gunpowder.—*N. Y. Herald.*

Political.

Blaine's friends say that Bancroft Davis, who owes him a grudge, is at the bottom of this Chili expose.

Gen. Grant is said to have been one of the Peruvian company that tried to persuade Gen Hurlbut to abuse his position as minister to Peru.

Clarence Seward, the ex-secretary's nephew, is now urged for Judge Hunt's place. He was talked of as Blatchford's successor if the latter succeeded Hunt.

The house committee on elections has decided to throw out the contest of Lanier against King of Louisiana altogether, and to disregard the protest of Dibble against the claims of Mackey to the seat of O'Connor, which Lincoln was elected to succeed.

The Kasson sub-committee of the ways and means committee reported favorably to the whole committee the Kasson bill to provide for the appointment of a commission to investigate the question of tariff and internal revenue laws. The bill provides for the appointment of a commission of nine from civil life, to be called the tariff commission, to take into consideration all questions relating to the agricultural, commercial, manufacturing, mining and industrial interests of the United States, so far as the same may be necessary to the establishment of a judicious tariff or a revision of the existing tariff. The bill also included a recommendation for the revision of the internal revenue laws, but upon the reporting of the bill to the whole committee a motion was made to strike out the portion in relation to internal revenue.

Eighty-three of the pictures at New York's water color exhibition were sold the first two days. There are 648 in all; and the show is wonderfully fine.

Local Notices.

Sealskin glove lost.

Desirable house for sale.

A man to take charge of a farm wanted. See advertisement.

M. Safford & Co. keep everything in the line of artists' materials.

N. & L. S. Winslow have marked their stock of dress goods down to such an extent that they are almost given away, and make desirable bargains for any one in want of first-class goods. See advertisement.

Reid & Hughes have marked down their entire stock of ladies' cotton underwear to prices that will speedily close it out. The stock consists of night gowns, chemises, drawers, corset covers and skirts. It is a rare chance to get a bargain, and the ladies should call early to make their selections. Read their advertisement.

Messrs. C. B. Platt & Co., being "pledged to truth, to liberty and law," it will be seen by reading their advertisement that they are offering the best dry goods at the cheapest prices. The reputation of this establishment for fine goods, low prices, courteous attention and a strict regard to the representations given makes the house one of the first in eastern Connecticut, and it is a pleasure to know that the "cement of life" has not yet disappointed upon this firm.

A cough, cold or sore throat should be stopped. Neglect frequently results in an incurable lung disease or consumption. Brown's Bronchial Troches do not disorder the stomach like cough syrups and balsams, but act directly on the inflamed parts, allaying irritation, giving relief in Asthma, Bronchitis, Coughs, Catarrh, and the throat troubles which singers and public speakers are subject to. For thirty years Brown's Bronchial Troches have been recommended by physicians, and always give perfect satisfaction. Having been tested by wide and constant use for nearly an entire generation, they have attained well merited rank among the few staple remedies of the age. Sold at 25 cents a box everywhere.

Impure Blood.—In morbid conditions of the blood are many diseases, such as salt rheum, ringworm, boils, carbuncles, sores, ulcers and pimples. In this condition of the blood try the Vegetine and cure these affections. As a blood purifier it has no equal. Its effects are wonderful.

Vennor's predictions teach all the wise to be on their guard against Diphtheria and other throat diseases, by keeping constantly on hand the sure cure, Potatoes.

Bed-Bugs, Roaches.

Rats, mice, ants, flies, vermin, mosquitoes, insects, &c., cleared out by "Rough on Rats." 15c. boxes at druggists.

Brain and Nerve.

Wells' Health Renewer, greatest remedy on earth for impotence, lassitude, sexual debility, &c. $1, at druggists. Depot, Lee & Osgood.

Mark Twain in "Curing a Cold," says: "I really believe I throw up my immortal soul." This and numerous other cures would have been averted and the cold cured by the use of Potatoes.

On Thirty Days' Trial.

We will send Dr. Dye's Celebrated Electro-Voltaic Belts and other Electric Appliances on trial for thirty days to young men and older persons who are afflicted with Nervous Debility, Lost Vitality, etc., guaranteeing speedy relief and complete restoration of vigor and manhood. Also for Rheumatism, Neuralgia, Paralysis, Liver and Kidney difficulties, Ruptures, and many other diseases. Illustrated pamphlet sent free. Address Voltaic Belt Co., Marshall, Mich.

Cream tartar cream of tartar and soda will always have better results by using Congress Yeast Powder. It is perfectly pure and is always reliable and will make light bread, biscuits, cake, etc.

Have invariably found Potatoes a sure cure for hoarseness and sore throat. Singers and speakers will find it of special value for clearing the voice. JOHN DELANEY, Teacher of Vocal and Inst'l Music, Lee, Mass.

Business.

A.

NEW

HARDWARE

STORE.

PRESTON BROS.

Have just opened a new and complete line of Hardware which they will sell

At Reasonable Prices.

BILL'S BLOCK,

14 Shetucket St.,

Opposite Laurel Hill Bridge,

NORWICH, CONN.

jan15d&w

THE

New Laurel Parlor Stove.

NEW TRIUMPH RANGES,

TRIUMPH FURNACES,

With full assortment of Tin and Iron Ware, at

J. P. BARSTOW & CO.,

15 WATER STREET, NORWICH.

P. S.—Every Stove Warranted. oct22 d&w

DO YOU INTEND TO BUY A NEW STOVE? Then do not fail to go to

J. P. BARSTOW & CO.,

For they have the largest and best assortment of Base Burning Stoves, Cook Stoves and Ranges in Eastern Connecticut. Parlor Stoves in great variety, of all kinds, sizes and prices, with both Duplex and Anti-Clinker Grates. Cook Ranges, with all the latest improvements, and of the most approved patterns. Every Stove guaranteed to give satisfaction. Also a full line of Housekeeping Goods of every variety. First-class Goods at Low Prices. Don't forget the place:

15 Water Street, Norwich, Conn.

sep20 d&w

A. W. PRENTICE & CO.

Have just received a large assortment of

Parker's, Colt's, Moor's and Richards, Breech Loading

SHOT GUNS.

Also a full line of Muzzle Loaders and all kinds of Gun Equipments and Ammunition.

HARDWARE SPECIALTIES.

"Clothes Wringers," "Horse Clippers," "Apple Parers," "Scroll Saws," "Bradley Weed," etc., etc.

A. W. PRENTICE & CO.,

27 Commerce Street.

sep26d&w

A. T. CONVERSE,

DEALER IN

IRON, STEEL AND PIG IRON,

41 Water & Commerce Sts

jy19eod1

Insurance.

1809. 1882.

North British and Mercantile Insurance Co. of London and Edinburgh.

UNITED STATES BRANCH STATEMENT, JANUARY 1st, 1882.

Invested and Cash Fire Assets	$3,046,904.55
LIABILITIES.	
Unpaid Losses	$96,812.00
Reserve for Reinsurance	976,193.46
	$1,073,005.46
Net Fire Surplus	1,967,799.94
	$3,044,004.40

PARKER BROTHERS, Agents,

Room No. 3, Chelsea Savings Bank Building, 9 Shetucket Street.

jan15d

EQUITABLE

Fire & Marine Insurance Co.

PROVIDENCE, R. I.

Cash Capital - - - $300,000.00

Assets, Jan. 1st, 1882 467,586.53

Marine insurance effected at reasonable rates. This Company also issues Safety Fund Policies.

Williams & Packer, Agents,

jan2d Room 6 Richards Building.

GENERAL INSURANCE AGENCY.

Drafts on Ireland,

Drafts on Scotland,

Drafts on England,

At lowest quotations, for sale at

B. P. LEARNED'S

General Insurance Agency,

dec22d Over Thurston Bank, Shetucket St.

ÆTNA

INSURANCE CO.,

HARTFORD CONN.

Cash Capital, - - $4,000,000 00

Net Surplus, - - - 2,007,190 24

Assets, - - - - - - 9,730,890 87

The Leading Fire Insurance Company of America.

JAMES B. FULLER, Agent,

108 MAIN STREET.

eod6d

NEW LONDON COUNTY

Mutual Fire Insurance Company

NORWICH, CONN.

CHARTERED MAY 1853.

ACCUMULATED SURPLUS JAN. 1st, $63,000.

This Company continues to insure against loss or damage by fire on as favorable terms as the nature of the risks and the security of the insured and the company will warrant.

DIRECTORS:

S. P. Parker, Charles Webb,
John A. Morgan, Jedediah Huntington,
D. P. Otis, Chas. L. Rockwell,
F. B. M. Ambrose, C. M. Osgood,
H. H. Beach, Wm. Heath,
Wm. L. Brewer,

S. P. PARKER, President.

Wm. HEATH, Secretary and Treasurer. febt2d

Soaps, Paints and Oils.

N. DOUGLAS SEVIN

Wholesale and Retail Dealer

IN

Drugs, Medicines, Chemicals

AND

Pharmaceutical Preparations,

Proprietary Medicines,

TOILET ARTICLES

AND

Choice Wines and Liquors

FOR MEDICINAL PURPOSES.

141 Main Street,

Norwich, Conn.

Articles of Real Merit

McVicker's Cough Cure.

Wonder Toothache Drops.

Camp's Cream of Roses.

(for Chapped Hands, Roughness of the Skin, &c.)

MADEIRA WINE BITTERS,

Blood Purifying Extract.

(a Compound Extract of Sarsaparilla, Yellow Dock, Queen's Root, &c.)

SAPODENTA,

For the Teeth,

Prepared and Sold by

N. DOUGLAS SEVIN,

141 MAIN STREET.

jan26,d&w

DIPHTHERIA.

A Cold or Sore Throat may not seem to amount to much, and if properly attended to can easily be cured; but neglect is often followed by Consumption or Diphtheria. No medicine has ever been discovered which acts so quickly and surely in such cases as PERRY DAVIS' PAIN KILLER. The prompt use of this invaluable remedy has saved thousands of lives.

PERRY DAVIS' PAIN KILLER is not an experiment. It has been before the public for forty years, and is most valued where it is best known.

A few extracts from voluntary testimonials read as follows:

PAIN KILLER has been my household remedy for colds for the past twenty seven years, and have never known it to fail in effecting a cure.—L. B. Crocker, Williamsville, N. Y.

For thirty years I have used PAIN KILLER, and found it a never failing remedy for colds and sore throat.—Barton Seaman.

Have received immediate relief from colds and sore throat, and consider your PAIN KILLER an invaluable remedy.—Geo E. Everett, Dickinson, N. Y.

I have just recovered from a very severe cold, which I have had for some time. I could get no relief until I tried your PAIN KILLER, which relieved me immediately. I will never again be without it.—C. O. Force, Lowndes, Me.

Have used PAIN KILLER in my family for forty years, and have never known it to fail.—Ransom Lewis, Waynesboro, Ga.

I began using PAIN KILLER in my family twenty-five years ago and have used it ever since, and have found no medicine to take its place.—R. W. Dyer, Druggist, Oneida, N. Y.

For whooping cough and croup it is the best preparation made. We would not be without it.—A. P. Routz, Liberty Mills, Va.

For twenty five years I have used PAIN KILLER for colds and chapped lips, and consider it the best medicine ever offered.—Geo. Hooper, Wilmington, N. C.

I was suffering severely with bronchitis, and my throat was so inflamed I could scarcely swallow any food. I was advised to try your PAIN KILLER, and after taking a few doses was completely cured.—T. Wilkinson.

Dr. Walton writes from Coshocton: Your PAIN KILLER cures diphtheria and sore throat, so alarmingly prevalent here, and has not been known to fail in a single instance. This fact you should make known to the world.

Mrs Ellen B. Mason writes: My son was taken violently sick with diphtheria, high fever and cold chills. So many children have died here, I was afraid to call a physician, and tried your PAIN KILLER. He was taken on Sunday, and on Wednesday his throat was clear. It was a wonderful cure, and I wish it could be known to the poor mothers who are losing so many children.

For Chills and Fever PAIN KILLER has no equal. It cures when everything else fails.

Always are often dangerous. A bottle of PAIN KILLER in the house is a safeguard that no family should be without. All druggists sell it at 25c., 50c, and $1.00 per bottle.

PERRY DAVIS & SON, Proprietors, Providence, R. I.

feb1 d&w

LEE & OSGOOD.

RETAIL DRUGGISTS

AND

WHOLESALE DEALERS

IN

KEROSENE OIL,

WHITE LEAD,

TURPENTINE

Linseed Oil,

MASURY'S

RAILROAD COLORS,

146 and 148 Main

AND

66 and 68 Water Streets,

NORWICH, CONN

Medical.

BROWN'S

IRON

BITTERS.

A TRUE TONIC.

CURE

Dyspepsia, Indigestion, Lack of Energy, Loss of Strength Want of Appetite, Intermittent Fevers, Etc

Iron Bitters are highly recommended for all diseases requiring a certain and efficient TONIC

Iron Bitters enrich the blood, strengthen the muscles, and gives new life to the nerves

Iron Bitters acts like a charm on the digestive organs, removing all dyspeptic symptoms, such as heating the food, belching, heat in the stomach, heartburn, etc.

Iron Bitters the only Iron Preparation that will not blacken the teeth or give headache

Sold by All Druggists.

Write for the A. B. C. Book, 88 pages of useful and amusing reading—sent free.

See that all Iron Bitters are made by BROWN CHEMICAL CO and have crossed red lines on wrapper. Beware of imitations.

BROWN CHEMICAL CO.,

Baltimore, Md.

d&w

CURE YOUR

CORNS

BY USING

SCHLOTTERBECK'S

Corn, Wart and Bunion Solvent.

Entirely harmless; is not a caustic. It removes Corns, Warts, Bunions and Callous without leaving a blemish. Brush for applying in each bottle

A CURE IS GUARANTEED.

Price 25 cts. For sale by all druggists.

Try it and you will be convinced, like thousands who have used it and now testify to its value.

Ask for Schlotterbeck's Corn and Wart Solvent and take no other. jel7d&w

ASTHMA CURED.

ASTHMA QUICKLY AND PERMANENTLY CURED

DR. STINSON'S ASTHMA REMEDY

is unequalled as a positive Alterative and Cure for ASTHMA AND DYSPEPSIA, and all their attendant evils. It does not merely afford temporary relief, but is a permanent cure. Mrs. E. P. Lee of Baltimore, O., says of it: "I am surprised at the speedy effects of your remedy. It is the first medicine in six years that has loosened my cough and made expectoration easy. I now sleep all night without coughing." If your druggist does not keep it, send for treatise and testimonials to

M. W. M. SPECK & CO.,

nov16Tu,Th,Sa&wkm 832 Broadway, New York.

A POSITIVE CURE.

NYROXOLINE

CURES

NEURALGIA,

Rheumatism, Face-ache, Back-ache, Varicose Veins, Weakness of the Spine, Sudden and Severe Pains, Lame Back, Lumbago, Pains in the Limbs, Sciatica, &c., &c.

An eminent druggist of New York says: "My wife was afflicted with Facial Neuralgia, at frequent intervals, for years. I tried all the remedies known to the medical profession with very little or at least only temporary relief. One application of NYROXOLINE gave immediate relief. We gave small quantities to acquaintances, whom we knew to be afflicted with Neuralgia and Rheumatism, with astonishing results. I consider it a valuable contribution to our remedial agents."

DEMAND NYROXOLINE.

Take Nothing Else.

FOR SALE BY ALL DRUGGISTS.

sep17 d&TuThSuw

Physicians.

MADAM M. J. PHILLIPS, M. D., AND MAGNETIC HEALER,

Residence 86 Franklin Street, Norwich, Conn.

Madam Phillips' system of medical treatment, in co-operation with her remarkable healing power, enables her to treat all kinds of diseases, both acute and chronic, with the highest degree of success. (Cancers and Scrofula a specialty.) Madam Phillips' Cough and Anti-Pneumonia Syrups always on hand. dec19d&w

Sewing Machines.

THE CELEBRATED

Light Running Domestic Sewing Machine.

H. E. STEVENS, Agent,

No 10 GROVE STREET.

Orders through the post office attended to.

feb1 d

HARTFORD

SEWING MACHINE,

Made by WEED S. M. CO. The most elegant machine ever placed on the Market.

Call and see it before buying any other.

J. H. STRICKLAND, Agent.

jan26d 78 MAIN STREET.

Flowers, Seeds, Etc.

FLOWERS.

BOUQUETS,

CUT FLOWERS,

Furnished at New Haven, Ct.

Jennings' Greenhouses,

Hamilton Street, Preston.

Orders left at N. D. SEVIN'S DRUG STORE, 141 Main street, will be forwarded by Telephone without charge. aug2d

Advertising Agents.

THIS PAPER

May be Found on

—AT—

GEO. P. ROWELL & CO.'S

Newspaper Advertising Bureau (10 Spruce Street), where advertising contracts may be made for it in New York. may19 d&ewf

J. H. BATES,

Advertising Agent,

41 Park Row, New York,

is authorized to contract for Advertisements in the BULLETIN and COURIER at our lowest rates. feb17 d&wf

THE LARGEST CIRCULATION

The Norwich Weekly Courier

Only One Dollar a Year

Printing.

THE

LARGEST,

CHEAPEST

AND BEST

Weekly Newspaper

Published in New England

IS THE

NORWICH

WEEKLY

COURIER,

Issued Every Wednesday

FROM THE OFFICE OF THE

Norwich Morning Bulletin,

AT THE LOW PRICE OF

ONE DOLLAR

A YEAR,

Cash in Advance.

New Subscribers Will Receive the Paper to Jan. 1st, 1882, Free.

ALL THE

Latest Telegraphic, Political State and General News of Each Week

WILL BE CONTAINED IN

THE COURIER.

Matters of Local Interest Specially Looked After.

THE AGRICULTURAL NEWS

FROM WEEK TO WEEK

Will be Specially Adapted to the Season in which it Appears.

THE COURIER

BEING AN EIGHT-PAGE PAPER

With a Circulation Larger than any Weekly Paper in Connecticut makes it one of the

Best Advertising Mediums in the country.

The careful selection of all matter will make it a moral character which will admit of its being placed in every household, and it will be a thoroughly

FAMILY NEWSPAPER.

ONE DOLLAR A YEAR

POSTAGE PREPAID.

52 Weeks in a Year

Subscribe Now.

THE BULLETIN COMPANY

Publishers.

24x

The Bulletin

A "Wilde," Weird Strain.

Lassie fly gay, precious and fair,
(Come to the green in the heart,
Escape into a lock of thy tangled hair
(Fair maidens will always be vain)

The element was rough and hard his hand,
(Hard with labor were they),
But the heart within was shifting as sand
(In the morn he rode away).

The red rose came and the red rose went
(For in winter the nights are long)
And the maid sat alone at the window lean
(Why tarries he so long?).—

The mildewed window with storied glass
(The rain drops all from the eaves)
Chant for the maiden a sad mass
(The sun flower droops in leaves)

They have dugeed a grave beath the turdock tree
(Plant thick weed at her feet)
And there the maid at rest will be
Where earth and sky do meet.

His heart had shifted like the sand
(For the maid he cared not a pip)
And he married the richest dame in the land
(Gone his soul the old!)

TO-DAY'S FIRE.

How it Originated.

The janitor of the Potter building, burned in New York, Tuesday, thinks the fire originated in a defective flue on the Nassau street side of the building. Miss Newell, who had an office there, says that the day before she noticed each heat in the party wall toward the *Times* building that she picked up her skirts to keep them from scorching. Carlos White, proprietor of the Pacific Newspaper Publishing company, says "I noticed on Monday that a part of the wall through which a flue ran was very hot, and in some places books and papers had to be removed on account of the heat. The woodwork, even, was charred. A little while before the alarm was given I spoke to a workingman about the flue, and he answered, 'Oh, I guess it will be fixed pretty soon.'" A son of John H. Cheever, treasurer of the Belting & Packing company, says of a room on the Nassau street side: "A portion of this room has recently been monumentized by the owners for the purpose of putting up an elevator shaft. A short distance from the shaft is a brick chimney running to the top of the building. This was formerly used as a heater and had been enlarged for its uses as a chimney. It was considered by us as unsafe, for it frequently became heated to what the people in our office considered an altogether unsafe degree. Only a few days ago we called the attention of the officers of the Home Insurance company to its condition, and on Monday they sent one of their men up to examine it, and I believe he asserted that this chimney was not dangerous, or sufficiently so to be a cause for alarm."

A Drunken Engineer.

John C. Dempsey, engineer in the Potter building, went off immediately on the breaking out of the fire and got beastly drunk, if he was not so before. He refused at night to talk of the affair, but interrupted a friend of his who was narrating his doings to set him right, and to insist that he had "done all he could to stop the fire." When asked if the fire had started in the engine room he said that it had not; he added that when the first alarm had come to him "about 10 o'clock" he had put on the pump and then made his way to the street. Afterward he returned to the boiler room, which was situated in a sub cellar on the Nassau street side of the building, and then attempted to draw the fires and otherwise take precautions against an explosion.

When he returned to the boiler room, however, he had some difficulty in starting the pump, and before he could draw the fires from the boiler, the flames had reached the room, and threatened to cut off his escape. He then partly banked the fire—according to the statement of his friend—and made his escape with difficulty to the street.

An Absurd Defence of the Death Trap.

Orlando B. Potter, owner of the building, being spoken to about the inability of the people to escape, declared "There were two wide stairways through the building—two of them ran up to the fourth story and the other to the top. These stairways met the approval of the building department, and if there was any complaint as to their inadequacy I have only to say that I have never heard it. Then in regard to fire escapes, there were, I think, two, though I won't be certain about that. There was also a ladder placed in a convenient position on the fifth story, which could be put up to the south in the roof, by means of which access could be had to the *Times* building. I want to say emphatically that every precaution was taken by me to make the building safe in case of accident. Of course there are accidents that no human precaution can guard against, especially when people lose their reason and yield to panic. This was the cause of the deplorable loss of life to-day."

Why Life is not Better Guarded.

Inspector Esterbrook of the buildings bureau, after giving some other facts concerning this building, but declaring his ignorance as to the means for escape, added: "Now, suppose I do find out the condition of a building, find it unsafe, and then try to do anything? The courts step in and shut me off. A lawyer was obtained to draft a requisite law to aid us, which gave us the power to vacate a building under certain conditions. The law was passed by the legislature of the state. Then came up the Pontiac case. Fontbanc owned two tenement houses, and had over thirty families in them. He had not put in the fire escapes required by law. We proceeded against him. We notified him, in accordance with the mandate of the court, to vacate those premises before a certain time. Then the tenants of those tenement houses, whose lives we were trying to protect, set up a howl and a wail. Fontbanc went before the supreme court and got a stay of proceedings. He got it from the court which the law peremptorily says shall aid us in just such cases. Instead of aiding us, the court stood in our way. The court made itself in this case greater than the state of New York. What are we to do? The law is wrong. There ought to be another court to adjudicate cases of things

Water Supply Good.

Inspector Esterbrook the water supply for this district in Brooklyn was excellent. There were numerous hydrants close at hand, and but one was frozen. Until recently, however, there was little provision for fire in this vicinity. A slight fire had occurred in the post office building, [illegible] Mr. Morris discovered to his [illegible] there was but one available hydrant [illegible] hose were actually more expensive than dangers of a conflagration that [illegible] our houses in town. At once Mr. Morris framed an ordinance for the laying of a new water main through the City Hall park [illegible] the post office, which was received and executed. But for this needful precaution it is hard to say how the firemen would have faced Tuesday.

Narrow Escape of the Bro. Primo.

Dr. S. Irenaeus Prime of the *Observer* says: The paper was almost ready to go to press. The last proofs were being read and all the editorial [illegible] I sat in the editorial [illegible] over some proofs, when [illegible] in the business office [illegible] there was a fight out side [illegible] see what was the matter. When [illegible] some one said there was a fire. I saw the clerks hustling for the door. I [illegible] out into the entry and attempted to slide down the stairs leading to Nassau street, but was prevented by the smoke and flame. I then turned and went down the [illegible] ing to Park row. By the time I [illegible] street the flames had [illegible] from the building by the staircase [illegible] I had come.

The Rev. Edward D. G. Prime said: I was sitting at my desk in the inside room four rooms off from the entrance door to our offices, on the third floor, on the Park row side, when some one in the outer office cried fire, and at the same moment a whiff of smoke told us how far things had gone. I had long expected just such a fire, and knew that we must run for our lives, for the building was an old tinderbox, and we were on the third floor. I seized a bundle of papers of personal value, and, putting on my coat, ran after the clerks in the outside office. They had all gone in less than two minutes, just taking time to close the safes. My brother, Dr. S. Irenaeus Prime, ran without his hat, and he son and he crowded down with the throng. The smoke and heat, when I got to the hall, were so strong that I was afraid to try the stairs, fearing that I would not get back again. Dr. Stoddard, who was in my room at the time of the alarm, and I opened a window and got out on a broad stone ledge which ran along the *World* building to the *Times* building adjoining. We leaned by the sign of the *Observer* that runs along the front of our building, and made our way to the *Times* building. My brother was shouting to us from below to make haste. When I reached the street, going down at once, I could see that my desk, at which I had been sitting, was on fire, and the sign by which we had climbed out was burning up. The rapidity of the fire was something incomprehensible. Our safes were closed, but I am afraid they will not save our papers. We have a duplicate list of subscribers in the vaults of the Park Safe Deposit company, but our library, the result of thirty years' accumulations of books of reference, is in ashes."

How Sheer Pluck Availed.

Miss Ida Small, in Lindsley's type writing establishment, fourth story, facing Beekman street, having found the staircase filled with smoke and impassible, and driven by the smoke in her office, resolved to jump to the pavement, and stepped out up on the ledge of the window in full view of a terrified throng upon the street below. It looked like madness to attempt to stand upon that narrow support, but she did so, and when the smoke became unendurable she succeeded by some miraculous means in getting over to an equally treacherous foothold upon the ledge of the adjoining window. She was about ready to let go her hold and slip down a telegraph wire which hung from the corner of the building.

"Don't jump!" "don't jump!" cried half a hundred voices from below, and some one shouted to her to crouch down as close to the wall as she could and wait. She did not crouch, but stood erect, nodded bravely to those who promised her succor and pressed one hand against her heart as if to strengthen it for one last effort. As swiftly as willing hands could do it—and yet so slowly it seemed to the onlookers—a ladder was brought and raised to her. It was too short. A smaller one was carried up the first and held there while a fireman scrambled to the top, grasped the woman firmly, in his arms and carried her to the street.

No sooner was Miss Small on the side walk than an old gentleman caught her in his arms and with tears running down his cheeks cried, "Ida, you are a brave girl. Let me kiss you." And the old man did kiss her.

A similar story is told of a young woman—not named, and probably the same one—by Postmaster Pearson's private secretary. She carefully and calmly closed the window behind her, on getting out on the edge, which kept the smoke back for several minutes, though it was pouring out of all other windows accompanied by flame.

Other Rescues.

Anthony Comstock tells of his endeavors to rescue people on the Nassau street side. He had hard work to rally the citizens to aid him in putting up a ladder, although they saw one person after another succumb to the flames and either fall backward from the windows or jump down to the pavements. A fireman officially interposed and retarded progress. They then got a ladder up at length, to rescue two men, and found it too short. He adds: "Some firemen then came up with what looked like a tailor's table. We placed the ladder on this, and the end of touched the wall of the building below the window in which one the men stood. He clung to the sign near the window sill and lowered himself down till his feet reached the latter, down which he slid and escaped. There now remained the man in the next building, who stood at an open fourth floor window. The flames had driven him out upon the sill. He was almost stupefied with terror, and we feared that he would plunge into the street and be killed. We called out to him assuringly, and told him to cling where he was until assistance came. He had been unable to keep his window closed like the man who had been rescued, and the flames seemed about to pour out in volumes through the very window in which he stood. We took the longest ladder and raised it, but it was too short. We then brought the table along and placed the ladder on it. This brought the upper end within reach. The man was able to reach it, but not a moment too soon. We had expected every moment to see him totter and fall into the street. He reached the ground in safety, but I think that he must have undergone a terrible strain."

One of the few who escaped by the stairs, a visitor to a lawyer's office on business, Ellwood by name, rushed out into the hallway, which was full of smoke, to go down stairs. There he heard two girls screaming for help. They were so blinded by the smoke that they were utterly helpless. He told them to lie down on the floor and he would go to them. Taking off his coat he wrapped it around the head of one, and put his waistcoat around the head of the other. Then he took one under each arm and half carried and half dragged them down stairs to the street.

Tongue Torture.

A SCHOOL TEACHER'S EXERCISE IN ENGLISH PRONUNCIATION.

One enervating morning, just after the rise of the sun, a youth bearing the cognomen of Galileo glided into his gondola over the legendary waters of the lethean Thames. He was accompanied by his allies and coadjutors, the dolorous Pepys and the erudite Chalmandeley, the most combative aristocrat extant, and an epicurean who for learned vagaries and revolting discrepancies of character would take precedence of the most erudite of all Areopagite literati. These sacrilegious dramatic persons were discussing in detail a suggestive and exhaustive address delivered from the proscenium-box of the Calisthenic Museum by a notable financier on obligatory hydropathy as necessary in the irrevocable and irreparable doctrine of evolution, which had been vehemently panegyrized by a splenetic professor of acoustics, and simultaneously denounced by a complaisant opponent as an undemonstrated romance of the last decade, amenable to no reasoning, however sibyllic, outside of its own lamentable sovereign. These peremptory tripartite brethren arrived at Greenwich, wishing to aggrandize themselves by indulging in an expiatory relaxation, indicatory of implacable delectation of integral tergiversation and exoteric intrigue. They fraternized with a phrenological harlequin who was a connoisseur in mezzotint and falcony. This piquant person was keeping contumely and scathing raillery on an amateur in jugular recitative, who held the Pharaohs of Asia were conversant with his theory that morphine and quinine were exercists of bronchitis. Meanwhile, the leisurely Augustine of Cowbuns drank from a tortoise shell wassail cup to the health of an apotheosized recusant, who was his supercreatory patron and an assistant recognizance in the immutable somnesciature of interstitial molecular phonics. The contents of the vase proving superior, a stolid plebeian took from his ceremonial a heraldic violoncello, and assisted by a plethoric diocesan from Pall Mall who performed on a sonorous piano forte, proceeded to wake the clangorous echoes of the Empyrean. They lade the prolix Caucasian gentleman not to misconstrue their lamentable demands, while they dined on acclimated anchovies and [illegible] truffles, and had for dessert a [illegible] pharmacopoeia. Thus the truculent Pythagoreans had a novel repast [illegible] for the gods. On the subsidence of the feast they alternated between soft languors and isolated scenes of squalor, which followed mechanist's reconnoissance of the imagery of Uranus, the legend of whose incognito related to a poniard wound in the abdomen, received while cutting a swath in the interests of telegraphy and posthumous photography. Meantime an unctuous orthoepist applied a homeopathetic restorative to the ruins of an obligatory spaniel (named Daniel) and tried to perfect the construction of a behemoth which had got mired in pygmean slough, while listening to the elegiac soughing of the prehistoric wind.—*Journal of Education.*

Gleanings.

New York's charity ball was a great success, Tuesday night.

Eastbampton, Mass., has a choral society, 150 strong which sang "Elijah," Tuesday night.

The Women's Side Culture association, two years old, is making a fine show in Philadelphia this week.

A New York letter says: A young exquisite, the son of a celebrated New York ropemaker, is exciting much good-natured laughter by his exceeding daintiness and lavish display. He has forty coats, an umbrella for each shade of dress, and canes and scarf-pins innumerable. He said he had to get a brougham, because he had to go to his lawyers so often, and he has besides a two wheeler and a Russian sleigh with horses to match. He has flowers sent to his rooms twice a day.

At Villefranche, France, on Christmas night, a prisoner awaiting trial by court-martial on the United States flagship Lancaster broke from the guard and jumped overboard through a gun-port. He was quickly followed by John Morris, a corporal of marines, who jumped overboard without removing his belt or bayonet. After a swim of fifty yards, he overtook the fugitive, who attacked him; Morris succeeded in getting hold of the fellow and held him under water till he submitted, when he swam back with him to the ship and delivered him up. The corporal has been recommended for promotion.

Miscellaneous.

SOMETHING NEW

ELASTIC STARCH.

FOR SALE BY

A. T. OTIS, 56 Main Street.

jan31d&w

A PENNY SAVED IS A PENNY EARNED.—The subscribers respectfully call the attention of the public to their large assortment of all kinds of FIRE WOOD, consisting of Pine, Chestnut, Maple, Oak and other kinds, sawed, split or in four-foot lengths. KINDLINGS—We sell Five Barrels for One Dollar, and it will go further, do Better, be much cleaner, cheaper, and give greater satisfaction than Charcoal. Please give it a trial, and prove the above, for your own benefit. Wood Sawed and split, any length or size. Orders received at the stores of Noyes & Davis, Reynolds' Cash Grocery, at our office on Central Wharf, or by mail, promptly attended to. Terms Cash.

jan24dtimo EATON & BAILEY.

WILLIAM FRISWELL,

37 FRANKLIN STREET.

Having secured the sole agency of the celebrated Quick Train Rockford Watch for Norwich and Vicinity, I am able to sell cheaper than before. Every Watch guaranteed to give perfect satisfaction or taken back.

Watches, Clocks and Jewelry repaired in the best manner at the lowest possible price. All work warranted. WM. FRISWELL.

octl5d

THE

Pine-Palmine Mattress!

GEO. H. MARTIN

is the SOLE AGENT for this Health giving Mattress for Norwich and vicinity. Pamphlets giving all necessary information given away at

MARTIN'S, 169 Main st.

sept29d

WINDOW SHADES,

Window Shades, Fixtures, Cord and Tassels,

Engravings, Picture Frames, &c.,

AT

Trafton's Fine Art Store,

aprl4 dTu,Th & S 91 SHETUCKET STREET.

THE WORKS OF THE

NORWICH NICKEL CO.

ARE REMOVED

To the West Wing of the Hopkins & Allen Mfg. Co.'s Building,

LOCATED ON CHESTNUT STREET,

being the premises formerly occupied by the Norwich Plate Company.

jan30dTu,Th&S

A.—BEATTY'S PIANOFORTES—A Magnificent holiday presents; square grand pianofortes, four very handsome round corners, rosewood cases, three unisons, Beatty's matchless iron frames stool, book, cover, boxed, $328.75 to $367.50, catalogue prices, $800 to $1,000, satisfaction guaranteed or money refunded after one year's use, upright pianofortes, $125 to $365, catalogue prices $300 to $600; standard pianofortes of the universe, as thousands testify, write for mammoth list of testimonials, Beatty's cabinet organs, cathedral, church, chapel, parlor, $40 upward, visitors welcome; free carriage meets trains; illustrated catalogue (holiday edition) free. Address or call upon DANIEL F. BEATTY, Washington, New Jersey.

7 PER CENT. NET.—Security three to six Times the Loan, without the Buildings. Interest Semi-Annual.

Loans Safe Beyond Question.

Long experience. Nothing ever been lost. 20th year of business. Best of references. Send for particulars if you have money to loan.

W. S. 8 Per Cent. Loans also made.

D. H. JOHNSTON,

Negotiator of Mortgage Loans, St. Paul, Minn.

ANY BUSINESS MAN Farmer, Miner or Manufacturer in the United States who reads the transactions—not gossip—of the Stock, Produce, Cotton, Mining and Petroleum Boards of New York City (the trade centre of the nation) finds the value a hundredfold the cost.

THE NEW YORK BANKERS AND BROKERS of 11 Broad street, New York, the best daily chat or journal of all the Boards or Exchanges, costs but $5 a year, or 3 months trial $1, and money refunded if not satisfactory. Samples free.

MEN WANTED to sell Fruit and Ornamental Trees, Grapes, Shrubs, Roses, etc. No experience required. Salary and expenses paid. LELLARS & MCKEEBORE, Boston, Mass.

26 COLORADO SPECIMENS on the MINERAL INSTEAD CATALOGUED AND NUMBERED NICKEL CAP. Gold Silver Copper and Lead ores. Amethyst, Moss Agate, Smoky Topaz, Amazon Stone, (rare), Ward Coal, Petrified and Agatized Woods, etc. Price $1 00. Sent by mail, prepaid. Address H. H. TAMMEN & CO., P. O. Box 1857, Denver, Col. Write for Descriptive Circular.

I CURE FITS!—When I say cure I do not mean merely to stop them for a time and then have them return again, I mean a radical cure. I have made the disease of

Fits, Epilepsy or Falling Sickness

a life-long study. I warrant my remedy to cure the worst cases. Because others have failed is no reason for not now receiving a cure. Send at once for a treatise and a Free bottle of my infallible remedy. Give Express and Post Office. It costs you nothing for a trial, and I will cure you. Address DR. H. G. ROOT, 183 Pearl St., New York.

$777 A YEAR and expenses to agents. Outfit free. Address P. O. VICKERY, Augusta, Maine.

TO ADVERTISERS.—Lowest Rates for advertising in 1,000 good newspapers sent free. Address GEO. P. ROWELL & CO., 10 Spruce street, N. Y. janl8dTu,Th,S&w8

Dry Goods.

GREAT JANUARY SALE OF

LADIES' COTTON UNDERWEAR.

HISLOP, PORTEOUS & MITCHELL

Have been making extensive preparations for some weeks past, and are now prepared to show a most superb stock of

Ladies' Cotton Underwear

At the Lowest Prices

we have ever been enabled to offer, and would also state that we have made extra efforts to secure the largest variety, the best styles, and the most superior workmanship.

We enumerate a few of the bargains placed on our counters THIS MORNING, and respectfully invite every lady to call and examine goods and prices. Two lady clerks will be in attendance at this department.

Ladies' White Skirts at

25c, 42 44c, 75, 87½, $1.00, 1.17, 1.25, 1.75 and 2.00 each.

Ladies' Short Skirts at

25c, 50, 64c, 87½ and $1 00 each

Ladies' Chemises,

25c, 42, 50c, 75, 95, $1.00, 1.25 and 1 50c

Corset Covers,

50c, 58, 65, 75, $1.00

Night Dresses,

65c, 75, 87½, $1.00, 1.25, 1.45, 1.50 and 2.00. We offer

300 dozen Ladies' White and Colored Aprons at 12 1-2 and 25c each.

The above are all decidedly cheap, and Ladies may rest assured that the values we are offering during this sale are not to be equalled by any other house in eastern Connecticut.

Inspection Solicited.

HISLOP, PORTEOUS & MITCHELL,

170 MAIN STREET.

janl6d&w

Fine Arts.

CRAYON PORTRAITS.

The Superior Work in Crayon Portraits

of well known city residents and of those from a distance, (some of which have been on exhibition), combined with our acknowledged ability to produce Striking Likenesses, Fine Finish and Exquisite Artistic Effects, is our bid for

The Patronage of Norwich People.

Visitors welcome to Studio at all times.

RUDD & PORTER.

Oil Portraits and Animal Painting by GEO. A. RUDD.

Studio—106 Main St.,

janl4d NORWICH, CONN.

DRAWING AND PAINTING.

MISS MARY A. PHIPPS

Re-opens her studio on THURSDAY, Oct. 13th.

Will receive pupils on Wednesday, Thursday, Friday and Saturday.

Lessons hours from 9 to 12 A. M., and 2 to 5 P. M. octl3d Room No. 5 Williams' Block.

Instruction.

MISS C. C. BLACKMAN, Teacher of Music. Terms $6 for twelve lessons. Norwich Town Jan. 7 1882. janTuThs&tf

Groceries, Tea, &c.

HECKER'S

PERFECT BAKING POWDER

is the best Baking Powder made. Try it. Samples furnished free. Sold wholesale and retail by

SMITH & BECKWITH,

jan30d 142 MAIN STREET.

JUST RECEIVED.

Extra Dried "Georgia," "North Carolina" and "Evaporated" Peaches.

Extra Dried "North Carolina" and "Evaporated" Apples, Shaker Apple Sauce, Sweet Cider Jelly, New Horse Raddish, Pepper Relish, Windsor Manor Pickles.

AT

ADIN COOK'S,

janl 4 Union Street.

WE HAVE JUST RECEIVED

FIFTY RED ELEPHANTS, CHRISTMAS CANDLES. NUTS, GRAPES, FIGS, ORANGES,

Buckwheat Flour, N. O. Molasses, White Drips.

Come and learn the prices at

HARWOOD & CO.'S.

decl8 d 41 WATER STREET.

BRUNSWICK SOUPS

In powdered form. Entirely new, rich and delicious; much nicer than canned soups, and only quarter the price. Ready in fifteen minutes. Twelve varieties. All ingredients complete. Also BRUNSWICK CLAM FRITTERS.

Try them. For sale by all grocers. Sold at wholesale by CASE & FULLER, Norwich.

decl3Tu,Th&Sm

LOWEST PRICES

For New Canned Goods, New Raisins, Currants, Citron, Prunes, Prunelles, Figs, Dates, Oranges, Nuts, N. O. Molasses, Maher's Diamond Drips, Pure Maple Syrup, Fancy Crackers, Jellies, Sauces, Pickles, Morse's Sugar Cured Hams.

Extra Minnesota Flour, warranted best in market.

For sale by R. PECKHAM, decl 88 Water St.

JOHN WILLARD,

Sole Manufacturer of Palmer's Celebrated

DANDELION COFFEE,

AND

CREAM TARTAR,

22 & 24 Commerce St., Norwich, Ct.

Holiday Goods.

HOLIDAY GOODS

AT COST

FOR THE NEXT TWO WEEKS,

AT THE

25 Cent Store,

161 Main St., Norwich.

Picture Framing done at shortest notice and the Lowest Prices in the city guaranteed.

T. STEWART.

decl6 d

E. B. RICE,

EMPORIUM OF ART,

110 Main Street.

Holiday Specialties.

Gold Gilt Frames, English, French, German and American Engravings, Colored and Plain Christmas Cards in Great Variety, Plush and Bronze Toilet Sets, Velvet and Plush Cabinet Frames, Swiss Carved Work, Ladies' Work Baskets.

And Numerous Other Novelties

For Holiday Presents.

decl6 1m

Furniture & Carpets.

KEEP OUT THE

Cold Winds and Dust

BY HAVING

Weather Strips

applied to the Window Casings and Doors. The saving in fuel will more than pay for expense.

Orders Promptly Filled by

N. S. GILBERT & SONS

FURNITURE

AND

CARPET

DEALERS,

140 and 142 Main Street.

janl4 d

A. W. DICKEY & CO.

39 and 33 Union Street.

FURNITURE!

All kinds Upholstered Goods Re-covered at Short Notice. Send in your Orders.

A. W. DICKEY & CO.

janl d

Plumbing & Iron Works.

THE NORWICH IRON FOUNDRY.

Established in 1854.

A. H. VAUGHN & SONS, Propr's.

NO. 8 FERRY ST., NORWICH, CONN.

Manufacturers of Mill Gearing, Pulleys, Couplings, Hangers, Boxes, Racks and Pinions, Lamp Posts, Feed Boxes, Watering Troughs, Grate Bars, Cylinder Stoves, Ashpit Doors, Hitching Posts, Pipe Thimbles, Columns for Buildings, Flange and Socket Pipe, Hitching Weights, Chimney Caps, &c., &c. novl6d

THE SIBLEY MACHINE CO., Manufacturers of Paper, Cotton and Wool Machinery, Mill Gearing, Shafting, Couplings, Hangers, etc., etc. Jobbing of all Kinds, Gear Cuttings, Forgings and Castings at Short Notice. 48 Franklin Street, Norwich, Conn. New and Second-hand machines bought and sold on commission. jy1ed&tf

ROBERT BROWN, Successor to the

Norwich Steam and Gas Pipe Co,

33 and 35 Water Street.

NORWICH, CONN.

Steam and Gas Fitter and Plumber. Chandeliers, Brackets, Portable Gas Lamps, Argand Burners, Plain and Fancy Shades, Rubber Hose, Bath Tubs, Boilers Water Closets Wash bowls etc. feb3d&tf

Crockery.

NEW AND

CHOICE GOODS

being constantly received at the Crockery Store of

E. K. REYNOLDS,

No. 128 Main Street,

consisting of

French China Dinner and Tea Sets,

Cut French and American Glass Ware, Stone China and Porcelain Ware in the best makes, Chandeliers, hall and table Lamps in great variety, Silver Plated Ware, and a large variety of House furnishing goods, and bear in mind it is no trouble to show goods. Large assortment of Granite Iron Ware. jan30d

Drain Pipe.

W. D. TRUE,

MANUFACTURER OF

Drain and Sewer Pipe

NORWICH, CONN.

Quality the Best and Price the Lowest.

Drain Laying Personally Attended to. novl6d

Lumber & Coal.

EDWARD CHAPPELL & CO.,

COAL AND LUMBER,

WHOLESALE AND RETAIL. A well assorted stock of SEASONED LUMBER, and a carefully selected variety of coals for domestic and steam purposes.

EDWARD CHAPPELL & CO.

216 Main St., Central Wharf.

Telephone post orders if most convenient. decl6d

FRANK HAWKINS, SHERIFF, and JOHN ROGERS, Deputy Sheriff, of New London County. Office Room No. 1 Richard's Building, Norwich, Conn. janl8d&w

Real Estate.

For Rent and For Sale.

TO RENT AT THE STARR FARM—The large dwelling house with spacious grounds and stabling for five horses, harness room and carriage house.

This is a first class place for a family with children or for any one doing business in the city.

For a boarding house for summer boarders from New York and elsewhere it can hardly be equalled.

Apply to WM. HEMENWAY in Church street, or H. W. TOMPKINS. feb1 d

AUCTION.—By virtue of an order of the Court of Probate for the District of Norwich I will sell at public auction on Tuesday, the 14th day of February, 1882, at 12 o'clock M. on the premises the Charles B. Ayer farm, so-called, the property of James Barns, late of Preston, deceased, containing acres, with dwelling house, two barns, and all necessary outbuildings, and is one of the best farms in Preston. JOHN BREWSTER, Administrator.

Preston, Jan. 31st, 1882. jan31 dTu,W,Th&w3

FOR SALE.—I will sell, for the least money, the best 175 acre farm on the best road (four miles from Norwich), the pleasantest location (on the banks of the river), large two story house, barn, wagon house and other outbuildings, will keep 12 cows, 1 pair of oxen, horse and 40 sheep, or its equivalent the year round. Was authorized once to offer $8,150 for it and it is worth $1,000 more now. Can be bought at a bargain. Call and see. JOHN BREWSTER.

Norwich, Jan. 31st, 1882. jan31 dTu,W,Th&w3

FOR RENT—To a responsible party from April 1st, Store 140 Main Street, now occupied by F. A. Robinson. Apply to MRS. A. M. BREWER, over No. 91 Shetucket St. janl6d

FOR RENT—A tenement of five rooms on Division street. Inquire of C. F. REYNOLDS, at market corner of East Broad street and Roswell avenue. jan10dTu,Th&S

FOR SALE, ON EASY TERMS—The desirable residence of Mrs. Sarah V. Frost, No. 91 Union street. Inquire of J. W. HOOKER, Room No. 7, Bulletin Building. jan30 d1w

FOR RENT—Stores, offices and tenements in various parts of the city. Apply at once to HENRY BILL. janl6d

FOR RENT—To a responsible party from April 1st, store No. 138 Main street. One of the best stands for business in the city. Inquire of PLINY BREWER. janl4d

LAST CHANCE

to obtain nice little homes in this city, at last year's prices—very little ready money necessary. I offer the balance of real estate in my hands during the next sixty days at the old panic prices, after which the prices will be advanced to suit the times. Purchasers will find it much to their interest to call immediately on

M. F. PALMER, Real Estate Agent,

janl4d&w 166 Main Street, Norwich, Ct.

FOR RENT.

A desirable tenement of six rooms, in good repair, situated on Lake street. Enquire of

NICHOLAS TARRANT,

Real Estate Agent,

decl8 d tim 126 MAIN STREET.

TO RENT—Two stores in the Wauregan Block on Union street, suitable for any kind of business. Also two stores in Hill's Block Shetucket street. HENRY BILL. enyrd

FOR SALE

The Residence of Mrs. Maria M. Lewis, situate in Preston.

Said residence contains fourteen large rooms, in good repair, suitable for one or two families; a nice barn, with three acres of land. A large quantity and great variety of fruit on the premises. For particulars, apply to NICHOLAS TARRANT, Real Estate Agent, 126 Main street. decl6d&tf

Confectionery.

OLD FASHIONED MOLASSES CANDY

Boston Chips, Perkins' Mixed and Broken Candies only 10 cents per pound, and a choice variety of Candies out this morning.

Perkins' Candies are made in the city from the best of materials, consequently reliable, and sold at reasonable prices.

Perkins' Candy Store,

janl8d Wholesale and Retail.

Books & Stationery.

VALENTINES.

VALENTINES, VALENTINES, VALENTINES, VALENTINES. Of English, German and American Manufacture.

Wholesale and Retail.

NOYES & DAVIS.

janl6dw

MAGAZINES BOUND.

Old Books Rebound and General Repairing in the Book Line.

In first class manner and at moderate prices.

C. A. BURNHAM,

Blank Book Manufacturer,

janl6d&w next to P. O.

HEADQUARTERS FOR

BLANK BOOKS.

LOWEST PRICES GUARANTEED BY

CHARLES A. BURNHAM,

Blank Book Manufacturer and Stationer,

janl6dw BULLETIN BUILDING.

WE HAVE A LINE OF

FANCY ADVERTISING CARDS

THE

TUCK CIRCULARS,

which will be furnished to our customers at

LOW PRICES.

THE BULLETIN COMPANY.

marl6dw PRINTERS AND PUBLISHERS.

CHECKS, COUPONS, CERTIFICATES

TICKETS, &c., &c. numbered at

Cowan's in First Class Style.

Fine Blank Books a Specialty

nov9 d&f

For Sale.

FOR SALE CHEAP.—One 17-foot counter. Also two metal show-cases, 6 and 9 feet. Inquire of H. A. KINGSBURY. feb1 d&w

FOR SALE CHEAP—

1 Business Wagon, 1 two seated Buggy, nearly new, 1 Pleasure Carriage. Inquire of

V. A. BAILEY,

janl7 d&w Norwich Town, Conn.

FOR SALE—One Second Hand Safe. Apply at FALLS CO. STORE. janl7d

FOR SALE—

A Livery Stable in Baltic, Ct.

janl5d&w* EDWARD LADD.

FOR SALE.

A GAS FIXTURE,

With Two Burners, and Suitable for House or Store.

INQUIRE AT THIS OFFICE. novl d

ENGRAVING and LITHOGRAPHING in the best article in the country, at the BULLETIN PRINTING OFFICE.

Hotels & Restaurants.

WILLIAM ROSE'

LADIES' AND GENTS'

DINING ROOMS.

I have in connection with my Dining Room

Domestic and Foreign Wines

Of superior quality always on hand.

Lager Beer & Burton Ale on Draught.

Especial attention paid to the OYSTER business so that I always have the BEST in market and serve them in any style you wish.

STEAMED OYSTERS A SPECIALTY.

CLAM BAKES IN THEIR SEASON.

HOME MADE TOMATO CATSUP.

Sold by the Gallon and Bottle.

Nos. 52, 54 and 56 Water Street

janl7 d&f NORWICH, CONN.

Attorneys.

REMOVAL.

LUCAS & JENNINGS,

Attorneys and Counsellors at Law

OFFICE REMOVED

To No. 31 Shetucket Street,

NORWICH, CONN.

Solomon Lucas. Wm. H. Jennings, Jr.

janl d&w

WAIT & GREENE,

ATTORNEYS,

Counsellors and Notaries Public.

NO. 2 BOKEE HALL.

Gardiner Greene, Jr., is Commissioner of Deeds for the State of New York.

John T. Wait. novl1 d Gardiner Greene, Jr. Norwich, Conn.

JAMES H. POTTER

Attorney at Law,

Office in Johnson's Block, Main street, Danielsonville, Conn.

janl6d

S. H. & S. H. THRESHER,

Attorneys and Counsellors at Law.

may10 d&f NOS. 5 & 6 BOKEE HALL.

Counsellors' Directory.

NEW LONDON NORTHERN RAILROAD—CHANGE OF TIME.

On and after MONDAY, Nov. 14th, 1881, TRAINS GOING NORTH LEAVE NEW LONDON AS FOLLOWS:

5.00 a. m., Norwich at 5.17 a. m., for Mid Hampton, Colchester, Palmer, Boston, Springfield, Ware, Gilbertville, Brattleboro, St. Johnsbury, Burlington, Montreal, Ogdensburg and intermediate stations.

7.50 a. m., Norwich at 8.08 a. m., for Willimantic, Hartford, Palmer, Boston, Springfield, Albany, Saratoga, Ware, Gilbertville and Amherst.

10.17 a. m., Norwich 10.47, for Willimantic, connecting for Hartford and Middletown.

1.00 p. m., for Norwich.

3.05 p. m., Norwich 3.42 p. m., connecting at Willimantic for Hartford, and at Palmer for Springfield, Albany, and all points west. Brattleboro, Burlington, St. Johnsbury, Montreal, Ogdensburg and intermediate stations. A sleeping car is attached to this train at South Vernon for Montreal.

6.15 p. m., Norwich, 5.48 p. m., for Willimantic, connecting for Hartford. This train makes connection with express which leaves New York at 1.00 p. m.

8.00 p. m. for Norwich. This train connects with 1.00 p. m. express from New York.

—GOING SOUTH—

Passengers trains LEAVE NORWICH as follows:

6.30 a. m. (N. & W. depot) 6.40 (West Side) for New London and New York.

8.05 a. m. for New London, connecting for Providence and Boston at 10.30 a. m.

11.10 a. m., for New London, Stonington and New York.

3.05 p. m., for New London and New York.

3.40 p. m., for New London, Stonington, Providence, New Haven and New York.

5.35 p. m. for New London, Mystic and Stonington.

9.12 p. m., for New London and for New York by boat from New London. This train connects at Willimantic with the 4.00 p. m. express from New York.

9.50 p. m., (N. & W. depot) for New London and for New York via boat from New London.

Passenger trains LEAVE WILLIMANTIC as follows:

8.00 a. m. for Norwich and New London, connecting at 10.30 for Providence and Boston.

10.35 a. m., for New London, Stonington and New York.

3.00 p. m., for Norwich, New London, New York, Providence, etc.

6.30 p. m. for Norwich, New London, Mystic and Stonington.

8.30 p. m., for New London and New York via boat from New London.

Passenger trains LEAVE PALMER as follows.

8.20 a. m., 1.30 7.05 p. m., for New London, etc. The latter connects with boat for New York.

Through passenger trains LEAVE BRATTLEBORO as follows:

4.50 a. m. and 2.10 p. m., connecting with trains from the North for New London and intermediate stations.

G. W. BENTLEY, Gen. Supt.

New London, Nov. 13th, 1881. novl7d

N. Y. & N. E. R. R.

NORWICH & WORCESTER DIVISION.

WINTER ARRANGEMENT, Commencing MONDAY, January 1st, 1882.

TRAINS GOING NORTH—LEAVE NORWICH AT

3.05 a. m. (Monday's excepted), Steamboat Express. Connects at Putnam for Boston; at Worcester for all points North, Portland, Rochester, White Mountains, &c. Sunday train connects to Nashua.

6.00 a. m., Way Passenger Train.—Connecting at Plainfield Junction for Providence; at Putnam for Boston, arriving at 10 a. m.; At Worcester for Boston, Springfield and intermediate stations, Albany and the West.

11.30 a. m., connecting at Norwich with train from New London. At Plainfield for Providence (arrive 1 50 p. m.) At Putnam for Boston, arrive at 3 30 p. m. At Worcester with express north, east and west. At Webster, to and from South bridge.

3.30 p. m., Way Passenger. Connects at Plainfield for Providence. At Putnam for Boston, arrive at 7.20 p. m., and Hartford. At Worcester with Boston & Albany Railroad, east and west.

TRAINS GOING SOUTH—LEAVE WORCESTER—AT—

6.45 a. m., Way Passenger. Connecting at Putnam with train from Boston and for Hartford and New York. At Plainfield to and from Providence.

10.00 a. m., Way Passenger Mail train. Connects with trains from Worcester & Boston and Boston & Albany Railroads. At Putnam for South

The Bulletin

Norwich, Thursday, Feb. 2, 1882.

Condensed Railroad Time Table.

NORWICH & WORCESTER R.R.

(Depot foot of Ferry street.)

LEAVE— Going North:		ARRIVE— From North:
6.15 a. m.	Boston, Worcester, Portland, Ogdensburg, Putnam and Worcester	
6.50 a. m.	Worcester, exc. at Putnam for Boston	a. m. 9.40
11.35 a. m.	Providence (via Plainfield) Boston via Putnam, Worcester and all east and west of Worcester	p. m. 12.05
	Putnam special for Norwich Arrive at Norwich	3.35
7.10 p. m.	Worcester, Prov., Boston, Hartford	p. m. 7.00
Going South:		
9.00 p. m.	Boat train for New York on Sun. Wed., Fri., White Hills, p. m.	4.00

"Sundays excepted.

N. L. R. "WEST SIDE" DEPOT.

LEAVE— Going North:		ARRIVE— From North:
7.31 a. m.	Hartford & Willimantic p. m.	2.45
8.00 a. m.	Hartford, Spfld., Mont'l a. m.	11.00
8.00 a. m.	Hartford, Spfld., Amherst p. m.	3.40
10.47 a. m.	Willim., Hartford, Middletown, p. m.	6.04
4.00 p. m.	Hartford, Spfld., Holyoke, Mont'l p. m.	9.10
6.00 p. m.	Willimantic, Hartford,	
LEAVE— Going South:		ARRIVE— From South:
	New London, New York boat	a. m. 3.00
6.00 a. m.	N. L., New Haven, N. York, Stonington, Mystic, N. London	a. m. 9.25
7.40 a. m.	New London Westerly, Prov	
11.00 a. m.	Mystic Prov., N. H., N. Y.	a. m. 10.45
3.00 p. m.	N. L., New Haven, New York,	p. m. 1.00
3.00 p. m.	Providence, Boston, New Haven, New York	
	New London	p. m. 8.40
	Bos., Prov., Stong., N. H., N. Y.	p. m. 5.07
4.30 p. m.	New London, Mystic, Ston., New Haven and New York,	p. m. 8.55
7.10 p. m.	New York boat New London.	

☞ Anonymous communications to this office will not be used. We do not insist on printing the names of all our correspondents, but we do insist on knowing them. Unsigned communications, of whatever character, go into the waste basket unread.

Yesterday's Weather.

Thermometer at 6 A. M., 20 degrees above zero; at 2 P. M., 30 degrees above; at midnight, 20 degrees above.

To-day's Weather.

WASHINGTON, Feb. 2.—1 A. M.—Indications for New England: Clearing weather. Winds mostly westerly. Stationary or higher temperature and pressure.

CITY NEWS

NORWICH.

Sleighing parties are now in order.

The livery men will reap their harvest now.

A loner hale rung out another storm last night.

The fast horses made Broadway lively yesterday afternoon.

A foot of snow on Tuesday night made the sleighing enjoyable.

It is said that the rural pickerel fisherman finds it very profitable to fill out large strings for amateurs.

At 2 30 o'clock on Saturday afternoon an entertainment will be given in the room over the Otis library.

The annual meeting of Park church takes this evening at the hour of the usual Thursday evening service.

Sleighs were used by the Norwich Horse Railroad company yesterday between Franklin square and Norwich Town.

The walks cleaned by the street department on Laurel Hill avenue should not be taken as an example by private citizens.

The ladies of Trinity church will give a "Bazaar of nations" at Breiner's hall on Tuesday and Wednesday evenings of next week

An Indian from Maine, unable to obtain employment, begged a passage for New York on the boats yesterday. He was striking west for an Indian agency.

The steamer City of Worcester was only an hour and a half late on account of the heavy east easterly snow storm of Tuesday night. The steamer City of Norwich was eight hours late.

The Land Leaguers of the country are to celebrate the 22d of this month as the centenary of the demand successfully made by Henry Grattan for the independence of the national parliament of Ireland.

The snow shovellers were happy yesterday. Large gangs of workmen were employed by the city in clearing snow from the walks, and every idle laborer who owned a shovel had no trouble in finding work

Charles Ferguson, charged with stealing a horse at Portland several months ago, was discharged by Justice Brophy at Sprague, Wednesday. The evidence was not sufficient to warrant his detention for trial

Mr. W. L. Stevens, manager of the Boston clothing store in this city, was married to Miss Ella Lewis of Westerly, at that place on Tuesday evening. Quite a party of guests from this city witnessed the ceremony.

As the steamer City of Lawrence was making her way down the river Tuesday afternoon she was thrown against the new wharf by a field of heavy ice, and her upper rigging collided with the outrigging of the coal elevator. But little damage was done.

Amateurs always find that the conventional burnt cork is the only reliable "black chalk" for negro parts. A person recently purchased a recommended liquid preparation to black up with, and the result was, the application so marred the beauty of the wearer he could not take the part. It literally effectually removed the skin from his face.

After the steamer City of Norwich reached her wharf Wednesday afternoon, the heavy ice in the Shetucket river gave way and the whole field shot across her bow spanning the Thames, apparently forming an impenetrable bar of ice. A delay of half an hour was made to get up steam, and in twenty minutes from the time her lines were cast off she had made her way through the ice and rounded the bend in the river this side of Thamesville

The entertainment at Otis library, last night, was we intended and of unusual excellence. Mrs Robinson, whose genius as an interpreter of the Hibernian dialect has won her a place among amateur humorists, read splendidly "O'Blarney's Estate Struck by Lightning," "Widow Cummiskey," "Peter Mulcooney and the Black Pilley" and "Janitorial Genealogy." Miss Minnie Palmer rendered finely "Rock of Ages" and "The Last Watch." Master Arthur Burke recited several Dutch selections, which were carefully interpreted and well expressed. Miss Carrie MacDonald, the charming little singer, rendered delightfully several songs and received an encore to which she responded with "Mary Had a Little Lamb."

City Court.

HILLHOUSE, JUDGE.

James Nolan was arraigned in the city court, Wednesday, for drunkenness. He was found guilty and fined $1 and costs, which he paid

Catharine Manikor came into court on a case of suspended judgment, the time having expired, and was allowed to depart on the payment of costs

Marcus J. Donahue was called on a similar case but failed to put in an appearance. Franklin H. Brown, Esq., who guaranteed his appearance when wanted, paid the costs in the case.

The Universalist Festival.

The third entertainment given by the Universalist society at Breed hall last night was a magnificent success. The hall was crowded with people. "The Comrades," a drama in three acts went off splendidly with the following cast of character:

Royal Manning	Mr H. H. Whittemore
Matt Wisdom (a Tramp)	Mr M. A. Barber
Marmie Graves	Mr R. N. Smith
Simon Stone (Jacot at-oil trades)	Mr Frank Dwight
May Manning (Roy's wife)	Mrs. C. H. Dilbaby
Bessie Bradley	Miss Georgie Tourtellotte
Nancy Nipper	Mrs H. B. Lewis

The play was bright, humorous and sparkling in all its parts, and the actors gave it a first class presentation, maintaining the reputation of that society for skillfully bringing out interesting dramatical pieces. The audience was delighted with the performance.

This noon the ladies will add to their dinner courses a clam chowder without extra charge.

The fair in every particular is first class and deserves generous patronage. We bespeak for them a full house to-night.

Huntington—Blackstone.

One of the most quiet and brilliant social events of the season was the marriage last evening of Miss Ella Blackstone, second daughter of the Hon. Lorenzo Blackstone, to Frederick Huntington of New York, the ceremony taking place at the stately mansion of the bride's parents on Washington street. The nuptial ceremonies were witnessed by the family and a large number of invited guests from the first families of the place.

The spacious and elegantly furnished parlors were beautifully decorated with flowers and an orchestra rendered exquisite music. Shortly after the appointed hour the Rev. L. T. Chamberlain of Broadway church, and Mr W. E. Blackstone, brother of the bride, entered the parlor from the hall, followed by the groom, Mr. Huntington, accompanied by Mr. Addison C. Rand of New York, who acted as best man, and took their position in front of a magnificent bank of flowers at the east end of the room. At the same time the bride on the arm of her father, the Hon. Lorenzo Blackstone, following the ushers, Messrs. Connor of New York and Greene of Norwich, and accompanied by Misses Williams of Utica, Squires and Freeman of New York and Fanny Young of Norwich, as bridesmaids, entered the parlor from the rear, passing between two superb floral pillars and through an aisle enclosed with rich white ribbons, to the position occupied by the party preceding them, where the ceremony was impressively performed.

The bride was dressed in a rich white moire antique dress with court train, lavishly trimmed with point lace.

The ceremony was followed by a splendid collation served by a local caterer after which those of the party desiring engaged in terpsichorean festivities until a late hour. The bridal presents were numerous and beautiful.

NEW LONDON

The schooner Samuel V. Hubbard which was built here, sailed yesterday after a long delay in getting off.

The voice of the coaster was heard on the hill last evening, and he promises that, if the weather proves propitious this evening, he will be out numerously.

It is estimated that the snow fall of Tuesday amounted to from fifteen to eighteen inches on a level, though it drifted so badly that a close estimate is difficult.

A pleasant entertainment was given in the rooms of the Young Men's Christian association last evening, the attraction being Miss Lucy Packer in her select readings.

Mr. Wm. F. De Behrens of this city, paymaster's clerk, United States navy, has been summoned to Washington to testify in the court martial case of Paymaster Samuel D Hurlburt.

The schooner John A. Colby, which left here some three weeks ago loaded with paving stone for Jacksonville, Fla., is reported at Savannah, having suffered severely from stress of weather.

One of the new boilers built for the steamer Metropolitan was put in position yesterday. It weighs 34,700 pounds. The other will be hoisted in to day. The boilers were tested with a seventy-five pound pressure and never winced a bit

During the night of Tuesday an ice floe coming down the river drifted against the dredge Black Tom, held by piles, and carried her away from her moorings breaking asunder the heavy yellow pine sticks which held her. The men aboard heard the cracking of the piles and rushing out got a line to the wharf where they swung her in and made her fast.

Captain Leaphear of the City of Worcester, on being interrogated as to his trip up the Sound in the storm of Tuesday night, laconically remarked: "The night was bad, but I thought I'd put her nose into it and see how she liked it, and as she seemed to like it first rate I kept her right along." "Did any of the other Sound boats come?" "Never saw a boat, nor heard a whistle or bell from the time I left New York till I was safe in New London harbor." That's the kind of a hair pin he is.

New London Northern Election.

At the annual meeting of the New London Northern Railroad company, held Wednesday, at their office in this city, the following were elected directors for the ensuing year: Wm. W. Billings, Wm. H. Barns, Augustus Brandagee, Robert Coit, and J. M. Harris of New London, Thomas Ramsdell of Windham, C. H. Osgood of Norwich, Wm. Allen Butler of New York, Wm. H Bill of Boston and Jas. A. Bemis of Springfield, Mass. At a subsequent meeting of the directors the following officers were chosen: President and treasurer, Robert Coit of New London; secretary, J. A. Southard of New London

What is Thought of It in New London.

We have refrained hitherto from making any comments on the course of the collector of the port of New London in lobbying for the bridge because whatever we might say would be attributed by somebody to journalistic jealousy. Now that the matter is the subject of common talk all over the state there is no sufficient reason for refraining longer The case may be stated briefly thus the collector of the port of New London, who holds his office virtually by the sufferance of the people of that city, is employed by the New York and New Haven and Stonington railroads to aid in bringing about what the citizens of New London by formal vote in city meeting have declared to be an injury to their interests Moreover his official position gives his statements an authority at Washington which they would not otherwise have, because he is the federal officer in charge of the harbor of New London and is supposed to speak disinterestedly for the best interests of the harbor.

To say nothing of the ingratitude of such a course to his fellow citizens, it is a breach of civil service reform so gross that no administration could well overlook it. There is an an old story about a man who when he had climbed to what he thought a decided elevation began to kick the ladder down behind him. Unfortunately after the ladder was gone he found that he could neither stay where was nor climb any higher. He had to jump and his jump flattened him. The moral of this interesting fable is that collectors of ports with aspirations for the future should carefully preserve their ladders.—*New London Telegram.*

FROM OUR SPECIAL REPORTERS

NEW LONDON COUNTY.

Mystic.

TEMPERANCE LECTURE—SOCIAL GATHERING.

Mrs. J. Ellen Foster of Iowa spent Tuesday evening in Mystic lecturing in the Methodist church. She gave first a brief but interesting history of the reform movement and the trouble growing out of the influence of saloons in dragging down reformed men which led to prohibitory legislation. She then pleaded with consummate logic and eloquence for the introduction into the constitution of a clause forever prohibiting the manufacture and sale of intoxicating beverages. This she insisted was the only way to lift the matter above party politics and make permanent provision for the protection of the rum cursed and the unwary from temptation. Mrs. Foster is to lecture in Norwich February 15th.

The Chautauquan societies of East Lyme and Mystic held a social gathering at the residence of the Hon. C. P. Sturtevant on Monday evening, when they were accorded the privilege of inspecting his large and valuable collection of mineral specimens, which is probably second to no private collection in New England. At the conclusion of the examination they were invited to partake of an elegant collation, to which all (as usual upon such occasions) did ample justice. Mr. and Mrs. Sturtevant and the East Lyme Chautauquans were recipients of many expressions of good wishes, at the hands of the Mystics, for the cordial and generous manner of their entertainment.

Jewett City.

"OLD NEWS"—"THE HISTORY"—SNOW.

Your correspondent has carefully read the letter from this place, under the heading "Letters from the People," and now has just a word or two more to say about the matter. It is always a source of gratification to know a reason for everything, and if our prominent business men are not represented in the History because of their extreme modesty, there is a satisfaction in knowing about it. If the publisher tried to obtain information of our manufacturing corporations and failed, because of non communicative officials, then the blame falls on our own townspeople, and it should be known. But wherever the fault lies or whatever the reason, the fact remains that the History is sadly incomplete in the few particulars named. The BULLETIN "cor." is the possessor of a copy nevertheless, and he values it highly.

January went out with a roaring "nor'-east" snow storm. February came in with a smiling face, bearing without a frown the burden of snow so spitefully heaped upon her by her saucy retiring sister.

The Methodist church in this place was dedicated January 27th, 1872, a little more than six years ago. Six years ago the 6th of this month, at about 1.30 A. M., a fire broke out in the store of Hutchenson & Stead, and destroyed not only that building but the Congregational church and residence of Deacon J. R. Tracy. Seven years ago the 9th of this month the carriage shops of S. B. Gear were burned. How time flies!

Sprague.

The question for debate at the Plain Hill lyceum, last Friday evening, was: "Resolved, that anticipation is more than real enjoyment." Leading disputants were Alice Lillibridge, affirmative, and Angie Thompson, negative. The question was decided in the affirmative. The question for the next meeting is: "Resolved, that there are too many lawyers elected to our general assembly." Thurston Barber, affirmative; D. W. Lillibridge, negative.

GENERAL ASSEMBLY.

Here and There.

A NEW RAILROAD PROJECT.

HARTFORD, Feb. 1st, 1882.

The petition which has been presented to the legislature for the incorporation of a new railroad company is signed by Marshall Jewell, Jared E. Redfield, Charles L. Mitchell, Charles S. Smith and Henry R. Town. The bill does not state the name of the new company. It is what is known as the Pool road scheme from the name of the supposed leader in the enterprise. The bill calls for a layout starting from Greenwich and running thence through Stamford, Norwalk and Bridgeport to New Haven and thence northeasterly to the Connecticut river at Middletown and thence direct to the Massachusetts or Rhode Island state line. The bill also provides for a route from New Haven in a generally easterly direction through the towns of East Haven, Branford, Guilford and Madison to Middlesex county, and thence as direct as possible to Norwich, and thence to the line of Rhode Island. The layout is thus across the state so far as appears, the project is wholly independent of any other railroad company or scheme.

PROMPTED BY THE SPUTTER DUYVIL DIS-

The railroad committee anticipate a spirited contest over the bill which provides that no stove, heater or other object containing burning fuel shall be kept in any passenger car used in this state and that passenger cars shall be heated in cold weather only by means of steam or hot air conveyed through the train by connected pipes or flexible tubing. The hearing is set down for Feb. 16th.

APPROPRIATIONS FOR AGRICULTURAL SOCIETIES.

When the resolution appropriating $2,500 for the state agricultural fair at Meriden comes again before the committee to whom it has been recommitted, a proposition will probably be submitted that the whole amount appropriated by the state be distributed among the several societies according to the total amount of premiums paid by each, thus putting the state fair at Meriden on the same basis with the other societies. Opposition to the bill reported comes especially from Fairfield county.

LEGALIZED FRAUD.

The bill to enlarge the exemption from foreign attachment at the hands of creditors was before the judiciary committee to day Mr Sargent of New Haven, and Representative Cooley of Hartford supported the bill. But it received some pretty vigorous blows from Representative Beatty of New Britain and others on the ground of its tendency to sanction fraud and deception and is not likely to receive a favorable report.

WILLIMANTIC'S AND BROOKLYN'S JOINT FORCES AGAINST PUTNAM.

Way up stairs at the capitol they are having one of the fiercest contests of the session To day the hearing was continued. The Putnamites say that the $40,000 required as a condition for making theirs the shire town was honestly voted for that purpose but that because of a defect in the warning the court granted an injunction against further action and thus the case stands They charge their opponents with endeavoring to take advantage of the merest technicality to defeat last winter's legislation and occasion its repeal The animosity with which they accuse Brooklyn and Willimantic of a deliberately planned arrangement to defeat Putnam and then divide the spoils is not brotherly. Killingly would like to see last winter's legislation repealed provided it could secure one or two terms of court at Danielsonville, but otherwise it prefers to have matters remain as they are.

Senate.

COUNTY COMMISSIONERS

The senate met at 11 A. M., Lieut. Gov. Buckeley in the chair.

The resolutions appointing W. B. Terrill commissioner for Middlesex county, and Westell Russell commissioner for Hartford county, passed in concurrence.

REMOVE THE SCREENS.

Senator Boyt introduced an act requiring licensed liquor dealers to remove screens inside the doors of their saloons; and another act requiring county commissioners to publish in local newspapers the names of parties applying for licenses.—Temperance.

COLCHESTER'S CHARTER.

Senator Sturtevant introduced a bill amending the charter of the borough of Colchester.—Incorporations.

CAN'T AGREE.

Each house adheres to its action regarding the senate amendment to the resolution limiting the time for presenting new business to February 3d. So committees have no advantage over members.

CHANGES IN HIGHWAY GRADES.

The judiciary committee reported formally the bill providing for the payment of damages by municipal corporations on account of injury to property owners by change in grade of highways, to be ascertained in the same manner as damages incurred in laying out highways.

APPORTIONMENT OF JUDGES.

The bill upon the subject passed with the house amendment that the nominations shall be held by the judiciary committee not more than six legislative days. On motion of Senator Bradstreet, an amendment was also made striking out the part of the first section, which informed the governor as to his duty.

At 12.15 o'clock the senate adjourned till 11 A. M. to-morrow.

House.

EXEMPTIONS FROM ATTACHMENT.

The house was called to order by the speaker at 11 A. M.

Among the new business introduced was a bill presented by Mr. Robertson exempting from foreign attachment amounts due for personal services earned within the forty days preceding the bringing of the suit.

NEW LONDON COUNTY COURT FEES.

This matter came up from the calendar. The measure was explained by Mr. Johnson of Enfield and Mr. Ripley of Norwich.

Mr. Northrop of Middletown was opposed to the state paying the deficiency in the clerk's accounts, holding that the money should be made up from the estate of the deceased clerk, Mr. Park.

Mr. Fox moved that the resolution be made the special order for the second Tuesday of March at 12 M. Mr. Cothren of Woodbury, Mr. Robertson of New Haven and Mr. Ripley were opposed to the long postponement, while Mr. Cowles of Farmington favored it.

Mr. Ripley moved an amendment to Mr. Fox's motion, making the resolution special order Wednesday, February 8th, at 12 M.

The chair ruling that under the rules the motion providing for the longest time must be put first, Mr. Fox's motion was rejected 78 to 113. Mr. Ripley's amendment was then carried.

CRIMINAL CODE AND JUSTICE JURISDICTION.

At 12.30 o'clock the order of the day came up. The bill provides for the appointment of a commission by the governor to inquire into the feasibility of simplifying and improving the judicial system and especially for providing primary courts for the disposition of inferior cases.

Mr. Cowles of Farmington opposed the bill and proposed an amendment requiring the commission to report back to the general assembly. Mr. Robbins of Wethersfield supported the resolution.

Col. Ripley of Norwich wanted to say that there was one thing which the proposed commission could not do, and that was to annul the jurisdiction of the justices. The constitution was in the way. Let us look at the matter and see if on this grand old system we could not rebuild a better system, retaining something of the character of the old.

Mr. Cowles' amendment was lost, and this indicating the temper of the house, the opponents of the measure resorted to various tactics to stave off further action. After an hour's debate, further consideration was postponed till February 9th at 11.30 A. M.

NO BRIDGE AGAIN.

Montville was heard from to day in the form of a remonstrance against bridging the Thames river. It was presented by Mr. Parish of that town.

FORFEITED RIGHTS.

Wm. N. Cleveland of Andover petitions for a restoration of electoral rights, forfeited by conviction of theft.

THE STORRS AGRICULTURAL SCHOOL.

A petition from Hampton supports the resolution making the agricultural experiment at the Storrs agricultural school, and appropriating $10,000 therefor

[illegible]

from Stonington, asking for the regulation of the eel fishing in the waters of the state of Connecticut

An act presented by Mr. Allyn of Salem prevents fishing in Carr pond, in that town, without consent of the owner.

An act presented by Wm. Bell of Norwalk, requires the owners of oyster beds to see that they are not infested with starfish. —Fisheries.

ABOLISHING MINORITY REPRESENTATION.

An act presented by Mr. Mahan of New London amends section six of the charter of the city of New London by striking out the words: "And annually thereafter no person shall vote for more than two aldermen, three councilmen, one constables, one grand juror and two school visitors."

EDUCATING THE CHILDREN.

An act introduced by Mr. Williams of Lebanon provides for the introduction of rudimentary instruction in the public schools with regard to the effects of alcoholic drinks.—Education.

AGAINST ADULTERATING MILK

An act introduced by Mr. Cowles of Farmington punishes any one who furnishes to butter or cheese factories adulterated or skimmed milk.—Agriculture.

ELECTION OF JURORS.

An act introduced by Mr. Paige of Sherman changes the present system of the election of jurors, and puts their selection into the hands of the selectmen.—Judiciary

SMELTS IN MYSTIC RIVER.

An act for the protection of smelts in Mystic river introduced by Mr. Palmer of Stonington, went to the committee on fisheries.

NO FRIDAY SESSIONS YET

Mr. Northrop of Middletown made a motion in substance calling for a session of the house on Friday. Mr. Sanford of Redding thought there would be nothing done if the house met, and the only effect would be to keep members in Hartford a little later in the week, and as the motion evidently met with no favor, it was withdrawn

At 1 30 P. M., after a session of nearly three hours' duration, the house adjourned till 11 A. M. to morrow.

State News.

A coasting sled ran into Miss Cooper as she was crossing a street in Hartford, a few days ago, and she had a rib broken and three cuts on the face.

HEALTH MATTERS—MALARIA AND SMALL POX

Diphtheria is very prevalent at Danbury according to the monthly report of the state board of health, and typhoid fevers have recently been quite prevalent near Plainville, Watertown, Salisbury, Suffield and Naugatuck

Malarial fevers are reported as having invaded new territory to the east ward and northward The cases in Providence, R. I., were mentioned last month, but since then I have learned of its existence in Thompson, the extreme northeastern town of the state, bordering on both Massachusetts and Rhode Island. The mortality returns also report deaths from several towns in Windham county. What is extremely singular is its method of progress. For some time it has maintained about the same eastern boundary line, slowly advancing, but now it advances by leaps, as it were, and settles down in the centre and extreme limits of the hitherto uninvaded part of the state. This advance by leaps, per saltum, to be technical, rather militates against the theories more commonly accepted, as there is nothing peculiar in the localities selected to induce the appearance or stay of malaria. The marsh miasm theory has lodged received some pretty hard thwacks lately. The open, mild winter has favored the existence and spread of malaria, which is often found upon some hill top as well as in the valley. The invasion of the state threatens to be complete at no very distant period. There is one consolation. It is fading out in many of the older haunts to quite a considerable degree, the type is not so well defined, the intermittent and even periodic character grows fainter, and what is called the mongrel malarial fever becomes common. Small pox has been a topic of unusual interest, and has excited some apprehension lest it may become epidemic, starting in some nest of unvaccinated persons. But in most places in this state the practice of vaccination has been so general that there is no possibility of its gaining a foothold. As will be seen there was one death in December in Bridgeport and the disease has reappeared in Hartford, New Haven and several other places. The efficiency of vaccination as a protective against small pox has been so repeatedly demonstrated that any new illustrations seem almost superfluous, yet the demonstrations of its value are repeated from day to day in different parts of the country. There has a mistaken notion arisen in respect to the bovine virus. Its protective power is fully as strong as any other; indeed, if a person be successfully vaccinated with bovine virus when a child and again after puberty, no other vaccination will be required in a life time as a rule. It is the long humanized virus that has lost its power, and this fact has given all the thunder to the arguments of the anti vaccinators' association. The experience of England demonstrates this fact conclusively, as the practice of arm to arm vaccination has been more common and long continued than elsewhere. The increasing percentage of deaths from small pox among the vaccinated has demonstrated conclusively the superiority of the bovine virus, or at least that not many removes therefrom, or which has not, in other words, passed through many human systems since the original was taken from the calf. When a person is vaccinated with virus obtained from a calf and a second person is vaccinated from the virus obtained from this first one, that is one remove from the bovine and is as protective as the bovine, but as the process is repeated the virus loses its protective power. The protection from vaccination with the bovine virus is as great as ever it was in Jenner's time. The true kine pox from which the matter is derived is a very rare disease, and almost all that used in America was originally derived from the Glanging stock, in which herd an original case appeared. The power to protect against small pox by the bovine virus is so great that it is rapidly displacing all other kinds.

MARRIED.

SCOTT—DALABA—In this city, Jan. 31st, by the Rev. Wm. R. Palmer, D. D., Washington Irving Scott and Miss Jennie Dalaba, both of Norwich.

DIED.

SINCLAIR—In this city, Jan. 31st, Margaret May, youngest daughter of Duncan and Anna Sinclair, aged 1 year and 5 months.

Funeral from the residence of her parents, No. 60 East Broad street, Thursday afternoon, Feb. 2d, at 2 o'clock. Relatives and friends are invited to attend.

SPALDING—Jan 31st, very suddenly, at the residence of his daughter, Mrs. Ella S Bishop, Jedediah Spalding, Esq., in the 78th year of his age. Funeral services at the Universalist church Friday afternoon at 2 o'clock.

BREED—Jan. 16th, at the residence of R. H. Musson, Gilbertsville, N. Y., Abel Breed, aged 75 years.

HAYNES—In Brooklyn, Jan. 31st, John Haynes of New London, Conn., in the 81st year of his age

BEEBE—In New London, Monday, Jan 30th, Betsey M Beebe, aged 64 years and 6 months.

BURROUGHS—In Danielsonville, Jan. 29th, Susan A Burroughs, aged 27 years.

COLVIN—In East Killingly, Jan. 28th, Marin F. Colvin, aged 54 years.

COVIL—In Dayville Jan 6th, Chauncey E. Covil, aged 6 months and 24 days.

CONLEY—In Dayville, Jan. 30th, John F. Conley, aged 15 years, 4 months and 20 days.

WOODELL—In Foster, R. I., Jan. 26th, Charles W Woodell, aged 19 years.

HICUE—In Killingly, Jan. 26th, Lucy Hicue, aged 23 years

PERKINS—In Killingly, Jan. 27th, Louis Perkins, aged 18 years and 9 days

SNOW—In Waterbury, Jan. 19th, E. S. Snow, aged 55 years. Formerly of Brooklyn.

EVERYTHING IN

ARTISTS' MATERIALS

AT

M. SAFFORD & CO.'S,

feb2 d&w 105 Main Street.

"OUR CONTINENT,"

THE NEW ILLUSTRATED WEEKLY.

Its Publication Postponed till Feb. 8,

On account of the Extraordinary Demand.

Owing to the unanticipated and extraordinary demand for the first number of "Our Continent," [illegible]

February the 8th inst.

The American News Company alone has ordered 50,000 copies of the first number, and the orders for the first number from postmasters, book sellers, canvassers and subscribers in all sections of the country amount already to the large aggregate of 97,000 copies

To supply simultaneously this unexpected and daily increasing demand we are obliged to postpone the issue of the first number of

"OUR CONTINENT"

Till Feb. the 8th inst., at 11 o'clock.

"OUR CONTINENT" Publishing Co.,

feb2 d1t PHILADELPHIA

New Advertisements.

FOR SALE

A desirable house on Laurel Hill, lot 90 feet square, well stocked with fruit. Inquire of S. H. PARKER, corner Main and Union sts. feb2 d2t

BY REQUEST.

THERE WILL BE

Readings and Recitations and Songs,

Saturday Afternoon,

In the room over the OTIS LIBRARY, at half past two o'clock, by MRS ROBINSON, assisted by others.

Admission 25 cents. Children 15 cents

feb2 d7t&3t

"Pledged but to truth, to liberty and law,
We fear every man, and no fear shall awe."

DRY GOODS

THIS SPACE

BELONGS TO

C. B. PLATT & CO.

Per Contract.

CHEAPEST AND BEST

"'Tis the sunset of life brings us mystical lore;
And coming events cast their shadows before."

feb2 d4w

THE

BOSTON

STORE.

CLOSING SALE

OF

LADIES' UNDERWEAR.

We have MARKED DOWN our entire stock of Ladies' Cotton Underwear to prices that will ensure a speedy clearing out. The stock comprises

Night Gowns,

Chemises,

Drawers,

Corset Covers,

AND

Skirts.

Rare Bargains

Are offered. To secure them make an early examination.

REID & HUGHES,

Boston Store.

feb2 d4w

New Advertisements.

LOST—On Tuesday evening, between the post office and Reuben Green's, a gold watch. The finder will be rewarded by leaving it at this office. feb2 1

NOTICE

I expect Mr. Emile Dufour will leave my farm April 1st. I most make man use him to take his place. Therefore we make an pretty good looking good behaved to come and assist as produce with a good place, [illegible] all day [illegible] and [illegible] with free to the use of [illegible] [illegible] rent. Please call on the subscriber ARON F. CHEEL of Bacon Academy, Franklin street

Norwich, Feb 1st 1882. feb2 d3t

A NOTHER GREAT

MARK DOWN.

DRESS GOODS

ALMOST GIVEN AWAY

N. & L. S. WINSLOW

Offer to close all their Colored Dress Goods at the following

EXTRA BARGAINS.

500 yards NEW DRESS GOODS, 7c. worth 12½c

5000 yards WOOL DRESS GOODS in plain and plaid colors at 10c. Marked down from 17½c. Great Bargains

500 yards double fold SEAL BROWN PLUSHES at 75c Marked down from 90c

50 pieces all wool 40 inch WOMEN and TOILE at 62c and 87c Decided Bargains

Black All Wool Cashmere,

36 inch wide, at 50c. Greatest Bargains ever offered in this city

10 4 WHITE BLANKETS $1 00, worth $1 50

10 4 WHITE BLANKETS $1 50, worth $2 00

All our Wool Dress Flannels

At less than manufacturers' prices

PRINTS at 5c. GOOD CHAMBRIES at 5c

Bargains—Five cases NEW STYLE PRETTY PRINTS at 6½c.

BLOOD GRAIN CLOTH at 9 and 9½c

Job lot TABLE LINEN at 19c. Regular 40c.

TURKEY RED TABLE DAMASK 40c worth 75c

The balance of our CLOAKS and DOLMANS at a still further reduction to close MISSES' AND CHILDREN'S CLOAKS at about half price

LONG AND SQUARE WOOL SHAWLS at less than manufacturers prices

We invite all in want of BARGAINS IN DRY AND FANCY GOODS to call and examine goods and prices. We mean business and we believe no such values can be found in Eastern Connecticut

N. & L. S. WINSLOW,

168 Main Street,

feb2 d7t TH&S NORWICH

Wants.

WANTED.

A good Blacksmith for shoeing and general job work.

FRANK WELLS,

feb1 d3t Willimantic, Conn.

WANTED—Families with frame spinners; also weavers at BALTIC MILL, Baltic, Conn. jan18d&w

WANTED.

FROM APRIL 1ST,

A tenement of from 6 to 8 rooms

with modern conveniences, within five minutes' walk of the Post Office. Address Lock Box 1,[illegible], stating location and terms jan18d

Amusements.

TWENTY FOURTH

ANNUAL CONCERT

AND

MASQUERADE BALL

OF

Wauregan Hook & Ladder Co

BREED HALL,

Friday Ev'g, Feb. 3d, 1882.

Music by Tubbs' Brass Band and Miller's Orchestra. O. DADY, Prompter. G. E. HAYDEN, Boston Costumer.

TICKETS. $1.00

Admitting Gent and Lady. Each additional Lady 25 cents. Doors open at 7 o'clock, sharp. Concert from 8 to 9 o'clock.

Costumes can be engaged at the parlors of the Company after Thursday noon.

Jan.30,S,W,Th&F

GRAND

FAIR AND FESTIVAL

The Ladies of the Universalist Society will hold their

ANNUAL FESTIVAL

—AT—

BREED HALL,

Monday, Tuesday, Wednesday and Thursday Evenings,

January 30th and 31st, and February 1st and 2d.

The entertainment will consist of an interesting DRAMA in 3 acts entitled "COMRADES," an amusing COMEDY in 2 acts entitled "SYLVIA'S SOLDIER," and a Musical Farce entitled "A BUNCH OF BUTTERCUPS."

MUSIC BY MILLER'S ORCHESTRA.

C. W. TUBBS, CONDUCTOR.

Fancy Articles, Cake, Ice Cream, Confectionery Flowers and Refreshments will be for sale, and

HOT DINNERS

WILL BE SERVED

Tuesday and Wednesday from 12 M. to 2 P. M.

Suppers will be served every night from 6 to 8

Price 25 cents

ADMISSION FOR ADULTS . . . . . 25 CTS.

ADMISSION FOR CHILDREN . . . . 20 CTS

Four Coupon Tickets for One Dollar. For sale at Noyes & Davis', Nehemiah Smith's and Lovell Brothers' jan31 d&t

THIRD SEASON.

THE

PEOPLE'S COURSE

OF ENTERTAINMENTS!

Norwich Opera House.

Grand Closing Night.

Wednesday Ev'g, Feb. 8th, '82.

THE FAMOUS

BARNABEE

CONCERT COMPANY.

H. C. BARNABEE, HUMORIST and BARITONE

Miss FANNIE KELLOGG, SOPRANO

Miss ABBIE CLARK, CONTRALTO and ACCOMPANIST

J. C. BARTLETT, TENOR

ASSISTED BY

Miss FANNIE C. RICE, CORNETIST

Single Admission Tickets. 75 Cents

Now on sale at Hayes & Davis

W. E. LOGEE, Manager.

jan31 d

THE BULLETIN Job office does work with neatness and despatch

24x

Norwich Morning Bulletin.

VOL. XXIV. [Entered at the Post Office at Norwich, Conn., as Second Class Matter.] NORWICH, CONN., FRIDAY, FEBRUARY 3, 1882. NO. 8102

NEWS BY TELEGRAPH.

FORTY-SEVENTH CONGRESS.

SENATE

THE FUNDING BILL—SPICY DISCUSSIONS—CATEGORICAL ARGUMENT BY WINDOM—AMENDMENTS ACTED UPON

WASHINGTON, Feb. 2.

Senator Morrill introduced in the senate to-day two bills to amend the revised statutes relative to national banks, one requiring the circulating notes of banks to bear the written signature of the president or vice president and cashier and the other providing in substance that the amount of circulating notes to be issued to any national banks depositing bonds for security shall not exceed ninety per cent. of the market value of any bonds so deposited that may have fallen in value or below par.

In the senate, to-day, the funding bill discussion was resumed and was participated in by Messrs. Bayard, Sherman, Davis and others. The amendment of Mr. Davis was rejected

Mr Bayard moved to amend so as to require that the $100,000 000 to be retained in the treasury shall be of standard coin value He wanted the dollars to be real honest dollars, not paper.

Mr Plumb signified his willingness to accept the amendment as he had supposed the only dollars in the treasury were stand coin dollars, but upon a point made by Mr. Garland, it was ruled that a vote must be taken. Mr. Bayard's motion was then adopted, ayes 27, noes 14 Those voting "no" were Messrs. Beck, Cockrell, Coke, Garland, George, Jones, Maxey, Morgan, Pendleton, Pugh, Slater, Vest, Voorhees and Walker.

Mr. Plumb's amendment was rejected, ayes 23, noes 27.

An amendment by Mr Hoar declaring that the bonds bearing 3 1 2 per centum interest to which the bills refer are hereby declared legal, elicited a continuance of the discussion upon the ratification of the funding of the fives and sixes by ex Secretary Windom.

Mr. Vest said he would vote against any ratification and leave to the republican party the responsibility for the transaction and to the country to pass upon its validity. He entered his protest so far as he could do so, against what the secretary did, but regarded his act as now practically beyond the province of congress.

Mr. Morgan construed Mr. Vest's position as indicating that senator's intention to vote against the bill, for if he voted for it he would vote to ratify the transaction. It was, however, necessary to the validity of the new bonds that the ratification should be made. There were no 3 1 2 per cent bonds according to law, but when it was enacted in this bill that such bonds were ratified and confirmed they became legal securities and whoever thereafter dealt in them would not run the risk of holding illegal securities

Mr. Dawes argued that the government could not release itself from any part of the contract with the holders of the bonds and had never proposed to do so, but that the holders had the power to release the government of an obligation on its part.

Mr. Vest criticised the position of Mr. Dawes and denounced the act by which the then secretary of the treasury, without an act of congress authorizing him to do it, called on the creditors holding five and six per cent. bonds and said to them: "I will treat with you in regard to the terms on which these bonds shall be continued."

Mr Windom—The secretary of the treasury did no such thing

Mr. Vest—The whole country knows the position of that matter and there can be no mistake about it.

Mr Windom—But the senator himself does not know it.

Mr Vest—I will not let the senator judge for me. I believe he has violated the constitution and am willing to leave that matter to the people. Congress has pointed out the way to meet the emergency of bonds falling due—

Mr. Windom (interrupting)—Right at that point I say the bonds did not become due. They were payable at the pleasure of the government and they so stand to day

Mr Vest—So much the better for my argument. The sovereign power of the country had spoken in regard to that. I had said the bonds were to be funded in three per cent. The secretary then had the alternative either to let the bonds remain as they were or fund at three per cent but he violated the constitution in undertaking to legislate in regard to the obligations of the government.

Mr Windom said that at last, after his urgent call for three days for some one to point out the law that had been violated, the senator (Mr Vest) had specifically indicated it It was the law which the president vetoed and which never did become a law.

Mr Vest—If the gentleman is satisfied with that statement I am

Mr Ingalls and Mr Windom then became involved in a controversy upon the accuracy of the former's assertion that the latter and others in the debate had repeatedly declared that the transaction was a voluntary release on the part of the credit or without government solicitation of one, one and a half and two and a half per cents. Mr Ingalls reiterated the untruthfulness of this and again referred to the secretary's official notices in proof of the fact

Mr Ingalls then read the endorsement across the face of continued bonds and charged that, being unauthorized, this was an unlawful employment of the bond

Mr Windom said the remarks of the senator from Kansas

Mr Ingalls Who put it on the bond?

Mr Windom The printer

Mr Ingalls Then the holder of this bond again which the law never conferred had nothing to do with putting it on the bond

Mr Windom—The senator believes the [illegible] is unconstitutional What does he propose to do about it?

Mr Ingalls I propose to say that it shall not be issued

Mr Windom I want to say that if any [illegible] violated

Mr Ingalls Why, I am a violator of just as much as any other different laughter!

Mr Windom Do you intend to vote to [illegible] Treasury on interest to the bond holders?

Mr Ingalls No, I don't I propose to [illegible] as I am concerned this [illegible] disturbed But when the [illegible] constitution, I deny it

Mr Windom Is it not the duty of the senator to take some step to refund money [illegible] improperly withheld [illegible]

Mr Ingalls I don't think it is I would [illegible] out of his own pocket laughter

Mr Windom Does the senator intend [illegible] own pocket?

Mr Ingalls I intend If any bill passes [illegible] I shall pay my share of the [illegible]

Mr Windom The senator does not [illegible] return to there hold [illegible] that he thinks was illegally [illegible] them

Mr Ingalls I have not said anything [illegible] to raise their interest

Mr Windom If he whole transaction is illegal, the government is to day withholding money to which the bondholders are entitled, and the nation is in default to that extent. Does not the senator propose to do something about that?

Mr Ingalls—Not to day. [Merriment]

Mr Windom said he would take the answer as an illustration of the senator's estimate of the force of his own argument and would not press the inquiry further.

Mr. Hoar defended the secretary's action. He knew of no act which had met the more hearty approval of all parties and all interests.

Mr. Hawley said he would vote for the amendment, but would prefer to vote for a resolution declaring that Mr. Windom, late secretary of the treasury, by saving many millions of interest had violated no law, had conducted the negotiation with wisdom and ability, had prominently identified himself with the most brilliant transaction in modern finance, and deserves well of his country.

The amendment as originally proposed by Mr. Ingalls and modified at the suggestion of Mr. Hoar was then adopted, ayes 43, noes 10. It inserts the words "which are hereby declared valid," when referring to the 3 1 2 per cents

Mr. Hawley renewed his amendment offered in committee of the whole.

At 5 o'clock the friends of the bill manifested a disposition to prolong the session to reach a final vote, but a motion to adjourn prevailed and the senate adjourned until to-morrow.

HOUSE.

Among the house business to-day was the reporting back of the bill to authorize a new metric goloid coin for international use, to be known as the stella. It authorizes the coinage of the goloid metric dollar, two dollar and fractions of a dollar, and also for the coinage of a goloid double eagle, eagle, and half eagle.—Referred to the committee of the whole.

In committee of the whole the house further considered the postal appropriation bill. Propositions were made to fix the amount appropriated for the extension of the free delivery system at $55,000 and $15,000, but pending a vote thereon the committee rose.

The house then at 5 o'clock adjourned.

NATIONAL CAPITAL.

Mrs. Lincoln's Pension.

WASHINGTON, D. C., Feb. 2.—The president, to day, approved the bill granting additional pension to Mrs. Mary Lincoln.

Printer Defrees Resigns.

John D Defrees had an interview with the president yesterday afternoon and verbally tendered his resignation of the office of public printer to take effect on the first of April next.

Justice Hunt Not Yet Resigned.

The president so far has heard nothing from Justice Ward Hunt in reference to his resignation as recently provided for by act of congress.

The Retired List.

It is the general belief that the present incumbents of the offices of quartermaster-general, surgeon general and paymaster-general will be placed on the retired list in a short time.

Fresh Impetus to the Mormon Question.

The consideration of Mormon question by congress is about to receive a fresh impetus through the presence in the city of a committee appointed by the general conference of the "Reorganized Church of Christ" (of Latter Day Saints) to wait upon the president and congress and present their version of the Utah problem and their proposed solution. Messrs. Z. H. Gurley and E. L. Kelley constitute this committee and yesterday they were presented to the president within by Representative Kasson of Iowa and had an extended conference with him.

They have prepared a memorial which will soon be laid before both houses of congress, and which they think will not only remove some false impressions which obtain relative to the Mormon church but will facilitate a true apprentiation of the Utah problem and perhaps suggest a solution of it

Their memorial sets forth that the Mormon church, although classed and known generally as "Mormon," is and ever has been opposed to and uncompromising with that polygamic institution in Utah also called Mormon. The Reorganized Mormon church, under the leadership of Joseph Smith, the son of the original Mormon head and duly organized and incorporated under the laws of the state of Illinois, has steadily for the past thirty years opposed and denounced the doctrines and practices of polygamy, and has all the time kept and sustained missionaries in Utah to preach against them, the result being that at least 10,000 persons in that territory have thus been extricated from the corruption of polygamy and its concomitant ills. They ask that more effective measures be enacted and carried into effect by the government for the suppression of polygamy in the territories

The memorial quotes from the Book of Mormon to show that polygamy is not a part of Mormonism, but, on the contrary, is expressly inhibited, and urges that the true standpoint from which to deal with polygamy is, that it is no part of the Mormon faith proper, but a loathsome incumbrance The memorial suggests additional legislation by congress so that avowed bigamists may not be allowed to sit on jurors in a trial for bigamy.

A French Dinner Party.

The French minister and Mme. Outrey gave a dinner party to-night to some of their intimate friends. There were present the secretary of state and Mrs. Frelinghuysen, the Hon. L. S. West and daughter, the Italian minister and wife, Viscount and Miss Naguerras, Count Brunetti and wife, Mr and Mrs. Henry Adams of the British legation and others

THE ASSASSIN.

Will Probably be Sentenced Saturday—His Early Demise Predicted.

WASHINGTON, Feb. 3.—The motion for a new trial in the Guiteau case will be argued to-morrow morning, and will undoubtedly be denied by Judge Cox. The district attorney will then move for immediate sentence and it is generally believed that Judge Cox will call the prisoner up on Saturday to receive the sentence of the court. That the assassin will be sentenced to be hanged is a proposition that admits of no doubt, but the date of the execution and the disposition of the body after death are elements which depend upon the discretion of the court.

So far as can be ascertained Judge Cox has not yet intimated what his action will be The impression prevails, however, that the execution will take place not later than June 30th, and in view of the recent propositions to make a public spectacle of the murderer's remains, it is thought highly probable that Judge Cox will exercise the discretion given him by the revised statutes and include in the sentence the disposition also of the body John W. Guiteau condemns the proposed exhibition of his brother's body after death, and says that he would rather assume the debts of his brother than use the proceeds of so repulsive and pernicious an exhibition

The assassin is suffering from a severe cold. One of the jail officials who has observed the prisoner closely says that he would not be surprised if Guiteau did not live to be hung as his health appeared to be failing rapidly.

THE JEANNETTE.

Important Despatches—Direct Intelligence From Danenhower—Traces of De Long's Party.

WASHINGTON, D. C, Feb 2.—Secretary Hunt received the following cablegram from Minister Hoffman at St. Petersburg, this morning.

"Danenhower reports that he has been put on the sick list on account of his eyes. One is ruined and the other nearly well. Melville has been put in command. He knows the ground and will make a useful summer search."

NEW YORK, Feb. 3.—The *Herald* has the following, dated Paris, the 2d: The following important despatch was received direct this morning from Lieut. Danenhower at Irkutsk:

Our three boats left Semenowsky Island on the morning of Sept 12th, bound for Barkiz, ninety five distant We got clear of ice at noon There was then a heavy gale from the northeast and the boats dispersed. During the night the captain's boat which was loaded deeply, lost her masts and sails. We made land on the evening of the 17th in shallow water. The boat was abandoned two miles from the beach and our party waded and reached the deserted village of Sagapp. We cached the logbook and proceeded south on Sept. 19th. Lieut. De Long's last record, which we have found, reads as follows

"Saturday, Oct. 1st, 1881.—Fourteen of the officers and men of the Jeannette reached this hut on Wednesday, September 28th, and, having been forced to wait for the river to freeze over, are proceeding to cross to the west side this morning on their journey to reach some settlement on the Lena river. I have two days' provisions but, having been fortunate enough thus far to get game in my pressing needs, we have no fear for the future. Our party are all well except Hans Eriksen whose toes have been amputated in consequence of frost bite. Other records will be found in several huts on the east side of the river, along which we have come from the north.

(Signed) GEORGE W. DELONG."

Three other records have been found. Eriksen died on Oct. 7th. The party were in great distress for want of food. Nordstrand and Nindemann were sent ahead for relief on Oct. 9th. They marched south for fifteen days and were found by a starving condition on Oct. 24th by three natives, who took them to a settlement. They could not make themselves understood. News of them reached us on Oct 20th. An immediate search was commenced and the party were traced to a wilderness on the west bank of the Lena The natives refused further work and a return to Bolonsenge was necessary to get Russian assistance on Nov. 28th.

A large force is now searching, having to dig out everything, as the ground is deeply covered with snow. The wilderness is devoid of game. Very prompt and efficient action was taken by the Russians. Every effort is being made. Jack Cole is tranquil to day. He is violent only at times. He has softening of the brain. My left eye is ruined and my right eye is badly injured. The others are well.

(Signed) JOHN DANENHOWER

LEGAL PROCEEDINGS

Manslaughter for Killing the Destroyer of Domestic Happiness.

TOLEDO, O., Feb. 2—In the case of Peter D. Cole, who killed John Harmon at Deshler, O., last August and whose trial has been in progress for ten days past at Napoleon, O., the jury this morning rendered a verdict of manslaughter. Cole shot Harmon for maintaining criminal relations with his wife. It is understood that the defence will appeal to the supreme court.

A Divorce Suit Likely to Attract Attention.

NEW YORK, Feb. 2—The trial of the suit for divorce brought by Caroline Harbeck against John K. Harbeck was commenced to-day in the supreme court. The plaintiff, as she claims, was married to the defendant by verbal contract in 1871. They had been living together previously and the contract, as she says, was made on receipt of the news of her first husband's death. After the marriage, as she affirms she and her husband went to Europe and visited Saratoga every season where they were known as man and wife, mixing as such in the best society

Two years ago a school friend of her sister's visited her in this city and after remaining two weeks departed. Her name was Kate Hammel. Subsequently Mrs. Harbeck went to Philadelphia to visit her mother and meeting Miss Hammel on the street the latter complained of her lonesome condition and Mrs. Harbeck invited her to her house where she remained one week. They met again in Saratoga and in New York and Mr. Harbeck transferred his affections to Miss Hammel. She also claims that her husband is worth $300,000 while she possesses nothing and she charges that he had been untrue to her in his relations with Miss Hammel in Europe and in this country. Mr. Harbeck denies the marriage saying that at the time of the alleged contract the plaintiff's first husband was living. The trial will be continued to-morrow.

A Prominent Citizen on Trial for Incendiarism.

PROVIDENCE, R. I., Feb 2.—In the court of common pleas, to-day, Dr. William H. Bowen, a prominent citizen of Scituate, was put on trial on an indictment charging that he burned or caused to be burned his house, barn and other property in Scituate on the 8th of August last. The case creates uncommon interest throughout the county. The friends of Bowen charge that the crime was committed by agents of rumsellers who had been prosecuted by the doctor, who is an active prohibitionist. The government has made a very careful preparation of the case which promises to be a notable one. The fire was caused by clock work machines which the prosecution will endeavor to prove were constructed on the doctor's premises of materials secured by himself and in his possession The trial will probably last two weeks

INDUSTRIAL AND COMMERCIAL.

A Financial and Moral Wreck.

CHICAGO, Feb. 3.—Abraham Netter, for many years a member of the board of trade in good repute, has latterly become a financial wreck and has taken to dishonest practices by means of which he has victimized various members of the board to the amount of over $20,000 His plan has been to buy car loads of grain, to pay for it when delivered at the various elevators. He would secure payment for the grain by assignees and then by means of various checks or by leaving out of the way at payment Among those who are out are Curtis & King, $4 400, P. B. Weaver, $2 200 Gregg & Son, $1 000 S. H. McKee $1 000 and others

President Cowen's New Scheme.

PHILADELPHIA, Feb 2.—It is rumored here that President Cowen of the Reading railroad has in view as one of the new departures of his management, a scheme for the organization of a pool of coal interests on a system not dissimilar from that which the trunk line managers have devised for the joint handling of their passenger and freight business, with the New Jersey Central and possibly the Delaware, Lackawanna & Western interests. The pool would virtually have control of five-eighths of the entire trade.

No End of Frauds in Newark.

NEWARK, N. J, Feb. 2.—Expert Walden has discovered another fraud of Auditor Palmer, a warrant dated Sept. 29th, 1877, for $6,706, payable to the order of the Mutual Benefit Life Insurance company for the Springfield avenue pavement. The company say that they never had any such claim against the city.

THE METROPOLIS.

Chamber of Commerce.

NEW YORK, Feb. 2.—The chamber of commerce met to day and elected as members ex Postmaster General James and the Hon. Thomas Hillhouse. A resolution was passed endorsing the protest of a number of importing houses in this city against the enactment of a bill recently introduced in the senate by Mr. Sherman to facilitate the decision of controverted questions in customs cases.

Frederick Grote's Will Contested.

A contest over the will of Frederick Grote, an iron merchat who bequeathed an estate valued at $300,000, has been begun in the surrogate's office by an only daughter who claims to have been almost neglected by its provisions. The ground of the contest is want of testamentary capacity.

Startling Revelation Concerning the Fire.

At the investigation before Fire Marshal Sheldon, to-day, Alfred E. Beach, a tenant in the burned Potter building, swore that on Monday afternoon he told Mr. Potter and his son Frederick that he smelled burning wood. They found the walls over a new flue very hot and Mr. Potter showed the witness where a burned beam has been cut out of the chimney. Mr. Potter refused to send for firemen to remain in the building that night with hose ready, saying there was no danger. The next morning the fire broke out.

Wild Excitement Over a Threatened Crash.

A wild excitement was created this morning by the report that the Mill's building at the corner of Broad street and Exchange place was settling at so rapid a rate that it was condemned and that its fall might be momentarily expected. Thousands of brokers and bankers and merchants were attracted to the spot by the report that the building was falling. The structure is one of the highest in the city, and although not yet completed $2,000,000 has already been spent upon its construction, while the ground cost $1,000,000. The architect says the building has not settled more than usual with similar structures, and he denies that there is any danger of its falling.

THE SUTTER SUTVIL DISASTER.

The Conductor and Brakeman Indicted for Manslaughter.

NEW YORK, Feb. 2.—The grand jury of the court of general sessions, who have had before them for the past three days the indictment against George F. Hammond, the conductor, and George Melius, the brakeman, of the wrecked Albany train, charging them with manslaughter in the fourth degree.

The grand jury also recommend that on all trains of more than three passenger cars a conductor and not less than one train man for every three cars should be provided; that the electric signal service now in use at the Grand Central depot be continued and also the application of the time block system and the Pennsylvania system; that all dangerous cuts shall have a signal man and patrolman; that all train hands should be required to be able to read and write and every train should be provided with tools and pails. They also condemn the practice of giving free passes and say that this should be prohibited by law.

AMERICAN AGRICULTURISTS.

Fish Culture, Tariff and Other Topics.

NEW YORK, Feb. 3.—The second day's session of the convention of the American National Agricultural association was continued, Col. Sprague presiding. The attendance was much larger than yesterday, many of the delegates having been delayed on their routes by the heavy snow storm which caused blockades. The topics discussed were fish culture and the tariff question.

Mr Green's essay on fish culture was read by the secretary, the commissioner being unable to be present.

At the conclusion of Mr. Green's paper, Gov. Grinnell of Iowa offered a resolution which was adopted, urging upon the government to stock with fish the waters in the territory of Wyoming.

A paper on "Free Trade" was then read by Professor A. L. Perry of Williams college, Mass.

Prof. Perry's views were discussed by Mr. Chapman of Vermont, J. B. Grinnell of Iowa, D. H. Wheeler of Nebraska, Philo Parsons of Detroit, Henry E. Alvord of New York, Wm. Dean of Delaware, and J. F. Kenney of Nebraska, and finally a resolution offered by Mr. Wheeler, which asks congress to take action on the revision of the tariff at an early day, was passed.

The committee appointed to consider the subject of the president's address in regard to holding a national agricultural fair, reported in favor of holding one. The subject will be discussed further.

The Hon. H. I. Kimball, director general of the Atlanta exposition, delivered an address on that subject.

Dr Byron Halstead of New York read an essay on "Weeds" and Miss Amelia Lewis spoke of "Farmers' Wives." Dr. Robert Grimshaw of Pennsylvania read a paper entitled "Sugar Beet and Beet Culture." Prof. Willis B Hazard of Pennsylvania described the "Channel islands, their people and their cattle," and J. J. Hedges of Missouri practically demonstrated the method of sugar making and cane growing.

FOREIGN INTELLIGENCE.

Egypt.

MORE COMPLICATIONS—RESIGNATION OF CHERIF PASHA

CAIRO, Feb. 2—A deputation of notables to day waited upon Cherif Pasha, president of the council, and formally requested him to sign their draft of an organic law. Cherif Pasha referred them to the khedive and they thereupon proceeded to the palace. The khedive deferred his reply to their request and summoned the English and French consuls to a consultation, in the course of which Cherif Pasha arrived at the palace and tendered his resignation.

France.

THE UNION GENERALE SWINDLE.

PARIS, Feb. 2.—Bail has been refused in the cases of MM Bontoux and Feder, the president and manager respectively of the Union Generale.

The London *Standard's* correspondent at Paris says The Union Generale has issued a notification that the company being bankrupt, there will be no meeting of shareholders Friday. MM. Bontoux and Feder are charged with swindling, which brings them before the correctional police They they will not obtain a trial by jury.

NAUTICAL

Bottom Up on the Beach.

PROVINCETOWN, Mass., Feb. 2—Last night a schooner was discovered bottom up on the beach near station 6 This morning she was found to be the two masted schooner Nicola of Portland, 146 tons burthen. Her foremast, with all its gear, has been carried away and the vessel is cut down. It is quite probable that she overturned on the outer bar. Nothing is known of the crew and there is every reason to believe that they are all lost. Telegraphic communication is still interrupted, wires being prostrated more or less for two miles above this town

Steamship Arrivals.

At Queenstown, Wisconsin and Helvetia from New York

At Hamburg, Silesia from New York.

At New York, James Watt from Mediterranean ports.

POPULAR PASTIMES.

Slosson 316 Points Ahead.

PARIS, Feb. 2—In the international billiard match to night, Vignaux made one run of 204, but was unable to catch up with Slosson who closed the evening's play with a total score of 2 400. Vignaux left off at 2,084. His average during the evening was 55 while Slosson's average was 75. Schaeffer has challenged the winner of this to a similar match.

The Albany Deadlock Broken.

ALBANY, N. Y., Feb. 2.—The assembly democratic caucus met at 10.30. The committee reported as a result of their conference with the Tammany members that the latter insist upon all nominations being withdrawn except for speaker. If this were conceded the Tammany members agreed that after the election of speaker they would go into caucus and take part with the other members in nominating the other elective officers of the assembly. The report was adopted. The caucus then adjourned until 8 o'clock this evening.

In the assembly on a second ballot the Tammany delegates voted for C. Patterson, making him the speaker. This ends the deadlock.

The democratic assembly caucus met this evening but without action adjourned until Tuesday. The Tammany members attended the caucus for the first time.

Brief Telegrams.

A despatch from Janesville, Wis., reports that John B. Gough is somewhat ill there but is not considered dangerously sick.

Pittsfield, Mass., has two more small pox cases, Mrs. Henry Prevost and a young man named Gibbons. Mr. Baker of Adams has the disease.

Mrs. Annie Howard, who was taken to the Boston hospital a day or two ago suffering from starvation, died Wednesday. In her room Thursday were found bank books representing deposits of $4,000 and forty dollars in cash.

Charles S. Riggs of Naugatuck, convicted of murder in the second degree last Saturday for killing his son in law, Rollin S. Bunnell, was sentenced by Judge Sanford of New Haven, Thursday, to imprisonment in the state prison for life.

FINANCIAL AND COMMERCIAL.

NEW YORK MONEY AND STOCK MARKETS.

NEW YORK, Feb. 2—Money loaned down from 6 to 3 per cent. and closed offered at 3 per cent.

Prime mercantile paper was discounted at 5@6 per cent Bar silver $1.14. Subsidiary coin ¼ per cent. discount buying, par selling

Sterling exchange was steady at $4 80¾@4 81 for long and $4 83¾@4 83 for short sight.

Governments were strong and ½ per cent. higher for 4½s and 4s, and unchanged for extended 3s and 5s.

State bonds were generally firm.

In the railroad bond market this afternoon Boston, Hartford & Erie fluctuated from 64¾ to 65 Rochester & Pittsburg incomes declined to 85 from 87, but later advanced to 90 Lafayette, Bloomington & Minnesota firsts advanced to 108 from 106, Milwaukee & St. Paul (Southwest division) firsts to 107 from 106, and Kansas & Texas general mortgage sixes to 83¾ from 82¾. San Francisco seconds, class A, declined to 91 from 93, and do class C to 90 from 91¼.

The share speculation opened strong and 3 per cent. higher than yesterday's closing prices for Richmond & Danville, and ½@1¼ per cent higher for the rest of the market, the latter for New York Central, Memphis & Charleston and Alton & Terre Haute preferred. After a fractional advance in the general list in the early dealings, a decline of ¼@¾ per cent took place, Northwest leading the downward movement. Union Pacific, however, sold up 1⅝ per cent at 119¼. Alton & Terre Haute 3¼ per cent at 41¼ Richmond & Danville 10 per cent. at 93½, and Memphis & Charleston 3½ per cent. at 77. After 11 o'clock the market was irregular and unsettled and continued so to the late dealings. The changes, however, were only fractional, except in the case of Pacific Mail, which made a rapid advance of 2⅝ per cent. to 44⅝. In the late dealings the general list, although somewhat irregular, advanced ½@1¼ per cent Lackawanna and Memphis & Charleston being prominent therein, while Richmond & Danville sold up 5 per cent. at 96, but closed at 95¾@96 Pacific Mail declined ⅛ per cent. from its highest point, but recovered ¼ per cent. at the close. The market closed in the main very firm.

The following were the closing quotations:

1881 extended	100¼	Harlem	136
New 5s extended	103¼	Houston & Texas	39
New 4½s reg	113¾	Illinois Central	132½
Do. coupon	114¼	Ind Bloom & West (new issue)	46
New 4s, reg	113	International & Gt. Northern	99
Do. coupon	113	Kansas & Texas	33¼
Pac 6s of 95	127	Lake Erie & West	24¼
D. C 3 65s	108	Lake Shore	111¾
Boston, Hartford & Erie	64¾	La. & Mo. River	140
Do. guaranteed	80	Louisville & Nash	94¾
O. P. bonds	113¼	Louisville & N. Al.	70
Den & Rio Grande 1st	115	Manhattan Beach	37
Denver, So. Park & Pacific 1st s	103¼	Manhat'n Elevat'd	99
Erie Seconds	99¾	Marietta & Cincinnati 1st pref	11
Kansas Pacific con	108¼	Do 2d preferred	7
Do. 1st Den div	108¼	Memphis & Charles	76¾
Lehigh & Wilkes-barre	107	Metropolitan Ele	95
Oregon Nav 1st s	109¾	Mich Cent	90¾
St Joseph	110	Missouri Pacific	109
St Paul & Sioux City 1st s	111	Mobile & Ohio	20¾
So Pac Cal 1st s	104	Morris & Essex	137½
Toledo, Del & Bur.	35	Nash. & Chat	90
Do. income	19	N J Central	94¾
U. P. 1st s	115¼	Norfolk & West pfd	46
Land grants	113	Northern Pacific	34¼
Sinking Funds	109¼	Do preferred	71¼
Texas Pacific Land Grants	70	Northwestern	134¼
Tus. & Rio Grande	83¾	Do pref	138¼
Adams Ex	148	N. Y. C.	131
Alton & Terre H	40	N.Y. Elevated	107
Do preferred	98	Ohio Central	35
American Ex	93	Ohio & Miss	35¼
B Air Line pref	[illegible]	Do. preferred	125
Boston Land 6s	1	Ontario & Western	23¾
B Water Power old	18¼	Oregon Navigation	108
Buffalo, Pittsburg & Western	64¼	Pacific Mail	44
Burlington & Cedar Rapids	85	Panama	140
Canada Southern	53	Peoria D & E	24¼
Canton	55	Pittsburg	138
C C & I	19¼	Reading	32¾
Central Pacific	83¼	Rock Island	128
Ches & Ohio	9¾	St Louis & S. Francisco	30
Do 1st preferred	34¼	Do preferred	50¾
Do 2d preferred	23¼	Do 1st pref	94
Chicago & Alton	138¼	St Paul & M.	103¼
Do pref	140	Do. pref	129¼
Chicago, Burlington & Quincy	123¼	St. Paul, Minn. & Man	119¾
Chicago, St Louis & New Orleans	43	St L & Omaha	55¾
Cincinnati, San. & Cleveland	41	Do pref	100
Cleveland & Pit	90	Texas Pacific	37
Col Hocking Val	31¼	Tol Del & Bur 1st	11
Del & Hud	117	U Pacific	119¾
Delaware Lack. & Western	137¼	United States Exp	[illegible]
D & Rio Grande	71¾	Wabash St. Louis & Pacific	38¾
Erie	36¾	Do preferred	67¼
Do preferred	80	Wells Fargo	139
Fort Wayne	130¼	West Union	93¼
Hannibal & St Jo	36¼	East Tennessee	14
Do preferred	103	Do preferred	40¾
		Georgia	137
		Rich & Allegheny	3¼
		Milwaukee, L S & W	45¼
		Richmond & Dan	96

MINING SHARES.

Mining shares to-day were fairly active and steady. Robinson sold at $2 30 to $2 40 and Scott Pacific from $4 30 to $4 [illegible] State Lines were very dull and unchanged. Silver Hill declined to $1 30 and Deadwood Dick to $1 [illegible] Total sales at both exchanges 194,900 shares.

The following were the closing quotations:

Alta	5 50	Northern Belle	10 [illegible]
Allegheny	1 00	Ontario	36 00
Belcher	3 70	Ophir	5 00
Best & Belcher	7 75	Quicksilver	19 50
Caribou	2 25	Do preferred	60 00
Central Arizona	1 00	Robinson	2 30
Chrysolite	4 20	Sierra Nevada	3 00
Deadwood	5 20	Silver Hill	2 30
Green Mountain	2 00	State Line Con.	1 00
Homestake	700 00	Standard	3 00
Horn Silver	2 25	Stormont	1 75
Iron Silver	2 10	South Pacific	5 00
Little Pittsburg	1 00	Union con	1 10
Mexican	1 00	Utah	2 75

NEW YORK PRODUCE MARKETS.

Cotton unchanged and quiet sales 37 bales; forward deliveries quiet, 7@8 points higher, closing firm, middling uplands at 11c, New Orleans at 11⅛c Flour, receipts 15,940 barrels, exports 3,394 barrels, market a little more active; prices without important change, grades under $6.75 coarse and firm, export and home trade demand moderate; sales 17,600 barrels Southern flour dull, unchanged Rye flour quiet, unchanged. Corn meal unchanged Wheat, receipts [illegible] bushels, exports 78,366 bushels, market opened ½@¾c lower, heavy and feverish, export inquiry very light and an active business in options, that, later closing strong, decline recovered and in some cases ¼@½c higher, sales 3,750,000 bushels, including 90,000 bushels on spot, ungraded red at $1.32@1.47; No. 3 do at $1.31; No. 2 do. at $1 44@1.44¼ new; $1.44@$1 46¼ old; No 1 do at $1.[illegible] red Canada at $1 40; ungraded white at $1 [illegible] 1.41; No. 1 do at $1 [illegible]@1 41¾ new and old. No 2 red February at $1 43⅝@1 44¼, March at $1 43⅝@1 47⅛, April at $1 45¼@1 46¼, May at $1 47⅛@1.48⅛; June at $1 48⅝@1 49⅛. Rye weak, unsettled, stale at 91c, do delivery in ten days at 90c Barley firm, quiet. Barley malt quiet and steady. Corn, cash and February very firm, later months a shade easier, market closing stronger; less doing for export and a moderate trade in options, receipts 28,150 bushels; exports 2,579 bushels; sales 978,000 bushels, including 140,000 bushels on spot, ungraded at 67½@74c; No 2 at 67⅝@68c, steamer at 69½@69⅝c, No. 2 at 69⅝@69c new, 70½@70½c old; choice Canada at 71c, No. 2 white at 73¼c, steamer yellow at 70c, No. 2 February at 68⅝@68c, March at 70½@70c, April at 70⅝@70¾c, May at 70⅞@71c. Oats fairly active, prices without marked change, receipts 39,000 bushels; exports 1,400 bushels, sales 475,000 bushels, No. 2 at 46½@47½c; do. white at 46½@47¾c, No. 2 at 47¼@48c, do. white at 48@48½c, No. 1 at 48c; do. white at 50½@51c, mixed western at 47@48c, white do at 48@50c, mixed state at 46@48c, white do at 51@55c Coffee rather more steady, fair demand; Rio at 10½c. Sugar moderately active, rather easier, sales 350 hogsheads Muscovado at 6⅝@7c; 680 hogsheads Centrifugal at 7 1-16@7¾c; fair to good refining quoted at 6¼@7⅛c; refined unchanged; yellow C at 7@7¼c, yellow extra C at 7⅛@7¼c, yellow at 8⅝@8½c; Standard A at 8⅝c, confectioners' A at 8⅝c, cut loaf at 10½c; crushed at 10½c; powdered at 9⅝@9¾, granulated at 9⅝@9⅝c; cubes at 9¾c. Molasses quiet, unchanged. Rice steady. Petroleum dull, unchanged; united at 86½c. Tallow dull, unchanged, at 8@8¼c. Rosin steady. Turpentine quiet. Pork very dull; prices weak and unsettled; old mess on spot at $17.00; new do. at $18 00@18 25; new mess February at $18.00@18 25; March at $18 20@18.30; the government contract for 1,000 barrels new mess was awarded at $20.05. Beef steady and quiet; the government award for the navy contract was made for 500 barrels plate at $18.10. Beef hams quiet, firm. Tierce beef unchanged, quiet. Cut meats firm; middles higher and firm; better demand; long clear at 9½c; short clear at 10c; long and short clear, half and half, at 9⅝c. Lard about 7½c per 100 pounds higher and fairly active, closing strong, prime steam on spot at $11 37½@11.40; taints at $11.05¼; February at $11.30@11 37½; March at $11.45@11.50¼; April at $11 62½; May at $11 67½@11 70, June at $11 76@11.80¼; July at $11.75@11.85¼; year at $11 37½@11.30; city steam at $11 00; refined at $11.55 for continent. Butter very firm on choice. Cheese dull, unchanged Linseed dull, unchanged. Pig iron quiet, unchanged. Copper dull and weak. Lead unchanged, dull. Tin dull, heavy. Spelter unchanged.

COTTON GOODS MARKET.

The *Commercial Bulletin* says: Cotton goods have been a trifle more active in agents' hands though few large sales are reported. A fair business was done by means of numerous small transactions. The condition of the market remains about the same as at late reports, all the most desirable plain and colored cottons being steadily held at unchanged quotations owing to the fact that stocks are well in hand despite the late lull in demand. White goods continue fairly active and quite are moving steadily in execution of former orders

SOUTHERN COTTON MARKETS.

New Orleans, quiet at 11⅛c. Mobile, quiet at 11⅛c. Savannah, steady at 11⅛c. Charleston, unchanged at 11⅛c. Memphis, quiet at 11⅛c.

NATURE'S REMEDY

VEGETINE.

THE GREAT BLOOD PURIFIER.

Rev. J. P. Ludlow writes:

172 BALTIC ST., BROOKLYN, N. Y., Nov. 14, 1874.

H. R. STEVENS, Esq.

Dear Sir:—From personal benefit received by its use, as well as from personal knowledge of those whose cures through my instrumentality have seemed almost miraculous, I can most heartily and sincerely recommend the Vegetine for the complaints which it is claimed to cure. JAMES P. LUDLOW, Late Pastor Calvary Baptist Church, Sacramento, Cal.

Vegetine is Sold by all Druggists.

feb3 dF,M,TuSTh6w

SWAYNE'S OINTMENT,

An Unfailing Remedy for All

SKIN DISEASES,

SUCH AS

Tetter, Itch, Erysipelas, Blotches, Sores, Pimples, Ring Worm Etc.

SWAYNE'S OINTMENT,

THE GREAT CURE FOR

ITCHING PILES.

Symptoms are moisture, stinging, Itching, worse at night, seems as if pin worms were crawling about the rectum; the private parts are often affected. As a pleasant, economical and positive cure, Swayne's Ointment is superior to any article in the market. Sold by druggists, or send 50 cents in 3 cent stamps. 3 Boxes, $1 25. Address, Dr S

The Bulletin

Norwich, Friday, Sep. 3 1882.

THAT BRIDGE BUSINESS

The article republished below from the Norwich BULLETIN is one of many of a similar character which crowd out the news from the columns of certain papers in this immediate section. The tone of these articles will finally lead that portion of the public that enjoy the privilege of reading them to conclude that the authors are rather more interested in breaking down a bridge and an individual than in breaking down the bridge. There seems to be a determination to force the *Day* into "taking a stand" on the bridge question. Well, the time may come when the editor may feel called upon to give his own views on the matter. When they are published together with an accurate history of the true inwardness of this bridge fight, there are certain parties who have been hounding the *Day* and its editor both in this city and in Norwich, who will probably wish the history had remained unwritten.—*New London Day, 2d inst*

In western parlance, the above would probably be called "bluff." It is a sort of mendacious braggadocio, sometimes resorted to by men who have no case, and who know their weakness, for effect upon the unreasoning and the timid.

"The article"—referring to the BULLETIN's editorial Tuesday morning—"is one of many of a similar character which crowd out the news from the columns of certain papers in this immediate section." The BULLETIN is honestly sorry to have to "crowd out" any news by such articles. If there were no occasion for them, we should never take up any space with them. But we do not make the occasion. The BULLETIN has some regard for the interests of New London county and the honorable name of the state of Connecticut. When it sees both endangered it will not hesitate to cry out and use what influence it may possess to prevent the accomplishment of any sinister designs upon them. Nor do we think any fair objection can be made to our "crowding out news" for that purpose so long as we continue our present custom of publishing more news every morning than is now given the readers of any other daily paper in the state, outside of Hartford and New Haven.

"The tone of these articles will finally lead," etc. The sentence is in full above. The insinuation it contains is one which it would have been quite as wise to have omitted. To those who understand the situation it is laughable. For our part we are perfectly willing to have all our readers judge our motives and intentions by what we say and do.

"There seems to be a determination to force the *Day* into taking a stand on the bridge question." This is absolutely correct. The people of New London and all New London county are anxious to know whether that paper has any opinions or not upon a subject like this which involves county prosperity and state honor. If it has any opinions the people want to know whether it is afraid to express them, and if so, why? It certainly is a queer condition of things when a daily newspaper of New London refuses, month after month, to utter any word upon a topic which deeply moves the whole city, and on which the sentiment of the unbired citizens is practically unanimous.

"The time may come when the editor may be fairly called upon to give his own views." That is just what a great many people want. New London want. That is what we are calling for. If the *Day* has any "views," now is the time to let them be known. Its [illegible] given notice to the allegation, which we trust is untrue, but which we have heard made in common conversation, that it dare not openly defend the bridge for fear of [illegible] popular indignation, nor openly oppose it for fear of offending the railroad. The longer the present silence continues the more numerous will be the repetitions of this charge. We shall rejoice as fervently as any if the charge is denied and disproved, and will do all in our power to spread the correction,—if it is made.

When the "accurate history of the true inwardness of this bridge fight" is published we are told that certain parties who have been "hounding the editor" both in New London and Norwich "will probably wish the history had remained unwritten." You don't say so! The threat is a serious one, but after all our curiosity overcomes all our fears. Let us have that "unwritten history," if you know it. The "true inwardness" of the fight is just what we banker for. Never mind the effect on the "hounded ones." It can show them any pity. Tell us, among other features of this "accurate history," how this bridge scheme originated and who are the men who make up the entire company and show their connection with the scheme bears. Tell us how the New Haven lobbyists "bluffed" their more verdant colleagues and took possession of the richest part of the pudding, tell us what the cost of the lobby has been thus far, and who pays the bills and who gets the biggest fees; tell us all these things if you can, and any other little matters of interest you can think of. But don't cut that "accurate history" short because of any pity for people in Norwich and New London who might "wish it had remained unwritten."

—The simple fact is that the collector of the port of New London is charged with lobbying for a measure which involves embarrassment and loss to the government. The editor of the New London *Day* is charged with lobbying for a measure against which the citizens of New London have formally and unanimously remonstrated and protested. We do not say the charge is true, but it is freely made in all directions. If it is untrue it ought to be denied and we pledge ourselves, when the denial is made, to give it all the publicity we can. If the charge is not denied, the people of the county and state, who have an interest in this matter, must be allowed to form their own opinions about the situation.

[illegible] passenger business is not as [illegible] to the railroads as the freight traffic, the adjustment of the [illegible] lines from New York [illegible] the west, so far as the former are concerned is a gratifying fact for [illegible] in which will lead to [illegible] of the other half of the quarrel. Shippers and travellers have benefited by the fight. It looks now as if stockholders might have a chance.

HAWLEY AND THE BANKS.

Whatever be the fate of Mr. Sherman's much discussed funding bill it must be admitted that Gen Hawley of this state has done noble service by his vigorous and intelligent championship of the national banks. If there ever was a time when those institutions made large profits, it was at the expense of patriotically incurred but enormous risks, but that time has gone by now. The national banks, which afford altogether the best system for the maintenance of a paper currency and the interchange of business credits and debits between various parts of the United States, are now so hampered by restrictions and taxes that they really need sympathy and protection, in the interest of the whole business public as well as of the stockholders. Gen. Hawley made an effective point when he said

"If this system of banking is so enormously profitable, though yielding only about seven per cent. profit annually, even according to the data of these gentlemen, is it not strange that 975 state banks, with a capital of $139,000,000 and deposits of $385,000,000 do not hasten to convert into the national system under the special sections of the national bank act which authorises such conversions? Is it not extraordinary that more than three thousand private bankers, with $90,000,000 of capital and $341,000,000 of deposits, should choose to remain such in preference to entering the national system?"

Mr. Scoville has abruptly dispelled the sympathy which decent people have felt for him in the trying circumstances in which he has been placed for a few months past, by the favor with which he considers the repulsive scheme for selling his brother-in-law's body for exhibition. The utter insensibility to considerations of propriety, to say nothing of family pride and affection, thus manifested, was only to be looked for in one as brutal and degraded as the assassin was himself. If Mr. Scoville's feelings are so blunt that he can consent to make a spectacle out of his brother in-law's dead clay, he does not need the compassion of society in the disgrace brought upon him by Guiteau's crime. But this, after all, is only a less important phase of the business. The proposed bargain and display is to be deprecated because of its tendency to aggravate morbid tastes among the populace, to destroy the reverence which all properly constituted people feel for death, and to cheapen the value of Garfield's life by making the murderer a quasi-hero. Usage in most states, and, it is said, the statute in the District of Columbia, awards the body of an executed criminal to surgeons for dissection; and it is thought that this would be preferable to letting the body be exhibited by Guiteau's relatives. A still better disposition of the case would be to deny the family the remains for ten or fifteen years, as was done with Wilkes Booth's body; and bury him where he can't be stolen.

A Washington despatch to the New York *Commercial Advertiser* says the president has decided not to accept the resignation of Mr. Marble, commissioner of patents. Mr. Marble is said to be willing to return and resume his duties as commissioner. If true, this decision puts an end to the chance for the appointment of Mr. Mitchell of New Britain, whose name has been received with so much favor in this state and elsewhere.

Some of the New York papers have declared apropos to the late fire, that the Post-office building has been notoriously unsafe for months. [illegible] some of these journals, now so filled with holy horror, venture a protest before, when it might have done some good? And why don't they specify some of the other three or four hundred edifices which they say are in a similar condition?

Wherever any of the old Yankee spirit of pride in the good name and fame of Uncle Sam lingers, satisfaction will be felt over the announcement that we paid $129,000,000 of national debt during the twelve months ending last Tuesday, and that during the year to end June 30th next, the figure will be $149,000,000 at the present rate.

CURRENT OPINION.

In pious memory of Abraham Lincoln and his recommendation of Grant's whiskey for other generals, we suggest that some of the "grog and cigars" in which the Guiteau jury indulged, much to the disgust of the gentle, clean-mouthed and clean-minded prisoner, be prescribed for other juries.—*Waterbury American.*

Some of our contemporaries are unduly irritated by the ill natured criticism made upon the Guiteau trial by the London *Times* and *Saturday Review*. It is true that a certain importance does attach to the opinion of these journals upon American affairs, for they represent very fully the leading currents of thought among the educated classes in England, and we naturally desire to be fairly appreciated by the people who are our kinsfolk, and who must stand for a long time to come shoulder to shoulder with us in religion and civilization. But there is no reason why we should take any offence at the censure which this trial has called forth from them. In the first place, a good deal of it was deserved. The conduct of the trial, the behavior of the prisoner, his counsel and the audience were a disgrace to the country. No Englishman, however acrid or ill tempered, could condemn it as severely as the American press and people have done with an entire unanimity.—*N. Y. Tribune.*

The *Courant's* Washington special says it is probable that Mr. Chas. E. Mitchell, of New Britain, will be appointed commissioner of patents. If the rumor is ratified, and the appointment made, it will give much satisfaction to the people of this state. Few, if any, men in New England are better qualified for the position by ability, knowledge and experience.—*Meriden Republican.*

Connecticut, first of the states in inventive genius should properly furnish the commissioner of patents, and it is reported that the selection is to be made from New Britain. Mr. Charles E. Mitchell, the gentleman whose name is given as the coming man, is a successful patent lawyer.—*Hartford Times.*

Political.

Landreau's counsel declares that his client is not interested in the Peruvian company.

A bill providing that men who beat their wives should be punished at the whipping post was vigorously discussed in the New Jersey legislature this week.

Mayor Low of Brooklyn relieved the suspense of politicians, Wednesday, by making a number of appointments, which are said to be excellent, though not acceptable to all parties.

Ex Minister Christiancy alleges that the letter, of his which Mr. Blaine published a few weeks ago was marked "personal and confidential, and was not to be entered on the files.

The *National Republican* of Washington has been sold to George H. Bliss of New York, now one of the prosecuting officers in the star route cases, and that paper is to become strictly an administration organ.

It appears that there was a French concern called "Societe Generale de Credit Industrial et Commercial," which has claims in Peru, and wanted the United States to interfere to prevent Chili from despoiling that country. Considerable correspondence was had with this government on the subject.

Senator Edmunds' bill to distribute the Geneva award does not please Senators Hoar, Frye, Hale, Miller, Lapham and others, who want the war premiums also included. Edmunds' bill, which has been reported to the senate, does not allow these, but does give satisfaction for damage done by the "exculpated" cruisers.

The London *Times* says: "Mediation in the South American war, such as Mr. Frelinghuysen has commissioned Mr. Trescott to undertake, is tainted with no designs of private profit for the arbitrators, except that which peace must bring to all. Englishmen must be permitted to regard the attempt with as sincere good will as if devised on their special behalf."

One who pretends to be well informed, declares that although General Grant has written letters strongly urging executive favor to Fitz John Porter, President Arthur will do nothing, not even to the extent of granting him a pardon, which would restore him to full United States citizenship again. The president is said to be too busy with current business to go back to past affairs.

The president has decided not to accept the resignation of Mr. Marble, commissioner of patents, tendered some months ago, to enable that gentleman to accept a position on the Northern Pacific railroad. Mr. Marble is understood to be willing to return and resume his duties as commissioner, which will be a great disappointment to a number of applicants for the place.

If all the claims for pensions arising from the war of the rebellion shall be adjudicated within the seven years period terminating June 30th, 1889, and if at the end of that period the survivors of the war with Mexico and their widows shall then be pensioned at $8 per month, the commissioner estimates the amounts which will be required for the twenty five years ending with 1906 at $1,347,651,593, of which $1,264 229 977 are rebellion claims filed prior to June 30th, 1880; $31,500,000 rebellion claims filed after June 30th, 1880, and $51,921,616 Mexican war claims. The amounts start at $62,000,000, rise in five years to $89,000,000, then drop immediately to the former figures, and grow gradually less annually to $33,000,000.

The house judiciary committee have practically agreed to report the bill prohibiting bigamists from holding office, and making wives witnesses in trials. The next measure to be considered, by this sub-committee, of which Mr. Willits of Michigan is chairman, is his bill to abolish the territorial legislature of Utah, and substitute therefor a legislative council, to be appointed by the president and confirmed by the senate. Mr. Culberson, while he professes to favor the most radical measures for the suppression of polygamy, is understood strongly to oppose this bill, on the ground that it is antagonistic to the great principle of home rule, which he regards as especially a cardinal doctrine of the democratic party to which he belongs. President Arthur, there is excellent reason to believe, is—like President Garfield—heartily in favor of the legislative council bill.

Local Notices.

Store on Main street wanted.

Stove plate moulders wanted.

Attention is called to the advertisement of Frank Utley, job printer.

E. S. Rice, at 110 Main street, has a large assortment of choice valentines. See advertisement.

Read C. E. Platt's advertisement. His column bids fair to be the most brilliant one in the BULLETIN. Sparkling with gems and pearly with thought. Prices low.

In another column will be found the statement of the Mutual Life Insurance company of New York, giving an exhibit of its business during the past year. The growth of this institution is one of the wonders of finance, the assets now amounting to $94,702,907, showing a gain for the year of over $8,000,000. On January 1st, 1882, the Mutual Life company had over 101,000 policy holders, insured for the sum of $315,900,137, having added about $10,000,000 in new business within twelve months. The company paid its policy holders last year the immense sum of $12,640,112, while its income from all sources aggregated $17,247,116. This gigantic society has now a surplus fund over and above every liability amounting to $12,000,000.

VERITAS is not a vile, nauseous compound, which simply purges the bowels, but a safe, pleasant remedy which is sure to purify the blood and thereby restore the health.

A cough, cold or sore throat should be stopped. Neglect frequently results in an incurable lung disease or consumption. BROWN'S BRONCHIAL TROCHES do not disorder the stomach like cough syrups and balsams, but act directly on the inflamed parts, allaying irritation, giving relief in Asthma, Bronchitis, Coughs, Catarrh, and the throat troubles which singers and public speakers are subject to. For thirty years Brown's Bronchial Troches have been recommended by physicians, and always give perfect satisfaction. Having been tested by wide and constant use for nearly an entire generation, they have attained well-merited rank among the few simple remedies of the age. Sold at 25 cents a box everywhere.

Tenner's predictions teach all the wise to be on their guard against Diphtheria and other throat diseases, by keeping constantly on hand the sure cure, Potaska.

Shan't I Take a Nice Pill?

No, don't take it and run the risk of mercurial poisons, but when bilious and constipated get a package of the celebrated Kidney Wort, and it will speedily cure you. It is nature's great remedy for constipation, and for all kidney and liver diseases. It acts promptly on these great organs and so restores health, strength and vigor. It is put up in liquid or dry form, both acting with equal efficiency. Price $1. See advertisement.

Kidney Complaints

Of all descriptions are relieved at once, and speedily cured by Kidney-Wort. It seems intended by nature for the cure of all diseases of the kidneys caused by weakness and debility. Its great tonic powers are especially directed to the removal of this class of diseases. We know of persons that have suffered for thirty years that have been permanently cured by taking Kidney Wort a short time. Try it, either liquid or dry.—Sun.

Mark Twain in "Curing a Cold," says: "I verily believe I threw up my immortal soul." This and catastrophe would have been averted and the cold cured by the use of Potaska.

How Long Would it Take to Count Two Billions?

Over two million volumes of the revised edition of the New Testament were sold on the first day of its issue. These figures can only be equalled by the enormous sale of Swayne's Ointment for Itching Piles, which is universally used as a standard remedy for stopping the itching at night, when one thinks that pin worms are crawling about the rectum. To calculate the extent of its sale in actual figures, would involve the labor of a life time. Will you be pestered longer from the aggravating Piles?

Big Results from Little Causes.

"Do you know?" remarked a man to his friend on Chestnut street, a day or two since, "I believe both Conkling and Platt had a bad case of skin disease when they resigned." "What makes you think so?" inquired the listener in astonishment. "Well, you see they acted in such an irritable manner—or rather as if it were. Says!" "Oh! yes, I see," replied the other, "they were boiling over and merely resigned to lower their excess, I suppose." If such be the case the national difficulty might have been averted by applying Swayne's Ointment for skin diseases.

Rough on Rats.

The thing desired found at last. Ask druggists for Rough on Rats. It clears out rats, mice, roaches, flies, bedbugs, 15c boxes.

Kidney Men.

Wells Health Renewer. Absolute cure for nervous debility and Weakness of the generative functions. $1 at druggists. Depot, Lee & Osgood.

Cooks using cream of tartar and soda will always have better results by using Congress Yeast Powder. It is perfectly pure and is always reliable and will make light bread, biscuits, cake, etc

Have invariably found Potaska a sure cure for hoarseness and sore throat. Singers and speakers are will find it of special value for clearing the voice. JOHN DELANEY, Teacher of Vocal and Inst'l Music, Lee, Mass.

Furniture.

A.— NEW HARDWARE STORE. PRESTON BROS.

Have just opened a new and complete line of Hardware which they will sell

At Reasonable Prices.

BILL'S BLOCK, 14 Shetucket St.,

Opposite Laurel Hill Bridge,

NORWICH, CONN.

THE New Laurel Parlor Stove, NEW TRIUMPH RANGES, TRIUMPH FURNACES.

With full assortment of Tin and Iron Ware, at J. P. BARTLETT & CO.'S, 15 WATER STREET, NORWICH.

P. S.—Every Stove Warranted. octtf d&w

DO YOU INTEND TO BUY A NEW STOVE? Then do not fail to go to

J. P. BARSTOW & CO.,

For they have the largest and best assortment of Base Burning Stoves, Cook Stoves and Ranges in Eastern Connecticut. Parlor Stoves in great variety, of all kinds, sizes and prices, with both Duplex and Anti-Clinker Grates. Cook Ranges, with all the latest improvements, and of the most approved patterns. Every Stove guaranteed to give satisfaction. Also a full line of Housekeeping Goods of every variety. First-class Goods at Low Prices. Don't forget the place:

15 Water Street, Norwich, Conn.

sep30 d&w

A. W. PRENTICE & CO.

Have just received a large assortment of

Parker's, Colt's, Moor's and Richards, Breech Loading SHOT GUNS.

Also a full line of Muzzle Loaders and all kinds of Gun Equipments and Ammunition.

HARDWARE SPECIALTIES.

"Clothes Wringers," "Horse Clippers," "Apple Parers," "Scroll Saws," "Bracket Wood," etc., etc.

A. W. PRENTICE & CO.,

A. T. CONVERSE,

DEALER IN

IRON, STEEL AND PIG IRON,

41 Water & Commerce Sts

Insurance.

1809. 1882.

North British and Mercantile Insurance Co. of London and Edinburgh.

UNITED STATES BRANCH STATEMENT, JANUARY 1st, 1882.

Invested and Cash Fire Assets	$3,044,864.20
LIABILITIES.	
Unpaid Losses	$98,813.55
Reserve for Reinsurance	975,195.46
	$1,074,009.01
Net Fire Surplus	1,967,855.24
	$3,044,864.20

PARKER BROTHERS, Agents, Room No. 3, Chelsea Savings Bank Building, 3 SHETUCKET STREET.

EQUITABLE Fire & Marine Insurance Co.

PROVIDENCE, R. I.

Cash Capital - - - $300,000.00

Assets, Jan. 1st, 1882 467,596.58

Marine Insurance effected at reasonable rates. This Company also issues Safety Fund Policies.

Williams & Packer, Agents, Room 6 Richards Building.

GENERAL INSURANCE AGENCY.

Drafts on Ireland, Drafts on Scotland, Drafts on England,

At lowest quotations, for sale at

B. P. LEARNED'S General Insurance Agency,

Over Thames Bank, Shetucket St.

ÆTNA INSURANCE CO., HARTFORD CONN.

Cash Capital, - - $4,000,000 00

Net Surplus, - - - 3,027,190 24

Assets, - - - - - - 8,739,290 97

The Leading Fire Insurance Company of America.

JAMES E. FULLER, Agent, 108 MAIN STREET.

NEW LONDON COUNTY Mutual Fire Insurance Company NORWICH, CONN.

CHARTERED MAY 1862.

ACCUMULATED SURPLUS JAN. 1st, $633,000.

This Company continues to insure against loss or damage by fire on as favorable terms as the nature of the risks and the security of the insured and the company will warrant.

DIRECTORS:

E. F. Parker, John A. Morgan, D. P. Coon, F. G. H. Andrews, H. H. Heath, Wm. L. Brewer, Charles Webb, Jedediah Huntington, Chas. L. Richards, O. H. Osgood, Wm. Heath.

E. F. PARKER, President.

Wm. HEATH Secretary and Treasurer.

Drugs, Paints and Oils.

N. DOUGLAS SEVIN,

Wholesale and Retail Dealer in

Drugs, Medicines, Chemicals AND Pharmaceutical Preparations, Proprietary Medicines, TOILET ARTICLES AND Choice Wines and Liquors FOR MEDICINAL PURPOSES,

141 Main Street, Norwich, Conn.

Articles of Real Merit

McVicker's Cough Cure.

Wonder Toothache Drops.

Camp's Cream of Roses.

(For Chapped Hands, Roughness of the Skin, &c.)

MADEIRA WINE BITTERS,

Blood Purifying Extract.

(a Compound Extract of Sarsaparilla, Yellow Dock, Queen's Root, &c.)

SAPODENTA, For the Teeth,

Prepared and Sold by

N. DOUGLAS SEVIN, 141 MAIN STREET.

jan24,d&w

DIPHTHERIA.

A Cold or Sore Throat may not seem to amount to much, and if properly attended to can easily be cured; but neglect is often followed by Consumption or Diphtheria. No medicine has ever been discovered which acts so quickly and surely in such cases as PERRY DAVIS' PAIN KILLER. The prompt use of this invaluable remedy has saved thousands of lives.

PERRY DAVIS' PAIN KILLER is not an experiment. It has been before the public for forty years, and is most valued where it is best known.

A few extracts from voluntary testimonials read as follows:

PAIN KILLER has been my household remedy for colds for the past twenty seven years, and have never known it to fail in effecting a cure.—L. H. Crocker, Williamsville, N. Y.

For thirty years I have used PAIN KILLER, and found it a never-failing remedy for colds and sore throat.—Barton Seaman.

Have received immediate relief from colds and sore throat, and consider your PAIN KILLER an invaluable remedy.—Geo. B. Everett, Dickinson, N. Y.

I have just recovered from a very severe cold, which I have had for some time. I could get no relief until I tried your PAIN KILLER, which relieved me immediately. I will never again be without it.—C. O. Force, Lowndes, Ga.

Have used PAIN KILLER in my family for forty years, and have never known it to fail.—Ransom Lewis, Waverseboro, Ga.

I began using PAIN KILLER in my family twenty-five years ago and have used it ever since, and have found no medicine to take its place.—R. W. Dyer, Druggist, Oneida, N. Y.

For whooping cough and croup it is the best preparation made. We would not be without it.—A. P. Boutz, Liberty Mills, Va.

For twenty five years I have used PAIN KILLER for colds and chapped lips, and consider it the best medicine ever offered.—Geo. Hooper, Wilmington, N. C.

I was suffering severely with bronchitis, and my throat was so inflamed I could scarcely swallow any food. I was advised to try your PAIN KILLER, and after taking a few doses was completely cured.—T. Wilkinson.

Dr. Walton writes from Coshocton: Your PAIN KILLER cures diphtheria and sore throat, so to speak, in single instances. This fact you should make known to the world.

Mrs. Ellen B. Mason writes: My son was taken violently sick with diphtheria, high fever and cold chills. So many children have died here, I was afraid to call a physician, and tried your PAIN KILLER. He was taken on Sunday, and on Wednesday his throat was clear. It was a wonderful cure, and I wish it could be known to the poor mothers who are losing so many children.

For Chills and Fever PAIN KILLER has no equal. It cures when everything else fails.

Delays are often dangerous. A bottle of PAIN KILLER in the house is a safeguard that no family should be without. All druggists sell it at 25c., 50c, and $1.00 per bottle.

PERRY DAVIS & SON, Proprietors. Providence, R. I.

feb1 d&w

LEE & OSGOOD.

RETAIL DRUGGISTS AND WHOLESALE DEALERS IN KEROSENE OIL, WHITE LEAD, TURPENTINE Linseed Oil, MASURY'S RAILROAD COLORS,

146 and 148 Main

AND

64 and 66 Water Streets

NORWICH, CONN

Medical.

BROWN'S IRON BITTERS. A TRUE TONIC.

CURE Dyspepsia, Indigestion, Lack of Energy, Loss of Strength, Want of Appetite, Intermittent Fevers, Etc

Iron Bitters are highly recommended for all diseases requiring a certain and efficient TONIC

Iron Bitters enrich the blood, strength on the muscles, and gives new life to the nerves

Iron Bitters acts like a charm on the digestive organs, removing all dyspeptic symptoms, such as taste the food, belching, heat in the stomach, heartburn, etc

Iron Bitters the only Iron Preparation that will not blacken the teeth or give headache

Sold by All Druggists.

Write for the A. B. C. Book, 24 pages of useful and amusing reading—sent free.

See that all Iron Bitters are made by BROWN CHEMICAL CO and have crossed red lines on wrapper. Beware of Imitations.

BROWN CHEMICAL CO., Baltimore, Md.

CURE YOUR CORNS BY USING SCHLOTTERBECK'S Corn, Wart and Bunion Solvent.

Entirely harmless; is not a caustic. It removes Corns, Warts, Bunions and Callous without leaving a blemish. Brush for applying in each bottle

A CURE IS GUARANTEED.

Price 25 cts. For sale by all druggists.

Try it and you will be convinced, like thousands who have used it and now testify to its value

Ask for Schlotterbeck's Corn and Wart Solvent and take no other. feb11 d&w

KIDNEY WORT.

This Great Remedy is either Liquid or Dry Form acts at the same time on the diseases of the

Liver, Bowels and Kidneys,

This combined action gives it wonderful power to cure all diseases.

WHY ARE WE SICK?

Because we allow these great organs to become clogged or torpid, and poisonous humors are thereby forced into the blood that should be expelled naturally.

Kidney Wort WILL CURE Biliousness, Piles, Constipation, Kidney Complaints, Urinary Diseases, Female Weakness and Nervous Disorders.

By causing free action of these organs and restoring their power to throw off disease. Why suffer Bilious pains and aches? Why tormented with Piles, Constipation? Why frightened over disordered Kidneys? Why endure nervous or sick Headaches? Why have sleepless nights? Use

KIDNEY WORT

And rejoice in health.

It is put up in Dry Vegetable Form, in tin cans, one package of which makes six quarts of medicine.

Also in Liquid Form, very Concentrated, for the convenience of those that cannot readily prepare it. It acts with equal efficiency in either form.

GET IT OF YOUR DRUGGIST. PRICE, $1.00

WELLS, RICHARDSON & CO., Prop's, BURLINGTON, VT.

(Will send the dry post-paid.) mar9dlM,W,F&w

30 DAYS' TRIAL ALLOWED

Dye's Electro-Voltaic Belt.

Patented June 13, 1875.

WE WILL SEND, ON 30 DAYS' TRIAL,

DR. DYE'S Electro-Voltaic Appliances TO MEN

Suffering from Nervous Weaknesses, General Debility, Loss of Nerve Force or Vigor, or any disease resulting from Abuses and Other Causes, or to any one afflicted with Rheumatism, Neuralgia, Paralysis, Spinal Difficulties, Kidney or Liver Troubles, Lame Backs, Ruptures, and other Diseases of the Vital Organs. Also Women troubled with diseases peculiar to their sex.

Speedy relief and complete restoration to health guaranteed. These are the only Electric Appliances that have ever been constructed upon scientific principles. Their thorough efficacy has been practically proved with the most wonderful success, and they have the highest endorsements from medical and scientific men, and from hundreds who have been quickly and radically cured by their use.

Send at once for Illustrated Pamphlet, giving all information free. Address,

VOLTAIC BELT CO., Marshall, Mich. jy28dlM,W,F&w

VALUABLE TRUTHS.

"If you are suffering from poor health or languishing on a bed of sickness, take Hopes, Fr.

Hop Bitters will Cure you.

"If you are simply ailing if you feel weak and dispirited, without clearly knowing why,

Hop Bitters will Revive you.

"If you are a Minister, and have overtaxed yourself with your pastoral duties, or a Mother, worn out with care and work,

Hop Bitters will Restore you.

"If you are a man of business or laborer weakened by the strain of your every day duties, or a man of letters, toiling over your midnight work

Hop Bitters will Strengthen you.

"If you are suffering from over eating or drinking, any indiscretion or dissipation, or are young and growing too fast, as is often the case,

Hop Bitters will Relieve you.

"If you are in the workshop, on the farm, at the desk, anywhere, and feel that your system needs cleansing, toning, or stimulating, without intoxicating,

Hop Bitters is what you need

"If you are old and your blood thin and impure, pulse feable, your nerves unsteady and your faculties waning

Hop Bitters will give you new Life and Vigor.

"HOP BITTERS is an elegant, healthy and life giving tonic, containing the purest and best medicinal properties in the world, entirely free from all alcoholic poisons, and specially adapted to the wants of invalids, women and children.

Hop Bitters will Cure Ague, Fever and Chills, Kidney and Liver Complaints, Nervous Prostration or Sleeplessness, Dyspepsia or Indigestion, Bilious Fever, Inflammatory and Chronic Rheumatism, Neuralgia, Diseases of the Urinary Organs, Dropsy, Liver Complaint, Diseases of the Skin, Blood Disorders, Fever and Ague, Malaria, Mental Depression, Loss of Memory, Sleeplessness, Nervous Prostration, Nervous Headache, Female Weakness, Dyspepsia, Indigestion, Constipation, Kidney Complaints, Urinary Diseases, Female Weakness and Nervous Disorders.

Hop Bitters will Kill Pain.

"Pain is the sign of disease, and when Hop Bitters cures the disease it will cease to be a sign of pain.

Hop Bitters will Prevent Sickness.

"Prevention is better than cure, and Hop Bitters will prevent sickness when all other means fail to do so.

Hop Bitters will Cure Drunkenness.

"Drunkenness is a disease, and Hop Bitters will cure it. Drunkards will find in Hop Bitters a cure for their disease.

Hop Bitters will Cure Ague.

"Ague, Fever and Chills

The Bulletin

Sweet Day.

May sweet Day for thee art fair
Fair, and full and calm
Passed the night, all thy golden hours
With Love's brightest richest flowers
Long in Earth's unclouded powers
Stamped in life's pure balm

Let what storms and change may visit
All thy gifts away
Thou hast gifts and bright
Thou hast treasures pure delight
Not one night in fate's direfulness
May take so sweet Day

Ah the season may not sleep
All things must decay
Then with heart and head, and wile
Take the joy that lingers still
Pulse the pleasure while and lift
Prize the passing day

All the Year Round

Personal

Herat Seymour is quite ill

Janauschek plays in Boston all next week

Guiteau, done in wax, is one of the "figures" of a Liverpool showman

The mother of Henry James, Jr., died very suddenly a few days since.

The late Clarkson N. Potter left about $1,000,000, which he bequeathed to his family.

Lillie Devereux Blake presided over a woman's rights convention in New York Wednesday and Thursday.

The bronze statue of Endymion, to be placed as a monument to Rinehart, the sculptor, in Greenmount cemetery, has been injured in Baltimore.

Cashier Oscar L. Baldwin of the suspended Mechanics' National bank, Newark, went to the New Jersey state prison Tuesday for a term of fifteen years.

James Freeman Clark was invited to conduct the funeral of Dr. Bellows, but could not for lack of time to do justice to the subject

De Freycinet, the new French premier, announces substantially a let-alone policy. He abandons the constitutional revision scheme

New York's board of park commissioners are still disagreed and squabbling over the proposition to restore Frederick Law Olmstead to the charge of work at Central park.

A nephew is said by the *Tribune* to inherit Gen. Burnside's "large fortune." But more from Providence a few weeks ago gave one the impression that the late senator died insolvent

The Hon. Wm. M. Evarts, Judge Noah Davis and the Rev. Drs. John Hall, Howard Crosby and J. P. Newman addressed a mass meeting in New York in behalf of the Russian Jews Wednesday night.

Surprisingly numerous and influential names were signed to the petition for the pardon of Charles P. Stickney, the Fall River embezzler; but Gov. Long and his council unanimously refused to grant it.

Mrs. Martha J. Lamb, the York historian, recently invited to read a paper before the New Haven Colony Historical society, was the first of her sex to receive such an invitation, as she was also the first to appear in the same way before the New York Historical society

Lieut. Danenhower and nine others of the Jeannette party have reached Irkutsk, the nearest telegraph station in Siberia. The lieutenant has been ordered to return to the United States, but Engineer Melville is instructed to remain and search for Commander DeLong.

After his Boston lecture Oscar Wilde spent a pleasant hour or two with Julia Ward Howe and her friends. By the way, it transpires that Mr. Wilde, just before coming out on the stage at Boston, got wind of the Harvard boys' trick, and immediately sent for his plain dress suit, and exchanged his fancy suit therefor before appearing

It was reported in Washington, yesterday, that Chief Justice Waite had been called to New York by the serious illness of his son, C. C. Waite. From Mr. Waite's brother in law, Hugh J. Jewett, president of the Erie railroad, it was learned that Mr Waite was able to attend to his business duties every day, although his health has not been strong for several weeks. He is one of the assistants to the president of the Erie road.—*Tribune*

Captain Ericsson has sent to the senate naval committee a number of documents relating to his torpedo vessel, the Destroyer, accompanied by arguments by the inventor. He claims that the Whitehead torpedo is inadequate and impractical; that steam rams cannot be depended upon, and that ordinary ships cannot be properly equipped with torpedo poles. He claims that his boat and apparatus solves the problem "how to destroy ironclad ships."

It is believed that the remains of the late Earl of Crawford and Balcarres were carried to Philadelphia by three Italians, and [illegible] were overheard quarreling [illegible] chest they had with them. [illegible] disappeared. Hence, the [illegible] verdant theme has also disappeared. What gives plausibility to his story is [illegible] that three Italians followed the [illegible] to Aberdeenshire and that the Pinkerton detectives who have been working on the case believe the body was stolen by Italians and sent to America

One of the jurors' names is misspelled in that newspaper margin in the Guiteau case. The *Tribune* sensibly observes, "If the jurymen had read the paper, they could have had no conceivable motive for writing the misnomer." That would, in fact, [illegible] they would have done [illegible] rational doubt, the district attorney shows that Snyder, the man gave the paper in Seattle, was once brought before a Washington court on a charge of forgery."

A letter written by Gen Garfield, during his first year at Williams college is published at the west. In it he remarks "If I gain nothing else [illegible] course, I shall at least [illegible] reverential awe [illegible] is terribly [illegible] He also gives his impression as [illegible] and says [illegible] I say that, if New England has any boasting to do, she must do it quickly or it will be forever too late

St John land, Dr. Muhlenburg's church property on Long Island is involved in debt [illegible] the failure [illegible] about twenty [illegible] church and pu[illegible] communion [illegible] purposes, a printing [illegible] their [illegible] type [illegible] were to [illegible] date and a home where about thirty old men are cared for in comfort. The domain of the community comprises nearly 600 acres of land, free from debt, exempt from taxation by act of incorporation passed in 1879, and under a high condition of culture.

Mr Chadbourne in accepting the presidency of Amherst Agricultural college, writes a vigorous letter asserting his independence, and his unwillingness to perform various duties usually imposed on such officials, such as soliciting funds from the legislature or individuals. He then goes on to say: "I do not wish to become an annual solicitor of funds from the legislature or individuals I can never again become connected with an institution in which trustees or patrons insist that young men should be kept to be reformed, or that they are to be tolerated in rowdyism and law lessness. No man should enter college till he is old enough to know what he goes there for, and he should not be kept there a single day after he forgets his duty as a citizen of the commonwealth that is educating him, or fails to profit by the advantages given him. I do not believe in tolerating or ignoring the follies and vices of young men. I have been compelled to do this to some extent in the past in deference to custom. I will have no hand in tolerating such evils in time to come, wherever my lot may be cast."

Gleanings.

There is talk of a new $50,000 gymnasium at Amherst.

Whitelaw Reid sent off the twelfth batch of New York boys to southern homes this week, making 500 in all thus befriended.

The Boston Handel & Haydn society will perform Graun's cantata, "Der Tod Jesu," and Mendelssohn's "Hymn of Praise" Sunday night.

A heavy snow slide from a higher roof struck the skylight in a Providence store, Wednesday, crushed through and nearly killed Eben J. Heane.

Russia is contemplating the annexation of Corea, on the ground of the insecurity of Russian possessions in the Pacific and China's warlike attitude.

The commissioners under the land act in Ireland made some remarkable reductions, Wednesday: The rent of a farm on Lord Egmont's property was reduced from £84 to £33, and the rents of several others were reduced forty five per cent.

Boston's new coffee house, started in the cause of temperance under the auspices of eminent citizens was opened Wednesday night, with interesting exercises. Governor Long drank the first cup, and he, Bishop Paddock and others made brief speeches.

The Canada Atlantic and the Midland Amalgamated railways of Canada, long on unfriendly terms, have agreed to establish good connections, and make transfers at Ottawa, thus opening up new and promising relations with the Central Vermont for through traffic from the west.

An ex convict, who killed Louis Hanier, the New York wine merchant, while committing burglary, was arrested Wednesday, and, forgetting that his victim was the father and protector of seven children, with tears in his eyes claimed that the news of arrest would break his poor mother's heart.

Miss Georgiana Bibbs of Salem died a fortnight ago from criminal malpractice; and the crime has just been traced to Mrs. Sophia Thompson of Boston, a widow of sixty-two who confesses to the operation, and to receiving a fee. Her friends never imagined that she was in this business.

New York streets were in a dreadful condition, Wednesday and Thursday. The horse car companies threw the snow off their tracks, and the store keepers threw it from the walks; so that where other teams should go there were two great ridges of the cumbersome material. However, the street commissioner did his best to cart it off.

The Dominion government officials have received a cable despatch from the colonial office in London announcing that the imperial privy council has removed the restrictions placed upon the importation of American breeding cattle into Canada. American breeding cattle will now be admitted upon the same terms as cattle imported from other countries, which are subject to a quarantine of ninety days

The Land League officials in London, while denying that they left the major portion of their funds in the Union Generale, admit that they lost some portion, although they do not state the figures. It may be remembered that the subscribers were long ago assured that the league funds were firmly and safely invested. It now appears that the money was used in speculative investments. This is, at all events, the impression that the treasurer of the league wishes to create.

Virginia Gertrude Stevens has sued her former (divorced) husband, Henry Julius Fink, in Montreal to recover her property, $250,000, of which he has retained possession. The plaintiff and defendant were formerly in high society in Montreal, when scandals against the lady led to a divorce in New York by consent of her husband, who returned, it was stated on the trial, a large portion of her fortune. It came out in the evidence of Sidney F. Shelbourne, a New York lawyer, that he was the promoter of the suit. The plaintiff is now living in Paris in grand style.

Flaming red gloves are coming into fashion for ladies, at balls. The general effect of this style on a lovely female as she enters a reception or ball is overpowering. Her hands present a most sanguinary and, indeed, murderous appearance, and every movement of these members leads one to believe that the impulses of the owner are "bloody, starved and ravenous." You might imagine yourself at a bull fight, and that this was the red flag waved for the purpose of urging on the infuriated animal. Another pleasing feature of this article of apparel is that it makes the hand of the wearer look to be about twice the original size, so that the effect on a female who wears a number eight glove can be imagined

Mrs. Abraham Lincoln.

WHAT A MEMBER OF THE FAMILY SAYS ABOUT HER EXPENDITURES

A special dispatch to the Boston *Herald* from Washington says: A member of the family of Mrs. Lincoln, the widow of the ex president, is in this city. In speaking of the recent act of congress, donating to Mrs. Lincoln $15,000 and an additional pension, he said it was unnecessary, and, on being asked why, he said "Mrs. Lincoln has $50,000 invested in four and a half per cent. government bonds. In addition to that, she had before a pension of $5,000 a year. This was ample for all her expenses, and, if it had not been, her sons would have made it up to her. The fact is her mind is completely wrecked, and she is insane on the question of poverty. She has been fearful for years that she would come to want. Her son has done everything possible for her, sparing no pains, money nor attention to make her life pleasant, but, because he has not favored her desire for an additional pension from congress, she has entertained hard feelings toward him. I know when she got her original pension of $3,000, that he used every effort with congress to defeat the measure, knowing it was not necessary. This very much incensed Mrs. Lincoln, who was possessed of the idea that she was in great danger of coming to want. She had been some years in Europe and when she returned she brought back fifty five trunks and no end of bare packages, the freight on which cost $335 from New York to Chicago. She had been in the habit of going out frequently and and buying fourteen or fifteen silk dresses in one day, and then going home and putting them in a trunk and storing them. Of course, they never were taken out or used. This idea which has gone out, that she needs anything, has emanated from her own mind, owing to the fact of her insanity on this subject, and had no real foundation. Her son, the secretary, has been very sensitive about the matter, and has done all he could quietly to defeat any such action, but his position is such, and he feels so delicately about the matter, that he has been unable to prevent the measure coming before congress.

Groceries Tea, &c.

HECKERS
PERFECT BAKING POWDER
is the best Baking Powder made. 1 lb. tin. Samples furnished free. Sold wholesale and retail by
SMITH & BECKWITH,
jan3d 148 MAIN STREET

JUST RECEIVED
Extra Dried "Georgia," "North Carolina" and "Evaporated" Peaches
Extra Dried "North Carolina" and "Evaporated" Apples, Baker Apple Sauce, Sweet Cider Jelly, New Horse Radish, Pepper Relish, Windsor Manor Pickles
AT
ADIN COOK'S,
4 Union Street.

WE HAVE JUST RECEIVED
FIFTY RED ELEPHANTS,
CHRISTMAS CANDLES
NUTS, GRAPES,
FIGS, ORANGES.
Buckwheat Flour, N. O. Molasses,
White Drips.
Come and learn the prices at
HARWOOD & CO.'s,
dec13d 45 WATER STREET.

LOWEST PRICES
For New Canned Goods, New Raisins, Currants, Citron, Prunes, Prunelles, Figs, Dates, Oranges, Nuts, N. O. Molasses, Molter's Diamond Drips, Pure Maple Syrup, Fancy Crackers, Jellies, Sauces, Pickles, Merwin's Sugar Cured Hams.
Extra Minnesota Flour, warranted best in market. For sale by
H. PECKHAM,
decld 58 Water St.

JOHN WILLARD,
Sole Manufacturer of Palmer's Celebrated
DANDELION COFFEE,
AND
CREAM TARTAR,
novld 23 & 25 Commerce St., Norwich, Ct

For Sale.

FOR SALE CHEAP.—One 17-foot counter. Also two metal show-cases, 6 and 9 feet. Inquire of H. A. KINGSBURY. feb1d6t

FOR SALE—One Second Hand Safe. Apply at FALLS CO STORE. jan27d

FOR SALE—
A Livery Stable in Baltic, Ct.
jan26d3w* EDWARD LADD.

FOR SALE.
A GAS FIXTURE,
With Two Burners, and Suitable for House or Store.
INQUIRE AT THIS OFFICE. novld

Sewing Machines.

THE CELEBRATED
Light Running Domestic Sewing Machine.
H. E. STEVENS, Agent,
No 10 GROVE STREET.
Orders through the post office attended to. feb1d

HARTFORD
SEWING MACHINE.
Made by WEED S. M. CO. The most elegant manufactured. Sewing over pieces on the Market. Call and see it before buying any other.
J. M. STRICKLAND, Agent.
jan26d 75 MAIN STREET.

Miscellaneous.

SOMETHING NEW
ELASTIC STARCH.
FOR SALE BY
A. T. OTIS, 56 Main Street.
jan31d&w

A PENNY SAVED IS A PENNY EARNED.—The subscribers respectfully call the attention of the public to their large assortment of all kinds of FIRE WOOD, consisting of Pine, Chestnut, Maple, Oak and other kinds, sawed, split or in four feet lengths. KINDLINGS—We sell Five Barrels for One Dollar, and it will go further, do Better, be much cleaner, cheaper, and give greater satisfaction than Charcoal. Please give it a trial, and prove the above, for your own benefit. Wood Sawed and split, any length or size. Orders received at the stores of Noyes & Davis, Reynolds' Cash grocery, at our office on Central Wharf, or by mail, promptly attended to. Terms Cash.
jan26d&w* EATON & BAILEY.

WILLIAM FRISWELL,
[illegible]
Having secured the sole agency of the celebrated Quick Train Rockford Watch for Norwich and Vicinity, I am able to sell cheaper than before. Every Watch guaranteed to give perfect satisfaction or taken back.
Watches, Clocks and Jewelry repaired in the best manner at the lowest possible price. All work warranted.
sept15d WM. FRISWELL.

THE
Pino-Palmine Mattress!
GEO. H. MARTIN
is the SOLE AGENT for this Health giving Mattress for Norwich and vicinity. Pamphlets giving all necessary information given away at
MARTIN'S, 139 Main St.
sept28d

TEA CLUBS.—Send your address for our Catalogue and "Directions for forming Tea Clubs." French China Tea Sets, Rose Tea Sets, Stone China Dinner Sets, Watches, etc Given away. Extra Inducements offered until April 1st
CELESTIAL TEA CO.,
225 Westminster St., Providence
jan29d&W, F&Sm

BUSH & DENSLOW'S
PREMIUM
SAFETY OIL,
WILL NOT EXPLODE
150 Degrees Fire Test.
The New York Board of Fire Underwriters say "BUSH & DENSLOW's Premium Safety Oil is a Perfectly Safe Illuminator, and its use will Result in a Great Saving of Life and Property."
FOR SALE BY
LEE & OSGOOD,
WHOLESALE AGENTS
For Norwich and Vicinity.
jan23 d3M,W&F

EIGHT PAGES WEEKLY
The Norwich Weekly Courier
Only One Dollar a Year

Buy Goods.

THE
BOSTON
STORE.
CLOSING SALE
OF
LADIES' UNDERWEAR.
We have MARKED DOWN our entire stock of Ladies' Cotton Underwear to prices that will ensure a speedy clearing out. The stock comprises
Night Gowns,
Chemises,
Drawers,
Corset Covers,
AND
Skirts.
Rare Bargains
Are offered. To Secure them make an early examination.
REID & HUGHES,
Boston Store.
feb2d&w

GREAT JANUARY SALE OF
LADIES' COTTON UNDERWEAR.
HISLOP,
PORTEOUS &
MITCHELL
Have been making extensive preparations for some weeks past, and are now prepared to show a most superb stock of
Ladies' Cotton Underwear
At the Lowest Prices
we have ever been enabled to offer, and would also state that we have made extra efforts to secure the largest variety, the best styles, and the most superior workmanship.
We enumerate a few of the bargains placed on our counters THIS MORNING, and respectfully invite every lady to call and examine goods and prices. Two lady clerks will be in attendance at this department.
Ladies' White Skirts at
50c., 62, 68¾, 75, 87½, $1.00, 1.17, 1.38, 1.75 and 2.00 each.
Ladies' Short Skirts at
50c, 62, 68¾, 75, 87½ and $1.00 each
Ladies' Chemises,
50c, 62, 68¾, 75, 80, $1.00, 1.25 and 1.50.
Corset Covers.
50c, 58, 65, 75, $1.00
Night Dresses,
68¾c, 75, 87½, $1.00, 1.25, 1.50 and 2.00. We offer
500 dozen Ladies' White and Colored Aprons at 12 1-2 and 25c each.
The above are all decidedly cheap, and Ladies may rest assured that the values we are offering during this sale are not to be equalled by any other house in eastern Connecticut.
Inspection Solicited.
HISLOP,
PORTEOUS &
MITCHELL,
170 MAIN STREET.
sep19d&w

Physicians.

MADAM M. J. PHILLIPS, M. D.
AND MAGNETIC HEALER,
Residence 95 Franklin Street,
Norwich, Conn.
Madam Phillips' system of medical treatment, in co-operation with her remarkable healing powers, enables her to treat all kinds of diseases, both acute and chronic, with the highest degree of success. (Cancers and Scrofula a specialty.) Madam Phillips' Cough and Anti-Pneumonia Syrups always on hand.
dec19d&w

Holiday Goods.

HOLIDAY GOODS
AT COST
FOR THE NEXT TWO WEEKS,
AT THE
25 Cent Store,
161 Main St., Norwich.
Picture Framing done at shortest notice and the Lowest Prices in the city guaranteed
T. STEWART.
dec3d

Furniture & Carpets.

KEEP OUT THE
Cold Winds and Dust
BY HAVING
Weather Strips
applied to the Window Casings and Doors
The saving in fuel will more than pay for expense
Orders Promptly Filled by
N. S. GILBERT & SONS
FURNITURE
AND
CARPET
DEALERS,
140 and 142 Main Street.
jan3d

A. W. DICKEY & CO.
90 and 92 Union Street.
FURNITURE !
All kinds Upholstered Goods Re-covered at Short Notice. Send in your Orders.
A. W. DICKEY & CO.
jan2d

Plumbing & Iron Works.

THE NORWICH IRON FOUNDRY.
Established in 1854.
A. M. VAUGHN & SONS, Propr's.
NO. 41 PERRY ST., NORWICH, CONN.
Manufacturers of Mill Gearing, Pulleys, Couplings, Hangers, Boxes, Racks and Pinions, Lamp Posts, Feed Boxes, Watering Troughs, Grate Bars, Cylinder Stoves, Ashpit Doors, Hitching Posts, Pipe Thimbles, Columns for Buildings, Flanges and Socket Pipe, Hitching Weights, Chimney Caps, &c., &c. nov29d

THE SIBLEY MACHINE CO., Manufacturers of Paper, Cotton and Wool Machinery, Mill Gearing, Shafting, Couplings, Hangers, etc., etc. Jobbing of all Kinds, Gear Cuttings, Forgings and Castings at Short Notice. 43 Franklin Street, Norwich, Conn. New and Second-hand machines bought and sold on commission. jy14d&f

ROBERT BROWN,
Successor to the
Norwich Steam and Gas Pipe Co.
33 and 35 Water Street.
NORWICH, CONN.
Steam and Gas Fitter and Plumber. Chandeliers, Brackets, Portable Gas Lamps, Argand Burners, Plain and Fancy Shades, Rubber Hose, Bath Tubs, Boilers Water Closets Wash Bowls etc. feb8d&f

Flowers, Seeds, Etc.

FLOWERS.
BOUQUETS,
CUT FLOWERS,
FUNERAL DESIGNS,
FURNISHED AT LOW PRICES, AT
Jennings' Greenhouses,
Hamilton Street, Preston.
Orders left at B. D. SEVIN'S DRUG STORE, 141 Main street, will be forwarded by Telephone without charge.

Crockery.

NEW AND
CHOICE GOODS
being constantly received at the Crockery Store of
E. K. REYNOLDS,
No. 128 Main Street,
consisting of
French China Dinner and Tea Sets,
Cut French and American Glass-Ware, Stone China and Porcelain Ware in the best makes, Chandeliers, hall and table Lamps in great variety, Silver Plated Ware, and a large variety of Housefurnishing goods, and bear in mind it is no trouble to show goods. Large assortment of Granite Iron Ware. jan26d

Drain Pipe.

W. D. TRUE,
MANUFACTURER OF
Drain and Sewer Pipe
NORWICH, CONN.
Quality the Best and Price the Lowest.
Drain Laying Personally Attended to
nov18d&f

Lumber & Coal.

EDWARD CHAPPELL & CO.,
COAL AND LUMBER,
WHOLESALE AND RETAIL. A well assorted stock of SEASONED LUMBER, and a carefully selected variety of coals for domestic and steam purposes.
EDWARD CHAPPELL & CO.
416 Main St., Central Wharf
Telephone your orders if more convenient.
dec1d&w

FRANK HAWKINS, SHERIFF, and JOAB B. ROGERS, Deputy Sheriff, of New London County, Office Room No. 1 Richard's Building Norwich, Conn. feb18d

Real Estate.

For Rent and For Sale.

FOR SALE.
A desirable house on Laurel Hill, lot 60 feet square, well stocked with fruit. Inquire of H. H. PARKER, corner Main and Cliff Sts. feb1d3t

TO RENT AT THE STARR FARM—The large dwelling house with spacious grounds and stabling for five horses harness room and carriage house.
This is a first class place for a family with children or for any one doing business in the city
For a boarding house for summer boarders from New York and elsewhere it can hardly be equalled.
Apply to WM HEMINWEAD in Church street, or H. W. TOMPKINS. feb1d

FOR RENT—To a responsible party from April 1st, Store 160 Main Street, now occupied by F. A. Robinson. Apply to Miss A. M. BREWER, over No 91 Shetucket St. jan31d

FOR SALE, ON EASY TERMS—
The desirable residence of Mrs. Sarah V. Prentiss, No 91 Union street. Enquire of
J. W. BOOKER,
jan30 d1w Room No 7, Bulletin Building

FOR RENT—Stores, offices and tenements in various parts of the city. Apply at once to HENRY BILL. jan1d

FOR RENT—To a responsible party from April 1st, store No. 108 Main street. One of the best stands for business in the city. Inquire of PLINY BREWER. jan1d

LAST CHANCE
to obtain nice little homes in this city, at last year's prices—very little ready money necessary. I offer the balance of real estate in my hands during the next sixty days at the old panic prices, after which the prices will be advanced to suit the times. Purchasers will find it much to their interest to call immediately on
E. T. PALMER, Real Estate Agent,
jan16d&w 108 Main Street, Norwich, Ct.

TO RENT—Two stores in the Wauregan Block on Union street, suitable for any kind of business. Also two stores in Hill's Block Shetucket street. HENRY BILL. may9d

FOR SALE.
The Residence of Mrs. Maria M. Lewis, situate in Preston.
Said residence contains fourteen large rooms, in good repair, suitable for one or two families; a nice barn, with three acres of land. A large quantity and great variety of fruit on the premises. For particulars, apply to NICHOLAS TARRANT, Real Estate Agent, 108 Main street. dec22d2m

Confectionery.

OLD FASHIONED MOLASSES CANDY
Boston Chips, Perkins' Mixed and Broken Candies only 10 cents per pound, and a choice variety of Candies out this morning.
Perkins' Candies are made in the city from the best of materials, consequently reliable, and sold at reasonable prices.
Perkins' Candy Store,
jan3d Wholesale and Retail.

Books & Stationery.

EVERYTHING IN
ARTISTS' MATERIALS
AT
M. SAFFORD & CO.'S,
feb1d&w 108 Main Street.

VALENTINES.
VALENTINES, VALENTINES, VALENTINES, VALENTINES. } Of English, German and American Manufacture.
Wholesale and Retail.
NOYES & DAVIS.
jan31d&w

MAGAZINES BOUND,
Old Books Rebound and General Repairing in the Book Line,
in first class manner and at moderate prices.
C. A. BURNHAM,
Blank Book Manufacturer,
jan31d&w next to P. O.

HEADQUARTERS FOR
BLANK BOOKS.
LOWEST PRICES GUARANTEED BY
CHARLES A. BURNHAM,
Blank Book Manufacturer and Stationer,
jan14d&w BULLETIN BUILDING.

WE HAVE A LINE OF
FANCY ADVERTISING CARDS
AND
TUCK CIRCULARS,
which will be furnished to our customers at
LOW PRICES,
THE BULLETIN COMPANY,
PRINTERS AND PUBLISHERS.
mar16d&w

CHECKS, COUPONS, CERTIFICATES
TICKETS, &c., &c. numbered at
Cowan's in First Class Style.
Fine Blank Books a Specialty
nov2d&f

Fine Arts.

DURGAN, Artist Photographer.
WE STILL LEAD!
Being more than ever determined to fully maintain our acknowledged position at the HEAD AND FRONT of all that pertains to really Artistic Photographic Portraiture, we have supplied our Studio with new and expensive Lenses, Scenery and Accessories, and as heretofore shall continue to lead in all the new improvements—artistic and mechanical as well as the science of chemical department in our art science.
With an extended experience, comprising many thousand Negatives made in Norwich and vicinity, we feel fully confident of suiting the most particular taste, even with subjects that have hitherto tried in vain to obtain satisfactory and pleasing portraits.
We meet cordially invite you to call and examine, at your convenience, our fine productions. Our Motto is GOOD WORK at MODERATE PRICES.
nov18d W F&wlm J. O. DURGAN

CRAYON PORTRAITS
The Superior Work in Crayon Portraits
of well-known city residents and of those from a distance, (some of which have been on exhibition), combined with our acknowledged ability to produce Striking Likenesses, Fine Finish and Exquisite Artistic Effects, is our bid for
The Patronage of Norwich People.
Visitors welcome to Studio at all times
RUDD & PORTER.
Oil Portraits and Animal Painting by GEO. A. RUDD.
Studio—108 Main St.,
jan6d NORWICH, CONN.

DRAWING AND PAINTING.
MISS MARY A. PHIPPS
Re-opens her studio on THURSDAY, Oct. 13th.
Will receive pupils on Wednesday, Thursday, Friday and Saturday.
Lessons hours from 9 to 12 A. M., and 2 to 5 P. M.
oct13d Room No. 5 Williams' Block.

ENGRAVING and LITHOGRAPHING by the best artists in the country at the BULLETIN PRINTING OFFICE

Hotels & Restaurants.

WILLIAM NOYES
LADIES' AND GENT'S
DINING ROOMS.
Have in connection with my Dining Rooms
Domestic and Foreign Wines
Of superior quality always on hand.
Lager Beer & Burton Ale on Draught.
Special attention paid to the OYSTER business so that I always have the BEST in market and serve them in any style you wish
STEAMED OYSTERS A SPECIALTY
CLAM BAKES IN THEIR SEASON
HOME MADE TOMATO CATSUP
Sold by the Gallon and Bottle
Nos. 53, 54 and 56 Water Street
feb21 d1f NORWICH, CONN

Attorneys.

REMOVAL.
LUCAS & JENNINGS,
Attorneys and Counsellors at Law
OFFICE REMOVED
To No. 31 Shetucket Street,
NORWICH, CONN
Solomon Lucas Wm. H. Jennings, Jr.
feb1 d3m

WAIT & GREENE
ATTORNEYS,
Counsellors and Notaries Public
NO. 3 BREED HALL.
Gardiner Greene, Jr., is Commissioner of Deeds for the State of New York.
John T. Wait Gardiner Greene, Jr.
nov11 d Norwich, Conn

JAMES H. POTTER,
Attorney at Law,
Office in Johnson's Block, Main street,
aug18d Danielsonville, Conn

S. S. & S. H. THRESHER,
Attorneys and Counsellors at Law
may16 d6f NOS. 5 & 6 BREED HALL.

Counsellors' Directory.

NEW LONDON NORTHERN RAILROAD—CHANGE OF TIME.
On and after MONDAY, Nov 14th, 1881,
TRAINS GOING NORTH LEAVE NEW LONDON AS FOLLOWS:
6.00 a. m., Norwich at 6.31 a. m., for Middletown, Colchester, Palmer, Boston, Spring field, Ware Gilbertville, Brattleboro, St. Johnsbury, Burlington, Montreal, Ogdensburg and intermediate stations.
7.50 a. m., Norwich at 8.21 a. m., for Willimantic, Hartford, Palmer, Boston, Spring field, Albany, Saratoga, Ware, Gilbertville and Amherst.
10.17 a. m., Norwich 10.47, for Willimantic, connecting for Hartford and Middletown
12.00 p. m., for Norwich.
3.05 p. m., Norwich 3.42 p. m., connecting at Willimantic for Hartford, and at Palmer for Springfield, Albany, and all points west Brattleboro, Burlington, St. Johnsbury, Montreal, Ogdensburg and intermediate stations. A sleeping car is attached to the train at South Vernon for Montreal
5.15 p. m., Norwich, 5.48 p. m., for Willimantic, connecting for Hartford. This train makes connection with express which leaves New York at 1.00 p. m.
6.30 p. m. for Norwich. This train connects with 1.00 p. m. express from New York.
—GOING SOUTH—
Passenger trains LEAVE NORWICH as follows:
6.30 a. m. (N. & W. depot) 6.30 (West Side) for New London and New York.
9.45 a. m. for New London, connecting for Providence and Boston at 10.30 a. m.
11.00 a. m., for New London, Stonington and New York.
3.05 p. m., for New London and New York.
3.45 p. m., for New London, Stonington, Providence, New Haven and New York.
5.05 p. m. for New London, Mystic and Stonington
6.15 p. m., for New London and for New York by boat from New London. This train connects at Willimantic with the 4.00 p. m. express from New York.
8.00 p. m., (N. & W. depot) for New London and for New York via boat from New London.
Passenger trains LEAVE WILLIMANTIC as follows:
8.00 a. m. for Norwich and New London, connecting at 10.30 for Providence and Boston.
10.30 a. m., for New London, Stonington and New York.
2.00 p. m., for Norwich, New London, New York, Providence, etc.
4.30 p. m. for Norwich, New London, Mystic and Stonington.
6.30 p. m., for New London and New York via boat from New London.
Passenger trains LEAVE PALMER as follows
6.30 a. m., 1.00 7.00 p. m., for New London, etc. The latter connects with boat for New York.
Through passenger trains LEAVE SHATTUCK BORO as follows:
4.30 a. m and 3.10 p. m., connecting with trains from the North for New London and intermediate stations.
G. W. HUNTLEY, Gen. Supt.
New London, Nov. 13th, 1881. nov14d

N. Y. & N. E. R. R.
NORWICH & WORCESTER DIVISION.
WINTER ARRANGEMENT, Commencing MONDAY, January 1st, 1882.
TRAINS GOING NORTH—LEAVE NORWICH AT
2.30 a. m. (Sundays excepted), Steamboat Express. Connects at Putnam for Boston; at Worcester for all points North, Portland, Rochester, White Mountains, &c. Sunday train connects to Nashua.
6.00 a. m., Way Passenger Train.—Connecting at Plainfield Junction for Providence; at Putnam for Boston, arriving at 10 a. m. At Worcester for Boston, Springfield and intermediate stations, Albany and the West.
11.30 a. m., connecting at Norwich with train from New London. At Plainfield for Providence (arrive 1.50 p. m.) At Putnam for Boston, arrive at 2.55p.m. At Worcester with roads north, east and west. At Webster, to and from Southbridge.
2.30 p. m., Way Passenger. Connects at Plainfield for Providence. At Putnam for Boston, arrive at 7.05 p. m., and Hartford. At Worcester with Boston & Albany Railroad, east and west.
TRAINS GOING SOUTH—LEAVE WORCESTER AT—
6.05 a. m., Way Passenger. Connecting at Putnam with train from Boston and for Hartford and New York. At Plainfield to and from Providence.
10.05 a. m., Way Passenger Mail train. Connects with trains from Worcester & Nashua and Boston & Albany Railroads. At Webster for Southbridge. At Putnam with train to Boston and at Plainfield to and from Providence
4.30 p. m., Way Passenger. Connects at Worcester for Southbridge, at Putnam for Willimantic and Hartford, and with train from Boston. At Plainfield with train from Providence.
7.30 p. m., Steamboat Express for New York (via New London,) (Sundays excepted). Connects with all trains North and East, and at Putnam with ex train from Boston. Take this train for Philadelphia, Baltimore, Washington and South. No change of cars after leaving Putnam. Also via Steamboat, connects with all Southern and Western trains at New York. This train leaves Norwich for New London (steamboat) at 9.30 p m
"Putnam Passenger." Leaving Putnam at 7.15 p. m., connecting at Putnam with train from Boston, Plainfield with trains to and from Providence arrive at Norwich at 9.20 p m.
WEBSTER SPECIAL:
Leaves Webster for Worcester at 6.00 a. m.
Leaves Worcester for Webster at 6.40 p. m.
P. Dr. K. ANDREWS, Supt.
Norwich, January 1st, 1882. jan1d

WARREN & CO'S
Splendid First-Class Steamers.
KANSAS 4,650 tons, MISSOURI 5,100 tons
IOWA 4,350 tons, PALESTINE 2,600 tons
VICTORIA, 3,900 tons.
Sail from Liverpool to Boston
Bring steerage passengers from principal points in GREAT BRITAIN and IRELAND at Lowest Rates.
JAMES HICKEY, Agt.,
jan3d WILLIMANTIC

JOHN STEINER, AGENT FOR
The North German Lloyd
of Bremen
AND
The Hamburg Steamship Line
of Hamburg.
PASSAGE TICKETS
To and from Europe at the most reasonable rates
ALSO
DRAFTS and MONEY ORDERS
Payable in any part of Europe
jan1d

24x

The Bulletin

Norwich, (Friday,) Feb. 3, 1882.

Condensed Railroad Time Table.

[illegible] R. R.

(Steam boat at Ferry street.)

LEAVE— Going North:	ARRIVE— From North:
4.35 a. m. Boston, Worcester, Portland, (Saturdays only, Putnam and Webster.	
9.00 a. m. Worcester, exc. at Putnam for Boston	4. m. 5.40
11.35 a. m. Providence [via Plainfield]	p. m. 12.05
Boston via Putnam, Worcester, and all east and west of Worcester	
Putnam special for Norwich Arrives at Norwich	4.35
7.10 p. m. Worcester, Prov., Boston, Hartford	p. m. 7.35
Going South:	
3.15 p. m. Boat train for New York via Ston., War., Port., White Plains	p. m. 9.00

*Sundays excepted.

N. L. R., "WEST SIDE" DEPOT.

LEAVE— Going North:	ARRIVE— From North:
Hartford & Willimantic	a. m. 8.45
6.35 a. m. Middletn, H'rd, Spfld, Mont'l	a. m. 11.04
8.05 a. m. H'rd, Pal., Spfld, Amherst	p. m. 2.45
10.07 a. m. Willi., H'rd, Middletown	p. m. 6.04
2.00 p. m. H'rd, Spfld, Holyoke, Mont'l	p. m. 9.10
4.45 p. m. Willimantic, Hartford.	
LEAVE— Going South:	ARRIVE— From South:
New London, New York boat	a. m. 5.20
8.35 a. m. N. L., New Haven, N. York, Stonington, Mystic, N. London	a. m. 9.07
10.45 a. m. New London Westerly, Prov.	
11.55 a. m. Mystic, Prov., N. R., N. Y.	a. m. 10.45
3.05 p. m. N. L., New Haven, New York	p. m. 1.35
5.02 p. m. Providence, Boston, New Haven, New York	
New London	p. m. 8.40
Bos., Prov., Ston., N. H. N. Y.	p. m. 8.47
6.40 p. m. New London, Mystic, Ston., New Haven and New York	p. m. 8.05
9.10 p. m. New York boat New London.	

☞Anonymous communications to this office will not be used. We do not insist on printing the names of all our correspondents, but we do insist on knowing them. Unsigned communications, of whatever character, go into the waste basket unread.

Yesterday's Weather.

Thermometer at 6 A. M., 20 degrees above zero; at 2 P. M., 46 degrees above; at midnight, 34 degrees above. Weather threat ening.

To-day's Weather.

WASHINGTON, Feb. 3.—1 A. M.—Indications for New England: Fair weather and warm southwest veering to cold northwest winds. Falling followed by rising barometer.

CITY NEWS.

NORWICH.

The sleighing outside of the city is said to be very poor.

There were no arraignments in the city court yesterday.

The Thames river is free from ice as far north as Mohegan.

Addition number two will be made to all city taxes remaining unpaid after to-morrow.

Upper Broadway was the scene of spirited driving and several runaways, yesterday afternoon.

An apparently well founded rumor yesterday announced that the Osgood Gun works on Broadway will start up on Monday next.

If the snow continues long the residents on Laurel Hill avenue will become expert mountain climbers. They practice walking on icy ridges every day now.

The mild atmosphere is melting the snow and gradually destroying the sleighing, but it also makes sleigh riding particularly pleasant, and lovers of the recreation are making the most of it.

Two life-size portraits, the property of St. James lodge, F. and A. M., attracted attention in E. S. Rice's window yesterday. They are fine likenesses, well-finished and faithful in expressing the character of the subjects. John Leighton is the artist.

The colored laborers at the coal elevator on the new wharf do not mean to be surprised again by a leviathan of a steamboat. When the whistle blows for the boatmen to cast off the lines they all perch on the edge of the bin like "tellars" on the fence of a melon patch.

Kate M. Cobb is reported to have written a letter recently to her twelve years old daughter Nellie, filled with expressions of paternal love, and concluding with the words: "I shall soon be home with you, Nellie, and I will get you a piano, and we will sing and play and all be very happy together." The grandfather of the child, Mr. Charles H. Cobb of this city, deems it best not to permit the daughter to correspond with her mother, the latter being desirous to have her write regularly.

A sloop hailing from New York was frozen in the first time the Thames river was closed with ice and remained until the New York boats made their way to their wharf in this city through the ice about a week ago. Taking advantage of the steamers' open track the men in charge of the boat started her down the river. She got just below Thamesville and was detained by the pack ice and was again frozen in, where she now remains with the men on board. She lies so close to the track of the steamers that her boom has to be lashed to prevent its being carried away by the passing boats.

Miss Lucy E. Packer, whose energy and industry is worthy of much credit in establishing and successfully conducting a school of music in our city, is about to leave, having accepted an engagement from the managers of Lindenwold, to play the leading star part, for a term of three years. The drama has recently had a run of nearly one hundred nights in London, Eng., and is now being played with marked success in the provincial cities of Great Britain. Miss Packer will commence immediately to prepare for her new enterprise, and will make her professional debut at one of the principal theatres in New York city, the coming season.

Close of the Universalist Fair.

The Universalist society gave its third and closing entertainment last evening. The hall was well filled and the tables were liberally patronized. "The Comrades" was played splendidly, the actors giving the different parts a thoroughly realistic expression and a nicety of the humor or sentiment being lost in their interpretation and personation of the characters. The music of the orchestra was well selected and rendered charmingly. At the close of the plays the cake was sold by auction, and before midnight one of the most enjoyable series of entertainments ever given by the society was brought to a close. They have been successful in every particular and emphasized the public impression that the ladies of this society take the palm in arranging and presenting public entertainments.

The Connecticut Telephone Company.

The Connecticut Telephone company are soon to commence the construction of lines to New Haven by way of Middletown and Colchester, which will give Norwich and New London direct connection with all the principal cities and towns of the state. They will issue during February a new directory containing the names of about three thousand subscribers, which will be distributed throughout the eighteen circuits now owned by the company. Any one intending to have telephones placed should subscribe at once, so that their names may appear. This directory will be valuable as a book of reference, as each station throughout the entire state will be furnished with a copy.

Robbed.

A chiropodist who recently settled in Norwich visited a Franklin street imbibery yesterday to quench his thirst. Finding a woman in the place he politely asked her to drink with him, and as she was dry she accepted his invitation. He then brought his well filled wallet into the company, took from it the sum necessary to pay for the liquid refreshments and placed his pocket book upon the counter while the change was being made. His attention was called elsewhere, and when he looked for his "calfskin" neither it or the $65 it contained were to be found. He abused the keeper of the place until he called the police and had him taken out, and then he told the story of the theft.

Vaccination.

Vaccination is getting to be popular in Norwich, not because there is a single case of small pox here, but because there may be. Yesterday two rollicking boys of the drinking class met and one suddenly seized the other by the arm. They clinched immediately, and kicked and tumbled and swore to the astonishment of all lookers-on. "Hold on, Billy," cried one, "what have I done to be used like this?" "I'll learn you to jam my vaccinated arm!" said the other. Then there was a laugh, they relaxed their grip on one another, got up, shook hands and settled it in the nearest saloon. Moral—"Squeeze no man's arm at this uncertain period. There is no time to reason over such a grip. A jammed sore knows no friendship."

An Accommodating Road.

At one of the stations on the Norwich & Worcester road, last Tuesday evening, a woman boarded the train which arrives in Norwich at 7.30, and after the train had started, the conductor discovered that she was on the wrong train. The woman was greatly distressed, but the conductor offered to stop the train and let her off if she wished to walk back. Notwithstanding the heavy snow, the discomposed passenger availed herself of the offer and the accommodating conductor halted the train. Upon reaching the next station south, the conductor reported what he had done to a superior official when the latter, fearing that the woman might be lost in the snow and frozen, ordered the train to return in search of her. The train backed up slowly without finding her until the first station was reached where the woman had arrived before them. The railroad officials then made provision for the woman's lodging over night, and the train bounded on again to its destination.

Baptist Preachers' Conference.

On Monday at 10 o'clock A. M. the Baptist preachers of the city, New London and vicinity will meet in the Central Baptist church to organize a conference. The morning session will be purely of a business character. At 2.30 P. M. a public meeting will be held, to which all are invited. Papers upon various subjects of interest will be read.

The evening session will be in union with the normal class, at which time General Carrington will give a twenty minutes' address, and the Rev. Dr. Stifler of New Haven will teach the Bible lesson for February 12th.

A local preacher, writing of Dr. Stifler, says: "He is one of the leading Baptist clergymen of the state. For years past he has prepared the lesson helps for a denominational weekly, and has rare qualifications for this kind of work."

The Rocks' Masquerade.

The Wauregan Hook and Ladder company give their twenty-fourth annual concert and masquerade ball to-night. Last evening more tickets were reported to have been sold than ever before in the history of these old and popular entertainments. A costumer from the metropolis arrived yesterday, and in the elegant hall of the company there was made one of the tastiest and richest displays of costumes ever witnessed in this place. A large number of ladies visited the hall and selected elegant suits, and enough was done to guarantee that some of the finest costumes ever seen here will be worn to-night.

Tubbs' brass band will give a grand concert between 8 and 9 o'clock, playing the following selections:

Quick March—"Northern Route," arr. by C. W. Tubbs
Overture*—"Ungarische Lustspiel," Keler Bela
Piccolo Solo—"The Canary," Read
Mr. James McOutre
Waltzes—"Tres Jolie," Waldteufel
Selection*—"Brudder Gardner's Picnic," Rollinson
Concert Galop—"Qui Vive," Ciardi
Grand March—"Pontatoc Gun Club," Wiegand

*"The Overture and Selection, "Gardner's Picnic," are played by urgent request.

A Narrow Escape.

The lively driving in the streets of the city since the snow fell of Tuesday night forbids carelessness on the part of pedestrians as they cross the principal thoroughfares. The accidents on the whole are less than might be expected considering the general carelessness of drivers. Last night, at about six o'clock, Mrs Mary Mahone became confused while crossing Broadway near City hall, and in trying to avoid one spirited animal dashing along that street, she sprang in front of a double team from Yantic, and was knocked down. The driver quickly reined up his horses and a squad of passing policemen ran to the rescue of the woman who was found to be held down by the hoof of one of the horses which was buried in her loose hair. She was taken from her perilous position, placed in the sleigh and conveyed to her home on Franklin street. She complained that her back pained her, but later the driver returned to the city and procured a physician for her. The doctor found that she had sustained very slight injuries.

Stearns—Lewis.

The Westerly correspondent of the Providence *Journal* thus describes an event of interest to our readers which occurred there on Tuesday evening:

"About one hundred prominent citizens of the town responded to invitations to attend the wedding of Miss Lou P. Lewis, sister of Edwin A. Lewis, to Mr. Will L. Stearns of Norwich, Conn., at the home of the bride and residence of her brother on South Elm street, Tuesday evening. Though an exceedingly disagreeable condition of things existed without, within the wedding house the scene was just as pleasant as it would have been had it occurred the beautiful evening previous, and many expressions were heard contrasting the outward and the inward condition. About 6 45 o'clock the guests descended from the upper rooms to those below, in which the various features of the occasion were to take place.

The marriage ceremony took place at about 7 o'clock, the contracting parties standing under a figure of evergreen which had been shaped on the ceiling, and from the centre of which a bell of evergreen and flowers depended. The bridesmaids were Miss Jennie Stanton, niece of the bride, Miss Ethel Woods of Westerly; Miss Ida Phillips, Miss Etta Phillips of Norwich; Miss Hettie C. Pendleton, Miss Mary Pendleton of Westerly. Mr. Charles L. Stark of Norwich, was first groomsman, and Mr. Fred L. Stearns, the groom's brother, second. The Rev. J. P. Hawley of Westerly performed the ceremony, assisted by the Rev. F. H. Nibecker of Lawrence, Mass.

Among the bridal presents were a gold watch and chain, from Mr. and Mrs. E. A. Lewis; a pair of gold earrings and a pin with pearl setting, from the groom; a French clock, from Mr. and Mrs. H. D. Morehouse of Boston; an after dinner china set, from Mr. and Mrs. James M. Pendleton; a fine landscape painting, from A. S. Crafts, Esq., and wife, and from various friends, many useful and ornamental articles."

NEW LONDON

The number of children in this city between four and sixteen years of age is found to be 2,005.

In the police court, yesterday, John H. Davis was charged with being a common drunkard. He was found guilty, sentenced to sixty days in jail and ordered to pay costs of court.

Snowballing was the chief amusement on the streets yesterday. The snow was in good condition for it and many an unwary one was the recipient of a sudden recognition at the hands of his friend.

A man overboard for a cooling bath was a slight episode of interest to people in his neighborhood yesterday. He pulled himself out by the coat collar however and the effects of the rum inside were not nearly so palpable as before he went in.

All New London that owned or could hire sleighs were out yesterday and had a merry time. Bank street was alive with them but there was no special racing done. A few upsets were noted but without more serious result than the wetting of the parties.

Still another argument in favor of New London over Newport as a naval training station is found in the fact that the tug Rocket dragged her anchor and collided with a schooner in that harbor on Tuesday night last, while vessels in this harbor were as safe and steady as if in a dock.

The British schooner Mary L. Daw, (Capt. Simpson) from St. Johns for New York, lumber laden, put in here in distress, Thursday afternoon. She reports that off Cape Cod, in a northwest gale, she was blown out to sea, thrown on the beam ends and much damaged. Her deckload was lost.

Yesterday was a bad day for engines on the Northern railroad, four of them becoming disabled. The Williams had a piston rod bent, the Canada stripped a valve stem, the Dow drew out the rear casting and the Thames pulled out the coupling between engine and tender. The damage was slight in each case, a few hours in the shop being sufficient to repair it.

The resolution introduced in the house by Representative Mahan, looking to the amendment of this city's charter so as to abolish minority representation, will probably be defeated, though there are a great many here who would be glad to see it passed. If the remarks of those who speak of it be criterions from which to judge of the whole voting population, it would be carried by a large majority. As before stated by us it is not a party measure, as many republicans as democrats favoring it.

FROM OUR SPECIAL REPORTERS.

NEW LONDON COUNTY.

Lisbon.

VARIOUS LOCAL NOTES.

It is feared that Edwin Adams, son of Reuben Adams of this town, who has been employed as a freight brakeman on the New York and New England railroad will never recover the use of one of his arms, which was partly crushed lately while he was attending to his duties.

The visitation of so many cold waves causes the farmers to be active in drawing wood and preparing it to burn in their houses. Fortunately the violent winds which have recently prevailed have done no damage except to blow down a few trees and fences. Such men as possess ice houses on their estates are engaged in filling them.

H. P. Bushnell and Abraham Carpenter, who have been suffering with illness, are rapidly recovering.

Miss Myra Adams, teacher in the Hyde district, resumed her school on the 30th, after a week's vacation, during which she enjoyed much need rest.

Two new members were received second weeks since into the Newent church.

Montville.

PASTORAL CALL.

The parishioners of the Rev. C. Cutting, Montville Centre, assembled at the parsonage on Wednesday evening, Feb. 1st. Notwithstanding the unfavorable travelling, a large number were present. They were cordially welcomed by the pastor and his most estimable companion. The occasion was made an exceedingly pleasant one by friendly congratulations, social pleasantry and song, and bountiful tables, prepared by the good ladies present. As they were about to disperse at a late hour, the pastor offered a few appropriate remarks, expressing his great pleasure in the enjoyment of so pleasant an occasion.

Groton.

AGAINST THE BRIDGE.

It has been stated that Representative Avery of Groton was the gentleman who presented the petition to bridge the Thames. The majority of the residents are opposed to the bridge, and several of the most influential citizens called on Representative Gove, Monday, in order to ascertain his position on the important question. Mr. Gove informed them that if they would draw up a remonstrance against the bridge signed by six citizens, he would present the remonstrance and vote against the bridge. A few hours later the remonstrance, addressed to Messrs. Gove and Avery, was returned with over forty signatures.—*Telegram.*

WINDHAM COUNTY.

Putnam.

SNOW AND SLEIGHRIDES — COUNTY SEAT MATTER.

"The beautiful snow" is a good sixteen inches deep on the level, and yet people are not reconciled. It costs money to buy snow shovels.

The Euharmonic club and their friends paid Danielsonville a visit on Thursday evening, going down to that village and having a jolly sleighride. It is such delightful business to hold a pretty piece of cotton and a large Gainsboro hat in a small sleigh with a smart bouncing rushing you along.

On Wednesday and Thursday the committee from Putnam had a hearing before the committee at Hartford on the court house matter. The town was ably represented and by men who always have her best interests at heart, the question involved being the repeal of the law passed at the last session of the legislature making Putnam the shire town of the county.

GENERAL ASSEMBLY.

Legislative Splinters.

NOT TOO LATE YET.

HARTFORD, CONN. Feb. 2d, 1882.—So far as limiting time for the introduction of new business is concerned, the legislature finds itself just where it was when it convened. And yet, to-morrow is the day which the members were looking forward to as the time for closing the legislative hopper. Old members say that the disagreement of the two houses, on the prerogative of committee chairmen to introduce new business is but a repetition of a similar contest last year. Senators cling to the prerogative. The disagreement of the two houses on the senate amendment of course defeats the resolution, and so far as any check that now exists is concerned, there is nothing to prevent the introducing of new business until next Christmas, should the legislature sit so long. The senate adjourns for the week, and this matter, so important in setting committees actively at work and hastening the close of the session, remains in statu quo.

Mr. Northrop of Middletown introduced a new resolution in the house to-day fixing the date one week later than that named in the resolution.

A FRIDAY SESSION.

The house had changed its temper to-day with regard to a Friday session, and so it was voted to meet to-morrow at 10.30 A. M.

FEW CLAYS AND NO WEBSTERS.

The brief debates of the week in the house of representatives have served to call forth the remark from many who have listened to them that this house contains but few members gifted in oratory. Sundry *bon mots* have enlivened discussion, but it is noticeable that such a weighty matter as the Bill providing for a commission on criminal code called forth no "sustained effort" worth reporting. And it was a matter which excited the liveliest interest, too.

ALL WINDHAM COUNTY AT HARTFORD.

Prominent members of Windham county were in demand at the capitol to-day. When they were not wanted to testify up stairs, they were wanted down stairs. In the capitol's loft the Willimantic-Putnam-Brooklyn contest over the question of shire towns in that county went heavily on. Down below on the first floor of the capitol the committee on incorporations, Senator Coit chairman, listened to the advocates and opponents of the Hayden Water company, which wants a charter authorizing it to bring water from Mansfield into Willimantic. Parties testifying in favor of the company claimed that the borough's present water supply was quite inadequate and that there was no probability that the borough as a corporation would ever take the matter in hand, and that hence the demand must be met by private enterprise. On the part of the borough the line of defence marked out was that the provisions of the charter called for were far too liberal, and further that it was probable that public works would sometime be constructed. A remonstrance against the incorporation of the Hayden Water company, signed by over three hundred voters of Willimantic, was before the committee.

THE THAMES BRIDGE HEARING.

Daniel Chadwick, Esq., attorney for the New York, Providence and Boston railroad, appeared before the railroad committee yesterday and Thursday the 14th instant was assigned for the hearing on the petition to bridge the Thames river at New London.

In this connection may be mentioned the fact that Senator Coit, to day, introduced a resolution requesting senators and representatives to use their efforts to secure the passage of a resolution by congress appointing a commission to establish a navy yard at New London. The senate referred the matter to the committee on finance and under a suspension of the rules it was transmitted to the house.

THE POOL RAILROAD SCHEME.

The committee on railroads has assigned Feb. 7th for the hearing upon this matter. This afternoon the committee was engaged upon the question of voting places in Coventry.

SENATE.

[illegible]

The senate met at 11 o'clock, and after a session of about an hour, adjourned till 12 M., Tuesday next.

Ex-Lieut. Gov. Gallup occupied the chair behind Mr. Bulkeley.

QUITE TOO TOO.

Senator Bradstreet offered an act providing that after January 1st, 1883, all terms of the supreme court shall be held at Hartford, and the present division of the state into supreme court districts shall be abolished. It is quite noticeable that a bill substantially, if not identically the same as this, was introduced in the house to day by Representative Taylor.

ANIMALS AT LARGE ON HIGHWAYS.

Senator Gunn introduced a bill providing that the owner of any animal allowed to run at large upon a highway, shall be liable to a fine of $[illegible]. Agreed.

CHANGE OF NAME.

Senator Coit introduced a resolution changing the name of the Connecticut Stock Breeders' association to the Charter Oak Driving Park association.—Incorporations.

"CHIP" SMITH.

The petition of "Chip" Smith for release from jail in Ansonia, excites interest among New Haven county members. The house wants the petition sent to the judiciary committee, but the senate referred it to the committee on state prison. Senator Bradstreet was appointed on the committee of conference.

FAVORABLY REPORTED.

The committee on incorporations reported favorably on the petition incorporating the Norwich Bleaching, Dyeing and Printing company.

A number of other matters acted upon by the senate are of no general interest.

HOUSE.

[illegible]

A large amount of new business was presented in the house to-day, possibly hurried forward under the belief that this week will be the limit for the introduction of new business.

PETITIONS.

There were numerous and included several relating to the county seat question in Windham, a number regarding the sale of spirituous liquors, and another batch on the law of foreign attachment in suits at law.

DISSOLUTION OF STOCK COMPANIES.

Mr. Ripley introduced a bill for the closing up of joint stock companies on petition of stockholders, requiring a limitation notice of four months and that notice be sent to every creditor.

BRIDGING NAVIGABLE WATERS.

A resolution introduced by Mr. Cowles of Farmington authorizing the New York and Connecticut Air Line railroad to construct draw bridges over Westport harbor and the Housatonic river was referred to the committee on railroads.

THE MEANEST KIND OF MEN.

An act providing for the punishment of men who will not support their wives or children and allowing towns to take bonds in such cases, introduced by Mr Robertson of New Haven, was referred to the judiciary.

LIABILITY OF AGENTS.

An act for the suppression of fraud, providing that parties acting as agents shall post notices of that fact in order to avoid personal responsibility, introduced by Mr. Taylor of Danbury, was referred to the judiciary.

STANDARD TIME COMPANY.

A resolution incorporating Marshall Lewis of Hartford, Charles L. Mitchell, Morris F. Tyler, H. P. Frost, Leonard Waldo and Robert Wilcox of New Haven, under the name of the Standard Time company, giving them power to hold property and especially patents and appliances relating to time pieces, electrical, pneumatic and other methods of transmitting time and for the synchronizing of clocks, introduced by Mr. Robertson of New Haven, was referred to the committee on incorporations.

SERVING ALL ALIKE.

A resolution introduced by Mr. King of Stafford gives every incorporated agricultural society in the state two hundred dollars.

PASSENGER DEPOTS WHERE THE PUBLIC DEMAND.

A bill introduced by Mr. Glover of Newtown requires railroads to maintain passenger depots at all suitable and necessary points for the accommodation of travel, and makes the railroad commissioners judges in the premises.—Railroads.

THE POQUETANNOC BOAT COMPANY.

A resolution introduced by Col. Ripley of Norwich incorporates Samuel Lucas, Benjamin Lucas, Aaron Lucas and Joseph Hall of Preston and Solomon Lucas of Norwich as the Poquetanuoc Boat company. The company is given the right to transport by steam vessels or otherwise passengers and freight on the river Thames to and from the city of Norwich to and from all points on the river, and all navigable waters bordering on the southerly side of this state. The capital stock shall be from $1,000 to $10,000.—Incorporations.

RIGHTS OF MARRIED WOMEN

A bill allowing married women to perform the duties of administratrix without consent of husband was referred to the committee on the judiciary.

WOMEN SUFFRAGE.

Mr. Ripley of Norwich introduced a bill, by request, allowing women the right to vote in town meetings on questions pertaining to intoxicating liquors.

MINOR MATTERS.

Among the other bills introduced were the following: Providing for the appointment of a state commission on school text books, by Mr. Mahan of New London. Making stockholders of corporations individually liable for services, preventing actions for damages against municipal corporations for damages caused by snow, ice and sleet upon sidewalks and highways; making the width of track of ordinary vehicles five feet and six inches; incorporating the Putnam cemetery; requiring banks to make out sworn lists of depositors not known to be living who have not touched their accounts for twenty years.

APPOINTMENT OF JUDGES.

This bill passed as amended in the senate. Mr. Sill of Hartford opposed the amendments and Mr. Johnson of Enfield supported them.

THE BUCKINGHAM STATUE.

Messrs. Ripley of Norwich and Sill of Hartford were appointed a committee on this matter.

At half past twelve the house adjourned till 10:30 A. M. to morrow.

Truly Bunthornian.

Well, the time may come when the editor may feel called upon to give his own views on the matter. When they are published together with an accurate history of the true inwardness of this bridge fight, there are certain parties who have been hounding the *Day* and its editor, both in this city and in Norwich, who will probably wish the history had remained unwritten.—*The Day.*

[From the dialogue between the rival æsthetics in Patience.]

Bunthorne—Take care. When I am thwarted I am very terrible.

Grosvenor—I can't help that, I am a man with a mission, and that mission must be fulfilled.

Bun—I don't think you quite appreciate the consequences of thwarting me.

Gros—I don't care what they are.

Bun—Suppose—I won't go so far as to say that I will do it—but suppose for one moment, I were to curse you? (Grosvenor quails.) Ah! Very well Take care!

Gros—But surely you would never do that? (In great alarm.)

Bun—I don't know. It would be an extreme measure, no doubt. Bill—

Gros—(wildly)—But you would not do it—I am sure you would not, (Throwing himself at Bunthorne's knees and clinging to him.) Oh, reflect! reflect! You had a mother once?

Bun—Never.

Gros—Then you had an aunt? (Bunthorne affected) Ah! I see you had. By the memory of that aunt I implore you to pause ere you resort to this fearful expedient. Oh! Mr Bunthorne, reflect! reflect! (Weeping).—*Telegram.*

State News.

New Haven's Mayor Robertson has gone to Washington and Charleston, for the week.

An unknown man was run over and killed by an engine near Stamford, Wednesday.

Complaint is made in Hartford at the invasion of kitchens by delivery clerks from stores, without pausing to knock.

Gov. Bigelow has been elected president of the Merchants' bank in New Haven, in place of Nathan Peck recently deceased.

John Anderson of New Haven died a day or two ago of lockjaw resulting from crushing his thumb with a hammer a fortnight ago.

Prof. B. Wells Williams, who teaches Chinese at Yale, fell on an icy sidewalk, Monday, and broke his left arm near the shoulder.

Home talent in Hartford, assisted by a few persons from out of town, will give "Patience" next week, for the benefit of Company K.

There was a cocking main between New Britain and Plainville parties a few days ago. Eighteen battles were fought, and Plainville won $100 on the result.

Mr. William Eddy, of Hartford, has invented an improvement on the telephone system, by which only the box of the person called will be heard on the line.

Smith, Northam & Robinson of Hartford have just completed a corn grinding mill in that city, which they claim has the largest capacity of any in New England.

It is proposed to have a committee or court ride in a big open wagon behind Barnum's six female beauties in the street parade this season, to see that the girls behave themselves properly.

The legislative committee on railroads will give a hearing on the Thames bridge petition a week from next Tuesday. The Hon. Daniel Candwick of Lyme will appear in advocacy of the bill, and will open the hearing.

A party of mechanical engineers from the Massachusetts Institute of Technology has been visiting this state this week. They looked into the big factories of Hartford yesterday, and to day will "do" Willimantic and Cheney's silk mills, and then go on to New Haven.

In New Haven, where Wilde lectured, Wednesday night, he was dressed in a plain dress suit. He had, according to the *Courier* an audience of only 400 or 500, but a special to the New York *Times* says 1,500. Among the audience were some Yale students, of whom it was expected that some demonstrations would be made, but who confined themselves to parading a gorgeous sunflower about three feet in diameter (the displaying of which was unceremoniously suppressed by the special constable), and to stamping at every sentence that bordered on the asthetic.

New Advertisements.

"Pledged but to truth, to liberty and law,
No favor sways us, and no fear shall awe."

Count that day lost whose low descending sun,
Sees from thy hand no worthy action done

DRY GOODS

THIS SPACE
BELONGS TO
C. B. PLATT & CO.

CHEAPEST AND BEST

"Dulce et decorum est pro patria mori."
But cowardice is the crime of fools.

"'Tis the sunset of life gives us mystical lore;
And coming events cast their shadows before."

feb3 d&w

STATEMENT
OF
The Mutual Life Insurance Company
OF NEW YORK.
F. S. WINSTON, PRESIDENT.
For the Year ending December 31, 1881

Income during Year 1881.

From Premiums	$12,196,684 60
" Interest and Rents	5,051,491 74
Total Income	$17,248,176 34

Disbursements during Year 1881

For Death Claims	$4,460,808 91
" Matured Endowments	1,008,187 58
" Annuities	81,094 60
" Dividends	2,067,895 03
" Surrendered Policies	3,303 347 46
" Commissions	774,030 88
" Contingent Guarantee Amount	204 644 03
" Taxes and Assessments	366,700 57
" Expenses	708 863 07
Total Disbursements	$14,757,943 66
Total Claims paid during the year	$8,898,373 49
Total paid policy holders during the year	[illegible]
Assets, January 1st, 1882.	
Mortgages on Real Estate	$37,[illegible] 00
United States and other Bonds	19 982,000 00
Loans on Collaterals	16,615,000 00
Real Estate	7,209 749 01
Cash in Banks	1,792,013 79
Interest Accrued	1,088,017 64
Deferred Premiums	681,959 56
Premiums in Transit	99,357 76
Total Assets	$94,768,097 80

Liabilities, January 1st, 1882.

Reserve, at four per cent.	$89 571,651 00
Death Claims not yet due	818,799 38
Premiums paid in advance	19,384 79
Agents' Balances	3,779 74
Surplus and Contingent Guarantee Fund	4,405,480 04
Total Liabilities	$94,768,097 80

Surplus, January 1st, 1882.

By Company's standard	$4,401,880 04
" Massachusetts State standard	6 007,908 04
" New York State standard	10,906,480 04

Insurance in force January 1st, 1882.
101,490 Policies.
Insuring $315,900 187

JAMES E. FULLER,
AGENT.
feb3 d2w NORWICH, CONN

New Advertisements.

WANTED—A girl on Main street with rooms attached. Apply to J. B. DOLLE, Doyle's Block, 19 Main St. feb3 d1t*

WANTED—First class reliable House Tinsmiths. Good jobs. Steady work. Particular inducements offered steady men of families. Correspondence solicited of men. Address H. E. McCaig, Supt. STYRES, DERBY & CO., Cleveland, Ohio. feb3 d2t

OUR SPECIALTIES
First Class Work.
Delivering work when promised
Reasonable Prices.
Try me and be convinced
Frank Utley, Job Printer,
feb3 d 134 MAIN STREET

VALENTINES
A Large Assortment of
VALENTINES
AT
E. S. RICE'S,
110 MAIN ST.
feb3 d2t RM

Banks.

NOTICE.

I expect Mr. Elisha Post will leave my farm April 1st. I want some man like him to take his place. Therefore he will be pretty good hearted, good natured, honest and smart as powder with a good get up in the morning and fly-around all day—capable of managing a good mill route and selling pure milk free from the use of intoxicating liquor and profane language—such a one and no other. Please call on the subscriber, AMOS E. COBB, at Bacon Arms Co., Franklin street.
Norwich, Feb. 1st, 1882. feb3 d3t*

WANTED.

A good Blacksmith for shoeing and general job work.
feb1 d3t* FRANK WELLS, Voluntown, Conn.

WANTED—Families with frame spinners; also weavers at BALTIC MILL, Baltic, Conn. jan19 d2w

Amusements.

TWENTY FOURTH
ANNUAL CONCERT
AND
MASQUERADE BALL
OF
Wauregan Hook & Ladder Co
BREED HALL,
Friday Ev'g, Feb. 3d, 1882.

Music by Tubbs' Brass Band and Miller's Orchestra. O. CADY, Prompter. G. E. HAYDEN of Boston Costumer

TICKETS, $1.00

Admitting Gent and Lady. Each additional Lady 25 cents. Doors open at 7 o'clock, sharp. Concert from 8 to 9 o'clock.

Costumes can be engaged at the parlors of the Company after Thursday noon.
jan 26 d,S,W,Th,f F

GRAND
FAIR AND FESTIVAL.
The Ladies of the Universalist Society will hold their
ANNUAL FESTIVAL
—AT—
BREED HALL,
Monday, Tuesday, Wednesday and Thursday Evenings,
January 30th and 31st, and February 1st and 2d

The entertainment will consist of an interesting DRAMA in 3 acts entitled "COMRADES," an amusing COMEDY in 2 acts entitled "SYLVIA'S SOLDIER," and a Musical Farce entitled "A BUNCH OF BUTTERCUPS."

MUSIC BY MILLER'S ORCHESTRA.
C. W. TUBBS, CONDUCTOR.

Fancy Articles, Cake, Ice Cream, Confectionery Flowers and Refreshments will be for sale, and

HOT DINNERS
WILL BE SERVED
Tuesday and Wednesday from 12 M. to 2 P. M.

Suppers will be served every night from 5 to 8. Price 15 cents.

ADMISSION FOR ADULTS.....25 CTS.
ADMISSION FOR CHILDREN.....10 CTS.

Four Coupon Tickets for One Dollar. For sale at Noyes & Davis', Nehemiah Smith's and Lovell Brothers'. jan31 d2w

THIRD SEASON.
THE
PEOPLE'S COURSE
OF ENTERTAINMENTS!
BREED HALL, - - Norwich.
Grand Closing Night.
Wednesday Ev'g, Feb. 8th, '82.
THE FAMOUS
BARNABEE
CONCERT COMPANY.
H. C. BARNABEE, ECCENTRIC and BANJO
Miss FANNIE MELLOGG, SOPRANO
Miss ABBIE CLARK, [illegible]
J. C. BARTLETT, TENOR
ASSISTED BY
Miss FANNIE C. RICE, COMEDIENNE
Single Admission Tickets, - 75 Cents
Now on sale at Noyes & Davis
W. E. LOGEE, Manager.
jan30 d

Advertising Agents.

THIS PAPER
May be Found on
-AT-
GEO. P. ROWELL & CO'S
Newspaper Advertising Bureau (10 Spruce Street), where advertising contracts may be made for it in NEW YORK. mar13 d&w1f

J. H. BATES,
Advertising Agent,
41 Park Row, New York,
is authorized to contract for Advertisements in the BULLETIN and COURIER at our Lowest rates. feb17 d&w1f

THE BULLETIN Job office does work with neatness and dispatch

24x

Norwich Morning Bulletin.

VOL. XXIV. [Entered at the Post Office at Norwich, Conn., as Second Class Matter.] NORWICH, CONN., SATURDAY, FEBRUARY 4, 1882. NO. 8103

NEWS BY TELEGRAPH.

ARGUING FOR A NEW TRIAL.

Judge Cox Withholds His Decision Until This Morning—The Murderer on His Good Behavior—Large Crowd of Spectators.

WASHINGTON, Feb. 3.—When Judge Cox entered the court room at 10 o'clock this morning the seats within the bar were all filled, while the space in the rear of the room was occupied by a crowd of men and boys who stood closely packed together or leaned against the rail. The prisoner was immediately brought in and placed in the dock.

Guiteau Not Confined to the Dock.

Before taking his seat Guiteau looked over to his counsel and said, in a quiet and rather pleading tone, "Can I sit at that table, if your honor please?"

Judge Cox—"If there is no objection from counsel."

Guiteau—"Have you any objection, prosecutor?"

Colonel Corkhill—"No, sir."

The prisoner then took a seat at the table by the side of Mr. Scoville.

His Haggard Appearance.

Colonel Hood occupied a seat at the counsel table upon the left, and J. W. Guiteau upon the right of Mr. Scoville, while the prisoner sat at the right of his brother. The intervening days since the verdict of "Guilty as indicted" was rendered have undoubtedly been days of anxiety to the prisoner, and have left their impress upon his sallow countenance. The cheek bones are more prominent, the lines about the mouth are deeper and the features have a hard and pinched appearance, such as usually betoken late hours and overwork or indulgence.

Nipped in the Bud.

Taking out of his pocket a roll of manuscript, Guiteau addressed the court in the apparent belief and with the air of principal counsel in the case "If the court please, before this motion is made, I desire to correct a few errors that have crept in—"

At this point he was stopped by the court.

Colonel Corkhill objected to any remarks from the prisoner at this stage.

Mr. Scoville also objected and thought anything of the kind had better be postponed until the business before the court was disposed of.

Mr. Scoville Desires to Make a New Motion.

Mr. Scoville continued: "If your honor please, I have contemplated that some additional time should be given for this motion. I have also assurances from a prominent member of this bar that he will assist me next week."

Colonel Corkhill asked "Who is the gentleman?"

Mr. Scoville declined to give the name at present, except in confidence to the court. Mr. Scoville then desired to make a new motion relative to additional grounds that had developed for asking a new trial.

The Why and Wherefore.

These grounds, he stated, were unauthorized conversations with the jury by outside parties, and subsequent admissions of an expert that he thought Guiteau insane, but did not dare to say so for fear that it would injure him in business and in the public estimation. Mr. Scoville read an affidavit, sworn and subscribed to by himself, and added: "I have not yet prepared the formal motion based upon this affidavit, but presume it will be sufficient if I do so at any time during the day."

Colonel Corkhill—"May it please your honor, the time for filing such motions and affidavits has passed."

One Thing at a Time.

Judge Cox—"Well, we will postpone the consideration of this matter until the motion now before the court is disposed of."

Mr. Scoville then proceeded to read the affidavits and other papers filed by him, with his motion for a new trial.

F. H. Snyder, the maker of the affidavit upon which Mr. Scoville relies mainly to sustain his motion, sat immediately in the rear of Mr. Scoville.

During the reading of the affidavits by Mr. Scoville Guiteau listened attentively and once only commented "that's doubtless true." After reading the Snyder affidavit Mr. Scoville detailed both the affidavit and himself from the criticisms which he learned had been made by the prosecution.

The Signatures Once Forgeries.

Colonel Corkhill in reply said, "Neither Mr. Snyder nor Mr. Scoville are now on trial. When they are on trial in this court I will attend to them. At present the subject under discussion is whether a new trial shall be granted to the convicted murderer of James A. Garfield. I have stated the grounds upon the paper which forms the basis of the Snyder affidavit are bare for [illegible] I expect to prove them so to the satisfaction of the court and the country. I have accused Mr. Scoville of the forgery and never expected him to be guilty [illegible]

Snyder's Character Illuminated.

Colonel Corkhill then read the affidavits of each member of the jury, in which they all positively denied ever having seen or read a copy of the Critic, or any other paper during the time they served as jurors upon the trial of Guiteau. Following these was read the affidavit of Norman Wiard, to the effect that he had known Snyder for fifteen years, and of his knowledge said Snyder is a thief and a forger and a black mailer, and he (Wiard) would not believe him on his oath. Colonel Corkhill also read the affidavits of John L. Margrett, [illegible] Washington and the [illegible] Snyder several years since on a charge of grand larceny.

The Argus-Eyed Bailiff.

He read also the affidavit of George Cox, the bailiff in charge of the jury room from which Snyder is accused to have taken the [illegible] with the words [illegible] The affiant did not purchase [illegible] the trial of Mr. Scoville [illegible] Snyder, Mr. Scoville and J. H. Hoskins [illegible] occasions without having any [illegible] and were objected to [illegible] both bailiffs and jurymen. The affiant further states that at the time Snyder [illegible] the bailiff's room he [illegible] was there and the jurors were also in their rooms and that it was impossible for Snyder to have taken a [illegible] unless he had first placed it [illegible]

Other Affidavits.

The affidavit of A. R. Searle another bailiff in charge of the jury, was then read to the same tenor as the preceding [illegible] Also the affidavit of Henry Bragg, the party alluded to by Scoville in his affidavit setting forth newly discovered evidence [illegible] for a new trial. Bragg's affidavit [illegible]

Literal and Figurative Virus.

Mr. Scoville in reply severely denounced the attempt to blacken the character of Mr. Snyder. It was on a par with the letters which had been sent to him (Scoville) impregnated with small pox virus, and the virus injected into these affidavits, (all instigated by the personal spite of one man (Norman Wiard) would go out throughout all the land, and years might be required to undo the injury that is proposed to be done by an honorable man, the peer of any in the court room.

Colonel Corkhill raised a laugh by asking in a tone of innocent inquiry, "You are not speaking of Snyder, are you?"

Mr. Scoville replied with marked emphasis: "Yes, sir, I am an honorable man."

He then asked the court to expunge from the affidavits everything of the character he had described.

Judge Cox Withholds His Decision.

Judge Cox replied that the objection was clearly well taken, and that much of the affidavits objected to could not be considered as evidence. Judge Cox stated that he could not vary from the well defined rules of practice as to the admission of bailiffs, or the time for hearing motions, but as new questions were submitted in the pending motion he would take time to mature his decision and would not announce it until to-morrow morning. He would, however, be pleased to hear any legal authorities that counsel might desire to quote.

Mr. Scoville Cites Authorities.

Mr. Scoville proceeded to argue his motion, citing authorities and precedents. He spoke one hour in support of his motion, and advanced many authorities. The jury, who occupied the same seats respectively as during the trial of the case, gave the closest attention to the proceedings. The crowd within the court room gradually increased until there was not even standing room, and the doors were barred to further admission.

Snooking Snyder.

Mr. Davidge, in reply to Mr. Scoville, said the affidavit of Mr. Scoville sets forth what could in no event be anything more than cumulative evidence, and even then is rendered null by the counter affidavit of Mr. Bragdon, the very man upon whose testimony Mr. Scoville in his affidavit says he will rely.

Mr. Davidge then discussed at some length the Snyder affidavit, quoting from one of Moliere's plays in which his hero exclaims "What in the devil was he doing in that gallery?"

Mr. Davidge said, "Applying it to this case 'what in the devil was Snyder doing in that room?' What business had he there any more than in my house, or in my library? I care nothing for the general character of the man. He is found in the novel and unenviable act of invading the sanctity of a juryman's room. What business had he there? Why did he enter the room?"

Guiteau—"He said the door was open and he saw the paper."

Mr. Davidge—"Yes, I know, Mr. Prisoner. So are a great many doors open, but what would you think of me if I went snooking around private rooms?"

Guiteau—"If you had been in Snyder's place you would have done the same as he did."

A Weak Invention of the Enemy.

Mr. Davidge [illegible] affidavit of Snyder. It was a very easy thing for any one to have put in the bailiff's room the newspaper in question, with the express intention of having it found there. He (Davidge) considered this evidence of the newspaper of very little account. This elicited from Guiteau the comment, "Very strong presumptive evidence, judge, especially with a grog jury—a jury that smokes and drinks and plays cards."

"In the Interest of Justice."

Mr. Scoville replied to Mr. Davidge and argued that Mr. Snyder deserved praise rather than censure for his conduct. He was not "snooping" around as the counsel intimated. He occupied a room at the hotel, and in going to and from the office to his room he was compelled to pass through the hall opening upon which were the rooms of the jury. Seeing the newspaper through the open door he had, as every honest American citizen should do, walked in and taken it away in the interest of justice. He (Scoville) expected a decision from the bench upon that point.

Col. Corkhill—"Well, you'll have hard work to get it."

Mr. Scoville (with much warmth)—"Perhaps that may be the case. It is no new thing to experience difficulties. It all comes from that pressure that will have nothing but 'Hang him!' 'Hang him!'"

The Long Pull.

Guiteau, with flowing eyes and wild vehemence, shouted out: "You may succeed now in your villainous purposes, Mr. Corkhill, but we'll win in the long pull, and don't you forget it. The law always wins on the long pull."

Mr. Scoville, continuing, discussed the affidavits of the jurymen, every one of which, he said, was based upon the affidavit of their foreman, "and these educated and representative citizens of Washington, like so many schoolboys or parrots, had put their names to whatever was prepared for them."

Guiteau again called out with great excitement: "God Almighty will ruin every man that is opposed to us. Only give the Lord time enough and he will do it."

Questions for the Jurymen.

Mr. Scoville strongly argued the propriety of propounding to the jury some questions. He was not satisfied with their affidavits and thought further light would be thrown upon the disputed matter of the newspaper if this was done.

At the conclusion of his remarks, Judge Cox took all the papers in the case under advisement, until to-morrow. The jury were requested to be in attendance to-morrow, which was looked upon by some as an intimation that the court may accede to Mr. Scoville's request.

The court at 2.40 p. m. adjourned until to-morrow.

Remarkably Well Behaved.

The prisoner astonished every one by his good behavior. The majority of the audience was composed of strangers, and many applications for autographs were handed up to Guiteau. When accompanied with the requests for the request met an instant and favorable response.

Reaching over to the reporters' table Guiteau whispered, "It seems mean to be charging for my autographs but I took in $7.50 yesterday, and I have already got several dollars to-day. If I had done this all through the trial I might have realized $1,000, which to employ competent counsel. It's the only way I've got now to make any money, though it does seem mean."

THE METROPOLIS.

Grant, Blaine, Blaine and the Peruvian Company.

NEW YORK, Feb. 3.—In an interview, to-day J. H. Shepherd stated that General Grant has never been personally interested in the Peruvian company as a corporator, stockholder, or otherwise pecuniarly and of course no one author[illegible] to speak for the company has ever made any representation inconsistent with the facts. If at any time Gen. Grant has written or stated any opinion touching the questions now under discussing, he has spoken only as any other citizen has the right to speak.

When asked about Senator Blaine's connection with the company, Mr. Shipherd said he acted as attorney for the corporation. Beyond this Mr. Shipherd said he did not think it judicious to talk at present, as he understood Senator Blair intended to speak for himself.

Upon alluding to Mr. Blaine's connection with the matter, Mr. Shipherd says he was "dead, politically," and when the time it would be seen who was "out of his right mind." Mr. Shipherd added that if he should be declared insane there were thirty other persons now considered perfectly sane that would also have to fall under the ban. Mr. Shipherd declined to mention the names of those who are connected with the company.

Searching for Dead Bodies.

Mr. Potter, the owner of the burned World building, called on President Goodman of the fire commissioners to-day and stated that he would put a large force of men to work at recovering the bodies of the dead from the ruins. He will be aided by the fire department in the search.

Telegraphic Appointment.

Col. C. A. Tinker was to-day appointed general superintendent of the eastern division of the Western Union Telegraph company comprising all of New England, with James Merrihew as his assistant, headquarters in New York city. Both are veteran telegraphers.

FORTY-SEVENTH CONGRESS.

SENATE

FUNDING BILL PASSED 38 TO 18—DETAILED VOTE—FULL TEXT—OTHER BILLS PASSED.

WASHINGTON, Feb. 3.

In the senate, to-day, the pending amendment of Mr. Hawley to the funding bill limiting withdrawals of bank circulation under the fourth section of the act of 1874 to five millions per month and requiring thirty days' previous notice thereof was adopted. Without further amendment the senate passed the funding bill by the decisive vote of ayes 38, noes 18, as follows:

Yeas—Aldrich, Anthony, Beck, Blair, Call, Camden, Cameron (Wis.), Cockrell, Coke, Conger, Davis (Ill.), Davis (W. Va.), Dawes, Farley, Ferry, George, Gorman, Hale, Harrison, Hill (Col.), Hoar, Jackson, Jones (Fla.), Lamar, McDill, Mahone, Maxey, Miller (Colo.), Mitchell, Morrill, Pendleton, Plumb, Ransom, Rollins, Saulsbury, Saunders, Sawyer and Sherman—38.

Nays—Bayard, Fair, Garland, Groome, Hampton, Hawley, Ingalls, Johnston, Lapham, Morgan, Platt, Pugh, Slater, Vest, Voorhees, Walker, Williams and Windom—18.

Messrs. Allison, Harrison and VanWyck, in favor of the bill, were paired with Messrs. Brown, Teller and Grover. Messrs. Butler, Frye, Jones and Vance, against the bill, were paired with Messrs. Cameron (Pa.), Hill (Ga.), McMillan and Kellogg, respectively. Mr. Sewall, against the bill, was also paired.

The following is the full text of the bill:

Be it enacted, etc., that the secretary of the treasury is hereby authorized to receive at the treasury and at the office of any assistant treasurer of the United States and the United States to the amount of fifty dollars or any multiple of that sum, or any bond of the United States bearing 3 1/2 per centum interest, which are hereby declared valid and to have exchanged therefor an equal amount of registered or coupon bonds of the United States of the denominations of $50, $100, $500, $1,000 and $10,000 of such form as he may prescribe, bearing interest at the rate of 3 per centum per annum, payable either quarterly or semi-annually at the treasury of the United States. Such bonds shall be exempt from all taxation by or under state authority and be payable at the pleasure of the United States.

Provided, that bonds herein authorized shall not be called in and paid as long as any bonds of the United States heretofore issued bearing a higher rate of interest than three per centum and which shall be redeemable at the pleasure of the United States shall be outstanding and uncalled. The last of the said bonds originally issued and their substitutes under this act shall be first called in, and this order of payment shall be followed until all shall have been paid.

The money deposited under this act shall be promptly applied solely to the redemption of the bonds of the United States bearing 3 1/2 per centum interest; and the aggregate amount of deposits made and bonds issued under this act shall not exceed the sum of two hundred million dollars. The amount of lawful money so received on deposit as aforesaid shall not exceed at any time the sum of twenty five millions. Before any deposits are received at any postal money order office under this act the postmaster [illegible] shall file with the secretary of the treasury his bond with satisfactory security that he will promptly transmit to the treasurer of the United States the money received by him, in conformity with the regulation to be prescribed by such secretary, and the deposit with any postmaster shall not at any time exceed the amount of his bond.

Section 2—Any national banking association now organized, or hereafter organized, desiring to withdraw its circulating notes upon a deposit of lawful money with the treasurer of the United States, as provided in section 4 of the act of June 20th, 1874, entitled "An act fixing the amount of United States notes, providing for a re-distribution of national bank currency and for other purposes," shall be required to give thirty days' notice to the comptroller of currency of its intention to deposit lawful money and withdraw its circulating notes, provided that not more than $3,000,000 of lawful money shall be deposited during any calendar month for this purpose; and provided further that the provisions of this section shall not apply to bonds called for redemption by the secretary of the treasury.

Section 3—That nothing in this act shall be so construed as to authorize an increase of the public debt.

Mr. Ingalls' resolution declaring that the pension arrears law ought not to be repealed was laid over on the unfinished business for Monday.

The bill modifying the postmaster general to delegate authority to sign warrants to the third assistant postmaster general was passed.

The bill directing the architect of the capitol to make certain changes and repairs in the house wing of the capitol was passed.

The senate bill appropriating $200,000 for a site near the war department building and the erection thereon of a brick and metal fire proof building to contain records of the war department was passed.

A [illegible]

NAUTICAL.

Steamship Arrivals.

At New York Acapulco from Rio Janeiro, Sylvia, Wyoming and Lake Manitoba from Liverpool, St Laurent, from Havre.

At Halifax, Parisian, from Boston.

The steamer Jason from New York, has passed the Lizard.

NATIONAL CAPITAL.

The Hartford Postoffice.

WASHINGTON, D. C., Feb 3.—Bids were opened at the office of the supervising architect of the treasury, to day, for tiling at the postoffice at Hartford, Conn. There were nine bidders. George and E. L. Barney, of Swanton, Vt., were the lowest bidders and will probably be awarded the contract.

Another Feather in the Women's Hats.

The house committee on rules met to-day and after further discussion of the subject of appointing a select committee on woman suffrage, authorized Representative Reed to report to the house a resolution providing for a committee of nine members.

The Straw Bond Cases.

The usual precipitate flight of the audience in the police court, this morning, heralded the opening of the day's proceedings in the monotonous preliminary examination into the straw bond conspiracy cases against Cabell, Dickson and Illsley. On coming into court Colonel Ilges explained that although the force detailed for the work had been, and were working assiduously, it was up to this time impossible to extract from an immense number of papers the particular documents called for in the subpoenas served by the defence upon the prosecution. Two orders of the post office department, viz.: numbers 165 and 200, were, however, produced. The first prescribes in effect that the bidder's bond should aggregate one-half of his liability. Order Number 200 rescinds this ruling.

The defence attempted to put the two orders in as evidence, and the ruling in rejecting them defined his position as an examining magistrate, saying his duty was simply to ascertain whether the letter of the law had been evaded, and finding it to have been evaded, to send the parties implicated in its violation to another higher tribunal.

The counsel for the government having agreed to waive the issuance of another subpoena and to furnish such papers as should be enumerated in a list to be furnished by the defence, the court adjourned until Tuesday, Feb. 7th.

Messrs. Cook's and Gibson's Bill.

The accounts of William A. Cook and A. M. Gibson for services in connection with the investigation of the alleged star route frauds were presented to Gen. Reynolds, first auditor of the treasury to-day for examination and audit. They are for $6,000 and $5,000 respectively.

Capt. Selfridge's Floating Citadel.

Capt. T. O. Selfridge, U. S. N., appeared to day before the committee on naval affairs and exhibited and explained the drawings of an armored ship designed for coast and harbor defense. It differs from all existing ironclads in many particulars. It is on the citadel principle as distinguished from the turret principle. Its length to be 250 feet, breadth 100 feet, draught 19 feet and its displacement 5,600 tons. Its armament is to be four 70 ton guns of 15.7 inches diameter with some smaller guns. The cost of such a ship without armament is estimated at two and a half million dollars and he said six of them would be a perfect protection to the seaports of the country.

ANOTHER AWFUL FATALITY.

Explosion in a Virginia Coal Mine—Thirty-Two Lives Lost—Cause of the Disaster.

COAL FIELD, Va., Feb. 3.—An explosion occurred at the Grove shaft of the Midlothian coal mines, about one and a half miles from this place, at about one o'clock to day. Thirty two men were caught in the shaft and there is little hope that any of them will be gotten out alive. The gas testers went down nearly to the bottom of the pit three times, but were forced to return on account of the smoke and gas, which was suffocating. They report the pit afire, but they will make another effort in the morning to search for the unfortunates.

The news of the disaster spread very rapidly, and in a short time a crowd had gathered at the shaft. The scene was most distressing, as nearly every one had some relative or friend among the buried miners.

The cause of the disaster is not positively known. By some it is attributed to gas, while others say the boiler in the pit exploded. George M. Dodds, the superintendent, states that the gas testers made an examination this morning and reported that there was no gas.

No doubt, however, exists that those who were not killed by the explosion will be suffocated by black damp and smoke with which the pit was choked and through which no fresh air can penetrate. The following is a list of the victims:

William H. Marshall, the bottom boss, James E. Hall, Thos. M. Hall, Geo. Jewett, Jr., A. W. Jewett, Jas. Brown, Joseph Cournow, John Morris, James Shields and Richard Cogbill, all whites.

Richard Morgan, Robert Binford, Samuel Cox, Pleasant Stewart, Jos. Cunlupp, Ben Brooks, Alexander Logan, Peter Hopper, Major Pollard, Solomon Taylor, Squire Bright, John Green, Lewis Hobbs, Daniel Hammond, Isham Graves, Ed Ross, Robert Brooks, Thomas Samuels, Albert Hughes, James Mills, Jeff Coleman and Fred Anderson, blacks.

The shaft in which which the explosion occurred is nearly 600 feet deep, running about three-fourths of a mile in a lateral direction. The Midlothian coal mines belong to the estate of the late H. B. Burrows of New York, and cost about ten years ago between four and five hundred thousand dollars. A similar disaster occurred in the same shaft in 1876 by which nine persons lost their lives.

The officers of the Union Generale in Paris, have been arrested.

[For further important telegraphic news see Fourth Page.]

Financial and Commercial.

NEW YORK MONEY AND STOCK MARKETS.

NEW YORK, Feb. 3—Money loaned from 4@6 to 6 per cent and closed at 4@4 per cent.

Prime mercantile paper was discounted at 5@6 per cent. Bar silver $1 15⅛. Subsidiary coin ¼ per cent discount buying, par selling.

Sterling exchange was steady at $4 83@4 84 for long and $4 86@4 87 for short sight.

Government were fairly firm, and ¼ per cent higher for 4s, and unchanged for extended 4s and 5s and 4½s.

State bonds were firmer.

In the railroad bond market this afternoon, Kansas & Texas general mortgage 6s advanced to only from 68½. Iron Mountain lats to 116 from 115. Jersey Central incomes to 103½ from 103¼. Rochester & Evansville incomes to 78 from 71. St. Louis, Kansas City & Northern real estate 7s to 108 from 107. Hartford & Erie bondsdeclined to 62 from 64½.

The share speculation opened strong and 1 4 per higher than yesterday's closing quotations for Richmond & Danville, 2 per cent higher for Adams Express, ½ per cent higher for Memphis & Charleston, and ¼ per cent higher for the rest of the market the latter for Northwest preferred. In the early dealings an advance of ¼@½ per cent took place, the latter for Ohio & Mississippi while Memphis & Charleston sold up 2 per cent at 91. Subsequently the market became weaker, and between boards a decline of ¼@¾ per cent was recorded. Denver & Rio Grande, Memphis & Charleston, Hannibal & St. Joseph preferred and Northwest preferred were most prominent in the downward movement, while Jersey Central sold up ½ per cent at noon. At the second board the general market sold up ¼@¾ per cent, the latter for Pacific Mail, while Boston Air Line preferred advanced ½ per cent to 9. A reaction of ¼@¾ per cent followed, New Jersey Central leading therein, but in the late dealings the market again advanced ¼@½ per cent, Boston Air Line preferred leading the upward movement, while Panama closed 1 per cent lower at 139@140. The market closed firm. To-day's transactions aggregate 352,000 shares.

The following were the closing quotations:

Mil. Lake Shore	109¼	Marcus	88
Mil. L. S. & W. pfd	114	Houston & Texas	80
New York Central	113⅝	Illinois Central	130½
Do. pref.	114¼	Ind. Bloom. & West	46¾
Northwestern	136¼	Do. pref.	
Do. pref.	139	International & Gt. Northern	60
Pac. Mail	39⅝	Kansas & Texas	15
D. L. & W.	140¼	Lake Erie & West	24¼
Delaware & Hudson Canal	119	Do. pref.	113½
Erie	34	La. & Mo. River	146
Do. guaranteed	80	Louisville & Nash	56¼
N. Y. bonds	111½	Louisville & N. A.	73
Den. & R. G. Granite	114	Manhattan Beach	57¼
Do. 1st pref.	116	Manhattan Elevat'd	83
Denver, So. Park & Pacific	107¼	Mobile & Cincinnati 1st pref.	11
Erie Second	93¼	Do. 2d preferred	7
Kansas Pacific con	108¼	Memphis & Charles	77½
Do. 1st Div.	108¼	Metropolitan Ele.	98
Lehigh & Wilkes-Barre	97	Mich. Cent.	88½
Oregon Nav. [illegible]	103¼	Missouri Pacific	108¼
St. Joseph	170	Mobile & Ohio	32¼
St. Paul & Minn.	111	Morris & Essex	132½
Do. pref.	134	Nash. & Chat.	85
St. Paul Chi. 1st	134	N. J. Central	94¾
Toledo, Del. & Bur.	30	Norfolk & West. pfd	50½
Do. income	18	Northern Pacific	34¼
D. P. [illegible]	118½	Do. preferred	79¼
Land grants	119¾	Northwestern	138¾
Sinking Funds	128	Do. pref.	148¼
Texas Pacific land grants	30	N. Y. C.	131½
Tex. & Pac. Grands	36¼	N. Y. Elevated	107¼
Adams Ex.	147	Ohio Central	24¼
Alton & Terre H.	32½	Ohio & Miss.	34¾
Do. preferred	94¾	Do. preferred	109
American Ex.	98	Ontario & Western	29¾
B. Air Line pref.	98¼	Oregon Navigation	104
Boston Land old	9	Pacific Mail	40¼
B. Water Power old	13¾	Panama	139
Buffalo, Pittsburg & Western	43½	Peoria D. & E.	34½
Burlington & Cedar Rapids	85	Pittsburg	134
Canada Southern	58¾	Reading	42½
Canton	56	Rock Island	138¾
C. C. C. & I.	19¼	St. Louis & S. Francisco	40
Central Pacific	34¼	Do. preferred	87
Ches. & Ohio	8¾	Do. 1st pref.	93¾
Do. 1st preferred	34	St. Paul & M.	109¾
Do. 2d preferred	24½	Do. pref.	142½
Chicago & Alton	134	St. Paul, Minn. & Man.	110¾
Do. pref.	140	St. P. & Omaha	35¼
Chicago, Burlington & Quincy	143¾	Do. pref.	100¾
Chicago, St. Louis & New Orleans	48	Texas Pacific	46¾
Cincinnati, New O. & Cleveland	50	Tol., Del. & Bur.	18
Consolidated Cent.	81¾	U. Pacific	97¾
Del. & Hud.	107¼	United States Exp.	77
Delaware, Lack. & Western	128	Wabash, St. Louis & Pacific	30¼
D. & Rio Grande	70¾	Do. preferred	57¼
Erie	49¾	Wells Fargo	137¼
Do. preferred	80¼	West Union	80¾
Fort Wayne	135	East Tennessee	14¾
Hannibal & St. J.	34¼	Do. preferred	35¼
Do. preferred	100¾	Georgia	167
		Rich. & Allegheny	3¼
		Milwaukee, L. S. & W.	47
		Richmond & Dan.	133

MINING SHARES.

Mining stocks to-day were dull and firm. Robinson opened at $2.35 and closed at $2.50. Many times sales were made. South Pacific was irregular at $5 00 to $5.50, closing at $5 38. State Lines 2 and 3 were dull at $1 25 and $1 20. Claysville was strong at $4 20 to $4.45, and Dunkin declined to 95c. Total sales at both exchanges 153,015 shares.

The following were the closing quotations:

Alice	2 25	Northern Belle	10 88
Albion	1 75	Ontario	34 50
Carlton	2 01	Quicksilver	12 75
Central Arizona	1 12	Do. preferred	61 00
Chrysolite	4 42	Robinson	2 37
Deadwood	5 75	Sierra Nevada	9 10
Green Mountain	4 05	Silver Cliff	2 20
Homestake	18 90	State Line Nos. 2&3	1 20
Horn Silver	17 25	Standard	17 50
Iron Silver	9 10	Stormont	1 85
Little Pittsburg	1 87	South Pacific	5 38
Mexican	9 88	Union con	11 25
Mono	1 30	Utah	2 75

NEW YORK PRODUCE MARKETS.

Cotton steady, quiet; prices unaltered; sales 1,115 bales, forward deliveries dull, 1@2 points lower, closing steady; middling uplands at 10c; New Orleans at 12½c. Flour, receipts 12,507 barrels; exports 2,441 barrels; market less active and scarcely so firm; in some instances 5@10c lower, export demand light, jobbing trade confined mainly to urgent wants; sales 19,900 barrels; No. 2 at $4 40@4 50, superfine western and state at $4 25@4 75, choice to double extra Minnesota at $5 10@7.50, others unchanged. Southern flour steady, fairly active; common to fair at $5.65@6.20; good to choice [illegible] Rye flour dull and [illegible] Corn meal [illegible] Wheat, receipts 29,000 bushels; exports [illegible] bushels; market ¼@1¼c lower, unsettled and depressed; scarcely anything doing for export and a less active trade in options; closing weak and unsettled at the inside rates; sales 1,832 bushels, including 78,000 bushels on spot; ungraded spring at $1 29, ungraded red at $1 31@1 46; No. 4 do at $1.19 delivered; No. 3 do at $1.35¼@1.36¼, and $1 40 delivered. No 2 at $1 44¼@1.44¾; ungraded white at $1 25@1 38; No. 1 do. at $1 40; No 2 red February at $1 44¼@1 45¼; March at $1 46¼@1 46, April at $1 46¾@1.46¾, May at $1 47⅜@1 48⅜, June at $1 49; No. 1 white February at $1.40; Rye dull, unchanged, at 91@98c. Barley firm; No 1 Canada at 1 15, No. 2 two rowed state at 90c. Barley malt quiet and steady. Corn, cash and early delivery very strong, late options ¼@½c lower; market closing dull and depressed; a shade less active, receipts 51,725 bushels; exports 20,189 bushels; sales 770,000 bushels, including 165,000 bushels on spot, ungraded at 67¾@70c; No. 2 at 66c, steamer 69c; No. 3 at 69¼@69½c and 70½c; southern yellow at 70c; steamer yellow at 70c; No. 2 white at 73½c; No. 2 February at 69c; March at 70⅛@70c; April at 70@70¼c; May at 70⅝@70¾c (late fairly active; receipts 1,600 bushels, sales 453,000 bushels; No 2 at 66¾c; do. white at 67@67¼; No. 2 at 67¾@68c; do. white at 68@68¾; No. 3 at 65c, do white at 66c; mixed western at 67@68c; white do. at 68@69c; mixed state at 68@69c, white do. at 69@70½c. Coffee steady and more active; Rio at 8¾@9¾c. Sugar unchanged and dull, sales 650 hogsheads. Centrifugal at 7 9 16@7¾c. 1,000 boxes clayed at 6⅞@7c, fair to good refining quoted at 6¼c, refined quiet, cut loaf at 10½c, crushed at 10½c; powdered at 9⅝c; granulated at 9 16c, cubes at 9¾c. Molasses steady better demand. Rice moderately active, firm. Petroleum dull and nominal, United at 8¾c. Tallow quiet, steady, at 8@8¼c. Rosin quiet, firm. Turpentine dull, at 51@c. Pork dull, weak and unsettled, prices entirely nominal. Beef quiet, steady. Beef hams unchanged, demand light. Tierces beef firm and quiet. Cut meats steadily held, trade quiet, middles quiet and very firm. Lard opened a trifle better, closed dull and weak, advance lost, prime steam on spot at $11 40@11 43½, February at $11 37@11 40, March at $11 50@11 53½; April at $11 63½@11 65; May at $11 70@11 70, June at $11 72½@11 80, July at $11 82½@11 87½, city steam at $11 30@11 35, refined quoted at $11.57½ for continent. Butter very firm on choice. Cheese dull, unchanged. Linseed unchanged. Pig iron quiet, unchanged. Copper dull and weak. Lead unchanged, dull. Tin quiet, weak. Spelter dull.

COTTON GOODS MARKET.

The *Commercial Bulletin* says: Cotton goods have been in steady though moderate demand at first hands and a fair business in package and assorted lots was done by leading jobbers. Brown and bleached goods are still well sold up in most of the leading makes and drills are largely under the control of export orders. Dyed ducks are in most cases sold ahead and stocks of colored cottons generally are in good shape with the exception of low grade cottonades of which there is an ample supply. White goods are doing well and leading makes of Marseilles and crochet quilts are sold to arrive. Agents' prices are without quotable change and steady as the rule.

COMPARATIVE COTTON STATEMENT FOR WEEK ENDING FRIDAY, FEB 3, 1882.

Net receipts at all United States ports during the week	93,598
Same week last year	147,673
Total receipts to this date	3,732,391
Same date last year	4,084,878
Exports for the week	83,039
Same week last year	136,118
Total exports to the date	1,990,884
Same date last year	2,487,814
Stock at all United States ports	1,129,640
Same time last year	840,281
Stock at all interior towns	191,457
Same time last year	167,978
Stock at Liverpool	503,000
Same time last year	560,000
Stock of American afloat for Great Britain	348,000
Same time last year	430,000

AT THESE COTTON MARKETS.

New Orleans, quiet at 11⅝c. Mobile, steady at 11⅝c. Savannah, firm at 11⅝c. Charleston, firm 11⅝c. Memphis, quiet at 11⅝c.

SUNDAY SERVICES.

First Congregational church, the Rev. C. T. Walkley, pastor. Hours of service 10.30 a. m. and 7.30 p. m. Sunday school at noon.

Broadway Congregational church, the Rev. L. T. Chamberlain pastor. Hours of service 10.30 a. m. and 7.30 p. m. Sunday school at close of morning service and at Buntingham chapel at 3 p. m. Preaching by the Rev. Hugh Montgomery in the morning. In the evening by the pastor, subject, "The tragedy of life.—Oliver Armengau."

Second Congregational church, the Rev. Wm. B. Palmer, pastor. Hours of service 10.30 a. m. and 7.30 p. m. Sunday school at 12.15 p. m. Preaching by the pastor. Morning subject, "Our Lord's selections of His disciples." Afternoon subject, "The golden rule."

Park church, the Rev. Leonard W. Bacon, pastor. Hours of service at 10.30 a. m. and 7.30 p. m.

Greenville Congregational church, the Rev. Andrew J. Wilson pastor. Hours of service 10.30 a. m. and 7.30 p. m. Sunday school at noon. Morning subject, "Knowledge of the Christ." Evening subject, "Religion and politicians."

Mount Tabor Baptist church, High street, the Rev. R. G. Hayne, pastor. Hours of service 10.30 a. m. and 7.30 p. m. Sunday school at 12 m. Communion at 3 p. m. Preaching by the pastor.

First Baptist church, West Side, the Rev. J. C. Frost, pastor. Hours of service at 10.30 a. m. Sunday school at 12.15 p. m. Preaching by the pastor. Notice of evening service will be given at the church.

Central Baptist church, the Rev. J. D. Boyer, D. D., pastor. Hours of service 10.30 a. m. and 7 p. m. Bible school at church after morning service, and at Preston chapel at 3 p. m. Preaching by the pastor.

Greeneville Baptist church, the Rev. A. J. Wilcox, pastor. Preaching at 10.30 a. m. by the pastor. Sunday school at close of morning service.

East Main Street M. E. church, the Rev. R. M. Taylor, pastor. Sunday school at 1.30 p. m. Preaching at 3 p. m. followed by baptism and reception of probationers, after which the sacrament of the Lord's Supper. Prayer and praise meeting at 7 p. m.

Central M. E. church, the Rev. S. Tinker, pastor. Hours of service 10.30 a. m. and 7 p. m. An old fashioned Methodist love feast at 9 a. m., reception of persons by letter into full membership, on probation and baptism followed by the sacrament of the Lord's Supper at 12.30 p. m. Sunday school at 12 m. Union prayer service at 6 p. m. Preaching at 7.30 p. m. by the pastor. Subject, "The clergy."

Sachem street M. E. church: The Rev. Joseph H. James, pastor. Hours of service 10.30 a. m. and 7 p. m. Bible school at 12 m. Preaching by the pastor. Subject of the morning, "Our daily bread." This will be followed by the sacramental service, which will include baptism and the reception of members.

Norwich Town M. E. church, the Rev. G. W. Brewster, pastor. Preaching service at 10.30 a. m. and 7 p. m. Sunday school at 12 m. Prayer and conference meeting in the evening.

At Greeneville M. E. church, the Rev. Hugh Montgomery, pastor. Hours of service 10.30 a. m. and 3 p. m. Sunday school at 1.15 p. m. Prayer meeting at 7 p. m. Preaching by the Rev. A. J. Church, D. D., of Providence.

Christ church, the Rev. Samuel H. Gleay, D. D., rector. Septuagesima Sunday. Morning prayer at 10 o'clock. Litany, sermon and communion at 10.30. Evening prayer and sermon at 7.45. Sunday school immediately after morning service.

Greeneville: Episcopal services in the Baptist church at 3.30 p. m. on the second and fourth Sundays of the month, the rector of Christ church officiating.

Trinity church, the Rev. E. B. Jewett, S. T. D., rector. Septuagesima Sunday. Morning prayer, Litany, sermon and Holy Communion 10.30. Evening prayer and sermon at 7.30. Sunday school at 12

The Bulletin

Norwich, Saturday, Feb. 4, 1882.

STOVES AND LAMPS IN RAILROAD ACCIDENTS.

The New York grand jury has indicted the conductor and brakeman on that ill fated train which was crushed into at Spuyten Duyvil for manslaughter in the fourth degree. The general manager of the road and the corporation itself are merely censured. The exceptionally intelligent and just verdict of the coroner's jury holds the latter parties equally responsible with the conductor and brakeman for the loss of life. It was hoped that the grand jury would show equal vigor, but it has not. All that is necessary for the utter failure of justice in the matter now, is for the district attorney to be as lenient as the grand jury and let off the two accused on his own responsibility. Then nobody will be prosecuted or punished and everything will go on with lovely smoothness,—until there is another "accident."

But something has been accomplished by the publicity which has been given the details of the slaughter, in calling popular attention to the peculiar horrors of a railroad smash up, complicated by overturned stoves and exploding oil lamps. The people, railroad men, and legislatures are discussing this matter of heating and lighting railroad trains with reference to the best means of ensuring the safety of passengers. There is no doubt that it would be difficult, with the present locomotives and the present arrangements in regard to the starting of trains, to heat the cars from the engine. Superintendent Toucey says the Hudson river road tried this experiment and found that it wouldn't work. There are several objections; it renders another line of connection necessary between each car, beside the coupling and the air brake; it uses up so much steam as to interfere with the proper work of the engine; it leaves the cars quite devoid of warmth upon any accident which disables or disconnects the engine; and it forbids their being warmed in the passenger houses before the engine is connected with them.

What passengers want is comfort as well as safety. They of course do not care to go into cold cars at the terminus and wait for heat till the engine is connected. Nor do they want to depend upon a source liable to be cut off by any minor accident like the derailment of the engine. It would not be pleasant for a crowded train to be stopped midway between two distant stations by an accident on a winter's night to the engine and left there for hours without any warmth. Some means of heating cars must be devised, which shall not be insufficient nor too much liable to accident. It is one of the practical problems which nothing but experiment and experience can solve. In the meantime some makeshift ought to be promptly adopted which shall obviate the present dangers.

The question of lighting is simpler. The present style is neither safe nor satisfactory. It is impossible for any one to read at night in a railroad car lighted as at present, unless he has unusually powerful eyes, and an unusually reckless disregard for their safety. Are the safest lights. They would certainly be quite as satisfactory as the few showy but useless lamps which now-a-days are placed in the ends of cars. They could be arranged along the sides of the cars in greater numbers and with greater regard for uniformity than the present lamps. And everybody would be pleased at the change.

What railroad is ready to secure a national advertisement by being the first to adopt some safe means of heating and lighting its trains?

The total cost of the New York capitol at Albany as it now stands has been $12,700,[illegible] 20. And it is not half finished, so far as the interior is concerned. Externally it is nearly completed. The legislative chambers have been done for some years, and in addition the rooms of the governor, lieutenant governor, adjutant and inspector general and insurance department have now been finished. The secretary of state's room is nearly done. It will probably cost some [illegible] three or four millions more before everything is all done. It will then be without doubt the finest state house in the United States.

Washington letter writers say that the sensation which has been produced there by the publication of the Chili-Peru correspondence is the greatest of the winter. The [illegible] Washington politicians are [illegible] grasp with proper appreciation that sort of politics known as "[illegible]." [illegible] to see a fierce personal quarrel grow out of this affair. Mr. Hurlbut will be sure enough to do all in his power to bring such a quarrel, when he arrives, and Mr. Blaine is not constitutionally averse to "a shindy." But Mr. Frelinghuysen and Mr. Arthur are probably of different [illegible].

The coming of the deadlock at Albany by the surrender of Tammany to the regular democrats was inevitable from the outset. The only matter about which there was any doubt was in reference to the terms of [illegible] and the price to be paid. It [illegible] just what this price has been [illegible] take several weeks to fully [illegible] that whatever the coin, the [illegible] was paid, or promised in some way and more more. John Kelly puts up the [illegible], and the chorus of Greeks sang [illegible] that the democracy of New York [illegible]. And so it is—until the [illegible].

If there is any serious reason for fearing an outbreak of the Washington assassin's body, we can always fall back on cremation. That method of disposing of his remains would shock no one. It would be complete and satisfactory. There would be no danger of grave robbery or of unfaithfulness on the part of dissecters who were anxious to secure "relics." All the mortal part of the criminal would be disintegrated forever.

Query: What is the most to be prized, a Crushed Tragedian or a Rounded Editor?

There is a disagreement between the police and other civic departments in New York, as to the duty of exhuming buried bodies at the Potter ruins. No one can tell where it becomes a duty.

CURRENT OPINION.

[illegible] and leave the [illegible] to the [illegible] party and [illegible] tracks with the present [illegible], [illegible] Belmont and backed by [illegible]. —*Hartford City Tea Pot.*

Ex Senator Platt seems to be happy. He says "I would rather be one of the gallant men who stood firm at Chicago, even after the storm came and the stampede raged, or one of the Spartan band, who, at Albany last spring and summer for many weeks, faced the fury of a crazy press and people,—than be a senator." He has the wish. He is not a senator, and he can wear a brass medal. We are glad to notice that he is willing to admit that the people as well as the press were against the Spartan band last spring. He is the first stalwart to make that admission.—*N. Y. Tribune.*

The conduct of Collector Tibbits, of New London, in lobbying for the proposed railroad bridge across the Thames, naturally leads to some sharp criticism on the part of the New London people. It would be against the interest both of New London and Norwich to bridge the Thames at the proposed point, and the bridge would be a shame, for it would cut off an anchorage that has a depth of sixty feet, and ruin the whole interest of the navy yard. New London has the best natural harbor of any other American port. It would be a pity to mar it with a railway bridge.—*Hartford Times.*

Political.

Dorman B. Eaton talks civil service reform to a senate committee in Washington to-day.

A lot of heads are being cut off in the Chicago custom house where Logan has a new collector installed.

A rumor has been circulated in Washington that Roscoe Conkling will run for governor next fall in New York.

The Cresswell and Matthews factions in Maryland are still quarrelling over one or two remaining federal offices yet to be disposed of.

The river and harbor appropriation bill will not provide for more than $9,000,000 outlay, although three times that has been recommended by the engineers.

The senate postal committee has reported unfavorably on Logan's franking privilege bill, not because they disapprove of the measure but because they were hurried up.

James Lowndes, formerly of South Carolina, but now of Washington, has been appointed American claims commission, vice J. J. Stewart recently deceased.

Gen. D. C. Buell of Kentucky aspires to lead the liberal democratic movement of his state, as Mahone, and there is said to be considerable promise of a successful combination with the republicans there.

After hearing various delegations of distillers, Thursday, the ways and means committee practically agreed to reduce the tax on whiskey from ninety cents to fifty per gallon, and the tariff on French brandy from $3 to $1 50 a gallon.

Senator Lapham of New York has at last made a concession to the woman's rights, and appointed Dr. Mary Walker clerk of his committee on female suffrage. They say that Mr Lapham first suggested, delicately but without effect, that she wear feminine apparel.

State News.

Mr. Wilde had a small house in Hartford, and it contained only a score of the more eminent members of society.

Thomas Kenny of Meriden died, because his wife made a row over his being out all night recently without a good explanation.

Hartford is forming a new temperance organization, called the Conservators of Law. The members pledge themselves to work for the enforcement of the Sunday liquor statutes.

In the trial of Carroll for murder in New Haven this week, Judge Hitchcock overruled an objection to the admission of a justice's testimony concerning the statements of the prisoner at an inquest.

Mr. Sargent's bill exempting wages for forty days from factorizing by creditors is attracting considerable attention. While it is claimed that the bill is designed to get rid of shysters' fees, it is strongly objected that it helps the dead beats.

O. D. Taylor of Ball's Pond, Danbury, has been building a house for four years past from his own farm, dressed and wrought up for wainscoting doors, casings, etc. It is expected to be the handsomest house in Fairfield county.

Three persons were killed on the railroad in the southwestern part of the state Wednesday and Thursday: Garet Fleming, lying on the track at Stratford, Andrew Muller, a German of North Bridgeport, driving over the track, and a brakeman on the express coming into New Haven, struck by a bridge and horribly mangled.

Yung Wing, so long the Chinese commissioner of education in this country, left Hartford for his own country this week. He is said to look forward to his reception by his government with some apprehension; as he is liable to be blamed for the results which have attended this experiment in America.

A New Haven druggist recently made a mistake in putting up a prescription, selling deadly poison (oxalic acid) for salts; but rushed out in pursuit of his patron on discovering the mistake. He failed to catch her, and advertised in a newspaper to head off the use of the acid, if possible. Fortunately the lady did not use it until after she saw the advertisement.

The Hon. George B. Loring, United States commissioner of agriculture, has been invited and accepted the invitation of the Connecticut board of agriculture to deliver a lecture before the general assembly and others, in representatives' hall. The lecture will be given next Wednesday evening, February 8th, and the subject is to be the "Advance and Diffusion of Agricultural Knowledge."

Last Sunday the telephone was used in a Danbury to convey not only the preaching but the music to an invalid at home. She heard distinctly, as did others on the line. The most remarkable fact is that the choir is stationed at the opposite end of the church from the transmitter, while the back of the instrument is to the choir, and yet not only the air but the words could be distinctly heard in the houses of telephone subscribers.

A woman got into a snow drift far above her waist, in Hartford, Wednesday, and was unable to extricate herself. A couple of men went to her assistance, but did not help matters any, for it was all they could do to get out again themselves, and one of them upset his dinner pail and lost his coffee in the attempt. A gang of laborers on a passing sleigh were called, and the imprisoned female was released. She did not stop to explain how she got there, but hurried off looking very much confused.

So much fuss has been made over the cruelty of Mrs. Griffin of New Haven, to Pauline Hayden, a child brought from a Brooklyn charitable institution, that a representative of the latter came up to New Haven Wednesday to inquire into the case. Mrs Griffin denies anything and everything which she supposes would tend to make a case of cruelty against her. When called upon she said she had been upon her bended knees before God and God helping her she had tried to do right. Mrs. Griffin relinquished the indenture which bound the girl to her and Mrs Whittlesey will receive the girl to the home in Brooklyn.

ANOTHER BABY ELEPHANT.

Barnum's elephant Queen, gave birth to her baby Thursday evening in the winter quarters at Bridgeport, about 8 o'clock. Only a few persons were present, the premonition having been given but two hours before. Barnum himself did not arrive until after it was over with. The arriving spectators saw on the straw, beside the mother, a dark looking object the size of a Newfoundland dog. Over this Queen rocked and trampled, all the time uttering fearful cries. She would tug away with a mighty effort at the ropes attached to her hind legs and rear and plunged like a young colt. No one, not even Prof. Archigetall, dared venture near her while she was laboring under this tremendous excitement, begot of pain, and the joy and novelty of motherhood. Exhausted by her efforts, the beast would fall on her side to the straw. Soon recovering, she would rise and give vent to a series of howls and begin the same tramping of the ground, tugging at the ropes and endeavoring to free her fore-legs from the chain which held it to a huge post in the centre of the ring. All this time the trainer circled about the animal, endeavoring by endearing words to calm her excitement. At times she would try to pick her baby up, but failing in this she would snap at the trainer and give vent to fierce howls.

Two or three hours after giving birth to the baby, Queen had become subdued enough to lie down awhile and in the interval, all those present, had an opportunity to get a better look at the wonderful curiosity before them. Queen would toss hay over it, try to roll it about, and manifested a feeling of joy over its coming, and motherly love for it generally. Oftentimes the spectators would cry out in alarm for fear the huge beast would trample on or crush her precious charge, but clumsy as she appeared to be, she was as careful as a mother would be of her new born babe, and her low endearing trumpetings told of the pleasure she felt on this great occasion, in which she was so important a participant.

The baby weighs forty-five pounds, or eighty-one less than Columbia, born to another of Mr. Barnum's elephants, in Philadelphia, nearly two years ago. It is perfect in form and quite strong. Its dimensions are two feet six inches high and three feet long, exclusive of trunk, which is seven inches. Its hide is a bluish color, covered with shaggy black hair an inch long. An hour after its birth it was sucking. This is the second elephant ever born in captivity. Mr. Barnum offers $53,000 for an insurance of the baby elephant for fifty two weeks.

Gleanings.

A New Bedford lady munificently offered a horse car conductor who found her diamond ring, fifteen cents.

It is rumored on State street that Harvard college has received a donation of $100,000 from a wealthy gentleman of Boston.

Darius Cobb's picture of "General Washington at the siege of Boston" was placed on exhibition Thursday in the room of the senate library committee.

A Stratford chemist, who with his father, has had long experience with small pox, recommends fumigating with 1 gr. mercury and half an ounce of nitric acid 42°, placed in a porcelain dish; and taking internally every other day the following prescription: Potass. bi tartrate one drachm (apoth.); water one ounce.

The investigation now pending in Montreal, shows that the Pullman company not only carried over some cars from the United States and had extensive repairs made in this country on cars meant for Canada, but imported large packages of stationery and other supplies from this country into Canada without paying duty.

Some time ago the freshmen at Cornell university captured a sophomore and shut him up in the observatory. To retaliate, the sophomores took two freshmen from their room Wednesday, on the eve of the freshmen supper, drove some ten miles, boarded a railway train, and carried their prisoners to Syracuse. The police have arrested the whole gang of sophomores.

The architect of the Mills building, which was reported to be sinking in New York, Thursday, says that there was a defective casting in the basement which broke and needed replacing, and that this involved stopping the elevator which carried supplies to the workmen above. Had not work in the upper stories been stopped on this account there would have been no fuss. The building is pronounced perfectly safe. The master builder says it has sunk only seven-eighths of an inch.

Local Notices.

Store and tenement to rent.

House and stable for sale on Union street.

Watch C. B. Platt's column. Like politicians, peddlers, postmasters and other pure and patriotic people, it will bear watching. And still we say unto you, watch, and pray go to Platt's for dry goods.

Attention is called to the advertisement of the "Moore Filtering Machine" in another column. Mr. Moore is well known in this city and the testimonials he has received from all parts of the country only show the value of his invention to those in want of filtered water. Mr. Moore is putting the machines in for the Willimantic Linen company, the Riverside Paper company and will put in more for the Holyoke Paper company.

Vinegar is not a vile, nauseous compound, which simply purges the bowels, but a safe, pleasant remedy which is sure to purify the blood and thereby restore the health.

"Buchupaiba."

Raw, quick, complete cure, four days, urinary affections, smarting, frequent or difficult urination, kidney diseases. $1. Druggists. Depot, Lee & Osgood.

Suicide and Dyspepsia.

A most remarkable cure for dyspepsia, "Wells' Health Renewer." The greatest tonic, best biliousness and Liver Remedy known. $1. Depot, Lee & Osgood.

Consumption in its early stages is readily cured by the use of Dr. Pierce's "Golden Medical Discovery," though, if the lungs are wasted, no medicine will effect a cure. No known remedy possesses such soothing and healing influence over all scrofulous tuberculous and pulmonary affections as the "Discovery." John Willis of Kyrtia, Ohio, writes "The Go den Medical Discovery' does you lively core consumption, as a few trying every other medicine in vain, this one recommended." Mr. E. T. Hodge of Cuthbert, Ga., writes "The Golden Medical Discovery' has cured my wife of bronchitis and incipient consumption." Sold by druggists.

On Thirty Days' Trial.

We will send Dr Dye's Celebrated Electro-Voltaic Belts and other Electric Appliances on trial for thirty days to young men and older persons who are affected with Nervous Debility, Lost Vitality etc. guaranteeing speedy relief and complete restoration of vigor and manhood. Also for Rheumatism, Neuralgia, Paralysis Liver and Kidney difficulties, Ruptures, and many other diseases. Illustrated pamphlet sent free. Address Voltaic Belt Co., Marshall, Mich.

Vennor's predictions teach all the wise to be on their guard against Diphtheria and other throat diseases, by keeping constantly on hand the sure cure, Potanka.

Mothers! Mothers!! Mothers!!!

Are you disturbed at night and broken of your rest by a sick child suffering and crying with the excruciating pain of cutting teeth? If so, go at once and get a bottle of Mrs Winslow's Soothing Syrup. It will relieve the poor little sufferer immediately—depend upon it, there is no mistake about it. There is not a mother on earth who has ever used it, who will not tell you at once that it will regulate the bowels, and give rest to the mother and relief and health to the child, operating like magic. It is perfectly safe to use in all cases and pleasant to the taste and is the prescription of one of the oldest and best female physicians and nurses in the United States. Sold everywhere 25 cents a bottle.

Dr. Pierce's "Favorite Prescription" is a most powerful restorative tonic, also combining the most valuable nervine and uterine tonics and adapted to the wants of debilitated ladies suffering from weak back, inward fever, congestion, inflammation or ulceration, or from nervousness or bearing down pains. By druggists.

Mark Twain in "Curing a Cold" says "I firmly believe I threw up my immortal soul. The dreadful catastrophe would have been averted and the cold cured by the use of Potanka.

Cooks using cream of tartar and soda will always have better results by using Congress Yeast Powder. It is perfectly pure and is always reliable and will make light bread, biscuits, cake, etc.

Dyspepsia, liver complaint and kindred affections. For treatise giving successful self treatment address Winslow's Compound Medical Association, Buffalo, N. Y.

Have invariably found Potanka a sure cure for hoarseness and sore throat. Singers and speakers will find it of special value for clearing the voice. JOHN DELANEY, Teacher of Vocal and Inst'l Music, Lee Mass.

Boots and Shoes.

A. NEW HARDWARE STORE. PRESTON BROS.

Have just opened a new and complete line of Hardware which they will sell

At Reasonable Prices.

BILL'S BLOCK, 14 Shetucket St.,

Opposite Laurel Hill Bridge,

NORWICH, CONN.

jan30d&w

THE New Laurel Parlor Stove, NEW TRIUMPH RANGES, TRIUMPH FURNACES,

With full assortment of Tin and Iron Ware, at J. P. BARTOW & CO.'S, 15 WATER STREET, NORWICH.

P. S.—Every Stove Warranted. octl1 d&w

DO YOU INTEND TO BUY A NEW STOVE? Then do not fail to go to

J. P. BARSTOW & CO.,

For they have the largest and best assortment of Base Burning Stoves, Cook Stoves and Ranges in Eastern Connecticut. Parlor Stoves in great variety, of all kinds, sizes and prices, with both Duplex and Anti-Clinker Grates. Cook Ranges, with all the latest improvements, and of the most approved patterns. Every Stove guaranteed to give satisfaction. Also a full line of Housekeeping Goods of every variety. First-class Goods at Low Prices. Don't forget the place:

15 Water Street, Norwich, Conn.

sept30 d&w

A. W. PRENTICE & CO.

Have just received a large assortment of

Parker's, Colt's, Moor's and Richards, Breech Loading SHOT GUNS.

Also a full line of Muzzle Loaders and all kinds of Gun Equipments and Ammunition.

HARDWARE SPECIALTIES.

"Clothes Wringers," "Horse Clippers," "Apple Parers," "Scroll Saws," "Bracket Wood," etc., etc.

A. W. PRENTICE & CO.,

sep9d&w1m

A. T. CONVERSE,

DEALER IN

IRON, STEEL AND PIG IRON,

41 Water & Commerce Sts

jy19d&f

Insurance.

1809. 1882.

North British and Mercantile Insurance Co. of London and Edinburgh.

UNITED STATES BRANCH STATEMENT, JANUARY 1st, 1882.

Invested and Cash Fire Assets	$3,044,664.93
LIABILITIES.	
Unpaid Losses	$36,812.93
Reserve for Reinsurance	976,122.42
	$976,935.01
Net Fire Surplus	1,067,729.94
	$2,044,664.95

PARKER BROTHERS, Agents,

Room No. 2, Chelsea Savings Bank Building, SHETUCKET STREET.

jan30d

EQUITABLE Fire & Marine Insurance Co.

PROVIDENCE, R. I.

Cash Capital - - - $300,000.00

Assets, Jan. 1st, 1882 467,586.52

Marine Insurance effected at reasonable rates. This Company also issues Safety Fund Policies.

Williams & Packer, Agents,

jan30d Room 6 Richards Building.

GENERAL INSURANCE AGENCY.

Drafts on Ireland,

Drafts on Scotland,

Drafts on England,

At lowest quotations, for sale at

B. P. LEARNED'S General Insurance Agency,

dec16d Over Thames Bank, Shetucket St.

ÆTNA INSURANCE CO., HARTFORD CONN.

Cash Capital, - - $4,000,000 00

Net Surplus, - - - 3,007,190 24

Assets, - - - - - - 8,720,829 67

The Leading Fire Insurance Company of America.

JAMES B. FULLER, Agent,

136 MAIN STREET

oct19d

NEW LONDON COUNTY Mutual Fire Insurance Company NORWICH, CONN.

CHARTERED MAY 1846.

ACCUMULATED SURPLUS JAN. 1st, $633,000.

This Company continues to insure against loss or damage by fire on as favorable terms as the nature of the risks and the security of the insured and the company will warrant.

DIRECTORS:

E. F. Parker,	Charles Webb,
Allen A. Morgan,	Jedediah Huntington,
D. P. Coon,	Chas. L. Richards,
P. H. M Andrews	C. H. Osgood,
H. H. Heath,	Wm. Heath,
Wm. L. Brewer.	

E. F. PARKER, President.

Wm HEATH Secretary and Treasurer. febl3d

Drugs, Paints and Oils.

N. DOUGLAS SEVIN

Wholesale and Retail Dealer in

Drugs, Medicines, Chemicals AND Pharmaceutical Preparations, Proprietary Medicines.

TOILET ARTICLES AND Choice Wines and Liquors FOR MEDICINAL PURPOSES,

141 Main Street, Norwich, Conn.

Articles of Real Merit

McVicker's Cough Cure.

Wonder Toothache Drops.

Camp's Cream of Roses. (for Chapped Hands, Roughness of the Skin, &c.)

MADEIRA WINE BITTERS,

Blood Purifying Extract. (a Compound Extract of Sarsaparilla, Yellow Dock, Queen's Root, &c.)

SAPODENTA, For the Teeth,

Prepared and Sold by

N. DOUGLAS SEVIN, 141 MAIN STREET.

jan24,d&w

DIPHTHERIA.

A Cold or Sore Throat may not seem to amount to much, and if properly attended to can easily be cured, but neglect is often followed by Consumption or Diphtheria. No medicine has ever been discovered which acts so quickly and surely in such cases as PERRY DAVIS' PAIN KILLER. The prompt use of this invaluable remedy has saved thousands of lives.

PERRY DAVIS' PAIN KILLER is not an experiment. It has been before the public for forty years, and is most valued where it is best known.

A few extracts from voluntary testimonials read as follows:

PAIN KILLER has been my household remedy for colds for the past twenty seven years, and have never known it to fail in effecting a cure.—S. S. Crocker, Williamsville, N. Y.

For thirty years I have used PAIN KILLER, and found it a never failing remedy for colds and sore throat.—Barton Seaman

Have received immediate relief from colds and sore throat, and consider your PAIN KILLER an invaluable remedy.—Geo. S. Everett, Dickinson, N. Y.

I have just recovered from a very severe cold, which I have had for some time. I could get no relief until I tried your PAIN KILLER, which relieved me immediately. I will never again be without it.—C. O. Force, Lowndes, Ga.

Have used PAIN KILLER in my family for forty years, and have never known it to fail.—Ransom Lewis, Waynesboro, Ga.

I began using PAIN KILLER in my family twenty-five years ago and have used it ever since, and have found no medicine to take its place.—S. W. Dyer, Druggist, Oneida, N. Y.

For whooping cough and croup it is the best preparation made. We would not be without it.—A. P. Routs, Liberty Mills, Va.

For twenty-five years I have used PAIN KILLER for colds and chapped lips, and consider it the best medicine ever offered.—Geo. Hooper, Wilmington, N. C.

I was suffering severely with bronchitis, and my throat was so inflamed I could scarcely swallow any food. I was advised to try your PAIN KILLER, and after taking a few doses was completely cured.—T. Wilkinson

Dr. Walton writes from Coalhocton: Your PAIN KILLER is our family medicine, and has never failed to fail in a single instance. This fact you should make known to the world.

Mrs Ellen B. Mason writes, My son was taken violently sick with diphtheria, high fever and cold chills. So many children have died here, I was afraid to call a physician, and tried your PAIN KILLER. He was taken on Sunday, and on Wednesday his throat was clear. It was a wonderful cure, and I wish it could be known to the poor mothers who are losing so many children.

For Chills and Fever PAIN KILLER has no equal. It cures when everything else fails.

Delays are often dangerous. A bottle of PAIN KILLER in the house is a safeguard that no family should be without. All druggists sell it at 25c., 50c., and $1 00 per bottle.

PERRY DAVIS & SON, Proprietors, Providence, R. I.

febl d&w

LEE & OSGOOD.

RETAIL DRUGGISTS AND WHOLESALE DEALERS IN KEROSENE OIL, WHITE LEAD, TURPENTINE Linseed Oil, MANURY'S RAILROAD COLORS,

116 and 118 Main 66 and 68 Water Streets NORWICH, CONN

Medical.

BROWN'S IRON BITTERS. A TRUE TONIC.

CURES:

Dyspepsia, Indigestion, Lack of Energy, Loss of Strength, Want of Appetite, Intermittent Fevers, Etc.

Iron Bitters are highly recommended for all diseases requiring a certain and efficient TONIC.

Iron Bitters enrich the blood, strengthen the muscles, and gives new life to the nerves.

Iron Bitters acts like a charm on the digestive organs, removing all dyspeptic symptoms, such as tasting the food, belching, heat in the stomach, heartburn, etc.

Iron Bitters the only Iron Preparation that will not blacken the teeth or give headache.

Sold by All Druggists.

Write for the A. B. C. Book, 32 pages of useful and amusing reading—sent free.

See that all Iron Bitters are made by BROWN CHEMICAL CO. and have crossed red lines on wrapper. Beware of Imitations.

BROWN CHEMICAL CO., Baltimore, Md.

CURE YOUR CORNS BY USING SCHLOTTERBECK'S Corn, Wart and Bunion Solvent.

Entirely harmless; is not a caustic. It removes Corns, Warts, Bunions and Callous without leaving a blemish. Brush for applying in each bottle.

A CURE IS GUARANTEED.

Price 25 cts. For sale by all druggists.

Try it and you will be convinced, like thousands who have used it and now testify to its value.

Ask for Schlotterbeck's Corn and Wart Solvent and take no other. febl d&w

ASTHMA CURED.

ASTHMA DR. SYMONS'S ASTHMA REMEDY QUICKLY AND PERMANENTLY CURED

is unequalled as a positive Alterative and Cure for ASTHMA AND DYSPEPSIA, and all their attendant evils. It does not merely afford temporary relief, but is a permanent cure. Mrs. B. F. Lee of Belmore, O., says of it: "I am surprised at the speedy effects of your remedy. It is the first medicine in six years that has loosened my cough and made expectoration easy. I now sleep all night without coughing." If your druggist does not keep it, send for treatise and testimonials to

DR. S. H. SYMONS & CO., 353 Broadway, New York.

nov14TuThSw3m

A POSITIVE CURE. NYROXOLINE CURES NEURALGIA,

Nervous Headache, Neuralgia, Sciatica, Nervous Pains, Back-ache, Nervous Pains, Weakness of the Spine, Sudden and Severe Pains, Lame Back, Lumbago, Pains in the Limbs, Sciatica, &c., &c.

An eminent druggist of New York says: "My wife was afflicted with Facial Neuralgia, at frequent intervals, for years. I tried all the remedies known to the medical profession with very little or at least only temporary relief. One application of NYROXOLINE gave immediate relief. We gave small quantities to acquaintances, whom we knew to be afflicted with Neuralgia and Rheumatism, with astonishing results. I consider it a valuable contribution to our remedial agents."

DEMAND NYROXOLINE. Take Nothing Else.

FOR SALE BY ALL DRUGGISTS.

sep17 d&TuThSmo

Groceries, Tea, &c.

HECKER'S PERFECT BAKING POWDER

is the best Baking Powder made. Try it. Samples furnished free. Sold wholesale and retail by

SMITH & BECKWITH, 143 MAIN STREET.

jan30d

JUST RECEIVED.

Extra Dried "Georgia," "North Carolina" and "Evaporated" Peaches.

Extra Dried "North Carolina" and "Evaporated" Apples, Shaker Apple Sauce, Sweet Cider Jelly, New Horse Raddish, Pepper Relish, Windsor Manor Pickles

AT ADIN COOK'S, 4 Union Street.

dec30d

WE HAVE JUST RECEIVED FIFTY RED ELEPHANTS, CHRISTMAS CANDLES, NUTS, GRAPES, FIGS, ORANGES, Buckwheat Flour, N. O. Molasses, White Drips.

Come and learn the prices at

HARWOOD & CO.'S, 61 WATER STREET.

dec13 d

LOWEST PRICES

For New Canned Goods, New Raisins, Currants, Citron, Prunes, Prunelles, Figs, Dates, Oranges, Nuts, N. O. Molasses, Mother's Mammoth Pickles, Pure Maple Syrup, Pure Cream Tartar, Spices, Sauces, Pickles, Mustard, also the Sugar Cured Hams.

Extra Minnesota Flour, warranted best in market. For sale by R. PECKHAM, 89 Water St.

dec16d

BRUNSWICK SOUPS

In powdered form. Entirely new, rich and delicious; much nicer than canned soups, and only quarter the price. Ready in fifteen minutes. Twelve varieties. All ingredients complete. Also BRUNSWICK CLAM FRITTERS.

Try them. For sale by all grocers. Sold at wholesale by CASE & FULLER, Norwich.

dec16TuTh&S3m

JOHN WILLARD, Sole Manufacturer of Palmer's Celebrated DANDELION COFFEE, AND CREAM TARTAR, 32 & 33 Commerce St., Norwich, Ct.

novl6d

THE LARGEST CIRCULATION The Norwich Weekly Courier Only One Dollar a Year

Printing.

THE LARGEST, CHEAPEST, AND BEST Weekly Newspaper Published in New England IS THE NORWICH WEEKLY COURIER, Issued Every Wednesday FROM THE OFFICE OF THE Norwich Morning Bulletin, AT THE LOW PRICE OF ONE DOLLAR A YEAR, Cash in Advance.

New Subscribers Will Receive the Paper to Jan. 1st, 1882, Free.

ALL THE Latest Telegraphic, Political State and General News of Each Week WILL BE CONTAINED IN THE COURIER. Matters of Local Interest Specially Looked After. THE AGRICULTURAL NEWS FROM WEEK TO WEEK Will be Specially Adapted to the Season in which it Appears. THE COURIER BEING AN EIGHT-PAGE PAPER With a Circulation Larger than any Weekly Paper in Connecticut makes it one of the Best Advertising Mediums in the country.

The careful selection of all matter placed in its columns gives it a moral character which will admit of its being placed in every household, and it will be a thoroughly FAMILY NEWSPAPER.

ONE DOLLAR A YEAR POSTAGE PREPAID. 52 Weeks in a Year Subscribe Now.

THE BULLETIN COMPANY Publishers.

24x

The Bulletin

Hymn for the New Year.

I take my pilgrim staff once,
Life's path extended to pursue
The guiding eye, my Lord I view
My times are in thy hand

Throughout the year my heavenly Friend
On thy kind guidance I depend,
From its commencement to its end,
My times are in thy hand

Should comfort, health and peace be mine
Should hours of gladness on me shine
Then let me trace thy love divine,
My times are in thy hand

But should sorrow visit me again,
With weary wintry darkness, pain,
Still let this thought my hope sustain
My times are in thy hand

Thy smile alone makes moments bright,
That smile turns darkness into light,
This thought will as the grief's saddest night—
My times are in thy hands.

Should those this year be called away
Who lent to life its brightest ray,
Teach me in that dark hour to say
My times are in thy hand.

A few more days, a few more years—
Oh, there a bright reverse appears;
Then I shall no more say with tears,
My times are in thy hand.

That hand my steps will surely guide
To the dark brink of Jordan's tide,
Then bear me to the heavenward side;
My times are in thy hand
—*Charlotte Elliott*

The Fifty Dollar Bill.

Mrs Dean sat alone in her little kitchen. She never used her parlor. There was the extravagance of an extra fire to be considered—the fact that the best rag carpet, woven by her own skilful hands, must not be worn out too recklessly, the dread possibility of unsightly fading out those chair-covers. Mrs. Dean was an economist. She believed in making everything last as long as it possibly could And so she made the kitchen her headquarters, and sat there knitting, with her feet comfortably balanced on the stove hearth, the saucepan of apples bubbling softly away at the back, and the sound of her husband's axe ringing from the back shed as he cut and split the kindling wood piled up there in well seasoned logs.

She was a little, wrinkled-faced woman of fifty, with stiff ribbon bows to her cap, hair that seemed dried up instead of silvered, and keen blue eyes that twinkled as if they had discovered the secret of perpetual motion True we money was her chief end and aim of life The very mittens she was knitting were to be sold at the village store in exchange for tea, sugar, spices and all such necessary groceries. "A penny saved is as good as a penny earned," was the golden rule by which she shaped her life.

"I am glad I took that money out of the savings bank yesterday,' said Mrs. Dean to herself, as the bright needles clicked merrily away. "People say it isn't quite safe. And one can't be too careful. But then, again, there's the danger of burglars—though, to be sure, no burglar," she added, with a complacent, inward chuckle, "would ever think of looking in the fold of the old Clinkerville *Clarion* newspaper in the wall pocket on the wall. It's the tureen drawers and the trunks, and the locked-up chests that they aim for A fifty dollar bill, a clean, crisp new fifty dollar bill' And all savings, too, out of the house money!"

But then there sounded a knock at the door, and in came old Dr Bridgman, rubicund with the touch of the March wind, and muffled up in the furs of the wild animals which, from time to time, he himself had shot.

"Good day, Mrs. Dean, good day!" said he "No, thank you, I can't sit down. I'm a deal too busy for that. But I heard yesterday that you took fifty dollars out of the savings bank"

"Yes," said Mrs. Dean, her face involuntarily hardening, "I did!"

"We are taking up a subscription to get little lame Dick Bodley a cart and donkey, so that he can go around peddling towels," said the doctor. "He's pretty hard for any body afflicted as he is to get along, and if you can help us a little—

"But I can't" interposed Mrs Dean, fretfully. "The money was an investment I don't propose to cut it up into little bits!"

"Instead of charity, Mrs Dean," said the good old man, "to help lame Dick Bodley"

"I dare say," said Mrs. Dean, a little irritably "But I never pretended to be a charitable character"

The old doctor went away, and the next visitor was Helen Hurst a rosy cheeked girl of eighteen

"Excuse me for interrupting you, Mrs. Dean," said she, "but Larry Johnson was at the bank yesterday, and he tells me—that you drew out your money!

"Was all fresh there!" thought Mrs. Dean

But she said nothing, only knit away until her needles seemed to glance and glitter like points of fire

"I am trying to get a boarding place at Mrs Swipes's," added Helen, coloring, "so as to be near the district school, where I am to teach this spring. But Mrs. Swipes requires payment in advance by the month, and unfortunately we have used up all our slender means in providing my outfit. A teacher, you know, must be dressed decently dressed to command the respect of her pupils But if you would kindly lend me

"I tell you," said Mrs Dean, curtly.

"I will be sure to pay it up when I get my quarter's salary," pleaded Helen. "And I don't know of any interest to pay"

"I tell you," said Mrs Dean, with her lips as hard as if it had been carved out of hickory.

Helen Hurst crept out, feeling humiliated and disappointed beyond all expression.

Mrs Dean chuckled at her own shrewd sense; but she hardly had time to stir up the apples in the saucepan before Mrs. Graham entered with a little leather-covered memorandum book and pencil.

"I am looking for charitable people, Mrs Dean," said the squire's wife, with a laugh "There's such a demand for the wound place" said Mrs Graham

The Parson of Rivet was hailed yesterday morning by the village mail, said Mrs Graham, consulting her neighbor's response "He has left a wife and eight children, totally destitute"

"And whose fault is that?" said Mrs. Dean

"Will you not contribute something toward relieving their absolute condition?" said Mrs Graham, opening the book and holding the pencil ready for us

Certainly not" said Mrs Dean "I've no money to give"

"But I was told—

Oh, yes—about the money that was drawn out of the savings bank" said Mrs. Dean "But I intend to keep that money for myself, Mrs Graham.

He that's sent the poor unto thee the Lord relieveth them" said Mrs Graham.

Yes yes I know" said Mrs Dean "That notion is derived from the Bible literally, nowadays

Mrs Graham took her departure, acknowledging within herself that her errand was a failure and Mrs Dean, left to her self at last, resolved to take up with the knitting work in her lap—a nap wherein she dreamed that the fifty dollar bill had taken to itself wings and was running away from the crowd of paupers, herself among the number

When she woke up, roused by the noise of some one coming in, the fire was dying and Mr Dean was laughing at her

Why Betsey," said he, "I thought you were never going to wake again! Here you sat, with the fire dead out and I've had to kindle it up again

Bless me!" said Mrs Dean "I must have been asleep quite a while But"—as she started up she saw that the old wallet pocket opposite was empty—"where is that old number of the Clinkerville *Clarion*?"

"It was last week's paper," said Mr Dean, calmly. "We had both of us read it, so I just took it to kindle the fire"

"You burned it up!"

"Yes," said Mr. Dean, "I burned it up Why shouldn't I?"

For half an hour Mrs. Dean sat silent and never spoke a word. And her first utterance was

"It's the Lord a judgment upon me"

Mrs. Dean was a resolute woman, full of character. She went to her table drawer, took out a sheet of paper and wrote to Dr. Bridgman, inclosing a dollar toward lame Dick Bodley's cart and horse. She sent another dollar to Mrs. Graham for the poor little O'Harras, and promised to donate a barrel of russets, a barrel of potatoes and some of her husband's cast-off clothes to cut over for the children. And she sent for Helen Hurst to come and see her.

"I can't lend you ten dollars my dear," said she, "because I haven't got it. But I'll tell you what I will do. I'll let you make your home here as long as you please. There's a nice spare room, and it's an eighth of a mile nearer than Mrs. Swipe's to the district school."

"Oh, how very, very good you are!" said Helen, her eyes swimming with grateful tears.

"Good!" cried Mrs. Dean. "I'm just beginning to see what a selfish, greedy creature I've been all my life. But you're welcome my dear, and your board shall not cost you a cent."

She opened her parlor, shook out the curtains and built a fire in the air-tight woodstove.

"Dean likes the parlor," said she, "because it has such nice south windows, and I don't see why we shouldn't enjoy it."

She baked a fresh batch of gingerbread, and sent a loaf to old Mrs. Mudge; she took out a basket of hickorynuts for poor little Harry Jones, who was trying to crack dried up pignuts on a stone by the roadside; she renewed her subscription to the church charities.

"I can't be very liberal," she said; "but I am determined to do what I can."

"That's right my dear—that's right!" said her husband. "We shall be prosperous, never fear. I'm awfully sorry about burning up your fifty dollar bill; but, if it's going to open your heart like this, it's the best thing that could have happened to us."

Mrs. Dean was sweeping out the kitchen. She looked around with a smile as she moved the wide leaved table, which always stood under the wall-pocket, and took down the pocket itself, a rude structure of splints, lined with red cambric and tied with cords and tassels of red worsted, to dust it out.

"Yes," she said, "I am afraid I was getting to be a little miserly, and —— "Why what's this?"

Mr. Dean stooped and picked up a slip of crumpled, dark green paper, which had fallen out of the wall pocket as his wife turned it upside down and tapped her finger against it to remove all possible dust.

"It's the fifty dollar bill," said he, with mouth and eyes opened in unison. "It must have slipped down from the folds of the newspaper and lodged here."

"The Lord has sent it back to us," said Mrs. Dean reverently; "and he has sent a lesson, wise and merciful, with it."

"Well," said Mr. Dean, after a moment or two of silence, "there's a lesson in almost everything He does, if we did but know it."

And all the theologians in the world could not have improved upon the faith of this simple unlettered old farmer.—*Saturday Night.*

Personal.

Gough's malady is neuralgia of the stomach

Another operation on Ben Hill's tongue is thought to be necessary.

Gen. Grant has done some fast driving in New York during this sleighing season.

E C Whitney, formerly cashier in Marlboro, has taken a similar position in the Pacific bank of Boston

Charles Reed, associate counsel in the Guiteau case, bitterly denounces the proposition of Scoville exhibit the assassin's body.

The Parnellites in the British house of commons have resolved to vote with Sir Stafford Northgate against the admission of Mr. Bradlaugh to the seat he claims in that body.

Joaquin Miller is giving his attention to the prevention of forest fires. His idea is to have the forests all burned over and burned out every autumn to clear out the underbrush and leaves.

Gilbert E. Jones, son of George Jones of the New York *Times*, was married at St. Thomas' church, to a daughter of Stephen D. Caldwell, Thursday afternoon. It was an imposing ceremony.

Prof. C. A. Doremus, to illustrate the ease with which poisonous sewer gases can enter the walls of a house, performed the surprising trick of blowing out a candle through a brick eight inches thick, at a lecture in New York, Thursday night.

Edward Everett Hale delivered the oration at Dr Bellows' funeral. Dr. Collyer conducted the service. The pall bearers were Wm H. Page, Wm. M. Pritchard, Nathan Chandler, J. W. Goddard, Dorman B. Eaton, B O Arnold, John H Rhodes and Joseph H. Choate. Among those present in the church were Jackson S. Schultz, the Rev. Drs. Hebor, Newton, Gottheil, Rohler, Crosby, Potter and ex Gov. Tilden, Geo. W. Curtis, the Hon. John Jay and others. There were also delegations present from the Century and Union League clubs.

At a meeting of the Irish and German Catholics who were defrauded by Archbishop Purcell, in Cincinnati, this week, very bitter speeches were made. The attorney reported that he had examined the papers in the probate court, and found liabilities of $4 000,000, and the listed assets $225,000. This list, he said, would be cut down by fees of the assignee and attorney so as to be not above 5 per cent. of the debt, and it was liable to be still further cut down by mortgages, preferred claims and exemptions of property from liability.

A good deal of fun has been created in Washington over a call extended to the Rev. Dr Paxton of that city to the pastorate of the church in New York of which the Rev. Dr. Hastings was recently in charge The New York church includes among its attendants Russell Sage, oil millionaire Flagler and other long pocketed gentlemen On the church membership list in Washington are the names of Justices Harlan, Bradley, Strong and Carter, Secretaries Folger and Frelinghuysen, General Drum and other notables. Not long ago when a church elsewhere wanted Dr Paxton, his salary was increased from $5 000 to $6,500. New York offered $12,000 and forwarded $1,000 for moving expenses The offer was accepted. The congregation at Washington protested, and agreed to extend Dr. Paxton's vacation to four months this summer and raised a purse for vacation expenses, the governing motive in his desiring a change being the poor condition of his health. The New York church threatened to appeal to the Presbytery. The local church has appointed a committee to resist the appeal Dr Paxton is unable to decide what to do.

The jury at Buffalo, N. Y., in the case of Carlton J Smith against the New York Central railroad for damages by being run over, awarded the plaintiff a verdict of $12,000, Thursday

For Sale.

FOR SALE CHEAP —One 12-foot counter. Also two metal show-cases 6 and 9 feet. Inquire of H. A KINGSBURY feb1 d4

FOR SALE.—One Second Hand Safe Apply at FALLS CO STORE jan24

FOR SALE—
A Livery Stable in Baltic, Ct.
jan28d1w* EDWARD LADD

FOR SALE
A GAS FIXTURE,
With Two Burners, and Suitable for House or Store.
INQUIRE AT THIS OFFICE. nov14

Sewing Machines.

THE CELEBRATED
Light Running Domestic Sewing Machine.
H. E. STEVENS, Agent,
No 10 GROVE STREET
Orders through the post office attended to
feb1 d

HARTFORD
SEWING MACHINE,
Made by WEED S. M. CO. The most elegant machine ever placed on the Market.
Call and see it before buying any other.
J. H. STRICKLAND, Agent.
jan22d 75 MAIN STREET.

Instruction.

MISS C. Q. BLACKMAN, Teacher of Music. Terms $9 for twelve lessons. Norwich Town Jan. 7 1878. jan7TuThs8tf

Miscellaneous.

OUR SPECIALTIES.
First Class Work.
Delivering work when promised.
Reasonable Prices.
Try me and be convinced
Frank Utley, Job Printer,
feb8 d 164 MAIN STREET.

SOMETING NEW
ELASTIC STARCH.
FOR SALE BY
A. T. OTIS, 56 Main Street.
jan31d&w

A PENNY SAVED IS A PENNY EARNED.—The subscribers respectfully call the attention of the public to their large assortment of all kinds of FIRE WOOD, consisting of Pine, Chestnut, Maple, Oak and other kinds, sawed, split or in four-feet lengths. KINDLINGS—We sell Five Barrels for One Dollar, and it will go further, do Better, be much cleaner, cheaper, and give greater satisfaction than Charcoal. Please give it a trial, and prove the above, for your own benefit. Wood Sawed and Split, any length or size. Orders received at the stores of Noyes & Davis, Reynolds' Cash Grocery, at our office on Central Wharf, or by mail, promptly attended to. Terms Cash.
jan24d1mo* EATON & BAILEY

WILLIAM FRISWELL,
37 FRANKLIN STREET.
Having secured the sole agency of the celebrated Quick Train Rockford Watch for Norwich and Vicinity, I am able to sell cheaper than before. Every Watch guaranteed to give perfect satisfaction or taken back.
Watches, Clocks and Jewelry repaired in the best manner at the lowest possible price. All work warranted.
oct18d1f WM FRISWELL.

THE
Pino-Palmine Mattress!
GEO. H. MARTIN
is the SOLE AGENT for this Health giving Mattress for Norwich and vicinity. Pamphlets giving all necessary information given away at
MARTIN'S, 169 Main St.
sept29d

WINDOW SHADES.
Window Shades, Fixtures, Cord and Tassels,
Engravings, Picture Frames, &c.,
AT
Trafton's Fine Art Store,
april 4Th.Th & S 91 SHETUCKET STREET.

THE WORKS OF THE
NORWICH NICKEL CO.
ARE REMOVED
To the West Wing of the Hopkins & Allen Mfg. Co.'s Building.
LOCATED ON CHESTNUT STREET,
being the premises formerly occupied by the Norwich Plate Company.
jan30d Tu.Th&S

A.—BEATTY'S PIANOFORTES—Magnificent holiday presents, square grand pianofortes, four very handsome round corners, rosewood cases, three unisons, Beatty's matchless iron frames, stool, book, cover, boxed, $362 75 to $457 50; catalogue prices, $800 to $1,000; satisfaction guaranteed or money refunded after one year's use upright pianofortes, $125 to $275; catalogue prices $300 to $500; standard pianofortes of the universe as thousands testify; write for mammoth list of testimonials; Beatty's cabinet organs, cathedral, church, chapel, parlor, $30 upward, visitors welcome, free carriage meets trains; illustrated catalogue (holiday edition) free. Address or call upon DANIEL F. BEATTY, Washington, New Jersey.

7 PER CENT. NET.—Security three to six Times the Loan, without the Buildings. Interest Semi-Annual
Loans Safe Beyond Question.
Long experience. Nothing ever Lost. Ask year of residence. Best of references. Send for particulars if you have money to loan.
W. H. Parsons, Lawyer.
D S B JOHNSTON,
Negotiator of Mortgage Loans, St. Paul, Minn

ANY BUSINESS MAN, Farmer, Miner or Manufacturer in the United States who reads the transcript—not poorly—of the Stock, Produce, Cotton, Mining and Petroleum Boards of New York City (the trade centre of the nation) finds the value a hundredfold the cost.
THE NEW YORK BANKERS AND BROKERS, of 42 Broad street New York, the best daily dial or journal of all the Boards or Exchanges, costs but $5 a year, or 3 months trial $1, and money refunded if not satisfactory. Sample free.

MEN WANTED to sell Fruit and Ornamental Trees, Grapes, Shrubs Roses, etc No experience required Salary and expenses paid. LeCLARE & MICHIGONS, Boston, Mass.

26 COLORADO SPECIMENS on the MINERAL INSTAND. CATALOGUED AND NUMBERED NICKEL CAP Gold Silver, Copper and Lead ores Amethyst, Moss Agate, Smoky Topaz, Amazon Stone, Petrified Wood Opal, Petrified and Agatized Woods, etc. Price $6.00 Sent by mail, prepaid. Address H. H. TAMMEN & CO., P. O. Box 1957 Denver, Col

Write for Descriptive Circular.

I CURE FITS!—When I say cure I do not mean merely to stop them for a time and then have them return again, I mean a radical cure. I have made the disease of

Fits, Epilepsy or Falling Sickness

a life long study. I warrant my remedy to cure the worst cases. Because others have failed is no reason for not now receiving a cure. Send at once for a treatise and a Free Bottle of my infallible remedy. Give Express and Post Office. It costs you nothing for a trial, and I will cure you. Address DR H G ROOT, 183 Pearl St New York

$777 A YEAR and expenses to agents. Outfit free. Address P. O. VICKERY Augusta, Maine

TO ADVERTISERS.—Lowest Rates for advertising in 1,000 good newspapers sent free. Address Geo P ROWELL, & CO., 10 Spruce street, N Y jan30Tu.Th.S.w.13m

Dry Goods.

THE
BOSTON
STORE.

CLOSING SALE
OF
LADIES' UNDERWEAR.

We have MARKED DOWN our entire stock of Ladies' Cotton Underwear to prices that will ensure a speedy clearing out. The stock comprises

Night Gowns,
Chemises,
Drawers,
Corset Covers,
AND
Skirts.

Rare Bargains
Are offered. To secure them make an early examination.

REID & HUGHES,
Boston Store.
feb2 d&w

GREAT JANUARY SALE OF
LADIES' COTTON
UNDERWEAR.

HISLOP,
PORTEOUS &
MITCHELL

have been making extensive preparations for some weeks past, and are now prepared to show a most superb stock of

Ladies' Cotton Underwear
At the Lowest Prices

we have ever been enabled to offer, and would also state that we have made extra efforts to secure the largest variety, the best styles, and the most superior workmanship.

We enumerate a few of the bargains placed on our counters THIS MORNING, and respectfully invite every lady to call and examine goods and prices. Two lady clerks will be in attendance at this department.

Ladies' White Skirts at
25c, 42, 62½, 75, 87½, $1.00, 1.17, 1.25, 1.75 and 2.00 each.

Ladies' Short Skirts at
25c, 50, 62½, 87½ and $1 00 each

Ladies' Chemises,
25c, 42, 62½, 75, 90, $1.00, 1.25 and 1 62½.

Corset Covers,
50c, 56, 65, 70, $1 00

Night Dresses,
62½c, 75, 87½, $1 00, 1.25, 1.45, 1.50 and 2.00. We offer
800 dozen Ladies' White and Colored Aprons at 12 1-2 and 20c each.

The above are all decidedly cheap, and Ladies may rest assured that the values we are offering during this sale are not to be equalled by any other house in eastern Connecticut

Inspection Solicited.

HISLOP,
PORTEOUS &
MITCHELL,
170 MAIN STREET.
aug16d&w

Physicians.

MADAM M. J. PHILLIPS, M. D AND MAGNETIC HEALER, Residence 98 Franklin Street, Norwich, Conn.
Madam Phillips' system of medical treatment, in co-operation with her remarkable healing powers, enables her to treat all kinds of diseases, both Acute and chronic, with the highest degree of success. (Cancers and Scrofula a specialty.) Madam Phillips' Cough and Anti-Consumptive Syrups always on hand. dec18d&w

Holiday Goods.

HOLIDAY GOODS
AT COST
FOR THE NEXT TWO WEEKS,
AT THE
25 Cent Store,
161 Main St., Norwich.
Picture Framing done at shortest notice and the Lowest Prices in the city guaranteed
T. STEWART.
dec26d

Furniture & Carpets.

KEEP OUT THE
Cold Winds and Dust
BY HAVING
Weather Strips
applied to the Window Casings and Doors.
The saving in fuel will more than pay for expense
Orders Promptly Filled by
N. S. GILBERT & SONS
FURNITURE
AND
CARPET
DEALERS.
140 and 142 Main Street.
jan31 d

A. W. DICKEY & CO.
20 and 22 Union Street.
FURNITURE !
All kinds Upholstered Goods Re-covered at Short Notice. Send in your Orders.
A. W. DICKEY & CO.
jan9 d

Plumbing & Iron Works.

THE NORWICH IRON FOUNDRY.
Established in 1854.
A. H. VAUGHN & SONS, Propr's.
NO. 8 FERRY ST., NORWICH, CONN.
Manufacturers of Mill Gearing, Pulleys, Couplings, Hangers, Boxes, Racks and Pinions, Lamp Posts, Feed Boxes, Watering Troughs, Grate Bars, Cylinder Stoves, Ashpit Doors, Hitching Posts, Pipe Thimbles, Columns for Buildings, Flange and Socket Pipe, Hitching Weights, Chimney Caps, &c., &c. nov29d

THE SIBLEY MACHINE CO., Manufacturers of Paper, Cotton and Wool Machinery, Mill Gearing, Shafting, Couplings, Hangers, etc., etc. Jobbing of all Kinds, Gear Cuttings, Forgings and Castings at Short Notice. 48 Franklin Street, Norwich, Conn. New and Second-hand machines bought and sold on commission. jy14d1f

ROBERT BROWN,
Successor to the
Norwich Steam and Gas Pipe Co.
113 and 115 Water Street.
NORWICH, CONN.
Steam and Gas Fitter and Plumber, Chandeliers, Bracketts, Portable Gas Lamps, Argand Burners, Plain and Fancy Shades, Rubber Hose, Bath Tubs, Boilers Water Closets Wash Bowls etc. feb8d1f

Flowers, Trees, Etc.

FLOWERS.
BOUQUETS,
CUT FLOWERS,
FUNERAL DESIGNS,
FURNISHED AT LOW PRICES, AT
Jennings' Greenhouses,
Hamilton Street, Preston.
Orders left at N. D. BEVIN'S DRUG STORE, 161 Main street, will be forwarded by Telephone without charge. novl4d

Crockery.

NEW AND
CHOICE GOODS
being constantly received at the Crockery Store of
E. K. REYNOLDS,
No. 128 Main Street,
consisting of
French China Dinner and Tea Sets,
Cut French and American Glass Ware, Stone China and Porcelain Ware in the best makes, Chandeliers, hall and table Lamps in great variety, Silver Plated Ware, and a large variety of House furnishing goods, and bear in mind it is no trouble to show goods. Large assortment of Granite Iron Ware jan3d

Drain Pipe.

W. D. TRUE,
MANUFACTURER OF
Drain and Sewer Pipe
NORWICH, CONN.
Quality the Best and Price the Lowest.
Drain Laying Personally Attended to
nov18d1f

Lumber & Coal.

EDWARD CHAPPELL & CO.
COAL AND LUMBER,
WHOLESALE AND RETAIL. A well assorted stock of SEASONED LUMBER, and a carefully selected variety of coals for domestic and steam purposes.
EDWARD CHAPPELL & CO.
214 Main St., Central Wharf
Telephone your orders if most convenient. dec1d1f

FRANK HAWKINS, SHERIFF, and JOAB B ROGERS, Deputy Sheriff, of New London County. Office Room No. 1 Richard's Building, Norwich Town feb14d&w

Real Estate.

For Rent and For Sale.

FOR SALE
A desirable house on Laurel Hill let of four square, well stocked with fruit. Inquire of S. H. PARKER, corner Main and Town Sts. feb22 d2f

TO RENT AT THE STARR FARM—The large dwelling house with spacious grounds and stabling for five horses harness room and carriage house
This is a first class place for a family with children or for any one doing business in the city
For a boarding house for summer boarders from New York and elsewhere it can hardly be surpassed
Apply to WM. HEMENWAY in Church street, or H. W. TOMPKINS. feb1 d

FOR RENT—To a responsible party from April 1st Store 160 Main Street, now occupied by J. A. Robinson Apply to MRS A. H. BREWER, over No. 21 Shetucket St. jan2d

FOR RENT—A tenement of five rooms on Division street Inquire of C. I. REYNOLDS, at market corner of East Broad street and Boswell avenue jan10d1w,Tu,Th&S

FOR SALE, ON EASY TERMS—The desirable residence of Mrs Sarah V. Pease, No. 97 Union street Enquire of J. W. HOOKER, Room No 7, Bulletin Building
jan30 d1w

FOR RENT—Stores, offices and tenements in various parts of the city. Apply at once to HENRY BILL. jan1d

FOR RENT—To a responsible party from April 1st, store No 125 Main street. One of the best stands for business in the city Inquire of PLINY BREWER. jan1d

LAST CHANCE
to obtain nice little homes in this city, at last year's prices—very little ready money necessary I offer the balance of real estate in my hands during the next sixty days at the old panic prices, after which the prices will be advanced to suit the times. Purchasers will find it much to their interest to call immediately on
H. P. PALMER, Real Estate Agent,
jan14d&w 168 Main Street, Norwich, Ct.

TO RENT—Two stores in the Wauregan Block on Union street, suitable for any kind of business. Also two stores in Mill's Block Shetucket street. HENRY BILL. may8d

FOR SALE
The Residence of Mrs. Marin M. Lewis, situate in Preston.
Said residence contains fourteen large rooms, in good repair, suitable for one or two families, a nice barn, with three acres of land A large quantity and great variety of fruit on the premises For particulars, apply to NICHOLAS TARBANT, Real Estate Agent, 186 Main street. dec26d1m

Confectionery.

OLD FASHIONED
MOLASSES CANDY
Boston Chips, Perkins' Mixed and Broken Candies only 15 cents per pound, and a choice variety of Candies out this morning
Perkins' Candies are made in the city from the best of materials, consequently reliable, and sold at reasonable prices.
Perkins' Candy Store,
jan28d Wholesale and Retail.

Books & Stationery.

VALENTINES.
A Large Assortment of
VALENTINES
AT
E. S. RICE'S,
110 MAIN ST.
feb8 d2f,S&M

EVERYTHING IN
ARTISTS' MATERIALS
AT
M. SAFFORD & CO.'S,
feb8 d&w 105 Main Street.

VALENTINES.

VALENTINES.
VALENTINES.
VALENTINES.
VALENTINES.
Of English, German and American Manufacture.
Wholesale and Retail.
NOYES & DAVIS.
jan28d&w

MAGAZINES BOUND,
Old Books Rebound and General Repairing in the Book Line,
in first class manner and at moderate prices.
C. A. BURNHAM,
Blank Book Manufacturer,
jan25d&w next to P. O.

HEADQUARTERS FOR
BLANK BOOKS.
LOWEST PRICES GUARANTEED BY
CHARLES A. BURNHAM,
Blank Book Manufacturer and Stationer,
jan4d&w BULLETIN BUILDING.

WE HAVE A LINE OF
FANCY ADVERTISING CARDS
AND
TUCK CIRCULARS,
which will be furnished to our customers at
LOW PRICES,
THE BULLETIN COMPANY
PRINTERS AND PUBLISHERS.
mar26d&w

CHECKS, COUPONS, CERTIFICATES
TICKETS, &c., &c. numbered at
Cowan's in Fine Class Style.
Fine Blank Books a Specialty
nov2 d1f

Fine Arts.

CRAYON PORTRAITS
The Superior Work in Crayon Portraits
of well known city residents and of those from a distance, (some of which have been on exhibition), combined with our acknowledged ability to produce Striking Likenesses, Fine Finish and Exquisite Artistic Effects, is our bid for
The Patronage of Norwich People.
Visitors welcome to Studio at all times
RUDD & PORTER.
Oil Portraits and Animal Painting by GEO. A RUDD
Studio—100 Main St.,
jan1d NORWICH, CONN

DRAWING AND PAINTING
MISS MARY A. PHIPPS
Re-opens her studio on THURSDAY, Oct 19th
Will receive pupils on Wednesday, Thursday, Friday and Saturday.
Lessons have from 9 to 12 A. M., and 2 to 5 P. M.
oct19d Room No 7 Williams Block

Hotels & Restaurants.

WILLIAM SIGS
LADIES AND GENTS
DINING ROOMS.
Domestic and Foreign Wines
Of superior quality always on hand
Lager Beer & Burton Ale on Draught
Special attention paid to the OYSTER trade so that I always have the BEST to serve them in any style you wish
STEAMED OYSTERS A SPECIALTY
CLAM BAKES IN THEIR SEASON
HOME MADE TOMATO CATSUP
Best by the flask, not bottle
Nos. 52, 54 and 56 Water Street
feb21 d1f NORWICH, CONN

Attorneys.

REMOVAL.
LUCAS & JENNINGS,
Attorneys and Counsellors at Law
OFFICE REMOVED
To No. 91 Shetucket Street.
NORWICH, CONN
Solomon Lucas Wm. H. Jennings, Jr
feb21 d3m

WAIT & GREENE,
ATTORNEYS,
Counsellors and Notaries Public
NO. 1 BREED HALL.
Gardiner Greene Jr is Commissioner of Deeds for the State of New York
JOHN T. WAIT. GARDINER GREENE Jr
nov21 d Norwich, Conn

JAMES H. POTTER
Attorney at Law,
Office in Johnson's Block, Main street,
aug18d Danielsonville, Conn

S. S. & S. H. TRESHER
Attorneys and Counsellors at Law
may10 d1f NOS. 2 & 3 BREED HALL.

Counsellors' Directory.

NEW LONDON NORTHERN RAILROAD—CHANGE OF TIME.
On and after MONDAY, Nov. 14th, 1881
TRAINS GOING NORTH LEAVE NEW LONDON AS FOLLOWS:
5.00 a. m., Norwich at 5.31 a. m. for Mill Rotson, Colchester, Palmer, Boston, Springfield, Warren, Gilbertville, Brattleboro, St. Johnsbury, Burlington, Montreal, Ogdensburg and intermediate stations.
7.50 a. m., Norwich at 8.26 a. m., for Willimantic, Hartford, Palmer, Boston, Springfield, Albany, Saratoga, Ware, Gilbertville and Amherst.
10.17 a. m., Norwich 10.47, for Willimantic, connecting for Hartford and Middletown
1.00 p. m., for Norwich.
3.05 p. m., Norwich 3.42 p. m., connecting at Willimantic for Hartford, and at Palmer for Springfield, Albany, and all points west Brattleboro, Burlington, St. Johnsbury, Montreal, Ogdensburg and intermediate stations. A sleeping car is attached to the train at South Vernon for Montreal
5.15 p. m., Norwich, 5.49 p. m., for Willimantic, connecting for Hartford. This train makes connection with express which leaves New York at 1.00 p. m.
6.35 p. m. for Norwich. This train connects with 4.00 p. m. express from New York.
—GOING SOUTH—
Passenger trains LEAVE NORWICH as follows:
6.20 a. m. (N. & W. depot) 6 30 (West Side) for New London and New York.
8.40 a. m. for New London, connecting for Providence and Boston at 10 20 a. m.
11.08 a. m., for New London, Stonington and New York.
3.00 p. m., for New London and New York.
3.40 p. m., for New London, Stonington, Providence, New Haven and New York.
6.35 p. m. for New London, Mystic and Stonington.
9.15 p. m., for New London and for New York by boat from New London. This train connects at Willimantic with the 4.00 p. m. express from New York.
9.40 p. m. (N. & W. depot) for New London and for New York via boat from New London.
Passenger trains LEAVE WILLIMANTIC as follows:
6.00 a. m. for Norwich and New London, connecting at 10.20 for Providence and Boston
10.25 a. m., for New London, Stonington and New York.
3.00 p. m., for Norwich, New London, New York, Providence, etc.
6.10 p. m. for Norwich, New London, Mystic and Stonington.
9.25 p. m., for New London and New York via boat from New London.
Passenger trains LEAVE PALMER as follows
8.20 a. m., 1.30 7 05 p. m., for New London, etc
The latter connects with boat for New York.
Through passenger trains LEAVE BRATTLEBORO as follows:
4.30 a. m and 3 10 p. m., connecting with trains from the North for New London and intermediate stations
G. W. BENTLEY, Gen. Supt.
New London, Nov. 13th, 1881. novl7d

N. Y. & N. E. R. R.
NORWICH & WORCESTER DIVISION.
WINTER ARRANGEMENT, Commencing MONDAY, January 1st, 1882.
TRAINS GOING NORTH—LEAVE NORWICH AT
3 55 a. m. (Mondays excepted) Steamboat Express Connects at Putnam for Boston; at Worcester for all points North, Portland, Rochester, White Mountains, &c. Sunday train connects to Nashua.
6.30 a. m., Way Passenger Train.—Connecting at Plainfield Junction for Providence; at Putnam for Boston, arriving at 10 a. m., At Worcester for Boston, Springfield and intermediate stations, Albany and the West.
11.30 a. m., connecting at Norwich with train from New London. At Plainfield for Providence arrive 1.50 p. m.; At Putnam for Boston, arrive at 3.35p m. At Worcester with roads north east and west. At Webster, to and from South Bridge.
2.30 p. m., Way Passenger. Connects at Plainfield for Providence. At Putnam for Boston, arrive at 7 05 p. m., and Hartford. At Worcester with Boston & Albany Railroad, east and west.
TRAINS GOING SOUTH—LEAVE WORCESTER —AT—
6.45 a. m., Way Passenger. Connecting at Putnam with train from Boston and for Hartford and New York. At Plainfield to and from Providence.
10.00 a. m., Way Passenger Mail train Connects with trains from Worcester & Nashua and Boston & Albany Railroads. At Webster for Southbridge At Putnam with train to Boston and at Plainfield to and from Providence
4.00 p. m., Way Passenger. Connects at Webster for Southbridge, at Putnam for Willimantic and Hartford, and with train from Boston. At Plainfield with train from Providence.
7.30 p. m., Steamboat Express for New York (via New London) (Sundays excepted) Connects with all trains North and East, and at Putnam with ex. from Boston. Take this train for Philadelphia, Baltimore, Washington and South. No change of cars after leaving Putnam Also via Steamboat, connects will all Southern and Western trains at New York This train leaves Norwich for New London (steamboat) at 9 30 p m
Sundays Passenger Leaving Putnam at 7 30 p m., connecting at Putnam with train from Boston, Plainfield with train to and from Providence arrive at Norwich at 5 35 p m.
WEBSTER SPECIAL:
Leaves Webster for Worcester at 6 00 a. m.
Leaves Worcester for Webster at 6.30 p. m.
P. GY. M. ANDREWS, Supt.
Norwich, January 1st, 1882. jan1d

WARREN & CO'S
Splendid First-Class Steamers.
KANSAS, IOWA, ALSATIAN, MISSOURI, PALESTINE, VICTORIA.
Sail from Liverpool to Boston
Bring steerage passengers from principal points in GREAT BRITAIN and IRELAND at Lowest Rates.
JAMES HICKEY, Agt.,
jan1d WILLIMANTIC

JOHN STEINER, AGENT FOR
The North German Lloyd
of Bremen
AND
The Hamburg Steamship Line
of Hamburg
PASSAGE TICKETS
To and from Europe at the most reasonable rates
ALSO
DRAFTS and MONEY ORDERS
Payable in any town of city in Europe
jan1d

24x

The Bulletin

Norwich, Saturday, Feb. 4, 1882.

Condensed Railroad Time Table.

NORWICH & WORCESTER R R.

(Depot foot of Ferry street.)

LEAVE—	ARRIVE—
Going North	From North:
8.05 a. m.	Boston, Worcester, Portland. Connections Putnam and Webster
6.00 a. m.	Worcester, con. at Putnam for Boston a. m. 9.40
11.30 a. m.	Providence (via Plainfield) Boston via Putnam, Worcester and all east and west of Worcester. Putnam special for Norwich arrives at Norwich 6.20
2.30 p. m.	Worcester, Prov., Boston. Hartford . . p. m. 7.00
Going South:	
6.00 p. m.	Boat train for New York via Sou. Wor., Port., White Ma p. m. 6.20 Sundays excepted

N. L. N. "WEST SIDE" DEPOT

LEAVE—	ARRIVE—
Going North:	From North:
	Hartford & Willimantic a. m. 8.43
6.31 a. m.	Middletn, Hf'd, Spfld, Mont'l a. m. 11.04
6.38 a. m.	Hf'd, Spfd, Amherst p. m. 3.40
6.47 a. m.	Willi, Hf'd Middletown, p. m. 6.34
3.40 p. m.	Hf'd, Spfld, Bilbore Mont'l p. m. 8.10
5.00 p. m.	Willimantic, Hartford,
LEAVE—	ARRIVE—
Going South:	From South:
	New London, New York boat a. m. 3.30
6.00 a. m.	N L, New Haven, N York, Stonington, Mystic, N London a. m. 9.21
10.40 a. m.	New London Westerly, Prov
11.00 a. m.	Mystic Prov N H N Y a. m. 10.45
3.05 p. m.	S L New Haven New York, p. m. 1.35
4.00 p. m.	Providence, Boston, New Haven New York . .
	New London p. m. 3.40
4.30 p. m.	Bos, Prov, Ston, N H, N Y p. m. 8.47
	New London, Mystic, Ston., New Haven and New York, p. m. 8.55
9.10 p. m.	New York boat New London.

☞ Anonymous communications to this office will not be used. We do not insist on printing the names of all our correspondents, but we do insist on knowing them. Unsigned communications, of whatever character, go into the waste basket unread.

Yesterday's Weather.

Thermometer at 6 A. M., 34 degrees above zero; at 3 P. M., 38 degrees above; at mid night, 19 degrees above.

To-day's Weather.

WASHINGTON, Feb. 4—1 A. M.—Indications for New England: Increasing cloudiness, followed by rain or snow. Northwest veering to warmer easterly winds, followed by falling barometer.

SPECIAL WEATHER BULLETIN.

High pressure is central in New York state. General very heavy rains have fallen in the gulf states and Tennessee. North westerly winds prevail in the middle states, New England and the northwest. There has been a great fall of temperature in New England and the middle states. The temperature averages 15 degrees below the mean for the month in New England. Rain is indicated for to-day for the middle and southern states, and on Sunday rain or snow for New England, the middle states and lower lake region.

CITY NEWS

NORWICH.

The street commissioner is preparing the gutters for a thaw.

John Thompson was arraigned in the city court yesterday for a breach of the peace. He was discharged on payment of actual costs.

Snow storms are predicted by DeVoe of New Jersey, for the 9th, 8th, 10th, 18th, 23d, and 27th of this month. He says February 1862 will be a month long to be remembered.

There is a fine against sleigh riding without the use of bells. Many people have innocently violated the law within the past few days, but if complained of it would be just as expensive as though done maliciously. Let the bells jingle.

Remember the readings, recitations and songs in the room over the Otis library at 2 30 o'clock this afternoon. The selections have been made to entertain young people as well as adults, and the performance will be especially pleasing to children.

The horsemen were somewhat exercised yesterday afternoon when they learned that Mr. M H. Cole intended to open a gutter in the centre of upper Broadway by the vigorous application of scrapers, and efforts [illegible] course of the course could be left unobstructed a few days.

The snow glazed hills and the refulgent moon afford the double ripper its first chance for business this winter. While it speeds over the courses loaded with youth of both sexes the doctors prepare their bandages and splints for immediate service.

A steam barge with a wheel at the stern had the pluck to venture up the Thames, yesterday, with a cargo. She stopped a few hours at the railroad wharf and then made her way back to New London. The river must be getting free of ice below the city.

Among the printers badly burned by the Beekman street fire at New York Tuesday was Edward Moore, foreman of the Scottish Messenger composing room. He was burned about the face and hands. He is a Norwich boy and learned the printing business in this city with Mr. Gordon Wilcox. He will recover.

As Mr and Mrs. Henry H. Potter were driving from Norwich Town to the city, yesterday, the shaft became suddenly detached from the sleigh. The frightened animal left the sleigh which was hurled to the side of the road with such force that both occupants were thrown out. Mrs Potter sustained slight injuries.

The funeral of Jedediah Spalding took place yesterday at 2 P. M at the Universalist church. The Rev. L. P. Blackford of Boston officiated. There was a large attendance of prominent citizens. The pastor spoke briefly of the excellent personal qualities that had characterized the life of the deceased. A single wreath of choice flowers adorned the casket. The bearers were John Allen W Hooker, George Reynolds, D. M. Dickinson and W. S. Hempstead. The remains were interred in Yantic cemetery.

The Hooks' Masquerade.

THE TWENTY-FOURTH ANNUAL CONCERT AND BALL A GRAND SUCCESS

Breed hall presented a magnificent spectacle last night. Wauregan Hook and Ladder company maintained the even tenor of its way in handsomely decorating the hall and preparing a first class programme for their twenty fourth annual concert and masquerade ball. The public signified their appreciation of the company by extending it a most generous patronage.

The hall was handsomely and tastefully trimmed with radiating lines of red, white and blue bunting, the gallery fronts were decorated with firemen's hats and pictures and the walls were embellished with attractive paintings. The oil portrait of Chief Engineer Carrier, painted by Enmore, was given a prominent and honorable position above the stage.

Tubbs' brass band in their elegant dress uniform occupied the platform, and played in an artistic and enjoyable manner a concert of popular music. Mr James McGuire played a piccolo solo entitled "The Canary" in a finished and effective style, receiving a merited encore. In his skilful manipulation of the piccolo Mr McGuire is rapidly approaching a fineness of execution and smoothness of tone equal to the well remembered performances of Fred Guilford.

At 9 o'clock the grand march took place with one hundred and fifty dancers in line. Every known nation, tribe and class of society was well personated and the animals came in for a fair share of honors. Taken as a whole the costumes were rich, tasty and pleasing, and many of the masqueraders were vivacious in their carriage and grotesque and entertaining in their burlesque.

Gordon Cady, whose fame extends as he advances in years, directed the dance to the delightful music of Miller's orchestra, and a full list of dances was enjoyed.

The crowd did not begin to disperse until after midnight, and all agreed that the company still holds to its motto—"Deeds, not words"—in all it undertakes.

Probate Court.

HOLBROOK, JUDGE.

The following business was done in the probate court during the month of January:

Wills approved—The will of Webster Park, Mrs. Hattie Cult Park executrix, A. F. Park and George C. Setchell appraisers, the will of Frank Burdick of Sprague, Edward Ladd executor, Rathbone Barber of Norwich and Sylvester Maynard of Sprague appraisers, the will of Eunice Lyon of Sprague, Norman Smith executor with the will annexed, Ebenezer Allen and Henry J Waters appraisers, the will of Nancy H. Gorton of Norwich, Sarah J. Gorton executrix, Thomas J. Watlins and David Billings of Norwich appraisers; the will of George W. Brown of Griswold, Francis S Young executor, Joseph Brown and Daniel K. Prior appraisers.

Administrators appointed—Michael A. Barber of the estate of John E Barber, Tristram Culley and Alfred H Vaughn appraisers; Emma L Wheeler of the estate of Clarissa Stodder of Norwich, John Brewster and Charles Story appraisers, Henry Bellows of Franklin, of the estate of Laurens Brewster of Sprague, Silas Frink and Sylvester Maynard appraisers, Mary L. James of the estate of Thomas L. James of Griswold; Phineas S. Wheeler of the estate of Mrs. Jane E. Wheeler of Norwich.

Inventories returned—On the estate of Laurens Brewster of Sprague; of Frank Burdick of Sprague, of Clarissa Stodder of Norwich; of Nancy H. Gorton of Norwich; of George W. Brown of Norwich; of George L Bailey of Norwich; of Henry W. Leach of Norwich; of Denison Allen of Preston; of Feleg Kenyon of Franklin; of John George Betting of Preston; of Simon Loomis of Franklin.

Accounts settled—With the estate of Mrs. Ann Davis Fuller of Norwich; with estate of Lucy Ann George of Norwich; with estate of Phillip B Gray of Norwich; with estate of William Huber of Norwich; with estate of Dolly Haskell of Lisbon; with estate of James Barnes of Preston; with estate of Elizabeth C. Huntington of Norwich.

Trustees' accounts settled—with assigned estates—With Norwich Pistol company; with assigned estate of John N. Crandall.

Commissioners' report returned on the estate of John N. Crandall.

Guardians' accounts settled—The guardian's account of Amelia Huber and others of Norwich; of Nathan A. Bingham of Norwich.

Trustees' accounts settled—With the estate of Henry Farnham of Boston; of Charles W. Jennings of Norwich; of Joseph Lanman of Norwich, of John Dunham of Norwich; of Pelatiah A. Ladd of Franklin; of Amie F. Breed of Norwich, of Samuel C Morgan of Norwich.

Conservators' accounts settled — With John T Hastings of Norwich; with William Drake of Norwich; Andrew A. Bingham of Norwich.

Guardians appointed — Hezekiah Huntington guardian of Francis H. and Minnie R. Huntington of Franklin.

Conservator appointed—Mrs. Rosena M. Follett, of E. P. Branch.

NEW LONDON

Dr Minot of New London has been granted a six months' leave of absence.

Some of the female types of the *Day* have left that paper and will return to their homes in the east to day.

One of Wm. H Bentley's horses broke through the ice on Tinker's pond, yesterday, and was rescued with difficulty.

John M. Lee, a boss carpenter in Hill's ship yard at Mystic Bridge, fell from a staging Friday afternoon and was seriously if not fatally injured.

The flags on the ferryboat Uncas were flying yesterday. Just what it was for no one seemed to know, and as it was nobody's business they probably won't know.

It is rumored that Brainard, Armstrong & Co., contemplate moving their silk manufacturing establishments to this place. As they employ about one thousand persons in all departments, it would be a bonanza for the place.

Although the charges against Passed Assistant Paymaster S. D. Hurlburt have been proved, there is a possibility that a lenient course will be pursued in regard to him, as there is a question as to his mental soundness.

Members of the St. John's society gave a minstrel performance in Lawrence hall last evening, for the benefit of the fair now in progress there, and the announcement of it drew a large attendance. The performance was an excellent one and elicited a great deal of praise.

An Episode.

A little episode that has not been talked about very much occurred a few days ago, giving those informed of the fact some little amusement. Dan Penhallow was standing on the sidewalk when an acquaintance came along and jocularly throttled him. Dan appearing to resent it, Policeman Hogan had his weather eye on the pair and believing it to be a genuine row rushed to the scene and ordered them to desist, telling Dan at the same time to move on. Dan didn't like this and talked back. The officer aroused threatened to lock him up when Dan made a remark about the want of ability on the part of the officer to put his threat into execution. A policeman's club was then swung around carelessly but was grabbed from behind and wrested from his hands. A riot was evidently impending, when some peaceably disposed persons prevailed upon them all to go to the station house where, after mutual explanations backed by judicious advice from Captain Quinn, they made up and parted with mutual admiration.

FROM OUR SPECIAL REPORTERS

NEW LONDON COUNTY.

Lisbon.

TOWN MEETING—NO BRIDGE:

At a town meeting held Jan. 31st, at which J. E. Adams presided and Henry Reed acted as clerk, the following resolutions, offered by J. B. Palmer, were unanimously adopted.

Resolved, That this town is opposed to the bridging of the Thames river at New London for the following reasons.

First—Because a bridge would seriously interfere with the free navigation of the Thames river.

Second—Because one of the finest harbors on the Atlantic coast would be destroyed thereby.

Third—Because the United States government would be prevented thereby from establishing a naval station on the Thames river as is at present proposed.

Also resolved, That we urgently request Senators White and Sturtevant, now representing this district, (and the district of which this town was formerly a part) in the general assembly to oppose any petition that may be presented for such purpose.

Resolved, That we instruct our representative to oppose such a proposition by all honorable means in his power.

Groton.

MR. GOVE'S POSITION.

Representative Gove of Groton denies the published statement in relation to his position on the bridge question. He says he never asked for a remonstrance against the bridge, and that no six citizens of Groton could determine how he should vote on the question. Mr. Gove wishes the citizens of Groton and the readers of the *Telegram* and *Day* to distinctly understand that he will vote against the bridge, unless otherwise instructed by his constituents in town meeting.—*Telegram.*

WINDHAM COUNTY.

Willimantic.

ALL SORTS OF ITEMS—THE POST OFFICE—SUSPICIOUS CHARACTERS—COURT HOUSE—SUNDAY SERVICES—COAL DIRECT FROM THE MINES.

The sleighing about town is very good, but on the Scotland, Hampton and other roads east the snow is drifted badly in spots, while some of the hills are as bare as billiard balls.

V. D. Macumber, local agent for the Wheeler & Wilson sewing machines, has exchanged places with Fred Lathrop of Norwich.

The first district school has been provided with a fine philosophical apparatus.

The Windham Cotton Manufacturing company and the Smithville company are having their operatives vaccinated. Not that we have any cases of small pox but because an ounce of vaccination is of much more practical value than a ton of actual small pox experience.

Allen Lincoln, Esq., is down with malarial fever. Thomas Turner and Lyman Jordan, old and well known residents, are both seriously ill. Capt. E. P. Squires of Co. K is also dangerously ill.

The improvements at the post office are manifest and manifold. Some 250 of the latest improved lock boxes have been added and the entire office has been remodelled and put in splendid condition, and is now a credit to Willimantic. Postmaster Walden has taken hold of the matter vigorously and the result is very satisfactory to the public.

James H. Schofield has purchased a farm in Florida and removed his family thither.

Two suspicious looking characters were hanging around the corner of Church and Valley streets. They were strangers, but one of them made a thin attempt at disguise by wearing a set of false whiskers. The police were notified, and it is presumed kept an eye on their movements, as no burglaries or other misdemeanors have been reported.

About thirty members of the Massachusetts Institute of Technology inspected the Willimantic Thread company's works on Thursday. Most of the party were young men, and it is an open question which they took the most interest, in the ingenious machinery, or the collection of pretty girls.

The Putnam county seat delegation found themselves tree bound here Thursday evening and were obliged to remain over night at our hotels. If our people had been apprised of their coming they would doubtless have provided cots for them in our new court room, which is said to be the finest in the state. Apropos of this court house question it seems to be the general opinion that Windham will get alternate terms of the courts, which is precisely what she asked for last season. Windham has made no great fuss about the matter, has employed no lobby in her interest, but like David when he tackled Goliath, relies wholly upon the justice of her claim, and the righteousness of her cause to win.

The Thread company are making an exhibit at the Charleston (S. C.) agricultural fair.

The Rev. S R. Free of the Congregational church, will discuss "The news and the newspapers," Sunday evening, and at the same time the Rev S. McBurney will deliver a "Revival" discourse, and a Sunday school concert will take place in the Methodist church. E. W. Wallace, an inspirational speaker from England, will occupy the platform at Excelsior hall, Sunday afternoon and afternoon.

Our coal dealers are getting their coal direct from the mines over the New York & New England road, and while there has been no great scaling in prices the people are getting a much better quality of coal.

Ernest P. Clusiero has been granted a patent on a mechanical device for crushing sugar, salt, etc.

GENERAL ASSEMBLY.

House.

THE FIFTH WEEK OF THE SESSION CLOSES.

HARTFORD, Feb. 3d, 1882.

Duty, not privilege, kept members of the house of representatives in Hartford to day. Legislation was at ebb tide. The flood of new matters which came in yesterday in the form of over one hundred bills, petitions and resolutions had left little to be presented to day. There was a bare quorum of the house present, and the senate was not in session. At a little past noon the house adjourned till Tuesday next at 12 00 P. M.

MARRIAGE LICENSE FEES.

The bill which increases the fees of registrars for marriage licenses from fifty cents to one dollar, provoked the most extended discussion of the morning. The bill was explained by Mr Johnson, and came with a favorable committee recommendation.

Mr Sanford of Redding maintained that the bill would work a hardship upon poor people. He thought the bill in the interest of city registrars who expected to get their support from these fees.

The bill was favored by Mr. Fox of New Haven and Mr Northrop of Middletown. It was opposed by Messrs. Brainard of East Haddam, Sanger of Canterbury, Avery of Groton and others. Mr. Cooley of Hartford wanted the bill tabled but this motion was lost and the previous question moved by Mr. Stanton of Stonington was carried. The bill was defeated, 37 to 92.

ANNUAL ELECTION DAY A HOLIDAY

The bill making election day in November a legal holiday was called from the table, and on motion of Mr. Ripley of Norwich was recommitted. It had received an adverse committee report.

BETHLEHEM SELECTMEN

The bill validating the election of select men in the town of Bethlehem was passed with an amendment making Henry Catlin first selectman instead of Ralph Munson.

SUNDAY LAWS

A petition was received to-day from rest dents of Meriden for modification of the Sunday laws so as to allow secular business on that day after sundown. Similar petitions have been received from New Haven and other towns. The movement originates with the German population.

TOO HIGH FOR HIM

A petition of Charles Yung and others of Norwich asks a reduction in the price of license fees.

RAILROAD CROSSINGS

Mr Benfield introduced a bill providing for bridges at railroad crossings, for excavations, embankments etc, and giving the powers now held by the railroad commissioners on this matter to the superior court. Railroads.

SCHOOL FUNDS.

Mr. Bingham of Windham introduced a bill providing for the examination and reappraisement of securities held by the school fund commissioner every three years.

Mr. Ripley of Norwich introduced a bill authorizing the school fund commissioner to sell at private sale any part of the real estate held by the school fund department.—School fund committee.

LOOSE DIVORCE LAWS

Mr. Cothren of Woodbury introduced a bill allowing divorces to be granted for such misconduct as destroys the happiness of the petitioner and defeats the marriage relation.—Judiciary.

SCHOOL DISTRICT LIBRARIES.

The bill requiring each district to support a library of small cost was reported upon adversely.

TOLLAND COUNTY MUTUAL FIRE INSURANCE COMPANY.

Mr. Fuller of Putnam introduced a bill amending the charter of the Tolland County Mutual Fire Insurance company, providing for meetings of the board of directors at Tolland and fixing forms of application for insurance.—Insurance.

Other matters introduced and acted upon were of minor interest.

CRIMES AND ACCIDENTS.

A Bellicose South Carolina Senator Assaults the Speaker.

COLUMBIA, S. C., Feb. 3.—Senator Fishburne was released from jail Wednesday afternoon, giving bonds for two thousand dollars to keep the peace. Yesterday he occupied his seat in the senate and spoke on the stock law. To-day the debate was resumed and Fishburne was compelled to take his seat by Lieut. Gov. Kennedy, the president, on account of being out of order in his remarks. When the senate adjourned Fishburne approached the presiding officer and asserted that his rulings had been unfair to him.

Kennedy replied: "Oh no, Fishburne. I treated you as I would have done any other senator."

Fishburne responded: "You are a — liar sir."

Kennedy thereupon struck him but they were separated. Fishburne followed Kennedy up the street, cursing him and finally overtaking him, when he struck at Kennedy with his cane. The blow was warded off by a gentleman with Kennedy and the parties separated. Fishburne has been committed to jail.

The Newark Frauds.

NEWARK, N. J., Feb. 3.—At the common council meeting, to night, the expert reported that Palmer's frauds so far discovered amount to $220,400 beside his confessed stealing of $8,000 in the comptroller's office before being appointed auditor and that the frauds of Hall, the clerk who absconded from the the comptroller's office, reach $19 697.

Bachelor Smith's Midnight Adventure.

NEWMARKET, N. H., Feb. 3.—On Tuesday last about 1 o'clock A. M., Valentine Smith, an aged bachelor living alone in the suburbs of this town, was awakened by a rapping on his bedroom window. On inquiring what was wanted and receiving no answer he arose and lifted the window curtain when a blow from a club in the hands of one or two persons outside smashed the glass and the window sash, at the same time striking Smith a violent blow in the stomach. Smith drew a revolver and fired several shots in the direction of the miscreants, but with what effect is not known. The motive was evidently robbery, as Smith, who is wealthy, frequently has considerable money about him. His assailants are unknown. Smith's injuries are not serious.

FOREIGN INTELLIGENCE.

France.

TAFFY A LA FRANCAISE.

PARIS, Feb. 3.—At the banquet given by Mr Morton, this evening, the Marquis de Rochambeau, replying to Mr. Morton, said he was not assuming too much by entertaining the belief that as the French had shared in the triumph of America they would be willing again to lend aid if need. He drank to the memory of George Washington.

The Marquis de Lafayette expressed his pleasure at being received by the Americans in France with the same cordiality as which he had been received in the United States. France, he said, would never forget the many expressions of gratitude she had received from America.

Gen. Fairchild, late United States minister to Spain and formerly consul general to Paris, said France had always been one of the closest friends of the United States since the infancy of the republic.

The Russian Semitics.

ENGLISH SYMPATHY.

LIVERPOOL, Feb. 3.—A crowded meeting was held to-day at the town hall. The mayor presided and leading citizens of all creeds and politics were present. Resolutions denouncing the treatment of Jews in Russia and calling upon the government to make friendly representations in the name of humanity were carried with enthusiasm.

"RUSSOPHOBIA."

LONDON, Feb. 3.—The *Journal de St. Petersburg*, commenting on the proceedings of the meeting at the Mansion house on the 1st inst. to protest against the outrages committed upon the Jews in Russia, says: Englishmen would consider it strange if similar sweeping language was indulged in in discussing English legislation for Ireland. The *Journal* understands that the end in view is to revive the Russophobia which Mr. Gladstone's government has mitigated.

Republic of Mexico.

METHODIST EPISCOPAL MISSIONARIES

CITY OF MEXICO, Feb. 3.—The conference of Methodist Episcopal missionaries which has been in session here a week, ended to day. Twenty-three missionaries attended the conference, which was presided over by Bishop Andrew of Washington. According to the reports submitted the year's work has been remarkable. It is stated that the number of churches established is beyond the means and men at the command of the commission. The most notable event of the year was the conversion of the prominent and learned Spanish priest, Dr. Trientes.

INDUSTRIAL AND MERCANTILE.

Atchison, Topeka & Santa Fe Interests

BOSTON, Feb 3.—The directors of Atchison, Topeka & Santa Fe road have issued the following circular:

"Owing to changes going on in the ownership of the stock of the St. Louis & San Francisco railway company, a suspension of the sale of rights under the circular of this company dated Jan. 20th, 1882, was requested until the effect of these changes could be known. Your directors now, after mature consideration, are unanimously of the opinion that no further delay is necessary and that subscriptions and dealing in rights under the circular should go on. They are also of the opinion that it is important for the interests of the company that the amount called for by the circular should be provided in full. Your directors will individually subscribe for the full amount each is entitled to."

The recent circular called for $16,500,000 for the completion of the Atlantic & Pacific road.

The Panama Canal Commenced Again.

PANAMA, Feb. 3.—The morning of Saturday last witnessed at Empire for the third time what was described as the formal commencement of the excavation for the Panama canal. Many prominent people were present. The ceremony was confined to the explosion of a number of charges of dynamite and black powder which had been placed in a trench situated on what is the exact axis of the canal which is to be. Speeches were made and toasts offered. Not a shovelful of earth except that taken from the trench in which the explosion was had the other day has yet been turned up and the people are anxious to see some serious work.

LEGAL PROCEEDINGS.

Burk et al. vs Concord Railroad

CONCORD, N. H., Feb. 3.—Chief Justice Doe has ordered the plaintiffs and defendants in the bill in equity of Burk et al. vs. Concord railroad to furnish briefs on or before Feb. 20th, on the question whether or not the sixteen propositions submitted by the counsel for the defendants show a defence in law and whether or not the evidence in support of any or all of the facts alleged in such propositions should be admitted or excluded by the court. The chief justice has also ordered that the parties may apply to the court on March 6th, 1882, for the privilege of making oral arguements as to the materiality or relevancy of the facts set forth in said propositions as a justification for the contract of Aug. 19th.

POPULAR PASTIMES.

Slosson Beats the Frenchman by 447 Points.

PARIS, Feb. 3.—Slosson won the billiard match to-night, making a total of 3 000 points. Vignaux's total count was 2,553. The attendance was very large. At the commencement of the play this afternoon Vignaux declared that if he lost he would demand revenge in an eight days' game of 4,000 points. Slosson's average to night was 32 and Vignaux's 26. The enthusiasm shown over the result is indescribable. There were repeated cries of "Vive Slosson!"

THE FLAMES.

$200,000 Loss in Buffalo.

BUFFALO, N. Y., Feb. 3.—The Commercial elevator was burned this afternoon, causing a loss of $175,000; insured for $115,000. The fire extended to the Marine block of three story brick buildings and caused a further damage of $20,000. The propeller Cuba was partly destroyed, being frozen in.

$100,000 Loss at Cambridgeport, Mass.

BOSTON, Feb. 3.—Fire was discovered late to night in the barrel factory of Jaynes & Co. in Cambridgeport. The buildings were of wood and filled with material of the most combustible nature. The fire spread with great rapidity. Loss estimated at $90,000 to $100,000. The factory comprised a group of wooden buildings two and three stories high, the main structure being 180 feet long, eighty wide and two stories in height. In the rear of this building were five dry kilns and a number of sheds used for storing hoops and staves. The machinery for the manufacture of barrels was placed in the main building and was valued at $40,000.

Indian Chiefs Visit Their Civilized Children.

CARLISLE, Pa., Feb. 3.—Black Coal, Sharp Nose, Little Wolf, White Horse and Iron Arapahoe, chiefs from Fort Washakie, Wyoming, arrived here this morning on a visit to their children at the Indian school. They are in charge of Agent Hatton and after completing their visit will go to Washington. Their delight at meeting their children was very great. They are much pleased with the improvement made in the year their children have been at Carlisle.

A man named Gubbins employed in a billiard room in Toronto has succeeded to a share in a $15 000,000 estate through the death of an uncle in Ireland.

MARRIED.

CLARK—ROGERS—In Lyme, Jan. 23d, by the Rev H. H. Brown, Mr. Joshua P. Clark of Salem to Miss Cora J. Rogers of Lyme.

DIED.

SMITH—In this city, Feb. 3d, Franklin Smith, aged 18 years.
Worcester, Mass., papers please copy.

New Advertisements.

TO WHOM IT MAY CONCERN.

THE

"Moore Filtering Machine."

THE

FOLLOWING ENDORSEMENTS

of this Machine were given only after severe tests occupying months of time in the mill of the

HOLYOKE PAPER CO.,

HOLYOKE, MASS

HOLYOKE, Mass., Feb. 2, 1882.

The Moore Filtering Machine in use in our mill gives entire satisfaction. I can recommend it as a practical device for use in Paper Mills, or where large quantities of filtered water are required.

O. H. GREENLEAF, President.

HOLYOKE, Mass., Feb. 2, 1882.

This is to certify that we are using the Moore Filtering Machine, using it all through the time when the water was the worst, it giving us ample water for two washing engines, and I can safely say that it is the best filter for Paper Mill use, where a large quantity of water is wanted, of anything I have seen or tried yet, and I recommend it to any wanting filtered water.

D P WILLIAMS,
Sup't Holyoke Paper Co

This is the only known and tested successful machine (either in the United States or Europe) for filtering water in large quantities.

"A public comparative test instituted the Holyoke, with any other filter

G. H. MOORE.

Norwich, Feb. 24 1881 feb24 d1w

New Advertisements.

THE

Ladies of Trinity Church

WILL GIVE A

Grand Bazaar of Nations

AT

STEINER'S HALL,

Tuesday and Wednesday Ev'gs,

FEB. 7th and 8th.

A Variety of Fancy Articles, Flowers and Refreshments

Will be for sale. There will be a

VIENNA BAKERY,

at which GENUINE VIENNA ROLLS and HOT CHOCOLATE will be served at any time

SUPPER from 6 to 8

Music by Miller's Orchestra

Admission 25 Cents feb4 dAWTh

"Pledged but to truth, to liberty and law,
No favor sways us, and no fear shall awe."

Count that day lost whose low descending sun,
Sees from thy hand no worthy action done

Trade of PLATT'S. That is a worthy action

"He was the prince of good fellows.

"And departing leave behind us
Footprints on the sands of time."

Our Pastry are the latest styles, the cheapest, nicest, brightest and best in town.

"Twilight lets her curtain down and pins it with a star."

We have a large line of NOTTINGHAM LACE for Curtains. Pins of all kinds and STAR BRAID in great variety.

"Cribbed, cabined and confined."

Room! Room!

DRY GOODS

THIS SPACE

BELONGS TO

C. B. PLATT & CO.

CHEAPEST AND BEST

"Know ye the land where the cypress and myrtle
Are emblems of deeds that are done in its clime?"

DEEDS NOT WORDS.

A well organized and trained Fire Department with an efficient Chief, is a blessing to a city; and will CLEANSE through the baptism of flame unscathed. The Rose takes the cake.

"Dulce et decorum est pro patria mori."
But cowardice is the crime of fools.

"Tis the sunset of life brings us mystical love;
And coming events cast their shadows before."

feb4 d&w

LETTERS REMAINING UNCLAIMED in the Post Office at Norwich, State of Connecticut, on the 4th day of February, 1882.

A: Achors, A L; Atchinson, Frank. B: Barnum, Miss L C; Berdotha, L; Bradley J F; Brewer, Wm H; Brown, Mrs E G; Burke, o R. C: Chappell, Edward W; Crotty, Miss Bridget. D: DeWolf, W S; Dowling, Mrs Margaret; Doyle, Mrs Ellen. F: Francis, Mrs Emma. H: Hill, Chas; Hoxie, Eugene; Hull, Mrs Rhoda A. K: Kellan, Miss Kate S; Kelly, Mrs James. L: Lathrop, J B; Lawless, James; Loos, Mrs Sarah. M: McDonald, Wm T. M: Miner, Miss Jane C; Mosier, L E; Moriarty, Miss Ellen. N: Neil, Miss Kate C; Nolan, James. P: Palmer, Luther A. R: Reagan, Patrick; Richards, Miss Ella L. S: Smith, Mrs B; Stoddard, Mrs Henry D. T: Taylor, A J; Tracy, Miss Jennie S. W: Walker, J G; Wheeler, Mrs Geo; Wilkinson, Mrs Abbie A. Y: Young, Mrs A F. Z: Zimmerman, T. PKGS: Nichols, Mary E; Stoddard, Mrs Henry D; Thorp, Miss M C.

Tootbtain any of these letters the applicant must call for "Advertised Letters," and give the date on the list.

E. G. BIDWELL, P. M.

Dry Goods.

ANOTHER GREAT

MARK DOWN.

DRESS GOODS

ALMOST GIVEN AWAY

N. & L. S. WINSLOW

Offer to close all their Colored Dress Goods at the following

EXTRA BARGAINS.

800 yards NEW DRESS GOODS, 7c, worth 10c.
2 000 yards WOOL DRESS GOODS in plaids and plain colors at 12c. Marked down from 37½c. Great Bargains.
500 yards double fold SEAL BROWN POPLINS at 17c. Marked down from 50c.
600 yards all wool 46-inch MOHAIRS and FULE at 40c and 60c. Decided Bargains.

Black All Wool Cashmere,

46-inch wide, at 50c. Greatest Bargains ever offered in this city.

10 4 WHITE BLANKETS $1 85, worth $2.50
10 4 WHITE BLANKETS $4 00, worth $5 00.

All our Wool Dress Flannels

At less than manufacturers' prices

PRINTS at 5c. GOOD CRASH at 5c.
Bargains—Five cases NEW STYLE PRETTY PRINTS at 4 to 5c.
GOOD COTTON CLOTH at 3 and 3½c.
"Job lot TABLE LINEN at 18c, 37½c, 45c.
TURKEY RED TABLE DAMASK 50c, worth 75c.
The balance of our CLOAKS and DOLMANS at a still further reduction in close. MISSES' AND CHILDREN'S CLOAKS at about half price.
LONG AND SQUARE WOOL SHAWLS at less than manufacturers' prices.

We invite all in want of BARGAINS IN DRY AND FANCY GOODS to call and examine goods and prices. We mean business and we believe no such value can be found in Eastern Connecticut.

N. & L. S. WINSLOW,

108 Main Street,

feb2 d&w,Th&S NORWICH

New Advertisements.

FOR SALE. [illegible] Norwich Town. feb4 d3t*

TO RENT. From April 1st [illegible] tenement No 1 Franklin Square [illegible] occupied by McNamara Bros. Advantages [illegible] a room of same. Apply to Mrs W H H CARDWELL, [illegible] Water street. feb4 dTuThSt

Wants.

WANTED—First class reliable [illegible] Plate Machines. Good pay. Steady work. Particular [illegible] families. Correspondence solicited. Address [illegible] dress H E MYERS, Supt., Hyatts, Implement & Oil, Cleveland, Ohio. feb4 d3t

NOTICE

I expect Mr Elisha Post will leave my farm April 1st. I want some man like him to take his place. Therefore he must be pretty good looking good natured house and smart as powder with a good deal go in the [illegible] and figured all day capable of entertaining a [illegible] and selling pure milk free from the use of tobacco during labor and profane language—such a one and no other. Please call on the subscriber Adam A CURR, at Hayes Agricultural Ware Room, Franklin street Norwich, Feb 1st, 1882. feb2 d4w

WANTED—Families with frame spinners, also weavers at BALTIC MILL, Baltic Conn. jan27 d3w

Amusements.

BY REQUEST.

THERE WILL BE

Readings and Recitations and Songs,

Saturday Afternoon,

In the room over the OTIS LIBRARY at half past two o'clock, by MRS ROBINSON, assisted by others.

Admission 25 cents. Children 15 cents. feb3 d2Tu&S

THIRD SEASON

THE

PEOPLE'S COURSE

OF ENTERTAINMENTS

BREED HALL, - - Norwich

Grand Closing Night.

Wednesday Ev'g, Feb. 8th, '82

THE FAMOUS

BARNABEE

CONCERT COMPANY.

H. C. BARNABEE, HUMORIST and BARITONE
Miss FANNIE KELLOGG, SOPRANO
Miss ABBIE CLARK, CONTRALTO and ACCOMPANIST
J. C. BARTLETT, TENOR
ASSISTED BY
Miss FANNIE C. RICE, PIANIST

Single Admission Tickets, - 75 Cents.

Now on sale at Noyes & Davis'

W. K. LOGEE, Manager.

jan31 d

Advertising Agents.

THIS PAPER

May be Found on

—AT—

GEO. P. ROWELL & CO.'S

Newspaper Advertising Bureau (10 Spruce Street), where advertising contracts may be made for it in NEW YORK. mar18 d&w1y

J. H. BATES,

Advertising Agent,

41 Park Row, New York,

is authorized to contract for Advertisements in the BULLETIN and COURIER at our best rates. feb17 d&w1y

Life Insurance.

STATEMENT OF

The Mutual Life Insurance Company

OF NEW YORK.

F. S. WINSTON, President.

For the Year ending December 31, 1881

Income during Year 1881.

From Premiums	$13,196,604 69
" Interest and Rents	3,951,491 74
Total Income	$17,148,116 38

Disbursements during Year 1881

For Death Claims	$4,440,308 91
" Matured Endowments	1,106,167 36
" Annuities	31,094 20
" Dividends	3,947,354 65
" Surrendered Policies	3,832,947 98
" Commissions	774,099 89
" Contingent Guarantee Account	604,564 25
" Taxes and Assessments	346,709 37
" Expenses	798,585 07
Total Disbursements	$14,797,843 69
Total Claims paid during the year	$6,385,573 49
Total paid policy holders during the year	12,649,112 19

Assets, January 1st, 1882.

Mortgages on Real Estate	$47,300,840 23
United States and other Bonds	19,988,080 00
Loans on Collaterals	16,613,000 00
Real Estate	1,304,740 01
Cash in Banks	1,798,019 79
Interest Accrued	[illegible]
Deferred Premiums	[illegible]
Premiums in Transit	60,837 78
Total Assets	$94,708,957 99

Liabilities, January 1st, 1882.

Reserve, at five per cent	$80,171,681 00
Death Claims not yet due	312,795 36
Premiums paid in advance	19,384 79
Agents' Balances	3,779 74
Surplus and Contingent Guarantee Fund	4,402,316 04
Total Liabilities	$94,708,957 99

Surplus, January 1st, 1882.

By Company's standard	$4,402,316 04
" Massachusetts State standard	6,621,948 00
" New York State standard	13,836,430 00

Insurance in force January 1st, 1882
101,490 Policies.
Insuring $315,900 127

JAMES E. FULLER,
AGENT.

feb2 d4w NORWICH, CONN

EIGHT PAGES WEEKLY
The Norwich Weekly Courier
Only One Dollar a Year

24x

Norwich Morning Bulletin.

VOL. XXIV. | Entered at the Post Office at Norwich, Conn., as Second Class Matter. | NORWICH, CONN., MONDAY, FEBRUARY 6, 1882. NO. 8104

NEWS BY TELEGRAPH.

THE GUITEAU DOOM.

James A. Garfield's Assassin Refused a New Trial and Sentenced to Suffer the Death Penalty June 30th, Next — Frantic Demonstrations by the Murderer: Horrible Storm of Blasphemy and Anathema — His Vile Mouth Closed by an Officer.

WASHINGTON, D. C., Feb. 5.—At five minutes past ten Saturday Judge Cox entered the court room and the court was formally opened. The prisoner took his place in the dock and did not repeat his request of Friday to be allowed to sit at the counsel table.

Scoville's Last Effort.

Mr. Scoville stated that he wished to say that since the adjournment of the court he had been informed that Corvin, who made an affidavit relative to the *Critic* matter was not the bailiff in charge of the room at the time the paper was found, that he had been substituted for a man by the name of Silver, who was in charge at the time the paper was found, and who was withdrawn by the prosecution. "This man," said Mr. Scoville, "I am told knows about the paper, and I can in ten minutes summon as a witness a party who will say that the man Silver was heard to remark that if that matter of the *Critic* became known he (Silver) would have to jump the town."

Corkhill Objects to Reargument Evidence.

Colonel Corkhill objected to the evident attempt to postpone the consideration of this motion. If every bit of hearsay gossip was to be dragged in here there would never be any end to the question.

Mr. Scoville replied that he did not ask for a postponement. He simply desired to call the attention of the court to the information he had received, as showing how important it was to investigate this matter with the closest scrutiny.

Judge Cox's Decision—The Paper Business.

Judge Cox immediately began to read from manuscript his decision upon the motion. Reading from various authorities bearing upon the case, Judge Cox discussed at some length the circumstances attending the finding of the newspaper in the room of one of the bailiffs of the jury in this case, first in handwriting. There are several circumstances that make it improbable, that at least two of the names upon the margin of the paper were written by the gentlemen themselves. Second, if as suggested, this paper was lying on the table in the bailiff's room, and gentlemen of the jury in writing in albums first tried their pens upon the margin, it would amount to nothing in the face of the seven affidavits of every member of the jury that they did not see or read a paper at any time during the trial. No one could swear to the fact that the jurors did write upon the paper, while they all swear that they did not, and there is no reason to doubt their veracity.

The Alleged New Evidence Merely Cumulative.

As far as the discovery of new evidence is concerned, the evidence to be introduced is as to the prisoner's manner and appearance prior to the assassination. If there had been no evidence introduced upon the subject there might be some force in the request. But a dozen or more witnesses testified on the trial as to his manner and appearance covering the period of time from March until the consummation of the act. The evidence now sought to be introduced would be merely cumulative and would not affect the verdict.

The Motion Overruled.

As to the expert witness whose admissions after the trial are alleged to have been different from his evidence given upon the trial, Judge Cox said unsworn admissions of this character could never be considered as a ground for overturning a verdict that may have been obtained through the evidence of the very witness who from a corrupt motive might seek to reverse a verdict.

From all the papers presented Judge Cox summed up. "I am unable to find any reason to grant the motion, which is therefore overruled."

Scoville Takes Exceptions to the Rulings.

Mr. Scoville—"I would like to note an exception to the ruling of the court."

Col. Corkhill—"Your honor, it now becomes my duty—"

Mr. Scoville—"One moment, please. I would like to file my due form the motion which I referred to yesterday." Mr. Scoville then filed an motion in arrest of judgment.

Guiteau Does a Little Talking.

Guiteau, who had been permitted to resume his seat at the counsel table, called out: "If your honor please, I desire to ask [illegible] any motion that I ought to make [illegible]?" Mr. Scoville tried to [illegible] the speaking, but he retorted: "[illegible] want any advantage taken of me. I want to know how much time I [illegible] to prepare my appeal to the court in banc."

Scoville—"Please keep quiet. We haven't reached that yet."

Guiteau (with much excitement)—"I won't keep quiet and I propose to do my own talking."

Ordered to Stand to Receive Sentence.

Judge Cox then informed Mr. Scoville of the rules of proceedings applicable to the filing of his exceptions, and after it had been attended Col. Corkhill renewed his motion, saying: "It is now my duty to ask for the sentence of the court."

Judge Cox to the prisoner—"Stand up. [illegible] sentence why sentence [illegible] upon you?"

[illegible] I ask your honor [illegible]

Judge Cox—"Stand up. Have you any thing to say why sentence should not now be pronounced upon you?"

The Prisoner Wildly Excited.

The prisoner then rose from his seat with evident excitement and a desperate determination [illegible] He [illegible] the manner he came with and violent and pounding upon the table he delivered himself of the following harangue:

The Murderer's Impassioned Harangue.

I am not guilty of the charge set forth in the indictment. It was God's act, not mine, and I will take care of it, and don't let the American people forget it. He will take care of it, and every officer of this court, from the executive down to that man [illegible] taking in every man on that jury, and [illegible] the American nation will [illegible] my body goes into the [illegible] and I am hung. The Jews put the Saviour [illegible] the grave. For the time they triumphed, but at the destruction of Jerusalem forty years afterward, the Almighty got even with them. I am not afraid of death. I am here as God's man. Kill me [illegible] if you want. I am God's man, and I have been from the start."

His Agitated Manner.

[illegible] approach to a quiet [illegible] after he had its [illegible] himself of [illegible] manner became more [illegible] When he came to his pro[illegible] that the American nation would roll [illegible] he raised his voice to its highest pitch and brought his clenched hand down with nervous force to emphasize his words. When he referred to the death of Christ he gave his voice that declamatory yell which throughout the trial has characterized his allusions to religious matters.

The Sentence of the Court.

Judge Cox then proceeded to pass sentence, addressing the prisoner as follows:

"You have been convicted of a crime as terrible in its circumstances and so far-reaching in its results that it has drawn upon you the horror of the whole world and the execration of your countrymen. The excitement produced by such an offence made it no easy task to secure for you a fair and impartial trial, but you have had the power of the United States treasury and of the government in your service to protect your person from violence, and to procure evidence from all parts of the country. You have had as fair and impartial a jury as ever assembled in a court of justice. You have been defended by counsel with a zeal and devotion that merits the highest encomium, and I certainly have done my best to secure a fair presentation of your defence. Notwithstanding all this you have been found guilty.

A Political Assassination.

"It would have been a comfort to many people if the verdict of the jury had established the fact that your act was that of an irresponsible man. It would have left the people the satisfying belief that the crime of political assassination was something entire foreign to the institutions and civilization of our country, but the result has has denied them the comfort. The country will accept it as a fact that that crime can be committed, and the court will have to deal with it with the highest penalty known to the criminal law, to serve as an example to others. Your career has been so extraordinary that people might well at times have doubted your sanity. But one cannot but believe that when the crime was committed you thoroughly understood the nature of the crime and its consequences.

Guiteau (interrupting)—"I was acting as God's man."

Judge Cox (continuing)—"And that you have more sense and conscience enough to recognize the moral iniquity of such an act."

Prisoner—"That's a matter of opinion."

A Willful Crime.

Judge Cox—"Your own testimony shows that you recoiled with horror from the idea. You say that you prayed against it. You say that you thought it might be prevented. This shows that your conscience warned you against it, but by the wretched sophistry of your own mind you worked yourself up against the protest of your own conscience. What motive could have induced you to this act must be a matter of conjecture. Probably men will think that some fanaticism, a morbid desire for self-exaltation, was the real inspiration for the act. Your own testimony seems to controvert the theories of your counsel. They have maintained and thought honestly, I believe, that you were driven against your will by an insane impulse to commit the act, but your testimony showed that you deliberately resolved to do it, and that a deliberate and misguided will was the sole impulse. This may seem insanity to some persons, but the law looks upon it as a willful crime.

The Fateful Words.

"You will have due opportunity of having any errors I may have committed during the course of the trial passed upon by the court in banc, but meanwhile it is necessary for me to pronounce the sentence of the law, that you be taken hence to the common jail of the district from whence you came, and there be kept in confinement, and on Friday, the 30th day of June, 1882, you be taken to the place prepared for the execution, within the walls of said jail, and there, between the hours of 12 M. and 2 P. M., you be hanged by the neck until you are dead, and may the Lord have mercy on your soul."

Promised Gotburst from the Murderer.

As the last solemn words fell from Judge Cox's lips the prisoner echoed them, but in far different tones of voice. For it was in a voice of passion and hatred that he cried out: "And may God have mercy on your soul. I had rather stand where I am than where that jury does, or then where your honor does. I am not afraid to die. Con found you!" he cried, violently struggling with the deputy marshals who were endeavoring to repress him. "Leave me alone! I know where I stand on this business. I am here as God's man, and don't you forget it. God Almighty will curse every man who has had anything to do with this act. Nothing but good has come of General Garfield's removal, and that will be posterity's idea of it. I don't care a snap for the verdict of this corrupt generation. Everybody is happy except a few cranks. Nothing but good has come to this nation from his removal. That is the reason God wanted him removed."

The Assassin Expects a Flight of Glory.

Mr. Scoville took an exception to the judgment and sentence of the court. While this was being noted the prisoner sat tapping nervously with the tips of the fingers upon the table. Then he broke out again wildly. "I'd rather a thousand times be in my position than be with those devils who have soon to meet death. I will have a flight of glory and I am not afraid to go. But Mr. Corkhill and the others—there is no let up on Mr. Corkhill, the scoundrel! He will have a permanent job down below, where the devil is preparing it for him. I will go to glory whenever the Lord wants me to go, but I will probably stay down here a good many years and get into the White house. I know how I stand on this business and so does the Lord and he will pull me through with the help of two or three good lawyers and all the devils in hell can't hurt me."

The Blasphemous Mouth Stopped.

The court then at 11 45 adjourned.

The prisoner for some moments continued to shout his anathemas upon the court and counsel for the prosecution. In order to silence him Deputy Marshal Williams clapped his hand over the prisoner's mouth, an action which the latter would have quickly resented with a blow had not police officers grabbed his hands and clasped the handcuffs upon his wrists. Then turning to his brother the prisoner spoke a few words to him without any trace of nervousness or agitation in his manner and was soon afterwards led to the van and returned to jail.

Safe in His Prison Cell Again.

The van in which Guiteau was taken from the court house to the jail reached its destination without accident or incident. The prisoner remarked as he stepped out: "This is a regular western snow storm. It reminds me of Chicago." He was taken at once to his cell and a guard was placed over him. This precaution is always observed in the case of prisoners under sentence of death and will be rigidly adhered to in Guiteau's case, both by night and day. The jail officials however, do not believe there is the slightest danger of any attempt on his part at suicide, at least until after the review of the case by the court in banc.

All Sorts of Rumors of Suicide.

All sorts of wild rumors were circulated that Guiteau had killed himself on the way to the jail, that he had hung himself in his cell, that he had taken poison which had been furnished him by some means unknown to the guard, and other ground less stories, all of which have been rumored several times before. Guiteau himself scorns the idea of suicide which would detract altogether too much the imperishable halo which he believes will enshrine his memory as a martyr in the event of the sentence of death being executed upon him.

FORTY-SEVENTH CONGRESS.

HOUSE.

WORK ON THE POSTAL APPROPRIATION BILL.

WASHINGTON, Feb. 5.

Among other business Saturday the house considered the bill authorizing the postmaster general to adjust the claims of postmasters for losses of stamps, etc., but without action, postponed till next Wednesday.

The house went into committee on the post office bill. The item of $3,900,000 for letter carriers was amended providing for payment to letter carriers and incidental expenses of free delivery $3,000,000, $100,000 of which may be used to establish free delivery where it is now abolished.

The item of $10,055,000 for railway mail transportation was next reached.

Mr. Springer raised a point of order on the provision of $25,000 for service across the St. Louis bridge.

After debate the speaker overruled the point and Mr. Springer appealed from the decision. Further debate ensued. The decision of the chair was sustained, 100 to 47.

A substitute was agreed to that the compensation shall be computed at the rate prescribed in the act authorizing the construction of the bridge which reduces it to $5,600.

Mr. Robeson offered an amendment requiring fast trains to carry mail without extra charge.

Mr. Cannon offered a substitute that railways refusing to carry mails on fast trains shall have their compensation reduced one half.

Mr. Holman offered an amendment making a reduction of fifty per cent on land grant railroads.

Without action the committee rose.

Several unimportant bills were introduced and amid much confusion the house at 4 30 adjourned.

NATIONAL CAPITAL.

The Indian Appropriation Bill Ready.

WASHINGTON, Feb. 5.—The house committee on appropriations will report the Indian appropriation bill on Monday. A sub committee of this committee is busily engaged in the preparation of an immediate deficiency bill.

Death Sentences Confirmed.

The president Saturday confirmed the sentence of death imposed by court martial in the case of the Indian scouts "Dead Shot," "Dandy Jim" and "Skippy," convicted of the murder of Cibicu and ordered their execution on March 3d next.

The Age of Letter Carriers.

Postmaster General Howe states that the order limiting the age of letter carriers at Cincinnati was revoked sometime ago and says he will issue an order stipulating that mail carriers must be over twenty one years of age.

Pension Office Employes.

Secretary Kirkwood has addressed a letter to the commissioner of pensions calling his attention to the fact that the force of employes in that office is already in excess of the number allowed by law and directing that no further appointments be made, except to fill vacancies.

Personal.

Mr. Marble will resume his duties as commissioner of patents on Monday.

The president has appointed P. H. Conger of Michigan to succeed P. W. Norris as superintendent of the Yellowstone National park.

W. Stoddard of Ouray, Colorado, was the only new witness before the grand jury, Saturday, to give testimony in the star route cases.

Refunding—First Application for Throes.

The comptroller of currency, Saturday, received from an eastern National bank an application for the first subscription of $600,000 for the new three per cent bonds proposed in the senate funding bill. The bank now holds nearly $500,000 of the extended three and a half per cent bonds. The application was referred to Secretary Folger.

Up to the close of business, Saturday, United States bonds had been redeemed at the treasury department as follows. Under the one hundred and fifth call $1,028,050, and under the one hundred and sixth call $16,274,700.

THE FLAMES.

$20,000 Loss at Pittsfield, Mass.

PITTSFIELD, Mass., Feb. 5.—The factory owned by the estate of D. H. Stearns at Barkerville, leased by Allen Bros., was burned Saturday night, probably by an incendiary. The snow drifts were so deep that the engines could not reach the fire in time to save the building. The mill was a "four set" mill, 130x44, running on cloakings. Loss on building and machinery $20,000; insurance $10,000.

$90,000 Loss in New York.

NEW YORK, Feb. 5.—A fire Saturday night burned about 1,000 bales of cotton in A. Alton's storehouse in Greenwich street, and damaged 7,000 more bales. Loss $90,000.

$60,000 Loss in Boston.

BOSTON, Feb. 5.—The barrel factory destroyed Friday night was carried on by James H. Eames instead of Jayes & Co. as reported. A later estimate places the loss to Eames at about $60,000. The fire originated from steam pipes in the dry house. The main building was owned by J. G. Russell and was insured for $1,000 each in the United Firemen's Insurance company, North America Fire association, Lancashire, Buffalo, Guardian and Watertown companies. J. H. Eames had $1,600 insurance in the Commonwealth insurance company on his stock in the cars, only two of which were burned. Eames had made some additions to the main building on which he had an insurance of $2,750. The stock and machinery in the main building were insured for $36,000 as follows: State of Pennsylvania, Imperial & Northern, Hartford, People's of New York, Trade Commercial, New York Fire, North German, Equitable, Phœnix of Hartford, Ætna, British America, Shoe & Leather, Standard of London, Metropolis, Long Island, Transatlantic, Manufacturers' and Builders' of Providence, Washington, Tradesmen's & Lumbermen's $1,000 each, Royal and Lancashire $1,750 each, American Central $3,000, Orient, Phœnix of New York, Pennsylvania, Lamar and New Hampshire $750 each. The loss to the insurance companies is total.

LEGAL PROCEEDINGS.

The Gibbons Family Murderess.

CINCINNATI, Feb. 5.—A Cadiz (Ky.) special says: The jury in the case of Ellie Craft, participant in the murder of the Gibbons family, brought in a verdict of guilty last evening with the death penalty. William Neal, already convicted, and Ellie Craft will take their cases to the court of appeals, where a hearing can be had in ten days.

THE NORTH POLE.

Danenhower and Lovald Companions to Come Home—New Recruits Sent Out to Search for the Missing Explorers—Their Plans and Expectations.

WASHINGTON, Feb. 5.—The secretary of the navy Saturday morning received the following cable despatch from Mr. James Gordon Bennett who is in Paris: "Permit me to suggest in reference to the request of Lieut. Danenhower to go back and continue the search, that in view of his condition he should be ordered home. If he return to the north there is a strong possibility of his losing his eyesight entirely; but on the way home he could have the best medical attention and perhaps regain the use of both his eyes. Nor does it seem to me necessary to send line officers from America. It would only put the government to unnecessary expense, as I have already sent a man who is now on his way to Irkutsk; and Mr. Siberiakoff having kindly placed his steamer the Lena at my disposal, the search for DeLong and Chipp can, with the assistance of the Russian authorities and the natives, be continued with all possible energy and efficiency at the earliest practicable moment. If Danenhower and the invalids under his charge are ordered home, I will see that they have all possible care and the best medical advice on the way. I make the suggestion entirely without Danenhower's knowledge.

(Signed) JAMES GORDON BENNETT."

Secretary Hunt Saturday telegraphed to Lieutenant Danenhower at Irkutsk, Russia, as follows: "Owing to the condition of your health, the order to remain and search for survivors of the Jeannette is revoked. Return home, bringing invalids with you."

The secretary has also cabled Mr. Bennett that he has sent orders for the return home of Lieutenant Danenhower in accordance with Mr. Bennett's suggestion, that he has already ordered two officers to Europe to take part in the search for Captain DeLong and Chipp, and that he thinks this necessary in case of accident to Engineer Melville and as a matter of duty from the navy to officers and men in distress.

Lieutenant Harber and Master Schneider sailed from New York Saturday, for Europe, to conduct the work of search, in accordance with instructions from Secretary Hunt. Nearly one hundred naval officers applied for orders to be sent in search of DeLong.

In an interview with Lieutenant Harber before embarking, he was asked what his route would be. He replied:

"We shall proceed to St. Petersburg, communicate with our minister there and report our arrival to the department. Thence we shall go to Nijni-Novgorod and procure an outfit. As soon as we are supplied with the necessary articles we shall push on to Irkutsk. Once there my plans for the prosecution of the search will be modified according to circumstances. The fate of De Long and his crew will be sealed long before I arrive, and all my efforts will be directed to the finding of Chipp and his crew. If Chipp has been found when I arrive, I shall at once return home, but if not I shall push on to Yakutsk, and from there go to the mouth of the Lena. My instructions from the department leave much to my discretion while arriving at Irkutsk, and my plans may, of course, be somewhat changed."

"At what time do you expect to arrive at Irkutsk?"

"About the middle of March. Navigation begins to open on the Lena about the middle of May, and small steamers which are at Yakutsk will then go down to the mouth of the river. I shall not wait for them, however, but expect to be on the shores of the Arctic sea several weeks before them. Upon the arrival of the steamers I shall work my way eastward, making careful search on the coast and the neighboring islands for the missing crew. The Rodgers, I am informed, has gone west after passing through Behring's Strait, and I hope to get far enough east to meet her. My instructions are to make every possible effort to discover the fate of Lieutenant Chipp and his party."

"What do you think the prospects are for finding De Long?"

"Well, there is a strong force, intelligently directed, searching for him and his party, and either they or their remains will probably be found before I reach Irkutsk. Every minute is precious, and I shall lose no time. By the time I reach the mouth of the Lena spring will begin to make itself felt, and I shall have the best part of the year to work in."

CRIMES AND ACCIDENTS.

17 Widows and 103 Orphans.

RICHMOND, Va., Feb. 5.—A telegram from Coal Field in relation to the mine disaster at Midlothian says: Superintendent Dodds and three others went down into the shaft about noon Saturday but returned before reaching the bottom. They found no indications of fire. Another party of five went down Saturday afternoon to repair the brattice and restore ventilation which was cut off by the brattice being tumbled in by the force of the explosion. This party remained below until after 4 o'clock when they came up and reported that there was a slight prospect of reaching that portion of the mine where the men were entombed last night. The miners continued at work however and ventilation at 8 P. M. had been restored to the bottom of the shaft. The sorrow stricken relatives and friends of the victims any many people from the surrounding country gathered about the mouth of the shaft anxiously waiting and watching. This disaster has left twenty seven widows and one hundred and eight orphaned children. A subscription has been started in this city for the stricken families.

Fell of a Bridge.

RICHMOND, Va., Feb. 5.—A span of Mayo bridge across the James river gave way Saturday precipitating the Manchester stage, filled with passengers, into the river. Several passengers were hurt but none fatally. All were gotten out by boats from shore. The span was seventy feet long and it fell while the stage with eight passengers was upon it. It gave way at both ends as cleanly as if sawed off and fell thirty feet upon the rocks in the river. Although the stage fell with it, it was not capsized. Three passengers were ladies. The horses were damaged so badly that they were killed.

INDUSTRIAL AND COMMERCIAL.

Passenger Rates Restored.

NEW YORK, Feb. 5.—At a meeting of the trunk line committee acting as a standing committee of the joint executive committees, it was resolved that the first and second class passenger rates both east and west bound, should be restored to the following basis on Feb. 6th: Chicago to New York limited, $20, unlimited $22 25, except by the Pennsylvania and Baltimore & Ohio, which shall be $20 50; second class by all lines $17. The New England rates are to be made on a basis of $22, limited from Chicago to Boston via all roads crossing the Hudson river north of New York city. New England rates to New York city shall be made by adding to the New York rates as above local rates east of New York by the route of the ticket together with seventy five cents transfer in all cases.

SNOW SNOW.

Heaviest Storm of the Season.

NEW YORK, Feb. 5.—The snow storm of Saturday, accompanied by a heavy northeasterly gale, was the severest in the New England and Middle states for many years. In Pennsylvania snow fell to the depth of three feet. Railroads are either wholly blockaded or greatly incommoded, and in the larger cities the horse railroad lines are almost useless. In many of the smaller cities and villages religious services were abandoned to day on account of the blocked roads. The storm was particularly severe on the coast and a number of schooners were wrecked. No serious loss of life is reported.

FOREIGN INTELLIGENCE.

Egypt.

THE NEW MINISTRY.

CAIRO, Feb. 5.—The new Egyptian ministry was announced Saturday. It is composed as follows: Mahmoud Sarwadi, president and minister of the interior; Mustapha Fehmy, minister of foreign affairs; Arabi Bey, minister of war; Mahmoud Lehmi, minister of public works; Abdallah Feyri, minister of public instruction; Hasan Cherei, minister of pious foundations.

Great Britain.

ASSAULTS ON THE MILITARY IN LIMERICK.

DUBLIN, Feb. 5.—Great uneasiness prevails at Limerick owing to ill feeling existing between certain classes of citizens, and the military officer commanding has addressed a communication to magistrates pointing out that soldiers are unable to walk on the streets at night without being stoned and giving warning that the military will be compelled to fire on the people in self defense if the attacks continue. The magistrates have resolved to take extraordinary precautions to preserve the peace.

SPORTING NEWS.

The Ryan-Sullivan Prize-Fight.

NEW ORLEANS, Feb. 5.—As the time for the Ryan Sullivan mill approaches, the excitement increases. Hundreds of strangers arrive by every train from the north, east and west. Arthur Chambers, the champion light weight, in an interview said: "I never saw a greater wonder than Sullivan, the Boston boy. I back him for all the money I have." Tom O'Neal of Louisiana backs Ryan. Ryan and Sullivan are in magnificent condition and seem equally confident. Both say they will do their best to win and will stay as long as they are able.

NAUTICAL.

Steamship Arrivals.

At Queenstown, Parthia and Adriatic from New York.

At Portland, Me., Scandinavian from Glasgow.

At New York, State of Nebraska from Glasgow; Rhela from Cardiff; Rhyaland from Antwerp; Republic from Liverpool; Wieland from Hamburg.

The steamer Elysia from New York for Glasgow has arrived.

The steamer Gallert from New York has arrived at Plymouth.

Brief Telegrams.

Dr. N. L. Angier, state treasurer of Georgia, under Gov. Bullock, died suddenly, Friday, of asthma.

It is stated that the pope is about to appoint Bishop Fitzgerald of Arkansas as papal delegate to America.

A new ministry has been formed at Alexandria. It is said that Cherif Pasha resigned in the advice of the English and French consuls general.

Jno. Swett of Portland, Me., proprietor of Swett's express, an old expressman and prominent citizen, died Saturday. He was at his office in usual health till 4 o'clock when he had a stroke of paralysis while sitting by the office stove. He was 66 years old.

A collision between a passenger train and freight train at rest near Natick on the New York & New England railroad, Saturday afternoon, damaged two locomotives somewhat and bruised several persons slightly. Cause, an engineer's disobedience or misapprehension of orders.

A despatch received at Hanover, N. H., Friday, announced the sudden death in Galveston, Texas, of Mrs. Mildred Smith Crosby, widow of the late Dr. Crosby. Dr. and Mrs. Crosby were widely known throughout New England and in New York city. She was a daughter of the late celebrated Dr. Wm. K. Smith of Galveston, Texas.

Financial and Commercial.

NEW YORK MONEY AND STOCK MARKETS.

1881 extended...	100¾	Harlem...	198
New is extended...	108½	Houston & Texas...	60
New 4½s reg...	119¾	Illinois Central...	138
Do. coupon...	119¾	Ind. Bloom' & West	
New 4s, reg...	119¼	(new issue)...	48¾
Do. coupon...	119¼	International & Gt.	
Pac 6s of 95...	123	Northern...	99
U C 6s...	120¼	Kansas & Texas...	25¾
Boston, Hartford &		Lake Erie & West...	32½
Erie ists...	68	Lake Shore...	110¾
Do. guaranteed...	80	La. & Mo. River...	114¾
C. P. bonds...	112¾	Louisville & Nash...	84¾
Den. & Rio Grande		Louisville & N. A...	70
1st...	113¼	Manhattan Beach	99¾
Denver, So Park &		Manhat'n Elevat'd	86
Pacific ists...	109¼	Marietta & Cincin-	
Erie seconds...	93¾	nati 1st pref...	11
Kansas Pacific con	105¾	Do 2d preferred...	7
Do. 1st Den div...	103	Memphis & Charles	73¾
Lehigh & Wilkes		Metropolitan Ele...	98
Assented...	107	Mich Cent...	89¾
Oregon Nav ists...	108¼	Missouri Pacific...	108¾
St Joseph...	105¾	Mobile & Ohio...	28¾
St. Paul & Sioux		Morris & Essex...	130
City ists...	111	Nash. & Chat...	83
So. Pac. Cal ists...	104	N J Central...	90¾
Toledo, Del & Bur.	30	Norfolk & West pfd	36
Do. incomes...	19	Northern Pacific...	34
O. P. ists...	115¾	Do preferred...	73¾
Land grants...	118	Northwestern...	138¾
Sinking Funds...	120	Do pref...	143¾
Texas Pacific Land		N Y C...	132¾
Trusts...	79	N Y Elevated...	119
Tex & Rio Grande	64¾	Ohio Central...	23¾
Adams Ex...	147	Ohio & Miss...	38¾
Alton & Terre H...	30¾	Do. preferred...	71
Do. preferred...	85	Ontario & Western	24¾
American Ex...	93	Oregon Navigation.	134
B Air Line pref...	69	Pacific Mail...	48¾
Boston Land old...	7	Panama...	128
B Water Power old	130¾	Peoria D. & E...	34
Buffalo, Pittsburg		Pittsburg...	134
& Western...	48¾	Reading...	42¾
Burlington & Cedar		Rock Island...	138¾
Rapids...	88	St Louis & S Fran-	
Canada Southern...	52¾	cisco...	57
Canton...	80	Do preferred...	57
C C & I C...	10	Do 1st pref...	94
Central Pacific...	80	St. Paul & M...	105¾
Ches & Ohio...	23¾	Do. pref...	128¾
Do 1st preferred	33¾	St. Paul, Minn. &	
Do. 2d preferred	24	Man...	140¾
Chicago & Alton	138	St P & Omaha...	39¾
Do pref...	140	Do. pref...	105¾
Chicago, Burlington		Texas Pacific...	17¾
& Quincy...	132	Tol., Del. & Bur. 1st	78
Chicago, St Louis &		O. Pacific...	108¾
New Orleans...	50	United States Exp...	77
Cincinnati, Sas. &		Wabash, St. Louis	
Cleveland...	54¾	& Pacific...	22¾
Cleveland & Col	134¾	Do. preferred...	44¾
Consolidated Coal	34¾	Wells Fargo...	136
Del & Hud...	107¾	West Union...	80¾
Delaware, Lack. &		East Tennessee...	14¾
Western...	137	Do preferred...	38¾
D. & Rio Grande	70¾	Georgia...	107
Erie...	40¾	Mich & Allegheny	39¾
Do preferred	79	Milwaukee, L. S. &	
Fort Wayne	143	W...	48¾
Hannibal & St Jo.	44¾	Richmond & Dan...	38
Do. preferred	107		

Those Last Christmas Card Designs.

The *Continental Gazette*, an American paper printed in Paris, says: As the holidays are now fairly over, and the Christmas cards of the season are as much out of date as last year's bonnets, we may, without fear of injuring any one, reproduce an interesting bit of criticism heard the other day, namely, the opinion of M. Cabanel respecting three of the American prize cards issued this season by the firm of Prang & Co. At a dinner party where the great painter was one of the guests, the hostess had just received three of the prize cards in question from America, namely, those designed by Mr. Elihu Vedder, Mr. C. C. Coleman and Miss Dora Wheeler. Some controversy arose as to their merits, an art critic present declaring the first to be very bad, the second very commonplace, and the third the only meritorious one of the three. On this the discussion waxed warm, and finally Cabanel was appealed to for his opinion. He at once pronounced Mr. Vedder's design (the thousand dollar prize) as being very bad indeed. The figure of the female is badly drawn, the drapery is exaggerated and unnatural and the coloring is entirely false to nature. Moreover the design has no significance or appropriateness in view of the season for which it is intended and the events it is supposed to commemorate. "This," said he, taking up Mr. C. C. Coleman's card, "is pretty, but is a mere piece of still life. There is no positive merit in the design and it is positively tideless. This," he continued as he turned to Miss Dora Wheeler's card, "is infinitely the best of the three. It is not without defects, but the group of angels is charming, and the artist has shown much skill in bringing together the symbols of the season; the lamb, the star, and the herald angels, and in making of them a graceful and appropriate design." We were charmed to have our own opinion of these famous prize cards thus corroborated by such weighty authority, as Mr. Vedder's dreadful "greenery yallery" female has been an incubus on many a soul all through the holiday season. And will anybody tell us what those remarkable twists and twirls surrounding the lady's head are supposed to represent? Are they symbolical of the headaches caused by an over-indulgence in mince pie, or do they represent the reptiles that a man is apt to see when he partakes too freely of the liquid refreshments of the holiday season?

Pepper Sauce.

A baby in Ohio that was fed on elephant's milk gained twenty pounds in one week. It was the baby elephant.—*N. Y. Post.*

There is sense in tooting plaques. They can be used for mantelpieces, and are handy to cover over vinegar on a frosty night.—*Detroit Free Press.*

There is a story told of a fine old Cornish squire who only drank brandy on two occasions—when he had goose for dinner and when he had not.—*N. Y. Post.*

There is a little inconsistency in having a handsomely framed motto, "Stand Up for Jesus," inside your house, and an icy sidewalk in front of it.—*Boston Herald.*

It is useless for a lady to swing down the aisle of the parquet with the air of one who has just alighted from the family carriage, when there are several long straws attached to her trail.

"Adolphus, let us leave the avenue and stroll along the margin of the river." "Not any, Evangeline; no more margins for me." (Adolphus had been speculating in futures that week.)—*Courier-Journal.*

Hens scratch up flower beds only when they are barefooted. It is strange no one has ever thought to go into the garden and "shoo" the hens to keep them from doing damage.—*New Orleans Picayune.*

"The second cousins of the corpse will please come forward and take their places," loudly called the sexton on one occasion. "The lateral branches of the corpse," said another, "will now join the procession."—*Independent.*

Special Notices.

NATURE'S REMEDY.

VEGETINE.

THE GREAT BLOOD PURIFIER.

Rev. J. P. Ludlow writes:

178 RALPH ST., BROOKLYN, N. Y., Nov. 14, 1876.

H. R. STEVENS, Esq.

Dear Sir—From personal benefit received by its use, as well as from personal knowledge of those whose cures thereby have seemed almost miraculous, I can most heartily and sincerely recommend the VEGETINE for the complaints which it is claimed to cure.

JAMES P. LUDLOW, Late Pastor Calvary Baptist Church, Sacramento, Cal.

Vegetine is Sold by all Druggists.

feb3 4T,M,Tu&Th&w

SWAYNE'S OINTMENT.

An Unfailing Remedy for All

SKIN DISEASES,

SUCH AS

Tetter, Itch, Erysipelas, Blotches, Sores, Pimples, Ring Worm Etc.

SWAYNE'S OINTMENT,

THE GREAT CURE FOR

ITCHING PILES.

Symptoms are moisture, stinging, itching, worse at night; seems as if pin-worms were crawling about the rectum, the private parts are often affected. As a pleasant, economical and positive cure, Swayne's Ointment is superior to any article in the market. Sold by druggists, or send 50 cents in 3 cent stamps, 3 Boxes, $1.20. Address, Dr. SWAYNE & SON, Philadelphia, Pa.

jan18&M,W,F&w1m

NEVER KNOWN TO FAIL.

DR. MORSE'S

Compound Syrup of Yellow Dock Root

This Great Blood Purifier contains no mineral poison. It is purely vegetable; can be taken at all seasons of the year. A certain cure for Scrofula, Salt Rheum, Canker in mouth and stomach, Biliousness, Indigestion, Dyspepsia, Constipation and Piles. A preventive from Malarial Fevers and Rheumatism, is one of the best known remedies for the Kidneys and Liver and for Female Weakness, entire Stagnation.

Notice.

Inclose stamp and address to MORSE YELLOW DOCK ROOT SYRUP CO., Providence, R. I., for note of fancy cards and circular. jan18&w

RUPTURE—I take the field against the world in the treatment of rupture. Charges $5 to $10. Satisfaction guaranteed in all cases. S. S. BULLELEY.

**At the Post Office—Look to the left as you enter the street door. aug18d

Oral Surgery and Mechanical Dentistry in all their branches. Offices No 79 State street, New London, Conn., and No 4 West 20th street, New York. All our friends wishing to make appointments with either of the undersigned, will be served promptly and satisfactorily at either of the above offices.

Respectfully, W. W. SHEFFIELD, D.D.S. dec1ly&w1 L. T. SHEFFIELD, D. M. D.

Printing.

THE BEST PLACE IN

EASTERN CONNECTICUT

TO PROCURE

FINE JOB PRINTING

OF EVERY DESCRIPTION

IS AT THE

BULLETIN

JOB PRINTING OFFICE.

THE

Reputation of the Establishment

FOR SUPERIOR WORK

is every branch has been maintained for years.

And Prices are as Low as First Class Work will Permit them to be.

The Facilities for Doing Fine Work are of the best, as the office is supplied with all the improvements, and New Styles of Material are constantly being added. None but Competent Workmen are employed.

BOOK AND JOB PRINTING

OF ALL KINDS, IN

Plain or Fancy Styles,

AND IN

Colored Inks or Bronze.

Done at Short Notice.

CHECKS,

CIRCULARS,

RECEIPTS,

Letter and Bill Headings,

LITHOGRAPH

AND

POSTER WORK.

Small Bills and Programmes

A SPECIALTY,

AT

LOW PRICES.

REMEMBER THE PLACE,

OFFICE OF THE

MORNING BULLETIN

AND

WEEKLY COURIER,

172 MAIN STREET,

BULLETIN BUILDING,

NORWICH CONN.

24x

The Bulletin

Norwich, Monday, Feb. 6, 1882.

BLAINE'S BLUNDERS

Some time last November Mr. Blaine, who was then secretary of state, addressed an invitation to the different American governments asking them to unite in a grand international congress at Washington some time next fall. The time at which these invitations were sent was the same time when Mr Blaine was committing the worst blunders of his Chili Peru correspondence.

When Mr. Hurlbut made such a fool of himself at Lima as to compel even Mr. Blaine to rebuke him and to send out a commission to varnish over his mistakes, the commission was directed to take certain steps in relation to the great congress. The commissioners were told that they had better come home by way of the Argentine Republic and Brazil, and bring the proposal of the congress to the special attention of those powers. When Secretary Frelinghuysen revoked Mr. Blaine's most bellicose instructions so to the time the special envoys were to adopt toward Chili, he also revoked the direction as to their return by way of Buenos Ayres and Rio Janeiro.

Mr. Blaine's letter to the president, published elsewhere, was evidently based on a grave misapprehension of the facts. The object of the letter is three-fold, to defend the idea of a congress, to throw all the responsibility for calling it upon President Arthur, and to convict the latter of inconsistency in revoking the invitations.

It is not yet clear whether the invitations in the exact form in which they were sent out met with the president's approval or not. Mr. Blaine says the idea did, and tries to make a point against the president because they have been revoked. It would be more of a point if it were true. Whether President Arthur approved of the idea of the invitations or of the invitations themselves he has not publicly stated. But he certainly has not revoked them.

What he has revoked is the instruction to Mr. Trescot to return by way of the Argentine Republic and Brazil for the purpose of holding special consultations on the subject with those two selected powers. In the meantime it is understood to be his intention to submit the whole matter to congress.

Diplomacy is generally "all a muddle." It exhausts the space of even the largest dailies to reprint in full all the long and prolix despatches which this South American war has drawn from the state department or sent to it. Not one person in a thousand reads them all, and it is doubtful if one-tenth of those who do read them get from them any clear idea of their exact meaning.

A good many people think the real difference between the Blaine and the Frelinghuysen policy is one of expression rather than of intent. They think that both aim to accomplish the same result, but the latter goes at the business with the suavity of a natural diplomat, while Mr. Blaine attempted the work in a bulldozing spirit. It is probable that the difference is more radical than this. Our own impression is that Mr Blaine wanted to make the United States assume the role of general peace-maker and arbitrator for this hemisphere, while Mr Arthur and Mr Frelinghuysen are content to let the other nations settle their own differences, unless they choose to ask for our advice or help.

In attempting to carry out his plan, Mr. Blaine committed several blunders, not the least of which is the letter he now writes to the president. The *Courant* is about right in saying it is "the most extraordinary letter ever sent by an ex-cabinet officer to a president of the United States, and is the sort of letter which Mr. Blaine, if he were president, would be likely to consider insolent and impertinent." Of course the president cannot answer it directly. Congress will probably call for all the facts, this week, and then we shall understand the position.

Meanwhile it is clear that the confidence of the people in the president's conservative statesmanship, born of a close scrutiny of his presidential career thus far, is considerably greater than their faith in Mr. Blaine's judgment.

THE ASSASSIN'S SENTENCE

It now seems probable that the popular desire will be gratified in so far as that Guiteau will be hung within a year of the time he committed his crime. The first announcement bulletined here and in other cities that a date in the latter part of July had been fixed for the execution was speedily corrected. The thirtieth of June was a little better. The twenty eighth of February would have been better still, did the District law allow it.

When Bellingham shot Mr. Perceval in the house of commons, he was convicted and executed within a week. Lefroy, the villain who committed murder on an English railway train the same week that President Garfield was shot, was hung more than a month ago. We are told to day that two of the brutal Kentucky murderers, whose crime was still more recent, have just been convicted and sentenced, and that their appeal will be acted on in two days. But Washington procedure is slow at best, and no one feels competent to the praiseworthy task of hurrying things up.

The counsel of the defence now has recourse to the court in banc. Mr. Scoville will be alone in preparing this appeal as Mr Reed has left the case. He will have till March 1st to make the appeal, and the court will take it up for consideration "in three or four weeks". There is no likelihood of the appeal proving successful in either causing a new trial or delaying the execution.

In the meantime, Guiteau is a convicted murderer. The presumption of innocence has left him, and he is now to be presumed guilty. He has no longer any other standing in court of a brutal criminal waiting for the gallows. He is in the condemned row, and a guard is placed over him day and night to prevent his death. This strictness should extend further to the extent of forbidding any communication with him by pencils. Let us hear no more of him until the court in banc passes on his appeal. Let his communications to the public be stopped at the jail, and the silly fools who want his autograph be kept outside the walls of that institution.

In brief, let us hear his name but twice more, once when the court of appeals affirms the sentence and once when the sheriff reports that he has been hanged and buried.

SPEAK UP, MR COLLECTOR

The collector of customs for New London still neglects to deny or explain the charge that he is lobbying for the creation of a bridge across the harbor and below the navy-yard. If he were a merely a private individual, the charge would be nobody's business beyond his immediate friends and neighbors.

As a public officer of the government, the people are his masters, and they have a right to demand that he do not use his position, in any way, to embarrass the government or endanger the government's interests. The people of this district know that the erection of the proposed Thames river bridge would be an embarrassment to the government, and an act of bad faith on the part of the state which has already induced the government to expend several hundred thousand dollars on the navy yard. These statements are hardly open for argument. Ninety five out of every hundred of the people in this district know them to be true.

For the collector of the port to spend his time at Hartford, or use his influence at Washington in behalf of such a scheme would be an act of such duplicity and ingratitude as to demand the most vigorous rebuke on the part of the people.

As collector of the port he would naturally be regarded at Washington as the one man in the district to speak most intelligently of the situation. As the chief government officer of the vicinity he would be looked upon as an impartial and unbiased adviser, having an eye single to the good of the government. As an office-holder, owing his appointment to the petition and recommendation of the citizens of New London, he would of course be looked upon as likely to speak with some regard for the opinions and wishes of the men to whom he owes his place. Yet these very men are unanimous in their opposition to the bridge scheme!

It seems incredible that the collector of the port can be using his influence to mutilate the harbor; that the local chief government officer can be using his position to embarrass the government; or that the holder of the fattest office in the county can be using his official safety against the men whose friends helped him to it. Yet that is just what he has been charged, day after day, over and over again. It has been stated in half a dozen newspapers, it is the common talk on the streets at New London and in Norwich. The collector has been called on publicly to deny or explain the allegation, but thus far has failed to do so.

Does he really think this is a matter of only temporary importance, and likely to "blow over?"

Or does he hesitate because he dare not speak in the paper he edits? Are the stock holders of the *Day*, such men as F. H. Chappell, Frank L. Palmer, Robert Coit, etc., so vehemently in favor of a bridge that the editor dare not express his convictions in their paper? If so, we offer him the freest hospitality in our own columns to make any denial of the damaging statements current about him which he may desire. We should be loath to have him condemned unheard. Yet he may be sure that denunciation will be swift and unanimous if these charges are allowed to stand uncontradicted.

The Paris panic, caused by the crazy speculation which was led off by the now defunct Union Generale, has had but a trifling effect on the London and New York exchanges. But it has been a good deal more serious affair for Paris and France than the little attention paid to it elsewhere would seem to indicate. In one week the nominal loss by the depreciation of stocks and bonds was five billion francs, the same amount which Germany demanded as its war indemnity. Such figures are astounding. They mean personal loss and suffering, somewhat more restricted than that caused by the vast war indemnity, but more intense and harder to be borne. But for the exciting political crisis which happened at the same time, involving a complete change of the ministry, we should probably have heard a great deal more of this panic.

Temperance is making its way among our congressmen, after all. Among the items of the deficiency appropriation asked for to cover the Yorktown expenses is one for $35 for water which was furnished on the ground. This is said to be the first time that the expenses of a congressional junketing party have ever included water. It is therefore a great step gained. Our total abstinence friends will probably find no fault with the charge in view of the progress it indicates. Another forward step has been taken by Speaker Keifer who has forbidden the keeper of the house restaurant to sell liquor either openly or disguised as "cold tea."

The *Courant* is stirring up the state "board of equalization" a little, for its returns of the value of certain railroad stocks. As compared with the market quotations the values returned are considerably too low. Shore Line stock for instance is returned at 120; New York, New Haven & Hartford at 155, Norwich & Worcester at 130; Danbury & Norwalk at 22 1 2, when the quotations, according to the *Courant*, are respectively 185, 170, 160 and 70. The difference on seven principal roads as figured up by the *Courant* amounts to $56,603 50 in the state taxes, an amount certainly "worth taking in."

CURRENT OPINION.

In one respect it would be a relief if the miserable assassin should cheat the gallows by dying in his cell, as it is by no means impossible that he may do, from the mere effect of prolonged fear acting upon an exceptionally cowardly spirit. The manner in which his execution is anticipated and gloated over by a large class, as is made manifest by the sending of coils of rope, the offers to assist, and the greed to be present that will be shown as the date is fixed, is an evidence of an improper spirit in which to regard an execution of the law, and manifests the desire for personal revenge, which ought not to be associated with it. However private and decorous may be the execution in regard to the actual participation, its miserable details will be spread all over the country and form a subject of public attention in no way healthy or humane. As we have before said, it would be better if there were nothing more known of the wretched criminal, except that he had suffered the penalty of the law. The seclusion and silence would have a more appalling effect on criminal natures like his own, and the country would be spared the effect of dwelling on a scene of revolting detail.—*Providence Journal.*

Conductor Hanford and Trainman Merlins will probably suffer the punishment prescribed by New York law for manslaughter in the fourth degree. They are poor men, mere wage-earners, without powerful friends or political influence, and therefore just the material for scapegoats. We do not say that their punishment will be undeserved, on the contrary. But we do say that all the guilt for the Spuyten Duyvil slaughter does not lie at the doors of George Hanford and George Merlins.—*Courant.*

Why does not our "hounded" cotemporary send for George Gorham to come and defend it. George is a gentleman of unimpeachable character, so it says, and he has just disposed of his paper so that he has abundant leisure. The only thing the bridge lobby lacks is a man like George Gorham. With the Pole cat the menagerie will be complete.—*N. L. Telegram.*

Thus, slowly but surely, this debased wretch, who has been attitudinizing before the world for seven weary months, is being drawn to the foot of the gallows. It is to be hoped that from this time on he will be kept in strict seclusion, his receptions of visitors be prohibited, his ravings left unreported, and his writings suppressed. Everything should now be done to impress both him and all those who seem disposed to turn his loathsome notoriety to some advantage, and coin it into fame or money for themselves, that he is a condemned felon awaiting the hangman—simply that and nothing more.—*Boston Traveller.*

Without question Orlando B. Potter of New York, owner of the old *World* building burned Tuesday, should be indicted for manslaughter. No one connected with the Spuyten Duyvil railroad disaster could possibly deserve it more than he.—*Republican*

Political.

Senator Sherman says he was not surprised at the passage of his bill.

The president has instructed Mr. Trescott not to work up the congress of American nations any further.

Jacob R. Shipherd, representative of the Peruvian government, denies that Gen. Grant has any pecuniary interest in that concern.

Ben Butler was in close consultation with Senator Mahone one day last week. Ben wishes he could make Mahone's third party game work up in Massachusetts.

Gen. Brady, the star route thief, denies that he has sold the *National Republican* to Mr. Bliss for an administration organ; but he admits negotiating with Wm. A. Patton of New York for a sale.

Speaker Keifer has issued an order that the sale of intoxicating liquors shall be stopped in the house restaurant, and in case this is disobeyed the keeper will be summarily discharged. This result has been brought about by the work of the Woman's Christian Temperance union.

The anti-mormons of Utah desire the name of that territory changed to Altamonte (high mount) the name it bore before Brigham Young went there and got it erected by the name of Utah after the Ute Indians. They say the Mormons have rendered the name Utah infamous in Europe as well as America in like manner that Arnold made his name infamous by his treason. If congress makes the change, we shall have a Vermont (green mount) and an Altamont, high mount, on the map of the country.

It is understood that the nomination of Farrow to be United States district attorney of Georgia would have been made Friday had it not been for the protest of Commissioner of Internal Revenue Raum. Farrow is a liberal, and his appointment was to be made for the purpose of strengthening the liberal movement in Georgia. He has always been at war with Raum's officers in Georgia, whom he regards as bourbons, of the same stripe as the moss backs of the democratic party. His term as district attorney expired last spring. Raum said to the president Friday that he thought it would be a matter of subsequent regret to himself if he reappointed a man with such a record as he could produce against Farrow to such a prominent office in such a state as Georgia. If Mr. Arthur considers Farrow's appointment good in itself, and of substantial value to the liberals of Georgia, he will make it, after hearing Raum's objections, in spite of them.

Local Notices.

Fur glove lost. See advertisement.

House and stable wanted. See advertisement.

We call attention to the card of Hatch & Foote, well-known bankers of New York, in another column.

C. B. Platt's "Gem" fairly gleams and glitters with intense brightness this morning. We understand that when it is completed it will be hung in front of his store high as Haman was, or Guiteau is to be, to do duty as an electric light. A thing of beauty is a joy forever. Prices low.

VEGETINE is not a vile nauseous compound, which simply purges the bowels, but a safe, pleasant remedy which is sure to purify the blood and thereby restore the health.

Don't Die in the House.

Ask druggists for "Rough on Rats." It clears out rats, mice, bed-bugs, roachers, vermin, flies, ants, insects. 15c. per box.

Decline of Man.

Impotence of mind, limb, or vital functions, nervous weakness, sexual debility, &c., cured by Wells' Health Renewer, $1. At Druggists, Depot, Lee & Osgood.

Shan't I Take a Blue Pill?

No, don't take it and run the risk of mercurial poisons, but when bilious and constipated get a package of the celebrated Kidney Wort, and it will speedily cure you. It is nature's great remedy for constipation, and for all kidney and liver diseases. It acts promptly on these great organs and so restores health, strength and vigor. It is put up in liquid or dry form, both acting with equal efficiency. Price $1. See advertisement.

Kidney Complaints

Of all descriptions are relieved at once, and speedily cured by Kidney-Wort. It seems intended by nature for the cure of all diseases of the kidneys caused by weakness and debility. Its great tonic powers are especially directed to the removal of this class of diseases. We know of persons that have suffered for thirty years that have been permanently cured by taking Kidney-Wort or whose blood, try it, either liquid or dry.—Sun.

Yeomen's predictions teach all the wise to be on their guard against Diphtheria and other throat diseases by keeping constantly on hand the sure cure, Potashia.

Mothers! Mothers!! Mothers!!!

Are you disturbed at night and broken of your rest by a sick child suffering and crying with the excruciating pain of cutting teeth? If so, go at once and get a bottle of MRS WINSLOW'S SOOTHING SYRUP. It will relieve the poor little sufferer immediately—depend upon it; there is no mistake about it. There is not a mother on earth who has ever used it, who will not tell you at once that it will regulate the bowels, and give rest to the mother and relief and health to the child, operating like magic. It is perfectly safe to use in all cases and pleasant to the taste, and is the prescription of one of the oldest and best female physicians and nurses in the United States. Sold everywhere. 25 cents a bottle.

Mark Twain in "Curing a Cold," says: "I really believe I threw up my immortal soul." This sad catastrophe would have been averted and the cold cured by the use of Potashia.

How Long Would it Take to Count Two Millions?

Over two million volumes of the revised edition of the New Testament were sold on the first day of its issue. These figures can only be equalled by the enormous sale of Swayne's Ointment for Itching Piles, which is universally used as a standard remedy for stopping the itching at night, when one thinks that pin worms are crawling about the rectum. To calculate the extent of the sale in actual figures, would involve the labor of a life-time. Will you be pestered longer from the aggravating Piles?

Big Results from Little Causes.

"Do you know?" remarked a man to his friend on Chestnut street, a day or two since, "I believe both Dyspepsia and Piles had a bad case of skin disease when they contracted?" "What makes you think so?" inquired the listener in astonishment. "Well, you see they acted in such an irritating manner—as much—by as it were, spite?" "Why yes, I save," replied the other, "they were fighting over and literally ransacked to humor themselves, I suppose." If such be the case, the national difficulty might have been averted by applying Swayne's Ointment for skin diseases.

Cooks using cream of tartar and soda will always have better results by using Congress Yeast Powder. It is perfectly pure and is always reliable and will make light bread, biscuits, cake, etc.

Have invariably found Potashia a sure cure for hoarseness and sore throat. Shippers and speakers will find it of special value for clearing the voice. JOHN DELANEY, Teacher of Vocal and Instrumental Music, Lee, Mass.

Furniture.

A.—

NEW

HARDWARE

STORE.

PRESTON BROS.

Have just opened a new and complete line of Hardware which they will sell

At Reasonable Prices.

BILL'S BLOCK,

14 Shetucket St.,

Opposite Laurel Hill Bridge,

NORWICH, CONN.

jan18d&w

THE

New Laurel Parlor Stove,

NEW TRIUMPH RANGES,

TRIUMPH FURNACES,

With full assortment of Tin and Iron Ware, at J. P. BARSTOW & CO.'S, 15 WATER STREET, NORWICH.

P. S.—Every Stove Warranted. octtf d&w

DO YOU INTEND TO BUY A NEW STOVE? Then do not fail to go to

J. P. BARSTOW & CO.,

For they have the largest and best assortment of Base Burning Stoves, Cook Stoves and Ranges in Eastern Connecticut. Parlor Stoves in great variety, of all kinds, sizes and prices, with both Duplex and Anti Clinker Grates. Cook Ranges, with all the late st improvements, and of the most approved patterns. Every Stove guaranteed to give satisfaction. Also a full line of Housekeeping Goods of every variety. First class Goods at Low Prices. Don't forget the place:

15 Water Street, Norwich, Conn.

aug26 d&w

A. W. PRENTICE & CO.

have just received a large assortment of

Parker's, Colt's, Moor's and Richards, Breech Loading

SHOT GUNS,

Also a full line of Muzzle Loaders and all kinds of Sporting Equipments and Ammunition.

HARDWARE SPECIALTIES.

"Bobbed Wringers," "Horse Clippers," "Apple Parers," "Scroll Saws," "Bracket Wood," etc., etc.

A. W. PRENTICE & CO.,

27 Commerce Street.

aug24d&w

A. T. CONVERSE,

DEALER IN

IRON, STEEL AND PIG IRON,

41 Water & Commerce Sts

jy26d&w

Insurance.

1809. 1882.

North British and Mercantile Insurance Co. of London and Edinburgh.

UNITED STATES BRANCH STATEMENT, JANUARY 1st, 1882.

Invested and Cash Fire Assets	$8,044,884.25
LIABILITIES.	
Unpaid Losses	$96,813.55
Reserve for Reinsurance	578,195.49
	$675,009.04
Net Fire Surplus	1,369,875.21
	$8,044,884.25

PARKER BROTHERS, Agents,

Room No. 3, Chelsea Savings Bank Building, SHETUCKET STREET.

jan30d

EQUITABLE

Fire & Marine Insurance Co.

PROVIDENCE, R. I.

Cash Capital - - - $300,000.00

Assets, Jan. 1st, 1882 467,586.52

Marine Insurance effected at reasonable rates. This Company also issues Safety Fund Policies.

Williams & Packer, Agents,

jan24 Room 4 Richards Building.

GENERAL INSURANCE AGENCY.

Drafts on Ireland,

Drafts on Scotland,

Drafts on England,

At lowest quotations, for sale at

B. P. LEARNED'S

General Insurance Agency,

dec30 Over Thames Bank, Shetucket St.

ÆTNA

INSURANCE CO.,

HARTFORD CONN.

Cash Capital,	$4,000,000 00
Net Surplus,	3,007,190 24
Assets,	9,710,990 97

The Leading Fire Insurance Company of America.

JAMES E. FULLER, Agent.

130 MAIN STREET.

oct19d

NEW LONDON COUNTY

Mutual Fire Insurance Company

NORWICH, CONN.

CHARTERED MAY 1853.

ACCUMULATED SURPLUS JAN. 1st, $63,000.

This Company continues to insure against loss or damage by fire on as favorable terms as the nature of the risks and the security of the insured and the company will warrant.

DIRECTORS:

R. F. Parker, Charles Walsh,
John A. Morgan, Jedediah Huntington,
D. P. Coon, Chas. L. Richards,
F. G. M. Andrews, C. H. Osgood,
M. H. Heath, Wm. Rankin,
Wm. L. Brewer.

E. F. PARKER, President.

Wm. BOATH, Secretary and Treasurer. feb1d7

Drugs, Paints and Oils.

N. DOUGLAS SEVIN,

Wholesale and Retail Dealer

in

Drugs, Medicines, Chemicals

AND

Pharmaceutical Preparations,

Proprietary Medicines,

TOILET ARTICLES

AND

Choice Wines and Liquors

FOR MEDICINAL PURPOSES.

141 Main Street,

Norwich, Conn.

Articles of Real Merit

McVicker's Cough Cure.

Wonder Toothache Drops.

Camp's Cream of Roses,

(for Chapped Hands, Roughness of the Skin, &c.)

MADEIRA WINE BITTERS,

Blood Purifying Extract.

(a Compound Extract of Sarsaparilla, Yellow Dock, Queen's Root, &c.)

SAPODENTA,

For the Teeth,

Prepared and Sold by

N. DOUGLAS SEVIN,

141 MAIN STREET.

jan24,d&w

DIPHTHERIA.

A Cold or Sore Throat may not seem to amount to much, and if properly attended to can easily be cured; but neglect is often followed by Consumption or Diphtheria. No medicine has ever been discovered which acts so quickly and surely in such cases as PERRY DAVIS' PAIN KILLER. The prompt use of this invaluable remedy has saved thousands of lives.

PERRY DAVIS' PAIN KILLER is not an experiment. It has been before the public for forty years, and is most valued where it is best known.

A few extracts from voluntary testimonials read as follows:

PAIN KILLER has been my household remedy for colds for the past twenty seven years, and have never known it to fail in effecting a cure.—A. S. Crocker, Williamsville, N. Y.

For thirty years I have used PAIN KILLER, and found it a never failing remedy for colds and sore throat.—Barton Seaman.

Have received immediate relief from colds and sore throat, and consider your PAIN KILLER an invaluable remedy.—Geo B. Everett, Dickinson, N. Y.

I have just recovered from a very severe cold, which I have had for some time. I could get no relief until I tried your PAIN KILLER, which relieved me immediately. I will never again be without it.—C. O. Force, Lowndes, Ga.

Have used PAIN KILLER in my family for forty years, and have never known it to fail.—Ransom Lewis, Waynesboro, Ga.

I began using PAIN KILLER in my family twenty-five years ago and have used it ever since, and have found no medicine to take its place.—E. W. Dyer, Druggist, Oneida, N. Y.

For whooping cough and croup it is the best preparation made. We would not be without it.—A. P. Route, Liberty Mills, Va.

For twenty-five years I have used PAIN KILLER for colds and chapped lips, and consider it the best medicine ever offered.—Geo. Hooper, Wilmington, N. C.

I was suffering severely with bronchitis, and my throat was so inflamed I could scarcely swallow any food. I was advised to try your PAIN KILLER, and after taking a few doses was completely cured.—T. Wilkinson

Dr Walton writes from Cosheocton: Your PAIN KILLER cures diphtheria and sore throat, so alarmingly prevalent here, and has not been known to fail in a single instance. This fact you should make known to the world.

Mrs. Ellen B. Mason writes: My son was taken violently sick with diphtheria, high fever and cold chills. So many children have died here, I was afraid to call a physician, and tried your PAIN KILLER. He was taken on Sunday, and on Wednesday his throat was clear. It was a wonderful cure, and I wish it could be known to the poor mothers who are losing so many children.

For Chills and Fever PAIN KILLER has no equal. It cures when everything else fails.

Delays are often dangerous. A bottle of PAIN KILLER in the house is a safeguard that no family should be without. All druggists sell it at 25c., 50c, and $1 00 per bottle.

PERRY DAVIS & SON, Proprietors.

feb1 d&w Providence, R. I.

LEE & OSGOOD.

RETAIL DRUGGISTS

AND

WHOLESALE DEALERS

IN

KEROSENE OIL,

WHITE LEAD,

TURPENTINE

Linseed Oil,

MASURY'S

RAILROAD COLORS,

146 and 148 Main

AND

66 and 68 Water Streets,

NORWICH, CONN

Medical.

BROWN'S

IRON

BITTERS.

A TRUE TONIC.

CURE

Dyspepsia, Indigestion, Lack of Energy, Loss of Strength Want of Appetite, Intermittent Fevers, Etc.

Iron Bitters are highly recommended for all diseases requiring a certain and efficient TONIC.

Iron Bitters enrich the blood, strengthen the muscles, and give new life to the nerves.

Iron Bitters arouse the dormant energies of the digestive organs, removing all dyspeptic symptoms, such as eating the food, belching, heat in the stomach, heartburn, etc.

Iron Bitters the only Iron Preparation that will not blacken the teeth or give headache

Sold by All Druggists.

Write for the A. B. C. Book, 36 pages of useful and amusing reading—sent free.

See that all Iron Bitters are made by BROWN CHEMICAL CO and have crossed red lines on wrapper. Beware of imitations.

BROWN CHEMICAL CO.,

Baltimore, Md.

eod&w

CURE YOUR

CORNS

BY USING

SCHLOTTERBECK'S

Corn, Wart and Bunion Solvent.

Entirely harmless; is not a caustic. Is removes Corns, Warts, Bunions and Callous without leaving a blemish. Brush for applying in each bottle.

A CURE IS GUARANTEED.

Price 25 cts. For sale by all druggists.

Try it and you will be convinced, like thousands who have used it and now testify to its value.

Ask for Schlotterbeck's Corn and Wart Solvent and take no other. feb1 d&w

30 DAYS' TRIAL ALLOWED

Dye's Electro-Voltaic Belt.

Patented June 18, 1878.

WE WILL SEND, ON 30 DAYS' TRIAL,

DR. DYE'S

Electro-Voltaic Appliances

TO MEN

Suffering from Nervous Weaknesses, General Debility, Loss of Nerve Force or Vigor, or any disease resulting from Abuses and Other Causes, or to any one afflicted with Rheumatism, Neuralgia, Paralysis, Spinal Difficulties, Kidney or Liver Troubles, Lame Back, Rupturee, and other Diseases of the Vital Organs. Also Women troubled with diseases peculiar to their sex.

Speedy relief and complete restoration to health guaranteed. These are the only Electric Appliances that have ever been constructed upon scientific principles. Their thorough efficacy has been practically proven with the most wonderful success, and they have the highest endorsements from medical and scientific men, and from hundreds who have been quickly and radically cured by their use.

Send at once for Illustrated Pamphlet, giving all information free. Address,

VOLTAIC BELT CO., Marshall, Mich.

jy28M,W,F&w

VALUABLE TRUTHS.

"If you are suffering from poor health or languishing on a bed of sickness, take cheer, for

Hop Bitters will Cure you.

"If you are simply ailing if you feel weak and depressed, without clearly knowing why,

Hop Bitters will Revive you.

"If you are a Minister, and have overtaxed your self with your pastoral duties, or a Mother, worn out with care and work,

Hop Bitters will Restore you.

"If you are a man of business or laborer weakened by the strain of your every-day duties, or a man of letters, toiling over your midnight work

Hop Bitters will Strengthen you.

"If you are suffering from over eating or drinking, any indiscretion or dissipation, or are young and growing too fast, as is often the case,

Hop Bitters will Relieve you.

"If you are in the workshop, on the farm, at the desk, anywhere, and feel that your system needs cleansing, toning, or stimulating, without intoxicating,

Hop Bitters is what you need.

"If you are old, and your blood thin and impure, pulse feeble, your nerves unstead, and your faculties waning,

Hop Bitters will give you new Life and Vigor.

"HOP BITTERS is an elegant, healthy and Refreshing flavoring for sick room drinks, impure water, etc., rendering them harmless, and sweetening the mouth, and cleansing the stomach."

aug8d&w,W,F&w

KIDNEY-WORT.

THE ONLY MEDICINE

IN EITHER LIQUID OR DRY FORM

That acts at the same time on

The Liver,

The Bowels,

and the Kidneys.

These great organs are the natural cleansers of the system. If they work well, health will be perfect; if they become clogged, dreadful diseases are sure to follow with

TERRIBLE SUFFERING.

Biliousness, Headache, Dyspepsia, Jaundice, Constipation, Piles, Kidney Complaints, Gravel, Diabetes, Rheumatic Pains or Aches, are developed because the blood is poisoned with the humors that should be expelled naturally.

KIDNEY-WORT

will restore the healthy action and all these destroying evils will be banished; neglect them and you will live but to suffer. Thousands have been cured. Try it and you will add one more to the number. Take it and health will once more gladden your heart.

Why suffer longer from the torment of an aching back? Why bear such diseases from Constipation and Piles?

Kidney Wort will cure you. Try it at once and be satisfied. Your druggist has it. Price $1 00.

It is put up in Dry Vegetable Form, in tin cans, one package of which makes six quarts of medicine.

Also in Liquid Form, very Concentrated, for the convenience of those who cannot readily prepare it. It acts with equal efficiency in either form.

WELLS RICHARDSON & CO PROPRIETORS

Will send the dry post paid, Burlington, Vt.

feb6 d,M,W,F&w1

THE BULLETIN Job office does work with neatness and despatch

Printing.

THE

LARGEST,

CHEAPEST,

AND BEST

Weekly Newspaper

Published in New England

is the

NORWICH

WEEKLY

COURIER,

Issued Every Wednesday

FROM THE OFFICE OF THE

Norwich Morning Bulletin,

AT THE LOW PRICE OF

ONE DOLLAR

A YEAR,

Cash in Advance.

New Subscribers Will Receive the Paper to Jan. 1st. 1883, Free.

ALL THE

Latest Telegraphic, Political State and General News of Each Week

WILL BE CONTAINED IN

THE COURIER.

Matters of Local Interest Specially Looked After.

THE AGRICULTURAL NEWS

FROM WEEK TO WEEK

Will be Specially Adapted to the Season in which it Appears.

THE COURIER

BEING AN EIGHT-PAGE PAPER

With a Circulation Larger than any Weekly Paper in Connecticut makes it one of the Best Advertising Mediums in the country.

The careful selection of all matter placed in its columns gives it a moral character which will admit of its being placed in every household, and it will be a thoroughly

FAMILY NEWSPAPER.

ONE DOLLAR A YEAR

POSTAGE PREPAID.

52 Weeks in a Year

Subscribe Now.

THE BULLETIN COMPANY

Publishers.

24x

The Bulletin

A Picture of Childhood.

A bed of ground, a smell of earth,
A pleasant murmur in the trees
The chirp of birds the insect's hum
And humming on their shadowy knees

I see my neighbor's children at their play.
Were one and seven hundred such!
A mass of gold, a heap of brown,
Tumbling together till they touch

John W. Chickerick

BLAINE'S BLUNDERS.

An Attempt to drag the President into a Personal Dispute.

To the President of the United States

The suggestion of a congress of all the American nations to assemble in the city of Washington for the purpose of agreeing on such a basis of arbitration for international troubles as will remove all possibility of war on the western hemisphere was warmly approved by your predecessor. The occasion of July 4 prevented his issuing the invitations to the American states. After your accession to the presidency I acquainted you with the project and submitted to you a draft for such an invitation. You received the suggestion with the most appreciative consideration and, after carefully examining the form of the invitation directed that it be sent. It was accordingly despatched in November to the independent governments of America, north and south, including all, from the empire of Brazil to the smallest republics. In a communication addressed by the present secretary of state on the 9th of last month to Mr. Trescott and recently sent to the senate, I was greatly surprised to find a proposition looking at the annulment of these invitations, and I was still more surprised when I read the reasons assigned. I quote Mr. Frelinghuysen's language: "The United States is at peace with all the nations of the earth, and the president wishes hereafter to determine whether it will conduce to that general peace which he would cherish and promote, for this government to enter into negotiations and consultation for the promotion of peace with selected friendly nationalities without extending a like confidence to other peoples with whom the United States is on equally friendly terms. If such partial confidence would create jealousy and ill-will, peace, the object sought by such a consultation, would not be promoted. The principles controlling the relations of the republics of this hemisphere with other nationalities may, on investigation, be found to be so well established that little would be gained at this time by re-opening a subject which was not novel."

If I correctly apprehend the meaning of these words, it is that we might offend some European powers if we should hold in the United States a congress of the "selected nationalities" of America. This is certainly a new position for the United States to assume and one which I earnestly beg you will not permit this government to occupy. The European powers assemble in congress whenever an object seems to them of sufficient importance to justify it. I have never heard of their consulting the government of the United States in regard to the propriety of their so assembling, nor have I ever known of their inviting an American representative to be present. Nor would there in my judgment, be any good reason for their so doing. Two presidents of the United States in the year 1881 adjudged it to be expedient that the American powers should meet in congress for the sole purpose of agreeing upon some basis for arbitration of differences that may arise between them, and for the prevention, as far as possible, of war in the future. If that movement is now to be arrested for fear that it may give offence in Europe, the voluntary humiliation of this government could not be more complete unless we should petition the European governments for the privilege of holding the congress. I cannot conceive how the United States could proceed to a less enviable position than would be created by sending in November an invitation to all the American governments to meet in Washington for the sole purpose of concerting measures of peace, and in January recalling the invitation for fear that it might create "jealousy and ill will" on the part of monarchical governments in Europe. It would be difficult to devise a more effective mode for making the name of the American governments, and it would certainly not add to our prestige in the European world. Nor can I see, Mr. President, how European governments could feel jealousy and ill will toward the United States because of an effort on our part to secure lasting peace between the nations of America, unless, indeed, it be that a united European power that American peace, if we should at intervals fall into war and bring reproach on republican government. But from that very circumstance I see an additional and powerful motive for the American governments to be at peace with themselves.

The United States is indeed at peace with all the world as Mr. Frelinghuysen well says, "at present and have been, serious troubles between other American nations. Peru and Bolivia have been for more than two years engaged in a desperate conflict. It was the fortunate intervention of the United States last spring that averted war between Chili and the Argentine republics. Good work is at this moment asked of the United States to interpose its good offices to keep off war. These [illegible] communicated in your [illegible] these wars [illegible] Peru [illegible] herself to desire a friendly [illegible] of the rights of American states as methods of permanent peace and [illegible] of prosperity to all. Now, if the United States sits now form back hold [illegible] great moral [illegible] the role of its weaker neighbors?

If you have not formally and fully recalled invitations to the peace congress, Mr. President, I beg you to consider well the [illegible] The invitation was issued [illegible] spoke [illegible] America. To withdraw would [illegible] the part [illegible] would appear as little [illegible] as to American hospitality [illegible] invited these nations [illegible] friendship with the United States. This would [illegible] United States [illegible] the world hope for [illegible] result of a better understanding [illegible] friendship with the nations [illegible] Nor can the withdrawal of the invitation [illegible] supplied the money [illegible] or check the balance of trade [illegible] American trade, our [illegible] exchanges with Europe [illegible] proceeds of our exports of cotton, [illegible] payment in this [illegible] the holding of a peace congress will necessarily change the currents of trade but it will bring us into kindly relations with all the American nations. It will promote the reign of peace and law and order. It will increase production and consumption, and will stimulate the demand for articles which American manufacturers can furnish with profit. It will, at all events, be a friendly and auspicious beginning in the direction of American influence and American trade in a large field which we have hitherto greatly neglected, and which has been practically monopolized by our commercial rivals in Europe.

As Mr. Frelinghuysen's despatch foreshadowing the abandonment of the peace congress has been made public by your direction I deem it a matter of propriety and justice to give this letter to the press.

I am, Mr. President, with great respect, your obedient servant.

JAMES G. BLAINE.

Personal.

An unauthenticated rumor says that Garibaldi's life is despaired of.

Gough has recovered sufficiently to be filling his engagements again.

The publication of a translation of "Nana" in Denmark has been prohibited.

Jeff. Davis, who has long been blind in one eye, has now nearly lost the sight of the other.

DeVoe, the New Jersey weather prophet, is in high feather. He prophesied this big storm.

Theodore Tilton has sold his house in Brooklyn, and his wife signed the deed, though they did not meet.

Oscar Wilde thinks "the men and women of America splendid," but considers the newspapers "simply outrageous."

A son of the late Senator Wagner was nearly killed a few days ago in trying to catch an outgoing train at Schenectady.

Gen. Wm. W. Bullock, one of the clerks in the auditing and disbursing department at the Boston custom house, had quite a severe shock of paralysis Saturday.

The Garfield memorial window for the Long Branch chapel where the late president attended service the Sunday before he was shot, is on exhibition in New York.

Judge Wilkinson of the Massachusetts superior court, living at Dedham, was stricken with paralysis Friday night, and was expected to die momentarily on Saturday.

The president will give a state dinner to his cabinet Saturday evening. He will give no large entertainment until after Lent. He still wears deep mourning, and uses mourning stationery.

Mrs. Gen. Sherman has been elected president of the Tabernacle society, Washington, an organization of Catholic ladies, which aims to provide for poor churches of that faith the requisite altar ornaments and vestments.

Chicago advices say that C. P. Huntington and Jay Gould have consented to consolidate the Central and Union Pacific railway companies, and that they have together forced Villard of the Northern Pacific to important treaty concessions.

A monument is to be erected at Batavia, N. Y., to the memory of William Morgan, who exposed Masonry and soon after disappeared. It is proposed to have it unveiled in September next, on the anniversary of Morgan's abduction, and to invite Thurlow Weed to speak.

The memory of Chief Justice Marshall is to be honored by the erection of a monument in Washington. Shortly after his death in 1835 the lawyers of the country contributed $3,000 for this purpose. It was invested and reinvested, and now amounts to $30,000—enough to secure a respectable statue.

A white polar bear skin, 8x4, which has been made into a lap robe, was forwarded Friday to Secretary Hunt. It is sent by the officers of the Alliance. The bear was shot on August 9th, 1881, on Dane's Island, Spitzbergen, by a party of officers composed of Lieut. Elliot, Lieut. West, Master Schenck, Midshipman Case, Ensign Wertick and Cadet Midshipman Wilkinson.

President Taylor of the Mormon church recently married his twenty-eighth wife, a buxom Massachusetts widow. Four days after the wedding she raised a terrible rumpus in the presidential mansion, and clubbed three or four of her associate wives with a broomstick. Her husband interfered and got a taste of her temper himself. She has proven to be unsusceptible to discipline, and President Taylor has sent her to San Francisco.

M. Pasteur, a prominent Frenchman, has been experimenting with the virus of anthrax or splenic fever, which has been ravaging vast herds of sheep and cattle in Europe, with a view to protecting such animals by vaccination, as human beings are shielded from small pox with bovine virus. He considers kine pox only a modified form of small pox, and so he has modified the character of the anthrax virus, by inoculating dogs with it, using the new virus thus obtained on other dogs, and continuing the system for several months. He recently tried the experiment of vaccinating twenty flea sheep with the modified anthrax virus. They suffered only a slight indisposition. After they had recovered fully, he inoculated these same sheep, with ears marked to distinguish them, and twenty five others that had not been previously treated, all with strong virus, and at the same time. The next day every one of the latter set died, while not one of the former suffered a bit.

Simon Stern, son of a wealthy merchant in New York, and a Jew, recently wooed the belle of his boarding house, a Miss Lederman, and they were engaged. Last Tuesday, the day before that fixed for the wedding, his father and uncle took him away, and made the girl sign a paper which she did not understand, but which proved to be a release of Stern from his engagement. A thousand thousand things which have occurred in the last few weeks to give her alarm flooded back upon her memory, and she saw she had been victimized. Weary of life she procured a powerful poison, which she took about eight o'clock on Tuesday evening. She was discovered in her room insensible, but in time to save her life. Quantities of arsenic and Paris green were found on her bureau. The next day the wedding nuptials were to be celebrated. Relations and friends of the contracting parties assembled, although the number was lessened by the fact that cards had been sent out by Stern announcing that the affair was postponed without a day. Those who did assemble, however, were shocked when they found that neither the bride nor groom appeared.

The house judiciary committee is said to be substantially unanimous in favor of a provision of law conferring upon the supreme court of the United States original jurisdiction to try causes brought before it in the nature of quo warranto proceedings for the possession of the presidential office. The discussion of this provision have not yet been formulated by the committee, but the basis of its discussion is a bill offered at the present session by Representative Updegraff of Iowa, chairman of the committee.

The fresh water sponge, which causes the humber flavor of the Boston city water, is being removed from Lake Cochituate, and it is expected that the water of the lake will be drawn on again.

Groceries, Tea, &c.

HECKERS
PERFECT BAKING POWDER
is the best Baking Powder made. Try it. Samples furnished free. Sold wholesale and retail by
SMITH & BECKWITH,
jan23d 110 MAIN STREET

JUST RECEIVED
Extra Dried "Georgia," "North Carolina" and "Evaporated" Peaches
Extra Dried "North Carolina" and "Evaporated" Apples, Shaker Apple Sauce, Sweet Cider Jelly, New Home Raddish, Pepper Relish, Windsor Manor Pickles
AT
ADIN COOK'S,
dec30d 4 Union Street.

WE HAVE JUST RECEIVED
FIFTY RED ELEPHANTS,
CHRISTMAS CANDLES
NUTS, GRAPES,
FIGS, ORANGES,
Buckwheat Flour, N. O. Molasses,
White Drips.
Come and learn the prices at
HARWOOD & CO.'S,
dec13 d 43 WATER STREET.

LOWEST PRICES
For New Canned Goods, New Raisins, Currants, Citron, Prunes, Prunellies, Figs, Dates, Oranges, Nuts, N. O. Molasses, Moller's Diamond Drips, Pure Maple Syrup, Fancy Crackers, Jellies, Sauces, Pickles, Merwin's Sugar Cured Hams.
Extra Minnesota Flour, warranted best in market. For sale by R. PECKHAM,
decld 16 Water St.

JOHN WILLARD,
Sole Manufacturer of Palmer's Celebrated
DANDELION COFFEE,
AND
CREAM TARTAR,
nov24 93 & 95 Commerce St., Norwich, Ct.

Sewing Machines.

THE CELEBRATED
Light Running Domestic Sewing Machine.
H. E. STEVENS, Agent,
No 10 GROVE STREET
Orders through the post office attended to
feb11 d

HARTFORD
SEWING MACHINE.
Made by WEED S. M. CO. The most elegant machine ever placed on the Market.
Call and see it before buying any other.
J. M. STRICKLAND, Agent.
jan22d 75 MAIN STREET.

Miscellaneous.

OUR SPECIALTIES.
First Class Work.
Delivering work when promised
Reasonable Prices.
Try me and be convinced
Frank Utley, Job Printer.
feb8 d 134 MAIN STREET

SOMETING NEW.
ELASTIC STARCH.
FOR SALE BY
A. T. OTIS, 56 Main Street.
jan31dw

A PENNY SAVED IS A PENNY EARNED.—The subscribers respectfully call the attention of the public to their large assortment of all kinds of FIRE WOOD, consisting of Pine, Chestnut, Maple, Oak and other kinds, sawed, split or in four feet lengths. KINDLINGS—We sell Five Barrels for One Dollar, and it will go further, do better, be much cleaner, cheaper, and give greater satisfaction than Charcoal. Please give it a trial, and prove the above, for your own benefit. Wood Sawed and split, any length or size. Orders received at the stores of Noyes & Davis, Reynolds' Cash Grocery, at our office on Central Wharf, or by mail, promptly attended to. Terms Cash.
jan24dtmo* EATON & BAILEY.

WILLIAM FRISWELL,
37 FRANKLIN STREET.
Having secured the sole agency of the celebrated Quick Train Rockford Watch for Norwich and Vicinity, I am able to sell cheaper than before. Every Watch guaranteed to give perfect satisfaction or taken back.
Watches, Clocks and Jewelry repaired in the best manner at the lowest possible price. All work warranted. WM FRISWELL.
oct15dtf

TEA CLUBS.—Send your address for our Catalogue and "Directions for forming Tea Clubs." French China Tea Sets, Moss Rose Tea Sets, Stone China Dinner Sets, Watches, etc. Given away. Extra inducements offered until April 1st. CELESTIAL TEA CO.,
257 Westminster St., Providence.
Jan20dM,W,F&wSm

BUSH & DENSLOW'S
PREMIUM
SAFETY OIL,
WILL NOT EXPLODE
150 Degrees Fire Test.
The New York Board of Fire Underwriters say "BUSH & DENSLOW'S Premium Safety Oil is a Perfectly Safe Illuminator, and its use will Result in a Great Saving of Life and Property."
CHAS. PALK, Jr.
LEE & OSGOOD,
WHOLESALE AGENTS
For Norwich and Vicinity.
jan24dtMWF

PATENTS
R. H. EDDY,
No. 78 State Street, opposite Kilby, Boston, secures Patents in the United States, also in Great Britain, France and other Foreign countries. Copies of the claims of any patent furnished by remitting one dollar. Assignments recorded at Washington. No agency in the United States possesses superior facilities for obtaining patents or ascertaining the patentability of inventions.
R. H. EDDY, Solicitor of Patents.
TESTIMONIALS
"I regard Mr. Eddy as one of the most capable and successful practitioners with whom I have had official intercourse."
CHARLES MASON, Comm'r of Patents.
"Inventors cannot employ a person more trustworthy or more capable of securing for them an early and favorable consideration at the Patent Office."
EDMUND BURKE,
Late Commissioner of Patents.
R. H. EDDY, Esq.—Dear Sir: You procured for me in 1861 my first patent. Since then you have acted for and advised me in hundreds of cases, and procured many patents, reissues and extensions. I have occasionally employed the best agencies in New York, Philadelphia and Washington, but I still give you almost the whole of my business, in your line, and advise others to employ you. Yours truly, GEORGE WOOD,
Boston, January 2, 1882. jan21M

Key Goods.

THE
BOSTON
STORE.

CLOSING SALE
OF
LADIES' UNDERWEAR.

We have MARKED DOWN our entire stock of Ladies' Cotton Underwear to prices that will ensure a speedy clearing out. The stock comprises

Night Gowns,
Chemises,
Drawers,
Corset Covers,
AND
Skirts.

Rare Bargains
Are offered. To secure them make an early examination.

REID & HUGHES,
Boston Store.
feb14d&w

GREAT JANUARY SALE OF
LADIES' COTTON
UNDERWEAR.

HISLOP,
PORTEOUS &
MITCHELL
Have been making extensive preparations for some weeks past, and are now prepared to show a most superb stock of

Ladies' Cotton Underwear
At the Lowest Prices

we have ever been enabled to offer, and would also state that we have made extra efforts to secure the largest variety, the best styles, and the most superior workmanship.

We enumerate a few of the bargains placed on our counters THIS MORNING, and respectfully invite every lady to call and examine goods and prices. Two lady clerks will be in attendance at this department.

Ladies' White Skirts at
25c, 38, 42½, 75, 87½, $1.00, 1.37, 1.50, 1.75 and 2.00 each.

Ladies' Short Skirts at
25c, 50, 62½, 87½ and $1.00 each.

Ladies' Chemises,
25c, 42, 62½, 75, 90, $1.00, 1.25 and 1.62½.

Corset Covers
25c, 36, 42, 75, $1.00.

Night Dresses,
62½c, 75, 87½, $1.00, 1.25, 1.42, 1.50 and 2.00. We offer
300 dozen Ladies' White and Colored Aprons at 12 1-2 and 25c each.

The above Are all decidedly cheap, and Ladies may rest assured that the values we are offering during this sale are not to be equalled by any other house in eastern Connecticut.

Inspection Solicited.

HISLOP,
PORTEOUS &
MITCHELL,
170 MAIN STREET.
aug14dw

Physicians.

MADAM M. J. PHILLIPS, M. D.,
AND MAGNETIC HEALER,
Residence 86 Franklin Street
Norwich, Conn.
Madam Phillips' system of medical treatment, in co-operation with her remarkable healing powers, enables her to treat all kinds of diseases, both acute and chronic, with the highest degree of success. Cancers and Scrofula a specialty. Madam Phillips' Cough and Anti-Pneumonia Syrup always on hand. dec16dw

Holiday Goods.

HOLIDAY GOODS
AT COST
FOR THE NEXT TWO WEEKS,
AT THE
25 Cent Store,
161 Main St., Norwich.
Picture Framing done at shortest notice and the Lowest Prices in the city guaranteed.
T. STEWART.
dec6 d

Furniture & Carpets.

KEEP OUT THE
Cold Winds and Dust
BY HAVING
Weather Strips
applied to the Window Casings and Doors.
The saving in fuel will more than pay for expense.
Orders Promptly Filled by
N. S. GILBERT & SONS
FURNITURE
AND
CARPET
DEALERS.
140 and 142 Main Street.
jan30 d

A. W. DICKEY & CO.
20 and 22 Union Street.
FURNITURE!
All kinds Upholstered Goods Re-covered at Short Notice. Send in your Orders.
A. W. DICKEY & CO.
jan9 d

Plumbing & Iron Works.

THE NORWICH IRON FOUNDRY.
Established in 1844.
A. H. VAUGHN & SONS, Propr's.
NO. 8 FERRY ST., NORWICH, CONN.
Manufacturers of Mill Gearing, Pulleys, Couplings, Hangers, Boxes, Racks and Pinions, Lamp Posts, Feed Boxes, Watering Troughs, Grate Bars, Cylinder Stoves, Ashpit Doors, Hitching Posts, Pipe Thimbles, Columns for Buildings, Flange and Socket Pipe, Hitching Weights, Chimney Caps, &c., &c. novs9d

THE SIBLEY MACHINE CO. Manufacturers of Paper, Cotton and Wool Machinery, Mill Gearing, Shafting, Couplings, Hangers, etc., etc. Jobbing of all kinds. Gear Cuttings, Forgings and Castings at Short Notice. 48 Franklin Street, Norwich, Conn. New and Second-hand machines bought and sold on commission. jy14dtf

ROBERT BROWN,
Successor to the
Norwich Steam and Gas Pipe Co.
33 and 35 Water Street.
NORWICH, CONN.
Steam and Gas Fitter and Plumber, Chandeliers, Brackets, Portable Gas Lamps, Argand Burners, Plain and Fancy Shades, Rubber Hose, Bath Tubs, Boilers, Water Closets, Wash Bowls, etc. feb6dtf

Flowers, Trees, Etc.

FLOWERS.
BOUQUETS,
CUT FLOWERS,
FUNERAL DESIGNS,
FURNISHED AT LOW PRICES, AT
Jennings' Greenhouses,
Hamilton Street, Preston.
Orders left at N. D. SEVIN'S DRUG STORE, 141 Main street, will be forwarded by Telephone without charge. nov24

Crockery.

NEW AND
CHOICE GOODS
being constantly received at the Crockery Store of
E. K. REYNOLDS,
No. 128 Main Street,
consisting of
French China Dinner and Tea Sets.
Cut French and American Glass Ware, Stone China and Porcelain Ware in the best makes, Chandeliers, hall and table Lamps in great variety, Silver Plated Ware, and a large variety of Housefurnishing goods, and bear in mind it is no trouble to show goods. Large assortment of Granite Iron Ware. jan23d

Drain Pipe.

W. D. TRUE,
MANUFACTURER OF
Drain and Sewer Pipe
NORWICH, CONN.
Quality the Best and Price the Lowest.
Drain Laying Promptly Attended to.
nov18d17

Lumber & Coal.

EDWARD CHAPPELL & CO
COAL AND LUMBER,
WHOLESALE AND RETAIL. A well assorted stock of SEASONED LUMBER, and a carefully selected variety of coals for domestic and steam purposes.
EDWARD CHAPPELL & CO.
214 Main St., Central Wharf.
Telephone communication if most convenient.
dec 27

FRANK HAWKINS, SHERIFF, and JOSIAH ROGERS, Deputy Sheriff, of New London County. Office Room No. 1 Richard's Building, Norwich, Conn. feb16 d&w

Real Estate.

For Rent and For Sale.

TO RENT AT THE STARR FARM.—The large dwelling house with spacious grounds and stabling for five horses, harness room and carriage house.
This is a first class place for a family with children or for any one doing business in the city.
For a boarding house for summer boarders from New York and elsewhere it can hardly be equalled.
Apply to WM. HEMPSTEAD in Church street or E. W. TOMPKINS. feb14

FOR RENT—To a responsible party from April 1st, Stores 105 Main Street, now occupied by F. A. Robinson. Apply to MOSES A. BREWER, over No. 23 Shetucket St. jan31d

FOR RENT—Stores, offices and tenements in various parts of the city. Apply at once to HENRY BILL. jan15d

FOR RENT—To a responsible party from April 1st, store No. 108 Main street. One of the best stands for business in the city. Inquire of PLISS BREWER. jan15d

LAST CHANCE
to obtain nice little homes in this city, at last year's prices—very little ready money necessary. I offer the balance of real estate in my hands during the next sixty days at the old basic prices, after which the prices will be advanced to suit the times. Purchasers will find it much to their interest to call immediately on
H. F. PALMER, Real Estate Agent,
jan14dw 108 Main Street, Norwich, Ct.

TO RENT—Two stores in the Wauregan Block on Union street, suitable for any kind of business. Also two stores in Hill's Block, Shetucket street. HENRY BILL. marl4

FOR SALE.
The Residence of Mrs. Maria M. Lewis, situate in Preston.
Said residence contains fourteen large rooms, in good repair, suitable for one or two families; a new barn, with three acres of land. A large quantity and great variety of fruit on the premises. For particulars, apply to NICHOLAS TALMANT, Real Estate Agent, 108 Main street. decs7tfm

Books & Stationery.

VALENTINES.
A Large Assortment of
VALENTINES
AT
E. S. RICE'S.
110 MAIN ST.
feb8 dF,S&M

EVERYTHING IN
ARTISTS' MATERIALS
AT
M. SAFFORD & CO.'S,
feb9 d&w 105 Main Street.

VALENTINES.
VALENTINES,
VALENTINES,
VALENTINES,
VALENTINES,
Of English, German and American Manufacture.
Wholesale and Retail.
NOYES & DAVIS.
jan18d&w

MAGAZINES BOUND.
Old Books Rebound and General Repairing in the Book Line.
In first class manner and at moderate prices.
C. A. BURNHAM,
Blank Book Manufacturer,
jan26d&w Next to P. O.

HEADQUARTERS FOR
BLANK BOOKS.
LOWEST PRICES GUARANTEED BY
CHARLES A. BURNHAM,
Blank Book Manufacturer and Stationer,
jan24dw BULLETIN BUILDING.

WE HAVE A LINE OF
FANCY ADVERTISING CARDS
AND
DUCK CIRCULARS,
which will be furnished to our customers at
LOW PRICES,
THE BULLETIN COMPANY,
PRINTERS AND PUBLISHERS.
mar28d&w

CHECKS, COUPONS, CERTIFICATES
TICKETS, &c., &c. numbered at
Cowan's in First Class Style.
Fine Blank Books a Specialty
nov1-dtf

Fine Arts.

DURGAN, - - Artist Photographer.
WE STILL LEAD!
Being more than ever determined to fully maintain our acknowledged position at the HEAD AND FRONT of all that pertains to really Artistic Photographic Portraiture, we have supplied our Studio with new and expensive Lenses, Scenery and Accessories, and as heretofore shall continue to lead in all the new improvements—artistic and mechanical as well as the science of chemical department in our art science.
With an extended experience, comprising many thousand Negatives made in Norwich and vicinity, we feel fully confident of suiting the most particular to test, even with subjects that have hitherto tried in vain to obtain satisfactory and pleasing portraits.
We most cordially invite you to call and examine, at your convenience, our fine productions. Our Motto is GOOD WORK at MODERATE PRICES.
nov24d,W,F&wim J. O. DURGAN

CRAYON PORTRAITS.
The Superior Work in Crayon Portraits
of well-known city residents and of those from a distance, (some of which have been on exhibition), combine with our acknowledged ability to produce Striking Likenesses, Fine Finish and Exquisite Artistic Effects, is our bid for
The Patronage of Norwich People.
Visitors welcome to Studio at all times.
RUDD & PORTER.
Oil Portraits and Animal Painting by GEO. A. RUDD.
Studio—106 Main St.,
jan8d NORWICH, CONN.

DRAWING AND PAINTING
MISS MARY A. PHIPPS
Re-opens her studio on THURSDAY, Oct 13th.
Will receive pupils on Wednesday, Thursday, Friday and Saturday.
Lessons hours from 9 to 12 A. M., and 2 to 5 P. M.
sept3d Room No. 5 Williams' Block

THE
Pino-Palmine Mattress!
GEO. H. MARTIN
is the SOLE AGENT for this Health-giving Mattress for Norwich and vicinity. Pamphlets giving all necessary information given away at
MARTIN'S, 1409 Main St.
sept2d

Hotels & Restaurants.

WILLIAM ...
LADIES AND GENTS
DINING ROOMS.
Domestic and Foreign Wines
Lager Beer & Burton Ale on Draught
STEAMED OYSTERS A SPECIALTY
CLAM BAKES IN THEIR SEASON
HOME MADE TOMATO CATSUP
Nos. 52, 54 and 56 Water Street
feb21 dtf Norwich, Conn.

Attorneys.

REMOVAL.
LUCAS & JENNINGS,
Attorneys and Counsellors at Law
OFFICE REMOVED
To No. 31 Shetucket Street,
NORWICH, CONN.
feb21 d&w

WAIT & GREENE,
ATTORNEYS and
Counsellors and Notaries Public
No. 1 BREED HALL.
Gardiner Greene, Jr., is Commissioner of Deeds for the State of New York.
John T. Wait. Gardiner Greene, Jr.
nov21 d Norwich, Conn.

JAMES H. POTTER,
Attorney at Law,
Office in Johnson's Block, Main street.
aug18d Danielsonville, Conn.

S. S. & H. THRESHER
Attorneys and Counsellors at Law
may10 dtf NOS. 3 & 4 BREED HALL.

Conductors' Directory.

NEW LONDON NORTHERN RAILROAD—CHANGE OF TIME.
On and after MONDAY, Nov. 14th, 1881, TRAINS GOING NORTH LEAVE NEW LONDON AS FOLLOWS.
6.00 a. m., Norwich at 6.31 a. m., for Middletown, Colchester, Palmer, Boston, Springfield, Warren, Gilbertville, Brattleboro, St. Johnsbury, Burlington, Montreal, Ogdensburg and intermediate stations.
7.00 a. m., Norwich at 7.33 a. m., for Willimantic, Hartford, Palmer, Boston, Springfield, Albany, Saratoga, Ware, Gilbertville and Amherst.
10.17 a. m., Norwich 10.47, for Willimantic, connecting for Hartford and Middletown.
1.00 p. m. for Norwich.
3.05 p. m., Norwich 3.42 p. m., connecting at Willimantic for Hartford, and at Palmer for Springfield, Albany, and all points west. Brattleboro, Burlington, St. Johnsbury, Montreal, Ogdensburg and intermediate stations. A sleeping car is attached to the train at South Vernon for Montreal.
5.15 p. m., Norwich, 5.49 p. m., for Willimantic, connecting for Hartford. This train makes connection with express which leaves New York at 1.00 p. m.
6.30 p. m. for Norwich. This train connects with 1.00 p. m. express from New York.
—GOING SOUTH—
Passenger trains LEAVE NORWICH as follows.
6.30 a. m. (N. & W. depot) 6.30 (West Side) for New London and New York.
8.45 a. m. for New London, connecting for Providence and Boston at 10.30 a. m.
11.05 a. m., for New London, Stonington and New York.
3.05 p. m., for New London and New York.
3.42 p. m., for New London, Stonington, Providence, New Haven and New York.
5.54 p. m. for New London, Mystic and Stonington.
6.12 p. m., for New London and for New York by boat from New London. This train connects at Willimantic with the 4.00 p. m. express from New York.
8.30 p. m., (N. & W. depot) for New London and for New York via boat from New London.
Passenger trains LEAVE PALMER as follows.
6.30 a. m., for New London, via Norwich.
Through passenger trains LEAVE SHATTUCK BRIDGE as follows:
4.35 a. m. and 3.10 p. m., connecting with trains from the North for New London and intermediate stations.
G. W. BENTLEY, Gen. Supt.
New London, Nov. 13th, 1881. nov15d

N. Y. & N. E. R. R.
NORWICH & WORCESTER DIVISION.
WINTER ARRANGEMENT, Commencing MONDAY, January 1st, 1882.
TRAINS GOING NORTH—LEAVE NORWICH AT
8.55 a. m. (Mondays excepted), Steamboat Express. Connects at Putnam for Boston, at Worcester for all points North, Portland, Rochester, White Mountains, &c. Sunday train connects to Nashua.
6.00 a. m., Way Passenger Train.—Connecting at Plainfield Junction for Providence; at Putnam for Boston, arriving at 10 a. m. At Worcester for Boston, Springfield and intermediate stations, Albany and the West.
11.30 a. m., connecting at Norwich with train from New London. At Plainfield for Providence (arrive 1.50 p. m.) At Putnam for Boston, arrive at 2.50 p. m. At Worcester with roads north, east and west. At Webster, to and from South bridge.
3.30 p. m., Way Passenger. Connects at Plainfield for Providence. At Putnam for Boston, arrive at 7.25 p. m., and Hartford. At Worcester with Boston & Albany Railroad, east and west.
TRAINS GOING SOUTH—LEAVE WORCESTER—AT—
6.45 a. m., Way Passenger. Connecting at Putnam with train from Boston and for Hartford and New York. At Plainfield to and from Providence.
10.00 a. m., Way Passenger Mail train. Connects with trains from Worcester & Nashua and Boston & Albany Railroads. At Webster for Southbridge. At Putnam with train to Boston, and at Plainfield to and from Providence.
4.30 p. m., Way Passenger. Connects at Webster for Southbridge, at Putnam for Willimantic and Hartford, and with train from Boston. At Plainfield with train from Providence.
7.30 p. m., Steamboat Express for New York (via New London) (Sundays excepted). Connects with all trains North and East and at Putnam with express from Boston. Take this train for Philadelphia, Baltimore, Washington and South. No change of cars after leaving Putnam. Also via Steamboat, connects will all Southern and Western trains at New York. This train leaves Norwich for New London (steamboat) at 9.30 p. m.
"Putnam Passenger." Leaving Putnam at 3.40 p. m., connecting at Putnam with trains from Boston, Plainfield with trains to and from Providence arrives at Norwich at 5.25 p. m.
WEBSTER SPECIAL:
Leaves Webster for Worcester at 6.00 a. m.
Leaves Worcester for Webster at 6.30 p. m.
F. ST. M. ANDREWS, Supt.
Norwich, January 1st, 1882. jan1d

WARREN & CO'S
Splendid First-Class Steamers.
KANSAS ..... MISSOURI
IOWA ..... PALESTINE
VICTORIA
Sail from Liverpool to Boston
Bring steerage passengers from principal points in GREAT BRITAIN and IRELAND at lowest rates.
JAMES HICKEY, Agt.,
jan31d WILLIMANTIC

JOHN STEINER, AGENT FOR
The North German Lloyd
of Bremen
AND
The Hamburg Steamship Line
of Hamburg
PASSAGE TICKETS
To and from Europe at the most reasonable rates.
AND
DRAFTS and MONEY ORDERS
Payable in all parts of Europe.
jan21d

24x

The Bulletin

Norwich, Monday, Feb. 6, 1882.

Condensed Railroad Time Table.

NORWICH & WORCESTER R. R.

(Depot foot of Ferry street.)

Leave— Going North	Arrive— From North
*9 20 a. m. Boston, Worcester, Portland, Daylesville Putnam and Webster.	
4 20 a. m. Worcester con. at Putnam for Boston	a. m. 9 40
4 20 a. m. Providence, via Hartford	p. m. 12 50
Boston via Putnam, Worcester and all east and west of Worcester.	
Putnam special for Norwich Arrives at Norwich	: 25
2.30 p. m. Worcester, Prov., Boston, Hartford	p. m. : 10
Going South:	
4 30 p. m. Boat train for New York via Bos., Wor., Port., White Hse	p. m. 9 40

*Mondays excepted.

N. L. N. "WEST SIDE" DEPOT

Leave— Going North:	Arrive— From North:
Hartford & Willimantic	a. m. 8 45
9.21 a. m. Middletn, H'f'd, Spfld Mont'l	a. m. 11 04
9.00 a. m. H'f'd, Pal., Spfld Amherst	p. m. 3 40
6.47 a. m. Willi., H'f'd Middletown.	p. m. 6.04
5.00 p. m. H'f'd, Spfld Hilboro Mont'l	p. m. 9 10
5.00 p. m. Willimantic, Hartford.	
Leave— Going South:	Arrive— From South:
New London, New York boat	a. m. 5.20
6.00 a. m. N. L., New Haven, N. York.	
Stonington, Mystic, N London	a. m. 6 21
10.45 a. m. New London Westerly, Prov.	
11.00 a. m. Mystic, Prov., N. H., N. Y.	a. m. 10.05
6.00 p. m. N. L., New Haven New York,	p. m. 1.35
6.42 p. m. Providence Boston, New Haven, New York	p. m. 3.40
New London	p. m. 9.47
6.42 p. m. New London, Mystic, Ston., New Haven and New York.	p. m. 9.55
9.15 p. m. New York boat New London.	

☞ Anonymous communications to this office will not be used. We do not insist on printing the names of all our correspondents, but we do insist on knowing them. Unsigned communications, of whatever character, go into the waste basket unread.

Yesterday's Weather.

SATURDAY.—Thermometer at 6 A. M., 11 degrees above zero; at 9 P. M., 33 degrees; at midnight, 20 degrees. Northeasterly snow storm.

SUNDAY.—Thermometer at 6 A. M., 26 degrees above zero; at 9 P.M., 30 degrees; at midnight, 24 degrees. Clear.

To-day's Weather.

WASHINGTON, Feb. 6—1 A. M.—Indications for New England: Fair weather. Winds mostly westerly. Stationary or higher temperature and pressure.

CITY NEWS.

NORWICH.

The days have increased one hour in length.

The Saturday evening mails from New York and the west did not arrive for delivery in this city until Sunday noon.

There will be a bar meeting at the clerk's office at 12 o'clock Monday to assign jury cases in the court of common pleas.

The normal class in the Central Baptist church this evening will have attractions for all who are interested in Bible study.

Last week's postal changes included the establishment of an office at Sterling Hill, Windham county, with Wm. O Matteson as postmaster.

Patrick O'Hare of Danielsonville was arraigned in the city court on Saturday for drunkenness. He was found guilty and fined $5 and costs, which he settled.

The Worcester Spy says: "George Y. Lancaster has been appointed agent of the Norwich and Worcester division of the New York and New England railroad."

C Leroy Perkins of Norwich Town has received an autograph letter from Mrs. Garfield pertaining to an original poem recently sent to her in honor of her late husband, President Garfield

The boat freight train got off the track as it was passing across the wharves, Saturday morning early, blocking up the way so that the 6 20 accommodation train was delayed in this city for two hours.

Shoveling a narrow path through the snow on a sidewalk does not dodge the law by any means and the person who occupies the abutting property is just as liable to prosecution as though there had been no shoveling done

At the regular meeting of the St. Joseph's Sodality and Literary association the following officers were elected for the ensuing term President, John Foley; vice president, John Moran; recording secretary, John Nash; financial secretary, F. J. Harper, treasurer M V. Murphy, chairman of executive committee, W. P. Corkery.

The Connecticut Telephone company has 6 000 miles of wire and 278 miles of poles in this state. They employ one hundred persons and have sixteen exchanges. The company will soon have a line in operation between Bristol and New Britain and another from Hartford to Norwich. They have one hundred and eight telephones in this city. The list of subscribers is constantly increasing

Reformer Freeman, colored, has been [illegible] for some time for making an assault upon a citizen [illegible] months ago. He succeeded in [illegible] of this city until Friday [illegible] and was no sooner discharged than he made preparation to depart. He got to New London, but was [illegible] and brought back by Officer F. R. [illegible] He was tried before Justice King [illegible] guilty and committed [illegible]

The [illegible] over this library was comfort[illegible] with auditors Saturday afternoon [illegible] the storm to listen to the select [illegible] and songs composing the series. Master Arthur [illegible] who exhibits talent in his German [illegible] most enjoyably sever[illegible] on Miss Carrie Mac[illegible] "Mary of Argyle," "When the Swallows Homeward Fly" and "The Blue Alsatian Mountains," was very [illegible] appreciated by the audience. The Keeler Brand read "Mary's Little Man" [illegible] herself creditably Mrs F W Robinson read a number of [illegible] in her inimitable style [illegible] The audience was [illegible] in its expression of appreciation.

A Sculpture Art Exhibition.

[illegible] with the heavy snow of Saturday morning appeared more of the elegant frost work on the large plate glass windows of C H Platt's store The uniformity of the figures represented and perfect lines veins and feather like leaves gave it the appearance of having been done by an artist other than Jack Frost In the delicate tracery of frost can be plainly distinguished the two celebrated English giants, Gog and Magog, a fine profile view of President Garfield, a perfect alligator, beautiful flowers and feathers, lace work and fringe. The pyramids of Egypt loom up in perfect outlines, while the mountain scenery is beautiful in the extreme. Peak upon peak arise one above the other until a perfect mountain chain forms itself across the entire front. These frost pictures are so natural in shape and lining that they form a miniature art exhibition and are well worth looking at.

The Snow Storm.

A northeasterly snow storm of the old-fashioned type set in at 12 30 Saturday and continued for about eighteen hours, adding from ten to twelve inches of snow to the well nigh six inches that fell on the 26th ult. The greater part of the snow fell in the first six hours, and the high winds prevailing interfered with both business and travel. Only those ventured out whose business demanded it; and the evening trains from the north were considerably delayed by the storm.

Owing to a collision at Montville between the passenger train due in this city at about 6 o'clock, (which left New London an hour late) and a freight train going south, the trains bound southward were delayed in this city until after 11 o'clock.

The snow abated between 7 and 8 o'clock Sunday morning. The shovellers went promptly to work, and in spite of the drifts good paths were opened in all the principal streets of the city before 10 o'clock.

The boat train bound for Boston passed through the city at noon, eight hours late

The snow fell north was heavier than here, and Saturday night all the accommodation trains were drawn by two locomotives.

We have now a depth of snow that has not been exceeded in this section more than twice in the past twenty years

Borrowing a Horse

On Friday Mr. Rhodes Sweet of Preston drove from his home to Occum, where he sold his horse to Mr. E B. Robinson, a blacksmith, for $150 to be delivered on Saturday. On his way back he stopped in this city until late in the afternoon, when a well dressed young man partially intoxicated solicited a ride, saying that he worked at Ayer's mills, so called, in Ledyard, and must return that night. Mr. Sweet took him into his sleigh and carried him to the road beyond Gates' pond leading to his house, when he told him he was going no farther in that direction and invited him to step out. The young fellow said that he did not care to get home early, and as Mr Sweet was aged and lame, he would go to the house and assist him in putting up his horse to pay him for the ride. The proposition was so fair that he was allowed to do so. When they arrived at the house Mr. Sweet told the young man to drive to the barn and unharness the horse while he went into the house. The fellow drove to the barn, unhitched the hold backs and the traces and one shaft fell out of its socket upon the ground; but he suddenly changed his mind, hitched up before Mr. Sweet could reach him and drove away. As he went down a hill near by, the shafts fell down and were broken off. He then unhitched the horse from the sleigh, rode him to the city and put him up in the stable of Mr. Charles Brady on East Main street, where he remained until found Saturday. Mr. Sweet came to the city Saturday and complained to the police. A search was made for the young man and the horse and both were found. The fellow's name is John Hogan. He is twenty-four years of age. He was taken before Justice King Saturday afternoon for driving a horse without permission of the owner. His case was adjourned until 3 P. M. to-day, and he was locked up, being unable to secure bonds.

NEW LONDON.

The second boiler of the steamer Metropolitan was hoisted into the boat on Saturday.

John M. Lee, who was injured at Hill's shipyard, Mystic, on Friday last, has since died

Regular meeting of the common council this evening, at which the vacancy in the police court will be filled.

The schooner Samuel V. Hubbard made still another unsuccessful attempt to go south on Saturday, but was obliged to return.

An oyster supper at Poquonnoc on Saturday evening was to have been patronized by a number of our citizens, but the storm was too much for them

In the contest for the chair now going on in the Catholic fair, A. W. Sholes leads with C. H. Cornell a few votes behind and Israel F Brown a close third.

Some of the boys who took part in the St. John's minstrel performance on Friday evening would rank well with professionals. Morris Fitzgerald and William Maroney carried off the palm.

Sabbath breakers were numerous yesterday, the individuals so violating the ordinance being snow shovellers. By the way how did the blue laws regulate that department of the city's necessities.

Railroad Accident at Montville.

The express from New York on Saturday afternoon was nearly an hour late in arriving here on Saturday afternoon, because of heavy snow down the road. The Northern railroad train waited for it, and consequently did not get off till twenty minutes past six, an hour and five minutes late On arrival at Montville that train was ordered to take the side track to let a freight train go by, the freight having been stalled at Kitemaug and coming down to Montville in sections While the passenger train was backing in on the side track it got stuck, and the first part of the freight coming down the two engines got their noses together, damaging both somewhat No one was hurt and no one badly scared, but there was considerable delay, as an engine had to be got ready and sent from New London

FROM OUR SPECIAL REPORTERS

NEW LONDON COUNTY.

Mystic.

WEATHER—SCHOOL CHILDREN AND SCHOLS—FATAL ACCIDENT—LADIES' SUPPER—THE DRAMA—SCHOONER SAFE.

The month of January gave us a colder term than we have experienced since 1866 The thermometer sank to 1 1 8 degrees on 4th and 2 degrees on the 5th, but quickly rose to moderate weather. But on the 23d day it indicated 5 degrees above in the morning and 1 degree below zero in the evening. On the morning of the 24th it had fallen to 11 1 2 and some instruments showed 14 degrees below zero, according to their location in the village. There fell 6 1 2 inches of rain and 22 inches of snow during the month, 12 inches falling on the last day of January

The enumeration of children between the ages of four and sixteen for the year past gives a total of 1,075, besides about thirty which are given to Stonington in the joint district at the Head of Mystic. In the Fifth district, Mystic River, are ten children between five and eight years, two between eight and fourteen, and two between four and sixteen who have attended no school. Our public schools were never better, and there can be no excuse for keeping a healthy child out of school. We have a prosperous incorporated school, the Mystic Valley Institute, which has just entered its third quarter

The village was quite shocked on Friday afternoon to hear of the fatal accident which befell Mr. John M. Lee, the boss carpenter at M. C Hill's shipyard, situated at the foot of Willow street, Mr. Lee slipped on an icy staging around the large snow building at this yard, and fell to the ground, striking on his head and injured the spine, and was picked up and carried home unconscious. He died at seven o'clock, not having recovered his consciousness. Mr. Lee was a well known citizen, residing in his pleasant mansion on East Main street. He was a prominent Mason, a member of Relief lodge, Mystic Bridge, and of the commandery of Knights Templars of New London.

The ladies of St. Mark's church set a good supper on Thursday evening at the vacated *Press* office, corner of West Main and Pearl streets, and it seemed to be well patronized, as they deserved to be.

The Dramatic association are about to give the public a first class dramatic exhibition, which brings out some histrionic talent above mediocrity.

We are exceedingly glad to hear that Capt. Gilbert Wilcox of the schooner J. N. Colby has arrived in Florida, dispelling the newspaper fears of his having foundered at sea. Statements and surmises had been made in the public prints which gave the friends of Capt. Wilcox and the owners of the Colby grave apprehensions for her safety.

WINDHAM COUNTY.

Woodstock.

FARMERS' MEETING—AN OLD TREE GONE—MARRIAGE—PERSONAL—HOMŒOPATHY AND ALLOPATHY—ALLITERATIVE EPITAPH.

Mr. Samuel Palmer's paper on agriculture will be read at the next meeting of the Farmers' club, on Saturday next, February 11th, at one o'clock, P. M. In the forenoon the farmers are to consider the feasibility of locating a cheese factory in this vicinity

Judson Sanger has shot another fox, this time, near Cat rocks in Thompson woods.

Lieutenant McClellan of the Brooklyn navy yard squadron, and sister, are visiting with the family of Dr. John McClellan.

The old poplar tree on the South Wood stock common was blown down during a strong northwest gale, last week. This tree stood near the site of a building used for storing army supplies during the revolutionary war, a few rods to the southeast of Arnold Inn, the old sign of which can for the present be seen on the lower balcony of the residence of the Rev. Alden Southworth.

A large party consisting of the former neighbors of Captain Erastus Blackmar and wife, now residing in Pomfret, improved the sleighing of Wednesday evening and made their old townsman a social call, taking Morse's orchestra along with them. The hours were spent very pleasantly. Captain and Mrs. Blackmar threw wide open their spacious mansion and bade their guests a cordial welcome. Owing to the number of sleighs, the track on the return trip was very well broken out and the drifts no impediment.

Miss Christie Snow of South Woodstock was married to Mr John Kennedy of East Woodstock, in the Second Baptist church on Thursday evening, the second instant. The marriage ceremony was performed by the Rev. W. R. Smith pastor of the church, and the building was crowded to its full capacity. At eight o'clock on the same evening, the reception took place at the residence of the bride's parents, Mr. and Mrs. Hezekiah Snow. Fully one hundred guests were present, and the reception was a successful affair. Mr. Albert McC. Mathewson and Mr. Louis R Southworth officiated as ushers. The presents were very numerous and of great variety, both useful and appropriate.

A gentleman from Woodstock meeting Mr. George L. Perkins, treasurer of the Norwich & Worcester railroad, upon the street in Norwich the other day, the conversation reported below ensued. It should be remembered that Mr. Perkins is considerably over ninety years of age, as straight as a pickerel, and attends to the duties of his office every day.

Woodstock gentleman—"Good morning, Mr. Perkins; how do you find yourself today?"

Mr. Perkins—"Hale and hearty as usual."

Woodstock gentleman—"How do you manage to keep so?"

Mr. Perkins—"O, my remedy is cold water and hard work, and, if you find it necessary to take a little whiskey, let it be in homœopathic doses at allopathic intervals."

An alliterative epitaph in the editor's drawer of a recent *Harper's*, comes from West Woodstock and is a transcript from the headstone of the wife of the late Dr. Thomas Morse. It is as follows.

If boundless benevolence be the basis of beatitude,
And harmless humility the harbinger of a hallowed heart,
These Christian concomitants compose her characteristic,
And ennobled the esteem of her contemporary acquaintances,
Who mean to mould their manner by the model of their meritorious monitor.

Mrs. Morse was a sister of Colonel James and Sanford Carey of Canterbury, and that portion of Windham now Scotland. She died more than fifty years ago, long before the doctor, who lived to be an octogenarian. His wide practice and equestrian habits in old age are within the recollection of active people to day Mrs Lydia Bradford, widow of Dr Milton Bradford, and Mrs Maria Briggs wife of Earl Briggs of New Bedford, Mass., are daughters of the couple—the portraiture of one of whom is so well drawn. It reads very much like the language of the famous geographer, the Rev. Dr Morse, who was a Woodstock man, and drew a somewhat similar inscription for the headstone of the wife of his son, Professor Morse, the inventor of the electric telegraph.—*N H. Register*

State News.

There was a prize trot on the Charter Oak park track, last week

Robert Collyer will lecture on "Old Yorkshire and the Brontes" in Hartford, Wednesday night.

Samuel C. Hubbard of Middletown has, within the last two weeks, lost three young children from diphtheria

George E. Blakeslee, a prominent citizen of North Haven, died of softening of the brain Friday, aged 66

The conductors on the West Haven horse railway are to be given a week of evenings off every three weeks, in rotation, by the generosity of the superintendent

Ex President Woolsey's essay on "Divorce and Divorce Legislation," originally issued in 1870, has been carefully revised and enlarged, and is re-issued

Hartford's high school committee are agreed upon a new $200 000 building They expect $70,000 insurance to start with It is designed to make the new Edifice fire proof

Three or four hundred children are being trained to sing in an Easter concert in New Haven, by the wife of the pastor of the Third Methodist church there Mrs Corbin

The new baby elephant has been named "America." She weighed 165 pounds at birth, instead of forty five as was first telegraphed This is nineteen pounds more than the other baby elephant, born in March, 1880, did. The last mentioned bears the name of "Columbia" Barnum says he would not take half a million dollars for "America."

The steamer Continental, from New Haven for New York, broke a crank pin while off Black Rock Friday noon, and became disabled. She was towed into Bridgeport first, and later back to her starting point. The freight steamboat John Howell, of New York, has foundered off Lloyd's Neck Point. She was loaded with pig iron and barrels, and was on her way from Bridgeport to Perth Amboy. Her cargo, valued at $17,000, will prove a total loss.

The brakeman, Erastus W. Glover, killed and horribly mangled just outside of New Haven, Thursday, was once a Baptist minister, and had talked of entering the Episcopal priesthood, but subsequently withdrew. He was a Columbia graduate, and a polished gentleman. He bore letters of commendation from eminent men, and had sought a higher position than brakeman in the railroad service. It is thought there may have been some hidden romance in his life.

Joseph Barrett, M. D., who died of apoplexy at the Middletown asylum for the insane recently, was once an eminent physician, but went crazy over fossil bird tracks, which he was the first to discover in this state. So deeply was he engaged in this work that he neglected his profession and became a monomaniac on the subject of bird tracks. He saw all manner of fossils in city walks which no other eyes were able to see, and in his peregrinations about the town would stop suddenly, look at a stone, bring out a sheet of wrapping paper and, laying it out on the walk, draw upon it whatever his fancy painted, write the the place where the stone lay and the date of its discovery.

A respectable lady, the wife of Henry Wisson of New Haven, a manufacturer of furniture pads, was assaulted by a depraved man at 9 o'clock Saturday night in the northern part of the city and outraged. She was struck in the back of the head with some weapon, inflicting an ugly wound, and the scoundrel then accomplished his purpose. The woman on arriving home told her husband what had happened, and a detail of police was immediately sent out. After a search of three hours they arrested Thomas McClure, who fully answers the description. He stoutly denies all knowledge of the affair. The police are confident they have got the right man. When searched at the police office he had a number of policy slips in his pocket. In default of bail he was locked up.

SCHOOL LEGISLATION

The New Haven board of education have appointed J. D. Plunkett of that city a committee to visit the capitol this week and examine the various bills now before the legislature and bearing upon the subject of education. There have been presented thus far a large number of bills affecting schools, among them being acts: For the appointment of a state board of examiners for the examination of teachers, an old measure which attracted much attention two years ago; a bill prohibiting the attendance upon school of any child from a house in which there may be diphtheria, small pox or scarlet fever; a bill prohibiting the attendance at school of any child who has not been vaccinated; for forfeiture of a certain percentage or the state appropriation if the school returns are not made by October 15th; providing for a state commissioner to select and purchase school books for the public schools; providing for the election of a truant officer to make semi annual examinations of manufacturing establishments to ascertain the number of school children employed and to make a general observation among parents, to ascertain if they are doing their duty in the education of their children; prohibiting the use of public money for the support of schools between July 1st and September 15th.

SHEEP CULTURE.

At Friday's meeting of the New Haven county Farmers' club there was a long and interesting discussion of sheep culture. A number of members expressed the opinion that the dogs did too much damage to make sheep raising pay in this state. Mr. D. N. Clark of Bethany, who spoke at great length from carefully prepared notes, said 10,000 farms in Connecticut could be made to raise on an average twenty five sheep each, an aggregate of 250,000 head. At $4 each, these flocks would represent a value of $1,000,000, and an income of $500,000. In addition each acre of land would be increased in value at least $1. To-day the farmers were not realizing one half what they might from the industry, because they could not keep sheep owing to the depredations of the dogs. The speaker said Connecticut should fatten all the lamb and mutton consumed in the state. At the present time all the early lambs come from Kentucky and Tennessee. The city of New Haven pays annually $100,000 for lamb and mutton. Mr. Clark thought the remedy against dogs was their extermination. He would raise mutton sheep The Southdown or some hardy breed was desirable; anything but Merinos. He would raise sheep for their mutton rather than for fineness of wool. In the Albany yards a mixture of Southdowns and coarser grades were principally found. In his several years' experience in the Albany cattle yards he had never seen any fine wool sheep. The fine lamb like flavor of the meat was destroyed in bringing the animals so great a distance on the cars. Lead that would not raise a heifer or a steer would keep a sheep. There is not a farm of 100 acres in the state which would not be improved by sheep raising. Running briers, wild carrot or golden rod are never seen where sheep are kept.

The Finest and Costliest Private Residence in Boston.

Says the Boston *Journal*: At 272 Beacon street a house is in course of erection which, when completed, will be the finest and costliest private dwelling in Boston. The owner is Gen. C. A. Whittier of this city. Work was begun last May but it will not be completed until next fall. The word wonderful best describes it. It will cost not far from $200,000, but when one learns that it will be seven stories, and ninety-five feet in height from the basement to the extreme upper story, and contain from fifty to fifty-five rooms, it is easy to believe that the cost will exceed that sum. The exterior, which is massive, and at the same time elaborately carved, will be finished in Kibbe stone from Messrs. Norcross brothers' quarry, Baltimore, brick and brown stone, and will probably present one of the handsomest facades in the city. The porch itself, however, will be very beautiful, and will measure twenty-five feet from the floor to the arch, and be magnificently carved. But it is the interior on which the most money, naturally, will be expended. The basement will contain the largest wine cellar in the country, twenty-three by seventeen feet. There will be seven rooms on this floor—a servant's hall, laundry, drying room and kitchen. Passing to the floor above there are six rooms—library, dining room, reception room and large main hall, in which there will be placed a large oak mantel and mirror All these rooms will be finished, respectively in red wood (imported), oak, pine (painted) and quartered oak The second story will contain fourteen rooms, not counting the hall. These rooms also will be finished in a variety of costly woods and elegantly carved The third floor will have the same number of rooms as the floor below and be finished in the same elaborate manner. The fourth floor will contain a forty by twenty four music room, which will be the prominent feature of the house It will have paneled ceilings, hard wood walls, and it will be so constructed that private theatricals can be given. This floor will contain eleven rooms, and the fifth and sixth floors will be devoted exclusively to rooms for servants, there being on both floors ten rooms. An hydraulic passenger elevator will run from the basement to the extreme top of the house. The walls of the house, which, it is understood, will be furnished in the most ornate manner throughout, and in perfect harmony with the wood work are from twelve to twenty inches in thickness, the average being twenty-four inches. The house, when finished, will certainly attract the attention of every one who has occasion to pass in that vicinity, and will be the largest and costliest private dwelling in Boston. Mr. J. F. Sprague is the architect in superintendent

A Dinner for Twenty-one Cents.

The Boston *Advertiser* says: A few days since the committee of the Boston Cooking school sent out invitations to a few friends to a twenty three cent dinner at the school. The invitations were very generally responded to, and the following guests were entertained by the school yesterday Dr and Mrs. Charles Homans, the Rev. E. E. and Mrs Hale, Mr and Mrs C C Smith, Mrs. Augustus Hemenway, Mrs. James Lodge, Mr. and Mrs Edward Stanwood, Mr. and Mrs. William F. Mitchell and Mrs. N. G. Wood, Mrs. S. S. Hooper, the chairman of the committee, presided at the dinner, and gave the cost of the dishes as they were presented It had been estimated that the cost of the dinner would be twenty-three cents a plate, but after all the dishes had been prepared it was found that the actual cost was between twenty and twenty one cents a plate, and that that included the garnishing of the dishes and the cream and sugar used for the coffee and the pudding. It is exclusive of labor and heat, but covers all the cost of material. A great deal was written at the time about the eighteen-cent dinner given by the Philadelphia School of Cookery last winter; had the cost of provisions been as low this winter as it was last, the cost of this Boston dinner would not have exceeded that sum, even if it had reached it The bill of fare was follows:

Soup.
Potato
Flan.
Cusk a la Creme
Roast
Fillet of Beef.
(With Mushroom Sauce.)
Snow Potatoes.
Entree
Turkish Pilaf.
Potato Croquettes
Salads.
Cold Slaw.
Celery.
Dessert.
Apple Meringue
Coffee.

The dinner was cooked by a class of Dorchester ladies who have only just finished their first course of six lessons, and are preparing to enter upon the second; and of all the dishes there was but one or two which they had cooked before, everything else being quite new to them. There is no reason why any housekeeper may not have a similar bill of fare at as low a price and with comparatively little trouble. It is a great mistake to suppose that it is more work to prepare things nicely than carelessly. One thing certainly the cooking school does; it teaches the easiest way of doing the best things, and demonstrates as nothing else can how possible it is for every housekeeper to have a bountiful, appetizing, and at the same time economical table. It shows how to make the most of everything, and certainly it will not be the fault of those engaged in it if cooking does not reach a higher point of excellence than it ever has in this country. Certainly the cooks of yesterday's dinner showed that they had learned well what they had learned. It was a lark for them, and they entered into the spirit of it heartily, as did the girls of the Wednesday class, who with their white caps and aprons did their duty as waiters.

Gleanings.

Russia has acquired by treaty from Persia the Akhalitzkhe oasis.

Failing crops at Mysore excites fears of a famine in that part of India.

Thirteen cows were killed at North Hempstead, L. I., because of pleuro-pneumonia, Friday.

It is reported that a state bank is about to be organized in New York under German management.

The lakes and streams about Shreveport, La., have overflowed, and the levees of the Red river are under water

Cornell's freshmen had their banquet Friday evening, but the two abducted students were not on hand. They were released Saturday.

Salt mixed with snow is exceedingly detrimental to horses hoofs, and should not be used where those animals are liable to walk, as on car tracks.

Gertrude Howe, aged nineteen, has sued George A. Hein, a wealthy farmer of seventy five, for breach of promise, out in Waukesha, Wis.

The Jefferson public school, on Virginia avenue, Washington, was burned Saturday morning. It was valued at $185,000. No one was in it at the time.

John Jerolemon of Peapack, N. J., has just been killed by arsenic in a powder, prescribed by a physician, to be applied to the surface of a cancer on his hand.

High wind at New Orleans, Friday night, broke many vessels from their moorings, led to collisions and considerable other damage to shipping and merchandise.

Judge Barnum of Chicago having made a furious charge to the grand jury against the gamblers of that city, five principal houses raised $2,500 and interviewed the foreman of the jury. They do not fear indictment.

A Catholic church at Hepperschwyl, in the canton of St. Gall, one of the most ancient churches in Switzerland, has been destroyed by fire, with the exception of its tower, which contained the archives. Many precious relics were consumed.

Moses Herzog of New York made his will a few days ago, and Saturday morning set fire to his house on West Twenty third street, and while it was burning hanged himself in a closet, where the firemen found his body. He bequeathed two houses to relatives.

Three bodies were exhumed from the Potter ruin in New York Saturday. Only one was recognizable: that of John Cunningham, foreman of the *Observer*. He had tied his coat and vest around his head. His face was perfect, but his skull was crushed and his limbs burned and shrivelled. Two more girls are reported among the missing.

A child suffering from malignant small pox was found in a New York tenement, Friday, in a room to which other children, employed in various shops in the city, had constant access. The parents knew the nature of the disease, but concealed it from the health officers, because they did not wish the child removed to the small pox hospital. The father said also that he did not believe in vaccination.

Kellogg's hotel, in Nashville, Tenn., was burned at midnight, Friday night. The thirty five people in it barely escaped in their night clothes, many of them jumping from the second-story windows, Joseph Swift, nearly blind, and James Reardon, blind, en route for Cincinnati, escaped in their night clothes, unhurt. Richard Kenland, boarder, had a foot badly cut by jumping from the second-story window, and three others were slightly injured. It is thought no one was burned, but the fire took possession of the house—which was a frame building—so suddenly that it was miraculous that any escaped

Practical young belle to utterly utter young man: "Algernon!" "What is it, my pensive lily?" "You ought to study up the theory of zoology, Algernon." "And what is zoology, my languid one?" "Oh, it shows how to keep green things green till the winter a goes, Algernon, and don't you wish to live till spring, Aby?" The cold wintry air, from the hastily-raised window, blew across the sun flowered stalls, and Algernon revived sufficiently to be taken home in a hordie But two young hearts on the Back bay will never more beat in unison.—*Boston Herald*

A youth of Hibernian extraction chopping wood with a hatchet the other day was so unfortunate as to graze the thumb of his left hand with which he was steady the piece of kindling he was splitting. Painfully gazing at the injured member he remarked, "Be gorra, it was a good thing I did not have hold of the handle with both hands, or I'd have cut it off entire."—*Waterbury Republican*

DIED.

WILLIS—In Andover, Jan. 8th, George Willis, aged 68 years.

SHERWOOD—In Willimantic, Jan. 6th, Mrs Addie Adele, wife of A. I. Sherwood, Esq., of Bolton Spa, New York, aged 31 years.

DAVIS—In Willington, Jan. 29th, Myra B. Davis aged 17 years.

FORCE—In Hebron, Jan. 6th, Clarissa Force, aged 86 years.

CARTER—In Willimantic, Jan 31st, Genevie May Carter, aged 4 years and 3 months.

BROWN—In Merrow Station, Jan. 8th, Mary Brown, aged 72 years.

SMITH—Friday, Feb 3d, Franklin Smith, son of the late Jedediah Smith and grandson of the late Capt Edward Smith, aged 15 years.

Funeral from the residence of his uncle, George H Woodworth No 275 West Main street, on Tuesday Feb. 7th, at 2 30 o'clock P. M. Friends and relatives respectfully invited.

Worcester papers please copy

New Advertisements

WANTED—House and stable on the line of Horse Railroad to Norwich Town. Address T. W., Box 1054. febbdlw

LOST—On the street, Saturday afternoon or evening, a fur glove—right hand. Finder please leave at this office febbdlt*

OTIS LIBRARY BENEFIT.
The Operetta of
THE MAGIC PEN
WILL BE GIVEN AT
STEINER'S HALL, Feb. 16th and 18th.
A special feature will be articles contributed by the different artists, the proceeds to be devoted to the purchase of art books for the library Refreshments and flowers for sale. Doors open at 7 o'clock. To commence at 8 o'clock. Admission 50 cents. feb6 dd,7,11,14,16,18

HATCH & FOOTE,
BANKERS,
No. 12 Wall Street, New York,
MEMBERS NEW YORK STOCK EXCHANGE.
Buy and sell Stocks, Bonds and Government Securities, and make advances on same if required. Four per cent. interest allowed on deposits, subject to check at sight

$777 A YEAR and expenses to agents. Outfit free. Address P. O. VICKERY, Augusta, Me.

ADVERTISERS—Send for our select list of Local Newspapers CEO. P ROWELL & CO., 10 Spruce St., N. Y. febbd M, W, F & w1m

Wants.

WANTED—First class reliable Stove Plate Moulders. Good jobs. Steady work. Particular inducements offered steady men of families. Correspondence solicited at once Address H. E. MYERS, Sup't., MYERS, OSBORN & CO., Cleveland, Ohio febbdlt

WANTED—Families with frame spinners; also weavers at BALTIC MILL, Baltic, Conn. jan18 12w

Amusements.

THIRD SEASON.
THE
PEOPLE'S COURSE
OF ENTERTAINMENTS:
BREED HALL, Norwich.
Grand Closing Night.
Wednesday Ev'g, Feb. 8th, '82.
THE FAMOUS
BARNABEE
CONCERT COMPANY.
H. C. BARNABEE, HUMORIST and BASSO.
Miss FANNIE KELLOGG, SOPRANO.
Miss ABBIE CLARK, CONTRALTO and ACCOMPANIST
J. C. BARTLETT, TENOR.
ASSISTED BY
Miss FANNIE C. RICE, CORNETIST.
Single Admission Tickets, - 75 Cents.
Now on sale at Noyes & Davis'.
W. E. LOGEE, Manager.
jan31 d

For Sale.

FOR SALE CHEAP.—One 17-foot counter. Also two metal show-cases, 8 and 9 feet. Inquire of S. A. KINGSBURY. febbdlw

FOR SALE—One Second Hand Safe. Apply at FALLS CO. STORE. jan31d

FOR SALE—
A Livery Stable in Baltic, Ct.
jan30d2w EDWARD LADD.

FOR SALE.
A GAS FIXTURE,
With Two Burners, and Suitable for House or Store,
INQUIRE AT THIS OFFICE.

Confectionery.

OLD FASHIONED MOLASSES CANDY
Boston Chips, Perkins' Mixed and Broken Candies only 10 cents per pound, and a choice variety of Candies out this morning
Perkins' Candies are made in the city from the best of materials, consequently reliable, and sold at reasonable prices.
Perkins' Candy Store,
jan30d Wholesale and Retail.

Advertising Agents.

THIS PAPER
May be Found on
-AT-
GEO P. ROWELL & CO.'S
Newspaper Advertising Bureau (10 Spruce Street), where advertising contracts may be made for it in New York. mar19 dd w1f

J. H. BATES
Advertising Agent,
41 Park Row, New York.
is authorized to contract for Advertisements in the BULLETIN and COURIER at our best rates. feb17 d2w

New Advertisements.

THE GEM.
AN ÆSTHETIC JOURNAL.
DEVOTED TO THE
BEAUTIFUL AND THE TRUE.
C. H. PLATT, Editor and Proprietor.

Pledged but to truth, to liberty and law
No fetter sways us, and no fear shall awe.
—Anon

Count that day lost whose low descending sun
Sees from thy hand no worthy action done.
—Dort Sprit

Prints at PLATT'S Print is a worthy action
He was the picture of good fellows
—Shakespeare

And departing leaves behind us
Footprints on the sands of time.
—Longfellow

The Prints are the latest style the cheapest, wittest, brightest and best in town

Twilight lets her curtain down and pins it with a star.
—Willis Gaylord Clark

We have a large line of Everybodies Lace for Curtains. Prints of all kinds and Plain Basis in great variety

"Who would not dwell in the vale of enchant, The land of the hemlock, the lichen and moss?"
—Byron

Our Black Cashmeres have a name for fineness, beauty, durability and cheapness equalled by none

"In the poor Indian whose untutored mind, Sees God in the clouds, or hears Him in the wind."

We have in stock an elegant line of Striped and Plain India Shawls, and our arrangements with the importers are such that we can supply India Valley Cashmeres, Cumiaus, Deccas etc., at very low prices, ranging from $30 to $1,000 The attention of parties intending to purchase is specially invited.

"On Stanley, on! Stir your blood!
Down with the BRIDGE! He who gets left
Wallies in the mud"
—Scott

"It's a cold day when the boys get left"
—Mrs Hemans

"Build me a palace with rainbow spars!
O! could its minarets touch the sky!
Our Yankee boys are the bravest tars
They sail o'er the seas when the wind blows high"
—Carl Beck

Our Prices are not Hoed
—C H Platt & Co

"Nothing left but pride, love, and buckled hose"
—Stedman

Our stock of Laces is the best selected, the largest and the cheapest in Eastern Connecticut and

Our Boys' and Gents' Hose run from five to seventy five cents a pair, and Ladies higher

BUY GOODS

C. H. PLATT & CO.

CHEAPEST AND BEST

"Esau killed himself at Chico.
He did Kenblin."

About everybody is advertising goods for nothing or less. All we have to say about it is:

"Me too."
—Platt

"A lie well told is better than the truth."
—Mrs. Opie

Blow, O blow, ye breezes,
My ship from over the sea.—
Sailing so grand from a mythic land
With many a gem for me
Pearls from the orient isles,
Rare jewels and gold galore.
Blow, O blow, ye breezes,
My ship to her native shore

O King of the boisterous winds!
O God of the gurley sea!
Speak thy command to the sea and stormed
To bear my bark to me
Though but a tiny thing,
She sails from the mystic shore,
And bears a burden of love and hope
That shall be mine for evermore
—Carl Beck

"If the old craft strikes them rocks, boys, she'll go to pieces, in spite of hades! I care not what others may do but as for me, I shall cling to the anchor It's the emblem of hope"
—Ed Moore

"Shoot the anchor home"
—Ferrogut

REDUCTION.—REDUCTIONS 6-4, 8-4, 9-4, 10-4 11-4, of the best makes and at the lowest prices

"Let well enough alone The following is an epitaph in a cemetery in Italy I was well I wanted to be better I took physic and here I am
—John T Adams

We don't keep physic You can get that further up the street

"There ye the land where the cypress and myrtle Are emblems of deeds that are done in no clime"

DEEDS NOT WORDS

A well organized and trained Fire Department with an efficient Chief is a blessing to a city and will CASCADE through the baptism of flame or water. The Boss takes the cake

Dulce et decorum est pro patria mori
But cowardice is the crime of fools

To the causes of life brings an premature here
And coming events cast their shadows before

feb6 d&w

24x

Norwich Morning Bulletin.

VOL. XXIV. [Entered at the Post Office at Norwich, Conn., as Second Class Matter.] NORWICH, CONN., TUESDAY, FEBRUARY 7, 1882. NO. 8115

NEWS BY TELEGRAPH.

FORTY-SEVENTH CONGRESS.

SENATE

DEBAT ON PENSION ARREARS BILL TO BE REPEALED—THE QUESTION UNDER DISCUSSION

WASHINGTON, Feb 6

After the morning hour in the senate to-day the resolution that the pensions arrears legislation ought not to be repealed came up as the unfinished business but was laid aside informally with the assent of its author, Mr Ingalls

Mr Williams to whom the floor was specially assigned, then proceeded to make a speech on the tariff, the Morrill tariff commission bill being taken up for the purpose He avowed his opposition to the measure and favored a tariff revision by a joint commission of the two houses. He favored a tariff for revenue and in the course of a reply to the points made in vindication of the present Morrill tariff by Mr. Morrill, he denied that our early statesmen had declared for the protective policy, that the first attempt that might be construed as one in that direction, was the assurance given to the New England industries after the war of 1812

The truth was that our abundant nation at resources had pressed the country forward in spite of monopoly and protection. The tendency of high protection was to destroy all trade in preventing the exchange of our products on equal terms for those of other countries, and foreign competition in our home markets was necessary to secure for us lower prices and better goods.

When Mr Williams concluded, the senate resumed consideration of Mr. Ingalls resolution, declaring that the pension arrears law ought not to be repealed.

Mr Ingalls moved to modify the amendment declaring in favor of pensions to the soldiers of the Mexican war so as to limit it to the needy and disabled Mr. Ingalls' replying to the speech of Mr. Beck, said the senator had denied the right of a senator to introduce a resolution and as showing a substantial warrant for it, the speaker referred to the introduction of bills to repeal the law by three democratic members of the house. Two of them served in the confederate army through its entire career. He thought the fact a very singular one and one of which the country would not fail to take notice.

The report of the commissioner of pensions showed that after the present cases on the rolls are disposed of, the entire aggregate cost for pensions arising out of of the war of the rebellion amounted to the enormous sum of $1,200,219,977; consequently the country can be no longer in doubt as to what the law meant and this disclosure would be useful in disclosing to the country the enormous proportions of the system The only question in the pension arrears law was as to the time from which the pension was due and payable; and, while impressing this consideration upon the senate, he proceeded to make more plain the fact that the law itself was no innovation upon the principle on which the government had uniformly acted in the pension legislation

He then argued that the perpetration of fraud should be no argument against the existence of the law, but he denied the assertion and cited various considerations to discredit its accuracy The grand total of pension claim cases prior to the rolls of the war department was 830,545; that is to say, there were that many cases entitled to pensions if every man who died had a dependent or minor and every one discharged for disability had a claim. Since 1861, 390,384 pensions had been granted by reason of death or disabilities, so that there was still, according to the war department rolls, 235,981 pensionable cases on which no application at all had ever been made

This was a conclusive answer to the charge that our pension list had been swollen by fraud and we may hereafter look for very large accessions to the roll without any presumption of fraud as to the aggregate of cases placed thereon The large powers given commissioner of to ferret out frauds was another consideration why the alleged total of fraudulent pensioners could not be sustained He said it was true that the aggregate required to pay the pensions was stupendous, but it was because the war itself was gigantic and colossal

He urged the confidence of the government in the prudence and prospective of the court. He quoted the illustrious precept of President Lincoln upon the duty of the government to care for him who shall have born the battle and for his widow and his orphan

Mr. Hawley said he would vote for the resolution, but his vote would be by no means an equivalent to saying the law ought to have passed in the way it did pass He thought it had passed without sufficient consideration as to details, especially as to the graduation of monthly allowances according to the degree of disability and as to the application of the law to arrears claims

He had served as a marvellous number of applications, and it was obvious that the law had led many men to present claims who had never thought of them up to that time, because so long as a pension brought only a few dollars a month they did not apply for it, but when it brought with it arrears of several thousand dollars they eagerly came forward.

He did not believe the original pressure for the law came from the great body of the soldiers themselves Could their true sentiment have governed, it would have been shown in pensions for the future rather than in the past [illegible] Mr Hawley [illegible] $20 a month with a gift of $1 [illegible] during the past fifteen years. No [illegible] pensioners than sufferers. A [illegible] pensioners and [illegible] at industry would [illegible] such, but while [illegible] they knew that [illegible] there was the [illegible] of unworthy men who [illegible] the bounty of the creatures who [illegible] away from after to the disbursement of great pensions

After concluding that congress could not [illegible] its action and that [illegible] of arresting all frauds should be [illegible] Mr Hawley criticised that part [illegible] made by Mr. Voorhees when [illegible] reconsidered in which [illegible] the bonds of the government [illegible] will be antagonism the pensioners [illegible] are so having received upon the [illegible] allowance made to soldiers more than their [illegible] of government money Mr Hawley [illegible] the antiquated "the iron [illegible] as a union of landlord [illegible] that Mr Voorhees had insult[illegible] of the country by an intima[illegible] contingency they could be [illegible] upon the financial bon[illegible] by repudiation

[illegible]

HOUSE

[illegible] Committee on Commerce [illegible] of Representatives [illegible]

large number of bills and resolutions were introduced. They included a bill by Mr. Wait in regard to the New London navy yard, referred to elsewhere.

Mr. Robinson of New York introduced a resolution directing the attorney-general to communicate to the house his opinions in writing on the following questions:—If Joseph Warren Keifer, speaker of this house, or Alonzo B. Cornell, or Charles Carroll, a laborer under the department of public works for the city of New York, each being a citizen of the United States, should visit any part of the British empire and should there be arrested without having any crime definitely alleged against him, could the English government by suspending the habeas corpus or otherwise lawfully detain him on an indefinite suspicion without trial or without any right in our government to demand his release. Also his opinion on the application of the law of July 27th, 1868, in such cases and the president's duty under it.

Mr. Burrows of Michigan moved to suspend the rules and pass the bill defining the qualifications of territorial delegates in the house of representatives. It provides that no person who is guilty of bigamy or polygamy shall be eligible to a seat in congress as a delegate from any territory.

The house was in a very inattentive mood and when the speaker put the question there were but few responses. He however declared the motion carried and the bill passed. It was only then that a burst of laughter apprised many members of the measure which had been adopted.

Mr. Bayne of Pennsylvania offered a resolution reciting the allegation that Thomas Sible and two other citizens of the United States were confined in jail in Mexico for the breach of a civil contract; that they wrote to Minister Morgan but received no answer, and directing the secretary of state to examine into the matter and report the fact to the house.—Adopted.

Mr. Joyce of Vermont moved to suspend the rules and pass the bill for the appointment of a commission on the subject of the alcoholic liquor traffic. The motion was lost, yeas 112, nays 98 Not the necessary two-thirds in the affirmative. This was a strict party vote, except that Beltelhoover, Culberson, Jones of Arkansas, Ladd, Simonton and Vance voted with the republicans in the affirmative and Davis of Illinois, Young and Guenther of Wisconsin with the democrats in negative.

The house then at 4 o'clock adjourned.

NATIONAL CAPITAL.

Redeeming the Five Per Cents

WASHINGTON, D. C. Feb. 6.—The secretary of the treasury will to morrow issue the one hundred and eighth call for the redemption of the continued five per cent bonds to an amount not to exceed twenty million dollars, the principal and accrued interest on which will be made payable about the first of April next.

Up to the close of business to day the treasury department had redeemed United States bonds as follows Under the one hundred and fifth call $19,382,600, and under the one hundred and sixth call $16,296,550.

Nominations Confirmed.

The senate in executive session, to-day, confirmed the following nominations: Wm. H. Armstrong of Pennsylvania to be commissioner of railroads, Frederick A. Tritle of Nevada, to be governor of Arizona; John L. Wilson, receiver of public monies at Colfax, W. T.; to be United States attorneys, Henry M. Lewis for the western district of Wisconsin, J. P. Watson for Oregon, John S Runnels for Iowa; to be collectors of internal revenue, Frank B. Case for the Twenty second district of Pennsylvania, George P. Dunham for the Sixth district of Ohio

Various Matters.

The grand jury to-day instituted inquiries into alleged straw bond cases in the post office department. They commenced with the case of Contractor Albert E. Boone and examined several witnesses.

The sub-committee to which was referred the bill for the admission of Washington territory as a state will to-morrow report to the house committee on territories favoring the passage of the bill.

CRIMES AND ACCIDENTS.

Warm Times Out West—Armed Resistance to the Removal of Court Records

ST. PAUL, Minn., Feb. 6.—Grant county, Dakota, is the scene of a county seat contest that began at the fall election, was continued in the courts, and has finally resulted in tumult. The county records are held at Bigstone City, in defiance of an alleged judicial decision that Millbank was designated as the county seat last November. A few days ago two of the county commissioners tried to remove the records to Millbank, supported by a force of 200 or 300 armed citizens, and were so shortly revisited by a similar force raised at Bigstone that they failed in the attempt.

A special from Millbank says the safe containing the records of the county clerk and register of deeds is held at Bigstone City by an armed mob Reliable reports state that there are now fully three hundred armed men in Bigstone and vicinity, threatening to shoot any one attempting to remove the safe They have regular pickets stationed in and around the town, day and night, intercepting every traveller coming from Millbank. Recruits have been secured from all around the country. One hundred bales of hay have been made into a barricade from which the old county clerk's office can be easily covered with rifles

The probate judge, accompanied by a deputy sheriff, visited Bigstone yesterday and demanded the probate records. They were definitely refused by armed men standing on guard at the door. Several Indians have been obtained from the Coleanx, armed with guns and enlisted by the Bigstone people It is feared that if another attempt at removal is made there will be bloodshed

Caught at Last.

ALBANY, N. Y., Feb 6—Oscar Beckwith, the alleged murderer of S. A. Vanderpoel, whose body found cut into pieces near Auterlitz, Columbia county, on January 16th, was caught this afternoon in the woods in the township of Gallatin, about twenty miles from the scene of the tragedy, by two young men named Loun and Weaver. Beckwith was lodged in the Hudson jail to-night. A reward of $500 had been offered by the governor to which the county authorities added $250

SPORTING NEWS.

The Proposed International Match.

NEW YORK, Feb. 6.—General George W. Wingate to day received the following cablegram from Sir Henry Halford in regard to the terms of the proposed international military rifle match

CAMBRIDGE, Feb. 6.—We waive rifle proof marks. Cannot possibly guarantee return match. (Signed) HALFORD.

The Ryan Sullivan Mill.

NEW ORLEANS, Feb 6.—Everything is in readiness for the Ryan Sullivan excursion to-morrow. There will be three trains embracing thirty four passenger coaches. The first train leaves at 6 A. M. It is understood that the battle ground will be some where between Rigolettes and Paschione, though the precise location is not made public

Further delegations of sporting men arrived to day from Memphis, Chicago, Cincinnati and other cities to attend the mill. Large numbers of sporting men were on St. Charles street to day representing all the great cities of the country and the excitement ran high.

The most diverse opinions in regard to the fight were expressed. Mike Keenan of New York said that he backed Sullivan because he thought him the harder hitter and better boxer. Frank Mancuso, the veteran sporting editor of the New York *Sun*, thought Sullivan's youth was against him and that he lacked experience in the prize ring and could not stand punishment like Ryan. Arthur Chambers expressed himself as a Sullivan man. He considered that the Boston boy was a terrible hitter and could cope with any man in the world. James Colville of Boston was confident that Sullivan would win.

The betting to day and to-night seemed about even and very large sums were staked. The utmost secrecy was observed in regard to the place selected for the battle. During the day it was reported that the governor would issue instructions to stop the fight if it should take place anywhere in Louisiana. He was assured positively, however, that it would be fought beyond the state line. A point on the New Orleans & Mobile railroad had been selected but this action necessitated a change

FOREIGN INTELLIGENCE.

Egypt.

POWERS OF THE NOTABLES.

CAIRO, Feb. 7.—The cabinet has notified England and France of its determination to determine in concert with them the powers of the notables in reference to the budget.

The Cairo correspondent of the London *Times* considers that the changes contemplated by the chamber of notables in reference to the budget will eventually transfer the supreme power from the khedive to the chamber which is under the absolute control of the army.

THE CANAL OPEN AGAIN.

ISMALIA, Feb. 6.—The two steamers before reported ashore in the Suez canal have been floated and the traffic of the canal is now unimpeded.

Great Britain.

PARLIAMENTARY TACTICS

LONDON, Feb. 6.—At a meeting of the Irish parliamentary party, to day, Mr. Parnell was re-elected chairman and a resolution was adopted that the entire question of administration in Ireland, particularly the suppression of tenants' organizations, shall be raised on the address in reply to the speech from the throne.

TROUBLES OF AN ENGLISH MARQUIS.

At the Bow street police court to-day a warrant was issued against the Marquis of Huntley, Knight of the Thistle, for obtaining money under false pretences. This is a separate case from the one pending at the Mansion house, in which the marquis is charged with an offence of a similar nature.

Oriental Budget.

JAPANESE AND CHINESE AFFAIRS.

SAN FRANCISCO, Feb. 6.—The steamer City of Rio de Janeiro arrived to-day from Hong Kong via Yokohama

The relations between China and Japan are still unsatisfactory. China is gradually adding to her naval and shore strength.

Honkama dates of January 21st state that the emperor of Japan has issued an address to the army telling the soldiers not to meddle with politics

An application to United States Minister Brigham to issue a writ of habeas corpus in the case of O Neil, convicted of manslaughter by the United States consul at Kobe, has been refused.

Cadet Midshipmen Cabinass of the United States steamer Swatara was accidentally shot and killed at Kobe while at drill.

Native papers state that the United States government has applied to Japan for leave to buy all provisions for the use of its ships free of duty in the open ports

France.

DEPRESSED FEELING ON THE BOURSE.

PARIS, Feb. 6.—The bourse at the opening was depressed by forced sales, but was better at the closing Numerous clients, however, have not settled with their brokers, who are obliged to make large sacrifices. Purchases for investment continue.

The public is now applying to agents de change to transact business, which hitherto was done through outside brokers The official liquidator intends making a call on the shareholders of the Union Generale for the 375 francs not paid up on the old shares and will deliver new bonds to subscribers.

THE METROPOLIS.

Inquest on the Great Fire.

NEW YORK, Feb. 6.—The search in the ruins of the old *World* building fire was continued to day but no additional bodies had been discovered up to noon. The coroner's inquest was begun to-day, and Coroner Hermann, in opening the case, said that if fire escapes had been on the building all would probably been saved. The police officers who were on duty in the vicinity of the burned building testified to the rapid spread of the flames. B. B. Bruce, of the *Turf, Field and Farm*, told of his narrow escape from the burning building. He said he had called attention to the over heated wall. There were no fire escapes, he said, on the building.

The fire marshal this afternoon examined in regard to the cause of the fire William Taylor, a manufacturer of boilers. He testified to having repaired the boiler there last September. The furnace was connected with the old flue which was nearest the Nassau street wall It did not draw and he then connected it with another flue eighteen feet distant. He heard since that the latter flue had been stopped off and the old one reopened the day preceding the fire. His theory of the fire was that the gases were confined in the flue producing imperfect combustion and an explosion. The explosion was probably the cause of the fire and its rapid progress up the elevator was he thought owing to the escape of these inflammable gases

Mayor Grace's Horse on the Rampage.

Mayor Grace was out driving, this afternoon, with a lady member of his family in upper Seventh avenue in a sleigh, when the horse ran away and the cutter upset, throwing both the occupants out without injury. The horse then collided with Judge Hawes' sleigh, throwing him out and injuring him

The animal then ran against the sleigh of Francis McCabe, contractor, throwing him and his sister, Miss A. E McCabe, out. Mr. McCabe had his shoulder dislocated and Miss McCabe had three ribs broken. The horse was stopped after overturning another sleigh, but doing no further damage

A Change in His Doctrinal Views.

NEW BEDFORD, Mass., Feb. 6—The Rev E D Fowle of the county street Methodist Episcopal church announced to the official board this evening his intention of terminating his connection with the church at the close of the conference year in April. It is also expected that he will withdraw from the ministry of the Methodist church on account of a change in his views on certain doctrinal points

MARITIME.

Steamship Arrivals.

At Liverpool, Lake Winnipeg from New York.

At Moville, Prussian from Portland.

The steamer Tyrrhenia from New York for Bristol has arrived.

The steamer Rotterdam from New York has passed up the English channel.

At Havre, Sh. German from New York.

At New York, Alps from the West Indies; Maas from Rotterdam; Hipparchus from Rio Janeiro, Orinoco from Mediterranean ports.

At Boston, R. F. Matthews from Mediterranean ports, Glenorgan from Liverpool.

Notice to Mariners.

NEW YORK, Feb. 6.—The light house board gives notice that the red harbor buoy No. 2, Narragansett Bay, and the red buoy No. 4, off Church's point, Saltonstall river, are missing. They will be replaced as soon as practicable.

Brief Transcripts.

The pulley on the elevator at Wrisley's factory at Newark, N. J., broke Monday afternoon and four men fell forty feet. Two of them are probably fatally hurt.

President Arthur has conditionally accepted an invitation to attend in company with the secretary of war the annual dinner of the Harvard club in New York city on the 21st inst.

Mr. Lappington of Vicksburg, Miss., his sister and little daughter, while going to church in Union county, Sunday, drove into a swollen stream and all three were drowned.

The boiler in Cole's mill near Falkville, Ala., has exploded killing Mark Hutchins, a sawyer, and fatally injuring Wm. Bell.

Charles B. Gray, county clerk of Orange county, N. Y., died Monday evening of typhoid fever.

Monday morning the striking puddlers of the Phœnixville (Pa.) Iron company notified the company that they would accept the terms offered.

The report of an unfavorable turn in the health of Archbishop Purcell is denied. A telegram from a priest in Brown county, Ohio, says: "The archbishop is remarkably well and intends to ride out as soon as the weather will permit."

Financial and Commercial.

NEW YORK MONEY AND STOCK EXCHANGE.

NEW YORK, Feb. 6.—Money loaned from 4 per cent to 1-64 in addition to legal interest and closed offered at 3 per cent.

Prime mercantile paper was discounted at 5@6 per cent. Bar silver $1.15⅛. Subsidiary coin ¼ per cent. discount buying, par selling

Sterling exchange was steady at [illegible] for long and [illegible] for short sight.

Governments were steady and unchanged except for extended 6s which ¼ per cent higher.

State bonds were dull and generally lower.

In the railroad bond market, this afternoon, New Orleans & Pacific issues advanced to 91½ from [illegible] and Richmond & Alleghany into to 94 from [illegible]. Kansas & Texas general mortgage 4s declined to 84½ from 85 and Texas & Pacific (Rio Grande division) firsts to 64½ from 65 and Home, Watertown & Ogdensburg into to 93 from 91.

The share speculation opened ¼ per cent. higher than Saturday's closing prices for Richmond & Danville and ¼@1¼ per cent. higher for the rest of the market, the latter for Ohio Central in the early dealings an advance of ¼@1¼ per cent was recorded. Denver & Rio Grande and New York Central were most prominent in the upward movement. Between the boards a general decline of ¼@¾ per cent took place, the latter for Northern Pacific preferred, while Richmond & Danville sold up 5 per cent at 245 but immediately reacted ¾ per cent, and Memphis & Charleston 1¼ per cent at 77¼ but subsequently fell off ¾ per cent, to 76¾. Subsequently the speculation became dull and continued so to the close. The market in late dealings advanced, with occasional fractional reactions, ¼@1 per cent, the latter for Denver & Rio Grande, while Memphis & Charleston sold up ¾ per cent to 77 and Richmond & Danville 5 per cent, to 246, but the latter closed 1 per cent lower. The market closed dull and fairly firm at a fractional reaction from the highest point of the day. To-day's transactions aggregate 190,000 shares.

The following were the closing quotations:

6s's extended	102½	Chicago & Alton	134½
New 6s extended	103½	Do pref'd	146
New 4½s reg	112½	Chicago, Burlington & Quincy	128
Do. coupon	114½	Chicago, St Louis & New Orleans	60
New 4s, reg	119½	Cincinnati, San. & Cleveland	40
Do. coupon	119½	Cleveland & Col Cinn & Ind	60
Pac 6s of '95	123	Consolidated Coal	31½
D. C 3 65s	104	Del & Hud	108½
Boston, Hartford & Erie	61½	Delaware, Lack. & Western	127½
Do. guaranteed	80	D & Rio Grande	71½
D. F. bonds	112½	Erie	39½
Den & Rio Grande 1st	114½	Do preferred	77
Denver, Rio Grande & Pacific 1sts	108	Fort Wayne	133
Erie Seconds	99¾	Hamilton & St Jo	94½
Kansas Pacific con	108½	Do. preferred	107½
Do. 1st Den. div	108	Illinois Central	138½
Lehigh & Wilkes Assented	37	Ind. Bloom'g & West (new issue)	49½
Oregon Nav 1st	109½	International & Gt Northern	90
St Joseph	109½	Kansas & Texas	33
St. Paul & Sioux City 1st	117¾	Lake Erie & West	34½
Do. Pac. Cal. lands	108½	Lake Shore	111½
Toledo, Del. & Bur.	80	La. & Mo. River	114¾
Do. incomes	18	Louisville & Nash	94
D. P. lands	115¼	Louisville & N. Al	70
Land grants	113¼	Manhattan Beach	57½
Sinking Funds	108	Manhat'n Elevat'd	88
Texas Pacific Land Grants	70	Marietta & Cincinnati 1st pref	15½
Tex. & Rio Grande	94½	Do 2d preferred	7
Adams Ex	147	Memphis & Charles	77
Alton & Terre H	38½	Metropolitan Ele	86½
Do. preferred	95	Mich Cent	88½
American Ex	88	Missouri Pacific	102½
B Air Line pref	97	Mobile & Ohio	32½
Boston Land old	9	Morris & Essex	132½
B Water Power old	13½	Nash. & Chat.	80
Buffalo, Pittsburg & Western	45½	N. J. Central	93½
Burlington & Cedar Rapids	60	Norfolk & West pfd	50½
Canada Southern	52	Northern Pacific	35½
Canton	55	Do. preferred	70½
C. C. & I. O	19½	Ontario & Western	23½
Central Pacific	80½	Oregon Navigation	104
Ches & Ohio	10½	Pacific Mail	44½
Do. 1st preferred	34½	Panama	180
Do. 2d preferred	20½	Peoria D. & E.	30½
Chicago & Alton	134½	Pittsburg	154
Do. pref	146	Reading	34½
Chicago, Burlington & Quincy	128	Rock Island	138½
Chicago, St Louis & New Orleans	60	St. Louis & S. Francisco	40½
Cincinnati, San. & Cleveland	40	Do preferred	67
Cleveland & Col Cinn & Ind	60	Do. 1st pref	94½
Consolidated Coal	31½	St. Paul & M.	102
Del & Hud	108½	Do. pref	138
Delaware, Lack. & Western	127½	St. Paul, Minn. & Man.	119½
D & Rio Grande	71½	St. P. & Omaha	35½
Erie	39½	Do. pref	100½
Do. preferred	77	Texas Pacific	47½
Fort Wayne	133	Tol., Del. & Bur. 1st	110
Hamilton & St Jo	94½	D. Pacific	115½
Do. preferred	107½	United States Exp	78
		Wabash, St. Louis & Pacific	36½
		Do. preferred	67
		Wells Fargo	132
		West Union	80½
		East Tennessee	14½
		do preferred	35½
		Georgia	161
		Rich. & Alleghany	30½
		Milwaukee, L. S. & W	95½
		Richmond & Dan	80

MINING STOCKS.

Mining stocks to-day were active and irregular. Bob sacon opened at 25c, declined to 15c and closed at 20c State Lines 2 and 3 were active and lower at 135@140 The manager at the mine reports that the state Line mill was started up Jan 25th and that twenty five stamps were running on the 27th. South Pacific advanced from 40c to 60c and Dunkin declined to 60 cents. Total sales at both exchanges 168,350 shares.

The following were the closing quotations:

Alta Montana	1 10	Ophir	1 75
Bonanza	1 05	Quicksilver	12 00
Bodie	1 00	Do preferred	61 00
Bullock	1 00	Robinson	1 00
Central Arizona	1 10	Sierra Nevada	1 70
Deadwood	1 00	Silver Cliff	1 25
Homestake	17 00	State Line Nos. 2&3	1 00
Horn Silver	1 75	Standard	17 00
Iron Silver	2 00	Stormont	1 40
Little Pittsburg	1 00	South Pacific	0 60
Mariposa	10 00	Union con	1 10
Martin White	1 00	Violet	0 70
Quintic	2 50		

NEW YORK PRODUCE MARKETS.

Cotton dull and weak, prices unaltered, sales 168 bales, forward deliveries moderately active, to 40 points lower, closing steady middling uplands at 11c. New Orleans at 10¾c Flour, receipts 24,874 barrels; exports 5,602 barrels market a shade stronger, in instances a trifle better, export demand moderate fair jobbing trade supply; sales 36,100 barrels, No 2 at $3 @$3 25; superfine western and state at $4 40@$4 75 common to good extra Ohio at $4 25@$5 25, patent Minnesota extra good to prime at $6 00@$8 50; choice to double extra at $6 00@$8 75, others unchanged. Southern flour steady Rye flour about steady. Corn meal steady Wheat, receipts 49,900 bushels, exports 7,600 bushels, market unsettled, opening ¼@¾c lower, afterwards recovered most of the decline closing heavy at ¼@¾c under last night's prices, export trading very moderate, fair business in options, sales 2,000,000 bushels including 191,000 bushels on spot; ungraded spring at $1 12@$1 27; No. 3 do at $1 20; No 2 nominal at $1 27@$1 30, ungraded red at $1 10@$1 47; No. 1 do at $1 32@$1 37 steamer No 2 do at $1 23; No. 3 red at $1 06@$1 14; new, $1.08@$1.16; old; ungraded white at $1 19; No. 2 do at $1 20½; No 2 red February at $1 18½@$1 19½; March at $1 18½@$1 19½, April at $1 17½@$1 18½; May at $1 18@$1 18½, June at $1 18@$1 16; July at $1 14½@$1 15. Rye nominal at 91@92c Barley malt Barley malt steady, six rowed sixteens $1 30. No 1 Canada bright at $1 20 short time. Corn opened ¼@½c higher, closed weak, advance partly lost, moderate export inquiry; light trade in options; receipts 911,000 bushels, exports 77,000 bushels, sales 584,000 bushels, including 100,000 bushels on spot; ungraded at 66@71½c; No 2 at 69½@69¾c; steamer at 68½@69½c; No 2 at 69½@69¾c; No 2 at 69 in store, new, 70½ old; ungraded white 70c; fancy white nominally 72c. No 2 February at 69½@69¾c March at 70⅛@70⅜c; April at 70⅛@70⅜c May at 70¼@70½c. Oats ¼@½c higher, fairly active, receipts 31,450 bushels, sales 377,000 bushels; No 2 at 47½@48c, do. white at 48@48½; No. 2 at 48½@49c and 50@50½; do white at 49½@49¾c; No. 1 at 49c; do. white at 50c; extra western at 48@48½c, white do. at 48@50c; mixed state at 46½@49c; white do at 48@50c. Coffee unchanged. Sugar about steady; sales 500 hogsheads La. Kilns at 8½c; fair to good refining quoted at 8⅛@8½c; refined steady, yellow C at 7¾@7⅞c; White extra C at 8⅛@8⅜c; yellow do at 7⅞@8c; yellow at 8@8⅛c; [illegible] at [illegible]; granulated at 9⅛@9⅜c; others unchanged. Molasses steady. Rice firm. Petroleum a shade higher and strong, united at 8⅞c Refined here at 7½c; do to Philadelphia at 7½c. Tallow very firm; prime city at 8⅝@8¾c. Rosin quiet at $2 30@$2 35. Turpentine rather weak at 54c. Pork held 15@25c per barrel higher closing strong; demand very spot mess $17 15@$17 25 for old, $18 10@$18 50 for new, do. February at $18 15@$18 20, March at $18 25@$18 50 Beef firm, beef hams firmer, quoted at $31 00@$31 50 Tierces beef firm. Cut meats steadily held, in dales very firm, unchanged. Lard 7½@8c per 100 lbs higher and fairly active, closing with free strength; prime steam on spot at $11 43@$11 45, choice at $11 30; February at $11 43@$11 47½; March at $11 50@$11 57½; April at $11 65@$11 70; May at $11 72½@$11 77½; June at $11 80@$11 85; July at $11 87½@$11 90, year at $11 40@$11 45, city steam at $11 00, refined quoted at $11 80@$11 90 for continent Butter very firm; state at 25@40c Cheese unchanged. Linseed nominal. Pig iron steady. Copper nominal. Lead unchanged. Tin firm. Spelter steady.

COTTON GOODS MARKET.

The *Commercial Bulletin* says: There is a slightly improved feeling in the cotton goods market, and though jobbers are buying sparingly as a rule, more activity is reported in certain makes of brown sheetings than for some time past. Fine bleached goods are in steady request and light supply and there is a moderate call for medium fine shirtings; but low grade fabrics are mostly quiet. Prints and ginghams continue well sold up on leading makes and stocks of colored cottons generally are in good shape. The most desirable plain and colored cottons are steadily held by agents but there is some "cutting" on the part of certain jobbers.

SOUTHERN COTTON MARKETS.

New Orleans, quiet at 11⅛c. Mobile, quiet at 11⅛c. Savannah, steady at 11⅛c. Charleston, steady at 11⅛c. Memphis, easy at 11⅛c.

WINDHAM COUNTY.

Putnam.

SNOW—CONCERT—LIQUOR CASE.

Travel is impeded and the old phrase is being thrown around: Is there snow enough now for you? The snow is two feet deep on a level and, like the snake story, it's deeper farther north. The mails from Pomfret and Woodstock by stage were late on Monday, owing to drifts. The cars ran on late schedules, or rather got in late. The attendance at the churches was rather slim, only the most vigorous being able to attend.

The attendance at the Barnabee concert on Monday evening, "Citizen's course," was light, owing to the impassable state of the streets and roads. Those who went enjoyed a delightful evening

On Saturday Prosecuting Officer Leach pulled Druggist E. Tripp on the reputation clause, and 696 satisfied the exchequer by the operation.

Rehearsals for the cantata of the "Haymakers" are in progress, under the leadership of that well known artist, C. E. Sharpe.

Central Village.

The Rev. Hugh Montgomery of Norwich, at the request of the Ladies' social, will lecture at the Congregational church, Central Village, this evening at seven o'clock. Subject, "The kind of vim the world needs." The Rev. Mr. Kellogg of Jewett City who was announced to lecture was unexpectedly called away.

Danielsonville.

GRAVE QUESTION SETTLED—BLOCKADED STREETS—COURT AT BROOKLYN—THE LATE HENRY B. FULLER.

The debaters in the Young Men's lyceum having found that "the pressure has been more beneficial to mankind than the steam engine," last Thursday evening discussed the claims which the farmer and mechanic have to public favor. The judges found the issue in favor of the farmer. Next Thursday evening the question is: "Resolved that free trade with Canada would be for the best interests of the people of the United States."

We are informed that the entertainment in Music hall, last Thursday evening, was not, financially, a success.

On Sunday the streets were blockaded with snow and services at the churches were lightly attended. Yesterday large numbers of men were at work in the borough and in the town opening the roads.

The February term of the superior court, Judge Culver on the bench, commences at Brooklyn, to-day, at two P. M. There are one hundred and fifty three cases "notice for trial," twenty-nine of which are to the jury and one hundred and twenty four to the court. It is understood that the criminal business will occupy the court but a short time.

Henry B. Fuller died at his residence in Danielsonville last Saturday morning, at the age of thirty-six. He had been in poor health for a long time and his death was not unexpected. He was born in Killingly, and most of his life was spent here. When but sixteen years of age he entered the army and became a "drummer boy" in Co B, Eighteenth regiment Connecticut volunteers and served three years. He was under Gen. Hunter in the disastrous retreat from Lynchburg, and, members of his company say, was the only drummer in his regiment that saved his drum. He was popular with his company and regiment and had several drums presented to him from them. During his service in the army he suffered sunstroke and was in feeble health ever afterwards. Since his return from the army he has been in charge of the spinning room in the Quinebaug company's mill, which position he was compelled to relinquish on account of failing health. His relations with the company were always of the most satisfactory character and his position in the mill was kept open for him a whole year—until it was but too evident that his health was never to return to him

In society he was one of the most agreeable of men, respected by everybody. He was a well read man and had acquired an excellent practical education under circumstances that would have discouraged most young men He was always ready to aid any worthy young man and quite a number owe their positions of usefulness and profit, to his kindness and painstaking in their behalf. From day to day he has bravely faced the grim messenger that he knew was looking in at his door, but has never lost his accustomed cheerfulness or ceased to take an interest in his many friends He leaves a wife who has the sympathy of the community. Notice of the funeral is to be found in the usual column.

A Main street lady remonstrated with a green girl who had washed a table cloth in a wash-basin. She nearly convulsed the whole family by replying, "Well, mum, I chose the basin side afore anybody washes in it."—*Le Roy Times.*

Ensilage and Silos.

At the second farmers' institute of the season under the auspices of the Worcester South Agricultural society, held last week, Mr. G. A Cheney of Southbridge read a well prepared essay on "Silos and Ensilage" Mr. Cheney has had some experience in building silos, and had seen the effect of ensilage on milch cows, and knew it increased the flow of milk, and reduced the expense of keeping cows through the winter. He alluded to the extreme conservative element in the large majority of New England farmers, but he thought silos and ensilage should be classed with the great inventions of the age, which usually come in the sick of time. He believed that sheep husbandry and ensilage would restore agriculture in New England to its original standard. He knew that farming required hard work, that many farmers worked hard and grew poor, but the agitation of these new ideas would set farmers to thinking, and help them up on the road to progress The essay was well received, and Mr. Cheney may well feel pleased with his success Dr. L. W. Curtis of Southbridge was then introduced; he had built three silos, had a cutting machine and a Gray's horse power, he thought ensilage had come to stay, and compared it to a large canning operation: he considered rank clover excellent for ensilage, and rowen also, and mentioned the ease of securing it in a silo with drying. He considered a variety of crops for ensilage better than depending on one, and had put in rye, clover, rowen and Hungarian in his silos without cutting, and they had kept well and were eaten by his stock with good result. The doctor was quite enthusiastic on the subject, and knew that feeding ensilage had been a success with him. Mr. George Clemence of Southbridge was called upon, who stated some plain facts, in a very concise manner, about what ensilage had done for him. He had built three silos that would hold seventy five tons each, kept accurate accounts of the cost of his ensilage, and had reduced the cost of keeping twenty-eight head of cattle on ensilage, meal and shorts more than one-third from the cost of keeping them on hay, meal and shorts. Many of the audience did not have much faith in it, and many questions were rather hard to answer. On the whole, the meeting was quite a success, and a vote of thanks was cheerfully given to the gentlemen who so strongly advocated the idea.

The rector of a parish in Worcestershire, England, has been entertaining his people during the holidays with a miracle play, says an English newspaper, which, according to all accounts, appears to have been very successful. In style the piece had been made to imitate as much as possible the great "Passion Play," suitable scenery and gorgeous dresses having been obtained as great cost. The performance consisted of a series of tableaux vivants representing various events in the life of Christ. There were exactly fifty persons taking part in the performance, their ages ranging from four to eighty-two years, the rector taking a leading character from time to time. An explanation was given of the successive tableaux, and selections of music were played during the performance from "Elijah" and the "Messiah."

The male students of the Boston university school of medicine are exceedingly wroth because, as they claim, gross injustice has been done them. It seems that the college has a fund for poor female students, but none for men. The catalogue, however, promises to indigent male students the position of house physician, etc., but last Wednesday five out of the fourteen members of the board met and appointed women as house physician to the homeopathic hospital and dispensary physician to the college.

Special Notices.

NATURE'S REMEDY

VEGETINE.

THE GREAT BLOOD PURIFIER.

Rev. J. P. Ludlow writes:

178 BALTIC ST., BROOKLYN, N. Y., Nov. 16, 1874.

H. R. STEVENS, Esq.

Dear Sir—From personal benefit received by his use, as well as from personal knowledge of those whose cures thereby have seemed almost miraculous, I can most heartily and sincerely recommend the VEGETINE for the complaints which it is claimed to cure. JAMES P. LUDLOW, Late Pastor Calvary Baptist Church, Brooklyn.

Vegetine is Sold by all Druggists.

feb8 4T,M,TuaThlw

HOSTETTER'S

CELEBRATED

STOMACH

BITTERS.

A remedy with such a reputation as Hostetter's Stomach Bitters deserves a fair trial. If you are dyspeptic, your malady will eventually yield to it; if you are feeble, lack flesh and feel despondent, it will both build and stir you up; if you are constipated, it will relieve, and if bilious, healthfully stimulate your liver. Don't despond, but make this effort in the right direction.

For sale by all Druggists and Dealers generally.

feb6 4Tu,Th,S&w

NEVER KNOWN TO FAIL.

DR. MORSE'S

Compound Syrup of Yellow Dock Root

This Great Blood Purifier contains no mineral poison. It is

The Bulletin

Norwich, Tuesday, Feb. 7, 1882.

HE CAN'T UNDERSTAND IT.

MR. EDITOR: It is a matter of surprise to many of the residents of the villages of Stonington, Mystic Bridge, Mystic River, Noank and Poquonnoc Bridge, that any of the citizens of Norwich should oppose the proposed railroad bridge across the Thames above New London harbor, which, when built (as it surely will be) will materially increase the trade of your city. For it is well understood that simultaneously with the building of the bridge the railroad now terminating at Allyn's Point will be extended to Groton and connect with the Shore Line railroad, thus bringing these villages, with their population of 10,000, within from thirty-five to fifty minutes' travel by railroad from Norwich, morally assuring that city much of the trade which now goes to Providence. Passengers and freight from these places to Worcester, which now go via Providence, would then go via Norwich. The proposed bridge, properly constructed, can in no way injure New London harbor or the navigation of the Thames. There is no material interest that will be injuriously affected by it, except that of the New London Northern railroad, which would lose the large sum they now exact from the Norwich & Worcester railroad for running steamboat and freight trains over their road between New London and Norwich, while public conveniences and facilities for travel and transportation will be greatly enhanced. C. G. B.

"C. G. B." can't understand it. Briefly put, his argument is that a railroad bridge across the upper part of New London harbor would lead to an extension of the Norwich & Worcester railroad to Groton, thus making communication to Norwich easy from points to the eastward of the river, and increasing the business of this city. Therefore, "many of the residents" down that way are surprised at Norwich's opposition.

If "C. G. B." would read the papers a little more carefully—that is, the papers which allow any expression of opinion on this subject,—he would not have any ground for surprise. We have been repeating, over and over, again, for weeks and weeks, the statement that so far as Norwich is concerned, the opposition to the bridge scheme was based principally upon grounds utterly different from those he argues about.

His argument does not strike us as either novel or forcible. It is not at all likely that the building of a few more miles of track between Allyn's Point and Groton would materially change the present course of trade and deflect to this city the wealth now poured into Providence. If the Norwich & Worcester road thought it would pay to build that extension, we may be sure the extension would be built, bridge or no bridge. That it is not built is proof sufficient that the party most interested and most capable of forming an intelligent judgment does not think it would be a good investment.

But suppose the argument were good. Suppose it could be shown that a bridge down the river would be actually for the business interests of Norwich. Such a supposition is a trifle absurd, to be sure, but even if correct, it would in no palpable degree affect Norwich's opposition to the bridge scheme.

That opposition is chiefly based on three self-evident propositions. One is that the establishment of a great government navy yard on the Thames, which is now probable and which would be improbable if a bridge were erected below it, is of more importance to this county and state and nation than any advantage the bridge could give to anybody. Another is that the state urged upon the government the acceptance of the site, invested its own money in it and induced the government to expend still more upon it, and that, in view of these circumstances, it would be an act of bad faith on the part of the state to stand sponsor for any monstrosity below that yard, calculated to injure its value or its availability. A third proposition is that the harbor of New London is the finest in the state if not in all New England, and that its anchorage grounds of that harbor extend far above Winthrop's dock, and that the erection of a bridge at that place would be a scandalous mutilation of the harbor. There are other arguments against the bridge but these are the chief grounds of opposition, as we have stated over and over again.

It is amusing that people who are anxious to find out what his grounds of opposition are, "C. G. B." sets up an argument which he imagines relies on and proceeds to demolish it triumphantly, ignorant of the fact that he doesn't make any real progress even if he does completely demolish it. But he is like the *Tribune* which, in an editorial upon hearing only [illegible] attempts to [illegible] by saying

"The early traditions which held navigation [illegible] to the use of steam and railroad speeds against the encroachments of the railroad and locomotive, have [illegible] Land carriage by rail [illegible] of the present age, to which [illegible] of inland navigation must suc[illegible]

[illegible] fight between land and wa[illegible] between railroads and [illegible] different railroads, [illegible] the prosperity of a couple [illegible] hand and the dividends of [illegible] the other, the question [illegible] from that which is [illegible]. But the fight is not [illegible] It is simply one between [illegible] and state honor on the one [illegible] of a corporation on the other side."

A wide awake editor in San Jose, Cal., has just given the city one electric light of [illegible] He raised the money by subscription among his friends and carried [illegible] to success. The streets of San [illegible] are [illegible] to each other, and [illegible] a tower at the [illegible] using the corners [illegible] put it up about two hundred feet and have the light at the top. The tower took four months to build and $1,450 but he put it up, placed a powerful light at the top and turned the current on. The result is a light sufficient to allow the reading of ordinary type for a quarter of a mile either way, and the streets are decidedly bright for a mile in all four directions. Pretty good work for one light [illegible] where it was gotten up by a [illegible]

[illegible] between Hawley and Senators Dawes, [illegible] Blaine and Walker of the civil service committee have begun the consideration of civil service reform with earnestness. They spent five hours Saturday listening to the expression of views by Dorman B. Eaton and Postmaster Pearson of New York. Their next witnesses are to be George William Curtis and Naval Officer Burt of New York. It really begins to look as if something might come of this business.

NATIONAL LIQUOR TRAFFIC COMMISSION.

The house committee on alcoholic liquor traffic, of which Mr. Wait is chairman, has favorably reported to the house the Joyce bill providing for the appointment of a national commission. The bill directs that this commission shall consist of five persons, not all advocates of a prohibitory law, who shall be selected by the president solely for personal fitness and capacity. After specifying this much, the first section of the bill orders that

It shall be their duty to investigate the alcoholic, fermented, and vinous liquor traffic and manufacture with reference to revenue and taxation, and the effect of each class of such liquors in their economic, criminal, moral, and scientific aspects, in connection with pauperism, crime, social vice, the public health, and general welfare of the people, and also to inquire into the practical results of taxation and license, and of restrictive legislation for the prevention of intemperance in the several states, territories, and District of Columbia.

Sec. 2. That the said commissioners shall further ascertain, as near as may be, the number of gallons of wine, beer, or distilled liquors annually consumed in different countries, more especially within the United States; the number of deaths annually from alcoholism, the number and character of crimes resulting from the use of alcoholic and malt liquors, and the diseases produced by the use thereof, mental as well as physical; the number of arrests for drunkenness; the amount of pauperism produced by the use of such liquors; the amount of revenue received by the government from the liquor traffic and liquor making; the amount of tax or revenue received from such manufacturing and traffic by state and municipal governments, the amount of food transformed into alcohol; the probable retail cost of alcoholic and malt liquors consumed, the cost of caring for the insane, idiotic, criminals, and paupers made such by the use of alcoholic and malt liquors, the capital employed in the manufacture of such liquors, and in the traffic thereof, the quantity of such liquors imported and exported; the number of persons employed in the manufacture and sale of such liquors.

The report of the committee, made when the bill was presented, declares the right of congress to order such an investigation because of the national interest in federal taxation upon liquor as well as on account of congress' supreme control over the matter in the territories. It also defends the investigation by the constitutional provision giving congress authority "to promote the general welfare" by educating the people upon a topic of so grave importance. As to the need of such an investigation, before any radical legislation is proposed, the committee, speaking through Mr. Dingley, wisely say

It is claimed, however, that private investigations have already furnished all the light that can be obtained on the subject; and that an official examination by a commission authorized by congress can add nothing to the information already before the people. Your committee believe otherwise. When good men—men who deplore the fearful evils flowing from the drink traffic and simply desire to mitigate them—differ so widely, not only as to the proper basis of both moral and legal remedies, but also as to what have been the actual results of this or that policy in single states, it is obvious that the information heretofore secured by private effort, has been too limited or too disjointed, or too carelessly collected and collated to furnish a satisfactory basis for popular judgment and official action.

Taken altogether the report seems to be a wise one. The bill which it recommends does not attempt to deliver any snap judgment. It calls for the laying of a foundation of reliable fact, upon which wise and adequate legislation may be built.

There is universal concurrence on the part of press and people in the demand that the assassin at Washington be now allowed to subside into obscurity. His craze is for notoriety. But it is not necessary to mitigate the punishment of an assassin by letting him gratify even that passion. From henceforth let him see the face and hear the voice of no man except his guards and his relatives. District Attorney Corkhill says he will not be produced in court again. Every word and act of Judge Cox, he says, was the result of conference with his brethren of the bench, and was practically decided by them. There is therefore nothing left for the court in banc to pass upon. The trial will be approved, Judge Cox's rulings ratified, the sentence affirmed, and the assassin's next "appearance in public" will be on the gallows June 30th. In the meantime we ought to hear no more of him or from him. Let his name sink toward the oblivion in which it is destined to rot forevermore.

John Roach, the only man who has lately done any serious work in behalf of American maritime interests, is seriously considering a proposition to erect his shipyards in France. The French government has shown such a liberal spirit toward shipbuilders and ship owners and has offered them such advantages as to draw to France even some British ship builders. Mr. Roach's first plan is to build a line of steamers which shall sail from Bordeaux to Rio with wines and other French goods, being coffee, etc., from Rio to New York, and then carry back from New York to Bordeaux breadstuffs, petroleum, etc. It is unfortunate that we cannot adopt some system which should encourage the building and management of such lines from this country.

The Chicago grand jury doesn't agree with the judge who urged the indictment of the board of trade as a gambling house. It reports that there is not sufficient evidence to warrant a presentation of the board of trade or even of the "bucket shops" for gambling. This means that the grand jury doesn't regard this kind of business as gambling. There is no doubt that some of it properly falls under that head, but there is also a vast deal of legitimate business done in this way, and the problem would be to draw the line in such a way as to work less injustice than is now caused. It would not be an easy task.

CURRENT OPINION.

Now that Guiteau is a condemned murderer and nothing more, it is to be hoped that he will be treated as other criminals in his condition are, that he will not be allowed to give receptions nor to issue ad dreams, nor in any other way to attract public attention to himself. The people wish to hear nothing more of him except that he has paid the penalty of his crime.—*Worcester Spy.*

It is understood that the medal struck off for the 306 bears on its reverse the following inscription:

The will
of
the minority
ought always to rule
when it happens
to be
our will.

The lettering on the obverse of the medal is equally cogent and happy. It is as follows.

Believing it to be
the
height of wisdom
to
cry over split milk,
accordingly
we cry.

It was originally intended to have three sides to the medal, but the third side was finally abandoned owing to circumstances not under the designer's control. Had there been a third side it would have been adorned with the legend:

An obstinate man
is
the noblest work of God,
We moved
to make the nomination of
James A. Garfield
unanimous,
But this medal will ever
remain as the proof
that our unanimity
was
a sham of the first water.
—*N. Y. Tribune.*

The country has had too much of Guiteau. It would be a wholesome regulation, now that he is condemned, to confine him rigidly in the seclusion of his cell until the day of his execution. The garrulous egotism of the miscreant has no longer any flavor of interest. What he says or does is a matter of no legitimate concern to the public. It is an uncalled for mitigation of his punishment to permit him to keep his ugly personality before the people. If the jail authorities will isolate him from everybody but his counsel and relatives they will do the public a service. But if one reporter is to "interview" him, another must, and we shall have five months more of Guiteau. It is too much.—*Boston Herald.*

Congress should make short work of the attempt to admit New Mexico into the union as a state. The territory is unprogressive and incapable of progress. It is one of the few communities in the republic to which it is necessary to print the laws, reports of legislative proceedings, and official advertisements in a foreign language. The majority of the population is of the mongrel breed known as "greaser." This mixture is of the Hispano Mexican, negro, and Indian stock. A correspondent of the *Times* describes the compound race as made up of "the blood of Apache, negro, Navajo, white horse-thief, Pueblo Indian, and the old-time frontiersman with the original Mexican stock."—*N. Y. Times.*

Political.

Patton having bought out the Brady interest in the *National Republican*, it is now an anti star route organ.

Out in Indianapolis they say that "the next president of the United States will be one of four men—Hendricks or McDonald or Harrison or Porter."

Sherman's refunding bill is thought to be in hostile hands, now that the house ways and means committee have hold of it. Kelly is opposed to refunding at all, and Randall has a bill of his own which he wants to get through.

Republicans in Washington look upon the quarrel between Mr. Blaine and the president as fairly defined, and the former is treated as the aggressor. It is thought that the outward friendship heretofore existing between them is dissolved by Mr. Blaine's last letter.

The bill introduced in the senate to set apart all the revenues derived from the manufacture of whiskey for educational purposes, to be divided up pro rata among the states according to illiteracy, has not met with a very hearty reception by the committee on education and labor.

"Boss" Keyes, who wanted reappointment as postmaster of Madison, Wis., tried to bulldoze the department out of nominating Bryant his rival; but when the republicans in Wisconsin ascertained what course of action Keyes was pursuing they telegraphed to Washington repudiating him and endorsing Bryant in the highest terms.

Mr. Allison wants to replace the national bank bills, which will be called in gradually as the "Windoms" are redeemed during the next seven years, with gold certificates; but to provide against drawing all the gold out of the treasury, his draft of a law provides that a maximum reserve fund of not less than $120,000,000 shall be set apart in the treasury for the sole purpose of redeeming United States notes, the entire fund to be in coin of standard value, and whenever this fund gets below $120,000,000 it shall be unlawful to issue any more gold or silver certificates until the deficit is restored.

Local Notices.

Sleighs for sale on Franklin Square.

Desirable house on Laurel Hill for sale.

E. S. Rice has a large stock of choice valentines.

Shaker apple sauce and apple jelly at A. T. Otis'.

Adin Cook has fresh spinach, horse radish root and white onions.

Any person wishing to dispose of a second hand piano can apply to H. E. Stevens.

J. P. Barstow & Co. will have the largest and best stock of bald and garden seeds for the spring trade they have ever offered, including the celebrated Bliss Little Wonder Peas.

They didn't have room and had to make a second enlargement to accommodate the poetic notices of the elegant goods C. B. Platt & Co. are selling just at this time. Their new departure "The Gem"—to be speaking as a freshly opened bottle of Green Seal or Widow Cliquot. Take plenty of time to read "The Gem"—it's better to read it before breakfast and then your peripatetic hash will digest well, and you will be in no mood for family jars. Show it to your friends and tell them about the low prices and you bet your life you'll be happy.

VIGORINE.—It extends its influence into every part of the human organism, commencing with its foundation, correcting diseased action and restoring vital powers, creating a healthy formation and purification of the blood, driving out disease, and leaving nature to perform its allotted task.

Vennor's predictions teach all the wise to be on their guard against Diphtheria and other throat diseases, by keeping constantly on hand the sure cure, Potaskin.

Flies and Mosquitoes.

A 25c box of "Rough on Rats" will keep a house free from flies, mosquitoes, rats and mice, the entire season. Druggists.

See Here.

You are sick—well, there is just one remedy that will cure you beyond possibility of doubt. If it's Liver or Kidney trouble, Consumption, Dyspepsia, Debility, Wells' Health Renewer is your hope. $1. Depot, Lee & Osgood.

Mark Twain in "Curing a Cold," says: "I verily believe I threw up my immortal soul." This sad catastrophe would have been averted and the cold cured by the use of Potaskin.

A cough, cold or sore throat should be stopped. Neglect frequently results in an incurable lung disease or consumption. Brown's Bronchial Troches do not disorder the stomach like cough syrups and balsams, but act directly on the inflamed parts, allaying irritation, giving relief in Asthma, Bronchitis, Coughs, Catarrh, and the throat troubles which singers and public speakers are subject to. For thirty years Brown's Bronchial Troches have been recommended by physicians, and always give perfect satisfaction. Having been tested by wide and constant use for nearly an entire generation, they have attained well-merited rank among the few staple remedies of the age. Sold at 25 cents a box everywhere.

On Thirty Days' Trial.

We will send Dr. Dye's Celebrated Electro-Voltaic Belts and other Electric Appliances on trial for thirty days to young men and older persons who are afflicted with Nervous Debility, Lost Vitality, etc., guaranteeing speedy relief and complete restoration of vigor and manhood. Also for Rheumatism, Neuralgia, Paralysis, Liver and Kidney difficulties, Ruptures, and many other diseases. Illustrated pamphlet sent free. Address Voltaic Belt Co., Marshall, Mich.

Cooks using cream of tartar and soda will always have better results by using Congress Yeast Powder. It is perfectly pure and is always reliable and will make light bread, biscuits, cake, etc.

Have invariably found Potaskin a sure cure for hoarseness and sore throat. Singers and speakers will find it of special value for clearing the voice. JOHN DELANEY,
Teacher of Vocal and Instr'l Music, Lee, Mass.

Furniture.

A.— NEW HARDWARE STORE. PRESTON BROS. Have just opened a new and complete line of Hardware which they will sell At Reasonable Prices. BILL'S BLOCK, 14 Shetucket St., Opposite Laurel Hill Bridge. NORWICH, CONN. jan26d&w

DO YOU INTEND TO BUY A NEW STOVE? Then do not fail to go to J. P. BARSTOW & CO., for they have the largest and best assortment of Base Burning Stoves, Cook Stoves and Ranges in Eastern Connecticut. Parlor Stoves in great variety, of all kinds, sizes and prices, with both Duplex and Anti-Clinker Grates. Cook Ranges, with all the latest improvements, and of the most approved patterns. Every Stove guaranteed to give satisfaction. Also a full line of Housekeeping Goods of every variety. First-class Goods at Low Prices. Don't forget the place: 15 Water Street, Norwich, Conn. sept30 d&w

A. W. PRENTICE & CO. Have just received a large assortment of Parker's, Colt's, Moor's and Richards, Breech Loading SHOT GUNS, Also a full line of Muzzle Loaders and all kinds of Gun Equipments and Ammunition. HARDWARE SPECIALTIES. "Clothes Wringers," "Horse Clippers," "Apple Parers," "Scroll Saws," "Branded Wood," etc., etc. A. W. PRENTICE & CO., 97 Commerce Street. sep8d&w1m

A. T. CONVERSE, DEALER IN IRON, STEEL AND PIG IRON, 41 Water & Commerce Sts. jy26d&w

Insurance.

1809. 1882. North British and Mercantile Insurance Co. of London and Edinburgh. UNITED STATES BRANCH STATEMENT, JANUARY 1st, 1882.

Invested and Cash Fire Assets	$8,044,664.20
LIABILITIES.	
Unpaid Losses	$99,612.55
Reserve for Reinsurance	876,195.45
	$975,808.01
Net Fire Surplus	7,067,795.94
	$8,044,664.20

PARKER BROTHERS, Agents, Room No. 2, Chelsea Savings Bank Building, SHETUCKET STREET. Jan25d

EQUITABLE Fire & Marine Insurance Co. PROVIDENCE, R. I. Cash Capital - - - $300,000.00. Assets, Jan. 1st, 1882 467,586.53. Marine Insurance effected at reasonable rates. This Company also issues Safety Fund Policies. Williams & Packer, Agents, Room 6 Richards Building. jan1d

GENERAL INSURANCE AGENCY. Drafts on Ireland, Drafts on Scotland, Drafts on England, At lowest quotations, for sale at B. P. LEARNED'S General Insurance Agency, Over Thames Bank, Shetucket St. dec8d

ÆTNA INSURANCE CO., HARTFORD CONN. Cash Capital, - - $4,000,000 00. Net Surplus, - - - 3,007,190 24. Assets, - - - - - - 8,720,039 07. The Leading Fire Insurance Company of America. JAMES B. FULLER, Agent, 108 MAIN STREET. oct20d

NEW LONDON COUNTY Mutual Fire Insurance Company NORWICH, CONN. CHARTERED MAY 1853. ACCUMULATED SURPLUS JAN. 1st, $63,000. This Company continues to insure against loss or damage by fire on as favorable terms as the nature of the risks and the security of the insured and the company will warrant.

DIRECTORS:

E. P. Parker,	Charles Work,
Jedediah A. Morgan,	Jedediah Huntington,
D. P. Otis,	Chas. L. Richards,
F. M. Andrews,	C. H. Osgood,
E. E. Rouse,	Wm. Heath,
Wm. L. Brewer,	

E. P. PARKER, President. WM. BOATH, Secretary and Treasurer. febtd&f

Drugs, Paints and Oils.

N. DOUGLAS SEVIN, Wholesale and Retail Dealer in Drugs, Medicines, Chemicals AND Pharmaceutical Preparations, Proprietary Medicines, TOILET ARTICLES AND Choice Wines and Liquors FOR MEDICINAL PURPOSES, 141 Main Street, Norwich, Conn.

Articles of Real Merit. McVicker's Cough Cure. Wonder Toothache Drops. Camp's Cream of Roses. (for Chapped Hands, Roughness of the Skin, &c.) MADEIRA WINE BITTERS, Blood Purifying Extract. (a Compound Extract of Sarsaparilla, Yellow Dock, Queen's Root, &c.) SAPODENTA, For the Teeth. Prepared and Sold by N. DOUGLAS SEVIN, 141 MAIN STREET. jan24,d&w

DIPHTHERIA. A Cold or Sore Throat may not seem to amount to much, and if properly attended to can easily be cured; but neglect is often followed by Consumption or Diphtheria. No medicine has ever been discovered which acts so quickly and surely in such cases as PERRY DAVIS' PAIN KILLER. The prompt use of this invaluable remedy has saved thousands of lives. PERRY DAVIS' PAIN KILLER is not an experiment. It has been before the public for forty years, and is most valued where it is best known. A few extracts from voluntary testimonials read as follows: PAIN KILLER has been my household remedy for colds for the past twenty seven years, and have never known it to fail in effecting a cure.—L. S. Crocker, Williamsville, N. Y. For thirty years I have used PAIN KILLER, and found it a never failing remedy for colds and sore throat.—Barton Seaman. Have received immediate relief from colds and sore throat, and consider your PAIN KILLER an invaluable remedy.—Geo. S. Everett, Dickinson, N. Y. I have just recovered from a very severe cold, which I have had for some time. I could get no relief until I tried your PAIN KILLER, which relieved me immediately. I will never again be without it.—C. O. Force, Lowndes, Ga. Have used PAIN KILLER in my family for forty years, and have never known it to fail.—Hanson Lewis, Waynesboro, Ga. I began using PAIN KILLER in my family twenty-five years ago and have used it ever since, and have found no medicine to take its place.—S. W. Dyer, Druggist, Oneida, N. Y. For whooping cough and croup it is the best preparation made. We would not be without it.—A. P. Routs, Liberty Mills, Va. For twenty five years I have used PAIN KILLER for colds and chapped lips, and consider it the best medicine ever offered.—Geo. Hooper, Wilmington, N. C. I was suffering severely with bronchitis, and my throat was so inflamed I could scarcely swallow any food. I was advised to try your PAIN KILLER, and after taking a few doses was completely cured.—T. Wilkinson. Dr. Walton writes from Coshocton: Your PAIN KILLER cures diphtheria and sore throat, so alarmingly prevalent here, and has not been known to fail in a single instance. This fact you should make known to the world. Mrs. Ellen B. Mason writes: My son was taken violently sick with diphtheria, high fever and cold chills. So many children have died here, I was afraid to call a physician, and tried your PAIN KILLER. He was taken on Sunday, and on Wednesday his throat was clear. It was a wonderful cure, and I wish it could be known to the poor mothers who are losing so many children. For Chills and Fever PAIN KILLER has no equal. It cures when everything else fails. Delays are often dangerous. A bottle of PAIN KILLER in the house is a safeguard that no family should be without. All druggists sell it at 25c., 50c, and $1.00 per bottle. PERRY DAVIS & SON, Proprietors, Providence, R. I. febl d&w

LEE & OSGOOD. RETAIL DRUGGISTS AND WHOLESALE DEALERS IN KEROSENE OIL, WHITE LEAD, TURPENTINE, Linseed Oil, MASURY'S RAILROAD COLORS, 146 and 148 Main, 66 and 68 Water Streets, NORWICH, CONN. mch14d&w

Medical.

BROWN'S IRON BITTERS. A TRUE TONIC. CURES Dyspepsia, Indigestion, Lack of Energy, Loss of Strength, Want of Appetite, Intermittent Fevers, Etc. Iron Bitters are highly recommended for all diseases requiring a certain and efficient TONIC. Iron Bitters enrich the blood, strength en the muscles, and gives new life to the nerves. Iron Bitters acts like a charm on the digestive organs, removing all dyspeptic symptoms, such as tasting the food, belching, heat in the stomach, heartburn, etc. Iron Bitters the only Iron Preparation that will not blacken the teeth or give headache. Sold by All Druggists. Write for the A. B. C. Book, 32 pages of useful and amusing reading—sent free. See that all Iron Bitters are made by BROWN CHEMICAL CO., and have crossed red lines on wrapper. Beware of Imitations. BROWN CHEMICAL CO., Baltimore, Md. m2d&w

CURE YOUR CORNS BY USING SCHLOTTERBECK'S Corn, Wart and Bunion Solvent. Entirely harmless; is not a caustic. It removes Corns, Warts, Bunions and Callous without leaving a blemish. Brush for applying in each bottle. A CURE IS GUARANTEED. Price 25 cts. For sale by all druggists. Try it and you will be convinced, like thousands who have used it and now testify to its value. Ask for Schlotterbeck's Corn and Wart Solvent and take no other. febl d&w

A POSITIVE CURE. NYROXOLINE CURES NEURALGIA, Rheumatism, Face ache, Back ache, Varicose Veins, Weakness of the Spine, Sudden and Severe Pains, Lame Back, Lumbago, Pains in the Limbs, Sciatica, &c., &c. An eminent druggist of New York says: "My wife was afflicted with Facial Neuralgia, at frequent intervals, for years. I tried all the remedies known to the medical profession with very little or at least only temporary relief. One application of NYROXOLINE gave immediate relief. We gave small quantities to acquaintances, whom we knew to be afflicted with Neuralgia and Rheumatism, with astonishing results. I consider it a valuable contribution to our remedial agents." DEMAND NYROXOLINE. Take Nothing Else. FOR SALE BY ALL DRUGGISTS. sep17 d&Tu&Thlmo

Books & Stationery.

EVERYTHING IN ARTISTS' MATERIALS AT M. SAFFORD & CO.'S, 105 Main Street. febl d&w

VALENTINES. VALENTINES, VALENTINES, VALENTINES, VALENTINES. Of English, German and American Manufacture. Wholesale and Retail. NOYES & DAVIS. jan26d&w

MAGAZINES BOUND, Old Books Rebound and General Repairing in the Book Line, in first class manner and at moderate prices. C. A. BURNHAM, Blank Book Manufacturer, jan25d&w next to P. O.

HEADQUARTERS FOR BLANK BOOKS. LOWEST PRICES GUARANTEED BY CHARLES A. BURNHAM, Blank Book Manufacturer and Stationer, jan24d&w BULLETIN BUILDING.

WE HAVE A LINE OF FANCY ADVERTISING CARDS AND TUCK CIRCULARS, which will be furnished to our customers at LOW PRICES, THE BULLETIN COMPANY, PRINTERS AND PUBLISHERS. mar18d&w

CHECKS, COUPONS, CERTIFICATES, TICKETS, &c., &c. numbered or Cowan's in First Class Style. Fine Blank Books a Specialty. nov4 d&f

Advertising Agents.

THIS PAPER May be Found on —AT— GEO. P. ROWELL & CO.'S Newspaper Advertising Bureau (10 Spruce Street), where advertising contracts may be made for it in New York. mar18 d&wf

J. E. BATES, Advertising Agent, 41 Park Row, New York, is authorized to contract for Advertisements to the BULLETIN and COURIER at our lowest rates. feb7 d&wf

Printing.

THE LARGEST, CHEAPEST, AND BEST Weekly Newspaper Published in New England IS THE NORWICH WEEKLY COURIER, Issued Every Wednesday FROM THE OFFICE OF THE Norwich Morning Bulletin, AT THE LOW PRICE OF ONE DOLLAR A YEAR, Cash in Advance. New Subscribers Will Receive the Paper to Jan. 1st, 1882, Free. ALL THE Latest Telegraphic, Political State and General News of Each Week WILL BE CONTAINED IN THE COURIER. Matters of Local Interest Specially Looked After. THE AGRICULTURAL NEWS FROM WEEK TO WEEK Will be Specially Adapted to the Season in which it Appears. THE COURIER BEING AN EIGHT-PAGE PAPER With a Circulation Larger than any Weekly Paper in Connecticut makes it one of the Best Advertising Mediums in the country. The careful selection of all matter placed in the columns gives it a moral character which will admit of its being placed in every household, and it will be a thoroughly FAMILY NEWSPAPER. ONE DOLLAR A YEAR POSTAGE PREPAID. 52 Weeks in a Year. Subscribe Now. THE BULLETIN COMPANY, Publishers.

24x

The Bulletin

Over the Way.

The fresh, young beauty, laughing eyed
Who rode the heavy by the door
But just a week old maid who died
While I was yet in pinafore

She lived upon the shady side
Of that old fashioned country street
A spreading chestnut generally tried
To screen the door of her retreat

A tiny garden, trim and square
A cedary flight of steps above,
And sweet honeysuckle in the air
Of all the flowers the poets love

Within the trellised porch there hung
A parrot in a burnished cage
A foolish bird who now sing long tongues
Darlings and the piping notes of age

A branching apple tree in perpetual
A rickety old garden seat,
Ma apples were never so red
Or flavor have tasted half as sweet

In Memory's enchanted land,
I see the gentle spinster yet,
With watering pot in withered hand
Once prodigal of her mignonette

And when the Spring had grown to June,
She d sit beneath the apple tree,
And dream away the afternoon,
With some quaint volume on her knee

A gray robed sister of repose,
A pleasant thought in Quaker guise;
For truly she was one of those
Who carry Heaven in their eyes.

—*Chambers's Journal*

What New York City is Worth.

We take the following from the New York *Tribune* of Monday

The commissioners of taxes and assessments have been busily engaged, since the beginning of the second week in January, in taking affidavits from persons who make oath that they have no personal property subject to taxation, and in listening to others for reductions in the amounts on which they are assessed. They have received a great many notices from persons who state their intention to apply, at the proper time, for reduction in the valuation of real estate. Already several hundred persons have appeared before the commissioners and wiped out their liability for the payment of personal taxes by making affidavit that they own no personal property over and above their debts. A good many persons popularly supposed to be millionaires were among those who have "sworn off" their liability to personal taxation.

There were upon the books of the department on January 9th the names of about 48 000 persons supposed to be liable to taxation on personal property and bank shares. As many people who come to the office to "swear off" or secure reductions, take pains to see that their neighbors are properly taxed, additional names are constantly being added. The most of these, however, prove to be worthless for purposes of taxation. The commissioners have sent out 20,000 notices to persons who have been assessed on personal property. As the books are required by law to remain open until the 80th of April for revision, only approximate results can be given now of the total valuations that will remain on which taxes are to be collected.

The total valuation of personal property on the books on January 9th, when they were opened for revision, was $258 982,-780 When the record books were opened at the same time last year the total valuation was $256 363 622, showing an increase this year of $2 617,598 The assessments on shareholders of banks, included in the above total, amount to $68 983,720 this year, an increase of $1,303 350 over last year, when the amount on the opening of the books was $67,679,470. Last year 8,403 persons made affidavit that they were not liable for personal taxes, reducing the amount on the assessment rolls $47,153,-128, and there is abundant evidence that there will be no diminution in this respect this year There was an increase last year in the assessed value of personal property on which taxes were collected of $8 018,-882 As there was an increase of only a little over one-quarter of 1 per cent in the amount on the original assessment rolls last year, it is evident that there will be little or no gain in the amount of personal taxes to be collected

There is a large increase, however, in the real estate valuations, which, together with the decrease in the tax levy, will make a considerable reduction in the rate of taxation

When the record books were opened on January 10th 1881, the assessed value of real estate on the books amounted to $951,014-489 When the books closed in April reductions to the amount of $4 341,240 had been made, leaving the total assessed valuation of real estate $946 673 209, an increase over 1880 of $31 183 949. When the books were opened on January 9th, of this year, the real estate valuations were $1,039,200,-136 an increase over the amount at the close of the books last year of $92 256,927. The total increase in the assessed values of real and personal estate at the close of the books in April, 1881, over the previous year was $92,202,611 The increase this year over last will probably be about $88,000,-000, nearly all of which will be on real estate.

Real estate is assessed only sixty per cent. of its real value, and in many instances a much smaller percentage rules, as it is difficult to fix the market value. It is, therefore, assumed that the value of the real estate in this city, aside from that owned by the corporations is not less than $2,000 000,-000 That would be the city is said to be worth $[illegible] This year the assessors [illegible] $5 000 000 for the district south of Madison lane and Cortlandt street The increased value of real estate this year is due principally to the new buildings erected. The Twelfth and Nineteenth wards, which include the Harlem district, where the building has been most active, show a gain of $12 214 385 and $26 220,095 respectively

The assessment of the tracks of elevated railroads, horse railroads and the poles and wires of telegraph and telephone companies as real estate, [illegible] a considerable portion of the increase [illegible] during the past two years The New York Elevated railway is assessed [illegible] the Metropolitan [illegible] $250 000 [illegible] the bridge across the Harlem river

Money and the gospel or proceeds of any denomination are exempted on real estate to an amount not exceeding $1,000 each. The exemptions on this account are placed at about $150 000 [illegible] property exempted this year is estimated to be worth $35 000,000 [illegible] personal property exempted [illegible] and libraries is estimated at $[illegible] and the property of the United States, also exempted is estimated at $15 000 000

Personal

Talmage [illegible] last Sunday at the Tabernacle

Edward Everett Hale preached in Dr Bellows pulpit Sunday [illegible] was largely a tribute to the late pastor

George Chainey and Thomas W. Higginson both think Oscar Wilde [illegible] Ireland [illegible]

Mr and Mrs [illegible] Washington [illegible] brilliant affair

D Ogden Mills [illegible] New York [illegible] in Ruth Livingston [illegible] Livingston; the [illegible]

The Lind opera [illegible] Madame Phillipps [illegible] Sweden and Wagner [illegible] opera at Boston [illegible] New York

Senator Logan was taken suddenly ill in the senate on Friday and was carried home in a suffering condition His physician attributes his illness to a severe cold and predicts his speedy recovery

Florence, the actor, is suffering from acute bronchitis at Cincinnati, and will probably give up the dramatic profession for good He has a promise of a consular appointment in the spring.

W J Brown of Rutland, lectured in New York Saturday night on the theory that the sun revolves around the earth, but was interrupted by cat calls, groans and fish horn toots from the gallery.

Genevieve Ward, the actress, is said to be an accomplished pedestrian. Even the most unfavorable weather does not discourage her from taking a constitutional of three or four miles every morning

E. C. Milne, pastor of the Unity church, Chicago, at which Robert Collyer formerly officiated, in his sermon Sunday abandoned his belief in a personal Deity and in the immortality of man. There is intense commotion among his congregation regarding his course.

A new fashion-plate has just appeared in New York tailor's windows. Under it is written, "The Kings of Wall street," and among the figures are William H. Vanderbilt, Jay Gould, Russell Sage, D. O. Mills, Sidney Dillon, James R. Keene, Cyrus W. Field and George William Bellon. They are so smoothed down, so Frenchified in appearance, that their intimates would hardly recognize them. Vanderbilt looks like a ballet master, Gould like a fashionable barber, Field like an ancient gallant. Some of these men are powers in financial circles; but none of them are quite so strong on clothes and prinking as this plate would indicate. The question in the street is "How much did they pay for getting the thing done?"

One of the most interesting events of the dramatic season is assigned for next Monday, when, at the Fifth Avenue theatre, New York, to signalize the beginning of Lawrence Barrett's engagement, will be presented the new poetic drama of "Pendragon," by William Young of Chicago. This play was first produced on December 5th, 1881, at McVicker's theatre, Chicago, and on account of its contents and peculiar merits—compiled from the Chicago papers—was published in this journal on December 21st. It relates to the story of King Arthur Queen Genevieve, and is written in blank verse—of which a specimen will be found in another column. Mr. Barrett plays King Arthur. The subject is a grand and beautiful one, and Mr. Young appears to have treated it in a true poetic spirit.—*Tribune.*

It Was not merely that he was so zealous for constitutional revision that overthrew Gambetta. He had already made himself unpopular in the assembly by several of his diplomatic appointments. The *Times'* Paris correspondent says: It is nauseating to read the attacks of which he is the victim on the part of those who could not burn incense enough in his honor two months ago, before he had distributed all the loaves and fishes within his gift. I have already spoken of Edmond About's diatribe when M. Weiss was appointed, and wonder that any astonishment should have been expressed because the chief editor of the *XIXth Siecle*, who likes to put his proverbial independence at the service of all "rising suns," should have been among the first to notice the decline in M. Gambetta's star. No Scamber ever equaled M. About in iconoclasm.

Despatches from Washington give further particulars of the card playing by the Guiteau jurors At first they whiled away their time with "seven up;" but those who had a weakness for poker, insisted upon establishing that as the most substantial game [illegible] initiated into its mysteries. Among the novices, it is said, was the colored juryman, Ralph Wormley. He was not an apt scholar, and it was too days before he was fully broken in He mastered it finally, and, like all poor players, having learned, proposed discarding buttons and substituting five cent pieces, in order to make it more interesting When the time arrived for the jury to disband, it is related most of the jurymen held sundry I. O. U's, but Wormley, it appears, carried the largest amount of this peculiar scrip, nearly every member of the jury being in his debt.

Gleanings.

Boston has at least three well known Chinese opium-smoking dens.

The Old Colony, which left New York for Newport Saturday night, did not arrive until 2 P. M. Sunday.

A new building for the Harvard medical school is going up in Boston on the corner of Boylston and Exeter streets.

Reports come in of numerous wrecks along the coast during the recent storm, mostly of fishing or coasting traders.

The district attorney for the city and county of New York is said to be working up cases against the gambling houses there.

A German regiment in New York city has been trying to find a church in which to hold a religious service for some weeks, and at last found one for this last Sunday. The service was all in their native tongue.

The insulation of telegraph and telephone wires in New York and Brooklyn laid underground during the past two years is perfect. They are coated with a mixture of rubber, paraffine and linseed oil, which hardens but does not crack.

Joseph Malham playfully hung a powder horn about the neck of his three-year old boy at Cleveland, Ohio, and it exploded, fatally injuring the lad and a six year old brother The horn was probably an infernal machine It was left at Malham's door by some enemy.

Cora J. Rankin, aged twenty-six, died at Bordentown, N. J., Thursday. She was the daughter of a Richmond Va, merchant and distinguished herself during the war by carrying provisions to union prisoners in Libby prison. She resided in Boston five years, and her remains will be brought to Boston for burial.

An express car in the San Francisco & Ogden division of the Central Pacific, is haunted by the ghost of a former messenger and those who have to do duty in it are greatly relieved because the car was recently sent to Sacramento to be rebuilt, making no doubt that the evil spirit would be exorcised.

A syndicate has been formed for the purpose of constructing a railway from the sea shore of the African Gold Coast through the rich mining districts of Wassau. The line when completed, will open a country where palm oil, india rubber, etc., abound, and pass close by the properties of numerous gold mining companies.

A number of congressmen, with New York and Philadelphia capitalists, propose purchasing two handsome residences at the intersection of Massachusetts and Vermont avenues, in Washington, fronting on the Thomas circle, wherein is the bronze equestrian statue of Gen. George H Thomas, erected by the Army of the Cumberland, and converting them into a casino, resembling Delmonico's rather than the Metropolitan casino of New York. They propose investing from $50,000 to $100,000 in rearranging and refurbishing these houses so as to provide rooms for a cafe, rooms for dinners and lunches, and parlors and hall rooms for parties together with a well appointed concert room and a well arranged garden. There is no doubt that such an institution would supply a need long and severely felt in Washington, and it is probable that, after a year or two the enterprise would pay

Groceries, Tea, &c.

HECKER'S
PERFECT BAKING POWDER
is the best Baking Powder made Try it Samples furnished free Sold wholesale and retail by
SMITH & BECKWITH,
jan30d 142 MAIN STREET

JUST RECEIVED
Extra Dried "Georgia," North Carolina" and "Evaporated" Peaches
Extra Dried "North Carolina" and "Evaporated" Apples, Shaker Apple Sauce, Sweet Cider Jelly, New Horse Reddish, Pepper Relish, Windsor Manor Pickles
AT
ADIN COOK'S,
dec30d 4 Union street.

LOWEST PRICES
For New Canned Goods, New Raisins, Currants, Citron, Prunes, Prunelles Figs, Dates Oranges, Nuts, N O Molasses, Moller's Diamond Drips, Pure Maple Syrup, Fancy Crackers, Jellies, Sauces, Pickles, Meowla Sugar Cured Hams,
Extra Minnesota Flour, warranted best in market.
For sale by R. PECKHAM,
dec18 58 Water St.

BRUNSWICK SOUPS
in powdered form. Entirely new, rich and delicious; much nicer than canned soups, and only quarter the price. Ready in fifteen minutes. Twelve varieties All ingredients complete. Also
BRUNSWICK CLAM FRITTERS.
Try them. For sale by all grocers. Sold at wholesale by CASE & FULLER,
dec18Tu,Th&Sun Norwich.

JOHN WILLARD,
Sole Manufacturer of Palmer's Celebrated
DANDELION COFFEE,
AND
CREAM TARTAR,
nov24d 22 & 25 Commerce St., Norwich, Ct

Sewing Machines.

HARTFORD
SEWING MACHINE,
Made by WEED S. M. CO. The most elegant machine ever placed on the Market.
Call and see it before buying any other.
J. M. STRICKLAND, Agent.
jan25d 75 MAIN STREET.

Instruction.

MISS C. C. BLACKMAN, Teacher of Music. Terms $9 for twelve lessons Norwich Town Jan. 7 1878. jan7TuThsSu

Miscellaneous.

OUR SPECIALTIES.
First Class Work.
Delivering work when promised
Reasonable Prices.
Try me and be convinced.
Frank Utley, Job Printer.
feb3 d 134 MAIN STREET.

A PENNY SAVED IS A PENNY EARNED.—The subscribers respectfully call the attention of the public to their large assortment of all kinds of FIRE WOOD, consisting of Pine, Chestnut, Maple, Oak and other kinds, sawed, split or in four-foot lengths. KINDLINGS—We sell Five Barrels for One Dollar, and it will go further, do Better, be much cleaner, cheaper, and give greater satisfaction than Charcoal. Please give it a trial, and prove the above for your own benefit Wood Sawed and split, any length or size. Orders received at the stores of Noyes & Davis, Reynolds' Cash Grocery, at our office on Central Wharf, or by mail, promptly attended to Terms Cash.
jan30dlmo* EATON & BAILEY

WILLIAM FRISWELL,
37 FRANKLIN STREET.
Having secured the sole agency of the celebrated Waltham Watch I am ready to sell cheaper than before. Every Watch guaranteed to give perfect satisfaction or taken back.
Watches, Clocks and Jewelry repaired in the best manner at the lowest possible price. All work warranted.
oct17d1f WM. FRISWELL.

WINDOW SHADES.
Window Shades, Fixtures, Cord and Tassels,
Engravings, Picture Frames, &c.,
AT
Trafton's Fine Art Store,
apr13 dTu,Th & S 91 SHETUCKET STREET.

THE WORKS OF THE
NORWICH NICKEL CO.
ARE REMOVED
To the West Wing of the Hopkins & Allen Mfg. Co.'s Building,
LOCATED ON CHESTNUT STREET,
being the premises formerly occupied by the Norwich Plate Company.
jan25dTu,Th&S

A.—BEATTY'S PIANOFORTES—A Magnificent holiday presents; square grand pianofortes, four very handsome round corners, rosewood cases, three unisons, Beatty's matchless iron frames, stool, book, cover, boxed, $322.75 to $357 50, catalogue prices, $600 to $1,000, satisfaction guaranteed or money refunded after one year's use, upright pianofortes, $125 to $255, catalogue prices, $350 to $600; standard pianofortes of the universe, at thousands testify, write for mammoth 16th of testimonials; Beatty's cabinet organs, cathedral, church, chapel, parlor, $30 upward, visitors welcome; free carriage meets trains; illustrated catalogue for the asking, free Address or call upon DANIEL F. BEATTY, Washington, New Jersey.

7 PER CENT. NET.—Security three to six Times the Loan, without the Buildings. Interest Semi Annual
Loans Safe Beyond Question.
Long experience. Nothing ever been lost 20th year of residence. Best of references. Send for particulars if you have money to loan
N. S.—8 Per Cent. Loans also made
D. E. JOHNSTON,
Superintendent of Mortgage Loans, St. Paul, Minn.

A MY BUSINESS MAN, Farmer, Miner or Manufacturer in the United States who reads the transact ons—not gossip—of the Stock, Produce Cotton, Mining and Petroleum Boards of New York City (the trade centre of the nation) finds the value a hundred fold the cost.
THE NEW YORK BANKER AND BROKER, of 5 Broad street, New York, the best daily dial or journal of all the Boards or Exchanges, costs but $5 a year, or 3 months trial $1, and money refunded if not satisfactory. Samples free

MEN WANTED to sell Fruit and Ornamental Trees Grapes, Shrubs Roses, etc No experience required Salary and expenses paid Address T. S. SANG & MONTMONIE, Boston, Mass.

26 COLORADO SPECIMENS on the MINERAL INSTAND, CATALOGUED AND NUMBERED. NICKEL CAP.
Gold Silver, Copper and Lead ores Amethyst, Moss Agate, Smoky Topaz, Amazon Stone, (rare) Wood trial, Petrified and Agatized Woods, etc.
Price $2 00. Sent by mail, prepaid. Address
H. H. TAMMEN & CO.,
P. O Box 1567 Denver Col
Write for Descriptive Circular.

I CURE FITS!—When I say cure I do not mean merely to stop them for a time and then have them return again, I mean a radical cure I have made the disease of
Fits, Epilepsy or Falling Sickness
a life long study. I warrant my remedy to cure the worst cases. Because others have failed is no reason for not now receiving a cure. Send at once for a treatise and a Free Bottle of my infallible remedy Give Express and Post Office. It costs you nothing for a trial, and I will cure you. Address
DR. H. G. ROOT, 183 Pearl St., New York.

$777 A YEAR and expenses to agents. Outfit free. Address P. O. VICKERY Augusta, Maine

TO ADVERTISERS.—Lowest Rates for advertising in 1,200 good newspapers sent free. Address GEO P ROWELL & CO., 10 Spruce street, N Y

Dry Goods.

THE
BOSTON
STORE.
CLOSING SALE
OF
LADIES' UNDERWEAR.
We have MARKED DOWN our entire stock of Ladies' Cotton Underwear to prices that will ensure a speedy clearing out. The stock comprises
Night Gowns,
Chemises,
Drawers,
Corset Covers,
AND
Skirts.
Rare Bargains
Are offered. To Secure them make an early examination.
REID & HUGHES,
Boston Store.
feb18dw

GREAT JANUARY SALE OF
LADIES' COTTON UNDERWEAR.
HISLOP, PORTEOUS & MITCHELL
Have been making extensive preparations for some weeks past, and are now prepared to show a most superb stock of
Ladies' Cotton Underwear
At the Lowest Prices
we have ever been enabled to offer, and would also state that we have made extra efforts to secure the largest variety, the best styles, and the most superior workmanship.
We enumerate a few of the bargains placed on our counters THIS MORNING, and respectfully invite every lady to call and examine goods and prices. Two lady clerks will be in attendance at this department.
Ladies' White Skirts at
25c, 42, 62½, 75, 87½, $1.00, 1.17, 1.25, 1.75 and 2.00 each.
Ladies' Short Skirts at
25c, 50, 62½, 87½ and $1 00 each
Ladies' Chemises,
25c, 42, 62½, 75, 90, $1.00, 1.25 and 1 62½
Corset Covers,
50c, 58, 65, 79, $1 00
Night Dresses,
62½c. 75, 87½, $1.00, 1.25, 1.45, 1.50 and 2.00. We offer
500 dozen Ladies' White and Colored Aprons at 12 1-2 and 25c each.
The above are all decidedly cheap, and Ladies may rest assured that the values we are offering during this sale are not to be equalled by any other house in eastern Connecticut.
Inspection Solicited.
HISLOP, PORTEOUS & MITCHELL,
170 MAIN STREET.
janiddw

Physicians.

MADAM M J. PHILLIPS, M. D., AND MAGNETIC HEALER,
Residence 24 Franklin Street, Norwich, Conn.
Madam Phillips' system of medical treatment, in co-operation with her remarkable healing powers, enables her to treat all kinds of diseases, both acute and chronic, with the highest degree of success (Cancers and Scrofula a specialty) Madam Phillips' Cough and Anti-Pneumonia Syrups always on hand
dec18dlw

Holiday Goods.

HOLIDAY GOODS.
AT COST
FOR THE NEXT TWO WEEKS,
AT THE
25 Cent Store,
101 Main St., Norwich.
Picture Framing done at shortest notice and the Lowest Prices in the city guaranteed
T. STEWART.
dec30 d

Furniture & Carpets.

KEEP OUT THE
Cold Winds and Dust
BY HAVING
Weather Strips
applied to the Window Casings and Doors
The saving in fuel will more than pay for expense
Orders Promptly Filled by
N. S. GILBERT & SONS
FURNITURE
AND
CARPET
DEALERS,
140 and 142 Main Street.
jan24 d

A. W DICKEY & CO
20 and 22 Union Street.
FURNITURE!
All kinds Upholstered Goods Re-covered at Short Notice. Send in your Orders.
A. W. DICKEY & CO.
jan9 d

Plumbing & Iron Works.

THE NORWICH IRON FOUNDRY.
Established in 1854.
A. H. VAUGHN & SONS, Propr's.
NO. 38 FERRY ST., NORWICH, CONN.
Manufacturers of Mill Gearing, Pulleys, Couplings, Hangers, Boxes, Racks and Pinions, Lamp Posts, Feed Boxes, Watering Troughs, Grate Bars, Cylinder Stoves, Ashpit Doors, Hitching Posts, Pipe Thimbles, Columns for Buildings, Plange and Etc, &c. novl6d

THE SIDLEY MACHINE CO., Manufacturers of Paper, Cotton and Wool Machinery, Mill Gearing, Shafting, Couplings, Hangers, etc, etc. Jobbing of all Kinds, Gear Cuttings, Forgings and Castings at Short Notice. 46 Franklin Street, Norwich, Conn. New and Second-hand machines bought and sold on commission. jy14dtf

ROBERT BROWN,
Successor to the
Norwich Steam and Gas Pipe Co.
33 and 35 Water Street.
NORWICH, CONN.
Steam and Gas Fitter and Plumber. Chandeliers, Brackets, Portable Gas Lamps, Argand Burners, Plain and Fancy Shades, Rubber Hose, Bath Tubs, Boilers Water Closets Wash Bowls etc. feb5dtf

Flowers, Trees, Etc.

FLOWERS.
BOUQUETS,
CUT FLOWERS,
FUNERAL DESIGNS,
FURNISHED AT LOW PRICES, AT
Jennings' Greenhouses,
Hamilton Street, Preston.
Orders left at N. D. BEVIN'S DRUG STORE, 141 Main street, will be forwarded by Telephone without charge. novl3d

Crockery.

NEW AND
CHOICE GOODS
being constantly received at the Crockery Store of
E. K. REYNOLDS,
No. 128 Main Street,
consisting of
French China Dinner and Tea Sets,
Cut French and American Glass Ware, Stone China and Porcelain Ware in the best makes, Chandeliers, hall and table Lamps in great variety, silver Plated Ware, and a large variety of House-furnishing goods, and bear in mind it is no trouble to show goods. Large assortment of Granite Iron Ware. jan8d

Drain Pipe.

W. D. TRUE,
MANUFACTURER OF
Drain and Sewer Pipe
NORWICH, CONN.
Quality the Best and Price the Lowest.
Drain Laying Personally Attended to
novl8d

Lumber & Coal.

EDWARD CHAPPELL & CO
COAL AND LUMBER,
WHOLESALE AND RETAIL. A well assorted stock of SEASONED LUMBER, and a carefully selected variety of coals for domestic and steam purposes.
EDWARD CHAPPELL & CO.
Office Main St., Central Wharf
Telephone your orders if most convenient.
dec18d

FRANK HAWKINS, SHERIFF, and JOHN ROGERS, Deputy Sheriff, of New London County. Office Room No 1 Richard's Building Norwich Conn feb14d

Real Estate.

For Rent and For Sale.

TO RENT AT THE STARR FARM—The large dwelling house with spacious grounds and adjoining the fine brown barness room and carriage house.
This is a first class place for a family with children or for any one doing business in the city
For a boarding house for summer boarders from New York and elsewhere it can hardly be equalled
Apply to WM HEMPSTEAD in Church street or H W TOMPKINS feb1 d

TO RENT—From April 1st—Store and tenement No 6 Franklin Square now occupied by McNamara Bros Also large barn to rent of same Apply to MRS. M D CHEESEBROUGH or W H CALKINS, 21 Water street
feb4dTuThSS

FOR SALE.—I will sell, for the least money, the best 125 acre farm on the best road four miles from Norwich, the pleasantest location on the banks of the river large two story house, barn wagon house and other outbuildings will keep 18 cows, 1 yoke of oxen, horse and 60 sheep, or its equivalent, the year round Was authorized once to offer $4 000 for it and it is worth $4000 more now Can be bought at a bargain Call and see JOHN BREWSTER
Norwich, Jan. 31st, 1882. jan31dTu,W,ThAwk

FOR RENT—To a responsible party from April 1st, Store 160 Main Street, now occupied by F. A. Robinson Apply to MISS A M. BREWER, over No. 21 Shetucket St. jan30d

FOR RENT—Stores, offices and tenements in various parts of the city. Apply at once to HENRY BILL. jan14d

FOR RENT—To a responsible party from April 1st, store No 129 Main street One of the best stands for business in the city In quire of PLNY BREWER. jan14d

LAST CHANCE
to obtain nice little homes in this city, at last year's prices—very little ready money necessary I offer the balance of real estate in my hands during the next sixty days at the old basic prices, after which the prices will be advanced to suit the times Purchasers will find it much to their interest to call immediately on
H. F PALMER, Real Estate Agent,
jan14d&w 168 Main Street, Norwich, Ct

TO RENT—Two stores in the Wauregan Block on Union street, suitable for any kind of business. Also two stores in Bill's Block Shetucket street. HENRY BILL. may9d

FOR SALE.
The Residence of Mrs. Maria M. Lewis, situate in Preston.
Said residence contains fourteen large rooms, in good repair suitable for one or two families, a nice barn, with three acres of land A large quantity and great variety of fruit on the premises. For particulars, apply to NICHOLAS TARBANT, Real Estate Agent, 168 Main street. dec28d2m

Auction.

AUCTION.—By virtue of an order of the Court of Probate for the District of Norwich I will sell at public auction on Tuesday, the 14th day of February, 1882, at 10 o'clock in the premises, the Charles B. Ayer farm, so called, the property of James Barns, late of Preston, deceased, containing — acres, with dwelling house, two barns, and all necessary outbuildings, and is one of the best farms in Preston. JOHN BREWSTER, Administrator.
Preston, Jan 31st, 1882. jan31 dTu,W,Th4wk

For Sale.

FOR SALE CHEAP.—One 17-foot counter. Also two metal show-cases, 8 and 9 feet. Inquire of H. A. KINGSBURY. feb1 d6t

FOR SALE—One Second Hand Safe. Apply at FALLS CO. STORE. jan27d

FOR SALE—
A Livery Stable in Baltic, Ct.
jan26d3w* EDWARD LADD.

FOR SALE
A GAS FIXTURE,
With Two Burners, and Suitable for House or Store.
INQUIRE AT THIS OFFICE. novl6

Confectionery.

OLD FASHIONED STICK CANDY
Boston Chips, Parties' Mixed and Broken candies only 10 cents per pound, and a choice variety of Candies out this morning.
Perkins' Candies are made in the city from the best of materials, consequently reliable, and sold at reasonable prices.
Perkins' Candy Store,
jan26d Wholesale and Retail.

Dry Goods.

ANOTHER GREAT
MARK DOWN.
DRESS GOODS
ALMOST GIVEN AWAY
N. & L. S. WINSLOW
Offer to close all their Colored Dress Goods at the following
EXTRA BARGAINS.
500 yards NEW DRESS GOODS, 7c, worth 12½c.
2 000 yards WOOL DRESS GOODS in plain and plaid colors at 15c. Marked down from 37½c. Great Bargains.
500 yards double fold SEAL BROWN POPLINS at 17c. Marked down from 50c.
500 yards all wool 46-inch MOHAIRS and FULE at 40c and 60c. Decided Bargains.
Black All Wool Cashmere,
46-inch wide, at 90c. Greatest Bargains ever offered in this city.
10 4 WHITE BLANKETS $1.65, worth $3.50.
10-4 WHITE BLANKETS $4 00, worth $6.00.
All our Wool Dress Flannels
At less than manufacturers' prices.
PRINTS at 5c. GOOD CRASH at 5c.
Bargains—Five cases NEW STYLE PRETTY PRINTS at 4 to 5c
GOOD COTTON CLOTH at 5 and 6½c.
"Job lot" TABLE LINEN at 18c, 37½c, 45c.
TURKEY RED TABLE DAMASK 62c, worth 75c
The balance of our CLOAKS and DOLMANS at a still further reduction to close. MISSES' AND CHILDREN'S CLOAKS at about half price.
LONG AND SQUARE WOOL SHAWLS at less than manufacturers' prices.
We invite all in want of BARGAINS IN DRY AND FANCY GOODS to call and examine goods and prices. We mean business and we believe no such value can be found in Eastern Connecticut.
N. & L. S. WINSLOW,
168 Main Street,
feb6dTu,ThSS NORWICH.

Fine Arts.

CRAYON PORTRAITS.
The Superior Work in Crayon Portraits
of well known city residents and of those from a distance, (some of which have been on exhibition), combined with our acknowledged ability to produce Striking Likenesses, Fine Finish and Exquisite Artistic Effects, is our bid for
The Patronage of Norwich People.
Visitors welcome to Studio at all times
RUDD & PORTER.
Oil Portraits and Animal Painting by GEO. A. RUDD.
Studio—168 Main St.,
jan8d NORWICH, CONN

DRAWING AND PAINTING
MISS MARY A. PHIPPS
Re-opens her studio on THURSDAY, Oct. 18th.
Will receive pupils on Wednesday, Thursday, Friday and Saturday.
Lessons hours from 9 to 12 a. m. and 2 to 5 p. m.
octl8s Room No 5 Williams Block.

THE
Pino-Palmine Mattress!
GEO. H. MARTIN
is the SOLE AGENT for this Health-giving Mattress for Norwich and vicinity Pamphlets giving all necessary information given away at
MARTIN'S, 169 Main st.
octl8d

Hotels & Restaurants.

WILLIAM NOBY
LADIES' AND GENTS'
DINING ROOMS.
Domestic and Foreign Wines
Of superior quality always on hand
Lager Beer & Burton Ale on Draught
Especial attention paid to the OYSTER business so that I always have the BEST in market to serve them in any style wanted
STEAMED OYSTERS A SPECIALTY
CLAM BAKES IN THEIR SEASON
HOME MADE TOMATO CATSUP
Sold by the gallon and bottle
Nos. 52, 54 and 56 Water Street
feb21 d1f NORWICH, CONN.

Attorneys.

REMOVAL.
LUCAS & JENNINGS,
Attorneys and Counsellors at Law
OFFICE REMOVED
To No. 21 Shetucket Street,
NORWICH, CONN
Solomon Lucas. Wm. H. Jennings, Jr.
feb1 d6m

WAIT & GREENE,
ATTORNEYS,
Counsellors and Notaries Public
NO 3 BREED HALL.
Gardiner Greene, Jr., is Commissioner of Deeds for the State of New York.
John T. Wait. Gardiner Greene, Jr.
novl1 d Norwich, Conn

JAMES H. POTTER
Attorney at Law,
Office in Johnson's Block, Main street,
aug18d Danielsonville, Conn

S. S. & S. H. THRESHER,
Attorneys and Counsellors at Law.
may10 d1f NOS. 5 & 6 BREED HALL.

Counsellors' Directory.

NEW LONDON NORTHERN RAILROAD—CHANGE OF TIME.
On and after MONDAY, Nov 14th, 1881,
TRAINS GOING NORTH LEAVE NEW LONDON AS FOLLOWS:
6.00 a. m., Norwich at 6.31 a. m., for Middletown Colchester, Palmer, Boston, Springfield, Ware Gilbertville, Brattleboro, St. Johnsbury, Burlington, Montreal, Ogdensburg and intermediate stations.
7.50 a. m., Norwich at 8.20 a. m., for Willimantic, Hartford, Palmer, Boston, Springfield, Albany, Saratoga, Ware, Gilbertville and Amherst.
10.17 a. m., Norwich 10.47, for Willimantic, connecting for Hartford and Middletown
1.00 p. m., for Norwich.
3.05 p. m., Norwich 3.42 p. m., connecting at Willimantic for Hartford, and at Palmer for Springfield, Albany, and all points west Brattleboro, Burlington, St. Johnsbury, Montreal, Ogdensburg and intermediate stations. A sleeping car is attached to the train at South Vernon for Montreal
5.15 p. m., Norwich, 5.49 p. m., for Willimantic, connecting for Hartford. This train makes connection with express which leaves New York at 1.00 p m.
8.00 p. m. for Norwich. This train connects with 4.00 p. m. express from New York.
GOING SOUTH—
Passengers trains LEAVE NORWICH as follows:
6.00 a. m. (N. & W. depot) 6.20 (West Side) for New London and New York.
8.45 a. m. for New London, connecting for Providence and Boston at 10 30 a. m.
11.05 a. m., for New London, Stonington and New York.
3.05 p. m., for New London and New York.
3.40 p. m., for New London, Stonington, Providence, New Haven and New York.
6.00 p. m. for New London, Mystic and Stonington
7.14 p. m., for New London and for New York by boat from New London. This train connects at Willimantic with the 4.00 p. m. express from New York.
8.30 p. m., (N. & W depot) for New London and New York via boat from New London.
Passenger trains LEAVE WILLIMANTIC as follows:
[illegible] for Norwich and New London, [illegible] Providence and Boston
10.00 a. m., for New London, Stonington and New York.
3.00 p. m., for Norwich, New London, New York, Providence, etc.
6.00 p. m. for Norwich, New London, Mystic and Stonington
8.35 p. m., for New London and New York via boat from New London.
Passenger trains LEAVE PALMER as follows
6.30 a. m., 1.30 7.05 p. m., for New London, etc
The latter connects with boat for New York
Through passenger trains LEAVE BATTLE BORO as follows:
6.00 a. m and 5.10 p. m., connecting with trains from the North for New London and intermediate stations.
G. W. BENTLEY, Gen. Supt.
New London, Nov. 13th, 1881. novl6

N. Y. & N. E. R. R.
NORWICH & WORCESTER DIVISION.
WINTER ARRANGEMENT. Commencing Monday, January 1st, 1882.
TRAINS GOING NORTH—LEAVE NORWICH AT
3.00 a. m. (Mondays excepted), Steamboat Express Connects at Putnam for Boston; at Worcester for all points North, Portland, Rochester, White Mountains, &c. Sunday train connects to Nashua.
6.00 a. m., Way Passenger Train.—Connecting at Plainfield Junction for Providence; at Putnam for Boston, arriving at 10 a. m., At Worcester for Boston, Springfield and intermediate stations, Albany and the West.
11.30 a. m., connecting at Norwich with train from New London. At Plainfield for Providence (arrive 1 50 p. m.) At Putnam for Boston, arrive at 3.35 p.m. At Worcester with roads north, east and west. At Webster, to and from South bridge.
3.30 p. m., Way Passenger. Connects at Plainfield for Providence. At Putnam for Boston, arrive at 7.35 p. m., and Hartford. At Worcester with Boston & Albany Railroad, east and west.
TRAINS GOING SOUTH—LEAVE WORCESTER —AT—
6.45 a. m., Way Passenger. Connecting at Putnam with train from Boston and for Hartford and New York. At Plainfield to and from Providence.
10.00 a. m., Way Passenger Mail train. Connects with trains from Worcester & Nashua and Boston & Albany Railroads. At Webster for Southbridge. At Putnam with train to Boston and at Plainfield to and from Providence.
4.50 p. m., Way Passenger. Connects at Webster for Southbridge, at Putnam for Willimantic and Hartford, and with train from Boston. At Plainfield with train from Providence
7.20 p. m., Steamboat Express for New York [via New London,] (Sundays excepted). Connects with all trains North and East, and at Putnam with ex. from Boston. Take this train for Philadelphia, Baltimore, Washington and South. No change of cars after leaving Putnam. Also via Steamboat, connects with all Southern and Western trains at New York. This train leaves Norwich for New London [steamboat] at 9 30 p m
"Putnam Passenger" Leaving Putnam at 2.50 p m., connecting at Putnam with train from Boston, Plainfield with trains to and from Providence arrive at Norwich at 5 25 p m.
WEBSTER SPECIAL:
Leaves Webster for Worcester at 6 00 a. m.
Leaves Worcester for Webster at 11 30 a. m.
F. M. ALDREWS, Supt.
Norwich, January 1st, 1882. jan1d

WARREN & CO'S
Splendid First-Class Steamers.
KANSAS... 3,500 tons | MISSOURI 3,100 tons
IOWA ... 3,200 tons | PALESTINE 2,600 tons
VICTORIA, 3,200 tons.
Sail from Liverpool to Boston
Bring steerage passengers from principal points in GREAT BRITAIN and IRELAND at lowest Rates
JAMES RICKEY, Agt.,
jan8d WILLIMANTIC

JOHN STEINER, AGENT FOR
The North German Lloyd
of Bremen
AND
The Hamburg Steamship Line
of Hamburg
PASSAGE TICKETS
To and from Europe at the most reasonable rates
ALSO
DRAFTS and MONEY ORDERS
Payable in any town or city in Europe
jan8d

24x

The Bulletin

Norwich, Tuesday, Feb. 7, 1882.

Condensed Railroad Time Table.

NORWICH & WORCESTER R. R.

(Depot foot of Ferry street.)

Leave—Going South:		Arrive—From North:
*8.30 a. m.	Boston, Worcester, Portland, The Islands via Putnam and Webster	
6.00 p. m.	Worcester, con. at Putnam for Boston	9.45 a. m.
† 6.00 p. m.	Worcester (via Plainfield) Boston via Putnam. Worcester and all east and west of Worcester	10.50 p. m.
	Daylight special for Norwich Arrives at Norwich	7.30 p. m.
11.00 p. m.	Worcester, Prov., Boston, Hartford	4.40 a. m.

Going South:

9.00 p. m.	Boat train for New York via Ston. Wor., Port., White Mts.	p. m. 6.00

*Mondays excepted

N. L. N. "WEST SIDE" DEPOT.

Leave—Going North:		Arrive—From South:
	Hartford & Willimantic	a. m. *.48
8.31 a. m.	Willifids, H'rd & Spfld, Mont'l	a. m. 11.04
3.00 a. m.	H'rd, Pot, Spfld Amherst	p. m. 1.00
6.07 a. m.	W'ms, Bfld, Middletown	p. m. 6.04
7.46 p. m.	H'rd, Spfld, Willimn Mont'l	p. m. 9.10
8.47 p. m.	Willimantic, Hartford,	

Leave—Going South:		Arrive—From South:
	New London, New York boat	a. m. 5.00
6.20 a. m.	N. L., New Haven, N. York, Stonington, Mystic, N. London	a. m. 8.21
*7.40 a. m.	New London Westerly, Prov.	
11.00 a. m.	Mystic, Prov., N. L., N. Y.	a. m. 10.45
2.05 p. m.	N. L., New Haven New York	p. m. 1.50
5.00 p. m.	Providence, Boston, New Haven, New York	
	New London	p. m. 8.40
	Bos., Prov. Ston., N. H. N. Y.	p. m. 8.47
9.50 p. m.	New London, Mystic, Ston., New Haven and New York	p. m. 6.50
*.15 p. m.	New York boat, New London.	

☞ Anonymous communications to this office will not be used. We do not insist on printing the names of all our correspondents, but we do insist on knowing them. Unsigned communications, of whatever character, go into the waste basket unread.

Yesterday's Weather.

Thermometer at 6 A. M., 19 degrees above zero; at 2 P. M., 24 degrees above; at mid night, 14 degrees above.

To-day's Weather.

WASHINGTON, Feb. 7.—1 A. M.—Indications for New England: Fair weather. Northwesterly shifting to easterly winds. Stationary or higher temperature followed by falling barometer.

CITY NEWS

NORWICH.

The friends of Mr. Will Hutchison are glad to see him on the street again after his recent critical illness.

The next Sans Souci social will be held at the residence of Mrs. J. Lloyd on Wednesday evening, the 8th inst.

The high winds of Sunday night drifted the snow so, that many milkmen found difficulty in serving their customers on Monday morning.

Wauregan Lodge, K. of H., of this city will celebrate the eighteenth anniversary of the order and the tenth anniversary of the organization of the lodge on the evening of Friday, February 17th.

The Wachusett Encampment, No. 10, I. O. O. F., of Worcester is to visit Palmyra Encampment, No. 6, I. O. O. F., of this city on Thursday evening next. It is expected that they will bring a large company.

Mr. P. W. Bruce has completed the enumeration of school children in the West Chelsea district. The number of children of school age in the district is [illegible] ty more than [illegible] entered last year.

A Main street dealer was recently surprised to learn that a customer had bought a fifteen dollar seal skin cap for two dollars and a half at his store. His clerk was not an expert in estimating the value of furs.

The city parks will be occupied to day in carrying off the snow. Street Commissioner Cole requests that the ash barrels be kept in their places until Wednesday morning, when the garbage routes will be resumed.

[illegible] commissioner Cole deserves praise [illegible] and thorough manner in which he cleared the cross-walks after the recent storm. Monday he removed the surplus [illegible] gutters of the principal [illegible] about the city.

[illegible] drove away the horse and [illegible] Rhodes Sweat of Preston, [illegible] arraigned before Hugh King, J. P., yesterday afternoon and pleaded guilty to a [illegible] driving a horse without the permission of the owner. He was fined $[illegible] amounting in the aggregate to $[illegible]

[illegible] Huntley, of Boston, who has [illegible] in more places [illegible] per year than any other reader in the country, will render one of her popular programmes at 8 o'clock, this evening in the rooms of the Norwich Literary [illegible] admission tickets can be [illegible]

[illegible] of Trinity church give a Bazaar of nations at Steiner's hall on this and Wednesday evenings. A large variety of fancy articles, flowers and refreshments will be [illegible] for sale at low prices. One great feature will be a Vienna bakery at which [illegible] Vienna rolls and hot chocolate will be served. Supper can be partaken of [illegible] Each night Prof. J. P. Muller's excellent orchestra will furnish the music.

[illegible] a sympathizing friend [illegible] prisoners in the station house [illegible] place with what he termed "a change of clothing" and some coffee." As he [illegible] clothing to the man Cliff [illegible] and as he did so [illegible] the contents upon the [illegible] whiskey rolled out [illegible] All articles sent to prisoners are carefully examined by the officers, and attempts to smuggle liquor to a prisoner always fail.

City Courts.

BEFORE JUDGE LYON.

Patrick Lyon of Taftville was arraigned in the city court, Monday, for drunkenness, found guilty and fined $3 and costs.

William J. Knowles of Greeneville was found guilty of a breach of the peace and fined $1 and costs.

A [illegible] Kennedy was convicted for [illegible] and fined $1 and costs. Case appealed.

Record of Mortality.

[illegible] is the record of deaths for the week ending [illegible] as reported at the [illegible] during the month of January [illegible] Whole number of deaths 24. Causes of death: From pneumonia, 2; heart disease, 1; diphtheria, 1; consumption, 3; [illegible] fever, 1; old age, 1; measles, 1; premature birth, 3; cancer, 1; Bright's disease, 1; disease of brain, 1; congestion of lungs, 1; apoplexy, 1; debility, 1. Whole number of burials, 30.

Appropriations for the Navy Yard.

A despatch was received from Washington last evening announcing the introduction of a bill into congress by the Hon. John T. Wait of this district, Monday, making appropriations for the continuation of works of improvement at the New London navy yard, amounting to $160,000, itemized as follows: For the construction of a wall along the water front of the yard $150,000, for grading and filling, $50,000, for the repair of the wood work on the existing wharf, $10,000.

Legislative Statistics.

Goodwin's Annual Legislative Statistics, compiled by Palmer Bill of this city, have been issued from the BULLETIN job office. The book has been neatly and carefully prepared, and for correctness and typographical beauty will compare favorably with the four volumes that have preceded it. From it we glean the following facts concerning the occupation of the members of the general assembly:

Of the house, 106 are farmers; 22 lawyers; 26 merchants; 18 manufacturers; 4 bankers; 4 mariners; 6 teachers; 4 doctors; 4 commercial travellers; 3 hatters; 4 mechanics; 3 insurance agents; 3 carpenters; 2 contractors; 3 lumber dealers; 3 cattle dealers; 2 grocers; 2 ministers; 2 hotel keepers; 3 tobacco dealers; 3 millers; 2 journalists; and one each of the following occupations: Conductor, rubber worker, cotton spinner, stove dealer, oysterman, civil engineer, furniture dealer, carriage maker, dealer in fruits, superintendent, machinist, baggage master, blacksmith, teamster, ivory worker, lumberman and dentist. There have no occupation.

Of the senate, 7 are manufacturers; 5 lawyers; 4 farmers; 2 merchants; 1 banker; 1 builder; 1 silk manufacturer; 1 judge; 1 physician; 1 politician.

The Meeting of Sunday School Workers.

The Central Baptist church was well filled last evening at the meeting of the Sunday school normal class. It was led as usual by the Rev. Mr. James. The opening prayer was by the Rev. Mr. Potter of Willington. Mr. John Troland gave, with the aid of the black board, a simple but effective illustrative exercise on the parable of the sower, to impress the truth that fruit-bearing is the great purpose of life. This was made to show with how little skill the slate or black-board may be helpful in teaching the great truths of Scripture. An illuminated text showed rare skill in black boarding.

Gen. H. B. Carrington introduced his address by allusions to the value and accuracy of the Old Testament record. The interest thrown around many statements by recent discoveries was illustrated by the statement that tablets recently found picture men carrying lumber on their heads and shoulders, thus throwing light upon hitherto obscure allusions in Ezekiel xxix:18. The general's description of the military organization and movements under Joshua, Gideon and other leaders gave evidence of careful study of the subject and enthusiastic interest.

The Rev. [illegible] of New Haven was rather a running exposition of the passage, Mark iv., 30-35, than any attempt to "teach" in the usual method by questions and answers. A number of points were clearly stated and strikingly illustrated. The doctor is a wide awake man, and though the meeting continued to a later hour than usual, he held the attention of the large audience. The next meeting will be held March 6th.

Meeting of the City Government.

The regular monthly meeting of the city government was held last evening. Present: His Honor Mayor Osgood, presiding, and a full board of aldermen and councilmen.

Mr. C. E. Chandler, city engineer, to whom was referred the petition of S. C. Crowell asking that the houses on the northerly side of East Main street be renumbered, reported favorably on the petition and a resolution was appended changing the numbers on that side of the street. The report was accepted and the resolution adopted.

The committee on streets made a favorable verbal report on that portion of the petition of Mr. George Gates asking for the removal of a tree in front of his premises interfering with the construction of a roadway to a barn about to be built by him, and their report was accepted and the petition granted.

Action was taken on the resolutions presented by the special committee at the last council meeting concerning the widening of Broadway in front of the premises owned by Charles Augustus Williams and the Norwich Free academy.

The Hon. H. B. Norton, representing the trustees of the Norwich Free academy, appeared and after making enquiry concerning the intentions of the city government, expressed his satisfaction with the proposed improvement.

The new lay out and improvements as embodied in the resolutions were adopted.

The auditing committee reported that they had examined the accounts of the city treasurer and found them correct. Their report was accept.

The monthly report of the street commissioner was read and ordered on file.

The petition of H. F. Palmer asking permission to remove two partially decayed trees on High street in front of property owned by the Norwich Savings society, was granted.

The petition of H. H. Heath and others, praying that the land at the junction of Cliff and Park streets be graded and kept in shape by the city, and be known as the Cliff park, was referred to the committee on streets.

The petition of the Rev. P. P. Shahan for permission to erect a school building on Broadway, 85x68 feet, with two wings 10x80 feet of brick and granite, was granted.

The petition of Lucius Gardner to move a carpenter shop on West Main street, was granted.

The following bills were approved and appropriations made for their payment:

Brewster & Burnett, $2 27; A. H. Vaughn & Son, $46; Noyes & Davis, $6 30; United States Gaslight company, $67 30; Connecticut Telephone company, $10 70; Norwich City Gas company, $41 95; Western Union Telegraph company, $6 98; Reid & Hughes, $6; Robert Brown, $20 51; O. H. Reynolds, $3; Seth L. Sprague, $30; A. W. Prentice & Co., $7 09; William C. Ramsdell, $43 30; Robert Brown, $7 47; E. A. Fitch, $9 91; Cardwell & Walt, $8 57; J. B. Corey, $4; A. A. Parkinson, $8 50; J. P. Barstow & Co., $3 50; Huntley & Smith, $4; Noyes & Davis, $2; O. H. Reynolds, $30; Charles A. Burnham, $1 75; J. H. Jones, $16 90; A. W. Dickey & Co., $4 20; Adams Express, $4 10; V. Kossuth, $5; J. B. Carrier, $7 15; Merrill & Eaton, $4; William Hurlbert, $98 18, pay roll of street commissioner, $870 04; C. J. King, $109 75; Charles E. Chandler, $86 86; Norwich elevator, $93 05.

The meeting then adjourned.

NEW LONDON

Mr. T. T. Wetmore is regaining his strength and health slowly but surely.

The schooner Samuel V. Hubbard got off once more yesterday morning. Unless she is obliged to return here for supplies she will probably keep going this time.

Mr. A. F. Saunders, well known here because of his management of the Crocker house, has become one of the proprietors of the Burns hotel, Syracuse, N. Y.

If the snow had been or could now be distributed evenly over the ground the sleighing would be excellent, but on the country roads the hill-tops are nearly all bare.

In consequence of the storm, the attendance at the Land League meeting on Sunday evening was so small that the election of officers which should have taken place then was postponed for a week.

The accident to the trains at Montville on Saturday evening was caused by the engineer of the freight train mistaking three whistles of an engine at Allyn's Point for his signal to come in. The wind blew so that the location of sound was difficult, and as he had no thought about an engine at Allyn's Point, he supposed it was all right. It was strange, too, that that whistle at Allyn's Point should have been blown at the critical moment and that the signal should have been the one he was waiting for. That the whistle at Allyn's Point was sounded there is no doubt, for all the men on the freight train heard it, and all thought it was their signal.

From His Feet.

Mr. Charles Theodore Allen, first assistant to the engineer in the *Telegram* office, and who also has the important office of distributing the paper to dead heads and others in this city, met with a severe injury somewhere between Saturday night and Sunday morning. Being naturally of an inquiring disposition and desirous of filling his mind with useful knowledge, Charles went out in the storm of Saturday night to view a snow bank on the Shore Line road near Lyme. He went on a train but for reasons returned afoot. As he was afraid to walk on the track lest he be run over, he meandered through the snow. Tired and weary he sought the shelter of a friendly barn, where he stretched himself in sweet repose. After an hour's rest he started homeward, reaching there about eight o'clock Sunday morning, when it was found that both feet were badly frozen. It will be several days before he can again pursue his usual avocation.

Just What We Want, Old Man!

The New London Democrat [illegible] into a corner by the *Telegram* and BULLETIN on the bridge question, but, if its tormentors don't stop, it will let out the true inwardness of the situation. To which awful threat the Norwich and New London contemporaries grinningly respond with, "Good! that's just we want, old man!"—*Hartford Times.*

Queer Ways of Putting It.

It was a trifle amusing to those citizens of New London who read the *Tribune's* Hartford letter yesterday, to see this statement of the opposition to the bridge scheme:

It is opposed by the New London Northern Railroad company, by the citizens of Norwich at the head of navigation on the river, and by a portion of the people of New London, where public sentiment is divided upon the question, the majority being in opposition.

It certainly is remarkable that all the promoters of the bridge scheme remember that Senator Colt is an officer of the New London Northern railroad but unanimously forget that he is also mayor of the city of New London which has declared, by an unprecedented majority, its unanimous opposition to the proposed bridge. The correspondent fails to state that, beside the "citizens of Norwich and a portion of the people of New London"—596 out of every 600!—the bridge is also opposed by every other town in New London, Windham and Tolland counties, so far as yet heard from, and that something like a dozen of them have held town meetings to formally denounce it.

FROM OUR SPECIAL REPORTERS

NEW LONDON COUNTY.

Pawcatuck.

PERENNIAL ITEMS—HEAVY SNOW FALL.

Ichabod Dickinson, a much respected citizen of Stonington, died January 29th, aged sixty-seven years. His funeral was solemnized at his residence January 31st. He leaves a large circle of friends to remember his kindness while he was with them.

Albert L. Greene, son of George R. Greene, arrived home Jan 25th from southern California, where he went during the fall months for his health. He spent most of his time at a village called Riverside in California, where the ripe oranges hang on the trees, and the blossoms too, at the same time. Mr. Greene has been confined to his bed most of the time since he arrived home. Mr. Greene has the best wishes of a large circle of friends that he may regain his health.

Mrs. Anna Budlong, widow of Stillman Budlong, died suddenly Thursday morning at two o'clock. She was on the street Tuesday afternoon apparently in usual health.

The greatest body of snow fell here during Saturday and Sunday morning, that has fallen since January 1st, 1857. At that time there was a heavy snow fall, and the highways were blockaded for several days. The Providence and Stonington railroad had a train with three locomotives attached clearing the snow from the track Sunday. The steamboat train passed Westerly Sunday about 12 o'clock, eight hours later than their usual time.

It is the unanimous opinion of all good citizens of Westerly and vicinity, that Judge Cox and the jury have done justice to Guiteau the assassin.

Bozrahville.

ICE AND SNOW.

The Bozrahville company have filled their ice house with ice eleven inches thick.

Wm. F. Bailey has filled his ice house with good clear ice seven inches thick from his basin of water fed by springs entirely.

Mr. Nehemiah C. Cook has been busy for a few days past in building him an ice house on his place.

Saturday afternoon the snow began to fall about two o'clock and increased more and more, the wind blowing from the northeast, the snow gathered quite fast. Sunday morning it was still snowing, the wind had changed to northwest, and there is the largest quantity of snow now on the ground that has been known for twenty years. It has drifted badly. People could not get out much until the snow plough with two yoke of cattle was taken out and broke open the roads. There are drifts five feet deep or more that will have to be removed before teams can get through.

Voluntown.

FAIR AND FESTIVAL—LOAF EXHIBITION AND BEAN POT.

The attractive event here last week was the fair and festival in Union hall, given by the ladies of the Baptist church. It was held on Wednesday and Thursday evenings, and proved to be not only enjoyable, but eminently successful. The attendance was just large enough. All seemed to have money enough and were liberal in expending it. Two tables, each extending across the hall on opposite sides, were laden with luxuries, consisting of cake, pies, oysters, ice cream, fruit, confectionerits, etc., etc. The display of fancy articles did much credit to the management. The side of the hall devoted to this department presented a beautiful spectacle. Among the exhibits of fancy work were bedquilts, mats, work bags, tidies, etc. There was also a room in the rear of the hall devoted to a loan exhibition. This department comprised a powerful microscope and many curiosities of antiquity which space will not permit us to describe. The album bedquilt contributed much to swell the proceeds. It comprised the names of several hundred persons each of whom contributed not less than ten cents. It was to be given to the clergyman receiving the most votes, each vote selling for ten cents. The Rev. Mr. Braithwaite was the recipient. Another handsome bedquilt was to be presented to the lady receiving the most votes. Miss Lizzie Green was the successful candidate. Another one was also given by ballot to Miss Sarah Hawley. The "bean guess" created much interest. There were some wild guesses made ranging from 1,165 to 6,800. At last the number of beans contained in the jar was announced to be 2,950. The inspection of the list of guessers revealed the fact that Messrs. Charles E. Maine and Palmer Brown had come the closest to the total number—each having guessed within fifty beans of the actual number. The former's guess was 2,900 and the latter's 3,000. They won the prize together which was a handsome mat. Mr. Maine sold his right in the same to Mr. Brown.

The cake, fancy articles, etc., remaining at the close, were sold by auction. The total net proceeds amounted to two hundred dollars, which is to be devoted to the extinguishment of the debt on the chapel. Much credit belongs to the ladies for the taste, skill and persistent efforts which they have displayed in the arrangement and presentation of the entertainment.

The funeral of Mrs. Atwood, an elderly lady, took place here, last Thursday, the Rev. Mr. Braithwaite officiating.

February is verifying the old saying, "The winter does not rot in the sky."

Jewett City.

SNOW AND SUNDAY SERVICE.

A snow storm of a decided character commenced last Saturday and continued until the next morning. At about four o'clock Sunday morning the wind blew almost a gale, and at sunrise the snow was drifted terribly.

Men spent a good portion of the day Sunday in shovelling paths or in searching "for the old paths" that they had made a day or two previous. The only service Sunday morning was held in the vestry of the Baptist church, the three societies uniting. The Rev. T. L. Shipman preached an [illegible]

State Items.

An attempt is being made by outside parties to resuscitate Waterbury's extinct Young Men's Christian association.

The Rev. Mr. Hutchison of Newhallville, near New Haven, has lost three children with diphtheria recently, and a fourth is sick with the same disease.

A Roman Catholic protectory is going up Fair Haven heights, the eminence of which is said to afford a Rhine like view, and is now drawing many visitors.

The town of Hartford, Monday, authorized its high school committee to erect and furnish a new building to take the place of the one destroyed by fire on the morning of January 24th, the expenditure not to exceed $300,000.

Barnum pays $1,000 a week insurance on the life of the new baby elephant. If she dies he will get $300 000. At the request of President Porter of Yale he forwarded to the Peabody museum the *pleasurer* of Queen, the now famous mother elephant, the analysis of which is expected to develop much useful information. Mr. Barnum has recently sent to Professor Board of the Smithsonian institute at Washington two valuable ostriches that died at the winter quarters at Bridgeport. During the last three years he has freely donated to this institution several lions, tigers, leopards, giraffes and one elephant. As the Smithsonian is a national enterprise, Mr. Barnum says he takes pride in contributing to its attractions.

ON THE FLY.

The New Haven *Courier* gets this off: A white cat which was about Winchester's shop was missed recently. In the forging department of the drop shop is an upright engine where the blowing is done for the forges. The other morning the man started his engine, and looking about the wheel he noticed something on the fly wheel. The wheel was making a great number of revolutions per minute—going so fast that the spokes were invisible. He did not make out what it was, but paid no particular attention to it, as he thought it was the sun shining on the wheel. Glancing that way occasionally, he noticed the same thing several times. He started the engine at seven o'clock, and at about half past nine, noticing the object again on the wheel, he thought he would stop the engine and see what it was. He stopped it and got over where it was, and found it was a white cat clinging to the wheel. There the cat had been hanging on for two and a half hours. He took the cat down and it had become crosseyed. He put the cat in a box and cared for it, and in about two or three days it began to get around and its eyes commenced to have their natural look.

DIED.

BUSHNELL.—In Providence, R. I., Feb. 4th, Cynthia C., wife of Joseph F. Bushnell, formerly of Norwich, Ct.
Funeral from Norwich & Worcester depot, at 1 P. M. February 7th. Relatives and friends are invited to attend.

KINGSLEY.—In Franklin, Feb. 6th, Lucy, wife of E. K. Kingsley, aged 72 years.
Funeral from her late residence, Thursday noon, Feb. 9th, at 12 o'clock. Relatives and friends are invited to attend.

FULLER.—In Danielsonville, Feb. 4th, Henry B. Fuller, aged 35 years.
Funeral today at 2 P. M. from the Methodist church, Danielsonville. Members of the G. A. R. and soldiers and sailors invited to attend.

BARTL.—In the New York Infant Asylum, Feb 2d, Rosa Bartl of New London aged 18 years.

New Advertisements.

WANTED.
A correspondent for
"NUTMEG GRATINGS,"
a Weekly Newspaper to be published at Hartford, February 15th and every Saturday thereof. To a man of good character, who has the ability and business tact to do what is right, a good paying opportunity will be given. Address,
"NUTMEG GRATINGS"
Branch Office 257 State St., New Haven, Conn.
feb7d3t

New Advertisements.

FOR SALE.
A Desirable House on Laurel Hill.
Lot 80 feet square, well stocked with fruit. Inquire of H. B. PARKER, corner Main and Union Sts.
feb7d

SHAKER
APPLE SAUCE
AND
APPLE JELLY,
FOR SALE BY
A. T. OTIS, 56 Main Street.
feb7d&w

PARTIES WISHING TO DISPOSE OF A
Good Second Hand Piano,
may find a customer by applying to
H. E. STEVENS,
feb7d 38 GROVE STREET.

SEEDS FOR 1882.
We shall have the largest and best stock of Field and Garden Seeds for the Spring Trade we ever had, and among them we have secured a large stock of the CELEBRATED BLISS LITTLE WONDER PEAS.
Our customers may be sure of buying the true seed, and at less price than they can send abroad for it.
J. P. BARROW & CO.,
feb7d&w 15 WATER ST., NORWICH, CT.

VALENTINES.
A Large Assortment of
VALENTINES
AT
E. S. RICE'S, 110 Main St.
feb7 d

FRESH SPINACH,
HORSE RADISH ROOT,
WHITE ONIONS,
AND
PARSNIPS,
AT
ADIN COOK'S,
feb7 d 4 Union Street.

NORWICH LITERARY SOCIETY.
Emma Manning Huntley,
The Charming Lady Reader,
of Boston, who has read more times and in more places during the last year than any other reader in this country, will give one of her
POPULAR READINGS,
Tuesday Evening, at 8 o'clock.
Single Admission, 25 Cents.
feb7 d1t

Lost and Found.

LOST—On the street, Saturday afternoon or evening, a fur glove—right hand. Finder please leave at this office. feb6d

Wants.

WANTED—House and stable on the line of Horse Railroad to Norwich Town. Address T. W., Box 1086. feb6d1w

WANTED—Families with frame spinners; also weavers at BALTIC MILL, Baltic, Conn. jan18d&w

Entertainments.

OTIS LIBRARY BENEFIT.
The Operetta of
THE MAGIC PEN
WILL BE GIVEN AT
STEINER'S HALL, Feb 15th and 16th.
A special feature will be articles contributed by the different artists, the proceeds to be devoted to the purchase of art books for the library. Refreshments and flowers for sale. Doors open at 7 o'clock. To commence at 8 o'clock. Admission 35 cents.
feb6 d6,7,11,14,15,16

THE
Ladies of Trinity Church
WILL GIVE A
Grand Bazaar of Nations
AT
STEINER'S HALL,
Tuesday and Wednesday Ev'gs,
FEB. 7th and 8th.
A Variety of Fancy Articles, Flowers and Refreshments
Will be for sale. There will be a
VIENNA BAKERY,
at which GENUINE VIENNA ROLLS and HOT CHOCOLATE will be served at any time.
SUPPER from 6 to 8.
Music by Hiller's Orchestra.
Admission 25 Cents. feb6 d&3Tu.

THIRD SEASON.
THE
PEOPLE'S COURSE
OF ENTERTAINMENTS!
BREED HALL, - - Norwich.
Grand Closing Night.
Wednesday Ev'g, Feb. 8th, '82.
THE FAMOUS
BARNABEE
CONCERT COMPANY.
H. C. BARNABEE, HUMORIST and BANJO.
Miss FANNIE KELLOGG, SOPRANO.
Miss ABBIE CLARK, CONTRALTO and ACCOMPANIST.
J. C. BARTLETT, TENOR.
ASSISTED BY
Miss FANNIE C. RICE, CORNETIST.
Single Admission Tickets, - 75 Cents.
Now on sale at Noyes & Davis
W. K. LOGEE, Manager.
jan30 d

WE HAVE JUST RECEIVED
FIFTY RED ELEPHANTS,
CHRISTMAS CANDLES,
NUTS, GRAPES,
FIGS, ORANGES,
Buckwheat Flour, N. O. Molasses,
White Drips.
Come and learn the prices at
HAHWOOD & CO.'S,
dec13 d 41 WATER STREET

New Advertisements.

THE GEM.
AN ÆSTHETIC JOURNAL
DEVOTED TO THE
BEAUTIFUL AND THE TRUE.
C. B. PLATT, Editor and Proprietor.

"Pledged but to truth, to liberty and law.
No fairer scope we, and no fear shall awe."
—*Anon*

"Great that day but whose low demanding sun,
Seen from the hand on worthy action shone
—*Carl Beck*

Trade of PLATT'S. *That is a worthy action.*

"He was the prince of good fellows."
—*Shakespeare*

"And departing leave behind us
Footprints on the sands of time."
—*Longfellow.*

Our PRINTS *are the latest style, the cheapest, nicest, brightest and best in town.*

"Twilight lets her curtain down and pins it with a star."
—*Louis Gaylord Clark.*

We have a large line of NOTTINGHAM LACE *for Curtains. Price of all kinds and* STAR BEADS *in great variety.*

"Who would not dwell in the vale of cashmere,
The land of the hamrick, the lotus and pine?"
—*Byron.*

Our Black Cashmeres have a name for fineness, beauty, durability and cheapness equalled by none.

"Let the poor Indian! whose untutored mind,
Sees God in clouds, or hears Him in the wind."

We have in stock an elegant line of Striped and Plain India Sheetings; and our arrange cents with the importers are such that we can supply India Valley Cashmeres, Umritsers, Dorcas ses, at very low prices, ranging from $30 to $4,000. The attention of parties intending to purchase is specially invited.

"To horse, to horse! *Stirrup your blood!*
Down with the HERODS! He who's left
Walter's in the mud."
—*New Revision.*
Published by Bill Feb. Co.

"The Bridge of Sighs."
—*Hood.*

"He who goes over it goes to his death,
And dies on the other shore gasping for breath."
—*Tubbitts.*

"It's a cold day when the boys get left."
—*Mrs. Hemans*

"Build me a palace with rainbow spars!
O! could its minarets touch the sky!
Our Yankee boys are the bravest tars:
They call o'er the mast when the *winds* blow high!"
—*Carl Beck.*

OUR PRINTS ARE NOT HIGH!
—*C. B. Platt & Co.*

"Nothing left but pride, love, and buckled hose!"
—*Shirlmon.*

Our stock of LACES is the best selected, the largest and the cheapest in Eastern Connecticut. And

Our Boys' and Gents' Hose run from five to seventy-five cents a pair, and Ladies' higher.

"The devil was sick, the devil a monk would be.
The devil was well, the devil a monk was he."
—*Bulwhale. Book IV. Chap. 24.*

New Cloth, black and white; also an elegant line of Evening Shades, of the finest texture and most brilliant black. Our Black Goods are famed for their wearing qualities as well as their beauty, as thousands of ladies know.

C. B. PLATT & CO.

"Black Carl looked forth from his cottage door;
He looked on the forest green;
And down the road with his dogs before,
Came the ritter of Reifenstein."

"I don't cut no big now bud a leetle."
—*Fred Decker.*

Qui m'aime, aime mon chien.

"Hark! hark! hear the dogs bark!
The beggars are coming to town;
Some are in rags, some are in tags,
And some are in velvet gowns."
—*Mrs. Goose.*

C. B. PLATT & Co. have in stock the best and cheapest VELVETS, in black and colors, to be found in this city. *Good here notandum.*

"He who courts and runs away,
May live to court another day;
But he who sods and courts gets still,
May come into court against his will."
—*Bacon.*

C. B. PLATT & Co. have choice SILKS, LACES and GLOVES, suitable for bridal dresses or wedding gifts.

Bring on your brides,

"Sweet day! so calm, so cool, so bright;
The bridal of the earth and sky."
—*Herbert.*

"Has by his own experience tried,
How much the *wife* is dearer than the *bride.*"
—*Lyttleton.*

"Kate killed himself at Utica."
No Did Knakkin.

About everybody is advertising goods for nothing or less. All we have to say about it is:

"Me too."
—*Platt.*

"A lie will kill a better than the truth."
—*Mrs. Opie.*

Blow, O blow, ye breezes,
My ship from over the sea—
Sailing so grand from a mythic land
With many a gem for me:
Pearls from the orient isles,
Rare jewels and gold galore.
Blow, O blow, ye breezes,
My ship be here ashore.

O King of the concurrent winds!
O God of the gurley sea!
Speak thy command to the sea and strand
To bear my bark to me.
Though but a tiny thing,
She saileth from the mystic shore,
And beareth a burden of love and hope
That shall be mine for evermore.
—*Carl Beck.*

"If the old craft strikes these rocks, boys, she'll go to pieces, in spite of hades! I care not what others may do but as for me, I shall cling to the anchor. *It's the emblem of hope!*"—*Bill Moore*

"Shoot the anchor home!"
—*Pierrepont*

SHIRTINGS.—SHIRTINGS 4-4, 5-4, 6-4, 8-4, 10-4, 11-4, of the best makes and at the lowest prices.

"Let well enough alone!" The following is an epitaph in a cemetery in Italy "I was well. I wanted to be better. I took physic and here I am."
—*John F. Adams*

We don't keep physic. You can get that further up the street.

"Know ye the land where the cypress and myrtle
Are emblems of deeds that are done in its clime?"

DEEDS NOT WORDS.

A well organized and trained Fire Department with an efficient Chief, is a blessing to a city, and will CARRIES through the baptism of flame unscathed. The floor takes the cake.

"Dulce et decorum est pro patria mori."
But cowardice is the crime of fools.

"Tis the sunset of life brings us mystical love,
And coming events cast their shadows before
—*Anon*

New Advertisements.

THE GEM.

VOL. I. NO. 6.

Tuesday, Feb. 7, 1882.

"Now the elephant goes round, goes round
And now the band begins to play
But the little boy under the monkey's cage
Had better get out of the way."
—*Dr. Watts*

Beautiful Tinted Silk Handkerchiefs with pure Elephant Ivory Handles, at low prices. If any customer has a rainbow, he can, and enjoy beauty in its things.

"There was once a world, and a happy old world
Away in a dreamy time,
And people lived and had hearts, and possessed
He had his power,
And the old knight stood he gazed stood
With his broad sword hanging down
—*Coal Beck*

Cotton cotton and wool cloth and wool and all cloth fabrics which to make gowns for ladies professional men and students.

"He Mars deposed, and arms to peace made yield
—*Dryden*

"There's millions in it!"
—*Carl Sallors*

A splendid line of Drap d' Alma, Cretonnes and Henriettas, also 1 case of 32in and Percales from $1 00 per yard up.

"Nor heaven peep through the blanket of the dark
To cry, Hold, hold!"
—*Macbeth Act I Scene 5*

"We'll have our own blanket on the hill"
—*Ben Johnson.*

"That affair of the blanketing happened to the lie the fault that was guilty of."
—*Smollett.*

C. B. PLATT & Co. have on hand 300,000 BLANK TAGS, which they are willing to sell for small or less at low prices.

"Harris is willing."
—*Dickens*

"O, that I were a glove upon that hand,
That I might touch that cheek!"
—*Romeo and Juliet. Act II. Scene 2.*

C. B. PLATT & Co.'s assortment of GLOVES is unsurpassed in Lisle, woolens, cloth and kid.

"Fringed with black clouds,
And gimmed with gleaming fire"
—*Shakespeare*

C. B. PLATT & Co. have a choice line of FLOWERS and GRASS, which they are selling at low prices.

"With fingers weary and weak
With eyes so heavy and red,
A woman sat in unwomanly rags
Plying her needle and thread;
Stitch! stitch! stitch!
In poverty, hunger and dirt;
And still with a voice of solemn pitch,
She sang the song of the shirt."
—*Hood*

Unbleached, half bleached, and bleached SHIRTINGS of the best brands, at the lowest prices, also NEEDLES and THREAD to make them up with.

"He hasn't a soul above but one
—*Shakespeare*

C. B. PLATT & Co. have a complete assortment of BUTTONS, from a shirt button up.

"Who could ask more than gold galore
Or a nice little farm for a sweet wife too?"
—*Carl Beck*

C. B. PLATT & Co. can't give you a *farm* for a dollar or two; but they can and will give you lots of nice things for your money, at as low if not lower prices than you can find them elsewhere.

"Moored to the rifted rock:
Proof to the tempest shock!"
—*Anon.*

C. B. PLATT & Co. live at Rockland, and their store is Nos. 5 & 7 Shetucket street, Norwich, Conn.

"Such is the patriot's boast, where'er we roam;
His first, best country, ever is at home."
—*Goldsmith.*

Black clothes point to the fact that mourning is assumed
—*Nelson of Athens. Act IV. Scene 2.*

C. B. PLATT & Co. are willing to take all the money you will give them in exchange for goods, and with it the m. and c. is points to.

"I am an æsthetic young man;
Some people think I am silly:
I carry a rose and a fan,
And dine on the scent of a lily."
—*Horace Wilde*

C. B. PLATT & Co.'s assortment of FLOWERS is large for the season, and they have a line of hand some FANS suitable for evening parties.

"James G. Blaine, the white-plumed knight of Debate!"
—*Bob Ingersoll.*

C. B. PLATT & Co are now offering choice white and black Ostrich PLUMES, and FEATHERS in profusion, at very low prices.

"O, ah! the good die first;
And they whose hearts are dry as summer dust
Burn to the socket."
—*Wordsworth. The Excursion. Book I.*

If this is true, how do you account for hard-hand of editors? Are they bad?

"The child is father of the man."
—*Wordsworth.*

This reverses the order of nature. The man is usually father of the child.

"I have never looked in the face of man or woman yet whom I was afraid of."
—*C. Beckley Platt.*

"But conscience doth make cowards of us all."
—*Richard III.*

Dick Third is the fellow that tried to swap his farm for a horse. If there had been a trade, the seller of the horse would have had the worst of it.

This is the way my grandfather, Dr. Daniel Beckley, taught me to plant corn. "My son," said he, "bury five kernels in a hill, arranging them in a square with one in the centre, so:

"One for the blackbird, one for the crow,
One for the cutworm, and two to grow."

"Pity we couldn't bury five *Colonels* in a hill now. If but two came up, there would be Colonels enough left to go all the business."
—*Miles Cottrell*

"Doubtless the pleasure is as great,
Of being cheated as to cheat."
—*Hudibras. Part II. Canto III.*

"Alonzo! Where's my daughter, Ann Maria? Gone to PLATT'S to buy a frock, most noble sire Ma' ha! the well! she'll not be ch-ated there. Their fame has spread afar and for trading fair leave! hand my check book. Pay as you go is the philosopher's stone. But hold! lest so 'Twere better far to let em charge it along 'Tis easier—and will save a few cent postage. Are a pen to how old mothers hold go on rich Maggie! but I must feed and clothe the little urchins
—*Speed the Plough. Act V. Scene 1*

"What will Mrs. Grundy say?"
—*Speed the Plough. Act V. Scene 1*

"A woman's honor is her safest guard."
—*The Honey Moon. Act II. Scene 1*

"Care to our coffin adds a nail so dearly,
And every grin, so merry, draws one out."
—*Rip Van Winkle's Tales. Ode 10*

We do not intend to dun our friends, but if all who have owed us a dollar or more should pay up, we would have money to burn on our cheap counters.

"No useless ruffle adorned her breast,
Nor in short, nor in sleeves we would hide
But she lay like a warrior taking his rest,
With his martial cloak around him
—*The Burial of Sir John Moore*

C. B. PLATT & Co have a large lot of CORSETS and DRESSES which they will sell at half price.

"Gather ye rosebuds while ye may,
Old Time is still flying
And this same flower that smiles today,
Tomorrow will be dying
—*Herrick*

Die Wacht am Rhein!

Brauchen!

"He left the st

Norwich Morning Bulletin.

VOL. XXIV. [Entered at the Post Office at Norwich, Conn., as Second Class Matter.] NORWICH, CONN., WEDNESDAY, FEBRUARY 8, 1882. NO. 8116

NEWS BY TELEGRAPH.

FORTY-SEVENTH CONGRESS.

SENATE

THE TARIFF

WASHINGTON, Feb. 7

To day's session of the senate was chiefly consumed by a three hours' speech by Mr. Coke on the tariff. A large part of his remarks was directed against Mr Morrill's arguments. Mr Coke concluded at 4 10. The pension arrears resolution was then up and laid over as the unfinished business. At 5 o'clock the senate adjourned until to-morrow.

HOUSE

THE CONGRESSIONAL APPORTIONMENT BILL.

At the conclusion of the morning hour in the house, Mr Page of California called up the special order, being the bill to restrict Chinese immigration.

Mr. Prescott of New York antagonized this with a motion to take up for present consideration the apportionment bill.

After considerable debate the house decided to consider the apportionment bill.

By unanimous consent Mr. Ryan of Kansas was permitted to report from the committee on appropriations the Indian appropriation bill and it was referred to the committee of the whole. It appropriates $4,924,293, which is $921,510 less than the estimates and $351,600 greater than the amount appropriated for the current year. The number of agents is reduced from sixty-seven to sixty.

Amendments to the apportionment bill were submitted fixing the number of representatives at 325, 331, 365, 319, 324 and 330.

Mr Prescott then proceeded to review elaborately the apportionment made during the early days of the republic, etc., and gave his support to the committee's bill.

Mr. Robinson of Massachusetts, opposed the bill declaring, however, that Massachusetts was not interested in the question except so far as it was interested in seeing fair play. He compared the old and new methods of making the apportionment, criticising the latter and characterizing it as being utterly unjust. It took away representatives from the states of California, Rhode Island and Florida and passed them into the laps of New York, Pennsylvania and Illinois. The bill was full of paradoxes.

Mr Horr of Michigan, opposed the bill as being an outrage on common sense. He advocated a bill fixing the number at 331.

The discussion was continued at some length, and finally the house at 5.00 adjourned.

NATIONAL CAPITAL.

$15,000 Judgment in Favor of Freedman's Trust Co.

WASHINGTON, D. C. Feb 7.—The United States court of claims to day gave judgment for $15,000 in favor of the Freedmen's Savings and Trust company on their claim for rent of the building occupied by the department of justice and the court of claims. It seems that the government entered into a contract for the rent of the building and congress failed to make provision for its payment in full. The court decided that the contract was binding and gave judgment for the difference between the amount specified in the lease and the amount appropriated by congress for rent.

Retirement of Gen. Meigs.

The senate military committee to day agreed to recommend the passage of Senator Hawley's bill which provides authority for the president to place Gen. Meigs on the retired list as major general.

Extension of National Bank Charters.

The house committee on banking and currency, at their meeting to day, agreed upon a substitute for what is known as the Morrison-Hatch-Kasson-Albright bill, extending the charters of 393 national banks which have been organized under various acts of congress. The bill was subsequently reported to the house by Mr Crapo.

It provides that the consent of stockholders holding not less than two thirds of the capital stock of the association shall be required to the amendment of the articles of the association applying for an extension under the provisions of the act, and it is made mandatory upon the comptroller of the currency to grant or withhold his certificate of approval as the examination provided for by the act may disclose that the affairs of the association are in a satisfactory condition or otherwise.

Attention, Bondholders.

Five one hundred and eighth call for the redemption of bonds of the loan of July 17th and August 5th, 1861, continued at three and a half per cent. from July 1st, 1881 was issued to day. The bonds call[illegible]

[illegible] $100 both inclusive
[illegible] both inclusive
[illegible] both inclusive
[illegible] both inclusive
[illegible] both inclusive

THE METROPOLIS.

Further Precaution Against Fire.

NEW YORK, Feb 7.—The board of aldermen [illegible] adopted a resolution recommending the passage of the act now before the legislature tending towards the erection of appliances to save life and property and in interest of the force of the New York fire department and also the police department.

Miss Carlin's Death No Foul Play.

[illegible] was concluded to day [illegible] death of Catharine E. Carlin [illegible] last while on the [illegible] It will be [illegible] Miss Carlin's relatives [illegible] had been poisoned by Mr. [illegible] who accompanied her [illegible] and the analysis of the vital organs however showed that she died from [illegible] the verdict of the medical [illegible] that effect. Mr and Mrs [illegible] entirely exonerated from [illegible]

Dangerous Persons Still Unaccounted For.

[illegible] at the ruins of the [illegible] building was continued [illegible] was barren of result. The [illegible] persons who still remain unaccounted for and have been ordered to in[illegible] residences in regard to them [illegible] follows:

[illegible] last Twenty seventh [illegible]

[illegible] unknown
[illegible] W. Hopkins, Montclair, N. J.
[illegible] and Emma Broderick, 123 Henry

[illegible] H. Kemp, Hoboken
[illegible] Armstrong, 62 Monroe street
[illegible] Sentenus Mills Mace
[illegible] Orange county
[illegible] unknown
[illegible] Cunningham.
[illegible] Hyerson and
[illegible] town found. The
[illegible] was con[illegible]
[illegible] new

Jack Hornbrick's Western Visit.

[illegible] Feb 3 [illegible] Jack W. S. [illegible] He visited the arsenal where he was received with a salute of thirteen guns. Later, he held an informal reception at the residence of Major John D. Adams where he was visited by a number of citizens. He leaves this afternoon for Friar's Point, Miss., whither he goes to visit his son Russell. During the firing of the salute a premature discharge took place, blowing off the arm of a man named Metz, a member of the Fourth Artillery.

FOREIGN INTELLIGENCE.

Irish Affairs.

OPENING OF PARLIAMENT—IRISH AFFAIRS—LOCAL SELF GOVERNMENT — BRADLAUGH EXPELLED FROM THE HOUSE.

LONDON, Feb. 7.—The house of commons was well attended, to-day, but there was a sparse attendance in the house of lords. Mr. Bradlaugh was under the gallery of the house of commons. The queen's speech was read by the lord high chancellor, Lord Selborne. It consisted of the usual review of domestic and foreign affairs. In regard to the Irish situation it said:

"The condition of Ireland at this time as compared with that which I described at the beginning of last year shows signs of improvement, and encourages the hope that perseverance in the course you have pursued will be rewarded with the happy results which are as much to be desired. Justice has been administered with greater efficacy, and the intimidation which has been employed to deter occupiers of land from fulfilling their obligations and from availing themselves of the act of last session shows upon the whole a diminished force. My efforts, through the bounty of Providence, have been favored by an abundant harvest in that portion of the kingdom. In addition to a vigorous execution of the provisions of the ordinary law I have not hesitated under the painful necessity of the case to employ largely the exceptional powers entrusted to me for the protection of life and property by the two acts of last session. You will be invited to deal with proposals for the establishment in the English and Welch counties of local self government which has so long been enjoyed by towns, together with enlarged powers of administration and with financial changes which will give to you opportunity of considering both as to town and county what may be the proper extent and most equitable and provident form of contribution from the imperial taxes in relief of local charges. These proposals, in so far as they are financial, will apply to the whole of Great Britain. It will be necessary to reserve the case of Ireland for separate consideration. In connection with the general subject of local administration I have directed a measure to be prepared and submitted to you for the reform of the ancient and distinguished corporation of London, and for the extension of the municipal government to the metropolis at large."

In the house of commons, after the new members had been sworn in, Mr. Bradlaugh advanced to take the oath. Sir Stafford Northcote moved that he be not allowed to swear. Mr. Bradlaugh, at the request of the speaker, withdrew, asking to be allowed a hearing before the question is decided.

Sir William Harcourt, home secretary, in the absence of Mr. Gladstone, moved the previous question. He advised the house that as Mr. Bradlaugh had been admitted to affirm, subject to the decision of a court of law, he be now allowed to affirm similarly. This proposition was received with ironical cheers.

Mr. Bradlaugh, addressing the house of commons from the bar declared most solemnly that the parliamentary oath would be binding upon his honor and conscience.

Mr. Gladstone maintained that the house could only see that the formalities of administering the oath were observed and could not inquire into Mr. Bradlaugh's opinions.

Sir Stafford Northcote's motion was then adopted by a vote of 286 against 227.

The speaker ordered Mr. Bradlaugh to withdraw. Mr. Bradlaugh at first refused but withdrew upon a motion ordering him to do so, which Mr. Gladstone said he would not oppose.

SPORTING NEWS.

The Prize Ring Ryan Terribly Punished by Sullivan in Eight Rounds —Large Crowd—No Interference by Authorities.

MISSISSIPPI CITY, Feb. 7.—Trains from New Orleans with excursionists to witness the prize fight between Patrick Ryan of Troy, N. Y., and John L. Sullivan of Boston, arrived here between 10 and 11 a. m. The pugilists did most of their training in New Orleans and on the line of the Mobile Railroad. Ryan's height is six feet two and one half inches, and his fighting weight 190 pounds. Sullivan's height is five feet ten and one-half inches, and he weighs 175 pounds when trained and in condition. Charles E. Davis of Chicago represented the interests of Sullivan's backers, and Mc Donald and W. E. Harding represented the interests of W. K. Fox, Ryan's backer. Among the backers of Sullivan were James Keenan, Ed McEvoy of Boston, Joe. Goss and Wm. Emmett of Chicago. Ryan had a host of supporters, one delegation from Troy pooling $9,000, and laying their money on him.

Long before daylight the depot of the Mobile road at New Orleans was thronged with a crowd of eager excursionists, composed not only of sporting men, both local and from all sections of the country, but also many prominent citizens of New Orleans. Among the most noted sporting men and characters well known in the arena who attended the battle were Tom Kelly, ex prize fighter, John McMahon, champion wrestler, Wm. L. Kennedy, Harry Blade of England, Joe Goss, ex-champion pugilist, Billy Madden, Pete McCoy, Bob Ferrell, Jimmie Gallagher, Jim and Mike Keenan of Boston and others. There was a large number of newspaper correspondents representing prominent papers of the north and west.

Sullivan arrived on the ground at 10 30 and took a room opposite Ryan, within 100 feet of the ring ropes. The stakeholder arrived at 11 o'clock, and they began discussing the referee. The ring was pitched in front of the Barnes hotel, under a grove of live oaks. Two thousand people at that time were waiting the settlement of the preliminaries. The balconies and trees were black with people. There was no indication that the authorities would interfere, and if they did so there was little probability that they would be successful.

The men were consulting over a referee from 12 o'clock until 12 30. Both parties agreed on James D. Houston of New Orleans, who refused to be referee. Charles Bush also refused. The dispute over the referee was finally settled by choosing Alex. Brewster of New Orleans and Jack Hardy of Vicksburg, jointly. This is the third time in which two referees have been chosen.

Sullivan cast his cap into the ring at 11 45. Great enthusiasm was manifested, one hundred to eighty was accepted on Sullivan. Sullivan was seconded by Billy Madden, Joe Goss and Arthur Chambers. Ryan entered the ring at 11 57 A. M. amid enthusiastic cheers, accompanied by Tom Kelly and Johnny Roach. Ryan won the choice of corners and took the southwest corner. Sullivan took the opposite corner, with the sun in his face. Ryan bet Sullivan one thousand dollars, which was promptly accepted.

The battle began at one o'clock. The first knock down was scored by Sullivan who won the first round.

In the second round, after a considerable struggle the men clinched and Sullivan was thrown by Ryan. The first blood was scored for Sullivan in this round.

The third round ended in Ryan being knocked down by Sullivan.

In the fourth round, Sullivan was knocked down in Ryan's corner.

In the fifth round, Sullivan threw Ryan; but, after clinching, Sullivan was thrown by Ryan.

In the sixth round, Ryan was fairly knocked down by Sullivan.

In the seventh round, after sharp fighting, both being severely punished, both fell together.

In the eighth round, Ryan was knocked out of time by Sullivan.

In the ninth round, Ryan failed to come to time and the fight was declared in favor of Sullivan. The time of the fight was twenty nine minutes.

At the conclusion of the fight Sullivan ran to his quarters in a lively gait and laughing. He lay down for a while, a little out of wind, but there was not a scratch on him. He chatted pleasantly with his friends. The fighting was short, sharp and decisive on Sullivan's part throughout, Ryan showed weariness after the first round.

Ryan and Sullivan were visited after they had gone to their quarters. Ryan was lying in an exhausted condition on his bed badly disfigured about the face, his upper lip being cut through and his nose disfigured. He did not move but lay panting. Stimulants were given him to restore him. He is terribly punished about the head.

NOTABLE DEATHS.

Four Prominent Citizens of Hartford, Hanover, Brooklyn and Worcester.

HARTFORD, Feb. 7.—Dr. J. C. Jackson died to day in his sixty-fourth year. He was born in Cornish, N. H., graduated at Dartmouth in 1844 studied medicine, came to Hartford in 1847 and there began to practice his profession. He leaves his second wife, but no children.

HANOVER, N. H., Feb. 7.—The Rev. Daniel F. Richardson died of paralysis to-day aged seventy. He graduated at Dartmouth college and Andover Theological seminary, was professor of Latin and Greek at Wake Forrest college, North Carolina, from 1834 to 1839, was an active Baptist preacher, an ex postmaster of Hanover and a prominent Mason.

NEW YORK, Feb. 7.—The Rev. Sewall S. Cutting, D. D., died to day at the residence of his son in Brooklyn.

WORCESTER, Mass., Feb 7.—John Dean, a prominent business man and a thirty-third degree Mason died to-night aged fifty-nine. He was past right eminent commander of the grand commandery of Massachusetts and Rhode Island.

LEGAL PROCEEDINGS.

The Thirty Attached Reading Locomotives.

PHILADELPHIA, Feb. 7.—It, at the direction of the commissioner of internal revenue, the United States district attorney here secures the dissolution of the injunction obtained by the Reading railroad company against the collector of internal revenue tax on wages certificates, the collector will then proceed to sell the thirty locomotives and other rolling stock, which he seized two years ago in satisfaction of the debt. It will be remembered that these wages certificates amounted to $4,780,000, upon which the government levied a ten per cent. tax. When the rolling stock was seized the railroad secured an injunction, pending suit for relief. A bill was also framed to grant release of payment, but congress defeated it. Now the commissioner decides upon the measure which will definitely settle whether the company must pay.

NAUTICAL

Steamship Arrivals.

At New York, Alve from Aspinwall; Gen. Werder from Bremen.

At Liverpool, Istrian from New York.

At Queenstown, City of Berlin from New York.

At Hamburg, Gellert from New York.

At Southampton, Main from New York.

The Otranto, from New York for Hull, has arrived.

The Iowa, from Boston for Liverpool. D. Steinman, from New York for Antwerp, have arrived.

Probability of Democratic Friendship.

ALBANY, N. Y., Feb. 7.—The democratic assembly caucus met to night and nominated a complete list of assembly officers. The Tammany members were present, but on the first nomination being made they withdrew for consultation and decided to move an adjournment. This being defeated they refused to take further part in the proceedings.

FINANCIAL AND COMMERCIAL

FOR YOUR MONEY AND EVERY VARIETY

NEW YORK, Feb 8.—Money loaned between 3 and 2 per cent and closed at 3@4 per cent. Prime mercantile paper was discounted at 5@6 per cent. Bar silver $1.14. Subsidiary coin ¼ per cent discount buying, par selling.

Sterling exchange was steady at $4 85½@4 86¼ for long and $4 88 @4 88½ for short sight.

Governments were firm and ¼ per cent. higher for extended 6s and 4s and unchanged for extended 5s and 4½s.

State bonds were generally firm except for Tennessees which are very active but weak.

In the railroad bond market, this afternoon, Rock Island coupon 5s advanced to 107 from 105, Northern Pacific coupon 6s to 91 from 90 and Chesapeake & Ohio currency 6s to 51½ from 51. South Carolina incomes declined to 45 from 46 and Green Bay 1st to 51½ from 52½. Texas & Pacific land grant incomes were steady at 69½@70 and Erie 2d consols at 90@90½.

The share speculation opened ½@1 per cent higher than yesterday's closing quotations, the latter for American Express, while Richmond & Danville opened 2 and Marietta preferred 1½ per cent. higher. Atlantic & Terre Haute and Indiana Air Line preferred however, were ¾ per cent lower. In the early dealings the market advanced ½ to 1 per cent, in which Minneapolis & Manitoba, Kansas & Texas and Marietta second preferred were most prominent. Denver & Rio Grande, however, sold down 1 per cent to 71. Subsequently the general list declined ½@¾ per cent, the latter for Pacific Mail but at the second board an advance of ½@1½ per cent, was recorded, Central Pacific and Denver & Rio Grande being prominent in the upward movement, while Richmond & Danville sold up 2 per cent. to 95, rallied 1 per cent, but immediately regained 1 per cent. In late dealings the market was irregular and unsettled and continued so to the close. The changes, however, were only fractional except in cases of Richmond & Danville which declined 1 per cent, Metropolitan Elevated, which advanced 1½ and C. C. C. & I. 1 per cent. Richmond & Danville closed 4 per cent. lower. The market closed fairly firm at a fractional decline from the highest point of the day.

The following were the closing quotations:

1881 extended	101	Marion	[illegible]
New 5s extended	102½	Houston & Texas	91
New 4½s reg	110½	Illinois Central	135½
Do coupon	110½	Ind Bloom'n & West	[illegible]
New 4s reg	110½	Lake Shore	116½
Do coupon	110½	International & Gt	[illegible]
Pacific 6s of 95	169	Northern	69
[illegible]	108	Kansas & Texas	27½
Boston Hartford & Erie 6s	64	Lake Erie & West	32
Do guaranteed	80	Lake Shore	116½
C P bonds	112½	La & M. River	116½
Den & Rio Grande 1st	118½	Louisville & Nash	96½
Denver, Rio Grande & Pacific 1st	100½	Louisville & N Al	78
Erie Seconds	90	Manhattan Beach	36½
Kansas Pacific con	109½	Manhat Elevated	98½
Do 1st Den div	108½	Marietta & Cincin	[illegible]
Lehigh & Wilkes-barre	97	Do 1st preferred	74
Oregon Nav con	106½	Memphis & Charles	[illegible]
St Joseph	109½	Metropolitan Ele	97½
St. Paul & Sioux City 1st	111½	Mich Cent	90½
Do Pac Ext 1st	106½	Missouri Pacific	[illegible]
Toledo, Del & Bur. 1st	80	Mobile & Ohio	29
Do. income	32	Morris & Essex	141½
U. P. 1sts	114½	N. Y. & Chesa.	28½
Land grants	119	N. J. Central	92½
Sinking Funds	116½	Norfolk & West pfd	51
Texas Pacific Land Grants	70½	Northern Pacific	34½
Tex & Rio Grande	84½	Do preferred	72½
Adams Ex	147	Northwestern	132½
Alton & Terre H.	30	Do preferred	140½
Do preferred	95	N. Y. C.	131½
American Ex	97	N. Y. Elevated	107
B Air Line pref	67	Ohio Central	20½
Boston Land old	8	Ohio & Miss.	34½
B Water Power old	13½	Do preferred	70
Buffalo Pittsburg & Western	45½	Ontario & Western	29½
Burlington & Cedar Rapids	80	Oregon Navigation	120
Canada Southern	65½	Pacific Mail	44½
Canton	62	Panama	189
C. C. & I. C	18½	Pacific D & E.	38½
Central Pacific	61	Pittsburg	139
Ches & Ohio	22½	Reading	46½
Do. 1st preferred	34½	Rich Island	130½
Do. 2d preferred	25½	St. Louis & S. Francisco	41½
Chicago & Alton	135	Do preferred	57½
Do pref	140	Do 1st pref	84
Chicago, Burlington & Quincy	120½	St. Paul & M.	107½
Chicago, St Louis & New Orleans	30	Do pref	135
Cincinnati, San. & Cleveland	22½	St. Paul, Minn. & Man	111½
Cleveland & Col	91	St. P & Omaha	36
Consolidated Coal	31½	Do pref	101
Del & Hud	103	Texas Pacific	48½
Delaware, Lack. & Western	127½	Tol Del. & Bur. 1st	120½
D. & Mio Grande	71½	U. Pacific	113
Erie	40	United States Exp	73½
Do preferred	80	Wabash, St. Louis & Pacific	26½
Fort Wayne	132	Do. preferred	47½
Hannibal & St. Jo.	38½	Wells Fargo	136
Do. preferred	107½	Western Union	81½
Illinois Central	140	East Tennessee	16½
Indianapolis & Spring	107	Do. preferred	32½
Iowa Pacific	38½	Georgia	107
Kansas & Allegheny	81	Kans. & Allegheny	81
Milwaukee, L. S. & W	67	Milwaukee, L. S. & W	67
Michigan Central	96	Richmond & Dan.	95

COTTON 1-16 and dull; sales 805 bales; forward deliveries fairly active, 7@10 points lower, closing weak; middling uplands at 11 13-16c; New Orleans at 12 3-16c. Flour, receipts 1,000,718 barrels; exports 603 barrels, market firm; prices without important change; moderate export and local trade demand; sales 16,500 barrels, superfine western and state at $4.45@$5.25, patent Minnesota extra good to prime at $7.30@$8.00; choice to double extra at $8.00@$8.75; others unchanged. South[illegible] flour steady. Rye flour unchanged. Corn meal unchanged. Wheat, receipts 84,150 bushels; exports 65,390 bushels; market unsettled, opening ¼@¾c lower, afterwards recovered from the decline and advanced a trifle, closing dull and weak; at about ¼c over the inside rates; export demand limited, active speculative trading; sales 2,378,000 bushels, including 180,000 bushels on spot, un graded spring at $1 07@1 07. No. 2 do at $1.07@1 09, ungraded red at $1.24@1.26½; No 4do at $1.18@1 19. No 2 red at $1 03½@1 03¾ new, $1.04¼@1.04½ old; ungraded white at $1 15@1 22; No. 1 do at $1 20@1 21. No. 2 red February at $1.03½@1 03¾; March at $1 03@1 04; April at $1 07@1 07½; May at $1 09½@1 09¾; June at $1.12½@1 13; July at $1.14@1 14½. Rye nominal at 91@93c. Barley steady. Barley malt steady; fairly active; Canada at $1 10@1 25 cash and time. Corn opened ¼@¾c lower, afterwards recovered a portion of the decline, closing firm and quiet; export trading moderate, more doing in options; receipts 49,925 bushels; exports 40,669 bushels; sales 1,040,000 bushels, including 190,000 bushels on spot; marketed at 68@71½c. No. 3 at 69@69½c; steamer at 69½c. No 2 at 69¼@69½c new 70½@71½c old. No 2 white 72@73c delivered, steamer white 74c; steamer yellow at 70c; sample yellow at 71½c; steamer yellow at 70½c; sample low mixed at 73½c. New York yellow at 74½. No. 2 February at 69@69½c; March at 70@70½c; April at 71¼@71½c. May at 72¾@73¼c. Oats higher, fairly active; receipts 51,054 bushels, sales 424,000 bushels, No 3 at 47½c, do. white at 48c. No 2 at 48¾@49 and 50c, do. white at 49 and 50@50½c; No. 1 at 49c; do. white at 52c; mixed western at 48@49½c; white do. at 49@52c; mixed state at 48@49½c; white do. at 50@52½c. Coffee steady unchanged. Sugar stronger, sales 118 hogsheads Antigua at 6¾c; 4,900 bags Batia at 6c; fair to good refining quoted at 7@7¼c; refined firm; cubes at 9¼@c, others unchanged. Molasses steadily held. Rice firm. Petroleum firm, united at 85½c. Tallow firm, better demand; prime city at 8¾c. Rosin steady. Turpentine lower at 58½c. Pork, cash lots steady and more active, options dull and lower; old mess on spot $17.12½@17.25 17 87½, the latter choice; new mess at $18.25@18 37½. February at $18.07@18.15. March at $18.32@18 45. Beef firmly held, beef hams firm at $21 00@21 50. Tierces beef steady. Cut meats unchanged. Middles dull, unsettled. Lard about 2c per 100 lbs lower, closing weak; prime steam on spot at $11 45; February at $11 42½@11 45; March at $11 50@11 55, April at $11 62½@11.65, May at $11 72½@11 75; June at $11 80; July at $11 82½@11.85; year at $11 27@11.67; city steam at $11 20; refined quoted at $11.55 for continent. Butter very firm: western at 15@18c; Elgin creamery at 43@45c. Cheese nominal. Linseed nominal at $2.25½@2 15. Pig iron firm. Copper unchanged. Lead steady. Tin firm. Spelter steady.

[illegible]

New Orleans, quiet at 11¾c. Mobile, quiet at 11¾c. Savannah quiet at 11 5-16c. Charleston, quiet at 11¾c. Memphis, easy at 11¼c.

Letters from the People.

A SCHOOL THAT HAS WHIPPED OUT TWO TEACHERS.

"NORWICH, Jan. 28.—In a wild part of the town of Montville, known as Raymond Hill, is a little brown schoolhouse, in which instruction is given to about a dozen tough urchins. The district is now in distress because no teacher can be found able to cope with the pugnacious pupils. The first teacher this term was Miss Alexander, a resident of this city, who assumed charge in last October. She opened the schoolhouse on Monday, and was put out by her pupils the following Wednesday. She quit the district in an angry and disgusted mood. Her successor, was Miss Abbie Whaley. She had slightly better success. For several weeks it was a close struggle between her and the boys, neither side gaining any important success. About two weeks ago the question of supremacy was finally decided. Miss Whaley undertook to punish one of the boys, and the others sat upon her. A hot conflict ensued, and Miss Whaley was put out. She lost the greater part of her dress at different places between her desk and the doorstep. She did not attempt to return, and for the past two weeks the school has been without a teacher. Miss Whaley was a graduate of a young ladies' normal college, and had her first experience in school teaching in the Montville district. The ringleaders of the unruly boys are said to be two sons of a Mr. Fowler, eight and eleven years old."

MR. EDITOR.—The above paragraph has been quite extensively circulated, having been published in Norwich, New York, New Haven and Providence papers. In justice to all parties concerned, it seems that a fitting reply should be made. The above paragraph is a tissue of falsehoods from beginning to end, and whoever wrote it was wholly misinformed or intended gross and malicious misrepresentation. The section of the town called Raymond Hill is far from being a wild part of the town. The farms in this section are among the best and most thoroughly cultivated of any in the town, and the people are as thrifty, industrious, respectable, God fearing and God loving, as can be found in any section of the state. In regard to the school referred to, we will say that Miss Whaley was hired as teacher. After commencing the school her health failed, and at the end of the first week she was compelled to resign, not on account of any trouble but on account of health. The district committee, Mr. Calvin Allyn, then hired Miss Alexander, a resident of the town of Montville, to teach the school a term of twelve weeks. Miss Alexander commenced the school on Tuesday morning October 11th, 1881 and closed the term the last week in December. One of the acting school visitors (Mr. J. R. Guy 2d.) visited the school during the week Miss Whaley taught and during the time Miss Alexander taught and found it in a satisfactory condition, at each of his visits. At the close of the school in December the committee (Mr. Allyn) expressed himself as being highly pleased and gratified with the results. During the whole term of the school there has occurred no such circumstances as reported by the writer of the above paragraph. Neither is the district in distress because "no teacher can be found able to cope with the pugnacious pupils."

DAVID ALEXANDER,
Acting School Visitor

Montville, Feb. 6, 1882.

State News.

Mayor Robertson of New Haven is home again.

The new baby elephant is not called "America" as was reported, but "Bridgeport."

George Mitchell, an intemperate colored man living in Middlebury, was found frozen to death in the road Monday.

Yale's juniors had their promenade concert last night; this morning occurs their german; this afternoon the seniors and sophomores have theirs.

Three Christmas sermons, by the Rev. Leonard Woolsey Bacon, Edward Woolsey Bacon and Thomas Rutherford Bacon respectively, have been published in one volume.

During the last cold snap Mr. Paul Thomson of West Hartford, with his men, were engaged in cutting ice on Mallory's pond, a mile and a half distant from home, and at the close of work for the day the tools were left on the ice and all returned home. Mr. Thomson has a fine Newfoundland dog, who, seeing the tools left, remained behind to watch, refusing to leave even when some neighbors went to the pond in the evening to induce him to go home. He remained faithfully at his post until the men returned in the morning. Many places on the ice were found marked by hair from the faithful animal's side where he had lain down and become frozen to the ice.—*Courant.*

THE DOCUMENTS IN THE CASE.

The telegrams given below, (in substance) tell one of the best stories of the last heavy snow storm.

No. 1 SUFFIELD, Feb. 5, 5.30 P. M.
Davidson, superintendent, Hartford:
Snow up to top of switches. Yard full. Can't get engines out. LARKUM, Agent.

No. 2 HARTFORD, Feb. 5, 6 P. M.
Larkum, Agent:
Send for engineer and fireman. Fire up engines. Get all section and train men, clear yard and get train ready to start on time Monday morning. DAVIDSON, Supt.

No. 3 SUFFIELD, Feb. 5, 8 P. M.
Davidson, Supt. Hartford:
Started man after engineer who lives mile and a half away. Fearful he will not be able to reach engineer account of snow. When last seen man was in snow bank up to arm pits, struggling to get on. Afraid would have to give it up. What shall we do LARKUM, Agent.

To this no reply was sent, but the train came through from Suffield to Windsor Locks, Monday morning. Whether the man is yet up to his arm pits in the snow bank, is a question at the superintendent's office.

Milne, the Chicago pastor who has just avowed himself an agnostic, was until two years ago the pastor of the East Congregationalist church in Brooklyn, and was patronized by Mr Beecher and others of his class. He became too liberal, however, for the church and resigned. He intended to become a lawyer, but was called to the Chicago church at a salary of $6,000. The Rev. Robert Collyer, who came to New York from the Unity church in Chicago, said to a *Tribune* reporter Tuesday, that Mr. Milne's action would undoubtedly lead to a severance of his pastoral relations, as he could not retain the views he has just announced and remain a Unitarian. The Unity church was organized to be devoted to the promotion and maintenance of the Unitarian worship, and if there should be a division in the church on the question of retaining Mr. Milne those opposed to him could fall back on the charter of the church.

Willie Wilde, brother of Oscar, is known as a handsome man and the dramatic critic of *Vanity Fair*, London.

Special Notices.

SWAYNE'S OINTMENT

A RELIABLE REMEDY

FOR ALL

Diseases of the Skin,

Such as Tetters, Pimples, Sores, Blotches, Rash, Erysipelas, Ringworm, Barbers' Itch, Redness of Nose and Face, Burns, Cuts and Scalds.

NO HUMOR OF THE SKIN

can resist the Soothing and Healing Power of

Swayne's Ointment.

On account of allaying the intense itching and insuring Sweet Repose, it is known by many as

"The Great Cure for Itching Piles."

DR. SWAYNE & SON,

PHILADELPHIA.

Sold by all Druggists.

feb7 dM W,F&w1m.

NEVER KNOWN TO FAIL.

DR. MORSE'S

Compound Syrup of Yellow Dock Root

This Great Blood Purifier contains no mineral poison. It is purely vegetable; can be taken at all seasons of the year. A certain cure for Scrofula, Salt Rheum, Canker in mouth and stomach, Biliousness, Indigestion, Dyspepsia, Constipation and Piles. A preventive from Malarial Fevers and Rheumatism. Is one of the best known remedies for the Kidneys and Liver and for Female Weakness, cures Blotches.

Notice.

Inclose stamp and address to MORSE YELLOW DOCK ROOT SYRUP CO., Providence, R. I., for sets of fancy cards and circulars. jan26d&w

RUPTURE.—I take the field against the world in the treatment of rupture. Charges $2 to $12. Satisfaction guaranteed in all cases. H. B. BULKELEY.
**At the Post Office—Look to the left as you enter the street door. aug1d

October 11th, 1881 and closed the term the last week in December. One of the acting school visitors (Mr. J. R. Guy 2d.) visited the school during the week Miss Whaley taught and during the time Miss Alexander taught and found it in a satisfactory condition, at each of his visits. At the close of the school in December the committee (Mr. Allyn) expressed himself as being highly pleased and gratified with the results. During the whole term of the school there has occurred no such circumstances as reported by the writer of the above paragraph. Neither is the district in distress because "no teacher can be found able to cope with the pugnacious pupils."

DAVID ALEXANDER,
Acting School Visitor

Montville, Feb. 6, 1882.

Special Notices.

VEGETINE.

For Cancer and Cancerous Humors.

The Doctor's Certificate.

READ IT.

ASHLEY, Washington Co., Ills., Jan 14th, 1881.

MR. H. R. STEVENS,

Dear Sir—This is to certify that I had been suffering from Rose Cancer on my right breast, which grew very rapidly, and all my friends had given me up to die, when I heard of your medicine, Vegetine, recommended for Cancer and Cancerous Humors. I commenced to take it, and soon found myself declaring to feel better, my health and spirits both felt the benign influence which it exerted, and in a few months from the time I commenced the use of Vegetine, the Cancer came out almost bodily. CARRIE DEFORREST

I certify that I am personally acquainted with Mrs DeForrest, and consider her one of the very best of women. DR. S. H. FLOWERS.

WHY WILL YE SUFFER?

The Priceless Vegetine.

CANCER CURED.

WASHINGTON, D. C., Jan. 6th, 1881.

DR. H. R. STEVENS:

The great sympathy I have for others who are sufferers from Cancers and Cancerous Humors, impress me that it is my sacred duty to write to you, although a stranger to me. For two long years I have suffered and endured the most painful torments from Cancer of the breast. My case defied the efforts of the best physicians. I tried many remedies, when a gentleman in the office with my husband, advised him to try your priceless Vegetine. He brought home a bottle. Before taking half of the first bottle, I slept well nights. I continued taking the Vegetine, gaining every day. I have taken eighteen bottles. I am now entirely cured: not a vestige of my disease left. I wish every one could know what a good medicine it is for such diseases. Your name will never be forgotten. May God ever bless, guide and protect you, is the earnest daily prayer of

MRS. E. A. SKIVINGTON,
717 O Street, Northwest, Washington, D. C.

VEGETINE

PREPARED BY

H. R. STEVENS, Boston, Mass.

VEGETINE.

Vegetine is Sold by all Druggists.

jan28dM,W&w1w

Oral Surgery and Mechanical Dentistry in all their branches. Offices No. 78 State street, New London, Conn., and No 3 West 45th street, New York. All our friends wishing to make appointments with either of the undersigned, will be served promptly and satisfactorily at either of the above offices.

Respectfully, W. W. SHEFFIELD, D. D. S.
dec16d&tf L. T. SHEFFIELD D. M. D.

Musical Instruments.

PARTIES WISHING TO DISPOSE OF A

Good Second Hand Piano,

may find a customer by applying to

H. E. STEVENS,

feb7d No 10 GROVE STREET.

Miscellaneous.

SEEDS FOR 1882.

We shall have the largest and best stock of Field and Garden Seeds for the Spring Trade we ever had, and among them we have secured a large stock of the CELEBRATED BLISS LITTLE "COTTAGE SEEDS."

Read, and at less price than they can be had elsewhere for it.

J. P. BABCOCK & CO.,
feb7d&w 15 WATER ST., NORWICH, CT.

OUR SPECIALTIES.

First Class Work.
Delivering work when promised.
Reasonable Prices.

Try me and be convinced.

Frank Utley, Job Printer,
feb3 d 124 MAIN STREET.

A PENNY SAVED IS A PENNY EARNED.—The subscribers respectfully call the attention of the public to their large assortment of all kinds of FIRE WOOD, consisting of Pine, Chestnut, Maple, Oak and other kinds, sawed, split or in four-feet lengths. KINDLINGS—We sell Five Barrels for One Dollar, and it will go further, do better, be much cleaner, cheaper, and give greater satisfaction than Charcoal. Please give it a trial, and prove the above, for your own benefit. Wood Sawed and split, any length or size desired, received at the stores of Noyes & Davis, Reynolds' Cash Grocery, at our office on Central Wharf, or by mail, promptly attended to. Terms Cash.
jan26dtf EATON & BAILEY.

WILLIAM FRISWELL,

37 FRANKLIN STREET.

Having secured the sole agency of the celebrated Quick Train Rockford Watch for Norwich and Vicinity, I am able to sell cheaper than before. Every Watch guaranteed to give perfect satisfaction or taken back.

Watches, Clocks and Jewelry repaired in the best manner at the lowest possible price. All work warranted. WM. FRISWELL.
oct15d&tf

TEA CLUBS.—Send your address for our Catalogue and "Directions for forming Tea Clubs." French China Tea Sets, Moss Rose Tea Sets, Stone China Dinner Sets, Watches, etc. Given away. Extra inducements offered until April 1st. CELESTIAL TEA CO., 257 Westminster St., Providence.
jan30d&M,W,F&w1m

BUSH & DENSLOW'S

PREMIUM

SAFETY OIL,

WILL NOT EXPLODE.

150 Degrees Fire Test.

The New York Board of Fire Underwriters say "BUSH & DENSLOW'S Premium Safety Oil is a Perfectly Safe Illuminator, and its use will Result in a Great Saving of Life and Property."

FOR SALE BY

LEE & OSGOOD,

WHOLESALE AGENTS

For Norwich and Vicinity.

jan18 dM,W,F

HATCH & POTTE,
BANKERS,
No. 19 Wall Street, New York.
MEMBERS NEW YORK STOCK EXCHANGE.

Buy and sell Stocks, Bonds and Government Securities, and make advances on same if required. Four per cent. interest allow

The Bulletin

Norwich, Wednesday, Feb. 8, 1882.

THE LAND LEAGUE AND "NO RENT."

John Boyle O'Reilly, editor of the Boston *Pilot*, an Irishman who has really suffered for his country's sake, and is to-day an exile on account of his patriotic love for Ireland, makes a strong appeal in the *American Catholic Quarterly Review* for January, in behalf of wise action on the part of the Land League.

He declares that the League has already accomplished its work. It has nationalized the people to an extent never before reached. Its only object now is "the expropriation of Irish landlords," that is, the purchase of the land by the government and its re-sale on easy terms to the Irish farmers. This Mr. O'Reilly says Ireland does not want and ought not to have, if she did want it. The aim of Irish agitation now should be for home-rule and self-government. The sentiment of nationality which the League has aroused ought to be appealed to. He believes the result would be a local government, possibly federated with England, but practically independent as to all local questions. He declares that Ireland has no need to fear the result of federation with England. But if experiment should prove such a relation unbearable there would still remain the resort to revolution, which could then be made with infinitely better chance of success than at present.

Mr. O'Reilly vigorously and manfully denounces the "no rent" policy as a socialistic millstone which Ireland cannot afford to tie about her own neck. The Land League cannot afford to allow its continuance. But that organization can become a Home Rule League with right on its side and with considerable assurance of success.

A demand for home rule by the Irish people, supported by their representatives in parliament, will obtain sympathy in all countries, and particularly in America. The Land League has demonstrated its necessity to the world. It will give life to the magnificent organization which now has nothing to do but raise money. It will receive instant and thorough approval and support from the Catholic hierarchy and priests, both in Ireland and America, and from intelligent and conservative men who have hitherto avoided all Irish national movements.

Unless this demand is made, and soon made, the Land League organization will dwindle into insignificance, and an opportunity such as Ireland has not seen for a century will be lost.

There seems to be no doubt that sensible Irishmen, all over the world, are joining in condemnation of the "No Rent" agitation. Nearly all the Catholic bishops in Ireland have denounced it. Bishop McQuaid, the ablest prelate of his church in America, has harangued against it from his pulpit, and the bishop of Cleveland has just declared that the doctrine is "theft, clear, unqualified theft," and that, if persisted in, it will justly doom the league to destruction.

A manly, open, straightforward and persistent demand on the part of the Irish people in Ireland for the right to govern themselves would be a different thing. The whole world would then sympathize with them and applaud them.

The annual report of the national bureau of statistics has been [illegible] out, and is full of important or curious information. Our total commerce last year was the largest ever known, amounting to $1,675,024,318. This was divided into $902,377,346 worth of exports, and $642,664,972 worth of imports, an excess of $259,712,216 on the side of exports. The curious fact appears that in the last ten years our export of cotton has increased from $221,000,000 to $271,000,000, while our export of breadstuffs has leaped from $79,000,000 to $270,000,000, of provisions from $41,000,000 to $158,000,000, and of live animals from $1,000,000 to $16,000,000. Of our aggregate commerce that with Great Britain is much larger than that with any other country, amounting to $655,000,000 or 41 1-4 per cent of the whole. We send that country a larger proportion than we buy of us. Our exports to Great Britain are over 55 per cent. of the whole, while our imports from the United Kingdom are only 27 per cent of all that we buy abroad. Our commerce with France ranks next in importance, amounting to 10 1-2 per cent. That with the British colonies is about 9 per cent., that with Germany 8 per cent., and that with the West Indies 7 1-2 per cent. The total amount of free imports from all countries was $302,000,000. The dutiable imports were worth $448,000,000 and they paid duties of $193,000,000 or 43 1-4 per cent of their value. The total immigration into the United States during the year [illegible] largest ever known, exceeding by 200,000 the immigration of 1873 which was previously unprecedented. It is now particularly cheering to know that the tonnage of American vessels engaged in foreign trade was actually less last year than five years ago, while the tonnage of foreign vessels engaged in trade with us has doubled during that period. It is now five times as great as our own tonnage.

The mighty mind of the "Rounded Editor" is evidently full of that "accurate information" of the "true inwardness of the business question." But he is cooking it up a little too light. Isn't there danger that [illegible] dyspepsia, but big enough to prevent his exploding. "Boo hoo—boo hoo" squalled little Johnny: "If I can't lick the cap—boo hoo—make faces at your [illegible]."

The supreme courts have been distinguished [illegible] by sweeping decisions. The supreme court of Louisiana has recently decided that every conviction by the New Orleans criminal court since 1879 has been void, because the cases to be tried were not drawn between the two judges. Possibly a couple of people have suffered death at the order of this court since 1879 whose convictions are declared illegal. The same decision says that none of the judges, district attorneys or sheriffs are legally in office, because they were guilty of bribery in procuring their office. Among other cheerful results is the immediate freeing of a murderer named [illegible] who killed a young companion for the trivial fault. Another pleasant decision is that of a Milwaukee court which declares a large number of marriages within the last twenty years void because certain divorces have not fully complied with all marital laws of the state. Both these decisions like that of the Illinois supreme court overturning all the probate business of Illinois, turn upon mere technicalities. They accomplish a vast deal of hardship and result in setting the letter of the law up as a much more important thing than the spirit of justice.

THE BRIDGE LOBBY WORKING AT WASHINGTON.

Byington writes from Washington to the Norwalk *Gazette* as follows:

"The Hon. S. W. Kellogg returned here again on Thursday. This gives a color of probability to a novel bit of gossip de the New London draw bridge controversy. It is now a mooted question whether it is to be a draw-bridge or a draw game, in so far as the navy department may influence the matter. It has already leaked out that when Brandagee persuaded his impassioned argument before the board of venerable naval pumps called into being by Secretary Hunt for the purpose—the old salts were lashed into a foam and fury of the direst apprehension. No cyclone at sea could ever have wrought them up to such a terrible state of dread of impending disaster. The report against bridging New London harbor was but a faint expression of their pent up indignation. But when the artful attorney, Kellogg, called their attention to the great security and impregnability from foreign attack such a structure would afford the large United States naval fleets crowding through the draw, the old salts dried the tears Brandagee had wrung from them, and it is now said that their weather beaten faces are radiant with smiling approval of Kellogg's plan of such railroad draw bridge as shall comprise all the elements of an invulnerable fortification to our feeble navy. Nothing now remains but the advent here of the inexpressible Bolles to finally settle this bewildering question.

Of course allowance must be made for Mr. Byington's "breadth" of statement. We are assured on good authority that there is no truth whatever in the statement, which has been made before this and will doubtless be repeated again by the lobby and their little dogs, that there has been any change of heart among naval officers upon this question. The simple fact is that when the proposal to bridge the Thames is submitted to any experienced naval officer he at once sees that its effect on the young navy yard would be disastrous. There has been no necessity to argue that side of the question.

To suppose, as Mr. Byington says, that three such men as Admiral Rodgers, Admiral Nichols and Commander Franklin can be whiffled about all sides of any naval question like this by the loquacity of any lawyers or lobbyists, is an insult to them which we have no doubt they will appreciate when it is brought to their notice.

The chief democratic paper at Washington, the *Post*, defends Mr. Blaine's foreign policy with frankness and vigor. It declares that he endeavored to revive the old democratic policy, the policy of Monroe and of Jackson. It denies that it is in any sense Mr. Blaine's "organ" or that it is engaged in organizing any "boom" for him, but does say, in so many words, that it will be much more likely to support Mr. Blaine for the presidency in 1884 upon a platform such as he laid down while in the state department, than many democrats it could name on an opposing platform. Such democrats who are thinking much about 1884. Our hands are pretty well filled with the affairs of 1882. But such a declaration as this coming from a leading and influential democratic journal is significant, if not important.

Quartermaster General Meigs, who has just been put on the retired list, is said to have distinguished himself since the war by his ability and willingness to say "No" when bad claims have been presented to him. That is not a slight eulogy upon any man in his position. "He dared say 'No,'" is an epitaph that can truthfully be written upon few men.

CURRENT OPINION.

The bridging of the Thames at New London is attracting attention outside of the state. The New York *Tribune* to-day has a column letter on the Connecticut legislature, of which the proposed bridge question gets the major part. An editorial article in the same paper discusses the same subject, and it rather favors the building of the bridge on the general principle that "land carriage by rail is the necessity of the present age, to which the interests of inland navigation must succumb." This is a correct principle as a rule, but if the building of the bridge was to lose Connecticut a navy yard, and one of the most important coast defenses in the United States, it would be well to see if this would not be an offset to the benefit of "land carriage by rail" before deciding the matter. It may be all right to build the bridge—it is certainly proper to discuss the question—but before fully deciding, it might be well to be hear both sides of the question.—*Meriden Republican.*

Mr. Thurlow Weed's protest that a system of competitive examination for appointments to the civil service would "leave out in the cold" the friends of a president is a naive admission that he regards the public business not so much as business as the means of rewarding faithful political service. If public offices are spoils pure and simple, to be distributed after an electoral victory in very much the same fashion as the ancient conqueror of a rich city may have divided its treasures among his retinue, then Mr. Weed is quite right. The competitive system of appointment, open to applicants of any party, is a clear invasion of the rights of the party which comes uppermost at an election. If, on the other hand, the public business is business and is to be administered by men who are selected in cause they are fit, then the more men who are unable to pass a proper test of fitness who are "left out in the cold" the better. And this, although they may be "friends" of the president, or friends of his friends.—*Boston Journal.*

Ex-Senator Conkling, in declining an invitation to attend the dinner of the Grant club at Albany, sent as an excuse: "I am industriously at work at my profession, and the neglect of past years constrains me to be assiduous now." In the name of all that is good, don't disturb him.—*Boston Journal.*

Political.

Before 1883 the charters of 399 national banks will expire.

Oliver Ames is talked of for lieutenant governor of Massachusetts.

Secretary Schurz is known to have urged on President Hayes the exposure and prosecution of the star route thieves.

Congressman Robeson wants to compel the railroads to take the mails on their special fast trains, without extra compensation.

The democrats boastfully say that they will kill Sherman as a presidential candidate by their fire over the treasury department expenditures.

Not a democrat voted on the bill to disqualify polygamists for service as delegates to congress. They did not favor the measure, and yet dare not go on record against it.

By persons hostile to the national administration, the purchase of the *National Republican* from Brady is treated as an abandonment of the star route prosecutions. Isn't this a little too previous?

Congressman Robeson's bill to grant mail subsidies to a fast steel steamship line from Fort Pond bay, L. I., to Milford Haven, England, is designed to help Lorillard's proposed line between those points.

The joint congressional committee on Indian affairs of the two branches of congress have decided to make a visit to the Indian school at Carlisle, Pa., on Saturday next, to acquaint themselves with the working of the school.

When the house voted down the national temperance commission scheme, Monday, several of the ladies of the Women's National Temperance union were present in the galleries of the house, and were somewhat chagrined at the result. There was a great deal of dodging when the vote was taken.

Blaine's friends insist that the whole of the written instructions to Trescott concerning the congress of republics was submitted to the president's careful hearing, after previous talk as to its contents with him; and the clause which suggests the unwillingness of the United States to meddle with South American quarrels, was suggested by both Trescott and Blaine, afterwards added, but shown to the president exactly as sent.

Being informed that Collector of Internal Revenue Rollins of Maine refused access to the books in his office containing the names of those persons in his district paying internal revenue taxes, alleging that his refusal was in accordance with the instructions of the commissioner of internal revenue, Commissioner Raum disavows any responsibility for Collector Rollins' conduct, which, he states, is without warrant of law. He adds that he will instruct him and all other collectors of internal revenue that the lists of taxpayers must always be open to inspection.

When Mr. Hoar presented the Massachusetts civil service reform petition to the senate, Monday, he gave Gov. Long, a signer, a handsome puff. The *Times* correspondent says: "It was also signed by ex-Gov. Gaston, the only democrat who had been elected governor in Massachusetts since 1840, a man of ability, integrity, and practical common sense. The lists included men of all parties, not theorists, or visionaries, or men unacquainted with practical politics, but men acquainted with the uses of political parties for many years.

A republican who was conspicuous in support of President Garfield in the controversy of last summer, when asked by the *Tribune's* Washington correspondent for his opinion concerning the tendencies of the present administration, said: "The one object of the administration of President Arthur will be the consolidation and strengthening of the stalwart element of the party. I contend that he will have no right to do this. The stalwart element was declared by the Chicago convention to be in the minority, and the nomination of General Garfield meant that it was the wish of the party that the ideas which he represented should govern the administration, in case of his election, during four years. General Arthur became president by an accident. I deny that he has the right, under the circumstances, to reverse the action of the Chicago convention and put the minority [illegible] party."

Oscar Wilde having said that Baltimore has many pretty women, the *American* is encouraged to remark: "It is easy to find in this city the finest examples of true Celtic Irish beauty, the fairest blonde Saxons and Norse types, the Norman French type and the Italian and Spanish brunettes. Some of the most beautiful examples of the Hebrew type that the world can show are in this city. We live on the zone of beauty, and whatever is beautiful in the diverse races of men reaches its ultimate perfection in this latitude. In fact, ugliness can't stand this climate. It has got to die out or emigrate. It is true that there are some strongly marked families who hold out wonderfully against the beautifying influences of the climate and nurture, but these are exceptional."

Local Notices.

Young man to take care of horse wanted.

House with ten or twelve rooms wanted.

Parker Brothers publish the statement of the Germania Fire Insurance company this morning.

M. Safford & Co. have just opened a fresh stock of artists' materials. See advertisement.

J. M. Strickland has the Household, Hartford, White and Weed sewing machine. See advertisement.

Platt's "Gem" is a hit and everybody is crying for it, only $2 per year and you can pay when you get ready. For dry goods, prices low as usual. The "Gem" is on third page to-day.

Z. C. Crowell as manager, has purchased the large stock of sash, doors, blinds, paints, oils, etc., of N. Olin & Co., and will continue the business at the same place, No. 49 Water street. See advertisement.

"Prove all things." If you have a cold or sore throat, one trial of Pease's Fetasta will be all the proof you desire of its genuine merit.

Dr. Pierce's "Golden Medical Discovery" has become so thoroughly established in public favor that were it not for the forgetfulness of people it would not be necessary to call attention to its power to cure consumption, which is scrofula, fever sores, and other blood diseases, as eruptions, blotches, pimples and "liver complaint."

Man's Ingratitude.

This is an ungrateful world to say the least. A man will act like a lunatic when he has the Itching Piles and declare that he knows he can't live another day yet he applies Swayne's Ointment, the intense itching is allayed at once, he gets cured, and goes down to the lodge without one whit of gratitude. When asked why he looks so cheerful, he dodges the question by an indifferent answer. It's just like a man, though, isn't it?

American Ladies.

The first impression Sara Bernhardt received of the American ladies manifested itself thusly: "Oh! se ladies, so are so beautiful, such clear complexion I never see before." All of which is due to the universal use of Swayne's Ointment for skin diseases, which insures a clear and clean complexion and a healthy color. This recalls to mind the divine precept, "Cleanliness is next to Godliness."

VEGETINE.—It extends its influence into every part of the human organism, commencing with its foundation; correcting diseased action, and restoring vital powers, creating a healthy formation and purification of the blood, driving out diseases, and leaving nature to perform its allotted task.

Terrible Loss of Life.

Millions of rats, mice, cats, bed-bugs, roaches, lose their lives by collision with "Rough on Rats." Sold by druggists, 15c.

Catarrh of the Bladder.

Stinging, smarting irritation of the urinary passages, diseased discharges cured by Buchupaiba, Druggists. Depot, Lee & Osgood.

How Women Would Vote.

Were women allowed to vote, every one in the land who has used Dr Pierce's "Favorite Prescription" would vote it to be an unfailing remedy for the diseases peculiar to her sex. By druggists.

Shan't I Take a Blue Pill?

No, don't take it and run the risk of mercurial poisons but when bilious and constipated get a package of the celebrated Kidney Wort and it will speedily cure you. It is nature's great remedy for constipation and for all kidney and liver diseases. It acts promptly on these great organs and so restores health, strength and vigor. It is put up in liquid or dry form, both acting with equal efficiency. Price $1. See advertisement.

Kidney Complaints

Of all descriptions are relieved at once, and speedily cured by Kidney Wort. It seems intended by nature for the cure of all diseases of the kidneys caused by weakness and debility. Its great tonic powers are especially directed to the removal of this class of diseases. We know of persons that have suffered for thirty years that have been permanently cured by using Kidney-Wort a short time. Try it, either liquid or dry.—Gem.

Will make cash to the sale at retail of twenty one dozen Fetasta in less than sixteen weeks. Our customers say there is nothing like it for sore throats and colds.—H. B. MANNING & SON, Druggists, Pittsfield, Mass.

What Physicians Say.

SAN LEANDRO, Cal., January 8, 1877.

Dr. R. V. Pierce, Buffalo, N. Y.: Dear Sir—I have employed your "Pleasant Purgative Pellets" in my practice for the last four years. I now use no other alterative or cathartic medicines in all chronic derangements of the stomach, liver, and bowels. I know of nothing that equals them.

J. A. MILLER, M. D.

Mothers! Mothers!! Mothers!!!

Are you disturbed at night and broken of your rest by a sick child suffering and crying with the excruciating pain of cutting teeth? If so, go at once and get a bottle of MRS. WINSLOW'S SOOTHING SYRUP. It will relieve the poor little sufferer immediately—depend upon it; there is no mistake about it. There is not a mother on earth who has ever used it, who will not tell you at once that it will regulate the bowels, and give rest to the mother and relief and health to the child, operating like magic. It is perfectly safe to use in all cases and pleasant to the taste, and is the prescription of one of the oldest and best female physicians and nurses in the United States. Sold everywhere. 25 cents a bottle.

A wise man prepares for emergencies, so he always keeps Fetasta in the house to ward off and cure all throat affections.

Cooks using cream of tartar and soda will always have better results by using Congress Yeast Powder. It is perfectly pure and is always reliable and will make light bread, biscuits, cake, etc.

Insurance.

A.

NEW

HARDWARE

STORE.

PRESTON BROS.

Have just opened a new and complete line of Hardware which they will sell

At Reasonable Prices.

BILL'S BLOCK,

14 Shetucket St.,

Opposite Laurel Hill Bridge,

NORWICH, CONN.

jan18d&w

DO YOU INTEND TO BUY A NEW STOVE? Then do not fail to go to

J. P. BARSTOW & CO.,

For they have the largest and best assortment of Base Burning Stoves, Cook Stoves and Ranges in Eastern Connecticut. Parlor Stoves in great variety, of all kinds, sizes and prices, with both Duplex and Anti-Clinker Grates. Cook Ranges, with all the latest improvements, and of the most approved patterns. Every Stove guaranteed to give satisfaction. Also a full line of Housekeeping Goods of every variety. First-class Goods at Low Prices. Don't forget the place!

15 Water Street, Norwich, Conn.

A. W. PRENTICE & CO.

Have just received a large assortment of

Parker's, Colt's, Moor's and Richards, Breech Loading

SHOT GUNS,

Also a full line of Muzzle Loaders and all kinds of Gun Equipments and Ammunition.

HARDWARE SPECIALTIES.

"Clothes Wringers," "Horse Clippers," "Apple Parers," "Scroll Saws," "Bracket Wood," etc., etc.

A. W. PRENTICE & CO.,

327 Commerce Street.

sep26d&w1

A. T. CONVERSE,

DEALER IN

IRON, STEEL AND PIG IRON,

41 Water & Commerce Sts

jy18d&w

Insurance.

EQUITABLE

Fire & Marine Insurance Co.

PROVIDENCE, R. I.

Cash Capital - - - $300,000.00

Assets, Jan. 1st, 1882 467,586.52

Marine Insurance effected at reasonable rates. This Company also issues Safety Fund Policies.

Williams & Packer, Agents,

jan1d Room 6 Richards Building.

GENERAL INSURANCE AGENCY.

Drafts on Ireland,

Drafts on Scotland,

Drafts on England,

At lowest quotations, for sale at

B. P. LEARNED'S

General Insurance Agency,

dec6d Over Thames Bank, Shetucket St.

ÆTNA

INSURANCE CO.,

HARTFORD CONN.

Cash Capital, - - $4,000,000 00

Net Surplus, - - - 3,007,190 24

Assets, - - - - - - 8,730,880 97

The Leading Fire Insurance Company of America.

JAMES E. FULLER, Agent,

129 MAIN STREET.

oct22d

NEW LONDON COUNTY

Mutual Fire Insurance Company

NORWICH, CONN.

CHARTERED MAY 1853.

ACCUMULATED SURPLUS JAN. 1st,

$613,000.

This Company continues to insure against loss or damage by fire on as favorable terms as the nature of the risks and the security of the insured and the company will warrant.

DIRECTORS:

S. P. Parker, Charles Webb,
John A. Morgan, Jedediah Huntington,
D. P. Coon, Chas. L. Richards,
P. St. M. Andrews, C. H. Osgood,
H. H. Heath, Wm. Heath,
Wm. L. Brewer.

E. P. PARKER, President.

Wm. BOATH, Secretary and Treasurer. febtf

Drugs, Paints and Oils.

N. DOUGLAS SEVIN

Wholesale and Retail Dealer

IN

Drugs, Medicines, Chemicals

AND

Pharmaceutical Preparations,

Proprietary Medicines.

TOILET ARTICLES

AND

Choice Wines and Liquors

FOR MEDICINAL PURPOSES.

141 Main Street,

Norwich, Conn.

Articles of Real Merit

McVicker's Cough Cure.

Wonder Toothache Drops.

Camp's Cream of Roses.

(for Chapped Hands, Roughness of the Skin, &c.)

MADEIRA WINE BITTERS,

Blood Purifying Extract.

(a Compound Extract of Sarsaparilla, Yellow Dock, Queen's Root, &c.)

SAPODENTA,

For the Teeth,

Prepared and Sold by

N. DOUGLAS SEVIN,

141 MAIN STREET.

jan24d&w

DIPHTHERIA.

A Cold or Sore Throat may not seem to amount to much, and if properly attended to can easily be cured; but neglect is often followed by Consumption or Diphtheria. No medicine has ever been discovered which acts so quickly and surely in such cases as PERRY DAVIS' PAIN KILLER. The prompt use of this invaluable remedy has saved thousands of lives.

PERRY DAVIS' PAIN KILLER is not an experiment. It has been before the public for forty years, and is most valued where it is best known.

A few extracts from voluntary testimonials read as follows:

PAIN KILLER has been my household remedy for colds for the past twenty seven years, and have never known it to fail in effecting a cure.—L. S. Crocker, Williamsville, N. Y.

For thirty years I have used PAIN KILLER, and found it a never failing remedy for colds and sore throat.—Barton Seaman.

Have received immediate relief from colds and sore throat, and consider your PAIN KILLER an invaluable remedy.—Geo. S. Everett, Dickinson, N. Y.

I have just recovered from a very severe cold, which I have had for some time. I could get no relief until I tried your PAIN KILLER, which relieved me immediately. I will never again be without it.—C. O. Force, Lowndes, Ga.

Have used PAIN KILLER in my family for forty years, and have never known it to fail.—Benson Lewis, Waynesboro, Ga.

I began using PAIN KILLER in my family twenty-five years ago and have used it ever since, and have found no medicine to take its place.—S. W. Dyer, Druggist, Oneida, N. Y.

For whooping cough and croup it is the best preparation made. We would not be without it.—A. P. Route, Liberty Mills, Va.

For twenty-five years I have used PAIN KILLER for colds and chapped lips, and consider it the best medicine ever offered.—Geo. Hooper, Wilmington, N. C.

I was suffering severely with bronchitis, and my throat was so inflamed I could scarcely swallow any food. I was advised to try your PAIN KILLER, and after taking a few doses was completely cured.—T. Wilkinson.

Dr. Walton writes from Coshocton: Your PAIN KILLER cures diphtheria and sore throat, so alarmingly prevalent here, and has not been known to fail in a single case. This fact you should make known to the world.

Mrs. Ellen B. Mason writes: My son was taken violently sick with diphtheria, high fever and cold chills. So many children have died here, I was afraid to call a physician, and tried your PAIN KILLER. He was taken on Sunday, and on Wednesday his throat was clear. It was a wonderful cure, and I wish it could be known to the poor mothers who are losing so many children.

For Chills and Fever PAIN KILLER has no equal. It cures when everything else fails.

Delays are often dangerous. A bottle of PAIN KILLER in the house is a safeguard that no family should be without. All druggists sell it at 25c., 50c, and $1.00 per bottle.

PERRY DAVIS & SON, Proprietors,

febt d&w Providence, R. I.

LEE & OSGOOD

RETAIL DRUGGISTS

AND

WHOLESALE DEALERS

IN

KEROSENE OIL,

WHITE LEAD,

TURPENTINE

Linseed Oil,

MANURY'S

RAILROAD COLORS,

116 and 118 Main

66 and 68 Water Streets,

NORWICH, CONN

Medical.

BROWN'S

IRON

BITTERS.

A TRUE TONIC.

CURE:

Dyspepsia, Indigestion Lack of Energy, Loss of Strength Want of Appetite, Intermittent Fevers, Etc.

Iron Bitters are highly recommended for all diseases requiring a certain and efficient TONIC.

Iron Bitters enrich the blood, strengthen the muscles, and give new life to the nerves.

Iron Bitters acts like a charm on the digestive organs, removing all dyspeptic symptoms, such as taking the food, belching, heat in the stomach, heartburn, etc.

Iron Bitters the only Iron Preparation that will not blacken the teeth or give headache.

Sold by All Druggists.

Write for the A. B. C. Book, 32 pages of useful and amusing reading—sent free.

See that all Iron Bitters are made by BROWN CHEMICAL CO. and have crossed red lines on wrapper. Beware of Imitations.

BROWN CHEMICAL CO.,

Baltimore, Md.

sd1d&w

CURE YOUR

CORNS

BY USING

SCHLOTTERBECK'S

Corn, Wart and Bunion Solvent.

Entirely harmless; is not a caustic. It removes Corns, Warts, Bunions and Callous without leaving a blemish. Brush for applying in each bottle.

A CURE IS GUARANTEED.

Price 25 cts. For sale by all druggists.

Try it and you will be convinced, like thousands who have used it and now testify to its value.

Ask for Schlotterbeck's Corn and Wart Solvent and take no other. jel1d&w

---

30 DAYS' TRIAL ALLOWED

Dye's Electro-Voltaic Belt.

Patented June 18, 1878.

WE WILL SEND, ON 30 DAYS' TRIAL,

DR. DYE'S

Electro-Voltaic Appliances

TO MEN

Suffering from Nervous Weaknesses, General Debility, Loss of Nerve Force or Vigor, or any disease resulting from Abuses and Other Causes, or to any one afflicted with Rheumatism, Neuralgia, Paralysis, Spinal Difficulties, Kidney or Liver Troubles, Lame Back, Rupture, and other Diseases of the Vital Organs. Also Women troubled with diseases peculiar to their sex.

Speedy relief and complete restoration to health guaranteed. These are the only Electric Appliances that have ever been constructed upon scientific principles. Their thorough efficacy has been practically proven with the most wonderful success, and they have the highest endorsements from medical and scientific men, and from hundreds who have been quickly and radically cured by their use.

Send at once for Illustrated Pamphlet, giving all information free. Address,

VOLTAIC BELT CO., Marshall, Mich.

jy24d&W,F&w

VALUABLE TRUTHS.

"If you are suffering from poor health or languishing on a bed of sickness, take cheer, for

Hop Bitters will Cure you.

"If you are simply ailing, if you feel weak and dispirited, without clearly knowing why,

Hop Bitters will Revive you.

"If you are a Minister, and have overtasked yourself with your pastoral duties, or a Mother, worn out with care and work,

Hop Bitters will Restore you.

"If you are a man of business or laborer weakened by the strain of your every-day duties, or a man of letters, toiling over your midnight work

Hop Bitters will Strengthen you.

"If you are suffering from over eating or drinking, any indiscretion or dissipation, or are young and growing too fast, as is often the case,

Hop Bitters will Relieve you.

"If you are in the workshop, on the farm, at the desk, anywhere, and feel that your system needs cleansing, toning, or stimulating, without intoxicating,

Hop Bitters is what you need.

"If you are old, and your blood thin and impure, pulse feeble, your nerves unsteady, and your faculties waning,

Hop Bitters will give you new Life and Vigor.

"HOP BITTERS is an elegant, healthy and Refreshing flavoring for sick room drinks, impure water, etc., rendering them harmless, and sweetening the mouth, and cleansing the stomach."

aug24d&W,F&w

KIDNEY-WORT.

THE ONLY MEDICINE

IN EITHER LIQUID OR DRY FORM

That acts at the same time on

The Liver,
The Bowels,
and the Kidneys.

These great organs are the natural cleansers of the system. If they work well, health will be perfect; if they become clogged, dreadful diseases are sure to follow with

TERRIBLE SUFFERING.

Biliousness, Headache, Dyspepsia, Jaundice, Constipation, Piles, Kidney Complaints, Gravel, Diabetes, Rheumatic Pains or Aches, are developed because the blood is poisoned with the humors that should be expelled naturally.

KIDNEY-WORT

will restore the healthy action and all these destroying evils will be banished; neglect them and you will live but to suffer. Thousands have been cured. Try it and you will add one more to the number. Take it and health will once more gladden your heart.

Why suffer longer from the torment of an aching back? Why bear such distress from Constipation and Piles?

Kidney-Wort will cure you. Try it at once and be satisfied. Your druggist has it. Price $1.00.

☞ It is put up in Dry Vegetable Form, in tin cans, one package of which makes six quarts of medicine.

Also in Liquid Form, very Concentrated, for the convenience of those who cannot readily prepare it. It acts with equal efficiency in either form.

WELLS RICHARDSON & CO., PROPRIETORS

(Will send the dry post paid.) Burlington, Vt.

feb1d&W,F&w

THE BULLETIN Job office does work with neatness and despatch.

Printing.

THE

LARGEST,

CHEAPEST,

AND BEST

Weekly Newspaper

Published in New England

NORWICH

WEEKLY

COURIER,

Issued Every Wednesday

FROM THE OFFICE OF THE

Norwich Morning Bulletin,

AT THE LOW PRICE OF

ONE DOLLAR

A YEAR,

Cash in Advance.

New Subscribers Will Receive the Paper to Jan. 1st, 1882, Free.

ALL THE

Latest Telegraphic, Political State and General News of Each Week

WILL BE CONTAINED IN

THE COURIER.

Matters of Local Interest Specially Looked After.

THE AGRICULTURAL NEWS

FROM WEEK TO WEEK

Will be Specially Adapted to the Season in which it Appears.

THE COURIER

BEING AN EIGHT-PAGE PAPER

With a Circulation Larger than any Weekly Paper in Connecticut makes it one of the

Best Advertising Mediums in the country

The careful selection of all matter placed in its columns gives it a moral character which will admit of its being placed in every household, and it will be a thoroughly

FAMILY NEWSPAPER.

ONE DOLLAR A YEAR

POSTAGE PREPAID

52 Weeks in a Year

Subscribe Now.

THE BULLETIN COMPANY

Publishers

24x

The Bulletin

The Written.

I walk down the valley of the shadow
Where the leaves are all turning to gold
I watch the waters of the River of Life
Which are ever flowing onward to the sea
I see the golden spires of the City
Set on the hills beyond the River
I see the Tree of Life
Whose leaves are for the healing of the nations
There shall be no night there
The redeemed of the Lord shall dwell in the light of God
And they shall see His face
And His name shall be in their foreheads
There shall be no more sorrow
Neither sighing
Neither any more pain
For the former things are passed away
And I heard a voice from the throne saying
Behold the tabernacle of God is with men
And He will dwell with them
And they shall be His people
And God himself shall be with them
And God shall be their God
And He will wipe away all tears from their eyes
And there shall be no more death
Neither sorrow nor crying
Neither shall there be any more pain
For the former things are passed away
And I saw a new heaven and a new earth
For the first heaven and the first earth were passed away
And there was no more sea
And I saw the holy city, new Jerusalem
Coming down from God out of heaven
Prepared as a bride adorned for her husband
And I heard a great voice out of heaven

The Bulletin

Norwich, Wednesday, Feb. 8, 1882.

Condensed Railroad Time Table.

NORWICH & WORCESTER R.R.

(Depot foot of Ferry street.)

Leave— Going North:		Arrive— From North:
4.10 a. m.	Boston, Worcester, Portland Danielsonville, Putnam and West ster	
6.00 a. m.	Worcester con at Putnam for Boston	8. m. 9.40
11.20 a. m.	Providence [via Plainfield] Boston via Putnam, Worcester and all east and west of Worcester	p. m. 12.00
	Putnam special for Norwich Arrives at Norwich	3.00
7.10 p. m.	Worcester, Prov., Boston, Hartford	p. m. 2.00
Going South:		
6.00 p. m.	Boat train for New York via Nor. Wor., Port., White Hts.	p. m. 9.00

*Mondays excepted

N. L. N. "WEST SIDE" DEPOT.

Leave— Going North:		Arrive— From North
	Hartford & Willimantic	a. m. 8.40
6.31 a. m.	Middleto, H'f'd Spfld Mont'la	a. m. 11.05
8.35 a. m.	H'f'd, Spfld Amherst	p. m. 2.00
10.47 a. m.	Willi., H'f'd, Middletown	p. m. 4.54
3.03 p. m.	H'f'd Spf. Pittsfield Mont'l	p. m. 9.10
5.40 p. m.	Willimantic, Hartford.	
Leave— Going South:		Arrive— From South
	New London, New York boat	a. m. 5.20
8.30 a. m.	N. L., New Haven, N. York. Stonington, Mystic, N. London	a. m. 9.23
9.45 a. m.	New London Westerly, Prov	
11.40 a. m.	Mystic Pow. N. H. N. Y.	a. m. 10.45
3.25 p. m.	N. L. New Haven New York,	p. m. 1.35
3.40 p. m.	Providence Boston, New Haven New York	p. m. 9.40
	New London	p. m. 3.47
	Bos., Prov. Ston. N. H. N. Y.	
6.35 p. m.	New London, Mystic, Ston., New Haven and New York,	p. m. 8.05
9.15 p. m.	New York boat New London.	

☞ Anonymous communications to this office will not be used. We do not insist on printing the names of all our correspondents, but we do insist on knowing them. Unsigned communications, of whatever character, go into the waste basket unread.

Yesterday's Weather.

Thermometer at 6 A. M., 22 degrees above zero; at 2 P. M., 38 degrees above; at mid night, 34 degrees above.

To-day's Weather.

WASHINGTON, Feb. 8.—1 A. M.—Indications for New England: Rainy followed by clearing weather. Warm, southwest veering to colder northwest winds. Falling followed by rising barometer.

CITY NEWS.

NORWICH.

The City library readings netted $4.38.

There were no arraignments in the city court yesterday.

A Sans Souci social will be given this evening at the residence of Mrs. James Lloyd Greene.

The ladies of the Methodist church at Bean Hill give an apron and necktie festival in the vestry of their church on this and Thursday evening

The directors of the Westerly bank have engaged Mr. Gilbert Johnson to take charge of the Plimpton, Dickens and Bay View houses at Watch Hill, next season.

Mrs. J. Ellen Foster, the female lawyer of Iowa, is to lecture in this city on Wednesday evening, the 15th inst. Her theme will be "The legal aspect of the temperance reform"

Officer Irish was placed on duty on Broadway between four and five o'clock, Tuesday afternoon, to see that the school boys did not violate the city ordinance concerning snow balling on the streets.

The Ministerial association of the Methodist o'clock in the Central church of this city, commencing on Monday evening and closing on Wednesday of next week.

The court of common pleas came in Tuesday, in this city, with a jury, but no jury cases being in readiness, they were discharged. A meeting of the bar will be held at the clerk's office at 12 o'clock to day to assign [illegible] cases.

A letter just received contains advices from Mr and Mrs. James Newby, who sailed 13 october 1st, for Liberia. They were at Freetown, Sierra Leone, January 6th, expecting to reach Monrovia the following week. The voyage was prosperous, [illegible] and all the prospects encouraging.

The recitations by Miss Emma Manning Huntley of the course of the Norwich Literary society, last night, were listened to by an [illegible] audience. She rendered a [illegible] exhibiting remarkable [illegible] in interpreting and giving [illegible] both pathetic and humorous [illegible] She was vivacious, graceful and forcible in her personations, and the appreciation of the audience was frequently enthusiastically expressed in applause. Miss Ella Hastings presided at the piano and received an encore for her fine [illegible] which she kindly responded

Norwich Boys Going West

Messrs. Wm. and Charles Young, Nolan Dozois and William Hedge, for the past eight years in [illegible] the wholesale and retail drug business of Moore, Hislop, Porteous & Mitchell in this city, have leased a store in Seattle, Ind., and will begin business there in that line under the firm name of Dozois & Hedge. They have a knowledge of the business, are young men of ability, honesty and character and their transactions west. They are [illegible] young men that benefit a place, and [illegible] relations with the enterprise and business success of their employers, and [illegible] reputation of a wide circle of [illegible] who deserve their worth and prosperity they should thrive and prosper. They deserve patronage and success [illegible]

Burglars got into the premises of a [illegible] Monday night or early [illegible] thieves entered the store of Mr L. W Dudley on the corner of Thames and West Main streets, and secured over $150 from the safe and till. The place showed little evidence of hard or [illegible] work, although the various broken fastenings suggested the use of an unusual [illegible] Those who have visited the premises disagree somewhat in their opinions [illegible] the way in which the work was done.

[illegible] Dudley and Mr P J O'Connor, [illegible] whose carriage shop the thieves [illegible] are believe that the [illegible] by a back door leading by [illegible] yard of Seisbell & Sisson [illegible] there Mr O'Connor claims to [illegible] a footprint unlike that of any of his workmen, representing about a [illegible] The door at the head of the [illegible] leading to the carriage room was [illegible] fastened and was easily opened

The pair of doors between the carriage shop and the workshop were considered securely fastened. The right hand door was held by two iron bolts, and the left hand door fastened to it by a large white-oak button and a white oak bar two feet in length sliding through five clasts. The button was torn off, the bar broken off and the clasts wrenched off. This work had to be done on the outside, yet no damage was done the doors. Another pair of double doors leading from the carriage room to the store room of Mr. Dudley's grocery were then approached. A pile of wheels was carefully transferred to another portion of the shop and a chisel used to start a heavy cleat screwed on the doors by Mr. Dudley. It is quite likely that the white oak bar of the first door was broken in prying out the four heavy screws which held the cleat on the inside of the door. The resistance was apparently quickly overcome.

Mr. Dudley thinks that he must have left his safe unlocked as it bore no marks of force on the outside. The burglers took from it $95 in bills, packages of silver coin and a collection of odd silver pieces from all parts of the world. They overlooked a $5 bank note in an account book in the safe. They took all the change in the money drawer and helped themselves to cigars.

Several who have investigated the premises think that the thieves got in the store by the front, either with false keys or remained there by secreting themselves and that they went out through Mr. Connor's shop.

No clue has been obtained by which the thieves may be ferreted out, but it is certain that the work has done by parties perfectly familiar with the store and its surroundings, and probable that more than one man was concerned in the robbery.

The People's Course.

The closing entertainment of "The People's Course" will be given at Breed hall this evening by the Barnabee Concert company. The following notices will be of interest to all who expect to attend.

"Barnabee, in his decidedly dramatic comic songs, was of course prodigious as usual; his 'Tompkins' Silver Wedding' being as rich as the best dish of strawberries and cream at the highest prices."—*Providence Press.*

"Miss Fannie Kellogg, the soprano of the company, is considered one of the finest sopranos in Boston, and a singer of such rare ability should be as indispensable to us here in the west for the production of great works as she is in in the east. She is the only singer we have who can be justly classed with Myron W. Whitney in oratorio, as was shown in 'The Messiah,' given by the Apollo club two years ago."—*Chicago Inter Ocean.*

"Mr. Bartlett, the tenor, is well known here, having been heard before in the Barnabee company as well as in opera. Miss Abby Clark, the contralto, is a great favorite, for, besides having been heard with the Whitney Concert Party, and at other times, it will be remembered she made a decided hit in the opera of Martha when she appeared as substitute for Adelaide Phillips."—*Danielsonville Transcript.*

"Fannie Rice, the cornet soloist, surprised her friends pleasantly by the artistic and delightful manner in which she acquitted herself. She had the cornet in the fullest command, and all her tones were given with delicacy and positive finish. Her efforts were generously applauded."—*Boston Journal.*

Seats are on sale at Noyes & Davis'

The Bazaar now being given at Steiner's hall by the ladies of Trinity church under the title "Bazaar of Nations," is of more than ordinary merit and interest. The sides of the hall are lined with eight booths, specially designed by Mr. J. B. Goodwin, to imitate architecturally the tastes of the great nations represented. These have been agreeably draped in colored fabrics, approaching as nearly as possible to the national colors, by the ladies, who have shown marked ingenuity in giving the trimmings a positive national cast.

The booth representing Russia is hung with rich furs and adorned with the heads and antlers of reindeer Mrs. George Sydeman, Mrs. S. A. Herrick and Misses Lila Backus and Alice Boardman preside in showy costumes at the counters, where fancy articles are displayed

The Chinese and Japanese department is a unique display of elegant trimming and good taste. It is wholly oriental in design. The odd and gracefully draped curtains are embellished with tiny fans, and the trimming consists of Chinese lanterns and Japanese figures. A pair of flying storks, natural birds, adorn the front. The goods are mostly Chinese and very pretty. Mrs. Lathrop and Misses Mabel Cardwell and Alice Pratt, dressed in rich and attractive costumes, superintended the articles displayed.

The English booth is prim and pretty, and attractively decorated with sunflowers. The æsthetic tendency of the ornamentation suggested lilies, Wilde, etc, but the handsomely dressed ladies at the counter—Mrs. W. P. Rawson and Misses Sarah M Nelly and 'Bel Geer—gave a solid and business aspect to the place quite in keeping with the character and worth of the nation represented

The French bazaar is light, airy and attractive exteriorly, and is gracefully presided over by Mrs. S. A. Gilbert and Misses Fanny Andrews and Juliette Robinson as French ladies. The articles offered for sale are very choice, comprising elegant artificial flowers and striking art gems.

The flower stand, richly dressed in the national colors, represents America, and is under the supervision of Misses Carrie Raymond and Susie Parker.

The Icelandic booth, properly trimmed with snow-white, and embellished with evergreen, fire and icicles, was devoted to ice cream. Misses Marion and Susie Fitch, Mabel Rawson, Mary Friswell and Mary Jewett promptly served all patrons.

The Spanish department had a real Castilian air, as well as Mrs. J. Boynton and Misses Lila Nash and Imogene Cash, who in Spanish costume disposed of fruits and confectionery

The Verona restaurant is the most satisfying part of the display, say all the patrons. Refreshments are splendidly served there by Mrs. Cardwell, Mrs. O. J. Lamb, Mrs. John Sevin, Mrs H. D. Sydeman Mrs A. D. Daniels, and Misses Lizzie Thompson and Lizzie Meech.

The arrangement of the booths combines harmony of proportion, outline and color and makes one of the prettiest and most effective hall effects ever produced in this city

The music by Miller's orchestra is confined to popular airs, which are most skillfully and enjoyably rendered.

The hall will be opened at 2 o'clock this afternoon and will remain open to visitors until a late hour in the evening. Appreciators of a well designed and properly conducted entertainment should not fail to visit the bazaar of nations.

NEW LONDON

Clean your gutters and give the water a chance to run off as fast as the snow melts.

In the police court, yesterday, "Dutch Annie" was fined one dollar and costs for intoxication

Policeman Walters went on duty last night. A big strapping fellow; we pity the recalcitrant culprit who gets into his clutches.

Twenty-two is the mortuary record of this city for January. Five died of consumption, three of heart disease, two of Bright's disease and the others one each of various causes.

Members of St. John's society repeated in Lawrence hall, last night, for the benefit of the fair, the minstrel performance given on last Friday night. They as usual gave a meritorious performance and were loudly applauded. A large audience was present.

Prize fighting is brutal and degrading, and of course to be decried by all decent people, but it was astonishing to see the interest taken in the bulletins and the anxiety with which telegraph despatches containing the news of the Ryan Sullivan match were waited for by good church going, high-toned people in New London yesterday.

Common Council.

At the common council meeting on Monday evening, John H. White was appointed lieutenant of police to fill a vacancy caused by the resignation of Joseph A. Burrows. Joseph Walters was appointed patrolman to fill the vacancy caused by the promotion of White.

L. S. Phillips & Son were re-appointed auctioneers.

A memorial from Major Cushing, stating that it was desired to establish targets and target butts on Powder Island for the purpose of rifle practice, and asking to shoot over the waters between Fort Trumbull and the island, was referred with power to a special committee consisting of Aldermen Bentley and Sterry and Councilman Haven.

The board of school visitors were authorized to sell the school house on Pequot avenue.

The various reports of committees were approved and accompanying bills ordered paid.

Vaccination.

The board of health will at once issue a recommendation to the citizens to procure the protection from small pox which vaccination affords, though they do not contemplate at present compulsory measures. Arrangements will be made so that persons who do not feel able to pay for vaccination for themselves and families will be attended to free of charge Surrounded as we are by the dread disease of small pox, it behooves all to take what precautions they can to prevent its introduction, and a thorough system of vaccination is certainly the best known preventive. As an evidence of how this matter is regarded in other cities, Dr. [illegible] of the board of health in Rochester, N. Y., a city of ninety thousand inhabitants, states that there they made vaccination compulsory, and this winter have vaccinated upwards of thirty thousand persons.

GENERAL ASSEMBLY.

Opening of the Sixth Week.

THE NEW RAILROAD SCHEME.

HARTFORD, Feb. 7th.

The hearing of overtopping interest to day was that before the railroad committee on the petition for the incorporation of a line of road through the southern part of the state. For want of a better name it has been known as the Pool road scheme, but the incorporators have decided to christen it as the New York, Connecticut & Boston railroad. Messrs. Kellogg of New Haven and Maltby of Hartford appeared for the company, and Messrs. Lynde Harrison of Guilford and Phillips of Putnam appeared against the petition.

The incorporators are Marshall Jewell, Jared B. Redfield, Charles L. Mitchell, Charles S. Smith, Henry R. Towne, Horace C. Wilcox, Henry G. Lewis, Sidney Turner, E. Winslow Williams, H. H. Osgood, D. H. Darling, James S. Parsons, Joseph Pool, S. B. Witherby, W. C. Hough, Samuel Bingham and Samuel C. Eley with such other persons as shall associate with them. They may complete and operate a single, double or treble railway across the towns of Greenwich, Stamford, Darien, Norwalk, Westport, Fairfield, Bridgeport, Trumbull, Stratford, Huntington, Milford, Orange or Derby, Woodbridge, New Haven, Hamden, North Haven, North Branford, Wallingford, Durham, Middlefield, Haddam, Middletown, Portland, Chatham, East Haddam, Colchester, Marlborough, Hebron, Lebanon, Columbia, Windham, Mansfield, Chaplin, Scotland, Hampton, Brooklyn, Pomfret, Canterbury, Killingly, Putnam and Thompson to the Rhode Island or Massachusetts state line. Also from said New Haven through East Haven, Branford, Guilford, Madison, Clinton, Killingworth, Westbrook, Chester, Saybrook, Essex, Lyme, East Lyme, Salem, Montville, Bozrah, Norwich, Preston, Lisbon, Griswold, Plainfield, Voluntown, Sterling, to the Rhode Island state line, or the towns adjacent thereto as may be found convenient for the most feasible route from New York to Boston, said road to be so extended to said terminal cities or in case that it not thought expedient by the corporators to connect with other roads in New York and Massachusetts.

The capital stock shall be $10 000,000 and may be increased to $20 000,000 The corporators have power to receive subscriptions for the capital stock at $100 per share. The immediate government of the affairs of the company shall be vested in a board of not less than nine directors

The company is authorized to bridge navigable waters on the route, with suitable draws. The road must be completed before January 1st, 1890, or the act shall be void. The company may borrow money and issue bonds

Engineer N. B Schubarth of Providence, submitted a report of a survey of the southern route given above, with maps of profile and section. He claims that the route is very feasible, the curves proposed long, and the grades slight. The location proposed will require a draw at the House island river, at the Saugatuck river near Westport, at the Quinnipiac river, and at the Connecticut river near Essex. At Norwich the line crosses above navigation. The total distance across the state is 113 miles

Estimates for different sections of the road are submitted making the cost of the whole 113 miles $8 868 750 or $78,750 per mile This includes bridges, laying track, equipment and right of way for a double track road.

After the examination of the engineer this afternoon, ex Gov. Jewell stated to the committee the reasons why the road was desired It costs more to ship our goods to Boston than to Detroit always by rail The business of Connecticut has increased faster than its railroad facilities. It has been difficult to have our freight taken from Hartford In this respect he spoke for the state generally. This road was petitioned for in good faith and he believed it would be constructed. It would afford relief to points outside of its own line He thought there was business enough to give remunerative dividends on the money invested in another road.

The hearing was not concluded to day.

NEW LONDON COUNTY REPRESENTATIVES

The adjourned meeting of representatives of New London county to day transacted no business, and adjourned to meet at the call of the chairman.

THE MUTUAL BENEFIT INSURANCE COMPANY.

The committee on insurance were engaged in a hearing to-day upon the application of the Mutual Benefit company of Hartford for a charter that shall allow them to do an accident business in addition to their life business which they are now empowered to transact. Ex Mayor Sumner of Hartford appeared for the company.

BRIDGES BETWEEN TOWNS

The matter of the support of bridges between adjacent towns is again to come before the legislative committee. The bill comes from the town of Columbia There are hints that it will not receive very favorable consideration from the committee, as it is considered a dead issue

Senate.

LICENSE AND SUNDAY LAWS

The senate met at 1 P. M. as per adjournment, Lieut. Gov. Bulkeley in the chair

A petition from Bridgeport, signed by 200 citizens of that place, asks for a change in the present license law so that not more than $10 shall be charged for the sale of ale, lager beer, cider and Rhine wine, and that not over $100 be charged for other licenses, and that in all cases parties convicted of a violation of the license law shall be allowed to appeal.—Temperance.

A petition from New Haven upon this matter, presented last week, was supported by a list of signers long enough to reach across representatives' hall.

A bill from the same source providing for a fine of $4 against any person present at a concert or other public diversion during the day Sunday was referred to the judiciary.

SCHOOL TAXES ON NON RESIDENTS OF DISTRICTS.

A bill introduced by Senator Alsop provides for the taxation of non residents of any school district owning real estate therein, allowing them to be credited and allowed on the bills properly chargeable against them for children sent to school in such district an amount not greater than the tax on the property in such district.—Education.

FAIRFIELD COUNTY COMMISSIONER.

The resolution appointing Charles B. Wheeler county commissioner of Fairfield county passed.

LIMITING TIME FOR NEW BUSINESS.

The resolution limiting the time for the presentation of new business to Friday, February 10th, came from the house with an amendment striking out the word "petition" so that the resolution only includes resolutions and bills for public acts.—Passed as amended.

RECOMMITTED.

The adverse report of the judiciary committee on the bill making election day a legal holiday was recommitted in concurrence.

A number of other committee reports, already announced in these columns, were [illegible] from the [illegible] upon.

THE PARDONING POWER.

Senator Seymour introduced a bill giving exclusive jurisdiction for the granting of commutations of punishment and release to a board consisting of the governor, a judge of the supreme court and a member of the board of state prison directors. The bill requires a concurrent vote of the three members of the board to secure commutation or release. No compensation is to be paid the board further than five dollars per day of actual session to meet expenses.—State prison.

BUCKINGHAM STATUE.

A committee of conference on the matter of a statue to Gov. Buckingham was decided upon, and Senator Hammond was appointed. The house had referred it to a select committee and the senate to the committee on finance.

EDUCATION.

A handful of bills relating to education went to the committee on that subject in concurrence.

PUNISHMENT OF BURGLARY.

The judiciary committee reported a bill punishing burglary with not more than ten years' imprisonment. The use of force and arms incurs a penalty of from seven to fifteen years, the penalty for a second offence being from ten to twenty years.

APPOINTMENT OF JUDGES.

The matter of judicial nominations by the governor was taken from the table and referred to the judiciary. In the remarks incident to the reference it was stated that Chief Justice Park's term expires to morrow.

OTHER MATTERS.

A large number of other matters of no general interest were attended to, and the senate adjourned to 11 A. M. to-morrow

House.

SPECIAL ORDERS.

The special orders of the house now on on its calendar are: The resolution authorizing the governor to appoint a commission on criminal code for to morrow at 12 M., and the resolution relating to fees of the superior court for New London county for Thursday next at 11.30 A. M.

[illegible]

The petition of a long list of manufacturers including the Brown Cotton Gin company of New London supports the Sargent factorizing bill.

REPORT OF JUDGES.

The report of the judges of the supreme court relative to the changes necessary in holding the terms of the supreme court of errors and the superior courts, ordered by resolution passed last year, was submitted by Mr. Sill of Hartford, with bill accompanying the report.

No change is made by the bill in the times for holding the terms of the supreme court of errors. The changes proposed in the terms of the superior court consist first of such an arrangement of the terms that they may be held for a reasonable length of time in every county, by the present number of judges; second, in the abolition of the criminal terms now required to be held in the county of New London on the first Tuesday of January and the first Tuesday of May, and a provision for a new term for the court to be held at Norwich on the second Tuesday of January; third, in the division of each of the civil terms for the counties of Hartford, New Haven and Fairfield into two terms, and fourth, in a provision for the repeal of all laws or parts of laws which require than any term shall continue until a certain day, or for a certain number of weeks, or for any particular period of time

INFLUENCE OF THE NEW YORK FIRE.

Mr. Robertson introduced a bill requiring the erection of fire escapes for hotels in six months and making it the duty of selectmen and fire marshals to see that the act is complied with.—Judiciary.

Another bill introduced to-day requires the erection of escapes to public halls and military armories

TRIAL JUSTICES.

Mr. Owen of Manchester introduced a bill providing for the election of trial justices and for minority representation in their election

SPECIAL CONSTABLES.

Mr. Wright of Killingly introduced a bill providing for special constables to be appointed by selectmen.

TOLL AND DRAW BRIDGES.

Mr. Wilson of Greenwich introduced a bill repealing the statute relating to toll and draw bridges.

NEW LONDON COUNTY INTERESTS.

Mr. Ripley of Norwich introduced several bills, among which was one relating to the court of common pleas of New London county, regulating the summoning of jurors.—Judiciary.

SENTENCED TO BE HUNG.

The same gentleman introduced a bill providing for stay of execution in capital cases when it shall appear that the condemned person has not had full opportunity to be heard by the general assembly.—Judiciary

HOTCH POT.

Other matters were introduced including bills on the following subjects: Authorizing the election of an attorney general and prescribing his duties; reducing tax on national banks to one half of one per cent.; by Mr. Fuller of Putnam, providing that all civil actions brought or appealed to the term of the superior court held at Windham on the fourth Tuesday in August, 1881, and all appeals taken shall be valid and legal; providing for payment of life insurance in cases where the beneficiary is a divorced wife; for the examination of judgment debtors to ascertain their property, as is done in New York state.

At 1 20 P. M. the house adjourned till 11 A. M. Wednesday.

MARRIED.

BRANNIN—JENKINS—At the residence of the bride's parents in Navesink, N. J., Jan. 25th, by the Rev. O. T. Donelson, assisted by the Rev Samuel Edee, George Brannin to Miss Susan K. Jenkins, daughter of Franklin Jenkins, Esq., all of Navesink.

LAWTON—BURDOCK—On Feb. 7th, in this city, by the Rev. Andrew J Sullivan, William Lawton and Lucinda M. Burdock, both of Plainfield, Ct.

POST—BABCOCK—At Lebanon, Jan. 25th, by the Rev. A. G. Bronson, Joseph Hyde Post and Miss Caroline E Babcock, both of Lebanon.

BARBER—BRIGG—At Lebanon, Jan. 25th, by the Rev. A. G Bronson, John W Barber of Atchison county, Kansas, and Miss Amie A. Briggs of Lebanon.

HAVINS—BEEBE—In Niantic, Feb. 7th, by the Rev. J. T Benton, Mr Herman Havins of Virginia to Miss Jennie Beebe of Niantic.

DIED.

KINGSLEY—In Franklin, Feb. 5th, Lucy, wife of E. M Kingsley, aged 52 years

New Advertisements.

WANTED—A young man to take care of a horse, and make himself generally useful. Address to M. A., Box 601. feb8d

FOR SALE—House and lot situated on the corner of John and Bradley streets, New London, Ct The house, containing of 17 rooms, is modern built, suitable for grocery store or saloon, or convenient for boarding or tenement house Inquire at No 35 Bradley street. feb8d3w

WANTED—To rent from April 1st, a house with ten or twelve rooms and barn on the premises, within fifteen minutes' drive from Post Office. Address P. J., Box 661. feb8d

THE LADIES OF THE BEAN HILL METHODIST CHURCH will give an

APRON AND NECKTIE FESTIVAL,

On Wednesday and Thursday Even'gs,

Feb. 8th and 9th. Thursday evening there will be presented a comedy, entitled "NO CURE, NO PAY," and also recitations by Arthur Burks. Car will leave at close of the festival Admission, 10 cents. feb8d2w

AT A COURT OF PROBATE HELD at Norwich, within and for the District of Norwich, on the 7th day of February, 1882.

Present—S. T. HOLBROOK, Judge.

Estate of Fabra Wilcox, late of Griswold, in said district, deceased.

Ordered That six months from the date hereof be, and the same are limited and allowed for the creditors to bring in their claims against said estate, and the administrator thereof, George A. Hazard of said Griswold, is directed to give public notice to the creditors of said estate, to bring in their claims within said time allowed, by posting the same on the public sign-post nearest the place where the deceased last dwelt, within the same town, and by publishing the same in a newspaper published in Norwich, and return make to this court of the notice given.

Attest— S. T. HOLBROOK, Judge.
feb8 d1w*

HARTFORD, HOUSEHOLD, White and Wood Sewing Machines.

New Genuine Singer at Half Price.

J. M. STRICKLAND, Agent, feb8d 78 MAIN STREET.

JUST OPENED, FRESH STOCK.

Tube Colors, for China Painting, Winsor & Newton's Oil Colors, Water Color Panels, all Tints & Sizes, Plaques for Painting, New Styles, Oils, Varnish, Brushes, Etc., Etc.

M. SAFFORD & CO., feb8 d2w 105 Main Street.

VALENTINES.

VALENTINES.

A CHOICE LINE JUST RECEIVED AT

Burnham's Bookstore, feb8 d&w Next to Post Office.

GERMANIA FIRE INSURANCE CO. OF NEW YORK.

Cash Capital	$1,000,000.00
Reserve for Reinsurance	576,109.33
Reserve for losses under adjustment, etc.	74,740.86
Net surplus	820,000.19
	$2,471,061.38

PARKER BROTHERS, Agents,

Room No. 3, Chelsea Savings Bank Building, Shetucket Street feb8d

HAVING PURCHASED THE LARGE AND VARIED STOCK OF

SASH, DOORS, BLINDS, Mouldings, Paints, Oils, Painters' Supplies, Etc.,

and the good will of the business of

N. OLIN & CO.,

we will continue the business at the old stand,

No. 49 Water Street.

We shall carry a large stock, replenish often, and can fill orders large or small, promptly

The Manager has had many years' experience as a practical Carpenter and Builder and as a manufacturer of Sash, Doors, Blinds, Mouldings, &c., and will give the business his undivided attention Goods shipped promptly by boat or rail Our motto is Low Prices and Prompt Settlements

Z. C. CROWELL, Manager. feb8d&w (Formerly of Willoughby & Co.)

THE Job Department of the Bulletin will give satisfaction in prices as well as beauty of design.

Amusements.

THIRD SEASON.

THE PEOPLE'S COURSE OF ENTERTAINMENTS

BREED HALL, Norwich.

Grand Closing Night.

Wednesday Ev'g, Feb. 8th, '82.

THE FAMOUS

BARNABEE CONCERT COMPANY.

H. C. BARNABEE, HUMORIST and BASSO

Miss FANNIE KELLOGG, SOPRANO

Miss ABBIE CLARK, CONTRALTO and ACCOMPANIST

J. C. BARTLETT, TENOR

ASSISTED BY

Miss FANNIE C. RICE, CORNETIST

Single Admission Tickets, 75 Cents.

Now on sale at Noyes & Davis'.

W. K. LOUEE, Manager.

jan31 d

Wants.

WANTED. A correspondent for "NUTMEG GRATINGS," a Weekly Newspaper to be published at Hartford, February 19th, and every Saturday thereafter To a man of good character, who has the ability and business tact to do what is required, a good paying opportunity will be given. Address "NUTMEG GRATINGS" Branch Office, 367 Chapel St., New Haven, Conn. feb7d2w

WANTED—House and stable on the line of Horse Railroad to Norwich Town. Address T. W., Box 1056. feb6d1w

WANTED—Families with frame spinners; also weavers at BALTIC MILL, Baltic, Conn. jan18 d&w

Fine Arts.

DURGAN, Artist Photographer.

WE STILL LEAD!

Being more than ever determined to fully maintain our acknowledged position at the HEAD AND FRONT of all that pertains to really Artistic Photographic Portraiture, we have supplied our Studio with new and expensive Lenses, Scenery and Accessories, and as heretofore shall continue to lead in all the new improvements—artistic and mechanical as well as the science of chemical departments in our art science. jan23d,W,F&w

CRAYON PORTRAITS.

The Superior Work in Crayon Portraits

of well-known city residents and of those from a distance, (some of which have been on exhibition), combined with our acknowledged ability to produce Striking Likenesses, Fine Finish and Exquisite Artistic Effects, is our bid for

The Patronage of Norwich People.

Visitors welcome to Studio at all times.

RUDD & PORTER.

Oil Portraits and Animal Painting by GEO. A. RUDD.

Studio—108 Main St., rudd

DRAWING AND PAINTING.

MISS MARY A. PHIPPS

Re-opens her studio on THURSDAY, Oct. 13th.

Will receive pupils on Wednesday, Thursday, Friday and Saturday.

Lessons hours from 9 to 12 A. M., and 2 to 5 P. M. oct19d Room No. 5 Williams' Block.

Groceries, Teas, &c.

SHAKER APPLE SAUCE AND APPLE JELLY; FOR SALE BY

A. T. OTIS, 56 Main Street. feb7d&w

FRESH SPINACH.

HORSE RADISH ROOT, WHITE ONIONS, AND PARSNIPS, AT

ADIN COOK'S, feb7d 4 Union Street.

WE HAVE JUST RECEIVED FIFTY BED ELEPHANTS, CHRISTMAS CANDLES, NUTS, GRAPES, FIGS, ORANGES, Buckwheat Flour, N. O. Molasses, White Drips.

Come and learn the prices at

HARWOOD & CO.'s, dec18 d 40 WATER STREET.

HECKER'S PERFECT BAKING POWDER

is the best Baking Powder made. Try it. Samples furnished free. Sold wholesale and retail by

SMITH & BECKWITH, jan26d 169 MAIN STREET

LOWEST PRICES

For New Canned Goods, New Raisins, Currants, Citron, Oranges, Lemons, Bakers Chocolate, Dates, Fine Maple Syrup, Fancy Crackers, Jellies, Sauces, Pickles, Merwin's Sugar Cured Hams.

Extra Minnesota Flour, warranted best in market. For sale by N. PECKHAM, dec7d 58 Water St.

JOHN WILLARD, Sole Manufacturer of Palmer's Celebrated

DANDELION COFFEE, IN CREAM TARTAR, novlld 36 & 38 Commerce St., Norwich, Ct

Confectionery.

OLD FASHIONED MOLASSES CANDY

Boston Chips, Perkins' Mixed and Broken Candies only 10 cents per pound and a choice variety of Candies out this morning

Perkins' Candies are made in the city from the best of materials, consequently reliable and sold at reasonable prices.

Perkins' Candy Store, jan25d Wholesale and Retail

EIGHT PAGES WEEKLY.

The Norwich Weekly Courier

Only One Dollar a Year

Dry Goods.

THE BOSTON STORE.

CLOSING SALE OF LADIES' UNDERWEAR.

We have MARKED DOWN our entire stock of Ladies' Cotton Underwear to prices that will ensure a speedy clearing out. The stock comprises

Night Gowns, Chemises, Drawers, Corset Covers, AND Skirts.

Rare Bargains

Are offered. To secure them make an early examination.

REID & HUGHES, Boston Store. feb4 d&w

GREAT JANUARY SALE OF LADIES' COTTON UNDERWEAR.

HISLOP, PORTEOUS & MITCHELL

We have been making extensive preparations for some weeks past, and are now prepared to show a most superb stock of

Ladies' Cotton Underwear

At the Lowest Prices

we have ever been enabled to offer, and would also state that we have made extra efforts to secure the largest variety, the best styles, and the most superior workmanship

We enumerate a few of the bargains placed on our counters THIS MORNING, and respectfully invite every lady to call and examine goods and prices. Two lady clerks will be in attendance at this department.

Ladies' White Skirts at

50c, 62, 69¼, 75, 87½, $1.00, 1.17, 1.25, 1.75 and 2.00 each

Ladies' Short Skirts at

25c, 50, 62½, 87½ and $1.00 each

Ladies' Chemises,

25c, 42, 62½, 75, 85, $1.00, 1.25 and 1.62½

Corset Covers,

25c, 38, 50, 75, $1.00

Night Dresses,

62½c, 75, 87½, $1.00, 1.25, 1.42 and 1.67 Worked and Hemstitched, White and Colored

Aprons at 12 1-2 and 20c each.

The above are all decidedly cheap, and Ladies may rest assured that the values we are offering during this sale are not to be equalled by any other house in eastern Connecticut.

Inspection Solicited.

HISLOP, PORTEOUS & MITCHELL, 170 MAIN STREET feb8d&w

Physicians.

MADAM M. J. PHILLIPS, M. D. AND MAGNETIC HEALER, Residence 36 Franklin Street Norwich, Conn.

Madam Phillips system of medical treatment in conjunction with her remarkable healing power, enables her to treat all diseases of a chronic and chronic with the highest degree of success (Cancers and Scrofula a specialty). Madam Phillips' Cough and Anti Pneumonia Syrup is always on hand. feb7d&w

24x

Norwich Morning Bulletin.

VOL. XXIV. [Entered at the Post Office at Norwich, Conn., as Second Class Matter.] NORWICH, CONN., THURSDAY, FEBRUARY 9, 1882 NO. 8117

NEWS BY TELEGRAPH.

FORTY-SEVENTH CONGRESS.

SENATE

ARREARS OF PENSIONS—THE REBEL BRIGADIERS ACCEPT THE RESULTS OF THE WAR—THE POTOMAC FLATS.

WASHINGTON, Feb. 8

A long discussion was had to-day over the resolution declaring that the arrears of pensions act should not be repealed. A signal feature of the debate was the speech of Senator Vest of Missouri, formerly a rebel general who said that he had been a confederate, and his whole soul had been devoted to the success of that cause which surrendered at Appomattox. He mentioned to-day this piece of personal history only that he might state in the most emphatic manner, and in this place, that he had accepted the full and legitimate results of that surrender without qualification, evasion or limitation. All that he had ever asked, all that the people of the south ask, is that they might be believed to have been honest in their devotion to the confederate cause, and honest in their statement that they accepted all legitimate consequences of its defeat. Those who risked all and lost all, had the right to demand this, and it would be accorded by every just and generous mind. One of the inevitable evidences and legitimate consequences of the success of the union arms was the payment of pensions and bounty to the men whose valor and heroism gave victory to the union cause. A people who would not thus reward the sacrifice of life and limb for a nation's life would deserve to be stricken from the map of christendom. He (Vest) had been a member of the confederate senate, and if in the providence of God his cause had succeeded, he would have voted to the survivors of those gallant brigades whose tattered gray was buried by Lee and Jackson against the union lines, every dollar of money, every acre of land until their just demands had been satisfied. Standing here to-day (he continued) in the presence of victors and vanquished, I declare that the confederates accept cheerfully the result which leaves to them only the consciousness of honest motives, only a history of unqualified heroism, and they accept at the same time the further result which gives to the soldiers of the union what has been awarded to them by a grateful country.

Mr. Maney, ex-postmaster general of the late confederacy, said that of the members of congress who were in the confederate army, an overwhelming majority voted for the arrears law and did so upon the principle so eloquently stated by the senator from Missouri (Mr. Vest). He could say of himself that since he had been a member of the senate he had done everything in his power to bring about complete fraternal relations between the people of the north and south.

Some discussion followed, participated in by Messrs. Hoar, Allison, Ingalls and Butler, upon the propriety of making the declaration in regard to pensioning soldiers of the Mexican war more specific, in view of the existing provisions of the law. Mr. Ingalls finally assented to a suggestion by Mr. Butler, to allow the resolution to lie over until to-morrow.

The remainder of the day was occupied in the passage of some bills on the calendar. Among these was a bill appropriating $20,114 for filling up, draining, and placing in good sanitary condition the grounds south of the capitol.

The senate at 4 o'clock went into executive session and soon after adjourned until to-morrow.

HOUSE.

APPORTIONMENT TO THE APPORTIONMENT BILL—HONORS TO A DEAD MEMBER.

After the ways and means committee reported the tariff commission bill, which went on the calendar, the discussion of the apportionment bill was resumed.

Mr. Hopkins, of Pennsylvania, a member of the committee on census, defended the bill reported by the committee from the unfavorable criticisms made upon it, and contrasted the old method of apportionment with the method proposed, claiming that the latter was by far the fairer, and that under it there was no possibility of paradoxes occurring as existed under the old system.

Mr. Coleman of Indiana, a member of the census committee, opposed the bill, and supported the amendment offered by him fixing the number of representation at 316. The matter then went over for the present, and the Sherman funding bill was taken from the speaker's table and referred to the committee on ways and means.

At three o'clock public business was suspended and the house proceeded to pay its tribute of respect to the late M. P. [illegible] of South Carolina. Eulogies were [illegible] by Mr. Dibble of South Carolina, Mr. [illegible] of Pennsylvania, Mr. Bowman of Maryland, Mr. Muldrow of Mississippi, Mr. Buckner of Missouri, Mr. Boyle of Kentucky, Mr. Lowe of Maryland, Mr. Bragg of Wisconsin, Mr. Dwight of New York and Mr. [illegible]. At half past four the house, as a further mark of respect to the memory of the deceased, the house adjourned.

NATIONAL CAPITAL.

Blaine Versus the President.

WASHINGTON, Feb. 9.—The special message which the president is expected to send to congress during the proposed congress [illegible] and which much interest [illegible] the friends of the late secretary of state, who are anxious about what he shall say upon the subject in view of [illegible] Whether Mr. [illegible] will, his friends say, discuss very much upon what he president says in his special message to congress. If he enters into any discussion, and controverts the position taken by Mr. Blaine the latter will not hold his peace [illegible] issue with him at once and do [illegible] upon him the charges made in his correspondence and letters.

Missing Correspondence

[illegible] the name of the correspondence relating to Chili and Peru has disappeared from the files of the state department has heretofore been noticed. The present state department officials have instituted a very thorough search for the missing papers without getting a trace of them. It was at first reported that the documents had become mixed up with Secretary Blaine's papers and were taken away by him when [illegible] the state department, but that gentleman has instituted a very thorough search through his private papers without finding any clue to them, nor can he throw any light upon their disappearance, which is considered in mystery. The recent resolution passed by the house asserted that there must have been correspondence between the secretary of state and Mr. Blaine [illegible] those missing documents, but such is not the case, it is learned. Some verbal messages have passed between the secretary of state and the gentleman named, but no [illegible] writing.

Arbitration Presidential Election Quarrels.

[illegible] the law respecting arbitration of presidential election disputes was the subject of a meeting to-day, and decided to invite David Dudley Field to give his views upon the subject of the meeting to be held on Saturday. It is believed the committee will report a bill in the house during the present session providing for the arbitrament of all disputed questions arising from the election of president and vice president by the United States courts with the right of appeal to the United States supreme court.

Friedley to Succeed Upton.

It is said by gentlemen who profess to know the facts in regard to the president's selection of an assistant secretary of the treasury to fill the vacancy caused by the resignation of Mr. Upton, that it has been decided to nominate Mr. Wm. G. Friedley of Indiana for that position.

Some of the "Lo" Family.

Agent Hatton of the North Arapahoe and Shoshone agency, Wy., with his chiefs Black Coat, White Horse, Sharp Nose and Little Wolf, who have been visiting the Indian school at Carlisle since Friday, left this morning for Washington. Chief Black Coat spoke for the party endorsing the school, and urging the children to learn all that the whites know before they return. These men all have children at the school.

390 Census Bureau Clerks Dismissed.

Two hundred and ninety clerks were discharged yesterday from the census bureau, and nearly all of them are to day besieging congressmen and others in authority for recommendations for employment in the departments already full. Many of those who have been discharged are women, some of whom have families depending on them, and a dreary outlook for the future.

The Mormon Question.

Delegate Cannon of Utah had a hearing before the house committee on the judiciary this morning. He made a statement of facts regarding the Mormon church and its practices in Utah, speaking for about an hour, but did not refer to his own case in any way.

Guiteau Much Depressed.

Guiteau is becoming very much depressed. The jail warden says that he never assumes the confident air which he always has had except in the presence of newspaper people. He is to cut off from all communication, and that fact depresses him very much.

Minor Matters.

The new five cent Garfield postage stamp will be ready for issue on March 1st.

The president sent the following nomination among others to the senate to-day: Commodore John C. Febiger to be rear admiral.

The senate in executive session to day confirmed Edwin H. Webster as collector at Baltimore.

A sub committee of the house committee on ways and means this afternoon gave a hearing to Mr. Wheeler of the New Haven, Conn., Steel Wire company, in opposition to the McKinley bill.

The president will give a state dinner to the diplomatic corps on Thursday, the 16th inst. The first dinner to the cabinet will be given on Saturday next.

Two colored children were burned to death to-day in a house where they had been locked in a room by their mother, Harriet Simms.

CRIMES AND ACCIDENTS.

A Kansas Bank Goes Under with Same New Hampshire Capital.

CONCORD, N. H., Feb. 8.—The intelligence of the arrest of President Elliott and Vice President Sawyer of the Riley County bank of Manhattan, Kansas, fell like a thunderbolt upon numerous persons here who placed implicit confidence in the financial transactions of Sawyer and had lent him large sums of money for investment. Half a dozen or more individuals here, and a number in Sharon and Dublin, have lent from $250 to $1,300 each, and hold nothing but paper indorsed by the bank.

CONCORD, N. H., Feb. 8.—The intelligence just received from Manhattan, Kansas, in relation to the failure of the Riley County bank says the institution will probably not pay over ten cents on a dollar. It is believed that President Elliott and Vice President Sawyer lost everything. Elliott removed from Meredith to Kansas a few months ago. Officers have gone to Meredith to see if they can find any of Elliott's property to attach. Sawyer formerly represented Sharon several years in the legislature. New Hampshire parties have sent over one hundred thousand dollars to the Riley County bank. Mr. Winship, cashier of the bank, has committed suicide.

Alienated Affections.

COLEBROOK, N. H., Feb. 8.—The case of Harlan Cross against Dr. James H. Grant, for alienating the affections of the plaintiff's wife, is on trial before the supreme court here, and excites much interest in the community. The plaintiff claims $5,000 damages.

An Unfaithful Express Messenger.

PHILADELPHIA, Feb. 8.—Henry C. Warmouth who was employed by the Adams Express company as agent at Bladensburg, Md., and who disappeared from that place on December 7th, taking with him $18,000 of the company's funds, was arrested here this afternoon by a detective at the St. Elmo hotel, where he had registered with a woman as H. W. Wilmot and wife. Warmouth had come here by the steamer from Savannah.

Good Bye, Whipping Post!

RICHMOND, Va., Feb. 8.—The Virginia senate to-day passed in its engrossment the bill repealing sections 12 and 13 of the criminal code prescribing punishment by stripes, and providing that offences so punished shall hereafter be dealt with as other misdemeanors.

THE METROPOLIS.

Not to Blame.

NEW YORK, Feb. 8.—A suit has been commenced by Mrs. Smith of Montreal for $50,000 damages in the Brooklyn courts against the physician who alleged that Miss Catharine F. Carlin, who died on October 29th, 1881, on the train near St. Albans, had been poisoned with arsenic. The plaintiff was in company with Miss Carlin on the train. A medical analysis showed that no poison had been given her. The jury exonerated Mrs. Smith from the imputation.

An Unsafe Building.

To-day precepts were issued by Judge Van Brunt, in the court of common pleas, ordering that the building No. 23 Pine street be taken down, as being unsafe. It is owned by the United States government, and is braced against the sub treasury building.

Indicted for Slaying His Mother-in-Law.

The grand jury to day indicted for murder in the first degree Pasquale Mayone, the Italian who shot and killed his wife and mother in law on the 3d of December at 56 Thompson street.

Overboard and Drowned.

Captain Walsh of the steamship Albemarle, lying at the foot of Beach street, reports that when the vessel was on her way to this city last night a lady passenger by the name of Mrs Roche, for Wilford, Del., was lost overboard and drowned. Her body was not recovered.

Dartmouth Reunion.

At the annual reunion of the Dartmouth college alumni at Tammany hall the following officers were elected: Daniel G. Rollins, '60, president, Prof. John Ordronaux, LL. D., '60, J. Wyman Jones, '41 and H. K. Twombly, '54, vice presidents; Charles R. Miller, '73, secretary; Sanford H. Steele, '79, treasurer, J. Whitney Barstow, M. D., corresponding secretary; and George T. Willey, M. D., '72, musical director.

On motion of H. F. Twombly, chairman of the committee on resolutions, resolutions were adopted with but a single dissenting voice (and that a classmate of President Bartlett) reaffirming a series of resolutions adopted by the association at a meeting held June 7th, 1881, in which the uniteness of President Bartlett for the position he holds was set forth and calling upon him to resign.

A resolution of eulogy to the late E. W. Stoughton was also adopted.

Among the prominent members present were Prof. H. E. Parker, Prof. E. R. Hugles, Prof. J. K. Lord, Prof. E. F. Munde, Dr. John Lord, Prof. O. P. Hubbard and others.

FOREIGN INTELLIGENCE.

Great Britain.

HOW GLADSTONE WANTS TO FIX MISCHIEVOUS PILLORIES.

LONDON, Feb. 9.—The first of the new rules of procedure which Mr. Gladstone will move in the house of commons on Monday, will invest the speaker, or chairman of the committee, with authority to put the proposition that the question be before the house "be now put." This proposition will not be debatable, but in order for its adoption on a division it must be supported by more than two hundred, or opposed by less than forty members.

The second rule is designed to restrict the right of members to make dilatory motions in committee of the whole house, and limit such right to one time for each member, during the debate on any one question, to move either that the chairman do report progress or that the chairman do leave the chair. No member shall speak more than once to each separate motion, and no member who has made one of these motions shall make another on the same question. No member shall move adjournment of the house before the orders of the day have been reached; but the provision is made for enabling matters of extreme urgency to be brought before the house without notice and without delay.

Rules three, four, five and six are devoted to the same subject, viz: the authority of the speaker, or chairman, to silence members occupying the time of the house with irrelevant motions or discussions. The rule provides that when a member is "named" by the speaker, or chairman, for disregarding his authority, or abusing the rules of the house, the speaker shall forthwith propose his suspension, which it carried shall on the first occasion be for one week, on the second occasion for a month, and on the third occasion for the remainder of the session. The other rules are technical.

The *Times* says that the effect of the first rule will be that cloture will be carried, if voted, by 201 yeas to 200 nays, or 40 yeas to 39 nays.

KEEPING AN EYE ON RUSSIA

The *St. James Gazette* of this evening says Lord Granville, the foreign secretary, has [illegible] Prince Lobanoff, the Russian ambassador, against the action of Russia in reference to the terms of the treaty concluded with Russia by which the former acquires the Akhal Teke oasis.

IRISH LAND MATTERS

In the debate on the address in reply to the queen's speech in the house of commons, this afternoon, Sir Stafford Northcote assailed the government's policy. Mr. Gladstone in an eloquent speech vehemently attacked the Land League and highly eulogized Mr. Forster's efforts to restore order.

Mr. Smyth moved an amendment to the address in favor of the repeal of the union.

THE IRISH CONSPIRACY.

Dublin advices says that the conspiracy extends to twenty-four counties, including three in Munster. It is a semi Fenian and Ribbon association, divided into county battalions, half battalions and district squads of twenty-five. Its head organizer is in Dublin. By this organization nationists and ribbonmen are for the first time in the history of Irish conspiracies working in unity. An oath binds the members to be faithful to the Irish republic and obey their superior officers in everything without question. The object is to deter persons from paying rent, to administer punishment to those who disobey its orders promulgated by placards or otherwise, and also to enlist a large body of men who will be drilled. The explosive letter sent to Mr. Forster contained a scruple and a half of iodide of nitrogen, which is a fearfully dangerous explosive and very seldom used, being difficult to obtain.

Mr. Forster confirmed the statement that an explosive letter had reached Dublin Castle after his departure for London. He said if he had opened it, as the senders desired, he would certainly have lost his hands, and he might have been killed.

Mr. Forster received four hundred threatening letters the past year.

Of the seventeen persons charged with complicity in the murder of the Process Server Huddy and his nephew, six were discharged to-day at Cork, and the remaining eleven remanded. The crowd cheered the liberated prisoners.

The meeting of the lady Land Leaguers at Dublin to-day was presided over by Miss Anna Parnell. It was announced that £2,516 had been received since the last meeting.

The jury in the case of Tobin, the Fenian, yesterday returned a verdict of guilty at Leeds. Sentence was deferred.

At a meeting of various Irish organizations in London to-day, resolutions were passed expressing horror at the recent attempt to injure Mr Forster, by sending him a letter containing an explosive material.

France.

THE SPECULATIVE MOVEMENT

PARIS, Feb. 9.—The bourse was very bad to-day, owing to sales on the part of overladen bulls who had become completely discouraged. The bears are now directing their operations against the credit establishments whose shares are much offered. There is a complete absence of business in the outside market, which is consternated by the announcement that the official liquidator of the Union Generale will require the settlement of the Union Generale's new shares, in which outsiders are heavily engaged. Foreign securities were heavy, because the foreign markets appear unable to absorb any more stocks from Paris. Purchases for cash continue here at an estimated rate of 100,000,000 francs weekly, but are not sufficient to check the decline.

The *Press* announces that the public prosecutor has taken summonses against eight directors of the Union Generale. The directors who were examined yesterday, were M. Ruat and the Duke de Broglie.

The Lyons tribunal of commerce has announced the dissolution of the company of brokers.

LONDON, Feb. 9.—The *Pall Mall Gazette* this evening, in its financial article says The stock exchange was flat, owing to a report which it believes to be correct, that an Austrian offshoot of the Union Generale has suspended.

Mexico.

CITY OF MEXICO, Feb. 8.—Senor Romero has finally accepted the mission to Washington and will leave here next week for that city.

The president to day resumed his executive duties, having entirely recovered from his recent illness.

LAND OF THE MIDNIGHT SUN.

Interesting Particulars of the Jeannette's Arctic Experience.

NEW YORK, Feb. 8.—The *Herald* has the following from Paris:

The following despatch from Lieutenant Danenhower, dated Irkutsk, February 4th, has just been received here: De Long's party is between stations Bukur (Bolbuna) and Sutsocck (Ustolonsk) in a narrow wilderness eighty miles long and devoid of habitations and game. Jerome J. Collins volunteered to stand by the dying seaman, Hans Erickson, and let the others of De Long's party push south. The new search party builds huts and goes over every inch of the region which is ploughed by heavy drift ice every spring. We visited Nordenskjold's winter quarters and found that he was safe before we entered the ice near Herald Island. The general health of the crew during the thirty-one months' drift was excellent. No scurvy appeared.

We used distilled water and bear and seal mat twice a week. No rum was served out. Divine service was regularly held. We took plenty of exercise. Everybody hunted. Game was scarce. We got about thirty bears, two hundred and fifty seals and six walrus. No fish or whales were seen. All possible observations were made during the drift, the result showing a northwest course. The ship was keeled over and heavily pressed by the ice most of the time. The mental strain was heavy on some of the ship's company. The result of the drift for the first five months was forty miles. There was a cyclonal movement of the ice. The drift during the last six months was very rapid.

The soundings were pretty even. They were eighteen fathoms near Wrangell Land, which was often visible seventy five miles distant. The greatest depth found was eighty fathoms, and the average thirty-five. The bottom was blue mud. Shrimps and plenty of algological specimens were brought up from the bottom. The surface water had a temperature of twenty degrees above zero. The extremes of temperature of the air were fifty eight below zero, and forty-four above. There were disturbances of the needle, coincident with auroras. The winter's growth of ice was eight feet. The heaviest ice seen was twenty-three feet.

The telephone wires were broken by the movement of the ice. The photographic collection was lost with the ship. Lieut. Chipp's 2,000 aurora-borealis observations were also lost.

Jeannette island was discovered May 16th in latitude 76.47 north, longitude 158.56 east. It was small and rocky and we did not visit it. Henrietta island was discovered and visited on May 24th in latitude 76.5 north, longitude 153.33 east. It is an extensive island. Animals are scarce and glaciers plenty. [illegible] lies in latitude 76.38 north, longitude 145.30 east. It is very large. On it we found many birds, old horns, driftwood and coal, but no seal or walrus. Great tidal action was observed. The coast was bold and rocky. The cape on the south coast was named Cape Emma. We drifted back during the first week of [illegible] twenty-seven miles more than we could advance. The snow was knee deep. We had to go thirteen times over and over the track, seven time with loads. Lieutenant Chipp's boat did better than our's (Melville's). During the afternoon of September 12th the three boats got clear of ice off Semenovsky Island. About dusk he was a thousand yards off our weather quarter and lowered sail as if rounding to.

We lay to for twenty-four hours under a triangular drag. Nothing was seen of Lieut. Chipp's boat at daylight. He could not get back to the island in a northeast gale. He was unable to carry his share of provisions. I observed a strong easterly current near the Lena delta. There were masses of driftwood between the Siberian islands. Jack Cole's mind is not wholly alienated. He has not been violent for twelve days, but is happy and harmless. Getting home may restore him.

Bay State Democrats Resolve to Honor George Washington.

BOSTON, Jan. 8.—A meeting of the democratic state central committee was held here to day, some fifty delegates being present. The present officers were re elected to serve during the year as follows: Chairman, Col Josiah H French of Gloucester; treasurer, A. C. Drinkwater of Braintree; secretary, Col. J. W. Coventry of Cambridge. A committee of five was appointed to make arrangements for the celebration of Washington's birthday; and a committee of five to report a plan of more complete organization of the party. The session, which was most harmonious in character, lasted a little more than an hour. Speeches were made by several delegates present and the general feeling was that the party was in good condition.

Counterfeit Silver Dollars.

WORCESTER, Mass., Feb. 8.—Hiram and James Adams were arrested to day for passing and having in their possession counterfeit money. Three hundred counterfeit silver dollars, which had just been received from New York, were captured.

Financial and Commercial.

NEW YORK GOODS AND STOCK MARKET.

NEW YORK, Feb. 8.—Money loaned from 3 to 4 per cent and closed at 3 per cent.

Prime mercantile paper was discounted at 4@5 per cent. Bar silver $1 14. Subsidiary coin ¼ per cent discount buying, par selling.

Sterling exchange was steady at $4 84@4 84½ for long and $4 86½@4 86¾ for short sight.

Governments were steady and unchanged, except for 4½s coupon which are ¼ per cent lower.

State bonds were inactive except for Tennessees which are weak and unsettled.

In the railroad bond market, this afternoon, Milwaukee & St. Paul consols advanced to 120¾ from 119¾, St. Paul & Omaha consols to 100 from 99, Ohio Central incomes to 43 from 42, and Ohio Southern 1st to 91½ from 90. Wabash general mortgage 6s declined to 95½ from 96 and Kansas & Texas seconds to 69¾ from 70¾.

The share speculation opened strong, ½@¾ per cent higher than yesterday's closing quotations. Mobile & Ohio, San Francisco preferred, Lake Erie & Western and Morris & Essex were prominent in the upward movement, while Norfolk & Western preferred opened 6¼, Richmond & Danville 5 and Oregon Navigation 3 per cent. higher. In the early dealings an advance of ¼ to 1 per cent. took place, in which Metropolitan Elevated, San Francisco, Manhattan Elevated, and Beach & Northwest were most prominent. Subsequently a decline of ¼ to 1¼ per cent., was recorded, Metropolitan leading thereto, but between the bears on advance of ½@¾ per cent. occurred, the latter for New York Central, while Hannibal & St. Joseph commenced with up 1¾ per cent to 110, reacted 1¾ per cent to 108¾ and again advanced ¾ per cent to 111. Hannibal & St. Joseph preferred sold up 3¾ per cent 110¾. In the late dealings the market recorded a decline of ¼@1¾ per cent. Louisville & Nashville Northwest, Missouri Pacific and Lake Shore being most prominent in the downward movement, while Hannibal & St. Joseph common closed 1¼ per cent lower at 109¾@110¼ and preferred 3 per cent lower to 107¼@108¼. The market closed generally weak. To-day's transactions aggregate 350,000 shares.

The following were the closing quotations:

1881 extended	101	Harlem	[illegible]
New 6s extended	102½	Houston & Texas	37
New 4½s reg	110¾	Illinois Central	138½
Do coupons	110¾	Ind Bloom'n & West	[illegible]
New 4s reg	112¼	Lake Shore	111¼
Do coupons	112¼	L. & M. River	116¾
Can. Southern 6s	55¾	Louisville & N. A	70
Canton	80	Manhattan Beach	39½
C. C. C. & I. C	79½	Manhat'n Elevat'd	127
Central Pacific	81	Marietta & Cincinnati 1st pref	18½
Ches & Ohio	10	Do 2d preferred	8½
Do. 1st preferred	19¾	Memphis & Charles	77
Do. 2d preferred	9	Metropolitan Ele	70
Chicago & Alton	135¼	Mich Cent	88¾
Do pref	140	Missouri Pacific	108¼
Chicago, Burlington & Quincy	133¼	Mobile & Ohio	70¼
Chicago, St Louis & New Orleans	80	Morris & Essex	132
Cincinnati, Sand. & Cleveland	61¼	Nash & Flor	83½
Cleveland & Col	134	N. J. Central	90¾
Consolidated Coal	34¼	Norfolk & West pfd	46½
Del. & Hud	106¾	Northern Pacific	36¼
Delaware, Lack. & Western	127¾	Do preferred	73½
D. & Rio Grande	21¼	Northwestern	130
Erie	36½	Do. pref	141
Do preferred	76½	N. Y. Elevated	127
Fort Wayne	135¼	Ohio Central	24¼
Hannibal & St. Jo	38¼	Ohio & Miss	38
Do preferred	107¾	Do preferred	78
Illinois Central	138½	Ontario & Western	30¼
Lake Shore	111¼	Oregon Navigation	133
L. & M. River	116¾	Pacific Mail	44¾
Louisville & Nash	69¼	Panama	180
Manhattan Beach	39½	Peoria D. & E.	31
Manhat'n Elevat'd	127	Pittsburg	134
Marietta & Cincinnati 1st pref	18¼	Reading	40½
Do 2d preferred	8½	Rock Island	133¼
Memphis & Charles	77	St. Louis & S. Francisco	43¼
Metropolitan Ele	70	Do preferred	56¾
Mich Cent	88¾	Do. 1st pref	95½
Missouri Pacific	108¼	St. Paul & M.	128½
Mobile & Ohio	70¼	Do. pref	142¾
Morris & Essex	132	St. Paul, Minn. & Man.	111¼
Nash & Flor	83½	St. P. & Omaha	35¾
N. J. Central	90¾	Do pref	110
Norfolk & West pfd	46½	Texas Pacific	43½
Northern Pacific	36¼	Tol., Del. & Bur. 1st	11
Do preferred	73½	U. Pacific	113¾
Northwestern	130	United States Exp	75
Do. pref	141	Wabash, St. Louis & Pacific	20½
N. Y. Elevated	127	Do preferred	47¼
Ohio Central	24¼	Wells, Fargo	130
Ohio & Miss	38	Western Union	81½
Do preferred	78	East Tennessee	14¾
Ontario & Western	30¼	Do. preferred	39
Oregon Navigation	133	Georgia	167
Pacific Mail	44¾	Rich. & Allegheny	5¼
Panama	180	Milwaukee, L. S. & W.	67
Peoria D. & E.	31	Richmond & Dan.	119
Pittsburg	134		
Reading	40½		
Rock Island	133¼		
St. Louis & S. Francisco	43¼		
Do preferred	56¾		
Do. 1st pref	95½		
St. Paul & M.	128½		
Do. pref	142¾		
St. Paul, Minn. & Man.	111¼		
St. P. & Omaha	35¾		
Do pref	110		
Texas Pacific	43½		
Tol., Del. & Bur. 1st	11		
U. Pacific	113¾		
United States Exp	75		
Wabash, St. Louis & Pacific	20½		
Do preferred	47¼		
Wells, Fargo	130		
Western Union	81½		
East Tennessee	14¾		
Do. preferred	39		
Georgia	167		
Rich. & Allegheny	5¼		
Milwaukee, L. S. & W.	67		
Richmond & Dan.	119		

MINING SHARES.

Mining stocks to-day were dull with the exception of South Pacific which developed considerable activity on the last call, declining under large transactions from 45 to 340, closing at 350. Many short sales were made and it was hammered by a clique of brokers in an effort to make higher quotations, without selling much stock. Robinson was quiet at 210 and 220. State Lines 2 and Sat 120 and 140. Total sales at both exchanges 186,200 shares.

The following were the closing quotations:

Alice	3 30	Little Pittsburg	1 75
Albion	8 00	Mariposa	10 15
Bennett	1 35	Northern Belle	11 00
Big Pittsburg	1 10	Ontario	34 50
Bodie	3 50	Quicksilver	12 50
Caribou	3 87	Do. preferred	61 50
Central Arizona	1 12	Robinson	2 25
Chrysolite	4 50	State Line Nos. 1&3	1 50
Deadwood	6 00	Spring Valley	4 00
Eureka	19 00	Standard	17 50
Green Mountain	2 00	Stormont	1 35
Homestake	19 50	South Pacific	3 50
Horn Silver	17 00	Union con	1 15
Iron Silver	4 20	Utah	3 50

NEW YORK PRODUCE MARKETS.

Cotton dull and nominally 1 1-16c lower; sales 638 bales; forward deliveries active, 10@15 points lower, closing barely steady; middling uplands at 11⅝c; New Orleans at 12⅛c. Flour, receipts 6,480 barrels; exports 907 barrels; market less active and easier; in instance 10@15c per barrel lower, limited export and local trade demand; sales 13,800 barrels. No 2 at $4 00@4 80, superfine western and state at $4 30@$4 90; common to good extra Ohio at $5 20@$6 25; others unchanged. Southern flour to-day was dull and heavy at $5 50@$8 00. Rye flour steady. Corn meal unchanged. Wheat, receipts 42,000 bushels; exports 71,918 bushels; sales 2,144,000 bushels, including 184,000 bushels on spot; ungraded at 66@67c; No. 3 at 67½c. No 2 at 67⅜@68½c and 69¼@69⅝c, steamer yellow at 69¼@70c, southern yellow at 69@69½c; steamer white 76c, southern white at 77@78c. No. 3 February at 67⅞@68c, March at 68⅜@68½c; April at 70⅝@71c. May at 71@71½c. Oats ⅛@⅜c lower, less active; receipts 34,900 bushels; exports 1,701 bushels; sales 608,000 bushels; No. 3 at 47c, do. white at 47½c. No 2 at 48½@48¾c and 49½c; do. white at 53¼ and 49¾@49½c. No. 1 at 51½c; do. white at 51½c; mixed western at 48@49½c; white do, at 49@50c; mixed state at 48@49c; white do at 51@53c. Coffee firmly held; demand fair; in cargoes at 9¼@9¾c; in job lots at 9¾@11¼c. Sugar steady, moderate inquiry; sales 100 hogsheads St. Kitts at 8½c; fair to good refining quoted at 7@7⅛c; refined steady, quiet; crushed at 10@10¼c; granulated at 9½c; others unchanged. Molasses firmly held fair demand. Rice quiet, very steady. Petroleum quiet, steady. Tallow unchanged, quiet at 8¼@8½c. Rosin quiet, steady. Turpentine dull, declining at 55c. Pork 10@25c per barrel lower and less active, closing heavy; old mess on spot $17 00@17 25; new mess at $18,10@18,25; February at $18.00@18.10; March at $18.10@18 20. Beef firm, quiet. Beef hams steady. Tierces steady; quiet; extra India mess quoted at $28.50@27.50. Cut meats unchanged. Lard. Middles dull, easier; long clear at 9½c; short clear at 10c; long and short clear half and half at 9¾c. Lard 5@7½c per 100 lbs lower, and less doing, closing unsettled; prime steam on spot at $11.25@11 40. February at $11 22½@11 40; March at $11 42½@11.47½; April at $11 55@11 60; May at $11 65@11 70; June at $11 75@11.77½; July at $11.75@11.80; year at $11.23½; city steam at $11.30, refined quoted at $11.50 for continent. Butter in good demand, very firm; creamery at 45c. Cheese dull, drooping; state at 9@13 for poor to choice; western flat at 9@13½c for poor to prime; skims at 3@7½c for poor to choice. Linseed dull, entirely nominal. Pig iron firm. Copper dull, drooping; lake at 19½c cash. Lead firm; common $3.15@3 20. Tin quiet, steady; plate at $5.35@5 50. Spelter steady.

COTTON GOODS MARKET.

The *Commercial Bulletin* says The main features of the cotton goods market are unchanged. Brown sheetings and fine shirtings continue in steady demand and firm, but low and medium grade bleached cottons are comparatively quiet; plain and dyed goods are in fair request, and fancy ducks are receiving rather more attention than of late. Denims are well sold up in leading makes as are tickings in certain grades stripes, checks, etc. Cottonades remain quiet and the demand for cheviots irregular. Wide goods and quilts are moving steadily from first hands and fair sales are reported by jobbers.

SOUTHERN COTTON MARKETS

New Orleans, quiet at 11⅝c. Mobile, quiet at 11⅝c. Savannah dull quiet at 11⅝c. Charleston nominally at 11⅝c. Memphis, easy at 11¼c

Special Notices.

HOSTETTER'S

CELEBRATED

STOMACH

BITTERS.

A remedy with such a reputation as Hostetter's Stomach Bitters deserves a fair trial. If you are dyspeptic, your malady will eventually yield to it; if you are feeble, lack fresh and feel despondent, it will both build and fortify you up; if you are constipated, it will relieve, and if taken beneficially stimulate your liver. Don't despair, but make this effort in the right direction.

For sale by all Druggists and Dealers generally. feb9 4Tu Th Sa w

BRUPTURE.—I take the field against the world in the treatment of rupture. Charges $2 to $15. Satisfaction guaranteed to all cases. B. R. BULKELEY

☞At the Post Office—Look for the bell at the corner the street door. ap26

Special Notices.

NATURE'S REMEDY

VEGETINE

THE GREAT BLOOD PURIFIER.

Rev. J. P. Ludlow writes:

[illegible] BOSTON, MASS., Nov. 11, 1881

H. R. Stevens, Esq.

Dear Sir: From personal benefit received by Vegetine, as well as from personal knowledge of diseases whose cures thereby have seemed almost miraculous, I can most heartily and sincerely recommend the testimony for the remarkable which you claim it to have.

JAMES P. LUDLOW,
Late Pastor Calvary Baptist Church,
So. Reading, Mass.

Vegetine is sold by all Druggists. feb3 4T,M,Tu&Thlw

NEVER KNOWN TO FAIL.

DR. MORSE'S

Compound Syrup of Yellow Dock Root

This Great Blood Purifier contains no mineral poison. It is purely vegetable; can be taken at all seasons of the year. A certain cure for Scrofula, Salt Rheum, Canker in mouth and stomach, Biliousness, Indigestion, Dyspepsia, Constipation and Piles. A preventive from Malarial Fevers and Rheumatism; is one of the best known remedies for the Kidneys and Liver and for Female Weakness; cures Blotches.

Notice.

Inclose stamp and address to MORSE YELLOW DOCK ROOT SYRUP CO., Providence, R. I., for note of fancy cards and circular. janSlldlw

Oral Surgery and Mechanical Dentistry in all their branches. Office No 32 State street, New London, Conn., and No 3 West 30th street, New York. All our friends wishing to make appointments with either of the undersigned, will be served promptly and satisfactorily at either of the above offices.

Respectfully
decSdlyr W. W. SHEFFIELD, D. D. S.
L. T. SHEFFIELD, D. M. D.

Musical Instruments

PARTIES WISHING TO DISPOSE OF A

Good Second Hand Piano,

may find a customer by applying to

H. E. STEVENS,

feb2d No 10 GROVE STREET.

Miscellaneous.

SEEDS FOR 1882.

We shall have the largest and best stock of Field and Garden Seeds for the Spring Trade we ever had, and among them we have secured a large stock of the CELEBRATED BLISS LITTLE WONDER PEAS.

Our customers may be sure of buying the true seed, and at less price than they can send abroad for it.

J. P. BARSTOW & CO.,
feb8d&w 15 WATER ST., NORWICH, CT.

OUR SPECIALTIES.

First Class Work.

Delivering work when promised

Try me and be convinced

Frank Utley, Job Printer,

feb23 d 338 MAIN STREET.

A PENNY SAVED IS A PENNY EARNED.—The subscribers respectfully call the attention of the public to their large assortment of all kinds of FIRE WOOD, consisting of Pine, Chestnut, Maple, Oak and other hard wood, split or in four-feet lengths. KINDLINGS—We sell Five Barrels for One Dollar, and it will go further, do Better, be much cleaner, cheaper, and give greater satisfaction than Charcoal. Please give it a trial, and prove the above, for your own benefit. Wood Sawed and Split, any length or size. Orders received at the stores of Noyes & Davis, Reynolds' Cash Grocery, at our office on Central Wharf, or by mail, promptly attended to. Terms Cash. jan24dlmo* EATON & BAILEY.

WILLIAM FRISWELL,

37 FRANKLIN STREET.

Having secured the sole agency of the celebrated Quick Train Rockford Watch for Norwich and Vicinity, I am able to sell cheaper than before. Every Watch guaranteed to give perfect satisfaction or taken back.

Watches, Clocks and Jewelry repaired in the best manner at the lowest possible price. All work warranted. WM. FRISWELL.

oct15d7

WINDOW SHADES.

Window Shades, Fixtures, Cord and Tassels,

Engravings, Picture Frames, &c.

AT

Trafton's Fine Art Store,

apr28 dTu,Th & S 38 SHETUCKET STREET.

A.—BEATTY'S PIANOFORTES—Magnificent holiday presents; square grand pianofortes, four very handsome round corners, rosewood cases, three unisons, Beatty's matchless iron frames, stool, book, cover, boxed, $329 75 to $397.50; catalogue prices, $600 to $1,000; satisfaction guaranteed or money refunded after one year's use; upright pianofort

The Bulletin

Norwich, Thursday, Feb. 9, 1882.

THE "BENEFIT" OF A BRIDGE.

The Hartford *Post* has undertaken to give its respected contemporaries on the banks of the Thames" some advice about the bridge question.

Its first advice is to stop personal issues, which it elsewhere defines as "personalities of Major Tibbits, collector of the port of New London and editor of the *City*." Why, bless your soul, dear *Post*, nothing is further from our intention than "personal issues." We have studiously avoided anything of the sort. We have already said that we do not desire to meddle with Major Tibbits personal views. They are matters for himself and his intimates to discuss, and decide upon. It is not "Major" Tibbits, the private citizen, about whom we are concerned, but "Collector" Tibbits, the government official, and "Editor" Tibbits, the manager of a New London newspaper and, inferentially, the defender of New London interests.

We have simply pointed out that he is popularly charged with doing that which in the judgment of nine tenths of his neighbors it is improper and unjustifiable for the collector of the port of New London and the editor of a New London newspaper to do. We have carefully refrained from saying that the charge is true. We have instead declared that it seemed incredible, and have begged the collector to deny it or explain it, if not on his own paper then in the BULLETIN, whose columns we have publicly put at his service for this purpose.

If he chooses to let the charge pass undisputed under such circumstances, it will quite likely be believed by a great many people who would like to see it disproved if possible. And it will be pretty hard times for the collector if the people of this district do come to believe all that is said against him.

The *Post's* next piece of advice is that the opponents of the bridge devote themselves "to questions of fact, so as to give wise instruction where trustworthy information will alone be of value in enabling men to arrive at correct conclusions." There is no doubt that this is the part of wisdom. We were convinced that it was when we began, a long time ago, to set forth in detail and with what has no doubt seemed to many tiresome iteration, the reasons why wise statesmanship and a nice sense of state honor join in forbidding the bridge. The *Post* has seen these statements of course. We do not need to repeat them for its benefit. To nine out of ten people whose residence makes them familiar with the ground and able to fully appreciate these arguments against the bridge they are conclusive.

There is just one point that it may be worth while for us on our part to suggest to the Bridge-men, and that is this: The burden of proof is on them, not on us. It is for them to prove that a bridge across the upper end of New London harbor will be a good thing. They demand a change. We oppose one. The right is on our side by all they [illegible] is for the public good. Have they done it?

Not one single argument have we seen or heard advanced for the bridging of the Thames, except what is contained in the statement that a railroad company wants it done in order to shorten the time of transit between New York and Boston. No doubt the railroad does want the bridge, but the reason given is a trifle absurd.

It is stated on good authority that the bridge and its approaches, whether they be built around New London or along the front of the wharves, will increase the distance to be run by about two miles and a half. The time occupied under the ferriage system now in vogue between New London and Groton is not over twenty minutes, including transfers, etc. In case there was a bridge, it would have to be crossed [illegible]. Every train would be compelled to come to a full stop before reaching the draw, even when it was not open to allow vessels to pass. Time of Large to go through. Under the present system there is a lunch room on the ferry boat and the twenty minutes spent at the river are availed of by the passengers for lunch. The same time is taken up by the train hands in examining the whole and looking over the cars generally. If the cars were not on the ferry boat while this was going on, they would have to be [illegible] at some station.

Now if some practical railroad man will add up the time taken to run over two and a half miles of extra track, the time lost by the necessity of coming to a full stop at the draw and the time lost in examining the [illegible] subtract it from the twenty minutes now taken at the ferry, and tell just how much time will be gained by a bridge. It is not likely three minutes will be saved, but suppose the gain is actually one half, and that it would take a train ten minutes less time by the bridge than by the ferry.

If ten minutes are so important a saving between Boston and New York, we can tell the Shore Line people how to save that time without spending a cent on a bridge. All that is necessary is to cancel the contract by which they now oblige themselves to stop at Saybrook the ten minutes before the [illegible] New Haven. It is only a ride of a half between New Haven and [illegible], and there is no real necessity for [illegible] stop at both places. Most people would prefer to stretch their legs [illegible] by their appetites on the ferry boat, and wouldn't insist upon waiting ten minutes more even at the beautiful and commodious New Haven station.

If there is another argument for the bridge [illegible] we would be better than this we should be glad to hear it. But please remember, gentlemen of the bridge, that the burden of proof in this matter is [illegible]

The house of representatives at Washington [illegible] itself and everybody else the other day by the celerity and unanimity with which it passed the Burrows bill making polygamists ineligible to seats as territorial delegates. Now the question is asked whether the house is not by that very vote [illegible] the perplexing Cannon Campbell case. Cannon is a polygamist. There [illegible] He frankly confesses it and has made a written admission of the fact in his case printed for the help of the [illegible] committee. If he is ineligible it certainly seems as if he could not be admitted to a seat. He claims that he was elected last fall, and that the law cannot be considered as ex post facto but can only be applied to the future.

The anti-Jewish riots in Russia were undoubtedly horrible affairs. The published accounts of them remind us strikingly of the outbreaks and other democratic outrages in the south a few years ago. We haven't seen any outrages described which were more shocking than the Colfax massacre, the Hamburg riot, or the Chisholm butchery. This course of the Russian government has been much more creditable than that of the [illegible] was. Nobody was ever punished in the south for the massacres which took place there, and few arrests were made. But in Warsaw alone 2,392 persons have already been bound over for trial, thirty have been convicted and sentenced to imprisonment, and some five or six hundred have been fined. We Americans would do well to wait till the innocent blood that still stains our own escutcheon is dry, before we give vent to any furious denunciation of Russia for its conduct.

It seems that the recent prize fight was fought on Mississippi soil for the good reason that Gov. McEnery of Louisiana forbade the bruisers to disgrace his state by any such brutal exhibition. The "sports" undertook to wheedle or bulldoze the governor into reversing his decision. He responded that he would prevent the fight coming off in Louisiana, even if he had to order out the militia. The Mississippi people were less virtuous. They hoped to make a good thing out of the visitors and so offered no objection to the fight. The more honor to Gov. McEnery, and the more shame to Mississippi!

CURRENT OPINION.

General Hawley is a good deal better entitled to speak for the soldiers than any or all of the senators who have made them selves champions of the pension bill. And what he said as to the lack of discrimination, the heedless extravagance, and the absence of proper guards against improper claims, in the arrears bonanza, was said forcibly, but with true moderation. General Hawley knows the soldier element thoroughly, and he said that the original pressure for the law did not come from the soldiers themselves, and that no class would pass a severer judgment than they upon extravagant pensions—especially such as stimulate cupidity and put a premium upon fraud by the bid of a large sum in arrears for the making of proofs. It may be, as Senator Hawley says, impossible for congress now honorably to reverse its action, though we think some bar might justly be set up against the new claims which interested agents are continually working up; but it is certainly right that stringent measures should be adopted to prevent the granting of improper and fraudulent claims. A national debt is not such a blessing as to warrant the incurring of obligations equal to three fourths of the present funded indebtedness, simply to encourage claim agents and "make money circulate freely among the people."—*Boston Herald.*

The newspapers, in their map of busy life, must print the revolting news of such an encounter; but they are responsible for the way in which it is done. When the ring is elevated to great newspaper consequence and the champion of the ring is taken rank with the most important public events, then a great public educator is prostituted, and people forget that all this gossip relates to a gross offence against decency. Certain journals have been dulling the public conscience in this way for weeks, and we have seen that Mississippi has not developed self respect enough and law enough to stop the business. Now that the affair is over, the event in all its bloody brutality will have to be depicted, and the bestial exhibition ought to arouse such a public sentiment as will prevent any further revival of "the ring." This good out of evil may be reasonably expected.—*Republican.*

Probably no private citizen of the United States ever had to make appointments of such importance to the country and dignity as those which Albert Fink, the so called commissioner of the railroad trunk lines, has just made, of three arbitrators to govern the relations of the great common carriers. The men appointed are Judge T. M. Cooley of Michigan, a high judicial authority, ex-Senator Thurman of Ohio, and Elihu B. Washburne of Illinois. A board which draws a presidential candidate from each party and whose members will probably enjoy better salaries than the president of the United States, would seem to be capable of settling difficulties of railroad competitors. But it is an interesting exhibition of our capacity for self government, or self regulation rather, when these great corporations voluntarily set up for their own control, a tribunal fairly rivaling the supreme court in dignity and ability.—*General.*

Political.

New Jersey ministers are severely pitching into the proposed whipping post law.

The New York *Times* pitches into the Cortis-Lentilhon steamship mail subsidy with vigor.

Sherman's funding bill, unless amended, would be inoperative, as it contains no clause paying for the preparation and issue of new bonds.

In a fit of sulks, the Tammany members left the democratic legislative caucus at Albany, Tuesday night, and it looks as if the dead lock would be prolonged.

Congressman Butterworth presented to the president, Tuesday, a petition from Ohio people asking Taft's appointment to the German mission. It was done without Taft's knowledge.

In the New Jersey house of assembly, Tuesday, the bill providing for an expert examination of the accounts of cities, towns and townships annually was passed by a vote of 35 to 24.

Congressman Chace of Rhode Island, successor to Aldrich, made his first speech (except his Burnside eulogy) in the house, Tuesday, and the unusual compliment of extending his time was paid him.

Gen. Rucker has been promoted to quartermaster general, vice Meigs, retired; but he can will be relieved shortly, and Gen Ingalls promoted. It was felt that the compliment was due to Gen. Rucker, as next in rank.

Delegate Cannon denies that the Mormons propose to uncover the social sins of congressmen, but a Washington paper asserts that President Taylor has a lobby at work "composed of four handsomer, educated, English women."

There was considerable manœuvring and figuring in the ways and means committee Tuesday, before a vote was reached, favorable to the tariff commission scheme. It includes the internal revenue as well as customs in the matters to be referred to a commission, which shall report to congress next December.

Before the house naval committee, Tuesday there were decidedly different opinions expressed by experts as to the speed attainable by steel cruisers. Cramp of Philadelphia thought that a heavily armored ship could not move faster than ten or fifteen knots an hour, and others thought a higher speed was possible.

Gen. Beatty, ex commissioner of pensions, fiercely assails Gen. Logan's bill to repeal the law of 1879 concerning pension agents. Under the act which it is proposed to repeal, the agents are entitled to but $10 in each case filed after its passage, and are left to collect their own fees and attend to their own business like other business men. Under the act of July 8th, 1870—which gave way to that of June 20th, 1878—the claim agent might contract for a maximum fee of $25, and it was the duty of the commission of pensions to review this contract and fix the amount which should be allowed, and the agent for paying pensions was required by law to retain out of the pension the amount of the fee and send it to the agent or attorney. This would increase the labor of the bureau and the charges to the pension claimant.

A Washington special says: The sober, second thought of some of Mr. Blaine's staunchest friends satisfies them that he made a mistake in writing his recent letter to President Arthur, and that unintentionally he has put himself in a position where his friends cannot defend him without subjecting them to the suspicion of having joined in a movement, the object of which is, first, to throw distrust on the administration, and thus to break it down before the people. It is no longer doubted here but that Mr. Blaine is fully determined to fight the administration upon its foreign policy, and test public opinion as to whether, and not President Arthur, represents American sentiment upon extending substantial aid to Peru in arriving at the terms of peace with Chili. Mr. Blaine fully believes that the country is behind him in this matter, and that he, better than any other republican leader, represents the rank and file of the four and half millions of republican voters in this country.

POSTAL SAVINGS BANK.

A bill which the house postal committee has agreed to report, provides that any person above the age of twelve years may become a depositor by depositing $3, or a multiple thereof, and may thereafter deposit $1 or a multiple thereof at any such depository. The bill provides that no depositor shall deposit more than $100 during thirty days or have to his credit more than $500 at any one time, that all deposits and with drawals of deposits shall be free of expense to the depositor, and that he shall be allowed interest on sums of $3 or multiples thereof at the rate of three per cent per annum, and that such interest shall be computed for each full calendar month, and that withdrawals of deposits shall be made by withdrawal checks. It is further provided that at each depository there shall be kept for sale stamps of the denomination of ten cents each, to be known as a postal saving stamp, and that to each purchaser of such stamps the postmaster at that depository shall furnish a card, to be known as the "Postal Savings Card," upon which he may affix such stamps, and when these stamps reach the value of $3 he may deposit the card with the stamps affixed and be entitled to the same benefit as if he had deposited $3 in cash, that all moneys received at these depositories shall be deemed public moneys and moneys in the United States treasury, and that the secretary of the treasury is authorized to receive all such moneys and invest them in interest bearing securities of the United States or securities guaranteed by the United States, and if such securities are not obtainable, except at a loss to the government, then he is authorized to invest the same in interest bearing state securities.

Judge Ezra Wilkinson of Dedham, Mass., died Monday.

M. Rousand, husband of Christine Nilsson, has paralysis of the brain.

Gen. Hancock has been visiting his farm put at St. Louis. "Fixing up his fences?"

The czar burns wood only in his palace, to prevent smuggling in dynamite with coal.

Charles Dudley Warner writes that he knows of but one place in Paris where a cup of genuine coffee can be had.

Private cable despatches from Rome give a decided and trustworthy denial to the stories of Father Gavazzi having been arrested in Paris.

Lawrence Barrett's two daughters are in Stuttgart, Germany, completing their education. They are under the charge of Miss Blanche Willis Howard of Bangor.

Sarah Bernhardt fainted during her performance in the "Dame aux Camelias" at Genoa Monday night. She spat blood in the third act. The audience cried enough and quitted the theatre.

Mr. and Mrs. Spurgeon devoted the $30,000 presented to them at the recent anniversary of their wedding to the endowment of an orphanage for girls. They had already established one for boys.

The widow of Gen. Custer is not in destitute circumstances. She has a pension as widow of a lieutenant colonel, is assistant secretary of the New York Society of Decorative Art, and besides has some private means.

Mr. Beecher read, among the announcements in Plymouth church, Sunday morning, a notice of a religious meeting over which the Rev. Dr. R. S. Storrs was to preside, and which was to be held in Dr. Storrs' church, the Church of the Pilgrims, to which the congregation was invited. After reading it he paused significantly, and then drily remarked, "I think this must have been meant for some other church."

Italy has produced a new musical prodigy; a little girl who plays the violin marvellously. Her parents were very poor, but the father owned a violin and the mother a guitar. The child played so as to attract attention at the age of three, and at seven she was sent to the Paris conservatory by Massart, the master, a public subscription paying the father's expenses while he lived there with her. She gave four crowded concerts at Milan recently, and will soon be heard in London.

When the sale of tickets for an appearance of Booth began in Nashville, Monday, an arrangement was made for the crowd to approach the box in detachments. The jam was such, however, that the large doors gave way with a crash, and the crowd rushed in pellmell, yelling at the top of their voices. Men were run over and trampled upon, faces bruised, arms broken and pockets picked. Seats were upturned and the stage was packed with the crowd, forcing the postponement of the sale of tickets until next day.

A number of Ohio ladies have presented an elegant fire screen of glass, hand painted and burned, to the late president's mother. The glass part swings in a frame of carved ebony, which stands nearly five feet high and about three feet wide. In the centre of the glass there is an excellent picture of Gen. Garfield, painted from a copy of the photograph taken for Queen Victoria. Above the head is the coat of arms of the state of Ohio. In one of the upper corners there is a shield, and in the other a spread eagle. Below the picture are flags, cannon and shot appropriately arranged.

MONK PHILISTINE STUDENTS BOTHER OSCAR.

About one hundred students of the Rochester university most of whom were seniors, created a great disturbance at Oscar Wilde's lecture in the Grand Opera house there Tuesday night. They occupied seats mostly in the gallery and during the lecture they kept up a running fire of hisses, groans and hootings, which compelled the lecturer to pause more than a dozen times, when the hullabaloo became so noisy that the athlete's voice could not be heard. He would stop, fold his arms across his breast and look calmly at his tormentors, but he evidently thought discretion the better part of valor and made no comments on the annoyance. When the lecturer had proceeded about a quarter of an hour, an old darkey dressed with a swallow-tailed coat, one white kid glove and a bouquet of flowers as big as a peck measure, walked down the central aisle with many antics and grimaces, a la Bunthorne, and took a front seat. This was the student's work, and the entrance of the darkey was the signal for a great burst of applause, which ended in guffaws, cat calls and other specimens of collegiate amusement. A great many people became disgusted and left the hall.

Local Notices.

Two smart colored girls wanted.

Smith & Beckwith has a salad oil that is just right. See advertisement.

"Trinity church bazaar" will be open Thursday afternoon and evening. Admission 25 cents, or five tickets for $1.

Now is a good time to have your pictures framed, and a good place to have it done is at Stewart's 25 cent store. See advertisement.

When you want capsicum cough drops,—and they are splendid for coughs and colds—go to J. C. Perkins. He keeps the genuine.

C. B. Platt & Co., enlarge The Gem this morning, by one column, and more promised. It does not deteriorate but grows better with each addition. Read it carefully, and ponder well its sentiments. In the meantime bear in mind that they have extra Scotch and American ginghams. Prices low.

VIMETHYL.—It extends its influence into every part of the human organism, commencing with its foundation, correcting diseased action, and restoring vital powers, creating a healthy formation and purification of the blood, driving out disease, and leaving nature to perform its allotted task.

Will make cash to the sale at retail of twenty, one dozen Polaska ts less than sixteen weeks. Our customers say there is nothing like it for sore throats and colds.—M. S. MANNING & SON, Druggists, Pittsfield, Mass.

A cough, cold or sore throat should be stopped. Neglect frequently results in an incurable lung disease or consumption. BROWN'S BRONCHIAL TROCHES do not disorder the stomach like cough syrups and balsams, but act directly on the inflamed parts, allaying irritation, giving relief in Asthma, Bronchitis, Coughs, Catarrh, and the throat troubles which singers and public speakers are subject to. For thirty years Brown's Bronchial Troches have been recommended by physicians, and always give perfect satisfaction. Having been tested by wide and constant use for nearly an entire generation, they have attained well-merited rank among the few staple remedies of the age. Sold at 25 cents a box everywhere.

"Prove all things." If you have a cold or sore throat, one trial of Pease's Polaska will be all the proof you desire of its genuine merit.

On Thirty Days' Trial.

We will send Dr. Dye's Celebrated Electro-Voltaic Belts and other Electric Appliances on trial for thirty days to young men and older persons who are afflicted with Nervous Debility, Lost Vitality, etc., guaranteeing speedy relief and complete restoration of vigor and manhood. Also for Rheumatism, Neuralgia, Paralysis, Liver and Kidney difficulties, Ruptures, and many other diseases. Illustrated pamphlets sent free. Address Voltaic Belt Co., Marshall, Mich.

Bed-Bugs, Roaches.

Ants, mice, ants, flies, vermin, mosquitoes, insects, &c., cleared out by "Rough on Rats." 15c. boxes at druggists.

Wells' Health Renewer, [illegible] Nerve, earth for impotence, nervous, sexual debility, &c. $1. at druggists. Depot, Lee & Osgood.

A wise man prepared for emergencies, so he always keeps Polaska in the house to ward off and cure all throat affections.

Cooks using cream of tartar and soda will always have better results by using Congress Yeast Powder. It is perfectly pure and is always reliable and will make light bread, biscuits, cake, etc.

Insurance.

GERMANIA FIRE INSURANCE CO. OF NEW YORK.

Cash Capital $1,000,000.00
Reserve for Reinsurance 575,109.33
Reserve for losses under adjustment, etc. 78,862.00
Net Surplus 818,309.10
$2,471,081.33

PARKER BROTHERS, Agents,
Room No. 8, Chelsea Savings Bank Building, Shetucket Street.
febdd

EQUITABLE Fire & Marine Insurance Co.
PROVIDENCE, R. I.
Cash Capital - - - $300,000.00
Assets, Jan. 1st, 1882 467,586.53
Marine Insurance effected at reasonable rates. This Company also issues Safety Fund Policies.
Williams & Packer, Agents,
jan24d Room 4 Richards Building.

GENERAL INSURANCE AGENCY.
Drafts on Ireland,
Drafts on Scotland,
Drafts on England,
At lowest quotations, for sale at
B. P. LEARNED'S
General Insurance Agency,
decdd Over Thames Bank, Shetucket St.

ÆTNA INSURANCE CO.,
HARTFORD CONN.
Cash Capital, - - $4,000,000 00
Net Surplus, - - - 3,007,180 24
Assets, - - - - - - 8,730,880 27
The Leading Fire Insurance Company of America.
JAMES E. FULLER, Agent,
18 MAIN STREET.
octdd

NEW LONDON COUNTY Mutual Fire Insurance Company
NORWICH, CONN.
CHARTERED MAY 1853.
ACCUMULATED SURPLUS JAN. 1st, $63,000.
This Company continues to insure against loss or damage by fire on as favorable terms as the nature of the risks and the security of the insured and the company will warrant.
DIRECTORS:
E. F. Parker, Charles Webb,
John A. Morgan, Sebadiah Huntington,
D. P. Coit, Chas. L. Richards,
F. B. M. Andrews, C. H. Osgood,
H. H. Heath, Wm. Heath,
Wm. L. Brewer.
E. F. PARKER, President.
WM. BOATH Secretary and Treasurer. febdd

Drugs, Paints and Oils.

N. DOUGLAS SEVIN.
Wholesale and Retail Dealer
IN
Drugs, Medicines, Chemicals
AND
Pharmaceutical Preparations,
Proprietary Medicines,
TOILET ARTICLES
AND
Choice Wines and Liquors
FOR MEDICINAL PURPOSES.
141 Main Street,
Norwich, Conn.

Articles of Real Merit
McVicker's Cough Cure.
Wonder Toothache Drops.
Camp's Cream of Roses,
(for Chapped Hands, Roughness of the Skin, &c.)
MADEIRA WINE BITTERS,
Blood Purifying Extract,
(a Compound Extract of Sarsaparilla, Yellow Dock, Queen's Root, &c.)
SAPODENTA,
For the Teeth,
Prepared and Sold by
N. DOUGLAS SEVIN,
141 MAIN STREET.
jan24,d&w

DIPHTHERIA.
A Cold or Sore Throat may not seem to amount to much, and if properly attended to can easily be cured; but neglect is often followed by Consumption or Diphtheria. No medicine has ever been discovered which acts so quickly and surely in such cases as PERRY DAVIS' PAIN KILLER. The prompt use of this invaluable remedy has saved thousands of lives.
PERRY DAVIS' PAIN KILLER is not an experiment. It has been before the public for forty years, and is most valued where it is best known.
A few extracts from voluntary testimonials read as follows:
PAIN KILLER has been my household remedy for colds for the past twenty seven years, and have never known it to fail in affecting a cure.—L. S. Crocker, Williamsville, N. Y.
For thirty years I have used PAIN KILLER, and found it a never failing remedy for colds and sore throat.—Barton Seaman
Have received immediate relief from colds and sore throat, and consider your PAIN KILLER as a valuable remedy.—Geo. S. Everett, Dickinson, N. Y.
I have just recovered from a very severe cold, which I have had for some time. I could get no relief until I tried your PAIN KILLER, which relieved me immediately. I will never again be without it.—C. O. Force, Lowndes, Ga.
Have used PAIN KILLER in my family for forty years, and have never known it to fail.—Ransom Lewis, Waynesboro, Ga.
I began using PAIN KILLER in my family twenty-five years ago and have used it ever since, and have found no medicine to take its place.—R. W. Dyer, Druggist, Oneida, N. Y.
For whooping cough and croup it is the best preparation made. We would not be without it.—A. P. Routs, Liberty Mills, Va.
For twenty five years I have used PAIN KILLER for colds and chapped lips, and consider it the best medicine ever offered.—Geo. Hooper, Wilmington, N. C.
I was suffering severely with bronchitis, and my throat was so inflamed I could scarcely swallow any food. I was advised to try your PAIN KILLER, and after taking a few doses was completely cured.—T. Wilkinson.
In the town of Hopkinton, Cochocton, Four PAIN KILLER was alarmingly prevalent here, and the [illegible] to fail in a single instance. This fact you should make known to the world.
Mrs. Ellen B. Mason writes: My son was taken violently sick with diphtheria, high fever and cold chills. So many children have died here, I was afraid to call a physician, and tried your PAIN KILLER. He was taken on Sunday, and on Wednesday his throat was clear. It was a wonderful cure, and I wish it could be known to the poor mothers who are losing so many children.
For Chills and Fever PAIN KILLER has no equal. It cures when everything else fails.
Delays are often dangerous. A bottle of PAIN KILLER in the house is a safeguard that no family should be without. All druggists sell it at 25c., 50c, and $1.00 per bottle.
PERRY DAVIS & SON, Proprietors,
feb1 d&w Providence, R. I.

LEE & OSGOOD.
RETAIL DRUGGISTS
AND
WHOLESALE DEALERS
IN
KEROSENE OIL,
WHITE LEAD,
TURPENTINE
Linseed Oil,
MASURY'S
RAILROAD COLORS,
146 and 148 Main
AND
66 and 68 Water Streets,
NORWICH, CONN.

Medical.

BROWN'S
IRON
BITTERS.
A TRUE TONIC.
CURES
Dyspepsia, Indigestion, Lack of Energy, Loss of Strength, Want of Appetite, Intermittent Fevers, Etc.
Iron Bitters are highly recommended for all diseases requiring a certain and efficient TONIC.
Iron Bitters enrich the blood, strengthen the muscles, and gives new life to the nerves.
Iron Bitters acts like a charm on the digestive organs, removing all dyspeptic symptoms, such as tasting the food, belching, heat in the stomach, heartburn, etc.
Iron Bitters the only Iron Preparation that will not blacken the teeth or give headache.
Sold by All Druggists.
Write for the A. B. C. Book, 32 pages of useful and amusing reading—sent free.
See that all Iron Bitters are made by BROWN CHEMICAL CO., and have crossed red lines on wrapper. Beware of imitations.
BROWN CHEMICAL CO.,
Baltimore, Md.
sMdd&w

CURE YOUR CORNS
BY USING
SCHLOTTERBECK'S
Corn, Wart and Bunion Solvent.
Entirely harmless; is not a caustic. It removes Corns, Warts, Bunions and Callous without leaving a blemish. Brush for applying in each bottle.
A CURE IS GUARANTEED.
Price 25 cts. For sale by all druggists.
Try it and you will be convinced, like thousands who have used it and now testify to its value.
Ask for Schlotterbeck's Corn and Wart Solvent and take no other. feb11d&w

A POSITIVE CURE.
NYROXOLINE
CURES
NEURALGIA,
Rheumatism, Face-ache, Back-ache, Varicose Veins, Weakness of the Spine, Sudden and Severe Pains, Lame Back, Lumbago, Pains in the Limbs, Sciatica, &c., &c.
An eminent druggist of New York says: "My wife was afflicted with Facial Neuralgia, at frequent intervals, for years. I tried all the remedies known to the medical profession with very little or at least only temporary relief. One application of NYROXOLINE gave immediate relief. We gave small quantities to acquaintances, whom we knew to be afflicted with Neuralgia and Rheumatism, with astonishing results. I consider it a valuable contribution to our remedial agents."
DEMAND NYROXOLINE.
TAKE NOTHING ELSE.
FOR SALE BY ALL DRUGGISTS.
sep17 d&TuSThlmo

Hardware.

A.
NEW
HARDWARE
STORE.
PRESTON BROS.
Have just opened a new and complete line of Hardware which they will sell
At Reasonable Prices.
BILL'S BLOCK,
14 Shetucket St.,
Opposite Laurel Hill Bridge,
NORWICH, CONN.
jan18d&w

DO YOU INTEND TO BUY A NEW STOVE? Then do not fail to go to
J. P. BARSTOW & CO.,
For they have the largest and best assortment of Base Burning Stoves, Cook Stoves and Ranges in Eastern Connecticut. Parlor Stoves in great variety, of all kinds, sizes and prices, with both Duplex and Anti-Clinker Grates. Cook Ranges, with all the latest improvements, and of the most approved patterns. Every Stove guaranteed to give satisfaction. Also a full line of Housekeeping Goods of every variety. First-class Goods at Low Prices. Don't forget the place:
15 Water Street, Norwich, Conn.
aug30 d&w

A. W. PRENTICE & CO.
Have just received a large assortment of
Parker's, Colt's, Moor's and Richards,
Breech Loading
SHOT GUNS,
Also a full line of Bicycle Loaders and all kinds of Gun Materials and Ammunition.
HARDWARE SPECIALTIES.
"Clothes Wringers," "Stove Clippers," "Apple Parers," "Scroll Saws," "Bracket Wood," etc., etc.
A. W. PRENTICE & CO.,
27 Commerce Street.
sep16d&w

A. T. CONVERSE,
DEALER IN
IRON, STEEL AND PIG IRON,
41 Water & Commerce Sts
febdd&w

THE WORKS OF THE
NORWICH NICKEL CO.
ARE REMOVED
To the West Wing of the Hopkins & Allen Mfg. Co.'s Building,
LOCATED ON CHESTNUT STREET
being the premises formerly occupied by the Norwich Plate Company
feb8 TuSd

Printing.

THE LARGEST, CHEAPEST, AND BEST Weekly Newspaper Published in New England is the
NORWICH WEEKLY COURIER,
Issued Every Wednesday
FROM THE OFFICE OF THE
Norwich Morning Bulletin,
AT THE LOW PRICE OF
ONE DOLLAR A YEAR,
Cash in Advance.
New Subscribers Will Receive the Paper to Jan. 1st. 1882, Free.
ALL THE
Latest Telegraphic, Political State and General News of Each Week
WILL BE CONTAINED IN
THE COURIER.
Matters of Local Interest Specially Looked After.
THE AGRICULTURAL NEWS
FROM WEEK TO WEEK
Will be Specially Adapted to the Season in which it Appears.
THE COURIER
BEING AN EIGHT-PAGE PAPER
With a Circulation Larger than any Weekly Paper in Connecticut makes it one of the Best Advertising Mediums in the country.
The careful selection of all matter placed in its columns gives it a moral character which will admit of its being placed in every household and it will be a thoroughly
FAMILY NEWSPAPER.
ONE DOLLAR A YEAR
POSTAGE PREPAID
52 Weeks in a Year
Subscribe Now.
THE BULLETIN COMPANY
Publishers.

24x

The Bulletin

The Solo.

gone to the bleeding windows
The sodden sky and cold.
The frost of growing and archers,
The rolling of stars and gold

The organ shudders and mutters
Like an outcast dying in pain
The chorus has sung the parting
Lamenting repeating in vain

There out of the midnight rises
An angel with wings are furled
Who lift people from a world
And I fly from a state tree world

I traverse the shining oceans
Where melody rows the skies,
And I pass the islands of glory
And the beatitude of Paradise

You hear me, I care not whither
So long as I hear you sing
For lo! I am I grief are forgotten
And life is a heavenly thing

The music ends, and I shiver,
For my soul has returned to earth,
And the silence falls like a mirror
And blanches the face of mirth.
F. W. The Poet, in Harper's for February

GENERAL ASSEMBLY.

Caucuses and Committees.

DEMOCRATS IN COUNCIL.

HARTFORD, Feb. 8th, 1882

The democratic members of the legislature in caucus, Tuesday evening, passed resolutions criticising Gov. Bigelow's nominations for judges, on the ground of their party affiliations. Of the two new judges, one is a republican and the other a democrat, whereas the retiring judges were both democrats. Representative Chapman of Waterford presided, and Mr. Deming of Danbury was clerk.

AGRICULTURAL EXPERIMENT STATION.

An interesting hearing on the question of appropriating money for permanent location of the Connecticut agricultural experiment station took place before the committee on agriculture this afternoon. Mr. Perkins of Mansfield advocated the appropriation of $10,000 to the Storrs Agricultural school so as to accommodate the experiment station there. He thought $25,000 too much in appropriate for this purpose, and that with $10,000 the school could be adapted to all the experimenting and investigation that was required in this state. Farmers themselves did not want to be taxed for the larger appropriation asked. He made frequent allusions to the kid-gloved gentlemen and exhibited some feeling against the location at New Haven.

Mr. J. M. Hubbard of Middletown favored the location at New Haven. Mr. T. S. Gold of Cromwell made an evident impression upon the committee room, by stating that the value of property embarked in farming in Connecticut, aside from city and village acreage, was $155,000,000. He argued that the appropriation asked for was but a bare pittance in comparison with the value of agricultural property in the state. The proportional share of the expense devolving upon an individual farmer would be too small for consideration. Mr. J. P. Barstow of Norwich, president of the board of trustees of the Storrs' school, thought there were decided advantages in retaining the experiment station at New Haven. It was well to carry out the views of the gentlemen having the experiment station in charge

On the whole the advocates of the original resolution appropriating $25,000 for permanent buildings at New Haven appeared to have the best of the argument. It was conceded on all hands that the work of the station in the past had been a most beneficent one to the farming interests. All spoke enthusiastically of Professor Johnson

ARRANGEMENT FOR HEARINGS.

The arrangements of the judiciary committee for hearings to-morrow are as follows: do, transportation of gunpowder; pension to [illegible] retirement for age, regulating punishment of frauds on lawful meetings; the number of limited partnerships, do poisons, etc., do irregular practitioners; do garnishee; do extra fees; do attorney general.

PETITION FOR RELEASE FROM STATE'S PRISON

The committee on state prison this afternoon heard the petition of Daniel Loomis of New London, asking to be released from state prison to which he was sentenced for two years. He has been in prison about one year. It will be remembered that he was charged with taking valuables from the remains of persons killed or drowned in the Narragansett disaster

CHILDREN

The committee on humane institutions to day heard the petition of Virginia T. Smith against sending poor children to almshouses and asking for a law requiring them to be supported otherwise. Besides Mrs. Smith, Messrs N. F. Burton and Thomas McManus of Hartford advocated the measure

The committee also heard advocates of the act requiring school children to be vaccinated. Prof. Brewer, Secretary B. G. Northop and others supported the bill. To-morrow a hearing will be given to the opponents of the measure.

Senate.

CONCURRENCE

The senate came to order at 11 A. M., Lieut. Gov. Bulkeley in the chair

An act to fund the state debt, in reference to the territory [illegible] and large number of other bills, petitions and resolutions duly referred in the house yesterday, were referred in concurrence.

CHANGE OF NAME.

A resolution introduced by Senator Ham [illegible] to change the name of the "Trustees of the Providence Conference of the Methodist Episcopal church" to the "New England Conference of the Methodist [illegible]" was referred to the committee on corporations

[illegible]

[illegible] report [illegible] incorporating the [illegible] Sheffield [illegible] incorporating the [illegible] Society of Dublin [illegible] changing the name of the Stony Brooklyn association

The committee on banks report unfavorably upon the resolution for the purchase of [illegible] of $.

[illegible] resolution reported for the consideration of [illegible] referred from its former [illegible] at the suggestion of Senator Hamman [illegible] Senator White of the Norwich [illegible] was appointed on the [illegible]

[illegible] CHANGE OF GRADE

[illegible] were taken up and the act relating to damages sustained by the change of grade of public highways, the damages to be ascertained in the same way as damages sustained by laying out or altering highways, was submitted to the [illegible]

[illegible] concerning deposits [illegible] eleven dollars [illegible] before [illegible]

[illegible]

The act regulating the number of [illegible] in the district courts of cities of this state, unfavorably reported, was rejected

LIMITATION OF CIVIL ACTIONS

[illegible]

SCHOOL DISTRICT LIBRARIES.

An act requiring every school district to maintain a small library was likewise rejected.

RAILROAD CROSSINGS.

An act concerning railroad crossings was so amended as to forbid any railroad track to cross another either single or double at grade, and then passed.

MARRIAGE LICENSE FEES.

The petition for an increase of marriage license fees to one dollar was reported favorably by the judiciary committee. The house had rejected the report, and on motion of Senator Bradstreet the senate took like action, so that the fee remains as at present.

MEXICAN INTERNATIONAL RAILWAY.

A resolution incorporating the Mexican International Railway company was referred to the committee on railroads. It incorporates Oliver Hoyt, Charles Crocker, Henry B. Plant, Benj. Clark, Thos. W. Pierce, B. S. Coburn, E. H. Pardee, Frank Storrs, J. B. Hawes and associates with power to acquire by franchise from the government of Mexico the right to construct and operate railroad and telegraph lines in Mexico, with a capital stock of ten millions of dollars. The incorporators above mentioned with one or two exceptions are New York capitalists.

At quarter past twelve o'clock the senate adjourned till 11 A. M. to-morrow

House.

MEMBERS OF THE STATE BOARD OF EDUCATION.

The house of representatives met at 11 A. M

A resolution appointing Anthony Ames of Killingly a member of the state board of education for the unexpired term of John W. Stedman, resigned, was passed.

A resolution appointing Wm. G. Sumner a member of the state board of education to fill the unexpired term of Francis A. Walker, resigned, and for the regular term of four years from July 1st, 1882, was passed. Both resolutions were introduced by Mr. Robbins of Weathersfield.

REFUNDING STATE DEBT.

An act authorizing the redemption of certain state bonds bearing interest at six per cent and the issue of bonds bearing interest at three and a half per cent, introduced by Mr. Dingham of Windham, was referred to the committee on finance.

ENLARGING EXEMPTION FROM ATTACHMENT.

A petition of J. B. Sargent of New Haven concerning exemptions from attachment, like his previous petition on this subject, was referred to the judiciary committee.

PROPERTY OF MARRIED WOMEN

An act introduced by Mr. Northrop of Middletown repeals the law of 1878 that property acquired thereafter by a married woman shall be held to her sole and separate use.

STILL THEY COME.

A remonstrance of the citizens of Mystic against bridging the Thames river, was presented in the house to-day and duly referred.

COMMITTEE REPORTS.

Among the committee announcements were the following: Favorable on amending the charter of the Mason Monument association of Norwich; unfavorable on the bill authorizing registrars to put applicants for marriage certificates under oath; concerning appointment of conservator over estate of married women, substitute bill; favorable on publication of publication of public acts in German; favorable on bill concerning taxation of trust property

TOWNSEND SAVINGS BANK.

The receivers of this bank made a very creditable showing before the committee, and to day the petition calling for a settlement of its affairs was adversely reported to the house. Mr. Stanton of Stonington said in answer to inquiries, that only about one per cent. of the depositors asked for legislative action. A new dividend of fifteen per cent. was hoped for soon, whereas, if settled now, only five per cent. could be realized. The receivers were appointed by the court, and there was no emergency calling for legislative interference. The report was accepted and the petitioners given leave to withdraw.

DAMAGES FROM DEFECTIVE HIGHWAYS.

Mr. Hulburt of Washington introduced a bill throwing the risk of travel upon the traveller and exempting towns from liability.—Judiciary.

AGAINST DEATH BED CODICILS.

Mr. Pease introduced a bill requiring the codicils to will, in order to be valid, shall be executed thirty days before the death of the testator.

NOMINATION OF JUDGES.

The nominations of Gov. Bigelow for superior and supreme court judges were referred to the judiciary committee in concurrence

MISCELLANEOUS NOTES.

Other bills and resolutions introduced included the following: Incorporating the Knights of Columbia of New Haven; providing for putting up watering troughs at an expense of three dollars the first year and one dollar annually thereafter; requiring places where liquors are sold to be closed at 10 P. M. on week days and on day and night on Sunday, requiring children to attend public or private school for twelve weeks consecutively in each year; authorizing the governor to appoint a commission to make a survey of the boundary line between Connecticut and Massachusetts, imposing a state tax of one and a half mills on the grand list of 1881.

NEW LONDON COUNTY COURT FEES.

The resolution relating to fees in the superior court of New London county was passed to-day with but little discussion. By mistake in the calendar, it was announced as the special order of the day for to-morrow, whereas the special order for business should have been the bill *de criminal* code. Section 1,748 amended on motion of Mr. Congdon of Norwich, is as follows: "That Edward Harland of Norwich be and hereby is appointed a committee to audit the accounts of said office from June 1st, 1875, to July 1st, 1881, to ascertain what sums, if any, are due on said account, to draw upon the comptroller for the same and to disburse the same to the persons to whom said sums are due; and only the balance of such claims shall be allowed, after deducting the sums of money that have been paid on the same together with such claims as said committee shall find to be due from said persons to the estate of said clerk."

The other sections of the bill provide for giving bonds by the committee, limit April 1st, 1882 for presenting claims, confer power to send for persons and papers, and give the superior court authority to allow compensation and expenses

As amended so as to protect the interests of all parties concerned, but little opposition was made to the resolution

CUSTODY OF DEAD BODIES

The next important matter on the calendar of general interest was the bill concerning the disposition of deceased bodies. It gives the custody and control of remains of deceased persons to the surviving husband or wife, but in case there be no such survivor or in case such survivor had abandoned and was living apart from the deceased, then such remains are given to the next of kin The court of probate on on petition may award the custody to such relative as seems to it fitting The bill passed

At 12 55 P. M. the house adjourned till eleven o'clock to-morrow

---

Fernando Delance of New Orleans, who killed one Mix in defence of his sister's honor, but was sentenced to imprisonment therefor, attempted suicide rather than endure the disgrace of the penitentiary

Dry Goods.

THE

BOSTON

STORE.

CLOSING SALE

OF

LADIES' UNDERWEAR.

We have MARKED DOWN our entire stock of Ladies' Cotton Underwear to prices that will ensure a speedy clearing out. The stock comprises

Night Gowns,
Chemises,
Drawers,
Corset Covers,
AND
Skirts.

Rare Bargains

Are offered. To secure them make an early examination.

REID & HUGHES,

Boston Store.

feb10 d&w

GREAT JANUARY SALE OF

LADIES' COTTON UNDERWEAR.

HISLOP, PORTEOUS & MITCHELL

Have been making extensive preparations for some weeks past, and are now prepared to show a most superb stock of

Ladies' Cotton Underwear

At the Lowest Prices

we have ever been enabled to offer, and would also state that we have made extra efforts to secure the largest variety, the best styles, and the most superior workmanship.

We enumerate a few of the bargains placed on our counters THIS MORNING, and respectfully invite every lady to call and examine goods and prices. Two lady clerks will be in attendance at this department

Ladies' White Skirts at

50c, 62½, 75, 87½, $1 00, 1 37, 1 50, 1 75 and 2 00 each

Ladies' Short Skirts at

50c, 50, 62½, 87½ and $1 00 each

Ladies' Chemises,

45c, 46, 62½, 75, 95, $1 00, 1 25 and 1 62½

Corset Covers,

50c, 58, 65, 79, $1 00

Night Dresses,

62½c 75, 87½, $1 00, 1 25, 1 45, 1 50 and 2 00. We offer

300 dozen Ladies' White and Colored Aprons at 12 1-2 and 20c each.

The above are all decidedly cheap, and Ladies may rest assured that the values we are offering during this sale are not to be equalled by any other house in eastern Connecticut

Inspection Solicited.

HISLOP, PORTEOUS & MITCHELL.

179 MAIN STREET.

jan24dw

Physicians.

MADAM M. J. PHILLIPS, M. D. AND MAGNETIC HEALER, Residence 86 Franklin Street, Norwich, Conn.

Madam Phillips' system of medical treatment, in co-operation with her remarkable healing powers, enables her to treat all kinds of diseases both acute and chronic, with the highest degree of success. (Cancers and Scrofula a specialty.) Madam Phillips' Cough and Anti Pneumonia Syrups always on hand dec18d&w

Dry Goods.

ANOTHER GREAT

MARK DOWN.

DRESS GOODS

ALMOST GIVEN AWAY

N. & L. S. WINSLOW

Offer to close all their Colored Dress Goods at the following

EXTRA BARGAINS.

800 yards NEW DRESS GOODS, 7c, worth 12½c
2 000 yards WOOL DRESS GOODS in plain and plaid colors at 10c. Marked down from 37½c Great Bargains.
500 yards double fold SEAL BROWN POPLINS at 17c Marked down from 50c
500 yards all wool 40-inch HOMES and FULL at 40c and 60c Decided Bargains.

Black All Wool Cashmere,

46-inch wide, at 50c. Greatest Bargains ever offered in this city.

10-4 WHITE BLANKETS $1 65, worth $2.50.
10-4 WHITE BLANKETS $4.00, worth $5.00.

All our Wool Dress Flannels

At less than manufacturers' prices.

PRINTS at 5c. GOOD CRASH at 5c.
Bargain—Five cases NEW STYLE PRETTY PRINTS at 4 to 6c.
GOOD COTTON CLOTH at 5 and 6½c.
"Job lot" TABLE LINEN at 18c, 37½c, 50c.
TURKEY RED TABLE DAMASK 16c, worth 75c
The balance of our CLOAKS and DOLMANS at a still further reduction to close. MISSES' AND CHILDREN'S CLOAKS at about half price.
LONG AND SQUARE WOOL SHAWLS at less than manufacturers' prices.

We invite all in want of BARGAINS IN DRY AND FANCY GOODS to call and examine goods and prices. We mean business and we believe no such value can be found in Eastern Connecticut

N. & L. S. WINSLOW,

168 Main Street,

feb8 dTu,Th&S NORWICH.

Builders' Supplies.

HAVING PURCHASED THE LARGE AND VARIED STOCK OF

SASH, DOORS, BLINDS, Mouldings, Paints, Oils, Painters' Supplies, Etc.,

and the good will of the business of

N. OLIN & CO.,

we will continue the business at the old stand,

No. 49 Water Street.

We shall carry a large stock, replenish often, and can fill orders, large or small, promptly
The Manager has had many years experience as a practical Carpenter and Builder and as a manufacturer of Sash, Doors Blinds, Mouldings, &c., and will give the business his undivided attention. Goods shipped promptly by boat or rail. Our motto is Low Prices and Prompt Settlements.

Z. C. CROWELL, Manager.

feb8d&w (Formerly of Willoughby & Co.)

Sewing Machines.

HARTFORD, HOUSEHOLD, White and Wood Sewing Machines.

New Genuine Singer at Half Price.

J. M. STRICKLAND, Agent, feb8d 38 MAIN STREET.

Groceries, Tea, &c.

SHAKER APPLE SAUCE AND APPLE JELLY, FOR SALE BY

A. T. OTIS, 56 Main Street.

feb8d&w

FRESH SPINACH,

HORSE RADISH ROOT, WHITE ONIONS, AND PARSNIPS, AT

ADIN COOK'S,

feb8 d 4 Union Street.

WE HAVE JUST RECEIVED FIFTY RED ELEPHANTS, CHRISTMAS CANDLES. NUTS, GRAPES, FIGS. ORANGES. Buckwheat Flour, N. O. Molasses, White Drips.

Come and learn the prices at

HARWOOD & CO.'S.

dec18 d 48 WATER STREET.

BRUNSWICK SOUPS

In powdered form. Entirely new, rich and delicious; much nicer than canned soups, and only quarter the price. Ready in fifteen minutes. Twelve varieties All ingredients complete. Also BRUNSWICK CLAM FRITTERS.

Try them. For sale by all grocers. Sold at wholesale by CASE & FULLER.

dec19Tu,Th&S3m Norwich.

LOWEST PRICES

For New Canned Goods, New Raisins, Currants, Citron, Prunes, Prunelles, Figs, Dates, Oranges, Nuts, N. O Molasses, Butter's Diamond Crips, Pure Maple Syrup, Fancy Crackers, Jellies, Sauces, Pickles, Herwin's Sugar Cured Hams.

Extra Minnesota Flour, warranted best in market. For sale by R. PECKHAM,

dec19 59 Water St.

JOHN WILLARD,

Sole Manufacturer of Palmer's Celebrated

DANDELION COFFEE, AND CREAM TARTAR,

23 & 25 Commerce St., Norwich, Ct.

Instruction.

MISS C. C. BLACKMAN, Teacher of Music. Terms $6 for twelve lessons. Norwich Town Jan. 7 1882. jan7 3m

Fine Arts.

CRAYON PORTRAITS.

The Superior Work in Crayon Portraits

of well known city residents and of those from a distance, some of which have been on exhibition, combined with our acknowledged ability to produce Striking Likenesses, Fine Finish and Exquisite Artistic Effects, is our aim for

The Patronage of Norwich People.

Visitors welcome to Studio at all times

RUDD & PORTER.

Portrait and Animal Painting by GEO. A. RUDD.

Studio—106 Main St.,

jan24d NORWICH, CONN

DRAWING AND PAINTING.

MISS MARY A. PHIPPS

Re-opens her studio on TUESDAY, Oct. 18th.

Will receive pupils on Wednesday, Thursday, Friday and Saturday.

Lessons here from 9 to 12 A. M., and 2 to 5 P. M. oct18d Room No. 5 Williams Block

Furniture & Carpets.

KEEP OUT THE

Cold Winds and Dust

BY HAVING

Weather Strips

applied to the Window Casings and Doors

The saving in fuel will more than pay for expense

Orders Promptly Filled by

N. S. GILBERT & SONS

FURNITURE AND CARPET DEALERS,

140 and 142 Main Street.

jan24 d

A. W. DICKEY & CO.

90 and 92 Union Street.

FURNITURE!

All kinds Upholstered Goods Re-covered at Short Notice. Send in your Orders.

A. W. DICKEY & CO.

jan24 d

Advertising Agents.

THIS PAPER

May be Found on

-at-

GEO. P. ROWELL & CO.'S

Newspaper Advertising Bureau (10 Spruce Street), where advertising contracts may be made for it in New York. mar19d&w1

J. H. BATES,

Advertising Agent,

41 Park Row, New York.

is authorized to contract for Advertisements in the BULLETIN and COURIER at our Lest rates. feb17 d&wtf

Plumbing & Iron Works.

THE NORWICH IRON FOUNDRY, Established in 1836.

A. H. VAUGHN & SONS, Propr's.

NO. 38 FERRY ST., NORWICH, CONN.

Manufacturers of Mill Gearing, Pulleys, Couplings, Hangers, Boxes, Racks and Pinions, Lamp Posts, Feed Boxes, Watering Troughs, Grate Bars, Cylinder Stoves, Ashpit Doors, Hitching Posts, Pipe Thimbles, Columns for Buildings, Flange and Socket Pipe, Hitching Weights, Chimney Caps, &c., &c novtd

THE SIDLEY MACHINE CO., Manufacturers of Paper, Cotton and Wool Machinery, Mill Gearing, Shafting, Couplings, Hangers, etc., etc., Jobbing of all Kinds, Gear Cuttings, Forgings and Castings at Short Notice. 49 Franklin Street, Norwich, Conn. New and Second-hand machines bought and sold on commission. jy14dtf

ROBERT BROWN,

Successor to the Norwich Steam and Gas Pipe Co.

93 and 95 Water Street.

NORWICH, CONN.

Steam and Gas Fitter and Plumber. Chandeliers, Brackets, Portable Gas Lamps, Argand Burners, Plain and Fancy Shades, Rubber Hose, Bath Tubs, Boilers Water Closets Wash Bowls etc. feb8dtf

Flowers, Trees, Etc.

FLOWERS.

BOUQUETS, CUT FLOWERS, FUNERAL DESIGNS,

FURNISHED AT LOW PRICES, AT

Jennings' Greenhouses,

Hamilton Street, Preston.

Orders left at N. D. SEVIN'S DRUG STORE, 141 Main street, will be forwarded by Telephone without charge. novtd

Crockery.

NEW AND CHOICE GOODS

being constantly received at the Crockery Store of

E. K. REYNOLDS,

No. 125 Main Street,

consisting of

French China Dinner and Tea Sets.

Cut French and American Glass Ware, Stone China and Porcelain Ware in the best makes, Chandeliers, hall and table Lamps in great variety, Silver Plated Ware, and a large variety of House-furnishing goods, and bear in mind it is no trouble to show goods. Large assortment of Granite Iron Ware. jan23d

Drain Pipe.

W. D. TRUE

MANUFACTURER OF

Drain and Sewer Pipe

NORWICH, CONN.

Quality the Best and Price the Lowest.

Drain Laying Promptly Attended to

nov13dtf

Lumber & Coal.

EDWARD CHAPPELL & CO

COAL AND LUMBER,

WHOLESALE AND RETAIL. A well assorted stock of SEASONED LUMBER, and a carefully selected variety of coals for domestic and steam purposes.

EDWARD CHAPPELL & CO

45 Main St. Central Wharf

To express your orders if most convenient.

dec14d

FRANK HAWKINS, SHERIFF, and JOAB H ROGERS, Deputy Sheriff, of New London County Office Room No 1 Richard's Building Norwich Conn novtd

Real Estate.

For Rent and For Sale.

FOR SALE—House and lot situated on the corner of John and Bradley streets, New London, Ct. The house contains 12 rooms in modern built suitable for grocery store or saloon, or convenient for boarding or tenement house. Inquire at No 23 Bradley street. feb8dtw

FOR SALE

A Desirable House on Laurel Hill.

Lot 16 feet square, well stocked with fruit. Inquire of H. H. PARKS, corner Main and Cliff streets. feb7 1

FOR SALE—I will sell, for the least money, the best 175 acre farm on the best road (four miles from Norwich) the pleasantest location (on the banks of the river large two story house barn, wagon house and other outbuildings will keep 16 cows 2 yoke of oxen, horse and 50 sheep or its equivalent the year round. Was authorized once to offer $6000 for it and it is worth $1,000 more now. Can be bought at a bargain. Call and see. JOHN SHEWSTER

Norwich, Jan 31st, 1882. jan31dTu,W,Th&w3

LAST CHANCE

to obtain nice little houses in this city, at last year's prices—very little ready money necessary. I offer the balance of real estate in my hands during the next sixty days at the old panic prices, after which the prices will be advanced to suit the times. Purchasers will find it much to their interest to call immediately on

H. F. PALMER, Real Estate Agent,

jan16d&w 108 Main Street, Norwich, Ct.

TO RENT AT THE STARR FARM—The large dwelling house with spacious grounds and stabling for five horses harness room and carriage house.

This is a first class place for a family with children or for any one doing business in the city.

For a boarding house for summer boarders from New York and elsewhere it can hardly be equalled.

Apply to WM HEMPSTEAD in Church street, or H. W. TOMPKINS. feb1 d

FOR RENT—To a responsible party from April 1st, Store 140 Main Street, now occupied by F. A. Robinson. Apply to MRS. A. M. BREWER, over No. 21 Shetucket St. jan26d

FOR RENT—Stores, offices and tenements in various parts of the city. Apply at once to HENRY BILL. jan14d

FOR RENT—To a responsible party from April 1st, store No 125 Main street. One of the best stands for business in the city. Inquire of PLINY BREWER. jan13d

TO RENT—Two stores in the Wauregan Block on Union street, suitable for any kind of business. Also two stores in Hill's Block Shetucket street. HENRY BILL. may9d

FOR SALE

The Residence of Mrs. Maria M. Lewis, situate in Preston.

Said residence contains fourteen large rooms, in good repair, suitable for one or two families, a nice barn, with three acres of land A large quantity and great variety of fruit on the premises. For particulars, apply to NICHOLAS TARRANT, Real Estate Agent, 132 Main street. dec28dtf

For Sale.

FOR SALE—One Second Hand Safe. Apply at FALLS CO. STORE. jan24

FOR SALE—

A Livery Stable in Baltic, Ct.

jan18dtw EDWARD LADD.

FOR SALE

A GAS FIXTURE,

With Two Burners, and Suitable for House or Store

INQUIRE AT THIS OFFICE. novtd

Auction.

AUCTION.—By virtue of an order of the A. Court of Probate for the District of Norwich I will sell at public auction on Tuesday, the 14th day of February, 1882, at 12 o'clock noon the premises, the Charles B. Ayer farm, so-called, the property of James Barron, late of Preston, deceased, containing — acres, with dwelling house, two barns, and all necessary outbuildings, and is one of the best farms in Preston. JOHN BREWSTER, Administrator.

Preston, Jan. 31st, 1882. jan31 dTu,W,Th&w3t

Books & Stationery.

JUST OPENED, FRESH STOCK.

Tube Colors, for China Painting.
Winsor & Newton's Oil Colors,
Water Color Panels, all Tints & Sizes,
Plaques for Painting, New Styles,
Oils, Varnish, Brushes, Etc., Etc.

M. SAFFORD & CO.,

feb8 d&w 105 Main Street.

VALENTINES.

VALENTINES.

A CHOICE LINE JUST RECEIVED AT

Burnham's Bookstore,

feb8 d&w Next to Post Office

VALENTINES.

A Large Assortment of VALENTINES AT

E. S. RICE'S, 110 Main St.

feb7 d

VALENTINES.

VALENTINES, VALENTINES, VALENTINES, VALENTINES.

Of English, German and American Manufacture.

Wholesale and Retail.

NOYES & DAVIS.

jan26d&w

MAGAZINES BOUND,

Old Books Rebound and General Repairing in the Book Line,

in first class manner and at moderate prices.

C. A. BURNHAM, Blank Book Manufacturer,

jan26d&w next to P. O.

WE HAVE A LINE OF FANCY ADVERTISING CARDS AND TUCK CIRCULARS,

which will be furnished to our customers at

LOW PRICES.

THE BULLETIN COMPANY

novtd&w PRINTERS AND PUBLISHERS

CHECKS, COUPONS, CERTIFICATES

TICKETS, &c., do numbered at

Cowan's in First Class Style.

Fine Blank Books a Specialty

nov2 dtf

THE

Pino-Palmine Mattress!

GEO. H. MARTIN

is the SOLE AGENT for this Health giving Mattress for Norwich and vicinity Pamphlets giving all necessary information given away at

MARTIN'S, 169 Main St.

novtd

ENGRAVING and LITHOGRAPHING by the best artists in the country at the BULLETIN PRINTING OFFICE

Hotels & Restaurants.

WILLIAM NOYES

LADIES' AND GENTS'

DINING ROOMS.

I have in connection with my Dining R

Domestic and Foreign Win.

Of superior quality always on hand

Lager Beer & Burton Ale on Draught

Especial attention paid to the CUSTER business so that I always have the BEST in market to serve them to any style you wish

STEAMED OYSTERS A SPECIALTY

CLAM BAKES IN THEIR SEASON

HOME MADE TOMATO CATSUP

Sold by the Gallon and Bottle

Nos. 52, 54 and 56 Water Street

feb8d NORWICH, CONN.

Attorneys.

REMOVAL.

LUCAS & JENNINGS,

Attorneys and Counsellors at Law

OFFICE REMOVED

To No. 31 Shetucket Street,

NORWICH, CONN.

Solomon Lucas. Wm. H. Jennings, Jr.

feb1 d3m

WAIT & GREENE,

ATTORNEYS at Counsellors and Notaries Public

NO 1 BREED HALL.

Gardiner Greene, Jr. is Commissioner of Deeds for the State of New York

John T. Wait Gardiner Greene, Jr.

nov21 d Norwich, Conn

JAMES H. POTTER

Attorney at Law,

Office in Johnson's Block, Main street,

aug18d Danielsonville, Conn

S. S. & S. H. THRESHER

Attorneys and Counsellors at Law.

may19 dtf NOS. 5 & 6 BREED HALL.

Counsellors' Directory.

NEW LONDON NORTHERN RAILROAD—CHANGE OF TIME

On and after MONDAY, Nov. 14th, 1881, TRAINS GOING NORTH LEAVE NEW LONDON AS FOLLOWS:

9.00 a. m., Norwich at 9.31 a. m., for Middletown Colchester, Palmer, Boston, Springfield, Ware Gilbertville, Brattleboro, St Johnsbury, Burlington, Montreal, Ogdensburg and intermediate stations.

7.30 a. m., Norwich at 8.22 a. m., for Willimantic, Hartford, Palmer, Boston Springfield, Albany, Saratoga, Ware, Gilbertville and Amherst.

10.17 a. m., Norwich 10.47, for Willimantic, connecting for Hartford and Middletown.

1.00 p. m., for Norwich.

3.00 p. m., Norwich 3.42 p. m., (connecting at Willimantic for Hartford, and at Palmer for Springfield, Albany, and all points west Brattleboro, Burlington, St. Johnsbury, Montreal, Ogdensburg and intermediate stations. A sleeping car is attached to this train at South Vernon for Montreal

5.15 p. m., Norwich, 5 49 p. m., for Willimantic connecting for Hartford This train makes connection with express which leaves New York at 1 00 p m.

8.32 p. m. for Norwich. This train connects with 4.00 p. m. express from New York.

—GOING SOUTH—

Passenger trains LEAVE NORWICH as follows:

6.20 a. m. (N. & W. depot) 6.30 (West Side) for New London and New York.

8.45 a. m. for New London, connecting for Providence and Boston at 10 30 a. m.

12.05 p. m., for New London, Stonington and New York.

3.00 p. m., for New London and New York.

3.42 p. m., for New London, Stonington, Providence, New Haven and New York.

5.55 p. m. for New London, Mystic and Stonington

8.12 p. m., for New London and for New York by boat from New London. This train connects at Willimantic with the 4.00 p. m express from New York.

9.30 p. m., (N. & W. depot) for New London and for New York via boat from New London.

Passenger trains LEAVE WILLIMANTIC as follows:

6.00 a. m. for Norwich and New London, from meeting at 10.30 for Providence and Boston

10.35 a. m., for New London, Stonington and New York.

3.00 p. m., for Norwich, New London, New York, Providence, etc.

5.30 p. m. for Norwich, New London, Mystic and Stonington.

8.05 p. m., for New London and New York via boat from New London.

Passenger trains LEAVE PALMER as follows

8.30 a. m., 1.30 7.05 p. m., for New London, etc. The latter connects with boat for New York

Through passenger trains LEAVE BRATTLEBORO as follows:

4.30 a. m and 3.10 p. m., connecting with trains from the North for New London and intermediate stations.

G. W. BERTLET, Gen. Supt

New London, Nov. 13th, 1881. novtd

N. Y. & N. E. R. R.

NORWICH & WORCESTER DIVISION.

WINTER ARRANGEMENT, Commencing MONDAY, January 1st, 1882

TRAINS GOING NORTH—LEAVE NORWICH AT

3.55 a. m (Mondays excepted) Steamboat Express Connects at Putnam for Boston, at Worcester for all points North, Portland, Rochester, White Mountains, &c. Sunday train connects to Nashua.

6.00 a. m., Way Passenger Train.—Connecting at Plainfield Junction for Providence; at Putnam for Boston, arriving at 10 a. m. At Worcester for Boston, Springfield and intermediate stations, Albany and the West.

11.30 a. m., connecting at Norwich with train from New London. At Plainfield for Providence (arrive 1.50 p. m.) At Putnam for Boston, arrive at 3.35 p. m. At Worcester with roads north east and west. At Webster, to and from Southbridge.

3.20 p. m., Way Passenger. Connects at Plainfield for Providence. At Putnam for Boston, arrive at 7.35 p. m., and Hartford. At Worcester with Boston & Albany Railroad, east and west.

TRAINS GOING SOUTH—LEAVE WORCESTER—AT—

6.45 a. m., Way Passenger. Connecting at Putnam with train from Boston and for Hartford and New York. At Plainfield to and from Providence.

10.00 a. m., Way Passenger Mail train. Connects with trains from Worcester & Nashua and Boston & Albany Railroads. At Webster for Southbridge. At Putnam with train to Boston and at Plainfield to and from Providence.

4.50 p. m., Way Passenger. Connects at Webster for Southbridge, at Putnam for Willimantic and Hartford, and with train from Boston. At Plainfield with train from Providence.

7.30 p. m., Steamboat Express for New York (via New London,) (Sundays excepted). Connects with all trains North and East, and at Putnam with ex. from Boston. Take this train for Philadelphia, Baltimore, Washington, and South No change of cars after leaving Putnam. Also via Steamboat, connects with all Southern and Western trains at New York This train leaves Norwich for New London (steamboat) at 9.30 p. m

"Putnam Passenger." Leaving Putnam at 3.50 p. m., connecting at Putnam with train from Boston, Plainfield with trains to and from Providence arrive at Norwich at 5 25 p m

WEBSTER SPECIAL:

Leaves Webster for Worcester at 6 00 a. m.
Leaves Worcester for Webster at 6.30 p. m.

F. Sr. H. ANDREWS, Supt.

Norwich, January 1st, 1882. jan1d

WARREN & CO'S

Splendid First-Class Steamers.

KANSAS, 3,370 tons | MISSOURI 2,700 tons
IOWA 4,300 tons | PALESTINE 2,600 tons
VICTORIA, 3,200 tons

Sail from Liverpool to Boston

Bring steerage passengers from principal points in GREAT BRITAIN and IRELAND at Lowest Rates.

JAMES HICKEY, Agt.,

jan26d WILLIMANTIC

JOHN STEINER, AGENT FOR

The North German Lloyd of Bremen

AND

The Hamburg Steamship Line of Hamburg

PASSAGE TICKETS

To and from Europe at the most reasonable rates

ALSO

DRAFTS and MONEY ORDERS

Payable in any town in Germany or Europe

jan1 d

24x

The Bulletin

Norwich, Thursday, Feb. 9, 1882.

Condensed Railroad Time Table.

NORWICH & WORCESTER R. R.

(Depot foot of Ferry street.)

Leave— Going North:		Arrive— From North:
7.30 a. m.	Boston Worcester, Portland Danielsonville Putnam and Webster	
9.30 a. m.	Worcester, con at Putnam for Boston	a. m. 9.40
11.20 a. m.	Providence (via Plainfield) Boston via Putnam, Worcester and all east and west of Worcester	p. m. 12.55
	Putnam special for Norwich Arrives at Norwich	m
3.10 p. m.	Worcester, Prov., Boston Hartford	p. m. * 50
Going South:		
4.00 p. m.	Boat train for New York (via Bos., Wor., Port., White Mts	p. m. * 20

*Mondays excepted

N. L. N. "WEST SIDE" DEPOT

Leave— Going North:		Arrive— From South:
	Hartford & Willimantic	a. m. 5.45
8.31 a. m.	Middletn, H'f'd, Spfld, Mont'l	a. m. 11.04
8.35 a. m.	H'f'd, Pal., Spfld, Amherst	p. m. 3.40
10.47 a. m.	Will., H'f'd, Middletown,	p. m. 6.54
3.42 p. m.	H'f'd Spfld, Holyoke, Mont'l	p. m. 9.10
5.40 p. m.	Willimantic, Hartford,	
Leave— Going South:		Arrive— From South:
	New London, New York boat	a. m. 5.25
8.20 a. m.	N. L., New Haven, N. York, Stonington, Mystic N. London	a. m. 6.37
10.45 a. m.	New London Westerly, Prov	
11.00 a. m.	Mystic, Prov., N. H., N. Y	a. m. 10.45
3.05 p. m.	N. L., New Haven, New York,	p. m. 1.55
3.42 p. m.	Providence, Boston, New Haven, New York	p. m. 8.40
	New London	p. m. 5.07
6.30 p. m.	Bos., Prov., Ston., N. H., N. Y	p. m. 8.30
	New London, Mystic, Ston., New Haven and New York,	p. m. 9.30
9.30 p. m.	New York boat New London.	

☞ Anonymous communications to this office will not be used. We do not insist on printing the names of all our correspondents, but we do insist on knowing them. Unsigned communications, of whatever character, go into the waste basket unread.

Yesterday's Weather.

Thermometer at 6 A. M., 38 degrees above zero; at 2 P. M., 46 degrees above; at mid night, 34 degrees above.

To-day's Weather.

WASHINGTON, Feb. 9.—1 A. M.—Indications for New England: Fair weather, followed by increasing cloudiness with rain or snow. Westerly winds shifting to easterly. Stationary or higher temperature followed by falling barometer.

CITY NEWS

NORWICH.

The snow, is rapidly melting. The mild atmosphere is too much for it.

The bazaar at Steiner's hall will be open this afternoon and evening. Supper from 6 to 8

Calvin Burton was found guilty of vagrancy in the city court, Wednesday, and sentenced to sixty days in jail and ordered to pay the costs of prosecution.

The mild weather is most gratifying to those who enjoy sleighing. Last evening several sleighing parties made our thoroughfares ring with their music and their songs

During the month of January, City Missionary Montgomery extended material aid of some sort to fifty persons. He can find a use, in his ministrations, for such cast off clothing as citizens will leave at the Temperance club room

Mr. Daniel Lee has completed the annual enumeration of children of school ages in the Central district. He reports 1,608 between the ages of four and sixteen, a decrease of thirty-two in the past year.

Officer Sullivan arrested several West Side boys yesterday for snow-balling in the street. They were so tearfully penitent and made such fair promises for the future that they were allowed to return home before they reached police headquarters.

Mr. M. N. Card of the Watch Hill life saving station broke through the ice near the wharf in the bay last Thursday, and was unable to get out until his companion Charles Blake, could creep near enough for him to grasp his hand, then he was drawn out. The "captain" thinks it was a pretty loud call for him.

The Bazaar of Nations at Steiner's hall continues to attract visitors. The affair is one of the handsomest and thoroughly good entertainments ever given in the city. The articles offered for sale are pretty and useful, and the refreshments are so well served that it is a pleasure to indulge the appetite there. They will continue the entertainment this afternoon and evening.

The committee of the national house of representatives on the alcoholic liquor traffic, of which Col Watt is chairman, held a session at the Capitol Wednesday morning and were addressed on matters connected with the appointment of a commission by Mrs. Carrie M. Burl of Connecticut, Mrs. Mary A. Woodbridge of Ohio, Mrs. Elma Porter of Iowa.

[illegible] from Rome received [illegible] and [illegible] rumors about Father Gavazzi, based on [illegible] of a London journal, about an [illegible] in Paris of the ex priest. The New York Herald telegraphs from Rome that the story created great amusement there where Father Gavazzi has for weeks been preaching and teaching in the [illegible] school of the "Free church."

The Narragansett *Weekly* says: "Work on the new front to the Watch Hill house has been pushed during the last few weeks The partitions are all up, and most of the rooms are completed so that the plasterers can begin their work as soon as the weather will permit. This enlargement, which [illegible] nearly the size of an ordinary house, [illegible] as though all the [illegible] a season could be accommodated [illegible]

A [illegible] says that English sparrows are [illegible] the farmers of South Australia that a government reward of sixty [illegible] hundred for eggs and twelve cents [illegible] head is offered for them All [illegible] almost disappeared [illegible] ravages of these pests The [illegible] will have to be abated with [illegible]

A [illegible] on the high road at Greenville [illegible] was so frightened by the cars that he drove out control of him He [illegible] off the first wall to the lower [illegible] away from the sleigh and [illegible] himself He made [illegible] of the village but was [illegible] and put up in a livery [illegible] The driver, who was thrown out and [illegible] a short distance was unhurt

Close of the People's Course.

One of the largest and best satisfied audiences of the season greeted the Barnabee Concert company at Breed hall last night Some one used to say "the late Lord Beaconsfield could play upon the feelings of the house of commons as if they were the strings of an old fiddle." Barnabee does the same with the risibilities of his hearers Nestor himself could not resist his inexhaustible fund of humor. His "Rob up Serenely" and "Tompkins' Silver Wedding" were inexpressibly funny. Miss Clark's quaint song, "Darby and Joan," and a very pleasing little Irish ballad given as an encore, were warmly received, as were also Mr. Bartlett's song and the "Air Varie" by Miss Kellogg. Miss Fannie Rice rendered several cornet solos of pleasing effect with excellent interpretation. A duet, "The Serenaders," by Messrs Bartlett and Barnabee was received with loudest acclamation. The different quartettes, etc., upon the programme were most acceptably performed.

This brilliant ending of an eminently successful course of entertainments gives popularity and strength to Mr. Logee as a manager. For three successive seasons he has given the Norwich public good courses and has in every particular kept his pledges with the people. As the patronage has increased there has been a perceptible improvement in the class of performances, and this year his patrons, who embrace the best classes of our citizens, have been delighted with every entertainment in the series. Mr. Logee's eminence as a manager at the close of this year's course is a positive guaranty of the hearty support he may expect to receive upon a fourth venture.

Assignment of Cases.

At a bar meeting held a clerk's office, Wednesday, the following cases were assigned for trial in court of common pleas on

MONDAY, FEB. 13TH.

Peckham & Waterman vs. Taverner.
Norwich Printing company vs. Kloppenburg, et al.
Gager & Warner vs. Santo.
Thayer vs. First School District of Bozrah
Street vs. Harp.
Johnson vs. First School District of Bozrah
Thresher vs. Welch.

Our Goblins.

Wm. C. Mitchell's Pleasure Party will appear in "Our Goblins," at Breed hall, on Monday evening. The play is similar in general design to the "Troubadours," and is well calculated to please and refresh their auditors. The New York *Herald* of March 29th, 1881, gave them the following notice: "'Our Goblins' reappeared last evening as brilliant, sparkling and funny as ever. Clothed with new adornments and aided by some additional scenery this side splitting play set the audience 'in a roar' from the rise of the curtain at the beginning, until the gay sprites embodying it had disappeared at the end of the third act It is without doubt one of the most laughable productions ever put upon the stage, and to those who desire an evening's genuine mirth nothing can be more pleasing." Seats will be for sale at Noyes & Davis' tomorrow morning.

"An Owl an Owl and a Hawk a Hawk."

In the *Ornithologist and Oologist* for February, "J. M. W." of this city, one of the best posted amateur "bird men" in this part of the country, refers (in an article on collecting eggs) to the indiscriminate butchery by farmers of their friends and assistants among the birds, as follows:

"Two pets of sharp shinned hawks' eggs I've missed, because when breeding, the quartette of birds fell easy victims to the guns of farmers' boys. There's a good deal of mock heroics written about the killer of the owl. I know of no more indiscriminate and bloodthirsty being than the average farmer with a gun in his hands. He shoots kingbirds because they "live on his bees," and shoots brown thrashers and twenty blackbirds at a shot because they "are worse than crows"—which last by the way do him no end of good. He glories in killing screech owls, which never looked at a chicken and which destroy forty mice to one taken by the sleek feline thief and bird catcher on his hearth; he will upon occasion wring the necks of young marsh hawks and shoot away at the old harriers when in the very act of mousing for meadow mice, and is crown all he relentlessly murders the little sharp shinned which isn't so big as one of the inmates of his dove cote. But to the farmer an owl is an owl and a hawk is a hawk.

In the figure of winter he puts poisoned offal in the fields killing crows and hawks by wholesale. I have actually seen three dead fish hawks nailed on the side of an intelligent (?) farmer's barn as a warning to poultry thieves. So again I say, alas and alas brother collectors, if he happens upon a nest of the subject of this sketch, both male and female are instantly riddled with shot big enough to kill a grizzly bear; with a [illegible] the nest and its treasures are [illegible] on the ground, and the valorous farmer [illegible] home with his muzzle loader proudly conscious of having protected himself and his property from "them cussed hawks."

NEW LONDON

Point Judith Negro was in the harbor yesterday.

The net receipts of the Catholic fair which closed last night were larger than those of any fair ever held here.

Coasting was lively on Hempstead street last evening. The hill having been put in condition during the day the sledding was good

The schooner John N. Colby, which left here about a month ago for Jacksonville, Fla., laden with paving stones, has at last arrived at her destination, having suffered severely from the rough weather

A new safe purchased by the Masonic Lodges was put in their new hall yesterday. The hall is rapidly approaching completion and as before stated will when done be one of the best in this section of the state.

Photographs and steel engravings of the execution of Nathan Hale, the martyr spy, are being circulated in this city. The position chosen is the one where Hale stands beside the ladder, his head nearly touching the noose of the rope, while he delivers the everlasting speech: "My only regret is that I have only one life to lose for my country."

At the semi annual meeting for the election of officers of New London Lodge, the following were chosen: W. C. T., James Reed, W. V. T., Miss Mary Fraser; W. S., George Mason, W. A. S., Miss Ada W. Cann, W. F. S., William Douglass, W.T., Mrs William Douglass W. C., Benjamin Carroll Marshal William H Crowell I S., Miss Flora Turner, O. S., Nathan Geer

Chief Engineer Thomas' hobby is to be connected telephonically with the rest of the city. If fire starts in your house now, don't rush out to look for a policeman to ring the alarm, because you won't find him, but go quietly to your instrument, call up the central office, tell the operator to notify the chief and then go quietly back to bed fully assured that the matter will be promptly attended to

We did not attend the police court ourselves yesterday but we learn from our e. c. the *Telegram*, that Charles Laverty of Norwich and John Reade of this city were fined one dollar and three dollars respectively for intoxication, while the *Press* says that John Casey of Norwich was fined five dollars and costs and John Meech three dollars and costs for intoxication. As there is some dissimilarity in the names you are placed in the position of the audience at the circus, "You pays your money and takes your choice."

Meteorological.

The meteorological committee of the city of New London held a meeting on Tuesday evening, and passed the following resolutions

In recognition of the inestimable benefits of the signal service to agriculture and commerce since the establishment of the weather bureau, and believing that any change in the officers charged with the executive workings of its several departments would greatly impair the efficiency of the service and retard its forward progress, it is therefore,

Resolved, by the meteorological committee of the city of New London:

"That we signify our desire for the permanent organization of the signal corps on the same basis as the engineer and the ordnance corps, and request the senators and representatives from the state of Connecticut to the national congress to take such action as will secure this result."

"That the secretary be instructed to forward a copy of these resolutions to each senator and representative of the state of Connecticut in congress."

FROM OUR SPECIAL REPORTERS

WINDHAM COUNTY.

Willimantic.

TWO DEATHS—THE GREAT SNOW STORM.

A general feeling of sadness spread over the village yesterday on the announcements of the deaths of Allen Lincoln, Esq., and Mr. Lyman Jordan. The deaths occurred within half an hour of each other. Both gentlemen were well known, old, and highly respected citizens of Willimantic, and their loss will be keenly felt. Mr. Lincoln was ill less than ten days with malarial fever which developed into pneumonia. Mr. Jordan had been an invalid for several months with an affection of the lungs.

The great snow storm has furnished a topic for local conversation since Sunday morning. Sunday was generally observed in breaking paths, and communication with the surrounding towns was quite effectually cut off. Undertaker Sessions, who undertook to take a coffin case to South Coventry, was unable to shovel his way through and was obliged to return and go up by train Monday morning.

State News.

The two small pox patients in the New Haven town hospital are nearly well and will be discharged during the present week.

In the Hartford city court yesterday, a boy only eight years old testified that he gave up chewing tobacco three years ago.

Charles C. Tyler, once a prominent member of the Middlesex county bar, and county judge, died on Monday in his eighty-second year.

Danbury has a new electric fire alarm system, consisting of nine boxes and a 3,250 pound bell in a fifty-foot tower up on a hill. The bell is struck by an electric striker.

James M. Brown of Bloomfield has been arrested by the Connecticut Humane society for failing to provide his cattle with proper food, drink and shelter. In default of bonds he has been lodged in the Hartford jail.

Some New Haven masons were noticed warming their coffee in a novel way the other noon. They set their lunch pails in the sand upon a layer of freshly wet lime, which in slacking heats the coffee and the food as warm as desired.

S. M. Wells of Wethersfield, Samuel Colt of Farmington, Albert Day of Brooklyn and S. S. Wells of New Britain, were elected members of the board of trustees of the New England Agricultural society at Boston, Tuesday. E. H. Hyde of Stafford was elected one of the vice presidents of the society.

Over 125,000 letters and 118,000 newspapers were delivered by the carriers in New Haven last months, making a total of 243,000 pieces, handled by the nineteen carriers. In Hartford during the same time eleven carriers delivered 237,922 pieces of mail matter, and collected from the street boxes 30,862, making a total of 267,784.

Conductors McCreery and Beebe and Brakeman Call of the Shore Line road have been suspended because they failed to send back a red flag when their train made an irregular stoppage of one minute recently. No harm came of the neglect, but it was in violation of a circular issued shortly after the Spuyten Duyvil disaster. Call had been in the company's employment for twenty-eight years.

C. M. Pond of Hartford has sold Clingstone, his bay gelding with a record of 2.19 1-2, to Von J. Gordon of Cleveland for $30,000 It is understood that Mr. Gordon has made the purchase to match his fast trotter William H., and after driving them together at Cleveland he will enter them in the double team trot, for the $10,000 purse, at Mystic park, Boston, on the 14th of June

The first annual report of the state pharmacy commission shows that 309 licenses have been granted since June 7th, 1881, the date of organization. The total receipts therefor were $1,107. All but $960 of which was turned into the state treasury. Norwich has 14 licensed pharmacists, New London 8, Danielsonville 4, Colchester 2, Stafford Springs 3, Stonington 3, Willimantic 7, Groton 1, Montville 1 and Niantic 1.

Newspaper men continue to visit the baby elephant "Bridgeport," which now rolls about and plays like a kitten. A number of scientific men have sent for samples of Queen's milk for analysis. Prof Charles A Doremus, who analyzed the milk of Hebe, the first baby elephant's mother, compared it to the milk of a Jersey cow which made 800 pounds of butter, almost her weight, in twelve months, and finds that the same quantity of lacteal fluid from the elephant would have produced 1,000 pounds, or that it has twice the strength.

June 15th last Jacob R. Shipherd wrote Marshall Jewell of Hartford concerning the Peruvian company, asking his advice and investment. He wanted Mr Jewell's name to stand near the head of the list to give it weight. Mr. Jewell replied:

"Dear Sir: I am in receipt of yours of the 21st. For myself I do not care to put any money into the company to which you refer. If you desire the names of the wealthy people of Hartford I will give you a list with pleasure. I have no time to examine into new companies or money to put into them. Yours very truly,

MARSHALL JEWELL

That closed the correspondence

TRICKERY IN DAKOTA.

Disreputable Conduct in Repudiating Railroad Bonds

CHICAGO, Feb. 9.—Some of holders of the bonds of Yankton county, Dakota, have prepared a protest against the admission of Dakota as a State which will shortly be forwarded to Washington The allegations therein contained, if true, show a remarkably bad record for the citizens of that county It is set forth that in 1872 the county issued $300,000 in bonds to aid the Dakota Southern railroad under an act of congress, that these bonds are widely distributed that under the lead of some of the men now pushing the matter of the admission at Washington the county stopped the interest upon these bonds and tried to repudiate them, but after several years' litigation the United States supreme court in May, 1880, decided that they must be paid.

Since then, by various disreputable expedients, aided by the territorial legislature, they have, the bondholders assert, avoided the payment of interest, which now amounts to $450 000 One expedient was a law permitting the county commissioners to resign immediately by filing a paper By so resigning the commissioners escaped service last summer, and when the affairs of the county demanded some attention new commissioners were appointed early one Monday morning, who met the secretary, transacted some business and resigned before daylight to avoid process.

This trick was approved by the voters, who reelected them, but they feared to qualify. Finally two of them qualified secretly, transacted some business and then resigned, leaving the bonds in *statu quo*. In view of this condition of affairs the bondholders will protest that Dakota is not ready for self government and that the federal power which authorized the bonds should protect the holders and not encourage repudiation.

NAUTICAL.

A German Ship Wrecked—Crew Lost.

ST. JOHNS, N. F., Feb. 8.—The German ship "Lisette" from New York to this port got caught in the ice near here, struck a reef and finally sank. Five dead bodies have come ashore. It is believed that all on board were lost. The vessel was about 160 tons and had a cargo valued at $18,000. Several hours before the "Lizette" struck and sank, some well manned boats put off from the shore to assist Capt. Buttner to an anchorage, but he refused all assistance, and angrily warned off the friendly fishermen. Doubtless, the German captain believed the fishermen to be mere wreckers or pirates as he could not understand English.

Steamship Arrivals.

At Queenstown, Atlas from Boston.
At New York, Schleswig from Jamaica.
At Boston, Peruvian from Liverpool.
At London, Freya from New York for Havre.

Yellow Fever in Hayti.

NEW YORK, Feb. 8.—Private advices from Port au Prince, dated January 30th, state that half the population is suffering from yellow fever.

Venor's Work.

QUEBEC, Feb. 8.—A tremendous snow storm is in progress here.

DIED.

RAYMOND—In Danielsonville, Feb. 3d, Julia Raymond, aged 16 years.
SUMNER—In West Woodstock, Jan. 28th, George N. Sumner, aged 70 years, 6 months and 8 days.

New Advertisements.

WANTED.

Two Smart Colored Girls would like places as cooks or for general housework Apply at MRS. SARAH POWERS', No. 10 Water street. febtd&w

NOTICE.—The firm of N. OLIN & CO. is this day dissolved by mutual consent. All persons having claims against the firm will present them for payment, and those indebted are requested to make immediate payment.

Having sold our stock of goods to Z. C. Crowell, we cordially recommend him to our former customers and friends. N. OLIN & CO.

Norwich, Feb. 7th, 1882. febtd&w

DON'T FORGET THAT PERKINS'

Capsicum Cough Drops

is the best remedy for Coughs, Colds and Sore Throat. Be sure and get the genuine

CAPSICUM DROPS,

and not be imposed upon by base imitations now being sold in the city. J. C. PERKINS' CANDY STORE febtd

SALAD OIL.

The finest Table Oil is the

Pure Olive Oil,

Imported and bottled by Caswell, Hazard & Co. For sale by

SMITH & BECKWITH, 149 MAIN STREET. febtd

NOW IS THE TIME TO

Have Your Pictures Framed.

And the cheapest place in the city to get it done is at

T. STEWART'S

25 Cent Store,

161 Main St., Norwich.

N B—For the convenience of my customers, I have added to my stock a full line of TINWARE, MARKET BASKETS, &c, that I sell lower than any other house in the city. Please examine the same and be convinced whether you want to buy or not. febtd

BREED HALL, NORWICH.

ANDREW & HARRIS.....MANAGERS.

Monday Evening, Feb. 13th.

"Moving scenes to tears from very laughter."

THE POPULAR FAVORITES,

WM. C. MITCHELL'S

PLEASURE PARTY,

In the newly reconstructed 3 act version of

OUR GOBLINS

Or, Fun on the Rhine.

By WILLIAM GILL, introducing the following brilliant exponents of song, mirth and refined burlesque Mr. William Gill, Mr. Francis Wilson, Mr. Wm. Forrester, Mr. J. N. Norcross, Miss Elinor Deering, Miss Emma Carson, Miss Mira V. Barrie. Act I America—The Rehearsal. Act II. Fun on the Rhine. Act 3 Dreamland—Berlud

During Act First occurs the rehearsal of the play of suppressed emotion, Society in a (Pea) Nutshell, in which the acme of true burlesque is reached

The MUSIC comprises selections from Olivette, Billee Taylor, Mme Favart, L'Estee, Indigo, Millard, Marriagh, Offenbach, Roeckle, etc., and the following, written expressly for the GOBLINS by Mr Fred Perkins, Musical Director—words by Mr. William Gill Duet—"Such a Bore" Chorus—"The Fancy Dancer." Philosophical Song and Dance Trio—"The Ferret." Duet—"Merry Bells."

ADMISSION..... 35 and 50 Cents.
RESERVED SEATS..... 75 Cents.

For sale at Noyes & Davis', Friday, Feb 10th. febtd&t

Wants.

WANTED—To rent from April 1st, a house with ten or twelve rooms and barn on the premises within fifteen minutes' drive from Post Office. Address P. J., Box 951. febtd

WANTED—A young man to take care of a horse, and make himself generally useful. Address to M. A., Box 951 febtd

WANTED—House and stable on the line of Shore Railroad to Norwich Town. Address T. W., Box 1024. febtd&w

WANTED—Families with frame spinning wheels; also weavers at RAILROAD MILL. Bal janlldd&w

THE GEM.

AN ÆSTHETIC JOURNAL

DEVOTED TO THE

BEAUTIFUL AND THE TRUE.

C. B. PLATT, Editor and Proprietor.

EXCELSIOR!

PLAUS

A number of typographic errors appeared in our leading editorial yesterday This is unavoidable The brightest jewels are dimmed with flaws But our readers may rejoice with us: the intelligent compositor was promptly killed.

"With all his faults we love him still" —*Welsh Hearts.*

We have just received a telegram from Roscoe Conkling This is it

"Spell my name with an initial C and a final d"

OPINIONS OF THE CLERGY.

"Well really, Brother Platt, this is a gem! I commend it" *Rev. Dr. Chamberlain*

"It is instructive and amusing, and will have a tendency to improve and elevate the literary taste of this community.—*Rev. Hugh Montgomery*

OPINIONS OF THE PRESS

"Platt's Gem is a hit. Everybody is crying for it —*Norwich Bulletin.*

"Pledged but to truth, to liberty and law;
No favor sways us, and no fear shall awe."
—*Anon.*

Count that day lost whose low-descending sun,
Sees from thy hand no worthy action done.
—*Curl Berk.*

Trade at PLATT'S. *That is a worthy action.*

"He was the prince of good fellows."
—*Shakespeare.*

"And departing leave behind us
Footprints on the sands of time."
—*Longfellow.*

Our Fairies are the latest styles, the cheapest, nicest, brightest and best in town.

"Twilight lets her curtain down and pins it with a star."
—*Louis Gaylord Clark.*

We have a large line of NOTTINGHAM LACE *for Curtains.* FINE *of all kinds and* EVAN EMAID *in great variety.*

"Who would not dwell in the vale of cashmere,
The land of the hemlock, the lichen and pine!"
—*Byron.*

Our Black Cashmeres have a name for fineness, beauty, durability and cheapness equalled by none

"Lo the poor Indian! whose untutored mind,
Sees God in clouds, or hears Him in the wind."
—*Pope.*

We have in stock an elegant line of Striped and Plain India Shawls; and our arrangements with the importers are such that we can supply India Valley Cashmeres, Umritsers, Deccas, etc., at very low prices, ranging from $30 to $3,000. The attention of parties intending to purchase is specially invited.

"To horse, to horse! *Stirrup* your blood!
Down with the BRIDLE! He who's left
Waller's in the mud."
—*New Revelation,*
Published by Bill Pub. Co.

"The Bridge of Sighs."
—*Hood.*

"He who goes over it goes to his death,
And dies on the other shore gasping for breath."
—*Tibbitts.*

"It's a cold day when the boys get left."
—*Mrs. Hemans*

"Build me a palace with rainbow spars:
O! could its minarets touch the sky!
Our Yankee boys are the bravest tars:
They sail o'er the seas when the winds blow high!"
—*Carl Beck.*

OUR FACTS ARE NOT HIGH!
—*C. B. Platt, & Co.*

"Nothing left but pride, lace, and buckled hose"
—*Stedman*

Our stock of LACES is the best selected, the largest and the cheapest in Eastern Connecticut. And

Our Boys' and Gents' Hose was from five to seven inches cents a pair, and Ladies' higher.
—*Hood not qui mal y pense.*

"The devil was sick, the devil a monk would be.
The devil was well, the devil a monk was he."
—*Rabelais. Book IV. Chap. 34.*

NUN'S Cloth, black and white; also an elegant line of ENGLISH SERGES, of the finest texture and most brilliant black. Our BLACK GOODS are famed for their wearing qualities as well as their beauty, as thousands of ladies know,

DRY GOODS.

C. B. PLATT & CO.

DRY GOODS.

"O, sir: the good die first;
And they whose hearts are dry as summer dust
Burn to the socket."
—*Wordsworth. The Excursion. Book I.*

If this is true, how do you account for bald-headed editors? Are they bad?

"The child is father of the man."
—*Wordsworth.*

This reverses the order of nature. The man is usually father of the child.

"Black Carl looked forth from his cottage door,
He looked on the forest green;
And down the road with his dogs before,
Came the ritter of Neireotten."

"I don't eat no tog now bad a leetle,"
—*Fred Decker.*

Qui m'aime, aime mon chien.

"Hark! hark! hear the dogs bark!
The beggars are coming to town:
Some are in rags, some are in tags,
And some are in velvet gown."
—*Mrs. Gaage.*

C. B. PLATT & Co. have in stock the best and cheapest VELVETS, in black and colors, to be found in this city. *Quod bene notandum.*

"He who courts and runs away,
May live to court another day;
But he who weds and courts girls still,
May come into court against his will."
—*Bacon.*

C. B. PLATT & Co. have choice SILKS, LACES and GLOVES, suitable for bridal dresses or wedding gifts.

Bring on your *brides,*

"Sweet day! so calm, so cool, so bright:
The *bride* of the earth and sky"
—*Herbert*

"Has by his own experience tried,
How much the wife is dearer than the bride."
—*Lyttleton.*

"Kate killed himself at Chios."
—*No did Konklin.*

About everybody is advertising goods for so little or less. All we have to say about it is

"Me too."
—*Platt.*

"A lie well told is better than the truth."
—*Mrs. Opie.*

"If the oil craft strikes them rocks, boys, she'll go to pieces, in spite of hades! I care not what others may do, but as for me, I shall cling to the anchor. *It's the emblem of hope!*"—*Kit Moore*

"Sheet the anchor home!"
—*Farragut*

SHEETINGS.—SHEETINGS 4-4, 6-4, 8-4, 9-4, 10-4, 11-4, of the best makes and at the lowest prices.

"Let well enough alone" The following is an epitaph in a cemetery in Italy: "I was well.. I wanted to be better. I took physic and here I am."
—*John T. Adams.*

We don't keep physic.
You can get that farther up the street.
—*Lee & Osgood*

"Know ye the land where the cypress and myrtle
Are emblems of deeds that are done in its clime"
—*Byron.*

DEEDS NOT WORDS

A well organized and trained Fire Department with an efficient Chief, is a blessing to a city and will CARRIER through the baptism of flame unscathed. The Hose takes the cake.

"Dulce et decorum est pro patria mori,
But cowardice is the crime of fools.

"'Tis the manner of life brings us spectral loss
And coming events cast their shadows before."

febtd d&w

THE GEM.

"Quick sales and small profits

Our prophets are getting to be about as small and mean as a standard gyrating, especially that Jersey fellow whose snow storm didn't come Wouldn't it be well to kill some of them? We got rid of our profits long ago

A prophet hath no honor in his own country or place.

SATURDAY, FEBRUARY 11

We shall open a choice line of

SCOTCH AND AMERICAN DRESS GINGHAMS,

at low prices

"The Scots were ever fair and false."
—*Sir Walter Scott. The Talisman. Chap. VIII. Paragraph 2.*

"But their Ginghams are beautiful."
—*C. B. Platt & Co*

"Owing to the absence of the editor there is a lack of editorial matter in the item to day.
—*W. D. Manning in Tri-Weekly Courier.*

"That accounts for the milk in the Cocoanut!"
—*Edgar Allen Poe.*

"Boy wanted. Apply at this office."
—*Leading Editorial in Baddock's Star.*

"One from the country preferred."
—*Cooley's Weekly—f e y s y s p.*

"The sweet boy and buy."
—*Tennyson.*

All ladies who buy either our SCOTCH or AMERICAN Ginghams will be pleased. This we guarantee.

'I guarantee the bond.'
—*Merchant of Venice.*

"Wisdom crieth without; she uttereth her voice in the streets.'
—*Proverbs Chap. I. Verse 20.*

"Heed her voice, and go to Platt's and look at them
Choice Scotch and American Ginghams."
—C. B. Platt & Co.

"After me the deluge!"
—*Napoleon I*

C. B. PLATT & CO.

DRY. GOODS.

"Stolen waters are sweet, and bread eaten in secret is pleasant."
—*Proverbs, IX. 17*

No secret about our business It is well known that we sell the best goods at the lowest prices of any store in Eastern Connecticut.

"Go slow and keep in the middle of the road"
—*John B Clark*

"A soft answer turneth away wrath"
—*Proverbs, XV 1.*

C. B. PLATT & Co's salesmen treat everybody well.

"Welcome catches make fire than vinegar
—*Henry Ward Beecher*

"Handsome is that handsome does"
Vicar of Wakefield Chap I

Our GINGHAMS and AMERICAN DRESS GINGHAMS are handsome and cheap.

"Then smile away all the sun's first ray
Lights up the dawn of the morrow,
For a cheerful eye like a shield will be
All thoughts of care and sorrow"
—*George McKay*

febtd d&w

THE GEM.

VOL. I. NO. 5.

Thursday, Feb. 9, 1882.

Beautiful Tinted Silk Gingham [illegible] England every Hearthing at [illegible] rainbows has a rainbow he now has a new variety of things

[illegible]

A splendid line of Drap d' Alger, Cashmere, Henriettas, also Dress Kts and Fancy Cords from 37 1-2 per yard up

"Now heaven peep through the chinks of the dark
To cry, Hold, hold;"
—*Macbeth, Act I Scene*

We it have our new Scotch 'ous i' the hall
Bob Johnson

"That affair of the Gambling happened on those for the cash thou want guilty of."
—*Rosalind*

C. B. PLATT & Co have on hand [illegible] Blankets for less, which they are willing to sell for [illegible] or less at low prices

"Berkis is willing."
—*Dickens*

"O, that I were a glove upon that hand,
That I might touch that cheek!"
—*Romeo and Juliet. Act II Scene*

C. B. PLATT & Co's assortment of Gloves is complete, in Lisle, woollen, cloth and kid.

"Fringed with black clouds,
And fringed with gleaming fire"
—*Shelley*

C. B. PLATT & Co. have a choice line of Fichus and Ulsters, which they are selling at low prices

"With fingers weary and worn,
With eyelids heavy and red,
A woman sat in unwomanly rags,
Plying her needle and thread
Stitch! stitch! stitch!
In poverty, hunger and dirt;
And still, with a voice of dolorous pitch
She sang the song of the shirt"
—*Hood*

Unbleached, half bleached, and bleached Sheets NONE of the best brands, at the lowest prices, also NEEDLES and THREAD to make them up with

"He keep's a soul above buttons."
—*Shakespeare*

C. B. PLATT & Co. have a complete assortment of BUTTONS, from a shirt button up

"Who could ask more than gold galore,
Or a nice little farm for a dollar or two?"
—*Curl Berk.*

C. B. PLATT & Co. can't give you a farm for a dollar or two; but they can and will give you lots of nice things for your money, at as low if not lower prices than you can find them elsewhere

"Moored to the rifted rock:
Proof to the tempest shock
—*Anon*

C. B. PLATT & Co live at Rocklawn, and their store is Nos. 5 & 7 Shetucket street, Norwich, Conn

"Such is the patriot's boast, where'er we roam,
His first, best country, ever is at home"
—*Goldsmith.*

"Who would not wish to be from wealth exempt
Since riches point to misery and contempt?"
—*Timon of Athens. Act IV. Scene 3.*

[illegible] & Co. are willing to take all the money you will give them in exchange for goods and with it the m. and e. it points to.

"I am a pathetic young man,
Some people think I am silly
I carry a weight on my [illegible]
And live on the [illegible]

C. B. PLATT & Co's assortment of [illegible] is large for the season, and they have a line of [illegible] some [illegible] for wrecking parties

C. B. PLATT & CO.

"James G. Blaine, the white-plumed knight of Debate!"
—*Bob Ingersoll*

C. B. PLATT & Co. are now offering choice white and black Ostrich FEATHERS, and FEATHERS in profusion, at very low prices.

"I have never looked in the face of man or woman yet whom I was afraid of."
—*C. Beckley Platt.*

"But conscience doth make cowards of us all."
—*Richard III.*

Dick Third is the fellow that tried to swap his farm for a horse. If there had been a trade, the seller of the horse would have had the worst of it

This is the way my grandfather, Dr. Daniel Beckley, taught me to plant corn. "My son," said he, "bury five kernels in a hill, arranging them in a square with one in the centre, so:

"One for the blackbird, one for the crow
One for the cutworm, and two to grow."

"Pity we couldn't bury five Colonels in a hill now. If lost two came up, there would be Colonels enough left to do all the business
—*Elias Cornwell*

Doubtless the pleasure is as great,
Of being cheated as to cheat."
—*Hudibras. Part II. Canto III*

"Alvano: Where's my daughter, Ann Maria? Gone to PLATT'S to buy a frock, most noble sire Ha! ha! 'tis well: She'll not be cheated there *Their* fame has spread abroad for trading fair Hisse! hand my check book. 'Pay as you go' is the philosopher's stone But hold! Not so 'Twere better far to let em charge it, sooner. 'Tis easier—and 'twill save a twenty cent stamp—For a pen is how old Rothschild got so rich Heigho! but I must feed and clothe the little urchin.
—*Richelieu Act XXIX Scene VII*

"What will Mrs. Grundy say?"
Spared the Plough. Act V. Scene

"Care to our coffin adds a nail, no doubt
And every grin, so merry, draws one out
—*Lengfellow's Dice Act I.*

We do not intend to disturb our friends; but if all who have served us yesterday should pay up, we would have nails to sell us our cheap counters

"No useless coffin confined his breast,
Nor in sheet nor in shroud we wound him
But he lay like a warrior taking his rest
With his martial cloak around him
—*The Burial of Sir John Moore.*

C. B. PLATT & Co have a large lot of CHAMBRAYS DOLMANS which they will sell at half price

"Gather ye rosebuds while ye may
Old Time is still a flying
And this same flower that smiles to-day
To-morrow will be dying
Herrick

[illegible] gilded more tempting than a dumb [illegible]
—*Fred Shaw*

Die Wacht am Rhein!
—*Deutsche Kinder*

Brauchen!
—*Ferdinand Mercer*

He left the name at which the world grew pale
To point a moral, or adorn a tale
—*Anon*

[illegible]
—*Gordon Young*

Feb 24x

C. B. PLATT & CO.

DRY. GOODS.

24x

Norwich Morning Bulletin.

VOL. XXIV. | Entered at the Post Office at Norwich, Conn., as Second Class Matter. | NORWICH, CONN., FRIDAY, FEBRUARY 10, 1882. NO. 8118

NEWS BY TELEGRAPH.

FORTY-SEVENTH CONGRESS.

SENATE

THE CHIEF CLERKSHIP — WRATHY DEMOCRATIC SENATORS—MR. BROWN RELIVES THEIR AMUSEMENT AND OUR PAIN

WASHINGTON, Feb 9

In the senate, today, a motion to lay aside the calendar and take up Mr Harris' resolution appointing Neil S Brown, Jr., to get rid of the chief clerk of the senate who is the present chief clerk performs the duties of secretary was defeated by a tie (party) vote of 25 to 25. President Pro Tem Davis voted aye with the democrats and Mr Brown voted no with the republicans Mr Mahone also voted no with the republicans

A special dispatch sent home to day in regard to the foregoing says: "The democratic senators are very wrathy this afternoon over the course taken by Senator Brown of Georgia, on the motion of Senator Harris to proceed to the election of chief clerk of the senate, the object being to secure the election of Neil S. Brown of Tennessee, ex-democratic reading clerk of the house Senator David Davis had been consulted by the democratic leaders and found to be favorable to filling the place with a democrat, and when Mr Harris made his motion they expected to carry it To their great amazement, however, Senator Brown refused to be a party to such a proceeding, and cast his vote with the republicans, thus tying the senate and defeating the resolution After the matter was over some of Mr. Brown's associates endeavored to reason with him and induce him to change his mind It is not believed, however that he will yield the position taken If he does the republicans will filibuster to prevent the election of any democrat as chief clerk."

The senate then proceeded to consider bills on the calendar under the new Anthony rule The only bills considered were several of private interest only

The unfinished business being the resolution declaring that the pension arrears law ought not to be repealed, was taken up.

Messrs Pinckl, Teller, Call, Harrison, Brown and Beck participated in the debate, which was uninteresting.

Upon the arrival of the hour fixed for eulogies upon the late representative, Michael P. O'Conner of South Carolina, encomiums upon his character and services were pronounced by Messrs. Butler, Bayard, Jones (Fla.), and Hampton. Appropriate resolutions were adopted and the senate, out of respect for the memory of the deceased, adjourned.

HOUSE

MOTHERLESS DISCUSSION OF THE CONGRESSIONAL APPORTIONMENT BILL.

After the transaction of some routine business the house resumed consideration of the apportionment bill.

Mr Colerick of Indiana, concluded his speech in opposition to the bill of the committee on the census, and was followed by Mr Davidson of Florida, who attacked the "station method of apportionment." Mr. Dibble of South Carolina, criticized the "station" method, pointing out what he conceived to be a great error in the system employed by the committee in discovering the rates of representation.

Mr McCord of Iowa, supported the bill Gentlemen might say there were wrongs and inequalities in the bill, but he declared that in any other bill there would be more inequities than any that could be found in the pending case Mr. Tyler of Vermont and Mr Updegraff of Ohio opposed the committee's bill Mr Burrows of Michigan expressed his opposition to the committee bill and his confidence that it would be rejected by the house. He argued in favor of his amendment fixing the representation at 241

The matter then went over for the present and the house at 5 o'clock adjourned

NATIONAL CAPITAL.

The Transcribed Female—A Senator's Tribulations.

WASHINGTON, Feb 9—A special despatch sent hence to-day says "Some wag started the story the other day that Senator Leghan had appointed Dr. Mary Walker Cook of his committee, and it was telegraphed to the New York World as an actual fact The senator at first treated the matter as an innocent joke and enjoyed it thoroughly, but now has changed his mind, and would gladly pay a handsome reward for the name of the person who originated it and first gave it currency For three days the senator's mail has come largely burdened with letters from personal friends, leaders of the woman suffrage cause, and disinterested political supporters, protesting in the strongest manner possible Members of his own family, assuming that the story was true have written quite indignantly and decidedly to know what it means

A committee signed by some of the leaders of the woman suffrage movement and who were recently granted a hearing before the committee, recites that the appointment of Dr Mary Walker brings the cause of woman suffrage into ridicule, and cannot be regarded with favor by those who want to see the cause succeed The protests come in now and then, until the New York senator almost dreads to open his letters. Of course there is no truth in the report, but as it has gained circulation the contradiction will not reach the eyes of all those who read the story and it is expected that for a long time to come Senator Leghan will have to endure the badgering of his friends on account of this outrageous joke

Mr. Wilde Justice Carter and Guiteau

Chief Justice Carter of [illegible] will be asked, if he will not give a jury from the bench A, I do not know, but I understand, or believe, that he will sit at the April term. Mr Wilde, of Bultean will be heard [illegible] and the term will end [illegible] the latter part of May or early part of June [illegible] make up [illegible] of the case

Helena, Ark., Threatened by a Flood.

LITTLE ROCK, Ark., Feb 9—A Helena special says The river is rapidly rising and the situation is growing [illegible] Mr. Darwin: The Missing Link Found.

[illegible] recent visit of Oscar Wilde to Washington, the *Daily Post* published a cartoon on the subject, a picture of a baboon [illegible] Mr Wilde [illegible] Mr Rice [illegible] and said to the [illegible] Mr Wilde had nothing to [illegible]

Chief Justice Carter and Guiteau

Chief Justice Carter of [illegible] would be excused from the bench [illegible] I do not know, but I understand, or believe, that he will sit at the April term, when the case of Guiteau will be heard [illegible] and the term will end [illegible] the latter part of May or early part of June [illegible] make up [illegible] of the case

Helena, Ark., Threatened by a Flood.

LITTLE ROCK, Ark., Feb 9—A Helena special says The river is rapidly rising and the situation is growing [illegible] the city is momentarily expected. A large force are at work to night. The levee along the entire city front has been strengthened and guards stationed at regular intervals.

CRIMES AND ACCIDENTS.

Startling Tragedy in the "National Republican" Office, Washington—Editor Barton Seriously and A. M. Soteldo Mortally Shot.

WASHINGTON, Feb. 9.—The *National Republican* has recently published articles at various times reflecting on the character of A. M. Soteldo, clerk of the senate railroad committee and formerly managing editor of the *Republican*. This morning an article appeared in that paper charging Soteldo with an attempt at bribery and hinting at still more serious offences.

About 10 o'clock to-night Soteldo with a younger brother, entered the *Republican* editorial rooms and handed to Clarence M. Barton, the new editor, a manuscript which the latter read, but refused to publish, referring Soteldo to Mr. Gorham. Soteldo thereupon struck him. A scuffle ensued during which four pistol shots in quick succession were fired.

The compositors employed upon the floor above rushed into the hall and found Mr. Barton in the act of ejecting the younger Soteldo from the editorial rooms. Two of the force at once seized Soteldo upon Barton's call "I am shot" and handed him over to the police. Mr. Barton was found to be shot twice, once in the neck and once in the left breast. Neither wound however is thought to be fatal.

He was driven to his home on Capitol hill where Dr. Bliss was shortly afterward in attendance upon him. It was not known for several minutes that the elder Soteldo had been shot, but soon the inquiry was raised, "Where is the other Soteldo?" And one of the attaches of the paper entering Mr. Barton's room found A. M. Soteldo unconscious upon the floor with the blood slowly oozing from a bullet hole in the back of his neck. The news quickly spread and in a few minutes a crowd of several hundred persons had assembled in and about the *Republican* office.

Stretched at full length upon the floor with his head pillowed upon a file of news papers the unhappy victim of this sad tragedy lay powerless to move and apparently unconscious of the whispered consultation going on about him. Drs. McBlain and Adams leaned over the dying man and as each successively counted the feeble beating of the pulse they announced "He is sinking fast and his death is but a matter of a few hours." Blankets and mattresses were procured and the wounded man was placed upon them A favorable change was soon noted. The wounded man opened his eyes and called for a Mr. which was given him. His pulse and breathing became stronger and the doctors decided to have him removed to the hospital which was done about eleven o'clock.

The physicians concurred in the opinion that he could live but a few hours and might die within a few minutes. The ball entered the back of his neck, shattered the vertebræ in its course and lodged in the throat, inflicting a necessarily mortal wound. It appears that Mr. Frank B. Conger was the only person besides the three actors in this double tragedy who witnessed any part of it, and beyond his statement it was impossible to learn any of the facts in connection with it.

Charles Soteldo was lodged in the station house and no one was allowed to receive his statement. Mr. Barton declined to receive any callers at his house with the exception of Mr. Gorham, the editor of the *Republican*, so that his story of the shooting could not be learned. There seems to be no cause to doubt that Charles Soteldo shot Mr. Barton, but whether Barton shot the elder Soteldo or whether the latter received a ball from his brother's pistol which was intended for Barton is involved in some doubt. The latter theory is stoutly maintained by attaches of the *Republican*, but is not generally credited at this hour.

Suicide Under a Foul Suspicion.

BANGOR, Me., Feb. 9.—News is received of the suicide by poison, at St. Albans, Me., of Mrs. Benj. Chadbourne, wife and mother of the convicted murderers of Alvin Watson, who was killed in Parkman last June She had been suspected of complicity in the murder, but revealed nothing before her death in connection therewith.

FOREIGN INTELLIGENCE.

The Persecuted Jews.

INITIATION OF AN EXTENSIVE EXODUS

LONDON, Feb. 9.—Three hundred Jewish refugees from Russia will sail from Liverpool on Saturday in the steamship Illinois. A pastoral of the Chief rabbi here points out that tens of thousands of Jews are likely to flee from Russia and urges his co religionists to help them to migrate to distant and happier lands He says enormous sums will be required for that purpose

Great Britain.

PROCEEDINGS IN THE HOUSE OF COMMONS

LONDON Feb. 9—In the house of commons, to day, Mr. Smyth, home rule member for Tipperary, rose to withdraw his amendment to address in favor of the repeal of the union. The Irish members objected to its withdrawal. Mr. Gladstone declared that the amendment would be impracticable so long as the Irish members were unable to define clearly where local affairs end. The Right Hon D. R. Plunket, conservative member for the University of Dublin, protested that this was an invitation to the members to reopen the home rule agitation

The amendment was rejected, 96 to 57.

Mr. Forster, speaking upon the amendment proposed by Justin McCarthy to the address in reply to the queen's speech, said that the government had tried the effect of releasing the imprisoned suspects. He referred particularly to the release of Father Sheedy and asked what had been the result. He contended that public sentiment in America favored the policy of the British government, but said that the no rent movement had received its chief support from that country

He said that fair rent, according to Mr. Parnell, practically amounted to no rent at all. Mr. Forster referred to the Chicago convention telegrams as proving this and referred to the speech recently delivered by Mr. Healy at New Orleans. The farmers, he said, had discovered that the Land League promises were unreliable. Not withstanding the signs of improvement the government, he said, would not relax their vigilance

Mr. Forster spoke two hours and a half and at the conclusion of his speech the debate was adjourned

THE CULPRIT OF THE LAW.

Hangings Actual, Probable and Possible.

WINNEMUCCA Nev., Feb 9—Charley Hing, a Chinaman, was hanged to-day for the murder of a fellow countryman last May.

ST LOUIS, Mo., Feb 9.—Justice Miller of the United States supreme court has granted a writ of error in the case of Charles F Kring, sentenced by the supreme court of Missouri to be hung February 24th. The case will come up in the United States court in October Kring was convicted of the murder of Dora Rensmeyer in January 1875, and this is his fifth trial

NORFOLK, Va., Feb 9—The jury in the case of Sidney Sandford, charged with the murder of Jacob Glenn, failed to agree and were discharged this afternoon Ten were for hanging and two for eighteen years in the penitentiary.

INDUSTRIAL AND MERCANTILE.

No Venal Inducements.

PHILADELPHIA, Feb. 9—By direction of the directors of the Philadelphia Rapid Transit company, President Baker has addressed a letter to the proprietor of the *Record* branding as absolutely false any statement or implication that any one in the interest of his company ever offered or had in contemplation the offering of any money or stock to any member of the councils, or that any newspaper was "fixed" or corruptly influenced

Uneasiness for 'Change in St. Louis.

ST. LOUIS, Feb. 9—The feeling on 'change to-day was one of great anxiety and uneasiness and to morrow is looked for with much dread, particularly by the "longs" who have reason to think the tumble in wheat will continue. Two failures were announced to day and rumors are rife affecting the standing of others.

Adjusting Passenger Rates.

NEW YORK, Feb. 9.—At a meeting of the trunk lines' executive committee to day it was resolved that emigrant rates should be restored to the old basis of $18 from New York to Chicago, commencing with the 16th instant and to go into effect to-morrow (the 10th) in Europe.

The disagreement between the Boston & Albany railroad and the Central Vermont which prevented the increased passenger rates from going into effect has been settled and orders were given that all rates west of Chicago must be restored immediately

THE METROPOLIS.

Suicide in a Park Cab.

NEW YORK, Feb. 9.—Justus Koehler, aged forty three, the manager here of the Hamburg-Magdeburg Fire Insurance company, shot himself through the head today while riding in a cab in Central Park. His accounts are said to be in good order and no cause is assigned for the act. He had been connected with the company for twenty-five years in Germany and only assumed control of the business in this city in 1879.

Salve For Their Wounds.

Caroline Schwab, to day, recovered a verdict of $5,000 against Lewis Rosenberg, for breach of promise.

William H. Popham, to day, recovered a verdict of $10,500 against the Twenty-third street horse railroad for injuries sustained in a collision between one of its cars and a Sixth avenue car.

An Absence of Sweet Accord.

AUGUSTA, Me., Feb. 9—At a meeting of the executive council, to day, the nomination of Wm. S. Putnam as justice of the supreme judicial court was brought up by the governor. In view of the fact that Judge Libbey's term does not expire until April 22d it was decided by the council that the nomination be laid on the table until the next session. Governor Plaisted urged immediate action when the nomination was unanimously rejected

Exodus XX, 5.

CHICAGO, Feb. 9.—An international conference in behalf of Sunday observance in the United States and Canada will begin in Pittsburg, March 28th

Steamship Arrivals.

At New York, Alpin from the West Indies; Mary Louisa from Mediterranean ports.

At Boston, Milanese from London.

At New York, Westphalia from Hamburg.

Bible Telegrams.

The Methodist book committee at Cincinnati decided Thursday to abandon the book concern now maintained at Atlanta.

Financial and Commercial

NEW YORK MONEY AND STOCK MARKET

NEW YORK, Feb 9—Money loaned from 4 to 5 per cent, and closed at 4@5 per cent.

Prime mercantile paper was discounted at 5@6 per cent Bar silver $1 14½ Subsidiary coin ¼ per cent. discount buying, par selling

Sterling exchange was steady at $4 84@4 84½ for long and $4 89½@4 90 for short sight

Government were weak and ¼@½ per cent. lower except for 4s coupon which were unchanged.

State bonds were dull but generally lower Tennessees being very active but exceedingly weak.

In the railroad bond market, this afternoon, Boston, Hartford & Erie lists advanced from 69¾, then declined to 61½ and recovered to 62. Northern Pacific coupon firsts advanced to 96 from 95, Rome, Watertown & Ogdensburg lists to 91 from 90 and St. Paul & Omaha consols to 100¼ from 99¾ Ohio Southern firsts declined to 30 from 31½

The share speculation opened irregular and unsettled but in the main ¼@½ per cent higher than yesterday's closing prices, the latter for Manhattan Beach, while Hannibal & St. Joseph common was 2¼ and preferred 1 per cent. higher. In the early dealings a decline of ½ to 1 per cent was reached, Hannibal & St. Joseph common leading thereto, following which was a recovery of ¼ to 1 per cent, Hannibal & St. Joseph preferred and Northern Pacific preferred being most prominent in the upward movement, while Hannibal & Danville sold up 2 per cent. to 24 and San Francisco fell off 1 per cent. to 63. Between boards the market fell off ¼@¾ per cent., the latter for Louisville & Nashville, while Manhattan Beach sold up 1 per cent to 41. In late dealings the market was dull, but prices recorded an advance of ¼@1 per cent Oregon Navigation, Northwest, Richmond & Danville, Northern Pacific preferred, New Jersey Central and Lake Shore being prominent in the upward movement. The market closed firm

The following were the closing quotations:

1881 extended	100¾	Harlem	126
New 5s extended	103¾	Houston & Texas	81
New 4½s reg.	113¾	Illinois Central	138½
Do coupon	114¾	Ind Bloom'n & West	
New 4s reg.	119¾	(new issue)	44½
Do coupon	119¾	International & Gt.	
Pac 6s of 95	128	Northern	99
D C 3-65s	100	Kansas & Texas	27¼
Boston, Hartford &		Lake Erie & West.	32
Erie sta	61	Lake Shore	119¾
Do guaranteed	60	La & Mo River	119¾
D P bonds	133½	Louisville & Nash.	40
Den & Rio Grande		Louisville & N A	57
1st	114¾	Manhattan Beach	41
Denver, So Park &		Manhat'n Elevat'd	85
Pacific 1st	109	Marietta & Cincinnati 1st pref	119½
Erie Seconds	90	Do 2d preferred	64½
Kansas Pacific cons	93¾	Memphis & Charles	74
Do 1st Den div	118½	Metropolitan Ele	80¾
Lehigh & Wilkes		Mich Cent	88½
assented	40¾	Missouri Pacific	108½
Oregon Nav 1st	108½	Mobile & Ohio	33½
St Joseph	109¾	Morris & Essex	137½
St Paul & Sioux		Nash & Chat	83¾
City 1st	112½	N J Central	80¾
So Pac Cal 1st	104	Norfolk & West pfd	54½
Tenn Del & Bar	81	Northern Pacific	54½
Do income	22	Do preferred	73½
U P 1st	116½	Northwestern	130
Land grants	114	Do pref	143¾
Sinking funds	109½	N Y Elevated	131½
Texas Pacific land		Ohio Central	24½
grants	30½	Ohio & Miss	34½
Tex & Rio Grande	64½	Do preferred	70
Adams Ex	147	Ontario & Western	29¾
Alton & Terre H	30	Oregon Navigation	120
Do preferred	85	Oregon Short Line	64½
Ameri Ex	92	Pacific Mail	44½
B & Ad Zone cert.	6	Pacific	100
Boston Land old	7	Peoria D & F	30
B Water'r warrant	12½	Pittsburg	144
Buffalo, Pittsburg		Reading	40½
& Western	17½	Rich & Danville	122
Burlington & Quincy		St Louis & S Fran	
Rapids	91	Do preferred	63½
Canada Southern	50½	Do 1st pref	78½
Canton	40	Do 2d pref	58½
C C C & I	77	St Paul & M	129¾
Central Pacific	34½	Do pref	133
Ches & Ohio	10½	St Paul, Minn &	
Do 1st preferred	20	Man	134
Do 2d preferred	14	St L I M & S	
Chicago & Alton		Do pref	102½
Do pref	140	Texas Pacific	30½
Chicago, Burlington		Tol, Del & Bur 1st	79½
& Quincy	142½	U P Pacific	117
Chicago & St Louis		United States Exp	75½
New Orleans		Wabash, St Louis	
Cincinnati Pac	8	& Pacific	30½
Clevelan			

Cleveland & Col.	134½	Do preferred	82½
Consolidated Gas	81½	Wells Fargo	140½
Del & Hud	108½	West Union	81½
Delaware, Lack &		East Tennessee	18½
Western	138½	Do preferred	38½
D & Rio Grande	31½	Georgia	107
Erie	34½	Balt. & Allegheny	21
Do preferred	79	Milwaukee, L. S. &	
Fort Wayne	134	W.	44½
Hannibal & St Jo.	34½	Richmond & Dan.	107½
Do preferred	80½		

MINING SHARES.

Mining stocks to-day were fairly active. A large business was done in South Pacific which declined from 15¾ to 4, closing at 310 Robinson advanced from 410 to 620 and Black Lions 2 and 3 sold at 130 to 135. Total sales of both exchanges 146,525 shares.

The following were the closing quotations:

Alice	3 00	Little Pittsburg	1 75
Bonanza	1 60	Mexican	10 25
Big Pittsburg	1 60	Martin White	3 50
Bulwer	3 65	Ontario	34 50
Bodie	3 45	Quicksilver	17 50
Caribou	2 90	Do preferred	34 50
Central Arizona	3 00	Robinson	2 20
Chrysolite	4 00	Sierra Lake Nev.	1 85
Deadwood	2 75	Spring Valley	4 00
Eureka	3 00	Standard	17 50
Homestake	20 00	South Pacific	3 10
Horn Silver	17 00	Yellow	3 60
Little Chief	3 00		

NEW YORK PRODUCE MARKETS.

Cotton dull and ⅛c lower; sales 710 bales; for ward delivery active, 10@15 points lower, closing unsettled; middling uplands at 11⅛c; New Orleans at 11c Flour, receipts 7,916 barrels; exports 4,476 barrels; market more active and easier; in instances 10@15c per barrel lower, fair export demand, moderate jobbing trade inquiry, sales 2,404,700 barrels; No. 2 at $4.25@4.75; superfine western and state at $4.25@4.75; common to good extra state at $5.10@5.50, others unchanged Southern flour weak. Rye flour easier at $4.90 @5.65. Corn meal unchanged. Wheat, receipts 70,042 bushels; exports 600 bushels; market feverish and unsettled, opening about ½c lower, subsequently recovered and advanced ¼@¾c, then lost the improvement and declined 1¼@1½c, closing a shade stronger; export demand limited and a decidedly better trade in options; sales 8,067,000 bushels, including 130,000 bushels on spot, ungraded red at $1.32@1.44½, No 4 do at $1.15½; No. 3 red at $1.40½, ungraded white at $1.35, No. 1 do. at $1.35@1.35½ new and old; No 2 red February at $1.39½@1.41¼; March at $1.40¾@1.43½; April at $1.42¾@1.45¼, May at $1.41¾@1.44⅝; June at $1.39¾@1.40½, July at $1.37½@1.38¼; Rye steady at 91@92½c. Barley firm, No. 1 Canada at $1.15. Barley malt steady Corn opened ¼@⅜c lower, afterwards recovered most of the decline, closing weak at ¼@⅜c decline; export trading light; fair business business in options, receipts 88,653 bushels; exports 19,453 bushels, sales 1,991,000 bushels, including 280,000 bushels on spot, ungraded at 64@70½c; No 2 at 67 @67½c; steamer at 65¼@65½c; No 3 at 67¾@68c @c old; 70½c choice canal. No 2 February at 67¾ @67⅞c; March at 68¼@68½c; April at 69⅛@70¼c; May at 70⅛@71½c. Oats a shade lower, moderately active, receipts 55,100 bushels; sales 304,000 bushels; No 2 at 46¾@47c; do. white at 47¼@47½c; No. 2 at 46½c; do. white at 46@46¼ and 49¼@ 49½c; No. 1 at 49½c; do. white at 51½c, mixed western at 47@48c; white do. at 50@51c; mixed state at 47¼@48½c; white do. at 50@55c. Coffee unchanged. Sugar strong; sales 110 hogsheads odds and ends at 6¼@7c; 275 hogsheads Demerara centrifugal at 7⅛c; 1,000 bags do. at 7⅜c, refined firm; standard A at 8¼@8⅝c; others unchanged. Molasses steady. Rice unchanged. Petroleum unchanged. Tallow steady at 8¼@8½c. Rosin unchanged. Turpentine easier at 50½@51c. Pork dull, heavy and lower per barrel lower; old mess on spot $17.00@17.25, new mess at $16.00@16.25; February at $17.00@16.00; March at $16.75@16.85. Beef steady; city extra India mess at $23.00@27.00. Beef hams unchanged. Cut meats steady, pickled bellies at 9⅝c Middles easier, long clear at 9¼@9½c; short clear at 9⅝ @10c; long and short clear half and half at 9⅝ @9¾c. Lard about 10c per 100 lbs lower and more active, closing firm; prime steam on spot at $11.35@; February at $11.37½@11.35; March at $11.32½@11.40½. April at $11.40@11.50; May at $11.55@11.60½; June at $11.65@11.70. July at $11.70@11.75; city steam at $11.30 refined at $11.45 for continent. Butter very firm; state at 35@46c; western at 19@44c creamery at 40@45c Cheese unsettled. Limed nominal. Pig iron firm. Copper weak. Lead firm. Tin unchanged. Spelter about steady.

COTTON GOODS MARKET.

The *Commercial Bulletin* says: There is an improved feeling in the cotton goods market and brown sheetings are in better demand by packers buyers Bleached goods are moving, in relatively small lots, with rather more freedom. The best makes of denims, tyed checks and some other coloured cottons are well sold up and prices are steady.

SOUTHERN COTTON MARKETS.

New Orleans, quiet at 11⅛c. Mobile, weak at 11⅛c. Savannah easier at 11⅛c. Charleston, unsettled at 11⅛c. Memphis, heavily steady at 11⅛c.

GENERAL ASSEMBLY.

Committees, Concurrence and Comments.

THE THAMES BRIDGE CONTROVERSY.

HARTFORD, Feb. 9th, 1882.

On Tuesday next the committee on railroads give ear to the petition of the railroads to bridge the Thames river at New London. Meantime picket skirmishing goes on. The strong article in last evening's *Hartford Times* [on the third page of the BULLETIN this morning] against the bridge, is looked upon as one of the most valuable contributions to the discussion thus far. The reported interview with Mr. Waller, published in the contemporaneous issue of the *Post*, gave members of the legislature, as well as others, an opportunity to judge of the relative strength of the arguments pro and con. It is the general sentiment that the railroads must bring heavier ordnance to bear than that which appears at present to be in the hands of their New London attorney, or they will be out of the fight.

One phase of the contest occurs to the casual observer here. If through the labors of an unusually vigilant and influential job by it should by any possibility happen that some of the outposts are captured by the advocates of the bridge and the reserves are ordered up, the severest onset will be the last. Norwich's representatives in the house and New London's honored mayor in the senate are gifted speakers, and they would doubtless be ably supported by the representatives from New London and senators and representatives from other towns in the eastern part of the state. Backed by the publicly expressed will of their constituents, the issue will not be allowed to go against the interest of the sections which they represent without a severe struggle.

PUGNACIOUS WINDHAM COUNTY MEN.

Windham county has quite a reputation for the warmth of the contest which develops whenever it has any little family matter to settle. The question of county seat has become a kind of quadrangular contest, and the republican caucus Wednesday, over the nomination of a candidate for county commissioner developed into a triangular affair. Two ballots were taken without resulting in a nomination, and after an hour's session the caucus adjourned for one week. Ebenezer Bishop of Woodstock, E. H. Jacobs of Killingly, and E. H. Hall of Windham, were the candidates. On one ballot Hall secured eleven of the twelve votes necessary for a choice.

HIGHWAY BRIDGES BETWEEN TOWNS

Columbia's bill, providing for the support of highway bridges across streams between adjoining towns, in proportion to the respective grand lists of the towns, was before the committee on roads and bridges to-day. Representatives West of Columbia and Barnes of Preston supported the bill. Selectmen Avery and McLaughlin of Norwich appeared in opposition. It is hardly probable that the proposed change which has been so often urged upon the attention of the legislature will meet with favor this winter

THE PARALLEL ROAD

The committee on railroads to-day continued the hearing on the petition to charter a new railroad line across the state having the cities of New York and Boston for its terminal points. Ex Mayor Lewis of New Haven was heard in the interest of the corporators. Although the witness made the hearing quite interesting to his auditors, little was said worth reporting

ARRANGEMENT OF JUDICIARY COMMITTEE

For Tuesday the 14th. Concerning election of selectmen; conservator over property of married women validating town meeting of Roxbury; testate estates, Waterbury court fees, suppression of frauds, liens, estates and trusts. Waterbury elections publication of supreme court reports.

For Wednesday, 15th inst.: Concerning probate courts; recording divorces; damages in cases of default, etc., civil actions, election meeting in Woodstock; pollution of streams, town boards of health, paupers; sign posts; all matters granting administration, registration of divorces

For Thursday the 16th inst, secular labor on Sunday

Senate.

APPOINTMENT OF JUDGES.

A little flutter was produced in the senate chamber soon after convening this morning by the reception of a communication from Governor Bigelow withdrawing his nominations for judges. By a clerical error, none of the nominees were designated as chief justice. Subsequently the old nominations were renewed, with John D. Park as chief justice The judiciary committee reported favorably upon the nominations of Judges Park, Carpenter and Pardee and the vote confirming them was unanimous. Special haste was necessary in the case of these three nominees, as the terms of office of Judges Park and Pardee expired to-day and that of Judge Carpenter will on the 11th instant.

REPORT OF THE TEMPERANCE COMMISSION.

The commission provided for by the last general assembly to revise the laws relating to intoxicating liquors submitted their report this morning. It was referred to the committee on temperance and 2,500 copies ordered printed. Rules were suspended and it was at once transmitted to the house. The commission consisted of Messrs. Nathaniel Wheeler of Bridgeport, John A. Tibbits of New London and Francis Wayland of New Haven. The report and accompanying act were drafted by Professor Wayland, appointed upon the commission in place of Jeremiah Halsey of Norwich, resigned.

The act submitted by the commission is a license law. It defines the term "spirituous and intoxicating liquors" in substance to include all intoxicating and mixed liquors, distilled liquors, ale, porter, beer from hops and barley, beer in receptacles requiring United States stamps, and all beverages except cider, containing three per per cent. of alcohol.

The local option feature of the license law remains substantially as it now is. "Upon petition of not less than fifty legal voters and taxpayers of any town the selectmen thereof shall notify the legal voters of said town that on the first Monday of April then next succeeding a ballot will be taken to determine whether any person shall be licensed to sell spirituous and intoxicating liquors in said town."

The ballots may be either for the granting of general licenses or restricted licenses.

Every application for license must have the recommendation of five persons who are both voters and taxpayers. Selectmen are not to recommend, but the whole matter is left with the county commissioners. No person can sign more than one application. People are to be heard by the commissioners on the question of suitability. No licenses can be a surety and no person can be surety on more than one bond.

The uniform license fee is $100; lager beer, ale and Rhein wine only, $250; lager beer only, $25 Druggists licensed as pharmacists are allowed to compound prescriptions, and to sell for medical and mechanical purposes They are to take oath to keep the law. Druggist's license fee is $10

Many features of the old law are retained. Where buildings are used as dwelling houses, except hotels or houses of public entertainment, access to the saloon from the dwelling house must be securely closed.

No place shall be licensed within 200 feet of any building used for a public school or of any church.

The law concerning seizures remains much as now.

For selling without a license the punishment is $50 fine for the first offence, $100 for the second offence and imprisonment thirty days, $200 for the third offence and imprisonment for sixty days. These are the maximum penalties.

Punishment by fine and imprisonment is not in the alternative as before. Druggists violating the law shall be fined $50 for the first offence and $100 for the second. For selling adulterated liquors a fine of $250 may be imposed, one half to the complainant.

AUDITORS OF PUBLIC ACCOUNTS.

A resolution submitted by Senator Baker appoints Thomas L. Raymond of Norwalk and James S Parsons of Hartford auditors of public accounts for the ensuing year.—Finance.

HARTFORD FIRE INSURANCE COMPANY.

A petition amending the charter of the Hartford Fire Insurance company as to date of annual meetings and filling vacancies in board of directors was referred to the committee on incorporations.

SUITS AGAINST MUNICIPAL CORPORATIONS.

Senator Seymour introduced a bill allowing municipal corporations when defendants to cite in as co defendants other parties also liable, and providing for several, and joint and several judgments against two or more defendants.—Judiciary.

SALE OF INTOXICATING LIQUORS

A large number of bills were introduced upon this subject to day. The following are the principal: Forbidding the licensing of the sale of intoxicating liquors to any person (except druggists, hotel keepers, and apothecaries,) who shall carry on any other business on the premises; authorizing the seizure without warrant of any person selling liquor illegally; prohibiting the sale of liquor between the hours of nine o'clock on Saturday night and six o'clock on Monday morning; a bill applying to agents, servants, etc., makes them equally guilty with the principal in illegal sales of liquor; another authorizes the proper officer to enter at any time places where liquors are sold, to see that the business is properly conducted; punishing druggists for allowing intoxicating liquors to be sold on their premises; allowing parents and guardians to recover a fine of $50 in case of sale to minors or in case of their loitering about the premises; allowing any relative or friend to forbid the sale to any person, and to recover from $100 to $500 in case the notice is disregarded, forbidding the employment of minors as bar tenders, etc. All these bills went to the committee on temperance

MEMBERS OF STATE BOARD OF EDUCATION

The resolution appointing William G Sumner of New Haven and Anthony Ames of Killingly members of the state board of education passed in concurrence.

UNION OF TOWN AND CITY

Senator Mills introduced an act consolidating the city and town governments of New Haven.—Cities and boroughs

COUNTY COMMISSIONERS

Resolutions appointing George F. Perry of Waterbury county commissioner of New Haven county and Joseph W. Chandler of Stafford county commissioner of Tolland county passed

The senate adjourned to meet at 10 A M to morrow

House.

TRIAL JUSTICES

The house came to order at 11 A. M., Speaker Hall in the chair

Mr. Congdon of Norwich introduced a bill requiring each town to annually elect one trial justice.—Judiciary

ITINERANT MEDICAL PRACTITIONERS

The same gentleman introduced a bill repealing the medical practice act passed last year in relation to itinerant practitioners.—Judiciary

METHODS OF TAXATION

Mr. Robbins of Westerfield introduced a resolution authorizing the governor to appoint a commission to examine the methods of taxation adopted in other states and countries, and report to the next general assembly

NEW LONDON COUNTY COMMISSION

The resolution appointing Elijah A. Morgan of Stonington a county commissioner of New London county for three years passed

CONFIRMATION OF JUDGES.

After the clerical error in the nomination of judges had been corrected, the judiciary committee reported favorably on the resolutions appointing Judges Park, Carpenter and Pardee, and the resolutions appointing these gentlemen passed with but few dissenting ballots.

TAXATION OF DISABLED SOLDIERS AND SAILORS.

Mr. Brown of Chatham introduced a bill exempting property of disabled soldiers and sailors from taxation to the amount of $3,000.

CLAIMS AGAINST THE STATE.

Mr. Owen of Manchester introduced a bill making the superior court a court of claims as to equitable demands against the state

DEPOSIT SAVINGS BANKS

Mr. Stanton of Stonington introduced a bill annulling the corporate existence of a number of savings banks that have ceased to make annual returns. The institutions whose charters it is proposed to annul are the Hartford Sixpenny Savings bank, the Townsend Savings bank of New Haven, the Manchester Savings bank, the Thompsonville Savings bank and the Dime Savings bank of New London.

COMMITTEE REPORTS.

Reports made included the following. Adverse on election of assessors for three years; favorable on requiring grand jurors and constables to take the oath of office within thirty days after election; adverse on bill providing for minority representation on boards of county commissioners; unfavorable on petitions of Charles Lyon, William Anson, Gustavus Cornish and Roswell S. Bartlett for release from state prison

CRIMINAL CODE.

The order of the day, being the resolution authorizing the governor to appoint a commission of six persons on criminal code, etc., provoked some discussion and finally passed with amendments. The most important of the amendments struck out that part of the resolution which authorized the commission to inquire especially into the feasibility of "providing a competent primary court for final disposition of small causes, civil and criminal." This amendment was supposed to relieve the measure from any liability to undermine the jurisdiction of justices of the peace.

On a motion to indefinitely postpone, Mr. Owen of Manchester spoke in favor of the bill as amended and the motion to postpone was defeated by a vote of about three to one. This decided the fate of the bill, which was then passed.

A large lot of other bills and resolutions were introduced and duly referred.

After a session lasting three and one-quarter hours the house adjourned till 10.30 A. M. Friday.

State News.

The Rev. Mr. Hall of Meriden has the whooping cough.

Hartford has an eight year old infant who swore off on tobacco chewing three years ago.

This Roman Catholic diocese diminished its debt $100,000 last year and contributed $30,000 toward the new cathedral.

Wm. T. Halpine of Bridgeport has been held in $3,000 on a charge of manslaughter in causing the death of William Seitz by giving him oxalic acid by mistake for German salts.

The Yale boys pawed the ground preparatory to a rush, Tuesday, but before sophomore blood was drawn the police swooped down on them, gathered in three and dispersed the rest.

Dr. Charles S. Thompson of Fair Haven, one of the oldest living graduates of Yale, having graduated in 1822, lost his sight a year ago, but has just recovered it under the treatment of a New York specialist.

The agent of the Society for the Prevention of Cruelty to Animals in Hartford found two horses incapable of work, Tuesday, and gave the owners the alternative of being prosecuted or killing the animals. They preferred to do the latter, and the two horses were killed.

Mrs. Wm. M. Hughes of Allegheny county, Va., a lady of good social position and apparently good health and spirits, mysteriously abandoned her husband and children, Monday night, leaving a farewell message, but no clue whither she was going.

Dangerous counterfeits of the silver dollar, dated 1848, are numerous in Illinois.

Special Notices.

A Regular Conclave of Columbian Commandery, No. 4, K. T., will be held at the asylum on this (Friday) evening at 7.30 o'clock.

feb10d1t For order of the E. C.

NATURE'S REMEDY

VEGETINE.

THE GREAT BLOOD PURIFIER

The Bulletin

Norwich, Friday, Feb. 10, 1882.

TO BRIDGE OR NOT TO BRIDGE

That is the question. The disturbance which the petition for a bridge across the Thames made in the quiet political waters of eastern Connecticut has spread and its ripples are manifest all over the state. In another place we print this morning a rather long article from the Hartford *Times* on the matter. We hope no one will fail to read it all. It is a just and forcible exposition of the reasons against a bridge, and as tersely expressed as the nature of the subject will allow. The *Times* is doing good service in behalf of the honor and prosperity of the state.

Under the head of "Current Opinion" we also publish an editorial from the *Courant* of yesterday correcting a misapprehension into which some of the bridge lobby have evidently led the New York *Post*. This lobby, which is said to be without exception the largest and most zealous that has ever invaded Hartford, is not satisfied with its work there and at Washington but is apparently trying to enlist various New York papers by making false representations to their managers. It was to be expected. It is one of the things a lobby is for. But we doubt if all its influence will avail to lead our present legislature into action which the best judgment of the legislators condemns.

The Hartford *Post* has just published an interview with Tom Waller, an attorney retained for the bridge, setting forth the other side. It is too long and too inconsequential to merit republication in full. Its points are few and can be easily summarized and answered.

The earlier portion of the interview is devoted to sneers at the newspaper opposition to the bridge. This is followed by an attempt to make out that the numerous town and city meetings which have pronounced against the bridge ought to have no influence on anybody.

Then comes this astounding declaration in answer to the question "Who are really the active opponents to your bill?"—"The whole inspiration comes from the New London Northern railroad company." We call this declaration astounding, for Mr. Waller must have known when he made it that it would be read in Eastern Connecticut, where everybody but himself knows it to be totally false. How he can so far have forgotten himself as to make such a ridiculous assertion we fail to comprehend.

No doubt the managers of the New London Northern railroad who live in New London are opposed to this bridge. So are ninety-nine out of every hundred other citizens in New London. Here in Norwich there are not a dozen men who care whether that railroad opposes the scheme or not. And does Mr. Waller ask us to believe that the action of such towns as Griswold, Lisbon, Preston, etc., which have no real or possible interest in the New London Northern railroad, was induced and "inspired" by it? This assertion may have some weight where the facts are not known, but it should not have. It is false from beginning to end, false to all it asserts and false in all it insinuates. The New London Northern railroad does not furnish "the whole inspiration" of opposition to the bridge. Mr. Waller undoubtedly relies for evidence of his statement upon his ability to point to the Hon. Robert Colt of New London, one of the most zealous and able of the bridge's opponents, and say that Mr. Colt is an officer of that road. But he will probably carefully neglect to add that Mr. Colt is also mayor of the city of New London, a city which has unanimously put itself on record as opposed to the bridge. And he will also fail to make it clear that Mr. Colt, as mayor of the city, and senator representing New London, is doubly bound to use all honorable means to defeat that which would be a vast and irreparable injury to the city.

Mr. Waller further declares that the recent report from Admiral Rodgers' commission and the accompanying letter from Secretary Hunt were the result of long "importunity" on the part of opponents of the bridge who besieged the department for days and days, and that the opinion never would have been written had a fair chance been given the other side. How much foundation there is for this insinuation may be imagined. Secretary Hunt is well known to be a firm believer in the New London navy yard. Every naval officer who has ever examined the site has put himself on record as favoring its improvement and use by the government. Every officer who made this report, Admiral Rodgers, Admiral Nichols and Commodore Franklin, had previously expressed sentiments similar to those embodied in their report. Such men as Admiral Wyman, Admiral Parrott and Civil Engineer Menocal, with others holding highest rank in the naval department, have not hesitated to express their opinion. Yet Waller asks people to believe that the opinion which they had expressed long before any one asked them to make a formal report, was due to importunity! "Importunity!" ha ha.

The concluding portion of the notable interview is devoted to an attempt to prove that the bridge would be on the whole a good thing for the navy yard. Of course Commodore Waller has spent a dreadfully long time in his exceptional marine paper [illegible] of long connecting with the navy yard, and of much greater importance than that of such landsmen as Admiral Nichols, Admiral Wyman, Admiral Parrott and the rest. They, poor landsmen, think that a bridge would destroy the chance of a navy yard being developed on the Thames. And they say that the ferry Waller knows better. There is a medium that his opinion will be accepted [illegible] by every reasonable person.

The most notable political event of the past week in this country has been Secretary Frelinghuysen's action in the case of Special Agent N. M. Curtis of the New York custom house. Mr. Curtis was treasurer of [illegible] committee and [illegible] with having heard [illegible] upon those under his [illegible] in the civil service. [illegible] he refused his [illegible] upon the [illegible] that all the persons [illegible] New York [illegible] instructing him to pass upon them with a view to indicting Mr. Curtis for his illegal action. It really looks as if this were going to be a "reform administration" in some direction, after all. The politicians will sneer at Secretary Folger's action and no doubt call him a "doctrinaire," and other terrible names. But what does the great American people think about it? That is more to the point as well as more important.

THE FERRY AT NEW LONDON

It seems that we gave altogether too liberal a time allowance yesterday for the Shore Line ferry boat at New London. The actual time of crossing the river, from slip to slip, varies from six to nine minutes, while the average time consumed from the instant the train stops at one side till it leaves the other is almost exactly sixteen minutes. The train hands occupy the whole time the train is on the boat in testing the wheels, looking out for hot boxes, dry journals, etc.

If this necessary precaution were not abandoned, it is safe to say that the ferry route would beat the bridge route, three times out of four, in this very matter of time.

As an example of the straits to which the Bridge lies are reduced a single instance of their "arguments" may be given. The weather last Sunday morning was the worst for years. The boat was without her night pilot and the captain had to "go it alone." The boat reached the New London slip, with the through train on board, at 8.10 A. M., striking the centre pier on the north side of the slip. The impact was so severe that it threw one or more cars from the track and damaged others. The boat did not get into the slip till 4 A. M. Two hours were required to get the cars on the track and in condition to come off the boat. About six o'clock they left the boat, and were again derailed (not because of any injury sustained by the shock on the boat) and did not leave for New Haven until 8 30.

This accident has been magnified by the verdacious lobbyites into a delay of eight hours, and the responsibility wholly thrown upon the ferriage system. The delay due to the ferry was actually not a minute over three hours, and instead of such accidents being "of frequent occurrence," as one statement puts it, they are almost as rare as hen's teeth, certainly not so common as are accidents to draw-bridges. Yet this recent mischance is one of the heavy arguments relied upon to show the bad character of the ferriage system!

CURRENT OPINION

Why do not some of the stalwart journals publish cuts of the brass medals? They do not appear to be half so anxious to show them as the public is to see them. Why be a hog about a glorious thing like that, and not permit the whole country to share their enjoyment?—*N. Y. Tribune*

Queer neutrality. The Hartford *Post* professes neutrality on the bridge question, and yet takes this occasion to print every argument it may see in other papers in favor of a bridge. Such neutrality is worse than open advocacy.—*New London Telegram*

UNFAIR REPRESENTATIONS

The New York *Evening Post*, in the course of a long article on the proposed New London bridge, says.

"Unless the railroad can do away with the delay and expense of keeping up a ferry a large freight business will be out of the question, and the bulk of the freight which is now sent through New York from the south and west will go to New England by the Vanderbilt lines by way of Albany and Springfield.

"The Shore Line road has also notified the post office department that it cannot continue to run a postal car any longer; its express trains now number eight cars—four sleeping cars, one passenger car, a smoking car, a baggage car, and the postal car—all that the ferryboat will carry. The passenger traffic has increased so much over the line of late that the road cannot run the postal car except at a loss."

The New York *Evening Post*, has of course, been imposed upon, but its long career of fairness and intelligence and its many traditions of painstaking accuracy ought to weigh for charity to prevent such manifest misrepresentation as is found above. It should have more care for its own reputation.

Take the first paragraph, and there is not one word of truth in it. This "freight now sent through New York from the south and west" all goes to Boston by way of Harlem river, and New Haven to Hartford, and then by Willimantic and the New England road. If the mud flats of the Sound shore swallowed up the single track Shore Line road to morrow, or if the bulky ferry boat was burned to-day, not a ton of this through freight need be delayed an hour. To set out the notion that it would be diverted to the Boston & Albany line by reason of any sort of nuisance at New London, is to proclaim openly an utter lack of knowledge of the present state of things. Arguments of that sort are as fair as misrepresentations can be, but they are very easily corrected.

As for the Shore Line declining to run a postal car, we respectfully doubt that it ever will withdraw it. But, if it did, it would be only a natural attempt to force the building of the bridge, and should cost it nothing more than any other whim of the company might make in effect its object. It will be well, all through the coming struggle, to verify statements before accepting them as facts.—*Hartford Courant*

Political.

Somehow the democrats at Albany make no headway in reconciling their differences.

Rather than refund $85 unjustly taken from a New Hampshire man for duties on a pair of steers congress spent about $1,000 and finally voted to repay the sum demanded.

A new weekly democratic paper has made its appearance in New York called the *Democratic Advance*. Every page is sprinkled with Mr. Tilden's declarations, who is now set to be regarded as Mr. Tilden's organ.

It is believed that the bill to make Washington Territory a state will be passed this session of congress. A sub committee has reported favorably on it to the full committee on territories, which was to consider it yesterday. The bill as originally presented provides for that part of Idaho known as the Northern Pan Handle, but that clause has been stricken out, and the territory will be admitted as at present constituted.

The president sent a special message to congress Wednesday emphasizing one point touched upon in his annual message, namely the lawlessness in New Mexico and Arizona, which makes it impracticable to maintain order. Sheriffs are so defied by roughs that military aid is needed. Possibly the sheriffs are too cowardly and corrupt and for this reason it is proposed to give the government power to remove or suspend them, and appoint successors.

Senator Q. Cannon, who had a hearing before the house elections committee, Wednesday, gave some frank and startling revelations of the depravity and far reach of the conspiracy of Mormondom. He said that a first wife was obliged, by the forms of the church, to give the second wife to her husband "that a woman was not deemed eligible to heaven unless she had been married to a 'latter day saint.' That they expected to extend their system over the whole earth and that he "didn't know" whether Utah had any laws against any form of licentiousness, no matter how gross.

Mr. Eads, projector of the Tehuantepec ship railway, is having a hearing before the senate committee, and is confident that he will get a report favoring the guarantee of the Tehuantepec ship railway bonds. This done, he will wait until the house determines whether or not there is to be a special committee on the interoceanic canal. He will try to have his matter referred to this committee, if one is authorized. If not, he will either attempt to secure its reference to some other standing committee, or attempt to override the opposition of Mr. Page before the full commerce committee.

An Æsthetic Revival.

A Nevada paper is bold enough to speak in a spirit of levity touching the æsthetic revival, and publishes the results of researches by its art reporter. Delightful novelties in insects appear in the sketches of one artist, who is said to eschew the "hackneyed yellow butterflies" and to adorn china with caterpillars of a high order. The forte of another genius is rapidity of action, an Italian sunset being produced in an incredibly brief space. The decoration of a stove with vines is done so skilfully that, even when the iron is red hot, the creepers look "green, cool and inviting." One unfortunate event is recorded. The painting of a crane on a door panel involved the removal of the wood, and through the opening came a draught for three days, when several of the family were prostrated with pneumonia. The crane escaped injury. A young lady, "just returned from an eastern seminary," paints on satin, and to her are ascribed "green violets on red rosebushes." Sectional jealousy is evidently at the bottom of this allegation. It is discouraging that the west should discuss in a trifling way a subject which, in the thirteen original states, is mentioned only with a grave countenance.

The Austrian empress who arrived in England for the hunting season, this week, wanted to go over to Ireland, but the political situation forbids. She has therefore, gone up to Whitchurch, in Cheshire, and will visit at Combermere abbey, a fine antiental mansion surrounded by a beautiful wooded park and fronting on a large placid lake. It is an abbey in name only, for no trace remains of the ancient building, but it is a most charming and picturesque spot.

Gen. Grant drives in Central park, New York, every eligible day.

Local Notices.

Washing and ironing wanted.

Desirable house for sale cheap and on easy terms. See advertisement.

Noyes & Davis have valentines of all shapes, sizes, colors and designs.

Platt's Gem announces this morning that C. B. Platt & Co. have marked down the prices of winter goods in order to make room for new spring goods. The Gem contains more poetical literature to the square inch than any paper in existence. Read it. Prices low.

VEGETINE.—This preparation is scientifically and chemically combined and so strongly concentrated from roots, herbs and barks, that its good effects are realized immediately after commencing to take it.

Man's Ingratitude.

This is an ungrateful world to say the least. A man will not like a lunatic when he has the itching Piles, and declare that he knows he can't live another day, yet he applies Swayne's Ointment, the intense itching is allayed at once, he gets cured and goes down to the lodge without one word of acknowledgment. When asked why he looks so cheerful, he dodges the question by an indifferent answer. It's just like a man, though, isn't it?

American Ladies.

The first impression Sara Bernhardt received of the American ladies manifested in the kindly "Oh! ye ladies, ye are so beautiful such clear complexion I never see before," all of which is due to the universal use of Swayne's Ointment for skin diseases, which likewise gives a clear complexion and a healthy color. This recalls to mind the obvious precept, "Cleanliness is next to Godliness."

Will make cash to the sale at retail of twenty one dozen Potaska in less than sixteen weeks. Our customers say there is nothing like it for sore throats and colds.—H. S. MANNING & SON, Druggists, Pittsfield, Mass.

A cough, cold or sore throat should be stopped. Neglect frequently results in an incurable disease or consumption. Brown's Bronchial Troches do not disorder the stomach like cough syrups and balsams, but act directly on the inflamed parts, allaying irritation, giving relief in Asthma, Bronchitis, Coughs, Catarrh, and the throat troubles which singers and public speakers are subject to. For thirty years Brown's Bronchial Troches have been recommended by physicians, and always give perfect satisfaction. Having been tested by wide and constant use for nearly an entire generation, they have attained well-merited rank among the few staple remedies of the age. Sold at 25 cents a box everywhere.

"Prove all things." If you have a cold or sore throat, one trial of Pease's Potaska will be all the proof you desire of its genuine merit.

Rough on Rats.

The thing desired found at last. Ask druggist for Rough on Rats. It clears out rats, mice, roaches, flies, bedbugs, 15c. boxes.

Skinny Men.

Wells' Health Renewer. Absolute cure for nervous debility and Weakness of the generative functions, $1 at druggists. Depot, Lee & Osgood.

Don't I Take a Blue Pill?

No, don't take it and run the risk of mercurial poisons, but when bilious and constipated get a package of the celebrated Kidney Wort, and it will speedily cure you. It is nature's great remedy for constipation, and for all kidney and liver diseases. It acts promptly on these great organs and so restores health, strength and vigor. It is put up in liquid or dry form, both acting with equal efficiency. Price $1. See advertisement.

Kidney Complaints

Of all descriptions are relieved at once, and speedily cured by Kidney-Wort. It seems intended by nature for the cure of all diseases of the kidneys caused by weakness and debility. Its great tonic powers are especially directed to the removal of this class of diseases. We know of persons that have suffered for thirty years that have been permanently cured by taking Kidney-Wort a short time. Try it, either liquid or dry.—*Sun.*

A wise man prepares for emergencies, so he always keeps Potaska in the house to ward off and cure all throat affections.

Cooks using cream of tartar and soda will always have better results by using Congress Yeast Powder. It is perfectly pure and is always reliable and will make light bread, biscuits, cake, etc.

Legal Notices.

NOTICE.—The firm of N. OLIN & CO. is this day dissolved by mutual consent. All persons having claims against the firm will present them for payment, and those indebted are requested to make immediate payment.

Having sold our stock of goods to Z. C. Crowell, we cordially recommend him to our former customers and friends. N. OLIN & CO.

Norwich, Feb. 7th, 1882. feb10d

Confectionery.

DON'T FORGET THAT PERKINS' Capsicum Cough Drops is the best remedy for Coughs, Colds and Sore Throat. Be sure and get the genuine

CAPSICUM DROPS,

and not be imposed upon by base imitations now being sold in the city.

feb3d J. C. PERKINS CANDY STORE.

Musical Instruments.

PARTIES WISHING TO DISPOSE OF A Good Second Hand Piano, may find a customer by applying to H. E. STEVENS.

Builders' Supplies.

HAVING PURCHASED THE LARGE AND VARIED STOCK OF SASH, DOORS, BLINDS, Mouldings, Paints, Oils, Painters' Supplies, Etc., and the good will of the business of

N. OLIN & CO.,

we will continue the business at the old stand,

No. 49 Water Street.

We shall carry a large stock, replenish often, and use all orders, large or small, promptly. The Manager has had many years' experience as a practical Carpenter and Builder and as a manufacturer of sash, Doors, Blinds, Mouldings, &c., and will give the business his undivided attention. Goods shipped promptly by boat or rail. Our motto is Low Prices and Prompt Settlements.

Z. C. CROWELL, Manager.

feb6d&w (Formerly of Willoughby & Co.)

Hardware.

A. NEW HARDWARE STORE. PRESTON BROS.

Have just opened a new and complete line of Hardware which they will sell

At Reasonable Prices.

BILL'S BLOCK, 14 Shetucket St.,

Opposite Laurel Hill Bridge,

NORWICH, CONN.

jan18d&w

DO YOU INTEND TO BUY A NEW STOVE? Then do not fail to go to

J. P. BARSTOW & CO.,

For they have the largest and best assortment of Base Burning Stoves, Cook Stoves and Ranges in Eastern Connecticut. Parlor Stoves in great variety, of all kinds, sizes and prices, with both Duplex and Anti-Clinker Grates. Cook Ranges, with all the latest improvements, and of the most approved patterns. Every Stove guaranteed to give satisfaction. Also a full line of Housekeeping Goods of every variety. First-class Goods at Low Prices. Don't forget the place:

16 Water Street, Norwich, Conn.

sept20 d&w

A. W. PRENTICE & CO.

Have just received a large assortment of

Parker's, Colt's, Moor's and Richards, Breech Loading SHOT GUNS.

Also a full line of Muzzle Loaders and all kinds of Gun Equipments and Ammunition.

HARDWARE SPECIALTIES.

"Clothes Wringers," "Horse Clippers," "Apple Parers," "Scroll Saws," "Bracket Wood," etc., etc.

A. W. PRENTICE & CO., 327 Commerce Street.

sep6d&w1

A. T. CONVERSE,

DEALER IN

IRON, STEEL AND PIG IRON,

41 Water & Commerce Sts

jyw6m

Insurance.

GERMANIA FIRE INSURANCE CO. OF NEW YORK.

Cash Capital	$1,000,000.00
Reserve for Reinsurance	575,109.33
Reserve for losses under adjustment, etc.	72,582.96
Net Surplus	833,369.10
	$2,471,061.39

PARKER BROTHERS, Agents,

Room No. 3, Chelsea Savings Bank Building, Shetucket Street.

febtd

EQUITABLE Fire & Marine Insurance Co.

PROVIDENCE, R. I.

Cash Capital - - - $300,000.00

Assets, Jan. 1st, 1882 467,556.53

Marine Insurance effected at reasonable rates. This Company also issues Safety Fund Policies.

Williams & Packer, Agents,

jan2d Room 4 Richards Building.

GENERAL INSURANCE AGENCY.

Drafts on Ireland,

Drafts on Scotland,

Drafts on England,

At lowest quotations, for sale at

B. P. LEARNED'S General Insurance Agency.

dec6d Over Thames Bank, Shetucket St.

ÆTNA INSURANCE CO., HARTFORD CONN.

Cash Capital,	$4,000,000 00
Net Surplus,	3,007,190 24
Assets,	9,730,890 27

The Leading Fire Insurance Company of America.

JAMES E. FULLER, Agent.

136 MAIN STREET

oct26d

NEW LONDON COUNTY Mutual Fire Insurance Company NORWICH, CONN.

CHARTERED MAY 1846.

ACCUMULATED SURPLUS JAN. 1st, $653,000.

This Company continues to insure against loss or damage by fire on as favorable terms as the nature of the risks and the security of the insured and the company will warrant.

DIRECTORS:

F. F. Parker,	Charles Webb,
John A. Morgan,	Jedediah Huntington,
D. P. Coon,	Chas. L. Richards,
P. H. W. Andrews,	C. H. Osgood,
R. H. Heath,	Wm. Heath,
Wm. L. Brewer,	

F. F. PARKER, President.

Wm. HEATH, Secretary and Treasurer. febtd

Drugs, Paints and Oils.

N. DOUGLAS SEVIN.

Wholesale and Retail Dealer IN Drugs, Medicines, Chemicals AND Pharmaceutical Preparations, Proprietary Medicines. TOILET ARTICLES AND Choice Wines and Liquors FOR MEDICINAL PURPOSES.

141 Main Street, Norwich, Conn.

Articles of Real Merit

McVicker's Cough Cure.

Wonder Toothache Drops.

Camp's Cream of Roses.

(for Chapped Hands, Roughness of the Skin, &c.)

MADEIRA WINE BITTERS,

Blood Purifying Extract.

(a Compound Extract of Sarsaparilla, Yellow Dock, Queen's Root, &c.)

SAPODENTA,

For the Teeth,

Prepared and Sold by

N. DOUGLAS SEVIN,

141 MAIN STREET.

jan24,d&w

DIPHTHERIA.

A Cold or Sore Throat may not seem to amount to much, and if properly attended to can easily be cured: but neglect is often followed by Consumption or Diphtheria. No medicine has ever been discovered which acts so quickly and surely in such cases as PERRY DAVIS' PAIN KILLER. The prompt use of this invaluable remedy has saved thousands of lives.

PERRY DAVIS' PAIN KILLER is not an experiment. It has been before the public for forty years, and is most valued where it is best known.

A few extracts from voluntary testimonials read as follows:

PAIN KILLER has been my household remedy for colds for the past twenty seven years, and have never known it to fail in effecting a cure.—L. S. Crocker, Williamsville, N. Y.

For thirty years I have used PAIN KILLER, and found it a never-failing remedy for colds and sore throat.—Barton Seaman.

Have received immediate relief from colds and sore throat, and consider your PAIN KILLER an invaluable remedy.—Geo. B. Everett, Dickinson, N. Y.

I have just recovered from a very severe cold, which I have had for some time. I could get no relief until I tried your PAIN KILLER, which relieved me immediately. I will never again be without it.—C. O. Force, Lowndes, Ga.

Have used PAIN KILLER in my family for forty years, and have never known it to fail.—Ransom Lewis, Waynesboro, Ga.

I began using PAIN KILLER in my family twenty-five years ago and have used it ever since, and have found no medicine to take its place.—S. W. Dyer, Druggist, Oneida, N. Y.

For whooping cough and croup it is the best preparation made. We would not be without it.—A. P. Routs, Liberty Mills, Va.

For twenty-five years I have used PAIN KILLER for colds and chapped lips, and consider it the best medicine ever offered.—Geo. Hooper, Wilmington, N. C.

I was suffering severely with bronchitis, and my throat was so inflamed I could scarcely swallow any food. I was advised to try your PAIN KILLER, and after taking a few doses was completely cured.—T. Wilkinson.

Dr. Walton writes from Coshocton: Your PAIN KILLER cures diphtheria and sore throat, so alarmingly prevalent here, and has not been known to fail in a single instance. This fact you should make known to the world.

Mrs. Ellen B. Mason writes: My son was taken violently sick with diphtheria, high fever and cold chills. So many children have died here, I was afraid to call a physician, and tried your PAIN KILLER. He was taken on Sunday, and on Wednesday his throat was clear. It was a wonderful cure, and I wish it could be known to the poor mothers who are losing so many children.

For Chills and Fever PAIN KILLER has no equal. It cures when everything else fails.

Delays are oft-n dangerous. A bottle of PAIN KILLER in the house is a safeguard that no family should be without. All druggists sell it at 25c., 50c, and $1 00 per bottle.

PERRY DAVIS & SON, Proprietors.

feb1 d&w Providence, R. I.

LEE & OSGOOD

RETAIL DRUGGISTS AND WHOLESALE DEALERS IN KEROSENE OIL, WHITE LEAD, TURPENTINE Linseed Oil, MASURY'S RAILROAD COLORS,

146 and 148 Main and 66 and 68 Water Streets, NORWICH, CONN.

sep24d&w1y

Medical.

BROWN'S IRON BITTERS. A TRUE TONIC.

CURES:

Dyspepsia Indigestion Lack of Energy. Loss of Strength Want of Appetite. Intermittent Fevers. Etc

Iron Bitters are highly recommended for all diseases requiring a certain and efficient TONIC

Iron Bitters enrich the blood, strengthen the muscles, and give new life to the nerves.

Iron Bitters acts like a charm on the digestive organs, removing all dyspeptic symptoms, such as tasting the food, belching, heat in the stomach, heartburn, etc.

Iron Bitters the only Iron Preparation that will not blacken the teeth or give headache.

Sold by All Druggists.

Write for the A. B. C. Book, 32 pages of useful and amusing reading—sent free.

See that all Iron Bitters are made by BROWN CHEMICAL CO. and have crossed red lines on wrapper. Beware of Imitations.

BROWN CHEMICAL CO., Baltimore, Md.

d&w1w

CURE YOUR CORNS BY USING SCHLOTTERBECK'S Corn, Wart and Bunion Solvent.

Entirely harmless; is not a caustic. It removes Corns, Warts, Bunions and Callous without leaving a blemish. Brush for applying in each bottle.

A CURE IS GUARANTEED.

Price 25 cts. For sale by all druggists.

Try it and you will be convinced, like thousands who have used it and now testify to its value.

Ask for Schlotterbeck's Corn and Wart Solvent and take no other. feb1 d&w

VALUABLE TRUTHS.

"If you are suffering from poor health or languishing on a bed of sickness, take cheer, for

Hop Bitters will Cure you.

"If you are simply ailing, if you feel weak and dispirited, without clearly knowing why,

Hop Bitters will Revive you.

"If you are a Minister, and have overtaxed yourself with your pastoral duties, or a Mother, worn out with care and work,

Hop Bitters will Restore you.

"If you are a man of business or laborer weakened by the strain of your every-day duties, or a man of letters, toiling over your midnight work

Hop Bitters will Strengthen you.

"If you are suffering from over eating or drinking, any indiscretion or dissipation, or are young and growing too fast, as is often the case,

Hop Bitters will Relieve you.

"If you are in the workshop, on the farm, at the desk, anywhere, and feel that your system needs cleansing, toning, or stimulating without intoxicating,

Hop Bitters is what you need.

"If you are old, and your blood thin and impure, pulse feeble, your nerves unsteady, and your faculties waning,

Hop Bitters will give you new Life and Vigor.

"HOP BITTERS is an elegant, healthy and Refreshing flavoring for sick room drinks, impure water, etc., rendering them harmless, and sweetening the mouth, and cleansing the stomach."

aug6dM,W,F&w

30 DAYS' TRIAL ALLOWED

Dye's Electro-Voltaic Belt.

Patented June 13, 1876

WE WILL SEND, ON 30 DAYS' TRIAL,

DR. DYE'S Electro-Voltaic Appliances TO MEN

Suffering from Nervous Weaknesses, General Debility, Loss of Nerve Force or Vigor, or any disease resulting from Abuses and Other Causes, or to any one afflicted with Rheumatism, Neuralgia, Paralysis, Spinal Difficulties, Kidney or Liver Troubles, Lame Back, Ruptures, and other Diseases of the Vital Organs. Also Women troubled with diseases peculiar to their sex.

Speedy relief and complete restoration to health guaranteed. These are the only Electric Appliances that have ever been constructed upon scientific principles. Their thorough efficacy has been practically proven with the most wonderful success, and they have the highest endorsements from medical and scientific men, and from hundreds who have been quickly and radically cured by their use.

Send at once for Illustrated Pamphlet, giving all information free. Address,

VOLTAIC BELT CO., Marshall, Mich.

jy29dM,W,F&w

KIDNEY-WORT.

THE ONLY MEDICINE IN EITHER LIQUID OR DRY FORM

That acts at the same time on

The Liver, The Bowels, and the Kidneys.

These great organs are the natural cleansers of the system. If they work well, health will be perfect; if they become clogged, dreadful diseases are sure to follow with

TERRIBLE SUFFERING.

Biliousness, Headache, Dyspepsia, Jaundice, Constipation, Piles, Kidney Complaints, Gravel, Diabetes, Rheumatic Pains or Aches, are developed because the blood is poisoned with the humors that should be expelled naturally.

KIDNEY-WORT

will restore the healthy action and all these destroying evils will be banished, neglect them and you will live but to suffer. Thousands have been cured. Try it and you will add one more to the number. Take it and health will once more gladden your heart.

Why suffer longer from the torment of an aching back? Why bear such distress from Constipation and Piles?

Kidney-Wort will cure you. Try it at once and be satisfied. Your druggist has it. Price $1.00.

☞ It is put up in Dry Vegetable Form, in tin cans, one package of which makes six quarts of medicine.

Also in Liquid Form, very Concentrated, for the convenience of those who cannot readily prepare it. It acts with equal efficiency in either form.

WELLS, RICHARDSON & CO., PROPRIETORS, Burlington, Vt.

(Will send the dry post paid.)

feb3 dAW W,F&w1

ENGRAVING and LITHOGRAPHING by the best artists in the country, at the BULLETIN PRINTING OFFICE.

Printing.

THE LARGEST, CHEAPEST, AND BEST Weekly Newspaper Published in New England IS THE NORWICH WEEKLY COURIER,

Issued Every Wednesday FROM THE OFFICE OF THE Norwich Morning Bulletin, AT THE LOW PRICE OF ONE DOLLAR A YEAR,

Cash in Advance.

New Subscribers Will Receive the Paper to Jan. 1st, 1882, Free.

ALL THE Latest Telegraphic, Political State and General News of Each Week WILL BE CONTAINED IN THE COURIER.

Matters of Local Interest Specially Looked After.

THE AGRICULTURAL NEWS FROM WEEK TO WEEK

Will be Specially Adapted to the Season in which it Appears.

THE COURIER BEING AN EIGHT-PAGE PAPER

With a Circulation Larger than any Weekly Paper in Connecticut makes it one of the Best Advertising Mediums in the country.

The careful selection of all matter placed in its columns gives it a moral character which will admit of its being placed in every household and it will be a thoroughly FAMILY NEWSPAPER.

ONE DOLLAR A YEAR

POSTAGE PREPAID.

52 Weeks in a Year

Subscribe Now.

THE BULLETIN COMPANY Publishers.

24x

The Bulletin

The Fishing Song

[illegible]

A Navy Yard or a Railroad Bridge—Which?

The time has come when the people of this state must decide between a great navy yard upon the Thames river, or a railroad bridge across it. This is one of those questions which rise above the claims of localities and corporations. It concerns the interests and in one of its aspects the honor of the whole state. It is in its far reaching results even lifted into national importance. The effect of an unwise decision will be not only fatal, but lasting. It will be felt not for a day only, but for all time.

We speak advisedly when we say this question is to be decided by the people of Connecticut. We are not unaware that it is now before a committee of the general assembly, and we are not unmindful of the potent power of the lobby. But there are some things in legislation which even the lobby cannot accomplish. From all accounts these needy patriots are hovering among the capital in numbers larger than since they first swarmed on the banks of the Nile. They infest the committee rooms, they choke the corridors, they crawl over the tessellated pavements, they darken the air with their presence. But we do not believe they can "darken counsel with their words without knowledge." They have not so far lost sight of the public good as to stem the tide of public opinion which is being expressed with an emphasis and unanimity unparalleled heretofore among subjects of legislation.

Two thousand miles of eastern Connecticut, numbering over 30 000 people have, in the old New England fashion, 'in town meetings, called upon ample notice and with full knowledge of all facts, unanimously remonstrated against a bridge across the Thames. Lebanon, Waterford, Montville, East Lyme, Lisbon, Preston and other towns have without a dissenting voice [illegible] And the newspapers in [illegible] and New England [illegible] have expressed themselves, with [illegible] have voiced the same sentiment.

Never before the lobby and never can withstand the [illegible] of such a public opinion. This remote assembly of any in recent years [illegible] likely to be captured by the retained advocates of the threaded monopoly. A larger proportion than usual of its members are new men, fresh from the people, and of the [illegible] material. They are not likely to be dragooned by the old party hacks or persuaded by the seductive influence [illegible] of the railroad [illegible]

It is safe to say, if the question was submitted [illegible] judgment of the general assembly upon such information as is open to every intelligent man, and without the intervention of interested advocates [illegible] fourths of the members [illegible] would be opposed to bridging the Thames.

[illegible] years since the general assembly of Connecticut, at the instance of an act of congress, which fairly construed, was an invitation to the state, presented as a free gift to the United States [illegible] At the time the navy department, under the influence of an able [illegible] patriotic for League Island, was [illegible] to the acceptance and utilization of this gift. There have been years of weary waiting since then. Many of the original friends of the Connecticut site lost heart [illegible] in the ultimate adoption of the location to any substantial or valuable navy use. Now and then, it is true, a small appropriation has been corkscrewed [illegible] congress by the indomitable [illegible] of the members from this district, pushed forward by the still more indomitable pertinacity of those who kept hoping against hope at home.

Meanwhile some [illegible] millions of dollars have been squandered in the futile attempt to pile League island and fill up its [illegible] A few hundred thousand dollars only have been expended at New London, in its partial development. But, under the lax of the department, its chief one has been for the laying up of condemned hulks, on their ways from their [illegible] to the yards of the vendors [illegible] however, [illegible] bridge [illegible] The [illegible] at length been [illegible] of New London [illegible] more than demonstrated [illegible] like Milton's [illegible] which great armies [illegible] engineer employed in its [illegible] recently assured the writer, [illegible] and not reach solid foundations in [illegible] than sixty feet from its surface; [illegible] driving ice cut the water front [illegible] every dollar thus far expended [illegible] An officer high [illegible] place, when the [illegible] brought into [illegible] above alluded [illegible] Commodores Rogers, Hull, [illegible] Morris and [illegible] days when the navy [illegible] walls walk out and battle [illegible] commanded by [illegible] Decatur, Gregory, Van [illegible] Bainbridge, Ringgold, Wyman, and [illegible] Admiral Dahlgren, command [illegible] Rear Admiral Porter, Admiral [illegible] Admiral Dupont, command [illegible] Admiral Farragut sails in the [illegible] and sighted that [illegible] and spent nearly $100,000 [illegible] and one half [illegible]

[illegible] largest cities in the country. It is under constant exposure from fire and disease. Its presence, so far from a defence invites attack to the immense interests, which would be involved in its own destruction. Its removal is but a question of time. And the time has come, in the opinion of the department. If this removal should be made to New London, which is equally distant between New York and Boston, the yard at New London would be the natural defence to those great cities, and the immense commerce which flows through Long Island sound makes it the Mediterranean of the western hemisphere. The site at New London is not near enough to invite attack to either of those cities, but is within the proper line of their defence. The highest military and naval authorities have held that New London is the natural strategic position for the defence of New York. In itself easily defensible, it holds the keys of the gateway of the sound, and commands the approach from the ocean to the rear of that great metropolis.

The day is not far distant when the United States must resume its position as a first class naval and commercial power. Whatever causes may have led to our decadence, no one doubts but that they will soon be overcome. It is our duty, as well as our destiny, and we can no more prevent it than we can arrest the swell of the ocean or the procession of the equinoxes. As our commerce increases, and our relations are extended, our navy must necessarily be enlarged, and the guns of the navy must be present wherever our flag floats, to protect our interests and uphold our honor. The navy of the future will be a navy of iron and steam; armored vessels of deep draught, great power and heavy ordnance. Such a navy will require a station of ample area and extended water front, with a capacious roadstead contiguous on deep water, in a healthful climate, sufficiently near to the workshops of New England, and with access to the open ocean through a clear and perfectly unobstructed channel.

Take the map of the Atlantic coast, and no place can be found which will fulfil these conditions except the site at New London.

The importance of such a yard to the people of Connecticut cannot be overestimated. Its influence would be felt to the remotest corner of the state. It would employ when in full operation about 2,500 workmen, which is equivalent to the maintenance of a population of about 10,000 souls. This would be equal to the establishment of another city of the size of New London between the towns of Groton and Ledyard. The iron of Litchfield, the timber of Tolland and Windham, the manufactures of Hartford and New Haven, the farm products of New London and Middlesex, and the skilled labor of Fairfield counties would all find a readier and more remunerative market. No one project dependent upon legislation can be named which would add so much to the population, the industry and the prosperity of the whole state.

In comparison with these advantages what have the four corporations who have banded together to bridge the river, to offer? Nothing; absolutely nothing. It cannot be pretended that any Connecticut interest demands the legislation, which one of the foremost men of the state has emphatically characterized—"an act not legislation but spoliation." Not a single human being has asked for it, except the managers of a non resident corporation.

The stockholders whose money is used by the managers to pay the lobby, are significantly silent. They are wisely content to make no noise so long as they can earn seventeen per cent. out of a franchise granted by the state and have no questions asked. They have not the monumental effrontery to petition for further privileges. The travelling public have not asked for a bridge. They have no complaints to make—at least not for want of bridge accommodations. What they do want is decent depot accommodations, and a reduction of fares upon roads which earn seventeen per cent. on their capital stock. When the railroad magnates have furnished these facilities they can with more grace and less assurance pose as public benefactors.

There is absolutely no justification whatever for this attempt to sequester for private purposes one of the great national highways. The New York, New Haven and Hartford, which though not upon the record as a petitioner, is the god father and sponsor to it, has for years opposed the projected Parallel road upon the plea that it would bridge the navigable waters of the raging Housatonic. It also fought the bridge at the Connecticut until opposition was useless, and then swallowed the Shore Line railroad down—draw bridge and all.

But the Connecticut and Housatonic are insignificant streams compared with the great national roadstead at New London, where navies can ride at anchor.

The specious argument is industriously circulated by the bridge lobby that the bridge will not injure the yard. One enthusiastic advocate has so far allowed his zeal to outrun his judgment as to publicly affirm that it will prove a benefit rather an injury, that the access to the yard is "too open," and that the bridge will serve to obstruct the enemy.

This argument is too absurd to require refutation.

It is also urged that a draw is really no serious impediment to navigation. That a vessel that can go through a narrow channel can as well go through a draw, and that such has been the experience at the bridges over the Connecticut. But the question is not whether a vessel can go through a draw but whether it is wise to compel all vessels for all time and in all seasons to go through one. No doubt ordinarily, and under favorable conditions, the attempt can be made safely. But there are occasions when it would be made with difficulty and sometimes with danger. Such an occasion has twice occurred at the Saybrook bridge where the lobby say there is no practical difficulty. Once, when a steamer ran into the bridge, and carried off a section on her deck, and again, since the session of this very legislature, when the Granite State in getting through the draw was caught in the ice swept broadside against the bridge, and pounded there for four hours, until rescued by a powerful tug sent up from Saybrook.

It needs no nautical experience to predict what might happen if a heavy unwieldy armored vessel, in a sudden emergency compelled to shoot the draw in a dark night, or a heavy fog, or a northeast gale, or an ice drift, or in a snow storm.

The practical effects of a draw upon river navigation may be seen in the utter decay of the great steamboat interests that formerly navigated the Connecticut. And in the decadence of that most prosperous of all ship building villages of New England, Mystic—upon which "Ichabod" is now written.

That the presence of a draw bridge below the navy yard, would be used by the opponents of the site on the floors of congress, to prevent future appropriations, no man familiar with Washington legislation will deny for a moment.

That it would also affect the favorable opinions of many naval officers whose good will has hitherto been its strongest support is equally obvious.

What is thought of the proposal, in the very highest naval circles, has already been published. The secretary of the navy, the chief of the bureau of yards and docks, Admiral John Rodgers, and Commodore Franklin—officers standing in the very first rank of naval authorities have given a formal written opinion which alone ought to be sufficient to end the bridge project forever.

The railroad magnates, stunned by this opinion, have made desperate attempts at Washington to have it either modified or recalled. Whatever they may be enabled to accomplish by influences so potent that they reach from the White house through all the departments of government to the capital at Hartford, it will still stand. A board of the very highest naval authority unbiased and upon their own knowledge have unanimously declared "that no yard can attain its full usefulness when a large and unwieldy vessel must approach it through a draw-bridge, and that a bridge will so hamper the navigation of the river as to turn the scale against the propriety of making appropriations for developing the yard for naval purposes."

Such an authoritative opinion ought to end the question. That puts the opinion of the board convened by the secretary against the opinion of the lobby sentenced by the railroads.

The general assembly ought not to impair by the smallest degree the usefulness of the gift its predecessors so generously presented to the United States fifteen years ago. The honor of the state is involved as well as its highest interests, and a state upon public honor is worse than a wound.

The question which stands at the head of this article is before the general assembly for decision, "A navy yard upon the Thames or a bridge across it?"

We believe they will so decide it that the subtle influences which are being marshalled by the monopolies will find themselves for the first time powerless. And the unseen hand which has hitherto pulled the wires of conventions, legislatures and caucuses will discover that it has at last lost its grip.—*Hartford Times.*

The Old Amount of Cream Tartar.

The old amount of cream tartar will not raise the old amount of flour. Why is it? How often this question is asked of the grocer. The most complete answer to the inquiry that we have seen comes from the health inspector of the New York Board of Health. After samples of cream tartar purchased in various parts of the city had been subjected to analysis, he found in all cases that article to be adulterated with terra alba to such an extent, in some instances, that the cream tartar was really terra alba with a little cream tartar added. The inspector further stated that when baking powders are put up in packages ready for use the honest and skilful manufacturer experiences no difficulty, in the first place, of securing pure material, and secondly, in mixing them in proper proportions. Hence, the inspector recommends the use of a good, reliable brand of baking powder in preference to the cream of tartar so now found in the stores.

The manufacturers of the well-known brand called the "Royal Baking Powder" are said to import their own cream tartar direct from the wine districts of France, expressly for this purpose. This company are the largest users of cream tartar in the world, and in these days of adulteration and fraud it is most gratifying to know of one article of food that we can get pure, namely, the Royal Baking Powder.—*Portland Daily Press.*

A visit to our grocers reveals the fact that a large majority of our leading families have discarded entirely the use of cream tartar and soda, as well as the various short-weight and interior baking powders, on account of unsatisfactory results, and are now using that absolutely pure preparation, Royal Baking Powder. Among the families using this powder we take the liberty to name,

Hon. David A. Wells,	Mrs. C. J. Roach,
Mrs. Joseph A. Smith,	Mrs. Julius Welsh,
Mrs J. Rainey,	Mrs Jas. Connolly,
Mrs. Gen Wm A. Aiken,	Mrs. J. G. Congdon,
Mrs Col. Wm. G Ely,	Mrs F. Nowatzky,
Mrs. L. M. Buckingham,	Mrs. L. Ballou,
Prof. W C. Hutchison,	Mrs W. E. Whaley,
Mrs Dr. S. L. Gerr,	Mrs R. B Cross,
Mrs W. A. Smith	Mrs E. Geer,
Mrs Wm. Barwood,	Mrs G. F Bard,
Mrs. A. J. Hammett,	Mrs O W Carter,
Mrs. W. A. Cook,	Mrs. Z C Crowell,
Miss Julia Plummer,	Mrs. E Hazlehurst,
Mrs. J. M. Huntington,	Mrs. Russell Mathburn,
Mrs. F. S. Camp,	Mrs H H. Hamlin,
Mrs. Chas. Webb,	Mrs. H. C Hill,
Mrs. O. C. Haskell,	Mrs. Robt. Messenger,
Mrs. Dr. S. L. Sprague,	Mrs Thomas Potter,
Mrs Jedediah Huntington,	Mrs. Wm Heath,
Mrs. C. P. Cogswell,	Mrs. E. A. Tracy,
Mrs. A. A. Beckwith,	Mrs. C. L. Ladd,
Mrs. Chas. Carew,	Mrs. Robt. McKean,
Mrs M Becker,	Mrs Powers,
Mrs E. Howard,	Mrs. Ella Bishop,
Mrs D. W Cook	Mrs Wm Rushnell,
Mrs. Wm. Webb,	Mrs Andrew McLaughlin,
Mrs. Geo. Fitch,	Mrs Andrew Wilson,
Mrs John Morgan,	Mrs Daniel Shaw,
Mrs D W. Perkins,	Mrs. Wm Corcoran,
Mrs. T. Sterry,	Mrs. Harry Over,
Mrs C F. Foote,	Mrs. R A France,
Mrs J B Whitcomb	Mrs. John Clark,
Mrs. L. Brown,	Steamer City of Worcester,
Mrs. C N. Chapin,	Steamer City of New York,
Mrs. S. D Hathaway,	Steamer City of Boston,
Mrs Geo. Anderson,	Propeller Delaware, Capt. Wm. H Smith
Mrs. F. A. Foster,	Steamer Ella, Capt C. P. Foote
Mrs. Geo. Hall,	
Mrs. G. W. Harder	
Mrs P. McPherson,	
Mrs E Roath	

And many others

Sewing Machines.

HARTFORD, HOUSEHOLD, White and Wood Sewing Machines. New Genuine Singer at Half Price. J. H. STRICKLAND, Agent, feb8d 75 MAIN STREET.

Groceries, Tea, &c.

SALAD Oil. The finest Table Oil is the Pure Olive Oil, Imported and bottled by Cantwell, Hazard & Co For sale by SMITH & BECKWITH, feb8d 140 MAIN STREET.

SHAKER APPLE SAUCE AND APPLE JELLY. FOR SALE BY A. T. OTIS, 56 Main Street. feb8d&w

FRESH SPINACH, HORSE RADISH ROOT, WHITE ONIONS, AND PARSNIPS, AT ADIN COOK'S, feb7d 4 Union Street.

WE HAVE JUST RECEIVED FIFTY RED ELEPHANTS, CHRISTMAS CANDLES NUTS, GRAPES, FIGS, ORANGES. Buckwheat Flour, N. O. Molasses, White Drips. Come and learn the prices at HARWOOD & CO.'S. dec16d 46 WATER STREET.

LOWEST PRICES For New Canned Goods, New Raisins Currants Citron, Prunes, Prunellos, Figs, Dates, Grafted Nuts, N. O. Molasses, Mother's Diamond Drips, Pure Maple Syrup, Fancy Crackers, Jellies, Sauces, Pickles, Mustards, Wine's Sugar Cured Hams. Extra Minnesota Flour, warranted best in market. For sale by H. PECKHAM, dec16 59 Water St.

JOHN WILLARD Sole Manufacturer of Pulmer's celebrated DANDELION COFFEE, AND CREAM TARTAR. novl4 29 & 25 Cottage St. [illegible]

THE BULLETIN Job office does work with neatness and despatch.

Dry Goods.

THE BOSTON STORE.

CLOSING SALE OF LADIES' UNDERWEAR.

We have MARKED DOWN our entire stock of Ladies' Cotton Underwear to prices that will ensure a speedy clearing out. The stock comprises

Night Gowns, Chemises, Drawers, Corset Covers, AND Skirts.

Rare Bargains Are offered. To Secure them make an early examination.

REID & HUGHES, Boston Store. feb8 d&w

GREAT JANUARY SALE OF LADIES' COTTON UNDERWEAR.

HISLOP, PORTEOUS & MITCHELL

have been making extensive preparations for some weeks past, and are now prepared to show a most superb stock of

Ladies' Cotton Underwear At the Lowest Prices

we have ever been enabled to offer, and would also state that we have made extra efforts to secure the largest variety, the best styles, and the most superior workmanship.

We enumerate a few of the bargains placed on our counters THIS MORNING, and respectfully invite every lady to call and examine goods and prices. Two lady clerks will be in attendance at this department.

Ladies' White Skirts at 25c 42, 62½, 75, 87½, $1.00, 1 17, 1.25, 1.75 and 2.00 each.

Ladies' Short Skirts at 20c, 30, 62½, 87½ and $1 00 each

Ladies' Chemises, 25c, 42, 62½, 75, 90, $1.00, 1.25 and 1 50

Corset Covers. 25c, 38, 48, 75, $1.00

Night Dresses, 62½c, 75, 87½, $1.00, 1.20, 1.40, 1.50 and 2.00. We offer 300 dozen Ladies' White and Colored Aprons at 12 1-2 and 20c each.

The above are all decidedly cheap, and Ladies may rest assured that the values we are offering during this sale are not to be equalled by any other house in eastern Connecticut.

Inspection Solicited.

HISLOP, PORTEOUS & MITCHELL, 170 MAIN STREET. feb8d&w

Physicians.

MADAM M. J. PHILLIPS, M. D AND MAGNETIC HEALER. Residence 36 Franklin Street, Norwich, Conn. Madam Phillips' system of medical treatment, in co-operation with her remarkable healing powers, enables her to treat all kinds of diseases in an acute and chronic with the highest degree of success. (Cancers and Scrofula a specialty.) Madam Phillips' Cough and Anti-Pneumonia Syrups always on hand. dec7d&w

Carpets & Carpets.

KEEP OUT THE Cold Winds and Dust BY USING Weather Strips adapted to the Windows, Doors. The saving in fuel will more than pay for expense. Orders Promptly Filled by N. S. GILBERT & SONS FURNITURE AND CARPET DEALERS, 140 and 142 Main Street. jan30d

A. W. DICKEY & CO. 20 and 22 Union Street. FURNITURE! All kinds Upholstered Goods Re-covered at Short Notice. Send in your Orders. A. W. DICKEY & CO. jan9d

Advertising Agents.

THIS PAPER May be Found on —AT— GEO. P. ROWELL & CO.'S Newspaper Advertising Bureau (10 Spruce Street), where advertising contracts may be made for it in New York. may8 d&w1f

J. H. BATES, Advertising Agent, 41 Park Row, New York, is authorized to contract for Advertisements in the BULLETIN and COURIER at our Lowest rates. feb12 d&w1f

Plumbing & Iron Works.

THE NORWICH IRON FOUNDRY. Established in 1854. A. H. VAUGHN & SONS, Propr's. NO. 38 FERRY ST., NORWICH, CONN. Manufacturers of Mill Gearing, Pulleys, Couplings, Hangers, Boxes, Racks and Pinions, Lamp Posts, Feed Boxes, Watering Troughs, Grate Bars, Sprinkler Pipes, Sash Weights, Hitching Posts, Pipe Thimbles, Columns for Buildings, Plange and Socket Pipe, Ribbing Weights, Gudgeons, Gears, &c., &c. nov30d

THE SIBLEY MACHINE CO., Manufacturers of Paper, Cotton and Wool Machinery, Mill Gearing, Shafting, Couplings, Hangers, etc., etc. Jobbing of all kinds, Gear Cuttings, Forgings and Castings a Short Notice. 48 Franklin Street, Norwich, Conn. New and Second-hand machines bought and sold on commission. jy14d

ROBERT BROWN, Successor to the Norwich Steam and Gas Pipe Co. 38 and 38 Water Street. NORWICH, CONN. Steam and Gas Fitter and Plumber, Chandeliers, Brackets, Portable Gas Lamps, Argand Burners, Plain and Fancy Shades, Rubber Hose, Bath Tubs, Boilers, Water Closets, Wash Bowls etc. feb8d

Flowers, Trees, Etc.

FLOWERS. BOUQUETS, CUT FLOWERS, FUNERAL DESIGNS, FURNISHED AT LOW PRICES, AT Jennings' Greenhouses, Hamilton Street, Preston. Orders left at N. D. SKVIN'S DRUG STORE, 141 Main street, will be forwarded by Telephone without charge. novl2

Crockery.

NEW AND CHOICE GOODS being constantly received at the Crockery Store of E. K. REYNOLDS, No. 128 Main Street, consisting of French China Dinner and Tea Sets, Cut French and American Glass Ware, Stone China and Porcelain Ware in the best makes, Chandeliers, Lamps and Table Lamps in great variety, plated Plated Ware and a large variety of House-furnishing goods, and bear in mind it is no trouble to show goods. Large assortment of Granite Iron Ware. jan30d

Drain Pipe.

W. D. TRUE, MANUFACTURER OF Drain and Sewer Pipe NORWICH, CONN. Quality the Best and Price the Lowest. Drain Laying Promptly Attended to. nov13d

Lumber & Coal.

EDWARD CHAPPELL & CO COAL AND LUMBER, WHOLESALE AND RETAIL. A well assorted stock of SEASONED LUMBER, and a carefully selected variety of coals for domestic and steam purposes. EDWARD CHAPPELL & CO. Foot Main St. Central Wharf. To whom your orders if most convenient. dec6d

FRANK HAWKINS, SHERIFF, and JOHN BOGUE, Deputy Sheriff, of New London County. Office Room No. 1 Richard's Building, Norwich, Conn. feb4d&w

Real Estate.

For Rent and For Sale.

FOR SALE—House and lot situated on the corner of John and Bradley streets, New London. The house consists of 17 rooms, is modern built, suitable for grocery store or saloon, or convenient for boarding or tenement house. Inquire at No. 23 Bradley street. feb8d&w

FOR SALE A Desirable House on Laurel Hill. Lot 95 feet square, well stocked with fruit. Inquire of S. R. PARKER, corner Main and Cliff streets. feb8d

FOR SALE—House and stable No. 110 Union St. Address MRS C. H. BROWN, Brooklyn, Conn. feb6d&w1w

LAST CHANCE to obtain nice little homes in this city, at last year's prices. Very little ready money necessary. I offer the balance of real estate in my hands during the next sixty days at the old page prices, after which the prices will be advanced to suit the times. Purchasers will find it much to their interest to call immediately on H. P. PALMER, Real Estate Agent, jan16d&w 136 Main Street, Norwich, Ct.

TO RENT AT THE STARR FARM—The large dwelling house with spacious grounds and stabling for five horses, harness room and carriage house. This is a first class place for a family with children or for any one doing business in the city. For a boarding house for summer boarders from New York and elsewhere it can hardly be equalled. Apply to WM HEMPSTEAD in Church street, or S. W. TOMPKINS. feb1 d

FOR RENT—To a responsible party from April 1st, Store 160 Main Street, now occupied by F. A. Robinson. Apply to MRS. A. M. BREWER, over No. 21 Shetucket St. jan8d

FOR RENT—Stores, offices and tenements in various parts of the city. Apply at once to HENRY BILL. jan14d

FOR RENT—To a responsible party from April 1st, store No. 125 Main street. One of the best stands for business in the city. Inquire of HENRY BILL. jan14d

TO RENT—Two stores in the Wauregan Block on Union street, suitable for any kind of business. Also two stores in Bill's Block Shetucket street. HENRY BILL. may8d

FOR SALE. The Residence of Mrs. Maria M. Lewis, situate in Preston. Said residence contains fourteen large rooms, in good repair, suitable for one or two families; a nice barn, with three acres of land. A large quantity and great variety of fruit on the premises. For particulars, apply to NICHOLAS TARRANT, Real Estate Agent, 186 Main street. dec8d2w

For Sale.

FOR SALE—One Second Hand Safe. Apply at FALLS CO. STORE. jan16d

FOR SALE— A Livery Stable in Baltic, Ct. jan8d&w EDWARD LADD.

FOR SALE A GAS FIXTURE, With Two Burners, and Suitable for House or Store. INQUIRE AT THIS OFFICE. nov1d

Books & Stationery.

JUST OPENED, FRESH STOCK. Tube Colors, for China Painting. Winsor & Newton's Oil Colors, Water Color Panels, all Tints & Sizes, Pianos for Painting, New Styles, Oils, Varnish, Brushes, Etc., Etc. M. SAFFORD & CO., feb6 d&w 105 Main Street.

VALENTINES. VALENTINES. A CHOICE LINE JUST RECEIVED AT Burnham's Bookstore, feb6 d&w Next to Post Office.

VALENTINES A Large Assortment of VALENTINES AT E. S. RICE'S, 110 Main St. feb7 d

MAGAZINES BOUND. Old Books Rebound and General Repairing in the Book Line, in first class manner and at moderate prices. C. A. BURNHAM, Blank Book Manufacturer, jan8d&w next to P. O.

WE HAVE A LINE OF FANCY ADVERTISING CARDS AND TUCK CIRCULARS, which will be furnished to our customers at LOW PRICES. THE BULLETIN COMPANY, PRINTERS AND PUBLISHERS. nov2d&w

CHECKS, COUPONS, CERTIFICATES TICKETS, &c., &c. numbered at Cowan's in First Class Style. Fine Blank Books a Specialty nov2d&w

Fine Arts.

DURGAN, - - Artist Photographer. WE STILL LEAD! Being more than ever determined to fully maintain our acknowledged position at the HEAD AND FRONT of all that pertains to really Artistic Photographic Portraiture, we have supplied our Studio with new and expensive Lenses, Scenery and Accessories, and as heretofore shall continue to lead in all the new improvements—artistic and mechanical as well as the science of chemical departments in our art science. jan24 M,W,F&w

CRAYON PORTRAITS. The Superior Work in Crayon Portraits of well known city residents and of those from a distance, (some of which have been on exhibition), combines with our acknowledged ability to produce Striking Likenesses, Fine Finish and Exquisite Artistic Effects, is our bid for The Patronage of Norwich People. Visitors welcome to Studio at all times. RUDD & PORTER. Oil Portraits and Animal Painting by GEO. A. RUDD. Studio—100 Main St., jan24 NORWICH, CONN.

DRAWING AND PAINTING. MISS MARY A. PHIPPS Re-opens her studio on THURSDAY, Oct. 18th. Will receive pupils on Wednesday, Thursday, Friday and Saturday. Lessons hours from 9 to 12 A. M., and 2 to 5 P. M. oct18d Room No. 3 Williams Block.

THE Pine-Palmine Mattress! GEO. H. MARTIN is the SOLE AGENT for the Health-giving Mattress for Norwich and vicinity. Pamphlets giving all necessary information gives away at MARTIN'S, 1510 Main St. sep29d

Hotels & Restaurants.

WILLIAM ROSS LADIES' AND GENTS' DINING ROOMS. I have in connection with my Saloon the Domestic and Foreign Wine of superior quality and style. Lager Beer & Burton Ale on Draught. Especial attention paid to the OYSTER business so that I always have the BEST in market and serve them in any style you wish. STEAMED OYSTERS A SPECIALTY. CLAM BAKES IN THEIR SEA SEASON. HOME MADE TOMATO CATSUP sold by the gallon and bottle. Nos. 52, 54 and 56 Water Street. feb1 d1f SOMERVILLE & ROSS.

Attorneys.

REMOVAL. LUCAS & JENNINGS, Attorneys and Counsellors at Law OFFICE REMOVED To No. 21 Shetucket Street, NORWICH, CONN. Solomon Lucas. Wm H. Jennings, Jr. feb1 d3m

WAIT & GREENE, ATTORNEYS at Law, Counsellors and Notaries Public NO. 1 BREED HALL. Gardiner Greene, Jr. is Commissioner of Deeds for the State of New York. John T. Wait. Gardiner Greene, Jr. nov17 d Norwich, Conn.

JAMES H. POTTER Attorney at Law, Office in Johnson's Block, Main street. aug16d Danielsonville, Conn.

S. S. & S. H. THRESHER Attorneys and Counsellors at Law, may10 d1f NOS. 3 & 4 BREED HALL.

Counsellors' Directory.

NEW LONDON NORTHERN RAILROAD—CHANGE OF TIME. On and after MONDAY, Nov. 11th, 1861, TRAINS GOING NORTH LEAVE NEW LONDON AS FOLLOWS:

9.00 a. m., Norwich at 9.31 a. m., for Willimantic, Colchester, Palmer, Boston, Springfield, Warren, Gilbertville, Brattleboro, St. Johnsbury, Burlington, Montreal, Ogdensburg and intermediate stations.

7.00 a. m., Norwich at 8.30 a. m., for Willimantic, Hartford, Palmer, Boston, Springfield, Albany, Saratoga, Ware, Gilbertville and Amherst.

10.17 a. m., Norwich 10.47, for Willimantic, connecting for Hartford and Middletown.

1.00 p. m., for Norwich.

5.05 p. m., Norwich 5.42 p. m., connecting at Willimantic for Hartford, and at Palmer for Springfield, Albany, and all points west. Brattleboro, Burlington, St. Johnsbury, Montreal, Ogdensburg and intermediate stations. A sleeping car is attached to the train at South Vernon for Montreal.

5.15 p. m., Norwich, 5 40 p. m., for Willimantic connecting for Hartford. This train makes connection with express which leaves New York at 1.00 p. m.

8.00 p. m. for Norwich. This train connects with 4.00 p. m. express from New York.

—GOING SOUTH—

Passenger trains LEAVE NORWICH as follows:

6.30 a. m. (N. & W. depot) 6.30 (West Side) for New London and New York.

3.05 p. m. for New London, connecting for Providence and Boston at 10.30 a. m.

11.00 a. m., for New London, Stonington and New York.

4.05 p. m., for New London and New York.

8.00 p. m., for New London, Stonington, Providence, New Haven and New York.

6.00 p. m. for New London, Mystic and Stonington.

9.15 p. m., for New London and for New York by boat from New London. This train connects at Willimantic with the 4.00 p. m express from New York.

8.00 p. m., (N. & W depot) for New London and for New York via boat from New London.

Freight trains will be run as follows: [illegible]

6.00 a. m. for Norwich and New London, connecting at 10.30 for Providence and Boston.

10.30 a. m., for New London, Stonington and New York.

3.00 p. m., for Norwich, New London, New York, Providence, etc.

6.30 p. m. for Norwich, New London, Mystic and Stonington.

8.35 p. m., for New London and New York via boat from New London.

Passenger trains LEAVE PALMER as follows:

8.30 a. m., 1.30 7.00 p. m., for New London, etc. The latter connects with boat for New York.

Through passenger trains LEAVE BRATTLEBORO as follows:

4.35 a. m. and 2.10 p. m., connecting with trains from the North for New London and intermediate stations.

G. W. BENTLEY, Gen. Supt. New London, Nov. 18th, 1861. nov18d

N. Y. & N. E. R. R. NORWICH & WORCESTER DIVISION. WINTER ARRANGEMENT. Commencing MONDAY, January 1st, 1862.

TRAINS GOING NORTH—LEAVE NORWICH AT

5.50 a. m. (Mondays excepted), Steamboat Express. Connects at Putnam for Boston, at Worcester for all points North, Portland, Rochester, White Mountains, &c. Sunday train connects to Nashua.

8.00 a. m., Way Passenger Train.—Connecting at Plainfield Junction for Providence; at Putnam for Boston, arriving at 10 a. m. At Worcester for Boston, Springfield and intermediate stations, Albany and the West.

11.30 a. m., connecting at Norwich with train from New London. At Plainfield for Providence (arrive 1.50 p. m.) At Putnam for Boston, arrive at 3.55 p. m. At Worcester with roads north east and west. At Webster, to and from South Bridge.

3.30 p. m., Way Passenger. Connects at Plainfield for Providence. At Putnam for Boston, arrive at 7.20 p. m., and Hartford. At Worcester with Boston & Albany Railroad, east and west.

TRAINS GOING SOUTH—LEAVE WORCESTER

—AT—

8.45 a. m., Way Passenger. Connecting at Putnam with train from Boston and for Hartford and New York. At Plainfield to and from Providence.

10.00 a. m., Way Passenger Mail train. Connects with trains from Worcester & Nashua and Boston & Albany Railroads. At Webster for Southbridge. At Putnam with trains to Boston and at Plainfield to and from Providence.

4.00 p. m., Way Passenger. Connects at Webster for Southbridge; at Putnam for Williamantic and Hartford, and with train from Boston. At Plainfield with train from Providence.

7.20 p. m., Steamboat Express for New York (via New London,) (Sundays excepted). Connects with all trains North and East, and at Putnam with ex. from Boston. Take this train for Philadelphia, Baltimore, Washington and South. No change of cars after leaving Putnam. Also via Steamboat, connects with all Southern and Western trains at New York. This train leaves Norwich for New London (steamboat) at 9.30 p. m.

"Putnam Passenger." Leaving Putnam at 2.30 p. m., connecting at Putnam with train from Boston, Plainfield with trains to and from Providence arrive at Norwich at 5.25 p. m.

WEBSTER SPECIAL.

Leaves Webster for Worcester at 6.00 a. m.

Leaves Worcester for Webster at 5.30 p. m.

P. SO. K. ANDREWS, Supt. Norwich, January 1st, 1862. jan1d

WARREN & CO'S Splendid First-Class Steamers. KANSAS, 2,200 tons, MISSOURI, 2,100 tons. IOWA, 2,200 tons, PALESTINE, 2,000 tons. VICTORIA, 1,900 tons. Sail from Liverpool to Boston. Bring steerage passengers from principal points in GREAT BRITAIN and IRELAND at lowest rates. JAMES HICKEY, Agt., jan25d WILLIMANTIC.

JOHN STEINER, AGENT FOR The North German Lloyd of Bremen AND The Hamburg Steamship Line of Hamburg. PASSAGE TICKETS To and from Europe at the most reasonable rates. ALSO DRAFTS and MONEY ORDERS payable in any town or city in Europe. jan21d

24x

The Bulletin

Norwich, Friday, Feb. 10, 1888.

Condensed Railroad Time Table.

NORWICH & WORCESTER R. R.

(Depot foot of Ferry street.)

LEAVE—	ARRIVE—
Going North	From North
8.30 a. m. Boston, Worcester, Portland, Danielsonville, Putnam and Worcester	
4.30 a. m. Worcester, via at Putnam for Boston	a. m. 9.01
11.00 a. m. Providence, (via Plainfield) Boston via Putnam, Worcester and all east and west of Worcester	p. m. 12.40
Putnam special for Norwich Arrives at Norwich	5.00
7.30 p. m. Worcester, Prov., Boston, Hartford	p. m. 7.20
Going South	
4.00 p. m. Boat train for New York via Sta. Wor., Port'l, White Mts	p. m. 4.00

*Mondays excepted.

N. L. N. WEST SIDE DEPOT

LEAVE—	ARRIVE—
Going North	From North
5.35 a. m. Middletown, Hfd. Spfld. Mont'l	a. m. 11.00
9.05 a. m. Hfd., Pal., Spfld. Amherst	p. m. 2.40
10.07 a. m. Willi., Rfd., Middletown,	p. m. 6.34
5.47 p. m. Hfd., Spfd., Holyoke, Mont'l	p. m. 9.10
6.00 p. m. Willimantic, Hartford,	
LEAVE—	ARRIVE—
Going South:	From South
New London, New York boat	a. m. 2.20
6.20 a. m. N. L., New Haven, N. York, Stonington, Mystic, N. London	a. m. 8.21
10.40 a. m. New London Westerly, Prov	
11.05 a. m. Mystic, Prov., N. H., N. Y.	a. m. 10.15
3.25 p. m. N. L., New Haven, New York	p. m. 7.15
3.40 p. m. Providence, Boston, New Haven, New York	p. m. 8.00
New London	p. m. 8.00
Bos., Prov., Ston., N. H., N. Y.	p. m. 9.47
6.00 p. m. New London, Mystic, Ston.	
New Haven and New York	p. m. 4.55
1.10 p. m. New York boat New London.	

☞ Anonymous communications to this office will not be used. We do not insist on printing the names of all our correspondents, but we do insist on knowing them. Unsigned communications, of whatever character, go into the waste basket unread.

Yesterday's Weather.

Thermometer at 6 A. M., 16 degrees above zero; at 2 P. M., 46 degrees above; at mid night, 29 degrees above.

To-day's Weather.

WASHINGTON, Feb. 10.—1 A. M.—Indications for New England: Rain or snow, followed by clearing weather. Northeast backing to northwest winds. Stationary or lower temperature. Falling followed by rising barometer.

Cautionary signals are ordered from Wilmington to Eastport.

CITY NEWS

NORWICH

The Triune club social meets to-night.

The drenching rain of last evening spoiled a well planned sleighing party.

Regular conclave of Columbian commandery this evening at 7 30 o'clock.

Mr. N. D. Bevin of this city, has been elected first vice president of the Connecticut Pharmaceutical association.

Michael York was found guilty of drunkenness in the city court, Thursday, and fined $3 and costs. He was committed.

The net receipts of the Universalist fair were $716. This is the largest sum ever realized by the society from a fair and festival.

The recent heavy snow sprung the roof on the south side of Richards building so that it leaked, badly staining the handsome ly frescoed walls of Odd Fellows' hall.

On Saturday a clerk of one of the Main street houses absconds took the overcoat of his employer and lit out, leaving his landlady with a three weeks' board bill due. The police take a searching interest in him.

The Hon. David A. Wells of this city gave an address upon free trade at Brooklyn, N. Y., Wednesday evening, under the auspices of the Revenue Reform association and the Young Men's Democratic club.

The Happy Workers of the Universalist society, to the number of thirty, took a sleigh ride on Wednesday evening, going beyond Taftville and returning about mid night. They were a jovial company and had a delightful time.

A board of naval officers, with Rear Admiral John Rodgers as president, will meet at the navy department, Washington, today, to consider the question whether the government will be injured by the construction of a railroad bridge across the Thames river at New London.

The term of office of postmaster of March and the first of July of the commissions of over three hundred postmasters will expire. They are appointed for periods of four and eight years and among the offices which become vacant are many in large cities. Among the more important offices are those at Worcester and Lowell, Mass., and this city.

The Rev. R. H. Wynn is seriously thinking of leaving the Mt. Calvary Baptist church. The society is unable to raise his salary. It is only equal to the pay of an ordinary day laborer, and with a family on his hands he needs turn to other means for support. He is the ablest minister the colored people have ever had here. He is a thoughtful, earnest Christian work[illegible] such a man to the common [illegible] the hoped that an effort will [illegible]

[illegible] appearance of the windows [illegible] such shades, the sweet and tender sentiments that greet the eye, the suggestive figures and fragrant sachets, all betoken the approach of St. Valentine's day. These richly embossed, highly colored, delicately [illegible] softly worded missives sell at [illegible] from one cent to twenty dollars [illegible] always do not send the mushy [illegible] as they are bound not to secret [illegible] of over three weeks' sales in [illegible] have invested in some time in life, and no one has ever got a corner in the [illegible]

The Bazaar of Nations.

The Bazaar of Nations," one of the most attractive of public entertainments ever given by the ladies of Trinity church, closed at Steiner's hall last evening. Owing to the unfavorable weather it was not as complete a success financially as it should have been. There was nothing lacking in the display. The decoration of the hall of the assembly of the music. The booths or booths were unusually pretty and were [illegible] The refreshments were of the most appetizing order. The ladies were beautifully dressed in rich and showy costumes and fair hands were never more ready to serve the public. In the part of the management everything was well done, but the weather seemed to be out of joint and the people did not venture [illegible]

Suspected of Burglary.

Policeman P. R. Hill arrested Henry Seymour, residing on West Main street, Thursday afternoon, upon suspicion of having broken and entered the store of Mr L. W. Dudley, and stolen $150, on Tuesday morning. He is the son of Mr. Joseph Seymour, and is about eighteen years of age. He has associated with some of the hardest characters at the West Side, and of late has been a night prowler. On the night in question he is known to have been out all night, and to have walked by way of the railroad track with a companion to the westerly side of the city, before going west, apparently to avoid being seen by the police. It is believed that the right man is in custody.

The Pleasure Party.

The Cincinnati *Enquirer* says: "Had we the space we would like to devote a column of praise to Mitchell's Pleasure Party, that commenced an engagement at Heuck's last night, in the extravaganza of "Our Goblins." We had occasion last season to speak of them in the highest terms of praise, and predicted they would make one of the hits of the season. We were correct, as their tour through the country was a success, both financially and artistically. Mr Wm. Gill, the author, and also the impersonator of the principal part in the play, is a most capital eccentric comedian, and is at once a general favorite. Miss Elinor Deering gives him able assistance, and has improved wonderfully since last appearing here. Miss Carson, aside from being a most excellent vocalist and clever actress, is as pretty as a picture, and captured the hearts of the boys. Frank Wilson as a burlesque comedian will rank with any in the country, and is one of the most clever young comedians of the day. Mr. Forrester and Mr. Norcross render more than able help, and fill out a cast that give one of the best shows of the season. See this party and you will find it well named as a 'Pleasure Party.'" This company will play in Breed hall on Monday evening next. Seats can be secured at Noyes & Davis' this morning.

Visit of Wachusett Encampment.

Fifty members of Wachusett encampment No. 10, I. O. O. F. of Worcester, under command of Chief Patriarch C. P. Dunkerton, visited Palmyra encampment No. 8, I. O. O. F. of this city last night and witnessed the exemplification of the Royal Purple degree. They were right royally welcomed by Chief Patriarch A. T. Boone in behalf of the Norwich encampment. After the work was completed the members indulged in a few pertinent and pleasing addresses. D. P. G. P., C. B. Pratt, ex mayor of Worcester, P. C. P., Rose, S. W., A. S. Pinkerton, P. H. P., W. Hadley, and C. P., Dunkerton of the Wachusett, and P. C. P., Otis G. Bailey and P. G., W. W. Clarke of the Palmyra encampment taking part.

The feast of reason was followed by a first class supper served in Grand Army hall, where tables elegantly spread and bountifully supplied tables were set for one hundred and seventy-five guests. The tables were well filled and ample justice was done the savory dishes set before them.

The visiting encampment is of the most enterprising organizations of the order in New England, and was the only Massachusetts encampment that participated in the national parade at Philadelphia during the centennial in 1876. It has three hundred members and is in a thrifty and prosperous condition. It has enrolled the best and foremost citizens of Worcester, and the delegation representing the Wachusett encampment in this city last night was as fine a body of men as ever visited Norwich. Among them was Mr. George A. Underwood formerly of this place. They left for Worcester by the early train this morning.

Letters from the People.

ACKNOWLEDGMENTS.

MR. EDITOR: Please acknowledge the following donations to the Rock-Nook Home for the month of January.

Stockings, calico dress pattern, towels, bed spread, picture, two pieces of sparerib, sausages, [illegible] cakes, confectionery, ten Bibles, cash $233 25.

Donors—Madams Sprague; Mrs. J. W. Booker, T. P. McCurdy, Mrs. Huntington, Young Ladies' Broadway Church Mission circle, two donations from a friend, Miss Gilman, J. P. Barstow & Co., Lewis A. Hyde, New Year's gift, collection at Park church, Delia D. Leavens, Lillian Tubbs, Stella Hyde, Louise Hyde, Gertrude Hyde, Jessie Hyde, George Hyde.

MRS. GEO. D. CORT, Sec.

NEW LONDON

Mr C. A. Williams is in the city once more looking after his business interests here.

Union Chapter No. 7, R. A. M., have a [illegible] installation in Masonic hall on Monday evening.

The city editor of the *Day*, in speaking of the new schooner built by Charles Miner for the Sprague's of Providence, says: "Mr John N. Cobby of this city has carved the figurehead on the stern.

While the new house for the Ronanoc Hose company is being built, the carriage and hose have been stored in an old building on the opposite of the street from the old location. Consequently their hose is frozen up and they have been notified by Chief Tiffany not to run to fires at present.

A private social was given in Allyn hall on Wednesday evening as a benefit to Mr. George B. Richards, the young and promising violinist of this city. It is the intention of Mr Richards, as soon as he has laid aside a little of the needful, to take lessons of some of the noted masters. Last evening a sheet and pillow case party was given in the same place and was an enjoyable affair, about fifty couples were on the ground.

The Shame of It.

It is a singular fact that all the authorities of a bridge are driven to belittle and defame the navy yard. What ought to be thought of a cause which is built up, if it stands at all upon the ruins of the navy yard, and what an unenviable position do they occupy who are obliged to resort to such arguments as these.

While the representative from this district is faithfully serving the interests of his constituents and of the whole state, by introducing a resolution for an appropriation of $200,000 for improving this site, while the navy department is recommending such an appropriation and the removal to New London of the yard at Brooklyn, the Hartford *Post*, inspired by the lobby which it defends, is publishing articles crippling the efforts of both. A secretary of the navy from Louisiana, in urging the importance of the New London site, while a Connecticut newspaper and a Connecticut lobby are furnishing arguments to be used against it upon the floors of congress.—*New London Telegram.*

Successful Fair.

On Wednesday evening one of the most successful fairs ever held in this city closed, and from $2,000 to $2,500 was added to the treasury of the St. Mary's Star of the Sea church. The fair was under the management of the ladies of the church, and the result shows for itself how much is due to the management. Excepting two most stormy nights the hall has been crowded every week day night for the past twelve days, and the contests for the several articles offered have been interesting and exciting, particularly for the banner and the chair. The last named article was to be given to the most popular "boss" in the city and and was decided by votes deposited by the employes and friends of the men whose names are given below.

Whole number of votes	4,403
George H. Johnson	370
Alonzo W. Sholes	661
Clarence H. Corsell	1,565
Israel F. Brown	1,856
Brown's plurality over Corsell	291

A large number of valuable articles were drawn at the different tables, the gold watch being won by P. W. Russell, who held No. 42.

FROM OUR SPECIAL REPORTERS

WINDHAM COUNTY.

Woodstock.

PERSONAL.—DEEP SNOW—AN "ESTHETIC SLEIGH RIDE."

Dr. Arthur Mathewson of New York has been the guest of his brother, Mr. William Mathewson, for the past few days.

Wood choppers report a depth of two feet six inches on a level in the forests, including the old and new "falls."

An esthetic sleigh ride is being talked up, in which modern pungs and cutters are to be discarded and naught used but old fashioned "high-backs" and antique bells.

Personal.

Garibaldi is convalescent.

Gov. Long of Massachusetts has a very sick wife.

Mr. Gladstone received a birthday bouquet from a tory of the deepest dye.

The Rev. Dr. Huntington of Worcester has declined the call from St. Paul's church, Boston.

The novelist, Henry James, Jr., is suspected of studying Washington society and politics for a novel.

For the Garfield monument New York city is asked to contribute $20,000, but only $2,000 has yet been raised.

Prince Leopold, the youngest son of Queen Victoria, has just been appointed to a colonelcy in the British army.

Paddy Ryan's jaw bone is not broken as was at first feared. There's considerable strength to the jaw bone of an ass.

Attorney General Brewster now appears at dinners in a coat of white velvet, with lace ruffles at his wrists, and nobody laughs either.

Gen. Grant has become one of the trustees of the Madison avenue church in New York, of which Dr. Newman has just become pastor.

M. Frechette, the Canadian poet, will visit Boston again shortly. He has some idea of writing a play in connection with Mark Twain.

Gen. Elijah Ward of Roslyn, L. I., an old democratic congressman, who was interested in the Panama canal and the bankruptcy law, died Tuesday.

Mrs. Clemmer, the well known Washington correspondent of several papers, is said to be on the point of marrying again. She is getting out a second book.

Mr. Gladstone got a quiet snub at the opening of the British parliament Tuesday, in the vote of the commons to deny Mr. Bradlaugh a seat without taking an oath.

Somebody unknown forged the name of the Rev. Dr. Behrends of Providence Wednesday, on a check for seventy dollars, with which he paid for three tons of coal, receiving $53 in change.

Andrew Young, who wrote "There is a Happy Land," was born on the same day of the year as Shakespeare. He is living in Edinburgh, and speaks with delight of Moody and Sankey's work there.

The Rev. Dr. Mark Hopkins of Williams college was eighty years old last Saturday, and received a number of congratulatory messages. His mother died fourteen or fifteen years ago, aged over ninety.

Mayor Green of Boston has received a letter from Baron von Steuben, written from Hildesheim, Germany, as an acknowledgment on behalf of himself and associates of the courtesies extended to them by that city during their recent visit there.

Ex-Postmaster General James, in a recent address in New York, vigorously defended Mr. Anthony Comstock, and declared the insinuation that he had tampered with the mails, for the purpose of detecting criminals, a grave injustice to that gentleman.

The Rev. L. D. Bevan, pastor of the Brick Presbyterian church, New York, has received a call to the pulpit of a new Congregational church at Highbury, London. It is not many years since Mr. Bevan left London to take the position which he now holds.

Willie Edouin, who has made thousands of dollars out of his dramatic comicality "Fun in a Photograph Gallery," really did run a photographic establishment, especially for actors and actresses. His collection of pictures is said to be quite valuable. His plate of Modjeska alone is said to be worth $250. His losses there, though, amount to $13,000.

The president has, in deference to the wishes of many members of congress, changed a standing rule at the White house to receive visitors on Saturday. Heretofore he has reserved that day for the consideration of executive business and to give himself time to attend to his correspondence. Monday has now been selected as the day for that purpose. The change goes into effect at once.

Edison is hard at work on his electric railway experiment. A substantial engine is being built for passenger travel, and another for freight business. The electricity is supplied from a station along through the rails, and, passing thence into the engine through the wheel tires, wherever it finds it, sets an electro dynamic machine motor running which revolves the driving wheels and pulls the train.

Prof. Lewis Swift of the Warner observatory at Rochester takes the Lelande prize from the French Academy of Sciences, for his discovery of comets this last year. The Lelande prize is much coveted by astronomers; Prof Hall of the naval observatory, for his discovery of the moons of Mars, and Alvin G. Clark of Cambridge, Mass., for the discovery of the companion to the dog star, Sirius being the other Americans who have won it. The Lelande prize consists of $100 in gold or a medal, at the option of the recipient. Prof Swift has discovered seven comets, six in the past five years, and the prize is awarded in recognition of his distinguished services to astronomy. He has received three gold medals from the Vienna Academy, each of $100 in value, and $800 from H. H. Warner, the founder of the Warner observatory. This makes a total of $1,300 won by Prof Swift in prizes the past three years.

REFORMING DIVORCE LAWS.

The annual meeting of the New England divorce reform league was held in Boston Wednesday, and the following board of officers for the coming year was chosen: President, the Rev. Theodore D. Woolsey, D. D.; vice presidents, the Hon Israel Washburn, the Hon. John D. Long, recording secretary, the Rev. George A. Jackson; corresponding secretary, the Rev. Samuel W. Duke; treasurer, William G. Beardslee, executive committee, Rt. Rev. Benjamin B. Paddock, D. D., the Rev. George H. Harris, the Rev. G. L. Demarest, the Hon. J. L. Chamberlin, M. H. Buckham, D. D., Prof. William C. Robinson. Reports of the progress of divorce reform work during the past year, presented by the Rev. Mr. Dike, showed that the interest of the public upon the subject is increasing, and there is a special call for this work at the present juncture in our nation at affairs. The executive committee was instructed to complete the provision for the salary of the corresponding secretary as soon as possible, and to place Mr. Dike in the field immediately thereafter. It was also voted to cause circular letters to be sent to the clergymen of all the parishes in New England, asking that their sermons on the approaching annual Fast day be upon "The sins of our people, not only in Utah but throughout the nation, with respect to the marriage tie; the imminent danger therefrom, and the crying need of a universal reform."

The German carp, the valuable food fish recently introduced into this country, is making its way to all parts of it with great rapidity. Mr Abel, who began with two or three dozen of the carp three years ago, thinks that he now has at least a million in his pond at Griffer, Ga. Mr. Green asserts that an acre of water can be made as profitable as an acre of land, and it does not cost much to make the experiment.

There is a man who cannot get prompt service to his bell at his hotel. The other night he gave the bell a violent ring at midnight. Shortly after, the servant answered it. "I don't want anything now," said the fellow. "I ring it now in order to get it on file. Bring me hot water at eight in the morning."—*Ex.*

MARRIED.

CLIFT—DOUGLASS—In Groton, Conn., Feb. 8th, 1888, by the Rev. B. A. Woods, Capt. John R. Clift of Mystic River and Miss Anna, daughter of Dr. A. T. Douglass of Groton.

DIED.

KEHR—In this city, Margaret, wife of Jacob Kehr, aged 60 years.
Notice of funeral hereafter.

SWAIN—In this city, Feb. 9th, Maria T. Rogers, wife of George W. Swain, aged 27 years and 8 months.

BOOZANG—In Norwich, Feb. 8th, Mathew Boozang, formerly of Bridgeport, Conn., aged 36 years.
Funeral from his brother's residence in Preston at 8 30 o'clock and from St. Patrick's church at 9 o'clock to-day.

New Advertisements.

FOR SALE CHEAP AND ON EASY TERMS
The desirable BRICK HOUSE, No. 14 EAST MAIN STREET. Has all the modern improvements. Inquire of J. W. HOOKER, Room 7, Bulletin Building. feb10d1w

AUCTION.—By virtue of an order of the Court of Probate for the District of Norwich I will sell at public auction on Tuesday, the 14th day of February, 1888, at 12 o'clock M. on the premises, the Charles B. Ayer farm, so-called, the property of James Barns, late of Preston, deceased, containing —— acres, with dwelling house, two barns, and all necessary outbuildings, and is one of the best farms in Preston. JOHN BREWSTER, Administrator.
The above sale is postponed until further notice.
Preston, Jan. 31st, 1888. feb10d3t

WANTED.
ANY ONE WANTING
Washing and Ironing Done,
Will please apply to
MRS. CHARLES HISCOX,
No. 73 Main street, Preston, or address Norwich Post Office. feb10d

VALENTINES.
Valentine Cards.
Fringed Valentines.
Hand Painted Valentines.
Lace Valentines.
Immense line of new designs, at
LOWEST PRICES.
NOYES & DAVIS.
feb10d&w

Amusements.

BREED HALL, - - NORWICH.
ANDREW & HARRIS . . . MANAGERS
Monday Evening, Feb. 13th.
'Moving one to tears from very laughter.'
WM. C. MITCHELL'S
PLEASURE PARTY,
In the newly reconstructed 3-act version of
OUR GOBLINS,
Or, Fun on the Rhine,
By WILLIAM GILL, introducing the following brilliant exponents of Song, Humor and Refined Burlesque: Mr. William Gill, Mr. Francis Wilson, Mr. Wm Forrester, Mr. J. N. Norcross, Miss Elinor Deering, Miss Emma Carson, Miss Rita V. Barrie. Act I. America—The Rehearsal. Act 2. Fun on the Rhine. Act 3. Dreamland Buried.
During Act First occurs the rehearsal of the play of suppressed emotions, Society in a Fox Hotshell, in which the acme of true burlesque is reached.
The MUSIC comprises selections from Olivette, Billee Taylor, Mme Favart, L'Reine, Indigo, Millard, Maraighi, Offenbach, Roeckle, etc., and the following, written expressly for the GOBLINS by Mr Fred Perkins, Musical Director—words by Mr. William Gill. Duet—"Such a Bore." Chorus—"The Fancy Dancer." Philosophical Song and Dance Trio—"The Ferret." Duet "Merry Bells."
ADMISSION, 35 and 50 Cents.
RESERVED SEATS 75 Cents.
For sale at Noyes & Davis', Friday, Feb 10th.
feb9d1t

Wants.

WANTED.
Two Smart Colored Girls
would like places as cooks or for general housework. Apply at MRS. SARAH FOWLER'S, No. 10 Water street. feb9d2w

WANTED—To rent from April 1st, a house with ten or twelve rooms and barn on the premises, within fifteen minutes' drive from Post Office. Address F. J., Box 901. feb9d

WANTED—A young man to take care of a horse and make himself generally useful. Address to M. A., Box 151. feb9d

WANTED—House and stable on the line of Horse Railroad in Norwich Town. Address T. W., Box 1095. feb9d1w

WANTED—Families with frame spinners also weavers at BALTIC MILL. Bal tic Conn. jan18d&w

THE GEM.

AN ÆSTHETIC JOURNAL
DEVOTED TO THE
BEAUTIFUL AND THE TRUE.

C. B. PLATT, Editor and Proprietor.

EXCELSIOR!

ANSWERS TO CORRESPONDENTS.

William—Mr Maddock has got a boy. We advise you to remain on the farm.

Will Maker Money—The editor has returned, so you can get the job. We advise you to learn the shoemaker's trade. That's all.

AHEAD!

Several errors appeared in THE GEM yesterday, and another compositor is climbing the golden stair. We hope in this decisive way to produce a perfect gem.

Another despatch from Roscoe

UTICA, Feb. 9, 1888.

MR TOM.—Will you support me for the Presidency in '92? I will subscribe to your paper for a year and pay half down and the balance in six months. Keep still—Big things ahead.

ROSCOE CONKLING.

OPINIONS OF THE PRESS.

"Well! really, Brother Platt, this is a gem! I commend it."—*Rev. Dr. Chamberlain.*

"It is instructive and amusing, and will have a tendency to improve and elevate the literary taste of this community.—*Rev. Hugh Montgomery.*

"THE GEM is splendid!"—*Rev. R. P. Stanton.*

OPINIONS OF THE PRESS.

"Platt's GEM is a hit. Everybody is crying for it.—*Norwich Bulletin.*

It is good. We have cabled it to the Queen with instructions to draw on the British Exchequer for the amount at sight. *Deux et mon Droit.*—*London Times.*

"Coup de main, et coup de maître, et jeu de mots. Les plus sage ne le sont pas toujours. Le tout ensemble vaut mieux. L'on en vient a la bouche."—*Paris Figaro.*

We have received THE GEM. It is the most original and attractive advertisement we ever saw. Its editor shows a knowledge of English literature and a facility of adaptation rarely equalled and never surpassed. Charley was a full hand on the *Herald* thirty-four years ago. God bless him!—*Cleveland Herald.*

Bright as a button.—*N. Y. Tribune.*

No family should be without it.—*Norwich Gleaner.*

It gleams like a diamond in a toad's head. The first number was good, and its been growing better ever since.—*Herald.*

"Pledged but to truth, to liberty and law;
No favor sways us, and no fear shall awe."
—*Anon.*

Count that day lost whose low-descending sun,
Sees from thy hand no worthy action done.
—*Carl Beck.*

Trade at PLATT'S. *That is a worthy action.*

"He was the prince of good fellows."
—*Shakespeare.*

"And departing leave behind us
Footprints on the sands of time."
—*Longfellow.*

Our PRINTS *are the latest styles, the cheapest, nicest, brightest and best in town.*

"Twilight lets her curtain down and pins it with a star."
—*Louis Gaylord Clark.*

We have a large line of NOTTINGHAM LACE *for Curtains. Also of all kinds and* GYM SHADE *in great variety.*

"Lo the poor Indian: whose untutored mind,
Sees God in clouds, or hears Him in the wind."
—*Pope.*

We have in stock an elegant line of Striped and Plain India Shawls; and our arrangements with the importers are such that we can supply India Valley Cashmeres, Umritsers, Deccas, etc., at very low prices, ranging from $300 to $3,000. The attention of parties intending to purchase is specially invited.

"To horse, to horse! *Stirrup your blood!*
Down with the BRIDGE! He who's left
Waiter's in the mud."
—*New Revision.*

Published by Bill Pub. Co

"The Bridge at Sighs."
—*Hood.*

"He who goes over it goes to his death,
And dies on the other shore gasping for breath."
—*Stoddard.*

"It's a cold day when the boys get left."
—*Mrs. Hemans.*

"Build me a palace with rainbow spars!
Or could its minarets touch the sky!
Our Yankee boys are the bravest tars:
They sail o'er the seas when the winds blow high!"
—*Carl Beck.*

OUR PRICES ARE NOT HIGH!
—*C. B. Platt & Co.*

DRY GOODS.

C. B. PLATT & CO.

DRY GOODS

"Nothing left but pride, lace, and buckled hose!"
—*Stedman.*

Our stock of LACES is the best selected, the largest and the cheapest in Eastern Connecticut. And

Our Boys' and Gents' HOSE run from five to seventy-five cents a pair, and Ladies' higher.
—*Horri soit qui mal y pense.*

"Black Carl looked forth from his cottage door,
He looked on the forest green;
And down the road with his dogs before,
Came the ritter of Reinstein."

"I don't not so tog now bud a lootle."
—*Fred Decker.*

Qui m'aime, aime mon chien.

"Hark! hark! hear the dogs bark!
The beggars are coming to town;
Some are in rags, some are in tags,
And some are in velvet gown."
—*Mrs. Goose.*

"Will they get up a fair?"
—*Storekeeper.*

C. B. PLATT & Co. have in stock the best and cheapest VELVETS, in black and colors, to be found in this city. *Quod bene notandum.*

"He who courts and runs away,
May live to court another day;
But he who reds and courts girls still,
May come into court against his will."
—*Bacus.*

C. B. PLATT & Co. have choice BELTS, LACES and GLOVES, suitable for bridal dresses or wedding gifts.

Being on your bridle,

"Sweet day! so calm, so cool, so bright:
The bridal of the earth and sky."
—*Herbert.*

"Has by his own experience tried,
How much the *wife* is dearer than the bride."
—*Lytteltoe.*

"Kate filled himself at Lucca.
He did Konkin

About everybody is advertising goods for nothing or less. All we have to say about it is:

"Me too."
—*Hall.*

A lie well told is better than the truth.
—*Mrs Opie.*

"If the old craft strikes them rocks, boys, she'll go to pieces, in spite of hades! I care not what others may do, but as for me, I shall cling to the anchor. *It's the emblem of hope.*"—*Kit Minor.*

"Shoot the anchor home."
—*Farragut.*

SHEETINGS.—SHEETINGS 4-4, 5-4, 8-4, 9-4, 10-4, 11-4, of the best making and at the lowest prices.

"Let well enough alone." The following is an epitaph in a cemetery in Italy: "I was well, I wanted to be better. I took physic and here I am."
—*John T. Evans.*

We don't keep physic.
You can get that farther up the street.
—*Lee & Osgood.*

"Know ye the land where the cypress and myrtle
Are emblems of deeds that are done in the clime?"
—*Byron.*

DEEDS NOT WORDS.

A well organized and trained Fire Department with an efficient Chief, is a blessing to a city and will CLEANSE through the baptism of flame uncoated. The *Hose* takes the cake.

"Dulce et decorum est pro patria mori
But cowardice is the crime of fools."

"Tis the sunset of life brings us mystical love
And coming events cast their shadows before."

feb9 d2w

THE GEM.

"Quick sales and small profits."

Our pamphlets are getting to be almost as famous and mean as a stranded quahaug especially that Jersey fellow whose snow storm didn't come. Wouldn't it be well to kill some of them? We got rid of our profits long ago.

A prophet can be poor in his own country.
—*Anon.*

SATURDAY FEBRUARY

SCOTCH AND AMERICAN DRESS GINGHAMS.

at 10c. per yd.

"The Scots were ever fair and false.
Sir Walter Scott. The Talisman. Chap. VIII. Paragraph 2.

We don't know about that

But their Ginghams are beautiful.
—*C. B. Platt & Co.*

"Trying to the absence of the editor there is a lack of editorial matter in the Gem to day."
—*W. D. Manning in The Weekly Courier.*

"That accounts for the milk in the Cocoanut!"
—*Edgar Allan Poe.*

"Boy wanted. Apply at this office."
—*Leading Editorial in Buddock's Sun.*

"One from the country preferred."
—*Conley's Weekly Tranquillizer.*

The sweet buy and buy.
—*Tennyson.*

All ladies who buy either our SCOTCH or AMERICAN Ginghams will be pleased. This we guarantee.

I guarantee the bond."
—*Merchant of Venice.*

"Wisdom crieth without; she uttereth her voice in the streets."
—*Proverbs. Chap. I. Verse 20.*

"Heed her voice, and go to Platt's and look at their
Chaste Scotch and American Ginghams!"
—*C. B. Platt & Co.*

"After me the deluge!"
—*Napoleon I.*

"Shoot that hat!"
—*E. W. Terrington.*

"To teach the young idea how to shoot."
"Faith, he can snuff a candle at forty rods!"
—*Old Play.*

C. B. Platt & Co have a large stock of RIBBONS, FLOWERS and FEATHERS, for trimming *Hats and Bonnets.*

"She walks the water like a thing of life."
—*James Walker.*

Also an *Elegant line of Plushes for Sacques* and trimming.

"Bring me a cup of Sack!"
—*Falstaff.*

"And Paul said unto Agrippa."
—*Paul B. Greene.*

"Cast off that line! and be lively, too!"
—*Commodore Foote.*

"How did you dare
To trade and traffic with Macbeth?"
—*Macbeth.*

C. B. Platt & Co. are better folks to trade with Old Mac. failed. *Prices low.*

"If we should fail?—
We fail.
But screw your courage to the sticking place
And we will not fail!"
—*Macbeth. Act I. Scene 6.*

"Our object is not an ephemeral one."
—*E. C. Stedman.*

It is to attract attention to our store and large stock of goods. Prices low.

We have done it! Trade is good!

DRY GOODS.

"Supply and demand regulate the price of a commodity."
—*David A. Wells.*

Hence, if the demand for THE GEM continues to increase at its present rapid ratio, and the supply remains in *statu quo*, the price will go

Up in a balloon, boys! up in a balloon!"
—*Judge Bolles.*

"Come, *gentle Spring, ethereal mildness, come!*"
—*Thomson.*

C. B. Platt & Co will open SPRING GOODS soon. They will be advertised in THE GEM.

"Oh! Thomson, void of rhyme as well as reason.
There's no such season."
—*Tom. Hood.*

C. B. Platt & Co. always have *seasonable goods* Prices low *per contante*.

"Spring it is cheery,
Winter is dreary
Green leaves hang, but the brown must fly;
When he's forsaken,
Withered and shaken,
What can old man do but die?"
—*Hood.*

C. B. Platt & Co. have marked down all their WINTER GOODS to make room for NEW SPRING GOODS. They are worth much [illegible] than we ask.

"What's *worth* in anything
But so much money as 'twill bring?"
—*Hudibras.*

"Stolen waters are sweet, and bread eaten in secret is pleasant."
—*Proverbs, IX. 17.*

No secret about our business. It is well known that we sell the best goods at the lowest prices of any store in Eastern Connecticut.

"Go slow and creep in the middle of the road."
—*John B. Gough.*

"A soft answer turneth away wrath."
—*Proverbs, XV. 1.*

C. B. Platt & Co's salesmen treat everybody well.

"Molasses catches more flies than vinegar."
—*Henry Ward Beecher.*

Handsome is that handsome does.
—*Vicar of Wakefield. Chap. I.*

Our SCOTCH and AMERICAN DRESS GINGHAMS are handsome and cheap.

"Then smoke away till the sun a first ray
Lights up the dawn of the morrow:
For a cheerful cigar like a shield will bar
All thoughts of care and sorrow."
—*George Hall.*

feb10d&w

THE GEM.

VOL. I. NO. 9.

[illegible]

Friday, Feb. 10, 1888.

[illegible]

Beautiful Teacher! Such [illegible] with gold [illegible] Manitou, at the present. It may remind her a rainbow, for now has, as poetically tells, things

There was once a world, and a [illegible]
Away in paradise [illegible]
And yet proof to had his work, and yet [illegible]
He had his [illegible]
And yet laugh about he walked about,
With his broad arrow hanging [illegible]

[illegible]

"He Maryde-poet, and sang a poem made yet!"
—*Chaucer.*

"There [illegible]

A splendid line of Imported [illegible] Corsets, Hosiery, Handkerchiefs also Imp'd Kid and Fabric Gloves from $1 00 per hand up.

"Her hair was pomp through the [illegible] of the lady
To cry, Hold, hold!"
—*Macbeth. Act I. Scene 7.*

We [illegible] the hall.
—*Ben Jonson.*

That affair of the [illegible] happened in the fur the fault does not guilty of.
—*Shakespeare.*

C. B. PLATT & Co have on hand ALL WOOL BLANKETS or less, which they are willing to sell for $6 00 or less at low prices.

Darkness is waiting.
—*Anon.*

"O, that I were a glove upon that hand
That I might touch that cheek."
—*Romeo and Juliet. Act II. Scene 2.*

C. B. PLATT & Co. a assortment of [illegible] complete, in Lisle, wool-n, cloth and kid.

"Fringes" with black clouds,
And wings of with gleaming fire."
—*Shakespeare.*

C. B. PLATT & Co. have a choice line of Fans and Tinsels, which they are selling at low prices.

"When would not dwell in the vale of cashmere
The land of the hemisph, the Indian and prince
—*Byron.*

Our Black Cashmeres have a name for fineness beauty, durability and cheapness equalled by none.

"The devil was sick, the devil a monk would be
The devil was well, the devil a monk was he."
—*Rabelais. Book IV. Chap. 66.*

Kid's Cloth, black and white; also an elegant line of ENGLISH SERGES, of the finest texture and most brilliant black. Our BLACK GOODS are famed for their wearing qualities as well as their beauty, as thousands of ladies know.

"O, sir! the good die first,
And they whose hearts are dry as summer dust
Burn to the socket."
—*Wordsworth. The Excursion. Book I.*

If this is true, how do you account for paid-head editors? Are they bad?

"The child is father of the man."
—*Wordsworth.*

This reverses the order of nature. The man is usually father of the child.

"Moored to the rifted rock;
Proof to the tempest shock."
—*Anon.*

C. B. PLATT & Co live at Rockland, and their store is Nos. 5 & 7 Shetucket street, Norwich, Conn.

"Such is the patriot's boast, where'er we roam,
His first, best country, ever is at home."
—*Goldsmith.*

"Who would not wish to be from wealth exempt
Since riches point to misery and contempt?"
—*Timon of Athens. Act IV. Scene 3.*

C. B. PLATT & Co. are willing to take all the money you will give them in exchange for goods and with it the m. and c. it points to.

"I am an æsthetic young man,
Some people think I am silly;
I carve a rose and a fan,
And dine on the scent of a lily."
—*Horscor Wilde.*

C. B. PLATT & Co.'s assortment of FLOWERS is large for the season, and they have a line of hand some Fans suitable for evening parties.

C. B. PLATT & CO.

"James G. Blaine, the white-plumed knight of Debate!"
—*Bob Ingersoll.*

C. B. PLATT & Co are now offering choice white and black OSTRICH PLUMES, and FEATHERS in profusion, at very low prices.

"I have never looked in the face of man or woman yet whom I was afraid of."
—*C. Beckley Platt.*

"But conscience doth make cowards of us all."
—*Richard III.*

Dick Third is the fellow that tried to swap his farm for a horse. If there had been a trade, the seller of the horse would have had the worst of it.

This is the way my grandfather, Dr. Daniel Beckley, taught me to plant corn. "My son," said he, "bury five kernels in a hill, arranging them in a square with one in the centre, so:

"One for the blackbird, one for the crow,
One for the cutworm, and two to grow."

"Pity we couldn't bury five Colonels in a hill now. If but two came up, there would be Colonels enough left to do all the business."
—*Elias Cottrell.*

"Doubtless the pleasure is as great,
Of being cheated as to cheat."
—*Hudibras. Part II. Canto III.*

"Alonzo: Where's my daughter, Ann Maria? Gone to PLATT's to buy a frock, most noble sire. Ha, ha! 'tis well! She'll not be cheated there. *There* fame has spread abroad for trading fair. Slave hand my check book. Pay as you go is the philosopher's stone. But hold! Not so! 'Twere better far to let, am charge it, scamp! 'Tis easier—and 'twill save a two cent stamp. Pen-a pen is how old Rothschild got so rich. Heig

Norwich Morning Bulletin.

VOL. XXIV. [Entered at the Post Office at Norwich, Conn., as Second Class Matter.] NORWICH, CONN., SATURDAY, FEBRUARY 11, 1882. NO. 8119

NEWS BY TELEGRAPH.

FORTY-SEVENTH CONGRESS.

SENATE

SESSION AND PROCEEDINGS

WASHINGTON, Feb 10

In the senate to-day, after the introduction of some routine business, the pension arrears resolution was further discussed At 2 10 the resolution was laid aside and Mr Frye addressed the senate upon the tariff, the Morrill commission bill being informally taken up to permit his remarks. He argued from the protectionist standpoint

Upon the conclusion of Mr Frye's remarks Mr. Lapham introduced a bill to establish a mint in New York city. The senate then went into executive session and at 4.05 adjourned until Monday.

HOUSE

THE PRIVATE CALENDAR.

The house went into committee on private bills. The first bill on the calendar, authorizing the president to appoint D. T. Kirby to a captaincy in the army, gave rise to a long discussion. The facts were that Colonel and Brevet General Kirby was cashiered from the army for drunkenness and conduct unbecoming an officer. The principal speakers in support of the bill were Messrs. Sparks and Henderson of Illinois and Brown of Indiana, while its chief opponents were Messrs. Steele of Indiana and Bragg of Wisconsin.

The bill was reported favorably when the committee rose and the house passed it 97 to 62.

Two immediate deficiency bill and military academy appropriation bill were reported and referred to committee of the whole.

Mr Houck of Tennessee offered a resolution for the equalization of the salaries of the senate and house employes.—Referred.

A large amount of miscellaneous business of no especial interest was transacted.

The speaker laid before the house a communication from the secretary of the treasury transmitting a list of officers and employes of the internal revenue bureau and the department of justice who have been killed or wounded in the enforcement of the internal revenue laws.—Referred. The number of employes killed is twenty-nine and the number wounded fifty. The names of the persons are also given who were assaulted and wounded for supplying internal revenue officers with information

The house then at 5.05 adjourned until Monday.

NATIONAL CAPITAL.

The "White Man's Road."

WASHINGTON, Feb 10.—Five of the Arapaoe Indian chiefs called upon the secretary of the interior to-day and had quite a long conversation with him touching their affairs. The Indians are highly pleased at the progress of their children at Carlisle, in what they call "the white man's road" Secretary Kirkwood talked to them at some length upon the advantages to be gained by cultivating land individually and raising their own stock He was listened to attentively by the chiefs, who were evidently favorably inclined to such a course

The "Republican" Office Tragedy.

A. C. Boteldo was arraigned in the police court to-day charged with assault and battery with intent to kill his brother Antonio M Boteldo He was committed to jail to await the result of his brother's injuries.

A M Boteldo was still living at three o'clock this afternoon and had regained entire consciousness although he was paralyzed from the ear down In conversation with his friends he disclaimed having had any intention to shoot Mr Barton He says the latter fired the first shot, but he forgave him (Barton) for it. He declined to make any legal mate mortem statement, but said in addition to the foregoing remark that he had carried a pistol for several days merely for his protection as he had been sleeping alone in a new house in a remote part of the city.

Republican Senatorial Caucus.

The republican senators held a brief caucus this afternoon at which it was determined to resist any motion that may be offered to bring up Mr. Harris' resolution for the appointment of Neil Brown as acting chief clerk of the senate, the caucus being of the opinion that it is inadvisable to disturb the present arrangement in regard to the senate officers. But it was also decided that in the event of the Harris resolution being brought before the senate for action, the republicans will support an amendment substituting for the position the name of Capt W. Johnson of Minnesota, who received the republican caucus nomination for the chief clerkship last year.

INDUSTRIAL AND COMMERCIAL.

Intense Excitement on Exchange in St. Louis.

ST LOUIS, Feb 10 The excitement on change at the opening this morning was the most intense and demonstrative ever known. The most desperate efforts were made by both the longs and shorts to control the market. Finally the excitement was so high that a panic seemed imminent and several of the principal "shorts" then agreed to do no more trading except in settlement

The almost instantly stopped the trading and the excitement subsided, greatly to the relief of everybody At the 11 30 o'clock call a motion was put and carried that all deals should be regarded as in settlement Prices then advanced from one to one and one half cents, and trading proceeded quietly and with decorum No suspensions have been announced this morning and no [illegible] of trouble have as far been heard

Failure of W. H. Preston & Co., New York.

NEW YORK, Feb 10.—W. H. Preston & Co., commission merchants, have failed Mr Preston said to-day they held about 40 bales of cotton He had some interest in a grain in Chicago but it was not a large one [illegible] $5,000 [illegible] There [illegible] to sail, he made loss, [illegible] right up to the market [illegible] Wednesday night and the loss could only be on the decline yesterday. Mr Preston stated that he could not give the names of any of his larger creditors [illegible] of his distribution

NAUTICAL.

Boston Capsized Route Boat Off Stratford Light.

BRIDGEPORT Feb 10.—The steam tug L. Garrick bound from New Haven to New York [illegible] state of her [illegible] The first three named drifted away and did not be recovered by the tug owing the [illegible] and heavy sea The boats were [illegible]

Successfully Accomplished

At Queenstown, N Scotia and Bathurst [illegible] New York [illegible] A B Shaw [illegible] passenger steamer [illegible] from Mediterranean

At New York, Devonia from Glasgow, Egyptian Monarch from London, Panama from Cardiff, France from Havre

Passed the Lizard, Strathleven from New York for London

CRIMES AND ACCIDENTS.

Paying the Extreme Penalty

BROWNSVILLE, TEX., Feb. 10.—Quirino Gallan was hung here to-day, for the murder of L. Contreras, last August

COLUMBIA, S. C., Feb. 10.—Jesse Barber was hanged at Winnsboro, to-day, for the murder of Mack Perry, his step-father, last August.

NOTABLE DEATHS.

John Wilson, the Actor,

NEW YORK, Feb. 10.—John Wilson, the actor of the Madison square theatre, died this morning at 6.30 o'clock at his residence in this city. His last engagement was with "The Professor" company with which he played last week

Brief Telegrams.

There are seven cases of small pox at Adams, Mass, and one child has died.

The reported murder of Mr. Stillman, London Times correspondent, by Arnaouts in Albania proves to be a canard.

D. W. Vandehout, bookkeeper in the First National bank of St. Paul, was arrested Friday for embezzlement estimated at from $20,000 to $30,000

Henry Whitney, at one time a prominent citizen of Cambridge, took rat poison Friday by mistake for morphine and died.

The faculty of Cornell university, Friday, indefinitely suspended five of the leaders in the recent kidnapping affair and required them to leave Ithaca immediately. Forty others are yet to be dealt with.

Financial and Commercial.

NEW YORK MONEY AND STOCK MARKETS

NEW YORK, Feb 10—Money loaned from 5 to 4 per cent and closed at 3@4 per cent

Prime mercantile paper was discounted at 6@7 per cent Bar silver $1.14¾. Subsidiary coin ¼ per cent discount buying, par selling

Sterling exchange was steady at $4 84@4.84½ for long and $4 86½@4 87 for short sight

Governments were firm and ¼ per cent higher for extended 6s, ⅛ per cent higher for 4½s regis tered and unchanged for the rest.

State bonds were generally weak Tennessees, mixed and old, being active and irregular

In the railroad bond market, this afternoon, the feature was Boston, Hartford & Erie bonds which declined to 56¾ from 61, recovered to 59 and closed at 56¾ Richmond & Pittsburg advanced to 43 from 39½ and Rome Watertown & Ogdensburg lists to 109½ from 108¾. Michigan Central 7s declined to 125 from 126

The share speculation opened strong and ¾@1 per cent higher than at the close of yesterday for San Francisco common, ⅛@¼ higher for preferred ¾ higher for Memphis & Charleston and ¼@1 per cent higher for the rest of the market, the latter for Manhattan Elevated In the early dealings a general advance of ¼@1½ per cent took place. Oregon Navigation and Richmond & Danville being most prominent in the advance, while C., C. & I C sold down ⅝ per cent, to 15½, but immediately recovered 1 per cent. Subsequently the market fell off ¼@1 per cent, the latter for Richmond & Danville, while C., C. & I C sold down 3 per cent to 13½ A recovery of ¼@¾ per cent took place at noon, C., C. & I C leading, thereafter, but between boards the market fell off ¼ to 1½ per cent Manhattan Beach, Northwest, Wabash preferred and Lake Shore were prominent in the downward movement, while Louisville & Nashville declined 4¼ and Memphis & Charleston ¾ per cent. At the second board a recovery of ¼@¾ per cent was recorded, the latter for C., C. & I C, while Louisville & Nashville sold up 2 per cent to 92 In late dealings the market fell off ¼@1 per cent, the latter for Denver & Rio Grande and closed weak To-day's transactions aggregate 280 000 shares

The following were the closing quotations

1881 extended	101	Harlem	280
Do 6s extended	105¼	Hartford & Erie	61
New 4½s reg	113¾	Illinois Central	135¼
Do coupon	114¾	Ind Bloom & West	
New 4s reg	113¼	(new issue)	49
Do coupon	113¾	International & Gt.	
Pac 6s of '95	119	Northern	99
D C 3-65s	106	Kansas & Texas	27
Boston, Hartford &		Lake Erie & West	35
Erie	56½	Lake Shore	111¼
Do guaranteed	60	L A & Mo River	118¼
D P bonds	113½	Louisville & Nash	91¾
Den. & Rio Grande		Louisville & N. All	74
1st	104¼	Manhattan beach	50¼
Denver & Pacific &		Manhat'n Elevat'd	127¼
Pacific lots	102	Marietta & Cincin	
Erie Seconds	98¾	nati 1st pref	14
Kansas Pacific con	108¼	Do 4d preferred	30¼
Do 1st con div	109¼	Memphis & Charles	71
Lehigh & Wilkes		Metropolitan Ele	99¼
assented	169	Mich Cent	86¼
Oregon Nav lots	100¼	Missouri Pacific	103
St Joseph	109¼	Mobile & Ohio	39
St. Paul & Shoux		Morris & Essex	143
City lots	119¼	Nash & Chat	90
Do Pac 1st 1st	109¼	N J Central	39¾
Toledo Del & Bur.	94	Norfolk & West pfd	55¼
Do income	32	Northern Pacific	34¼
U P lots	116¼	Do preferred	73¾
Land grants	111	Northwestern	134¾
Sinking funds	122	Do pref	140¼
Texas Pacific Land		N Y Elevated	107¼
Grants	42¼	Ohio Central	24
Tex & Rio Grande	96¾	Ohio & Miss	34¾
Adams Ex	148	Do preferred	79
Alton & Terre H	29	Ontario & Western	26¼
Do. preferred	84	Oregon Navigation	130¼
American Ex	105¼	Pacific Mail	43¾
B Air Line pref	67¼	Panama	198
Boston Land old	9	Peoria D. & E	34¼
B Water Power old	13¾	Pittsburg	134
Buffalo, Pittsburg		Reading	43
& Western	47¼	Rock Island	139
Burlington & Cedar		St Louis & San Fran	
Rapids	69	cisco	42¾
Canada Southern	56¾	Do preferred	59¼
Canton	50	Do 1st pref	95
C. C. & I C	16¾	St Paul & K	109¼
Central Pacific	91¾	Do. pref	132¾
Ches & Ohio	8¾	St. Paul, Minn. &	
Do 1st preferred	14	Man	130¼
Do 2d preferred	9	St L & Omaha	35¾
Chicago & Alton	135¼	Do. pref	140¾
Do pref	140	Texas Pacific	47¾
Chicago, Burlington		Tol., Del & Bur.	1st 18
& Quincy	142¼	U. Pacific	116¼
Chicago & St Louis		United States Exp	78¾
New Orleans	40	Wabash, St Louis	
Cincinnati San &		& Pacific	30¾
Cleveland	79	Do preferred	60¾
Cleveland & Col	90	Wells Fargo	140
Consolidated Coal	31¼	West Union	81¼
Del & Hud	107	East Tennessee	14¾
Delaware, Lack. &		Do preferred	29
Western	125¾	Georgia	107
D & Rio Grande	36¾	Rich. & Allegheny	31
Erie	36¾	Milwaukee, L. S. &	
Do preferred	79	W	47¼
Fort Wayne	134	Richmond & Dan.	39¾
Hannibal & St Jo	18¾	Central Iowa	3¾
Do preferred	39		

OTHER SHARES.

Mining stocks to-day were dull with the exception of South Pacific which was very active and irregular at from 59½ to 60 closing at 60 Homestake was firm at 57 to 58 Little Chief advanced to 119 State Lines dull and unchanged. Total sales at both exchanges 185,000 shares.

The following were the closing quotations:

Alice	2 00	Mariposa	1 00
Alta	4 00	Mono	1 10
Bodie	1 00	Northern Belle	1 00
Bul Frisbee	1 00	Ontario	36 00
Bulwer	5 00	Quicksilver	17 00
Caribou	4 00	Do preferred	60 00
Central Arizona	1 00	Robinson	2 00
Deadwood	6 00	Sierra Nevada	5 00
Eureka	10 00	State Line Con.	1 00
Green Mountain	1 10	Spring Valley	4 00
Homestake	10 00	Standard	17 50
Iron Silver	5 00	South Pacific	2 00
Gold Hill	2 00	Utah con	1 00
Little Chief	1 40	Union	3 00
Little Pittsburg	1 00		

NEW YORK PRODUCE MARKETS

Cotton unchanged and quiet, sales 300 bales. Forward delivery active unsettled, 7@8 points higher, middling uplands at 11¾c. New Orleans at 11¾c Flour receipts 16,515 barrels low grades a shade higher, buyers favor export and trade demand limited sales 11,000 barrels common to good extra Ohio at $5 20@5 25, extra do $5 30@5 35, good to fancy do at $5 30@5 75, minnesota good to fancy $5 30@6 75, extra do $5 30@6 75, southern good to fancy $5 30@6 75 Rye flour dropped $4 10@5 00 Corn meal unchanged Wheat, receipts 1,000 bushels market irregular and nominal, opening 1c higher afterwards reacted from [illegible] advanced about 1c, closing with [illegible] trading very slack Barley [illegible] sales 1,000 bushels [illegible] No 2 Chicago [illegible] at $1 [illegible] No 2 March at $1 [illegible] No 2 February at $1 [illegible] March at $1 [illegible] April at $1 [illegible] May at $1 [illegible] June at $1 [illegible] Rye steady at [illegible] Barley [illegible] stronger [illegible] Corn receipts 59,000 bushels, sales 9 [illegible] bushels, including 32,000 bushels on spot ungraded at [illegible] steamer at [illegible] No 2 at [illegible] steamer yellow at [illegible] New York yellow at 74c, No 2 February at 67¼ March at [illegible] April at [illegible] May at [illegible] steamer mixed March at 67½c. Oats steady, fair business, receipts 32,000 bushels exports 1,000 bushels sales 300,000 bushels, No 2 at [illegible] do white at 47c, No 2 at [illegible] and [illegible] do white at 47¼@[illegible] and [illegible] No 1 at 45½c, do white at [illegible] mixed western at [illegible] white do at [illegible] mixed state at [illegible] white do at [illegible] February [illegible] March [illegible] April [illegible] May at [illegible] Coffee steady. Sugar firm sales 300 hogsheads Martinique at [illegible] 85 hogsheads St Domingo at [illegible] hogsheads Cuba at 7 [illegible] 300 hogsheads and 1,000 bags Demerara centrifugal at 7¾c, refined firmer; white extra C at [illegible] off A at [illegible] cut loaf at 10c, powdered at 9¾c, coarse at [illegible] others unchanged Molasses steady Rice firm. Petroleum a shade better, united at [illegible] crude in barrels at 6¾@7¼c refined at 7¼@7½c Tallow steady at [illegible] Rosin unchanged. Turpentine firm Pork held a shade higher demand very light old mess on spot $17 [illegible] new mess at $18 [illegible] February at $18 [illegible] March at $18 [illegible] Beef firm Beef hams unchanged Tierce beef steady Cut meats firm, pickled shoulders at [illegible] Middles held very firm Lard opened [illegible] lower, afterwards recovered, closing steady at a slight advance, prime steam on spot at $11 [illegible] February at $11 [illegible] March at $11 [illegible] April at $11 [illegible] May at $11 [illegible] June at $11 [illegible] July at $11 [illegible] refined at $11 40 for continent. Butter very firm Cheese dull, weak; skims 7@9c for poor to choice Linseed nominal Pig iron firm Copper unchanged Lead firm, quiet, common at $5 [illegible] refined nominal Tin steady. Spelter steady.

COTTON GOODS MARKET.

The *Commercial Bulletin* says There was a steady call at first hands for moderate sized parcels for plain and colored cottons. Low grade bleached shirtings continue sluggish, but fine qualities are in good request and firm as are the most popular makes of cambrics Apache prints are without quotable change. White goods are in fair demand.

SOUTHERN COTTON MARKETS.

New Orleans, quiet at 11¾c. Mobile, irregular at 11¾c. Savannah easy at 11 1 16c. Charleston, quiet at 11¾c Memphis, barely steady at 11¾c.

COMPARATIVE COTTON STATEMENT FOR WEEK ENDING FRIDAY, FEB. 10TH, 1882.

Net receipts at all United States ports during the week	88,744
Same week last year	184,243
Total receipts to this date	3,740,138
Same date last year	4,290,469
Exports for the week	76,908
Same week last year	97,954
Total exports to this date	2,876,317
Same date last year	2,649,889
Stock at all United States ports	1,118,611
Same time last year	944,977
Stock at all interior towns	188,848
Same time last year	162,677
Stock at Liverpool	993,000
Same time last year	849,000
Stock of American afloat for Great Britain	292,000
Same time last year	227,000

Cleanings.

The streets of New York city are said to be in a terrible condition on account of slush

Chicago's anxious to want the government to seize and run the street car lines and gas companies, and accommodate the public at cost.

An English paper contains an advertisement offering assistance to "Noblemen, gentlemen and Americans" in purchasing pictures.

Twelve thousand men are hard at work on the West Shore road, the future rival of the New York Central, and much progress is making

A brutal curmudgeon in Providence struck with his whip a boy who caught a ride on his sleigh, and the lash put out the little fellow's eye.

The boys employed by Jordan, Marsh & Co. of Boston thought they'd start a savings bank; but the treasurer skipped at the end of the first week with $500

GENERAL ASSEMBLY.

Committees.

CLOSE OF THE LEGISLATIVE HOPPER

HARTFORD, Feb. 10, 1882.

The time limited for the introduction of new business in the form of bills or resolutions closed to-day. Although the exact number of matters introduced is not yet known, it is thought to be somewhat larger than last year. Upon the other hand, judging from the reports made to the houses thus far, fewer measures will stand the committee ordeal and be formally recommended than at the last session Six weeks have passed since the legislature of 1882 convened, and now committees, to your work'

VACCINATION OF SCHOOL CHILDREN.

This bill received some hard knocks at the hearing on Thursday Under the present law power to regulate this matter rests with boards health, and the opponents of the present sweeping bill think the old law furnishes sufficient security. Dr. S. B. Munn of Waterbury, E. B. Ripley of Unionville and C. C. Hubbard of Hartford opposed the bill. Perhaps the bill will die as soon as the small pox scare has fully subsided

QUARANTINE OF GLANDERED HORSES.

Henry S. Merwin of Durham has had a long standing disagreement with the state commission on diseases of domestic animals upon the question whether or not his horses have the glanders. He asks the legislature for $1,000, claiming that the keeping of his horses in quarantine for nearly two years past is all wrong and that the animals have not the glanders at all John P Barstow of Norwich represented the commission before the committee on claims this week and Messrs. Warner of Middletown and Newton of New Haven appeared for Mr. Merwin. It is a matter of long standing and excites much interest. The hearing is to be continued next Thursday

AUTHENTIC.

The judiciary committee, who now hold their sessions in the supreme court chamber, are fond of assuming the smoker's familiar attitude By actual count on one afternoon of this week, the desk, behind which sits usually the supreme judicial tribunal of Connecticut, was ornamented with [illegible] of varied quality and calibre. Rare [illegible] an opportunity afforded for comparison [illegible] of great nice

TO-DAY'S HEARINGS.

But three committees were in session this afternoon—fisheries, cities and boroughs, and the judiciary. The latter considered Representative Cooley's bill providing for a secret ballot in elections.

Senate.

NEW LONDON COUNTY DISTRICTS.

The [illegible] called to order at 10 o'clock.

The resolution appointing Elijah J. Morgan of [illegible] county commissioner for New London county was [illegible] for [illegible]

MILEAGE.

Senator [illegible] introduced a bill providing [illegible] $5 to $10 for [illegible] a duly licensed [illegible]—Judiciary

[illegible]

The [illegible]

MUNICIPAL CORPORATIONS

Senator Alsop introduced a bill that interest [illegible] and of any railroad shall be paid by the state and that such public corporation shall set aside an amount equal to such interest toward such debt.—Judiciary

UNFAVORABLE REPORT.

The report of the judiciary committee on the bill requiring selectmen to erect bulletin boards in place of signposts was unfavorable

SPECIAL CHARTERS.

The Yale Lock company and the Automatic Safety Engine and Boiler company were granted special charters, the committee report being favorable. The reasons for these special charters were stated by Senator Coit.

REPORTED.

The following bills were unfavorably reported and rejected: Appointment of conservators over separate estates of married women; protecting registrars from unjust liability; that no public money shall be paid for school expenses between July 1st and September 15th.

The senate adjourned till Tuesday next at 1 p m

House.

LEDYARD HEARD FROM.

The house met at 10.30 a. m.

The remonstrance of the town of Ledyard against bridging the Thames river at New London, was referred to the committee on railroads.

A HUNDRED NEW MEASURES.

About fifty bills for public acts, and as many resolutions were introduced and duly referred.

SOUTHERN NEW ENGLAND TELEPHONE COMPANY.

Mr. Robertson introduced a resolution incorporating the Southern New England Telephone company. Among the corporators are Marshall Jewell of Hartford and Theodore T. Woolsey of New Haven.

RAILROAD FARES.

Mr. Olmsted of East Hartford introduced a bill regulating railroad fares

PROMPTED BY THE RIVARD SUITS.

Mr. Ripley of Norwich introduced a bill requiring railroad companies to provide water closets in all depots.

RANK OF ASSISTANT QUARTERMASTER GENERAL.

Mr. Stanton of Stonington introduced a bill establishing the rank of assistant quartermaster general.—Military affairs.

STATE TO PAY RAILROAD FARES.

Mr. Owen of Manchester introduced a bill providing for transportation at the expense of the state of all branches of the general assembly, officers, judges and employes of the state when en route to attend to official duties.

A resolution introduced by Mr. Bill of Hartford incorporates the Connecticut Steamboat company, with Marshall Jewell and others as corporators.

DISAGREEING JURORS

Mr. Ripley of Norwich introduced a resolution for a constitutional amendment providing that when a jury disagrees in a civil case, nine of them may give verdict.

TAXES DUE FROM NORWICH HORSE RAILROAD.

The same gentleman introduced a resolution directing the finance committee to inquire into the reasons for the non payment of taxes by the Norwich Horse railroad.

CONNECTICUT AT YORKTOWN.

Mr. Northrup of Middletown introduced a resolution tendering the thanks of the general assembly to the National Guard and Second company Governor's Foot Guards for their excellent soldierly bearing at the Yorktown celebration. Messrs. Stanton of Stonington, Ripley of Norwich, and Gillespie of Stamford made handsome speeches in its favor and the resolution passed

HARTFORD LIFE AND ANNUITY.

Mr. Cooley of Hartford introduced a resolution amending the charter of the Hartford Life and Annuity Insurance company, making it the duty of said company to reserve out of its receipts an amount sufficient to reinsure all outstanding life risks other than accident risks, and other than such contracts to pay a sum on the death of a person named in such contract, said amount to be computed upon the assumption of mortality at the rates known as the actuaries' or combined experience rates, at a rate of interest not less than four nor more than five per cent. per annum as the directors shall determine, such reserve to be exempt from any liability for losses arising from any general accident policy, or contract insuring against death or accident or disability caused by accident; and no discount or interest shall be paid by which said reserve would be reduced below the minimum amount.

REJECTED.

The act of last year concerning peddlers from out of the state, unfavorably reported, was rejected.

The petitions changing the county seat of Litchfield county were adversely reported and rejected.

The house adjourned till 12 30 p m, Tuesday next.

Personal.

Mrs. Daniel Webster sent a pleasant note to the New Haven school which celebrated her husband's birthday a few days ago.

The business manager of the *Nations Republican*, of which the editor, Barton, was mixed up in the row with Boteldo, is Frank Conger, son of the senator from Michigan.

This is what the apostle of mistletoe wrote on the hotel register at Niagara: The roar of these waters is like the roar when the mighty waves of democracy breaks on the shores where kings lie couched at ease.

OSCAR WILDE.

Berthold Auerbach, the distinguished novelist, died at Cannes, France, Wednesday. According to recently published statements, his end was hastened by grief caused by the recent agitation against the Jews in Germany and Russia

Miss Nilsson Hemmed says that her husband's aunt and a cousin died insane. She also says that about six years ago, in Sweden, he lashed himself into ungovernable fury one day for a mere trifle, simply because he could not make himself understood in Swedish. For three days he was unmanageable and several times appeared to have lost his memory.

Mrs. Hayes' portrait, presented to the White house by the temperance women of the United States, has been returned to the White house from Paris, where it was sent to be engraved. An elegant oak frame, carved in emblematic designs by the Cincinnati School of Design, has also arrived at the White house, and was unboxed Thursday. The painting will be hung in the green parlor.

Sunday Services.

First Congregational church, the Rev. C. T. Walkley, pastor Hours of service 10.30 a. m. and 7.30 p. m. Sunday school at noon.

Broadway Congregational church, the Rev L. T Chamberlain, pastor Hours of service 10 30 a m and 7 30 p m Sunday school at close of morning service and at Buckingham chapel at 3 p m. Preaching by the pastor; morning subject, by special request, "The tragedy of sin—Ober Ammergau." Evening, "Idols."

Second Congregational church, the Rev Wm S. Palmer, pastor Hours of service 10.30 a. m. and 3 p m Sunday school at 12 15 p m Preaching by the pastor

Park church, the Rev. Leonard W Bacon, pastor Hours of service at 10 30 a. m and 7 30 p m

Greeneville Congregational church, the Rev Andrew J Sullivan, pastor Hours of service 10.30 a m and 7 30 p m Sunday school at close Morning subject, "Christian Progress, a sermon commemorating the second anniversary of the installation of the pastor Evening subject, "Religion and physicians."

Mount Calvary Baptist church, High street, the Rev R D Wynn, pastor Hours of service 10.30 a. m and 7 p m Preaching by the pastor. Evening subject, "Living water"

First Baptist church, West Side, the Rev. C. G. Frost, pastor Hour of service at 10.30 a. m. and 7 p m Sunday school at 12.15 p m. Preaching by the pastor.

Central Baptist church, the Rev. J. D. Ecorr, D D pastor Hours of service 10.30 a. m and 7 p m Bible school at church after morning service, and at Preston chapel at 3 p m Preaching by the pastor.

Greeneville Baptist church, the Rev. A. J Wilcox, pastor Hours of service 10 30 a. m. and 7 30 p m. Sunday school at close of morning service. Preaching by the pastor

East Main Street M. E church, the Rev. E. M. Taylor, pastor Sunday school at 1.30 p. m. Preaching at 3 p m Prayer and praise meeting at 7 p m.

Central M. E. church, the Rev. E. Tinker, pastor Hours of service 10 30 a. m. and 7 p m. A meeting of the band of Ready Workers at 9 a. m Preaching by the Rev Hugh Montgomery at 10 30 a. m Sunday school at 12 m. Union prayer service at 5 p m. Preaching at 7 30 p. m. by the pastor Subject, "Religious persecution and the crime of Russia."

Seamen street M. E. church The Rev. Joseph H. James, pastor Hours of service 10.30 a. m and 7 p m. Bible school at 12 m Preaching by the pastor Subject of the morning, "Our daily bread" This will be followed by the sacramental service, which will include baptism and the reception of members Postponed from Feb. 4th

Norwich Town M. E. church, the Rev. G. W. Brewer, pastor. Preaching service at 10 30 a. m. and 6 p. m. Sunday school at 12 m. Prayer and conference meeting in the evening.

At Greeneville M. E. church, the Rev. Hugh Montgomery, pastor: Hour of service 3 p m Sunday school at 1.15 p. m Prayer meeting at 7 p. m. Preaching by the Rev. Mr. Tinker at 8 p. m.

Christ church, the Rev Samuel H. Olney, D D., rector. 8 o'clock Sunday, Morning prayer, Litany and sermon at 10.30. Evening prayer and sermon at 7.30 Sunday school at 12 m Trinity chapel Sunday school at 3 p. m.

Grace church, Yantic: The Rev. C. W. Kelly officiating, Hours of service, morning at 10.30. Sunday school at 1.30 p. m. Evening, 7 o'clock.

German Lutheran church: Preaching by the Rev. Mr. Schneider of Hartford. Sunday school at 3 p. m.

Universalist church, the Rev. L. P. Blackford, pastor. Hour of service 10.30 a. m, and 7 00 p. m. Sunday school at 12 m. Preaching by the pastor. Morning subject, "The sin against the Holy Spirit."

Norwich Temperance Reform Club Hall, 136 Main street: Address at 3 p. m. Union prayer and praise service at 4.30 p. m.

St. Patrick's church: Hours of service—First mass 7 a. m. Christ's mass and Sunday school 9 a m. High mass 10.30 a. m. Vespers 4 p. m. St. Mary's church mass at 8 a. m. Sacred Heart chapel, Norwich Town, mass at 8 a. m

Special Notices.

VEGETINE.

Says a Boston physician, "has no equal as a blood purifier. Hearing of the many wonderful cures after all other remedies had failed, I visited the Laboratory, and convinced myself of its genuine merit. It is prepared from barks, roots and herbs, each of which is highly effective, and they are compounded in such a manner as to produce astonishing results."

VEGETINE

is the great Blood Purifier.

VEGETINE

Will cure the worst case of Scrofula.

VEGETINE

Is recommended by physicians and apothecaries.

VEGETINE

Has effected some marvellous cures in cases of Cancer

VEGETINE

Cures the worst cases of Cancer.

VEGETINE

Will eradicate Salt Rheum from the system.

VEGETINE

Removes Pimples and Humors from the face.

VEGETINE

Is the great remedy for General Debility.

VEGETINE

Is acknowledged by all classes of people to be the best and most reliable blood purifier in the world.

VEGETINE

PREPARED BY

H. R. STEVENS, Boston, Mass.

Vegetine is Sold by all Druggists.

feb13d,S,W&w1w

HOSTETTER'S

CELEBRATED

STOMACH

BITTERS.

A remedy with such a reputation as Hostetter's Stomach Bitters deserves a fair trial. If you are dyspeptic, your malady will eventually yield to it; if you are feeble, lack flesh and feel despondent, it will help build and cheer you up; if you are constipated, it will relieve, and if bilious, healthfully stimulate your liver. Don't despond, but make this effect in the right direction.

For sale by all Druggists and Dealers generally.

feb6 dTu,Th,S&w

NEVER KNOWN TO FAIL.

DR. MORSE'S

Compound Syrup of Yellow Dock Root

This Great Blood Purifier contains no mineral poison but is purely vegetable; can be taken in all seasons of the year. A certain cure for Scrofula, Salt Rheum, Canker in mouth and stomach, Biliousness, Indigestion, Dyspepsia Constipation and Piles A preventive from Malarial Fevers and Rheumatism, is one of the best known remedies for the Kidneys and Liver and for Female Weakness [illegible]

Notice.

Business strangers and address to MORSE YELLOW DOCK ROOT SYRUP CO., Providence, R.I., for testimonials, circulars and circular [illegible]

Special Notices.

TRUSS FITTER.—I take the field against the world in the treatment of rupture Charges $2 to $10 Satisfaction guaranteed in all cases D B BULKELEY

***At the Post Office—Look to the left as you enter the street door [illegible]

Great Surgery and Mechanical Dentistry in all their branches. Offices No. 78 State street, New London, Conn, and No 1 West 35th street, New York. All our friends wishing to make appointments with either of the undersigned, will be served promptly and satisfactorily at either of the above offices.

Respectfully, W. W. SHEFFIELD, D D S.

dec14d1 L. T. SHEFFIELD, D M D.

Real Estate.

For Rent and For Sale.

FOR SALE CHEAP AND ON EASY TERMS The desirable BRICK HOUSE, No 11 EAST MAIN STREET Has all the modern improvements Inquire of J. W HOOKER, Room 7, Bulletin Building feb10dtw

FOR SALE—House and lot situated on the corner of John and Bradley streets, New London, Ct The house, consisting of 11 rooms is modern built, suitable for grocery store or saloon, or convenient for boarding or tenement house. Inquire at No. 39 Bradley street. feb8dtw

FOR SALE.

A Desirable House on Laurel Hill. Lot 95 feet square, well stocked with fruit. Inquire of S. R. PARLIN, corner Main and Union Sts. feb7d

FOR SALE.—House and stable No. 110 Union St. Address MRS. C. H. BROWN, Brooklyn, Conn. feb6dtw*

LAST CHANCE

to obtain nice little homes in this city, at last year's prices—very little ready money necessary I offer the balance of real estate in my hands during the next sixty days at the old panic prices, after which the prices will be advanced to suit the times. Purchasers will find it much to their interest to call immediately on

H. P. PALMER, Real Estate Agent, jan18d6w 136 Main Street, Norwich, Ct.

TO RENT AT THE STARK FARM—The large dwelling house with spacious grounds and stabling for five horses harness room and carriage house.

This is a first class place for a family with children or for any one doing business in the city.

For a boarding house for summer boarders from New York and elsewhere it can hardly be equalled.

Apply to WM REMINGTON Church street, or S W. TOMPKINS. feb1 d

FOR RENT—To a responsible party from April 1st, Stores 130 Main Street, now occupied by F. A. Robinson Apply to ELIJAH BREWER, over No. 21 Shetucket St jan8d

FOR RENT—Stores, offices and tenements in various parts of the city. Apply at once to HENRY BILL. jan14d

FOR RENT—To a responsible party from April 1st, store No 130 Main street. One of the best stands for business in the city. Inquire of PLINY BREWER. jan13d

TO RENT—Two stores in the Wauregan Block on Union street, suitable for any kind of business. Also two stores in Bill's Block Shetucket street. HENRY BILL. may3d

FOR SALE.

The Residence of Mrs. Maria M. Lewis, situate in Preston.

Said residence contains fourteen large rooms, in good repair, suitable for one two families, also a barn, with three acres of land A large quantity and great variety of fruit on the premises. For particulars, apply to NICHOLAS TARBOX, Real Estate Agent, 199 Main street. dec28dtu

Books & Stationery.

JUST OPENED, FRESH STOCK.

Tube Colors, for China Painting, Winsor & Newton's Oil Colors, Water Color Panels, all Tints & Sizes, Plaques for Painting, New Styles, Oils, Varnish, Brushes, Etc., Etc.

M. SAFFORD & CO.,

feb6 d&w 105 Main Street.

VALENTINES.

VALENTINES.

A CHOICE LINE JUST RECEIVED AT

Burnham's Bookstore,

feb7 d&w Next to Post Office.

VALENTINES.

A Large Assortment of

VALENTINES

AT

E. S. RICE'S, 110 Main St.

feb7 d

MAGAZINES BOUND.

Old Books Rebound and General Repairing in the Book Line,

in first class manner and at moderate prices.

C. A. BURNHAM, Blank Book Manufacturer,

jan30d&w next to P. O.

WE HAVE A LINE OF

FANCY ADVERTISING CARDS

AND

TUCK CIRCULARS,

which will be furnished to our customers at

LOW PRICES.

THE BULLETIN COMPANY.

PRINTERS AND PUBLISHERS

CHECKS, COUPONS, CERTIFICATES

TICKETS, &c., &c. combined at

Cowan's in First Class Style.

Fine Blank Books a Specialty

nov3-ddf

Fine Arts.

CRAYON PORTRAITS

The Superior Work in Crayon Portraits

of well-known city residents and of those from a distance, (some of which have been on exhibition), combined with our acknowledged ability to produce Striking Likenesses, Fine Finish and Exquisite Artistic Efforts, is our bid for

The Patronage of Norwich People.

Visitors welcome to Studio at all times.

RUDD & PORTER.

Oil Portraits and Animal Painting by GEO. A RUDD.

Studio—100 Main St.,

jan3d NORWICH, CONN.

DRAWING AND PAINTING.

MISS MARY A. PHIPPS

Re-opens her studio on THURSDAY Oct. 13th.

Will receive pupils on Wednesday, Thursday, Friday and Saturday

Lessons hours from 9 to 12 a. m. and 2 to 5 p. m. ocl13d Room No. 5 Willi

The Bulletin

Norwich, Saturday, Feb. 11, 1882.

"C. G. B." AGAIN

Mr. Editor: Your reply to my brief communication in your paper of the 7th inst., seems to demand a few words more.

Any candid reader must see that I did not attempt to answer specifically the objections which have been made to the bridge through the papers; but only to state one reason why New London should not oppose it, stating in general terms that a drawbridge built in New London harbor, properly constructed and regulated, could not injure the navigation of the Thames.

The only significance of an argument the papers have advanced against the proposed bridge, has been its effect on the navy yard, but you say that your opposition to the bridge "is chiefly based on three self evident propositions," and proceed to state (1) that the first is the navy yard, the second is the navy yard, and the third is that "the harbor of New London is the finest in the state," which no one disputes. (2) But your intimation that the harbor extends above the probable location of the proposed bridge is an error, so you may very properly reduce your "three self evident propositions" to one doubtful objection in the possible navy yard. (3) Now will a draw bridge, as proposed, render the locality selected for a navy yard an unfit place for it? (4) Any navy vessels now taken to the place where New London has invited the navy to locate, while yet there is no bridge, are towed there by tug boats; and could they not do it as well through a suitable draw bridge? Let our legislature require the corporation that shall build the bridge to put in a draw wide enough to admit any vessel that is or may be built to steam through without danger of contact, and further direct and specify just how it shall be built and subsequently regulated, and it will increase the facilities for travel and transportation while no interest of the people will suffer by it. Finally, I accord with the New York *Tribune* as quoted by you. Yours for internal improvements. C. G. B.

We have inserted the numbers in C. G. B.'s communication for ease of *reference*.

(1.) Nobody is at present talking of a drawbridge "above New London harbor." The proposed bridge is to cross at Winthrop's Neck. There is a broad basin above Winthrop's Neck, nearly as wide as the harbor below and nearly as long, which affords safe haven and anchorage and is as properly a part of New London harbor as the basin below the Neck.

(2.) This is a complete misrepresentation and perversion of our statements, as any one can see by reading them for himself. Our first point was that the bridge would *interfere* with state prosperity; our second that it would be a violation of state honor; our third that it would mutilate the best harbor in the state. Is that any clearer?

(3) Our "intimation that the harbor extends above the probable location of the proposed bridge" is not "an *error*." It is the absolute truth.

(4) Well, you have your choice of authorities. Rear Admiral John Rodgers, Rear Admiral Edward T. Nichols and Commander L. R. Franklin say the bridge would "be an impediment and detriment to the naval station on the Thames;"—would prevent the yard from attaining "its full usefulness;"—would "turn the scale against the propriety of making further appropriations for developing the yard for naval purposes." Secretary Hunt of the navy says: "I fully concur in these conclusions, and am convinced that the impartial usefulness of the navy yard could not be attained if the approach becomes necessary through any draw bridge." Commander Hooker says: "A bridge below this site would of course destroy it, and it would soon be given up by the government." Admiral Fairfax asserts that it would be unwise "to kill the naval station by the erection of a bridge below the proposed site." These are all naval officers of high rank and undoubted naval wisdom. On the other side, the tarry Waller says the bridge would not have any evil effect on the prospects of the yard. The tarry W. is an attorney for the bridge; the naval officers named are not. We prefer to believe that they know more of the subject and are more likely to be impartial than Mr. Waller. As for C. G. B., he "pays his money and he takes his choice."

(5) This is not true. Dismantled and disabled vessels of the navy which are sent to the New London navy yard are apt to be towed to it all the way from their starting point. But seaworthy men of war do not need to be towed to it, and as a matter of fact, are not.

"ANOTHER RIDICULOUS MYS"

The bridge lobby suddenly left Washington yesterday.

They have been there in force this week, and they were going to have another hearing before Admiral Rodgers' commission of naval experts. They were going to do all sorts of things. Among other trifling matters, they were going to have the recent opinion of that commission reversed. They were going to submit plans for a bridge which would irresistibly convince the whole navy department that it had made a fool of itself.

They were going to do lots of things. But they didn't do it.

They went so far as to advertise to the whole United States yesterday morning that they would have their new hearing. But when the time came, they crawfished. The hearing was abandoned, no time was set for any future hearing, and the lobby vanished.

Let us close
Lest they come home,
Bring their tails behind them.

Flogging by the lash is to be abolished in Virginia. It has been proved ineffectual in punishing the very crimes it was especially intended to repress. They have become much more numerous since the whipping post was erected in the jails than they were before. But the repeal is not yet actually law, and it will come too late to save one house breaker. A white man named Lewis Powell has just been sentenced to receive 150 lashes on his bare back at Lynchburg, in two equal instalments. As originally intended the lash was for black backs only. It is a decided reversal of what seems in the Virginian mind the divine order of things, to see a Malvern graduate feeling the lashes on the back of some proud Caucasian law-breaker.

A law which cannot be given has in spite of exception for warning engineers of an approaching danger ahead which provides each engine running by battery and telephone, the best of which is attended by a current passing over a strip of iron laid along the track the instant another engine comes upon the same section.

CURRENT OPINION

Here is the conclusion of the Thames bridge question which may make the discussion interesting to politicians. The location of a large navy yard at New London means the employment of several thousand men under government control. Connecticut is a very close state, politically. By increasing the number of employes in the navy yard just before election the federal administration has it in its power to exercise a powerful control in Connecticut politics. Is the proposed navy yard worth the price of political independence? The matter is worth thinking over.—*Waterbury American.*

Hartford recalls the fact that eastern Connecticut voted solidly in favor of bridging the Connecticut. Well, there is little parallel in the two cases between that river and the Thames. The latter is rather a bay than a river, and does not cut the state in two, as the Connecticut does. The interests of the state demanded bridges over the Connecticut, scarcely a navigable stream above Middletown at the best. It is a traffic between points without the state that asks the privilege of spoiling the best harbor in New England, and the prospective chief navy yard in the United States.—*Tolland County Press.*

THAMES BRIDGE.

The matter of bridging the Thames river at New London, as the *Courant* has heretofore remarked, is one for which its decision must depend chiefly upon the navy yard question. If the yard is likely to grow into national importance it will be of more value to the state at large that any gain to interstate commerce by shortening some ten minutes the Shore Line route to Boston. Now, it is not for a moment to be believed that the eminent naval officers who have so emphatically condemned the bridge project have been influenced by any considerations except their regard for the interests of the service. It has been well known for years that naval officers generally regard the New London harbor as one of the best in the country, possessing special advantages for a large naval station. The reasons for these opinions were forcibly stated by Commander Hooker in the letter to his brother, the Hon. John Hooker of this city, from which the *Courant* was permitted to quote. We do not believe it would be possible to name in the eastern states another harbor having such natural advantages, both for offence and defence. Shall it be said that the government will never utilize them? Aye! it has only made a beginning, but in such matters progress is always slow. It is at least a possibility now, and, with three of our rear admirals and so many other eminent officers favoring, it may be said to be even a probability. But it is almost a certainty that the building of a bridge below the yard will prevent its further development. It remains for those who favor the bridge to show how the state would reap advantages commensurate with such a loss. Moreover it may be said that in favoring the government's buying the ground and expending hundreds of thousands of dollars in improving the site, the state bound itself in honor not to ruin the property. It would be better for the state to pay the extra amount required to build the bridge a proper distance above the yard.—*Courant.*

Political.

Sherman is still considered a presidential candidate, and Gov. Foster is said to be faithful to him.

Admiral Porter has expressed his opinions on the revival of American shipping to the *American Protectionist*.

Gen. Sheridan tells the house military committee that he would retire officers from the army at the age of sixty two.

Chairman Harris of the house naval committee proposes to go up and look at the iron ship-building establishments on the Delaware river soon.

At Jamaica, L. I., an effort is being made to oust a faithful, competent postmaster, who was appointed originally by Grant, to make room for a more "stalwart" official.

A movement is likely to become prominent in Tennessee, this year, dividing the democrats and allying one wing with the republicans; the whole thing turning on state finances as in Virginia.

A petition was presented in the Massachusetts legislature, Thursday, from Mrs. I. B. Barrett and 34,975 others, for a constitutional amendment prohibiting the manufacture and sale as beverage of intoxicating liquors.

Mrs. Sarah Shaw Russell gave a brilliant reception in Boston, Thursday evening, to members of the legislature and the governor's council, to work up the female suffrage business. The governor and lieutenant governor could not be present.

Senator Hawley's proposition to give the comptroller of the currency power to regulate the contractions of the national bank currency, added to Sherman's funding bill, does not meet with favor with the house ways and means committee.

Suspicions are entertained that the noble spirit of reconciliation and fraternity which the conquered rebel brigadiers show in congress signifies a purpose to ask for pensions for soldiers in the Mexican war, which would include numerous rebels.

Senator Dawes is understood to be preparing an elaborate speech in which he proposes to elucidate more clearly, and in detail, his views on the civil service, as set forth in his recent bill on that subject.

Mr. Hewitt has introduced a bill into congress to regulate electoral counts, which provides that either house of congress has the power to reject the vote of any state, and to pass upon all state questions relative to electoral votes. But it allows the supreme court to open up the subject on a quo warranto proceeding.

Lord Granville in his despatch of January 7th to Minister West in reference to the Clayton Bulwer treaty controversy, denies any analogy between the cases of the Panama and Suez canals. He cordially concurs in Mr. Blaine's statement in regard to the unexampled developments of the Pacific coast, but denies that it was unexpected. He says the declarations of President Monroe anterior to the treaty show that he and his cabinet had a clear prevision of the great future of that region. The development of the interests of the British possessions also continued, though possibly less rapidly. The government is of the opinion that the canal, as a water way between the two great oceans and Europe and Eastern Asia, is a work which concerns not only the American continent but whole civilized world. With all deference to the consideration which prompted Mr. Blaine, he cannot believe the big proposals will be even beneficial in themselves. He can conceive no more melancholy spectacle than competition between nations in the construction of fortifications commanding the canal. He cannot believe that any South American state would like to admit a foreign power to erect fortifications on its territory when the claim to do so is accompanied by the declaration that the canal is to be regarded as a part of the American coast line. It is difficult to believe, he says, that the territory between it and the United States could retain its present independence. Lord Granville believes that an invitation to all the maritime states to participate in an agreement based on the stipulations of the convention of 1850 would make a convention adequate for the purpose for which it was designed.

Whether to floor the Brooklyn bridge with oak or spruce is one of the burning questions in the city of churches.

Gleanings.

The third annual cat show is in full glory in New York this week.

A cotton factory, to cost $500,000, is to be erected at Weldon, N. C.

Prang's valentines are very highly spoken of this year, both for beauty of design and verse.

A life saving service is to be organized in connection with the New York fire department.

A Sidney (Ohio) girl got $300 damages for being kissed against her will by a married man.

Mayor King of Philadelphia will grant no licenses to theatres which have liquor saloon attachments.

A private corporation talks of buying out Cincinnati's water works, now owned by the city government, and enlarging their facilities.

The trial of Miss Stokes, for having stabbed to death the younger sister of a rival belle, in Arkansas, has been postponed to July next.

A Newburyport mason kept his labor account, by dropping a potato into a keg for each half day, but a pig got at his accounts the other day and ate them up.

In an Ohio court a boy twelve years old was arraigned for murder in the first degree in having fatally stabbed a playmate. The prisoner pleaded guilty of manslaughter, and was sentenced to ten years in a reform school.

Burr, the Amherst student who had small pox, has recovered, and gone home to Lyme. No one but his chum left town during the scare. More than 250 of the students were vaccinated by the college, and the remainder by the town physicians.

Local Notices.

Fur glove found.

House on Lincoln avenue to rent.

Go to Noyes & Davis' and get any style of valentine you wish.

M. Safford & Co. have a choice variety of valentines at lowest prices.

This afternoon there will be an exhibition at 173 Main street 10,000 volumes of rare and standard books, which are to be closed out in the next ten days. An auction sale will begin at 7 30 o'clock this evening. This is a rare chance to procure books of the most noted authors of the age. See advertisement.

Reid & Hughes have just received a large invoice of black cashmeres, to which they call the special attention of the ladies. These goods are of perfect texture, pure wool and of excellent shades and are guaranteed to give better satisfaction than any other cashmere in the market. They have also a fine line of new fancy black goods of French manufacture. See advertisement.

The Gem of C. B. Platt & Co. occupies an entire page this morning, and is just the kind of after church reading the great American people will enjoy to morrow. Look it over with care, and after you have perused it, take it in to your less fortunate neighbor and give them a chance to be happy. But don't lose sight of the fact that that C. B. Platt & Co. are selling goods very low, and good goods, too. Their store is crowded with people which accounts for the milk in the cocoanut and the happy smile seen on the face of the senior member of the firm. You know that "a soft answer turneth away wrath." Well, affability and kind words predominate at Platt's store. Prices low.

VERVINE.—This preparation is scientifically and chemically compounded, and the strength condensed from roots, herbs and barks, that its good effects are realized immediately after commencing to take it.

Dr. Pierce's "Golden Medical Discovery" has become so thoroughly established in public favor that were it not for the forgetfulness of people it would not be necessary to call attention to its power to cure consumption, which is scrofula of the lungs, and other blood diseases, as eruptions, blotches, pimples, ulcers, and "liver complaint."

On Thirty Days' Trial.

We will send Dr. Dye's Celebrated Electro-Voltaic Belts and other Electric Appliances on trial for thirty days to young men and older persons who are afflicted with Nervous Debility, Lost Vitality, etc., guaranteeing speedy relief and complete restoration of vigor and manhood. Also for Rheumatism, Neuralgia, Paralysis, Liver and Kidney difficulties, Ruptures, and many other diseases. Illustrated pamphlet sent free. Address Voltaic Belt Co., Marshall, Mich.

Will make cash to the sale at retail of twenty, one dozen Potashs in less than sixteen weeks. Our customers say there is nothing like it for sore throats and colds.—M. S. MANNING & SON, Druggists, Pittsfield, Mass.

How Women Would Vote.

Were women allowed to vote, every one in the land who has used Dr. Pierce's "Favorite Prescription" would vote it to be an unfailing remedy for the diseases peculiar to her sex. By druggists.

Mothers! Mothers!! Mothers!!!

Are you disturbed at night and broken of your rest by a sick child suffering and crying with the excruciating pain of cutting teeth? If so, go at once and get a bottle of Mrs. Winslow's Soothing Syrup. It will relieve the poor little sufferer immediately—depend upon it; there is no mistake about it. There is not a mother on earth who has ever used it, who will not tell you at once that it will regulate the bowels, and give rest to the mother and relief and health to the child, operating like magic. It is perfectly safe to use in all cases and pleasant to the taste, and is the prescription of one of the oldest and best female physicians and nurses in the United States. Sold everywhere 25 cents a bottle.

"Buchupaiba."

New, quick, complete cure, four days, urinary affections, smarting, frequent or difficult urination, kidney diseases. $1. Druggists. Depot, Lee & Osgood.

Suicide and Dyspepsia.

A most remarkable cure for dyspepsia, "Wells' Health Renewer." The greatest tonic, best diffuse and Liver Remedy known. $1. Depot, Lee & Osgood.

"Prove all things." If you have a cold or sore throat, one trial of Pease's Potashs will be all the proof you desire of its genuine merit.

What Physicians Say.

SAN LEANDRO, Cal., January 6, 1877.
Dr. R. V. Pierce, Buffalo, N.Y.: Dear Sir—I have employed your "Pleasant Purgative Pellets" in my practice for the last four years. I now use no other alterative or cathartic medicines in all chronic derangements of the stomach, liver, and bowels. I know of nothing that equals them.
J. A. BILLER, M. D.

A wise man prepares for emergencies, so he always keeps Potashs in the house to ward off and cure all throat affections.

Cooks using Cream of Tartar and soda will always have better results by using Congress Yeast Powder. It is perfectly pure and is always reliable and will make light bread, biscuits, cake, etc.

Instruction.

MISS C. C. BLACKMAN, Teacher of Music. Terms $9 for twelve lessons.
Norwich Town Jan. 7 1882. tue7ttsaw3m

Legal Notices.

NOTICE.—The firm of N. OLIN & CO. is this day dissolved by mutual consent. All persons having claims against the firm will present them for payment, and those indebted are requested to make immediate payment.
Having sold our stock of goods to Z. C. Crowell, we cordially recommend him to our former customers and friends. N. OLIN & CO.
Norwich, Feb. 7th, 1882. feb8d3w

Musical Instruments.

PARTIES WISHING TO DISPOSE OF A

Good Second Hand Piano,

may find a customer by applying to

H. E. STEVENS,
janl4 No. 10 GROVE STREET

Builders' Supplies.

HAVING PURCHASED THE LARGE AND VARIED STOCK OF

SASH, DOORS, BLINDS, Mouldings, Paints, Oils, Painters' Supplies, Etc.,

and the good will of the business of

N. OLIN & CO.,

we will continue the business at the old stand,

No. 49 Water Street.

We shall carry a large stock, replenish often, and can fill orders, large or small, promptly.
The Manager has had many years' experience as a practical Carpenter and Builder and as a manufacturer of Sash, Doors, Blinds, Mouldings, &c., and will give the business his undivided attention. Goods shipped promptly by boat or rail. Our motto is Low Prices and Prompt Settlements.

Z. C. CROWELL, Manager.
feb8d&w (Formerly of Willoughby & Co.)

Hardware.

A.

NEW HARDWARE STORE.

PRESTON BROS.

Have just opened a new and complete line of Hardware which they will sell

At Reasonable Prices.

BILL'S BLOCK,

14 Shetucket St.,

Opposite Laurel Hill Bridge,

NORWICH, CONN.
jan31d&w

DO YOU INTEND TO BUY A NEW STOVE? Then do not fail to go to

J. P. BARSTOW & CO.,

For they have the largest and best assortment of Base Burning Stoves, Cook Stoves and Ranges in Eastern Connecticut. Parlor Stoves in great variety, of all kinds, sizes and prices, with both Duplex and Anti-Clinker Grates. Cook Ranges, with all the latest improvements, and of the most approved patterns. Every Stove guaranteed to give satisfaction. Also a full line of Housekeeping Goods of every variety. First-class Goods at Low Prices. Don't forget the place:

15 Water Street, Norwich, Conn.
sep19 d&w

A. W. PRENTICE & CO.

Have just received a large assortment of

Parker's, Colt's, Moor's and Richards, Breech Loading SHOT GUNS,

Also a full line of Muzzle Loaders and all kinds of Gun Equipments and Ammunition.

HARDWARE SPECIALTIES.

"Clothes Wringers," "Horse Clippers," "Apple Parers," "Scroll Saws," "Bracket Wood," etc., etc.

A. W. PRENTICE & CO.,
127 Commerce Street.
nov24d&w1m

A. P. CONVERSE,

DEALER IN

IRON, STEEL AND PIG IRON,

41 Water & Commerce Sts
lyr36d

Insurance.

GERMANIA FIRE INSURANCE CO. OF NEW YORK.

Cash Capital	$1,000,000.00
Reserve for Reinsurance	575,109.33
Reserve for losses under adjustment, etc.	73,068.80
Net Surplus	803,899.10
	$2,451,077.23

PARKER BROTHERS, Agents,

Room No. 8, Chelsea Savings Bank Building, Shetucket Street.
feb8d

EQUITABLE Fire & Marine Insurance Co.

PROVIDENCE, R. I.

Cash Capital - - - $200,000.00
Assets, Jan. 1st, 1882 467,886.53

Marine Insurance effected at reasonable rates. This Company also issues Safety Fund Policies.

Williams & Packer, Agents,
jan24 Room 6 Richards Building.

GENERAL INSURANCE AGENCY.

Drafts on Ireland,
Drafts on Scotland,
Drafts on England,

At lowest quotations, for sale at

B. P. LEARNED'S General Insurance Agency,

dec22d Over Thames Bank, Shetucket St.

ÆTNA INSURANCE CO.,

HARTFORD CONN.

Cash Capital,	$4,000,000 00
Net Surplus,	3,007,190 94
Assets,	6,730,890 87

The Leading Fire Insurance Company of America.

JAMES E. FULLER, Agent,
130 MAIN STREET.
novl6d

NEW LONDON COUNTY Mutual Fire Insurance Company

NORWICH, CONN.

CHARTERED MAY 1860.

ACCUMULATED SURPLUS JAN. 1st, $63,000.

This Company continues to insure against loss or damage by fire on as favorable terms as the nature of the risks and the security of the insured and the company will warrant.

DIRECTORS.

E. P. Parker,	Charles Webb,
John A. Morgan,	Frederick Huntington,
D. P. Coit,	Chas. L. Richards,
F. B. M. Andrews,	C. M. Osgood,
H. H. Heath,	Wm. Heath,
Wm. L. Brewer,	

E. P. PARKER, President.
WM. HEATH Secretary and Treasurer. janl6d

Drugs, Paints and Oils.

N. DOUGLAS SEVIN,

Wholesale and Retail Dealer

—IN—

Drugs, Medicines, Chemicals

AND

Pharmaceutical Preparations, Proprietary Medicines, TOILET ARTICLES

AND

Choice Wines and Liquors

FOR MEDICINAL PURPOSES,

141 Main Street,

Norwich, Conn.

Articles of Real Merit

McVicker's Cough Cure.
Wonder Toothache Drops.
Camp's Cream of Roses,
(for Chapped Hands, Roughness of the Skin, &c.)
MADEIRA WINE BITTERS,
Blood Purifying Extract.
(a Compound Extract of Sarsaparilla, Yellow Dock, Queen's Root, &c.)

SAPODENTA,

For the Teeth,

Prepared and Sold by

N. DOUGLAS SEVIN,

141 MAIN STREET.
jan31,d&w

DIPHTHERIA.

A Cold or Sore Throat may not seem to amount to much, and if properly attended to can easily be cured; but neglect is often followed by Consumption or Diphtheria. No medicine has ever been discovered which acts so quickly and surely in such cases as PERRY DAVIS' PAIN KILLER. The prompt use of this invaluable remedy has saved thousands of lives.

PERRY DAVIS' PAIN KILLER is not an experiment. It has been before the public for forty years, and is most valued where it is best known.

A few extracts from voluntary testimonials read as follows:

PAIN KILLER has been my household remedy for colds for the past twenty-seven years, and have never known it to fail in effecting a cure.—L. S. Crocker, Williamsville, N. Y.

For thirty years I have used PAIN KILLER, and found it a never-failing remedy for colds and sore throat.—Barton Seaman.

Have received immediate relief from colds and sore throat, and consider your PAIN KILLER an invaluable remedy.—Geo. S. Everett, Dickinson, N. Y.

I have just recovered from a very severe cold, which I have had for some time. I could get no relief until I tried your PAIN KILLER, which relieved me immediately. I will never again be without it.—C. D. Force, Lowndes, Go.

Have used PAIN KILLER in my family for forty years, and have never known it to fail.—Ransom Lewis, Warrensboro, Ga.

I began using PAIN KILLER in my family twenty-five years ago and have used it ever since, and have found no medicine to take its place.—R. W. Dyer, Druggist, Oneida, N. Y.

For whooping cough and croup it is the best preparation made. We would not be without it.—A. P. Routs, Liberty Mills, Va.

For twenty-five years I have used PAIN KILLER for colds and chapped lips, and consider it the best medicine ever offered.—Geo. Hooper, Wilmington, N. C.

I was suffering severely with bronchitis, and my throat was so inflamed I could scarcely swallow any food. I was advised to try your PAIN KILLER, and after taking a few doses was completely cured.—T. Wilkinson.

Dr. Walton writes from Coshocton: Your PAIN KILLER cures diphtheria and sore throat, so alarmingly prevalent here, and has not been known to fail in a single instance. This fact you should make known to the world.

Mrs. Ellen B. Mason writes: My son was taken violently sick with diphtheria, high fever and cold chills. So many children have died here, I was afraid to call a physician, and tried your PAIN KILLER. He was taken on Sunday, and on Wednesday his throat was clear. It was a wonderful cure, and I wish it could be known to the poor mothers who are losing so many children.

For Chills and Fever PAIN KILLER has no equal. It cures when everything else fails.

Delays are often dangerous. A bottle of PAIN KILLER in the house is a safeguard that no family should be without. All druggists sell it at 25c., 50c, and $1.00 per bottle.

PERRY DAVIS & SON, Proprietors,
feb1 d&w Providence, R. I.

LEE & OSGOOD.

RETAIL DRUGGISTS

AND

WHOLESALE DEALERS

IN

KEROSENE OIL,

WHITE LEAD,

TURPENTINE

Linseed Oil,

MASURY'S

RAILROAD COLORS,

146 and 148 Main

AND

66 and 68 Water Streets,

NORWICH, CONN

Medical.

BROWN'S

IRON BITTERS.

A TRUE TONIC.

CURE:

Dyspepsia, Indigestion, Lack of Energy, Loss of Strength, Want of Appetite, Intermittent Fevers, Etc.

Iron Bitters are highly recommended for all diseases requiring a certain and efficient TONIC.

Iron Bitters enrich the blood, strengthen the muscles, and give new life to the nerves.

Iron Bitters acts like a charm on the digestive organs, removing all dyspeptic symptoms, such as tasting the food, belching, heat in the stomach, heartburn, etc.

Iron Bitters the only Iron Preparation that will not blacken the teeth or give headache.

Sold by All Druggists.

Write for the A. B. C. Book, 32 pages of useful and amusing reading—sent free.
See that all Iron Bitters are made by BROWN CHEMICAL CO., and have crossed red lines on wrapper. Beware of Imitations.

BROWN CHEMICAL CO., Baltimore, Md.

d&w

CURE YOUR CORNS BY USING SCHLOTTERBECK'S Corn, Wart and Bunion Solvent.

Entirely harmless, is not a caustic. It removes Corns, Warts, Bunions and Callous without leaving a blemish. Brush for applying in each bottle.

A CURE IS GUARANTEED.

Price 25 cts. For sale by all druggists.

Try it and you will be convinced, like thousands who have used it and now testify to its value. Ask for Schlotterbeck's Corn and Wart Solvent and take no other. feb1d&w

A POSITIVE CURE.

NYROXOLINE

CURES

NEURALGIA,

Rheumatism, Face-ache, Back-ache, Varicose Veins, Weakness of the Spine, Sudden and Severe Pains, Lame Back, Lumbago, Pains in the Limbs, Sciatica, &c., &c.

An eminent druggist of New York says: "My wife was afflicted with Facial Neuralgia, at frequent intervals, for years. I tried all the remedies known to the medical profession with very little or at least only temporary relief. One application of NYROXOLINE gave immediate relief. We gave small quantities to acquaintances, whom we knew to be afflicted with Neuralgia and Rheumatism, with astonishing results. I consider it a valuable contribution to our remedial agents."

DEMAND NYROXOLINE.

Take Nothing Else

FOR SALE BY ALL DRUGGISTS.
sep17 d&w,Tu&Thsmo

Confectionery.

DON'T FORGET THAT PERKINS'

Capsicum Cough Drops

is the best remedy for Coughs, Colds and Sore Throat. Be sure and get the genuine

CAPSICUM DROPS,

and not be imposed upon by base imitations now being sold in the city.
febl0d J. C. PERKINS' CANDY STORE.

Groceries, Tea, &c.

SALAD OIL.

The Sweet Table Oil is the

Pure Olive Oil,

Imported and bottled by Cowell, Hazard & Co. For sale by

SMITH & BECKWITH,
febl0d 143 MAIN STREET.

SHAKER APPLE SAUCE AND APPLE JELLY,

FOR SALE BY

A. T. OTIS, 56 Main Street.
febl0d&w

FRESH SPINACH,

HORSE RADISH ROOT,

WHITE ONIONS,

AND

PARSNIPS,

AT

ADIN COOK'S,

feb7 d 4 Union Street.

BRUNSWICK SOUPS

In powdered form. Entirely new, rich and delicious; much nicer than canned soups, and only quarter the price. Ready in fifteen minutes. Twelve varieties. All ingredients complete. Also BRUNSWICK CLAM FRITTERS.

Try them. For sale by all grocers. Sold at wholesale by GAGE & FULLER,
dec16Tu,Th&S3m Norwich.

WE HAVE JUST RECEIVED FIFTY RED ELEPHANTS, CHRISTMAS CANDLES, NUTS, GRAPES, FIGS, ORANGES, Buckwheat Flour, N. O. Molasses, White Drips.

Come and learn the prices at

HARWOOD & CO.'S,
dec18d 69 WATER STREET.

LOWEST PRICES

For New Canned Goods, New Raisins, Currants, Citron, Prunes, Prunellas, Figs, Dates, Oranges, Nuts, N. O. Molasses, Moller's Diamond Drips, Pure Maple Syrup, Fancy Crackers, Jellies, Sauces, Pickles, Marwin's Sugar Cured Hams.

Extra Minnesota Flour, warranted best in market. For sale by M. PECKHAM,
dec18 59 Water St.

JOHN WILLARD,

Sole Manufacturer of Pulsifer's Celebrated

DANDELION COFFEE,

AND

CREAM TARTAR,

novl8d 39 & 39 Commerce St., Norwich, Ct.

ENGRAVING and LITHOGRAPHING by the best artists in the country, at the BULLETIN PRINTING OFFICE.

Hotels & Restaurants.

WILLIAM NOYES

LADIES' AND GENTS'

DINING ROOMS.

Have in connection with my Dining Rooms

Domestic and Foreign Wines

of superior quality always on hand.

Lager Beer & Burton Ale on Draught.

Special attention paid to the OYSTER business so that I always have the BEST in market or serve them in any style you wish.

STEAMED OYSTERS A SPECIALTY.

CLAM BAKES IN THEIR SEASON.

HOME MADE TOMATO CATSUP

sold to the trades and family.

Nos. 52, 54 and 56 Water Street,
feb8 d&f NORWICH, CONN.

Attorneys.

REMOVAL.

LUCAS & JENNINGS,

Attorneys and Counsellors at Law

OFFICE REMOVED

To No. 31 Shetucket Street,

NORWICH, CONN.

Solomon Lucas, Wm. H. Jennings, Jr.
febl d&w

WAIT & GREENE,

ATTORNEYS,

Counsellors and Notaries Public,

NO. 1 BREED HALL.

Gardiner Greene, Jr. is Commissioner of Deeds for the State of New York.

John T. Wait, Gardiner Greene, Jr.
novl7 d Norwich, Conn.

JAMES H. POTTER,

Attorney at Law,

Office in Johnson's Block, Main street.
aug18d Taftsville, Conn.

S. S. & B. H. THRESHER,

Attorneys and Counsellors at Law.

may10 d&f NOS. 2 & 4 BREED HALL.

Counsellors' Directory.

NEW LONDON NORTHERN RAILROAD—CHANGE OF TIME.

On and after MONDAY, Nov. 14th, 1881, TRAINS GOING NORTH LEAVE NEW LONDON AS FOLLOWS:

5.00 a. m., Norwich at 5.31 a. m., for Middletown, Colchester, Palmer, Boston, Springfield, Ware, Gilbertville, Brattleboro, St. Johnsbury, Burlington, Montreal, Ogdensburg and intermediate stations.

7.50 a. m., Norwich at 8.20 a. m., for Willimantic, Hartford, Palmer, Boston, Springfield, Albany, Saratoga, Ware, Gilbertville and Amherst.

10.17 a. m., Norwich 10.47, for Willimantic, connecting for Hartford and Middletown.

1.00 p. m., for Norwich.

3.05 p. m., Norwich 3.47 p. m., connecting at Willimantic for Hartford, and at Palmer for Springfield, Albany, and all points west Brattleboro, Burlington, St. Johnsbury, Montreal, Ogdensburg and intermediate stations. A sleeping car is attached to the train at South Vernon for Montreal.

5.15 p. m., Norwich, 5.49 p. m., for Willimantic, connecting for Hartford. This train makes connection with express which leaves New York at 1.00 p. m.

6.35 p. m. for Norwich. This train connects with 1.00 p. m. express from New York.

—GOING SOUTH.—

Passenger trains LEAVE NORWICH as follows:

6.30 a. m. (N. & W. depot) 6.35 (West Side) for New London and New York.

9.45 a. m. for New London, connecting for Providence and Boston at 10.30 a. m.

11.00 a. m., for New London, Stonington and New York.

3.05 p. m., for New London and New York.

5.00 p. m., for New London, Stonington, Providence, New Haven and New York.

6.45 p. m., for New London, Mystic and Stonington.

9.15 p. m., for New London and for New York by boat from New London. This train connects at Willimantic with the 4.00 p. m. express from New York.

8.30 p. m. (N. & W. depot) for New London and for New York via boat from New London.

Passenger trains LEAVE WILLIMANTIC as follows:

8.00 a. m. for Norwich and New London, connecting at 10.30 for Providence and Boston.

10.30 a. m., for New London, Stonington and New York.

3.00 p. m., for Norwich, New London, New York, Providence, etc.

6.30 p. m. for Norwich, New London, Mystic and Stonington.

8.35 p. m., for New London and New York via boat from New London.

Passenger trains LEAVE PALMER as follows:

8.20 a. m., 1.30 7.05 p. m., for New London, etc. The latter connects with boat for New York.

Through passenger trains LEAVE BRATTLEBORO as follows:

4.20 a. m. and 3.10 p. m., connecting with trains from the North for New London and intermediate stations.

G. W. BENTLEY, Gen. Supt.
New London, Nov. 12th, 1881. novl2d

N. Y. & N. E. R. R.

NORWICH & WORCESTER DIVISION.

WINTER ARRANGEMENT, Commencing MONDAY, January 1st, 1882.

TRAINS GOING NORTH—LEAVE NORWICH AT

3.50 a. m. (Mondays excepted), Steamboat Express. Connects at Putnam for Boston, at Worcester for all points North, Portland, Rochester, White Mountains, &c. Sunday train connects to Nashua.

6.00 a. m., Way Passenger Train.—Connecting at Plainfield Junction for Providence; at Putnam for Boston, arriving at 10 a. m., At Worcester for Boston, Springfield and intermediate stations, Albany and the West.

11.30 a. m., connecting at Norwich with train from New London. At Plainfield for Providence (arrive 1 00 p. m.) At Putnam for Boston, arrive at 3 35p m. At Worcester with roads north, east and west. At Webster, to and from South bridge.

3 30 p. m., Way Passenger. Connects at Plainfield for Providence. At Putnam for Boston, arrive at 7.25 p. m., and Hartford. At Worcester with Boston & Albany Railroad, east and west.

TRAINS GOING SOUTH—LEAVE WORCESTER

—AT—

6.45 a. m., Way Passenger. Connecting at Putnam with train from Boston and for Hartford and New York. At Plainfield to and from Providence.

10.00 a. m., Way Passenger Mail train. Connects with trains from Worcester & Nashua and Boston & Albany Railroads. At Webster for Southbridge. At Putnam with train to Boston, and at Plainfield to and from Providence.

4.00 p. m., Way Passenger. Connects at Webster for Southbridge, at Putnam for Willimantic and Hartford, and with train from Boston. At Plainfield with train from Providence.

7.20 p. m., Steamboat Express for New York (via New London,) (Sundays excepted). Connects with all trains North and East, and at Putnam with ex. from Boston. Take this train for Philadelphia, Baltimore, Washington and South. No change of cars after leaving Putnam. Also via Steamboat, connects with all Southern and Western trains at New York. This train leaves Norwich for New London (steamboat) at 9.30 p. m.

"Putnam Passenger" Leaving Putnam at 3.45 p. m., connecting at Putnam with train from Boston. Plainfield with trains to and from Providence, arrive at Norwich at 5.20 p. m.

Leave Worcester for Norwich at 6.00 a. m.
Leave Worcester for Webster at 6.30 p. m.

P. Sr. M. ANDREWS, Supt.
Norwich, January 1st, 1882. jan1d

WARREN & CO.'S

Splendid First-Class Steamers.

KANSAS ....1,850 tons MISSOURI 2,100 tons
IOWA ....4,350 tons PALESTINE 2,000 tons
VICTORIA, 2,185 tons.

Sail from Liverpool to Boston

Bring steerage passengers from principal points in GREAT BRITAIN and IRELAND at Lowest Rates.

JAMES HICKEY, Agt.,
jan31d WILLIMANTIC

JOHN STEINER, AGENT FOR

The North German Lloyd of Bremen

AND

The Hamburg Steamship Line of Hamburg

PASSAGE TICKETS

To and from Europe at the most reasonable rates

ALSO

DRAFTS and MONEY ORDERS

Payable in any town or city in Europe.
jan13

24x

THE GEM.

AN ÆSTHETIC JOURNAL

DEVOTED TO THE

BEAUTIFUL AND THE TRUE.

C. B. PLATT, Editor and Proprietor.

"Pledged but to truth, to liberty and law;
No favor escape us, and no fear shall awe."
—*Anon*

Count that day lost whose low descending sun,
Sees from thy hand no worthy action done.
—*Carl Beck.*

Trade at PLATT'S. *That is a worthy action.*

"He was the prince of good fellows."
—*Shakespeare*

"And departing leave behind us
Footprints on the sands of time."
—*Longfellow.*

Our PRINTS *are the latest styles, the cheapest, clean, brightest and best in force.*

"Twilight has her curtain down and plies it with a star."
—*Louis Gaylord Clark.*

We have a large line of NOTTINGHAM LACE *for Curtains.* Fine *of all kinds and* STAR BRAID *in great variety.*

"Let the poor Indian' whose untutored mind,
Sees God in clouds, or hears Him in the wind."
—*Pope.*

We have in stock an elegant line of Striped and Plain India Shawls, and our arrangements with the Impo ters are such that we can supply India Valley Cashmere, Umritsers, Deccas etc. at very low prices, ranging from $500 to $3,000. The attention of parties intending to purchase is specially invited.

"To horse, to horse! *Bitrayp your blood!*
Down with the RIBBUS.' He who's left
Walter's in the mud."
—*New Revision.*
Published by Bill Pub. Co

"The Bridge of Sighs."
—*Hood.*

"He who goes over it goes to his death,
And dies on the other shore gasping for breath."
—*Tibbitts.*

"It's a cold day when the boys get left."
—*Mrs. Hemans.*

"Build me a palace with rainbow spars'
O! could its minarets touch the sky!
Our Yankee boys are the bravest tars:
They sail o'er the seas when the winds blow high!"
—*Carl Beck.*

OUR PRICES ARE *not* HIGH!
—*C. B. Platt & Co.*

"Nothing left but pride, lace, and buckled hose!"
—*Stedman.*

Our stock of LACES is the best selected, the largest and the cheapest in Eastern Connecticut. And

Our Boys' and Gents' HOSE *run from five to seven-ply. Six coats a pair, and Ladies' higher*
—*Hont soit qui mal y pense*

C. B. PLATT & CO.

DRY GOODS

"I have never looked in the face of man or woman yet whom I was afraid of."
—*C. Buckley Platt*

"But cowardice doth make cowards of us all."
—*Richard III.*

"Black Carl looked forth from his cottage door,
He looked on the forest green,
And down the road with his dogs before,
Came the Ritter of Netrustine."

I don't eat no egg now and a bootle."
—*Fred Dooher.*

Qui n'aime, aime mon chien.

Hark! hark! hear the dogs bark!
The beggars are coming to town:
Some are in rags, some are in tags,
And some are in velvet gown."
—*Mrs. Gower.*

"Will they get up a fair?"
—*Stargazer.*

C. B. PLATT & CO. have in stock the best and cheapest VELVETS, in black and colors, to be found in this city. *Quod bene notandum.*

"He who courts and runs away,
May live to court another day;
But he who weds and courts girls still,
May come into court against his will."
—*Bacon.*

C. B. PLATT & Co. have choice SILKS, LACES and GLOVES, suitable for bridal dresses or wedding gifts.

Bring on *your brides.*

"Sweet day! so calm, so cool, so bright;
The bride of the earth and sky."
—*Herbert.*

Has he his own experience tried,
Have much the wife to deserve than the bride.'
—*Lyttleton.*

Kate filled himself at Union,
So did Konklin.

About everybody is advertising goods for nothing or lame. All we have to say about it is:

"Humbug!" *Platt*

"A lie well told is better than the truth."
—*Mrs Opie.*

"If the old craft strikes the rocks, here, she'll go to pieces, in spite of hailing. I care not what others may do, but as for me, I shall cling to the anchor *'It's the emblem of hope.'*"—*Bill Moore.*

"Sweet the anchor home!"
—*Fitzhugh*

SHEETINGS.—SHEETINGS 4-4, 5-4, 8-4, 9-4, 10-4, 12-4, of the best makes and at the lowest prices.

"Let well enough alone!" The following is an epitaph in a cemetery in Italy "I was well. I wanted to be better. I took physic, and here I am."
—*John T. Adams*

We don't keep physic.
You can get that farther up the street.
—*Geo. R. Chapman*

Throw physic to the dogs. I'll none of it."
—*Macbeth. Act V. Scene 3*

Know ye the land where the cypress and myrtle
Are emblems of deeds that are done in its clime?"
—*Byron.*

DEEDS NOT WORDS.

A well organized and trained Fire Department with an efficient Chief, is a blessing to a city, and will cleanse it, though the baptism of flame be sanctified. The *Hose* takes the cake.

"Dulce et decorum est pro patria mori."
But cowardice is the crime of fools.

"To the nascent of life breaks an equinoctial horn:
And coming events cast their shadows before
them."

feb14dw

THE GEM.

"No pent up Utica contracts our powers,
The whole boundless universe is ours."
—*Burrell*

"With fingers weary and worn,
With eyelids heavy and red,
A woman sat in unwomanly rags,
Plying her needle and thread:
Stitch! stitch! stitch!
In poverty, hunger and dirt,
And still with a voice of dolorous pitch,
She sang the song of the *shirt.*"
—*Hood.*

Unbleached, half bleached, and bleached SHEETINGS of the best brands, at the lowest prices, also NEEDLES and THREAD to make them up with.

"He hasn't a seal above buttons."
—*Shakespeare.*

C. B. PLATT & Co. have a complete assortment of BUTTONS, from a shirt button'ed

"Who could ask more than gold galore,
Or a nice little farm for a dollar or two?"
—*Carl Beck.*

C. B. PLATT & Co. can't give you a farm for a dollar or two; but they can and will give you lots of nice things for your money, at as low if not lower prices than you can find them elsewhere.

DRY GOODS.

FANCY GOODS.

This Space Belongs
to
C. B. Platt & Co.,
per contract.

TRIMMINGS.

DOMESTICS. &c

"The Scots were *ever* fair and false."
—*Sir Walter Scott. The Talisman Chap. VIII. Paragraph 2.*

We don't know about that.

"But their Ginghams are beautiful."
—*C. B. Platt & Co.*

"Owing to the absence of the editor there is a lack of editorial matter in the GEM to day.
—*W. D. Manning in Tri-Weekly Courier.*

"That accounts for the milk in the Cocoanut!"
—*Edgar Allan Poe.*

"Boy wanted. Apply at this office."
—*Leading Editorial in Ruddock's Star,*

"One from the country preferred."
—*Cooley's Weekly—f c a y a n p.*

"The sweet boy and buy."
—*Tennyson.*

All ladies who *buy* either our SCOTCH or AMERICAN Ginghams will be pleased. This we guarantee.

"I guarantee the bond."
—*Merchant of Venice.*

"Wisdom crieth without; she uttereth her voice in the streets."
—*Proverbs. Chap. I. Verse 20.*

"Heed her voice, and go to Platt's and look at their
Choice Scotch and American Ginghams."
—*C. B. Platt & Co.*

"After me the deluge!"
—*Napoleon I.*

"Shoot that hat!"
—*E. W. Terrington.*

"To teach the young idea how to shoot."
"Faith, he can snuff a candle at forty rods!"
—*Old Play.*

C. B. Platt & Co. have a large stock of BONNETS, FLOWERS and FEATHERS, for trimming *Hats* and *Bonnets.*

"She walks the water like a thing of life!"
—*James Walker.*

Also an *Ella*-gant line of Muches for *Bacques* and trimming.

"Bring me a cup of *Sack!*"
—*Falstaff.*

"And Paul said unto Agrippa."
—*Paul B. Greene.*

"Cast off that line! and be lively, too!"
—*Commodore Foote.*

C. B. PLATT & CO.

DRY GOODS

"Is there no balm in Gilead? Is there no physician there?"
—*Missionary Turner*

"*How dst* you dare.
To trade and traffic with Macbeth?"
—*Macbeth.*

C. B. PLATT & Co. are better folks to trade with Old Mac. failed. *Prices low.*

"If we should fail—
We fail,
But screw your courage to the sticking place
And we will not fail!"
—*Macbeth. Act I. Scene 6.*

"Our object is not an ephemeral one."
—*E. C. Stedman.*

It is to attract attention to our store and large stock of goods. Prices low.

We have done it! Trade is good:
"Supply and demand regulate the price of a commodity."
—*David A. Wells.*

Hence, if the demand for THE GEM continues to increase at its present rapid ratio and the supply remains *in statu quo*, the price will go

"Up in a balloon, boys! up in a balloon!"
—*Judge Bellas.*

"Come, gentle Spring, ethereal mildness, come!"
—*Thomson.*

C. B. PLATT & Co. will open Spring Goods soon. They will be advertised in THE GEM

"Oh: Thompson, void of rhyme as well as reason,
"There's no such season."
—*Tom. Hood.*

C. B. PLATT & Co. always have *seasonable* goods. Prices low *per contanto.*

"Spring it is cheery,
Winter is dreary,
Green leaves hang, but the brown must fly;
When he's forsaken,
Withered and shaken,
What can old man do but die?"
—*Hood.*

C. B. PLATT & Co. have marked down all their WINTER GOODS to make room for NEW SPRING GOODS. They are worth much more than we ask.

"What's worth in anything
But so much money as 'twill bring?"
—*Buckhurst.*

"Stolen waters are sweet, and bread eaten in secret is pleasant."
—*Proverbs, IX. 17.*

No secret about our business. It is well known that we sell the best goods at the lowest prices of any store in Eastern Connecticut.

"Go slow and keep in the middle of the road."
—*John B Clark.*

"A soft answer turneth away wrath."
—*Proverbs, XV. 1.*

C. B. PLATT & Co's salesmen treat everybody well.

"Molasses catches more flies than vinegar."
—*Henry Ward Beecher*

"Handsome is that handsome does."
—*Vicar of Wakefield. Chap. I.*

OUR SCOTCH and *American* DRESS GINGHAMS are handsome and cheap.

"Then smoke away till the sun's first ray
Lights up the dawn of the morrow,
For a cheerful cigar like a shield will bar
All thoughts of care and sorrow."
—*George Mallory.*

feb14dw

THE GEM.

EXCELSIOR!

ANSWERS TO CORRESPONDENTS.

William.—Mr Reddoch has got a boy. We advise you to remain on the farm.

G Whittier Rainey.—The editor has returned, so you can't get the job. We advise you to learn the shoemaker's trade. That's cool

Helen Thersea Inkbrightly Misapprehensive.—You ask what is an esthete. One person in one who believes that primarily the Unknowable moved upon Cosmos and evolved protoplasm and protoplasm was inorganic and unfathomed consciousness all things in potential energy—in other words a dampsheets. Ho cands.

OPINIONS OF THE CLERGY.

"Well! really, Brother Fish, this is a gem! I command it."—*Rev Dr Chamberlain*

"It is instructive and amusing, and will have a tendency to improve and ennoble the literary taste of this community."—*Rev. Hugh Montgomery.*

"THE GEM is splendid!"—*Rev. R. P. Stanton.*

OPINIONS OF THE PRESS.

"Platt's Gem is a hit. Everybody is crying for it.—*Norwich Bulletin.*

It is good. We have cabled it home to the Queen with instructions to draw on the British Exchequer for the amount at sight. *Dieu et mon Droit.*—*London Times.*

"Coup de main, et coup de maitre, et jeu de mots. Les plus sage ait le coeur par bouche. Le tout ensemble vaut le coeur et la bouche."—*Paris Figaro.*

We have received THE GEM. It is the most original and attractive advertisement we ever saw. Its editor shows a knowledge of English literature and a facility of adaptation rarely equalled and never surpassed. Charley was a full hand on the *Herald* thirty-four years ago God bless him!—*Utica Herald.*

We have also received THE GEM, which seems to be a "Wheel within a wheel"—or rather a paper in the middle of a paper. We heartily endorse all the *Herald* says about the GEM and Charlie; for we remember him only to love him. But we would like to ask our esteemed contemporary if a "full hand" beats a "straight" Yu, m.—*Utica Observer.*

Bright as a button.—*N. Y. Sphinx.*

No family should be without it.—*Norwich Gleaner.*

It gleams like a diamond in a fool's head. The first number was good, and its book growing better ever since.—*N Y. Herald.*

THE GEM is bright and sparkling. Success to it.—*Norwich Pim.*

THE GEM is neat and attractive, and inaugurates a new departure in advertising. It will live.—*Norwich Daily Advertiser.*

We are delighted with THE GEM. It means business and seems to have plenty of it, judging from the number of times it has been enlarged.—*Aurora.*

We have received THE GEM, published at Norwich, Ct., by C. B. Platt. It is the boss advertisement. We never before saw so many pearls strung on a single string. It is a gem.—*Rochester Democrat.*

We are in receipt of THE GEM, published by C. B. PLATT & Co., Norwich, Conn. It is just like Charlie, sparkling and bright.—*Geneva Gazette.*

Ἡ Γέμμα ἀστὶ τὸ ἀγαθόν.
—*Mars Hill Daily Times.*

TO OUR READERS.

THE GEM has seen its tenth birthday. To day it is ten days old. But in this short time what has it not accomplished? How great and unparalleled has been its growth! how majestic its mission! and how vast its influence! The mind pulls at the sight. From a beggarly half column, containing only twelve words (which are reproduced in miniature in our first column to-day), it has leaped at once into the full and undisputed possession of seven whole columns. And each of them filled with the choicest gems of English literature—embodying the profoundest thoughts of the

C. B. PLATT & CO.

DRY GOODS.

greatest minds of the present and the past, and inculcating the noblest ideas and purest sentiments pertaining to the human mind and heart. Note this gem from the graceful pen of one of the finest female poets, Mrs. Hemans: *"It's a cold day when the boys get left!"* How facilely and fearlessly the great central idea is expressed. There is the plain statement—no verbiage, no beating about the bush, no dodging. Perhaps there is no living writer who could express the idea conveyed by the line, clearer, stronger, or more concisely.

But what we pride ourselves most on is the new departure in the art of advertising—for it is an art. How to gain the eye and ear of the world, and inveigle shekels from the pockets of others, has been the study of the greatest minds of all ages. The names of Barnum, Brandreth and Ayer are familiar as household words. We have struck a new vein—original, unique, attractive. Leaving the old beaten path, and the humdrum style, we have boldly struck out a new and royal way. We feel that pleasure that all feel in conceiving a new idea, and also the greater pleasure one feels when the idea is a hit.

Of course some will call us silly. That we expect and enjoy, as the old lady said she enjoyed poor health. But many others think differently.

To those ladies and gentlemen who have kindly expressed their approval, we return our thanks to each and every one.

We earnestly request our readers to carefully study the contents of THE GEM to day. There is much in it, both in the way of poetry and advertisement, that can be found in no such pleasing form elsewhere.

C. B. P.

NOTICE.

The contents of to-day's GEM will be issued very soon, by request, in folio or quarto form. It will be the perfection of the typographic art, and is to be distributed free. *Non nihi, sed pauris.*

Subscriptions for THE GEM and orders for dry goods received at 5 and 7 Shetucket street, Norwich, Conn.

feb14dw

THE GEM.

"I am monarch of all I survey,
There is none my right to dispute,
From the centre all round to the sea,
I am lord of the fowl and the brute."
—*Cowper*

"Know thyself: the proper study of mankind is man.
Virtue alone is happiness below."
—*Pope*

If you want to be happy, trade at PLATT'S

"Put money in thy purse."
—*Othello Act I. Scene 3*

You can save money by trading at Platt's.

"A penny saved is tuppence clear;
A pin a day's a groat a year."
—*Poor Richard.*

BLACK SILKS.

COLORED SILKS.

This Space Belongs
to
C. B. Platt & Co.,
per contract.

BLACK CASHMERES.

AND A FULL LINE OF

DRESS GOODS.

"There was an old gal called McKay,
When a peddler called round, she would say,
The price is quite low,
And I'd like it, you know—
But I think I won't take it to-day."
—*Shopper.*

"For still we hold old Munter's rule the best,
Welcome the coming and speed the parting guest."

C. B. PLATT & Co. welcome all to their store and when they leave, whether they buy or not, bid them God-speed.

"That man's a fool, who thinks by force or skill,
To turn the current of a woman's will,
For if she will, she will, you may depend on't,
And if she won't, she won't, and there's an end on't."

No use trying to stop the ladies from going to C. B. PLATT & Co's to trade "They all do it."

feb14dw

THE GEM.

Fourth Edition.

Startling News!

Sensation in the Realm of the Fancy

Dandies and Millinery

"The web of our life
Is of a mingled yarn, the good and the ill together."
—*All's Well that Ends Well Act IV Scene 3*

C. B. PLATT & Co. have a large stock of PRINCE'S WOOLLEN YARN and SHETLAND KNITTING COTTON at low prices

"Tell me, where is fancy bred,
Or in the heart, or in the head?"
—*Merchant of Venice. Act III. Scene 1*

C. B. PLATT & Co. have FANCY GOODS in great variety, at low prices.

"He is well paid that is satisfied."
—*Merchant of Venice Act IV Scene 1*

C. B. PLATT & Co. guarantee to satisfy all who trade with them

"He rails * * * * *
On me, my bargains, and my well-won thrift."
—*Merchant of Venice. Act I. Scene 3.*

BARGAINS—BARGAINS' in all kinds of goods

"A wit's a feather, and a chief a rod;
An honest man's the noblest work of God."
—*Pope.*

C. B. PLATT & Co. trade fair and honest with all.

"*Nick of nothing!*"
—*Samuel Holt*

"Next rolled in the *swelling* tide!"
—*E. Bulwer Lytton.*

C. B. PLATT & Co.'s store is next door to Bank Building, Shetucket street, Norwich, Conn

"O, every word and every line,
Was Daddy Jim from the Caroline!"
—*Dandy Bob Wilbur.*

"Our lives are cast in pleasant places."
—*New Revision.*

"Come! hook, fish, bob and angle!"
—*Patrick Henry.*

C. B. PLATT & Co 's lines of Spring Goods will be complete in a few days.

"Sink or swim, live or die, survive or perish,
My voice is for the declaration!"
—*Samuel Adams.*

"Hope springs eternal in the human breast."
—*Campbell.*

Go to C. B. PLATT & Co.'s for SPRING GOODS. They will do their best to please, and hope to sell all who come.

"The breeze with scent of apple blossoms laden,
Gently woos the leafage of the giant tree;
And with touch as of the coyest maiden,
The shimmering moonbeams kiss the sobbing sea."
—*Carl Beck.*

"Immodest words admit but this defence,
The want of decency is want of sense."
—*Franklin's Improvement on Pope.*

People of *sense* trade at C. B. PLATT'S.

"When the judgment is weak
The prejudice is strong!"
—*Kane O'Hara.*

People of good judgment and free from prejudice trade at C. B PLATT & Co.'s in spite of Kane, or the Old Harry either!

"What does Sir John Franklin *say* in regard to these things?
He says, 'In the Polar Regions
White *Bears* abound!'"
—*Ib.*

C. B. PLATT & Co. have a few handsome *Furs* left, including plain and pointed Coney, grey Coney, Bear, Fox and Chinchilla Fur Trimmings by the yard at reduced prices.

"Come! Seal, seal the bond!"
—*Merchant of Venice.*

We have a few Seal sets left which we will sell cheap. C. B. PLATT & Co. have sold many of the nicest Seal Skin Cloaks worn in this city.

C. B. PLATT & CO.

DRY GOODS.

"Or third the crushing hummocks for the silent
Northern Pole,
And those salmon open waters that beyond the icy
plains roll,—
Cold and shining sea of ages! like a silver filigree set
On the Earth's eternal forehead, for her bridal
Coronet."
—*E. C. Stedman.*

"A soldier of the legion lay dying in Algiers,
There was lack of woman's nursing, there was
dearth of woman's tears!"
—*Bingen, Bingen on the Rhine.—Ib.*

"Some good hits in it but much that is silly."
—*Mrs. Grundy.*

"He always called me Ollie."
—*Widow Bedott.*

Ollie-chas and cambrics for dress and sleeve linings at PLATT'S.

H-h-h-h-ain't you h-h-h-a-v-i-n-g a-t-t-a-c-k the G-g-g-r-i-p? If you d-d-d-o-n't, there won't be a s-i-n-g-l-e-n-o-s-e-g-o-t left of t-t-t-he B-b-b-ulletin.
—*Oliver.*

"*Whistle it, Oliver.*"
—*Platt.*

MY SHIP.

Blow, O blow, ye breezes,
My ship from over the sea—
Sailing so grand from a mythic land
With many a gem for me;
Pearls from the orient isles,
Rare jewels and gold galore.
Blow, O blow, ye breezes,
My ship to her native shore.

O King of the boisterous winds!
O God of the stormy sea!
Speak thy command to the sea and strand
To bear my bark to me.
Though but a tiny thing,
She saileth from the mystic shore,
And beareth a burden of love and hope
That shall be mine for evermore.
—*Norwich News.*

"Linked sweetness long drawn out."
—*Milton.*

"'Tis pleasant sure to see one's name in print:
A book's a book, although there's nothing in't."
—*Byron.*

"Life is a jest, and all things show it;
I thought so once, and now I know it."
—*Gay. Epitaph on himself.*

"To copy beauties, forfeits all *pretence*
To fame. To copy faults is want of sense."
—*Churchill.*

"If the heart of man is depressed with cares,
The mist is dispelled when a woman appears."
—*Beggars' Opera. Act II. Sc. 1.*

The *mist* being dispelled, the real business of life then begins.

"It is most strange, but true."
—*S. B. Smith*

"For beauty, wit, for sterling sense,
For temper mild, for eloquence,
For courage bold, for things unwrongs
He was the glory of Mohegans—
Whose death has caused great lamentation
Both in ye English and ye Indian nation."
—*Dr. Ethelus Trump's epitaph on Sam Uncas,*

Samuel Uncas was the gentleman who started the Uncas Bank.

The Uncas Bank was projected before the Wauregan House was launched.—*Miss Cauldiss' History*

"*We deGettis here below,*
Nor do that little long."
—*John Quincy Adams.*

Moses said unto Aaron, "Where is Solomon?" And John answered and said unto him, "He, even Solomon, has removed from where he now is into another and better street, and he sitteth under his own vine and fig tree." And Aaron answered and said, "*Nosh*, in that so?" And there was great rejoicing in the land.

The BULLETIN says everybody is crying for THE GEM.

"It's enough to make an angel weep!"
—*C. B. Platt*

"Let those who have been
Prepare to shed them now!"
—*Anon*

"Jesus wept."
—*New Testament*

feb14dw

THE GEM.

VOL. I. NO. 10.

$2.00 a year. Pay when you feel like it.

"Rare compounds of oddity frolics and fun
To polish a joke and to point a pun."
—*Phineas Quimby of the Norwich Tribune*

Saturday, Feb. 11, 1869.

"Now the *elephant* goes round, goes round
And now the band begins to play:
But the little boy under the monkey's cage
Had better get out of the way."
—*Dr Watts.*

Beautiful Twilled Silk UMBRELLAS, with pure *Elephant* Ivory Handles, at low prices. If any rainbow has a raindear, he now has an opportunity to fix things.

"There was once a world, and a brave old world,
Away is ye olden time,
And ye priest he had his book, and ye scholar
He had his quare
And ye old knight about he walked about,
With his broad sword hanging down
—*Carl Beck*

Cotton, cotton and wool, *silk* and wool, and all *silk* FABRICS of which to make gowns for ladies professional men and scholars.

"He Mars deposed, and arms to gowns made yield
—*Dryden*

"There's millinery in it!"
—*Col Sellers*

A splendid line of *Drap d' Alma*, Cretonnes and Henriettas, also DRAP D' ETE and TAMISE CLOTH, from $1.00 per yard up

"Nor heaven peep through the blanket of the dark,
To cry, Hold, hold!"
—*Macbeth. Act I. Scene 5*

"We'll have our mess blanket 'em i' the hall."
—*Ben Jonson*

"That affair of the blanketing happened to then for the fault thou was guilty of."
—*Smollett*

C. B. PLATT & Co have on hand 800,000 BLANKETS or less, which they are *selling* to sell for $800,000 or less at low prices.

"Bartle is willing."
—*Dickens*

"O, that I were a glove upon that hand,
That I might touch that cheek!"
—*Romeo and Juliet. Act II. Scene 2*

C. B. PLATT & Co.'s assortment of GLOVES complete, in Lisle, woollen, cloth and kid.

"*Fringed* with black plouds,
And gimped with gleaming fire!"
—*Shakespeare*

C. B. PLATT & Co., have a choice line of FRINGES and GIMPS, which they are selling at low prices.

"Who would not dwell in the vale of cashmere,
The land of the hemlock, the lichen and pine."
—*Byron*

Our Black Cashmeres have a name for fineness beauty, durability and cheapness equalled by none.

"The devil was sick, the devil a *monk* would be
The devil was well, the devil a *monk* was he."
—*Rabelais. Book IV. Chap. 24*

NUN'S Cloth, black and white; also an elegant line of ENGLISH BEIGES, of the finest texture and most brilliant black. Our BLACK GOODS are famed for their wearing qualities as well as their beauty, as thousands of ladies know.

"O, sir! the good die first:
And they whose hearts are dry as summer dust
Burn to the socket."
—*Wordsworth. The Excursion. Book I*

If this is true, how do you account for bald-head editors? Are they bad?

"The child is father of the man."
—*Wordsworth*

This reverses the order of nature. The man is usually father of the child.

"Moored to the rifted rock:
Proof to the tempest shock!"
—*Anon*

C. B. PLATT & Co. live at Rockiawn, and their store is Nos. 5 & 7 Shetucket street, Norwich, Conn.

C. B. PLATT & CO.

DRY GOODS.

"Such is the patriot's boast, where er we roam,
His first, best country, ever is at home."
—*Goldsmith.*

"Who would not wish to be from wealth exempt
Since riches point to misery and contempt?"
—*Timon of Athens. Act IV Scene 3*

C. B PLATT & Co. are willing to take all the money you will give them in exchange for goods and with it the m. and c. it points to.

"I am an esthetic young man;
Some people think I am silly:
I carry a rose and a fan,
And dine on the scent of a lily."
—*Horacear Wilde*

C. B. PLATT & Co.'s assortment of FLOWERS is large for the season, and they have a line of handsome FANS suitable for evening parties.

"James G. Blaine, the white-plumed knight of Debate!"
—*Bob Ingersoll.*

C. B. PLATT & Co are now offering choice white and black Ostrich PLUMES, and FEATHERS in profusion, at very *low* prices.

Dick Third is the fellow that tried to swap his farm for a horse. If there had been a trade, the seller of the horse would have had the worst of it.

This is the way my grandfather, Dr. Daniel Bentley, taught me to plant corn. "My son," said he, "bury five kernels in a hill, arranging them in a square with one in the centre, so:

"One for the blackbird, one for the crow,
One for the cutworm, and two to grow."

"Pity we couldn't bury five *Colonels* in a hill now. If but two came up, there would be Colonels enough left to do all the business."
—*Elias Cottrell.*

"Doubtless the pleasure is as great,
Of being cheated as to cheat."
—*Hudibras. Part II. Canto III*

"Alouse! Where's my daughter, Ann Maria? Gone to PLATT'S to buy a frock, most noble sire Ha! ha! 'tis well: She'll not be cheated there Their fame has spread abroad for trading fair. Slave' hand my check book. 'Pay as you go' Is the philosopher's stone. But hold! Not so 'Twere better far to let 'em charge it, scamp! 'Tis easier—and 'twill save a two cent stamp. Pee-o-pee is how old Rothschild got so rich Heigho! but I must feed and clothe the little witch
—*Richelieu. Act XXIX. Scene XIII*

"What will Mrs. Grundy say?"
—*Speed the Plough. Act V. Scene 1*

"A woman's honor is her safest guard."
—*The Honey Moon. Act II. Scene 1*

"Care to our coffin adds a nail no doubt;
And every grin, so merry, draws one out."
—*Expostulatory Odes. Ode 13*

We do not intend to dun our friends; but if all who have owed us overlong should pay up, we would have nails to sell on our cheap counters.

"No useless coffin encloses his breast,
Nor in sheet nor in shroud we wound him
But he lay like a warrior taking his rest,
With his martial cloak around him."
—*The Burial of Sir John Moore.*

C. B. PLATT & Co. have a large lot of CLOAKS and DOLMANS which they will sell at half price.

"Gather ye rosebuds while ye may,
Old Time is still a flying,
And this same flower that smiles to-day,
To-morrow will be dying."
—*Herrick*

"Thou gives more tongue than a dumb barber."
—*Fred Klein*

Die Wacht am Rhein!

—*Valentin Rosmith*

Brauchen!

—*Ferdinand Rieloke*

"Bring in the Limburger
—*Schnittlar*

"This butter cut reminds me"
—*Shakespeare*

"He left the name at which the world grew pale
To point a moral, or adorn a tale
—*Ben Jonson*

"Our table is held"
—*Charles Sumner*

"So comes the reckoning when the banquet's over,
The dreadful reckoning and men smile no more."
—*What D'ye Call It Act II Scene 2*

FINIS

feb14dw

24x

The Bulletin

Norwich, Saturday, Feb. 11, 1882.

Condensed Railroad Time Table.

NORWICH & WORCESTER R.R.

(Depot foot of Ferry street.)

Leave— Going North:		Arrive— From North:
7.10 a. m.	Boston, Worcester, Portland, Danielsonville, Putnam and Webster	
8.00 a. m.	Worcester, exc. at Putnam for Boston	9. m. 5.40
11.37 a. m.	Providence (via Plainfield) Boston via Putnam, Worcester, and all east and west of Worcester	3 m. 12.05
	Putnam special for Norwich. Arrives at Norwich	5.25
3.30 p. m.	Worcester, Prov., Boston, Hartford	p. m. 7.00
Going South:		
4.35 p. m.	Boat train for New York via Nor. Wor., Port., White Mt.	m. 4.00

*Sundays excepted

N. L. R., "WEST SIDE" DEPOT.

Leave— Going North:		Arrive— From North:
	Hartford & Willimantic	a. m. 6.45
6.15 a. m.	Middlet'n, Mt'd, Spf'd, Mont'l	a. m. 11.00
6.55 a. m.	Hd'd, Pal., Spf'd, Amherst	p. m. 5.40
10.07 a. m.	Wtfd, Hyd, Middletown,	p. m. 4.04
4.05 p. m.	Hd'd, Spf'd, B'lmore, Mont'l	p. m. 9.10
5.40 p. m.	Willimantic, Hartford.	
Leave— Going South:		Arrive— From South:
	New London, New York boat	a. m. 7.00
6.20 a. m.	N. L., New Haven, N. York, Stonington, Mystic, W. London	a. m. 8.25
10.40 a. m.	New London Westerly, Prov.	
11.50 a. m.	Mystic Prov., N. L., N. Y.	a. m. 10.45
3.35 p. m.	N. L., New Haven, New York	p. m. 1.30
5.40 p. m.	Providence, Boston, New Haven, New York	p. m. 3.40
	Sun., Prov., Bost., N. H., N. Y.	p. m. 5.47
6.30 p. m.	New London, Mystic, Ston., New Haven and New York	p. m. 8.30
9.10 p. m.	New York boat New London.	

☞ Anonymous communications to this office will not be used. We do not insist on printing the names of all our correspondents, but we do insist on knowing them. Unsigned communications, of whatever character, go into the waste basket unread.

Yesterday's Weather.

Thermometer at 6 A. M., 30 degrees above zero; at 2 P. M., 44 degrees above; at midnight, 24 degrees above.

To-day's Weather.

WASHINGTON, Feb. 11.—1 A. M.—Indications for New England: Fair weather. Northwesterly winds, becoming variable. Stationary or lower temperature. Higher

CITY NEWS.

NORWICH.

Several sleighing parties were on the road last night.

Tickets for "The Magic Pen" for sale at Noyes & Davis'.

Follett & Dearden have a pickerel and trout in their aquarium.

Capt. Nathan Small is putting a new front into his building on Thames street.

The condition of the roads made sleighing anything but pleasant yesterday.

The valentine traffic was lively yesterday, and to-day will probably be at its height.

The Rev. Mr. Schaeffer of Hartford, will preach at the German Lutheran church to-morrow.

The sale of rubber boots was brisk yesterday. The posh in the streets made wading necessary.

Mr Sylvester Moody of Quarry street, who froze his feet recently, will lose but a part of his left foot. It is to be amputated next week.

The Rev. Hugh Montgomery will address the Norwich Temperance Reform club, this evening, at 7.30 o'clock. Subject, "Recent Achievements in the Temperance Cause."

The Home Missionary society of the Greeneville Congregational church forwarded a barrel of articles to the Rev. Mr. Penny of Atlanta, Ga., last week. It was valued at $45

The heavy rain fall of Thursday did not raise a freshet in the rivers. The Thames river is still clogged with snow, and the New York boats land all their freight at Allyn's Point.

To be fashionable now, one must be vaccinated. A great many people in this city are trying the sore arm protection plan. "Has it taken?" is a standard inquiry, and in most instances "I should ruminate," is the prompt reply.

The friends of the Rev. R. D. Wynn, in this community, will make him a donation visit at Temperance hall, next Friday evening. The Rev. Hugh Montgomery has the matter in hand, and it is certain that the appreciations of Mr Wynn's works will give him a substantial testimonial of their regard

The Eastern Connecticut Ministerial association of the Methodist church will hold its next meeting in the Central Methodist Episcopal church of this city, beginning Monday evening and closing Wednesday, Feb. 15th. All the meetings are open to the public. Preaching on Monday at 7.30 P. M., and on Tuesday evening at the same hour

The ladies of the German Lutheran church give their fifth annual fair and festival at Breed hall, on Tuesday, Wednesday and Thursday evenings, Feb. 14th, 15th and 16th. Fancy articles, flowers and refreshments will be offered for sale at low prices. Good music has been secured for each evening.

Mr Robert Brown has sold his portion of the building now jointly occupied by himself and McNamara & Pratt, on Water street, to Mr. Cornelius McNamara of the last named firm. Mr. Brown has bought of Mr. Edward Chappell one half of the Pequot building on Central Wharf and will remove his business there immediately

"The Gem," printed by C. B. Platt & Co. on the third page of the BULLETIN, sparkles like Victoria's "Kohinoor." It is amusing and beneficial. It wakes up trade! It agitates the public mind! It pays both seller and buyer. Horace Mann said, "Agitation is a part of the sublime order," and Platt says, "Enterprise is the balance wheel of business." Both are right. Where printers' ink flows freely there can be no stagnant waters—no dead-sea centres of trade. When the business men of Norwich agitate the people a more with printers' ink, the market will show an increased activity, a sublimer aspect and more money in circulation

"Days on the Rhine."

Our Goblins, or Fun on the Rhine, which will be presented at Breed hall on Monday evening, is a piece modeled on the plan of the "Brook." A party of American tourists visit the Rhine, and rest on the banks. While there, the married man of the party, Benjamin Franklin Cobb, falls asleep and dreams a remarkable dream, which is illustrated in the second act of the piece, and includes romance, mystery, magic, dances, sword combats, etc. The company is a very clever one, and with their songs, dances and neat acting, is of an order that can be commended. Secure seats at Noyes & Davis'

An Unconscious Policeman.

At about 10.30 o'clock on Thursday evening, Officer George C. Wetmore, at the West Side approached Policeman F. R. Hill, in a semi-conscious condition, and in coherently inquired, "Where is that man who struck me?" Mr. Hill, noticing that he appeared dazed, helped him into the West Side depot. He became wholly unconscious and was subsequently removed to the drug store of Follett & Dearden. An examination of his head resulted in the discovery of a swelling on the back of his skull nearly as large as a hen's egg. It was over an hour before he was restored to consciousness

When able to converse he said that he crossed Main street to L. W. Dudley's corner and was going to the west Centre-Wharf bridge to see what a man, apparently intoxicated, was doing there. He passed the corner of Connor's building on the roadway leading to Setchell & Sisson's coal yard and the next thing that he knew he was trying to get up. He thinks that he slipped and hurt himself.

His friends think that he was waylaid by some ruffian and struck with a slung shot as he was passing the roadway, which was dark. He is a faithful and efficient officer and has kept order on his beat at the peril of his life. He has been assaulted several times and on one occasion was shot at while putting out a gas-light, late at night. He was on duty last night but was suffering considerably from his injuries.

THE BURGLARS IN CUSTODY.

No Honor Among the Thieves.

News was received last night of the arrest in New York of Dennis Shea and John Connor, youth wanted by the police for their connection with the West Side burglaries. Shea was one of the boys who broke into and robbed the confectionery room of the steamer Favorite last summer, and is believed to have been concerned in the robbery of Dimmock's grocery store on Central Wharf several weeks ago. Both he and his companion, Henry Seymour, have been watched by the officers as suspicious characters since that time, and on Monday night were seen lurking about the neighborhood of L. W. Dudley's store. Towards morning they followed the railroad track to the Norwich & Worcester depot and there inquired "What time the train left for Boston?" Being told "It had been gone a few minutes," they asked "What time does the first train leave for Providence?" Being told that it left at six o'clock they departed.

They were at the depot on time for the first train, and were away from the city all day Tuesday, returning home in the evening. Wednesday young Seymour hired a horse and sleigh at a livery stable, and with a lad took a five hours' sleigh ride. He called to see Shea during the day, but he had taken John Connor for a partner and in the afternoon left for New York. Seymour made no attempt to leave the city, and was arrested at home Thursday at midday, his free use of money and guilty actions having fixed the crime upon him.

He at first pleaded innocence, but finding that the officers were familiar with every movement he had made for weeks, he decided to make a clean breast of the whole affair. Seymour says that he assisted Shea in springing open the double doors leading into P. J. O'Connor's carriage shop, and watched there while Shea went forward, pried open the other doors and committed the burglary. He says that Shea said nothing to him concerning the $95 in bills taken from L. W. Dudley's safe, but an hour or so after the burglary gave him seventeen dollars in silver as his share of the spoils, among which was a part of Mr. Dudley's collection of silver coins. They went to Providence on Tuesday and there sold the coins by weight to be melted. He described the place and enquiry substantiated his statements. Mr. Dudley went to Providence Friday to identify the silver pieces which had been mixed by the purchaser with other coins. Seymour says that Connor had nothing to do with the robbery, he and Shea being alone in it

Captain William E. Whaley left for New York Wednesday evening in pursuit of the thieves and reached home with them by the first train this morning.

NEW LONDON.

Mr. H. L. Dudley of this city has gone on a southern trip.

Thieves broke into the office of Jesse Mitchell on Thursday night and abstracted a few articles of small value.

Soltelds, who was shot in Washington on Thursday night, was formerly a member of the old Pequot Base Ball club of this city.

Many persons have not as yet complied with the law respecting cleaning snow and ice from their sidewalks. Wonder where the vigilance of our police force has gone to

It is said that Mr. Charles Nye of this city has cleared thirty thousand dollars in a speculation in Richmond & Danville stock, which he has just closed out. Hope it may be true, for his sake, but if true it will probably have the effect of inducing others to try their luck who will probably come out the other way.

One of the best temperance lectures we have ever known could have been found on our streets last evening. A woman named Maloney from Montville came here with two little children, aged about five and three respectively, and when she tried to reach the depot in the afternoon she was so thoroughly drunk as to be unable to tell whither she was going. The poor children, cold and miserable, clung to her till at last all three were taken to the lockup where she was placed in a cell and the children were taken care of by kind hearted neighbors and kept till the woman sobered off. We have been unable to learn definitely who sold the woman the liquor or put her in that condition

FROM OUR SPECIAL REPORTERS

WINDHAM COUNTY.

Willimantic.

CLOSE—NARROW ESCAPE

Samuel Chittenden, a resident of Willimantic for some fifty years shot himself with a revolver in the head, Thursday evening. He is alive at the present writing, but can hardly survive the night. He was a blacksmith by trade, and served during the war in the Eighth regiment, C. V. He was seventy three years of age, and of late had shown manifestations of unsoundness of mind.

Mrs. Angeline Fish came near being seriously burned, the other evening, from her clothing taking fire from a match with which she was lighting a lamp. Her dress skirt was burned off and her under skirts burned through in places before the fire was extinguished.

Putnam.

NEW STREET LIGHTS—COUNTY SEAT—POST OFFICE — PERSONAL — MANUFACTURING ITEMS

Various contestants are striving for the berth of prosecuting agent, but it is by no means certain that there will be any change.

Quite a number of new street lights are being tried by the town fathers with a view to lighting the benighted dwellers of the county where they come to view the new county seat.

M. Moriarty was hauled up for the sale of the ardent, and in default of bail was mulcted in the sum of $50 by Justice Seward

The citizens of Putnam expect that the committee before whom they presented their case at the legislature will report in their favor. They are going to win if a square stand up fight and a fair show are worth any thing. The press of Hartford, with only one exception, seems to be against this town, for what cause the writer is unable to say. They don't fail to call loudly on the county to help them out when a majority is wanted

The Willimantic *Journal* is quite hilarious over the new accommodations at the post office in that place, and says "it will compare favorably with any office in the state." In no particular is it as convenient or accessible either to the public or the postmaster himself, as the Putnam post office. This statement is made without fear of contradiction, and Postmaster Wilson isn't done with improvements yet.—*Patriot, Feb. 10th.*

Roadmaster Daggett is to go to Willimantic.

The Hon. B. F. Hutchins was turned out of his sleigh in the public square on Thursday. No damage was done, only the coat of His Honor got wet.

Mr. Geo. Cockell is to go to Colorado for his health.

The Putnam Foundry company is driven with orders.

P. Bartlett starts a slipper manufactory on Elm street.

State News.

The jury in the case of Francis Carroll, tried for the murder of Michael Early, at Wallingford, have disagreed.

A fire destroyed the stock in the factory of M. L. Birge & Son at Bristol, Friday. Loss about $25,000; insurance $30,000.

The last writing of Dr. Leonard Bacon, a pamphlet on the Mormon question written a few days before his death, has recently been placed in the library.

Vice President Reed and Superintendent Stevenson deny that the Shore Line has resolved to take off its postal car, as asserted by the New York *Evening Post*.

Prof. Leonard Waldo of the horological department of Yale college has just returned from Europe, where he has been to inspect the new heliometer now in course of construction for that department. The instrument will be the finest of its kind in the world and the only one in this country.

The annual report of the superintendent of the Middletown Insane asylum says: The new buildings, capable of accommodating 262 patients, were completed and placed in the hands of the trustees in July last. They advise that a small tract of land, closely adjoining the new buildings, on which are a dwelling and outbuildings, be purchased at a cost of $8,000. Two hundred and fifty chronic patients have been removed to the new hospital, and an equal number admitted to the old buildings. At the beginning of the year there were 529 patients; 353 new ones were received, and on January 1st there were 750 patients in the hospital; 106 were discharged during the year, and 44 died.

New Publications.

The earnest, pure morality, the quiet humor, and the naturalness of his portraiture of society has endeared J. G. Holland to thousands of Americans; and even though he was more of a preacher than a poet, he was deservedly popular His editorial contributions to *Scribner's* added much to his influence and fame; which justifies the collections of many of those writings in volumes called "Every Day Topics; a Book of Briefs." Therein are numerous excellent but short essays, on current questions of the past few years. The second of this series is now out. [Charles Scribner's Sons, New York; for sale by Burnham.]

Brief mention has already been made in our news columns of the issue of "Three Christmas Sermons," by the Rev. Messrs. L. W., E. W., and Thomas Rutherford Bacon. It was not in that connection, however, called to the reader's recollection, that it was the day before the last celebration of Christ's nativity, that the venerable and famous father of these three men departed this earthly life. Foregoing the privilege which their respective congregations would have accorded them on that sad holy day, each one performed his wonted duties; but their utterances from the pulpit were not merely colored, but rather inspired, by their new affliction. These three brief sermons, therefore, possess the peculiar and double interest of filial homage to a distinguished man, and of the thought and feeling which keen personal sorrow awakens. The value of the work is enhanced by an albertype of the late Leonard Bacon. [Edward P. Judd, New Haven, publisher; for sale by Burnham.]

Whatever may be one's own private opinion concerning the merits and abuses of the divorce system, or concerning the methods by which the topic is treated, there can be no question among those who have watched the signs of the times that we are on the eve of a long and vigorous agitation, by enlightened and determined men, of the evils of the system, for purposes of securing reformatory legislation. As yet the work is confined to but a few; but it is urged and guided in a way that promises great activity and publicity in the course of another year or two No man, perhaps, has made such valuable contributions to the limited literature of this movement as the ex-president of Yale college, Dr. Woolsey, who began writing articles to the *New Englander* in 1867. Subsequently collected them in a single volume, and now gives us the work considerably enlarged and improved. The service which he thus has done in the cause is appropriately recognized by his re election to the presidency of the Divorce Reform League of New England, recently noted in our new columns. Dr. Woolsey, in "Divorce and Divorce Legislation," treats of the usage among the Hebrews, Greeks and Romans, the doctrine of the New Testament concerning it, the law in the Roman empire and Christian church, the status in Europe for three centuries past, and the duty of the church to day, with hints for future legislation and the book contains interesting supplementary matter. The fine scholarship, rigid morality, tireless industry, and keen intellect of the writer are sufficient guarantee to the reader that his task has been thoroughly and convincingly done. [Charles Scribner's Sons, publishers, for sale by Burnham.]

A terrible accident occurred on the Pennsylvania railroad, near Huntington Thursday, resulting in the death of two men, Engineer David Coulter and Conductor Stonebraker, and the fatal injuring of a fireman named Kennedy. A heavy freight train was going east and another was going west on separate tracks, but as they approached each other an axle broke on one of the cars. This car careened over upon the adjoining track and directly in front of the other train. The shock was so sudden and complete that the engineer with the conductor were carried with the wreck, which jumped the track and rolled down an embankment into the water.

Within the next fortnight the terms of more than fifty of the most expert, daring and desperate professional thieves in the Eastern penitentiary of Pennsylvania will expire, and the convicts turned loose to augment the horde of other malefactors now operating in Philadelphia.

DIED.

KEHR—In this city, Margaret, wife of Jacob Kehr aged 60 years.
Funeral from her late residence, No. 127 Franklin street, this Saturday afternoon at 2 o'clock. Relatives and friends are invited to attend.

SWAIN—In this city, Feb. 9th, Marie T. Rogers, wife of George W. Swain, aged 38 years and 1 months.
Funeral from the residence of Mrs. John Holland, Peck street, Sunday, the 12th inst., at 2 o'clock.

New Advertisements.

FOR RENT—My house on Lincoln avenue. Inquire of E. T. CLAPP, at R. R. office, Shetucket street. C. T. PALMER. feb11d

FOUND—On Wednesday evening, the 8th inst., at Breed Hall, a Fur Glove. The owner can have the same by proving property and paying for this advertisement. feb11d1t

MRS. J. ELLEN FOSTER, member of the Iowa Bar, will lecture under the auspices of the W. C. Temperance Union, in

Broadway Church,

On Wednesday Evening, Feb. 15th,

At Half-Past Seven O'clock,

on the Legal Aspects of the Temperance Reform. feb11d2W

VALENTINES.

VALENTINES,
VALENTINES,
VALENTINES,
VALENTINES,
VALENTINES,

NEW STYLES IN PLAIN AND FRINGED CARDS

READY TO-DAY AT

NOYES & DAVIS. feb11d4w

FIFTH ANNUAL

FAIR AND FESTIVAL

The Ladies' Society of the

German Lutheran Church

will hold their annual Fair at BREED HALL

Tuesday, Wednesday and Thursday Evg's, Feb. 14th, 15th and 16th.

On Tuesday and Thursday evenings a pleasing Comedy in three acts entitled "OUR FOLKS" will be presented

CAST OF CHARACTERS.

Capt. Thompson (a retired shipmaster) ..... Mr. George Noss
Harry Thompson (his son) ..... Mr. Willie Noss
Mrs. Thompson (his wife) ..... Miss Dora Wessel
Capt. Sleeper (home from California) ..... Emil Jahn
Mrs. Sleeper (his wife) ..... Miss Kate Tabor
Teddy Sleeper, } children } ..... Master Willie Rogers
Becky Sleeper, } children } ..... Miss Estella Tabor
Hiram Small (mill owner) ..... Mr. Ed Bates
Phil (Capt. Thompson's man of all work) ..... Mr. George Hildebrand
Huldah Prim ..... Miss Mary Lane
Silly York (Mrs. Thompson's servant girl) ..... Miss Laura Utterstadt

Scene—A small shipping place in New England. Two years are supposed to elapse between the first and second acts, one year between the second and third.

The laughable farce entitled HANS VON SMASH! Wednesday evening. Good music will be in attendance. A Social Hop after the performance each evening. Fancy articles, Flowers, Cakes, Ice Cream and other Refreshments will be sold. Tickets 25 cents. Children 15 cents. feb11d4t

BOOKS.

GRAND BOOK SALE.

10,000 Volumes Rare and Standard Works,

To be Closed Out in Ten Days.

One of New York's largest publishers has sent to Norwich, to be closed out, 10,000 volumes of rare and standard works, in fine and cheap bindings. This stock is without exception the largest and finest assortment of books ever brought to the East, and those wishing to stock their libraries are offered a rare opportunity.

Among the collection are the works of Gilroy, Mrs Jameison, Kugler, an early edition of Dickens, Gill & Gandy's Pourpell, DeGell's Bible Gallery, Boydell Gallery, Froude's, Hume's, Knight's, Macaulay's and Green's Histories of England, Chambers' Encyclopædia, Cooper, Hawthorne, Dickens, Scott, Thackeray, De Quincy, Hallam, Disraeli, Milman, Mollier, Bancroft's and Bartlett's United States Histories, &c., &c., &c.

All in Tree Calf, Calf, Morocco and Cloth Bindings.

These Works will be on Exhibition this afternoon, and will be sold at Auction in evening, commencing this evening at 7.30, and at Private Sale at Auction Prices during the day, continuing until all are sold.

Catalogues can be had on application after 12 M.

173 MAIN STREET,

Opposite Post Office.

P. B. Greene, Auctioneer. feb11d1t

New Advertisements.

VALENTINES IN GREAT VARIETY

Card Valentines,
Lace Valentines,
Fringed Valentines,
Satin Valentines,

At Lowest Prices

M. SAFFORD & CO.
feb11 d4w 105 Main Street.

THE

BOSTON STORE.

REID & HUGHES

Desire to call attention to a large Shipment of Splendid

BLACK CASHMERES,

which have just been received. These goods are unsurpassed for evenness of Texture, pure wool, and Excellent Shades, and are guaranteed to give the wearer better satisfaction than any other Cashmeres in the market.

OUR PRICES

AS HERETOFORE, ARE THE

LOWEST IN THE CITY.

WE HAVE ALSO A VERY FINE ASSORTMENT OF

New Fancy Black Goods,

of French manufacture, which are well worth the inspection of our customers

REID & HUGHES,

Boston Store.
feb11 d4w

LETTERS REMAINING UNCLAIMED in the Post Office at Norwich, State of Connecticut, on the 11th day of February, 1882.

A	Nichols, Grace L
Adams, Frank B	O
Adams, Mrs Emily	Orison, Edward
Appley, Mrs Rose J	Osborn, Chas F
B	Osborn, Mrs Ida A
Bailey, Mrs Chas H	P
Barnett, Miss Maggie	Palmer, John
Bim, Kate	R
Brown, Mrs Annie M	Reilly, Mrs Thomas
Brown, O A	Robinson, Geo E
C	Rothpelz, Henrietta
Chapman, Fred A—2	S
Coukere, Joseph	Scoville, Frank W
D	Stella, Miss Eliza
Dorman Bros	Sterry, Miss Mary
G	Sugrue, Miss Nellie E 2
Gildee, James B, M D	T
Glasser, Mrs W	Taylor, Fred W
Gould, D H	W
Gorton, Orlando C	Vaughn, Daniel
H	W
Harris, E D	Walden, Oliver W
Hartigan, Mrs John	Welsh, Mrs D T
J	Whaley, Chas P
Johnson, Miss Georgiana	Wheeler, Albert L
M	Wheeler, W H
Miles, David	Wilbur, Mrs Jeremiah
N	Wilkinson, Miss Fannie A
Nott, Kate	Y
Neil, John C	York, Mrs Hannah
Nickerson, David J	PKGS.
	Knight, M

To obtain any of these letters the applicant must call for "Advertised Letters," and give the date on the list. E. G. BIDWELL, P. M.

Wants.

WANTED.

ANY ONE WANTING Washing and Ironing Done,

Will please apply to

MRS. CHARLES HISCOX,

No. 75 Main street, Preston, or address Norwich Post Office. feb10d

WANTED—To rent from April 1st, a house with ten or twelve rooms and barn on the premises, within fifteen minutes' drive from Post Office. Address P. J., Box 561. feb8d

WANTED—A young man to take care of a horse, and make himself generally useful. Address to M. A., Box 561. feb8d

WANTED—House and stable on the line of Horse Railroad to Norwich Town. Address T. W., Box 1056. feb8d1w

WANTED—Families with frame spinners; also weavers at BALTIC MILL, Baltic, Conn. jan28d4w

Auction.

AUCTION.—By virtue of an order of the Court of Probate for the District of Norwich, I will sell at public auction on Tuesday, the 28th day of February, 1882, at 12 o'clock M. on the premises, the Charles B Ayer farm, so-called, the property of James Barns, late of Preston, deceased, containing — acres, with dwelling house, two barns, and all necessary outbuildings, and is one of the best farms in Preston. JOHN BREWSTER, Administrator.

The above sale is postponed until further notice. Preston, Jan. 31st, 1882. feb10d3t

Physicians.

MADAM M. J. PHILLIPS, M. D., AND MAGNETIC HEALER,
Residence 86 Franklin Street, Norwich, Conn.

Madam Phillips' system of medical treatment, in co-operation with her remarkable healing powers, enables her to treat all kinds of diseases, both acute and chronic, with the highest degree of success. (Cancers and Scrofula a specialty.) Madam Phillips' Cough and Anti-Pneumonia Syrups always on hand. decl8d4w

Sewing Machines.

HARTFORD, HOUSEHOLD,
White and Weed Sewing Machines.
New Genuine Singer at Half Price.
J. M. STRICKLAND, Agent,
feb8d 7 MAIN STREET

Amusements.

OTIS LIBRARY BENEFIT
The Operetta of
THE MAGIC PEN
WILL BE GIVEN AT
STEINER'S HALL, Feb. 15th and 16th.

A special feature will be articles contributed by the different artists, the proceeds to be devoted to the purchase of art books for the library. Refreshments and flowers for sale. Doors open at 7 o'clock. To commence at 8 o'clock. Admission 25 cents feb8 d6,7,11,14,15,16

BREED HALL, NORWICH.
ANDREW J. HARRIS, MANAGER.
Monday Evening, Feb. 13th.
"Moving one to tears from very laughter"
WM. C. MITCHELL'S
PLEASURE PARTY,
In the newly reconstructed 5 act version of
OUR GOBLINS,
Or, Fun on the Rhine.

By WILLIAM GILL, introducing the following brilliant exponents of song, Humor and Refined Burlesque: Mr William Gill, Mr. Francis Wilson, Mr. Wm. Forrester, Mr. J. H. Norcross, Miss Elinor Deering, Miss Emma Carson, Miss Mira V. Barrie.

Act I America—The Rehearsal. Act II. Fun on the Rhine. Act III. Dreamland—Vertrud.

During Act First occurs the rehearsal of the play of suppressed emotion, Society in a Free Nutshell, in which the acme of true burlesque is reached

The MUSIC comprises selections from Orvetta, Rilee Taylor, Mme Favart, L'Reine, Indigo, Mlle Hard, Marainghi, Offenbach, Roeckle, etc., and the following, written expressly for the GOBLINS by Mr Fred Perkins, Musical Director—words by Mr. William Gill Duet—"Such a Bore." Chorus—"The Fancy Dancer," Philosophical Song and Dance. Trio—"The Ferret." Duet—"Merry Bells."

ADMISSION ..... 35 and 50 Cents.
RESERVED SEATS ..... 75 Cents.
For sale at Noyes & Davis', Friday, Feb. 10th. feb9d4t

Dry Goods.

GREAT JANUARY SALE OF

LADIES' COTTON UNDERWEAR.

HISLOP, PORTEOUS & MITCHELL

Have been making extensive preparations for some weeks past, and are now prepared to show a most superb stock of

Ladies' Cotton Underwear

At the Lowest Prices

we have ever been enabled to offer, and would also state that we have made extra efforts to secure the largest variety, the best styles, and the most superior workmanship.

We enumerate a few of the bargains placed on our counters THIS MORNING, and respectfully invite every lady to call and examine goods and prices. Two lady clerks will be in attendance at this department.

Ladies' White Skirts at

50c, 62, 69¼, 75, 87½, $1.00, 1.37, 1.50, 1.75 and 2.00 each.

Ladies' Short Skirts at

50c, 62, 69¼, 75, 87½ and $1.00 each

Ladies' Chemises,

25c; 42, 69¼, 75, 87, $1.00, 1.25 and 1.69¼.

Corset Covers,

25c, 37, 42, 75, $1.00.

Night Dresses,

44½c, 75, 87½, $1.00, 1.25, 1.49, 1.50 and 2.00. We offer

300 dozen Ladies' White and Colored Aprons at 12 1-2 and 20c each.

The above are all decidedly cheap, and Ladies may rest assured that the values we are offering during this sale are not to be equalled by any other house in eastern Connecticut.

Inspection Solicited.

HISLOP, PORTEOUS & MITCHELL,

170 MAIN STREET.
feb8d4w

ANOTHER GREAT

MARK DOWN.

DRESS GOODS

ALMOST GIVEN AWAY.

N. & L. S. WINSLOW

Offer to close all their Colored Dress Goods at the following

EXTRA BARGAINS.

800 yards NEW DRESS GOODS, 7c. worth 18¾c.
3,000 yards WOOL DRESS GOODS in plain and plaid colors at 15c. Marked down from 37½c. Great Bargains.
800 yards double fold SEAL BROWN POPLINS at 17c. Marked down from 50c.
All people all want Genuine SEALRIBBS and TULE at 25c and 50c. Decided Bargains.

Black All Wool Cashmere,

38 inch wide, at 30c. Greatest Bargains ever offered in this city.

10-4 WHITE BLANKETS $1.40, worth $2.50.
10-4 WHITE BLANKETS $4.00, worth $5.00

All our Wool Dress Flannels

At less than manufacturers' prices.

PRINTS at 4c. GOOD CRASH at 5c.
Bargain—Five cases NEW STYLE PRETTY PRINTS at 5 to 7c.
GOOD COTTON CLOTH at 5 and 6½c.
"Job lot" TABLE LINEN at 12c. 37½c. 42c.
TURKEY RED TABLE DAMASK 50c, worth 75c
The balance of our CLOAKS and DOLMANS at a still further reduction to close. MISSES' AND CHILDREN'S CLOAKS at about half price.
LONG AND SQUARE WOOL SHAWLS at less than manufacturers' prices.

We invite all in want of BARGAINS IN DRY AND FANCY GOODS to call and examine goods and prices. We mean business and we believe no such value can be found in Eastern Connecticut.

N. & L. S. WINSLOW,
146 Main Street,
feb8 d7w,Tu&S NORWICH.

THE LARGEST CIRCULATION,

The Norwich Weekly Courier

Only One Dollar a Year.

Furniture & Carpets.

KEEP OUT THE

Cold Winds and Dust

BY HAVING

Weather Strips

applied to the Window Sashes and Doors. The saving in fuel will more than pay for expense

Orders Promptly Filled by

N. S. GILBERT & SONS

FURNITURE AND CARPET DEALERS,

140 and 142 Main Street.
jan26 d

A. W. DICKEY & CO

20 and 22 Union Street.

FURNITURE !

All kinds Upholstered Goods Re-covered at Short Notice. Send in your Orders.

A. W. DICKEY & CO.
jan9 d

Advertising Agents.

THIS PAPER
May be Found on
—AT—
GEO. P. ROWELL & CO.'S
Newspaper Advertising Bureau (10 Spruce Street), where advertising contracts may be made for it in New York. mar11 d4w

J. H. BATES,
Advertising Agent,
41 Park Row, New York,
is authorized to contract for Advertisements in the BULLETIN and COURIER at our lowest rates. feb17 d4w

Plumbing & Iron Works.

THE NORWICH IRON FOUNDRY.
Established in 1854.
A. H. VAUGHN & SONS, Propr's.
NO. 9 FERRY ST., NORWICH, CONN.
Manufacturers of Mill Gearing, Pulleys, Couplings, Hangers, Boxes, Racks and Pinions, Lamp Posts, Feed Boxes, Watering Troughs, Grate Bars, Cylinder Stoves, Ashpit Doors, Hitching Posts, Pipe Thimbles, Columns for Buildings, Flange and Socket Pipe, Hitching Weights, Chimney Caps, &c., &c. novl4d

THE SIBLEY MACHINE CO., Manufacturers of Paper, Cotton and Wool Machinery, Mill Gearing, Shafting, Couplings, Wagons, etc., etc. Jobbing of all Kinds, Gear Castings, Forgings and Casings at Short Notice. 46 Franklin Street, Norwich, Conn. New and Second-hand machines bought and sold on commission. fy14dtf

ROBERT BROWN,
Successor to the
Norwich Steam and Gas Pipe Co.
38 and 38 Water Street,
NORWICH, CONN.
Steam and Gas Fitter and Plumber, Chandeliers, Brackets, Portable Gas Lamps, Argand Burners, Plain and Fancy Shades, Rubber Hose, Bath Tubs, Rotary Water Closets Wash Bowls etc. feb8d1t

Florists, Grass, Etc.

FLOWERS.
BOUQUETS,
CUT FLOWERS,
FUNERAL DESIGNS,
FURNISHED AT LOW PRICES, AT
Jennings' Greenhouses,
Hamilton Street, Preston.
Orders left at N. D. SEVIN'S DRUG STORE, 141 Main street, will be forwarded by Telephone without charge. novl4

Crockery.

NEW AND
CHOICE GOODS
being constantly received at the Crockery Store of
E. K. REYNOLDS,
No. 128 Main Street,
consisting of
French China Dinner and Tea Sets.
Cut French and American Glass Ware, Stone China and Porcelain Ware in the best makes, Chandeliers, hall and table Lamps in great variety, Silver Plated Ware, and a large variety of Housefurnishing goods, and bear in mind it is no trouble to show goods. Large assortment of Granite Iron Ware. jan18d

Drain Pipe.

W. D. TRUE,
MANUFACTURER OF
Drain and Sewer Pipe
NORWICH, CONN.
Quality the Best and Price the Lowest.
Drain Laying Personally Attended to
novl8d1

Lumber & Coal.

EDWARD CHAPPELL & CO.
COAL AND LUMBER,
WHOLESALE AND RETAIL. A well assorted stock of SEASONED LUMBER, and a carefully selected variety of coals for domestic and steam purposes.
EDWARD CHAPPELL & CO.
214 Main St., Central Wharf
Telephone your orders if most convenient! dec6d

FRANK HAWKINS, SHERIFF, and JOAB B. ROGERS, Deputy Sheriff, of New London County (Office Room No. 1 Bunnell's Building, Norwich, Conn. jy7 1d

24x

Norwich Morning Bulletin.

VOL. XXIV. [Entered at the Post Office at Norwich, Conn., as Second Class Matter.] NORWICH, CONN., MONDAY, FEBRUARY 13, 1882. NO. 8120

NEWS BY TELEGRAPH.

NATIONAL CAPITAL.

Agricultural Department an Executive Department.

WASHINGTON, Feb. 12.—The sub committee of the house committee on agriculture had under consideration Saturday several bills proposing to make the department of agriculture an executive department and its head a cabinet officer. The general features of a substitute for the pending bills were agreed upon and Representative Anderson was instructed to frame a bill embodying the views of the sub committee and report it to the full committee. Representative Anderson expects to complete the bill and present it for their action at the next meeting of the committee. It is believed the committee will recommend its passage by the house.

Encouraging Ocean Mail Service.

A joint conference of the sub committees of the house committees on commerce, naval affairs and post offices and post roads was held Saturday in the rooms of the latter committee upon the subject of ocean mail service, and the following resolution was adopted.

Resolved, That it is the sense of this joint committee that it is advisable to promote the postal and commercial interests of the United States by providing a sufficient compensation for the carriage of ocean mails from the United States to foreign ports by American ships.

This resolution will be reported to the respective full committees. It is believed that some measure will shortly be reported to the house favoring a liberal compensation to an American line of fast mail steamships for carrying the mails between this country and European ports.

Opposition to the Tariff Commission Bill.

In response to an invitation for a conference of members of the house of representatives opposed to the tariff commission bill and to the extension of national bank charters, about forty congressmen of various political parties, but principally southern democrats and greenbackers, assembled in the judiciary committee room Saturday. Judge Ryan of Texas presided. After a free interchange of views resolutions were adopted looking to the preparation and presentation of bills in opposition to the pending measures which have been reported from the ways and means and banking and currency committees on these subjects.

A Senator's Status in the General Government.

Representatives Thompson and Atherton, to whom are referred the bill to admit Mr. Ball as delegate from the territory of Alaska, submitted a report favoring his admission. Some discussion ensued, when Representative Richie moved as a substitute for the bill a report that he be not admitted. Representative Atherton then moved that both propositions be laid over until the committee on territories, who have under consideration the subject of a territorial form of government for Alaska, shall have taken action. That motion was adopted and Mr Ball was accorded permission to be heard when the subject again comes up in the committee.

Improvement of the Missouri River.

A conference meeting called for the assemblage on the senate side of the capitol, Saturday, of the members of congress and others favorable to legislation for the improvement of the navigation of the Mississippi and Missouri rivers, was slimly attended owing to the conference on the house side at the same time of members opposed to the tariff commission bill and to the bill for the extension of national bank charters. A number of congressmen from the Missouri valley met and discussed the subject of the improvement of the Missouri river, and there was an entire unanimity of opinion as to the importance of obtaining appropriations sufficient to remove all obstructions in the navigation of that river; and it was agreed that the measures regarded as necessary for that river and the Mississippi can be secured if the members from the states along those rivers will co operate. Therefore another conference will be called and the movement to unite all the congressmen from these states upon certain measures before pressing it upon congress will be encouraged.

Conspirator Boone Gives Bond.

Albert E. Boone, one of the parties charged with conspiring to defraud the United States in connection with the alleged straw bonds for mail contracts, appeared in the police court Saturday with his counsel, waived an examination and bail was reduced from $10,000 to $5,000. Mr. Walker H Smith, a lawyer, was accepted as bondsman for Boone.

Chief Justice Cartter in No Hurry.

Chief Justice Cartter of the supreme court of the district will not retire so soon as has been intimated. He has taken much interest in the enlargement of the court house and has determined to remain at his post until the new addition is completed and the courts settled in their new quarters. This will probably not be before 1883 and the judge will have served more than the twenty years necessary to enable him to take advantage of the retiring law

The Sotelido-Barton Affair Death of A. M. Sotelido.

The district commission have discharged A. C. Sotelido from the office of engineer commissioner

Mr. Barton was much better Saturday and was able to sit up a while.

A M Sotelido died at the Providence hospital at 10 20 o'clock, Saturday night

Mr Clemens of Saratoga, N Y., a brother-in-law of the late A. M Sotelido, is in this city for the purpose of securing able and competent counsel to defend A. C. Sotelido, who was committed to jail without bail upon the charge of shooting his brother. Mr. Clemens has requested Charles H. Reed of Chicago to take charge of the defense and the latter gentleman now has the matter under consideration. A preliminary hearing will probably be given Sotelido early this week.

The autopsy on the remains of A. M. Sotelido was held to day. After the bullet had been extracted its weight was ascertained to be eighty seven grains. The bullet that killed Mr. Barton was also weighed and found to correspond with the other weight exactly. They are both of the Allen pattern, and evidently come from the same pistol. These facts seem to establish beyond a doubt that A. C. Sotelido shot his brother when firing at Mr Barton

At Random.

Up to the close of business Saturday the treasury department had redeemed United States bonds as follows Under the 103th call $19,429,950 and under the 106th call $10,017,000.

Mr Hall of the New York custom house, E. F. Wheeler and E. G. Graves were before the senate civil service committee Saturday

Geo Harris chief signal officer, denies the publication statement that he is endeavoring to have the signal corps separated from the war office

THE METROPOLIS.

Mr Henry Parkes' Visit.

NEW YORK, Feb 12.—In his address to the chamber of commerce next Wednesday, Sir Henry Parkes will show the advantages of an increased trade and commerce between this country and Australia. On Thursday evening Cyrus W. Field will give a dinner at his mansion in honor of Sir Henry Parkes, at which will be present General Grant and wife, ex-Secretary Wm. M. Evarts and wife, Mayor Grace, David Dudley Field and several other distinguished people. It is reported that the Boston board of trade have extended an invitation to Sir Henry Parkes to visit that body and deliver an address upon Australian commerce.

The Spice of Life.

Vincent Collyer, Hamilton Fish, A. A. Low, Wilson G. Hunt, Abram Hewitt and others, dined with Peter Cooper at his residence, Saturday night, in commemoration of his ninety first birthday.

The greenback state committee meet here on Wednesday, the 22d inst., to consider the call for a national convention and other business.

Dielmann & Co.'s piano case factory, on Twenty-first street, was burned Saturday night. Loss $130,000. A fireman was badly injured by a falling wall.

Among the passengers on the steamer City of Brussels, which sailed Saturday, is L. P. Richardson, a well known journalist and son of A. D. Richardson, who goes on journalistic tour of Europe.

The Hon. Wiley Wallach, the old well known stationery importer, who was burned out at the fire in the old *World* building, died this morning.

A fire to night in the residence of Dr. Chas. E. Simmons on Lexington avenue, caused damage of $10 000.

Germanico Rocco, aged thirty five, was shot to-night and fatally wounded by John Sewall in a quarrel.

Adhemer & Verney, manufacturers of skirts and costumes, have absconded. It is reported that they have swindled various city firms out of $45,000. They came from Paris in December last and by alleged fraudulent representations secured a large credit.

INDUSTRIAL AND MERCANTILE.

The Pacific Bank's Days of Grace.

BOSTON, Feb. 12.—The *Journal* says: It is announced that the Pacific bank must resume business this week or go into the hands of a receiver. The provisions of the general banking law are that any bank suspending payment for three months shall be given in charge of a receiver.

The Riley County (Kansas) Bank's Affairs.

PETERBORO, N. H., Feb. 13.—Information was received here last night that President Elliott of the Riley County bank at Manhattan, Kansas, had been rearrested charged with further complications. At the investigation he disclosed that he held $35,000 of the capital of the bank and could give no satisfactory account of its disposition. The arrests will be followed up until the bottom facts are obtained.

Massachusetts Insurance Companies.

BOSTON, Feb. 13.—In order to afford the earliest information possible in relation to the financial condition of all fire marine and fire and marine insurance companies authorized to transact business in Massachusetts on the first day of January, 1882, a summary of the annual report is presented by the insurance commissioner. The aggregates are as follows

Massachusetts Mutual Fire Insurance company, cash assets, $6,466,643; premium notes, $13,490,679; liabilities including unearned premiums, $2,685,115; surplus, $3,844,649.

Massachusetts Mutual Marine and Fire and Marine Insurance company's guaranty fund, $650,800; gross assets, $2,365,963, including unearned premiums, $516,736; surplus as regards policyholders, $1,540,223.

Massachusetts Joint Stock Insurance company, cash capital, $7,000,000; assets, $13,813,040; liabilities, including unearned premiums, $4,129,135, surplus as regards policyholders, $9,684,905.

Insurance companies of other states, cash capital, $44,914,100, gross assets, $126,474,820; liabilities including unearned premiums, $37,639,634; surplus as regards policyholders, $85,535,195.

United States branches of foreign companies, assets in the United States, $38,033,703; liabilities in the United States, $14,196,528, surplus as regards policyholders, $11,890,175.

The Grievances of Fall River Spinners

FALL RIVER, Mass., Feb. 12.—Secretary Howard of the Spinners' union, in his monthly call for a meeting next Tuesday night, says:

"Information relative to the bad condition of some of the mills will be laid before you and such steps should be taken as may seem best to shield our members against the degradation of working for boys' wages, the result of bad spinning and unfair sizing." He advises them to learn how to size yarn so as not to be cheated in weight. The question as to whether it would be better to be paid by weight or length will be raised. Several grievances will be laid before the meeting about bad work and wages. He says, "Spinners in the Pocasset mill are getting only a few cents over $4 per week and the wages at the Slade and Sagamore mills are not satisfactory." The secretary will show members how to size yarn and how to work out their wages by the 100 hanks.

Central Vermont's Relations with Other Roads.

ST. ALBANS, Vt., Feb. 13.—The complications reported existing between the management of the Central Vermont and Ogdensburg and Lake Champlain and other roads interested in the Portland & Ogdensburg line relative to the interchange of freight traffic have been amicably settled. No interruption in business or division of traffic has occurred from that section of the Central Vermont road between Rouse's Point and Swanton forming the connecting link of the Ogdensburg and St. Johnsbury and Lake Champlain roads and traffic relations remain as heretofore. The arrangements entered into last year between the management of the Ogdensburg and Central Vermont roads for a division of traffic coming from the Ogdensburg road and also for a tonnage rate for freights carried over the Central Vermont between Rouse's Point and Swanton destined for the St. Johnsbury road, are the basis for future business. A conference of the managers of the various roads interested in this line was held in St Albans recently and resulted in the restoration of harmonious relations. The projected new road between Swanton and Rouse's Point with a bridge at the latter point, which the Ogdensburg and St. Johnsbury roads proposed to build for connection independent of the Central Vermont, will not be pushed at present in view of the arrangements for traffic with the Central Vermont.

FOREIGN INTELLIGENCE.

Great Britain.

COLLIERY EXPLOSION IN WALES

LONDON, Feb. 12.—A terrific explosion occurred last evening in a colliery in the Rhondda valley, Wales. Houses were shaken two miles off The loss of life is unknown. It being Saturday night few persons were in the pit. Two thousand are thrown out of employment.

Later.—There were two explosions in the Rhondda valley mine last night. The first killed two persons. While an exploring party was descending the second explosion occurred, shattering the shaft and killing four persons.

THE GOVERNMENT AND THE CLOTURE.

The *Observer* says that it understands that yesterday's cabinet council decided that while on questions peculiarly affecting the business of the house of commons all amendments to the proposed rules of procedure may be fully considered, the government will be unable to retire from the position they have deliberately assumed or accept any amendment seriously hampering the operation of the cloture clause. The *Observer* comments on the above as follows: "The persistence of the government seems to promise most untoward results for both the liberal party and the country."

DAVITT AND EGAN AS PARLIAMENTARY CANDIDATES.

The *Daily Telegraph* states that at the forthcoming parliamentary election in Meath the Irish party intend to elect Michael Davitt who is now a convict in Portland prison. Patrick Egan will also be nominated in order that he may take the seat if Mr. Davitt should be disqualified.

Austria.

THE INSURGENTS SUFFER SEVERAL DEFEATS.

VIENNA, Feb. 13.—Official reports state that several minor engagements have taken place in Herzegovina since the 9th inst. The insurgents were worsted in every case. A fight occurred on the 10th near Tirnova lasting from daybreak until 2 o'clock in the afternoon. The insurgents fled leaving twenty dead and carrying away about forty wounded The Austrians lost five killed and wounded.

OCCUPATION OF MONTENEGRO ABANDONED.

LONDON, Feb. 13.—The *Standard's* despatch from Vienna says: "In order not to offend Russia, Austria has entirely abandoned the plan of partial or temporary occupation of Montenegro. Negotiations, however, are proceeding with Prince Nikita for the passage of Austrian troops across his territory if necessary. This has helped to discourage the insurgents."

CRIMES AND ACCIDENTS.

A Mutilated Corpse

NEWBURYPORT, Mass., Feb. 12.—Geo. A. Tilton's body arrived here from Chicago yesterday. Tilton committed suicide a month ago and it is stated that his body was sold to a medical college for dissection before Tilton's family here knew he was dead. A portion of his head is gone.

A Boy Accidentally Shot by a Companion.

BOSTON, Feb. 12.—Julius Cummings, a twelve year old boy, was accidentally shot at Berkeley, Mass., Saturday afternoon by a young companion named Charles French, and died to-day. The gun was loaded with buck shot and was unaccountably discharged while the boys were in the woods. The full charge entered the boy's hip, crushing the bone.

Daring Murder by a Notorious Outlaw.

POPLAR BLUFF, Mo., Feb. 12.—As a freight train pulled up at Okean station on the Iron Mountain railroad, to night, Geo. James, the notorious outlaw, leaped off, went into the station house where a man named Botts was sitting, drew a revolver and shot him dead. James disappeared and had not been captured at last accounts.

Scandal in Girls' Life.

ST. LOUIS, Feb. 13.—Edward M. Kirtland, son of the senior member of the firm of Kirtland, Humphreys & Co., prominent cotton factors and a clerk in the house, was arrested at the Union depot last night as he was boarding a westward train. He is charged with forging the firm's name to a check for $8,000. When arrested he was accompanied by a frail woman named Kate Williams. Three thousand dollars of the money was found in the woman's possession. Kirtland is twenty-eight years old, has a wife and two children and has moved in the best society. Both parties are still in confinement. The affair, owing to the high standing of the Kirtland's, both commercially and socially, has caused a great deal of comment It was concluded this evening not to prosecute Kirtland and he will probably be released to-morrow.

NAUTICAL.

Survivors of the Thomas B. Harrison.

HYANNIS, Mass., Feb. 12.—The revenue cutter Gallatin arrived here Saturday evening with Captain Rogers and crew of the schooner Thomas B. Harrison of New York, from Georgetown, Me., for Baltimore with a cargo of ice, lost on Friday night on Stone Horse during the gale. The vessel and cargo are a total loss.

A Wreck on the Pacific Coast.

SAN FRANCISCO, Feb. 12.—A telegram to the Merchants' exchange from Westport, Mendocino county, says: "The wreck of a steamer is visible about twenty-five miles outside, apparently burned." No steamer is reported missing here. A later despatch says it is believed that the wreck is that of the Oregon steamer, but nothing definite is yet learned. The steamers now on their way from northern points are the Oregon from Portland, due to-day, the Idaho from Victoria and the Los Angeles from Eureka, due to-morrow.

Wreck of the "John Quincy Adams."

ST. JOHNS, N. F., Feb. 12.—The American schooner John Quincy Adams ran ashore Friday night at the bay of Trebouart, in Dog island, on the southeast side of St. Pierre, Miquelon. The vessel was laden with general merchandize and was consigned to some merchant of St. Pierre from Boston. A large portion of her cargo has been saved in a damaged condition under the control and superintendence of the authorities at St. Pierre. The vessel, despite all efforts to save her, has become a total wreck. The crew were fortunately saved. They are all more or less frostbitten and have been placed under medical care.

A Abandon Wreck.

NEW YORK, Feb. 12.—The ship E. B. Carver, after a voyage of ninety days from Java, arrived at the foot of Walnut street, Brooklyn, on Saturday. During the voyage the captain's wife, first mate and three sailors died from typho malarial fever contracted while the vessel was anchored near a swamp in Java. Other members of the crew had also been sufferers but recovered.

Steamship Arrivals.

At New York, W. A. Scholten from Helvoet, Glenlyon from South American ports Celtic from Liverpool

At London, Iberian from Boston.

At Portland, Me., Ontario from Liverpool She brought 2,000 tons of cargo, the largest ever brought to that port.

At Queenstown, City of Paris from New York.

At New York, Embleton from Newport, and Salisbury from Mediterranean ports.

At Queenstown, Germanic from New York.

HALIFAX, N S, Feb. 13.—The Intercolonial railway track is now clear of snow. The train with the English mail and passengers from the west, due yesterday, arrived this afternoon, and the Hibernia sailed for Liverpool. The Catalonia, which arrived for coal, was fourteen days on the passage from Liverpool, experiencing very rough weather She sailed from New York to day.

THE FLAMES.

Oil Tanks Ablaze Near Olean, N. Y.

BRADFORD, Pa., Feb. 13.—A spark from a locomotive on the Buffalo, New York & Philadelphia railroad this evening set fire to little pools of oil in the low ground near Olean, N. Y., where the United Pipe lines have a number of large iron tanks. The flames soon communicated to three large tanks containing in all one hundred and five barrels of oil which are in flames. Pipe line men from all sections of the oil regions were summoned by wire to the scene. Superintendents Seow and Smedly with a large force of men left Bradford by a special fast train. They took picks, shovels, cannon and a chemical fire extinguisher.

Trenches and embankments will be formed to prevent the spread of burning oil when the overflow occurs which will be at 2 or 3 o'clock A. M. Olean creek runs near the scene of the fire and great fears are entertained that the oil will strike the surface of the stream and destroy a number of railroad bridges and houses near the banks of the creek. The oil will be drawn off as rapidly as possible by perforating the tanks with cannon balls. The night is as bright as day for several miles about the tanks.

What the result will be there now conjectured.

NOTABLE DEATHS.

The Rev. Dr. Bellows' Memory.

BOSTON, Feb. 12.—Memorial sermons upon the late Dr. Bellows' life and labor were preached to-day by the Rev. Messrs. E. E. Hale, James Freeman Clarke, Henry Blanchard and Dr. Bartol.

NEWPORT, R. I., Feb. 12.—There was a large attendance at the memorial services in honor of the late Dr. Bellows, at the Channing Memorial church to-day. The exercises consisted of the reading of a poem written for the occasion by the Rev. Chas. T. Brooks, clergyman of the deceased, the delivery of an eloquent eulogy upon Dr. Bellows' life and services to the church and state by the Rev. W. R. Schermerhorn, and an appropriate programme of music sung by a selected choir. In the evening instead of his regular sermon, Mr. Schermerhorn delivered a discourse on the life of Wm. Cullen Bryant, an intimate friend of Dr. Bellows.

LEGAL PROCEEDINGS.

Unheeded Advice.

NEW YORK, Feb. 13.—At the time of the robbery of the Northampton bank, six of the bonds with coupons attached issued by the Missouri Pacific Railroad company and the property of Nassie D. Wylie were stolen. The railroad company paid the overdue coupons though notified not to do so. Miss Wylie thereupon sued to recover the value of the coupons and her claim has been upheld by Judge Russell in the superior court.

A Decision Important to Riparian Mill Owners.

ST. ALBANS, Vt., Feb. 13.—A decision has just been made by the supreme court in the case of Zadock H. Canfield and others vs Caleb Andrew and others which is important to mill owners. The court decides that a mill owner or manufacturer has no right to dump in the stream upon which his mill or manufactory is situated sawdust or any kind of waste (except what is absolutely and indispensably necessary in the beneficial enjoyment of his water privilege) to the injury of others below him on the same stream. A perpetual injunction and decree of secretainment of damages are granted against the defendants in this case. The opinion of the court was delivered by Chief Justice Royce and causes much consternation among owners of wood working manufactories on mountain streams. Numerous suits for damages are likely to result.

SPORTING NEWS.

Hanlan and Boyd.

LONDON, Feb. 12.—The *Standard* says that Hanlan is now within seven pounds of his rowing weight. Saturday morning he rowed from Putney to Kew against the tide without easing and then returned with the tide, sculling throughout well and vigorously. He was afloat again in the afternoon. Boyd is also progressing well. He is in splendid health and condition and appears to row in general a stroke of thirty-four to the minute, but Hanlan seems to get the same speed with thirty to the minute.

Judge Wilkinson's Undiscoverable Wealth.

BOSTON, Feb. 13.—In the search for the effects of Judge Wilkinson, there is no evidence found tending to show that he had a place of deposit in Boston, nor can it be learned that he did business through any bank. It is certain that he left a large property variously estimated at from $100,000 to $800,000, but what form his investments are in cannot as yet be ascertained.

Brief Telegrams.

M. Gambetta arrived at Genoa, last evening.

Small pox is reported alarmingly prevalent at Port au Prince and is epidemic. Hundreds have died and hundreds are sick.

A fire, Saturday evening, in Smith & Poland's lubricating oil works, Providence, caused a loss of about $1,400. Insured.

George Allen, cashier of the Savannah, Florida & Western railway, has defaulted for about $8,000 and has left Savannah for parts unknown.

A tenement house in Holden, Mass., owned by the heirs of Cyrus Chesy and Dr. David Davis, was burned early Saturday morning. Loss $1,000

Parker Merrill, a Boston liquor dealer who has been in Providence on a spree for ten days, committed suicide at the American house Saturday night.

T. M. Healy, M. P., lectured on the Irish question before 1,500 people in Worcester, Sunday. He left at night for New York, and sails for home this week.

Eleven prisoners escaped from the Monroe county jail at Rochester, N. Y., Sunday afternoon by digging a hole through a wall. Four were recaptured.

Douglas Vanderhoof, the embezzling bookkeeper of the First National bank of St. Paul, Minn., waived examination, Saturday, and was held in $2,000.

Baron J. Von Schaeffe, the newly appointed minister of Austria to the United States, sailed from Liverpool, Saturday, on the steamer Servia for New York.

The king of Burmah has issued a mandate abolishing monopolies, and has appointed an embassy with the view of re-establishing relations with India.

During a dispute in Pueblo, Col., early Saturday morning, Policeman J. P. Connere was shot and severely but not dangerously wounded by City Marshal Desmond.

Advices from Texas say the big bridge over the east fork of the Trinity river on the Texas & Pacific railroad, twenty miles east of Dallas, was swept away by floods Friday night.

John H. Cooklin, the defaulting treasurer of the Holyoke Base company, who was arrested at Hamilton, Ont., was set free on receipt of a despatch from the company that they would not prosecute.

A unanimous call was extended Sunday to the Rev. C. W. Wendt of Cincinnati to become pastor of the Unitarian church at Newport, R. I., from and after July 1st, as the Rev Mr. Schermerhorn's successor

Oliver Moses, one of the most active business men and shipbuilders of Bath, Me., for several years president of the Knox & Lincoln railroad and First National bank, died Sunday morning, aged seventy-eight.

The papal nuncio at Madrid has received a telegram from Cardinal Jacobis, the papal secretary of state, declaring that the proposed pilgrimage to Rome ought to be under the control of the bishops and not under the control of Senor Nicodal.

At a special meeting of the board of overseers of Harvard university, Saturday, the board concurred in the election by the president and fellows of Oliver Wendell Holmes as professor of law and Ephraim Emerton, Ph. D., as Winn professor of ecclesiastical history.

Financial and Commercial.

NEW YORK, FEBRUARY 13—EVENING.

NEW YORK, Feb 11 —The money market to-day was easy throughout at 4@3 per cent. for all loans on stocks, and in the last few minutes the rate on this class of loans fell to 2 per cent., which is unusual.

The market for foreign exchange was dull throughout, at rates which warrant gold exports. The entire specie shipments for the week amounted to only $355,000.

In the railroad bond market to-day C. C. & I. C. becomes declined to 69 from 70, on very small transactions; Boston, Hartford & Erie firsts advanced to 56, from 55¾, later declined to 54¾, and closed at 55¼; Louisville & Nashville general mortgage 6s declined to 99¾ from 101; Michigan Central 5s advanced to 97¼ from 96, and Ohio Southern firsts from 91 to 93.

In state bonds to-day, Tennessee 6s "mixed" advanced to 56 from 54, later declined to 50¼, and closed at 51. do 6s old advanced to 55¾ from 54¾, and declined to 55¼; and do. 6s new declined to 80 from 84½.

The general stock market closed ¼@1¾ lower than yesterday, and including C. C. & I. C. 2¾ per cent. lower. The trouble to-day in Tennessee state bonds, C. C. & I. C. incomes, and Boston, Hartford & Erie firsts undoubtedly had a demoralizing effect on the share speculation.

The principal dealings to-day were in Denver & Rio Grande, 71@70¼; Man. Railroad, 60¼@57¼; Northern Pacific, preferred, 74¼@73¼; Lake Shore, 111@111; New York Central, 131¼@130¼; C. C. & I. C., 69¾@69¼; Louisville & Nashville, 89¼@90; Reading, 43¾@44; and Central Pacific 95@95¼.

The following were the closing quotations:

1881 extended	101	Harlem	200
New 6s extended	100¾	Houston & Texas	37¼
New 4½s reg	115¾	Illinois Central	128½
Do. coupon	116¾	Ind. Bloom'g & West (new issue)	45¼
New 4s, reg	118¼	International & Gt. Northern	91
Do. coupon	118¼	Kansas & Texas	26¾
Pacific 6s of 95	123	Lake Erie & West	26½
D. C 3 65s	100¾	Lake Shore	111
Boston, Hartford & Erie 1st	55¼	La. & Mo. River	128¾
Do. guaranteed	60	Louisville & Nash	90¼
C. P. bonds	115½	Louisville & N Al	73
Den. & Rio Grande 1st	118¼	Manhattan Beach	39¼
Denver, So. Park & Pacific 1st	108¼	Manhat'n Elevat'd	97½
Erie Seconds	89¾	Marlette & Cincinnati 1st pref	120
Kansas Pacific con.	108¼	Do 2d preferred	95
Do. 1st Den. div	108	Memphis & Charles	79
Lehigh & Wilkes assented	108¼	Metropolitan Ele	90
Oregon Nav 1sts	108½	Mich Central	93
St Joseph	109¾	Missouri Pacific	108¾
St. Paul & Sioux City 1sts	113	Mobile & Ohio	23¼
So. Pac. Cal. 1sts	104¾	Morris & Essex	138¼
Toledo, Del & Bur.	91	Nash. & Chat.	83
Do. Incomes	18	N. J. Central	66¼
D. 1st	116¼	Norfolk & West pfd	55
Land grants	115¾	Northern Pacific	35¼
Sinking Funds	118	Do. preferred	74¾
Texas Pacific Land Grants	40¼	Northwestern	133¾
Tex. & Rio Grande	84	Do pref	143¼
Tenn. Mixed bonds	51¼	N. Y. C.	130¾
Adams Ex	165	N. Y. Elevated	107
Alton & Terre H.	35	Ohio Central	22
Do. preferred	95	Ohio & Miss	32¼
American Ex	93	Do. preferred	100
B Air Line pref	95	Ontario & Western	26¼
Boston Land old	9	Oregon Navigation	102
B Water Power old	13¼	Pacific Mail	43¼
Buffalo, Pittsburg & Western	45¾	Panama	160
Burlington & Cedar Rapids	64	Peoria D. & E.	34
Canada Southern	82¼	Pittsburg	154
Canton	50	Reading	44¾
C. C. A. & C.	11	Rock Island	138¾
Central Pacific	91¼	St. Louis & S. Francisco	42
Ches. & Ohio	24	Do. preferred	56¼
Do. 1st preferred	54¾	Do. 1st pref	94
Do. 2d preferred	35	St. Paul & M.	109¼
Chicago & Alton	134¼	Do. pref	128¾
Do. pref	140	St. Paul, Minn. & Man.	110¾
Chicago, Burlington & Quincy	128¼	St. P. & Omaha	35¾
Chicago, St Louis & New Orleans	60	Do. pref	100½
Cincinnati, San. & Cleveland	73	Texas Pacific	47¾
Cleveland & Col	80	Tol., Del. & Bur. 1st	125¼
Consolidated Coal	35	U. Pacific	118¾
Del & Hud	108¼	United States Exp	79¾
Delaware, Lack. & Western	128¾	Wabash, St. Louis & Pacific	36½
D. & Rio Grande	70¼	Do. preferred	66¾
Erie	36¾	Wells Fargo	128
Do preferred	78¼	West Union	81¼
Fort Wayne	134	East Tennessee	14
Hannibal & St Jo.	38	Do. preferred	32
Do. preferred	107½	Georgia	107
		Mich. & Alleghany	30
		Milwaukee, L. S. & W.	67¼
		Richmond & Dan.	117
		Central Iowa	34¼

Presidents' Wives as Mediators.

The ushers at the White house say that they are very glad that there is no lady living there. They liked Mrs. Hayes and Mrs. Garfield well enough, but they were bothered by office seekers who want to obtain the influence of the president's wife. Mrs. Hayes received almost as many applications for office as her husband, and finally a kind-hearted doorkeeper opened the letters he knew were from applicants for places, in order to save Mrs. Hayes annoyance and real grief; for the kind-hearted woman was sadly troubled by the necessity she was under of refusing most of those who literally threw their burdens upon her. Often and often again the usher would offer to get rid of a horde of hungry applicants for whom she could do nothing.

Mrs. Hayes was always very grateful for the promised relief, but she was always careful to impress upon the usher the necessity of not offending the people to whom she was referred. Mrs. Garfield was of sterner stuff. She was not annoyed so often, for Mrs. Hayes was really looked upon by a large number of people as the head of the family, but she was annoyed a good deal more than she should have been. She did not hesitate to dismiss them very summarily, however, simply telling the usher: "No, no; I cannot see these people, and I will not." The fact that there is no lady at the White house not only relieves the ushers and door-keepers of these calls for office, but of a great number of other little duties.

President Arthur is working very hard, and going to bed very late. The other day, five o'clock in the morning found him just leaving his desk, and he is often at work till one or two, so many are the demands upon his time during the day and evening. When Sunday comes the usher locks the door, and the day is strictly observed, so far as quiet and absence of general callers are concerned.—*Washington Letter*

Lawyer v. Editor.

In a city, beyond the boundaries of Massachusetts it may be stated, a gentleman applied to a lawyer for information upon a subject, a correct reply depending entirely upon very accurate information regarding methods adopted at Washington in prosecuting a case Lawyer J—— confessed he could not give the information, but he knew how to obtain it He requested his client to call round in an hour. The lawyer stepped into the office of the editor of a daily paper and in ten minutes' conversation and a glance at documents he became master of the situation Six months after this occurred the editor happened to meet the client and made his acquaintance Lawyer J——'s name was mentioned in course of conversation, and the client spoke in high terms of his ability. "Why," said he, "I wanted to be posted in a matter of great importance, and, though he confessed at first that he must have a little time to look it up, in less than an hour he gave me points that were worth a thousand dollars to me, and he only charged me fifty dollars." A few questions from the editor elicited the desired information and, as a joke, he sent in a bill of $25 to the lawyer for consultation fees. And what do you suppose the lawyer said that night at the club "Fellows, you'd better keep out of Major B——'s office. I dropped in there some months ago to have a friendly chat, and I'll be hanged if the major hasn't had the cheek to send me a bill of $25 for consultation fees" The editor dropped into the club a little later, and his "cheek" was the topic of banter, and the story came out. It was unanimously voted that the lawyer pay up—that the editor was entitled to half commissions, and it was also voted that the money be appropriated towards a due observance at the club of the approaching anniversary of George Washington's birthday.—*Boston Journal.*

A Sweet Scented Official Account.

Pursuing an examination of the clerk's account of the disbursements of the contingent fund of the house of representatives at Washington, which we began yesterday, we find the following fragrant items among a multitude of others almost as sweet scented:

Two perfumery cases, bought for a member, at $10—$20.

Three fans, bought for a member, at $64.50 per dozen—$16.63.

Three fans, bought for a member, at $59 per dozen—$14.75.

Three fans, bought for a member, at $39 per dozen—$9.75.

Two necessaries, bought for a member, at $18 per dozen—$3.

Six toothpicks, bought for a member, at $36.24 per dozen—$36 17.

Two fourteen carat charm magic pencils, bought for a member, at $183.60 per dozen $30 60.

Six silver egg pencils, bought for a member, at $36 per dozen—$18.

Two bottles of cologne, bought for a member, at $1—$3.

Seven knives, bought for a member—$109.67.

Three card cases, bought for a member, at $41.33 per dozen—$10.33.

Two handkerchief boxes, bought for a member, at $9 per dozen—$1 50.

One odor case and vases, bought for a member—$13.85.

One fine opera glass, bought for a member—$40.

One hair brush $1, and case $17, bought for a member—$18.

One shaving case, bought for a member—$18.

One visiting list, bought for a member—$8.

Surely Mr. Adams, the late clerk of the house of representatives, who furnished these extraordinary articles to "a member" at the public expense, on the pretence that they were needful for the discharge of his legislative duties, does great injustice in withholding the "member's" name from the curious taxpayers. He must have been engaged in very dirty work to need so much perfumery.—*Herald.*

A young man has the mild mania of believing that he is the living image of Napoleon the great. "I say," he remarks, as if by accident, to a friend, "people say that I look a little like the hero of Austerlitz and Marengo. What do you think? Candidly, now." "Look a little like him?" echoes his friend warmly. "Why, you look ten times as like him as he did himself, even in his best days!"—*From the French.*

Special Notices.

NATURE'S REMEDY.

VEGETINE.

THE GREAT BLOOD PURIFIER.

GOOD FOR THE CHILDREN.

BOSTON HOSP., 14 TYLER STREET, Boston, April, 1878.

H. R. STEVENS:
Dear Sir,—We feel that the children in our home have been greatly benefited by the VEGETINE you have so kindly given us from time to time, especially those troubled with Scrofula.
With respect,
MRS. N. WORNELL, Matron.

Vegetine is Sold by all Druggists.

SWAYNE'S OINTMENT.

A RELIABLE REMEDY

FOR ALL

Diseases of the Skin,

Such as Tetters, Pimples, Sores, Blotches, Rash, Erysipelas, Ringworm, Barbers' Itch, Redness of Nose and Face, Burns, Cuts and Scalds.

NO HUMOR OF THE SKIN

can resist the Soothing and Healing Power of

Swayne's Ointment.

On account of allaying the intolerable itching and lessening Severe Eruptions, it is known by many as

"The Great Cure for Itching Piles."

DR. SWAYNE & SON,

PHILADELPHIA.

Sold by all Druggists.

feb7 dtf W.F.Swim.

NEVER KNOWS TO FAIL.

DR. MORSE'S

Compound Syrup of Yellow Dock Root

This Great Blood Purifier contains no mineral poison. It is purely vegetable; can be taken at all seasons of the year. A certain cure for Scrofula, Salt Rheum, Canker in mouth and stomach, Biliousness, Indigestion, Dyspepsia, Constipation and Piles. A preventive from Malarial Fevers and Rheumatism, is one of the best known remedies for the Kidneys and Liver and for Female Weaknesses; cures Blotches.

Notice.

Inclose stamp and address to MORSE YELLOW DOCK ROOT SYRUP CO., Providence, R. I., for sets of fancy cards and circular. janSdeAw

RUPTURE.—I take the field against the world in the treatment of rupture. Charges $5 to $10. Satisfaction guaranteed in all cases. S. S. BULKELEY,

*.*At the Post Office—Look to the left as you enter the street door. eowly

Great Surgeory and Mechanical Dentistry in all their branches. Office No 72 State street, New London, Conn., and No 4 West 28th street, New York All our friends wishing to make appointments with either of the undersigned, will be served promptly and satisfactorily at either of the above offices.

Respectfully, W. W. SHEFFIELD, D. D. S.
dec14dtf L. T. SHEFFIELD D. M. D.

THE BULLETIN Job office will do work with neatness and despatch

Printing.

THE

LARGEST,

CHEAPEST,

AND BEST

Weekly Newspaper

Published in New England

IS THE

NORWICH

WEEKLY

COURIER,

Issued Every Wednesday

FROM THE OFFICE OF THE

Norwich Morning Bulletin,

AT THE LOW PRICE OF

ONE DOLLAR

A YEAR,

Cash in Advance.

New Subscribers Will Receive the Paper to Jan. 1st, 1882, Free.

ALL THE

Latest Telegraphic, Political State and General News of Each Week

WILL BE CONTAINED IN

THE COURIER.

Matters of Local Interest Specially Looked After.

THE AGRICULTURAL NEWS

FROM WEEK TO WEEK

Will be Specially Adapted to the Season in which it Appears.

THE COURIER

BEING AN EIGHT-PAGE PAPER

With a Circulation Larger than any Weekly Paper in Connecticut makes it one of the Best Advertising Mediums in the country

The careful selection of all matter placed in its columns gives it a moral character which will admit of its being placed in every household, and it will be a thoroughly

FAMILY NEWSPAPER.

ONE DOLLAR A YEAR

POSTAGE PREPAID

39 Weeks in a Year

Subscribe Now.

THE BULLETIN COMPANY

Publishers.

24x

The Bulletin

Norwich, Monday, Feb. 13, 1882.

THE NAVY YARD FROM A NAVAL POINT OF VIEW

An intelligent and well informed officer of the United States navy is authority for the statement that such naval officers as have examined the New London site, whether casually or officially, have without exception been forcibly impressed by its many advantages. A considerable proportion of the naval commanders whose names stand highest in national honor, and whose judgment regarding matters in their own profession is unquestioned, have at various times examined the New London station. The result has inevitably been a favorable report.

But not until recently have these officers made any statements regarding the necessity for immediate development. Hitherto their feeling has apparently been simply that the site offered superb possibilities which ought to be recognized. Within a short time the tone has changed considerably. Events have shown the utter futility of filling up the League Island bog. The pressure of commercial interests in New York and Boston upon the two navy yards there has convinced the wisest men in our navy that they must soon be given up. Where then shall the navy yard go? Almost unanimous is the answer, "To New London."

Not only because New London is midway between New York and Boston; not only because of its accessible and open harbor; not only because of the wealth of material close at hand; not only because of economic reasons, but also because New London is the proper place from which to defend New York. By only two routes can a hostile fleet approach our national metropolis; from the south through the easily defensible Narrows, or from the east through the sound. And New London is the proper place from which to defend the entrance to the sound.

All these arguments conjoin to strength en the plea of naval men that the New London navy yard be jealously guarded by the national government, and that its improvement and development be speedily begun. In addition to the quotations we were able to make from Admiral Nichols' report, some weeks ago, we beg consideration for the following extract, with which that officer concludes his remarks as to navy yards in general:

I think it is well to look forward to the time when an irresistible pressure will be brought upon the government by the cities of Boston, New York and Brooklyn for the possession of the land now occupied as navy yards in their vicinity. Nearly midway between New York and Boston, viz: at New London, we have a piece of property presented by the state of Connecticut, admirably located for the establishment of a first class navy yard, and containing within itself a large amount of the material necessary to its building up, and where money may be very much more advantageously expended than at any other point on the Atlantic coast.

Is it not the part of wisdom to realize the *necessity* of building up this yard, and to lose no time in commencing the work? I would recommend the appointment of a board of officers to carefully examine the property, and make plans for its growth and development into a first class navy yard. These plans being discussed and adopted, the work can be carried on much more rapidly and economically than would be possible without any well matured design.

Great bodies move slowly, and it may be that there will be disappointment among the friends of the navy yard at the failure of the government to proceed in this matter with sufficient haste. But it cannot be doubted that the concurring opinions of all the officers of the navy will in time have their due weight with the government.

In the meantime, these very officers, who are now the most active and influential friends of the New London navy yard, say that a draw-bridge below it would kill it. Is it the part of wisdom to allow such a course?

The Rev. Dr. E. H. Jewett of this city has been engaged for some time in a discussion with the Rev. Dr. Hoppin of Cambridge, Mass., upon the proper translation of the closing petition of the Lord's Prayer, which was rendered by the former translators, "Deliver us from evil," but by the revisers, "Deliver us from the evil one." The controversy, which has been carried on in the *Church Eclectic*, has been devoted chiefly to the Peshito-Syriac version, and the light which that early rendering ought to give. Dr. Hoppin contended that the Syriac world, as well as the Greek, was capable of an abstract and impersonal translation. Dr. Jewett took contrary ground. The discussion has involved much scholarly research. Among other things, it serves to show the vast amount of painstaking and recondite study which has been involved in the new translation. It also suggests that a certain tone of modesty would be the most appropriate for such criticisms as those of us who are not versed in Syriac, Coptic, or even in fine grammatical points of Greek may see fit to make on differing translations.

The news that the Jeannette discovered two large islands, far north of the Siberian coast, and that the vessel's long drift was over a shallow sea, takes away the sense of utter disappointment with which its loss was at first regarded. These islands afford a base for future explorations. Now that the position is known, they can undoubtedly be reached again by a swift dash during the summer. The shallowness of the ocean traversed by the Jeannette is a strong indication of other lands yet undiscovered. In fact the inference is natural that it is really only an inland sea or an archipelago, probably bounded by some large land on the north, certainly full of islands. The difficulty of working from the Siberian coast is the only thing which stands in the way of making this one of the most hopeful fields of Arctic discovery.

There is as yet but little discussion of the new liquor law which the commission appointed by the last legislature has just reported. There is one thing to be said in its favor, which no one will be likely to dispute. It is a good thing to have all the liquor legislation now scattered through the statute books brought together into one law. The bill is, however, more than a codification. It contains a number of new features, nearly all more restrictive than the present law. It is, substantially, a bill for restricted license. The advocates of sweeping prohibition will not be satisfied with it, nor will the friends of "Free Rum." On general principles this very fact may incline some moderate minded men to think the bill must be a pretty good thing.

AN IMPARTIAL SUGGESTION.

The Hartford *Post* revises its former position on the bridge question, and now says it is not neutral, but is seeking to bring out "all the facts." That is a worthy endeavor, and we are glad to know of it. In carrying out this laudable purpose of getting at "all the facts," the *Post* has already printed a long interview with Mr. Waller, an attorney for the corporation which asks for the bridge. Like a zealous advocate, anxious to advance his client's interests, Mr. Waller made as vigorous a plea and as strong an argument as he could for the bridge.

Now we may, of course, expect that the *Post* will follow up the work of getting "all the facts" by printing an equally extended interview with some prominent opponent of the bridge scheme.

There are a number of gentlemen in eastern Connecticut who could give the public strong arguments against the bridge, and could bring out one or two new facts which Mr. Waller curiously forgot to allude to, and which are really necessary in a complete statement. The public will wait with some interest to see whether the *Post*, in its impartial search for facts, holds such an interview as this.

Intelligence is spreading. The New London *Day* has discovered that there is some discussion about bridging the Thames. Saturday morning it had two whole paragraphs, one of eight and one of five lines, referring to the position taken by other papers on the question. To be sure it hadn't a word to say for itself, but there is hope. Now that it has actually forced itself to admit that other people are talking about the bridge, it may, in the course of a few months, come to have an opinion of its own, and courage enough to express it.

Political.

Judge Blatchford is again said to be Judge Hunt's probable successor.

Senator Dawes is expected to deliver his civil service reform speech to-day.

Gov. Long of Massachusetts would go to congress, they say, if he had a chance.

Fresh rumors that several vacant foreign missions will be filled this week, are circulated.

Tennessee's supreme court pronounces the law to settle the state debt at 103 unconstitutional.

Senator Frye's tariff talk in the senate, Friday, is said to be a three years old stump speech re-vamped.

It is thought that the apportionment bill will be disposed of in congress this week. Seaton's plan does not meet with favor.

A *Times* correspondent, writing from Raleigh, says that there is a great reaction in North Carolina against old bourbon despotism.

A strong movement is afoot in Wisconsin to restore the death penalty, as there has been an increase of crime since it was abolished.

Welsh, the contractor who sues Brady of star route fame for nearly $50,000, has levied on a lot of stocks in New York that are not worth much.

Judge Blatchford, of the United States circuit court, has decided that the New York law levying a tax of $1.50 on each immigrant is unconstitutional.

Chief Justice Drake and Judge Richardson of the court of claims appeared before the congressional committee Saturday to favor a continuance of that court.

To evade testifying in star route cases, two important witnesses swore Friday that they were residents of the District of Columbia, which disqualifies them by some technicality to give testimony.

As a conclusion to the investigation of the subject of new vessels for the United States navy, Secretary Hunt will give a reception Wednesday to the naval committee of the two houses of congress, members of the advisory board, and heads of bureaus of the department.

Congress will be asked to give the boards of steamboat inspectors power to order extra signals on inland steamers wherever they deem it best. Greater precautions against fire have been resolved upon by the supervising inspectors this year.

The postal savings bank system, inclusive of the adhesive savings stamp, has worked so well in England that during the past fourteen years it has been introduced into France, Italy, Belgium, Japan, and nearly all the English provinces. In all these cases, it is said, the system has proved a great success.

Congressman Morrison of Illinois, once chairman of the ways and means committee, and foster father of a free trade revision of our tariff laws prepared by Mr. Wells, is at the head of this coalition of southern and western members to fight the tariff commission bill.

Such a bitterness exists between two factions of the democracy in Philadelphia that it will not be safe to nominate any one from that city on the state ticket this year. Judge Ludlow and City Treasurer Pattison are the leaders. The democratic state central committee will meet at Harrisburg in two weeks to fix a time and place for the convention.

The sub-committee of the house on territories have agreed to report to the full committee to-morrow in favor of the proposition to admit as a state all that portion of Dakota lying south of the fortieth parallel of latitude, the northern portion to consult, as now, the territory of Dakota. The sub committee will prepare a substitute for the pending bill providing for the necessary machinery of government, etc.

A sub committee of the ways and means, which is discussing internal revenue, is agreed that the first reduction of taxes should be on proprietary medicines, soaps, cosmetics, perfumery, bank checks, bank deposits, matches and playing cards, amounting to about $12,000,000. It is intimated that internal revenue receipts this fiscal year will reach $150,000,000. Kelley, Randall and other leading members of the committee favor taking off about $70,000,000 of this. They advocate the scaling of taxes on distilled spirits, malt liquors, tobacco, cigars, snuff and cigarettes in equal ratio after the little taxes are totally repealed. Randolph Tucker surprised the committee, Saturday, by voting to reduce the tax on tobacco. Although he is a Virginia man, it was thought he would oppose this reduction in the interest of free trade.

The Nicaragua canal scheme will be brought before the foreign affairs committee of the house this week. The company has a charter from Nicaragua and it proposes to ask congress to agree to guarantee for twenty years from the time when the canal shall be completed and ships passing through it, a three per cent. dividend on the actual cost, which is to be limited by the charter, the company agreeing that the cost of maintenance and working shall not exceed $1,000,000 per annum, and the secretary of the treasury shall declare in each year what if any, are the actual net earnings which the government shall, if necessary, make up to three per cent. for twenty years after the completion of the canal. The company mean to propose further that the United States shall, if congress wishes, subscribe for a controlling share of the stock, so that the control of the government shall be complete.

THE SPRAGUE ESTATE—NO AGREEMENT YET.

At Providence, Saturday, the supreme court gave a hearing on the petition of Z. Chaffee, trustee and assignee of the A. & W. Sprague Manufacturing company, for liberty to sell the estates to the creditors for $2,600,000, or thirty cents on a dollar of the indebtedness, agreeably to an offer of the creditors' committee. The proposition was opposed by Gen. Benjamin F. Butler and other counsel for the general interests, and finally Gen. Butler presented an offer, signed by Benedict Lapham, of thirty three cents on a dollar. The court decided that it would not advise the acceptance of the offer made in behalf of the creditors, as, in the opinion of the court, a better one has been made by a responsible party. "The court, therefore, postpones for three weeks consideration of the matter, and then, if by any proper proceeding, it is brought before the court in such a manner as to leave no doubt of the power of the court to act upon it, we will advise the acceptance of the offer made by Benedict Lapham, unless some further and better offer be made before that time."

EDITOR BARTON'S STATEMENT.

Editor Barton declares that young Sotelido killed his brother. He asserts that the elder brother struck the editor, and knocked him into the corner, adding: "I jumped up and he grabbed me by the throat. Before I had a chance to defend myself the young Sotelido, who was standing near the wall at the other side of the room, began firing. I grabbed my pistol from a drawer, but found that I could not use it. Several shots were fired. I don't know whether I fired or not. After the brother had fired two or three times, Sotelido dropped while still struggling with me. I then ran over his prostrate form for the young fellow, and he ran into Mr. Howe's room, adjoining mine. Not being able to discharge my pistol, I battered him over the head with it. We scuffled to the head of the steps. Here I turned, because I feared the elder Sotelido was following me, not knowing how badly he was injured. When I turned the young man attacked me again, and, grappling together, we rolled down into the front office, both of us being badly bruised." Mr. Barton said afterward that the elder Sotelido made an effort to get something from his right hand breast pocket during the melee, but does not think he fired a shot. "If I had shot Sotelido," he said, "I would have shot him in the abdomen, for I pressed my weapon against him there."

The census of 1880 will not all be printed until 1883, if it is then. There will be about twenty volumes, a considerable portion of which will be taken up with essays on a variety of subjects, historical and otherwise.

Local Notices.

Gold bracelet lost.

House of seven rooms to rent.

New and choice valentines at Burnham's.

Look out for *Nutmeg Gratings* Saturday night of this week.

Buy the Domestic and New Home sewing machine of H. E. Stevens.

M. Safford & Co., have a fresh stock of all varieties of valentines this morning.

Noyes & Davis will have an immense stock of valentines on their counters today.

As "coming events cast their shadows before," it will be profitable for our readers to continue to rak one eye on C. B. Platt & Co.'s advertisement.

If you don't want to get mad when trying to fasten your Arctics, go to Bidwell, Bachelder & Co., and get the kind that has the "King B" fastener.

Our readers should not forget the extensive sale of standard books now going on in the store opposite the post office. The catalogue contains all the standard works published, and the books are valuable for the library. Private sale during the day and auction sale in the evening. See advertisement.

VEGETINE.—This preparation is scientifically and chemically combined, and so strongly concentrated from roots, herbs and barks, that its good effects are realized immediately after commencing to take it.

Don't Die in the House.

Ask druggists for "Rough on Rats." It clears out rats, mice, bed-bugs, roachers, vermin, flies, ants, insects. 15c. per box

Decline of Man.

Impotence of mind, limb, or vital functions, nervous weakness, sexual debility, &c., cured by Wells' Health Renewer. $1. At Druggists. Depot, Lee & Osgood

Will make oath to the sale at retail of twenty one dozen Potaska in less than sixteen weeks. Our customers say there is nothing like it for sore throats and colds.—M. S. MANNING & SON, Druggists, Pittsfield, Mass.

Mothers! Mothers!! Mothers!!!

Are you disturbed at night and broken of your rest by a sick child suffering and crying with the excruciating pain of cutting teeth? If so, go at once and get a bottle of Mrs Winslow's Soothing Syrup. It will relieve the poor little sufferer immediately—depend upon it; there is no mistake about it. There is not a mother on earth who has ever used it, who will not tell you at once that it will regulate the bowels, and give rest to the mother and relief and health to the child, operating like magic. It is perfectly safe to use in all cases and pleasant to the taste, and is the prescription of one of the oldest and best female physicians and nurses in the United States. Sold everywhere. 25 cents a bottle.

Man's Ingratitude.

This is an ungrateful world to say the least. A man will act like a lunatic when he has the Itching Piles, and declare that he knows he can't live another day, yet he applies Swayne's Ointment, the intense itching is allayed at once, he gets cured, and goes down to the lodge without one shirt of gratitude. When asked why he looks so cheerful, he dodges the question by an indifferent answer. It's just like a man, though, isn't it?

American Ladies.

The first impression then Burnham's readers of the American ladies manifested itself thusly: "Oh! so lovely, as are so beautiful such clear complexions! I never saw the equals before," all of which is due to the universal use of Swayne's Ointment for skin diseases, which insures a clear and clean complexion and a healthy color. This recalls to mind the divine precept, "Cleanliness is next to Godliness."

"Prove all things." If you have a cold or sore throat, one trial of Pease's Potaska will be all the proof you desire of its genuine merit.

A wise man prepares for emergencies, so he always keeps Potaska in the house to ward off and cure all throat affections.

Shan't I Take a Blue Pill?

No, don't take it and run the risk of mercurial poisons, but when bilious and constipated get a package of the celebrated Kidney Wort, and it will speedily cure you. It is nature's great remedy for constipation, and for all kidney and liver diseases. It acts promptly on these great organs and so restores health, strength and vigor. It is put up in liquid or dry form, both acting with equal efficiency. Price $1. See advertisement.

Kidney Complaints

Of all descriptions are relieved at once, and speedily cured by Kidney-Wort. It seems intended by nature for the cure of all diseases of the kidneys caused by weakness and debility. Its great tonic powers are especially directed to the removal of this class of diseases. We have of persons that have suffered for thirty years that have been permanently cured by taking Kidney Wort a short time. Try it, either liquid or dry.—*Sun.*

Cooks using cream of tartar and soda will always have better results by using Congress Yeast Powder. It is perfectly pure and is always reliable and will make light bread, biscuits, cake, etc.

Builders' Supplies.

HAVING PURCHASED THE LARGE AND VARIED STOCK OF

SASH, DOORS, BLINDS, Mouldings, Paints, Oils, Painters' Supplies, Etc.,

and the good will of the business of

N. OLIN & CO.,

we will continue the business at the old stand.

No. 49 Water Street.

We shall carry a large stock, replenish often, and can fill orders, large or small, promptly. The Manager has had many years' experience as a practical Carpenter and Builder and as a manufacturer of Sash, Doors, Blinds, Mouldings, &c., and will give the business his undivided attention. Goods shipped promptly by boat or rail. Our motto is Low Prices and Prompt Settlements.

E. C. CROWELL, Manager.

feb6d&w (Formerly of Willoughby & Co.)

Hardware.

A. NEW HARDWARE STORE. PRESTON BROS.

Have just opened a new and complete line of Hardware which they will sell

At Reasonable Prices.

BILL'S BLOCK,

14 Shetucket St.,

Opposite Laurel Hill Bridge,

NORWICH, CONN.

jan18d&w

DO YOU INTEND TO BUY A NEW STOVE? Then do not fail to go to

J. P. BARSTOW & CO.,

For they have the largest and best assortment of Base Burning Stoves, Cook Stoves and Ranges in Eastern Connecticut. Parlor Stoves in great variety, of all kinds, sizes and prices, with both Duplex and Anti-Clinker Grates. Cook Ranges, with all the latest improvements, and of the most approved patterns. Every Stove guaranteed to give satisfaction. Also a full line of Housekeeping Goods of every variety. First-class Goods at Low Prices. Don't forget the place:

15 Water Street, Norwich, Conn.

sep26 d&w

A. W. PRENTICE & CO.

Have just received a large assortment of

Parker's, Colt's, Moor's and Richards, Breech Loading SHOT GUNS.

Also a full line of Muzzle Loaders and all kinds of Gun Equipments and Ammunition.

HARDWARE SPECIALTIES.

"Clothes Wringers," "Horse Clippers," "Apple Parers," "Scroll Saws," "Bracket Wood," etc., etc.

A. W. PRENTICE & CO.,

27 Commerce Street.

aug24d&w

A. T. CONVERSE,

DEALER IN

IRON, STEEL AND PIG IRON,

41 Water & Commerce Sts

feb6d

Insurance.

GERMANIA FIRE INSURANCE CO. OF NEW YORK.

Cash Capital	$1,000,000.00
Reserve for Reinsurance	570,100.00
Reserve for losses under adjustment, etc.	78,562.50
Net Surplus	823,369.10
	$2,471,031.60

PARKER BROTHERS, Agents,

Room No. 8, Chelsea Savings Bank Building, Shetucket Street.

feb6d

EQUITABLE Fire & Marine Insurance Co.

PROVIDENCE, R. I.

Cash Capital - - - $300,000.00

Assets, Jan. 1st, 1882 467,596.53

Marine Insurance effected at reasonable rates. This Company also issues Safety Fund Policies.

Williams & Packer, Agents,

jan3d room 6 Richards Building.

GENERAL INSURANCE AGENCY.

Drafts on Ireland,

Drafts on Scotland,

Drafts on England,

At lowest quotations, for sale at

B. P. LEARNED'S General Insurance Agency,

dec5d Over Thames Bank, Shetucket St.

ÆTNA INSURANCE CO., HARTFORD CONN.

Cash Capital, - -	$4,000,000 00
Net Surplus, - - -	2,007,190 24
Assets, - - - - - -	6,720,890 67

The Leading Fire Insurance Company of America.

JAMES L. FULLER, Agent.

28 BANK STREET.

oct26d

NEW LONDON COUNTY Mutual Fire Insurance Company

NORWICH, CONN.

CHARTERED MAY 1843.

ACCUMULATED SURPLUS JAN. 1st, $663,000.

This Company continues to insure against loss or damage by fire on as favorable terms as the nature of the risks and the security of the insured and the company will warrant.

DIRECTORS:

S. P. Parker, Charles Webb,
John A. Morgan, Jedediah Huntington,
D. P. Coon, Chas. L. Richards,
F. B. H. Andrews, C. M. Osgood,
R. H. South, Wm. Rath,
Wm. L. Brewer,

S. P. PARKER, President.

Wm. BOATH, Secretary and Treasurer. feb6d

Drugs, Paints and Oils.

N. DOUGLAS SEVIN,

Wholesale and Retail Dealer

IN

Drugs, Medicines, Chemicals

AND

Pharmaceutical Preparations, Proprietary Medicines, TOILET ARTICLES

AND

Choice Wines and Liquors

FOR MEDICINAL PURPOSES,

141 Main Street,

Norwich, Conn.

Articles of Real Merit

McVicker's Cough Cure.

Wonder Toothache Drops.

Camp's Cream of Roses.

(for Chapped Hands, Roughness of the Skin, &c.)

MADEIRA WINE BITTERS,

Blood Purifying Extract.

(a Compound Extract of Sarsaparilla, Yellow Dock, Queen's Root, &c.)

SAPODENTA,

For the Teeth,

Prepared and Sold by

N. DOUGLAS SEVIN,

141 MAIN STREET.

jan30d&w

DIPHTHERIA.

A Cold or Sore Throat may not seem to amount to much, and if properly attended to can easily be cured; but neglect is often followed by Consumption or Diphtheria. No medicine has ever been discovered which acts so quickly and surely in such cases as PERRY DAVIS' PAIN KILLER. The prompt use of this invaluable remedy has saved thousands of lives.

PERRY DAVIS' PAIN KILLER is not an experiment. It has been before the public for forty years, and is most valued where it is best known.

A few extracts from voluntary testimonials read as follows:

PAIN KILLER has been my household remedy for colds for the past twenty seven years, and have never known it to fail in effecting a cure.—L. S. Crocker, Williamsville, N. Y.

For thirty years I have used PAIN KILLER, and found it a never failing remedy for colds and sore throat.—Barton Seaman

Have received immediate relief from colds and sore throat, and consider your PAIN KILLER an invaluable remedy.—Geo. B. Everett, Dickinson, N. Y.

I have just recovered from a very severe cold, which I have had for some time. I could get no relief until I tried your PAIN KILLER, which relieved me immediately. I will never again be without it.—C. O. Force, Lowndes, Ga.

Have used PAIN KILLER in my family for forty years, and have never known it to fail.—Ransom Lewis, Waynesboro, Ga.

I began using PAIN KILLER in my family twenty-five years ago and have used it ever since, and have found no medicine to take its place.—B. W. Dyer, Druggist, Oneida, N. Y.

For whooping cough and croup it is the best preparation made. We would not be without it.—A. P. Routs, Liberty Mills, Va.

For twenty five years I have used PAIN KILLER for colds and chapped lips, and consider it the best medicine ever offered.—Geo. Hooper, Wilmington, N. C.

I was suffering severely with bronchitis, and my throat was so inflamed I could scarcely swallow any food. I was advised to try your PAIN KILLER, and after taking a few doses was completely cured.—T. Wilkinson.

Dr Walton writes from Coshocton: Your PAIN KILLER cures diphtheria and sore throat, so alarmingly prevalent here, and has not been known to fail in a single instance. This fact you should make known to the world.

Mrs Elias B. Mason writes: My son was taken violently sick with diphtheria, high fever and cold chills. So many children have died here, I was afraid to call a physician, and tried your PAIN KILLER. He was taken on Sunday, and on Wednesday his throat was clear. It was a wonderful cure, and I wish it could be known to the poor mothers who are losing so many children.

For Chills and Fever PAIN KILLER has no equal. It cures when everything else fails.

Delays are often dangerous. A bottle of PAIN KILLER in the house is a safeguard that no family should be without. All druggists sell it at 25c., 50c, and $1.00 per bottle.

PERRY DAVIS & SON, Proprietors,

feb1 d&w Providence, R. I.

LEE & OSGOOD.

RETAIL DRUGGISTS

AND

WHOLESALE DEALERS

IN

KEROSENE OIL,

WHITE LEAD,

TURPENTINE

Linseed Oil,

MASURY'S

RAILROAD COLORS,

146 and 148 Main

AND

66 and 68 Water Streets,

NORWICH, CONN.

Medical.

BROWN'S IRON BITTERS.

A TRUE TONIC.

CURE:

Dyspepsia. Indigestion. Lack of Energy. Loss of Strength. Want of Appetite. Intermittent Fevers, Etc

Iron Bitters are highly recommended for all diseases requiring a certain and efficient TONIC.

Iron Bitters enrich the blood, strengthen the muscles, and give new life to the nerves.

Iron Bitters acts like a charm on the digestive organs, removing all dyspeptic symptoms, such as tasting the food, belching, heat in the stomach, heartburn, etc.

Iron Bitters the only Iron Preparation that will not blacken the teeth or give headache.

Sold by All Druggists.

Write for the A. B. C. Book, 32 pages of useful and amusing reading—sent free.

See that all Iron Bitters are made by BROWN CHEMICAL CO., and have crossed red lines on wrapper. Beware of imitations.

BROWN CHEMICAL CO., Baltimore, Md.

CURE YOUR CORNS BY USING SCHLOTTERBECK'S Corn, Wart and Bunion Solvent.

Entirely harmless; is not a caustic. It removes Corns, Warts, Bunions and Callous without leaving a blemish. Brush for applying in each bottle.

A CURE IS GUARANTEED.

Price 25 cts. For sale by all druggists.

Try it and you will be convinced, like thousands who have used it and now testify to its value.

Ask for Schlotterbeck's Corn and Wart Solvent and take no other. jo11 d&w

VALUABLE TRUTHS.

"If you are suffering from poor health or languishing on a bed of sickness, take cheer, for

Hop Bitters will Cure you.

"If you are simply ailing if you feel weak and dispirited, without clearly knowing why,

Hop Bitters will Revive you.

"If you are a Minister, and have overtaxed yourself with your pastoral duties, or a Mother, worn out with care and work,

Hop Bitters will Restore you.

"If you are a man of business or laborer weakened by the strain of your every-day duties, or a man of letters, toiling over your midnight work

Hop Bitters will Strengthen you.

"If you are suffering from over eating or drinking, any indiscretion or dissipation, or are young and growing too fast, as is often the case,

Hop Bitters will Relieve you.

"If you are in the workshop, on the farm, at the desk, anywhere, and feel that your system needs cleansing, tonic, or stimulating, without intoxicating,

Hop Bitters is what you need.

"If you are cold, and your blood thin and impure, pulse feeble, your nerves unsteady, and your faculties waning,

Hop Bitters will give you new Life and Vigor.

"HOP BITTERS is an elegant, healthy and refreshing flavoring for sick room drinks, impure water, etc., rendering them harmless, and sweetening the mouth, and cleansing the stomach."

aug24d&w,W,F&w

30 DAYS' TRIAL ALLOWED.

Dye's Electro-Voltaic Belt.

Patented June 13, 1876.

WE WILL SEND, ON 30 DAYS' TRIAL,

DR. DYE'S Electro-Voltaic Appliances

TO MEN

Suffering from Nervous Weaknesses, General Debility, Loss of Nerve Force or Vigor, or any disease resulting from Abuses and Other Causes, or to any one afflicted with Rheumatism, Neuralgia, Paralysis, Spinal Difficulties, Kidney or Liver Troubles, Lame Back, Rupture, and other Diseases of the Vital Organs. Also Women troubled with diseases peculiar to their sex.

Speedy relief and complete restoration to health guaranteed. These are the only Electric Appliances that have ever been constructed upon scientific principles. Their thorough efficacy has been practically proven with the most wonderful success, and they have the highest endorsements from medical and scientific men, and from hundreds who have been quickly and radically cured by their use.

Send at once for Illustrated Pamphlet, giving all information free. Address,

VOLTAIC BELT CO., Marshall, Mich.

jy9d&M,W,F&w

KIDNEY WORT PERMANENTLY CURES

Kidney Diseases,

Liver Complaints,

Constipation and Piles.

Dr. R. H. Clark, South Hero, Vt., says: "In cases of Kidney Troubles it has acted like a charm. It has cured many very bad cases of Piles, and has never failed to act efficiently."

Nelson Fairchild, of St. Albans, Vt., says: "It is one of my customers' opinion that I have sold more of your medicine for Kidney Troubles, Piles and Constipation than of all others put together."

C. S. Hogaboe of Berkshire says: "One package has done wonders for me in completely curing a severe Liver and Kidney Complaint."

IN EITHER LIQUID OR DRY FORM

It Has Wonderful Power.

WHY?

Because it acts on the LIVER, BOWELS and KIDNEYS at the same time.

Because it cleanses the system of the poisonous humors that develope in Kidney and Urinary Diseases, Biliousness, Jaundice, Constipation, Piles, or in Rheumatism, Neuralgia, Nervous Disorders and Female Complaints.

It is put up in Dry Vegetable Form, or in the same, one package of which makes six quarts of medicine.

Also in Liquid Form, very concentrated, for the convenience of those that cannot readily prepare it. It acts with equal efficiency in either form.

GET IT AT THE DRUGGISTS. PRICE, $1.00.

WELLS, RICHARDSON & CO., PROPRIETORS,

BURLINGTON, VT.

(Will send the dry post-paid.)

mar14d&M,W,F&w1

THE LARGEST CIRCULATION,

The Norwich Weekly Courier

Only One Dollar a Year

Printing.

THE BEST PLACE IN EASTERN CONNECTICUT TO PROCURE

FINE JOB PRINTING

OF EVERY DESCRIPTION,

IS AT THE

BULLETIN JOB PRINTING OFFICE.

CALL ON

Reputation of the Establishment FOR SUPERIOR WORK

In every branch has been sustained for years.

And Prices are as Low as First Class Work will Permit them to be.

The Facilities for Doing Fine Work are of the best, as the office is supplied with all the improvements, and New Styles of Material are constantly being added. None but Competent Workmen are employed.

BOOK AND JOB PRINTING

OF ALL KINDS, IN

Plain or Fancy Styles,

AND IN

Colored Inks or Bronze.

Done at Short Notice.

CHECKS,

CIRCULARS,

RECEIPTS,

Letter and Bill Headings,

LITHOGRAPH

AND

POSTER WORK,

Small Bills and Programmes

A SPECIALTY,

AT

LOW PRICES.

REMEMBER THE PLACE.

OFFICE OF THE

MORNING BULLETIN

AND

WEEKLY COURIER.

172 MAIN STREET.

BULLETIN BUILDING,

NORWICH CONN

24x

The Bulletin

Impressions.

IN PARIS.

The sky a cracked chalice falls
Around its rim of dusty gold.
And lit on the beach trees on the quays
The last wind jugglers coax and coils

The gaudy leaning sunflower
Flags black and narrows to its stalk
And down the windy garden walk
The dead leaves scatter—hour by hour

Pale privet petals white as milk
Are blown into a silvery mass,
The rooms lie upon the grass
Like little shreds of crimson silk

IN LONDON.

A white mist drifts across the shrouds,
A cold moon in this wintry sky
Gleams like an angry lion's eye
Out of a mass of tawny clouds.

The muffled steersman at the wheel
Is but a shadow in the gloom,
And in the throbbing engine-room
Leaps the long rods of polished steel

The shattered storm has left its trace
Upon this huge and heaving dome
For the thin threads of yellow foam
Float on the waves like ravelled lace.

Oscar Wilde

CURRENT OPINION.

The bill presented by the commission having in charge the revision and codifying of the liquor laws of the state has some good features. One is the bringing together of scattered laws into one statute. We shall know just where we stand. The requirements and restrictions as to recommendation for license, the signing of applications and sureties on bonds will afford some restraint. Making imprisonment as well as fine a part of the punishment for violations after the first is a wholesome improvement. Also the shutting out of tenements in the same building from the saloon. The penalty for selling adulterated liquors, if it could be made operative, would be a gain. The provision for calling a special meeting, at the request of fifty voters, to vote on the question of license, may have some merit not apparent on the surface to compensate for adding another to our already too numerous voting days. The bill will probably be found too severe to please the liquor dealers, and not severe enough to please the temperance people.—*Waterbury American.*

Representative Wait introduced a bill in the house Monday, making appropriations amounting in the aggregate to $160,000 for the continuation of improvements at the New London navy yard. It is evident that the able representative of the district does not take any stock in Mr Bromley's statement in the New York *Tribune* of Monday, that "bridge or no bridge, there is about as much chance for establishing a navy yard on the Thames as there is for establishing peach orchards in Labrador." But perhaps he gives the absurd assertion all the consideration it is entitled to.—*Willimantic Journal*

The commissioners [on liquor law] have not had an easy task, but they have endeavored conscientiously to prepare such a law as will meet the average sentiment of the state. Doubtless their work will not be acceptable to the extreme prohibitionists, and it will be opposed with equal bitterness, and probably with greater activity, by the men who thrive by rumselling. There have been rumors of combinations of these interests for the purpose not only of preventing more stringent legislation but also of removing some of the restrictions which now exist. The legislature will make a grave error if it should be influenced by such combinations. There is a growing sentiment in the state in favor of keeping liquor selling within bounds, which it will be unwise to ignore or underestimate.—*Courant.*

In order to bolster up this statement Mr. Walter is obliged to defame the character and falsify the record of every town meeting that has taken action concerning the bridge project, and he does this with an amazing brilliancy and audacity. He says:

"The town meetings were generally got up and managed by our opponents, not one-tenth of the voting population was present at any of them, except the New London meeting and even there outside the Northern railroad men not over 250 were present."

We suppose that the Lebanon, the Ledyard, the Voluntown and other town meetings were all engineered and managed by the Northern railroad company and that all the stupid people who cast unanimous votes at those meetings against the bridge were either bought and paid for or else were inspired by a great fear that the Northern road was going to lose a part of its freight and passenger tolls. We doubt whether even the ordinary jury would swallow such a bald plea.—*Norwich News.*

Personal.

John Kelly left New York for Florida, Saturday.

Gerster will sing in opera in New York after Lent, in Booth's theatre.

President Arthur had a tremendous rush of callers on Saturday, mostly office seekers

Alexander H. Stephens celebrated his seventieth birthday at Washington, Saturday

Senator Mahone of Virginia smokes dollar cigars, while Gov Cameron uses "two for five"

William H. Vanderbilt has issued invitations for a grand ball to be given next Friday night

Ryan, worsted in the late prize fight, says he will never take a hand in such contests again

Dr Boynton, who was Mrs. Garfield's physician, is about to embark in sheep raising in Kansas

Ex Congressman Voorhis of New Jersey, charged with stealing bonds worth $5,000, has been liberated

Judge Wilkinson of Dedham, Mass., left property valued at nearly $200,000, but no will can be found

Henry B. Pierce, secretary of state for Massachusetts, lost his wife after a long and painful illness Friday

Senator Lamar was knocked down by carriage horses and bruised considerably Friday, but was not disabled

The Hon E. B. Washburne has left Hot Springs, Arkansas, for New York, to serve on the railroad board of arbitration

Mrs Garfield has made an acknowledgment of the sympathetic resolutions sent her by the Ohio Republican association

Prince Arthur's oldest son, who is going at school here, is dubbed "Prince Arthur" by certain sentimental girls in Washington

Harvard has elected young Oliver Wendell Holmes new professor, and Ephraim Emerton as Winn professor of ecclesiastical history

Among the most beautiful skaters at the Washington rink are the daughters of the Spanish and Portuguese ministers—Miss Barcena and Miss Nogueira

Oscar Wilde's verses published in another column this morning first appeared in the new Philadelphia periodical *The Continent* whose manager is said to have paid a guinea a line for it

A British paper suggests that Prince Leopold, in view of the opposition to a parliamentary grant to him on the occasion of his approaching marriage, come to America and lecture with Wilde

The suicide of Koehler, the Magdeburg fire insurance manager in New York, is the more mysterious, when it is discovered that the company is highly prosperous, and that he has not robbed it in any way.

The Rev. Dr. Paxton of the New York Avenue Presbyterian church, Washington, has decided to accept the call to the West Presbyterian church in Forty-second street, New York, and announced his determination to his congregation yesterday

A colored bootblack named Charles Wright, who saved three lives at the burning of the Potter building in New York, has been appointed colonel of the life saving brigade, and been decorated with a medal. His father was a negro and his mother a Sioux squaw.

The Marquis de Jocas, a large shareholder in the Union Generale, has committed suicide. The marquis had invested 600,000 francs in the shares of the Union Generale. It was he who introduced American wines in the south of France.

The Springfield *Republican* calls the late Berthold Auerbach "the chief of German novelists since Jean Paul, and one of the first living writers of fiction." It adds: "Plainly less than Goethe, Richter, Victor Hugo or George Eliot, he had more of intellectual kinship with the last named than with any other writer."

Prof. Norton of Princeton college, president of the archæological institute of America, wants to establish at Athens an American school of classical literature, art, and antiquities, similar to those at present maintained by France and England. It is proposed that ten of the principal colleges agree to subscribe $250 a year for ten years, and that every year one college send out a professor to take charge of the school, which shall be composed of graduate students from the colleges. The work of the students will be mostly confined to original research in the departments of philology, archæology and history, and the results obtained will be printed in a journal to be published from time to time.

Gleanings.

Sardou's "Divorce" was brought out in New York again last week.

The Herzegovinian rebels have established a provisional government.

Worcester's festival chorus are practicing on Berlioz's "Damnation of Faust."

The Comptoir Breton, a French bank, has failed and its managers have absconded.

They accuse the New York Central of cutting the temporary freight rates agreed to already.

A little boy name Thomas McLean died in Auburn last week from lockjaw, the result of vaccination.

Next week Wednesday is Ash Wednesday, beginning of Lent. The day before is Shrove Tuesday, or Mardi Gras.

The Banque de Macon, France, has stopped payment. Its capital is 2,000,000 francs, of which twenty-five per cent. is paid up.

A Cambridge horse car conductor, who restored a pocketbook containing $800 found in his car, has been presented with a like sum.

A Boston girl named Fletcher has made her home among the Omaha Indians, to learn their ways and traditions, but nearly starved in so doing.

The state of Missouri has won its case against the Hannibal & St. Joseph railroad, allowing the sale of the latter in default of interest on bonds.

New York investors in the city bonds of Adrian, Mich., amounting to $150,000, were frightened last week by the statement that they are all forged.

Several families in Alaska, the members ranging from four to seventy years, have been put to death after trial by heathen tribunals for witchcraft.

Some French cattle men have been trying to sell the United States government a secret for inoculating to prevent pleuro pneumonia and hog cholera.

The steamer City of Limerick which sailed from London January 8th for New York, with freight, is now given up, as no tidings have been received from her.

The real estate firm in Winnipeg has sold $250,000 worth of property since Jan. 1st. Good business block lots are selling from $600 to $1,000 a front foot.

The acquittal of an alleged murderer at Lacon, Ills., has so incensed the people that they have adopted resolutions charging the court with corruption.

The report that President Gowen of the Reading road has obtained control of the New Jersey Central is pronounced premature.

The divorced wife of L. H. Tourtellotte of Olneyville, R. I., had his three year old child taken from his house the other night, in his absence, probably at the wife's instigation.

A pretty colored girl in Arkansas was arrested on a charge of practicing witchcraft on her lover, but the case was adjusted by their kissing in court, and being married by the justice.

The Trinidad river in Texas is higher than it has been for sixteen years, and the deluge is carrying off large amounts of lumber, small houses, drift wood, and considerable live stock

One of the curiosities of Washington market, New York, is a cow with six legs. She arrived the other day from Colorado, having been picked out of a herd on the plains. She is six years old

An official announcement is published that it is untrue that the imperial family of Austria has sustained losses by the failure of the Paris Union Generale, or has money deposited in the Vienna Sonderbank.

A committee from Springfield appeared before a Massachusetts legislative committee Thursday to oppose the extension of the Connecticut Valley road from Hartford to that city, on the ground that the layout was objectionable

The Pacific National bank must resume business this week or go into the hands of a receiver. The provisions of the general banking law are that any bank suspending payment for three months shall be given in charge of a receiver

The Cincinnati Museum association has just opened an art exhibition in temporary quarters; but has $450,000 to invest in a permanent building. The city has given the association perpetual use of twenty acres in Eden park.

Sopple, a railroad telegraph operator formerly in the employ of the Erie railroad, who sent several forged dispatches in the interest of rogues, to secure the payment of $50,000 by the treasurer of the company to a conspirator, has been arrested.

Miss Seed, until a week ago postmistress at Lawrenceville, Ill., was found in a dying condition from the effects of chloroform yesterday. Opinions differ as to whether she took the drug as a medicine, or through despondency at being superseded in office The indications favor the latter theory.

Barnes, the revivalist, now operating in Louisville, anoints with oil, and makes remarkable cures of sunstroke, neuralgia, rheumatism, bronchitis, malarial fever and kidney disease. One man who had been ill for ten years and was barely able to get to the church, went away at a brisk pace, apparently in perfect health.

The Smithsonian Institution has received from Professor Foerster of Berlin the announcement of the discovery by M Palisa, at Pola, on the 9th of February, 1882, of a planetoid of the thirteenth magnitude in 10 hours 20 minutes and 28 seconds right ascension and 13 degrees 28 minutes north declination with a daily motion of four minutes north declination

Dry Goods.

THE

BOSTON

STORE.

REID & HUGHES

Desire to call attention to a large Shipment of Splendid

BLACK CASHMERES,

which have just been received.

These goods are unsurpassed for evenness of Texture, pure wool, and Excellent Shades, and are guaranteed to give the wearer better satisfaction than any other Cashmeres in the market.

OUR PRICES

AS HERETOFORE, ARE THE

LOWEST IN THE CITY.

WE HAVE ALSO A VERY FINE ASSORTMENT OF

New Fancy Black Goods,

of French manufacture, which are well worth the inspection of our customers

REID & HUGHES,

Boston Store.

feb11

GREAT JANUARY SALE OF

LADIES' COTTON UNDERWEAR.

HISLOP, PORTEOUS & MITCHELL

Have been making extensive preparations for some weeks past, and are now prepared to show a most superb stock of

Ladies' Cotton Underwear

At the Lowest Prices

we have ever been enabled to offer, and would also state that we have made extra efforts to secure the largest variety, the best styles, and the most superior workmanship

We enumerate a few of the bargains placed on our counters THIS MORNING, and respectfully invite every lady to call and examine goods and prices. Two lady clerks will be in attendance at this department

Ladies' White Skirts at

25c. 42, 58¼, 75, 87½, $1.00, 1 17, 1.25, 1.75 and 2.00

Ladies' Short Skirts at

25c. 50, 64½, 87½ and $1.00 each

Ladies' Chemises,

25c. 42, 58¼, 75, 95, $1 00, 1.25 and 1 68¾

Corset Covers,

50c. 58, 63, 79, $1.00.

Night Dresses,

37½c. 75, 97½, $1 00, 1 25, 1.45, 1.87 and 2.00. We offer

300 dozen Ladies' White and Colored Aprons at 12 1-2 and 20c each.

The above are all decidedly cheap, and Ladies may rest assured that the values we are offering during this sale are not to be equalled by any other house in eastern Connecticut.

Inspection Solicited.

HISLOP, PORTEOUS & MITCHELL,

170 MAIN STREET.

Physicians.

MADAM M. J. PHILLIPS, M. D AND MAGNETIC HEALER, Residence 86 Franklin Street Norwich, Conn.

Madam Phillips' system of medical treatment, in co-operation with her remarkable healing powers, enables her to treat all kinds of diseases, both acute and chronic, with the highest degree of success (Cancers and Scrofula a specialty) Madam Phillips' Cough and Anti Pneumonia Syrups always on hand feb16d&w

Furniture & Carpets.

KEEP OUT THE

Cold Winds and Dust

BY HAVING

Weather Strips

applied to the Window Casings and Doors

The saving in fuel will more than pay for expense

Orders Promptly Filled by

N. S. GILBERT & SONS

FURNITURE

AND

CARPET

DEALERS,

140 and 142 Main Street.

jan24 d

A. W. DICKEY & CO.

40 and 42 Union Street.

FURNITURE !

All kinds Upholstered Goods Re-covered at Short Notice. Send in your Orders.

A. W. DICKEY & CO.

jan9 d

Flowers, Seeds, Etc.

FLOWERS.

BOUQUETS,

CUT FLOWERS,

FUNERAL DESIGNS,

FURNISHED AT LOW PRICES, AT

Jennings' Greenhouses,

Hamilton Street, Preston.

Orders left at N. D. SEVIN'S DRUG STORE, 141 Main street, will be forwarded by Telephone without charge. nov24

Confectionery.

DON'T FORGET THAT PERKINS'

Capsicum Cough Drops

is the best remedy for Coughs, Colds and Sore Throat. Be sure and get the genuine

CAPSICUM DROPS,

and not be imposed upon by base imitations now being sold in the city.

feb9d J. C. PERKINS' CANDY STORE.

Groceries, Tea, &c.

SALAD OIL.

The finest Table Oil in the

Pure Olive Oil,

Imported and bottled by Cassell, Hazard & Co. For sale by

SMITH & BECKWITH,

feb9d 169 MAIN STREET.

SHAKER

APPLE SAUCE

AND

APPLE JELLY,

FOR SALE BY

A. T. OTIS, 56 Main Street.

feb9d&w

FRESH SPINACH,

HORSE RADISH ROOT,

WHITE ONIONS,

AND

PARSNIPS,

AT

ADIN COOK'S,

feb7 d 4 Union Street.

WE HAVE JUST RECEIVED

FIFTY RED ELEPHANTS,

CHRISTMAS CANDLES.

NUTS, GRAPES,

FIGS, ORANGES.

Buckwheat Flour, N. O. Molasses,

White Drips.

Come and learn the prices at

HARWOOD & CO.'S.

dec18 d 6 WATER STREET.

LOWEST PRICES

For New Canned Goods, New Raisins, Currants, Citron, Prunes, Prunelles, Figs, Dates, Oranges, Nuts, N. O Molasses, Roller's Diamond Drips, Pure Maple Syrup, Fancy Crackers, Jellies, Sauces, Pickles, Merwin's Sugar Cured Hams, Extra Minnesota Flour, warranted best in market. For sale by E. PECKHAM, dec18 18 Water St.

JOHN WILLARD.

Sole Manufacturer of Palmer's Celebrated

DANDELION COFFEE,

AND

CREAM TARTAR,

nov24 B & S Connecticut St., Norwich, Ct.

Plumbing & Iron Works.

THE NORWICH IRON FOUNDRY.

Established in 1834.

A. H. VAUGHN & SONS, Propr's.

NO. 8 FERRY ST., NORWICH, CONN.

Manufacturers of Mill Gearing, Pulleys, Couplings, Hangers, Boxes, Racks and Pinions, Lamp Posts, Feed Boxes, Watering Troughs, Grate Bars, Cylinder Stoves, Ashpit Doors, Hitching Posts, Pipe Thimbles, Columns for Buildings, Flange and Socket Pipe, Hitching Weights, Chimney Caps, &c., &c. nov24

THE SIBLEY MACHINE CO., Manufacturers of Paper, Cotton and Wool Machinery, Mill Gearing, Shafting, Couplings, Hangers etc., etc. Jobbing of all Kinds, Gear Cuttings, Forgings and Castings at Short Notice. 48 Franklin Street, Norwich, Conn. New and Second-hand machines bought and sold on commission jy14d6f

ROBERT BROWN,

Successor to the

Norwich Steam and Gas Pipe Co.

38 and 40 Water Street,

NORWICH, CONN.

Steam and Gas Fitter and Plumber Chandeliers, Brackets, Portable Gas Lamps, Argand Burners, Plain and Fancy Shades, Rubber Hose, Bath Tubs, Refiners Water Closets Wash Bowls etc feb8d

For Sale.

FOR SALE—One Second Hand Safe. Apply at FALLS CO STORE. jan31d

FOR SALE—

A Livery Stable in Baltic, Ct.

jan30d&w EDWARD LADD

FOR SALE

A GAS FIXTURE,

With Two Burners, and Suitable for House or Store.

INQUIRE AT THIS OFFICE. nov1d

Crockery.

NEW AND

CHOICE GOODS

being constantly received at the Crockery Store of

E. K. REYNOLDS,

No. 128 Main Street,

consisting of

French China Dinner and Tea Sets.

Cut French and American Glass Ware, Stone China and Porcelain Ware in the best makes, Chandeliers, hall and table Lamps in great variety, silver Plated Ware, and a large variety of Housefurnishing goods, and bear in mind it is no trouble to show goods. Large assortment of Granite Iron Ware. jan26d

Miscellaneous.

NOW IS THE TIME TO

Have Your Pictures Framed.

And the cheapest place in the city to get it done is at

T. STEWART'S

25 Cent Store,

161 Main St., Norwich.

N. B.—For the convenience of my customers, I have added to my stock a full line of TINWARE, MARKET BASKETS, &c., that I sell lower than any other house in the city. Please examine the same and be convinced whether you want to buy or not. feb8d

SEEDS FOR 1882

We shall have the largest and best stock of Field and Garden Seeds for the Spring Trade we ever had, and among them we have secured a large stock of the CELEBRATED BLISS LITTLE WONDER PEAS.

Our customers may be sure of buying the true seed, and at less price than they can send abroad for it

J. P. BARSTOW & CO.,

feb9d&w 15 WATER ST., NORWICH, CT.

OUR SPECIALTIES.

First Class Work.

Delivering work when promised.

Reasonable Prices.

Try us and be convinced.

Frank Utley, Job Printer.

feb8 d 116 MAIN STREET.

THE

Pino-Palmine Mattress!

GEO. H. MARTIN

is the SOLE AGENT for this Health-giving Mattress for Norwich and vicinity. Pamphlets giving all necessary information given away at

MARTIN'S, 160 Main St.

sept29d

A PENNY SAVED is A PENNY EARNED.—The subscribers respectfully call the attention of the public to their large assortment of all kinds of FIRE WOOD, consisting of Pine, Chestnut, Maple, Oak and other kinds, sawed, split or in four feet lengths. KINDLINGS—We sell Five Barrels for One Dollar, and it will go further, do Better, be much cleaner, cheaper, and give greater satisfaction than Charcoal. Please give it a trial, and prove the above, for your own benefit. Wood Sawed and split, any length or size. Orders received at the stores of Noyes & Davis, Reynolds' Cash Grocery, at our office on Central Wharf, or by mail, promptly attended to. Terms Cash.

jan9dlmo* EATON & BAILEY.

WILLIAM FRISWELL,

37 FRANKLIN STREET.

Having secured the sole agency of the celebrated Quick Train Rockford Watch for Norwich and Vicinity, I am able to sell cheaper than before. Every Watch guaranteed to give perfect satisfaction or taken back.

Watches, Clocks and Jewelry repaired in the best manner at the lowest possible price. All work warranted. WM. FRISWELL.

oct18d1y

TEA CLUBS.—Send your address for our Catalogue and "Directions for forming Tea Clubs." French China Tea Sets Moss Rose Tea Sets, Stone China Dinner Sets, Watches, etc. Given away. Extra inducements offered until April 1st CELESTIAL TEA CO.,

jan30dM,W,F&wlm 287 Westminster St., Providence.

HATCH & FOOTE,

BANKERS,

No. 12 Wall street, New York.

MEMBERS NEW YORK STOCK EXCHANGE.

Buy and sell Stocks, Bonds and Government Securities, and make advances on same if required. Four per cent. interest allowed on deposits, subject to check at sight.

$777 A YEAR and expenses to agents. Outfit free. Address P. O. VICKERY, Augusta, Me.

ADVERTISERS—Send for our select list of Local Newspapers. GEO P. ROWELL & CO., 10 Spruce St., N. Y. feb24dM,W,F&wlm

BUSH & DENSLOW'S

PREMIUM

SAFETY OIL,

WILL NOT EXPLODE.

150 Degrees Fire Test.

The New York Board of Fire Underwriters say "BUSH & DENSLOW's Premium Safety Oil is a Perfectly Safe Illuminator, and its use will Result in a Great Saving of Life and Property."

FOR SALE BY

LEE & OSGOOD,

WHOLESALE AGENTS

For Norwich and Vicinity.

jan23dM,W&F

PATENTS

R. H. EDDY,

No 78 State Street, opposite Kilby, Boston, secures Patents in the United States, also in Great Britain, France and other foreign countries. Copies of the claims of any patent furnished by remitting one dollar. Assignments recorded at Washington. No agency in the United States possesses superior facilities for obtaining patents or saving taking the patentability of inventions.

R. H. EDDY, Solicitor of Patents.

TESTIMONIALS.

"I regard Mr. Eddy as one of the most capable and successful practitioners with whom I have had official intercourse.

CHARLES MASON, Comm'r of Patents."

"Inventors cannot employ a person more worthy or more capable of securing for them an early and favorable consideration at the Patent Office EDMUND BURKE,

Late Commissioner of Patents."

BOSTON, Oct. 19, 1878.

R. H. EDDY, Esq.—Dear Sir: You procured for me, in 1867, my first patent. Since then you have acted for and advised me in hundreds of cases, and procured many patents, reissues and extensions. I have consistently employed the best agencies in New York, Philadelphia and Washington, but I still give you almost the whole of my business, in your line and advise others to employ you. Yours truly, GEORGE DRAPER.

Boston, January 5, 1881. jan26d

Real Estate.

For Rent and For Sale.

FOR RENT—My house on Lincoln ave. Inquire of E. T. CLAPP, at R. R. office Shetucket street. C. T. PALMER. feb15d

FOR SALE CHEAP AND ON EASY TERMS

The desirable BRICK HOUSE, No. 14 EAST MAIN STREET, with all the modern improvements. Inquire of J. W. HOOKER, Room 7, Bulletin Building feb16d&w

FOR SALE—House and lot situated on the corner of John and Bradley streets, New London, Ct. The house, consisting of 17 rooms, is modern built, suitable for grocery store or saloon, or convenient for boarding or tenement house. Inquire at No 39 Bradley street. feb6d&w

FOR SALE.

A Desirable House on Laurel Hill.

Lot 80 feet square, well stocked with fruit. Inquire of S. R. PARKIN, corner Main and Union sts. feb8d

LAST CHANCE

to obtain nice little homes in this city, at last year's prices—very little ready money necessary I offer the balance of real estate in my hands during the next sixty days at the old panic prices, after which the prices will be advanced to suit the times. Purchasers will find it much to their interest to call immediately on

H. P. PALMER, Real Estate Agent,

jan16d&w 138 Main Street, Norwich, Ct.

TO RENT AT THE STARR FARM—The large dwelling house with spacious grounds and stabling for five horses, harness room and carriage house.

This is a first class place for a family with children or for any one doing business in the city.

For a boarding house for summer boarders from New York and elsewhere it can hardly be equalled.

Apply to WM HEMPSTEAD in Church street, or H. W. TOMPKINS. feb1 d

FOR RENT—To a responsible party from April 1st, Store 140 Main Street, now occupied by F. A. Robinson. Apply to MRS A. M. BREWER, over No. 91 Shetucket St. jan3d

FOR RENT—To a responsible party from April 1st, store No. 125 Main street. One of the best stands for business in the city. Inquire of PLINY BREWER. jan13d

TO RENT—Two stores in the Wauregan Block on Union street, suitable for any kind of business. Also two stores in Bill's Block Shetucket street. HENRY BILL. may9d

FOR SALE.

The Residence of Mrs. Maria M. Lewis, situate in Preston.

Said residence contains fourteen large rooms, in good repair, suitable for one or two families; a nice barn, with three acres of land. A large quantity and great variety of fruit on the premises. For particulars, apply to NICHOLAS TARRANT, Real Estate Agent, 138 Main street. dec28d&w

Drain Pipe.

W. D. TRUE,

MANUFACTURER OF

Drain and Sewer Pipe

NORWICH, CONN.

Quality the Best and Price the Lowest.

Drain Laying Personally Attended to

Lumber & Coal.

EDWARD CHAPPELL & CO.,

COAL AND LUMBER,

WHOLESALE AND RETAIL. A well assorted stock of SEASONED LUMBER, and a carefully selected variety of coals for domestic and steam purposes.

EDWARD CHAPPELL & CO.

124 Main St., Central Wharf.

Telephone your orders to most convenient. dec6d

Books & Stationery.

VALENTINES.

A Large Assortment of

VALENTINES

AT

E. S. RICE'S, 110 Main St.

feb7 d

WE HAVE A LINE OF

FANCY ADVERTISING CARDS

IN

TUCK CIRCULARS,

LOW PRICES.

THE BULLETIN COMPANY.

mar28d&w

CHECKS, COUPONS, CERTIFICATES

TICKETS, &c., &c. numbered at

Cowan's in First Class Style.

Fine Blank Books a Specialty

oct1d&f

Fine Arts.

DURGAN, Artist Photographer.

WE STILL LEAD!

Being more than ever determined to fully maintain our acknowledged position at the HEAD AND FRONT of all that pertains to really Artistic Photographic Portraiture, we have supplied our Studio with new and expensive Lenses, Scenery and Accessories, and as heretofore shall continue to lead in all the new improvements—artistic and mechanical as well as the science of chemical departments in our art science. jan26M,W,F&w

CRAYON PORTRAITS.

The Superior Work in Crayon Portraits

of well-known city residents and of those from a distance, (some of which have been on exhibition), combined with our acknowledged ability to produce Striking Likenesses, Fine Finish and Exquisite Artistic Effects, is our bid for

The Patronage of Norwich People.

Visitors welcome to Studio at all times.

RUDD & PORTER.

Oil Portraits and Animal Painting by GEO. A. RUDD.

Studio—100 Main St.,

jan5d NORWICH, CONN.

DRAWING AND PAINTING.

MISS MARY A. PHIPPS

Re-opens her studio on THURSDAY, Oct. 13th.

Will receive pupils on Wednesday, Thursday, Friday and Saturday

Lessons hours from 9 to 12 a. m., and 2 to 5 p. m.

oct13d Room No. 1 Williams' Block.

Advertising Agents.

THIS PAPER

May be Found on

—AT—

GEO P. ROWELL & CO.'S

Newspaper Advertising Bureau (10 Spruce Street) where advertising contracts may be made for it in New York. mar19 d&w1y

J. H. BATES,

Advertising Agent,

41 Park Row, New York.

is authorized to contract for Advertisements in the BULLETIN and COURIER at our lowest rates. feb27 d&w1y

Hotels & Restaurants.

WILLIAM NOYES

LADIES' AND GENTS

DINING ROOMS.

I have in connection with my living rooms

Domestic and Foreign Wines

Of superior quality always on hand

Lager Beer & Burton Ale on Draught

Special attention paid to the OYSTER business so that I always have the BEST to market or serve them in any style you wish

STEAMED OYSTERS A SPECIALTY

CLAM BAKES IN THEIR SEASON

HOME MADE TOMATO CATSUP

Sold by the Gallon and Bottle

Nos. 52, 54 and 56 Water Street

feb21 d2f NORWICH, CONN.

Attorneys.

REMOVAL

LUCAS & JENNINGS,

Attorneys and Counsellors at Law

OFFICE REMOVED

To No. 31 Shetucket Street,

NORWICH, CONN.

Solomon Lucas. Wm. H. Jennings, Jr.

feb1 d3m

WAIT & GREENE,

ATTORNEYS,

Counsellors and Notaries Public

NO 1 BREED HALL

Gardiner Greene, Jr., is Commissioner of Deeds for the State of New York.

Jesse T. Wait. Gardiner Greene, Jr.

nov21 d Norwich, Conn

JAMES H. POTTER,

Attorney at Law,

Office in Johnson's Block, Main street.

aug16d Baldwinsville, Conn

S. & S. H. TRESHER

Attorneys and Counsellors at Law.

may10 d2f NOS 5 & 4 BREED HALL.

Counsellors' Directory.

NEW LONDON NORTHERN RAILROAD—CHANGE OF TIME.

On and after MONDAY, Nov 14th, 1881, TRAINS GOING NORTH LEAVE NEW LONDON AS FOLLOWS:

5.00 a. m., Norwich at 5.21 a. m., for Mid Hebron, Colchester, Palmer, Boston, Spring field, Warren, Gilbertville, Brattleboro, St. Johnsbury, Burlington, Montreal, Ogdensburg and intermediate stations.

7.50 a. m., Norwich at 8.22 a. m., for Willimantic, Hartford, Palmer, Boston, Springfield, Albany, Saratoga, Ware, Gilbertville and Amherst.

10.17 a. m., Norwich 10.47, for Willimantic, connecting for Hartford and Middletown.

1.00 p. m., for Norwich.

3.05 p. m., Norwich 3.42 p. m., connecting at Willimantic for Hartford, and at Palmer for Springfield, Albany, and all points west Brattleboro, Burlington, St. Johnsbury, Montreal, Ogdensburg and intermediate stations. A sleeping car is attached to the train at South Vernon for Montreal

5.15 p. m., Norwich, 5.45 p. m., for Willimantic, connecting for Hartford. This train makes connection with express which leaves New York at 1 00 p. m.

8.25 p. m. for Norwich. This train connects at 6.00 p. m. express from New York

—GOING SOUTH—

Passenger trains LEAVE NORWICH as follows

6.00 a. m. (N. & W. depot) 6.20 (West Side) for New London and New York.

8.05 a. m. for New London, connecting for Providence and Boston at 10.30 a. m.

11.00 a. m., for New London, Stonington and New York.

3.00 p. m., for New London and New York.

4.00 p. m., for New London, Stonington, Providence, New Haven and New York.

6.05 p. m. for New London, Mystic and Stonington

9.15 p. m., for New London and for New York by boat from New London. This train connects at Willimantic with the 4.00 p. m. express from New York.

9.30 p. m., (N. & W. depot) for New London and for New York via boat from New London.

Passenger trains LEAVE WILLIMANTIC as follows:

8.00 a. m. for Norwich and New London, connecting at 10.30 for Providence and Boston

10.35 a. m., for New London, Stonington and New York.

3.00 p. m., for Norwich, New London, New York Providence, etc.

6.30 p. m. for Norwich, New London, Mystic and Stonington.

8.35 p. m., for New London and New York via boat from New London.

Passenger trains LEAVE PALMER as follows

6.50 a. m., 1.30 7.05 p. m., for New London, etc The latter connects with boat for New York.

Through passenger trains LEAVE BRATTLEBORO as follows:

4.30 a. m and 3.10 p. m., connecting with trains from the North for New London and intermediate stations.

G. W. BENTLEY, Gen. Supt.

New London, Nov. 13th, 1881. nov17d

N. Y. & N. E. R. R.

NORWICH & WORCESTER DIVISION.

WINTER ARRANGEMENT, Commencing MONDAY, January 1st, 1882

TRAINS GOING NORTH—LEAVE NORWICH AT

3.05 a. m (Mondays excepted), Steamboat Express. Connects at Putnam for Boston, at Worcester for all points North, Portland, Rochester, White Mountains, &c. Sunday train connects to Nashua.

6.30 a. m., Way Passenger Train.—Connecting at Plainfield Junction for Providence; at Putnam for Boston, arriving at 10 a. m., At Worcester for Boston, Springfield and intermediate stations, Albany and the West.

11.30 a. m., connecting at Norwich with train from New London. At Plainfield for Providence (arrive 1.50 p. m.) At Putnam for Boston, arrive at 3.55p.m. At Worcester with roads north, east and west. At Webster, to and from Southbridge.

3.30 p. m., Way Passenger. Connects at Plainfield for Providence. At Putnam for Boston, arrive at 7.25 p. m., and Hartford. At Worcester with Boston & Albany Railroad, east and west.

TRAINS GOING SOUTH—LEAVE WORCESTER

—AT—

8.05 a. m., Way Passenger. Connecting at Putnam with train from Boston and for Hartford and New York. At Plainfield to and from Providence.

10.00 a. m., Way Passenger Mail train. Connects with trains from Worcester & Nashua and Boston & Albany Railroads. At Webster for Southbridge. At Putnam with train to Boston, and at Plainfield to and from Providence.

4.00 p. m., Way Passenger. Connects at Webster for Southbridge; at Putnam for Willimantic and Hartford, and with train from Boston. At Plainfield with train from Providence.

7.20 p. m., Steamboat Express for New York (via New London,) (Sundays excepted). Connects with all trains North and East, and at Putnam with ex. from Boston. Take this train for Philadelphia, Baltimore, Washington and South. No change of cars after leaving Putnam. Also via Steamboat, connects with all Southern and Western trains at New York. This train leaves Norwich for New London [steamboat] at 9.30 p. m.

"Putnam Passenger." Leaving Putnam at 3.55 p. m., connecting at Putnam with train from Boston, Plainfield with trains to and from Providence arrive at Norwich at 5.25 p. m.

WEBSTER SPECIAL:

Leaves Webster for Worcester at 6.40 a. m.

Leaves Worcester for Webster at 4.30 p. m.

P. Sv. M. ANDREWS, Supt.

Norwich, January 1st, 1882. jan1d

WARREN & CO.'S

Splendid First-Class Steamers.

KANSAS ..... 3,200 tons | WISCONSIN ..... 3,200 tons

IOWA ..... 3,200 tons | PALESTINE ..... 2,600 tons

VICTORIA, 4,300 tons.

Sail from Liverpool to Boston

Bring steerage passengers from principal points in GREAT BRITAIN and IRELAND at Lowest Rates.

JAMES HICKEY, Agt.,

jan30d WILLIMANTIC

JOHN STEINER, AGENT FOR

The North German Lloyd

of Bremen

AND

The Hamburg Steamship Line

of Hamburg.

PASSAGE TICKETS

To and from Europe at the most reasonable rates

ALSO

DRAFTS and MONEY ORDERS

Payable in any town or city in Europe

jan26d

24x

The Bulletin

Norwich, Monday, Feb. 13, 1882.

Condensed Railroad Time Table.

NORWICH & WORCESTER R R.

(Depot foot of Forty street.)

Leave— Going North	Arrive— From North
7.50 a. m. Boston, Worcester, Portland, Ogdensburg, Putnam and Worcester	
4.00 a. m. Worcester, conn. at Putnam for Boston	a. m. 9.00
11.20 a. m. Providence (via Plainfield)	p. m. 12.00
Boston via Putnam. Way stations, and all east and west of Worcester	
Putnam special for Norwich	3.25
7.00 p. m. Worcester, Prov., Boston, Hartford	p. m. 9.00
Going South	
4.00 p. m. Boat train for New York via Bos., Wor., Prov., White Mts.	p. m. 9.00

*Sundays excepted.

N. L. R., "WEST SIDE" DEPOT.

Leave— Going North	Arrive— From North
	Hartford & Willimantic	a. m. 8.40
7.31 a. m.	Middletown, Hf'd, Spfld, Mont'l	a. m. 11.04
7.35 a. m.	Hf'd, Pal., Spfld, Amherst	p. m. 2.40
10.07 a. m.	Will., Hf'd, Middletown	p. m. 4.34
4.02 p. m.	Hf'd Spfld, Bilhore, Mont'l	p. m. 9.10
5.40 p. m.	Willimantic, Hartford,	
Leave— Going South		Arrive— From South
	New London, New York boat	a. m. 3.00
8.20 a. m.	N. L., New Haven, N. York, Stonington, Mystic, B., London	a. m. 8.21
10.45 a. m.	New London Westerly, Prov	
11.15 a. m.	Mystic Prov., N. H., N. Y.	a. m. 10.45
3.00 p. m.	N. L., New Haven, New York	p. m. 1.45
7.42 p. m.	Providence, Boston, New Haven, New York	
	New London	p. m. 2.40
	Bos., Prov., Ston., N. H., N. Y.	p. m. 5.07
4.30 p. m.	New London, Mystic, Ston., New Haven and New York	p. m. 8.00
4.10 p. m.	New York boat New London.	

☞ Anonymous communications to this office will not be used. We do not insist on printing the names of all our correspondents, but we do insist on knowing them. Unsigned communications, of whatever character, go into the waste basket unread.

Yesterdays' Weather.

SATURDAY.—Thermometer at 6 A. M., 26 degrees above zero; at 2 P. M., 36 degrees; at midnight, 22 degrees.

SUNDAY.—Thermometer at 6 A. M., 38 degrees above zero; at 2 P. M., 45 degrees; at midnight, 42 degrees.

To-day's Weather.

WASHINGTON, Feb. 13.—1 A. M.—Indications for New England: Warmer, cloudy, rainy weather, Southerly winds. Lower pressure.

CITY NEWS

NORWICH.

The wet and mild weather has destroyed the sleighing.

The Catholic school fund was increased $3,000 last week.

The Norwich Land League will give a grand concert and ball in Breed hall on Friday evening next.

Boys were testing the ice on the Thames, yesterday. Luckily they did not venture far from the shore.

A. G. Holcomb of Danielsonville, assignee to the Standard Electric Light company of an electric lamp, has received a patent upon it.

The Teutonia Coterie will hold their second annual ball in Steiner's hall, this evening. Music by Miller's orchestra. A pleasant entertainment is promised.

The Central Methodist Episcopal church of this city raised over four hundred dollars at their Sunday morning service and cleared the society of its current indebtedness.

Mrs. Charles K. Dyer of this city was run over by a vehicle in New York on Friday. She was severely bruised but no bones were broken. She was brought home on Saturday.

The Right Rev. Bishop McMahon will administer the right of confirmation and consecrate the memorial altar to the late Father Mullen in St. Patrick's church on Sunday, March 5th.

A fellow claiming to be a member of G. A. R. Post, No. 37, of Spencer, Mass., is seeking aid from the order in this state on a forged recommendation. Members of the order are cautioned against his pretenses.

The Rev Father McCullam of Baltimore delivered an interesting sermon at St. Patrick's church Sunday morning, and gave another lecture there on the "Lights and Shades of Human Character" last night.

Wallace Ladd, a fourteen years old boy, was in the city court, Saturday, on complaint of his father, Clinton LeLadd, for inculrigs. He was found guilty and sentenced to the Meriden reform school during his minority.

The increase of rowdyism and slang in the streets of late on Sunday, led Captain Wheley to increase the day force of police yesterday. Officer Holmes kept Central Wharf free of its usual Sunday gauge of loafers, and the streets were unusually quiet in all parts of the city.

Contributions of cake and flowers are invited from every one for the Olin library entertainment. They may be sent to Stein's [illegible] on Wednesday and Thursday. Articles for the art table will be received at the same hour.

The Rev. A. J. Sullivan, of the Greene ville congregational church, was given his third reception on Friday evening. The Rev. William S. Palmer, D. D., of the Second Congregational church, and wife, the Rev. L. T. Chamberlain, D. D., of the Broadway church, and the Rev. L. W. Bacon, D. D., of Park church, were present. Mr and Mrs. Sullivan received over four hundred callers. The affair was much enjoyed by all concerned.

Postmaster E. G. Bidwell has just purchased an ingenious automaton that is quaint, [illegible] A picture painted in crystal representing an old fashioned kitchen in which the corner clock is the prominent piece of furniture. The man of the house is represented as indulging in a nap, the maid at her spinning wheel and tending the cradle, while a bean lingers at her side. Another youth, apparently carried by envy, looks in at the open door. When in order the clock keeps perfect time, and the young woman treads her spinning wheel and attends the flax. It is a very ingenious and interesting piece of work.

The Burglary Cases To-Day.

Henry Seymour, Dennis Shea and John Sayers were indicted for burglary in the city court Saturday. The counsel for Shea asked that the case might be adjourned until Monday on account of his father's ill health and the absence of his eldest brother who would have to act as guardian for him. The court granted the motion and the cases were adjourned. Bonds were fixed at $500. Connors furnished bonds for his appearance to-day. Shea and Seymour were unable to do so and were locked up.

Upon being arrested Shea declared that he did not enter Mr Dudley's store and he averred that Seymour did all the work, but later he corroborated the story told by Seymour. Captain Whaley took from Shea and Connors over $90 in bills, and Mr Dudley recovered $7 in silver at Prevel's dance on Friday.

Our Goblins To-night.

An evening of fun is in store for all who see Mitchell's Pleasure Party in "Our Goblins, or Fun on the Rhine," at Breed hall to-night. The piece is a light and amusing trifle, but one which excites no end of merriment. The company is an especially bright one and includes some good singers. The Hartford *Times* of the 9th inst. says "Mitchell's Pleasure Party played the nondescript comedy entitled 'Our Goblins, or Fun on the Rhine,' last evening, to a good sized audience, notwithstanding the bad state of the weather. The piece was funnier and played even better than on the appearance of the party here a year ago. The singing by the entire company was excellent. Rarely is it that our citizens have an opportunity to hear as good. The seven persons, three ladies and four gentlemen, are really above criticism in their several characters. They will always be favorites here." Seats can be secured at Noyes & Davis'.

Too Devotedly Attentive.

A colored citizen from New York who for some time past has been looked upon with favor by the fair damsels of his race in this city, has excited the jealousy and wrath of several colored gentlemen by his devoted attention to their betrothed. Angry resolutions and loud threats have been indulged in but no violence occurred until Sunday. The New York man and a Norwich man named Jackson met at Mt. Calvary church. Jackson asked his metropolitan antagonist out to settle the difficulty between them. He accepted the invitation and went. When outside the church the New Yorker called the Norwich man "a puppy," but the Norwich man called the New Yorker nothing. He sent a messenger unto him that collided with his probosdis, opened fountains of claret and destroyed the New Yorker's equilibrium. He fell crying "Police!" considering not that it was day, and the policemen slumbered. Mr. Jackson then asked him if he wished to interview that hand again. As he got up and ran the other way, it is fair to presume that he did not. The victor then proceeded to police headquarters and entered a complaint against himself, saying: "I will be on hand Monday morning, if I'm wanted," and gave his address.

Persecution No Part of Christianity.

The Rev. Ezra Tinker of the Central Methodist Episcopal church preached an able discourse last evening upon "The persecution of the Jews in Russia." He traced the history of the Jews from the days of Moses and Abraham through the era of their defeat, and dispersion to all the countries of the earth for protection. He dwelt upon their devotion to their religion, their culture, their indomitable energy, their quick perception and ability to grasp the most lucrative and powerful positions, and their wonderful progress mentally and financially even while in exile. The barbarous treatment they were receiving in Russia in the time of Christianity he pronounced a disgrace to the age in which we live, and he felt proud that the representative people of London, the centre of the old world, and of New York, the metropolis of the new, had met and recorded their protests against it.

He said there was nothing in the Christian religion that supported persecution, phariseeism or bigotry. Yet in its name every crime known in the whole category of evil, even the most heinous, has been committed in the past four centuries, and the fact that Christianity has lived in spite of the bigotry, barbarity, wickedness and hypocrisy of its supporters and professors is the best evidence of its divine origin. There is no hatred or intolerance about it. Christ's views were broad, and taught love, charity and mercy for all mankind. As truly as the bud precedes the blossom and the blossom gives forth the fruit, just so truly the Jewish church is the tree which bore the fruit from which Christianity was plucked. Why then should we abuse the very source of our own existence?

He prayed he might be delivered from that sectarian narrowness which makes a man see and sympathize with those of the denomination only to which he belongs. True religion was broad, it was tolerant, it was sympathetic. It recognized no denominational partitions but went out to men who recognized Christ everywhere. It used no force to destroy other faiths but rested upon its just precepts and eternal truths for advancement.

He thanked God that America was an asylum for the oppressed of all nations. That the Jews could here build their synagogues, the Turks their mosques, the Christians their marble temples and all worship God in accordance with the dictates of their own consciences. In the name of fifty millions of people all were invited to come here, and all that is required of them is fast loyalty to that government which secures to all invitate political and religious freedom.

Sachekow's Appeal to Queen Anne.

The following appeal of the sachem of the Mohegan Indians in 1705, to "the great Queen Anne," for protection from the encroachment of the whites upon his lands, not only displays a native talent but also records a legend of interest to this day. The form is the same the letter was printed in nearly two centuries ago.

From Sachekow, Sachem of the Mohegan Indians in New England, to Mr. Nicholas Hallum, written in the Indian Language, and translated by a sworn interpreter in New England:

My loving neighbor, Mr. Nicholas Hallum—I am informed you are bound for Old England let me request you to make me and my condition known to the great Queen Anne, and to her noble council; and to inform her of our hereditary right to the soil and royalties of our dominion and territories before the English came into the country, so that we are not beholden to the English for the due loyalty and obedience paid us by our people, but to the gods, who have given us an earnest and pledge of our happy reign here, and also (as our old sages construe) of a more ample kingdom in the other region. This token or pledge sent by the gods to our royal family, is one of their own tobacco pipes which strange wonderment was taken up upon the beach at Seabrook, in threeshoys. It is like marble with two stems, and the bole in the middle. This pipe not made by man, has been kept choicer than gold, from generation to generation, and estimates all the royal race with a full persuasion that they shall sit among the gods in their long hunting house and there smoke tobacco, as the highest point of honour and dignity, and where there will be great feasting of fat bear, deer and moose, with perfect joy and mirth to crown the entertainment. His majesty, King Charles II. of blessed memory, sent us a present, via a Bible and a sword, which we very thankfully accepted, and kept them in our treasury as choicely as we do the aforesaid divine tobacco pipe, hoping they may be a safeguard and shield to defend us, that we may, in process of time, reap great benefit thereby, and attain to the knowledge of our God. But of late I meet with great discouragements and know not what will become of my people, by reason of oppression. The court of Hartford, I understand, has given all my hunting and planting land away to Colchester and New London; so that, if I obtain not relief from the great Queen's Majesty, my people will be in temptation to scatter from me and flee to the eastward Indians, the friends of the French and enemies of the English. Pray, sir, remember my love to the great Queen Anne and her noble council.

Dated July 14, 1705.

The explanation which was given of this letter in the public prints of the day, states that "these Mohegan Indians have always lived peaceably and friendly with the English, and assisted them in the wars against the other Indians, and have, until of late, quietly enjoyed their reserved lands; and about a year or two ago, the general assembly of Connecticut colony passed an act for adding these lands to the townships of New London and Colchester, since which, they have been laid out into divers farms for the English and these poor Indians have been turned out of possession, and are thereby destitute of all means of subsistence." Nicholas Hallum was "a master of a ship, having a home and family near Connecticut river." Oanhekoe had him deliver this letter to the English government. "After he had given this letter to Mr. Hallum, this prince was reduced to so great want, that in a melancholy fit he brought his pipe to him, and told him, that since his land was all taken from him, he would keep his pipe (the vain ensign of royalty) no longer; and he might take it over with him to England, for a token of the distress he was in—so Mr. Hallum brought it over with him."

NEW LONDON

The Hon. A. T. Burgess, a prominent citizen, died Sunday morning.

The Nameaug boys had another of their chowder parties on Saturday night.

Patrick Ryan, of the fishing smack Scotia, died of apoplexy at the house of his brother in this city Saturday. The Scotia arrived in the morning and at three in the afternoon Ryan was dead.

The snow doesn't seem to go quite as fast as it was expected it would. The streets are in bad condition, especially by reason of the drifts which have piled up on the sides and become hardened.

The Montville woman who was found in an intoxicated condition on Friday evening was released on Saturday morning without trial and sent home, after receiving a little salutary advice from Capt. Quinn.

The court of common council will hold a special meeting this evening to hear a report from the committee appointed at the last meeting to examine and report on the advisability of granting the permission asked by Major Cushing of Fort Trumbull, to establish a rifle range on Powder Island and fire over the water between the fort and the island.

The fishing steamer Fanny Sprague of Sag Harbor, was fitted out at New London on Wednesday, with a whaling outfit, preparatory to making a cruise off the south side of Long Island for whales. For the past three weeks a whale and a calf have been sporting in the ocean off Southampton, and the whaling crews have been out several times for the purpose of catching them, but without success. The Fanny Sprague sailed from Greenport, Saturday. *Ex*

Appreciation.

The following from the Meriden *Republican* concerning one of New London's most illustrious citizens is important only for the complimentary truth stated in the last sentence:

"Senator Colt of New London, president of the New London Northern railroad, was in the city, to-day, stopping over between trains on his way home from the legislature. He arrived on the 1.04 train, and was met at the depot by ex Mayor Lines, who drove him to the state reform school. The senator looked over the school and was pleased with what he saw. He took a hasty glance at the city, and said it bore all the evidences of a thriving manufacturing place. The opinion of such an observing, calculating business man as Senator Colt, is worth considerable, for he is one of the few men who enjoys the reputation of measuring his words."

Reminiscences.

The following under date of the 11th inst. explains itself:

"On the 11th day of February, 1836, I became an inhabitant of the city of New London. Forty six years ago this day, Mr. Charles Treadway and family and myself and family, both families consisting of nine persons, children and adults, moved into the house where I now live on Ocean avenue. We came from Waterford. I am the only one of the nine now living. What changes have been effected in forty-six years, how rapidly the sweeping tide of time rolls on, the morning of life passes off like a dream, and we look around in vain for the companions of our youthful days.

D. LEE

FROM OUR SPECIAL REPORTERS

NEW LONDON COUNTY.

Niantic.

PERMANENT CAMPING GROUND.

The state has decided to purchase land for a permanent camping ground in this village.

State News.

Waterbury's Choral union gives "Martha" this week.

St. Nicholas artists have been sketching the baby elephant.

Considerable ship building is going on at Fair Haven, this winter.

"Patience" was well performed by amateurs in Hartford, last week.

Meriden is to have a Kate Greenaway and Mother Goose reception this week.

Bridgeport's public library has sold 2,300 tickets in the three weeks of its existence.

George Reynolds, a freight brakeman, was killed by falling from his train at Greenwich last week.

Waterbury cannot decide which of three proposed sites for a soldiers' monument is the most desirable.

The steam pipes which run through the streets of Hartford melt the snow so as to spoil the sleighing in many places.

The Chicago minister, who avowed anarchism last Sunday, was formerly pastor at Mt. Carmel, Hamden, in this state.

Postmaster Sperry of New Haven was again able to report last week that he had no undelivered letters remaining in his office.

Meriden has a science association numbering forty-three members which has a nice permanent museum and club room in the town hall.

New Haven's bar association had a meeting Friday to discuss and oppose the bill to provide for the reduction of costs in civil litigation.

Denmark confers the honor of Knighthood of Danebrog upon B. B. Hotchkiss, formerly of Bridgeport, now of Paris, a prominent dealer in arms and ammunition.

The amount of arsenic found in the brain of Jennie Cramer was greater than that in Mrs. Riddle's brain, although in Mrs Riddle's whole body six grains of arsenic were found.

The changes in the postal service during the past week include the appointment of John P. Kingsley as postmaster at Center bury, Windham county, and Frank Buttery at Silver Mine, Fairfield county.

A young horse sired by "Rysdyke," and consequently a half brother of "Clingstone" that sold last week for $30,000, has been bought in Naugatuck for E. H. Fenn of New York. He has made 2 35 easily, and is expected to improve that figure considerably.

The body of Capt. George Appleby of Lyme, who has been missing since January 14th, was found Saturday morning on Great Island, near New Haven. It is supposed that his boat (which was found at the time) drifted away and that he died from exposure.

Eight used up car horses were brought from New York to Hartford, last week, for sale; but three had to be killed by order of the authorities, for glanders, and the proprietor was able to sell only one, and that for ten dollars. The others he carried off to West Hartland.

A forger used Dr. Hawes' name to a $60 check in New Haven, Friday, but decamped before getting the benefit of it. He is probably the same scamp who tried that game with Dr. Behrends' name in Providence a few days ago, as in both cases it was offered to a coal dealer in payment for two tons of coal, and the balance was to be taken in cash.

Among the instances of great courage in overcoming last week Sunday's snow to get to church are mentioned these: Only fifteen men and no women got out to the church in Chaplin; only six went to church in the town of Goshen, some walking along over stone walls; while at East Haven, a widow aged eighty seven, Mrs. Polly Farren, came through the snow drifts, standing on an ox sled, supporting herself by holding to a stake.

The twelfth annual report of the superintendent of the Girls' Industrial school at Middletown says that the number of girls in that institution December 1st, 1880, was 160; received during the following twelve months, 61; placed out, 47; remaining, 174; whole number received since 1870, 480. The grouping of the inmates into families works well, and the improvement of the girls in character is highly gratifying.

Hartford's grocers and marketmen protest to the legislature against the proposed law opening their shops between 5 and 9 A. M. Sundays. The *Studitbete*, published in Hartford, says, apropos of the movement, that in spite of the rigid laws there is practically sufficient liberty on Sunday for reasonable enjoyment, and after calling attention to the fact that customs which are unobjectionable in Germany may be undesirable here in the midst of a majority of different temperament and habit, intimates that the movement has turned out to be (what many suspected at first) a mere attempt of certain liquor sellers to get a big custom on Sunday.

A young man giving his name as Alvin C. Merritt is under arrest in Hartford for passing a forged check on a merchant there. He made several attempts to raise money with bogus checks on various pretences, but was successful in only one case. He was arrested as he was trying to leave town at the railroad station. He says his family is one of good standing. He appears like a student. The different names he gave were Samuel H. Jones of New York, Alvin C. Merritt of Portland, Me., and W. Ray Mason of New Haven. In his forged check he used the name of Judge Hiram Wiley of Hartford. This was for a small amount.

TELEPHONE MATTERS.

The Citizens' National and Holmes & Parsons' private banks in Waterbury, the Ansonia, Birmingham and Wallingford banks, and two more New Haven banks have put in telephones within a few days. Every bank in New Haven county has one now.

Experiments will begin in a few days with telephonic communication between New York and Boston. Prof. Jencks of the latter city says that messages have been heard over 450 miles of wire. A meeting of the Inter State Telephone company, which includes Gov. Jewell, O. S. Babcock, and others in its directory, and have $100,000 capital, was held in New Haven Saturday. This corporation already owns and controls inter state and inter-town franchises between New York and Boston, Providence and Worcester and all intermediate points, and has seven lines of wire between Boston and Providence. Valuable inter-state and inter town franchises passed at the meeting into the hands of the friends of the Connecticut Telephone company, the facilities of which will thereby be greatly augmented.

Gleanings.

Boston's Art club opened its twenty-fifth annual exhibition Friday.

"Pinkeye," the prevalent horse disease has begun to affect human beings in New York; but the doctors say that if care is taken no serious results will follow.

John Sullivan of Boston, angry at being refused a drink at a wake, on which he intruded, seized the corpse by the feet and tried to drag it through the window, but was prevented.

Mrs. Rust, an invalid, doubtless insane, disappeared from the steamer Albemarle, which arrived at New York from Lewes, Del., this week, during the voyage; it is thought that she jumped overboard.

When Keshler shot himself in Central park in a hack Thursday, the hackman called a policeman, and the policeman mounted box without either of them ascertaining the man's condition, and drove off to the police station.

Father McCosker of Rahway, N. J., disapproves of Catholic parish schools, and makes it as uncomfortable for the sisters who run one there, as he can. This week he broke up a sleigh ride, for which the children had been saving their pennies.

A German girl named Minnie Hauck, no kin of the opera singer, arrived in this country last week, to marry a fellow countryman in Arkansas. She reached Little Rock Wednesday, was wedded Thursday, and died Friday of heart disease.

Trouble exists in a Tennessee college devoted to the education of whites and blacks alike. The refusal to admit a colored student to membership in a literary society has led to the expulsion of twenty three collegians, while about fifty others have voluntarily left for their homes.

A man walked into a physician's office in Grand Rapids, Michigan, a few days ago, and in the large and easy manner of the boundless west picked up from the table what he conceived to be a tooth pick and began to use it. Presently he pricked his tongue, and a consequent exclamation called the doctor's attention to what was going on. The supposed toothpick was in reality a vaccine point, and despite the prompt application of various preventatives it "took."

Saturday, Prof. Goodell, assisted by a staff of surgeons, at the Philadelphia University hospital, performed the difficult operation of removing from a lady a tumor weighing 113 pounds. The patient weighed after the operation, seventy four pounds. The tumor was the growth of years, and was largely liquid. The patient was catherized from 12 o'clock to 3, and at night was resting easy, and the attending surgeons are quite confident of her ultimate recovery. The lady is twenty nine years of age.

Travelling in Florida is expensive. The hotels range in price from $3.50 to $4 per day, but are first class in every respect. Board may be had in private houses from $2 to $3 per day. Steamboat fares are about $5 for a day and nights travel, including fare and berth. The boats are very much crowded now, and cots are used nightly in the cabins for the comfort of passengers. It is not a good idea to buy return tickets on the steamers, as the discount is small and the return tickets are good only on certain boats.

A New York milliner tried to smuggle in without payment of duty about $2,000 worth of merchandise in her baggage, including twenty pairs of silk stockings, thirty seven pairs of kid gloves, ten satin, silk, plush and woollen dresses, a fur-lined cloak, an embroidered silk cloak, eight shawls, six wraps and jackets, four sacques, nine lace scarfs and fichus, two dozen silk and rubber overgarments, two bonnets, and a number of silk bags, cologne holders and stitched velvet sachets for handkerchiefs. But the revenue officers seized them and she is being prosecuted.

"Hold the Fort."

THE STORY OF THAT FAMOUS MESSAGE AS TOLD BY THE HERO HIMSELF.

I notice a number of newspapers giving, or attempting to give, a correct statement of the circumstances under which our lamented friend and brother, Judge J. W. McKenzie, performed the signal act of heroism at Altoona, none of which exactly coincide with a detailed statement of the case, as given to me by the "hero" himself. I had been especially intimate with him for many years. Not one word had ever fallen from his lips relative to this matter, to my knowledge. One day, learning incidentally from another of his connection with "Hold the fort, for I am coming," I took occasion soon to ask him about it. He seemed at first reluctant to tell me, but I pressed him, and this is substantially his own account of it. After describing the situation of the armies at Altoona and Kenesaw, he said:

"Gen. Sherman's signal corps had been trying to send despatches from Kenesaw to Gen. Corse. We could read the despatches with our telescopes, but could not receive or answer them back, because the rebel shots were so thick. The rebels had also a lot of sharpshooters posted watching our squad, and every time a man would show himself they would pick him off. At this time Gen. Corse came up and said, addressing the signal corps, 'Who is in command here?' Our captain was absent, and I was in charge of the squad, and I replied, 'I am, sir.' The general then asked if a message could be sent to Gen. Sherman in answer to his 'To hold the fort for he was coming,' just read. I replied 'that I could be if it was absolutely necessary.' Gen. Corse then wrote out the message and handed it to me. It read as follows:

To Gen. Sherman:

I am short a check-bone and one ear, but can whip hell out of them yet.

GEN. CORSE.

"I took it and the signal flag and called for a volunteer from my little squad. No man responded. I then offered the flag staff to each man and asked him if he would volunteer, and each declined. I then thought I would detail one, but my brother Tom was in the squad, and the thought struck me if I detailed another than him they would say at once 'partiality.' If I detailed him and he was shot I could never forgive myself, and it seemed like certain death to any one to undertake it. At this moment of hesitation the general, seeing no man going forward, said to me firmly: 'Lieutenant, I thought you said this message could be sent?' I replied, 'It can,' and without further delay I mounted the signal station and commenced sending the message, expecting every moment to be shot. The flag was about eighteen feet long, and the wind was blowing some, and I found it very hard work, and felt as though I must give out before I was done. At this moment when it seemed I could stand it no longer, a stranger, not a member of the signal corps, came up behind me, put his arms around me and along my arms, took hold of the flag staff, and, standing behind me, helped me to wave the answer back to Sherman. I do not think I could have sent the whole message without help or rest."—*Cor. Des Moines (Iowa) State Register.*

A gentleman in a village in New York state has a family of three or four little girls. Not long since the children were talking about a pair of twins. One of them, an elder one, turned to her father and said: "Papa, what do they call it when three babies come at once?" A little one, who was much interested in the conversation, and who had heard talk about the small pox, at once interrupted and said with much animation, "I know, papa." "Well, what do they call it?" said the father. "An epidemic," said the little one, proudly displaying her knowledge.

A modest Hoboken woman would not roll up her sleeve to be vaccinated, but desired the doctor to cut a hole in the dress. Still we are willing to wager that she crosses a muddy street in the same manner as others of her sex.—*Boston Globe.*

DIED.

ALLEN—In this city, Feb. 12th, Grace, daughter of Amos D. and Hattie J. Allen, aged 19 days.

RICHARDS—At the Norwich almshouse, Feb. 10th, Miss Sarah P. Richards, aged 79 years.

STETSON—In Preston, Feb 11th, Mary E., wife of Isaac M. Stetson and daughter of Charles D. and Margaret M. Hedge, aged 30 years. Notice of funeral hereafter.

FARNHAM—At Canterbury, Feb. 10th, suddenly, T. Louisa, wife of Joseph Farnham, aged 56 years.

BARROWS—In Merrow Station, Feb. 6th, Freeman Barrows, aged 5 years.

ALBRO—In South Coventry, Feb. 3d, Maria Finch, wife of Henry Albro, aged 44 years.

Musical Instruments.

TO RENT—From April 1st, a house of seven rooms on Cliff street. Will be rented low to the right tenant. Enquire of H. PECKHAM, on Central Wharf, or J. D. BAILEY at Almshouse. feb13 d1w*

DO YOU EVER GET MAD WHEN trying to fasten your Arctic Overshoes? If so, and you wish to avoid doing so in the future, buy only those having the patent King "B" Clasp Fastener, with which the Arctics can be fastened and unfastened with one hand and without removing your gloves. For sale by BIDWELL, BACHELDER & CO., 121 Main Street. feb13 d4w

GRAND UNION CONCERT & BALL

Under the auspices of the

Norwich Land League,

Breed Hall, Friday Ev'ng Feb. 17

Music by

BREED HALL ORCHESTRA.

PROF PRATT, Prompter

TICKETS $1.00

Concert commences at 8 o'clock. feb13 3t THAT

New Advertisements.

LOST—Saturday night, a gold bracelet. The finder will be rewarded by leaving same at B. A. RICHARDSON'S jewelry store. feb13 1t

THE "DOMESTIC" and the "NEW HOWE" Sewing Machines

Are now sold. Sold for cash or on instalments at reasonable prices.

H. E. STEVENS, Agent, feb13 No 19 GROVE STREET

VALENTINES

VALENTINES, VALENTINES, VALENTINES, VALENTINES, Fresh Stock. Choice Styles. All Varieties.

M. SAFFORD & CO., feb13 d4w 105 Main Street.

VALENTINES

IMMENSE IMMENSE IMMENSE IMMENSE IMMENSE Assortment of Valentines.

NOW ON OUR COUNTERS

NOYES & DAVIS. feb13d4w

VALENTINES

New and Choice

BURNHAM'S BOOKSTORE. feb13 d

LOOK OUT FOR

NUTMEG GRATINGS

Saturday Evening of this Week, and Every Saturday Thereafter.

It will give the news of every City in the State and most of the Towns, furnished by experienced and spicy Correspondents.

It will be on sale by Newsdealers everywhere at Five Cents per Copy.

Newsdealers throughout the State are requested to send their address on a postal card to the Branch Office, 247 State street, New Haven, so that they may be supplied at the publisher's rate.

Correspondents wanted in every Town. feb13 d1w

THE GEM.

VOL. 1. NO. 11.

AN ÆSTHETIC JOURNAL

DEVOTED TO THE BEAUTIFUL AND THE TRUE.

C. B. PLATT, Editor and Proprietor.

$3.00 a year. Pay when you feel like it.

"Rare compounds of oddity, frolic and fun,
We relish a joke and rejoice in a pun."
—*Funny Column of the Norwich Tribune.*

Monday, Feb. 13, 1882.

"Pledged but to truth, to liberty and law,
No favor aways us and no fear shall awe."
—*Anon.*

This Space Belongs to C. B. Platt & Co per contract.

"To the sunset of life brings its mystical love,
And coming events cast their shadows before."
feb13 d&w

Legal Notices.

NOTICE.—The firm of N. OLIN & CO. is this day dissolved by mutual consent. All persons having claims against the firm will present them for payment, and those indebted are requested to make immediate payment.

Having sold our stock of goods to E. C. Crowell, we cordially recommend him to our former customers and friends. N. OLIN & CO. Norwich, Feb 7th, 1882. feb9d3w

Sewing Machines.

HARTFORD, HOUSEHOLD, White and Wood Sewing Machines.

New Genuine Singer at Half Price

J. M. STRICKLAND, Agent, feb8 78 MAIN STREET

FRANK HAWKINS, SHERIFF, and JOAB B. ROGERS, Deputy Sheriff, of New London County. Office Room No. 1 Richards Building, Norwich, Conn. feb13 d2w

Wants.

WANTED ANY ONE WANTING Washing and Ironing Done.

Please address MRS. CHARLES HIBBARD, [illegible]

WANTED—To rent from April 1st a [illegible] with [illegible] from Post-office. Address P. O. Box 181. feb13d1*

WANTED—Furniture with frames and have also wagons of DAILY HILL, Bulletin Office. feb13d1w

Amusements.

BREED HALL NORWICH

ANDREW A. HARRIS MANAGER.

Monday Evening, Feb. 13th.

Moving up to town from very crowded

WM. C. MITCHELL'S PLEASURE PARTY,

In the newly reconstructed and revised

OUR GOBLINS,

Or, Fun on the Rhine.

By WILLIAM GILL, introducing the following brilliant ensemble of Song, Humor and Refined Burlesque: Mr William Gill, Mr Frances Wilson, Mr Wm. Forrester, Mr J N Harrison, Miss Eloise Deering, Miss Emma Carson, Miss Mira V Barrie. Act I. America. The Rehearsal. Act 2 Fun on the Rhine. Act 3 Dreamland Beyond.

During Act First scene to be rehearsal of the play of suppressed smoking Karlotte or a Pea Satchel in which the same fine burlesque is reached.

The MUSIC consists selections from Offenbach, Miles Taylor, Muse, Favart, L. Reine Indigo, Millard, Marzeghi, Goebach, Breathe etc. and the following written expressly for the occasion by Mr Fred Perkins Musical Director: Song by Mr William G H Guest—"Much a Bore." Chorus, "The Fussy Dainsey." Philosophical Song and Dance Trio—"The Forrez." Duet "Merry Bells."

ADMISSION 35 and 50 Cents

RESERVED SEATS 75 Cents

For sale at Noyes & Davis' Friday, Feb. 10th. feb10d1

FIFTH ANNUAL

FAIR AND FESTIVAL

The Ladies Society of the

German Lutheran Church

will hold their annual Fair at BREED HALL

Tuesday, Wednesday and Thursday Evg's, Feb 14th, 15th and 16th.

On Tuesday and Thursday evenings a pleasant Comedy in three acts entitled "OUR FOLKS" will be presented.

CAST OF CHARACTERS

Capt. Thompson (a retired shipmaster) Mr George Rose
Harry Thompson (his son) Miss or Willie Rose
Mrs Thompson (his wife) Miss Dora Wenzel
Capt. Sleeper (home from California) Mr Emil Jahn
Mrs. Sleeper (his wife) Miss Katie Tabor
Teddy Sleeper, } their } Master Willie Rogers
Becky Sleeper, } children } Miss Estella Tabor
Hiram Small (mill owner) Mr Ed Bates
Phil (Capt. Thompson's man of all work) Mr George Hildebrand
Huldah Prim Miss Margarette Lees
Silly York (Mrs. Thompson's servant girl) Miss Laura Otterstedt

Scene—A small shipping place in New England. Two years are supposed to elapse between the first and second acts, one year between the second and third.

The laughable farce entitled HANS VON SMASH! Wednesday evening. Good music will be in attendance. A Social Hop after the performance each evening. Fancy articles, Flowers, Cakes, Ice Cream and other Refreshments will be sold. Tickets 25 cents. Children 15 cents. feb13d1

Auction.

AUCTION.—By virtue of an order of the Court of Probate for the District of Norwich, I will sell at public auction on Tuesday, the 14th day of February, 1882, at 10 o'clock a. m. on the premises, the Charles B. Ayer farm, so called, the property of James Barns, late of Preston, deceased, containing — acres, with dwelling house, two barns, and all necessary outbuildings, and is one of the best farms in Preston. JOHN BREWSTER Administrator.

The above sale is postponed until further notice. Preston, Jan. 31st, 1882. feb10d3t

BOOKS

GRAND BOOK SALE.

10,000 Volumes Rare, and Standard Works,

To be Closed Out in Ten Days.

One of New York's largest publishers has sent to Norwich to be closed out, 10,000 volumes of rare and standard works, in fine and cheap bindings. This stock is without exception the largest and finest assortment of books ever brought to the East, and those wishing to stock their libraries are offered a rare opportunity.

Among the collection are the works of Irving, Mrs Jameson, Kugler, an early edition of Dickens, Gill & Gandy's Pompeii, Daniel's Bible Gallery, Bagdell Gallery, Froude's Rome's, Knight's Macaulay's and Green's Histories of England, Chambers' Encyclopædia, Cooper, Hawthorne, Dickens, Scott, Thackeray, De Quincy, Italian Disraeli, Milman, Mother, Bancroft's and Parkett's United States Histories &c &c. &c.

All in Tree Calf, Calf, Morocco and Cloth Bindings.

These Works will be on Exhibition this afternoon, and will be sold at Auction in evening, commencing this evening at 7.30, and at Private Sale at Auction Prices during the day, continuing until all are sold.

Catalogues can be had on application after 12 M.

173 MAIN STREET,

Opposite Post Office.

P. B. Greene Auctioneer.

24x

Norwich Morning Bulletin.

VOL. XXIV. [Entered at the Post Office at Norwich, Conn., as Second Class Matter.] NORWICH, CONN., TUESDAY, FEBRUARY 14, 1882. NO. 8121

NEWS BY TELEGRAPH.

FORTY-SEVENTH CONGRESS.

SENATE

MESSRS. DAWES AND PENDLETON ON CIVIL SERVICE REFORM

WASHINGTON, Feb. 13

In the senate, to-day, the minor business included the presentation by Mr. Anthony of a petition from the Rhode Island Woman Suffrage association protesting against the admission of any new state into the union until the suffrage therein shall be extended to women, etc., and one circulated by the Young Men's Republican club of that state, in advocacy of civil service reform. He endorsed the latter.

The senate, under the Anthony rule, took up and continued the consideration of bills on the calendar unobjected to until 1 30 o'clock.

Mr Dawes, by special assignment, addressed the senate in favor of civil service reform, his remarks being made upon the reference of his bill providing for entrance into and promotions in the civil service of the government by competitive examination which was taken up to enable him to be heard upon it.

He laid particular emphasis on the present methods of appointment which ignored fitness and real excellence and standards, and on the humiliating spectacle of the president of a great nation feeding like a keeper his flock, the hungry, clamorous, crowding, jostling multitude which daily gathers around the dispenser of patronage. He enlarged on the evils of the spoils system, and argued the salutary effects of the direct responsibility of an officer to a higher power for the efficiency of his employes.

Mr Dawes explained the difference in various features between the bill introduced by himself, contemplating an examining board for each executive department, and that of Mr. Pendleton providing for one central board, with general powers of supervision and control in appointments.

At the conclusion of Mr. Dawes' speech, Mr. Pendleton said he felt gratified that the only difference between that senator and himself was one as to the details of putting into operation the provisions which were considered essential as to a competitive examination He rose not to enter into any discussion with the senator upon his criticisms upon his (Mr Pendleton's) bill, but to correct an erroneous interpretation of it. He then replied in detail to the objections to the bill made by Mr. Dawes.

At the conclusion of Mr Pendleton's remarks the subject was disposed of by the reference of the bill to the committee on civil service.

Adjourned

HOUSE

THE APPORTIONMENT BILL.

In the house, the matter of chief interest was the apportionment bill Mr. Welborn of Texas opened the day's discussion in opposition to the measure. Mr. Randall followed in opposition to the Seaton method. Messrs Converse and Belthoover argued in favor of their respective amendments. Mr Pettibone antagonized the committee's bill Mr McClure supported the measure, and then without further action the house at 4 30 adjourned.

NATIONAL CAPITAL.

Coroner's Jury Find Suicide Guilty of Pretrictio

WASHINGTON, Feb. 13.—The coroner's jury holding an inquest on the body of A. M. Soteldo, Jr., has rendered the following verdict That the said Antonio M. Soteldo, Jr., came to his death between 10 and 11 o'clock P. M., February 11th, 1882, at Providence hospital, city of Washington, by and from a pistol shot wound in the neck, inflicted with a pistol in the hands of Augustus C. Soteldo, on the night of February 9th, 1882, at the *Republican* office in the said city of Washington, D. C.

Interceding in Pensioners.

The house committee on pensions instructed Representative Marsh, chairman, to report to the house to-day the following resolution

"Resolved, that the committee on military affairs be instructed to report to this house what legislation, if any, is necessary to increase the efficiency of the adjutant general's office so as to secure the more prompt attention to requests for information made by the pensions committee, and other authorized persons, respecting the military history of persons applying to congress for relief.

The resolution was subsequently introduced in the house

Nominations by the President.

The president sent the following nominations to the senate to-day

Edward Lutredge, of Wisconsin, collector of internal revenue for the Sixth district of Wisconsin

Edward Ferguson, pension agent at Milwaukee Wis

Wm McMichan, surveyor general of the United States for Washington Territory

The Star Route Forged Subpoenas Coming to Light.

Lewis Johnson of Utah, Anthony Joseph of Ogden Utah, New Mexico, and Pedro J Lucanillo of El Rito, New Mexico, presented themselves at the clerk's office this morning, were sworn and went before the grand jury to testify in the star route cases. By the subpoenas of the last two named, they were directed to bring with them all papers books and letters relating to the mail service in Colorado since July 1st, 1879 and all letters received from and signed by S W. Dorsey, J W Dorsey, J R Mason M C Burdell, or any of them On the back of the subpoena was the following

On arrival, report to P. H. Woodward, post office department. Talk to no one.

Their examination showed that the subpoenas were signed with the name of the clerk of the court, and the signatures were not that of the clerk The presumption is that they were issued by the parties connected with the conduct of the investigation without taking the trouble to have them properly signed by the clerk of the court How many have been sent forth in this manner are unknown

Plan for Reorganizing the Signal Service.

The senate sub committee on military affairs in charge of the bill which provides for reorganizing the signal service and making it a department, like the ordnance department of the army, heard General Sherman this morning He expressed his approval of the main features of the bill, and the committee have substantially agreed to recommend its passage

NOTABLE DEATHS.

General of Bliss Newton, the Actress.

NEW YORK, Feb 11 The remains of the late Mrs Drake, better known as Fanny Newton, for many years, were buried this afternoon from Little Church Around the Corner. The Rev Dr Hall officiated. The funeral was attended by a large number of actors and the casket was literally loaded down with floral tributes The body was taken to Evergreen cemetery for interment

One of the Noble Four.

LOUISVILLE Ky Feb 13—The death of Robert Ayres aged eighty is announced Mr. Ayres was one of the four men in Jefferson county who voted for Abraham Lincoln in 1860

Ashton Dwight Billings, an Actor.

NEW YORK, Feb. 13—Ashton Dwight Billings, aged thirty eight, an actor of some repute connected with the Union Square troupe, died to-day from the effects of laudanum taken with suicidal intent. Grief over the death of his wife, which occurred in December last, was the cause. Billings played last on Saturday in the role of Squire Armitage in the "Light of London," and to-day he was to have rehearsed with Clara Morris the role of the Doctor in "Article 47." He has also acted the part of the Governor of Moscow in "Michael Strogoff" and supported Salvini when he was acting here. His roles were generally those of old men.

FOREIGN INTELLIGENCE.

South American Budget.

MR. TRESCOTT'S FRIENDLY RECEPTION BY THE PRESIDENT OF CHILI—PEACE CONCLUDED BETWEEN CHILI AND BOLIVIA.

NEW YORK, Feb. 13.—A Lima letter of January 17th states that Mr. Trescott delivered his credentials to the president of Chili on the 16th In his address Mr. Trescott said "The government of Chili will not fail to appreciate the natural and deep interest which the United States feel for the rapid and honorable termination of the war between the sister republics of the Pacific, and I trust your excellency will feel convinced that no effort which the government of the United States desires to employ to bring about this happy result will involve the intention of suggesting any condition which might compromise the honor, endanger the true interests or wound the susceptibilities of either of the belligerents. I venture to hope that when I am enabled to explain to your excellency the ideas of the president, you will find only an ardent desire that the time should arrive when the powers which are at present at war will resume that pacific and prosperous progress which, whilst strengthening individuals, strengthens them all for the preservation of that system of strong and free and independent republics which, based on the traditions of the past, is the glory of the present and the guarantee of the future of both Americas."

The president answered: "I receive with satisfaction the credentials you place in my hands, accrediting you as envoy extraordinary and minister plenipotentiary of the United States. You may be certain of receiving from the government of Chili the friendly welcome which is the merited recognition of the loyalty of the intentions and sentiments which inspire you personally and in obedience to your instructions I am fully convinced that no alteration will ever take place in those friendly relations with the United States which have been cultivated by both nations with that constant attention which is the duty of honorable governments. I esteem as a special proof of the sympathy of the government of the United States the natural interest it evinces for the termination of the war, which was not provoked by Chili, but which has been brought to a happy termination by means of vigorous efforts, and I am happy to hear that any effort made for that purpose by the United States will never involve the intention of suggesting any solution which might compromise or wound the interests, the honor or the susceptibilities of the belligerents."

A riot at Chincha, in which the foreign residents combined to protect their lives and property from plundering Peruvians, resulted in the killing of some fifty or sixty foreigners and the destruction of $6,000,000 worth of property. Chilian troops are to be sent there and an Italian gunboat has gone there.

Mr. Trescott was somewhat unwell on first arriving in Chili, but he recovered within a few days. Mr. Blaine paid a visit of condolence to Mrs. Kilpatrick.

Lima dates of January 25th state that the representatives of Chili and Bolivia have arrived at peace conclusions. Chili and Bolivia mutually agree to consider the war at an end and an indefinite truce is proclaimed, which can only be broken by either of the contracting parties giving one year's notice of such intentions. Bolivia agrees to respect the Chilian right to occupy all the territories now in its hands, which formerly belonged to Peru or Bolivia, and in return for this concession Chili undertakes to permit the transit of goods through Arica at moderate rates of import and export duty. Bolivia has now become an inland country since she possesses no seaboard

THE METROPOLIS.

The "World" Building Fire.

NEW YORK, Feb. 13—Fire Marshal Sheldon testified at the *World* building disaster inquest to-day. He said he was conducting an investigation into the cause of the fire but did not think he would be able to give a positive opinion in regard to it. He thought the fire started in the old flue in or about the basement floor. He consulted the engineer and carpenter, and finds there was great delay in sending out the alarm after the fire was discovered. Chief Ed Bates of the fire department gave testimony regarding the telegraph wires obstructing the use of long ladders

Decision Against a New Elevated Road

The Kings county supreme court to day handed down a decision against the East River Bridge and Coney Island Steam Transit company. The court refuses to confirm the report of the rapid transit commissioners who laid out the route, and says that no man's property should be taken or injuriously affected by the construction or operation of an elevated railroad except upon the condition that compensation for all damages sustained be made and ample protection against the direct innovation of the rights of property as is afforded by the fundamental law.

A $800,000 Will Contested.

The will of Toby, the Washington market butcher who bequeathed his estate valued as $800,000 to his second wife, is being contested by the children of the first wife on the ground of undue influence and also that the legatee has another husband living

Unhung.

Forty discontented artists, whose pictures were rejected by the hanging committee of the American Water Color society, have decided to exhibit at the American art gallery 350 of the 1,100 pictures rejected by the committee.

CRIMES AND ACCIDENTS.

Greenwood, Steuben County, N. Y., in Insurrection.

ALBANY, Feb. 13.—The governor has issued a proclamation that in consequence of unlawful opposition to the collection of taxes, the town of Greenwood, Steuben county, is declared to be in a state of insurrection, and warns all persons to desist from any attempt to commit any violation of the public peace. He commands all officers of the law to enforce any legal process or perform any other official duty, in connection with the enforcement of the law for the collection of taxes and for the preservation of public peace.

It appears that for months past the officers who have gone into the town of Greenwood to collect taxes have been resisted and assaulted and the place is in the hands of the Molly Maguires from the oil regions The sheriff of Steuben county who came here to present their case to the governor and who obtained the proclamation, says that the violence of the mob is not confined to the officers of the law but in all persons who attempt to purchase property sold for arrears of taxes. Several would be purchasers have been seriously injured.

The taxes due in the town amount to about $8,000 and as the place is far removed from the line of travel nothing of the desperate state of affairs was known here until the sheriff arrived. In case the proclamation, which calls on the rioters to disperse, is not obeyed the militia will be called out to enforce order.

The Adrian, Mich., Bond Fraud.

DETROIT, Feb. 13.—There is no news from Nevin, Adrian's fugitive mayor. Mr. Ralph J. Jewell, a prominent citizen and hardware merchant, has been arrested for complicity in the alleged attempted fraud and is in jail, and the sheriff is in possession of his store. He denies acting save on a friendly request and as the dupe of Nevin.

NEW YORK, Feb. 13—Alderman Stearns of Adrian, Mich., held a conference to-day with the officers of the Trust company, which is holding the alleged fraudulently issued bonds of that city. Mayor Nevin has not appeared here yet The Trust company will continue to hold the bonds.

HARTFORD, Conn., Feb. 13.—The Adrian, Michigan, water bond fraud of $150,000 came to light through the shrewdness of the president of the Connecticut Fire Insurance company of this city An agent of Post, Martin & Co., acting in good faith, came to Hartford and negotiated bonds at 109 and 111. The Ætna Fire Insurance company purchased and paid for $30,000 worth and the Connecticut Fire intended buying a considerable amount, but took the precaution of telegraphing its agent at Adrian relative to the bonds. The answer was that no bonds had been issued and this led to the discovery of the swindle. The Ætna Fire has had its check for $30,000 returned

Outlawry in New Mexico—Sanguinary Work.

NEW YORK, Feb. 13.—Sheriff Jones and a party of citizens of Albuquerque on Sunday attacked three outlaws who had robbed and murdered two citizens. Frank Lewis, the leader of the gang, James Lynch and a boy of nineteen years, called "The Kid," were all killed. One of the sheriff's posse was killed. The sheriff and one other were wounded. The remainder of the gang is being hunted up and will be lynched.

NAUTICAL.

The "Sardinian's" Rudder Lost.

NEW YORK, Feb. 13.—The White Star steamer Celtic which arrived at this port Saturday, reports having passed on Feb. 4th, at three o'clock in the afternoon, in lat. 49.6 north, long. 31.39 west, the Allan line steamer Sardinian, bound east. She signalled the Celtic that she had lost her rudder in long. 40 west and was proceeding with caution. This was the only communication between the vessels, indicating that the Sardinian had every confidence in whatever temporary steering gear she may have adopted. The vessels were about six miles apart. The wind at the time was light easterly and the vessel seemed manage about twelve knots and steering steadily.

The reasons given for not reporting the circumstance sooner are that it was by no means certain that the vessel signalled was the Sardinian and whatever vessel it might have been it was thought she had made her port good before the arrival of the Celtic here. Capt. Gleadell was only this morning convinced that the vessel was the Sardinian and on inquiry learned that she had not yet reached her destination. Satisfying himself of these facts Capt. Gleadell at once communicated the circumstances to the Messrs. Allen at Montreal. The Sardinian sailed from Portland, Me., Jan. 26th and Halifax on the 28th for Liverpool.

The Missing "City of Limerick"

NEW YORK, Feb. 13.—James D. Lary, a steamship surveyor, reports that on the 3d and 4th of January when he inspected the now missing steamship City of Limerick in dry dock. He found her garboard streak and several rivets leaking and ordered them repaired. Some of them were repaired, but he does not know that all of them were.

Struck by Lightning at Sea.

NEW YORK, Feb. 13.—The ship Hoagley of Boston, from Hong Kong, reports that she was struck by lightning in the straits of Sunda, November 19th, killing Eric Watson, a sailor, and shattering the fore royal yard

Steamship Arrivals

At New York, City of Paris from Asoin wall.

At New York, Mosel from Bremen

At Moville, Parisian from Boston

At London, Suevia from New York for Hamburg. Persian Monarch from New York.

At Bristol, Arragon from New York.

At New York, R. P. Matthews from Mediterranean ports via Boston.

At Halifax, Carroll from Boston.

At New York, Niagara from Havana.

The steamer Thorsholme from New York for Plymouth has arrived

At Moville, Circassia from New York

LEGAL PROCEEDINGS

The Color Line in Providence.

PROVIDENCE, Feb. 13.—The managers of the Infantry hall skating rink were today summoned to appear before a United States commissioner to answer a complaint brought under the civil rights act for refusing admission to a colored lawyer because of his color. The hearing is set for to-morrow

Cotton Failures in New Orleans.

NEW ORLEANS, Feb. 13.—The following failures of cotton brokers were posted at the cotton exchange to day: C. L. Walker, Jas A. Lippitt, Winchester & Quackenbos, Lewis & Williams, Payne & Greene and Williams & Pinckard.

Brief Telegrams.

Vennor predicts tempestuous weather for the latter part of this week.

The dory Bath City, on her cruise around the world, arrived at Nice Sunday.

The Spanish government has instructed Don Gherardi, its minister to the vatican, to negotiate personally with the pope in relation to the Spanish pilgrimage to Rome.

A violent earthquake shock, five seconds in duration, was felt at Lake City, Col., Sunday. The shock was also violent at Capital City

Financial and Commercial

[illegible]

NEW YORK Feb 13 Money loaned from 4 to 6 per cent closing at 4 per cent and closed at 4 per cent

Prime mercantile paper was discounted at 5@6 per cent Bar silver $1.12½ Subsidiary coin is par cent discount buying, par selling

Sterling exchange was steady at [illegible] for long and [illegible] for short sight

Governments were weak and lower Stocks were strongest for the close except and to registered which are unchanged

State bonds were irregular and unsettled

In the railroad bond market this afternoon, Boston, Hartford & Erie fluctuated from 35 to 32 from 31 recovered to 32 and receded to 30 Texas & Pacific Rio Grande division fluctuated from [illegible] to [illegible] from [illegible] Louisville & Nashville general mortgage fell to 67 and Ohio Central incomes to 41 from 43.

The share speculation opened a fair one cent, higher than Saturday's closing quotations for Richmond & Danville, 1½ per cent. lower for L C & I. C. and generally ¼@¾ per cent higher for the rest of the market, the latter for Manhattan Elevated. In early dealings, after an advance of ¼@¾ per cent, the latter for C. C. C. & I. C., the market fell off ¼@¾ per cent. Louisville & Nashville, Nashville & Chattanooga and Rio Grande & Northwest being prominent in the decline, while Memphis & Charleston sold down 1½ per cent to 6½. Richmond & Danville advanced 3 but immediately receded 2 per cent Between the hours an advance of ¼@¾ per cent. was recorded in which Louisville & Nashville, Richmond & Danville, Memphis & Charleston and Northern Pacific preferred were most prominent. In late dealings the market became heavy and fell off ¼@¾ per cent. Ohio Central, Nashville & Chattanooga, Louisville & Nashville, New Jersey Central, Union Pacific and Canada Southern being prominent in the downward movement. In the final dealings Louisville & Nashville recovered 1½ per cent The market closed weak. To-day's transactions aggregate 756,600 shares

The following were the closing quotations:

1881 extended	100¾	Harlem	136
New 5s extended	102¼	Houston & Texas	36½
New 4½s reg	113¾	Illinois Central	128½
Do coupon	114¾	Ind Bloom'g & West	
New 4s, reg	119¼	(new issue)	45
Do. coupon	119	International & Gt.	
Pac 6s of 95	127	Northern	80
D C 3 65s	108½	Kansas & Texas	29¼
Boston, Hartford &		Lake Erie & West	38
Erie ists	35	Lake Shore	111¼
Do guaranteed	80	L. S. & Mo. River	123¾
C. P. bonds	114	Louisville & Nash	69¾
Den. & Rio Grande		Louisville & N. Al.	70
1st	118¼	Manhattan Beach	13¾
Denver, So. Park &		Manh'n Elevat'd	105¾
Pacific ists	107	Marietta & Cincin-	
Erie Seconds	89¼	nati 1st pref	13¾
Kansas Pacific con	108	Do 2d preferred	6
Do 1st Den. Div	108¼	Memphis & Charles	48
Lehigh & Wilkes		Metropolitan Ele	87¾
Admitted	108	Mich Cent	86¼
Oregon Nav ists	108¼	Missouri Pacific	109¾
St Joseph	108	Mobile & Ohio	38
St Paul & Sioux		Morris & Essex	138
City ists	128	Nash & Chat	77¼
So. Pac Cal ists	104¼	N. J. Central	66¼
Toledo, Del. & Bur.	60	Norfolk & West pfd	55
Do income	32	Northern Pacific	35
D. ists	110	Do preferred	72¾
Land grants	115	Northwestern	136¾
Sinking Funds	132	Do pref	143¾
Texas Pacific Land		N. Y. Elevated	130¾
Grants	6¼	Ohio Central	39¼
Tex & Rio Grande	79	Ohio & Miss	33
Tenn Mixed bonds	54¾	Do preferred	100
Adams Ex	145	Ontario & Western	38¾
Alton & Terre H	35	Oregon Navigation	126½
Do. preferred	84	Pacific Mail	48¼
American Ex	91¼	Panama	198
B. Air Line pref	99¼	Peoria D. & E.	32½
Boston Land old	9	Pittsburg	131½
B Water Power old	18¼	Reading	38¾
Buffalo, Pittsburg		Rock Island	139¾
& Western	45¼	St. Louis & S. Fran-	
Burlington & Cedar		cisco	40
Rapids	30	Do preferred	57
Canada Southern	52	Do. 1st pref	98
Canton	50	St. Paul & M.	103¾
C. C. & I. C	66	Do. pref	128
Central Pacific	99¾	St. Paul, Minn. &	
Ches. & Ohio	30	Man	119
Do. 1st preferred	34	St P. & Omaha	48
Do 2d preferred	22	Do pref	95
Chicago & Alton	139	Texas Pacific	46¾
Do pref	160	Tol., Del. & Bur. 1st	19
Chicago, Burlington		U. Pacific	117¾
& Quincy	118¼	United States Exp	75
Chicago, St. Louis &		Wabash, St. Louis	
New Orleans	80	& Pacific	38
Cincinnati, San. &		Do preferred	64¼
Cleveland	81	Wells, Fargo	135
Cleveland & Col	79	West Union	81¼
Consolidated Coal	38	East Tennessee	18¼
Del & Hud	109	Do. preferred	38¾
Delaware, Lack. &		Georgia	167
Western	128¾	Rich. & Allegheny	3¾
D. & Rio Grande	70¼	Milwaukee, L. S. &	
Erie	36¾	W	48
Do preferred	76¼	Richmond & Dan	38
Fort Wayne	136	Central Iowa	39
Hannibal & St Jo	35¼		
Do preferred	106¼		

LISTED SHARES.

Mining stocks to-day were very active and generally weak. An immense business was done in State Lines and Oriental & Miller, though much of it was washed. State Lines 3 and 3 opened at 100 declined to 10 and closed at [illegible] Pacific was strong at [illegible] Seymour has sold out. Oriental & Miller declined from 95 to 16, closing at 20 Robinson declined from 270 to 260. Brunswick declined to 40 and Bull Domingo to 25 Sales at both exchanges 354 092 shares.

The following were the closing quotations:

Atlantic Copper	14 00	Iron Silver	2 20
Bassick	5 25	Little Chief	1 15
Big Pittsburg	1 10	Little Pittsburg	1 72
Bonanza	1 20	Ontario	34 50
Caribou	2 35	Quicksilver	17 00
Central Arizona	1 12	Do preferred	60 00
Chrysolite	4 40	Robinson	2 50
Deadwood	6 50	Spring Valley	4 00
Excelsior	1 00	Standard	1 00
Green Mountain	2 10	South Pacific	2 80
Homestake	18 50	Utah	2 60

NEW YORK PRODUCE MARKETS.

Cotton ⅛c lower, unsettled and weak; sales 781 bales; forward deliveries unsettled, 19@34 points lower, closing barely steady; middling uplands at 11⅝c; New Orleans at 11⅝c. Flour, receipts 33,196 barrels, exports 1,428 barrels, sales heavy, 10@15c per barrel lower; limited export and local trade demand; sales 15,200 barrels, No 2 at $3 90@4.00; superfine western and state at $4.15@4 30; common to good extra western and state at $4.75@5.50; good to choice do. at $5.60@8.75, common to good extra Ohio at $5.00@8 25; others unchanged Southern flour in buyers favor. Rye flour weak. Corn meal nominally unchanged. Wheat, receipts 151,700 bushels, exports 19 296 bushels; market 2@3¼c lower, feverish, excited and unsettled; fair export business; very brisk trade on speculative account, market closing firm at ¼@⅜c over the inside prices; sales 4,380,000 bushels including 317,000 bushels on spot; No 2 spring at $1.34@1 36; ungraded red at $1.15@1.37; No. 3 do at $1.30@1 30¼, No. 2 red at $1.35@1 36 new $1 36¼@1 36¾ old; No 1 red at $1 40¼; ungraded white at $1 24@1 32, No. 1 do at $1 32½@1 33@1 33¼@1 33¾. No 2 red February at $1 33¼@1 37; March at $1 30¾@1 33¾; April at $1 33¾@1 40¼; May at $1 37¾@1 38¾; June at $1.34@1 35¼, July at $1 37@1.38; No white, March at $1 33¾@1 33¾. Rye nominal at 88@90c. Barley firm; two rowed state at 90c Barley malt unchanged. Corn, ¼@½c lower, heavy and unsettled, little more doing for export; fair business in options, closing a shade firmer, receipts 52,375 bushels, exports 50,964 bushels, sales 1,098,000 bushels, including 320,000 bushels on spot, ungraded at 63¼@66c; No. 3 at 63⅝@64½c; steamer at 65@65½c, No 2 at 66¼@66½c and 67¼@68c, No. 2 white at 74@80c; steamer yellow at 67@67½c, southern yellow at 67½c in dock; No 2 February at 66¼@66½c, March at 66¼@67⅝c; April at 68¼@68½c; May at 69¼@69½c. Oats ¼@¼c lower, fairly active; receipts 56,300 bushels, exports 2,373 bushels, sales 378,000 bushels, No 3 at 46c, do. white at 46@46½c, No 2 at 47⅝@47¾c and 46¾@46c, do. white at 47¾@48¼c; No 1 at 48c, do. white at 51c, mixed western at 43@46c, white do. at 46@50c, mixed state at 47@49c, white do at 51@53c Coffee very firm, Rio in cargoes quoted at 8¼@10¼c, in job lots at 8¼@11¾c Sugar firm sales 415 hogsheads French island at 6¾c, 668 hogsheads Cuba at 7c, ex ship, 980 bags St. Domingo at 7¾c, fair to good refining at 7 1-16@7¼c, refined firm for yellow; others weak, white extra C at 8¼@8½c, off A at 8⅝@8¾c, standard A at 8¾@8⅞c; confectioner's A at 8⅝@8¾c, powdered at 9⅛c, granulated at 9⅛c; cubes at 9¼c; others unchanged. Molasses unchanged Rice steady. Petroleum a shade higher, strong; united at 9¼c, refined here at 7¾c, do. in Philadelphia at 7¼c Tallow steady. Rosin about steady at $2.30@2 32½. Turpentine easier at 57¼@58c Pork a shade easier, old mess on spot $17.00@17 25, new mess quoted at $18.00@18 25, February at $18.00@18 10, March at $18.10@18 20, April at $18.20@18.30. Beef steady. Beef hams firm Tierces beef steady Cut meats weak, middles drooping Lard 7 5-16@7c per 100 pounds lower, and active closing stronger, prime steam on spot at $11.15, February at $11.15@11.17, March at $11.22@11 27½, April at $11.30@11.40; May at $11.45@11 52½, June at $11.52½@11 57½; July at $11.60@11 65, year $11 35. City steam at $11 10 refined quoted at $11.20 for continental. Butter very firm. Cheese dull, unsettled Linseed nominal Pig iron firm. Copper nominal Lead steady Tin unchanged Spelter steady.

COTTON SEEDS MARKET.

The *Commercial Bulletin* says There was a steady call at first hands for plain and colored cottons, resulting in a fair aggregate business and agents continued to make steady deliveries of brown cottons, wide sheetings, colored cottons, white goods, quilts, etc on account of back orders. Stockers in much better shape than usual at this time of the year, and some of the most desirable goods are still sold in advance of production Agents' prices are without quotable change.

SOUTHERN COTTON MARKETS.

New Orleans, quiet at 11⅝c Mobile, nominal at 11⅝c Savannah easy at 11c Charleston, dull at 11½c Memphis, irregular at 11⅝c.

FROM OUR SPECIAL REPORTERS

NEW LONDON COUNTY.

Colchester.

DIVISION CORRECTED—CALL DECLINED—REAL ESTATE—THE NEW RAILROAD LINE—SCHOOL MATTERS

Inadvertently no mention was made in our last report of the "Earnest Workers," who were the children in aid of the late fair and festival here They worked long and zealously, and raised in various ways the handsome sum of $47, which is to be used toward paying for the new parsonage

The New London Baptist association have recently extended an invitation to the Rev. Eberice Braithwaite, the pastor of the Baptist church here, to become their missionary in the New London district He has declined to accept the position and will continue in his charge here, in which there is a large field for missionary work Mr Braithwaite has secured by his earnestness, zeal and devotion to the interests of his charge, the confidence, sympathy and love of the people.

Mrs. Giles Buckwell died last Saturday morning, after a long illness of pneumonia, at the age of sixty six years

Christopher Colgrove has sold his farm, just east of this place, to A. J. Bitgood & Co. Possession given the first of April Price $2,350 Libbie Casson has also sold her farm near the line church (Skons Hill) to Leonard Burdick.

Engineer Schubarth of Providence, in the employ of the "new independent railroad line," or the New York, Connecticut & Boston railroad project, prospected through this town a few days ago to the Rhode Island line. He reported the route feasible.

A school meeting of district No. 4 was held last Saturday evening, the Rev. W. L. Brown acting as chairman. The report of the building committee was presented and accepted. The committee were instructed to give the school buildings a new coat of paint, also the fence enclosing the grounds, to set out shade trees and make such other improvements as in their judgment may seem best. An additional tax was voted to defray the expenses and to pay the remainder of the old indebtedness.

North Stonington.

THE SNOW DELAYS A FUNERAL—PERSONAL PARAGRAPHS

The snow blockade which imprisoned the town is now nearly overpowered by sun and rain, but there are many places off the public roads where the people think they will not be able to get out until the 4th of July. People seemed paralyzed when they looked out upon the scene, and one waited for another to move. Oxen only could be made serviceable in dragging logs and sleds.

The funeral of Mrs. Eliza Davis, wife of Dea. Russel Davis, which was to have been solemnized last Sunday, was postponed on account of the fearful snow storm until Tuesday Mrs. Davis had been with her niece, Mrs. Annie Perrin, in Westerly, for three months previous to her death, having been too feeble to return to her home in North Stonington. She requested to be taken there for her funeral, but owing to the immense snow drifts it was impossible to comply with although every effort was made by friends to do so. It was also impossible to get to the cemetery in Stonington for burial until Tuesday. It was sad, and surviving friends have the sympathy of all. Mrs. Davis was a noble and kind-hearted friend and neighbor, and much esteemed. She was seventy two years of age. The Rev. J. E. Jones of the Third church attended and made a few appropriate remarks, but the funeral sermon is to be preached by him in the church next Sunday, the 19th.

C. C. Campbell arrived from Texas Sunday morning. He is engaged in railroad business

at present quite ill

The doctor has been unable to reach several of his patients on account of the snow storm.

Orrin Chapman has been sick, having been unable to attend to his duties in the legislature for two weeks. He is now able to be out.

Erastus Brown, living in the eastern part of the town, has also been ill.

Mrs. Sarah Richardson has been suffering from a painful abscess on the knee.

WINDHAM COUNTY.

Canterbury.

A LIVELY LETTER OF NEIGHBORHOOD CHAT.

Mr. H. R. Dyer and wife have returned home after an absence of more than two months, on a visit to their daughter at Northampton, Mass.

The Rev. J. H. Kopf and wife are away for two weeks in New York, for a little rest for the benefit of Mrs. Kopf's health. The deacons conducted services in the Congregational church last Sunday, in the absence of the pastor.

Mrs. Elisha Morgan met with a fall last Friday, which resulted in a broken wrist.

Mr. Frank H. Williams, merchant and postmaster, received serious injury last Saturday, in consequence of lifting a barrel of flour, by which he was rendered insensible for a time. His condition has since improved

The wife of Mr. Joseph Fanham, a well known citizen of this town, died suddenly on Saturday

Dr. Geo. I. Rose has purchased of Mr. Wm. S. Adams the house on Canterbury Green, and land pertaining thereto, known as the David F. Adams homestead. He expects to take up his residence there about the first of April. This location will afford him better accomodations than he has at present.

TOLLAND COUNTY.

South Coventry.

On January 24th a council of surgeons removed a large ovarian tumor from Mrs. Henry Albro. The operation was skilfully performed, but there was so much inflammation at the time of the operation that it was thought doubtful if she recovered. Everything was done for her recovery that could be, but of no avail, and she passed quietly away February 3d at the age of fifty-eight. Mrs. Albro was a woman much respected and her death is a loss not only to her family but to the Congregational church and the community.

Columbia.

SURPRISE PARTY—SUDDEN DEATH—WEDDING.

Dr. T. R. Parker was the recipient of a genuine surprise party on Friday evening of last week. His friends to the number of about one hundred and twenty five besieged the house of Mr G. B. Fuller, where the doctor resides. The Columbia cornet band was in attendance, which added somewhat to the surprise. The party entered the house by three doors and soon filled it to overflowing. A bountiful supply of cake was furnished by the ladies for the occasion and served during the evening. A reclining easy chair with foot rest, etc., made of black walnut and beautifully upholstered, was presented to the doctor in behalf of his many friends, Mr. Henry E Lyman making the presentation speech in a few appropriate words. A large photograph album was also presented by his friends, Miss Julia Brown making the presentation remarks. Dr Parker responded in an appropriate manner. The party was a success and there was but one thing to mar the enjoyment of the evening, and that was the fact that the doctor is soon to leave us. During his stay of nearly two years he has, by his gentlemanly bearing and sympathetic nature, won many friends, and although he may go from us, he will carry with him the best wishes and kind regards of our town people

Mr Amos D Dubiday an old citizen of this town, died suddenly on Saturday morning of last week The deceased had been in his usual health and was about as usual on the day previous On Friday evening he complained of feeling unwell, and the family were up with him until after midnight, when he said he felt better and fell asleep. He died about six o'clock Saturday morning. The funeral services were held at his late residence on Monday of this week The deceased was a man of strong temperance principles, of upright character and a firm believer in Spiritualism.

Among the pleasant events of the season we are happy to chronicle the marriage of Mr. Alanson H. Fox to Miss Hattie Holbrook, both of this place The ceremony took place at the residence of the bride's mother, in Pine street, in the presence of a few friends at ten o'clock in the morning. In the afternoon the happy pair started on their wedding tour, which includes a trip to Fitchburg, Mass., and a stay of about a week when they expect to return and settle down to the sober realities of life

Whooping cough is prevailing about town to some extent

The school in Chestnut Hill district closed its winter term last week.

New Publications.

John C. Freund, formerly editor of the defunct *Musical and Dramatic Times*, appears above the journalistic horizon again with a new light entitled *Music*. Those familiar with the old *Times* pronounce *Music* a great improvement, and, judging from the initial numbers which we have received weekly for the past six weeks this can be said without detracting seriously from its predecessor *Music* is written in a bright, crisp, newsy, vigorous style and is spicy and interesting reading. The editor has projected it on an independent basis, having "no axes to grind, no friendships to reward, no animosities to gratify." A paper conducted on such a plan merits success. *Music* is published at 30 East 14th street, New York.

A Remarkable Circumstance.

A remarkable circumstance has lately come to the notice of philosophers in Kansas, to wit, that since the prohibitory law was passed in that state there has been a great increase in the amount of liquor used for "medicinal purposes." In six days one physician prescribed for a patient—who must have been "in a parlous state"—two quarts of spiritus frumenti and twelve bottles of beer, and another patient, whose cause of suffering was a boil on the arm, consumed in eleven days ten pints and thirty bottles, respectively of the same popular remedies. And now an epidemic of boils worse than afflicted Job or the Egyptian oppressors of the children of Israel is sweeping the state, although doctors are prescribing whiskey and beer right and left in a desperate effort to stay its ravages.

Special Notices.

NATURE'S REMEDY

VEGETINE.

GOOD FOR THE CHILDREN.

BOSTON HOME, 14 TYLER STREET, BOSTON, April, 1879.

H. R. STEVENS:

Dear Sir.—We feel that the children in our home have been greatly benefited by the VEGETINE you have so kindly given us from time to time, especially those troubled with Scrofula.

With respect,

MRS. N. WORMELL, Matron.

Vegetine is Sold by all Druggists.

feb14 dF,M,Tu&Thlw

HOSTETTER'S

CELEBRATED

STOMACH

BITTERS.

A remedy with such a reputation as Hostetter's Stomach Bitters deserves a fair trial. If you are dyspeptic, your malady will eventually yield to it; if you are feeble, lack flesh and feel despondent, it will both build and cheer you up; if you are constipated, it will relieve, and if bilious, healthfully stimulate your liver. Don't despond, but make this effort in the right direction.

For sale by all Druggists and Dealers generally.

feb4 dTu,Th,S&w

NEVER KNOWN TO FAIL.

DR. MORSE'S

Compound Syrup of Yellow Dock Root

This Great Blood Purifier contains no mineral poison. It is purely vegetable; can be taken at all seasons of the year. A certain cure for Scrofula, Salt Rheum, Canker in mouth and stomach, Biliousness, Indigestion, Dyspepsia, Constipation and Piles. A prevention from Malarial Fevers and Rheumatism, is one of the best known remedies for the Kidneys and Liver and for Female Weakness; cures Blotches.

Notice.

Inclose stamp and address to MORSE YELLOW DOCK ROOT SYRUP CO., Providence, R. I., for sets of fancy cards and circular. jan18d&w

RUPTURE—I take the field against the world in the treatment of rupture. Charges $3 to $10. Satisfaction guaranteed in all cases. S. B. BULKELEY.

**At the Post Office—Look to the left as you enter the street door. aug

The Bulletin

Norwich, Tuesday, Feb. 11, 1879.

STATE POLITICS

There is an evident intention on the part of some good people to start a boom in state politics before the time comes. It will do no good. The state election is a long way off and it will be comfortably cool weather to begin doing the popular heart. It is altogether too early to even commence the work of nominating candidates.

The present legislature has hardly yet begun work. It has spent so much time in rolling up its sleeves and making preparatory motions that we may assume it will make things lively when it once begins to strike. If it fulfils this promise of its youth the politicians and the people too will have all they care to think about politically, for some time.

There are a good many topics to be discussed and legislated upon this session, and they are of a good deal of importance. There is the temperance bill, the divorce question, the numerous new railroad schemes, and the Thames bridge matter. These are all worthy of attention, as well on account of their political as their social and economic bearing. It will not be wise to lay out too many plans before all these matters are settled. Eastern Connecticut, for instance, is waiting with some curiosity to learn the position of certain men on the bridge question. A large class all over the state will follow with close attention the liquor debate. And so on through all the list. Better wait, gentlemen, till the decks are cleared of their present debris, before you begin a general action.

As to one prominent feature of this premature skirmishing, the Waterbury *American* has the following to say

> All this talk about "bargains" and "bosses" which is being indulged in by certain newspapers over the question who is to be the republican nominee for governor next fall, is the sheerest nonsense. There has been no bargaining, while republican "bosses" exist but in the fertile imagination of the plotting democracy. The selection by the convention of 1880 of Hobart B. Bigelow and William H. Bulkeley, as governor and lieutenant governor respectively, was made with an eye single to the good of the state and to the success of the presidential ticket. As to which gentleman should have the first place, there was some doubt, and Mr. Bulkeley's acceptance of the second position was generally looked upon in the light of a sacrifice for the good of the cause. It is well known that a lieutenant governorship, like the vice-presidency, often proves a limit to political preferment, and this fact was not only patent to the convention which nominated Mr Bulkeley, but to the friends of the latter gentleman, and will in a measure account for the enthusiasm which the acceptance of the nomination called forth from the convention. No pledges were made, but delegates in the exuberance of their feelings, feelings which have not cooled with the lapse of time, determined that Mr. Bulkeley's sacrifice should not prove the end of very proper aspirations. This is all there is in the matter. We do not believe that it is the intention to thrust Gov. Bigelow aside for the sake of elevating Lieut. Governor Bulkeley. Mr. Bigelow has made so good a governor that the republican party could vote for him again with pleasure, satisfaction. So far as the gentlemen themselves are concerned we fail to hear that the one has expressed a desire for renomination, or that the other has said anything that could be construed as insistence upon a nomination for governor. Republicans will, therefore, do well not to get excited in advance of imaginary complications. One thing is certain, the time has gone by for faction in the republican party of Connecticut. Connecticut made a record for itself in 1880, and again in 1881, which must not be tarnished by personal differences or base intentions. We believe in harmony. Look to the republican press and to the leaders of the party to promote it.

Scott B. comes to the front again with a third letter on the bridge question. He denounces everything. Firstly he says no vessels ever go above Winthrop's Neck for anchorage. Secondly he says the bridge [illegible] half being two miles longer than [illegible] and be a mile and three quarters each way, the east side and probably [illegible] on the west. Thirdly, he [illegible] county of an extension from [illegible] to the chief reason [illegible] opposition to the bridge [illegible] the bridge would not obstruct navigation. In other words [illegible] have been made and [illegible] conditions [illegible] bridge ought to be built [illegible] there is some reason for it, [illegible] a few people don't agree with [illegible] most of. The only argument for a bridge thus far has been that it would benefit Norwich and the trade of New London. Myself from Providence to Norwich [illegible] calculated to awaken [illegible] as well as Mystic and [illegible] to Norwich along one [illegible] other, and we doubt [illegible] now prevented from [illegible] to the city of Norwich [illegible]

[illegible] the situation of the [illegible] some time ago [illegible] for the purchase [illegible] at $2,600,000, but was head [illegible] creditors who of [illegible] Now it appears [illegible] an offer of three [illegible] The $2,600,000 [illegible] Rather now of [illegible] A committee [illegible] that the property was worth [illegible] estimate. If this [illegible] offered to give sixty [illegible] of thirty [illegible] So that there are [illegible] may grow lively [illegible] may be [illegible]

Mr. [illegible] Brewer who is [illegible] Mr. Patrick Ryan near New [illegible] returning to the West [illegible] from Providence to Nor[illegible] calculated to awaken [illegible] as well as Mystic and [illegible] to Norwich along one [illegible] other, and we doubt [illegible] now prevented from [illegible] to the city of Norwich [illegible]

[illegible] be impossible to put the case in a stronger light than he does. When national and state opportunity agree to put a thing like this New London navy yard in motion it would be hardly credible if anything should throw it away. Prudence and [illegible] generally recommend paying while [illegible]

A SUPREME COURT WAVERS A TERM

By a vote of three to two the justices of the Tennessee supreme court have declared unconstitutional and void the law providing for the payment of the state debt.

This law was the outcome of a long and arduous contest between the honest and the dishonest citizens of Tennessee. Under the control of the defaulting majority of the democratic party the state was drifting toward bankruptcy and repudiation, when the honest element revolted. The republicans were generally in favor of paying the debt the democrats were divided. This latter division resulted two years ago in a complete split. The debt paying democrats nominated one ticket; the repudiating democrats a second, and the republicans a third.

The result was the election of a republican governor by a plurality vote, and of a republican and debt-paying majority in the legislature. A bill was passed providing for the payment of the state debt at par and interest thereon at three per cent. It was a hard fight to put the bill through, but honesty triumphed, and Gov. Hawkins promptly signed the bill and made it law.

Its execution was resisted in various quarters and it was taken to the supreme court, where three of the five judges now pronounce it unconstitutional.

The decision came with a sad blow to every friend of the state's honor. Gov. Hawkins expressed a common sentiment when he said that he had never felt anything so keenly since the outbreak of the rebellion. Tennessee had been "blighted as with a heavy frost from which she could not recover for years."

The sole ground of objection on the part of the court was that the legislature could not make valid a contract making coupons receivable for taxes for ninety nine years. All the rest of the act was held constitutional. There is no attempt made in the decision, so far as reported, to show that the act violated any constitutional inhibition, nor does there seem room to question the direct assertion of the chief justice who said, in presenting the minority opinion, that there is no such inhibition. Nevertheless the decision of the majority of the court must be accepted as the law.

It is doubtful what course will be pursued. Possibly the legislature may be again called together, and an attempt made to pass an amended law with the objectionable feature left out. It is evident, however, that there is a decidedly gloomy feeling among the debt-paying Tennesseans. They regard the majority of the supreme court as opposed to any honest payment of the state's debt, and evidently look to see some hole punched in any law they may frame.

One of the most unfortunate facts in the matter is the well grounded suspicion that some member of the court let out the knowledge of the decision before it was rendered and New York knew that such a decision was coming. A week ago, the state bonds sold at seventy in New York. Saturday they had fallen to fifty, though the decision was not made till that morning. It is a serious matter for a supreme court to be even suspected of using its power for purposes of stock speculation.

CURRENT OPINION.

We trust the reports from Washington are true, to the effect that the president thinks of appointing Judge Blatchford to Judge Hunt's place on the supreme bench. Such an appointment would be an admirable sequence to that of Judge Gray, and would command equal public approval. Judge Blatchford has not always been of our way of thinking, politically, but he is an able, upright jurist, a man of the highest personal character, of fortune sufficient to make him indifferent to the beggarly salary paid our highest judicial officers, and of an age to give hope that he might yet have a long and laborious career on the bench of of the supreme court. Withal, he is a sincere, moderate, earnest republican, with such views as to the sanctity of the public debt and the results of the war as are indispensable to any safe constitutional interpretation. The president will deserve cordial thanks if he nominates Judge Blatchford.—*N. Y. Tribune*

Our well informed Washington correspondent thinks the Lynch Chalmers election contest will be sent back to the people of the district. He has been informed that the committee of elections will favor a new election. We trust that the committee after a full hearing of the case, will not make such a blunder. We do not see how it can. Lynch was as certainly elected to congress as any member now sitting in either house. There is no sort of doubt of this. Chalmers first began to patch up "his case" hoping that a democratic majority would be elected, and that he could induce that majority to seat him whether he was honestly elected or not. To place him on an equal footing with his opponent now would be an act of the greatest injustice, and a blow struck at those in this section of the union who believe in and are doing all they can to preserve the purity of the ballot. We appeal to all honest democrats in congress to oppose such a course.—*Pittsburg Herald, dem.*

This brass medal business is, rightfully, covering the notorious dirt with ridicule, they deserve all they are getting.

Our advice to the 300 is to "sing small." They were beaten at Chicago, and deserved to be beaten. They stood together in their defeat but surely it is no great glory to them that they did not run away. We have no doubt that all this dinner and medal nonsense is thoroughly distasteful to General Grant, to Mr. Conkling, to President Arthur and to the others who foolishly became leaders in the third term movement last year. These gentlemen have long ago seen that they blundered, and it cannot be pleasant to them to have their blunder and defeat brought once more conspicuously before the public. Cause to renew ridicule.

The medal makers are simply the superservicable tools from whom men of sense want to be saved.—*N. Y. Herald*

Unless appearances deceive, the present session of Congress will be expected to be spent with profitable. There is a great number of business which should be attended to, but it happens that important law measures [illegible] and [illegible] are already. And [illegible] $[illegible] [illegible] Congress [illegible] Congress [illegible] Congress

The Bulletin

My Love.

But as all other women are
To me that to my soul is dear,
Her glorious fancies come from far
Beneath the silver evening star
And yet her heart is ever near

Great feelings hath she of her own
Which lesser souls may never know
But I grow them to her alone.
And even there are to any tone
Wherewith the wind may choose to blow

Yet to herself she dwelleth not
Although no home were half so fair
No simplest duty to forget,
Life hath no dim and lowly spot
That doth not in her sunshine share

She doth little kindnesses
Which most leave undone or despised
For naught that sets one heart at ease
And giveth happiness and peace
Is low esteemed in her eyes.

She hath no scorn of common things,
And, though she seem of other birth,
Round us her heart entwines and clings,
And patiently she folds her wings
To tread the humble paths of earth

Blessing she is God made her so,
And deeds of week day holiness
Fall from her noiseless as the snow,
Nor hath she ever chanced to know
That aught were easier than to bless

She is most fair, and thereunto
Her life doth rightly harmonize,
Feeling or thought that was not true
Ne'er made less beautiful the blue
Unclouded heaven of her eyes.

She is a woman one in whom
The springtime of her childish years
Hath never lost its fresh perfume,
Though knowing well that life hath room
For many blights and many tears.

I love her with a love as still
As a broad river's peaceful might
Which, by high tower and lowly mill,
Goes wandering at its own will,
And yet doth ever flow aright.

And on its full, deep breast serene,
Like quiet isles my duties lie;
It flows around them and between
And makes them fresh and fair and green,
Sweet homes wherein to live and die

—*Lowell*

Personal

Archbishop Purcell will complete his eighty second year this month.

It is next week that Gerster appears in opera in New York. The season lasts a fortnight.

George Jardine, the famous organ builder, died in New York Sunday. He was a native of England

Gladstone recently appointed as a lord justice of appeal Sir John Holker, an acrimonious political enemy.

Zola's last novel "L'Incendiare," starts out with a rich promise of nastiness, according to foreign despatches.

An absurd rumor that Mrs. Garfield had begged for Guiteau's life in a letter to President Arthur, is authoritatively denied.

They say that Ernest Gye, Albani's husband, well known as a London impresario, will have charge of New York's new opera house.

Funeral services in commemoration of the well known sculptor, Thomas R. Gould, who died in Florence, Italy, Nov. 26th, who held in Boston Saturday.

Miss Adelaide Phillipps has not yet resumed her professional labors, though she is fast recovering her health. She is still at the Tremont house, in Boston.

Mrs Scoville thinks the jury that convicted Guiteau acted, not from their own opinions, but yielded to "the popular demands and bloodthirsty public sentiment."

Dante Gabriel Rossetti is recovering from a serious illness which, it was feared at one time, would turn into total paralysis. One arm was for a time disabled. He is still secluded.

A portrait of Leigh Hunt will accompany Mrs. Mary Cowden-Clarke's recollections of the poet and essayist in the *Century* for March. The portrait is after a sketch made about the time Leigh Hunt was released from prison, where he was confined two years for libelling the prince regent.

According to a Washington letter, "Mrs. Fanny Hodgson Burnett is much sought after, but is not a bit spoiled by it;" that her husband is "just as nice as she is," and that "she takes half a dozen girls to a ball, provides them with partners, and then dances herself with the genuine enjoyment of a debutante."

Kate Field says that the shop manners of America, both of employers and patrons, are the worst of any country in the world, she thinks the effect of democracy upon vulgar men and women is to inflate them with the idea of equality—an equality which they attempt to assert by treating their superiors in station as no better than themselves

Mr. Pentecost declares the "unpardonable sin," on which the last International Sunday school lesson turned, to be the "wilful and deliberate rejection of Jesus Christ as the Son of God, accompanied by blasphemous charges, uttered thereto by a [illegible] hatred of His doctrine and government [illegible] by a love of self and [illegible] to acknowledge [illegible]

[illegible] What Mr Tennyson's poetry was to the second quarter of our century, George Eliot's novels have been to the third The aim of both writers has been the same, though their methods have been so very different. They have both chosen as their one constant theme human nature related to modern thought and they have tried to reconcile what seemed right in the one to what was most deeply true in the other

[illegible] Thomas, at his concert last Saturday [illegible] New York brought out a new [illegible] a young [illegible] coming her way in [illegible] The Herald says "Gerster [illegible] departures of any [illegible] in the past few years and in the musical centres of her native Switzerland, Basle and Zurich, she seems figures prominently in the concert programme To judge by this work, she is a native talent of a high order, she learning thoroughly and his industry co[illegible]

A Cincinnati despatch says A jubilee service of [illegible] was held Sunday afternoon in connection with the revival meeting at St Paul's Methodist Episcopal church under the direction of the Rev. Thomas Harrison, the boy preacher. The meeting began a month ago [illegible] was reported to have been [illegible] 100 are known to have [illegible] These figures [illegible] and would have been multiplied three or four times [illegible] have been converted [illegible] churches where revival meetings have been at work but largely as [illegible] at St Paul

[illegible] a spiritualistic [illegible] materializing [illegible] Sunday in New York, was exposed [illegible] a plain fraud but [illegible] announce it the work of [illegible] The [illegible] exposed in the room [illegible] appeared before [illegible] were in the [illegible] were seriously [illegible] Bow[illegible]

the other seemed cold from head to foot, and, while the unsteady spirit had a wavy, willowy motion, the other seemed firm and stalwart. The spirit that seemed legless held what appeared to be an outstretched arm to the other, and moved with it when it moved, like a Siamese twin. Suddenly Mr. Beard, a nervous and suspicious believer, turned up the gas, and Mrs. Cridelle Reynolds, half disrobed, stood with a mask over her face, clad in illusion, holding at the end of her outstretched bare arm another mask. From her hand draped folds of dimpy lace, after the accepted style of celestial dressmaking. The women uttered screams and the men were furious with rage.

State News.

New Haven has over $300,000 of unpaid taxes.

Yale has twenty men in training for a base ball nine.

Branford's selectmen are said to be hunting stolen property by aid of professional clairvoyants.

Robert H. Osborn of New Haven, for many years clerk of the superior court, died Saturday evening, at the age of seventy one.

A fur cloak at W. H. Cogswell's house, in Ellington, recently took fire from the heat of the sun passing through a stereoscopic lens.

An expert cutler in Lakeville has made a miniature pocket knife out of his nephew's finger nail, cultivated especially for the purpose.

The Reverend Canon Knox Little of Worcester, England, preached in New Haven before the Berkeley association of Yale college last evening

In the preliminary trial of Thomas Clune for outraging Mrs. Winsen in New Haven, she recognized him instantly among twelve men, all strangers.

Most of the cases which come before the United States district court at New Haven a fortnight hence are suits of builders against steamboat companies, and steamboat companies against patrons.

The legislative committee which has been considering the Park river nuisance in Hartford has decided to report in favor of giving the city the mill property which causes the trouble, and Daniels, the owner, will recover by vote of the common council, or by suit or arbitration.

Dr. Gatling, of machine gun fame, has just brought out a new implement of scientific warfare whose object is to destroy the usefulness of submerged torpedoes. It is a long-range gun of great penetration, carrying a steel shell which is intended to penetrate the casement of a torpedo and interfere with its power of explosion. The gun is in the works at the Colt armory.

The forger who was arrested in Hartford Saturday presented checks at two or three stores, in payment for goods, expecting change; but they told him that their rule was not to cash checks for strangers, and that the change would be delivered with the goods. As the goods had been ordered in the name of reputable parties, the tradesmen knew they would lose nothing in this way. Finally some one who had been victimized secured the fellow's arrest

Fashion Notes.

Buttercup yellow will be a fashionable spring color.

Lace will be as popular as ever for trimming summer toilets.

Large polka-dotted Spanish lace neckscarfs are in high favor.

A dull yellowish red, that has always been known as "brick red", has been rechristened the "Pharaoh."

The jaunty Hungarian costumes are exceedingly pretty for children, when made of Cragievar tweed and trimmed with dark bottle-green plush

Bridesmaids, at fashionable English weddings, wear caps of white mull, with full Moorish crowns gathered into a satin band, covered with rich lace. A watered ribbon about six inches in width is twisted through this lace, terminating behind in long fringed ends, which are quite a yard and a half in length, and are intended to reach nearly to the foot of the dress.

Long tan colored Bernhardt gloves continue in popularity, and are still worn with the most delicate toilets of white or fade tints, but with full dress they have a rival in gloves of very pale laurel pink, which are the latest Parisian caprice. They are immensely long and, being so near a flesh tint, it is almost impossible in the evening to see where the gloves leave off and the arm begins. They are designed particularly to wear with dresses made sleeveless.

The peaked Camargo bodice—which is in fact a pointed waist with paniers—will be a favorite model in the formation of spring costumes for the house and promenade. The full paniers are skirred or laid in plaits and applied to each side of the bodice. The tournure behind either forms a portion of the back, or is cut all in one, with side pieces, according to the style of the overdress. Very many new costumes made in this style have broad Louis Quinze sashes at the back.

Now that so much has been said and written against boots and shoes with ridiculously high heels, bootmakers are strongly recommending a new walking boot for spring wear called the "Scotch brogans," which are made for comfort as well as for good looks, in spite of their heavy sounding title They certainly are shoes par excellence, and can be recommended with almost confidence. The heels are of moderate size, the toes are not square enough to look clumsy, nor too narrow for comfort, and in appearance are very much like the chaussure known as the "common sense" shoe

Shirring is still a favorite style in full dress embellishing, particularly in such light textures as satins, satins, gauzes and silks. Frequently there may be seen a Parisian model for party wear showing shirred drapery, put on scarf fashion; gracefully crossing the front breadth and carelessly left to droop on the front side, while at the back the mode assumes a somewhat set expression, that is turned down by the use of flowers in long in pretty clusters to the end of the train The esthetically inclined select sunflowers for party wear

Directions for constructing a pretty hand screen or wall ornament Take a circular straw fan of large size, open it and fasten the ends securely to the handle. First get a cluster of large flowers—artificial of course—and flatter the better, crimson or drop red blossoms look best; cut trails of passion flowers and vines, or bunches of Japanese lilies and sprays of maiden hair, or larger varieties of fern may be used. Place these either in the centre of the fan or across it—anywhere, in short, so that the position is natural and careless looking. Sometimes only the outer edge is ornamented with a fringe of daisies geranium blossoms, or rosebuds. The flowers arranged to your satisfaction, tie the handles together with a bow of ribbon matching the color of the floral decoration. When completed the effect is very good, and the pair may be fastened against the wall for an ornament only like the Japanese fans, or may be placed in proximity to the fire, making a dainty and excellent hand screen for the fair.

A young man at Elkhart, Ind., has started a six-column weekly paper with the avowed object of "restoring to the republic its wonted grandeur and prosperity." You can't do it, young fellow. We tried for six years to restore the republic to its wonted grandeur and prosperity by publishing the ablest paper in this country and taking turnips and slab wood on subscription, and never had money enough to buy a dog, but at late years we have let the wonted grandeur of the republic shift for itself and the [illegible]

Dry Goods.

THE

BOSTON

STORE.

REID & HUGHES

Desire to call attention to A large Shipment of Splendid

BLACK CASHMERES,

which have just been received. These goods are unsurpassed for evenness of Texture, pure wool, and Excellent Shades, and are guaranteed to give the wearer better satisfaction than any other Cashmeres in the market.

OUR PRICES

AS HERETOFORE, ARE THE

LOWEST IN THE CITY.

WE HAVE ALSO A VERY FINE ASSORTMENT OF

New Fancy Black Goods,

of French manufacture, which are well worth the inspection of our customers

REID & HUGHES,

Boston Store.

feb11 d&w

GREAT JANUARY SALE OF

LADIES' COTTON UNDERWEAR.

HISLOP, PORTEOUS & MITCHELL

Have been making extensive preparations for some weeks past, and are now prepared to show a most superb stock of

Ladies' Cotton Underwear

At the Lowest Prices

we have ever been enabled to offer, and would also state that we have made extra efforts to secure the largest variety, the best styles, and the most superior workmanship

We enumerate a few of the bargains placed on our counters THIS MORNING, and respectfully invite every lady to call and examine goods and prices. Two lady clerks will be in attendance at this department

Ladies' White Skirts at

25c, 42, 50c, 75, 87½c, $1.00, 1.25, 1.35, 1.75 and 2.00 each

Ladies' Short Skirts at

25c, 50, 62½, 75c, 87½c and $1.00 each

Ladies' Chemises,

25c, 42, 62½, 75, 85, $1.00, 1.25 and 1.50

Corset Covers,

25c, 38, 50, 75, $1.00

Night Dresses,

50c, 75, $1.00, 1.25, 1.50, 1.75 and 2.00. We offer

300 dozen Ladies' White and Colored Aprons at 12 1-2 and 25c each.

The above are all decidedly cheap, and Ladies may rest assured that the values we are offering during this sale are not to be equalled by any other house in eastern Connecticut

Inspection Solicited.

HISLOP, PORTEOUS & MITCHELL,

170 MAIN STREET.

janiddw

Physicians.

MADAM M. J. PHILLIPS, M D AND MAGNETIC HEALER, Residence 86 Franklin Street Norwich, Conn.

Madam Phillips system of medical treatment, in co-operation with her remarkable healing powers, enables her to treat all kinds of diseases, both acute and chronic, with the highest degree of success (Cancers and Scrofula a specialty) Madam Phillips' Cough and Anti-Pneumonic Syrups always on hand

Lost and Found.

LOST—Saturday night, a gold bracelet. The finder will be rewarded by leaving same at W. A. KINGSBURY'S jewelry store, Main St. feb13 d2t

Legal Notices.

NOTICE.—The firm of N OLIN & CO is this day dissolved by mutual consent All persons having claims against the firm will present them for payment, and those indebted are requested to make immediate payment.

Having sold our stock of goods to Z C Crowell, we cordially recommend him to our former customers and friends N. OLIN & CO

Norwich Feb 7th, 1882. feb8d2w

Sewing Machines.

HARTFORD, HOUSEHOLD, White and Wood Sewing Machines.

New Genuine Singer at Half Price.

J. M. STRICKLAND, Agent, feb8d 73 MAIN STREET

Auction.

VALUABLE FARM ON THE THAMES RIVER, FOR SALE AT AUCTION.

Will be sold at Public Auction, on TUESDAY, the 28th day of February, 1882, at the residence of Henry Stoddard, late of Ledyard, deceased, one pair of heavy oxen, eight years old, one pair of steers, three years old, three cows, THIRTY SHEEP, one horse, ox cart, ox wagon, CHAMPION MOWING MACHINE (new), horse rake, stone puller, ploughs, chains, and a variety of farming tools, a market wagon, one row boat, also an endless variety of household goods, consisting of beds, bedding, chairs, tables, crockery, &c., &c.; two hogsheads of vinegar and several barrels of cider, a quantity of hay, &c., also two hundred acres of land situated in the town of Salem, the MILES FARM OF ONE HUNDRED ACRES, near GALE'S FERRY, thirty acres of pine swamp land, HTODDARD WOOD LOT, so called (valuable), ten acres in Newton Commons, so called, and the HOME FARM OF SEVENTY ACRES, with HOUSE, BARN, WAGON HOUSE and WALLS IN FIRST CLASS ORDER, PLEASANTLY SITUATED ON THE BANKS OF THE RIVER THAMES, AND NEAR ALLYN'S POINT—A DESIRABLE SITUATION Sales positive Terms cash.

Sale of household goods will commence at nine o'clock A M sharp. SALE OF LAND WILL TAKE PLACE AT TWELVE O'CLOCK NOON

If said day be stormy, sales will take place next fair day. For further particulars, inquire of John Brewster or S. A. Crandall, Attorney at Law, 256 Main street, Norwich, Conn.

JOHN BREWSTER, Auctioneer

Ledyard, Ct., Feb 7th, 1882.

feb8w3w&14dTu, W&Th2t

Drain Pipe.

W. D TRUE,

MANUFACTURER OF

Drain and Sewer Pipe

NORWICH, CONN.

Quality the Best and Price the Lowest.

Drain Laying Personally Attended to

novl8d2t

Lumber & Coal.

EDWARD CHAPPELL & CO., COAL AND LUMBER, WHOLESALE AND RETAIL. A well assorted stock of SEASONED LUMBER, and a carefully selected variety of coals for domestic and steam purposes.

EDWARD CHAPPELL & CO.

216 Main St., Central Wharf.

Telephone your orders if most convenient. decd3m

Crockery.

NEW AND CHOICE GOODS

being constantly received at the Crockery Store of

E. K. REYNOLDS,

No. 128 Main Street,

consisting of

French China Dinner and Tea Sets.

Cut French and American Glass Ware, Stone China and Porcelain Ware in the best makes, Chandeliers, hall and table Lamps in great variety, silver Plated Ware, and a large variety of House-furnishing goods, and bear in mind it is no trouble to show goods. Large assortment of Granite Iron Ware. jan22d

Furniture & Carpets.

KEEP OUT THE

Cold Winds and Dust

BY HAVING

Weather Strips

applied to the Window Casings and Doors

The saving in fuel will more than pay for expense

Orders Promptly Filled by

N. S. GILBERT & SONS

FURNITURE AND CARPET DEALERS,

140 and 142 Main Street.

janadd

A. W. DICKEY & CO.

20 and 22 Union Street.

FURNITURE !

All kinds Upholstered Goods Re-covered at Short Notice. Send in your Orders.

A. W. DICKEY & CO.

janadd

ENGRAVING and LITHOGRAPHING by the best artists in the country, at the BULLETIN PRINTING OFFICE

For Sale.

FOR SALE—One Second Hand Safe Apply at FALLS CO STORE feb7d

FOR SALE—

A Livery Stable in Baltic, Ct.

jan24d4w EDWARD LADD

FOR SALE

A GAS FIXTURE,

With Two Burners, and Suitable for House or Store

INQUIRE AT THIS OFFICE. novl4d

Miscellaneous.

DO YOU EVER GET MAD WHEN trying to fasten your Arctic Overshoes? If so, and you wish to avoid doing so in the future, buy only those having the patent King "B" Clasp Fastener, with which the Arctics can be fastened and unfastened with one hand and without removing your glove For sale by

BIDWELL, BACHELDER & CO.,

121 Main Street.

feb13 d6t&w1w

NOW IS THE TIME TO

Have Your Pictures Framed.

And the cheapest place in the city to get it done is at

T. STEWART'S

25 Cent Store,

161 Main St., Norwich.

N. B. For the convenience of my customers, I have added to my stock a full line of TINWARE, MARKET BASKETS, &c., that I sell lower than any other house in the city. Please examine the same and be convinced whether you want to buy or not. feb8d

SEEDS FOR 1882

We shall have the largest and best stock of Field and Garden Seeds for the Spring Trade we ever had, and among them we have secured a large stock of the CELEBRATED BLISS' DWARF WONDER PEAS.

Our customers may be sure of buying the true seed, and at less price than they can send abroad for it.

J. P. BARSTOW & CO.,

feb9d2w 15 WATER ST., NORWICH CT.

OUR SPECIALTIES.

First Class Work.

Delivering work when promised

Reasonable Prices.

Try me and be convinced

Frank Utley, Job Printer.

feb3 d 234 MAIN STREET

THE

Pino-Palmine Mattress!

GEO. H. MARTIN

is the SOLE AGENT for this Health-giving Mattress for Norwich and vicinity. Pamphlets giving all necessary information given away at

MARTIN'S, 169 Main St.

sep23d

A PENNY SAVED IS A PENNY EARNED.—The subscribers respectfully call the attention of the public to their large assortment of all kinds of FIRE WOOD, consisting of Pine, Chestnut, Maple, Oak and other kinds, sawed, split or in four-feet lengths. KINDLINGS—We sell Five Barrels for One Dollar, and it will go further, do Better, be much cleaner, cheaper, and give greater satisfaction than Charcoal. Please give it a trial, and prove the above, for your own benefit. Wood Sawed and Split, any length or size. Orders received at the stores of Noyes & Davis, Reynolds' Cash Grocery, at our office on Central Wharf, or by mail, promptly attended to. Terms Cash.

jan24d4me* EATON & BAILEY

WILLIAM FRISWELL,

37 FRANKLIN STREET.

Having secured the sole agency of the celebrated Quick Train Rockford Watch for Norwich and Vicinity, I am able to sell cheaper than before. Every Watch guaranteed to give perfect satisfaction or take back.

Watches, Clocks and Jewelry repaired in the best manner at the lowest possible price. All work warranted. WM. FRISWELL.

octl6d

THE WORKS OF THE

NORWICH NICKEL CO.

ARE REMOVED

To the West Wing of the Hopkins & Allen Mfg. Co.'s Building,

LOCATED ON CHESTNUT STREET.

being the premises formerly occupied by the Norwich Plate Company.

janadTu,Th&S

WINDOW SHADES.

Window Shades, Fixtures, Cord and Tassels,

Engravings, Picture Frames, &c.

AT

Trafton's Fine Art Store,

apr23 dTu,Th & S 91 SHETUCKET STREET.

A.—BEATTY'S PIANOFORTES—Magnificent holiday presents, square grand pianofortes, four very handsome round corners, rosewood cases, three unisons, Beatty's matchless iron frames stool, book, cover, boxed, $222 75 to $357 50, catalogue prices, $800 to $1,000; satisfaction guaranteed or money refunded after one year's use; upright pianofortes, $125 to $350; catalogue prices, $300 to $900, standard pianofortes of the universe, as thousands testify, write for handsome list of testimonials, Beatty's cabinet organs, cathedral, church, chapel, parlor, $30 upward, visitors welcome; free carriage meets trains; illustrated catalogue (holiday edition) free. Address or call upon DANIEL F. BEATTY, Washington, New Jersey.

7 PER CENT. NET.—Security three to six Times the Loan, without the Buildings. Interest Semi-Annual.

Loans Safe Beyond Question.

Long experience. Nothing ever been lost, ninth year of residence. Best of references. Send for particulars if you have money to loan.

H. B.—8 Per Cent Loans also made.

D. S. B. JOHNSTON,

Negotiator of Mortgage Loans, St. Paul, Minn.

ANY BUSINESS MAN, Farmer, Miner or Manufacturer in the United States who reads the transactions—not gossip—of the Stock, Produce, Cotton, Mining and Petroleum Boards of New York City (the trade centre of the nation) finds the value a hundredfold the cost.

THE NEW YORK BANKER AND BROKER, of 63 Broad street, New York, the best daily dial or journal of all the Boards or Exchanges, costs but $5 a year, or 8 months trial $1, and money refunded if not satisfactory. Sample free.

MEN WANTED to sell Fruit and Ornamental Trees, Grapes, Shrubs, Roses, etc No experience required Salary and expenses paid. LELLAM & MCCLURE, Boston, Mass.

26 COLORADO SPECIMENS on the MANTLE, SIDEBOARD, TABLE AND NUMBERED, NICKEL CAP Gold Silver, Copper and Lead ores Amethyst, Moss Agate, Smoky Topaz Arizona Stone, (rare) Wind Gun, Petrified and Agatized Woods, etc. Price $2 00 Sent by mail, prepaid. Address W. H. VANDER & CO., Beaver, Col. P. O. Box 1857.

Write for Descriptive Circular.

I CURE FITS!—When I say cure I do not mean merely to stop them for a time and then have them return again, I mean a radical cure. I have made the disease of

Fits, Epilepsy or Falling Sickness

a life-long study I warrant my remedy to cure the worst cases. Because others have failed is no reason for not now receiving a cure. Send at once for a treatise and a free bottle of my infallible remedy. Give Express and Post Office. It costs you nothing for a trial and I will cure you. Address DR H G ROOT, 183 Pearl St New York

$777 A YEAR and expenses to agents Outfit free Address P O VICKERY Augusta, Maine

TO ADVERTISERS.—Lowest Rates for advertising in 1,000 good newspapers sent free. Address GEO. P. ROWELL & CO., 10 Spruce street, N. Y. janl8eTu,Th,S&w1m

THE LARGEST CIRCULATION,

The Norwich Weekly Courier

Only One Dollar a Year

Real Estate.

For Rent and For Sale.

TO RENT—From April 1st a house of seven rooms on Cliff street Will be rented low to the right tenant Enquire of R. FRANK HAM, on Central Wharf, or J. D. BAILEY at Almshouse feb13 d1w

FOR RENT—My house on Lincoln avenue Inquire of E. T. CLARK, at H. B. Allen's Shetucket street. C T PALMER feb11d

FOR SALE CHEAP AND ON EASY TERMS

The desirable BRICK HOUSE, No 14 EAST MAIN STREET Has all the modern improvements. Inquire of J W HOOKER, Room Bulletin Building feb11tf

FOR SALE—House and lot situated on the corner of John and Bradley streets New London, Ct The house, consisting of 11 rooms, is modern built suitable for grocery store or saloon or convenient for boarding or tenement house. Inquire at No 33 Bradley street feb8d2w

FOR SALE.

A Desirable House on Laurel Hill.

Lot 65 feet square, well stocked with fruit. Inquire of S. R. PARKIN, corner Main and Union Sts feb3d

FOR SALE.—House and stable No. 110 Union St. Address MRS. C. H. BROWN, Brooklyn, Conn. feb3d&w2w

TO RENT AT THE STARR FARM—The large dwelling house with spacious grounds and stabling for five horses, harness room and carriage house.

This is a first class place for a family with children or for any one doing business in the city.

For a boarding house for summer boarders from New York and elsewhere it can hardly be equalled.

Apply to WM. HEMPSTEAD in Church street, or E. W. TOMPKINS. feb1 d

FOR RENT—To a responsible party from April 1st, Store 260 Main Street, now occupied by F. A. Robinson. Apply to MISS A. M. BREWER, over No. 21 Shetucket St jan24d

FOR RENT—To a responsible party from April 1st, store No. 135 Main street. One of the best stands for business in the city Inquire of PERRY BREWER. jan14d

TO RENT—Two stores in the Wauregan Block on Union street, suitable for any kind of business. Also two stores in Billy Block Shetucket street. HENRY BILL. may2d

LAST CHANCE

to obtain nice little homes in this city, at last year's prices—very little ready money necessary. I offer the balance of my real estate in my hands during the next sixty days at the old panic prices, after which the prices will be advanced to suit the times Purchasers will find it much to their interest to call immediately on

H. P. PALMER, Real Estate Agent,

jan16d&w 195 Main Street, Norwich, Ct.

FOR SALE

The Residence of Mrs. Maria M. Lewis, situate in Preston.

Said residence contains fourteen large rooms, in good repair, suitable for one or two families; a nice barn, with three acres of land. A large quantity and great variety of fruit on the premises. For particulars, apply to NICHOLAS TARRANT, Real Estate Agent, 166 Main street. decl8d&m

Fine Arts.

CRAYON PORTRAITS,

The Superior Work in Crayon Portraits

of well-known city residents and of those from a distance, (some of which have been on exhibition), combined with our acknowledged ability to produce Striking Likenesses, Fine Finish and Exquisite Artistic Effects, is our bid for

The Patronage of Norwich People.

Visitors welcome to Studio at all times

RUDD & PORTER.

Oil Portraits and Animal Painting by GEO. A. RUDD.

Studio—106 Main St.,

jan3d NORWICH, CONN.

DRAWING AND PAINTING.

MISS MARY A. PHIPPS

Re-opens her studio on THURSDAY, Oct. 13th.

Will receive pupils on Wednesday, Thursday, Friday and Saturday. Lessons hours from 9 to 12 A. M., and 2 to 5 P. M. octl3d Room No. 5 Williams' Block.

Confectionery.

DON'T FORGET THAT PERKINS'

Capsicum Cough Drops

is the best remedy for Coughs, Colds and Sore Throat. Be sure and get the genuine

CAPSICUM DROPS,

and not be imposed upon by base imitations now being sold in the city.

feb9d J. C. PERKINS' CANDY STORE.

Instruction.

MISS C. C. BLACKMAN, Teacher of Music. Terms $8 for twelve lessons. Norwich Town Jan. 7 1882. jan7TuThs&w

Books & Stationery.

LOOK OUT FOR

NUTMEG GRATINGS

Saturday Evening of this Week, and Every Saturday Thereafter.

It will give the news of every City in the State and most of the Towns, furnished by experienced and spicy Correspondents.

It will be on sale by Newsdealers everywhere at Five Cents per Copy.

Newsdealers throughout the State are requested to send their address on a postal card to the Branch Office, 847 State street, New Haven, so that they may be supplied at the publisher's risk.

Correspondents wanted in every Town feb16 d1w

VALENTINES.

A Large Assortment of

VALENTINES

AT

E. S. RICE'S, 110 Main St.

feb7d

WE HAVE A LINE OF

FANCY ADVERTISING CARDS

AND

TUCK CIRCULARS,

which will be furnished to our customers at

LOW PRICES.

THE BULLETIN COMPANY.

PRINTERS AND PUBLISHERS

CHECKS, COUPONS, CERTIFICATES TICKETS, &c., &c. executed at

Cowan's in First Class Style.

Fine Blank Books a Specialty

Advertising Agents.

THIS PAPER

May be Found on

—AT—

GEO P. ROWELL & CO'S

Newspaper Advertising Bureau (10 Spruce Street), where advertising contracts may be made for it in New York. may19d&w1y

J. H. BATES,

Advertising Agent.

41 Park Row, New York.

is authorized to contract for Advertisements in the BULLETIN and COURIER at lowest rates. feb17 d&w1y

Hotels & Restaurants.

WILLIAM NIXON

LADIES AND GENTS

DINING ROOMS.

There in connection with my living house

Domestic and Foreign Wines

of superior quality always on hand

Lager Beer & Burton Ale on Draught

Especial attention paid to the OYSTER business so that I always have the BEST to market or serve them in any style you wish

STEAMED OYSTERS A SPECIALTY

CLAM BAKES IN THEIR SEASON

HOME MADE TOMATO CATSUP

Sold by the dozen and bottle

Nos. 52, 54 and 56 Water Street

feb21 d1f NORWICH, CONN

Attorneys.

REMOVAL.

LUCAS & JENNINGS,

Attorneys and Counsellors at Law

OFFICE REMOVED

To No. 31 Shetucket Street,

NORWICH, CONN.

Solomon Lucas Wm. H. Jennings, Jr

feb1 d&m

WATT & GREENE,

ATTORNEYS,

Counsellors and Notaries Public

201 A BREED HALL.

Gardiner Greene, Jr. is Commissioner of Deeds for the State of New York.

Jesse T. Watt. Gardiner Greene, Jr.

nov21 d Norwich, Conn

JAMES H. POTTER

Attorney at Law,

Office in Johnson's Block, Main street

aug18d Danielsonville, Conn

S. & S. H. THRESHER

Attorneys and Counsellors at Law.

may10 d1f NOS. 5 & 6 BREED HALL.

Counsellors' Directory.

NEW LONDON NORTHERN RAILROAD—CHANGE OF TIME.

On and after MONDAY, Nov 14th, 1881, TRAINS GOING NORTH LEAVE NEW LONDON AS FOLLOWS:

6.00 a. m., Norwich at 6.31 a. m., for Mid Hadam, Colchester, Palmer, Boston, Springfield, Warren, Gilbertville, Brattleboro, St. Johnsbury, Burlington, Montreal, Ogdensburg and intermediate stations.

7.50 a. m., Norwich at 8.30 a. m., for Willimantic, Hartford, Palmer, Boston, Springfield, Albany, Saratoga, Ware, Gilbertville and Amherst.

10.17 a. m., Norwich 10.47, for Willimantic, connecting for Hartford and Middletown.

1.00 p. m., for Norwich.

3.00 p. m., Norwich 3.42 p. m., connecting at Willimantic for Hartford, and at Palmer for Springfield, Albany, and all points west Brattleboro, Burlington, St. Johnsbury, Montreal, Ogdensburg and intermediate stations. A sleeping car is attached to the train at South Vernon for Montreal

5.15 p. m., Norwich, 5.49 p. m., for Willimantic connecting for Hartford. This train makes connection with express which leaves New York at 1.00 p. m.

8.00 p. m., for Norwich. This train connects with 3.00 p. m. express from New York.

—GOING SOUTH—

Passengers trains LEAVE NORWICH as follows

6.30 a. m. (N. & W. depot) 6.40 (West Side) for New London and New York.

8.45 a. m. for New London, connecting for Providence and Boston at 10.30 a. m.

11.00 a. m., for New London, Stonington and New York.

3.05 p. m., for New London and New York.

5.45 p. m., for New London, Stonington, Providence, New Haven and New York.

6.30 p. m. for New London, Mystic and Stonington

9.15 p. m., for New London and for New York by boat from New London. This train connects at Willimantic with the 6.00 p. m. express from New York.

8.00 p. m., (N. & W. depot) for New London and for New York via boat from New London.

Passenger trains LEAVE WILLIMANTIC as follows:

6.00 a. m. for Norwich and New London, connecting at 10.30 for Providence and Boston

10.30 a. m., for New London, Stonington and New York.

3.00 p. m., for Norwich, New London, New York Providence, etc.

6.20 p. m. for Norwich, New London, Mystic and Stonington.

8.50 p. m., for New London and New York via boat from New London.

Passenger trains LEAVE PALMER as follows

6.30 a. m., 1.30 7.05 p. m., for New London, etc. The latter connects with boat for New York

Through passenger trains LEAVE BRATTLEBORO as follows:

4.25 a. m and 3.10 p. m., connecting with trains from the North for New London and intermediate stations.

G. W. SHETLEY, Gen. Supt.

New London, Nov. 18th, 1881. novl7d

N. Y. & N. E. R. R.

NORWICH & WORCESTER DIVISION

WINTER ARRANGEMENT. Commencing MONDAY, January 1st, 1882.

TRAINS GOING NORTH—LEAVE NORWICH AT

8.05 a. m. (Sundays excepted), Steamboat Express. Connects at Putnam for Boston; at Worcester for all points North, Portland, Rochester, White Mountains, &c. Sunday train connects to Nashua.

6.00 a. m., Way Passenger Train.—Connecting at Plainfield Junction for Providence; at Putnam for Boston, arriving at 11 a. m., At Worcester for Boston, Springfield and intermediate stations, Albany and the West.

11.30 a. m., connecting at Norwich with train from New London. At Plainfield for Providence (arrive 1.50 p. m.) At Putnam for Boston, arrive at 3.30p.m. At Worcester with roads north, east and west. At Webster, to and from South bridge.

3.30 p. m., Way Passenger. Connects at Plainfield for Providence. At Putnam for Boston, arrive at 7.25 p. m., and Hartford. At Worcester with Boston & Albany Railroads, east and west.

TRAINS GOING SOUTH—LEAVE WORCESTER

8.45 a. m., Way Passenger. Connecting at Putnam with train from Boston and for Hartford and New York. At Plainfield to and from Providence.

12.05 p. m., Way Passenger Mail train. Connects with trains from Worcester & Nashua and Boston & Albany Railroads. At Webster for Southbridge. At Putnam with train to Boston; and at Plainfield to and from Providence.

6.30 p. m., Way Passenger. Connects at Webster for Southbridge, at Putnam for Willimantic and Hartford, and with train from Boston. At Plainfield with train from Providence.

7.30 p. m., Steamboat Express for New York (via New London,) (Sundays excepted). Connects with all trains North and East, and at Putnam with ex. from Boston. Takes the train for Philadelphia, Baltimore, Washington and South. No change of cars after leaving Putnam. Also via Steamboat, connects with all Southern and Western trains at New York. This train leaves Norwich for New London (steamboat) at 9.30 p. m.

"Putnam Passenger." Leaving Putnam at 3.55 p. m., connecting at Putnam with train from Boston, Plainfield with trains to and from Providence arriving at Norwich at 5.25 p. m.

WEBSTER SPECIAL:

Leaves Webster for Worcester at 6.00 a. m.

Leaves Worcester for Webster at 9.30 p. m.

P. BN. H. ANDREWS, Supt.

Norwich, January 1st, 1882. jan1d

WARREN & CO.'S

Splendid First-Class Steamers,

KANSAS ..9,000 tons MISSOURI 9,000 tons

IOWA 1,000 tons PALESTINE 2,000 tons

VICTORIA, 2,000 tons

Sail from Liverpool to Boston

Bring steerage passengers from principal points in GREAT BRITAIN and IRELAND at Lowest Rates.

JAMES HICKEY, Agt.,

jan1d WILLIMANTIC

JOHN STEINER, AGENT FOR

The North German Lloyd of Bremen

AND

The Hamburg Steamship Line of Hamburg

PASSAGE TICKETS

To and from Europe at the most reasonable rates

ALSO

DRAFTS and MONEY ORDERS

Payable in any town of note in Europe

janl3d

24x

The Bulletin

Norwich, Tuesday, Feb. 14, 1882.

Condensed Railroad Time Table.

NORWICH & WORCESTER R. R.

(Depot foot of Ferry street.)

Leave— Going North		Leave— Going South	
4.00 a. m.	Boston, Worcester, Portland, Bangor and the Provinces and Webster	7.00 a. m.	Worcester and Putnam for Boston
7.00 a. m.	Worcester and Putnam for Boston	8.00 a. m.	Providence (via Plainfield) Boston via Putnam. Way center and all east and west of Worcester
2.00 p. m.	Worcester, Prov., Boston, Hartford	2.00 p. m.	Putnam special for Norwich Arrive at Norwich
		3.00 p. m.	Worcester, Prov., Boston, Hartford
Going South:		Going North:	
9.00 p. m.	Boat train for New York (on the Way, Port., White Mts.	9.20 p. m.	

*Mondays excepted

N. L. N. & WEST STREET DEPOT

LEAVE— Going North.		ARRIVE— From North.	
	Hartford & Willimantic	a. m.	9.45
6.31 a. m.	Bost'n, Hart'd, Spfld, Mont'l	a. m.	11.05
8.18 a. m.	Hart., Pal., Spfld, Amherst	p. m.	2.45
10.47 a. m.	Willi., Hart'd, Middletown,	p. m.	4.54
5.00 p. m.	Hart'd, Spfld, Hadley, Mont'l	p. m.	9.10
5.00 p. m.	Willimantic, Hartford,		
LEAVE— Going South:		ARRIVE— From South:	
	New London, New York boat	a. m.	5.20
6.20 a. m.	N. L., New Haven, N. York, Stonington, Mystic, N. London	a. m.	8.25
9.40 a. m.	New London Westerly, Prov		
11.00 a. m.	Mystic Prov., N. H., N. Y.	a. m.	10.45
4.05 p. m.	N. L., New Haven, New York,	p. m.	7.35
5.00 p. m.	Providence, Boston, New Haven, New York		
	New London	p. m.	3.40
	Bos., Prov., Ston., N. H., N. Y.	p. m.	5.47
6.15 p. m.	New London, Mystic, Ston., New Haven and New York,	p. m.	8.55
9.10 p. m.	New York boat New London.		

☞ Anonymous communications to this office will not be used. We do not insist on printing the names of all our correspondents, but we do insist on knowing them. Unsigned communications, of whatever character, go into the waste basket unread.

Yesterday's Weather.

Thermometer at 6 A. M., 43 degrees above zero; at 2 P. M., 53 degrees above; at midnight, 46 degrees above.

To-day's Weather.

WASHINGTON, Feb. 14.—1 A. M.—Indications for New England: Light rains followed by clearing weather. Winds veering to colder northwesterly. Higher pressure.

CITY NEWS

NORWICH.

The postal clerks felt the pressure of St. Valentine's day yesterday.

The weather was so mild Monday that the midgets appeared in swarms.

The blue birds were out with a spring like refrain Monday morning.

There will be a bar meeting at the superior court room this Tuesday noon to assign cases to be tried in the court of common pleas.

At the Bethem street church on Sunday two persons were baptized, three received to full membership from probation and two from other churches, and six were received on probation.

The Tentunia Coterie held their second annual ball in Steiner's hall last night. A large party of ladies and gentlemen were present. The affair was most creditable to that organization.

The entertainment of the Norwich Literary society embraces a programme of music, reading, and recitations, and will be enjoyed by those who can attend. The programme will be found in another column.

The evening school is now on its thirteenth week. It will probably run one more week and then close for the long vacation. It has been one of the best attended and most successful evening schools of the series.

Mr Jackson denies that there was any lawsuit concerned in the little affair of "honor" reported in Monday's BULLETIN, to his knowledge. The New York man, he says, had challenged him, for what he knows not, and that was their first encounter. The next time they meet Mr. Jackson says "May the Lord have mercy on that New York man."

A subscriber writing the COURIER from Uncasville says "The tide of emigrants is greater than before for ten years. The price of land is advancing and although the corn crop of last year did little over half an average last year prices have advanced from twenty-five cents to forty-five cents a bushel, and the farmers are in far more ready money. There is plenty to eat, and the farmers are planting and getting ready for spring work. A good crop of fruit is indicated for 1882."

Mr. J. Elliot Foster of Iowa, who became a Broadway church Wednesday evening, is one of the select committee on silk goods of the house of representatives, the Hon. John F. Watt, chairman, on the floor at Washington. At the close of the address Mr. Watt said: "Mrs. Foster, we thank you most cordially for your [illegible] address, which shows [illegible] wit and ability, and we [illegible] you present our most [illegible] and grateful consideration. [illegible] sympathy of this committee is [illegible]"

"The Magic Pen."

The charming little operetta of the above name given Steiner's hall Wednesday and Thursday evenings, is made up of delightful music and a score of young and well trained singers will take part. Great care has been bestowed upon the costumes, and the tableaux will afford an opportunity for the display of some public institution well worthy to delight and refresh them. The merits of the entertainment and the object for which it is given are an earnest of a full attendance is certain.

Our Goblins.

Mr. and Mrs. Mitchell's pleasure party came to Norwich with a splendid reputation and maintained it before an appreciative audience at Breed hall, last night, in spite of a drenching shower. Our Goblins are peers in their special line of comedy. "The Brook" ripples with song, and the "Declinate" charm the public with their humor. "Our Gods" [illegible] with their wit and [illegible] them with burlesques and caricatures. They are [illegible] including. They are [illegible] were some, witty without being [illegible] without being [illegible]. As a brilliant, amusing and entertaining [illegible] it is a perfect success. [illegible] was enthusiastic in its [illegible] of the well-to-do [illegible] Mr. Andrew A. Harris to [illegible] entertainment they played at night, will engage them to play in this city again in the near future.

City Court.

SECOND DAY.

The adjourned cases of Henry Seymour, Dennis Shea and John Connor were called in the city court yesterday. The counsel for Shea entered a demurrer to the complaint. The demurrer was overruled by the court and probable cause was found for holding Shea for trial for burglary before the March term of the superior court. The bonds were fixed at $500.

Seymour's case was similarly disposed of and the bonds in his case were made the same. They were remanded to custody and later, being unable to furnish bonds were committed to jail.

John Connor was discharged, there being no proof against him in this case.

Re-arrested for Burglary.

Monday afternoon Lieut. D. W. Grant re-arrested John Connor upon a warrant charging him with forcing an entrance into and robbing the store of Mr Q. C. Dimmock, on Central Wharf, on the night of Wednesday, January 25th. This burglary brought to the notice of the police the precious trio of night-prowling youth who ornamented the dock in the city court on Monday morning. No evidence could be procured against them for that crime, and it was not until Shea saw Connor released from custody as an innocent victim of bad company, in the city court room on Monday morning, that he let fall a word to confirm the suspicions of the officers. Before he was taken to jail he acknowledged his relations to that burglary and charged Connor with being a principal in it. The case will be heard to day in the city court.

The German Fair.

The German Lutheran society of this city will open their fifth annual fair and festival at Breed hall to night, for three days of entertainment. A comedy in three acts, entitled "Our Folks," will be presented by well known amateur actors. There will be fancy articles, flowers and refreshments offered for sale each evening. The music will be first class, and each entertainment will close with a social dance.

The Rev. Mr Schneider of Hartford will be present.

An exceptional feature of the fair will be the award by vote of a gold headed cane to the most popular merchant in the place.

These German festivals are noted for their sociability and liveliness, and no one will make a mistake who visits Breed hall during the next three nights for fun or refreshments.

THE BRIDGE AND THE NAVY YARD

Admiral Fairfax's Opinion Regarding Them.

"A BRIDGE WOULD KILL THE SITE."

The following is the letter from Admiral Fairfax to Commander Hooker, regarding the proposed Thames bridge, which was referred to briefly at the time of the naval commissioner's report.

MONDAY NOON, 16th Jan., '82.

Dear Commander: The New York, New Haven & Stonington railroad are about to memorialize the legislature of Connecticut to build a bridge across the Thames at New London, just below the naval site, which would be very much to the disadvantage of that site when in time it becomes much needed for a building station; which in less than another centennial it must. The yard at New York, notwithstanding the outlay of millions, surely will be crowded out by commerce in less than thirty or fifty years more. Gen. Hawley really should wake up to the national importance of the New London site in years to come for torpedo station and ship building station, and the commencement of a line of defences up to Hell Gate. We should not let any more time go by without purchasing land in and around the now very contracted site. We want above and below it one half a mile water front each way, taking in an inlet of fresh water well suited for timber docks, (a mixture of fresh and salt water.) Also a ridge overlooking the same and the present site, two miles in extent, where a reservoir of any size could be made, nature doing most of the walling, and whence water from points back could be brought to the reservoir for yard purposes.

A bridge across at Winthrop's point would kill the site for all time, and by the end of the New York yard and the need of the New London, the country would be at a loss where to find a suitable point for a naval station. You know Gen. Hawley; can't you call his attention to the memorial for a bridge, and prevail upon the legislature to kill it. Beg him also to use his influence with the administration to do something for New London at once. This property should be purchased early to meet the wants of the future, and give room for a great naval station. * * * * The torpedo station also should be inside the Race, in war times we could not use Newport.

Very truly,
D. M. FAIRFAX

To Commander Edward Hooker

"TO BUILD THE THAMES WOULD BE A CRIME."

In another letter written at about the same time to Mr. Isaac C. Tate of New London, Admiral Fairfax says:

The New London naval station in time point to me the most important one, be cause at that entrance to the sound natural advantage the defences to New York city. We are not quite out of our swaddling clothes yet as a nation. We only celebrated our first centennial a few years since. Our government has always been short-sighted in looking beyond the wants of the day. New York, in another hundred years, will be compelled to occupy the ground now held by the United States as a naval station. When our commerce is restored and greatly extended beyond what it was before our war (the rebellion) New York will need all the wharf room within the limits of the city. Legislation will be resorted to, and the general government will be forced to give up the ground, nevertheless to naval purposes, for the want of suitable foundations for docks, where it has spent millions. Had the government been far sighted, it would have ere this removed its workshops from their present site at Brooklyn to New London. All the appliances of the torpedo station, now at the exposed point in Newport harbor should be within the defences that can be more readily thrown up within the Sound proper centring inside of the Race, and to meet the wants of a large naval station the government ought at an early day to purchase all the land from the inlet above the naval site to the ice houses below, taking them in, and the ridge overlooking the same, making a natural boundary to the yard, and a suitable elevation for a large reservoir to collect fresh water from points inland for machinery and other purposes, thus securing a thousand acres which would suit all emergencies for a great and growing country to the end of a thousand years. Why should not a great republic like the United States look ahead even that far? I commit to me that the natural advantages of New London for a great naval station are everything to the defence of New York city and should be early taken advantage of. If not it must be set down to the short-sightedness of our statesmen in fifty years their eyes will be opened to the folly of spending money at the present New York navy yard, and the necessity of a great naval station at and around the present site on the Thames river.

To throw a bridge across the Thames river to enhance the interests of railroads would be a crime at the expense of the nation's efficient working of her ships in great and trying times, when all her skill would have to be put forth to maintain her integrity. No, let nothing interfere with the navy yard there growing and prospering. We shall want it in years to come.

The Buckingham Statue.

We are enabled to present to our readers this morning, an abstract of the report lately presented to the governor regarding the proposed statue to Connecticut's "war governor," and signed by the Hon. Henry B Harrison of New Haven, Gen. Wm. A. Aiken of Norwich, as commissioners.

The report is made pursuant to a resolution of the last general assembly, instructing the governor to appoint a commission to "report a plan and estimates for a statue to Gov. Buckingham."

Immediately after their appointment the commissioners endeavored to obtain by such investigation as they could make, and especially by conference with persons acquainted with the art of sculpture and with the reputation and merits of American sculptors, such information as would safely guide them in the discharge of their duties, and they have continued to prosecute such inquiry from time to time, so far as they have been able to do so.

They did not deem it advisable to solicit plans and estimates from sculptors where artistic skill (however great it might possibly be in fact) had not become known and verified sufficiently to justify them in confidently relying upon it, but they concluded to solicit, and did solicit, such plans and estimates from a few of those sculptors who have achieved, in this country, an unquestionably high rank in their profession.

Among the sculptors thus consulted three, Messrs. J. Q. A. Ward, Launt Thompson and Olin L. Warner have manifested a cordial interest in the proposed work and have rendered great assistance by their advice.

At the request of the commissioners each of them visited Hartford and Norwich for the purpose of making a proper study of the subject and while they have not been willing to be regarded as competitors with each other or with other sculptors for employment by the state, each of them made, at the earnest solicitation of the commissioners, for private inspection by them alone and not for competitive examination, a so called "sketch" being a small model of statuette in clay, disclosing to them the proposed statue as conceived and designed, in a general way, by each of them respectively.

As to the plan of the proposed statue the commissioners recommend in substantial concurrence with the judgment of all the artists named:

That the statue shall be of the size known among sculptors as the "heroic" size, which would represent the figure, if standing, as about eight feet high above the pedestal.

That it shall be made of bronze.

That it shall rest upon a pedestal of marble or granite suitably inscribed or decorated.

That it shall represent the figure of Gov. Buckingham in a sitting posture.

And that it shall occupy the place now filled by the colossal figure standing in the battle flag vestibule of the capitol which is a plaster cast of the winged figure in bronze now surmounting the dome.

There is a peculiarly delicate and touching sentiment conveyed in such a location which we believed first found expression in an organization of our veteran soldiers.

Should this be consummated upon the plan proposed, this statue will be a fit companion to that of the great and heroic Andrew which stands in the vestibule of the state capitol at Boston, surrounded on three sides by those precious and now tattered flags consigned by him to the gallant regiments of the old commonwealth and now encased as imperishable records of the grandest epoch of our history.

NEW LONDON

A large number of weather bound vessels were in the harbor yesterday and last night.

It was Patrick Kelly and not Patrick Ryan who died suddenly on Methodist street last Saturday.

Go to the post office this morning and get your valentine. We have heard of one young man, an attache of one of the evening papers here, who got his yesterday and now does not want any more.

In the police court yesterday Ryan Dowcett was sentenced to thirty days in jail for breaking John Tucker's window. He had just been released from jail and he seemed rather anxious to get back there he was accommodated.

A memorial which was put in circulation yesterday favoring the proposed amendment to the city charter abolishing minority representation, offered by Representative Mahan, is meeting with favorable recognition and receiving many signatures. Of course there is opposition and the names to one petition offer no proper criterion of public opinion, but unless met by a counter petition it ought to, and probably will, have an effect.

A Fire Engine in the "Northwest."

The citizens of the "Northwest" want a fire company located amongst them and there is some probability of their getting one. A new house for the Konomoco was started last fall, but after the walls were nearly completed it was found that the foundation was bad and it was necessary to tear down part of the walls and begin anew. The increased expense of this used up most of the appropriation and the building is still far removed from completeness. A suggestion is made among some of the property holders on the Northwest that they will supply the house if the company will be located there, and this if carried into effect would probably suit all hands. As it is, the appropriation being exhausted, the building now being erected must remain incomplete till next fall's city meeting, unless a special city meeting is called, and meanwhile the Konomoco are lodging around as best they can. The building being erected for them need not go to waste, for the street light committee will alter the 1st of October want a place, and that house completed would answer their purposes admirably.

The Late Albert T. Burgess.

In the death of Mr. Albert T. Burgess on Sunday morning, New London loses one of its most upright and faithful citizens and the democratic party one of its strongest and most influential members here. Mr Burgess was born in 1826 and was therefore but fifty six years of age. He came to this city in 1849 and has lived here constantly since that time. Mr Burgess has been three times one of New London's representatives in the general assembly, viz: in 1876, 1877 and 1881. He was the democratic candidate for senator last fall and at that time suffered his first political defeat. He had been for a number of years a member of the common council, either as councilman or alderman. Before his death he was the oldest living member of Nameaug Engine company. That company held a special meeting last evening and passed a set of resolutions appropriate to the occasion, besides voting to attend the funeral.

Letters from the People.

"EVIL" OR "EVIL ONE."

MR EDITOR: The discussion going on between a Norwich and a Cambridge, Mass., D. D. brings to mind a new version of a word in a verse in Isaiah quoted yesterday morning by a minister with whom I am intimately acquainted. He had it: "The wicked are like the troubled sea, when it cannot rest, whose waters cast up *mud* and dirt." I observed that he did not correct himself. Probably he endorses Webster's principle never to correct a blunder unless he had uttered either heresy or nonsense. Perhaps the new version will substitute mud for mire. It would be quite as sensible as substituting in the Lord's Prayer "as in heaven so in earth" for "in earth as it is in heaven." Your correspondent has done a pretty large business in past times correcting mistakes in repeating the Lord's Prayer. Not long since he detected by actual count five mistakes as the prayer reached his ears from the pulpit. But "Othello's occupation's gone." Hereafter it will become him to be very shy in correcting misquotations from the New Testament. T. L. S.

The Hon. Annis Giddings was found dead in his bed at the residence of his brother, David B. Giddings, in Sherman, Monday morning. Mr. Giddings has been out of health for two or three years. His death was caused by apoplexy. Mr. Giddings represented the town of Plymouth in the legislature some years ago, and also represented the old Sixteenth district in the senate, and was president of that body. He was state prison director and railroad commissioner, and was appointed judge in Montana in 1864 by President Lincoln, but resigned the position before he had entered upon its duties.

Vaccine Points.

A gentleman in Ottawa gave an order for a silver-mounted claret jug to a Montreal dealer, instructing him to send it by express marked C. O. D. A couple of days ago the jug arrived, engraved in beautiful large letters "C. O. D."—*Quiz.*

In well regulated crockery stores a clerk is instructed to occasionally smash a painted dish, when the master bawls out "Charge Smith fifty dollars—cost of dish broken." The awe-struck customers pity Smith and gladly pay any sort of price that may be asked.—*Boston Herald.*

MARRIED.

MARSH—MCCURDY. On Tuesday, Feb 7th, by the Rev E. S. Bishop, Stanford Marsh of East Orange, N. J., to Gertrude Mercer, daughter of Theodore F. McCurdy of Norwich Town.

DIED.

STETSON.—In Preston, Feb 11th, Mary E., wife of Isaac M. Stetson and daughter of Charles D. and Margaret H. Hedge, aged 38 years.
Funeral services at her parents' residence, No. 4 Elm street, Tuesday, at 2 o'clock. Relatives and friends are invited to attend. Burial at the convenience of the family.

HOWARD.—In New London, Feb. 13th, Emma B. Howard, wife of Clarence C. and daughter of George B. Howard, aged 20 years and 4 months.

New Advertisements.

WANTED.—By an American girl, a situation to do sewing work. Can do sewing if desired. Apply at 48 Washington street. feb14d3t*

CONNECTICUT
LEGISLATIVE STATISTICS 1881.
feb14d&w Sold by NOYES & DAVIS.

VALENTINES.
VALENTINES.
VALENTINES.
VALENTINES.
VALENTINES.
SOLD BY
NOYES & DAVIS.
feb14d&w

THE "DOMESTIC" and the "NEW HOME" Sewing Machines
Are unsurpassed. Sold for cash or on instalments at reasonable prices.
H. E. STEVENS, Agent.
feb14d No 10 GROVE STREET.

1882.
THE CONNECTICUT REGISTER,
Received and for sale by
C. A. BURNHAM.
feb14 d

FEB. 14
VALENTINES
CHOICE GOODS AT LOW PRICES.
BURNHAM'S BOOKSTORE.
feb14 d

WE OFFER TO-DAY
An unbroken assortment of
VALENTINES
Embracing all Varieties, Styles and Prices.
M. SAFFORD & CO.,
feb14 d&w 105 Main Street.

THE
NORWICH NICKEL CO.
will hereafter transact business under the name of
The Norwich Nickel Works.
ELECTRO-PLATING
In Nickel, Copper or Gold.
At their new and enlarged works,
HOPKINS & ALLEN MFG CO BUILDING,
Chestnut Street.
W. A. AIKEN, Proprietor
feb14T,Th&S

NORWICH
LITERARY SOCIETY,
At 8 o'clock This Evening.
PROGRAMME:

Music	Mr J. Miller
"King Robert of Sicily"	Longfellow
	Miss Ella E. Leach.
"Why I Never Got Married"	Arthur Burke
"How Constituted"	Mrs. J. Stanton
Music	Mr J. Miller
"Saving Mother"	Mrs. J Stanton
"An Ovation"	Arthur Burke
"Mrs. Smart's Visit to the White Mountains"	Miss Ella E. Leach
Song	Mr Chas. F. Case

feb14d1t

THE BULLETIN Job office does work with promptness and despatch.

Musical Instruments.

FOR RENT.—A good House and Garden, Six rooms in perfect order. No. 1 Baltic. NICHOLAS TARRANT feb14d3t*

VALUABLE
Manufacturing Property.
For sale or to lease the most convenient property for the manufacture of heavy Castings, Machinery, Steam Engines, Locomotives, etc in New England, situated at Thamesville city of Norwich, Connecticut, with water front and wharf on one side, and Railroad with side track on the other, comprising on one lot, 33x200 feet, MACHINE SHOP 80x200 feet with addition for Engine Room, Boilers and Blacksmith Shop engine of Corliss make, 150 H. P. in perfect order, FOUNDRY 80x100 PATTERN SHOPS and STORAGE BUILDINGS, 50x100, all SUBSTANTIAL BRICK BUILDINGS, provided with Cranes, Cupolas, Flasks and all things needed for the convenient and economical prosecution of business. Sheds for the storage of coal and iron and castings are connected therewith and conveniently arranged for business, receiving all material from vessel or railroad to be moved by a portable railroad to its destination. The Machine Shop is in perfect order, provided with machinery for the transmission of power to other shops in the vicinity, is heated by the exhaust steam from engine and well lighted. An adjoining lot, 80x200, can be had if required, and also some 12 tenement houses near by, at less than cost of building. Possession can be given at once. For prices and terms apply to or address
THEODORE RAYMOND,
feb14d1t,2t,mar 6,8 Norwich, Conn.

BOOKS
BOOKS,
BOOKS.
Great Consignment
OF
10,000 Volumes
MISCELLANEOUS
BOOKS.
This invoice comprises some of the
Choicest Works in the English Language,
And are bound in the most superb Styles. In this fine collection will be found the works of

Gilfillan,	Thackeray (24 vols.)
Catlin's Indians,	Scott,
Mrs. Jameson,	Hawthorne,
Kugler,	Cooper,
Froude,	Hillman,
Macaulay,	Knight,
De Quincy,	Fielding,
Bancroft (U. S. History)	Howell,
Irving,	Hume,
Motliere,	Addison, Spectator
Elliott,	Campbell's Lord Chancellors,
Boccacio, Decameron,	Chambers' Encyclopedia
Rabelais,	Balzac,
Shakespeare,	
Dickens (an early edition)	

All of the Poets, etc., etc., etc., etc., all in morocco, calf and cloth bindings.

These Books must be sold. They were sent by a New York publisher that must dispose of them. And remember, we will sell at private sale during the day at about one-half the regular price, for this week only.

This is an opportunity that may never occur again to stock your Libraries.

We invite the attention of the Ladies to our stock of Poets and Fine Art Works.

173 MAIN STREET.
Catalogues on application. feb14 d

Wants.

WANTED.
ANY ONE WANTING
Washing and Ironing Done,
Will please apply to
MRS. CHARLES HISCOX,
No. 73 Main street, Preston, or address Norwich Post Office. feb10d

WANTED—To rent from April 1st, a house with ten or twelve rooms and barn on the premises, within fifteen minutes' drive from Post Office. Address F. J., Box 861. feb8d

WANTED—Families with frame spinners; also weavers at BALTIC MILL, Baltic, Conn. jan18d&w

Amusements.

OTIS LIBRARY BENEFIT.
The Operetta of
THE MAGIC PEN
WILL BE GIVEN AT
STEINER'S HALL, Feb. 15th and 16th.
A special feature will be articles contributed by the different artists, the proceeds to be devoted to the purchase of art books for the library. Refreshments and flowers for sale. Doors open at 7 o'clock. To commence at 8 o'clock. Admission 25 cents. Children 15 cents. Tickets for sale at Noyes & Davis'. feb6 d6,7,11,14,15,16

FIFTH ANNUAL
FAIR AND FESTIVAL
The Ladies Society of the
German Lutheran Church
will hold their annual Fair at BREED HALL
Tuesday, Wednesday and Thursday
Evg's, Feb. 14th, 15th and 16th.
On Tuesday and Thursday evenings a pleasing Comedy in three acts entitled "OUR FOLKS" will be presented.
CAST OF CHARACTERS
Capt Thompson (a retired shipmaster) Mr George Nass
Harry Thompson (his son) Master Willie Nass
Mrs Thompson (his wife) Miss Dora Wensel
Capt. Sleeper (home from California) Mr Emil Johns
Mrs. Sleeper (his wife) Miss Kate Tabor
Teddy Sleeper, their children Master Willie Rogers
Becky Sleeper, their children Miss Estella Tabor
Hiram Small (mill owner) Mr Ed Bates
Phil (Capt. Thompson's man of all work) Mr George Hildebrand
Hildish Prim Miss Margarette Lazz
Silly York (Mrs. Thompson's servant girl) Miss Laura Otterstadt
Scene—A small shipping place in New England. Two years are supposed to elapse between the first and second acts, one year between the second and third.
The laughable farce entitled HANS VON SMASH! Wednesday evening. Good music will be in attendance. A Social Hop after the performance each evening. Fancy articles, Flowers, Cakes, Ice Cream and other refreshments will be sold. Tickets 25 cents. Children 15 cents. feb13d2t

FRANK HAWKINS, SHERIFF, and JOAB B. BOOKER, Deputy Sheriff, of New London County, Office Room No 1 Richard's Building Norwich Town. feb14 d&w

THE GEM.

VOL. I. NO. 12.

AN ÆSTHETIC JOURNAL
DEVOTED TO THE
BEAUTIFUL AND THE TRUE.

C. B. PLATT, Editor and Proprietor.

$2.00 a year. Pay when you feel like it.

"Rare compounds of oddity, frolic and fun
We relish a joke and rejoice in a pun."
—Phoenix Column of the Norwich Tribune.

Tuesday, Feb. 14, 1882.

EDITORIAL.

We are gratified at the expressions of approval that come to us from so many sources. It is very pleasant to have one's work appreciated.

We are about to make arrangements to issue THE GEM on a separate sheet. Probably we shall put up a building on the bank of the Shetucket in rear of our store for a printing office and superintend the printing of it ourself. We are an old printer, and have spent thirty four years in a printing office, passing through all grades from devil up (or down) to editor. And now, as the shadows of life begin to lengthen, like all who ever worked in a printing office, we long for its classic shades. We intend to do fine job printing, and shall call our office "The Riverside Press."

TESTIMONIALS.

"We have been very much amused and instructed by reading your advertisements during the last week."

—*Lady Correspondent in Waterbury.*

"Say, mister: you gotin' to sing any more of them pretty little songs like them in the *Bulletin* Saturday?"

—*Question asked the Ed by a boy on the street.*

[This is a high compliment. Emerson says "the writer does well who can fix the attention of the young: for men and women are but children of a larger growth."—ED.]

THE GEM is simply immense! G. Washington in his best days never did half so well. You will go "thundering down to posterity as a bigger man than old Grant."

G. Wilcox.

"Platt, it is first-rate! The best thing yet. You've made a hit. We have read THE GEM at our house with ever increasing pleasure."

—*H. L. Rourke.*

TID-BITS.

Remark overheard by the editor of THE GEM as he was passing the Wauregan corner last night: "Bill, that's the fellow what's printing THE GEM in the *Bullington*. His name's Platt. He keeps that slick DRY GOODS STORE over on Shetucket street. I tell ye, there's more in his head than — nits. Ain't his paper nitty?"

"O sweet nitty youth!"

Marston.

Before passing judgment on the above, we beg the reader to examine carefully his "Webster's Unabridged." Look at nitty.

"A perfect judge will read each work of wit
With the same spirit that its author writ."

Pope.

* * * "And still the wonder grew,
How one small head could carry all he knew."

—*Oliver Goldsmith.*

The Editor wears a No. 7 hat.

—*Small.*

What is the difference between the Norwich church which has the heaviest pastor and the post office? One has the postmaster and the other the most pastor. See!

—*Taylor & Bidwell.*

"Both spirits of whom the world is not worthy."

LITERARY DEPARTMENT.

We have received the following poem from an unknown contributor, whom we judge to be a lady:

[Written for THE GEM.]

LOST YEARS.

BY L. M. A.

Back through the vista of the fast receding years
I vainly stretch mine eyes to pierce the gloom:
Naught do I see but empty visions of the past
Beyond the tomb.

Filled is my heart with and regretful pain,
Where'er I turn to look adown the track;
And vainly to the dead and vanished years I call
Come back! Come back!

Bring back my glad lost youth! O bring to me
Those golden hours that no sad memories bear;
Ah me! how could I know the years would bring
So much of care.

Drifting to deeper and still deeper shadows;
Drifting from youth and love and sunlight, far away:
Perchance His hand may guide my bark in safety
Through night to day.

We publish the above with pleasure. It has decided merit and some faults. For instance: What is a regretful pain—the toothache? We hope to receive more from the same source.

"We learn that Major Dunton's rattlesnake bit him a few days ago. The major is getting well, but the snake died."

—*D. K. Sykes in Norwich Courier.*

"The drivers through the wood went
For to raise the deer;
The bowmen bickered upon the bent
With their arrows broad and clear."

—*Chaucer.*

"Our goods are not dear but CHEAP."
—C. B. PLATT & Co.

"Up, Timothy, up with thy staff, and away—
Not a soul will remain in the village to-day.
The hare has just started on Hamilton's grounds,
And the Sheldons are glad with the cry of the hounds."

It makes folks glad to trade at PLATT'S.

"What is man? A bundle of habits. What is woman? A bandbox and a bundle."

—*Carl Beck.*

C. B. PLATT & Co. can fill both box and bundle with choice goods. Prices low.

"Deeds, not words, shall speak for me."
—*Hannah Moore.*

It is the duty of every one to buy goods of C. B. PLATT & Co. They have more goods than they want.

"Golden dreams make men awake hungry."
—*Proverb.*

Golden Bargains at C. B. PLATT & Co.'s. Are you hungry for them?

"Thrift of time will repay you with a usury of profit beyond your mind, conquering dreams."
—*Goldsmith.*

All who trade at C. B. PLATT & Co.'s profit more than they do.

"Sleeping I dream love, dream love, of thee."

"We want not time but diligence for great performances."
—*Dr Johnson.*

Take time to go to PLATT'S and be diligent in buying.

"A fair good name is never retrieved."

Good goods and low prices at PLATT'S.

"The eternal surge of time and tide
Rolls on and bears after our bubbles."
—*Longfellow.*

PLATT'S is the place where people should trade. There is where the very best bargains are made.
Carl Beck.

Fine English Black Serges at PLATT'S. The time is no bubble, but it bubbles over with wit.

PLATT'S is the place where people should trade. There is where the very best bargains are made.
Carl Beck.

feb14 d

THE GEM.

"Pledged but to truth, to liberty and love
No favor sways us and no fear shall move."

We print below the names of those ladies and gentlemen whose bright and pithy sayings have made THE GEM so attractive.

Mr. Anon
Carl Beck
Mr Shakespeare — C. B. Platt & Co
Longfellow
Entertainment
Mr Pope — Dry Goods.
Tom Hood
Will Hazen
Mr New Reviser
Mrs Hemans
Mr Tennyson
R. C. Maidman
C. B. Platt & Co. dry goods.
Dr.
Mr. W. D. Manning
C. Barkley Platt — C. B. Platt & Co
Richard III
Fred Decker
Shakespeare — Dry Goods
Mr Bacon
Mr Harper
Lyttleton
Mr Tom
Platt
Mrs Cope
Kit Moore
Ferragut
John T. Adams
C. B. Platt & Co. — Lee & Osgood
Mr Macbeth
Lord George
Gordon Byron
Dry Goods.
Carrigo, Jo.
Cæsar
Great Cæsar — C. B. Platt & Co.
DRY GOODS.
Poor Richard
The Sailor's wife. — Dry Goods.
Sir Walter Scott.
Mr Grey
St John
C. B. Platt
Edgar Allan Poe
Cooper's Weekly
Mr. Tenny son
Napoleon I.
F. W. Torrington
Old Play
C. B. Platt & Co. — James Walker
Mr. Falstaff
Dry Goods. — Paul B. Greene
Commodore Foote
Missionary Turner.
David A. Wells. — C. B. Platt & Co.
Judge A. S. Bolles.
Mr Thomson.
Mr. Hadibras. — Dry Goods
John B. Clark
Henry Ward Beecher
Brigham Cincinnati
George Mallory
Mr. Cooper
Mr. Othello Colored
Mrs Shopper
Dry Goods Cheap
Mr Antonio Merchant of Venice.
Mr Samuel Mott. — C. B. Platt & Co.
Rev Dr Chamberlain.
Rev Hugh Montgomery
Rev R. P. Stanton
E. Bulwer Lytton — Dry Goods.
Mr Dandy Bob Wilbur
Patrick Henry
Samuel Adams
Mr Campbell
Kane O Harra.
Mrs. Grundy.
Mrs. Widow Bedott.
Oliver
Mr. Churchill
Mr. Dickens.
Mr Barkis is Willing
Mr Rabelais — C. B. Platt & Co.
Mr. Wordsworth.
Oliver Goldsmith. — Dry Goods.
Horsecar Wilde.
Mr Bob Ingersoll.
Mr. James G. Blaine.
Mr Expostulatory Owens
Mr Kato
Roscoe Conkling.
"My Grandfather"
Alonzo
Mr. Richelieu.
Sir John Moore.
Bob Revrick.
Mr. Beggar's Opera.
Mr. Gay.
Sanford B. Swan.
Dr Elisha Tracy.
Samuel Usseas.
Mr Low, the poor Indian.
Mrs. Low (p. t. wife).
Hello! have ye seen
THE GEM?
New Goose—just received
John Quincy Adams.
Wauregan.
Mr. Do Little.
Elias Cornell.
Mrs. Caulkins.
Dr. Watts.
Col. Sellers.
Mr Dryden.
Ben Jonson.
Mr Tobias Smollett
Fred Klein, dumb barber.
Valentine Konnalik.
Ferdinand Hocheisen.
Mr Schwetzer.
"Die Wacht am Rhein."
Mr. Limburger.
Gen Rosecrans.
Mr. Kare Ben Jonson.
Charles Somers.
Daniel Beckley, M. D.

DANIEL BECKLEY, M. D., was the maternal grandfather of the editor. He was born in Litchfield Conn., in 1750; graduated from college with honor in 1770; joined the Continental army the same year; was with Washington at the battle of Long Island; had his feet frozen at Valley Forge; was with Washington at the crossing of the Delaware; after the war studied medicine and practiced it for forty years; always read his New Testament in the original Greek, drew a pension of sixty six dollars a year from the United States for many years, and died "in the order of sanctity" at Utica, N. Y., in 1812, aged 62; was buried in the old graveyard there; and these words are on his grave stone:

"A Patriot Soldier: A Christian Warrior
He has fought the Good Fight
He is at rest."
Mr. C. B. PLATT & Co.

By carefully examining THE GEM issued last Saturday, our readers will see that this list is correct. It is a brilliant galaxy of talent and distinguished names rarely associated on one paper.

"Over the goblet filled to the brim,
She sends a bewildering glance to him
Over the sea of pink-foaming wine
No rocks in the light of her beauty shine."
—*Long Jim.*

"Drink no longer water, but use a little wine for the stomach's sake."
1. Timothy Chap. 5 Verse 23.

"At the last it bitteth like a serpent and stingeth like an adder."
—*Proverbs Chap. XXIII Verse 32.*

"Choose you."
Joshua XXIV, 15.

"Dare to do right, is an excellent rule;
It works well in trade, in pulpit and school."
—*Carl Beck.*

PLATT is the store where bargains are made
That's why every one goes there to trade.
—*Carl Beck.*

"Learn, where or thy lot doth fall,
Short let or not, to be content with all."
—*Herrick.*

Lots of nice goods at PLATT'S. If you buy them you'll be content. Also the building lots for sale.

"The time is never lost that is devoted to work."
—*Emerson.*

Not a time lost that is spent in PLATT'S store. Neither is money. Both are well invested.

C. B. PLATT & Co.

"The talent of success is nothing more
Than doing what you can do well
Without a thought of fame."

Well, isn't THE GEM edited well and have it achieved fame?

"Some men are born great, some achieve great men, and others have greatness forced upon them."

feb14 d

24x

Norwich Morning Bulletin.

VOL. XXIV. [Entered at the Post Office at Norwich, Conn., as Second Class Matter.] NORWICH, CONN., WEDNESDAY, FEBRUARY 15, 1882. NO. 81[illegible]

NEWS BY TELEGRAPH.

FORTY-SEVENTH CONGRESS.

SENATE

MR. VANCE'S ADVOCATE FREE TRADE—ARGUMENTS FROM A SECTIONAL STANDPOINT

WASHINGTON, Feb. 14.

In the senate, to-day, the committee on civil service was authorized to send for persons and papers upon a statement by Mr. Hawley that the committee desired this authority so as to enable them to pay the mileage of several gentlemen whose presence they desired

After the transaction of considerable miscellaneous business, Mr Vance took the floor for a speech on the tariff. He deplored the burdens of the high protective policy which fell with the greatest weight upon the agricultural class, and did more to retard the growth and impair the wealth of the south than any other cause. This policy, he thought, illustrated the general drift of congressional legislation in enabling one section of the country to absorb and utilize the emoluments and the benefits of the government to the exclusion of another section.

This tendency was manifest in the disposal of the public lands. Of the total given in aid of the construction of railroads the south secured the lion's share of 22,489,000 acres as against the 12 000,000 acres allowed the states of the south. Railroad corporations in the north had received for building railroads 130,341,000 acres while the only southern corporation that had received anything, (if by a poetic stretch of the imagination the Southern Pacific could be called a southern corporation) was given 9,520,000 acres. Four million five hundred thousand acres had been given in aid of northern canals and not a solitary acre for this purpose in the south

As to the amounts for educational purposes the disparity was such, Mr. Vance thought, as to put to shame a man who accused the south of illiteracy and boasted of the north's superior intelligence, because while 50 217,000 acres of the common property of the people had been given for the support of schools in the northern states, but 0,434,000 had gone in the south.

Upon northern internal improvements the government had expended $50,661,000 and for similar purposes in southern states $13,259,000 A calculation showed as the grand total of money and bonds expended by the government for the benefit of the north $275,862,000 against $64,814,000 and the donation of 246,440,000 acres of land against 28,319,000 acres. Besides this seventeen of all emoluments of public office were enjoyed by northern people. He denied that protection built up a home market except for manufacture.

Replying to the points advanced by Messrs Morrill and Frye, he said it had been claimed for protection that it increased wages and cheapened production. He thought the mere statement of the proposition demonstrated its absurdity, as the cheapening of production absolutely necessitated lower wages. Our infant industries had been held up to show the necessity of protection. He (Mr. Vance) would ask: "How old is that baby?" It had been heard of now for nearly a hundred years. Its stability to stand alone was in a reverse ratio to the quantity and quality of its nutriment of the mother.

Upon the conclusion of Mr. Vance's remarks Mr Edmunds' motion to take up the anti polygamy bill prevailed and the bill was taken up and laid over till to-morrow. Mr Edmunds said he hoped the senate would be able to act it out to-morrow so as to dispose of the bill before adjournment.

At 4 40 the senate adjourned until to-morrow

HOUSE

MR. ROBESON'S BRITISH BASTILES—MR. ROBESON INDULGES IN AN EXTRAVAGANT SPEECH AND A LONG REPORT—ADJOURNMENT IN THE MIDST OF GREAT CONFUSION.

In the house, to-day, Mr. Orth of Indiana reported adversely the resolution requesting the president to communicate all correspondence with the British government on file in the state department, in reference to the case of D. H. O'Conor, a citizen of the United States now imprisoned in Ireland. Mr. Orth stated that the papers referred to had already been asked for by a previous resolution of the house.

The house refused to lay the resolution upon the table, 71 to 79

Mr. Cox of New York, thereupon offered an amendment requesting the president to obtain for D. H. O'Conor and other American citizens now imprisoned under a suspension of the habeas corpus by the British government in Ireland, without trial, information or sentence, a speedy and unconditional prompt release.

Mr. Bragg of Wisconsin, raised the point of order that the amendment was not germane.

Mr. Kasson of Iowa, stated that the house had no official knowledge as to the cases of the "other persons." He did not think that this mere humanitarian sentiment had anything to do with anything

The speaker sustained the point of order and the amendment was not received

Mr Robinson of New York, said that he wanted to see any man here in whose veins a drop of American blood coursed, stand up and vote to lay the resolution on the table The men who were in English bastiles were the equals of any gentleman on the floor and superior to some who did not go to the field of battle. These men had faced a gallant enemy and fought for their country and for the union, but they were in British bastiles while Mr. Robeson indulged in an extravagant speech and a long report—adjournment in the midst of great confusion.

Mr. Robeson said that he was not ashamed of the distinction (if it was a distinction) of being the target for all the folly of every crank in the house. (Derisive exclamations on the democratic side). He had never interfered with the gentleman from New York (Mr. Robinson). He had never sat down on the gentleman, because he knew that the gentleman's wind came without pressure. (Laughter.) The house ought to common experts to examine the gentleman before he was permitted further to interfere with the legislation. The gentleman professed to be friend of Ireland. He (Mr. Robeson) also professed to be its friend. He was of Irish blood himself and his ancestors had fought against the English power from Bunker Hill to Yorktown, but he had not declaimed on the floor of any American assemblage, and thought by that means that he was righting the wrongs of his countrymen and repressing the arrogance of England. Irish freedom could no be obtained on the floor of the American congress by interrupting its proceedings with demagogical orations. It was a maxim of political economy that that nation enlarged its liberty that sharpened its weapons.

In conclusion Mr. Robeson yielded the floor to Mr. Orth to allow him to demand the previous question upon the resolution.

The confusion which had been all day very great upon the floor was increased as Mr. Randall of Pennsylvania, Mr. Cox of New York and Mr. Hooker of Mississippi rose with a point of order against the speaker awarding the floor to Mr. Orth. Some sharp words passed between Mr. Randall and Mr. Robeson. The speaker overruled the point of order and recognized Mr. Orth to demand the previous question.

From this decision Mr. Cox of New York appealed, but the appeal was tabled, ayes 126, nays 112. After some further discussion Mr. Cox of New York moved to recommit the resolution with instructions to the committee to insert the names of Michael Hart O'Mahoney and John McEnery, and to add a clause requesting the president to demand of the British government the prompt trial of those citizens or their prompt release.

Mr. Orth stated that he had no objection to that action and the resolution was accordingly recommitted.

A proposition for a night session was voted down and consideration of the appropriation bill was resumed.

Mr Herbert of Alabama argued in favor of a small house; but the great confusion prevented his being heard and he yielded to a motion to adjourn, which was at 4 35 carried

NATIONAL CAPITAL.

The Over-Certification of Bank Checks.

WASHINGTON, Feb. 14.—Secretary Folger being asked for his opinion as to the propriety and necessity of the passage of Senator Beck's bill to prevent the over-certification of checks by officers of national banks, says.

"It proposes to punish as a misdemeanor the willful violation by certain persons designated therein of a statute of the United States named in the bill. There can be but one opinion and that affirmative, that it should be declared an offence against the criminal law to willfully violate a public statute that prohibits the doing of an act held by the legislature to be reprehensible. In my judgment there should be inquiry into the arrangements by and under which the certifications are effected, and if those arrangements and acts of certification under them are looked upon as reprehensible, a bill should be framed that will define what particular things shall be deemed violations of the law, and they, if willful, be declared misdemeanors."

Civil-Chat.

The president has refused to entertain the charges preferred by General Wilcox against General Curtis, who has accordingly been released from arrest

The bill adopted by the house committee on post offices to-day and favorably reported to the house fixes the pay of auxiliary letter carriers at $600 and after one year's service $900 and after two years' service at $1 000

NOTABLE DEATHS.

Professor Ko Kun Hua.

BOSTON, Feb. 14.—Ko Kun Hua, professor of Chinese at Harvard university, died this afternoon after a brief illness of pneumonia, at his residence in Cambridge.

He was born in Ning Po in 1838. His whole life was devoted to literary pursuits. He was the author of two volumes of poems in his own country. He held several important positions under his native government, having been foreign secretary during the rebellion. He came to this country in 1879 on a three years' engagement with Harvard college as instructor in the Chinese language, being the first collegiate professor of that language in this country

His wife and five children accompanied him to this country. Two of his sons, aged fourteen and eleven years, were elevated to the rank of mandarins before leaving China. Another child was born in Cambridge last year "Prof Ko as he was called at college taught the mandarin or court language of China He was much respected by the faculty and students for his superior intellectual powers and gentlemanly bearing. At the time of his death he was engaged in the translation of his poetical works into English. The position of Mrs Ko Kun Hua who speaks but little English, elicits the deepest sympathy

Other Persons of Note.

MACON, Ga., Feb. 14.—Gen. Eli Weaver, aged eighty two, a distinguished lawyer, died suddenly of heart disease at his home in Ferry, Ga., to day.

PITTSBURG, Pa., Feb. 14.—The Hon. S. A. Purviance died in Allegheny City this morning, aged seventy-three. He was a member of congress two terms, and was once attorney general of the state

FOREIGN INTELLIGENCE.

Great Britain.

SOME CORRESPONDENT MURDERED ABROAD.

LONDON, Feb. 14.—The *Daily News* says. The foreign office has reason to fear that though Mr. Stillman, the *Times* correspondent reported to have been killed by the Albanian armouts is safe, some English correspondent has really been murdered

AN OPEN QUESTION.

In the house of commons, this afternoon, Mr. Gladstone said that when the present government came into power it found the question of a channel tunnel already settled affirmatively, but in view of the military opinions expressed it might be considered to be re-opened. The government would therefore reconsider the matter.

The house this evening resumed the debate on the address. Mr. McCarthy's amendment condemning the government's Irish policy was rejected 98 to 80 The address was adopted 87 to 63.

Bulgaria.

ANOTHER CRISIS IMMINENT

CONSTANTINOPLE, Feb. 14—Advices from Sophia state that MM. Balabanoff and Zankoff, representing respectively, the moderate and advance parties, have agreed that the present state of things in Bulgaria cannot continue; that a return to a constitutional form of government is necessary; and that the great majority of the people favor a revision of the constitution. Russia is disposed to advise Prince Alexander to re establish parliamentary control and a fresh political crisis is therefore regarded as probable

Italy.

THE POPE ADVISES AGAINST THE SPANISH PILGRIMAGE

ROME, Feb. 14—The pope, in giving an audience to the Spanish ambassador, said he regretted the political agitation which had arisen in connection with the proposed pilgrimage, which he would prefer to see abandoned. He would, he added, give instructions to that effect and would recall his nuncio at Madrid, because he gave too much support to the Carlist premiers of the pilgrimage.

INDUSTRIAL AND MERCANTILE.

More Cotton Failures.

NEW ORLEANS, Feb. 14.—The following failures were posted at the cotton exchange to-day: Samuel H. Buck & Co., Henry Henix of New York, J. N. Commedam, Henry Legendre & Son and Henry N. Martin, all cotton future brokers and buyers. The aggregate losses it is believed will not exceed $35,000

Movements of Cotton for Five Months.

NEW ORLEANS, Feb 14—The National Cotton Exchange statement for five months ending January 31st shows a total overland movement to the mills direct of 335,477 bales, an excess over last year of 1,010. The total amount of this year's crop that has appeared at ports and points of crossing overland is 4,079,013 bales against 4,372,352 bales last year. Total foreign exports, 1,934,703 bales, a deficit, compared with last year, 369,008 bales. Shipments overland to Canada, 31,238 bales against 15,080 bales last year. Northern spinners took during the five months 1,177,243 bales, an excess over last year of 70,651 bales.

CRIMES AND ACCIDENTS.

A Precocious Quartette.

BOSTON, Feb, 14—Four boys named Fred Van Wort, Arthur Russell, George Spalding and Joseph Dyer, were arrested this afternoon at Lynn, for being concerned in the recent breaking and robbing of summer residences in this city. They confessed to robbing fifteen residences, among them being those of C. H. Pinkham, E. G. Sawyer, J. B. Holder and the Thayer cottage. Silver coin, rings and other articles taken from the Thayer cottage were recovered; also goods from the Sawyer house

LEGAL PROCEEDINGS

$11,875 for a Husband.

DETROIT, Mich., Feb. 14—Elizabeth Morgan got a verdict of $11,875 against the Lake Shore & Michigan Southern railway to day for the death of her husband who was crushed between two cars

Alarming Floods in Arkansas.

LITTLE ROCK, Feb. 14.—The *Gazette's* Helena special says the river this point has risen about half an inch. It is hoped the crisis has been reached, but advices from Madison and Walnut Bend indicate a rapid rise. The levee at Walnut Hills is broken in several places. There are no three acres of land to be seen in any direction. Telegrams have been sent in Memphis asking for boats to be sent down to take out cattle, horses and mules. The St. Francis river is reported rising along its entire length. The situation is alarming, but the citizens of Helena are determined to leave nothing undone to keep out the water

A report states that the levee is broken at Delta, Miss., ten miles below, but particulars have not been learned. The Longville river is very high. The trestle of the Iron Mountain and Helena railway across the same is about fifteen inches under water. Mails and passengers are transferred by skiff. Lick creek is very high and running across the break of the Arkansas Midland railway at the bridge It is raining hard, and if it continues all the small streams in this section will soon be booming, greatly interfering with railroad traffic. Laborers will be at work and the levee will be strongly guarded at all times.

New Horse Disease in Philadelphia.

PHILADELPHIA, Feb 14.—Within the last few days, stablemen throughout the city have been surprised at the appearance of a peculiar disease among many of the horses under their charge, affecting the feet and ankles of the animals in a most unusual way. The first symptoms are fever and inflammation upon the parts around the pasterns and below the fetlock. The following morning there are running discharges of thick yellowish matter and afterward pus begins to flow freely.

The horse becomes lame and dispirited and is totally unfit for work. Experienced horsemen appear to be at a loss to comprehend fully the nature of the disease, but all are united in the opinion that it has been caused by the salted railroad tracks The treatment to be followed, according to veterinary surgeons is a poultice to the ankle with warm water [illegible] The horses are not [illegible]

Small Pox Rapidly Abating at Chicago.

CHICAGO, Ill., Feb. 14—Small pox in this city is rapidly abating. The city health commissioner leaves for New York to-day for the purpose of urging upon the quarantine authorities that they enforce the law [illegible] reasonable length of time. He says that they claim that they have no authority to do so, but he hopes to find some means by which it can be done.

Revolt of Students at Williston Seminary.

SPRINGFIELD, Mass., Feb. 14.—Three students at Williston seminary at Easthampton have been suspended for beating another student and the two upper classes refuse to attend recitations till the suspended students are reinstated. The faculty are firm.

NAUTICAL.

Steamship Arrivals

At New York, Catalonia from Liverpool via Halifax.

At New York, Alvena from the West Indies; the Morenge from Hull.

At Lizard, State of Nevada from New York.

At Moville, Newfoundland from Boston.

At New York, Edith Goddes from Kingston.

At Moville, Pennsylvania from New York.

At New York, State of Pennsylvania from Glasgow and England from Liverpool.

Brief Telegrams.

Resolutions of denunciation of Guiteau and condolence for the late president's family were unanimously passed in the Maryland house, Tuesday.

The governor of Virginia, Tuesday, signed the bill for the settlement of the state debt known as the Riddleberger bill.

A despatch from Great Barrington reports two cases of small pox at South Lee and that many have been exposed to infected rags in a paper mill there.

FINANCIAL AND COMMERCIAL.

NEW YORK MONEY AND STOCK MARKET.

NEW YORK, Feb. 14.—Money loaned from 6 to 6 per cent, and closed at 4 per cent bid

Prime mercantile paper was discounted at 6@8 per cent. Bar silver $1 14½. Sterling coin ¼ per cent. discount buying, par selling.

Sterling exchange was steady at $4 84@4 84½ for long and $4 86½@4 86¾ for short sight.

Governments were irregular and generally lower.

State bonds were rather dull, except for Tennessee mixed which closed rather weak.

In the railroad bond market, this afternoon, C. C. & I. C incomes advanced to 69 from 68 and later declined to 68. Boston, Hartford & Erie firsts to 67 from 68½ and later fell to 50 and Texas & Pacific land grant incomes to 66 from 66½. Do. Rio Grande division firsts declined to 78½ from 80, later advanced to 80½ and closed at 79½ Ohio Central incomes declined to 38 from 42. Kansas & Texas seconds to 67½ from 68½. Wabash general mortgage 6s to 85½ from 86½. East Tennessee incomes to 54 from 55½, and do. seconds to 77 from 78.

The share speculation opened irregular but in the main ⅛@1¼ per cent higher than than the closing quotations of yesterday, the latter for Memphis & Charleston. Nashville & Chattanooga, however, was 1½. Richmond & Danville 1, Alton & Terre Haute preferred 1, and San Francisco common 1 per cent. lower. After a general advance of ¼@¾ per cent in the early trade, the market became weak and fell off ¼@2 per cent., Nashville & Chattanooga and Ohio Central being prominent therein Peoria, Decatur & Evansville declined 3¼ and Wabash preferred 2¾ per cent. Richmond & Danville, however, sold up 1¼ per cent. to 85¼. Subsequently a recovery of ¼@1½ per cent. took place, in which Peoria, Decatur & Evansville and Ohio Central were conspicuous, while Nashville & Chattanooga advanced 2 per cent. Between boards a decline of ¼@2 per cent. was recorded, Nashville & Chattanooga, Louisville & Nashville and Texas Pacific being conspicuous therein. At the second board there was a recovery of ¼@1 per cent., the latter for Louisville & Nashville, while Nashville & Chattanooga advanced 2 per cent. In the late dealings the market became down again and fell off ¼@1 per cent. Lake New Jersey Central, Northwest preferred and common, Texas Pacific, Missouri Pacific and Louisville & Nashville being prominent in the downward movement. The market closed weak and at the lowest figures of the day. To-day's transactions aggregate 310,000 shares.

The following were the closing quotations:

1881 extended	100¾	Harlem	260
New 5s extended	100¾	Houston & Texas	64
New 4½s reg	112½	Illinois Central	138½
Do coupon	114½	Ind Bloom & West (new issue)	43½
New 4s, reg	113	International & Gt. Northern	99
Do. coupon	113	Kansas & Texas	33¼
Pac 6s of 95	127	Lake Erie & West	20½
D. C 3 65s	108½	Lake Shore	111½
Boston, Hartford & Erie 1st	55	L. & M. S. Hiver	126½
Do. guaranteed	60	Louisville & Nash	82½
O. P. bonds	11½	Louisville & N. Al.	76
Den & Rio Grande 1st	118¼	Manhattan Beach	13
Denver, So. Park & Pacific 1st	108	Manhat n Elevat'd	131¼
Brie seconds	93¼	Marietta & Cincinnati 1st pref	25
Kansas Pacific cons	108	Do 2d preferred	7
Do 1st Dan. div	109	Memphis & Charles	60½
Lehigh & Wilkes assented	109½	Metropolitan Ele	102½
Oregon Navigats.	109½	Mich Cent	91
St Joseph	100	Missouri Pacific	102
St Paul & Sioux City 1st	118	Mobile & Ohio	22
So. Pac. Cal. 1st	104	Morris & Essex	138½
Toledo, Del & Bur.	85	Nash. & Chat.	73½
Do. income	15	N. J Central	69½
D. P. 1st	110¾	Norfolk & West pfd	54½
Land grants	115½	Northern Pacific	34½
Sinking Funds	120	Do preferred	74½
Texas Pacific Land Grants	46½	Northwestern	133½
Ter. & Rio Grande	79¾	Do pref	141½
Tenn Mixed bonds	81¾	N. Y. C.	133¾
Adams Ex	140	N. Y Elevated	108½
Alton & Terre H.	32	Ohio Central	10½
Do. preferred	98	Ohio & Miss	33½
American Ex.	91	Do preferred	37
B Air Line pref.	60	Ontario & Western	22½
Boston Land old	9	Oregon Navigation	137
B Water Power old	12½	Pacific Mail	40½
Buffalo, Pittsburg & Western	43½	Panama	190
Burlington & Cedar Rapids	80	Peoria D. & E.	31
Canada Southern	81½	Pittsburg	131½
Canton	80	Reading	39½
C. C. & I. C.	67½	Rock Island	132
Central Pacific	80½	St. Louis & S. Francisco	40
Ches & Ohio	10½	Do preferred	26½
Do 1st preferred	32	Do. 1st pref	92
Do 2d preferred	20	St. Paul & M.	108½
Chicago & Alton	139½	Do. pref	132
Do pref	149	St. Paul, Minn. & Man	110½
Chicago, Burlington & Quincy	153½	St P. & Omaha	34½
Chicago, St Louis & New Orleans	75	Do pref	100½
Cincinnati, San. & Cleveland	22	Texas Pacific	45
Cleveland & Col	76	Tol., Del & Bur. 1st	32
Consolidated Coal	30	U. Pacific	117¾
Del & Hud	107¾	United States Exp.	75
Delaware, Lack. & Western	128¾	Wabash, St. Louis & Pacific	34½
D. & Rio Grande	80¾	Do. preferred	61½
Erie	33¾	Wells Fargo	104
Do preferred	70¾	West Union	80¾
Fort Wayne	134	East Tennessee	18½
Hannibal & St Jo.	36	Do. preferred	21½
Do. preferred	108½	Georgia	167
		Rich. & Allegheny	3¾
		Milwaukee, L. S. & W	46½
		Richmond & Dan.	38½
		Central Iowa	84

MINING SHARES.

Mining stocks to-day were very active and weak. An immense business was again done in Crown Point, Nos. 2 and 3 opening at 95 declining to 85 and closing at 90. Nos. 1 and 4 sold at 10, 15 and 17. Oriental & Miller was firm at 85 and 21 Robinson sold at 270 to 275, closing at 265. South Pacific declined from 260 to 240, closing at 250. Little Chief declined to 105 and Bullions to 100. Sales on both exchanges 215 790 shares.

The following were the closing quotations:

Alta Montana	1 75	Little Pittsburg	1 00
Big Pittsburg	1 00	Ontario	24 50
Best & Belcher	7 50	Quicksilver	13 00
Caribou	1 00	Do. preferred	80 00
Central Arizona	1 12	Robinson	2 87
Chrysolite	1 20	Sierra Nevada	0 90
Deadwood	4 00	Standard	10 75
Excelsior	1 00	Stormont	1 10
Green Mountain	2 10	South Pacific	2 50
Hornestake	17 00	Union con	1 20
Iron Silver	2 00	Utona	0 60
Little Chief	1 05		

NEW YORK PRODUCE MARKET.

Cotton 1-16c lower, and weak, sales 1,000 bales, forward deliveries active, closing weak. Cotton futures decline middling uplands at 11 9-16c New Orleans at 11 13-16c Flour, receipts 22,250 barrels, exports 1,447 barrels; market without important change, export and local trade demand limited, business for export mainly in low grades; sales 15 000 barrels Southern flour quiet common to fair extra at $5 [illegible]@$6 40, good to choice do at $6 [illegible]@$8 00 Rye flour dropping at $4 [illegible]@$4 90. Corn meal easier. Brandywine at $3 75. Wheat, receipts 199 000 bushels; exports 109 000 bushels; market unsettled, opening ½@¾c lower subsequently recovered from decline and advanced 1c, then lost the improvement and declined 1@1½c, closing feverish, fairly active export business, very brisk trade in options, sales 5,140,000 bushels, including 627,000 bushels on spot No 2 spring at $1 [illegible]@$1 [illegible], ungraded spring at $1 17, ungraded red at $1 12½@$1 [illegible] No 1 red at $1 19@$1 20½c No 2 do at $1 [illegible]@$1 [illegible] new, $1 [illegible]@$1 [illegible] old ungraded white at $1 [illegible]@$1 46 No 1 do at $1 21½, No 1 do at $1 [illegible]@$1 [illegible] new, $1 [illegible]@$1 [illegible] old. No 2 red February at $1 [illegible]@$1 [illegible], March at $1 [illegible]@$1 [illegible] April at $1 [illegible] May at $1 [illegible]@$1 [illegible] June at $1 [illegible]@$1 [illegible] July at $1 [illegible]@$1 [illegible] August at $1 [illegible] Rye steady, prime western at 90@92c, Barley firm, No 1 Canada at $1 15, ungraded Canada at $1 14@$1 19, part to arrive. No 2 two rowed state at 82c Barley malt steady. Corn opened ½@1c higher, closed weak with most of the advance lost trade less active, receipts 48,100 bushels, exports 99 000 bushels, sales 1,120,000 bushels, including 191,000 bushels on spot; ungraded at 84@86c. No 2 at 84@84½c. No. 2 at 87@88c, choice old white southern at 90c; No 2 February at 84@84½c, March at 87@87½c April at [illegible] May at 87@87½c. Oats [illegible] higher but less active; receipts 43,000 bushels, sales 97,000 bushels, No 2 at 46½c, do white at 47c, No 2 at 45@45½c, do. white at [illegible] No. 1 at 48c, extra western at 44@48c, white do at [illegible], mixed state at 43@46c, white do. at 50@54c Coffee unchanged Sugar about steady, refined less active, granulated at 8 [illegible]@8½c; cut loaf and crushed unchanged Molasses unchanged Rice steady. Petroleum firm, united at 8[illegible]c Tallow steady at 8[illegible]@9c. Rosin unchanged. Turpentine dull at 54c Pork heavy, nominally lower, old mess on spot $17 00@17 50, new mess at $17,00@18 00, options neglected Beef steady. Beef hams steady. Tierces beef unchanged, Cut meats nominal; middles weaker; long clear at 9¼@9½c, short clear at 9¾c, long and short clear, half and half at 9¼@9½c Lard opened steady, afterwards became depressed and fell off 5@10c per 100 pounds, closing unsettled, prime steam on spot at $11 [illegible], February at $11 [illegible]@11 [illegible], March at $11 [illegible]@11 [illegible]; April at $11 [illegible]@11 [illegible]; May at $11 [illegible]@11 50, June at $11 [illegible]@11 [illegible], July at $11 [illegible]@11 [illegible], year $11,[illegible]@11 [illegible], city steam at $11 [illegible] refined at $11 [illegible] for continent. Butter very firm; state at 35@40c; western at 18@40c, Eggs, receipts of 48c. Cheese unchanged. Lin seed nominal. Pig iron steady, Copper unchanged. Lead steady. Tin weak. Spelter steady.

SOUTHERN COTTON MARKETS

New Orleans, quiet at 11⅝c. Mobile, weak at 11⅛@11⅜c. Savannah, firm at 11c. Charleston, quiet at 11½c. Memphis, quiet at 11⅛c.

GENERAL ASSEMBLY.

Chiefs in Council.

THE NEW PARALLEL ROAD SCHEME.

HARTFORD, Feb. 14, 1882.

The Parallel railway project has the road this week. Next week this will be switched off the track and the bridge scheme will be given the right of way. Each of these measures will occupy the railroad committee a good many days. To-day Mr. Sidney Turner of Norwich was the first witness and testified as to the disadvantageous freight transportation to which shippers at intermediate points were subjected

Mr. J. E. Redfield of Essex was questioned closely by President Watrous of the Consolidated road as to the connection between the present and previous parallel road schemes. Mr. Redfield declared in positive terms that they had no connection save that it was understood that previous surveys were to be used by the present company and paid for. Some of the promoters of the earlier parallel road scheme had started to him since the new project was put afoot that the latter would accomplish all the purposes by way of transportation that the former was designed to effect and that the former project would be abandoned.

Mr. Ira G Briggs of Voluntown testified to the benefit that would accrue to Voluntown, and other places in Windham county. Four hundred to five hundred thousand dollars were invested in manufactures at Voluntown village. It cost him twenty-eight cents per hundred for transportation from Norwich to Philadelphia, while from Savannah, Ga., freight per bundred was only twenty cents to Philadelphia.

Mayor Osgood of Norwich testified to the advantage the proposed route would be to Norwich and vicinity. He was especially interested in manufacturing at Glasco and at that place paper making had been abandoned because of the cost of transportation to and from railway depots. Cotton spindles were being put in.

Marshall Jewell and others were also before the committee. The committee will hold a session from nine to half-past ten o'clock to morrow morning.

BRIDGES BETWEEN TOWNS

The committee on roads and bridges this afternoon decided to report adversely on the bill requiring adjoining towns to support bridges over streams lying between them in proportion to their respective grand lists.

JUDICIARY COMMITTEE.

The assignments of the judiciary committee for Thursday are as follows: Concerning the violation of Sunday; execution in civil actions; fire escapes; collection of taxes; stay of execution in capital cases; civil actions; costs in writ of error; roll of judicial officers; election of justice of the peace; election of trial justices; terms of superior and supreme court.

STATE PRISON COMMITTEE.

The applicants of John Costigan and John B. Warren of Tolland county, and Frank Herbert of New London for release from state prison, are assigned for hearing by the committee on state prison on Thursday.

Senate.

TAXATION OF NORWICH HORSE RAILROAD.

The senate convened at 1 P. M., Lieutenant Governor Bulkeley in the chair.

The resolution directing the committee on finance to enquire into the non-payment of taxes by the Norwich Horse railroad company, passed in concurrence

CRUELTY TO ANIMALS

The resolution directing the judiciary committee to enquire whether or not further legislation against cruelty to animals is desirable and to submit a suitable bill was passed.

INSPIRED BY MR. GOODWIN.

The annual resolution regarding returns of railroads and directing the railroad committee to inquire if any returns are defective, came from the house passed. Senator Seymour said the railroad commissioners courted investigation although they saw no especial occasion for it. Senator Hoyt stated that any returns which were defective had been corrected and he opposed the investigation. But the resolution passed.

SOLDIERLY BEARING AT YORKTOWN.

The resolutions returning thanks of the general assembly to the militia who represented the state at the Yorktown centennial were passed without discussion.

HARTFORD LIFE AND ANNUITY.

The resolution amending the charter of the Hartford Life and Annuity Insurance company, asked for by the company, was referred in concurrence

LAST WEEK'S BUSINESS.

The bills and resolutions introduced in the house last week passed in concurrence.

PUTNAM AND THE WOLF

A resolution authorizing the purchase of a painting of Gen. Israel Putnam at the wolf's den in Pomfret was passed in concurrence.

REPORT OF COMMISSION OF PHARMACY

The annual report of the commissioners of pharmacy was accepted and 1,600 copies ordered printed

LITCHFIELD COUNTY SEAT

The committee on new counties and county seats reported unfavorably on the petitions regarding the county seat at New Milford. Both these and the Winsted petitioners were given leave to withdraw This action was by consent of all parties

CONFIRMATION OF JUDGES

The judiciary committee reported favorably on the nominations of Charles S. Andrews of Litchfield Henry Stoddard of New Haven, and Sidney E Beardsley of Bridgeport to be judges of the superior court There was one dissenting vote in the ballot confirming Mr Beardsley, one in the case of Mr. Stoddard and three in the case of Mr Andrews

PUNISHMENT OF BURGLARY.

The calendar was reached at 1:45 o'clock and the bill providing a severer punishment for the crime of burglary was explained by Senator Bradstreet and passed It provides a maximum punishment of ten years' imprisonment, save where violence is used or dangerous weapons are carried, in which case the punishment is from seven to fifteen years for the first offence and from ten to twenty years for the second offence

DISINTERMENTS

An act relating to the disinterment of corpses, favorably reported, was passed.

NEW LONDON COUNTY COURT FEES

The resolution relating to fees in the superior court in New London county was explained by Senator Bradstreet and passed as amended in the house.

CONTROL OF DEAD BODIES GIVEN TO RELATIVES.

The act relating to the bodies of deceased persons, awarding control to relatives and giving court of probate authority to decide controversies, was passed in concurrence. It is a companion bill to that relating to the disinterment of dead bodies

REJECTED.

The acts relating to civil actions, to county commissioners and to assessors, unfavorably reported, were rejected.

CRIMINAL CODE COMMISSION.

The resolution authorizing the governor to appoint a commission on criminal code was passed as reported by the judiciary committee with house amendments, the most important one cutting off inquiry into justices' jurisdiction and the establishment of primary courts.

RUSSELL MANUFACTURING COMPANY.

The resolution authorizing the Russell Manufacturing company of Middletown to increase its capital stock was passed.

LEAVE OF ABSENCE.

Senator Coit offered a resolution granting a leave of absence to the Rev. G. L. Thompson, one of the chaplains of the general assembly, from further service during the session.

ANNUAL VISIT TO MIDDLETOWN.

Senator Sturtevant announced that the committee on humane institutions and members of the legislature were invited to visit the Middletown asylum to-morrow, and upon his motion it was decided to meet at 10.30 A. M. to-morrow.

The senate at 2.25 P. M. adjourned for the day.

House.

EXEMPTIONS FROM ATTACHMENT.

The house of representatives met at 12.30 P. M., Speaker Hall in the chair.

Mr. Cooley of Hartford introduced a petition signed by about 450 of the employes of the Pratt & Whitney company asking a change in the factorizing law. It asks that exemptions from attachments shall be only for personal services during the thirty days previous to attachment. There shall be no exemption in suits for personal board

LEBANON AND BOZRAH STREAM

The remonstrances of the towns of Lebanon and Bozrah against shutting up the Thames river to navigation were presented to-day and duly referred.

EDUCATION OF FREEDMEN.

The petition of Allen Tenny for charter of a corporation to promote education among the freedmen of the south was referred to the committee on incorporations.

TEMPERANCE.

The petition of Allen Lincoln and others of Willimantic, and of E H. Palmer and others of Montville, for a constitutional amendment prohibiting the manufacture and sale of intoxicating liquors were referred to the committee on temperance.

PETITIONS DENIED.

The petition of Charles Lyon, William Anson, Gustavus Cornish, Lorenz Alexander and Roswell S. Hartlette for release from state prison were rejected.

ADJUTANT GENERAL'S REPORT.

Mr. Coogan of Windsor Locks called from the table the report of the adjutant general and moved its recommittal to the committee on military affairs. Mr. Pine of Derby, chairman of the committee, opposed it and wanted to know what was the matter. The gentleman from Windsor Locks explained that a large number of his constituents felt grieved by the action of the adjutant general and wanted to be heard.—Recommitted.

STRENGTH OF POLITICAL PREJUDICES.

The bill changing the name of the United Trust company to the United States bank was explained by Mr. Stanton of Stonington. Mr. Northrop of Middletown objected to the name as it might revive impressions of the old United States bank. Messrs. Johnson, Ripley and Cothren viewed this as quite a joke and after Mr. Sill had given his opinion that the measure had no politics in it the bill passed.

PERSONAL TRUSTS.

Mr. Wilson of Meriden announced that members would be provided with accommodations to visit Middletown to-morrow, and moved that the house adjourn till 10.30 A. M. Mr. Johnson wanted to convene at the regular hour, and characterized the visit as a junketing trip. The members ought to remain and attend to business. Somebody observed that Mr. Johnson was frequently absent from his committee room at 4 o'clock. Mr. Johnson denied it. The chairman of the judiciary committee exhibited considerable feeling during the discussion and did not take kindly the criticism upon his conduct.

Mr Sill took a back track and said that although he had made a similar assertion in the heat of debate last week, he should not have made it. He thought the visit all right, though, and that the gentleman from Enfield should not oppose it.

It was voted to meet at 10 30 A. M. to-morrow and at 1.40 P. M the house adjourned.

Personal

David Davis is sixty-seven years old.

Mary Anderson began a season in Boston Monday night.

More persons, especially women, ask to see Guiteau than can be admitted

Mrs. J. Ellen Foster lectured at the Tremont Temple, Boston, Monday noon.

Gen. Grant made ten or fifteen minutes' speech, containing some little reminiscences, at the Lincoln club dinner in New York Monday night.

Sebastian Merwarth, who as a soldier accompanied Napoleon in his famous march to Moscow, died near Easton, Pa., Monday in the ninetieth year of his age. He was wounded in the battle of Leipsic

A Boston gentleman, whose signature ought to be "B Were" instead of "B S Were," writes the *Herald* to the extent of two columns lamenting the pernicious influence of the free library on boys

Associate Justice Field of the supreme court entertained a company of distinguished men at dinner in Washington, Monday night. The dinner was in honor of his brother, David Dudley Field whose seventieth birthday it was

The play "King Arthur," based on the old Welsh legends which Tennyson uses in his "Idyls of the King," and brought out in New York Monday night was pronounced a great success dramatically. Young, the writer, was called before the curtain. A correspondent of the *Herald* says "His language is good, his style is strong and direct, but his characters have too many lines There is too little variety, too little of the life and quickness of interchange of speech." The *Tribune* is very laudatory Lawrence Barrett filled the title role

Cards are out for the marriage of William D. Bishop, Jr., and the daughter of the Hon. Elihu B. Washburne of Illinois

Two hundred persons, mostly colored, attended the Lincoln birthday banquet of the Lincoln club of Connecticut at Meriden, last night. Speeches were made by Gov. Bigelow, Lieut. Gov Bulkeley, ex Gov. Jewell, ex Congressman Rainey of South Carolina, ex-Minister to Hayti Bassett, Postmaster Sperry of New Haven, Secretary of State Searles and prominent local citizens.

Special Notices.

NATURE'S REMEDY

VEGETINE.

THE GREAT BLOOD PURIFIER.

GOOD FOR THE CHILDREN.

BOSTON HERB, 14 TYLER STREET, BOSTON, April, 1879

H. R. STEVENS

Dear S

The Bulletin

Norwich, Wednesday, Feb. 15, 1882.

DAWES AND THE CIVIL SERVICE

Senator Dawes made a strong speech in the senate Monday, upon his bill for civil service reform, and took ground which has hitherto been declared to be occupied by the "doctrinaires" alone. His argument was long and exhaustive but can be fairly summarized.

When the thirteen United States covered 150,000 square miles and had but 3,000,000 people, one man could direct the appointments and dispense the patronage of the government. Now that there are thirty states, covering 4,000,000 square miles and inhabited by 50,000,000 people, this is impossible. Then $3,000,000 a year sufficed for the government, now it collects and disburses $400,000,000. Then less than a thousand men carried on the government's operations; now they require 100,000 men. To pass upon the qualifications of these men and select them for office is more than one man can accomplish, even if he had nothing else to do. But political complications have been added till now "the work of readjustment, of paying political debts, of rewarding political friends and punishing political foes, is the first to confront each president, and is ever present with him."

The very office of chief magistrate has undergone in practice such a radical change that the president of the republic created by the constitution in the beginning and the chief magistrate of to-day are two entirely different public functionaries. There has grown up such a perversion of the duties of that high office, such a prostitution of it to ends unworthy the great idea of its creation, imposing burdens so grievous to be borne, and so degrading of all the faculties and functions becoming the ruler of a great people, that a change has already come in the character of the government itself, which, if not corrected, will be permanent and disastrous. Thus hampered and beset, the chief magistrate of this nation wears out his term and his life in the petty services of party, and in the bestowal of the favors its ascendency commands. He gives daily audience to beggars for place, and sits in judgment upon the party claims of contestants.

The executive mansion is besieged, if not sacked, and its corridors and chambers are crowded each day with the ever changing but never-ending throng. No chief magistrate since the evil has grown to its present proportions but has cried out for deliverance. Physical endurance, even, is taxed beyond its power. More than one president is believed to have lost his life from this cause. The spectacle exhibited of the chief magistrate of this great nation, feeding, like a keeper his flock, the hungry, clamorous, crowding, jostling multitude which daily gathers around the dispenser of patronage, is humiliating to the patriotic citizen, interested alone in national progress and grandeur.

I arraign no president, and I would say nothing to belittle the great office which represents the character, the power and the influence of this people among the nations of the earth. I speak only of patent facts, facts which I deplore. To these latter days each president steps into a current, the force of which is constantly increasing. He can neither stem nor control it, much less his own course, as he is buffeted and driven hither and thither by its uncertain and unmanageable forces.

This malign influence is not only exercised upon the president but upon all public officers. "It poisons the air we breathe. No congressman can escape. It is ever present. When he wakes in the morning it is at his door, and when he retires at night it haunts his chamber. It goes before him, it follows after him, and it meets him on the way." The necessity of good administration imperatively demands a change. Public officers must be lifted out of the current or be carried away with it.

Another point to which Mr. Dawes drew particular attention was the growing importunity of men and women who are poor and needy, who have failed at everything else and now turn to the government for a chance to earn their bread. It is impossible under the present system to ignore these appeals, yet to respond to them inevitably lowers the service and impairs its efficiency.

The wide departure from the original theory and practice of the government in this matter does no good, says Mr. Dawes. It prostitutes the appointing power to ignoble uses, and loads the chief magistrate with burdens too grievous to be borne. "Under it official positions are bought and sold and the price is political servitude. The question is, Can it be remedied? Can legal enactment banish partisan tests and restore authority the oldest, the honest and simplest?" Mr. Dawes believes that under his bill or Mr. Pendleton's would work that change, and goes on to say of [illegible]

[illegible] new or untried as [illegible] test of competitive examination [illegible] the very methods of its application [illegible] equal to all departments and bureaus. [illegible] this bill, have governed the entrance [illegible] in office of the 800 men appointed to discharge the duties performed in the New York post office since [illegible] So exactly are the methods there adopted reproduced in this bill that, were [illegible] not know that it [illegible] change in the admission [illegible] There can be no [illegible] the principles and [illegible] Each one of that [illegible] secures the service [illegible] goods, through a competitive [illegible] equal to all, and rises, if at all, [illegible] grades by a like examination [illegible] employes. The examiners [illegible] to advise those charged [illegible] which, governs them [illegible] tests, and all is supervised and directed [illegible] head of the office himself, with [illegible] to carry on or take part in the [illegible] about a dollar's additional [illegible] which is a mere [illegible] not a model. The public have [illegible] as well as now, and are [illegible] greatly less relative expense, and [illegible] fidelity, accuracy and dispatch never [illegible] equalled in the postal service. Political importunity has ceased to bestow the appointing power for place and the deadbeat has turned his back upon the New York post office. And this is the one place only in all the public service where the applicants for place do not equal the vacancies.

Mr. Dawes expressly disclaims any desire to be considered as opposing the Pendleton bill. He simply thinks that his is an improvement upon it in several details. He says the people demand some action, and is anxious to have the discussion broadened as much as possible. Mr. Pendleton not only prefers his own bill, and the debate between the advocates of the two measures promises to bring out much valuable information.

[illegible] a terrible story which the telegraph [illegible] published where John Vooderau, on Monday, buried his six children in one grave. They were all victims of diphtheria, and had all died within four days. Yet diphtheria is a preventible disease. It is due in most cases to nothing else than bad ventilation and improper drainage. By and by legislators and statesmen will learn that the regulation of these matters is of some practical importance, and educators will perhaps begin to devote some time to teaching the people a few fundamental truths in useful science.

ENGLISH POLITICS

Now that the French "crisis" is over and a new ministry is at the helm of affairs, England steps forward with an impending "crisis" of her own. It is over the question of "cloture," which means much the same as "the previous question" does in this country.

The simple fact is that the minority in the English parliament have so frequently and so offensively resorted to what we call filibustering in order to obstruct and harry the majority, that Mr. Gladstone has become disgusted. He proposes to block the game of these captious factions by a bill which shall authorize a majority of the house to declare any debate ended and to call for an immediate vote. The bill has many minor details calculated to guard it from being made the tool of oppression, but this is the main point of it.

Altogether it seems a very sensible measure and one which will tend to promptness and despatch in the public business. But it is a new thing for parliament, and all the old fogies of the kingdom, beside a few of the more conservative liberals—if such a classification is allowable—are in arms against it. The *Times* opposes it, several of the government's supporters have seceded, and it is not at all impossible that Mr. Gladstone may be defeated, if he undertakes to force it through to passage.

It is true that half the world doesn't know how the other half live. Not long ago the *Herald* brought to light the fact that at least one family were employed in New York at making shirts for which they were paid only forty five cents a dozen. This revelation of course developed a considerable sympathy for the particular family referred to and enough gifts were sent it to make its pathway smooth for some few months. But nothing was done toward any general alleviation of the evil of which this particular case was only an example and illustration. Another example occurred day before yesterday. A young Italian of sturdy frame was struck by a locomotive while picking up coal along a railroad track in New Jersey. Several ribs were broken and he was taken to a hospital, where the fact came out that he was one of a considerable number employed by a prosperous factor in Paterson to do this sort of work for ten cents a day. The men were also fed and lodged, their food consisting of swill and their lodging of a closet and a bundle of rags or straw. Such things as these point out clearly enough where lies one of the great economic problems this country must soon face.

The spring is near at hand and with it will come the necessity for England of fitting out a new polar expedition to hunt up Mr. Leigh Smith. Mr. Smith was last heard of in the summer of 1881 steering into the north near Franz Josef Land. He expected to return during the fall, and was not prepared even for one winter in the ice. If by good luck and the help of the hunters of the party, his crew shall be safely carried through this winter, they will when spring opens, undoubtedly try their best to return. But it is a much easier thing for a daring Arctic adventurer to plunge into the icy grip of the north than it is to release himself. Help of some sort is almost always necessary and to reach the Eira and her crew next summer this help must be started early in the spring. England is not likely to leave such a man as Leigh Smith to perish without one effort to save him.

CURRENT OPINION.

As between the two measures now pending in the senate, we are inclined to think that the Pendleton bill is the safer and more practical.—*N. Y. Times*

Commenting upon the inference of a magazine writer that beyond the cost of paper and ink the receipts of newspaper establishments are mostly profit, the Hartford *Courant* very truly says: The fact is that paper and ink represent only a small part of the cost of the newspaper. The expenses of telegraph, news collecting, type setting, printing, editing, gas light, etc., that go to make up the cost of a daily newspaper in these days are monstrous. Few other articles that are sold embody such a large proportion of labor to material as the newspaper does. It is equivalent to saying that there are few things so hard to do as to get out a good newspaper, since it is in so slight a degree a mechanical product and so largely depends for all its merit upon the efforts of individuals. That is the true way to look at it. Yet there are those who think he can sell $16.48 worth of paper and ink as $100 worth of newspaper by merely calling it so and has an experience before him and will leave a bank account behind him—a long way behind, too.

Somebody had a postmaster he wanted appointed, and the people of the place had another man for the place. The people's choice was also the choice of Representative Skinner, a noted and active half breed. Skinner was doubtful, but the people of his district pressed him to see the president in behalf of the man they wanted. Finally Skinner went, and a conversation occurred something like the following:

"Mr. President, I have been rather doubtful about asking favors of you in view of our relative positions in last spring's contest—"

"Mr. Skinner," said the president, "stop right there. That contest is over. So far as I am concerned the fight ended with the election of Mr. Miller and Mr. Lapham. I never take into consideration, now, how men stood in that contest. I was then what is known as a stalwart republican, and I am that now. In making appointments, however, that sentorial contest is over, and I hope you will so thoroughly understand that that you will not refer to it again in any such connection as you have to-day. I regard it as a privilege to consult members of congress concerning appointments that are to be made in their districts. I shall ask their advice, and will take it whenever I think it good. Still, I shall not consider myself bound to follow it, for I have a right to my own opinions about an applicant." Mr. Skinner's man received the appointment.—*Washington Cor. Philadelphia Press.*

Political.

Ex-Gov. Hartranft of Pennsylvania is proposed for the Mexican mission.

Edward F. Gale, once a prominent Tammany worker, died at Jamaica, L. I., Monday.

It is thought that Senator Dawes stands a good chance of having his civil service bill reported so far mutilated.

They say that there is a "perfect scream" in the shape of a Whitelaw Reid letter in Garfield in type and soon to be printed.

Serious doubts are now expressed as to the admission of southern Dakota as a state; but the division of the territory is probable.

Ex Postmaster General James, in a recent (after dinner) speech at New York, spoke kindly of ex Secretary Blaine, "than whom, no more true man ever lived."

If Bell is admitted as delegate from Alaska he will probably claim $50,000 mileage, or enough for twice travelling from Alaska to Washington around Cape Horn.

It is proposed to get a law through congress punishing the sale of oleomargarine without having the same plainly affixed to it, and to lay a tax of ten cents a pound on such products.

Although there has never been a thorough revision of the tariff by any ways and means committee, the democrats still insist that this is the only organization that can properly conduct the work.

Three cheers were given for the medal-bearing 300 at the Lincoln club dinner in New York Monday night, when Emory A. Storrs of Chicago, beginning a speech, had remarked that he was the leader of the republican party when it recognized no "half-breed" within its limits.

It really looks as if Mr. Sherman's enemies had been systematically and outrageously lying. Every few days some rumor derogatory to him is set afloat, and then denied on good authority. Last week was circulated a story that ex-Custodian Pitney had produced letters from both Mr. Sherman and Mrs. Sherman, asking that treasury workmen be sent to work upon their new house. Mr. Pitney now declares this to be absolutely false.

Senator Plumb's bill relative to the retirement of army officers, provides that when, in the opinion of the board, the disability amounts to two thirds and was incurred in the line of duty and in any case where the officers received the thanks of congress by name, the president may, in his discretion, place them on full pay. The bill next provides that hereafter retirement shall be compulsory in the cases of all officers below the grade of lieutenant general who have served forty years or who have attained the age of sixty five years; but such officers are to be placed on the retired list, "under the provisions of existing law."

The demand for worsted goods for ladies' dresses has decidedly fallen off, and it is believed that the softer, more fluffy goods of wool will take their place.

Local Notices.

Burnham has *Harper's* for March.

New milch cow and calf for sale.

Girl wanted to do general housework.

Tenements to rent. See advertisements.

A young man wants a position as bookkeeper.

American woman wants a position as housekeeper.

Noyes & Davis will close out all styles of valentines at low prices.

M. Safford & Co., have a great variety of valentines at low prices.

Keep your eye on The Gem. C. B. Platt has something new in it every day.

The farm of the late Learned Hebard, situated in Lebanon, is offered for sale. See advertisement.

B. P. Learned, agent, publishes the statement of the Insurance Company of North America, this morning.

Thomas E. Ryan will close out his stock of monuments and grave stones regardless of cost, and then rent his store. See advertisement.

The Dead Cannot be Raised,

nor if your lungs are badly wasted away can you be cured by the use of Dr Pierce's "Golden Medical Discovery." It is, however, unequalled as a tonic, alterative, and nutritive, and readily cures the most obstinate cases of bronchial, coughs, colds and incipient consumption, far surpassing in efficacy cod liver oil. Send two stamps for Dr Pierce's pamphlet on Consumption and Kindred Affections. Address World's Dispensary Medical Association, Buffalo, N. Y.

VEGETINE is composed of the best vegetable ingredients the dispensary of Nature furnishes. Their juices are extracted in a way which preserves their undiminished medical properties, making it one of the greatest cleansers of the blood that can be put together.

Will make cash to the sale at retail of twenty one dozen Pytiana in less than sixteen weeks. Our customers say there is nothing like it for sore throats and colds.—M. S. MANNING & SON, Druggists, Plainfield, Mass.

Terrible Loss of Life.

Millions of rats, mice, cats, bed-bugs, roaches, lose their lives by collision with "Rough on Rats." Sold by druggists, 15c.

Catarrh of the Bladder.

Stinging, smarting irritation of the urinary passages, diseased discharges, cured by Buchupaiba. Druggists. Depot, Lee & Osgood.

"Female Complaints."

DR. R. V. PIERCE, Buffalo, N. Y.: Dear Sir—I write to tell you what your "Favorite Prescription" has done for me. I had been a great sufferer from female complaints, especially "dragging down," for over six years, during much of the time unable to work. I paid out hundreds of dollars without any benefit till I took three bottles of the "Favorite Prescription," and I never had any thing do me so much good in my life. I advise every sick lady to take it.

MRS. EMILY RHOADS, McBride, Mich.

Shan't I Take a Blue Pill?

No, don't take it and run the risk of mercurial poisons, but when bilious and constipated get a package of the celebrated Kidney Wort, and it will speedily cure you. It is nature's great remedy for constipation, and for all kidney and liver diseases. It acts promptly on these great organs and so restores health, strength and vigor. It is put up in liquid or dry form, both acting with equal efficiency. Price $1. See advertisement.

Kidney Complaints

Of all descriptions are relieved at once, and speedily cured by Kidney-Wort. It seems intended by nature for the cure of all diseases of the kidneys caused by weakness and debility; its great tonic powers are especially directed to the removal of this class of diseases. We know of persons that have suffered for thirty years that have been permanently cured by taking Kidney-Wort a short time. Try it, either liquid or dry.—*Sun.*

"Prove all things." If you have a cold or sore throat, one trial of Pease's Pectoals will be all the proof you desire of its genuine merit.

Young and middle aged men suffering from nervous debility, premature old age, loss of memory and kindred symptoms, should send three stamps for Part VII of pamphlet issued by World's Dispensary Medical Association, Buffalo, N. Y.

Mothers! Mothers!! Mothers!!!

Are you disturbed at night and broken of your rest by a sick child suffering and crying with the excruciating pain of cutting teeth? If so, go at once and get a bottle of Mrs Winslow's Soothing Syrup. It will relieve the poor little sufferer immediately—depend upon it; there is no mistake about it. There is not a mother on earth who has ever used it, who will not tell you at once that it will regulate the bowels, and give rest to the mother and relief and health to the child, operating like magic. It is perfectly safe to use in all cases and pleasant to the taste, and is the prescription of one of the oldest and best female physicians and nurses in the United States. Sold everywhere. 25 cents a bottle.

A wise man prepares for emergencies, as he always keeps Potsaka in the house to ward off and cure all throat affections.

Man's Ingratitude.

This is an ungrateful world to say the least. A man will act like a lunatic when he has the Bleeding Piles, and declare that he knows he can't live another day, yet he applies Swayne's Ointment, the intense itching is allayed at once, he gets cured, and goes down to the lodge without one word of gratitude. When asked why he looks so cheerful, he delivers the question by an indifferent answer. He is just like a man, though, he is.

American Ladies.

The first impression Sara Bernhardt received of the American ladies manifested itself thusly: "Oh! an ladies, an are so beautiful, each clear complexion I never see before." all of which is due to the universal use of Hunyadi Janos Hungarian Aperient water.

Cooks using cream of tartar and soda will always have better results by using Congress Yeast Powder. It is perfectly pure and is always reliable and will make light bread, biscuits, cake, etc.

Fine Arts.

DURGAN, - - Artist Photographer.

WE STILL LEAD;

Being more than ever determined to fully maintain our acknowledged position at the HEAD AND FRONT of all that pertains to really Artistic Photographic Portraiture, we have supplied our Studio with new and expensive Lenses, Scenery and Accessories, and as heretofore shall continue to lead in all the new improvements artistic and mechanical as well as the science of chemical departments in our art science. janst M,W,F&w

CRAYON PORTRAITS.

The Superior Work in Crayon Portraits

of well-known city residents and of those from a distance, (some of which have been on exhibition), combined with our acknowledged ability to produce Striking Likenesses, Fine Finish and Exquisite Artistic Effects, is our bid for

The Patronage of Norwich People.

Visitors welcome to Studio at all times.

RUDD & PORTER.

Oil Portraits and Animal Painting by GEO. A. RUDD.

Studio—108 Main St.,

janst NORWICH, CONN.

DRAWING AND PAINTING.

MISS MARY A. PHIPPS

Re-opens her studio on THURSDAY, Oct. 13th.

Will receive pupils on Wednesday, Thursday, Friday and Saturday.

Lessons taken from 9 to 12 A. M., and 2 to 5 P. M. oct13d Room No. 5 Williams' Block.

Hardware.

A.

NEW

HARDWARE

STORE.

PRESTON BROS.

Have just opened a new and complete line of Hardware which they will sell

At Reasonable Prices.

BILL'S BLOCK,

14 Shetucket St.,

Opposite Laurel Hill Bridge.

NORWICH, CONN.

janldd&w

DO YOU INTEND TO BUY A NEW STOVE? Then do not fail to go to

J. P. BARSTOW & CO.,

For they have the largest and best assortment of Base Burning Stoves, Cook Stoves and Ranges in Eastern Connecticut. Parlor Stoves in great variety, of all kinds, sizes and prices, with both Duplex and Anti-Clinker Grates. Cook Ranges, with all the latest improvements, and of the most approved patterns. Every Stove guaranteed to give satisfaction. Also a full line of Housekeeping Goods of every variety. First-class Goods at Low Prices. Don't forget the place:

15 Water Street, Norwich, Conn.

sept20 d&w

A. W. PRENTICE & CO.

Have just received a large assortment of

Parker's, Colt's, Moor's and Richards, Breech Loading

SHOT GUNS.

Also a full line of Humble Loaders and all kinds of Gun Equipments and Ammunition.

HARDWARE SPECIALTIES.

"Clothes Wringers," "Horse Clippers," "Apple Parers," "Scroll Saws," "Bracket Wood," etc., etc.

A. W. PRENTICE & CO.,

327 Commerce Street.

sept26d&w

A. T. CONVERSE,

DEALER IN

IRON, STEEL AND PIG IRON,

41 Water & Commerce Sts

janlsmd

Insurance.

GERMANIA

FIRE INSURANCE CO.

OF NEW YORK.

Cash Capital	$1,000,000.00
Reserve for Reinsurance	518,109.38
Reserve for losses under adjustment, etc.	78,582.16
Net Surplus	893,369.10
	$2,471,061.10

PARKER BROTHERS, Agents,

Room No. 3, Chelsea Savings Bank Building, Shetucket Street.

feb8d

EQUITABLE

Fire & Marine Insurance Co.

PROVIDENCE, R. I.

Cash Capital - - - $300,000.00

Assets, Jan. 1st, 1882 467,596.58

Marine Insurance effected at reasonable rates. This Company also issues Safety Fund Policies.

Williams & Packer, Agents,

janld Room 4 Richards Building.

ÆTNA

INSURANCE CO.,

HARTFORD CONN.

Cash Capital, - -	$4,000,000 00
Net Surplus, - - -	3,007,190 24
Assets, - - - - - -	8,739,899 57

The Leading Fire Insurance Company of America.

JAMES B. FULLER, Agent,

108 MAIN STREET.

octdd

NEW LONDON COUNTY

Mutual Fire Insurance Company

NORWICH, CONN.

CHARTERED MAY 1846.

ACCUMULATED SURPLUS JAN. 1st,

$63,000.

This Company continues to insure against loss or damage by fire on as favorable terms as the nature of the risks and the security of the insured and the company will warrant.

DIRECTORS:

S. P. Parker, Charles Webb,
John A. Morgan, Jedediah Huntington,
D. P. Coon, Chas. L. Richards,
T. M. M. Andrews, C. H. Osgood,
H. H. Heath, Wm. Heath,
Wm. L. Brown.

S. P. PARKER, President.

Wm. HEATH Secretary and Treasurer. feb8d

Drugs, Paints and Oils.

N. DOUGLAS SEVIN,

Wholesale and Retail Dealer

IN

Drugs, Medicines, Chemicals

AND

Pharmaceutical Preparations,

Proprietary Medicines,

TOILET ARTICLES

AND

Choice Wines and Liquors

FOR MEDICINAL PURPOSES,

141 Main Street,

Norwich, Conn.

Articles of Real Merit

McVicker's Cough Cure.

Wonder Toothache Drops.

Camp's Cream of Roses.

(for Chapped Hands, Roughness of the Skin, &c.)

MADEIRA WINE BITTERS,

Blood Purifying Extract.

(a Compound Extract of Sarsaparilla, Yellow Dock, Queen's Root, &c.)

SAPODENTA,

For the Teeth,

Prepared and Sold by

N. DOUGLAS SEVIN,

141 MAIN STREET.

janst,d&w

DIPHTHERIA

A Cold or Sore Throat may not seem to amount to much, and if properly attended to can easily be cured; but neglect is often followed by Consumption or Diphtheria. No medicine has ever been discovered which acts so quickly and surely in such cases as PERRY DAVIS' PAIN KILLER. The prompt use of this invaluable remedy has saved thousands of lives.

PERRY DAVIS' PAIN KILLER is not an experiment. It has been before the public for forty years, and is most valued where it is best known.

A few extracts from voluntary testimonials read as follows:

PAIN KILLER has been my household remedy for colds for the past twenty seven years, and have never known it to fail in effecting a cure.—L. S. Crocker, Williamsville, N. Y.

For thirty years I have used PAIN KILLER, and found it a never-failing remedy for colds and sore throat.—Barton Seaman

Have received immediate relief from colds and sore throat, and consider your PAIN KILLER an invaluable remedy.—Geo. B. Everett, Dickinson, N. Y.

I have just recovered from a very severe cold, which I have had for some time. I could get no relief until I tried your PAIN KILLER, which relieved me immediately. I will never again be without it.—C. O. Force, Lowndes, Ga.

Have used PAIN KILLER in my family for forty years, and have never known it to fail.—Ransom Lewis, Warrensboro, Ga.

I began using PAIN KILLER in my family twenty-five years ago and have used it ever since, and have found no medicine to take its place.—B. W. Dyer, Druggist, Oneida, N. Y.

For whooping cough and croup it is the best preparation made. We would not be without it.—A. P. Rouse, Liberty Mills, Va.

For twenty-five years I have used PAIN KILLER for colds and chapped lips, and consider it the best medicine ever offered.—Geo. Hooper, Wilmington, N. C.

I was suffering severely with bronchitis, and my throat was so inflamed I could scarcely swallow any food. I was advised to try your PAIN KILLER, and after taking a few doses was completely cured.—T. Wilkinson.

Dr Walton writes from Coshocton: Your PAIN KILLER cures diphtheria and sore throat, so alarmingly prevalent here, and has not been known to fail in a single instance. This fact you should make known to the world.

Mrs. Elias B. Mason writes: My son was taken violently sick with diphtheria, high fever and cold chills. So many children have died here, I was afraid to call a physician, and tried your PAIN KILLER. He was taken on Sunday, and on Wednesday his throat was clear. It was a wonderful cure, and I wish it could be known to the poor mothers who are losing so many children.

For Chills and Fever PAIN KILLER has no equal. It cures when everything else fails.

Delays are often dangerous. A bottle of PAIN KILLER in the house is a safeguard that no family should be without. All druggists sell it at 25c., 50c, and $1.00 per bottle.

PERRY DAVIS & SON, Proprietors.

Providence, R. I.

feb1 d&w

LEE & OSGOOD.

RETAIL DRUGGISTS

AND

WHOLESALE DEALERS

IN

KEROSENE OIL,

WHITE LEAD,

TURPENTINE

Linseed Oil,

MANURY'S

RAILROAD COLORS.

[illegible] and [illegible] Main

[illegible]

[illegible] and [illegible] Water Streets

NORWICH, CONN

Medical.

BROWN'S

IRON

BITTERS.

A TRUE TONIC.

CURE

Dyspepsia, Indigestion Lack of Energy, Loss of Strength Want of Appetite, Intermittent Fevers, Etc

Iron Bitters are highly recommended for all diseases requiring a certain and efficient TONIC.

Iron Bitters enrich the blood, strengthen the muscles, and give new life to the nerves.

Iron Bitters acts like a charm on the digestive organs, removing all dyspeptic symptoms, such as tasting the food, belching, heat in the stomach, heartburn, etc.

Iron Bitters the only Iron Preparation that will not blacken the teeth or give headache.

Sold by All Druggists.

Write for the A. B. C. Book, 32 pages of useful and amusing reading—sent free.

See that all Iron Bitters are made by BROWN CHEMICAL CO. and have crossed red lines on wrapper. Beware of Imitations.

BROWN CHEMICAL CO.,

Baltimore, Md.

d&w

CURE YOUR

CORNS

BY USING

SCHLOTTERBECK'S

Corn, Wart and Bunion Solvent.

Entirely harmless; is not a caustic. It removes Corns, Warts, Bunions and Callous without leaving a blemish. Brush for applying in each bottle.

A CURE IS GUARANTEED.

Price 25 cts. For sale by all druggists.

Try it and you will be convinced, like thousands who have used it and now testify to its value.

Ask for Schlotterbeck's Corn and Wart Solvent and take no other. feb1d&w

VALUABLE TRUTHS

"If you are suffering from poor health or languishing on a bed of sickness, take cheer, for

Hop Bitters will Cure you.

"If you are simply ailing if you feel weak and disspirited, without clearly knowing why,

Hop Bitters will Revive you.

"If you are a Minister, and have overtaxed yourself with your pastoral duties, or a Mother, worn out with care and work,

Hop Bitters will Restore you.

"If you are a man of business or laborer weakened by the strain of your every-day duties, or a man of letters, toiling over your midnight work

Hop Bitters will Strengthen you.

"If you are suffering from over-eating or drinking, any indiscretion or dissipation, or are young and growing too fast, as is often the case,

Hop Bitters will Relieve you.

"If you are in the workshop, on the farm, at the desk, anywhere, and feel that your system needs cleansing, toning, or stimulating, without intoxicating,

Hop Bitters is what you need.

"If you are old and your blood thin and impure, pulse feeble, your nerves unsteady, and your faculties waning,

Hop Bitters will give you new Life and Vigor.

"HOP BITTERS is an elegant, healthy and Refreshing flavoring for sick room drinks, impure water, etc., rendering them harmless, and sweetening the mouth, and cleansing the stomach."

aug8d1,W,F&w

30 DAYS' TRIAL ALLOWED

Dye's Electro-Voltaic Belt.

Patented June 13, 1876.

WE WILL SEND, ON 30 DAYS' TRIAL,

DR. DYE'S

Electro-Voltaic Appliances

TO MEN

Suffering from Nervous Weakness, General Debility, Loss of Nerve Force or Vigor, or any disease resulting from Abuses and Other Causes, or to any one afflicted with Rheumatism, Neuralgia, Paralysis, Spinal Difficulties, Kidney or Liver Troubles, Lame Back, Ruptures, and other Diseases of the Vital Organs. Also Women troubled with diseases peculiar to their sex.

Speedy relief and complete restoration to health guaranteed. These are the only Electric Appliances that have ever been constructed upon scientific principles. Their thorough efficiency has been practically proven with the most wonderful success, and they have the highest endorsements from medical and scientific men, and from hundreds who have been quickly and radically cured by their use.

Send at once for Illustrated Pamphlet, giving all information free. Address,

VOLTAIC BELT CO., Marshall, Mich.

jy28d,W,F&w

KIDNEY WORT

PERMANENTLY CURES

Kidney Diseases,

Liver Complaints,

Constipation and Piles.

Dr. R. H. Clark, South Hero, Vt., says: "In cases of Kidney Trouble it has acted like a charm. It has cured many very bad cases of Piles, and has never failed to cure Constipation."

"Malone Palladium" of St. Albans, Vt., says: "As a medicine of precious value. After several years of great suffering from Piles and Costiveness it completely cured me."

C. H. Hogabon of Berkshire says: "One package has done wonders for me in completely curing a severe Liver and Kidney Complaint."

IN EITHER LIQUID OR DRY FORM

It Has Wonderful Power.

WHY?

Because it acts on the LIVER, BOWELS and KIDNEYS at the same time.

Because it cleanses the system of the poisonous humors that develope in Kidney and Urinary Diseases, Biliousness, Jaundice, Constipation, Piles or in Rheumatism, Neuralgia, Nervous Disorders and Female Complaints.

It is put up in Dry Vegetable Form, up to the same one package of which makes six quarts of medicine.

Also in Liquid Form, very concentrated, for the convenience of those that cannot readily prepare it. It acts with equal efficiency in either form.

GET IT AT THE DRUGGISTS. PRICE, $1.00.

WELLS, RICHARDSON & CO.,

PROPRIETORS,

BURLINGTON, VT.

(Will send the dry post-paid.) mar14dkW,F&w

EIGHT PAGES WEEKLY.

The Norwich Weekly Courier

Only One Dollar a Year.

For Sale.

FOR SALE—[illegible]

FOR SALE—

A Livery Stable in Baltic, Ct. [illegible]

FOR SALE

A GAS FIXTURE,

With Two Burners, and Suitable for House or Store

INQUIRE AT THIS OFFICE.

Legal Notices.

NOTICE. The firm of N. OLIN & CO. is this day dissolved by mutual consent. All persons having claims against the firm will present them for payment, and those indebted are requested to make immediate payment.

Having sold our stock of goods to F. C. Crowell, we cordially recommend him to our friends and customers and friends.

N. OLIN & CO.

Norwich, Feb. 7th, 1882. feb8d&w

Builders' Supplies.

HAVING PURCHASED THE

LARGE AND VARIED STOCK OF

SASH, DOORS, BLINDS,

Mouldings, Paints, Oils,

Painters' Supplies, Etc.,

and the good will of the business of

N. OLIN & CO.,

we will continue the business at the old stand

No. 49 Water Street.

We shall carry a large stock, replenish often, and can fill orders large or small promptly.

The Manager has had many years' experience as a practical Carpenter and Builder and as a manufacturer of Sash, Doors, Blinds, Mouldings, &c., and will give the business his undivided attention. Goods shipped promptly by rail or road. Our motto is Low Prices and Prompt Settlements.

E. C. CROWELL, Manager.

feb8d&w (Formerly of Willoughby & Co.)

Advertising Agents.

THIS PAPER

May be Found at

AT

GEO. P. ROWELL & CO'S

Newspaper Advertising Bureau (10 Spruce Street), where advertising contracts may be made for it in New York. mar14 d&w eow

J. H. BATES,

Advertising Agent.

41 Park Row, New York.

is authorized to contract for Advertisements in the BULLETIN and COURIER at our lowest rates. feb17 d&w1f

Flowers, Trees, Etc.

FLOWERS.

BOUQUETS,

CUT FLOWERS,

FUNERAL DESIGNS,

FURNISHED AT LOW PRICES, AT

Jennings' Greenhouses,

Hamilton Street, Preston.

Orders left at N. D. SEVIN'S DRUG STORE, 141 Main street, will be forwarded by Telephone with out charge. nov24

Groceries, Tea, &c.

SALAD OIL.

The finest Table Oil is the

Pure Olive Oil,

Imported and bottled by Caswell, Hazard & Co. For sale by

SMITH & BECKWITH,

feb8d 142 MAIN STREET

SHAKER

APPLE SAUCE

AND

APPLE JELLY,

FOR SALE BY

A. T. OTIS, 56 Main Street.

feb7d&w

FRESH SPINACH,

HORSE RADISH ROOT,

WHITE ONIONS,

AND

PARSNIPS,

AT

ADIN COOK'S,

feb7d 4 Union Street.

WE HAVE JUST RECEIVED

FIFTY RED ELEPHANTS,

CHRISTMAS CANDLES.

NUTS, GRAPES,

FIGS, ORANGES.

Buckwheat Flour, N. O. Molasses.

White Drips.

Come and learn the prices at

HARWOOD & CO.'S,

dec15d 48 WATER STREET

LOWEST PRICES

For New Crop Goods, New Raisins, Currants, Citron, Prunes, Prunelles, Figs, Dates, Oranges, Nuts, B. O. Molasses, Keller's Diamond Drips, Pure Maple Syrup, Fancy Crackers, Jellies, Sauces, Pickles, Mustard, Sugar Cured Hams.

Extra Minnesota Flour, warranted best in market. For sale by R. FITCHAM,

dec14 56 Water St.

JOHN WILLARD,

Sole Manufacturer of Celebrated

DANDELION COFFEE,

AND

CREAM TARTAR.

novlld 35 & 35 Commerce St., Norwich, Ct.

Plumbing & Iron Works.

THE NORWICH IRON FOUNDRY

Established in 1844

A. H. VAUGHN & SONS, Propr's.

NO. 38 FERRY ST., NORWICH, CONN.

Manufacturers of Mill Gearing, Pulleys, Mill Rings, Hangers, Brass, Racks and Pinions, Lamp Posts, Fence Posts, Watering Troughs, Grate Bars, Cylinder Stoves, Ashpit Doors, Hitching Posts, Pipe Thimbles, Columns for Buildings, Pinions, Perforated Pipe, Hitching Weights, Chimney Caps, &c. &c. nov24d

THE SIBLEY MACHINE CO., Manufacturers of Paper, Cotton and Wool Machinery, Mill Gearing, Shafting, Couplings, Hangers, etc., etc. Jobbing of all kinds done. Cutting, Forgings and Castings at short Notice. 48 Frost Street, Norwich, Conn. New and second hand machines bought and sold on commission. jy14d

ROBERT BROWN,

Successor to the

Norwich Steam and Gas Pipe Co.

38 and 38 Water Street

NORWICH, CONN.

Steam and Gas Pipe and Fitings, Gasoliers, Brackets, Portable Gas Lamps, Argand Burners, Plain and Fancy Globes, Rubber Hose, Hose Pipe, Boilers, Water Closets, Wash Bowls, etc. feb8

24x

The Bulletin

Evening.

[illegible] all painted red
[illegible] and pulls and whip
[illegible]

[illegible] the: that's very nice,
[illegible] and rumble;
[illegible] a tumble

[illegible] a step, the sled on top,
[illegible] all this hiding
[illegible] this is not half
The fun of sliding. ..Mother & Mother

FROM OUR SPECIAL REPORTERS

NEW LONDON COUNTY.

Bozrah.

LOW WATER—SNOW DRIFTS AND BLOCKADES

Residents take never filled as slowly as it does this winter. The rains and snow storms seem to have little effect thus far in raising the water, notwithstanding the spring rains always fill it.

Travelling upon the cross roads is dangerous, owing to the great depth of snow. In some places where huge drifts still remain, it is almost impossible to get through with wheels, hence travelling is just now anything but agreeable.

The old adage "St Valentine's day, one half your corn, one half your hay" So by that rule the farmers are only half through with fodding their cattle. If the singing of the blue birds is any indication of spring, we should say that "the winter is past and gone, the singing of birds has come." They greet us daily with the melodious carols; blessed harbingers of spring

Mystic.

REAL ESTATE — VALUED CITIZENS — OLD FIELD SHIPYARD — BUILDINGS — OLD STORMS—DEATH OF A YOUNG MAN.

There has been some movements in real estate of late. The Davis place on Elm street is expected into the hands of Dwight Avery, Esq., of Delano, Pennsylvania. Mr. Ashley was a former resident of Mystic and a successful merchant. It is hoped he will have [illegible] reside here permanently, notwithstanding the fact he is one of the fathers of the town of Delano, and his son Winfield has been appointed by the legislature of Pennsylvania, one of the judges of elections. If he cannot come without let him bring his new township with him. It might infuse a little new life into old Groton and the Mystics.

Captain Calvin Burrows has purchased the house and lot on Elm street belonging to the Hon. W. H. Randall of Thompson Ferry near Dublin. Captain Burrows already resides here and is welcome as a citizen.

The house on Center street, east of the G. S. Allyn house and lot has been purchased by Mr. Charles H. Holdredge. It is said to have brought a price that indicates activity in real estate.

We are glad to know that the Old Field ship yard is to be again utilized, a contract having been made for a barge.

We understand Mr Elisha Spicer, Jr., is about to build a house for his tenant, Capt. C. E. Tuttle, builder, has the contract for building a house for Prentice Lamb, on West Mystic avenue (Skipper) on the Field property, below Mrs Thorp's on the east side of the street. Mr. Francis D. Beebe has built him a small barn on his new purchase north of his house.

The severe snows of late have reminded us of a memorandum of the storm of 1857. The record says: "Among the historical snow storms was that of Sunday night and Monday 4th, 18th and 19th days of January, A. D 1857. It was regarded as the equal of the Christmas storm of 1811. The wealth of was cold and cutting Sunday morning, but [illegible] it began to snow and continued [illegible] the night with great severity, the wind blowing almost a hurricane, drifting the snow. It paused Monday, but towards night the snow recommenced falling, and on Tuesday the road [illegible] made little progress in clearing the roads. No communication between Mystic and New London from Sunday to Wednesday, except two or three persons that walked over the snow drifts. On the second day the road surveyor, Mr. Wm. H. Fox, had cleared a path to the [illegible] Friday following the [illegible] eighteen degrees below [illegible] Sunday and Monday following [illegible] went over to Mystic [illegible] The head of the Sound [illegible] was closed and there was a [illegible] This was our memorable [illegible] of 1857."

The citizens of Mystic were seriously affected by the death of young Walter Lester at the early age of twenty two. He had [illegible] for a long time. He was buried in Lowe & Myers cemetery on Friday, Pastor Rowe officiating.

Colchester.

[illegible] — A DISGUSTED PATIENT—INSANE HOSPITAL NOTES.

The snow that came so freely last week and earlier disappeared rapidly in the sun on Saturday and Sunday and under the rain of Monday. The non arrival of the mail on Monday evening suggested to the [illegible] on the hills the possibility of freshets and trouble in the valleys. The Sunday sleighs and wheeled vehicles [illegible] the same roads there were too [illegible] to mention.

Colchester people attended the Congregational church in [illegible] evening, the 7th. They [illegible] pleasant impressions of the [illegible]

A party of young people on the [illegible] of Deacon [illegible] and overcoming the depth of the snow and the circuitous route in consequence, they returned safely and highly pleased with their trip.

[illegible] went to Pack[illegible] Hall and heard some [illegible] by Messrs Franklin and J. W. Smith. Fine addresses were also made by [illegible] Holden and [illegible] The meeting was held in the [illegible] and was as far a [illegible] that [illegible] exercises.

[illegible] hotel, owing to the south [illegible] of the town, who had been year after year helped by the town, though an excellent [illegible] to hire by the day when [illegible] work, was so difficult when the [illegible] time [illegible]

[illegible] last year that he went [illegible] himself with a [illegible] and then succeeded [illegible] Hinsdell and his family, [illegible] at the alms house, [illegible] with all from aid. It is hoped now [illegible] arrangements will be made [illegible] Sabbath [illegible] were growing up in ignorance. People of [illegible] had been given till [illegible] more, while [illegible]

Among the many interesting statements [illegible] the annual reports of the Connecticut hospital for the insane [illegible] in the Bulletin [illegible] only to mention and that of the [illegible] the average age [illegible] that there is no evil [illegible] of mental [illegible] who have [illegible]

tion of the new hospital building for 300 patients have been made during the year. Among these are hydrants on the outside of the buildings for protection against fire. Since the legislature last year appropriated the money for these, two state asylums and one county building have been burned and lives lost. Dr. Shew's report is prepared with great care and reflects honor on the state.

Niantic.

SOME FISH.

Messrs. Louis Harper and Frank Chapman of this place went to Rogers lake one day last week and returned with forty eight pickerel which weighed sixty pounds. The largest one weighed three and three quarter pounds.

WINDHAM COUNTY.

Westford.

THE MINE.

There has been a company organized here with a capital of $300,000, called the Pioneer Gold and Silver Mining company to work the mine lately discovered in Boston Hollow about a half a mile distant from the village. Two tunnels have been commenced with promising results. In addition to the miners now at work it is expected that a number will be secured, who are experienced in drilling. Capt Davis, a gentleman, who has had great experience in western mines, has charge of the working of the tunnels. The prospects for this section of country appear very bright. Several new families have moved into the village, and nearly all the available tenements are occupied. The tourist and the speculator will in future abandon the old tracks and take to the new.

The singing school under the direction of Mr. Davison progresses favorably. The snow storms, however, have prevented a large attendance.

The Rev. James H. Connell of the Baptist church is to deliver a sermon next Sunday upon "Women and their Influence."

The Sunday evening services are largely attended by the young people.

The Rival Schools of Medicine.

A few days ago, at the annual meeting of the New York State Medical society, a select committee chosen last year for the purpose, reported a new code of ethics.

Section 2, relative to consultations, opens one of the issues of the times, and places the medical society of the state of New York in antagonism with most other societies. Casually read, its first paragraph conveys little meaning to the lay reader, but to the medical mind it abolishes the barriers that have hitherto prevented regular physicians from consulting with members of the homeopathic school who possess legal diplomas and are properly registered as practitioners. The essential portions of the section are as follows:

"Members of the Medical society of the state of New York, and of the medical societies in affiliation therewith, may meet in consultation legally qualified practitioners of medicine. Emergencies may occur in which all restrictions should, in the judgment of the practitioner, yield to the demands of humanity.

"To promote the interests of the medical profession and of the sick, the following rules should be observed in conducting consultations:

"The examination of the patient by the consulting physician, should be made in the presence of the attending physician, and during such examination no discussion should take place, nor any remarks as to the diagnosis or treatment, to be made. When the examination is completed the physicians should retire to a room by themselves, and after a statement by the attending physician of the history of the case and of his views of its diagnosis and treatment, each of the consulting physicians, beginning with the youngest should deliver his opinion. If they arrive at an agreement, it will be the duty of the attending physician to announce the result to the patient, or to some responsible member of the family."

The New York *Times* goes on to say: The movement which has resulted in the abolition of the rule that prevented regular physicians from consulting with the homeopaths was set on foot several years ago, and has commanded the assent of able men in both schools. Of late, notwithstanding the code forbade such consultations, able representatives of regular practice have not refused to confer with properly accredited homeopathic practitioners, and their offence in this particular has been overlooked and ignored by the societies to which they belonged. The Royal College of Physicians and Surgeons, London, has set the example on this question of a larger liberality in the recent passage of a resolution permitting its members to consult with homeopaths, while differing from them in regard to the action and administration of drugs. "In consultation," said a prominent physician yesterday, "diagnosis is usually one of the most important questions, and as they are regularly trained and educated, there is no reason why homeopaths should not be as expert in this department as regular practitioners. Again, it often happens that the regular has exhausted the resources of his skill, and if one differing from him in theories of treatment discerns any hope in pulsatilla and decimals, the interests of the patient are paramount and should extinguish professional prejudice. That is, in the language of the new code, 'emergencies may occur in which all restrictions should, in the judgment of the practitioner, yield to the demands of humanity.'"

That New London Draw.

Byington writes from Washington the following account of the last fiasco of the bridge lobby in Washington.

Senator Eaton, who has for some time been quietly domiciled with his wife at the National, was reinforced yesterday by the arrival here of the Hon. Wm. D. Bishop and Vice President Clark of the Consolidated road, Capt D. S. Babcock of the New York and Providence Steamship company, and Director Miller of the Providence and Stonington railroad. The distinguished party at once charged upon the navy department, a hearing having been arranged for eleven o'clock. The railroad party found the ever vigilant and sleepless Col. Walt on the ground waiting for their attack upon what he deems the most vital interests of his district. The naval officers who had previously reported against the drawbridge, composed of Admiral John Rodgers, Admiral Nichols and Commodore Franklin, a brother of our Hartford Wm B Franklin, were solemnly assembled to hear both sides of the mooted question duly argued. Vice President Clark opened the argument in behalf of the railroad draw, and [illegible] Walt in vain sent defence of the ancient rights and privileges of that most ancient of towns—New London, and the chief lubricating centre of his congressional district, made short work in demolishing all the subtle arguments of Mr. Clark in favor of the draw. Whether it was Col. Walt's able argument and his resolute and determined manner, or whether our railroad friends had been let into the secret by the "sad sea dogs," that a draw bridge in retreat behind was just what our feeble little navy just now stood most in need of, we know not, but for some cause or other Mr. Clark announced that the railroad interest would proceed no further with their argument, and as Col. Walt had just put all his aforesaid to flight nothing was to be done by the board but to adjourn, which it did *sine die*.

This morning, attorney George Ropkey of Norwich appeared upon the scene for his city and the embryo navy yard, supposing [illegible] was to have been to day as per published statements in the Connecticut papers. He found only the debris of yesterday's battle, and immediately returned to the bosom of [illegible] constituents to [illegible] that proverbial centre of governmental disorder has not had such a stirring quiver as the war at this Connecticut draw bridge has occasioned.

Gleanings.

Owen McGrath was accidentally drowned at his wife's funeral in Providence Monday, that he had to be arrested.

In the supreme court of New York, Monday, Wm. E Marsh recovered a verdict of $4 000 against Messrs. Cuckering, his employers. Marsh broke a leg through the breaking of a ladder, to the insecurity of which the attention of the firm had been called.

The German consul at Geneva, Switzerland, wants heirs for a fortune of $3,000,000, left by George Frederick Paul Rappold, who died about a year ago. Buffalo furnishes claimants in the family of the late John George Rappold, whose only son, Henry G. Rappold, is a member of the composing staff of the *Courier*.

A noted crackman in Philadelphia having been for once, falsely accused, is making hot for the detectives of that city, by exposing their blackmailing operations. He told a justice that he had been compelled to pay them a percentage upon the profits of his nefarious business until he was tired of it, and he had made up his mind to try and be an honest man; but they had thrown every obstacle in his way, and had threatened his arrest upon suspicion whenever a crime was committed upon which they could find any grounds for attacking him. This threat they carried into execution.

Books & Stationery.

FEB. 14.

VALENTINES

CHOICE GOODS AT LOW PRICES.

BURNHAM'S BOOKSTORE.

feb14 d

BOOKS.

BOOKS,

BOOKS.

Great Consignment OF 10,000 Volumes MISCELLANEOUS BOOKS.

This invoice comprises some of the Choicest Works in the English Language,

And are bound in the most superb Styles. In this fine collection will be found the works of

Gilfillan's Cattin's Indians, Mrs. Jameson, Kugler, Froude, Macaulay, De Quincy, Bancroft (U. S. History) Irving, Motley, Elliott, Boccacio, Decameron, Rabelais, Shakespeare. Dickens (an early edition) All of the Poets, etc., etc., etc., etc., all in morocco, calf and cloth bindings.

Thackeray (22 vols); Scott, Hawthorne, Cooper, Hillman, Knight, Fielding, Howell, Hume, Addison, Spectator; Campbell's Lord Chancellors, Chambers' Encyclopedia, Balzac,

These Books must be sold. They were sent by a New York publisher that must dispose of them. And remember, we will sell at private sale during the day at about one-half the regular price, for this week only.

This is an opportunity that may never occur again to stock your Libraries.

We invite the attention of the Ladies to our stock of Poets and Fine Art Works.

173 MAIN STREET.

Catalogues on application feb14 d

LOOK OUT FOR

NUTMEG GRATINGS

Saturday Evening of this Week, and Every Saturday Thereafter.

It will give the news of every City in the State and most of the Towns, furnished by experienced and spicy Correspondents.

It will be on sale by Newsdealers everywhere at Five Cents per Copy.

Newsdealers throughout the State are requested to send their address on a postal card to the Branch Office, 36 State street, New Haven, so that they may be supplied at the publisher's risk.

Correspondents wanted in every Town.

feb14 d1w

VALENTINES

A Large Assortment of VALENTINES AT E. S. RICE'S, 110 Main St.

feb14 d

WE HAVE A LINE OF FANCY ADVERTISING CARDS AND BUCK CIRCULARS, which will be furnished to our customers at LOW PRICES. THE BULLETIN COMPANY, PRINTERS AND PUBLISHERS.

CHECKS, COUPONS, CERTIFICATES [illegible] Gowan's in First Class Style. Fine Blank [illegible]

Dry Goods.

THE BOSTON STORE.

REID & HUGHES

Desire to call attention to a large Shipment of Splendid

BLACK CASHMERES,

which have just been received.

These goods are unsurpassed for evenness of Texture, pure wool, and Excellent Shades, and are guaranteed to give the wearer better satisfaction than any other Cashmeres in the market.

OUR PRICES

AS HERETOFORE, ARE THE

LOWEST IN THE CITY.

WE HAVE ALSO A VERY FINE ASSORTMENT OF

New Fancy Black Goods,

of French manufacture, which are well worth the inspection of our customers.

REID & HUGHES,

Boston Store.

feb14 d4w

GREAT JANUARY SALE OF

LADIES' COTTON UNDERWEAR.

HISLOP, PORTEOUS & MITCHELL

Have been making extensive preparations for some weeks past, and are now prepared to show a most superb stock of

Ladies' Cotton Underwear

At the Lowest Prices

we have ever been enabled to offer, and would also state that we have made extra efforts to secure the largest variety, the best styles, and the most superior workmanship.

We enumerate a few of the bargains placed on our counters THIS MORNING, and respectfully invite every lady to call and examine goods and prices. Two lady clerks will be in attendance at this department.

Ladies' White Skirts at

23c, 42, 62½, 75, 87½, $1.00, 1.37, 1.50, 1.75 and 2.00 each.

Ladies' Short Skirts at

25c, 38, 62½, 87½ and $1.00 each.

Ladies' Chemises,

50c, 67, 87½, 75, 88, $1.00, 1.25, 1.50 and 1.87½.

Corset Covers,

50c, 62, 68, 75, $1.00

Night Dresses,

50c, 62, 75, 87½, $1.00, 1.25, 1.40, 1.50 and 2.00. We offer

300 dozen Ladies' White and Colored Aprons at 12 1-2 and 20c each.

The above are all decidedly cheap, and Ladies may rest assured that the values we are offering during this sale are not to be equalled by any other house in eastern Connecticut.

Inspection Solicited.

HISLOP, PORTEOUS & MITCHELL,

170 MAIN STREET.

Physicians.

MADAM M. J. PHILLIPS, M. D., AND MAGNETIC HEALER, Residence 98 Franklin Street, Norwich, Conn.

Madam Phillips' system of medical treatment, in co-operation with her remarkable healing powers, enables her to treat all kinds of diseases, both acute and chronic, with the highest degree of success. (Cancers and Scrofula a specialty.) Relam Plaster, Cough and Anti Pneumonia Syrups at [illegible]

Sewing Machines.

THE "DOMESTIC" and the "NEW HOME" Sewing Machines

Are unsurpassed. Sold for cash or on instalments at reasonable prices.

H. E. STEVENS, Agent,

feb14d 86 to GROVE STREET.

HARTFORD, HOUSEHOLD, White and Wood Sewing Machines.

New Genuine Singer at Half Price.

J. M. STRICKLAND, Agent,

feb14d 75 MAIN STREET

Auction.

VALUABLE FARM ON THE THAMES RIVER.

FOR SALE AT AUCTION.

Will be sold at Public Auction, on TUESDAY, the 20th day of February, 1883, at the residence of Henry Stoddard, late of Ledyard, deceased, one pair of heavy oxen, eight years old, one pair of steers, three years old, three cows, THIRTY SHEEP, one horse, ox cart, ox wagon, CHAMPION MOWING MACHINE (new), horse rake, stone puller, ploughs, chains, and a variety of farming tools, a market wagon, one row boat; also an end less variety of household goods, consisting of beds, bedding, chairs, tables, crockery, &c., &c., two hogsheads of vinegar and several barrels of cider, a quantity of hay, &c.; also two hundred acres of land situated in the town of Salem, the NILES FARM OF ONE HUNDRED ACRES, near GALE'S FERRY, thirty acres of pine swamp land, STODDARD WOOD LOT, so called (valuable), ten acres in Newton Commons, so called, and the HOME FARM OF SEVENTY ACRES, with HOUSE, BARN, WAGON HOUSE and WALLS IN FIRST CLASS ORDER, PLEASANTLY SITUATED ON THE BANKS OF THE RIVER THAMES, AND NEAR ALLYN'S POINT—A DESIRABLE SITUATION. Sales positive. Terms cash.

Sale of household goods will commence at nine o'clock a. m. sharp. SALE OF LAND WILL TAKE PLACE AT TWELVE O'CLOCK NOON.

If said day be stormy, sales will take place next fair day. For further particulars, inquire of John Brewster or S. A. Crandall, Attorney at Law, 166 Main street, Norwich, Conn.

JOHN BREWSTER, Auctioneer.

Ledyard, Ct., Feb 7th, 1883.

feb8 SW&TH3TU, WATHU

Confectionery.

DON'T FORGET THAT PERKINS' Capsicum Cough Drops

is the best remedy for Coughs, Colds and Sore Throat. Be sure and get the genuine

CAPSICUM DROPS,

and not be imposed upon by base imitations now being sold in the city.

feb9d J. C. PERKINS' CANDY STORE.

Drain Pipe.

W. D. TRUE,

MANUFACTURER OF

Drain and Sewer Pipe

NORWICH, CONN.

Quality the Best and Price the Lowest.

Drain Laying Personally Attended to.

nov12d6f

Lumber & Coal.

EDWARD CHAPPELL & CO.,

COAL AND LUMBER,

WHOLESALE AND RETAIL. A well assorted stock of SEASONED LUMBER, and a carefully selected variety of coals for domestic and steam purposes.

EDWARD CHAPPELL & CO.

318 Main St., Central Wharf.

Telephone your orders if most convenient.

dec9d6f

Crockery.

NEW AND CHOICE GOODS

being constantly received at the Crockery Store of

E. K. REYNOLDS,

No. 128 Main Street,

consisting of

French China Dinner and Tea Sets,

Cut French and American Glass Ware, Stone China and Porcelain Ware in the best makes, Chandeliers, hall and table Lamps in great variety, Silver Plated Ware, and a large variety of Housefurnishing goods, and bear in mind it is no trouble to show goods. Large assortment of Granite Iron Ware. jan23d

Furniture & Carpets.

KEEP OUT THE Cold Winds and Dust

BY HAVING

Weather Strips

applied to the Window Casings and Doors. The saving in fuel will more than pay for expense.

Orders Promptly Filled by

N. S. GILBERT & SONS

FURNITURE AND CARPET DEALERS,

140 and 142 Main Street.

jan24d

A. W. DICKEY & CO.

90 and 92 Union Street.

FURNITURE!

All kinds Upholstered Goods Re-covered at Short Notice. Send in your Orders.

A. W. DICKEY & CO.

jan24

Real Estate.

For Rent and For Sale.

FOR RENT.—A good House and Garden. Six rooms in perfect order. Inquire of NICHOLAS TARRANT. feb14d

TO RENT—From April 1st, a house of seven rooms on Hill street. Will be rented low to the right tenant. Enquire of H. PEE K. MAN, on Central Wharf, or J. D. BANLEY at Almshouse. feb13 d1w

FOR RENT—My house on Lincoln avenue. Inquire of E. T. CLAPP, at B. B. office, Shetucket street. C. T. PALMER feb13d

FOR SALE CHEAP AND ON EASY TERMS

The desirable BRICK HOUSE, No 14 EAST MAIN STREET. Has all the modern improvements. Inquire of J. W. HOOKER, Room 7 Bulletin Building. feb10d1w

FOR SALE—House and lot situated on the corner of John and Bradley streets, New London, Ct. The house, consisting of 17 rooms, is modern built, suitable for grocery store or saloon, or convenient for boarding or tenement house. Inquire at No 27 Bradley street. feb9d1w

FOR SALE.

A Desirable House on Laurel Hill.

Lot 85 feet square, well stocked with fruit. Inquire of N. B. PARKIN, corner Main and Union Sts. feb9d

FOR SALE—House and stable No. 110 Union St. Address MRS C. H. BROWN, Brooklyn, Conn. feb6d2w W3w

TO RENT AT THE STARR FARM—The large dwelling house with spacious grounds and stabling for five horses harness room and carriage house.

This is a first class place for a family with children or for any one doing business in the city.

For a boarding house for summer boarders from New York and elsewhere it can hardly be equalled.

Apply to WM HEMPSTEAD in Church street, or S. W. TOMPKINS. feb1 d

FOR RENT—To a responsible party from April 1st, Store 160 Main Street, now occupied by F. A. Robinson. Apply to Mrs. A. M. BREWER, over No. 31 Shetucket St. jan29d

FOR RENT—To a responsible party from April 1st, store No. 130 Main street. One of the best stands for business in the city. Inquire of PLINY BREWER. jan12d

TO RENT—Two stores in the Wauregan Block on Union street, suitable for any kind of business. Also two stores in Bill's Block Shetucket street. HENRY BILL. may9d

LAST CHANCE

to obtain nice little homes in this city, at last year's prices—very little ready money necessary. I offer the balance of real estate to my hands during the next sixty days at the old basis prices, after which the prices will be advanced to suit the times. Purchasers will find it much to their interest to call immediately on

R. P. PALMER, Real Estate Agent,

jan16d4w 108 Main Street, Norwich, Ct.

FOR SALE.

The Residence of Mrs. Maria M. Lewis, situate in Preston.

Said residence contains fourteen large rooms, in good repair, suitable for one or two families; a nice barn, with three acres of land. A large quantity and great variety of fruit on the premises. For particulars, apply to NICHOLAS TARRANT, Real Estate Agent, 108 Main street. dec28d2m

Miscellaneous.

DO YOU EVER GET MAD WHEN trying to fasten your Arctic Overshoes? If so, and you wish to avoid doing so in the future, buy only those having the patent King "B" Clasp Fastener, with which the Arctics can be fastened and unfastened with one hand and without removing your gloves. For sale by

BIDWELL, BACHELDER & CO.,

181 Main Street.

feb10 dcm2w

NOW IS THE TIME TO Have Your Pictures Framed.

And the cheapest place in the city to get it done is at

T. STEWART'S 25 Cent Store,

161 Main St., Norwich.

N. B.—For the convenience of my customers, I have added to my stock a full line of TINWARE, MARKET BASKETS, &c, that I sell lower than any other house in the city. Please examine the same and be convinced whether you want to buy or not. feb6d

SEEDS FOR 1883.

We shall have the largest and best stock of Field and Garden Seeds for the Spring Trade we ever had, and among them we have secured a large stock of the CELEBRATED BLISS LITTLE WONDER PEAS.

Our customers may be sure of buying the true seed, and at less price than they can send abroad for it.

J. P. BARSTOW & CO.,

feb9dw 13 WATER ST., NORWICH, CT.

A PENNY SAVED IS A PENNY EARNED.—The subscribers respectfully call the attention of the public to their large assortment of all kinds of FIRE WOOD, consisting of Pine, Chestnut, Maple, Oak and other kinds, sawed split or in fourfoot lengths. KINDLING—We sell Five Barrels for One Dollar, and it will go further, do Better, be much cleaner, cheaper, and give greater satisfaction than Charcoal. Please give it a trial, and prove the above, for your own benefit. Wood Sawed and split, any length or size. Orders received at the stores of Noyes & Davis, Reynolds' Cash Grocery, at our office on Central Wharf, or by mail, promptly attended to. Terms Cash.

jan24dlmo* EATON & BAILEY.

WILLIAM FRISWELL,

37 FRANKLIN STREET.

Having secured the sole agency of the celebrated Quick Train Rockford Watch for Norwich and Vicinity, I am able to sell cheaper than before. Every Watch guaranteed to give perfect satisfaction or taken back.

Watches, Clocks and Jewelry repaired in the best manner at the lowest possible price. All work warranted. WM. FRISWELL.

oct15d1f

TEA CLUBS.—Send your address for our Catalogue and "Directions for forming Tea Clubs." French China Tea Sets, Moss Rose Tea Sets, Stone China Dinner Sets, Watches, etc Given away. Extra inducements offered, until April 1st. CELESTIAL TEA CO.,

327 Westminster St., Providence.

jan30dM, W, F&w3m

HATCH & FOOTE, BANKERS,

No. 12 Wall Street, New York,

MEMBERS NEW YORK STOCK EXCHANGE.

Buy and sell Stocks, Bonds and Government Securities, and make advances on same if required. Four per cent. interest allowed on deposits, subject to check at sight.

$777 A YEAR and expenses to agents. Outfit free. Address P. O. VICKERY, Augusta, Me.

ADVERTISERS—Send for our select list of Local Newspapers. GEO. P. ROWELL & CO., 10 Spruce St., N. Y. feb6dM, W, F&w1m

BUSH & DENSLOW'S PREMIUM SAFETY OIL,

WILL NOT EXPLODE.

150 Degrees Fire Test.

The New York Board of Fire Underwriters say "BUSH & DENSLOW's Premium Safety Oil is a Perfectly Safe Illuminator, and its use will Result in a Great Saving of Life and Property."

FOR SALE BY

LEE & OSGOOD,

WHOLESALE AGENTS

For Norwich and Vicinity.

jan18 dM, W&F

THE BULLETIN Job office does work with neatness and despatch.

Hotels & Restaurants.

WILLIAM [illegible]

LADIES AND GENTS'

DINING ROOMS.

I have in connection with my Dining & Domestic and Foreign Wine

Of superior quality always on hand

Lager Beer & Burton Ale on Draught

Special attention paid to the OYSTER business so that I always have the BEST to market or serve them in any style you wish.

STEAMED OYSTERS A SPECIALTY

CLAM BAKES IN THEIR SEASON

HOME MADE TOMATO CATSUP

Sold by the Gallon and Bottle

Nos. 52, 54 and 56 Water Street

feb21 d6f NORWICH, CONN.

Attorneys.

REMOVAL.

LUCAS & JENNINGS,

Attorneys and Counsellors at Law

OFFICE REMOVED

To No. 31 Shetucket Street,

NORWICH, CONN.

Solomon Lucas Wm R Jennings, Jr.

feb1 d3m

WAIT & GREENE,

ATTORNEYS,

Counsellors and Notaries Public.

NO 1 BREED HALL.

Gardiner Greene, Jr is Commissioner of Deeds for the State of New York.

John T Wait Gardiner Greene, Jr

mar17 d Norwich, Conn

JAMES H. POTTER,

Attorney at Law,

Office in Johnson's Block, Main street

aug18d Jewettville, Conn.

S. & S. H. THRESHER

Attorneys and Counsellors at Law

may10 d1f NOS. 2 & 3 BREED HALL.

Travellers' Directory.

NEW LONDON NORTHERN RAILROAD—CHANGE OF TIME.

On and after MONDAY, Nov. 14th, 1881, TRAINS GOING NORTH LEAVE NEW LONDON AS FOLLOWS:

6.00 a. m., Norwich at 6.31 a. m., for Middletown, Colchester, Palmer, Boston, Springfield, Ware, Gilbertville, Brattleboro, St Johnsbury, Burlington, Montreal, Ogdensburg and intermediate stations.

7.00 a. m., Norwich at 7.35 a. m., for Willimantic, Hartford, Palmer, Boston, Springfield, Albany, Saratoga, Ware, Gilbertville and Amherst.

10.17 a. m., Norwich 10.47, for Willimantic, connecting for Hartford and Middletown.

1.00 p. m., for Norwich.

3.05 p. m., Norwich 3.37 p. m., connecting at Willimantic for Hartford, and at Palmer for Springfield, Albany, and all points west. Brattleboro, Burlington, St. Johnsbury, Montreal, Ogdensburg and intermediate stations. A sleeping car is attached to the train at South Vernon for Montreal.

5.15 p. m., Norwich, 5.49 p. m., for Willimantic connecting for Hartford. This train makes connection with express which leaves New York at 1.00 p m.

8.00 p. m. for Norwich. This train connects with 4.00 p. m. express from New York.

—GOING SOUTH—

Passenger trains LEAVE NORWICH as follows

6.30 a. m. (N. & W. depot) 6.40 (West side) for New London and New York.

8.45 a. m. for New London, connecting for Providence and Boston at 10.40 a. m.

11.00 a. m., for New London, Stonington and New York.

3.00 p. m., for New London and New York.

3.45 p. m., for New London, Stonington, Providence, New Haven and New York.

5.50 p. m. for New London, Mystic and Stonington

6.10 p. m., for New London and for New York by boat from New London.

Passenger trains LEAVE PALMER as follows

6.35 a. m., 1.30 7.05 p. m., for New London, etc

The latter connects with boat for New York

Through passenger trains LEAVE SEATTLE BOND as follows:

4.20 a. m. and 2.10 p. m., connecting with trains from the North for New London and intermediate stations.

G. W. BENTLEY, Gen. Supt.

New London, Nov. 18th, 1881. nov17d

N. Y. & N. E. R. R.

NORWICH & WORCESTER DIVISION

WINTER ARRANGEMENT, Commencing MONDAY, January 1st, 1883

TRAINS GOING NORTH—LEAVE NORWICH AT

8.35 a. m (Mondays excepted), Steamboat Express. Connects at Putnam for Boston, at Worcester for all points North, Portland, Rochester, White Mountains, &c. Sunday train connects to Nashua.

6.00 p. m., Way Passenger Train.—Connecting at Plainfield Junction for Providence; at Putnam for Boston, arriving at 10 a. m. At Worcester for Boston, Springfield and intermediate stations, Albany and the West.

11.20 a. m., connecting at Norwich with train from New London. At Plainfield for Providence (arrive 1.50 p. m.) At Putnam for Boston, arrive at 3.20 p. m. At Worcester with roads north, east and west. At Webster, to and from South bridge.

3.30 p. m., Way Passenger Connects at Plainfield for Providence. At Putnam for Boston, arrive at 7.25 p. m., and Hartford. At Worcester with Boston & Albany Railroad, east and west.

TRAINS GOING SOUTH—LEAVE WORCESTER—AT—

8.45 a. m., Way Passenger Connecting at Putnam with train from Boston and for Hartford and New York. At Plainfield to and from Providence.

10.00 a. m., Way Passenger Mail train. Connects with trains from Worcester & Nashua and Boston & Albany Railroads. At Webster for Southbridge. At Putnam with train to Boston, and at Plainfield to and from Providence.

5.00 p. m., Way Passenger Connects at Webster for Southbridge, at Putnam for Willimantic and Hartford, and with train from Boston. At Plainfield with train from Providence.

7.00 p. m., Steamboat Express for New York (via New London.) (Sundays excepted) Connects with all trains North and East, and at Putnam with ex. from Boston. Take this train for Philadelphia, Baltimore, Washington and South. No change of cars after leaving Putnam. Also via Steamboat, connects with all Southern and Western trains at New York. This train leaves Norwich for New London (steamboat) at 9.30 p. m.

"Putnam Passenger." Leaving Putnam at 2.55 p. m., connecting at Putnam with train from Boston. Plainfield with trains to and from Providence arrive at Norwich at 5.25 p. m.

WEBSTER SPECIAL:

Leaves Webster for Worcester at 6.50 a. m.

Leaves Worcester for Webster at 4.30 p. m.

P. Sr. M. ANDREWS, Supt.

Norwich, January 1st, 1883 jan1d

WARREN & CO'S

Splendid First-Class Steamers,

KANSAS, 3,000 tons, MISSOURI, 3,100 tons; IOWA, 4,000 tons, PALESTINE, 2,900 tons; VICTORIA, 4,000 tons.

Sail from Liverpool to Boston

Bring steerage passengers from principal points in GREAT BRITAIN and IRELAND at lowest Rates.

JAMES HICKEY, Agt.,

jan1d WILLIMANTIC

JOHN STEINER, AGENT FOR The North German Lloyd of Bremen AND The Hamburg Steamship Line of Hamburg

PASSAGE TICKETS

To and from Europe at the most reasonable rates.

ALSO

DRAFTS and MONEY ORDERS

Payable at any place in Europe.

jan1d

24x

The Bulletin

Norwich, Wednesday, Feb. 15, 1882.

Condensed Railroad Time Table.

NORWICH & WORCESTER R R.

(Depot foot of Ferry street.)

Leave—		Arrive—
Going North:		From North:
4.00 a. m.	Boston, Worcester, Portland, Danielsonville, Putnam and Webster	
8.00 a. m.	Worcester, conn. at Putnam for Boston	a. m. 2.00
11.00 a. m.	Providence (via Plainfield) Boston via Putnam, Worcester, and all east and west of Worcester	p. m. 12.00
	Putnam special for Norwich Arrive at Norwich	1.05
3.00 p. m.	Worcester, Prov., Boston, Hartford	p. m. 7.00
Going South:		
4.20 p. m.	Boat train for New York via Bos., Wor., Port., White Mts.	p. m. 4.00

*Sundays excepted.

N. L. N., "WEST SIDE" DEPOT

Leave—		Arrive—
Going North:		From North
	Hartford & Wilimantic	a. m. 6.43
5.41 a. m.	Middletn, Hf'd, Spfld, Mont'l	a. m. 11.04
9.08 a. m.	Hf'd, Pal., Spfld, Amherst	p. m. 2.00
10.47 a. m.	Willi., Hf'd, Middletown	p. m. 6.04
2.45 p. m.	Hf'd, Spfld, B'lboro, Mont'l	p. m. 9.10
5.40 p. m.	Willimantic, Hartford,	
Leave—		Arrive—
Going South:		From South—
	New London, New York boat	a. m. 3.00
6.20 a. m.	N. L., New Haven, N. York, Stonington, Mystic N. London	a. m. 8.02
8.45 a. m.	New London Westerly, Prov.	
11.50 a. m.	Mystic, Prov., N. H. N. Y.	a. m. 10.45
1.00 p. m.	N. L., New Haven, New York,	p. m. 3.35
3.00 p. m.	Providence, Boston, New Haven, New York	p. m. 3.00
	Bos., Prov., Ston., N. H., N. Y.	p. m. 5.47
5.45 p. m.	New London, Mystic, Ston., New Haven and New York,	p. m. 8.55
9.15 p. m.	New York boat New London.	

☞ Anonymous communications to this office will not be used. We do not insist on printing the names of all our correspondents, but we do insist on knowing them. Unsigned communications, of whatever character, go into the waste basket unread.

Yesterday's Weather.

Thermometer at 6 A. M., 38 degrees above zero; at 3 P. M., 53 degrees above; at mid night, 34 degrees above.

To-day's Weather.

WASHINGTON, Feb. 15.—1 A. M.—Indications for New England: Warmer, fair weather. Southwesterly winds. Stationary or lower pressure.

CITY NEWS.

NORWICH.

A week from to-day Lent begins.

The country roads are as mellow as custard pie.

Fresh lettuce was offered for sale in this city yesterday.

The ice on the ponds is said to be ten inches thick now.

A part of Mr. Sylvester Moody's left foot was amputated on Monday.

The Osgood Gun works on Broadway began work again on Monday.

The street commissioner had the cross walks properly cleared yesterday.

The Hopkins & Allen Manufacturing company have to run nights to keep up with their orders.

The adjourned case of John Connor was called in the city court Tuesday, and again continued until to day.

Mr. W. W. Price of the firm of Price, Lee & Co., publishers of Stedman's directory, was in the city yesterday.

The sixth annual masquerade social of the railroad boys will be given at Steiner's hall on Tuesday evening, the 21st inst.

The door bells kept up a lively jingling in the early part of last evening, under the hands of the youthful valentine deliverers.

Both Henry Seymour and Dennis Shea have confessed their connection with the Plainfield burglary in which they implicate John Conner.

Mr. E. P. Slocum has received recently from Montana the richly beaded costume of an Indian chief, together with the bead wrought trappings of his pony.

Mr Calvin H Woodward of the Greene ville squad of police is too ill to do duty, and is in the hands of a physician. His friends hope to see him about again soon.

Mr Walter H. Burr of this city is among the executive committee of the Connecticut Lincoln club, which celebrated the birthday of Lincoln with a supper in Meriden last night

The Connecticut Telephone company have established a pay station at German's store, Franklin Town, placing the people in that section of the town in communication with the city

Contributions of cake and flowers for the Otis library entertainment should be sent to Steiner's hall after 4 P. M., to day and to morrow. Gifts for the art table may be sent in at the same time

The Vermont *Phenix* says, "The Rev. Geo. E. Martin delivered the sermon at the opening meeting of the Windham county (Ct.) Congregational ministers; and calls the sermon rich and highly praised."

The entertainment of the rooms of the Norwich literary society was well attended last night The recitations were mostly by members of the society, and the programme was well selected and most agreeably rendered

Mrs. J. Ellen Foster, a member of the Iowa bar, will lecture on the legal aspects of the temperance reform in the Broadway church at 7.30 o'clock this evening, under the auspices of the Woman's Christian Temperance union

[illegible] Stevenson and James Edward Jack[illegible] who pleaded guilty to a fight on High street [illegible] in the city court [illegible] which [illegible] were postponed [illegible]

[illegible] supposed to have fallen while crossing the junction of Main and Market streets Monday evening, and was so severely hurt that he fainted. He was taken into the store of R. D. Jones & Son, and later was taken to his residence on Laurel Hill avenue in a hack

A young man who substituted asafœtida for sweet herbs at a recent ball and extended the favor to his friends, nearly created a [illegible] among the lady dancers, greatly reducing the number of sets He said in self defence he thought it was longer as I the [illegible] had imposed upon him

The heavy rain of Monday swelled the [illegible] water in the Thames and its [illegible] on Monday night that the ice was [illegible] seaward The steamer Law[illegible] made her wharf in this city yesterday for the first time since January 24th, and [illegible] the steamer Brooklyn and [illegible] this port

[illegible] Shirley of the steamer City of Law[illegible] tells another of those phenomenal [illegible] escapes in the Mount Mansfield [illegible] day night. No reliance could be placed in the signals, the whistles seeming close at hand when the boats were a mile or two away. Captain Shirley says he never saw more steamers in the Sound in a single night

The number of valentines mailed at the post office in the past two days was never before equalled in the history of the office, and yet but a small part of the local business has been done there. Nearly every school in the city has had a deposit and delivery box, and the missives were so lavishly distributed at the Broadway schoolhouse that a basket had to be used in distributing them. The average number was not far short of a dozen for each pupil

The pleasing entertainment to be given at Steiner's hall on this and Thursday evening in aid of Otis library should be well patronized. The bright operetta of "The Magic Pen" will be presented each night, and refreshments, flowers and articles contributed by well known artists will be offered for sale at fair prices. Noyes & Davis can supply you with tickets.

Dr. T. Sterry Hunt, formerly a Norwich boy, has received the honorary degree of LL. D. from Cambridge university (Eng.). Mr. Hunt has devoted a fourth of a century to the study of the rocks of Canada, and has most learnedly discussed what is believed to be the oldest organic forms, the Eozoon Canadense. The Montreal *Witness* referring to this distinction says: "All Canada feels honored in the honor bestowed on one whom, though not a native, she has good right to claim as her own, and all who know anything of Dr. Hunt's eminence know that the honor is worthily placed."

An unusually large number of unstamped letters have been dropped into the Norwich post office in the past two days. Among them are letters for Eleanor and Ethel Abbott of Hartford, George Sweeney, G. W. Russell, William May, Myra Fisher and William Cronan of New London, Mrs. E. M. Scott, Amy P. Sawyer and Mrs. Samuel J. Elder of Boston, Mass., Mrs. D. D. Marble of Fall River, Rosalie Duval of Reisterstown, Md., Annie P. Burnes of Baltimore, Mrs. Charles W. Meyer, Jr., of West Philadelphia, and Mrs. Charles H. Pinkham, Jr., of Salem, Mass.

The German Fair.

The annual fair of the German Lutheran society opened in Breed hall last night. The attendance was quite up to the average first night audience. The entertainment consisted of a lively and amusing comedy in three acts entitled "Our Folks," which was splendidly presented by the following cast of characters:

Capt. Thompson (a retired shipmaster)	Mr. George Koss
Harry Thompson (his son)	Master Willie Ness
Mrs. Thompson (his wife)	Miss Dora Wenzel
Capt. Sleeper (home from California)	Mr Emil Jahn
Mrs Sleeper (his wife)	Miss Kate Tabor
Teddy Sleeper, } their	Master Willie Rogers
Becky Sleeper, } children	Miss Estella Tabor
Hiram Small (mill owner)	Mr Ed. Bates
Phil (Capt. Thompson's man of all work)	Mr. George Hildebrand
Huldah Prim	Miss Margaret Lanz
Silly York (Mrs. Thompson's servant girl)	Miss Laura Utterstadt

The Sleeper children, represented by Master Willie Rogers and Miss Estella Tabor, were a rollicking pair of natural blossoms, and excited much mirth. The humor of the play, represented by George Hildebrand as "Phil," Margaret Lanz as "Huldah Prim," and Laura Utterstadt as "Silly York," was enjoyably developed. The other parts were all creditably taken, and the piece as a whole was successfully played.

At the conclusion of the comedy the young people engaged in a social dance while the elders refreshed themselves at the tables.

To night the side splitting farce entitled "Hans Von Smash" will be played, to be followed by terpsichorean exercise.

The voting for the merchants' gold headed cane is to be done by ballots deposited in a box and counted by a special committee appointed by the audience for the purpose of deciding the vote.

The horse cars for Bean Hill and Norwich Town will leave Franklin square at the close of the fair each evening.

The fair is one of the society's best and affords an unusual amount of fun and refreshment. The comedy will be repeated this evening by request.

NEW LONDON

A large business was done yesterday in the cheap picture line and the door bells suffered last evening

Bluebirds have appeared once more amongst us If they had shown up about a week ago they would indeed have appeared blue

William Clark was thrown from a wagon and slightly hurt yesterday morning. Slippery streets and the slewing of the wagon in turning a corner were the cause.

Brainerd Lodge No. 109, F. & A. M., met last evening for work in the first degree. Two candidates were operated on, this being the first work performed by the recently installed officers

The heavy snow has gradually worked off and without doing much damage to the streets, the mild weather and gentle rain melting it in such a manner as to give it an opportunity to flow away easily and without any special flood

A young man named Fred Fitch, son of H. T. Fitch and an employe at Brown's carriage shop, while making an examination into the practical working of a leather cutting machine on Monday received a severe cut on the hand which nearly severed the thumb. The machine is some sort of wheel with knife attachment, the latter being, in the rapid motion of the wheel, almost invisible. Fred was feeling around for the cutting apparatus and found it. He suffered greatly from loss of blood but after the wound was sewed up and bandaged he became more comfortable and was able yesterday to be about the streets

The City's Opposition to a Bridge.

The court of common council on Monday evening voted to send a committee to Hartford to appear before the railroad committee in opposition to the petition for permission to bridge the Thames. The committee is to be composed of members of the council and other influential citizens not members of that body

The device which takes the place of cash boys in the stores was almost simultaneously invented by Patrick Kenelly of Bridgeport and a gentleman in Lowell, Mass The latter applied first for a patent, but it was decided that Kenelly was a trifle ahead in invention

State News.

Penteecost and Stebbins hold religious meetings in Bridgeport this week.

Mrs J. Ellen Foster will deliver her lecture on prohibition in Waterbury next week.

E. H. Tracy of Yalesville, near Meriden, a well known manufacturer of auger bits, died at the age of sixty, Monday, from apoplexy

The McGibeny family, who give concerts, sang gratuitously to the inmates of the New Haven orphan asylum, while in that city, Monday

Another of the Danbury hat shops is declared "fair," and an arrangement will be made with the workmen regarding prices which will be good till June 1st.

The *Enquirer* suggests that the Lake View house at Litchfield be used for summer boarders three months in the year and as a boarding school the rest of the year.

Over 10,000 quarts of milk are sent into New York every day over the New York, New Haven & Hartford road. This includes that shipped down the Naugatuck and Housatonic roads.

A sample of elephant's milk is received from Bridgeport at the Sheffield Scientific school daily and Dr. Jenkins of the experiment station is making an exhaustive chemical analysis of its component parts.

Congressman Phelps has introduced a bill appropriating $30,000 to pay the legal representatives of Paul Noyes (late of Connecticut), deceased, for military equipments and supplies furnished the continental army during the revolution.

At their meeting Monday the oyster commissioners were urged to secure a modification of the national hospital tax law that it might not apply to oyster vessels, and heard several parties advocate having the proposed state tax law include bankers grounds.

The Universalist ladies in Meriden are giving a series of "alphabet suppers." To-night every item on the bill of fare except coffee, begins with a B. There will be beans, bread, butter, biscuit, bacon, beef (corned), black bass, boned turkey, boiled codfish, bologna, buckwheat cakes, barley pudding, Bohea tea.

THOSE GLANDERED HORSES AT DURHAM.

The legislative committee on claims gave a hearing last week, which is to be continued to-morrow, on the claims of Henry S. Merwin of Durham for compensation for his horses, condemned by the state commission on diseases of domestic animals two years ago. Mr. Merwin was pretty vigorously examined by Mr. J. P. Barstow of Norwich, who represented the commission, and declared that the horses had been inoculated and treated by Dr. Cressy. Dr. Cressy answered most questions put to him evasively. Drs. Bland of Waterbury, Sullivan of New Haven and McClellan of Bridgeport all testified to having seen the horses and to having pronounced them glandered. A pretty strong case is being made out for the commission and against Mr. Merwin.

MARRIED.

BUCKLEY—COYLE—In this city, Feb. 8th, by the Rev. P. P. Shahan, William Buckley to Kate Coyle.

DIED.

STANTON—In Lebanon, Feb. 14th, Mrs. Hannah E Stanton, aged 65 years.

Funeral services from the residence of Elisha P. Baldwin, Versailles, Thursday morning Feb. 16th, at 11 o'clock. Relatives and friends are invited to attend.

LORING—In Central Village, Feb. 13th, Susan E., wife of George Loring.

New Advertisements.

WANTED—A girl to do general housework. Inquire of MRS. J. THEODORE WEBB, Lincoln avenue. feb15d3t*

TO RENT.—A tenement of eight or nine rooms, with modern improvements and stable, on Pearl Street. Also, a good tenement of five or seven rooms, with stable and garden, on Maple Street Apply to C. E. P. CHAMBERLAIN, P O Box 183. feb15d

FOR SALE.

A New Milch Cow and Calf, four years old, half Devon and half Aldernsy. Inquire at GORMAN'S Store, Norwich Town. feb15d3t*

VALENTINES IN GREAT VARIETY.

VALENTINES
VALENTINES
VALENTINES
VALENTINES
At Lowest Prices.

M. SAFFORD & CO., feb15 d&w 105 Main Street.

TO LET.

The Store I now occupy for Marble Works. It is well lighted and centrally located, and can be leased for a term of years.

THOS. E. RYAN,
47 Main Street, Norwich, Conn.

The remainder of my stock of

MONUMENTS AND GRAVESTONES

will be sold regardless of cost. Those wanting anything in this line would do well to call early.

THOS. E. RYAN.

feb15d

THE SIXTH ANNUAL Railroad Social Masquerade

Will be given at

STEINER'S HALL

ON

Tuesday Evening, Feb. 21.

Tickets admitting Gentleman and Lady.....50 Cts
Each additional Lady.....25 Cts

MUSIC BY MILLER'S ORCHESTRA. GORDON CADY, PROMPTER.

feb15 d&d

1794. THE 1882.

Insurance Co. of North America, PHILADELPHIA.

THE OLDEST AMERICAN COMPANY.
THE STRONGEST AMERICAN COMPANY
THE LARGEST SURPLUS OF ANY American Co.
Total Assets Jan. 1, 1882, $5,818,805.38

Capital Stock	$2,000,000.00
Reserve for Re-Insurance	1,949,378.62
Reserve for Unadjusted Losses and other Liabilities	409,743.67
Surplus over all Liabilities	3,459,478.09
	$8,818,805.38

B. P. LEARNED, Agent,
feb15d Over Thames Bank, Shetucket St.

NOTICE.

Farm in Lebanon for Sale.

The farm of the late Learned Hebard, situated on the main street in the town of Lebanon, New London county, Conn., will be offered for sale at auction on the premises, on Thursday, the 23 day of March, at 1 o'clock in the afternoon The farm contains about fifty acres, and has one large two-story house in good repair, with barn and other buildings, which will be offered with about 3e acres of the farm There is also a one story cottage house (partly new) which will be offered with about 15 acres of the farm Bids will be received for either portion of the farm separately or the whole with the sold together Terms one-fourth cash, the balance can remain on mortgage at 6 per cent int

There is an abundance of fruit upon the place, and is very convenient to schools, churches and stores, and in a neighborhood noted for its good society There will also be offered at the same time the stock, hay and farming implements on the premises This is a rare opportunity for securing one of the pleasant homes in one of the best farming towns in Connecticut.

CHARLES HEBARD, } Executors
WM H GAY.
Lebanon Cross Roads, Feb 14th 1882. feb15 d&d

New Advertisements.

WANTED.—By an American woman, a position as housekeeper, or to do general work in a small family. Good reference Call at 16 Boswell Avenue. feb15d1*

HARPER'S MAGAZINE MARCH.

feb15d C. A. BURNHAM, Next to P. O

WANTED—By a young man, a position as bookkeeper, either single or double entry is a good writer, quick at figures and can give the best of references. Salary moderate. Address for one week, "PENMAN," Bulletin office, Norwich, Conn. feb15d W,F&Sw*

ALL STYLES OF

VALENTINES

AT

LOW PRICES,

TO-DAY.

NOYES & DAVIS.

feb15d2w

BACK ACHE

POSITIVELY CURED

BY

DENSON'S CAPCINE POROUS PLASTERS.

Reasons Why they are Preferred to All Other Porous Plasters or External Remedies.

FIRST.

Because they possess all the merits of the strengthening porous plaster, and contain in addition thereto the newly discovered powerful and active vegetable combination which acts with increased rubefacient, stimulating, sedative and counter irritant effects.

SECOND.

Because they are a genuine pharmaceutical preparation, and so recognized by the profession

THIRD.

Because they are the only plasters that relieve pain at once.

FOURTH.

Because they will positively cure diseases which other remedies will not even relieve.

FIFTH.

Because over 5,000 physicians and druggists have voluntarily testified that they are superior to all other plasters or medicines for external use.

SIXTH.

Because the manufacturers have received the only medals given for porous plasters.

Benson's Capcine Porous Plaster

SEABURY & JOHNSON,

Manufacturing Chemists, New York,

A sure remedy at last. Price 25cts MEAD'S Medicated CORN and BUNION PLASTER. feb15d W,S&w

Wants.

WANTED.—By an American girl, a situation to do second work. Can do sewing if desired. Apply at 67 Washington street. feb15d3t*

WANTED.

ANY ONE WANTING Washing and Ironing Done,

Will please apply to

MRS. CHARLES HISCOX,

No. 72 Main street, Preston, or address Norwich Post Office. feb10d

WANTED—To rent from April 1st, a house with ten or twelve rooms and barn on the premises, within fifteen minutes' drive from Post Office. Address P. J., Box 084. feb8d

WANTED—Families with frame spinners; also weavers at BALTIC MILL, Baltic, Conn. jan18d&w

Amusements.

MRS. J. ELLEN FOSTER, member of the Iowa Bar, will lecture under the auspices of the W. C. Temperence Union, in

Broadway Church,

On Wednesday Evening, Feb. 15th,

At Half-Past Seven O'clock,

on the Legal Aspects of the Temperance Reform. feb15d&w

OTIS LIBRARY BENEFIT.

The Operetta of

THE MAGIC PEN

WILL BE GIVEN AT

STEINER'S HALL, Feb. 15th and 16th.

A special feature will be articles contributed by the different artists, the proceeds to be devoted to the purchase of art books for the library. Refreshments and flowers for sale. Doors open at 7 o'clock. To commence at 8 o'clock. Admission 35 cents. Children 15 cents. Tickets for sale at Noyes & Davis'. feb8 d6,7,11,14,15,16

FIFTH ANNUAL

FAIR AND FESTIVAL

The Ladies' Society of the

German Lutheran Church

will hold their annual Fair at BREED HALL

Tuesday, Wednesday and Thursday Eve's, Feb. 14th, 15th and 16th.

On Tuesday and Thursday evenings a pleasing Comedy in three acts entitled "OUR FOLKS" will be presented

CAST OF CHARACTERS.

Capt. Thompson (a retired shipmaster)	Mr. George Koss
Harry Thompson (his son)	Mas or Willie Ness
Mrs Thompson (his wife)	Miss Dora Wenzel
Capt. Sleeper (home from California)	Mr. Emil Jahn
Mrs. Sleeper (his wife)	Miss Kate Tabor
Teddy Sleeper, } their	Master Willie Rogers
Becky Sleeper, } children	Miss Estella Tabor
Hiram Small (mill owner)	Mr Ed Bates
Phil (Capt. Thompson's man of all work)	Mr George Hildebrand
Huldah Prim	Miss Margaretta Lanz
Silly York (Mrs. Thompson's servant girl)	Miss Laura Utterstadt

Scene—A small shipping place in New England. Two years are supposed to elapse between the first and second acts, one year between the second and third.

The laughable farce entitled HANS VON SMASH: Wednesday evening. Good music will be in attendance. A Social Hop after the performance each evening. Fancy articles, Flowers, Cakes, Ice Cream and other Refreshments will be sold. Tickets 25 cents. Children 15 cents. feb15d&

OUR SPECIALTIES.

First Class Work.
Delivering work when promised
Reasonable Prices.

Try me and be convinced

Frank Utley, Job Printer.

feb15 d 108 MAIN STREET.

THE Pino-Palmine Mattress!

GEO. H. MARTIN

is the SOLE AGENT for this Health giving Mattress for Norwich and vicinity. Pamphlets giving all necessary information given away at

MARTIN'S, 169 Main St.

feb15d

FRANK HAWKINS, SHERIFF, and JOAB B ROGERS, Deputy Sheriff, of New London County. Office Room No 1 Richard's Building, Norwich Conn feb15 d&w

THE GEM.

VOL. 1. NO. 13.

AN ÆSTHETIC JOURNAL

DEVOTED TO THE

BEAUTIFUL AND THE TRUE.

C. B. PLATT, Editor and Proprietor.

$1 a year. Pay when you feel like it.

"Rare compounds of oddity, frolic and fun,
We relish a joke and rejoice in a pun."
—Fanny Fulcum of the Norwich Tribune

Wednesday, Feb. 15, 1882.

EDITORIAL.

We are gratified at the expressions of approval that come to us from so many sources It is very pleasant to have one's work appreciated

We are about to make arrangements to issue THE GEM on a separate sheet. Probably we shall put up a building on the bank of the Shetucket in rear of our store for a printing office and superintend the printing of it ourself We are an old printer, and have spent thirty four years in a printing office, passing through all grades from devil up (or down) to editor. And now, as the shadows of life begin to lengthen, like all who ever worked in a printing office, we long for its classic shades. We intend to do fine job printing, and shall call our office "The Riverside Press."

In our "Literary Department" we publish this morning a GEM of a poem entitled "Guiteau, the Assasin." For dramatic power and wierd effect, it has rarely been equalled and never surpassed This startling poem was handed to us by its author, W. H. TOWNE, (a gentleman well known in this city) with a request that it should appear in print. While we know that everybody is heartily sick of Guiteau and all the disgusting details of his dreadful crime, still the poem is so unique that we give it a part of our space The MS. is a wonder of calligraphic art. Any one who is curious to see it may be gratified by calling at C. B. PLATT & Co's store. We publish it *verbatim et literatim et punctuatim*, as we did not feel at liberty to make any changes in such excellent copy.

We inadvertently left the name of a highly valued correspondent, who is widely known and justly celebrated as a pathetic and satiric poet, out of the "List of Contributors," published yesterday; which her name it is Mrs. Goose. We trust the aforesaid goose will not lay any blame on us or ruffle her feathers in anger, for if she looks at our columns this morning she can find her honored name dovetailed between that of Mrs. Hemans and Dandy Bob Wilber Could there be a more exalted place!

The Hon. GEORGE MALLORY stumped over from his costly residence on the West Side yesterday morning. He looked hale and happy, and as usual carried between his teeth a cheerful cigar George has reached 80, and if there are no drawbacks he will touch par.

Good words of commendation continue to come in. Read testimonials.

TESTIMONIALS.

"We have been very much amused and instructed by reading your advertisements during the last week."
—*Lady Correspondent in Waterbury.*

"Say, mister! you goin' to sing any more of them pretty little songs like them in the *Bulletin* Saturday?"
—*Question asked the Ed. by a boy on the street.*

[This is a high compliment. Emerson says "the writer does well who can fix the attention of the young, for men and women are but children of a larger growth."—ED.]

THE GEM is simply immense: G. Washington in his best days never did half so well. You will go "thundering down to posterity as a bigger man than old Grant.'"
—*O. Wilcox.*

"Platt, it is first-rate! The best thing yet You've made a hit. We have read THE GEM at our house with ever increasing pleasure."
—*H L. Reade*

"It's a gem."
—*Ebenezer Learned.*

"Charlie, you can beat 'em all on poetry."
—*Albert H. Converse.*

"Well, I see you have dropped into poetry again."
—*John B. Shaw.*

"Gems from the orient, gems from the sea,
Gemp from the pencil of C. B. P."
—*Mrs. B——.*

C. B. PLATT & CO. DRY GOODS. C. B. PLATT & CO.

GUITEAU, THE ASSASIN.

Tune, "Don't you cry for me

There is a wretch, in washington,
He hailed from Chicago,
He is a fiend, in human form
His name is Guiteau

His name it is Guiteau
His name it is Guiteau
He is a fiend in human form
His name it is Guiteau

The Oneida, Community,
His heart it did inspire,
He join'd the same, for he was game,
It fill'd his heart's desire.

In Chicago, he practiced Law,
And never made a cent
And all his Law, want worth a straw
Didn't pay his Office rent.

He started on for Washington,
To see what he could see,
And Satan help'd him, all along
How wicked he must be.

Stop'd at a House, call'd at the relay,
And when he got his Bill,
He left the place, between two days,
And did not pay his Bill.

And he, stop'd at, a number more.
And had the best of fare,
And when they figured, up his score
O then he was not there

He tried to get, a Consulship,
With Congressmen he plead,
Tired of his lip, gave him the slip.
Put another in his stead.

About the The Town, he prowl'd around
To stop the President,
And when he saw, Him, his death wound.
O, then to Jail he went.

He said God, told him long ago
To kill the President,
But we all know, it was not so
By Satan he was sent.

The Doctors tried, with all their skill,
To raise Him from His Bed,
Guiteau, he said I'm glad He's dead,
Have Arthur in his stead

Took him to court, to have him tried,
And there they heard his clack,
And half he said, they knew he lied,
The witness stand did whack

He was so bad, so thus they had
To put him in the Dock,
He was so mean, and so obscene
Their Modesty did shock

They tried to prove, he was insane
The thing it would not work,
A few more days, in prison again
And then his neck they'l Jerk

Then he I go down to Satan's Den
For Satan will inquire,
O, how do do, Mister Guiteau,
Oh! take my big arm chair

He Book of "Truth," he'l sit and read
There, by his Brimstone fire,
Your presence Sir, I shall not need,
Then Satan will retire

—By W. H. TOWNE

MY EPITAPH IN ADVANCE.

My sentence is past my die it is cast
There's none that can save
From a Murderer's grave
On the Gallows, I die at last

THE GEM.

A SONG

"A rich man's purse a poor man's soul is thine,
Starving thy body that thy heire may dine
—*Jonathan*

Abundance is a blessing to the wise,
The sum of riches is discretion lies:
Learn this, ye men of wealth a heavy purse
Is a fool's pocket is a heavy curse
—*Menander*

C. B. PLATT & Co are willing to lighten anybody's purse, wise or otherwise, in the way of trade.

OUTWARDS.

"A Persian, humble servant of the sun,
Who, though devout, yet bigotry had none
Hearing a lawyer, grave in his address,
With adjurations ev'ry word impress,
Supposed the man a bishop, or at least,
God's name so much upon his tongue, a priest
Bowed at the close with all his graceful airs,
And begged an interest in his frequent prayers.
—*Cowper*

LONG BEARDS

"If beards long and bushy true wisdom denote
Then Plato must bow to a hairy he-goat."
—*Lucian.*

Wise people, beards or otherwise, trade at PLATT'S.

AN IDLE SERVANT

"You feed so fast—and run so very slow—
Eat with your legs, and with your grinders go"
—*Lucian*

"Look up! my young American
Stand firmly on the earth,
For noble deeds and stalwart heart
Give titles more than birth.

"On Monmouth's isle, on Bunker's height,
On Monmouth's heated lies,
On Eutaw's field, on Yorktown's bank
Erect thy royal shrine

"And when thou'rt told of knighthood's shield
And English battles won,
Look up! my boy, and breathe one word:
The name of Washington!"
—*Anon*

"We learn that Major Dunton's rattlesnake bit him a few days ago. The major is getting well, but the snake died."
—*D. E. Spiles in Norwich Courier*

"The drivers through the wood went
For to raise the deer;
The bowmen bickered upon the best
With their arrows broad and clear."
—*Chaucer.*

"Our goods are not dear but CHEAP."
—C. B. PLATT & Co

"Up, Timothy, up with thy staff, and away—
Not a soul will remain in the village to-day;
The hare has just started on Hamilton's grounds,
And the Skiddaw is glad with the cry of the hounds"

It makes folks glad to trade at PLATT'S

"What is man? A bundle of habits. What is woman? A handbox and a bundle."
—*Carl Beck.*

C. B. PLATT & Co can put up both box and bundle with choice goods. Prices low.

"Parish discretion when it interferes with duty"
—*Hannah Moore.*

It is the duty of every one to buy goods of C. B. PLATT & Co They have more goods than they want.

"Golden dreams make men awake hungry.
—*Proverb.*

Golden Bargains at C. B. PLATT & Co's. Aren't you hungry for them?

"Thrift of time will repay you with a many of profit beyond your most imaginge dreams."
—*Gladstone.*

All who trade at C. B. PLATT & Co's profit more than they do.

"Sleeping I dream love, dream love, of thee

"We want not time but diligence for great performances."
—*Dr Johnson*

Take time to go to PLATT'S and be diligent in buying

A lost good name is never retrieved."
—*Poly*

Good goods and low prices at PLATT'S

"The eternal surge of time and tide
Rolls on and bears our bubbles
—*Byron*

Fine English Black Serges at PLATT'S. The GEM is no bubble but it bubbles over with wit

PLATT'S is the place where people should trade There's where the very best bargains are made
—*Carl Beck*

"Over the goblet filled to the brim,
She made a bewildering glance to him
Over the cup of pink fermenting wine
He read in the light of her beauty divine."
—*Carl Beck*

"Drink no longer water, but use a little wine for the stomach's sake."
—*1 Timothy Chap. V Verse 23*

"At the last it bitteth like a serpent and stingeth like an adder."
—*Proverbs Chap. XXIII Verse 32*

"Choose you"
—*Joshua XXIV. 15*

"Dare to do do right, is an excellent rule,
It works well in trade, in pulpit and school
—*Carl Beck*

PLATT'S is the store where bargains are made
That's why every one goes there to trade
—*Carl Beck*

Learn, where or thy lot doth fall
Short let or not, to be content with all
—*Herrick*

Lots of new goods at PLATT'S. If you buy there you'll be content Also fine building lots for sale

"The time is never lost that is devoted to worse
—*Emerson*

Not a time lost that is spent in PLATT'S store
Neither in money Both are well invested

C. B. PLATT & Co

The talent of success is nothing more
Than doing what you can do well
Without a thought of fame

Well, isn't THE GEM edited well and does it achieved fame!

"Some men are born great some achieve greatness, and others have greatness forced upon them

C. B. PLATT & CO. DRY GOODS. C. B. PLATT & CO.

Pledged but to truth to liberty and law
No fetter always to and no hope night awe
—*Anon*

We print below the names of the ladies and gentlemen whose bright and pithy sayings have made THE GEM so attractive

Mr Amos
Carl Beck
Mr Shakespeare } C. B. Platt & Co
Longfellow
Jonathan Swift
Mr Pope
Mr Byron
Witch Hazel
Mr. Wm Kettell
Mrs Hemans
Mrs Jones
Mr Tupper
F. C. Stedman
C. B. Platt & Co dry goods

Mr W. D. Manning
C. Berkley Platt
Richard III
Fred Decker
Newspaper
Mr Mason
Mr Herbert
Lyttleton
Mr Jim
Platt
Mrs Ogden
Kit Mason
Farragut
John T Adams
Dry Goods Lee & Osgood
Mr. Macbeth
Lord George
Gordon Byron

Cassius, Jr
Cæsar
Great Cæsar } C. B. Platt & Co.
DRY GOODS.
Poor Richard
The Sailor's wife
Sir Walter Scott
Mr Grey
St John
C. B. Platt
Edgar Allan Poe
Cooley's Weekly
Mr Tenny son
Napoleon I.
F. W. Farrington
Old Hay
James Walker
Mr Falstaff
Paul R Greene

Commodore Foote
Missionary Turner
David A. Wells } C. B. Platt & Co
Judge A. S. Boles
Mr Thomson
Mr. Hudibras
John H Clark
Henry Ward Beecher
Brown Gingham
George Mallory
Mr. Cooper
Mr. Othello—Colored
Mrs Shopper
Dry Goods Cheap

Mr. Antonio—Merchant of Venice
Mr Samuel Mott
Rev Dr Chamberlain
Rev Hugh Montgomery
Rev. H P Stanton
E Bulwer Lytton
Mr Dandy Bob Wilbur
Patrick Henry
Samuel Adams
Mr Campbell
Kate O Harra
Mrs Grundy
Dry Goods Mrs. Widow Bedott
Oliver
Mr Churchill

Mr. Dickens
Mr. Harkis is Willing
Mr. Rabelais } C. B. Platt & Co.
Mr. Wordsworth
Oliver Goldsmith
Horsecar Wilde
Mr. Bob Ingersoll
Mr. James G Blaine
Mr. Expostulatory Owens
Mr Kate
Roscoe Conklin
"My Grandfather
Alonzo
Mr. Richelieu
Sir John Moore
Bob Barrier

Mr. Beggar's Opera,
Mr Gay,
Sanford B Ryan,
Dr Elisha Tracy,
Samuel Usceas,
Mr. Low, the poor Indian
Mrs Low (p l's wife),
Hello! have you seen
THE GEM
New Goods—just received,
John Quincy Adams,
Wauregan,
Mr. De Little, } Dry Goods.
Elias Cottrell,
Mrs. Caulkins,
Dr. Watts,
Col Sellers,
Mr Dryden,
Ben Jonson,
Mr. Tobias Smollett

Fred Klein, dumb burber,
Valentine Konsalik,
Ferdinand Hochelaer,
Mr. Schweitzer,
"Die Wacht am Rhein,
Mr. Limburger,
Gen. Rosecrans,
Mr. Rare Ben Jonson,
Charles Somers,
Daniel Beckley, M. D.

DANIEL BECKLEY, M. D., was the maternal grand father of the editor. He was born in Litchfield Conn., in 1756; graduated from college with honor in 1776; joined the Continental army the same year; was with Washington at the battle of Long Island; had his feet frozen at Valley Forge; was with Washington at the crossing of the Delaware; after the war studied medicine and practiced it for forty years; always read his New Testament in the original Greek; drew a pension of ninety six dollars a year from the United States for many years, and died "in the order of sanctity" at Utica, N. Y., in 1848, aged 92; was buried in the old graveyard there; and these words are on his grave stone:

"A Patriot Soldier. A Christian Warrior
He has fought the Good Fight
He is at rest."
Mr. C. B. PLATT & Co

By carefully examining THE GEM issued last Saturday, our readers will see that this fact is correct. It is a brilliant galaxy of talent and distinguished names rarely associated on one paper

24x

Norwich Morning Bulletin.

VOL. XXIV. [Entered at the Post Office at Norwich, Conn., as Second Class Matter.] NORWICH, CONN., THURSDAY, FEBRUARY 16, 1882. NO. 8123

NEWS BY TELEGRAPH.

FORTY-SEVENTH CONGRESS.

SENATE

THE ANTI POLYGAMY BILL GENERALLY DISCUSSED—FINAL ACTION NOT REACHED.

WASHINGTON, Feb. 15.

The morning business of the senate to day included the passage of the resolution concerning the appointment of messengers which provides that the appointments shall be made by the sergeant at arms upon selections made by the committees, providing that the messengers so appointed shall not be paid for that part of the year during which the senate is not in session, and regulates their pay at the rate of $1,400 per year.

Mr. Call, on leave, addressed the senate in support of his proposed amendment to the pension arrears resolution, declaring in favor of pensions to the survivors of Indian wars prior to 1845.

At 2.25 the anti polygamy bill was taken up and the amendments proposed by the committee on the judiciary were read, and agreed to up to the fifth section, which authorizes the president to grant amnesty to classes of offenders guilty before the passage of the act on such conditions as he shall think proper.

Mr. Hoar inquired whether under his exercise of the pardoning power, which was limited to pardons and reprieves in individual cases, the president could constitutionally pardon whole classes of offenders against a particular law upon such conditions as he may prescribe. If he could do this, then he could exercise a legislative function. If the president made a pardon conditional upon the payment of a certain sum of money, would his act be lawful?

Mr. Edmunds said the committee had been in doubt whether any provision or point was necessary at all and had inserted it only because the question was an open one. The object of it was to enable the government to say to the great body of the Utah people, "If you stop this practice and sin no more you shall not be prosecuted for what you have already done." By the general amnesty act of July 17th, 1868, congress empowered the president to grant amnesty on such conditions as he might deem expedient for the public welfare. It did not therefore follow that he could not have so acted without that legislation, but the act says that persons should receive pardon by classification or conditions, as distinct from persons individually pardoned. Where, as suggested by Mr. Hoar, a president takes money for a pardon, the remedy is by impeachment.

Mr. Bayard said he regarded the propositions as a mere *brutum fulmen* and valuable only as an expression of the spirit of mercy and forgiveness, not of prosecution for the past, in which the law was to be enacted and enforced.

Mr. Garland elaborated the explanation of Mr Edmunds as to the motive for the committee's action

The section as amended and the remaining committee amendments to the eighth section were adopted

The eighth section provides for the conduct of elections, the registration and canvassing of votes, etc., in the territory until provision is made by the legislative assembly provided for in the bill, by appointees of a board of five persons to be appointed by the president and confirmed by the senate, all of whom shall not be members of the same political party, etc. The amendment provoked objection on the part of Mr. Brown and Mr. Call, who spoke against it.

Mr. Bayard argued the general question of re-establishing a subverted form of republican government in a territory in which a theocracy had arisen. He maintained that if congress could provide for the casting and counting of votes in the organization of the territory it could as legitimately do so as a means of restoring the original form of government. It could either do this or repeal the law for the creation of a territory.

Mr. Vest said the seventh section of the bill declaring polygamists ineligible to office or suffrage proposed to take away the right of citizens of the United States for past offences without trial or conviction for an offence. By Utah becoming a territory, its people became voters and acquired rights as citizens. The doctrine that the right to vote and hold office in this country when once offered could be taken away, was something he had never known to be broached before and he denounced it as an arbitrary, despotic and unconstitutional declaration. He was opposed to polygamy but in his abhorrence of it he would be careful not to strike down the safeguards of personal liberty

Mr Garland said it was complained that the provisions of the bill were severe and harsh, but he would say they were intended to be severe and rough and they were precisely sanctioned by precedents and the [illegible] law. In Utah, he said, there was [illegible] and probably the mandates of [illegible] reports had been made to the power of representatives that under a new form of government was substituted for the one existing there physical force would be necessary to execute the laws. The theory of government there is at war with that of the one under which we live and bids defiance to our laws. Here the government is a hierarchy or theocracy founded upon a pretended revelation of God to Brigham Young where marriages, deeds and wills depended for validity upon the sanction of the church, in direct antagonism with our governmental theory of a separation of church and state. Let it go to the world and that congress recognizes the [illegible] founded upon such a theory, [illegible] man to be inspired by [illegible] and we may have [illegible] he said give full license to [illegible] Gulicus everywhere.

Mr Garland followed in reply to Mr. Vest and the discussion was continued by Messrs Edmunds and Jones of Florida It was arranged that the measure should be proceeded [illegible] and the debate closed at [illegible] p m on this understanding Mr Edmunds in charge of the bill, then concluded an address in support

HOUSE

THE APPROPRIATION BILL IS NAILED TO THE MAST—DISPOSED OF TO DAY

The house to day resumed the apportionment [illegible]

Mr Page of California believed that the [illegible] demonstrated that the bill of the committee would be voted down by a large majority The discussion had demonstrated the fact that members on both sides wanted to see fair play, and speaking for the people of California, he thanked them for the earnestness and energy with which they had combatted the effort which had been made to perpetrate an injustice upon the people of Florida, California and Rhode Island

Mr [illegible] of Rhode Island also took [illegible] the thanks of Rhode Island [illegible] had stood up for [illegible] of the injustice done under the [illegible]

Mr [illegible] and Mr Carpenter [illegible] of a bill provid[illegible] and based upon [illegible]

Mr [illegible] of Wisconsin thought that the number 325 was the one which was just to the great [illegible] states of the north west

Mr Deering of Iowa thought the number which would do justice to all states alike were 325, 332 and 331, and expressed his preference for 332.

Mr. Joyce argued in favor an amendment offered by himself, and which is still pending, fixing the representation at 365, asserting that it did justice to every state and to every section of the country.

Mr. Hewitt of New York said that the question of apportionment was one of simple arithmetic. The Boston method was founded on a fallacy. The constitution said that representation should be apportioned on numbers. The Boston rule pursued the theory of giving representation to negative quantities The bill proposed to give representatives to New York, Pennsylvania and Illinois for a population of 500,000 which had no existence, while a population of [illegible] in Florida, California and Rhode Island went unrepresented.

Passing on to a consideration of the question as to whether the total representation should be increased, Mr. Hewitt asserted that he had no fear of a large house, but as this house was at present organized he would vote for the smallest number he could get. He considered every addition as an injury to the public interests.

After some further speech making an arrangement was agreed to whereby at the conclusion of one hour's debate to-morrow the previous question shall be considered as seconded and voting upon the various propositions begun. A vote will also be allowed upon the question as to whether the old or new method of apportionment shall be adopted.

The house then at 5 05 adjourned.

NATIONAL CAPITAL.

Straw Bond Preliminaries—Closing Arguments.

WASHINGTON, D. C., Feb. 15.—The closing arguments in the preliminary proceedings in the straw bond star route cases was made in police court to day. Col. Bliss, in opening for the government, contended that all that was necessary to be established was the existence of such facts as would justify the magistrate in sending the cases to a jury and that the decision of the court must be influenced by the act and not by the intent of the defendant. He closed by asking that the accused be sent to the grand jury.

Mr. Hinss, of the counsel for the defence, in replying said that it was fair to assume that the defendants having faithfully and honestly performed the service which they contracted for in the past would continue so to do in the future. In the course of his remarks Mr. Hinss intimated that the prosecution was the outgrowth of private malice.

After remarks by Judge Wilson and Mr. Totten for the defense the court announced that his decision would be rendered to-morrow.

A. R. Sotelds's Funeral.

The funeral of A. R. Sotelds, Jr., took place this afternoon from his late residence on Iowa circle. The funeral was largely attended. Many costly and beautiful floral emblems were appropriately arranged about the casket. A large column and cross from the Baltimore *American*, with which journal Mr. Sotelds was formerly connected, attracted special notice. Besides the professional associates of Mr. Sotelds (nearly every Washington bureau being represented) there were a number of representatives of congress and other prominent government officers present. In accordance with resolutions adopted at the meeting of representatives of the press yesterday afternoon, the following gentlemen acted a pall bearers F. G. Bickford of the New York *Tribune*, Harry P. Gorwin of the Washington *Star*, Wm. C. McBride of the Cincinnati *Enquirer*, Walter Allen of the Boston *Advertiser*, Gen. H. V. Boynton of the Cincinnati *Gazette*, P. V. DeGraw of the New York Associated Press, Col. L. Q. Washington of the New Orleans *Acquirs*, and Major John M. Carson, formerly of the New York *Times*. The services were conducted by the Rev. Father Hugher

THE METROPOLIS.

Result of Inquest on the World Building Calamity.

New York, Feb 15.—The jury on the inquest in regard to the deaths caused by the fire in the old *World* building, returned a verdict to-night in which they find that the flue from which the fire originated was defective and improperly constructed; that the elevator shaft recently constructed was a most efficient agent in distributing the flames; that O. B. Potter and his employes should be censured for neglecting to apply to the department of buildings for a proper permit for repairs which would have caused an inspection of the building by the authorities, and censuring M. Weir, the carpenter of the building, for neglecting promptly to give the alarm when the fire broke out. The jury also commended Firemen McDaggett and Charles Wright for bravery and risking life and they deprecated the practice of having small offices in large buildings divided by wooden partitions

INDUSTRIAL AND MERCANTILE.

New Feeder of the New York & New England.

BRATTLEBORO, N. J., Feb. 15.—An experimental trip was made to day over the Lehigh & Hudson River railroad by the president and superintendent This road has been in course of construction for a year and at present will run from Belvidere to Newburg The track is down as far as Andover, N. J., and trains will be run regularly to that point in a few weeks The road will be operated in conjunction with the New York & New England railroad and will form a direct route from the coal fields of Pennsylvania to Boston. W. L. Anderson of the Pennsylvania railroad has been appointed superintendent.

NAUTICAL.

Steamship Arrivals.

At New York, City of New York and Gallia from Liverpool, Malabar from Cardenas; Fatherland from Antwerp, Knickerbocker from Vera Cruz, Alexandria from Mediterranean; Canada from Havre

At London, Galatea, Belgenland, and Oder from New York

At Moville, Sardinian from New York

At Hamburg, Suevia from New York

At Havre, Amerique from New York.

At Boston, Bulgarian from Liverpool, and Austrian from Glasgow.

Financial and Commercial.

NEW YORK MONEY AND STOCK MARKETS

New York, Feb 15—Money loaned from 5 per cent gold carry over and 1 per diem and interest to 3 per cent, and closed at 2@3 per cent.

Prime mercantile paper was discounted at 5@6 per cent Bar silver $1 14½. Subsidiary coin ¼ per cent discount buying, par selling

Sterling exchange was steady at $4 81@4 84½ for long and $4 86½@4 87½ for short sight.

Governments were weak and generally ¼@¼ per cent lower

State bonds were dull, except for Tennessee issues which closed firm

In the railroad bond market, this afternoon, Wabash general mortgages declined to 80½ from 81½ and recovered to 81 Louisville & Nashville general mortgages declined to 93½ from 94 and recovered to 94 Kansas & Texas general mortgage sank to 69 and rallied to 70½ from 69½. Texas & Pacific land grant declined to 69½ from 69¾. Wabash new rails to 55½ from 56 Chesapeake & Ohio currency sank to 51 from 51½. Richmond & Allegheny first fives to 83 from 84 and Terre Haute & Richmond incomes to 60 from 60½. C. C. C. & I. consols advanced to 77 from 72 Boston, Hartford & Erie first fives sank to 40@35½.

The share speculation opened at a general decline from yesterday's closing quotations of ¼@¾ per cent., the latter for Oregon Navigation. In early dealings the market recorded a rapid decline of ¼@1¼ per cent. Denver & Rio Grande, Wabash preferred and common, Texas Pacific and Ohio & Mississippi being prominent in the downward movement At 11 o'clock the decline was checked by a recovery of ¼@1½ per cent. Denver & Rio Grande and Wabash preferred leading therein, but in the early part of the afternoon, under pressure to sell, prices fell off ¼@1¾ per cent, to which Wabash common and preferred, Kansas & Texas, Louisville & Nashville, Missouri Pacific and Manhattan Elevated were conspicuous. In the late dealings the market advanced ¼@¾ per cent, Manhattan Elevated, Ohio Central, Wabash preferred and Denver & Rio Grande being prominent in the upward movement, after which a decline of ¼@¾ per cent took place. Richmond & Allegheny, Memphis & Charleston, New Jersey Central and St Paul were prominent in the decline, while Hannibal & Joseph preferred advanced ¾ and Peoria, Decatur & Evansville 1¼ per cent Richmond & Danville sold down from 120½ to 115, but in the final dealings recovered 5 per cent The market closed weak. To-day's transactions aggregate 630,000 shares.

The following were the closing quotations:

10s registered	109½	Harlem	230
New 4s extended	108½	Houston & Texas	67
New 4½s reg	113½	Illinois Central	132
Do coupon	113½	Ind Bloom'n & West (new issue)	40½
New 4s reg	112½	International & Gt. Northern	80
Do. coupon	112½	Kansas & Texas	33
Pac 6s of 95	127	Lake Erie & West	39
D. C 3 65s	105	Lake Shore	110¾
Boston, Hartford & Erie 1st	55¼	La. & Mo. River	123½
Do guaranteed	80	Louisville & Nash	87½
O. P. bonds	119½	Louisville & N. A.	170
Den & Rio Grande 1st	115½	Manhattan Beach	48
Denver, So Park & Pacific 1st	105	Manhat'n Elevat'd	85
Erie Seconds	98¼	Marietta & Cincinnati 1st pref	11
Kansas Pacific con	103	Do 2d preferred	6
Do 1st Den. div	108¼	Memphis & Charles	48
Lehigh & Wilkes assented	107	Metropolitan Ele	97
Oregon Nav'gate	108	Mich Cent	92¼
St Joseph	106	Missouri Pacific	100¾
St Paul & Sioux City 1st	118	Mobile & Ohio	20
So. Pac Cal 1st c	104	Morris & Essex	130
Toledo, Del. & Bur.	85	Nass. & Chat.	74
Do incomes	16	N. J. Central	35¼
O. P. 1st c	117½	Norfolk & West pfd	54½
Land grants	116	Northern Pacific	33¼
Sinking Funds	128¼	Do preferred	70½
Texas Pacific Land Grants	64	Northwestern	132½
Tex & Rio Grande	60	Do. pref	141½
Tenn Mixed bonds	53½	N. Y.	138
Adams Ex	148	N. Y. Elevated	108½
Alton & Terre H.	33	Ohio Central	18¼
Do. preferred	85	Ohio & Miss	31¼
American Ex.	90	Do. preferred	37
B. Air Line pref	97	Ontario & Western	24½
Boston Land old	9	Oregon Navigation	108
B Water Power old	19¼	Pacific Mail	41¼
Buffalo, Pittsburg & Western	49½	Panama	190
Burlington & Cedar Rapids	80	Peoria D. & E.	29¼
Canada Southern	49¼	Pittsburg	130¾
Canton	80	Reading	51
C. C. & I. C.	97¼	Rock Island	134¾
Central Pacific	39¼	St. Louis & S. Francisco	26
Ches. & Ohio	22	Do. preferred	55
Do. 1st preferred	33	Do. 1st pref	92¼
Do. 2d preferred	22½	St. Paul & M.	107¾
Chicago & Alton	139	Do. pref	132
Do pref	140	St. Paul, Minn. & Man	99
Chicago, Burlington & Quincy	134	St. P. & Omaha	39½
Chicago, St. Louis & New Orleans	50	Do. pref	99¾
Cincinnati, San. & A.	40	Texas Pacific	43
Cleveland	48	Tol., Del. & Bur. 1st	31¼
Cleveland & Col	175½	U. Pacific	116¾
Consolidated Coal	33	United States Exp.	75
Del. & Hud	107	Wabash St. Louis & Pacific	21¼
Delaware, Lack. & Western	125¾	Do., preferred	55¼
D. & Rio Grande	68	Wells, Fargo	124
Erie	35¾	Westinghouse	80
Do preferred	76	East Tennessee	13¼
Fort Wayne	144	Do. preferred	31¾
Hannibal & St. Jo.	38	Georgia	107
Do preferred	100	Mich. & Alleghany	36
		Milwaukee, L. S. & W.	63½
		Richmond & Dan.	120
		Central Iowa	38¾

MINING SHARES.

Mining stocks to-day were fairly active and weak. State Lines were largely dealt in. Nos. 2 and 3 declining from 8c to 70 and closing at 75, Nos. 1 and 4 declining from 15 to 12, closing at 15. Ontario & Hillside was dull at 18 and Mt. Robinson was active at 250 to 230, closing at 240. South Pacific sold at 280 to 250 closing at 270. The market is demoralized. Sales at both exchanges 201,575 shares.

The following were the closing quotations:

Alta Montana	1 50	Little Pittsburg	1 75
Beanse	1 45	Mexican	1 60
Bulwer	15	Northern Belle	11 00
Belle	3 10	Ontario	34 50
Best & Belcher	5 50	Quicksilver	12 75
Caribou	2 05	Do. preferred	60 00
Central Arizona	1 12	Robinson	2 50
Deadwood	5 00	Sierra Nevada	5 15
Excelsior	1 00	Standard	15 00
Homestake	17 00	South Pacific	2 70
Iron Silver	2 00	Stormont	1 00
Little Chief	1 00	Utica	2 00

NEW YORK PRODUCE MARKETS.

Cotton unchanged and quiet; sales 741 bales; forward deliveries active, 13@19 points higher, closing firm; middling uplands at 11 9-16c, New Orleans at 11 13-16c. Flour receipts 19,172 barrels; exports 9,661 barrels, market dull, heavy, 10@15c per barrel lower; export and local trade demand limited; sales 16,000 barrels No 2 at $3 90 @$4 05 superfine western and state at $4 10@4 50; common to good extra western and state at $4.65 @$5.30, common to good extra Ohio at $4 90@5 25; common to choice extra St. Louis at $4 90@8 75. Southern flour drooping, common to fair extra at $5 30@6 60 Rye flour unchanged Corn meal weak, yellow western at $3 30@3 60 Wheat, receipts 56,000 bushels, exports 33 495 bushels, market 2@3½c lower, excited, feverish and unsettled, rather more doing for export, very bulk business on speculative account, closing firm at 1@1½c above the inside rates; sales 6,004,000 bushels, including 352,000 bushels on spot: No. 2 spring at $1.34@1 36; ungraded red at $1.13@1 35; No. 3 red at $1.27½@1 28; No. 2 do at $1 32½@1 33½ new, $1 32@1 33 old; No. 1 do at $1 34@1.35½ new, $1 31½@1 32½ old; No. 1 red February at $1.32½@1.33½; March at $1.33½ @1 35¼; April at $1 34½@1.37½; May at $1.34@ 1 36¼ June at $1.36½@1.38¼; July at $1.38; No 1 white March at $1 32½@1.34 Rye dull. Barley steady; Canada two rowed at 90c; two rowed state at 90c Barley malt firm. Corn 3@4½c lower, unsettled and weak; light export trading, full business in options; closing a shade stronger, receipts 74,675 bushels; exports 116,078 bushels; sales 1,175,000 bushels, including 132,000 bushels on spot; ungraded at 68@69c; No 2 at 64½@65½c; steamer at 64@66c; No. 2 at 67@67½c; steamer yellow at 67½c, steamer white at 70½c southern yellow at 64@66c; No 2 February at 66@66½c; March at 66½@66¾c, April at 67½@68c, May at 68½@68¾c Oats, cash lots a shade better, options 1@1½c lower; receipts 16,200 bushels; sales 675,000 bushels, No 3 at 47c, do. white at 47½c; No 2 at 48½@49c; do. white at 49½@49½c; No. 1 at 49½c, white do. at 51½c; mixed western at 47 @49c, white do at 49@56c; mixed state at 49@ 49½c, white do. at 49@53c. Coffee firm, Rio in cargoes quoted at 8½@10½c; in job lots 9½@11½c; by auction sales 5,000 bags Rio at $8.80 for fair. Sugar easier; sales 571 hogsheads Cuba at 7c; fair to good refining at 7@7½c; refined lower; yellow C at 7¼@7½c, white extra C at 8@8½c, yellow do. at 7¾@8c; yellow at 9@9½c; off A at 8½@ 8¾c, mould A at 9c; standard A at 8¾c; confectioners A at 8¾c; cut loaf at 9¼@9¾c; crushed at 9¾c, powdered at 9½c; granulated at 9⅛@9⅛c; coffee at 9½c. Molasses steady. Porto Rico at 40 @52c. Rice steadily held. Petroleum unchanged; united at 8¾c. Tallow steady. Rosin about steady at $2 37½@2.37½. Turpentine firm at 53¼ @53c Pork heavy and again lower; old mess on spot $16.75, clear new mess at $18.00, options nominal, March and April at $17 25@17 50 Beef steady Beef hams unchanged Tierces beef firm, city extra India mess is quoted at $28@29.00 Cut meats unchanged middles easier, long and short clear, half and half at 9½c. Lard 5@10c per 100 pounds lower, market excited and feverish, closing firmer, prime steam on spot at $10.30 nominal February at $10 30@10 40, March at $10 40@10 45, April at $10 55@10 60 May at $10 60@10 65, June at $10 65@10 75, July at $10 75@10 80, year $10 35@10 40, city steam at $10 75, refined at $11.00 for continent. Butter very firm Cheese unsettled Linseed nominal Pig iron, Scotch weak at $20 00@23 00, American steady at $22 00@27 00 Copper unsettled. Lake at 16 50@16c. Lead unchanged. Tin steady Spelter unchanged.

COTTON SEED MARKET

The *Commercial Bulletin* says There was a steady call for plain and colored cottons at firm hands Large buyers are taking hold with less hesitancy and establishing future requirements to some extent. Brown cottons are fairly active and there is a moderate inquiry for fine and medium bleached goods, wide sheetings and colored cottons While goods and yarns are moving steadily, and cotton towels are in fair request Agents' prices remain unchanged

SOUTHERN COTTON MARKETS

New Orleans, quiet at 11½c. Mobile, irregular at 11½@11½c Savannah, quiet at 11c. Charleston, steadier at 11½c Memphis, nominal at 11½c

The Hartford post office is to be removed to the new governmental building on the 1st of April. The lease of its present quarters expires on that date, and the government tried to make arrangements for leasing them by the month until the new building should be ready. But as the proprietor would not lease for less than a year, he was notified Tuesday that his premises would be vacated April 1st. It will require some pretty animated stirring around to prepare the new quarters in time for occupancy

NEW LONDON.

The dredge Black Tom is engaged in cleaning out the slip near Chappell's lower dock.

The schooner Samuel B Hubbard, Mahaffey master, has arrived safely at Moorehead City, N. C

"Look out, don't touch my arm!" is again the cry. "Why, what's the matter, arm broken?" "No, only vaccinated."

The meanest trick we have yet heard of occurred Saturday evening. A party of "bloods" called at the place of a well known sporting man having in charge a number of fighting cocks. They changed his tomcoop into a cockpit, appointed him referee so that he could not bet a cent, kept him up till—well, say 12 o'clock, and on leaving stole one of his best chickens.

The funeral of the late Albert T. Burgess took place yesterday at his former residence on Franklin street. The services were conducted by the Rev. Edward W. Bacon. The pall bearers were Messrs. Wm. H. Barns, Julius T. Shepard, Henry E. West, George E. Starr, Daniel B. Hempstead and John A. Comstock, all retired and honorary members of the Nameaug Engine company.

Mitchell's Pleasure party drew a large audience to Lawrence hall, last evening, to see Our Gobbins, or Fun on the Rhine. Those who saw it a couple of years ago when played here were glad of the opportunity to see it again and those who saw it for the first time last evening will be glad to see it again for it is without doubt one of the pleasantest performances ever seen here.

Those who believe that a bridge across the river would not interfered with navigation for that it would not be the means of forming an ice gorge should have seen it yesterday. The large fires which came down with the current must necessarily have brought up against the bridge if one was there and the rest coming down would have added to it forming a formidable obstruction. And then too when there was neither freshet nor heavy ice but simply the natural and easy breaking up of ice in the Thames, Shetucket and Yantic rivers.

FROM OUR SPECIAL REPORTERS

WINDHAM COUNTY.

Danielsonville.

COURT NEWS AND OTHER MATTERS.

At the Young Men's lyceum last Thursday evening the question of free trade with Canada was discussed. We hear that the young speakers acquitted themselves creditably.

The rain of Monday and Monday night took off most of the snow, and the roads though far from being good are considerably improved.

The superior court at Brooklyn has made way slowly with jury cases. The snow blockade of the roads the first week of the term seriously interfered with the business. Still Judge Culver has been occupied with court matters and court cases nearly all the time and a number of cases have disappeared from the docket. Tuesday Benjamin Andrews was sentenced to eighteen months in state prison for statutory burglary, to which charge he pleaded guilty.

State News.

Zodiacal lights were plainly visible in New Haven after sunset Tuesday evening, taking the form of a luminous cone extending two-thirds of the way to the zenith.

In New Haven the Irish societies have voted to dispense with a parade on St. Patrick's day, but have made no provision for a lecture or any other form of celebration.

The Rev. Herbert M. Denslow has resigned his position as rector of the Episcopal church in Fair Haven. Mr. Denslow was ordained to the priesthood in Middletown in 1878.

The New Britain school committee have voted to place boxes in the school room on the 22d inst. in which the scholars may deposit such sums of money as they may desire to contribute toward the Garfield monument at Cleveland.

Judge Loomis, who was assigned to the April criminal term of the New Haven county superior court at the annual meeting of judges last June, will be one of the judges to preside over the Malley trial. Who the associate judge will be has not been decided.

Alvin C. Merritt, who was arrested in Hartford for forging a check for $30 on J. F. Graham, pleaded guilty Monday, and then changed his plea to not guilty, and was held in $1,000 bonds. Merritt is wanted in New Haven, Yonkers, N. Y., and elsewhere.

A New Haven lady has a pet rooster which she allowed to stand on the dressing bureau in her bedroom the other day. The rooster saw his reflection in a large and costly mirror and before the lady could stop him he flew at his imaginary foe and Mrs. Benedict's mirror was dashed into fragments.

Patrick Mathewson, an employe of the New York, New Haven & Hartford railroad, at New Haven, was fatally injured, Wednesday afternoon, while pushing a car loaded with a bucket of coal weighing a ton, which tipped over and crushed him. He lived only a short time after the accident.

The professors of Yale college, Wednesday afternoon, presented President Woolsey with a handsomely engraved gold medal commemorative of the fifty years' service at Yale college of that distinguished professor. The presentation address was made by Prof. Thacher, and was feelingly replied to by President Woolsey.

An examination of the milk of the mother elephant shows that it resembles cow's milk and has a very heavy cream Its odor is much like cow's milk, although stronger, and it is sweet to the taste and has great delicacy of flavor. The fat of the milk is light yellow and has the appearance of yellow oil. The most noticeable quality of the milk is its great richness; the large per centages of cream were found in the later specimens.

They tell a story in Waterbury of a young man who, while in liquor, applied at a livery stable for a team. They declined to let a team to an intoxicated person. The applicant then flourished a fistful of greenbacks and offered to buy the best single team in the establishment. It was immediately hitched up and $200 paid for it The liveryman, elated at a good bargain, said. "If you bring the team back all right you can have the money again." Three days later the team was returned unharmed. The liveryman reimbursed the young man and the latter started to go. "Hold on," shouted the other, "you owe me $12 for the use of the team." "I never pay other people for using my own team," was the reply of the young man as he scattered away

P. T. B. AND THE ELEPHANTINE BABE.

Mr. Barnum is represented as taking a deep personal interest in the infant elephant. He is pictured as sitting for hours upon the ring curb, watching the gambols of the little stranger and dictating correspondence to his amanuensis. The faithfulness of the latter in inscribing Mr. Barnum's words is represented by a letter received in New Haven, Tuesday. It runs like this:

BRIDGEPORT, Feb. 15.

My Dear Thomas

Telegram received. Before you leave for Boston let me [*Arrlingtonlll look out, she'll step on it*] again caution you against noticing in any [*good grousous the thing is nursing again*] manner travelling shows of any kind. As for opposition [*George, better let it sleep awhile*] we don't know what it is, and as for rivalry we [*can't she a daisy*] have none. With the new baby and the big mastodon [*excuse me, ladies, its name is* BRIDGEPORT—*not Bridget*] the three ring circus, the hippodrome and the thousand and one [*George, sit up here in the chair in side me*] new features, we will have enough to do to advertise our own [*when the baby has torn my pocket*] show without spending time [*look out you little rapscallion, you've up set the ink*] or money in giving prominence to others. Yours. P. T. BRIDGEPORT.

P. S.—Baby is booming

Personal.

The formal coronation of the czar of Russia has been postponed until next September

Edwin Arnold's second son is very literary, and as a result of an Egyptian journey he has prepared a book on "Palms and Temples."

Belle Boyd, the confederate correspondent, spy, and blockade-runner, lives now in Corsicana, Tex., and frequently delivers a lecture or two.

The death of Dr. Bellows was due to the formation of large gall stones; the cause of his death was not discovered until an autopsy was made.

Commodore Ransom, who retires from the command of the Charlestown navy yard, received the compliment of a gay ball at that post Tuesday night.

Flora Foster, for thirty six years the matron of the Tombs prison, New York, died Tuesday, at the age of seventy five. She was of Irish birth.

Wm. A. Simmons, ex collector of the port of Boston, has taken charge of the Boston branch of the Equitable Life Insurance company of New York.

Three brilliant church weddings occurred in New York and Brooklyn, Valentine's day; and at one of them Bishops Potter and Littlejohn officiated.

Senator Miller of New York had such vivid recollections of a recent visit to the coal mines in Virginia that when he heard of the Midlothian disaster he sent $25 for the relief of the sufferers.

The president has been requested to allow the portrait of Mrs. Hayes to be placed on exhibition at the Corcoran art gallery before it is placed in position in the White house. This will probably be done.

Anna Dickinson is making money out of her western tour. She will go to London in May, to appear for six weeks in the Crystal Palace, and expects next season, in this country, to add Macbeth and Richard III. to her characters.

State Senators Riddleberger and Smith of Virginia, the latter a bourbon, had a flare up, Tuesday, over a misunderstanding by the former of the latter's remark that a certain statement was not true; and a duel may result.

Two sets of officers were elected at two separate meetings of the International dairy association in New York Tuesday. One was anti- Moulton; the other was headed by the late president, Francis D. Moulton, the oleomargarine maker.

One of the gifts made to his daughter by the late John Anderson, who gave the island of Penikese to science, was a brooch, large as an egg, shaped like a peacock with gold head and diamond eyes, the body being a single pear shaped pearl, and the tail feathers of emeralds and sapphires.

Mlle. de la Selle, niece of Marshal McMahon, has become a Benedictine nun. As usual in the first part of the ceremony of taking the veil, she was robed as for a bridal, in white satin and rare lace, and was ablaze with the family jewels which were her heritage. All her property goes to the convent.

Dr. Philip Schaff reports that the sale of the Revised New Testament is reviving, having fallen off considerably after the first rush for the new work. It is estimated that about two and a half million copies of the Testament have been sold, including all editions, English and American. Thirty editions have been published in this country.

Dr. John Hall lectured on "Valentine's Day," in New York, Tuesday night, and in that connection said: "A wedding was the ultimate purpose conveyed by valentines, when sent by honest and manly youth. And when the time comes for a wedding do not let it be too expensive; there is a great folly in spending half the money you have amassed for rainy days in a foolishly costly display."

Gov. Long's wife has consumption. She is a woman of rare accomplishments, of great amiability, and sweet disposition, and had health been given her she would have shone brilliantly in society. As it is she has been a true helpmate to her husband, and their home has been one of those rare New England homes, to enter which is a privilege. They have two blithe little girls.

An astonishing infatuation of a flower mission girl, named Mary E. Willis, with a murderer named Gottung, is reported from California. Gottung killed his first wife on suspicion of her being unfaithful to him, and Miss Willis, who made his acquaintance after he was arrested while visiting the jail, learned his story, fell in love, and was married the day the court convicted him. He sentence is ten years' imprisonment. The girl is the daughter of a respectable city painter

President Arthur's dinner party on Thursday to the diplomats will be a magnificent entertainment. The table will be dressed with rare flowers and lighted by wax candles in silver candelabras. The dinner will be served in fourteen courses, and six kinds of wine will be successively served. The British minister had issued invitations for a reception on Thursday evening, but, on receiving the president's invitation to himself and daughter to dinner on that evening, he issued cards postponing his reception until the 20th inst.

A complimentary dinner was given to Governor and Mrs. Cornell at Delmonico's Tuesday night. The table was arranged in the King Arthur style, in the blue room, which had been specially refurnished for the occasion. The floral display was elegant, and included a set piece representing the coat of arms of New York state, surrounded by banks of flowers. A handsome hand bouquet of Cornelia Cook and Marechal Niel rosebuds was presented to each lady guest. Among those present were General and Mrs. Grant, Dr and Mrs. Fordyce Barker, Colonel and Mrs. Fred Grant, Mr George Jones, and Mr Bierstadt.

Picturing the receptions given by Mrs. William H. Vanderbilt, the New York *Sun* says: The attractions of a house crowded with all that art can produce of beautiful and rare, presided over by hostesses so simple and hospitable as Mrs. Vanderbilt and Mrs. Webb, have drawn together thronges of the best people of our city, many of whom have solicited cards of invitation for themselves and their friends. That the more appreciative of them go away in a condition of profound disencouragement is not the fault of the hostess, however, as if she were to ask her friends to spend a week instead of an hour in her house, she could hardly give them time enough to examine and enjoy all that the house contains of architectural and artistic beauty. As it is, only a general impression is produced upon the bewildered mind, of enormous expenditure directed and controlled by an educated and refined taste.

The Misses Kollock are four typical western girls The family of W. B. and A. M. Kollock, of Madison, Wis., consists of seven members, four of whom are sisters. Of these, Dr. Mary Kollock Bennett, the eldest, graduated at the woman's medical college of Chicago, and for many years has been practicing successfully in that city. The next, Dr. Harriet Kollock, graduated in the medical department at Ann Arbor, Mich., nine years ago, since which time she has been eminently successful in her professional work. The third, the Rev. Florence Kollock, graduated at Chaton theological college some years since, and is now doing a good work as pastor in a beautiful church, built for her by her parish during the last two years, at Englewood, a fine suburban town of Chicago. Dr. Jennie C. Kollock, the youngest sister, graduated in the dental department of Ann Arbor, Mich., last March, together with a class of thirty-six gentlemen, she being the only lady, and passing the highest examination of any in the class. She is now establishing herself successfully as a dental practitioner in Chicago.—*Woman's Journal.*

Two boxes containing infernal machines, which had been delivered at two different addresses in Edinburgh, exploded Wednesday on being opened, and eight persons were injured.

The fast mail from New York to Washington, leaving the former city at 4 35 A. M., will hereafter cease to go on to Richmond and points further south. A slower service will of course be conducted.

Special Notices.

THE SURGEON'S KNIFE.

Wonderful Surgical Operation—Removal of Urinary Stones from the Bladder Successful.

Mr. Simeon Tisdell, of Saugerties, N. Y., had been treated for seven years by various physicians for what they call Stricture of the Urethra, without benefit He finally consulted Dr. David Kennedy of Rondout, N. Y., who found his trouble to be Urinary Calculi or Stones in the Bladder. The doctor at once removed the foreign bodies with the knife, and then gave his great Blood Specific, "Favorite Remedy," to prevent their re-formation. The entire treatment was eminently successful, and Mr. Tisdell's recovery was rapid and perfect.

While "Favorite Remedy" is a specific in all Kidney and Bladder diseases, it is equally valuable in cases of Bilious Disorders, Constipation of the Bowels, and all that class of ills apparently inseparable from the constitutions of women. Try it. Your druggist has it, and its cost is only one dollar a bottle. The lucky man is he who puts this advice in practice. Don't forget the name and address, Dr. David Kennedy, Rondout, N. Y. The doctor would have it understood that, while he is engaged in the introduction of his medicine "Favorite Remedy," he still continues the practice of his profession, but confines himself exclusively to OFFICE practice. He treats all diseases of a chronic character, and performs all the minor and capital operations of surgery.

feb16 4Tu,Th&Sim

HOSTETTER'S

CELEBRATED

STOMACH

BITTERS.

A remedy with such a reputation as Hostetter's Stomach Bitters deserves a fair trial. If you are dyspeptic, your malady will eventually yield to it; if you are feeble, lack flesh and feel despondent, it will both build and cheer you up; if you are constipated, it will relieve, and if bilious, healthfully stimulate your liver. Don't despond, but make this effort in the right direction.

For sale by all Druggists and Dealers generally. feb6 4Tu,Th,S&w

NEVER KNOWN TO FAIL.

DR. MORSE'S

Compound Syrup of Yellow Dock Root

This Great Blood Purifier contains no mineral poison It is purely vegetable; can be taken at all seasons of the year. A certain cure for Scrofula, Salt Rheum, Canker in mouth and stomach, Biliousness, Indigestion, Dyspepsia, Constipation and Piles A preventative from Malarial Fevers and Rheumatism, is one of the best known remedies for the Kidneys and Liver and for Female Weakness; cures Blotches

Notice.

Inclose stamp and address to MORSE YELLOW DOCK ROOT SYRUP CO.,

The Bulletin

Norwich, Thursday, Feb. 16, 1882.

WHAT "THEY SAY."

Navy yard and bridge literature is growing voluminous. The discussion has spread from the narrow limits of New London county and is now participated in by newspapers and writers beyond the limits of the state. The prominent characteristic of the discussion thus far has been an utter failure on the part of the Bridge-ites to present any reasons for a bridge, and the contemptuous refusal of their organs and advocates to pay any heed to the reasons which have been adduced against one.

In this state, the Hartford *Courant* and the Hartford *Times* have candidly presented their readers the reasons which are urged against the bridge, and have themselves been convinced by the cogency of those reasons. They both oppose the bridge, not because of any local, commercial reasons, but on the ground of broad state and national policy. The Bridgeport *Farmer* is inclined to regard the bridge with disfavor. The Waterbury *American* holds an impartial attitude, expressing sympathy for the needs of the railroad, while at the same time regarding the great importance of the navy yard. It rightly regards the effect of the bridge upon the yard as the most important factor in the problem.

The New Haven *Palladium* mildly approves the scheme to bridge. The *Register* is horrified at the possibility of a navy yard in Connecticut and all its accompanying chances for "corruption." Therefore it wouldn't object to a bridge; or anything else which would tend to kill the yard. The Bridgeport *Standard* expresses the opinion that New Londoners are doing a foolish thing in opposing the bridge, because it will be "a good thing for New London." The Hartford *Post* believes in bridging navigable streams whenever railroad interests demand, and frankly expresses its belief that there is less chance for the navy yard now than there was in the days of Gideon Welles, of Senator Buckingham and of Congressman Starkweather.

Apparently not one of these papers has ever heard of the report of Admiral Nichols made last fall, and in print for several months, declaring that New London ought to be designated at once for the principal naval station of the country. They have not learned that, in accordance with his earnest adjuration, a bill appropriating $200,000 for work at the yard is now pending in congress. They have refused to see the statements, official and personal, of the most eminent officers of our navy, endorsing in unequivocal terms the value of the Thames site, and unanimously declaring that a bridge below it would kill it at once and forever. They ignore the facts and arguments on which opposition to the bridge is really based, and pick out for their volleys some unimportant feature which no one relies on. Meanwhile, they present no reasons for the bridge, except such as are naturally inferred from the fact that a railroad company petition for it.

Outside of the state, the discussion has been carried into the columns of the three chief New York dailies by letters and reports. The *Tribune* has printed a long letter from "I. N. E." setting forth the writer's opinion that a bridge is inevitable and on the whole would be a pretty good thing anyway. This was accompanied by an editorial which assumed that there was nothing at stake but the interests of Thames river commercial navigation, and which therefore brusquely decided for a bridge. The *Times* and *Herald* have each printed letters pointing out the harm a bridge would cause, but have not, so far as we have seen, taken any editorial position on the matter. The *Advertiser* of Boston has editorialized upon the matter at some length, but without coming to any definite conclusion. It is rather inclined to think, however, that New-London may yet have the bridge and the navy yard both. It evidently does not regard with much respect the opinions of Admiral Rodgers, Admiral Nichols, Admiral Wyman, Admiral Fairfax and the other naval gentlemen.

In addition to this list the *Press* and the *Journal* of Providence have also spoken their pieces. The *Press* is sure the time has come for a continuous line from Providence to New York. It doesn't attempt to weaken the force of the report of the naval commission. In fact it expects that report, aided by the opinions "of such eminent men as ex Govs. Jewell and Hubbard" to kill the bill. But it declares the New London navy yard a mistake and a blunder, and argues that it should be given up. The Providence *Journal* is even more fierce. It says: "The old story over again! Progress, enterprise, improvement, the public good on one side, inertia, local prejudice, ignorance, fogyism on the other." It is also calls the whole navy yard opposition "a very sharp maneuvre," and the report of the naval board "an *ex parte* opinion." It also doubts if it would be a gain "in either a commercial or a naval point of view" to have any navy yard there.

The fact that Providence is the terminus of the road asking for a bridge, and that Newport is jealous of New London's superior advantages for a naval station, furnishes a sufficient commentary on the position of the Rhode Island papers.

The opinion of Major Barlow of the engineer's office at New London upon the probable effect of a bridge at Winthrop's Neck, which is printed in another column, is one of the most valuable contributions to our knowledge of this matter which has yet been made. Major Barlow holds a deservedly high rank in his department as well on account of his practical skill as for his wide theoretical knowledge in his profession. He is thoroughly impartial in his judgment, and his long experience with the Thames river gives him the right to speak authoritatively without fear of having his decision seriously questioned. He refers only to the probable and possible effects of a bridge and its piers upon the bed and channel of the river. If any illustrations are wanted to give force to his reasoning, we need not go farther than to Yantic cove and Poquetanuck cove. Both were once navigable. The entrances to both were closed, one by a bridge, one by a wharf. As a result neither is now anything more than a shallow basin of ooze and mud hardly navigable at low water by skiffs.

A Canadian court has decided that a man can't be kept out of church because he snores during the service. There is a man at St. Thomas who will go to church, though he has been asked not to, and who will go to sleep and snore when he gets there. The court decides that there is no redress for the aggrieved minister and congregation.

It is insinuated that the reason why President Arthur made John C. New assistant secretary of the treasury instead of minister to Russia is because he wants his working friends at home instead of abroad. There is another presidential election coming in 1884.

CURRENT OPINION

Our esteemed contemporaries of the press who have hitherto favored the bridge because "there was not the faintest prospect for the yard" will be under the necessity of revising their opinions. It now appears that not only the various boards, officers and commissions who have heretofore examined it, have pronounced in favor of New London, but the chief officer of the government whose duty it is to make the recommendations to congress relative to naval stations has been so impressed with its superior advantages as to recommend an annual appropriation of $200,000 for the "commencing the work that will eventually make of New London the leading navy yard of the country." We have it upon the best authority that Congressman Wait has introduced a bill upon consultation with Admiral Nichols, appropriating $200,000 as above recommended, and that it has been referred to a sub-committee of the appropriations committee and that Mr. Wait thinks all the signs are favorable for its passage.

In view of this state of things, this is hardly the time to belittle and sneer at the prospects of the New London navy yard. On the contrary every consideration should prompt the Connecticut press, Connecticut men and the Connecticut legislature to unite in sustaining the recommendations of Admiral Nichols and upholding the hands of Congressman Wait. There is reason to believe that by proper effort Connecticut can now secure the great navy yard of the country, and that the general assembly would be warranted in appropriate action in the name of the state now and at once, to urge upon congress the utilization of that magnificent gift upon the Thames presented to the United States by this state fifteen years ago.—*Courant*

The connection of ex Gov. Jewell of Connecticut with the scheme for a new short rail line between New York and Boston gives it a dignity that it has not hitherto enjoyed. Gov. Jewell talks as if he meant business, but it is apparent from his own statements that the project is still in a somewhat nebulous condition. A good many things may happen before it is carried out, but it at least serves to illustrate the growing demand that exists for a competing line of some sort from New England into New York.—*Republican.*

The hope that the Sprague estate might be sold by auction or to a syndicate has not been realized, a new offer having been made which induced the supreme court of Rhode Island to postpone matters for further consideration. This latest but by no means last phase of the litigation does not differ essentially from the legal and practical obstacles which have been raised in the way toward a fair and final settlement, and rekindles the wish that some competent person familiar with Rhode Island and its people will undertake to write a critical review of this remarkable case, which may well stand as a type of personal pleasure engaged in successful conflict with the abstract demands of reason, the ideal demands of legal justice, and the common interests of society. Any person slightly acquainted with the interests in issue, and the people who have charge of them, must be struck with the unique success attained by the men in charge of the estate against all comers, be they critics, creditors, courts or lawyers, friends or enemies.—*Boston Advertiser.*

The naval board in Washington strikes a heavy blow upon the head of the proposed bridge across New London harbor. The capitalists who want the bridge for the benefit of corporations in other states have employed a strong lobby, and money is to be used lavishly to aid in the outrage. What is the object of the proposed bridge? Simply to enable the New York Central and Lake (Erie) Shore line roads to push their passengers through to Boston ten minutes sooner than they can run through by the ferry. It is not for the benefit of the people of Connecticut, but one or two of the richest railway corporations in the country, who do not belong in this state. These powerful corporations come here and buy up men to lobby for a scheme to despoil the finest harbor in the union, which lies within the borders of Connecticut, and to drive away a government naval station, which, if not molested, will be of great value to the citizens of this and neighboring states. But we do not believe these monopolists with their long purses can buy the legislature of Connecticut. They will try it, however.—*Hartford Times.*

The temperance people of this county will regret to learn that the bill presented by Representative Wait in behalf of his committee for a commission upon the liquor traffic, has been defeated in the house. The proposition needed a two thirds vote, which was not secured, though the majority in its favor was quite large. Our representative seems to have done his full duty in this matter, and will have the thanks of his temperance constituents. Anything that enlightens the people upon the destructive liquor traffic is a step in the right direction, therefore the failure to secure the commission named is a great misfortune. It will come, however, ere long.—*Windham County Transcript.*

Political.

Fitz John Porter's case was before the cabinet Tuesday.

A. F. Childs is thought to be the probable successor of Defrees as public printer.

Our trade with Chili and Peru now amounts to only $2,500,000, including exports and imports.

They say that Roscoe Conkling has renounced politics for the present, and is ambitious to become wealthy.

Secretary Folger expresses his approval of Senator Beck's law to punish over certification of checks by banks.

The supreme court of British Columbia decides that the local legislature cannot make laws to control the court of appeals.

Tammany is disgusted with the legislative committee appointments at Albany. Did John Kelly know what was coming when he sailed for Florida?

Senator Edmunds of Vermont is coming home to look at the Central Vermont litigation which has been running for twenty years, but now promises to come to a close.

A movement is afoot among the eastern sugar refiners and Jamaica sugar planters to secure the repeal of the Hawaiian treaty, which lets Sandwich Island sugar in free.

It is suggested that if the bureau of agriculture is made a full department, political considerations will make it desirable to choose the secretary from the great agricultural west, so that Commissioner Loring would not profit by it.

John C. New of Indiana, once treasurer of the United States, and lately talked of as minister to Russia, has been appointed assistant secretary of the treasury. Indiana politicians are not altogether pleased as they had two or three candidates for the place.

A New England senator recently went to President Arthur for information. There he was told by himself, "I stayed with Arthur until half past one in the morning. I did not know any more when I left than I did when I went there, but I had told the president all I knew. I do not believe he confides his plans or intentions to any man living."

It is said that Mr. Robeson's only effective stroke in congressional debate was two years ago, when he spoke on the democratic refusal of an army appropriation. A Washington correspondent says: This speech at once gave him a standing among the foremost members on the republican side of the chamber. The trouble is that he has done nothing since nearly equal to that effort, and has so often spoken carelessly and weakly on pending measures, his suddenly acquired reputation has suffered great injury. Mr Robeson's manner in debate is far from attractive; his air is pompous, his sentences swollen, and often empty, and whatever he says he pronounces with a tone of authority which no man can successfully practice for any length of time, unless he justifies it by constant demonstration of superior knowledge and wisdom.

Gleanings.

Small pox is abating in Chicago.

Atlanta has a female cobbler.

The Hudson river at Albany is full to the brim.

A semi-literary and semi-antiquarian society, called the Bostonian, has been organized at the Hub.

A white wife of a black man in Providence, named Williams, drank laudanum and died Monday.

A seven-years-old child, named Zachard, died of congestion of the brain from strong drink at Montreal, Monday.

Henry Smith of New York put $390 in his sock for safety, lost it running to a fire, and recovered it from the man who found it by advertising.

The advisory railroad commission has invited the boards of trade of large cities to appear at their next hearing in New York to make suggestions about rates.

In England they say that 5,000 or 10,000 men could hold the north end of the proposed sub marine tunnel from France, in case of war, and such a possibility creates much alarm.

Miss Julia Teat of Richmond, Ind., has just recovered a watch lost in a sleeping car three years ago. In rebuilding the car the workmen found the watch wedged in a corner of the berth.

The water color artists who couldn't get their pictures accepted for the exhibition now open in New York are clubbing together for another of their own. Forty of them have promised 100 pictures.

A boy in Philadelphia killed another a few days ago with a stone thrown in retaliation for snow balling; and a lad at Whitestown, L. I., had his jaw broken by a hard snow ball.

Six children of John Vonderau were buried in one grave at Riverside cemetery, Cincinnati, Monday. Diphtheria was the cause of death, and all have been carried off within four days.

The university of London has taken the lead among the universities in throwing open the door of its convocation to women. Having already taken power to grant degrees to women, and having put those powers into execution, it has now taken the logical and natural step of admitting those women who obtain the degrees to all the rights and privileges that are enjoyed by men who have taken the same degrees, including that of being active members of the governing body. Cambridge university does not yet grant its degrees to women, nor indeed formally admit them to the examinations, but it informally examines them and unofficially reports the result. Oxford has not got beyond lending a somewhat cold hand to the establishment of colleges for women within its sacred precincts. But in a little while even there we may hope to see candidates from Lady Margaret and Somerville Halls distinguishing themselves in unofficial examinations, while Cambridge is admitting the members of Newnham and Girton to full academical degree. Whatever objections may be raised against the practice of the professions by women can hardly be urged against their being educated and admitted to "do all things that appertain to the degree of Master of Arts."—*Pall Mall Gazette.*

Sotelo's fellow lawyers in Washington adopted resolutions of respect to his memory.

Local Notices.

Cottage to rent.

Good house with garden to rent.

All sorts of artists' materials for sale by M. Safford & Co.

Some choice bits can be found in Platt's *Gem* this morning. Prices low.

Heavy weight suits made to order at reduced prices by Smith & Gilbert.

Smith & Gilbert are opening the largest stock of spring goods ever shown in this city.

Electro-plating in nickel, copper or gold promptly executed by the Norwich Nickel works.

Attention is called to the advertisement of the Royal Insurance company, James E. Fuller agent.

The repairs on Smith & Gilbert's store being completed, they respectfully invite their friends to call on them.

The attention of book buyers is directed to the great sale of rare and standard books now going on at 178 Main street. Auction sale each evening.

Miss Ida M. Batchelor, of Pawtuchet, R. I., a former pupil of Madame Rudersdorff, desires pupils in vocal culture. Orders left with Mrs. George A. Lewis, Greeneville, will receive prompt attention.

A prompt way to ease asthmatic wheezing. Use Hale's Honey of Horehound and Tar.

Tyler's Toothache Drops cure in one minute.

There is a Balm in Gilead.

The success which has marked the introduction of Cream Balm a Catarrh remedy, prepared by Ely Bros., Owego N. Y., is indeed marvellous. Many persons in Putnam and vicinity are using it with most satisfactory results. A lady down town is recovering the sense of smell, which she had not enjoyed for fifteen years, through the use of the Balm. She had given up her case as incurable. Mr Barber, the druggist, has used it in his family and commends it very highly. In another column a young Tomhannock lawyer, known to many of our readers, testifies that he was cured of partial deafness. It is certainly a very effective remedy.—*Pittstown, Pa., Gazette, Aug. 18th, 1879.*

Price 50 cents.

Vegetine is composed of the best vegetable ingredients the dispensary of Nature furnishes. Their juices are extracted in a way which preserves their undiminished medical properties, making it one of the greatest cleansers of the blood that can be put together.

Bed-Bugs, Roaches.

Ants, mice, rats, flies, vermin, mosquitoes, insects, &c., cleared out by "Rough on Rats." 15c. boxes at druggists.

Brain and Nerve.

Wells' Health Renewer, greatest remedy on earth for impotence, leanness, sexual debility, &c. $1, at druggists. Depot Lee & Osgood.

Will make oath to the sale at retail of twenty one dozen Potashs in less than sixteen weeks. Our customers say there is nothing like it for sore throats and colds.—H. S. MANNING & SON, Druggists, Framingham, Mass.

On Thirty Days' Trial.

We will send Dr. Dye's Celebrated Electro-Voltaic Belts and other Electric Appliances on trial for thirty days to young men and older persons who are afflicted with Nervous Debility, Lost Vitality, etc., guaranteeing speedy relief and complete restoration of vigor and manhood. Also for Rheumatism, Neuralgia, Paralysis, Liver and Kidney diseases, Ruptures, and many other diseases. Illustrated pamphlet sent free. Address Voltaic Belt Co., Marshall, Mich.

"Prepared for all things." If you have a cold or sore throat, one trial of Pease's Potashs will be all the proof you desire of its genuine merit.

A cough, cold or sore throat should be stopped. Neglect frequently results in an incurable lung disease or consumption. Brown's Bronchial Troches do not disorder the stomach like cough syrups and balsams, but act directly on the inflamed parts, allaying irritation, giving relief in Asthma, Bronchitis, Coughs, Catarrh, and the throat troubles which singers and public speakers are subject to. For thirty years Brown's Bronchial Troches have been recommended by physicians, and always give perfect satisfaction. Having been tested by wide and constant use for nearly an entire generation, they have attained well merited rank among the few staple remedies of the age. Sold at 25 cents a box everywhere.

A wise man prepares for emergencies, so he always keeps Potashs in the house to ward off and cure all throat affections.

Cooks using cream of tartar and soda will always have better results by using Congress Yeast Powder. It is perfectly pure and is always reliable and will make light bread, biscuits, cake, etc.

Hardware.

A.

NEW HARDWARE STORE.

PRESTON BROS.

Have just opened a new and complete line of Hardware which they will sell

At Reasonable Prices.

BILL'S BLOCK,

14 Shetucket St.,

Opposite Laurel Hill Bridge,

NORWICH, CONN.

jan18d&w

DO YOU INTEND TO BUY A NEW STOVE? Then do not fail to go to

J. P. BARSTOW & CO.,

For they have the largest and best assortment of Base Burning Stoves, Cook Stoves and Ranges in Eastern Connecticut. Parlor Stoves in great variety, of all kinds, sizes and prices, with both Duplex and Anti-Clinker Grates. Cook Ranges, with all the latest improvements, and of the most approved patterns. Every Stove guaranteed to give satisfaction. Also a full line of Housekeeping Goods of every variety. First-class Goods at Low Prices. Don't forget the place:

15 Water Street, Norwich, Conn.

sep20 d&w

A. W. PRENTICE & CO.

Have just received a large assortment of

Parker's, Colt's, Moor's and Richards, Breech Loading SHOT GUNS.

Also a full line of Muzzle Loaders and all kinds of Gun Equipments and Ammunition.

HARDWARE SPECIALTIES.

"Clothes Wringers," "Horse Clippers," "Apple Parers," "Scroll Saws," "Bracket Wood," etc., etc.

A. W. PRENTICE & CO.,

127 Commerce Street.

sep26d&w

A. T. CONVERSE,

DEALER IN

IRON, STEEL AND PIG IRON,

41 Water & Commerce Sts

jy26d&f

Insurance.

1794. THE 1882.

Insurance Co. of North America,

PHILADELPHIA.

THE OLDEST AMERICAN COMPANY.
THE STRONGEST AMERICAN COMPANY.
THE LARGEST SURPLUS OF ANY American Co.

Total Assets Jan. 1, 1882, $8,818,805.38

Capital Stock	$2,000,000.00
Reserve for Re-Insurance	1,949,576.63
Reserve for Unadjusted Losses and other Liabilities	409,743.67
Surplus over all Liabilities	3,459,475.08
	$8,818,805.38

B. P. LEARNED, Agent,

feb15d Over Thames Bank, Shetucket St.

GERMANIA

FIRE INSURANCE CO.

OF NEW YORK.

Cash Capital	$1,000,000.00
Reserve for Reinsurance	675,109.93
Reserve for losses under adjustment, etc.	73,502.95
Net Surplus	883,868.10
	$2,473,061.38

PARKER BROTHERS, Agents,

Room No. 2, Chelsea Savings Bank Building, Shetucket Street.

feb16d

EQUITABLE

Fire & Marine Insurance Co.

PROVIDENCE, R. I.

Cash Capital - - - $300,000.00

Assets, Jan. 1st, 1882 467,586.52

Marine Insurance effected at reasonable rates. This Company also issues Safety Fund Policies.

Williams & Packer, Agents.

jan24 Room 6 Richards Building.

ÆTNA

INSURANCE CO.,

HARTFORD CONN.

Cash Capital, - -	$4,000,000 00
Net Surplus, - - -	3,007,190 24
Assets, - - - - - -	8,730,589 27

The Leading Fire Insurance Company of America.

JAMES E. FULLER, Agent,

18 MAIN STREET.

octl8d

NEW LONDON COUNTY

Mutual Fire Insurance Company

NORWICH, CONN.

INSURES ONLY THE BEST RISKS.

ACCUMULATED SURPLUS JAN. 1st, $63,000.

This Company continues to insure against loss or damage by fire on as favorable terms as the nature of the risks and the security of the insured and the company will warrant.

DIRECTORS:

E. F. Parker,	Charles Webb,
John A. Morgan,	Jedediah Huntington,
D. P. Coon,	Chas. L. Richards,
P. H. H. Andrews,	C. H. Osgood,
H. H. Heath,	Wm. Heath,
Wm. L. Brewer,	

E. F. PARKER, President.
Wm. HEATH Secretary and Treasurer. feb8d1f

Drugs, Paints and Oils.

N. DOUGLAS SEVIN,

Wholesale and Retail Dealer

IN

Drugs, Medicines, Chemicals

AND

Pharmaceutical Preparations,

Proprietary Medicines.

TOILET ARTICLES

AND

Choice Wines and Liquors

FOR MEDICINAL PURPOSES,

141 Main Street,

Norwich, Conn.

Articles of Real Merit

McVicker's Cough Cure.

Wonder Toothache Drops.

Camp's Cream of Roses.

(for Chapped Hands, Roughness of the Skin, &c.)

MADEIRA WINE BITTERS,

Blood Purifying Extract.

(a Compound Extract of Sarsaparilla, Yellow Dock, Queen's Root, &c.)

SAPODENTA,

For the Teeth,

Prepared and Sold by

N. DOUGLAS SEVIN,

141 MAIN STREET.

jan24d&w

DIPHTHERIA.

A Cold or Sore Throat may not seem to amount to much, and if properly attended to can easily be cured; but neglect is often followed by Consumption or Diphtheria. No medicine has ever been discovered which acts so quickly and surely in such cases as PERRY DAVIS' PAIN KILLER. The prompt use of this invaluable remedy has saved thousands of lives.

PERRY DAVIS' PAIN KILLER is not an experiment. It has been before the public for forty years, and is most valued where it is best known.

A few extracts from voluntary testimonials read as follows:

PAIN KILLER has been my household remedy for colds for the past twenty seven years, and have never known it to fail in effecting a cure.—L. S. Crocker, Williamsville, N. Y.

For thirty years I have used PAIN KILLER, and found it a never failing remedy for colds and sore throat.—Barton Seaman.

Have received immediate relief from colds and sore throat, and consider your PAIN KILLER an invaluable remedy.—Geo. B. Everett, Dickinson, N. Y.

I have just recovered from a very severe cold, which I have had for some time. I could get no relief until I tried your PAIN KILLER, which relieved me immediately. I will never again be without it.—C. O Force, Lowndes, Ga.

Have used PAIN KILLER in my family for forty years, and have never known it to fail.—Ransom Lewis, Waynesboro, Ga.

I began using PAIN KILLER in my family twenty-five years ago and have used it ever since, and have found no medicine to take its place.—B. W. Dyar, Druggist, Oneida, N. Y.

For whooping cough and croup it is the best preparation made. We would not be without it.—A. P. Routs, Liberty Mills, Va.

For twenty-five years I have used PAIN KILLER for colds and chapped lips, and consider it the best medicine ever offered.—Geo. Hooper, Wilmington, N. C.

I was suffering severely with bronchitis, and my throat was so inflamed I could scarcely swallow any food. I was advised to try your PAIN KILLER, and after taking a few doses was completely cured.—T. Wilkinson.

Dr. Walton writes from Coshocton: Your PAIN KILLER cures diphtheria, and sore throat, so alarmingly prevalent here, and has not been known to fail in a single instance. This fact you should make known to the world.

Mrs. Ellen E. Mason writes: My son was taken violently sick with diphtheria, high fever and cold chills. So many children have died here, I was afraid to call a physician, and tried your PAIN KILLER. He was taken on Sunday, and on Wednesday his throat was clear. It was a wonderful cure, and I wish it could be known to the poor mothers who are losing so many children.

For Chills and Fever PAIN KILLER has no equal. It cures when everything else fails.

Delays are often dangerous. A bottle of PAIN KILLER in the house is a safeguard that no family should be without. All druggists sell it at 25c., 50c, and $1.00 per bottle.

PERRY DAVIS & SON, Proprietors,
feb1 d&w Providence, R. I.

LEE & OSGOOD.

RETAIL DRUGGISTS

AND

WHOLESALE DEALERS

IN

KEROSENE OIL,

TURPENTINE

Linseed Oil,

MASURY'S

RAILROAD COLORS,

146 and 148 Main

AND

66 and 68 Water Streets,

NORWICH, CONN.

sep28d&w1

Medical.

BROWN'S

IRON BITTERS.

A TRUE TONIC.

CURE

Dyspepsia, Indigestion, Lack of Energy, Loss of Strength, Want of Appetite, Intermittent Fevers, Etc

Iron Bitters are highly recommended for all diseases requiring a certain and efficient TONIC.

Iron Bitters enrich the blood, strengthen the muscles, and give new life to the nerves.

Iron Bitters acts like a charm on the digestive organs, removing all dyspeptic symptoms, such as vomiting the food, belching, heat in the stomach, heartburn, etc.

Iron Bitters the only iron preparation that will not blacken the teeth or give headache.

Sold by All Druggists.

Write for the A. B. C. Book, 32 pages of useful and amusing reading, sent free.

See that all Iron Bitters are made by BROWN CHEMICAL CO. and have crossed red lines on wrapper. Beware of Imitations.

BROWN CHEMICAL CO.,

Baltimore, Md.

sd14d&w

CURE YOUR CORNS

BY USING

SCHLOTTERBECK'S

Corn, Wart and Bunion Solvent.

Entirely harmless; is not a caustic. It removes Corns, Warts, Bunions and Callous without leaving a blemish. Brush for applying in each bottle.

A CURE IS GUARANTEED.

Price 25 cts. For sale by all druggists.

Try it and you will be convinced, like thousands who have used it and now testify to its value.

Ask for Schlotterbeck's Corn and Wart Solvent and take no other. feb1 d&w

Advertising Agents.

THIS PAPER

May be Found on File

—AT—

GEO. P. ROWELL & CO.'S

Newspaper Advertising Bureau (10 Spruce Street) where advertising contracts may be made for it in New York. mar13 d&wtf

J. H. BATES.

Advertising Agent,

41 Park Row, New York,

is authorized to contract for Advertisements in the BULLETIN and COURIER at our lowest rates. feb17 d&wtf

Instruction.

MISS C. C. BLACKMAN, Teacher of Music. Terms $9 for twelve lessons. Norwich Town Jan. 7 1882. jan7TuThs&w

Books & Stationery.

HARPER'S MAGAZINE.

MARCH.

feb16d C. A. BURNHAM, Next to P. O.

ALL STYLES OF

VALENTINES

AT

LOW PRICES,

TO-DAY.

NOYES & DAVIS.

feb15d&w

FEB. 14

VALENTINES

CHOICE GOODS AT LOW PRICES

BURNHAM'S

BOOKSTORE.

feb14 d

LOOK OUT FOR

NUTMEG GRATINGS

Saturday Evening of this Week, and Every Saturday Thereafter.

It will give the news of every City in the State and most of the Towns, furnished by experienced and spicy Correspondents.

It will be on sale by Newsdealers everywhere at Five Cents per Copy.

Newsdealers throughout the State are requested to send their address on a postal card to the Branch Office, 347 State street, New Haven, so that they may be supplied at the publisher's risk. Correspondents wanted in every Town. feb15 d1w

VALENTINES.

A Large Assortment of

VALENTINES

AT

E. S. RICE'S, 110 Main St.

feb7 d

WE HAVE A LINE OF

FANCY ADVERTISING CARDS

AND

TUCK CIRCULARS,

which will be furnished to our customers at

LOW PRICES,

THE BULLETIN COMPANY.

CHECKS, COUPONS, CERTIFICATES

TICKETS, &c. &c. constructed at

Gowan's in First Class Style.

Fine Blank Books a Specialty

THE BULLETIN Job office does work with neatness and despatch.

For Sale.

FOR SALE.

A New Milch Cow and Calf. Enquire of [illegible]

TO LET

The Store I now occupy for Marble Works. It is well lighted and centrally located and can be leased for a term of years.

THOS. E. RYAN

47 Main Street, Norwich, Conn.

The remainder of my stock of

MONUMENTS AND GRAVESTONES

will be sold regardless of cost. Those wanting anything in this line would do well to call soon.

THOS. E. RYAN

feb15d

FOR SALE. One Second Hand Safe. Apply at FALLS CO. STORE. jan7 d

FOR SALE—

A Livery Stable in Baltic, Ct.

jan28d&w7 EDWARD LADD

FOR SALE

A GAS FIXTURE,

With Two Burners, and Suitable for House or Store

INQUIRE AT THIS OFFICE. nov24

Legal Notices.

NOTICE.—The firm of N. OLIN & CO. is this day dissolved by mutual consent. All persons having claims against the firm will present them for payment and those indebted are requested to make immediate payment.

Having sold our stock of goods to Z. C. Crowell we cordially recommend him to our former customers and friends. N. OLIN & CO.

Norwich, Feb. 7th, 1882. feb16d3w

Builders' Supplies.

HAVING PURCHASED THE LARGE AND VARIED STOCK OF

SASH, DOORS, BLINDS,

Mouldings, Paints, Oils,

Painters' Supplies, Etc.,

and the good will of the business of

N. OLIN & CO.,

we will continue the business at the old stand

No. 49 Water Street.

We shall carry a large stock, replenish often, and can fill orders, large or small, promptly.

The Manager has had many years' experience as a practical Carpenter and Builder and as a manufacturer of Sash, Doors, Blinds, Mouldings, &c., and will give the business his undivided attention. Goods shipped promptly by rail or sail. Our motto is Low Prices and Prompt Settlements.

Z. C. CROWELL, Manager.

feb8d&w (Formerly of Willoughby & Co.)

Groceries, Tea, &c.

SALAD OIL.

The finest Table Oil is the

Pure Olive Oil,

Imported and bottled by Caswell, Hazard & Co. For sale by

SMITH & BECKWITH,

feb8d 142 MAIN STREET

SHAKER

APPLE SAUCE

AND

APPLE JELLY,

FOR SALE BY

A. T. OTIS, 56 Main Street.

feb7d&w

FRESH SPINACH.

HORSE RADISH ROOT,

WHITE ONIONS,

AND

PARSNIPS,

AT

ADIN COOK'S,

feb7 d 4 Union Street.

WE HAVE JUST RECEIVED

FIFTY RED ELEPHANTS,

CHRISTMAS CANDLES.

NUTS, GRAPES,

FIGS, ORANGES.

Buckwheat Flour, N. O. Molasses.

White Drips.

Come and learn the prices at

HARWOOD & CO.'S.

dec18 d 45 WATER STREET

BRUNSWICK SOUPS

In powdered form. Entirely new, rich and delicious; much nicer than canned soups, and only quarter the price. Ready in fifteen minutes. Twelve varieties. All ingredients complete. Also BRUNSWICK CLAM FRITTERS.

Try them. For sale by all grocers. Sold at whole sale by CASE & PULLER.

dec16TuThS3m Norwich

LOWEST PRICES

For New Canned Goods, New Raisins, Currants, Citron, Prunes, Prunelles, Figs, Dates, Oranges, Nuts, N. O. Molasses, Moller's Diamond Drips, Pure Maple Syrup, Fancy Crackers, Jellies, Sauces, Pickles, Morwin's Sugar Cured Ham.

Extra Minnesota Flour, warranted best in market.

For sale by R. PECKHAM,

dec16 16 Water St.

JOHN WILLARD,

Sole Manufacturer of Palmer's Celebrated

DANDELION COFFEE,

AND

CREAM TARTAR,

nov22d 21 & 23 Commerce St., Norwich, Ct.

Plumbing & Iron Works.

THE NORWICH IRON FOUNDRY

Established in 1854.

A. H. VAUGHN & SONS, Prop'rs.

NO. 38 FERRY ST., NORWICH, CONN.

Manufacturers of Mill Gearing, Pulleys, Couplings, Hangers, Boxes, Hacks and Pinions, Lamp Posts, Post Boxes, Watering Troughs, Grate Bars, Cylinder Stoves, Ashpit Doors, Hitching Posts, Pipe Thimbles, Columns for Buildings, Flange and Socket Pipe, Hitching Weights, Chimney Caps, &c., &c. nov23d

THE SIBLEY MACHINE CO., Manufacturers of Paper, Cotton and Wool Machinery, Mill Gearing, Shafting, Couplings, Hangers, etc., etc. Jobbing of all Kinds. Gear Castings, Forgings and Castings at Short Notice. 68 Franklin Street, Norwich, Conn. New and Second hand machines bought and sold on commission. fy14d

ROBERT BROWN,

Successor to the

Norwich Steam and Gas Pipe Co.

32 and 36 Water Street,

NORWICH, CONN.

Steam and Gas Fitter and Plumber. Chandeliers, Brackets, Portable Gas Lamps, Argand Burners, Plain and Fancy Shades, Rubber Hose, Bath Tubs, Boilers, Water Closets, Wash Bowls, etc. feb8d1f

ENGRAVING and LITHOGRAPHING done by the best artists in the country, at the BULLETIN PRINTING OFFICE.

24x

The Bulletin

Dorothy.

[illegible] English writer has given to its [illegible] exceptionally fresh and vigorous pa[illegible] entitled "Dorothy" which is just re[illegible] published in this country. From it we take these [illegible] to the daughter of a ruddy [illegible] farmer, inheriting her mi[illegible] an artistic beauty of face and be[illegible]

Dolly, the pride of the dairy
Contented and hale as a rude strong oak [illegible] better to write
[illegible] Dorothy [illegible] certainly built for labor
Witness her sweet white arm, witness the grip of her hand
It was her hands, do you know, that took her and [illegible] a sweetheart.
There in the harvest time, only a twelvemonth ago
[illegible] Dorothy straight like a bow.
Straight out of doors on the farm, and labored in dairy and kitchen
Taking the work of two lads, and support of them all.
Though were her broad brown hands, and white, ah me! they were heavy
Though were her thick, ruddy arms, shapely and round as they were.
Though too her glowing cheeks; and her sunburned face and forehead
Browner than colegrum seemed, set in her amber bright hair
Yet was a handsome face, the beautiful, regular features
Labor could never spoil, ignorance could not degrade.
And in her clear, blue eyes bright gleam of intelligence lingered;
And on her warm, red mouth love might have lighted and lain
Never an unkind word nor a rude, uncomely expression
Came from that soft, red mouth, nor in those manly, blue eyes
Lurked there a look that belied frankness of honest girlhood
Fearless, because it is pure; gracious, and gentle, and calm

* * * * * * * *

Ah, what a joy for her at early morn in the spring time
Driving from hedge to hedge furrows as straight as a line!
Seeing the crisp, brown earth, like waves at the bow of a vessel,
Rise, curl over, and fall, under the thrust of the share
Orderly falling and still, its edges all creamy and crumbling,
But on the slopping side, polished and purple as coal;
Till at the field's end she thought, looked bright as the bare of that gridiron
In the great window at church, over the gentlefolks' pew;
And evermore, as she strode, she has cheerful companions behind her:
Robins and the smaller birds, following after her plough;
And, ere the ridges were done, there was gossamer woven above them.
Gossamer dewy and white, shining like foam on the sea.

THE RIVER AND A BRIDGE.

The Opinion of Major Barlow.

GENERAL EFFECT OF BRIDGES ACROSS THE MOUTHS OF TIDAL RIVERS

The following letter from Major Barlow, U. S. A., chief of the engineer's office at New London, explains itself

New London, Conn., Feb. 14, 1883

Dear sir: I have to acknowledge the receipt of your letter of yesterday asking my opinion as to the effect the proposed Thames river bridge may have upon the river itself.

As I do not know the character of the proposed bridge I cannot of course give an intelligent opinion on that point, but I may however, offer certain views upon the subject of obstructions in tidal rivers, which may or may not be appropriate to the question at issue.

The highest engineering authorities are unanimous in the belief that any interruption of the free tidal flow in a river cannot but result in injury to its navigation.

The Thames is almost exclusively a tidal stream, the amount of fresh water being inappreciable as compared with the vast volume of tidal water brought in and carried out at every tide, and the depth on the bar below New London and in the channel above is due to the scouring effect of the tide.

An eminent engineer of this country, in speaking of a bridge over the Hudson at Albany stated that "obstructions to the flow in tidal rivers act like a two edged sword and cut both ways. The quantity of tidal water above the bridge has been decreased and with this the scour below the bridge

English engineers, many of them known as [illegible] of the profession," have been extremely jealous of the slightest interference with the flow and ebb of the tide in connection with a tidal river.

Stevenson, Stephenson, Walker, Rennie and many others whose names are synonymous with hydraulic engineering, have repeatedly given testimony regarding the necessity of leaving undiminished the natural flow of tidal rivers and increasing it by every means possible

Sir John Rennie, in a report on Wexford harbor, states: "As the maintenance of the navigation and the keeping down the bar depend mainly on the quantity of water passing over it. Care should be taken that no further embankments of the lands over which the tide is accustomed to flow be permitted

Richardson, Report on river Tyne says: All interruptions of whatever description, to the free ingress and egress of tidal waters, ought to be sedulously guarded against.

Leslie, in evidence before tidal harbors commission: "I think that any effect from dock or the bar is a mere bagatelle compared with the scouring of tidal water."

Hall, before same commission: "I do consider it highly injurious to shut out even a block of tidal water

Cunitt before same commission "When you want a scouring power, or a tide to do good and a harbor through which water passes on the flood, you should never sin bank any lands above the harbor which are covered by neap tides, because every cubic yard of water which goes in, goes back again and helps to keep the channel open.

Quotations of this kind could be continued indefinitely There is perhaps no principle of engineering so thoroughly established as that which attributes the importance of a river simply the greatest possible volume and movement of water in tidal rivers

In bridging rivers which are not tidal, as [illegible] Western streams [illegible] different [illegible] always to pass [illegible] the provision of [illegible] the chief source of [illegible] of the tidal river the [illegible] In a graver character—obstructions have strike a blow at the very existence of the river as a navigable channel of commerce and of the harbor, which is also dependent upon the capacitiences for its depth

It may be said that it would be a difficult matter to run the fine bridge of New London. This is undoubtedly true [illegible] the [illegible] its value as a refuge in its [illegible] artificial harbor of refuge at any [illegible] Long Island Sound comparing it [illegible] with it, would [illegible] many mil[illegible] yet no less an authority than Wa[illegible] of the English engineers [illegible] would caution [illegible] for tidal water [illegible] the harbor would [illegible] Thames [illegible] every [illegible] the [illegible] which [illegible] depend

[illegible] of a tidal stream The [illegible] accumulation [illegible] deposited by river freshets [illegible] material reduction [illegible] water [illegible] in the upper [illegible] a diminution in depth [illegible] The contraction of the Thames [illegible] at the rolling mill wharf and the [illegible] part of the tide's [illegible] to increase the [illegible] from a Norwich and [illegible] the depth of water in the channel

The application of these remarks to the proposed bridge depends of course upon whether the construction will have the effect of decreasing the volume of the tidal currents. And the latter result will be governed largely by the kind of bridge erected as well as the location selected.

The celebrated and unfortunate Tay bridge, erected across the mouth of the estuary and carried upon numerous piers, probably did not, owing to the great width of water way, injuriously affect the flow of tides. And should a bridge upon piers be built across the Thames at one of its widest points, the piers being of minimum size and the spans of maximum length, little injury to the bed of the river or harbor should be anticipated, or a suspension bridge could be erected at Winthrop's Point, or perhaps a bridge of boats could be built which would offer no natural obstruction to navigation or the free movement of the tides.

Very respectfully yours,

J. W. BARLOW.

A. P. Hitchcock, Esq., Norwich, Conn.

GENERAL ASSEMBLY.

Outside Gossip.

DISCRETION THE BETTER PART OF VALOR.

HARTFORD, Feb. 15th.

The first move was made to-day in the game which is to decide whether or not the waters of the Thames shall continue to flow to the sea unspanned and untrammelled. Last week Senator Colt introduced resolutions commending the Thames site and urging the Connecticut delegation in congress to take measures to have it utilized. They were favorably reported and passed the senate to-day. Of course these resolutions were drafted by opponents of the bridge. Equally of course, the corporations that have thought it for their interest to pooh pooh the idea of a great navy yard on the Thames would hardly favor importuning congress just at this time to grant a $200,000 appropriation for its permanent establishment. At least that's what was generally supposed here. But no. The bridge lobby told members to day that there was no objection on their part to the resolutions! Indeed, they are in favor of a great navy yard on the Thames, the bigger the better. And they told the finance committee that they would prove to the conviction of any reasonable being that the bridge would not interfere at all with the navy yard. So the battle ground has narrowed. Members of the legislature are likely to stick in a pin at this point in the case. For, having committed themselves to resolutions that commend the site, which request the Connecticut delegation to urge upon congress the desirability of utilizing it, and which authorize the governor to appoint a commission to present these views to the authorities at Washington, the promoters of the bridge scheme would evoke surprise equal to that of to-day should they return to the argument that the site will never be utilized and that the talk of a great navy yard on the Thames is all a joke The resolutions are likely to pass.

IN FAVOR OF RELEASE.

The state prison committee are unanimous in recommending the release of Loomis of New London from state prison. The petition from New London in his favor was very strong.

PROPOSED NEW COUNTY.

A strong effort is to be made in favor of the formation of a new county with Waterbury as its shire town. Ex-Congressman Kellogg leads to movement.

GENERAL ORDER NO. 1 FROM PRESIDENT WATROUS.

The stockholders of the Consolidated road have received circular letters from President Watrous asking them to assist him against the new parallel road scheme. Ex Governor Jewell has not received his yet. The letter contains these paragraphs among others: "The attempt to parallel our road between New York and Boston is revived in a new form. * * * The object of this petition is no doubt the same as heretofore sought in different form. Whether that is to benefit the public or the petitioners, you can judge as well as I can * * * Let me urge you to lose no time in seeing the senators and representatives in your county and town and securing their voices and votes against this scheme, which, if successful, must, of course, impair to some extent the value of your stock in this road.

VISIT TO THE MIDDLETOWN RETREAT.

The delegation to visit the insane retreat at Middletown, to day, included nearly every member of the legislature. They went over the Valley road, leaving Hartford at 10.30 P. M

AMOUNT OF LEGISLATIVE BUSINESS.

The number of resolutions of all kinds introduced into both houses by the afternoon of Feb 11th, the date limiting the introduction of new business, was 349, of petitions 419, of bills 404. The date limiting the introduction of new business last winter was Feb. 4th. The corresponding number of resolutions before the legislature at that time was 257, of petitions 235, of bills 367. The *Courant* concludes that the present legislature will not adjourn *one day* earlier than the middle of April. The date of adjournment last year was April 14th

JUDICIARY COMMITTEE.

While nearly all the members of the legislature were away at Middletown, to-day, the judiciary committee was hard at work in the supreme court chamber.

The bill concerning the hearing in damages in cases of default and demurrer was heard. As the law now stands when corporations are sued for damages they simply demur, and have a hearing in damages before the court, thus taking away from the jury the assessment of damages. H. C. Robinson and Simeon Baldwin appeared against the bill and Judge Munson made a vigorous speech in its favor

The bills relating to penalties for pollution of streams and other matters of purely legal importance were also heard The committee find their docket lumbered with vague attempts at improvements on the present laws, in which the improvements proposed would be more cumbersome than the present ills complained of

Senate.

THURSDAY'S BUSINESS

The senate met at 10.30 A. M., Lieutenant Governor Bulkeley in the chair. A large amount of miscellaneous business was transacted, such as the reception of annual reports and their reference, and the reporting of bills from committees

NEW RESIDENT PRIBILEG

The petition of Cornwall, New Milford, and Kent for the repeal or modification of last year's act relating to peddlers not inhabitants of this state was favorably reported and the repealing act passed. Senator Beardsley stated that the great objection to it was that it was directly in the face of the constitution of the United States

ALTER THULE YEARS

The petition of Charles M. Schofield for permission to build a sea wall in Mianus river in the town of Greenwich was reported upon favorably and passed This matter has twice before been before the legislature

THE NEW LONDON NAVY YARD

The committee on finance reported favorably on the resolutions concerning the New London navy yard, embodied in the petition of Benjamin B Thurston and other citizens of New London. The resolutions are as follows

Whereas the state of Connecticut, at the instance of the congress of the United States, in the year 1868, presented by deed of gift to the federal government, eighty-three acres of land with one mile of available water front in the river Thames, to be held by the United States in trust for naval purposes, and

Whereas, this site has been recommended and approved as possessing superior advantages for a great navy yard by a board of competent officers selected by the secretary of the navy, by the naval committee of the house of representatives, by a large number of distinguished naval officers, and finally by the navy department itself; therefore

Resolved by this assembly, That the site upon the river Thames was presented to the United States in view of the great advantage which would result to the United States and incidentally to this state by the establishment of a navy yard thereat upon a scale commensurate with the superior advantages and wants of the country.

Resolved, That the senators and representatives from this state are requested to urge upon congress and the naval authorities the duty and propriety of making such necessary appropriations as will utilize the site for the purpose for which it was originally devoted.

Resolved, That the general assembly deems this subject of such importance to this state and to the general government that his excellency, the governor, is hereby authorized and requested to appoint a commission on the part of the state to present the views of the state to the authorities at Washington, and a sum not exceeding one thousand dollars is hereby appropriated to be expended under the authority of such commission for the purposes of this resolution.

Under a suspension of the rules the resolutions passed and were at once transmitted to the house.

At 11.23 A. M. the senate adjourned till 11 o'clock to-morrow.

House.

THE FACTORIZING LAW

The house met at 10.30 A. M. Speaker Hall in the chair.

A large number of manufacturing corporations sent in petitions to-day asking the exemption from attachment of wages for services during the forty days preceding suit. Among the number was the petition of the Hayward Rubber company, Wm. A. Buckingham president, and 183 others. Several remonstrances were received against any change in the present law.

LANDS OF THE PEQUOT INDIANS

A remonstrance was presented signed by Wm. B. Hull and others of North Stonington against the sale of Pequot Indian lands.

NO BRIDGE

A remonstrance was also received, signed by citizens of Mystic against bridging the Thames river.

COMMITTEE REPORTS

Among the numerous committee reports made were reports favorable on the amendment to the Tolland County Mutual Fire Insurance company; favorable on the bill annexing a part of the town of East Haven to New Haven; adverse on amending the charter of Willimantic; adverse on the bill pensioning retired superior and supreme court judges; favorable on bill repealing act concerning the property rights of married women; and favorable on the act validating the action of school district at Brooklyn. Matters adversely reported were rejected.

APPOINTMENT OF SUPERIOR COURT JUDGES.

The ballot on the question of confirming the governor's nominations for superior court judges was as follows:

	Whole No.	Yea	Nay.	Blank.
Charles S. Andrews,	224	189	32	3
Henry M. Stoddard,	207	173	33	1
Sidney E. Beardsley,	204	188	14	2

These gentlemen hold office for eight years from June 15th, 1883.

THAMES NAVY YARD.

The resolutions regarding the Thames naval site came from the senate passed. Mr. Bingham of Windham moved a suspension of the rules and that the resolutions be put upon their passage and spoke in support of his motion.

Mr. Ripley of Norwich reiterated the statement that all parties claimed to be in favor of this action. The Connecticut delegation at Washington desired that the state should be further represented in this important matter.

Mr. Northrop expressed himself as favorable to the establishment of a great navy yard at New London, but he did not like this resolution. It was intended to affect legislation at Hartford more than at Washington. He did not see the need of sending any representative to the national capitol.

Mr. Robertson of New Haven favored haste. In so important a matter Connecticut should not grudge the small amount named.

Mr. Hill of Hartford said that as advocates as well as opponents of the bridge professed to favor these resolutions, he had no disposition to oppose them. He had been informed by members of the lobby who professed to speak in the interest of the petitioners that they were in favor of anything to help on the navy yard

Mr. Mahan of New London stated that the naval authorities at Washington had always favored the New London site for a great navy yard. He referred to statements made as early as the revolutionary war showing the importance of the site.

Mr. Cowles of Farmington thought the house had not time to act upon this matter intelligently to-day, as the legislature was to visit Middletown. The train was to start at 12 30 and it was now noon. He moved that the matter be tabled and the motion prevailed, 105 to 63.

That the house adjourned at once till 11 A. M. to-morrow.

Silos and Fodder.

The third farmers' institute under the auspices of the Highland Agricultural society in Berkshire county, Mass., last week, was well attended. The morning session was devoted to silos and ensilage, and its results as to feeding compared with other foods. C. A. Wakefield of Pittsfield read a paper on building silos, weighting, filling and cutting the ensilage. He has a small silo, and uses ensilage almost exclusively for fodder. S. A. Hickox of Williamstown, who has a silo thirty by fifteen feet, and sixteen feet deep, constructed at a cost of $125 besides his own labor, gave his experience since he began feeding ensilage, and his three acres of fodder used in the silo represented fifty tons of hay. Two tons of clover or three of corn ensilage was equal to one ton of hay. His investment had been returned to him this season, besides allowing him more manure for his farm and saving his extra hay H A Hatton of Dalton, who has three smaller silos and raises milk to sell to Pittsfield, finds ensilage indispensable to keep pace with other progressive farmers. Since his supply of ensilage has given out his milk product has decreased fifteen quarts in three days. In the afternoon W. R Sessions of Williamsburn opened the discussion on "Butter making" in an interesting paper on his method of feeding stock, care of his stable and manufacturing of butter, which he retails to customers in Springfield. On an average he has made one pound of butter from twenty four pounds of milk, and he has received an average of thirty five cents per pound for his butter this year, his best cow made 266 pounds of butter within 160 days. H B Brewster of Pittsfield spoke of the influence of home and its attractiveness on the farmer D G. Roberts exhibited cream made from ensilage milk, and churned it into butter at the meeting, in order to show whether any taste of the food could be detected. The Hinsdale glee club gave a number of selections

President Chadbourne has gone to the Black Hills to examine mining property

The famous porcelain manufactory at Sevres is maintained at the expense of the French government and the objects fabricated there are produced for the state exclusively None of the products of the manufactory are delivered directly to the trade The genuine Sevres porcelains, so often seen at public sales are the property of individuals who have received them from the government in compliment for services rendered

Dry Goods.

THE

BOSTON

STORE.

REID & HUGHES

Desire to call attention to a large Shipment of Splendid

BLACK CASHMERES,

which have just been received.

These goods are unsurpassed for evenness of Texture, pure wool, and Excellent Shades, and are guaranteed to give the wearer better satisfaction than any other Cashmeres in the market.

OUR PRICES

AS HERETOFORE, ARE THE

LOWEST IN THE CITY.

WE HAVE ALSO A VERY FINE ASSORTMENT OF

New Fancy Black Goods,

of French manufacture, which are well worth the inspection of our customers.

REID & HUGHES,

Boston Store.

feb11 d&w

GREAT JANUARY SALE OF

LADIES' COTTON UNDERWEAR.

HISLOP, PORTEOUS & MITCHELL

Have been making extensive preparations for some weeks past, and are now prepared to show a most superb stock of

Ladies' Cotton Underwear

At the Lowest Prices

we have ever been enabled to offer, and would also state that we have made extra efforts to secure the largest variety, the best styles, and the most superior workmanship

We enumerate a few of the bargains placed on our counters THIS MORNING, and respectfully invite every lady to call and examine goods and prices. Two lady clerks will be in attendance at this department

Ladies' White Skirts at

25c, 37, 42½, 75, 87½, $1.00, 1.17, 1.25, 1.75 and 2.00

Ladies' Short Skirts at

25c, 50, 62½, 87½ and $1.00 each.

Ladies' Chemises,

25c 37, 62½, 75, 88, $1.00, 1.25 and 1 87½

Corset Covers,

50c, 75, 88, 79, $1.00.

Night Dresses,

37½c, 50, 67½, $1.00, 1 12½, 1.45, 1.50 and 2.00. We offer

300 dozen Ladies' White and Colored Aprons at 12 1-2 and 20c each.

The above are all decidedly cheap, and Ladies may rest assured that the values we are offering during this sale are not to be equalled by any other house in eastern Connecticut.

Inspection Solicited.

HISLOP, PORTEOUS & MITCHELL,

170 MAIN STREET.

Physicians.

MADAM M. J. PHILLIPS, M. D., AND MAGNETIC HEALER.

Residence 86 Franklin Street. Norwich, Conn.

Madam Phillips' system of medical treatment, in co-operation with her remarkable healing powers, enables her to treat all kinds of diseases, both acute and chronic, with the highest degree of success. (Cancers and Scrofula a specialty.) Madam Phillips' Cough and Anti-Pneumonic Syrups always on hand

Sewing Machines.

THE "DOMESTIC" and the "NEW HOME" Sewing Machines

Are unequalled. Sold for cash or on instalments at reasonable prices

H. E. STEVENS, Agent,

feb14d Rooms 10 GROVE STREET

HARTFORD HOUSEHOLD

White and Wood Sewing Machines.

New Genuine Singer at Half Price.

J. M. STRICKLAND, Agent,

feb14d 75 MAIN STREET

Auction.

VALUABLE FARM ON THE THAMES RIVER, FOR SALE AT AUCTION.

Will be sold at Public Auction, on TUESDAY, the 20th day of February, 1883, at the residence of Henry Stoddard, late of Ledyard, deceased, one pair of heavy oxen, eight years old, one pair of steers, three years old, three cows, THIRTY SHEEP, one horse, ox cart, ox wagon, CHAMPION MOWING MACHINE (new), horse rake, stone cutter, ploughs, chains, and a variety of farming tools, a market wagon, one row boat, also an endless variety of household goods, consisting of beds, bedding, chairs, tables, crockery, &c., &c.; two hogsheads of vinegar and several barrels of cider, a quantity of hay, &c.; also two hundred acres of land situated in the town of Salem, the MILES FARM OF ONE HUNDRED ACRES, near GALE'S FERRY, thirty acres of pine swamp land, STODDARD WOOD LOT, so called (valuable), ten acres in Newton Commons, so called, and the HOME FARM OF SEVENTY ACRES, with HOUSE, BARN, WAGON HOUSE and WALLS IN FIRST CLASS ORDER, PLEASANTLY SITUATED ON THE BANKS OF THE RIVER THAMES, AND NEAR ALLYN'S POINT. A DESIRABLE SITUATION Sales positive. Terms cash.

Sale of household goods will commence at nine o'clock A. M. sharp. SALE OF LAND WILL TAKE PLACE AT TWELVE O'CLOCK NOON.

If said day be stormy, sales will take place next fair day. For further particulars, inquire of John Brewster or S. A. Crandall, Attorneys at Law, 186 Main street, Norwich, Conn.

JOHN BREWSTER, Auctioneer

Ledyard, Ct., Feb 7th, 1883.

feb8w3w&14d7d, WeThSt

Confectionery.

DON'T FORGET THAT "PERKINS'" Capsicum Cough Drops

is the best remedy for Coughs, Colds and Sore Throat. Be sure and get the genuine

CAPSICUM DROPS,

and not be imposed upon by base imitations now being sold in the city.

feb9d J. C. PERKINS' CANDY STORE.

Drain Pipe.

W. D. TRUE,

MANUFACTURER OF

Drain and Sewer Pipe

NORWICH, CONN.

Quality the Best and Price the Lowest.

Drain Laying Personally Attended to

nov18d3f

Lumber & Coal.

EDWARD CHAPPELL & CO.,

COAL AND LUMBER,

WHOLESALE AND RETAIL. A well assorted stock of SEASONED LUMBER, and a carefully selected variety of coals for domestic and steam purposes.

EDWARD CHAPPELL & CO.

216 Main St., Central Wharf.

Telephone your orders if most convenient.

dec16d

Crockery.

NEW AND CHOICE GOODS

being constantly received at the Crockery Store of

E. K. REYNOLDS,

No. 128 Main Street,

consisting of

French China Dinner and Tea Sets,

Cut French and American Glass Ware, Stone China and Porcelain Ware in the best makes, Chandeliers, hall and table Lamps in great variety, Silver Plated Ware, and a large variety of House-furnishing goods, and bear in mind it is no trouble to show goods. Large assortment of Granite Iron Ware.

jan22d

Furniture & Carpets.

KEEP OUT THE

Cold Winds and Dust

BY HAVING

Weather Strips

applied to the Window Casings and Doors

The saving in fuel will more than pay for expense

Orders Promptly Filled by

N. S. GILBERT & SONS

FURNITURE AND CARPET DEALERS,

140 and 142 Main Street.

jan24 d

A. W. DICKEY & CO

40 and 42 Union Street.

FURNITURE !

All kinds Upholstered Goods Re-covered at Short Notice. Send in your Orders.

A. W. DICKEY & CO.

jan4 d

Real Estate.

For Rent and For Sale.

TO RENT.—A tenement of eight or nine rooms with modern improvements and stable on Pearl street. Also a great bargain of five or seven rooms with stable and garden, on Maple street. Apply to F. P. CHAMBERLAIN

feb13

NOTICE.

Farm in Lebanon for Sale.

The farm of the late Leonard Hebard, situated on the main street in the town of Lebanon, New London county, Conn. will be offered for sale at auction, on the premises, on Thursday the 22 day of March, at 1 o'clock P. M. in the afternoon. The farm contains about fifty acres and has one large two story house in good repair, with barn and other buildings, which will be offered with about 15 acres of the farm. There is also a one story cottage house, partly new, which will be offered with about 10 acres of the farm. Bids will be received for either portion of the farm separately or the whole will be sold together. Terms one fourth cash, the balance can remain on mortgage at 6 per cent.

There is an abundance of fruit upon the place, and is very convenient to schools, churches and stores, and in a neighborhood noted for its good society. There will also be offered at the same time the stock, hay and farming implements on the premises. This is a rare opportunity for some one or two pleasant homes in one of the best farming towns in Connecticut.

CHARLES HEBARD, WM. H. GAY, } Executors

Lebanon, Conn., Feb 10th, 1883. feb12,19d

FOR RENT.—A good House and Garden. Six rooms in perfect order. Inquire at No. 1 Ballin

NICHOLAS TARRANT feb9d3t*

TO RENT—From April 1st, a house of seven rooms on Cliff street. Will be rented low to the right tenant. Enquire of B. PECKHAM, on Central Wharf, or J. D. BAILEY at Almshouse. feb16 d1w*

FOR RENT—My house on Lincoln avenue. Inquire of E. T. CLAPP, at H. H. office, Shetucket street. C. T. PALMER. feb16d

FOR SALE CHEAP AND ON EASY TERMS

The desirable BRICK HOUSE, No. 14 EAST MAIN STREET. Has all the modern improvements. Inquire of J. W. HOOKER, Room 7, Bulletin Building feb16d1w

FOR SALE—House and lot situated on the corner of John and Bradley streets, New London, Ct. The house, consisting of 17 rooms, is modern built; suitable for grocery store or saloon, or convenient for boarding or tenement house. Inquire at No. 33 Bradley street. feb8d1w

FOR SALE.

A Desirable House on Laurel Hill.

Lot 90 feet square, well stocked with fruit. Inquire of S. R. PARKER, corner Main and Union Sts. feb2d

TO RENT AT THE STARR FARM—The large dwelling house with spacious grounds and stabling for five horses, harness room and carriage house.

This is a first class place for a family with children or for any one doing business in the city.

For a boarding house for summer boarders from New York and elsewhere it can hardly be equalled.

Apply to WM. HEMPSTEAD in Church street, or S. W. TOMPKINS. feb1 d

FOR RENT—To a responsible party from April 1st, Store 100 Main Street, now occupied by F. A. Robinson. Apply to MRS A. M. BREWER, over No. 21 Shetucket St jan30d

TO RENT—Two stores in the Wauregan Block on Union street, suitable for any kind of business. Also two stores in Bill's Block Shetucket street. HENRY BILL. may9d

LAST CHANCE

to obtain nice little homes in this city, at last year's prices—very little ready money necessary. I offer the balance of real estate in my hands during the next sixty days at the old panic prices, after which the prices will be advanced to suit the times. Purchasers will find it much to their interest to call immediately on

H. P. PALMER, Real Estate Agent,

jan16d&w 156 Main Street, Norwich, Ct.

FOR SALE.

The Residence of Mrs. Maria M. Lewis, situate in Preston.

Said residence contains fourteen large rooms, in good repair, suitable for one or two families, a nice barn, with three acres of land A large quantity and great variety of fruit on the premises For particulars, apply to NICHOLAS TARRANT, Real Estate Agent, 186 Main street. dec22d2m

Miscellaneous.

DO YOU EVER GET MAD WHEN trying to fasten your Arctic Overshoes? If so, and you wish to avoid doing so in the future, buy only those having the patent King "B" Clasp Fastener, with which the Arctics can be fastened and unfastened with one hand and without removing your glove For sale by

BIDWELL, BACHELDER & CO.,

191 Main Street.

feb13 d&w1w

FRANK HAWKINS, SHERIFF, and JOAB B. ROGERS, Deputy Sheriff, of New London County. Office Room No. 1 Richard's Building, Norwich, Conn. feb 16 d&w

NOW IS THE TIME TO

Have Your Pictures Framed.

And the cheapest place in the city to get it done is at

T. STEWART'S

25 Cent Store,

161 Main St., Norwich.

N. B.—For the convenience of my customers, I have added to my stock a full line of TINWARE, MARKET BASKETS, &c, that I sell lower than any other house in the city. Please examine the same and be convinced whether you want to buy or not. feb9d

SEEDS FOR 1883.

We shall have the largest and best stock of Field and Garden Seeds for the Spring Trade we ever had, and among them we have secured a large stock of the CELEBRATED BLISS LITTLE WONDER PEAS.

Our customers may be sure of buying the true seed, and at less price than they can send abroad for it.

J. P. BARSTOW & CO.,

feb7d&w 13 WATER ST., NORWICH, CT.

A PENNY SAVED IS A PENNY EARNED.—The subscribers respectfully call the attention of the public to their large assortment of all kinds of FIRE WOOD, consisting of Pine, Chestnut, Maple, Oak and other kinds, sawed, split or in four-feet lengths. KINDLING—We sell Five Barrels for One Dollar, and it will go further, do Better, be much cleaner, cheaper, and give greater satisfaction than Charcoal. Please give it a trial, and prove the above, for your own benefit. Wood Sawed and Split, any length or size. Orders received at the stores of Noyes & Davis, Reynolds' Cash Grocery, at our office on Central Wharf, or by mail, promptly attended to. Terms Cash.

jan26d1m&f EATON & BAILEY.

WILLIAM FRISWELL,

37 FRANKLIN STREET.

Having secured the sole agency of the celebrated Quick Train Rockford Watch for Norwich and Vicinity, I am able to sell cheaper than before. Every Watch guaranteed to give perfect satisfaction or taken back.

Watches, Clocks and Jewelry repaired in the best manner at the lowest possible price. All work warranted. WM. FRISWELL.

oct16d1f

OUR SPECIALTIES.

First Class Work.

Delivering work when promised.

Reasonable Prices.

Try me and be convinced

Frank Utley, Job Printer.

feb6 d 104 MAIN STREET.

THE Pino-Palmine Mattress!

GEO. H. MARTIN

is the SOLE AGENT for this Health-giving Mattress for Norwich and vicinity. Pamphlets giving all necessary information given away at

MARTIN'S, 160 Main st.

oct29d

WINDOW SHADES.

Window Shades, Fixtures, Cord and Tassels,

Engravings, Picture Frames, &c.

AT

Trafton's Fine Art Store,

apr3 d Tu Th & S 91 SHETUCKET STREET

THE Job Department of the Bulletin will give satisfaction in prices as well as beauty of design

Hotels & Restaurants.

WILLIAM ROSS

LADIES AND GENTS

DINING ROOMS.

Domestic and Foreign Wine

Of superior quality always on hand

Lager Beer & Burton Ale on Draught

Personal attention paid to the OYSTER business so that I always have the BEST to market and serve them in any style you wish

STEAMED OYSTERS A SPECIALTY

CLAM BAKES IN THEIR SEASON

HOME MADE TOMATO CATSUP

Sold by the Gallon and Bottle

Nos. 52, 54 and 56 Water Street

feb21 d1f NORWICH, CONN

Attorneys.

REMOVAL.

LUCAS & JENNINGS,

Attorneys and Counsellors at Law

OFFICE REMOVED

To No. 31 Shetucket Street,

NORWICH, CONN

Hamilton Lucas Wm H Jennings, Jr

feb1 d&m

WAIT & GREENE,

ATTORNEYS,

Counsellors and Notaries Public

NO. 3 BIEKED HALL.

Gardiner Greene, Jr. is Commissioner of Deeds for the State of New York.

Jonas T. Wait Gardiner Greene, Jr

mar21 d Norwich, Conn

JAMES H. POTTER

Attorney at Law,

Office in Johnson's Block, Main street.

aug18d Danielsonville, Conn.

S. & S. H. THRESHER,

Attorneys and Counsellors at Law.

may10 d1f NOS. 5 & 6 BIEKED HALL.

Counsellors' Directory.

NEW LONDON NORTHERN RAILROAD—CHANGE OF TIME.

On and after MONDAY, Nov. 20th, 1882, TRAINS GOING NORTH LEAVE NEW LONDON AS FOLLOWS:

6.00 a. m., Norwich at 6.31 a. m., for Middletown, Colchester, Palmer, Boston, Springfield, Ware, Gilbertville, Brattleboro, St. Johnsbury, Burlington, Montreal, Ogdensburg and intermediate stations.

7.30 a. m., Norwich at 8.27 a. m., for Willimantic, Hartford, Palmer, Boston, Springfield, Albany, Chatham, Ware, Gilbertville and Amherst.

10.17 a. m., Norwich 10.47, for Willimantic, connecting for Hartford and Middletown

1.00 p. m., for Norwich.

3.05 p. m., Norwich 3.42 p. m., connecting at Willimantic for Hartford, and at Palmer for Springfield, Albany, and all points west. Brattleboro, Burlington, St. Johnsbury, Montreal, Ogdensburg and intermediate stations. A sleeping car is attached to the train at South Vernon for Montreal

5.10 p. m., Norwich, 5.49 p. m., for Willimantic, connecting for Hartford. This train makes connection with express which leaves New York at 1.00 p. m.

8.00 p. m. for Norwich. This train connects with 4.00 p. m. express from New York.

—GOING SOUTH—

Passenger trains LEAVE NORWICH as follows:

6.30 a. m. (N. & W. depot) 8.30 (West Side) for New London and New York.

8.45 a. m. for New London, connecting for Providence and Boston at 10.30 a. m.

11.05 a. m., for New London, Stonington and New York.

3.00 p. m., for New London and New York.

5.05 p. m., for New London, Stonington, Fishers Island, New Haven and New York.

6.05 p. m. for New London, Mystic and Stonington.

9.15 p. m., for New London and for New York by boat from New London. This train connects at Willimantic with the 4.00 p. m. express from New York.

9.30 p. m., (N. & W. depot) for New London and for New York via boat from New London.

Passenger trains LEAVE WILLIMANTIC as follows:

8.00 a. m. for Norwich and New London, from meeting at 10.30 for Providence and Boston

10.30 a. m., for New London, Stonington and New York.

3.00 p. m., for Norwich, New London, New York, Providence, etc.

6.30 p. m. for Norwich, New London, Mystic and Stonington.

8.35 p. m., for New London and New York via boat from New London.

Passenger trains LEAVE PALMER as follows:

8.20 a. m., 1.20 7.05 p. m., for New London, etc. The latter connects with boat for New York

Through passenger trains LEAVE BRATTLEBORO as follows:

4.20 a. m. and 3.40 p. m., connecting with trains from the North for New London and intermediate stations.

G. W. RENTLEY, Gen. Supt.

New London, Nov. 15th, 1881. novl7d

N. Y. & N. E. R. R.

NORWICH & WORCESTER DIVISION.

WINTER ARRANGEMENT, Commencing MONDAY, January 1st, 1883.

TRAINS GOING NORTH—LEAVE NORWICH AT

3.35 a. m. (Mondays excepted), Steamboat Express. Connects at Putnam for Boston, at Worcester for all points North, Portland, Rochester, White Mountains, &c. Sunday train connects to Medina.

6.00 a. m., Way Passenger Train.—Connecting at Plainfield Junction for Providence; at Putnam for Boston, arriving at 10 a. m.; At Worcester for Boston, Springfield and intermediate stations, Albany and the West.

11.50 a. m., connecting at Norwich with train from New London. At Plainfield for Providence (arrive 1 50 p. m.) At Putnam for Boston, arrive at 2 35p.m. At Worcester with roads north, east and west. At Webster, to and from South bridge.

3.30 p. m., Way Passenger Connects at Plainfield for Providence. At Putnam for Boston, arrive at 7 25 p. m., and Hartford. At Worcester with Boston & Albany Railroad, east and west.

TRAINS GOING SOUTH—LEAVE WORCESTER

—AT—

6.45 a. m., Way Passenger Connecting at Putnam with train from Boston and for Hartford and New York. At Plainfield to and from Providence

10.00 a. m., Way Passenger Mail train. Connects with trains from Worcester & Nashua and Boston & Albany Railroads. At Webster for Southbridge. At Putnam with trains to Boston and at Plainfield to and from Providence.

4.00 p. m., Way Passenger. Connects at Webster for Southbridge; at Putnam for Willimantic and Hartford, and with train from Boston. At Plainfield with train from Providence.

7.20 p. m., Steamboat Express for New York (via New London,) (Sundays excepted). Connects with all trains North and East, and at Putnam with ex from Boston. Takes this train for Philadelphia, Baltimore, Washington and South No change of cars after leaving Putnam. Also via Steamboat, connects with all Southern and Western trains at New York. This train leaves Norwich for New London (steamboat) at 9.30 p. m

"Putnam Passenger" Leaving Putnam at 3.30 p. m., connecting at Putnam with train from Boston. Plainfield with trains to and from Providence arrive at Norwich at 5.05 p. m.

WEBSTER SPECIAL:

Leaves Webster for Worcester at 6.00 a. m.

Leaves Worcester for Webster at 4.30 p. m.

P. Br. M. ANDREWS, Supt.

Norwich, January 1st, 1883. jan1d

WARREN & CO'S

Splendid First-Class Steamers.

KANSAS 4,300 tons | MISSOURI 3,140 tons

IOWA 4,300 tons | PALESTINE 2,800 tons

VICTORIA, 1,900 tons.

Sail from Liverpool to Boston

Bring steerage passengers from principal points in GREAT BRITAIN and IRELAND at Lowest Rates.

JAMES HICKEY, Agt.,

jan2d WILLIMANTIC

JOHN STEINER, AGENT FOR

The North German Lloyd of Bremen

AND

The Hamburg Steamship Line of Hamburg.

PASSAGE TICKETS

To and from Europe at the most reasonable rates

ALSO

DRAFTS and MONEY ORDERS

Payable in any town or city in Europe

jan18d

24x

The Bulletin

Norwich, Thursday, Feb. 16, 1882.

Condensed Railroad Time Table.

NORWICH & WORCESTER R. R.

(Depot foot of Ferry street.)

Leave— Going North:		Arrive— From South:
4.35 a. m.	Boston, Worcester, Portland, Danielsonville Putnam and Webster	
4.00 p. m.	Worcester, con. at Putnam for Boston	9.40 a. m.
11.00 a. m.	Providence (via Plainfield) Boston via Putnam, Worcester and all east and west of Worcester	10.50 p. m.
	Putnam special for Norwich Arrives at Norwich	4.25
2.30 p. m.	Worcester, Prov., Boston, Hartford	7.00 p. m.
Going South:		
4.50 p. m.	Boat train for New York fm Bos., Wor., Port., White Mts.	9.20 p. m.

*Mondays excepted

N. L. N., "WHITE SIDE" DEPOT

Leave— Going North:		Arrive— From South:
	Hartford & Willimantic	9.45 a. m.
6.31 a. m.	Middletown, Hart'd, Spfld, Mont'le	11.00 a. m.
6.38 a. m.	Hart'd, Pal., Spfld, Amherst	8.40 p. m.
10.07 a. m.	Willi., Hart'd, Middletown,	5.04 p. m.
4.48 p. m.	Hart'd Spfld, Bilboro, Mont'l	9.10 a. m.
5.40 p. m.	Willimantic, Hartford,	
Leave— Going South:		Arrive— From South:
	New London, New York boat	8.30 a. m.
6.00 a. m.	N. L., New Haven, N. York, Stonington, Mystic, N. London	8.20
7.45 a. m.	New London Westerly, Prov.	
11.05 a. m.	Mystic Prov., N. H., N. Y.	10.45
1.05 p. m.	N. L., New Haven, New York,	3.35 p. m.
3.42 p. m.	Providence, Boston, New Haven, New York	
	New London	9.40 p. m.
	Bos., Prov., Ston., N. H., N. Y.	5.47 p. m.
6.10 p. m.	New London, Mystic, Ston., New Haven and New York,	9.05 p. m.
8.10 p. m.	New York boat New London.	

☞ Anonymous communications to this office will not be used. We do not insist on printing the names of all our correspondents, but we do insist on knowing them. Unsigned communications, of whatever character, go into the waste basket unread.

Yesterday's Weather.

Thermometer at 6 A. M., 42 degrees above zero; at 2 P. M., 53 degrees above; at mid night, 38 degrees above.

To-day's Weather.

WASHINGTON, Feb. 16—1 A. M.—Indications for New England: Warmer, fair weather followed by increasing cloudiness. Winds mostly southerly. Stationary or lower pressure.

CITY NEWS.

NORWICH.

Yesterday was as warm and hazy as a day in May.

Wauregan Lodge, K. of P., celebrates the tenth anniversary of its organization to-morrow evening.

The Norwich Hose Co., No. 4, will give one of their pleasant socials to-morrow evening at their house on Boswell avenue.

Mr. Solomon Lucas sprained his ankle so severely on Monday evening that he has not been able to walk upon it since. He gets about his room on crutches.

The ladies connected with the Second Congregational church will give an old-fashioned New England supper in the Sunday school room of the church on Friday evening.

The six years old daughter of Mr. Alexander Proctor was badly bitten on the leg by an English bull pup belonging to Mr. Wm. D. Loveless, Tuesday afternoon, on Maple street.

Mr. J. L. Douglas, real estate agent, has sold the stone house of C. J. Winters on Fairmount street to Mr. John Portscue of the firm of Bishop, Portscue & Mitchell of this city, on private terms.

Capt. G. T. Bushnell, Jr., launched his boat Wednesday and tried his seine in the waters of the Thames, upon several well-known fishing grounds. The waters did not yield a living thing.

The Rev. Hugh Montgomery has already over a hundred dollars raised for the Rev. Mr. Wynn of the Mt. Calvary Baptist church, and is ambitious to make the amount $200. This expression of public appreciation is deserved by Mr. Wynn, and it is hoped the sum stated may be obtained.

A resident of Lebanon informs us that Mr. Jacob McCall's celebrated cow, distinguished as the mother of twin calves for three successive years, has been excelled by a cow owned by Mr. Dwight Foster of Wapping, in this state, the animal having mothered ten calves in four years, giving birth in twins twice and triplets twice. This is at Wapping, but the story is not a Wapping.

Assignment of Common Pleas Cases.

At a meeting of the bar held at the supreme court rooms at 12 o'clock yesterday, the following cases were assigned for trial in the court of common pleas, now in session in this city, on

Monday, Feb. 20th

Davis vs. Beckwith
King vs. Corcoran
Hewett vs. Street.
Thresher vs. Welch.

Death of a Native of Norwich.

Mr. E. H. Tracy, who died suddenly at Valesville in this state, Monday evening, at the age of sixty-three, was a native of Norwich. He was at the head of the L'Hommedieu Hardware company, a concern that has been managed by him under the title of The Eagle Auger and Skate company for twenty years. The Meriden *Republican* of Wednesday, alluding to his death, said: "Mr. Tracy was an upright citizen, who gave the strictest attention to his business and carried out all his obligations faithfully." Three brothers and his father died from the same disease, apoplexy, passing away suddenly. It is also said that they all died in the month of February. He leaves a wife and two children, a son and a daughter.

Supreme Court Decisions.

The following supreme court decisions were announced yesterday:

In the case of Hannah Hull against John D. Gallup, executor. This is a suit that was brought at the August term of the court of common pleas in 1881 to recover pay for services rendered by the plaintiff for the defendant. After a full hearing the court gave judgment that the plaintiff recover $96 01 and her costs. A motion for a new trial was filed and the execution of judgment was stayed. The case was argued before the October term of the supreme court of errors and they advise no new trial. Reasons by Granger, judge.

In the case of Larkin N. Gates against Andrew A. Bingham. This is a suit that was brought by the plaintiff to recover $100 damages from the defendant for money lent and horses hired of him. The case was decided in favor of the plaintiff in a inferior court and the judgment was reaffirmed by the court of common pleas at the April term, 1881, that the plaintiff recover $62 66. It was carried up to the supreme court upon a motion in error and was argued in October last. The supreme court decides there was no error. Reasons by Granger, judge.

City Court.

BELDEN, JUDGE.

The adjourned cases of John Stevenson of New York and James Edward Jackson, the disturbers of the peace on High street, last Sunday afternoon, were tried in the city court Wednesday morning. There was quite an array of witnesses present and all testified in the case. The story of the principals give the gist of the trouble.

John Stevenson was sworn and testified that he formerly resided in Norwich for four years, and at that time had some difficulty with Jackson, who slandered him and the lady's house he visited, giving it a bad name and saying that he (Stevenson) said it was not what it should be. He visited Jackson at that time, accompanied him to the house of the aforesaid lady where Jackson acknowledged that Stevenson did not utter the words he had attributed to him. Later he left the city and went to New York. Then he wrote a letter to a lady in whom he had confidence, but who also had confidence in his enemy, Mr. Jackson. Having the confidence of both men the woman fanned the fire in both. Stevenson wrote her that Jackson was a puppy, or words to that effect, and that he would like to get his hands on him in the metropolis. Jackson had the pleasure of perusing the letter containing the epithet and desire of Stevenson and expressed his wish to meet that "yarler nigger." No opportunity offered until last Sunday, when Jackson waited outside of the Mt. Calvary church for Stevenson to come out, and when Stevenson came out assaulted him, notwithstanding Stevenson protested that it was not the proper place or day for a fight. Jackson told Stevenson to "Come on with his fences!" and struck him several times, being forced to stop by his personal friends who dragged him into the church.

J. E. Jackson, the assailant, said "he supposed there were two women mixed up in this thing and jealousy was at the bottom of it. He only knew what had been told him concerning Stevenson's questionable practices; that he did not care to be called a puppy, as his mother never recognized that kind of an animal. His story of the threats and the fight were not much different from that told by Stevenson and the witnesses.

The court, upon the evidence, imposed a fine of $5 and costs upon James Edward Jackson for a breach of the peace, and discharged John Stevenson, who tried in every way to avoid the disturbance.

The Magic Pen.

Regardless of other entertainments in the city last night, the Otis library benefit at Steiner's hall attracted a large company. At a pretty booth erected in one corner of the hall, flowers and fancy articles were displayed for sale, and at another refreshments and ice cream were served. To meet the Yankee propensity for guessing a jar of pop-corn was exhibited with an inducement for all to test their talents in that direction.

Miss Carrie Macdonald sang in a pleasing voice "When the swallows homeward fly," and was followed by an amusing reading rendered inimitably by Mrs. Robinson.

The operetta of "The Magic Pen" was brightly and effectively presented, the principal characters being assumed by pupils of the public schools. The organist of Trinity church presided at the piano with acceptance. Edgar M. Warner, Esq., acted well the part of "Master of the Pen." The Robson Crusoe of Charlie Crocker, the Columbus of Arthur Burke, the Joan of Arc of Fidelia Woodcock, Prince Eact by John Davies, Prince Fabis by Emerson Turner, and Miss Bessie Brewster's Cinderilla, merit particular mention.

At the close of the operetta Master Arthur Burke rendered an eloquent and amusing recitation entitled "The Patriotic Splurge," and being vociferously recalled gave the amusing tale "Why I was never married."

The following is a list of the art contributions: A water color sketch by Miss Hattie Ripley; an oil painting by Mr. J. D. Crocker; a pretty plaque in oil by Miss A. M. Fisher; a panel representing a winter scene by Mrs. N. A. Gibbs, study of a girl's head by Enmons; a fancy portrait on a plaque by Mrs. Noyes; a pair of panels from Miss M. A. Phipps; a plaque by Miss Turner and one by Miss Carrie Raymond; and a panel by Mrs. L. P. Blackford.

An hour or two was spent socially in the hall by the audience, and the young people waltzed gaily in response to the inspiring music. The entertainment will be repeated to-night.

The German Fair.

The second evening's entertainment of the German Lutheran society at Bracd hall was well attended last night. The rousing comedy entitled "Our Folks" was given a first class presentation, all the actors giving fine expression to their well interpreted parts. The farce, "Hans Von Smash," was a splendid delineation of a fresh Dutchman entering the employ of an American gentleman. The ridiculous mistakes of the servant convulsed the audience repeatedly.

The tables were well patronized, and the voting for the gold headed ebony cane, to be given to the most popular merchant in the city, went slowly but surely forward.

The music was lively and a large company of youth indulged in the closing dance.

The fair and festival is one of the best ever given by the society, and the plays are quite as humorous and entertaining as any given here this season. The entertainment will be given again to-night. Horse cars leave Franklin square at the close of the fair for Bean Hill and Norwich Town.

A Woman's Talk On Temperance.

Mrs. Foster, the woman lawyer of Iowa, was greeted by as large an audience as ever responded to a temperance lecture in this city, at Broadway church last night. After a prayer by the Rev. J. B. James of the Bethlem street church, the Rev. L. T. Chamberlain, D. D., president of the meeting, introduced the speaker in a graceful and appropriate address.

Mrs. Foster's fine physique and modest bearing at once commanded the attention of her audience, and the woman was never lost in any attempts at oratorical splurging or mannish imitations. She talked earnestly, clearly and forcibly, and we are impressed, that in thorough "Eastern parlance," she talked long and well, displaying her powers to hold her auditors for over two hours. The immense crowd was robust and healthy, and there was something stimulating in her remarks for none slept or expired and but very few left until the close.

She prefaced the lecture with an illustration of honest conviction and material issues showing that belief without works amounted to little. She then began with the olden time when everybody, the clergy not excepted, took their grog, and showed that from the abuses of the custom grew the first effort to reform men. She paid a tribute to the Rev. Lyman Beecher, who with the speaker's father advocated at once for total abstinence. But the people believed in moderate drinking and only wished to control, not prohibit, the traffic. Societies were formed and the members pledged not to drink to excess, and fines were imposed when they became inebriated, but it finally became impossible to keep the members from falling and the prohibition had to be accepted to protect men from the injury done by intoxicating drinks. This movement was actuated by a desire to protect the community from the harmful effects of liquor selling. She traced the temperance effort in its fluctuating course until the time of the war when it had to be abandoned for the greater work of saving the union from destruction.

She then showed that chemical analysis had pronounced alcohol poison and the microscope had revealed its pernicious influence upon the blood. From scientific grounds alone she would oppose the traffic, if the stuff never muddled the head and thickened the tongues of men.

She then followed the organization of the brewers in New York, during 1862, and the first connection of alcohol with politics, which has ever remained a menace to political parties and been the force that has defeated prohibition in many states, and proved a great hindrance in the way of temperance reform.

She gave a graphic description of the woman's crusade against the liquor sellers in the west, a few years ago, and said that the very saloons that were closed in answer to devoted women's prayers were opened in response to politics.

She gave a clear exposition upon the difference between moral and legal force, and illustrated comparatively the operation of moral, physical, mechanical and statutorial force as witnessed in this age.

She talked learnedly upon the laws and defined in a plain but forcible way the difference between a constitutional provision and statutorial enactments, the first being unpartisan and the last always partisan, and declared that constitutional prohibition was above politics and the only force by which the great evil can be abated.

She spoke of the beer interest as the great antagonist at the present day and declared that a good law on the statutes unenforced was better than a poor law enforced, and said that every endeavor to make the business respectable was making it the more dangerous to youth and the more destructive in its results.

She appealed to fathers to pause before they voiced in the presence of their children the sentiment that a law could not be enforced against criminals, and branded the utterance as dangerous and most pernicious in its influence.

She spoke sincerely and with feeling, and was applauded heartily in many portions of her address.

DIED.

GALLUP—In Sterling, Feb. 4th, Henry W. Gallup, aged 63 years.

PATTERSON—In East Killingly, Feb. 6th, William A. Patterson, aged 5 years.

MANNING—In Eastford, Feb. 10th, Kate Manning, aged 26 years, 7 months and 12 days.

ALBERTSON—In Providence, on the 11th inst., Mrs. Nancy Albertson, aged 87 years, 7 month and 19 days.

SAUNDERS—In Hopeville, Feb. 14th, Mrs. C. H. Saunders, aged 39 years.

New Advertisements.

TO LET—A cottage on Fairmount St., containing 8 rooms, with modern improvements. Inquire of C. E. P. CHAMBERLAIN, Naples street. feb16

ARTISTS' MATERIALS,
For Water Color Painting,
For Oil Color Painting,
For China Painting.
Mail orders promptly filled
M. SAFFORD & CO.,
feb16 d&w 105 Main Street.

THE ART OF SINGING.
MISS LILA M. BATCHELLOR,
OF PAWTUCKET, R. I.,
Teacher of Vocal Culture.
Formerly a pupil of Madame Rudersdorff. For particulars, apply to Mrs. George A. Lewis, High street, Greeneville, Conn., between Tenth and Eleventh streets, or address MISS BATCHELLOR, at Central Falls R. I. feb16dim

THE LADIES OF THE
SECOND CONGREGATIONAL CHURCH
WILL GIVE AN OLD-FASHIONED
NEW ENGLAND SUPPER,
In the Sunday School Room,
FRIDAY EVE., Feb. 17th, '82.
ADMISSION FREE. SUPPER TICKETS 25 CTS
For sale at Noyes & Davis', Pelatt & Dearden's and at the tables. feb16d3t

THE
Norwich Nickel Works.
ELECTRO-PLATING
In Nickel, Copper or Gold
At their new and enlarged works
HOPKINS & ALLEN BROTHERS BUILDING,
Chestnut Street.
W. A. AIKEN, Proprietor.
feb16 d,T,Th&S

CONSUMPTION.
I have a positive remedy for the above disease; by its use thousands of cases of the worst kind and of long standing have been cured. Indeed, so strong is my faith in its efficacy, that I will send
Two Bottles Free,
together with a VALUABLE TREATISE on this disease to any sufferer. Give Express and P. O. address. DR. T. A. SLOCUM, 181 Pearl St., New York. feb16Th&S

New Advertisements.

FOR RENT
A good house of eight rooms, in good order, and a garden, at No. 48 East Broad street. Inquire of OWEN GIBBON, near premises. feb16 d2w

ROYAL
INSURANCE COMPANY
OF LIVERPOOL.
SURPLUS - $7,000,000.00
Largest Net Surplus of any Fire Insurance Company in the World.
JAMES E. FULLER, Agent,
126 Main Street.
feb16 d

CATARRH,
Hay Fever, Cold in the Head, Catarrhal Headache and Deafness
CAN BE CURED.
HAY FEVER.
DIRECTIONS.—For Catarrh, Hay Fever, Cold in the Head, &c., insert with little finger a particle of the Balm into the nostrils; draw strong breaths through the nose. It will be absorbed, cleansing and healing the diseased membrane.
For Deafness, apply a particle into the ear, rubbing in thoroughly. A fair trial will convince the most skeptical.
ELY'S CREAM BALM
Effectually cleanses the nasal passages of Catarrhal virus, causing healthy secretions, allays inflammation and irritation, protects the membranal lININGS of the head from additional colds, completely heals the sores and restores the sense of taste and smell. Beneficial results are realized by a few applications. A thorough treatment as directed will cure Catarrh. As a household remedy for cold in the head and snuffles it is unequalled. The Balm is easy to use and agreeable. Sold by druggists at 50 cents. On receipt of 50 cents will mail a package. Send for circular with full information.
ELY'S CREAM BALM CO., Owego, N. Y.
For sale by the Norwich Druggists, and by Wholesale Druggists generally.
feb16 TuTh,S,TuThw&w

THEY WHO USE IT, LIVE!
SLOCUM'S COMPOUND EMULSION
OF
PURE COD LIVER OIL
WITH THE
Hypophosphites of Lime and Soda
FOR
CONSUMPTION,
Can be taken and retained upon the most delicate stomach, being absolutely tasteless.
It Cures Consumption, TRY IT.
It Cures Lung Diseases, TRY IT.
It Cures Bronchitis, TRY IT.
It Cures Asthma, TRY IT.
It Cures Coughs and Colds, TRY IT.
It Cures Catarrh, TRY IT.
It Prevents Wasting Away, TRY IT.
It Restores Health and Strength, TRY IT.
It Builds Up Sickly and Peaked Children, TRY IT.
If You are Feeble and Emaciated, TRY IT.
Patients, by its Use, Have Gained Ten Pounds of Flesh a Month. TRY IT.
This Emulsion, as an effective remedy for Throat, Chest or Lung disorders, stands unrivalled by any other preparation of Cod Liver Oil offered to the public. It is not only purer and more palatable, but it is so skillfully united with the Hypophosphites of Lime and Soda as to render it a tonic nutrient to the weak and debilitated system. Thousands of Consumptives have been cured by this preparation. Try it and judge for yourself!
Price, $1 per Pint Bottle.
Ask your Druggist for it and take no other.
DR. T. A. SLOCUM, Sole Proprietor.
181 Pearl St., New York.
FOR SALE BY
LEE & OSGOOD,
feb16TuThS AGENTS.

BOOKS.
EXCITEMENT!
Great Clearance
SALE
OF
BOOKS.
THE BOOK SALE
AT
173 Main Street, Opposite the Post Office.
Calls the attention of all Book buyers to their large consignment of rare and new Books. This collection comprises upwards of 10,000 volumes rare and Standard Books in Morocco, Calf and Cloth bindings. Among them can be found all the Standard Novels, Histories and Biographies, together with a collection of Art Works rarely seen together under one roof. These Books were sent here by a New York Publisher and will be sold at Private Sale during the day at about
ONE-HALF
THE
REGULAR PRICES.
Those wanting to stock their Libraries would do well to call, as we will sell the finest Editions of the best Works in the English Language at much less than they can be bought in New York.
Remember, but a few days more. Come before the best are sold.
AUCTION IN EVENING.
Catalogues furnished free on application.
feb16 d

THE GEM.

VOL. 1. NO. 14.

AN ÆSTHETIC JOURNAL

DEVOTED TO THE

BEAUTIFUL AND THE TRUE.

C. B. PLATT, Editor and Proprietor.

$1.00 a year. Pay when you feel like it.

"Mere compounds of oddity, frolic and fun,
We relish a joke and rejoice in a pun."
—Pleasing Column of the Norwich Tribune

Thursday, Feb. 16, 1882.

EDITORIAL.

We are gratified at the expressions of approval that come to us from so many sources. It is very pleasant to have one's work appreciated.

We are about to make arrangements to issue THE GEM on a separate sheet. Probably we shall put up a building on the bank of the Shetucket in rear of our store for a printing office and superintend the printing of it ourself. We are an old printer, and have spent thirty four years in a printing office, passing through all grades from devil up (or down?) to editor. And now, as the shadows of life begin to lengthen, like all who ever worked in a printing office, we long for its classic shades. We intend to do fine job printing, and shall call our office "The Riverside Press."

Good words of commendation continue to come in. Read testimonials.

We publish to-day in our Literary Department a thrilling narrative of the fearful sufferings and sad death of an entire emigrant train for want of water while crossing the plains from Texas to New Mexico. The climax is hair-lifting and dramatic in the extreme. Its conception and execution are grand, and it appeals to the tender sympathies of a long suffering public. We bespeak for it the earnest perusal of our readers.

A gentleman said to the editor yesterday that he and his wife disagreed as to the merits of THE GEM, he holding that it is smart, witty and an excellent advertisement; while she, on the other hand, maintains that it is the silliest lot of nonsense ever gotten together in so small a space. If the best poets have written nonsense, then we plead guilty, for almost the entire contents of THE GEM have been taken from their works. But whether it is silly or not, it has accomplished its object, viz: to advertise our store and goods. We claim boldly that it is the best advertisement ever conceived in Norwich. Our trade feels it already and so does the money drawer; the one has grown larger and the other fuller.

TESTIMONIALS.

"We have been very much amused and instructed by reading your advertisements during the last week."—*Lady Correspondent in Waterbury.*

"Say, mister! you goin' to sing any more of them pretty little songs like them in the *Bulletin* Saturday?"—*Question asked the Ed. by a boy on the street.*

[This is a high compliment. Emerson says "the writer does well who can fix the attention of the young; for men and women are but children of a larger growth."—Ed.]

THE GEM is simply immense! G. Washington in his best days never did half so well. You will go "thundering down to posterity as a bigger man than old Grant."—*G. Wilson.*

"Platt, it is first-rate! The best thing yet. You've made a hit. We have read THE GEM at our house with ever increasing pleasure."—*H. L. Roach.*

"Charlie, you can beat 'em all on poetry."—*Albert H. Converse.*

"Well, I see you have dropped into poetry again."—*John B. Shaw.*

"Come from the orient, came from the sea.
Came from the pencil of C. B. P."
—*Mrs. B——.*

"It is a gem of purest ray serene."—*Ebenezer Learned.*

"It is a work of wonderful genius."—*Charles Spaulding.*

"THE GEM is the first thing we read in the morning."—*Berchiah Rudd.*

"People will read THE GEM and skip everything else in the *Bulletin*."—*Lyman W. Gould.*

"It is first-rate."—*Hezekiah Kingsley.*

"It is a new departure in advertising. 'Twill make you rich and famous."—*A. H. Emmons.*

C. B. PLATT & CO.

"THE GEM is lovely! Erin go braugh, o pluribus braugh! By Godfrey!"—*Charles E. Dyer.*

"It is a novelty in advertising and will interest the popular mind."—*Wm. C. Lanman.*

"Platt, your GEM is just splendid!"—*Hugh King.*

"THE GEM is a collection of choice sentiments expressed in elegant language."—*Dr. L. S. Paddock.*

"THE GEM is very fine. It would be interesting reading for a lonely mariner cast on a foreign shore."—*Webb Huntington.*

"THE GEM is admirable; People will read it in preference to anything else!"—*Henry L. Parker.*

"Sure, it is very nice, and shows much ingenuity and talent."—*Nicholas Tarrant.*

"Everybody that comes in here has something to say about your GEM, and all speak in praise of it."—*F. L. Klein, dumb barber.*

OPINIONS OF THE PRESS.

C. B. PLATT, one of Norwich's oldest journalists, has started a new paper, THE GEM, a copy of which we present to-day. It is an æsthetic journal and is among the most interesting of any that has yet come out of Norwich. Mr. Platt knows how to make a good paper, and C. B. Platt & Co. know how to fit the ladies out with dry goods and the like. They have one of the best stocks to select from in the city.—*Chelsea Weekly.*

OPINIONS OF THE CLERGY.

"Well really, Brother Platt, this is a gem! I commend it."—*Rev. Dr. Chamberlain.*

"It is instructive and amusing and will have a tendency to improve and elevate the literary taste of this community."—*Rev. Hugh Montgomery.*

"THE GEM is splendid!"—*Rev. E. P. Stanton.*

"Magnificent!"—*Rev. Eros Yinkey.*

LITERARY DEPARTMENT

The Old Comp.

There was an old type named Platt
You bet he was nobody's dad;
But he laid down the rule
For the dry goods school,
This same old compositor, Platt.

He got up an advertisement
And it to the compositor sent,
It was almighty phat,
Don't you forget that,
And it helped him to pay up back rent.

Charley keeps a first class dry goods store
Down by the Shetucket a wild shore
He sells goods awful cheap,
And he sells a big heap,
And laughs when he can sell a heap more.

Well good, here's to you, Charley B. Platt
May you live long to sling out the phat
To the compositor's store,
So his heart won't be sore
For the lack of something from Platt.

THE TYPO.

With shoulders drooping and bent
With knee joints aching amain
A type stands at a nonpareil case
A-racking his feverish brain
Pick! pick, pick!
Through all o' the dreary night,
And the steady click of rule and click,
While the types come up like a thousand of brick,
Is heard in the dawning light.

feb16 d

THE GEM.

AT THE MESS TABLE.

At the mess table breakfast o'ercome
And the fire flickered low,
And the guests seemed thinking (half)
Of home and long ago;
And the General bade the Captain
Rearised and Leonard and hole,
Come give us one of your stories
And the Captain told this tale.

THE PHANTOM OF THE PECOS.

"It was a sultry summer, some twenty years ago,
When the emigrant train left Texas, bound for far New Mexico
Strong men and gentle women threescore were in the band,
And nigh as many children left was lost private in the sand.

"Northward they travelled slowly and bitter was the road
The sun, a ball of fire, in the brazen heaven glowed;
The sands were like red ploughshares beneath a martyr's feet;
And the thorny cactus of cactus dropped shriveled in the heat.

"There was no wind stir evening, and thus its fervored breath
Like that was of the angel that bears the brand of death;
And the moon, a fiery crescent, crowned in the sky afar,
As it had been the reddened blade of his baleful scimetar.

"And as they travelled northward, within its sandy bed,
The river shrank away from them, as if with guilty dread.
And narrower grew the water, and shallower, until
The river had dwindled to a creek, the creek to a muddy rill.

"Then here and there a languid pool in those accursed lands,
And then the river-bed was naught but rocks and arid sands,
And the little water that they found by digging long and deep,
Was bitter as that on sun-side rocks when the tide is at the neap.

"And as into the flinty earth the treacherous river sank,
Fewer the following foot-prints were upon its burning bank;
Twenty behold the red sun rise, fifteen flagged faint at noon,
And only ten went into camp under the horid moon.

"And twice again the red moon sank, twice rose the copper sun,
And the ten that staggered on once eight, were five, were three, were one.
One man was left of the emigrant train that two short weeks ago
Had left the Texan valley bound for New Mexico.

"And as he tottered northward, across the endless sands,
His blood-shot eyes still shading with thin and blistered hands,
Sudden from out the desert, up to the cloudless skies,
A vast and awful figure the traveller saw arise.

"It was the watery mirage. There shimmer to his view
Fleecy cascades down-falling and lakes of deepest blue;
But though he strains to reach them, and deeper-ate staggers on,
Ever a step beyond him the vision is withdrawn.

"Ever before him hovers, and seems to bar the way,
The Phantom of the Pecos, a cloud of dusty gray;
Its mocking eyes glare on him, and through the fervid air
Its voice of doom makes answer to his question of despair.

"The dying wanderer hears the Phantom speak his name,
And moves his cracking lips in vain one piteous prayer to frame;
And the awful vision mutters on the salt sand as he sinks,
"Don't you think that it's a long time—a long time between drinks?"

The General started from his chair
As he had felt a wound,
"Captain," he said, "you're right, I swear—
Send the decanter round."—*G. T. S.*

A RIDDLE.

"A rich man's purse a poor man's soul is thine,
Starving thy body that thy heirs may dine."
—*Lucullus.*

Abundance is a blessing to the wise:
The use of riches is discretion like:
Learn this, ye men of wealth! a heavy purse
In a fool's pocket is a heavy curse."
—*Menander.*

C. B. PLATT & Co. are willing to lighten anybody's purse, wise or otherwise, in the way of trade.

SWEARING.

"A Persian, humble servant of the sun,
Who, though devout, yet bigotry had none,
Hearing a lawyer, grave in his address,
With adjurations ev'ry word impress,
Supposed the man a bishop, or at least,
God's name so much upon his lips, a priest;
Bowed at the close with all his graceful air,
And begged an interest in his frequent prayers."
—*Cowper.*

LONG BEARDS.

"If beards long and bushy true wisdom denote,
Then Plato must bow to a hairy he-goat."
—*Lucian.*

Wise people, bearded or otherwise, trade at PLATT'S.

AN IDLE SERVANT.

"You feed so fast—and run so very slow—
Eat with your legs, and with your grinders go!"
—*Lucian.*

C. B. PLATT & CO.

DRY GOODS.

"Week I'd mad!"—*John T. Brown.*

He began to compliment, and I began to grin;
"How do you do?" and "how do you do?" and "how do you do?" again.
—*Watt.*

"Im bound to run all night,
Im bound to run all day;
I bets my money on the bob-tail nag,
Who lets on the bay!"
—*Ben. Cottrell.*

"What I spent, I have; what I gave away I saved; what I kept, I lost."
—*The Persian.*

We watched her breathing through the night,
Her breathing soft and low,
As in her breast the wave of life
Kept heaving to and fro.

Our very hopes belied our fears,
Our fears our hopes belied—
We thought her dying when she slept,
And sleeping when she died.
—*Hood.*

"We learn that Major Dunton a rattlesnake bit him a few days ago. The major is getting well, but the snake died."—*D. K. Sykes in Norwich Courier.*

"The drivers through the wood went
For to raise the deer:
The bowmen bickered upon the bent
With their arrows broad and clear."
—*Chaucer.*

"Our goods are not dear but CHEAP."
—C. B. PLATT & CO.

"Up, Timothy, up with thy staff, and away—
Not a soul will remain in the village to-day;
The hare has just started on Hamilton's grounds,
And the Skiddaw is glad with the cry of the hounds."

It makes folks glad to trade at PLATT'S.

"What is man? A bundle of habits. What is woman? A handbox and a bandbox."—*Lord Byron.*

C. B. PLATT & Co. are all sorts here and handle with choice goods. Prices low.

"Foolish discretion when it interferes with duty."
—*Hannah Moore.*

It is the duty of every one to buy goods of C. B. PLATT & Co. They have more goods than they want.

"Golden dreams make men awake hungry."
—*Proverb.*

Golden Bargains at C. B. PLATT & Co.'s. Are you hungry for them?

"Thrift of time will repay you with a usury of profit beyond your most sanguine dreams."
—*Chesterfield.*

All who trade at C. B. PLATT & Co.'s profit more than they do.

"Sleeping I dream love, dream love, of thee."
—*Moore.*

"We want not time but diligence for great performances."
—*Dr. Johnson.*

Take time to go to PLATT'S and be diligent in buying.

A best good name is never retrieved."
—*Comp.*

Good goods and low prices at PLATT'S.

"The eternal surge of time and tide
Rolls on and bears star out bubbles."
—*Byron.*

Fine English Black Sateens at PLATT'S. Two times as the bubble—but it bubbles over with wit.

PLATT'S is the place where people should trade. There's where the very best bargains are made.
—*Carl Red.*

feb16 d

THE GEM.

Pledged not to truth or liberty and we
Never desert we and fear shall we.
—*Anon.*

We print below the names of those ladies and gentlemen whose bright and pretty carriages have made The GEM so attractive.

Mr. Bass.
Carl Red.
Mr. Shakespeare. C. B. Platt & Co.
Longfellow.
Lucretia Borgia Clare
Mr. Poe.
Mr. Hood.
Witch Hazel.
Mr. New Revised.
Mrs. Hemans.
Mrs. Gomez.
Mr. Tilbetts.
E. C. Stedman.
C. B. Platt & Co. dry goods.

Mr. W. D. Mansfield.
C. Bockley Platt.
Richard III.
Fred Tucker.
Shakespeare.
Mr. Nelson.
Mr. Hermes.
Lathrop.
Mr. T.
Platt.
Mrs. Platt.
Kit Moore.
Parnell.
John T. Adams.
Dry Goods. Lee & Osgood.
Mr. Marbeth.
Lord Quincy.
Gordon Byron.

Caesar, Jr.
Cæsar.
Great Cæsar. C. B. Platt & Co.
DRY GOODS.
Poor Richard.
The Sailor's wife.
Mr. Walter Scott.
Mr. Grey.
St. John.
B. Platt.
Edgar Allan Poe.
Cooley's Weekly.
Mr. Tenny son.
Napoleon I.
R. W. Yerrington.
Old Play.
James Walker.
Mr. Felstaff.
Paul R. Greene.

Commodore Foote.
Missionary Turner.
David A. Wells. C. B. Platt & Co.
Judge A. R. Boles.
Mr. Thomson.
Mr. Hudibras.
John B. Clark.
Henry Ward Beecher.
Sweet Breams.
George Mallory.
Mr. Cooper.
Mr. Othello. Colored.
Mrs. Shopper.
Dry Goods Cheap.

Mr. Antonio—Merchant of Venice.
Mr. Samuel Nott.
Rev. Dr. Chamberlain.
Rev. Hugh Montgomery.
Rev. N. P. Stanton.
E. Bulwer Lytton.
Mr. Dandy Bob Wilbur.
Patrick Henry.
Samuel Adams.
Mr. Campbell.
Kate O'Hara.
Mrs. Grundy.
Dry Goods. Mrs. Widow Budget.
Old-timer.
Mr. Churchill.

Mr. Bighouse.
Mr. Barts is Willing.
Mr. Rabelais. C. B. Platt & Co.
Mr. Wordsworth.
Oliver Goldsmith.
Horsecar Wilde.
Mr. Bob Ingersoll.
Mr. James G. Blaine.
Mr. Kapoustalizzy Owens.
Mr. Kato.
Roscoe Conkling.
"My Grandfather
Aloney."
Mr. Richelieu.
Mr. John Moore.
Bob Herrick.

Mr. Beggar's Opera.
Mr. Gay.
Sanford B. Swan.
Dr. Elisha Tracy.
Samuel Uncas.
Mr. Low, the poor Indian.
Mrs. Low (p. I.'s wife).
Hello! have ye seen
THE GEM?
New Goods—just received.
John Quincy Adams.
Wauregan.
Mr. Do Little. Dry Goods.
Elias Cottrell.
Mrs. Cualkins.
Dr. Watts.
Col. Sellers.
Mr. Dryden.
Ben Jonson.
Mr. Tobias Smollett.

Fred Klein, dumb barber.
Valentine Kossuth.
Ferdinand Rochelseu.
Mr. Schweitzer.
"Die Wacht am Rhein."
Mr. Limburger.
Gen. Rosecrans.
Mr. Rare Ben Jonson.
Charles Somers.
Daniel Beckley, M. D.

DANIEL BECKLEY, M. D., was the maternal grand father of the editor. He was born in Litchfield Conn., in 1756; graduated from college with honor in 1778; joined the Continental army the same year; was with Washington at the battle of Long Island; had his feet frozen at Valley Forge; was with Washington at the crossing of the Delaware; after the war studied medicine and practiced it

C. B. PLATT & CO.

for forty years; always read his New Testament in the original Greek; drew a pension of ninety six dollars a year from the United States for many years, and died "in the order of sanctity" at Utica, N. Y., in 1868, aged 90; was buried in the old graveyard there; and these words are on his grave stone:

"A Patriot Soldier: A Christian Warrior
He has fought the Good Fight
He is at rest."
Mr. C. B. Platt & Co.

By carefully examining THE GEM issued last Saturday, our readers will see that this list is correct. It is a brilliant galaxy of talent and distinguished names rarely associated on one paper.

"Over the goblet filled to the brim,
She sends a bewildering glance to him
Over the cup of pure Catawba wine
He looks on the light of her beauty divine."
—*Carl Red.*

"Drink no longer water, but use a little wine for the stomach's sake."
—*I. Timothy. Chap. 5. Verse 23.*

"At the last it bileth like a serpent and stingeth like an adder."
—*Proverbs. Chap. XXIII. Verse 32.*

"Choose you
—*Joshua. XXIV. 15.*

"Dare to do do right, is an excellent rule
It works well in trade, in pulpit and school."
—*Carl Red.*

PLATT'S is the store where bargains are made
That's why every one goes there to trade.
—*Carl Red.*

Learn, where or thy lot doth fall,
Short lot or not, to be content with all.
—*Herrick.*

Lots of nice goods at PLATT'S. If you buy there you'll be content. Also the bedding lots for sale.
—*Shakspeare.*

"The time is never lost that is devoted to work."
—*Ruskin.*

Yes is time lost that is spent in PLATT'S store
Neither is money. Both are well invested.
—*Carl Red.*

C. B. PLATT & CO.

"The talent of success is nothing more
Than doing what you can do well
Without a thought of fame."
—*Tennyson.*

Well, isn't Tom Hughes edited well, and have achieved fame?

"Some men are born great, some achieve great fame, and others have greatness forced upon them."
—*Twelfth Night.*

feb16 d

24x

Norwich Morning Bulletin.

VOL. XXIV. [Entered at the Post Office at Norwich, Conn., as Second Class Matter.] NORWICH, CONN., RFIDAY, FEBRUARY 17, 1882. NO. 8124

NEWS BY TELEGRAPH.

FORTY-SEVENTH CONGRESS.

SENATE.

THE ANTI-POLYGAMY BILL PASSED BY A UNANIMOUS VOTE

WASHINGTON, Feb 16

The leading matter in the senate, to-day, was the anti-polygamy bill, the question being upon the eighth section as reported from the judiciary committee The section vacates all the registration and election offices of the territory and devolves their duties (until provision therefor is made by the legislative assembly to be created as provided by the bill) on a board of five persons to be nominated by the president and confirmed by the senate, all of whom shall not be members of one political party.

An unsuccessful debate ensued, participated in by Messrs Morgan, Edmunds, Butler, Brown, Jones, Call Pendleton, Sherman and Lamar,

Mr. Edmunds closed the debate in a ten minutes' speech, The remaining committee amendments and the several sections of the bill were then agreed to without further debate, and the bill reported to the senate as from committee of the whole.

Mr. Brown's amendment requiring that not more than three of the members of the board of commissioners shall be members of the same political party was agreed to by a party vote, 28 to 24. Mr. Davis of Illinois voted aye with the democrats and Mr. Malone was absent.

Another amendment offered by Mr. Brown was adopted, prohibiting the board from disfranchising any one on account of his opinion on the subject of polygamy. Several amendments were proposed and defeated by decisive votes, and after a rearrangement of its sections the bill finally passed by a vote of 35 yeas, 7 nays, in which no negative responses were heard.

The senate, at 7.05 adjourned until to-morrow.

HOUSE.

PENSIONS FOR MRS. GARFIELD — LEVEE TIMES OVER THE APPORTIONMENT BILL —396 AGREED TO AS THE WHOLE NUMBER—GREAT CONFUSION AND UPROAR AT THE CLOSE.

Mr. Cox, from the committee to audit the expenses growing out of the death and burial of the late President James A. Garfield, reported a bill granting a pension of $5,000 a year to Mrs. Lucretia R. Garfield. —Passed.

Mr. Ellis of Louisiana (by request) introduced a bill to provide for the establishment of fast ocean steamship mail service between the United States and Great Britain and to secure to the government the use of the vessels for postal, naval and other purposes.—Referred

A number of measures were reported from committees and referred to the committee of the whole. They included an adverse report from the committee on civil service reform on the bill to reduce the salaries of heads of departments and members of congress.

The consideration of the apportionment bill was resumed at 1.45. Three amendments were offered providing that the apportionment should be made on the Seaton method, the Converse plan and the old style The Seaton method received but nine affirmative votes while 148 were recorded against it. The old system was agreed to without discussion.

Debate then ensued on the various amendments fixing the total number of representatives. Mr. Prescott closed the debate and in the course of his remarks reflected somewhat upon his colleague, Mr. Cox, for his change of base from the position he took in the committee room As Mr Prescott concluded his speech loud cries of "A vote! A vote!" came from all parts of the hall, but Mr. Cox of New York in an indignant tone demanded his right to be heard. The speaker stated that the time for debate had terminated. Mr. Cox appealed to the house to allow him a few moments to reply to the imputations of his colleague. Mr. Prescott objected.

That,' shouted Mr. Cox, amid cries of "order!" and "Vote!"—"is a cowardly proceeding. To attack a man at the last moment without giving him a chance to reply is most cowardly."

The vote was taken on the amendment offered by Mr Anderson of Kansas fixing the number at 325 and it was agreed to, yeas 162, nays 104. The representatives are distributed among the several states as follows Alabama 8, Arkansas 5, California 6, Colorado 1, Connecticut 4, Delaware 1, Florida 2, Georgia 10, Illinois 20, Indiana 13, Iowa 11, Kansas 7, Kentucky 11, Louisiana 6, Maine 4, Maryland 6, Massachusetts 10, Michigan 11, Minnesota 5, Mississippi 7, Missouri 14, Nebraska 3, Nevada 1, New Hampshire 2, New Jersey 7, New York 34, North Carolina 9, Ohio 21, Oregon 1, Pennsylvania 28, Rhode Island 2, South Carolina 5, Tennessee 10, Texas 11, Vermont 3, Virginia 10, West Virginia 4 Wisconsin 9

Mr Springer of Illinois moved to reconsider the vote by which the house had rejected the amendment making it lawful for the governor of any state, after it shall have been redistricted, to order a special election for representatives where the legislature has failed to act in time.

The motion to reconsider was the signal for a scene of great noise and confusion A motion to table the motion to reconsider was immediately made on the republican side, and the democrats demanded the yeas and nays.

Mr Springer asked that the amendment be read, but a storm of objections came from the republican side and the speaker ruled that it could only be read by unanimous consent.

Instantly Messrs. Hooker of Mississippi, Springer of Illinois and Aiken of South Carolina were on their feet and insisting upon their right to hear the proposition upon which they were called to vote The confusion (tapping of the speaker's gavel had little effect in allaying the confusion and it was not until consent had been given to the reading of the amendment that comparative order was restored The vote was then taken on the motion to table the motion to reconsider and resulted yeas 131, nays 4 No quorum. The democrats refrained from voting.

With no further action the house at 6.20 adjourned

NATIONAL CAPITAL.

The Star Route Rascals Bound Over.

WASHINGTON, Feb 16 —Judge Snell of the police court, delivered his decision in the cases of the United States against Cattell, Dickson and Minnis this morning He decided that the transactions as put in evidence were of such a nature as to demonstrate the existence of a conspiracy to defraud the government, and he therefore decided that the defendants should be held in $10,000 bonds each to appear before the grand jury

Judge Hunt's Resignation Accepted.

The president has formally accepted the resignation of Ward Hunt as associate justice of the United States supreme court which takes effect on the 1st of next week

Sudden Death of Col. Wordsham.

Col A. R. Wordsham was taken ill in Washington on Friday last and died on Tuesday morning in this city. He was a member of the Pacific commission and suddenly in this city to-night of apoplexy. He was fifty six years of age

Grand Banquet of Stato.

President Arthur gave his first state dinner to-night at the executive mansion to thirty-seven guests, the heads and acting heads of the various foreign legations at Washington It was a notable event owing to the fact that it is the first White house dinner given by this administration and the first dinner given to the diplomatic body in four years.

The executive mansion was thrown open and lighted throughout. The east room, where the president received his guests, and the remaining lower rooms of the mansion were beautifully adorned with feathers and flowers. The floral ship sent from Boston to President Garfield for his inauguration, freshly rigged and loaded with flowers, had the place of honor among the decorations of the dining table.

THE METROPOLIS.

A Terrible Explosion—One Life Lost—Several Injured.

NEW YORK, Feb. 16.—An explosion occurred shortly before noon to-day, in the flour mills of Jewell Brothers, situated at the foot of Fulton street, near Fulton ferry, and a shower of bricks, timber and iron was hurled in every direction. Two of the boilers which are located in the extension at the end of the mills, burst with terrific force, and the crown head or some other portion of one of the boilers went complete ly through the end of the mills, a distance of thirty feet from the ground. Several men who were at work in this mill at the time had narrow escapes. Some were bruised by bricks falling upon them. All the men employed in the place fled from it, hatless and coatless.

The Jewell Brothers say they took all the precautions they could to avoid the accident, but it is a fact that they were notified by the boiler inspectors at the police department, between two and three years ago, that the boilers were defective and they should not use them. The firm then had them insured by the Hartford Steam Boiler Inspectors Insurance company. This took the control from the Brooklyn boiler inspector, he having no further power to interfere.

All the buildings in the vicinity were considerably shaken. The amount of steam carried was from forty seven to to forty eight pounds. An expert engineer says only from fifty to fifty-three pounds should have been carried.

Gill Stevens, the engineer, was instantly killed and his body burned in the ruins. Elias Baldwin, a pilot on the Fulton ferry boat, was knocked down by a piece of flying timber and severely injured. William Cowan, a miller, was struck by a brick and severely injured in the head, and John Titus and John Neelson sustained several severe contusions.

FOREIGN INTELLIGENCE.

Great Britain.

SUPREMACY OF PARLIAMENT MUST BE MAINTAINED.

LONDON, Feb. 16.—Mr. Gladstone entered the house of commons at 10 o'clock this evening and eloquently defended the Irish policy of the government. Referring to his recent utterance respecting the home rule. Mr. Gladstone declared that he had simply repeated regarding the local government for Ireland, what he had often said, —the supremacy of the British parliament must be maintained. The country can't give Ireland what it cannot give Scotland.

Italy.

THE DANGERS SURROUNDING "THE CHURCH."

ROME, Feb. 16 —The pope has addressed a very grave letter to Italian bishops, commanding them, in view of the dangers surrounding the church, to increase their activity in encouraging secretaries among the laity to develop the Catholic press and to advocate boldly the temporal independence of the pope

France.

SOLD IN A HEAP OF TROUBLE.

PARIS, Feb. 16.—The civil tribunal of the Seine has given judgment against Emile Zola, the novelist, for using the name of a real personage in his novel "Le Pot Bouille."

FINANCIAL CIRCLES RECOVERING.

LONDON, Feb. 16.—Paris advices say the fortnightly settlement shows that the market is considerably relieved. More money was offered to carry over speculative accounts than could find employment. Confidence is returning.

SHOT AND SHELL.

Guns and Bivalves—A Veritable Oyster War.

NORFOLK, Va., Feb. 16.—Governor Cameron arrived here this afternoon and ordered the Light Artillery Blues and the City Guards under arms for the purpose of accompanying him to the mouth of the Rappahannock river where serious trouble is apprehended from difficulties between the citizens and oyster fleets.

The sheriff and posse while attempting to make arrests for alleged violation of private rights met with serious resistance which led to the threatened disturbance. The Norfolk military, eighty strong, leave to night accompanied by Gov. Cameron, Gen. F. D. Grover and staff. The artillery company take muskets and three rifled cannon. Three Whitworth guns were shipped from Richmond to day.

THE FLAMES.

Pennsylvania Military Academy—$200,000 Loss.

CHESTER Pa., Feb 16 —The Pennsylvania military academy in this city was burned to the ground this evening. The fire originated in the laboratory in the upper story and spread so quickly that all efforts to save the structure were found useless.

There were 143 cadets attending the academy, this being the most successful year the institution has had during the fifteen years of its existence and these young men succeeded in getting out safely themselves and in saving most of their personal effects.

The building was 150 feet long, 60 feet wide and four stories high, overlooking the city and was built at an outlay of $125,000 in 1865. The entire loss will foot up $200,000. All the state and governmental property was destroyed Many of the cadets representing nearly every state in the union started to-night for their homes.

INDUSTRIAL AND MERCANTILE.

The Pacific Bank.

BOSTON, Feb. 16 —Some $618,000 of the assessment on Pacific bank stockholders has been secured If $700,000 of this assessment is secured the bank will resume next Monday, as the $200,000 due by Mr Weeks is to be advanced by private parties on their own responsibility. This leaves $100,000 to be raised by Saturday to keep the bank out of the hands of the receiver.

MASQUES AND MIMICS.

Preliminaries of Mardi Gras.

NEW ORLEANS, Feb 16 —The pageant of Knights of Momus to-night illustrated the great Hindoo epic poem "Ramayana," by Sage Valmiki, one of the most ancient literary works in existence. There were sixteen magnificent tableaux mounted on cars Monday the King of Carnival makes his triumphal entry into the city. The day procession of Mardi Gras will be about two miles in length and the night pageant of Comus a very fine display.

NAUTICAL.

Steamship Arrivals.

At Portland, Circassian from Liverpool, with a full cargo and passenger list.

The steamer Wyoming from New York, has been signalled off Fastnet

At Liverpool, Lake Champlain from New York.

At New York, Vandalia from Hamburg; Dorset from Cardiff, Denmark from London; Lessing from Hamburg; Schiedam from Rotterdam; Pallas from Amsterdam; Abyssinia from Liverpool.

Habana Raises a Breeze in the Virginia Legislature.

RICHMOND, Feb. 16.—A resolution in the senate to-day, offered by Mr. Newberry, condemning the presence of Mr. Mahone as influencing legislation, and requesting him to return to his duties in Washington, created a sharp debate. A resolution was offered by Mr. Wilson, that as Mr. Newberry's resolution reflected on every senator present, he be requested to formulate his charges. No action was taken on either resolution.

Governor Long Afflicted.

BOSTON, Feb. 16.—The wife of Governor Long died this morning, after having been an invalid for a long time. Both branches of the legislature adopted resolutions of condolence with the governor and adjourned without acting upon debatable matters.

Brief Telegrams.

MM. Bontoux and Feder of the Union Generale were released on bail Thursday afternoon.

Telegrams from Helena, Ark., say that the levee there broke Thursday morning and the city is flooded.

FINANCIAL AND COMMERCIAL.

NEW YORK MONEY AND STOCK MARKETS

New York, Feb. 16.—Money loaned down from 6 to 3 per cent and closed at 3@4 per cent Prime mercantile paper was discounted at 5@6 per cent Bar silver $1.14½ Subsidiary coin at par discount buying, par selling

Sterling exchange was steady at $4 84@4.84½ for long and $4 88@4.88½ for short sight

Governments were rather weak and ¼ per cent. lower for extended 5s, ¼ per cent lower for 4½s registered and unchanged for the rest

State bonds were dull and generally lower."

The *Post* says: Among the rumors on which stocks were weakened this morning was one that a large failure in Boston would occur to-day. This is supposed to have been the reason for the sales in the face of the clique in the stock of Hannibal & St. Joseph and undoubtedly put courage to the party which raided Denver and Louisville & Nashville.

In the railroad bond market, this afternoon, C. C. C. & I. C. incomes declined to 89½ from 97 and later fully recovered. Wabash general mortgages declined to 88½ from 94. Chesapeake & Ohio firsts series B to 86½ from 88. Lake Erie & Western incomes to 80 from 81, Richmond & Allegheny 4s to 60½ from 62 and Ohio Southern incomes to 40 from 43. Kansas & Texas general mortgages advanced to 80 from 77½ and receded to 78½. East Tennessee incomes to 55 to 54

The share speculation opened in the main ¼@2 per cent. higher than the closing quotations of yesterday, Richmond & Danville and Indianapolis, Bloomington & Western being prominent in the advance, while Hannibal & St. Joseph preferred was 1 per cent. lower. In the early trades an advance of ¼@1 per cent., the latter for New Jersey Central, was followed immediately by a decline of ¼@¾ per cent. Hannibal & St. Joseph preferred. Louisville & Nashville, Denver & Rio Grande and Texas Pacific were most prominent in the decline. A recovery of ¼@1½ per cent. subsequently took place Louisville & Nashville, New Jersey Central and Texas Pacific being prominent therein, but in the early part of the afternoon the market again fell off ¾@1½ per cent., the latter for New Jersey Central, while Denver & Rio Grande sold down ¾ per cent. to 61, Hannibal & St. Joseph preferred 2¼ per cent. to 79½ and Louisville & Nashville 1½ to 54½. In later dealings an advance of ¼@3 per cent. was recorded, Indianapolis, Bloomington & Western, Memphis & Charleston, Wabash preferred, New Jersey Central and Louisville & Nashville being prominent in the upward movement, while Denver & Rio Grande sold up ¾ and Hannibal & St. Joseph preferred 1 per cent. Norfolk & Western preferred fell off 1¾ and Metropolitan Elevated 2 per cent at the close. The market closed strong. To-day's transactions aggregate 600,000 shares

The following are the closing quotations

1881 extended	100¼	Harlem	220
New 4s extended	101¼	Houston & Texas	80
New 4½s reg	113¾	Illinois Central	128
Do. coupon	114¼	Ind Bloom' & West (new issue)	41½
New 4s reg	117¾	International & Gt. Northern	90
Do coupon	117¾	Kansas & Texas	33¾
Pac 6s of '95	125	Lake Erie & West	29½
D C 3.65s	105½	Lake Shore	111
Boston, Hartford & Erie ists	84¼	La & Mo. River	123¾
Do. guaranteed	99	Louisville & Nash	56
C. P. bonds	112½	Louisville & N. Al.	71
Den. & Rio Grande 1st	118¾	Manhattan Beach	128¾
Denver, Rio Park & Pacific ists	108	Manhat'n Elevat'd	97
Erie Seconds	90¼	Marietta & Cincinnati 1st pref	11
Kansas Pacific con	109¾	Do 2d preferred	6
Do 1st Den div	107¾	Memphis & Charles	67
Lehigh & Wilkes-barre ists	107	Metropolitan Ele	89½
Oregon Nav ists	109¼	Mich Cent	89½
St Joseph	108	Missouri Pacific	101¼
St. Paul & Sioux City ists	112	Mobile & Ohio	29
Do. Pac Cal ists	104	Morris & Essex	130
Toledo Del & Bur. ists	85	Nasm. & Chat	73¾
Do incomes	16	N. J. Central	86
U. P. ists	116½	Norfolk & West pfd	53½
Land grants	118	Northern Pacific	34
Sinking Funds	122	Do preferred	73
Texas Pacific Land Grants	44	Northwestern	133¾
Tex & Rio Grande	83	Do pref	147¼
Tenn. Bland bonds	75	Ohio Central	19¾
Adams Ex	140	Ohio & Miss	31¾
Alton & Terre H	38	Do. preferred	99
Do preferred	98	Ontario & Western	24¼
American Ex.	90	Oregon Navigation	130
B Air Line pref.	67	Pacific Mail	41½
Boston Land old	9	Panama	190
B Water Power old	18¼	Peoria D & E	29
Buffalo, Pittsburg & Western	47¾	Pittsburg	133
Burlington & Cedar Rapids	60	Reading	41¼
Canada Southern	66¼	Rock Island	131½
Canton	39	St. Louis & S. Francisco	38¾
C. C. C. & I. C	93¼	Do. preferred	68½
Central Pacific	40¼	Do 1st pref	109
Ches & Ohio	12½	St. Paul & M.	127
Do 1st preferred	30	Do. pref	128
Do 2d preferred	25	St. Paul, Minn. & Man	130
Chicago & Alton	138½	St P & Omaha	34¼
Do pref	157	Do pref	107¾
Chicago, Burlington & Quincy	119¾	Texas Pacific	46¼
Chicag. St Louis & New Orleans	75	Tol, Del & Bur 1st	11
Cincinnati, San & Cleveland	46	U Pacific	117¼
Cleveland & Pitt	134¼	United States Exp	72
Consolidated Coal	30	Wabash St Louis & Pacific	8¾
Del & Hud	108¾	Do. preferred	18¾
Delaware, Lack. & Western	132¾	Wells Fargo	128
D & Rio Grande	61¼	West Union	89¾
Erie	39	East Tennessee	13¾
Do preferred	79	Do. preferred	39
Fort Wayne	130	Georgia	167
Ham bur & St Jo	5	Mich. & Allegheny	97
Do preferred	10	Milwaukee, L. S. & W	40¾
		Richmond & Dan.	120
		Central Iowa	13¾
		Roch. & Pittsburg	10¾

SECOND BOARD.

Mining stocks to-day were dull and irregular except toward the last when State Lines became active and strong. Hom. 2 and 3 opened at 70 advanced to 80 declined to 68 and closed at 70 Of these stocks 111,000 shares were sold at both exchanges. Hom 1 and 4 were dull at 17 to 15 and Oriental & Silver at 19 to 19, closing at 20 Robinson was quiet at 325 and 305 and South Pacific was firm at 200 and 270 Virginia consolidated declared a dividend of 10 cents per share, payable March 1st. Sales at both exchanges 210,000 shares

The following were the closing quotations

Alica	3 00	Mexican	8 75
Alta Montana	1 00	Ontario	40 00
Bodie	1 00	Ophir	8 00
Belcher	3 00	Quicksilver	18 00
Copper Queen	5 00	Do. preferred	32 00
Chollar	3 00	Robinson	3 00
Deadwood	3 00	Sierra Nevada	7 00
Eureka	12 00	Silver Hill	2 00
Green Mountain	2 00	South Pacific	2 00
Homestake	11 00	Standard	10 15
Horn Silver	10 75	Union con	10 15
Iron Silver	2 00	Utica	2 00
Little Pittsburg	1 00		

NEW YORK PRODUCE MARKETS

Cotton quiet and steady. 11c advance asked on forward deliveries fairly active, only points lower, closing barely steady, middling uplands at 11½c; New Orleans at 11½c Flour, receipts 24,[illegible] barrels, [illegible] Corn meal steady. Wheat, receipts 87,000 bushels, exports 51,677 bushels; market 1@1½c higher; favorable and unsettled; scarcely any export business; less active trade on speculative account, closing firm at about ½c under the highest prices; sales 3,587,000 bushels, including 132,000 bushels on spot No. 2 spring at $1.20@1.27; ungraded red at $1.21@1.29; No. 2 do at $1.23@1.25 new, $1.25½@1.26½ old; No. 3 red at $1.20, ungraded white at $1.24@1.29½; No. 2 white at $1.27, No. 1 do. at $1.32@1.33, No. 1 red February at $1.23@1.24½, March at $1.24@1.26, April at $1.26½@1.26¾, May at $1.25¾@1.29¾; June at $1.24@1.26, July at $1.24@1.25½; No 2 white March at $1.31, Rye nominal Barley steady; ungraded Canada at $1.33. Barley malt unchanged Corn 1@1½c higher; export demand limited; fairly active trade in options; market closing very firm, receipts 66,357 bushels, exports 47,179 bushels, sales 1,625,000 bushels, including 128,000 bushels on spot, ungraded at 85@86½c; No. 2 at 85¾@86½c, steamer at 86@86½c, No. 3 at 84@84½c; No. 2 white at 77@78c, steamer yellow at 87½c; No. 2 February at 86¼@87c; March at 86¾@86¾c; April at 86¾@87½c, May at 86¾@87½c Oats, fully ½c higher and more active, receipts 93,000 bushels; exports 1,488 bushels; sales 600,000 bushels, No. 3 at 47½@47¾c, No. 2 white at 48@48½c; No. 2 at 46@46½c; do. white at 49¾@50c, No. 1 at 49c; do. white at 50c, mixed western at 47½@49c, white do. at 48@51c; mixed state at 48@49½c white do at 50@55c. Coffee steady Sugar nominal, refined steady, quiet; white extra C at 8@8½c, confectioner's A at 8¼@8½c, granulated at 9 5-16@9½c; others unchanged. Molasses unchanged. Rice steady Petroleum nominal; united at 85½c. Tallow steady Rosin firmer at $2 37½@2 35 Turpentine easier at 56c. Pork a shade higher, firm, moderate trade; old mess on spot at $16.75@17.00, new mess at $17.75@18.00, March at $17.40@17.45, April at $17.50@18.70. Beef steady; by bbl. Beef hams unchanged. Tierce beef steady. Cut meats unchanged; middles a shade better; long clear at 9¾c; short clear at 9¾c, long and short clear, half and half at 9¼c. Lard 10 @15c per 100 pounds higher and active, closing strong; prime steam on spot at $11.00; February at $10.95@11.00; May at $11.10@11.20; June at $11.17½@11.17½; July at $11.30@11.32½; year at $10.80@10.87½; city steam at $10.62½; refined at $11.95 for continent. Butter very firm: creamery at 46@47c Cheese dropping Linseed nominal. Pig iron, weak, Bootch at $24.00@27.50; American at $22.50@23.70. Copper weak. Lead steady. Tin steady. Spelter unchanged.

COTTON GOODS MARKET.

The *Commercial Bulletin* says: There has been no change of importance in the condition of the cotton goods markets. Brown cottons are in fair though somewhat irregular demand at first hands. Leading corporation makes of standard sheetings are mostly sold ahead for export; but the current demand for heavy brown is sluggish. The best three-and-a-half yard brown sheetings are in steady request, and there is a steady call for the popular four-yard browns. Bleached goods are mostly quiet in first hands, but ducks, denims, tickings and other coloured cottons are moving steadily in moderate sized parcels. Agents' prices are without quotable change.

SOUTHERN COTTON MARKETS.

New Orleans, quiet at 11¼c. Mobile, steady at 11¼c. Savannah, firm at 11¾c. Charleston, firm at 11¾c. Memphis, steady at 11¾c.

GENERAL ASSEMBLY.

Committee Business.

HEARINGS BEFORE THE RAILROAD COMMITTEE.

HARTFORD, Feb. 16, 1882.

At nine o'clock this morning the railroad committee continued its hearing on the matter of a parallel road. The first witness was Engineer Schubarth. He said that he had used old surveys and had gone over the route to substantiate their accuracy. It was intended to go through the cities of New Haven and Norwich by an elevated road on wooden trestles. The exact line was not certainly fixed. He measured accompanied with the section so that he could give names of points on the route through or over these cities. On being shown a city map of Norwich and asked to point out the route, he drew lines where he thought possibly the road would go.

By a subsequent inspection of these lines they were seen to pass over or close to the following points. Beginning on the West Side the route crosses Mount Pleasant street, Mechanics street, Main street near the new Baptist church, across Fairmount and Aqueduct streets over the cove above the depot property of the New London Northern railroad to near H. K. Hammond's house, across Washington street to School street, thence to the rear of the old court house lot to a point near the residence of the late W. W. Colt, thence over Main street and corner of Washington house, over Chelsea hotel, across Ferry street and over Uncas hotel along side track crossing into Preston below the toll bridge, striking Lanman's hill and along in rear of buildings on south side of Main street, Preston.

The petitioners then rested their case. Gen. Wilson, president of the New York & New England railroad, testified that there was no occasion for a new route across the state, and that it would be better to increase the facilities of roads already built than to begin the construction of new ones.

John R. Hutchinson of Essex also testified in behalf of the opposition. The hearing was adjourned till next Tuesday afternoon and the hearing on the Thames bridge project was postponed till one week later or after the parallel road matter is disposed of.

This afternoon the committee gave a hearing on the bill requiring all roads to place such coupling apparatus upon their freight trains as will obviate the necessity of brakemen going between the cars. No strong opposition to the bill was developed.

The committee also heard this afternoon Representative Northrop's bill compelling railroads to heat cars by means not requiring the use of stoves. President Watrous of the Consolidated road, President Wilson of the New York & New England, Simeon E. Baldwin of New Haven and others took part in the hearing. They protested vigorously against the bill as impractical under present inventions and appliances.

ARRANGEMENTS OF THE JUDICIARY COMMITTEE.

For Friday, Feb. 17th, acts concerning peddlers, pilotage, dower, civil actions, de stroying posters on bill boards, grand jurors, liabilities of inn keepers, crimes and prosecutions, registry law, and crimes and punishments.

This afternoon the committee heard arguments upon the bill to repeal such parts of the statutes as make Sunday travel unlawful This repeal is urged especially by the German-American population.

VETERAN SOLDIERS AND SAILORS.

A meeting of army and navy veteran members of the legislature was held immediately after the adjourning of the house to day. Col Rigley of Norwich was chosen chairman and Representative Cooley of Hartford clerk. The object of the organization is to scrutinize measures brought before the legislature touching the interests of war veterans. It was voted to recommend an amendment to the bill which appropriates thirty dollars for the burial of such veterans as are unable to pay their own funeral expenses, five dollars of which is to be used for a headstone. The amendment provides that the state pay thirty dollars in such cases, fifteen dollars of which shall be for headstone. The meeting adjourned till next Wednesday.

Senate.

NOTHING IN DIVORCE LAWS RECOMMENDED

The committee on judiciary announced their decision this morning on the various petitions for a change in the divorce laws of the state in the direction of greater restrictions The petitions are all denied. The senate accepted the report without discussion and the petitioners are given leave to withdraw

NAME OF THE PROVIDENCE CONFERENCE.

A favorable report was presented this morning, on the petition for a change of name of the trustees of the Providence Conference of Methodist Episcopal church

MINOR MENTION.

The petitions for amendment of the charter of Willimantic, and of the charter of the Essex Turnpike company were rejected.

The resolution amending the charter of the borough of Colchester was sent to the committee on cities and boroughs

The committee on judiciary reported unfavorably on the bill relating to *qui tam* actions.

The bill to regulate the crossing of streets and roads, unfavorably reported, was rejected.

Sundry other matters were acted upon in concurrence, and the house adjourned until 1 P. M., Tuesday.

House.

MORE WORK AND LESS PLAY

The house of representatives met at 11 A. M.

A resolution introduced by Mr. Sanford of Redding makes 10 o'clock the standing hour for convening after this week

COMMITTEE REPORTS.

The announcements included the following: Favorable on amending charter of the Hartford Fire Insurance company as to date of annual meetings and as to directors; substitute bill amending the pharmacy commission act; unfavorable on bill making election of first selectmen in towns by plurality vote; adverse on bill to prevent extortion by justices of the peace; adverse on bill relinstating omnibus clause in divorce law, introduced by Mr. Cothren of Woodbury, tabled; adverse on bill for recording divorces in the several towns; favorable on bill relating to electors' meetings in Woodstock; substitute bill relating to demurrer overruled; adverse on enactment of a law limiting liability of inn-keepers. Matters adversely reported were rejected.

INSTRUCTION CONCERNING EFFECTS OF IN TOXICATING BEVERAGES

The committee on education report a substitute bill upon this matter which provides that if in any town twelve persons of adult years shall petition the board of school visitors to order instruction in the public schools concerning the effects of intoxicating beverages on individuals and on communities the board shall decide by formal vote whether to grant or deny the request. If any one is aggrieved by such decision on request of twenty voters the selectmen shall call a town meeting which shall have power to decide the matter for one year.

MERIDEN SAVINGS BANK.

The resolution authorizes this bank to erect a building at a cost of not over $30,000. It was explained by Mr. Stanton for the committee on banks and passed.

MASON MONUMENT ASSOCIATION.

The resolution amending the charter of the Mason Monument association of Norwich, was favorably reported.

Mr. Congdon of Norwich stated that the object of the association was to raise funds to erect at some future time a monument to the memory of John Mason. There was danger that the association might fail of its ultimate purpose because of want of officers. The resolution passed.

DESERVE TO BE HUNG.

The act concerning crimes and criminal prosecutions, providing for the punishment by imprisonment of persons neglecting to support wife or children, was passed after a discussion upon the question of constitutionality raised by Mr. Congdon of Norwich. Mr. Johnson of Enfield, Mr. Sill of Hartford, and others took the view that the act was constitutional in all its features

GRAND JURORS AND CONSTABLES.

The bill requiring grand jurors and constables to take the oath of office within thirty days after election, was explained by Mr. Johnson and passed

ASSIGNMENTS BY INSOLVENT DEBTORS

The act requiring insolvent debtors in making assignments to lodge a statement of assets and list of creditors, and repealing chapter fifty-two of the public acts of 1880, was explained by Mr. Johnson and passed.

NEW HAVEN BONDS.

The bill allowing the town of New Haven to issue bonds to the amount of $100,000, was explained by Mr. Robertson and passed.

PROTECTION OF CAUCUSES.

The act to punish frauds in lawful meetings, unfavorably reported, led to some discussion. Mr. Owen of Manchester thought agricultural and ecclesiastical meetings ought to be further protected. Messrs. Sill, Johnson and others justified the action of the committee and claimed that the only purpose of the bill was to protect caucuses; that all other lawful meetings were sufficiently protected under present statutes.—Rejected.

SCHOOL RETURNS.

The bill providing for a forfeiture of one per cent. by those towns which fail to make annual returns in the statutory time was explained by Mr. Robbins and passed.

SECRET BALLOT.

The bill providing for secret ballot introduced by Mr. Cooley of Hartford was rejected.

ELECTORAL BOARDS.

Mr. Allyn of Salem desired that his bill providing that boards for the admission of electors shall not sit after five o'clock, adversely reported, should be tabled and printed. A rising vote was necessary and it seemed likely to go against the Salem representative when Mr. Ripley and others came to his support and a unanimous vote was secured

UNCALLED FOR.

Mr. Fuller of Somers offered resolutions thanking the managers of the hospital for the insane for their invitation to visit that institution yesterday and for the reception accorded them, and further thanking the Valley road for its courtesies. Mr. North rop of Middletown thought this out of place and the resolutions were rejected.

THAMES RAVE TABLE.

Mr. Robertson of New Haven called from the table the resolutions upon this matter. Mr. Cowles of Farmington wanted to offer an amendment but it was not ready and at his request the resolutions were tabled till Friday At 1 30 P. M., after a session of two and a half hours, the house adjourned till 10 30 A. M., Friday.

Personal.

Ex-Senator Thurman always takes a little nap in the afternoon

Biddlebeger and Smith have come to an amicable understanding

Sullivan, the prize fighter, could draw only one hundred persons to his reception in Cleveland

The recent operation on Senator Hill's tongue was satisfactory, and his condition is hopeful

Wm A. Simmons of Boston denies the story about his connection with the New York Equitable Life

The Hon. Edwards Pierpont, beside receiving other honors, dined with Lord Lorne at Ottawa, Wednesday.

Miss Patti has an severe an attack of laryngitis at Cincinnati, that she cannot sing in opera as announced this week

Senator Voorhees declares that he has cured himself of rheumatic gout by taking lemon juice in warm water twice or thrice a day.

Senator Edmunds, in the March *North American*, asserts that the scandalous features of the Guiteau trial have been really exaggerated.

Meissonier and Bouguereau have both painted portraits of the Californian Mrs. Mackey. The former gets between $16,000 and $25,000 for his work.

A week from next Monday is Longfellow's birthday, and Maine's historical society will celebrate it with a meeting at which natural papers on different features of his life will be read by eminent members.

The remains of Ko Kun Hua, late professor of Chinese at Harvard, will be sent home embalmed and unopened in lead. In accordance with Chinese custom, brown paper was burned about his bier Wednesday.

The late Senator Carpenter of Wisconsin was christened Decatur Merritt Hammond; but one of his earliest law pleadings was so eloquent that some one told him it was worthy of Sir Matthew Hale, and that he should have been named Matthew Hale. Thereupon he adopted that given name.

Col. Thomas Wentworth Higginson criticises the ladies in Boston who received Oscar Wilde hospitably, in view of the indelicacy if not immorality, of his poems. As Mrs. Julia Ward Howe is one of the persons aimed at, she takes occasion to say very politely that she does not think Col. Higginson has any right to say who shall or shall not be received into private residences.

The Rev. Dr. Washington Gladden of Springfield makes this interesting statement: I wish to record my own conviction, drawn from a pretty extensive knowledge of journalists and clergymen, that the average editor is a little more fair and Christian in his dealings with truth and in his treatment of those who differ from him than the average parish minister.

By some mistake Senators Dawes and Hoar were both invited recently to preside over a meeting of colored people at which one Downing was to lecture on Sumner; but neither knew the other was asked until both had accepted. They had considerable merriment over it, but Hoar gave way to Dawes. When the meeting came off only a dozen were there, and no lecture was delivered. But an interviewing *Republican* reporter fixed up this notice: "The lecture on Charles Sumner, by the Hon. George T. Downing, at Bethel hall, last night, brought out a large audience, as do all entertainments given under the auspices of Union Bethel A. M. E. church. The lecture was followed closely throughout by the interested audience, and was frequently interrupted by marks of approval."

The New York *Post* has the following: "A good story is told of Senator Blair in connection with one of David Davis' dinners. The senator from New Hampshire is absent-minded, and when he entered Wicker's a week ago, to be the guest of Mr. Davis, he copied a party at dinner, and handing his overcoat to a servant, entered the room. Captain Eads was dining a small party, and soon as he saw the senator made room for him at the table. Mr. Blair sat down and apparently enjoyed the little party very much. After the repast was concluded, as he moved out of the dining room there fell upon his ears the festive din of a dinner party in a distant part of the hotel. 'What party is that?' asked the senator 'Vice President David', sir,' was the reply. The senator from New Hampshire pulled his hat down over his eyes and went home. The next day he apologized to Judge Davis for not being present at his party."

Miscellaneous.

A four-foot seam of coal has been struck in Manitoba near Fort Saskatchewan.

There is an alarming outbreak of scarlet fever in Cedar Rapids. It is not yet epidemic.

The Boston & Maine railroad petitions the Massachusetts legislature for leave to come into Boston with an elevated track.

There were 1,100 water color pictures refused admission to the present exhibition in New York. No wonder there is a movement for a rival show.

The sea serpent has turned up again near the ocean pier at Long Branch. This time he is "about forty feet long" and boasts a horned head "fully six feet wide."

A woman has died in New York from taking accidentally rat poison which was alleged to be harmless to human beings although fatal to rats and other vermin.

An attempt is being made to have the New York building department declare the Windsor theatre unsafe because its walls bulge five inches out of plumb in some places.

The Philadelphia council is considering a plan to compel ticket speculators to pay a license of $200 a year, and prohibit them from selling tickets within fifty feet of a place of amusement

Sir Henry Parkes, prime minister of Sydney, New South Wales, addressed the New York chamber of commerce, Wednesday, on the commercial relations existing between this country and Australia.

The Christians and Jews of Philadelphia held a meeting, Wednesday, to sympathize with the Jewish refugees from Russia. They adopted an appeal to benevolent citizens for aid and to congress for a protest to the Russian government.

New York's board of education have voted to employ only single women as teachers, because married woman have husbands to support them.

Two freshmen of Lafayette college, Easton, Pa., have been arrested and fined $10 each for attempting, in a "rush," to exclude sophomores from a hall which the latter had hired for a ban

The Bulletin

Norwich, Friday, Feb. 17, 1882.

IRREPRESSIBLE TAMMANY

Tammany has executed another startling political manœuvre, and New York state, to say nothing of the rest of the country, is thrilled with profound interest. The coup was sudden in development, so it ought to be for dramatic and strategic purposes, whatever it may have been in design. Whether John Kelly, who sailed for Florida with five of his bosom friends early in the week, knew what was to happen, is a thing about which the uninitiated can only speculate. Inasmuch as Mr. Kelly is in exceedingly poor health just now, and is obliged to seek a semi-tropical clime for cure and recuperation, it would be both cruel and impracticable to ply him with questions on the subject. The great American public, therefore, must for the present stifle its curiosity.

The time was when the political organization which holds its meetings in Tammany hall bore almost the same relation to the democratic party of New York state that the head does to a horned pout. It was the main part of the creature. That time has passed away: and the society now sustains the relation of only a diminutive excrescence. However, significance and importance are not always in exact proportion to size. A pimple on a man's nose is often his most conspicuous feature.

And this fact fairly illustrates the status of the democratic party of New York today. Numerically, Tammany is very weak; but, like the microscopic pyamic eruption above alluded to, it enjoys what might be called a decided advantage of position. The two political parties in the New York legislature are very closely balanced, although the democrats have a slight preponderance. Were the democrats united, they could control both houses of that body easily. But the handful of members under the control of Tammany, though but a very small proportion of the party, are just numerous enough to defeat their colleagues by seceding from them.

For four weeks they held this independent attitude for the purpose of forcing the rest of the party to make concessions to them in the matter of committee appointments and other perquisites. Then, failing to secure any advantage, and trusting to the honor and magnanimity of their rivals, they agreed to go into caucus, and abide by the caucus action. They might have known that such confidence was misplaced. No one knows a democrat like a democrat. Still, there was nothing to be gained from the republicans, who were unwilling to make any overtures to John Kelly's rebel band, preferring to let the democrats settle their own quarrels. It was too dirty a mess for an outsider to mix up with. And so the Tildenites, having once secured the speaker, secured through him the committees, and gave Tammany nothing worth mentioning in return for its surrender. Exasperated with this snub, reckless and vengeful Tammany retaliates by voting with the republicans for clerk of the house, and to give the republican president of the senate the appointment of committees.

So far as the immediate results of this surprising move are concerned the republicans have nothing to rejoice over. They have obtained no substantial advantage; and there is no alliance to assist them in legislation. They have merely the temporary co-operation of a treacherous and selfish lot of brigands. However, the feud among the democrats thus embittered is not likely to be repaired this year; and at next fall's state election an independent Tammany ticket may rob the straight democratic ticket of enough votes to let the republicans in, as it did three years ago.

BREST AND NEW LONDON.

Ordinarily, the zealous gentlemen who are lobbying for the proposed Thames river bridge would accept the opinion of such men as Admiral Rodgers and Admiral Nichols as emphatic if not conclusive upon any point of naval science. But when it comes to be a question as to bridging the Thames, and the effects of such a bridge on the navy yard, they assume that the admirals of our navy are ignoramuses, old fogies, "naval pumps," as one elegantly styles them. The lobby asserts that it knows better what the effects of a bridge will be on the navy yard, than those gentlemen who have made naval matters a life long study.

"Look at Brest," they say. "Brest contains the greatest naval station of France, and it has a drawbridge below it." They seem to regard this as conclusive.

Well, let us look at Brest and its harbor, not forgetting the navy yard and the bridge below it. The harbor of Brest is a [illegible] arm of the sea, some thirteen miles long and from two to three miles wide. It is entered only through a narrow strait, L'Goulet—about a mile wide, which has a fortified rock rising nearly in its center. Vessels are free to enter the harbor and anchor in any part of it without meeting with any bridge.

On the north side of this harbor empties the Penfeld river, a small stream of fresh water flowing between high banks. This river is navigable for a short distance above its mouth. On one side of it lies the city of Brest, on the other the suburb of Recouvrance. About one mile and a quarter above its mouth is situated the navy yard, that a mile below this yard, and three quarters of a mile above the mouth of the Penfeld, a bridge spans the river connecting Brest with its suburb, Recouvrance. Above the bridge the river is not used for commercial purposes.

Now, what is this bridge? "Le Nouveau Dictionaire de Geographie Universelle" thus describes it:

"The most interesting monument in Brest is the swing bridge, constructed in 1861, and crossing the mouth of the Penfeld. This bridge, built on the principle of turning bridges, to facilitate the entrance of vessels [illegible] impeding service in our harbors, turns upon two parts at the mid-[illegible] of rollers having for support the upper platform of two towers which have twelve metres in diameter. The width of the passe between these towers is one hundred and six metres—i. e. three hundred and fifty two feet—the height from the sea to the bottom of the bridge, twenty-eight metres—i. e. ninety-one feet."

The following is another description of the bridge from the "Minutes of the Proceedings of the Institution of Civil Engineers of Great Britain" meeting of 1870:

"This bridge was erected in 1861. Total length 372 feet, eight inches. Clear passage, 350 feet. Width of roadway, sixteen feet, five inches. Diameter of turn-tables, twenty nine feet, six inches.

"This is the terrible "Brest drawbridge!" It is not erected over any part of the harbor. It is not a drawbridge at all, but a swinging bridge which when open, clears nearly the whole channel of the little Penfeld, it is not a railroad bridge and is about ninety feet above the sea level."

Do we hear of anybody proposing to build a bridge across the Thames which shall be ninety feet high, and even then shall admit of swinging back its entire length, so as to leave the channel as free as if no bridge existed?

In acknowledging the very pleasant festival which his fellow professors at Yale gave him Wednesday evening, Dr. Woolsey indulged in a few reminiscences, among which was one of a student whom he advised to give up college life, because he had no aptitude for a professional career. The young man acted on the hint, struck out in commercial business, and afterwards thanked the professor for his suggestion. It is a pity that this advice is not given more frequently. Many a good mechanic and tradesman is spoiled by his ambition to excel in pursuits for which he is not fitted, but which he thinks are somehow more creditable, and to which a college course is a necessary preparation. For one who can afford it, college life is an admirable thing, even though he do not follow a profession. The development of character from the discipline of such association, the polish and bearing, and even the physical training thus acquired incidentally, are of great value to the merchant, the manufacturer, the agent, the inventor, and to every man who, no matter how he earns his living, aspires to be honorable, social and useful. At the same time, few young men have parents who can spend money for merely these advantages. Most parents send their boys to college solely to qualify them to earn their bread and butter and the bread and butter of those who in future years may be dependent on them. And where such a boy is not likely to be helped in that direction by college life, he would much better invest the time and study in some other way.

CURRENT OPINION.

The question which now agitates Connecticut legislators and politicians is whether permission shall be given to the Shore Line railroad to bridge the Thames at New London. In behalf of the bridge it is said that the present method of crossing the river by a ferry is slow, inconvenient and expensive, that a bridge would not seriously interfere with navigation, and that as the amount of travel and transportation by railroad is vastly greater than that by water on that route, the latter must give way so far as any concession is necessary. The bridge is opposed by other railroad interests, and also by the people of New London and the neighboring towns, on the ground that the bridge would be such an obstruction to navigation as to prevent the use of the United States navy yard at New London; which is just above the proposed site of the bridge. They believe that the New London yard is to be improved, and developed until it becomes the chief naval station on the Atlantic coast, for which they claim it has advantages superior to any other place, but that the building of the bridge would ruin the site for this purpose, and they insist that it is better that the railroad, if a bridge is necessary, should go a little higher up the river, and so avoid destroying the prospects of the city. To this argument the bridge people reply that there is no navy yard at New London now, and is never likely to be any; that naval authorities agree that there are too many yards now, and they ridicule the idea that another will be established on the sound. It is an interesting quarrel to the people directly concerned, and as bitterly contested as the various other bridge controversies of that state, all of which have resulted in bridges, and this is likely to be no exception, though probably it would be for the public interest to establish a navy yard at New London in place of those at Boston and New York, whose sites are now needed for commercial purposes, and could be disposed of to great advantage, and the navy yard and the bridge seem to be incompatible. The bridge would be a convenience, and the navy yard a good thing, too. Connecticut cannot have both, but it can have the bridge if it chooses.—*Worcester Spy.*

If the court house trouble in this county is not soon settled and amicable relations restored between all the towns, the *Transcript* may feel it a duty to warn the next republican convention to think twice before a Windham county name is put on the state ticket. Our people are very loyal to the party, when there is much at stake; but this year they may not discover a serious "crisis" at hand, and so may indulge in a little scratching to gratify personal feeling and local pride, unless somehow the disturbed elements can be subdued and peace restored within our borders.—*Windham County Transcript.*

That we might need new ships cannot be doubted, and it might be well to set apart a sum of money each year to provide them. But naval architecture now changes so rapidly that vessels which might be thought desirable at the present time may possibly be out of date six or eight years hence. The best authorities in England now say that the customary type of ironclad must be changed for something different. The plating must be massed at the vulnerable points, leaving the remaining part of the hull exposed for the purpose of obtaining buoyancy. If this is true, war vessels built this year will be very different in construction from those planned two years ago. It is not wise, therefore, to lay out an elaborate system in advance. We should build from year to year such vessels as seem desirable. There seems, also, to be some doubt as to the wisdom of the suggestion that the new vessels we build should be of iron instead of steel.—*Boston Herald.*

In the observance of rules, which on the whole are wise and beneficial, the allopathic doctors have hitherto refused to meet in consultation with their homœopathic brethren. This regulation the New York society has cancelled; and upon the ground that there are occasions when in the interest of humanity it is necessary to meet the homœopath. This is a concession to good feeling and sound judgment. Whatever may be the ordinary practice, there are times when the health, perhaps the life of the patient may depend upon immediate measures, the allopathic and ordinarily attending physician being preceded in point of time by the hurriedly called homœopath. There is something beyond this: the allopath and the homœopath are becoming each, every year, more eclectic in their practice. Homœopathy has done good service in this behalf. One may respect, confide in and employ an allopathic physician without feeling that in an emergency he would rather die than be served by a homœopath.—*Providence Journal.*

The hired lobby to influence Connecticut's legislature in favor of bridging New London harbor below the navy yard is much larger and stronger than the public has suspected. One gentleman counted twenty two eminent lobbyists, this morning, at the capitol; and the back counties are not all heard from yet. If the outrage were perpetrated, it would be no rapidly bent to Connecticut. It would only help certain railroad companies, some of them in other states, by making a difference of five to ten minutes in running time. But the Connecticut legislature is not to be bought, however it may be with one or two Connecticut newspapers. The project to day has no more show in the legislature than could be secured for a project to bond the state for a railroad to the north pole.—*Hartford Times.*

Bridge or no bridge, we want the "leading navy yard of the country" in this state if we can get it. And there has certainly not been a more favorable time for working for it than the present.—*New Haven Courier and Journal.*

New Magazines.

The contents of the *Popular Science Monthly* for March are unusually varied, comprising sixteen articles, mostly from two to seven pages long, on the interesting subjects named below. The longer articles are a biography of Sir Charles Lyell; "The Machinery of Elective Government" by Goldwin Smith; "Recent Wonders of Electricity," a lecture by W. H. Preece, F. R. S.; and in the department of "Entertaining Varieties," an interesting translation of the "Travels and Adventures of Hakim Ben Sheytan" in the Mountains of the Moun. The remaining contents are: "Science and Women," "Muscular Expression of Nervous Conditions," "To Eat and to be Eaten," "Materialism and Positivism," "The Sirens of the Sea" (illustrated), "Longevity of Plants," "Sound and Radiant Heat," "Effect of lightning on Rocks and Soil" (illustrated), "Soda, a Remedy for Burns and Scalds," "The Gulf Stream and the Panama Canal," "Quackery Within the profession," "Sketch of Prof. B. A. Gould (with portrait), and the usual entertaining miscellaneous departments.

New Books.

In his "Fool's Errand" which was so widely read three or four years ago, Judge Tourgee dealt with some of the darker phases of social and political life in the south. In the two stories "John Eax" and "Mamelon," issued in a volume bearing the former title, he paints the condition of things in that section in more hopeful colors, without softening the traits which he describes; he seeks those which encourage the hope of greater prosperity and enlight ement, and more friendly relations with the north. Northern characters are also introduced, and they are fairly typical of the section so long arrayed in spirit against the slaveholding states. It is the aim of these two stories to draw the north and south into closer relations of cordial mutual helpfulness. Tourgee has a graphic, dramatic style; and "John Eax" and "Mamelon" are interesting reading apart from the underlying motive. [Fords, Howard & Hulbert, publishers; for sale by Burnham.]

The chief interest which attaches to the version of "Hamlet" lying before us is that it comes from the press of the Useful Knowledge Publishing company, successor to Mr. Alden's book exchange. The Globe text of Shakespeare is followed in this edition, and it is the intention of the publishers to issue the whole of Shakespeare's works in this form. The type is good and clear, the binding plain but firm; and the series a valuable republication for people of limited means and good taste. [Useful Knowledge Publishing Co., 162 William Street, New York; for sale by Noyes & Davis.]

"Eunice Lathrop, Spinster," the latest of the Knickerbocker series of novels, captivates the reader immediately by the piquancy of its style. It evidently has a saucy, keen-eyed young woman with considerable fun and dash in her make up, and large descriptive power for its author. It is nominally a New England story, though it does not fill the bill in that respect; and some other criticisms might be made upon it, too, if it pretended to be a finished work of art. But it is certainly entertaining. [G. P. Putnam's Sons, publishers; for sale by Burnham.]

The New York ice merchants begin to hint that they have a small crop.

Local Notices.

Pocket book lost.

Second hand goods wanted.

Look at Platt's Gem. Prices low

Stone ware for sale at the pottery

Fresh fish, including shad, at G. T. Bushnell & Co.'s market

Williams & Packer advertise the Shoe and Leather Insurance company this morning.

Smith & Gilbert are showing styles in spring suitings that are not found elsewhere.

Smith & Gilbert invite their friends to examine their elegant assortment of spring woollens.

New things in men's suitings and overcoatings for spring, just received by Smith & Gilbert.

F. E. Dowe has an extensive stock of embroideries and embroidery, stamped pieces for outline work, fancy worsted fringes, Bergmann's zephyr worsteds, etc. But the best way is to read his advertisement.

Reid & Hughes will open this morning the first consignment of new spring dress goods, to which they invite the attention of the ladies. They also open a fine line of laces, including black and cream, Coatillon, Barcelona, Spanish guipure, Spanish Brodee, Russian in real and imitation, real point Duchess, etc. See advertisement.

VEGETINE is a great panacea for our aged fathers and mothers; for it gives them strength, quiets their nerves and gives them Nature's sweet sleep.

Man's Ingratitude.

This is an ungrateful world to say the least. A man will act like a lunatic when he has the itching piles, and declare that he knows he can't live another day, yet he applies Swayne's Ointment, the intense itching is allayed at once, he gets cured, and goes down to the lodge without one word of gratitude. When asked why he looks so cheerful, he dodges the question by an indifferent answer. It's just like a man, though, isn't it?

American Ladies.

The first impression Sara Bernhardt received of the American ladies manifested itself thusly: "Oh! so ladies, as are so beautiful such clear complexions I never saw before; all of which is due to the universal use of Sozodont for with the gums, which insures a clear and clean complexion and a healthy color. This recalls to mind the divine precept, "Cleanliness is next to Godliness."

Will make talk to the sale at retail of twenty one dozen Potatoes in less than sixteen weeks. Our customers say there is nothing like it for sore throats and colds.—M. S. MANNING & SON, Druggists, Pittsfield, Mass.

Don't I Take a Blue Pill!

No, don't take it and run the risk of mercurial poisons, but when bilious and constipated get a package of the celebrated Kidney Wort, and it will speedily cure you. It is nature's great remedy for constipation, and for all kidney and liver diseases. It acts promptly on these great organs and so restores health, strength and vigor. It is put up in liquid or dry form, both acting with equal efficiency. Try it. See advertisement.

Kidney Complaints

Of all descriptions are relieved at once, and speedily cured by Kidney-Wort. It seems intended by nature for the cure of all diseases of the kidneys caused by weakness and debility. Its great tonic powers are especially directed to the removal of this class of diseases. We know of persons that have suffered for thirty years that have been permanently cured by taking Kidney-Wort a short time. Try it, either liquid or dry.—Stat.

"Prove all things." If you have a cold or sore throat, one trial of Pease's Pulmonic will be all the proof you desire of its genuine merit.

A cough, cold or sore throat should be stopped. Neglect frequently results in an incurable lung disease or consumption. Remember that Tarrant's Seltzer Aperient is not like other the common pill or purgative, but a most thorough yet mild cathartic, and a sure remedy for dyspepsia, biliousness, costiveness, etc. Its syrups and balsams act directly on the inflamed parts, allaying irritation, giving relief in Asthma, Bronchitis, Coughs, Catarrh, and the throat troubles which singers and public speakers are subject to. For thirty years Brown's Bronchial Troches have been recommended by physicians, and always give perfect satisfaction. Having been tested by wide and constant use for nearly an entire generation, they have attained well merited rank among the few staple remedies of the age. Sold at 25 cents a box everywhere.

Rough on Rats

The thing desired found at last. Ask druggist for Rough on Rats. It clears out rats, mice, roaches, flies, bedbugs, &c. 15 cts.

Kidney Pads.

Wells' Health Renewer. Absolute cure for nervous debility and Weakness of the generative functions, $1 at druggists. Depot, Lee & Osgood.

A wise man prepares for emergencies, so he always keeps Pulmola in the house to ward off and cure all throat affections.

Cooks using cream of tartar and soda will always have better results by using Congress Yeast Powder. It is perfectly pure and is always reliable and will make light bread, biscuits, cake, etc.

Business.

A.

NEW HARDWARE STORE.

PRESTON BROS.

Have just opened a new and complete line of Hardware which they will sell

At Reasonable Prices.

BILL'S BLOCK,

14 Shetucket St.,

Opposite Laurel Hill Bridge,

NORWICH, CONN.

jan18,d&w

DO YOU INTEND TO BUY A NEW STOVE? Then do not fail to go to

J. P. BARSTOW & CO.,

For they have the largest and best assortment of Base Burning Stoves, Cook Stoves and Ranges in Eastern Connecticut. Parlor Stoves in great variety, of all kinds, sizes and prices, with both Duplex and Anti-Clinker Grates. Cook Ranges, with all the latest improvements, and of the most approved patterns. Every Stove guaranteed to give satisfaction. Also a full line of Housekeeping Goods of every variety. First-class Goods at Low Prices. Don't forget the place:

15 Water Street, Norwich, Conn.

aug30,d&w

A. W. PRENTICE & CO.

Have just received a large assortment of

Parker's, Colt's, Moor's and Richards, Breech Loading SHOT GUNS,

Also a full line of Muzzle Loaders and all kinds of Gun Equipments and Ammunition.

HARDWARE SPECIALTIES.

"Clothes Wringers," "Horse Clippers," "Apple Parers," "Scroll Saws," "Bracket Wood," etc., etc.

A. W. PRENTICE & CO.,

427 Commerce Street.

apr22d&w1

A. T. CONVERSE,

DEALER IN

IRON, STEEL AND PIG IRON,

41 Water & Commerce Sts

jrn4d&f

Insurance.

ROYAL INSURANCE COMPANY OF LIVERPOOL.

SURPLUS - $7,990,035.99

Largest Net Surplus of any Fire Insurance Company in the World.

JAMES E. FULLER, Agent,

126 Main Street.

feb16 d

1794. THE 1882.

Insurance Co. of North America, PHILADELPHIA.

THE OLDEST AMERICAN COMPANY.
THE STRONGEST AMERICAN COMPANY.
THE LARGEST SURPLUS OF ANY American Co.

Total Assets Jan. 1, 1882, $8,818,805.38

Capital Stock	$2,000,000.00
Reserve for Re-Insurance	1,949,578.68
Reserve for Unadjusted Losses and other Liabilities	409,742.67
Surplus over all Liabilities	3,459,478.03
	$8,818,805.38

B. P. LEARNED, Agent,

feb15d Over Thames Bank, Shetucket St.

GERMANIA FIRE INSURANCE CO. OF NEW YORK.

Cash Capital	$1,000,000.00
Reserve for Reinsurance	975,109.33
Reserve for losses under adjustment, etc.	72,952.93
Net Surplus	683,369.10
	$2,731,031.36

PARKER BROTHERS, Agents,

Room No. 2, Chelsea Savings Bank Building, Shetucket Street.

feb8d

ÆTNA INSURANCE CO., HARTFORD CONN.

Cash Capital,	$4,000,000 00
Net Surplus,	3,007,190 24
Assets,	8,730,599 87

The Leading Fire Insurance Company of America.

JAMES E. FULLER, Agent,

126 MAIN STREET.

octl6d

NEW LONDON COUNTY Mutual Fire Insurance Company

NORWICH, CONN.

CHARTERED MAY 1859.

ACCUMULATED SURPLUS JAN. 1st, $63,000.

This Company continues to insure against loss or damage by fire on as favorable terms as the nature of the risks and the security of the insured and the company will warrant.

DIRECTORS:

E. P. Parker,	Charles Webb,
John A. Morgan,	Jedediah Huntington,
D. P. Coon,	Chas. I. Richards
F. G. M. Andrews,	C. H. Osgood,
H. H. Heath,	Wm. Heath,
Wm. L. Brewer,	

E. P. PARKER, President.
Wm. HEATH, Secretary and Treasurer. febl3d1f

Drugs, Paints and Oils.

N. DOUGLAS SEVIN,

Wholesale and Retail Dealer

IN

Drugs, Medicines, Chemicals

AND

Pharmaceutical Preparations, Proprietary Medicines.

TOILET ARTICLES

AND

Choice Wines and Liquors

FOR MEDICINAL PURPOSES.

141 Main Street,

Norwich, Conn.

Articles of Real Merit

McVicker's Cough Cure.

Wonder Toothache Drops.

Camp's Cream of Roses.

(for Chapped Hands, Roughness of the Skin, &c.)

MADEIRA WINE BITTERS,

Blood Purifying Extract,

(a Compound Extract of Sarsaparilla, Yellow Dock, Queen's Root, &c.)

SAPODENTA,

For the Teeth,

Prepared and Sold by

N. DOUGLAS SEVIN,

141 MAIN STREET.

jan24,d&w

DIPHTHERIA.

If Cold or Sore Throat may not seem to amount to much, and if properly attended to can easily be cured; but neglect is often followed by Consumption or Diphtheria. No medicine has ever been discovered which acts so quickly and surely in such cases as PERRY DAVIS' PAIN KILLER. The prompt use of this invaluable remedy has saved thousands of lives.

PERRY DAVIS' PAIN KILLER is not an experiment. It has been before the public for forty years, and is most valued where it is best known.

A few extracts from voluntary testimonials read as follows:

PAIN KILLER has been my household remedy for colds for the past twenty seven years, and have never known it to fail in affecting a cure.—L. S. Crocker, Williamsville, N. Y.

For thirty years I have used PAIN KILLER, and found it a never-failing remedy for colds and sore throat.—Barton Seaman.

Have received immediate relief from colds and sore throat, and consider your PAIN KILLER an invaluable remedy.—Geo. B. Everett, Dickinson, N. Y.

I have just recovered from a very severe cold, which I have had for some time. I could get no relief until I tried your PAIN KILLER, which relieved me immediately. I will never again be without it.—O. O. Force, Lowndes, Ga.

Have used PAIN KILLER in my family for forty years, and have never known it to fail.—Ransom Lewis, Waynesboro, Ga.

I began using PAIN KILLER in my family twenty-five years ago and have used it ever since, and have found no medicine to take its place.—R. W. Dyer, Douglas, Oneida, N. Y.

For whooping cough and croup it is the best preparation made. We would not be without it.—A. P. Routs, Liberty Mills, Va.

For twenty-five years I have used PAIN KILLER for colds and chapped lips, and consider it the best medicine ever offered.—Geo. Hooper, Wilmington, N. C.

I was suffering severely with bronchitis, and my throat was so inflamed I could scarcely swallow any food. I was advised to try your PAIN KILLER, and after taking a few doses was completely cured.—T. Wilkinson.

Dr. Walton writes from Coshocton: Your PAIN KILLER cures diphtheria and sore throat, so alarmingly prevalent here, and has not been known to fail in a single instance. This fact you should make known to the world.

Mrs. Ellen B. Mason writes: My son was taken violently sick with diphtheria, high fever and cold chills. So many children have died here, I was afraid to call a physician, and tried your PAIN KILLER. He was taken on Sunday, and on Wednesday his throat was clear. It was a wonderful cure, and I wish it could be known to the poor mothers who are losing so many children.

For Chills and Fever PAIN KILLER has no equal. It cures when everything else fails.

Delays are often dangerous. A bottle of PAIN KILLER in the house is a safeguard that no family should be without. All druggists sell it at 25c., 50c, and $1.00 per bottle.

PERRY DAVIS & SON, Proprietors.
Providence, R. I.

febl d&w.

LEE & OSGOOD,

RETAIL DRUGGISTS

AND

WHOLESALE DEALERS

IN

KEROSENE OIL,

WHITE LEAD,

TURPENTINE

Linseed Oil,

MASURY'S

RAILROAD COLORS,

146 and 148 Main

and

66 and 68 Water Streets,

NORWICH, CONN

orp24,1yr

Medical.

BACK ACHE.

POSITIVELY CURED

BY

BENSON'S CAPCINE POROUS PLASTERS.

Reasons Why they are Preferred to All Other Porous Plasters or External Remedies.

FIRST

Because they possess all the merits of the strengthening porous plaster, and contain in addition thereto the newly discovered powerful and active vegetable combination which acts with increased rubefacient, stimulating, sedative and counter-irritant effects.

SECOND

Because they are a genuine pharmaceutical preparation, and so recognized by the profession.

THIRD

Because they are the only plasters that relieve pain at once.

FOURTH.

Because they will positively cure diseases which other remedies will not even relieve.

FIFTH.

Because over 5,000 physicians and druggists have voluntarily testified that they are superior to all other plasters or medicines for external use.

SIXTH.

Because the manufacturers have received the only medals given for porous plasters.

Benson's Capcine Porous Plaster

SEABURY & JOHNSON,

Manufacturing Chemists, New York.

A sure remedy at last. Price 25cts. MEAD'S Medicated CORN and BUNION PLASTER.

feb15dW,S&w

BROWN'S

IRON BITTERS.

A TRUE TONIC.

CURE

Dyspepsia, Indigestion, Lack of Energy, Loss of Strength Want of Appetite, Intermittent Fevers, Etc.

Iron Bitters are highly recommended a certain and efficient TONIC.

Iron Bitters enrich the blood, strengthen the muscles, and gives new life to the nerves.

Iron Bitters acts like a charm on the digestive organs, removing all dyspeptic symptoms, such as tasting the food, belching, heat in the stomach, heartburn, etc.

Iron Bitters the only Iron Preparation that will not blacken the teeth or give headache.

Sold by All Druggists.

Write for the A. B. C. Book, 36 pages of useful and amusing reading—sent free.

See that all Iron Bitters are made by BROWN CHEMICAL CO. and have crossed red lines on wrapper. Beware of Imitations.

BROWN CHEMICAL CO., Baltimore, Md.

eod&w

30 DAYS' TRIAL ALLOWED.

Dye's Electro-Voltaic Belt.

Patented June 13, 1876.

WE WILL SEND, ON 30 DAYS' TRIAL,

DR. DYE'S

Electro-Voltaic Appliances

TO MEN

Suffering from Nervous Weaknesses, General Debility, Loss of Nerve Force or Vigor, or any disease resulting from Abuses and Other Causes, or to any one afflicted with Rheumatism, Neuralgia, Paralysis, Spinal Difficulties, Kidney or Liver Troubles, Lame Back, Ruptures, and other Diseases of the Vital Organs. Also Women troubled with diseases peculiar to their sex.

Speedy relief and complete restoration to health guaranteed. These are the only Electric Appliances that have ever been constructed upon scientific principles. Their thorough efficacy has been practically proven with the most wonderful success, and they have the highest endorsements from medical and scientific men, and from hundreds who have been quickly and radically cured by their use.

Send at once for Illustrated Pamphlet, giving all information free. Address,

VOLTAIC BELT CO., Marshall, Mich.

jy26dM,W,F&w

KIDNEY WORT

PERMANENTLY CURES

Kidney Diseases, Liver Complaints, Constipation and Piles.

[illegible] R. H. Clark, South Hero, Vt., says: "[illegible] of Kidney Troubles [illegible] years [illegible] and was induced to use Kidney-Wort. [illegible] Nelson Fairchild of St. Albans, Vt., says: "It is of priceless value. After sixteen years of great suffering from Piles and Costiveness it completely cured me."

G. K. Hogaboon of Berkshire says: "One package has done wonders for me in completely curing a severe Liver and Kidney Complaint."

IN EITHER LIQUID OR DRY FORM

It Has Wonderful Power.

WHY?

Because it acts on the LIVER, BOWELS and KIDNEYS at the same time.

Because it cleanses the system of the poisonous humors that develops in Kidney and Urinary Diseases, Biliousness, Jaundice, Constipation, Piles or in Rheumatism, Neuralgia, Nervous Disorders and Female Complaints.

It is put up in Dry Vegetable Form, or in tin cans, one package of which makes six quarts of medicine.

Also in Liquid Form very concentrated, for the convenience of those that cannot readily prepare it. It acts with equal efficiency in either form.

GET IT AT THE DRUGGISTS. PRICE, $1.00.

WELLS, RICHARDSON & CO., PROPRIETORS,

BURLINGTON, VT.

(Will send the dry post-paid.)

eow1dM,W,F&w1

FRANK HAWKINS, SHERIFF, and JOAB B. ROGERS, Deputy Sheriff, of New London County. Office Room No. 1 Richard's Building, Norwich Town. feb14,3w

Printing.

THE LARGEST, CHEAPEST, AND BEST Weekly Newspaper Published in New England IS THE NORWICH WEEKLY COURIER,

Issued Every Wednesday FROM THE OFFICE OF THE Norwich Morning Bulletin, AT THE LOW PRICE OF

ONE DOLLAR A YEAR,

Cash in Advance.

New Subscribers Will Receive the Paper to Jan. 1st, 1883, Free.

ALL THE Latest Telegraphic, Political State and General News of Each Week WILL BE CONTAINED IN THE COURIER.

Matters of Local Interest Specially Looked After.

THE AGRICULTURAL NEWS FROM WEEK TO WEEK Will be Specially Adapted to the Season in which it Appears.

THE COURIER BEING AN EIGHT-PAGE PAPER With a Circulation Larger than any Weekly Paper in Connecticut makes it one of the Best Advertising Mediums in the country.

The careful selection of all matter placed in its columns gives it a moral character which will admit of its being placed in every household and it will be a thoroughly FAMILY NEWSPAPER.

ONE DOLLAR A YEAR POSTAGE PREPAID.

52 Weeks in a Year Subscribe Now.

THE BULLETIN COMPANY Publishers.

24x

The Bulletin

How the King Lost His Crown.

The King [illegible] where he had slain the bear
[illegible] shot on the fellow's rear
And he tumbled and tumbled [illegible]
In the [illegible] he [illegible] along the shore
As we says the King, [illegible] "Why
Did the fellow frown and the good wife sigh"
A little girl [illegible] the Fool's reply.
Then from our laugh [illegible] will fly
We laugh at sin and we pay a crown
We never more laugh at trifles

A Hatter one day leaped down the road,
And launched a skiff from the fisher's strand
For he heard An army invades the land
The joeuns are sound in either hand
And I must carry my message straight
Across the lake to the castle gate
The castle he neared, but the waves were great,
The frayed reeds framed like the jaws of Fate,
And leaking as our the boat went down
The Furies laugh at trifles

The sentinels against the waves borne
To strive as a [illegible] swimmer can,
Methinks, said the Fool, there no bad plan
If succor were sent the drowning man
To succor a jerkined pawn instead,
The monarch, saving his rank ahead,
Bound over his chemises, white and red,
Gave chart — then looked on the lake and said,
The boat is lost, the man will drown
"O King" [illegible] of trifles

In the lords and mitred dance the hard
Was trolling his latest song the guard
Were casting dice in the castle yard,
And the captains all were drinking hard
Then came the chief of the halberdiers,
And told to the King's astounded ears
An army on every side appears
An army with banners and bows and spears
They have gained the wall and surprised the town
Our fates are woven of trifles

The red usurper reached the throne,
The tidings over the realm were blown,
And flying to alien lands alone
With a trusty few, the King made moan.
But long and loudly laughed the Clown:
We broke the car and the boat went down,
And so the messenger chanced to drown,
The messenger lost we lost the town;
And the loss of the town has cost a crown!
And all those things are trifles

—*J. T. Trowbridge*

Political.

Mrs. Anthony wants the committee on territories to put a woman's suffrage clause into the act admitting Dakota

Venezuela is the only one of the sister American republics that has yet accepted Mr. Blaine's invitation for a conference

Guatemala's minister to the United States, Arturo Urbico, has taken leave of the government, having been transferred to Rome.

Senator Beck of Kentucky is alarmed at the growing anti bourbon movement in his state, and is going home to head it off if possible

The recent reduction of the census bureau force was from 675 to 225, and yet an other is in progress which will bring it down to 150.

A petition fully a mile long was presented to the ways and means committee this week, for a reduction of certain internal revenue taxes.

Gov. Hawkins of Tennessee will call a special session of the legislature to take further action on the question of funding the state debt,

The new bankruptcy bill, soon to be reported by the senate's judiciary committee, will not resemble the scheme of Judge Lowell of Boston very much.

It is rumored that John C. New, just appointed assistant secretary of the treasury, will be promoted to Mr. Folger's place when that gentleman goes to the supreme court bench

The house committee on banking and currency will report a bill to retire the trade dollars. They are to be bought up as bullion, a certain amount to be purchased regularly from the fund provided for this purpose

Senator Mahone has hard work to harmonize the quarrels of the readjusters. Beside Massey's bolt, there is a disagreement over the supreme court judgeships soon to be disposed of Probably the republicans will have two of the five places.

The postmaster general has revoked the order requiring flour to be enclosed in sealed envelopes being put in metal boxes for transmission in mail, and flour is declared not to be included among the articles which if not properly secured might damage other contents of the mail

It is understood that the majority committee will report in favor of Cannon, and, judging from the temper of the house on the Mormon question, it is not unlikely that they will refer the case back to Utah, in which event a new election will be held under the provisions of the Edmunds bill, which prohibits a polygamist from holding a seat in either house.

One reason why the president does not nominate Mr. Sargent for secretary of the interior is that he wants to name his new secretary of the navy at the same time, but cannot yet get Mr Hunt to take his old place on the court of claims. Meantime, the [illegible] from Iowa are strongly [illegible] not to turn out Kirkwood. It is asserted, however, that Sargent's appointment is only a question of time

Due off Mr Blaine's attempts to extend the influence of his government into the southern republics was an offer to mediate a territorial quarrel between Mexico and Guatemala but Mexico resented it because Mr Blaine took it for granted that the government wrongfully occupied the tract in dispute. It seems that Guatemala has now ceded the property to Mexico amicably.

According to the *Tribune's* Washington correspondent the exposure of the 300 medal project was premature. It was the intention to have them delivered from Washington and the announcement formally made. The medal, it is understood, was copied from a circular letter, thanking the [illegible] for their support. It is said that Mr [illegible] received his medal several weeks in advance of the others, and signified his approval of the design

The bill for subsidizing steamship lines, which the house postal committee directed Money of Mississippi to prepare, provides for an appropriation of $[illegible] under the [illegible] per [illegible] South American and [illegible] These ships are to be American [illegible] built and owned of the best [illegible] It is a strong [illegible] and it is [illegible] that the time has arrived when the attempt should be made to revive American commerce.

During the discussion of the appropriation [illegible] congress, Wednesday, Mr. Pilsbury of South Carolina declared that the members [illegible] $600 on the ground that [illegible] legislation and the previous [illegible] abuse Mr Pillsbury [illegible] chusetts of Massachusetts and [illegible] New England states with those of New York and Pennsylvania, unfavorably [illegible] and [illegible] that the former had a better reputation than the latter simply because [illegible] Tweed [illegible]

In his speech at the Lincoln anniversary the other night Patrick Newman remarked after lauding Grant somewhat "I want to speak of an [illegible] that will live when the [illegible] have fallen away—a name that will [illegible] the stars shine and that name will be Conkling A man [illegible] man of more than Attic eloquence, of more than Roman logic—a man who can hold up his hand as Aristides of old did and say there is no stain of bribe there—a man who preferred to go down and out of sight rather than sacrifice a principle! All honor to the name of Roscoe Conkling." The *Tribune* comments on this utterance as follows. When he undertakes eulogy he exhausts the resources of the tongue. His sweetness cloys. The opening of the vials of his panegyric upon the head of a friend is like the bursting of a cask of New Orleans molasses upon a wharf rat—sweet—overwhelmingly sweet—but, to be frank—sticky. Just a little too sticky"

Bridging the Thames.

The Hartford correspondent of the Springfield *Republican*, writing under date of Tuesday, February 14th, says

The chief measure before the present Connecticut legislature is the petition of the Stonington & Providence Railroad company, asking leave to bridge the Thames river at New London. The railroad corporations which want the bridge, including the Norwich & Worcester, now leased by the New York & New England, and the Shore Line division of the Consolidated road, have a strong lobby working in their interest, and the opponents of the scheme are as far from idle. The proposed structure would be built at Winthrop's Neck, and the opposing party bases its opposition on the ground that the navy yard at New London and the river towns above would be seriously injured by the bridge. They claim, and support their claims by letters from Secretary Hunt, and high officers in the navy, that the bridge would seriously interfere with navigation and injure the interests of the yard. Rear Admirals John Rodgers and Edward T. Nichols, Admiral Fairfax and Commanders Franklin and Hooker agree in condemning the bridge project. Of course the New London navy yard is paraded as the great yard of the future. Its friends are confident that the Brooklyn yard will be moved, that congress, after dallying during the fifteen years since the state of Connecticut gave the government the land at New London, will at last make an appropriation, and the navy yard on the Thames will develope into high importance, and be no longer a cemetery for worthless hulks. Norwich, New London, Lebanon, Waterford, East Lyme and other towns have held public meetings and voted against the bridge, and the sentiment of Connecticut is apparently opposed to it.

The railroad men, through Lawyer T. M. Waller of New London, claim that the bridge would not interfere materially with navigation, and that all the navies of the world could ride at anchor in the harbor below the bridge line, that there would be no difficulty in going through the draw, that, when the bridge is built, double tracks will be laid between Stonington and New Haven and along the entire line from Boston to New York, making a great freight as well as passenger route, and that New London would probably have locomotive, car and machine shops, employing more men than the navy yard could. They assert that the public call for a bridge instead of the ferry boat is irresistible, and that they are willing to bear the expense of $1,500,000 which the building and double tracking would require. They believe that a very valuable ten or fifteen minutes will be saved by the bridge, and are sure that the travelling public wishes to lose the opportunity of stretching its legs and eating lunch which the passage on the ferry-boat affords.

These are the chief arguments of the railroad men, as reported, and they are in a great measure answerable. It is hardly true that the bridge would not interfere with navigation, if the opinions of the naval officers, who ought to know what they are talking about in this connection, can be relied upon. There is a growing call for an increase in our petty naval forces, and there appears to be a strong probability that the Brooklyn yard will be moved to New London Authorities agree that there is no better site, commissions have repeatedly urged its advantages, and the naval board at Washington, its appears, has just decided to report against the bridge project. The double track business is not a very strong argument, for it does not, at least ought not to, depend on the building of the bridge. The New York and New England road, which has just extended its line to Fishkill Landing and by means of a ferry boat connects with the Erie at Newburg, has already double tracked parts of its line, and is reported as intending to lay double tracks eventually over its entire. There is no definite promise that New London should have the shops, and the statement that they would be as valuable to the city as a navy yard does not hold water. The navy yard project moreover is not of mere local interest; it affects the state and country. It is not necessary to build a bridge in order to save ten minutes; for this could be done by a shorter stop at New Haven, and then it does not make material difference whether the time is saved or not. Incidentally, the bridge advocates bring up the danger of passage by ferry, tell of the car which was once dumped into the water and the great damage to navigation which a ferry boat causes. The navy yard party, however, does not think it necessary to call up the story of bridge disasters. The question is Does the government intend to move the Brooklyn navy yard to New London, and would the bridge across the Thames be death to the project? The friends of the navy yard answer "Yes" to their question, and report good grounds for their reply. New London's geographical location, midway between New York and Boston, its unsurpassed harbor and the gift of land which the United States now owns, are arguments which demand the attention of government, and Connecticut is bound to keep the harbor unimpaired until there is no prospect of favorable action. If it is then proved—and the railroad men have the burden of proof on their side—that the advantages of a bridge would be greater than the losses which it is claimed would fall upon the river-towns, the Connecticut legislature will allow the Thames to be bridged, but not on the shallow pretext of saving ten minutes for interstate commerce on the Shore Line route to the Hub. There is no saying call for a bridge, and it is wise to wait. The legislature is not likely to allow the petition, and the committee on railroads will probably report adversely.

Asked for Bread and Given a Stone.

Many of the self raising flours and bread preparations sold for baking purposes are not made, it appears, from cream tartar at all The composition and process of manufacture are taken from the records of the patent office at Washington, of a well-known manufacturer, to of the most loath some character This is the formula

300 pounds burned and ground bones are placed in
400 pounds sulphuric acid oil of vitriol, freshly diluted with
1,000 pounds water, and stirred from time to time for three days. The paste is mixed with farinaceous material or with freshly burned gypsum, or with sesame, and dried and pulverized
* * * This pulverized acid is to be used with bicarbonate of soda in baking powders

Bones of animals gathered from, in and about the great cities, on battle fields, and wherever else they may be found in quantities These bones are reduced to a powder with sulphuric acid, and this powder is the cheap substitute used in self raising flours and [illegible] in lieu of the wholesome and expensive cream tartar

The following article is copied from one of the leading daily papers of St Louis, headed "A Yeast Powder Investigation"

"A complaint signed by a large number of our citizens has been filed in the office of the health commissioner, alleging that the yeast factory [illegible] in the corner of State and Hadley streets, was a nuisance, and asking that it be investigated It is claimed in the complaint that the establishment used large quantities of bones in its yeast preparations, and that the bones are frequently brought there with putrid flesh sticking to them, causing unpleasant odors in the locality. A sanitary officer visited the factory and reports that while he did covered sodfish on the bones, he discovered a large quantity of bones and obtained a new and interesting insight into the manufacture of yeast powders entirely unknown to him. He states the process consists in grinding the bones into a powder, and then mixing acids with the powder, producing a compound highly dangerous to health The matter will be investigated by the board of health."

No article of daily food appears to be so brazenly and persistently adulterated as that of yeast powders, and the so called pill raising flours appear in the same category of fraud. We know pure baking powder can be had, for at the time Dr. Mott, the government chemist, exposed the adulteration of baking powders and flour in the *Scientific American*, the doctor made special mention of having analyzed the Royal Baking powder, and found it composed of pure and wholesome material This powder, says the doctor, "I use in my own kitchen."

Southern negroes are being vaccinated with beeswax by impostors, and another fraud has been travelling through the rural districts of New Jersey, ostensibly under orders by the state board of health, vaccinating every man, woman and child he could get hold of under threats of direful penalties, and collecting fifty cents or a dollar apiece for the job.

Instruction.

THE ART OF SINGING.
MISS LILA M. BATCHELLOR,
OF PAWTUCKET, R. I.,
Teacher of Vocal Culture.
Formerly a pupil of Madame Rudersdorff. For particulars, apply to Mrs. George A. Lewis, High street, Greenville, Conn., between Tenth and Eleventh streets, or address MISS BATCHELLOR, at Central Falls R. I. feb16dlm*

Physicians.

MADAM M. J. PHILLIPS, M. D., AND MAGNETIC HEALER, Residence 86 Franklin Street, Norwich, Conn.
Madam Phillips' system of medical treatment, in co-operation with her remarkable healing powers, enables her to treat all kinds of diseases, both acute and chronic, with the highest degree of success (Cancers and Scrofula a specialty) Madam Phillips' Cough and Anti-Pneumonia Syrups always on hand. dec16dw

Miscellaneous.

DO YOU EVER GET MAD WHEN trying to fasten your Arctic Overshoes? If so, and you wish to avoid doing so in the future, buy only those having the patent King "Bi" Clasp Fastener, with which the Arctic can be fastened and unfastened with one hand and without removing your glove For sale by
BIDWELL, BACHELDER & CO.,
121 Main Street,
feb15 dodlw2w

NOW IS THE TIME TO
Have Your Pictures Framed.
And the cheapest place in the city to get it done is at
T. STEWART'S
25 Cent Store,
161 Main St., Norwich.
N. B For the convenience of my customers, I have added to my stock a full line of TINWARE, MARKET BASKETS, &c, that I sell lower than any other house in the city. Please examine the same and be convinced whether you want to buy or not feb9d

SEEDS FOR 1883.
We shall have the largest and best stock of Field and Garden Seeds for the Spring Trade we ever had, and among them we have secured a large stock of the CELEBRATED BLISS LITTLE WONDER PEAS.
Our customers may be sure of buying the true seed, and at less price than they can send abroad for it
J. P. BARSTOW & CO.,
feb16dw 15 WATER ST., NORWICH, CT.

A PENNY SAVED IS A PENNY EARNED—The subscribers respectfully call the attention of the public to their large assortment of all kinds of FIRE WOOD, consisting of Pine, Chestnut, Maple, Oak and other kinds, sawed, split or in four-foot lengths. KINDLINGS—We sell Five Barrels for One Dollar, and it will go further, do Better, be much cleaner, cheaper, and give greater satisfaction than Charcoal Please give it a trial, and prove the above for your own benefit. Wood Sawed and Split, any length or size. Orders received at the stores of Noyes & Davis, Reynolds' Cash Grocery, at our office on Central Wharf, or by mail, promptly attended to. Terms Cash.
Jan24dlmo* EATON & BAILEY.

WILLIAM FRISWELL,
37 FRANKLIN STREET.
Having secured the sole agency of the celebrated Swiss Train Roskopf Watch for Norwich and Vicinity, I am able to sell cheaper than before. Every Watch guaranteed to give perfect satisfaction or taken back.
Watches, Clocks and Jewelry repaired in the best manner at the lowest possible price. All work warranted. WM. FRISWELL.
oct18d1y

OUR SPECIALTIES.
First Class Work.
Delivering work when promised.
Reasonable Prices.
Try me and be convinced.
Frank Utley, Job Printer,
feb8 d 114 MAIN STREET.

THE
Pino-Palmine Mattress!
GEO. H. MARTIN
is the SOLE AGENT for this Health-giving Mattress for Norwich and vicinity. Pamphlets giving all necessary information given away at
MARTIN'S, 160 Main St.
eeplldd

HATCH & POOTE,
BANKERS,
No. 12 Wall Street, New York,
MEMBERS NEW YORK STOCK EXCHANGE,
Buy and sell Stocks Bonds and Government Securities and make advances on same if required. Four per cent. interest allowed on deposits, subject to check at sight.

$777 A YEAR and expenses to agents. Outfit free Address P. O. VICKERY, Augusta, Me.

ADVERTISERS—Send for our select list of Local Newspapers (180) P. ROWELL & CO., 10 Spruce St., N. Y feb13,W,F&w1m

BUSH & DENSLOW'S
PREMIUM
SAFETY OIL,
WILL NOT EXPLODE.
150 Degrees Fire Test.
The New York Board of Fire Underwriters say "BUSH & DENSLOW's Premium Safety Oil is a Perfectly Safe Illuminator, and its use will Result in a Great Saving of Life and Property"
FOR SALE BY
LEE & OSGOOD,
WHOLESALE AGENTS
For Norwich and Vicinity.
jan29 dlM W F

Confectionery.

DON'T FORGET THAT "PERKINS" Capsicum Cough Drops is the best remedy for Coughs, Colds and Sore Throat Be sure and get the genuine
CAPSICUM DROPS,
and not be imposed upon by base imitations now being sold in the city
feb16d J C PERKINS CANDY STORE.

Groceries, Teas, &c.

SALAD OIL.
The finest Table Oil is the
Pure Olive Oil,
Imported and bottled by Cogswell, Hazard & Co For sale by
SMITH & BECKWITH,
feb16d 109 MAIN STREET

SHAKER
APPLE SAUCE
AND
APPLE JELLY,
FOR SALE BY
A. T. OTIS, 56 Main Street.
feb16dw

FRESH SPINACH,
HORSE RADISH ROOT,
WHITE ONIONS,
AND
PARSNIPS,
AT
ADIN COOK'S,
feb7 d 4 Union Street.

WE HAVE JUST RECEIVED
FIFTY RED ELEPHANTS,
CHRISTMAS CANDLES.
NUTS: GRAPES,
FIGS, ORANGES,
Buckwheat Flour, N. O. Molasses,
White Drips.
Come and learn the prices at
HARWOOD & CO.'S,
dec18 d 40 WATER STREET.

LOWEST PRICES
For New Cleaned Goods, New Raisins, Currants, Citron, Prunes, Prunelles, Figs, Dates, Oranges, Nuts, N. O Molasses, Moller's Diamond Drips, Pure Maple Syrup, Fancy Crackers, Jellies, Sauces, Pickles, Merwin's Sugar Cured Hams.
Extra Minnesota Flour, warranted best in market. For sale by
dec18 d R. PECKHAM, 58 Water St.

JOHN WILLARD,
Sole Manufacturer of Palmer's Celebrated
DANDELION COFFEE,
AND
CREAM TARTAR,
nov24 32 & 33 Commerce St., Norwich, Ct.

Advertising Agents.

THIS PAPER
May be Found on File
—AT—
GEO. P. ROWELL & CO.'S
Newspaper Advertising Bureau (10 Spruce Street) where advertising contracts may be made for it in New York. mar13 d&w1y

J. H. BATES
Advertising Agent,
41 Park Row, New York,
is authorized to contract for Advertisements in the BULLETIN and COURIER at our Lest rates.
feb11 d&w1f

Plumbing & Iron Works.

THE NORWICH IRON FOUNDRY.
Established in 1854.
A. H. VAUGHN & SONS, Propr's.
NO 38 FERRY ST., NORWICH, CONN.
Manufacturers of Mill Gearing, Pulleys, Couplings, Hangers, Boxes, Racks and Pinions, Lamp Posts, Feed Boxes, Watering Troughs, Grate Bars, Cylinder Stoves, Ashpit Doors, Hitching Posts, Pipe Thimbles, Columns for Buildings, Flange and Socket Pipe, Hitching Weights, Chimney Caps, &c., &c. nov22d

THE SIBLEY MACHINE CO., Manufacturers of Paper, Cotton and Wool Machinery, Mill Gearing, Shafting, Couplings, Hangers, etc., etc Jobbing of all Kinds, Gear Cuttings, Forgings and Castings at Short Notice. 49 Franklin Street, Norwich, Conn. New and Second-hand machines bought and sold on commission. fr14d1f

ROBERT BROWN,
Successor to the
Norwich Steam and Gas Pipe Co.
30 and 35 Water Street.
NORWICH, CONN.
Steam and Gas Fitter and Plumber. Chandeliers, Brackets, Portable Gas Lamps, Argand Burners, Plain and Fancy Shades, Rubber Hose, Bath Tubs, Boilers Water Closets Wash Bowls etc. feb8d1f

Medical.

CURE YOUR
CORNS
BY USING
SCHLOTTERBECK'S
Corn, Wart and Bunion Solvent.
Entirely harmless; is not a caustic. It removes Corns, Warts, Bunions and Callous without leaving a blemish. Brush for applying in each bottle.
A CURE IS GUARANTEED.
Price 25 cts. For sale by all druggists.
Try it and you will be convinced, like thousands who have used it and now testify to its value.
Ask for Schlotterbeck's Corn and Wart Solvent and take no other. feb1 d&w

VALUABLE TRUTHS
"If you are suffering from poor health or languishing on a bed of sickness, take cheer, for
Hop Bitters will Cure you.
"If you are simply ailing If you feel weak and dispirited, without clearly knowing why,
Hop Bitters will Revive you.
"If you are a Minister, and have overtaxed yourself with your pastoral duties, or a Mother, worn out with care and work,
Hop Bitters will Restore you.
"If you are a man of business or laborer overwhelmed by the strain of your every day duties, or a man of letters, toiling over your midnight work
Hop Bitters will Strengthen you.
"If you are suffering from over eating or drinking, any indiscretion or dissipation, or are young and growing too fast, as is often the case,
Hop Bitters will Relieve you.
"If you are in the workshop, on the farm, at the desk, anywhere, and feel that your system needs cleansing, toning, or stimulating, without intoxicating,
Hop Bitters is what you need.
"If you are old and your blood thin and impure, pulse feeble, your nerves unsteady, and your faculties waning,
Hop Bitters will give you new Life and Vigor.
"HOP BITTERS is an elegant, healthy and life-freshing flavoring for sick room drinks impure water, etc., rendering them harmless, and sweetening the mouth, and cleansing the stomach."
feb18d1,W,F&w

TEA CLUBS.—Send your address for our Catalogue and "Directions for forming Tea Clubs" French China Tea Sets, Stone China Tea Sets, Stone China Dinner Sets, Watches, etc. Given away Extra inducements offered until April 1st. ATLANTIC TEA CO., 37 Westminster St., Providence. janeeod1 W,F&w

Sewing Machines.

THE
"DOMESTIC" and the "NEW HOME" Sewing Machines
Are unrivalled. Sold for cash or on instalments at reasonable prices.
H. E. STEVENS, Agent,
feb13d No. 10 GROVE STREET.

HARTFORD, HOUSEHOLD.
White and Wood Sewing Machines.
New Genuine Singer at Half Price
J. H. STRICKLAND, Agent,
feb8d 79 MAIN STREET

Builders' Supplies.

HAVING PURCHASED THE
LARGE AND VARIED STOCK OF
SASH, DOORS, BLINDS,
Mouldings, Paints, Oils,
Painters' Supplies, Etc.,
and the good will of the business of
N. OLIN & CO.,
we will continue the business at the old stand,
No. 49 Water Street.
We shall carry a large stock, replenish often, and can fill orders, large or small, promptly.
The Manager has had many years experience as a practical Carpenter and Builder and as a manufacturer of Sash, Doors, Blinds, Mouldings, &c., and will give the business his undivided attention Goods shipped promptly by boat or rail. Our motto is Low Prices and Prompt Settlements.
Z. C. CROWELL, Manager.
feb8d&w (Formerly of Willoughby & Co.)

For Sale.

TO LET.
The Store I now occupy for Marble Works. It is well lighted and centrally located, and can be leased for a term of years.
THOS. E. RYAN.
47 Main Street, Norwich, Conn.

The remainder of my stock of
MONUMENTS AND GRAVESTONES
will be sold regardless of cost. Those wanting anything in this line would do well to call early.
THOS. E. RYAN.
feb15d

FOR SALE—One Second Hand Safe. Apply at FALLS CO. STORE. jan22d

FOR SALE—
A Livery Stable in Baltic, Ct.
jan25dw* EDWARD LADD.

FOR SALE
A GAS FIXTURE,
With Two Burners, and Suitable for House or Store.
INQUIRE AT THIS OFFICE. nov16

Lumber & Coal.

EDWARD CHAPPELL & CO.,
COAL AND LUMBER,
WHOLESALE AND RETAIL. A well assorted stock of SEASONED LUMBER, and a carefully selected variety of coals for domestic and steam purposes.
EDWARD CHAPPELL & CO.
216 Main St., Central Wharf.
Telephone your orders if most convenient. dec16d1f

Crockery.

NEW AND
CHOICE GOODS
being constantly received at the Crockery Store of
E. K. REYNOLDS,
No. 128 Main Street,
consisting of
French China Dinner and Tea Sets,
Cut French and American Glass Ware, Stone China and Porcelain Ware, in the best makes, Chandeliers, hall and table Lamps in great variety, Silver Plated Ware, and a large variety of House-furnishing goods, and bear in mind it is no trouble to show goods. Large assortment of Granite Iron Ware. jan22d

Furniture & Carpets.

KEEP OUT THE
Cold Winds and Dust
BY HAVING
Weather Strips
applied to the Window Casings and Doors.
The saving in fuel will more than pay for expense.
Orders Promptly Filled by
N. S. GILBERT & SONS
FURNITURE
AND
CARPET
DEALERS,
140 and 142 Main Street.
jan8 d

A. W. DICKEY & CO
130 and 132 Union Street.
FURNITURE !
All kinds Upholstered Goods Re-covered at Short Notice. Send in your Orders.
A. W. DICKEY & CO.
jan8 d

ENGRAVING and LITHOGRAPHING by the best artists in the country, at the BULLETIN PRINTING OFFICE

Real Estate.

For Rent and For Sale.

TO LET—A cottage on Fairmount St., containing 6 rooms, with modern improvements Inquire of C. E. P. CHAMBERLAIN Hayden street. feb15 d

FOR RENT
A good house of eight rooms in good order, and a garden, at No 64 East Broad street.
Inquire of OWEN GIBSON, near premises
feb15 d2w*

TO RENT —A tenement of eight or nine rooms, with modern improvements and stable on Pearl Street Also, a good tenement of five or seven rooms, with stable and garden, on Maple Street Apply to C. E. P. CHAMBERLAIN. P. O. Box 168. feb13d

NOTICE
Farm in Lebanon for Sale.
The farm of the late Leonard Bushard, situated on the main street in the town of Lebanon, New London county, Conn., will be offered for sale at auction on the premises, on Thursday, the 21 day of March, at 1 o'clock in the afternoon. The farm contains about fifty acres, and has one large two story house in good repair, with barn and other buildings, which will be offered with about 34 acres of the farm. There is also a one story cottage house, partly new, which will be offered with about 16 acres of the farm Bids will be received for either portion of the farm separately or the whole will be sold together Terms one-fourth cash; the balance can remain on mortgage at 6 per cent
There is an abundance of fruit upon the place and is very convenient to schools, churches and stores, and in a neighborhood noted for its good society. There will also be offered at the same time the stock, hay and farming implements on the premises. This is a rare opportunity for securing one or two pleasant homes in one of the best farming towns in Connecticut.
CHARLES BUSHARD, } Executors
WM. R. GAY, }
Lebanon, Conn., Feb. 14th, 1883. feb15 d&w

TO RENT—From April 1st, a house of seven rooms on Cliff street Will be rented low to the right tenant. Enquire of B. PECKHAM, on Central Wharf, or J. D BAILEY at Almshouse. feb15 d1w*

FOR RENT—My house on Lincoln avenue. Inquire of E. T. CLAPP, at H. B. office, Shetucket street. C. T. PALMER. feb15d

FOR SALE—House and lot situated on the corner of John and Bradley streets, New London, Ct The house, consisting of 17 rooms, is modern built; suitable for grocery store or school, or convenient for boarding or tenement house. Inquire at No. 33 Bradley street. feb8dw

FOR SALE.
A Desirable House on Laurel Hill.
Lot 90 feet square, well stocked with fruit. Inquire of S. S. TARBOX, corner Main and Union Sts. feb7d

TO RENT AT THE STARR FARM—The large dwelling house with spacious grounds and stabling for five horses, harness room and carriage house.
This is a first class place for a family with children or for any one doing business in the city.
For a boarding house for summer boarders from New York and elsewhere it can hardly be equalled.
Apply to WM REMPSTEAD in Church street, or B W. TOMPKINS. feb1 d

FOR RENT—To a responsible party from April 1st, Store 160 Main Street, now occupied by F. A. Robinson. Apply to MRS. A. M. BREWER, over No. 21 Shetucket St. jan30d

TO RENT—Two stores in the Wauregan Block on Union street, suitable for any kind of business. Also two stores in Hill's Block Shetucket street. HENRY BILL. may24

LAST CHANCE
to obtain nice little homes in this city, at last year's prices—very little ready money necessary. I offer the balance of real estate in my hands during the next sixty days at the old panic prices, after which the prices will be advanced to suit the times. Purchasers will find it much to their interest to call immediately on
M. F. PALMER, Real Estate Agent,
jan16d&w 105 Main Street, Norwich, Ct.

FOR SALE.
The Residence of Mrs. Maria M. Lewis, situate in Preston.
Said residence contains fourteen large rooms, in good repair, suitable for one or two families; also barn, with three acres of land. A large quantity and great variety of fruit on the premises. For particulars, apply to NICHOLAS TARBANT, Real Estate Agent, 105 Main street. dec28d1m

Books & Stationery.

ARTISTS' MATERIALS,
For Water Color Painting,
For Oil Color Painting,
For China Painting.
Mail orders promptly filled.
M. SAFFORD & CO.,
feb16 d&w 105 Main Street.

HARPER'S MAGAZINE.
MARCH.
feb15d C. A. BURNHAM, Next to P. O.

ALL STYLES OF
VALENTINES
AT
LOW PRICES,
TO-DAY.
NOYES & DAVIS.
feb15d&w

FEB. 14.
VALENTINES
CHOICE GOODS AT LOW PRICES.
BURNHAM'S
BOOKSTORE.
feb11 d

LOOK OUT FOR
NUTMEG GRATINGS
Saturday Evening of this Week, and
Every Saturday Thereafter.
It will give the news of every City in the State and most of the Towns, furnished by experienced and spicy Correspondents.
It will be on sale by Newsdealers everywhere at Five Cents per Copy.
Newsdealers throughout the State are requested to send their address on a postal card to the Branch Office, 347 State street, New Haven, so that they may be supplied at the publisher's risk.
Correspondents wanted in every Town
feb13 d1w

VALENTINES.
A Large Assortment of
VALENTINES
AT
E. S. RICE'S, 110 Main St.
feb7 d

WE HAVE A LINE OF
FANCY ADVERTISING CARDS
AND
TUCK CIRCULARS,
which will be furnished to our customers at
LOW PRICES,
THE BULLETIN COMPANY.
PRINTERS AND PUBLISHERS
may26d&w

CHECKS, COUPONS, CERTIFICATES
TICKETS, &c., &c. executed at
Cowan's in First Class Style.
Fine Blank Books a Specialty
nov4d1f

Hotels & Restaurants.

WILLIAM ROSE'
LADIES' AND GENTS'
DINING ROOMS.
I have in connection with my business a
Domestic and Foreign Wine
of superior quality always on hand
Lager Beer & Burton Ale on Draught
Especial attention paid to the OYSTER business so that I always have the finest to be served up in any style you wish
STEAMED OYSTERS A SPECIALTY
CLAM MAKES IN THEIR SEASON
HOME MADE TOMATO CATSUP
Sold by the Gallon and Bottle
Nos. 52, 54 and 56 Water Street
feb11 d6t NORWICH, CONN

Attorneys.

REMOVAL.
LUCAS & JENNINGS,
Attorneys and Counsellors at Law
OFFICE REMOVED
To No. 31 Shetucket Street,
NORWICH, CONN
Residence Lucas Wm H Jennings Jr
feb14dlm

WAIT & GREENE,
ATTORNEYS,
Counsellors and Notaries Public
NO 1 BREED HALL
Hardinge Greene, Jr., is Commissioner of Deeds for the State of New York
John T Wait Hardinge Greene, Jr
may21 d Norwich, Conn

JAMES H. POTTER
Attorney at Law,
Office in Johnson's Block, Main street
mar31d Taftsville, Conn

S. & R. H. THRESHER
Attorneys and Counsellors at Law
may10 d1f NOS. 5 & 6 BREED HALL

Travellers' Directory.

NEW LONDON NORTHERN RAILROAD—CHANGE OF TIME.
On and after MONDAY, Nov 13th, 1882, TRAINS GOING NORTH LEAVE NEW LONDON AS FOLLOWS
5.00 a. m., Norwich at 5.31 a. m., for Willimantic, Colchester, Palmer, Boston, Springfield Worcester, Gilbertville, Brattleboro, St. Johnsbury, Barlington, Montreal, Ogdensburg and intermediate stations.
7.00 a. m., Norwich at 8.20 a. m., for Willimantic, Hartford, Palmer, Boston, Springfield, Albany, Saratoga, Ware Gilbertville and Amherst.
10.17 a. m., Norwich 10.47, for Willimantic, connecting for Hartford and Middletown.
1.00 p. m., for Norwich.
3.05 p. m., Norwich 3.42 p. m., connecting at Willimantic for Hartford, and at Palmer for Springfield, Albany, and all points west Brattleboro, Burlington St. Johnsbury, Montreal, Ogdensburg and intermediate stations. A sleeping car is attached to the train at South Vernon for Montreal
5.15 p. m., Norwich, 5.49 p. m., for Willimantic connecting for Hartford This train makes connection with express which leaves New York at 1.00 p m.
6.20 p. m. for Norwich. This train connects with 4.00 p. m. express from New York.
—GOING SOUTH—
Passenger trains LEAVE NORWICH as follows
6.00 a. m. (N. & W. depot) 6.20 (West Side) for New London and New York.
8.45 a. m. for New London connecting for Providence and Boston at 10.20 a. m
11.00 a. m., for New London, Stonington and New York.
3.05 p. m., for New London and New York
3.40 p. m., for New London, Stonington Providence, New Haven and New York
6.35 p. m. for New London, Mystic and Stonington
9.15 p. m., for New London and for New York by boat from New London. This train connects at Willimantic with the 4.00 p. m. express from New York.
9.30 p. m., (N. & W depot) for New London and for New York via boat from New London.
Passenger trains LEAVE WILLIMANTIC as follows:
8.00 a. m. for Norwich and New London, connecting at 10.20 for Providence and Boston
10.00 a. m., for New London, Stonington and New York.
3.00 p. m., for Norwich, New London, New York Providence, etc.
6.30 p. m. for Norwich, New London, Mystic and Stonington.
8.35 p. m., for New London and New York via boat from New London.
Passenger trains LEAVE PALMER as follows
8.30 a. m., 1.30 7.05 p. m., for New London, also The latter connects with boat for New York
Through passenger trains LEAVE BRATTLEBORO as follows
6.30 a. m and 3.10 p. m., connecting with trains from the North for New London and intermediate stations.
O. W. BENTLEY, Gen. Supt
New London, Nov. 10th, 1881. nov11d

N. Y. & N. E. R. R.
NORWICH & WORCESTER DIVISION
WINTER ARRANGEMENT, Commencing MONDAY, January 1st, 1883.
TRAINS GOING NORTH—LEAVE NORWICH AT
2.55 a. m. (Mondays excepted) Steamboat Express Connects at Plainfield for Boston, at Worcester for all points North, Portland, Rochester, White Mountains, &c. Sunday train connects to Nashua.
6.00 a. m., Way Passenger Train.—Connecting at Plainfield Junction for Providence; at Putnam for Boston, arriving at 10 a. m. At Worcester for Boston, Springfield and intermediate stations, Albany and the West.
11.30 a. m., connecting at Norwich with train from New London. At Plainfield for Providence (arrive 1.50 p. m.) At Putnam for Boston, arrive at 3.50 p. m. At Worcester with roads north east and west. At Webster, to and from South Bridge.
6.30 p. m., Way Passenger. Connects at Plainfield for Providence. At Putnam for Boston, arrive at 7.30 p. m., and Hartford. At Worcester with Boston & Albany Railroad, east and west.
TRAINS GOING SOUTH—LEAVE WORCESTER
—AT—
6.45 a. m., Way Passenger. Connecting at Putnam with train from Boston and for Hartford and New York. At Plainfield to and from Providence.
10.00 a. m., Way Passenger Mail train. Connects with trains from Worcester & Nashua and Boston & Albany Railroads. At Webster for Southbridge. At Putnam with train to Boston, and at Plainfield to and from Providence
4.50 p. m., Way Passenger. Connects at Webster for Southbridge, at Putnam for Willimantic and Hartford, and with train from Boston At Plainfield with train from Providence.
7.30 p. m., Steamboat Express for New York (via New London.) (Sundays excepted). Connects with all trains North and East, and at Putnam with ex. from Boston. Take this train for Philadelphia, Baltimore, Washington and South. No change of cars after leaving Putnam. Also via Steamboat, connects with all Southern and Western trains at New York. This train leaves Norwich for New London (steamboat) at 8.30 p. m
"Putnam Passenger." Leaving Putnam at 3.30 p. m., connecting at Putnam with train from Boston, Plainfield with trains to and from Providence arrive at Norwich at 5.20 p. m.
WEBSTER SPECIAL:
Leaves Webster for Worcester at 6.00 a. m.
Leaves Worcester for Webster at 6.30 p. m.
F. Dr. E. ANDREWS, Supt.
Norwich, January 1st, 1883. jan1d

WARREN & CO'S
Splendid First-Class Steamers.
KANSAS 3,200 tons, MISSOURI 3,100 tons
IOWA 3,200 tons, PALESTINE 2,900 tons
VICTORIA, 2,925 tons.
Sail from Liverpool to Boston
Being steerage passengers from principal points in GREAT BRITAIN and IRELAND at Lowest Rates.
JAMES HICKEY, Agt.,
jan22d WILLIMANTIC

JOHN STEINER, AGENT FOR
The North German Lloyd
of Bremen.
AND
The Hamburg Steamship Line
of Hamburg.
PASSAGE TICKETS
To and from Europe at the most reasonable rates
ALSO
DRAFTS and MONEY ORDERS
Payable in any town or city in Europe
jan22d

24x

The Bulletin

Norwich, Friday, Feb. 17, 1882.

Condensed Railroad Time Table.

NORWICH & WORCESTER R.R.

(Depot foot of Ferry street.)

Leave— Going North.		Arrive— From North.
4.15 a. m.	Boston, Worcester, Portland Danielsonville Putnam and Webster	
6.30 a. m.	Worcester, con. at Putnam for Boston	a. m. 9.40
10.15 a. m.	Providence (via Plainfield) Boston via Putnam, Wor. center and all east and west of Worcester	p. m. 12.50
	Putnam special for Norwich Arrives at Norwich	5.05
7.00 p. m.	Worcester, Prov., Boston, Hartford	p. m. [illegible]
Going South.		
3.27 p. m.	Boat train for New York fm Bos. Wor., Prov., White Mts.	p. m. 9.00

*Mondays excepted

N. L. N. "WEST SIDE" DEPOT.

Leave— Going North.		Arrive— From North.
5.21 a. m.	Hartford & Willimantic	a. m. 8.43
6.38 a. m.	Middletown, Hf'd, Spfld, Mont'l	a. m. 11.54
10.07 a. m.	Hf'd, Pal., Spfld, Amherst	p. m. 2.00
1.43 p. m.	Willi., Hf'd, Middletown	p. m. 6.34
5.00 p. m.	Hf'd, Spfd & Holyoke, Mont'l	p. m. 9.10
Leave— Going South.	Willimantic, Hartford,	Arrive— From South.
6.00 a. m.	New London, New York boat	a. m. 3.20
	N. L., New Haven, N. York. Stonington, Mystic, N. London	a. m. 9.21
*8.05 a. m.	New London Westerly, Prov.	
11.00 a. m.	Mystic Prov., N. H., N. Y.	a. m. 10.05
1.05 p. m.	N. L., New Haven, New York	p. m. 1.25
3.41 p. m.	Providence, Boston, New Haven, New York	
	New London	p. m. 3.01
	Bos., Prov., Ston., N. H., N. Y.	p. m. 5.47
4.34 p. m.	New London, Mystic, Ston., New Haven and New York,	p. m. 8.55
*9.15 p. m.	New York boat New London.	

☞ Anonymous communications to this office will not be used. We do not insist on printing the names of all our correspondents, but we do insist on knowing them. Unsigned communications, of whatever character, go into the waste basket unread.

Yesterday's Weather.

Thermometer at 6 A. M., 24 degrees above zero; at 3 P. M., 52 degrees above; at mid night, 48 degrees above. Rainy

To-day's Weather.

WASHINGTON, Feb. 17.—1 A. M.—Indications for New England: Rain or snow, followed by colder clearing weather. Winds veering to northwesterly, followed by rising barometer.

CITY NEWS

NORWICH.

Spinach from the south is offered for sale in this city.

The auction sale of books in Austin's block attracts crowds of people nightly.

The last social of the Triune club will be a masquerade, and will take place this evening at Franklin hall.

A large party of ladies and gentlemen went to Taftville on the barge Shetucket to attend a ball last night.

The suckers have gone down the Thames toward New London. This fish loves to linger near "the city by the sea."

The Wm. M. Williams Steam Fire Engine company will give a social at Steiner's hall on Monday evening, the 20th inst

The Rev. L. W. Bacon, D. D., of Park church will lecture upon "Divorce" at the Park church, Hartford, next Sunday evening.

The three years old daughter of Mr. Knight, residing on Hamilton avenue, Preston, fell off an offset wall yesterday and broke her leg

The social of Norwich Hose company, No. 4 takes place at their house on Boswell avenue this evening. An enjoyable time is promised

The annual meeting of the Woman's Christian Temperance union will be held in their room, No. 2 Beckwith's block, this afternoon at 3 o'clock.

Prof. Vennor, the weather prophet, predicts severe snow storms for the last of this week, which may occasion serious blockades in the northern states.

Street Commissioner Cole began the removal of the uneven crust of ice from Main street yesterday afternoon. It is several inches thick and difficult to get off from the pavements.

A small squad of men have been at work for the past two days excavating for the foundations of the new Catholic school house to be built on Broadway. It is to be constructed of brick and granite, and the front will be on Perkins avenue

An old fashioned New England supper will be served this evening in the Sunday school room of the Second Congregational church. No admission fees is charged but supper tickets are for sale at Noyes & Davis, and Follett & Dearden's

The street signs have recently been made targets of by stone-throwing boys, and many of them have been dislodged from their places and brought into police headquarters. Street Commissioner Cole and the police are on the lookout for the offenders.

The *Courier* is very long to publish an [illegible] by Dr Bacon, from the pen of the Rev. Leonard W Bacon, D. D., of Norwich, with an illustration. The paper [illegible] with the venerable leader [illegible] disparagingly at a controversial [illegible]

A member of a temperance organization who took not much "Oh be joyful" as a cordial for illness Wednesday night, was discovered lying flat in the mud of Thames street trying to swim it. He said "I've sworn to get away from the enemy, before."

The school boys of the town have among them too many smokers of cigarettes. Recently the head of one of the institutions for training in Norwich had to notify the young men that smoking was prohibited on the premises as the school rooms already began to smell of the fumes of tobacco

The Tuesday morning at 6.30 o'clock the Narragansett hotel at Block Island was discovered to be on fire The fire was speedily put out. The damage will amount to about $1,000 on building and furniture by fire and water Insured in the Germania and Manhattan companies of New York

Mrs J. Ellen Foster of Iowa paid the Hon. John T Watt a handsome compliment in her Broadway church address Wednesday evening for the courteous manner in which he received her at the hearing before the temperance committee of the house of representatives, and for his venerable and dignified bearing through [illegible]

A state exchange says "Colonel John L. Ward, who was a prominent insurance agent in Norwich twelve years ago, and who emigrated for prudential reasons to Marquette, Michigan, proves a defaulter as treasurer of Marquette county in the sum of $19,000. He has assigned his property to his bondsmen

The Windham County *Transcript*, in Thursday's issue, said. "It looks now as if the line of the proposed new railroad from New York to Boston, in which Gov. Jewell, Mayor Deming of Norwich, I. G. Briggs, Esq., and a large number of capitalists are interested, will go through the lower part of Windham county. Can't it be brought up as far as Danielsonville? This matter should be looked over a little, fellow citizens, for it begins to look as though the men who are talking up the new road have a big pile of money back of them and that they mean business."

A large steam barge in command of Capt. Carberry attracted considerable attention at the wharf yesterday. She is about one hundred and twenty five feet long, new, and made after the latest approved canal boat model. Her machinery is designed for canal work, the propelling wheel being arranged so that the barge throws no water to wash the canal banks. The boiler is constructed upon the base burning principle, the fires being fed with coal poured into the smoke stack, which acts as a feeding tube. It is said that she made the distance from Perth Amboy to New London on a single ton of coal. She takes six hundred railroad ties from this city and a lot from Gale's Ferry for the New Jersey Central railroad.

The Otis library benefit entertainment given at Steiner's hall last night was a complete success, both in point of numbers and receipts. The singing by Miss Carrie Macdonald was delightful and Master Arthur Burke received a double encore in his recitations for his fine interpretation and personation of characters. The operetta of "The Magic Pen" was very entertainingly rendered. Mrs. Robinson read several sketches in an entertaining manner. The following artists contributed to the art table: Miss Fanny Andrews, two sets of butter plates handsomely ornamented; Mrs. Specker, a plaque; Miss Belle Turner, a plaque ornamented with a spray of barberry; Miss Lilly Johnson, attractively decorated candlesticks. The music was by Prof. C. W. Tubbs and was very enjoyable.

The Land League Ball.

A union concert and ball under the auspices of the Norwich Land League will be the attraction at Breed hall to night. Prof. George Pratt will prompt and the Breed Hall orchestra furnish music, playing the following select concert of music previous to the grand march

1. March—In Camp ..... R. Graner
2. Grove of Blarney—Medley ..... Catlin
3. Jolly Bears—Polka Intermezzo ..... Schleiffarth
4. Witch Waltzes ..... Rosenfeld
5. Young America Polka—Cornet Solo Mr A. W Jarvis
6. The Rifle Galop ..... Farmer

Prof. Adrien.

Prof. Adrien, assisted by Pres. K. Houghton, will give a magical entertainment at Breed hall on Monday evening next. A city paper says the professor the accompanying notice: "Doctor Adrien the magician continues his farewell series of magical seances at the Palace Garden Music hall, Fourteenth street. His apparatus consists of a few pine boards laid upon a couple of ordinary tables, and he professes great contempt for the ordinary tricks of ordinary magicians. Two of his feats—producing several pails of water from a shawl and several kinds of wines from a pail of water—are particularly remarkable, and must be seen to be appreciated." Seats can be secured at Noyes & Davis'.

Arrival of Early Birds.

Only the observing ornithologists know when to expect the early songsters; and they all vouch for the regularity of bird habits in appearing in and disappearing from their habitats. Mr. George R. Case, of Laurel Hill avenue, anticipating that the mild weather of the past few days would result in the return of the song sparrows to the hedges, visited their feeding grounds on Wednesday morning and found them on hand, bright and chipper, just five days earlier than in 1881, their date of return then having been Feb. 25th. But the song sparrow was not alone. He reports having seen robins, bluebirds, pine linnets, and two golden crowned kinglets, bathing together by a brook, as if paired. Thursday morning he saw half a dozen cedar birds; and before the fog came up from the east, ducks flying by twos and threes northward

City Court.

KELLOGG, JUDGE

The adjourned case of John Connor, the youth held for burglarizing the store of Mr. O. C. Dimmock on Central Wharf early in January, was heard in the city court Thursday morning

The state introduced Capt. William E. Whaley, who testified that Connor, after he was arrested, told him that he (Connor) met Dennis Shea and Henry Seymour on the ice back of Dimmock's store, on the day of the robbery, and there arranged with them to enter the place on that evening. Connor said the business was done during the evening and that he watched in front while his partners entered by the rear window and committed the theft. They then took the 9.20 P. M. train for New London, where they divided the money, Connor receiving $3.50 as his part of the divvy and then they attended a ball

Mr O. C. Dimmock testified that he closed his place of business early on the night of the burglary, and that he was the first to visit the store in the morning. That upon going to the money drawer he found that it had been robbed and also discovered a pane of glass broken out of a rear window which had been opened, and the back door unbolted. He thought there was $17 in the drawer

The defence introduced no evidence The court found probable cause to hold the prisoner for trial before the March term of the superior court. Bonds were fixed at $500. Connor's father furnished the required bail and the lad departed

Grasshoppers in Winter.

During the past few days the juvenile grasshoppers have been skipping about the fields in their gray jackets as happy as lambs, to the surprise of naturalists who roam about the pastures. But it is nothing unusual for the young grasshoppers, for they have engaged in these mid winter gambols from time immemorial They stay when the frosts come and the snows blow Sheltered among the roots of grass and under the leaves, they yearn for sunshine and merriment, and when the thermometer ranges from 45 degrees to 52 degrees they always venture out for a lark. They must be somewhat surprised at the way they are spoken of by animals of the most intelligent order. Common people call them grasshoppers, as they do everything in the two families of Orthoptera known as *Locustide* and *Acridiade*. They appear so much alike and have such a family resemblance that they do not object to the name given in common to themselves and their neighbors. No respectable grasshopper objects if some honest soul looks down upon him and exclaims "There's a hoppergrass!" But when a fellow comes with a net and talks about the *locusta viridi fusciata* he knows there is danger of being impaled—that there are pins back of all that talk, and begins to get out of the way. These young locusts now leaping about in the grass are the green-striped locusts of summer in their first suit of clothes. They furnish a nourishing morsel to an occasional bird as a reward for venturing out at this time of year in search of a luncheon for themselves. These little fellows were hatched out last fall and are fasting until vegetation wakes up and the tender shoot cometh to nourish and fatten them, when they will take unto themselves wings and fly from bush to bush.

Close of the German Fair.

The German Lutheran society closed one of their most successful fairs at Breed hall last night. The attendance was large, and the plays were finely presented. At the close of the performances Mr. John King appeared in the role of auctioneer and sold by auction the larger part of the cake and fancy articles left upon the tables. When he attempted to sell a cheap chromo for a steel plate engraving, the tide of success seemed to turn against and he quit the business until a more auspicious occasion is presented.

There was great excitement over the competition for the award of the gold headed ebony cane, to be presented by vote to the most popular merchant in the city. The tug of war was between the friends of Mr. F. A. Wells, clothier, and Marion W. Beebe, tobacconist. Just one minute before midnight $50 was deposited for Mr. Wells by his friends, and that was followed by a deposit of $50 for Mr. Beebe. Quite an exciting debate ensued, the friends of Mr. Wells claiming that Mr. Ness did not drop the money in the box until after he had declared the polls closed, and that the friends of Mr. Beebe were technically barred from the contest by the action of the presiding officer. Their protests were unheeded, Mr. Ness claiming that the deposit for Beebe was made half a minute before midnight, the time announced for closing the polls. A count of the vote showed that a total of 1,790 votes had been cast: For M. W. Beebe, 870; for F. A. Wells, 783; for Robert Brown, 115; scattering, 53. The cane was presented to Mr. Beebe amid the cheers of his friends, who were very enthusiastic over their success.

The following persons drew prizes: Augusta Worth, a handsome dressed doll; B. Matthews, a fancy box of note paper, etc.; Charles Billings, a rocking chair; F. I. Dodge, a fancy box of handkerchiefs; Philip Ensling, a wringer; and Fred. Vennon a quilt.

The company dispersed at about 1 o'clock this morning.

NEW LONDON

Ten hours to the day were resumed at the Northern railroad shops yesterday.

The house of Chief Thomas of the fire department is now connected telephonically with the rest of the world

The state's prison committee will report favorably on the numerously signed petition of Daniel B. Loomis for release.

A large catch of large pickerel, taken from a pond near Lyme, were on exhibition in a State street window and attracted general admiration.

The Rev. T. W. Broderick of this city is confined to his house by reason of a sprained ankle received in New Haven one day last week by slipping on an icy sidewalk.

"A Gay Time at Whymples," by Mitchell's Pleasure Party, made Lawrence hall resound with innocent mirth last evening, the performance of the evening before drawing to the hall last night many who would not otherwise have gone

Mr. F. H. Chappell of this city is doing a large tow-boat business and has added another boat to the list. The fleet now consists of the America, A. E. Burnside, T. W. Wellington, S. N. Briggs and the Brazos, recently purchased

Yesterday morning a party of members of the legislature visited New London, and went up the river to the navy yard. The object of the visitors was understood to be a personal investigation of the bridge and navy yard question. They examined the yard, looked over the site of the proposed bridge, and took dinner at the Crocker house.

Mr. Israel F. Brown invited his employes to meet him at his house last evening where a brilliant entertainment was given them. Recently the "boys" presented him with a handsome cane and on the occasion of the Catholic fair they won for him the handsome chair to be awarded to the most popular superintendent or employer, and the entertainment last evening was given to show his appreciation of their regard. The occasions on which such kindly feeling exists between employers and employes are as rare as they are gratifying and in this case reflects great credit on both the employer and the employed.

FROM OUR SPECIAL REPORTERS

NEW LONDON COUNTY.

Bozrah.

PERSONAL, EDUCATIONAL AND MINISTERIAL.

The Rev. Mr. Hunt, who has been very ill for some time past, alternating between hope and fear, is quite comfortable just now; and his many friends are encouraged to hope that when the warmer weather arrives, their venerable friend and neighbor will be able to go in and out before them as he has been wont to do in years past.

Three of the schools in town close this week: Mr. Parker's in the Rally district, Miss Gager's in the Centre and the school on King street, making with Leffingwell Town school which has already closed the fourth, leaving only the two village schools in session

Mr. Stanton continues to supply the pulpits in the Centre and at Fitchville to the great satisfaction of all concerned, both congregations being considerably enlarged under his administration

The weekly wash of the state insane asylum at Middletown amounts to from ten to fifteen thousand pieces

[illegible] News.

The Misses Mr. Pentecost and a distinguished delegation of the cloth viewed the elephant herd in Bridgeport, Tuesday

Reports from various parts of the state indicate a decline in the vulgar practice of sending alleged "comic" valentines this year.

The coroner's jury find that George Reynolds, the brakeman who was killed by falling from a train in Greenwich last week, was intoxicated at the time.

Nancy Dean of Hartford, a woman eighty years of age, was arrested and found guilty Wednesday of stealing $16, but was released by the tender-hearted judge on account of her age.

Joseph E. Sheffield, founder of the Sheffield Scientific school connected with Yale college, and of the New Haven and Northampton road, being also connected with other railroad and mining enterprises, died in New Haven Thursday morning.

The Third regiment had the lowest percentage of attendance at drills as shown by the report for the month of January. The percentages were: First, 84.62; Second, 81.06; Third, 76.19; Fourth, 92.35; and Fifth battalion 79.18.

The body of John Bulkley, a boatman employed by Beattie at Leet's island, was found dead on the track at Leet's island station on the Shore Line road Thursday morning. The body was fearfully mangled. It was thought he was intoxicated and was run over by two trains.

Meriden had a "Kate Greenaway reception" in the old town, Tuesday evening. That venerable edifice had its plainness relieved by Chinese lanterns and parasols, sunflowers, lilies and other oscarwildisms, and the characters represented were chiefly taken from the nursery classic "Mother Goose."

MARRIED.

GOODING—LATHAM—At Montville, Feb. 14th, by the Rev. S. J. Weaver, Mr William T. Gooding of New London and Miss Emma E. Latham of Montville.

DIED.

BARSTOW—In this city, Feb. 16th, Mrs. Eunice H. Barstow, mother of Mrs. C. B. Platt and Charles T. Barstow, in her 78th year.
Funeral will be attended from the residence of her son-in-law, C. B. Platt, Rockiawn, near East Broad street, to-morrow (Saturday) at 2 P. M. Burial at convenience of family

New Advertisements.

FOR SALE—
A good assortment of stone ware at the Pottery. Call on A. T. DAVIS, Administrator, Thames street. feb17 d1m

LOST—On Thursday, Feb. 16th, on Main street, probably near the Post Office, a pocketbook containing a sum of money. A liberal reward will be paid for its recovery at this office. feb17 d3t

AT A COURT OF PROBATE HELD at Norwich, within and for the District of Norwich, on the 9th day of February, 1882.
Present—S. T. HOLBROOK, Judge.
Estate of Julia A. Burnham, late of Norwich, in said district, deceased.
Ordered—That six months from the date hereof be, and the same are limited and allowed for the creditors to bring in their claims against said estate, and the executor of the will, Waterman R. Burnham of said Norwich, is directed to give public notice to the creditors of said estate, to bring in their claims within said time allowed, by posting the same on the public sign-post nearest the place where the deceased last dwelt, within the same town, and by publishing the same in a newspaper published in Norwich, and return make to this court of the notice given.
Attest— S. T. HOLBROOK, Judge.
feb17 d3t

GRAND SOCIAL OF
William M. Williams S. F. E. Co., No 3,
AT STEINER'S HALL,
MONDAY EV'NG, FEB. 20.
Music by Clark's Orchestra. Wheeler Avery, Prompter. Admission 50 Cents. feb7 d3t

WE HAVE IN STOCK
NEW DESIGNS
IN
Foot Rests, Cushions,
Slipper Pockets,
Towel Racks, etc.,
And a complete assortment of
Embroideries
and Embroidery Materials,
Plushes, Satteens,
Felts and Crash,
Zephyr, Linen
and Cotton Canvas.
BERGMANN'S ZEPHYR WORSTED
Columbia, Germantown,
Shetland Wool
and Shetland Floss,
Fairy Zephyr,
Angora and
Ice Wool,
German Saxony.
Knitting, Etching and Embroidery Silk, Filling Silk, French Marking Cotton, Stamped Pieces for Outline and Kensington Work.
Commenced Table Spreads, Scarfs and Tidies, Fancy Worsted Fringes, Tinsel, Peacock Plumes, Banner Stands, Splasher Rods, Embroidery Hoops.
STAMPING
On any material, both by the Dry and Moist Processes. Our Sample Book contains a choice assortment of Patterns, and all work of this kind we guarantee shall prove satisfactory.
DOWE,
feb17 d3t 120 MAIN STREET.

A BLESSING TO WOMANKIND.
Dr. Clark's Periodical Pills.
Relieve all diseases of women peculiar to the appearance and cessation of the menses, uterine disturbances, torpidity of functions, with leucorrhœa, dismenorrhœa and hysteria, also in melancholia and other mental derangements. Afford prompt relief to those distressing bearing down pains so peculiar to women. Price $3 per box. Sent free by mail on receipt of price. Dr Clarke Medicine Company, New York city.

FOR SCROFULA or any Blood Disorder,
Dr. Clarke's Anti-Syphilitic Pills.
In either stage, whether primary, secondary or tertiary, are an invaluable remedy. They never fail to cure when directions are followed Price $2.50 per box. Five boxes, $10. Sent by mail, prepaid, on receipt of price. Address Dr. Clarke Medicine Company, New York city.

AN INVALUABLE REMEDY.
Dr. Clarke's Gonorrhœa Pills.
For weakness of the Kidneys and Bladder. A quick and complete cure in four to eight days of all urinary affections, smarting, frequent or difficult urination, mucous discharges and sediment in the urine from whatever cause induced, whether of recent or long standing One to three boxes usually sufficient. Price $2 per box Three boxes for $5 Mailed free on receipt of price. Address Dr. Clarke Medicine Company, New York city

THERE IS A BALM IN GILEAD.
Dr. Clarke's Invigorating Pills.
For all cases of Spermatorrhœa and Impotency as the result of self abuse in youth, sexual excesses in mature years, or other causes, and producing some of the following effects Nervous ness, Seminal Emissions (night emissions by dreams), Dimness of Sight, Defective Memory, Physical Decay, Pimples on face Aversion to Society of Females, Confusion of Ideas, Loss of Sexual Power, etc., rendering marriage improper or unhappy Are a positive cure in two to eight weeks. One to six boxes usually sufficient Price $1.50 per box. Four boxes $5. Sent by mail, prepaid, on receipt of price. Address Dr. Clarke Medicine Company, New York city feb17d3t

New Advertisements.

THE
Shoe and Leather Insurance Co.
BOSTON, MASS.
Cash Capital . . . $600,000.00
Total Assets . . . 1,082,164.00
Williams & Packer, Agents.
Room 6, Richard's Building,
feb17 d MAIN STREET, NORWICH, CONN.

THE
BOSTON
STORE.
NEW
Dress Goods.
REID & HUGHES
Will open this morning their first shipment of Spring Dress Goods. We invite ladies to examine the styles.
LACES.
We also open the finest line of elegant Laces that have ever been shown in Norwich. Everything desirable is represented, including Black and Cream Costillon, Barcelona, Spanish Guipure, Spanish Brodes, Russian in real and imitation, real Point Duchess in Ties, Handkerchiefs and Collaretts.
SPANISH FICHUS
IN ELEGANT VARIETIES.
REID & HUGHES,
Boston Store.
feb17 d&w

THE GEM.
VOL. 1. NO. 15.
AN ÆSTHETIC JOURNAL
DEVOTED TO THE
BEAUTIFUL AND THE TRUE.
C. B. PLATT, Editor and Proprietor.
$2.00 a year. Pay when you feel like it.
"Rare compounds of oddity, frolic and fun,
We relish a joke and rejoice in a pun."
—*Pleasant Column of the Norwich Tribune.*
Friday, Feb. 17, 1882.
"Pledged but to truth, to liberty and law;
No favor sways us and no fear shall awe."
—Anon.
Dry Goods
C. B. PLATT & CO.
Cheapest and Best.
"'Tis the sunset of life gives us mystical lore;
And coming events cast their shadows before
feb17 d

ANSWERS TO CORRESPONDENTS.
Francis Bacon.—Anonymous communications will not be published in THE GEM. Send your name and we will put on our considering cap

J. A. P., Mattoon, Ill.—"Would you like to publish, in *Stiffage*, a composition written by a boy on a mule?"
We do not wish to encourage boys to write on mules, and therefore cannot use the manuscript. Boys should write at home on a slate, and when on a mule should give all their attention to steering the quadruped. Now, if you had anything written by a mule on a boy there would doubtless be something original in that, and we would glad ly publish it.—*Texas Siftings.*

New Advertisements.

WANTED—
Second hand goods to sell at auction or private sale on reasonable terms, at the Auction and Commission Store on Thames St feb17d1m

FRESH FISH.
AT
H. T. Bushnell & Co.'s
15 MARKET STREET
Shad, Lake Trout,
Clams, White Fish,
Halibut Mackerel,
Smelts, Perch,
Haddock Codfish,
Oysters. Clams, Lobsters
feb17 d1t

ENTERTAINMENT EXTRAORDINARY
THE OLD AND RENOWNED PROF. ADRIEN,
Who has achieved a world wide reputation in Europe and America, will give one entertainment
MONDAY, FEB. 20TH
WITH
NEW AND ASTOUNDING FEATS OF MAGIC, MIRTH AND MUSIC
The Professor will produce 1,000 leaves of fine hot bread from a lady's shawl, which will be distributed to the poor from the Hall. Admission 25 and 50 cents. Reserved Seats at Noyes & Davis' five small bills. feb17 d3t

Amusements.

THE LADIES OF THE
SECOND CONGREGATIONAL CHURCH
WILL GIVE AN OLD-FASHIONED
NEW ENGLAND SUPPER,
In the Sunday School Room,
FRIDAY EVE., Feb 17th, '82.
ADMISSION FREE SUPPER TICKETS 25 CTS
For sale at Noyes & Davis', Follett & Dearden's and at the tables feb16d3t

THE
SIXTH ANNUAL
Railroad Social Masquerade
Will be given at
STEINER'S HALL
ON
Tuesday Evening, Feb. 21.
Tickets admitting Gentleman and Lady . . 50 Cts
Each additional Lady . . . . . 25 Cts
MUSIC BY MILLER'S ORCHESTRA
GORDON CADY, PROMPTER.
feb15 d3d

GRAND
UNION CONCERT & BALL
Under the auspices of the
Norwich Land League,
Breed Hall, Friday Ev'ng Feb. 17
Music by
BREED HALL ORCHESTRA.
PROF. PRATT, Prompter
TICKETS $1.00
Concert commences at 8 o'clock.
feb13 d3t,Thsf

Wants.

WANTED.
ANY ONE WANTING
Washing and Ironing Done,
Will please apply to
MRS. CHARLES HISCOX,
No. 73 Main street, Preston, or address Norwich Post Office. feb10d

WANTED—By a young man, a position as bookkeeper, either single or double entry. Is a good writer, quick at figures and can give the best of references. Salary moderate. Address for one week, "PENMAN," Bulletin office, Norwich, Conn. feb16d W,F&Su*

WANTED—Families with frame spinners; also weavers at BALTIC MILL, Baltic, Conn. jan18d&w

WANTED—To rent from April 1st, a house with ten or twelve rooms and barn on the premises, within fifteen minutes' drive from Post Office. Address P. J., Box 961. feb8d

Fine Arts.

DURGAN, - - Artist Photographer.
WE STILL LEAD!
Being more than ever determined to fully maintain our acknowledged position at the HEAD AND FRONT of all that pertains to really Artistic Photographic Portraiture, we have supplied our Studio with new and expensive Lenses, Scenery and Accessories, and as heretofore shall continue to lead in all the new improvements—artistic and mechanical as well as the science of chemical departments in our art science. jan30d M,W,F&w

CRAYON PORTRAITS.
The Superior Work in Crayon Portraits
of well-known city residents and of those from a distance, (some of which have been on exhibition), combined with our acknowledged ability to produce Striking Likenesses, Fine Finish and Exquisite Artistic Effects, is our bid for
The Patronage of Norwich People.
Visitors welcome to Studio at all times.
RUDD & PORTER.
Oil Portraits and Animal Painting by GEO. A. RUDD.
Studio—106 Main St.,
jan30d NORWICH, CONN.

DRAWING AND PAINTING.
MISS MARY A. PHIPPS
Re-opens her studio on THURSDAY, Oct. 13th.
Will receive pupils on Wednesday, Thursday, Friday and Saturday.
Lessons hours from 9 to 12 A. M., and 2 to 5 P. M.
oct13d Room No. 5 Williams' Block.

Sewer Pipe.

W. D. TRUE,
MANUFACTURER OF
Drain and Sewer Pipe
NORWICH, CONN.
Quality the Best and Price the Lowest.
Drain Laying Personally Attended to.
nov19d1f

Flowers, Grass, Etc.

FLOWERS.
BOUQUETS,
CUT FLOWERS,
FUNERAL DESIGNS,
FURNISHED AT LOW PRICES, AT
Jennings' Greenhouses,
Hamilton Street, Preston.
Orders left at N. D. SEVENS DRUG STORE, 141 Main street, will be forwarded by Telephone without charge novtd

Dry Goods.

GREAT JANUARY SALE OF
LADIES' COTTON
UNDERWEAR.
HISLOP,
PORTEOUS &
MITCHELL
Have been making extensive preparations for some weeks past, and are now prepared to show a most superb stock of
Ladies' Cotton Underwear
At the Lowest Prices
we have ever been enabled to offer, and would say that we have made extra efforts to secure the largest variety, the best styles and the most superior workmanship
We enumerate a few of the bargains placed on our counters THIS MORNING, and respectfully invite every lady to call and examine goods and prices. Two lady clerks will be in attendance at this department.
Ladies' White Skirts at
50c, 67½c, 75, 87½c, $1.00, 1.17, 1.25, 1.75 and 2.00 each
Ladies' Short Skirts at
25c, 50, 62½c, 87½c and $1.00 each
Ladies' Chemises,
50c, 62½c, 75, 85, $1.00, 1.25 and 1.50c
Corset Covers,
50c, 58, 65, 79, $1.00
Night Dresses,
62½c, 75, 87½c, $1.00, 1.25, 1.50, 1.50 and 2.00 We offer
800 dozen Ladies' White and Colored Aprons at 12 1-2 and 25c each.
The above are all decidedly cheap, and Ladies may rest assured that the values we are offering during this sale are not to be equalled by any other house in eastern Connecticut
Inspection Solicited.
HISLOP,
PORTEOUS &
MITCHELL,
170 MAIN STREET.
feb16d

Auction.

BOOKS
EXCITEMENT!
Great Clearance
SALE
OF
BOOKS.
THE BOOK SALE
AT
173 Main Street, Opposite the Post Office,
Calls the attention of all Book buyers to their large consignment of rare and fine Books This collection comprises upwards of 10,000 volumes rare and Standard Books in Morocco, Calf and Cloth bindings. Among them can be found all the Standard Novels, Histories and Biographies, together with a collection of Art Works rarely seen together under one roof. These Books were sent here by a New York Publisher and will be sold at Private Sale during the day at about
ONE-HALF
THE
REGULAR PRICES.
Those wanting to stock their Libraries would do well to call, as we will sell the finest Editions of the best Works in the English Language at more less than they can be bought in New York
Remember, but a few days more. Come before the best are sold.
AUCTION IN EVENING.
Catalogues furnished free on application.
feb16 d

Legal Notices.

NOTICE.—The firm of N. OLIN & CO. is this day dissolved by mutual consent. All persons having claims against the firm will present them for payment and those indebted are requested to make immediate payment.
Having sold our stock of goods to J. C. Crosson we cordially recommend him to our former customers and friends.
N. OLIN & CO.
Norwich, Feb. 7th, 1882.

24x

Norwich Morning Bulletin.

VOL. XXIV. [Entered at the Post Office at Norwich, Conn., as Second Class Matter.] NORWICH, CONN., SATURDAY, FEBRUARY 18, 1882. NO. 8125

NEWS BY TELEGRAPH.

FRIGHTFUL EXPLOSION IN CHESTER, PA.

Fire in a Pyrotechnic Manufactory—Terrific Explosion—Fourteen Persons Killed Outright—Twice as Many Seriously Injured—Intense Excitement and Distress.

CHESTER, Pa., Feb. 17.—About eight o'clock this morning a fire and explosion occurred at the pyrotechnic works of Prof. Jackson in this city, killing fourteen persons and seriously injuring about twice that number.

The Scene.

The building is the old homestead of Admiral Porter. It is a spacious L shaped stone building, at the foot of Welsh street, and facing the Delaware river. Immediately in the rear is the Chester gas works. Admiral Porter formerly lived in the house, and it is understood that he owns the property. A number of colored families lived in the old Porter mansion. Only four persons were employed in the manufactory. These were Prof. Jackson, his son Samuel, aged twenty six years, Charles Van Horn of Philadelphia and Mrs Brown, a married woman with two children, who lived in the house where the explosion took place.

A Wicked Deception.

The fire department, although the members were exhausted after spending the entire night in subduing the Pennsylvania military academy fire, responded quickly to the alarm. Lines of hose were run to the building and the firemen began throwing water on the flames. A large crowd of citizens had gathered. The colored people and their effects were removed, and the firemen, after being assured that there was no powder in the place, it is asserted, prepared to flood the house if possible. Some of the firemen, in order to get a better range on the spreading flames, got upon a small frame shed in the rear.

The Explosion.

After about half an hour of steady playing on the building, a terrific explosion resulted. The bodies of men were thrown several feet high. The air was filled with rubbish, the ground thereabouts being covered with victims, some killed, some seriously injured and others badly hurt. The shock was keenly felt throughout the city. The loud report brought hundreds of citizens to the place of the accident to see if their friends were among the sufferers.

A Horrible Picture.

The scene was one of intense excitement and distress. Dead bodies of men lay cold on the ground, others labored in the agonies of death, a number writhing in their blood moaned and groaned piteously for help, many lay insensible of the surroundings, and others, scratched and bruised, with their eyes filled with dust and smoke, groped their way from the scene of the terrible accident. People prayed in the open streets and the shrieks of the dying were appalling. The scene beggars description.

Alleviating the Suffering.

The fire was abandoned and everybody in a condition to do so turned their attention to alleviating distress. Messengers were sent for all the physicians in the city, and on their arrival every house in the vicinity was converted into a hospital, and the wounded removed thereto. Everything possible was done for their relief. The dead were laid in the City hall, and the wounded cared for in various drug stores.

The Death Roll.

The following is a list of the killed: John Lamphugh, Thomas Dobison, Thomas Anderson, Alexander Phillips, John Pollock, Joseph Kestner, George Taylor, James Doughty, Benjamin Garteide, Jerry Williams (colored), Anthony Barker, William Wood, a member of the Franklin fire company who was wounded about the head and body and died shortly after his removal from the street; John Dalers, aged thirteen and Edward Shropshire, an employe at Roach's shipyard, total, 14.

The Seriously Injured.

The following is a partial list of the injured: Chief Dalton of the fire department; George Turner, colored, slightly; John T. Egan, Wm. McNeal, fatally; Walter Graham, Edwood Klingenberg, aged thirteen, Wm. Wurrillow, slightly, Isaac Shawl, colored, badly; James Oakes, badly; William Cowan, lower part of his face torn off, Frank McCann, Henry Wood, George Potts, colored, Edward Long, Joseph Johnson, colored, Wm Ward, a son of Congressman Ward, slightly hurt, Robert Taylor, colored, severely; Charles Delaney, Miss Jane Hay, colored, badly mangled, Sallie Black, colored, Frank Hunter Lewis McCullogh, thrown out and internally injured; Hiram Griffith, scalp wound, John Miller, a reporter of the *Times*, hurt about the head, face and throat, but not fatally. This victim remembers nothing about the explosion. He did not even know that an explosion had taken place when he recovered consciousness.

There were between twenty and thirty others injured more or less, but they were hurried off the scene before their names could be learned.

A Terrible Death.

Perry Williams was blown to the roof of the mansion, there lodged and slowly scorched to death. John W. Barnes, a carpenter, volunteered to bring him down, and strange to say, although he had been in that position half an hour, he was alive when lowered to the ground, but died soon after from concussion of the brain. Three of the victims who were killed were standing in the corner of Second and Welch streets, the corner of a building being built of stone, bricks and timber.

Coroner's Investigation Powerful Stars.

Percy Jackson testified that he was surprised on being told of the explosion, as he considered the place safe. There was no powder in the room and the explosion must have originated from gas from the fire. The stars used for filling cases were the only things of an explosive character and they did not believe them to be explosive. Strong concussion will explode these stars. He then gave the chemical composition of the shells, the stars, etc., and contain about two pounds of powder. He thinks the explosion was caused by a spark. If this determination had been [illegible] he said would have been [illegible] and the building would have been [illegible] Prof. Jackson [illegible] nothing stars [illegible] nothing.

No Dynamite on the Place.

[illegible] W. [illegible] the proprietor [illegible] there were [illegible] and two kegs of powder [illegible] on the morning. [illegible] after the fire. In [illegible] where the [illegible] composition [illegible] stars were the only things [illegible] explosive character [illegible] Strong concussion [illegible] explode these stars. He then [illegible] composition of the shells [illegible] and contain about two [illegible] He thinks the explosion [illegible] If this determination had been [illegible] he said would have been [illegible] and the building would have been [illegible] Prof. Jackson [illegible] nothing stars [illegible] nothing.

Millions Gambling Still Rebuilding.

HAVERSTRAW, Feb. 17.—[illegible]

ton seminary, at East Hampton, Mass., has so far expelled seven students. Most of the senior class are still in rebellion, but with the other classes the trouble is thought to be substantially over. The faculty propose to hold firm.

FORTY-SEVENTH CONGRESS.

SENATE.

NUMEROUS NOMINATIONS CONFIRMED IN EXECUTIVE SESSION.

WASHINGTON, Feb. 17.

In the course of the consideration of the miscellaneous business in the senate, today, Mr. Hale, from the census committee, reported the house bill providing that the compensation authorized by the census deficiency bill may be made to assignees in writing or to such persons as shall hold the power of attorney to receive the same.—Passed.

Among bills introduced was one by Mr. Kellogg appropriating $1,185,000 for improvement of rivers in Louisiana, $500,000 for the erection of post-offices at Shreveport and Opelousas and $150,000 for a post-office at Morgan City.

At 1.40 upon the request of Mr. Logan the doors were closed for the executive business. The senate confirmed the following nominations:

United States consuls: Wm. P. Rice, of Massachusetts at Horgen, Switzerland; Charles P. Barnard of Vermont at Leghorn; Thomas Simpson of Puerto Plata at Puerto Plata.

United States marshals: Jno. M. McClintock for the district of Maryland; S. S. Matthews for the eastern district of Michigan; Joseph L. Morphis for the northern district of Mississippi.

United States attorneys: Hugh J. Campbell for territory of Dakota; Geo. B. Patterson for the southern district of Florida; Archibald Sterling for the district of Maryland; George P. Larger for the district of Massachusetts; Marsden C. Burch for the western district of Michigan.

Collectors of customs: John A. P. Allen for the district of New Bedford, Mass.; Cornelius B. Marchant for the district of Edgartown, Mass.; Augustus Putnam for the district of Middletown Conn.; Henry F. Heriot for the district of Georgetown, S. C.

Lieutenant Colonel James E. Aiken to be colonel and assistant quartermaster general; Major James G. Dana to be lieutenant colonel and deputy quartermaster general; Captain Andrew J. McGonnigle to be major and quartermaster.

A number of postmasters were also confirmed.

At 4.30 the doors were reopened, when the pension arrears resolution was taken up and laid aside to allow the unfinished business and the senate adjourned until Monday.

HOUSE.

THE CONGRESSIONAL APPORTIONMENT BILL FINALLY PASSED.

The house to-day resumed, as unfinished business, the congressional apportionment bill. The question was on the substitute offered by Mr. Page of California, providing that the house shall be composed of 319 members. The Mr. Page desired to withdraw, but, as it was the number favored by the democrats, objection was made. It was, however, rejected. Yeas 99, nays 149.

The previous question was then ordered on the final passage of the bill, pending which, Mr. Calkrick of Indiana moved to recommit with instructions to the committee on census to report a provision that in states where the number of representatives is reduced it shall be lawful for the governor, after the state shall have been redistricted, to provide for a special election.

The motion to recommit was lost; yeas 122, nays 149. The bill was then passed without division.

A motion to adjourn until Monday was lost; yeas 105, nays 119.

On motion of Mr. Neal of Ohio, the order for a night session on Tuesday next was vacated and a session was ordered for Monday night for the consideration of the district code.

The morning hour having been dispensed with the house at 3.50 went into the committee of the whole, (Mr. Horr of Michigan in the chair) upon the private calendar.

The committee rose after considering two bills.

The house then (after several roll calls) at 5.30 adjourned until to-morrow.

NATIONAL CAPITAL.

$6,000,000 Fraudulent Bonds to be Rectified.

WASHINGTON, Feb. 17.—Representative Smith of Illinois reported to the house committee on banking and currency today a substitute for the two bills which had been referred to that committee providing for the retirement of the trade dollars. The substitute was adopted by the committee and Representative Smith was instructed to report the same to the house with a favorable recommendation. The substitute provides that trade dollars shall be received at the mints until July 1st, 1884, and standard silver dollars given in exchange. The trade dollars so received are to be treated as bullion. About 36,000,000 trade dollars have been issued of which 27,000,000 have been exported, thus leaving about 9,000,000 in this country to be thus exchanged.

A Large-Hearted (?) Manufacturer.

Mr. Jennings of Boston has filed with the Garfield auditing committee through an attorney, a bill for $5,000 for the construction of his coal air apparatus in the executive mansion during the illness of President Garfield.

The Cabinet and the Fitz John Porter Problem.

All the members of the cabinet were present at the meeting to-day. The Fitz John Porter case was again under consideration with a view to his possible reinstatement in the army, but no conclusion was reached. It is stated that the only legal way to afford the desired redress in this case is for the president to pardon General Porter, thus removing his present disqualifications from holding office in the service of the United States and then restore him to his former place to the army by nomination to the senate.

Consular Nominations.

The president sent the following nominations to the senate to day: Wakefield G. Frye of Maine to be United States consul general at Halifax; Horatio N. Beach of New York to be consul at Puerto Cabello, Venezuela; John A Caldwell, assistant appraiser of customs, Philadelphia.

THE FLAMES.

Insurance on the Pennsylvania Military Academy.

PHILADELPHIA, Feb. 17.—The insurance on the military academy building at Chester, which was burned this morning and which cost $125,000, aggregates $55,000, distributed as follows: Aetna of Hartford, $10,000, Franklin of Philadelphia, Pennsylvania, Hartford, Phenix of Brooklyn, Phenix of Hartford, Hanover, New York, Citizens', New York, Home of New York and Imperial and Northern, $5,000 each. The furniture was insured for $93,000 and $46,000 in the Reliance, of Philadelphia and $6,000 in Springfield, Mass. The library was insured for $7,000 in the London Assurance. The chemical and philosophical instruments were insured in the American of Philadelphia for $2,000. The United States government had an insurance of $4,000 in the American of Philadelphia, on the military arms and equipments.

A Scare in the Canadian Parliament House.

OTTAWA, Ont., Feb. 17.—At noon, to-day, the house of commons was suddenly filled with smoke and an alarm of fire was given which caused considerable consternation. An examination was made and it was found the smoke was caused by a defective flue in the basement.

HAVERHILL, MASS., AHLAZE.

The Flames Still Raging Fiercely—Several Millions Loss—Telegraphic Communication Severed.

BOSTON, Feb. 17.—It is reported here that a large fire is raging in Haverhill, Mass. Lawrence has been called upon for assistance and engines have been sent. Reports from Haverhill state that the fire started in the business portion of the town and spread with great rapidity, the buildings being mostly of wood and igniting very quickly.

The small fire department was unable to cope with the flames and assistance was immediately telegraphed for to Lawrence, Newburyport, Lowell and other towns adjacent. The town at this hour, 1.30, seems to be all ablaze and the business portion will undoubtedly be destroyed.

The flames are still raging and the prospects for gaining control over the fire are at this hour very unfavorable. No direct reports from the scene of the conflagration can be obtained. The fire can be seen from Boston, Lawrence, Andover and many other places from twenty to thirty miles from Haverhill.

The first direct report from Haverhill says: The First National bank, Five Cent Savings bank, and all of the lower part of Washington street have been burned and there is no knowing where the fire will stop. The operator at the depot says that the fire is getting uncomfortably close and he is afraid that he will be forced to desert his post. The fire, he says, covers at least ten acres, pretty thickly built up.

This is the biggest fire that has ever occurred in this vicinity. The streets are lined with merchandise and furniture and there is no doubt that a number of people are rendered homeless, although during a panicky feeling no really authentic report can be got from any person in Haverhill. The main telegraph office has been burned out, the connection between the centre of the city and the depot telegraph office being thus severed.

THE METROPOLIS.

Killed by a Falling Wall.

NEW YORK, Feb. 17.—The rear wall of an old building which was being torn down fell in Roosevelt street this morning, killing a laborer named Cassio and injuring a furniture store slightly.

The Recent Fire—Mr. Potter Gives Bonds.

Orlando B. Potter, the owner of the old "World" building appeared at the coroner's office to-day and gave bail in $5,000 for his appearance before the grand jury during its examination into the causes of the fire. Mr. Weir, the carpenter employed in the building previous to the fire, will also be required to furnish bonds for his appearance.

Paddy Ryan Floored in the Alums.

Paddy Ryan, the prize fighter, while making a tour of some of the disorderly houses in the lower part of the city, last night, was robbed of all his money, about $900, and his watch. He communicated his loss to the police.

PLEADING FOR HER BROTHER.

Mrs. Garfield Declines to Answer Mrs. Scoville's Letter.

CLEVELAND, O., Feb. 17.—Mrs. Scoville's letter praying for the forgiveness of her brother, Charles J Guiteau, was delivered this morning to Mrs. Garfield. J. H. Rhodes, secretary of the Garfield monument committees, said, to day, that Mrs. Garfield received a letter from Mrs Scoville this morning and that he was authorized in her behalf to say that toward the slayer of her husband she cherishes no malice. He must answer only to his God and the American people. For the sister and all members of his family she feels only profound pity. Further than this she asks to be left alone with her sorrow and to be spared being dragged into useless and torturing publicity. Mrs. Garfield will not answer the letter.

LEGAL PROCEEDINGS.

A Verdict Against David P. Secor.

NEW YORK, Feb. 17.—The trial of the suit of Edward Moran against David P. Secor for the recovery of certain money out of which Mr. Moran alleges he was defrauded was finished to-day in the United States circuit court. The plaintiff is an artist and charged that the defendant who lives at Bridgeport obtained a number of pictures from him, giving him worthless deeds of property. Secor is in Ludlow street jail at present, being unable to procure bail. The jury found a verdict for the plaintiff in the sum of $6,300.

CRIMES AND ACCIDENTS.

A Serious Railroad Accident.

PROVIDENCE, R. I., Feb. 17.—The extra stock train on the Providence & Worcester railroad broke in two this morning between Woonsocket and Manville. A second freight train close behind struck the detached portion of the stock train, derailing fourteen cars, wrecking ten and throwing two into the river. The locomotive was badly damaged. Engineer James Collins was somewhat injured. Loss to the road $15,000 to $20,000.

Scandal in the Best Society.

CHICAGO, Feb. 17.—A special from Pittsburg states that A. W. Campbell, editor of the Wheeling *Intelligencer*, has begun proceedings for divorce from his wife on having caught George K. Wheat in his wife's chamber. Mr Wheat is one of the wealthiest merchants in Wheeling, is married, and Mrs. Campbell is a very beautiful woman, a second wife of Campbell's. All circulated in the best society.

FOREIGN INTELLIGENCE.

PROTECTION OF PROPERTY-DEFENCE MEN.

LONDON, Feb. 17.—In the house of commons, this afternoon, speaking in reference to the report that the government was about to withdraw police protection from property defence men, Mr Forster stated that while the government would afford every protection to case takers, it must be allowed to judge as to the means and to decide each case on its merits. He believed the object would be best attained by a good system of patrolling. It was impossible to give each case taker a guard of police.

ENGLISH SUPREMACY.

The *Times* declares that such paper guarantees, even if given, would be valueless. It considers that Mr Gladstone, by admitting home rule to be a fit subject of discussion, abandons the strongest part of the case against it. Experiments on decentralizing should not be thought of for a moment.

The *Standard* takes a similar view.

The *Daily News* maintains that Mr. Gladstone has been persistently misunderstood.

THE MOST RECENT MINE DISASTER.

Forty bodies have been recovered from the colliery at Trimdon grange, Durham, where the explosion occurred yesterday. It is feared that the forty men still remaining in the pit are dead.

NAVAL.

Steamship Arrivals.

At New York, Donati from Rio Janeiro; Averill from West Hartlepool.

At Queenstown, Scythia from New York.

At Liverpool, Olbers from New York.

At New York, Celtic Monarch from Mediterranean ports.

At London, Somerset from New York.

The steamer Bertha, from Cardiff for New York, has taken refuge at Queenstown. Her cargo had shipped.

At New York, State of Florida from Glasgow, Elbe from Bremen.

The steamer Republic from New York has been signalled off Fastnet.

INDUSTRIAL AND MERCANTILE.

Want Their Back Pay.

BROCKTON, Mass., Feb. 17.—Over one hundred operatives in the shoe factory of C. H. Ward & Co., struck yesterday. No increase of pay was demanded, but the workmen state that they will hold out until their first of January, have been paid. The strike will probably necessitate the closing of the entire factory unless an amicable adjustment can be made within a few days.

SPORTING NEWS.

Would Like to Lick Him Again.

NEW YORK, Feb. 18.—Sullivan forwarded a challenge to Ryan (in consequence of remarks attributed to Ryan relative to the late fight) to meet him in four rounds with soft gloves, and if he (Sullivan) does not stop Ryan in four rounds he will give him $400.

Financial and Commercial.

NEW YORK STOCK AND STOCK MARKETS.

NEW YORK, Feb. 17.—Money loaned down from 5 to 3 per cent, and closed offered at 3 per cent. Prime mercantile paper was discounted at 6@7 per cent. Bar silver $1.14¼. Subsidiary coin ¼ per cent. discount buying, par selling.

Sterling exchange was steady at $4 84@4.84½ for long and $4 86½@4 87½ for short sight.

Governments were strong and ¼ per cent. higher except for extended 6s and 5s.

State bonds were generally dull but a fraction higher.

In the railroad bond market, this afternoon, Boston, Hartford & Erie firsts advanced to 57 from 54½, Richmond & Alleghany first to 99 from 98½ and Kansas & Texas seconds to 80 from 78¼. Missouri Pacific thirds declined to 111 from 113, Chesapeake & Ohio sevenths to 40 from 50, Jersey Central adjustment 7s to 108 from 107, Milwaukee & St. Paul '83 to 121½ from 120½ and New Orleans & Pacific firsts to 80 from 90.

The share speculation opened 4¼ per cent. higher than the closing quotations of yesterday for Hannibal & St. Joseph preferred, 3 per cent. higher for Hannibal & St. Joseph common and generally ½@¾ per cent. for the rest of the market. Memphis & Charleston, East Tennessee preferred and Richmond & Alleghany were prominent therein. In early dealings an advance of ¼ to 1¼ per cent was recorded, the latter for Nashville & Chattanooga; while Hannibal & St. Joseph preferred sold up 4 per cent at 108. Succeeding this was a decline of ½@¾ per cent. Louisville & Nashville, Denver & Rio Grande and Wabash preferred being prominent in the downward movement; while Hannibal & St. Joseph preferred sold down 6—per cent. at 96. Subsequently a recovery of ½@¾ per cent. took place, in which Louisville & Nashville, Denver & Rio Grande and Richmond & Danville were conspicuous, but in the early part of the afternoon the market declined with occasional fractional reactions of 1@1¼ per cent., in which Western Union, Manhattan Elevated, Louisville & Nashville and St. Louis & San Francisco were prominent; while Richmond & Danville fell off 3 per cent to 210. In late dealings the market recovered ½@1½ per cent., the latter Illinois Central, while Richmond & Danville sold up 6 per cent. to 216, Hannibal & St. Joseph preferred 3 per cent, and Toledo, Delphos & Burlington 4½ per cent. Richmond & Danville closed at 1½ per cent. lower. The market closed firm. To-day's transactions aggregate 350,000 shares.

The following are the closing quotations:

1881 extended	100¾	Harlem	230
New 5s extended	101¾	Houston & Texas	33½
New 4½s reg	113½	Illinois Central	134½
Do. coupon	114½	Ind Bloom'n & West	90
New 4s, reg	117¾	(new issue)	41
Do. coupon	117¾	International & Gt. Northern	90
Pac 6s of 95	125	Kansas & Texas	23¼
D C 3.65s	108¼	Lake Erie & West	33
Boston, Hartford & Erie lots	57	Lake Shore	111
Do. guaranteed	80	La. & Mo. River	124¼
Do. P. bonds	118½	Louisville & Nash	66¾
Den & Rio Grande 1st	118¼	Louisville & N. Al.	70½
Denver, So Park & Pacific 1sts	101	Manhattan Beach	59
Erie Seconds	96¼	Manhat'n Elevat'd	86¾
Kansas Pacific cons	108¾	Marietta & Cincinnati 1st pref	11½
Do 1st Dem. div	107	Do 2d preferred	6
Lehigh & Wilkes assented	107	Memphis & Charles	55
Oregon Nav. ists	106	Metropolitan Ele	87
St Joseph	108½	Mich Cent	89¾
St Paul & Sioux City 1sts	118¼	Missouri Pacific	101¼
So. Pac Cal. 1sts	105	Mobile & Ohio	23½
Toledo, Del & Bur.	90	Morris & Essex	139
Do. incomes	50	Nash. & Chat.	73½
U. P. ists	116	N J Central	38¾
Land grants	118	Norfolk & West pfd	53½
Sinking Funds	116	Northern Pacific	34½
Texas Pacific land Grants	64½	Do preferred	72
Tex & Rio Grande	80¾	Northwestern	129¾
Tenn Mixed bonds	53¾	Do. pref	142
Adams Ex	145	N Y C	130¾
Alton & Terre H	34	N. Y. Elevated	106½
Do preferred	80	Ohio Central	19¾
American Ex	91	Ohio & Miss.	28½
B Air Line pref.	67	Do preferred	90
Boston Land old	9	Ontario & Western	26¾
B Water Power old	1234	Oregon Navigation	135
Buffalo, Pittsburg & Western	43¼	Pacific Mail	49¾
Burlington & Cedar Rapids	78	Pacesetter	100
Canada Southern	52¾	Peoria D & E.	32½
Canton	56	Pittsburg	131
C C & I C	109¾	Reading	41½
Central Pacific	90¾	Rock Island	135½
Chesa. & Ohio	39	St. Louis & S Francisco	39
Do 1st preferred	32½	Do preferred	56¾
Do. 2d preferred	24	Do. 1st pref	90
Chicago & Alton	136¾	St. Paul & M.	106¾
Do. pref	135	Do. pref	127
Chicago, Burlington & Quincy	134	St. Paul, Minn. & Man	109½
Chicago, St Louis & New Orleans	75	St P & Omaha	34¾
Cincinnati, Ban. & Cleveland	49	Do pref	95
Cleveland & Col	75¾	Texas Pacific	43¾
Consolidated Coal	31	Tol., Del & Bur. 1st	15½
Del & Hud	107¼	U Pacific	117½
Delaware, Lack & Western	124¾	United States Exp	74
D & Rio Grande	64¼	Wabash, St. Louis & Pacific	22
Erie	36¼	Do preferred	36¾
Do preferred	75¾	Wells Fargo	124
Fort Wayne	134	West Union	79¾
Hannibal & St Jo	38¾	East Tennessee	13½
Do preferred	97¾	Do preferred	91¾
		Georgia	40
		Rich & Allegheny	27
		Milwaukee, L. S. & W	91
		Do preferred	93
		Richmond & Dan.	210¼
		Central Iowa	12¾
		Rich & Petersburg	20¾

MINING STOCKS.

Mining stocks to-day were active and irregular. The chief interest centred in Robinson which opened 245, advanced to 270 and 275 and closed at 260. State Lines 2 and 3 were largely dealt in at 75 to 80, closing at 78. Nos 1 and 4 were dull at 15 to 19 closing at 16. Chrysolite declined from 400 to 370 and Bonanza advanced from 160 to 175. South Pacific was dull at 270 to 275. Falos at both ex changes 325,540 shares.

The following were the closing quotations:

Alice	2 00	Little Pittsburg	1 00
Beacon	1 75	Mariposa	9 12
Belcher	2 35	Northern Belle	0 35
Bodie	1 00	Ontario	34 50
Best & Belcher	6 75	Quicksilver	12 50
Caribou	2 00	Do preferred	60 00
Central Arizona	1 00	Robinson	2 30
Chrysolite	3 70	Sierra Nevada	1 30
Deadwood	0 35	Silver Cliff	0 40
Gould & Curry	1 00	South Pacific	2 50
Hale & Norcross	1 35	Standard	4 00
Homestake	17 00	Stormont	1 00
Horn Silver	16 00	Tip Top	4 00
Iron Silver	2 00	Union con	0 50

NEW YORK PRODUCE MARKETS.

Cotton firm: unchanged sales 2,187 bales; forward deliveries moderately active. Flour 14 cents higher, closing firm, middling uplands at 11½c. New Orleans at 11½c. Flour, receipts 14,979 barrels; exports 9,881 barrels, market quiet prices without quotable change; export and local demand limited, sales 12,000 barrels. No 2 at $5 10@$5 [illegible] others unchanged. Southern flour steady, Rye flour easier, more active, $4 90@$5 60 for superfine. Corn meal quiet unchanged. Wheat, receipts 43,000 bushels, exports [illegible] bushels, market opened ¼@⅜c better; subsequently lost the advance and declined ¼@½c, closing firm with the decline fully recovered, export trading limited; fairly active speculative business reported, sales 3,000,000 bushels, including 137,000 bushels on spot, ungraded spring at $1.29@$1 35, No 1 do at $1.35, No 2 do nominal at $1 35, ungraded red at $1 29@$1 35; No 2 do at $1 29¾, steamer No 2 do at $1.10; No. red at $1.34@$1.35 new, $1.32½@$1 36 old, No 1 red at $1.39, mixed winter at $1 29¼, ungraded white at $1.35@$1 39, No 1 red February at $1 34¼@$1 35, March at $1 35@$1 35¾, April at $1 37¼@$1 38¼, May at $1 38¾@$1 39¼, June at $1.39¾@$1.40, July at $1.39¼@$1.40. Rye dull, nominal at 90@95c. Barley firm, sales 6,000 bushels; ungraded No. 2 and No. 1 Canada taken together at $1 14. Barley malt steady. Corn cash lots ½@1c higher and strong, options ½@¾c lower, closing stronger, export demand light, business doing in options; receipts 85,075 bushels, exports 182,621 bushels; sales 780,000 bushels, including 182,000 bushels on spot; ungraded at 64@66c, No 2 at 64¼@64¾c, steamer at 65¼@66¼c, No 2 at 67¾c new, 68¾@69¾c old, low mixed at 67c, southern yellow at 68c; No 2 February at 67c, March at 67¾@67⅞c, April at 68¼@68⅝c, May at 70¼@70⅝c, June at 70c. Oats 1@1½c higher and active, receipts 27,400 bushels, sales 487,000 bushels, No 2 at 49½@49¾c, do white at 50¼@51c; No. 1 at 50c, do white at 53@53½c; No 2 at 48⅝c, do white at 50@50½c, mixed state at 50@51c, white do at 51@56c. Coffee unchanged, demand light. Sugar dull, unchanged; sales 3,000 bags Pernambuco at 6¾c entire shipment, fair to good refining quoted at 7@7¼c, refined quiet firm, yellow at 7¼@7⅝c; yellow C at 5¾@7½c, others unchanged. Molasses steady. Rice firmly held. Petroleum easier, unlisted at 6¾c. Tallow steady, quiet at 8¼@8½c. Rosin unchanged. Turpentine dull, weak. Pork held a shade higher, trade only moderate, old mess on spot at $16 75@17.00, new mess at $17.75@18.00; March at $17.75; April at $17.75@18.00. Beef quiet, steady. Beef hams dull, unchanged. Tierce beef steady; demand moderate. Cut meats quiet, unchanged; middles a unsettled, prices unchanged. Lard opened 5@7½c lower, subsequently recovered and closed a shade stronger; less doing, prime steam on spot at $11 00@11.10½; February at $10 95@11 00, March at $10 [illegible]@$11.00; April at $11 00@11 10½; May at $11 12½@11 25½, June at $11 20@11 27½; July at $11 27½@11 35½, year at $10 05@11 00. City steam at $10 95, refined quoted at $11.15 for continent. Butter firm on fine, others weak. Cheese unchanged, quiet; skims at 3@7c for poor to choice. Linseed dull, nominal. Pig iron quiet, steady. Copper dull, unsettled. Lead firm. Tin weak. Spelter steady.

COTTON GOODS MARKET.

The *Commercial Bulletin* says: Cotton goods have been in moderate demand at first hands with most activity in brown and colored cottons. Fine bleached goods, cambrics and wide sheetings are moving steadily. Heavy standard sheetings are in light demand, but the best custom makes are in some cases sold ahead for export. Colored cottons are well sold up.

SOUTHERN COTTON MARKETS.

New Orleans, steady at 11⅝c. Mobile, steady at 11⅝c. Savannah, quiet at 11⅝c. Charleston, firm at 11½c. Memphis, steady at 11¼c.

COMPARATIVE COTTON STATEMENT FOR WEEK ENDING FRIDAY, FEB. 17TH, 1882.

Net receipts at all United States ports during the week	71,699
Same week last year	144,747
Total receipts to this date	3,011,633
Same date last year	4,256,497
Exports for the week	96,559
Same week last year	110,839
Total exports to this date	2,147,859
Same date last year	2,755,833
Stock at all United States ports	1,119,709
Same time last year	956,049
Stock at all interior towns	183,110
Same time last year	157,664
Stock at Liverpool	700,000
Same time last year	726,000
Stock of American afloat for Great Britain	329,000
Same time last year	409,000

FROM OUR SPECIAL REPORTERS.

NEW LONDON COUNTY.

Hanover.

Mr. Chas Davis, late of the Allen woollen mills, has taken his son George Davis, formerly boss weaver in the same mill, in partnership with him. They are running a four-set mill in Holden making a fine grade of fancy cassimeres.

WINDHAM COUNTY.

Willimantic.

SILK COMPANY—WATER SUPPLY—DEATH.

The "Old Folks" shook the foot at Franklin hall last evening, for the first time this season. A pleasant reunion and a hugely enjoyed party.

The Willimantic Silk company are getting ready to start their machinery again. Edwin Oldfield, late superintendent of a silk mill in Norwich, has charge of the manufacturing department.

The legislature rejected the petition of the warden and court of burgesses for an amendment to the charter with the intent of a water supply, and kindly gave the petitioners leave to withdraw. They availed themselves of the privilege and returned home. The cause of the adverse report of the committee was the illegality of the preliminary proceedings.

Mrs. Charles Keables, an old and highly respected resident, died from typoid pneumonia, Friday morning. She was ill but ten days and assisted in the care of the late Allen Lincoln.

Blackface lyric talent is now being agitated.

State News.

Waterbury has considerable scarlet fever. The New Haven Grays gave a ball Thursday night.

Mrs. J. Ellen Foster lectures in New Haven to-morrow night.

Joseph Katzell, a brakeman, was killed by a train, Thursday, between New Haven and New York.

An elevator cable broke in Meriden Wednesday, and two plumbers had a drop of twenty-five feet before the rachet stopped the elevator's descent.

THE LATE FOUNDER OF SHEFFIELD SCIENTIFIC SCHOOL.

Joseph E. Sheffield, founder of the scientific school connected with Yale college, who died in New Haven, Thursday, was over ninety years age, having been a native of Southport. In earlier life, as a New York merchant, he had dealt extensively in cotton, and had intimate relations with the south. He came to New Haven in 1835, and was active in organizing both the Northampton and New York railroads to that city. He made considerable money by a fortunate contract in company with Henry Farnum, for building the Rock Island road in 1850. Mr. Sheffield's gifts to Yale college really commenced in 1846, and they were made from time to time, until in 1870 they had amounted to a large sum. He gave the building in which the Sheffield school was started, twice rebuilt or enlarged it, gave a fund of $130,000 for professorships, a library fund of $10,000, afterward increased to $12,000 and paid for the Hillhouse Mathematical library $11,000. He also gave $2,700 to the Collier cabinet, besides contributing to the current expenses of the Sheffield school. These gifts amounted to no less than $230,000. Mr. Sheffield, in 1870, gave the ground for a large new building and paid for the erection of a building thereon in Prospect street, known as North Sheffield hall. He has given large sums at different times to the Berkeley Divinity school, in Middletown, to Trinity college, Hartford, and the Theological Seminary of the Northwest, in Chicago. He has also built in New Haven a parish house in connection with Trinity church, a beautiful and costly building, paying at cost $75,000, and has been a contributor to the orphan asylum and various institutions here, and elsewhere. By his bedside at the time of his death were his six children—Mrs Van Horne, Mrs W. Walter Phelps, Mrs W. J. Boardman, Mrs. John A. Porter, widow of Prof. Porter of Yale, George St. John Sheffield and Charles J. Sheffield and wife. The funeral will be Saturday afternoon, and it is expected that Bishop Williams will officiate. Interment and take part. Mr. Sheffield's [illegible] Christian.

GENERAL ASSEMBLY.

Committee Hearings.

WINDHAM COUNTY SEAT CONTEST.

HARTFORD, Feb. 17, 1882.

The committee on new counties and county seats have voted in favor the repeal of the law of last year making Putnam the shire town. But further than this they have not decided. Meantime the Putnamites have entered a new bill embodying the main features of the former enactment but omitting the part which prevented any expenditure of money until the plans and estimates had been approved by a majority vote of the representatives of the several towns in the county.

TEMPERANCE REVISION.

The report of the temperance commission has been published in pamphlet form and distributed to members. Next Tuesday is assigned for the hearing on the revision, at 3 P. M., in representatives' hall.

GLANDERED HORSES.

The committee on claims listened to arguments this morning on the resolution compensating Mr. Merwin of Darien for the quarantining of his horses. Messrs. Barstow of Norwich and Webb of New Haven made able addresses supporting the action of the state board of agriculture. Messrs Warner and Newton acted as counsel for Mr. Merwin. The substitute bill offered by the representatives of the state organization provides for killing the animals and compensating the owner. In view of the strong case made out, it is probable that this substitute will be favorably reported.

House.

COMMITTEE REPORTS.

The house met at 10.30 A. M. At that hour less than one hundred members were present.

Among the matters reported from committees to-day were the following: Adverse on allowing women to vote on local option questions; adverse on making annual election day a legal holiday; favorable on appropriating $200 to the Fairfield Agricultural society; substitute bill concerning enumeration of school children and allowing extra compensation when more than forty children are enumerated.

BIRMINGHAM CHARTER.

The resolution amending the charter of the borough of Birmingham was explained by Mr. Congdon of Norwich and passed.

PUBLICATION OF PUBLIC ACTS IN GERMAN.

Mr. Stanton of Stonington called from the table the resolution providing for the publication of the laws in German. He offered an amendment requiring publication in one daily and two weekly German papers. After a rambling discussion the resolutions passed as amended.

CHAPLAINCY OF THE HOUSE.

The resolution introduced by Mr. Cooley of Hartford providing for the election of one chaplain by the house at the opening of the session was favorably reported by the committee on rules and went to the calendar.

SUNDAY LAWS.

The judiciary committee reported a substitute bill relating to the Sunday laws. The text of the measure is as follows: Section 57 of chapter 9, title 20 of the Revised Statutes, page 531, is hereby amended by striking out of the first line thereof the words "travel or," so that said section when amended shall read as follows: "Every person who shall do any secular business or labor, except works of necessity or mercy, or keep open any shop, warehouse or manufacturing or mechanical establishment, or expose any property for sale, or engage in any sort of recreation, on Sunday between sunrise and sunset, shall be fined not more than $4 nor less than $1; but haywards may perform all their official duties on said day."

At 11.30 the house adjourned till 10.30 on Tuesday next.

Sunday Services.

First Congregational church, the Rev. C. T. Weitzel, pastor: Hours of service 10.30 a. m. and 7.30 p. m. Sunday school at noon.

Broadway Congregational church, the Rev. L. T Chamberlain, pastor Hours of service 10.

The Bulletin

Norwich, Saturday, Feb. 18, 1882.

CONGRESSIONAL APPORTIONMENT.

It is a hard thing to make a new congressional apportionment without giving some state or party a greater or less advantage. However impartially and fairly the attempt be made, the result must be in some sense a compromise. Last winter, for instance, the democratic majority in the house attempted to force through a bill which would have given the south all the advantage. It was manifestly unfair and was opposed by the republicans, who used all the means in their power to prevent its passage. This winter there have been half a dozen schemes under consideration.

The one which has finally received a favorable vote fixes the number of congressmen at the largest figure which has been mentioned by any one, 325. The present membership is 293. The proposed increase is therefore of thirty-two members.

The tendency has been constantly toward an increase in the size of the house of representatives. In 1850 the number of representatives was fixed at two hundred and thirty-three. In 1862 the number was increased to two hundred and forty-one, and in 1866 to two hundred and forty three. After the census of 1870 the representation was fixed at two hundred and eighty-three, which number was soon afterwards increased to two hundred and ninety-two by giving nine states an additional member each. In 1876 Colorado was admitted with one member; thus bringing the whole number up to two hundred and ninety-three.

The ratio in 1862 was fixed at one member for each 130,633 inhabitants. In 1872, though the number of representatives was increased by thirty-nine, the ratio of representation rose to 131,425. Under the proposed bill, despite the further increase of thirty-two members, the ratio again rises to 131,912. This is a different representation from that provided by the constitution for the first congress. It was provided that no member should represent less than 30,000 persons, but the number of representatives in the first congress was fixed at a figure (sixty-five) which the census of 1790 showed to be in the ratio of one to about 60,000 inhabitants.

There is a grave question whether it is wise to allow so great an increase to this ratio. Of course there is a limit to the size of the house. It must not be allowed to become unwieldy by reason of its members. But the English house of commons, which represents a smaller population and a more restricted suffrage than the popular house of our congress, has 654 members, and is not found to be unmanageable. There are a good many who think the representatives would be nearer the people and reflect their will more accurately if they represented smaller constituencies. There are two sides to this debate, however, and the decision this time clearly is to be in favor of a small increase in membership and a large increase in the ratio.

The new apportionment will result in a gain of members to twenty two states and a loss in three. Maine, New Hampshire and Vermont will each lose a member. Of the other eastern states, Massachusetts, New York and Pennsylvania each gain one. Connecticut, Rhode Island and New Jersey will retain their present number. The north makes a net gain of seventeen members and the south a gain of fifteen. Texas will have five new members and Kansas four. No other state will gain more than two.

It really begins to look at last as if there was some earnest motive behind the anti-polygamy movement. A number of pushing, energetic men of Chicago and other western cities have been at work for some time organizing the sentiment of the country, so that it can be given a proper expression, and so that this expression can be made to have some influence on congress and the government. The plan is to have simultaneous meetings held all over the country on the 22d instant, which shall memorialize congress to take some prompt and effective action toward stamping out polygamy, slavery's "twin relic." The bill of Senator Edmunds, which has already passed the senate, is stringent enough and looks the most practicable of any yet discussed. It defines polygamy and attaches a penalty, when practiced in any territory, of fine and imprisonment not exceeding $500 and five years. It disqualifies all actual polygamists, and all who believe it is right to have more than one wife, from jury service. It also prohibits all polygamists, male or female, from voting or holding office. It requires all registration and election officers throughout Utah, and vests their powers in a board of five persons to be appointed by the president. The trouble hitherto has not been any lack of laws against polygamy. It has been the impracticability of executing them. Senator Edmunds' bill seems to show a feasible means of doing this. If public meetings will have any influence in hastening the passage of this bill, and in nerving the arm of the executive to enforce it when it becomes law, in heaven's name let them be held in every school district in America!

The terrible slaughter at Chester ought to have two good results. One should be the prompt hanging of the man who gave the firemen assurance that there was no powder in the building. Either he knew that there was, and deliberately lied, or else he knew nothing about it and recklessly lied. In either case he lied nearly a score of men to death, and should be made an example of for future behoof. Another lesson it ought to teach is the necessity of keeping outsiders away from the immediate vicinity of serious fires. Chester is a place of about 15,000 inhabitants. It ought to have a police force big enough to attend to such matters, and the force ought to have kept the crowd at a safe distance. Fires in populous districts are not apt to be beneficial.

It is pretty safe to infer that there will be a new engineer for the New York, New Haven & Boston railroad, or that the engineer will revise his plans before the road is run through Norwich. A new road through this city, reaching to New Haven on one side and Providence on the other would be a good thing, but it is not likely that any practical engineer will soberly and seriously propose to run it over the trestle work route described to the legislature the other day.

The Washington correspondent of the Springfield *Republican* telegraphed under date of Thursday:

The Fisk jubilee singers wandered the streets nearly all last night, being turned away from eighteen hotels. The proprietors of three of these frankly said that they had room, but would not receive colored guests. These were the Metropolitan, the Lafayette and the Hellman. The others said they were full. One, the National, signed a paper saying that the singers would have been received had the hotel not been full, as they were received last year.

These singers are the men who last spring were denied admittance to a hotel in Springfield, Ill. President Garfield heard of the outrage and telegraphed the manager expressing his opinion in round terms. He added that if such a thing ever happened in Washington while he was president, the White house should be open to them. It was a noble rebuke, and had President Arthur known of the facts in this case, no doubt he would have administered one as stinging. As it is, suits ought to be begun at once against all the hotels, under the civil rights law.

Mrs. Scoville, sister of the assassin at Washington, has written an appeal to Mrs. Garfield in behalf of her inhuman brother. It is an outrageous piece of indecency on the part of Mrs. Scoville to make any such appeal. Mrs. Garfield has no more power or influence over Guiteau's fate than any other woman. Even if she should be so much moved as to beg for the brute's existence her prayer would be unavailing. All Mrs. Scoville can do is to add another sorrow to the many Mrs. Garfield suffers. The woman ought to have known better than to write any such appeal. If she didn't know enough her friends ought to have prevented her.

CURRENT OPINION.

Were it simply a question of bridging ordinarily navigable waters, the conditions would be very different, and our position perhaps untenable. There too a very important element in this case which is altogether wanting in any of the others that have been cited, is the effect upon the property ceded to the government by the state for naval purposes, and which the highest naval authority has declared will be ruined by the obstruction which the railroads seek to interpose between it and the sound. The honor of the commonwealth is not a possession to be lightly set aside for the advantage of a private corporation or two. This it is which makes the present contest unique, and which should induce the utmost deliberation in the action of the general assembly. Call the opposition to the Thames bridge, lack of enterprise, old fogyism, what you will, the incontrovertible fact remains that the state of Connecticut can only grant the petition of the railroads in the face of the solemn protests of the government at the price of its honor. What shall it take in exchange?—*New London Telegram.*

It would be rather curious if the bridge controversy at New London should result in making that port the naval centre of the United States government. The fact that a railroad desires to bridge the Thames has stirred up the people and heaven and earth is being moved to induce congress to accept the judgment of the naval authorities to establish there the great navy yard of the country. Of course the friends of the bridge project are not unmindful of the interests of New London and would place no obstacle in the way of the navy yard scheme. They contend that bridging the Thames will not detract from the value of the port. The prospect seems to be that New London will be the gainer by the controversy.—*New Haven Union.*

Political.

Gen. Sherman thinks it cheaper to feed the Indians than to fight them.

The cabinet were to consider Fitz John Porter's case further yesterday; but it is said that the president does not incline to to restore him.

The Tammany senators voted with the republicans in the New York legislature to postpone electing a clerk, which leaves a republican holding over.

The proposed reduction of the tax from ninety to fifty cents per gallon, would reduce the income from spirits, upon the basis of the collection of 1881, $27,000,000.

In the senate debate on the anti-polygamy bill, Thursday, Senator Brown of Georgia gave New England a rap for her early persecution of Catholics and Baptists, although, when reminded by Edmunds that he should not include Vermont, he made that state an exception.

An important conference of naval officers, the house naval committee and some senators was held with Secretary Hunt Wednesday night, at which Mr. Harris, chairman of the house committee, intimated that he was prepared to bring before his committee an item to be presented to the committee on appropriations, appropriating $9,500,000 for the construction of one vessel of not less than 5,878 tons burden, and an average speed of not less than fifteen knots; two ships of 4,500 tons, and fourteen knots' speed; two ships of 3,050 tons, and thirteen knots' speed, one ram of thirteen knots' speed, one torpedo boat of 480 tons, and thirteen knots' speed; one cruising torpedo boat, 125 feet long, with a speed of twenty-one knots, and one harbor torpedo boat, seventy-five feet long and seventeen knots' speed. Also, for the purchase of seventy steel guns, of six, eight and ten inch calibre.

Personal.

D'Oyley Carte has taken Mrs. Langtry in hand for an American season.

Cary is famous for her buckwheat cakes, as Kellogg was for making hash.

Vick, the great American florist, is pictured in the London *Garden*.

Mrs. J. Ellen Foster was present at the temperance collation in Boston yesterday.

Mr. James Gordon Bennett has purchased four Hotchkiss guns for his new 800 ton yacht.

Queen Victoria will spend three weeks in Switzerland this spring, leaving England on March 17th.

Dr. Susan Edson called at the White house yesterday, for the first time since she left there with Gen. Garfield for Elberon.

Dr. J. Emilie Howard, the American who languished in a Cuban prison some years ago as a martyr, has just died in Philadelphia.

Cable, the New Orleans novelist, is exposing the abuses in the Louisiana charitable institutions, and makes disgraceful revelations.

Mrs. Garfield denies having received from Mrs. Scoville the piteous appeal for Guiteau alleged to have been sent by the latter lady.

Catherine Lewis, a rollicking little actress and singer in New York, complains bitterly because her manager will not let her accept bouquets on the stage.

The Duke of Edinburgh has nearly completed an operatta, the scene of which is laid in a Russian village. The plot was suggested by the duchess.

It is not true, as rumored, that Charles B. Thorne has left the Union Square dramatic company, he is merely lying off on account of sickness, with continued pay.

It is said that Col. Robert G. Ingersoll is afraid that his enemies will report his dying words falsely, and so he has arranged that a stenographer shall take them down verbatim.

Gen. Francis A. Walker, president of the institute of technology at Boston, was recently fined $1 in the police court for not keeping the snow cleared from the sidewalk before the institute.

Ko Kun Hua's obsequies at Harvard, Thursday, were conducted by Dr. Everitt, dean of the Harvard divinity school, who read extracts from the Scriptures and from Confucius, and gave out Whittier's hymn, "Oh, sometimes gleams upon our sight." There was no prayer.

The late A. M. Soteldo was clandestinely married to the daughter of the Hon. Wm. B. Clement of Cincinnati, last summer, while they were both at Saco, Maine. The young lady returned to her family, and it was some time before her parents learned of the marriage. When they were finally apprized of it they were filled with mortification and indignation, feeling that their daughter had made a mesalliance. The marriage shortly after became generally known and created quite a sensation in society circles at Washington and Cincinnati.

The king of Holland is one of the most ardent autograph collectors of the present century. He has just paid $800 at a Paris sale for a bundle of letters from the Duchesse de Civrac, lady in waiting to the daughter of Louis XV., giving details of court life. At the same sale a will of Voltaire dated July 10th, 1769, and the original MS. of the proceedings taken at Paris for the canonization of St. Vincent de Paul brought $1,000. A letter from Voltaire to J. B. Rousseau, giving him the plot of the "Henriade," brought $200; and the plan of a battle sketched by Ney, $120.

The question of a sale of the New York York and New England railroad company's stock held by the state will shortly come before the legislature of Massachusetts. The measure to be proposed will authorize a second mortgage of $5,000,000 six per cent. bonds, running twenty years, to be issued for double tracking the road and furnishing rolling stock and improvements, and also to purchase at fifty the $3,000,000 of capital stock held by the state. The $10,000,000 first mortgage bonds have all been issued, the money expended, and the road is now open to the Hudson river.

A Maryland paper mentions the marriage of a thirteen year old girl to her sixty five year old step father two years ago, his conviction for the crime, her subsequent divorce, and her marriage now to a boy of seventeen.

Local Notices.

Prices low at Platt's.

Store to rent in Farnum's block.

Furnished house to rent on Washington street.

Burnham has a large stock of first class business stationery and blank books.

New spring styles in men's neckwear, silk handkerchiefs, collars, cuffs, etc., at Smith & Gilbert's, also the largest general line of men's furnishing goods in the city.

Attention is called to the advertisement of the great book sale in another column. By it will be seen that this is positively the last chance to stock up your libraries with standard works.

Hislop, Porteous & Mitchell are constantly receiving large shipments of new goods for the spring trade. Among the goods received is a large assortment of Scotch ginghams of their own importation. Also domestic ginghams. They are offering special bargains in ladies' fancy hose. Hamburg edgings and insertions to which the attention of the ladies is respectfully invited. See advertisement.

VIGORINE is a great panacea for our aged fathers and mothers; for it gives them strength, quiets their nerves and gives them Nature's sweet sleep.

The Dead Cannot be Raised,

nor if your lungs are badly wasted away can you be cured by the use of Dr. Pierce's "Golden Medical Discovery." It is, however, unequalled as a tonic, alterative, and nutritive, and readily cures the most obstinate cases of bronchial coughs, colds and incipient consumption, far surpassing in efficacy cod liver oil. Send two stamps for Dr. Pierce's pamphlet on Consumption and Kindred Affections. Address World's Dispensary Medical Association, Buffalo, N. Y.

A prompt way to ease asthmatic wheezing. Use Hale's Honey of Horehound and Tar.

Pike's Toothache Drops cure in one minute.

There is a Balm in Gilead.

The success which has marked the introduction of Cream Balm, a Catarrh remedy, prepared by Ely Bros., Owego, N. Y., is indeed marvelous. Many persons in Pittsfield and vicinity are using it with most satisfactory results. A lady down town is recovering the sense of smell, which she had not enjoyed for fifteen years, through the use of the Balm. She had given up her case as incurable. Mr. Barber, the druggist, has used it in his family and commends it very highly. In another column a young Tunkhannock lawyer, known to many of our readers, testifies that he was cured of partial deafness. It is certainly a very efficacious remedy.—*Pittsfield, Pa., Gazette, Aug. 18th, 1879.*

Price 50 cents.

On Thirty Days' Trial.

We will send Dr. Dye's Celebrated Electro-Voltaic Belts and other Electric Appliances on trial for thirty days to young men and older persons who are afflicted with Nervous Debility, Lost Vitality, etc., guaranteeing speedy relief and complete restoration of vigor and manhood. Also for Rheumatism, Neuralgia, Paralysis, Liver and Kidney difficulties, Ruptures, and many other diseases. Illustrated pamphlet sent free. Address Voltaic Belt Co., Marshall, Mich.

Will make oath to the sale at retail of twenty one dozen Potaska in less than sixteen weeks. Our customers say there is nothing like it for sore throats and colds.—M. S. MANNING & SON, Druggists, Pittsfield, Mass.

"Female Complaints."

DR. R. V. PIERCE, Buffalo, N. Y.: Dear Sir—I write to tell you what your "Favorite Prescription" has done for me. I had been a great sufferer from female complaints, especially "dragging down," for over six years, during much of the time unable to work. I paid out hundreds of dollars without any benefit till I took three bottles of the "Favorite Prescription," and I never had any thing do me so much good in my life. I advise every sick lady to take it.

MRS. EMILY RHOADS, Medfield, Mich.

"Prove all things." If you have a cold or sore throat, one trial of Pease's Potaska will be all the proof you desire of its peculiar merit.

"Bochupaiba."

New, quick, complete cure, four days, urinary affections, smarting, frequent or difficult urination, kidney diseases. $1. Druggists. Depot, Lee & Osgood.

Suicide and Dyspepsia.

A most remarkable cure for dyspepsia, "Wells' Health Renewer." The greatest tonic, best bilious and liver Remedy known. $1. Depot, Lee & Osgood.

Young and middle aged men suffering from nervous debility, premature old age, loss of memory and kindred symptoms, should send three stamps for Part VII of pamphlet issued by World's Dispensary Medical Association, Buffalo, N. Y.

Mothers! Mothers!! Mothers!!!

Are you disturbed at night and broken of your rest by a sick child suffering and crying with the excruciating pain of cutting teeth? If so, go at once and get a bottle of Mrs. Winslow's Soothing Syrup. It will relieve the poor little sufferer immediately—depend upon it; there is no mistake about it. There is not a mother on earth who has ever used it, who will not tell you at once that it will regulate the bowels, and give rest to the mother and relief and health to the child, accompanying every bottle. It is perfectly safe to use in all cases and pleasant to the taste, and is the prescription of one of the oldest and best female physicians and nurses in the United States. Sold everywhere. 25 cents a bottle.

A wise man prepares for emergencies, so he always keeps Potaska in the house to ward off and cure all throat affections.

Cooks using cream of tartar and soda will always have better results by using Congress Yeast Powder. It is perfectly pure and is always reliable and will make light bread, biscuits, cake, etc.

Boots and Shoes.

A.

NEW

HARDWARE

STORE.

PRESTON BROS.

Have just opened a new and complete line of Hardware which they will sell

At Reasonable Prices,

BILL'S BLOCK,

14 Shetucket St.,

Opposite Laurel Hill Bridge,

NORWICH, CONN.

jan18d&w

DO YOU INTEND TO BUY A NEW STOVE? Then do not fail to go to

J. P. BARSTOW & CO.,

For they have the largest and best assortment of Base Burning Stoves, Cook Stoves and Ranges in Eastern Connecticut. Parlor Stoves in great variety, of all kinds, sizes and prices, with both Duplex and Anti-Clinker Grates. Cook Ranges, with all the latest improvements, and of the most approved patterns. Every Stove guaranteed to give satisfaction. Also a full line of Housekeeping Goods of every variety. First class Goods at Low Prices. Don't forget the place:

16 Water Street, Norwich, Conn.

sep26 d&w

A. W. PRENTICE & CO.

Have just received a large assortment of

Parker's, Colt's, Moore's and Richards, Breech Loading

SHOT GUNS,

Also a full line of Muzzle Loaders and all kinds of Gun Equipments and Ammunition.

HARDWARE SPECIALTIES.

"Clothes Wringers," "Horse Clippers," "Apple Parers," "Scroll Saws," "Crocker Wood," etc., etc.

A. W. PRENTICE & CO.,

327 Commerce Street.

sep26d&wt

A. T. CONVERSE,

DEALER IN

IRON, STEEL AND FIG IRON,

41 Water & Commerce Sts

jy26d&w

Insurance.

THE

Shoe and Leather Insurance Co.

BOSTON, MASS.

Cash Capital - - - $600,000.00

Total Assets - - - 1,022,104.00

Williams & Packer, Agents,

Room 6, Richard's Building,

feb17 d MAIN STREET, NORWICH, CONN.

ROYAL

INSURANCE COMPANY

OF LIVERPOOL.

SURPLUS - $7,990,025.39

Largest Net Surplus of any Fire Insurance Company in the World.

JAMES E. FULLER, Agent,

126 Main Street.

feb15 d

1794. 1882.

THE

Insurance Co. of North America,

PHILADELPHIA.

THE OLDEST AMERICAN COMPANY.
THE STRONGEST AMERICAN COMPANY.
THE LARGEST SURPLUS OF ANY American Co.

Total Assets Jan. 1, 1882, $5,818,805.38

Capital Stock	$3,000,000.00
Reserve for Re-Insurance	1,949,575.65
Reserve for Unadjusted Losses and other Liabilities	409,712.67
Surplus over all Liabilities	3,459,476.06
	$8,818,805.38

B. P. LEARNED, Agent,

feb15d Over Thames Bank, Shetucket St.

GERMANIA

FIRE INSURANCE CO.

OF NEW YORK.

Cash Capital	$1,000,000.00
Reserve for Reinsurance	579,109.82
Reserve for losses under adjustment, etc.	72,522.96
Net Surplus	820,868.19
	$2,471,501.36

PARKER BROTHERS, Agents,

Room No. 8, Chelsea Savings Bank Building, Shetucket Street.

feb8d

ÆTNA

INSURANCE CO.,

HARTFORD CONN.

Cash Capital, - - $4,000,000 00

Net Surplus, - - - 3,007,190 24

Assets, - - - - - - 8,730,169 27

The Leading Fire Insurance Company of America.

JAMES E. FULLER, Agent.

126 MAIN STREET.

octl8d

NEW LONDON COUNTY

Mutual Fire Insurance Company

NORWICH, CONN.

CHARTERED MAY 1858.

ACCUMULATED SURPLUS JAN. 1st,

$63,000.

This Company continues to insure against loss or damage by fire on as favorable terms as the nature of the risks and the security of the insured and the company will warrant.

DIRECTORS:

E. F. Parker,	Charles Webb,
John A. Morgan,	Jedediah Huntington,
D. P. Coon,	Chas. L. Richards,
F. B. M. Andrews,	C. H. Osgood,
E. M. Heath,	Wm. Heath,
Wm. L. Brown.	

E. F. PARKER, President.
WM. HEATH Secretary and Treasurer. feb4d

Drugs, Paints and Oils.

N. DOUGLAS SEVIN,

Wholesale and Retail Dealer

IN

Drugs, Medicines, Chemicals

AND

Pharmaceutical Preparations,

Proprietary Medicines,

TOILET ARTICLES

AND

Choice Wines and Liquors

FOR MEDICINAL PURPOSES,

141 Main Street,

Norwich, Conn.

Articles of Real Merit

McVicker's Cough Cure.

Wonder Toothache Drops.

Camp's Cream of Roses.

(for Chapped Hands, Roughness of the Skin, &c.)

MADEIRA WINE BITTERS,

Blood Purifying Extract.

(a Compound Extract of Sarsaparilla, Yellow Dock, Queen's Root, &c.)

SAPODENTA,

For the Teeth,

Prepared and Sold by

N. DOUGLAS SEVIN,

141 MAIN STREET.

jan24,d&w

DIPHTHERIA.

A Cold or Sore Throat may not seem to amount to much, and if properly attended to can easily be cured; but neglect is often followed by Consumption or Diphtheria. No medicine has ever been discovered which acts so quickly and surely in such cases as PERRY DAVIS' PAIN KILLER. The prompt use of this invaluable remedy has saved thousands of lives.

PERRY DAVIS' PAIN KILLER is not an experiment. It has been before the public for forty years, and is most valued where it is best known.

A few extracts from voluntary testimonials read as follows:

PAIN KILLER has been my household remedy for colds for the past twenty seven years, and have never known it to fail in effecting a cure.—L. S. Crocker, Williamsville, N. Y.

For thirty years I have used PAIN KILLER, and found it a never failing remedy for colds and sore throat.—Barton Seaman.

Have received immediate relief from colds and sore throat, and consider your PAIN KILLER an invaluable remedy.—Geo. E. Everett, Dickinson, N. Y.

I have just recovered from a very severe cold, which I have had for some time. I could get no relief until I tried your PAIN KILLER, which relieved me immediately. I will never again be without it.—O. O. Force, Lowndes, Ga.

Have used PAIN KILLER in my family for forty years, and have never known it to fail.—Ransom Lewis, Waynesboro, Ga.

I began using PAIN KILLER in my family twenty-five years ago and have used it ever since, and have found no medicine to take its place.—S. W. Dyer, Druggist, Oneida, N. Y.

For whooping cough and croup it is the best preparation made. We would not be without it.—A. P. Routz, Liberty Mills, Va.

For twenty-five years I have used PAIN KILLER for colds and chapped lips, and consider it the best medicine ever offered.—Geo. Hooper, Wilmington, N. C.

I was suffering severely with bronchitis, and my throat was so inflamed I could scarcely swallow any food. I was advised to try your PAIN KILLER, and after taking a few doses was completely cured.—T. Wilkinson.

Dr. Walton writes from Coshocton: Your PAIN KILLER cures diphtheria and sore throat, so alarmingly prevalent here, and has not been known to fail in a single instance. This fact you should make known to the world.

Mrs. Ellen B. Mason writes: My son was taken violently sick with diphtheria, high fever and cold chills. So many children have died here, I was afraid to call a physician, and tried your PAIN KILLER. He was taken on Sunday, and on Wednesday his throat was clear. It was a wonderful cure, and I wish it could be known to the poor mothers who are losing so many children.

For Chills and Fever PAIN KILLER has no equal. It cures when everything else fails.

Delays are often dangerous. A bottle of PAIN KILLER in the house is a safeguard that no family should be without. All druggists sell it at 25c., 50c, and $1.00 per bottle.

PERRY DAVIS & SON, Proprietors.
Providence, R. I.

feb1 d&w

LEE & OSGOOD.

RETAIL DRUGGISTS

AND

WHOLESALE DEALERS

IN

KEROSENE OIL,

WHITE LEAD,

TURPENTINE

Linseed Oil,

MASURY'S

RAILROAD COLORS,

116 and 118 Main

and

116 and 118 Water Streets

NORWICH, CONN.

Medical.

CATARRH.

Hay Fever, Cold in the Head, Catarrhal Headache and Deafness

CAN BE CURED

HAY FEVER.

DIRECTIONS.—For Catarrh, Hay Fever, Cold in the Head, &c., insert with little finger a particle of the Balm into the nostrils, draw strong breaths through the nose. It will be absorbed, cleansing and healing the diseased membrane.

For Deafness, apply a particle into the ear, rubbing in thoroughly. A fair trial will convince the most skeptical.

ELY'S CREAM BALM

Effectually cleanses the nasal passages of Catarrhal virus, causing healthy secretions, allays inflammation and irritation, protects the membranal linings of the head from additional colds, completely heals the sores and restores the sense of taste and smell. Beneficial results are realized by a few applications. A thorough treatment as directed will cure Catarrh. As a household remedy for cold in the head and snuffles it is unequalled. The Balm is easy to use and agreeable. Sold by druggists at 50 cents. On receipt of 50 cents will mail a package. Send for circular with full information.

ELY'S CREAM BALM CO., Owego, N. Y.

For sale by the Norwich Druggists, and by Wholesale Druggists generally.

feb15d Tu,S,Tu&wsow

THEY WHO USE IT, LIVE!

SLOCUM'S COMPOUND EMULSION

OF

PURE COD LIVER OIL

WITH THE

Hypophosphites of Lime and Soda

FOR

CONSUMPTION,

Can be taken and retained upon the most delicate stomach, being absolutely tasteless.

It Cures Consumption,	TRY IT.
It Cures Lung Diseases,	TRY IT.
It Cures Bronchitis,	TRY IT.
It Cures Asthma,	TRY IT.
It Cures Coughs and Colds,	TRY IT.
It Cures Catarrh,	TRY IT.
It Prevents Wasting Away,	TRY IT.
It Restores Health and Strength,	TRY IT.
It Builds Up Sickly and Peaked Children,	TRY IT.
If You are Feeble and Emaciated,	TRY IT.
Patients, by its Use, Have Gained Ten Pounds of Flesh a Month.	TRY IT.

This Emulsion as an effective remedy for Throat, Chest or Lung disorders, stands unrivalled by any other preparation of Cod Liver Oil offered to the public. It is not only purer and more palatable, but it is so skillfully united with the Hypophosphites of Lime and Soda as to render it a tonic nutrient to the weak and debilitated system. Thousands of Consumptives have been cured by this preparation. Try it and judge for yourself!

Price, $1 per Pint Bottle.

Ask your Druggist for it and take no other.

DR. T. A. SLOCUM, Sole Proprietor.

181 Pearl St., New York.

FOR SALE BY

LEE & OSGOOD.

feb18d Tu,Th&S AGENTS.

BACK ACHE

POSITIVELY CURED

BY

BENSON'S CAPCINE

POROUS PLASTERS.

Reasons Why they are Preferred to All Other Porous Plasters or External Remedies.

FIRST.

Because they possess all the merits of the strengthening porous plaster, and contain in addition thereto the newly discovered powerful and active vegetable combination which acts with increased rubefacient, stimulating, sedative and counter irritant effects.

SECOND.

Because they are a genuine pharmaceutical preparation, and so recognized by the profession.

THIRD.

Because they are the only plasters that relieve pain at once.

FOURTH.

Because they will positively cure diseases which other remedies will not even relieve.

FIFTH.

Because over 5,000 physicians and druggists have voluntarily testified that they are superior to all other plasters or medicines for external use.

SIXTH.

Because the manufacturers have received the only medals given for porous plasters.

Benson's Capcine Porous Plaster

SEABURY & JOHNSON,

Manufacturing Chemists, New York

A sure remedy at last. Price 25cts. MEAD'S Medicated CORN and BUNION PLASTER.

feb15d W,S&w

BROWN'S

IRON

BITTERS.

A TRUE TONIC.

CURE

Dyspepsia, Indigestion, Lack of Energy, Loss of Strength, Want of Appetite, Intermittent Fevers, Etc.

Iron Bitters are highly recommended for all diseases requiring a certain and efficient TONIC.

Iron Bitters enrich the blood, strengthen the muscles, and give new life to the nerves.

Iron Bitters acts like a charm on the digestive organs, removing all dyspeptic symptoms, such as tasting the food, belching, heat in the stomach, heartburn, etc.

Iron Bitters the only Iron Preparation that will not blacken the teeth or give headache.

Sold by All Druggists.

Write for the A. B. C. Book, 32 pages of useful and amusing reading—sent free.

See that all Iron Bitters are made by BROWN CHEMICAL CO. and have crossed red lines on wrapper. Beware of Imitations.

BROWN CHEMICAL CO.,

Baltimore, Md.

sn16dw

FRANK HAWKINS, SHERIFF, and JOHN B. ROGERS, Deputy Sheriff, of New London County. Office Room No. 1 Richard's Building, Norwich, Conn. feb16 d2w

ENGRAVING and LITHOGRAPHING by the best artists in the country at the BULLETIN PRINTING OFFICE.

Printing.

THE

LARGEST,

CHEAPEST,

AND BEST

Weekly Newspaper

Published in New England

IS THE

NORWICH

WEEKLY

COURIER,

Issued Every Wednesday

FROM THE OFFICE OF THE

Norwich Morning Bulletin,

AT THE LOW PRICE OF

ONE DOLLAR

A YEAR,

Cash in Advance.

New Subscribers Will Receive the Paper to Jan. 1st, 1882, Free.

ALL THE

Latest Telegraphic, Political State and General News of Each Week

WILL BE CONTAINED IN

THE COURIER.

Matters of Local Interest Specially Looked After.

THE AGRICULTURAL NEWS

FROM WEEK TO WEEK

Will be Specially Adapted to the Season in which it Appears.

THE COURIER

BEING AN EIGHT-PAGE PAPER

With a Circulation Larger than any Weekly Paper in Connecticut makes it one of the

Best Advertising Mediums in the country.

The careful selection of all matter placed in its columns gives it a moral character which will admit of its being placed in every household, and it will be a thoroughly

FAMILY NEWSPAPER.

ONE DOLLAR A YEAR

POSTAGE PREPAID.

52 Weeks in a Year

Subscribe Now.

THE BULLETIN COMPANY

Publishers.

24x

The Bulletin

Trust.

A picture memory brings to me
I look beyond the years and see
Myself upon my mother's knee

I feel her gentle hand restrain
My restless moods and keep again
A child's blind sense of wrong and pain.

But wiser now, a man gray grown
My childhood's needs are better known
My mother's chastening love I own

Grey grown, but in our Father's sight
A child still groping for the light
To read His works and ways aright

Thou myself hast with His hand
The pain itself for good was planned
I trust, but cannot understand.

I readily dream it needs must be
That as my mother dealt with me
So with His children doeth He

I wait, and trust the end will prove
That here and there below above,
The chastening heals, the pain is love
—John G. Whittier

A Lawyer's Story.

'I never would convict a man on circumstantial evidence if I were a juror—never! never!'

The speaker was a distinguished criminal lawyer of nearly forty years' active practice, and whose fame extended far beyond the limits of his own state.

We had been discussing a recent cause célèbre in which, upon purely circumstantial evidence, a man had been convicted of an atrocious murder, although many of those most familiar with the circumstances of the case entertained the gravest doubts about the justice of his conviction, and he had been swing off into eternity protesting his absolute innocence with his latest breath, and calling upon God to send his soul straightway to hell if he was not telling the truth.

As most of our party were lawyers, the conversation naturally enough drifted into a discussion of the dangers arising from convicting accused persons, whose mouths were closed, upon purely circumstantial evidence, in the absence of any direct and positive proof of guilt, and case after case was cited in which, after conviction and execution, the entire innocence of the supposed culprits had been clearly demonstrated. Most of the laymen present agreed with the distinguished lawyer whose very positive expression of opinion has been quoted, while the majority of the lawyers contended, with that earnestness for which lawyers are noted when advocating their own side of any question, that justice could never miscarry when careful judges guard against the possibility of unsafe verdicts by refusing to permit a conviction except when every link in the chain of circumstantial evidence has been established beyond doubt and the whole chain been made so perfect and complete as to leave no room for any consistent hypothesis of innocence.

"The first murder case I ever tried," said one of them, "was a stranger than fiction, as you will admit, and it is quite as remarkable as any of the cases you have referred to where innocent men have been wrongfully convicted on circumstantial evidence. It ought to have been reported as an example of the trustworthiness of the direct and positive testimony of eye witnesses who tell what they believe to be the truth."

He then related the main points of what was certainly a most remarkable and dramatic trial, and which constitute a fair offset to some of the memorable cases to be found in every work on circumstantial evidence. The narrative produced as strong an impression upon my own mind that subsequently, with his consent, I put it in the following shape, having first carefully compared it with his notes of testimony taken upon the trial of the case. It can be relied upon as absolutely correct, with the exception that I have used fictitious names, for reasons which will readily be appreciated when it is known that most of the actors in the drama are still living.

One winter evening about 8 o'clock, in the early days of the war, in the quiet town of——, while patrolling the street to pick up stragglers from the camp on the outskirts of the town, Corporal Julius Fry was shot and killed by one of three men of bad character, who were in company and on terms of open enmity with the soldiers. The men were arrested, committed to prison, and subsequently brought to trial at the next term of the court. Two of them were gamblers and desperadoes, and supposed to have more than once had their hands stained with blood. The third, whom I shall call Short, though bearing an unenviable reputation, was regarded as one unlikely to slay a fellow-man, except under compulsory circumstances. On account of the character of the men and the trouble they had already brought upon quiet, law abiding citizens, the sentiment in the whole community was strongly against them.

In order to clearly understand the force of the testimony given upon the trial and the subsequent result, it is important to bear in mind the physical peculiarities, dress and general appearance of each of the three prisoners.

Short was a small man of not more than five feet six inches in height, slender, weighing scarcely 150 pounds, with bright, fiery-red hair and side whiskers, and, at the time of the murder, wore a white felt hat and an old light blue army overcoat.

Ryan was fully six feet in height, of robust frame, with black hair and mustache, dressed in dark clothes and wore a black felt hat.

Grey was a heavy, stoop-shouldered man of medium height, weighing fully 200 pounds, with a full black beard reaching nearly to his waist. But as the evidence subsequently showed that he had not fired the first shot it is unnecessary to describe his appearance more minutely.

Certainly it is difficult to imagine two men more unlike than Short or Ryan, or more liable to be mistaken for each other even by strangers, much less by their acquaintances. There is no possibility here for a case of mistaken identity.

Short and Ryan were tried together with the consent—Grey having asked for and obtained a separate trial—and each was defended by separate counsel.

After the preliminary proof relating to the post mortem examination, the cause of death and identification of the deceased as the person named in the indictment, the prosecution proceeded and as its first witness, a woman, Mary Brown. She bore a bad reputation, but nobody questioned her integrity or purpose to tell, reluctantly, it is true, the whole truth. The prisoners were all [illegible] and more than ordinary interest.

From her testimony it appeared that she had words with whom she had some dispute, had hit her on the head with a stone and ran, and the three prisoners coming up at the moment started with her up the street in pursuit of the fugitive. Although the night was dark there was snow on the ground and a gas lamp near by gave sufficient light to enable one to recognize a person with ease some feet away. After running about a hundred yards the pursuers came to the corner of an alley and stopped under the gas lamp being close by kept by the deceased, who was in uniform, in company with one of his squad. She swore that when the [illegible] Short whom she had known [illegible] and while standing at her side, on that their [illegible] were looking, took being [illegible] pulled [illegible] said, who was [illegible] the deceased, pointing him. [illegible] the deceased reeled staggered and fell disappeared. While the shots were being fired she saw both Ryan or Grey [illegible] some fifty or sixty yards [illegible] fast away from her, and after that they separated and she went home. It was also proved that this alley was bounded on either side by high fences, difficult to climb, and led down to a stream of water fifty feet wide and three or four feet deep. No traces of footsteps were found in the snow except those of one man leading down the stream, and it was evident that the person who had fled had not climbed either fence, but had waded through the stream and disappeared on the other side.

The next witness was the soldier who stood by the deceased when the first shot was fired, and who, not knowing either of the prisoners, described the person who had fired and ran down the alley as the man with the red hair and side whiskers, dressed in a light blue army overcoat and white felt hat, and upon being directed to look at the three prisoners, immediately identified Short as the man whom he had seen do the shooting.

The testimony of these witnesses was in no way shaken upon cross examination.

Then the sworn ante mortem statement of the deceased, taken by a magistrate, was read to the jury. He said that he had known Short personally for some time, but had never had any difficulty with him. He fully identified him as the man who had fired the first shot, and then ran down the alley, firing one shot after another until he fired the last and fatal shot, almost in the face of the deceased. He also fully described the clothing worn by Short as it had been described by the witnesses.

These were all the witnesses to the occurrence, except the prisoners themselves, and, of course, they must not be heard. The case against Short seemed to be as conclusively made out as though a score of witnesses had sworn that they had seen him do the shooting. Neither the judge, the jury, nor the spectators entertained the slightest doubt of his guilt, and when the commonwealth, at this point, closed its case, it seemed as though the rope was already around his neck and escape impossible.

Ryan heaved a sigh of relief which was audible throughout the whole court room, for he was safe; there was not one word of testimony against him or any circumstances tending to show any previous arrangement or concert of action between him and Short.

After a whispered consultation between the counsel for the defence one of them rose, and moved the court to direct the jury to forthwith return a verdict of "not guilty" as to Ryan, in order that he might be called as a witness for the other prisoner. This was resisted by the district attorney, and after lengthy and elaborate arguments, the court decided that it was bound to grant the motion, and accordingly Ryan was declared "not guilty," and the verdict recorded.

Then came a scene as dramatic to those present as anything ever witnessed on the stage. Without any open speech by Short's counsel, Ryan, in obedience to a nod from his attorney, stepped out of the prisoner's dock and into the witness box, looked around the court room, took up the Bible, and was sworn to "tell the truth, the whole truth, and nothing but the truth." Every head was bent forward, every ear was on the alert, every eye fixed on the witness—something startling was expected. Would he attempt to show that Short had done the shooting in self defence? That seemed the only thing possible. But how could he be believed in the face of the positive testimony of three witnesses, two of them living and in the court room, one of them dead—murdered.

Ryan stood for a moment looking down and then slowly lifting his eyes to the bench, in a silence to which the falling of a feather might have been heard, he said:

"May I ask the court a question?"

The venerable judge, evidently surprised at being interrogated, looked at him and said, "Certainly, sir."

"I understand that I am acquitted," said Ryan, pausing for a moment and then continuing: "I want to know from the court whether anything I may say now can be ever used against me in any way?"

What did he mean? What need of that question? Every one looked at his neighbor inquiringly.

The flushed face of the judge showed that he, at least, understood what it meant—an attempt to swear his guilty companion out of the hangman's grasp. Then in a tone of unmistakable indignation came the answer:

"I am sorry to say, sir, that nothing you may say now can be used against you—that is, on a trial for murder. You have been acquitted."

Ryan's face grew pale and red and he said slowly and distinctly:

"It was I who fired all the shots—not Short."

Most of the faces in the court-room wore looks of indignation at the hardened wickedness of the man who had just been declared innocent, and who, by his own statement, was guilty of murder if he was not guilty of perjury.

Butquietly and calmly, without a tremor, as coolly as though he was describing some trivial occurrence which he had casually witnessed, Ryan went on step by step, detailing all that had occurred, and when he had finished his story there was probably not a person present who was not fully convinced not only that Ryan had told the simple truth, but also that he had himself fired the fatal shot in self defence, or at least under such circumstances of danger that would have led any jury to acquit him.

He detailed how he had fired, first from a small single barrelled pistol in the air, without any purpose except to give his challenger a scare, and then ran down the alley; upon being closely pursued by the deceased, with sabre drawn and ready to strike, he was compelled to pull out a revolver and fire several shots toward his pursuer, who was rapidly gaining on him, to keep him back, and that when he had but one shot left he stumbled over a stone and fell on his knees, and that at this moment the deceased struck at him with the sabre, cutting him slightly in the cheek, and being thus pressed, he aimed and fired the last shot, which subsequently proved fatal. He further told how, upon recovering his feet, he ran, waded through the stream, and, finding that he had lost his hat when he fell, retraced his steps, recrossed the stream, found the hat, and went to a hotel, where he was seen by several witnesses to dry his wet clothing. His manner, his bearing and his clothing itself convinced his hearers that he was telling the truth.

But so that nothing might be wanting, if any doubt remained in the minds of the judge or jury, witnesses of undoubted veracity were called, who corroborated him as to the condition of his clothing and the cut on the cheek within fifteen minutes after the occurrence. Besides, it was shown that, although the man who had fired had waded through the stream, Short's clothing was perfectly dry.

It is unnecessary to say that Short was promptly acquitted and warmly congratulated on one of the narrowest escapes ever made by any man in a court room. Nothing could have saved him had the court refused to direct the acquittal of Ryan and allow him to testify.

The deceased corporal, the soldier, and Mary Brown were—mistaken. That was all there was about it.

So much for the occasional uncertainty of the direct testimony of honest eye witnesses.

And so much, also, for giving the accused an opportunity to be heard on the witness stand, the denial of which by the law is one of the relics of barbarism which still disgrace its administration in some states at this day.

The two upper classes of the Williston seminary at East Hampton "cut" their recitations Wednesday because the faculty would not reinstate three students who were suspended for hazing. Six of the ringleaders were expelled and the remainder of the students will probably return to-day.

Instruction.

THE ART OF SINGING
MISS LILA H. BATCHELLOR,
OF PAWTUCKET, R. I.
Teacher of Vocal Culture.
Formerly a pupil of Madame Rudersdorff. For particulars, apply to Mrs. George A. Lewis, High street, Greenville (Conn.), between Tenth and Eleventh streets, or address MISS BATCHELLOR, at Central Falls, R. I. feb16d1m*

MISS C. C. BLACKMAN, Teacher of Music. Terms $8 for twelve lessons. Norwich Town Jan. 7 1873. tanTuThsBM

Flowers, Seeds, Etc.

FLOWERS.
BOUQUETS,
CUT FLOWERS,
FUNERAL DESIGNS,
FURNISHED AT LOW PRICES, AT
Jennings' Greenhouses,
Hamilton Street, Preston.
Orders left at H. D. SEVIN'S DRUG STORE, 141 Main street, will be forwarded by Telephone without charge. novtd

Advertising Agents.

THIS PAPER
May be Found on File
—AT—
GEO. P. ROWELL & CO.'S
Newspaper Advertising Bureau (10 Spruce Street) where advertising contracts may be made for it in New York. mar17 d&w1

J. H. BATES.
Advertising Agent,
41 Park Row, New York.
Is authorized to contract for Advertisements in the BULLETIN and COURIER at our lest rates. feb17 d&w1

Fine Arts.

CRAYON PORTRAITS.
The Superior Work in Crayon Portraits
of well known city residents and of those from a distance, (some of which have been on exhibition), combine with our acknowledged ability to produce Striking Likenesses, Fine Finish and Exquisite Artistic Effects, is our bill for
The Patronage of Norwich People.
Visitors welcome to Studio at all times.
RUDD & PORTER.
Oil Portraits and Animal Painting by GEO. A. RUDD
Studio—108 Main St.,
jan5d NORWICH, CONN.

DRAWING AND PAINTING.
MISS MARY A. PHIPPS
Re-opens her studio on THURSDAY, Oct. 16th.
Will receive pupils on Wednesday, Thursday, Friday and Saturday.
Lessons hours from 9 to 12 A. M. and 2 to 5 P. M.
oct16d Room No 5 Williams' Block.

Miscellaneous.

DO YOU EVER GET MAD WHEN trying to fasten your Arctic Overshoes? If so, and you wish to avoid doing so in the future, buy only those having the Patent King "S" Clasp Fastener, with which the Arctics can be fastened and unfastened with one hand and without removing your glove. For sale by
HIDWELL, BAKELDER & CO.
121 Main Street.
feb15 d&twlw

THE
Norwich Nickel Works.
ELECTRO-PLATING
In Nickel, Copper or Gold.
At their new and enlarged works.
HOPKINS & ALLEN BLD. CO BUILDING
Chestnut Street.
W. A. AIKEN, Proprietor.
feb16d1T.ThS

NOW IS THE TIME TO
Have Your Pictures Framed.
And the cheapest place in the city to get it done is at
T. STEWART'S
25 Cent Store,
161 Main St., Norwich.
N. B.—For the convenience of my customers, I have added to my stock a full line of TINWARE, MARKET BASKETS, &c., that I sell lower than any other house in the city. Please examine the same and be convinced whether you want to buy or not. febtd

SEEDS FOR 1873.
We shall have the largest and best stock of Field and Garden Seeds for the Spring Trade we ever had, and among them we have secured a large stock of the CELEBRATED BLISS LITTLE WONDER PEAS.
Our customers may be sure of buying the true seed, and at less prices than they can send abroad for it.
J. P. BARSTOW & CO.,
feb12d&w 15 WATER ST., NORWICH, CT.

A PENNY SAVED IS A PENNY EARNED.—The subscribers respectfully call the attention of the public to their large assortment of all kinds of FIRE WOOD, consisting of Pine, Chestnut, Maple, Oak and other kinds sawed, split or in four feet lengths. KINDLINGS.—We sell Five Barrels for One Dollar, and it will go further, do better, be much cleaner, cheaper, and give greater satisfaction than Charcoal. Please give it a trial, and prove the above, for your own benefit. Wood Sawed and split, any length or size. Orders received at the stores of Noyes & Davis, Reynolds' Cash Grocery, at our Office on Central Wharf, or by mail promptly attended to. Terms Cash.
jan30dim* EATON & BAILEY.

WILLIAM FRISWELL,
27 FRANKLIN STREET.
Having secured the sole agency of the celebrated Quick Train Rockford Watch for Norwich and Vicinity, I am able to sell cheaper than before. Every Watch guaranteed to give perfect satisfaction or taken back.
Watches, Clocks and Jewelry repaired in the best manner at the lowest possible price. All work warranted. WM FRISWELL.
oct15d

OUR SPECIALTIES
First Class Work,
Delivering work when promised
Reasonable Prices.
Try us and be convinced
Frank Utley, Job Printer.
feb1 124 MAIN STREET

THE
Pino-Palmine Mattress!
GEO. H. MARTIN
is the SOLE AGENT for this Health-giving Mattress for Norwich and vicinity. Pamphlets giving all necessary information given away at
MARTIN'S, 169 Main st.
sep23d

WINDOW SHADES
Window Shades, Fixtures, Cord and Tassels,
Engravings Picture Frames, &c
AT
Trafton's Fine Art Store,
aug13 d&w Th & S 30 SHETUCKET STREET.

THE BULLETIN JOB OFFICE has a [illegible] with the latest styles of type and is prepared to execute all kinds of Printing in a [illegible] manner and at as low prices as any other office in the city. Orders by mail promptly attended to.

Confectionery.

DON'T FORGET THAT PERKINS'
Capsicum Cough Drops
is the best remedy for Coughs, Colds and Sore Throat. Be sure and get the genuine
CAPSICUM DROPS,
and not be imposed upon by base imitations now being sold in the city.
feb8d J. P. PERKINS CANDY STORE.

Groceries, Tea, &c.

SALAD OIL.
The Sweet Table Oil is the
Pure Olive Oil,
Imported and bottled by Caswell, Hazard & Co. For sale by
SMITH & BECKWITH,
feb8d 140 MAIN STREET.

SHAKER
APPLE SAUCE
AND
APPLE JELLY,
FOR SALE BY
A. T. OTIS, 56 Main Street.
feb14dw

FRESH SPINACH,
HORSE RADISH ROOT,
WHITE ONIONS,
AND
PARSNIPS,
AT
ADIN COOK'S,
feb7d 4 Union Street.

WE HAVE JUST RECEIVED
FIFTY RED ELEPHANTS,
CHRISTMAS CANDLES,
NUTS, GRAPES,
FIGS, ORANGES,
Buckwheat Flour, N. O. Molasses,
White Drips.
Come and learn the prices at
HARWOOD & CO.'s.
dec13d 43 WATER STREET.

BRUNSWICK SOUPS
In powdered form. Entirely new, rich and delicious, much nicer than canned soups, and only quarter the price. Ready in fifteen minutes. Twelve varieties. All ingredients complete. Also BRUNSWICK CLAM FRITTERS.
Try them. For sale by all grocers. Sold at wholesale by CASE & FULLER,
Dec16Tu,Th&S3m Norwich.

LOWEST PRICES
For New Canned Goods, New Raisins, Currants, Citron, Prunes, Prunelles, Figs, Dates, Oranges, Nuts, N. O. Molasses, Moller's Diamond Drips, Pure Maple Syrup, Fancy Crackers, Jellies, Sauces, Pickles, Merwin's Sugar Cured Hams.
Extra Minnesota Flour, warranted best in market. For sale by R. PECKHAM,
dec1d 59 Water St.

JOHN WILLARD,
Sole Manufacturer of Palmer's Celebrated
DANDELION COFFEE,
AND
CREAM TARTAR,
nov14d 32 & 36 Commerce St., Norwich, Ct.

Plumbing & Iron Works.

THE NORWICH IRON FOUNDRY.
Established in 1834.
A. H. VAUGHN & SONS, Propr's.
NO. 38 FERRY ST., NORWICH, CONN.
Manufacturers of Mill Gearing, Pulleys, Couplings, Hangers, Boxes, Racks and Pinions, Lamp Posts, Feed Boxes, Watering Troughs, Grate Bars, Cylinder Stoves, Ashpit Doors, Hitching Posts, Pipe Thimbles, Columns for Buildings, Flange and Socket Pipe, Hitching Weights, Chimney Caps, &c., &c. novtfd

THE SIBLEY MACHINE CO. Manufacturers of Paper, Cotton and Wool Machinery. Mill Gearing, Shafting, Couplings, Hangers, &c., also Jobbing of all Kinds, Gear Cuttings, Purgings and Castings at Short Notice. 48 Franklin Street, Norwich, Conn. New and Second-hand machines bought and sold on commission. jy16dtf

ROBERT BROWN,
Successor to the
Norwich Steam and Gas Pipe Co.
313 and 38 Water Street.
NORWICH, CONN.
Steam and Gas Fitter and Plumber. Chandeliers, Bracketts, Portable Gas Lamps, Argand Burners, Plain and Fancy Shades, Rubber Hose, Bath Tubs, Boilers Water Closets Wash Bowls etc. febtd

Medical.

CONSUMPTION.
I have a positive remedy for the above disease; by its use thousands of cases of the worst kind and of long standing have been cured. Indeed, so strong is my faith in its efficacy, that I will send
Two Bottles Free,
together with a VALUABLE TREATISE on this disease to any sufferer. Give Express and P. O. address. DR. T. A. SLOCUM, 181 Pearl St., New York. feb16dTuThES

A BLESSING TO WOMANKIND.
Dr. Clark's Periodical Pills.
Relieve all diseases of women peculiar to the appearance and cessation of the menses, uterine disturbances, irregularity of functions, with leucorrhœa, dismenorrhœa and hysteria, also in melancholia and other mental derangements. Afford prompt relief to those distressing bearing down pains so peculiar to women. Price $3 per box. Sent free by mail on receipt of price. Dr. Clarke Medicine Company, New York city.

FOR SCROFULA or any Blood Disorder,
Dr. Clarke's Anti-Syphilitic Pills.
In either stage, whether primary, secondary or tertiary, are an invaluable remedy. They never fail to cure when directions are followed. Price $3.50 per box. Five boxes, $10. Sent by mail, prepaid, on receipt of price. Address Dr. Clarke Medicine Company, New York city.

AN INVALUABLE REMEDY.
Dr. Clarke's Gonorrhœa Pills.
For weakness of the Kidneys and Bladder. A quick and complete cure in four to eight days of all urinary affections, smarting, frequent or difficult urination, mucous discharges and sediment in the urine from whatever cause induced, whether of recent or long standing. One to three boxes usually sufficient. Price $1 per box. Three boxes for $3. Mailed free on receipt of price. Address Dr. Clarke Medicine Company, New York city.

THERE IS A BALM IN GILEAD.
Dr. Clarke's Invigorating Pills.
For all cases of Spermatorrhœa and impotency as the result of self-abuse in youth, mutual excesses in maturer years, or other causes, and producing some of the following effects: Nervousness, Seminal Emissions (night emissions by dreams), Dimness of Sight, Defective Memory, Physical Decay, Pimples on face, Aversion to Society of Females, Confusion of Ideas, Loss of Sexual Power, etc., rendering marriage improper or unhappy. Are a positive cure in two to eight weeks. One to six boxes usually sufficient. Price $1.50 per box. Four boxes $5. Sent by mail, prepaid, on receipt of price. Address Dr. Clarke Medicine Company, New York city. feb12d&w

CURE YOUR
CORNS
BY USING
SCHLOTTERBECK'S
Corn, Wart and Bunion Solvent.
Entirely harmless; is not a caustic. It removes Corns, Warts, Bunions and Callous without leaving a blemish. Brush for applying in each bottle.
A CURE IS GUARANTEED.
Price 25 cts. For sale by all druggists.
Try it and you will be convinced, like thousands who have used it and now testify to the result.
Ask for Schlotterbeck's Corn and Wart Solvent and take no other. feb17 d&w

Sewing Machines.

THE
"DOMESTIC" and the "NEW HOME" Sewing Machines
Are unsurpassed. Sold for cash or on instalments at reasonable prices.
H. E. STEVENS, Agent.
feb18d 30 GROVE STREET

HARTFORD, HOUSEHOLD
White and Wood Sewing Machines.
New Genuine Singer at Half Price.
J. H. STRICKLAND, Agent,
feb8d 70 MAIN STREET

Builders' Supplies.

HAVING PURCHASED THE
LARGE AND VARIED STOCK OF
SASH, DOORS, BLINDS,
Mouldings, Paints, Oils,
Painters' Supplies, Etc.,
and the good will of the business of
N. OLIN & CO.,
we will continue the business at the old stand,
No. 49 Water Street.
We shall carry a large stock, replenish often, and can fill orders, large or small, promptly.
The Manager has had many years' experience as a practical Carpenter and Builder and as a manufacturer of Sash, Doors, Blinds, Mouldings, &c., and will give the business his undivided attention. Goods shipped promptly by boat or rail. Our motto is Low Prices and Prompt Settlements.
E. C. CROWELL, Manager.
feb14dw (Formerly of Willoughby & Co.)

For Sale.

FOR SALE—
A good assortment of stone ware at the Pottery. Call on A. T. DAVIS, Administrator, Thames street. feb17 d1m

TO LET,
The Store I now occupy for Marble Works. It is well lighted and centrally located, and can be leased for a term of years.
THOS. E. RYAN,
47 Main Street, Norwich, Conn.

The remainder of my stock of
MONUMENTS AND GRAVESTONES
will be sold regardless of cost. Those wanting anything in this line would do well to call early.
THOS. E. RYAN.
feb15d

FOR SALE—One Second Hand Safe. Apply at FALLS CO. STORE. jan27d

FOR SALE—
A Livery Stable in Baltic, Ct.
jan24d&w EDWARD LADD.

FOR SALE.
A GAS FIXTURE,
With Two Burners, and Suitable for House or Store.
INQUIRE AT THIS OFFICE. nov1d

Lumber & Coal.

EDWARD CHAPPELL & CO.,
COAL AND LUMBER,
WHOLESALE AND RETAIL. A well assorted stock of SEASONED LUMBER, and a carefully selected variety of coals for domestic and steam purposes.
EDWARD CHAPPELL & CO.
214 Main St., Central Wharf.
Telephone your orders if most convenient. dec26tf

Crockery.

NEW AND
CHOICE GOODS
being constantly received at the Crockery Store of
E. K. REYNOLDS,
No. 128 Main Street,
consisting of
French China Dinner and Tea Sets,
Cut French and American Glass Ware, Stone China and Porcelain Ware in the best makes, Chandeliers, hall and table Lamps in great variety, Silver Plated Ware, and a large variety of House-furnishing goods, and bear in mind it is no trouble to show goods. Large assortment of Granite Iron Ware. jan23d

Furniture & Carpets.

KEEP OUT THE
Cold Winds and Dust
BY HAVING
Weather Strips
applied to the Window Casings and Doors
The saving in fuel will more than
pay for expense.
Orders Promptly Filled by
N. S. GILBERT & SONS

FURNITURE
AND
CARPET
DEALERS.
140 and 142 Main Street.
jan8 d

A. W. DICKEY & CO
20 and 22 Union Street
FURNITURE !
All kinds Upholstered Goods Re-covered at Short Notice. Send in your Orders.
A. W. DICKEY & CO.

Real Estate.

For Rent and For Sale.

TO LET—A cottage on Fairmount St., containing 7 rooms, with modern improvements. Inquire of C. E. P. CHAMBERLAIN, Maples street. feb15 d

FOR RENT
A good house of eight rooms, in good order, and a garden, at No. 6 East Broad street. Inquire of OWEN GILMAN, near premises. feb15dw

TO RENT.—A tenement of eight or nine rooms, with modern improvements and stable on Pearl street. Also, a good tenement of five or seven rooms, with stable and garden, on Maple street. Apply to C. E. P. CHAMBERLAIN, P. O. Box 198. feb15d

NOTICE
Farm in Lebanon for Sale.
The farm of the late Leonard Hebard, situated on the main street in the town of Lebanon, New London county, Conn., will be offered for sale at PUBLIC on the premises, on Thursday, the 27 day of March, at 1 o'clock in the afternoon. The farm contains about fifty acres, and has one large two-story house in good repair, with barn and other buildings, which will be offered with about 30 acres of the farm. There is also a one story cottage house partly new which will be offered with about 16 acres of the farm. Bids will be received for either portion of the farm separately or the whole will be sold together. Terms one fourth cash, the balance can remain on mortgage at 6 per cent.
There is an abundance of fruit upon the place, and is very convenient to schools, churches and stores, and in a neighborhood noted for its good society. There will also be offered at the same time the stock, hay and farming implements on the premises. This is a rare opportunity for securing one or two pleasant homes in one of the best farming towns in Connecticut.
CHARLES HEBARD,
WM. R. GAY, Executors.
Lebanon, Conn., Feb. 14th, 1873. feb15 d&d

FOR SALE.—House and stable No. 110 Union St. Address MRS. C. H. BROWN, Brooklyn, Conn. feb18d&w1w*

TO RENT—From April 1st, a house of seven rooms on Colt street. Will be rented low to the right tenant. Inquire of R. PECK, HAM, on Central Wharf, or J. D. BAILEY at Almshouse. feb15 dtw*

FOR RENT—My house on Lincoln avenue. Inquire of E. T. CLAPP, at R. R. office, Shetucket street. C. T. PALMER. feb11d

FOR SALE—House and lot situated on the corner of John and Bradley streets, New London, Ct. The house, consisting of 17 rooms, is modern built, suitable for grocery store or saloon, or convenient for boarding or tenement house. Inquire at No. 51 Bradley street. feb8dw

FOR SALE.
A Desirable House on Laurel Hill.
Lot 95 feet square, well stocked with fruit. Inquire of R. P. PARKER, corner Main and Union sts. febtd

TO RENT AT THE STARR FARM—The large dwelling house with spacious grounds and stabling for five horses, harness room and carriage house.
This is a first class place for a family with children or for any one doing business in the city.
For a boarding house for summer boarders from New York and elsewhere it can hardly be equalled.
Apply to WM. HEMPSTEAD in Church street, or H. W. TOMPKINS. febtd

FOR RENT—To a responsible party from April 1st, Store 180 Main Street, now occupied by T. A. Robinson. Apply to MRS. A. M. BREWER, over No. 41 Shetucket St. jan30d

TO RENT—Two stores in the Wauregan Block on Union street, suitable for any kind of business. Also two stores in Bill's Block Shetucket street. HENRY BILL. mar9d

LAST CHANCE
to obtain nice little homes in this city, at last year's prices—very little really money necessary. I offer the balance of real estate in my hands during the next sixty days at the old panic prices, after which the prices will be advanced to suit the times. Purchasers will find it much to their interest to call immediately on
H. P. PALMER, Real Estate Agent.
jan16d&w 156 Main Street, Norwich, Ct.

FOR SALE.
The Residence of Mrs. Maria M. Lewis, situate in Preston.
Said residence contains fourteen large rooms, in good repair, suitable for one or two families; a nice barn, with three acres of land. A large quantity and great variety of fruit on the premises. For particulars, apply to NICHOLAS TARBANT, Real Estate Agent, 186 Main street. dec26tf

Books & Stationery.

ARTISTS' MATERIALS,
For Water Color Painting,
For Oil Color Painting,
For China Painting.
Mail orders promptly filled
M. SAFFORD & CO.,
feb15 d&w 105 Main Street.

HARPER'S MAGAZINE.
MARCH.
feb10d C. A. BURNHAM, Next to P.O.

ALL STYLES OF
VALENTINES
AT
LOW PRICES,
TO-DAY.
NOYES & DAVIS.
feb10d&w

FEB. 14.
VALENTINES
CHOICE GOODS AT LOW PRICES
BURNHAM'S
BOOKSTORE.
feb10 d

LOOK OUT FOR
NUTMEG GRATINGS
Saturday Evening of this Week, and
Every Saturday Thereafter.
It will give the news of every City in the State and most of the Towns, furnished by experienced and spicy Correspondents.
It will be on sale by Newsdealers everywhere at Five Cents per Copy.
Newsdealers throughout the State are requested to send their address on a postal card to the Branch Office, 317 State street, New Haven, so that they may be supplied at the publisher's risk.
Correspondents wanted in every Town. feb13 d1w

VALENTINES
A Large Assortment of
VALENTINES
AT
E. S. RICE'S, 110 Main St.
feb7d

WE HAVE A LINE OF
FANCY ADVERTISING CARDS
AND
FUCK CIRCULARS,
which will be furnished to our customers at
LOW PRICES,
THE BULLETIN COMPANY
PRINTERS AND PUBLISHERS
mar18d&w

CHECKS, COUPONS, CERTIFICATES
TICKETS, &c., &c. executed in
Cowan's in First Class Style.
Fine Blank Books a Specialty

Hotels & Restaurants.

WILLIAM SIMS
LADIES' AND GENTS'
DINING ROOMS.
Located in connection with the
Domestic and Foreign Wine
Of superior quality always on hand.
Lager Beer & Burton Ale on Draught.
Especial attention paid to the OYSTER business so that I always have the BEST to market or serve them in any style you wish.
STEAMED OYSTERS A SPECIALTY.
CLAM BAKES IN THEIR SEASON.
HOME MADE TOMATO CATSUP.
Sold by the Gallon and Bottle.
Nos. 52, 54 and 56 Water Street
feb11 d1f NORWICH, CONN.

Attorneys.

REMOVAL.
LUCAS & JENNINGS,
Attorneys and Counsellors at Law
OFFICE REMOVED
To No. 31 Shetucket Street,
NORWICH, CONN.
SOLOMON LUCAS. WM. H. JENNINGS, JR.
feb1 d1m

WAIT & GREENE,
ATTORNEYS,
Counsellors and Notaries Public
NO. 1 BREED HALL.
Gardiner Greene, Jr., is Commissioner of Insolvency for the State of New York.
John T. Wait. Gardiner Greene, Jr.
novtfd Norwich, Conn.

JAMES H. POTTER
Attorney at Law,
Office in Johnson's Block, Main street.
aug18d Danielsonville, Conn.

S. & S. H. THRESHER
Attorneys and Counsellors at Law,
mar10 d1f NOS. 2 & 3 BREED HALL.

Counsellors' Directory.

NEW LONDON NORTHERN RAILROAD—CHANGE OF TIME.
On and after MONDAY, Nov. 11th, 1872, TRAINS GOING NORTH LEAVE NEW LONDON AS FOLLOWS:
6.00 a. m., Norwich at 6.31 a. m., for Mid Stations, Colchester, Palmer, Boston, Springfield, Warren, Gilbertville, Brattleboro, St. Johnsbury, Burlington, Montreal, Ogdensburg and intermediate stations.
7.30 a. m., Norwich at 8.00 a. m., for Willimantic, Hartford, Palmer, Boston, Springfield, Albany, Saratoga, Wars, Gilbertville, and Amherst.
10.17 a. m., Norwich 10.47, for Willimantic connecting for Hartford and Middletown.
1.00 p. m., for Norwich.
3.05 p. m., Norwich 3.42 p. m., connecting at Willimantic for Hartford, and at Palmer for Springfield, Albany, and all points west, Brattleboro, Burlington, St. Johnsbury, Montreal, Ogdensburg and intermediate stations. A sleeping car is attached to the train at South Vernon for Montreal.
5.15 p. m., Norwich, 5.45 p. m., for Willimantic connecting for Hartford. This train makes connection with express which leaves New York at 1.00 p. m.
8.30 p. m. for Norwich. This train connects with 4.00 p. m. express from New York.
—GOING SOUTH—
Passenger trains LEAVE NORWICH as follows:
6.20 a. m. (N. & W. depot) 6.30 (West Side) for New London and New York.
9.40 a. m. for New London, connecting for Providence and Boston at 10.30 a. m.
11.00 a. m., for New London, Stonington and New York.
3.05 p. m., for New London and New York.
3.40 p. m., for New London, Stonington, Providence, New Haven and New York.
6.05 p. m. for New London, Mystic and Stonington.
8.15 p. m., for New London and for New York by boat from New London. This train connects at Willimantic with the 4.00 p. m. express from New York.
6.30 p. m., (N. & W. depot) for New London and for New York via boat from New London.
Passenger trains LEAVE WILLIMANTIC as follows:
8.00 a. m. for Norwich and New London, from meeting at 10.30 for Providence and Boston.
10.50 a. m., for New London, Stonington and New York.
3.00 p. m., for Norwich, New London, New York, Providence, etc.
6.30 p. m. for Norwich, New London, Mystic and Stonington.
8.30 p. m., for New London and New York via boat from New London.
Passenger trains LEAVE PALMER as follows:
8.30 a. m., 1.30 7.05 p. m., for New London, etc. The latter connects with boat for New York.
Through passenger trains LEAVE BRATTLEBORO as follows:
4.30 a. m. and 3.10 p. m., connecting with trains from the North for New London and intermediate stations.
G. W. HENTLEY, Gen. Supt.
New London, Nov. 13th, 1872. nov13d

N. Y. & N. R. R.
NORWICH & WORCESTER DIVISION.
WINTER ARRANGEMENT, Commencing MONDAY, January 1st, 1873.
TRAINS GOING NORTH—LEAVE NORWICH AT
3.35 a. m. (Mondays excepted), Steamboat Express. Connects at Putnam for Boston; at Worcester for all points North, Portland, Rochester, White Mountains, &c. Sunday train connects to Nashua.
6.00 a. m., Way Passenger Train.—Connecting at Plainfield Junction for Providence; at Putnam for Boston, arriving at 10 a. m. At Worcester for Boston, Springfield and intermediate stations, Albany and the West.
11.30 a. m., connecting at Norwich with train from New London. At Plainfield for Providence (arrive 1.50 p. m.) At Putnam for Boston, arrive at 3.30 p. m. At Worcester with roads north, east and west. At Webster, to and from South bridge.
3.30 p. m., Way Passenger. Connects at Plainfield for Providence. At Putnam for Boston, arrive at 7.35 p. m., and Hartford. At Worcester with Boston & Albany Railroad, east and west.
TRAINS GOING SOUTH—LEAVE WORCESTER
—AT—
6.45 a. m., Way Passenger. Connecting at Putnam with train from Boston and for Hartford and New York. At Plainfield to and from Providence.
10.00 a. m., Way Passenger Mail train. Connects with trains from Worcester & Nashua and Boston & Albany Railroads. At Webster for Southbridge. At Putnam with train to Boston and at Plainfield to and from Providence.
4.50 p. m., Way Passenger. Connects at Webster for Southbridge, at Putnam for Willimantic and Hartford, and with train from Boston. At Plainfield with train from Providence.
7.20 p. m., Steamboat Express for New York (via New London,) (Sundays excepted). Connects with all trains North and East, and at Putnam with train from Boston. Take this train for Philadelphia, Baltimore, Washington and South. No change of cars after leaving Putnam. Also via Steamboat, connects with all Southern and Western trains at New York. This train leaves Norwich for New London (steamboat) at 9.30 p. m.
"Putnam Passenger" Leaving Putnam at 1.10 p. m., connecting at Putnam with train from Boston. Plainfield with trains to and from Providence arrive at Norwich at 3.25 p. m.
WEBSTER SPECIAL:
Leaves Webster for Worcester at 4.00 a. m.
Leaves Worcester for Webster at 5.20 p. m.
P. SY M. ANDREWS, Supt.
Norwich, January 1st, 1873. jan1d

WARREN & CO'S

The Bulletin

Norwich, Saturday, Feb. 18, 1882.

Condensed Railroad Time Table.

NORWICH & WOR[CESTER] R. R.

(Depot foot of Ferry street.)

Leave— Going North		Arrive— From North
6 00 a. m.	Boston, Worcester, Portland, Gardiner, Belfast, Putnam and Worcester	
8 00 a. m.	Worcester, con. at Putnam for Boston	a. m. 9 00
11 00 a. m.	Providence (via Plainfield) stopping via Putnam, Worcester and all east and west of Worcester	p. m. 12 55
	Putnam special for Norwich Arrives at Norwich	4 25
5 00 p. m.	to Worcester, Prov., Boston, Hartford	p. m. *7 00
Going South		
9 30 p. m.	Boat train for New York via Don., Wor., Port., White Mts.	p. m. 4 00

*Monday excepted.

S. L. N., "WEST SIDE" DEPOT.

Leave— Going North		Arrive— From North
	Hartford & Willimantic	a. m. 8 45
5 31 a. m.	Middletown, Hart., Spfld, Mont'l	a. m. 11 00
8 30 a. m.	Hart., Pal., Spfld, Amherst	p. m. 2 40
10 47 a. m.	Willi., Hart., Middletown,	p. m. 6 54
4 40 p. m.	Hart., Spfld., Baltimore, Mont'l	p. m. 9 10
6 40 p. m.	Willimantic, Hartford,	

Leave— Going South:		Arrive— From South:
	New London, New York boat	a. m. 7 35
6 30 a. m.	N. L., New Haven, N. York, Stonington, Mystic, S. London	a. m. 8 22
*7 45 a. m.	New London Westerly, Prov	
11 05 a. m.	Mystic Prov., N. H., N. Y.	a. m. 10 45
3 05 p. m.	N. L., New Haven, New York,	p. m. 1 55
3 45 p. m.	Providence, Boston, New Haven, New York	
	New London	p. m. 3 40
	Bos., Prov., Ston., N. H., N. Y.	p. m. 6 07
4 55 p. m.	New London, Mystic, Ston., New Haven and New York,	p. m. 8 35
*11 15 p. m.	New York boat New London.	

☞ Anonymous communications to this office will not be used. We do not insist on printing the names of all our correspondents, but we do insist on knowing them. Unsigned communications, of whatever character, go into the waste basket unread.

Yesterday's Weather.

Thermometer at 6 A. M., 24 degrees above zero; at 2 P. M., 36 degrees above; at mid night, 24 degrees above.

To-day's Weather.

WASHINGTON, Feb. 18—1 A. M.—Indications for New England: Colder fair weather. Northeasterly winds. Higher pressure.

CITY NEWS.

NORWICH.

There were no arraignments in the city court yesterday.

The whole series of Otis library benefit entertainments have netted about $100.

The Rev. R. D. Wynn of the Mt. Calvary church will address the reform club this evening.

Yesterday was so pleasant and warm that several oarsmen tried their boats on the Thames river.

A delegation from the New London branch of the Land League attended the ball of the Land Leaguers in this city last night.

Mrs. Gertrude H. Linnell has in the children's department of this week's number of the *Churchman* a story entitled "Little Theresa."

Norwich Hose company No. 4 reaches the tenth anniversary of its organization on the 26th of March. The boys will celebrate it!

The Connecticut Telephone company have established a pay station at Bisket & Meech's store, Greeneville, placing the people in that section of the town in communication with the city.

A Norwich shoe merchant has the measure of a western girl's foot which he claims a great curiosity. She is of English descent, sixteen years old, and her foot measures 15 1-2 inches long and 6 1-2 inches across the ball.

Norwich Hose company, No. 4, held a social dance at their house on Boswell avenue last night. About forty couples were present and the affair was one of the company [illegible] Avery Wheeler acted as prompter.

A mass meeting of citizens, irrespective of political and religious differences, is [illegible] Wednesday evening at [illegible] and resolve with reference to the suppression of Mormon polygamy. The call will be found in another column.

There [illegible] silver half dollar [illegible] part of the state bearing date of 1854. It is a perfect imitation of the standard coin and easily deceives those most familiar with money. It is a little [illegible] resembling German silver, and [illegible] detected.

Two [illegible] in different directions [illegible] Wharf about 7 o'clock last [illegible] and the occupants of both vehicles were thrown out. No serious damage was done. A Mrs Lathingwell of Lathingwelltown was severely shocked, but no fatal injuries could be discovered.

Fairview Reservoir Full.

Water ran over the dam at the Fairview reservoir yesterday afternoon for the first time in six years. For several days it had been wavering between one and two feet from the top of the dam, and the heavy rain fall of Thursday night filled it to its full capacity at 2 o'clock Friday afternoon, and it began to run to waste before the sun went down. The water has run over the dam five times before since the reservoir was completed. First, on January 14th, 1870, then on May 5th, 1871, on May 18th, 1873, on May 10th, 1875; on April 23d, 1876. This is the first time in its history that it [illegible] up in the second month of the year.

Five Hundred Dollars for the United Workers.

[illegible] committee of the Norwich Library association met Friday afternoon at the Thames National bank to hear the report of the treasurer, Mr. Chas. A. Dyer, and transact any business pertaining to the association. The Hon. David A. Wells presided.

Mr. Dyer read a detailed report, and announced that the net receipts from the exhibition were $604 39. His report was accepted.

On motion of Mr. E. N. Gibbs a vote of thanks was tendered Mr. Chas. E. Dyer for the faithful and efficient manner in which the business part of the enterprise had been managed.

A discussion followed as to the advisability of [illegible] up a permanent organization [illegible] with reference to the disposal of the funds.

Several gentlemen spoke upon the subject, and it was finally decided to continue the executive committee as at present, subject to the call of the secretary, with a view of forming at some future time a permanent society for holding such exhibitions when advisable.

On motion of Mr. H. V. Edmond $500 was appropriated for the use of the United Workers.

On motion of Gen. Colt, the balance on hand was deposited as the nucleus of a fund for meeting the expenses of similar enterprises, or to pay any outstanding bills against the organization not yet handed in to the treasurer. The motion was carried, and the deposit made in the names of D. A. Wells and C. E. Dyer as trustees for the organization.

The committee then adjourned *sine die*.

Obituary.

Mrs. Prudence Havens of Groton died at the residence of her brother, Bela Morgan, at Palmyra, N. Y., on Wednesday, Feb. 1st, at the age of ninety one years. The deceased was born near the village of Poquetanuck, at the old Morgan homestead now owned by her nephew, John Brewster. She was the daughter of Capt. Israel Morgan, one of the descendants of James Morgan, who landed at Boston in April, 1636, and a cousin of Jasper Morgan, father of ex-Governor Morgan of New York; also of the late Nathaniel H. Morgan of Hartford. She was a very worthy woman and was very much beloved by her friends and acquaintances.

An Old Fashioned Supper.

The old fashioned supper served in the vestries of the Second Congregational church last evening was a quaint and pleasant affair. At the east side of the large and spacious parlor was an old fashioned chimney and fire place (designed by Mrs. Lucy Forbes) with a fire blazing on the hearth. About it were ancient looking spinning wheels and foot stoves, and an almanac nearly a hundred years old hung just beneath the mantel. The shelf was ornamented with candle-sticks and a squash, and rosettes of corn on the ear and festoons of strung dried apples, embellished the wall. The succotash was prepared in the old-fashioned way in the fire-place and was served hot. A chorus choir sang the songs of auld lang syne, at intervals during the entertainment. Several hundred people attended the supper and all pronounced it a most satisfactory and unique performance.

The Land League Ball.

The grand concert and ball of the Norwich branch of the Land League, given at Breed hall, last night, was a complete success. The hall was handsomely trimmed with the national colors, and the Irish flag hung above the platform flanking the inviting motto "Welcome." The concert by the Breed hall orchestra was exceptionally fine and listened to with pleasure by an immense crowd. At 9 nine o'clock the grand march took place, with seventy five couples in line. The party was one of the best ever given by the adopted citizens of this place. George Pratt was the prompter. A full programme of dances was gone through with, in which the anathematized round dances loomed up conspicuously. The juveniles meant to enjoy themselves while they remain on this mundane sphere.

Friday's Pugilistic Encounters.

The residents of Summit street were considerably excited yesterday afternoon by a personal encounter between John Jennings, a fifteen years old native lad, and John Murphy and Silva Sullivan, two twelve year olds of Irish extraction. The fight was to test the question whether two Irish boys were equal to one American lad three years older than they. The interference of citizens caused the postponement of the contest until a more convenient season.

Last night as Herbert and McCormick Tufts came out of the Falls mills they assaulted a sixteen years old Irish youth in the employment of the same company. The young Irishmen in the neighborhood interfered and knives and revolvers were drawn and for a few minutes bloody work seemed imminent. The Tufts had the good sense to run away and thus serious results were avoided.

Double Anniversary of the Knights of Pythias.

Wauregan Lodge, K. of P., of this city celebrated the eighteenth anniversary of the organization of the order and the tenth of the institution of that body, at their well furnished rooms in Uncas hall last night. There was a large attendance of ladies and gentlemen. C. C. A. McPherson, spoke upon the historical incident typical of the order in its social and friendly relations, and dwelt upon the guiding principles of the fraternity and their relation to true manhood. D. D. G. C., W. P. Myers, made an interesting address upon the organization of the order in the United States. P. W. Bruce, prelate, talked upon the institution of the Wauregan lodge ten years ago and its growth. V. C., F. W. Treadway, remarked upon the attendance in a happy and pleasing vein. P. G. C., Robert McWhirr, spoke enthusiastically of the benefits of the endowment rank. The exercises were interspersed with excellent vocal music by the Ossian Glee club.

At the conclusion of the entertaining exercises all present were invited to partake of the banquet, which had been most attractively and bountifully prepared by a committee of ladies. Three elegantly spread tables occupied the centre of the hall and ample justice was done the splendid supper.

Mr. Joseph B. Carrier, had the honor of being the only charter member present.

The affair passed off agreeably to all present, and will long be remembered as one of the best of the knights' good entertainments.

The Woman's Christian Temperance Union.

The annual meeting of the Woman's Christian Temperance union was held at their rooms in Beckwith's building Friday afternoon. In the absence of Mrs. Montgomery, president of the union, Mrs Dr Charles Jewett presided.

The secretary read the following report.

In looking back over the past year a work we find reasons for rejoicing. Help has been given to the needy. The sick and suffering have been relieved. The fallen have been lifted up, encouraged and led to better ways of living. With some the struggle has been hard, progress slow, but it has been sure, and better days have dawned on them. Surely the Master has set His seal of acceptance upon the humble efforts of this union the past year.

A legacy of $250 left to the "United Workers" for the temperance department by Mrs Dr Baker was received March 3 1881.

The ladies of Norwich have kindly assisted in carrying on the temperance work in a contribution of $59 50 when it was much needed.

Many articles of clothing and bedding, etc., have been received from friends, which had been distributed with care. Especial attention has been given to children, and many have been suitably dressed for school and Sunday school.

Among the gifts received is a beautiful Bible presented by Mr C. C. Haskell.

For all those gifts and kind remembrances the ladies of this organization express their thanks.

The union became auxiliary to the State Temperance Union January 19th.

The following is the report of the treasurer as accepted:

Balance from last year	$ 51 44
From First Congregational church, Norwich Town	10 00
From Park church	2 00
From collection in Broadway church Feb 15th	87 25
Special gifts, collections and membership	43 73
Total	$195 34
Expenses	121 64
Balance	$ 73 70
March 4th, 1881, from estate of Mrs. Mary A. Baker	250 00
March 8th, 1881, deposited in Dime Savings Bank	50 00
Total balance	$373 70

The following officers were elected for the year:

President—Mrs. Rev. Hugh Montgomery.
Vice Presidents—Mrs. Dr. Jewett, Mrs. Rev. J. Herr, Mrs. Dr. John Rockwell, Mrs. Varley, Mrs. Simon Cutler, Mrs. Nelson Gallup.
Secretary—C. Gordon.
Treasurer—Mrs. Benjamin Cross.

The meeting then adjourned.

Testimonial to the Rev. R. D. Wynn.

A good natured assembly representing all classes and denominations of the city, met at Temperance hall last night to witness the presentation to the Rev. R. D. Wynn of Mt. Calvary Baptist church the testimonial raised for him by the Rev. Hugh Montgomery. Col. Joseph Selden was chosen chairman and presided gracefully over the meeting.

The Rev. Hugh Montgomery in a brief address stated the occasion of the gathering and paid a deserved tribute to Mr. Wynn for his faithfulness and devotion to his work and commended the zeal and earnestness which he exhibited in it.

Mr. Wynn was then called to the platform, and the chairman, with fitting words, presented him a purse of $254 contributed by the citizens.

Upon accepting the testimonial, Mr. Wynn extended his hearty thanks to the donors for their substantial exhibition of respect and sympathy, and made some very pertinent and entertaining remarks concerning the meeting. He suggested that three things were necessary to make a pastor's efficiency apparent. First, he should be talked up by his people, and second, prayed up by the church, and then to make all things complete he should be paid up by his congregation. He was several times applauded while talking.

The Rev. Dr. Herr of the Central Baptist church and the Rev. Ezra Tinker of the Central Methodist made brief but interesting speeches on topics akin to the business of the meeting.

A unanimous vote of thanks was passed to the Rev. Hugh Montgomery for the efforts he had made in behalf of the Rev. Mr. Wynn.

The meeting was of unusual interest, and one of the pleasantest occasions ever enjoyed in this place.

NEW LONDON

The C. H. & S. club gave another of their socials in Allyn hall, last evening.

Mr. J. J. Phillips has sold his property on Golden street to Mr. Samuel Jeffrey.

A number of gentlemen went from this city, last evening, to attend the ball of the Land League at Norwich.

The *Day* office had another break down yesterday, and consequently that paper came out in the form of a half sheet.

In the report of drills of the companies of the Third regiment, C. N. G., Company D, this city, ranks third and Company I seventh.

The second batch of "The Raymond vacation excursionists" came through here last evening, by special train, to the number of 300 or more.

The question of minority representation is being very freely discussed by the voters of this city. A paper against the existing law has been circulated and about 300 signatures obtained.

Superintendent Richards of the city water works had a gang of men at work on the Parade yesterday stopping a leak in the water main. They did not experience any difficulty at all from frost in making the necessary excavation.

The work on the new quarters for the Masonic organizations of this city is going on rapidly under the watchful care of Messrs. Gaillard and Thompson, and will soon be ready for occupancy. The Masons propose fitting it up in a style that will compare favorably with any rooms in the state.

The fair and festival given in the parlors of the chapel of the First church of Christ on Thursday evening by the young ladies of the Church Improvement society has, like all previous attempts of the society, proved a success financially as well as otherwise, and a comfortable sum has been added to the treasury.

The steamer City of Boston on her passage down Thursday night, blew out her safety valve when near Stratford. She was obliged to come to anchor until the necessary repairs could be made and did not arrive in New York until 12 30 yesterday. Considerable alarm was felt concerning her safety when it was ascertained she had not arrived in New York by 10 a. m., and the City of Worcester fixed up to go in search of her, but before she was ready to start, news was received of the Boston's safe arrival and all fears were allayed.

F. Hopkinson Smith.

Mr. F. Hopkinson Smith, a former resident of this city and favorably known here, has quite a reputation as a water color artist. This week's *Harper's Weekly* says of him and his work: "Among the amateur side-shows, vigorous and effective of our water color artists is Mr. F. Hopkinson Smith, whose large sketch of the Brooklyn bridge occupies the chief centre in the south gallery at the present exhibition in the National academy. Mr Smith's activity leads him to cover a wide field of artistic research, but he is most thoroughly at home when he concerns himself with local material. The picture in question is called "Under the Towers" and is a particularly interesting example of Mr. Smith's work. It is treated with great freedom and boldness of method, and the result is a most successful conversion of prosaic difficult material to a decidedly picturesque and striking effect. Mr. Smith has the fullest appreciation of the material of American landscape, and all his work shows a keen artistic sense of its use and a remarkable capacity for its ready adoption. His sketches with strong literal truth and directness, and not any artist that we have surpasses him in the fertility, effectiveness, variety or interest of his work." A clever pencil portrait of Mr. Smith is also published in this week's *Harper's*.—*Telegram.*

Gleanings.

Fifty of the Bowdoin college alumni in Washington have organized a club.

New Jersey, Maryland and Delaware promise large peach crops this year.

Elton Slevin of New York died Thursday while under the influence of ether for the setting of a dislocated shoulder.

The Mutual Union Telegraph company has filed a certificate in the New York secretary of state's office, increasing its capital to $10,000,000.

An eighteen year old girl, named Flora Hare, of Waltham, Vt, has died from vaccination, the virus being procured from a reputable house.

The natural bridge of Virginia with adjacent property, which once belonged to Thomas Jefferson, has been sold to a railroad company for a summer resort. The price was $20,000.

Mr. Edward Atkinson of Boston calls attention to the dangers from fires by electric light wires coming in contact with telegraph or telephone wires, and suggests the importance of precautions by the public.

A baby apparently died of convulsions in Louisville recently, and was pronounced dead; but a child's kiss a few minutes later caused the infant to gradually revive, and it is now well. It is thought that the kiss inflated the lungs of the seeming corpse, and restored respiration.

At Elizabethgrad, Kieff, Odessa, recently, over 250 women were outraged by Jew baiters during the disturbances. At Kieff, Gen. Drehtels, when appealed to for protection, said it wasn't worth while risking the soldiers' lives. At Odessa, petroleum was poured on a man's head and set on fire, and the man died in agony. Subsequently, many children were mercilessly killed.

The United States fish commission is endeavoring to propagate codfish in Chesapeake bay. Some are caught by the fishermen on the coast of New Jersey, but it is very seldom that they have been caught inside of the capes. The codfish eggs are brought here for hatching, and the young fish will be sent to Fortress Monroe. Should the predictions of Prof Baird and his associates be realized, Chesapeake bay will in a few years have fleets of codfishers rivalling the oyster fleet, and will supply the south and southwest with fresh codfish.

A sudden and fearful crash was heard in the neighborhood of Bakersville, N. C., Monday, coming from Bald mountain. The rumbling noise preceding the crash was heard for miles, and caused the frightened inhabitants of these mountains to recall the scenes of four or five years ago, when Bald mountain was seriously threatened with volcanic eruptions. An investigation of the disturbance of Monday developed the fact that a large portion of this peak had suddenly disappeared in the fertile and beautiful valley below. A mass of half a mile square melted away. The cause of this remarkable tumble is unknown. Whether it is to be attributed to the heavy snow and rainstorms which have prevailed in this section for the past few weeks, or the result of the fissures in the mountains caused by the volcanic outbursts a few years ago, the local scientists are unable to decide.

DIED.

BARSTOW—In this city, Feb 16th, Mrs Eunice H. Barstow, mother of Mrs C. R. Platt and Charles T. Barstow, in her 78th year.
Funeral will be attended from the residence of her son-in-law, C. R. Platt, Rockland, near East Broad street, to-day (Saturday) at 2 P. M. Burial at convenience of family.

New Advertisements.

AT A COURT OF PROBATE HELD at Norwich, within and for the District of Norwich, on the 17th day of February, A. D. 1882.

Present—S. T. HOLBROOK, Judge.

Joseph M. Wade and Eugene S. Farnum, both of Norwich, in said district, partners in business, lodged in court an assignment of all their property for the benefit of their creditors to George Hall of Norwich, as trustee.

Ordered—That the hearing relative to the acceptance and approval of said trustee be had at the Probate office in Norwich on the 23d day of February, 1882, at 10 o'clock in the forenoon, and that notice thereof be given by publishing a copy of this order twice in a daily paper, in Norwich, and by posting a like copy on a public sign-post in said Norwich five days previous to said day of hearing, and return make to this court.

Attest— S. T. HOLBROOK, Judge.
Feb18 d3t

NOTICE—All persons liable to pay taxes in the Town of Norwich are hereby notified that I have a warrant to levy a tax of seven and one-half (7½) mills on the dollar, on the Town list of 1881, payable on the 20th day of February, A. D. 1882, and for the purpose of collecting said tax I will be at the Collector's office in the Court House, daily, at 9 a. m. to 12 30 p. m., and from 2 to 5 p. m., from Feb. 20th to April 20th, inclusive, except the following days:

On Monday, March 20th, I will be at the store of the Yantic Company from 9 to 11 a. m.; and on the same day at the store of William N. Scott, Bean Hill, from 11 30 a. m. to 1 30 p. m.

On Tuesday, March 21st, at the Post Office, Norwich Town, from 10 a. m. to 1 p. m.

On Wednesday, March 22d, at the store of A. H. & H. A. Pilcher, Greeneville, from 10 a. m. to 3 p. m.

On Thursday, March 23d, at the drug store of Follett & Dearden, West Side, from 10 a. m. to 1 p. m.

On Friday, March 24th, at the store of the Ponemah Mills, Taftville, from 11 a. m. to 1 p. m.

CHARLES H. DILLANY, Collector.

P. S.—All persons neglecting this notice will be charged legal fees and additions as the law directs.

Dated Norwich, Conn., Feb. 16th, 1882.
feb18 d&w

FIRST CLASS

Business Stationery

AND

BLANK BOOKS.

Any description of printing furnished

Charles A. Burnham,

Blank Book Manufacturer and Stationer
feb 18d

LETTERS REMAINING UNCLAIMED in the Post Office at Norwich, State of Connecticut, on the 16th day of February, 1882.

A	L
Ahearn, O	Longfellow, Miss Eliza beth
B	M
Barrett, James	Mallon, Miss Ellen
Barry, Mrs James	Moore, Lavinia
Blankenburg, Frank	N
Bourke, Miss Nellie (Falls)	Nichols Acid Pump Co
C	Noyes, Point
Chapman, A L	P
Chase, T G	Palmer, H H
Church, E G	Perkins, O H
Colt, H B	Porter, Henry M
Connell, Mrs Sarah	R
Curran, Mrs Chas	Reynolds, James C
D	Robinson Mrs Bridget
Dulmaine, Mons Hercule	S
Dunham, J N	Sawyer, Mrs W R
E	Smith, Benjamin C
Evans, Martha	Swift, E F
F	T
Fanning, Mrs H A	Thompson, Chas
Ford, Joe	W
Fuller, Julius S	Walsh, Miss Mary
G	Welsh, Wm
Ganey, John	Wharton, Cecilia
Glasser, Mrs W	Williams, F Ida
Grove, Martha A	Williams, Mrs V
H	PKGS
Houlihan, Thos	Kehr, Miss Emma

To obtain any of these letters the applicant must call for "Advertised Letters," and give the date on the list.

F. G. BIDWELL, P. M.

New Advertisements.

TO RENT, furnished—

The house on Washington street, known as the Lee house. Apply to A. P. STURTEVANT.
feb16 d6t

TO RENT—

From April 1st, store in Farmer's Block, Water street, now occupied by Gallup & Hewitt. Apply to JOSEPH A. SMITH.
feb16 d3t

GREAT PREPARATIONS FOR THE

SPRING TRADE.

HISLOP, PORTEOUS & MITCHELL

Are daily opening large shipments of New Goods for the coming season.

HAVE JUST RECEIVED A LARGE ASSORTMENT OF

SCOTCH GINGHAMS

Of our own importation. Also a full line of

Domestic Ginghams,

To which we respectfully invite inspection.

A SPECIAL BARGAIN: WE OFFER THIS MORNING

250 Dozens Ladies' Fancy Hose, assorted styles, at 25c a Pair. These Goods are worth from 37 1-2c to 50c a Pair.

Have just opened our Second Importation of

HAMBURG EDGINGS

AND

INSERTIONS,

Embracing the Newest and most Elegant Designs at

SPECIAL LOW PRICES.

Inspection Solicited.

HISLOP, PORTEOUS & MITCHELL,

170 MAIN STREET.
feb18d2w

THE GEM.

VOL. 1. NO. 16.

AN ÆSTHETIC JOURNAL

DEVOTED TO THE BEAUTIFUL AND THE TRUE.

C. B. PLATT, Editor and Proprietor.

$2.00 a year. Pay when you feel like it.

"Rare compounds of oddity, frolic and fun,
We relish a joke and rejoice in a pun"
—*Pinkney Column of the Norwich Tribune.*

Saturday, Feb. 18, 1882.

"Pledged but to truth, to liberty and law;
No favor sways us and no fear shall awe."
—*Motto of Norwich Courier.*

EDITORIAL.

Workmen are engaged in excavating on Main street for the remains of a buried city. If they have good luck they may not only find the aforesaid remains, but a Cole mine, too. $1.00 a year. Pay when you feel like it.

Dry Goods

C. B. PLATT & CO.

"'Tis the element of life brings us mystical love;
And coming events cast their shadows before."

feb18 d

THE Job Department of the Bulletin will give satisfaction in prices as well as beauty of design.

New Advertisements.

AS APPOINTED BY A MEETING OF Chinese held last evening, and in the interest of good morals and good government, the undersigned invite the Chinese of Norwich irrespective of political and religious differences, to assemble in mass meeting at Breed Hall, Wednesday evening, Feb. 22d, to deliberate and resolve, with reference to the suppression of polygamy among the Mormons by national legislation and authority. Eminent and representative Chinese will address the meeting.

S. H. HOSFORD,
P. CARMODY,
EDWARD CHAPPELL,
C. D. BROWNING,
LEWIS A. KYLE,
Committee of Chinese.
feb16 d3t

BOOKS

LAST DAY OF BOOK SALE.

A RARE CHANCE!

We will sell our remaining stock of Books, consisting of sets of Dickens, Scott, Thackeray, Eliot, Hawthorne, Cooper, Chambers' Encyclopædia, &c., &c., to-day, at cost of printing and binding rather than reship. We have 6,000 volumes left. We don't want to pack them, so will sell at astoundingly Low Prices. Come by noon, so as to get your pick before the best are gone. Remember the

LAST DAY OF THE GREATEST BOOK SALE

Ever in Norwich. A chance to get the best Books at prices never before heard of.

173 Main Street, Opposite Post Office.

feb18 d1t

Lost and Found.

LOST—On Thursday [illegible] Reward [illegible] return to this office.

Amusements.

GRAND SOCIAL OF

William H. Williams Post No 2

AT STEINER'S HALL,

MONDAY EV'NG, FEB 20

Music by Clark's Orchestra. Wheeler Avery Prompter. Admission to dance. feb18 d3t

ENTERTAINMENT EXTRAORDINARY

THE OLD AND RENOWNED PROF. ADRIEN

Who has achieved a world wide reputation in Europe and America, assisted by Fred Houghton the inimitable clown, late of the Barnum and London circus, will give one entertainment

MONDAY, FEB. 20TH

WITH

NEW AND ASTOUNDING FEATS OF MAGIC, MIRTH AND MUSIC

The Professor will produce 1,000 loaves of fine hot bread from a lady's shawl, which will be distributed to the people from the Hall. Admission 25 and 35 cents. Reserved Seats at Reed & Davis' See small bills.
feb17 d&w

THE SIXTH ANNUAL

Railroad Social Masquerade

Will be given at

STEINER'S HALL

ON

Tuesday Evening, Feb. 21.

Tickets admitting Gentleman and Lady... 50 Cts
Each additional Lady... 25 Cts
MUSIC BY MILLER'S ORCHESTRA
GORDON CADY, PROMPTER
feb15 d&d

Wants.

WANTED—Second hand goods to sell at auction or private sale, on reasonable terms, at the Auction and Commission Store on Thames St. Feb17d1m

WANTED.

ANY ONE WANTING Washing and Ironing Done,

Will please apply to

MRS. CHARLES HISCOX,

No 13 Main street, Preston, or address Norwich Post Office. feb16d

WANTED—Families with frame spinners; also weavers at BALTIC MILL, Baltic, Conn. jan18d2w

Dry Goods.

THE

BOSTON STORE.

NEW Dress Goods.

REID & HUGHES

Will open this morning their first shipment of Spring Dress Goods. We invite ladies to examine the styles.

LACES.

We also open the finest line of elegant Laces that have ever been shown in Norwich. Everything desirable is represented, including Black and Cream Costillon, Barcelona, Spanish Guipure, Spanish Brodee, Russian in real and imitation, real Point Duchess in Ties, Handkerchiefs and Collaretts.

SPANISH FICHUS

IN ELEGANT VARIETIES.

REID & HUGHES,

Boston Store.

feb17 d&w

Legal Notices.

NOTICE—The firm of N. OLIN & CO is this day dissolved by mutual consent. All persons having claims against the firm will present them for payment, and those indebted are requested to make immediate payment.

Having sold our stock of goods to J. C. Crowell we cordially recommend him to our former customers and friends.

N. OLIN & CO.

Norwich, Feb. 4th, 1882. feb4d2w

Physicians.

MADAM M. J. PHILLIPS, M. D. AND MAGNETIC HEALER.
Residence 86 Franklin Street
Norwich, Conn.

Madam Phillips system of medical treatment is unequaled, with her remarkable healing powers enables her to treat all kinds of diseases both acute and chronic, with the highest degree of success. Cancers and Tumors a specialty. Madam Phillips Cough and Anti Pneumonia Syrup always on hand. dec18d&w

THE Job Department of the Bulletin will give satisfaction in prices as well as beauty of design.

24x

Norwich Morning Bulletin.

VOL. XXIV. [Entered at the Post Office at Norwich, Conn., as Second Class Matter.] NORWICH, CONN., MONDAY, FEBRUARY 20, 1882. NO. 8126

NEWS BY TELEGRAPH.

FORTY-SEVENTH CONGRESS.

HOUSE

EXTRAVAGANT PUBLIC PRINTING.

WASHINGTON, Feb. 19.

In the house, Saturday, petitions for the abolition of the tax on bank deposits and stamps on bank checks were presented by Representatives Watt and Miles of Connecticut signed by citizens of Danbury, New London, Norwich, Stamford, Bridgeport, Southport, Norwalk and West Winsted.

The house had a discussion on public printing in considering the deficiency appropriation bill. The largest item in this is one for $400,000, to pay for printing ordered

Messrs Cox, Springer, Singleton of Mississippi, Atkins and others severely criticised the system of ordering documents printed wholesale. Mr. Cox read a list of some of the works whose publication is called for. A single item of an edition of 100,000 copies of the medical history of the war would cost $1,000,000. Items for the publication of scientific monographs were numerous and involved another expense of several hundred thousand dollars. It was, he said, time for congress to stop this competition with the publication houses. It was not a function of the government to enlight en the country on the flora or fauna of the several states

Mr Springer said, apropos of this discussion, that he had no idea of the magnitude of the business before the printing committee till he was assigned to it. He believed in the efficiency and honesty of the public printer's office, but the work piled upon it was enormous, and the tendency was toward an indefinite increase. It was high time to call a halt, and so far as he could influence the committee it would be very careful in its recommendations in future.

In reply to a question by Mr. Holman of Indiana, Mr. Hiscock of New York, chairman of the appropriation committee, stated that the deficiency of $400,000 for the public printing arose not through the fault of the printing establishment, but on account of orders which were made upon it by congress. The estimate of the deficiency was $400 000

Mr. Cox of New York agreed with Mr. Hiscock that the fault lay more with congress than with the public printer, and contended that the same held good in regard to other departments of the government

Mr. Springer of Illinois argued that some law should be enacted to reform certain abuses which existed in the printing establishment, such as the continuance of branches of the office in the various departments.

Mr. Donnell of Minnesota suggested that as the gentleman from Illinois was now a member of the committee on printing, he should inaugurate the reform in any abuses existing.

Mr. Atkins of Tennessee said that it was essential to have a printing office at the treasury department, because it was necessary that confidential papers should be printed there. The cause of the great cost of public printing was in a great measure the extravagance of the committee on printing of the last congress. A vast amount of useless matter was printed which was never distributed but was sold and resold by buckets in the city of Washington.

Over a clause in the immediate deficiency bill appropriating $75,000 for the construction of vaults in the treasury and sub-treasuries quite an interesting discussion arose upon the silver question.

Mr. Hewitt of New York made a vigorous attack upon the standard silver dollar, characterizing it as a cheat and a fraud, and that money in its worst and most repulsive and objectionable sense, and asserted that it rendered all commercial transactions as cheating transactions

Mr Stephens of Georgia and Mr. Marsh of Illinois earnestly defended the silver dollar declaring that it was the true unit of value. They declared the act of 1873 as an act to degrade silver, and Mr. Marsh declared that the cry that the standard dollar was fraudulent was false in fact and untrue in principle

Mr. Springer offered an amendment for the issue of certificates on silver bullion, but it was ruled out on a point of order.

The clause paying $600 extra salary to the deputy commissioner and $300 to the chief clerk was ruled out. An amendment was adopted authorizing the renting of a building in Washington for the postal money order department.

A discussion followed on an amendment to rebuild the Jefferson school, recently burned, which was adopted

Pro-nounciamento rear, reported the bill to the house and it passed, yeas 135, nays 26

A [illegible] the house adjourned

FOREIGN INTELLIGENCE

Great Britain.

THE ALMA OF AMERICAN PROSPERITY

LONDON, Feb 19.—The debate last evening in the house of commons on the report of the address in reply to the queen's speech was desultory. Mr. Chaplin, member for Mid Lincolnshire stated that all the evidence before the royal commission tended to show that the United States have reached the acme of agricultural prosperity and that the worst therefore has been seen of foreign competition

The Marquis of Hartington expressed surprise at the alarm created by Mr. Gladstone's remarks They only meant, he said, that the parliament should be relieved of local duties.

THE IRISH WORLD

The *Morning Post* states that a firm of London publishers has arranged a weekly supply of the *Irish World* and will try conclusions with the government in the event of seizure of the papers

Germany.

THE REICHSTAG

BERLIN, Feb 19 — The committee on the government [illegible] which occupied the first reading Friday revised almost the whole measure in the form proposed by the government, adopted Saturday in a modified shape the paragraph relative to the bishops providing that a prelate purloined by the king shall [illegible] renewed recognition by the [illegible] bishop of his diocese.

South America.

HORRIBLE PASSAGE OF PERUVIAN SOLDIERY—1000 PERSONS BRUTALLY MASSACRED

LONDON Feb 19 —A despatch from Buenos Ayres dated January 29th, says the papers [illegible] have been received there of an assault of the inhabitants of Pucon by Peruvian soldiers Col Mac with 600 troops from the attacked Villa Vicencio, routed them and with the aid of his men massacred [illegible] Pucon A thousand [illegible] were dispersed among the [illegible] and murdered [illegible] hundred foreigners [illegible] the French [illegible] number of victims was [illegible] Col Mac has since [illegible] troops

At the Herald newspapers are indignant [illegible] the Spanish and French

HAVERHILL'S VISITATION.

Grounds of Visitors—Short Work With Robbers—Resolutions of Thanks—Warm Sympathy and Aid.

HAVERHILL, Mass., Feb 19 —To-day the city was full of strangers viewing the remains of the fire [the particulars of which are given with great fulness on another page] A train full came from Lowell and Lawrence and as many more from surrounding towns by all sorts of conveyances. Several safes have been opened to day in most of which the contents were found to be unharmed. A great many, however, were broken by falling from upper stories and many open ones could be seen in the ruins, their combustible contents reduced to dust through which in many cases shone melted gold and silver.

Many disreputable characters came to town yesterday for predatory purposes, but the summary treatment of one man caught pilfering, who was pounded insensible by the citizens and police, and the cool and praiseworthy diligence of the local authorities, made the plying of their trade extremely dangerous to them and there is not theft to the amount of one dollar reported to the city marshal nor known to the citizens.

A special meeting of the city council was held late last night at the mayor's room at which resolutions were adopted expressing the warmest thanks to the fire departments of Dover and Exeter, N. H., Newburyport, Lowell and Lawrence, Mass., for their prompt and efficient aid by which the almost total destruction of the city was averted Other resolutions of thanks for offers of aid were adopted and expressions of sympathy received from a number of cities and private individuals.

The appearance of the ruins is almost unchanged. Some are still blazing and a pall of smoke and steam overhangs the burned district. At all the morning services in the churches the clergymen made the fire the principal topic of their discourses, all expressing a hopeful view of the situation which is undoubtedly shared by all business men and citizens generally and a feeling of confidence prevails [illegible] all classes.

The funeral of Mr. Germain, the fireman killed by the falling wall, took place to day and was attended by a large concourse including nearly all the members of the fire department.

Most manufacturers will fill their orders, having made arrangements to start business to-morrow morning. There will not be a stampede of workmen to outside cities or towns, but they will continue with their employers here. The burnt district will be rebuilt in the immediate future more substantial and better than before, and although our chief industry has received a severe check, Haverhill is not ruined.

GREAT WATER FLOODS.

Caused by Breaks in Mississippi Levees.

MEMPHIS, Tenn., Feb. 19.—The latest advices from down the river are that the break in the levee which occurred just about Austin, Mississippi, Friday night, extends nearly all way up to Mahone's, leading a distance of about three miles. The levee which protects Laconia circle in Disho county, Arkansas, broke Thursday night and all the circle is under water. The break occurred in the rear and is about fifty yards wide.

There are eighteen large plantations in the circle, several being owned by Gov. Luke Blackburn of Kentucky and his relations. The planters are all busy trying to save their stock which, wherever possible, is being boated away to the ridges. Fears are entertained that the rise now coming down the Ohio will check the decline that has set in and add to the distress that overwhelms the inundated sections.

At Helena, Ark., the water has backed up into the city until the larger portion is covered to the depth of four feet and it is rising at the rate of a foot a day. Citizens are conveyed to and fro by skiffs. Planting throughout the section of country from Memphis as far down as Vicksburg must necessarily be delayed this season.

The Ohio and Tributaries Rising.

CINCINNATI, O., Feb. 19.—Rain began falling this afternoon and up to 10.30 to night one inch had fallen here, 1.34 inches at Louisville and one inch at Pittsburg. The river at 7 to-night was 58 feet and stationary, which is within 9 feet 10 inches of the great rise of 1869. Business men on the landing are watching their cellars, some of which are flooded already.

The water is over the sidewalks on the river front near the suspension bridge in Covington. This rain appears to be general and causes apprehensions of destructive floods as the Ohio and all its feeders are already at flood height.

A Zanesville special reports the Muskingum river high and rising rapidly. A Madison, Ind., special says the starch factory, saw mills, ship yard, cooper shops and cellars on Ohio street and the railroad depot are flooded. Carrollton and Milton, Ky., at the mouth of the Kentucky river, have several feet of water in the streets and the Cincinnati and Louisville packet steamer General Lytle landed in the streets of Carrollton to day.

NAUTICAL.

The "Sardinian's" Mishap.

LONDON, Feb. 20.—Two of the steamer Sardinian's passengers, who were transferred to the Nederland in mid-Atlantic, state that the captain of the Nederland declined to take the Sardinian in tow as his vessel was carrying the mails, but offered to take the Sardinian's passengers. When the Nederland left the Sardinian the fourth jury rudder was being fixed. The Nederland left the Sardinian on the 6th inst. 900 miles from Queenstown with her stern leaking

Arrivals and Notes.

At Havre, St. Laurent from New York.

At New York, Brooklyn City from Bristol.

At New York, State of Alabama from Glasgow; Australia from Hamburg; Orinoco from Bermuda, and Gallina from Palermo

At Halifax, Nova Scotian from Liverpool.

The steamer Peruvian, which arrived at Halifax, N. S., Saturday from Boston, is still at quarantine. A seaman sick with small pox has been landed at the marine hospital on Lawlor's Island.

SPORTING NEWS.

O'Leary Overmatched.

NEW ORLEANS, Feb. 19 —The O'Leary Downey walking match of 150 miles for $1,000 commenced Saturday, at two P. M. and terminated at 11.12 to night Downey at this time had completed 150 miles O'Leary left the track at 9 35, P. M. having scored 100 miles, being then three miles behind Downey. On leaving the track he said "I give up. I am overmatched!

Paul R Seavy of the Bangor *Whig* editorial staff died Sunday of pneumonia after a brief sickness, in his forty-fifth year He was widely known as a temperance and political speaker and a highly esteemed comrade of the G. A. R., he having early enlisted in the Eleventh Massachusetts regiment.

The Virginia senate, Saturday, indefinitely postponed the resolution of censure upon Senator Mahone

NATIONAL CAPITAL.

Fast Ocean Service.

WASHINGTON, D. C., Feb. 19.—The subcommittee of the house committee on post offices and post roads, to whom was referred the bill to provide for fast ocean mail service, devoted two hours to the consideration of the subject Saturday and expect to report a bill to the full committee Wednesday next.

Progress of Funding Operations.

Up to the close of business Saturday the treasury had redeemed United States bonds as follows: Under the one hundred and fifth call $19,644,950, and under the one hundred and sixth call $17,248 750.

Preferment Under Postmaster General James

Postmaster General Howe has transmitted to the house of representatives in answer to a resolution of January 30th, a table containing a list of all resignations, removals, promotions and appointments under grade of assistant postmaster general made in the post office department since March 4th last, which covers Postmaster General James' administration. All of the information obtainable from the records of the department has been embodied in the report. The postmaster general says that so far as he has been able to learn, the promotions have been uniformly made with regard to the merit and capacity of the employe and not so much with regard to length of service. All candidates for promotions to places above the $1,000 grade were examined by a board, in several cases the examination being competitive.

House Apportionment Bill Approved.

The senate committee on the census, Saturday afternoon, unanimously decided to recommend the passage of the house apportionment bill without the amendment. The chairman (Senator Hale) was accordingly authorized to report it back to the senate, Monday, and to ask for its immediate consideration. If, however, unanimous consent to take up the bill for passage be not obtained that day, the committee will continue to press its claims for speedy action until it shall have been finally disposed.

A Large Proportion of Supplement.

A question was referred to the post office department some time ago as to the proper mail charges on a supplement to a certain religious paper published in Providence, R. I. The subscription price of the paper is fifty cents per annum, and with the supplement it is ten dollars. The supplement consisted of illustrations of a religious character and it was held by the postmaster who brings the question before the department that the supplement was not mailable under the pound rate. The decision rendered by First Assistant Postmaster General Hatton is that the supplement and the entire publication is of an educational and literary character with a legitimate subscription list and issued regularly. It falls within the meaning of the law defining second class matter and is therefore mailable at the pound rate.

CRIMES AND ACCIDENTS.

Unfaithful Postal Employees.

BOSTON, Feb. 19.—Robert Reed, charged with stealing letters from the Boston post office, and James A. Maynard, charged with embezzling letters from the Worcester post office, were held in $1,000 and $1,500 respectively Saturday for examination Tuesday

Secretary White Bailed Out.

Henry B. White, who was arrested in New York city in October last and brought back to Boston to answer charges of embezzlement and forgery made by directors of the Shoe & Leather Fire Insurance company of this city, for which company he for many years acted as secretary, was last evening released from the Charles street jail on giving bonds in $10,000. On the charge against the prisoner of forgery he was released on his own recognizance in $1,000

The Chester Disaster.

CHESTER, Pa., Feb. 19.—It is generally believed here that either dynamite or nitro glycerine was in the Porter building, as no other explosive could have caused such great destruction. The building was used during the war by a Mr. Short to manufacture Greek fire, which was used in the siege of Charleston, and he died leaving the secret of manufacture unknown. Professor Jackson cannot account for the terrible explosion as he did not use enough powder to cause it

What remains of the historic Porter mansion was visited by thousands of people today, notwithstanding the inclement weather. Every incoming train from the north and south and vehicles from the surrounding country brought hundreds of visitors to witness the ruins. The homes of the dead and injured were also visited by hosts of friends and anxious inquirers. The list of injured is daily increasing, many of them being found to be painfully wounded The list of dead has not been augmented since yesterday, but five of the wounded show no improvement and are in a precarious condition. Mayor Barton visited many of the victims to day and extended pecuniary assistance

Gov. Cameron's Glorious Campaign.

NORFOLK, Va., Feb 19 —Gov. Cameron's expedition has returned, having captured six schooners, a sloop and their crews, comprising sixty-one men. They have been handed over to the sheriff. The vessels are anchored on the Pianketank river. The fleet was discovered Friday morning dredging oysters and fire was opened on them. No armed resistance was made. The penalty is the confiscation of the vessels and cargoes, and one to three years' imprisonment in the penitentiary.

Other Hops and Mishaps.

Davis' jewelry store in Albany, N. Y., was robbed of $5,000 worth of diamonds Saturday night.

James Doherty of Boston, aged six, was fatally injured by an elevator shortly before 5 Saturday afternoon.

Two men named Stacey and Langnay were killed on the Quebec Central railroad at Dudswell, Quebec, Thursday.

Mrs Nickerson, wife of a farmer in South Walpole Mass., died Friday evening from an overdose of morphia. She had been sick and a physician gave her a prescription containing morphia to produce sleep. She took or was given an overdose

LEGAL PROCEEDINGS.

Tennessee Funding Bill Squelched

NASHVILLE, Tenn., Feb 19 —The supreme court has declined to allow the motion entered by the attorneys for the state funding board soliciting to modify the injunction so as to permit the issue of bonds without the tax coupon feature This disposes of the suit and funding the state debt cannot be accomplished except through the passage of another bill by the legislature

Brief Telegrams.

The shoe shop of John H. Parker at Bella Centre, Mass., with barn adjoining was burned Saturday Loss $4,150 insured for $2 000

Taylor's office, Wheeler & Wilson works and several smaller drums were burned [illegible] Hague street, New York Saturday Loss $30,000

Caleb Pine aged ninety one the 21 of citizen of Salisbury, Mass., and father of ex-Congressman Pike of New Hampshire, died Saturday.

An audience that was only limited by the capacity of the house attended the performance "Evadne" by Mary Anderson at the Boston theatre Saturday night.

Archbishop Macaire of Moscow has advised the emperor of Russia to quit his seclusion as it is unawardly. The emperor is contemplating the removal of the archbishop

The Bangor, Me., high school building was burned Saturday night. It was built some thirty years ago, cost $9,000 and at the time of the fire was well filled with modern school furniture. Insured for $2,000.

The Hon. Nathan G. Marshall, a widely known resident of York county, N. H., died at York, Friday, aged seventy. He was formerly collector of internal revenue for the first Maine district and had held various offices of trust.

Financial and Commercial.

NEW YORK MONEY AND STOCK MARKET.

NEW YORK, Feb. 18.—The money market was easy throughout to-day The extreme rates for call loans on stocks were 6 and 3 per cent, the latter having been in the last hour. The fair ruling rates for the day on stocks were 5@6 per cent. with more done at the lower rate than at the higher rate On United States bonds the quotation was 3½@3 per cent.

The closing actual rates for prime bankers' sterling were 4 84½@4 85½.

In state bonds to-day the Tennessee issues were the features, the 6s old having advanced to 55¾ from 55, the 6s new to 58½ from 58¼, and the 6s "mixed" to 56 from 55½; later fell to 55, and recovered to 55½

In the railroad bond market, Wabash general mortgages 6s advanced to 85 from 83¼, Louisville & Nashville general mortgage 6s to 99 from 97¼, New Orleans & Pacific firsts to 69 from 68, Texas & Pacific Land Grant incomes to 63½ from 64½, Lake Erie & Western incomes to 81 from 80, and Texas & Pacific Rio Grande division firsts to 68 from 68¾, and closed at 61¾. Jersey Central Adjustment 7s declined to 105 from 106.

The stock market was firm but quiet up to the close with the exception of Jersey Central, which in the last hour was active at 94½@95½. A great many rumors were current respecting the condition of the contest for the control of this property at the coming election, but there was no trustworthy information on the subject attainable

The closing prices were ¼@½ per cent. higher than those of yesterday, and the market showed a firm undertone and an inclination if left to itself to advance. There is not, however, that degree of confidence established which makes buyers willing to take full lines of stocks, it being feared that the large speculators have not yet completed their preparations for beginning a bull campaign.

The principal dealings to-day were in Denver & Rio Grande, at 65½@65¾, Western Union Telegraph, 79½@80; Jersey Central, 93½@95¾; New York Central, 130¾@131¼; Lake Shore, 110¾@111¼; Texas & Pacific, 40½@41½; Northern Pacific preferred, 73½@74, Milwaukee & St. Paul, 108¼@109¾, Louisville & Nashville, 85@85¾, Delaware, Lackawanna & Western, 134¼@135¾; Kansas & Texas, 33¼@34¼, Illinois Central, 134½@135¼, Central Pacific, 90¼@92¾, and Wabash preferred, 59¼@60¾.

The following were the closing quotations:

1881 extended	100½	Harlem	200
New 5s extended	100	Houston & Texas	80
New 4½s reg	113¼	Illinois Central	135¼
Do. coupon	114¼	Ind Bloom'g & West (new issue)	48
New 4s reg	117¾	International & Gt. Northern	99
Do. coupon	117¾	Kansas & Texas	34
Pac 6s of '95	126	Lake Erie & West	20¼
D. C 3.65s	100¾	Lake Shore	111¼
Boston, Hartford & Erie 1sts	96¼	L. & M. S. Rlwy	18
Do. guaranteed	76	Louisville & Nash	85¾
C. P. bonds	113¾	Louisville & N. A.	70¼
Den. & Rio Grande 1st	113¼	Manhattan Beach	31¼
Denver, So Park & Pacific 1sts	109	Manhat'n Elevat'd	129¾
Erie Seconds	92¾	Marietta & Cincinnati 1st pref	18
Kansas Pacific con	109¾	Do 2d preferred	8
Do 1st Den div	109	Memphis & Charles	70
Lehigh & Wilkes assented	109¾	Metropolitan Ele	97¼
Oregon Nav 1sts	108½	Mich Cent	93¾
St Joseph	108¼	Missouri Pacific	101¾
St Paul & Sioux City 1sts	113¼	Mobile & Ohio	26¼
So. Pac Cal 1sts	104	Morris & Essex	139¾
Toledo, Del & Bur.	87	Nash. & Chat.	78
Do. incomes	16	N. J. Central	93¼
U. P. 1sts	118¼	Norfolk & West pfd	84
Land grants	118¼	Northern Pacific	34¾
Sinking Funds	112	Do preferred	70¾
Texas Pacific Land Grants	65¼	Northwestern	134½
Tex & Rio Grande	81¾	Do. pref	140¾
Tenn Mixed bonds	55¾	N. Y. C.	131¼
Adams Ex	145	N. Y. Elevated	105
Alton & Terre H	38	Ohio Central	10¾
Do. preferred	85	Ohio & Miss	32
American Ex	90	Do preferred	93
B Air Line pref	67	Ontario & Western	29¼
Boston Land old	9	Oregon Navigation	128
B Water Power old	18¾	Pacific Mail	43
Buffalo, Pittsburg & Western	45¼	Panama	190
Burlington & Cedar Rapids	76	Peoria D. & E.	39¼
Canada Southern	51	Pittsburg	131
Canton	51	Reading	41¼
C. C. C. & I. C	119¾	Rock Island	131¼
Central Pacific	81	St. Louis & S. Francisco	60
Ches & Ohio	16¼	Do preferred	66¼
Do. 1st preferred	33¼	Do. 1st pref	80
Do 2d preferred	25	St. Paul & M.	109¾
Chicago & Alton	139¾	Do. pref	132¼
Do. pref	137	St. Paul, Minn. & Man	110
Chicago, Burlington & Quincy	128	St. P. & Omaha	34¼
Chicago, St Louis & New Orleans	74	Do pref	109¾
Cincinnati, San. & Cleveland	51	Texas Pacific	44¼
Cleveland & Col	79	Tol., Del. & Bur. 1st	14¼
Consolidated Coal	31	U Pacific	117¾
Del & Hud	108¼	United States Exp.	75
Delaware, Lack. & Western	134¼	Wabash, St. Louis & Pacific	35¼
D & Rio Grande	64¾	Do. preferred	60¾
Erie	39¾	Wells Fargo	138
Do preferred	78¾	West Union	79¾
Fort Wayne	132	East Tennessee	13¼
Hannibal & St. Jo	38¾	Do preferred	32
Do. preferred	89¾	Georgia	107
		Rich. & Allegheny	27¾
		Milwaukee, L. S. & W.	46¼
		Richmond & Dan.	98
		Central Iowa	33¾
		Roch. & Pittsburg	51¼

State News.

Asa Parker of Meriden, aged seventy-six, died Saturday.

John L. Stoddard, the eloquent lecturer, is to give New Haven a course.

Bridgeport's bachelors gave a handsome festival reception to the ladies of that city last week.

The Rev. Prof. S. Wells Williams, who fell on the ice recently and was seriously injured, is slowly recovering.

The New York and New Haven railroad company will not retain a man in their employ who has to be factorized.

Some of the New Haven road's stockholders are organizing to secure "stop-over" privileges for ticket buyers on that line.

A through car from Hartford to New York via Brewster's and the New York city & Northern road is now run daily each way.

Hartford has a new sprightly, gossiping weekly paper called *Nutmeg Gratings*. It comes out on Saturdays, but will take the place of a Sunday paper.

A disgraceful cocking main, between Hartford and New Britain parties, took place in the former city last week. Three hundred persons were present.

The Rev. Father Donohue of Stafford Springs died early Thursday morning, and his remains were conveyed that day to Waterbury where he was interred Friday.

Fifty small boys snowballed an Italian's house in New Haven Thursday because he had been rough to one of them. Thirteen panes of glass were smashed and the house badly spattered

The drug clerk William T. Halpine, charged with manslaughter in Bridgeport, for having carelessly sold oxalic acid for German salts, which caused the death of William Seitz was bound over in the sum of $3,000 bonds. His father Mr Halpine, became surety.

A New Haven police officer has a tumor under his tongue, which began to trouble him a week or more ago. He is now off duty and cannot talk. The tumor pushes the tongue up towards the roof of the mouth, and while it does not impair his breathing makes it very troublesome for him to get food

Henry C. Robinson of Hartford, a director of the Consolidated road, said to a reporter Friday, in reference to the report that his line was soon to make a change in its relation to the Air Line road, that he knew of no such purpose nor did he believe any immediate change would be made

A boiler in John and William Tomlinson's saw mill near Zoar's bridge Birmingham, exploded Thursday afternoon. The building and engine were completely demolished. One of the Tomlinsons, who was outside loading wood on a wagon, was buried about twenty feet and was insensible for two hours.

Ventilation by means of huge suction fans near the roof is being tried with splendid results in the lofty granite building of the Connecticut Mutual Life Insurance company at Hartford. It draws the air into the ventilators of the several rooms so fast that a sheet of paper or shingle would be slapped against the opening with a loud crack.

The gross receipts of the Bridgeport post office, under the delivery system, are $42,201.09; office expenses, $6,975.06; free delivery, $3,514 56; total expenses, $15,489.64. Net revenue, $27,711 44 The per cent. of expense on the gross revenue is twenty-seven There are but three offices in the United States whose percentage is less.

The losses paid by the Connecticut Stock Fire Insurance companies in 1881, were: Hartford companies—Ætna, $23 340 95; Connecticut, $2,035 05; Hartford, $24,004.70; National, $10,851.92; Orient, $9,243 46; Phœnix, $33,802 63; Steam Boiler, $133 02; Meriden of Meriden, $11,637 90; Norwalk of Norwalk, $2 444 54; People's of Middletown, $13,371 85; Security of New Haven, $36,844 10.

The hearing before the legislative committee on temperance on the report of the "commission to revise laws relating to intoxicating liquors" will be had next Tuesday afternoon in the representative hall. Commissioner Wayland of New Haven will be before the committee to discuss the merits of the bill which the commission has prepared for enactment

Thomas J. Durand, a shoemaker, fifty years old, who lived near Norwalk, went to New York on Wednesday night in search of work and took a room at the Occidental hotel, in the Bowery. Being unfamiliar with the use of gas, he blew out the light in his room before going to bed. The gas filled the room during the night and he was suffocated in his sleep.

The three rear cars of one of the special night freights on the New England road parted from the others as the train was approaching Tolles Station going east about 3 o'clock Saturday morning, and in coming down the grade the cars gained such momentum that they went by the depot at Waterbury at the rate of a mile a minute. They went on through the bridge over the Naugatuck river, but the up grade beyond Brooklyn stopped their progress and gave them a reverse motion, which sent them back to the yard above the passenger station

The daily slaughter of a freight brakeman on the New Haven road Friday occurred at the Naugatuck yard. He was crushed while coupling cars, and died quickly. Thursday's victim was Kaizell, at the Woodlawn station of the Harlem road. A conductor was pitched into the Bronx river at the same time and Joseph Shields was buried in a wreck by freight cars. But he escaped almost miraculously without a scratch. The trucks and timbers made a complete wall around him so that nothing but his head could be seen. Some of the other brakemen who were ahead brought lights and soon managed to release him.

It is reported from Winsted, that Fr. Agudi, assistant priest of St. Joseph's Roman Catholic church in that place, was married in New Haven on the 31st of January to Bridget D. Welsh of that city. The young woman had previously lived in Winsted, and attended Fr. Agudi's church, but recently removed to the home of her father in New Haven. The priest left Winsted on the 30th of January, ostensibly to attend a religious convention in Boston, and, until this week, was supposed by Fr. Leo, pastor of his church, to be still there. However, it appears that he went direct to New Haven, and that the couple was married the following day by a Methodist clergyman. He is now living in Bridgeport with his wife, and is reported to have opened a dining saloon.

STATE REFORM SCHOOL.

The annual report of the trustees of the State Reform school at Meriden shows that the number of boys received there during 1881 was 196; discharged 146; in the school at the end of the year, 357. The health of the inmates of the institution has been moderately good during the year. The farm and garden have given wholesome employment to many of the boys. At the school there are also three shops where cane seating is done, and one at the cottage building. In the summer time there is a less number, as the boys are taken from the shops for the farm, garden and other outdoor work. In the manufacturing room overalls are made, and about ninety boys are employed. The schools are graded, and taught by experienced and efficient teachers. The school sessions are about three hours in length, and every boy is required to attend regularly. Writing is taught four evenings in the week in addition to the regular school sessions, and many of the boys become proficient in penmanship. One half of the boys attend school in the morning, the other half in the afternoon. The expenditures for the year ending Nov. 30th, 1881, were $34,469.51, of which $13,469.61 were for salaries and $12,857.96 for special repairs. The building account aggregated $24,913 30

AGRICULTURAL.

Suggestions for the Season.

March is the first spring month, and by this time all the plans for the season's work should be well matured. The farmer who plans little, often does but a small amount of the work that pays the best. He should be fully aware of the importance of being ready for work when the time comes. In some parts of the country there is a homely phrase, "Getting a good ready." It is not scholarly, but very expressive. It really means making thorough preparation, and in doing this there will be men to hire, seeds to provide, implements to buy, and a general overhauling and putting in readiness of all the machinery of the farm. The matter of hired help is an important one, and requires much thought. There is a great difference in hired men, they range all the way from the thoughtful, conscientious man who is as much interested in the success of the farm as if it was his own, to the shiftless, indifferent, and sometimes bad man, who cares for nothing but his pay, and is not fit to have a place on any farm, especially if there are children in the farmer's household. This is a more important matter than many suppose. Aside from the danger to the morals of young people from improper language and acts, a man who is not kind to them has no business on a place where there are children One of the best workmen we ever knew utterly ignored the children, taking no more notice of them than if they were so many stones We are not aware that he was ever unkind to them, but the little things soon became afraid to go near him, and would run away whenever he approached We would not have such a man on the farm. Some men are dear at any price, while others are worth much more than the wages that they are paid Between these two extremes is the great mass of farm laborers, and it requires more than a passing glance to engage the best men The farmer who will be particular enough to have only good men about him, will also know that they must be treated as men, and from them he will receive, in return, the thoughtful services of the bare labor of their hands.

The surface water should be let off from the grain and other fields before the ground is entirely thawed All drains require frequent inspection, especially at this time, when the outlets may be clogged by ice and snow. Clover may be sown this month. A very even cast is obtained by sowing up on a light fall of snow on a still day. — *American Agriculturist for March*

Gleanings.

Friday was the Chinese New Year's day.

Boston has been sued for $500,000 damages, for violating a patent in using certain steam fire engines.

Elizabeth Marsh of Lancaster, Pa., evidently insane, killed her mother-in-law with a hatchet and bootjack, Friday.

Russia and Austria are said to have made last autumn an agreement in regard to the Balkan states, believing that Germany would be engaged in watching France under the Gambetta ministry.

A New Jersey jury have acquitted a bookseller charged with selling a work well known in literature as an obscene book. Its obscenity was unquestioned, but the judge held that the jury must also decide whether its sale was "necessary for the advancement of literature."

Edward Stern of the Russian consulate in New York, who has a divorce suit pending in the supreme court of that state, and his father in law, Jules Douilhet, were seen brandishing canes and quarrelling on Broadway Saturday. A big crowd collected. Both were arrested.

William C. Clarke, formerly at the head of the wholesale paper house of Clarke, Friend & Co., has fled from Chicago and is known to be in New York. It appears that he not long since bought out the other interests of the firm with promissory notes, and speedily transferred the stock to rival dealers for $178,000, of which $112,000 was in cash or good commercial paper. Complaints by creditors of the original house caused an investigation by Messrs. Friend and Fox, which showed that $180 000 of the firm's paper was still afloat. Of this amount $40,000 was promptly paid, and the liabilities outstanding will be promptly met. Clark obtained the signatures of his former partners under false pretenses, it is alleged. Clarke's friends, however, deny that there is any fraud or irregularity in the business.

Special Notices.

NATURE'S REMEDY

VEGETINE.

THE GREAT BLOOD PURIFIER.

ALL HAVE OBTAINED RELIEF.

SOUTH BERWICK, ME., Jan. 17, 1879.

H. R. STEVENS, ESQ.:

Dear Sir—I have had dyspepsia in its worst form for the last ten years, and have taken hundreds of dollars' worth of medicines without obtaining any relief. In September last I commenced taking the VEGETINE, since which time my health has steadily improved. My food digests well, and I have gained fifteen pounds of flesh. There are several others in this place taking VEGETINE, and all have obtained relief.

Yours truly, THOMAS E. MOORE.

Overseer of Card Room, Portsmouth Co.'s Mills.

Vegetine is Sold by all Druggists.

feb17 dF,M,TuSThw

SWAYNE'S OINTMENT

A RELIABLE REMEDY

FOR ALL

Diseases of the Skin,

Such as Tetters, Pimples, Sores, Blotches, Rash, Erysipelas, Ringworm, Barbers' Itch, Redness of Nose and Face, Burns, Cuts and Scalds.

NO HUMOR OF THE SKIN

can resist the Soothing and Healing Power of

Swayne's Ointment.

On account of allaying the intense itching and insuring Sweet Repose, it is known by many as

"The Great Cure for Itching Piles."

DR. SWAYNE & SON,

PHILADELPHIA

Sold by all Druggists.

feb7 4M W,F&Wlm.

NEVER KNOWN TO FAIL.

DR. MORSE'S

Compound Syrup of Yellow Dock Root.

This Great Blood Purifier contains no mineral poison It is purely vegetable; can be taken at all seasons of the year. A certain cure for Scrofula, Salt Rheum, Canker in mouth and stomach, Biliousness, Indigestion, Dyspepsia, Constipation and Piles. A prevention from Malarial Fevers and Rheumatism, is one of the best known remedies for the Kidneys and Liver and for Female Weakness; cures Blotches.

Notice.

Inclose stamp and address to MORSE YELLOW DOCK ROOT SYRUP CO., Providence, R. I., for sets of fancy cards and circular. jan24d&w

RUPTURE—I take the field against the world in the treatment of rupture. Charges $3 to $15. Satisfaction guaranteed in all cases H. R. HOLMELEY.

**At the Post Office—Look to the left as you enter the street door. aug8d

Oral Surgery and Mechanical Dentistry in all their branches. Offices No. 78 State street, New London, Conn., and No 5 West 20th street, New York. All our friends wishing to make appointments with either of the undersigned, will be served promptly and satisfactorily at either of the above offices.

Respectfully, W W SHEFFIELD, D D S.

dec14d L T SHEFFIELD D M.D.

Drain Pipe.

W. D TRUE,

MANUFACTURER OF

Drain and Sewer Pipe

NORWICH, CONN.

Quality the Best and Price the Lowest.

Drain Laying Personally Attended to novl4d1y

Printing.

THE BEST PLACE IN

EASTERN CONNECTICUT

TO PROCURE

FINE JOB PRINTING

OF EVERY DESCRIPTION

IS AT THE

BULLETIN

JOB PRINTING OFFICE.

THE

Reputation of the Establishment

FOR SUPERIOR WORK

in every branch has been maintained for years

And Prices are as Low as First Class Work will Permit them to be

The Facilities for Doing Fine Work are of the best, as the office is supplied with all the improvements, and New Styles of Material are constantly being added. None but Competent Workmen are employed.

BOOK AND JOB PRINTING

OF ALL KINDS, IN

Plain or Fancy Styles,

AND IN

Colored Inks or Bronze,

Done at Short Notice.

CHECKS,

CIRCULARS,

RECEIPTS,

Letter and Bill Headings,

LITHOGRAPH

AND

POSTER WORK,

Small Bills and Programmes

A SPECIALTY.

AT

LOW PRICES.

REMEMBER THE PLACE.

OFFICE OF THE

MORNING BULLETIN

AND

WEEKLY COURIER.

178 MAIN STREET.

BULLETIN BUILDING,

NORWICH, CONN

24x

The Bulletin

Norwich, Monday, Feb. 20, 1882.

HAVERHILL'S LOSS

The latest despatches from Haverhill repeat that the loss by the fire of Friday night and Saturday morning will be fully up to the earliest estimates, which placed it at over two million dollars.

Norwich can sympathize intelligently with its ill fated neighbor city in Massachusetts. The two places are almost of a size. Haverhill having had about 19,000 inhabitants at the last records. The destruction of two million dollars' worth of property there is as severe a blow as a similar loss would be to Norwich. We are evidently better prepared to fight fires than Haverhill was, have more engines and water and a more efficient fire department. But any one who has watched the progress of an exceptionally serious conflagration appreciates thenceforth to the end of his days how insufficient are the best extinguishing appliances that can be afforded by any city.

There is something mysterious in the speed and fierceness of a great fire. It leaps over streets and open spaces, swoops down upon buildings where it is least expected, bursts out simultaneously in a dozen places which a moment before seemed perfectly safe, and generally behaves in inexplicable ways. Let such a fire once obtain a mastery, fed as this one was by a high wind, and the only possible safety, in any of our carelessly built cities, is a cordon of fire engines entirely around it, with enough other engines, unposted, to skurry from point to point, as needed, and put out the offshoots of the main fire. Of course such a supply of engines is impracticable.

In Haverhill there seems to have been an entirely inadequate fire department, and a lack of water. We have an unusual number of engines for a place of this size, a plentiful supply of water in most parts of the city, an efficient fire department well manned and ably managed. The chances of safety from a serious fire are undoubtedly as great in Norwich as in any city in all New England. But it is not at all impossible, for all that, that we may sometime be in the same situation as Haverhill is-day. Therefore we can reach to that city the hands of brotherly sympathy with a full appreciation of what it has suffered. And we can congratulate its merchants and manufacturers upon their unbroken spirit and their brave determination to at once begin the work of rebuilding and repairing the ravages of the fire.

The German government has ordered the classification of all American canned meats as "ironware," thus subjecting them to a double import duty. This announcement, if unexplained, would lead to the suspicion that some American shipper had accidentally sent abroad a few cans full of beefsteaks intended for sale in the home market. The German government officials are not proverbially quick-witted, and if a high customs officer should find on his breakfast table such an American steak as is sometimes served at restaurants and saloons in this country, he might be pardoned for mistaking it for "ironware," although gut ta percha or belting would seem more natural to the Anglo Saxon mind. This logical explanation of the ruling, however, is completely overthrown by the fact that these canned goods have for two years been imported under the head of "prepared meats," and that the change is owing to the discovery by a vigilant customs officer that they were packed in tin cans. Of course the official German mind assumes that tin cans are solid and ought to pay the same duty as all other tinned iron. At least it has been so decided by the Berlin minister of finance, in support of a previous decision by some subordinate. It may be worth mentioning in connection with this fact, that American canned meats have become so popular in Germany as to fairly put the native butchers to straits in keeping up their business.

Mr. Stilphord, the crank who seems to have been at the bottom of all the Peruvian company schemes, is evidently a second Col Sellers. Some of his more sanguine letters have already been published, and there are now supplemented by the publication of those of those gentlemen who he secured Blaine and Hurlbut, were in confidential negotiation" regarding the wonderful Corbin-Landreau nitrate guano scheme. The list includes the names of almost all the men in this country who are prominent in politics or business. Among them are Norvin Green, H. Belmont, W. H. Vanderbilt, John Sherman, Eugene Hale, Fisk & Hatch, H. L. Dawes, Marshall Jewell, U. S. Grant, A. S. Hewitt, Drexel, Morgan & Co., Senator Logan, W. W. Astor, etc. Every person on the list who has been asked about the matter denies that he has any interest in or knowledge of it. Shipherd seems to have made a sort of directory of prominent names, and to have put them all in as "backers," while as a matter of fact, he had never done more than send a circular to half a dozen in the whole list. The New York papers will probably be full of indignant denials for the next few days.

Mount Kisco, New York, has hitherto been chiefly celebrated for the heat and fury of its theological discussions. It has apparently had more pastoral and church quarrels in the last half dozen years than any other place in creation—except Brooklyn, N. Y. But it has a new celebrity now from being the scene of a mild winter grasshopper invasion. One gentleman is said to have been nearly scared to death while walking in the fields the other day, by seeing an immense flock of black grasshoppers disporting themselves on the beautiful snow. He thought he "had 'em." Another gentleman, who had greater faith in his own senses, began investigating the matter, and actually took up a bottle full of the insects, which he exhibited to his neighbors, and in a local "scientific gent" for examination. There seems to be no doubt the reports are true, and not of that mythical species known as jim jams. They deserve to be reported on.

New Magazines.

The March *Wide Awake* is brilliant with illustrations, one of Charles Volkmar's drawings of Brontosaurus being the frontispiece. British sports form three full page drawings in the number illustrating "Hannah's Sacrifice," "Six on a Match" and "The Story of Maple Sugar." The letter press is equally attractive. The poems are "Two Little Pilgrims," by Juliet C. March, "Behind the Arras A. D. 1400," a charming art poem by Mrs. Margaret J. Preston, "March," by Edgar Fawcett, "Shadow and Echo," by Mrs. M. F. Butts, "Calkins" by Miss Clara Doty Bates and "A Gift of the Period" by M. E. B. The stories include "How I Entertained Two Little Girls, full of charming reminiscences of Louisa M. Alcott by an old schoolmate, "Their Club and Ours" (serial) by A. Boy, "From the Hudson to the Nevas" (serial), by David Ker, and "The Story of Maple Sugar," a delightful piece of woods lore. Then there are some excellent articles, solid, yet as entertaining as the stories; "To-day" in which Edward Everett Hale explains the tariff," "Short Stories from the Dictionary" by Arthur Gilman, "A Pair of Gloves" by Mrs. Dickinson, "Beautiful Mr. Baby," a Japanese sketch by Mrs Arthur. The music this month is by Mr G. W. Chadwick, the musical conductor of the Greek play, Œdipus, he having set Miss Muloch's "Mill Song" especially for *Wide Awake*.

The March number of the *Atlantic* contains an unusual variety of articles. The opening paper is by N. H. Egleston, and tells in an interesting style the story of the Hoosac tunnel, its inception, progress, delays, cost, method, and final triumph Prof. N. S. Shaler contributes an entertaining chapter on hurricanes. Every one is interested in the weather, and there is more weather to the square inch in a hurricane than in any other meteorological phenomena. A paper on "Hymns and Hymn Tinkers," by A. P. Hitchcock of the BULLETIN staff, sharply criticises the tendency of hymn book editors to make needless and generally stupid changes in the text of the poets they pretend to quote. The Rev. E. E. Hale describes Jerusalem as it would have appeared to a visitor in the time of Christ. Elizabeth Rubins contributes another of her very interesting essays on mythology, this time devoted to "Loki." Prof. John Trowbridge, under the title of "Life and the Dream of Life," discusses with vigor and great intelligence the relative value of different departments of study. H. H. writes "Among the Sky Lines," a Colorado sketch. Mary Treat has an interesting out door article on "Our Winter Birds." J. P. Quincy discusses "A Difficulty in Hamlet," and Gen S. M. Quincy reviews recent volumes on the "Campaigns of the Civil War." A thoughtful article on the political situation is published anonymously. There are poems by Whittier, Holmes and Stedman and verses by other writers. The "Contributors' Club" and the book reviews are as fresh and taking as usual.

The March *North American* opens with a careful discussion by Senator Edmunds of Vermont, of Judge Cox's conduct in the Guiteau trial. It ought to be read by every one who has at any time felt inclined to criticise the judge's laxity in enforcing order in the court room. Beyond the punishment of the criminal by solitary confinement during the recesses of the court, it shows that the judge was powerless, so far as he was concerned. But it does not admit any lack of authority on his part to keep the audience in order and prevent the unseemly conduct of a considerable portion of it. All the other articles are of real contemporaneous interest. Ex Minister Edward F. Noyes communicates the results of his observations of political affairs in France under the title, "The Progress of the French Republic." In "Trial by Jury," Judge Edward A. Thomas describes the social conditions under which our jury system had its origin, and notes its defects in view of the altered relations of modern life. Mr John Fiske makes an able and ingenious analysis of that great intellectual movement, the Reformation, educing therefrom the "True Lesson of Protestantism." In "Law for the Indians," the Rev. William Justin Harsha endeavors to demonstrate that the one rational and effectual cure for our Indian troubles is to extend the jurisdiction of the civil and criminal courts over all the social relations of the red man. Prof. A. B. Palmer writes on the "Fallacies of Homeopathy." Finally, the Hon. Neal Dow contributes an article on the "Results of Prohibitory Legislation," asserting the success of that plan in suppressing the liquor traffic in Maine.

CURRENT OPINION.

During the past five years twenty eight persons have been killed and sixty four wounded in the attempt to enforce the revenue laws in Tennessee, North Carolina, South Carolina, Georgia, Alabama and Arkansas. Some of these were regularly commissioned officers, and some were assistants and guides, and others were merely suspected of being informers. The catalogue is a dark and bloody one, and the suggestion that the families of the victims whose cruel deaths are here enumerated have some claim upon the bounty of the government ought to meet with a hearty response. It is apparent that the enforcement of the revenue laws in certain states of the republic is as dangerous as military service on the Indian frontier. The list of casualties reads like a leaf from a report of warlike operations in a hostile country. But in this case no provision is made for the families of those who laid down their lives in the service of their government. Here is a chance for the sentimentalists who have moved their patriotism over a thieving pension bill to grant relief to real sufferers who survive real victims of a savage warfare.—*N. Y. Times.*

And now the men who tried for six weeks to make a bargain with Tammany, finally made it, and then, after getting their profit out of it, cheated Tammany out of the consideration agreed upon, are patting themselves on the back because they have given proof that they were above making trades, and almost standing on their heads because the republicans are proven to be corrupt by the fact that their candidate for clerk of the assembly was elected by Tammany votes.—*N. Y. Tribune.*

"I was knocked down, muddled, and woefully licked," said the small boy, "but because I didn't cry too loud, I think I ought to have a brass model weighing a pound or two."—*Cleveland Herald.*

The action of the senate in passing Senator Edmunds' bill against polygamy and the fact that the house has already passed a bill under the suspension of the rules making any person "guilty of bigamy or polygamy" ineligible to a seat in the house as territorial delegate evince the disposition of congress to deal sternly with polygamy. Whatever may be the social vices of monogamous society, they are not inculcated as part of its religion, and do not constitute an adequate offset or defense against the crime of Utah. But this bill is not sufficient without a more determined attitude on the part of the government. It seems to us that congress shows an ill appreciation of the power, the fanaticism and the ignorant defiance of a population of 150,000 banded together to maintain an article of their religious faith, as against a government 2,000 miles distant which never makes a show of power till war is forced on it. Congress ought to couple with its law stripping the polygamists of their civil rights a provision for a sufficient concentration of armed forces in Utah to overawe opposition and forestall insurrection. The votaries of the Mormon church have the hardihood of ignorance, and the only repressive influence which is likely to affect them is the presence of a visible and overwhelming military force.—*Republican.*

The house commerce committee will begin hearing railroad men against the interstate commerce bill next Tuesday, and the committee will devote themselves to this subject for several days, till it is disposed of. A member of the committee says the river and harbor bill will not be ready before April.

Political.

Naval Constructor Wilson appointed chief of the bureau, is an old Blaine man.

Abram S. Hewitt declares that his name has been mischievously and wrongly associated with the Peruvian company. He disclaims any connection with it.

The recent dead lock in the Virginia senate has been broken by Mr Wingfield, a republican, hitherto voting with the democrats, but now with the republicans.

The president has received the resignation of Mr Hyman, surveyor of customs at New Orleans, and to-day will nominate P. D. S. Pinchback for the position.

The senate finance committee will to-morrow take up the Allison bill, fixing the resumption fund at $130,000,000, and providing for the re issue of gold certificates.

Had not the Michigan senators persuaded Mr. Marble to withdraw his resignation, the president would have appointed Mr. Mitchell, of Connecticut, commissioner of patents.

Grant, Conkling and Robertson whose names have been connected with the Peruvian company refuse to talk about it, and Shipherd refuses to vouchsafe anything beyond the statement that Grant really had no pecuniary interest in it.

The postal savings bank bill was finally acted upon by the house committee on postal affairs at its meeting Friday, and General Bingham, chairman, of the committee, requested Mr. Lacy to take charge of the measure in the house.

Collector Beard of Boston, at the request of the senate civil service committee, appeared before them Saturday and submitted his views at length in regard to civil service appointments. He strongly favors the adoption of some method embodying the views expressed in the Dawes and Pendleton bills.

Next Wednesday, which is Washington's birthday, there will be an informal meeting of eminent democrats in Boston, including Hancock, Bayard, Voorhees, Pendleton, Daniels, lately defeated in the Virginia gubernatorial contest, and others to lay out a policy for the party, in preparation for the next presidential contest.

THE ANTI POLYGAMY BILL.

Members of the lower house criticise Mr. Edmunds' anti-Mormon bill which came from the senate last week. Some think that it is likely to fail to accomplish the object for which it is designed, and that it will not succeed in crushing out polygamy. A vital defect in it, they say, is that it does not furnish a guarantee that the territorial government in Utah, to be created by it, shall at all times certainly be hostile to the Mormons. It will be possible, they think, under this bill, for such Mormons in Utah as are not polygamists—and there is a considerable number of such Mormons, of whom ex Delegate Hooper is a type—to elect the territorial legislature, and control in that way the affairs of the territory as much as they did under the theocracy which it is the object of the Edmunds bill to undermine.

FITZ JOHN PORTER'S CASE.

Attorney General Brewster has been charged with the consideration of two technical points in the Fitz John Porter case: whether the board was legally constituted, and if so, whether the president has the power to ratify their action, which was that the verdict of the court martial should be set aside, and that he be restored to the position of which that position deprived him—such restoration to take effect from the date of his dismissal from the army. The entire New Jersey congressional delegation waited on the president Saturday and requested that all the proceedings in the Fitz John Porter case be carefully reviewed, and that the recommendations of the commission favoring his restoration be granted. Messrs. Robeson and Hill, however, make a reservation, holding that the commission's conclusions were unconstitutional.

THE ELECTORAL VOTE OF 1884.

Under the new congressional apportionment the vote in the electoral college two years hence will be 401; or if Dakota be admitted, 404, a majority of which will be 202 or 203. The sixteen states, including West Virginia, which compose the solid south will have a total of 153 electoral votes, and in order to elect a president the democrats would be obliged to hold not only the votes of those states but to gain 49 or 50 votes more from the northern states. The republicans admit that Nevada, with 3 votes, Indiana, with 15, New Jersey, with 9, and New York, with 36, will be doubtful, and they believe that, with reasonable certainty, they can count on the other 185 votes from the north. They will be required then to get 17 or 18 votes from the four doubtful northern states, or to make inroads into the solid south. They believe that they will have at least an even chance with the democrats of carrying New York, Nevada and New Jersey, and more than an even chance of carrying Virginia, with her 12 electoral votes, Tennessee, with her 12, and North Carolina, with her 11. Some of the shrewdest democrats in the house can see that so far as any political advantage is concerned it rests with the republicans, and yet it has been obtained in so fair a way that no substantial complaint can be made regarding it.

Local Notices.

A small hall to rent.

Heavy weight suits made to order at reduced prices by Smith & Gilbert.

See advertisement of North British and Mercantile Insurance company of London and Edinburgh, Parker Brothers, agents.

The repairs on Smith & Gilbert's store being completed, they respectfully invite their friends to call on them.

Smith & Gilbert are opening the largest stock of spring goods ever shown in this city.

Z. C. Crowell, at the old stand of N. Olin & Co., has just received a car load of custom made doors. A full line of sash, mouldings, glass, paint, etc., always on hand. See advertisement.

The most noted men of modern times have publicly attested to the value of Ayer's Cherry Pectoral as a cure for coughs and colds.

VERATINE is a great panacea for our aged fathers and mothers, for it gives them strength, quiets their nerves and gives them Nature's sweet sleep.

Don't Die in the House.

Ask druggists for "Rough on Rats." It clears out rats, mice, bed bugs, roaches, vermin, flies, ants, insects. 15c per box.

Decline of Man.

Impotence of mind, limb, or vital functions, nervous weakness, sexual debility, &c., cured by Wells Health Renewer, $1. At Druggists. Depot, Lee & Osgood.

Man's Ingratitude.

This is an ungrateful world to say the least. A man will not like a lunatic when he has the itching piles, and declare that he knows he can't live another day, yet he applies Swayne's Ointment, the disease itching is allayed at once, he gets cured, and goes down to the lodge without one shirt of gratitude. When asked why he looks so cheerful, he dodges the question by an indifferent answer. It's just like a man, enough, isn't it?

American Ladies.

The first impression Sara Bernhardt received of the American ladies manifested itself thusly: "Oh! the ladies as are so beautiful, such clear complexion I never see before," all of which is due to the universal use of Swayne's Ointment for skin diseases, which insures a clear and clean complexion and a healthy color. This results to intend the di[illegible]

Will make cash to the sale at retail of twenty one dozen Potaska to less than actual cost; our customers say there is nothing like it for sore throats and colds. H. B. HARRIS & SON, Druggists, Pittsfield, Mass.

Shan't I Take a Blue Pill?

No, don't take it and run the risk of mercurial poisons, but when bilious and constipated get a package of the celebrated Kidney Wort, and it will speedily cure you. It is nature's great remedy for constipation, and for all kidney and liver diseases. It acts promptly on these great organs and so restores health, strength and vigor. It is put up in liquid or dry form, both acting with equal efficiency. Price $1. See advertisement.

Kidney Complaints

Of all descriptions are relieved at once, and speedily cured by Kidney-Wort. It seems intended by nature for the cure of all diseases of the kidneys caused by weakness and debility. Its great benefits are especially directed to the removal of the chief of diseases. We have of persons that have suffered for thirty years that have been permanently cured by taking Kidney Wort a short time. Try it, either liquid or dry.—Sun.

"Prevention is better than cure." If you have a cold or sore throat, one trial of Fenner's Potaska will be all the proof you desire of its genuine merit.

Mothers! Mothers!! Mothers!!!

Are you disturbed at night and broken of your rest by a sick child suffering and crying with the excruciating pain of cutting teeth? If so, go at once and get a bottle of MRS WINSLOW'S SOOTHING SYRUP. It will relieve the poor little sufferer immediately—depend upon it; there is no mistake about it. There is not a mother on earth who has ever used it, who will not tell you at once that it will regulate the bowels, and give rest to the mother and relief and health to the child, operating like magic. It is perfectly safe to use in all cases and pleasant to the taste, and is the prescription of one of the oldest and best female physicians and nurses in the United States. Sold everywhere. 25 cents a bottle.

A wise man prepares for emergencies, so he always keeps Potaska in the house to ward off and cure all throat affections.

Cooks using cream of tartar and soda will always have better results by using Congress Yeast Powder. It is perfectly pure and is always reliable and will make light bread, biscuits, cake, etc.

Dentistry.

A. NEW HARDWARE STORE. PRESTON BROS.

Have just opened a new and complete line of Hardware which they will sell

At Reasonable Prices.

BILL'S BLOCK, 14 Shetucket St., Opposite Laurel Hill Bridge, NORWICH, CONN.

jan24d&w

DO YOU INTEND TO BUY A NEW STOVE? Then do not fail to go to J. P. BARSTOW & CO., for they have the largest and best assortment of Base Burning Stoves, Cook Stoves and Ranges in Eastern Connecticut. Parlor Stoves in great variety, of all kinds, sizes and prices, with both Duplex and Anti-Clinker Grates. Cook Ranges, with all the latest improvements, and of the most approved patterns. Every Stove guaranteed to give satisfaction. Also a full line of Housekeeping Goods of every variety. First class Goods at Low Prices. Don't forget the place: 15 Water Street, Norwich, Conn. aug30 d&w

A. W. PRENTICE & CO. Have just received a large assortment of Parker's, Colt's, Moore's and Richards, Breech Loading SHOT GUNS. Also a full line of Muzzle Loaders and all kinds of Gun Equipments and Ammunition. HARDWARE SPECIALTIES. "Clothes Wringers," "Horse Clippers," "Apple Parers," "Scroll Saws," "Bracket Wood," &c., etc. A. W. PRENTICE & CO., 27 Commerce Street. sep5d&wt

A. T. CONVERSE, DEALER IN IRON, STEEL AND PIG IRON, 41 Water & Commerce Sts feb16d

Insurance.

THE Shoe and Leather Insurance Co. BOSTON, MASS. Cash Capital - - - $600,000.00 Total Assets - - - 1,092,104.00 Williams & Packer, Agents, Room 6, Richard's Building, feb17 d MAIN STREET, NORWICH, CONN.

ROYAL INSURANCE COMPANY OF LIVERPOOL. SURPLUS - $7,000,035.39 Largest Net Surplus of any Fire Insurance Company in the World. JAMES B. FULLER, Agent, 126 Main Street. feb16 d

ÆTNA INSURANCE CO., HARTFORD CONN. Cash Capital, - - $4,000,000 00 Net Surplus, - - - 3,007,190 24 Assets, - - - - - - 8,730,899 27 The Leading Fire Insurance Company of America. JAMES B. FULLER, Agent. 126 MAIN STREET. feb16d

NEW LONDON COUNTY Mutual Fire Insurance Company NORWICH, CONN. CHARTERED MAY 1859. ACCUMULATED SURPLUS JAN. 1st, $63,000. This Company continues to insure against loss or damage by fire on as favorable terms as the nature of the risks and the security of the insured and the company will warrant. DIRECTORS: E. P. Parker, Charles Webb, John A. Morgan, Jedediah Huntington, D. F. Coon, Chas. I. Richards, F. M. Andrews, O. H. Osgood, H. H. Routh, Wm. Routh, Wm. L. Brown. E. P. PARKER, President. Wm. HEATH, Secretary and Treasurer. feb16d

ENGRAVING and LITHOGRAPHING by the best artists in the country, at the BULLETIN PRINTING OFFICE

Drugs, Paints and Oils.

N. DOUGLAS SEVIN, Wholesale and Retail Dealer IN Drugs, Medicines, Chemicals AND Pharmaceutical Preparations, Proprietary Medicines. TOILET ARTICLES AND Choice Wines and Liquors FOR MEDICINAL PURPOSES. 141 Main Street, Norwich, Conn.

Articles of Real Merit. McVicker's Cough Cure. Wonder Toothache Drops. Camp's Cream of Roses. (for Chapped Hands, Roughness of the Skin, &c.) MADEIRA WINE BITTERS, Blood Purifying Extract. (a Compound Extract of Sarsaparilla, Yellow Dock, Queen's Root, &c.) SAPODENTA, For the Teeth, Prepared and Sold by N. DOUGLAS SEVIN, 141 MAIN STREET. jan24d&w

DIPHTHERIA. A Cold or Sore Throat may not seem to amount to much, and if properly attended to can easily be cured; but neglect is often followed by Consumption or Diphtheria. No medicine has ever been discovered which acts so quickly and surely in such cases as PERRY DAVIS' PAIN KILLER. The prompt use of this invaluable remedy has saved thousands of lives. PERRY DAVIS' PAIN KILLER is past an experiment. It has been before the public for forty years, and is most valued where it is best known. A few extracts from voluntary testimonials read as follows: PAIN KILLER has been my household remedy for colds for the past twenty seven years, and have never known it to fail in effecting a cure.—L. S. Crocker, Williamsville, N. Y. For thirty years I have used PAIN KILLER, and found it a never failing remedy for colds and sore throat.—Barton Seaman. Have received immediate relief from colds and sore throat, and consider your PAIN KILLER an invaluable remedy.—Geo. S. Everett, Dickinson, N. Y. I have just recovered from a very severe cold, which I have had for some time. I could get no relief until I tried your PAIN KILLER, which relieved me immediately. I will never again be without it.—C. O. Force, Lowndes, Va. Have used PAIN KILLER in my family for forty years, and have never known it to fail.—Ransom Lewis, Waynesboro, Va. I began using PAIN KILLER in my family twenty-five years ago and have used it ever since, and have found no medicine to take its place.—B. W. Dyer, Bruneat, Oneida, N. Y. For whooping cough and croup it is the best preparation made. We would not be without it.—A. P. Routs, Liberty Mills, Va. For twenty five years I have used PAIN KILLER for colds and chapped lips, and consider it the best medicine ever offered.—Geo. Hooper, Wilmington, N. C. I was suffering severely with bronchitis, and my throat was so inflamed I could scarcely swallow any food. I was advised to try your PAIN KILLER, and after taking a few doses was completely cured.—T. Wilkinson. Dr. Walton writes from Coshocton: Your PAIN KILLER cures diphtheria and sore throat, so alarmingly prevalent here, and has not been known to fail in a single instance. This fact you should make known to the world. Mrs. Ellen B. Mason writes: My son was taken violently sick with diphtheria, high fever and cold chills. So many children have died here, I was afraid to call a physician, and tried your PAIN KILLER. He was taken on Sunday, and on Wednesday his throat was clear. It was a wonderful cure, and I wish it could be known to the poor mothers who are losing so many children. For Chills and Fever PAIN KILLER has no equal. It cures when everything else fails. Delays are ois-a da gerous. A bottle of PAIN KILLER in the house is a safeguard that no family should be without. All druggists sell it at 25c., 50c, and $1 00 per bottle. PERRY DAVIS & SON, Proprietors, Providence, R. I. feb1 d&w

LEE & OSGOOD. RETAIL DRUGGISTS AND IN WHOLESALE DEALERS IN KEROSENE OIL, WHITE LEAD, TURPENTINE Linseed Oil, MANURY'S RAILROAD COLORS. 136 and 138 Main 66 and 68 Water Streets, NORWICH, CONN. aug22d

Medical.

BROWN'S IRON BITTERS. A TRUE TONIC. CURE Dyspepsia, Indigestion, Lack of Energy, Loss of Strength, Want of Appetite, Intermittent Fevers, Etc. Iron Bitters are highly recommended for all diseases requiring a certain and efficient TONIC. Iron Bitters enrich the blood, strengthen the muscles, and gives new life to the nerves. Iron Bitters acts like a charm on the digestive organs, removing all dyspeptic symptoms, such as tasting the food, belching, heat in the stomach, heartburn, etc. Iron Bitters the only Iron Preparation that will not blacken the teeth or give headache. Sold by All Druggists. Write for the A. B. C. Book, 32 pages of useful and amusing reading—sent free. See that all Iron Bitters are made by BROWN CHEMICAL CO. and have crossed red lines on wrapper. Beware of Imitations. BROWN CHEMICAL CO., Baltimore, Md. eod&w

KIDNEY WORT. This Great Remedy in either Liquid or Dry Form acts at the same time on the diseases of the Liver, Bowels and Kidneys. This combined action gives it wonderful power to cure all diseases. WHY ARE WE SICK? Because we allow these great organs to become clogged or torpid, and poisonous humors are thereby forced into the blood that should be expelled naturally. Kidney Wort WILL CURE Biliousness, Piles, Constipation, Kidney Complaints, Urinary Diseases, Female Weakness and Nervous Disorders. By causing free action of these organs and restoring their power to throw off disease. Why suffer Bilious pains and aches! Why tormented with Piles, Constipation! Why frightened over disordered Kidneys! Why endure nervous or sick Headaches! Why have sleepless nights! Use KIDNEY WORT. And rejoice in health. It is put up in Dry Vegetable Form, in tin cans, one package of which makes six quarts of medicine. Also in Liquid Form, very Concentrated, for the convenience of those that cannot readily prepare it. It acts with equal efficiency in either form. GET IT OF YOUR DRUGGIST. PRICE, $1.00. WELLS, RICHARDSON & CO., Prop's, BURLINGTON, VT. (Will send the dry post-paid.) mar3d&W,F&w

30 DAYS' TRIAL ALLOWED. Dye's Electro-Voltaic Belt. Patented June 13, 1876. WE WILL SEND, ON 30 DAYS' TRIAL, DR. DYE'S Electro-Voltaic Appliances TO MEN Suffering from Nervous Weakness, General Debility, Loss of Nerve Force or Vigor, or any disease resulting from Abuses and Other Causes, or to any one afflicted with Rheumatism, Neuralgia, Paralysis, Spinal Difficulties, Kidney or Liver Troubles, Lame Back, Ruptures, and other Diseases of the Vital Organs. Also Women troubled with diseases peculiar to their sex. Speedy relief and complete restoration to health guaranteed. These are the only Electric Appliances that have ever been constructed upon scientific principles. Their thorough efficacy has been practically proven with the most wonderful success, and they have the highest endorsements from medical and scientific men, and from hundreds who have been quickly and radically cured by their use. Send at once for Illustrated Pamphlet, giving all information free. Address, VOLTAIC BELT CO., Marshall, Mich. jy29d&W,F&w

VALUABLE TRUTHS. "If you are suffering from poor health or languishing on a bed of sickness, take cheer, for Hop Bitters will Cure you. "If you are simply ailing, if you feel weak and dispirited, without clearly knowing why, Hop Bitters will Revive you. "If you are a Minister, and have overtaxed yourself with your pastoral duties, or a Mother, worn out with care and work, Hop Bitters will Restore you. "If you are a man of business or laborer weakened by the strain of your every-day duties, or a man of letters, toiling over your midnight work, Hop Bitters will Strengthen you. "If you are suffering from over eating or drinking, any indiscretion or dissipation, or are young and growing too fast, as is often the case, Hop Bitters will Relieve you. "If you are in the workshop, on the farm, at the desk, any where, and feel that your system needs cleansing, toning, or stimulating, without intoxicating, Hop Bitters is what you need. "If you are old and your blood thin and impure, pulse feeble, your nerves uneasy, and your faculties waning, Hop Bitters will give you new Life and Vigor. "HOP BITTERS is an elegant, healthy and Refreshing flavoring for sick room drinks, impure water, etc., rendering them harmless, and sweetening the mouth, and cleansing the stomach." aug18d&W,F&w

Advertising Agents.

THIS PAPER May be Found on File —AT— GEO. P. ROWELL & CO.'S Newspaper Advertising Bureau (10 Spruce Street) where advertising contracts may be made for it in New York. may11 d&eow

J. B. BATES Advertising Agent, 41 Park Row, New York, is authorized to contract for Advertisements in the BULLETIN and COURIER at our lowest rates. feb17 d&w1f

Printing.

THE LARGEST, CHEAPEST, AND BEST Weekly Newspaper Published in New England IS THE NORWICH WEEKLY COURIER, Issued Every Wednesday FROM THE OFFICE OF THE Norwich Morning Bulletin, AT THE LOW PRICE OF ONE DOLLAR A YEAR, Cash in Advance. New Subscribers Will Receive the Paper to Jan. 1st, 1882, Free. ALL THE Latest Telegraphic, Political State and General News of Each Week WILL BE CONTAINED IN THE COURIER. Matters of Local Interest Specially Looked After. THE AGRICULTURAL NEWS FROM WEEK TO WEEK Will be Specially Adapted to the Season in which it Appears. THE COURIER BEING AN EIGHT-PAGE PAPER With a Circulation Larger than any Weekly Paper in Connecticut makes it one of the Best Advertising Mediums in the country. The careful selection of all matter placed in its columns gives it a moral character which will admit of its being placed in every household and it will be a thoroughly FAMILY NEWSPAPER. ONE DOLLAR A YEAR POSTAGE PREPAID. 52 Weeks in a Year. Subscribe Now. THE BULLETIN COMPANY Publishers.

24x

The Bulletin

The Water With Hannah.

Why is she cold, in M[illegible]
I'd stand at the bath
[illegible] that, no Sea goes a dar.
I don't [illegible] the bath?

Perhaps she saw the all beside
Miss Th—mpson on the stairs
But then, she always does do
At those lonesome crack affairs

[illegible]
At one night [illegible]
Not I am [illegible] I have been
Her [illegible] —Cleveland Herald

HAVERHILL BURNED.

A Swift and Terrible Fire Business Portion of the City Destroyed Loss $2,000,000 Large Insurance Three Lives Certainly Lost Possibly More 2,500 Persons Thrown Out of Employment Great Suffering.

The fire which broke out just before mid night Friday night in the leather store of E B Wentworth, in Haverhill, Mass, was not checked until it had done and pretty much the whole business portion of that famous lady shoemaking city. As yet there is no clue to the cause of the disaster. A policeman or, the street first saw a tongue of flame burst out in the store, and spread rapidly. The night was cold and windy, an icy gale blowing from the northwest, and the flames made swift work. The local firemen battled bravely, but before reinforcements from Dover, Newburyport, Lowell and Lawrence arrived the work of destruction was well nigh complete. In scarcely more than an hour the blocks in the vicinity of the fire were level with the street, and the circle of flames was each instant widening. Stand after stand was made by the firemen, only to be driven back by overwhelming and unconquerable flames. It soon became evident that a clean sweep to the river would be made, and the fight on the bridge was abandoned. The last man and apparatus barely escaped, and as it was, one brave man lost his life by falling walls. By this time separation and men had arrived from neighboring cities, and a determined fight was made on the opposite side. The wide open space at the east prevented the fire crossing Washington square, and the efforts to prevent the flames crossing Wingate street finally proved successful. At about four o'clock it became evident that the fire had reached its bounds, but about an hour later, in a sudden rally, the flames leaped the railroad tracks and burned two buildings on the opposite side. Several residences in Bradford, Mass., across the river caught fire from embers.

Engines were playing on the ruins nearly all day Saturday to quench the smouldering embers and cool the wreck sufficiently to resume the sale.

It appears that the pecuniary loss is about $2,000,000, partially $2,500,000 on which there is no insurance, that about eighty buildings in the business part of the city are destroyed, that 200 firms, including 102 shoe manufactory concerns in the city, two national banks and one savings bank, are burned out, and that between 2 000 and 2 500 persons are thrown out of employment.

The Area Burned.

The owners three shoe and leather firms left in town. The fire burned Washington street both sides from number 1 to 122, Wingate street, odd side 18 to 84, Essex street between Wingate and Washington, west side.

The territory, about five acres in extent, over which the fire spread, is on both sides of Washington street, from the station of the Boston & Maine railroad to Washington square, a distance of six hundred feet, and back on the one hand to the Merrimack river, on the other to Wingate street. That part of Washington street whose buildings have been destroyed was the best of Haverhill's business centre. The edifices had been erected with few exceptions, within the last ten years, and they were mainly handsome structures of stone and brick. In their rear, however, was another class of buildings, filling up vacant spaces and providing ample and suitable food for the flames. They were rude wooden erections, many of them scarcely more than sheds, under whose shelter boot making, lasting, and a variety of operations were pursued the waste that they sent forth and contained being of the most combustible character.

Loss on Life.

Just as the fire was brought under control Joseph St. Germain was killed by a falling wall. He was a member of Eagle Hose and Ladder company.

Albert Carter was employed in J. B. Ferrar's factory went into the shop to save his tools and the fire cutting him off, jumped out of the second story window and was fatally injured.

George Whittier, an aged man, was taken from the ruins almost dead, and lay in a critical condition Saturday. During the early part of Friday comets were current that other men were missing some of them from [illegible] but the city marshal who was reported to [illegible] the statement, denied it [illegible]

Other Suffering.

A special meeting of the city council was held Saturday morning, and measures for relief of sufferers [illegible] Hundreds of people [illegible] employment, and [illegible] homeless and [illegible] the owners of [illegible] were all [illegible] the homeless and homeless. At the morning of the conflagration [illegible] The search for bodies [illegible] were able to enter the [illegible] Distracted wives and weeping children were [illegible] and there and [illegible] anxiously strove to get some tidings of their husbands and fathers. The city was [illegible] A gang of thieves put in an appearance [illegible] who was caught [illegible] and the penalty [illegible] Lawless [illegible] prevail.

Business Losses in Detail

The loss on Embert A Arnold, sole owner of leather [illegible] $80,000 [illegible] P M Hunt loss $20,000, [illegible] W M Young [illegible] $1,200 on House of Nye [illegible] $500 to National of Hartford [illegible] A Lovell [illegible] $20,000, insured for [illegible] Albert Crowell, loss $2,000 insured for $1,000; S & G Elliott, one of the largest real estate concerns, [illegible] including the [illegible] Ayer [illegible] Ford [illegible] $2,000 [illegible] Wright [illegible] Boyle [illegible] in rear on Wingate street. The loss is not accurately known at present. Levi Taylor's loss is large, [illegible] $20,000 insured for $4,500. [illegible] of the property of A J [illegible] $2,000, insured for $1,000, insurance [illegible] $10,000, fully insured. [illegible] British and [illegible] $10,000 fully insured. [illegible] $2,000 insured for $1,000. [illegible] Lawrence & Co. [illegible] Medical and [illegible] are [illegible]

[illegible]

R R Tony, J S Sumner, Samuel Stuart, D. F. Young, J. J. Twombley, Geo. W. Webster & Son, L. S. Wesson, F. L. Worthen, J L. Webster, C. H. Butler, W. W. Carter, A. J. Dudley & Co., George N. Holmes, Daniel A Pettengill S F Pettengill, J D Weldon, B F. Cogswell & Co. Wm M. Brewer, O C. Flanders, W. R. Hodgson, D. T. Kennedy, W. A Ordway, G W. Thomas, C J. Bishop & Co., H. G. Case, Beriah Foster, O D. Bartlett & Co., W. S. Bray, O. W Butters, E K Browning, J C Campbell, H M Clay & Co., G W. D. Churchill, Matthew Donohue, C. H. Dow, Daw & Morrill, J Ferrelly, Fitzgerald & Shaw, Chas F. Ford, W S. Harriman, Thos R Hill, Geo. W. Hardy, Jerry Hayes, Chas. S Kendrick, H F Chandler, W. Allen, E. K Batchelder, E G Bly, Boynton Bros., D. B. Cluff, S. H. Currier, Davis Bros. & Co., J H. Durgin, E H. Emerson & Co., W. F. Evans, John B. Farrer, A. J. Farrington, L A Funey, Daniel Pitts, H. H Foster, Gage & Johnson Gale Bros., Walter Goodrich, Goodrich & Porter, Geo A. Gross, Griffin Bros., Geo. Ham, E S Harris, A H Herring, C. N. Hoyt, Lucein Hubbard, O. H Hubbard, Huntington Brothers, A P Jaques, H. H Johnson, A L Kimball, Kimball Brothers, A. McDuffie, George M. Mitchell, S. K. Mitchell, George H. Nichols & Co., C. W. Ortutt, Ordway & Clark, J. Peaslee, R Peaslee & Son, B K. Poore & Son, Sherburn & Bailsdell, Priest & Chase, F. Sheridan, Sleeper Brothers, — L. Sleeper, B S Chase's Son, D F Sprague, — Stevens, J M. Stover, Davis & Crafts, J. P. Tibbetts, J F. West & Brother, C E Wiggin, J H. Winchell, all shoe manufacturers; Merrimack National bank, First National bank, City Five Cents Savings bank; Smiley Brothers, shoe findings; L. V. Spaulding insurance agent, K P. Wentworth, B. Foster, B L. Jewett, Howe & Day, Patch & Hayes, Moses Howe, leather dealers. Kempton Brothers, eating house; George W Ham, beer manufacturer; L. Frost, A. I. Pettengill, George W. Cook, shoe contractors, Bulter Tack factory; L. C Wadleigh, last factory; Ezra Kelley, last factory, George E Eaton, machine shop, Eureka Pattern manufactory; Carter & Cheney, express office, several small stores and shops. R. C. Miller, H. J. Gale, stitching rooms, Carleton & Noyes' block, Pieling block, and several large buildings used for manufacturing, also, about twelve dwelling houses, and the following shoe manufacturers: S. F. Woodman, Pitts Brothers, J. E. Lynch, Miller Brothers, George H. Carleton, J. Goodrich, J. G. S. Little, George & Co., C. Collins's stitching room.

Where the Insurance Is.

The aggregate insurance amounts to a plump million dollars. It is distributed as nearly as can be learned: Commonwealth, $2,750; Elliott, $7,000; Franklin, $1,000; Manufacturers', $4,200, Neptune, $6,000; Prescott, $10,000; Shoe and Leather, $40,000, Washington, $3,000; Hartford, $36,000, North British & Mercantile, $85 000; Germania, New York, $10 500, Providence, $3,000, Shoe & Leather, $3 000, Williamsburg City, $2,300, LaConfidence, $6,000; First National, Worcester, $4 300, Scottish Union & National $2,300, Ætna, $75 000; Queen, $80,000; Imperial & Northern, $71,000; Home, New York, $60,000; Phœnix, Hartford, $76 000, Liverpool London & Globe, $48,000, Royal, $35 000, Union, Philadelphia, $5,000, American, $17,000; Norwich Union, $18,000, Pennsylvania, Philadelphia, $16 000, Manhattan, New York, $12,500, London & Lancashire, $20,000, Phœnix, New York, $5,500, Hamburg, Bremen, $11,000; Metropole, $13,000; New Hampshire, $6,300; Commercial Union, $28 000; Westchester, $3,000, Guardian of London, $28,000; Springfield Fire & Marine, $83 200; Phœnix Assurance of Springfield, $55 800; German American of New York, $49 250, Connecticut $39,920, Insurance Company of North America, $31,700; Niagara, $36 500, Continental New York $18,000, Hanover, New York, $16 550, Star, New York, $12 100, Meriden, $6 150, Commerce of Albany, $7 900, British American, $4 000, Fire Association of Philadelphia, $32,000; Rochester, $9 000, Lion of England, $8,000; Standard of London, $7,500; Bowery, $16,000; Newark, $10,000; Howard, New York, $4,000; London Assurance, $7,500; Boylston, $2 000; New York Fire, $1,000; Irving, New York, $1,000; Williamsburg City, $2,300; Merrimack Mutual, $8,000; National, Hartford, $23,000, Lancashire, $47 400, Phœnix Association, London, $25 000, Citizens, New York, $15,000, Western, $30,000, Merchants, Providence, $17 800; Fire Association, London, $19 250; Equitable Fire and Marine, Providence, $14,250; Fireman's Fund, $11,000; Union, $23 000; Orient, $28,000; Merchants, New Jersey, $36 650, People's New Jersey, $15 000, Manufacturers & Builders', $1,450; North German, $17,500.

Haverhill's Wealth and Industry.

Haverhill is known throughout the United States as a shoe town, and southern and western buyers make semi annual visits to the manufactories. It became a city in 1869, when its valuation was $7 042,727; real estate $4 820,000, personal estate, $2,213 727. Its valuation in May, 1881, was $10,757 088, real estate, $7,915,022, personal estate, $2,872 066, an advance of $3 744 361. The total value of goods made and work done in the city, according to the census of 1875, was $10,645 828, and it is estimated that the increase since then will bring the product up to twelve millions of dollars per annum eighty per cent, of which came from the manufacture of boots, shoes, slippers and their collateral branches.

Rising From the Ashes.

The loss will be most seriously felt by manufacturers with small capital, who had their all invested, and in many cases were but partially insured. Many firms have already located in new quarters and will resume business to day. Many of the firms paid off their employes Saturday afternoon as usual. The banks which were burned procured funds for the use of their depositors. Several of their safes were opened Saturday, and contents found to be but little injured. The vaults of the banks will be reached by Monday. The directors of the Merrimac and First National banks have voted to rebuild at once.

Flowers, Trees, Etc.

FLOWERS
BOUQUETS,
CUT FLOWERS,
FUNERAL DESIGNS,
FURNISHED AT LOW PRICES, AT
Jennings' Greenhouses,
Hamilton Street, Preston.
Orders left at N. D. BEVIER'S DRUG STORE, 111 Main street, will be forwarded by Telephone without charge. novtd

PATENTS
R. H. EDDY,
No. 70 State Street, opposite Kilby, Boston,
secures Patents in the United States, also in Great Britain, France and other foreign countries. Obtains the claims of any patent furnished by remitting one dollar. Assignments recorded at Washington. An agency in the United States possesses superior facilities for obtaining patents of another country, by reciprocal arrangements.
R. H. EDDY, Solicitor of Patents.
TESTIMONIALS.
"I regard Mr. Eddy as one of the most capable and successful practitioners with whom I have had official intercourse.
CHARLES MASON, Com'r of Patents."
"Inventors cannot employ a person more trustworthy or more capable of securing for them an early and favorable consideration at the Patent Office. EDMUND BURKE,
Late Commissioner of Patents."
Boston, Oct. 19, 1870.
R. H. EDDY, Esq.—Dear Sir: You procured for me, in 1868, my first patent. Since then you have acted for and advised me in hundreds of cases, and procured many patents, reissues and extensions. I have successfully employed the best agencies in New York, Philadelphia and Washington, but I still give you almost the whole of my business, in preference and advise others to employ you. Yours truly, &c. GEORGE TRAIER.
Boston, January 4, 1881. novtd

Miscellaneous.

DURGIN, Artist Photographer
WE STILL LEAD.
Being more than ever determined to fully maintain our acknowledged position at the HEAD AND FRONT of all that pertains to really Artistic Photographic Parlorature, we have supplied our Studio with new and expensive Lenses, Brewery and Accessories, and as heretofore shall continue to lead in all the new improvements—artistic and mechanical as well as the science of chemical departments in our art science. janM,W,F&w

NOW IS THE TIME TO
Have Your Pictures Framed.
And the cheapest place in the city to get it done is at
T. STEWART'S
25 Cent Store,
161 Main St., Norwich.
N. B.—For the convenience of my customers, I have added to my stock a full line of TINWARE, MARKET BASKETS, &c., that I sell lower than any other house in the city. Please examine the same and be convinced whether you want to buy or not. febtd

SEEDS FOR 1882.
We shall have the largest and best stock of Field and Garden Seeds for the Spring Trade we ever had, and among them we have received a new stock of the CELEBRATED EARLY LITTLE WONDER PEAS.
Our customers may be sure of buying the true seed, and at less price than they can send abroad for it.
J. P. BARSTOW & CO.,
feb26dw 13 WATER ST., NORWICH, CT.

A PENNY SAVED IS A PENNY EARNED.—The subscribers respectfully call the attention of the public to their large assortment of all kinds of FIRE WOOD, consisting of Pine, Chestnut, Maple, Oak and other kinds, sawed, split or in four-feet lengths. KINDLINGS—We sell Fire Barrels for One Dollar, and it will go further, do better, be much cleaner, cheaper, and give greater satisfaction than Charcoal. Please give it a trial, and prove the above for your own benefit. Wood sawed and split, any length or size. Orders received at the stores of Noyes & Davis, Reynolds' Cash Grocery, at our office on Central Wharf, or by mail, promptly attended to. Terms Cash.
EATON & BAILEY.

WILLIAM FRISWELL,
37 FRANKLIN STREET.
Having secured the sole agency of the celebrated Quick Train Rockford Watch for Norwich and Vicinity, I am able to sell cheaper than before. Every Watch guaranteed to give perfect satisfaction or taken back.
Watches, Clocks and Jewelry repaired in the best manner at the lowest possible price. All work warranted. WM. FRISWELL.
sep18dtf

OUR SPECIALTIES.
First Class Work.
Delivering work when promised
Reasonable Prices.
Try me and be convinced.
Frank Utley, Job Printer.
feb2d 136 MAIN STREET.

FRANK HAWKINS, SHERIFF, and JOAB B. ROGERS, Deputy Sheriff, of New London County. Office Room No. 1 Richard's Building, Norwich, Conn. feb16 d&w

THE
Pino-Palmine Mattress!
GEO. H. MARTIN
is the SOLE AGENT for this Health-giving Mattress for Norwich and vicinity. Pamphlets giving all necessary information given away at
MARTIN'S, 169 Main st.
sep22d

TEA CLUBS.—Send your address for our Catalogue and "Directions for Forming Tea Clubs." French China Tea Sets, Moss Rose Tea Sets, Stone China Dinner Sets, Watches, etc. Given away. Extra inducements offered until April 1st. CELESTIAL TEA CO.,
257 Westminster St., Providence.
Jan30dM,W,F&w3m

HATCH & FOOTE,
BANKERS,
No. 12 Wall Street, New York.
MEMBERS NEW YORK STOCK EXCHANGE.
Buy and sell Stocks, Bonds and Government Securities, and make advances on same if required. Four per cent. interest allowed on deposits, subject to check at sight.

$777 A YEAR and expenses to agents. Outfit free. Address P. O. VICKERY, Augusta, Me.

ADVERTISERS—Send for our select list of Local Newspapers. GEO P. ROWELL & CO., 10 Spruce St., N. Y. feb24M,W,F&w1m

BUSH & DENSLOW'S
PREMIUM
SAFETY OIL,
WILL NOT EXPLODE.
150 Degrees Fire Test.
The New York Board of Fire Underwriters say "BUSH & DENSLOW'S Premium Safety Oil is a Perfectly Safe Illuminator, and its use will Result in a Great Saving of Life and Property."
FOR SALE BY
LEE & OSGOOD,
WHOLESALE AGENTS
For Norwich and Vicinity.
janu8,eod,W&F

Legal Notices.

AT A COURT OF PROBATE HELD at Norwich, within and for the District of Norwich, on the 17th day of February, A. D. 1882.
Present—S. T. HOLBROOK, Judge.
Joseph M Wade and Eugene S. Farnum, both of Norwich in said district partners in business, tendered an instrument as an assignment of all their property for the benefit of their creditors to George Hall of Norwich, as trustee.
Ordered that the hearing relative to the acceptance and approval of said trustee be had at the Probate office in Norwich on the 23d day of February 1882 at 10 o'clock in the forenoon, and that notice thereof be given by publishing a copy of this order in one of the daily papers in Norwich, and by posting a like copy on a public sign post in said Norwich five days previous to said day of hearing and return make to this court.
Attest— S. T. HOLBROOK, Judge
feb18dtd

NOTICE—All persons liable to pay taxes in the Town of Norwich are hereby notified that I have a warrant to levy a tax of seven and one-half (7½) mills on the dollar, on the Town list of 1881 payable on the 20th day of February, A. D. 1882 and for the purpose of collecting said tax I will be at the Collector's office in the Court House, daily at 9 a. m. to 12 o'clock p. m., and from 2 to 5 p. m., from Feb. 20th to April 20th, inclusive, except the following days:
On Monday, March 20th, I will be at the store of the Yantic Company from 9 to 11 a. m.; and on the same day at the store of William H. Stott, Bean Hill, from 11 a. m. to 1 p. m.
On Tuesday, March 21st, at the Post Office, Norwich Town, from 10 a. m. to 1 p. m.
On Wednesday, March 22d, at the store of A. H. & H. A. Fletcher, Greeneville, from 10 a. m. to 2 p. m.
On Thursday, March 23d, at the drug store of Follett & Bearden, West Side, from 10 a. m. to 1 p. m.
On Friday, March 24th, at the store of the Pachaug Mills, Taftville, from 11 a. m. to 1 p. m.
CHARLES H. DILLABY, Collector.
P. S.—All persons neglecting this notice will be charged legal fees and additions as the law directs.
Taftville, Norwich, Conn., Feb. 18th, 1882.
feb18 d&w

NOTICE.—The firm of N. OLIN & CO. is this day dissolved by mutual consent. All persons having claims against the firm will present them for payment and those indebted are requested to make immediate payment.
Having sold our stock of goods to J. C. Crowell, we cordially recommend him to our former customers and friends.
NELSON OLIN.
Norwich, Feb. 1st, 1882. janlstd

Groceries, Tea, &c.

SALAD OIL.
The Finest Table Oil in the
Pure Olive Oil,
Imported and bottled by Cassard, Harard & Co. For sale by
SMITH & BECKWITH,
feb24d 118 MAIN STREET.

SHAKER
APPLE SAUCE
AND
APPLE JELLY,
FOR SALE BY
A. T. OTIS, 56 Main street.
feb24dw

FRESH SPINACH,
HORSE RADISH ROOT,
WHITE ONIONS,
AND
PARSNIPS,
AT
ADIN COOK'S,
feb24d 4 Union Street.

WE HAVE JUST RECEIVED
FIFTY RED ELEPHANTS,
CHRISTMAS CANDLES.
NUTS. GRAPES,
FIGS. ORANGES.
Buckwheat Flour, N. O. Molasses,
White Drips.
Come and learn the prices at
HARWOOD & CO.'s.
dec13 d 65 WATER STREET.

LOWEST PRICES
For New Canned Goods, New Raisins, Currants, Citron, Prunes, Prunelles, Figs, Dates, Oranges, Nuts, N O Molasses, Moller's Diamond Drips, Pure Maple syrup, Fancy Crackers, Jellies, Sauces, Pickles, Marwin's Sugar Cured Hams.
Extra Minnesota Flour, warranted best in market. For sale by R. PECKHAM,
decl8 59 Water St.

JOHN WILLARD.
Sole Manufacturer of Palmer's Celebrated
DANDELION COFFEE,
AND
CREAM TARTAR,
novsd 31 & 33 Commerce St., Norwich, Ct.

Plumbing & Iron Works.

THE NORWICH IRON FOUNDRY.
Established in 1834.
A. H. VAUGHN & SONS, Propr's.
NO. 39 FERRY ST., NORWICH, CONN.
Manufacturers of Mill Gearing, Pulleys, Couplings, Hangers, Boxes, Racks and Pinions, Lamp Posts, Feed Boxes, Watering Troughs, Grate Bars, Cylinder Stoves, Ashpit Doors, Hitching Posts, Pipe Thimbles, Columns for Buildings, Flange and Socket Pipe, Hitching Weights, Chimney Caps, &c., &c. novtfd

THE SIBLEY MACHINE CO., Manufacturers of Paper, Cotton and Wool Machinery, Mill Gearing, Shafting, Couplings, Hangers, etc., etc. Jobbing of all Kinds, Gear Cuttings, Forgings and Castings at Short Notice. 48 Franklin Street, Norwich, Conn. New and second-hand machines bought and sold on commission. 1y144d

ROBERT BROWN,
Successor to the
Norwich Steam and Gas Pipe Co.
323 and 325 Water Street,
NORWICH, CONN.
Steam and Gas Fitter and Plumber. Chandeliers, Brackets, Portable Gas Lamps, Argand Burners, Plain and Fancy Shades, Rubber Hose, Bath Tubs, Boilers Water Closets Wash Bowls etc. febdtf

Medical.

A BLESSING TO WOMANKIND.
Dr. Clark's Periodical Pills.
Relieve all diseases of women peculiar to the appearance and cessation of the menses, the disturbances, torpidity of functions, with leucorrhœa, dismenorrhœa and hysteria; also in melancholia and other mental derangements. Afford prompt relief to those distressing bearing down pains so peculiar to women. Price $3 per box. Sent free by mail on receipt of price. Dr. Clarke Medicine Company, New York city.

FOR SCROFULA or any Blood Disorder,
Dr. Clarke's Anti-Syphilitic Pills.
In either stage, whether primary, secondary or tertiary, are an invaluable remedy. They never fail to cure when directions are followed. Price $2.50 per box. Five boxes, $10. Sent by mail, prepaid, on receipt of price. Address Dr. Clarke Medicine Company, New York city.

AN INVALUABLE REMEDY.
Dr. Clarke's Gonorrhœa Pills.
For weakness of the Kidneys and Bladder. A quick and complete cure in four to eight days of all urinary affections, smarting, frequent or difficult urination, mucous discharges and seminal in the urine from whatever cause induced, whether of recent or long standing. One to three boxes usually sufficient. Price $2 per box. Three boxes for $5. Mailed free on receipt of price. Address Dr. Clarke Medicine Company, New York city.

THERE IS A BALM IN GILEAD.
Dr. Clarke's Invigorating Pills.
For all cases of Spermatorrhœa and Impotency as the result of self-abuse in youth, sexual excesses in maturer years, or other causes, and producing some of the following effects: Nervousness, Seminal Emissions (night emissions by dreams), Dimness of Sight, Defective Memory, Physical Decay, Pimples on face, Aversion to Society of Females, Confusion of Ideas, Loss of Sexual Power, etc., rendering marriage improper or unhappy. Are a positive cure in two to eight weeks. One to six boxes usually sufficient. Price $1 50 per box. Four boxes $5. Sent by mail, prepaid, on receipt of price. Address Dr. Clarke Medicine Company, New York city. febl8d&w

CURE YOUR
CORNS
BY USING
SCHLOTTERBECK'S
Corn, Wart and Bunion Solvent.
Entirely harmless, is not a caustic. It removes Corns, Warts, Bunions and Callous without leaving a blemish. Brush for applying in each bottle.
A CURE IS GUARANTEED.
Price 25 cts. For sale by all druggists.
Try it and you will be convinced, like thousands who have used it and now testify to its value.
Ask for Schlotterbeck's Corn and Wart Solvent and take no other. feb11d&w

Fire Arts.

CRAYON PORTRAITS.
The Superior Work in Crayon Portraits
of well-known city residents and of those from a distance, (some of which have been on exhibition) combined with our acknowledged ability to produce Striking Likenesses, Fine Finish and Exquisite Artistic Effects, is our bid for
The Patronage of Norwich People.
Visitors welcome to Studio at all times.
RUDD & PORTER.
Oil Portraits and Animal Painting by GEO. A. RUDD.
Studio—100 Main St.,
janl4d NORWICH, CONN.

DRAWING AND PAINTING.
MISS MARY A. PHIPPS
Will open her studio on THURSDAY, Oct 16th.
Will receive pupils on Wednesday, Thursday, Friday and Saturday.
Lessons hours from 9 to 12 a. m., and 2 to 5 p. m.
octl3d Room No. 5 "Athens" Block.

THE BULLETIN Job office does work with neatness and despatch.

Dry Goods.

GREAT PREPARATIONS FOR THE
SPRING TRADE.
HISLOP,
PORTEOUS &
MITCHELL
Are daily opening large shipments of New Goods for the coming season.
HAVE JUST RECEIVED A LARGE ASSORTMENT OF
SCOTCH GINGHAMS
Of our own importation. Also a full line of
Domestic Ginghams,
To which we respectfully invite inspection.
A SPECIAL BARGAIN WE OFFER THIS MORNING
250 Dozens Ladies' Fancy Hose, assorted styles, at 25c a Pair.
These Goods are worth from 37 1-2c to 50c a Pair.
Have just opened our Second Importation of
HAMBURG EDGINGS
AND
INSERTIONS,
Embracing the Newest and most Elegant Designs at
SPECIAL LOW PRICES.
Inspection Solicited.
HISLOP,
PORTEOUS &
MITCHELL,
170 MAIN STREET.
feb18d&w

THE
BOSTON
STORE.
NEW
Dress Goods.
REID & HUGHES
Will open this morning their first shipment of Spring Dress Goods. We invite ladies to examine the styles.
LACES.
We also open the finest line of elegant Laces that have ever been shown in Norwich. Everything desirable is represented, including Black and Cream Costillon, Barcelona, Spanish Guipure, Spanish Brodee, Russian in real and imitation, real Point Duchess in Ties, Handkerchiefs and Collaretts.
SPANISH FICHUS
IN ELEGANT VARIETIES.
REID & HUGHES,
Boston Store.
feb17 d&w

Confectionery.

DON'T FORGET THAT "PERKINS'" Capsicum Cough Drops
is the best remedy for Coughs, Colds and Sore Throat. Be sure and get the genuine
CAPSICUM DROPS,
and not be imposed upon by base imitations now being sold in the city.
feb24 J. C. PERKINS CANDY STORE.

Real Estate.

For Rent and For Sale.

TO RENT, furnished—
The house on Washington street known as the Lee house. Apply to A. P. STURTEVANT. feb18dtd

TO RENT—
From April 1st, store in Farmer's Block, Main street, now occupied as a Drug Store. Apply to JOSEPH A. SMITH. feb18d

TO LET—A cottage on Fairmount St., containing 6 rooms, with modern improvements. Inquire of C. E. P. CHAMBERLAIN, Maple street. feb18d

FOR RENT
A good house of eight rooms, in good order, and a garden, at No. 45 East Broad street. Inquire of OWEN GIBBON, near premises. feb16 d&w

TO RENT.—A tenement of eight or nine rooms, with modern improvements and stable on Pearl Street. Also, a good tenement of five or seven rooms, with stable and garden, on Maple Street. Apply to C. E. P. CHAMBERLAIN, P. O. Box 198. feb14d

NOTICE.
Farm in Lebanon for Sale.
The farm of the late Learned Hebard situated on the main street in the town of Lebanon, New London county, Conn will be offered for sale at auction on the premises, on Thursday the 30 day of March, at 1 o'clock in the afternoon. The farm contains about fifty acres, and has one large two story house in good repair, with barn and other buildings, which will be offered with about 30 acres of the farm. There is also a one-story cottage house, partly new, which will be offered with about 10 acres of the farm. Bids will be received for either portion of the farm separately or the whole will be sold together. Terms: one fourth cash, the balance can remain on mortgage at 6 per cent.
There is an abundance of fruit upon the place, and is very convenient to schools, churches and stores, and in a neighborhood noted for its good society. There will also be offered at the same time the stock, hay and farming implements on the premises. This is a rare opportunity for securing one or two pleasant homes in one of the best farming towns in Connecticut.
CHARLES HEBARD, WM. R. GAY, Executors.
Lebanon, Conn., Feb. 14th 1882. feb15 dtd

FOR RENT.—My house on Lincoln avenue. Inquire of E. T. CLAPP, at R. R. office, Shetucket street. C. T. PALMER. feb15d

FOR SALE.—House and lot situated on the corner of John and Bradley streets, New London, Ct. The house, consisting of 17 rooms, is modern built, suitable for grocery store or saloon, or convenient for boarding or tenement house. In quire at No. 33 Bradley street. febtdw

FOR SALE.
A Desirable House on Laurel Hill.
Lot 55 feet square, well stocked with fruit. Inquire of S. R. PARKIN, corner Main and Union Sts. feb7d

TO RENT AT THE STARR FARM—The large dwelling house with spacious grounds and stabling for five horses, harness room and carriage house.
This is a first class place for a family with children or for any one doing business in the city.
For a boarding house for summer boarders from New York and elsewhere it can hardly be equalled.
Apply to WM. HEMPSTEAD in Church street, or H. W. TOMPKINS. feb1d

FOR RENT—To a responsible party from April 1st, Store 160 Main Street, now occupied by F. A. Robinson. Apply to MRS. A. M. BREWER, over No. 21 Shetucket St. jan30d

TO RENT—Two stores in the Wauregan Block on Union street, suitable for any kind of business. Also two stores in Bill's Block Shetucket street. HENRY BILL. mayd

LAST CHANCE
to obtain nice little homes in this city, at last year's prices—very little ready money necessary. I offer the balance of real estate in my hands during the next sixty days at the old panic prices, after which the prices will be advanced to suit the times. Purchasers will find it much to their interest to call immediately on
H. F. PALMER, Real Estate Agent,
jan16d&w 166 Main Street, Norwich, Ct.

FOR SALE.
The Residence of Mrs. Maria M. Lewis, situate in Preston.
Said residence contains fourteen large rooms, in good repair, suitable for one or two families; a nice barn, with three acres of land. A large quantity and great variety of fruit on the premises. For particulars, apply to NICHOLAS TARRANT, Real Estate Agent, 166 Main street. decl8d&m

Books & Stationery.

FIRST CLASS
Business Stationery
AND
BLANK BOOKS.
Any description of printing furnished.
Charles A. Burnham,
Blank Book Manufacturer and Stationer.
feb 16d

ARTISTS' MATERIALS,
For Water Color Painting,
For Oil Color Painting,
For China Painting.
Mail orders promptly filled.
M. SAFFORD & CO.,
feb16 d&w 105 Main Street.

ALL STYLES OF
VALENTINES
AT
LOW PRICES,
TO-DAY.
NOYES & DAVIS.
feb13d&w

VALENTINES
A Large Assortment of
VALENTINES
AT
E. S. RICE'S, 110 Main St.
feb7 d

WE HAVE A LINE OF
FANCY ADVERTISING CARDS
AND
TUCK CIRCULARS,
which will be furnished to our customers at
LOW PRICES.
THE BULLETIN COMPANY,
PRINTERS AND PUBLISHERS.

CHECKS, COUPONS, CERTIFICATES
TICKETS, &c., &c. numbered at
Cowan's in First Class Style.
Fine Blank Books a Specialty
novl-dtf

Instruction.

THE ART OF SINGING.
MISS LILA M. HATCHELLOR,
OF PAWTUCKET, R. I.
Teacher of Vocal Culture.
Formerly a pupil of Madame Rudersdorff. For particulars, apply to Mrs. George A. Lewis, High street, Greeneville, Conn., between Tenth and Eleventh streets, or address MISS HATCHELLOR, Pawtucket, Falls, R. I. feb18dtm*

Hotels & Restaurants.

WILLIAM ROSS
LADIES' AND GENTS'
DINING ROOMS.
Table in connection with my Stores from
Domestic and Foreign Wines
Of superior cooking always on hand.
Lager Beer & Burton Ale on Draught.
Especial attention paid to the OYSTER business so that I always have the BEST to market or serve them in any style you wish.
STEAMED OYSTERS A SPECIALTY
CLAM BAKES IN THEIR SEASON.
HOME MADE TOMATO CATSUP
Sold by the bottle and keg.
Nos. 52, 54 and 56 Water Street
febl8 dtf NORWICH, CONN.

Attorneys.

REMOVAL.
LUCAS & JENNINGS,
Attorneys and Counsellors at Law
OFFICE REMOVED
To No. 31 Shetucket Street,
NORWICH, CONN.
Solomon Lucas. Wm H. Jennings Jr.
feb14m

WAIT & GREENE,
ATTORNEYS AT LAW,
Counsellors and Notaries Public
NO. 2 BREED HALL.
Gardiner Greene, Jr., is Commissioner of Deeds for the State of New York.
John T. Wait. GARDINER GREENE, Jr.
oct22 d Norwich, Conn.

JAMES H. POTTER,
Attorney at Law,
Office in Johnson's Block, Main street,
Aug 3d Danielsonville, Conn.

S. & R. H. THRESHER,
Attorneys and Counsellors at Law.
may10 dtf NOS. 3 & 4 BREED HALL.

Travellers' Directory.

NEW LONDON NORTHERN RAILROAD—CHANGE OF TIME.
On and after MONDAY, Nov. 14th, 1881, TRAINS GOING NORTH LEAVE NEW LONDON AS FOLLOWS:
5.50 a. m., Norwich at 6.31 a. m., for Willimantic, Colchester, Palmer, Boston, Springfield, Warren, Gilbertville, Brattleboro, St. Johnsbury, Burlington, Montreal, Ogdensburg and intermediate stations.
7.50 a. m., Norwich at 8.25 a. m., for Willimantic, Hartford, Palmer, Boston, Springfield, Albany, Saratoga, Warren, Gilbertville and Amherst.
10.17 a. m., Norwich 10.47, for Willimantic, connecting for Hartford and Middletown.
1.00 p. m., for Norwich.
3.05 p. m., Norwich 3.41 p. m., connecting at Willimantic for Hartford, and at Palmer for Springfield, Albany, and all points west. Brattleboro, Burlington, St. Johnsbury, Montreal, Ogdensburg and intermediate stations. A sleeping car is attached to the train at South Vernon for Montreal.
5.15 p. m., Norwich, 5.49 p. m., for Willimantic, connecting for Hartford. This train makes connection with express which leaves New York at 1.00 p. m.
6.20 p. m. for Norwich. This train connects with 7.00 p. m. express from New York.
—GOING SOUTH—
Passenger trains LEAVE NORWICH as follows:
6.20 a. m. (N. & W. depot) 6.30 (West Side) for New London and New York.
8.45 a. m., for New London, connecting for Providence and Boston at 10.20 a. m.
11.05 a. m., for New London, Stonington and New York.
3.05 p. m., for New London and New York.
3.42 p. m., for New London, Stonington, Providence, New Haven and New York.
6.35 p. m., for New London, Mystic and Stonington.
9.12 p. m., for New London and for New York by boat from New London. This train connects at Willimantic with the 4.00 p. m. express from New York.
7.30 p. m., (N. & W. depot) for New London and for New York via boat from New London.
Passenger trains LEAVE WILLIMANTIC as follows:
8.00 a. m. for Norwich and New London, (connecting at 10.20) for Providence and Boston.
10.35 a. m., for New London, Stonington and New York.
3.00 p. m., for Norwich, New London, New York, Providence, etc.
6.30 p. m. for Norwich, New London, Mystic and Stonington.
8.35 p. m., for New London and New York via boat from New London.
Passenger trains LEAVE PALMER as follows:
6.40 a. m. for Norwich and New London, (connecting at 10.20) for Providence and Boston.
10.35 a. m., for New London, Stonington and New York.
3.00 p. m., for Norwich, New London, New York, Providence, etc.
6.30 p. m. for Norwich, New London, Mystic and Stonington.
8.35 p. m., for New London and New York via boat from New London.
Passenger trains LEAVE PALMER as follows:
6.30 a. m. (N. & W. depot) 6.35 (West Side) for New London and New York.
8.45 a. m., for New London, connecting for Providence and Boston at 10.20 a. m.
11.05 a. m., for New London, Stonington and New York.
3.05 p. m., for New London and New York.
3.42 p. m., for New London, Stonington, Providence, New Haven and New York.
6.35 p. m., for New London, Mystic and

The Bulletin

Norwich, Monday, Feb. 20, 1882.

Condensed Railroad Time Table.
NORWICH & WORCESTER R.R.
(Depot foot of Ferry street.)

Leave—		Arrive—
Going North		From North
6.35 a. m.	Boston, Worcester, Portland, Montreal, Quebec, Putnam and Webster	
8.55 a. m.	Worcester, com. at Putnam for Boston	a. m. 9.00
1.20 p. m.	Providence (via Plainfield) Boston via Putnam, Worcester and all east and west of Worcester	p. m. 12.10
	Putnam special for Norwich	1.12
	Arrive at Norwich	
7.00 p. m.	Worcester, Prov., Boston, Hartford	p. m. 2.00
Going South:		
4.00 p. m.	Boat train for New York (on Sun. Wor., Park., White Mts.)	p. m. 4.20

*Monday excepted

N. L. N., "WEST SIDE" DEPOT

Leave—		Arrive—
Going North		From North
6.31 a. m.	Hartford & Willimantic	a. m. 9.45
6.38 a. m.	Middletn, H'f'd, Spfld, Mont'l'r	a. m. 11.04
8.00 a. m.	H'f'd, Pad., Spfld, Amherst	p. m. 3.40
11.47 a. m.	Will., H'f'd, Middletown	p. m. 6.04
4.48 p. m.	H'f'd, Spfld, Bilboro, Mont'l	p. m. 9.10
5.40 p. m.	Willimantic, Hartford	
Leave—		Arrive—
Going South:		From South
	New London, New York boat	a. m. 3.20
6.30 a. m.	N. L., New Haven, N. York, Stonington, Mystic, N. London	a. m. 8.00
9.45 a. m.	New London Waterfy, Prov.	
11.05 a. m.	Mystic, Prov., N. H., N. Y.	a. m. 10.45
2.05 p. m.	N. L., New Haven, New York	p. m. 1.35
4.42 p. m.	Providence, Boston, New Haven, New York	p. m. 3.00
	New London	p. m. 3.00
	Bos., Prov., Ston., N. H., N. Y.	p. m. 3.47
6.34 p. m.	New London, Mystic, Ston., New Haven and New York	p. m. 8.55
9.10 p. m.	New York boat New London	

☞ Anonymous communications to this office will not be used. We do not insist on printing the names of all our correspondents, but we do insist on knowing them. Unsigned communications, of whatever character, go into the waste basket unread.

Yesterday's Weather.

SATURDAY.—Thermometer at 6 A. M., 17 degrees above zero; at 2 P. M., 28 degrees; at midnight, 24 degrees.

SUNDAY.—Thermometer at 6 A. M., 22 degrees above zero; at 2 P. M., 30 degrees; at midnight, 20 degrees.

To-day's Weather.

WASHINGTON, Feb. 20—1 A. M.—Indications for New England: Rain or snow followed by clearing weather. Southerly veering to northwest winds. Stationary or higher temperature followed by rising barometer.

CITY NEWS.

NORWICH.

The valentines are being withdrawn from sight.

Potatoes continue to tend upward in price.

The court of common pleas comes in today in this city.

Four persons were baptised at the Central Baptist church last evening.

The bets on the financial result of the historical and art loan exhibition are being settled.

The Wm. M. Williams Steam Fire Engine company will give a social at Steiner's hall to-night.

The Sans Souci will meet at the residence of Mrs. I. M. Buckingham on Washington street this evening.

The "We Girls" will give a supper and miscellaneous entertainment at the Norwich Town chapel to-morrow evening.

A well attended and entertaining dramatic performance was given by amateurs at the rooms of the Norwich Literary society, Saturday evening.

Five inches of water was running over the dam of the Fairview reservoir Sunday. The water in the pond is said to be two inches higher than ever before.

A telegram was received in this city on Saturday stating that as Prof. Adrien has been taken suddenly ill, the entertainment advertised for this evening at Breed hall will be postponed.

A car load of naturalists from Worcester passed through this city Friday evening on their way to Washington, where they will visit the Smithsonian Institute, and then extend their journey into Virginia.

Last Wednesday evening, some one knowing a good pistol from a poor one, entered Ryan's pistol shop in Myers & Bailey's building, and carried away half a dozen of the best revolvers manufactured there.

Two private carriages collided on Broadway Saturday night, between eight and nine o'clock, near the residence of Mr. James Hubbard. Three horses and two vehicles were badly mixed up for a few minutes, and both carriages were considerably damaged.

Mr. James H. Lanman of Preston, who has been for many years looked upon as harmonically insane, and been allowed to wander daily about the city, was taken in to custody on Saturday, his recent conduct making it imprudent to longer allow him to roam about. He will be sent to the retreat.

Genius cannot be suppressed. It will show itself wherever it exists. Hence, no one will be surprised to learn that a popular hardware dealer on Water street under the strain of thought necessary to save the Thames river from being destroyed by a bridge at Winthrop's Neck, has devised a model of a suspension bridge, that will leave the stream free. It hinges on wire cords with only one grand wire to steady it. It is reported that the naval authorities will visit this city to see this marvellous product of mechanical genius.

City Court.
[BEFORE JUDGE BUTLER.]

Patrick Herbert, John McCormick and John Coughlin were arraigned in the city court Saturday upon a complaint for a breach of the peace. Their cases were continued until this morning.

John Carter was found guilty of drunkenness and fined $1 and costs which he paid.

George Harrison was found guilty of intoxication and fined $2 and costs. Being unable to settle he was committed.

Seriously Scalded.

Last Saturday night between 7 and 8 o'clock a drunken woman wandered from the house of Levaggi, proprietor of Union and Main streets, and fell against the steam peanut roaster, upsetting it, and made her self especially obnoxious to Mr. Levaggi and his patrons. When taken to police headquarters she gave her name as Nellie Lincoln. She is about forty five years of age and has been drunk frequently of late. On being locked up she made no complaint of being injured in any way. She had a black eye and it was thought that she had been in a fight. Her clothing was wet but nothing was thought of that circumstance. Sunday morning she complained so that a physician was summoned and it was discovered that the boiling water from the steam peanut roaster had saturated her clothing, so seriously burning her arm and body that she had to be sent to the almshouse for care and treatment.

Accidentally Shot.

Just after 2 o'clock Saturday afternoon, Mr. Charles L. Hopkins was accidentally shot by a fellow workmen at the Hopkins & Allen Manufacturing company's shop on Franklin street. Mr Hopkins works at the same bench with Mr. James Lathrop, the tester of revolvers in the inspecting room. The custom is to fill the chambers with empty shells of cartridges and to snap the hammers on the cylinder all the way round to see if it works properly. No loaded cartridges are allowed. While thus testing a weapon, Mr Lathrop and all the shop hands were startled Saturday afternoon by a sharp report. Leslie Hopkins was the first to enquire, "Was there a ball cartridge in that pistol?" After carefully examining the empty shell Mr Lathrop relied, "There was," and discovering a hole in the right sleeve of Mr. Hopkins' shirt said, "You are shot!" This was the first knowledge that the wounded man had of his injuries. He went at once to a surgeon who after examining the arm, found that the ball, which was of twenty-two calibre, was imbedded in the bone about two inches below the shoulder joint and could not then be removed. No one can explain how the pistol came to have a ball cartridge in it. That will probably always remain a mystery.

An Interesting Affair.

Deacon Charles J. Greene, who has had charge of the mule spinning department of the Ponemah mill at Taftville since the mill first started, has resigned his position and will henceforth reside on his farm in Rhode Island. The spinners and friends of Mr. Greene gave him a farewell reception at the village hall on Friday evening, February 17th. The Taftville brass band discoursed some excellent music during the evening. Mr. Greene was the happy recipient of an elegant easy chair valued at twenty-five dollars and a purse containing over fifty dollars in cash. He is going to invest the cash in a good Jersey cow and call her Ponemah. The "buck boys" employed in the mule room contributed a live pig which caused considerable merriment.

Mr. Greene responded in a feeling manner as the different gifts were presented. He has always taken a lively interest in the welfare of the employes and has occupied a prominent position in the church and Sunday school. He will carry with him to Rhode Island the best wishes of a host of friends.

Mr. Job Pickford from the Baltic mill succeeds Mr. Greene as overseer.

Lent.

Lent, the season of abstinence, penitence and self-examination in the Protestant Episcopal and Roman Catholic churches, begins this week Wednesday, termed Ash Wednesday in the church calendar, and continues for forty days exclusive of Sundays. This will bring Easter day on the 9th of April, a week earlier than last year. For the next six weeks there will be a noticeable subsidence of social festivities and pleasure and religious services will be held more frequently.

The programme of services at the Episcopal churches is as follows:

TRINITY CHURCH.

Ash Wednesday at 10.30 A. M.; Mondays at 5 P. M.; Wednesdays 5 P. M.; Fridays Litany at 9.30 A. M. and evening service at 7.45 P. M.

Holy week—Monday at 10 A. M. and 5 P. M.; Tuesday at 10 A. M.; Wednesday at 10 A. M. and 5 P. M.; Thursday, communion at 10 A. M.; Good Friday at 10 30 A. M.; and Saturday at 5 P. M.

In addition to the foregoing Dr. Jewett will deliver on Friday evenings at 7.45 a course of lectures on the "Accepted General Councils." On Wednesday evenings at 7.30 there will be service and sermon at the chapel.

CHRIST CHURCH.

Ash Wednesday at 10 30 A. M.; Tuesdays at 5 P. M.; Wednesdays, Litany at 9.30 A. M. Thursdays (commencing this week) at 7 45 P. M.; Saturdays at 5 P. M.

Holy week—Monday at 10 A. M.; Tuesday at 10 A. M., and 5 P. M.; Wednesday at 10 A. M.; Thursday at 10 A. M. communion, 7.45 P. M.; Good Friday 10 30 A. M., Saturday 10 A. M.

On Sunday and Thursday evenings Dr. Gray will deliver a course of lectures on the "Analogy between the Israelite and Christian on their journey to the earthly and heavenly Canaan."

On Friday evening, March 24th, a union missionary meeting will be held in Christ church. Archdeacon Kirkby making an address.

Manufacturing Items.

The Boston *Journal of Commerce* publishes the following manufacturing news of interest in this part of the state:

C. H. Kenyon & Co., woollen manufacturers, Coventry, are putting in broad looms. Also, a new warper and dresser. When these improvements are completed this firm will manufacture fancy cassimeres.

E. H. Hall & Son, North Windham, are running their mill on yarns which are used for thread by Gardner, Hall, Jr., & Co., thread manufacturers of South Willington, who take the entire production of the mill.

The Mansfield Organ Pipe works, Mansfield depot, are very busy on orders for pipes, which are sent to church organ manufacturers nearly all over the country. This coming spring they will enlarge their present shops.

Gardner & Pearce, Willimantic, manufacturers of machine twist and sewing silk are turning out a nice grade of silk. These parties purchased last October the mill at Conantville which was formerly occupied by C. L. Bottom, which they have improved to quite an extent and have now in the best of order.

W. G. & A. R. Morrison, manufacturers of silk and thread machinery of all kinds, at Willimantic, shipped on Wednesday of last week, one car load of silk machinery to Belden Brothers, for their new silk mill at Northampton; also a car load to Child's silk mill at Hillsboro Bridge, N. H. They have also just sent a car load to Belding, Paul & Co., of Montreal and are at work on two dressers for the A. D. Warren Thread company of Worcester, Mass., are making a lot of machinery for the Warren Thread company of Ashland, Mass., besides having several orders on hand from other silk and thread mills.

Letters from the People.

"FOR TO SPEAK THE TRUTH."

This somewhat homely phrase conveys a bit of plain homely truth. It seems to intimate, that when we cannot do the great and grand service we wish, we should do the little unimportant looking thing that lies next to hand and no matter how often we may forget it, there is no doubt that very much of the greatness of life comes in just doing so.

We have nearly all been to the "Historical and Art Loan exhibition," and seen the many ancient, or exquisite things of art which the generous hosts of Norwich have loaned for our inspection, and some of us did wish we could send some rare and costly thing, which would have attracted many by its beauty, and so for "sweet charity's sake", have increased the funds of the benevolent "United Workers," who seem to know how to use the funds so wisely. But we cannot all paint golden rods, and sesthetic sun flowers on plaques and panels, nor yet all inherit Hudson's trunk. We cannot all have a lock of Washington's hair, since it might not go round; so we were inclined to go away in silent discontent with ourselves. But a little time after, we saw a condensed copy of the annual report of the "United Workers," and one line attracted our attention, as indicating what may be "ye nexte thynge" to do. In connection with work at the jail, which is one of the departments of the charity, it is stated that, "reading matter is very much needed at the jail." Here is something we can all help in. We have heard "mine host" at the jail, speak once and again, of the great value such assistance would be. Some poor fellows get in there for five or six weeks for drinking, and as soon as they are sober, time hangs heavily enough with them at best, while others who are in for a longer time, really need that their mind be directed in some new and useful train of thought if possible, for to some it is the only gleam of light for the future. Then the lady who works so faithfully in conducting a service for the women every Sunday, would feel so encouraged by having some interesting reading to put in their hands. Now will our citizens kindly remember this, and look out from their libraries or stores of papers and periodicals, some that could be spared for those to read who have only their own dark and evil thoughts as companions. Surely all do not have their pamphlets and papers bound, and if they do the jail will be a good place to send them, for they will be "strongly bound" there. The date of papers is not of so much importance, as jail inmates are not always looking for the last new things, but mainly something to occupy their mind, and if it be well occupied for a time, it may be the first step toward a new life. We have heard that Mrs. Coit on Church street would gladly receive, and send send to the jail, all sent to her. Would not half a dozen young ladies solicit papers and small books, of by gone dates and styles, from families or book stores, remembering that while they are so doing, they may hear if they listen, their Master saying, "I was in prison and ye came unto me." SOUR.

NEW LONDON

The local branch of the Land League elected new officers last evening.

Mr. John Moore has secured through an agent in this city an increase of pension.

Mr. Tyler, well known in Norwich circles, has commenced work on his new house near the Pequot.

After having secured a portion of the cargo of the wrecked schooner C. W. Bentley, Capt. Scott has been obliged to give up the attempt save the vessel.

Messrs. Buckley & Casey have just completed an elegant monument shaft for the relatives of Mr. John Kellett, deceased, and Saturday it was placed over his grave in Cedar Grove cemetery.

The case of John Fernando and Mary Gaffney, charged with adultery, was brought up in the police court before Judge Butler Saturday morning, but was adjourned until this morning.

It is the intention of several of the captains of smacks in this port to start for the fishing grounds as soon they can secure good crews. Their vessels have been put in thorough condition, and they will probably start by next week.

The many friends of Mr. Chas Howard, for several years head operator for the Western Union Telegraph company in this city, will regret to hear of his intention to leave this city soon to go into a broker's office in New York as operator.

For a fish story this is pretty good: One of our retired whaling captains tells of a trip he made to Block Island recently after codfish. He says he put out a fishing line with eighty hooks and when he pulled it in there were one hundred and twenty large codfish on it.

The Concordia club have recently made extensive alterations in their main hall. They have lowered the roof two feet and put in nine arches. The painters are now busy at work putting on the finishing touches. When completed it will present a very neat appearance.

The dredge Black Tom has been at work for the past month dredging at the head of the long pier of the New London Northern railroad and has secured a depth of water of sixteen feet at extreme low tide. Capt. Scott is now at work removing a few boulders which could not be got into the bucket of the dredge.

Another Mistake.

The New England Transportation company of this city sent to New London about a week ago two box barges loaded with coal. They were unprovided with marine papers or a seaman's time book and for this omission were held by Collector Tibbits to be liable to a fine under the marine laws of the United States. The fine was made $107.50 in the case of each boat and was paid by the captain on Thursday under protest.

"Collector Tibbits is lame," said Customs Collector Beers of this city when the case was called to his attention this morning. "The captain was instructed by me before leaving this port that the regulations did not require him to take out papers. When the fine was imposed he wrote to this office for advice, and I assured him that while he was all right, he could escape a long detention at New London by paying the fine under protest, and at the same time not incur any actual loss as the department would order the money refunded upon application."

Colonel Beers knew what he was talking about as his office had obtained a ruling on a precisely similar case in August, 1877. The regulation under which Collector Tibbits acted places in the list of documentary craft every barge or boat without sails or motive power that is towed by steam tugs in United States waters. But this requirement applies only to boats which have each a separate sailing master. Where there are a number of box boats without cabins, the presumption is that the whole tow forms but one craft, under one sailing master, and it accordingly requires but one set of papers. The ruling which Collector Beers referred to was in relation to barges owned by the Empire Transportation company of this city that were detained by the collector at Perth Amboy on account of not being provided with the papers. The department's letter to the collector says:

"You are informed that the department holds that these scow boats are not required to be documented, and you are accordingly directed not to have them admeasured."

Collector Beers said that there were a number of other rulings to the same effect. The fines paid on the barges at New London will doubtless have to be refunded.—*New Haven Register, Saturday.*

FROM OUR SPECIAL REPORTERS.

NEW LONDON COUNTY.

Sprague.

WEATHER NOTES—PERSONAL MATTERS—THE RIGHT KIND OF COW.

The frost is coming out of the ground.

There was quite a freshet in the Shetucket last week.

Blue birds have mated and are looking around for places to make their nests.

The Baltic Steam Fire Engine company gave the first ball of the season last Friday night.

Mrs. George L. Phillips of South Coventry is visiting friends in this section.

George Power has bought of H. L. M. Ladd his eighty acre farm in North Franklin for $4 000.

Silas Frink has a cow that gives twenty two and a half quarts of milk per day.

WINDHAM COUNTY.

Putnam.

A BIRTHDAY PARTY—MINING COMPANY—DISHONEST HORSE HIRERS—HEN STEALING.

One of the pleasantest scenes that it has been our good fortune to witness was the gathering at the house of Dr. H. W. Hough Saturday afternoon, to celebrate the birthday of his adopted daughter, Miss Minnie Hough. A look at the tables showed both taste and love in their arrangements, and a view of the presents brought by the little friends of Miss Minnie displayed a very good idea of the useful as well as the ornamental. The centre pieces at the tables were two elegantly frosted cakes, the one on the right having upon it, "1873, Minnie, 1882;" the other the word "Welcome." After a look at the bright fresh faces in the parlors and a wish that all their lives might be as pleasant, your correspondent wended his way back to the stern duties of handing out valentines, stamps and such gross things.

The Golden Rule Mining company has just been formed in Putnam under the laws of the state, with $2,000,000 capital; Wm. H. Mansfield president, G. F. Wills secretary and treasurer. The company own a large belt of mining property in Tombstone, Arizona. Many of our prominent business men are among the stockholders.

The *Chronicle* of our sister city Willimantic says that that borough pays out $15,000 for street lights per year, and yet there are lots of people who are not on the peerage list.

A young man who said he was a painter hired a team at Carpenter's stable to go to New Worcester during the early part of last week. Not coming back as agreed, Constable Leach went up and found the team, minus whip and robes.

The fourth annual social of Reliance hose at Chesbro's hall on Friday night was an enjoyable time. It's a good company and its socials are bon ton.

Mr. A. Murphy received severe bruises while going for the doctor on Thursday night by slipping upon the icy sidewalk.

A choice flock of hens is to be desired. Mr. J. W. Scotts lost an entire flock in one night recently, not a solitary one being left to cackle. Some enterprising thief scooped in the whole lot.

Woodstock.

SLIGHT ACCIDENT—STRANGE OUTBREAK OF INSANITY—A STARTLING MESSAGE AND A SERIOUS CHARGE OF RAILROAD CRUELTY.

While John Lake, formerly of Woonsocket, was shingling the roof of a new shed on the estate of his son, Alexander T. Lake, he slipped and fell to the ground. Striking a snowbank the force of his fall was considerably broken, but a severe contusion of the knee was sustained.

Thursday a son of Louis Lindeman, the florist, was sent into the woods to do some chopping. In the course of the day he returned to his father's house in a distressing state of insanity, had his clothing nearly torn off his body and his flesh lacerated in several places by his own teeth. As the young man has always enjoyed the reputation of being very industrious, the case is a particularly sad one.

Thursday evening, Mrs. Mary Frizell of South Woodstock received the following dispatch from her son Walter, who was returning from Chicago. "South Spencer, Mass. Come to me as soon as you can. My life depends upon it." Norton Randall, an uncle of the young man accompanied Mrs. Frizell to South Spencer on the following, but neither were allowed to see the patient. It is thought to be a case either of measles or small pox. The action of the Boston & Albany train official is criticised in putting the young man off the train, as a few miles further on, he could have had the advantage of the Worcester hospital. It was with the utmost difficulty that he could find accommodations in Spencer. A stranger in the place he went from house to house, and at last, told a man that he must keep him, at the same time producing several recommendations from Chicago gentlemen.

Personal.

Guida's "Motha" is to be dramatized.

Capoul lost $40,000 by the Paris panic.

Simon Cameron has invited a number of Philadelphians to accompany him to Florida.

Roscoe Conkling appeared in the New York supreme court Friday to defend a motion in the litigation against the Mutual Union telegraph.

The estate of the late Henry D. Durant, founder of Wellesley college, is valued at $941,877.17, of which sum $57,000 only is invested in real estate.

Richard Bagnall, for nine years Boston train despatcher for the Old Colony road, mysteriously disappeared last week, but was later seen in New York. Financial embarrassments are said to be the cause of his conduct.

Mr. Roesle, proprietor of the Arlington hotel in Washington, denies the story that he saw on Oscar Wilde's table a proof of a cartoon of the lecturer, and had been told by Mr. D'Oyley Carte that he had paid $50 to get the cartoon inserted in the Washington *Post* as an advertisement.

John Boyle O'Reilly's statement "that the Irish revolutionary party consider the no rent manifestation as absurd" is declared by the central branch of the Land League to be "traitorous and wilfully intended to deceive the Irish people and direct their attention from the grand object of the Land League, which is the total abolition of landlordism in Ireland."

Wash Dancehower, brother of the naval lieutenant among the Jeannette's officers, has received from that gentleman this note:

HOUSE OF RUSSIAN COSSAKS,
LENA RIVER, Siberia, Oct. 14, 1881.

My Dear Wash—Well, safe, good health. Love to all—dear mother, especially. Home by spring, I hope. Send letters to B. F. Stevens, London, for me. Find out at navy department if Stevens is still despatch agent at London. Write him to keep my mail subject to my order. Hope this may reach you some time. Love for all. JOHN

It is probably the first letter ever received from the mouth of the Lena. It was on the road just four months to a day. The envelope is covered with various Russian post marks, and on the back is a huge wax seal evidently of some Siberian officer.

The Virginia papers of last week stated that the Hon. A. W. Campbell of Wheeling, who led the movement against Conkling and the unit rule at the Chicago convention nearly two years ago, is about to sue for a divorce, having discovered undue intimacy between his beautiful young wife and the rich Chicago merchant, George K. Wheat. Campbell threatens to sue three papers for slander but does not squarely deny the story.

The *Sun's* Peoria despatch says: A rumor that Miss Ida Farrell of this city, who is visiting in Washington at the residence of Col. Robert G. Ingersoll, is the recipient of much attention on the part of President Arthur, is causing a great flutter in social circles here. The story comes from a personal friend of the family, and is generally credited here. Miss Ida is the only daughter of H. O. Farrell, a well known citizen of Peoria. She is a blonde of medium height, fine looking, graceful and stylish, and well educated.

DIED.

GREENE—At Greeneville, Conn., Feb. 18th, E. Everett Greene, aged 26 years.
Notice of funeral hereafter.

SIMSON—In this city, Feb. 17th, Mr. Emery C. Simson, aged 66 years and 6 months.

New Advertisements.

TO RENT—A small hall in Bill's Block, Shetucket Street, now occupied by Prof. Butterfield's school of vocal art. HENRY BILL. feb20d

GRAND EXCURSION
To Colorado, New Mexico and California.
Leave New York on THURSDAY, MAY 4th 1882, for a delightful tour of fifty-five days. Nine thousand miles travelled by trains of Pullman and Silver Palace cars. Every Luxury, and all expenses for first-class travel, hotels, carriage drives, &c., included in the price, which is only
$450.00.
Splendid opportunity, never before offered, to visit the wonders of the great
AMERICAN CONTINENT.
Full particulars in special Programme free by mail on application to
THOS. COOK & SON, 261 Broadway, N. Y., 71 Church St., New Haven, Conn.
C. A. BARATTONI, Manager. feb20,d.M.W.F&wtm

A CARLOAD OF
CUSTOM-MADE DOORS
JUST RECEIVED. A FULL LINE OF
Sash and Doors, Blinds, Mouldings, Glass, Paints, Etc.
AT THE OLD STAND OF
N. OLIN & CO.,
49 Water Street.
Z. C. CROWELL.
feb20d2w&w1w

THE "WE GIRLS"
WILL GIVE A
Supper at the Norwich Town Chapel,
Tuesday Evening, Feb. 21st.
Between the hours of 5 and 8,
to be followed by a miscellaneous entertainment, consisting of Music, Readings and Tableaux.
ADMISSION . . . . . 15 CENTS.
SUPPER . . . . . 35 CENTS.
feb20,2t

THE GEM.
VOL. 1. NO. 17.
AN ÆSTHETIC JOURNAL
DEVOTED TO THE
BEAUTIFUL AND THE TRUE.
C. B. PLATT Editor and Proprietor.
$2.00 a year. Pay when you feel like it.
"Rare compounds of oddity, frolic and fun,
We relish a joke and rejoice in a pun."
—*Funny Column of the Norwich Tribune.*
Monday, Feb. 20, 1882.
"Pledged but to truth, to liberty and law;
No favor sways us and no fear shall awe."
—*Motto of old Norwich Courier.*
EDITORIAL.
There is a counterfeit silver half dollar in circulation in this part of the state bearing date of 1874. It is a perfect imitation of the standard coin and easily deceives those most familiar with money. It is a little off color, resembling German silver, and by this means can be detected.
—*City Column, Bulletin, Feb 18.*
"In the interest of good morals and good government" this fraudulent half dollar should be detected and suppressed. Wouldn't it be well to call a mass meeting of citizens irrespective of political and religious differences?

Dry Goods
C. B. PLATT & CO.
Cheapest and Best.

LITERARY DEPARTMENT
For THE GEM.
By Carl Beck.
He, every one who's sense collects,
Be he poor or be he rich,
Read Platt's ad. and carefully note his
Dry goods and poetic nuts
Now, if you want to buy some clothes
Very nice and awful cheap,
You must not stick up your noses,
While the sun shines then make reap
Bargains now at Platt's are going
Do not fail to seize your share,
Men are reaping women sewing
While O climb the golden stair
"'Tis the sunset of life brings us mystical lore;
And coming events cast their shadows before
feb20,2

New Advertisements.

1809.
North British and Mercantile Insurance Company
OF LONDON AND EDINBURGH
HOME OFFICE STATEMENT

Invested and Cash Fire Assets	[illegible]
Paid up Capital	[illegible]
Total Cash Assets	[illegible]
Total Liabilities	[illegible]
Net Surplus	[illegible]
Cash Assets in United States January 1st, 1882	[illegible]
Total Liabilities	[illegible]
Net Surplus	[illegible]

PARKER BROTHERS, Agents,
Room No. 3, Chelsea Savings Bank Building, Shetucket Street
feb20d

RAYMOND'S
VACATION EXCURSIONS.
All Travelling Expenses included. Second Annual Trip to
COLORADO
—AND—
CALIFORNIA
Three Dates of Departure, April 6th, 18th and 27th. A tour of 50 days, visiting Kansas, Colorado, New Mexico, a part of Texas and Old Mexico, Arizona, California (Los Angeles, the Yosemite Valley, Big Tree Groves, San Francisco and other points), Nevada, Utah, Wyoming, Nebraska, etc. A Leisurely Jaunt in Palace Cars with Numerous Halts and Side Trips. Return Tickets good for 90 days.
Send or call for descriptive programme of 80 pages.
W. RAYMOND, 240 Washington St., Boston.
feb20,3t

IN THE
WHOLE HISTORY OF MEDICINE
No preparation has ever performed such marvellous cures, or maintained so wide a reputation, as
Ayer's Cherry Pectoral,
which is recognized as the world's remedy for all diseases of the throat and lungs. Its long-continued series of wonderful cures in all climates has made it universally known as a safe and reliable remedy to employ. Against ordinary colds, which are the forerunners of more serious disorders, it acts speedily and surely, always relieving suffering, and often saving life. The protection it affords, by its timely use in throat and chest disorders, makes it an invaluable remedy to be kept always on hand in every house. No person can afford to be without it, and those who have once used it never will. From their knowledge of its composition and operation, physicians use the
CHERRY PECTORAL
extensively in their practice, and clergymen recommend it. It is absolutely certain in its healing effects, and will always cure when cures are possible.
For sale by all druggists. feb20d2M,W,F&w

BOOKS
BOOKS.
PACKING UP DAY.
As we will be Packing Up To-day and To-morrow, we will Sell the Remainder of Our Books at Cost of Printing and Binding rather than Pack and Re-ship.
We have still left One Set each of
HAWTHORNE, KNIGHT,
DeQUINCEY, MACAULAY,
WAVERLY, HUME,
DICKENS, JAMESON,
COOPER, SHAKESPEARE (3 vols)
THACKERAY, CATLIN'S INDIANS,
ELIOT, CHAMBERS'S ENCYCLOPEDIA,
BANCROFT (U. S. History),
And all the Poets, &c., &c.
Also have an Edition of Gilray's Caricatures.
Remember that we would much rather Sell Them than Pack Up, and those wanting Fine and Rare Standard Works, should call To-day.
173 MAIN STREET.
feb20d

Wants.

WANTED—By a young man, a position as bookkeeper, either single or double entry; is a good writer, quick at figures and can give the best of references. Salary moderate. Address for one week, "PENMAN," Bulletin office, Norwich, Conn. feb18d1W,F&Mw

WANTED—Second hand goods to sell at auction or private sale, on reasonable terms, at the Auction and Commission Store on Thames St. feb18d1m

WANTED.
ANY ONE WANTING
Washing and Ironing Done,
Will please apply to
MRS. CHARLES HISCOX,
No. 72 Main street, Preston, or address Norwich Post Office. feb18d

WANTED—Families with frame opinaters, also weavers at BALTIC MILL. Pay the Cons. jan19d4w

Amusements.

GRANGER HALL.
William H. Williams S. F. F. Co. No. 3 AT GRANGER HALL.
MONDAY EVENING, FEB. 20
Music by Lisch's orchestra. Dancing Away Promptly at 8 o'clock. Admission 25 cents. feb17d
THE SIXTH ANNUAL
Railroad Social Masquerade
Will be given at
STEINER'S HALL,
on
Tuesday Evening, Feb. 21.
Tickets admitting Gentleman and Lady 50 Cts
Each additional Lady 25 Cts
MUSIC BY MILLER'S ORCHESTRA
GEORGE CADY PROMPTER.
feb17,d4t

Sewing Machines.

THE "DOMESTIC" and the "NEW HOME" Sewing Machines
Are unrivalled. Sold for cash or on instalments at reasonable prices.
H. E. STEVENS, Agent,
feb17d No. 10 GROVE STREET

HARTFORD, HOUSEHOLD,
White and Wood Sewing Machines.
New Genuine Singer at Half Price
J. M. STRICKLAND, Agent,
feb8d 78 MAIN STREET

For Sale.

FOR SALE—
A good assortment of stone ware at the Pottery. Call on A. T. DAVIS, Administrator, Thames street. feb17 d1m

FOR SALE—One Second Hand Safe. Apply at FALLS CO. STORE. jan27d

FOR SALE—
A Livery Stable in Baltic, Ct.
jan25d2w EDWARD LADD

FOR SALE.
A GAS FIXTURE,
With Two Burners, and Suitable for House or Store.
INQUIRE AT THIS OFFICE. 4,14d

Lumber & Coal.

EDWARD CHAPPELL & CO.,
COAL AND LUMBER,
WHOLESALE AND RETAIL. A well assorted stock of SEASONED LUMBER, and a carefully selected variety of coals for domestic and steam purposes.
EDWARD CHAPPELL & CO.
218 Main St., Central Wharf.
Telephone your orders if most convenient. dec16d3t

Crockery.

NEW AND
CHOICE GOODS
being constantly received at the Crockery Store of
E. K. REYNOLDS,
No. 128 Main Street,
consisting of
French China Dinner and Tea Sets,
Cut French and American Glass Ware, Stone China and Porcelain Ware in the best makes, Chandeliers, hall and table Lamps in great variety, Silver Plated Ware, and a large variety of House-furnishing goods, and bear in mind it is no trouble to show goods. Large assortment of Granite Iron Ware. jan3d

Furniture & Carpets.

KEEP OUT THE
Cold Winds and Dust
BY HAVING
Weather Strips
applied to the Window Casings and Doors. The saving in fuel will more than pay for expense.
Orders Promptly Filled by
N. S. GILBERT & SONS

FURNITURE
AND
CARPET
DEALERS.
140 and 142 Main Street.
jan2d

A. W. DICKEY & CO.
22 and 23 Union Street.
FURNITURE!
All kinds Upholstered Goods Re-covered at Short Notice. Send in your Orders.
A. W. DICKEY & CO.
jan2d

Physicians.

MADAM M. J. PHILLIPS, M. D.
AND MAGNETIC HEALER,
Residence 80 Franklin Street
Norwich, Conn.
Madam Phillips system of medical treatment in co-operation with her remarkable healing powers, enables her to treat all kinds of diseases, both acute and chronic, with the highest degree of success. Cancers and Scrofula a specialty. Madam Phillips' Cough and Anti-Pneumonia Syrups always on hand. dec19d4w

THE LARGEST CIRCULATION
The Norwich Weekly Courier
Only One Dollar a Year.

24x

Norwich Morning Bulletin.

VOL. XXIV. [Entered at the Post Office at Norwich, Conn., as Second Class Matter.] NORWICH, CONN., TUESDAY, FEBRUARY 21, 1882. NO. 8127

NEWS BY TELEGRAPH.

FORTY-SEVENTH CONGRESS.

SENATE

LIVELY DEBATE OVER LOGAN'S BILL TO PUT GRANT ON THE RETIRED LIST

WASHINGTON, Feb. 20.

The debate on the bill to place General Grant on the retired list of the army as general, has attracted much attention in the senate Mr Vest made one of his characteristic speeches in opposition to it. He said the bill was an innovation and without precedent in the debate upon it in the last congress, the democratic senators were charged by Mr. Logan with having voted for bills placing on the retired list two officers who had searched the records for civil life. He had searched the records of congress for any such cases and had failed to find them The member from Illinois charged him (Mr Vest) with having favored one of these bills This was denied.

Mr. Logan explained that his reference was to the cases of Gen. Lee Baltimore, who resigned early in the war, and Col. Haller of Oregon, who was dismissed from the army both of whom were restored to the army by acts of congress authorizing their appointment by the president and confirmation by the senate and both of whom were subsequently placed on the retired list.

Mr. Slater explained that Col. Haller was dismissed without a trial; hence the reason for his restoration

Mr. Vest said if he had ever voted for any such bill, he so voted inadvertently and because of his reliance on the committee which reported it. He had voted to put Fitz John Porter on the retired list because he believed that that officer had been dismissed from the army in violation of law and in a most outrageous, not to say extraordinary manner. He had so voted in the case of Gen Ord whose long active service had utterly unfitted him for further duty. Neither of these cases furnished a precedent for the pending bill. He denied that a precedent was to be found either in the cases of Washington or Scott. The senator (Logan) in the debate referred to, had been pleased to ascribe the opposition to this measure to party prejudice. He (Vest) would apply to Gen Grant the identical argument made by one whom he termed the legal chief of the republican party in the chamber (Mr. Edmunds) in speaking upon the bill to retire Gen. Shields. The figure of that gray haired veteran veteran, broken with disease and covered with wounds, was one which he thought should have exorcised the demon of party hate; but that it did not was shown by the speech to which he referred. Mr. Vest quoted from the speech the allusion to the failure of Mr. Shields to secure the place of doorkeeper of the democratic house, his candidacy for the place having immediately preceded the unanimous passage by the house of the bill pensioning him on the retired list. In view of which Mr. Edmunds construed the measure as an attempt to compensate the beneficiary from the treasury because of his defeat in the house. This speech, Mr. Vest said, was what lawyers called a statement of the case and he would now make that statement applicable to the present cause, upon the assumption that the retirement of Grant was a measure of compensation for his defeat at Chicago.

Mr. Logan, to whom unanimous consent was given for a reply to Mr. Vest, argued in denial of the claim of that senator on the point that there were abundant precedents for the bill. The cases already mentioned he contended were in that line, as General Ord and the others were not in the army at the time of their retirement. The attempt to draw a parallel between Fitz John Porter and Gen Grant would remind the country that Mr. Porter was dismissed from the army because of wrong doing, by officers who knew him well, whose act was approved by the stated Lincoln, and by Garfield, who now dwells in the realm with Lincoln. The other side of the chamber would make a distinction in favor of such a man as against the gallant old chief who led the cohorts of the union.

Mr. Vest—I will take the testimony of Gen. Grant himself on that matter. He has said that a great outrage was perpetrated upon Porter, and I always defer to Gen. Grant. [Laughter.]

Mr Logan replied that he had no disposition to animadvert now upon anything Gen. Grant had said. He was only comparing the two men, not their opinions, but their conduct. The senator (Vest) was very willing to take Grant's opinion when it coincided with his own but not when it did not. His (Mr. Logan's) judgment was that Porter was properly dismissed, and that the man who would restore him to the position he had forfeited by lack of good faith and improper conduct, would strike a heavy blow at the men who stood by the country in its hour of peril, and would have cause to reflect upon his mistake.

Mr. Logan then eulogized Gen Grant's civil and military services, and contended that the exceptional value of his achievements in the field was such as to entitle him to retirement on that account, not simply as a civilian. This was the ground of his objection to Mr. Bayard's proposition to cover the case by a provision for the retirement of ex presidents He charged that a prejudice existed in the chamber against this illustrious leader because of what he had done for his country

Mr Butler suggested that upon his consideration similar provision should be made for Generals Franklin, McClellan and other distinguished soldiers

Mr Logan admitted the entire propriety of any proposition to that effect

The bill was then laid over till to-morrow and the pension arrears resolution proceeded with

HOUSE

LIFE SAVING SERVICE AND JAPANESE INDEMNITY BILLS PASSED.

Mr. Hewitt rose to a matter of privilege this morning, and denied any connection with the Panama company

The house suspended the rules and passed the bill improving the life saving service, amending the duties on revised New Testaments sent over as gifts, and refunding the Japanese indemnity money.

Mr. Dunn introduced a bill for the relief of destitute citizens of Arkansas and Louisiana in the flooded districts which was referred to the appropriate committee

In the evening the house considered the District of Columbia code

NATIONAL CAPITAL.

Sergeant Mason on Trial.

WASHINGTON, Feb 20 —The court martial convened yesterday then adjourned to try Sergeant Mason for shooting at Guiteau, met at [illegible] Lieut Col Henry R Mizner [illegible] J G Bigelow appeared as counsel with the prisoner. He suggested the propriety of the court securing a diagram of the jail and its surroundings which should be absolutely accurate, for the information of the court and more especially [illegible] witnesses. A diagram upon the court room floor was then placed and witnesses have proved and [illegible] diagram which [illegible] Mason [illegible] Guiteau and Col Mizner ordered a [illegible] the jail and the [illegible] corridor [illegible]

Various Proposed Legislation—Commerce, Liquor and Live Stock.

Representative Dingley of Maine to day introduced a bill to extend to sailing vessels the same privileges in unloading cargo as are now granted to steamships. He also introduced a bill providing that the payment of any duty imposed by the laws of the United States on imported, distilled and fermented liquor shall not be held to authorize the sale of such liquor in any state contrary to laws of such state or in places where such sale is prohibited by municipal laws.

The bill introduced by Representative Harris of Massachusetts, regulating the shipment of live stock, provides that the commissioner of agriculture shall have supervision and control of all shipments of live stock from one part of the United States to another, and for that purpose may appoint some suitable person at each shipping post whose duty it shall be to require that [illegible] animals shipped shall have sufficient room for their comfort, and that the most approved appliances for the safe and comfortable transportation of animals on the seas shall be made use of.

Sherman to be Exonerated.

The *Star* says the report of the senate committee investigating the treasury contingent expenses will exonerate Senator Sherman entirely. It will also exonerate Chief Clerk Power of charges against him. The censure of the report will fall upon ex-Custodian Pitney and those around him, most of whom have been removed by Secretary Folger. There will be no minority report.

New Name and Government for Utah.

Senator Lapham introduced a bill to day to amend the act establishing a territorial government for Utah, and to change the name of that territory to "Altamont." The bill makes it the duty of the territorial legislature to repeal statutes which authorize polygamous marriages.

Eleven New Naval Vessels.

The house committee on naval affairs will meet to-morrow to take action upon the proposition which will be submitted by the sub-committee, who have for several weeks been engaged in an investigation into requirements of the navy. The sub-committee will recommend the immediate construction of eleven vessels.

Minor Matters.

The old story that Mr. Edmunds will go on the supreme court bench is revived.

Senator Lamar, who was recently run over by a carriage, has gone home to consult his family physician regarding his injuries, which prove to be more serious than at first supposed.

To-day the grand jury took up the case of A. C. Soledo. Mr. Barton, F. B. Conger, Judge Manley and others were examined.

Col. B. O. Carr, supervising steamboat inspector for the third district, has tendered his resignation and it has been accepted.

The senate in executive session to-day confirmed the following nominations: W. F. Lunt, United States attorney for Maine; William Budd Deacon, United States marshal for New Jersey; and George D. Bisbee, marshal for Maine.

Congressman Allen of St. Louis is lying quite ill at the Arlington hotel. His physician pronounces his condition critical.

WEST AND SOUTH.

Railroad Blockade in Missouri—Washouts and a Bridge at St. Charles Wrecked.

ST. LOUIS, Feb. 20.—Nearly six inches of rain have fallen here since Saturday morning, and considerable damage has resulted. All trains are from four to eight hours late. At Cave Cliff, on the Iron Mountain road there is an extensive washout, and two passenger trains which were obliged to lay over all night at Carondelet are still there. The St. Charles bridge on the Wabash was washed away by the sudden rise in the Missouri river this morning. The river has risen about ten feet since yesterday. Considerable freight lying on the levee near the old Short line was swept away. But one train left for the east to day and only one west. All others have returned on account of washouts.

ST. CHARLES, Mo., Feb 20.—Three temporary spans and two wooden piers supporting the middle trestles of the St. Charles bridge were carried away at 2 P. M. The eastern Howe truss spans supporting the pier are still standing. The river is rising rapidly and rain falling continually.

Southern Indiana Overflowed.

MADISON, Ind., Feb. 20.—The Ohio river at this point is overflowing its banks, causing a suspension of business along the river front and considerable damage to property The river is still rising two inches per hour and a drizzling rain is still falling.

Cincinnati Partly Under Water.

CINCINNATI, Feb. 20.—Heavy rain has been falling, and the river at noon is fifty-five feet and rising two inches an hour. Business is entirely suspended in that part of the river most affected, and a great force is kept busy removing goods. The Plum street passenger depot is inaccessible, and trains deliver passengers at Wood street

Midnight—The river at midnight is at fifty-seven feet and rising at the rate of an inch per hour. Rain continued to fall almost steadily during the afternoon and night. Navigation is virtually suspended, owing to the difficulty of making landings, even in this city. All wharf boats except those on the public landings are beyond reach from land and gang planks are much lengthened to reach those on the public landings. The space under the bridge is too small to allow the larger boats to get under

The railroads are almost as much restricted. The passenger and freight depot of the Marietta & Cincinnati and the Cincinnati, Indianapolis, St. Louis & Chicago railroads are inaccessible and engines have been removing the cars to higher ground. The freight business is almost entirely suspended The Marietta & Cincinnati passenger trains to-morrow will use the depot of the Cincinnati Hamilton & Dayton railroad. The Ohio & Mississippi trains cannot run on account of a washout near Aurora, Ind, but will employ a steamer to carry passengers between here and Aurora.

The Little Miami railroad is not submerged but reports to night indicate that the track will be overflowed near Freeport, forty miles out. Reports from up the Ohio river show that the rains have been heavy and that the river is rising rapidly at nearly all points. This means that the river here will be still higher to-morrow.

The Licking river is rising at the rate of four inches an hour to night and all the tributaries of the river are rising rapidly. It is too soon yet to estimate the losses. So far the losses here are confined to damage by the overflow and the interruption to traffic on the smaller streams and in the low lands along the river. Farms are submerged and great damage must result.

Several dwelling houses in the western part of the city are surrounded by water and by to-morrow morning many more families will be compelled to vacate the first floors.

Groton Water Running to Waste.

NEW YORK, Feb 20 —The warm rains and sunshines of the past week melted the snow in West Chester, and Putnam counties so rapidly that all the streams are out of their banks The low lands contiguous to the Croton, Cross, Muscoot and Bronx rivers are all flooded. Water to the depth of four feet is pouring over Croton dam and running to waste. It is estimated that water amounting to ten times the capacity of the Croton aqueduct is being lost.

THE CHESTER EXPLOSION.

Seventeen Dead—Business Suspended For Funerals—Coroner's Investigation Progressing.

CHESTER, Feb. 20.—Two more of the victims of the explosion at Jackson's pyrotechnic works died last night, one, Wm H. Franklin, was a member of the Franklin fire company, and the other, Robert Taylor, was a young colored man. The deaths from this explosion now aggregate seventeen.

Nearly all the industrial establishments in the city suspended operations this afternoon, so that the employes could attend the funeral of the victims. The funeral was attended by the fire department, Odd Fellows, Red Men and the Grand Army Post. A delegation of firemen were present from Wilmington, Del., and the streets were filled with people the entire day.

At the inquest Prof. Jackson was recalled and said he was anxious to explain everything. He said he had about three hundred pounds of stars in shells and rockets about the place. In the annex were about twenty-five pounds of stars The detonation of these stars will not produce fire The barrels which exploded in the building were one containing ten or twelve pounds of saltpeter, one barrel of sulphur, and one filled with fuses. The last cartridges were made during the Greek war. They were paper cartridges. He made about a million condemned cartridges, but never broke them up for the metal, because they contained fulminating powder

Prof. Jackson said it was a mystery to him what concussion detonated the stars, but he thought fire must have caused the explosion.

J. W. Griscom, a chemist, testified: The explosion being downwards was caused by compressed air. The detonation was instantaneous. Powder could not have produced such results. Heat will explode the stars but it must be very intense

Prof. Hill, a chemist, testified that the explosion was not a heavy one, and was not caused by dynamite or nitro glycerine. The witness said it was very difficult to account for the explosion as the materials used by Prof. Jackson according to his testimony could not have resulted so disastrously. There may have been something in the building unaccounted for.

MINOR CRIMES AND CASUALTIES.

Wilfully Burned a Child to Death.

ST. ALBANS, Vt., Feb. 20.—Sophie Turner was arrested Saturday, for burning to death on a hot stove a child of three years, son of Peter Gerry. The injury was inflicted January 25th, but the child did not die until Saturday. Owing to lack of evidence the woman was dismissed, but again arrested, together with a niece of sixteen, who was present when the crime was committed.

Three Children Burned.

BELLEVILLE, Ont., Feb. 20.—The house of Mr. George Cunningham at Ameliasburg was burned last night, and three children perished in the flames.

Explosion of a Locomotive.

LAFAYETTE, Ind., Feb. 20.—About seven o'clock this morning an engine of the Toledo, Peoria & Wabash railroad exploded in the Wabash round house. The round house and the engine were completely demolished Fifteen locomotives are burned in the ruins. Had the explosion occurred two minutes later twenty men would have been buried in the ruins. As it was seven were buried, of whom one was dangerously injured, three slightly and three escaped unhurt.

Failure of a National Bank.

WATERTOWN, N. Y., Feb. 20.—The failure of the Merchants' bank here on Saturday has not created the great excitement expected. Very few deposits have been withdrawn from the other four banks. They are all amply prepared for any emergency. There have been no failures among business houses. It is now stated that the depositors of the Merchants' bank are likely to realize fifty and perhaps seventy-five per cent.

NAUTICAL.

Steamship Arrivals and Notes.

At London, Holland and Italy from New York.

At Liverpool, Dominion from Portland.

At New York, Hermad from Queenstown, Newport from Havana; Chimonia from Bremen; Shield, Brittania and City of Montreal from Liverpool; P. Caland from Rotterdam; Servia and Spain from Liverpool.

The Chateau, Leoville, from New York for Bordeaux, and Napier from New York for London, have arrived.

The steamer Ontario has arrived at Halifax from Portland to load cattle for Liverpool

A despatch from Yarmouth says the steerage passenger whom the steamer Peruvian landed at Halifax is now lying dangerously ill with small pox at Salmon River, Digby

Corner in Vaccine Points.

NEW YORK, Feb. 20.—There has been such a demand for vaccine virus that some shrewd fellows have got up a corner in quills. Most of the quills used by physicians are Austrian quills. Those raised in this country are not generally large enough. An ordinary quill will make four "points," or slips. First the feather end is cut off, next the other end, leaving a tube of the clear, hard, transparent, horny part of the quill. This is too smooth to retain the virus, so it is scraped at each end to make it rough. The ends are then dipped, and the quill is split into four slips. They are then sold at $10 per hundred. Single slips are sold at twenty five cents each. As [illegible] have been more persons vaccinated within the past six weeks than in the preceding ten years, the demand for quills has raised the price from $11 to $12.50 per gross. A very good substitute for quills is made from ivory chips One dealer recently gave an order for 100,000 of these ivory points. Each ivory point will vaccinate two persons. Sometimes glass tubes are used to dip in the virus, but they are more expensive

VIRGINIA'S STATE DEBT.

Testing the Constitutionality of the Readjustment Law.

RICHMOND, Va, Feb 20 —It is understood that holders of Virginia bonds intend to contest in the courts the validity of recent acts of the general assembly in the settlement of state debts and that with that end in view Mr. Wm. L Royall, formerly of Richmond and now of New York, has been employed by the English bondholders to institute the necessary legal proceedings. Mr. Royall is now in this city making preparations for the contest. The fight will be made against the two bills known as "coupon killers," as well as against the "Riddleberger debt bill."

Joseph E. Sheffield's Estate.

NEW HAVEN, Feb. 20.—The will of Joseph E. Sheffield will be probated to morrow. Wm. Boardman of Cleveland, Geo. St. John Sheffield and Wm. Walter Phelps are named as executors His estate is estimated to be worth from two million to four million dollars His public bequests are $100,000 to the Berkeley divinity school, Middletown, he leases his home on Hillhouse avenue and the property adjoining to the Sheffield Scientific school, subject to the life estate of his wife and one son; after deducting these bequests he leaves one seventh of his estate to the Scientific school. The public bequests are accordingly liberal.

A High Toned Performance of "Pinafore."

BALTIMORE, Md., Feb. 20.—At the Academy of Music, to-night, an amateur performance of "Pinafore" was given by ladies and gentlemen, residents of New York, who gave the same performance in that city last month. Every seat in the academy was taken, ladies and gentlemen being in full dress. President Arthur, accompanied by several ladies from Washington, occupied a box adjoining the stage. All tickets of admission were sold privately. The principal female character was taken by a grand daughter of the late Reverdy Johnson. The performance was rapturously applauded. The most prominent railroad men, bankers, merchants and professional gentlemen with their families were present.

Brief Telegrams.

The betting at London is two to one on Hanlan.

The New York senate, Monday, elected John W. Vrooman (republican) clerk. The Tammany senators voted with the republicans

Mr. Gladstone has written to Mr. Bradlaugh that he is not prepared with any fresh proposal relative to the latter's admission to the house of [illegible]

The Boston board of aldermen have granted the collective petition of all the Electric Lighting companies in the city for a public hearing, fixing the date March 6th. The petitioners claim that they can light the city 100 per cent better and at less cost than can be done by the gas companies.

FINANCIAL AND COMMERCIAL.

NEW YORK MONEY AND STOCK MARKETS

NEW YORK, Feb. 20.—Money loaned from 4 to 6 per cent and closed at 4@5 per cent.

Prime mercantile paper was discounted at 5@6 per cent Bar silver 51 1-4. Subsidiary coin ¼ per cent discount buying, par selling

Sterling exchange was steady at $4 84@4 84½ for long and $4 86@4 86½ for short sight.

Governments were weak and ¼ per cent lower for extended 4s and 4½s, and unchanged for extended 3s and 4s

State bonds were weak

Railroad bonds were generally lower.

Stocks closed weak.

In the railroad bond market this afternoon, Louisville & Nashville general mortgage 6s declined to 90¾ from 91, and closed at 90¼. Boston, Hartford & Erie lst declined to 83¾ from 85¾, Texas & Pacific (Rio Grande division) lsts to 80¾ from 81¼, and land grant incomes to 41 from 42½. C C & I C incomes advanced to 58 from 57¼ and later fell off to 55. Ohio Central incomes declined to 35¼ from 35½, and Northern Pacific lsts to 69¾ from 70. The share speculation opened 1 per cent higher than Saturday's quotations for Richmond & Danville, 1½ higher for Morris & Essex, and generally ½@1 per cent higher for the rest of the market—the latter for Allen & Terre Haute and Canton land, while St. Louis & San Francisco lsts preferred, and Nashville & Chattanooga were 1 per cent lower In early dealings a decline of 1@1½ per cent was recorded, in which lower & Rio Grande, Wabash preferred and Kansas & Texas were prominent, while Louisville & Nashville & Chattanooga advanced 1¼ per cent. before the call, but afterward fell off 2 per cent. Subsequently the market recovered ½@1½ per cent, Nashville & Chattanooga leading therein, but between boards a decline of ½@1 per cent took place, the latter for Nashville & Chattanooga, while Louisville & Nashville fell off ⅞, and Canada Southern 1 per cent. At the second board there was an advance of ½@1½ per cent, Canada Southern and Louisville & Nashville being most prominent in the upward movement, but in late dealings a decline of ½@1½ per cent, took place, in which Reading, Erie preferred, New Jersey Central and Wabash preferred were conspicuous, while Richmond & Danville fell off 5, and Michigan Central 3¼ per cent. Louisville & Nashville recovered ⅝, and New Jersey Central ¾ per cent in the final dealings, but the general market closed weak. To-day's transactions aggregate 330,000 shares.

The following were the closing quotations:

1881 extended	100¾	Chicago & Alton	140
New 6s extended	120	Houston & Texas	79¾
New 4½s reg	112¾	Illinois Central	126
Do coupon	114¾	Ind Bloom'g & West (new issue)	40½
New 4s reg	117¾	International & Gt. Northern	90
Do. coupon	117¾	Kansas & Texas	22¾
Pac 6s of 95	128	Lake Erie & West	20¾
D. C. 3.65s	108½	Lake Shore	109¾
Boston, Hartford & Erie lsts	85½	La. & Mo. River	11
Do. guaranteed	60	Louisville & Nash	82¾
C. P. bonds	113½	Louisville & N. A. & C	70
Den. & Rio Grande 1st	113½	Manhattan Beach	39¾
Denver, Rio Park & P. Pacific lsts	[illegible]	Manhat'n Elevat'd	86
Erie Seconds	90	Marietta & Cincinnati 1st pref	114
Kansas Pacific con	109¾	Do 2d preferred	7
Do 1st Den. div	100	Memphis & Charles	57
Lehigh & Wilkes assented	187	Metropolitan Ele	97¼
Oregon Nav. lsts	107	Mich Cent	89
St. Joseph	105¼	Missouri Pacific	100¾
St. Paul & Sioux City lsts	119¾	Mobile & Ohio	37
So. Pac Cal lsts	104¾	Morris & Essex	141
Toledo, Del. & Bur. So Do incomes	60	Nasn. & Chat.	79¾
U. P. lsts	118¼	N. J. Central	90¾
Land grants	118¼	Norfolk & West pfd	54
Sinking Funds	128¼	Northern Pacific	33¾
Texas Pacific Grants	54¾	Do preferred	72¾
Tex & Rio Grande	81¼	Northwestern	132¾
Tenn. Mixed bonds	50	Do. pref	140
Adams Ex	143	N. Y. C.	136¾
Alton & Terre H.	87	N. Y. Elevated	109
Do. preferred	90	Ohio Central	19¾
American Ex.	90	Ohio & Miss	31¾
B. Air Line pref.	66	Do. preferred	95
Boston Land old	8	Ontario & Western	24¼
B. Water Power old	15¾	Oregon Navigation	108
Buffalo, Pittsburg & Western	45½	Pacific Mail	42¼
Burlington & Cedar Rapids	70	Panama	140
Canada Southern	49¾	Peoria D. & E.	22
Canton	60	Pittsburg	128
C C & I. C	19¼	Reading	39
Central Pacific	93¾	Rock Island	131¾
Ches. & Ohio	22	St. Louis & S. Francisco	35¾
Do. 1st preferred	30	Do. preferred	52
Do. 2d preferred	20¾	Do. 1st pref.	85¾
Chicago & Alton	139¼	St. Paul & M.	109¾
Do pref	138	Do. pref.	128
Chicago, Burlington & Quincy	123¾	St. Paul, Minn. & Man	140¼
Chicago & Louis & New Orleans	74	St P. & Omaha	34
Cincinnati, San. & Cleveland	47	Do pref	109
Cleveland & Col	76	Texas Pacific	49¾
Consolidated Coal	31	Tol., Del. & Bur. 1st	34
Del & Hud	99¾	U Pacific	117
Delaware, Lack. & Western	134¼	United States Exp	76
D & Rio Grande	33¼	Wabash, St. Louis & Pacific	21
Erie	36¾	Do preferred	50
Do preferred	74	Wells, Fargo	125
Fort Wayne	133	West Union	79¼
Hannibal & St Jo	36¼	West Tennessee	13¼
Do. preferred	96¼	Do preferred	31½
		Georgia	42
		Rich & Allegheny	6¾
		Milwaukee, L. S. & W	35
		Do preferred	49¾
		Richmond & Dan	102
		Central Iowa	22¾
		Rock. & Pittsburg	39¾

MINING SHARES.

Mining stocks to-day were dull, with the exception of Adsie, of which 69,200 shares sold at 94 to 98, closing at 93 The advance is due to the report of a strike in the mine South Pacific was active and excited It is stated that a sale of 100,000 shares was made to-day at 320 The stock closed excited at 300 The delivery of the above sale will be made to-morrow afternoon, as it is believed to have been sold short. Bullion was quiet at 878 to 870. State Lines 2 and 3 sold at 80 to 83, closing at 79 with large sales. Sales at both exchanges 888,470 shares.

The following were the closing quotations:

Belcher	1 00	Ontario	33 00
Caribou	2 00	Ophir	5 70
Central Arizona	1 00	Quicksilver	18 00
Deadwood	0 20	Do. preferred	30 00
Empire Utah	1 20	Robinson	2 00
Father de Smet	6 75	Sierra Nevada	7 25
Green Mountain	2 15	Silver King	3 00
Homestake	20 00	South Pacific	3 00
Horn Silver	16 25	Standard	18 00
Iron Silver	2 50	Tip Top	4 00
Little Chief	1 20	Utica	2 05
Little Pittsburg	1 00		

NEW YORK PRODUCE MARKETS.

Cotton unchanged, quiet, sales 2,016 bales; forward deliveries quiet, firm, 9@6 points higher, middling uplands at 11½c, New Orleans at 11½c Flour, receipts 41,944 barrels, exports 23,436 barrels, market quiet without any important change, light export local trade demand, sales 14,200 barrels, common to choice extra St Louis at $4.90@$5.75; others unchanged Southern flour unchanged Rye flour steady, Corn meal unchanged. Wheat, receipts 28,000 bushels; exports 187,017 bushels; market opened 1@1½c higher, closing feverish, excited and unsettled; export trading very slack and no active buying on speculative account; closing weak at about the under outside price, sales 2,717,000 bushels, including 117,000 bushels steamer, No 3 spring at $1.03, ungraded red at $1.06@1.35; No. 2 do at $1.30@1.06½; steamer No 2 do at $1.18, No 2 red at $1.33@1.34 new, $1.35@1.36 old, mixed winter at $1.18, ungraded white at $1.08@1.29, No 1 do at $1.30@1.31½ new and old, No 2 red February at $1.34@1.35½, March at $1.35@1.36½, April at $1.35@1.37¾, May at $1.36@1.37¾, June at $1.35@1.36¾; July at $1.32@1.36¾. Rye easier, more active, quoted at 90@92c Barley very firm; sales 30,000 bushels, No 1 Canada at $1.14, No 2 at $1.13, ungraded do. at $1.14; six rowed state at $1.05 Barley very firm Barley malt firm. Corn 2@3c better, somewhat unsettled; export inquiry moderate and fair business in options, closing weaker, receipts 186,187 bushels, exports 56,351 bushels, sales 685,000 bushels, including 184,000 bushels on spot; ungraded at 64½@66½c; No. 2 at 66@66½c; steamer at 66c; No. 2 at 66c, No. 2 at 67¼@67½c new, 65½@66½ old, No. 1 white at 68c, white southern at 68c; western yellow at 66@67c, No. 2 February at 67c; March at 67½@67½c; April at 68½@68c, May at 69½@70½c Oats, cash lots unchanged, options ¼@1½c better; receipts 31,000 bushels, sales 197,000 bushels; No. 2 at 48½@49c, do. white at 49@49½; No 2 at 48@49½c, do. white at 51@51½; No. 1 at 46½c; do. white at 52c, mixed western at 47@48c; white do. at 50@53c; mixed state at 48@49c, white do. at 50@53c Coffee very firm. Sugar unchanged; sales 325 hogsheads and 400 bags Demerara; Centrifugal at 7¾c, refined firm; fair to good refining quoted at 7@7½c, yellow at 7¼@7½c; yellow C at 6¾@7¼c; others unchanged. Molasses steady. Rice firm. Petroleum easier, united at 66½c. Tallow steady at 8½@8⅝c Rosin firm at $2.27½@2.35. Turpentine unchanged. Pork held a shade stronger; new mess on spot at $18.00, old mess at $16.75@17.00, March at $17.40@17.70; April at $17.75@17.85. Beef steady. Beef hams unchanged. Tierce beef firm. Cut meats steady, pickled bellies at 9½c, middles weak nominally unchanged. Lard about 10c lower and fairly active; long weak; prime steam on spot at $10.75@10.77½; February at $10.75@10.80; March at $10.75½@10.80, April at $10.85@10.90; May at $10.95@11.00, June at $11.05@11.07½; July at $11.07½@11.10½; year at $10.75@10.78; city steam at $10.90, refined quoted at $10.65 for continent. Butter rather weak. Cheese unchanged, limed unchanged. Pig iron weak. Copper heavy. Lead steady. Tin dull. Spelter unchanged.

COTTON GOODS MARKET.

The *Commercial Bulletin* says: There was a steady hand to mouth demand for plain and colored bottoms at first hands, but few large transactions were reported and buyers are operating cautiously as a rule. The best makes of brown, bleached and colored cottons are in a strictly moderate supply and steady in price, but outside makes have accumulated somewhat and increased discounts are being made in some cases in order to accelerate their movement. White goods and quilts are fairly active, firm and in light supply with agents.

SOUTHERN COTTON MARKETS.

New Orleans, firm at 11¾c. Mobile, firm at 11½c. Savannah, firm at 11 3-16c. Charleston, firm at 11½c. Memphis, firm at 11¾c.

Regulations for Lent.

Bishop MacMahon has prescribed the following regulations for the observance of Lent in the Roman Catholic diocese of Hartford:

All the week days of Lent are fasting days of obligation on one meal only; custom, however, has authorized the use of a small collation in the evening, and a cup of tea or coffee, etc., in the morning. Though the fast also implies abstinence, yet by dispensation, the use of flesh meat is allowed at all times on Sundays, and at the principal meal on Mondays, Tuesdays, Thursdays and Saturdays, except the second and last Saturdays of Lent.

Besides lard, the fat rendered from any kind of meat may be used in preparing food on any day in Lent. This dispensation is also extended to the days of abstinence and fast days throughout the year, existing customs, the church tolerates the use of eggs, butter, cheese and milk. Fish and fish, however, are not allowed at the same meal.

Women pregnant or nursing, the sick, the aged and feeble, children under twenty-one years old, and those whose employment is of a laborious and exhausting character, are excused from the obligation of fasting, but not from that of abstinence.

The usual evening exercises of Lent, consisting of the rosary of the Blessed Virgin or stations of the cross, sermon and benediction of the blessed sacrament are recommended.

State News.

Hartford has a "Darby and Joan" club.

At a recital of the New Haven conservatory of music, Saturday, Miss Nellie Breese played with great propriety "Whispering Wind" by Wollenhaupt.

One of the most regular attendants at the Lyman Beecher lectures, in the Yale Theological school, is the venerable Rev. Joel Mann of New Haven, who has just entered upon his ninety-third year.

Secretary Northrop of the state board of education recommends that a collection be taken up in the schools to-day or to-morrow (Washington's birthday) to aid in the erection of the Garfield monument.

At the annual prize oration contest of the three upper classes of Trinity college, Monday, the gold medal was awarded to Richard E. Burton of Hartford and the silver medal to Frank W. Richardson of Auburn, N. Y.

Eight inmates of two houses of ill fame were in Hartford's police court Saturday and Judge Adams let them all go unpunished, although one was a girl of fifteen, whose mother was trying to rescue her from the infamy into which she had been enticed by the sisters.

A New Haven confectioner makes a rock and rye candy, which intoxicates, as a respectably connected young lady recently found out. The Society for the Prevention of Crime complained, and the city attorney told him that he must stop selling or take out a license.

The executive committee of the Center church, New Haven, have decided upon the form of the mural tablet to the late Dr. Bacon's memory. It will be ready in the course of two or three months and at the time it is inserted in the walls of the church there will be a memorial service.

The war department has reported to congress the results of the surveys of several harbors on Long Island sound which were ordered by the last congress. The cost of a breakwater for the protection of the harbor of Madison, would be $285,000. The restoration of the channel in Clinton harbor, so that it would be 100 feet wide and 6 feet deep at low water would cost $10,000.

Yale has fifteen men in training for this year's university crew, either because of the larger supply of material or the greater interest in the sport. Gurnsey, Storrs, Folsom, Hull (captain) and Rogers were on last year's crew. The others are: J. R. Parrott, '82, H. E. Bourne, '83, C. S. Beck, Jr., '83, H. Vernon, '83, W H. Hyndman, '84, E A Merritt, '84, C. W. Cutler, '85, H. B. R Flanders, '85, C. B. Hobbes, '86, and E. A. Schultze, Jr.

The Haverhill fire produced quite a flurry of excitement in Hartford insurance circles. Nothing positive about the losses is yet known. The Ætna had risks in the burned district of $75,000, and they expect that their losses will aggregate their risks The Hartford's officers think their losses will be between $25,000 and $30,000 The risks of the National in the devastated part of the city do not exceed $15,000, and the Connecticut, and Phœnix expect to be liberal contributors to the loss, while the Orient, which has only recently begun placing risks in Haverhill, will escape with trifling loss

FUNERAL OF MR. SHEFFIELD

The obsequies of the late Joseph Earl Sheffield were held in New Haven Saturday There were some magnificent floral tributes from his children, friends and students of the Sheffield Scientific school The bearers were President Noah Porter, Prof Brush, Henry Farnam, ex Governor Ingersoll, John S Beach, Dr. Levi Ives, President Yeamans and Mayor Robertson. There was a large gathering of distinguished men, including ex Governor James E. English, the Hon. Orlando B. Ingersoll, Arthur D. Osborne, Wilbur F. Day, George W Curtis, Matthew G Elliott, the Hon. C B Bowers, Joseph Parker, Ezekiel Trowbridge, Thomas R Trowbridge, Professor Fisher, Prof George E. Day, Prof Dexter, Prof. Silliman, Profs. J D and E S Dana, Prof Norton—nearly all the professors of the college were present—Frederick A. Gilbert, Donald G. Mitchell (Ik Marvel), Treadwell Ketchum, Eli Whitney, Jr., ex Mayor Lewis and John P. Tuttle. The chief persons present from New York besides members of the family were: Whitelaw Reid, editor of the New York *Tribune*, Mason Young, Mr Mortimer, R Suydam Grant, William E. Dodge and D. A. Stewart, trustees of the United States Trust company. Bishop Williams, assisted by others, read the service of the Episcopal church.

Alaska has a population of 13,000. The special industries are mining, fur trading and the canning of fish, the aggregate yearly values of which are placed between $250,000 and $300,000. There are no laws for the protection of the of life and property, and no means of enforcing contracts or for the collection of duties, and a state of lawlessness exists unchecked by police or other regulations.

Special Notices.

NATURE'S REMEDY

VEGETINE.

THE GREAT BLOOD PURIFIER.

ALL HAVE OBTAINED RELIEF.

SOUTH BERWICK, ME., Jan. 17, 1878.

H. R. STEVENS, Esq:

Dear Sir—I have had dyspepsia in its worst form for the last ten years, and have taken hundreds of dollars' worth of medicine without obtaining any relief. In September last I commenced taking the VEGETINE, since which time my health has steadily improved. My food digests well, and I have gained fifteen pounds of flesh. There are several others in this place taking VEGETINE, and all have obtained relief.

Yours truly, THOMAS E. MOORE,
Overseer of Card Room, Portsmouth Co.'s Mills.

Vegetine is Sold by all Druggists.

feb17 4W,M,Tu&Th1w

HOSTETTER'S

CELEBRATED

STOMACH

BITTERS.

A remedy with such a reputation as Hostetter's Stomach Bitters deserves a fair trial. If you are dyspeptic, your malady will eventually yield to it; it will both build and cheer you up; if you are constipated, it will relieve, and if bilious, healthfully stimulate your liver. Don't despond, but make this effort in the right direction.

For sale by all Druggists and Dealers generally.

febs 4To,Th,S4w

THE SURGEON'S KNIFE.

Wonderful Surgical Operation—Removal of Urinary Stones from the Bladder Successful.

Mr. Simeon Tietsell, of Saugerties, N. Y., had been treated for seven years by various physicians for what they call Stricture of the Urethra, without benefit He finally consulted Dr. David Kennedy of Rondout, N. Y., who found his trouble to be Urinary Calculi or Stones in the Bladder. The doctor at once removed the foreign bodies with the knife, and then gave his great Blood Specific, "Favorite Remedy," to prevent their re-formation. The entire treatment was eminently successful, and Mr. Tietsell's recovery was rapid and perfect.

While "Favorite Remedy" is a specific in all Kidney and Bladder diseases, it is equally valuable in cases of Bilious Disorders, Constipation of the Bowels, and all that class of the apparently incurable from the constitutions of women. Try it. Your druggist has it, and its cost is only one dollar a bottle. The lucky man is he who puts this advice in practice. Don't forget the name and address, Dr. David Kennedy, Rondout,

The Bulletin

NORWICH, TUESDAY, Feb. 21, 1882.

"GREAT PEACE IN EUROPE"

There is no use disguising the facts in Europe. The "effete monarchies" are decidedly nervous just about this time. The political horizon of the old world is full of portents. Little disturbances, which in a healthy state of society would be regarded as of only local interest, serve to stir up whole nations and set apparently friendly powers suddenly by the ears.

Take this speech of Gen Skobeleff, for instance. Skobeleff is a fiery cavalry soldier, a sort of Russian Phil Sheridan, though he lacks Sheridan's judgment. He makes a speech in which he gives a little freer utterance than usual to his Slavic sentiments. Napoleon used to say that Europe must one day be French or Cossack. Skobeleff paraphrases the said and declares that the Teuton and the Slav cannot live side by side. He predicts a long and terrible struggle between Germany, "the common enemy," and Russia. He thinks France ought to cast in her lot with the Slav rather than the Teuton.

Now it happens that this address was made to a band of Servian students; that Skobeleff is known to favor a Pan Slavic union to comprise Russia, Servia, Bulgaria, Roumania, Hersegovina, etc., and that the czar thinks so much of him as to have recently named a vessel after him. Consequently all Europe is in a turmoil. The newspapers of all the great capitals bristle with bombs, and Kaiser William, who only a few weeks ago was gaily bobnobbing with his royal brother of Russia and vowing eternal friendship, declares his sorrow and indignation, and fears that he shall be "compelled to resort to energetic measures."

Of course this seems silly, but the politicians and statesmen of Europe are not fools. If they are excited and angry it is because they have good reason to be so. In this case it is unnecessary to look farther than to the insurrection of the Slavs in southeastern Europe against Austria, to find the cause of the irritation. The numerous local rebellions there are liable to spread into a general war at almost any moment.

Nor is the great Mohammedan question settled by any means. The news from Egypt and Arabia is threatening. All Islam seems fairly on the verge of a vast Mohammedan revival which shall take for its model the days of the proselyting Caliphs, and for its motto their watchword of "The Koran or the Sword!" The assaults of Russia in central Asia and in Roumelia, the British forays in Afghanistan, the French outrages in Africa, including the defilement of the sacred city of Kairwan, the treatment of Egypt by England and France combined, all these things have been told among the faithful and have awakened a feeling of indignation and a deep seated desire for revenge. The elements of a horrible war which shall involve whole races are held in solution and need but some trifling shock to be precipitated into resolution and anarchy.

Meanwhile the czar sits cooped up in [illegible] some loyal and loyal subject shall shy a dynamite bomb at it, and the kaiser is busy drafting "imperial rescripts" in behalf of a tyranny which was marked for the tomb two hundred years ago!

Among the reductions in internal taxation which the "free-tax" men are going to ask congress for are the following: Whiskey from ninety to fifty cents a gallon, beer from $1 to sixty cents a barrel; tobacco from sixteen to ten cents a pound, and cigars from $6 to $4 a thousand. Commissioner Raum is reported as saying that this would reduce the revenue on whiskey by $28,000,000; on beer by $5,300,000; on tobacco by $9,600,000, and on cigars by $5,300,000—a total reduction of over $47,000,000. Gen. Raum does not say that the revenue will be $47,000,000 less next year if the reduction is made. What he is probably means is that the reduced taxation would bring in $47,000,000 less [illegible] than the present, if imposed on the same value of goods. But the tendency of low taxes [illegible] is to cheapen the commodity taxed. Cheapness creates or increases demand, which in turn augments the supply. The tax on tobacco was reduced from twenty [illegible] sixteen cents a pound some years ago. At first there was a falling off in the revenue but the natural laws have since the regulated matters and the tobacco revenue is now bigger than ever. It is not at all impossible that a proper reduction could [illegible] the internal revenue taxes, which [illegible] would have the effect of increasing the internal revenue. However, this [illegible] which affords room for honest difference of opinion, and the only way [illegible] a careful comparison of experience. The congressional committee [illegible] in charge need have no [illegible] such data.

The bills of the Paris exposition of 1878 are in at last, and the commissioners are able to report how much the republic was out of pocket by the affair. According to universal custom the expenses were greater than were expected. But the receipts were not up to the estimates. They fell short by a good million, and the result is a startlingly big deficit which the government treasury will be called on to make up. The total receipts were 24,000,000 francs, the expenses 55,000,000. This leaves a net deficit of 31,000,000. There is going to be a deal of grumbling in the gay capital before this little bill is paid, but of course it will be paid sometime. It is not easy to obtain [illegible] for previous World's Fairs, but [illegible] doubt that this showing is [illegible] the most unprofitable of any in the [illegible] of these shows. It certainly is a [illegible] worse than was the result achieved [illegible] the Philadelphia exhibition. It does [illegible] not to have such monster fairs too of [illegible] New York and Boston may evidently congratulate themselves on having frozen [illegible] attempts to organize another [illegible] exhibition.

[illegible] Havard, Pendleton and Voorhees are undoubtedly civil gentlemen, and [illegible] doubt that they could, if they [illegible] a new democratic policy which would be striking if not novel. But they will do more than can be reasonably [illegible] of humanity if they succeed in changing the spots of the old democratic tiger. They may succeed in putting a sheepskin on him, and possibly may teach him to cry "Baa." But he never will be an innocent little lamb, for all that.

New Magazines.

Lippincott's Magazine for March opens with a second paper on the "Gulf Coast. The illustrations are among the best that have ever appeared in the magazine. "The Burning of Columbia," by S. H. M. Byers, who was a prisoner at that place at the time of its capture by the Federal forces, and who subsequently carried the news of Sherman's advance to General Grant, is a singularly vivid account of the scenes which came under the writer's observation, and of his personal adventures. An article on "Some Curiosities of Superstition" is especially noticeable for the similarity which it traces between modern spiritualism and individual necromancy. There are some capital stories in "College Eating Clubs," by Henry A. Beers. G. H. Pelrce comments on "Manners, Foreign and Domestic," in a satirical vein. "Bread or a Stone" is a frontier sketch by Helen Campbell, and "Washington on the French Stage," by Theodore Child, catalogues the attempts made by French dramatists to utilize incidents in the American revolution. There is a long instalment of "Stephen Guthrie," "A Fair Confederate Among the Pines," by Fanny Albert Doughty, is of course a southern love story. "Demoiselle Daphne," by Mary Mather, gives pleasant glimpses of Norman peasant life; and "A Breakfast Story," by W. H. Bliss, is very effectively told. Two short poems, by William H. Howells and Henrietta R. Elliot, are sure to be widely copied. The "Monthly Gossip" and "Literary Notices" complete a list of contents which includes nothing that is not readable and entertaining.

The March *Century* opens with an excellent portrait of W. D. Howells, painted by Frederick P. Vinton, and engraved by W. H. Closson. May the face of all other famous people with whom the *Century* wants to make us better acquainted, be reproduced in this admirable style! Thomas Sargent Perry contributes to the number a short article on Howells. The illustrated articles this month give scenes in Mexico and Philadelphia, quite a full idea of the haunts of opera in New York two generations ago, pictures and information about the American black bear, the Danish skate-sail and the decorations of the Union League building in New York. A solitary cut accompanies the sketch by Leigh Hunt. Allen G. Campbell, contestant of Cannon's seat in congress, discusses the question "Has Utah a Republican Form of Government;" Arthur G. Sedgwick treats of "Copyright Negotiations;" an unknown writer gives two or three pages about Bryant and Longfellow; and John Burroughs gives us some common sense on "Broken Banks and Lax Directors." Howells and Mrs. Burnett continue their serials; there is a ghost story and some tolerable poetry. Lowell's "Estrangement" is delayed for some reason.

CURRENT OPINION.

What makes it a criminal proceeding for a woman to don man's garments? One woman who has worn the attire of the other sex in New York for some years—serving in a restaurant as a waiter, in a grocery as clerk, in a small factory as confidential clerk and collector—has just been arrested and sentenced to imprisonment on Black Well's island for six months. Now this is nothing else than an outrage. The testimony given showed that while the girl in man's garb had drank at the bar and smoked with other fellows, she had never been compromised in anything lower, and had always done her work and paid her dues with that she could get better prices and wages as a man than as a woman. This is no doubt a true plea, and it is abominable to subject such a person to the stigma of crime when she has done no moral wrong. It is a point (among many) where the statutes need such amendatory provisions as will regard somehow the motives of the person arraigned.—*Republican.*

We would not discourage congress from the legislation it is framing against polyamy in Utah. On the contrary, we spur senators and representatives to its speedy enactment. Such a bill as that which the federal senate passed last week is necessary to extricate the authority of the United States from the contempt into which dalliance with the spirit of nullification among the Mormons for thirty years has plunged it. But it is idle to hope that there is one polygamist in the whole expanse of the territory whom the Edmunds bill or any other bill will reform. It is needful to employ something subtler and further reaching than the blunt and clumsy instrument called a statute to heal the Mormons of their ailment. Moral medicine must assist legislative surgery or there will be no cure. The reason of the polygamist must be convinced and his conscience must be quickened, and this is a task beyond the skill of law. It belongs to the domain of gospel.—*N. Y. Herald.*

If there is any state in the union that, on account of its frauds in elections and systematic disregard of the rights of the majority, is especially entitled to a small representation, South Carolina is that state. Apparently this piece of injustice to the country and to the republican party was lognrolled in order to secure for Kansas a slightly premature increase. The bill would have been more just had it stopped with 391 members, because in that case every state having a fraction larger than half the general ratio would have received an additional member, and no others. In fact, this would have been the fairest and most equitable apportionment possible under the existing system.

Politically, the proposed apportionment is more liberal than just to the democrats it gives to them, in South Carolina and Texas, two additional members of congress and votes for president, which they would not have gained on the equitable plan of giving additional members only to fractions over half the general ratio.—*N. Y. Tribune.*

It seems hardly probable that President Arthur will appoint to the vacant seat on the supreme bench a lawyer who has no judicial experience, and only a local reputation as an attorney in a special class of cases. This is the standing of Mr. Clarence A. Seward. Neither does it seem likely that the president will find himself shut in to the choice of Judge Blatchford for the place, a jurist who, though highly qualified for it could, in the course of nature, serve out part of his term. The nomination of Chief Judge Andrews of the New York court of appeals, a man in the early prime of his powers, and of the true judicial character and culture, would be the most natural thing to do in the circumstances.—*Boston Herald.*

That a reduction in taxation is desirable we have long held, but, as pointed out by Secretary Folger in his admirable report, it should be a reduction which would, as far as possible, relieve all alike. This would undoubtedly be the case as to the tax on checks, on matches, and on banking capital, for those are taxes which, though directly paid by a class, are transferred through the entire business of the country. But in the matter of taxes on liquors and tobacco, not only are these paid by a fractional part of the community, but they are paid for luxuries, but even this class would receive no benefit from the reduction. These commodities are sold to the consumer in small quantities. The price is conventional, and varies very slightly whatever may be the cost to the manufacturer, jobber or retailer. It is in such small sums that a variation proportionate to the reduction in the tax would be hardly appreciable, and the commodities being luxuries, the diminution would only rarely be demanded by the consumer. All the conditions for a reduction of price following a reduction in cost due to a lower tax are wanting. As compared with a very large number of the tariff taxes, a reduction of the internal revenue rates on liquors and tobacco would, in this respect, be positively insignificant.—*N. Y. Times.*

Politics.

Attacks on the character of John C. New have begun, to defeat his confirmation as assistant secretary of the navy.

It seems to be understood at Washington that Collector Robertson of New York will be allowed to serve his term out.

Senator Edmunds is said to favor Senator Miller's bill to carry into effect the treaty restricting Chinese immigration.

The doorkeeper of a Providence skating rink was recently put under bonds for trial, for denying admittance to a negro.

It is possible that Maine will have four gubernatorial candidates next fall: republican, prohibition, greenback and democrat.

Senator Blair of New Hampshire has figured enough as a go-between in this Peruvian company business to make an explanation from him interesting.

The provision of the famous Kansas law making drunkenness a crime is declared unconstitutional because the title to the bill did not cover it; only the manufacture and sale were mentioned, the "use" is lawful, and anybody having the necessary rum can legally get drunk.

Senator McPherson is preparing a bill in regard to the navy, which provides for the abolition of all the navy yards except those at Brooklyn, Pensacola, and Mare Island on the ground that when we have no navy the others are not needed. The bill will also provide for a large reduction of the pay corps, the medical corps, and other branches of the establishment because of the great number of commissioned officers in proportion to the number of seamen.

Ex Congressman Felton of Georgia, leader of the independent movement there, after arraigning the bourbon policy and administration, says: "The old cry of 'radical,' 'traitor,' 'disorganizer,' etc., won't do this time. It is worn out in this part of the loudest democratic leaders were the most blatant in 1868 on the other side; and their present willingness to open up a smooth way to official spoils has condoned all former crimes. Unless there is some new salt injected into the body politic, the party has lost its savor, and the cry of 'coalition' against the independents is only a new name for 'stop thief'—that betrays the thief itself. The party policy has got beyond the help of the honest men in the party."

BRADY AND THE DORSETS INDICTED.

The Boston *Advertiser's* special says: The grand jury Saturday night returned indictments against General Brady, ex Senator Dorsey, a brother and brother-in-law of the latter, and most if not all of those in the postal service who have been publicly charged with complicity in these frauds. The grand jury was in session until after dark, and District Attorney Corkhill remained in his office to receive any report they might make. He declines to say any thing on the subject, as whatever action has been taken has not yet been laid before the court, but the information from other sources is positive as to the fact of indictments for conspiracy to defraud the United States in connection with the star route service.

WHAT GEORGE BLISS IS AT.

Another Washington special says: Col. George Bliss has been working harder than ever during the past month, and now promises for several weeks been doing double duty. All day long he has found the able and wily counsel for the fraudulent boodlemen, humble members of the great star route ring, in the police court, and at night he has simultaneously directed the preparation of evidence for the great cases before the grand jury and prepared himself for his duties of the next day in the police court. He was greatly helped, unintentionally of course, by counsel for defence in these bond cases. He instituted the suits by information in the police court in order to prevent the departure of the defendants from the city. He brought the suits before he had collected and collated his evidence. Counsel for defence, thinking to weary him, insisted upon every delay afforded them by the law. Every fact, important and unimportant, had to be proved. Every paper had to be read in full. Nothing would have gratified Bliss more. Their delays gave him just the time he needed in which to prepare his cases.

ANTI POLYGAMY.

An anti-polygamy mass meeting was held in Washington, Sunday afternoon, under the auspices of the pastors of the various Protestant churches of that city, at the Lutheran Memorial church. Indian Commissioner Hiram Price presided over the meeting, at which a large number of people of influence were present. The principal speaker was the Rev. Sheldon Jackson, who has been in charge of the Presbyterian missions in Utah for eleven years.

T. W. Smith, pastor of the First Chicago church of the reorganized Church of Jesus Christ of the Latter Day Saints, writes a long letter to the New York *Herald*, pitching into polygamy. He gives a few knock down arguments for the Mormons themselves, as follows.

"One is in regard to this very question of polygamy, the book of Mormon expressly saying, 'That no man among you shall have save it be one wife, and concubines he shall have none.' Another is (and one that is fatal to the claim that God has commanded them to practice polygamy) that 'God cannot change; if so He ceaseth to be God,' for if He forbade polygamy as the book of Mormon declares that He did, He could never after command it, as the Utah church claims He did, and yet be a God that cannot change; but more of this in another shape shortly. If the *Herald* and other influential and impartial journals would not call the Utah people Mormons at all nor their doctrines Mormonism, which it is not, there would not be a necessity for the 'deodorizing' suggested."

Palpitators.

Oscar Wilde says we have no rules in this country. Has Oscar been introduced to the democratic party?—*Harrisburg Telegraph.*

"The fact is," said Brown, "I've nothing to take up my mind." *Fogg* suggested the point of a cambric needle.—*Boston Transcript.*

An Ohio man died after drinking a glass of water. As Illinois man would have died before drinking it.—*Louisville Courier-Journal.*

A woman will coolly clean fish and open oysters with her husband's razor, but she will not for one moment think of trimming the lamp with her new scissors.

"Father," said an inquisitive boy, "what is meant by close relations?" "Close relations, my son," replied the father, "are relations who never give you a cent." The boy said the old man, then, was the "closest" relation he'd got.

An Episcopal clergyman, who has recently taken charge of a parish in a small town in New York, was called upon to attend a funeral a few days after he had assumed the performance of his duties. As he entered the house of mourning he was met by a member of the bereaved family, who said, "You are an Episcopalian, I believe." "Yes." "Well, sir, I don't know much about your practices, but I believe you like to undress and dress a good deal. Perhaps you would like to go upstairs and put on your shroud." The clergyman went at once.

Cincinnati's opera festival last week brought in $85,000. Of this handsome sum Patti will get $14,000, Maplesoo about $5,600, and the College of Music $16,000.

Local Notices.

Horse found. See advertisement.

A situation as farm hand wanted.

New goods, low prices and fair dealing at C. B. Platt & Co.'s. Look out for the Gem, to-morrow.

Smith & Gilbert are showing styles in spring suitings that are not found elsewhere.

Smith & Gilbert invite their friends to examine their elegant assortment of spring woollens.

New things in men's suitings and overcoatings for spring, just received by Smith & Gilbert.

PURPLES AND HUMORS ON THE FACE.—In this condition of the skin, the Vegetable is the great remedy, as it acts directly upon the cause. It cleanses and purifies the blood, thereby causing humors of all kinds to disappear.

Will make cash to the sale at retail of twenty, one dozen Potashs in less than sixteen weeks. Our customers say there is nothing like it for sore throats and colds.—M. S. BARBER & SON, Druggists, Pittsfield, Mass.

A prompt way to ease asthmatic wheezing. Use Hale's Honey of Horehound and Tar.

Pike's Toothache Drops cure in one minute.

There is a Balm in Gilead.

The success which has marked the introduction of Cream Balm, a Catarrh remedy, prepared by Ely Bros., Owego, N. Y., is indeed marvellous. Many persons in Potsdam and vicinity are using it with most satisfactory results. A lady down town is recovering the sense of smell, which she had not enjoyed for fifteen years, through the use of the Balm. She had given up her case as incurable. Mr. Barber, the druggist, has used it in his family and commends it very highly. In another column a young Tunkhannock lawyer, known to many of our readers, testifies that he was cured of partial deafness. It is certainly a very efficacious remedy.—*Pittston, Pa., Gazette, Aug. 18th, 1879.*

Price 50 cents.

Flies and Mosquitoes.

A lbc. box of "Rough on Rats" will keep a house free from flies, mosquitoes, rats and mice, the entire season. Druggists.

See Here.

You are sick: well, there is just one remedy that will cure you beyond possibility of doubt. If it's Liver or Kidney trouble, Consumption, Dyspepsia, Debility, Wells' Health Renewer is your hope. $1. Depot, Lee & Osgood.

A wise man prepares for emergencies, so he always keeps Potaska in the house to ward off and cure all throat affections.

On Thirty Days' Trial.

We will send Dr. Dye's Celebrated Electro-Voltaic Belts and other Electric Appliances on trial for thirty days to young men and older persons who are afflicted with Nervous Debility, Lost Vitality, etc., guaranteeing speedy relief and complete restoration of vigor and manhood. Also for Rheumatism, Neuralgia, Paralysis, Liver and Kidney difficulties, Ruptures, and many other diseases. Illustrated pamphlets sent free. Address Voltaic Belt Co., Marshall, Mich.

"Prove all things." If you have a cold or sore throat, one trial of Pease's Potaskin will be all the proof you desire of its genuine merit.

A cough, cold or sore throat should be stopped. Neglect frequently results in an incurable lung disease or consumption. BROWN'S BRONCHIAL TROCHES do not disorder the stomach like cough syrups and balsams, but act directly on the inflamed parts, allaying irritation, giving relief in Asthma, Bronchitis, Coughs, Catarrh, and the throat troubles which singers and public speakers are subject to. For thirty years Brown's Bronchial Troches have been recommended by physicians, and always give perfect satisfaction. Having been tested by wide and constant use for nearly an entire generation, they have attained well-merited rank among the few simple remedies of the age. Sold at 25 cents a box everywhere.

Cooks using cream of tartar and soda will always have better results by using Congress Yeast Powder. It is perfectly pure and is always reliable and will make light bread, biscuits, cakes, etc.

1809. 1882.

North British and Mercantile Insurance Company

Of LONDON AND EDINBURGH.

Cash Assets	$9,947,176.64
Liabilities	$4,993,054.26
Net Surplus	$5,054,324.38
Cash Assets in United States	$2,044,064.95
Liabilities	$ 976,900.01
Net Surplus	$1,067,785.24

PARKER BROTHERS, Agents,
Room No. 2, Chelsea Savings Bank Building, Shetucket Street.

THE Shoe and Leather Insurance Co.
BOSTON, MASS.
Cash Capital $600,000.00
Total Assets $1,082,164.00
Williams & Packer, Agents,
Room 6, Richard's Building,
MAIN STREET, NORWICH, CONN.

ROYAL INSURANCE COMPANY
OF LIVERPOOL.
SURPLUS $7,990,095.39
Largest Net Surplus of any Fire Insurance Company in the World.
JAMES E. FULLER, Agent,
190 Main Street.

ÆTNA INSURANCE CO.,
HARTFORD CONN.
Cash Capital, $4,000,000.00
Net Surplus, $2,007,190.84
Assets, $6,790,000.07
The Leading Fire Insurance Company of America.
JAMES E. FULLER, Agent.
190 MAIN STREET.

NEW LONDON COUNTY Mutual Fire Insurance Company
NORWICH, CONN.
INSURANCE EXTENDED
ACCUMULATED SURPLUS JAN. 1st,
$63,000.
This Company continues to insure against loss or damage by fire on as favorable terms as the nature of the risks and the security of the insured and the company will warrant.
DIRECTORS:
E. F. Parker, Charles Walsh,
John A. Morgan, Jedediah Huntington,
D. P. Coit, Chas. L. Richards,
F. B. M. Andrews, G. M. Gaged,
J. H. Booth, Wm. Smith,
Wm. L. Brown,
E. F. PARKER, President.
WM. BOATH, Secretary and Treasurer.

ENGRAVING and LITHOGRAPHING by the best artists in the country, at the BULLETIN PRINTING OFFICE.

Drugs, Paints and Oils.

N. DOUGLAS SEVIN,
Wholesale and Retail Dealer
IN
Drugs, Medicines, Chemicals
AND
Pharmaceutical Preparations,
Proprietary Medicines.
TOILET ARTICLES
AND
Choice Wines and Liquors
FOR MEDICINAL PURPOSES.
141 Main Street,
Norwich, Conn.

Articles of Real Merit
McVicker's Cough Cure.
Wonder Toothache Drops.
Camp's Cream of Roses.
(for Chapped Hands, Roughness of the Skin, &c.)
MADEIRA WINE BITTERS,
Blood Purifying Extract.
(a Compound Extract of Sarsaparilla, Yellow Dock, Queen's Root, &c.)
SAPODENTA,
For the Teeth,
Prepared and Sold by
N. DOUGLAS SEVIN,
141 MAIN STREET.

DIPHTHERIA.
A Cold or Sore Throat may not seem to amount to much, and if properly attended to can easily be cured; but neglect is often followed by Consumption or Diphtheria. No medicine has ever been discovered which acts so quickly and surely in such cases as PERRY DAVIS' PAIN KILLER. The prompt use of this invaluable remedy has saved thousands of lives.
PERRY DAVIS' PAIN KILLER is not an experiment. It has been before the public for forty years, and is most valued where it is best known.
A few extracts from voluntary testimonials read as follows:
PAIN KILLER has been my household remedy for colds for the past twenty seven years, and have never known it to fail in effecting a cure.—L. S. Crocker, Williamsville, N. Y.
For thirty years I have used PAIN KILLER, and found it a never-failing remedy for colds and sore throat.—Barton Seaman.
Have received immediate relief from colds and sore throat, and consider your PAIN KILLER an invaluable remedy.—Geo. B. Everett, Dickinson, N. Y.
I have just recovered from a very severe cold, which I have had for some time. I could get no relief until I tried your PAIN KILLER, which relieved me immediately. I will never again be without it.—C. O. Force, Lowndes, Ga.
Have used PAIN KILLER in my family for forty years, and have never known it to fail.—Simeon Lewis, Waynesboro, Ga.
I began using PAIN KILLER in my family twenty-five years ago and have used it ever since, and have found no medicine to take its place.—E. W. Dyer, Druggist, Oneida, N. Y.
For whooping cough and croup it is the best preparation made. We would not be without it.—A. P. Routz, Liberty Mills, Va.
For twenty-five years I have used PAIN KILLER for colds and chapped lips, and consider it the best medicine ever offered.—Geo. Hooper, Wilmington, N. C.
I was suffering severely with bronchitis, and my throat was so inflamed I could scarcely swallow any food. I was advised to try your PAIN KILLER, and after taking a few doses was completely cured.—T. Wilkinson.
Dr. McAlister writes from Cookville: Your PAIN KILLER is alarmingly prevalent here, and has not been known to fail in a single instance. This fact you should make known to the world.
Mrs. Ellen B. Mason writes: My son was taken violently sick with diphtheria, high fever and cold chills. So many children have died here, I was afraid to call a physician, and tried your PAIN KILLER. He was taken on Sunday, and on Wednesday his throat was clear. It was a wonderful cure, and I wish it could be known to the poor mothers who are losing so many children.
For Chills and Fever PAIN KILLER has no equal. It cures when everything else fails.
Delays are often dangerous. A bottle of PAIN KILLER in the house is a safeguard that no family should be without. All druggists sell it at 25c., 50c, and $1.00 per bottle.
PERRY DAVIS & SON, Proprietors, Providence, R. I.

LEE & OSGOOD.

RETAIL DRUGGISTS

WHOLESALE DEALERS

IN

KEROSENE OIL,

WHITE LEAD,

TURPENTINE

Linseed Oil,

MASURY'S

RAILROAD COLORS,

146 and 148 Main

AND

65 and 66 Water Streets.

NORWICH, CONN

Medical.

A BLESSING TO WOMANKIND.
Dr. Clark's Periodical Pills.
Relieve all diseases of women peculiar to the appearance and cessation of the menses, viz: the disturbance, irregularity of functions, with leucorrhœa, dismenorrhœa and hysteria also in melancholia and other mental derangements. Afford prompt relief to those distressing bearing down pains so peculiar to women. Price $3 per box. Sent free by mail on receipt of price. Dr Clarke Medicine Company, New York city.

FOR SCROFULA or any Blood Disorder,
Dr. Clarke's Anti-Syphilitic Pills.
In either stage, whether primary, secondary or tertiary, are an invaluable remedy. They never fail to cure when directions are followed. Price $1.50 per box. Five boxes, $6. Sent by mail, prepaid, on receipt of price. Address Dr. Clarke Medicine Company, New York city.

AN INVALUABLE REMEDY.
Dr. Clarke's Gonorrhœa Pills.
For weakness of the Kidneys and Bladder quick and complete cure in four to eight days of all urinary affections, smarting, frequent or difficult urination, mucous discharges and sediment in the urine from whatever cause induced, whether of recent or long standing. One to three boxes usually sufficient. Price $1 per box. Three boxes for $3. Mailed free on receipt of price. Address Dr. Clarke Medicine Company, New York city.

THERE IS A BALM IN GILEAD.
Dr. Clarke's Invigorating Pills.
For all cases of Spermatorrhœa and Impotency as the result of self-abuse in youth, sexual excesses in maturer years, or other causes, and producing some of the following effects: Nervousness, Seminal Emissions (night emissions by dreams), Dimness of Sight, Defective Memory, Physical Decay, Pimples on face, Aversion to Society of Females, Confusion of Ideas, Loss of Sexual Power, etc., rendering marriage improper or unhappy. Are a positive cure in two to eight weeks. One to six boxes usually sufficient. Price $1 50 per box. Four boxes $5. Sent by mail prepaid, on receipt of price. Address Dr. Clarke Medicine Company, New York city. 3mis6&w

THEY WHO USE IT, LIVE!
SLOCUM'S COMPOUND EMULSION
OF
PURE COD LIVER OIL
WITH THE
Hypophosphites of Lime and Soda
FOR
CONSUMPTION,
Can be taken and retained upon the most delicate stomach, being absolutely tasteless.
It Cures Consumption, TRY IT.
It Cures Lung Diseases, TRY IT.
It Cures Bronchitis, TRY IT.
It Cures Asthma, TRY IT.
It Cures Coughs and Colds, TRY IT.
It Cures Catarrh, TRY IT.
It Prevents Wasting Away, TRY IT.
It Restores Health and Strength, TRY IT.
It Builds Up Sickly and Peaked Children, TRY IT.
If You are Feeble and Emaciated, TRY IT.
Patients, by its Use, Have Gained Ten Pounds of Flesh a Month. TRY IT.
This Emulsion as an effective remedy for Throat, Chest or Lung disorders, stands unrivalled by any other preparation of Cod Liver Oil offered to the public. It is not only purer and more palatable, but it is so skillfully united with the Hypophosphites of Lime and Soda as to render it a basic nutrient to the weak and debilitated system. Thousands of Consumptives have been cured by this preparation. Try it and judge for yourself!
Price, $1 per Pint Bottle.
Ask your Druggist for it and take no other.
DR. T. A. SLOCUM, Sole Proprietor.
181 Pearl St., New York.
FOR SALE BY
LEE & OSGOOD,
feb19MTu,Th&S AGENTS.

CATARRH.
Hay Fever, Cold in the Head, Catarrhal Headache and Deafness
CAN BE CURED.
HAY FEVER.
DIRECTIONS.—For Catarrh, Hay Fever, Cold in the Head, etc., insert with little finger a particle of the Balm into the nostrils; draw strong breathe through the nose. It will be absorbed, cleansing and healing the diseased membrane.
For Deafness, apply a particle into the ear, rubbing in thoroughly. A fair trial will convince the most skeptical.
ELY'S CREAM BALM
Effectually cleanses the nasal passages of Catarrhal virus, causing healthy secretions, allays inflammation and irritation, protects the membranal linings of the head from additional colds, completely heals the sores and restores the sense of taste and smell. Beneficial results are realized by a few applications. A thorough treatment as directed will cure Catarrh. As a household remedy for cold in the head and snuffles it is unequalled. The Balm is easy to use and agreeable. Sold by druggists at 50 cents. On receipt of 50 cents will mail a package. Send for circular with full information.
ELY'S CREAM BALM CO., Owego, N. Y.
For sale by the Norwich Druggists, and by Wholesale Druggists generally.
feb16dTh,S,Tu&wow

BROWN'S
IRON
BITTERS.
A TRUE TONIC.
CURE
Dyspepsia, Indigestion, Lack of Energy, Loss of Strength, Want of Appetite, Intermittent Fevers, Etc.
Iron Bitters are highly recommended for all diseases requiring a certain and efficient TONIC.
Iron Bitters enrich the blood, strengthen the muscles, and give new life to the nerves.
Iron Bitters are like a charm on the nervous dyspeptic, sick if taking the food, hindering food in the stomach, heartburn, etc.
Iron Bitters the only Iron Preparation that will not blacken the teeth or give headache.
Sold by All Druggists.
Write for the A. B. C. Book, 68 pages of useful and amusing reading, sent free.
See that all Iron Bitters are made by BROWN CHEMICAL CO and have crossed red lines on wrapper. Beware of Imitations.
BROWN CHEMICAL CO.,
Baltimore, Md.

CURE YOUR CORNS
BY USING
SCHLOTTERBECK'S
Corn, Wart and Bunion Solvent.
Entirely harmless, is not a caustic. It removes Corns, Warts, Bunions and Callous without inflicting a blemish. Brush for applying in each bottle.
A CURE IS GUARANTEED.
Price 25 cts. For sale by all Druggists.
Try it and you will be convinced, like thousands who have used it and now hastily to its value.
Ask for Schlotterbeck's Corn and Wart Solvent and take no other.

Publishing.

THE LARGEST, CHEAPEST, AND BEST Weekly Newspaper Published in New England is the

NORWICH WEEKLY COURIER,

Issued Every Wednesday from the office of the Norwich Morning Bulletin, at the low price of

ONE DOLLAR A YEAR,

Cash in Advance.

New Subscribers Will Receive the Paper to Jan. 1st, 1882, Free.

ALL THE Latest Telegraphic, Political State and General News of Each Week will be contained in

THE COURIER.

Matters of Local Interest Specially Looked After.

THE AGRICULTURAL NEWS FROM WEEK TO WEEK Will be Specially Adapted to the Season in which it Appears.

THE COURIER BEING AN EIGHT-PAGE PAPER With a Circulation Larger than any Weekly Paper in Connecticut makes it one of the Best Advertising Mediums in the country.

The careful selection of all matter placed in its columns gives it a moral character which will admit of its being placed in every household, and it will be a thoroughly FAMILY NEWSPAPER.

ONE DOLLAR A YEAR
POSTAGE PREPAID.
52 Weeks in a Year.
Subscribe Now.

THE BULLETIN COMPANY
Publishers.

24x

The Bulletin

Wines.

(Read at the dinner of the Massachusetts club in Boston on the seventieth anniversary of the birth day of the late Vice President Wilson.)

The jewellest wave of all the land
He wrung from Fate a reluctant hand
The guide which happier boyhood claims;
And, leading on a thankless call
The bolder broad of unpaid toil,
He fed his soul with noble aims

By the low hearth-fire a fitful blaze
He read of Athenian days,
The eagle thought, the patriot's speech
Unchanged, alone himself he taught,
His school, the craft at which he wrought,
His love, the book within his reach.

He felt his own step's need: he knew
The work her children had to do
And when, at last, he heard the call
In her behalf to serve and dare
Beside his senatorial chair
He stood the unquestioned peer of all.

Beyond the accident of birth
He proved his simple manhood's worth:
Ancestral pride and classic grace
Confessed the large-lined artisan,
So clear of sight as when to plan
And counsel, equal to his place

With gleam intuitive he saw
Through all the guise of form and law,
And read men like an open book;
Fearless and firm he never quailed
Nor turned aside for threats, nor failed
To do the thing he undertook.

How wan, how brave he was, how well
He bore himself, let history tell
While waves our flag o'er land and sea
Star-black thread in its warp or weft,
He found dishonored stains, he left
A grateful nation strong and free!

—John G. Whittier.

Personal.

Mrs. Langtry gets $1,000 a week for a month, while playing in "Ours."

President Arthur has rented the largest cottage of John Hoey, at Long Branch.

Mr. Whittier has lately grown exceedingly deaf. He is at present far from strong.

Henry Irving plays "Romeo" next month for the first time; Ellen Terry will be "Juliet."

Sergeant Mason's trial for shooting Guiteau wan'tn begin yesterday. Insanity is his plea.

Green, the well known English historian, has recently gotten out the first coherent story of the old Saxon heptarchy.

Judge Charles J. McCurdy of Lyme writes the *Tribune* to champion Judge Cox's conduct of the Guiteau trial.

George C. Mills, the ex-Unitarian minister of Chicago, discoursed on the past and present of the church in New York Sunday.

Miss Alice Longfellow, who is the guest of Miss Stone of Massachusetts, in Washington, is receiving much distinguished attention.

Mr. Wilson McDonald, a well known New York sculptor, has taken a studio temporarily in Washington, and is now engaged upon a bust of the late President Garfield.

Patti celebrated her thirty-ninth birthday in Cincinnati, Saturday, with her opera company, and her voice was sufficiently improved to permit her to sing at the festival in the evening. She sang again at the closing concert last night.

The Lotos club, of which Whitelaw Reid is president, entertained Saturday night the premier of New South Wales, Sir Henry Parkes. A distinguished company was present. The Boston Merchants association entertain him next Saturday.

While Prof. Ogden Doremus was visiting Barnum's elephants the other day, one of them to which he had turned his back mischievously picked him up and flung him with some violence against the wall. The professor was not seriously hurt, however.

Herbert Spencer sails for this country next August, and intends to be here a trifle over two months. He visits Canada and also possibly California. He has refused all proposals to lecture, his design being solely to see the country and people without any ulterior object.

Bishop McNerny turned out a Roman Catholic priest in Utica, N. Y., who was much loved by his congregation, one of whom was ex-senator Kiernan. The great has been the dissatisfaction that the bishop has now removed the unpopular priest who has served there since.

Which yet reminds Baron Nordenskjold, the Arctic explorer, was an industrious collector of minerals and insects, and was permitted to accompany his father, a well-known naturalist and chief of the Finland mines, on his tours, thus acquiring early in life the keen eye of the mineralogist.

Guiteau has been writing letters to his counsel, Reed, urging him to get the prisoner out of jail somehow or other, even if he has to hire Ben. Butler, with a promissory note for $5 000. Guiteau says he can easily raise money by lecturing, to pay the fee.

"The richest name in American letters is that of Nathaniel Hawthorne," said the Rev. Robert Collyer to his congregation Sunday evening. "Hawthorne was in the purest sense a man of genius, and by his writings he did more than any other man, except Emerson, to establish the claim of America to a distinctive and worthy literature."

Postmaster Pearson of New York has been sued for $5,000 damages for refusing to deliver letters addressed to "A. W. Wilson & Co." on the ground that the title is fictitious. The parties claiming the mail say "A T Stewart & Co." is also fictitious; but Mr. Pearson says he has discretion in such matters.

As Mr. George Henschel stepped to his place to assume the conductorship of the Boston Symphony orchestra at Music hall, he was pleasantly surprised by the presentation from the members of the orchestra of a silver laurel wreath, with appropriate inscription, as an elaborate floral tribute by other friends, both tributes of love and esteem on the occasion of Mr. Henschel's birthday.

The story about an undue intimacy between the wife of the Hon. A. W. Campbell and George K. Wheat, a prominent merchant of Wheeling, West Virginia, is characterized by those gentlemen as a false blood of the most atrocious and devilish kind and without any foundation whatever. The lady traversed was absent visiting her sister in Western West Virginia, for over a week prior to the date of the alleged occurrence.

Forty New York clergymen were recently invited to give their opinions concerning the opening of public libraries on Sunday, and eighteen answered. Twelve of these, Robert S. Rade, Arthur Brooks, Dr. William M. Taylor, Dr. John W. Shackelford, Dr. William F. Morgan, Dr. Howard Crosby, Thomas S. Preston, Cornelius B. Smith, Dr. J. de Hart, Dr. W. T. Sabine, Dr. Thomas Armitage, and the Rev Talbot W. Chambers are against the opening of museums and libraries on Sunday. Six are in favor of the movement, namely, R. R. Bee Newton, Robert Collyer, J. M. Pullman, J. H. Rylance, F. L. Ewer and with qualifications Dr. F. P. Newman.

Henry Wilson would have been seventy years old had he lived till the 16th of this month. The Mass[illegible] which the deceased vice president was an honored member, [illegible] of their dinner in Boston, last Saturday, by speaking in memory of his great services to the country in the most remarkable decade in its political history. Ex Gov Claflin, who presided, read an enthusiastic tribute to his memory, and speeches were made by Judge Adin Thayer and John H. Walker of Worcester, the Hon. Charles W. Slack, J. G. Webster, and others. The Hon. Samuel B. Noyes, the secretary of the club, read a poem by Whittier, written for the occasion, which we print in another place.

A HIGH TONED "SMOKING CONCERT."

The Amateur Orchestral society gave its second "smoking concert" Friday in London. The orchestra consisted of eighty gentlemen of the aristocracy of England, the concert master being the Duke of Edinburgh, while the drums were played by a clergyman. Among the selections performed were a movement from Beethoven's "Fifth Symphony," the overture of "Der Freischutz" and "Le Chevalde Bronze" and some new ballet music of Widor. The Duke of Edinburgh's playing as first violin was especially praised even by professionals. Four hundred gentlemen were present, all of the English aristocracy, except a few favored professional musicians. Among those who were present were the Prince of Wales, the Duke of Teck, Lord Aylesford, the Duke of Saxe-Weimar, Baron Rothschild, General Ponsonby and Lord Dupplin. Among the musicians were Sir Julius Benedict, Carl Rose, Signor Visetti, Rudolph Aronson and Mr. W. G. Cusins, conductor of the London Philharmonic. During the concert all smoked and drank as much as they wished. The concert was most enjoyable.

POOR VICTOR EMANUEL!

Criticizing thirty-two models for equestrian statues, submitted for the choice of the Italian government, in honor of its late king, James Jackson Jarves says: "If Victor Emanuel could see himself as the sculptors see him he would swear more stoutly than ever soldier swore in Flanders at their misrepresentation of his physique. In almost all he is made a squat, pot-bellied figure of immense breadth, clumsy limbed, semi-gorilla features, with a uniform that fits like, as a sailor would say, a shirt to a handspike; in fine, a figure to alarm little children, disgust grown persons, and a mortification to every one who ever saw the real man. Although no Adonis, he was not an obese Comanche chief of hideous mien intoxicated with fuse and feathers, prancing and curveting his steed on the top of columns, with glaring eyes, cavernous nostrils, and mustaches that might be mistaken for rope cables."

Gleanings.

The Washington monument has gained 100 feet in heighth in six months.

Two negroes, one aged 101, were burned to death in a little house near Halifax, Saturday night.

A panic in Harry Miner's theatre in New York, Saturday night, resulted in the rough treatment of many ladies.

New York's attorney general reports favorably on the right of the legislature to abolish "bob tail" horse cars in large cities.

Owing to the lack of snow the northwestern lumber men have not been able to get their wonted crop of logs to water this season.

A schooner was recently sunk by a rat, which knawed a hole just above the water line. Heavy snow fell, and its weight depressed the hole below the water, and the vessel filled.

A young Chinaman, formerly a student in New England, writes to a Hartford friend: That he misses the girls more than anything else. He adds: "When I was in Shanghai I went to Sunday evening service with my hostess's daughter, who is a very pretty sweet sixteen, arm in arm, and you ought to see the people stare at us. They would stop in the middle of the street and look at us, as if we were so many living curiosities. I suppose they never saw such a branch of the social etiquette before."

An Ulster county, N. Y., farmer became enamored of a young girl who visited in the neighborhood, proposed, was accepted, and had an almost immediate wedding ceremony, at the close of which a host of gentlemen insisted on kissing the bride, greatly to the wrath of the groom; whereupon she made her escape to an adjoining room, and the bridegroom has not seen her since, or at least has not been able to recognize her. The truth of the matter is that the bride was a pretty boy, and that when he left the room he changed his garments and mingled with the crowd and enjoyed the fun. The groom will never get over the rather practical joke which his friends played upon him.

Hardware.

A.—

NEW

HARDWARE

STORE.

PRESTON BROS.

Have just opened a new and complete line of Hardware which they will sell

At Reasonable Prices.

BILL'S BLOCK,

14 Shetucket St.,

Opposite Laurel Hill Bridge.

NORWICH, CONN.

jan13d&w

DO YOU INTEND TO BUY A NEW STOVE? Then do not fail to go to

J. P. BARSTOW & CO.,

For they have the largest and best assortment of Base Burning Stoves, Cook Stoves and Ranges in Eastern Connecticut. Parlor Stoves in great variety, of all kinds, sizes and prices, with both Direct and Anti-Clinker Grates. Cook Ranges, with all the latest improvements, and of the most approved patterns. Every Stove guaranteed to give satisfaction. Also a full line of Housekeeping Goods of every variety. First-class Goods at Low Prices. Don't forget the place:

15 Water Street, Norwich, Conn.

A. W. PRENTICE & CO.

Have just received a large assortment of

Parker's, Colt's, Moor's and Richards, Breech Loading

SHOT GUNS.

Also a full line of Muzzle Loaders and all kinds of Gun Equipments and Ammunition.

HARDWARE SPECIALTIES.

"Clothes Wringers," "Horse Clippers," "Apple Parers," "Scroll Saws," "Bracket Wood," etc., etc.

A. W. PRENTICE & CO.,

47 Commerce Street.

A. T. CONVERSE,

IRON, STEEL AND PIG IRON,

41 Water & Commerce Sts

THE BULLETIN Job office will do work with neatness and despatch

Sewing Machines.

THE "DOMESTIC" and the "NEW HOME" Sewing Machines

Are unsurpassed. Sold for cash or on instalments at reasonable prices.

H. E. STEVENS, Agent,

feb16d No 10 GROVE STREET.

HARTFORD, HOUSEHOLD.

White and Wood Sewing Machines.

New Genuine Singer at Half Price.

J. M. STRICKLAND, Agent,

feb8d 75 MAIN STREET.

For Sale.

FOR SALE—

A good assortment of stone ware at the Pottery. Call on A. T. DAVIS, Administrator, Thames street. feb17 dim

FOR SALE—One Second Hand Safe. Apply at FALLS CO. STORE. jan6d

FOR SALE—

A Livery Stable in Baltic, Ct.

jan18d&w EDWARD LADD.

TO LET.

The Store I now occupy for Marble Works. It is well lighted and centrally located, and can be leased for a term of years.

THOS. E. RYAN,

67 Main Street, Norwich, Conn.

The remainder of my stock of

MONUMENTS AND GRAVESTONES

will be sold regardless of cost. Those wanting anything in this line would do well to call early.

THOS. E. RYAN.

feb16 Tu,Th&S

FOR SALE

A GAS FIXTURE,

With Two Burners, and Suitable for House or Store.

INQUIRE AT THIS OFFICE. novsd

Lumber & Coal.

EDWARD CHAPPELL & CO.,

COAL AND LUMBER,

WHOLESALE AND RETAIL. A well assorted stock of SEASONED LUMBER, and a carefully selected variety of coals for domestic and steam purposes.

EDWARD CHAPPELL & CO.,

216 Main St., Central Wharf.

Telephone your orders if more convenient. decdd&d

Miscellaneous.

NOW IS THE TIME TO

Have Your Pictures Framed.

And the cheapest place in the city to get it done is at

T. STEWART'S

25 Cent Store,

161 Main St., Norwich.

N. B.—For the convenience of my customers, I have added a large assortment of "Ready Made Frames" that I can sell less than any other house in the city. Please examine the same and be convinced whether you want to buy or not. febd

SEEDS FOR 1882.

We shall have the largest and best stock of Field and Garden Seeds for the Spring Trade we ever had, and among them we have secured a large stock of the CELEBRATED BLISS LITTLE WONDER PEAS.

Our customers may be sure of buying the true seed, and at less price than they can send abroad for it.

J. P. BARSTOW & CO.,

feb16dw 15 WATER ST., NORWICH, CT.

A PENNY SAVED IS A PENNY EARNED.—The subscribers respectfully call the attention of the public to their large assortment of all kinds of FIRE WOOD, consisting of Pine, Chestnut, Maple, Oak and other kinds, sawed, split or in four-feet lengths. KINDLINGS—We sell Five Barrels for One Dollar, and it will go further, do Better, be much cleaner, cheaper, and give greater satisfaction than Charcoal. Please give it a trial, and prove the above, for your own benefit. Wood Sawed and Split, any length or size. Orders received at the stores of Noyes & Davis, Reynolds' Cash Grocery, at our office on Central Wharf, or by mail, promptly attended to. Telephone Call. jan24d1mo* BATON & BAILEY.

WILLIAM FRISWELL,

37 FRANKLIN STREET.

Having secured the sole agency of the celebrated Quick Train Rockford Watch for Norwich and Vicinity, I am able to sell cheaper than before. Every Watch guaranteed to give perfect satisfaction or taken back.

Watches, Clocks and Jewelry repaired in the best manner at the lowest possible price. All work warranted. WM. FRISWELL.

oct15d&f

CONSUMPTION.

I have a positive remedy for the above disease; by its use thousands of cases of the worst kind and of long standing have been cured. Indeed, so strong is my faith in its efficacy, that I will send

Two Bottles Free,

together with a VALUABLE TREATISE on this disease to any sufferer. Give Express and P O address. DR. T. A. SLOCUM, 181 Pearl St., New York feb16dTu,Th&S

OUR SPECIALTIES.

First Class Work.

Delivering work when promised.

Reasonable Prices.

Try me and be convinced.

Frank Utley, Job Printer,

feb3d 104 MAIN STREET.

THE

Pino-Palmine Mattress!

GEO. H. MARTIN

is the SOLE AGENT for this Health-giving Mattress for Norwich and vicinity. Pamphlets giving all necessary information given away at

MARTIN'S, 169 Main St.

sep28d

THE

Norwich Nickel Works.

ELECTRO-PLATING

In Nickel, Copper or Gold.

All their new and colored works.

HOPKINS & ALLEN MFG. CO. BUILDING,

Chestnut Street,

W. A. AIKEN, Proprietor

feb16d&T,Th&S

WINDOW SHADES.

Window Shades, Fixtures, Cord and Tassels,

Engravings Picture Frames, &c.

AT

Trafton's Fine Art Store,

apr23 dTu,Th & S 63 SHETUCKET STREET

EIGHT PAGES WEEKLY.

The Norwich Weekly Courier

Only One Dollar a Year.

Instruction.

THE ART OF SINGING.

MISS LILA M. BATCHELLOR,

OF PAWTUCKET, R. I.,

Teacher of Vocal Culture.

Formerly a pupil of Madame Rudersdorff. For particulars, apply to Mrs. George A. Lewis, High street, Greenville, Conn., between Tenth and Eleventh streets, or address MISS BATCHELLOR, at Central Falls, R. I. feb16d1m*

MISS C. C. BLACKMAN, Teacher of Music. Terms $5 for twelve lessons. Norwich Town Jan. 7 1882. ianTTuThe&w

Flowers, Seeds, Etc.

FLOWERS.

BOUQUETS,

CUT FLOWERS,

FUNERAL DESIGNS,

FURNISHED AT LOW PRICES, AT

Jennings' Greenhouses,

Hamilton Street, Preston.

Orders left at H. D. SEVIN'S DRUG STORE, 141 Main street, will be forwarded by Telephone without charge. novsd

Advertising Agents.

THIS PAPER

May be Found on File

—AT—

GEO. P. ROWELL & CO.'S

Newspaper Advertising Bureau (10 Spruce Street), where advertising contracts may be made for it in NEW YORK. mar1d&wtf

J. H. BATES.

Advertising Agent,

41 Park Row, New York,

is authorized to contract for Advertisements in the BULLETIN and COURIER at our Lowest rates. feb17 d&wtf

Groceries, Teas, &c.

SALAD OIL.

The finest Table Oil is the

Pure Olive Oil,

Imported and bottled by Crowell, Hazard & Co. For sale by

SMITH & BECKWITH,

feb16d 168 MAIN STREET

SHAKER

APPLE SAUCE

AND

APPLE JELLY,

FOR SALE BY

A. T. OTIS, 58 Main Street.

feb7d&w

FRESH SPINACH,

HORSE RADISH ROOT,

WHITE ONIONS,

AND

PARSNIPS,

AT

ADIN COOK'S,

feb7 d 4 Union Street.

WE HAVE JUST RECEIVED

FIFTY RED ELEPHANTS,

CHRISTMAS CANDLES,

NUTS, GRAPES

FIGS, ORANGES,

Buckwheat Flour, N. O. Molasses,

White Drips.

Come and learn the prices at

HARWOOD & CO.'S.

dec13 d 49 WATER STREET.

BRUNSWICK SOUPS

In powdered form. Entirely new, rich and delicious; much nicer than canned soups, and only quarter the price. Ready in fifteen minutes. Twelve varieties. All ingredients complete. Also

BRUNSWICK CLAM FRITTERS.

Try them. For sale by all grocers. Sold at wholesale by CASE & FULLER,

decd Tu,Th&Sdm Norwich.

LOWEST PRICES

For New Canned Goods, New Raisins, Currants, Citron, Prunes, Truscelles, Figs, Dates, Oranges, Nuts, N. O. Molasses, Moller's Diamond Drips, Pure Maple Syrup, Fancy Crackers, Jellies, Sauces, Pickles, Merwin's Sugar Cured Hams.

Extra Minnesota Flour, warranted best in market. For sale by E. PECKHAM,

decd 55 Water St.

JOHN WILLARD,

Sole Manufacturer of Palmer's Celebrated

DANDELION COFFEE,

AND

CREAM TARTAR,

novd 32 & 34 Commerce St., Norwich, Ct.

Plumbing & Iron Works.

THE NORWICH IRON FOUNDRY.

Established in 1854.

A. H. VAUGHN & SONS, Propr's.

NO. 8 FERRY ST., NORWICH, CONN.

Manufacturers of Mill Gearing, Pulleys, Couplings, Hangers, Boxes, Racks and Pinions, Lamp Posts, Feed Boxes, Watering Troughs, Crate Bars, Cylinder Stoves, Ashpit Doors, Hitching Posts, Pipe Thimbles, Columns for Buildings, Flange and Socket Pipe, Hitching Weights, Chimney Caps, &c., &c. novsd

THE SIBLEY MACHINE CO., Manufacturers of Paper, Cotton and Wool Machinery, Mill Gearing, Shafting, Couplings, Hangers, etc., etc. Jobbing of all Kinds, Gear Cuttings, Forgings and Castings at Short Notice. 46 Franklin Street, Norwich, Conn. New and Second-hand machines bought and sold on commission. 19d&w

ROBERT BROWN,

Successor to the

Norwich Steam and Gas Pipe Co.

33 and 35 Water Street,

NORWICH, CONN.

Steam and Gas Fitter and Plumber, Chandeliers, Brackets, Portable Gas Lamps, Argand Burners, Plain and Fancy Shades, Rubber Hose, Bath Tubs, Boilers, Water Closets, Wash Bowls, etc. feb8d1f

Fine Arts.

CRAYON PORTRAITS

The Superior Work in Crayon Portraits

of well-known city residents and of those from a distance, (some of which have been on exhibition), combined with our acknowledged ability to produce Striking Likenesses, Fine Finish and Exquisite Artistic Effects, is our bid for

The Patronage of Norwich People.

Visitors welcome to Studio at all times.

RUDD & PORTER.

Of Portraits and Animal Painting by GEO. A. RUDD.

Studio—106 Main St.,

jan6d NORWICH, CONN.

DRAWING AND PAINTING.

MISS MARY A. PHIPPS

Re-opens her studio on THURSDAY, Oct 13th.

Will receive pupils on Wednesday, Thursday, Friday and Saturday.

Lessons hours from 9 to 12 A. M. and 2 to 5 P. M. oct13d Room No. 5 Williams' Block.

FRANK HAWKINS, SHERIFF, and JOSIAH ROGERS, Deputy Sheriff, of New London County. Office Room No. 1 Richard's Building, Norwich, Conn. feb16 d&w

Dry Goods.

GREAT PREPARATIONS FOR THE

SPRING TRADE.

HISLOP, PORTEOUS & MITCHELL

Are daily opening large shipments of New Goods for the coming season.

HAVE JUST RECEIVED A LARGE ASSORTMENT OF

SCOTCH GINGHAMS

Of our own importation. Also a full line of

Domestic Ginghams,

To which we respectfully invite inspection.

A SPECIAL BARGAIN: WE OFFER THIS MORNING

250 Dozens Ladies' Fancy Hose, assorted styles, at 25c a Pair.

These Goods are worth from 37 1-2c to 50c a Pair.

Have just opened our Second Importation of

HAMBURG EDGINGS

AND

INSERTIONS,

Embracing the Newest and most Elegant Designs at

SPECIAL LOW PRICES.

Inspection Solicited.

HISLOP, PORTEOUS & MITCHELL,

170 MAIN STREET.

feb16dw

THE

BOSTON

STORE.

NEW

Dress Goods.

REID & HUGHES

Will open this morning their first shipment of Spring Dress Goods. We invite ladies to examine the styles

LACES.

We also open the finest line of elegant Laces that have ever been shown in Norwich. Everything desirable is represented, including Black and Cream Costilloq, Barcelona, Spanish Guipure, Spanish Brodee, Russian in real and imitation, real Point Duchess in Ties, Handkerchiefs and Collaretts.

SPANISH FICHUS

IN ELEGANT VARIETIES.

REID & HUGHES,

Boston Store.

feb17 d&w

Confectionery.

DON'T FORGET THAT PERKINS'

Capsicum Cough Drops

is the best remedy for Coughs, Colds and Sore Throat. Be sure and get the genuine

CAPSICUM DROPS,

and not be imposed upon by base imitations now being sold in the city.

feb6d J. C. PERKINS' CANDY STORE.

Real Estate.

For Rent and For Sale.

TO RENT—A small hall in Bill's Block, Shetucket Street, now occupied by Prof. Bentorfield's school of music and

feb8d HENRY BILL.

TO RENT, furnished—

The house on Washington street, known as the Lee House. Apply to A. P. STURTEVANT

TO RENT—

From April 1st, store in Farmer's Block, Water street, now occupied by Gallup & Hewitt. Apply to JOSEPH A. SMITH feb14 d

TO LET—A cottage on Fairmount St., containing 6 rooms, with modern improvements. Inquire of C. R. P. CHAMBERLAIN Eagles street. feb8 d

FOR RENT.

A good house of eight rooms, in good order and a garden, at No. 40 East Broad street. Inquire of OWEN GIBSON, near premises feb15 d2w*

TO RENT.—A tenement of eight or nine rooms, with modern improvements and stable, on Pearl Street. Also, a good tenement of five or more rooms, with stable and garden, on Maple Street. Apply to C. R. P. CHAMBERLAIN, P. O. Box 152. feb15d

NOTICE.

Farm in Lebanon for Sale.

The farm of the late Learned Hebard, situated on the main street in the town of Lebanon, New London county, Conn., will be offered for sale at auction, on the premises, on Thursday, the 23 day of March, at 1 o'clock in the afternoon. The farm contains about fifty acres, and has one large two-story house in good repair, with barn and other buildings, which will be offered with about 24 acres of the farm. There is also a one story cottage house, partly new, which will be offered with about 16 acres of the farm. Bids will be received for either portion of the farm separately or the whole will be sold together. Terms one-fourth cash, the balance may remain on mortgage at 6 per cent.

There is an abundance of fruit upon the place and is very convenient to schools, churches and stores, and in a neighborhood noted for its good society. There will also be offered at the same time the stock, hay and farming implements on the premises. This is a rare opportunity for securing one or two pleasant homes in one of the best farming towns in Connecticut.

CHARLES HEBARD, WM. R. GAY, } Executors.

Lebanon, Conn., Feb. 14th, 1882. feb15 dtd

FOR RENT—My house on Lincoln avenue. Inquire of E. T. CLAPP, at R. R. office, Shetucket street. C. T. PALMER. febl d

FOR SALE—House and lot situated on the corner of John and Bradley streets, New London, Ct. The house, consisting of 17 rooms, is modern built, suitable for grocery store or saloon, or convenient for boarding or tenement house. Inquire at No. 33 Bradley street. febl4dw

FOR SALE.

A Desirable House on Laurel Hill.

Lot 85 feet square, well stocked with fruit. Inquire of S. R. PARLIN, corner Main and Union Std. feb7d

TO RENT AT THE STARR FARM—The large dwelling house with spacious grounds and stabling for five horses, harness room and carriage house.

This is a first class place for a family with children or for any one doing business in the city.

For a boarding house for summer boarders from New York and elsewhere it can hardly be equalled.

Apply to WM. HEMPSTEAD in Church street, or S. W. TOMPKINS. febl d

FOR RENT—To a responsible party from April 1st, Store 140 Main Street, now occupied by F. A. Robinson. Apply to MRS. A. M. BREWER, over No. 21 Shetucket St jan30d

TO RENT—Two stores in the Wauregan Block on Union street, suitable for any kind of business. Also two stores in Bill's Block Shetucket street. HENRY BILL. may9d

LAST CHANCE

to obtain nice little homes in this city, at last year's prices—very little ready money necessary. I offer the balance of real estate in my hands during the next sixty days at the old panic prices, after which the prices will be advanced to suit the times. Purchasers will find it much to their interest to call immediately on

H. F. PALMER, Real Estate Agent,

jan16d&w 168 Main Street, Norwich, Ct.

FOR SALE.

The Residence of Mrs. Maria W. Lewis, situate in Preston.

Said residence contains fourteen large rooms, in good repair, suitable for one or two families; a nice barn, with three acres of land. A large quantity and great variety of fruit on the premises. For particulars, apply to NICHOLAS TARRANT, Real Estate Agent, 168 Main street. dec22d2m

Legal Notices.

NOTICE.—The firm of N. OLIN & CO. is this day dissolved by mutual consent. All persons having claims against the firm will present them for payment, and those indebted are requested to make immediate payment.

Having sold our stock of goods to E. C. Crowell, we cordially recommend him to our former customers and friends. N. OLIN & CO.

Norwich, Feb 7th, 1882. febdw

Books & Stationery.

FIRST-CLASS

Business Stationery

AND

BLANK BOOKS.

Any description of printing furnished.

Charles A. Burnham,

Blank Book Manufacturer and Stationer.

feb 16d

ARTISTS' MATERIALS,

For Water Color Painting,

For Oil Color Painting,

For China Painting.

Mail orders promptly filled

M. SAFFORD & CO.,

febl6 d&w 105 Main Street.

ALL STYLES OF

VALENTINES

AT

LOW PRICES,

TO-DAY.

NOYES & DAVIS.

feb13d&w

VALENTINES.

A Large Assortment of

VALENTINES

AT

E. S. RICE'S, 110 Main St.

feb7 d

WE HAVE A LINE OF

FANCY ADVERTISING CARDS

AND

TUCK CIRCULARS,

which will be furnished to our customers at

LOW PRICES,

THE BULLETIN COMPANY

CHECKS, COUPONS, CERTIFICATES

TICKETS, &c. &c. executed at

Cowan's in First Class Style.

Fine Blank Books a Specialty

Hotels & Restaurants.

WILLIAM NOYES

LADIES' AND GENTS

DINING ROOMS.

I have in connection with my Dining Rooms

Domestic and Foreign Wines

Of superior quality always on hand

Lager Beer & Burton Ale on Draught

Especial attention paid to the QUALITY of goods so that I always have the BEST in stock. Serve them in any style you wish

STEAMED OYSTERS A SPECIALTY

CLAM BAKES IN THEIR SEASON

HOME MADE TOMATO CATSUP

Sold by the gallon and bottle

Nos. 52, 54 and 56 Water Street

feb21 d2f NORWICH, CONN.

Attorneys.

REMOVAL.

LUCAS & JENNINGS,

Attorneys and Counsellors at Law

OFFICE REMOVED

To No. 31 Shetucket Street,

NORWICH, CONN.

Hezekiah Lucas Wm H Jennings Jr.

febl dim

WAIT & GREENE,

ATTORNEYS at Law,

Counsellors and Notaries Public

NO. 1 BREED HALL.

Gardiner Greene, Jr., is Commissioner of Deeds for the State of New York.

John T. Wait Gardiner Greene, Jr.

novtf d Norwich, Conn.

JAMES H. POTTER,

Attorney at Law,

Office in Johnson's Block, Main street, Danielsonville, Conn.

janq3d

S. S. & S. H. THRESHER,

Attorneys and Counsellors at Law.

may10 d&f NOS. 5 & 6 BREED HALL.

Counsellors' Directory.

NEW LONDON NORTHERN RAILROAD—CHANGE OF TIME.

On and after MONDAY, Nov. 14th, 1881 TRAINS GOING NORTH LEAVE NEW LONDON AS FOLLOWS:

9.00 a. m., Norwich at 5.31 a. m., for Mid'ltown, Colchester, Palmer, Boston, Springfield Ware, Gilbertville, Brattleboro, St. Johnsbury, Burlington, Montreal, Ogdensburg and intermediate stations.

7.35 a. m., Norwich at 1.35 a. m., for Willimantic, Hartford, Palmer, Boston, Springfield, Albany, Saratoga, Ware, Gilbertville and Amherst.

10.17 a. m., Norwich 10.07, for Willimantic, connecting for Hartford and Middletown.

1.20 p. m., for Norwich.

3.30 p. m., Norwich 3.45 p. m., connecting at Willimantic for Hartford, and at Palmer for Springfield, Albany, and all points west. Brattleboro, Burlington, St. Johnsbury, Montreal, Ogdensburg and intermediate stations. A sleeping car is attached to the train at South Vernon for Montreal.

5.10 p. m., Norwich, 5.40 p. m., for Willimantic connecting for Hartford. This train makes connection with express which leaves New York at 1.00 p. m.

6.30 p. m., for Norwich. This train connects with 4.00 p. m. express from New York.

—GOING SOUTH—

Passenger trains LEAVE NORWICH as follows:

6.20 a. m. (N. & W. depot) 6.30 (West Side) for New London and New York.

9.00 a. m. for New London, connecting for Providence and Boston at 10.20 a. m.

12.05 a. m., for New London, Stonington and Boston.

3.00 p. m., for New London and New York.

5.00 p. m., for New London, Stonington, Providence, New Haven and New York.

5.50 p. m. for New London, Mystic and Stonington.

6.15 p. m., for New London and for New York, connecting with the 4.00 p. m. express from New York.

9.00 p. m., (N. & W. depot) for New London and for New York via boat from New London.

Passenger trains LEAVE WILLIMANTIC as follows:

8.00 a. m. for Norwich and New London, from meeting at 10.30 for Providence and Boston.

10.50 a. m., for New London, Stonington and New York.

3.00 p. m., for Norwich, New London, New York, Providence, etc.

5.20 p. m. for Norwich, New London, Mystic and Stonington.

6.35 p. m., for New London and New York via boat from New London.

Passenger trains LEAVE PALMER as follows:

8.20 a. m., 1.20 7.05 p. m., for New London, etc.

The latter connects with boat for New York.

Through passenger trains LEAVE BRATTLEBORO as follows:

4.00 a. m. and 3.10 p. m., connecting with trains from the North for New London and intermediate stations.

G. W. BENTLEY, Gen. Supt.

New London, Nov. 18th, 1881. novl7d

N. Y. & N. E. R. R.

NORWICH & WORCESTER DIVISION.

WINTER ARRANGEMENT. Commencing MONDAY, January 1st, 1882.

TRAINS GOING NORTH—LEAVE NORWICH AT

3.55 a. m. (Mondays excepted), Steamboat Express. Connects at Putnam for Boston; at Worcester for all points North, Portland, Rochester, White Mountains, &c. Sunday train connects to Nashua.

6.00 a. m., Way Passenger Train.—Connecting at Plainfield Junction for Providence; at Putnam for Boston, arriving at 10 a. m. At Worcester for Boston, Springfield and intermediate stations, Albany and the West.

11.50 a. m., connecting at Norwich with train from New London. At Plainfield for Providence (arrives 1 50 p. m.) At Putnam for Boston, arrive at 3.50p m. At Worcester with roads north, east and west. At Webster, to and from South bridge.

3.30 p. m., Way Passenger. Connects at Plainfield for Providence. At Putnam for Boston, arrive at 7.35 p. m., and Hartford. At Worcester with Boston & Albany Railroad, east and west.

TRAINS GOING SOUTH—LEAVE WORCESTER

—AT—

8.45 a. m., Way Passenger. Connecting at Putnam with train from Boston and for Hartford and New York. At Plainfield to and from Providence.

10.00 a. m., Way Passenger Mail train. Connects with trains from Worcester & Nashua and Boston & Albany Railroads. At Webster for Southbridge. At Putnam with train to Boston and at Plainfield to and from Providence.

4.20 p. m., Way Passenger. Connects at Webster for Southbridge, at Putnam for Willimantic and Hartford, and with train from Boston. At Plainfield with train from Providence.

7.20 p. m., Steamboat Express for New York (via New London,) (Sundays excepted) Connects with all trains North and East, and at Putnam with ex. from Boston. Take this train for Philadelphia, Baltimore, Washington and South. No change of cars after leaving Putnam. Also via Steamboat, connects with all Southern and Western trains at New York. This train leaves Norwich for New London [steamboat] at 9.30 p. m.

"Putnam Passenger," Leaving Putnam at 2 45 p. m., connecting at Putnam with train from Boston. Plainfield with trains to and from Providence arrive at Norwich at 5 23 p. m.

WEBSTER SPECIAL:

Leaves Webster for Worcester at 6.00 a. m.

Leaves Worcester for Webster at 6.30 p. m.

F. Gr. H. ANDREWS, Supt.

Norwich, January 1st, 1882. jan1d

WARREN & CO.'S

Splendid First-Class Steamers.

KANSAS ... 4,300 tons | MISSOURI ... 3,100 tons

IOWA ... 4,300 tons | PALESTINE ... 3,000 tons

VICTORIA, 2,900 tons.

Sail from Liverpool to Boston

Bring steerage passengers from principal points in GREAT BRITAIN and IRELAND at Lowest Rates.

JAMES HICKEY, Agt.,

jan8d WILLIMANTIC

JOHN STEINER, AGENT FOR

The North German Lloyd of Bremen

AND

The Hamburg Steamship Line of Hamburg.

PASSAGE TICKETS

To and from Europe at the most reasonable rates

ALSO

DRAFTS and MONEY ORDERS

Payable in any town or city in Europe

jan25d

24x

The Bulletin

Norwich, Tuesday, Feb. 21, 1882.

Condensed Railroad Time Table.
NORWICH & WORCESTER R.R.
(Depot foot of Ferry street.)

LEAVE— Going North		ARRIVE— From North
6.30 a. m.	Boston, Worcester, Portland, Danielsonville, Putnam and Webster	
7.00 a. m.	Worcester, exp. at Putnam for Boston	a. m. 2.00
11.30 a. m.	Providence (via Plainfield) Boston via Putnam, Worcester and all east and west of Worcester	p. m. 12.00
	Putnam special for Norwich Arrives at Norwich	3.25
3.40 p. m.	Worcester, Prov., Boston, Hartford	p. m. * 10
LEAVE— Going South		
1.00 p. m.	Boat train for New York via Rox., Wor., Port., White Mts.	p. m. 9.20

*Mondays excepted

N. L. R., "WEST SIDE" DEPOT.

LEAVE— Going North		ARRIVE— From North
	Hartford & Willimantic	a. m. 8.42
8.31 a. m.	Middletown, Hf'd, Spfld, Mass'l	a. m. 11.08
1.00 a. m.	Hf'd, Spfld, Amherst	p. m. 3.40
6.07 a. m.	Willi., Hf'd, Middletown	p. m. 6.34
2.45 p. m.	Hf'd, Spfld, B'ltimore, Mass'l	p. m. 9.10
5.00 p. m.	Willimantic, Hartford,	
LEAVE— Going South:		ARRIVE— From South:
	New London, New York boat	a. m. 3.20
4.20 a. m.	N. L., New Haven, N. York, Stonington, Mystic, N. London	a. m. 8.21
*8.45 a. m.	New London Westerly, Prov.	
11.05 a. m.	Mystic Prov., N. H., N. Y.	a. m. 10.45
3.00 p. m.	N. L., New Haven, New York	p. m. 1.35
7.45 p. m.	Providence, Boston, New Haven, New York	
	New London	p. m. 3.40
	Bos. Prov. Ston., N. H. N. Y.	p. m. 5.47
4.30 p. m.	New London, Mystic, Ston., New Haven and New York	p. m. 8.35
*7.10 p. m.	New York boat New London.	

☞ Anonymous communications to this office will not be used. We do not insist on printing the names of all our correspondents, but we do insist on knowing them. Unsigned communications, of whatever character, go into the waste basket unread.

Yesterday's Weather.

Thermometer at 6 A. M., 34 degrees above zero; at 2 P. M., 45 degrees above; at mid night, 38 degrees above.

To-day's Weather.

WASHINGTON, Feb. 21.—1 A. M.—Indications for New England: Warmer, cloudy, rainy weather. Easterly veering to northwest winds. Lower pressure.

CITY NEWS

NORWICH.

Mr. Lemuel Turner of this place has just received a fine collection of Indian relics from the west.

F. A. Johnson, a brakeman on the Norwich & Worcester railroad, had his right hand jammed while coupling cars yesterday.

Superintendent Winship is turning the surplus water of the Fairview reservoir to good account. He began to give the city mains a thorough flushing yesterday.

To-morrow, Washington's birthday, is a legal holiday, and all of the banks of the city will be closed. All notes falling due on Wednesday should be paid to-day.

The court of common pleas came in Monday at 9 A. M. in this city. A telegram from New London announcing that Judge Mather was ill necessitated an adjournment until Thursday.

The Hartford *Courant* referring to the lecture of the Rev. L. W. Bacon on divorce, at Park church in that city, Sunday night, says: "The subject was duly and fearlessly handled."

Butter has continued to rise gradually in price until now the best retails at fifty cents a pound in this market. This is the highest price reached on a steadily advancing market for twelve years.

The barges at the railroad wharf spread their sails yesterday and gave that portion of the harbor the cast of a Dutch seaport. In size and contour they were as liberally and gracefully constructed as a Dutchman's pantaloons.

The "We Girls" will give a supper at the Norwich Town chapel this evening between 6 and 8 o'clock. An entertainment will follow consisting of music, readings and tableaux. The excellence of these performances guarantees a large attendance.

Miss Hattie Ripley of this city has a fine display in group at the water color exhibition now open in New York city. As the collection this year is finer than ever before shown in this country, and no less than 1,100 pictures were rejected, the acceptance of Miss Ripley's work is no small compliment in that lady.

The Hartford correspondent of the Springfield Sunday *Republican* says: "Capt. Henry P. Goddard of Baltimore, but for many years a Hartford resident, will be married in the chapel of Christ church next Tuesday to Miss Atchison of West Hartford. It is to be an unostentatious ceremony, and will be attended only by intimate friends."

The William M. Williams Steam Fire Engine company gave a very successful ball at Steiner's hall last night. Some sixty couples took part in the grand march and a full order of twenty-six dances was enjoyed. They had good music, a good prompter and a first class time. Such a trio always means a social and financial triumph, and such the entertainment was.

The ladies and gentlemen who appeared in the amateur theatrical entertainment on Saturday evening last, in the rooms of the Norwich Literary society, sold no more tickets than the seating capacity of the hall would allow. By mistake many people were deprived of their seats, while others were unable to gain admittance. All holders of tickets who were unable to gain admission will have the money refunded by calling at Ellis library after 10 A. M., to-day.

The teachers and friends of the Chinese students who left this city last fall, have suspected that they were forbidden the pleasure of communicating with their American friends on their return to China, not having received any letters from them since their arrival home. On Saturday a lady of this place received letters from one of her late pupils through a missionary stationed in a Chinese city. This confirms their suspicions and explains why many anticipated letters have been disappointed.

A recently married man created quite an excitement on Franklin street yesterday by attempting to take his trunks out of a boarding house against the will of the landlady who proved a formidable opponent. With the aid of a policeman he finally secured his clothing but not without breaking some glass near the door. The boarding house keeper claimed that the fellow owed her a note on her board bill, and the young man averred that he had paid his board all up to Tuesday. There was a dispute concerning the price of the board, the lady charging $9 a week for the man and his wife, and the man claiming that she agreed to board them for $7.50. He consulted a lawyer who advised him to settle.

City Court.

CRIMINAL, JUDGE.

The adjourned cases of Patrick Herbert, John McCormick and John Coughlin, engaged in a fight at the Falls, Friday night, were called in the city court, yesterday. They were all found guilty of a breach of the peace and were fined and sentenced respectively as follows. "Pat. Herbert, $20 and costs and twenty days in jail; John McCormick $10 and costs and thirty days imprisonment; both were committed. John Coughlin was fined $5 and costs.

Michael Coughlin, charged with a breach of the peace for participating in the same affray, was discharged by the court, the evidence being insufficient to convict.

In the case of John Fitzgerald, held on a complaint for vagrancy, judgment was suspended for sixty days.

The Railroad Masquerade.

The sixth annual masquerade of the railroad boys will take place at Steiner's hall this evening. It is generally understood that when the employes of the Norwich & Worcester railroad announce their annual masquerade the track is full of fun and the more sedate and quiet portion of humanity always have to switch off on to a side track. It is also safe to say that the ball this evening will not be on the down grade, but will be up to the schedule time of all its predecessors. Prof. Miller's orchestra will furnish the music, and Al. Walker's favorite, "Old Gilroy," will occupy a prominent position in the professor's repertoire. Gurdon Cady will conduct the affair to a successful issue and will see that everyone is kept busy; and you know that it has never been cold enough yet for Gurdon to get left. Now oil up and be ready for a long run.

Uncle Tom's Cabin.

On Thursday evening, the 23d inst., Jarrett & Palmer's London Co. and Slavin's Original Troupe will appear at Breed hall in the marvellous presentation of the popular picture of life among the lowly, "Uncle Tom's Cabin." A Hartford paper gave them the following notice: "A large and intellectual audience witnessed the performance last night, at Roberts' Opera house, by the Jarrett & Palmer and Slavin's Uncle Tom's Cabin consolidated companies, who gave an excellent performance; the leading parts are well taken and the text is well arranged. Individually and collectively, the company is an able one, and handles the subject with great discretion, and the vast audience went away more than satisfied. Amongst the auditors was Mrs. Harriet Beecher Stowe (the authoress of the novel) who evidenced pleasure at the new compilation and competent treatment her work received. She afterward expressed herself at an interview that it was the best and most perfect rendition of the story she had ever witnessed."

Reserved seats are now on sale at Noyes & Davis'.

A Brakeman Loses a Leg.

Harley W. Bromley, a brakeman about thirty-five years of age and for several years in the employ of the Norwich & Worcester railroad company, had his right leg crushed and his left leg badly jammed at Putnam, between one and two o'clock Monday afternoon. He left this city during the forenoon in charge of an extra coal train. Upon reaching Putnam a flying switch was made to throw part of the cars loaded with freight for Putnam parties on to a side track. Mr. Bromley had pulled the coupling pin, and the rear end of the train had separated from the front, when by a sudden application of the brakes to the portion of the train on which he was standing he was thrown on to the track. Before he could get out of the way the rear car had passed over his right foot just above the ankle, crushing the bone, and also bruising and cutting his left leg above the knee. He was taken to the Commercial house and Dr. Carleton was sent from this city on the 2.30 P. M. train to attend him. He was brought home at his own request on Conductor Chaffee's train, and reached this city at about 8 o'clock. Several hundred people were at the depot when the train arrived. He was taken to his residence on Talman street, Preston, between 8 and 9 o'clock, and an hour or two later his right leg was amputated. An effort will be made to save his left leg. He appeared bright on his arrival, and hopes are entertained for his recovery.

Special Meeting of City Government.

A special meeting of the city government was held last evening. Present, His Honor, Mayor Osgood, presiding; and a full board of aldermen and councilmen.

A communication from Nicholas Tarrant was read by the clerk, notifying the city that George P. Harvey had transferred his claim against the city of Norwich for damages done to his property by the overflow of the Franklin street brook in 1876 to Mr. Tarrant. The matter was referred to the corporation council.

A petition from Harvey Chapman for permission to add a story and an ell to the rear of his dwelling house on Laurel Hill avenue, was granted.

The mayor then addressed the council, saying that the principal business of the evening was to pass a resolution and raise a committee relative to the bridging of the Thames river.

The clerk then read the following preamble and resolutions which were unanimously adopted:

Whereas, In the opinion of the citizens of Norwich a railroad bridge across the Thames river near New London would be not only an injury to this city and county but an embarrassment to the navy department, an insuperable obstacle in the way of the Thames river navy yard, and a monument of bad faith on the part of the state, which induced the national government to accept the site for that yard; and

Whereas, A corporation foreign to this state has petitioned the general assembly for leave to erect such bridge, and has asked for a hearing on such petition; therefore

Resolved, That a committee of three be appointed in behalf of the court of common council of the city of Norwich to appear before the proper committee of the general assembly and oppose the granting of any such petition, and that they be authorized to employ counsel to assist them.

On motion of Alderman Barstow it was voted that the committee be appointed by the chair, to include Mayor Osgood as chairman.

Alderman J. P. Barstow and Councilman I. H. Arnold were then appointed on the committee by the chair.

Alderman Sears of the street committee called the attention of the board to section thirty-seven of the city charter, providing for the raising of a committee for the assessment of sewage benefits and damages. He said the Thames and Warren street sewers were completed, and that a committee should be appointed to apportion the expenses.

On motion of Alderman Brown the street committee was appointed a committee to tax the property and report their doings to the common council.

The board then adjourned.

NEW LONDON

The F. L. Allen Hook and Ladder company held a special meeting at their house last evening.

The Rev. T. R. Sweeney who went from this city a few years ago to study for the priesthood has been assigned by Bishop McMahon, as assistant at the St. Mary's Star of the Sea church this city.

The St. John's society had a very pleasant social gathering in their hall on Green street last evening. Messrs. Brown and Richards furnished very fine music, and dancing was kept up until a late hour.

It is feared that the smack Lillian, commanded by Capt. Cheesebro of Noank and manned by a crew from this city, which left this port twenty-three days ago for Pensacola, is lost as nothing has yet been heard from her.

The adjourned case of John Fernando and Mary Gaffney, charged with adultery, came before the police court again this morning, but there was dearth of evidence if not of woman's tears and they was both discharged.

A cablegram from Cape Town to Lawrence & Co., of New London, announces the loss of the barque Trinity, on Hurd's Island, Oct. 16th, 1881." All hands were saved except two seamen named Kelley and Watson. The officers and crew are now at Cape Town.

The board of health have come out with an appeal to the public in general to take the precaution of being vaccinated and have made arrangements whereby people who are unable to pay for the same can have it done free of charge. They believe in the maxim "An ounce of preventative is worth a pound of cure."

Mr. G. B. Ironsides is putting up a very fine cottage on his lands in Goshen. Six years ago Goshen presented a very uninteresting aspect, but in the meantime several very fine summer residences have been built, principally by residents of Springfield, Mass., and as neither money, time nor labor is spared, every day adds to its attractiveness.

Although the capital of the *Day* company is only ten thousand dollars, it is said they have ordered a fourteen thousand dollar press to take the place of the one which broke down a few days ago. As such presses are made to order, it will be some time before they can get it, and unless the old one can be patched up their patrons will have to put up with the small sheet of the present issue for some time yet.

The following document, signed by forty-[illegible] citizens, was presented to Mayor Colt yesterday:

NEW LONDON, Conn., Feb. 16, 1882.

To the Honorable Robert Colt, mayor of the city of New London:

We the undersigned, citizens and taxpayers of the city of New London, respectfully request that a city meeting be duly convened according to law for the purpose of considering and determining upon the propriety and desirability of the passage and enactment by the general assembly of the state of Connecticut of an amendment of the charter of the city of New London as proposed by the bill now pending before that honorable body and commonly known as the Mahan bill.

FROM OUR SPECIAL REPORTERS

NEW LONDON COUNTY.

Voluntown.

WEDDING—SCHOOL—MINOR NOTES.

The notable event here last week was the marriage of Mr. William Henry Baldwin of Ekonk and Mrs. Rebecca Wilcox of this place. A large number of invited guests, composed of the aged and middle-aged, attended. The ceremony was performed by the Rev. William L. Brown. The wedding was on the stroke of two Wednesday afternoon. After the marriage the guests joined in a fine collation. The couple left amid the congratulations and good wishes of a host of friends, on their wedding tour.

Miss Minnie Larkham closed her school at Escoheag, last Friday, with an exhibition. Quite a number of the parents and friends of the school were present, who expressed themselves highly pleased not only with the exhibition, but also with the evidences of marked progress of the scholars in their studies.

The Rev. Mr. Dyson has recently added another son to his family.

The Hon. Ira G. Briggs visits the capitol again this week to aid in obtaining the charter for the Parallel railroad.

Two quite valuable horses have died here recently. One belonged to Ira G. Briggs and the other to George P. Wightman. Marvin Tourtellotte, a veterinary surgeon, held a cadaverous autopsy on the two equines, and discovered that the cause of their death was the bots.

The dance in Union hall, last Saturday night, was not only quiet and orderly, but productive of keen enjoyment.

Mystic.

FIRE—MARINE LOSS—LECTURE—REVIVAL—PASTORAL CHANGE—RESUMPTION OF BUSINESS.

About 4 o'clock Thursday afternoon, Thomas Gleason's house, on East hill, caught fire around the chimney, and received damage. Mrs. Gleason was alone and perceiving a flame bursting from the ceiling near the chimney she raised a cry of fire and proceeded to throw water upon the place where the flames appeared. In this she was not successful, the fire being concealed and beyond reach. But she succeeded in getting out quite a portion of her furniture. Help coming in from the neighborhood, the fire was arrested, but not until it had damaged the floor, ceiling and partitions below and the ceiling and floor overhead. Mr. Gleason himself did not arrive on the ground until after the fire had been subdued. His furniture, sewing machine and melodeon, looking glasses, tables, chairs and one or two beds were injured. He removed to his front street house for the present. The New London County Mutual had insurance on both house and furniture more than sufficient to cover the loss.

The three-masted schooner Elliott L. Dow, Capt. James Ryley, of this place, arrived at Galveston on the 6th inst., on her voyage out. Capt. Ryley writes he had a tedious passage, was blown across the Gulf stream and got upon Bahama banks where the Dow remained aground for forty eight hours, and he was only able to get his vessel afloat by throwing overboard one hundred tons of coal, and then he proceeded on his voyage without harm. His vessel suffered no damage while ashore, but in the previous gale his bulwarks were stove, his necks and water tank washed overboard. The freight money was insured by the agent, John Allyn of this place, and some of the owners were insured on the hull. Capt. Ryley exhibited seamanship and resolution, or he would not have come out as well as he did.

The Rev. George L. Hunt, D. D., of Hoboken, N. J., delivered a lecture at Central hall, upon "Druids," on Thursday evening. The attendance was quite good, and St. Mark's Episcopal church, for whose benefit, in part, at least, the lecture was given, received quite a benefit.

The revival in the First Baptist church at Mystic, (Upper) still continues. There is an increased religious interest in the Union Baptist church at Mystic River. Much regret is expressed at the prospective loss of Pastor C. G. King of the Methodist Episcopal church, who soon completes his three years' pastorate at Mystic Bridge. His success and acceptability in this field have been appreciated by the whole community.

The Rawtizer woollen mill at the upper village, has resumed running, by the owners, since the assignment of Frank C. Smith who is now employed as super.

Pequonnoc.

The report of the state board of health for 1881, just issued, contains ten or twelve pages of history of the scarlet fever epidemic at this place last summer, with a statement of its causes, and the steps taken by the Groton board of health to abate the evil. A map of the village and cove accompanies it, and figures opposite the respective house indicates how many cases of the fever broke out there.

WINDHAM COUNTY.

Canterbury.

VARIOUS REAL ESTATE CHANGES—A LOSS TO THE TOWN—PERSONAL MENTION.

The James Bradford farm has been sold to Levi Baker for $3,500. Mr. Baker is a native of this town, but has been in the employ of Mr. Egbert Storer of Norwich for the last fourteen years, and has by industry and economy accumulated a competence and now comes back to his native place to enjoy it.

Mr. Nelson Safford of Plainfield Junction, a native and former resident of this town, has purchased the Marshall Smith farm and expects to make it his home from the 1st of April next.

Report says that Mr. Lyman Button has sold his house and lot to Joseph Bennett of Wauregan. It is hoped by the people here that Mr. Button may try his hand at merchandise again, and be the next occupant of Mr. Kingsley's store soon to be vacated by Mr. Frank H. Williams.

Mr. H. B. Lester has taken the house now occupied by Dr. Ross.

Den. A. C. Green is about to make a journey to Illinois in the interest of his rising family. And many hearts are pained at the thought that it is possible that the town may ere long lose a public spirited citizen and a large and interesting family from within our borders.

The Rev. S. B. Carter taught the winter term of school in the sixth school district which terminated on Friday the 17th inst. This is one of the largest schools in town. The closing examination was such as to reflect great credit upon Mr. Carter as an efficient, well qualified teacher.

The Rev. J. H. Kopf is home again, and was at his post on Sunday.

Mr. Gilmore Spalding and sister are on a short visit home. They have with them their cousin, Miss Clara Spalding.

Mr. J. T. Kingsley has been appointed postmaster in the place of Mr. Frank H. Williams resigned.

Putnam.

POLICE!

It has been said that policemen were needed in this town. On Sunday night drunkenness and foul language in the vicinity of the public square was in order, and the full programme was carried out. Either these people who indulge in this pursuit ought to be at home and asleep, or else in the lockup. Which?

Danielsonville.

DEATH OF CAPT. KIES—A JOCOSE OYER—COURT HOUSE QUESTION.

Capt. Ahira Z. Kies died at his residence in Killingly, last Sunday, at the age of forty six. His health has been failing for some time past, but his condition has not been deemed critical until recently. He has, during his whole life, resided in Killingly, and been among her useful citizens. After finishing his academic course at the academy in his native town (Killingly) he engaged for a time in teaching, after which he entered upon and completed a course of legal study in the office, first of E. L. Cundall, Esq., and afterwards with Earl Martin. For some reasons which his friends never understood, he, after preparing for the bar, never entered upon the practice of the law but engaged in agricultural pursuits. He was captain of a company in one of the Connecticut militia regiments for a few years and for a long time held the office of justice of the peace. He was a member of the Congregational church in Danielsonville from an early age. We knew him as a classmate at the academy during several terms and have since known him as a citizen, and it is a pleasure to bear testimony to his good abilities, kindness of heart and worth as a citizen and neighbor who will be long and kindly remembered.

A reward of $25 is offered, "per order," to the person or persons who thoughtlessly but not inexcusably filled a hat with peanut shells, in Music hall, during the G. A. R. entertainment, on Thursday evening, Feb. 16th, 1882. The expected public rebuke will be administered to them in the above manner.

The *Transcript* of last week is right in representing that the people of Killingly favor a submission of the vexed court house question to a vote of the people of the county as the only fair way of settling it—indeed the only way to dispose of it in a manner that will leave no part of the county cause to complain. The people are beginning to enquire why it is that the matter is not submitted to them for settlement.

Woodstock.

PEDAGOGIC—EXODUS OF VARIOUS PLEASURE SEEKERS — PROHIBITION MOVEMENT—POSSIBLE IMPROVEMENTS AT ROSELAND PARK—REAL ESTATE.

The closing examinations of two schools were held Thursday. In the Hughes neighborhood district, Miss Florence A. Child, teacher, the attendance during the past winter has reached an average of ever ninety per cent. In this respect, Mr. L. J. Mills, acting visitor, said that this school led the town. The Arnoldtown examination transpired in the afternoon, the acting visitor and district committee, E. F. Warner being present. Mr. C. Mathewson, who has taught in this district three terms, sustained his former reputation as an efficient instructor. Flora A. Lewis, Alex A. Warner, William W. McManus, were neither absent nor tardy for fourteen weeks.

The school in Quasset, District No. 4, taught by Henry Hibbard, closed on Friday. Through the long and heavy winter, a term of fifteen weeks, there had not a day's session been lost, though the teacher lived three miles away in the valley below. Acting Visitor Ebenezer Bishop was present at the closing exercises and complimented the school upon their showing.

On the same day the "Village Corners'" school, the largest in the town, instructed by Vernon Wetherel, came to a close. Acting Visitor Lewis J. Wells was there and complimented the work accomplished.

A. McC. Mathewson, in company with his grandfather, Benj. Warner, Esq., visits Saybrook, New Haven and Hartford, this week.

Miss Florence A. Child "does" Providence, Boston and Worcester on a four weeks' trip.

Principal Buston of the academy delivers a free lecture on astronomy in Academy hall, to-morrow evening, at which time the new astral lantern recently presented to the institution will be used for the first time. It would also be a good opportunity to adopt a series of resolutions in opposition to the Mormons.

Representative Marcy is busy securing signatures to petitions to the general assembly looking toward the adoption of a constitutional amendment that shall prohibit the manufacture and sale of intoxicating liquors. Mr. Marcy hopes that action will at least be taken in the house in this direction, and possibly it may lead to the passing of a bill in that branch.

Young Lindeman, who was taken insane, is reported better. His physician thinks he caught cold from chopping with his coat and hat off.

It is desired that P. O. Fox and Dr. Arthur Mathewson will donate the use of a narrow strip of land next to the shore of the pond, to the corporation of Roseland park, for a driveway. A pontoon bridge could be thrown across the upper end of the lake, near the outlet of Muddy brook, which would readily connect the west and east shores. The same objections do not apply here, that hold against the bridging of the Thames. According to the bill that Representative Marcy has engineered through the house, the belt if donated will be forever exempt from taxation, but subject to the control of the trustees of the Roseland park the fee simple existing in the grantors, of course. It is generally thought that the terms will be accepted, for Dr. Mathewson's land has a lake shore road on it that has been used by the public from time immemorial. In fact, the east side has been, and is at present the favorite picnicing ground of many. It is true that a road here might inconvenience Mr. Fox, in respect to obtaining his water supply, but we feel confident that arrangements could be made with the board of trustees, and the road would increase the value of property.

The Smith place on the cranberry bog has been sold by George Spaulding to Andrew Johnson formerly of Stockholm.

The Matthew Bowen house will be moved back in the spring, gutted and remodeled, by Ed. A. Bowen of the *Independent*.

DIED.

GREENE—At Greeneville, Conn., Feb. 19th, E. Everett Greene, aged 26 years.
Funeral Wednesday at 1 P. M. from residence of Irving E. Greene, corner High and Sixth street, Greeneville. 2t*

McFEDDEN—In this city, Feb. 20th, Mary, wife of Richard McFedden, aged 65 years.
Funeral from her late residence, No. 26 Fountain street, Wednesday afternoon, Feb. 22d, at 2 o'clock. Relatives and friends are invited to attend. 2t*

WOOD—In Ledyard, Feb. 19th, Julia A., widow of the late Col. Samuel W. Wood, aged 77 years.
Funeral at the Congregational church, Ledyard, Wednesday, Feb. 22d, at 12 M.

HIGGINS—In New London, Feb. 16th, Bridget, widow of the late Daniel Higgins, aged 79 years.

GAY—In New London, Feb. 20th, Elizabeth C., wife of Silas Gay, aged 62 years and 4 months.

New Advertisements.

THE GEM.
VOL. 1. NO. 18.
AN ÆSTHETIC JOURNAL
DEVOTED TO THE
BEAUTIFUL AND THE TRUE.
C. B. PLATT, Editor and Proprietor.
$2.00 a year. Pay when you feel like it.
"Rare compounds of oddity, frolic and fun, A mixture delightful, we'll all say when we've run through it."—Hartford Times.
Tuesday, Feb. 21, 1882.
"Pledged but to truth, to liberty and law; No favor sways us and no fear shall awe."
—Motto of old Norwich Courier.

NEW GOODS.
LOW PRICES,
AND
FAIR DEALING.
Dry Goods
AT
C. B. PLATT & CO.'S,
Cheapest and Best.
5 and 7 Shetucket Street,
NORWICH, CONN
Look out for Tea Gift to-morrow

"'Tis the sunset of life gives us mystical lore; And coming events cast their shadows before."
feb21 d

IN THE
WHOLE HISTORY OF MEDICINE
No preparation has ever performed such marvellous cures, or maintained so wide a reputation, as
AYER'S CHERRY PECTORAL,
which is recognized as the world's remedy for all diseases of the throat and lungs. Its long continued series of wonderful cures in all climates has made it universally known as a safe and reliable agent to employ. Against ordinary colds, which are the forerunners of more serious disorders, it acts speedily and surely, always relieving suffering, and often saving life. The protection it affords, by its timely use in throat and chest disorders, makes it an invaluable remedy to be kept always on hand in every home. No person can afford to be without it, and those who have once used it never will. From their knowledge of the composition and operation, physicians use the
CHERRY PECTORAL
extensively in their practice, and clergymen recommend it. It is absolutely certain in its healing effects, and will always cure when cures are possible.
For sale by all druggists.
feb20EOD,W,F&w

New Advertisements.

WANTED
A Situation as Farm Hand
by a middle-aged man, who thoroughly understands taking care of Stock and raising of Vegetables. Apply at
Employment Bureau, 4 Breed Hall.
feb21d

NOTICE.
Found strolling around in the village of Jewett City on Monday Evening, Feb. 20th, 1882,
A Bay Horse and End-Spring Top Carriage.
The owner can have the same by calling at the stable of ALBERT BIDGOOD and paying charges.
ALBERT BIDGOOD.
Jewett City, Feb. 20th, 1882. feb21d2*

BREED HALL, - - - NORWICH
A GRAND ENGAGEMENT
Thursday Ev'g., Feb. 23d.
Introducing the Extraordinary Combination formed by the consolidation of the famous
Jarrett & Palmer London Co.,
—AND—
Slavin's Original Troupe.
whose co-operative forces will appear in a marvellous presentation of the popular picture of life among the lowly.
UNCLE TOM'S CABIN.
☞ The piece will be presented with the usual adjuncts of
Magnificent New Scenery,
A Double Dramatic Company,
A Band of Genuine Colored Minstrels,
A Kennel of Wonderful
☞ BLOODHOUNDS! ☜
Trick Donkey Balaam.
Notwithstanding the magnitude and excellence of the attraction,
POPULAR PRICES WILL PREVAIL.
ADMISSION..... 75 and 50 Cents.
RESERVED SEATS..... 50 Cents.
Reserved Seats now ready at Noyes & Davis'.
feb18 d6

Auction.

BOOKS
BOOKS.
PACKING
UP
DAY.
As we will be Packing Up To-day and To-morrow, we will Sell the Remainder of Our Books at Cost of Printing and Binding rather than Pack and Re-ship.
We have still left One Set each of
HAWTHORNE, DEQUINCEY, WAVERLY, DICKENS, COOPER, THACKERAY, ELIOT, BANCROFT (U. S. History),
KNIGHT, MACAULAY, HUME, JAMESON, SHAKESPEARE (8 vols) CATLIN'S INDIANS, CHAMBERS' ENCY. CLOPEDIA,
And all the Poets, &c., &c.
Also have an Edition of Gilray's Caricatures.
Remember that we would much rather Sell Them than Pack Up, and those wanting Fine and Rare Standard Works, should call To-day.
173 MAIN STREET.
feb20d

VALUABLE FARM ON THE
THAMES RIVER,
FOR SALE
AT AUCTION.
Will be sold at Public Auction, on TUESDAY, the 28th day of February, 1882, at the residence of Henry Stockard, late of Ledyard, deceased, one pair of heavy oxen, eight years old, one pair of steers, three years old, three cows, TIDBITT SHEEP, one horse, ox cart, ox wagon, CHAMPION MOWING MACHINE (new), horse rake, stone roller, ploughs, chains, and a variety of farming tools, a market wagon, one row-boat, also an endless variety of household goods, consisting of beds, bedding, chairs, tables, crockery, &c., &c., two hogsheads of vinegar and several barrels of cider, a quantity of hay, &c., also two hundred acres of land situated in the town of Salem, the HILLS FARM OF ONE HUNDRED ACRES, near GALE'S FERRY, thirty acres of pine swamp land, STODDARD WOOD LOT, so called (valuable), ten acres in Newton Commons, so called, and the HOME FARM OF SEVENTY ACRES, with HOUSE, BARN, WAGON HOUSE and WALLS IN FIRST CLASS ORDER, PLEASANTLY SITUATED ON THE BANKS OF THE RIVER THAMES, AND NEAR ALLYN'S POINT A DESIRABLE SITUATION. Sales positive. Terms cash.
Sale of household goods will commence at nine o'clock A. M. sharp. SALE OF LAND WILL TAKE PLACE AT TWELVE O'CLOCK NOON.
If said day be stormy, sales will take place next fair day. For further particulars, inquire of John Brewster or S. A. Crandall, Attorney at Law, 104 Main street, Norwich, Conn.
JOHN BREWSTER, Auctioneer.
Ledyard, Ct., Feb. 7th, 1882.
feb8eod2w&3TH, W&Th3

Wants.

WANTED—
Second hand goods to sell at auction or private sale, on reasonable terms, at the Auction and Commission Store on Thames St. feb17d4m

WANTED—Families with frame barn, also weavers of BALTIC HILL, Baltic Conn. feb13d4w

Amusements.

THE
"WE GIRLS"
WILL GIVE A
Supper at the Norwich Town Chapel,
Tuesday Evening, Feb. 21st
Between the hours of 6 and 8,
to be followed by a miscellaneous entertainment, consisting of Music, Readings and Tableaux.
ADMISSION 15 CENTS
SUPPER 25 CENTS
feb18 3t

RAYMOND'S
VACATION EXCURSIONS.
All Travelling Expenses Included. Second Annual Trip to
COLORADO
AND
CALIFORNIA
Three Trains of Excursions, April 6th, 13th and 27th. A tour of 30 days, visiting Kansas, Colorado, New Mexico, a part of Texas and Old Mexico, Arizona, California (Los Angeles, the Yosemite Valley, Big Tree Groves, San Francisco and other points), Nevada, Utah, Wyoming, Nebraska, etc. A Leisurely Jaunt in Palace Cars with Numerous Halts and Side Trips. Return Tickets good for 90 days.
Send or call for descriptive programme of excursion.
W. RAYMOND, 240 Washington St. Boston.
feb18d2w

THE
SIXTH ANNUAL
Railroad Social Masquerade
Will be given at
STEINER'S HALL
ON
Tuesday Evening, Feb. 21.
Tickets admitting Gentleman and Lady 50 Cts
Each additional Lady 25 Cts
MILLER'S ORCHESTRA
GURDON CADY, PROMPTER
feb15 d4d

Builders' Supplies.

A CAR-LOAD OF
CUSTOM-MADE DOORS
JUST RECEIVED A FULL LINE OF
Sash and Doors, Blinds, Mouldings, Glass, Paints, Etc.
AT THE OLD STAND OF
N. OLIN & CO.,
49 Water Street.
Z. C. CROWELL.
feb16d2w&w1w

Crockery.

NEW AND
CHOICE GOODS
being constantly received at the Crockery Store of
E. K. REYNOLDS,
No. 128 Main Street,
consisting of
French China Dinner and Tea Sets,
Cut French and American Glass Ware, Stone China and Porcelain Ware in the best makes, Chandeliers, hall and table Lamps in great variety, Silver Plated Ware, and a large variety of Housefurnishing goods, and bear in mind it is no trouble to show goods. Large assortment of Granite Iron Ware. jan26d

Furniture & Carpets.

KEEP OUT THE
Cold Winds and Dust
BY HAVING
Weather Strips
applied to the Window Casings and Doors.
The saving in fuel will more than pay for expense.
Orders Promptly Filled by
N. S. GILBERT & SONS
FURNITURE
AND
CARPET
DEALERS,
140 and 142 Main Street.
feb16 d
A. W. DICKEY & CO.
30 and 32 Union Street.
FURNITURE!
All kinds Upholstered Goods Re-covered at Short Notice. Send in your Orders.
A. W. DICKEY & CO.
jan4 d

Physicians.

MADAM M. J. PHILLIPS, M. D.
AND MAGNETIC HEALER,
Residence 84 Franklin Street
Norwich, Conn.
Madam Phillips' system of medical treatment, in co-operation with her remarkable healing power, enables her to treat all kinds of diseases, both acute and chronic, with the highest degree of success. (Diseases and females a specialty.) Madam Phillips' Cough and Anti-Pneumonia Syrups always on hand. dec18d1w

THE LARGEST CIRCULATION
The Norwich Weekly Courier
Only One Dollar a Year.

24x

Norwich Morning Bulletin.

VOL. XXIV. [Entered at the Post Office at Norwich, Conn., as Second Class Matter.] NORWICH, CONN., WEDNESDAY, FEBRUARY 22, 1882. NO. 8129

NEWS BY TELEGRAPH.

FORTY-SEVENTH CONGRESS.

SENATE

APPORTIONMENT BILL PASSED—THE ABUSED INDIANS—PENSION ARREARS RESOLUTION TABLED

WASHINGTON, Feb. 21.

Mr. Dawes presented a petition in substance asking for better treatment on the part of the United States toward the Indians and against violation of the treaties by white men. Mr. Dawes made a few graceful remarks upon handing in the petition to the president of the senate. He said the petition was signed by Governors St. John of Kansas and Long of Massachusetts, Wm. E. Dodge of New York, Judge Shipman of Hartford, professors of leading colleges, officers of charitable and educational institutions, members of church congregations, numbering more than one hundred thousand citizens. He also read a letter urging the just and humane treatment of the Indians and that the nation shall keep its pledged faith with them.

Senator Plumb of Kansas and Senator Teller of Colorado followed, the latter with a bitter attack, saying that the remarks of the senator from Massachusetts were full of pathos, full of enthusiasm, but entirely killing on common sense. He thought that it was a good thing for the government to keep faith with the Indians, but that it was equally good for the Indians to keep faith with the government.

The debate which ensued terminated by the reference of the petitions to the committee on Indian affairs.

Mr Morgan offered a resolution which was adopted providing for an adjournment from to day until Thursday "as a mark of respect and honor to the memory of George Washington."

The senate took up and passed the house appointment bill without amendment on a viva voce vote

The pension arrears resolution was then taken up.

After it had been briefly considered a motion by Mr. Hawley to lay the whole subject on the table was carried by a vote of 36 to 23.

On motion of Mr. Hoar the house bill authorizing a change of location and name of the Lancaster National bank of Massachusetts was passed.

A number of bills were introduced and at 4 50, after a thirty minutes' executive session, the senate adjourned until Thursday.

HOUSE.

POSTAL APPROPRIATION BILL—RELUCTANT DEFERENCE TO WASHINGTON'S MEMORY.

The house took up the postal appropriation bill in committee of the whole to-day, and considered it at length. Several amendments were offered and rejected and finally the committee rose. On a motion to adjourn over to Thursday a number of republicans refused to vote thus leaving the house without a quorum, the vote as announced being yeas 70, nays 46.

Mr. Camp immediately raised the point of "no quorum," and moved to adjourn, but the democrats were equally persistent and voting down this motion ordered a call of the house. The call having been concluded there was a lull in the proceedings to enable the members to come to some amicable compromise, but instead of doing so the determination of both sides seemed to increase. Considerable time was spent in a heated discussion of the proposition to adjourn over, after which another motion to adjourn having been voted down Mr. Blacock of New York himself moved to adjourn over and the motion being agreed to, the house at 7 o'clock adjourned until Thursday.

FOREIGN INTELLIGENCE.

Great Britain.

MR. BRADLAUGH'S ANOMALOUS SITUATION—TAKES THE OATH BUT DEPRIVED OF HIS SEAT

LONDON, Feb. 23.—In the house of commons yesterday afternoon Mr. Labouchere (liberal) moved that a new writ be issued for an election in Mr. Bradlaugh's constituency as the latter was disqualified by the resolution of the house. [This was supposed to be an attempt to draw a declaration from the government in favor of Mr. Bradlaugh.]

Lord Randolph Churchill (conservative) moved that Mr. Bradlaugh was legally disqualified.

The attorney general advised the house to vote neither for the motion nor for the amendment, but, as Mr. Gladstone had already agreed to permit Mr. Bradlaugh to swear subject to subsequent legal liabilities, both the motion and amendment were rejected, the former by a vote of 397 to 18.

Mr Bradlaugh then walked up to the table, produced a Testament from his own pocket, took the oath, signed it without waiting for the clerk, and declared that now he had taken the oath he would take his seat.

The speaker told him to withdraw to low the bar.

Mr Bradlaugh said he would obey, but would claim his seat. Obeying the speaker's injunction Mr Bradlaugh withdrew behind the bar and then re advanced and took a seat. The speaker again ordered him to withdraw and remain below the bar. Mr. Bradlaugh then retired to a seat under the gallery.

Lord R Randolph Churchill moved that a writ for a new election be issued, Mr. Bradlaugh having by his action vacated his seat.

Mr Gladstone moved an adjournment of the debate until tomorrow to enable the question to be discussed calmly.

The members of the opposition agreed, but expressed the hope that the government would be prepared to propose something to vindicate the outraged dignity of the house.

NATIONAL CAPITAL.

Nominations Confirmed.

WASHINGTON, Feb. 21.—The senate in executive session to-day confirmed the following nominations, John A. New of Indiana, to be assistant secretary of the treasury. Pinckney B S Pinchback, to be surveyor of customs at New Orleans Edwin H Novis, to be surveyor at Philadelphia, John A. Cotswell to be assistant appraiser at Philadelphia, Wakefield G. Freye, to be consul general at Halifax, N. S., Andrew McClair, to be United States attorney for Tennessee, Augustus S. Seymour, to be United States district judge for North Carolina, Lieutenant Colonel James A. Ekin, to be assistant quartermaster general with rank Colonel, Major James J. Dana, to be deputy quartermaster general with rank of lieutenant colonel Lieutenant Colonel Jas. [illegible] to be colonel of the Nineteenth infantry.

THE FLAMES.

Fire in Flatbush Lunatic Asylum Near Life Lost Several Inmates at Large.

New York, Feb. 21.—The Kings county asylum at Flatbush, in which a number of four [illegible] were discovered on fire this morning, is a two story building [illegible] and the Brooklyn fire department responded. The fire broke out on the fourth story where two wards were totally destroyed. It was confined to this floor, and the only damage to the rest of the building was by water.

During the fire some of the lunatics became greatly excited, and it was with difficulty they could be kept under control. A number of the more harmless were allowed to wander at will around the grounds. The upper floor of the east wing of the building was entirely burned and the lower part considerably damaged by water. One of the lunatics who escaped was captured in Brooklyn by the police

There were twenty-six dangerous patients on the burning floor, and on the floor below forty-three patients in the same condition. Those who were helpless were carried on the backs of the nurses and attendants to the floors in the west wing. A man named Scoville perished in the flames, and an old paralytic was either suffocated by the smoke or died from fright. An attendant who became excited at the sight of the flames unlocked a gate on the south side of the building and about a dozen inmates escaped.

In two hours the flames were under control. A fireman named T. J. Forman fell from a ladder and broke two ribs. The fourth and fifth floors of the east wing of the building were completely consumed and the first, second and third floors were thoroughly drenched with water. The appliances for extinguishing fire at the asylum are entirely inadequate. There were 933 insane patients in the building, 333 of whom were in the east wing when the fire broke out. From the statements of the doctors and attendants, it appears that the employes were more alarmed and excited than the other inmates who behaved admirably The loss on the building is estimated at $30,000, on which there was no insurance. The burned building will be rebuilt immediately.

LEGAL PROCEEDINGS

Guilty of Cheering for Arthur.

TRENTON, N. J., Feb. 21.—Judge Depue to-day opened the sealed verdict of the court martial in the case of Col. J. Madison Drake of Elizabeth on the trial for conduct unbecoming a gentleman and a soldier in cheering for Arthur and rejoicing at the death of Garfield when the news of the latter's death was received. The court martial find Drake guilty of cheering for Arthur but acquit him of the charge of rejoicing at the death of Garfield with malicious intent.

Mrs. Sprague Obtains a Divorce.

PROVIDENCE, R. I., Feb. 21.—In the superior court at Kingston, this afternoon, a formal hearing was had on the petition of Kate Chase Sprague for divorce from ex-Senator William Sprague. By agreement of counsel Mr. Sprague's petition was withdrawn. All charges of adultery were eliminated from Mrs. Sprague's petition and the hearing was had mainly on the question of non support. Mrs. Sprague's petition was practically granted, but the decree of divorce is not yet entered. The mother retains the custody of the girls and the boy remains with the father.

RECENT DEATHS.

Wm. B. MacLay's Funeral.

NEW YORK, Feb. 21.—The funeral of the late ex Congressman Wm. B. MacLay took place this afternoon from the Madison avenue Baptist church, where services were conducted by the Rev. Dr. Howard Crosby assisted by the Rev. Dr. Chas. Buttermay. Among the pall bearers were Thurlow Weed, ex Judge Beardsley, County Clerk Butler, Wilson G. Hunt, John Taylor Johnston and ex-Governor John T. Hoffman. The remains will be interred in Greenwood to-morrow.

THE HAVERHILL FIRE.

Relief Measures.

HAVERHILL, Mass., Feb. 21.—A citizens' meeting was held this afternoon at which Mayor Howe presided A committee of forty ladies and ten gentlemen was chosen to attend on cases of destitution. The following are among the number of contributions received, for which the thanks of the meeting were returned: H. A. Page of New York, $1,000, Daniel Bradlock, Jr., of Philadelphia $500, and the Chicago board of trade $2,300.

CRIMES AND ACCIDENTS.

Williston Students Arrested for Abduction

SPRINGFIELD, Mass., Feb. 21.—Three Williston seminary students at East Hampton, Daniel T. Pratt of Elmira, N. Y., Samuel M. Bevins of East Hampton, Conn., and Judson S Butcher of Ellenville N. Y., were arrested to day for recently assaulting and abducting a schoolmate named Dueing. The first was held in $1 000 for trial and the others in $5,000 each. They found bondsmen.

NAUTICAL

Steamship Arrivals.

At New York, Assyrian Monarch from London; Santiago from Cienfuegos and St. Jago, Allan from Aspinwall and West Indies.

At Liverpool, Manitoba from New York; Hibernian from Portland

The steamers Empire from Boston and New York for London, and Ponca from New York for the Mediterranean have arrived.

At Hamburg, Wieland from New York.

The steamer City of Brussels from New York was signalled off Crookhaven at midnight.

The steamer Rhyneland from New York has passed the Lizard.

Brief Telegrams.

The deadlock was broken in the Virginia senate Tuesday by the readjusters carrying the joint resolution to go into a election of an auditor on Thursday.

Financial and Commercial

CLOSING QUOTATIONS OF STOCKS AND BONDS.

NEW YORK, Feb. 21.—Money loaned from 5 to 6 per cent and closed at 4 per cent. Prime mercantile paper was discounted at 5@6 per cent. Bar silver $1 14. Subsidiary coin 1/4 per cent discount buying, par selling

Sterling exchange was steady at $4 84@4 85 for long and $4 88@4 89 for short sight.

Governments were unchanged.

State bonds were dull and irregular.

In the railroad bond market this afternoon, Chesapeake & Ohio currency fell declined to 46½ from 45¾ and later recovered to 47½ Erie second consols declined to 90 from 90 and closed at 90½. Kansas & Texas seconds declined to 65½ from 67¼. Erie funded fives to 94 from 95½ East Tennessee incomes to 55 from 56½. Canada Southern firsts to 92 from 94, Chesapeake & Ohio fives, series B to 80 from 81. Wabash general mortgage sixes to 81 from 83, and Great Western seconds to 103 from 102

The share speculation opened 1/8 per cent lower than yesterday's closing quotations for Memphis & Charleston, 1/8 lower for Nashville & Chattanooga, and generally 1@2 per cent lower for the remainder of the list, the latter for Louisville & Nashville and Erie preferred A decline of 1@2 per cent took place in early dealings, in which Louisville & Nashville, Michigan Central, Wabash preferred Alton & Terre Haute preferred and Denver & Rio Grande were most prominent About 11 o'clock there was a recovery of 1@1¼ per cent, Michigan Central and Denver & Rio Grande leading the upward turn, but subsequent realizing sales caused another decline ranging from ½@1½, Louisville & Nashville Nashville & Chattanooga, New Jersey Central Wabash preferred Kansas & Texas, Michigan Central and Northwest preferred being prominent in the downward movement, while Memphis & Charleston sold down 1½ per cent to 30, recovered 3, fell off ½, advanced 4, reacted 1½, and again sold up ¼ per cent At the second board the market recovered ½@1¼ per cent, New York Central, Wabash preferred, Denver & Rio Grande and Canada Southern being prominent therein, while Louisville & Nashville advanced 2 per cent. In the subsequently a decline of ½@1¼ per cent was followed by a recovery of 3 per cent, Louisville & Nashville leading in both instances. In late dealings the market sold down ½@1¼ per cent, Norfolk & Western preferred, Missouri Pacific, Wabash preferred, Louisville & Nashville, New Jersey Central and Memphis & Charleston being most prominent in the downward movement. Nashville & Chattanooga sold up 2¼ and Louisville 1 per cent. in final dealings The market closed weak.

To-morrow, February 22d, being a legal holiday, no business will be transacted at the New York stock exchange.

To-day's transactions aggregate 683,000.

The following were the closing quotations:

1881 extended	100¼	Marion	3½
New is extended	102	Houston & Texas	76
New 4½s reg	112½	Illinois Central	128½
Do coupon	114½	Ind Bloom & West (new lines)	49
New 4s reg	117½	International & Gt. Northern	30
Do. coupon	117½	Kansas & Texas	25¼
Pac 6s of 81	128	Lake Erie & West	19½
D. C. 3.65s	100½	Lake Shore	108¼
Boston, Hartford & Erie 1sts	60	La. & Mo. River	11
Do. guaranteed	80	Louisville & Nash	73¾
O. P. bonds	118½	Louisville & N. Al	75
Den. & Rio Grande 1st	114¼	Manhattan Beach	33¼
Denver, So. Park & Pacific 1sts	102½	Manhat'n Elevat'd	54½
Erie Seconds	90	Marietta & Cincinnati 1st pref	11¼
Kansas Pacific con	109¾	Do 2d preferred	6
Do 1st Den. div	100	Memphis & Charles	40
Lehigh & Wilkes-barre 1st	106	Metropolitan Ele	99
Oregon Nav 1sts	109¼	Mich Cent	91½
St. Joseph	104	Missouri Pacific	97
St. Paul & Sioux City 1sts	106	Mobile & Ohio	20
So. Pac Cal 1sts	106½	Morris & Essex	135½
Toledo, Del. & Bur.	20	Nash. & Chat.	71
Do income	20	N. J Central	32¾
U. P. 1sts	115	Norfolk & West pfd	40
Land grants	115	Northern Pacific	30
Sinking Funds	121¼	Do preferred	70
Texas Pacific Land Grants	45¼	Northwestern	131½
Tex. & Mo Grande	30¼	Do pref	136¾
Tenn. Mixed bonds	50¼	N. Y. C.	134¼
Adams Ex	148	N. Y Elevated	105
Alton & Terre H	31	Ohio Central	10½
Do. preferred	77	Ohio & Miss	33
American Ex	99	Do. preferred	93¼
B Air Line pref	96	Ontario & Western	24¼
Boston Land old	9	Oregon Navigation	120
B Water Power old	11¼	Pacific Mail	41¾
Buffalo, Pittsburg & Western	45¼	Panama	160
Burlington & Cedar Rapids	73	Peoria D. & E.	27¼
Canada Southern	47	Pittsburg	131
Canton	80	Reading	37¼
C. C. C. & I. O	19	Rock Island	135¾
Central Pacific	90	St. Louis & S Francisco	25
Ches & Ohio	46¼	Do preferred	51
Do. 1st preferred	31½	Do. 1st pref	84
Do. 2d preferred	24½	St. Paul & M.	106¾
Chicago & Alton	142¼	Do. pref.	127
Do pref	135	St. Paul, Minn. & Man	109
Chicago, Burlington & Quincy	183	St. P. & Omaha	32¼
Chicago, St. Louis & New Orleans	73	Do pref.	90¼
Cincinnati, San. & Cleveland	46¾	Texas Pacific	40¾
Cleveland & Col	175	Tol., Del. & Bur. 1st	14
Consolidated Coal	35	U. Pacific	118¼
Del. & Hud.	107¾	United States Exp	77
Delaware, Lack. & Western	122¼	Wabash, St. Louis & Pacific	29¼
D. & Rio Grande	31¾	Do preferred	54¾
Erie	37¼	Wells Fargo	131
Do preferred	74½	West Union	78¼
Fort Wayne	133	East Tennessee	13
Hannibal & St. Jo.	39	Do preferred	35¼
Do. preferred	95¼	Georgia	107
		Rich & Allegheny	35¼
		Milwaukee, L. S. & W.	45¼
		Richmond & Dan.	38½
		Central Iowa	38¼
		Roch. & Pittsburg	39¼

MINING STOCKS.

Mining stocks to-day were dull and weak. The transactions on State Lines Nos. 2 and 3 were large, the stock opening at 73, declining to 66 and closing at 72. Robinson was very dull at 25@26. South Pacific declined from 1½ to 2½. One lot of 100,000 shares of South Pacific was sold under the rules at 260. Little business was done in other stocks. Sales at both exchanges 574,250 shares.

The following were the closing quotations:

Alice	2 60	Little Pittsburg	1 00
Alta Montana	1 75	Moose	1 05
Beaver	1 65	Ontario	34 50
Caribou	2 00	Quicksilver	19 00
Central Arizona	1 00	Do. preferred	50 00
Chrysolite	4 05	Robinson	2 50
Deadwood	4 00	Silver Cliff	2 00
Eureka	12 00	Spring Valley	4 00
Empire	1 25	Standard	15 50
Homestake	19 50	South Pacific	2 50
Iron Silver	3 10	Utah	2 00

NEW YORK PRODUCE MARKETS.

Cotton dull; prices unchanged; sales 778 bales; forward deliveries quiet, weak, 10@15 points lower; middling uplands at 11⅛c; New Orleans at 11⅛c. Flour, receipts 19,370 barrels; exports 1,350 barrels, market dull, slightly in buyers' favor; export and home trade demand limited; sales 11,400 barrels. Southern flour unchanged. Rye flour easier at $4.40@4 80. Corn meal unchanged. Wheat, receipts 61,000 bushels; exports 90 000 bushels; market opened ¼@½c higher, subsequently became weak and lost most of the advance, closing dull and heavy, export demand very light; less active business in options; sales 2,150,000 bushels, including 115,000 bushels on spot; ungraded spring at $1 36; No. 3 do. at $1.37¼; ungraded red at $1 15@1 37; No. 2 red at $1 34@1 34¼ new, $1.36@1 36¼ old; No 1 red at $1 39; steamer No. 2 red at $1 38; ungraded white at $1 28@1 30; No. 1 do at $1.31@1 32¼; No 2 red February at $1.34@1.34¼; March at $1 34¼@1 35¾; April at $1 37@1 38; May at $1 37@1 38¼; June at $1.38¼@1.38¾; July at $1 38¼@1 39; Rye steady, state at 92c. March delivery. Barley firm; No. 1 Canada at $1.14 Barley malt steady, six-rowed state at $1.10 Corn 1@2c higher, closing with less strength; export demand limited, less doing in futures; receipts 89 250 bushels; exports 130,000 bushels, sales 496,000 bushels, including 120,000 bushels on spot, ungraded at 66@69½c; No. 3 at 65@65½c, steamer at 68¾@69½c; No 2 at 69c, new, 68½@69¼ old No 2 white at 70c, steamer yellow at 69c; No 2 February at 67¼@67c; March at 67¾@68c, April at 69¼@69½c; May at 70¼@70½c Oats 1@3¼c better fairly active; receipts 31,650 bushels; sales 305,000 bushels, inc. No. 2 at 49¼@49½c; do. white at 49¾@50c; No. 2 at 49¼@49½c and 50½@51c; do. white at 51@51½c and 52½@53½c. No. 1 at 49½c; do. white at 51c; mixed western at 49@50c; white do. at 50@51c; mixed state at 49@51c; white do. at 52@55c. Coffee very steady, unchanged Sugar unchanged; refined strong on yellow which is scarce, others dull; off A at 8¾@9c; confectioners' A at 9¼@9½c; powdered at 9⅛@9½c; granulated at 9 1-16c; others unchanged. Molasses firmly held. Rice steady. Petroleum weak, nominal; united at 83½c. Tallow steady. Rosin firm. Turpentine stronger at 60½c. Pork nominally unchanged Beef steady. Beef hams unchanged. Tierce beef steadily held. Cut meats firm, pickled hams at 10¾c, middles unsettled; long clear at 9¾c, short clear at 9¾c; long and short clear, half and half, at 9¼c. Lard opened a shade higher, afterward lost the advance and declined 7¼@10c, closing heavy; prime steam on spot at $10 75@10 80; February $10 67½@10 68, March at $10 65@10.75; April at $10 77½@10 87½; May at $10 90@11 00; June at $10 95@11.05; July at $11 02½@11 10, year at $10.65@10 70, city steam $10 64, refined quoted at $10 95 for continent Butter unchanged Cheese weak. Linseed nominal Pig iron weak Copper unchanged, lake at 19½@19¾c Lead steady continue at 5¼@5½c, refined nominal. Tin dull spelter unchanged.

SOUTHERN COTTON MARKETS

New Orleans, very quiet at 11⅛c. Mobile, holiday, no quotations. Savannah, quiet at 11¼c Charleston, firm at 11½c.

GENERAL ASSEMBLY.

Committee Matters.

THE PARALLEL ROAD PROJECT.

HARTFORD, Feb. 21st, 1882.

The railroad committee to-day continued the hearing upon the petition for a charter to build a new railway line across the southern part of the state, having for its terminal points New York and Boston. The opponents of the petition had the floor.

George Coles of Middletown, wholesale flour and grain dealer, testified to the present freighting facilities in his section, and that prices were satisfactory. O. V. Coffin, a Middletown banker, testified as to the amount of Air Line railroad bonds guaranteed by the town of Middletown. He saw no necessity for a new road and knew of no sentiment calling for it. John N. Camp of Middletown, George W Burr and others of the same place, testified to the same effect. These gentlemen claimed that there was no need of further railroad facilities and that the Air Line railroad would be injured by the building of the proposed road

Paul B Greene of Norwich testified that he had been over a route described as the proposed one through Norwich, and he estimated that the land damage would be from $100,000 to $150,000 if the buildings were to be taken or removed

Prof M Andrews of Norwich said there was not in his judgment a chance for another railroad to live Norwich had all the facilities needed for the present. He thought the effect of an attempt to erect a railroad on wooden trestles would be that the military would have to be called upon He considered it absolutely absurd to build such a railroad through Norwich

Writer F Higgins, agent of Richmond Stove works, testified that his concern were large freighters. The present accommodations and prices were satisfactory. The facilities offered by the New York & New England railroad were to their advantage over other roads through the west. He thought a railroad on wooden trestle would be objectionable and not a feasible plan He did not appear in the interest of any railroad

JUDICIARY COMMITTEE.

The judiciary committee had before it today the bills relating to the taxation of Yale college property.

In regard to this subject two bills were introduced, one providing that all the property of Yale college bearing a revenue and not used for specific educational purposes should be taxed; the other providing that property bearing a revenue of $6,000 per year should be taxed. Judge Stoddard appeared in behalf the first bill and the Hon. Simeon E. Baldwin for the second. The hearing was a very interesting one and the history of the various laws respecting the taxation of educational property was thoroughly discussed.

The "Chip" Smith matter, providing for the commutation of Smith's sentence, was also heard to day. Several appeared in his behalf and petitions were presented on both sides.

Assignments for the 23d inst: Concerning filing and proving foreign wills in this state; appointment of tax collectors of Greenwich; elections in town of Waterbury; courts in city of Waterbury; public health and safety; civil action; Connecticut reports; tax in Colebrook; justices of the peace; and voting places in Hartford.

REPORT OF THE TEMPERANCE COMMISSION.

This afternoon the committee on temperance listened to statements of friends of the bills by the temperance commissions. Professor Francis Wayland of New Haven, who drafted the commission's report, first addressed the committee. The commission had made as few changes as possible, carrying out the duty supposed to be imposed upon the commission by the legislature. As to definitions, the principal change was the provision that three per cent was the amount of alcohol that made a liquor "spirituous and intoxicating" The word tax payer excludes persons who do not pay a tax on real or personal property.

To remove the question from political influences, it was decided that the town vote for the question of license should be on the first Monday in April. Fifty voters and tax payers must petition for this. The vote remains in force until annulled by such a meeting. Another change permits a vote either on general licenses or on licenses for the sale of ale, lager beer, and Rhine wine only. The county commissioners have power to revoke licenses, and such revocation is final. The New York supreme court has just decided that this is constitutional.

A radical change is proposed in chapter IV, in the matter of determining who shall be licensed. Selectmen say they cannot look into each case. The county commissioners say in turn that many of the parties recommended are unknown to them. It was decided to take the recommendation of townsmen. If a man cannot secure the recommendation of five persons who are voters and taxpayers, he ought not to be licensed. This was a very mild restriction. No godsoner shall be a licensed dealer and licensee. Why should he be a taxpayer? Because no question comes home with more force to a taxpayer than that of temperance. The town clerk is to publish in a newspaper, or in case there be no newspaper in the town of the signpost, the names of applicants Then if any person file an objection, the commissioners shall give a hearing on the question of granting the license.

It was thought best to leave the decision of suitability, subject to the above restrictions, with the county commissioners who are appointed by the legislature. A bond of $300 must be filed with the county commissioners and the surety cannot be a licensed dealer. No person shall sign two bonds. The surety should be a man not interested in the traffic. The business of liquor selling is exceptional and thus exceptional safeguards were thought necessary.

The license for the sale of lager beer is fixed at $25. If those licensed to sell lager beer only could be relied on to sell no other kinds of liquor, the commission would have favored requiring a license of not over fifty cents, or nothing at all. The general license fee is $100; a license to sell ale, lager beer and Rhine wine is only $50.

Druggists licensed by the commissioners of pharmacy pay $10 for a license to use liquors in compounding medicines and to sell upon the prescription of a physician and also to sell for medicinal, chemical and mechanical purposes and for use in the arts, upon the written order of the purchaser, specifying such use. No druggist shall be licensed to sell liquors to be drunk on the premises. Druggists must be sworn to comply with the provisions of the statute.

No license shall be granted to sell liquors in any house (except a tavern or house of public entertainment) when such building is used as a dwelling house, unless access from the house to the saloon is securely closed. A license is voided if such means of access be once opened No license can be granted to sell liquors within 300 feet of any school house or church. No license shall be granted to a female.

The gentleman stated as a reason for the latter prohibition that a woman was unable to preserve order, and such a house under their control was likely to degenerate into baser uses. No license is to be granted to a person keeping or reputed to keep a house of ill fame. Persons selling liquors by sample must be licensed or represent parties who are licensed in this state, but not necessarily in the town where they sell.

Professor Wayland gave interesting figures showing the proportion of localized liquor sellers to voters in leading cities of the state. In New Haven, one licensee to twenty-six voters, in Hartford, one to twenty-seven, in Bridgeport, one to twenty-eight; in Norwich, one to forty-seven; New London, one to thirty-one. Norwich has the smallest proportion of licensed dealers of any city mentioned.

Senate.

BILLS FROM THE HOUSE.

The senate referred in concurrence a large number of petitions and calendared committee announcements already reported to the house.

NEW CONNECTICUT CIVIL OFFICER

The judiciary committee report favorably on the resolution providing that the comptroller shall furnish, at the expense of the state, copies of the new Connecticut civil officer to town clerks and judges of probate, at an expense of not over three dollars and fifty cents per copy

RUSSELL MANUFACTURING COMPANY

The resolution authorizing the Russell Manufacturing company of Middletown to increase its capital stock from $300,000 to $600 000 was amended last week by the senate so as to require that cash or its equivalent be paid in for the increase. The house rejected the amendment The senate concurred and passed the resolution

REJECTED

Sunday matters adversely reported were rejected

SCHOOL REGISTERS.

The committee on education reported adversely on an act repealing the requirement that school registers be returned to school visitors.

PHOENIX MUTUAL LIFE ASSURED BY INSURANCE.

B. W. Maples, editor of the Norwalk *Hour*, petitions for a legislative inquiry into the desirability of further protection to insurance policy holders. He alleges that the Phoenix Mutual life of Hartford recently used undue influence to settle a claim at half its value.—Insurance.

House.

PETITIONS.

Among the petitions offered in the house were several relating to the factorizing law and the petitions of citizens of New London, Colebrook, and Woodstock in favor of a constitutional amendment against the manufacture or sale of intoxicating liquors.

ANNOUNCEMENT OF COMMITTEE DECISIONS.

The reports from the judiciary committee included the following: Substitute bill providing that no judge or justice shall act in any civil or criminal matter in which he, his son, father, father in law, brother-in-law, son-in law, partner, clerk or student shall act as attorney or shall have drawn, filled up, or signed the writ or warrant; substitute bill providing five years instead of three as the limit for bringing criminal prosecutions; favorable on purchasing Vol. II. of the Connecticut Digest for deposit in the offices of town clerks; substitute bill requiring a license fee of $15 from every pack peddler to be paid to the selectmen; favorable on bill to prohibit the defacing or destroying of advertisements on private bill boards; favorable on bill allowing courts of probate to resolve decrees when shown that they were brought about through fraud or misrepresentation; unfavorable on bill making will invalid if executed only thirty days before the death of the testator.

The committee on education reported favorably on the bill requiring the registration of attendance of children in private schools.

The committee on fisheries reported a substitute bill to prevent the taking of speckled trout from the Poquetanoc river or its tributaries before April 1st, 1883, the punishment for violation being $30 fine or thirty days' imprisonment or both; substitute bill for the protection of smelts in Mystic river; substitute bill prohibiting the catching of lamprey eels in Connecticut river between May 20th and September 1st.

STATE ELECTION DAY A LEGAL HOLIDAY.

This matter came up from the calendar but the matter was temporarily tabled.

CONSERVATORS OF MARRIED WOMEN.

The bill upon this subject was explained by Mr. Johnson and passed. It provides that such conservator shall have charge only of her separate estate if the husband is capable of taking care of her. But if the husband has abandoned her, the conservator shall have the same rights as though the woman were unmarried.

At 1.45 P. M. the house adjourned till 10 A. M. Wednesday.

New Publications.

"The Battles of the American Revolution," spoken of by the press of the country, and by such soldiers and critics as General Sherman and Benson J. Lossing. It excels in its careful elucidation of the philosophy of the campaigns, its thirty maps (the result of actual survey) and its captivating style. The author undertook this enterprise in 1846, in consequence of a conference with Washington Irving, and spent thirty years in bringing it to completion. The work has already had a wide sale and is accepted as a standard in leading educational institutions. [A. S. Barnes & Co., New York, publishers: for sale by Burnham.]

"The First Book of Knowledge" is the beginning of a series of small volumes embodying the lectures of Frederic Guthrie, F. R. S., professor of physics at the Normal School of Sciences, at South Kensington. These talks begin with describing in simple form various kinds of crude matter, like wood, clay, metal slag, lamp black, water, etc., and then go on to show the various properties and uses of some of them, under the influence of fire, or other treatment. He touches upon the various materials for heating and lighting, the fabrics of cotton, wool, hemp and metal, clothing, food stuffs, cleansing preparations, writing and printing. They are exceedingly interesting to the general reader, as well as useful to the young mechanic. [G. P. Putnam's Sons, publishers; for sale by Burnham.]

"The World's Witness to Jesus Christ" is the subject of the Bedell lectures, which last year were delivered at Kenyon college by Bishop Williams of Connecticut. They aim to show the power of Christianity in developing modern civilization. The two are now published in a single light volume. [G. P. Putnam's Sons, publishers; for sale by Burnham.]

Although the immediate interest excited in the battles of Yorktown by the recent celebrations has subsided, the event possesses a permanent importance, as the practical conclusion of our war for independence, and hence must ever be the object of study by the enlightened patriot. One of the most recent publications on this theme is a pamphlet by Jacob Harris Patton, who has already written several histories. This one is illustrated with portraits of La Fayette, Rochambeau, De Grasse and Steuben; maps of the peninsula, and the siege; and drawings of the commemorative Franklin medal and the Yorktown monument. [Fords, Howard & Hulbert, New York, publishers; for sale by Noyes & Davis.]

"Beau Nunswick," No XI in the Transatlantic series of novels, is a bright, chatty, dashing story, of which some of the characters are English and some French. The real hero is the son of the seeming heroine, and the real heroine is a niece of the apparent hero. It takes a second generation to bring about an alliance between two families whose representatives engage in the love affair with which the story opens. [G. P. Putnam's Sons, publisher; for sale by Burnham.]

To those who have once come to use the "Connecticut Register," it is enough to say that the volume for 1882 is out. This valuable work of reference is so widely known to lawyers, local officials of towns, cities, and the state, to doctors, ministers and all professional men, that it needs no extended notice [Brown & Gross, Hartford, publishers; for sale by Burnham.]

How far marriage and parentage are likely to be subjected to purely scientific restrictions in the interest of healthy and vigorous offspring, is a question about which there may be some difference of opinion. But there can be no doubt as to the value to society of some of the suggestions made by the writers on such subjects. "Marriage and Parentage" by a "physician and sanitarian" not named, is published by M. L. Holbrook & Co., New York, for sale by Noyes & Davis

"The Dingy House at Kennington," was originally published as a serial in an English magazine ten years ago It has since been extended by the introduction of considerable new matter. It is now reprinted as No. XII of the Transatlantic series The story is not a very remarkable one, yet fairly entertaining, the scene being altogeth in rural England [G. P. Putnam's Sons, publishers; for sale by Burnham.]

State News.

The Rev. C. H. B. Tremaine is still sick in Hartford.

The late Dr. Jackson of Hartford left his wife most of his $75,000 estate

Hartford amateurs perform "Patience" in Springfield Friday evening.

Dr. Geo. B. Hawley of Hartford is seriously ill with exophthalmic goitre.

Robert Jackson of New Haven, an ex-slave, died Saturday, being a century old.

A Bridgeport brewer company is to make a white bronze cast of the infant elephant.

The Bridgeport Irishmen have abandoned their St. Patrick's day parade and will have a lecture for the benefit of the Land League.

The electric lights used at the rubber works in New Haven have been removed because of the objections of the insurance companies.

Judson Ewing, the well known liquor detective, etc., was arrested for intoxication by the New Haven police Saturday but was released Monday.

The fire marshal of New Haven has examined the factories in that city and pronounces them all safe as regards facilities for escape in case of fire.

Fenner Bush, the oldest inhabitant of Meriden, prominently identified with that city's interests and an ardent anti slavery man, died Sunday aged ninety years.

Edward Carroll of Middletown, an industrious tailor with a large family, cut his throat dangerously with a razor Monday. His wife was sent to the insane retreat a few months ago.

A respectably connected young lady of New Haven has become intoxicated on candy compounded with Rock and Rye, as she claims, and the city missionary is going for the confectioner who sold the drops.

The Rev. A. B. Crawford, formerly assistant rector at the Church of the Holy Trinity, Middletown, has accepted a similar position in St. Stephen's church, Philadelphia, of which the Rev. S. D. McConnell is rector.

The steam tug Carlotta, bound from New York to Bridgeport and New Haven with a tow of eighteen canal boats loaded with coal, parted a tow line after passing Penfield reef light Tuesday morning and the boats went adrift. There was a strong east wind blowing and a heavy sea running. Eight of the boats were recovered and taken into Bridgeport harbor. The remaining ten were either sunk or driven ashore between Penfield reef and Bridgeport light. All hands were saved, although several of the crew narrowly escaped drowning.

MARRIED.

of Naugatuck to to Miss Elvira, daughter of Capt. Cyrenus Striker of Leonardville, N. J.

DIED.

GREENE—At Greeneville, Conn., Feb. 19th, E. Everett Greene, aged 36 years.
Funeral Wednesday at 2 P. M. from residence of Irving E. Greene, corner High and Eighth street, Greeneville. 2t

McFEDDEN—In this city, Feb. 20th, Mary, wife of Richard McFedden, aged 35 years.
Funeral from her late residence, No. 25 Fountain street, Wednesday afternoon, Feb. 22d, at 3 o'clock. Relatives and friends are invited to attend. 2t

NOLAND—At East New London, Feb. 21st, Hattie L. Noland, aged 26 years.

Special Notices.

VEGETINE.

Says a Boston physician, "has no equal as a blood purifier. Hearing of its many wonderful cures after all other remedies had failed, I visited the Laboratory, and convinced myself of its genuine merit. It is prepared from barks, roots and herbs, each of which is highly effective, and they are compounded in such a manner as to produce astonishing results."

VEGETINE

Is the great Blood Purifier.

VEGETINE

Will cure the worst cases of Scrofula.

VEGETINE

Is recommended by physicians and apothecaries.

VEGETINE

Has effected some marvellous cures in cases of Cancer.

VEGETINE

Cures the worst cases of Canker.

VEGETINE

Will eradicate Salt Rheum from the system.

VEGETINE

Removes Pimples and Humors from the face.

VEGETINE

Is the great remedy for General Debility.

VEGETINE

Is acknowledged by all classes of people to be the best and most reliable blood purifier in the world.

VEGETINE

PREPARED BY

H. R. STEVENS, Boston, Mass.

Vegetine is Sold by all Druggists.
feb13d4 WAw6w

NEVER KNOWN TO FAIL.

DR. MORSE'S

Compound Syrup of Yellow Dock Root.

This Great Blood Purifier contains no mineral poison It is purely vegetable can be taken at all seasons of the year A certain cure for Scrofula, Sal

The Bulletin

Norwich, Wednesday, Feb. 22, 1882.

BUILD UP THE NAVY.

There are indications at Washington that the long expected awakening to the needs of our navy and commerce has come to some effective. At present it is admitted on all hands that we have a dwindling remnant of little volume and a rotting navy of ludicrous weakness.

Considering the fact that we have a longer ocean line than any other country in the world, one offering superlative advantages to commerce, and at the same time exposed to unusual danger in the event of a foreign war and therefore needing for its protection an unusually powerful navy, there is something inexpressibly disheartening in the low rank we occupy on the ocean. It is proof that there is something wrong in Denmark.

The recent fiasco of the state department with Chili ought to show us the necessity of having some naval force capable of sustaining our dignity and impressing what one of our best naval officers calls "the somewhat irresponsible countries along the Pacific" with the belief that it may not always be wise to tread too carelessly near our toes. It has turned out that we don't need any ironclads for Chili. But the correspondence was extremely warlike for a time, and it is by no means impossible that we may sometime be compelled by circumstances we cannot control to support our rights in South America by stronger weapons than hard words. And "sometime" is as liable to be next year as next century.

The present condition of our "navy" may be fairly described in three sentences. A considerable portion is rotting at the different navy yards. Another portion is capable of being used for making a decent harbor defence, but is utterly unseaworthy. The remaining vessels are antiquated relics of a style of naval warfare long ago outgrown by all the powerful maritime nations.

Admiral Raymond Rodgers is reported as saying in a recent hearing at the navy department that he had been lately in command of a foreign station in an old ship called the Pensacola, the most comfortable old barrack that he had ever occupied. So far as personal comfort went, he had been the envy of his brother admirals of foreign navies, but so far as her power of inflicting injury went she was utterly ridiculous. She was a slow ship, capable of making ordinarily six or seven knots an hour, with guns of no range, so that instead of making the American flag respected she was a laughing stock. She was just as absurd as would be a regiment armed with old "Brown Bess" muskets. Admiral Porter says that the biggest ship in our navy is the Tennessee, and the English ironclad Warrior would whip her in five minutes. That one ironclad, he asserts, would be able to drive the whole American navy—no matter who commands—into port by sundown.

The general opinion of naval men seems to be that we need, first and most of all, a number of swift and powerful vessels, capable of overtaking or eluding, as may be desired, any vessel afloat. A committee of congress which has had the matter under advisement is to report in favor of making a beginning on this plan by the immediate construction of eleven vessels at a cost of $9,000,000. One is to be a first class of 3,000 tons and a speed of at least seventeen knots; the others are to be smaller, including cruisers, rams and torpedo boats, one of which is to be capable of spending twenty-one knots. Seventeen knots is better than seven, to be sure, but twenty knots would be better yet. The old Florida, now lying at the Thames river yard, was a twenty-three and a half knot craft. Why couldn't we have a few more of her speed, and of sufficient coal capacity for successful cruising?

The uncertainty which was expressed in the earliest report of the star route indictments is at last completely over. There is no doubt that the entire Dorsey-Brady combination have been indicted for fraud upon the government. The grand jury heard all the evidence of the prosecution with great care. Dist. Atty. Bliss says the presentment is just what he asked for, no more, no less. The men are indicted whom he asked the jury to indict, on the particular evidence presented, all of them and none but them. He especially begged the grand jury, he says, to be conservative and not present any persons for trial unless they felt sure that a petit jury would convict. He adds: "I am not predicting that indictment will be equivalent to conviction, but I do say that I am not fool enough to bring cases from the grand jury room into court which I know I cannot carry to a successful issue. While these cases are being tried, we will be preparing others of like character, as well as the civil suits." The men named in the indictment are ex Assistant Postmaster General Thomas J. Brady, ex Senator Stephen W. Dorsey, John W. Dorsey, his brother; M. C. Belden, Dorsey's private secretary, W. H. James, formerly a clerk in the contract office, post office department; John R. Miner and Henry M. Vaile, of the firm of Miner, Vaile & Co.; J. L. Sanderson and J. M. Peck of the Dorsey firm. The evidence presented to the grand jury covered about twenty star routes. The figures in the case of these routes have been published. They show that the annual pay was increased from $[illegible] to $[illegible]. It is upon the charge that this increase was fraudulent that the prisoners will now be tried.

There is something imposing in the idea that this evening in hundreds of cities and towns all over the country the people are to gather to mass meeting to give voice to their condemnation of what is now the greatest blot on our national good name,—polygamy in Utah. The movement is intended to cover nearly the entire north east and west. Such a series of meetings, if it is aided by the best citizens of each locality, ought to give congress and the executive all the moral support that is needed to enable it to make a strenuous effort to suppress the crime. It is said Mormonism that is assailed is not polygamy. The constitution guarantees religious freedom to all, but it does not allow any man or body of men to make any part of their religion and demand freedom to commit that crime with impunity. The attempt to make out that hatred of polygamy is the same as religious intolerance is bare-faced humbug. Norwich is not accustomed to speak to any doubtful issue when such a question as this is involved. The meeting tonight ought to be well attended and animated.

The senate can do no better than to immediately pass the Japanese indemnity bill and the life saving service bill which have been sent it from the house. The former is only the tardy repayment of a debt we have owed a friendly nation for nearly a score of years. The latter is an effort to treat more justly the claims of the men who watch our coasts during winter storms, and save annually more property than the total cost of the service has yet amounted to. It is difficult to obtain accurate figures regarding the amount of property saved by the various crews along shore, but the aggregate is known to be enormous. The saving of property, however, is the least important good of the service. Mr. Cox, who has made a careful study of the subject and therefore speaks with authority, says that there used to be a thousand lives lost along the New Jersey and Long Island coasts every year before the establishment of the life saving service. Since it was originated, about eleven years ago, the number has been only twenty-nine.

Mr. Gladstone does not mean to let the mischievous minority of parliament, by resorting to dilatory tactics, waste as much time at this session as they did last year; and is trying to secure such a change in the rules of the house of commons, relative to procedure, as will cut off debate manufactured only to create delay. The evil is a difficult one to deal with, inasmuch as the right of the minority to a voice in the discussion of all topics is one of the most sacred which an enlightened and just government confers. However, by an abuse of such privileges it is possible to prevent a final enactment of any measure, no matter how great its importance. The British empire has been seriously disturbed by the agrarian troubles of Ireland; and yet legislation to rectify those troubles was nearly staved off last spring and summer by the conspiracy of a determined few. The same general subject must necessarily come up at the present session. But, profiting by experience, the prime minister gives his attention first to heading off abuses of privilege. The chief point of his "closure" rule is that when a minority of forty are making mischief, the vote of one hundred or more may overrule all dilatory motions.

CURRENT OPINION.

The money question is not now in such shape that demagogues can excite any popular prejudice or feeling about it. Business is good and wages are good, and it would be hard to make men feel that their very existence depended upon "more money" or a lower tariff. Silver has become a nuisance. Millions who ignorantly clamored for "the big white dollar" have discovered by practical experience that it is too big, and not a dollar. But hatred of the money-lender springs eternal in the human breast. Ninety nine democrats out of a hundred, and some other people, have some faint reminiscence of the old days when it was considered patriotic to say with Hosea Bigelow, "Yes, sir, I am agin a bank!" The number of people who do not know that wages would be lower and business poorer, if it is not as limited as it ought to be. On the whole, there is quite a chance that the democratic party may try right hard at this session to get itself one live issue by going full tilt "agin a bank."—*N. Y. Tribune.*

The presentment for indictment of twelve members of the star route combination, whose schemes of plunder have been from time to time so fully exposed in these columns, marks the first important step in the progress of the prosecution that has been set on foot by the government. It is with unalloyed satisfaction that the public will find among those to be indicted the names of Thomas J. Brady and Stephen W. Dorsey. There have been many predictions that money, legal skill, and political influence would save these two men from ever being brought to trial for their part in the great conspiracy. Those who had little faith in the determination of the present administration to let no guilty man escape have refused to believe that they would be presented by a Washington grand jury on any evidence that could be put before it. But a presentment that should have omitted them would have taken the life out of the prosecution, for they were the life of the conspiracy.—*N. Y. Times.*

Political.

One of the balking readjusters in the Virginia senate has returned to his party.

The Hawaiian minister strongly opposes the repeal of the reciprocity treaty between the United States and Sandwich Islands.

Speaker Patterson of the New York legislature has not appointed his committees yet, and this is the seventh week of the session.

From the co operation of Tammany in electing a republican clerk of the New York senate, it is suspected more than ever that some understanding exists between the parties.

Leading democrats emphatically deny and denounce the statement that they meditate a Blaine and Voorhees ticket. They vow they will have nothing to do with the former.

Senator Lapham's bill to reorganize Utah's government and abolish polygamy, provides that in view of the manifold sorrows and miseries which that unwholesome practice in the territory has entailed upon ignorant and deluded women and helpless and suffering children, the said legislative assembly endeavor to provide by some law for the support during the remainder of their lives of the homeless and destitute female victims of polygamy and their helpless children.

Beside Brady and S. W. Dorsey six others have been indicted for star route frauds. Dorsey's brother, W. H. Turner, formerly a clerk in the post office department, and John R. Miner and Henry M. Vaile, of the firm of Miner, Vaile & Co.; J. L. Sanderson and J. M. Peck, of the Dorsey firm. The last named is said to have died recently. It is understood that the prosecutions do not include J. L. French, F. D. Lilley and B. F. Brown, who were included in the original information. Col. Bliss stated that the grand jury was unanimous in its finding upon the merits of the cases.

Personal.

Gen Grant will be the president's guest part of next week.

Francis Harte, the eldest son of the author, is about to enter the dramatic profession.

Boyesen is delivering a series of six lectures on the Icelandic Saga literature in Boston.

Lieut Danenhower nearly lost his reason as well as his eyesight after the loss of the Jeannette.

John Cooke, one of the oldest and wealthiest locomotive manufacturers of Paterson, N. J., died Monday.

Isaac H. Bromley and Frank Hatton are talked of for editors of the new government organ at Washington.

The president and Secretary Lincoln will not be able to attend the Harvard reunion in New York, to day.

Dr. Milburn, the famous blind preacher, is giving a course of lectures in New York on "The great poets of the world."

A hundred years ago, to day, Henry Grattan demanded an Irish parliament. Cincinnati's Irish will celebrate the event.

The Rev. George O. Barnes, the "mountain evangelist" of Kentucky, claims to have converted 20,480 persons in five years.

Arthur Sullivan, while idling in Egypt this winter, has completed an unfinished anthem of John Goss, and writen some for Gilbert's latest operetta.

Mr. Jacques, one of the most prominent of Haverhill's manufacturers, declares that he will not rebuild, but let his brother in law and son start up for him.

When a young son of Attorney General Brewster saw some lozenges, the other day, one bore a star. "There's a star router," he exclaimed. "Give him to me quick, and I'll munch his bones."

The Duc Decazes has been ruined in fortune by the smash of the Union Generale. He has been obliged to break up his Paris home and is about to sell all of his possessions that are salable.

A New York publisher's wife, living in Brooklyn, has disappeared mysteriously, it is believed in a fit of insanity. As a lady was seen to jump from a ferry boat and drown, last Saturday, it is thought that this was she.

Queen Margaret of Italy has among the ladies of her court two Americans whose magnificent jewels almost eclipse the famous diamonds of the Roman princesses. They are the Princess Trigiano Brancacci, nee Field, and the Princess Canci, nee Spencer.

New York rejoiced to hear a satisfying prima donna for the first time this season, when Gerster appeared Monday night. The tenor of Strakosch's company, Giannini, is well spoken of. The basso, Ciplani, does not command much admiration.

A heroic Catholic priest, Father John Francis Walsh of Memphis, who alone out of twenty-three priests escaped the yellow fever plague in 1878 and 1879, has now succumbed to small pox, acquired while administering extreme unction to a dying victim of this awful malady.

A cranky Greek living in New York, named Dr. Tschmyntis, has been writing letters threatening murder to Dr. Dudley of the Long Island hospital, and asking appointment in that institution. The fellow has been caught by detectives, and will be tried for his crime.

RATE CHASE SPRAGUE'S SEPARATION

When the Rhode Island supreme court opened at Kingston, Monday, the divorce petition of Katherine Chase Sprague against William Sprague was called. Judge Winchester Britton, of the counsel, said they were ready to proceed on the part of the petitioners; but it was suggested that the matter should await the conclusion of a conference of counsel then in session.

Counsel Judge Hoadly, of Cincinnati, Judge Britton and E. H. Hazard, for Mrs. Sprague, and Lycurgus Sayles, E. C. Clark, and B. W. Cade, for Governor Sprague, have been in conference since their arrival at 11 o'clock. It is understood that affairs of the case. Mrs. Sprague's petition will be granted, and a decree of divorce will be entered, giving her the custody of her three daughters, the boy to remain with his father. The question in alimony will not be mentioned in the decree. At 12 15 p. m. the court took a recess until 2 o'clock. On the reassembling of the court at 2 o'clock, counsel in the case notified the court that there was no necessity for fixing a day for trial or for hearing it that day.

A well informed gentleman said to a reporter of the Providence *Star*: "Mrs. Sprague had insisted upon a separation on the grounds of adultery, habitual drunkenness, cruelty and non-support, but now matters had been adjusted so that the governor could consent to a divorce without proof or attempted proof of these accusations going on record against him. The gentleman said that Gov. Sprague was in New York last week, and had arranged with his wife's counsel for a divorce on the non-support allegation only."

Gowen, Garrett and Vanderbilt were in conference Saturday over a scheme to obtain control of the New Jersey Central. The street reports are that Gowen and Garrett hold 80,000 shares of Jersey Central and 20,000 proxies. A new development has just been made in New Jersey Central. A general bill allowing any railroad company to enlarge its stock, to pay off its debts, has been passed quietly by the New Jersey legislature, and awaits Gov. Ludlow's signature. This would allow the present managers of the Central to place new stock with their friends and head off outside schemes.

Local Notices.

Situation wanted as coachman.

Valuable new milch Alderney cow for sale.

Read Platt's Gem this morning. Prices low.

If you want the Hartford sewing machine go to Strickland.

Stevens has a good organ and second-hand pianos for sale cheap.

Heavy weight suits made to order at reduced prices by Smith & Gilbert.

The alnecograph, a new and improved copying tablet, for sale by Noyes & Davis.

Smith & Gilbert are opening the largest stock of spring goods ever shown in this city.

The repairs on Smith & Gilbert's store being completed, they respectfully invite their friends to call on them.

There are only a few days left in which to secure rare and standard books cheap at the great book sale. Read the advertisement.

To Consumptives.

"Golden Medical Discovery" is a concentrated, potent alterative, or blood-cleansing remedy, that wins golden opinions from all who use it for any humor, from the common pimple, blotch or eruption, to the formidable scrofulous swelling, or ulcer. Internal fever, soreness and ulceration, yield to its benign influences. Consumption, which is but a scrofulous affection of the lungs, may, in its early stages, be cured by a free use of this God given remedy. See article on consumption and its treatment in Part III of the World's Dispensary Medical Series of pamphlets, route two stamps, post paid. Address World's Dispensary Medical Association, Buffalo, N. Y.

The most noted men of modern times have gratefully attested to the value of Ayer's Cherry Pectoral as a cure for coughs and colds.

Pimples and Humors on the Face.—In this condition of the skin, the Vegetine is the great remedy as it acts directly upon the cause. It cleanses and purifies the blood, thereby causing humors of all kinds to disappear.

Terrible Loss of Life.

Millions of rats, mice, cats, bed bugs, roaches, lose their lives by rubbing with "Rough on Rats." Sold by druggists, 15c.

Cancer of the Bladder.

Stinging, smarting irritation of the urinary passages, diseased discharges, cured by Hunt's Remedy. Druggists. Lefler Low & Osgood.

Will make cash to the sale at retail of twenty one dozen Potaska in less than sixteen weeks, our customers say there is nothing like it for sore throats and coughs.—H. B. MANNING & SON, Druggists, Plainfield, Conn.

A Lady Wants to Know

the latest Parisian style of dress and bonnet; a new way to arrange the hair. Millions are expended for artificial appliances which only make conspicuous the fact that emaciation, nervous debility, and female weakness exist. Dr. Pierce's "Favorite Prescription" is sold under a positive guarantee. If used as directed, not one in a hundred will fail to receive benefit. It will overcome those diseases peculiar to females. By druggists.

Man's Ingratitude.

This is an ungrateful world to say the least. A man will act like a lunatic when he has the Itching Piles, and declare that he knows he can't live another day, yet he applies Swayne's Ointment, the intense itching is allayed at once, he gets cured, and goes down to the lodge without one whit of gratitude. When asked why he looks so cheerful, he declines the question by an indifferent answer. It's just like a man, though, isn't it?

American Ladies.

The first impression Sara Bernhardt received of the American ladies manifested itself thusly: "Oh! no ladies, as are so beautiful such clear complexion I never see before," all of which is due to the universal use of Swayne's Ointment for skin diseases, which insures a clear and clean complexion and a healthy color. This recalls to mind the divine precept, "Cleanliness is next to Godliness."

What's Saved is Gained.

Working men will economize by employing Dr. Pierce's Medicines. His "Pleasant Purgative Pellets" and "Golden Medical Discovery" cleanses the blood and system thus preventing fevers and other serious diseases, and curing all scrofulous and other humors. Sold by druggists.

A wise man prepares for emergencies, so he always keeps Potaska in the house to ward off and cure all throat affections.

Shan't I Take a Blue Pill?

No, don't take it and run the risk of mercurial poisons, but when bilious and constipated get a package of the celebrated Kidney Wort, and it will speedily cure you. It is nature's great remedy for constipation, and for all kidney and liver diseases. It acts promptly on these great organs and so restores health, strength and vigor. It is put up in liquid or dry form, both acting with equal efficiency. Price $1. See advertisement.

Kidney Complaints

Of all descriptions are relieved at once, and speedily cured by Kidney-Wort. It seems intended by nature for the cure of all diseases of the kidneys caused by weakness and debility. Its great tonic powers are especially directed to the removal of this class of diseases. We know of persons that have suffered for thirty years that have been permanently cured by taking Kidney-Wort a short time. Try it, either liquid or dry.—*Sun.*

"Prove all things." If you have a cough or sore throat, one trial of Pease's Potaska will be all the proof you desire of its genuine merit.

Mothers! Mothers!! Mothers!!!

Are you disturbed at night and broken of your rest by a sick child suffering and crying with the excruciating pain of cutting teeth? If so, go at once and get a bottle of Mrs. Winslow's Soothing Syrup. It will relieve the poor little sufferer immediately—depend upon it; there is no mistake about it. There is not a mother on earth who has ever used it, who will not tell you at once that it will regulate the bowels, and give rest to the mother and relief and health to the child, operating like magic. It is perfectly safe to use in all cases and pleasant to the taste, and is the prescription of one of the oldest and best female physicians and nurses in the United States. Sold everywhere. 25 cents a bottle.

Cooks using cream of tartar and soda will always have better results by using Congress Yeast Powder. It is perfectly pure and is always reliable and will make light bread, biscuits, cake, etc.

INSURANCE.

1809. 1882.

North British and Mercantile Insurance Company

OF LONDON AND EDINBURGH.

Cash Assets . . . $9,947,178.64
Liabilities . . . $4,892,954.39
Net Surplus . . . $5,054,224.25
Cash Assets in United States . . . $2,044,664.95
Net Surplus . . . $1,067,725.24

PARKER BROTHERS, Agents,
Room No. 3, Chelsea Savings Bank Building, Shetucket Street.

1794. THE 1882.

Insurance Co. of North America,
PHILADELPHIA.

Total Assets Jan. 1, 1882, $8,818,805.28
Capital Stock . . . $2,000,000.00
Reserve for Re-Insurance . . . 1,949,579.63
Reserve for Unadjusted Losses and other Liabilities . . . 409,742.67
Surplus over all Liabilities . . . 3,459,478.98
$8,818,805.28

THE LARGEST SURPLUS of any American Company.

B. P. LEARNED, Agent,
Over Thames Bank, Shetucket St.

THE

Shoe and Leather Insurance Co.
BOSTON, MASS.

Cash Capital . . . $600,000.00
Total Assets . . . 1,029,104.00

Williams & Packer, Agents,
Room 6, Richard's Building,
MAIN STREET, NORWICH, CONN.

ROYAL

INSURANCE COMPANY
OF LIVERPOOL.

SURPLUS . . . $7,990,035.39

Largest Net Surplus of any Fire Insurance Company in the World.

JAMES E. FULLER, Agent,
126 Main Street.

ÆTNA

INSURANCE CO.,
HARTFORD CONN.

Cash Capital, . . . $4,000,000.00
Net Surplus, . . . 3,667,150.54
Assets, . . . 8,730,899.87

The Leading Fire Insurance Company of America.

JAMES E. FULLER, Agent,
126 MAIN STREET.

NEW LONDON COUNTY
Mutual Fire Insurance Company
NORWICH, CONN.

ACCUMULATED SURPLUS JAN. 1st.
$63,000.

This Company continues to insure against loss or damage by fire on as favorable terms as the nature of the risks and the security of the insured and the company will warrant.

DIRECTORS:

E. P. Parker,	Charles Webb.
John A. Morgan,	Jedediah Huntington.
D. P. Coon,	Chas. L. Richards
P. St. H. Andrews,	C. H. Osgood,
H. H. Heath,	Wm. Heath.
Wm. L. Brown,	

E. P. PARKER, President.
Wm. SMITH Secretary and Treasurer.

ENGRAVING and LITHOGRAPHING by the best artists in the country, at the BULLETIN PRINTING OFFICE.

Drugs, Paints and Oils.

N. DOUGLAS SEVIN,
Wholesale and Retail Dealer
IN
Drugs, Medicines, Chemicals
AND
Pharmaceutical Preparations,
Proprietary Medicines,
TOILET ARTICLES
AND
Choice Wines and Liquors
FOR MEDICINAL PURPOSES.
141 Main Street,
Norwich, Conn.

Articles of Real Merit

McVicker's Cough Cure
Wonder Toothache Drops.
Camp's Cream of Roses.
(for Chapped Hands, Roughness of the Skin, &c.)
MADEIRA WINE BITTERS,
Blood Purifying Extract.
(a Compound Extract of Sarsaparilla, Yellow Dock, Queen's Root, &c.)
SAPODENTA,
For the Teeth,
Prepared and Sold by
N. DOUGLAS SEVIN,
141 MAIN STREET.

DIPHTHERIA.

A Cold or Sore Throat may not seem to amount to much, and if properly attended to can easily be cured: but neglect is often followed by Consumption or Diphtheria. No medicine has ever been discovered which acts so quickly and surely in such cases as PERRY DAVIS' PAIN KILLER. The prompt use of this invaluable remedy has saved thousands of lives.

PERRY DAVIS' PAIN KILLER is not an experiment. It has been before the public for forty years, and is most valued where it is best known. A few extracts from voluntary testimonials read as follows:

PAIN KILLER has been my household remedy for colds for the past twenty seven years, and have never known it to fail in effecting a cure.—L. S. Crocker, Williamsville, N. Y.

For thirty years I have used PAIN KILLER, and found it a never failing remedy for colds and sore throat.—Barton Seaman.

Have received immediate relief from colds and sore throat, and consider your PAIN KILLER an invaluable remedy.—Geo. R. Everett, Dickinson, N. Y.

I have just recovered from a very severe cold, which I have had for some time. I could get no relief until I tried your PAIN KILLER, which relieved me immediately. I will never again be without it.—C. O. Force, Lowndes, Ga.

Have used PAIN KILLER in my family for forty years, and have never known it to fail.—Benson Lewis, Waynesboro, Ga.

I began using PAIN KILLER in my family twenty-five years ago and have used it ever since, and have found no medicine to take its place.—S. W. Dyer, Druggist, Oneida, N. Y.

For whooping cough and croup it is the best preparation made. We would not be without it.—A. P. Route, Liberty Mills, Va.

For twenty-five years I have used PAIN KILLER for colds and chapped lips, and consider it the best medicine ever offered.—Geo. Hooper, Wilmington, N. C.

I was suffering severely with bronchitis, and my throat was so inflamed I could scarcely swallow any food. I was advised to try your PAIN KILLER, and after taking a few doses was completely cured.—T. Wilkinson.

Dr. Walton writes from Coshocton: Your PAIN alarmingly prevalent here, and has not been known to fail in a single instance. This fact you should make known to the world.

Mrs. Ellen B. Mason writes: My son was taken violently sick with diphtheria, high fever and cold chills. So many children have died here, I was afraid to call a physician, and tried your PAIN KILLER. He was taken on Sunday, and on Wednesday his throat was clear. It was a wonderful cure, and I wish it could be known to the poor mothers who are losing so many children.

For Chills and Fever PAIN KILLER has no equal. It cures when everything else fails.

Delays are often dangerous. A bottle of PAIN KILLER in the house is a safeguard that no family should be without. All druggists sell it at 25c., 50c, and $1 00 per bottle.

PERRY DAVIS & SON, Proprietors.
Providence, R. I.

LEE & OSGOOD.

RETAIL DRUGGISTS

WHOLESALE DEALERS

KEROSENE OIL,

WHITE LEAD,

TURPENTINE

Linseed Oil,

MANURY'S

RAILROAD COLORS.

14th and 14½ Main

66 and 68 Water Streets,

NORWICH, CONN.

Medical.

A BLESSING TO WOMANKIND

Dr. Clark's Periodical Pills.

Remove all diseases of women peculiar to the appearance and cessation of the menses, also the irregularities, irregularity of functions with leucorrhœa, dismenorrhœa and hysteria, also in melancholia and other mental derangements. Address, or inquire relief in these distressing bearing down pains so peculiar to women. Price $3 per box, sent free by mail on receipt of price. Dr Clarke Medicine Company New York city.

FOR SCROFULA or any Blood Disorder,

Dr. Clarke's Anti-Syphilitic Pills

in either stage, whether primary, secondary or tertiary, are an invaluable remedy. They never fail to cure when directions are followed. Price $1 50 per box. Five boxes, $10. Sent by mail, prepaid, on receipt of price. Address Dr. Clarke Medicine Company, New York city.

AN INVALUABLE REMEDY.

Dr. Clarke's Gonorrhœa Pills.

For weakness of the Kidneys and Bladder. A quick and complete cure in four to eight days of all urinary affections smarting, frequent or difficult urination, mucous discharges and sediment in the urine from whatever cause induced, whether of recent or long standing. One to three boxes usually sufficient. Price $1 per box. Three boxes for $3. Mailed free on receipt of price. Address Dr Clarke Medicine Company, New York city.

THERE IS A BALM IN GILEAD!

Dr. Clarke's Invigorating Pills.

For all cases of Spermatorrhœa and Impotency as the result of self-abuse in youth, sexual excesses in maturer years, or other causes, and producing some of the following effects: Nervousness, Seminal Emissions (night emissions by dreams), Dimness of Sight, Defective Memory, Physical Decay, Pimples on face, Aversion to Society of Females, Confusion of Ideas, Loss of Sexual Power, etc., rendering marriage improper or unhappy. Are a positive cure in two to eight weeks. One to six boxes usually sufficient. Price $1 50 per box. Four boxes $5. Sent by mail, prepaid, on receipt of price. Address Dr. Clarke Medicine Company, New York city. feb13d&w

VALUABLE TRUTHS

"If you are suffering from poor health or languishing on a bed of sickness, take cheer, for

Hop Bitters will Cure you.

"If you are simply ailing if you feel weak and discouraged, without clearly knowing why,

Hop Bitters will Revive you.

"If you are a Minister, and have overtaxed yourself with your pastoral duties, or a Mother, worn out with care and work,

Hop Bitters will Restore you.

"If you are a man of business or laborer weakened by the strain of your every-day duties, or a man of letters, toiling over your midnight work

Hop Bitters will Strengthen you.

"If you are suffering from over eating or drinking, any indiscretion or dissipation, or are young and growing too fast, as is often the case,

Hop Bitters will Relieve you.

"If you are in the workshop, on the farm, at the desk, anywhere, and feel that your system needs cleansing, toning, or stimulating, without intoxicating,

Hop Bitters is what you need.

"If you are old, and your blood thin and impure, pulses feeble, your nerves unstrung, and your faculties waning,

Hop Bitters will give you new Life and Vigor.

"HOP BITTERS is an elegant, healthy and Refreshing flavoring for sick room drinks, impure water, etc., rendering them harmless, and sweetening the mouth, and cleansing the stomach."

aug24M,W,F&w

30 DAYS' TRIAL ALLOWED.

Dye's Electro-Voltaic Belt.

Patented June 13, 1876.

WE WILL SEND ON 30 DAYS' TRIAL,

DR. DYE'S
Electro-Voltaic Appliances
TO MEN

Suffering from Nervous Weaknesses, General Debility, Loss of Nerve Force or Vigor, or any disease resulting from Abuses and Other Causes, or to any one afflicted with Rheumatism, Neuralgia, Paralysis, Spinal Difficulties, Kidney or Liver Troubles, Lame Back, Ruptures, and other Diseases of the Vital Organs. Also Women troubled with diseases peculiar to their sex.

Speedy relief and complete restoration to health guaranteed. These are the only Electric Appliances that have ever been constructed upon scientific principles. Their thorough efficacy has been practically proven with the most wonderful success, and they have the highest endorsements from medical and scientific men, and from hundreds who have been quickly and radically cured by their use.

Send at once for Illustrated Pamphlet, giving all information free. Address,

VOLTAIC BELT CO., Marshall, Mich.

jy8d&M,W,F&w

BROWN'S

IRON

BITTERS.

A TRUE TONIC.

CURE

Dyspepsia, Indigestion, Lack of Energy, Loss of Strength Want of Appetite, Intermittent Fevers, Etc.

Iron Bitters are highly recommended for all diseases requiring a certain and efficient TONIC.

Iron Bitters enrich the blood, strengthen the muscles, and give new life to the nerves.

Iron Bitters acts like a charm on the digestive organs, removing all dyspeptic symptoms, such as making the food, belching heat in the stomach, heartburn, etc.

Iron Bitters the only iron preparation that will not blacken the teeth or give headache.

Sold by All Druggists.

Write for the A. B. C. Book, 32 pages of useful and amusing reading, sent free.

See that all Iron Bitters are made by BROWN CHEMICAL CO. and have crossed red lines on wrapper. Beware of Imitations.

BROWN CHEMICAL CO.,
Baltimore, Md.

CURE YOUR

CORNS

SCHLOTTERBECK'S
Corn, Wart and Bunion Solvent.

Entirely harmless, is not a caustic. It removes Corns, Warts, Bunions and Callous without leaving a blemish. Brush for applying in each bottle.

A CURE IS GUARANTEED.

Price 25 cts. For sale by all druggists.

Try it and you will be convinced, like thousands who have used it and now testify to its virtue. Ask for Schlotterbeck's Corn and Wart Solvent and take no other. feb16dw

THE Job Department of the Bulletin will give satisfaction in prices as well as beauty of design.

Auction.

VALUABLE FARM ON THE

THAMES RIVER,

FOR SALE

AT AUCTION.

Will be sold at Public Auction, on THURSDAY, the 9th day of February, 1882, on the premises of Henry Woodward late of Ledyard deceased, the farm of heavy clean eight years of the part of others, three years old, three cows, TWENTY SHEEP, one horse, one colt, a wagon, CHAMPION MOWING MACHINE used, horse rake, stone roller, ploughs, chains, and a variety of farming tools, a market wagon, one row boat, also an excellent variety of household goods, consisting of beds, bedding, chairs, tables, crockery, &c. &c. Inquire of Hezekiah of Hodgkins of Norwich and several barrels of cider, a quantity of hay, &c. also two hundred acres of land situated in the town of Salem, the BILLS FARM OF ONE HUNDRED ACRES, near GALE'S FERRY, thirty acres of pine swamp land, GOOD HARD WOOD LOT, so called, valuable, ten acres in Newton Commons, so called, and the HOME FARM OF SEVENTY ACRES with HOUSE, BARN, WAGON HOUSE, and WALLS IN FIRST CLASS ORDER, PLEASANTLY SITUATED ON THE BANKS OF THE RIVER THAMES, AND NEAR ALLYN'S POINT, A DESIRABLE SITUATION. Sales positive. Terms cash.

Sale of household goods will commence at nine o'clock, a. m. sharp. SALE OF LAND WILL TAKE PLACE AT TWELVE O'CLOCK NOON.

If said day be stormy sales will take place next fair day. For further particulars, inquire of John Brewster or S. A. Crandall, Attorneys at Law, in Main street, Norwich Town.

JOHN BREWSTER, Auctioneer.

Ledyard Ct., Feb. 7th, 1882.
feb8w5w&16dTu,W&Th

Builders' Supplies.

A CARLOAD OF

CUSTOM-MADE DOORS

JUST RECEIVED. A FULL LINE OF

Sash and Doors, Blinds, Mouldings, Glass, Paints, Etc.

AT THE OLD STAND OF

N. OLIN & CO.,
49 Water Street.

Z. C. CROWELL.
feb8lddw2w

Medical.

IN THE
WHOLE HISTORY OF MEDICINE

No preparation has ever performed such marvellous cures, or maintained so wide a reputation, as

AYER'S CHERRY PECTORAL,

which is recognized as the world's remedy for all diseases of the throat and lungs. Its long continued series of wonderful cures in all climates has made it universally known as a safe and reliable agent to employ. Against ordinary colds, which are the forerunners of more serious disorders, it acts speedily and surely, always relieving suffering, and often saving life. The protection it affords, by its timely use in throat and chest disorders, makes it an invaluable remedy to be kept always on hand in every home. No person can afford to be without it, and those who have once used it never will. From their knowledge of its composition and operation, physicians use the

CHERRY PECTORAL

extensively in their practice, and clergymen recommend it. It is absolutely certain in its healing effects, and will always cure when cures are possible.

For sale by all druggists.

feb4d&w&w2w

BACK ACHE

POSITIVELY CURED

BY

BENSON'S CAPCINE

POROUS PLASTERS.

Reasons Why they are Preferred to All Other Porous Plasters or External Remedies.

FIRST.

Because they possess all the merits of the strengthening porous plaster, and contain in addition thereto the newly discovered powerful and active vegetable combination which acts with increased rubefacient, stimulating, sedative and counter irritant effects.

SECOND

Because they are a genuine pharmaceutical preparation, and so recognized by the profession.

THIRD.

Because they are the only plasters that relieve pain at once.

FOURTH.

Because they will positively cure diseases which other remedies will not even relieve.

FIFTH.

Because over 5,000 physicians and druggists have voluntarily testified that they are superior to all other plasters or medicines for external use.

SIXTH.

Because the manufacturers have received the only medals given for porous plasters.

Benson's Capcine Porous Plaster

SEABURY & JOHNSON,
Manufacturing Chemists, New York

A sure remedy of high. Price 25cts. MEAD'S Medicated CORN and BUNION PLASTER. feb13d&W,S&w

KIDNEY WORT.

This Great Remedy in either Liquid or Dry Form acts at the same time on the diseases of the

Liver, Bowels and Kidneys.

This combined action gives a wonderful power to cure many diseases.

WHY ARE WE SICK?

Because we allow these great organs to become clogged or torpid, and poisonous humors are thereby forced into the blood that should be expelled naturally.

Kidney Wort

WILL CURE

Biliousness, Piles, Constipation, Kidney Complaints, Urinary Diseases, Female Weakness and Nervous Disorders.

By causing free action of these organs and restoring their power to throw off disease. Why suffer Bilious pains and aches? Why be tormented with Piles, Constipation? Why frightened over disordered Kidneys? Why endure sorrows of sick Headache? Why have sleepless nights? Use

KIDNEY WORT

And rejoice in health.

It is put up in Dry Vegetable Form, in the same one package of which makes six quarts of medicine.

Also in Liquid Form, very Concentrated, for the convenience of those that cannot readily prepare it. It acts with equal efficiency in either form.

GET IT OF YOUR DRUGGIST. PRICE $1.00

WELLS, RICHARDSON & CO. Prop's
BURLINGTON, VT.

(Will send the dry post paid) feb13d&W,S&w

24x

The Bulletin

At the Concert.

[illegible]

New Orleans Times

FROM OUR SPECIAL REPORTERS.

NEW LONDON COUNTY.

Stonington Pawcatuck.

A ROBIN HEARD—PREVALENT ILLNESS—TEMPERANCE MEETING—LECTURES.

A robin appeared in this village, Monday morning, and his song was heard by several people who were on the street early.

A large percentage of the people in this locality are complaining of colds, coughs and sore throat. The pneumonia is raging to a considerable extent.

The union temperance meeting of last week, in the Baptist church was quite a spirited one. One of the speakers was a woman's rights man, and would have them do a large share of the temperance work. But the next speaker that followed, said he was not a "woman's rights man." If tramps invaded his house he did not propose to go under the bed and say: "Mary, give it to them!" but proposed to defend his household. For he remembered the story about "Betty and the Bear."

The Methodist society are having a course of five lectures in their church. A large number of tickets have been sold, for fifty cents for the course.

We have quite a freshet in the Pawcatuck river from the melted snow and rain.

Colchester.

INCREASING SICKNESS—CHURCH ENTERTAINMENTS—LECTURE ON IRELAND.

The list week has greatly enlarged the sick list, and increased the labor of the physicians. Pneumonia and pleurisy, or something akin to these, have appeared. As yet none of the cases have been fatal.

The ladies of Calvary church gave an entertainment in Gates' hall on the evenings of Tuesday and Wednesday of last week, which were well attended and brought a good sum to their treasury.

Some of the cross roads are not yet in a condition for safe travelling on account of the snow.

The school on Chestnut hill closed its winter term on Friday, the 17th. The teacher, Mr. J. Sullivan, was agreeably surprised the next day by receiving an autograph album from his grateful pupils.

The selectmen have done the town good service by having several volumes of the old records neatly rebound at Norwich.

Mr. Tracy of Bacon academy received on Saturday from some of his pupils a pleasant memento of his birthday.

The Methodist ladies arranged a neck tie and apron festival and drama for Tuesday evening.

"Ireland for the last hundred years" was the subject of a lecture by Mr. M. M. O'Sullivan delivered Monday evening at Gates' hall. The lecturer showed a full knowledge of his subject, and proved himself to be an eloquent pleader for the liberty of his native country. The picture of Irish life appealed to the sympathy of his auditors and tended to show that Irish landlords were not always endowed with all the Christian graces.

North Stonington.

A PIECE OF REPORT WHO STOLE THE CAKE?—SCHOOL PRIZES.

Solomon Lucas, Esq., of Norwich, recently presented our respected townsman, Wm. S. Hull, Esq., with a gold headed cane as a token of friendship and respect. Mr. Hull accepted with thanks.

Query. Who stole that cake? It was nice cake and improved by keeping. So says a worthy gentleman in town who keeps a "bachelor's hall." He visited his lady-love one Sunday evening, and on leaving she presented him with a nice loaf of cake, but he was never allowed to taste of it for it miraculously disappeared from its little jar, and the question remains unanswered, Who stole the cake?

The winter term of district No. 4, under the able leadership of Miss Sara E. Chester of Ashaway, closed last week with interesting literary exercises. This school is making rapid progress, and the rank in scholarship is as follows: Lei K. Collins received the first prize, ("Poetic and Dramatic compositions of Edgar A. Poe"), for highest rank in both scholarship and deportment, ninety eight per cent. Warren L. Wells and Miss Annie M. Burdick were next, in the second grade Arthur E. Osborne stood first, ninety four, receiving as a prize ("Hours with the Orientals"). Charley A. Wells and Ella M. Champlin next in order. In [illegible] Ella W. Hoxsie ranked [illegible], and received a book [illegible].

The [illegible] blackbirds have been giving us a musical chorus, and we are led to believe that the season of snowbanks is nearly over.

Fred Osborne, Frankie Coon and Jerry Brown each obtained a percentage of ninety-five. Those perfect in attendance were Misses Viola E. Burdick, Bertha A. Wells, Julia E. Wells and J. Frank Wells. Absent one day, Earnest E. Maine, Warren L. Wells, Charley Wells. The school registered thirty five in average, twenty-eight. Written and oral examinations in the various studies pursued were held during the last few days of school. The closing exercises consisted of colloquies, recitations, music and songs. Miss Chester has the happy faculty of management which renders every study and exercise a pleasure in [illegible] work. The spring and summer term [illegible] March 20th.

Lebanon.

SHALL THERE BE A CREAMERY?—FARMS FOR SALE—DISTRESS PREVALENTS.

As spring has approached for the last year or two, there has been much discussion as to establishing a public "creamery," and [illegible] a dairy town, the matter is [illegible] bearing especially on the thrift of the town. A wakened interest and combination would easily secure one. Within a circuit of three miles the milk of six hundred cows could be obtained, a supply for two creameries.

Butter from the best creameries commands ten cents per pound more than that made in the ordinary way, and winter made butter of this sort is now worth forty cents [illegible] in New York. There are [illegible] in this state, and one in Pennsylvania [illegible] by an agricultural paper [illegible] $45,000 among sixty stockholders. This is one of the best farming towns [illegible] will bring [illegible] and many hope those interested in the dairy business will see and seize themselves of their opportunity promoting their advantage and the thrift of the town.

A number of excellent farms are for sale, to a [illegible] the former owners being dead and leaving no members of the family in the place to occupy them.

[illegible] are practicing the drama [illegible] exhibit their abilities [illegible] the public. That of [illegible] weather [illegible] effect, and [illegible] complaining of neuralgia and throat [illegible].

WINDHAM COUNTY.

Woodstock.

A FALSE ALARM—REAL ESTATE SALE—PERSONAL.

Latest reports from the Prizell boy at South Spencer announce that his malady is a combination of measles and rubber rash. He was vaccinated with success in Chicago three weeks since. It appears that he was not put off the train by the conductor, but two or three high spirited passengers asked him to get off and, being unused to the whims of the travelling public, he complied with their wishes.

Miss Nancy Weaver of South Woodstock has sold her house and lot to James Sherherd for $70,000.

The Rev. F. E. M. Bachelor went yesterday to attend the funeral of his cousin, George B. Peck, Sr., of Providence, R. I. The deceased was one of the oldest graduates of Brown university, and held several prominent municipal offices. He died at the age of seventy five, and was buried from his late residence, 365 North Main street.

Willimantic.

THE STORM—CHURCH MATTERS—THE BIBLE IN THE SCHOOLS—THE COUNTY SEAT—ANTI BRIDGE—WATER WORKS.

Thunder, lightning, rain and hail made up the storm last evening, and no one could complain of lack of variety.

The Congregational society held a meeting last evening to instruct their committee to hire the Rev. S. R. Free as pastor for another year. The term for which he was originally hired expires May 1st.

The amusement fever has struck on again. All the Rage and Uncle Tom's Cabin are booked for appearance soon, and the Willimantic band opens a fair this evening to continue the rest of the week.

We are having a mild touch of "the Bible in the school" disturbance. The school board has voted in substance that those parents who do not wish to have their children hear any of the customary devotional exercises with which the schools are opened, may keep their children back, and an excuse for tardiness shall be accepted by the teacher. The vote causes considerable comment, and is likely to breed some ill feeling.

Our citizens await the verdict of the legislative committee on the county seat question with composure, and if the committee should report a bill making Willimantic the sole county seat, will brace up under the infliction with becoming fortitude. Our population is rapidly increasing, tenements are in great demand, and rents are as high as in Norwich or Hartford.

Town Clerk Wales, who has been an acute sufferer from a kidney and lung trouble, is slowly improving.

The sentiment against bridging the Thames at New London is quite general in this vicinity, and the opinion is that it will meet with but little favor at the hands of the general assembly. Swapping a prospective navy yard for a railroad bridge is not considered much of a trade for the state of Connecticut to dip into.

It was reported yesterday here on it was said good authority that the committee on incorporations would report a bill permitting the Hayden Water company to bring in water from Hurricane spring. There would be no opposition to this from any source probably, and while the quantity would not supply the whole village, still if the matter worked satisfactorily there would be no trouble in enlarging the work, and perhaps it is the best thing all around that can be done at the present time.

TOLLAND COUNTY.

Columbia.

SURPRISE PARTY—HOP—STORE PURCHASED.

Mr. and Mrs. John Davenport, who reside upon Columbia green, were genuinely surprised by a party of their lady friends on Thursday afternoon of last week. The ladies went armed and equipped as the law directs, and those who were present report a very pleasant time.

The young people of this and neighboring towns gave a social hop at Beacon hall on Thursday evening of last week. Several couples came over from Colchester. The party passed off pleasantly although the going was not all that could be desired. Mr. H. B. Fink attended to the party so far as the wants of the inner man were concerned, and supplied them with oysters, cake and other good things.

Mr. L. C. Clark has purchased the store which has been occupied by Mr. G. B. Fuller for number of years past of Seth S. Collins. Mr. Fuller will continue to occupy the store as formerly.

Mr. Wm. P. Robertson of Hartford spent last Sunday in town.

Hardware.

A.

NEW

HARDWARE

STORE.

PRESTON BROS.

Have just opened a new and complete line of Hardware which they will sell

At Reasonable Prices.

BILL'S BLOCK,

14 Shetucket St.,

Opposite Laurel Hill Bridge,

NORWICH, CONN.

jan18d&w

DO YOU INTEND TO BUY A NEW STOVE? Then do not fail to go to

J. P. BARSTOW & CO.,

for they have the largest and best assortment of Base Burning Stoves, Cook Stoves and Ranges in Eastern Connecticut. Parlor Stoves in great variety, of all kinds, sizes and prices, with both Duplex and Anti-Clinker Grates. Cook Ranges, with all the latest improvements and of the most approved patterns. Every Stove guaranteed to give satisfaction. Also a full line of Housekeeping Goods of every variety. First-class Goods at Low Prices. Don't forget the place:

15 Water Street, Norwich, Conn.

sept21 d&w

A. W. PRENTICE & CO.

Have just received a large assortment of

Parker's, Colt's, Moor's and Bickards, Breech Loading

SHOT GUNS,

Also a full line of Muzzle Loaders and all kinds of Gun Equipments and Ammunition

HARDWARE SPECIALTIES.

"Clothes Wringers," "Hose Clippers," "Apple Parers," "Scroll Saws," "Bracket Wood," etc.

A. W. PRENTICE & CO.,

27 Commerce Street.

sep24d&w1

A. T. CONVERSE,

DEALER IN

IRON, STEEL AND PIG-IRON,

41 Water & Commerce Sts

jan22d&w

THE BULLETIN Job office will do work with neatness and dispatch

Legal Notices.

NOTICE.

Found strolling around in the village of Jewett City on Monday Morning, Feb 20th, 1882,

A Bay Horse and End-Spring Top Carriage.

The owner can have the same by calling at the Stable of ALBERT HIDCOX and paying charges.

ALBERT HIDCOX.

Jewett City, Feb 20th, 1882. febd&w2

NOTICE—All persons liable to pay taxes in the Town of Norwich are hereby notified that I have a warrant to levy and collect a tax of seven and one-half (7½) mills on the dollar, on the Town list of 1881 payable on the 20th day of February, A. D. 1882 and for the purpose of collecting said tax I will be at the Collector's office in the Court House, daily, from 9 a. m. to 12.30 p. m., and from 2 to 5 p. m., from Feb. 20th to April 20th, inclusive, except the following days.

On Monday, March 6th, I will be at the store of the Yantic Company from 9 to 11 a. m., and on the same day at the store of William H. Scott, Bean Hill, from 11.30 a. m. to 1.30 p. m.

On Tuesday, March 21st, at the Post Office, Noroton Town, from 10 a. m. to 1 p. m.

On Wednesday, March 22d, at the store of A. H. & H. A. Pitcher, Greeneville, from 10 a. m. to 3 p. m.

On Thursday, March 23d, at the drug store of Follett & Reardon, West Side, from 10 a. m. to 1 p. m.

On Friday, March 24th, at the store of the Poquonnoc Mills, Yantville, from 11 a. m. to 1 p. m.

CHARLES R. DILLANY, Collector.

P. S.—All persons neglecting this notice will be charged legal fees and additions as the law directs.

Dated Norwich, Conn., Feb. 10th, 1882.

feb16 d3t,M,W&wtm

NOTICE.—The firm of N. OLIN & CO. is this day dissolved by mutual consent. All persons having claims against the firm will present them for payment, and those indebted are requested to make immediate payment.

Having sold our stock of goods to Z. C. Crowell, we cordially recommend him to our former customers and friends.

N. OLIN & CO.

Norwich, Feb 7th, 1882. febtu&w

Lumber & Coal.

EDWARD CHAPPELL & CO.,

COAL AND LUMBER,

WHOLESALE AND RETAIL. A well assorted stock of SEASONED LUMBER, and a carefully selected variety of coals for domestic and steam purposes.

EDWARD CHAPPELL & CO.

216 Main St., Central Wharf.

Telephone your orders if most convenient.

dec16tr

Miscellaneous.

NOW IS THE TIME TO

Have Your Pictures Framed.

And the cheapest place in the city to get it done is at

T. STEWART'S

25 Cent Store,

161 Main St., Norwich.

N. B.—For the convenience of my customers, I have added to my stock a full line of TINWARE, MARKET BASKETS, &c., that I sell lower than any other house in the city. Please examine the same and be convinced whether you want to buy or not. febtd

SEEDS FOR 1882.

We shall have the largest and best stock of Field and Garden Seeds for the Spring Trade we ever had, and among them we have secured a large stock of the CELEBRATED BLISS LITTLE WONDER PEAS.

Our customers may be sure of buying the true seed, and at less price than they can send abroad for it.

J. P. BARSTOW & CO.,

feb7d&w 15 WATER ST., NORWICH, CT.

A PENNY SAVED IS A PENNY EARNED.—The subscribers respectfully call the attention of the public to their large assortment of all kinds of FIRE WOOD, consisting of Pine, Chestnut, Maple, Oak and other kinds, sawed, split or in four-feet lengths. KINDLINGS—We sell Five Barrels for One Dollar, and it will go further, do Better, be much cleaner, cheaper, and give greater satisfaction than Charcoal. Please give it a trial. [illegible] Wood Sawed and split, any length or size. Orders received at the stores of Noyes & Davis, Reynolds' Cash Grocery, at our office on Central Wharf, or by mail, promptly attended to. Terms Cash.

jan9d1mo* EATON & BAILEY.

WILLIAM FRISWELL,

37 FRANKLIN STREET.

Having secured the sole agency of the celebrated Quick Train Rockford Watch for Norwich and Vicinity, I am able to sell cheaper than before. Every Watch guaranteed to give perfect satisfaction or taken back.

Watches, Clocks and Jewelry repaired in the best manner at the lowest possible price. All work warranted.

oct18dtf WM. FRISWELL.

OUR SPECIALTIES.

First Class Work.

Delivering work when promised

Reasonable Prices.

Try me and be convinced

Frank Utley, Job Printer.

feb3 d 194 MAIN STREET.

THE

Pino-Palmine Mattress!

GEO. H. MARTIN

is the SOLE AGENT for this Health-giving Mattress for Norwich and vicinity. Pamphlets giving all necessary information given away at

MARTIN'S, 166 Main St.

nov29d

TEA CLUBS.—Send your address for our Catalogue and "Directions for forming Tea Clubs." French China Tea Sets, Moss Rose Tea Sets, Stone China Dinner Sets, Watches, etc. Gives away. Extra inducements offered until April 1st. CELESTIAL TEA CO.,

357 Westminster St., Providence.

jan20dlM,W,F&w3m

HATCH & FOOTE,

BANKERS,

No. 12 Wall Street, New York.

MEMBERS NEW YORK STOCK EXCHANGE.

Buy and sell Stocks, Bonds and Government Securities, and make advances on same if required. Four per cent. interest allowed on deposits, subject to check at sight.

$777 A YEAR and expenses to agents. Outfit free. Address P. O. VICKERY, Augusta, Me

ADVERTISERS—Send for our select list of Local Newspapers. GEO. P. ROWELL & CO. 10 Spruce St., N. Y.

febtdM,W,F&w1m

BUSH & DENSLOW'S

PREMIUM

SAFETY OIL,

WILL NOT EXPLODE.

150 Degrees Fire Test.

The New York Board of Fire Underwriters say "BUSH & DENSLOW's Premium Safety Oil is a Perfectly Safe Illuminator, and its use will Result in a Great Saving of Life and Property."

FOR SALE BY

LEE & OSGOOD,

WHOLESALE AGENTS

For Norwich and Vicinity.

jan26 d3M,W&F

THE LARGEST CIRCULATION

The Norwich Weekly Courier

Only One Dollar a Year

Instruction.

THE ART OF SINGING.

MISS LILA M. BATCHELLOR,

OF PAWTUCKET, R. I.

Teacher of Vocal Culture.

Formerly a pupil of Madame Rudersdorff. For particulars, apply to Mrs. George A. Lewis, High street, Greeneville, Conn., between Tenth and Eleventh streets, or address MISS BATCHELLOR, at Central Falls, R. I. febtu&2w*

Flowers, Seeds, Etc.

FLOWERS

BOUQUETS,

CUT FLOWERS,

FUNERAL DESIGNS,

FURNISHED AT LOW PRICES, AT

Jennings' Greenhouses,

Hamilton Street, Preston.

Orders left at N. D. SEVIN'S DRUG STORE, 111 Main street, will be forwarded by Telephone without charge. novtd

Advertising Agents.

THIS PAPER

May be Found on File

—AT—

GEO. P. ROWELL & CO.'S

Newspaper Advertising Bureau (10 Spruce Street) where advertising contracts may be made for it in New York. mar7d&w1f

J. H. BATES

Advertising Agent,

41 Park Row, New York,

is authorized to contract for Advertisements in the BULLETIN and COURIER at our Lowest rates. feb17 d&w1f

Groceries, Tea, &c.

SALAD OIL.

The finest Table Oil is the

Pure Olive Oil,

Imported and bottled by Cassell, Hazard & Co. For sale by

SMITH & BECKWITH,

febtd 182 MAIN STREET

SHAKER

APPLE SAUCE

AND

APPLE JELLY,

FOR SALE BY

A. T. OTIS, 56 Main Street.

feb22d&w

FRESH SPINACH,

HORSE RADISH ROOT,

WHITE ONIONS,

AND

PARSNIPS,

AT

ADIN COOK'S,

febt d 4 Union Street.

WE HAVE JUST RECEIVED

FIFTY RED ELEPHANTS,

CHRISTMAS CANDLES.

NUTS, GRAPES,

FIGS, ORANGES.

Buckwheat Flour, N. O. Molasses.

White Drips.

Come and learn the prices at

HARWOOD & CO.'S.

dec12 d 45 WATER STREET.

LOWEST PRICES

For New Canned Goods, New Raisins, Currants, Citron, Prunes, Prunelles, Figs, Dates, Oranges, Nuts, N. O. Molasses, Mother's Diamond Drips, Pure Maple Syrup, Fancy Crackers, Jellies, Sauces, Pickles, Morwin's Sugar Cured Hams.

Extra Minnesota Flour, warranted best in market.

For sale by H. PECKHAM,

dec16 58 Water St.

JOHN WILLARD,

Sole Manufacturer of Palmer's Celebrated

DANDELION COFFEE,

AND

CREAM TARTAR,

nov24 85 & 87 Commerce St., Norwich, Ct.

Plumbing & Iron Works.

THE NORWICH IRON FOUNDRY.

Established in 1854.

A. H. VAUGHN & SONS, Proprs.

NO. 39 FERRY ST., NORWICH, CONN.

Manufacturers of Mill Gearing, Pulleys, Couplings, Hangers, Boxes, Racks and Pinions, Lamp Posts, Feed Boxes, Watering Troughs, Grate Bars, Cylinder Stoves, Ashpit Doors, Hitching Posts, Pipe Thimbles, Columns for Buildings, Flange and Socket Pipe, Hitching Weights, Chimney Caps, &c., &c. nov29d

THE SIBLEY MACHINE CO., Manufacturers of Paper, Cotton and Wool Machinery, Mill Gearing, Shafting, Couplings, Hangers, etc., etc. Jobbing of all kinds, Gear Cuttings, Forgings and Castings at Short Notice. 48 Franklin Street, Norwich, Conn. New and Second-hand machines bought and sold on commission. jy14d&f

ROBERT BROWN,

Successor to the

Norwich Steam and Gas Pipe Co.

112 and 55 Water Street.

NORWICH, CONN.

Steam and Gas Fitter and Plumber. Chandeliers, Bracants, Portable Gas Lamps, Argand Burners, Plain and Fancy Shades, Rubber Hose, Bath Tubs, Boilers Water Closets Wash Bowls etc febtd1f

Fine Arts.

DURGAN, - - Artist Photographer.

WE STILL LEAD;

Being more than ever determined to fully maintain our acknowledged position at the HEAD AND FRONT of all that pertains to really Artistic Photographic Portraiture, we have supplied our Studio with new and expensive Lenses, Scenery and Accessories, and as heretofore shall continue to lead in all the new improvements—artistic and mechanical as well as the science of chemical departments in our art science. jan23M,W,F&w

CRAYON PORTRAITS

The Superior Work in Crayon Portraits

of well-known city residents and of those from a distance, (some of which have been on exhibition), combined with our acknowledged ability to produce Striking Likenesses, Fine Finish and Exquisite Artistic Effects, is our bid for

The Patronage of Norwich People.

Visitors welcome to Studio at all times

RUDD & PORTER.

Oil Portraits and Animal Painting by GEO. A. RUDD.

Studio—106 Main St.,

jan24 NORWICH, CONN.

DRAWING AND PAINTING.

MISS MARY A. PHIPPS

Re-opens her studio on [illegible] Y. Oct 14th.

Will receive pupils on [illegible] Thursday, Friday and Saturday.

Lessons hours from 9 to 12 a. m. and 2 to 5 p. m.

oct13d Room No. 3 Williams' Block

FRANK HAWKINS, SHERIFF, and JOAB H. ROGERS, Deputy Sheriff, of New London County. Office Room No. 1 Richard's Building, Norwich, Conn. feb18 d&w

THE Job Department of the Bulletin will give satisfaction in prices as well as beauty of design.

Dry Goods.

GREAT PREPARATIONS FOR THE

SPRING TRADE.

HISLOP,

PORTEOUS &

MITCHELL

Are daily opening large shipments of New Goods for the coming season.

HAVE JUST RECEIVED A LARGE ASSORTMENT OF

SCOTCH GINGHAMS

Of our own importation. Also a full line of

Domestic Ginghams,

To which we respectfully invite inspection.

A SPECIAL BARGAIN: WE OFFER THIS MORNING

250 Dozens Ladies' Fancy Hose, assorted styles, at 25c a Pair. These Goods are worth from 37 1-2c to 50c a Pair.

Have just opened our Second Importation of

HAMBURG EDGINGS

AND

INSERTIONS,

Embracing the Newest and most Elegant Designs in

SPECIAL LOW PRICES.

Inspection Solicited.

HISLOP,

PORTEOUS &

MITCHELL,

170 MAIN STREET.

febtd&w

THE

BOSTON

STORE.

NEW

Dress Goods.

REID & HUGHES

Will open this morning their first shipment of Spring Dress Goods. We invite ladies to examine the styles

We also open the finest line of elegant Laces that have ever been shown in Norwich. Everything desirable is represented, including Black and Cream Costillon, Barcelona, Spanish Guipure, Spanish Brodes, Russian in real and imitation, real Point Duchess in Ties, Handkerchiefs and Collarettes.

SPANISH FICHUS

IN ELEGANT VARIETIES.

REID & HUGHES,

Boston Store.

feb17 d&w

Confectionery.

DON'T FORGET THAT

PERKINS'

Capsicum Cough Drops

is the best remedy for Coughs, Colds and Sore Throat. Be sure and get the genuine

CAPSICUM DROPS,

and not be imposed upon by base imitations now being sold in the city.

febtd J. C. PERKINS' CANDY STORE

Real Estate.

For Rent and For Sale.

TO RENT—A small hall in Hill's Block, Shetucket street, now occupied by Prof. Butterfield's school of vocal art.

febtd HENRY HILL.

TO RENT, furnished

The house on Washington street, next to the Lee house. Apply to A. P. BURDICK.

feb15 det

TO RENT

From April 1st, store in Farmer's Block, Water street, now occupied by Bailey & Hewitt. Apply to JOSEPH A. SMITH

feb14 d

FOR SALE—House and stable No. 110 Union St. Address REM. C. H. BROWN, Brooklyn, Conn.

feb13d&w2w

TO LET—A cottage on Fairmount St., containing 8 rooms, with modern improvements. Inquire of C. E. P. CHAMBERLAIN, Maple street.

feb1d

TO RENT.—A tenement of eight or nine rooms, with modern improvements and stable, on Pearl Street. Also, a good tenement of five or seven rooms, with stable and garden, on Maple Street. Apply to C. E. P. CHAMBERLAIN, P. O. Box 183.

feb1d

NOTICE.

Farm in Lebanon for Sale.

The farm of the late Learned Hebard, situated on the main street in the town of Lebanon, New London county, Conn., will be offered for sale at auction on the premises, on Thursday, the 23d day of March, at 1 o'clock in the afternoon. The farm contains about fifty acres, and has one large two story house in good repair, with barn and other buildings, which will be offered with about 15 acres of the farm. There is also a one story cottage house, partly new, which will be offered with about 15 acres of the farm. Bids will be received for either portion of the farm separately or the whole will be sold together. Terms one-fourth cash; the balance can remain on mortgage at 6 per cent.

There is an abundance of fruit upon the place and is very convenient to schools, churches and stores, and is a neighborhood noted for its good society. There will also be offered at the same time the stock, hay and farming implements on the premises. This is a rare opportunity for securing one or two pleasant homes in one of the best farming towns in Connecticut.

CHARLES HEBARD, | Executors.
WM. H. GAY, |

Lebanon, Conn., Feb. 14th, 1882. feb15 d4d

FOR RENT—My house on Lincoln avenue. Inquire of E. T. CLAPP, at R. R. office, Shetucket street. C. T. PALMER.

feb11d

FOR SALE.

A Desirable House on Laurel Hill.

Lot 85 feet square, well stocked with fruit. Inquire of S. R. PARKIN, corner Main and Union Sts.

feb1d

TO RENT AT THE STARR FARM—The large dwelling house with spacious grounds and stabling for five horses, harness room and carriage house.

This is a first class place for a family with children or for any one doing business in the city.

For a boarding house for summer boarders from New York and elsewhere it can hardly be equalled.

Apply to WM. HEMSTEAD in Church street, or H. W. TOMPKINS.

feb1 d

FOR RENT—To a responsible party from April 1st, Store 160 Main Street, now occupied by F. A. Robinson. Apply to MRS. A. M. BREWER, over No. 21 Shetucket St.

jan30d

TO RENT—Two stores in the Wauregan Block on Union street, suitable for any kind of business. Also two stores in Bill's Block Shetucket street. HENRY HILL.

may8d

LAST CHANCE

to obtain nice little homes in this city, at last year's prices—very little ready money necessary. I offer the balance of real estate in my hands during the next sixty days at the old basis prices, after which the prices will be advanced to suit the times. Purchasers will find it much to their interest to call immediately on

R. F. PALMER, Real Estate Agent,

jan16d&w 166 Main Street, Norwich, Ct.

FOR SALE.

The Residence of Mrs. Maria M. Lewis, situate in Preston.

Said residence contains fourteen large rooms, in good repair, suitable for one or two families, a nice barn, with three acres of land and a large quantity and great variety of fruit on the premises. For particulars, apply to NICHOLAS TARBANT, Real Estate Agent, 166 Main street.

dec28d&m

Physicians.

MADAM M. J. PHILLIPS, M. D.,

AND MAGNETIC HEALER,

Residence 86 Franklin Street,

Norwich, Conn.

Madam Phillips' system of medical treatment, in co-operation with her remarkable healing powers, enables her to treat all kinds of diseases, both acute and chronic, with the highest degree of success. (Cancers and Scrofula a specialty.) Madam Phillips' Cough and Anti-Pneumonia Syrups always on hand.

dec19d&w

For Sale.

FOR SALE—

A good assortment of stone ware at the Pottery. Call on A. T. DAVIS, Administrator, Thames street.

feb17 d1m

FOR SALE—One Second Hand Safe. Apply at FALLS CO. STORE.

jan25d

FOR SALE—

A Livery Stable in Baltic, Ct.

jan25d5w* EDWARD LADD.

FOR SALE

A GAS FIXTURE,

With Two Burners, and Suitable for House or Store.

INQUIRE AT THIS OFFICE.

novtd

Books & Stationery.

FIRST-CLASS

Business Stationery

AND

BLANK BOOKS.

Any description of printing furnished.

Charles A. Burnham,

Blank Book Manufacturer and Stationer.

feb 19d

ARTISTS' MATERIALS,

For Water Color Painting,

For Oil Color Painting,

For China Painting.

Mail orders promptly filled

M. SAFFORD & CO.,

febtd&w 108 Main Street.

VALENTINES

A Large Assortment of

VALENTINES

AT

E. S. RICE'S, 110 Main St.

febtd

WE HAVE A LINE OF

FANCY ADVERTISING CARDS

AND

TUCK CIRCULARS,

which will be furnished to our customers at

LOW PRICES.

THE BULLETIN COMPANY

PRINTERS AND PUBLISHERS.

CHECKS, COUPONS, CERTIFICATES

TICKETS, &c., &c. numbered at

Cowan's in First Class Style.

Fine Blank Books a Specialty

nov7 d3t

Hotels & Restaurants.

WILLIAM ROSS

LADIES' AND GENTS'

DINING ROOMS.

I have in connection with my lunch room

Domestic and Foreign Wines

of superior quality always on hand.

Lager Beer & Burton Ale on Draught

Especial attention paid to the OYSTER business so that I always have the BEST in market to serve them in any style you wish.

STEAMED OYSTERS A SPECIALTY

CLAM BAKES IN THEIR SEASON

HOME MADE TOMATO CATSUP

sold by the bottle and bottle.

Nos. 52, 54 and 56 Water Street

febtd1 d1f NORWICH, CONN.

Attorneys.

REMOVAL

LUCAS & JENNINGS,

Attorneys and Counsellors at Law

OFFICE REMOVED

To No. 31 Shetucket Street,

NORWICH, CONN.

GEORGE LUCAS. WM. H. JENNINGS, Jr.

feb1 d3m

WAIT & GREENE,

ATTORNEYS-AT-LAW,

Counsellors and Notaries Public

NO. 1 BREED HALL.

Gardiner Greene, Jr., is Commissioner of Deeds for the State of New York.

JOHN T. WAIT. GARDINER GREENE, Jr.

nov22 d Norwich, Conn.

JAMES H. POTTER

Attorney at Law,

Office in Johnson's Block, Main street,

aug15d Danielsonville, Conn.

S. S. & S. H. THRESHER

Attorneys and Counsellors at Law,

may10 d1f NOS. 5 & 6 BREED HALL.

Counsellors' Directory.

NEW LONDON NORTHERN RAILROAD—CHANGE OF TIME.

On and after MONDAY, Nov. 14th, 1881, TRAINS GOING NORTH LEAVE LONDON AS FOLLOWS:

8.00 a. m., Norwich at 8.31 a. m., for Mill Grove, Colchester, Palmer, Boston, Spring field, Ware, Gilbertville, Brattleboro, St. Johnsbury, Burlington, Montreal, Ogdensburg and intermediate stations.

7.00 a. m., Norwich at 8.38 a. m. for Willimantic, Hartford, Palmer, Boston, Springfield, Albany, Saratoga, Ware, Gilbertville and Amherst.

10.17 a. m., Norwich 10.47, for Willimantic, connecting for Hartford and Middletown.

1.00 p. m., for Norwich.

3.00 p. m., Norwich 3.42 p. m., connecting at Willimantic for Hartford, and at Palmer for Springfield, Albany, and all points west; Brattleboro, Burlington St. Johnsbury, Montreal, Ogdensburg and intermediate stations. A sleeping car is attached to the train at South Vernon for Montreal.

5.15 p. m., Norwich, 5.49 p. m., for Willimantic, connecting for Hartford. This train makes connection with express which leaves New York at 1.00 p. m.

6.00 p. m. for Norwich. This train connects with 4.00 p. m. express from New York.

—GOING SOUTH—

Passenger trains LEAVE NORWICH as follows:

6.30 a. m. (N. & W. depot) 6.20 (West Side) for New London and New York.

8.40 a. m. for New London, connecting for Providence and Boston at 10.30 a. m.

11.05 a. m., for New London, Stonington and New York.

3.05 p. m., for New London and New York.

3.42 p. m., for New London, Stonington, Providence, New Haven and New York.

4.35 p. m. for New London, Mystic and Stonington.

9.15 p. m. for New London and for New York by boat from New London. This train connects at Willimantic with the 4.00 p. m. express from New York.

9.30 p. m., (N. & W. depot) for New London and for New York via boat from New London.

Passenger trains LEAVE WILLIMANTIC as follows:

6.05 a. m. for Norwich and New London, connecting at 10.30 for Providence and Boston.

10.20 a. m., for New London, Stonington and New York.

2.00 p. m., for Norwich, New London, New York, Providence, etc.

6.00 p. m. for Norwich, New London, Mystic and Stonington.

8.35 p. m., for New London and New York via boat from New London.

Passenger trains LEAVE PALMER as follows:

6.20 a. m., 1.30 7.05 p. m., for New London, etc. The latter connects with boat for New York.

Through passenger trains LEAVE BRATTLEBORO as follows:

4.20 a. m and 3.10 p. m., connecting with trains from the North for New London and intermediate stations.

G. W. BENTLEY, Gen. Supt.

New London, Nov. 13th, 1881. nov22d

N. Y. & N. E. R. R.

NORWICH & WORCESTER DIVISION.

WINTER ARRANGEMENT. Commencing MONDAY, January 1st, 1882.

TRAINS GOING NORTH—LEAVE NORWICH AT

3.55 a. m. (Mondays excepted), Steamboat Express. Connects at Putnam for Boston; at Worcester for all points North, Portland, Rochester, White Mountains, &c. Sunday train connects to Nashua.

6.00 a. m., Way Passenger Train.—Connecting at Plainfield Junction for Providence; at Putnam for Boston, arriving at 10 a. m. At Worcester for Boston, Springfield and intermediate stations, Albany and the West.

11.30 a. m., connecting at Norwich with train from New London. At Plainfield for Providence (arrive 1.50 p. m.) At Putnam for Boston, arrive at 3.35p m. At Worcester with roads north, east and west. At Webster, to and from Southbridge.

3.30 p. m., Way Passenger. Connects at Plainfield for Providence. At Putnam for Boston, arrive at 7.35 p. m., and Hartford. At Worcester with Boston & Albany Railroad, east and west.

TRAINS GOING SOUTH—LEAVE WORCESTER

—AT—

6.45 a. m., Way Passenger. Connecting at Putnam with train from Boston and for Hartford and New York. At Plainfield to and from Providence.

10.00 a. m., Way Passenger Mail train. Connects with trains from Worcester & Nashua and Boston & Albany Railroads. At Webster for Southbridge. At Putnam with train to Boston, and at Plainfield to and from Providence.

4.30 p. m., Way Passenger. Connects at Webster for Southbridge, at Putnam for Willimantic and Hartford, and with train from Boston. At Plainfield with train from Providence.

7.30 p. m., Steamboat Express for New York [via New London.] (Sundays excepted). Connects with all trains North and East, and at Putnam with ex from Boston. Take this train for Philadelphia, Baltimore, Washington and South. No change of cars after leaving Putnam. Also via Steamboat, connects with all Southern and Western trains at New York. This train leaves Norwich for New London (steamboat) at 8.35 p. m.

"Passenger Stations" [illegible] Putnam at 7.00 a. m., connecting at Putnam with train from Boston. Plainfield with trains to and from Providence arrive at Norwich at 5.25 p. m.

WEBSTER SPECIAL.

Leaves Webster for Worcester at 6.00 a. m.

Leaves Worcester for Webster at 4.30 p. m.

F. Gy. M. ANDREWS, Supt.

Norwich, January 1st, 1882. jan1d

WARREN & CO.'S

Splendid First-Class Steamers.

KANSAS [illegible] tons | MISSOURI [illegible] tons
IOWA [illegible] tons | PALESTINE [illegible] tons
VICTORIA, 1,200 tons

Sail from Liverpool to Boston

Bring steerage passengers from principal points in GREAT BRITAIN and IRELAND at Lowest Rates.

JAMES HICKEY, Agt.,

jan8d WILLIMANTIC

JOHN STEINER, AGENT FOR

The North German Lloyd

of Bremen

AND

The Hamburg Steamship Line

of Hamburg.

PASSAGE TICKETS

To and from Europe at the most reasonable rates

ALSO

DRAFTS and MONEY ORDERS

Payable in any town or city in Europe

jan8d

The Bulletin

Norwich, Wednesday, Feb. 22, 1882.

(Condensed Railroad Time Table.

NORWICH & WORCESTER R. R.

(Depot foot of Ferry street.)

Leave— Going North		Arrive— From South
4.15 a. m.	Boston, Worcester, Portland, Ogdensburg via Putnam and Worcester	
4.00 a. m.	Worcester, one at Putnam for Boston	a. m. 9.00
11.00 a. m.	Providence (via Plainfield) Boston via Putnam, Worcester and all east and west of Worcester	p. m. 12.10
	Putnam special for Norwich Arrive at Norwich	5.15
3.00 p. m.	Worcester, Prov., Boston, Hartford	p. m. [illegible]
Going South		
4.00 p. m.	Boat train for New York via Stg. Wat., Port., White Hts.	p. m. 6.00

*Mondays excepted

N. L. N., "WEST SIDE" DEPOT

Leave— Going North:		Arrive— From South:
	Hartford & Willimantic	a. m. 9.45
6.31 a. m.	Middletown, Hrtd., Spfld., Mont'l	a. m. 11.04
8.28 a. m.	Hrtd., Pal., Spfld., Amherst	p. m. 2.40
10.47 a. m.	Willi., Hrtd., Middletown,	p. m. 5.54
4.00 p. m.	Hrtd., Spfld., Hadboro, Mont'l	p. m. 9.10
5.40 p. m.	Willimantic, Hartford,	
Leave— Going South:		Arrive— From South:
	New London, New York boat	a. m. 5.30
6.00 a. m.	N. L., New Haven, N. York, Stonington, Mystic, N. London	a. m. 9.21
7.45 a. m.	New London Westerly, Prov.	
11.05 a. m.	Mystic Prov., N. H., N. Y.	a. m. 10.45
1.05 p. m.	N. L., New Haven, New York	p. m. 3.35
3.47 p. m.	Providence, Boston, New Haven, New York	p. m. 3.40
	New London Boat, Prov. Stos., N. H. N. Y.	p. m. 5.47
6.35 p. m.	New London, Mystic, Stos., New Haven and New York	p. m. 9.35
7.15 p. m.	New York boat New London.	

☞ Anonymous communications to this office will not be used. We do not insist on printing the names of all our correspondents, but we do insist on knowing them. Unsigned communications, of whatever character, go into the waste basket unread.

Yesterday's Weather.

Thermometer at 6 A. M., 32 degrees above zero; at 2 P. M., 38 degrees above; at mid night, 28 degrees above.

To-day's Weather.

WASHINGTON, Feb. 22.—1 a. m.—Indications for New England: Snow followed by clearing weather. Northwest winds. Stationary or lower temperature. Higher pressure.

CITY NEWS.

NORWICH.

There were no cases in the city court yesterday.

The icy hills afforded the youngsters of the city fine coasting Tuesday.

The German Lutheran fair and festival netted that society about $375.

Two forlorn looking tramps sought and obtained shelter at police headquarters last night.

The days have lengthened so that mechanics can do ten hours' work without lighting up.

The post office, in accord with the annual custom on Washington's birthday, will be open all day.

Norwich insurance companies are accredited with having a $34,000 interest in the Haverhill fire.

Owing to the severity of the storm the schools of the Central district held but one session yesterday.

February, arrayed in a sheet of glistening ice-crystals, presented a charming sight Tuesday morning

Since the hens began to lay there has been a decrease in the number of fowl offered for sale in the market.

The steamers of the Norwich & New York Transportation company's line leave New York at 5 o'clock P. M. instead of 4.30.

Hylegion says "Mr. and Mrs. Frederic Hill and niece, of Mystic, are the guests of the Hon. and Mrs. Phineas Jones of New Jersey, at the Ebbitt house, Washington."

A miscellaneous but pleasing entertainment will be given to-night in the chapel at Norwich Town by "We Girls." Supper will be served from 5 to 8 o'clock at a low price.

There are over two million pounds of oleomargarine or counterfeit butter, made in New York annually. Some of the stuff comes to this market, yet no person can be found in this city who ever ate any.

The Rev. Hugh Montgomery has purchased the lot between the stone house on Fairmount street recently purchased by Mr. John Porteous, and the new Baptist church, and is to build a house for his own occupancy at once.

The [illegible] that two Norwich oysterman recently [illegible] $2,500 00 has largely increased the patronage of such concerns in this neighborhood. Probably $10,000 will [illegible] town before a like amount will [illegible] here

The *Congregationalist* of last week names the Rev. William S. Palmer, D. D., of the Second Congregational church of this city, among the members of the examining committee of the theological seminary at Andover, for the present year

A ready looking stranger, frenzied by liquor, stepped into police headquarters Tuesday afternoon, and taking a position beneath the city hall bell rope, informed the officer in charge that he would like to be hung. He was locked up

The drawing qualities of the time worn "Uncle Tom's Cabin" will again be tested at Breed hall to-morrow evening by the Jarrett, Palmer & Slaven troupe. This company is said to introduce many new features, also several jubilee singers, the donkey Balaam and a kennel of bloodhounds. Secure seats at Noyes & Davis'

Harvey W. Bromley, the brakeman whose right leg was so badly crushed at Putnam on Monday afternoon, was doing well yesterday. The surgeons concluded that the amputation of the limb could be done better by daylight, and after staying with him until midnight decided to take the limb off Tuesday forenoon. The leg was removed at the appointed time

The children know to-day is Washington's birthday because there is no school. Persons connected with other institutions that observe it recognize it for a similar reason. It is doubtful if Washington, with all his talent of his greatest achievements as I fancy, ever anticipated that his existence would so largely contribute to the [illegible] of a love of leisure in future [illegible]

[illegible] Agent Montgomery went to New London Tuesday morning with Deputy Sheriff Dewey and made a seizure of liquors in the premises of Samuel Milliner and another at the place of Joseph King. Both parties were brought before Justice Charles [illegible], here. Their cases were [illegible] to-day. D. P. Shaban was also arrested for violating the liquor law, and was found guilty upon a complaint for an actual sale and for keeping a place where liquors are reputed to be kept exposed for sale. He was fined $50 and costs on the first count and $15 on the second.

To the astonishment of the public a well fledged thunder shower came down upon the city from the north last night. It was the hottest thing ever known to come from the northern sky at this time of year. The sharp lightning waltzed through the snow flakes and made a call on every telephone in the city. Between the bell ringing and the blue flashes many thought that an initiation was taking place in cavern 6,704, O. D. O., next door to Tartarus. But then "many" were mistaken for it was only a midwinter snow storm. The oldest inhabitant is puzzled to tell when such a phenomenon occurred before. He heard his father say that two centuries ago snowflakes were melted by lightning when the thermometer was 10° below zero, and every time it flashed it rained. That shower came from the direction of the tropics. A local scientist is satisfied that last night's shower is proof positive of a warmer climate beyond the north pole.

California Minstrels.

The California minstrels, who are well and favorably known here, will render one of their original programmes at Breed hall on Saturday evening. The *Republican*, of Scranton, Pa., gave them the accompanying notice: "The California minstrels are without doubt the best burnt-corkers now travelling. They are the genuine old style minstrels, and were duly appreciated. They drew a very large house at the Academy of Music last evening, and the audience was thoroughly satisfied. The music given by the troupe was of a high order and was finely rendered. Though lacking somewhat in numbers, they give as thoroughly good an entertainment as that afforded by Haverly's minstrels." Seats are for sale at Noyes & Davis'.

Every Part of the State Within Talking Distance.

The new State Telephone directory, soon to be issued, will embrace the sixteen exchanges of the Connecticut Telephone company, and the names of over three thousand of the leading business men of the commonwealth. Norwich and New London will contribute over two hundred names to this work. With the lines running to Voluntown, Jewett City, Versailles, Occum, Taftville, Montville and its immediate surroundings, the eastern portion of Connecticut will be quite an important acquisition to the new directory. The exchange here is steadily gaining. In the early spring, when the new connections are made, residents of this city will be able to converse with nearly every portion of the state.

The Railroaders' Masquerade.

The sixth annual masquerade ball of the railroad employes, given at Steiner's hall, last night, outshone all its predecessors. The attendance was the largest ever accorded their entertainments, and the costumes were as grotesque and fantastic as could be desired. The amusing personations of character evidenced that the boys cannot be lost in foreign garbs. There were many very rich and tasty costumes on the floor. Preceding the grand march the party enjoyed several excellently rendered airs, played upon the piano by Miss Nellie Howie. There were sixty couples in the grand march, and at ten o'clock the masqueraders were still coming in. The music was splendidly rendered by Miller's orchestra, and Gurdon Cady, the inimitable prompter, was at his best. It takes more than a northeaster to blockade their track when the annual "racquet" is ahead. It was a very successful affair.

Mrs. Jarley.

A series of exceedingly attractive sociables given by the Broadway church this winter, closed last evening with an exhibition of the world renowned and endlessly popular Mrs. Jarley's wax works. Despite intensely disagreeable weather, a large company was drawn to the large lecture rooms, utilized on these occasions, by the quiet announcement a few days ago that these distinguished objects of art were to be witnessed at this time and place. After some delightful material refreshment and an hour of sociability, the curtains were drawn at the rear of the apartment, revealing Mrs. Jarley and her priceless collection. The figures, doubtless owing to the growing prosperity of the proprietress, were in exceptionally good working order and fresh, rich costume; in short, gotten up regardless of expense. Dear old Mrs. Jarley herself, inspired by the sight of so many admiring friends, really outdid herself, and just brimmed over with philosophic observation on human nature, artistic suggestion, keen satire, sparkling local hits, and ennobling moral sentiment (particularly addressed to the small boys on the front seat) Long may she wave'

NEW LONDON

The St John's society are rehearsing a play which they propose to put on the boards about the 17th of March.

Mrs. John Noland, wife of one of the employes of the New London Northern railroad, died very suddenly yesterday.

William B. Coit, son of the Hon. Robert Coit, mayor of this city, has been elected a member of the Yale *News* board for the ensuing year

The severe easterly storm of yesterday and last night made navigation of the sound anything but pleasant, and delayed the boats somewhat. This harbor was filled with storm bound craft of all sizes and rig.

It is hard on a man that has been invited to go on a little trip out into the sound and on the strength of the invitation lays in a supply of cigars, etc., treats the boys two or three times and then finds that the trip has been abandoned.

The combination storm of last evening was a puzzler to old salts, even. It's a very rare occasion that we have snow, hail, rain, thunder and lightning at the same time, and its not to be wondered at that they were at a loss for an explanation

The exterior of the new Universalist church is all completed, and most of the interior work except the plastering. The contract for that has been awarded, and the society expect to worship there in a very short time now

The first of the series of entertainments to be given in the rooms of the Young Men's Christian association came off last evening. The programme consisted of readings, recitations and music, and passed off very pleasantly indeed The attendance, owing to the severity of the weather, was smaller than was expected

For the past week Company I have been busy trimming up their armory for their second annual ball which was given last evening. The hall was very tastefully trimmed with flags and yacht signals and the floor was polished up and waxed until it shone like glass. Notwithstanding the fact that it was so stormy there was a large attendance and dancing was kept up until nearly daylight. Music was furnished by Brown's orchestra.

Modest Heroism.

Among the passengers on the Shore Line express train from New York, Saturday, which reached this city at five o'clock in the afternoon, was Superintendent George W. Bentley, of the New London Northern railroad. At Stamford the train stopped for a few minutes and Mr. Bentley stepped out on the depot platform. He saw a lady passenger come out of the depot and walk slowly towards the train. The train was soon ready to start and Mr. Bentley got on to the platform of one of the cars. Mr. Bentley advised the lady to hurry up and get aboard before the train got in motion. She did not heed his advice, but stood on the depot platform. Finally the train started and the lady ran after it. She caught hold of the rear railing of the car, instead of the forward one, and was thrown between the cars. Mr. Bentley, at the risk of his own life, immediately grasped her and by almost superhuman efforts succeeded in rescuing her from her perilous position. The lady escaped injury, but one of Mr. Bentley's arms was painfully injured. Mr. Bentley has kept his heroic deed a secret, but one of the passengers on the train told the story to a *Telegram* reporter yesterday.

The Ill-Fated Barque Trinity.

A cablegram to Secretary Hunt of the navy from Commander Silas Terry, commanding the United States steamship Marion, dated at Cape Town, Africa, says: "Received entire Trinity crew except George Watson and Bernard Kelley, dead. All well."

The barque Trinity left this port on June 1st, 1880, for Hurd's island, in search of sea elephants for Lawrence & Co., with the following crew: John L. Williams of Niantic, master; George Keeney of New London, mate; John Esmond of Boston, second mate; Nathaniel Gladding of Brooklyn third mate and boat steerer; Daniel M. Ayers of New London, cooper; James Harkins of New York, cooper's mate; George Watson of New York, carpenter; Patrick Ward of New York, carpenter's mate; Solomon Gonsalves of New London, cook; Jacob Edwards of New London, steward; ordinary seamen: Wm. Rice, Christopher Kuthven and Bernard Kelly of New York and James Gill of Providence; green hand, John Marshall of New York.

The Trinity was due at New London in April, 1881, but nothing having been heard from her, application was made to the navy department, last summer, to send a vessel to her relief. The request was then considered premature, as the vessel had not been absent long enough to cause alarm. There was no naval vessel that could be spared at the time to undertake the search. The request was again pressed upon the department, and in October last Secretary Hunt cabled to the Marion, then being fitted out at Montevideo, to proceed to Hurd's Island in search of the crew of the missing vessel. The result of the search is shown by the cable despatch just received from Commander Terry. Secretary Hunt telegraphed the fact to Lawrence & Co., of this city, the owners of the ill-fated vessel.

A Waterbury mother who was crazy at the time of her infant's death insisted on having a photograph made of the little one; and the body was resurrected two months after burial, for a picture! The photographer gave a crayon artist outlines which he filled in artistically, producing a good likeness.

New Advertisements.

WANTED—
A situation as Coachman in a private family; have had 15 years experience, and can give good references. Address or inquire of MR. KING, at J. B. SHAW'S Harness Store. feb22d1t*

THE
Hartford Sewing Machine,
Made by the Wood S. M. Co.
Call and see it.
J. M. STRICKLAND, Agent,
feb22d 78 MAIN STREET.

GOOD
ORGAN
One Year Old, for $50.
SECOND HAND PIANOS CHEAP.
H. E. STEVENS,
feb22d 10 GROVE STREET.

THE
SLATEOGRAPH.
A New and Improved Copying Tablet,
15 to 25 perfect copies guaranteed from one writing.
It can be marked as easily as an ordinary slate.
It is 50 per cent. Cheaper than any Other Similar Process.
SOLD BY
NOYES & DAVIS.
feb22d4w

BREED HALL. NORWICH.
Saturday Ev'g., Feb. 25th.
THE
Famous California Minstrels
And Golden City Brass Band,
One of the best travelling Minstrel Companies in the Entire World Every Member a Star
25 ARTISTS 25
The great comedians,
FOX & WARD.
The popular young comedian,
MR. WALLY GIBBS!
The renowned California comedian,
MR. CHARLES A. MASON!
The Champion Lightning Zouave Drill Artist,
MAJOR THOMAS,
AND THE WORLD RENOWNED
California Quartette!
BRYANT & SOBRE,
The Great Musical Team
A FULL CHORUS AND ORCHESTRA
4 END MEN 4
The most superb selection of Special Novelties ever presented on a Minstrel Stage.
ADMISSION 25 and 50 Cents.
RESERVED SEATS 75 Cents.
Now on sale at Noyes & Davis' feb20d4t

New Advertisements.

FOR SALE.—Valuable new milch Alderney cow for sale. Large size, good order, seven years old, milk of choice quality, raised and owned by J. L. Denison and can be seen at his barn, Laurel Hill. For further particulars, inquire of JOHN BREWSTER. feb20d3w,F&Mtf

THE
"WE GIRLS"
WILL GIVE A
Supper at the Norwich Town Chapel,
Wednesday Evening, Feb. 22d
Between the hours of 5 and 8,
to be followed by a miscellaneous entertainment, consisting of Music, Readings and Tableaux.
ADMISSION 15 CENTS.
SUPPER 25 CENTS.
feb20d3t

THE
BOOK
SALE
WILL
LEAVE
for Springfield as soon as their Store there is Vacated, which will in all probability be Friday. Before leaving we would much rather sell all we can of our Stock at Cost than pack and re-ship, so that those who intend to stock their Libraries will have an opportunity To-day and To-morrow of buying Books at what they Cost one of the Largest Publishers and Jobbers in New York. Among our Books remaining can be found a set of

CHAMBER'S ENCYCLOPÆDIA.	GOLDSMITH'S (Animated Nature)
MRS. JAMESON, 8 vol.	KNIGHT, 8 vols.
POMPEII (Gell & Gandy's)	GREEN, 4 "
WAVERLY, 24 vols.	BANCROFT, 6 "
" 12 "	FROUDE, 12 "
DICKENS, 15 "	SPECTATOR, (Addison) 8 "
THACKERAY, 11 "	MOLLIERE, 8 "
" 12 "	LORD CHANCELLORS, 10 "
ELIOT, 8 "	McCARTHY, (our times) 4 "
IRVING, 12 "	TAINE, (Eng. Lit.) 4 "
HOWELL, 8 "	SHAKESPEARE, 6 "
WILLMAN, 8 "	BUTLER'S SAINTS, 2 "
DISRAELI, 6 "	PROCTOR (Rich. A.)
HAWTHORNE, 6 "	[illegible]
DeQUINCEY, 6 "	HYDELL GALLERY, (Shakespeare)
FIELDING, 6 "	
MACAULAY, 5 "	
GIBSON'S ROME, 6 "	
HUME, 6 "	ALL THE POETS.

These Books are in the Best Superb as well as Cheap Bindings.

173 MAIN STREET,
OPPOSITE POST-OFFICE.
feb20d

Amusements.

BREED HALL, - - - NORWICH.
A GRAND ENGAGEMENT.
Thursday Ev'g., Feb. 23d.
Introducing the Extraordinary Combination formed by the consolidation of the famous
Jarrett & Palmer London Co.,
—AND—
Slavin's Original Troupe.
whose co-operative forces will appear in a marvellous presentation of the popular picture of life among the lowly,
UNCLE TOM'S CABIN.
☞ The piece will be presented with the unusual adjuncts of
Magnificent New Scenery,
A Double Dramatic Company,
A Band of Genuine Colored Minstrels,
A Kennel of Wonderful
☞ BLOODHOUNDS! ☜
Trick Donkey Balaam.
Notwithstanding the magnitude and excellence of the attraction,
POPULAR PRICES WILL PREVAIL.
ADMISSION 25 and 35 Cents.
RESERVED SEATS 50 Cents.
Reserved Seats now ready at Noyes & Davis'.
feb21d3t

GRAND EXCURSION
To Colorado, New Mexico and California.
Leaves New York on THURSDAY, MAY 4th 1882, for a delightful tour of fifty five days Nine thousand miles travelled by trains of Pullman and Silver Palace cars. Every Luxury, and all expenses for first-class travel, hotels, carriage drives, &c., included in the price, which is only
$150.00.
Splendid opportunity, never before offered, to visit the wonders of the great
AMERICAN CONTINENT.
Full particulars in special programme free by mail on application to
THOS. COOK & SON, 261 Broadway, N. Y., 74 Church St. New Haven, Conn
C. A. BARATTONI, Manager.
feb20,4t,W,F&w4w

RAYMOND'S
VACATION EXCURSIONS.
All Travelling Expenses Included Second Annual Trip to
COLORADO
—AND—
CALIFORNIA
Three Dates of Departure, April 6th, 12th and 27th. A tour of 30 days, visiting Kansas, Colorado, New Mexico, a part of Texas and Old Mexico, Arizona, California (Los Angeles, the Yosemite Valley, Big Tree Groves, San Francisco and other points), Nevada, Utah, Wyoming, Nebraska, etc. A Leisurely Journey in Palace Cars with Numerous Halts and Side Trips Return Tickets good for 90 days.
Send or call for descriptive programme of 80 pages
W. RAYMOND, 240 Washington St., Boston.
feb20d2t

THE GEM.
VOL. 1. NO. 19.
AN ÆSTHETIC JOURNAL
DEVOTED TO THE
BEAUTIFUL AND THE TRUE.
C. B. PLATT, Editor and Proprietor.
$2.00 a year. Pay when you feel like it.
"Rare compounds of oddity, frolic and fun,
We relish a joke and rejoice in a pun."
—*Phunny Column of the Norwich Tribune.*
Wednesday, Feb. 22, 1882.
"Pledged but to truth, to liberty and love:
No favor sways us and no fear shall awe."
—*Motto of old Norwich Courier*

EDITORIAL.

Special attention is called to the pretty little æsthetic poem in our literary column entitled THE GEM. For felicity of expression, brilliancy of language, and toupness of thought, it exceeds even Horsecar Wilde. For lack of room we insert but one verse with chorus. There are 999,116,799,200,608 more stanzas—one less than are contained in the celebrated and thrilling song, "The Battle of the Nile I was there all the while."

We have received the *El Progresista* and *El Paso Link*, (the former printed in Spanish and the latter in English,) both issued from one office in El Paso, New Mexico. They came in one wrapper with a Mexican cinco centavo and two U. S. one cent stamps thereon, addressed as follows:

Señor Don *Carlos B. Platt*,
Comerciante, etc., etc.,
Numa. 5 y 7, Calle d Shetucket,
Ciudad de Norwich,
Estados de CONNECTICUT.

We thank the editor for his kind notices and for the copies of his papers. "May he live long and be happy."

We learn that the civil authorities have promptly made arrangements to detect that counterfeit silver half dollar that is circulating in this part of the state, and have stationed policemen at every money drawer in all this region with positive orders to seize it on sight and give no quarter. Heaven grant they may succeed.

The beautiful rosette of red, white and blue, ornamented with a costly and brilliant diamond, worn by the editor, was sent to him by appreciative friends in Washington, D. C. We have a notion that Chet. Arthur is at the bottom of it. Wonder if he thinks he can inveigle us to take a $3,000 a year post-office or custom house, or other such bagatelle? Perish the thought! We had rather be a Cherokee missionary, or even a member of the Connecticut legislature.

We reproduce to-day, in another column, those cabbalistic words: "*Weak I A mad*," which appeared in our columns last Friday. After much deliberation we have decided to offer a valuable prize to the person who shall first send to us a solution of their weird meaning. Communications may be sent to "THE GEM," P. O. Box 1,016, Norwich, Conn." Give name in full, with post-office, town, county and state plainly written. The prize will be any single article on our 5 cent counter. The fortunate one will be allowed to select.

We ask the indulgence of our readers for republishing "Testimonials and opinions of the clergy." Our only excuse is that they come from gentlemen whose standing in this community is the best and whose opinions are worthy of respect. By expressing them so freely they have conferred a great favor upon us

C. B. PLATT & CO. DRY GOODS. C. B. PLATT & CO.

The political epigram by Daniel Lee printed in another place in our paper to-day, is meaty and worthy of serious thought.

We are pleased with the notice copied from the Geneva (N. Y.) *Gazette*. S. H. Farrar, Esq., who has been its editor and proprietor thirty-five years, is one of the brightest newspaper men and shrewdest politicians in Central New York. God bless thee, Steve!

Returns from the small towns are beginning to come in. The following came on a postal card. The dollar we did not find:

ALBANY, 17th Feb., 1882.

"I enclose one dollar, more or less, which I trust you will have no difficulty in finding and which I desire should be credited to me or somebody else as an annual subscription to THE GEM, the introduction of which in this town has completely overcome the excitement produced by the announcement of the arrival of the Baby Elephant or Oscar Wilde"

—*W. P. R*

ANSWERS TO CORRESPONDENTS

Æsthetic.—Your high moral and chaste communication has been received We do not publish it for prudential reasons Prudes might object [illegible] "silly with the germ of the lily" is good We trust to hear from you again

LITERARY DEPARTMENT

The Gem

The gem! the gem! the gem, gem, gem
The gem, the gem, the gem,
The gem—the gem—the dem gem, gem!
The gem, the dem, the gem

Chorus.

The gem! the dem! the jim jam gem,
The jam jim jam jam gem!

—*Carl Sock*

THE GEM. THE GEM. THE GEM.

TESTIMONIALS.

"Say, mister you gets to sing us more of them pretty little songs like those in the BULLETIN this arsday."

Question asked the Editor by a boy on the street.

"This is a high compliment Emerson says the writer does well who can fix the attention of the young, for men and women are but children of a larger growth Emerson

"THE GEM is simply immense" G. Washington in his best days never did half so well You will go thundering down to posterity as a bigger man than old Grant

"Platt, it is first rate The best thing yet You've made a hit. We have read THE GEM at our house with ever increasing pleasure."

H. L. Boardman

"Charlie, you can beat em all on poetry"

Albert H. Converse

"Well, I see you have stepped into poetry again

John P. Shaw

"Come from the orient, come from the sea,
Come from the pencil of C. B. P."

Mrs. B.

It is a gem of purest ray serene."

Ebenezer Learned

It is a work of wonderful genius"

Charles Spaulding

"THE GEM is the first thing we read in the morning."

Hezekiah Burdet

"People will read THE GEM and skip everything else in the BULLETIN."

Lyman Kimball

"It is first rate."

Eleazer Kingsley

"It is a new departure in advertising. Twill make you rich and famous"

A. H. Emmons.

"THE GEM is lovely. Kris go mama a plurious brought By Godfrey!"

Charles E. Dyer

"It is a novelty in advertising and will interest the popular mind."

Wm. C. Lanman

"Platt, your GEM is just splendid!"

Hugh King

"THE GEM is a collection of choice sentiments expressed in elegant language"

Dr. L. S. Paddock

"THE GEM is very fine It would be interesting reading for a lonely mariner cast on a foreign shore."

Webb Huntington.

"THE GEM is admirable! People will read it in preference to anything else!"

Henry L. Parker.

"Sure, it is very nice, and shows much ingenuity and talent."

Nicholas Torrant.

"Everybody that comes to here has something to say about your GEM, and all speak in praise of it."

—*F. L. Klein, dumb barber.*

OPINIONS OF THE CLERGY.

"Well really, Brother Platt, this is a gem! I commend it.—*Rev. Dr. Chamberlain.*"

"It is instructive and amusing and will have a tendency to improve and elevate the literary taste of this community."—*Rev Hugh Montgomery*

"THE GEM is splendid!"—*Rev. R. P. Stanton*

"Magnificent!" *Rev. Eero Tinker*

OPINIONS OF THE PRESS.

C. B. Platt of Norwich, who years ago figured extensively in the journalistic field in Connecticut and New York, is now a dry goods dealer in Norwich, and has made a handsome fortune. The newspaper fever seems to have again crept upon him, and he is now publishing a paper entitled THE GEM, which appears in the columns of the local journals. THE GEM contains a happy collection of scraps of poetry, local wit, and matters and things that could be gathered by none other than an old resident such as Mr. Platt. His paper is very popular.—*New Haven Register.*

Advertising is fast getting to be a science, and in this age of hot competition between those who have wares to dispose of, they who can best attract the attention of the purchaser succeed the best in disposing of their merchandise. Large type, heavily leaded advertisements, various styles of illustrations, and other well known means have been resorted to to attract the attention of the public, but the plan adopted by C. B. PLATT & Co. of Norwich is certainly the most novel and unique method we have ever seen. This firm began with a blank column in the BULLETIN some three weeks ago, save that these words appeared in small type: "This space belongs to C. B. PLATT & Co." Then they started a miniature paper in their space, entitled "THE GEM," edited by themselves, and gradually increasing in space, until they now occupy one entire page of the BULLETIN, filled with original and selected scraps of poetry, each having a local application to some well known citizen, and sandwiched in between are graphic descriptions of the various goods they have for sale. The firm have been frequently complimented for the ability and enterprise evinced, and many people, readers of the BULLETIN, are making unfavorable comparison with the reading Matter of that paper and the humorous and entertaining matter contained in "THE GEM," and only wish that the well known ability of the firm in the field of journalism could find a better and wider field than the one they now occupy to exhibit their talents in that direction. It is believed that "THE GEM" is of great help in the circulation of the BULLETIN.—*New Haven Union*

The GEM this week offers another feast of unique reading matter to gratify the insatiable public mind. It is rich, it is rare, it is racy, and its columns are being widely quoted from. It evidences the prosperity and popularity by its increased size All should read the GEM, and all should bear in mind that when the question of where to get bargains in Dry Goods arises, up come the household words—C. B. Platt & Co.

—Cooley's Weekly

C. B. Platt, thirty years ago or more, was a printer in Utica. He is now at the head of a large dry goods house in Norwich, Ct., and crowds the newspapers with his advertisements, sometimes occupying a full page. They always overflow with wit and poetry.

—Utica (N. Y.) Herald

The columns of the Norwich, Conn., DAILY BULLETIN have been enriched for some time past with selections from distinguished authors, compiled by C. B. Platt, Esq. and quoted in a business connection as a dry goods merchant When we explain that Mr. Platt in early days was a pupil in the "art preservative," and a very bright "print boy's devil," one who devoted his leisure hours to the study of Shakespeare and the great poets, the public will comprehend how the shrewd merchant comes to combine the muse with muslin, tragedy with tape, song with sa in, comedy with cotton.

Geneva, N. Y., Gazette.

Mas vale saber que haber (Guerra al cuchillo. Officer mucho espacio de Sugar Yardas est verde. *Quod bonum, folks, frostumgue est* El Paso, Texas *El Progresista.*

THE GEM Norwich, Ct., is the most unique and amusing advertisement we ever saw in print. It is a highly peculiar of poetry dry goods, wit and wisdom, perfectly astonishing for the knowledge the writer shows of literature and the art of advertising. He who invents a new style of advertising is a benefactor of mankind.—*Chicago Tribune*

It is THE GEM of the season Tip top, Rich, racy thoughtful Wit, wisdom comes Old truths but ter than new views As an advertisement it lays over anything we ever saw *El Paso Texas Herald*

[illegible]

"Reading makes a full man; writing makes a ready man; thinking makes a wise man"
—Reddy, the Blacksmith.

We advise everybody to read, write, think, and go to C. B. PLATT'S for dry goods

"The Avon to the Severn runs,
The Severn to the sea;
And Wickliff's dust shall spread abroad,
Wide as its waters be."
—*Calhoun*

"Corrupt political leaders and an ignorant people are a standing menace to republican institutions"
—Daniel Lee

"The toiled and sang, and year by year
Men found their lives more sweet,
And through a tender atmosphere
Looked down the brick-walled street
Fitz Greene Halleck

C. B. PLATT & Co 's store is on Shetucket Street the Wall Street of Norwich.

"Platt, 'THE GEM' is brilliant, and you are a brick" Bricks are made of clay and are good for nothing until they are burnt."
Col Jarvease W Carpenter

But God giveth the increase"
I Corinthians, III c

Making bricks without straw"
Bible

"Straws show which way the wind blows"
Henry Clay

"The wind of popular favor is now setting towards C. B. PLATT & Co., for DRY GOODS

Your GEM is better than the BULLETIN It's a regular self feeder and lone-burner
Elias Brewster

Burn it
Henry Barnard

Platt, you ought to [illegible] congress
Hamilton

[illegible] I can wait
T. B. Peed

Mr Platt the little boys and girls all like THE GEM Won't you put my name in
Henry Pitch Platt

The big boys and girls like Platt, too and they go to his store to trade
—C. B. Platt & Co Dry Goods

24x

Norwich Morning Bulletin.

VOL. XXIV. [Entered at the Post Office at Norwich, Conn., as Second Class Matter.] NORWICH, CONN., THURSDAY, FEBRUARY 23, 1882. NO. 8180

NEWS BY TELEGRAPH.

DEVASTATING FLOODS.

Patrolling the Levees—Arkansas City Wholly Inundated—Great Loss and Suffering.

MEMPHIS, Tenn., Feb. 22.—Thousands of men are on constant guard along the levees between here and Vicksburg, using every possible means to strengthen and elevate their crests to prevent the water from inundating the whole country. The whole shore line between Memphis and Vicksburg on the Mississippi side and the whole eastern shore of Arkansas are either under water or threatened with inundation. The inhabitants of a vast area of country are in great distress. Many have been forced from their houses and are subsisting as best they can on rafts and some on knobs or parts of old levees.

The destruction of live stock is beyond calculation and the damage to property cannot be computed. Navigation is exceedingly dangerous, since all bank landmarks have disappeared. Arkansas City is completely submerged, not a single house in the city being free from the muddy flood. The water there is eight inches higher than the flood of 1876.

Worst Past at Springfield, Ill.

SPRINGFIELD, Ill., Feb. 22.—The worst is over here with the storm. All the streams are subsiding rapidly and the railroads are fast getting into shape. The entire damage in Sangamon county by floods is estimated at $200,000.

Interruption of Railroad Traffic.

CHICAGO, Feb. 22.—The railway lines leading to St. Louis have suffered most by the floods. The Chicago & Alton got trains through between this city and St. Louis this morning. The Wabash authorities announce the resumption of traffic on both its St. Louis and Kansas City lines. The St. Louis line of Chicago, Burlington & Quincy south of Beardstown, Ill., is still under water in places. The great lines leading out into Iowa, Wisconsin and Minnesota, report high water and some few washouts, but only temporary interruptions.

Further Breaks of Levees.

VICKSBURG, Miss., Feb. 22.—Further breaking of levees is reported all along the river from Memphis to Greenville. Large volumes of water are pouring through to the Sunflower bottoms. The temporary levee at Trotter's Ridge is entirely gone. From Rushpahaw down to the break above Mound Place in Bolivar county the water is higher than ever known. The levee at Mound Place gave way Monday night. The steamer Kate Dickson which arrived to-day brought the news that Bolivar levee had also broken. From Greenville down on the Mississippi side the levees are still intact.

THE CRUSADE AGAINST POLYGAMY.

Mass Meeting in Concord, N. H.

CONCORD, N. H., Feb. 22.—A mass meeting of citizens was held here to-night to give public expression of their views upon the evil of polygamy. The Hon. L. D. Stevens presided and addresses were made by several gentlemen, including ex Senator Patterson. Resolutions were adopted to be forwarded to the delegation in congress calling for the enactment of such laws as will speedily exterminate this foe of virtue, liberty and religion. The resolutions request the representatives to use their influence to secure the passage of the Edmunds bill without amendment.

A Rally in Providence.

PROVIDENCE, Feb. 22.—A large public meeting to protest against Mormonism and polygamy was held in Masonic hall this evening. Governor Littlefield presided. Addresses were made by President Robinson of Brown university, Bishop Clark, ex-Mayor Doyle, ex Mayor Barstow and the Rev. Drs. Green and Behrends. Resolutions expressive of the object of the meeting were adopted.

A Responsive Echo from Oregon.

PORTLAND, Oregon, Feb. 22.—A mass meeting this afternoon adopted resolutions endorsing the Edmunds anti-polygamy bill.

DEMOCRATS AT DINNER.

A Brilliant Finale.

BOSTON, Feb. 22.—The annual dinner of the leaders of the Massachusetts democracy under the auspices of the state central committee at the Parker house, this afternoon, brought together nearly one hundred prominent democrats of the state. The endeavor to impart to the gathering something of a national character by the attendance of several democratic gentlemen of national reputation was unsuccessful. None of the celebrities from without the commonwealth were present. The absence of these gentlemen deprived the meeting of the more than [illegible] political significance attached [illegible] and somewhat and gave a [illegible] character to the proceedings.

Among the prominent members of the party at the tables were Jonas H. French, chairman of the committee, the Hon. Charles P. Thompson, Levi Woodbury, L. J. Gargan and Charles Theodore Russell. General Butler was unable to be present. Letters of regret were read from Senators Bayard, Pendleton and Johnson and while the dinner was in progress a telegram was read from Samuel J. Tilden expressing regret for his inability to be at the dinner.

[illegible] French made the opening speech, [illegible] Charles Theodore Russell who responded to the [illegible] of Gen. Hancock. Mr. Russell [illegible] democratic platform by reading [illegible] extracts from Jefferson.

[illegible] P. Thompson responded [illegible] democracy only safety only to be [illegible] democratic party."

Alex. Pioner, the democratic candidate [illegible] of Boston made a graceful address in response to "Washington and [illegible]

[illegible] as they related to [illegible] of a compact character.

ACCIDENTS.

A Confessed Patricide.

MONTREAL, Que., Feb. 22.—Last Wednesday Solomon Richardson of Charlemagne, while [illegible] was reported as [illegible] accidental discharge of a gun while riding on a sled of logs with his son and a neighbor named Allen. The man died Friday and was buried Sunday. To-day the son confessed that he shot his father intending to kill him and is under arrest on a charge of murder. The son says that he had carried the gun for two days awaiting a favorable opportunity and had [illegible] Allen back was turned.

Young Richardson's story is that the day [illegible] he took the gun and carried it [illegible] the woods where they were [illegible] Allen riding on a sled. [illegible] being at the front and [illegible] and Allen at the rear the shot was fired. Allen's back was [illegible] the outdoor first coming [illegible] Allen and later to the [illegible] he declared it as late as his [illegible] H. to an only son and with his wife [illegible] the murdered [illegible]

A Total Democratic Salute.

[illegible] of young men were firing a salute this afternoon in honor of the democratic victory in this city yesterday, the cannon exploded, instantly killing Frank A. Herzog and fatally injuring Peter Roebrick.

A Fatal Freak of Lightning.

NEW YORK, Feb 22.—Lightning struck the wires last evening which had just been connected with a blast in the Weehawken tunnel of the Ontario and Western railway, causing the blast to prematurely explode. Six men were seriously injured, one of whom it is believed will die.

FOREIGN INTELLIGENCE.

Great Britain.

REPRESENTATIVE FROM MEATH.

LONDON, Feb. 22.—Michael Davitt and Patrick Egan were nominated for Meath to fill the seat in parliament made vacant by the resignation of A. M. Sullivan. Mr. Egan withdrew. As no opposition appeared Mr. Davitt was declared duly elected.

Russia.

MR. SKOBELEFF'S INDISCRETION.

ST. PETERSBURG, Feb. 22.—The czar has ordered Gen. Skobeleff to return here. It is expected that he will return very shortly, when he will be required to explain his recent speech.

BERLIN, Feb. 22.—It is positively stated that Prince Bismarck has demanded explanations from St. Petersburg in regard to Gen. Skobeleff's speech. The matter will be discussed in the lower house of the diet when the foreign estimates come up for consideration.

MADRID, Feb. 22.—M. Emile Castelar has published an article on Gen. Skobeleff's recent speech. He expresses fears of a coming Slav in Europe and declares that it behooves the Latin races in the interest of civilization to enter into a close alliance with the German people.

ABDUCTING A STUDENT.

Indignity on a Dartmouth Freshman.

HANOVER, Feb. 22.—Dartmouth college observed Washington's birthday by suspending all exercises. The freshmen class went last night by special train to Montreal where they had a class supper this evening. Just before their departure one of their number, Arthur Lucas of Albany, N. Y., who had been selected to respond to the toast "Class '84," was discovered to be missing. Failing to find him the class went on without him. Lucas arrived in Hanover this morning from White River Junction. He explained that last night while passing through the college yard he was seized by a party of sophomores wearing masks who took him to a team near by, and, accompanied by four of the party, was driven to White River Junction where he was kept at a hotel till this morning. They did not hurt him and furnished money to pay his fare home, but compelled him to promise not to divulge the names of his abductors. The freshmen remaining in town are very indignant and are trying to discover who participated in the affair. Excitement is expected when those in Montreal return.

NATIONAL CAPITAL.

Matches Not Made in Heaven.

WASHINGTON, Feb. 22.—Wm. H. Swift, of Swift, Courtney & Beecher, match manufacturers of Wilmington, Del., made an argument to-day before the sub committee of the house committee on ways and means in opposition to the repeal of the tax on matches.

Valuable Manuscripts, etc.

The joint committee on the library to day considered the advisability of recommending a purchase of what is known as the Stevens collection of manuscripts and rare printed books written by or in some way relating to Benjamin Franklin. Assistant Secretary Davis, Dr. Edward Everett Hale and Librarian Dwight, who were present by invitation of the committee, explained the great interest and value of the papers. The committee will probably report a bill to make the purchase. The committee have agreed to recommend an appropriation of $20,000 to purchase the Rochambeau papers.

THE ILLUSTRIOUS CHERRY TREE CHOPPER.

His Memory Revered in Boston.

BOSTON, Feb. 22.—The anniversary of the birth of Washington was quietly but very generally observed by closing business houses, holding memorial services, festivals, reunions, etc. The chief memorial meeting was held in the Old South church, at which Mayor Greene presided, and addresses were delivered by Justin Winsor, James Freeman Clark and other prominent citizens. There was no public parade.

Honors to George in Germany.

BERLIN, Feb. 22.—The American residents here had a banquet in honor of Washington's birthday. The staff of the legation were present and flags were displayed on the residences of Americans. There were 150 persons present at the banquet, including Prof. Greist, Herr Bunsen, member of the chamber of deputies, and Court Chaplains Koegel and Maier. Mr. Brewer, United States consul general, delivered an oration on Washington.

Celebration at Newport.

NEWPORT, R. I., Feb. 22.—The day was observed by a parade of the Newport artillery, salutes from the Fort Adams torpedo station and vessels of the training fleet. Capt. Gillis took command of the United States gunnery ship Minnesota, to day, the usual courtesies being exchanged between him and Commander Luce, of the training fleet.

The Day Generally Observed.

NEW YORK, Feb. 22.—Telegrams received here from Chicago, San Francisco, Cincinnati, Baltimore and many other points indicate a general observance of the day with a partial suspension of business and usual ceremonies.

INDUSTRIAL AND MERCANTILE.

The Connecticut Western's New Facilities.

HARTFORD, Conn., Feb. 22.—The Connecticut Western road, extending from this city Millerton, N. Y., has purchased the Rhinebeck & Connecticut railroad which extends from Millerton to Rhine cliff on the Hudson where it has extensive wharf facilities. This is directly opposite the Delaware & Hudson canal and its great coal depot at Rondout and thus the Connecticut Western company secures very important coal advantages, besides making other important connections.

THE CHESTER HORROR.

Verdict of Coroner's Jury.

CHESTER, Pa., Feb 22.—The coroner's jury investigating the death of the eighteen victims of the explosion at Prof. Jackson's fireworks factory, in their verdict find that there was in a fire proof safe adjoining the manufactory from sixty to one hundred pounds of gunpowder, besides other explosive and combustible material, that the city authorities are highly censurable in permitting the manufacturing of such combustibles and explosive materials in the limits; that Prof. Jackson is highly censurable for maintaining in the midst of a populated district an establishment attended with all the danger of a fireworks manufactory, and that Charles Van Horn, in assuring the chief of the fire department that there was no further danger after the second explosion, thus leading him and other members of the fire department into further danger, is also highly censurable. The jury recommend that the coroner hold Jackson and Van Horn for their appearance at the next term of the court. Messrs. Jackson and Van Horn will be arrested immediately.

Mr. Edmunds and the Supreme Court Bench.

BOSTON, Feb. 22.—A special to the Journal from Montpelier, Vt., says: Senator Edmunds leaves for Washington to-night. He is very reticent when approached upon the subject of his rumored nomination to the supreme bench, but he will not say that he does not want the position or that he would not accept it if tendered, as he formerly asserted. That he was tendered a nomination to the supreme court vacancy by President Arthur is pretty certain and indications point to his acceptance of the place. Should he go upon the bench it is generally conceded that the Hon. J. Gregory Smith will receive the appointment to Mr. Edmunds' unexpired term.

NAUTICAL.

Several Marine Disasters.

PROVINCETOWN, Mass., Feb. 22.—The schooner Charles Moon of Philadelphia (Capt. Robinson), from Boston for Wiscasset for ice, is dismasted off Race Point. She reports that she left Boston Monday. When off Cape Porpoise at 7 30 o'clock night the wind was blowing heavily and she kept off for Portsmouth. The gale increasing, she was obliged to haul off and let go her anchors. She parted one chain. The sea was very rough and the vessel dragged. The mast was cut away. She was brought here by a tug this afternoon and will proceed to Boston as soon as the sea subsides.

LONDON, Feb 22.—The crew of the Italian barque Suez, from New York Dec. 10th, totally wrecked at Eaux, has been saved.

BOOTH BAY, Me., Feb. 22.—The schooner Castellan of Thomaston (Capt Thomas), with lime for Boston, parted her chains this morning and went ashore on Mouse Island and became a total loss. The crew was saved.

Steamship Arrivals.

At Glasgow, State of Nebraska from New York.

At New York, Ethiopia from Glasgow; Zealand from Antwerp; Wisconsin from Liverpool.

The steamer Scandinavian, from Portland, has arrived at Liverpool.

The steamer Mark Lane from New York for Corunna and Santander has arrived at London.

The steamers Caldera and Castor from New York have arrived at London.

At Boston, Samaria from Liverpool.

The steamer Arizona, from New York, has arrived off Roches.

Brief Telegrams.

Gen. A. C. Niven, ex-state senator, died at his residence in Monticello, N. Y., Tuesday, after a prolonged illness.

Campbell's shoddy mill at Graystone, R. I., was damaged by fire Wednesday afternoon $8,000 or $10,000. No insurance.

A snow storm which set in Tuesday morning continues at Montreal and the streets are blocked with snow four feet deep. All trains are late.

Dr. Wm. Weir, of Merrickville, Ont., while assisting in removing property from a burning building, Wednesday, was caught in the flames and fatally burned.

Seven thousand dollars has so far been received at Haverhill by the committee for the relief of the sufferers by the late fire. Geo. A. Kimball has been chosen president of the committee.

Count Schouvaloff, the head of the appanage department of the Russian imperial household, has died suddenly of paralysis. He is not the Count Sebouvaloff who was former ambassador at London.

The trial of Dr. Wild H. Bowen on an indictment for burning his buildings in Scituate, ended Wednesday afternoon in a verdict of not guilty. The case has excited great local interest and has occupied sixteen days.

Capt. Winburn A. Seeborn of Laconia, N. H., died at Fernandina, Fla., Tuesday night, aged about seventy one. Mr. Seeborn was captain of the first steamboat on the Winnipisaukee and has had command of the Lady of the Lake for many years. He was widely known to the travelling public.

GENERAL ASSEMBLY.

Committee Investigations.

THE PROPOSED TRANS CONNECTICUT ROAD.

HARTFORD, Feb. 22d, 1882.

The hearing was resumed by the committee on railroads this morning, and the opponents of the petition called James G. Batterson. He had large dealings with the Consolidated road in the way of freight business and never had occasion to complain of the facilities furnished him. He subsequently qualified the assertion by saying that there had been some minor exceptions. All freight over the Consolidated road for the new state capital was free and the benefit resulted to the state.

James A. Smith, Jr., of Smith, Northam & Robinson, grain dealers, said his firm had always been well accommodated by the Consolidated road and he could see no necessity for a new line. In reply to cross-examination he said that during the past fifteen years their all rail freights from the west had been greatly reduced, and that this was due to the existence of competing lines.

Frank S. Brown, of Brown & Thompson, Hartford, Hugh Harbison, treasurer of the Colt Manufacturing company, A. B. Gillette, dealer in grocers' specialties, R. F. Kenyon, S. Hyde of the Washburn Car Wheel company, S. C. Cooper of Hubbard & Cooper, and N. B. Allen of Allen, Blanchard & Latimer, testified very briefly in the same strain.

R. E. Stanton of Bridgeport, builder, thought the value of real estate would depreciate in Bridgeport if the new road were built. Lazero S. Morris, R. T. Merwin, Philo Chatfield and C. C. Blatchfield of New Haven, estimated the land damages of the proposed route through the city of New Haven to be $234,000.

At the afternoon session George W. Curtis, president of the City bank of New Haven, T. B. Harvey, pork packer, and D. H. Crittenden, all of New Haven, testified in substance that there was no general sentiment in their city calling for a new through road. Present facilities were reasonable. Mr. Barnes related a conversation with one citizen of New Haven who expressed opposition to the proposed road, because it would lessen passenger rates to New York and thus injure local trade, since many customers would go to New York to do their shopping.

Mr. Lyman Gould of Norwich testified that the freight of the firm of C. B. Rogers & Co. was now delivered satisfactorily. He had seen a statement of the proposed route through Norwich, on trestles. That route would be impracticable.

On cross examination he said that it might be the means of reducing passenger and freight rates if another road were built through Norwich.

Nathaniel Wheeler, Esq., of Bridgeport, a director of the New York, New Haven & Hartford railroad, thought there was at present all the railroad facilities between New York and Boston that the business would warrant and support. Competing lines resulted in greater discriminations against local freights. The New York & New England road had never been able to pay dividends on its stock. The Consolidated road had until the past year operated the Shore Line road at a loss. A new road could not obtain business enough to make it pay. If the number of roads were increased the percentage of the Consolidated road would be less and it could not make the improvements now contemplated, nor satisfy the demand upon it for increased facilities by way of more trains and the like. It was intended to construct a double track as soon as possible. It is the policy of the present management to use all earnings above the ten per cent. dividends in improvements upon the road. He recounted the improvements that are now in progress. The road can do double its present business with a few improvements. The policy of the road is to reduce rates as fast as business will warrant. The road is doing business at a cheaper rate than any other road in the state, and it might almost be said at a cheaper rate than any other road in the country. He gave at considerable length particulars of the management and policy of the Consolidated road well calculated to tickle the ears of stockholders of that corporation.

When the house chairman of the committee on railroads was asked to-day how much longer the hearing upon the parallel scheme would last, he replied that this was a question which he himself would like to hear answered. When asked further if the hearing would terminate this week, he drew a long breath like that of a man already in the arms of despair.

CONSTITUTIONAL PROHIBITION OF THE LIQUOR TRAFFIC.

To morrow afternoon is fixed for the hearing by the committee on constitutional amendments on the fifty and more petitions for an amendment to the state constitution prohibiting the manufacture or sale of intoxicating liquors in Connecticut.

JUDICIARY COMMITTEE.

Several interesting matters were assigned for hearing before this committee to-day. On the bill providing that all the terms of the supreme court of errors shall be held at Hartford, Judges Loomis, Pardee and Carpenter appeared before the committee. All of them spoke in favor of the bill, urging that more work would be performed than under the present system. The opposition of the other counties, however, is liable to kill the bill. The remarks of Judge Pardee relative to the desirability of separating the duties of the supreme court judges entirely from the superior court service were extremely interesting. Differing from Judge Carpenter, Judge Pardee thought that the union of the two duties of supreme and superior court judges was not beneficial to either.

The Seymour bill, providing that in case of incapability of widow to elect in the matter of dower a conservator might perform that duty, was also heard. Other matters pertaining to proof of foreign wills, public health and safety, and elections in Hartford, were also heard.

This committee has worked continuously since the opening of the session, having probably more matter referred to it than to all other committees together. Members of the committee hope to finish the business of the session by the first of March.

The assignments of the judiciary committee for Thursday are the acts concerning Naugatuck police court, investment of trust property, courts, informations in nature of quo warranto, Connecticut Humane society, district court of Litchfield county, criminal trials, administration on estate of James Rogers, dissolution of injunctions, jurors, town court in Naugatuck, liability of corporations, and grocers keeping open Sundays.

Senate.

NEW BUSINESS UNDER THE NAME OF PETITIONS.

A petition for the incorporation of the Southington Water company brought Senator Colt to his feet. He moved to lay upon the table. He urged that this petition was in violation of the joint vote against the further introduction of new business.—Tabled.

NORWICH BLEACHING, DYEING AND PRINTING COMPANY.

The resolution incorporating this company passed. Senator Colt for the committee on incorporations stated that this was a very respectable concern doing business in Norwich at present as a joint stock company. The incorporators are Moses Pierce, Henry B. Norton, Lorenzo Blackstone, H. H. Osgood and Wm. A. Healy.

INTESTATE ESTATES.

The act providing that specific legacies given by will shall not be taken or sold for the payment of debts where there is sufficient estate real and personal, thus merely changing the word "pecuniary" in the public statutes to "specific," passed.

AUDITORS OF PUBLIC ACCOUNTS.

The resolution appointing Thomas I. Raymond of Norwalk and James S Parsons of Hartford, to this office, passed.

FEMALE SUFFRAGE.

The act conferring upon women the right to vote in towns upon questions pertaining to the sale of intoxicating liquors, unfavorably reported, was rejected.

BRIDGES BETWEEN TOWNS.

The act to require adjacent towns to maintain roads and bridges lying between them in proportion to their respective grand lists was rejected.

MASON MONUMENT ASSOCIATION OF NORWICH.

The resolution amending the charter of this organization, as to who shall be trustees, was passed.

SCHEDULE OF INSOLVENT DEBTORS.

The amending act concerning insolvent debtors, giving the assignee ten days to perfect his schedule was amended by substituting "five" for "ten."—Passed.

QUALIFICATION OF GRAND JURORS AND CONSTABLES.

The act requiring grand jurors and constables to take the oath of office within thirty days after election passed.

SCHOOL RETURNS.

The act providing a forfeiture by towns failing to make the required returns in the statutory towns passed.

REGISTRARS' RECORDS.

The act requiring registrars of births, marriages and deaths to keep their records in fire proof safe of the land record vaults was passed.

PUBLICATION OF PUBLIC ACTS IN GERMAN.

The resolution directing the secretary of state to publish acts in German, amended by the house so that the publication shall be in two dailies and one weekly paper, upon a rising vote was rejected.

MEN WHO WON'T SUPPORT THEIR FAMILIES.

The act providing severe punishment for men who will not support their families, and giving the court discretionary power as to accepting a bond in lieu of punishment, passed after brief discussion.

Bills and resolutions relating to the following matters, unfavorably reported, were rejected: Costs in cases of foreclosure, election of selectmen; administration of estates, recording of divorces, frauds in lawful meetings; electors and elections, town records, extortion of justices of the peace, prohibiting sale or assignment of salaries and fees by public officers; prosecuting agents; costs on writs of error; parties in civil actions.

At 12 45 P. M. the senate adjourned till 10 A. M. to morrow.

House.

APPROPRIATE TO THE DAY.

In the chaplain's prayer this morning he concluded with language as follows: "We thank Thee for the illustrious name of him whose birth is this day commemorated, and for the rich legacy of a great and unsullied name which he has left to our country for all generations. We thank Thee for his wisdom in council, his firmness and moderation in peace, his skill and prudence in war, his courage and endurance in trial, and his pure and exalted patriotism. Will Thou enable us and all the people to maintain and transmit unimpaired to coming generations the institutions which are founded in toil and sacrifice and suffering. May liberty, equality, fraternity and the fear of God abide among us evermore. God bless the commonwealth of Connecticut; God bless the government and people of these United States, through Jesus Christ our Lord. Amen.

BETTER LATE THAN NEVER.

The petitions to-day included a remonstrance signed by citizens of Montville against bridging the Thames river as New London.

ASSISTANT CLERK.

Assistant Clerk Perkins this morning for the first time took part in reading bills to the house. The qualities of his voice and his facility in reading written matter were very favorably commented upon.

COMMITTEE ANNOUNCEMENTS.

The most important of these were the following: Favorable report on incorporating the Standard Time company; favorable on releasing Daniel B. Loomis of New London from state prison; favorable on appropriating $5,000 for the propagation of fish; adverse on requiring treasurers of savings bank to report on sums remaining on deposit twenty years after owners have been last heard from.

COUNTY COMMISSIONER.

A resolution introduced by Mr. Bingham of Windham, appointing Edwin H. Hall of Willimantic county commissioner for Windham county, passed.

DIVORCE BILLS.

Adverse action was taken on the bills and petitions to prevent the granting of divorces on insufficient grounds.

TOLLAND COUNTY MUTUAL FIRE INSURANCE COMPANY.

The resolution amending the charter of the Tolland County Mutual Fire Insurance company passed.

GIFTS TO ROSELAND PARK.

The act allowing the trustee of Roseland park and successors to receive bequests, legacies and donations, and to make improvements in the park property but preventing the contraction of debt beyond means on hand, favorably reported by the committee on incorporations, was passed.

PROPERTY RIGHTS OF MARRIED WOMEN.

The act repealing enactment of 1878, giving to any married woman all property thereafter acquired to her sole and separate use, favorably reported, was explained by Mr. Northrop of Middletown who stated that the law had a different effect than what was supposed when it passed. The repealing act passed.

PHARMACY BILL.

The bill patching up last winter's enactment providing for a commission of pharmacy, making it applicable to all towns in the state, and placing corrosive sublimate on the list of poisons, was explained by Mr. Johnson and passed.

ESTATES OF PERSONS ABSENT SEVEN YEARS.

The bill providing the settlement of estates of persons absent and unheard from in seven years, exempting the administrator from responsibility and requiring heirs to give bond for the amount received, passed. An amendment offered by Mr. Wright of Branford making the bond double the amount received was supported by Mr. Owen of Manchester, and opposed by Messrs. Johnson, Ripley, Northrop, Sill, Scofield and Gove, and was defeated.

ELECTIONS IN WOODSTOCK.

The bill allowing the ballot boxes in the second and third voting districts of Woodstock to be closed at 4 P. M., passed.

THE NEW LONDON NAVY YARD COMMISSION.

The senate resolution ordering a commission to visit Washington in the interest of the New London navy yard, and appropriating $1,000 for expenses, was called from the table by Mr. Cowles of Farmington, who offered an amendment directing the governor to send copies of the resolution to members of the Connecticut delegation at Washington. Amendment and resolution passed without debate.

FOUND WITH HOOK AND LINE.

The bill for the protection of trout, defining the evidence to make out a prima facie case, was explained by Mr. Fuller of Putnam. It led to a lengthy discussion resulting in indefinite postponement, 107 to 64.

At 12 55 on motion of Mr. Stanton of Stonington, the house adjourned till 10 A. M. to morrow.

Personal.

Capt. Howgate, the signal service swindler, has pneumonia.

Very little hope is felt for the recovery of Mme. Nilsson's husband, M Roussad.

George Riddle, who spoke such beautiful Greek in "Philipus Tyrannus," has diphtheria.

Zola's "Nana" has been suppressed in Germany, on the ground that it is obscene literature.

President Garfield's mamary is to be perpetuated in Wisconsin by giving his name to a new county.

Boston's Memorial society is considering the Garfield statue project, but the enterprise has not yet taken shape.

A hundred old paintings belonging to the Hon. Levi P. Morton, new minister to France, will be sold in New York soon.

The chariot of Russia is expected to be some a mother in June; and the coronation of the czar is on that account postponed until August.

For Thursday Parker's statue in Boston [illegible]

$9,500 has been raised, the sum requisite is $12,000. It is proposed to put it in front of the new public library building.

Commander William H. C. Selby, of the British man of war Falcon, who was wounded by an Africanian near Aziaki [illegible] recently, has died of his injuries.

Col. Michler, presiding at the court martial which tries Sergeant Mason, orders that the term "the prisoner Guiteau" shall be changed to "the assassin Guiteau."

Tourguenieff recites his own short stories at parties in Paris. He has an excellent memory, his French is faultless and his manner of recitation is highly pleasing.

Mrs. Garfield is expected to attend a service in memory of her husband to be held in Chicago on the 27th. She is now visiting friends in Rochester with her young daughter.

The remains of Mrs. Surratt are buried in Mount Olive cemetery, Washington. A neat and modest headstone bearing only her name, "Mrs. Surratt," has been placed at the grave.

The leader of society at Nice this winter is the accomplished Madame Dundas, whose father is a Philadelphia bookseller. She is one of the most highly educated women of the day.

M. Brown-Sequard, well known in Boston, has been the recipient of a prize of ten thousand francs, offered by the Academy of Sciences in France for the best works on physiology.

The president opened the White house to the Raymond excursionists from Massachusetts, Tuesday. Yesterday they went to Mount Vernon. To day some of them go on to Richmond. The rest start for home.

William Black is now the best paid novelist in England. He probably received not less than five thousand dollars for that short story "The Beautiful Wretch." He is now engaged on a new novel, "Shandon Bells."

Patti says that Gye could take charge of the new opera house in New York without interfering with his other engagements in London; but she intimates that Gye would naturally want his wife, Albani, for the prima donna there.

Lieut. Harber and Master Schuetze, sent out by Secretary Hunt to assist in the search for DeLong, have arrived at St. Petersburg, where they saw Gen. Ignatieff and the American charge d'affaires, Mr. Hoffmann, Tuesday. To day they leave for Irkutsk.

The Harvard club of New York city had its sixteenth annual dinner at Delmonico's Tuesday evening. Over 200 graduates of Harvard sat down to an elaborately prepared and served meal of ten courses, with five kinds of wine. This New York body of Harvard alumni formed an organization in 1865 and now has 265 members, many of whom meet at Delmonico's once a month, with the yearly big dinner every Feb. 21st. Dr. Holmes, President Eliot, Mr. Whittier and others sent regrets, and the first named sent a poem, too.

Senator Sawyer is one of the most practical of rich men. He called his young daughters to him one day, and asked them as a testimony of their affection for him, to learn to make their own clothes and to cook a good dinner. The young girls cheerfully promised, and not long after invited their parents and a few friends to dine with them. They cooked the perfect dinner themselves, and each wore a dainty gown made by her own hands. So pleased was the senator that he gave to each of them a check for $25 000.

Prince Leopold of England will marry the Princess Waldeck of Germany between April 26th and May 3d. The king and queen of the Belgians have not been invited. The guests expected are the king and queen of Holland (who will stay at Buckingham palace during their visit, and will merely go to Windsor for two nights), the crown prince and the crown princess of Germany, the grand duke of Hesse and his children, and the family of the bride. After their visit to the queen, the duchess of Wedlock and the Princess Helene are expected to pass a fortnight in Paris. They will then go to the Hague, to stay with the king and queen of Holland till they return to Windsor for the wedding. Prince Leopold will probably pass Easter at the Dutch court.

Gleanings.

Gould's confidential broker says that it is true that negotiations are in progress for the purchase of the plant of the Mutual District Telegraph company by the American District company. The negotiations are thought to be near consummation.

On Sunday last a Brooklyn preacher advanced the original idea that as the Rothschilds have a mortgage on Palestine and as Turkey never pays her debts there is a probability that in time the Hebrews will possess their native land again. The *Herald* asks, though, What will they do with it?

James Cunningham of Long Branch, the son-in-law of Benajah Layton, proprietor of the Keystone hotel and one of Long Branch's commissioners, committed suicide Monday night by taking laudanum and sugar of lead. Despondency at his inability to retain business was probably the cause.

At the instance of some female customers, four large dry goods firms of New York have been arrested for violating the law requiring them to provide their saleswomen with seats. The saleswomen, however, say that they do not need the interference of any body of women in their behalf, and that the greatest kindness they can do is to finish their shopping before 6 o'clock.

A syndicate of Boston capitalists has purchased Eaton's Point near the beach at Newport, the price being about $400,000. This is the largest sale ever made in Newport. The property came into the possession of the famous Gibbs family about the year 1600, having previously been in the possession of the Easton family for nearly a century. The property is to be extensively improved and cut up into house lots for summer visitors.

Mayor Harrison of Chicago has ordered the gambling houses closed. One of the city newspapers Saturday gave a fourteen column exposure of the gambling business with a list of over forty notorious hells, on Sunday one of the Presbyterian churches had a sermon on the matter, there was talk of indicting Harrison for malfeasance in office, and all around there was growing discomfort for that official. But at last accounts the gamblers were defiant and confident, boasting that they controlled both the city government and the courts.

Special Notices.

HUMPTY DUMPTY—Is take the field against the world in the treatment of rupture. Charges $7 to $10. Satisfaction guaranteed in all cases. S. R. BULKLEY.

*.*At the Pine Office—Lady in the 10th ward can refer the street [illegible]

Special Notices.

HOSTETTER'S

CELEBRATED

STOMACH

BITTERS.

A remedy with such a reputation as Hostetter's Stomach Bitters deserves a fair trial. If you are dyspeptic, your malady will eventually yield to it. If you are feeble, lack flesh and feel despondent, it will both build and stimulate you up. If you are constipated, it will relieve, and if bilious, healthfully stimulate your liver. Don't despond, but make this effort in the right direction.

For sale by all Druggists and Dealers generally. feb4 4Tu,Th,Sat

NEVER KNOWN TO FAIL.

DR. MORSE'S

Compound Syrup of Yellow Dock Root

This Great Blood Purifier contains no mineral poison. It is purely vegetable, can be taken at all seasons of the year. A certain cure for Scrofula, Salt Rheum, Canker in mouth and stomach, Biliousness, Indigestion, Dyspepsia, Constipation and Piles. A preventative from Malarial Fevers and Rheumatism, is one of the best known remedies for the Kidneys and Liver and for Female Weakness, cures Blotches.

Notice.

Inclose stamp and address to MORSE YELLOW DOCK ROOT SYRUP CO., Providence, R. I., for sets of fancy cards and circular. jan26d4w

NATURE'S REMEDY

VEGETINE.

THE GREAT BLOOD PURIFIER.

ALL HAVE OBTAINED RELIEF.

SOUTH BERWICK, Me., Jan. 17, 1881.

H. R. STEVENS, Esq.:

Dear Sir—I have had dyspepsia in its worst form for the last ten years, and have taken hundreds of dollars' worth of medicines without obtaining any relief. In September last I commenced taking the VEGETINE, since which time my health has steadily improved. My food digests well, and I have gained fifteen pounds of flesh. There are several others in this place taking VEGETINE, and all have obtained relief.

Yours truly, THOMAS E. MOORE,
Overseer of Card Room, Portsmouth Co.'s Mills.

Vegetine is Sold by all Druggists.

feb15 4T,M,Tu,Th&w

THE SURGEON'S KNIFE.

Wonderful Surgical Operation—Removal of Urinary Stones from the Bladder Successful.

Mr. Simeon Tietsell, of Saugerties, N. Y., had been treated for seven years by various physicians for what they call Stricture of the Urethra, without benefit. He finally consulted Dr. David Kennedy of Rondout, N. Y., who found his trouble to be Urinary Calculi or Stones in the Bladder. The doctor at once removed the foreign bodies with the knife, and then gave his great Blood Specific, "Favorite Remedy," to prevent their re-formation. The entire treatment was eminently successful, and Mr. Tietsell's recovery was rapid and perfect.

While "Favorite Remedy" is a specific in all Kidney and Bladder diseases, it is equally valuable in cases of Bilious Disorders, Constipation of the Bowels, and all that class of ills apparently inseparable from the constitutions of women. Try it. Your druggist has it, and its cost is only one dollar a bottle. The lucky man is he who puts this advice in practice. Don't forget the name and address, Dr. David Kennedy, Rondout, N. Y. The doctor would have it understood that, while he is engaged in the introduction of his medicine "Favorite Remedy," he still continues the practice of his profession, but confines himself exclusively to office practice. He treats all diseases of a chronic character, and performs all the minor and capital operations of surgery.

feb15 4Tu,Th&Sat

Oral Surgery and Mechanical Dentistry in all their branches. Offices No. 72 State street, New London, Conn., and No. 3 West 35th street, New York. All our friends wishing to make appointments with either of the undersigned, will be served promptly and satisfactorily at either of the above offices.

Respectfully, W. W. SHEFFIELD, D. D. S.
L. T. SHEFFIELD, D. M. D.

Furniture & Carpets.

KEEP OUT THE

Cold Winds and Dust

BY HAVING

Weather Strips

applied to the Window Change and Doors

The saving in fuel will more than pay for expense

Orders Promptly Filled by

N. S. GILBERT & SONS

FURNITURE

AND

CARPET

DEALERS.

140 and 142 Main Street.

jan24 d

A. W. DICKEY & CO.

90 and 92 Union Street

FURNITURE !

All kinds Upholstered Goods Re-covered at Short Notice. Send in your Orders.

A. W. DICKEY & CO.

jan24 d

THE Job Department of the Bulletin gives satisfaction in prices as well as finest of design.

24x

The Bulletin

Norwich, Thursday, Feb. 23, 1882.

MALARIA HERE ABOUTS.

It does not necessarily follow from the development of malaria in this city last summer, for the first time in many years, that the unwelcome visitor came to stay. The question whether it will do so or not is still an open one, but one which the events of 1882 will doubtless settle one way or the other. The doctors make a decided distinction between sporadic, or exceptional cases, and that degree of prevalence which if it does not justify the use of the term epidemic, at least ensures the continued presence of some form of malady in a given region. Malaria has never been established in Norwich or eastern Connecticut until within three or four years, if at all. The report of the state board of health declares that when the New London Northern was built through this town the disturbance of the soil incident to that undertaking gave rise to several sporadic cases but the baleful influence and its effects soon disappeared, and nothing more was heard from malaria for over thirty years. Other towns report similar experiences. It is no uncommon thing, too, for a case to be imported from some other locality. Although it is not possible to account for the development of indigenous malarial diseases here last summer and fall in the same way as the outbreak above referred to, it is by no means certain that the cases recently noted are to be followed by more this coming season. Malaria cannot be said to have a foothold in Norwich until two or three successive seasons reveal its presence, and to an increasing degree. It must be confessed, however, that the mysterious movements of this protean foe to good health in other sections of Connecticut, elsewhere described in our columns, are calculated to awaken some little apprehension for the immediate future of Norwich. For more than a century and a half the Housatonic valley held it back from the central and eastern part of the state as effectually as a wall to the sky. Scarcely more than thirty years ago it leaped suddenly thence to the Quinnipiac valley; and before it had reached the climax of its prevalence there, it sprang over into the Connecticut valley, where as yet it is on the increase. Whether it has executed a similar saltation to the Thames and really means business, is yet to be discovered.

From the moment that the democrats in congress began to show an eagerness for the passage of Mr. Ingalls' bill endoring the arrears of pension act, it has been generally suspected that there was "a cat under the mess." It is not customary to pass resolutions declaring that previous enactments ought to have been made. The presumption is that congress approves of all laws previously passed unless it tries to repeal them, and it is time enough to defend them when they are attacked. As yet no serious attempt has been made to repeal the arrears of pensions act. Possibly Mr. Ingalls, familiar with the mode of Kansas and other western farmers in fighting destructive prairie fires, introduces and urges his resolution as a back fire against the repealers. However this may be, the particularly significant feature of the discussion is the course of the democrats. Here at this late day, long after the pensions have been agreed to by congress, we see a lot of rebel brigadiers like Vest, and other confederate statesmen like Maxey, pouring out torrents of oratory in approval of the system. What are they driving at? Why this wonderful sympathy for and admiration of those who wore the army blue? Their purpose was revealed by their amendments to Mr. Ingalls' resolution. Hamburg Butler offered one, declaring that veterans of the Mexican war who had forfeited their pensions by reason of their adhesion to the confederate cause ought to be restored to the roll, and some one else offered another, to include rebels who had served in Indian wars. In other words, the democrats are indulging in a lot of idle, gushing blarney for the sake of inducing congress to make treason less odious than it is. The senior senator from Connecticut, the Hon Orville H. Platt, was the first to fairly expose this scheme, in a brilliant speech Tuesday, which resulted in getting the thing tabled. Considering the carelessness with which the arrears of pensions act was first passed, it behooves congress to beware how it inconsiderately agrees to another treasury grab of $150,000,000. More than that, it should be slow to still further mitigate the already trifling disadvantages attendant upon disloyalty to our national government.

An esteemed correspondent discusses at length, in another column, the subject of minority representation, which has been tried in our town and school boards to a considerable extent for a few years past, but there are a good many intelligent men who will not agree with him as to the results of the experiment. Whatever may have been the case where he has inquired into the matter, it is certainly true of some towns that the minority have not put forward their best men for these boards, but rather inferior material. Moreover, there is more than one side in favor of exclusive party nominations. When the party administers government as Washington or Hartford and makes mistakes, it can be held accountable. But when a non-partisan or operative arrangement is made, "rings" may flourish, and neither party will raise its voice in protest. It is a good thing sometimes to have a party of "note."

The democratic friends in congress ought to discriminate between use and abuse when they make a fuss over the appropriations for star route service. The postal service so designated is exceedingly extensive; and were it abolished the country would grievously suffer. Nor, in that case, would any one be more ready to howl than Mr. Dorsey and his fellow carpers. It is the letting of contracts and paying of money where neither is needed nor performed that constitutes the abuse of the system with Brady and Dorsey are in favor. This sort of thing, of course, is universally guarded against to the [illegible] But one might as well abolish the post office system on the ground of paying for unnecessary letters. The abuse of the service means that very frauds have been perpetrated.

PLUCKY HAVERHILL!

In the preparations being made for the rebuilding of Haverhill and in the provision being made by the citizens and authorities of that town for the relief of immediate sufferings caused by the recent fire, we see a fine but characteristic exhibition of Yankee pluck and pride. Contracts have been made with architects and builders. New machinery has been ordered and is on the way. Temporary quarters have been secured in existing buildings, and restoration is the one great theme of conversation and plan. Except as outside aids are taken to feed and clothe those who are suddenly thrown out of employment, and who have lived in a hand to mouth sort of way, Haverhill may have to call on outsiders for help; but as yet she shows a determination to look after her own poor. Meantime the insurance companies are paying up diligently so as to temper the severities of the situation as far as possible.

The Connecticut legislature is beginning to show a proper regard for the maintenance and development of the threatened New London navy yard. The adoption of the resolution to send a commission to Washington to represent the state in this matter, puts the general assembly on record as declaring its belief in the value to Connecticut and the nation of the Thames river site. Mr. Cowles, who had the hardihood to oppose it at first, sensibly abandoned all attempt to defeat the measure in the lower house, contenting himself with an amendment in which the senate will concur with little delay. To allow the bridging of the river at Winthrop's Neck, after this vote, would be so inconsistent, that the assembly would stultify itself by granting such a charter. The fight is not over, by any means; but the outlook is encouraging.

Our copious legislative letter this morning shows that the machinery of the general assembly is grinding most industriously. Large grists of small stuff come through the mill every day now, trifling or local matters naturally coming back first from the committees, and in many cases being promptly disposed of by the full house. The more important and far reaching themes naturally require fuller consideration in committee, and some committees have such a quantity of business on hand that it will be some time yet before reports can be reasonably looked for. Just now the railroad committee has all it wants to attend to, with a slim prospect of being able to wrestle with the bridge question. To-day the temperance committee will give a hearing on the subject of prohibition, in which many are interested.

A copy of the congressional idex, for ten days only, just received; gives a list of 850 private bills, petitions and papers filed during that short space of time. Just how long that sort of thing has been going on it is impossible to say. But one can see at a glance that the amount of this sort of business is simply overwhelming. When one considers that only one day in the week is devoted to private bills, and sometimes a solitary case is discussed through a whole day's sitting, the wonder is that one man even in a hundred ever gets any satisfaction from congress in matters of this sort.

CURRENT OPINION.

Now what do the companies want? In the first place, they want to bridge the Thames at New London, and thus make up for the ten minutes' delay at New Haven which a restaurant keeper hires them to make. The effect of bridging the Thames would be to kill the navy yard project, which has always been one of the bright possibilities of the future for the state.—*Springfield Republican.*

It is open to question whether any benefit will accrue either to the state or the cause of temperance from any material change in the law as it now stands.—*New Haven Palladium.*

We have not made such progress in political methods that it is not worth our while to study those of George Washington. His dignity of demeanor, his candor and the entire absence of anything like demagogism in his public acts are traits that may be studied with profit by men in public life. —*Boston Journal.*

The gratifying feature of this ending of a vexatious case, [Sprague divorce] which, from the prominence of the parties, has attracted the attention of the country, is, that it has been accomplished without the threatened developments of offensive and wide-reaching scandals. —*Providence Journal.*

You want to remember, however, brethren, that the Monroe doctrine was invented about the time the American sailor was just knocking the everlasting splinters out of everything that could float on blue water, and a Yankee privateer would rather fight a seventy four gun frigate than catch mackerel. But times have changed since wooden walls went out of fashion, and the Queen Anne rage has not reached any navy yet except our own.—*Burlington Hawkeye.*

The men who have looked into it most thoroughly think it [the Parallel road] will succeed and are ready to put money into it which is about the strongest argument going. One of the most prominent promoters of the enterprise says publicly that he should be glad to see a clause introduced in its charter forbidding that it should be bought, leased, consolidated with or controlled by the New York, New Haven & Hartford road. If his statement is worth anything at all it is an evidence of confidence in the practical success of the road. What is the charter good for except to build under or to sell to the road which immediately competes for both through and local traffic? This seems to be the state of things with the proposed new road, and if there is no more serious argument against it than the statements in behalf of existing lines that there is not carrying trade enough to support three roads, then it will be for time to settle which shall step out and leave the other two to do the business. It might not necessarily be the newest.—*Hartford Post.*

Before the twentieth century is half as old as the nineteenth now is, the long contest against woman's equal rights with man in all fields, and especially the opposition to her voting in this republic, will be used as an illustration of the blindness of men to moral forces, just as we now already look upon the attitude of Webster and his followers toward the movement against slavery. It will then be seen how false an attitude men have held in respect to women, how essentially tyrannical, and what are called "arguments" against woman's share in government will seem grotesque, and far less rational than those that were once brought in defence of negro slavery. Tradition, custom and prejudice have long been received in lieu of reason, but the time for that is over, and although these still are the grounds of all opposition, that opposition is mainly dumb and dogged, shown in votes and shame faced in speech. Talk about the right to vote depending on the ability to fight, fears of unsexing woman, of overturning family and social relations, pleas of the God ordained inferiority of the sex, and citations of Paul suffering not a woman to speak in the churches—these have gone to join "Corsed be Canaan" etc. [illegible] *Springfield Republican.*

Senator Logan's bill to place General Grant on the retired list of the army with the rank which he resigned to accept the presidency of the United States, is one which would have passed with hardly a show of opposition three years ago, when the general was welcomed home from his famous trip around the world. Probably no serious objection would now be made, except for the animosities engendered by the earnest efforts of General Grant's friends to secure him a second renomination for the presidency.—*Hartford Courant.*

Political.

Gen. Logan will try to get a vote to-morrow on his bill to put Gen. Grant on the retired list.

Pinchback was confirmed as surveyor of customs at New Orleans, without a reference to a committee.

The remaining star route organ at Washington pitches into the grand jury which indicted Brady and Dorsey.

The senate finance committee has reported favorably the name of Mr. New, appointed assistant secretary of the treasury.

The star route folks say that their cases will never come to trial; but Messrs. Bliss and Brewster show a good deal of quiet determination.

Wayne MeVeagh, Garfield's attorney general, appeared in opposition to the interstate commerce bill before the house committee Tuesday.

It is said that Senator Hale of Maine showed great tact in getting the apportionment bill through the senate with so little delay and speech making.

A Port Huron paper nominates Tilden for president, and various other western papers are giving remarkable accounts of his vigorous physical health.

Senator Edmunds is doing a good deal of law business this winter. When he gets on the supreme court the government will get his whole time.—*Republican.*

Robeson, who has had a grudge against railroads ever since he was defeated for senator in New Jersey, picked flaws in the postal appropriation bill Tuesday.

Syracuse was carried by the democrats Tuesday by a small majority. Last year it had a republican mayor. Local issues, such as the Sunday question and temperance, turned the scale.

The citizens' ticket in Philadelphia, opposed to the corrupt rings that have ruled there of late, succeeded at the municipal election Tuesday.

Except Mr. Edmunds, who won't take it, it is hard for the president to get any one but Secretary Folger, that is fitted for that vacant place on the supreme court bench; and so Folger is being talked up again.

By courtesy, the speaker of the New York assembly has heretofore been allowed to appoint the twenty-four committee clerks; but an effort is being made this year to deprive him of that privilege and let the house elect.

The Washington grand jury has brought in some more indictments. M. C. Perdell, private secretary to ex Senator Dorsey, for subornation of perjury; John W. Dorsey, brother to the ex senator, for perjury in connection with a route in Colorado; J. A. Peck, John R. Miner and J. C. Sanderson for perjury in connection with routes in the territories.

Lieutenant Governor Hoskins, who presides over the New York senate and is a republican, has made up the committees so that the Tammany men serve on the important committees relating to New York city, and the other democrats are scattered where they will do the least harm. It is thought that John Kelly's charter for the metropolis will receive favorable attention.

The day before General Garfield was shot, General D. B. Warner of Ohio, for a long time consul of the United States at St. John, N. B., was removed at the urgent request of Mr. Blaine, and the Hon. S. C. Fessenden of Maine was appointed in his place. General Warner is one of the best officers in the consular service, and nearly all American and English merchants doing business in St. John took active part in the movement to retain him in the interests of the commerce of that port. But as Mr. Fessenden's son (Sam, of Stamford, Conn.,) had led the break for Mr. Blaine in the Connecticut delegation at Chicago, the merchants failed, and Mr. Fessenden was appointed. President Arthur, upon ascertaining the facts, ordered the reinstatement of General Warner, and he resumed his duties as consul on Monday last.

Gen. Fitz John Porter's friends claim new developments that will help his case. They will produce the telegraph operator from Gen. Pope's headquarters during the Rapidan campaign, and they claim he can show that it was impossible for Gen. Porter to have obeyed the orders sent him, even if delivered, and, in fact, they could not have been delivered at the time it was testified, but, instead of 5.30 o'clock, it must have been after dark. They profess to be able to show by the knowledge the operators had communicating with one another over the wires, that, for two days, while Gen. Pope thought he had the enemy on his front, the confederates were massing in his rear, and that he was outgeneralled, and a scapegoat had to be found, and this was Gen. Porter's ill fortune. It is reported also that Gen. Ruggles, now on Gen. Sherman's staff, and at that time Gen. Pope's chief-of-staff, will tell what he knows, and that he will say that Gen. Pope was in the wrong in the matter, and that Gen. Porter was given orders impossible of execution.

Jennie Westbrook, or Francis de Nyse, as she sometimes calls herself, who was arrested recently in New York and committed to the penitentiary for six months for appearing publicly in a man's clothes, was taken before the supreme court chambers on a writ of habeas corpus, Tuesday. Her release was ordered on the ground that she had violated no law, but she was immediately rearrested on a charge of vagrancy and remanded, the authorities apparently being determined to hold her for something.

Local Notices.

Rooms with power to rent.

New goods and fair dealing at C. R. Platt & Co's. Prices low.

Smith & Gilbert are showing styles in spring suitings that are not found elsewhere.

Smith & Gilbert invite their friends to examine their elegant assortment of spring woollens.

New things in men's suitings and overcoatings for spring, just received by Smith & Gilbert.

People are killed by coughs that Hale's Honey of Horehound and Tar would cure. Pike's Toothache Drops cure in one minute.

PIMPLES AND HUMORS OF THE FACE.—In the condition of the skin, the VEGETINE is the great remedy as it acts directly upon the cause. It cleanses and purifies the blood, thereby causing humors of all kinds to disappear.

Bed-Bugs, Roaches.

Rats, mice, ants, flies, vermin, mosquitoes, insects, &c., cleared out by "Rough on Rats." 15c. Druggists.

Hacking Cough, Bronchitis.

Wistar's Balsam. Prompt, greatest remedy on earth for incipient consumption, lameness, general debility. 50c. $1 at druggists. Depot, Lee & Osgood.

Will make cash to the sale at retail of twenty one dozen Potashs in less than sixteen weeks. Our customers say there is nothing like it for sore throats and colds.—M. S. MANNING & SON, Druggists, Plainfield, Mass.

There is a Balm in Gilead.

The success which has marked the introduction of Cream Balm a Catarrh remedy, prepared by Ely Bros., Owego, N. Y., is indeed marvellous. Many persons in Pittston and vicinity are using it with most satisfactory results. A lady down town is recovering the sense of smell, which she had not enjoyed for fifteen years, through the use of the Balm. She had given up her case as incurable. Mr Barber, the druggist, has used it in his family and commends it very highly. In another column a young Tunkhannock lawyer, known to many of our readers, testifies that he was cured of partial deafness. It is certainly a very efficacious remedy. *Pittston, Pa. Gazette, Aug 19th, 1879.*

Price 50 cents.

A wise man prepares for emergencies, so he always keeps Potashs in the house to ward off and cure all throat affections.

Get Thirty Days' Trial.

We will send Dr Dye's Celebrated Electro-Voltaic Belts and other Electric Appliances on trial for thirty days to young men and older persons who are afflicted with Nervous Debility, Lost Vitality, etc., guaranteeing speedy relief and complete restoration of vigor and manhood. Also for Rheumatism, Neuralgia, Paralysis, Liver and Kidney difficulties, Ruptures, and many other diseases. Illustrated pamphlet sent free. Address Voltaic Belt Co., Marshall, Mich.

"Prove all things." If you have a cold or sore throat, one trial of Pease's Potashs will be all the proof you desire of its genuine merit.

A cough, cold or sore throat should be stopped. Neglect frequently results in an incurable lung disease or consumption. Brown's Bronchial Troches do not disorder the stomach like cough syrups and balsams, but act directly on the inflamed parts, allaying irritation, giving relief to Asthma, Bronchitis, Coughs, Catarrh, and the throat troubles which singers and public speakers are subject to. For thirty years Brown's Bronchial Troches have been recommended by physicians, and always give perfect satisfaction. Having been tested by wide and constant use for nearly an entire generation, they have attained well merited rank among the few staple remedies of the age. Sold at 25 cents a box everywhere.

Cooks using cream of tartar and soda will always have better results by using Congress Yeast Powder. It is perfectly pure and is always reliable and will make light bread, biscuits, cake, etc

Crockery.

NEW AND CHOICE GOODS

being constantly received at the Crockery Store of

E. K. REYNOLDS,

No. 128 Main Street,

consisting of

French China Dinner and Tea Sets,

Cut French and American Glass Ware, Stone China and Porcelain Ware in the best makes, Chandeliers, hall and table Lamps in great variety, silver Plated Ware, and a large variety of Housefurnishing goods, and bear in mind it is no trouble to show goods. Large assortment of Granite Iron Ware. jan24d

Drain Pipe.

W. D. TRUE,

MANUFACTURER OF

Drain and Sewer Pipe

NORWICH, CONN.

Quality the Best and Price the Lowest.

Drain Laying Personally Attended to. nov14d&f

Insurance.

1809. 1882.

North British and Mercantile Insurance Company

OF LONDON AND EDINBURGH.

Cash Assets	$9,947,179.64
Liabilities	$4,992,954.38
Net Surplus	$5,054,224.26
Cash Assets in United States	$2,044,664.25
Liabilities	$ 976,939.01
Net Surplus	$1,067,725.24

PARKER BROTHERS, Agents,

Room No. 3, Chelsea Savings Bank Building, Shetucket Street. feb2d

1794. THE 1882.

Insurance Co. of North America,

PHILADELPHIA.

Total Assets Jan. 1, 1882, $8,818,805.38

Capital Stock	$2,000,000.00
Reserve for Re-Insurance	1,940,579.43
Reserve for Unadjusted Losses and other Liabilities	422,743.67
Surplus over all Liabilities	3,455,475.08
	$8,818,805.38

THE LARGEST SURPLUS of any American Company.

B. P. LEARNED, Agent,

feb15d Over Thames Bank, Shetucket St.

THE Shoe and Leather Insurance Co.

BOSTON, MASS.

Cash Capital - - - $600,000.00

Total Assets - - - 1,022,104.00

Williams & Packer, Agents,

Room 6, Richard's Building,

feb17d MAIN STREET, NORWICH, CONN.

ROYAL INSURANCE COMPANY

OF LIVERPOOL.

SURPLUS - $7,000,000.00

Largest Net Surplus of any Fire Insurance Company in the World.

JAMES B. FULLER, Agent,

126 Main Street.

feb16d

NEW LONDON COUNTY Mutual Fire Insurance Company

NORWICH, CONN.

CHARTERED MAY 1853.

ACCUMULATED SURPLUS JAN. 1st, $63,000.

This Company continues to insure against loss or damage by fire on as favorable terms as the safety of the risks and the security of the insured and the company will warrant.

DIRECTORS:

E. F. Parker, John A. Morgan, D. P. Coon, P. H. M. Andrews, H. H. Roath, Wm. L. Brewer, Charles Webb, Jedediah Huntington, Chas. L. Richards, C. H. Osgood, Wm. Roath.

E. F. PARKER, President.

WM. ROATH, Secretary and Treasurer. feb13d

ENGRAVING and LITHOGRAPHING done in the best styles in the country, at the BULLETIN PRINTING OFFICE.

Drugs, Paints and Oils.

N. DOUGLAS SEVIN,

Wholesale and Retail Dealer

IN

Drugs, Medicines, Chemicals

AND

Pharmaceutical Preparations,

Proprietary Medicines,

TOILET ARTICLES

AND

Choice Wines and Liquors

FOR MEDICINAL PURPOSES,

141 Main Street,

Norwich, Conn.

Articles of Real Merit

McVicker's Cough Cure.

Wonder Toothache Drops.

Camp's Cream of Roses.

(for Chapped Hands, Roughness of the Skin, &c.)

MADEIRA WINE BITTERS,

Blood Purifying Extract.

(a Compound Extract of Sarsaparilla, Yellow Dock, Queen's Root, &c.)

SAPODENTA,

For the Teeth,

Prepared and Sold by

N. DOUGLAS SEVIN,

141 MAIN STREET.

jan24d&w

DIPHTHERIA.

A Cold or Sore Throat may not seem to amount to much, and if properly attended to can easily be cured, but neglect is often followed by Consumption or Diphtheria. No medicine has ever been discovered which acts so quickly and surely in such cases as PERRY DAVIS' PAIN KILLER. The prompt use of this invaluable remedy has saved thousands of lives.

PERRY DAVIS' PAIN KILLER is not an experiment. It has been before the public for forty years, and is most valued where it is best known.

A few extracts from voluntary testimonials read as follows:

PAIN KILLER has been my household remedy for colds for the past twenty-seven years, and have never known it to fail in effecting a cure.—L. S. Crocker, Williamsville, N. Y.

For thirty years I have used PAIN KILLER, and found it a never failing remedy for colds and sore throat.—Barton Seaman

Have received immediate relief from colds and sore throat, and consider your PAIN KILLER an invaluable remedy.—Geo. B. Everett, Dickinson, N. Y.

I have just recovered from a very severe cold, which I have had for some time. I could get no relief until I tried your PAIN KILLER, which relieved me immediately. I will never again be without it.—C. O. Force, Lowndes, Ga.

Have used PAIN KILLER in my family for forty years, and have never known it to fail.—Ransom Lewis, Waynesboro, Ga.

I began using PAIN KILLER in my family twenty-five years ago and have used it ever since, and have found no medicine to take its place.—B. W. Dyer, Druggist, Oneida, N. Y.

For whooping cough and croup it is the best preparation made. We would not be without it.—A. P. Routs, Liberty Mills, Va.

For twenty-five years I have used PAIN KILLER for colds and chapped lips, and consider it the best medicine ever offered.—Geo. Hooper, Wilmington, N. C.

I was suffering severely with bronchitis, and my throat was so inflamed I could scarcely swallow any food. I was advised to try your PAIN KILLER, and after taking a few doses was completely cured.—T. Wilkinson.

Dr. Walton writes from Connecticut: Your PAIN KILLER cures diphtheria and sore throat, so alarmingly prevalent here, and has not been known to fail in a single instance. This fact you should make known to the world.

Mrs. Ellen B. Mason writes: My son was taken violently sick with diphtheria, high fever and cold chills. So many children have died here, I was afraid to call a physician, and tried your PAIN KILLER. He was taken on Sunday, and on Wednesday his throat was clear. It was a wonderful cure, and I wish it could be known to the poor mothers who are losing so many children.

For Chills and Fever PAIN KILLER has no equal. It cures when everything else fails.

Delays are often dangerous. A bottle of PAIN KILLER in the house is a safeguard that no family should be without. All druggists sell it at 25c., 50c, and $1 00 per bottle.

PERRY DAVIS & SON, Proprietors, Providence, R. I.

feb1 d&w

LEE & OSGOOD,

RETAIL DRUGGISTS

AND

WHOLESALE DEALERS

IN

KEROSENE OIL,

WHITE LEAD,

TURPENTINE

Linseed Oil,

MASURY'S

RAILROAD COLORS,

116 and 118 Main

66 and 68 Water Streets

NORWICH, CONN

Medical.

CONSUMPTION.

I have a positive remedy for the above disease; by its use thousands of cases of the worst kind and of long standing have been cured. In fact, so strong is my faith in its efficacy, that I will send

Two Bottles Free

together with a VALUABLE TREATISE on this disease to any sufferer. Give Express and P. O. address. DR. T. A. SLOCUM, 181 Pearl St., New York. feb13d&w TuThS

A BLESSING TO WOMANKIND

Dr. Clark's Periodical Pills.

Relieve all diseases of women peculiar to the appearance and cessation of the menses, also the disturbances incidental to pregnancy, such as leucorrhœa, dysmenorrhœa and hysteria, also in metastasis and other mental derangements. Afford prompt relief to those distressing bearing down pains so peculiar to women. Price $1 per box. Sent free by mail on receipt of price. Dr. Clarke Medicine Company, New York city.

FOR SCROFULA or any Blood Disorder,

Dr. Clarke's Anti-Syphilitic Pills.

In either stage, whether primary, secondary or tertiary, are an invaluable remedy. They never fail to cure when directions are followed. Price $1 00 per box. Five boxes, $5. Sent by mail, prepaid, on receipt of price. Address Dr. Clarke Medicine Company, New York city.

AN INVALUABLE REMEDY.

Dr. Clarke's Gonorrhœa Pills.

For weakness of the Kidneys and Bladder. A quick and complete cure in four to eight days of all urinary affections, smarting, frequent or difficult urination, mucous discharges and sediment in the urine from whatever cause induced whether of recent or long standing. One to three boxes usually sufficient. Price $1 per box. Three boxes for $5. Mailed free on receipt of price. Address Dr. Clarke Medicine Company, New York city.

THERE IS A BALM IN GILEAD!

Dr. Clarke's Invigorating Pills.

For all cases of Spermatorrhœa and Impotency as the result of self-abuse in youth, sexual excesses in maturer years, or other causes, and producing some of the following effects: Nervousness, Seminal Emissions (night emissions by dreams), Dimness of Sight, Defective Memory, Physical Decay, Pimples on face, Aversion to Society of Females, Confusion of Ideas, Loss of Sexual Power, etc., rendering marriage improper or unhappy. Are a positive cure in two to eight weeks. One to six boxes usually sufficient. Price $1 50 per box. Four boxes $5. Sent by mail, prepaid, on receipt of price. Address Dr. Clarke Medicine Company, New York city. feb13d&w

THEY WHO USE IT, LIVE!!

SLOCUM'S COMPOUND EMULSION OF

PURE COD LIVER OIL

WITH THE

Hypophosphites of Lime and Soda

FOR

CONSUMPTION,

Can be taken and retained upon the most delicate stomach, being absolutely tasteless.

It Cures Consumption,	TRY IT.
It Cures Lung Diseases,	TRY IT.
It Cures Bronchitis,	TRY IT.
It Cures Asthma,	TRY IT.
It Cures Coughs and Colds,	TRY IT.
It Cures Catarrh,	TRY IT.
It Prevents Wasting Away,	TRY IT.
It Restores Health and Strength,	TRY IT.
It Builds Up Sickly and Peaked Children,	TRY IT.
If You are Feeble and Emaciated,	TRY IT.
Patients, by its Use, Have Gained Ten Pounds of Flesh a Month,	TRY IT.

This Emulsion is as effective remedy for Throat, Chest or Lung disorders, stands unrivalled by any other preparation of Cod Liver Oil offered to the public. It is not only purer and more palatable, but it is so skilfully united with the Hypophosphites of Lime and Soda as to render it a tonic nutrient to the weak and debilitated system. Thousands of Consumptives have been cured by this preparation. Try it and judge for yourself.

Price, $1 per Pint Bottle.

As your Druggist for it and take no other.

DR. T. A. SLOCUM, Sole Proprietor.

181 Pearl St., New York.

FOR SALE BY

LEE & OSGOOD,

feb13TuThS AGENTS.

BROWN'S

IRON BITTERS.

A TRUE TONIC.

CURE

Dyspepsia, Indigestion, Lack of Energy, Loss of Strength Want of Appetite, Intermittent Fevers, Etc.

Iron Bitters are highly recommended for all diseases requiring a certain and efficient TONIC.

Iron Bitters enrich the blood, strengthen the muscles, and give new life to the nerves.

Iron Bitters acts like a charm on the digestive organs, removing all dyspeptic symptoms, such as tasting the food, belching heat in the stomach, heartburn, etc.

Iron Bitters the only Iron Preparation that will not blacken the teeth or give headache.

Sold by All Druggists.

Write for the A. B. C. Book, 32 pages of useful and amusing reading—sent free.

See that all Iron Bitters are made by BROWN CHEMICAL CO and have crossed red lines on wrapper. Beware of imitations.

BROWN CHEMICAL CO.,

Baltimore, Md.

CURE YOUR CORNS BY USING

SCHLOTTERBECK'S

Corn, Wart and Bunion Solvent.

Entirely harmless; is not a caustic. It removes Corns, Warts, Bunions and Callous without leaving a blemish. Brush for applying in each bottle.

A CURE IS GUARANTEED.

Price 25 cts. For sale by all druggists.

Try it and you will be convinced, like thousands who have used it and now testify to its value.

Ask for Schlotterbeck's Corn and Wart Solvent and take no other. feb13d&w

Advertising Agents.

THIS PAPER

May be Found on File

—AT—

GEO. P. ROWELL & CO.'S

Newspaper Advertising Bureau (10 Spruce Street), where advertising contracts may be made for it in New York. mar11 d&w1f

J. H. BATES,

Advertising Agent,

41 Park Row, New York.

is authorized to contract for Advertisements in the BULLETIN and COURIER at our best rates. feb1 d&w1f

Printing.

THE LARGEST, CHEAPEST, AND BEST Weekly Newspaper Published in New England is the NORWICH WEEKLY COURIER,

Issued Every Wednesday

FROM THE OFFICE OF THE Norwich Morning Bulletin,

AT THE LOW PRICE OF

ONE DOLLAR A YEAR,

Cash in Advance.

New Subscribers Will Receive the Paper to Jan. 1st, 1882, Free.

ALL THE Latest Telegraphic, Political State and General News of Each Week

WILL BE CONTAINED IN

THE COURIER.

Matters of Local Interest Specially Looked After.

THE AGRICULTURAL NEWS FROM WEEK TO WEEK

Will be Specially Adapted to the Season in which it Appears.

THE COURIER BEING AN EIGHT-PAGE PAPER

With a Circulation Larger than any Weekly Paper in Connecticut makes it one of the Best Advertising Mediums in the country.

The careful selection of all matter placed in its columns gives it a moral character which will admit of its being placed in every household, and it will be a thoroughly

FAMILY NEWSPAPER.

ONE DOLLAR A YEAR

POSTAGE PREPAID.

52 Weeks in a Year

Subscribe Now.

THE BULLETIN COMPANY

Publishers

24x

The Bulletin

Sweet Clover.

[illegible]

Letters from the People.

MINORITY REPRESENTATION.

MR EDITOR The time has evidently come for a discussion of this question. It is a very proper question, having its benefits and its evils, doubtless. It was, however, not a question suddenly and inconsiderately enacted by the legislature of 1874 The principle had been established in the election laws, that the forwarding and presentation of candidates to be made electors, and the enrolment of all legal voters in every town and in every voting district should be in the hands of a non partisan board of registrars. We all remember the outcry there was raised against it. One of its most objectionable features was its abridgement of the right to vote for all officers. No voter could vote for but one of the two registrars. Its opponents contended it was unconstitutional. But the law stood and stands to day almost unopposed It took years to bring about the revolution, but it is now probably forever fixed in our election system. Both the leading parties are always represented, and all are satisfied. Occasionally a dull voter gets elected registrar, and his party are dissatisfied It is soon corrected There is not probably so fair and non partisan an election system in any state in the union as in ours.

In 1872 the same system was adopted in reference to school visitors, taking the management of our schools out of politics, but placing it in the hands of our ablest men, irrespective of politics. The fact that a nomination is equivalent to an election has had the effect to make our caucuses important and make them careful to select the best. The qualifications of visitors have been considerably advanced by this change. Here I would be met with the taunt that Catholics and even Catholic priests may be nominated and elected. It is true the Catholic vote cannot now be proscribed from having sometimes at least one of the six or nine members of the board. And is the system any worse for that? The Catholic population furnish a fair proportion of the scholars and the voters, and it must be acknowledged that whenever they venture to propose a candidate he is a good one, and the fact of their eligibility has doubtless attached the Catholics to our public school system.

The success of these non partisan efforts prepare the way for still further reforms in the same direction It was done with deliberation The judiciary committee in the legislature of 1872 had a draft of the law before them They thought it required deliberation and had it published with the other statutes as a "proposed law." It was before the people until the legislature of 1874 passed it with great deliberation.

Up to that time there were democratic towns that had never before allowed a republican ticket and they did not like it. There were republican towns that had for years been run only by republicans, and they did not like it. There were other towns where the pendulum of partizanship swung from one extreme to the other, and it was always noticeable that these towns where party spirit ran so high were badly managed The spoils system had no mitigation.

Under the partisan system most of the heavy town and city debts arose, unaccountably, after the rebellion had passed away. If the debts were lessened it seemed [illegible] to discourage overburdened taxpayers and so the taxpayers were ready to try the non-partisan system. Majorities, which are often as wise as majorities because not made crazy in the pursuit and appropriation of the spoils, have, in this [illegible] greatly ameliorated the [illegible] city of party strife and [illegible] with the majority, [illegible] to the main question, [illegible] result almost every [illegible] management of [illegible] and the immediate [illegible] town and city debts. This is patent and undeniable [illegible] a success. "No," says your correspondent, "there is [illegible] the part of the minority." But is that an evil which attaches to minority election laws alone? We saw just the same thing going on previous to the pas[illegible] law, though in a little form. Such kind of trading is inherent in any election system. And who are they that make the first great outcry against the minority representation system. They are [illegible] as I have been able to see the old party leaders who formerly had things their own way, and are somewhat disturbed because they cannot carry out their exclusive partisan measures.

I think it is wise to have some check to the [illegible] partizanship has often [illegible]

It stands to reason and common sense that in the assessment of taxes the minority should be represented. The minority of voters often represent a majority of the property. The minority should not have full control, but they should have a voice. And now they do have when formerly they had none The worst kind of reckless legislation is exercised where the leg[illegible] one way. The [illegible] majority are responsi[illegible] to restrain par[illegible] where the minority is [illegible] a degree of moderation [illegible] improves the character [illegible] Blind partisan[illegible] town affairs need the [illegible] repeal this law puts on them. For [illegible] come to repeal the law. And [illegible] system of many that if left to [illegible] process, its evils will be mitigated [illegible] and it will become as [illegible] the law for the [illegible] boards of ingle[illegible] which must also be de[illegible] this minority [illegible] to be that in [illegible] minority It [illegible] with an age of progress, [illegible] may be can be [illegible]

restrained by any proper method of procedure. The majority of voters are under our present laws still a majority, and are still held responsible for their acts. But they feel the restraints of a minority, which is good. The present law certainly ameliorates party strife. Some deprecate that, and long for the old partisan strife where a few leaders can summon their henchmen to a desperate effort and carry the election by the most reckless means, and then reward their followers with the spoils. This spoils system is now done away with. I trust that its return is forevermore made impossible, and that the law for minority representation will not be repealed.

OLD REPUBLICAN.

HYMNS AND HYMN TINKERS.

MR. EDITOR: The *Atlantic Monthly* for March has an article bearing the above title. The managing editor of the BULLETIN will probably recognize in it an old acquaintance, but to your correspondent it is a new acquaintance and a very pleasant one too. The author has the right word in the right place when he calls a class of hymn-menders "tinkers." I am often reminded, when scanning their work, of a passage in "Hamlet". "I have thought some of nature's journeymen had made men, and not made them well: they imitated humanity so abominably." If the reviseers of the New Testament are sometimes obnoxious to sharp criticism, what shall be said of these hymn reviseers? In the progress of his article the writer observes: "Dr. Watts has been one of the most fortunate of the hymn writers in his treatment at the hands of his editors." But Dr. Watts has not quite escaped. A hymn of Watts' upon faith, commemorating the excellence of that cardinal grace, second only to charity, or love, suffers in the hands of its reviseers. The first stanza as given by Watts is as follows.

"Faith is the brightest evidence
Of things beyond our sight,
Breaks through the clouds of flesh and sense
And dwells in heavenly light."

"Dwight," the "Sabbath Hymn Book," and "Songs of the Sanctuary" omit the hymn altogether, for what reason I know not.

The sentiments expressed in measure are certainly orthodox, the verse may not be quite rythmical, of that I am a poor judge, having never written but four lines of poetry in my life, and then I counted my fingers till they ached to see that I got the feet right, but having made a study of choosing between metaphors when two or more are at my command, I must say that the third line of the first stanza in Watts' is anything but improved as we find it in the Church Psalmody, which substitutes, "It pierces through the veil of sense" for "Breaks through the clouds of flesh and sense." We often speak of the sun as breaking through the clouds. Would it be better to say piercing through the clouds? Perhaps so: *de gustibus nihil disputandum.* The third stanza in Watts' reads thus.

"By faith we know the worlds were made
By God's Almighty word
Abram in to unknown countries led
By faith obeyed the Lord."

The Church Psalmody has it:

By faith we know the world was made
By God's Almighty word.
We know the heavens and earth shall fade
And be again restored.

Why substitute for this tribute to the memory of that good old man, the friend of God, the pattern of faith to all ages the couplet just repeated. I am sorry that this grand hymn is omitted in any collection; but I had rather lose it altogether than have it perpetuated, tinkered as it is in the Church Psalmody. I will close, for I am out of my element criticising poetry, being profoundly ignorant of the laws which govern it, and the counsel of Sam to Andy in "Uncle Tom's Cabin" all the while running in my head, chiding and checking my pen: "Andy, don't you be a talkin' 'bout what yer don't know nothin' on; boys like you, Andy, means well, but they can't be 'spected to cultivate the great principles of action." T. L. S.

Jewett City, the 20th.

ANOTHER UTTERANCE ON THE SAME SUBJECT.

MR. EDITOR: There is a scholarly and very timely article in the *Atlantic Monthly* for March, 1873, on "Hymns and Hymn-Tinkers." To those who lead the worship of the sanctuary, the subject is specially interesting, and some of us, if called upon, could speak quite feelingly upon it. Outside of all moral and theological bearings, the results of the botching and patching, so justly censured, are oftentimes quite unfortunate on points of good taste and accuracy of expression. The sublime impudence and conceit of mere poetasters in attempting to improve masterpieces, which they have no ability to create, might perhaps be amusing were the consequences not what they are. But the worst result is to be found in perversions and eliminations of positive truths. Watts, the Wesleys, and others of our best hymn writers, were theologians as well as poets. They had a definite faith, resting upon clearly defined dogmatic grounds, and they were not afraid or ashamed to confess it. Hence we have foundation truths crystallized in such expressions as these:

"When God, the Mighty leader died."

"Up to the Lord our flesh shall fly
At the great rising day."

a manifest reference to I. Thess. iv, 16-17. "The dead in Christ shall rise first. Then we which are alive and remain, shall be caught up together with them in the clouds, to meet the Lord in the air: and so we shall ever be with the Lord."

The work of getting out a new Hymnal for the different religious bodies, is usually entrusted to a "select committee," and each member, of course, feels called upon to have his little say, whether one glow of genuine poetic fire ever passed through his soul or not. In this way come the dilutions and platitudes which at times sicken the very soul. On one occasion when speaking of the changes made in Toplady's grand hymn "Rock of Ages," and pointing to the line

"When my eye-strings break in death,"

the present writer was solemnly informed that the eyes have no strings! Physiologically considered, the improvement (sic) may be more accurate, and a certain sweetness of rhythm be obtained; but the glow, the strength, the poetic fire is gone.

It is refreshing and encouraging too, in these days of gush and wish-wash, to meet with such a sturdy, intelligent plea for honesty and common sense.

S. H. J

New Publications.

From the pen of one who, with either good judgment or native modesty, contents himself with the mysterious signature "Ex." comes a collection of verses named "Orsiesis," after the most conspicuous and extensive piece in the lot. This work combines a versification whose painful monotony is broken only by amusing grammatical blunders, with a stiffness of phraseology too ludicrous to be altogether tedious, but too tedious to be altogether ludicrous. At the same time, the man has a few feeble streaks of pleasant fancy, some graceful sentiment, a slightly philosophical turn, and considerable descriptive power, and, in spite of his technical deficiencies he manages to retain the reader's interest sufficiently [illegible] book in the latter's hand. [G. [illegible] ons, publishers: for sale by [illegible]

[illegible] are trying to induce the post[illegible] department to buy for the use of postmasters throughout the country 10 000 [illegible] at from $3 to $[illegible] each for the detection of counterfeit money. A well known New York politician, who held a conspicuous office under President Grant, seems to have this matter in charge

Instruction.

THE ART OF SINGING.
MISS LILA M. HATCHELLOR,
OF PAWTUCKET, R. I.
Teacher of Vocal Culture.
Formerly a pupil of Madame Rudersdorff For particulars, apply to Mrs George A. Lewis, High street, Groton Ville, Conn, between Tenth and Eleventh streets, or address MISS HATCHELLOR, at Central Falls R. I. feb16tfm*

MISS C. C. BLACKMAN, Teacher of Music. Terms $6 for twelve lessons. Norwich Town Jan 7 1874 INSTITUTE*

For Sale.

FOR SALE—
A good assortment of stone ware at the Pottery. Call on A. T. DAVIS, Administrator, Thames street feb17 d1m

FOR SALE—One Second Hand Safe. Apply at FALLS CO STORE. jan24d

FOR SALE—
A Livery Stable in Baltic, Ct.
jan28tw* EDWARD LADD.

TO LET.
The Store I now occupy for Marble Works. It is well lighted and centrally located. and can be leased for a term of years.
THOS. E. RYAN,
47 Main Street, Norwich, Conn.

The remainder of my stock of
MONUMENTS AND GRAVESTONES
will be sold regardless of cost. Those wanting anything in this line would do well to call early.
THOS. E. RYAN.
feb24 Tu,Th&S

FOR SALE
A GAS FIXTURE,
With Two Burners, and Suitable for House or Store.
INQUIRE AT THIS OFFICE. nov24

Plumbing & Iron Works.

THE NORWICH IRON FOUNDRY.
Established in 1804.
A. H. VAUGHN & SONS, Propr's.
NO. 8 FERRY ST., NORWICH, CONN.
Manufacturers of Mill Gearing, Pulleys, Couplings, Hangers, Boxes, Racks and Pinions, Lamp Posts, Feed Boxes, Watering Troughs, Grate Bars, Cylinder Stoves, Ashpit Doors, Hitching Posts, Pipe Thimbles, Columns for Buildings, Hasps and Socket Pipe, Etching Weights, Chimney Caps, &c., &c. nov24d

THE SIBLEY MACHINE CO., Manufacturers of Paper, Cotton and Wool Machinery, Mill Gearing, Shafting, Couplings, Hangers, etc., etc. Jobbing of all Kinds, Gear Cutting, Forgings and Castings at Short Notice. 45 Franklin Street, Norwich, Conn. New and Second-hand machines bought and sold on commission. 2y14tf

ROBERT BROWN,
Successor to the
Norwich Steam and Gas Pipe Co,
33 and 35 Water Street.
NORWICH, CONN.
Steam and Gas Fitter and Plumber, Chandeliers, Brackets, Portable Gas Lamps, Argand Burners, Plain and Fancy Globes, Rubber Hose, Bath Tubs, Setters Water Closets Wash Bowls etc. feb8tf

Miscellaneous.

FRANK HAWKINS, SHERIFF, and JOAB B. ROGERS, Deputy Sheriff, of New London County. Office Room No. 1 Richard's Building, Norwich, Conn. feb18 d&w

NOW IS THE TIME TO
Have Your Pictures Framed.
And the cheapest place in the city to get it done is at
T. STEWART'S
25 Cent Store,
161 Main St., Norwich.
N. B.—For the convenience of my customers, I have added to my stock a full line of TINWARE, MARKET BASKETS, &c, that I sell lower than any other house in the city. Please examine the same and be convinced whether you want to buy or not. feb6d

SEEDS FOR 1875.
We shall have the largest and best stock of Field and Garden Seeds for the Spring Trade we ever had, and among them we have secured a large stock of the CELEBRATED BLISS LITTLE WONDER PEAS.
Our customers may be sure of buying the true seed, and at less price than they can send abroad for it.
J. P. BARSTOW & CO.,
feb24dw 13 WATER ST., NORWICH, CT.

A PENNY SAVED IS A PENNY EARNED.—The subscribers respectfully call the attention of the public to their large assortment of all kinds of FIRE WOOD, consisting of Pine, Chestnut, Maple, Oak and other ties, sawed, split or in four-feet lengths. KINDLINGS—We sell Five Barrels for One Dollar, and it will go further, do Better, be much cleaner, cheaper, and give greater satisfaction than Charcoal. Please give it a trial, and prove the above, for your own benefit. Wood Sawed and split, any length or size. Orders received at the stores of Noyes & Davis, Reynolds' Cash Grocery, at our office on Central Wharf, or by mail, promptly attended to. Terms Cash.
jan25d1m* HATON & BAILEY.

WILLIAM FRISWELL,
37 FRANKLIN STREET.
Having secured the sole agency of the celebrated Quick Train Rockford Watch for Norwich and Vicinity, I am able to sell cheaper than before. Every Watch guaranteed to give perfect satisfaction or taken back.
Watches, Clocks and Jewelry repaired in the best manner at the lowest possible price. All work warranted.
oct18d1y WM. FRISWELL.

OUR SPECIALTIES.
First Class Work.
Delivering work when promised.
Reasonable Prices.
Try me and be convinced.
Frank Utley, Job Printer.
feb4 d 194 MAIN STREET.

THE
Pino-Palmine Mattress!
GEO. H. MARTIN
is the SOLE AGENT for this Health-giving Mattress for Norwich and vicinity. Pamphlets giving all necessary information given away at
MARTIN'S, 169 Main St.
oct22d

THE
Norwich Nickel Works.
ELECTRO-PLATING
In Nickel, Copper or Gold
At their new and enlarged works,
HOPKINS & ALLEN MFG. CO. BUILDING,
Chestnut Street.
W. A. AIKEN, Proprietor
feb16dT,Th&S

WINDOW SHADES.
Window Shades, Fixtures, Cord and Tassels,
Engravings, Picture Frames, &c.
AT
Trafton's Fine Art Store,
apr14 dTu,Th & S 91 SHETUCKET STREET

THE BULLETIN Job office will do work with neatness and dispatch

Sewing Machines.

THE
Hartford Sewing Machine,
Made by the Weed S. M. Co.
Call and see it.
J. M. STRICKLAND, Agent,
feb24d 73 MAIN STREET.

Groceries, Gen, &c.

SALAD OIL.
The finest Table Oil in the
Pure Olive Oil,
Imported and bottled by Cassoli, Hazard & Co For sale by
SMITH & BECKWITH,
feb24d 163 MAIN STREET

SHAKER
APPLE SAUCE
AND
APPLE JELLY,
FOR SALE BY
A. T. OTIS, 56 Main Street.
feb16d&w

FRESH SPINACH.
HORSE RADISH ROOT,
WHITE ONIONS,
AND
PARSNIPS,
AT
ADIN COOK'S,
feb22 d 4 Union Street.

WE HAVE JUST RECEIVED
FIFTY RED ELEPHANTS,
CHRISTMAS CANDLES,
NUTS, GRAPES,
FIGS, ORANGES,
Buckwheat Flour, N. O. Molasses,
White Drips.
Come and learn the prices at
HARWOOD & CO.'S.
dec13 d 48 WATER STREET.

LOWEST PRICES
For New Canned Goods, New Raisins, Currants, Citron, Prunes, Prunelles, Figs, Dates, Oranges, Nuts, N. O. Molasses, Moler's Diamond Drips, Pure Maple Syrup, Fancy Crackers, Jellies, Sauces, Pickles, Merwin's Sugar Cured Hams.
Extra Minnesota Flour, warranted best in market.
For sale by R. PECKHAM,
decl3 39 Water St.

BRUNSWICK SOUPS
In powdered form. Entirely new, rich and delicious; much clearer than canned soups, and only quarter the price. Ready in fifteen minutes. Twelve varieties All ingredients complete. Also
BRUNSWICK CLAM FRITTERS.
Try them. For sale by all grocers. Sold at wholesale by CASE & FULLER,
dec16TuThS3m Norwich.

JOHN WILLARD,
Sole Manufacturer of Palmer's Celebrated
DANDELION COFFEE,
AND
CREAM TARTAR,
nov24 26 & 28 Commerce St., Norwich, Ct.

Hardware.

A.
NEW
HARDWARE
STORE.
PRESTON BROS.
Have just opened a new and complete line of Hardware which they will sell
At Reasonable Prices.
BILL'S BLOCK,
14 Shetucket St.,
Opposite Laurel Hill Bridge,
NORWICH, CONN.
jan15d2w

DO YOU INTEND TO BUY A NEW STOVE? Then do not fail to go to
J. P. BARSTOW & CO.,
For they have the largest and best assortment of Base Burning Stoves, Cook Stoves and Ranges in Eastern Connecticut. Parlor Stoves in great variety, of all kinds, sizes and prices, with both Darlings and Anti-Clinker Grates. Cook Ranges, with all the latest improvements, and of the most approved patterns. Every Stove guaranteed to give satisfaction Also a full line of Housekeeping Goods of every variety. First-class Goods at Low Prices. Don't forget the place:
15 Water Street, Norwich, Conn.
sept26 d&w

A. W. PRENTICE & CO.
Have just received a large assortment of
Parker's, Colt's, Moor's and Richards, Breech Loading
SHOT GUNS.
Also a full line of Muzzle Loaders and all kinds of Gun Equipments and Ammunition.
HARDWARE SPECIALTIES.
"Clothes Wringers," "Horse Clippers," "Apple Parers," "Scroll Saws," "Bradley Wood," etc., etc.
A. W. PRENTICE & CO.,
37 Commerce Street.
aug8tw

A. T. CONVERSE,
DEALER IN
IRON, STEEL AND PIG IRON,
41 Water & Commerce Sts
feb9d

Fine Arts.

CRAYON PORTRAITS.
The Superior Work in Crayon Portraits
of well known city residents and of those from a distance, (some of which have been on exhibition), combined with our acknowledged ability to produce Striking Likenesses, Fine Finish and Exquisite Artistic Effects, is our bid for
The Patronage of Norwich People.
Visitors welcome to Studio at all times.
RUDD & PORTER.
Oil Portraits and Animal Painting by GEO. A. RUDD.
Studio—100 Main St.,
jan6d NORWICH, CONN.

DRAWING AND PAINTING.
MISS MARY A. PHIPPS
Re-opens her studio on THURSDAY, Oct 15th.
Will receive pupils on Wednesday, Thursday, Friday and Saturday.
Lessons hours from 9 to 12 A. M. and 2 to 5 P. M.
oct12 Room No 1 Williams Block

Dry Goods.

GREAT PREPARATIONS FOR THE
SPRING TRADE.
HISLOP,
PORTEOUS &
MITCHELL
Are daily opening large shipments of New Goods for the coming season.
HAVE JUST RECEIVED A LARGE ASSORTMENT OF
SCOTCH GINGHAMS
Of our own importation Also a full line of
Domestic Ginghams,
To which we respectfully invite inspection.
A SPECIAL BARGAIN: WE OFFER THIS MORNING
250 Dozens Ladies' Fancy Hose, assorted styles. at 25c a Pair.
These Goods are worth from 37 1-2c to 50c a Pair.
Have just opened our Second Importation of
HAMBURG EDGINGS
AND
INSERTIONS,
Embracing the Newest and most Elegant Designs at
SPECIAL LOW PRICES.
Inspection Solicited.
HISLOP,
PORTEOUS &
MITCHELL,
170 MAIN STREET.
feb18d&w

THE
BOSTON
STORE.
NEW
Dress Goods.
REID & HUGHES
Will open this morning their first shipment of Spring Dress Goods. We invite ladies to examine the styles.
LACES.
We also open the finest line of elegant Laces that have ever been shown in Norwich. Everything desirable is represented, including Black and Cream Costillon, Barcelona, Spanish Guipure, Spanish Brodes, Russian in real and imitation, real Point Duchess in Ties, Handkerchiefs and Collaretts.
SPANISH FICHUS
IN ELEGANT VARIETIES.
REID & HUGHES,
Boston Store.
feb17 d&w

Confectionery.

DON'T FORGET THAT PERKINS'
Capsicum Cough Drops
is the best remedy for Coughs, Colds and Sore Throat. Be sure and get the genuine
CAPSICUM DROPS,
and not be imposed upon by base imitations now being sold in the city.
feb9d J. L. PERKINS CANDY STORE.

Real Estate.

For Rent and For Sale.

TO RENT—A small hall in Hill's Block, Shetucket Street, now occupied by Fred Butterworth's school of vocal art HENRY HILL feb20d

TO RENT, furnished
The house on Washington street, known as the Lee house Apply to A. P. STORRS, ANT feb16 d&w

TO RENT—
From April 1st, store in Barnes Block, Water street now occupied by Gallup & Hewitt Apply to JOSEPH A. SMITH feb16 d

TO LET—A cottage on Fairmount St., containing 6 rooms, with modern improvements. Inquire of C. E. P. CHAMBERLAIN, Maples street feb6d

TO RENT.—A tenement of eight or nine rooms, with modern improvements and stable on Pearl Street Also, a good tenement of five or seven rooms, with stable and garden, on Maple Street Apply to C. E. P. CHAMBERLAIN, P. O. Box 193 feb15d

NOTICE.
Farm in Lebanon for Sale.
The farm of the late Learned Hyland, situated on the main street in the town of Lebanon, New London county, Conn., will be offered for sale at auction on the premises, on Thursday, the 31 day of March, at 1 o'clock in the afternoon. The farm contains about fifty acres, and has one large two-story house in good repair, with barn and other buildings, which will be offered with about 14 acres of the farm There is also a one story cottage house, partly new, which will be offered with about 16 acres of the farm. Bids will be received for either portion of the farm separately or the whole will be sold together Terms one-fourth cash, the balance can remain on mortgage at 6 per cent

There is an abundance of fruit upon the place, and is very convenient to schools, churches and stores, and in a neighborhood noted for its good society There will also be offered at the same time the stock, hay and farming implements on the premises. This is a rare opportunity for securing one or two pleasant homes in one of the best farming towns in Connecticut.
CHARLES HEBARD, } Executors
WM R. GAY, }
Lebanon, Conn, Feb. 16th, 1875. feb15 d&d

FOR RENT—My house on Lincoln avenue. Inquire of E. T. CLAPP, at R. R. office, Shetucket street. C. T. PALMER. feb11d

TO RENT AT THE STARR FARM—The large dwelling house with spacious grounds and stabling for five horses, harness room and carriage house.
This is a first class place for a family with children or for any one doing business in the city.
For a boarding house for summer boarders from New York and elsewhere it can hardly be equalled.
Apply to WM HEMPSTEAD in Church street, or H. W. TOMPKINS. feb1 d

LAST CHANCE
to obtain nice little homes in this city, at last year's prices—very little ready money necessary. I offer the balance of real estate in my hands during the next sixty days at the old panic prices, after which the prices will be advanced to suit the times. Purchasers will find it much to their interest to call immediately on
H. P. PALMER, Real Estate Agent,
jan16d&w 195 Main Street, Norwich, Ct.

FOR RENT—To a responsible party from April 1st, Store 180 Main Street, now occupied by F. A. Robinson. Apply to MRS. A. M. BREWER, over No. 21 Shetucket St. jan30d

TO RENT—Two stores in the Wauregan Block on Union street, suitable for any kind of business. Also two stores in Bill's Block Shetucket street. HENRY BILL. mar9d

FOR SALE.
The Residence of Mrs. Maria M. Lewis, situate in Preston.
Said residence contains fourteen large rooms, in good repair, suitable for one or two families, a nice barn, with three acres of land. A large quantity and great variety of fruit on the premises. For particulars, apply to NICHOLAS TARRANT, Real Estate Agent, 195 Main street. dec26d1m

Lumber & Coal.

EDWARD CHAPPELL & CO.,
COAL AND LUMBER,
WHOLESALE AND RETAIL. A well assorted stock of SEASONED LUMBER, and a carefully selected variety of coals for domestic and steam purposes.
EDWARD CHAPPELL & CO.
316 Main St., Central Wharf.
Telephone your orders if most convenient.
dec16d

Physicians.

MADAM M. J. PHILLIPS, M. D.,
AND MAGNETIC HEALER,
Residence 86 Franklin Street,
Norwich, Conn.
Madam Phillips' system of medical treatment, in co-operation with her remarkable healing powers, enables her to treat all kinds of diseases, both acute and chronic, with the highest degree of success. (Cancers and Scrofula a specialty.) Madam Phillips' Cough and Anti-Pneumonia Syrups always on hand. dec16d&w

Books & Stationery.

THE
SLATEOGRAPH.
A New and Improved Copying Tablet.
15 to 75 perfect copies guaranteed from one writing.
It can be marked as easily as an ordinary slate.
It is 50 per cent. Cheaper than any Other Similar Process.
SOLD BY
NOYES & DAVIS.
feb24d&w

FIRST CLASS
Business Stationery
AND
BLANK BOOKS.
Any description of printing furnished
Charles A. Burnham,
Blank Book Manufacturer and Stationer.
feb 16d

ARTISTS' MATERIALS,
For Water Color Painting,
For Oil Color Painting,
For China Painting.
Mail orders promptly filled
M. SAFFORD & CO.,
feb16 d&w 105 Main Street.

VALENTINES.
A Large Assortment of
VALENTINES
AT
E. S. RICE'S, 110 Main St.
feb7 d

WE HAVE A LINE OF
FANCY ADVERTISING CARDS
AND
FLUCK CIRCULARS,
which will be furnished to our customers at
LOW PRICES,
THE BULLETIN COMPANY
PRINTERS AND PUBLISHERS
mar8d&w

CHECKS, COUPONS, CERTIFICATES
WORK &c. &c. executed at
COWAN'S in First Class Style.
Fine Blank Books a Specialty

Hotels & Restaurants.

WILLIAM NOYES
LADIES' AND GENTS'
DINING ROOMS.
I have in connection with my family business
Domestic and Foreign Wines,
of superior quality always on hand
Lager Beer & Burton Ale on Draught
Especial attention paid to the WANTS of women so that I always have the BEST in market and serve them in any style you wish
STEAMED OYSTERS A SPECIALTY
CLAM BAKES IN THEIR SEASON
HOME MADE TOMATO CATSUP
Sold by the Gallon and Bottle
Nos. 52, 54 and 56 Water Street
feb8d d&f NORWICH, CONN.

Attorneys.

REMOVAL.
LUCAS & JENNINGS,
Attorneys and Counsellors at Law
OFFICE REMOVED
To No. 31 Shetucket Street,
NORWICH, CONN.
Solomon Lucas W. H. Jennings Jr
feb1 d&m

WAIT & GREENE,
ATTORNEYS,
Counsellors and Notaries Public.
NO. 1 BREED HALL.
Gardiner Greene, Jr is Commissioner of Deeds for the State of New York
John T. Wait. Gardiner Greene, Jr
nov21 d Norwich, Conn.

JAMES H. POTTER,
Attorney at Law,
Office in Johnson's Block, Main street,
aug18d Jewett City, Conn

S. S. & S. H. THRESHER,
Attorneys and Counsellors at Law
may10 d&f NOS. 5 & 6 BREED HALL.

Counsellors' Directory.

NEW LONDON NORTHERN RAILROAD—CHANGE OF TIME.
On and after MONDAY, Nov 16th, 1874, TRAINS GOING NORTH LEAVE NEW LONDON AS FOLLOWS.
5.00 a. m., Norwich at 5.31 a. m., for Millbury, Colchester, Palmer, Boston, Springfield, Ware Gilbertville, Brattleboro, St Johnsbury, Burlington, Montreal, Ogdensburg and intermediate stations.
7.00 a. m., Norwich at 8.22 a. m., for Willimantic, Hartford, Palmer, Boston, Springfield, Albany, Saratoga, Ware Gilbertville, and Amherst.
10.17 a. m., Norwich 10.47, for Willimantic, connecting for Hartford and Middletown.
1.00 p m., for Norwich.
3.05 p. m., Norwich 3.47 p. m., connecting at Willimantic for Hartford, and at Palmer for Springfield, Albany, and all points west Brattleboro, Burlington St. Johnsbury, Montreal, Ogdensburg and intermediate stations. A sleeping car is attached to the train at South Vernon for Montreal
5.15 p. m., Norwich, 5 49 p. m., for Willimantic, connecting for Hartford. This train makes connection with express which leaves New York at 1 00 p m.
8.30 p. m. for Norwich. This train connects with 4.00 p. m. express from New York.
—GOING SOUTH—
Passenger trains LEAVE NORWICH as follows.
6.30 a. m., (N. & W. depot) 6.30 (West Side) for New London and New York.
9.45 a. m. for New London, connecting for Providence and Boston at 10 30 a. m.
11.00 a. m., for New London, Stonington and New York.
3.05 p. m., for New London and New York.
3.40 p. m., for New London, Stonington, Providence, New Haven and New York.
6.35 p. m. for New London, Mystic and Stonington.
9.10 p. m., for New London and for New York by boat from New London. This train connects at Willimantic with the 4.00 p. m. express from New York.
8.00 p. m., (N. & W. depot) for New London and for New York via boat from New London.
Passenger trains LEAVE WILLIMANTIC as follows:
6.00 a. m. for Norwich and New London, from meeting at 10.20 for Providence and Boston.
10.30 a. m., for New London, Stonington and New York.
3.00 p. m., for Norwich, New London, New York, Providence, etc.
6.30 p. m. for Norwich, New London, Mystic and Stonington.
8.05 p. m., for New London and New York via boat from New London.
Passenger trains LEAVE PALMER as follows.
8.20 a. m., 1.35 7.05 p. m., for New London, etc. The latter connects with boat for New York.
Through passenger trains LEAVE BRATTLEBORO as follows:
4.30 a. m. and 3.10 p. m., connecting with trains from the North for New London and intermediate stations.
G. W. BENTLEY, Gen. Supt.
New London, Nov. 18th, 1874. nov18d

N. Y. & N. E. R. R.
NORWICH & WORCESTER DIVISION.
WINTER ARRANGEMENT. Commencing MONDAY, January 1st, 1875.
TRAINS GOING NORTH—LEAVE NORWICH AT AS FOLLOWS.
3.55 a. m (Mondays excepted), Steamboat Express. Connects at Putnam for Boston, at Worcester for all points North, Portland, Rochester, White Mountains, &c. Sunday train connects to Nashua.
8.00 a. m., Way Passenger Train.—Connecting at Plainfield Junction for Providence; at Putnam for Boston, arriving at 10 a. m., at Worcester for Boston, Springfield and intermediate stations, Albany and the West.
11.30 a. m., Connecting at Norwich with train from New London. At Plainfield for Providence (arrive 1.50 p. m.) At Putnam for Boston, arrive at 3.35 p. m. At Worcester with roads north, east and west. At Webster, to and from Southbridge.
3 30 p. m., Way Passenger Connects at Plainfield for Providence. At Putnam for Boston, arrive at 7.25 p. m., and Hartford. At Worcester with Boston & Albany Railroad, east and west.
TRAINS GOING SOUTH—LEAVE WORCESTER—
6.45 a. m., Way Passenger. Connecting at Putnam with train from Boston and for Hartford and New York. At Plainfield to and from Providence.
10.00 a. m., Way Passenger Mail train. Connects with trains from Worcester & Nashua and Boston & Albany Railroads. At Webster for Southbridge. At Putnam with trains to Boston and at Plainfield to and from Providence
4.30 p. m., Way Passenger. Connects at Webster for Southbridge; at Putnam for Willimantic and Hartford, and with train from Boston. At Plainfield with train from Providence.
7.20 p. m., Steamboat Express for New York [via New London,] (Sundays excepted). Connects with all trains North and East, and at Putnam with ex. from Boston. Take this train for Philadelphia, Baltimore, Washington and South. No change of cars after leaving Putnam. Also via Steamboat, connects with all Southern and Western trains at New York. This train leaves Norwich for New London (connection) at 6.00 p. m.
"Putnam Passenger" Leaving Putnam at 3.45 p. m., connecting at Putnam with train from Boston, Plainfield with trains to and from Providence arrive at Norwich at 5 35 p. m.
WEBSTER SPECIAL:
Leaves Webster for Worcester at 6.00 a. m.
Leaves Worcester for Webster at 6.30 p. m.
F. Dr. H. ANDREWS, Supt.
Norwich, January 1st, 1875. jan1d

WARREN & CO.'S
Splendid First-Class Steamers.
KANSAS 4,500 tons | BRITANNIA 3,100 tons
IOWA 4,200 tons | PALESTINE 2,800 tons
VICTORIA, 2,975 tons.
Sail from Liverpool to Boston
Bring steerage passengers from principal points in GREAT BRITAIN and IRELAND at Lowest Rates.
JAMES HICKEY, Agt.,
jan20d WILLIMANTIC.

JOHN STEINER, AGENT FOR
The North German Lloyd
of Bremen.
AND
The Hamburg Steamship Line
of Hamburg.
PASSAGE TICKETS
To and from Europe at the most reasonable rates
ALSO
DRAFTS and MONEY ORDERS
payable in any part of Europe
jan16d

24x

The Bulletin

Norwich, Thursday, Feb. 23, 1882.

Condensed Railroad Time Table.
NORWICH & WORCESTER R. R.
(Depot foot of Ferry street.)

Leave— Going North		Arrive— From North
6.10 a. m.	Boston, Worcester, Portland, Doddsonville Putnam and Worcester	
7.00 a. m.	Worcester, exc. at Putnam for Boston	9.40 a. m.
11.00 a. m.	Providence [via Plainfield] Boston via Putnam, Worcester and all east and west of Worcester. Putnam special for Norwich Arrive at Norwich	12.50 p. m. 4.10
3.00 p. m.	Worcester, Prov., Boston, Hartford	7.20 p. m.
Going South:		
3.15 p. m.	Boat train for New York via Bos., Wor., Port., White Mts.	9.20 p. m.

*Sundays excepted

N. L. S. "WEST SIDE" DEPOT.

Leave— Going North:		Arrive— From North:
	Hartford & Willimantic	8. m. 8.45
8.21 a. m.	Middlet. H'f'd, Spfld, Mont'l	a. m. 11.30
8.30 a. m.	H'f'd, Pad Spfld, Amherst	p. m. 2.00
10.07 a. m.	Will., H'f'd, Middletown,	p. m. 6.34
4.00 p. m.	H'f'd, Spfld, H'lborn, Mont'l	p. m. 9.10
5.05 p. m.	Willimantic, Hartford,	
Leave— Going South.		Arrive— From South:
	New London, New York boat	a. m. 3.20
6.30 a. m.	N. L., New Haven, N. York. Stonington, Mystic, N. London	a. m. 9.25
7.40 a. m.	New London Westerly, Prov.	
11.05 a. m.	Mystic Prov., N. H. N. Y	a. m. 10.45
2.00 p. m.	N. L., New Haven, New York,	p. m. 1.35
5.15 p. m.	Providence, Boston, New Haven, New York	
	New London	p. m. 8.40
	Bos., Prov., Ston., N. H. N. Y	p. m. 5.47
8.35 p. m.	New London, Mystic, Ston., New Haven and New York.	p. m. 9.55
4.15 p. m.	New York boat New London.	

☞ Anonymous communications to this office will not be used. We do not insist on printing the names of all our correspondents, but we do insist on knowing them. Unsigned communications, of whatever character, go into the waste basket unread.

Yesterday's Weather.

Thermometer at 6 A. M., 28 degrees above zero; at 2 P. M., 36 degrees above; at mid night, 31 degrees above.

To-day's Weather.

WASHINGTON, Feb. 23.—1 A. M.—Indications for New England: Clearing weather. Northwesterly winds. Stationary or lower temperature. Higher pressure.

CITY NEWS

NORWICH.

A flock of wild geese passed southward over the city yesterday.

The court of common pleas comes in at 9 A. M., this morning, in this city.

The planets are making a grand celestial display this month. Mercury, Saturn, Jupiter and Mars are visible nightly.

Those persons blessed with leisure on Washington's birthday found recreation and enjoyment sleighing and coasting.

The Lit. Brothers, who have been selling standard books at low prices, will continue their sales in this city until their Springfield store is ready for them.

The shovel brigade were obliged to defer their work of clearing the snow from the sidewalks until midday yesterday. The upper crust was too much for them.

An exchange says: "Solomon Lucas, Esq., of Norwich has presented to Colonel William B. Hall of Milltown a gold-headed cane, expressive of the kind feeling of the former for the latter gentleman."

Joseph King and Samuel Millmer of Baltic, were tried Wednesday, before a justice, for violation of the liquor law. They were found guilty under the reputation clause, and fined $20 and costs each, amounting to $30.

A correspondent says. "There seems to be a great demand for ben turkeys. Prices range anywhere from three to five dollars per head. Orders from abroad are being constantly received by North Stonington poultry dealers for pairs and trios of this kind of fowls. The plumage mostly desired is that commonly called the bronze."

The Park church chimes, under the masterly manipulation of Major H. P. Learned and Charles Eaton, rang out between 12 and 1 o'clock Wednesday, (Washington's birthday) the following selections: "Changes right bells." "My country, 'tis of thee;" Melody and variations for bells;" "The red, white and blue;" "Masses in the cold grave" "Nearly from Straedlia" "The harmony in Jerusalem," "Weeping willow waly, from Patience;" "Keller's American hymn" "Gypsies' festival;" "The flag is there."

Uncle Tom's Cabin Tonight.

A new version of Uncle Tom's Cabin will be presented at Breed hall to night by the Jarrett, Palmer & Slavin combination. The play in its new clothes is vastly improved and so changed has it become that it may be as enjoyable as upon the occasion of its first production. One of the scenes will be the representation of a Mississippi plantation, with a cotton field, and the slaves picking the staple. A chase in the mountain pass between the St. Bernard dog "Sultan" and bloodhounds promises to be startling and real. There is a good variety to the performance, including music playing, jig dancing and jubilee singing. Seats may be secured in advance at Noyes' Drug Store.

Hemp Bake.

For forty thousand, Capt. William F. Hadwell commanding, does escort duty for Sedgwick post, G. A. R., as many occasions as the Grand Army reciprocates under a year with a little spread, at which Company C is no guest. Last evening the island attended a clam bake given by the company at their armory. The occasion was a jovial one, the table fairly groaning with the bivalve in the shell, but coffee in the cups, now clay pipes, dense smoke, bright uniforms, quiet card play, rousing vocal and instrumental music which was greatly promoted by a new piano, knots of militiamen and veterans in conversation here and there, many a merry jest, and pleasant feeling between soldiers and martial men. The walls imparted a highly warlike and relieving aspect to the spacious apartment. The soldier knows how to entertain hospitality. Yes [illegible] keeps up in a respectably late hour and were marked by the interchange of courtesies.

Jury Court.

REFORM JUDGE.

Thomas Lee of the Historical Robert but Robert who stabbed to be hanged on Friday afternoon, was arraigned in the city court yesterday and fined $5 and costs for drunkenness. He was committed.

[illegible] of Occum was brought before the court Wednesday for violation of the liquor law. He pleaded guilty to the reputation clause and was fined $10 and costs, amounting to $29 30, which he paid. A count for an actual sale, supported by Consider T. Wheeler, who was swapping oranges for whiskey as a speculative scheme in that neighborhood Tuesday, was withdrawn by the prosecuting agent upon the promise of Lambert to leave the business and go to work.

Mary Lambert of Occum was held upon a complaint charging her with an actual sale and with violating the reputation clause. She entered a demurrer. The demurrer was overruled by the court and she was found guilty and fined $30 and sentenced to thirty days' imprisonment on the first count and $20 and costs on the second. She appealed. Bonds $150.

Botanizing in Winter.

A Rhode Island botanist writes as follows to the Providence *Press* concerning winter studies in the woods

"It has been our lot at times to speak of some out of door matters which seemed to us trivial enough, but which we have learned afterwards opened somebody's eyes to a series of new objects. How many, for instance, know if you go out in the woods any time during the winter, you will find the tassels of alder ready to swing, or the catkins of willows half protruding from their gloomy scales? What shall we see in the woods in the first month of spring? It may be interesting to answer this one question. In the first place, as soon, nearly, as the snows are off the ground, or even before, you will begin to perceive active life in the mosses. From these will be protruded, in some species, innumerable spears, so that one looks for a little army beneath them. Under a lens these spears resolve themselves into beautiful spore-cases, each with a mitre formed or hood-shaped cap, beneath which is a lid. Removing this lid again, the observer will note with his microscope a number of minute and delicately sculptured teeth arranged in fours or multiples of fours. Within these are often seen rows of still finer *cilia* and *cilioles*. The seed vessels or *fibra* themselves exhibit a great diversity of elegant forms, while the veining of the leaves surpasses the texture of lace. Mosses can be studied early and late, but they require dissecting and compound microscopes to show their beauties."

An Anti-Polygamous Demonstration.

The public meeting called at Breed hall last evening for the purpose of getting an expression of the people in support of the measures being advocated in congress for the suppression of polygamy in the territories of the United States, was not as largely attended as it should have been. Yet it was one of the most unanimous and enthusiastic gatherings ever held upon a public question in this place.

His Honor Mayor Osgood presided and the Rev. L. T. Chamberlain, D. D., of Broadway church, the Rev. L. W. Bacon, D. D., of Park church, the Rev. Wm. S. Palmer, D. D., of the Second Congregational church, the Rev. S. H. Gleasy, D. D., of Christ church, the Rev. J. D. Herr, D.D., of the Central Baptist church, and Patrick Cassidy, M. D., occupied the platform.

The meeting was called to order promptly at 8 o'clock, and the president, after stating briefly the object of the meeting, introduced the Rev. Mr. Chamberlain, who read the following resolutions:

To the Congress of the United States, by the hands of our Representatives in that body:

The citizens of Norwich, irrespective of political or religious differences, assembled in mass meeting duly called, respectfully ask your attention to the following resolutions.

First, Resolved, That we regard polygamous Mormonism organized, defiant, increasing, as one of our great national perils. In the fact that that foul, malignant system, political and hierarchical as well as religious, now holds absolute control of Utah, the balance of power in Idaho and Arizona, and seriously threatens New Mexico, Wyoming and Montana; in the fact that, under the constitution, our national government has complete control over the territories, but only restricted control over states; and in the further fact that in states once admitted under polygamous dominion, there is but remote prospect of state legislation against polygamy itself, in these grave facts we recognize a clear necessity for immediate action by congress, to the end of the suppression of polygamy in the territories of the United States.

Second, Resolved, That we have seen with profound approval the recent increased interest in both houses of congress, with regard to this national issue, and the apparently non partisan spirit in which action has been proposed and taken. We are grateful for these evidences of an intention to move immediately and practically in support of just national authority, true national welfare, and essential national honor.

Third, Resolved, That while with all good citizens, we desire constitutional rights and true religious freedom to be guaranteed to every inhabitant of our land, we also desire that all overt, all treasonable, resistance to rightful national control, of whatever specific sort that resistance may be, should be at once put down. As loyal citizens, we pledge ourselves to do what in us lies to secure that desirable result. We therefore respectfully ask that whatever sound legislation congress may promptly adopt, the enforcement of that legislation may also be prompt and thorough. We pray that, if occasion require, the force of the national government may be brought to the full support of the national decision.

Fourth, Resolved, That we approve the position so unqualifedly taken by President Arthur in his message, on this urgent question. We rejoice that in his assertion of the duty of the nation to array against polygamous Mormonism all the powers which, under the constitution, can be wielded for its destruction, and in his "determined purpose to so operate in any lawful and discreet measures for the suppression of the iniquity," we have the assurance that congressional action will receive efficient executive support.

The resolutions were seconded by the Rev. Wm. S. Palmer of the Second Congregational church.

The Rev. Mr. Chamberlain then followed in an eloquent, earnest and forcible address in support of the resolutions. He portrayed the marvellous growth of the Mormon church, stated its numerical strength as 200,000, which gave it the balance of power in an area of territory equal to all of that portion of the United States lying east of the Mississippi river, he said they had one thousand missionaries abroad, had their works translated in three foreign languages and were advancing, in spite of all claims to the contrary, with a rapidity which threatened the well being of the nation. He dwelt upon it not as a religious faith, but as an illegal and licentious system carried on in the territories of the United States in defiance of national authority. When polygamy is overcome Mormonism will exist and it will take many years to properly overcome it by educational and religious influences. He hoped the resolutions would have the unanimous sanction of the citizens of Norwich.

The Rev. L. W. Bacon made a brief but irresistible line of arguments against the growing evil of Mormonism. After paying a tribute to the devotion of his father to the cause of liberty and humanity, and referring to the late Dr Bacon's unfinished MSS upon Mormonism in its relation to the government, he declared that it was an insult to the government when Utah sent to the national councils a polygamist to represent her. While they have monogamists among them they prefer to be represented by the most radical and objectionable type of Mormons. He dealt with it as a crime against the nation and advocated the repeal of the organizing law of the territory. If they will not appoint men as representatives agreeable to us, let the government appoint men who represent us among them. He declared Utah should be remanded to the condition of Alaska. The law against polygamy is a law of the United States, and the first duty of the people was to see the national law enforced before they stopped to discuss the quality of the law. By a letter representing a woman several times married in this state he showed up what he called the consecutive polygamy of Connecticut against the simultaneous polygamy of Utah. That in Connecticut had the sanction of law, that in Utah was in defiance of law. If we were in earnest he thought we had better skip lightly over our indignation about the Utah infamy, and cast the beam out from our own eyes that we might the better see to cast the mote from our brother's eye. He heartily supported the resolutions which represented but one-half the duty of the people, and hoped public sentiment would soon deprive the polygamy of Connecticut of the sanction of law.

Patrick Cassidy, M. D., made an address full of patriotism and devotion to just and pure principles, and expressed a hope that the resolutions would have the unanimous support of all present as a movement toward equal justice, pure government and the strengthening of the republic.

The Rev. Dr. Herr alluded briefly to the origin and growth of Mormonism and suggested that there was one thing about it worthy of imitation and that was their indomitable energy. He warmly endorsed the resolutions and asked for their adoption in the name of all that was great, pure and holy.

The Rev. Dr. S. H. Gleasy said that it gave him great pleasure to add his endorsement to the object of the meeting. He declared that he was a peaceable citizen, but loved righteousness more than peace. He believed in the enforcement of law, if the army was required to do it. These practices were carried on in violation of law. He thought the bill for the suppression of polygamy should be passed and enforced if the government had to do it with an army.

The Rev. Dr. Palmer said he would yield to no one present or absent with respect to the heartiness with which he endorsed the resolutions. He spoke briefly of the impending danger of polygamy to the republic, and offered a motion that the resolutions be signed by the president of the meeting, and such others as he should think proper to add thereto.

Mr. Palmer's motion was unanimously adopted as were also the resolutions presented by the Rev. L. T. Chamberlain.

The meeting then adjourned.

NEW LONDON

The city meeting to discuss the so called Mahan bill is called for Monday, the 27th.

The schooner G. W. Bentley is at Pine island loading with fertilizer for Norfolk, Virginia.

The Mariners' Savings bank declared their twenty-ninth semi-annual dividend of two per cent. yesterday.

Washington's birthday was generally observed here. The public schools, the banks and many of the stores were closed.

Mr. Morris W. Bacon put into his club rooms on State street, yesterday, four new billiard tables of the Decker pattern.

Roller skating seems to be all the rage now; a party came on from Mystic for a skate in Armory hall last evening, and a party went from here to Westerly for a roll.

Mr. Lewis Crandall has purchased of Mr. Thomas Fitch for Mr. W. W. Billings his house and lot, situated on the corner of Federal and Huntington streets, and adjoining Mr. Billings' property on Federal street.

Mr. Chas. Allen, assistant engineer at *Telegram* office, who froze his feet on the night of Feb. 11th, is to be moved to the New Haven hospital to-day for treatment, as it is found necessary to amputate one foot and part of the other. It is a particularly sad case, as he is not blessed with means to fall back on.

Jarrett & Palmer and Slavin's consolidated companies presented Uncle Tom's Cabin in Lawrence hall last evening before a fair-sized audience. Their presentation of this time-worn play was excellent, and the introduction on to the stage of a pack of full sized southern bloodhounds and their trick mule Balaam added much to the attractiveness of the play.

President Watrous, Vice President Reed of the Consolidated road, President Babcock of the New York, Providence & Boston road, and Supt. Stevenson of the Shore Line road, accompanied by the railroad commissioners and a few others, sailed up the river a short way, yesterday afternoon, on the ferryboat Thames River, to view the site of their proposed bridge.

FROM OUR SPECIAL REPORTERS

NEW LONDON COUNTY.

Jewett City.

STORM—ACCIDENT—PERSONAL.

Tuesday's storm was a rare combination. Rain, sleet and snow during the day, and for the evening vivid lightning, heavy thunder and wintry breezes. The "oldest inhabitant" fails to remember such a thunder storm, and it is therefore safe to conclude that it was the first of the kind ever known.

An extra freight train bound for Worcester met with a slight accident while backing on to the new side track at our station last Friday noon. A portion of the track caved away and precipitated three long cars loaded with coal into a little pond that happened to be there at hand. No one was hurt, not even a brakeman, and the main track was not blockaded.

If you inquired for any person of business or leisure, during Friday or Saturday, the information was sure to be "He is down to the smash up." Accidents occur so rarely on the Norwich & Worcester railroad that a slight mishap of any kind attracts as much attention here as a wholesale slaughter would on some roads that might be named.

The Rev. Mr. Kellogg will close his labors with the Congregational church in this place next Sunday. Sorry to have him go away.

Mr. J. Ellen Foster, the "Iowa lawyer," spoke to a large audience last Monday evening in the Baptist church on the subject of temperance. Everybody was pleased, and her hearers were quite enthusiastic. "The best yet" is what all say.

Baltic.

On Saturday evening last Prof. Findley Braden of Philadelphia gave an exhibition here which was well attended. The lecture was very interesting and instructive.

On Monday of this week a young man named Chas. Perkins while driving an ox team for Wm. F. Bailey, which had a load of sixty hundred, was trying to step upon the wagon when his foot slipped, it being a little icy, and the two wheels ran over his foot and ankle, which is badly swollen and very painful.

Gales.

REAL ESTATE TRADES—BUILDING AND BARN BURNS.

The Abel Fish farm, owned by the Brightley brothers, has been purchased by Mr. Orrin Hay of East Lyme.

Mr. Charles Avery has bought the Geo. Blendell farm of U. S. Gardner, and will have possession the first of April.

The Pogwunk parsonage is getting along very slowly. Ground has not been broken yet for the foundation, and the thing is dragging itself rather slowly along.

Mr. Frederic Fish is going upon Mr. Calvin Allyn's farm in Montville, stocking it upon shares.

Charles Avery has sold out his right in the home farm to his brother William.

The Methodist house is being pushed along; the workmen are driving it to completion.

Bozrah.

BUSY SAW MILLS—PERSONAL.

The saw mills situated upon the Yantic river are doing a thriving business this winter. Avery's mill near the centre has turned out from seventy to one hundred thousand feet of lumber and boards thus far, and is running at full speed six days in the week. Even then it cannot keep up with its orders. Rudd's mill above is doing all it can and is turning out large quantities of lumber, principally chestnut.

Mr. Orrin Price has his frame up for his dwelling house, which will no doubt be rushed along with great energy and despatch.

Mrs. Phebe Pendleton daughter of Mr. William Bailey, is and has been a great sufferer for several weeks, but is now a little more comfortable.

It is said that Mr. Albert Bailey has purchased of Mr. William Fitch the Capt. Hyde farm.

Tuesday's storm of hail and sleet was one of the most uncomfortable that has been experienced the past winter.

WINDHAM COUNTY.

Packerville.

ACCIDENT TO "FATHER LEWIS"—MILLS RUNNING AGAIN—MRS. FOSTER'S LECTURE.

About three weeks since Mr. Prentice Lewis, aged eighty-four years, fell on the ice and broke his thigh. Since then he has been slowly failing and it is feared that he may not recover. "Father Lewis" has been a faithful member of the Baptist church for many years, and is respected and beloved by the entire community.

The mills are now running on full time, but the prospect for business through the spring months is not encouraging, as Mr. E. Leavens, who has been the lessee for some years, will remove his business to Central Village in the spring. We very much regret that he feels it to be for his interest to leave us. We hope the mills will be released soon and that the new lessee will be able to retain the many excellent families who will otherwise leave us.

The address of Mrs. J. Ellen Foster of Iowa, delivered in Jewett City on Monday evening, was much enjoyed by those from this place who were able to attend. The lecture was very instructive and it was forcibly shown that the people must deal with the question of intoxicants through the constitutions of both general and state governments; and that such amendments to these should be obtained as will effectually forbid the manufacture and sale of spirituous liquors. The eloquence and ability with which Mrs. Foster presented her views and the thoroughly womanly and Christian spirit manifested in her address gave satisfaction to the large and intelligent audience.

The Rev. J. F. Temple preached to a good congregation on Sunday last from the words found in Luke x., 9, after which the quarterly missionary collection was taken.

We experienced a severe ice storm Tuesday.

Mrs. Sullivan, who was burned some eighteen months since in using kerosene to kindle a fire, is still confined to her bed and is a great sufferer.

Malaria Hereabouts—Its Mysterious Movements in Connecticut.

A large portion of the report of the state board of health for 1881, just published, is devoted to the history of malarial illness in Connecticut for over two centuries. From the earliest history of the colony, malaria has haunted the Housatonic valley and the region westward to New York, where it now abounds. For nearly two hundred years the Housatonic served as a barrier beyond which this mysterious agency did not extend eastward, although it made some progress northward. It did not establish itself near New Haven until 1850, although it was not fairly epidemic at West Haven until 1863, and in New Haven until 1870 and 1871. It worked thence up the Quinnipiac valley to Wallingford, which it struck in 1865. The next year it appeared at two points in the Connecticut valley, Enfield and Portland. But the valley was not fairly occupied until 1878. Malaria reached Springfield in 1870, Holyoke 1875, Northampton 1879, and Pittsfield 1880. In the last named year it had shown itself a little in fourteen towns of Berkshire county, Mass.

The report notes that occasionally a few sporadic cases appear in a locality, but only to disappear again. A region is not considered fairly occupied under such circumstances. For instance, there were some well attested cases up in Pomfret in the last century, but none since. There were a few in New London county between 1839 and 1849, but no more for thirty years.

The barrier of the Connecticut having been passed, East Lyme and Bozrah were the first towns in New London county to manifest malaria. East Lyme reported it in 1876, and since then from one-tenth to one sixth of the population have had intermittent or typhoid-malarial fevers or the ague. Bozrah reported intermittent fever in 1878, and this and other forms have rapidly increased since. Lebanon first noticed them in 1878, originating near a large reservoir. But one case of congestive chills is reported. Dams had been built seven or eight years before any form of malaria was discovered. The reservoir covers what was formerly a swamp. Waterford is heard from in 1879, Montville in 1879 and New London in 1880. No great prevalence is noted in these towns as yet, although New London reported a death from intermittent fever last season. Montville has had more than the others, and her cases were all in the Oxoboxo valley, which is marshy and full of decaying vegetable matter. Fifteen per cent. of the population of Uncasville have been affected more or less, and patients ranged from four to eighty years in age. One case of double quotidian and two of congestive chills are reported. It is said of Norwich that in 1849, when the New London Northern road was constructed, the disturbance of the soil was attended by a dozen cases of malarial disease. But no more were heard of until last summer and fall, when there were several well-marked cases of regular intermittent fever.

From Tolland county, both Columbia and Coventry reported intermittent fever and quotidian ague in 1877, the cases arising in low ground near the Mansfield border and the Willimantic river. Stafford first notes it in 1860, and even those cases seem to have been imported from out of town, just like those in Sprague, New London county. Mansfield showed typhoid fever, rather than ague, in 1860. Otherwise that county is reported free.

Windham county first showed intermittent fever recently, in 1860, close to the borders of Mansfield, which is in Tolland county. Thompson, in the northeast corner of Windham county, first showed a regular quotidian ague last year. Eastford had a fatal case of the typhoid malarial fever last year. Otherwise, that county is reported free from malaria.

It will be seen from these facts that as yet the Thames river and the Willimantic are practically the eastern boundary of the malarial movement, the solitary case in Thompson excepted. It might be added in this connection, however, that the year 1881 saw a remarkable development of malarial diseases in Providence; but the intervening country is yet entirely free.

State News.

Agents of the Connecticut Humane society killed two more horses in Hartford, last week.

Archibald Forbes, the famous English war correspondent, had a very small audience in New Haven, Tuesday evening.

Augustus Putnam of Middletown has been nominated for a fourth term as collector at that port. Civil service reform.

The citizens of Waterbury are making extensive preparations to entertain the clergymen of the Methodist conference which meets there in April.

The Rev. E. T. Sanford, rector of St. James church, Westville, has been called to succeed the Rev. Mr. Denslow of Grace church, Fair Haven, after Easter.

Coffee, the brakeman jammed between two cars at Bridgeport and supposed at first to be fatally injured, is gaining rapidly and will be able to return to work soon.

A well known medium is giving séances at the residence of a well known citizen of Bridgeport, materializing forms under circumstances which, it is claimed, preclude fraud.

New Britain bicyclers give an exhibition on wheels in the skating rink, to night, and then take to rollers for the rest of the evening. Delegations from out of town will participate.

The Yale Boat club expect a challenge this week from the crew of the University of Pennsylvania. The time and place will be mutually agreed upon after the acceptance of the challenge.

The steam saw mill in Tylerville, owned by D. N. Beardsley & Co. of New York, and leased by the Burnham Brothers of Tylerville, was destroyed by fire Monday night. Loss $3,000; partly insured.

The Yale Glee club gave a fine concert in Tremont temple, Boston, Tuesday evening to a larger audience than was to be expected on account of the weather. A Boston paper says it was an emphatic success.

A rule prevails in the New Haven schools, as in some other places, which forbids the taking up of subscriptions on the school premises; hence no collections were made in these schools for the Garfield monument.

The Rev. John P. Newman, pastor of the Madison Avenue Congregational church, New York, will lecture on the Mormon question in the Asylum street Methodist church, Hartford, next Tuesday evening.

Gov. Bigelow renominated John W. Hyatt of Norwalk as bank commissioner Wednesday. Mr. Hyatt is a democrat but has been an excellent official and his reappointment was earnestly urged by many republicans.

The planting of shells by oystermen will begin next month. It is estimated that half a million bushels of shells will be dumped upon the oyster grounds in New Haven harbor and in the sound in that vicinity.

The most elegant and elaborate society event in Hartford this season was a reception given by Miss Antoinette R. Phelps at her magnificent residence on Washington street Monday evening. Nearly one thousand invitations were issued.

John S. Porter, an organist, and a former resident of New Haven, died suddenly in Meriden Saturday afternoon. About four weeks before his death he became heir to a fortune of $40,000, which he disposed of by will just before his death.

Collector Beers of New Haven insists that his position, as opposed to that of Collector Tibbits of New London, is correct in the matter of imposing fines on coal box boats, and says that officials of the New York custom house agree with him.

The Rev. Father Walsh of Waterbury displayed commendable good sense at a Roman Catholic entertainment, Monday evening. Nearly 800 persons were crowded together on the top floor of Booth's building; and although there was no cause for alarm, the priest advised the audience that he regarded the building as unsafe and that the best plan was for them to disperse. They did so, but even this announcement caused an uproar and a rush, and several women fainted.

Gleanings.

The number of firms burned out at Haverhill is now found to be 289.

A machine that cuts and shapes granite like cheese attracts attention in Boston. It was invented in Scotland.

Three thousand destitute, homeless and persecuted Russian refugees are expected to land at Philadelphia this week.

The famous Jardin Mabille at Paris, the scene of endless revelry and romance, has been sold for business buildings.

To shorten the Ohio route of the Pennsylvania Central it is proposed to build a link of new road between Hamilton and Richmond.

Henry Balzer of Pittsburg, Pa., while examining an electric light machine, Tuesday, touched one of the wires and was struck dead by the shock.

An eleven-years old girl has been arrested in Troy for shop-lifting. A recent exploit was robbing an open safe of $38 and squandering $13 on valentines.

A New York court gave a boy, aged eleven, who lost the index finger of his left hand in a machine belonging to his employer, $400 damages Monday.

It is yet impossible to say whether the Haverhill fire originated in the store of Mr. Wentworth or that of Endicott & Arnold; nor is there any clue to its cause.

The Herzegovinian insurgents have captured Fort Ustikolina, a valuable point of vantage, after a four days' siege. The Austrian garrison were utterly routed.

The atmospheric electricity, Tuesday, started burglar alarms in New York, and so shocked two lady operators in a telephone exchange that they had to be sent home.

J. M. Brown of Galveston telegraphs to the mayor of Philadelphia that he will give each of the Russian refugees now coming to the latter port, 100 acres of land if they will come onward to Texas.

One of the great social events of the year in New York, the Martha Washington reception and ball, gotten up under the auspices of the richest and most cultivated classes, came off Monday night.

The latest Queen Ann revival is foreshadowed by the following from the London *Queen*: "It is rumored that among other old customs that of riding pillion is to be adopted this season in the park."

The Newcomb Buchanan company of Louisville, Ky., the largest whiskey distilling firm in the south, made an assignment to J. M. Atherton Monday. The liabilities are $1,300,000, and the assets $3,000,000. It is thought the suspension will be only temporary.

MARRIED.

BUTTRICK—WARREN—In Worcester, Feb 15th, by the Rev J. J. Miller, Mr George H. Buttrick and Alice F. Warren.

DIED.

TREVERNA—In Westerly, Feb 17th, Stephen W. Treverna, aged 1 months.

CHITTENDEN—In Willimantic, Feb 19th, Samuel Chittenden, aged 70 years.

STABLER—In Willimantic, Feb 19th, Mrs Chloe Stabler, aged 81 years.

KIES—In Hillsdale, Feb 19th, of blood poisoning, Alice J. Kies, aged 6 years, 7 months and 7 days.

MILLER—In Danielsonville Feb 19th Jennie Miller, aged 16 years 10 months.

STONE—In Putnam, Feb 19th, Orin son of Joseph Stone, aged 21 years, 8 months.

COGGINS—In Southbridge, Feb 14, John Coggins, aged 70 years.

BARCY—In Holland, Feb 17th, Elisha Barcy aged 100 years. The oldest inhabitant in town.

New Advertisements.

TO RENT—Rooms with power in the Most South Building of Franklin Street. Apply to HOPKINS & ALLEN Manufacturing Company on the premises. feb20,d7w Thus

A FRESH SUPPLY OF
French & German Baskets,
Fancy Willow Ware Etc.,
AT
E. S. RICE'S
PICTURE FRAME EMPORIUM. 110 MAIN ST
feb20d

THE GEM.

VOL. 1. NO. 20.

AN ÆSTHETIC JOURNAL
DEVOTED TO THE
BEAUTIFUL AND THE TRUE.
C. B. PLATT, Editor and Proprietor.
$6.00 a year. Pay when you feel like it.
"Rare compounds of oddity, frolic and fun,
We relish a joke and rejoice in a pun."
—*Phunny Column of the Norwich Tribune*

Thursday, Feb. 23, 1882.

"Pledged but to truth to liberty and law;
No favor swaye us and no fear shall awe."
—*Motto of old Norwich Courier*

NEW GOODS,

LOW PRICES,

AND

FAIR DEALING

Dry Goods

AT

C. B. PLATT & CO.'S,

Cheapest and Best,

5 and 7 Shetucket Street,

NORWICH, CONN.

Look out for THE GEM to-morrow

"'Tis the season of life brings us mystical here;
And oftentimes events cast their shadows before."
feb23 d

Amusements.

BREED HALL, - - - NORWICH.
A GRAND ENGAGEMENT.
Thursday Ev'g., Feb. 23d.
Introducing the Extraordinary Combination formed by the consolidation of the famous
Jarrett & Palmer London Co.,
—AND—
Slavin's Original Troupe.
whose co-operative forces will appear in a marvellous presentation of the popular picture of life among the lowly,
UNCLE TOM'S CABIN.
☞ The piece will be presented with the usual adjuncts of
Magnificent New Scenery,
A Double Dramatic Company,
A Band of Genuine Colored Minstrels,
A Kennel of Wonderful
☞ BLOODHOUNDS! ☜
Trick Donkey Balaam.
Notwithstanding the magnitude and excellence of the attraction,
POPULAR PRICES WILL PREVAIL.
ADMISSION..... 35 and 50 Cents.
RESERVED SEATS..... 75 Cents.
Reserved Seats now ready at Noyes & Davis'.
feb20,d3t.

BREED HALL, - - NORWICH.
Saturday Ev'g., Feb. 25th.
THE
Famous California Minstrels
And Golden City Brass Band,
One of the best travelling Minstrel Companies in the Entire World. Every Member a Star.
25 ARTISTS 25
The great comedians,
FOX & WARD.
The popular young comedian,
MR. WALLY GIBBS!
The renowned California comedian,
MR. CHARLES A. MASON!
The Champion Lightning Sonave Drill Artist,
MAJOR THOMAS,
AND THE WORLD RENOWNED
California Quartette!
BRYANT & SONES,
The Great Musical Team
A FULL CHORUS AND ORCHESTRA
6 END MEN 6
The most superb selection of Special Novelties ever presented on a Minstrel Stage.
ADMISSION 35 and 50 Cents.
RESERVED SEATS 75 Cents.
Now on sale at Noyes & Davis'. feb20,d

Wants.

WANTED—
A Situation as Farm Hand
by a middle aged man who is thoroughly understands taking care of Stock and raising of Vegetables. Apply at
Employment Bureau 4 Broad Hall
feb23d

WANTED—
Second hand goods to sell at auction every evening, on reasonable terms, at the Auction and Commission Store on Thames St. feb23d1w

WANTED—Families with frame wood, more, also weavers at BALTIC MILLS, Baltic, Conn. feb18d w

Musical Instruments.

GOOD
ORGAN
One Year Old, for $50.
SECOND HAND PIANOS CHEAP
H. E. STEVENS,
feb23d 10 GROVE STREET

Flowers, Grass, Etc.

FLOWERS,
BOUQUETS,
CUT FLOWERS,
FUNERAL DESIGNS,
FURNISHED AT LOW PRICES, AT
Jennings' Greenhouses,
Hamilton Street, Preston.
Orders left at N. D. SEVEN'S DRUG STORE, 111 Main street, will be forwarded by Telephone without charge. nov24

Auction.

THE
BOOK
SALE
WILL
LEAVE
for Springfield as soon as their Store there is Vacated, which will in all probability be Friday. Before leaving we would much rather sell all we can of our Stock at Cost than pack and re-ship, so that those who intend to stock their Libraries will have an opportunity To-day and To-morrow of buying Books at what they Cost one of the Largest Publishers and Jobbers in New York. Among our Books remaining can be found a set of

CHAMBER'S CYCLOPEDIA,		GOLDSMITH'S (All mated Nature)	
MRS JAMESON,	6 vol.	KNIGHT,	8 vols.
POMPEII (Gell & Gosling)		GREEN,	4 "
WAVERLY,	24 vols.	BANCROFT,	6 "
"	12 "	PRESCOTT,	15 "
DICKENS,	15 "	SHAKSPEARE, (Addison)	8 "
THACKERAY,	11 "	MOLLIERE,	3 "
"	22 "	LODGE, (CHANCEL LOR)	10 "
ELIOT,	8 "	McCARTHY, (own times)	4 "
IRVING,	12 "	TAINE, (Eng Lit)	4 "
BOWELL,	9 "	SHAKESPEARE,	8 "
MILLMAN,	8 "	BUTLER'S SAINTS,	9 "
DISRAELI,	6 "	PROCTOR (Rich. A.)	
HAWTHORNE,	4 "	GILLRAY (Caricatures)	
DEQUINCEY,	6 "	BOYDELL GALLERY, (Shakespeare)	
FIELDING	8 "	ALL THE POETS	
MACAULAY,	5 "		
GIBBON'S ROME,	6 "		
HUME,	6 "		

These Books are in the Most Superb as well as Cheap Bindings.

173 MAIN STREET,
OPPOSITE POST-OFFICE.
feb23d

VALUABLE FARM ON THE
THAMES RIVER,
FOR SALE
AT AUCTION.
Will be sold at Public Auction, on TUESDAY, the 28th day of February, 1882, at the residence of Henry Stoddard, late of Ledyard, deceased, one pair of heavy oxen, eight years old, one pair of steers, three years old, three cows, TWENTY SHEEP, one horse on cart or wagon, HARPOON MOWING MACHINE (new), horse rake, stone roller, ploughs, chains, and a variety of farming tools, a market wagon, one row boat, also an old but good variety of household goods, consisting of beds, bedding, chairs, tables, crockery, &c., &c., two hogsheads of vinegar and several barrels of cider, a quantity of hay, &c., also two hundred acres of land situated in the town of Salem, the MILES FARM OF ONE HUNDRED ACRES, near GALAS FERRY, thirty acres of pine swamp land, STODDARD WOOD LOT, so called, valuable ten acres in Sewing Dominion, so called, and the HOME FARM OF SEVENTY ACRES with HOUSE, BARN, WAGON HOUSE and WALLS IN FIRST CLASS ORDER, PLEASANTLY SITUATED ON THE BANKS OF THE RIVER THAMES, AND NEAR ALLYN'S POINT—A DESIRABLE SITUATION. Sales positive. Terms cash.
Sale of household goods will commence at nine o'clock A. M. sharp. SALE OF LAND WILL TAKE PLACE AT TWELVE O'CLOCK NOON.
If said day be stormy, sales will take place next fair day. For further particulars, inquire of John Brewster or S. A. Crandall, Attorney at Law, Main street, Norwich, Conn.
JOHN BREWSTER, Auctioneer.
Ledyard, Ct., Feb. 20, 1882.
feb20,d2w&d1w WAWLS

THE LARGEST CIRCULATION
The Norwich Weekly Courier
Only One Dollar a Year.

24x

Norwich Morning Bulletin.

VOL. XXIV. [Entered at the Post Office at Norwich, Conn., as Second Class Matter.] NORWICH, CONN., FRIDAY, FEBRUARY 24, 1882. NO. 8131

NEWS BY TELEGRAPH.

FORTY-SEVENTH CONGRESS.

SENATE

BILL RETIRING GRANT PASSED—$100,000 APPROPRIATED FOR THE RELIEF OF SUFFERERS BY FLOODS

WASHINGTON, Feb. 23.

In the course of the miscellaneous business to the senate, this morning, Mr. Platt presented and had read resolutions of the New Haven chamber of commerce in favor of a reorganization of the signal service.

Mr Allison reported with amendments the immediate deficiency bill.

Mr. George introduced a joint resolution authorizing the secretary of war to issue rations for the relief of the laboring classes in the district overflowed by the Mississippi river.

Mr. Allison suggested in view of the desirableness of prompt action, the reference of the subject to the military committee who could consult with the secretary of war upon provisions for issuing and transporting rations to the points at which they are most needed. If the sufferers were to be relieved by the United States government the relief could only be extended through the secretary of war and he thought it would be found that this relief was demanded not only so in the Mississippi valley but those of several of its tributaries.

The suggestion of Mr. Allison being acceptable to Mr. George, was agreed to and the reference to the military committee ordered.

The bill retiring General Grant provoked considerable discussion, in the course of which Mr Hoar indicated his willingness to surrender his own judgment as to the proper method on General Grant to that of the senator representing the state from which that distinguished citizen hailed. He would also defer the question of pensioning ex-presidents until it came up in a proper way.

Mr. Bayard advocated his proposition for retiring ex-presidents as an extension of the principle already applied to the supreme court as securing greater independence on the part of the incumbent of the chief magistracy, as securing a provision to which that official was entitled by reason of his exceptionally important services.

Mr. Bayard's amendment was then rejected, ayes 5, noes 51. An amendment by Mr. Sherman prevailed without discussion making the proposed retirement additional to the number authorized by law. The bill then passed, ayes 36, noes 17. Messrs. Brown, Call, Davis of Illinois, Davis of West Virginia, Jones of Florida and Ransom voted aye with the republicans. Otherwise the vote was a party one. The bill authorizes the president, in recognition of the eminent services of Ulysses S. Grant, late general of the army, to nominate and by and with the advice and consent of the senate to appoint him to the army with rank and grade of general, to be placed on the retired list with pay accordingly.

Mr. Logan reported back from the military committee the joint resolution introduced earlier in the day by Mr George, to provide relief on account of the overflow of the Mississippi, with an amendment in the nature of a substitute, and asked immediate consideration of the same. The joint resolution was at once taken up. The substitute recommended by the committee was adopted and the same passed without debate. It appropriates $100,000 to be used by the secretary of war in the purchase and distribution of subsistence stores for the relief of destitute persons in the district overflowed by the Mississippi and its tributaries, and authorizes the secretary to co operate with the authorities of the several states of which such district is a part, in making distribution of the same.

The senate at 4 30, after a short executive session, adjourned until to-morrow.

HOUSE

RELIEF OF DISTRESS IN THE OVER FLOWED MISSISSIPPI DISTRICTS—POSTAL APPROPRIATION BILL IN HAND.

Mr Chalmers of Mississippi sent to the clerk's desk and had read a telegram from Whitman county, Mississippi, stating that the Mississippi has overflowed at that point and that a thousand colored persons are starving, and asking for assistance. He then introduced and asked for the immediate consideration of a joint resolution authorizing the president to issue temporarily supplies of food and disused army clothing sufficient to prevent starvation and suffering of destitute persons living on or near the lower Mississippi river who have been rendered so by reason of the present overflow of that river.

The resolution was referred to the committee on military affairs with leave to report at any time.

Mr Page of California, chairman of the committee on commerce, reported back the bill (S 6) originally offered by Mr. Cox of New York, providing that the first steamer following the passage thereof, the steamboat inspectors of ports of steamboat inspection was advised of that fact and that other similar vessels are unsafe, and directing the secretary of the treasury to communicate to the house any information in his office in regard to such vessels with a view to amend the law so to remedy so gross a disregard of life and property—Adopted.

The house then at 12 40 p m. went into committee of the whole, Mr. Calkins of Indiana in the chair, on the post office appropriation bill. The clause under consideration was the relative to the star route transportation. An amendment offered by Mr Holman of Indiana was pending providing that whenever any contractor shall sub let his contract for the transportation of mail on any route for a less sum than he contracted to perform the service, the postmaster general may declare the original contract at an end and enter into a contract with the subcontractor without advertising to perform the service on the terms at which he has agreed with the original contractor to perform the same.

To this Mr Atkins of Tennessee offered an amendment providing that the subcontractor shall enter a good and sufficient bond and that the original contractor shall not be released from his contract until a bond has been made by the sub-contractor.

Mr Holman of Indiana modified his amendment by incorporating therein the amendment offered by Mr. Atkins and argued that it would tend to break up the ring of professional bidders which destroyed all local competition.

The amendment offered by Mr Holman was agreed to, 99 to 81.

Mr Atkins of Tennessee offered an amendment providing that when a contract is declared void on account of having been sublet, the contractor shall not be entitled to more than the extra pay as now provided by law—Adopted.

Several amendments were offered and met and pending further action the committee rose.

Mr Harmer of Pennsylvania presented the memorial of the American Baptist Home Mission society against polygamy.

On motion of Mr. King of Louisiana, the senate bill was taken up appropriating $100 000 to enable the secretary of war to use rations for the relief of destitute persons in the district overflowed by the Mississippi river, was taken from the speaker's table and passed.

The house then at 5 o'clock took a recess until 7.30, the evening session to be for the consideration of the district code bill.

TRADE AND FINANCE.

Panic on the New York Stock Exchange—A Drop of 89 in Richmond and Danville—The Whole List Affected—Partial Recovery.

NEW YORK, Feb. 23.—The *Post* says: This afternoon witnessed more excitement and wider fluctuations in the stock market than has been seen on any day for many months, and for a few minutes between 1 and 2 o'clock the market was in a state of panic. It was at this time that the price of Richmond and Danville stock fell eighty-nine points, and that several stocks which are well distributed among many holders fell from two to seven points. This condition of panic did not continue up to 2 o'clock, and in the last hour, while the market was feverish and unsettled, no one seemed anxious to sell without regard to price. On the contrary, there was an upward reaction which, however, left prices much lower than at the close on Tuesday. The sharp decline of the last few days, coming after the fall of the last eight months, has brought many stocks down to figures which will attract outside purchasers who pay in full for what they buy, and it is a question whether making a full allowance for the fact that in the latter part of 1880 and the early part of 1881 prices were advanced beyond reason they have not now fallen below what they should fairly rule at, considering the condition of the country, its business, currency, etc.

It is notable that the heavy decline has forced no failures, which shows how strong brokers and their customers are; nor is it believed that money lenders have lost by any loans on stocks. Cliqued stocks for a long time have been viewed with suspicion by those who lend money and a stock like Richmond & Danville might drop from 800 to 5 without, it is believed, endangering money lenders. At the same time, a general shifting of loans is to be expected as a result of the late decline. This afternoon money for the first time became active and stock brokers paid as high as one-eighth of one per cent. per day commission for loans in addition to six per cent. As banks are reduced in reserve largely on account of the withdrawal of money by the treasury, it is to be expected that Secretary Folger will now release some of this by ordering the prepayment with rebate of at least twenty million dollars of the called bonds.

The *Commercial Bulletin* says: It was a red letter to-day at the stock exchange. The foreign news was favorable and there was little or no domestic news bearing on stocks. The stock market, however, was moved as violently as if there had been appalling news, but it was the power of the leading speculators which made the changes. The decline on Monday and Tuesday had pretty thoroughly demoralized the interest and when business opened this morning a furious attack was made along the whole line of stocks and apparently the attacking party were disappointed in the smallness of the result. This was partly because the Vanderbilt stocks were bought by some one very readily, and because there were also good buyers for the coal stocks

LEGAL PROCEEDINGS.

Judgments Against a Delinquent Court Clerk.

CINCINNATI, Feb. 23.—Entries were made to day in the United States court in four cases, two against Thomas Ambrose and sureties and two against Ambrose alone, to recover money collected by Ambrose while clerk of the court and illegally withheld by him. Judgment was rendered in the surety cases for $15,000 and in the cases against Ambrose individually for $23,000. This disposes of the civil claim against Ambrose and his sureties amounting to about $47,000 The sureties get off by the payment of $15,000. There is a small sum in possession of the court consisting of fees collected by Ambrose which is ordered to be applied to the payment of the judgments against him.

Beyond the Reach of the Law.

BOSTON, Feb. 23.—Samuel H. Cox, formerly editor of the Dedham *Transcript*, died at Boston Highlands this noon. He was fifty years of age. This puts an end to the suit at law brought against Cox by Thomas H. Talbot of Brookline to recover $5,000 as alleged damages to his reputation in consequence of a publication in the Dedham *Transcript*, Talbot, while a republican candidate for senator from the second Norfolk district, was called a Butlerite which Talbot claimed, defeated him

CASUALTIES AND ACCIDENTS.

Disastrous Boiler Explosion.

ST. LOUIS, Feb. 23.—A boiler in Blooming mill of vulcan steel works exploded with terrific force this morning. About 100 men were working in the mill at the time, of whom four were fatally injured and seven others seriously. The smoke stack was blown down, and the mill otherwise considerably damaged.

Sewers Taken to Bursting.

LOUISVILLE, Feb. 23.—An old city sewer running along Bear Grass creek burst this morning, destroying a hundred yards of the Shore Line railroad embankment. A yard engine moving east went into the crevasse, falling thirty feet. All the men on the locomotive were injured. The territory between Jackson and Clay street in a few minutes was covered with water.

The board of trade to day raised $1,000 for flood sufferers, and appointed a committee to solicit additional funds

NATIONAL CAPITAL.

Mason's Hard Lines.

WASHINGTON, Feb. 23.—The trial of Mason was continued to day, but developed nothing of especial interest. The arrival of Mason's wife and little boy seems to have had a soothing effect on him. He was much more composed to day than yesterday. He continues, however, to complain bitterly of the food and quarters furnished to him. In this connection he constantly urges the contrast between the treatment accorded to him by the military authorities and that accorded to Guiteau by the civil officials at the jail

THE LAND OF THE FREE.

Arrival of 325 Jewish Refugees.

PHILADELPHIA, Feb. 23.—Three hundred and twenty five Jewish refugees arrived to day on the steamer Illinois. They are mostly from the province of Kieff and from Odessa and Warsaw. A committee appointed for the purpose conducted them to the Pennsylvania railroad depot, which has been fitted up for their accommodation. Every effort is being made by the citizens' committee and the corps of volunteer physicians to minister to the health and comfort of the unfortunate refugees.

Brief Telegrams.

Henry L. Beckwith of Providence, R I, has given thirty acres for a public park in the first ward.

At the London Gun club grounds, Thursday, Dr. Carver, the American shot, failed to kill seventy five out of 100 pigeons for a stake of $1,000 a side. He killed seventy-two.

S. Brown Allen, the readjuster caucus nominee for auditor, was elected by the two houses of the Virginia legislature in joint session Thursday and George A. Martin, the readjuster nominee, was elected railroad commissioner.

Herrman Baijer & Co., importers, of 77 Water street, N. Y., have assigned with preferences amounting to $106,000. Liabilities $300 000. Among the preferred creditors are Hayes & Poppelis of Boston, $4,474.

Postmaster General Howe has refused to recognize the right of congressmen to use a fac simile stamp in franking mail matter and insists that the autograph signature is essential

Although some $80,000 of the assessment levied upon the stockholders of the Pacific bank of Boston is still due, the directors believe the bank will be able to resume business Wednesday next.

The court of appeal has reversed the decision of the court of queen's bench granting Mr. Bradlaugh a new trial in the case of Clark versus Bradlaugh, with costs against Mr. Bradlaugh.

Steamship Arrivals.

At New York, Nashia from Vera Cruz and Havana; Labrador from Havre; Queen from London, Pontiac from Mediterranean ports; Stella from Amsterdam

Financial and Commercial.

NEW YORK MONEY AND STOCK MARKET.

NEW YORK, Feb. 23.—Money loaned from 3 per cent per annum to ½ per diem in addition to legal interest, and closed at 1-16 per diem in addition to legal interest.

Prime mercantile paper was discounted at 5@6 per cent Bar silver $1.15¼. Subsidiary coin ¼ per cent. discount buying, par selling

Sterling exchange was steady at $4 85@4.85¼ for long and $4 88¼@4.89 for short sight.

Governments were rather weak and ⅛ per cent. lower for extended 6s and 4s, and unchanged for extended 5s and 4½s.

State bonds were irregular.

In the railroad bond market this afternoon, Kansas & Texas seconds declined to 65¼ from 66¼. Boston, Hartford & Erie firsts to 53 from 55, Erie second consols to 94¾ from 96½, do funded fives to 99½ from 94. Missouri Pacifics increased to 94 from 93¾. Texas & Pacific land grant incomes to 65¼ from 65¾ Texas & Pacific (Rio Grande) firsts to 90¾ from 92¾. Kansas & Texas general mortgage sixes to 78 from 80 and Gulf, Colorado & Santa Fe firsts to 107 from 108¼.

The share speculation opened as a general decline from Tuesday's closing prices of ¼@1⅛ per cent, the latter for Memphis & Charleston and Chesapeake & Ohio; while Louisville & Nashville was 1 per cent higher. In early dealings, after a fractional advance in the general list and 1¼ per cent. in Hannibal & St. Joseph preferred, the market fell off ¼@4 per cent Louisville & Nashville, Hannibal & St Joseph preferred, Missouri Pacific and Nashville & Chattanooga were prominent in the decline. Succeeding this was a recovery of ¼@3¼ per cent, the last or for Louisville & Nashville, while Norfolk & Western preferred advanced 4½ and Memphis & Charleston 4 per cent, but the latter immediately fell off 1, advanced 1 and declined 1 per cent. From about noon till after the second board prices continued to sell off, the decline ranging from 1 to 6 per cent., Louisville & New Albany, Missouri Pacific, Texas Pacific, Kansas & Texas, Colorado Coal, Central Pacific and Louisville & Nashville being prominent in the downward movement, while Richmond & Danville fell from 819 to 730, but recovered 35 percent in the late dealings. In late dealings a recovery of ¼@3¼ per cent. took place, the latter for Missouri Pacific, while Nashville & Chattanooga sold up 6 per cent. in the final dealings a general decline of ¼@3 per cent. was recorded, Nashville & Chattanooga leading therein, and although somewhat unsettled the general list closed weak.

The following were the closing quotations:

1881 extended	100¾	Harlem	200
New 4s extended	100¾	Houston & Texas	74
New 4½s reg	119¾	Illinois Central	138
Do. coupon	119¾	Ind Bloom'g & West (new issue)	34
New 4s reg	117¾	International & Gt. Northern	99
Do. coupon	117¾	Kansas & Texas	67¾
Pac 6s of '95	128	Lake Erie & West	37½
D C 3-65s	100¼	Lake Shore	109½
Boston, Hartford & Erie lnts	53	La. & Mo. River	11
Do. guaranteed	80	Louisville & Nash.	73
C. P. bonds	118	Louisville & N Al	62
Den & Rio Grande 1st	115½	Manhattan Beach	52¾
Denver, So Park & Pacific lnts	108½	Manhat'n Elevat'd	135¾
Erie Seconds	93¾	Marietta & Cincinnati pref	11½
Kansas Pacific con	103	Do 1st preferred	5
Do 1st Den. div	107¼	Memphis & Charles	44
Lehigh & Wilkes Barre consolidated	105½	Metropolitan Ele.	85¼
Oregon Nav lnts	106½	Mich Cent	90
St. Joseph	108½	Missouri Pacific	94
St. Paul & Duluth	110	Mobile & Ohio	26
City lnts	110	Morris & Essex	135¾
So. Pac Cal lnts	104	Nash & Chat	67
Toledo, Del & Bur.	20	N J Central	93½
Do income	38	Norfolk & West pfd	48
U. P lnts	118	Northern Pacific	31½
Land grants	119¼	Do preferred	68½
Sinking Funds	127	Northwestern	136¾
Texas Pacific Land Grants	69¼	Do pref	138¾
Tex & Rio Grande	76¾	N Y Central	128¼
Tenn. Mixed bonds	50	N. Y. Elevated	100¼
Adams Ex	140	Ohio Central	18¾
Alton & Terre H.	37	Ohio & Miss	36¾
Do. preferred	78	Do preferred	91
American Ex.	90	Ontario & Western	36¼
B Air Line pref	64	Oregon Navigation	132
Boston Land old	9	Pacific Mail	35¾
B Water Power old	18¼	Panama	190
Buffalo, Pittsburg & Western	45¼	Peoria D & E.	36¼
Burlington & Cedar Rapids	80	Pittsburg	131
Canada Southern	66	Reading	36¾
Canton	50	Rock Island	131
C C C & I C	10	St. Louis & S Francisco	35¼
Central Pacific	87¾	Do preferred	47
Ches. & Ohio	10¼	Do 1st pref	79¼
Do. 1st preferred	20	St. Paul & M	107
Do 2d preferred	14	Do. pref	128
Chicago & Alton	139½	St. Paul, Minn. & Man	139
Do. pref	135	St. P. & Omaha	80¾
Chicago, Burlington & Quincy	131	Do pref	96¼
Chicago, St Louis & New Orleans	72	Texas Pacific	37¾
Cincinnati, San. & Cleveland	46	Tol., Del. & Bur. 1st	14
Cleveland & Col	78	U. Pacific	118¾
Consolidated Coal	33	United States Exp.	78
Del & Hud	107¾	Wabash, St. Louis & Pacific	29
Delaware, Lack. & Western	119¾	Do. preferred	53¼
D. & Rio Grande	41	Wells Farg	191
Erie	36¾	West Union	77¾
Do preferred	73¼	East Tennessee	19¾
Fort Wayne	138	Do. preferred	18¾
Hannibal & St Jo.	31½	Georgia	107
Do. preferred	95½	Tech. & Alleghany	22
		Milwaukee, L. S. & W.	43
		Richmond & Dan.	19¾
		Central Iowa	33¾
		Roch. & Pittsburg	69¾

MINING SHARES.

Mining shares to-day were fairly active and irregular A very large business was done in Robinson at from $10 to $93, closing at $90 Its activity in strength is due to the report that the 900 foot level is in rich ore and that ore shipments are increasing At both boards 86,750 shares of Robinson were sold. The State Lines were weak, Nos. 3 and 5 declining from 75 to 70. The manager reports the mill running splendidly and doing good work, but that he may have to shut down most of the stamps to await new contracts for ore crushers South Pacific was strong at $20 to $70 Horn Silver declined to 15@16.

The following were the closing quotations:

Alpha	2 75	Iron Silver	5 10
Alta Montana	1 75	Little Pittsburg	1 00
Bodie	1 60	Ontario	45 00
Bodie	5 00	Quicksilver	11 75
Carlton	2 00	Robinson	2 75
Central Arizona	3 00	Sierra Nevada	7 00
Deadwood	6 00	Silver Hill	2 00
Excelsior	1 00	South Pacific	2 70
Green Mountain	2 00	Standard	15 50
Homestake	19 00	Union con	10 00
Horn Silver	15 00	Utah	2 75

NEW YORK PRODUCE MARKETS.

Cotton weak, prices unchanged sales 700 bales, forward deliveries fairly active, 1@17 points lower middling uplands at 11⅝c. New Orleans at 11⅝c Flour receipts 22,240 barrels, exports 5,500 barrels, market rather more active, prices generally without quotable change, little more doing for export, mainly in low grades, sales 18,500 barrels, superfine western and state at $4 00@4 45, others unchanged Southern flour fairly active; sales 800 barrels for export at $4 75@5 00 Rye flour easier at $4 50@4 75 for superfine Corn meal unchanged, dull Wheat, receipts 94,000 bushels, exports 19 857 bushels prices 1¼@2c lower, heavy and feverish export trading more active, fair business in options, market closing steady at a shade over inside rates sales 2,190 000 bushels, including 120,000 bushels on spot hard spring at $1 36 No 2 spring at $1.34¼ ungraded red at $1 01@1 37 No 2 red at $1 33@1 34 new, $1 34¼@1 35¼ old, steamer No 2 red at $1 27 No 1 red at $ 7 ungraded white at $1 27@1 39. No 1 do at $1 37 No 2 red February at $1 32@1 32½ March at $1 33¾@1 35. April at $1 35@1 37¼. May at $1 35¾@1 37¾. June at $1 36¼@1 38¼. July at $1 35@1 37¼ Rye dull, unchanged Barley firm Canada at $1 12 ungraded at $1 18 No 2 at $1 18 No 1 at $1 12 Barley malt firm on a mixed state at $1 10 Corn ¼@½c lower closing dull and depressed, a little more doing for export light business in options receipts 1,400,000 bushels exports 42,000 bushels sales 650,000 bushels, including 200,000 bushels on spot ungraded at 69c; No 2 at 69¼@69⅝c, steamer at 69@69½c; No 2 at 67¼@67½c, new, 66@66½c old; No 2 white at 71½c; steamer white at 71c, steamer yellow at 70c. New York yellow at 70½c, delivered No 2 March at 67¼@67½c, April at 65¼@65¾c May at 65¼@65½c Oats much less active and lower, about ½c lower, receipts 82,000 bushels, sales 425,000 bushels; No 2 at 50@50½c; do white at 50½@51c. No 2 at 50@50½c, do. white at 50@51c; No 1 at 50½c; do. white at 51c; mixed western at 49@51c, white do. at 51@56c, mixed state at 50@51c, white do. at 51@56c. Coffee firm, prices unchanged. Sugar steady, unchanged Molasses firm. Rice steady. Petroleum dull, nominal; united at 8½c. Tallow quiet, steady, 8¼@8½c. Beefs firmer, $2 50@2 85. Turpentine firmer at 58c bid Pork about steady, very quiet, old mess on spot at $16.75@17 00; new mess quoted at $17.75@18 00; options nominally unchanged Beef steady. Beef hams dull, unchanged. Tierce beef firm Cut meats unchanged, dull; middles dull, nominally unchanged. Lard heavy, unsettled, 8@7½c lower rather more doing; prime steam on spot at $10 65@10 75; off grade at $10 37½@10 45, March sold 10 40@10.70, April at $10 70@10 80½; May at $10 80@10 90, June at $10 92½@10 97½; July at $10 90@11 00; city steam at $10 50, refined quoted at $10.90 for continent. Butter firm, better demand Cheese about steady, state at 9@12c for poor to choice. Linseed dull, nominal Pig iron dull Copper dull, lake at 19@19½c. Lead steady. Tin weak, plates at $9.10@9.50. Spelter steady.

COTTON GOODS MARKET.

The *Commercial Bulletin* says: Cotton goods have not shown much animation in agents' hands, but there was a steady hand to month demand for plain and colored cottons Low grade shirtings are easier in tone. Colored cottons continue steady

SOUTHERN COTTON MARKETS.

New Orleans, steady at 11⅝c. Mobile, quiet at 11⅝c. Savannah, steady at 11⅝c. Charleston, quiet at 11⅝c Memphis quiet at 11⅝c.

State News.

The Rev. Mr. Pilkington of Milford is recovering a severe malarial attack.

Mr. and Mrs. Stiles Tucker, of Oxford, will have been married fifty years March 1st.

Hillard, captain of the '83's class crew, is at present coaching the Yale university crew.

In Wethersfield, where the staple productions is onions, the seed is worth $5 per pound.

Hartford hears Clara Louise Kellogg, Brignoli, Tagliapietra and other distinguished artists next week.

Waterbury gets judgment of $4,894 and costs against Peter Lawlor, ex-collector, for sums due the city. He appeals.

Joseph W. Hayes, age sixty-six, a $50,000 butcher of Middletown died Monday morning of typhoid pneumonia after a week's illness.

Johanna Corcoran of New Haven, aged twenty-two years, jumped into a well Wednesday while out of her mind. She was rescued.

Isaac Fox's saloon at Stamford and the clothing store in the same building were burned Thursday. Loss $7,000; stock insured for $3,000.

An incipient conflagration in the state reform school at Meriden, Wednesday afternoon, caused some excitement but no serious damage. None of the inmates escaped.

An old worm-eaten violin, said to have been made in 1704 by Ambrose Rugallin at Cremona, Italy, has just come into the hands of Addison Peck of Greenwich

Miss Lillie Washburne, daughter of the Hon. Elihu B. Washburne, and W. D. Bishop, Jr., of Bridgeport, were married at the residence of the bride's father in Chicago Tuesday evening.

More bangers were brought out by the Yale freshmen Wednesday morning than on any similar occasion for years. The storm Tuesday evening furnished a good excuse for omitting the contemplated rush.

The Rev. J. R. Stubbert of Suffield, who has undertaken to raise $100,000 for the Connecticut Literary association, has just returned from the west, and feels much encouraged.

Patrick Corcoran of Bridgeport was fatally stabbed with a pocket knife Thursday by John Haley. The blade pierced his heart causing almost instant death. Haley was suffering from delirium tremens, having been drunk since a funeral a few days ago. He was arrested. Corcoran leaves a wife and seven children.

The grand lodge of the state Knights of Pythias which met at Middletown Tuesday, decides that on the death of a member an assessment of $30 must be made, even though the member be in arrears. There are twenty four lodges in the state, with 1,635 members, an increase of one lodge and 177 members during the year.

Mabel Ames, a girl eighteen years old, who was induced to go to Boston from some town in this state by a promise of employment, attempted suicide by drowning Wednesday, but was prevented by a bridge tender. She said the promise of work was a deception and being determined not to enter upon a disreputable career, she came to the conclusion to end her life by drowning. Kindly disposed persons have interested themselves in her behalf, and arrangements are being made to send her home.

The Veteran Odd Fellows of Connecticut had their grand annual in New Haven, Wednesday, at which the following officers and directors were elected: Chief veteran, Thomas O. Hollis, New Haven; vice chief, Robert B. Wood, Ansonia; secretary, Frederick Botsford, New Haven; treasurer, Louis Feldman, New Haven; directors, Philip Pond, New Haven, Chas. Ruickoldt, New Haven, J. M. D. Hendrick, New Haven, H. F. Andruss, New Haven, Fred erick Botsford, New Haven, Sylvester Grumman, Norwalk, J. W. Smith, Waterbury, T. S. Gould, Hartford, John L. Roberts, Birmingham, and Charles A. Newell, Middletown.

The New Haven *Palladium* says, There are two men in this city who are believed by a majority of those who have personally interested themselves in the Cramer mystery to know much more about the matter than has yet been made public. They were on the Savin rock shore on the night of Jennie's death, were in close consultation soon after the body was found, and since then have been remarkably reticent about the matter. One of them a few evenings since submitted quietly to bantering on the subject by companions and made no reply until he rose to go, when he said: "I tell you that when this case gets into a court, when the country justice work is all over, there'll be some very funny business, something that nobody has heard anything about yet." After he left, one of the party said: "He knows all about the matter, and he'll testify in the superior court. The Malleys and the girls were back of his place that night and drank several bottles of wine there."

William H. Hollis, a lawyer, died in Brooklyn, February 7th, 1881, leaving an estate said to be worth $120,000 By a will executed December 15th, 1880, he devised the income of $20,000 to his sister, Mrs. Adeline M. Ingersoll, the principal at her death to go to Wesleyan university, of Middletown To the Rev George Hollis, his father, he bequeathed a similar amount for life, the principal after death to go to the Drew Theological seminary The income of the rest of his estate went to his wife, Louisa D Hollis, and after her death the principal is to be divided between the Wesleyan university and the Drew Theological seminary. Mrs. Hollis, the widow, who is executrix of the estate, has begun suit in the New York supreme court against the other legatees for a construction of the will. The contestant desires to determine the legality of the bequests to the institutions named, as a law was passed in 1848 providing that no devise or bequest in any benevolent or charitable institution in this state shall be valid in any will not made and executed at least two months before the death of the testator. Mr. Hollis made his will within two months of his death.

Personal.

Mme. Nilsson's husband, Rouzaud, who recently went crazy, died Wednesday.

A fellow in Turnerville, Texas, whose name is not given, is said to have offered to swing in Guiteau's place

Patti reached New York Wednesday night, her cold being considerably better. She expects to appear Monday night in opera.

Mrs Clara M Bisbee, a student at Harvard divinity school, will be installed pastor of a new religious society at Boston next Sunday.

Minister Morton has sold his house in Washington, leased his house in New York, and expects to make Paris his home for a number of years.

There is a tremendous demand for tickets to the Garfield memorial services in congress, of which Mr. Blaine's eulogy will be the chief feature, next Monday.

Prince Leopold of England has been appointed colonel, so that he could be married in a handsome military costume instead of the grotesque dress of a peer.

Miss Grace W. Hill of this city, who started for Washington last week, will by invitation spend one week with President Arthur at the White house.—*Biddeford Times.*

Mrs. Langtry repudiates the alliance which Oscar Wilde has intimated existed between them, and is soberly, sensibly devoting herself to the study of her art.

Meissonier, the celebrated painter, has received an order from the French government for a vast composition destined to complete the series of episodes in the life of Genevieve, the patron saint of Paris. This is intended for the decoration of the Pantheon. M. Bonnat is to be asked to do a "Martyrdom of St. Denis" for the same building.

Prof. Packard of Bowdoin college vouches for the story that Talleyrand detested Aaron Burr, and that when the latter sent his card requesting an interview the French diplomat said: "The minister of foreign affairs will see Colonel Burr at such an hour, but a miniature of General Hamilton always hangs over his mantel." Colonel Burr did not call.

Mr. Bradlaugh, who took a self-administered oath of allegiance in the house of commons, Tuesday, occupied his seat Wednesday in disregard of the speaker's prohibition. After several unsuccessful motions, Sir Stafford Northcote, the conservative leader, moved the expulsion of the member from Northampton, Mr. Gladstone supporting it. It was carried, and Mr. Bradlaugh left. There will now be a new election.

The Rev. Dr. Gladden thinks that pupils should learn such things as will tend to make them happy in whatever calling they may choose. He suggests that all possible ways should devised in school to awaken the minds of the pupils and stimulate a thirst for knowledge; and he suggests that boys should be made to see that farm life is far from lonely or uninteresting. They should be taught natural history and mineralogy.

A Paris letter says: Edmond de Goncourt has just published his novel of "La Faustin," which is a kind of study of the careers of two great actresses, Rachel and Sarah Bernhardt, and which is perhaps the most profoundly immoral book that has been published in France for many years. The de Goncourt brothers were the founders of materialism in France; they even prompted the literary career of Emile Zola, although I dare say they did not know what a monster they were bringing forth.

Dr. W. W. Goodwin of Harvard university, whom some people consider the first Hellenic scholar in America, will assume the direction of the school of archæology to be established by American colleges at Athens. Under one of the broad rules which govern his college professors are allowed at proper periods a two years' vacation and during their absence one-half their salary is continued. The Archæological institute has raised the necessary sum to make up the amount required by Dr. Goodwin and the school will therefore be inaugurated in November.

The Springfield *Republican* voices the good taste of thousands when it says: The *Century* faces March with another of Mr. Vedder's series of wrappers, the design introducing his favorite Roman woman seated with a pen in her hand, and surrounded with all the signs of the zodiac in a curious net work of branches from a fine mediæval tree. The month's name is borne on a scroll, and the year's on an urn, or rather jug, at her right. This is of course the regular cover, and we should like to like it thoroughly, and could if the woman's arms were not so sausagy and her face so lackadaisical.

The late Rev. Ezra Winslow of Newton, notorious for extensive dealings in forgery and soft-soap, still thrives in unctuous prosperity at Buenos Ayres. He fled thither from Boston, took the name of Low and became editor of the *Daily Herald*. The Methodists took him in their bosom, and for some time his prayers to the Deity condoned for his borrowings from the brethren; but some visitor recognized him, his infamy leaked out and good people gave him the cold shoulder. It seems, however, that a rich woman succumbed to his charms, and the pair went to England to find a parson to tie a knot

After much fruitless consultation with friends and eminent doctors, a majority of the congressional committee on the expenses incident to Gen. Garfield's illness, have finally agreed upon a report. Judge Taylor, chairman of the committee, told a reporter this week that the amounts agreed upon would not be made public for several days. It is said that allotments agreed upon for physicians and nurses by the Garfield committee are: Hamilton and Agnew each, $15,000, Bliss, $10,000, Reybure, Boynton, Edson, $5,000 each; Crump, $3,000, also $5,000 to Jennings, the refrigerateur.

The national Teutonic beverage, beer, according to the Paris *Figaro*, is largely used at the royal table in Berlin. The Emperor William's favorite dish is beersoup, made very sweet, with toasted bread in it; the Crown Prince likes beef stewed in beer, which imparts a peculiar flavor to the meat; and the empress is particularly fond of eels with beer sauce.

There is a system of virtual Chinese slavery on the sugar plantations of San Domingo. The celestials are brought from China nominally under an eight years' labor contract, though many are really kidnapped and sent from Macao. Once on the plantations, or haciendas, the unfortunate laborers are treated worse than the former slaves. A description of their condition is horrible

The disgruntled metropolitan water color artists opened their exhibition yesterday with about 350 paintings. The *News* says "Many of the water-colors rejected are equal in merit to the greater bulk of the main exhibition. The best of the refused are quite up to the better, if not the very best, work at the academy. And as to the bad work, there is little to choose between the two shows."

Buoys painted with luminous paint are being placed in the river Clyde. The satisfaction expressed by their appearance at night on land indicates that they will prove a great boon to navigators.

Special Notices.

NATURE'S REMEDY

VEGETINE.

THE GREAT BLOOD PURIFIER.

Skin Disease Cured.

BALTIMORE, MD., June 4, 1878.

DEAR SIR—About six months ago, I found my face and body covered with pimples. Vegetine was strongly recommended to me by a friend, and I procured some at a neighboring drug store. After using two bottles, I must say I was entirely cured, and I can cheerfully recommend it as a Blood Purifier.

M. LOWENSTEIN,
103 So Caroline St

Vegetine is Sold by all Druggists.

feb24 dF,M,TuSThlw

NEVER KNOWN TO FAIL.

DR. MORSE'S

Compound Syrup of Yellow Dock Root

This Great Blood Purifier contains no mineral poison. It is purely vegetable; can be taken at all seasons of the year. A certain cure for Scrofula, Salt Rheum, Canker in mouth and stomach, Biliousness, Indigestion, Dyspepsia, Constipation and Piles. A prevention from Malarial Fevers and Rheumatism; is one of the best known remedies for the Kidneys and Liver and for Female Weakness; cures Blotches.

Notice.

Inclose stamp and address to MORSE YELLOW DOCK ROOT SYRUP CO., Providence, R.I., for note of fancy cards and circular. jan24d&w

SWAYNE'S OINTMENT.

A RELIABLE REMEDY

FOR ALL

Diseases of the Skin,

Such as Tetters, Pimples, Sores, Blotches, Rash, Erysipelas, Ringworm, Barbers' Itch, Redness of Nose and Face, Burns, Cuts and Scalds.

NO RUMOR OF THE SKIN

can resist the Soothing and Healing Power of

Swayne's Ointment.

On account of allaying the intense itching and insuring Sweet Repose, it is known by many as

"The Great Cure for Itching Piles."

DR. SWAYNE & SON,

PHILADELPHIA.

Sold by all Druggists.

feb7 4M W,F&wlm.

RUPTURE—I take the Gold against the world in the treatment of rupture. Charges $2 to $15. Satisfaction guaranteed in all cases. S. S. BULKELEY.

**At the Post Office—Look to the left as you enter the street door. aug22d

Oral Surgery and Mechanical Dentistry in all their branches. Offices No. 79 State street, New London, Conn., and No. 2 West 35th street, New York. All our friends wishing to make appointments with either of the undersigned, will be served promptly and satisfactorily at either of the above offices.

Respectfully, W. W. SHEFFIELD, D.D.S.
dec16dtf L. T. SHEFFIELD, D. M. D.

Furniture & Carpets.

KEEP OUT THE

Cold Winds and Dust

BY HAVING

Weather Strips

applied to the Window Casings and Doors. The saving in fuel will more than pay for expense.

Orders Promptly Filled by

N. S. GILBERT & SONS

FURNITURE

AND

CARPET

DEALERS,

140 and 142 Main Street.

jan24d

A. W. DICKEY & CO.

26 and 28 Union Street.

FURNITURE !

All kinds Upholstered Goods Re-covered at Short Notice. Send in your Orders.

A. W. DICKEY & CO.

jan24d

THE Job Department of the Bulletin will give satisfaction to prices as well as beauty of design.

Printing.

THE BEST PLACE IN

EASTERN CONNECTICUT

TO PRINT IT IS

FINE JOB PRINTING

OF EVERY DESCRIPTION

IS AT THE

BULLETIN

JOB PRINTING OFFICE

FOR

Reputation of the Establishment

FOR SUPERIOR WORK

in every branch has been sustained for years

And Prices are as Low as First Class Work will Permit them to be

The Facilities for Doing Fine Work are of the best, as the office is supplied with all the improvements, and New Styles of Material are constantly being added. None but Competent Workmen are employed.

BOOK AND JOB PRINTING

OF ALL KINDS, IN

Plain or Fancy Styles,

The Bulletin

Norwich, Friday, Feb. 24, 1882.

BRADLAUGH AGAIN.

Mr Bradlaugh, who was kicked out of the British parliament, Wednesday, for the second time, and obliged to seek a third election at the hands of his constituents, really seems to cause much more disturbance in England than Bob Ingersoll does in America, although he certainly is not a more radical heretic than the eminent Lincoln man. The embarrassment and excitement which characterize the management of this much mooted case are much greater than they would be if the English could only distinguish between a man's opinions and his right to have opinions. We may question one, but not the other.

It may intensely disgust a diner at a restaurant to see his neighbor eat garlic, and carry food to his mouth on a knife blade; but he would not be warranted in thrashing that neighbor for his offensive practices. To be sure, only a matter of taste is here involved. But one might ride in the same railway car with an intoxicated fellow who was making surly and even brutal remarks to a mortified and helpless wife; and the sight might stir the observer's profoundest sympathy and indignation. But the law would not sanction any interference to check what would clearly be an immorality. The fellow has a legal right to be disagreeable, so long as he does nothing criminal.

When it comes to matters of opinion, we may wonder at another's views, may pity him or even despise; but so long as he violates no statute we have no right to punish him. In America, however much people abominate Bob Ingersoll, they recognize his right to believe or disbelieve whatever he pleases; and if he were elected to congress the American people, while aghast at the widespread infidelity in Congress which would thus be revealed, and pained to see such a scoffer in high station, would nevertheless admit the perfect right of a congressional district to choose such a man as its representative. And though every other member in the house was shocked at this one man's opinions, they would not think of denying him his seat if there was no doubt about his actual election.

But in England, liberty of opinion is not equally recognized. It is astonishing that Mr. Gladstone and his party cannot see that giving Mr. Bradlaugh the seat to which he has been regularly elected is not an endorsement of the private religious opinions of the member from Northampton, but simply a recognition of Northampton's right to elect her own members. Or, if Mr. Gladstone and the liberals do see the difference, it is a pity that they have not the courage to maintain the much vaunted privileges of English liberty.

The working of Boston's new temperance coffee house is being watched with great interest, not only in that city but elsewhere, although except for its name, the "Casino," this particular enterprise does not differ from the Holy Tree inns and similar cafes established in New England several years ago. Thus far these experiments have not resulted as satisfactorily as was hoped, although the Boston Casino certainly starts out well. Possibly the failures of the past are due to the want of sufficient legitimate attractions. It may be that the managers of these coffee-houses have not duly recognized that a man goes to a grog shop quite as much for diversion as for bodily refreshment. It is not enough to establish a place where a man, tired with his day's toil, or too hurried at midday to go home for dinner, can get a bite of something appetizing and a cup of something cheering. Billiards, bowling, cards and other games which divert and amuse patrons of a bar room, but are innocent in themselves, should be provided for the entertainment of those who want some sort of sport to relieve and vary the monotony of a dull work a day life. Young men of means, of social inclinations and good character can organize clubs, with apartments provided with these conveniences, and free from the immoral appendages of a saloon. But clubs are exclusive, and do not reach the masses, especially of the uncultured and those most easily inclined to vice. Philanthropy must therefore fit up the resort which will suffice to attract men who otherwise would haunt the gin mills. When philanthropy and the greed of gain come into rivalry, as in the establishment of casinos on the Boston plan, philanthropy must be lavish of attractions in order to accomplish its purpose. The apartments must be inviting, the means of amusing visitors must be ample and varied, [illegible] must be set aside, the arts of the enemy must be studied, imitated so far as may be without defeating the central object of the institution, and [illegible] It [illegible] has evidently gone further in this direction this time than ever before. Time will show with what results.

The facility with which imaginative persons invent fearful causes for their various illnesses and with perfect honesty too, is only equalled by the ease with which they magnify and distort existing ailments. The task which a certain legislative committee up in Boston has on hand, therefore, in trying to get at the real injury to health exerted by sewage in the Blackstone river, is simply tremendous. For a year or two past complaint has come from the villages on the [illegible] southeast of Worcester, that [illegible] the water by refuse from factory drains and factories in that city was causing considerable illness, and so eminent a citizen of Worcester as Senator Hoar alludes to the evil as may be a serious one. At any rate a committee of the Massachusetts assembly is now taking testimony in the matter, and a doleful lot of stories [illegible] The offensive colors, scarlet fever, typhoid fever, cholera morbus, [illegible] and other evils that are charged by the people of Millbury, Wilkinsonville, [illegible] Saundersville, Grafton Centre and other communities along its banks [illegible] the Blackstone river, are [illegible] make any well regulated board of health stand upon end for a week. [illegible] after making ample discount [illegible] for fancy and the uncommonly [illegible] exaggerations of these witnesses, there come to us a pretty large residue of truth, which is further established by the state [illegible] regarding the deposit of slime [illegible] the growing shallowness of the [illegible] reliable of the water

for certain mechanical purposes, the refusal of cattle to drink it, and the death of fish there. A serious problem is thus presented, and it will be interesting to see how the legislature deals with it.

PORTER AND GRANT.

It is unfortunate that the Fitz John Porter case and the project to put Gen. Grant upon the retired list of the army should be brought into such close conjunction. If, in the light of recent developments, and upon calmer reflection than was possible in the emergency of the war, it appears that injustice has been done this New Jersey democrat, the matter should be set right promptly and effectively, regardless of all other issues. Again, if the American people feel that they ought to recognize still further Gen. Grant's services during the late war, by giving him a title and salary in the military service again, this should be done with similar decision and energy. But each matter should rest entirely on its own merits. Each enterprise loses its special and true significance when made to depend for its success upon the other. Neither should savor of politics. Favoritism toward Grant should not make the patriot more lenient toward Porter, if he believes Porter to have been wilfully disobedient; nor should a hope that quiet reciprocity might help Porter persuade a democrat into bestowing what he considers undeserved emoluments on the martial president. The two things ought to be kept separate.

The Hon. Wayne MacVeagh has certainly given the house commerce committee some serious problems to consider in his argument against the inter state commerce bill. He insists that if congress has a right to regulate the rate for transporting freight, it may regulate the price of the thing transported; and if it may prohibit concert of action between the railroad companies, it may forbid the wheat merchants of Chicago to agree upon a market quotation. This would be opening up a pretty extensive field of legislation! As to the discrimination between rates for through transportation where there is competition with another line and rates to points where there is no competition, Mr. McVeagh also shows much common sense. Competition necessarily lowers rates, sometimes below a fair compensation. A company that would not yield to that necessity would cut its own throat. It may be tantalizing and vexatious to way patrons to pay higher rates; but it is an inevitable outcome of other necessary conditions of doing business.

The slight but perceptible wave of protection sentiment which swept over England a year or so ago has subsided astonishingly. It was not altogether confined to one of the two great political parties, although the conservatives showed rather more favor in the movement than the liberals. But within a few weeks various individuals and party leaders who had been suspected of some little sympathy for the cause are emphatically disavowing all connection with it. Recently at Sheffield, the well known liberal, Mr. Mundella, proclaimed his detestation of protection in every shape and forms; and now Lord Lytton and Mr. Bourke, conspicuous representatives of Beaconsfield's party, are doing the same. Evidently they do not find the populace much interested in the measure.

The house will be asked next Tuesday to take up the tariff commission bill, and ought to grant the request. It is time that congress decided whether it will relegate the task of revising the tariff to a commission of experts, or will do it itself. For if the latter course is decided upon, the sooner it gets at it the better; for it is a long and perplexing job for the ways and means committee. On the other hand, the committee does not want to begin on it if the work is to be given to some one else. All parties are substantially agreed upon the propriety of having a revision. The only question—or at least the first question—is who shall do it.

Advices from the isthmus of Panama state that De Lesseps has spent $15,000,000 of the canal company's money, or about one-twelfth of the alleged cost of the proposed ditch, and has nothing to show for it but a few dirt heaps, a slight excavation, a hospital, and a few huts. At this rate it will take fifteen or twenty years, and two or three times the company's capital to complete the job.

No less than $725,000 has been paid to lawyers and referees in connection with the bankrupt Continental Life Insurance company of New York. The wreckers of Barnegat and Nantucket south shore don't begin to compare with this!

They do say that Ben Butler wants to come back to the republican party and run for congress in his old district. Heaven help Massachusetts!

CURRENT OPINION

The house of commons has temporarily disposed of Mr. Bradlaugh, but at the cost of law, precedent, the rights of Englishmen, and its own honor, all of which have been heedlessly set aside to accomplish this unworthy end. As for the ministry, its course yesterday was fairly contemptible. It has treated this Bradlaugh question ever since it arose in a strangely pusillanimous fashion, which has finally degenerated in something indistinguishable from downright cowardice. It is, indeed, amazing and incomprehensible to see the man whose heart bled at the Bulgarian outrages and whose lips overflowed with vehement denunciation of the government policy which encouraged them, the noble and tireless orator of the memorable Midlothian campaign, and the lion hearted minister who, with unflagging vigor and masterly parliamentary skill, carried the land bill through its three months' debate to its final passage, languidly resigning his functions as the leader of the house into the hands of a majority led by Sir Stafford Northcote, and promising to give that majority "his assistance as far as possible."—*N Y Times*

That a new railroad is needed between New York and New Haven, we think there is little reason to doubt, not from lack of the best accommodations that one line can give, but because we do not think the whole of New England should be confined to a single line between those points with the danger of that line being intercepted at any moment by the numerous accidents incident to all railroads. We do not think that doubling the tracks of the present line would answer the purpose as the whole four tracks might be obstructed the same as the two present tracks may be by any of the mishaps which befall the road, but the new line should be separated from the old as far as may be consistent with a short cut between the cities.—*Bridgeport Standard.*

It is asserted with emphasis that the corporation last named [New York & New Haven railroad] is both insolent and arbitrary; that it is grasping in its dealings with the people of Connecticut, and a disgrace to the state in its reputation abroad, that it is a monopoly which is disregardful alike of the mercantile interests of its patrons and of the honor and dignity of the legislature; that it is tyrannical in its dealings with the isolated passenger, and criminal in its approaches to the rural member of the general assembly. That there is some foundation for these accusations is evidenced by the action of the corporation in the matter of the petition aforesaid.—*Press Journal.*

The fact is that Indian human nature is much like the human nature of Yankees or Englishmen or Frenchmen. They know perfectly well the difference between truth and lies, between integrity and bad faith. They are grateful for benefits; they love their friends and hate their enemies. They know their weakness, and are prudent enough not to provoke into hostility a force which is able to crush them, but, like other men, they are capable when exasperated or desperate of taking vengeance which they know will recoil upon themselves.—*Worcester Spy.*

The effort [to put Grant on the retired list] has already compelled a discussion of the pecuniary circumstances of the ex-president, showing that he is comparatively wealthy, and not in the slightest need of the stipend to live in a style commensurate with his position. His reputation will not be enhanced but diminished by action on the part of congress enlarging his income. The people and the government have not been lacking in their recognition of the eminent services of General Grant. It would be libellous to say he is not grateful for what they have done, or that he longs for a still larger compensation in dollars and cents, having received everything of honor the American people could bestow. Senator Logan seems to think that the republic is account current with General Grant owes him something that must be liquidated in solid cash. This question of past payments ought to be kept forever closed, unless it is proposed that General Grant shall go down to posterity as the one American whom it was almost impossible to satisfy, although the most liberal provision had been made in his behalf.—*Boston Transcript.*

Connecticut Mutual Life Insurance Company.

ANNUAL STATEMENT.

The thirty-sixth annual statement of the Connecticut Mutual Life Insurance company of Hartford, is published in another column, and its array of figures deserves careful attention. Its gross assets, December 31st, 1881, were $50,938,784.85.

During the year the company received $8,160,786 01 and paid out $7,316,301 34, thus adding almost a round million to its assets. It paid nearly $4,000,000 for death claims and endowments, and in all paid over $6,000,000 to policy-holders. Its taxes were $454 590.06, and the expenses of management including the care of its large and valuable real estate interests, were $677,487 07.

The Connecticut Mutual has 68 913 policies in force insuring $159,089,867 89, but it is not engaged in the present scramble for new business in which some companies are making such liberal allowances for the first year that they receive scarcely anything for insurance, while the insured drops his policy at the end of the year and very likely starts afresh in a rival company at a similar reduction. On the other hand, it takes only such business as is likely to remain on its books and on a basis that will allow it to maintain relatively its past standard of security and low actual cost.

It has now a clear surplus over all liabilities, by the severest standard of solvency, of $3,387,379, and the condition of its business and assets warrants the expectation of satisfactory results to its members. The statement suggests forcibly the magnitude of this great concern.

General Sherman addressed the convention of mining engineers now in session at Washington, Wednesday.

The confederate testimonial to Garfield, eulogistic resolutions framed in polished Tennessee marble, was presented to his wife and mother by a committee, on Washington's birthday. It was a pathetic scene. Mrs. Garfield with great effort repressed her emotion, while the aged mother of the late president wept violently. Both ladies were clad in the deepest mourning. The late president's widow, her voice trembling with emotion, replied to the address of Gen. Withers as follows:

Gentlemen—I am very grateful to you, and to those from whom this beautiful gift comes, both for its sake and the sentiment expressed.

The two ladies then examined the memorial gift, and expressed their admiration of the frame.

Local Notices.

Smith & Gilbert invite their friends to call and see their elegant stock of spring overcoatings.

The book sale at 173 Main street will positively close with an auction sale to-morrow night. In the meantime the best standard works can be purchased at astonishingly low prices. The assortment consists of histories, biographies, art, science, poems, etc., in elegant and cheap bindings. This is a rare chance to replenish your libraries.

VEGETINE purifies the blood, renovates and invigorates the whole system. Its medical properties are Alterative, Tonic, Solvent and Diuretic.

The most noted men of modern times have publicly attested to the value of Ayer's Cherry Pectoral as a cure for coughs and colds.

Will make oath to the sale at retail of twenty-one dozen Potaska to less than sixteen weeks. Our customers say there is nothing like it for sore throats and colds. M. S. MANNING & SON, Druggists, Pittsfield, Mass.

Man's Ingratitude.

This is an ungrateful world to say the least. A man will act like a lunatic when he has the itching Piles, and declare that he knows he can't live another day, yet he applies Swayne's Ointment, the intense itching is allayed at once he gets cured, and goes down to the lodge without one word of gratitude. When asked why he looks so cheerful, he endows the question by an indifferent answer. It's just like a man, though, isn't it?

American Ladies.

The first impression Sara Bernhardt received of the American ladies manifested itself thusly: "Oh! so lovely, as are so beautiful such clear complexion I never saw before." all of which is due to the universal use of Swayne's Ointment for skin diseases, which insures a clear and clean complexion and a healthy color. This recalls to mind the divine precept, "Cleanliness is next to Godliness."

A wise man prepares for emergencies, as he always keeps Potaska in the house to ward off and cure all throat affections.

Rough on Rats.

The thing desired found at last. Ask druggist for Rough on Rats. It clears out rats, mice, roaches, flies, bedbugs, 15c. boxes.

Skinny Men.

Wells' Health Renewer. Absolute cure for nervous debility and Weakness of the generative functions, $1 at druggists. Depot, Lee & Osgood.

Don't Take a Blue Pill!

No, don't take it and run the risk of mercurial poisons, but when bilious and constipated get a package of the celebrated Kidney Wort, and it will speedily cure you. It is nature's great remedy for constipation, and for all kidney and liver diseases. It acts promptly on these great organs and so restores health, strength and vigor. It is put up in liquid or dry form, both acting with equal efficiency. Price $1. See advertisement.

Kidney Complaints

Of all descriptions are relieved at once, and speedily cured by Kidney-Wort. It seems intended by nature for the cure of all diseases of the kidneys caused by weakness and debility. Its great tonic powers are especially directed to the removal of this class of diseases. We know of persons that have suffered for thirty years that have been permanently cured by taking Kidney Wort a short time. Try it either liquid or dry.—Sun.

"Prove all things." If you have a cold or sore throat, one trial of Pease's Potaska will be all the proof you desire of its genuine merit.

A cough, cold or sore throat should be stopped. Neglect frequently results in an incurable lung disease or consumption. Scott's Emulsion. Tar-ola do not disorder the stomach like cough syrups and balsams, but act directly on the inflamed parts, allaying irritation, giving relief in Asthma, Bronchitis, Coughs, Catarrh, and the throat troubles which singers and public speakers are subject to. For thirty years throughout Europe Troches have been recommended by physicians, and always give perfect satisfaction. Having been tested by wide and constant use for nearly an entire generation, they have attained well merited rank among the few staple remedies of the age. Sold at 25 cents a box everywhere.

Cooks using cream of tartar and soda will always have better results by using Congress Yeast Powder. It is perfectly pure and is always reliable and will make light bread, biscuits, cake, etc.

Insurance.

1809. 1882.

North British and Mercantile Insurance Company

OF LONDON AND EDINBURGH.

Cash Assets	$9,947,178.64
Liabilities	$4,902,954.36
Net Surplus	$5,054,224.28
Cash Assets in United States	$9,046,064.85
Liabilities	$ 976,939.01
Net Surplus	$1,067,725.34

PARKER BROTHERS, Agents,
Room No. 2, Chelsea Savings Bank Building, Shetucket Street.
feb25d

1794. THE 1882.

Insurance Co. of North America,
PHILADELPHIA.

Total Assets Jan. 1, 1882, $8 818,805.28

Capital Stock	$2,000,000.00
Reserve for Re-Insurance	1,949,578.03
Reserve for Unadjusted Losses and other Liabilities	409,748.67
Surplus over all Liabilities	3,459,475 08
	$8,818,805.28

THE LARGEST SURPLUS of any American Company.

B. P. LEARNED, Agent,
feb15d Over Thames Bank, Shetucket St.

THE
Shoe and Leather Insurance Co.
BOSTON, MASS.

Cash Capital - - - $600,000.00
Total Assets - - - 1,022,104.00

Williams & Packer, Agents,
Room 6, Richard's Building,
febl7 d MAIN STREET, NORWICH, CONN.

ROYAL
INSURANCE COMPANY
OF LIVERPOOL.

SURPLUS - $7,990,095.29.

Largest Net Surplus of any Fire Insurance Company in the World.

JAMES E. FULLER, Agent,
146 Main Street.
febl6 d

NEW LONDON COUNTY
Mutual Fire Insurance Company
NORWICH, CONN.
CHARTERED MAY 1860.

ACCUMULATED SURPLUS JAN. 1st, $63,000.

This Company continues to insure against loss or damage by fire on as favorable terms as the nature of the risks and the security of the insured and the company will warrant.

DIRECTORS:

E. F. Parker,	Charles Webb,
John A. Morgan,	Jedediah Huntington,
D. F. Coon,	Chas. L. Richards,
F. St. M. Andrews,	C. H. Osgood,
H. H. Heath,	Wm. Heath,
Wm. L. Brewer,	

E. F. PARKER, President.
Wm. HEATH, Secretary and Treasurer. febl6d

Medical.

30 DAYS' TRIAL ALLOWED.

Dye's Electro-Voltaic Belt.

Patented June 13, 1876.

WE WILL SEND, ON 30 DAYS' TRIAL,
DR. DYE'S
Electro-Voltaic Appliances
TO MEN

Suffering from Nervous Weaknesses, General Debility, Loss of Nerve Force or Vigor, or any disease resulting from Abuses and Other Causes, or to any one afflicted with Rheumatism, Neuralgia, Paralysis, Spinal Difficulties, Kidney or Liver Troubles, Lame Back, Rupturs, and other Diseases of the Vital Organs. Also Women troubled with diseases peculiar to their sex.

Speedy relief and complete restoration to health guaranteed. These are the only Electric Appliances that have ever been constructed upon scientific principles. Their thorough efficacy has been practically proven with the most wonderful success, and they have the highest endorsements from medical and scientific men, and from hundreds who have been quickly and radically cured by their use.

Send at once for Illustrated Pamphlet, giving all information free. Address,

VOLTAIC BELT CO., Marshall, Mich.
febl9d,M,W,F&w

VALUABLE TRUTHS.

"If you are suffering from poor health or languishing on a bed of sickness, take cheer, for

Hop Bitters will Cure you.

"If you are simply ailing, if you feel weak and unstrung, without clearly knowing why,

Hop Bitters will Revive you.

"If you are a Minister, and have overtaxed yourself with your pastoral duties, or a Mother, worn out with care and work,

Hop Bitters will Restore you.

"If you are a man of business or laborer weakened by the strain of your every-day duties, or a man of letters, toiling over your midnight work,

Hop Bitters will Strengthen you.

"If you are suffering from over eating or drinking, any indiscretion or dissipation, or are young and growing too fast, as is often the case,

Hop Bitters will Relieve you.

"If you are in the workshop, on the farm, at the desk, anywhere, and feel that your system needs cleansing, toning, or stimulating, without intoxicating,

Hop Bitters is what you need.

"If you are old and your blood thin and impure, pulse feeble, your nerves unsteady, and your faculties waning,

Hop Bitters will give you new Life and Vigor.

"HOP BITTERS is an elegant, healthy and refreshing flavoring for sick room drinks, impure water, etc., rendering them harmless, and sweetening the mouth, and cleansing the stomach."

augl4 W F&w

Drugs, Paints and Oils.

N. DOUGLAS SEVIN,
Wholesale and Retail Dealer
IN
Drugs, Medicines, Chemicals
AND
Pharmaceutical Preparations,
Proprietary Medicines.
TOILET ARTICLES
AND
Choice Wines and Liquors
FOR MEDICINAL PURPOSES.
141 Main Street,
Norwich, Conn.

Articles of Real Merit

McVicker's Cough Cure.
Wonder Toothache Drops.
Camp's Cream of Roses.
(for Chapped Hands, Roughness of the Skin, &c.)
MADEIRA WINE BITTERS,
Blood Purifying Extract.
(a Compound Extract of Sarsaparilla, Yellow Dock, Queen's Root, &c.)
SAPODENTA,
For the Teeth,
Prepared and Sold by
N. DOUGLAS SEVIN,
141 MAIN STREET.
jan24,d&w

DIPHTHERIA.

A Cold or Sore Throat may not seem to amount to much, and if properly attended to can easily be cured; but neglect is often followed by Consumption or Diphtheria. No medicine has ever been discovered which acts so quickly and surely in such cases as PERRY DAVIS' PAIN KILLER. The prompt use of this invaluable remedy has saved thousands of lives.

PERRY DAVIS' PAIN KILLER is not an experiment. It has been before the public for forty years, and is most valued where it is best known.

A few extracts from voluntary testimonials read as follows:

PAIN KILLER has been my household remedy for colds for the past twenty-seven years, and have never known it to fail in affecting a cure.—L. S. Crocker, Williamsville, N. Y.

For thirty years I have used PAIN KILLER, and found it a never failing remedy for colds and sore throat.—Barton Scarman.

Have received immediate relief from colds and sore throat, and consider your PAIN KILLER an invaluable remedy.—Geo. B. Everett, Dickinson, N. Y.

I have just recovered from a very severe cold, which I have had for some time. I could get no relief until I tried your PAIN KILLER, which relieved me immediately. I will never again be without it.—C. O. Force, Lowndes, Ga.

Have used PAIN KILLER in my family for forty years, and have never known it to fail.—Reuben Lewis, Waynesboro, Ga.

I began using PAIN KILLER in my family twenty-five years ago and have used it ever since, and have found no medicine to take its place.—R. W. Dyer, Druggist, Omaha, N. Y.

For whooping cough and croup it is the best preparation made. We would not be without it.—A. P. Reuta, Liberty Mills, Va.

For twenty-five years I have used PAIN KILLER for colds and chapped lips, and consider it the best medicine ever offered.—Geo. Hooper, Wilmington, N. C.

I was suffering severely with bronchitis, and my throat was so inflamed I could scarcely swallow any food. I was advised to try your PAIN KILLER, and after taking a few doses was completely cured.—T. Wilkinson.

Dr. Walton writes from Coshocton: Your PAIN KILLER cures diphtheria and sore throat, so alarmingly prevalent here, and has not been known to fail in a single instance. This fact you should make known to the world.

Mrs. Ellen S. Mason writes: My son was taken violently sick with diphtheria, high fever and cold chills. So many children have died here, I was afraid to call a physician, and tried your PAIN KILLER. He was taken on Sunday, and on Wednesday his throat was clear. It was a wonderful cure, and I wish it could be known to the poor mothers who are losing so many children.

For Chills and Fever PAIN KILLER has no equal. It cures when everything else fails.

Delays are often dangerous. A bottle of PAIN KILLER in the house is a safeguard that no family should be without. All druggists sell it at 25c., 50c, and $1 00 per bottle.

PERRY DAVIS & SON, Proprietors.
febl d&w Providence, R. I.

LEE & OSGOOD.

RETAIL DRUGGISTS

AND

WHOLESALE DEALERS

IN

KEROSENE OIL,

WHITE LEAD,

TURPENTINE

Linseed Oil,

MANURY'S

RAILROAD COLORS,

146 and 148 Main St.

AND

66 and 68 Water Streets,

NORWICH, CONN

mch18w3

Medical.

A BLESSING TO WOMANKIND

Dr. Clark's Periodical Pills,

Relieve all diseases of women peculiar to the appearance and cessation of the menses, also the disturbances incidental to functional with irregularities, dizziness and hysteria also in nervous and other mental derangements. Afford prompt relief to those distressing bearing down sensations peculiar to women. Price $1 per box. Sent free by mail on receipt of price. Dr Clarke Medicine Company, New York city.

FOR SCROFULA or any Blood Disorder

Dr. Clarke's Anti-Syphilitic Pills.

In either stage, whether primary, secondary or tertiary, are an invaluable remedy. They never fail to cure when directions are followed. Price $1 50 per box. Five boxes, $10. Sent by mail, prepaid, on receipt of price. Address Dr Clarke Medicine Company, New York city.

AN INVALUABLE REMEDY

Dr. Clarke's Gonorrhea Pills.

For weakness of the Kidneys and Bladder. A quick and complete cure in four to eight days of all urinary affections, smarting, frequent or difficult urination, mucous discharges and sediment in the urine from whatever cause induced, whether of recent or long standing. One to three boxes usually sufficient. Price $1 per box. Three boxes for $3. Mailed free on receipt of price. Address Dr. Clarke Medicine Company, New York city.

THERE IS A BALM IN GILEAD.

Dr. Clarke's Invigorating Pills.

For all cases of Spermatorrhea and Impotency as the result of self-abuse in youth, sexual excesses in mature years, or other causes, and producing some of the following effects: Nervousness, Seminal Emissions (night emissions by dreams), Dimness of Sight, Defective Memory, Physical Decay, Pimples on face, Aversion to Society of Females, Confusion of Ideas, Loss of Sexual Power, etc., rendering marriage improper or unhappy. Are a positive cure in two to eight weeks. One to six boxes usually sufficient. Price $1 50 per box. Four boxes $5. Sent by mail prepaid, on receipt of price. Address Dr. Clarke Medicine Company, New York city. febl5d&w

IN THE
WHOLE HISTORY OF MEDICINE

No preparation has ever performed such marvellous cures, or maintained so wide a reputation, as

AYER'S CHERRY PECTORAL

which is recognized as the world's remedy for all diseases of the throat and lungs. Its long continued series of wonderful cures in all climates has made it universally known as a safe and reliable agent to employ. Against ordinary colds, which are the forerunners of more serious disorders, it acts speedily and surely, always relieving suffering, and often saving life. The protection it affords, by its timely use in throat and chest disorders, makes it an invaluable remedy to be kept always on hand in every home. No person can afford to be without it, and those who have once used it never will. From their knowledge of its composition and operation, physicians use the

CHERRY PECTORAL

extensively in their practice, and clergymen recommend it. It is absolutely certain in its healing effects, and will always cure when cures are possible.

For sale by all druggists.

febl0,3M,W,F&w

KIDNEY WORT.

This Great Remedy is either Liquid or Dry Form acts at the same time on the diseases of the

Liver, Bowels and Kidneys.

This combined action gives it wonderful power to overall disease.

WHY ARE WE SICK?

Because we allow these great organs to become clogged or torpid, and poisonous humors are thereby forced into the blood that should be expelled naturally.

Kidney Wort

WILL CURE

Biliousness, Piles, Constipation, Kidney Complaints, Urinary Diseases, Female Weakness and Nervous Disorders.

By causing free action of these organs and restoring their power to throw off disease.

Why suffer Bilious pains and aches? Why tormented with Piles, Constipation? Why frightened over disordered Kidneys? Why endure nervous or sick Headaches? Why have sleepless nights? Use

KIDNEY WORT

And rejoice in health.

It is put up in Dry Vegetable Form, in tin cans, one package of which makes six quarts of medicine.

Also in Liquid Form, very Concentrated, for the convenience of those that cannot readily prepare it. It acts with equal efficiency in either form.

GET IT OF YOUR DRUGGIST. PRICE, $1.00

WELLS, RICHARDSON & CO., Prop's,
BURLINGTON, VT.
(Will send the dry post-paid.) mar8M,W,F&w

BROWN'S

IRON

BITTERS.

A TRUE TONIC.

CURE

Dyspepsia, Indigestion, Lack of Energy, Loss of Strength, Want of Appetite, Intermittent Fevers, Etc.

Iron Bitters are highly recommended for all disease requiring a certain and efficient TONIC.

Iron Bitters enrich the blood, strengthen the muscles, and gives new life to the nerves.

Iron Bitters acts like a charm on the digestive organs, removing all dyspeptic symptoms, such as tasting the food, belching, heat in the stomach, heartburn, etc.

Iron Bitters the only Iron Preparation that will not blacken the teeth or give headache.

Sold by All Druggists.

Write for the A. B. C. Book, for gauges of useful and amusing reading—sent free.

See that all Iron Bitters are made by BROWN CHEMICAL CO. and have crossed red lines on wrapper. Beware of Imitations.

BROWN CHEMICAL CO.,
Baltimore, Md.
febl8d&w

CURE YOUR
CORNS
BY USING
SCHLOTTERBECK'S
Corn, Wart and Bunion Solvent.

Entirely harmless; is not a caustic. It removes Corns, Warts, Bunions and Callous without leaving a blemish. Brush for applying in each bottle.

A CURE IS GUARANTEED.

Price 25 cts. For sale by all druggists.

Try it and you will be convinced, like thousands who have used it and now testify to its virtue.

Ask for Schlotterbeck's Corn and Wart Solvent and take no other.

febl4d&w

FRANK HAWKINS, SHERIFF, and JOAB ROGERS, Deputy Sheriff, of New London County. Office Room No. 1 Richard's Building, Norwich, Conn. febl4d&w

THE BULLETIN Job office will do work with neatness and despatch

Printing.

THE

LARGEST,

CHEAPEST,

AND BEST

Weekly Newspaper

Published in New England

IS THE

NORWICH

WEEKLY

COURIER,

Issued Every Wednesday

FROM THE OFFICE OF THE

Norwich Morning Bulletin,

AT THE LOW PRICE OF

ONE DOLLAR

A YEAR,

Cash in Advance.

New Subscribers Will Receive the Paper to Jan. 1st, 1882, Free.

ALL THE

Latest Telegraphic, Political State and General News of Each Week

WILL BE CONTAINED IN

THE COURIER.

Matters of Local Interest Specially Looked After.

THE AGRICULTURAL NEWS

FROM WEEK TO WEEK

Will be Specially Adapted to the Season in which it Appears.

THE COURIER

BEING AN EIGHT-PAGE PAPER

With a Circulation Larger than any Weekly Paper in Connecticut makes it one of the

Best Advertising Mediums in the country.

The careful selection of all matter placed in its columns gives it a moral character which will admit of its being placed in every household, and it will be a thoroughly

FAMILY NEWSPAPER.

ONE DOLLAR A YEAR

POSTAGE PREPAID.

52 Weeks in a Year.

Subscribe Now.

THE BULLETIN COMPANY
Publishers.

24x

The Bulletin

Dawn.

Near the rising sun of the day
Night's misty veil is upward drawn,
And with its golden fringes play
The jewelled fingers of the dawn

The curling vapors one by one
Are shot with opalescent glories,
And now the almost risen sun
Parts up a thousand crimson streams

From heaven to earth the splendor steals,
Down gilded vanes to mitered towers,
The [illegible] bells break out in peals,—
O! what a wondrous world is ours!

The fiery colors slowly fade:
In sapphire depth they pass away:
The sun begins his grand parade,
From peak to peak the perfect day.

Earth's children feel their mother warm
From dewy beds they wake and start,
And forth, through streets and alleys swarm:
In myriads to the noisy mart.

O happy toil! O blessed fate!
To me too thought too close confined,
Then, with each motion, drops a date,
And shifts the pictures of the mind.

I envy you your changing strife,
Your weary hours, your evening rest
When all the little cares of life
Are lulled to slumber in the breast

For my poor soul, that still will float
Near one blue of stern device,
Drifts on, like the Laplander's boat,
Close moored beside its berg of ice.

—*George H. Baker in The Continent*

Political.

Arguments on the subject of a national bankrupt law will be made next Saturday before the house committee on the judiciary.

It is asserted that lobbyists will get a large share of the Japanese indemnity fund which the house has agreed to repay to Japan.

Ex Secretary Blaine is to attend the banquet of the Knights of St. Patrick in St Louis on St. Patrick's day and respond to a toast.

Judge Advocate General Swaim will complete his revision of the Fitzpatrick court martial case in a few days and submit it to the secretary of war.

The house committee on public health has agreed to the senate bill providing for the distribution of vaccine points through state and municipal authorities.

The house coinage committee proves to be favorable to the silver dollar, and have agreed on a bill which keep it in use and extends its currency of silver certificates.

The New York state committee of the greenback labor party had a meeting Wednesday, at which C.L. Harper's call for a national convention was disapproved, but a state convention was authorized for next July.

The Boston *Journal* pitches into Col. Jonas H. French for calling Washington a democrat, when he was a federalist. It adds: "His principles were no more those of Jefferson than were Lincoln's those of Jefferson Davis."

Ohio democrats refuse to serve on the committee to redistrict the state for congressional purposes. Probably they are ashamed to contemplate their own rascally gerrymandering four years ago.

A scheme somewhat similar to the Peruvian company has come to light, namely the Credit Industriel, which was to buy up for citizens of the United States the right to work certain Bolivian mines, and get our government to prevent Chili from annexing the property.

Pennsylvania's supreme court has begun a hearing on the question of the state's power to tax a corporation doing business and having property within her borders but with headquarters outside. This is the case of the Standard Oil company to recover $147,511 of taxes.

It is remarked that Mr. S. S. Cox has shown greater eloquence and statesmanship at this session of congress and less of his wonted triviality than ever before. A correspondent says: He seems to be crowding his reputation as a wit and humorist to the wall and building up a better repute. He has received more keenly than could be supposed that, as an acknowledged wit, the house for years were disposed to accept everything he said as intended to be humorous. He has been mortified time and again by misconceptions of this sort on the part of the house. But this winter Cox the humorist is being forgotten, and Cox the able, sincere, earnest legislator is beginning to be recognized.

FITZ JOHN PORTER'S CASE

The Washington *Star* declares that Fitz John Porter's restoration to honorable rank in the army is now practically decided upon. It says:

The principal point upon which the attorney general will decide will be in regard to the mustering out of Gen. Porter from the volunteer force. Gen. Porter was, when cashiered, a major general of volunteers and a colonel of the regular army—[illegible] infantry. The question is when he [illegible] as a major general of volunteers [illegible]. There is now no such [illegible] for the government employ as a volunteer force of the army. The last major general of volunteers was mustered out in 1866. The question is whether there shall be back pay to then Porter to that year, or whether he can claim to the date of his proposed reinstatement in the army. He can only be reinstated by a nomination to the senate and a confirmation by that body.

He will be nominated as colonel of infantry to fill the first vacancy. The question of the date of his being mustered out as a major general of volunteers will be settled by the decision of the attorney general. It is estimated that when confirmed by the senate as a colonel of the regular army General Porter will be entitled to about $115,000 back pay. When General Porter was cashiered he was forever disqualified from holding any office of public trust or profit. The nomination of General Porter to be colonel of infantry, which will be made without a doubt, will carry with it a pardon, when it is confirmed, from all disabilities imposed by the verdict of the original court in his case.

New Magazines.

The numbers of the *Popular Science Monthly* for the weeks ending February 14th and 25th, contain Carthage and Tunis, *Alcoholic* and Mixed Causes of Political Criticism, *Contemporary*, The Sicily of Thucydides and Lucretius *Nineteenth Century*; "The Man with the Hoe," "A Bit of Lost, and How I Found it," "Of Their Names," Gen. McClellan's Campaign, *Blackwood*, An English Colony in Madagascar *Temple Bar*. The Life of Richard Cobden, by John Morley, *Macmillan's*; Youth and Age, and The Chinese Navy, *Fortnightly*; Blacks in Greenland, *Fortnightly*; The Persecution of the Jews in Russia and Germany, *Times* and *Morning Post*, Boss, a Character Sketch, *Chambers's Journal*; and the usual amount of poetry.

The complete contents of the *British Quarterly Review* for January are "Literary Culture in France," "Literary culture in the country which they most readily look west and most abundantly diversified," "A Sketch of Individual Development," a curious and interesting essay by George MacDonald, beginning with a child that is [illegible] and their Later History [illegible] of Ireland,' a statistical article to show that Ireland is naturally one of the richest countries north of the Alps, but is suffering from lack of human industry to develop its resources. "Count Campello," his life as a Romanist and reasons for withdrawing from that communion. A criticism of "Westcott and Hort's Greek Testament." An essay on "Richard Cobden," touching the workings of the mind, influence on politics, and a wise man's conceptions of government. The remainder of the book is filled with notices of contemporary literature.

The *Westminster Review*, also reprinted by the same establishment, contains as follows:—1. The Early Progress of Christianity. 2. The Basis of England's Power in India. 3. The Stokes. 4. George Eliot as a Moral Teacher; 5. Working Class Insurance. 6. Richard Cobden—an extended account of his career and opinions; 7. Town Smoke and Town Fog; 8. The Coronation Oath no Bar to Legislation; 9. India and Our Colonial Empire; 10. Contemporary Literature.

Buckwheat Cakes.

Science has even revolutionized the method of making buckwheat cakes. The old way, setting to raise over night, souring, fermenting, decomposing, and destroying the nutritient part of the flour, carbonic acid gas was produced and the cakes made light. But a well founded suspicion has always existed that buckwheat cakes made in this manner are unwholesome and indigestible, because the chemical action that takes place so alters the flour from its original character that the souring or decomposing process continues in the stomach and gives rise to dyspepsia and kindred troubles.

The new way does away with all decomposing, all fermenting or souring, and places upon our tables smoking hot buckwheat cakes in less than fifteen minutes. The leavening element of the new process, which is the "Royal Baking Powder," being mixed with the flour and moisture added, evolves the leavening gas, and in no way changes the dough from its original sweet and nutritious condition.

In point of healthfulness it is a positive fact that buckwheat and griddle cakes made in this way with the "Royal" powder are very healthy, and can be eaten with impunity by dyspeptics and invalids without discomfort.

Various preparations and mixtures have been put on the market from time to time to take the place of the "Royal Baking Powder," such as "self raising" or "griddle cake" flours, but analysis shows many of them to be made from unwholesome substitutes and strong acids, which have a corroding effect on the membranes of the stomach. It is much safer for all consumers to purchase flour themselves that they know to be good and reliable, and add the baking powder at a considerable saving, than to purchase any of the so called "self raising" flours, which are usually compounds of the vilest nature, containing alum or phosphates. It is stated that three-fourths of the "self raising buckwheat" sold in the market is nothing more than "middlings," or the dark colored siftings and impurities which form the refuse in the manufacture of the higher grades of flour.

The following is a good recipe and most economical

Quick Buckwheat Cakes.—To one pint of buckwheat flour, while dry, add two heaping teaspoonfuls Royal Baking Powder, a teaspoonful salt, one scant tablespoonful brown sugar or New Orleans molasses to make them brown, mix well together, and when ready to bake add one pint cold water or sufficient to form a batter, stir but little, and bake immediately on a hot griddle.

As pure buckwheat is very rich, some prefer a little flour and Indian meal added, and the recipe given below will be found all excellent one.

One pint pure buckwheat, one quarter pint each Indian and wheat flour, three heaping teaspoonfuls Royal Baking Powder, one and a half teaspoonful salt, one tablespoonful brown sugar mixing as directed in the recipe first named.

Remember always to mix the baking powder with the flour dry.—*New York Tribune*

The enterprising grocer now trots out last year's maple sugar as the fresh article.

Musical Instruments.

GOOD
ORGAN
One Year Old, for $50.
SECOND HAND PIANOS CHEAP.
H. E. STEVENS,
feb28d 10 GROVE STREET.

Instruction.

THE ART OF SINGING.
MISS LILA M. BATCHELLOR,
OF PAWTUCKET, R. I.,
Teacher of Vocal Culture.
Formerly a pupil of Madame Rudersdorff. For particulars, apply to Mrs George A. Lewis, High street, Greeneville, Conn., between Tenth and Eleventh streets, or address MISS BATCHELLOR, at Central Falls R. I. feb16d1m*

Crockery.

NEW AND
CHOICE GOODS
being constantly received at the Crockery Store of
E. K. REYNOLDS,
No. 128 Main Street,
consisting of
French China Dinner and Tea Sets,
Cut French and American Glass Ware, Stone China and Porcelain Ware in the best makes, Chandeliers, hall and table Lamps in great variety, Silver Plated Ware, and a large variety of House-furnishing goods, and bear in mind it is no trouble to show goods. Large assortment of Granite Iron Ware jan23d

Drain Pipe.

W. D. TRUE,
MANUFACTURER OF
Drain and Sewer Pipe
NORWICH, CONN.
Quality the Best and Price the Lowest.
Drain Laying Personally Attended to
nov13d6f

Advertising Agents.

THIS PAPER
May be Found on File
—AT—
GEO. P. ROWELL & CO.'S
Newspaper Advertising Bureau (10 Spruce Street), where advertising contracts may be made for it in New York. mar18 d&w1f

J. B. BATES,
Advertising Agent,
41 Park Row, New York.
is authorized to contract for Advertisements in the BULLETIN and COURIER at our Lowest rates. feb17 d&w1f

New Sale.

FOR SALE.—Valuable new milch Alderney cow for sale. Large size, good order, seven years old, milk of choice quality raised and owned by J. L. Dennison and can be seen at his barn, Laurel Hill. For further particulars, inquire of JOHN BREWSTER. feb26d2w Pkfw

FOR SALE—
A good assortment of stone ware at the Pottery. Call on A. T. DAVIS, Administrator, Thames street. feb17 d1m

FOR SALE—One Second Hand Safe
Apply at FALLS CO. STORE. jan31d

FOR SALE—
A Livery Stable in Baltic, Ct.
jan30d2w* EDWARD LADD.

FOR SALE
A GAS FIXTURE,
With Two Burners, and Suitable for House or Store.
INQUIRE AT THIS OFFICE. nov24

Plumbing & Iron Works.

THE NORWICH IRON FOUNDRY.
Established in 1854.
A. H. VAUGHN & SONS, Propr's.
NO. 38 FERRY ST., NORWICH, CONN.
Manufacturers of Mill Gearing, Pulleys, Couplings, Hangers, Boxes, Racks and Pinions, Lamp Posts, Feed Boxes, Watering Troughs, Grate Bars, Cylinder Stoves, Ashpit Doors, Hitching Posts, Pipe Thimbles, Columns for Buildings, Flange and Socket Pipe, Hitching Weights, Chimney Caps, &c., &c. nov23d

THE SIBLEY MACHINE CO., Manufacturers of Paper, Cotton and Wool Machinery, Mill Gearing, Shafting, Couplings, Hangers, etc., etc. Jobbing of all kinds, Gear Cuttings, Forgings and Castings at Short Notice. 48 Franklin Street, Norwich, Conn. New and Second hand machines bought and sold on commission. jy14d4f

ROBERT BROWN,
Successor to the
Norwich Steam and Gas Pipe Co.
33 and 35 Water Street.
NORWICH, CONN.
Steam and Gas Fitter and Plumber. Chandeliers, Brackets, Portable Gas Lamps, Argand Burners, Plain and Fancy Shades, Rubber Hose, Bath Tubs, Boilers Water Closets Wash Bowls etc. feb9d1f

Miscellaneous.

A FRESH SUPPLY OF
French & German Baskets,
Fancy Willow Ware Etc.,
AT
E. S. RICE'S
PICTURE FRAME EMPORIUM. 110 MAIN ST.
feb22d

NOW IS THE TIME TO
Have Your Pictures Framed.
And the cheapest place in the city to get it done is at
T. STEWART'S
25 Cent Store,
161 Main St., Norwich.
N. B.—For the convenience of my customers, I have added to my stock a full line of TINWARE, MARKET BASKETS, &c., that I sell lower than any other house in the city. Please examine the same and be convinced whether you want to buy or not. feb6d

SEEDS FOR 1883.
We shall have the largest and best stock of Field and Garden Seeds for the Spring Trade we ever had, and among them we have secured a large stock of the CELEBRATED BLISS LITTLE WONDER PEAS
Our customers may be sure of buying the true seed, and at less price than they can send abroad for it.
J. P. BARSTOW & CO.,
feb26d&w 15 WATER ST., NORWICH, CT.

A PENNY SAVED IS A PENNY EARNED.—The subscribers respectfully call the attention of the public to their large assortment of all kinds of FIRE WOOD, consisting of Pine, Chestnut, Maple, Oak and other kinds, sawed, split or in four-foot lengths. KINDLING—We sell Fire Barrels for One Dollar, and it will go further, do Better, be much cleaner, cheaper, and give greater satisfaction than Charcoal. Please give it a trial, and prove the above, for your own benefit. Wood Sawed and Split, any length or size. Orders received at the stores of Noyes & Davis, Reynolds' Cash Grocery, a door office on Central Wharf, or by mail, promptly attended to. Terms Cash.
jan24d1mo* EATON & BAILEY.

WILLIAM FRISWELL,
87 FRANKLIN STREET.
Having secured the sole agency of the celebrated Quick Train Rockford Watch for Norwich and Vicinity, I am able to sell cheaper than before. Every Watch guaranteed to give perfect satisfaction or taken back.
Watches, Clocks and Jewelry repaired in the best manner at the lowest possible price. All work warranted. WM. FRISWELL.
oct15d1f

OUR SPECIALTIES.
First Class Work.
Delivering work when promised.
Reasonable Prices.
Try me and be convinced
Frank Utley, Job Printer.
feb3 d 164 MAIN STREET

THE
Pine-Palmine Mattress!
GEO. H. MARTIN
is the SOLE AGENT for this Health giving Mattress for Norwich and vicinity. Pamphlets giving all necessary information given away at
MARTIN'S, 169 Main St.
sep22d

TEA CLUBS.—Send your address for our Catalogue and Directions for forming Tea Clubs. French China Tea Sets, Rose Lone Tea Sets, Stone China Dinner Sets, Watches, etc. Given away. Extra inducements offered until April 1st. CELESTIAL TEA CO.,
257 Westminster St., Providence.
jan30d M, W, F&w1m

HATCH & FOOTE,
BANKERS,
No. 12 Wall Street, New York,
MEMBERS NEW YORK STOCK EXCHANGE,
Buy and sell Stocks, Bonds and Government Securities, and make advances on same if required. Four per cent. interest allowed on deposits, subject to check at sight.

$777 A YEAR and expenses to agents. Outfit free. Address P. O. VICKERY, Augusta, Me

ADVERTISERS—Send for our select list of Local Newspapers. GEO. P. ROWELL & CO., 10 Spruce St., N. Y. feb24 M, W, F&w1m

BUSH & DENSLOW'S
PREMIUM
SAFETY OIL,
WILL NOT EXPLODE
150 Degrees Fire Test.
The New York Board of Fire Underwriters say "BUSH & DENSLOW's Premium Safety Oil is a Perfectly Safe Illuminator, and its use will Result in a Great Saving of Life and Property."
FOR SALE BY
LEE & OSGOOD,
WHOLESALE AGENTS
For Norwich and Vicinity.
jan1 3M W&f

Sewing Machines.

THE
Hartford Sewing Machine,
Made by the Wood S. M. Co.
Call and see it.
J. M. STRICKLAND, Agent,
feb26d 18 MAIN STREET

Groceries, Tea, &c.

SALAD OIL.
The Sweet Table Oil is the
Pure Olive Oil,
Imported and bottled by Cotswell, Hazard & Co. For sale by
SMITH & BECKWITH,
feb26d 148 MAIN STREET.

SMALL
APPLE SAUCE
AND
APPLE JELLY,
FOR SALE BY
A. T. OTIS, 56 Main Street.

FRESH SPINACH,
HORSE RADISH ROOT.
WHITE ONIONS,
AND
PARSNIPS,
AT
ADIN COOK'S,
feb7 d 4 Union Street.

WE HAVE JUST RECEIVED
FIFTY RED ELEPHANTS,
CHRISTMAS CANDLES.
NUTS, GRAPES,
FIGS, ORANGES.
Buckwheat Flour, N. O. Molasses,
White Drips.
Come and learn the prices at
HARWOOD & CO.'s,
dec18 d 48 WATER STREET.

LOWEST PRICES
For New Canned Goods, New Raisins, Currants, Citron, Prunes, Prunelles, Figs, Dates, Oranges, Nuts, N. O. Molasses, Molter's Diamond Grips, Pure Maple syrup, Fancy Crackers, Jellies, Sauces, Pickles, Herwig's Sugar Cured Hams.
Extra Minnesota Flour, warranted best in market. For sale by E. PECKHAM,
dec18 58 Water St.

JOHN WILLARD,
Sole Manufacturer of Palmer's Celebrated
DANDELION COFFEE,
AND
CREAM TARTAR,
nov24 36 & 38 Commerce St., Norwich, Ct.

Hardware.

A.
NEW
HARDWARE
STORE.
PRESTON BROS.
Have just opened a new and complete line of Hardware which they will sell
At Reasonable Prices.
BILL'S BLOCK,
14 Shetucket St.,
Opposite Laurel Hill Bridge,
NORWICH, CONN.
jan18d&w

DO YOU INTEND TO BUY A NEW STOVE? Then do not fail to go to
J. P. BARSTOW & CO.,
For they have the largest and best assortment of Base Burning Stoves, Cook Stoves and Ranges in Eastern Connecticut. Parlor Stoves in great variety, of all kinds, sizes and prices, with both Duplex and Anti-Clinker Grates. Cook Ranges, with all the latest improvements, and of the most approved patterns. Every Stove guaranteed to give satisfaction. Also a full line of Housekeeping Goods of every variety. First-class Goods at Low Prices. Don't forget the place:
15 Water Street, Norwich, Conn.
sept20 d&w

A. W. PRENTICE & CO.
Have just received a large assortment of
Parker's, Colt's, Moor's and Richards,
Breech Loading
SHOT GUNS.
Also a full line of Muzzle Loaders and all kinds of Gun Equipments and Ammunition.
HARDWARE SPECIALTIES.
"Clothes Wringers," "Horse Clippers," "Apple Parers," "Scroll Saws," "Stacked Wood," etc., etc.
A. W. PRENTICE & CO.,
27 Commerce Street.
oct16d&w1

A. T. CONVERSE,
DEALER IN
IRON, STEEL AND PIG IRON,
41 Water & Commerce Sts
jy16d&w

Fine Arts.

DURGAN, Artist Photographer,
WE STILL LEAD.
Being more than ever determined to fully maintain our acknowledged position at the HEAD AND FRONT of all that pertains to really Artistic Photographic Portraiture, we have supplied our Studio with new and expensive Lenses, Scenery and Accessories, and no hereafter shall continue to lead in all the new improvements—artistic and mechanical as well as the science of—chemical departments in our art science. jan24M,W,Fsw

CRAYON PORTRAITS.
The Superior Work in Crayon Portraits
of well known city residents and of those from a distance, (some of which have been on exhibition), combine with our acknowledged ability to produce Striking Likenesses, Fine Finish and Exquisite Artistic Effects, is our bid for
The Patronage of Norwich People.
Visitors welcome to Studio at all times
RUDD & PORTER.
Oil Portraits and Animal Painting by GEO. A. RUDD.
Studio—100 Main St.,
jan24d NORWICH, CONN.

DRAWING AND PAINTING.
MISS MARY A. PHIPPS
Re-opens her studio on THURSDAY, Oct. 16th.
Will receive pupils on Wednesday, Thursday, Friday and Saturday
Lessons hours from 9 to 12 A. M., and 2 to 5 P. M.
oct12d Rooms No 3 Williams' Block

Dry Goods.

GREAT PREPARATIONS FOR THE
SPRING TRADE.
HISLOP,
PORTEOUS &
MITCHELL
Are daily opening large shipments of New Goods for the coming season.
HAVE JUST RECEIVED A LARGE ASSORTMENT OF
SCOTCH GINGHAMS
Of our own importation. Also a full line of
Domestic Ginghams,
To which we respectfully invite inspection
A SPECIAL BARGAIN: WE OFFER THIS MORNING
250 Dozens Ladies' Fancy Hose, assorted styles, at 25c a Pair.
These Goods are worth from 37 1-2c to 50c a Pair.
Have just opened our Second Importation of
HAMBURG EDGINGS
AND
INSERTIONS,
Embracing the Newest and most Elegant Designs at
SPECIAL LOW PRICES.
Inspection Solicited.
HISLOP,
PORTEOUS &
MITCHELL,
170 MAIN STREET.
feb16d&w

THE
BOSTON
STORE.
NEW
Dress Goods.
REID & HUGHES
Will open this morning their first shipment of Spring Dress Goods. We invite ladies to examine the styles.
LACES.
We also open the finest line of elegant Laces that have ever been shown in Norwich. Everything desirable is represented, including Black and Cream Costillon, Barcelona, Spanish Guipure, Spanish, Brodes, Russian in real and imitation, real Point Duchess in Ties, Handkerchiefs and Collaretts.
SPANISH FICHUS
IN ELEGANT VARIETIES.
REID & HUGHES,
Boston Store.
feb17 d&w

Confectionery.

DON'T FORGET THAT
PERKINS'
Capsicum Cough Drops
is the best remedy for Coughs, Colds and Sore Throat. Be sure and get the genuine
CAPSICUM DROPS,
and not be imposed upon by base imitations now being sold in the city.
feb8d J. C. PERKINS' CANDY STORE

Real Estate.

For Rent and For Sale.

TO RENT.—A small hall in Bill's Block Shetucket Street, now occupied by Prof. Hetherman's school of vocal art. HENRY BILL
feb18d

TO RENT, furnished—
The house on Washington street, known as the Lee house. Apply to A. P. STURTEVANT.
feb16 d&w

TO RENT—
From April 1st, store in Farmer's Block, Water street, now occupied by Gallup & Hewitt. Apply to JOSEPH A. SMITH.
feb16 d

TO LET—A cottage on Fairmount St., containing 8 rooms, with modern improvements. Inquire of C. E. P. CHAMBERLAIN, Maples street.
feb16 d

TO RENT.—A tenement of eight or nine rooms, with modern improvements and stable, on Pearl Street. Also, a good tenement of five or seven rooms, with stable and garden, on Maple Street. Apply to C. E. P. CHAMBERLAIN, P. O. BOX 198.
feb16d

NOTICE.
Farm in Lebanon for Sale.
The farm of the late Learned Hetard situated on the main street in the town of Lebanon, New London county, Conn., will be offered for sale at auction on the premises, on Thursday, the 2d day of March, at 1 o'clock in the afternoon. The farm contains about fifty acres, and has one large two-story house in good repair, with barn and other buildings, which will be offered with about 34 acres of the farm. There is also a one story cottage house, partly new, which will be offered with about 16 acres of the farm. Bids will be received for either portion of the farm separately or the whole will be sold together. Terms one fourth cash, the balance can remain on mortgage at 6 per cent.
There is an abundance of fruit upon the place, and is very convenient to schools, churches and stores, and in a neighborhood noted for its good society. There will also be offered at the same time the stock, hay and farming implements on the premises. This is a rare opportunity for securing one or two pleasant homes in one of the best farming towns in Connecticut.
CHARLES HEBARD,
WM. H. GAY, Executors.
Lebanon, Conn., Feb. 16th, 1883. febl6 d4d

FOR RENT—My house on Lincoln avenue. Inquire of E. T. CLAPP, at R. R. office, Shetucket street. C. T. PALMER.
feb11d

TO RENT AT THE STARR FARM—The large dwelling house with spacious grounds and stabling for five horses, harness room and carriage house.
This is a first class place for a family with children or for any one doing business in the city.
For a boarding house for summer boarders from New York and elsewhere it can hardly be equalled.
Apply to WM. HEMPSTEAD in Church street, or B. W. TOMKINS.
feb1 d

LAST CHANCE
to obtain nice little homes in this city, at last year's prices—very little ready money necessary. I offer the balance of real estate in my hands during the next sixty days at the old basis prices, after which the prices will be advanced to suit the times. Purchasers will find it much to their interest to call immediately on
H. F. TALMADGE, Real Estate Agent,
jan16d&w 195 Main Street, Norwich, Ct.

FOR RENT—To a responsible party from April 1st, Store 180 Main Street, now occupied by F. A. Robinson. Apply to MRS. A. M. BREWER, over No. 21 Shetucket St. jan30d

TO RENT—Two stores in the Wauregan Block on Union street, suitable for any kind of business. Also two stores in Bill's Block Shetucket street. HENRY BILL. may9d

Lumber & Coal.

EDWARD CHAPPELL & CO.,
COAL AND LUMBER,
WHOLESALE AND RETAIL. A well assorted stock of SEASONED LUMBER, and a carefully selected variety of coals for domestic and steam purposes.
EDWARD CHAPPELL & CO.
214 Main St., Central Wharf.
Telephone your orders if most convenient.
dec6d

Physicians.

MADAM M. J. PHILLIPS, M. D.,
AND MAGNETIC HEALER,
Residence 86 Franklin Street,
Norwich, Conn.
Madam Phillips' system of medical treatment, in co-operation with her remarkable healing powers, enables her to treat all kinds of diseases, both acute and chronic, with the highest degree of success. (Cancers and Scrofula a specialty.) Madam Phillips' Cough and Anti-Pneumonia Syrups always on hand. dec18d&w

Flowers, Trees, Etc.

FLOWERS.
BOUQUETS,
CUT FLOWERS,
FUNERAL DESIGNS,
FURNISHED AT LOW PRICES, AT
Jennings' Greenhouses,
Hamilton Street, Preston.
Orders left at N. D. SEVIN'S DRUG STORE, 141 Main street, will be forwarded by Telephone without charge. nov24

Books & Stationery.

THE
SLATEOGRAPH.
A New and Improved Copying Tablet.
15 to 75 perfect copies guaranteed from one writing.
It can be marked as easily as an ordinary slate.
It is 50 per cent. Cheaper than any Other Similar Process.
SOLD BY
NOYES & DAVIS.
feb26d&w

FIRST CLASS
Business Stationery
AND
BLANK BOOKS.
Any description of printing furnished.
Charles A. Burnham,
Blank Book Manufacturer and Stationer
ARTISTS' MATERIALS,
For Water Color Painting,
For Oil Color Painting,
For China Painting.
Mail orders promptly filled
M. SAFFORD & CO.,
feb16d&w 106 Main Street.

WE HAVE A LINE OF
FANCY ADVERTISING CARDS
AND
TUCK CIRCULARS,
which will be furnished to our customers at
LOW PRICES,
THE BULLETIN COMPANY
PRINTERS AND PUBLISHERS.
mar28d&w

CHECKS, COUPONS, CERTIFICATES
TICKETS, &c., &c. constructed so
Cower's in First Class Style.
Fine Blank Books a Specialty
nov6 d&w

Hotels & Restaurants.

WILLIAM NISS'
LADIES' AND GENT'S
DINING ROOMS:
Have in connection with my Dining Rooms
Domestic and Foreign Wines
Of superior quality always on hand.
Lager Beer & Burton Ale on Draught
Especial attention paid to the OYSTER business so that I always have the best in market and serve them in any style you wish
STEAMED OYSTERS A SPECIALTY
CLAM BAKE IN THEIR SEASON
HOME MADE TOMATO CATSUP
Sold by the Gallon and Bottle
Nos. 52, 54 and 56 Water Street
feb21 d&f NORWICH, CONN.

Attorneys.

REMOVAL.
LUCAS & JENNINGS,
Attorneys and Counsellors at Law
OFFICE REMOVED
To No. 31 Shetucket Street,
NORWICH, CONN.
GEORGE W. LUCAS. WM. H. JENNINGS, JR.
feb1 d3m

WAIT & GREENE,
ATTORNEYS,
Counsellors and Notaries Public
NO. 1 BREED HALL.
Gardiner Greene, Jr., is Commissioner of Deeds for the State of New York.
JOHN T. WAIT. GARDINER GREENE, JR.
nov21 d Norwich, Conn.

JAMES H. POTTER,
Attorney at Law,
Office in Johnson's Block, Main street.
aug16d Danielsonville, Conn.

S. H. & H. H. THRESHER
Attorneys and Counsellors at Law,
may10 d6f NOS. 5 & 6 BREED HALL.

Counsellors' Directory.

NEW LONDON NORTHERN RAILROAD—CHANGE OF TIME.
On and after MONDAY, Nov. 14th, 1881, TRAINS GOING NORTH LEAVE NORWICH AS FOLLOWS.
6.00 a. m., Norwich at 6.31 a. m., for Mid Stations, Colchester, Palmer, Boston, Springfield, Ware, Gilbertville, Brattleboro, St. Johnsbury, Burlington, Montreal, Ogdensburg and intermediate stations.
7.50 a. m., Norwich at 8.22 a. m., for Willimantic, Hartford, Palmer, Boston, Springfield, Albany, Saratoga, Ware, Gilbertville and Amherst.
10.17 a. m., Norwich 10.47, for Willimantic, connecting for Hartford and Middletown.
1.00 p. m., for Norwich.
3.00 p. m., Norwich 3.42 p. m., connecting at Willimantic for Hartford, and at Palmer for Springfield, Albany, and all points west. Brattleboro, Burlington, St. Johnsbury, Montreal, Ogdensburg and intermediate stations. A sleeping car is attached to the train at South Vernon for Montreal.
5.15 p. m., Norwich 5.49 p. m., for Willimantic, connecting for Hartford. This train makes connection with express which leaves New York at 1.00 p. m.
8.25 p. m. for Norwich. This train connects with 4.00 p. m. express from New York.
—GOING SOUTH—
Passenger trains LEAVE NORWICH as follows
6.30 a. m. (N. & W. depot) 6.30 (West Side) for New London and New York.
8.40 a. m. for New London, connecting for Providence and Boston at 10.20 a. m.
11.05 a. m., for New London, Stonington and New York.
3.05 p. m., for New London and New York.
5.42 p. m., for New London, Stonington, Providence, New Haven and New York.
6.05 p. m. for New London, Mystic and Stonington.
9.12 p. m., for New London and for New York by boat from New London. This train connects at Willimantic with the 4.00 p. m. express from New York.
6.00 p. m., 7.00 p. m., 8.00 p. m. for New London and for New York via boat from New London.
Passenger trains LEAVE WILLIMANTIC as follows:
8.00 a. m. for Norwich and New London, connecting at 10.20 for Providence and Boston.
10.30 a. m., for New London, Stonington and New York.
3.00 p. m., for Norwich, New London, New York, Providence, etc.
4.30 p. m. for Norwich, New London, Mystic and Stonington.
8.30 p. m., for New London and New York via boat from New London.
Passenger trains LEAVE PALMER as follows.
8.30 a. m., 1.30 7.00 p. m., for New London, etc.
The latter connects with boat for New York.
Through passenger trains LEAVE SHATTUCK BORO as follows:
4.30 a. m. and 3.10 p. m., connecting with trains from the North for New London and intermediate stations.
O. W. SENTLEY, Gen. Supt.
New London, Nov. 13th, 1881. nov17d

N. Y. & N. E. R. R.
NORWICH & WORCESTER DIVISION.
WINTER ARRANGEMENT. Commencing MONDAY, January 1st, 1883.
TRAINS GOING NORTH—LEAVE NORWICH AT
3.05 a. m. (Mondays excepted), Steamboat Express. Connects at Putnam for Boston, at Worcester for all points North, Portland, Rochester, White Mountains, &c. Sunday train connects to Nashua.
6.00 a. m., Way Passenger Train.—Connecting at Plainfield Junction for Providence; at Putnam for Boston, arriving at 10 a. m., At Worcester for Boston, Springfield and intermediate stations, Albany and the West.
11.30 a. m., connecting at Norwich with train from New London. At Plainfield for Providence (arrive 1.50 p. m.) At Putnam for Boston, arrive at 3.35p.m. At Worcester with roads north, east and west. At Webster, to and from South bridge.
3.30 p. m., Way Passenger. Connects at Plainfield for Providence. At Putnam for Boston, arrive at 7.05 p. m., and Hartford. At Worcester with Boston & Albany Railroad, east and west.
TRAINS GOING SOUTH—LEAVE WORCESTER
—AT—
6.45 a. m., Way Passenger. Connecting at Putnam with train from Boston and for Hartford and New York. At Plainfield to and from Providence
10.00 a. m., Way Passenger Mail train. Connects with trains from Worcester & Nashua and Boston & Albany Railroads. At Webster for Southbridge. At Putnam with trains to Boston, and at Plainfield to and from Providence
4.30 p. m., Way Passenger. Connects at Webster for Southbridge; at Putnam for Williamantic and Hartford, and with train from Boston. At Plainfield with train from Providence.
7.00 p. m., Steamboat Express for New York (via New London,) (Sundays excepted). Connects with all trains North and East, and at Putnam with ex. from Boston. Take this train for Philadelphia, Baltimore, Washington and South. No change of cars after leaving Putnam. Also via Steamboat, connects with all Southern and Western trains at New York. This train leaves Norwich for New London [steamboat] at 9.30 p. m.
"Putnam Passenger" Leaving Putnam at 2.05 p. m., connecting at Putnam with train from Boston, Plainfield with trains to and from Providence arrive at Norwich at 5.25 p. m.
WEBSTER SPECIAL:
Leaves Webster for Worcester at 6.00 a. m.
Leaves Worcester for Webster at 6.30 p. m.
P. SY. M. ANDREWS, Supt.
Norwich, January 1st, 1883. jan1d

WARREN & CO.'S
Splendid First-Class Steamers.
KANSAS.....3,000 tons | MISSOURI 2,100 tons
IOWA.....3,000 tons | PALESTINE 2,600 tons
VICTORIA, 2,000 tons.
Sail from Liverpool to Boston
Bring steerage passengers from principal points in GREAT BRITAIN and IRELAND at Lowest Rates.
JAMES HICKEY, Agt.,
jan22d WILLIMANTIC

JOHN STEINER, AGENT FOR
The North German Lloyd
of Bremen
AND
The Hamburg Steamship Line
of Hamburg.
PASSAGE TICKETS
To and from Europe at the most reasonable rates
ALSO
DRAFTS and MONEY ORDERS
Payable in any town or city in Europe
jan22d

24x

The Bulletin

Norwich, Friday, Feb. 24, 1882.

Consolidated Railroad Time Table.
NORWICH & WORCESTER R. R.
(Depot foot of Ferry street.)

Leave— Going North.		Arrive— From North:
7 00 a m	Express, Worcester, Portland, Montreal, Quebec and Webster	
10 00 a m	Worcester train at Putnam for Boston	6 00 a m
1 00 p m	Providence (via Plainfield) Boston via Putnam, Worcester and all east and west of Worcester	12 50 p m
	Putnam special for Norwich Arrives at Norwich	5.00
3 10 p m	Worcester, Prov., Boston Hartford	9 00 p m
Going South:		
6 20 p. m.	Boat train for New York fm Stn Wor, Port., White Hs	9.30 p. m

*Monday excepted.

N. L. N., "WEST SIDE" DEPOT.

Leave— Going North:		Arrive— From North:
	Hartford & Willimantic	a. m 8.02
6.31 a. m	Middletn, Hf'd, Spfld, Mont'l	a. m 11 05
8.28 a. m	Hf'd, Fld, Spfld, Amherst	p m 3.00
10 47 a. m	Wills, Hf'd, Middletown,	p. m. 6.54
3 00 p. m.	Hf'd, Spfld, Pittsboro, Mont'l	p. m. 9 10
5 00 p m	Willimantic, Hartford,	
Leave— Going South:		Arrive— From South:
	New London, New York boat	a. m. 5.30
6.30 a. m.	N. L., New Haven, N. York, Stonington, Mystic, N. London	a. m. 8 21
8.45 a m	New London Westerly, Prov.	
11 05 a. m.	Mystic Prov., N. H., N. Y.	a. m. 10.45
1.05 p. m	N. L., New Haven, New York,	p. m. 1.35
1 44 p. m.	Providence, Boston, New Haven New York	p. m. 3.40
	New London	p. m. 5.07
	Bos., Prov., Ston., N. H., N. Y	p. m. 5 47
6.30 p m	New London, Mystic, Ston., New Haven and New York,	p m. 8.55
9.15 p. m.	New York boat New London.	

☞ Anonymous communications to this office will not be used. We do not insist on printing the names of all our correspondents, but we do insist on knowing them. Unsigned communications, of whatever character, go into the waste basket unread.

Yesterday's Weather.

Thermometer at 6 A. M., 22 degrees above zero; at 2 P. M., 30 degrees above; at midnight 24 degrees above.

To-day's Weather.

WASHINGTON, Feb. 24.—1 A. M.—Indications for New England: Clearing weather. Northwesterly winds. Stationary or lower temperature. Higher pressure.

CITY NEWS.

NORWICH.

Another snow storm wants to serve us.

A sign of spring—the display of garden seeds.

The boys' evening school closes its term of fourteen weeks this evening.

Mr. Harvey Chapman is to greatly enlarge and beautify his residence on Laurel Hill avenue, this spring.

The youth who is ambitious to be the first spring bather goes down daily to the Thames and feels of the water.

The farmer who has a pile of sound, clear skinned potatoes in his cellar, may well regard them as a source of wealth.

Thursday afforded a good opportunity to look for a clean cross walk, but proved rather an inopportune time to find one.

It is quite important that the country should know that the postmaster at Block Island displayed the national colors on Washington's birthday.

Corrosive sublimate has been put upon the list of registered poisons to be labelled, and the pharmacy law is to be amended so as to compel every town to fix one.

The ten years old son of Mr. James T. Aldrich, residing on West Main street, collided with a post while sliding on Tuesday and was seriously cut and bruised.

The contract for the building of a neat cottage house for the Rev. Hugh Montgomery on Patrimont street has been awarded to Mr. Andrew E. Carey of Greeneville. It is to be ready for occupancy by the first of May.

Since the snow of Tuesday the sidewalks of the city have been in a wretched condition. Have the people forgotten that we have a city ordinance and a street commissioner? Is it easier and pleasanter to comply with the law than to pay up for not doing so.

P. O. C. Robert McWhirr of this city was chosen one of the two representatives to the Grand Lodge by the grand lodge of the Knights of Pythias, in annual session at Middletown, Tuesday. The order shows a gain of one lodge and 127 members.

The roller skaters had a merry time on Laurel Hill park last evening. The hard and icy crust upon the snow afforded an excellent opportunity for the recreation. Few were proficient with the rapidity and ease which characterizes skating upon steel skates.

Two innocent looking lads under twelve years of age were arraigned in the city court on the complaint of a woman yesterday afternoon charged with stealing a gold watch and chain valued at $175. The boys told a straight story, established their innocence and were discharged. The woman's grounds for the charge were untenable.

The Hartford *Evening Post* of Thursday published the following item of interest to the readers of the BULLETIN: "Mr. Robert J. McNickle of Norwich and Miss Martha J. Harrison, daughter of Mr. James Harrison of Hartford, were married yesterday afternoon at the residence of the bride's father, No. 4 Squire street. There was a large number of guests and many beautiful presents."

If the California minstrels which appear in Reed hall to-morrow night the New Haven Courier says, "The California minstrels gave a very entertaining performance at the New Haven opera house. The company is a strong one musically, and the singing of the first part was good, as was also the singing by the California quartette. Wally Gibbs brought down the house by his eccentricities, and the clog dancing of Master Ward was, of course, artistic. The company give a good minstrel show."

On Tuesday the two sons of Mr. C. H. Hurlbut and the eight-year-old son of Mr. William J. Merrill, lost control of the sled upon which they were sliding in a thoroughfare adjacent to the New London Northern railroad at the West Side, and slid down a steep bank upon the railroad track. The Merrill boy jumped off and seized a tree to stop the sled. The Hurlbut boys both went down the bank. The youngest, who was about ten years old, was bruised and cut on the head, and the eldest, aged about twelve, was badly bruised. Both were laid up a few days.

Mr. F. A. Watts of this city left a head [illegible] dress cap, splendidly made and ornamented with a handsome and wrought badge for the occupant of the chair at the north west corner of City hall the other day. The gentleman's modesty demands that nothing of a personal nature shall be said about it, but as his friends see that burly form carried forward with an unusually elastic step, that smile broadening on his florid countenance and the last lock of hair on that glistening dome resting more gracefully than ever before, there can be no doubt as to the occasion of it all.

Uncle Tom's Cabin.

Jarrett & Palmer's Slavia company played Uncle Tom's Cabin at Breed hall last night to a full house. The old play, full of realistic scenes and pathetic incidents, never fails to attract an audience, although it has been tinkered without being improved, and interspersed with modern repartee and wit, as foreign to the subject as a warming pan is to a tropical bed chamber. The stage settings and costumes are kept attractive, and the slave hunting scene is made ferociously realistic by the introduction of genuine blood hounds. The characters of George Shelby, Uncle Tom, St. Clairc, Little Eva, Miss Ophelia, Topsy and Legree, were well personated, and the drama as a whole was rendered in a satisfactory manner. The audience seemed amused with the play, and as nothing is so successful as success, the exceptionally large house of last night may be said to be the greatest triumph of the company in this place.

NEW LONDON.

The fishing schooner William Riley, Captain Cobb, sailed for Sandy Hook, yesterday, after codfish.

The Perkins post, Grand Army of the Republic, held a conclave at their head quarters, last evening.

The fever has reached New London at last. It is rumored we are to have a twenty four hour walking match soon.

Mrs. Lucretia A. Kenney has purchased of Mr. William Clark a building lot in the rear of Blackhall street for $275.

Now that Lent has opened, the price of eggs and fish is on the rise and the price of meats on the fall. Possibly by the time Lent is half over they will even up a little.

About twenty ladies and gentlemen went over to New Haven from here last evening to attend the annual ball given by the Brotherhood of Locomotive Engineers connected with the Consolidated road.

Owing to misinformation, we were mistaken in saying yesterday that the railroad commissioners accompanied the party of railroad officials who inspected the proposed bridge site. The commissioners were in Hartford.

A rifle club is to be formed this evening at Higgins' range on Bank street. We have several noted marksmen among us now, and this will have a tendency to draw out others. After the formation of the club it is proposed to have a short tournament.

One of the large plate glass windows in the store of Mr Leander Lewis has been mysteriously broken. This makes the third window of the kind that has been broken in this city lately. The rate of insurance will take a rise now if many more are broken.

One of our oldest and most esteemed citizens, Mr. Thomas U. Robertson, died at his residence on Main street yesterday. He was born in this city in the year 1795 and has spent most of his life here. He will be missed by a host of friends, and especially by the poor of the city.

The barque Kestrel, Captain R. D. Faulkner, arrived from Curacoa yesterday with 700 tons of guano for the Quinnipiac Fertilizer company, and has anchored in the lower harbor opposite the Pequot. She will discharge part of her cargo at the Stonington & Providence railroad company's wharf, this city.

The tug Burnside (Capt. Burdick) sighted a British brig just east of Black ledge with her union down yesterday. The Burnside went to her assistance and found that the mate and crew had mutinied and had taken a boat and deserted. The brig was the Aristos, from New York for Boston in ballast. She was towed into this harbor.

One of the telephone instruments in use on the ill-fated steamer Narragansett at the time of the collision is at the office of the Telephone company in an excellent state of preservation. It was taken out by Captain Scott, and with the addition of a new carbon will be as good as new. It is one of the old patterns and is a valuable relic of this memorable disaster.

Capt. Charles Howard of Lyme, drove in with a load of potatoes for Pine Island yesterday and in attempting to back his team around on the wharf when he had left his load he backed the team off the wharf into the river. Some men who witnessed the mishap jumped into a boat and quickly freed the horses from their harness, and assisted by a small tug boat, towed them around to the strip of beach at the rear of Bishop & Co.'s wharf where assisted by two or three hundred men and boys they soon had them on dry land. A thorough scraping and rubbing soon restored circulation and late in the afternoon the captain started for home rejoicing.

FROM OUR SPECIAL REPORTERS

WINDHAM COUNTY.

Woodstock.

AN EAGLE SEEN—EXCURSIONS—THE LATE ROSWELL ALTON—ASTRONOMICAL—ANTI POLYGAMY MEETING AND MEMORIAL.

As Welcome Barnes was feeding his hens, at evening, the rooster gave a hawk cry and all the fowls ran toward Mr Barnes for protection. Glancing upward, he perceived a huge bald headed eagle hovering near the gable of the barn. Hastily snatching an old army rifle from its hooks over the kitchen fire-place, Mr. Barnes sent a ball flying after the monarch of the ether. The bird careened and then sped onward. The marksman feels sure he hit him.

Charles H. Potter, fourth son of the Hon Stephen L. Potter of this town, has been recently staying with friends in this vicinity. Mr. Potter was a member of the Eighteenth regiment of Connecticut volunteers and at the conclusion of the war accompanied Col Charles Mathewson to Nebraska as clerk, Col. Mathewson being Indian agent. He is now running a large ranche ten miles from Sioux City, and visits Woodstock for the first time in twelve years.

Daniel Tift appeared in the Woodstocks on George's birthday driving his variegated four in hand en route for Southbridge with a sledge load of ladies and gentlemen from Pomfret and New York.

In the death of Roswell Alton, the community have lost a sturdy son of toil, a man strictly attentive to his own, and, one who by industry and self-denial, had acquired a snug competency. The funeral was held from his late residence, on Thursday morning, the Rev. Mr. Bachelor officiating.

Prof. Bunten lectured on astronomy in Academy hall, Thursday evening, as per announcement. The lecture was very interesting and was attentively listened to. The retardation of, the centrifugal force, especially marked in the case of comets and observable in that earth, argues the final destruction of our world, in the sun, said the speaker. After the lecture, the new astral lanters recently given to Woodstock academy, by H. C. Bowen, Esq., of New York, was exhibited.

The principal of the school was thanked for his able effort. Subsequent to a few explanatory remarks by Prof. Bunten, L. H. Southworth offered the following resolutions, which upon motion of Dr. Bowen, were unanimously adopted. It was also voted to forward them to Congressman Wait.

A large concourse of the citizens of Woodstock assembled in Academy hall on the evening of Washington's birthday to voice their condemnation of the "twin relic of barbarism," and adopted the following memorial to congress.

"Whereas, we deem polygamy in Utah to be a foul blot upon our national escutcheon, a reproach to the fair name of the United States, and the handmaiden of slavery; and

"Whereas, we consider this pernicious system to be the parent of innumerable sorrows and miseries entailed upon deluded women and innocent children; and

"Whereas, we judge this wretched enslavement of women and helpless children to be contrary to the spirit, not only of Christianity, but of free institutions as well; therefore

"Resolved, That we humbly beg this congress to enact such statutes as shall effectually suppress this great evil; and while we aim at the persecution of no sect or denomination, and while the constitution guarantees religious freedom to all, still

"Resolved, That it does not commission men to commit crime and to continue in the perpetration of that crime with impunity.

"We therefore pray your honorable body, as earnest petitioners, that you speedily take such action and adopt such measures as shall thoroughly stamp out this hydra-headed monster of the west, as with the iron heel of national legislation."

GENERAL ASSEMBLY.

Committee Hearings.

THE PARALLEL ROAD.

HARTFORD, Feb. 23d, 1882.

Opponents of the petition called witnesses before the railroad committee rapidly this morning. Their testimony was in substance that the present railroad facilities were satisfactory. The following gentlemen appeared before the committee: W. C. Harding of Stamford, John H. Leeds of New Haven, J. H. Holmes of Stamford, Geo. Ferris of Stamford, E. C. Mead, judge of probate, of Greenwich, Geo. E. Schofield, druggist, of Greenwich, Messrs. Eben Hill, E. F. Libbey, W. C. Quintard, Edwin Adams, Wm. C. Hoyt and Leroy Adams of Norwalk.

Railroad Commissioner George M. Woodruff testified that there would be no difficulty in building the railroad under the general law if the statutes were complied with. In the case referred to by Mr. Redfield no technical difficulties existed that would not have been applicable to a special charter.

John W. Bacon, railroad commissioner, testified to the same effect.

John B. Sargent of New Haven, manufacturer, testified that the damage by a railroad going over the proposed route on wooden trestle work would be far more than any benefits that could be derived from it. He has had no difficulty in shipping his goods. Prices were reasonable. He would pass more were sufficient accommodations for passengers.

Hiram Cook of Norwich, president of the Norwich Water Power company, knew the route over which the railroad proposes to go. There is some undeveloped water power but no extensive unemployed power in Griswold and Voluntown. In his opinion it would cost a million at least to construct road through Norwich by the proposed route. The only feasible route would be to enter from the south by the route of the New London Northern. The injury to Norwich would not be compensated by a third competing route to Boston.

On cross-examination he said he knew of no way to avoid this elevation but by following the river from New London. It would be very impracticable to go through by a cut over 100 feet deep.

H. A. Bennett of Norwich, railroad contractor, had been well acquainted with the county for the last forty years. The trestle work would be impracticable. He should say it would cost $800,000 to construct such a road without any land damage. Freight and passengers would have to be taken aboard by elevators or have to go out of Norwich to get aboard. There is no agriculture and no large amount of water power to be developed. He thought there was no necessity for another railroad. Norwich has but little business anyway.

E. M. Reed, vice president of the Consolidated road then took the chair and testified at some length. Another double track will be laid by the Consolidated road from Stamford to New Rochelle. He then explained the block system. It is also intended to improve the Shore Line road by building stone bridges and filling viaducts. Work has already been commenced. They intend to lay a double track. Nearly two millions have been set aside from surplus earnings and used for permanent improvements since the Consolidation in 1872.

ASSIGNMENTS OF THE JUDICIARY COMMITTEE.

Friday, February 24th: Acts concerning civil actions, court of claims, pilotage, liability of inn keepers, courts, scire facias, attorney general, bribery at elections, estate of Wm. Seymour, trust lands, salaries and fees of public officers.

Tuesday, 28th: Acts concerning Thomaston cemetery, winding up of corporations, William Norton's appeal, divorce returns, paupers, cities, insurance for benefit of married women, terms of courts, tax of Barkhamstead, all acts relating to public health, Waterbury charter, Waterbury courts.

Wednesday, March 1st: Acts concerning rope ferry and bridge at Waterford, fish commissioners, trial justices, courts of Litchfield county, religious corporations, validating deed of Thomas Rubber company.

CHIP SMITH.

To-day the hearing on the case of "Chip" Smith, who is under sentence of death to be executed the 5th of May, exhausted much of the afternoon of the judiciary committee. Each side appears confident of success. The defence is endeavoring to show that Smith is partially insane and also that when sober he was not a quarrelsome person. They ask commutation to imprisonment for life. Bigelenburg appears for Smith and Munger for the state.

The tax collections of New Haven appear to be matters of chronic trouble, as several hearings have been held on them. Yesterday Judge Stoddard and others appeared in reference to a new bill.

The judiciary committee has decided that it will close its legislative sessions March 1st.

CONSTITUTIONAL PROHIBITION OF THE LIQUOR TRAFFIC.

The committee on constitutional amendments, Colonel Ripley chairman, this afternoon listened to arguments upon the petitions for the amendment of the state constitution so as to prohibit the sale or manufacture of intoxicating liquors. The Rev Mr. Hillard of Plymouth, in behalf of the state temperance organization, briefly recounted the history of temperance from colonial times, arguing that the license policy was a failure and setting forth the benefi cent effects of prohibition. He read quotations showing that the working of prohibition in Maine was successful in relieving the state largely from the evils of intemperance. The speaker then referred to the failure of the prohibitory law in this state. A defect in the law was that it provided no officers for its enforcement. Again, everything went under from 1850 to 1860. From the time of the Kansas Nebraska question people had no time for the consideration of any other public questions till after the war. Whatever has been the success of prohibitory legislation in this state, license had been a failure. He adduced statistics to show the effect of prohibition.

The Rev. Mr. Twitchell of Hartford followed, arguing that license has been free rum. It is not restrictive. The additional restrictions of the new Wayland license bill would not prevent the free flow of rum and the members of the commission, if they were under oath, would have to give that as their opinion. A constitutional amendment was one method of introducing prohibition.

The Rev. Mr. Winters of Hartford said that of the 167 towns that voted on the license question last fall, eighty three voted no license and in three others the selectmen refused to recommend for license. The amount of internal revenue collected by the United States amounted to one dollar and a half per capita; the rates for Maine was three cents per capita.

Senate.

COUNTY COMMISSIONERS.

The resolution appointing E. N. Hall of Willimantic a county commissioner for Windham county passed in concurrence.

COMMITTEE ANNOUNCEMENTS.

The judiciary committee reported in the following matters: Favorable on bill relating to damages by change of grade of highways; favorable concerning publication of superior court reports; favorable on bill concerning duties of town clerks; substitute bill validating terms of court in Windham county.

CALENDAR.

The only matters of special interest upon the calendar that received final action were the following: Concerning estrays or stolen animals, rejected; requiring the town of East Haven and the city of New Haven to maintain Tomlinson's bridge as a free bridge, rejected; empowering states' attorneys to sign and return complaints and informations before justice and police courts, rejected; de registry law, rejected; minority representation in election of grand jurors, rejected; relating to wills, rejected; amending the general statutes relating to the rights of conservators over married women giving them control of her separate estate only in case the husband is capable of taking care of her, passed.

EXECUTIVE SESSION.

In executive session the senate confirmed the nomination of James H. Hyatt of Norwalk to be bank commissioner for two years from the first day of July next, when his present term of office expires.

At 10.45 A. M. the senate adjourned till 10 A. M. to-morrow.

House.

SCHOOL INSTRUCTION UPON EFFECTS OF INTOXICATING LIQUORS.

The bill upon this subject, introduced by Mr. Williams of Lebanon, stirred up the house to-day and drew out a party vote.

The bill was amended so as to provide that the question shall be submitted at the next annual town meeting instead of having a special meeting.

Then the debate opened in earnest. Mr. Robertson of New Haven thought the public schools should not be made temperance societies. Mr. Robbins said the enactment was demanded for public morality and safety. Mr. Gill wanted to know if the bill was not in the interest of some book publishers. Mr. Robbins for the committee on education said that the question of text books had not been considered at all. It was simply favored in the interest of morality and social order. Mr. Williams, who has thrown his whole soul into the measure, supported the bill at some length, maintaining the importance of establishing temperance agencies throughout the state. Messrs. Cleveland of Brooklyn, Thurber of Putnam and Johnson of Enfield, supported the bill. Mr. Northrop of Middletown opposed it.

The discussion waxed warm. Mr. Johnson of Enfield said he was astonished that the gentleman from Middletown should take the ground that town meetings could not be trusted to decide correctly on moral questions. Mr Robbins said he would reply to the insinuations of the gentleman from Middletown by saying that he did not know that he was opposed to the measure. On the contrary Mr. Northrop had said to him privately that the bill was a good one.

A motion to indefinitely postpone was lost, 81 to 98. The bill passed 102 to 84.

ONE BY ONE.

The remonstrance of residents of Salem against bridging the Thames was presented and duly referred.

COMMITTEE REPORTS.

The committee on education reported favorably on the bill for the appointment of special constables.

The committee on finance reported favorably on the bill relating to the taxation of incorporations, and also favorably on the bill allowing maimed soldiers to hold $3,000 worth of property without taxation.

The judiciary committee reported on numerous matters, including an adverse report on the bill relating to New London court.

BOCKINGHAM STATUE.

Speaker Hall appointed as house members of the joint select committee on this matter Messrs. Bill of Hartford, Robertson of New Haven, Ripley of Norwich, Hubbell of Wilton, Thurber of Putnam, Whittlesey of Washington, Johnson of Chatham and Fuller of Somers.

On motion of Mr. Ripley the report of the commission was called from the table and referred to this committee.

DANIEL B. LOOMIS' RELEASE.

The resolution releasing Daniel B. Loomis of New London from prison was passed.

SUNDAY TRAVEL.

The bill repealing so much of the Sunday laws as makes travel on that day unlawful was passed. The bill also permits of recreation after sunset on that day.

ANNUAL VISIT TO STATE REFORM SCHOOL.

Mr. Watson of Meriden announced that members of the legislature would visit the state reform school to-morrow, leaving Hartford at 12.25 P. M. on the New York, New Haven & Hartford railroad.

At 12.30 P. M. the house adjourned till 10.30 A. M. to-morrow.

Gleanings.

The Central Vermont railroad hearing at Montpelier has been again postponed.

The trouble between Mexico and Guatemala over the line of the frontier is growing more serious and bids fair to result in hostilities.

The stroke of the Oxford university crew weighs 189 pounds, and is the lightest man who has ever filled that position in a race with Cambridge.

Jacksonville, Fla., has in hand a project to build a shell road, fifteen miles, from that city Orange park, thus affording a drive hardly excelled in the country.

The executive committee of the Mansion house fund are planning to send the Russo-Jewish refugees to the agricultural districts of Palestine and the Canadian northwest.

The inhabitants of Jamaica are kicking against the crown government which, they claim, during the past fifteen years, has been more expensive by £2,000,000 than in any other like period.

The serious condition of the British cotton trade, caused by the declining prices and the increasing stocks, was the subject discussed Tuesday by one of the largest meetings of cotton masters ever held in Manchester.

Mrs. Catherine Speddy of Providence, a hard working woman of fifty eight years, was criminally assaulted Sunday night by Wm. Stebbins, while returning from a boarding house to which she had carried some clean clothes and at which Stebbins lived.

An illustration of brute attachment and intelligence is related of a Boston horse which had been sold and shipped to Chicopee. En route the horse slipped its halter, managed to open the car door, jumped off the train and returned to Boston and its old master.

The trial of twenty two nihilists for conspiracy was begun in St. Petersburg Tuesday. The public and reporters were excluded. Only about twenty persons, most of them generals or high functionaries, were present. Two of the prisoners are mad and did not put in an appearance.

The tragic end of an elopement is reported from New Orleans. Two months ago Delia McGraw and Victor Eloi eloped. The husband was so cruel that the wife hired out as a nurse. Tuesday Eloi met his wife on the street and after exchanging a few words plunged a dirk into her breast. The murderer was arrested.

Harvard's training crew is composed of six of last year's crew and five new men from '84, as follows. C. P. Curtis, '83, stroke; No. 7, Wm. Chadwick; No. 6, L. I. Hudgens; No. 5, Clark; '84, No. 4, Capt. Hammond, '83; No. 13, E. I. Cabot; No. 2, Sawyer, '83; bow, Perkins, '84; substitutes Woodward, Appleton, Mountfort and King, all of '84.

MARRIED.

McNICKLE—HARRISON—In Hartford, Ct., Feb. 22d, by the Rev. Dr. E. M. Richardson of New Britain, Mr Robert J. McNickle of Norwich to Miss Martha J. Harrison, daughter of Mr. James Harrison of Hartford.

DIED.

BECK—In Preston, Feb. 23d, Eva Margaret Beck, wife of the late John A. Beck. Notice of funeral hereafter.

ROBERTSON—In New London, Feb. 23d, Thomas U. Robertson, in the 87th year of his age.

New Advertisements.

THIRTY SIXTH ANNUAL

STATEMENT

OF THE

Connecticut Mutual

LIFE

INSURANCE COMPANY

Of Hartford, Conn.

NET ASSETS, JANUARY 1, 1881, $47,933,689.79

RECEIVED IN 1881:

For Premiums	$5,296,811.83	
For Interest and Rents	2,530,386.06	
Profit and Loss	67,658.11	8,189,705.01
		$56,094,394.71

DISBURSED IN 1881:

To POLICY-HOLDERS:

For claims by death and matured endowments	$3,719,646.67	
Surplus returned to policy-holders	1,894,862.50	
Lapsed and surrendered policies	1,891,294.61	
Total to Policy-Holders		$6,004,803.81

EXPENSES:

Commissions to Agents	$986,797.06	
Salaries of Officers, Clerks, and all others employed on salary	109,341.88	
Medical Examiners' fees	10,540.25	
Printing, Advertising, Legal, Real Estate, and all other Expenses	370,607.54	
	$977,487.07	
TAXES	454,500.06	
		$7,816,891.94
BALANCE NET ASSETS, DEC. 31, 1881		$48,278,098.37

SCHEDULE OF ASSETS

Loans upon Real Estate first lien	$18,097,891.19
Loans upon Stocks and Bonds	401,836.00
Premium Notes on Policies in force	3,547,600.47
Cost of Real Estate owned by the Co.	15,057,974.03
Cost of United States Registered Bonds	4,618,653.10
Cost of State Bonds	619,900.00
Cost of City Bonds	2,078,800.00
Cost of other Bonds	2,497,480.00
Cost of Bank Stock	198,741.00
Cost of Railroad Stock	36,000.00
Cash in Bank	2,938,319.50
Balance due from agents, secured	36,599.14
	$48,778,098.37

ADD

Interest due and accrued	$666,663.10	
Rents accrued	14,873.86	
Market value of stocks and bonds over cost	407,672.00	
Net premiums in course of collection	42,088.00	
Net deferred quarterly and semi-annual premiums		$1,130,691.46
GROSS ASSETS, December 31, 1881		$50,908,789.83

LIABILITIES:

Amount required to reinsure all outstanding policies, net, assuming 4 per cent. interest	$45,818,000.00	
All other liabilities	1,090,789.83	
		$46,908,789.83
Surplus by Conn. Standard, 4 per ct.		$3,367,571.00
Surplus by N. Y. Standard, 4½ per ct.		6,369,089.00
Ratio of expense of management to receipts in 1881	8.09 per cent.	
Policies in force Dec. 31, 1881, 60,916 insuring	$159,089,057.00	

JACOB L. GREENE, President.

JOHN M. TAYLOR, Sec'y

W. G. ABBOT, Ass't Sec'y.

D. R. WELLS, Actuary.

S. B. BISHOP,

GENERAL AGENT.

Norwich, Conn.

feb24d&w3t

New Advertisements.

BOOKS

The Book Sale Closes To-morrow Positively!

Before Leaving, to save Trouble and Expense of Packing, we will give you all one more opportunity to get Books at Astonishing Low Prices. WE MEAN THIS, as we will have to pack up after 10 P. M., want just as Little to pack as possible, and of course if we can get cost out of Books will be Content. It is much better than to Reship. Remember these are not Common Books, but among them can be found some of the Rarest and Finest Books in the English Language, in Art, Science, Biography, History, Etc., Etc.

The Following are a few of the Books still remaining to be SOLD TO-DAY.

OLLIVAY, (Felix)
CATLIN'S INDIANS,
MRS JAMESON, 6 vol.
KUGLER (art) 4 "
FROUDE, 12 "
DICKENS, 15 "
" half calf,
SCOTT, 24 vols,
" 12 "
" half calf
HAWTHORNE, 6 vols,
COOPER, 16 "
DALZIEL'S BIBLE GALLERY, (Old Testament)
CLOPÆDIA, 8 vols
" half calf,
" half mor,
KNIGHT'S ENGLAND, 8 vols,
" half calf,
ADDISON'S SPECTATOR, 8 vols,
" half calf,
" vellum,
HUME, 4 vols,
" half calf,
SHAKESPEARE, half mor,
" 8 vols,
" 6 "
GIBBON'S ROME, 8 "
ROLLIN'S ANCIENT HISTORY, half calf,
MOLLIERE, 3 vols,
" half mor,
BANCROFT, 6 vols,
THACKERAY, 11 "
" 22 "
JONES' HISTORY OF REBELLION,
PARTON'S BIOGRAPHY,
STANLEY'S TRAVELS,
LIVINGSTONE'S TRAVELS,
PROCTOR (Rich. A.)
THIERS' FRANCE,
" REVOLUTION,
BANCROFT, half calf,
LOND (CHANCELLORS), half calf,
BYRON,
TENNYSON,
WHITTIER,
ROGERS,
OWEN MEREDITH
LUCILLE,
DANTE,
COLERIDGE,
MACAULAY,
BROWNING,
1,001 GEMS,
CHAMBER'S ENG. LIT,
TAINE, ENG. LIT,
" " half calf,
" " 4 vols,
" " 3 "
WALTON & COTTON ANGLER,
POMPEII (Bell & Gandy's)
BOCCACCIO'S DECAMERON,
BOYDELL GALLERY, (Shakespeare)
BUNYAN'S PILGRIM'S PROGRESS,
AMERICAN PORTRAIT GALLERY,
BARTLETT'S HISTORY U. S.
" " REVOLUTION,
CAVENDISH on Whist,
KNIGHT'S Half Hours, half calf,
VIRGIL, (Dryden)
DEQUINCEY, 6 vols,
DISRAELI'S (Isaac) 6 vols,
DON QUIXOTE, 300 ills,
DORÉ GALLERY,
ELIOT, (GEO.), 3 vols,
FIELDING, 4 "
" 1 "
GRANT'S TOUR COMPLETE,
HAYDEN'S DATES,
IRVING, 19 "
LAMB, (Chas.)
HOOD, (Tom)
SWIFT, (Dean)
MACAULAY'S ENGLAND,
MACAULAY'S Essays,
MASON'S French Dict.
NUTTALL'S Dict.,
ANIMATED NATURE, Goldsmith,
RAMSAY'S Reminiscences,
APOCRYPHAL NEW TEST.,
BURNS,
LONGFELLOW,
ADELAIDE PROCTOR,
COWPER,
HOMER'S Iliad,
MOORE,
SHELLEY,
HERBERT,
JEAN INGELOW,
DRYDEN,
&c., &c., &c.

GRAND AUCTION SALE

Saturday Night.

Last Chance!

Stock Your Libraries, Save Money.

We Leave Positive Saturday Night.

173 MAIN STREET,

OPPOSITE POST-OFFICE

LIT & CO.,

Managers for the Publishers.

EIGHT PAGES WEEKLY

The Norwich Weekly Courier

Only One Dollar a Year

Amusements.

BREED HALL NORWICH

Saturday Ev'g., Feb. 25th

THE

Famous California Minstrels

And Golden City Brass Band,

One of the best travelling Minstrel Companies in the Entire World. Every Member a Star.

25 ARTISTS 25

The great comedian,

FOX & WARD.

The popular young comedian,

MR. WALLY GIBBS!

The renowned California comedian,

MR CHARLES A. MASON!

The Champion Lightning Loners Drill Artist

MAJOR THOMAS,

AND THE WORLD RENOWNED

California Quartette!

BRYANT & SOMERS,

The Great Musical Team

A FULL CHORUS AND 18th BEFORE

2 END MEN 4

The most superb selection of Special Novelties ever presented on a Minstrel Stage.

ADMISSION 25 and 50 Cents

RESERVED SEATS 75 Cents

Now on sale at Hayes & Davis' feb24d&w1

GRAND EXCURSION

To Colorado, New Mexico and California.

Leaves New York on THURSDAY, MAY 4th 1882, for a delightful tour of fifty five days. Nine thousand miles travelled by trains of Pullman and Silver Palace cars. Every Luxury, and all expenses for first-class travel, hotels, carriage drives &c., included in the price, which is only

$150.00.

Splendid opportunity, never before offered, to visit the wonders of the great

AMERICAN CONTINENT

Full particulars in special Programme free by mail on application to

THOS. COOK & SON, 261 Broadway, N. Y., 1 Church St., New Haven, Conn.

O. A. BARATTONI, Manager.

feb19 4M W,F&Sun

Wants.

WANTED—

A situation as Coachman in a private family; have had 15 years experience, and can give good references. Address or inquire of MR. KING, at J. B. SHAW'S Harness Store. feb24d2t

WANTED

A Situation as Farm Hand

by a middle aged man, who thoroughly understands taking care of Stock and raising of Vegetables. Apply at

Employment Bureau, 4 Breed Hall.

feb21d

WANTED.—By a young man, a position as bookkeeper, either single or double entry. Is a good writer quick at figures and can give the best of references. Salary moderate. Address for one week, "PENMAN," Bulletin office, Norwich, Conn. feb16dW,F&Mtw

WANTED—

Second hand goods to sell at auction or private sale, on reasonable terms, at the Auction and Commission Store on Thames St. feb17d1m

WANTED—Families with frame spinners; also weavers at BALTIC MILL, Baltic, Conn. jan18 1d&w

Dry Goods.

THE GEM.

VOL. 1. NO. 21.

AN ÆSTHETIC JOURNAL

DEVOTED TO THE

BEAUTIFUL AND THE TRUE.

C. S. PLATT, Editor and Proprietor.

$1.00 a year. Pay when you feel like it.

"Rare compounds of oddity, frolic and fun,
We relish a joke and rejoice in a pun."
—Plenary Column of the Norwich Tribune.

Friday, Feb. 24, 1882.

"Pledged but to truth, to liberty and law;
No favor sways us and no fear shall awe."
—Motto of old Norwich Courier.

NEW GOODS,

LOW PRICES

AND

FAIR DEALING

Dry Goods

AT

C. B. PLATT & CO.'S,

Cheapest and Best.

5 and 7 Shetucket Street,

NORWICH, CONN

Look out for The Gem to-morrow.

"'Tis the sunset of life gives us mystical lore
And coming events cast their shadows before."
feb21d

THE LARGEST CIRCULATION

The Norwich Weekly Courier

Only One Dollar a Year

24x

Norwich Morning Bulletin.

VOL. XXIV. [Entered at the Post Office at Norwich, Conn., as Second Class Matter.] NORWICH, CONN., SATURDAY, FEBRUARY 25, 1882. NO. 8182

NEWS BY TELEGRAPH.

CONKLING FOR ASSOCIATE JUSTICE

And Sargent for the German Mission—Two Nominations that Cause a Big Surprise at Washington.

WASHINGTON, Feb. 24.—The president gave to the senate to-day the first genuine surprise of this session. The nomination of Roscoe Conkling as associate justice and ex Senator Sargent as Minister to Germany were wholly unexpected, and it was a few minutes before the senators could realize what he had been done. A very few senators had recently received an intimation of it from the president, but kept the secret inviolably. It is this afternoon an absorbing topic of comment. There seems to be no difference of opinion among senators as to Mr. Conkling's eminent fitness for the position, but in view of his declination of the chief justiceship when offered to him by President Grant, some doubt is expressed by several of his intimate friends as to whether he will accept the present appointment. The general belief is, however, that he has accepted it in advance of his nomination.

The nomination of ex-Senator Sargent to the German mission was also unexpected at the capitol. His friends were taken by surprise as he had not sought it or expected any other office than the secretaryship of the interior. It is understood that Mr. Sargent will accept the place tendered him and is rather gratified to thus escape from the storm which has been raging about the interior department and the hard work attendant upon the position for which his nomination was expected.

How the Nominations Were Received in Executive Session—Conkling Warmly Denounced by Hoar.

When the nomination of ex-Senator Conkling as an associate justice of the supreme court was read in executive session of the senate this afternoon, a motion was made to take it up for immediate confirmation. Senator Hoar thereupon took the floor and warmly said that while he conceded Mr. Conkling's great abilities and that no man since Webster had surpassed him in intellectual force, he believed that Mr. Conkling had used his power for bad purposes, and he did not believe him to be honest. His elevation to the supreme bench, said Mr. Hoar, with great excitement of manner and pounding his desk by way of emphasis, would be a disgrace to the judicial station; and he therefore interposed an objection to the present consideration of the nomination and insisted that it should take the regular course of reference to the judiciary committee.

A single objection being sufficient to prevent immediate consideration, the nomination was accordingly referred to that committee, under the rule, without opportunity for debate or any reply to Mr. Hoar's remarks. The nomination of Senator Sargent as minister to Germany was then referred to the committee on foreign relations under an objection to its immediate consideration which was interposed by a senator (Mr. Cameron of Pennsylvania) understood to be friendly both to him and to Mr. Conkling, but who desired to prevent the appearance of any distinction between the cases of the two ex senators.

Prominent members of both political parties in the senate predict that the two nominations will be confirmed by overwhelming majorities whenever they are reached for final action.

Grotesque in its Inappropriateness.

BOSTON, Feb 24.—The *Post* will say editorially that Conkling's nomination is almost grotesque in its inappropriateness and is not following even after off the standard President Arthur seemed to set in the appointment of Judge Gray. "But the president might have done worse. In fact it was rumored for a day or two with a show of authority that he was about to do worse by the appointment of Senator Edmunds. We think Conkling is capable of much good on the supreme bench and the sad case of his appointment is one that the American people will be ashamed of, but he sometimes remembers that he has a country while Edmunds never does till his party has been first served."

Sargent Not Specially Qualified—Suspicion of Conkling.

BOSTON, Feb. 24.—The *Advertiser* will say "The president has treated the country to a surprise. With respect to Mr. Sargent's nomination, it may be said to be a pleasant way out of the difficulty raised by the proposition to make him secretary of the interior. There is no pretence that he is specially qualified for diplomatic duties, but he is not unfitted for the position nor is there any reason why he should not be acceptable to the German government."

Of the nomination of Conkling it will say: "Of his ability as a lawyer there is no question, but there is a very decided objection to judges who are only waiting their chance to become something else. Mr. Conkling must be liable to the suspicion of having the presidential fever, though in his own mind he may have abandoned forever all his old political hopes."

Able, Learned, Proud, Incorruptible.

NEW YORK, Feb. 24.—The *Sun* says of Conkling's nomination: We are glad to be able to state that he has not sought this office and that he did not even know that President Arthur intended to confer such a compliment upon him. We have not been able of late years to agree with the political ideas and measures which Mr. Conkling has promoted, but this does not prevent our saying that he possesses many qualities which are necessary to a judge. He is able, learned, independent, proud and incorruptible.

Sharon Keeps Mum.

UTICA, N. Y., Feb 24.—Ex Senator Conkling declines to say anything upon the question of accepting the judgeship offered by President Arthur's nomination.

Unfit to Exercise Judicial Functions.

NEW YORK, Feb. 25.—The *Times* says: Public judge today if Mr. Conkling is going stepping down and out and it will be strange if the last nomination does not go far toward forfeiting the respect which the president had made by his first judicial selection. The most friendly summing up of his qualities would have to admit that, whatever else he may be, he is not by nature, by study or by experience a man fit for the exercise of judicial functions in the court of highest jurisdiction and ultimate resort in this nation.

Senator Hoar's Opposition Explained.

NEW YORK, Feb 25.—The *Herald's* only comment is upon the probabilities of Conkling's accepting. It says: "If it were consistent with Mr. Conkling's character to be swayed by merely personal considerations from that disinclination to accept judicial duties which he signified eight years ago, the proceedings of Senator Hoar yesterday might have some influence in determining his course. When President Grant nominated Mr. Hoar's brother to a place of an associate justice of the court, Mr. Conkling opposed the confirmation of that nomination and it [illegible] the motives [illegible] We regard Mr. Conkling [illegible] and pre[illegible] as far superior [illegible]

Flagrant Abuse of Appointing Power.

NEW YORK, Feb. 25.—The *Tribune*, in a very bitter article, declares the nomination as grossly unfit because it is "a flagrant abuse of the appointing power to use the supreme court bench to pension a broken-down public man who has made himself to the last degree odious to the people." The *Tribune* begins its article with the sentence: "Guiteau has made a supreme judge as well as a president, and he is not hanged yet."

Time to Predict.

The *World* says: "The president's nominations appear to have been dictated by a desire to put two conspicuous and inconvenient republicans where they will do the least harm. Mr. Conkling is undoubtedly an honest hater and a good fighter. Lord Kenyon was both, but he made a famous judge and men as much noted for an unjudicial temper at the bar have often confounded their critics by making excellent judges that it would be unsafe to predict that Mr. Conkling would make a bad judge."

FORTY-SEVENTH CONGRESS.

SENATE.

THE PERTILS GUANO SUBJECT—IMMEDIATE DEFICIENCY BILL PASSED—CHINESE BILL TAKEN UP.

WASHINGTON, Feb. 24.

In the senate, to-day, Mr. Bayard offered the following:

Whereas, publication has been widely made by the public press of the United States of certain alleged commercial contracts between certain companies and copartnerships of individuals relative to the exports of guano and nitrates from Peru in which the mediation of the government of the United States between the governments of Peru, Bolivia and Chili is declared to be a condition for the effectuation and continuance of the said contracts; therefore, be it

Resolved, That the committee on foreign relations be and hereby is instructed to inquire whether any promise or stipulation by which the intervention by the United States in the controversies existing between Chili and Peru or Chili and Bolivia has been expressly or impliedly given by any person or persons officially connected with the government of the United States or whether the influence of the government of the United States has been in any way exerted, promised or intimated in connection with or in relation to the said contracts by any one officially connected with the government of the United States, and whether any one officially connected with the government of the United States is interested directly or indirectly in any such alleged contracts in which the mediation as aforesaid of the United States is recited to be a condition, and that the said committee have power to send for persons and papers and make report of their proceedings in the proceedings in their premises to the senate at the earliest possible date.—Referred to committee on foreign relations.

The senate then took up the immediate deficiency appropriation bill and the amendments of the senate committee were read and agreed to. They reduce the item of $75,000 for additional vault accommodations for the treasury to $30,000 for vaults for the sub treasury and mint at San Francisco and strike out the $100,000 for plates and materials for new boilers for ships. Additional items are inserted as follows: $30,000 to expedite the construction of the exhibition cases in the new building for the national museum, $60,000 for necessary expenses of the Garfield and Burnside funerals, $30,000 for mileage of army officers when traveling under orders, and $10,000 for instruments to be used in observing the transit of Venus. The item for additional clerk hire in the post offices was increased from $75,000 to $150,000.

The bill was finally passed without objection.

The Chinese bill was then taken up and laid over as the unfinished business.

Adjourned until Monday.

HOUSE.

THE PRIVATE CALENDAR.

The house, to-day, went into committee on the private calendar. The first bill on the calendar was for the retirement of William P. Chambliss with the rank of major. It gave rise to quite a long discussion and the bill was laid aside for a favorable report to the house. Numerous other bills were considered and at 4.30 P. M. the committee rose. The following bills were passed by the house: For the retirement of Wm. P. Chambliss with the rank of major; for the retirement of Carlile Boyd with the rank of captain; and granting arrears of pension to the widow of Major General Alexander Hayes.

The house then at 4.40 adjourned until to-morrow.

AVENGER MASON.

Bravery in Battle—Change of Temperament—Determination to Kill Guiteau—Objection to Guarding an Assassin.

WASHINGTON, Feb 24.—In the Mason court martial to-day Counsel Bigelow asked for authority to send to Ohio for J. C. Robinson, late major of the Seventy-eighth Ohio volunteers, by whom he expected to show that the accused was a private in that command, that under the name of Charles B. Mason he served bravely and faithfully and that at the battle of Raymond, Miss., he was severely wounded in the left shoulder by the accidental discharge of his own musket. Mr. Bigelow said that upon this being proved, he should introduce medical testimony showing that by this wound the cervical nerves were shattered. This, he said, would be shown to have produced a marked change in the temperament and disposition of the prisoner.

The court ordered that a subpœna be issued for Major Robinson.

James Woodward, a turnkey at the jail, testified that he was present at the jail at the time the shot was fired. Judge Advocate Brown questioned Mr. Woodward as to his visit to Guiteau's cell immediately after the shot was fired. He said that he had never known of Mason's having been in the assassin's cell. He also testified to the assassin's practice of standing at his cell window to watch the soldiers.

On the cross-examination, Mr. Woodward described Guiteau as "quaking with fear" after the bullet entered the window. He also described the perforation made by the missile in the assassin's coat as it hung against the wall of the cell.

Capt. Graves identified the accused and related the circumstances attending the prisoner's surrender. He testified to Mason's exclaiming "I hope I have blown him in two."

Lieut Richmond reading from notes which he had made thirty minutes after the occurrence, said that Mason approaching him exclaimed, "I hope I have killed him. I do not know whether I have or not." The witness also said that Mason directly told him, "I did it, I trust. I tried to kill him, Lieutenant. I surrender myself to you. I am not coming out here to guard a ——— assassin."

Mr Bigelow, stating that he intended to call Lieut. Richmond for the defense, waived cross examination.

Other witnesses testified to expressions uttered by Mason in regard to Guiteau.

The court adjourned until to morrow.

It has been arranged for the members of the board to visit the District jail to-morrow for the purpose of viewing the surroundings and taking certain measurements. For several hours of to-day's session Mason's wife and baby sat in the room adjoining that in which the court sits.

FOREIGN INTELLIGENCE.

Russia.

SLIGHT EVIDENCE AGAINST NIHILISTS.

LONDON, Feb. 24.—A despatch from St. Petersburg, via Berlin, says: At the trial of the nihilists, to day, the woman Terzaliena, on being asked to acknowledge her connection with the robbery of the treasury at Cherson, refused to give any information and declared that the court might excuse her of anything it pleased. Each prisoner is examined separately. The evidence against many of them appears very slender. Merkitoff testified against several of his fellow prisoners, apparently with the object of escaping a sentence of death.

NATIONAL CAPITAL.

Cabinet—Porter—Garfield Services.

WASHINGTON, Feb. 24.—The Fitz John Porter case was again under consideration at the cabinet meeting to day, but no conclusion was reached. It was decided to close all the executive departments at 11 o'clock A. M. on Monday next in honor of the Garfield memorial exercises at the capitol. All the members of the cabinet were present at the meeting except Secretary Folger who was too busy to leave the treasury department.

There is a great demand for tickets of admission to the Garfield memorial services Monday. Each senator and representative has been allowed three tickets only. With the exception of the elective officers of the two houses of congress, tickets will only be issued to the persons selected to attend the doors. Fabulous sums, it is said, have already been offered for tickets of admission. The private galleries, namely: the president's gallery, members' gallery, diplomatic gallery and press gallery will be reserved exclusively for those entitled to occupy seats therein.

LEGAL PROCEEDINGS.

Rose Eytinge Sues for Divorce.

NEW YORK, Feb. 24.—An action for divorce on the ground of adultery has been commenced in the supreme court by Rose E. Butler, otherwise known as Rose E. Eytinge, the actress, against her husband Geo. H. Butler, a nephew of General Butler. The defense is a general denial.

The Mutual Union Telegraph.

NEW YORK, Feb 24.—In the suit of Babbitt against the Mutual Union Telegraph company, Judge Blatchford to day granted an order for the defendants to show cause why the action now pending in the United States circuit court should not be remanded to the superior court and why the circuit court should not refuse to take jurisdiction on the matter. Argument will be heard tomorrow afternoon.

The Mormons Wide Awake.

SALT LAKE CITY, Utah, Feb. 24.—The anti legislation petitions are still circulating and people of all ages and sects, Gentile and Mormon, are cajoled, besought and bullied into signing them. Not one Gentile business house in Salt Lake has signed the petition.

Steamship Arrivals.

At New York, Strathmore from China and Japan; Belgravia from South America and the West Indies; Cimbria from Hamburg; Waesland from Antwerp.

At London, Alsatia from New York.

At Moville, Devonia from New York.

Brief Telegrams.

James Rhodes & Co., timber merchants of Bradford and West Hartlepool, have failed. Liabilities £120,000.

The sultan of Turkey, in order to prove his friendliness for Austria, has ordered the concentration of several battalions of troops at Mitrowitz to prevent the Albanians from aiding in the insurrection.

Gen. Joshua L. Chamberlain, president of Bowdoin college, has been tendered the management of one of the largest enterprises in Florida, and has accepted the offer subject to some further arrangement of details. It is understood, however, that he will not sever his connection with the college.

Financial and Commercial

NEW YORK MONEY AND STOCK MARKETS.

NEW YORK, Feb. 24.—Money loaned during the greater portion of the day between 4 per cent per annum and 1-32 per diem in addition to legal interest, but became easier towards the close and loaned down to 3 per cent, closing at the latter figure.

Prime mercantile paper was discounted at 5@6 per cent. Bar silver $1.14½. Subsidiary coin ¼ per cent discount buying, par selling.

Sterling exchange was steady at $4 82@4.83½ for long and $4 85½@4 90 for short sight.

Governments were strong and ¼ per cent. higher for 4s, ½ per cent. for 4½s, and unchanged for extended 6s and 3s.

State bonds were generally firm.

In the railroad bond market this afternoon, Kansas & Texas seconds declined to 60 from 60¼ and advanced to 61. Chesapeake & Ohio firsts, series B, declined to 79 from 79¼ and closed at 79¼. Ohio Central firsts declined to 94½ from 95, Rochester & Pittsburg incomes to 39½ from 40, Boston, Hartford & Erie firsts to 56½ from 64, and recovered to 60½, and Northwest coupon gold bonds to 135 from 134. Texas & Pacific (Dido Grande division) firsts advanced to 60 from 79¼. Jersey Central adjustment sevens to 105 from 103½, Erie second consols to 95¾ from 95½, Great Western seconds to 109 from 108, and Wabash general mortgage s zes to 84 from 83½.

The share speculation opened in the main at a decrease from yesterday's closing prices of ⅛@¼ per cent. Richmond & Danville, Houston & Texas and Oregon Navigation were most prominent therein, while Manhattan Elevated was 3½ and Chesapeake & Ohio ¼ per cent. In early dealings the market was irregular and unsettled, but changes were mostly fractional except for Louisville & Nashville, which declined 3¼, Michigan Central 1¾, Rock Island 1½, Northern Pacific preferred 1¼, Union Pacific 1½, and Richmond & Alleghany 1½ per cent, while Lake Shore advanced 1¾ and Reading 1 per cent. Towards noon the market became more settled and prices recorded an advance of ½ to 3 per cent in which Houston & Texas, Missouri Pacific, Northern Pacific preferred, Memphis & Charleston, Union Pacific and Louisville & Nashville were most prominent. In the early part of the afternoon a reaction of ¼@1½ per cent was recorded, the latter for Missouri Pacific, while Houston & Texas fell off 3 but subsequently regained 1 per cent. From the opening board the market advanced to the close, the advances ranging from ¼ to 5 per cent. Richmond & Danville, Memphis & Charleston, Missouri Pacific, Alton & Terre Haute, Michigan Central, Union Pacific, Houston & Texas, Hannibal & St. Joseph preferred, and Northern Pacific preferred were most prominent in the upward movement. Richmond & Danville fell off 5 per cent. in the final dealings. The market closed strong at about the highest point of the day.

To-day's transactions aggregate 860,000 shares.

The *Post* says: "The 'short interest' in the market has yet been only partly covered, as is shown by the loaning rates for stocks which, on an active money market, have ranged from "flat" to 5 per cent for carrying. The stock market continued strong up to the close when prices were ¼@1½ per cent. higher than yesterday.

The following were the closing quotations:

1881 extended	103¾	Harlem	200
New 4s extended	103½	Houston & Texas	61
New 4½s reg	113¾	Illinois Central	138½
Do coupon	114¾	Ind Bloom'n & West	
New 4s reg	119	(new issue)	40¼
Do. coupon	119	International & Gt.	
Pacific 6s	123	Northern	90
D. C. 3-65s	115¾	Kansas & Texas	60¼
Boston Hartford &		Lake Erie & West.	32¼
Erie 1st	56¼	Lake Shore	111
Do guaranteed	80	L. S. & Mo River	11
O P bonds	112¾	Louisville & Nash	73¾
Den. & Rio Grande		Louisville & N. Al	62
1st	118½	Manhattan Beach	60
Denver, So Park &		Manhat'n Elevat'd	103¼
Pacific 1st	101½	Marietta & Cincin	
Erie Seconds	86	1st pref	111¼
Kansas Pacific 6s	104¾	Do 2d preferred	8
Do 1st Den div	105½	Memphis & Charles	55
Lehigh & Wilkes		Metropolitan Ele	97¼
consolidated	103¼	Mich Cent	91½
Oregon Nav 1st's	108¼	Missouri Pacific	99½
St Joseph	101	Mobile & Ohio	38
Morris & Essex	135		
Mass. & Chat	140		
N. J. Central	39¾		
Norfolk & West gtd	60		
Northern Pacific	39¼		
Do preferred	71		
North western	131½		
Do pref	140¼		
N. Y. C.	132¾		
N. Y. Elevated	136¾		
Ohio Central	39¼		
Ohio & Miss	36¼		
Do. preferred	55		
Ontario & Western	29¾		
Oregon Navigation	130		
Pacific Mail	69¾		
Panama	199		
Peoria D. & E.	30		
Pittsburg	159		
Reading	39¾		
Rock Island	126½		
St. Louis & S. Fran			
cisco	29¼		
Do. preferred	67½		
Do. 1st pref	91		
St. Paul & M.	129¼		
Do. pref	136¾		
St. Paul, Minn. &			
Man	139		
St. P. & Omaha	35		
Do pref	91¾		
Texas Pacific	29¾		
Tol., Del. & Bur. 1st	34		
U. Pacific	114¾		
United States Exp.	75		
Wabash, St. Louis			
& Pacific	29¼		
Do. preferred	57		
Wells Fargo	131		
West Union	76¾		
West Tennessee	111¾		
Do. preferred	82¾		
Georgia	107		
Mich & Alleghany	94		
Milwaukee, L. S. &			
W	69¾		
Richmond & Dan.	120		
Central Iowa	30¾		
Buch. & Pittsburg	87¾		

MINING STOCKS.

Mining stocks to-day were fairly active. Robinson was largely dealt in at 31¾@32. The State Lines were dull, Nos 2 and 6 selling at 69 to 72. Oriental & Miller sold at 31. Beaucoe declined from 150 to 120. South Pacific was strong, advancing from 900 to 800. Horn Silver declined from 14.85 to 14.00. Sales at both exchanges 194,420.

The following were the closing quotations:

Best & Belcher	0 75	Mariposa	3 00
Beaucoe	1 20	Northern Belle	10 00
Bulwer	2 20	Ontario	34 50
Bodie	3 25	Ophir	4 10
Caribou	3 00	Quicksilver	11 50
Central Arizona	1 00	Do. preferred	55 00
Chrysolite	4 00	Robinson	2 00
Deadwood	1 70	Sierra Nevada	2 75
Eureka	12 00	Silver Cliff	1 07
Green Mountain	1 20	South Pacific	8 70
Homestake	18 00	Standard	15 00
Horn Silver	14 00	Stormont	1 00
Iron Silver	2 10	Yellow Jacket	1 00
Little Chief	1 00	Union	2 05
Little Pittsburg	1 00		

NEW YORK PRODUCE MARKETS.

Cotton firm; prices unaltered; sales 466 bales; forward deliveries moderately active, 14@17 points higher, closing steady; middling uplands at 11½c; New Orleans at 11¾c. Flour: receipts 28,807 barrels; exports 6,686 barrels; market heavy, 10@15c per barrel lower; export and local trade demand moderate; business for export mainly in low grades; sales 17,800 barrels; superfine western and state at $4 90@4 45, No. 2 at $4 70@4.85, common to good extra western and state at $4 90@5.50; common to good extra Ohio at $4 80@5.50; common to choice extra St. Louis at $4 75@8.75; others unchanged. Southern flour dropping; common to fair extra at $5.30@6.75; good to choice do. at $6 50@8 00. Rye flour easier at $4 25@4 60 for superfine. Corn meal nominal. Wheat, receipts 54,500 bushels; exports 68,198 bushels; market 1@2½c lower, heavy and unsettled; export trading moderate; very brisk business on speculative account, closing firm with a reaction of ½@1½c; sales 4,995,000 bushels, including 122,000 bushels on spot: No. 2 springs at $1 32½; ungraded spring at $1.32@1.35½; unraraded red at $1 00@1.33; No. 2 do at $1.34@1.35; steamer do. at $1.12@1.13; No. 2 red at $1 31½@1 31¾ new, $1.32@1 32½ old; No. 1 red at $1 32@1 33; steamer No. 1 red at $1.32; ungraded white at $1.21@1.35; No. 1 do. at $1 32@1.33, new and old; No 2 red February at $1.30¾@1.30⅞; March at $1 30@1 31¼; April at $1 29¾@1.30⅛; May at $1.28⅞@1.29¼; June at $1.31⅛@1 32⅛; July at $1 29⅞@1.30. Rye lower; state at 91c delivered. Barley steady, two-rowed state at [illegible] "C" barley malt unchanged. Corn ½@¾c lower, weak and unsettled, export demand moderate; fair business in options; closing steady; receipts 97,991 bushels; exports 54,644 bushels; sales 798,000 bushels, including 236,000 bushels on spot, ungraded 65¼@66½c; No. 3 at 65¼@65½c; steamer at 66@66½c, No. 2 at 67c new, 68@68½c old, steamer yellow at 70c, ungraded white 69½c; No. 2 February at 67c; March at 66¾@67c; April at 65⅞@67⅛c; May at 65⅛@66c. Oats ¼@½c lower and weak; less active; receipts 38,691 bushels; sales 316,000 bushels; No. 3 at 49c; do. white at 50¼@50½c. No. 2 at 49¾@50c new, 51½c old; do. white at 52c, No. 1 at 50c; do. white at 54c; mixed western at 48@50c; white do at 50@56c; mixed state at 48@49c, white do. at 50@56c. Coffee unchanged. Sugar firmer; sales 1,000 hhds, centrifugal, 96 test, at 8⅝@9c, 100 hhds. Muscovado, 97 test, at 7½c; fair to good refining quoted at 7 1-16@7½c; refined firmer; white extra at 8¼@8½c, yellow do. at 7¾@8c, off A at 8⅛@8⅜c; standard A at 8¼@8½c; confectioners' A at 8⅜@8½c; granulated at 9 1-16c; others unchanged. Molasses firmer; New Orleans at 55@70c. Rice steady. Petroleum weak, nominal; united at 8¾c. Tallow weak, 8¼@8 15-16c. Rosin steady. Turpentine firm at 53c. Pork heavy, 14@50c per barrel lower, spot mess at $16 50@16 75 old, $17 50@17 75 new, do March at $17 40, April at $17 50@17 60. Beef unchanged. Beef hams steady at $21 75. Tierce beef steady. Cut meats unchanged; middles easier, long clear at 9¼c short clear at 9⅝c; long and short clear, half and half, at 9¼c. Lard 10@25c lower, heavy, unsettled, active business; prime steam on spot at $10 50@10 57½, February at $10 50@10 55; March at $10 46@10 65; April at $10 54½@10 77½; May at $10 65@10 85; June at $10 70@10 87½; July at $10.75@10.92½; August at $10 80, seller year at $10.40; city steam at $10.40@10 45; refined quoted at $10.75 for continent. Butter very firm on choice. Cheese steady. Linseed nominal. Pig iron heavy. Copper dropping. Lead unchanged. Tin weak. Spelter steady.

COTTON SEED MARKET.

The *Commercial Bulletin* says of the cotton goods: The demand at first hands continues steady, but buyers are operating sparingly. The best makes of plain and colored cottons are without quotable change, but low grade fabrics are rather easier. White goods are moving steadily and prices remain firm and unchanged.

SOUTHERN COTTON MARKETS.

New Orleans, steady at 11⅝c. Mobile, quiet at 11⅛c. Savannah, steady at 11⅝c. Charleston, steady at 11½@11⅝c. Memphis quiet at 11¼c.

COMPARATIVE COTTON STATEMENT FOR WEEK ENDING FRIDAY, FEB. 24TH, 1882.

Net receipts at all United States ports during the week	99,618
Same week last year	156,118
Total receipts to this date	3,970,849
Same date last year	4,478,812
Exports for the week	73,070
Same week last year	90,174
Total exports to this date	2,931,034
Same date last year	2,981,671
Stock at all United States ports	1,084,799
Same time last year	928,941
Stock at all interior towns	176,477
Same time last year	164,800
Stock at Liverpool	742,000
Same time last year	718,000
Stock of American afloat for Great Britain	359,000
Same time last year	338,000

Gleanings.

Providence has a free kindergarten.

The United States senate has been memorialized to appropriate $16,000 for the establishment in Washington of a free national training school for kindergarten teachers.

Cornelius Shay of Newport has just died of a wound inflicted in his heel by a fork thrown by his angry mother a few months ago. Gangrene set in and he died in fearful agony.

Wm. H. Vanderbilt says he certainly intends to retire Maud S. from the turf because he wants to drive her. He proposes to drive her with a mate and lower the best double team record.

William F. Poole, librarian of the public library at Chicago, has just completed an index to the periodical literature of fifty years, making a volume of 1,300 pages with 200,000 references.

Nearly 20,000 persons have received free vaccination in Boston during the past two months and it is thought that there are still from 50,000 to 100 000 persons liable to take small pox if exposed.

A town meeting in Uxbridge, after considering the plans and engineer's reports relating to the building of the New York & Boston Island railroad through Uxbridge, approved of them Thursday.

It is reported that the cable steamer Faraday, after gaining the Newfoundland shore section of the new cable, was prevented by ice from starting with the deep sea portion to connect with the Land's End section.

Tuesday night, for the first time in the history of Chicago, not a gambling house was open. Al Hankins' saloon, one of the largest, was closed by the police in the afternoon and the paraphernalia confiscated.

Not Bashful.

When a clergyman asks the blessing at a public banquet, can it be said that he graces the occasion?—*Boston Transcript*.

Believe a woman's eyes rather than her lips.—*Rochester Express*. We would sooner believe her eyes than her nose.

Mr. Cobb recently married Miss Webb; he knew they were intended for each other as soon as he spider.—*Toledo American*.

A fashion writer says: "Shoe skirts are de rigeur for dancing." By this a girl will know how to rigeurself for a ball.—*New Orleans Picayune*.

A devil fish with arms thirty two feet long has been caught off the banks of Newfoundland. What a splendid field for vaccination!—*Oil City Derrick*.

"My daughter," exclaimed a fashionable mother, "is innocence itself. You can't say anything in her presence that will make her blush."—*Texas Siftings*.

Sunday Services.

First Congregational church, the Rev. O. T. Wetmel, pastor: Hours of service 10.30 a. m. and 7.30 p. m. Sunday school at noon.

Broadway Congregational church, the Rev. L. T. Chamberlain, pastor: Hours of service 10.30 a. m. and 7.30 p. m. Sunday school at close of morning service and at Buckingham chapel at 3 p. m. Preaching by the pastor, morning. "The handful of corn upon the top of the mountains." Evening, "Mormonism—Its origin, growth, teachings; Its perils, and the means for its suppression."

Second Congregational church, the Rev. Wm. S. Palmer, pastor: Hours of service 10.30 a. m. and 7 p. m. Sunday school at 1.45 p. m. Preaching by the pastor.

Park church, the Rev. Leonard W. Bacon, pastor: Hours of service at 10.30 a. m. and 7.30 p. m. In the evening will be the monthly service of song, at which the anthems will be "But the Lord is mindful of his own" with chorus, "See what love hath the Father bestowed," and "Hear my Prayer," Mendelssohn. The pastor's address will be on the "Sufferings of the Jewish people."

Greeneville Congregational church, the Rev. Andrew J. Sullivan, pastor: Hours of service 10.30 a. m. and 7.30 p. m. Sunday school at noon. Morning subject, "The basis of religious faith." Evening subject, "Religion and merchants." Collection in the morning for the Connecticut Temperance union.

Mount Calvary Baptist church, High street, the Rev. R. D. Wynn, pastor: Hours of service 10.30 a. m. and 7 p. m. Sunday school at 12 m. Prayer meeting 3 p m. Preaching by the pastor.

First Baptist church, West Side, the Rev. O. C. Frost, pastor: Hour of service at 10.30 a. m. and 7 p. m. Sunday school at 12.15 p. m. Preaching by the pastor.

Central Baptist church, the Rev. J. D. Herr, D. D., pastor: Hours of service 10.30 a. m. and 7 p. m. Bible school at close of morning service. Preaching by the pastor.

Greeneville Baptist church, the Rev. A. J. Wilcox, pastor: Hours of service 10 30 a. m. and 7.30 p. m. Sunday school at close of morning service. Preaching by the pastor.

East Main Street M. E. church, the Rev. E. M. Taylor, pastor: Sunday school at 1.30 p. m. Preaching by the Rev. J. J. James at 3 p. m. Prayer and praise meeting at 7 p. m.

Central M. E. church, the Rev. B. Tinker, pastor: Hours of service 10.30 a. m., and 7.30 p. m. A jubilee prayer service at 9 a. m.; a jubilee sermon at 10.30 a. m. Sunday school at 12 m At 3 p. m. a jubilee praise service. At 7.30 p. m., by special request, the pastor will preach on "Lying."

Bacheon street M. E. church: The Rev. Joseph H. James, pastor. Hours of service 10.30 a. m. and 7 p. m. Bible school at 12 m. Preaching by the pastor. Love feast at 9.30 a. m. Subject for morning sermon, "Forgive us our debts as we forgive our debtors."

Norwich Town M. E. church, the Rev. G. W. Brewster, pastor. Preaching service at 10.30 a. m. and 7 p. m. Sunday school at 12 m. Prayer and conference meeting in the evening.

At Greeneville [illegible] Montgomery, pastor: Hour of service 10 30 a. m. and 3 p. m. Sunday school at 12m "Prayer meeting at 7 p. m. Preaching by the Rev. A. J. Church, D. D. Afternoon subject, "The resurrection."

Christ church, the Rev. Samuel H. Gleay, D. D., rector. First Sunday in Lent. Holy Communion at 9.30 a. m. Morning prayer, Litany and sermon at 10 30. Evening prayer and sermon at 7 30. Sunday school immediately after morning service. Evening subject, "Living example versus abstract rules of holy living."

Greeneville: Episcopal services in the Baptist church at 3.30 p. m. on the second and fourth Sundays of the month, the rector of Christ church officiating.

Trinity church, the Rev. E. H. Jewett, S. T. D. rector: First Sunday in Lent. Holy Communion at 9 30 a. m. Morning prayer Litany and sermon 10.30. Evening prayer and sermon at 7.30. Sunday school at 12 m Trinity chapel Sunday school at 2 p. m.

Grace church, Yantic: The Rev. C. W. Kelly officiating. Hours of service, morning at 10.30. Sunday school at 1.30 p. m. Evening, 7 o'clock.

Universalist church, the Rev. L. P. Blackford, pastor: Hour of service 10.30 a. m., and 7 00 p. m. Sunday school at 12 m. Preaching by the pastor.

Norwich Temperance Reform Club Hall, 186 Main street: Address at 9 a. m. Union prayer and praise service at 5 p. m.

St. Patrick's church: Hours of service—First mass 8 a. m. Children's mass and Sunday school 9 a. m. High mass 10.30 a. m. Vespers 4 p. m. St. Mary's church mass at 8 a. m. Sacred Heart chapel, Norwich Town, mass at 8 a. m.

Special Notices.

VEGETINE.

From the Rev. S. B. Sweetser,

Pastor Grace M. E. Church.

SPRINGFIELD, MASS.

SPRINGFIELD, MASS., Dec. 22, 1881.

MR. H. R. STEVENS: Dear Sir—One year ago about the present time I was afflicted with scrofulous Humors, also with Catarrh. I was suffering intolerably with Neuralgia. For two months my nights were seasons of agony. After a troubled sleep in the early hours, I would wake anywhere between one and three a. m. with the most excruciating sufferings in my head, and be forced to walk my study floor the rest of the night. During the day also I was often attacked with dizziness both upon the street and at home, so that it seemed for a minute or so that consciousness was about to leave me. This state of affairs continued until my nerves were really unstrung, and I began to fear organic disease of the brain. By advice of the Rev. Geo. W. Mansfield who had been much benefited by your medicine, I wrote to you and shortly after commenced using it. I took several bottles of Vegetine, and was entirely cured. I have waited to see if there would be any return of the disease. Nearly a year has passed; I find not one symptom of it. I do most cheerfully recommend Vegetine for the complaints for which it is recommended.

I remain, Sir, Very truly yours,
S. B. SWEETSER.

Police Officer's Report.

BOSTON, January 19, 1881.

MR. H. R. STEVENS: Dear Sir—I am pleased to add my name to the long list of subscribers to the virtues of "Vegetine." Have been for some years on night duty in the Police Department, and troubled with the worst kind of Ulcerated Sore Throat, consulting the best physicians in the city, taking nauseating doses, undergoing painful surgical operations and laying off from duty for long periods. About a year ago I was persuaded by friends (having no faith myself) to try "Vegetine." Am happy to say in that time have had no recurrence of sore throat or any other sickness, and have gained twenty-five pounds of flesh, only taking three bottles of your justly celebrated preparation.

I am, Sir, with much esteem, yours very truly,
WM. O. HAWES, Police Station 2.

VEGETINE is nourishing and strengthening, purifies the blood; regulates the bowels, quiets the nervous system, acts directly upon the secretions, and arouses the whole system to action.

Vegetine is Sold by all Druggists.

feb20-19 Weow

RUPTURE.—I take the field against the world in the treatment of rupture. Charges $10 to $15. Satisfaction guaranteed in all cases. S. B. BULKELEY.

**At the Post Office—Look to the left as you enter the street door. [illegible]

Great Surgery and Mechanical Dentistry in all their branches. Offices No. 78 State street, New London, Conn., and No. 1 West 25th street, New York. All our friends wishing to make appointments with either of the undersigned, will be served promptly and satisfactorily at either of the above offices.

Respectfully [illegible]
W. W. SHEFFIELD, D. D. S.
C. Y. SHEFFIELD, D. M. D.

Special Notices.

NEVER KNOWN TO FAIL.

DR. MORSE'S

Compound Syrup of Yellow Dock Root

This Great Blood Purifier contains no mineral poison. It is purely vegetable and can be taken at all seasons of the year. A certain cure for Scrofula, Salt Rheum, Canker in mouth and stomach, Biliousness, Indigestion, Dyspepsia, Constipation and Piles. A preventive from Malarial Fevers and Rheumatism, is one of the best known remedies for the Kidneys and Liver and for Female Weakness; cures Mercurial [illegible]

Notice.

Inclose stamp and address to MORSE YELLOW DOCK ROOT BYRUP CO., Providence, R. I., for sets of fancy cards and circular. [illegible]

HOSTETTER'S

CELEBRATED

STOMACH

BITTERS.

A remedy with such a reputation as Hostetter's Stomach Bitters deserves a fair trial. If you are dyspeptic, your malady will eventually yield to it; if you are feeble, look flush and feel despondent, it will both build and cheer you up; if you are constipated, it will relieve, and if bilious, healthfully stimulate your liver. Don't despond, but make this effort in the right direction.

For sale by all Drugg

The Bulletin

Norwich, Saturday, Feb. 25, 1882.

AMENDED SUNDAY LAWS.

There are so many slightly different shades of opinion on the observance of Sunday to be required by law that it is difficult to frame a law which will satisfy any large element of society. It is safe to say that comparatively few approve of the section of the "blue laws" in Connecticut which relate to this subject; and yet, when the work of alteration is undertaken, a wide diversity of opinion is expressed as to the exact shape in which the statutes should be left.

However, it will be generally granted that a law representing public sentiment as it exists to-day is much preferable to one representing public sentiment two hundred years ago, so far as there is any difference between the two. The maintenance of a law which men do not believe in is not merely hypocrisy; it is positively prejudicial to good morals, and impairs respect for all law. When people are permitted to disregard one statute because it is a dead letter, they feel free to disregard any other which they happen to dislike because it is too old fogyish. Moreover, the violation of one clause of the law, perhaps venial, is easily made the excuse for the violation of other more serious prohibitions. No law can be enforced under a system of government where officers are elected by the people, unless the law is approved by the people; and yet constant disregard of law blunts the popular conscience. A modernization of the Sunday laws, therefore, is desirable.

Just how they shall be modernized, though, is another question. Every change that is liable to be made is in the direction of greater laxity and toleration. No one wants the law made any more strict. And conservative people fear that when once the relaxing of restraint begins, there is no telling where we shall fetch up. Certainly the law is a check to some extent. Moreover, people have an instinctive love of consistency and a habit of reasoning by parallels; and when a bad precedent is established it is soon followed. The answer to all this is that the people have a right to govern themselves according to the dictates of the highest wisdom of their own age; and, satisfied of the morality and expediency of a given law for their own times, need not trouble themselves with questions which belong only to the consciences of future generations. Common sense and discrimination between right and wrong are not going to drop out of the world the instant the present population dies off.

The lower house of the Connecticut assembly has voted to repeal so much of existing statutes as forbids recreation after sunset and travel on Sunday. The latter change will meet with almost universal favor, inasmuch as there are few who do not already, when occasion calls, patronize horse cars, omnibuses, steam cars or steamboats for more or less necessary travel on Sunday; and of those few a portion are satisfied to govern themselves alone by their scruples, and let others act according to their own efficiencies.

The other change introduces a new principle, though, in doing so, taking advantage of an almost obsolete traditional usage. The time was when the observance of the so called Sabbath began at sunset of Saturday and terminated at sunset Sunday. This has gone by now. But the memory of it will allay the hostility with which the puritanically inclined will regard this modification of the law, which, however, will not restore the old sanctity and sobriety of Saturday night, but will simply shorten the legal Sunday to day time, so far as pleasure seeking is concerned. The change indirectly sanctions the doctrine that the "rest" commanded for the seventh day in the Decalogue is not necessarily a state of inactivity and lethargy, but whatever pursuit may most refresh and restore the jaded body and tired lungs and nerves, muscles and spirits, in short, that the Sabbath should be a holiday, not a holyday. Probably, a great many more people believe this than are perfectly willing to confess it; but it is to be doubted whether a majority of the voters of Connecticut would agree to an enactment of this idea.

ANOTHER GUANO SCANDAL.

Another revelation of the mixing up of commercial interest with official conduct, which compromises the reputation of an American representative, and the dignity of our government has just been made, which is closely parallel to the relations of Hurlbut and Kirkpatrick to the Peruvian company. It appears that France had a corporation interested in Peruvian guano, and that Minister [illegible] is the head of a New York firm which [illegible] certain privileges whereby it [illegible] a five per cent commission on [illegible] of the Credit Industriel. But the corporation had contracts with Peru which were impeded by Chili's course; and the contracts were only good in case the United States government should interpose between the conqueror and conquered in South America. Hence Mr. Morton had a pecuniary interest in the diplomatic policy of his government. This gentleman had an interview with President Grevy, from which he gathered that France might be [illegible] to the United States in a campaign against Chili. Mr Blaine, however, [illegible] whether with [illegible] knowledge of Mr Morton's [illegible] for commissions did not appear [illegible] the high standing of the gentleman [illegible], especially in the Conkling [illegible] of New York republicans, the disclosure is calculated to create great surprise. It will doubtless lead to his retirement [illegible]

[illegible] published in these columns yesterday that the disposition shown in England a few months ago in favor a protective tariff had abated. It is quite possible that the movement in that direction has been overestimated by the necessities of the negotiations with France for a new commercial treaty in place of the one which lately expired. France established substantial [illegible] tariff of this, and is [illegible] upon British goods [illegible] who are expecting [illegible] France would date upon the [illegible] sympathy with protection [illegible]

CONKLING'S BOY.

The nomination of Mr. Conkling for the vacant place on the supreme court bench of the United States is unquestionably designed by the president as a compliment to the distinguished ex-senator, and a balm to a wounded soul. It is a fresh illustration of the commendable disposition already manifested by Mr Arthur to heal up breaches in the party. With regard to the fitness of the selection there will be more than one opinion. Mr. Conkling hardly possesses what is generally looked upon as a judicial temperament. He is, nevertheless, an acute and well trained lawyer, is the son of a distinguished New York state judge, and would not disgrace the bench. Moreover, more general satisfaction will be felt with an appointment to this place than to some equally eminent executive or advisory office in the administration. Really, it is about the best disposal that could be made of a somewhat embarrassing fact in politics. It is not to be taken for granted, by any means, though, that Mr. Conkling will accept. His inordinate vanity having been satisfied with the honor of a nomination, and of confirmation by his colleagues who a few months ago took sides against him in his fight with Garfield, he may feel disposed to retire again to private life for a time. It will be remembered that he once declined the chief justice's seat, which Grant offered him. By the way, the country is to be congratulated upon the assignment of Mr. Sargent to the Berlin mission instead of the interior department. Both nominations, however, were quite unexpected.

So trifling a circumstance as his failure to get a renomination two summers ago has not materially abated the presidential aspirations of Mr. Tilden; and there now comes an announcement of his candidacy from his own pen which will not surprise any one who has been an attentive observer of politics for the past six or eight years. The ridiculous figure which the upright, patriotic, handsome, but utterly unstatesmanlike candidate of the democratic party in 1880, cut during the campaign, has wrought a reaction in favor of Mr. Tilden, who feels that he still has a lien on the nomination. The numerous bulletins recently circulated in democratic circles, in the west, concerning Mr. Tilden's robust health, have prepared the country somewhat for the tidings now promulgated from Illinois. Ex Gov. John M. Palmer of that state is reported to have received a letter from the sage of Gramercy park, declaring his purpose "to yield to the solicitations of his friends" to be a candidate in 1884, and inviting the gentleman to whom the letter is addressed to consider the propriety of taking the second place on the ticket. Mr. Tilden gives Mr. Palmer a large dose of what is practically termed, "taffy," in this connection, especially dwelling upon the popularity of the candidate here named for vice president with the colored people. Evidently the statesman from New York imputes enough intelligence to his friend to make it unnecessary to dwell on the convenience to any presidential candidate of carrying a big western state like Illinois, especially since the bitter rivalries between factions in Indiana make it certain that the Democratic ticket possibly carry the latter state in 1884. Strange as it may seem, Mr. Palmer does not seem to consider the prospect so inviting as to respond with any haste to this flattering proposition; and so far as can be learned has not yet sent any answer. The democracy will await it with profound solicitude.

The outlook for congressional legislation at this session which will promote ship building is steadily improving. Although a favorable report from a committee is not conclusive, it is one of the most important elements in the progress of legislation; and already such approval has been secured for two important measures: an appropriation of $10,000,000 to begin the building of eleven new ships of war, and another of $2,500,000 for ocean postal service by American ships. The former is likely to meet with less criticism, when the reports come to the full house than the latter, there having been less controversy about the principles involved in the one case than in the other. Both, however, stand a fair chance of passing.

Political.

Numerous anti-polygamy meetings are reported from the west.

Superintendent Seaton of the census bureau says he wants $150,000 or $200,000 more to finish up his work.

The inter-state commerce bill is strongly backed by southern congressmen, who fear that Jay Gould will get control of southern railroads.

The more experienced legislators on the democratic side of the New York senate complain bitterly at the insignificant committee positions given them.

Captain Eads says he has a letter from General Grant, saying that he has urged Admiral Ammen to postpone the Nicaragua canal subject, so as not to throw anything in the way of the ship canal measure.

A delegation of leading Grand Army of the Republic men waited on the president Thursday to call his attention to the statute giving preference in appointments to honorably discharged soldiers, and urging the appointment of E. M. Oyster as public printer.

Mr. New, the lately appointed assistant secretary of the treasury, telegraphed to the secretary Thursday to know if he was desired to assume the duties of his office at once. The secretary notified him that he greatly needed his services immediately, and Mr. New will be on hand to-day.

Phil Sheridan's father-in law has been provided for according to programme. General Rucker, lately appointed quartermaster general, has been placed on the retired list, and General Rufus Ingalls, Grant's chum, is appointed to the vacancy.

A Washington special says: The president puzzles and disappoints the politicians of both wings of his party by his course in the matter of appointments to office. They say he is too slow. They will not see that he does not look at the matter which interests them with their eyes. He does not think it his first duty to provide places for hungry place hunters.

The report is revived that Secretary Hunt will go out of the navy department on the first of March, and that Wm. E. Chandler will come in. The report is believed at the navy department. It is furthermore said that Mr Hunt is a candidate for the position of district attorney at New Orleans, which is said to be worth $15,000 a year to the incumbent. Mr. Hunt's family would prefer to remain north, and Mr. Hunt could do so if he chose to go back to the court of claims, but he desires to hold a more lucrative office, as he is not a rich man and has a large family to support.

Mr. Voorhees, in the senate Thursday, submitted a resolution instructing the committee on post offices to inquire into the propriety of amending the postal laws so as to make the postal rates on all printed matter issued by state boards of agriculture, statistical or geological reports, and all printed proceedings of state fairs, the same as the present rates on printed matters issued by newspaper publishers. Adopted.

Thurlow Weed, in an article on civil service reform, says: "A new and essential element in 'civil service reform' is becoming prominent. Candidates are admitted to competitive examinations and appointments made irrespective of party. There is no longer any merit in being a republican provided a subordinate office only is concerned. This rule does not apply to heads of departments. The collector, naval officer, surveyor and postmaster were appointed for their supposed devotion to the republican party. Why should not this constitute a valid claim in favor of applicants for subordinate offices?"

The retirement of Surgeon General Barnes still hangs fire. It is understood to be delayed in order that a bill may be passed making Gen. Barnes a major general in rank before he retires. That such should be the case causes a great deal of criticism in the army, for it would be an unprecedented favor. Other officers, as in the case of Gen. Ord, have received another grade after retirement, but no one has been waited on so that he might get a promotion before retirement. When Surgeon General Barnes is really retired, there is no doubt whatever but that Medical-Purveyor and Assistant Surgeon General Baxter will be promoted to succeed him.

Whatever may be the intentions of the president concerning Fitz John Porter, it is quite certain that he has not yet taken steps to execute them. It is probable that the first step will be taken by the president through the war department, and not in congress, as has been anticipated. That is, the first thing to be done will be to have the case of Gen. Porter examined by the judge advocate general of the army, and his report will form the basis of subsequent action. It is not likely that the attorney general's department will be asked to pass upon this case, which is believed to be without the jurisdiction of the department of justice, and is clearly within the jurisdiction of the war department. Judge Advocate General Swaim has no orders upon the subject as yet, and therefore has no official knowledge of any kind upon which to form an opinion as to the probable course to be pursued.

Cleanings.

Napoleon Matharin survived the loss of the steamer Bahama by escaping on an ice box, and has arrived in New York.

In Kansas, since the sale of all sorts of stimulating drinks has been constitutionally forbidden, beer has taken the name of "sea foam."

There is a strong movement in New York, headed by R. B. Roosevelt, the well known epicure, to prohibit by legislation the marketing of undrawn poultry.

The residents of New York city are the greatest meat-eating people in the world. The number of all grades of beef cattle slaughtered for the New York market never runs short of 10,000 a week, and very often considerably exceeds that amount. Over seventy five per cent. of all the really prime and first-class beef cattle that are raised in the United States are sold and slaughtered for the supply of the great hotels of the metropolis and a few first-class caterers.

Quantities of wreckage, some bearing the name of the City of London are coming up on the Irish coast. That steamer sailed from London on November 8th, returned to Gravesend two days afterward from stress of weather, sailed again for New York, and has not been seen since. Her crew numbered thirty three men. Grave fears are also entertained for the steamship City of Limerick, which sailed from New York for London on January 8th, and has not since been heard from. She had a crew of about the same number as the City of London. She carried no passengers.

Stephen Broadbent of Baltimore, formerly of the firm of France & Broadbent, the leading lottery dealers in Maryland, threw himself under a train of cars, Wednesday, and was instantly killed. He was about seventy years of age and leaves a widow and five children. While engaged in the lottery business he was worth about $500,000, and during that time purchased and furnished a mansion on Charles street avenue, now owned by Robert Garrett, at a cost of $75,000. Deceased was a large contributor to charitable work. During late years he lost the greater part of his large fortune.

Local Notices.

Pocket book found. See advertisement.

Attention is called to the advertisement of Hecker's baking powder.

A lot containing two acres of land on Maple street sold at auction March 3d.

Go to Smith & Beckwith's and get Hecker's perfect baking powder. Sample boxes free.

Read the advertisement of the Thomson glove fitting corset, for which Hislop, Portous & Mitchell are agent.

New styles in neckwear, new styles in half hose, new styles in silk handkerchiefs, new styles in collars and cuffs at Smith & Gilbert's.

VEGETINE purifies the blood, renovates and invigorates the whole system. Its medical properties are Alterative, Tonic, Solvent and Diuretic.

To Consumptives.

"Golden Medical Discovery" is a concentrated, potent alterative, or blood-cleansing remedy, that wins golden opinions from all who use it for any humor, from the common pimple, blotch, or eruption, to the formidable scrofulous swelling, or ulcer. Internal fever, soreness and ulceration, yield to its benign influences. Consumption, which is but a scrofulous affection of the lungs, may in its early stages, be cured by a free use of this God-given remedy. See article on consumption and its treatment in Part III of the World's Dispensary Dime Series of pamphlets, cost two stamps, post-paid. Address WORLD'S DISPENSARY MEDICAL ASSOCIATION, Buffalo, N. Y.

Will make cash to the sale at retail of twenty, one dozen Potaska in less than sixteen weeks. Our customers say there is nothing like it for sore throats and colds. - M. S. MANNING & SON, Druggists, Pittsfield, Mass.

Mothers! Mothers!! Mothers!!!

Are you disturbed at night and broken of your rest by a sick child suffering and crying with the excruciating pain of cutting teeth? If so, go at once and get a bottle of Mrs Winslow's Soothing Syrup. It will relieve the poor little sufferer immediately—depend upon it; there is no mistake about it. There is not a mother on earth who has ever used it, who will not tell you at once that it will regulate the bowels, and give rest to the mother and relief and health to the child, operating like magic. It is perfectly safe to use in all cases and pleasant to the taste, and is the prescription of one of the oldest and best female physicians and nurses in the United States. Sold everywhere. 25 cents a bottle.

A Lady Wants to Know

the latest Parisian style of dress and bonnet; a new way to arrange the hair. Millions are in pursuit for artificial appliances which only make conspicuous the fact that emaciation, nervous debility, and female weakness exist. Dr. Pierce's "Favorite Prescription" is sold under a positive guarantee. If used as directed, art can be dispensed with. It will overcome those diseases peculiar to females. By druggists.

A wise man prepares for emergencies, so he always keeps Potaska in the house to ward off and cure all throat affections.

What's Saved is Gained.

Worldlymen will economize by employing Dr Pierce's Medicines. His "Pleasant Purgative Pellets" and "Golden Medical Discovery" cleanse the blood and system thus preventing fevers and other serious diseases, and curing all scrofulous and other humors. Sold by druggists.

"Buchupaiba."

New, quick, complete cure, four days, urinary affections, smarting, frequent or difficult urination, kidney diseases. $1. Druggists. Depot Lee & Osgood.

Suicide and Dyspepsia.

A most remarkable cure for dyspepsia. "Wells' Health Renewer." The greatest tonic best tonic and Liver Remedy known. $1. Depot Lee & Osgood.

People are killed by coughs that Hale's Honey of Horehound and Tar would cure. Pike's Toothache Drops cure in one minute.

There is a Balm in Gilead.

The success which has marked the introduction of Cream Balm a Catarrh remedy, prepared by Ely Bros., Owego N. Y. is indeed marvelous. Many persons in Pittston and vicinity are using it with most satisfactory results. A lady down town is recovering the sense of smell, which she had not enjoyed for fifteen years, through the use of the balm. She had given up her case as incurable. Mr Barber, the druggist, has used it in his family and commends it very highly. In another column a young Tunkhannock lawyer, known to many of our readers, testifies that he was cured of partial deafness. It is certainly a very efficacious remedy.—*Pittston, Pa., Gazette, Aug 15th, 1879.*

Price 50 cents.

On Thirty Days' Trial.

We will send Dr Dye's Celebrated Electro-Voltaic Belts and other Electric Appliances on trial for thirty days to young men and older persons who are afflicted with Nervous Debility Lost Vitality, etc., guaranteeing speedy relief and complete restoration of vigor and manhood. Also for Rheumatism, Neuralgia, Paralysis, Liver and Kidney difficulties, Ruptures, and many other diseases. Illustrated pamphlet sent free. Address Voltaic Belt Co., Marshall, Mich.

"Prove all things." If you have a cold or sore throat, one trial of Pease's Potaska will be all the proof you desire of its genuine merit.

Cooks using cream of tartar and soda will always have better results by using Congress Yeast Powder. It is perfectly pure and is always reliable and will make light bread, biscuits, cake, etc.

Insurance.

1809. 1882.

North British and Mercantile Insurance Company

OF LONDON AND EDINBURGH.

Cash Assets	$9,017,176.64
Liabilities	$4,592,954.36
Net Surplus	$5,634 221.28
Cash Assets in United States	$2,044 664.95
Liabilities	$ 976,939.01
Net Surplus	$1,067,725.24

PARKER BROTHERS, Agents,

Room No. 2, Chelsea Savings Bank Building, Shetucket Street

1794. 1882.

THE Insurance Co. of North America, PHILADELPHIA.

Total Assets Jan. 1, 1882. $8 818.805.28

Capital Stock	$2,000,000.00
Reserve for Re-Insurance	1,949,578.63
Reserve for Unadjusted Losses and other Liabilities	409,742.67
Surplus over all Liabilities	3,459,478.08
	$8,818,805.28

THE LARGEST SURPLUS of any American Company.

B. P. LEARNED, Agent,

Over Thames Bank, Shetucket St.

THE Shoe and Leather Insurance Co.

BOSTON, MASS

Cash Capital [illegible]

Total Assets $1,022,104.00

Williams & Packer, Agents,

Room 6, Richard's Building,

MAIN STREET, NORWICH, CONN.

ROYAL INSURANCE COMPANY OF LIVERPOOL.

SURPLUS $7,930,035.29

Largest Net Surplus of any Fire Insurance Company in the World.

JAMES E. FULLER, Agent,

126 Main Street.

NEW LONDON COUNTY Mutual Fire Insurance Company NORWICH, CONN.

ACCUMULATED SURPLUS JAN. 1st, $63,000.

This Company continues to insure against loss or damage by fire on as favorable terms as the nature of the risks and the security of the insured and the company will warrant.

DIRECTORS:

E. P. Parker, Charles Webb, John A. Morgan, Jedediah Huntington, D. P. Coon, Chas. L. Richards, P. St. M. Andrews, C. M. Osgood, R. H. Roath, Wm. Roath, Wm. L. Brewer.

E. P. PARKER, President.

Wm. ROATH, Secretary and Treasurer.

Medical.

THEY WHO USE IT, LIVE!!

SLOCUM'S COMPOUND EMULSION OF PURE COD LIVER OIL WITH THE Hypophosphites of Lime and Soda FOR CONSUMPTION,

Can be taken and retained upon the most delicate stomach, being absolutely tasteless.

It Cures Consumption,	TRY IT.
It Cures Lung Diseases,	TRY IT.
It Cures Scrofula,	TRY IT.
It Cures Coughs and Colds,	TRY IT.
It Cures Catarrh,	TRY IT.
It Prevents Wasting Away,	TRY IT.
It Restores Health and Strength,	TRY IT.
It Builds Up Sickly and Weaked Children,	TRY IT.
If You are Feeble and Emaciated,	TRY IT.

Patients, by its Use, Have Gained Ten Pounds of Flesh a Month.

This Emulsion as an effective remedy for Throat, Chest or Lung disorders, stands unrivalled by any other preparation of Cod Liver Oil offered to the public. It is not only purer and more palatable, but it is so skillfully united with the Hypophosphites of Lime and Soda as to render it a tonic nutrient to the weak and debilitated system. Thousands of Consumptives have been cured by this preparation. Try it and judge for yourself.

Price, $1 per Pint Bottle.

Ask your Druggist for it and take no other.

DR. T. A. SLOCUM, Sole Proprietor.

181 Pearl St., New York.

FOR SALE BY LEE & OSGOOD, AGENTS.

FRANK HAWKINS, SHERIFF, and JOAB B. ROGERS, Deputy Sheriff, of New London County. Office Room No. 1 Richard's Building, Norwich, Conn.

THE BULLETIN Job office will do work with neatness and despatch.

Drugs, Paints and Oils.

N. DOUGLAS SEVIN

Wholesale and Retail Dealer IN

Drugs, Medicines, Chemicals AND Pharmaceutical Preparations, Proprietary Medicines.

TOILET ARTICLES AND Choice Wines and Liquors FOR MEDICINAL PURPOSES,

141 Main Street.

Norwich, Conn.

Articles of Real Merit

McVicker's Cough Cure

Wonder Toothache Drops.

Camp's Cream of Roses.

(for Chapped Hands, Roughness of the Skin, &c.)

MADEIRA WINE BITTERS,

Blood Purifying Extract.

(a Compound Extract of Sarsaparilla, Yellow Dock, Queen's Root, &c.)

SAPODENTA,

For the Teeth,

Prepared and Sold by

N. DOUGLAS SEVIN,

141 MAIN STREET.

DIPHTHERIA.

A Cold or Sore Throat may not seem to amount to much, and if properly attended to can easily be cured; but neglect is often followed by Consumption or Diphtheria. No medicine has ever been discovered which acts so quickly and surely in such cases as PERRY DAVIS' PAIN KILLER. The prompt use of this invaluable remedy has saved thousands of lives.

PERRY DAVIS' PAIN KILLER is not an experiment. It has been before the public for forty years, and is most valued where it is best known.

A few extracts from voluntary testimonials read as follows:

PAIN KILLER has been my household remedy for colds for the past twenty seven years, and have never known it to fail in effecting a cure.—L. S. Crocker, Williamsville, N. Y.

For thirty years I have used PAIN KILLER, and found it a never-failing remedy for colds and sore throat.—Barton Seaman.

Have received immediate relief from colds and sore throat, and consider your PAIN KILLER an invaluable remedy.—Geo. R. Everett, Dickinson, N. Y.

I have just recovered from a very severe cold, which I have had for some time. I could get no relief until I tried your PAIN KILLER, which relieved me immediately. I will never again be without it.—C. O'Force, Lowndes, Ga.

Have used PAIN KILLER in my family for forty years, and have never known it to fail.—Ransom Lewis, Waynesboro, Ga.

I began using PAIN KILLER in my family twenty-five years ago, have used it ever since, and have found no medicine to take its place.—B. W. Dyer, Druggist, Oneida, N. Y.

For whooping cough and croup it is the best preparation made. We would not be without it.—A. P. Louis, Liberty Mills, Va.

For twenty five years I have used PAIN KILLER for colds and chapped lips, and consider it the best medicine ever offered.—Geo. Hooper, Wilmington, N. C.

I was suffering severely with bronchitis, and my throat was so inflamed I could scarcely swallow any food, I was advised to try your PAIN KILLER, and after taking a few doses was completely cured.—T. Wilkinson.

Mr. Walton, of Lyme, from Connecticut, Your PAIN KILLER cured Diphtheria and sore throat, so alarmingly prevalent here, and has not been known to fail in a single instance. This fact you should make known to the world.

Mrs. Ellen B. Mason writes: My son was taken violently sick with diphtheria, high fever and cold chills. So many children have died here, I was afraid to call a physician, and tried your PAIN KILLER. He was taken on Sunday, and on Wednesday his throat was clear. It was a wonderful cure, and I wish it could be known to the poor mothers who are losing so many children.

For Chills and Fever PAIN KILLER has no equal. It cures when everything else fails.

Delays are dangerous. A bottle of PAIN KILLER in the house is a safeguard that no family should be without. All druggists sell it at 25c., 50c, and $1 00 per bottle.

PERRY DAVIS & SON, Proprietors, Providence, R. I.

LEE & OSGOOD,

RETAIL DRUGGISTS

AND

WHOLESALE DEALERS

IN

KEROSENE OIL,

WHITE LEAD,

TURPENTINE

Linseed Oil,

MASURY'S

RAILROAD COLORS,

146 and 148 Main

AND

66 and 68 Water Streets,

NORWICH, CONN

Medical.

A BLESSING TO WOMANKIND

Dr. Clark's Periodical Pills.

Relieve all diseases of women peculiar to the appearance and cessation of the menses, also the irregularities incidental to females, with leucorrhea, dysmenorrhea and hysteria, also in menstruation and other menstrual derangements. Afford prompt relief to those distressing bearing down pains so peculiar to women. Price $1 per box, sent free by mail on receipt of price. Dr. Clarke Medicine Company, New York city.

FOR SCROFULA or any Blood Disorder,

Dr. Clarke's Anti-Syphilitic Pills

in either stage, whether primary, secondary or tertiary, are an invaluable remedy. They never fail to cure when directions are followed. Price $2 50 per box. Five boxes $10. Sent by mail, prepaid, on receipt of price. Address Dr Clarke Medicine Company, New York city.

AN INVALUABLE REMEDY

Dr. Clarke's Gonorrhea Pills

For weakness of the Kidneys and Bladder. A quick and complete cure in four to eight days of all urinary affections, smarting, frequent or difficult urination, mucous discharges and seminal weakness in the urine from whatever cause induced whether of recent or long standing. One to three boxes usually sufficient. Price $2 per box. Three boxes for $5. Mailed free on receipt of price. Address Dr Clarke Medicine Company, New York city.

THERE IS A BALM IN GILEAD.

Dr. Clarke's Invigorating Pills.

For all cases of Spermatorrhea and Impotency as the result of self abuse in youth, sexual excesses in mature years, or other causes, and producing some of the following effects: Nervousness, Seminal Emissions (night emissions by dreams), Dimness of Sight, Defective Memory, Physical Decay, Pimples on face, Aversion to Society of Females, Confusion of Ideas, Loss of Sexual Power, etc., rendering marriage improper or unhappy. Are a positive cure in two to eight weeks. One to six boxes usually sufficient. Price $1 50 per box. Four boxes $5. Sent by mail, prepaid, on receipt of price. Address Dr. Clarke Medicine Company, New York city. feb18d&w

CONSUMPTION.

I have a positive remedy for the above disease; by its use thousands of cases of the worst kind and of long standing have been cured. Indeed, so strong is my faith in its efficacy, that I will send

Two Bottles Free,

together with a VALUABLE TREATISE on this disease to any sufferer. Give Express and P. O address. DR. T. A. SLOCUM, 181 Pearl St., New York. feb15.TuThdS

BACK ACHE

POSITIVELY CURED BY

BENSON'S CAPCINE POROUS PLASTERS.

Reasons Why they are Preferred to All Other Porous Plasters or External Remedies.

FIRST

Because they possess all the merits of the strengthening porous plaster, and contain in addition thereto the new discovered powerful and active vegetable combination which acts with increased rubefacient, stimulating, sedative and counter irritant effects.

SECOND

Because they are a genuine pharmaceutical preparation, and so recognized by the profession.

THIRD.

Because they are the only plasters that relieve pain at once.

FOURTH.

Because they will positively cure diseases which other remedies will not even relieve.

FIFTH.

Because over 5,000 physicians and druggists have so unfairly testified that they are superior to all other plasters or medicines for external use.

SIXTH.

Because the manufacturers have received the only medals given for porous plasters.

Benson's Capcine Porous Plaster

SEABURY & JOHNSON,

Manufacturing Chemists, New York.

A sure remedy at last. Price 25cts. MEAD'S Medicated CORN and BUNION PLASTER. feb15dW.S&w

BROWN'S

IRON BITTERS.

A TRUE TONIC.

CURE:

Dyspepsia, Indigestion, Lack of Energy, Loss of Strength Want of Appetite, Intermittent Fevers, Etc.

Iron Bitters are highly recommended for all diseases requiring a certain and efficient TONIC.

Iron Bitters enrich the blood, strengthen the muscles, and gives new life to the nerves.

Iron Bitters acts like a charm on the digestive organs, removing all dyspeptic symptoms, such as tasting the food, belching, heat in the stomach, heartburn, etc.

Iron Bitters the only Iron Preparation that will not blacken the teeth or give headache.

Sold by All Druggists.

Write for the A. B. C. Book, 32 pages of useful and amusing reading—sent free.

See that all Iron Bitters are made by BROWN CHEMICAL CO. and have crossed red lines on wrapper. Beware of Imitations.

BROWN CHEMICAL CO., Baltimore, Md.

CURE YOUR CORNS BY USING SCHLOTTERBECK'S Corn, Wart and Bunion Solvent.

Entirely harmless; is not a caustic. It removes Corns, Warts, Bunions and Callous without leaving a blemish. Brush for applying in each bottle.

A CURE IS GUARANTEED.

Price 25 cts. For sale by all druggists.

Try it and you will be convinced. Hundreds who have used it and now testify to its value. Ask for Schlotterbeck's Corn and Wart Solvent and take no other. feb11 d&w

Lumber & Coal.

EDWARD CHAPPELL & CO.,

COAL AND LUMBER,

WHOLESALE AND RETAIL. A well assorted stock of SEASONED LUMBER, and a carefully selected variety of coals for domestic and steam purposes.

EDWARD CHAPPELL & CO.,

Foot Main St., Central Wharf.

Printing.

THE LARGEST, CHEAPEST, AND BEST Weekly Newspaper Published in New England is the

NORWICH WEEKLY COURIER,

Issued Every Wednesday

FROM THE OFFICE OF THE Norwich Morning Bulletin,

AT THE LOW PRICE OF

ONE DOLLAR A YEAR,

Cash in Advance.

New Subscribers Will Receive the Paper to Jan. 1st 1882, Free.

ALL THE Latest Telegraphic, Political State and General News of Each Week will be contained in

THE COURIER.

Matters of Local Interest Specially Looked After.

THE AGRICULTURAL NEWS FROM WEEK TO WEEK Will be Specially Adapted to the Season in which it Appears.

THE COURIER BEING AN EIGHT-PAGE PAPER With a Circulation Larger than any Weekly Paper in Connecticut makes it one of the Best Advertising Mediums in the country.

The careful selection of all matter placed in its columns gives it a moral character which will admit of its being placed in every household, and it will be a thoroughly

FAMILY NEWSPAPER.

ONE DOLLAR A YEAR POSTAGE PREPAID.

52 Weeks in a Year Subscribe Now.

THE BULLETIN COMPANY Publishers

24x

The Bulletin

Beyond.

Never a word is said
But it creeps in the ear,
And it echoes ever and ever and ever
Till it seems as if it will be eternal years
The echo may ring in our ears

Never are words of love dumb
Till upon the engaging gym
Half the Radius of the sun,
Long ages in the work on
And we are in the angels land
How we have helped the other man?

Never a day is given
But it brings the after years
And it may come up in heaven
In sunshine or in tears
While the to morrows stand and wait
Like silent notes, by the outer gates

There is an end in the sky
And the stars are every where
And time is eternity,
And the here is ever there
For the common deeds of the common day
Are ringing bells in the far away

A Female Thief Captured.

FOUND UNDER A BED AT THE PARK CENTRAL HOTEL—A MEMBER OF THE LEGISLATURE DISCOVERS HER IN HIS ROOM—THE WOMAN TRIES AN OLD DODGE—HANDED OVER TO THE POLICE.

Thursday night's Hartford *Times* recounts this interesting adventure at the state capital: Night before last, Mr. Northrop, representative from Middletown, lost at his room at the Park Central hotel his pocketbook containing $27. When he went to bed he locked his door, but the next morning he discovered that his pocketbook and money were missing. He looked at the door and found it was unbolted. Then he knew that he had been robbed by some one who was concealed in his room when he went to bed. No stir was made about the matter, and if it had not been for what occurred the following night, in another room, it would not have been made public. But last night the mystery was unravelled in an unexpected manner and to the astonishment of another member of the legislature.

Mr. B M. Bradley, a representative from the town of Canaan, stops at the Park Central; and when retiring at the usual hour, having been advised by Mr. Northrop to examine every possible hiding place in his room, he did what he never did before—began a search to see if any one was concealed in his room. He first went to his closet, and nothing but the bare walls greeted him; he then got down upon his knees and looked under the low bed, which hardly seemed high enough to conceal a human bodies. His search was rewarded by the sight of something under the bed.

He thought he saw the "something" stirred, and he slipped to the door and bolted it, calculating that if it should prove to be a man he should not escape by making a sudden dash. Mr. Bradley is a powerful man, and he felt himself able to cope with the thief. He reached under the bed and taking hold of the object concealed there unceremoniously hauled out—not a man—but a well dressed woman.

Finding a woman under his bed was a find wholly unexpected, and Mr. Bradley was thunderstruck. Here was a predicament! Mr. B, still retaining his hold upon his captive, marched her across the room to the hall hall, and rounded the alarm. The woman seeing that she had been thwarted in her little game, coolly said to him:

"When they come, tell them you want a glass of water."

Mr. Bradley replied, "I am going to tell them to hand you over to the police."

In response to the call the proprietor of the hotel and one of the clerks came up, and found the thief still in the clutches of Mr Bradley, who was clear headed enough not to let good her and thus give her any chance by whatever unexpected device on her part to compromise him in the aspect of the situation. As soon as they came into the room, the quick witted woman understood to turn the tables against her captor by saying: "We had a little flirtation at the ball, and the gentleman gave me a note asking me to come to his room."

Mr B. "Why, madam!" I'll give you $100 if you can show the note."

"Oh, I've lost it," she coolly answered

"Hand her over to the police," said Mr. Bradley—and this ended the matter so far as the hotel was concerned

It appears that the woman registered at the Park Central day before yesterday under the name of "Mary Palmer," but at the court this morning she gave the name of "Mary Allen." She is represented as being about twenty five years old, with an unattractive face, and is quite small, weighing but ninety pounds. She refused to say where she came from or to give any clue to her past history. It was found that the key of the room she occupied unlocked both of the doors of the two rooms she had entered. A number of skeleton and false keys were found in her possession, showing that she is evidently a hotel thief. The police also have information of the fact that she was formerly the mistress of a well known thief Judging by the evidence with which she acted it is evident that she is an old hand at the business, and it is quite likely that she has successfully played her little game more than once before. Mr. Bradley did a good thing in handing the woman over to the police. There can be no doubt but that she was concealed, the night previous in Mr. Northrop's room, and that while he was asleep she went through his pockets and made off with the booty to her own room

The woman was brought before the police court this morning on the charge of theft. She was talkative in the court and inclined to be abusive and when admonished by the court to keep quiet, refused, and was committed for contempt. Her case was adjourned till Wednesday, March 1st, under $1000 bonds; which were not furnished, and if they had been she would have gone to jail all the same for contempt

Personal.

Rufus Hatch suffers from malaria

Mr. Blaine the eminent Ellsboro' pro [illegible]

Rustan, French minister at Paris, is to be transferred to Washington.

Joe Cook has been telling the Hindus in Bombay what he knows about "Christianity in Religion."

An original lot of General Lafayette is offered for sale to the government by a citizen of Maryland.

The Hon. William A. Wheeler at latest advices was among his kindred with the alligators down in Florida

President Eliot of Harvard was [illegible] by the University clubs of Philadelphia Thursday evening.

A large anti polygamy meeting this week at Farwell hall Chicago was addressed by Joseph Smith, son of the late prophet

Gen Grant will draw $12,737 a year when put on the retired list He is expected at Washington now before March 10th

Miss Alice Longfellow, the daughter of the poet, has a pleasant and clever face, with charming brown eyes and a delicate, soft color in her cheeks

Mrs. [illegible] from her present painful sick bed. Her days are brightened by the affectionate attentions of her husband.

Mr Gladstone inherited $[illegible] and his wife [illegible] $5,000 a year. [illegible] Beaconsfield and [illegible]

The king of Dahomey [illegible] act as patron of the forthcoming congress on American antiquities, and the crown prince as honorary president.

Certain New York sports claim to have a pugilist whom they will match against Sullivan for $10,000 a side, $2,500 to be forfeited if either fails to appear.

Edward Everett Hale and Dr. Loring addressed a meeting in Washington last night, held under the auspices of the Society for the Prevention of Cruelty to Animals.

Dr. Carver, the American shooter, tried for a prize of $5,000 in London, Thursday, to be given for killing seventy-five out of a hundred birds. He only killed seventy-two.

Mr. Wilde wherever he goes in America, carries with him a heavy fur rug, and invariably receives reporters reclining on a couch, amid the picturesque softness of this rug.

President James B. Angell, late United States minister to China, is spending a day or two among his old friends in Providence before resuming his duties at the University of Michigan.

The Hon. Edward L. Pierce of Milton, Mass., biographer of Sumner, sailed for England, Wednesday, the Boston papers say, to marry a second wife. A daughter sailed with him.

Frederick May, who had a memorable duel with James Gordon Bennett, was married in San Francisco last week to Miss Cecelia Coleman, a niece of the late millionaire William S O'Brien, who is a prospective heiress of millions.

George C. Milne, the Chicago minister who avowed himself an agnostic two weeks ago, and spoke in New York last Sunday, will talk under the auspices of the Twenty-eighth Congregational society, at Parker Memorial hall, on Sunday evening.

The Rev. Dr. Stebbins says of the late Rev. Dr. Bellows: "Could he have fallen into line with the Roman Catholic church he might have proved the ablest pontiff that ever sat upon the chair of Peter. Had he chosen to cast his lot with the Episcopal church of America he would have folded in the hem of his garment any bishop that that church has ever had."

The monument erected by Cyrus W. Field to mark the spot where Major Andre was hung during the revolution, has been maliciously defaced by some vandal, who hung thereon a small American flag and some bombastic verses. It is not known who perpetrated this act, but it is supposed to be a stranger who passed through the adjacent village of Tappan after 3 o'clock Wednesday evening, inquiring where he could find the monument.

The board of trustees of the new homeopathic hospital in Washington, headed by Montgomery Blair, embraces some of the most wealthy and influential citizens of the district, and the auxiliary board of lady managers has upon its rolls the names of Mrs. Justice Matthews, Mrs. James G. Blaine, Mrs. Windom, Mrs. Charles Nordhoff, Miss Waite, daughter of the chief justice, and others who are actively engaged in advancing this humane enterprise.

F. Hopkinson Smith, head of the hanging committee at the ladies' water color exhibition in New York, says, apropos of the recent row made by the dissatisfied artists: "If Solomon, aided by Michael Angelo, were to have come down expressly from heaven to have done the work for us they couldn't have prevented people from growling at them. The fact is you can't get two quarts of milk into one quart measure, and we hadn't room for any more pictures than we actually hung."

Visitors to the Royal Zoological gardens, Regent's park, London, will doubtless recollect the monster elephant Jumbo, which has been on exhibition there for years. He is the largest animal of the kind known to exist, and Queen Victoria, members of the royal family, many noblemen and probably a million children had at various times ridden on his back. The London agent of the Barnum and London Combined Shows recently purchased this elephant for exhibition in this country, and since the sale took place some English papers have complained of the action of the directors of the "Zoo" in disposing of him. The price paid was £4,000

The Hon. Henry B. Graves of Litchfield is reported dangerously ill at Terryville.

The announcement that "Claud Duval" would be produced at the Standard theatre, New York, Feb. 27th, followed in succession by the announcement that it was indefinitely postponed, that it would certainly be given and again that it would not be brought out before March 4th, gives the public an idea that the management does not know its own mind three days running.

For Sale.

FOR SALE—
A good assortment of stone ware at the Pottery. Call on A. T. DAVIS, Administrator, Thames street feb21 d1m

FOR SALE—One Second Hand Safe Apply at FALLS CO STORE jan24

FOR SALE—
A Livery Stable in Baltic, Ct. jan24dw* EDWARD LADD

FOR SALE
A GAS FIXTURE,
With Two Burners, and Suitable for House of Store.
INQUIRE AT THIS OFFICE. novld

Plumbing & Iron Works.

THE NORWICH IRON FOUNDRY.
Established in 1854.
A. H. VAUGHN & SONS, Propr's.
NO. 8 PERRY ST., NORWICH, CONN.
Manufacturers of Mill Gearing, Pulleys, Couplings, Hangers, Boxes, Backs and Pistons, Lamp Posts, Feed Boxes, Watering Troughs, Grate Bars, Cylinder Stoves, Ashpit Doors, Hitching Posts, Pipe Thimbles, Columns for Buildings, Plaster and Socket Pipe, Hitching Weights, Chimney Caps, &c., &c. novl2d

THE SIBLEY MACHINE CO., Manufacturers of Paper, Cotton and Wool Machinery, Mill Gearing, Shafting, Couplings, Hangers, etc., etc. Jobbing of all Kinds, Gear Cuttings, Forgings and Castings at Short Notice. 48 Franklin Street, Norwich, Conn. New and Second-hand machines bought and sold on commission. jy14dtf

ROBERT BROWN,
Successor to the
Norwich Steam and Gas Pipe Co.
53 and 55 Water Street.
NORWICH, CONN.
Steam and Gas Fitter and Plumber, Chandeliers, Brackets, Portable Gas Lamps, Argand Burners, Plain and Fancy Shades, Rubber Hose, Bath Tubs, Boilers Water Closets Wash Bowls etc. feb26tf

Crockery.

NEW AND
CHOICE GOODS
being constantly received at the Crockery Store of
E. K. REYNOLDS,
No. 128 Main Street,
consisting of
French China Dinner and Tea Sets.
Cut French and American Glass Ware, Stone China and Porcelaine Ware in the best makes, Chandeliers hall and table Lamps in great variety, Silver Plated Ware, and a large variety of House-furnishing goods, and bear in mind it is no trouble to show goods. Large assortment of Granite Iron Ware. jan23d

Miscellaneous.

A FRESH SUPPLY OF
French & German Baskets,
Fancy Willow Ware Etc.,
AT
E. S. RICE'S
PICTURE FRAME EMPORIUM, 210 MAIN ST. feb26d

NOW IS THE TIME TO
Have Your Pictures Framed.
And the cheapest place in the city to get it done is at
T. STEWART'S
25 Cent Store,
161 Main St., Norwich.
N. B.—For the convenience of my customers, I have added to my stock a full line of TINWARE, MARKET BASKETS, &c, that I sell lower than any other house in the city. Please examine the goods and be convinced whether you want to buy or not. feb26d

SEEDS FOR 1883.
We shall have the largest and best stock of Field and Garden Seeds for the Spring Trade we ever had, and among them we have secured a large stock of the CELEBRATED BLISS LITTLE WONDER PEAS.
Our customers may be sure of buying the true seed, and at less price than they can send abroad for it.
J. P. BARSTOW & CO.,
feb7dtw 15 WATER ST., NORWICH, CT.

A PENNY SAVED IS A PENNY EARNED.—The subscribers respectfully call the attention of the public to their large assortment of all kinds of FIRE WOOD, consisting of Pine, Chestnut, Maple, Oak and other kinds, sawed, split or in four feet lengths. KINDLINGS—We sell Five Barrels for One Dollar, and it will go further, do Better, be much cleaner, cheaper, and give greater satisfaction than Charcoal. Please give it a trial, and prove the above, for your own benefit. Wood Sawed and Split, any length or size. Orders received at the stores of Noyes & Davis, Reynolds' Cash Grocery, at our office on Central Wharf, or by mail, promptly attended to. Terms Cash.
jan24dtf EATON & BAILEY.

WILLIAM FRISWELL,
37 FRANKLIN STREET.
Having secured the sole agency of the celebrated Quick Train Rockford Watch for Norwich and Vicinity, I am able to sell cheaper than before. Every Watch guaranteed to give perfect satisfaction or taken back.
Watches, Clocks and Jewelry repaired in the best manner at the lowest possible price. All work warranted. WM. FRISWELL.
oct18dtf

OUR SPECIALTIES.
First Class Work.
Delivering work when promised
Reasonable Prices.
Try me and be convinced
Frank Utley, Job Printer,
feb8 d 134 MAIN STREET.

THE
Pino-Palmine Mattress!
GEO. H. MARTIN
is the SOLE AGENT for this Health-giving Mattress for Norwich and vicinity. Pamphlets giving all necessary information given away at
MARTIN'S, 140 Main St.
sept22d

BRUNSWICK SOUPS
In powdered form. Entirely new, rich and delicious; much nicer than canned soups, and only quarter the price. Ready in fifteen minutes. Twelve varieties. All ingredients complete. Also
BRUNSWICK CLAM FRITTERS.
Try them. For sale by all grocers. Sold at wholesale by CARR & FULLER,
dec18Tu,Th&Sm Norwich.

THE
Norwich Nickel Works.
ELECTRO-PLATING
In Nickel, Copper or Gold
At their new and enlarged works,
HOPKINS & ALLEN MFG CO BUILDING
Chestnut Street
W. A. AIKEN, Proprietor
feb18dT,Th&S

WINDOW SHADES
Window Shades, Fixtures, Cord and Tassels,
Engravings, Picture Frames, &c.
AT
Trafton's Fine Art Store,
aprl8 dTu,Th & S 38 SHETUCKET STREET

ENGRAVING and LITHOGRAPHING by the best artists in the country, at the BULLETIN PRINTING OFFICE

Sewing Machines.

THE
Hartford Sewing Machine,
Made by the Wood S. M. Co.
Call and see it.
J. M. STRICKLAND, Agent,
feb8d 70 MAIN STREET.

Groceries, Teas, &c.

SHAKER
APPLE SAUCE
AND
APPLE JELLY,
FOR SALE BY
A. T. OTIS, 66 Main Street.
feb12dw

FRESH SPINACH.
HORSE RADISH ROOT,
WHITE ONIONS,
AND
PARSNIPS,
AT
ADIN COOK'S,
feb7 d 4 Union Street.

WE HAVE JUST RECEIVED
FIFTY RED ELEPHANTS,
CHRISTMAS CANDLES
NUTS, GRAPES,
FIGS, ORANGES,
Buckwheat Flour, N. O. Molasses,
White Drips.
Come and learn the prices at
HARWOOD & CO.'S.
dec13 d 45 WATER STREET.

LOWEST PRICES
For New Canned Goods, New Raisins, Currants, Citron, Prunes, Prunelles, Figs, Dates, Oranges, Nuts, N. O. Molasses, Moller's Diamond Drips, Pure Maple Syrup, Fancy Crackers, Jellies, Sauces, Pickles, Merwin's Sugar Cured Hams,
Extra Minnesota Flour, warranted best in market.
For sale by R. PECKHAM,
dec18 38 Water St.

JOHN WILLARD,
Sole Manufacturer of Palmer's Celebrated
DANDELION COFFEE,
AND
CREAM TARTAR,
novl2 3 & 5 Commerce St., Norwich, Ct.

Flowers, Grass, Etc.

FLOWERS.
BOUQUETS,
CUT FLOWERS,
FUNERAL DESIGNS,
FURNISHED AT LOW PRICES, AT
Jennings' Greenhouses,
Hamilton Street, Preston.
Orders left at N. D. SEVIN'S DRUG STORE, 141 Main street, will be forwarded by Telephone without charge novl2d

Dyeing.

A.
NEW
HARDWARE
STORE.
PRESTON BROS.
Have just opened a new and complete line of Hardware which they will sell
At Reasonable Prices.
BILL'S BLOCK,
14 Shetucket St.,
Opposite Laurel Hill Bridge,
NORWICH, CONN.
jan15ddw

DO YOU INTEND TO BUY A NEW STOVE? Then do not fail to go to
J. P. BARSTOW & CO.,
For they have the largest and best assortment of Base Burning Stoves, Cook Stoves and Ranges in Eastern Connecticut. Parlor Stoves in great variety, of all kinds, sizes and prices, with both Duplex and Anti-Clinker Grates. Cook Ranges, with all the latest improvements, and of the most approved patterns. Every Stove guaranteed to give satisfaction. Also a full line of Housekeeping Goods of every variety. First-class Goods at Low Prices. Don't forget the place:
15 Water Street, Norwich, Conn.
sept20 d&w

A. W. PRENTICE & CO.
Have just received a large assortment of
Parker's, Colt's, Moor's and Richards, Breech Loading
SHOT GUNS,
Also a full line of Muzzle Loaders and all kinds of Gun Equipments and Ammunition.
HARDWARE SPECIALTIES.
"Clothes Wringers," "Horse Clippers," "Apple Parers," "Scroll Saws," "Bracket Wood," etc., etc.
A. W. PRENTICE & CO.,
127 Commerce Street.
sept24wf

A. T. CONVERSE,
DEALER IN
IRON, STEEL AND PIG IRON,
41 Water & Commerce Sts
feb18dw

Fine Arts.

CRAYON PORTRAITS.
The Superior Work in Crayon Portraits
of well known city residents and of those from a distance, (some of which have been on exhibition), combined with our acknowledged ability to produce Striking Likenesses, Fine Finish and Exquisite Artistic Effects, is our bid for
The Patronage of Norwich People.
Visitors welcome to Studio at all times.
RUDD & PORTER.
Oil Portraits and Animal Painting by GEO. A. RUDD.
Studio—106 Main St.,
jan8d NORWICH, CONN

DRAWING AND PAINTING.
MISS MARY A. PHIPPS
Re-opens her studio on THURSDAY, Oct. 12th.
Will receive pupils on Wednesday, Thursday, Friday and Saturday
Lessons hours from 9 to 12 a. m., and 2 to 5 p. m.
oct12d Room No. 8 Williams' Block.

THE BULLETIN Job office does work with neatness and despatch

Dry Goods.

GREAT PREPARATIONS FOR THE
SPRING TRADE.
HISLOP,
PORTEOUS &
MITCHELL
Are daily opening large shipments of New Goods for the coming season.
HAVE JUST RECEIVED A LARGE ASSORTMENT OF
SCOTCH GINGHAMS
Of our own importation Also a full line of
Domestic Ginghams,
To which we respectfully invite inspection
A SPECIAL BARGAIN: WE OFFER THIS MORNING
250 Dozens Ladies' Fancy Hose, assorted styles, at 25c a Pair.
These Goods are worth from 37 1-2c to 50c a Pair.
Have just opened our Second Importation of
HAMBURG EDGINGS
AND
INSERTIONS,
Embracing the Newest and most Elegant Designs at
SPECIAL LOW PRICES.
Inspection Solicited.
HISLOP,
PORTEOUS &
MITCHELL,
170 MAIN STREET.
feb19ddw

THE
BOSTON
STORE.
NEW
Dress Goods.
REID & HUGHES
Will open this morning their first shipment of Spring Dress Goods. We invite ladies to examine the styles.
LACES.
We also open the finest line of elegant Laces that have ever been shown in Norwich. Everything desirable is represented, including Black and Cream Costillon, Barcelona, Spanish Guipure, Spanish Brodee, Russian in real and imitation, real Point Duchess in Ties, Handkerchiefs and Collarette.
SPANISH FICHUS
IN ELEGANT VARIETIES.
REID & HUGHES,
Boston Store.
feb17 d&w

Physicians.

MADAM M. J. PHILLIPS, M. D., AND MAGNETIC HEALER,
Residence 56 Franklin Street.
Norwich, Conn.
Madam Phillips' system of medical treatment, in conjunction with her remarkable healing powers, renders her the friend and healer of diseases both acute and chronic, with the highest degree of success (Cancers and Scrofula a specialty.) Madam Phillips' Cough and Anti Pneumonic Syrups always on hand dec18dw

Real Estate.

For Rent and For Sale.

TO RENT—A small hall in Bill's Block, Shetucket Street now occupied by Prof Butterworth a school of vocal art
feb26d HENRY BILL

TO RENT—Rooms with power in the West South Building 39 Franklin Street Apply to HOFFER & ALLEN Manufacturing Company on the premises. feb21 dTu Th&S

VALUABLE
Manufacturing Property.
For sale or to lease the most convenient property for the manufacture of heavy castings machinery Steam Engines, Locomotives, etc. in New England, situated at Thamesville, city of Norwich, Connecticut with water front and wharf on one side, and Railroad (with side tracks) on the other, comprising one acre lot, 300x200 feet, MACHINE SHOP 80x200 feet—with addition for Engine Room Boilers and Blacksmith Shop on line of Uncas make, 16 ft. P. in perfect order FOUNDRY 80x40, PATTERN SHOP and STORE BUILDINGS, besides all SUBSTANTIAL BRICK BUILDINGS provided with cranes, cupolas, flasks and all things needed for the convenient and economical prosecution of business. Sheds for the storage of coal and iron and castings are connected therewith and conveniently arranged for business, receiving all material from vessels or railroad to be moved by a portable railroad to its destination The Machine Shop is in perfect order, provided with machinery for the transmission of power to other shops in the vicinity to be heated by the exhaust steam from engine and well lighted. An adjoining lot, 200x300, can be had if required, and also some 30 tenement houses near by, at less than cost of building. Possession can be given at once For prices and terms apply to or address
THEODORE RAYMOND,
feb16d14,18,mar 2 8 Norwich, Conn

TO LET.
The Store I now occupy for Marble Works. It is well lighted and centrally located, and can be leased for a term of years.
THOS. E. RYAN.
47 Main Street, Norwich, Conn.

The remainder of my stock of
MONUMENTS AND GRAVESTONES
will be sold regardless of cost. Those wanting anything in this line would do well to call early.
THOS. E. RYAN.
feb21d Tu,Th&S

TO RENT—
From April 1st, store in Farmer's Block, Water Street, now occupied by Gallup & Hewitt. Apply to JOSEPH A. SMITH. feb14 d

TO LET—A cottage on Fairmount St., containing 6 rooms, with modern improvements. Inquire of C. E. P. CHAMBERLAIN, Maples street. feb14 d

TO RENT.—A tenement of eight or nine rooms, with modern improvements and stable, on Pearl Street. Also, a good tenement of five or seven rooms, with stable and garden, on Maple Street. Apply to C. E. P. CHAMBERLAIN, P. O. Box 183. feb14d

NOTICE.
Farm in Lebanon for Sale.
The farm of the late Learned Hebard, situated on the main street in the town of Lebanon, New London county, Conn., will be offered for sale at auction, on the premises, on Thursday, the 3d day of March, at 1 o'clock in the afternoon. The farm contains about fifty acres, and has one large two-story house in good repair, with barn and other buildings, which will be offered with about 34 acres of the farm. There is also a one story cottage house, partly new, which will be offered with about 10 acres of the farm. Bids will be received for either portion of the farm separately or the whole will be sold together Terms one-fourth cash; the balance can remain on mortgage at 6 per cent.
There is an abundance of fruit upon the place, and is very convenient to schools, churches and stores, and in a neighborhood noted for its good society. There will also be offered at the same time the stock, hay and farming implements on the premises. This is a rare opportunity for securing one or two pleasant homes in one of the best farming towns in Connecticut.
CHARLES HEBARD, WM. H. GAY, } Executors.
Lebanon, Conn., Feb. 14th, 1883. feb15 did

FOR RENT—My house on Lincoln avenue. Inquire of E. T. CLAPP, at R. R. office, Shetucket street. C. T. PALMER. feb11d

TO RENT AT THE STARR FARM—The large dwelling house with spacious grounds and stabling for five horses, harness room and carriage house.
This is a first class place for a family with children or for any one doing business in the city.
For a boarding house for summer boarders from New York and elsewhere it can hardly be equalled.
Apply to WM. HEMPSTEAD in Church street, or S. W. TOMPKINS. feb1 d

LAST CHANCE
to obtain nice little homes in this city, at last year's prices—very little ready money necessary. I offer the balance of real estate in my hands during the next sixty days at the old panic prices, after which the prices will be advanced to suit the times. Purchasers will find it much to their interest to call immediately on
H. F. PALMER, Real Estate Agent,
jan15ddw 166 Main Street, Norwich, Ct.

FOR RENT—To a responsible party from April 1st, Store 160 Main Street, now occupied by F. A. Robinson. Apply to MRS. A. M. BREWER, over No. 21 Shetucket St. jan30d

TO RENT—Two stores in the Wauregan Block on Union street, suitable for any kind of business. Also two stores in Bill's Block Shetucket street. HENRY BILL. may8d

Books & Stationery.

THE
SLATEOGRAPH.
A New and Improved Copying Tablet.
15 to 75 perfect copies guaranteed from one writing.
It can be marked as easily as an ordinary slate.
It is 50 per cent. Cheaper than any Other Similar Process.
SOLD BY
NOYES & DAVIS.

FIRST CLASS
Business Stationery
AND
BLANK BOOKS.
Any description of printing furnished.
Charles A. Burnham,
Blank Book Manufacturer and Stationer.
feb 16d

ARTISTS' MATERIALS,
For Water Color Painting,
For Oil Color Painting,
For China Painting.
Mail orders promptly filled
M. SAFFORD & CO.,
feb16ddw 105 Main Street.

WE HAVE A LINE OF
FANCY ADVERTISING CARDS
AND
TUCK CIRCULARS,
which will be furnished to our customers at
LOW PRICES.
THE BULLETIN COMPANY
PRINTERS AND PUBLISHERS.
marl6dtf

CHECKS COUPONS, CERTIFICATES
TICKETS, &c., &c. executed at
Cowan's in First Class Style.
Fine Blank Books a Specialty
novl6d

Hotels & Restaurants.

WILLIAM NOSS'
LADIES' AND GENT'S
DINING ROOMS.
(Have no connection with any liquor H.)
Domestic and Foreign Wines
Of superior quality always on hand
Lager Beer & Burton Ale on Draught
Especial attention paid to the OYSTER business so that I always have the BEST in market and serve them in any style you wish.
STEAMED OYSTERS A SPECIALTY
CLAM BAKES IN THEIR SEASON
HOME MADE TOMATO CATSUP
Sold by the Gallon and Bottle
Nos. 52, 54 and 56 Water Street
feb21 dtf NORWICH, CONN

Attorneys.

REMOVAL.
LUCAS & JENNINGS,
Attorneys and Counsellors at Law
OFFICE REMOVED
To No. 31 Shetucket Street,
NORWICH, CONN
SOLOMON LUCAS. WM. H. JENNINGS, Jr
feb1 d3m

WAIT & GREENE,
ATTORNEYS,
Counsellors and Notaries Public
NO. 1 BREED HALL.
Gardiner Greene, Jr., is Commissioner of Deeds for the State of New York.
JOHN T. WAIT. GARDINER GREENE, Jr
nov21 d Norwich, Conn

JAMES H. POTTER
Attorney at Law,
Office in Johnson's Block, Main street,
aug24d Danielsonville, Conn

S. S. & S. H. THRESHER,
Attorneys and Counsellors at Law.
may10 dtf NOS. 5 & 6 BREED HALL.

Counsellors' Directory.

NEW LONDON NORTHERN RAILROAD—CHANGE OF TIME.
On and after MONDAY, Nov 14th, 1881
TRAINS GOING NORTH LEAVE NEW LONDON AS FOLLOWS
6.00 a. m., Norwich at 6.31 a. m., for Willimantic, Colchester, Palmer, Boston Springfield, Worcester, Gilbertville, Brattleboro, St. Johnsbury, Burlington, Montreal, Ogdensburg and intermediate stations.
7.50 a. m., Norwich at 8.26 a. m., for Willimantic, Hartford, Palmer, Boston, Springfield, Albany, Saratoga, Ware, Gilbertville and Amherst.
10.17 a. m., Norwich 10.47, for Willimantic, connecting for Hartford and Middletown
1.00 p. m., for Norwich
2.05 p. m., Norwich 3.42 p. m., connecting at Willimantic for Hartford, and at Palmer for Springfield, Albany, and all points west, Brattleboro, Burlington, St. Johnsbury, Montreal, Ogdensburg and intermediate stations. A sleeping car is attached to this train at South Vernon for Montreal
5.10 p. m., Norwich, 5.49 p. m., for Willimantic connecting for Hartford This train makes connection with express which leaves New York at 1.00 p m.
6.31 p. m. for Norwich. This train connects with 1.00 p. m. express from New York.
—GOING SOUTH—
Passenger trains LEAVE NORWICH as follows
6.30 a. m. (N. & W. depot) for New London and New York via Steamboat (West Side) for New London and New York.
8.45 a. m. for New London, connecting for Providence and Boston at 10.30 a. m.
12.05 a. m., for New London, Stonington and New York.
3.05 p. m., for New London and New York.
5.00 p. m., for New London, Stonington, Providence, New Haven and New York.
6.00 p. m. for New London, Mystic and Stonington.
9.10 p. m., for New London and for New York by boat from New London. This train connects at Willimantic with the 4.00 p. m express from New York.
9.30 p. m., (N. & W. depot) for New London and for New York via boat from New London.
Passenger trains LEAVE WILLIMANTIC as follows:
6.00 a. m. for Norwich and New London, connecting at 10.30 for Providence and Boston
10.00 a. m., for New London, Stonington and New York.
3.00 p. m., for Norwich, New London, New York Providence, etc.
5.30 p. m. for Norwich, New London, Mystic and Stonington.
6.30 p. m., for New London and New York via boat from New London.
Passenger trains LEAVE PALMER as follows
8.30 a. m., 1.20 7.00 p. m., for New London, etc. The latter connects with boat for New York.
Through passenger trains LEAVE BRATTLEBORO as follows:
6.30 a. m. and 3.10 p. m., connecting with trains from the North for New London and intermediate stations.
G. W. BENTLEY, Gen. Supt.
New London, Nov. 13th, 1881. nov17d

N. Y. & N. E. R. R.
NORWICH & WORCESTER DIVISION.
WINTER ARRANGEMENT, Commencing MONDAY, January 1st, 1883
TRAINS GOING NORTH—LEAVE NORWICH AT
6.35 a. m (Mondays excepted), Steamboat Express. Connects at Putnam for Boston, at Worcester for all points North, Portland, Rochester, White Mountains, &c. Sunday train connects to Nashua.
4.00 a. m. Way Passenger Train.—Connecting at Plainfield Junction for Providence; at Putnam for Boston, arriving at 10 a. m., At Worcester for Boston, Springfield and intermediate stations, Albany and the West.
11.30 a. m., connecting at Norwich with train from New London. At Plainfield for Providence (arrive 1.50 p. m.) At Putnam for Boston, arrive at 3.25 p. m. At Worcester with roads north, east and west. At Webster, to and from Southbridge.
3.30 p. m., Way Passenger. Connects at Plainfield for Providence. At Putnam for Boston, arrive at 7.25 p. m., and Hartford. At Worcester with Boston & Albany Railroad, east and west.
TRAINS GOING SOUTH—LEAVE WORCESTER
—AT—
6.45 a. m., Way Passenger. Connecting at Putnam with train from Boston and for Hartford and New York. At Plainfield to and from Providence.
10.00 a. m., Way Passenger Mail train. Connects with trains from Worcester & Nashua and Boston & Albany Railroads. At Webster for Southbridge. At Putnam with train to Boston, and at Plainfield to and from Providence.
4.00 p. m., Way Passenger. Connects at Webster for Southbridge, at Putnam for Willimantic and Hartford, and with train from Boston. At Plainfield with train from Providence.
7.00 p. m., Steamboat Express for New York (via New London) (Sundays excepted). Connects with all trains North and East, and at Putnam with ex. from Boston. Take this train for Philadelphia, Baltimore, Washington and South. No change of cars after leaving Putnam. Also via Steamboat, connects with all Southern and Western trains at New York. This train leaves Norwich for New London (steamboat) at 9.30 p. m
"Putnam Passenger." Leaving Putnam at 2.45 p. m., connecting at Putnam with train from Boston, Plainfield with trains to and from Providence arrive at Norwich at 3.25 p. m.
WEBSTER SPECIAL;
Leaves Webster for Worcester at 6.00 a. m.
Leaves Worcester for Webster at 6.30 p. m.
F. Dr. M. ANDREWS, Supt.
Norwich, January 1st, 1883. jan1d

WARREN & CO.'S
Splendid First-Class Steamers.
KANSAS, 4,400 tons | BISMOLIA 3,100 tons
IOWA, 4,400 tons | PALESTINE 2,800 tons
VICTORIA, 3,000 tons.
Sail from Liverpool to Boston
Bring steerage passengers from principal points in GREAT BRITAIN and IRELAND at lowest Rates.
JAMES HICKEY, Agt.,
jan1d WILLIMANTIC

JOHN STEINER, AGENT FOR
The North German Lloyd
of Bremen
AND
The Hamburg Steamship Line
of Hamburg.
PASSAGE TICKETS
To and from Europe at the most reasonable rates
ALSO
DRAFTS and MONEY ORDERS
Payable in any town or city in Europe
jan1d

24x

The Bulletin

Norwich, Saturday, Feb. 25, 1882.

Condensed Railroad Time Table.

NORWICH & WORCESTER R.R.

(Depart foot of Ferry street.)

Leave— Going North		Arrive— From North
*9.55 a. m.	Boston, Worcester, Portland, Ogdensburg via Putnam and Wells'riv	
4.45 a. m.	Worcester, con. at Putnam for Boston	8. m. 9.40
6.40 a. m.	Providence (via Plainfield) Boston via Putnam, Worcester and all east and west of Worcester	p. m. 12.30
	Putnam special for Norwich Arrive at Norwich	6.25
*3.00 p. m.	Worcester, Prov., Boston, Hartford	p. m. 7.20
Going South		
2.20 p. m.	Boat train for New York (on first day, Port., White Hills.	p. m. 6.20

*Mondays excepted.

N. L. & W. "WEST SIDE" DEPOT.

Leave— Going North		Arrive— From North
	Hartford & Willimantic	a. m. 8.40
6.31 a. m.	Middletown, H'rd, Spfld, Mont'l	a. m. 11.00
9.40 a. m.	H'rd, Spfd, Amherst	p. m. 3.40
00.07 a. m.	Willi., H'rd, Middletown,	p. m. 4.04
4.00 p. m.	H'rd, Spfld, Pittsfield, Mont'l	p. m. 9.10
5.00 p. m.	Willimantic, Hartford,	
Leave— Going South:		Arrive— From South
	New London, New York boat	a. m. 3.00
6.00 a. m.	N. L. New Haven, N. York, Stonington, Mystic, N. London	a. m. 8.20
*7.05 a. m.	New London Westerly, Prov	
11.00 a. m.	Mystic, Prov., N. H., N. Y.	a. m. 10.45
2.30 p. m.	N. L. New Haven, New York,	p. m. 1.35
4.42 p. m.	Providence, Boston, New Haven New York	
	New London	p. m. 8.00
	Bos., Prov., Ston., N. H. N. Y.	p. m. 9.07
6.26 p. m.	New London, Mystic, Ston., New Haven and New York,	p. m. 9.55
9.15 p. m.	New York boat New London.	

☞ Anonymous communications to this office will not be used. We do not insist on printing the names of all our correspondents, but we do insist on knowing them. Unsigned communications, of whatever character, go into the waste basket unread.

Yesterday's Weather.

Thermometer at 6 A. M., 29 degrees above zero; at 2 P. M., 33 degrees above; at mid night, 26 degrees above.

To-day's Weather.

WASHINGTON, Feb. 23.—1 A. M.—Indications for New England: Fair weather. Northerly veering to easterly winds. Stationary or higher temperature and stationary or higher pressure.

CITY NEWS

NORWICH.

There was no business in the court yesterday.

Tomatoes from the Bermuda islands are offered for sale in this market.

A cargo of good looking river oysters was delivered in this city Friday.

To-morrow the devotion of forty hours commences in St. Patrick's church at the 10 30 A. M. mass.

The Rev. Hugh Montgomery will speak at Temperance hall to-night. Subject, "The proposed liquor law."

Services will be held in the Catholic church every Wednesday and Friday evenings through Lent at 7.30 o'clock.

The children of St. Patrick's church are being prepared to receive the rite of confirmation on Sunday, March 5th.

Butter still continues to slide upward. The best creamery is selling at, from fifty-three to fifty-six cents a pound at wholesale in the metropolitan markets.

Yesterday a fire alarm directory, nicely framed, giving the location of boxes and keys and instructions to persons giving alarms and to the fire department, was hung in each of the engine houses of the city.

Mr. Joseph M. Wade of this city received from Ohio by express yesterday a magnificent specimen of the Snowy owl. The entire freedom of its plumage from dark-colored markings makes it a rare and valuable bird.

A Norwich real estate agent hired a horse of a West Side livery man Thursday morning to go [illegible] He drove the animal off and forgot where he hitched him, and remained in the city all day in a quandary whether he had lost the horse or the horse had lost him. The case was given to the police and the animal was found hitched to a post on Church street between 6 and 7 o'clock P. M., where he had stood all day [illegible] and untied.

A [illegible] liquor possessed a young countryman yesterday to believe that he was the proprietor of all he surveyed. He boarded his friend's wagon, and was so importunate and unruly in his demand of the reins, that a police officer had to take him into custody. He went to the lock up, tearfully pleading that he was wrongfully used, and charging that the sober man had run off with his horse and wagon.

California Minstrels To-Night.

The California minstrels will give one of their pleasing entertainments at Breed hall this evening. The *Bulletin* of Haverhill, Mass., gives it on the following notice: "Still's California minstrels were in City hall Saturday evening and presented a very attractive programme, full of sentiment and fun, keeping the audience in good humor for more than two hours. They presented a host of new jokes and puns, which were fully enjoyed and appreciated. This is one of the best companies in the country, and give to their patrons all that they promise." Seats can be secured at Noyes & Davis'.

Close of the Night School.

The night school for boys in room A of the Broadway school building closed a successful term of fourteen weeks last night, under the tutorship of Mr. A. A. Browning, with Miss Hetty Greenwood as assistant. Forty pupils were present at the closing session. Their exercise books were examined by the visitors and they did some [illegible] creditable expertly on the blackboards.

Miss Greenwood read a very interesting report [illegible] school and the work of the term. The whole number of scholars attending was ninety-eight, average attendance twenty-two, the largest number present at one session fifty three; the smallest ten. The average number of scholars attending school was the same this year as [illegible] The papers were distributed about [illegible] Reading in Greene [illegible] in the Central district, 23, at the Falls, 13; in the West Chelsea district, 9; and in Preston, 10. The employment of the pupils and the inclement weather tended [illegible] decrease the weekly attendance until the end of the term. Daily [illegible] than Henry Booth, attended every session.

Among the scholars was a middle aged Frenchman who had no knowledge of written arithmetic when the night school opened in November last. Since that time he has gained a thorough knowledge of addition, multiplication, subtraction, division, and at the close was working in common fractions. He has also acquired the art of writing in English so that he can make himself understood.

Another interesting case is that of a German boy, who, upon presenting himself for instruction in the term of '80 '81, was found to be entirely ignorant of the language and unable to understand the shortest sentences in English. He has acquired the use of the language sufficiently to advance during the past term through the intricacies of common fractions into decimals, where he was figuring at the close of the school.

At the conclusion of the exercises the Rev. William S. Palmer of the board of education of the Central district made some very appropriate remarks. After congratulating the scholars upon their progress and thanking those of them who addressed personal letters to him as a member of the board, expressive of their appreciation of the school and the fidelity of the teachers, he alluded to the faithfulness with which those present had pursued the course of study; and the element of perseverance which had held them to their work he characterized as the quality which made men skilful and distinguished in whatever they undertook. He called their attention to the result of two hours' study a day for fourteen weeks, and urged them to continue to devote at least one hour daily to self-improvement, which must result in their constant advancement in learning.

Superintendent N. L. Bishop, taking up the concluding thought of the Rev. Mr. Palmer, emphasized it, showing an hour's study each day amounted to nearly one year devoted to books in every ten, and that a life-time so systematically spent would result in great good and enjoyment to any person.

Mr. A. A. Browning made a brief address in conclusion, expressing sympathy for the students in their labor to acquire knowledge, and urging them to new aspirations and higher attainments in life. The closing exercises were much enjoyed by all present.

A Lively and Interesting Race.

A large number of men interested in trotting horses assembled at the fair grounds yesterday forenoon to witness a trot between the fast horses owned by Messrs. William A. Buckingham, J. DeTrafford Blackstone, F. L. Osgood and C. H. Osgood. The heats were for the half mile, best three in five, for sweepstakes amounting to $100. The track was covered with crusted snow and was as level as a floor. The heats were close and exciting. The first heat was taken in 1 22 by W. A. Buckingham's horse; the second heat was won in 1.23 3 4 by C. H. Osgood's horse; and the next three heats were taken by J. DeTrafford Blackstone's horse in 1.22 1 2, 1.22, 1.23. The time made was excellent, and all who witnessed the race speak of it as one of the most interesting trots that ever took place on the fair ground track.

NEW LONDON

The schooner Melissa Clark has cleared from Jacksonville, Fla., for this port laden with yellow pine.

The steamer Metropolitan, which a couple of years since was completely rebuilt at Noank and which this winter has received new steel boilers and other repairs, has received an A 1 1 2 record for six years and with permission to carry dry and perishable cargoes.

Police Officer Burke has been detached from regular duty, and is now engaged in making for the health committee the annual examination of premises with a view to their sanitary condition. Supernumerary Hogan takes his place on the force.

The city meeting on Monday should be largely attended. The question is one of interest to every citizen, both those who wish to have the charter amended and those who want to leave it as it is. The city won't go to the "demanition bow-wows," no matter which way the vote goes, but there ought to be at least interest enough felt in it to induce all to attend. The result of the meeting will no doubt have a great influence in the decision of the legislature.

A Category.

Mr. A. J. Bentley has been the gratified gratified recipient of a few cats at the hands of his friends, recently. Having expressed a desire to become the owner of one or more of these animals, up to last evening his friends had gratified him to the extent of seventeen, and there are promises of more to come. He is bewildered at the number, and does not seem to have made up his mind what to do with them. He is afraid to drown them lest they fill up the space around his wharf; he can't sell them or give them away, and now he thinks of filling up a small vessel and sending them adrift. It is needless to say that the vessel when ready to sail will be cat-rigged.

The Lost "Trinity"—Acknowledgements.

Lawrence & Co. of New London, owners of the ill fated barque Trinity, have written a letter to Secretary of the Navy Hunt acknowledging the receipt of his despatch informing them of the rescue of the crew of the Trinity and stating that the news caused a profound sense of gratitude and joy throughout the entire community. The letter says:

"It is not often that such an occasion has offered to the American navy to carry the flag of deliverance to American seamen awaiting on the inhospitable shores of a desolate island, rescue or death. The splendid results of this mission of mercy vindicate the wisdom of the department which ordered and planned the expedition and the gallantry and skill of the officers and crew of the vessel which accomplished it. We tender our warmest congratulations to the honorable secretary for these results, which we believe will be accepted by the people as one of the victories which peace hath, not less renowned than war; and we express the heartfelt thanks of the public, of the friends of the rescued and of ourselves to the brave officers and crew of the Marion."

Excursions to California are the fashion. The Worcester car excursion company will start one of its new cars with a party on a sixty days' journey to the Pacific slope April 20th, the fare for the trip being $465.

FROM OUR SPECIAL REPORTERS

WINDHAM COUNTY.

Willimantic.

SUDDEN DEATH—MR. HOLBROOK'S RESIGNATION—COURT HOUSE—MR. FREE'S ENGAGEMENT.

Charles O. Chappell, a young man about twenty years of age, fell in an apoplectic fit on Union street Thursday forenoon, and expired in a few minutes. He was running at the time, and it supposed ruptured a blood vessel in his head. He was employed in thread mill No. 4 and had recently been married.

The band fair is being quite liberally patronized. It closes this evening.

Principal Holbrook of the First district school has tendered his resignation in consequence of the recent vote of the school board permitting any parent or guardian to excuse their children from attending the brief devotional exercise at the opening of the school, and which Mr. Holbrook thinks will seriously interfere with the discipline of the school. Mr. Holbrook was doing good work in the school, he had become acquainted with the scholars and knew what they were capable of doing, and if he persists in his resignation and leaves it will be a decided detriment to the school, at least for the present, as it will take a new teacher some time to gain as thorough a knowledge of the school and what is required.

George H. Parks has sold his wood-yard to Daniel E. Branan.

The Congregational society instructed their committee by a unanimous vote at their meeting, Tuesday evening, to engage the Rev. S. E. Free as pastor of the church, for so long a time, as it is for the advantage of both church and pastor.

The report of the committee on the court house question, repealing the act of last year, and giving Windham alternate terms of court, is received here with lively satisfaction, and will be so received in at least twelve of the fifteen towns in the county, as by this arrangement the towns can be much better accommodated in their court business, and without any extra expense.

Putnam.

SLEIGH RIDE—PERSONAL—SECRET SOCIETIES—MISCELLANEOUS.

The scholars of the higher classes under Principal Barber of the Fifth district enjoyed a sleigh ride to Woodstock and Thompson on Friday. Good sleighing and pleasant company made it an occasion long to be remembered by those participating.

Harrison Johnson, Esq., has been confined to his house for some time past, suffering from a severe attack of cold and malaria. He is improving.

The only movement in real estate this week was the sale of Keith farm on the Woodstock road by Lucius Pitts, Esq., to Horatio Whipple.

The memory of the boy who cut the lie, and couldn't tell a cherry tree from it was not remembered to any great extent by the people living in the town of Putnam.

The Rev. J. R. Stubbert now at Suffield, has received a strong call from the Baptist church of Putnam to become their pastor. He has preached to them several times with great acceptance.

Mr. E. D. Bailey, N. E. S. for N. C., lectured at the Advent chapel on Friday evening upon the evil of secret societies, paying especial attention to Masons, Odd Fellows, Knights of Pythias and kindred orders. It ought to be understood by this time that opposition to anything tends to build it up.

It's the early bird that catches the worm, but the early blue birds seen around here lately don't seem to bring spring with them.

Peter St. George was arrested on the reputation clause on Tuesday; the case will be tried to-day; also the cases of actual sales against John Bibo, Peter St. George and Frank Auge will be tried before His Honor Justice Johnson.

The Tombstone company, the "Golden Rule," is in a flourishing condition. Stock is selling rapidly.

Tramps are plenty owing to inefficient state of our police force.

There is talk that a new opera house will be built on Elm street this spring with a seating capacity of 15,000. It will be when completed one of the finest places of amusement in the state.

Where are the street lights is just at the present time a pertinent inquiry by many.

The judiciary committee's report in regard to the court house question don't dampen the ardor of the Putnamites worth a cent. A packed committee could do no less or more. It's a foggy day when we can't land.

GENERAL ASSEMBLY.

The Proposed New Railroad.

HEARING THE PROS AND CONS.

HARTFORD, Feb. 24th, 1882.

The railroad committee to-day continued the hearing on the new railroad scheme. James Reynolds, first selectman of New Haven, testified that the sentiment of New Haven was in favor of a new road. Four of the seven selectmen were in favor of a new road. [Mr. Schubarth explained the trestle work as shown by profile, commencing 4,000 feet west of the Derby depot, running across New Haven at a height of fifteen to twenty feet to Fair Haven.] In answer to a question by Mr. Baldwin, "Would you for a moment consent to such a plan?" the answer was: "I should want some time to consider. The route proposed would pass through and over very valuable property."

George M. Landers of New Britain, a manufacturer, testified that ordinarily no difficulty was experienced by passengers in finding accommodations. His freight facilities were satisfactory. In answer to a question if freights were not as low as the railroads could afford to make them, he said that instead of the Consolidated road and New England road quarrelling and reducing freights, they were too harmonious! He believed that the money spent by the towns and individuals along the line of the Connecticut Western road had been more injury than the benefits derived from the road.

Charles P. Clark, second vice president of the Consolidated road, explained at some length the connection of the railroads in this state and to the west in regard to freights. The effect of a road built by outside capital would appear at first sight to be an advantage to the state, but its harmful effect upon existing capital and interests was explained at great length.

Francis H. Dewey of Worcester, president of the Norwich & Worcester railroad company, testified that the Norwich & Worcester stock was at one time in Wall street as speculating stock, and paid no dividends for a number of years, the earnings being spent on construction account. With the present railroad facilities it would not be fair to existing roads to grant a charter for a new road. He thought there was no necessity for another road between New York and Boston.

S. S. Northam of Middle Haddam, a shipper of freight on the Connecticut river, testified to the detrimental effects of a draw bridge over the river. If his vessels go to places where there are draw bridges he has to pay the captains $5 extra. The effect of the draw bridges have been to diminish the commerce of the river, and if another bridge was built it would still further diminish it.

Mr. Parmlee of New Haven testified that he had travelled a great deal over the Consolidated road for the last fifteen years and thought that the general sentiment was that another road to New York was needed.

L. B. Hinman, a real estate dealer of New Haven, regarded public sentiment as in favor of a new road. Charles S. Hotchkiss of Bridgeport, president of the Pequannock bank, F. A. Bartram of Bridgeport, pork packer, H. R. Parrott of Bridgeport, varnish manufacturer, E. J. Hill of Norwalk, lumber dealer, Samuel E. Olmstead of Norwalk, foundry business, E. K. Lockwood of Norwalk, house furnishing goods, Frank Leonard of Norwalk, and Wm. H. Smith of Norwalk, hardware dealer, testified to the same effect.

Joseph Pool of New York, president of the Manufacturers' and Merchants' bank, president of the New York & East river railroad company, and president of the Pelham & Portchester railroad, testified to having had conferences with Mr. Watrous, the last within ten days. He had some talk with him about a railroad between New York and Boston but declined to state what it was. He declined to answer several questions and proved to be a rather unsatisfactory witness.

Senate.

DANIEL B. LOOMIS' CASE.

The committee on state prison reported favorably on the petition of Daniel B. Loomis of New London for release from state prison. The house having passed a resolution granting Loomis' release yesterday, his liberty is apparently assured.

SUNDAY OBSERVANCES.

The proposition to permit travelling on Sunday and recreation after sun-down on that day has aroused the guardians of the people's morals. A petition signed by pastors of Hartford and asking that no change be made in the present Sunday law was received by the senate, to day, and referred to the committee on judiciary.

BILLS AND RESOLUTIONS PASSED.

The senate disposed of a number of matters on the calendar, passing among others the resolution authorizing comptroller to furnish copies of "New Connecticut Civil Officer" to town clerks and judges of probate at a cost not to exceed $3 50 each; the bill validating vote of the town of Brooklyn setting Giles M. Lawton from district No. 1 to school district No. 6, the resolution appropriating $600 to the Fairfield County Agricultural society; the bill authorizing trustees of Roseland park, Woodstock, to accept legacies; the bill amending charter of Tolland County Mutual Life Insurance company; and the bill authorizing town of Woodstock to pass a vote to close ballot-boxes in Third and Fourth election districts at 4 o'clock P. M.

MARRIED WOMEN'S PROPERTY RIGHTS.

The bill repealing chapter sixty one of acts of 1878, which reads: "All property hereafter acquired by any married woman shall be held by her to her sole and separate use," was passed.

TABLED, AND POSTPONED.

The senate indefinitely postponed the bill providing that any person found with any description of fishing tackle upon a trout stream during the unlawful seasons shall be liable to a fine of $20 and imprisonment for thirty days.

Among the various matters tabled were the bill incorporating the Crystal Water company of Danielsonville; the bill concerning the sale of medicines and poisons; the resolution concerning commission on criminal code; and the bill concerning damage by change of grade in highway.

The senate adjourned at noon to meet at 12.30 P. M. Tuesday.

House.

UNINTERESTING MISCELLANY.

In the house, to-day, considerable miscellaneous business of no particular interest was transacted, such as the reference of petitions, the reception of committee reports, and the disposal of matters in concurrence with the senate.

SHIRE TOWN OF WINDHAM COUNTY.

The committee on new counties and county seats reported a substitute bill concerning the Windham county superior court, providing that the superior court shall be held at Windham on the first Tuesday of February and on the fourth Tuesday of August, and at Brooklyn on the second Tuesdays of May and November, and also providing for adjournments at discretion of the judge holding the court, from Brooklyn to Windham and from Windham to Brooklyn for the trial of court or jury cases, civil or criminal, provided that the place for holding the court at Windham shall be without expense to the county. By the bill Windham is authorized to furnish suitable court room accommodations. The bill also repeals the act of 1881, making Putnam the shire town. On motion of Mr. Cleveland of Brooklyn the measure was made the special order for Wednesday at 11 30 A. M., March 1st, and on motion of Mr. Fuller of Putnam house bill No. 270 being in the nature of a healing act, and limiting the taxes in carrying out the act of 1881, was included in the special order.

BILLS THIRD.

The house passed a large number of bills, including the following:

The bill incorporating the borough of Shelton.

The bill prohibiting the catching of lamprey eels in the Connecticut river between May 30th and September 1st.

The bill authorizing the appraisal of securities held by the school fund, and associating the chief clerk of the department with the commissioner in executing the duties prescribed.

The bill exempting specific legacies from sale for the payment of debts against estate of deceased debtor.

The resolution incorporating the Norwich Bleaching, Dyeing and Printing company.

The resolution appointing Thomas I. Raymond of Norwalk and James S. Parsons of Hartford, auditors of public accounts for the ensuing year.

The resolution incorporating the board of trustees of the Sheffield Scientific school.

The bill for the protection of smelt in Mystic river. The fine for the violation of the law is $35, one-half of which will go to the informer after conviction of the offender.

The bill providing that no judge or justice of the peace shall act as such in any civil or criminal matter in which he, or his son, father, brother, father-in-law, son in law, partner, clerk, or student shall act as attorney, or shall have drawn, filled up, or signed the writ, declaration, complaint, or warrant.

CONCERNING LIENS.

The bill introduced by Mr. Sill, amending the act concerning liens, requiring descriptions of property foreclosed by mortgage, describing whether the whole or part of the property has been foreclosed, passed from the senate rejected. Some discussion followed on the subject in the course of which Mr. Bigley of Norwich said he considered the passage of the measure imperative. He could not understand why the senate should have rejected it. The bill was finally recommitted.

At 12 o'clock the house adjourned until 12 30 P. M.

State News.

Augustus Putnam has been confirmed collector of the port of Middletown.

Surveys on the "parallel line" projected by William H. Vanderbilt have been stopped.

A colored tramp helped himself to a bed in a deaf and dumb family's home in Milford Monday night.

Three glanders horses have been killed in New Haven within a few days and it is believed that there are more in the city.

The Yale University crew practice in spite of severe weather. When the crew came in from rowing Thursday ice hung on the oars and the clothing of the men.

Professor Johnson of Trinity fell to the walk from the parapet of St. John's chapel at Stamford, Monday night, and narrowly escaped serious injuries. He is laid up for a few days.

A sanitary engineer has inspected the system of drainage of the Yale college campus and devised a plan for preventing the emanation of offensive odors in the dormitories.

The Yale base ball nine will open the season during the Easter recess. On April 7th and 8th they will play the Metropolitans and on the 15th they meet the Athletics at Philadelphia.

Dr. Joseph Dobson, a homœopathic doctor of Fairfield, doubts the utility of vaccination and petitions the legislature to neither itself enact nor permit the local authorities to enact regulations for compulsory vaccination.

The dispute at Hartford over the will of Leonard Church has been ended by a compromise giving $35,000 to be divided among several persons. This sum is to be paid out of the widow's portion, the specific legacies remaining unchanged.

A regular meeting of the Odd Fellows' Mutual Aid association was held in New Haven, Thursday. Eleven applications for membership were accepted. No deaths being reported there was no assessment laid upon members. No death has been reported for this year, to date.

Seven Yale students are in trouble for theft of street signs in New Haven. These street signs have apparently been regarded as lawful prey by the students to the great annoyance of the city authorities and of strangers who are not familiar with the city and need the signs as guides. The names of the seven, though not made public, are known to the police and faculty and they have been compelled to deliver up the signs which have decorated their rooms. The fear of not only arrest but expulsion from college also disturbs the young men.

The girl Mabel Ames, who attempted to commit suicide in Boston on Monday, is still under arrest. The police authorities telegraphed to Middletown, this state, inquiring as to the "Rev. J. W. Whittemore," who the girl said was her pastor, and the answer returned was that no such man lived there. She then acknowledged that she had been telling a false story, and said that she lived in the family of a gentleman in that town; that some time ago she ran away in company with a young girl named Maggie Ryan; that on going to Boston and being out of money, rather than lead a life of shame she resolved on suicide. She is a remarkably pretty girl, of slight figure and very prepossessing in her personal appearance. If she is not claimed by her friends she will be handed over to the associated charities and provided with a home. It is thought she may be slightly insane.

The Mutual Electric Light Supply company of the state of New York, whose authorized capital is $500,000 and one of whose trustees is Senator Jones of Nevada, has failed. The debts of the company are about $4 000 and the assets about $1,200.

Jennie P. Westbrook, alias Frank De Nyce, the woman who has recently been masquerading in New York in male attire, was arraigned again Thursday, charged under the provisions of the new code with vagrancy in assuming a disguise for an improper purpose. The case against the prisoner was dismissed, owing to the insufficiency of the testimony.

A Manchester (N. H.,) attorney, while conversing on the care with some sporting men, said he knew a man in Manchester who could lay out Sullivan, the prize fighter. The sporting men put up money that no such man existed, when the attorney mentioned as his dark horse who was able to lay out Sullivan the name of a well known undertaker.

DIED.

WHEELER—In New London, Feb. 24th, Homer Wheeler, aged 78 years and 3 months.

BECK—At Preston, Feb. 23d, Mrs. Margaret B. Beck, widow of the late John A. Beck, aged 86 years.

Funeral this Saturday afternoon at 2 o'clock from the residence of her son-in law, John Trankla, No. 11 Penobscot street, Preston.

New Advertisements.

NOTICE.—I still forbid any one harboring, trusting or making any contract whatever with my son, Albert H. Gulle, on my account. A. C. GULLE.
Norwich, Feb. 24th, 1882. feb25d1t*

BOSTON CHIPS, CAROMELS, CREAM COCOANUT, Mixed and Broken Candies. Old Fashioned Molasses Candy, and the Capsium Cough Drops, and the largest assortment of Candies at PERKINS' to be found in the state. Made of Sugar and warranted pure. Sold at reasonable prices. J. C. PERKINS, Wholesale and Retail, Perkins' Block. feb25d

FOR SALE AT AUCTION On Friday, March 3d, '82, at 11 A. M., on Hayes Street, one lot of land, containing Two Acres adjoining land of Hiram Smith; can be divided into several building lots; also one lot of level land on Elizabeth St., containing 4 acres and adjoining land of Mr. Hunter. feb25d4t P. B. GREENE, Auctioneer.

HECKERS' Perfect Baking Powder is the Best, Purest and Cheapest Baking Powder in the market. Try a free sample box. Sold WHOLESALE and RETAIL and free samples furnished by SMITH & BECKWITH, feb24d 142 MAIN STREET.

AT A COURT OF PROBATE HELD at Norwich, within and for the District of Norwich, on the 23d day of February, 1882.

Present—S. T. HOLBROOK, Judge.

Assigned Estate of Wade & Farnum of Norwich, in said district.

Ordered—That commissioners, to receive and decide upon the claims of the creditors of said estate, be appointed at the Probate Office in Norwich, on the 1st day of March, 1882, at 10 o'clock A. M., and the trustee is directed to cite, by advertising in a daily newspaper, published in Norwich, all persons interested, to appear at said time and place, to be heard relative to such appointment, and return make to this court.

Attest— S. T. HOLBROOK, Judge.
feb25d1t

BAKING POWDER. HECKERS' PERFECT BAKING POWDER. Pure and Healthful. Is made from pure grape tartar. It is PERFECTLY HEALTHFUL and its baking qualities cannot be surpassed. FOR SALE BY ALL GROCERS. GEO. V. HECKER & CO., BOSTON, MASS. feb24-1dwlm

CORSETS. THOMSON'S Patent Glove Fitting CORSETS. It is a real satisfaction for a lady to know where she can be sure of obtaining a nice Fitting article, that is guaranteed of the best material, finish, shape and durability. These most desirable qualifications make such an article at once popular and much sought for. And this is why Thomson's Patent Glove Fitting Corsets are in the front and maintain the head over all competitors they received the highest award at the Paris Exposition, World's Fair at London, Centennial at Philadelphia and the American Institute Fair recently held in New York. These goods are for sale by all leading Retailers throughout the United States, Canada and Europe. The above goods for sale by Hislop, Porteous & Mitchell, NORWICH, CONN. feb24W8m

New Advertisements.

FOUND—A pocketbook containing a sum of money. The owner can have the same by proving property and paying for this advertisement by applying to JAMES T. DeWOLF, 163 Main Street. feb25d1t*

THE GEM.

VOL. 1. NO. 22.

AN ÆSTHETIC JOURNAL DEVOTED TO THE BEAUTIFUL AND THE TRUE.

C. B. PLATT, Editor and Proprietor.

$2.00 a year. Pay when you feel like it.

"Rare compounds of oddity, frolic and fun, We relish a joke and rejoice in a pun." Plunkey Column of the Norwich Tribune.

Saturday, Feb. 25, 1882.

"Pledged but to truth, to liberty and law; No force sways us and no fear shall awe." —Motto of old Norwich Courier.

NEW GOODS, LOW PRICES, AND FAIR DEALING in Dry Goods at C. B. PLATT & CO.'S, Cheapest and Best. 5 and 7 Shetucket Street, NORWICH, CONN.

"Tis the sunset of life brings us mystical lore; And coming events cast their shadows before." feb25 2t

LETTERS REMAINING UNCLAIMED in the Post Office at Norwich, State of Connecticut, on the 25th day of February, 1882.

A: Allen, Albert B; Bill, Miss Virginia; Bradley, Ruel; Burr & Manson. C: Carey, Mrs Caroline; Caswell, Miss Laura; Chaffee, Mrs J M; Chaloner, Titus; Churchill, Miss Lizzie; Clark, Mrs R D; Cook, Mrs H L; Cook, Mrs Louisa A; Conner, Michael; Cummings, John. D: Daly, Wm D; Dorr, Miss Mary J; Doyle, Mrs Hannah; Driscoll, Miss Annie O. G: Gardner, Rowland H; Gleason, Miss Nellie E. H: Hayes, Miss Mary; Hewits, Miss Sarah; Howe, F T; Hurlburt, Miss Jennie. J: Jackson, Miss T; Johnson, Miss Elsie. K: Kelly, Mrs. M: Meaney, Miss Kate; Maynard, Mrs James S; Merry, James W. G: Gostralah, Henry S. P: Parsons, D F; Pelkey, Joseph S; Phillips, Dwight L; Phillips, Mrs Emma J. Q: Quinn, Thomas. R: Rogers, Willard; Ross, Miss Carrie; Ryder, M. S: Shea, Miss Annie Jane; Silva, Miss Francis; Swift, Miss Mary P. T: Thompson, Mrs Edward; Thorp, Frank E; Turner, Miss Fannie. W: Wheeler, Nellie; Whitely, Mrs Mary E; Wilcox, C D; Wilson, Mrs Nancy; Winsoger, Geo W. PKGS: Doyle, Miss Annie; Heffernan, Joseph; Raymond, Mrs C E.

To obtain any of these letters the applicant must call for "Advertised Letters," and give the date on the list. E. O. BIDWELL, P. M.

Amusements.

BREED HALL, NORWICH. Saturday Ev'g., Feb. 25th. THE Famous California Minstrels And Golden City Brass Band, One of the best travelling Minstrel Companies in the Entire World. Every Member a Star. 25 ARTISTS 25. The great comedians, FOX & WARD. The popular young comedian, MR. WALLY GIBBS! The renowned California comedian, MR. CHARLES A. MASON! The Champion Lightning Zouave Drill Artist, MAJOR THOMAS, AND THE WORLD RENOWNED California Quartette! BRYANT & SOMERS, The Great Musical Team. A FULL CHORUS AND ORCHESTRA. EVERYBODY. The most superb selection of Special Novelties ever presented on a Minstrel Stage. ADMISSION ... 35 and 50 Cents. RESERVED SEATS ... 75 Cents. Now on sale at Noyes & Davis'. feb23d1t

Wants.

WANTED—A situation as Coachman in a private family; have had 15 years experience, and can give good references. Address or inquire of MR KINN at J. B. SHAW'S Harness Store. feb23d1t*

WANTED A Situation as Farm Hand by a middle-aged man, who thoroughly understands taking care of Stock and raising of Vegetables. Apply at Employment Bureau, 4 Breed Hall. feb23d

WANTED—Second hand goods to sell at auction or private sale, on reasonable terms, at the Auction and Commission Store on Thames St. feb21d1m

WANTED—Families with frame spinners; also weavers at BALTIC MILL, Baltic, Conn. jan18d1w

THE Job Department of the Bulletin will give satisfaction to prices as well as beauty of design.

New Advertisements.

BOOKS— The Book Sale Closes To-day Positively!

Before Leaving, to save Trouble and Expense of Packing, we will give you all one more opportunity to get Books at Astonishing Low Prices. WE MEAN THIS, as we will have to pack up after 10 P. M., want just as Little to pack as possible, and of course if we can get cost out of Books will be Content. It is much better than to Reship. Remember these are not Common Books, but among them can be found some of the Rarest and Finest Books in the English Language, in Art, Science, Biography, History, Etc., Etc.

The Following are a few of the Books still remaining to be SOLD TO-DAY.

GILLRAY, (Folio); CATLIN'S INDIANS; MRS JAMESON, 6 vol.; KUGLER (art) 4 " ; FROUDE, 12 " ; DICKENS, 15 " half calf; SCOTT, 24 vols. " 12 " half calf; HAWTHORNE, 6 vols.; COOPER, 16 " ; DALZEL'S ANALECTA; CHAMBER'S ENCYCLOPÆDIA, " half calf, " half mor.; KNIGHT'S ENGLAND, 8 vols. " half calf; ADDISON'S SPECTATOR, 8 vols. " half calf, vellum; HUME, 8 vols. " half calf; SHAKESPEARE, half mor., 8 vols.; " 6 " ; GIBBON'S ROME, 8 " ; ROLLIN'S ANCIENT HISTORY, half calf; MOLLIERE, 3 vols. " half mor.; BANCROFT, 6 vols.; THACKERAY, 11 " " 22 " ; JONES' HISTORY OF REBELLION; PARTON'S BIOGRAPHY; STANLEY'S TRAVELS; LIVINGSTONE'S TRAVELS; PROCTOR (Rich. A.) THIERS' FRANCE; " REVOLUTION; BANCROFT, half calf; LORD CHANCEL. LOBS, half calf; BYRON; TENNYSON; WHITTIER; BOOKS; OWEN MEREDITH; LUCILLE; DANTE; COLERIDGE; MACAULAY; BROWNING; 1,001 GEMS; CHAMBER'S ENC. LIT.; TAINE, ENG LIT., " " half calf; " " " 6 vols.; " " " 6 " ; WALTON & COTTON ANGLERS; POMPEII (Bell & Gas-ky's); BOUCACCIO'S DECAMERON; BOYDELL GALLERY, (Shakespeare); DUNCAN and GRIFF'S FROGESS; AMERICAN PORTRAIT GALLERY; BARTLETT'S HISTORY U. S.; " REVOLUTION; CAVENDISH on Whist; KNIGHT'S Half Hours, half calf; VIRGIL (Dryden); DESQUIEU, 6 vols.; DISRAELI'S (Isaac) 6 vols.; DON QUIXOTE, 800 ills.; DORE GALLERY; ELIOT, (GEO.) 8 vols.; FIELDING, 4 " ; " " ; GRANT'S TOUR COMPLETE; HAYDEN'S DATES; IRVING, 10 " ; LAMB, (Chas.); HOOD, (Tom); SWIFT, (Dean); MACAULAY'S ENGLAND; MACAULAY'S Essays; RAGON'S French Dict.; NUTTALL'S Dict.; ANIMATED NATURE, Goldsmith; RAMSAY'S Reminiscences; APOCRYPHAL NEW TEST.; BURNS; LONGFELLOW; ADELAIDE PROCTOR; COWPER; HOMER'S Iliad; MOORE; SHELLEY; HEMANS; JEAN INGELOW; DRYDEN, &c., &c., &c.

GRAND AUCTION SALE TO-NIGHT Last Chance! Stock Your Libraries, Save Money. We Positively Leave To-night 173 MAIN STREET, OPPOSITE POST-OFFICE. LIT & CO., Managers for the Publishers. feb24d1t

EIGHT PAGES WEEKLY. The Norwich Weekly Courier. Only One Dollar a Year.

24x

Norwich Morning Bulletin.

VOL. XXIV. [Entered at the Post Office at Norwich, Conn., as Second Class Matter.] NORWICH, CONN., MONDAY, FEBRUARY 27, 1882. NO. 8188

NEWS BY TELEGRAPH.

FORTY-SEVENTH CONGRESS.

HOUSE.

A SELECT COMMITTEE ON FEMALE SUFFRAGE —POST OFFICE APPROPRIATION BILL PASSED

WASHINGTON, Feb. 26.

In the house, Saturday, Mr. Flower presented a resolution which he stated embodied the sentiments of 6,000 workingmen of New York city—men who at their country's call were first in the field of battle, and who now ask that congress show a little sympathy to their fellow citizens confined in foreign prisons. The resolution was referred

Mr Henderson asked unanimous consent to have the senate bill to place U. S. Grant upon the retired list taken from the speaker's table and referred to the committee on military affairs Mr. Springer objected.

On motion of Mr Hiscock a bill was passed amending the revised statutes establishing the time, places and provisions for holding terms of the district and circuit courts in the northern district of New York.

Mr. Reed, from the committee on rules, reported a resolution for the appointment of a select committee of nine members, to which shall be referred all petitions, bills, and resolutions asking for extension of suffrage to women and the removal of their legal disabilities.

The resolution was adopted—yeas, 115; nays, 65. This was almost a party vote, the only exceptions being Beach, Black, Converse, Finley, Flower, Harris of New Jersey, Hardenberg, Hutchins, Ladd, Nolan and Stephens, who voted with the republicans in the affirmative, and Guenther of Wisconsin, Joyce, Thompson of Iowa, and Young, who voted with the democrats in negative.

Mr Stephens (dem., Ga.), from the committee on coinage, weights and measures, reported a bill to authorize the coinage of silver dollars and fractions thereof, of full standard value, on the metric system.—Referred to the committee of the whole.

The house resumed the post office appropriation bill.

Mr Page of California moved to strike out of the clause appropriating $500,000 for necessary and special facilities on trunk lines the words "on trunk lines," so as to leave it in the discretion of the postmaster general to secure special facilities on any mail line.

Mr. Bland of Missouri objected to the appropriation, characterising it as a corruption fund, and contending that the money which was now given to Jay Gould and Vanderbilt should be used in the extension of the star route service.

Mr. Bingham of Pennsylvania dwelt upon the necessity of giving the postmaster general a discretion to secure special mail facilities, and made an exhaustive statement relative to the vast amount of territory which was benefited by the fast mail trains. He called attention to the fact that within the past two weeks the Pennsylvania Railway company had asked to be allowed to take off the special mail facilities.

Mr. Robeson of New Jersey inquired whether that action on the part of the Pennsylvania Railroad company had not been taken since the agitation of this question in congress, and whether it was not a threat to the house?

Mr. Bingham replied that if the gentleman from New Jersey would examine the correspondence in the post office department he would find that before this bill had come up for consideration Mr. Frank Thompson had asked to be relieved of this mail route.

Mr Robeson offered an amendment that the postmaster general shall deduct from the pay accruing to any railroad under this appropriation, the amount of the increased pay accruing to such company from the appropriation for transportation on railroad routes by reason of the weighing of mails agreed upon in October and December last between the postmaster general and railroad officers

Mr. Davis of Illinois again gave notice of an amendment which would direct that $100,000 of the amount appropriated for special facilities should be given to railroads leading from Chicago, Cincinnati and St. Louis

Both Mr. Page's and Mr. Robeson's amendment were lost.

Mr Davis then offered his amendment, which was ruled out

An amendment was adopted authorizing the postmaster general, in case of the sub-letting of a mail contract on star routes, to declare the original contract forfeited and to enter into contract with the sub-contractor

The bill then passed.

Adjourned

TRADE AND FINANCE.

No Advance as Contemplated.

CHICAGO, Feb 26.—According to a telegram received from Commissioner Fink, a proposition made at a recent Cleveland meeting to advance east bound freight rates on a basis of twenty five cents and provision rates on a basis of thirty cents has been defeated by the votes of the general managers of the roads belonging to the joint executive committee otherwise known as the "high joints." The voting has been done during the past two or three days by telegraph and the result was made known Saturday. There will be no advance in rates March 6th, as was contemplated

Chicago Failures.

CHICAGO, Feb. 26.—The provision firm of Henry Mallward & Co., failed Saturday for $80,000 One-half of this amount is secured and the firm will resume in a few days

The creditors of H. O Keeyon & Co., the commission firm which failed recently for $300,000, it is stated, will not realize more than twenty-five per cent

Indignation Against Bank Officials.

ST LOUIS, Feb. 26.—The *Republican* has advices stating that an investigation into the conditions of the two banks recently suspended at Macon, Mo., reveals the fact that not more than 15 per cent will be returned to depositors, and that Macon county will probably lose $60,000. Public feeling against the officers of the bank is said to be very strong and threats against their personal safety have been made by several heavy depositors

LEGAL PROCEEDINGS.

Exterminating Hazing at Williston

SPRINGFIELD, Mass., Feb. 26.—In the trial of the Easthampton Williston seminary students at Northampton, Saturday, D T. Pratt of Elmira, N. Y., confessed the whole story about the kidnapping of Oliver B During with the consent of his assistant As a result he, Wm. J Hitchcock of Youngstown, Ohio, and W Cook Belknap of Newburg, N Y., were held in $1,000 to the June term of the superior court Judson S Pinicher of Ellenville, N. Y., and Samuel M Bevin of Easthampton, Conn., were discharged on that charge, but held in $1,000 each on another having case Twenty-five students are held in $100 each to appear as witnesses. Three of the boys implicated in the During scrape have left the state W. S Judson, J W Anable and H. P Ferriss, the school trustees, are determined to push the prosecution so that the hazing evil shall be broken up

NATIONAL CAPITAL.

Programme of the Garfield Memorial Services in Congress To-day.

WASHINGTON, Feb 26.—The official programme of arrangements for the memorial address on the life and character of James Abram Garfield, to be delivered before both houses of congress at their request in the hall of the house of representatives by the Hon. James G. Blaine, Monday, directs that the capitol shall be closed on the morning of the 27th to all except to members and officers of congress until 10 o'clock, when the east door leading to the rotunda will be opened to those to whom invitations have been extended under the joint resolution of congress by the presiding officers of the two houses, and to those holding tickets of admission to the galleries. The hall of the house of representatives will be opened for the admission of representatives and those who have invitations who will be conducted to the seats assigned to them. These invitations include the president and ex-presidents of the United States and special guests, the chief justices and associate justices of the supreme court, the cabinet officers, the general of the army and admiral of the navy and the officers of the army who by name have received the thanks of congress, the chief justice and judges of the court of claims and the chief justice and associate justices of the supreme court of the District of Columbia, the diplomatic corps, ex vice presidents, senators, ex senators, representatives, commissioners of the district, governors of states and territories, assistant heads of departments and invited guests. The executive gallery will be reserved exclusively for the families of the supreme court and the families of the cabinet and the invited guests of the president. The diplomatic gallery will be reserved exclusively for the families of members of the diplomatic corps. The reporters' gallery will be reserved exclusively for the use of the reporters for the press.

The house of representatives will be called to order by the speaker at 12 o'clock. The Marine band will be in attendance. The senate will assemble at 12 o'clock and immediately after prayer will proceed to the hall of the house of representatives. The president of the senate will occupy the speaker's chair. The speaker of the house will occupy a seat at the left of the president of the senate. The chaplains of the senate and house will occupy seats next to the presiding officers of their respective houses. The chairman of the joint committee of arrangements will occupy seats at the right and left of the oratory and next to them is seated the secretary of the senate and the clerk of the house. The other officers of the floor will be at the right and left of the speaker's platform. Prayer will be offered by the Rev. D. Power, chaplain of the house of representatives. The presiding officer will then present the orator of the day. The benediction will be pronounced by the Rev. J. J. Bullock, chaplain of the senate.

No person will be admitted to the capitol except on presentation of a ticket which will be good only for the place indicated. There is a great rush for admission tickets and of course many people must be disappointed, as the house hall will accommodate but a small portion of those who desire to be present.

The Star Route Indictments.

Mr. William A. Ker, special assistant district attorney, is busily engaged at the department of justice in preparing the indictments in the star route cases in which presentments have been made by the grand jury of the district. He has five clerks to assist him in the work. Mr. Ker states that the indictments will be ready in time. It is believed that all the preliminary papers in the cases already considered will be completed by Tuesday next.

The Postmaster-General's Dilemma.

The recent decision rendered by the attorney-general to the effect that the postmaster-general has the power, under the law, to refuse to accept bids for the star route service where an examination shows that the sureties are not sound promises to involve the department in a sea of perplexities. If an examination is made in any one's case, the contractor would undoubtedly, and with a show of justice, demand the same examination of the remainder of the contracts and it is manifestly impossible for the postmaster-general to make a satisfactory examination of the sureties on bids aggregating forty or fifty thousand in number at each letting. This would be a task of many months. Additional legislation on the subject will probably be asked for by the postmaster.

HOODOO'S NOMINATION.

No Doubt of a Favorable Report.

WASHINGTON, D. C., Feb. 26.—The senate judiciary committee, Saturday, held a meeting which was devoted mainly to routine business of no particular interest. Mr. Cushing's nomination for the supreme bench was taken up and discussed to some extent informally, but on account of the absence of several members the committee deferred action upon it for their next meeting, which will be held either Monday or Tuesday morning. There appears to be no doubt of its being reported back to the senate favorably.

Cushing Will Not Be Interviewed.

UTICA, N.Y., Feb. 26.—Mr. Cushing will not be interviewed and his friends say only that the nomination by the president was a surprise to him and he appeared, so far as there was any appearance at all, to be averse to acceptance. Mr. Cushing with his wife left for New York, Saturday.

NEW YORK, Feb 26.—Ex Senator Roscoe Conkling arrived at Fifth avenue hotel at 11 20 o'clock last night. He stated he had nothing to say regarding his intentions in connection with his nomination as a justice of the supreme court.

Mr. Conkling remained at the Fifth avenue hotel, to-day. He had nothing to communicate to the press concerning his nomination.

NOTABLE DEATHS.

Bishop Lynch of Charleston, S. C.

CHARLESTON, S. C., Feb. 26.—The Right Rev. Patrick N. Lynch, Roman Catholic bishop of Charleston, died this morning, aged 65 years. He was consecrated in 1858. Bishop Lynch was much beloved by all classes in the community and was eminent for his scientific learning and for his theological attainments The funeral, which will bring together many distinguished Roman Catholic prelates of the country, will take place Wednesday morning.

The Rev. Dr. Cooper Reiger.

PHILADELPHIA, Feb 26.—The Rev. Dr. Casper Reiger, professor of rhetoric in Lincoln university at Chester, Pa., died this afternoon after a long and painful illness

The Hon. Robert H. Pruyne.

ALBANY, N. Y., Feb 26—The Hon Robert H. Pruyne, formerly minister to Japan under President Lincoln and a candidate for lieutenant governor in 1865, died suddenly at 1 o'clock this afternoon. He was president of the National Commercial bank of this city and of the Dudley observatory, besides being trustee and director in several other institutions. Mr. Pruyne spent last evening at the Fort Orange club house, participating in the amusements of the evening and appeared in his usual health

CRIMES AND ACCIDENTS.

Inmates of a Regalia Poisoned.

PROVIDENCE, R. I., Feb. 26.—Six inmates of a house of ill-fame on Hicks street were to day poisoned by arsenic put into the coffee by the housekeeper, Dora Avery, who has escaped. Mrs. Turner, the keeper of the house, and one of the girls remain in a dangerous condition. The other cases are more hopeful.

Life in Texas.

GALESVILLE, Tex., Feb. 26.—A few days ago a mob in the western part of the county took a young man named Deering, who was under arrest on suspicion of horse stealing, from an officer and lynched him. To day a hundred armed men from the neighborhood of the victim's home came to town and demanded the arrest of suspicious parties, threatening otherwise to take the law into their own hands. The sheriff then arrested Bob Leverett and his two sons and is now out after several more of the lynching mob. Great excitement prevails.

Accident at a Railroad Crossing.

ATTLEBORO, MASS., Feb. 26.—A party of two gentlemen and ladies from Central Falls were driving over the South Main street crossing at 3 o'clock this morning when two occupants were thrown out and the horse, instead of going across the track, turned and continued his way down the railroad towards Pawtucket as far as the bridge, about half a mile from the station, where it was struck by a freight train for Boston. The horse and sleigh becoming entangled on the cowcatcher the engineer was obliged to stop his train and extricate the frightfully mangled horse from his engine after running about a quarter of a mile. Parts of the sleigh lay strewn along the track where the accident occurred. Two of the parties stated that two were thrown out at the crossing and the other two were either thrown out before the engine struck them or by its striking them. The occupants were considerably bruised about their heads and bodies.

A Family Smothered by an Avalanche.

SALT LAKE CITY, Feb. 26.—The bodies of the family swept off in the Big Cotton wood snow slide have been recovered under forty tons of snow. They were lying naturally in bed. The husband, wife and infant were in one bed, and two boys and two girls (the eldest ten years old) in another. They were not frozen to death but instantly smothered in their sleep.

A Fatal "Mistake."

BOSTON, Feb. 26.—While two young men, Jac. Keefe and Richard Collins, aged nineteen and twenty respectively, were snowballing this afternoon, Collins threw a brick by mistake for a lump of ice, striking Keefe on the side of the head. The latter fell on his side upon the curb stone and died soon after. Collins was arrested.

THE ANTI-POLYGAMY CAMPAIGN.

Return Fire of the Enemy.

SALT LAKE CITY, Utah, Feb. 26.—The legislature yesterday adopted a memorial to congress, the opening paragraph of which is as follows:

We, your memorialists, the legislative assembly of the territory of Utah, respectfully represent that in consequence of baseless rumors and monstrous exaggerations the people whom we represent have been placed in jeopardy and are now threatened with the deprivation of the right of local self government. Persons whose aim is to gain control of this now wealthy and prosperous territory and manipulate its finances have succeeded in arousing the ire of the clergy and through them the anger of many people against a large majority of the citizens of Utah and thus a pressure has been brought to bear upon your honorable body, which shows its effect in the proposed measures containing provisions utterly at variance with the fundamental principles of republican government and which, while ostensibly aimed at the marriage relations of but a small portion of the people, will, if carried into effect, deprive the whole territory of the vested rights secured to it by the organization act and the constitution of the United States.

The memorial then denies at great length everything ever charged against the Mormons and accuses the representatives of the federal government in Utah of every species of wrong-doing.

Latter Day Saints Approve of the Crusade.

DEDHAM, Mass., Feb. 26.—The Massachusetts district conference of Latter Day Saints at a meeting here to-day adopted the following:

Whereas, there is at the present time a general agitation throughout the country concerning polygamy as taught and practised in the territories by the so called Mormon church in Utah; and

Whereas, we, as people bearing the name of Latter Day Saints, are intensely interested in having this agitation continued, for we believe the public will be enlightened as they should be and properly discriminate between us, the Church of Christ of Latter Day Saints proper and that pseudo apostate and law defying institution in Utah, therefore

Resolved, That the Reorganized Church of Christ of Latter Day Saints in district conference assembled, representing the church of the states of Massachusetts, Rhode Island and Connecticut, do hereby vote that we are in sympathy with the present movement to extinguish polygamy from the land and hope the general government will not cease its efforts until this shall be accomplished

THE METROPOLIS.

Crooked Dealings in Peruvian Bonds.

NEW YORK, Feb. 26.—Jas. B. Mantrope was arraigned at the Tombs police court to-day on the charge of being a fugitive from justice, the complainant being Peter Vanover. Both parties come from Philadelphia. Vanover claims that he gave the accused $8,600 in bonds of the Peruvian company to dispose of for him. Mantrope saying he could sell them for $4,000. He charges that Mantrope disposed of the bonds for $8,000 and appropriated the money to his own use. Allegations are also made that the transfer of the bonds was effected through fraud. The prisoner states that his arrest is a conspiracy to prevent him from bringing charges against certain persons who were largely interested in the Peruvian scheme. The prisoner was remanded for examination.

Held for Perjury.

Mrs Elizabeth Geasler, who claimed a wealthy furniture dealer named Henry Herman as her husband, was held to-day in the Essex market police court for perjury. She had sworn that Herman had married her in London in 1868 and had deserted her.

Prohibition Conference Postponed.

PITTSBURG, Pa., Feb. 26.—The national conference of prohibitionists called to meet at Chicago March 1st, has been postponed and the alliance will unite in the conference at Chicago to be called for the latter part of August by the Hon. Gideon T. Stewart of Ohio as chairman of the national prohibition party's executive committee. A change of party name will be among the questions before the conference

FOREIGN INTELLIGENCE.

Great Britain.

DEPRESSED CONDITION OF THE COTTON TRADE.

LONDON, Feb. 26.—The operatives of the Blackburn Cotton Spinners' and Manufacturers' association, which includes Blackburn, Accrington, Darwen, Haslingden and several smaller towns, has received twenty-nine replies to the circular proposing short time. Of these, twenty-three are favorable to the movement.

CONTEMPLATED RESIGNATION OF FRIENDS OF GLADSTONE.

LONDON, Feb. 27.—The *Telegraph* publishes the following prominently: A belief prevailed in political circles yesterday that owing to the action of the house of lords concerning an investigation of the land act operations and the consequent difficulty of continuing the government in Ireland, Mr. Gladstone has determined to resign.

Lord Cairns has been appointed chairman of the committee to inquire into the working of the land act in place of the Duke of Somerset, who is unwell. Mr. Gladstone has invited his supporters to meet at his residence to-day to express their opinion on the course to be pursued in regard to the house of lords' committee of inquiry.

ASSASSINATED FOR BETRAYING A SECRET.

A despatch from Dublin to the *Standard* says: A man named Bailey, who gave information which led to the recent discovery of an armory, was found shot dead in the street in that city.

Russia.

SHUVALOFF'S TALKATIVENESS.

ST. PETERSBURG, Feb. 26.—The *Herald* says: Precautions have been taken to prevent henceforth high Russian public servants from taking the liberty of discussing matters of state policy on their own account. It is hoped that this authoritative announcement will induce the foreign press and especially the press of a neighboring empire, to cease being hostile and offensive language toward Russia.

A NIHILIST PROVES AN ALIBI.

In the nihilist trial of Thursday, Heljanoff, who is charged with throwing the fourth bomb at the late emperor, proved by witnesses that he was at home on the 13th of March until 5 o'clock in the afternoon and was informed of the assassination by occupants of his house. The case for the prosecution was concluded at two o'clock in the afternoon when the reading of the documents connected with the charge was proceeding with by the desire of the prisoner and concluded. M. Mouravieff commenced for the prosecution on Friday. The minister of justice is present daily.

Austria.

THE HERZEGOVINIAN INSURRECTION—REBELS DEFEATED—SUFFERING OF REFUGEES.

VIENNA, Feb. 26.—It is officially announced that the Austrian column encountered 1,000 insurgents at Kistac on Thursday and after nine hours' fighting defeated them. The insurgents carried off a large number of dead. Two Austrians were killed and six wounded.

A Cettinge despatch says that several thousand refugees from Herzegovina, becoming desperate in consequence of severe weather, penetrated through the cordon of Montenegrin troops and are now in a state of indescribable misery.

150 PERSONS KILLED IN A STYRIAN COAL MINE.

LONDON, Feb. 27.—A despatch to the *Standard* from Vienna reports that by an explosion in a coalmine at Leoben, in Styria, 150 persons have been killed so far as ascertainable.

Australia.

ACCIDENT TO THE "CITY OF NEW YORK"—PASSENGER OF A MAN-OF-WAR.

SAN FRANCISCO, Feb. 26.—The steamer City of New York from Sidney, N. S. W., which arrived at this port yesterday, was detained on her passage by a slight accident to her machinery. The accident occurred before she reached Honolulu and necessitated slow steaming since. She brings the following:

MELBOURNE, Jan. 26.—The good harvest returns will result in a large export of grain to England.

SYDNEY, Jan. 26.—The British man-of-war Wolverine was transferred on the 16th instant to the government of New South Wales as a gift from the British government. Lord Loftus accepted the vessel, formally handing her over to the executive council. The transfer was made by Admiral Wilson who, before departing homewards, was tendered a banquet

NAUTICAL.

Steamship Arrivals.

At London, Mass from New York.
At Liverpool, Glamorgan from Boston.
At New York, State of Indiana from Glasgow; Roman from Hull; Colon from Aspinwall; Caledonian from Mediterranean ports; Neckar from Bremen; Yorkshire from China and Japan.
The steamer Celtic, from New York for Liverpool, has arrived at Queenstown.
At Havre, France from New York.
At New York, Bolivia from London; Cornwall from Bristol.
At Boston, Columbia from Mediterranean ports.
At New York, Plantyn from Antwerp.

THE FLAMES.

$15,000 Loss at Roxbury, Mass.

BOSTON, Feb. 26.—Early Sunday morning a fire destroyed the boarding house and livery stable of G. Austin Rogers at Roxbury. The building was two story high with a pitched roof, two ells and was of wood. The main portion contained thirty-seven valuable horses, fifty vehicles and a large stock of harnesses. The horses were saved but most of the other property destroyed. The cause of the fire was a defective flue. Loss to building $4,000; to harness and robes $3,000; to vehicles $8,000; insurance $20,000.

Brief Telegrams.

The excise law in Brooklyn, N. Y., was rigidly enforced Sunday.

The town hall in East Louis was burned early Sunday morning. Loss $35,000.

The governor of Paris has been elected a senator for the department of Eure.

Solomon Brothers, grocers, of Savannah, were burnt out Sunday. Loss $60,000.

Nellie Troy, while coasting in Newton, Saturday, was struck by a horse car and instantly killed.

A shock of earthquake lasting three or four seconds was felt at Murray Bay, Que., Sunday night. No damage was done.

A St. Petersburg despatch says that judgment on the nihilists will be pronounced to-day, and fifteen will be condemned to death.

In Philadelphia, Saturday, John McGinnis was found guilty of murder in the first degree for killing Mary Reed, his mother-in-law.

Mrs. Clara M. Robbe was ordained pastor of the Free church at Dorcester, Mass., Sunday. Prof. C. C Everett of Harvard preached the sermon

A Calcutta despatch reports that Gourepoura has been partially destroyed by fire. The Hydraulic and Riverside presses were totally burned. Damage £20,000.

The mobilization of 150,000 Turkish troops is projected in view of probable complications in Bulgaria which may necessitate the occupation of the Balkans.

Geo. Hoadley is under arrest at the police headquarters in New York and it is believed he is suspected of the defacement of the Andre monument. The police are reticent.

Don Carlos has written to Senor Nocedal, his representative at Madrid, that he does not intend to go to Rome, as he does not wish to cause the pope any inconvenience

According to intelligence from Cairo there have been altercations in Egyptian cabinet between Arabi Bey, minister of war, and Mahmoud Baroudi, president of the council.

A day of thanksgiving has been ordered by Grand Sire Glean of the Independent Order of Odd Fellows to be observed April 26th in honor of the sixty third anniversary of the order.

The Mason court martial at Washington visited the jail Saturday, took measurements, etc., and closely scrutinized all the surroundings. Guiteau presented them with his autograph and photograph.

The Russian steamer Vesta has been sunk in a collision in the Black sea. It is said that all on board perished. This is possibly the same vessel which Lieutenant Beranoff commanded during the Russo Turkish war.

The Rev. J. J. Wooley, pastor of the Pawtucket Congregational church, announced his resignation of the pastorate Sunday and requested that the charges he had made against certain members be not considered.

At the Channing memorial church in Newport, Sunday evening, the Rev. Mr. E. Bohnemarborn lectured on the civil service reform and announced his intention of starting a civil service reform association in that city.

The regular monthly dinner of the Boston Merchants' association, Saturday night, was largely attended. The feature of the evening was an address by Charles Francis Adams, Jr., upon the subject of the national railroad commission.

In the French deputies Saturday, M. Tirard stated that all hope of concluding a treaty with England was not lost and such an event was improbable before May 15th. The government would choose an opportune moment to resume negotiations.

In the superior court at Boston, Saturday, in the case of Richard H. Yeaton vs. the Boston & Lowell railroad, a verdict was rendered for the plaintiff for $11,000. The plaintiff was employed by the company as brakeman and while shifting cars was run over and his leg had to be amputated.

At the benefit for Miss Mary Anderson at the Boston theatre, Saturday night, the orchestra was obliged to play on the stage in order to make room for the auditors. The house was completely packed and hundreds were unable to obtain admission.

The annual convention of the Inter-collegiate Athletic association in New York, Saturday, voted down the proposition to arrange a contest with English colleges. W. C. Osborn was elected president and E. J. Wendell of Harvard was chosen on the executive committee.

Financial and Commercial.

NEW YORK MONEY AND STOCK MARKET.

NEW YORK, Feb. 25.—In the money market this morning 6 per cent, was the rate for call loans on stocks, and 3@3½ per cent. the quotation for call loans on United States bonds.

The market was easy this afternoon at 5@6 per cent. for call loans to the stock brokers, which, considering the character of the bank statement, is remarkable.

State bonds at the board were dull but firm. Virginia 6s old advanced 1 per cent. to 37, and Tennessee 6s mixed ¼ to 51¼.

Railroad bonds were dull and irregular.

The stock market opened ¼@¾ higher for the general list, 1 per cent. higher for Richmond and Danville and Alton and Terre Haute, 3 per cent. higher for Oregon Transcontinental, ¾ higher for Milwaukee, Lake Shore and Western, 1¼ higher for Burlington and Quincy, 2 per cent. higher for Houston and Texas and Richmond and Alleghany, 1¼ higher for C. C. and I. C. There was immediately a decline of ¼@¾ for the general list and 4 per cent. for Richmond & Danville. The market then fluctuated frequently until afternoon when business became dull.

In the last hour the whole stock market became active under the lead of Lake Shore, which was bought up to 113¾, which is rise of 3¾ per cent. from the lowest price of Thursday and ¾ from the lowest price to-day. The closing prices were 14@3¼ per cent. higher than at the close yesterday. St. Louis and San Francisco closes 3¼@4¼ higher.

The principal dealings to-day were in Northern Pacific preferred, at 69¾@71; Missouri Pacific, 93¼@97¼; Denver and Rio Grande, 63¼@65¼; Western Union Telegraph, 77¾@79¾; Lake Shore, 110¾@113¾; Kansas & Texas, 29¼@31; Louisville & Nashville, 74@77¼; Milwaukee & St. Paul, 107¼@109¾; Texas & Pacific, 39¼@40¾; Wabash, 35¾@38¼, do preferred, 56@57¼; New York Central, 133¼@135¼; Central Pacific, 85¾@88¾; Erie, 35¼@37¾; Union Pacific, 113¾@115; Northwest 130¾@131¾, and Michigan Central 81¾@83¾.

The following were the closing quotations:

1881 extended	100¾	Marion	[illegible]
New 4s extended	101¾	Houston & Texas	40
New 4½s reg	113¾	Illinois Central	135¼
Do. coupon	114¼	Ind Bloom'g & West (new issue)	41
New 4s reg	120	International & Gt. Northern	99
Do. coupon	117¾	Kansas & Texas	30¼
Pac 6s of '95	125	Lake Erie & West	32¼
D. C 3.65s	100¾	Lake Shore	113¾
Boston, Hartford & Erie 1sts	54	La. & Mo. River	11
Do. guaranteed	40	Louisville & Nash	75¼
C. P. bonds	113¾	Louisville & N. A.	66
Den. & Rio Grande 1st	113¾	Manhattan Beach	39
Denver, So. Park & Pacific 1st	101¼	Manhat'n Elevat'd	94¼
Erie Seconds	97	Marietta & Cincinnati 1st pref	114
Kansas Pacific con	108	Do 2d preferred	9
Do 1st lien, div	107¼	Memphis & Charles	50
Lehigh & Wilkes-barre coal	106¾	Metropolitan Ele	98
Oregon Nav 1sts	107	Mich Cent	88
St. Joseph	110	Missouri Pacific	98¼
St. Paul & Sioux City 1sts	112	Mobile & Ohio	27
So. Pac. Cal 1sts	103¾	Morris & Essex	139
Toledo, Del. & Bur.	94	Nash & Chat	63
Do. incomes	32	N J Central	94¾
U. P. 1sts	115	Norfolk & West pfd	49¼
Land grants	115¼	Northern Pacific	38¾
Sinking Funds	108	Do preferred	70¾
Texas Pacific Land Grants	63¼	Northwestern	131¾
Tex. & Rio Grande	67	Do pref	141
Tenn. Mixed bonds	51	N. Y. C.	131
Adams Ex	148	N. Y. Elevated	106¼
Alton & Terre H	32¼	Ohio Central	9¼
Do. preferred	75	Ohio & Miss	33
American Ex	97	Do. preferred	93
B Air Line pref	64	Ontario & Western	24
Boston Land old	9	Oregon Navigation	101
B Water Power old	19¼	Pacific Mail	41¾
Buffalo, Pittsburg & Western	48¼	Panama	139
Burlington & Cedar Rapids	70	Peoria D. & E.	29¼
Canada Southern	69¾	Pittsburg	138
Canton	48	Reading	39
C. C. & I. C	11	Rock Island	131¼
Central Pacific	88¾	St. Louis & St. Francisco	20
Ches. & Ohio	21¼	Do preferred	35¼
Do. 1st preferred	31	Do. 1st pref	85¼
Do 2d preferred	22¾	St. Paul & M.	129
Chicago & Alton	139	Do. pref	136¾
Do pref	135	St. P. & Omaha	38¾
Chicago, Burlington & Quincy	130¼	Do pref	109
Chicago, St Louis & New Orleans	75	Texas Pacific	39¾
Cincinnati, San & Cleveland	69¾	Tol., Del. & Bur. 1st	14
Cleveland & Mal	71¾	U. Pacific	114¾
Consolidated Coal	33	United States Exp.	75
Del & Hud	107	Wabash, St. Louis & Pacific	38¾
Delaware, Lack. & Western	126¾	Do preferred	57¾
D. & Rio Grande	63	Wells Fargo	121
Erie	37¾	West Union	79¾
Do preferred	75	Georgia	157
Fort Wayne	139	Rich. & Allegheny	30
Hannibal & St. Jo.	31¼	Milwaukee, L. S. & W	43
Do preferred	99¾	Richmond & Dan.	39¼
		Central Iowa	38¾
		Rock & Pittsburg	37

THE Job Department of the Bulletin will give satisfaction in prices as well as beauty of design

Special Notices.

NEVER KNOWN TO FAIL.

DR. MORSE'S

Compound Syrup of Yellow Dock Root.

This Great Blood Purifier contains no mineral poison. Put up in quart bottles. Price $1.

A certain cure for Scrofula, Salt Rheum, Canker in mouth and stomach, Erysipelas and Jaundice, Dyspepsia, Biliousness, Indigestion, Constipation and Piles.

A preventive from Malarial Fevers, Ague and Rheumatism. Is one of the best known remedies for the Kidneys and Liver and Female Weaknesses. Cures Blotches and Pimples on the face. Can be taken at all seasons.

Notice.

Inclose stamp and address to MORSE YELLOW DOCK ROOT SYRUP CO., Providence, R. I., for note of fifty cards. feb27 4dw

NATURE'S REMEDY.

VEGETINE.

THE GREAT BLOOD PURIFIER.

Skin Disease Cured.

BALTIMORE, MD., June 4, 1879.

Dear Sir—About six months ago, I found my face and body covered with pimples Vegetine was strongly recommended to me by a friend, and I procured some at a neighboring drug store After using two bottles, I must say I was entirely cured, and I can cheerfully recommend it as a Blood Purifier.

H. LOWENSTEIN,
108 So Carolina St

Vegetine is Sold by all Druggists.

feb24 dT,W,Th&Th1w

SWAYNE'S OINTMENT

A RELIABLE REMEDY

FOR ALL

Diseases of the Skin,

Such as Tetters, Pimples, Sores, Blotches, Rash, Erysipelas, Ringworm, Barbers' Itch, Redness of Nose and Face, Burns, Cuts and Scalds.

NO HUMOR OF THE SKIN

can resist the Soothing and Healing Power of

Swayne's Ointment.

On account of allaying the intense itching and insuring Sweet Repose, it is known by many as

"The Great Cure for Itching Piles."

DR. SWAYNE & SON,

PHILADELPHIA

Sold by all Druggists.

feb7 dM W,F&Wm.

RUPTURE—I take the field against the world in the treatment of rupture. Charges $5 to $10. Satisfaction guaranteed in all cases. S. D. BOLLERLY.

**At the Post Office—Look to the left as you enter the street door. aug22

Great Surgery and Mechanical Dentistry in all their branches. Offices No. 77 State street, New London, Conn., and No 2 West 30th street, New York. All our friends wishing to make appointments with either of the undersigned, will be served promptly and satisfactorily at either of the above offices.

Respectfully, W. W. SHEFFIELD, D.D.S.
dec16dtf L. T. SHEFFIELD, D. M. D.

Legal Notices.

NOTICE—All persons liable to pay taxes in the Town of Norwich are hereby notified that I have a warrant to levy and collect a tax of seven and one-half (7½) mills on the dollar, on the Town list of 1881, payable on the 20th day of February, A. D. 1882, and for the purpose of collecting said tax I will be at the Collector's office in the Court House, daily, from 9 a. m. to 12.30 p. m., and from 2 to 5 p m , from Feb. 20th to April 20th, inclusive, except the following days:

On Monday, March 20th, I will be at the store of the Yantic Company from 9 to 11 a. m., and on the same day at the store of William H. Stott, Bean Hill, from 11.30 a. m to 1.30 p. m.

On Tuesday, March 21st, at the Post Office, Norwich Town, from 10 a. m. to 1 p. m.

On Wednesday, March 22d, at the store of A. H. & H. A. Fitcher, Greeneville, from 10 a. m. to 1 p. m.

On Thursday, March 23d, at the drug store of Pelton & Dearden, West Side, from 10 a. m. to 1 p. m.

On Friday, March 24th, at the store of the Poquetanuck Mills, Taftville, from 11 a. m. to 1 p. m.

CHARLES H DILLABY, Collector.

P. S.—All persons neglecting this notice will be charged legal fees and additions as the law directs.

Dated Norwich, Conn., Feb. 19th, 1882.
feb15 dS,M,W&w4w

Furniture & Carpets.

KEEP OUT THE

Cold Winds and Dust

BY HAVING

Weather Strips

applied to the Window Casings and Doors.

The saving in fuel will more than pay for expense

Orders Promptly Filled by

N. S. GILBERT & SONS

FURNITURE

AND

CARPET

DEALERS,

140 and 142 Main Street.

janl4

A. W. DICKEY & CO.

30 and 32 Union Street.

FURNITURE !

All kinds Upholstered Goods Re-covered at Short Notice. Send in your Orders.

A. W. DICKEY & CO.

janl4

Printing.

THE BEST PLACE IN

EASTERN CONNECTICUT

TO PRINT

FINE JOB PRINTING

OF EVERY DESCRIPTION

IS AT THE

BULLETIN

JOB PRINTING OFFICE

THE

Reputation of the Establishment

FOR SUPERIOR WORK

in every branch has been maintained for years

And Prices are as Low as First Class Work will Permit them to be

The Facilities for Doing Fine Work are of the best, as the office is supplied with all the improvements, and New Styles of Material are constantly being added. None but Competent Workmen are employed.

BOOK AND JOB PRINTING

OF ALL KINDS, IN

Plain or Fancy Styles,

AND IN

Colored Inks or Bronze.

Done at Short Notice

CHECKS,

CIRCULARS,

RECEIPTS,

Letter and Bill Headings,

LITHOGRAPH

AND

POSTER WORK,

Small Bills and Programmes

A SPECIALTY

AT

LOW PRICES.

REMEMBER THE PLACE.

OFFICE OF THE

MORNING BULLETIN

AND

WEEKLY COURIER,

172 MAIN STREET.

BULLETIN BUILDING,

NORWICH, CONN

feb6 dtw

24x

The Bulletin

Norwich, Mon ay, Feb. 27, 1882.

AN UNWISE ACT

It is as unwise as it is impossible to dispute the fact that the nominations of Friday were something of a shock to the country.

There are a good many persons, mostly retired or retired politicians, who insist upon it that Mr Conkling is a necessity to American politics. But they are nevertheless in the minority. The great mass of the people have exceedingly little admiration for Roscoe Conkling and less sympathy With the men who do the voting for the republican party he is probably today, as he was six months ago, the most unpopular man in the party. His nomination to any high office is and must be an unpopular act.

The nomination of unpopular men is, however, not always unwise. It sometimes happens that a man who is not in general favor may still be the most eminently fit man in all the land for some especial work. In such a case it is not only right but politic in a president to disregard popular remonstrance, because the end will justify him. The simple question in this case is: Does Roscoe Conkling possess greater fitness for the eminent position of justice of the United States supreme court than any other available candidate?

It is impossible to answer the question affirmatively. He possesses one important qualification, it is true. He is undeniably honest. No taint of corruption clings to him, nor has there ever been even a breath of suspicion against his personal probity. This is an argument in his favor which is not to be overlooked. But there are other men who are also honest. And something more than this is needed in a supreme court judge.

Mr. Conkling is an acute rather than a great lawyer. As an advocate and pleader he is reputed to possess considerable power, but candid men, even among his friends, admit that he is little learned in the law. He himself admits having neglected it for many years, and pleaded the necessity of making up for this neglect as an excuse for not leaving his law office to attend a recent political dinner. Furthermore, even if he were a very cyclopædia of legal learning, his habit of mind is intensely partisan and the very opposite of judicial. There is hardly a lawyer in the land so unfitted by mental characteristics and habitude for a judicial position

The one reason for this nomination which seems to be assumed by all as the true one is personal and political. He is the friend of the president He is a politician who cannot well be rewarded in any other way, and whom a great many politicians would be glad to see "shelved" for life on the supreme court bench.

There seems to be little doubt that the senate will confirm his nomination. It will then remain to be seen whether he will accept, or whether having secured this "vindication," he will scornfully decline the proffered honor, but use the offer as a lever for future purposes

Mr. Sargent's nomination for the German mission receives less attention from the press generally than it would but for the greater interest fall in the proposition of Conkling's name But what little is said is generally in severe condemnation The Berlin mission is undoubtedly a better place than the interior department for Mr. Sargent, but he is hardly up to the standard which such men as Bayard Taylor and President White have set for that capital. Mr. Sargent may be a perfectly correct person but there is a wide spread suspicion that there is something wrong about him. That is sufficient to make his nomination impolitic. The suspicion may be unjust, but our recent experiences in Peru and Chili ought to have shown the wisdom of treating such a general feeling with some deference

Some of our exchanges are inclined to treat the combinations as the beginning of the business revival which croakers have long been predicting. Possibly they are right, but one or even two frosts don't make winter. Hitherto President Arthur's appointments, though generally made from [illegible] the party have commended themselves to approval The unusual delay long existing between him and Mr Conkling also the right to consider [illegible] and as somewhat exceptional.

A [illegible] on trial before a court in the Pennsylvania coke regions A farmer brings suit to recover damages from a furnace company, because of the injury the coke has done his land He claims not only that his crops are less on account of it, but also that the quality is depreciated For instance, he cuts much less grass in the acre than before the furnaces were built, and the milk and butter of the cows fed on it show the effects of the soot and smoke The case is meant as a test of the responsibility of manufacturers and the verdict, whatever it is, will affect scores of other farmers.

The Vienna authorities have indicted eight persons for contributing by their negligence to the loss of life at the great Ring theatre fire Among the list are the manager of the theatre, the chief of police, an burgomaster of the city and several other high functionaries What would be of much more importance than this would be the adoption of precautions at all other theatres to prevent the possible recurrence of such a disaster. We don't hear of this [illegible] except in New York.

This is the seventy sixth birthday of Mr Longfellow, the best known and most popular, if not the greatest of American poets He has finished three quarters of a century, and still possesses in an unusual degree the [illegible] and the exquisite delicacy [illegible] genius It is forty [illegible] "Voices of the [illegible] when first drew attention [illegible]

[illegible] Special Agent Curtis of the [illegible] house, charged with [illegible] funds from schools [illegible] Nearly four hundred witnesses have been summoned, and [illegible] hearing of their testimony [illegible]

CURRENT OPINION

Mr Conkling would not, at all events, go upon the bench with any suspicion of being the servant of railroad corporations whose proceedings may come before the highest judiciary of the country for review. He is only fifty two years of age, and we cannot conceive that the president has committed an unpardonable sin in giving him an opportunity of repairing his shattered prestige before the people. His sensational errors are not in controversy now Would his appointment lessen or increase the reputation of the supreme court? It has been asserted that his imperious quarrelsome disposition would not permit him to get along quietly with the other members of the court. With no political contentions to arouse his ire, amid the peaceful quietude that surrounds the court, and absorbed in the soothing pursuit of leisurely threading the intricate labyrinths of the law, Conkling might become as gentle as a lamb. No better disposition of this exceedingly able and heretofore vindictive politician, with gifts and attainments qualifying him to shine in any station, could perhaps be made than remanding him to the cool, contemplative, studious shades of the supreme court.—*Boston Transcript.*

The bench that received Stanley Matthews should welcome Roscoe Conkling.—*New London Telegram.*

The name of Roscoe Conkling for the supreme court of the United States well maintains the stately series of nominations by which President Arthur has already done so much to restore to the appointing power of the executive the public respect which it is most desirable it should enjoy. However much opinions may have been divided as to the political character and career of Mr. Conkling, no opponent, however bitter, has denied him the possession of those qualities which best adorn the judiciary.—*Boston Traveller.*

Mr. Conkling may cut short discussion and comment by declining the appointment; after his petitch resignation of his seat in the senate, no action on his part would occasion surprise. It is more likely, however, that the president assured himself in advance of his acceptance. If he accepts, he will owe it to his friend to vindicate the wisdom and propriety of his choice. But it will profit him little to put on the judge's gown if he does not at the same time put off passion, prejudice, petulance, the intolerant temper and the domineering manner which have so often and so seriously damaged him in his public career. These were not becoming in the senator; they would be odious in the judge. —*Courant.*

If he must be provided for at the public expense, it should be after the manner he himself recommended. This is what he said about Collector Robertson to Garfield: "Send him abroad to some second class consulship; and I will go into the lobby, and hold my nose while he is confirmed."—*N. Y. Tribune.*

In fact, it would be difficult to conceive of a person less fitted as regards temper for a court containing many members, all of whom would probably consider him less well equipped than they for their common duties. Of his fitness for the place, considered apart from his peculiar claims on President Arthur, we fancy there can be but one opinion. Men as violent in their partisanship, and as difficult in their temper, have many times before now made good judges. The history of the English bench is full of such cases. But we cannot recall any case in which a man was put on such a bench as that of the supreme court with so little preparation in the way of practice at the bar. Unless everything that lawyers have been saying for two thousand years as to the requirements of their profession, be pure pretence, Mr. Conkling is a lawyer only in name, and must make a poor judge.—*N. Y. Evening Post.*

President Arthur, in nominating Mr. Conkling to a seat on the supreme bench, exercised his discretion. We think the appointment a wise one, one eminently fit to be made, and there would be no such denunciation of the appointments as we now hear were it not that there is the determination on the part of the faction to antagonize and wreck the administration. In this fact, thus forced upon it, the administration is most likely to be the victor, but while the fight goes on the people will be the sufferers. The president has done nothing wrong. Those who are assailing him are like men who are determined to pick a quarrel on any pretext and who are "spoiling for a fight."—*New York Graphic.*

Political.

Judge Poland is talked of for congress again up in Vermont.

Senator Hoar denies having used some of the offensive language about Conkling accredited to him.

Ex-Gov. Palmer now denies having received any letter from Mr. Tilden proposing a combination for the presidential fight.

Congress has ordered an investigation of all this Peruvian Guano company business, and the stockholders' names will doubtless come to light.

R. E. Randall, godfather of the Morton Peruvian scandal, declares that the contract was made before Mr. Morton was appointed minister to France.

Emory A. Storrs of Chicago argued, in behalf of western railroads, against the inter state commerce bill before a congressional committee Saturday.

It is asserted that ten days ago Mr. New's commission was made out for the German mission and Mr. Sargent's for Vienna; but the documents were not delivered.

Logan hopes that Davis will be elected senator from Illinois again, as that will leave all the patronage to Logan; whereas Rouse, if elected, would want a share.

A bill has been introduced into the Dominion parliament by a member of the government, providing for a board of examiners to pass upon all candidates for admission to the civil service.

Henry C. Bowen has been in Washington capturing lions for his next Woodstock Fourth of July celebration. The president will be there, if possible, and Senators Hawley, Frye and Aldrich also agree to come.

Mr. Sargent's friends cannot yet feel reconciled to the disappointment of not getting the spoil they expected, in case their chief was made a cabinet officer; but Mr. Sargent himself declares that he is well pleased. It is taken for granted that Mr. Kirkwood will stay in the cabinet.

The fight over that stolen despatch of Whitelaw Reid to John Hay, about Conkling and meant for Garfield, is still raging: the Western Union proposing to get it into the courts to show that it was not taken off from the *Tribune's* private wire. It is asserted that Mr. Hay made several copies of it

ABOUT JUDGE CONKLING—FACTS AND SPECULATIONS

It is stated that Senator Edmunds and Judge Davis both knew of the president's purpose to appoint Conkling, but kept the secret well. Judge Davis had a long talk with the president Thursday. Both these gentlemen told the president that they heartily approved the nomination. Mr. Arthur declared that it would be made without Mr. Conkling's knowledge or even suspicion that it was contemplated.

Postmaster General Howe predicts that Mr Conkling will accept.

Senator Hoar called on the president Saturday and was cordially received.

The Springfield *Republican's* Washington correspondent says. "Two opinions prevail about Conkling's acceptance One is that he will decline absolutely the nomination. Another is that Arthur will urge him on the score of personal necessity for advice and counsel, that he desired to have him near him here at Washington to consult, and that Conkling may be willing to make the sacrifice. It is regarded here that it will be the beginning of a war of extermination, so far as Blaine is concerned, for it is well known that Blaine expects to annihilate the stalwart faction of the party. The president is so confident of this that senators say he has decided to call Conkling to his aid"

The *Tribune's* correspondent from the capital says: "In short, President Arthur proposes to lead the party in New York himself. Whether the place should be accepted or declined, the offer was to serve as a notice that Mr Conkling was to lead no longer. This is the view of some Garfield republicans, who feel very kindly toward the administration, and is perhaps as picturesque as any one of the hundred speculations that are current "

A Boston *Journal* special says: "It is thought that Mr. Conkling will accept the associate justiceship. He desires rest after the exciting life he has led for twenty years past, and the salary, which is $10,000 per annum, is for life, and amply sufficient, with what property he already possesses, to meet his pecuniary wants. Neither will it be necessary for him to abandon his presidential aspirations Associate Justice McLean of Ohio was in the field for a presidential nomination for years, Chief Justice Chase did all in his power to secure one, and Judge Davis left the bench for the senate chamber simply because he considered that it bettered his presidential chances. Associate Justice Field, now on the bench, is one of the available democratic candidates, and Mr. Conkling can indulge in presidential aspirations to his heart's content if he desires."

Ben. Butler, who practices in the supreme court, and of course does not want the ill will of a judge, has a high opinion of Mr. Conkling's fitness for the bench. Concerning Mr. Conkling's parliamentary, the general adds: "No stronger political partisan ever lived than Lord Chancellor Eldon, and no better judge certainly. His parliamentary was matched, if not surpassed, in modern times, by Alexander Cockburn, the late chief justice of England, also one of the best judges his country has produced. To come nearer home, there was Judge Story who was an intense democratic politician when he was put upon the supreme bench; Chief Justice Marshall was also a strong politician, and Chief Justice Taney was actually put upon the bench for partisan services rendered by him to President Jackson in his war upon the United States bank. Coming still closer home, in our own state there was no more bitter political partisan—and all the more so because he was of the Worcester school—than the late Charles Allen, and yet all concede that he was a very acceptable judge."

Gleanings.

There's an ice bridge at Quebec.

A baby elephant is looked for, are long, at the London "Zoo."

Springfield meditates spending $75,000 for sewers this coming year.

The shareholders of the Union Generale talk of reconstituting the company.

The Massachusetts legislative committee has reported against the petitions to amend the divorce law.

It is suggested by the agents of the steamer "City of London" that she was lost by an explosion of dynamite.

A New York jury gave $6,000 to a Brooklyn young lady who brought suit for breach of promise and seduction.

The Dominion government reported a surplus of $400,000 in its treasury at the end of the last fiscal year.

The Brooklyn Park theatre has tried to get Haverly enjoined from presenting "The Colonel" this week; but the courts refuse the request.

Spider's webs, carefully cleaned, dried and pulverized, are said by a Spanish discoverer, to possess the same value in malarial malady as quinine.

At Friday night's sitting of the British house of commons the Irish members unitedly and vigorously attacked Secretary Forster's administration of the coercion act.

John Foley, who makes and sells stylographic pens much cheaper than the Mackinnon company, has defeated the latter, who sued to recover damages for alleged violation of patent.

The Springfield *Republican* predicts that the legislature of Massachusetts will, ere many years, compel the four railroads which enter Boston on the north and the four which come in on the south to use one or two stations instead of eight. It opines that under one management more trains could be despatched from one station with safety than are now despatched from the group of stations on either side of the city, with all the present necessity of crossing streets, railroads and draw-bridges.

The experiment of substituting Edison's electric light for gas light was tried at the government printing office in Washington last week, and the printers were greatly pleased with the improvement. Each electric lamp could be extinguished or lighted instantly at pleasure, or all could be extinguished or lighted at once. It was noticeable that when the gas was lighted the temperature rose several degrees, and when it was extinguished the room became several degrees cooler within half an hour. This is an important consideration where so much gas is burned that no other heat is supplied in winter. The expense of the seventy lights is calculated at ten cents an hour, a great saving over burning gas. In cacular ing power for the generator one horse power is reckoned ample for seven lights. All the employes at the office expressed great satisfaction with the experiment.

Local Notices.

A small farm wanted.

Tenement to rent.

Wanted—A woman for general housework.

Smith & Gilbert have on exhibition their full stock of spring overcoatings and suitings.

Miss Lela M. Bachelor of Pawtucket, R. I., a former pupil of Madame Ruderdorff, desires pupils in vocal culture. Orders left with Mrs. George A. Lewis, Greeneville, will receive prompt attention.

No remedy in the world ever came into such universal use, or has so fully won the confidence of mankind, as Ayer's Cherry Pectoral for the cure of Coughs, Colds and Consumption.

Don't Die in the House.

Ask druggists for "Rough on Rats." It clears out rats, mice, bed-bugs, roachers, vermin, flies, ants, insects. 15c. per box

Decline of Man.

Impotence of mind, limb, or vital functions, nervous weakness, sexual debility, &c., cured by Wells' Health Renewer. $1. At Druggists. Depot, Lee & Osgood

Man's Ingratitude.

This is an ungrateful world to say the least. A man will act like a lunatic when he has the itching Piles, and declare that he knows he can't live another day, yet he applies Swayne's Ointment, the intense itching is allayed at once, he gets cured, and goes down to the lodge without one whit of gratitude When asked why he looks so cheerful, he dodges the question by an inoffensive simpper. It's just like a man, though, isn't it?

American Ladies.

The first impression Sara Bernhardt received of the American ladies manifested itself thusly: "Oh! the ladies, as are so beautiful, such clear complexion I never see before," all of which is due to the universal use of Swayne's Ointment for skin diseases, which assures a clear and clean complexion and a healthy color. This recalls to mind the clever precept, "Cleanliness is next to Godliness."

A wise man prepares for emergencies, as he always keeps Potatoka in the house to ward off and cure all throat affections

Don't I Take a Blue Pill!

No, don't take it and run the risk of mercurial poisons, but when bilious and constipated get a package of the celebrated Kidney Wort, and it will speedily cure you It is nature's great remedy for constipation and for all kidney and liver diseases It acts promptly on these great organs and so restores health, strength and vigor It is put up in liquid or dry form, both acting with equal efficiency Price $1. See advertisement

Kidney Complaints

Of all descriptions are relieved at once, and speedily cured by Kidney-Wort It seems intended by nature for the cure of all diseases of the kidneys caused by weakness and debility Its great tonic powers are especially directed to the removal of this class of diseases We know of persons that have suffered for thirty years that have been permanently cured by taking Kidney-Wort a short time. Try it, either liquid or dry.—Ads.

Vegetine purifies the blood, renovates and invigorates the whole system Its medical properties are Alterative, Tonic, Solvent and Diuretic.

Will make oath to the sale at retail of twenty one dozen Potatoka in less than sixteen weeks One customers say there is nothing like it for sore throats and colds —H. H. MANNING & SON, Druggists, Pittsfield, Mass

Mothers! Mothers!! Mothers!!! Are you disturbed at night and broken of your rest by a sick child suffering and crying with the excruciating pain of cutting teeth? If so, go at once and get a bottle of Mrs Winslow's Soothing Syrup It will relieve the poor little sufferer immediately—depend upon it; there is no mistake about it There is not a mother on earth who has ever used it, who will not tell you at once that it will regulate the bowels, and give rest to the mother and relief and health to the child, operating like magic. It is perfectly safe to use in all cases and pleasant to the taste, and is the prescription of one of the oldest and best female physicians and nurses in the United States. Sold everywhere. 25 cents a bottle.

"Prove all things." If you have a cold or sore throat, one trial of Pease's Potatoka will be all the proof you desire of its genuine merit.

Cooks using cream of tartar and soda will always have better results by using Congress Yeast Powder. It is perfectly pure and is always reliable and will make light bread, biscuits, cake, etc.

Insurance.

1809. 1882.

North British and Mercantile Insurance Company

OF LONDON AND EDINBURGH.

Cash Assets	$9,947,179.64
Liabilities	$4,892,954.38
Net Surplus	$5,054,224.26
Cash Assets in United States	$3,044,664.25
Liabilities	$ 976,939.01
Net Surplus	$1,067,725.24

PARKER BROTHERS, Agents,
Room No. 8, Chelsea Savings Bank Building, Shetucket Street

1794. THE 1882.

Insurance Co. of North America, PHILADELPHIA.

Total Assets Jan. 1, 1882. $8,818,805.38

Capital Stock	$2,000,000.00
Reserve for Re-Insurance	1,948,878.63
Reserve for Unadjusted Losses and other Liabilities	429,743.67
Surplus over all Liabilities	2,439,173.08
	$6,818,805.38

THE LARGEST SURPLUS of any American Company.

B. P. LEARNED, Agent,
Over Thames Bank, Shetucket St.

THE Shoe and Leather Insurance Co.
BOSTON, MASS.

Cash Capital $600,000.00
Total Assets 1,022,104.00

Williams & Packer, Agents,
Room 6, Richard's Building,
MAIN STREET, NORWICH, CONN.

ROYAL INSURANCE COMPANY
OF LIVERPOOL.
SURPLUS $7,990,095.29

Largest Net Surplus of any Fire Insurance Company in the World.

JAMES E. FULLER, Agent,
116 Main Street.

NEW LONDON COUNTY Mutual Fire Insurance Company
NORWICH, CONN.
ACCUMULATED SURPLUS JAN. 1st, $63,000.

This Company continues to insure against loss or damage by fire on as favorable terms as the nature of the risks and the security of the insured and the company will warrant.

DIRECTORS:

E. F. Parker,	Charles Webb.
John A. Morgan,	Jedediah Huntington,
D. P. Coon,	Chas. L. Richards.
P. St. M. Andrews.	C. H. Osgood.
H. H. Booth,	Wm. Booth.
Wm. L. Brewer,	

E. F. PARKER, President.
Wm. BOOTH, Secretary and Treasurer.

Medical.

KIDNEY-WORT.

THE ONLY MEDICINE IN EITHER LIQUID OR DRY FORM

That acts at the same time on

The Liver, The Bowels, and the Kidneys.

These great organs are the natural cleansers of the system If they work well, health will be perfect; if they become clogged, dreadful diseases are sure to follow with

TERRIBLE SUFFERING.

Biliousness, Headache, Constipation, Jaundice, Constipation, Piles, Kidney Complaints, Gravel, Diabetes, Rheumatic Pains or Aches, are developed beforme the blood is poisoned with the humors that should be expelled naturally.

KIDNEY-WORT

will restore the healthy action and all these contrary ing evils will be banished; neglect them and you will live but to suffer Thousands have been cured. Try it and you will add one more to the number. Take it and health will once more gladden your heart

Why suffer longer from the torment of an aching back? Why bear such distress from Constipation and Piles?

Kidney-Wort will cure you. Try it at once and be satisfied. Your druggist has it. Price $1.00.

It is put up in Dry Vegetable Form, in tin cans, one package of which makes six quarts of medicine.

Also in Liquid Form, very Concentrated, for the convenience of those who cannot readily prepare it. It acts with equal efficiency in either form.

WELLS RICHARDSON & CO., PROPRIETORS.

(Will send the dry post paid.) Burlington, Vt.

FRANK HAWKINS, SHERIFF, and JOAB B ROGERS, Deputy Sheriff, of New London County. Office Room No. 1 Richard's Building, Norwich Conn

Drugs, Paints and Oils.

N. DOUGLAS SEVIN
Wholesale and Retail Dealer
IN
Drugs, Medicines, Chemicals
AND
Pharmaceutical Preparations,
Proprietary Medicines.
TOILET ARTICLES
AND
Choice Wines and Liquors
FOR MEDICINAL PURPOSES.
141 Main Street,
Norwich, Conn.

Articles of Real Merit

McVicker's Cough Cure.
Wonder Toothache Drops.
Camp's Cream of Roses.
(for Chapped Hands, Roughness of the Skin, &c.)
MADEIRA WINE BITTERS,
Blood Purifying Extract.
(A Compound Extract of Sarsaparilla, Yellow Dock, Queen's Root, &c.)
SAPODENTA,
For the Teeth,
Prepared and Sold by
N. DOUGLAS SEVIN,
141 MAIN STREET.

DIPHTHERIA.

A Cold or Sore Throat may not seem to amount to much, and if properly attended to can easily be cured; but neglect is often followed by Consumption or Diphtheria. No medicine has ever been discovered which acts so quickly and surely in such cases as PERRY DAVIS' PAIN KILLER. The prompt use of this invaluable remedy has saved thousands of lives

PERRY DAVIS' PAIN KILLER is not an experiment. It has been before the public for forty years, and is most valued where it is best known.

A few extracts from voluntary testimonials read as follows:

PAIN KILLER has been my household remedy for colds for the past twenty seven years, and have never known it to fail in effecting a cure.—L. H. Crocker, Williamsville, N. Y.

For thirty years I have used PAIN KILLER, and found it a never failing remedy for colds and sore throat.—Barton Seaman.

Have received immediate relief from colds and sore throat, and consider your PAIN KILLER an invaluable remedy.—Geo R. Everett, Dickinson, N. Y.

I have just recovered from a very severe cold, which I have had for some time. I could get no relief until I tried your PAIN KILLER, which relieved me immediately I will never again be without it.—U. O Force Lawndes, Ga.

Have used PAIN KILLER in my family for forty years, and have never known it to fail.—Benson Lewis, Waynesboro, Ga.

I began using PAIN KILLER in my family twenty-five years ago and have used it ever since, and have found no medicine to take its place.—R. W. Dyer, Druggist, Oneida, N. Y.

For whooping cough and croup it is the best preparation made. We would not be without it.—A. P. Moula, Liberty Mills, Va.

For twenty-five years I have used PAIN KILLER for colds and chapped lips, and consider it the best medicine ever offered.—Geo. Hooper, Wilmington, N. C.

I was suffering severely with bronchitis, and my throat was so inflamed I could scarcely swallow any food. I was advised to try your PAIN KILLER, and after taking a few doses was completely cured.—T Wilkinson.

Dr. Walton writes from Coshocton: Your PAIN KILLER cures diphtheria and sore throat, so alarmingly prevalent here, and has not been known to fail in a single instance. This fact you should make known to the world.

Mrs. Ellen S. Mason writes: My son was taken violently sick with diphtheria, high fever and cold chills. So many children have died here, I was afraid to call a physician, and tried your PAIN KILLER. He was taken on Sunday, and on Wednesday his throat was clear. It was a wonderful cure, and I wish it could be known to the poor mothers who are losing so many children.

For Chills and Fever PAIN KILLER has no equal It cures when everything else fails.

Delays are often dangerous. A bottle of PAIN KILLER in the house is a safe guard that no family should be without. All druggists sell it at 25c., 50c, and $1 00 per bottle.

PERRY DAVIS & SON, Proprietors.
Providence, R. I.

LEE & OSGOOD.

RETAIL DRUGGISTS

AND

WHOLESALE DEALERS

IN

KEROSENE OIL,

WHITE LEAD,

TURPENTINE

Linseed Oil.

MASURY'S

RAILROAD COLORS.

146 and 148 Main

AND

66 and 68 Water Streets,

NORWICH, CONN

Medical.

A BLESSING TO WOMANKIND

Dr. Clark's Periodical Pills

Relieve all diseases of a more peculiar to the appearance and cessation of the menses, also the irregularities, regularity of Menstruation, with headaches, dizziness, nervousness and hysteria, also in headaches and other mental derangements. Afford prompt relief to those distressing bearing down pains so peculiar to women. Price $2 per box, sent free by mail on receipt of price Dr Clarke Medicine Company, New York city.

FOR SCROFULA or any Blood Disorder,

Dr. Clarke's Anti-Syphilitic Pills

In either stage, whether primary, secondary or tertiary, are an invaluable remedy They never fail to cure when directions are followed Price $2 50 per box Five boxes, $10. Sent by mail, prepaid, on receipt of price. Address Dr. Clarke Medicine Company, New York city.

AN INVALUABLE REMEDY.

Dr. Clarke's Gonorrhœa Pills

For weakness of the Kidneys and Bladder A quick and complete cure in four to eight days of all urinary affections, such as, frequent or difficult urination, mucous discharges and sediment in the urine from whatever cause induced, whether of recent or long standing One to three boxes usually sufficient. Price $1 per box Three boxes for $2. Mailed free on receipt of price. Address Dr. Clarke Medicine Company, New York city.

THERE IS A BALM IN GILEAD

Dr. Clarke's Invigorating Pills

For all cases of Spermatorrhœa and Impotency as the result of self abuse in youth, sexual excesses in maturer years, or other causes, and producing some of the following effects Nervousness, Seminal Emissions (night emissions by dreams), Dimness of Sight, Defective Memory, Pimples on Face, Aversion to Society of Females, Confusion of Ideas, Loss of Sexual Power, etc., rendering marriage improper or unhappy Are a positive cure in two to eight weeks One to six boxes usually sufficient Price $1 50 per box Four boxes $5 Sent by mail prepaid, on receipt of price Address Dr Clarke Medicine Company, New York city. feb17d&w

BROWN'S

IRON BITTERS.

A TRUE TONIC.

CURE

Dyspepsia, Indigestion Lack of Energy, Loss of Strength Want of Appetite Intermittent Fevers, Etc.

Iron Bitters are highly recommended for all diseases requiring a certain and efficient TONIC.

Iron Bitters enrich the blood, strengthen the muscles, and give new life to the nerves.

Iron Bitters acts like a charm on the digestive organs, removing all dyspeptic symptoms, such as tasting the food, belching, heat in the stomach, heartburn, etc.

Iron Bitters the only Iron Preparation that will not blacken the teeth or give headache

Sold by All Druggists.

Write for the A. B. C. Book, 96 pages of useful and amusing reading—sent free.

See that all Iron Bitters are made by BROWN CHEMICAL CO. and have crossed red lines on wrapper. Beware of imitations

BROWN CHEMICAL CO.,
Baltimore, Md.

VALUABLE TRUTHS.

"If you are suffering from poor health or languishing on a bed of sickness, take cheer, for

Hop Bitters will Cure you.

"If you are simply ailing If you feel weak and depressed, without clearly knowing why,

Hop Bitters will Revive you.

"If you are a Minister, and have overtaxed yourself with your pastoral duties, or a Mother, worn out with care and work,

Hop Bitters will Restore you.

"If you are a man of business or laborer weakened by the strain of your every-day duties, or a man of letters, toiling over your midnight work

Hop Bitters will Strengthen you.

"If you are suffering from over eating or drinking, any indiscretion or dissipation, or are young and growing too fast, as is often the case,

Hop Bitters will Relieve you.

"If you are in the workshop, on the farm, at the desk, anywhere, and feel that your system needs cleansing, toning, or stimulating, without intoxicating,

Hop Bitters is what you need.

"If you are old, and your blood thin and impure, pulse feable, your nerves unsteady, and your faculties waning,

Hop Bitters will give you new Life and Vigor.

"HOP BITTERS is an elegant, healthy and Refreshing flavoring for sick room drinks, impure water, etc., rendering them harmless, and sweetening the mouth, and cleansing the stomach."

aug8dH.W.F&w

30 DAYS' TRIAL ALLOWED

Dye's Electro-Voltaic Belt.

Patented June 16, 1876.

WE WILL SEND, ON 30 DAYS' TRIAL,

DR. DYE'S

Electro-Voltaic Appliances

TO MEN

Suffering from Nervous Weakness, General Debility, Loss of Nerve Force or Vigor, or any disease resulting from Abuses and Other Causes, or to any one afflicted with Rheumatism, Neuralgia, Paralysis, Spinal Difficulties, Kidney or Liver Troubles, Lame Back, Ruptures, and other Diseases of the Vital Organs. Also Women troubled with diseases peculiar to the sex.

Speedy relief and complete restoration to health guaranteed. These are the only Electric Appliances that have ever been constructed upon scientific principles. Their thorough efficacy has been practically proved with the most wonderful success, and only now do they receive endorsements from medical and scientific men, and from hundreds who have been quickly and radically cured by their use.

Send at once for Illustrated Pamphlet, giving all information free. Address,

VOLTAIC BELT CO. Marshall, Mich.

CURE YOUR CORNS BY USING SCHLOTTERBECK'S Corn, Wart and Bunion Solvent.

Entirely harmless; is not a caustic It removes Corns, Warts, Bunions and Callous without leaving a blemish. Brush for applying in each bottle.

A CURE IS GUARANTEED.

Price 25 cts. For sale by all druggists.

Try it and you will be convinced, like thousands who have used it and now testify to its virtues.

Ask for Schlotterbeck's Corn and Wart Solvent and take no other. feb11d&w

THE BULLETIN Job Office will do work with neatness and despatch

Printing.

THE LARGEST, CHEAPEST, AND BEST Weekly Newspaper Published in New England is the NORWICH WEEKLY COURIER,

Issued Every Wednesday FROM THE OFFICE OF THE Norwich Morning Bulletin, AT THE LOW PRICE OF ONE DOLLAR A YEAR, Cash in Advance.

New Subscribers Will Receive the Paper to Jan. 1st. 1882, Free.

ALL THE Latest Telegraphic, Political State and General News of Each Week WILL BE CONTAINED IN THE COURIER.

Matters of Local Interest Specially Looked After.

THE AGRICULTURAL NEWS FROM WEEK TO WEEK Will be Specially Adapted to the Season in which it Appears.

THE COURIER BEING AN EIGHT-PAGE PAPER With a Circulation Larger than any Weekly Paper in Connecticut makes it one of the Best Advertising Mediums in the country.

The careful selection of all matter placed in its columns gives it a moral character which will admit of its being placed in every household, and it will be a thoroughly FAMILY NEWSPAPER.

ONE DOLLAR A YEAR POSTAGE PREPAID.

52 Weeks in a Year Subscribe Now.

THE BULLETIN COMPANY Publishers

24x

The Bulletin

The Brook.

Little brook! Little brook!
You have such a happy look!
Such a merry manner as you sparkle and curve
and crook!

And your ripples, one and one,
Each in its own way runs
Like laughing little children in the sun

Little brook, sing to me
Sing as it sang to me
That tumbled from a big-bolland grumbled mum-
blingly
Because he got the slim
of his wings, and had to swim
While the water bugs round round and laugh-
ed at him

Little brook - sing a song
Of a leaf that sailed along
Down the golden brimmed rushes of your current
swift and strong,
And a dragon fly that lit
On the tiling rim of it,
And rode away and wasn't scared a bit

And sing how oft in glee
Came a truant boy to be
Who loved to bask and listen to your lilting melody.
Till the big tyke and refrain
Of your music in his brain
Wrought a happiness as blissful as pain

Little brook laugh and leap—
Do not let the dreamer weep,
Sing him all the songs of summer till he sinks to
restless sleep
And then sing soft and low
Through his dreams of long ago—
Sing back to him the rest he used to know!

—James Whitcomb Riley

Personal.

Guiteau is regaining his flesh and spirits.

Senator Sewall of New Jersey is reported dangerously ill.

Rumor says that Ryan sold out to Sullivan in the recent prize fight.

Mrs. Scott-Siddons is reading "Helen's Babies" from the stage to the English.

The historian Bancroft is a great favorite with the young people of Washington.

Gen. Hancock has reached Atlanta on his way back from St. Louis through the south, and is working northward.

The late Edwin W. Stoughton's law library will be sold at auction, in accordance with his instructions, this week.

Minister Morton has gone down from Paris to Nice for a few weeks. His wife is poorly and wants the change.

Engineer Mitchell telegraphs from Irkutsk confidently: "Now on my way to Arctic ocean. People will be found."

The grand jury have indicted young Scheldo for the murder of his brother, and for assault with intent to kill Barton.

The late Dean Stanley attributed his exceedingly bad handwriting to rheumatism, saying that he could not control his fingers.

Bob Capoul and Heilbron lost money by the recent panic in Paris, and the latter is going to La Scala to sing again, forced by poverty.

Edwards Pierrepont is having a jolly good time up in Canada. He tells the Montreal folks that their city is handsomer than St. Petersburg.

Charles W Stickney, who killed Campan in Denver for seducing his wife, and shot his wife too, has been acquitted of murder on the ground of insanity.

George Keenan of Washington, who has helped build telegraph lines in Siberia, lectured on that country in the New York Geographical society, Friday night.

Mr. Cyrus A. Page, the business manager of the Boston museum, has very unexpectedly fallen heir to several thousand dollars, left by an old hermit who recently died in Farnsworthville, Worcester county.

Commodore Luce, commanding the training squadron, is engaged in the compilation of a book of sailors' songs "for the exclusive use of the American navy, and designed to encourage manliness of thought and independence of action in all the branches of the service."

Garibaldi loves the sea and cannot bear to be away from it. When he was carried out on a terrace overlooking the water after his recent illness, he cried: "Here I have the sea; I live on the sea; and for us sailors the sea is life!"

During the trial of the nihilists for conspiracy to kill the czar, most of the prisoners confess frankly, even defiantly. One of them, Teterka, told how he and his accomplices had hired the pleasure boats and that sunk a quantity of dynamite under the Peter bridge during the night, intending to blow it up while the emperor was crossing the stream.

Scotch pride is hurt because nobleman representing the land o' cakes have to sit in the house of lords under their English title. Thus the Earl of Crawford, the oldest Scottish peer, sits as Baron Wiggan, the Duke of Buccleuch is known as the Earl of Dancaster, and the mighty Duke of Argyll himself as petty Baron Sondridge.

Prince Friedang, half brother of the king of Spain, aged about thirty, is coming to this country, proceeding thence to England to [illegible] negotiations. He speaks English and French fluently, and being unmarried, is looked upon as a "catch" by marriageable young ladies. His dress consists of a Derby hat, European coat and vest, the latter fastening gold buttons up to the neck. As a substitute for trousers the prince wears what is the Siamese language is called a pannung. The latter garment is not unlike the trousers worn by the zouaves during the war. It consists of a skirt reaching to the instep. The hem of the skirt is caught up in front, and, being carried between the legs, is fastened at the waist behind. The legs, covered with bright colored stockings, are displayed to the knees and low shoes with buckles complete the attire. He will closely study the municipal guard system of this country, especially in New York, and may be present at the Decoration day parade.

WILL THE POPE COME TO QUEBEC?

A special despatch to the New York Times from Quebec says: Negotiations have been pending for some months between the [illegible] of the Roman Catholic church in Quebec and the government. The negotiations have been [illegible] secrecy, and [illegible] of the subject has found its way into the official organ of the archbishop. The question under consideration is no less than a proposal to establish the pope in Quebec and to remove the vatican, which has stood on the banks of the Tiber for nearly twenty centuries, to the shores of the St. Lawrence. The negotiating parties [illegible] have proven propense to bind [illegible] a grant from the prov[illegible] $100,000 toward the [illegible] suitable for [illegible] proposed [illegible] the archbishop of the province of Quebec and two discreet [illegible] of the same diocese, the Hon. Sir H. Louis Langevin, minister of public works for Canada, the Hon. M. Coupleau, [illegible] Quebec government, the Hon. [illegible] representatives of the Irish Catholics of Quebec, and two [illegible] The negotiations have been [illegible] with the utmost secrecy, and [illegible] of the subject has found its way into the official organ of the archbishop. The question under consideration is no less than a proposal to establish the pope in Quebec and to remove the vatican, which has stood on the banks of the Tiber for nearly twenty centuries, to the shores of the St. Lawrence. The negotiating parties [illegible] have proven propense to bind [illegible] a grant from the prov[illegible] $100,000 toward the [illegible] suitable for [illegible] proposed [illegible]

The Supreme Court at Washington.

The supreme court room is the one spot in the capitol into which the stranger tarrying within our gates does not intrude, indeed, if the stranger were not guided to it, he would never find it, standing, as it does, in the darkest niche off the marble corridor leading from the rotunda to the senate chamber. If the stranger can be induced to sit awhile and content himself, he will learn much that is instructive and see much that is curious. Nine men, grave and reverend, each one looking as though he had passed the line of time which separates one's old age from his prime, sit before him in quiet dignity. The black silken robes in which they are clad gives them the appearance of ministers of the extremely high church, while the little books they hold in their hands with pencils in suspense, seem to belie the first impression, and raise in fancy the picture of the race track and betting book. An inspection of the books, however, proves them to be the record of the case on hearing, which a dapper little man, in language as dry as the cobwebs on his office walls, is arguing. He speaks in a monotone, and the gathered wisdom of centuries is rolled into his brief. No humorous story, no flashes of wit, no pathetic touches which sadden in the nisi prius court and float a jury's verdict on a stream of tears, characterize the dapper little lawyer's speech, for he is beginning where all feeling ended—hard, dry reason is the only weapon in his armory. The case itself, may be a curiosity; whatever the decision is it will be, it will be perpetuated in the reports, and through time to come other lawyers will learn it and quote it glibly. Into this court of last resort, it has come only after long years of waiting. Mayhap, children were born into it, inheriting it as a legacy, and, growing into manhood, pinned their existence to it in hope, or, groaning under the disappointment it caused them, blew their brains out to escape the poverty it entailed; people may have married into it, grown old and died natural deaths in it; romance and reality, love and hate, joy and sorrow, may have jumbled clashingly together in it, but the record will never tell you of these things; for the record alone contains the legal facts in it.

So the dapper little lawyer, oblivious of everything save his books and his reason, continues in monotone his legal jargon. So the judges in silken robes, with books and pencils, listen as intently as a child to a fairy tale, by the fireside, and so the auditors slip noiselessly out to gaze upon the pictures in the rotunda or to look upon Maryland and Virginia from the dome. If the stranger, however, still lingers, and if he will count in the row of judges four from either end, his eye will rest upon the chief justice. To hold the office of chief justice of the supreme court is to hold the highest office in the country. Members and senators wield their power and distribute their patronage only for a few brief years at best; the popular breath which makes them also decrees their change. The president himself descends from his lofty position to mingle among the people, with only the simple prefix "Mr." placed before his name, but the chief justice for life, regardless of popular changes and chances; nay, to death, history will always speak of him as the chief justice. He represents human ambition satisfied; he is Alexander, without that monarch's grief; he is the triumph of the German general.

Around the semicircular walls, with their dead faces cut in marble, watching the proceedings to-day, the stranger may count the chief justices who have been since the republic began, and the number, including the present incumbent, will only reach the figure 6. Only six chief justices in ninety-three years! The stranger believes longevity is one of the benefits of the position. Many wrecks of empire have been thrown upon the shores of time in ninety three years; wars and pestilence have depopulated and laid waste; American liberties have been more than once threatened, and in the midst of all only six chief justices in turn have presided over the deliberations of justice, and their integrity, thank God, has never been questioned.—*American Register.*

A shoemaker at Tappan near the descerated Andre monument, recalls a man, who "three years ago, when the monument was erected said to me: 'I know a man who would pay me $150 to blow that stone into pieces.' I told him he had best be careful about attempting anything of that sort." He says that the man answers to the description of the suspicious party lately seen at Tappan. The shoemaker also says that the party gave the name of the person who would pay the money, and he is a wholesale liquor dealer in the lower part of New York city.

It is now that the dry goods clerk begins to lay away a dollar per week for a vacation fund, and next summer, when he arrives in the country in a straw hat with a blue ribbon, and swell clothes, and a capital of $90, he will put on lots of style, and the girls will fancy he is either a railroad president or a defaulting bank official.—*Puck*

Noah Webster was a celebrated author. He was a quick and ready writer, and in one of his inspired moments he dashed off a dictionary. He took it to several publishers but they shied at it, saying the style was dull, turgid, dry, hard, and uninteresting, and besides he used too many big words. But at last Noah succeeded, and the immortal work is in daily use, propping up babies at the dinner table.—*Steuben Republican.*

Instruction.

THE ART OF SINGING.
MISS LILA M. BATCHELLOR,
OF PAWTUCKET, R. I.,
Teacher of Vocal Culture.
Formerly a pupil of Madame Rudersdorff. For particulars, apply to Mrs G orge A Lewis, High street, Greenville, Conn., between Taftville and Mercer-th streets, or address MISS BATCHELLOR, at Central Falls R I feb16d1m*

Drain Pipe.

W. D. TRUE,
MANUFACTURER OF
Drain and Sewer Pipe
NORWICH, CONN.
Quality the Best and Price the Lowest.
Drain Laying Personally Attended to
dec14d1f

PATENTS.
R. H. EDDY,
No 70 State Street, opposite Kilby, Boston, secures Patents in the United States, also in Great Britain, France and other foreign countries. Copies of the claims of any patent furnished by remitting one dollar. Assignments recorded at Washington. No agency in the United States possesses superior facilities for obtaining patents or assertaining the patentability of inventions.
R. H. EDDY, Solicitor of Patents.
TESTIMONIALS.
"I regard Mr. Eddy as one of the most capable and successful practitioners with whom I have had official intercourse."
CHARLES MASON, Com'r of Patents."
"Inventors cannot employ a person more trustworthy or more capable of securing for them an early and favorable consideration at the Patent office."
EDMUND BURKE,
Late Commissioner of Patents."
Boston, Oct. 19, 1870.
R. H. EDDY, Esq.—Dear Sir: You procured for me in 1869 my first patent. Since then you have acted for and advised me in hundreds of cases, and procured many patents, reissues and extensions. I have occasionally employed the best agencies in New York, Philadelphia and Washington, but I still give you almost the whole of my business, in your line, and advise others to employ you. Yours truly,
GEORGE DRAPER.
Boston January 6, 1882. jan6d1f

For Sale.

FOR SALE—
A good assortment of stone ware at the Pottery. Call on A. T. DAVIS, Administrator, Thames street. feb17 d1m

FOR SALE—One Second Hand Safe. Apply at FALLS CO STORE janf3

FOR SALE—Valuable new milch Alderney cow for sale. Large size, good order, seven years old, milk of choice quality, raised and owned by J. L. Ingham and can be seen at his barn, Laurel Hill. For further particulars, inquire of JOHN BREWSTER. feb15jW F&Sw

FOR SALE
A GAS FIXTURE,
With Two Burners, and Suitable for House or Store.
INQUIRE AT THIS OFFICE. novd

Plumbing & Iron Works.

THE NORWICH IRON FOUNDRY.
A. H. VAUGHN & SONS, Propr's.
NO. 6 FERRY ST., NORWICH, CONN.
Manufacturers of Mill Gearing, Pulleys, Couplings, Hangers, Boxes, Racks and Pinions, Lamp Posts, Feed Boxes, Watering Troughs, Grate Bars, Cylinder Storm, Ashpit Doors, Hitching Posts, Pipe Thimbles, Columns for Buildings, Flange and Socket Pipe, Ritching Weights, Chimney Caps, &c., &c. novl9d

THE SIBLEY MACHINE CO., Manufacturers of Paper, Cotton and Wool Machinery Mill Gearing, Shafting, Couplings, Hangers, etc., etc. Jobbing of all Kinds, Gear Cuttings, Forgings and Castings at Short Notice. 48 Franklin Street, Norwich, Conn. New and Second hand machines bought and sold on commission. jy14d1f

ROBERT BROWN,
Successor to the
Norwich Steam and Gas Pipe Co.
38 and 35 Water Street.
NORWICH, CONN.
Steam and Gas Fitter and Plumber, Chandeliers, Brackets, Portable Gas Lamps, Argand Burners, Flats and Fancy Shades, Rubber Hose, Bath Tubs, Boilers Water Closets Wash Bowls etc. feb8d1f

Crockery.

NEW AND
CHOICE GOODS
being constantly received at the Crockery Store of
E. K. REYNOLDS,
No. 128 Main Street,
consisting of
French China Dinner and Tea Sets.
Cut French and American Glass Ware, Stone China and Porcelain Ware in the best makes. Chandeliers, hall and table Lamps in great variety. Silver Plated Ware, and a large variety of Housefurnishing goods, and bear in mind it is no trouble to show goods. Large assortment of Granite Iron Ware. jan30d

Miscellaneous.

A FRESH SUPPLY OF
French & German Baskets,
Fancy Willow Ware. Etc.,
AT
E. S. RICE'S
PICTURE FRAME EMPORIUM, 130 MAIN ST. feb8d

NOW IS THE TIME TO
Have Your Pictures Framed.
And the cheapest place in the city to get it done is at
T. STEWART'S
25 Cent Store,
161 Main St., Norwich.
N B.—For the convenience of my customers, I have added to my stock a full line of TINWARE, MARKET BASKETS, &c., that I sell lower than any other house in the city. Please examine the same and be convinced whether you want to buy or not. febd

SEEDS FOR 1882.
We shall have the largest and best stock of Field and Garden Seeds for the Spring Trade we ever had, and among them we have secured a large stock of the CELEBRATED BLISS LITTLE WONDER PEAS.
Our customers may be sure of buying the true seed, and at less price than they can send abroad for it
J. P. BARSTOW & CO.,
feb15d&w 15 WATER ST., NORWICH, CT.

WILLIAM FRISWELL,
37 FRANKLIN STREET.
Having secured the sole agency of the celebrated Quick Train Rockford Watch for Norwich and Vicinity, I am able to sell cheaper than before. Every Watch guaranteed to give perfect satisfaction or taken back.
Watches, Clocks and Jewelry repaired in the best manner at the lowest possible price. All work warranted. WM. FRISWELL. octl9d1f

OUR SPECIALTIES.
First Class Work.
Delivering work when promised
Reasonable Prices.
Try me and be convinced
Frank Utley, Job Printer,
feb3 d 194 MAIN STREET.

THE
Pino-Palmine Mattress!
GEO. H. MARTIN
is the SOLE AGENT for this Health giving Mattress for Norwich and vicinity. Pamphlets giving all necessary information given away at
MARTIN'S, 169 Main St.
sept30d

TEA CLUBS.—Send your address for our Catalogue and "Directions for forming Tea Clubs." French China Tea Sets Moss Rose Tea Sets, Stone China Dinner Sets, Watches, etc. Given away. Extra inducements offered until April 1st CELESTIAL TEA CO.
207 Westminster St., Providence.
jan30d4 M, W, F & Sm

HATCH & POOTE,
BANKERS,
No. 12 Wall street, New York,
MEMBERS NEW YORK STOCK EXCHANGE,
Buy and sell Stocks, Bonds and Government Security, and make advances on same if required. Four per cent. interest allowed on deposits, subject to check at sight.

$777 A YEAR and expenses to agents. Outfit free. Address P. O. VICKERY, Augusta, Me

ADVERTISERS—Send for our select list of Local Newspapers GEO. P. ROWELL & CO., 10 Spruce St., N. Y. feb24M,W,F2w1m

ORGAN, - - Artist Photographer,
WE STILL LEAD!
Being more than ever determined to fully maintain our acknowledged position at the HEAD AND FRONT of all that pertains to really Artistic Photographic Portraiture, we have supplied our studio with new and expensive Lenses, Scenery and Accessories, and as heretofore shall continue to lead in all the new improvements—artistic and mechanical as well as the origors of chemical departments in our art science. jan24d W, F&w

GRAND EXCURSION
To Colorado, New Mexico and California.
Leave New York on THURSDAY, MAY 4th 1882, for a delightful tour of fifty five days. Nine thousand miles travelled by lines of Pullman and Silver Palace cars. Every Luxury, and all expenses for first class travel hotels carriage drives, &c., included in the price which is only
$450.00.
Splendid opportunity, never before offered, to visit the wonders of the great
AMERICAN CONTINENT.
Full particulars in special Programme free by mail on application to
THOS. COOK & SON, 261 Broadway, N. Y.
Church St. New Haven, Conn
C. A. BRAYTON, Manager.
feb20d M W Fsu

Sewing Machines.

THE
Hartford Sewing Machine,
Made by the Wood S. M. Co.
Call and see it.
J. S. STRICKLAND, Agent,
feb20d 75 MAIN STREET.

Groceries, Teas, &c.

SHAKER
APPLE SAUCE
AND
APPLE JELLY,
FOR SALE BY
A. T. OTIS, 56 Main Street.
feb17d&w

FRESH SPINACH,
HORSE RADISH ROOT,
WHITE ONIONS,
AND
PARSNIPS,
AT
ADIN COOK'S,
feb7 d 4 Union Street.

WE HAVE JUST RECEIVED
FIFTY RED ELEPHANTS,
CHRISTMAS CANDLES
NUTS. GRAPES.
FIGS. ORANGES.
Buckwheat Flour, N. O. Molasses,
White Drips.
Come and learn the prices at
HARWOOD & CO.'s.
dec18 d 48 WATER STREET.

LOWEST PRICES
For New Canned Goods, New Raisins, Currants, Citron, Prunes, Prunelles, Figs, Dates, Oranges, Nuts, N O Molasses, Moller's Diamond Drips, Pure Maple syrup, Fancy Crackers, Jellies, Sauces, Pickles, Berwin's Sugar Cured Ham.
Extra Minnesota Flour, warranted best in market. For sale by H. PECKHAM,
decl0 86 Water St.

JOHN WILLARD,
Sole Manufacturer of Palmer's Celebrated
DANDELION COFFEE,
AND
CREAM TARTAR.
32 & 33 Commerce St., Norwich, Ct.

Flowers, Grass, Etc.

FLOWERS.
BOUQUETS,
CUT FLOWERS,
FUNERAL DESIGNS,
FURNISHED AT LOW PRICES, AT
Jennings' Greenhouses,
Hamilton Street, Preston.
Orders left at N. D. SEVIN'S DRUG STORE, 141 Main street, will be forwarded by Telephone without charge. novl0

Dentistry.

A.—
NEW
HARDWARE
STORE.
PRESTON BROS.
Have just opened a new and complete line of Hardware which they will sell
At Reasonable Prices.
BILL'S BLOCK,
14 Shetucket St.,
Opposite Laurel Hill Bridge,
NORWICH, CONN.
jan13d&w

DO YOU INTEND TO BUY A NEW STOVE? Then do not fail to go to
J. P. BARSTOW & CO.,
For they have the largest and best assortment of Hard Coal Stoves, Wood Stoves, Cook Stoves and Ranges in Eastern Connecticut. Parlor Stoves in great variety, of all kinds, sizes and prices, with both Duplex and Anti Clinker Grates. Cook Ranges, with all the latest improvements, and of the most approved patterns. Every Stove guaranteed to give satisfaction. Also a full line of Housekeeping Goods of every variety. First-class Goods at Low Prices. Don't forget the place:
15 Water Street, Norwich, Conn.
sept30 d&w

A. W. PRENTICE & CO.
Have just received a large assortment of
Parker's, Colt's, Moor's and Richards, Breech Loading
SHOT GUNS,
Also a full line of Muzzle Loaders and all kinds of Gun Equipments and Ammunition.
HARDWARE SPECIALTIES.
"Clothes Wringers," "Stove Clippers," "Apple Parers," "Scroll Saws," "Bracket Wood," etc., etc
A. W. PRENTICE & CO.,
327 Commerce Street.
novl6d1w1

A. T. CONVERSE,
DEALER IN
IRON, STEEL AND PIG IRON,
41 Water & Commerce Sts
jy18d1f

Fine Arts.

CRAYON PORTRAITS.
The Superior Work in Crayon Portraits
of well known city residents and of those from a distance, (some of which have been on exhibition), combined with our acknowledged ability to produce Striking Likenesses, Fine Finish and Exquisite Artistic Effects, is our bid for
The Patronage of Norwich People.
Visitors welcome to Studio at all times
RUDD & PORTER.
Oil Portraits and Animal Painting by GEO. A. RUDD.
Studio—100 Main St.,
jan24 NORWICH, CONN.

DRAWING AND PAINTING.
MISS MARY A. PHIPPS
Reopens her studio on THURSDAY, Oct 13th.
Will receive pupils on Wednesday, Thursday, Friday and Saturday
Lessons hours from 9 to 12 A. M., and 2 to 5 P. M.
oct13d Room No. 5 Williams' Block.

THE BULLETIN Job office does work with neatness and despatch

Dry Goods.

GREAT PREPARATIONS FOR THE
SPRING TRADE.
HISLOP,
PORTEOUS &
MITCHELL
Are daily opening large shipments of New Goods for the coming season.
HAVE JUST RECEIVED A LARGE ASSORTMENT OF
SCOTCH GINGHAMS
Of our own importation. Also a full line of
Domestic Ginghams,
To which we respectfully invite inspection.
A SPECIAL BARGAIN: WE OFFER THIS MORNING
250 Dozens Ladies' Fancy Hose, assorted styles, at 25c a Pair.
These Goods are worth from 37 1-2c to 50c a Pair.
Have just opened our Second Importation of
HAMBURG EDGINGS
AND
INSERTIONS,
Embracing the Newest and most Elegant Designs at
SPECIAL LOW PRICES.
Inspection Solicited.
HISLOP,
PORTEOUS &
MITCHELL,
170 MAIN STREET.
feb16d&w

THE
BOSTON
STORE.
NEW
Dress Goods.
REID & HUGHES
Will open this morning their first shipment of Spring Dress Goods. We invite ladies to examine the styles.
LACES.
We also open the finest line of elegant Laces that have ever been shown in Norwich. Everything desirable is represented, including Black and Cream Costillon, Barcelona, Spanish Guipure, Spanish Brodee, Russian in real and imitation, real Point Duchess in Ties, Handkerchiefs and Collaretts.
SPANISH FICHUS
IN ELEGANT VARIETIES.
REID & HUGHES,
Boston Store.
feb17 d&w

Physicians.

MADAM M. J. PHILLIPS, M. D.,
AND MAGNETIC HEALER,
Residence 96 Franklin Street
Norwich, Conn.
Madam Phillips' system of medical treatment, in co-operation with her remarkable healing powers, enables her to treat all kinds of diseases, both acute and chronic, with the highest degree of success. (Cancers and Scrofula a specialty.) Madam Phillips' Cough and Anti Pneumonia Syrups always on hand. decl8d&w

Real Estate.

For Rent and For Sale.

TO RENT—A small hall in Bill's Block, Shetucket street, now occupied by Prof Rutenbeck's school of vocal art.
feb20d HENRY BILL.

TO RENT—
From April 1st, store in Farmers Block, Water street, now occupied by Hallett & Hewitt. Apply to JOSEPH A. SMITH feb16d

TO LET—A cottage on Fairmount St., containing 6 rooms, with modern improvements. Inquire of C. E. P. CHAMBERLAIN, Maples street. feb16d

TO RENT—A tenement of eight or nine rooms, with modern improvements and stable on Pearl Street. Also, a good tenement of five or seven rooms, with stable and garden, on Maple Street. Apply to C. E. P. CHAMBERLAIN.
F O R E R E feb15d

NOTICE
Farm in Lebanon for Sale.
The farm of the late Learned Hebard, situated on the main street in the town of Lebanon, New London county, Conn., will be offered for sale at auction on the premises, on Thursday, the 23 day of March, at 1 o'clock in the afternoon. The farm contains about fifty acres, and has one large two-story house in good repair with barn and other buildings, which will be offered with about 35 acres of the farm. There is also a one story cottage house, partly new, which will be offered with about 15 acres of the farm. Bids will be received for either portion of the farm separately or the whole will be sold together. Terms one fourth cash the balance can remain on mortgage at 6 per cent. There is an abundance of fruit upon the place, and is very convenient to schools, churches and stores, and in a neighborhood noted for its good society. There will also be offered at the same time the stock hay and farming implements on the premises. This is a rare opportunity for securing one or two pleasant homes in one of the best farming towns in Connecticut.
CHARLES HEBARD,
WM H. GAY, Executors.
Lebanon, Conn., Feb. 14th 1882. feb16 did

FOR RENT—My house on Lincoln avenue. Inquire of R. T. CLAPP, at R. R. office, Shetucket street. C. T. PALMER. feb16d

TO RENT AT THE STARR FARM—The large dwelling house with spacious grounds and stabling for five horses, harness room and carriage house.
This is a first class place for a family with children or for any one doing business in the city.
For a boarding house for summer boarders from New York and elsewhere it can hardly be equalled.
Apply to WM. HEMPSTEAD in Church street, or H. W. TOPKINS. feb1 d

LAST CHANCE
to obtain nice little homes in this city, at less year's prices—very little ready money necessary. I offer the balance of real estate in my hands during the next sixty days at the old panic prices, after which the prices will be advanced to suit the times. Purchasers will find it much to their interest to call immediately on
H. P. PALMER, Real Estate Agent,
jan16d&w 138 Main Street, Norwich, Ct.

TO RENT—Two stores in the Wauregan Block on Union street, suitable for any kind of business. Also two stores in Hill's Block Shetucket street. HENRY BILL. novl9

Books & Stationery.

THE
SLATEOGRAPH.
A New and Improved Copying Tablet.
15 to 20 perfect copies guaranteed from one writing.
It can be marked as easily as an ordinary slate.
It is 50 per cent. Cheaper than any Other Similar Process.
SOLD BY
NOYES & DAVIS.
feb8d&w

FIRST CLASS
Business Stationery
AND
BLANK BOOKS.
Any description of printing furnished
Charles A. Burnham,
Blank Book Manufacturer and Stationer.
jan 13d

ARTISTS' MATERIALS,
For Water Color Painting,
For Oil Color Painting,
For China Painting.
Mail orders promptly filled.
M. SAFFORD & CO.,
feb16d&w 105 Main Street.

WE HAVE A LINE OF
FANCY ADVERTISING CARDS
AND
TUCK CIRCULARS,
which will be furnished to our customers at
LOW PRICES,
THE BULLETIN COMPANY,
PRINTERS AND PUBLISHERS.
mar24d&w

CHECKS, COUPONS, CERTIFICATES
TICKETS, &c., &c. numbered at
Cowan's in First Class Style.
Fine Blank Books a Specialty
novd-2w

Lumber & Coal.

EDWARD CHAPPELL & CO.,
COAL AND LUMBER,
WHOLESALE AND RETAIL. A well assorted stock of SEASONED LUMBER, and a carefully selected variety of coals for domestic and steam purposes.
EDWARD CHAPPELL & CO.
216 Main St., Central Wharf.
Telephone your orders if more convenient.
decl6d

Musical Instruments.

GOOD
ORGAN
One Year Old, for $50.
SECOND HAND PIANOS CHEAP.
H. E. STEVENS,
feb8d 10 GROVE STREET.

Advertising Agents.

THIS PAPER
May be Found on File
—AT—
GEO. P. ROWELL & CO.'S
Newspaper Advertising Bureau (10 Spruce Street), where advertising contracts may be made for it in New York. mar11d&w1

J. H. BATES,
Advertising Agent,
41 Park Row, New York.
is authorized to contract for Advertisements in the BULLETIN and COURIER at our Lowest rates. feb17 d&w1f

ENGRAVING and LITHOGRAPHING by the best artists in the country, at the BULLETIN PRINTING OFFICE

Hotels & Restaurants.

WILLIAM ROSS'
LADIES' AND GENTS'
DINING ROOMS.
I have in connection with my Restaurant
Domestic and Foreign Wines
Of superior quality always on hand
Lager Beer & Burton Ale on Draught
Especial attention paid to the OYSTER business so that I always have the BEST in market, and serve them in any style you wish
STEAMED OYSTERS A SPECIALTY
CLAM BAKES IN THEIR SEASON
HOME MADE TOMATO CATSUP
Sold by the Gallon and Bottle
Nos. 52, 54 and 56 Water Street
feb11 d1f NORWICH, CONN.

Attorneys.

REMOVAL.
LUCAS & JENNINGS,
Attorneys and Counsellors at Law
OFFICE REMOVED
To No. 31 Shetucket Street,
NORWICH, CONN
Simeon Lucas. Wm. H. Jennings, Jr.
feb1 d3m

WAIT & GREENE,
ATTORNEYS at Law,
Counsellors and Notaries Public,
NO. 1 BREED HALL.
Gardiner Greene, Jr., is Commissioner of Deeds for the State of New York.
John T. Wait. GARDINER GREENE, Jr.
mar11 d

JAMES H. POTTER
Attorney at Law
Office in Johnson's Block, Main street.
aug1d Danielsonville, Conn.

S. & A. H. THRESHER,
Attorneys and Counsellors at Law
mar10 d1f NOS. 3 & 4 BREED HALL.

Counsellors' Directory.

NEW LONDON NORTHERN RAILROAD—CHANGE OF TIME.
On and after MONDAY, Nov. 14th, 1881, TRAINS GOING NORTH LEAVE NORWICH AS FOLLOWS:
6.00 a. m., Norwich at 9.31 a. m., for Mid Hebron, Colchester, Palmer, Boston, Springfield Warren, Gilbertville, Brattleboro, St. Johnsbury, Burlington, Montreal, Ogdensburg and intermediate stations.
7.30 a. m., Norwich at 8.23 a. m., for Willimantic, Hartford, Palmer, Boston, Springfield, Albany, Saratoga, Ware, Gilbertville and Amherst.
10.17 a. m., Norwich 12.47, for Willimantic, connecting for Hartford and Middletown.
1.00 p. m., for Norwich.
3.05 p. m., Norwich 3.43 p. m., connecting at Willimantic for Hartford, and at Palmer for Springfield, Albany, and all points west Brattleboro, Burlington, St. Johnsbury, Montreal, Ogdensburg and intermediate stations. A sleeping car is attached to the train at South Vernon for Montreal.
5.15 p. m., Norwich, 5 40 p. m., for Willimantic connecting for Hartford. This train makes connection with express which leaves New York at 1.00 p. m.
8.25 p. m. for Norwich. This train connects with 4.00 p. m. express from New York.
—GOING SOUTH—
Passenger trains LEAVE NORWICH as follows:
6.30 a. m. (N. & W. depot) 6.20 (West Side) for New London and New York.
9.40 a. m. for New London, connecting for Providence and Boston at 10 30 a. m.
11.05 a. m., for New London, Stonington and New York.
3.00 p. m., for New London and New York.
5.05 p. m., for New London, Stonington, Providence, New Haven and New York.
6.05 p. m. for New London, Mystic and Stonington.
9.12 p. m., for New London and for New York by boat from New London. This train connects at Willimantic with the 4.00 p. m. express from New York.
9.30 p. m., (N. & W. depot) for New London and for New York via boat from New London.
Passenger trains LEAVE WILLIMANTIC as follows:
6.00 a. m. for Norwich and New London, connecting at 10.30 for Providence and Boston.
10.35 a. m., for New London, Stonington and New York.
3.00 p. m., for Norwich, New London, New York Providence, etc.
6.20 p. m. for Norwich, New London, Mystic and Stonington.
8.35 p. m., for New London and New York via boat from New London.
Passenger trains LEAVE PALMER as follows.
6.00 a. m., 1.30 7.00 p. m., for New London, etc. The latter connects with boat for New York.
Through passenger trains LEAVE BRATTLEBORO as follows:
4.30 a. m and 3.10 p. m., connecting with trains from the North for New London and intermediate stations.
G. W. BENTLEY, Gen. Supt.
New London, Nov. 15th, 1881. nov17d

N. Y. & N. E. R. R.
NORWICH & WORCESTER DIVISION.
WINTER ARRANGEMENT, Commencing MONDAY, January 1st, 1882.
TRAINS GOING NORTH—LEAVE NORWICH AT
8.55 a. m. (Mondays excepted), Steamboat Express. Connects at Putnam for Boston; at Worcester for all points North, Portland, Rochester, White Mountains, &c. Sunday train connects to Nashua.
6.00 a. m., Way Passenger Train.—Connecting at Plainfield Junction for Providence; at Putnam for Boston, arriving at 10 a. m.; At Worcester for Boston, Springfield and intermediate stations, Albany and the West.
11.30 a. m., connecting at Norwich with train from New London. At Plainfield for Providence (arrive 1.50 p. m.) At Putnam for Boston, arrive at 3.20p m. At Worcester with roads north east and west. At Webster, to and from South bridge.
3.30 p. m., Way Passenger. Connects at Plainfield for Providence. At Putnam for Boston, arrive at 7 10 p. m., and Hartford. At Worcester with Boston & Albany Railroad, east and west.
TRAINS GOING SOUTH—LEAVE WORCESTER
—AT—
6.45 a. m., Way Passenger. Connecting at Putnam with train from Boston and for Hartford and New York. At Plainfield to and from Providence.
10.00 a. m., Way Passenger Mail train. Connects with trains from Worcester & Nashua and Boston & Albany Railroads. At Webster for Southbridge. At Putnam with train to Boston and at Plainfield to and from Providence
4.00 p. m., Way Passenger. Connects at Webster for Southbridge; at Putnam for Willimantic and Hartford, and with train from Boston. At Plainfield with train from Providence.
7.00 p. m., Steamboat Express for New York (via New London,) (Sundays excepted). Connects with all trains North and East, and at Putnam with ex. train Boston. Take this train for Philadelphia, Baltimore, Washington and South. No change of cars after leaving Putnam. Also via Steamboat, connects with all Southern and Western trains at New York. This train leaves Norwich for New London (steamboat) at 9.40 p. m.
"Putnam Passenger." Leaving Putnam at 7.15 p m., connecting at Putnam with train from Boston, Plainfield with trains to and from Providence arrive at Norwich at 8.15 p. m.
WEBSTER SPECIAL:
Leaves Webster for Worcester at 6.00 a. m.
Leaves Worcester for Webster at 6 30 p. m.
P. Dr. H. ANDREWS, Supt.
Norwich, January 1st, 1882 jan1d

WARREN & CO.'S
Splendid First-Class Steamers.
KANSAS ... 3,250 tons | MISSOURI ... 3,150 tons
IOWA ... 4,300 tons | PALESTINE ... 2,800 tons
VICTORIA, 4,832 tons.
Sail from Liverpool to Boston
Bring steerage passengers from principal points in GREAT BRITAIN and IRELAND at Lowest Rates.
JAMES HICKEY, Agt.,
jan1d WILLIMANTIC

JOHN STEINER, AGENT FOR
The North German Lloyd
of Bremen
AND
The Hamburg Steamship Line
of Hamburg.
PASSAGE TICKETS
To and from Europe at the most reasonable rates
ALSO
DRAFTS and MONEY ORDERS
Payable in any town or city in Europe
jan1d

24x

The Bulletin

Norwich, Monday, Feb. 27, 1882.

Condensed Railroad Time Table.

NORWICH & WORCESTER R.R.

(Depot foot of Ferry street.)

ARRIVE— Going North	From North
8.00 a. m.	Boston, Worcester, Portland, Dunkirk, Oswego, Putnam and Webster
1.00 a. m.	Worcester, con. at Putnam for Boston
1.00 a. m.	Providence (via Plainfield) a. m. 8.00
	Boston via Putnam, Worcester and all east and west of Worcester p. m. 12.00
	Putnam special for Norwich Arrive at Norwich 6.35
3.00 p. m.	Worcester, Prov., Boston, Hartford p. m. 7.30
Going South:	
9.30 a. m.	Boat train for New York from Bos. Wor., Port., White Riv. p. m. 6.20

*Monday's excepted.

N. L. & W. "WEST SIDE" DEPOT.

LEAVE— Going North:	ARRIVE— From North:
	Hartford & Willimantic a. m. 7.05
8.21 a. m.	Middleto, Hrf'd, Spfld, Mont'l a. m. 11.04
6.25 a. m.	Hrf'd, Pal., Spfld, Amherst p. m. 2.05
10.07 a. m.	Willi., Hrf'd, Middletown, p. m. 4.04
4.02 p. m.	Hrf'd Spfl'd, Pittsfd, Mont'l p. m. 9.10
6.40 p. m.	Willimantic, Hartford,
LEAVE— Going South:	ARRIVE— From South:
	New London, New York boat a. m. 3.30
6.30 a. m.	N. L. New Haven, N. York. Stonington, Mystic, N. London a. m. 8.00
9.40 a. m.	New London Westerly, Prov
11.00 a. m.	Mystic Prov. N. H., N. Y. a. m. 10.45
3.05 p. m.	N. L. New Haven New York, p. m. 1.05
3.40 p. m.	Providence, Boston, New Haven, New York p. m. 5.00
	New London Boat Prov.Ston., N. H. N. Y. p. m. 5.47
6.20 p. m.	New London, Mystic, Ston., New Haven and New York, p. m. 8.55
9.15 p. m.	New York boat New London.

☞ Anonymous communications to this office will not be used. We do not insist on printing the names of all our correspondents, but we do insist on knowing them. Unsigned communications, of whatever character, go into the waste basket unread.

Yesterday's Weather.

SATURDAY.—Thermometer at 6 A. M., 12 degrees above zero; at 2 P. M., 42 degrees; at midnight, 20 degrees.

SUNDAY.—Thermometer at 9 A. M., 30 degrees above zero; at 2 P. M., 43 degrees; at midnight, 36 degrees.

To-day's Weather.

WASHINGTON, Feb. 27.—1 A. M.—Indications for New England: Slightly warmer, fair weather. Southwesterly winds. Stationary or lower pressure.

SPECIAL WEATHER BULLETIN.

General rains have fallen in the gulf states. Light southerly winds prevail. There has been a slight but general rise in temperature, which is above the mean for the month except in the south Atlantic states and a warm wave averaging about 25 degrees above the mean for the month and extending to the south and east in central in Dakota. Rain is indicated for Tuesday in the middle states and New England.

CITY NEWS

NORWICH.

Mr. B. W. Maples of the Norwalk *Hour* spent Sunday in this city.

Mr. Frank W. Isham is in town for a few days, the guest of Mr. George H. Martin.

Mr. James H. Lanman of Preston, long known to the people by the sobriquet of "Crazy Lanman," has been sent to the state retreat for the insane at Middletown.

Supt. Millard F. Plummer of the Falls' mills has tendered his resignation to take effect as soon as the corporation can relieve him. We understand that he has had flattering offers elsewhere.

The propeller Delaware came from her winter quarters, Saturday, in a dress of new paint and looking as good as new. She will resume her place on the line between this city and New York to-morrow.

It is expected that the Norwich branch of the Land League and the Hibernian societies will tender a reception to James Redpath when he visits this city in March.

The number of street lamps injured by the high winds of the past winter exceeds that of any year since the streets have been lighted. A large number still remain out of repair.

Rev. Hugh Montgomery held services at the Buckingham chapel last night. Upon the invitation of several prominent citizens he proposes to hold a series of evening meetings there.

Eli Adams of Occum, who had his left arm badly crushed some time ago on the N. L. & Worcester railroad, is getting along nicely. The limb is withering, and it is thought it will have to be amputated.

Next Sunday is Mardi Gras, high mass at St. Patrick's church will commence at 10 o'clock, when Bishop McMahon will [illegible] the pontifical altar to the late Father Moran. This is the first time such a ceremony has ever occurred in the diocese of Hartford.

There will be a hearing before the judiciary committee of the legislature, to-morrow, on an act providing that the terms of the supreme court for New London county shall not be held at Hartford. There is sufficient time for a bar meeting it is hoped, for the members of the bar will then be able to express their views to the committee in writing or through their representatives.

The increase of rowdyism on Washington street Saturday evenings led to the sending of Officer Holmes there in citizen's dress last night. He arrested three young girls and two young men there during the evening for disorderly conduct. The girls were released before ten o'clock, but the others spent the night in the lock-up.

A witness in the city court Saturday testified that he was in the party because "I was mesmerized myself." The ambiguity of the statement was too intricate for the counsel engaged to fathom, so he inquired "How did he mesmerize himself? The witness calmly replied "By throwing a sheet over his head!" It then dawned upon the court that they "mesmerize" themselves in Greenville just as they "die" themselves in other places.

There was a collision at the yard of the New London Northern railroad in this city on Saturday afternoon that created considerable excitement. A freight car loaded with flour for Gallup & Hewitt after being switched for a side track to be unloaded, got out of control of the brakeman, the coupling broke out, and ran at a high rate of speed into a furniture car that was being unloaded. Gilbert Hewitt of the firm of Gallup & Hewitt was in the flour car and broke his arm in three places and an Irish youth was in the furniture car. Neither of the three persons sustained severe injuries. Mr. Hewitt and Mr. Hague were slightly bruised and cut. The flour car was from the west. This is the second time Mr Hague has figured in railroad accidents, and both times he had the fortune to escape unhurt.

City Court.

HELLOGG, JUDGE

William M. Battisby of Hanover was arraigned in the city court, Saturday, for drunkenness. He was found guilty and fined $5 and costs. He was unable to settle and was committed.

Catharine McCarty of Greeneville was found guilty of fornication upon two counts and fined $7 and costs and sentenced to thirty days in jail on each count.

Frank Hanley of Norwich was found guilty of intoxication and fined $10 and costs. He was committed.

The Oppressed Jews.

Dr. Bacon spoke eloquently last evening on the unique history and character of the Hebrew race, noting the singular perpetuity and distinctness of the people amid persecution and separation, comparing them with the ancient races of the past, and remarking upon the influence they had exerted in art, literature and politics. A large congregation listened to him with marked attention. More than usual interest attached to the music of the service, the two chief selections being the composition of the Jew, Felix Mendelssohn. Miss Parker sang the solo "But the Lord is Mindful" from the oratorio of "St. Paul" with grace, and in the dramatic anthem "Hear My Prayer," based on the fifty fifth Psalm, Mrs. Learned took the solos and recitative finely. The chorus work was also well done. Mr. Wallner's violin was heard in the opening voluntary with the organ: an andante of Spring's.

Skiff's Minstrels.

A large audience greeted Skiff's California minstrels in Breed hall Saturday evening. The audience was so highly pleased with the performance that nearly everything brought out had to be repeated in response to persistent recalls. It is certainly refreshing to see a minstrel performance that has something new in its programme. Their entertainment was no repetition of old jokes and gags, but bright with fresh witticisms, new plays and songs from old and familiar artists. The quartette singing was fine, the orchestra first class, and the funny business by Wally Gibbs, Mason, Fox and Ward mirth provoking in the extreme. Fox and Ward are well known here, and all who know them professionally know that they are immense as song and dance specialists. The drilling by Major Thomas was wonderful and well worth going to the hall to see. His performance was greeted with rounds of applause. But it remained for Mason's song, "The dog house is empty, Towser's pisened," to clean off what few buttons remained on the garments of the audience. The next time Skiff comes, his patrons will need rubber attachments to their clothes.

Discovery of Stolen Property.

On Tuesday, the 21st inst., a gentleman appeared at the Norwich National bank in this city to stop the payment of a draft for $50, saying that he had been robbed of a coat and valuable papers while on the steamer City of Worcester the night before. He was directed to the office of the Norwich & New York Transportation company in this place, where he went and made complaint. He afterwards went to New London. On Saturday the property was discovered in the possession of Charles Danks, an Englishman fifty three years of age, at work in the Preston silk mill, and he was arrested and locked up in the station house in this city. Danks protests that he is innocent. He says he came up from New York on the boat on the night in question, and that when he went to his berth he found it occupied. The officer in charge ordered the occupant out and he took the berth. Upon waking the next morning he says he found the coat in his buck, and that he took it because he thought he might as well take it as any one else. The papers have not all been found. Danks' story is not plausible enough to excite any sympathy for him, as he plays the part of second thief by his own confession.

Forty Hours' Devotion.

The devotion of the forty hours commenced in St. Patrick's church, Sunday morning, with a High Mass celebrated by the Rev. Jas. F. Quinn, the Rev. G. J. O'Farrell acting as deacon, the Rev. Wm. E. Flanagan serving as very efficient sub deacon, with the Rev. P. P. Shahan master of ceremonies. This devotion originated in Milan in 1534 and symbolizes the forty hours during which the body our Lord remained in the sepulchre. It was originally employed to secure relief from Heaven for the miseries of war, famine, etc. but of late has come to be regarded as a means of offering public reparation for the insults and offences offered to the Saviour in the form of the eucharist. By its provisions the host is exposed for a period of forty hours in the adoration of the faithful, being regarded as a special visit of our Lord as king. Pope Clement XIII. granted a plenary indulgence, or remission of the temporal punishment due to sins committed, to all Catholics who, having confessed, and received communion, should visit the blessed sacrament during the three days of exposition. The annual devotion is very popular with the people as was evidenced by the crowded congregation at St. Patrick's, yesterday. The altar was very elaborately ornamented with potted plants, chiefly azaleas, lycopodes, ferns, and lilies, and when fully lighted at the "Sanctus" was very beautiful. After the mass the host was borne in procession around the church preceded by the societies of the Sunday school. The devotion closes with a mass at 9 o'clock, Tuesday morning.

Mormonism.

There was a large congregation at Broadway church last night to listen to the Rev. Dr Chamberlain's discourse on Mormonism. The effort was one of the most earnest and able of Dr. Chamberlain's many forcible and scholarly sermons. He gave the history of the pretended revelation to Joseph Smith and rehearsed the wanderings and growth of the Mormon church from its first inception to the present day. He cited the creed and its requirements and quoted the proclamations of its leaders to show that not only in its doctrines but that avowedly it was antagonistic to the laws of the country. He alluded to it with its 70,000 followers and 20,000 officers in Utah as the greatest despotism known in modern times. He spoke of the vast revenues received from the tithes which require a donation of one tenth of the people's income; of the maintenance of seminaries in every country to preach the pernicious and degrading doctrine; and said that the Book of Mormon had been printed in seven foreign languages. He asserted that Mormonism held the balance of power in Utah, Arizona and Wyoming, and was proselyting in New Mexico, Montana, Dakota, Idaho and Washington territory, an area of country whence in the future twenty states will be admitted into the union and the centre of power be located. He declared that they were the most desperate, ambitious, daring and relentless organization of which modern history gave warning, and were working at the vital centre of the republic. For the suppression of polygamy he advocated national legislation promptly and resistlessly executed. He said if congress declared polygamy the equal of felony it should be as severely and promptly punished; that the judicial power of the government, supported by the people and the army if need be, should be turned against the monstrous and defiant crime. The fact that the support of revelation is claimed for the Mormon practice had nothing to do with the execution of the law. The people of this country have decided that men may have as many special revelations as they please, they cannot assassinate a president or a peasant without dying the death. He said that polygamy was not the corner-stone of Mormonism, and that after it had been suppressed the ignorance, superstition and priestcraft would remain to be overcome by education. He highly commended the working of the American Home Missionary society and the New West Educational commission in this direction, and exhorted his hearers to increase ten fold their annual donations for the support of schools in Utah and the west as a means by which they could greatly aid in overcoming the evil.

Manufacturing Items

The Boston *Journal of Commerce* says:

The Willimantic Silk company of Willimantic is a company that was formed some years ago, but has never put forth much effort to do business. They have lately appointed E. Oldfield of Norwich their agent, have hired one floor in the Holland Manufacturing company's mill at Willimantic, put in new looms, and will soon commence the manufacture of narrow silk fabrics. There seems to be quite a demand in the market for these goods.

The Billings & Spencer company, drop forgings, Hartford, are driving their works to their greatest capacity. Among orders recently received is one from Hopkins & Allen, Norwich, Conn., for 140,000 pistol parts.

NEW LONDON

The cat market was dull on Saturday.

Councilman Philip C. Dunford, of the firm of P. & G. M. Williams & Co., has returned from an extended tour in the south.

Conductor Beebe and Brakeman Thomas of the Shore Line road, who were suspended for technical neglect of duty, have been reinstated.

A boarding house beat giving the names of French and Clark and representing himself as a telephone wire repairer, has made a week's board for nothing here, but was discovered on Saturday when he departed for "pastures new."

In the police court, Saturday, H. H. Gavitt was fined $30 and costs for violation of the license law. Edward de Hartman was charged with the theft of a watch and, although it was proven that the accused had the watch in his possession and tried to sell it, the charge of theft could not be proven and the court declined to bind the prisoner over.

At the city meeting, to-day, in addition to the resolution favoring the amendment to the city charter, one will be presented favoring a vote by ballot and the keeping open of the vote till four o'clock. Should the latter pass, a box will be at once provided in which voters will place their ballots and all will have a chance of voting even though they are unable to be present at the hour named for the meeting to open.

Poor Charles T. Allen, the colored man until lately an attache of the *Telegram*, who got his feet frozen about three weeks ago and who was sent to the hospital at New Haven for treatment, will undoubtedly have to suffer amputation of one foot and probably part of the other. So long as the injuries to the poor fellow were considered slight, there was a general disposition to laugh at the occurrence, but in the serious turn that affairs have now taken there is universal sympathy for him among those who know him and universal condemnation for the inhumanity of the man who drove him out of the car on that cold and stormy night.

FROM OUR SPECIAL REPORTERS

WINDHAM COUNTY.

Danielsonville.

FOR THE BENEFIT OF THE LIBRARY VARIOUS IMPROVEMENTS—COURT NOTES.

Mr. Edward Dexter has just finished his new block on Main street and it is one of the finest in Windham county. On Wednesday and Thursday evenings of last week Mr. Dexter gave the use of the spacious rooms in his new block for a grand dedication in the interest of the People's library. Among the attractions were a hot turkey supper and refreshments on the European plan. After supper on each evening the large company present was entertained by the famous fan and broom drill introduced on this occasion to the people of Danielsonville for the first time. Two companies of young ladies, in uniform, performed the drill. Among other attractions received with marked favor was the celebrated Peak family that appeared on each evening. A large picture gallery which was improvised for the occasion by one of our home artists, in which were exhibited profiles of a large number of our citizens, was well patronized. Roller skating was indulged in on each evening and was heartily enjoyed by the younger portion of the audience. In a guessing contest which was profitable as well as interesting, Dr. William E. Hyde obtained a fine silver plated card basket, and Thomas Bradford a magnificent lamp. The arrangements were in good hands and the effort thus to raise funds to improve the people's library was successful, a little more than three hundred dollars being realized in profits. It was one of the happiest and most satisfactory occasions of the season.

Washington's birthday was properly observed by our citizens, and the public flags were displayed.

Post Master Shumway has improved the internal arrangements of his office and made it one of the most convenient in the county.—Willimantic notwithstanding.

The superior court at Brooklyn has adjourned until next Tuesday at two P. M. The present term of the court will close the last part of this week.

The sleighing has been excellent for several days past.

Woodstock.

TOWN MEETING—POOR FARM—REAL ESTATE.

At the town meeting held in Fenner's hall on Thursday afternoon, the voters decided to allow the selectmen to use their discretion about buying a Poor Farm. By A. A. Paine's report, the Phillips farm where the paupers luxuriate, was very productive last year. All the store bills were paid, beside the rent, from the productions of the land. In addition, there remained a surplus over expenses of 100 bushels of potatoes, 100 bushels of barley and $100 worth of beef.

It was also voted to authorize the selectmen to appoint one man in each road district to break out the drifts.

The subject of N. P. Adams' tax came up but was not finally disposed of.

Albert Weaver has bought the old Hosmer house, in Hanisville, near the "light house," and will renovate it for summer boarders.

For the past few days we have had the best sledding of the winter.

Stanton's Successful Scheme.

The speech of Captain Stiles T. Stanton, Wednesday, on the necessity of adjourning the house by one o'clock each day in order that the committees might get to work promptly in the afternoon, has had a salutary effect. The house had been running the session up to half-past one and even as late as two o'clock, making it impossible for members to get dinner, except by leaving before adjournment. In consequence the committee work was commenced under disadvantages, and was getting to be the most irksome duty which the members had to perform. The adjournment before one o'clock, which will now be kept up, will obviate the annoyance which had been experienced so long, and will make the regular session and the work in committee room the more agreeable.—*New London Telegram.*

State News.

Richard King of New Haven died from a three weeks' spree, Friday night.

Bridgeport's medical society is calling for the creation of the office of coroner in that city.

John Scott, confined at the Bridgeport jail, tried to kill himself with a knife Friday night, but failed.

Fairfield county's bar adopts a memorial to the legislature begging that body not to locate the supreme court at Hartford.

The Hartford hotel thief, Mary Palmer, alias Allen, was at the United States hotel last year. She is a well known character.

It is believed that the Bridgeport board of education will allow a collection to be taken up in the schools for a Garfield monument.

Max Zilo and John F. Hayes had a boxing match for a $25 medal in New Haven, last week, but were arrested and now await trial. Hayes won the prize.

Two drunken fellows kicked James Kavanagh, a third, seriously while the three were having a lively time at a New Haven resort called Hell's Kitchen, Friday.

About 200 members of the legislature and a large number of ladies, wives of members of the legislature, visited the reform school at Meriden Friday, coming by special train, which left Hartford soon after the adjournment of the house.

The Danbury *News* tells of a man whose leg had been amputated, and yet complained of pressure on the instep of the lost foot. Search was made and on the severed member, at the place indicated, a heavy shoe was resting. It was removed, and the patient felt relief.

A painting showing the portraits of the theological professors of Yale college on a canvass six by eight feet has just been completed by Professor J. F. Weir. The members of the group who are represented as engaged in a discussion are the Rev. Dr. Bacon and Professors Barbour, Day, Dwight, Fisher and Harris.

The Boston & New York Inland railroad project was laid before the people of Sherborn, Mass., Friday, and approved. Director Blood laid stress on the fact that this scheme was different from Mr. Jewett's parallel road, which sought a special charter. Mr. Blood says that the Inland has already its charter from Connecticut, having organized under the general railroad act.

Saturday afternoon an explosion occurred in the foundry attached to Sargent's factory in New Haven, seriously burning David Mitchell and John Connell, slightly burning and bruising Simon Carney and James Stamford, doing $500 damage, and causing quite a panic. The explosion was caused by allowing a large quantity of molten iron from the cupola to drop into a puddle of water which had collected underneath. Water from a hose having previously been used in an attempt to cool and thus save the lower iron doors of the cupola. A workman was hurrying with sand to cover the puddle of water when the explosion occurred.

A NEW STEAMBOAT COMPANY.

The New Haven *Union* says: Captain Richard Peck of this city, superintendent the New York & New Haven steamboat line, is at present busily engaged in arranging to establish a new steamboat line between Hartford and New York, and if nothing unforeseen happens there is no doubt such a line will soon be in active operation. The intention is to put on two through boats to begin with, and Thursday Captain Peck was in New London, where are the boats of the old line, it was thought to look over them with the intention of securing them. Associated with him in the proposed new venture are W. R. Goodspeed, son of the late Vice President Goodspeed of Goodspeed's Landing, Henry Gildersleeve of Portland and other stockholders of the old company. It is thought that under this management the new line cannot fail of success.

Brother Gardner on "Cranks."

"Am dar' a crank present in de hall to-night?" softly asked Brother Gardner, as the meeting opened.

Not a voice answered.

"Have any of yous seen a crank aroun' town dis las' week?" continued the president.

No one had, or at least no one admitted it.

"Two weeks ago de kentry was full of 'em. You could find 'em on de street kyar, at de depot, aroun' de hotels, an' even in church. All of a sudden you can't skeer up a single crank. De business has got to be unhealthy. De plan of insanity don't go down wid de jury as slick as it did. De time when one man kin put a knife into anoder an' make de jury believe he was bo'n dat way and couldn't help it has 'bout expired. De crank mus' go. He mus' quit shootin', stabbin', stealin' and bein' heard of in de land. When de crank fust brought for'd de ideah dat de Deity was behind him an' urged him on it was suthin' new an' novel, but dat ideah am played out wid de rest.

"My frens, lat de cantankerous blatners alone. Doan' call stealin' by any odder name. If your hands itch for money dat belongs to some one else take it an' skip, an' when de law overhauls you doan' sot up de pipe dat an' angels from heaven urged you on. Legal forces have had dark day in dis country. Insanity, kleptomania, sudden emotion, drunkenness an' loss o' memory will be poo excuses befo' fuchee juries."

The Truthful Pilot.

The passenger, who was going down the big river for the first time in his life, secured permission to climb up beside the pilot, a grim old grayback, who never told a lie in his life.

"Many alligators in this river?" inquired the stranger, after a look around.

"Not so many now, since they got to shootin' 'em for their hides and taller," was the reply.

"Used to be lots, eh?"

"I don't want to tell you about 'em, stranger," replied the pilot, sighing heavily.

"Why?"

"Cause you'd think I was a lyin' to you, and that's sumthin' I never do. I kin cheat at keards, drink whiskey, or chaw poor terbacker, but I can't lie."

"Then there used to be lots of 'em?" inquired the passenger.

"I'm most afraid to tell ye, mister, but I've counted 'leven hundred allygators in the mile from Vicksburg cl'ar down to New Orleans! That was years ago, afore a shot was ever fired at 'em."

"Well, I don't doubt it," replied the stranger.

"And I've counted 3,459 of 'em on one sand bar!" continued the pilot. "It looks big to tell, but a government surveyor was aboard, and he checked 'em off as I called out."

"I haven't the least doubt of it," said the passenger, as he heaved a sigh.

"I'm glad o' that, stranger. Some fellers would think I was a liar when I'm telling the solemn truth. This used to be a paradise for alligators, and they were so thick that the wheels of the boat killed an average of forty-nine to the mile!"

"Is that so?"

"True as Gospel, mister! I used to almost feel sorry for the cussed brutes, 'cause they'd cry out a'en most like a human being. We killed lots of 'em, as I said, and we hurt a pile more. I sailed with one captain who allus carried a thousand bottles of liniment to throw over to the wounded ones!"

"He did?"

"True as you live, he did. I don't 'spect I'll ever see another such a kind, Christian man. And the alligators got to know the Nancy Jane, and to know Captain Tom, and they'd swim out and rub their tails agin the boat an' purr like cats, an' look up and try to smile!"

"They would?"

"Solemn truth, stranger! And once when we grounded on a bar, with an opposition boat right behind, the alligators gathered around, got under her stern, and humped her clean over the bar by a grand push! It looks like a big story, but I never told a lie yet, and I never shall. I wouldn't lie for all the money you could put aboard this boat."

There was a painful pause, and after a while the pilot continued:

"Our logines gin out once, and a crowd of alligators took a tow line and hauled us forty five miles up stream to Vicksburg!"

"They did?"

"And when the news got along the river that Captain Tom was dead, every alligator in the river daubed his left ear with mud as a badge of mournin', and lots o' 'em piped away and died!"

The passenger left the pilot house with the remark that he didn't doubt the statement, and the old man gave the wheel a turn, and replied:

"That's one thing I won't do for love nor money, and that's make a liar of myself. I was brung up by a good mother, and I'm going to stick to the truth if this boat doesn't make a cent."—*Vicksburg Herald.*

Here and There.

A homely, but sensible Philadelphia girl, who never wore a big hat at the theatre, has been married three times, and on each occasion married rich.—*Philadelphia News.*

"Did I understand you, sir, to say that Senator Voorhees is in the habit of tripping the light fantastic?" "Oh, no; not at all. I only spoke of him as the famous Dan, sir."—*Louisville Courier-Journal.*

"How provoking!" exclaimed the lady. "Here's an item in the paper entitled, 'A Chicago Incident,' and I read it clear through and there isn't a single improper thing in it!" This is a life of disappointment.—*Boston Post.*

According to the Danish paper *Ude og Hjemme*, Mr. Bjorn Bjornstjerne Bjornson, the novelist, has a Sjoe bjhouse in the bjeautiful Gausdal, and kjeeps it wjide open in sjummer for bvjisjitors to whom he gjives boo endj of cjoffee and cjakes.

"How beautiful the dome of heaven this evening!" said Angelica, as she leaned heavily on his arm. "The stars seem to look down upon us—" "Oh, yes," said practical John, "it's impossible for them to look up to us, you know. They cawnt." Sudden check to an evening's fill of most delightful sentimentality.—*New Haven Register.*

When to Plant Corn.

Formerly almost every farmer was anxious to get his corn planted the last week in April or the first week in May. One of the principal reasons for this was that it was less liable to be injured by the grub and wire-worms on account of its early growth. Another was in the case of the seed rotting or the plant being damaged from any cause, there would be plenty of time to replant. A trial of this method has not resulted successfully, as it is found that early planted corn is frequently delayed in sprouting by unfavorable weather; and when it does make its appearance it is yellow and stunted, and sometimes does not recover. Whereas, by planting from the 10th to the 20th of May the ground is sure to be warm and adapted to early germination, the seed starts to sprout at once and comes up strong and healthy. To combat enemies six grains should be placed in each hill, properly separated, and then, should the plants escape injury from the grub and wireworm by the use of salt placed around the hill after the corn is up, remove the plants above three. Again, farmers are beginning to put their hills closer in the row, and with the increased number of grains to each hill, they seldom are disappointed of a good crop, if well attended to.

We have known a good crop of Dutton corn to be realized when planted far in June. One, indeed, was planted on the 20th of the month, and produced a satisfactory crop, contrary to the anticipations of many people who witnessed the planting and watched the growing of the crop. We do not remember the number of bushels it produced to the acre, but we should have estimated it between fifty and sixty. At any rate too early planting is risking more than the farmer should be willing to risk in the face of so many disappointments.—*Lancaster Weekly.*

More of Florida's Subterranean Mysteries.

William Pells, well-digger, in deepening an old well which had gone dry, on a vacant lot belonging to Mrs. B. Williams, and lying just south of her residence in this city, made a rather startling and unexpected discovery. The old oil well was about forty feet deep originally, and the workmen had got down some eight or ten feet further when they came to a solid rock which extended almost across the entire bottom of the well. Just at one edge of the rock, the tools struck a cavity, apparently extending under the rock, from which rushed a strong current of cold air, and through which could be heard, deep "in the bowels of the earth," the sound of a rushing stream of water. A stick several feet in length thrust in could be moved about in many directions freely, showing that the cavity is quite extensive. Our reporter visited the well, and investigated it, but did not stay long for fear the bottom would drop out.—*Tallahassee Floridian.*

POPULAR PASTIMES.

A Six Days' Sweepstakes in New York.

NEW YORK, Feb. 26.—Two thousand persons, including many ladies, were present at the Madison Square garden to night to witness the start in the six day go-as-you-please. The contestants are Rowell, Sullivan, Hazael, Vint, Scott, Hughes, Noremac, Panchot, Fitzgerald and Hart. The latter, against whose admission to the contest Hughes stubbornly objected for a long time, was finally allowed to enter on Hughes withdrawing his objections.

The betting just before the start was 3 to 1 on Rowell to win, against Panchot 7 to 1, against Scott 20 to 1, against Fitzgerald 4 to 1, Noremac 6 to 1, Hughes 12 to 1, Vint 25 to 1, Hazael 8 to 1, Sullivan 8 to 1 and Hart 7 to 1.

At sharp 12 the word was given to go. The men broke into a run and were cheered all the way round. Hughes led at the first lap, followed by Noremac, Hart, Rowell, Scott, Vint, Fitzgerald, Hazael, Panchot and Sullivan in the order named.

At one o'clock A. M. the score was Rowell 6 miles and 2 laps, Sullivan 7 miles and 4 laps, Hazael 6 miles and 2 laps, Vint 6 miles and 2 laps, Scott 6 miles, Hughes 6 miles and 5 laps, Noremac 6 miles and 2 laps, Panchot 7 miles and 3 laps, Fitzgerald 6 miles and 2 laps and Hart 6 miles and 2 laps.

At 1 30 A. M. the score was Hughes, 13 miles; Rowell 12 miles and 4 laps, Fitzgerald 12 miles and 4 laps, Noremac 12 miles and 4 laps, Hazael 12 miles and 4 laps, Scott 11 miles and 7 laps, Hart 11 miles and 7 laps, Sullivan 11 miles and 3 laps, Vint 11 and 3 laps, and Panchot 11 miles and 1 lap.

DIED.

BURLINGAME—In Griswold, Feb. 24th, Eliza B. Burlingame, daughter of Henry A. and Alice E. Burlingame, aged 7 months and 24 days.

REYNOLDS—In Ledyard, Feb. 24th, Jonathan Reynolds, aged 79 years, 8 weeks and 1 day.

CHAPPELL—In Willimantic, Feb. 20th, Charles O. Chappell, aged 51 years.

ALLARD—In Willimantic, Feb. 19th, Alfred E. Allard, aged 2 months.

BLANCHARD—In Willington, Feb. 21st, Clarence Blanchard, aged 20 years.

GEORGE—In Andover, Feb. 19th; Milton George, aged 75 years.

BAILEY—In Coventry, Feb. 23rd, Elizabeth L. Bailey, aged 84 years.

New Advertisements.

FOR RENT—A very fine tenement of six rooms on Laurel Hill. Inquire of W. H. JENNINGS. feb27d

WANTED—A woman for general house work. Protestant preferred. Call on DR. PIERCE, No. 16 Oak street. feb27d

AT A COURT OF PROBATE HELD at Norwich, within and for the District of Norwich, on the 6th day of February, 1882.

Present—S. T. HOLBROOK, Judge.

Estate of Eunice H. Barstow, late of Norwich in said district, deceased.

Ordered—That six months from the date hereof be, and the same are limited and allowed for the creditors to bring in their claims against said estate, and the executors of the will, Charles B. Platt and Olive W. Platt, both of said Norwich, are directed to give public notice to the creditors of said estate, to bring in their claims within said time allowed, by posting the same on the public sign-post nearest the place where the deceased last dwelt, within the same town, and by publishing the same in a newspaper published in Norwich, and return make to this court of the notice given.

Attest— S. T. HOLBROOK, Judge.

feb27 d&w3t

NOTHING SHORT OF UNMISTAKABLE BENEFITS

Conferred upon tens of thousands of sufferers could originate and maintain the reputation which

AYER'S SARSAPARILLA

enjoys. It is a compound of the best vegetable alteratives, with the iodides of Potassium and Iron—all powerful, blood-making, blood-cleansing and life-sustaining—and is the most effectual of all remedies for scrofulous, mercurial, or blood disorders. Uniformly successful and certain, it produces rapid and complete cures of Scrofula, Sores, Boils, Humors, Pimples, Eruptions, Skin Diseases and all disorders arising from impurity of the blood. By its invigorating effects it always relieves and often cures Liver Complaint, Female Weaknesses and Irregularities, and is a potent renewer of waning vitality. For purifying the blood it has no equal. It tones up the system, restores and preserves the health, and imparts vigor and energy. For forty years it has been in extensive use, and is to-day the most available medicine for the suffering sick.

For sale by all druggists. feb27dH,W,F&w

BUSH & DENSLOW'S PREMIUM SAFETY OIL, WILL NOT EXPLODE. 150 Degrees Fire Test.

The New York Board of Fire Underwriters say "BUSH & DENSLOW'S Premium Safety Oil is a Perfectly Safe Illuminator, and its use will result in a Great Saving of Life and Property."

FOR SALE BY LEE & OSGOOD, WHOLESALE AGENTS. feb27,dM,W&F

Wants.

WANTED—By a young man, a position as bookkeeper, either single or double entry. Is a good writer, quick at figures and can give the best of references. Salary moderate. Address for one week, "PENMAN," Bulletin office, Norwich, Conn. feb25dW,F&Sw

WANTED—A situation as Coachman in a private family; have had 15 years experience, and can give good references. Address or inquire of MR. KING, at J. B. SHAW & Harmon Store. feb25d&w

WANTED—A Situation as Farm Hand by a middle-aged man, who thoroughly understands taking care of Stock and raising of Vegetables. Apply at Employment Bureau, 4 Breed Hall.

WANTED—Second hand goods to sell at auction or private sale, on reasonable terms, at the Auction and Commission Store on Thames St. feb17d1m

WANTED—Families with frame spinners; also weavers at BALTIC MILL, Baltic, Conn. jan18d&w

BAKING POWDER. HECKERS' PERFECT BAKING POWDER. Pure and Healthful. Is made from pure grape tartar. It is PERFECTLY HEALTHFUL and its baking qualities cannot be surpassed. FOR SALE BY ALL GROCERS. GEO. V. HECKER & CO., BOSTON, MASS. feb13d&w1m

New Advertisements.

WANTED—A small farm containing from 30 to 50 acres, within four miles of the Post Office. Inquire at this office. feb27 d2w

THE PROPELLER DELAWARE, CAPT. WM. H. SMITH, will resume her place on the line between Norwich and New York each Tuesday, the 28th inst. Leaving thereafter regularly

Norwich every Tuesday at 6 p. m.
New York every Friday at 12 m

From Pier 18 N. R., foot of Wall street.

Office 19 Commerce street.

Norwich, February 27, 1882. feb27 d1w

FOUND—A pocketbook containing a sum of money. The owner can have the same by proving property and paying for this advertisement by applying to JAMES E. DeWOLF, 148 Main Street. feb25dw*

BOSTON CHIPS.

CAROMELS.

CREAM COCOANUT,

Mixed and Broken Candies, Old Fashioned Molasses Candy, and the Celebrated Cough Drops and the largest assortment of Candies at PEARKINS to be found in the state. Made of Sugar and warranted pure. Sold at reasonable prices.

J. P. PERKINS, Wholesale and Retail, Perkins Block. feb25d

FOR SALE AT AUCTION On Friday, March 3d, '82, at 11 A. M.,

on Maple Street, one lot of land, containing Two Acres adjoining land of Hiram Smith, can be divided into several; building lots, also one lot of level land on Elizabeth St., containing 1 acre and adjoining land of Mr Hunter.

feb24d P. S. GREENE, Auctioneer.

HECKERS' Perfect Baking Powder

is the Best, Purest and Cheapest Baking Powder in the market. Try it. Sold WHOLESALE and RETAIL and free samples furnished by

SMITH & BECKWITH, feb24d 143 MAIN STREET

Dry Goods.

THE GEM.

VOL. 1. NO. 23.

AN ÆSTHETIC JOURNAL

DEVOTED TO THE BEAUTIFUL AND THE TRUE.

C. B. PLATT, Editor and Proprietor.

$4.00 a year. Pay when you feel like it.

"Rare compounds of oddity, frolic and fun,
We relish a joke and rejoice in a pun"
—*Phœnix Column of the Norwich Tribune.*

Monday, Feb. 27, 1882.

"Pledged but to truth, to liberty and law;
No fetter sways us and no fear shall awe."
—*Motto of old Norwich Courier.*

NEW GOODS,

LOW PRICES,

AND

FAIR DEALING

Dry Goods

AT

C. B. PLATT & CO.'S,

Cheapest and Best.

5 and 7 Shetucket Street,

NORWICH, CONN.

"'Tis the sunset of life gives us mystical lore,
And coming events cast their shadows before."
feb25 d

BRUNSWICK SOUPS

In powdered form. Entirely new, rich and delicious; much nicer than canned soups, and only quarter the price. Ready in fifteen minutes. Twelve varieties. All ingredients complete. ALSO BRUNSWICK CLAM FRITTERS.

Try them. For sale by all grocers. Sold at wholesale by CASE & FULLER, Norwich. dec16Tu,Th,Sw

THE Norwich Nickel Works.

ELECTRO-PLATING

In Nickel, Copper or Gold

At their new and enlarged works,

HOPKINS & ALLEN MFG. CO. BUILDING

Chestnut Street

W. A. AIKEN, Proprietor

feb16ST,Th&S

WINDOW SHADES.

Window Shades, Fixtures, Cord and Tassels, Engravings, Picture Frames, &c AT

Trafton's Fine Art Store,

agent d Tu,Th & S 39 SHETUCKET STREET

EIGHT PAGES WEEKLY

The Norwich Weekly Courier

Only One Dollar a Year

24x

Norwich Morning Bulletin.

VOL. XXIV. | Entered at the Post Office at Norwich, Conn., as Second Class Matter. | NORWICH, CONN., TUESDAY, FEBRUARY 28, 1882. NO. 8134

NEWS BY TELEGRAPH.

THE LAST PUBLIC HONORS TO GARFIELD.

The Large and Distinguished Assemblage which Mr. Blaine Addressed.

WASHINGTON, Feb 27.—Prior to 10 o'clock this morning admission to the capital was refused to all save members of the two houses of congress and their employes, but at that hour the doors were thrown open to persons fortunate enough to hold tickets to the memorial service to the late James A. Garfield, and before half an hour passed the galleries of the house were filled to their utmost capacity.

The large majority of the spectators were ladies, who out of respect to the occasion, had for the most part discarded bright colors, and a sombre black was the prevailing hue of their costumes.

There were no signs of mourning in the hall. The full length portrait of the late president was hung just back of the chair of the presiding officer, being itself undraped.

Three front rows of desks in the chamber had been removed and their places occupied by a large number of chairs to accommodate the invited guests. The members of the house were early in attendance, all being arrayed in black, and a few appearing in full evening dress.

In the lobby back of the speaker's desk the Marine band was stationed, and from ten o'clock until noon whiled away the tedium of the passing hours by solemn music.

Among the distinguished guests first to arrive were George Bancroft, W. W. Corcoran, Cyrus W. Field and Admiral Worden, who took seats directly in front of the clerk's desk. Among the guests upon the floor were General Schenck, Governors Hoyt of Pennsylvania and Bigelow of Connecticut and Adjutant General Harmon of Connecticut.

At 11 50 Generals Sherman, Sheridan, Hancock, Howard and Meigs and Admirals Ammen, Rogers and Rodgers entered at the north door of the chamber and were assigned seats to the left of the speaker's desk, and a few moments later the members of the diplomatic corps in full regalia were ushered in, preceded by the Hawaiian minister as dean of the corps. Their brilliant costumes only served to throw into strange relief the dark attire of the members of congress who sat immediately behind them. Mr. West, the British minister, was the only member of the corps absent.

The supreme court of the district, headed by Marshal Henry, were the next arrivals. Dr. Bliss was also in attendance. Mrs. Blaine occupied a front seat in the gallery reserved for the friends of the president.

At precisely 12 o'clock the house was called to order by Speaker Keifer and prayer was offered by the chaplain of the house.

At 12.10 the supreme court appeared at the door of the hall preceded by their marshal. Justice Gray was conspicuous among them for his stature and the elaborateness of his silken gown, his official robe of office. The president and his cabinet entered next. President Arthur was accompanied by the chairman of the committee of arrangements of the two houses, Senator Sherman and Representative McKinley. Curious political reflections were suggested by the fact that President Arthur leaned upon Senator Sherman's arm.

The president took a seat at the right of the centre aisle in the front row of seats, facing the clerk's desk. The cabinet occupied the corresponding seats across the aisle, sitting in the order in which their several departments were created, as follows: Frelinghuysen, state; Folger, treasury; Lincoln, war; Hunt, navy; Brewster, attorney general; Howe, post office; Kirkwood, interior. They were all in broadcloth except the president, who wore a business suit of dark tricot. Attorney General Brewster's dress was most conspicuous. He had a blue necktie and wore a yellow rose, and his terribly marked face made him a conspicuous personage in the vast assemblage.

At 12 30 the orator of the day, James G. Blaine, was announced, and his advent was the signal for another round of applause. The ceremonies were then opened by a short prayer by Chaplain F. D. Power of the house, after which President Davis said "This day is dedicated by congress for memorial services on the late president of the United States, James A. Garfield. I present to you the Hon. James G. Blaine, who has been fitly chosen as the orator for this historical occasion."

Mr Blaine then rose, and standing at the desk a desk immediately in front of the two presiding officers, proceeded with impressiveness of manner and clearness of tone to deliver his eulogy from manuscript. The eulogy will be found on our third page this morning.

Mr Blaine concluded his oration at ten minutes before 2 o'clock, having spoken one hour and twenty-five minutes. Upon concluding and taking his seat Mr. Blaine was greeted with a round of applause. After prayer the president and cabinet withdrew, followed by the supreme court, the diplomatic corps, officers of the army and navy and the senate.

The Marine band, stationed in the lobby, kept up a continuous playing of dirges until all the distinguished visitors had withdrawn and the house was called to order again. The house adjourned at 1 55, after passing a resolution of thanks to Mr. Blaine for his oration.

NATIONAL CAPITAL.

Conkling's Case.

WASHINGTON, Feb. 27.—Nothing positive is yet known here regarding Mr. Conkling's intentions, but the preponderance of opinion is that Mr Conkling will not accept the judgeship. The fact has become known that the president did not consult the members of his cabinet about the nomination, or intimate to them what was in his mind, and this has given a great deal of comment [illegible] said to day that he was [illegible] as the public at the moment [illegible] not the slightest idea whether Mr. Conkling would accept or not.

The senate judiciary committee did not hold their usual weekly meeting to day and none has been called for to morrow, but it has been agreed among the members informally that Mr. Conkling's nomination shall be reported back to the senate at the next executive session with a recommendation for confirmation. One or two of the committee are understood to regard it with disfavor, but there will be no formal minority report, and there appears to be no probability of any formidable opposition to its confirmation in the senate.

Railroad Employes Medalled.

Representatives Brewer, Harris, Belden, Long, Hill and Ross, members of the New Jersey delegation who were present at the attempt on the life of President Garfield, have presented to J. M. Whelpley, conductor; Charles Watts, train master, J. Kenny, baggage master, Wm Page, engineer, J. W. Lanson and Enoch Gorym, firemen, and George E. Deane, brakeman, of the train which conveyed the president from Washington to Elberon, the silver medals which were mentioned some weeks ago as being prepared. The medals are very handsome and are appropriately engraved. An autograph letter accompanies each of the medals conveying the thanks of the members of the delegation to the train hands for their careful and considerate management.

Mr. Blaine Taken to Task.

General Rosecrans is out in a card to-night severely criticizing Mr. Blaine's statement in his memorial oration to-day that General Garfield found troubles in the army of the Cumberland affecting its efficiency. General Rosecrans asserts that he commanded the army at the time, that Garfield was his chief of staff and that Garfield never reported such a state of facts to him. He says that until Blaine's statement to-day, he never heard of such a state of things existing.

The Veterans' Fair.

A grand fair under the auspices of the Union Veteran corps was opened to-day at Masonic temple. Speeches were made by Secretary Lincoln, Speaker Keifer, Generals Sherman and Sheridan and others. The fair will continue for ten nights and the indications are that it will be a grand success.

Minor Matters.

Not much headway was made to day in the trial of Mason.

Hoffman having telegraphed Secretary Hunt that Danenhower is unfit to travel yet, owing to his eyes, the secretary of the navy orders Harber and Schuetze to wait until Danenhower is able to leave St. Petersburg.

THE METROPOLIS.

Postmaster General James' Defence.

NEW YORK, Feb. 27.—In response to the statements made by Congressman Atkins relative to the fast mail service on the New York Central railroad, the Times states, evidently by the authority of ex Postmaster General James, that the amount paid to the New York Central railroad for its entire mail service is $60,000 per annum. A postal car attached to the early morning train from New York was, by the arrangement made by Mr. James, added to the fast train leaving Buffalo for Chicago, thus making an additional through fast mail service to the west. For this the railroad was paid the additional $10,000 per annum, making $70,000 for the whole service. Furthermore, the Vanderbilts do not control the Lincoln bank, and Mr. James was invited into its management (and that fact was published) before he was postmaster.

The Mutual Union Telegraph Case.

The motion to remand the case of the Mutual Union Telegraph company to the superior court to day was denied by Judge Blatchford.

For $5,000 Less Than Their Worth.

Fifty cases of skins, the property of C. Nugent & Co., the Newark morocco manufacturers, which were seized at their New York store at William and Spruce streets at the time of the failure of the firm, were sold to day for about $15,000. The skins were valued at $20,000. The sale was made under an execution of judgment in favor of the defunct Merchants' bank of Newark.

The Discreet Roscoe.

Ex Senator Roscoe Conkling is still at the Fifth avenue hotel where he will probably remain for some days. It was learned to-night that he has not officially notified the president of his decision as to his nomination to the supreme bench and it is understood that he will [illegible] the senate before making known his decision.

Owens in "Esmeralda."

John E. Owens made his first appearance to night as a member of the stock company of the Madison square theatre. He took the part of Rogers in "Esmeralda" and scored one of his old time successes.

Twenty Grains of Arsenic.

Dr. Bartley, who is engaged in analyzing the stomach of Eliza M. Thayer, eleven years of age, of 127 St. James place, Brooklyn, who was supposed to have died from eating poisoned candy, made a partial report to the coroner to day. He found no poison in the candy but in the girl's stomach was about twenty grains of arsenic in one mass like putty. It is a mystery where she obtained the poison.

THE FLOODS.

Large Tracts of Country Overflowed.

SPRINGFIELD, Ill., Feb. 27.—Despatches from Shawneetown, Gallatin county, were received by the governor, in day, representing that a large portion of that county is overflowed and hundreds of people are driven from their homes. They have flocked into Shawneetown and the citizens are unable to furnish shelter for them all. The sheriff of the county has appealed to the governor for assistance and a hundred tents were sent forward this evening. It was still raining at Shawneetown at 8 P. M. and the river was rising.

Great Distress and Suffering.

MEMPHIS, Tenn., Feb. 27.—The river at this point is up to the highest point reached this season and continues to rise slowly. Reports from Crittenden, Miss., and St. Francis and Phillips counties, Ark., are to the effect that great distress prevails among the inhabitants of the inundated district. Appeals for assistance are daily received and the picture drawn of the situation is gloomy.

The higher water in the Ohio river has again caused the St. Francis river to rise and the outlook to those who have been forced to remain on no ratis or cooped up in houses surrounded by water, substituting as best they may, is anything but hopeful. A large volume of water is now pouring through the cut off above Osceola, Ark., which again finds its way into the main stream ten miles above Helena, Ark.

Great suffering among the negroes is reported at Laconia Circle where the water covers almost all the lands within a circumference of twenty miles. The loss of cattle and other stock continues, both from drowning and starvation. This condition of affairs also exists to an alarming extent in the lower region of the White river bottoms which has been submerged to a depth of from two to four feet. Speedy assistance must be rendered or the suffering of many will have a tragic ending.

Another Rise at Helena, Ark.

HELENA, Ark., Feb 27.—Rain to-day caused a rise of two inches in the overflow in this city but had no perceptible effect on the river which is stationary but is expected to begin rising to night. It is generally believed that the water will go from six to fifteen inches above the recent rise, in which event there will be serious trouble.

LEGAL PROCEEDINGS.

Suit to Extinguish the Boston, Hoosac Tunnel & Western Railway Co.

SYRACUSE, N. Y., Feb 27.—The state of New York has commenced a suit against the Boston, Hoosac Tunnel & Western railway to wind up its affairs. The grounds of complaint are that the company's scheme violates the laws of the state which do not allow the consolidation of paper railways, or of crossing and diverging lines forming no continuous or connecting route; that its capital stock far exceeds the stock of all the companies consolidated, that the company violated the statute by mortgaging imaginary lines and that the security is illusive and deceptive.

Indictment Against Nathan P. Pratt Quashed.

BOSTON, Feb 27.—The supreme judicial court this afternoon handed down a decision quashing the indictment of fifty two counts against Nathan P. Pratt, charging him with embezzlement from the Reading savings bank while its treasurer. He was found guilty on twenty nine counts in the lower court. It was charged in the indictment that the defendant "is deemed guilty of larceny," but nowhere charged that he stole, took or carried away the property embezzled. The court held that these words were absolutely necessary to constitute a charge of larceny.

An Hoping Wife Sues for Divorce.

NEW YORK, Feb. 27.—Mrs. Maria Allen has begun a suit for divorce against her husband, Gilbert, on the ground of adultery, in the Kings county supreme court. The case was called to day but adjourned in order that witnesses from Massachusetts and Connecticut could be in attendance. The defendant makes a counter charge against his wife of having eloped with a man named Conklin, with whom she stopped in hotels in Massachusetts and Connecticut.

SERGEANT MASON'S COURT MARTIAL.

Prosecution Rests—Defense Opens—Mason's Good Character—The Prisoner's Bitter Grief.

WASHINGTON, Feb. 27.—In the Mason court martial to day, Lieutenant Weaver was called by the prosecution. Judge Advocate Brown asked the witness whether he had ever heard the prisoner make any remarks concerning guard duty at the jail. Mr. Bigelow objected. The objection was not sustained. The witness then related a conversation which he had with the prisoner at 9 o'clock on the morning of the 12th of September. Mason expressed regret that he had failed to kill the assassin. He also evinced great anxiety as to the effect of his action upon his wife.

While Lieutenant Weaver was giving his testimony the prisoner wept bitterly. Judge Advocate Brown, attempting to read a document, was interrupted by the court. He said that it was a statement upon which he expected to base a motion to reconsider the proceedings of February 23d, so that Mason's remarks in court would appear on the record. The statement was ruled out. The judge advocate said that the prosecution here rested.

The defence then opened. Capt. McGalvey being recalled by the counsel for the prisoner, testified to Mason's good character up to the 11th of September, 1881. He also again related the circumstances attending the shooting. Referring to the company's book the witness informed the court that Sergeant Mason's present term of enlistment would expire in August, 1884. Lieut. Richmond, also recalled, said that up to the 11th of September, 1881, Mason's character had been first rate in every respect.

Lieut. Richmond testified to having seen Guiteau in his cell thirty minutes after the shooting. Guiteau told him where he was at the time the bullet entered his cell. The witness being questioned as to the first statement made to him by the assassin the judge advocate objected.

Mr. Bigelow, in reply, referred to the date fixed by the commanding general for the convening of the court. He said that the assassin having been convicted instead of subpœna him and that the defence had no recourse but to get at the desired fact through the witness. The objection was withdrawn.

Continuing, the witness said that the assassin had on three occasions given him as many conflicting versions of the position occupied by him at the time of his being fired upon.

The prosecution made no cross examination.

Lieuts. Eastman and Weaver, the latter recalled, testified in the highest terms to Sergeant Mason's intelligence and skill.

The court, after directing a physical examination of the prisoner by the post surgeon, adjourned until 10 A. M Tuesday

TRADE AND FINANCE.

Tariff in Steel Blooms—An Unjust but Irreversible Decision.

WASHINGTON, D. C., Feb. 27.—Secretary Folger has rendered his opinion in the appeal from the decision of the New York customs officials involving the classification of steel blooms. Judge Folger, in an elaborate opinion, reviews the whole question and decides to adhere to former rulings of the department on the subject, in order to avoid reversing the decision of his predecessors, which is forbidden by statute. The secretary states, however, that the action of the appraisers' office was, in his opinion, erroneous and that the appeal should be sustained.

The secretary says. The decisions were made upon the claim directly presented to some of my predecessors that this article fell under the clause of the tariff specifying "steel in any form not otherwise provided for." If it had been held that it did fall under this clause, the duty would be lower than any that has been imposed; but it was held that it did not, and a higher duty than that prescribed by that clause was collected. For me to now reverse that holding and to rule that this article fell under that clause might be to make a reversing decision adverse to the government, and I understand I am forbidden by statute to do that except in the way prescribed by the act of March 3d, 1880.

The secretary concludes: It is to be expected that the attention of congress will be given to this subject the sooner and the more earnestly from the evidence that is now given of the practical difficulties that have arisen in administering the law under varying conditions of fact.

FOREIGN INTELLIGENCE.

Great Britain.

A GRAVE SITUATION.

LONDON, Feb 27.—Although the statement published in the *Daily Telegraph* relative to the approaching resignation of Mr. Gladstone is not confirmed, the other papers admit that the situation is serious.

The *Times* this morning says: We are assured that there will be no attempt made to impose an ultimatum on the majority at the meeting to be held to-day at the residence of Mr. Gladstone for the purpose of obtaining an opinion on the course to be pursued as to the house of lords' committee to inquire into the working of the land act. It is evident that among the conservatives themselves there is much hesitation in approving the action of the house of lords, while liberals, who are not satisfied that the land act is being carried out equitably and according to the ministerial pledges, may feel that the present time is opportune for raising the question.

THE LORDS' RESOLUTION FOR INQUIRY

In the house of commons to day, Mr. Gladstone, moving the postponement of the orders of the day in favor of his resolution declaring that an inquiry into the working of the land act would be injurious to the interests of good government in Ireland, said that if the judicial administration of the land act were to be excluded from the scope of the house of lords' inquiry, he would be prepared to abstain from moving his resolution, but as he saw no prospect of such limitation it was his duty to persevere in moving the resolution. An inquiry into the working of the land act would tend to defeat the operation thereof.

Mr. Gladstone said that the course the government proposed to take was one of extreme necessity. The government, feeling that the beneficial operation of the law was threatened by the action of the house of lords, desired to show the administrators of the act that they had the government and the house of commons behind them. He pointed out that the house of lords' committee is composed almost exclusively of landlords and said it was inexpedient that the relations between the landlords and the tenants should be overhauled by a promiscuous inquiry of a prejudiced tribunal.

The Rt. Rev. Henry Gibson (conservative), member for Dublin university, said the names of the gentlemen composing the committee were the best guarantee for the exercise of the greatest forbearance and public spirit. Mr. Gladstone's resolution, he declared, was calculated to make confusion worse confounded. He moved the previous question.

The debate was adjourned until Thursday.

ANOTHER AGRARIAN OUTRAGE.

A despatch from Limerick says. An armed party attacked a farmer's house in Feacle, county Clare, yesterday, and shot the farmer through the legs, stabbed one of his sons in the head and shot another son dead.

MR. GLADSTONE'S PRIVATE CONFERENCE.

With reference to the vote in the house of commons in favor of the postponement of the order of the day, it is stated that Mr. Gladstone at the liberal meeting at his house to-day, said he would treat an adverse vote on this point as one of want of confidence. Mr. Gladstone said he hoped that during the main discussion his supporters would confine themselves to the government's objection to any attack upon the judicial operation of the land act. The government, he said, had no objection to an inquiry into the general working of the act or the questions of emigration or reclamation of land.

Mr. Forster declared that the government needed the whole support of parliament to uphold the law in Ireland.

Mr. Mitchell Henry confirmed the statement that the condition of Ireland is serious and said that in the event of a general election seventy Parnellites would be returned.

THE BAILEY MURDER.

DUBLIN, Feb. 27.—A proclamation has been issued offering a reward of £500 to any one who shall within six months give information leading to the conviction of the murderer of the man named Bailey who was found shot dead in the street here. A further reward of £400 is offered for private information in regard to the crime. Any one not the actual murderer giving information will receive free pardon.

CRIMES AND ACCIDENTS.

Struck With a Bed-Post.

CONCORD, N. H., Feb. 27.—Scott Flanders struck Wm. Fagan with a bed-post this evening and fractured the front part of his skull. The parties are young men laborers and it is not known yet whether the blow was struck in anger or not, but a fight occurred and was witnessed by one or two men and Fagan claims that they were fooling and the injury resulted from an accident. The attending surgeon says the injury is very serious, but perhaps not fatal.

Trichinæ in Milwaukee.

MILWAUKEE, Feb. 27.—Frederick Ehlers, his wife and two children, living at 994 Houlton street, have been poisoned with trichinæ. One of them, a young man, is fatally poisoned and it is expected that others will die.

A Warm Greenback Convention.

ROCKLAND, Me., Feb. 27.—The greenbackers held a caucus this afternoon to nominate a candidate for mayor. The meeting was packed by a labor organization which had nominated George H. Gregory and no nomination was effected. The meeting was turbulent and strong language was freely used. The straight greenbackers are determined to nominate a candidate this week. The republicans nominate Tuesday afternoon.

NAUTICAL

Steamship Arrivals

At New York, Saratoga from Havana.

The steamers Lassell from New York for Liverpool and DeRuyter from New York for Antwerp have arrived.

The steamer Acadia from New York has arrived at Bristol.

The Walking Match.

NEW YORK, Feb. 28.—The 1.30 A. M. score in the walking match is: Rowell 100 miles, Hughes 149, Hazael 136, Hart 127, Sullivan 120, Noremac 117, Fitzgerald 114, Panchot 101 and Scott 85.

Brief Telegrams.

The seventy fifth anniversary of Longfellow's birth was celebrated in many cities throughout the country, Monday.

W. C. Poland & Son, contractors for building of the Moon Island sewer, Boston, have served a writ on the city of Boston for $900,000 damages claimed on account breach of faith.

The reports of the loss of life by the explosion in the coal mine Leoben in Styria was greatly exaggerated. Less than ten persons were killed.

The Egyptian government has decided to disband 2,800 black troops recently ordered to Soudan, owing to the satisfactory nature of advices from that region.

The governor of New Jersey has vetoed the bill authorizing the New Jersey Central Railroad company to issue new stock.

Jacob Blahnek, a wealthy farmer near Algansee, Wis., was arrested Monday on a charge of murdering his father in-law, John Gottlinger, three years ago. Gottlinger at the time was supposed to have been burned to death in his house.

Mrs. Ellen Curren, forty years old, was struck by an express train on the New York & New England railroad at South Boston Boston Monday afternoon and instantly killed.

Financial and Commercial.

[BY THE MORNING AND EVENING DISPATCHES]

NEW YORK, Feb. 27.—Money loaned from 6 per cent. per annum and 1-64 per diem in addition to legal interest, to 4 per cent., and closed at the latter figure.

Prime mercantile paper was discounted at 5@6 per cent. Bar silver $1 14¼. Subsidiary coin 1¼ per cent. discount buying, par selling.

Sterling exchange was steady at $4 82@4 83¼ for long and $4 85¼@4 86 for short sight.

Governments were strong and generally ¼ per cent. higher.

State bonds were dull and irregular.

Railroad bonds were firm.

Stocks closed generally firm and higher.

In the railroad bond market this afternoon, Chesapeake & Ohio currency 6s, advanced to 69¼ from 68, and later receded to 68¾. Kansas & Texas seconds advanced to 64 from 61; Texas & Pacific land grant incomes to 66 from 65¾. Kansas & Texas general mortgage 6s to 80 from 77. New Orleans & Pacific lists to 27¼ from 26, and Erie 2d coupons to 99 from 97¼.

The share speculation opened at an advance of ¼@¾ per cent from Saturday's closing prices; the latter for Lackawanna & Texas, while Richmond & Danville opened ¼ per cent. higher. After a fractional advance and decline in the general list, and a decline of 1 per cent. in Louisville & Nashville, the market sold up ¼@¾ per cent., Lake Shore, Wabash preferred, Alton & Terre Haute preferred, Denver & Rio Grande, New York Central, Louisville & Nashville and Omaha preferred being the most prominent in the upward movement. Subsequently a reduction of ¼@1¼ took place. Wabash preferred and New York Central led thereafter, but at the second board the market again was firm, and sold up ¼@1¼ per cent., the latter for Louisville and Nashville. While Memphis & Charleston advanced 3, but immediately reacted 1½ per cent. In late dealings there was a decline of ¼@1 per cent., the latter for Louisville & Nashville, was followed by an advance ranging from ¼ to 3¾ Lake Erie & Western, Colorado Coal, and Louisville & Nashville being prominent in the upward movement, while Memphis & Charleston advanced ¾ per cent., reacted 1¾ per cent. and closed ½ per cent higher. Richmond & Danville, however, fell off 3 per cent in 180, regained 1, reacted 1, and advanced 1 per cent. at the close. The market closed firm and higher. To-day's transactions aggregate 603,000 shares.

The following were the closing quotations:

1881 extended	100¾	Harlem	130
New 4s extended	108	Houston & Texas	67
New 4½s reg.	113¾	Illinois Central	138½
Do coupon	114¾	Ind Bloom'n & West (new issue)	41
New 4s reg.	118	International & Gt. Northern	60
Do. coupon	118	Kansas & Texas	34¾
Pac 6s of '95	123	Lake Erie & West	34
D. C. 3.65s	100¾	Lake Shore	115¾
Boston, Hartford & Erie 1st	54¾	La. & Mo River	11
Do. guaranteed	80	Louisville & Nash	79¾
C. P. bonds	110¾	Louisville & N. Al.	49
Den. & Rio Grande 1st	112¾	Manhattan Beach	33
Denver, So. Park & Pacific 1st	106¾	Marshall's Elevat'd	85
Erie Seconds	97¾	Marietta & Cincinnati 1st pref	114
Kansas Pacific con	113	Do 2d preferred	8
Do. 1st Ext. div	107¼	Memphis & Charles	51
Lehigh & Wilkes assented	107	Metropolitan Ele.	99
Oregon Nav lists	107	Mich Cent	88¼
St Joseph	108¾	Missouri Pacific	97¾
St. Paul & Sioux City 1st	111¼	Mobile & Ohio	38
So. Pac Cal lists	103¾	Morris & Essex	131
Toledo, Del. & Bur.	83	Nash. & Chat.	70
Do incomes	22	N. J. Central	92¾
U. P. lists	115	Norfolk & West pfd	50¾
Land grants	115¾	Northern Pacific	35
Sinking Funds	120	Do. preferred	72¾
Texas Pacific Land Grants	65	Northwestern	138
Tex. & Rio Grande	80¾	Do pref	143¼
Tenn. Mixed bonds	54	N. Y. C.	132¾
Adams Ex.	141	N. Y. Elevated	135¾
Alton & Terre H	34¾	Ohio Central	31¾
Do preferred	80	Ohio & Miss	30¾
American Ex.	97	Do. preferred	65
B. Air Line pref.	95	Ontario & Western	26¼
Boston Land old	9	Oregon Navigation	130
B. Water'lower old	105	Pacific Mail	41¼
Buffalo, Pittsburg & Western	45¼	Panama	190
Burlington & Cedar Rapids	78	Peoria D. & E.	29¾
Canada Southern	48	Pittsburg	150
Canton	65	Reading	39¼
C. C. & I. O.	11¾	Rock Island	138
Central Pacific	90	St. Louis & S. Francisco	30
Ches & Ohio	21¼	Do preferred	51¼
Do. 1st preferred	33	Do. 1st pref.	79¾
Do. 2d preferred	22¼	St. Paul & M.	109¼
Chicago & Alton	138¾	Do. pref.	141¾
Do. pref.	135	St. Paul, Minn. & Man.	109¾
Chicago, Burlington & Quincy	128	St. P. & Omaha	36¾
Chicago, St. Louis & New Orleans	14	Do pref.	111¾
Cincinnati, Ham. & Dayton	54	Texas Pacific	40
Cleveland & Col.	134¾	Tol., Del. & Bur. 1st	14
Consolidated Coal	30	U. Pacific	115¾
Del & Hud.	107¾	United States Exp.	74
Delaware, Lack. & Western	132¾	Wabash, St. Louis & Pacific	33¼
D. & Rio Grande	64¾	Do. preferred	59¼
Erie	39¾	Wells Fargo	135
Do preferred	78¾	West Union	80¾
Fort Wayne	120	East Tennessee	12¾
Hannibal & St. Jo.	31½	Do. preferred	35¼
Do, preferred	94¾	W.	167
		Richmond & Dan.	120
		Central Iowa	33¾
		Roch. & Pittsburg	34¾

MINING STOCKS.

Mining stocks to-day were quiet with the exception of Robinson and South Pacific, which were very active and strong. Robinson fluctuated between 300 and 340, closing at 325 on sales of 52,125 shares; South Pacific advanced from 355 to 400. State Lines were dull at 74 to 79 and Amie strong at 24 to 27. Sales at both exchanges were 221,165 shares.

The following were the closing quotations:

Best & Belcher	1 75	Utah	4 00
Beaver	1 35	Quicksilver	11 00
Caribou	2 00	Do preferred	60 00
Celestials S. H.	1 00	Robinson	3 50
Chrysolite	3 90	Sierra Nevada	6 50
Green Mountain	2 05	Silver Cliff	2 15
Homestake	10 00	South Pacific	3 00
Horn Silver	16 50	Standard	16 00
Iron Silver	2 05	Union con	10 00
Little Chief	1 00	Yellow	3 70

NEW YORK PRODUCE MARKETS.

Cotton steady; prices unaltered; sales 532 bales; forward deliveries moderately active, 10@14 points lower, closing steady; middling uplands at 11 11-16c; New Orleans at 11 13-16c. Flour, receipts 33,799 barrels; exports 4,260 barrels; market without change; a little better business both for export and home use, sales 17,800 barrels; superfine western and state at $3 90@4 50; others unchanged. Southern flour weak; common to fair extra at $4 10@5 00; good to choice do. at $5 70@6 00. Rye flour unchanged. Corn meal unchanged. Wheat, receipts 90,000 bushels; exports 28,948 bushels; market ¾@1¼c higher (unsettled and feverish), export trading moderate, fairly active business on speculative account, closing firm at about the best rates, sales 3,095,000 bushels, including 877,000 bushels on spot; New York No. 2 spring at $1 35; No. 3 Chicago at $1 31¼; No. 2 spring at $1 33¼; ungraded red at $1 19@1 38, No. 3 do at $1 35; No. 3 do at $1 31¼@1 31¾ new, $1 32¾@1 33¼ old; mixed winter at $1 28; ungraded white at $1 24@1 28; No. 1 do at $1 38@1 38¼ new, $1 29@1 29¼ old, No. 2 red February at $1 30⅞@1 31¼; March at $1 31¼@1 33⅛; April at $1 33⅛@1 35; May at $1 34@1 35¼; June at $1 33@1 33¾; July at $1 30¾@1 35¼. Rye lower; state at 90¼c. Barley scarcely so strong. Barley malt firm; two-rowed state at $1 60. Corn ¾@1c higher; export demand moderate; fair business in options; closing very firm, receipts 81,945 bushels; exports 139,413 bushels; sales 902,000 bushels, including 226,000 bushels on spot; ungraded at 66@69c; No. 3 at 65@65½c, steamer at 67@67½c. No. 2 at 67¼@67⅝c new, 68½@69c old, steamer yellow at 70c; steamer white at 70c; No 2 February at 67¼@67⅝c, March at 67¾@68c, April at 68¼@68½c, May at 69¾@70¼c; June at 69¾c. Oats 1@2¾c higher; fairly active, receipts 43,600 bushels; sales 380,000 bushels, No 3 at 49@49½c, do. white at 51c, No. 2 at 50c 50½c and 51@51½c; do. white at 52@52½c; No. 1 at 50½c, do. white at 54½c; mixed western at 49¼@51c; white do. at 50@56c; mixed state at 50@51c, white do. at 51@56c. Coffee nominally unchanged. Sugar firm; sales 710 hhds, centrifugal 7¼@8 1-16c; 300 bags do at 7¾c; 70 hhds. Cuba at 7c, 100 hhds. Martinique at 7c; refined firm; yellow scarce; yellow C at 7¼@7¾c; yellow extra 7½@8c; off A at 8¼@8½c; confectioners' A at 8¾; cut loaf at 9¼c; powdered at 9¾c, granulated at 9 3-16c; others unchanged Molasses firm. Rice steadily held Petroleum higher; united at 8¾c. crude in barrels at 6¼@7½c, prime here at 7½c; in Philadelphia at 7½c. Tallow steady. Rosin steady, $2 25@2 35. Turpentine quiet. Pork steady lower; spot mess quoted at $16 75 for old, $17 75@18 00 for new; do. March at $17 50@17 75; April at $17 60@17 80; 150 barrels clear back pork at $20 75. Beef steady Beef hams unchanged. Tierce beef steady. Cut meats firm; middles strong, long clear at 9½c Lard about 10c higher and fairly active, closing strong, prime steam on spot at $10 67½, March at $10 64@10.75 April at $10 75@10 77½; May at $10 82@10 87½; June at $10 92½@11 02½; July at $10 97½@11 07½; August at $11 10, year at $10 65@10.75; city steam at $10 50@10 60, refined quoted at $10 90 for continent Butter very firm, western at 14@26c. Cheese nominal, skims at 2@7c for poor to choice. Linseed unchanged. Pig iron weak. Copper firm. Lead dull. Tin unchanged. Spelter steady.

COTTON SEEDS MARKET.

The *Commercial Bulletin* says There was a steady call for moderate sized parcels of plain and colored cottons. White goods are moving in considerable quantities as are leading makes Marseilles and crochet quilts. Agents' prices for brown, bleached and colored cottons are without change.

SOUTHERN COTTON MARKETS.

New Orleans, firm at 11⅛c, Mobile, firm at 11⅛c. Savannah, steady at 11 5-16c Charleston, firm at 11⅛c. Memphis, firm at 11⅛c.

THE LARGEST CIRCULATION

The Norwich Weekly Courier

Only One Dollar a Year.

EIGHT PAGES WEEKLY

The Norwich Weekly Courier

Only One Dollar a Year.

Special Notices.

NEVER KNOWN TO FAIL.

Dr. Morse Compound Syrup

OF YELLOW DOCK ROOT.

This Great Blood Purifier contains no mineral poison. Put up in quart bottles. Price $1.

A certain cure for Scrofula, Salt Rheum, Canker in mouth and stomach, Erysipelas and Jaundice, Dyspepsia, Biliousness, Indigestion, Constipation and Piles

A prevention from Malarial Fevers, Ague and Rheumatism. Is one of the best known remedies for the Kidneys and Liver and Female Weakness. Cures Blotches and Pimples on the face. Can be taken at all seasons.

Notice.

Inclose stamp and address to MORSE YELLOW DOCK ROOT SYRUP CO., Providence, R. I., for cuts of fancy cards feb27d&w

NATURE'S REMEDY

VEGETINE.

THE GREAT BLOOD PURIFIER.

Skin Disease Cured.

BALTIMORE, Md., June 4, 1879.

Dear Sir—About six months ago, I found my face and body covered with pimples Vegetine was strongly recommended to me by a friend, and I procured some at a neighboring drug store After using two bottles, I must say I was entirely cured, and I can cheerfully recommend it as a Blood Purifier.

M. LOWENSTEIN, 103 So. Caroline St

Vegetine is Sold by all Druggists.

febl4 4T,M,Tu&Thw

HOSTETTER'S

CELEBRATED

STOMACH

BITTERS.

A remedy with such a reputation as Hostetter's Stomach Bitters deserves a fair trial. If you are dyspeptic, your malady will eventually yield to it; if you are feeble, lack flesh and feel despondent, it will both build and cheer you up; if you are constipated, it will relieve, and if bilious, healthfully stimulate your liver. Don't despond, but make this effort in the right direction.

For sale by all Druggists and Dealers generally. febl 4Tu,Th,Sat&w

THE SURGEON'S KNIFE.

Wonderful Surgical Operation—Removal of Urinary Stones from the Bladder Successful.

Mr. Simeon Tietsell, of Saugerties, N. Y., had been treated for seven years by various physicians for what they call Stricture of the Urethra, without benefit. He finally consulted Dr. David Kennedy, Rondout, N. Y. This doctor at once removed the foreign bodies with the knife, and then gave his great Blood Specific, "Favorite Remedy," to prevent their re-formation. The entire treatment was eminently successful, and Mr. Tietsell's recovery was rapid and perfect.

While "Favorite Remedy" is a specific in all Kidney and Bladder diseases, it is equally valuable in cases of Bilious Disorders, Constipation of the Bowels, and all that class of ills apparently inseparable from the constitutions of women. Try it. Your druggist has it, and its cost is only one dollar a bottle. The lucky man is he who puts this advice in practice. Don't forget the name and address, Dr. David Kennedy, Rondout, N. Y. The doctor would have it understood that, while he is engaged in the introduction of his medicine "Favorite Remedy," he still continues the practice of his profession, but confines himself exclusively to OFFICE practice. He treats all diseases of a chronic character, and performs all the minor and capital operations of surgery.

febl4 dTu,Th&Slm

RUPTURE.—I take the field against the world in the treatment of rupture. Charges $3 to $15. Satisfaction guaranteed in all cases. S. B. BULKELEY.

☞At the Post Office—Look to the left as you enter the street door. aug2d

Oral Surgery and Mechanical Dentistry in all their branches. Offices No. 78 State street, New London, Conn., and No. 3 West 30th street, New York. All our friends wishing to make appointments with either of the undersigned, will be served promptly and satisfactorily at either of the above offices.

Respectfully, W. W. SHEFFIELD, D.D.S.
dec16d7 L. T. SHEFFIELD, D. M. D.

Furniture & Carpets.

KEEP OUT THE

Cold Winds and Dust

BY HAVING

Weather Strips

applied to the Window Casings and Doors.

The saving in fuel will more than pay for expense

Orders Promptly Filled by

N. S. GILBERT & SONS

FURNITURE

AND

CARPET

DEALERS,

140 and 142 Main Street.

jan24 d

A. W. DICKEY & CO.

90 and 92 Union Street.

FURNITURE !

All kinds Upholstered Goods Re-covered at Short Notice. Send in your Orders.

A. W. DICKEY & CO.

jan24d

Printing.

THE BEST PLACE IN

EASTERN CONNECTICUT

FOR

FINE JOB PRINTING

OF EVERY DESCRIPTION

IS AT THE

BULLETIN

JOB PRINTING OFFICE

THIS

Reputation of the Establishment

FOR SUPERIOR WORK

In every branch has been sustained for years

And Prices are as Low as First Class Work will Permit them to be

The Facilities for Doing

The Bulletin

Norwich, Tuesday, Feb. 28, 1882.

BLAINE'S EULOGY.

The space which we devote to Mr Blaine's eulogy on Garfield, justified by the importance of the subject and of the speaker, if not by the eulogy itself, precludes an extended comment thereon. Mr. Blaine's eulogy is made with intelligence, discrimination and justice.

Reviewing the late president's fame mainly military, congressional career, he properly devotes much attention to that portion of the statesman's record. A comprehensive though succinct picture is given, however, of his method and purposes as a president.

What is said of the conflict over Robert's appointment will be read with peculiar interest, in view of Mr. Blaine's supposed share in it, and the eminence to which Mr. Conkling is momentarily brought just now by his appointment to the supreme court bench. This part of the address is certainly temperate and decorous, if not strictly impartial.

Mr. Blaine does not figure in this eulogy as a hero worshipper. The very moderation of his language makes one feel the justice of his utterances. His style is plain and sober, notably so considering the flights of rhetoric for which he is famous; but he closes with something like an eloquent treatment of Garfield's illness and death.

A curious fraud has just been unearthed in Kentucky. The bourbon state government created some years ago a body of local assessors whose duty it is to return the number of legal voters in their districts. They are paid, not by the day or year, but fifteen cents a head for each voter they return. Being all of them of a thrifty disposition it was to be expected that they would make a complete return. There was no fear that they would lose fifteen cents by slighting the name of any legal voter. The result justifies this anticipation, and a good deal more. The assessors have not only returned every legal voter, but 7,000 more legal voters than exist. In Boyd county, for instance, they return 2,481 legal voters, though there are only 1,704 males over twenty-one years old in the county. In Lewis county they have returned 1,031 more legal voters than there are males over twenty one. In seventy two counties the aggregate of such non existent voters foots up over 7,000. With such accommodating assessors there is no reason why Kentucky shouldn't always remain a solid democratic state.

Mr Smalley writes the *Tribune* from London that Mr Bradlaugh's expulsion from parliament is now admitted to have been a mistake. The feeling is becoming general that Mr Bradlaugh has not had fair play, has been excluded unheard, has not been treated in a manly fashion. It is the old story over again. Thousands of people in England who entertain the most profound dislike for Mr. Bradlaugh, the atheist, nevertheless have come to sympathize warmly with Mr Bradlaugh, the expelled. [illegible] appreciation of the distinction between his two contracters, and the inevitable result will be that he will gain friends from those who, but for the stupid and illegal blundering of the orthodox majority in parliament, would have remained always his opponents. There are some who quote apropos of the affair, "Fight the devil with fire." Nevertheless it is seldom wise. Water is usually safer. Fire is Auld Clootie's own weapon, and he is apt to be better skilled in using it than even the cleverest of the children of light.

It is stated that tickets for the Garfield memorial exercises yesterday at Washington sold at prices from $30 to $35. Who sold them? It was distinctly announced that [illegible] ex presidents, cabinet officers, legislative corps, congressmen and their families, foreign ministries, who [illegible] account of their official position, were entitled to reserved places. If any congressman or other officer did sell his tickets he should be ashamed of himself. If any congressman or other officer did not sell his tickets he should be glad to have the chance to give them to some friend who would be interested to see the exercises.

[illegible] Tilden has written a letter in favor of Hancock, agreeing with the proposition that [illegible] in 1884 [illegible] that the latest [illegible] upon this means of "[illegible]." But Tilden's letter [illegible] heated of such [illegible] indignantly to [illegible] on a ticket [illegible] which was [illegible] proportions of the [illegible] proposed to take [illegible] of a central clearing house.

[illegible] a striking point on the [illegible] electoral college [illegible] under the new apportionment [illegible] will represent [illegible] in Pennsylvania, [illegible] New York, 60,000 in Illinois and 20,000 in Rhode Island. In other words, each voter in [illegible] has as much weight in [illegible] as two voters in New [illegible] and as much as three in Nevada or Rhode Island.

Note Reganings.

[illegible] and the Nursery, combined their old [illegible] and even [illegible] the pictures [illegible] illustrations always [illegible] improve and the letter [illegible] and interesting; [illegible] a fascinating subject to [illegible] and the second part of Mr [illegible] Men and Animals [illegible] was a vivid account [illegible] entertained towns on its [illegible] many elegant illustrations [illegible] Scott Siddons, Birch and [illegible] prominent and other [illegible] March of Nations, [illegible] who delight in the [illegible] by Thomas Hughes [illegible] on Israel's dispersion [illegible] other page of [illegible] Tiffany Cooke and Co [illegible] department of [illegible] unusual interest [illegible] and given [illegible]

the hero runs for a five hundred dollar prize. The drummer boy, in the ranks, goes before Petersburg and "Donald and Dorothy," is a novel featuring sketch, and closely held the attention of their friends. Mrs. Clement in her Art and Artists' paper, writes of the painter Tiziano, and a beautiful reproduction of his famous portrait of himself forms the frontispiece illustration to the magazine. The text is worth to the conspicuous feature of the "Treasure box," and the "Letter box" contains a letter from the president of the Agassiz association. The illustrations in this number are exceptionally fine.

CURRENT OPINION

Wherein, then, is Mr Conkling great? He is clearly not great as a statesman, not great as a lawyer, not great as a political manager. What else remains? Will he, can he be great as a judge? Is the long deferred greatest effort of his life to be made on the supreme bench? Perhaps it is. Perhaps he is merely great in expectation.—*N Y Tribune*

We have treated the question upon the supposition that Mr. Conkling will accept, improbable as it seems, for it would be an act of superlative folly in the president to repeat the blunder he made in nominating Gov. Morgan to a cabinet position without having obtained his acceptance.—*Boston Herald*

It is impossible to predict with entire confidence what any man will do in a new position, from his conduct in a former one which called different powers into activity, fostered the growth of certain habits of mind and infirmities of temper which the new duties will not promote. But there is no other means of judging, we can only infer what he will be from what he has been, and there is surely no other conspicuous public man in the United States who has shown less of the judicial quality than Roscoe Conkling.—*Worcester Spy*

Sale of Liquor to Employes.

J. A. Tibbits, one of the commission to revise the liquor laws, says that the provision of the bill submitted by the commission, whereby the sale of liquor to employes is prohibited after notice from employers, was not incorporated in the draft of the bill, as agreed upon by the commission at their last meeting; that it must have been inserted afterwards, was inserted without his knowledge, and that he believes it to be unjust and inexpedient and is opposed to its adoption.—*New London Day.*

Political.

Mr. Conkling's endorsement was on Clarence Seward's papers for the judgeship.

Senator Logan's brother, now minister to the Central American states, would like to go to Chili.

It is denied that Senator Hoar, when calling on the president Saturday, alluded to current politics.

Congressman Phelps of New Haven wants his expenses from home to the Garfield funeral last September paid by the government.

Kentucky bourbons are alarmed at the discovery of 7,000 more names on the state voting lists than there are men over twenty one years of age.

The new pensions commissioner, Dudley, employing 700 clerks, has initiated a quiet but effective system of examination for fitness among applicants for place.

Mr Whyte of Maryland, who has been succeeded in the United States senate by Arthur P Gorman is intensely bitter on Bayard, who is said to be in alliance with Gorman.

[illegible] Taft are talked of for the Austrian mission, if they are assigned to it, they say Mr. Kirkwood may be offered the Austrian mission, so as to give Taft the interior department.

When Jerry Black was asked what reason Conkling had for declining Grant's appointment as chief justice, he said. "The same reason I should have for declining to be emperor of China—doesn't understand the language!"

That Senator Hoar was not animated solely by revenge in attacking Conkling Friday is evident from his courtesy toward Mr. Edmunds, who had more to do with defeating E R Hoar's nomination, years ago, than Conkling did.

D. D Lloyd, the *Tribune's* Washington correspondent, elaborates at much length the doctrine that if President Arthur wants to harmonize the party he ought not to add any more pronounced stalwarts to the cabinet beside the five already there.

Wayne McVeagh heartily commended a railroad regulation bill before a congressional committee the other day, which exactly corresponds to the draft made by Charles Francis Adams, Jr., and expounded by him to the Merchants's association in Boston, Saturday night.

Personal.

Mme Rudersdorff died Sunday.

Justice Harlan's wife is very ill.

When Charles Jones of St. Louis, now an old man, was a boy, Washington patted him on the shoulder, kissed him and blessed him.

Mr Robeson refused to give up his seat, when the house voted to offer the senate the use of some of chairs for yesterday's assembly in the capitol.

The New England Free Love league adopted resolutions at Boston, Sunday, one of which evinced marked sympathy for Guiteau. He was one of em.

Mr. Professor Ko has probably never seen so happy in her life as in this country and she does not wish to go back to the old tyranny of Oriental custom.

Algernon Charles Swinburne is in a state of such robust health as promises much good work. He often walks twenty miles in a day, and he is in the most jubilant of gay spirits.

A wild imagination, in some London newspaper correspondent, proposes a grand sculptured memorial representing Queens Victoria, Anne and Bess standing around with locked hands.

Patti and Gerster sing at rival opera houses in New York this week. Next week Mapleson's company resumes, with Emma Juch, Minnie Hauk, Campanini and Galassi as the attractions.

Even Queen Victoria and the Prince of Wales are said to have interfered to urge the retention of Jumbo, the elephant at the London 'Zoo,' even if Barnum has to sue for violation of contract.

The Chinese minister was the only silent guest at the recent diplomatic dinner at the White House, since he has not yet mastered the English language and etiquette did not allow him to be accompanied by his interpreter.

Vignaux is said to have become so infuriated with his recent defeat by Sloson in Paris, that he would not drink with him, and Mrs Vignaux pretended to fear that Sloson was trying to poison her husband.

[illegible] Hall was the only one of the [illegible] Mme Hermann Fredi and Witch were the [illegible] who kept the oath to Israel [illegible] in New York Saturday [illegible]

fog to the *Tribune*. If the choral work is highly praised.

Milne, the evangelist, says the church of the future will give up a personal God, direct regeneration and personal immortality, and hold up instead the care for human life.—esteem new and the welfare of the race. The future church will be the central philanthropic force of society, and be a social centre.

Boston is interested in the appearance of an Australian Catholic priest Dr Leeming, on the stage of the Gaiety theatre under the name Sydney Clifford. Thus far he has given little promise of a brilliant career in his newly chosen profession. His engagement at the Gaiety has been a failure, both artistically and financially. An English paper recently received gives the first authentic information about his career in Australia and the reasons which induced him to drop the cossack and don the buskin. A sister of the reverend gentleman, it seems, entrusted him with some money—her entire fortune. He invested it in some speculative enterprise and lost. He sank what money he had himself in the same way, and both became penniless. To retrieve his fortune and make restoration to his sister who is now in San Francisco, he embarked for the United States to lecture, write, act or do any other work that might present itself.

Daniel H. Stevens of Watertown, who stood on an old bridge watching workmen take it to pieces, wants the town to pay him $4,000 for an unexpected ducking which he received.

Local Notices.

Desirable residence for sale or rent.

A well recommended girl to go into the country wanted.

Old sewing machines taken at fair prices in exchange for new by H. E. Stevens.

Smith & Gilbert make shirts to order and guarantee the best fitting and best made shirt in the country.

Reid & Hughes will open this morning a stock of magnificent Scotch ginghams and zephyr cloths, which are of the newest and most stylish designs. The early attention of the ladies is called to these goods, as the styles cannot be duplicated later in the season. Call and see them.

The puzzle of "Wonk I ft mad" has been solved by people all over the house and the solvers want anything from a rattle box to a yard of flannel from the five cent counter of C. B. Platt & Co. In the meantime the firm has just opened a large line of black gros grain silks of all grades. See the Gem Prices low.

Have You Read It?

H. R. Stevens' book on Ensilage, the preserving of green forage crops in silos giving his own experience and the practical experience of 20 practical farmers, 120 pages, elegantly bound in cloth; price, 50 cents; sent by mail. Address H. R. Stevens, Boston, Mass.

People are killed by coughs that Hale's Honey of Horehound and Tar would cure.

Pike's Toothache Drops cure in one minute.

There is a Balm in Gilead.

The success which has marked the introduction of Cream Balm, a Catarrh remedy, prepared by Ely Bros., Owego, N. Y., is indeed marvellous. Many persons in Pittston and vicinity are using it with most satisfactory results. A lady down town is recovering the sense of smell, which she had not enjoyed for fifteen years, through the use of the Balm. She had given up her case as incurable. Mr Barcer, the druggist, has used it in his family and commends it very highly. In another column a young Tunkhannock lawyer, known to many of our readers, testifies that he was cured of partial deafness. It is certainly a very efficacious remedy.—*Pittston, Pa., Gazette, Aug 15th, 1879.*

Price 50 cents.

[illegible]

On Thirty Days' Trial.

We will send Dr. Dye's Celebrated Electro-Voltaic Belts and other Electric Appliances on trial for thirty days to young men and older persons who are afflicted with Nervous Debility, Lost Vitality, etc., guaranteeing speedy relief and complete restoration of vigor and manhood. Also for Rheumatism, Neuralgia, Paralysis, Liver and Kidney difficulties, Ruptures, and many other diseases. Illustrated pamphlet sent free. Address Voltaic Belt Co., Marshall, Mich.

Flies and Mosquitoes.

A lie now of "Rough on Rats" will keep a house free from flies, mosquitoes, rats and mice, the entire season. Druggists.

See Here.

You are sick: well, there is just one remedy that will cure you beyond possibility of doubt. If it's Liver or Kidney trouble, Consumption Dyspepsia, Debility, Wells' Health Renewer is your hope. $1. Depot, Lee & Osgood.

Will make oath to the sale at retail of twenty one dozen Potaska in less than sixteen weeks. Our customers say there is nothing like it for sore throats and colds.—M. S. MANNING & SON, Druggists, Pittsfield, Mass.

A cough, cold or sore throat should be stopped. Neglect frequently results in an incurable lung disease or consumption. Brown's Bronchial Troches do not disorder the stomach like cough syrups and balsams, but act directly on the inflamed parts, allaying irritation, giving relief in Asthma, Bronchitis, Coughs, Catarrh, and the throat troubles which singers and public speakers are subject to. For thirty years Brown's Bronchial Troches have been recommended by physicians, and always give perfect satisfaction. Having been tested by wide and constant use for nearly an entire generation, they have attained well merited rank among the few staple remedies of the age. Sold at 25 cents a box everywhere.

"Prove all things." If you have a cold or sore throat, one trial of Pease's Potaska will be all the proof you desire of its genuine merit.

Cooks using cream of tartar and soda will always have better results by using Congress Yeast Powder. It is perfectly pure and is always reliable and will make light bread, biscuits, cake, etc.

Fine Arts.

CRAYON PORTRAITS.

The Superior Work in Crayon Portraits

of well known city residents and of those from a distance, (some of which have been on exhibition), combined with our acknowledged ability to produce Striking Likenesses, Fine Finish and Exquisite Artistic Effects, is our bid for

The Patronage of Norwich People.

Visitors welcome to Studio at all times.

RUDD & PORTER.

Oil Portraits and Animal Painting by GEO. A. RUDD.

Studio—100 Main St., Janlid NORWICH, CONN.

DRAWING AND PAINTING.

MISS MARY A. PHIPPS

Re-opens her studio on THURSDAY, Oct. 13th.

Will receive pupils on Wednesday, Thursday, Friday and Saturday.

Lessons before from 9 to 12 A. M., and 2 to 5 P. M. oct13d Room No. 5 Williams' Block.

Sewing Machines.

THE

Hartford Sewing Machine,

Made by the Weed S. M. Co.

Call and see it.

J. M. STRICKLAND, Agent, feb23d 75 MAIN STREET

Physicians.

MADAM M. J. PHILLIPS M. D., AND MAGNETIC HEALER

Residence 86 Franklin Street, Norwich, Conn.

Madam Phillips system of medical treatment, is confined to no school or particular healing process, embracing her natural gifts of clairvoyance, both acute and chronic, with the highest degree of success in all cases she undertakes and treat as a specialty: Madam Phillips treats and cures by magnetism all [illegible] feb28d1w

Insurance.

1809. 1882.

North British and Mercantile Insurance Company

OF LONDON AND EDINBURGH.

Cash Assets - - - $9,947,170.64
Liabilities - - - - $4,890,954.30
Net Surplus - - - $5,054,224.33
Cash Assets in United States - - - $2,044,664.25
Liabilities - - - - $ 970,929.01
Net Surplus - - - $1,097,735.24

PARKER BROTHERS, Agents,

Room No. 3, Chelsea Savings Bank Building, Shetucket Street

feb24d

THE

Shoe and Leather Insurance Co.

BOSTON, MASS.

Cash Capital - - - $600,000.00
Total Assets - - - 1,022,104.00

Williams & Packer, Agents,

Room 6, Richard's Building,

febl7 d MAIN STREET, NORWICH, CONN.

ROYAL

INSURANCE COMPANY

OF LIVERPOOL.

SURPLUS - $7,990,025.00

Largest Net Surplus of any Fire Insurance Company in the World.

JAMES E. FULLER, Agent,

126 Main Street.

febl4 d

1794. THE 1882.

Insurance Co. of North America,

PHILADELPHIA.

Total Assets Jan. 1, 1882, $8,818,805.38

Capital Stock $3,000,000.00
Reserve for Re-Insurance 1,049,576.63
Reserve for Unadjusted Losses and other Liabilities 409,743.67
Surplus over all Liabilities 3,459,479.08
$8,818,805.38

THE LARGEST SURPLUS of any American Company.

B. P. LEARNED, Agent,

febl8d Over Thames Bank, Shetucket St.

NEW LONDON COUNTY

Mutual Fire Insurance Company

NORWICH, CONN.

CHARTERED MAY 1860.

ACCUMULATED SURPLUS JAN. 1st, $63,000.

This Company continues to insure against loss or damage by fire on as favorable terms as the nature of the risks and the security of the insured and the company will warrant.

DIRECTORS:

E. F. Parker, Charles Webb,
John A. Morgan, Jedediah Huntington,
D. P. Coon, Chas. L. Richards,
Wm. H. Hewett, C. M. Osgood,
Wm. L. Brewer,

E. F. PARKER, President.

Wm. ROATH, Secretary and Treasurer. febl8d

Furniture.

A.

NEW

HARDWARE

STORE.

PRESTON BROS.

Have just opened a new and complete line of Hardware which they will sell

At Reasonable Prices.

BILL'S BLOCK,

14 Shetucket St.,

Opposite Laurel Hill Bridge,

NORWICH, CONN.

jan13d&w

DO YOU INTEND TO BUY A NEW STOVE? Then do not fail to go to

J. P. BARSTOW & CO.,

For they have the largest and best assortment of Base Burning Stoves, Cook Stoves and Ranges in Eastern Connecticut. Parlor Stoves in great variety, of all kinds, sizes and prices, with both Duplex and Anti-Clinker Grates. Cook Ranges, with all the latest improvements, and of the most approved patterns. Every Stove guaranteed to give satisfaction. Also a full line of Housekeeping Goods of every variety. First-class Goods at Low Prices. Don't forget the place:

16 Water Street, Norwich, Conn.

sept20 d&w

A. W. PRENTICE & CO.

Have just received a large assortment of

Parker's, Colt's, Moor's and Richards, Breech Loading SHOT GUNS.

Also a full line of Muzzle Loaders and all kinds of Gun Equipments and Ammunition.

HARDWARE SPECIALTIES.

"Clothes Wringers," "Horse Clippers," "Apple Parers," "Scroll Saws," "Breaker Wood Saws," etc.

A. W. PRENTICE & CO.,

27 Commerce Street.

sept24d&w

A. T. CONVERSE,

DEALER IN

IRON, STEEL AND PIG IRON,

41 Water & Commerce Sts

jy26d&w

Flowers, Grass, Etc.

FLOWERS.

BOUQUETS,
CUT FLOWERS,
FUNERAL DESIGNS,

FURNISHED AT LOW PRICES, AT

Jennings' Greenhouses.

Hamilton Street, Preston.

Orders left at N. D. SEVIN'S DRUG STORE, 141 Main street, will be forwarded by Telephone without charge. novl2

ENGRAVING and LITHOGRAPHING by the best artists in the country, at the BULLETIN PRINTING OFFICE

Drugs, Paints and Oils.

N. DOUGLAS SEVIN,

Wholesale and Retail Dealer

IN

Drugs, Medicines, Chemicals

AND

Pharmaceutical Preparations,

Proprietary Medicines,

TOILET ARTICLES

AND

Choice Wines and Liquors

FOR MEDICINAL PURPOSES,

141 Main Street,

Norwich, Conn.

Articles of Real Merit

McVicker's Cough Cure

Wonder Toothache Drops.

Camp's Cream of Roses,

(for Chapped Hands, Roughness of the Skin, &c.)

MADEIRA WINE BITTERS,

Blood Purifying Extract,

(a Compound Extract of Sarsaparilla, Yellow Dock, Queen's Root, &c.)

SAPODENTA,

For the Teeth,

Prepared and Sold by

N. DOUGLAS SEVIN,

141 MAIN STREET.

jan24,d&w

DIPHTHERIA.

A Cold or Sore Throat may not seem to amount to much, and if properly attended to can easily be cured; but neglect is often followed by Consumption or Diphtheria. No medicine has ever been discovered which acts so quickly and surely in such cases as PERRY DAVIS' PAIN KILLER. The prompt use of this invaluable remedy has saved thousands of lives.

PERRY DAVIS' PAIN KILLER is not an experiment. It has been before the public for forty years, and is most valued where it is best known.

A few extracts from voluntary testimonials read as follows:

PAIN KILLER has been my household remedy for colds for the past twenty-seven years, and have never known it to fail in effecting a cure.—L. S. Crocker, Williamsville, N. Y.

For thirty years I have used PAIN KILLER, and found it a never failing remedy for colds and sore throat.—Barton Seaman

Have received immediate relief from colds and sore throat, and consider your PAIN KILLER an invaluable remedy.—Geo. S. Everett, Dickinson, N. Y.

I have just recovered from a very severe cold, which I have had for some time. I could get no relief until I tried your PAIN KILLER, which relieved me immediately. I will never again be without it.—C. O. Force, Lowndes, Ga.

Have used PAIN KILLER in my family for forty years, and have never known it to fail.—Ransom Lewis, Waynesboro, Ga.

I began using PAIN KILLER in my family twenty-five years ago and have used it ever since, and have found no medicine to take its place.—B. W. Dyer, Druggist, Oneida, N. Y.

For whooping cough and croup it is the best preparation made. We would not be without it.—A. P. Routz, Liberty Mills, Va.

For twenty five years I have used PAIN KILLER for colds and chapped lips, and consider it the best medicine ever offered.—Geo. Hooper, Wilmington, N. C.

I was suffering severely with bronchitis, and my throat was so inflamed I could scarcely swallow any food. I was advised to try your PAIN KILLER, and after taking a few doses was completely cured.—T. Wilkinson.

The Boston papers report Cholera as very prevalent here, and has not been known to fail in a single instance. This fact you should make known to the world.

Mrs. Ellen B. Mason writes: My son was taken violently sick with diphtheria, high fever and cold chills. So many children have died here, I was afraid to call a physician, and tried your PAIN KILLER. He was taken on Sunday, and on Wednesday his throat was clear. It was a wonderful cure, and I wish it could be known to the poor mothers who are losing so many children.

For Chills and Fever PAIN KILLER has no equal. It cures when everything else fails.

Delays are often dangerous. A bottle of PAIN KILLER in the house is a safeguard that no family should be without. All druggists sell it at 25c., 50c, and $1 00 per bottle.

PERRY DAVIS & SON, Proprietors,

febl d&w Providence, R. I.

LEE & OSGOOD.

RETAIL DRUGGISTS

AND

WHOLESALE DEALERS

IN

KEROSENE OIL,

WHITE LEAD,

TURPENTINE

Linseed Oil,

MASURY'S

RAILROAD COLORS,

14th and 15th Wharves

AT

66 and 68 Water Streets,

NORWICH, CONN

sept1y

Medical.

THEY WHO USE IT, LIVE!

SLOCUM'S COMPOUND EMULSION

OF

PURE COD LIVER OIL

WITH THE

Hypophosphites of Lime and Soda

FOR

CONSUMPTION,

Can be taken and retained upon the most delicate stomach, being absolutely tasteless.

It Cures Consumption, TRY IT.
It Cures Lung Diseases, TRY IT.
It Cures Bronchitis, TRY IT.
It Cures Asthma, TRY IT.
It Cures Coughs and Colds, TRY IT.
It Cures Catarrh, TRY IT.
It Prevents Wasting Away, TRY IT.
It Restores Health and Strength, TRY IT.
It Builds Up Sickly and Weakly Children, TRY IT.
If You are Feeble and Emaciated, TRY IT.
Patients, by its Use, Have Gained Ten Pounds of Flesh a Month, TRY IT.

This Emulsion as an effective remedy for Throat, Chest or Lung disorders, stands unrivalled by any other preparation of Cod Liver Oil offered to the public. It is not only purer and more palatable, but it is so skillfully united with the Hypophosphites of Lime and Soda as to render it a tonic nutrient to the weak and debilitated system. Thousands of Consumptives have been cured by this preparation. Try it and judge for yourself!

Price, $1 per Pint Bottle.

Ask your Druggist for it and take no other.

DR. T. A. SLOCUM, Sole Proprietor,

181 Pearl St., New York.

FOR SALE BY

LEE & OSGOOD,

febl6d&TuThS AGENTS

BROWN'S

IRON

BITTERS.

A TRUE TONIC.

CURE

Dyspepsia, Indigestion, Lack of Energy, Loss of Strength Want of Appetite, Intermittent Fevers, Etc

Iron Bitters are highly recommended for all diseases requiring a certain and efficient TONIC

Iron Bitters enrich the blood, strengthen the muscles, and give new life to the nerves.

Iron Bitters acts like a charm on the digestive organs, removing all dyspeptic symptoms, such as tasting the food, belching, heat in the stomach, heartburn, etc.

Iron Bitters the only Iron Preparation that will not blacken the teeth or give headache

Sold by All Druggists.

Write for the A. B. C. Book, 32 pages of useful and amusing reading—sent free.

See that all Iron Bitters are made by BROWN CHEMICAL CO. and have crossed red lines on wrapper. Beware of Imitations.

BROWN CHEMICAL CO.,

Baltimore, Md.

eod&w

CONSUMPTION.

I have a positive remedy for the above disease; by its use thousands of cases of the worst kind and of long standing have been cured. Indeed, so strong is my faith in its efficacy, that I will send

Two Bottles Free,

together with a VALUABLE TREATISE on this disease to any sufferer. Give Express and P. O. address. DR. T. A. SLOCUM, 181 Pearl St., New York. febl6dTuThS

A BLESSING TO WOMANKIND.

Dr. Clark's Periodical Pills.

Relieve all diseases of women peculiar to the appearance and cessation of the menses, uterine disturbances, irregularity of functions, with leucorrhœa, dysmenorrhœa and hysteria; also in melancholia and other mental derangements. Afford prompt relief to those distressing bearing down pains so peculiar to women. Price $3 per box. Sent free by mail on receipt of price. Dr. Clarke Medicine Company, New York city.

FOR SCROFULA or any Blood Disorder,

Dr. Clarke's Anti-Syphilitic Pills.

In either stage, whether primary, secondary or tertiary, are an invaluable remedy. They never fail to cure when directions are followed. Price $2.50 per box. Five boxes, $10. Sent by mail, prepaid, on receipt of price. Address Dr. Clarke Medicine Company, New York city.

AN INVALUABLE REMEDY.

Dr. Clarke's Gonorrhœa Pills.

For weakness of the Kidneys and Bladder. A quick and complete cure in four to eight days of all urinary affections, smarting, frequent or difficult urination, mucous discharges and sediment in the urine from whatever cause induced, whether of recent or long standing. One to three boxes usually sufficient. Price $1 per box. Three boxes for $3. Mailed free on receipt of price. Address Dr. Clarke Medicine Company, New York city.

THERE IS A BALM IN GILEAD.

Dr. Clarke's Invigorating Pills.

For all cases of Spermatorrhœa and Impotency as the result of self abuse in youth, sexual excesses in maturer years, or other causes, and producing some of the following effects: Nervousness, Seminal Emissions (night emissions by dreams), Dimness of Sight, Defective Memory, Physical Decay, Pimples on Face, Aversion to Society of Females, Confusion of Ideas, Loss of Sexual Power, etc., rendering marriage improper or unhappy. Are a positive cure in two to eight weeks. One to six boxes usually sufficient. Price $1 50 per box. Four boxes $5. Sent by mail, prepaid, on receipt of price. Address Dr. Clarke Medicine Company, New York city. febl8d&w

CURE YOUR

CORNS

BY USING

SCHLOTTERBECK'S

Corn, Wart and Bunion Solvent.

Entirely harmless; is not a caustic. It removes Corns, Warts, Bunions and Callous without leaving a blemish. Brush for applying in each bottle.

A CURE IS GUARANTEED.

Price 25 cts. For sale by all druggists.

Try it and you will be convinced, like thousands who have used it and now testify to its value. Ask for Schlotterbeck's Corn and Wart Solvent and take no other. febl d&w

Advertising Agents.

THIS PAPER

May be Found on File

—AT—

GEO. P. ROWELL & CO.'S

Newspaper Advertising Bureau (10 Spruce Street) where advertising contracts may be made for it in New York. mar14 d&w1

J. B. BATES

Advertising Agent.

41 Park Row, New York.

is authorized to contract for Advertisements in the BULLETIN and COURIER at our Lowest rates. febl7 d&w1

THE BULLETIN Job office will do work with neatness and despatch

Printing.

THE

LARGEST,

CHEAPEST,

AND BEST

Weekly Newspaper

Published in New England

IS THE

NORWICH

WEEKLY

COURIER,

Issued Every Wednesday

FROM THE OFFICE OF THE

Norwich Morning Bulletin,

AT THE LOW PRICE OF

ONE DOLLAR

A YEAR,

Cash in Advance.

New Subscribers Will Receive the Paper to Jan. 1st, 1882, Free.

ALL THE

Latest Telegraphic, Political State and General News of Each Week

WILL BE CONTAINED IN

THE COURIER.

Matters of Local Interest Specially Looked After.

THE AGRICULTURAL NEWS

FROM WEEK TO WEEK

Will be Specially Adapted to the Season in which it Appears.

THE COURIER

BEING AN EIGHT-PAGE PAPER

With a Circulation Larger than any Weekly Paper in Connecticut makes it one of the

Best Advertising Mediums in the country.

The careful selection of all matter placed in its columns gives it a moral character which will admit of its being placed in every household, and it will be a thoroughly

FAMILY NEWSPAPER.

ONE DOLLAR A YEAR

POSTAGE PREPAID.

52 Weeks in a Year

Subscribe Now.

THE BULLETIN COMPANY

Publishers.

24x

The Bulletin

EULOGY ON GARFIELD

Noble in Peace.

Mr. Blaine began his eulogy on the late President-elect Monday by saying "Mr. President for the second time in this generation the great departments of the United States are assembled in the hall of representatives to pay homage to the memory of a murdered President. Lincoln fell at the close of a mighty struggle in which the passions of men had been deeply stirred. The tragical termination of his great life added but another to the lengthened succession of horrors which had marked so many lives with the blood of the first born. Garfield was slain in a day of peace, when brother had been reconciled to brother, and when anger and hate had been banished from the land. Whoever shall hereafter draw the portrait of murder, if he will show it as it has been exhibited where such example was last to have been looked for, let him not give it the grim visage of Moloch the brow hardened by revenge, the face black with settled hate. Let him draw, rather, a gentleman of smooth faced, bloodless demeanor, not so much an example of human nature in its depravity and in its paroxysms of crime as an infernal being, a fiend in the ordinary display and development of his character."

Ancestry and Early History.

The orator then reviewed the ancestry of Garfield, English Puritan and Huguenot, to show of what noble blood he came, pictured the privation and toil of his early life, with which our readers are familiar, briefly dwelt on his youthful character and education, and then continued

His Sudden Rise to Fame.

The history of Garfield's life to this period, presents no novel features. He had undoubtedly shown perseverance, self-reliance, self sacrifice, and ambition—qualities which he intends for the honor of our country are everywhere to be found among the young men of America. But from his graduation at Williams onward, to the hour of his tragical death, Garfield's career was eminent and exceptional. Slowly working through his educational period, receiving his degree when twenty four years of age, he seemed to be one bound to spring into conspicuous and brilliant success. Within six years he was successively president of a college, state senator of Ohio, major general of the army of the United States, and representative elect to the national congress. A combination of honors so varied, so elevated, within a period so brief and to a man so young, is without precedent or parallel in the history of this country."

His Military Career.

Premising that Garfield had no military training, the speaker dealt with his service in the war, noting first the check he gave to Humphrey Marshall who tried to occupy eastern Kentucky the expulsion of the rebels from Pound Gap, his thanks from Gen. Buell, promotion to the command of a brigade, splendid service at Shiloh and Chickamauga, an advancement under Thomas to the rank of major general.

Elected to Congress.

His relations with which he surrounded himself by command and entered congress in 1861 were soon broken by the persuasion of Lincoln and his nation. The Thirty Eighth congress was permanently the war congress, the first to be elected after the war was a fact, and it had to deal with the most extreme problems and heavy work of war legislation and policy.

Quickly Gains Ascendency.

Upon the strength of a man's ability in any department of public life more severe than service in the house of representatives, there is no place where so little deference is paid to reputation previously acquired, or to any honors outside no place where so little consideration is shown for the feelings of beginners. What a man was or did in the house is gauged by sheer force of character, and if he loses and falls he has the most expect no mercy, and will receive no sympathy. It is a field in which no quarter is given of the strongest in the recognized role and where no pretence can deceive and no plausibility can mislead. The record made in this period, his worth impartially weighed has rank in irreversibly decreed.

"With [illegible] a single exception Garfield was the youngest member in the house when he entered and was but seven years from his college graduation. But he had not been a member sixty days before his ability was recognized and his place was conceded. He stepped to the front with the confidence of one who belonged there. The house was crowded with strong men of both parties many of them have since been transferred to the senate, and many of them have since reached distinction in the gubernatorial chairs of their respective states, and on foreign missions of great consequence, but among them all none grew so rapidly, none so firmly as Garfield. As is said by Trevelyan of his parliamentary hero, Garfield succeeded because all the world in concert could not have kept him in the back ground, and because when once in the field he played his part with a genial, manly ease and a commanding calm which seemed the outward symptoms of the inexhaustible reserve of energy on which it was in his power to draw. Indeed the apparently [illegible] which Garfield possessed [illegible] for parliamentary success. He [illegible] could hardly have done better. He never expended too much strength but that he [illegible] holding additional power at [illegible] of the keenest and rarest [illegible] and often [illegible] to persuadings an opponent [illegible] and elaborate [illegible].

Where He Made His Reputation.

The great measure of Garfield's fame was earned by his service in the cause of reform [illegible]. His military life, illustrated by [illegible] and rich in [illegible], premature [illegible] incomplete. [illegible] he might have done to [illegible] great prizes are so few, [illegible] to say that as [illegible] Garfield clearly he did [illegible] he won an invisible [illegible] against him. As a new [illegible] though admirably equipped for the profession, he can scarcely be said to have entered on its practice. The few efforts he [illegible] organized by the [illegible] when he exhibited [illegible] was put to the test, and [illegible] accepted as a [illegible] in known capacities and [illegible] law was the profession to [illegible] have devoted himself [illegible] and his [illegible] well rest largely upon [illegible] of representatives [illegible] long. He [illegible] chosen to the house [illegible] did more than [illegible] of the more than [illegible] elected from the [illegible] congressional district in this [illegible].

Hook as an Orator.

As an orator, as a debater [illegible] where the [illegible] and the ground laid and traits [illegible] to be assigned a very high rank. More perhaps than any man with whom [illegible] in public life, he [illegible] every discussion [illegible] and [illegible] He was a steady and [illegible] thinker [illegible] and his [illegible] well rest largely upon [illegible] of representatives [illegible] long. He [illegible] chosen to the house [illegible] did more than [illegible] of the more than [illegible] elected from the [illegible] congressional district in this [illegible].

Likenesses to Seward, John Quincy Adams, Peel, Beaconsfield and Gladstone.

Differing as Garfield does, from the brilliant parliamentary leaders, it is not easy to find his counterpart anywhere in the record of American public life. He perhaps more nearly resembles Mr Seward in the supreme faith in the all conquering power of a principle. He had the love of [illegible], and the patient industry of investigation, in which John Quincy Adams owes prominence and his presidency. He had some of those conscious elements of [illegible] Mr Webster and like Dr. Johnson, had the art of getting from a book all that was of value in it by a reading apparently so quick and cursory that it seemed like a mere glance at the table of contents. He was a predominantly fair and candid man in debate, took no petty advantage, stooped to no unworthy methods, avoided personal allusions, rarely appealed to prejudice, did not seek to inflame passion. He had a quicker eye for the strong point of his adversary than for his weak point, and on his own side he so marshaled his weighty arguments as to make his hearers forget any possible lack in the complete strength of his position. He had a talent of stating his opponent's side with such amplitude of fairness and such liberality of concession that his followers often complained that he was giving his case away. But never in his prolonged participation in the proceedings of the house did he give his case away, or fail in the judgment of competent and impartial listeners to gain the mastery.

Not a Great Parliamentary Leader.

"These characteristics, which marked Garfield as a great debater, did not, however, make him a great parliamentary leader. A parliamentary leader, as that term is understood wherever free representative government exists, is necessarily and very strictly the organ of his party. An ardent American defined the instinctive warmth of patriotism when he offered the toast, "Our country, always right, but right or wrong, our country." The parliamentary leader who has a body of followers that will do and dare and die for the cause, is one who believes his party always right, but right or wrong, is for his party. No more important or exacting duty devolves upon him than the selection of the field and the time for contest. He must know not merely how to strike, but where to strike and when to strike. He often skillfully avoids the strength of his opponent's position and scatters confusion in his ranks by attacking an exposed point when really the righteousness of the cause and the strength of logical intrenchment are against him. He conquers often both against the right and the heavy battalions, as when young Charles Fox, in the days of his toryism, carried the house of commons against justice, against its immemorial rights, against his own convictions, if, indeed, at that period Fox had convictions, against his interest of a corrupt administration, in obedience to a tyrannical sovereign, drove Wilkes from the seat to which the electors of Middlesex had chosen him and installed Luttrell in defiance, not merely of law but of public decency. For an achievement of that kind Garfield was disqualified—disqualified by the texture of his mind, by the honesty of his heart, by his consciousness, and by every instinct and aspiration of his nature."

Compared with Clay, Douglas and Stevens.

"The three most distinguished parliamentary leaders hitherto developed in this country are Mr. Clay, Mr. Douglas and Mr. Thaddeus Stevens. Each was a man of consummate ability, of great earnestness, of intense personality, differing widely, each from the others, and yet with a signal trait in common—the power to command. In the give and take of daily discussion, in the art of controlling and consolidating reluctant and refractory followers; in the skill to overcome all forms of opposition, and to meet with competency and courage the varying phases of unlooked for assault or unsuspected defection, it would be difficult to rank with these a fourth name in all our congressional history. But of these Mr. Clay was the greatest. It would, perhaps, be impossible to find in the parliamentary annals of the world a parallel to Mr Clay, in 1841, when at sixty four years of age he took the control of the whig party from the president who had received their suffrages, against the power of Webster in the cabinet, against the eloquence of Choate in the senate, against the herculean efforts of Caleb Cushing and Henry A. Wise in the house. In unclouded leadership, in the pride and plenitude of power he hurled against John Tyler with deepest scorn the mass of that conquering column which had swept over the land in 1840, and drove his administration to seek shelter behind the lines of his political foes. Mr Douglas achieved a victory scarcely less wonderful when, in 1854, against the secret desires of entrenching administration, against the wise counsel of the older chiefs, against the conservative instincts and even the moral sense of the country, he forced a reluctant congress into a repeal of the Missouri compromise. Mr. Thaddeus Stevens, in his contests from 1865 to 1868 actually advanced his parliamentary leadership until congress laid the hands of the president and governed the country by its own will, leaving only perfunctory duties to be discharged by the executive. With two hundred millions of patronage in his hands at the opening of the contest, aided by the active force of Seward in the cabinet and the moral power of Chase on the bench, Andrew Johnson could not command the support of one third in either house against the parliamentary uprising of which Thaddeus Stevens was the animating spirit and the unquestioned leader.

"From these three great men Garfield differed radically, differed in the quality of his mind, in temperament, in the form and phase of ambition. He could not do what they did, but he could do what they could not, and in the breadth of his congressional work he left that which will longer exert a potential influence among men, and which, measured by the severest test of posthumous criticism, will secure a more enduring and more enviable fame.

Value of His Collected Speeches.

"Those unfamiliar with Garfield's industry, and ignorant of the details of his work, may in some degree measure them by the annals of congress. Not one of the generation of men to which he belonged has contributed so much that will be valuable for future reference. His speeches are numerous, many of them brilliant, all of them well studied, carefully phrased, and exhaustive of the subject under consideration. Collected from the scattered pages of ninety royal octavo volumes of *Congressional Record*, they would present an invaluable compendium of the political history of the most important era through which the nation has passed. When the history of this period shall be impartially written, when war legislation, measures of reconstruction, protection of human rights, amendments to the constitution, maintenance of public credit, steps towards specie resumption, true theories of revenue may be reviewed, unsurrounded by prejudice and disconnected from partisanship, the speeches of Garfield will be estimated at their true value, and will be found to contain a vast magazine of fact and argument, of clear analysis and sound conclusion. Indeed, if no other authority were accessible, his speeches in the house of representatives from December, 1863, to June, 1880 would give a well connected history and complete defence of the important legislation of the seventeen eventful years that constitute his parliamentary life. Far beyond that, his speeches would be found to forecast many great measures, yet to be completed—measures which he knew were beyond the public opinion of the hour, but which he confidently believed would secure popular approval within the period of his own lifetime and by the aid of his own efforts.

Likenesses to Seward, John Quincy Adams, Peel, Beaconsfield and Gladstone.

"Differing as Garfield does, from the brilliant parliamentary leaders, it is not easy to find his counterpart anywhere in the record of American public life. He perhaps more nearly resembles Mr Seward in the supreme faith in the all conquering power of a principle. He had the love of [illegible], and the patient industry of investigation, in which John Quincy Adams owes prominence and his presidency. He had some of those conscious elements of [illegible] Mr Webster and which indeed, in all our public life have left the great Massachusetts orator without an intellectual peer.

"In English parliamentary history, as in our own, the leaders in the house of commons present points of essential difference from Garfield. But some of his methods recall the best features in the strong, independent course of Sir Robert Peel, and striking resemblances are discernible in that most promising of modern conservatives, who died too early for his country and his fame, Lord George Bentinck. He had all of Burke's love for the sublime and beautiful, with, possibly, something of his superabundance; and in his faith and his magnanimity, in his power of statement, in his subtle analysis, in his faultless logic, in his love of literature, in his wealth and world of illustration, one is reminded of that great English statesman of to day, who, confronted with obstacles that would daunt any but the dauntless, reviled by those whom he would relieve as bitterly as by those whose supposed rights he is forced to invade, still labors with serene courage for the amelioration of Ireland, and for the honor of the English name."

Presidential Candidacy.

Taking up Garfield's presidential candidacy, Mr. Blaine said it was not greatly an expected, considering his prominence and ability, his character and influence. We must, with Emerson, reckon success a constitutional trait. His calmness under abuse, the harmlessness of slander to hurt him, and his bold and unprecedented freedom in speaking during the campaign on current issues were salient features of this period in his career.

Sored By Office Seekers.

"In the beginning of his presidential life Garfield's experience did not yield him pleasure or satisfaction. The demands on his congress so large a portion of the president's time were distasteful to him, and were unfavorably contrasted with his legislative work. 'I have been dealing all these years with ideas,' he impatiently exclaimed one day, 'and here I am dealing only with persons. I have been heretofore treating of the fundamental principles of government and here I am considering all day whether A or B shall be appointed to this or that office.' He was earnestly seeking some practical way of correcting the evils arising from the distribution of overgrown and unwieldy patronage—evils always appreciated and often discussed by him, but whose magnitude had been more deeply impressed upon his mind since his accession to the presidency. Had he lived, a comprehensive improvement in the mode of appointment and in the tenure of office would have been proposed by him, and with the aid of congress no doubt perfected.

An Able Executive.

"But, while many of the executive duties were not grateful to him, he was assiduous and conscientious in their discharge. From the very outset he exhibited administrative talent of a high order. He grasped the helm of office with the hand of a master. In this respect indeed he constantly surprised many who were most intimately associated with him in the government, and especially those who had feared that he might be lacking in the executive faculty. His disposition of business was orderly and rapid. His power of analysis, and his skill in classification, enabled him to dispatch a vast mass of detail with singular promptness and ease. His cabinet meetings were admirably conducted. His clear presentation of official subjects, his well considered suggestion of topics on which discussion was invited, his quick decision when all had been heard, combined to show a thoroughness of mental training as rare as his natural ability and his facile adaptation to a new and enlarged field of labor."

His Meditated Southern Tour.

Garfield's desire to visit the south, address the people, allay the remaining bitterness of war times, and urge the building up of old and new industries in that section, were next recounted by the speaker, with specific mention of his purpose at Yorktown, Atlanta and Chattanooga.

Outline of His Purposed Policy.

"Garfield's ambition for the success of his administration was high. With strong caution and conservatism in his nature, he was in no danger of attempting rash experiments or of resorting to the empiricism of statesmanship. But he believed that renewed and closer attention should be given to questions affecting the material interests and commercial prospects of fifty millions of people. He believed that our continental relations, extensive and undeveloped as as they are, involved responsibility, and could be cultivated into profitable friendship or be abandoned to harmful indifference or lasting enmity. He believed with equal confidence that an essential forerunner to a new era of national progress must be a feeling of contentment in every section of the union, and a generous belief that the benefits and burdens of government would be common to all. Himself a conspicuous illustration of what ability and ambition may do under republican institutions, he loved his country with a passion of patriotic devotion, and every waking thought was given to her advancement. He was an American in all his aspirations, and he looked to the destiny and influence of the United States with the philosophic composure of Jefferson and the demonstrative confidence of John Adams.

The Fight with Combines.

"The political events which disturbed the president's serenity for many weeks before that fateful day in July, form an important chapter in his career, and, in his own judgment, involved questions of principle and of right which are vitally essential to the constitutional administration of the federal government. It would be out of place here and now to speak the language of controversy, but the events referred to, however they may continue to be source of contention with others, have become, so far as Garfield is concerned, as much a matter of history as his heroism at Chickamauga or his illustrious service in the house. Detail is not needful, and personal antagonisms shall not be rekindled by any word uttered to day. The motives of those opposing him are not to be here adversely interpreted nor their course harshly characterized. But of the dead president this is to be said, and said because his own speech is forever silenced and he can be no more heard except through the fidelity and the love of surviving friends. From the beginning to the end of the controversy he so much deplored, the president was never for one moment actuated by any motive of gain to himself or of loss to others. Least of all men did he harbor revenge, rarely did he even show resentment, and malice was not in his nature. He was congenially employed only in the exchange of good offices and the doing of kindly deeds.

"There was not an hour, from the beginning of the trouble till the fatal shot entered his body when the president would not gladly, for the sake of restoring harmony, have retraced any step he had taken, if such retracing had merely involved consequences personal to himself. The pride of consistency, or any supposed sense of humiliation that might result from surrendering his position, had not a feather's weight with him. No man was ever less subject to such influences from within or from without. But after most anxious deliberation and the coolest survey of all the circumstances, he solemnly believed that the prerogatives of the executive were involved in the issue which had been raised, and that he would be unfaithful to his supreme obligation if he failed to maintain, in all their vigor, the constitutional rights and dignities of his great office. He believed this in all the convictions of conscience when in sound and vigorous health, and he believed it in his suffering and prostration in the last conscious thought which his wearied mind bestowed on the transitory struggles of life.

"More than this need not be said. Less than this could not be said. Justice to the dead, the highest obligation that devolves upon the living, demands the declaration that in all the bearings of the subject, actual or possible, the president was content in his mind, justified in his conscience, immovable in his conclusions."

Garfield's Religious Life.

The early religious earnestness of Garfield, his association with the Disciples, or Campbellites the broadening tendency of his mind, his free and fearless study of modern science as expounded by Huxley and Tyndall, and his emancipation from sectarian prejudice, were next elaborated by the speaker, who thus continued:

"But after this range of speculation, and this latitude of doubt, Garfield came back always with freshness and delight to the simpler instincts of religious faith, which, earliest implanted, longest survive. Not many weeks before his assassination, walking upon the banks of the Potomac with a friend, and conversing on those topics of personal religion, concerning which noble natures have an unconquerable reserve, he said that he found the Lord's Prayer and the simple petitions learned in infancy infinitely restful to him, not merely in their stated repetition, but in their casual and frequent recall as he went about the daily duties of life. Certain texts of scripture had a very strong hold on his memory and heart. He heard, while in Edinburgh some years ago, an eminent Scotch preacher who prefaced his sermon with reading the eighth chapter of the Epistle to the Romans, which book had been the careful study with Garfield during all his religious life. He was greatly impressed by the elocution of the preacher and declared that it had imparted a new and deeper meaning to the majestic utterances of Saint Paul. He referred often in after years to that memorable service, and dwelt with exultation of feeling upon the radiant promise and the assured hope with which the great apostle of the Gentiles was 'persuaded that neither death, nor life, nor angels, nor principalities, nor powers, nor things present, nor things to come, nor height, nor depth, nor any other creature, shall be able to separate us from the love of God, which is in Christ Jesus our Lord.'

"The crowning characteristic of General Garfield's religious opinions, as, indeed, of all his opinions, was his liberality. In all things he had charity. Tolerance was of his nature. He respected in others the qualities which he possessed himself—sincerity of conviction and frankness of expression. With him the inquiry was not so much what a man believes, but does he believe it? The lines of his friendship and his confidence encircled men of every creed, and men of no creed, and to the end of his life, on his ever lengthening list of friends, were to be found the names of a pious Catholic priest and of an honest minded and generous hearted free-thinker.

His Outlook on Life that July Morning.

"On the morning of July second, the president was a contented and happy man—not in an ordinary degree, but joyfully, almost boyishly happy. On his way to the railroad station to which he drove slowly, in conscious enjoyment of the beautiful morning, with an unwonted sense of leisure and a keen anticipation of pleasure, his talk was all in the grateful and gratulatory vein. He felt that after four months of trial his administration was strong in its grasp of affairs, strong in popular favor and destined to grow stronger; that grave difficulties confronting him at his inauguration had been safely passed; that trouble lay behind him and not before him; that he was soon to meet the wife whom he loved, now recovering from an illness which had but lately disquieted and at times almost unnerved him; that he was going to his Alma Mater to renew the most cherished associations of his young manhood, and to exchange greetings with those whose deepening interest had followed every step of his upward progress from the day he entered upon his college course until he had attained the loftiest elevation in the gift of his countrymen.

"Surely if happiness can ever come from the honors or triumphs of this world, on that quiet July morning James A. Garfield may well have been a happy man. No foreboding of evil haunted him; no slightest premonition of danger clouded his sky. His terrible fate was upon him in an instant. One moment he stood erect, strong, confident in the years stretching peacefully out before him. The next he lay wounded, bleeding, helpless, doomed to weary weeks of torture, to silence, and the grave.

How He Bore His Illness.

"Great in life, he was surpassingly great in death. For no cause, in the very frenzy of wantonness and wickedness, by the red hand of murder, he was thrust from the full tide of this world's interest, from its hopes, its aspirations, its victories, into the visible presence of death—and he did not quail. Not alone for the one short moment in which, stunned and dazed, he could give up life, hardly aware of its relinquishment, but through days of deadly languor, through weeks of agony, that was not less agony because silently borne, with clear sight and calm courage, he looked into his open grave. What blight and ruin met his anguished eyes, whose lips may tell—what brilliant, broken plans, what baffled, high ambitions, what sundering of strong, warm, manhood's friendships, what bitter rending of sweet household ties! Behind him a proud, expectant nation, a great host of sustaining friends, a cherished and happy mother, wearing the full, rich honors of her early toil and tears; the wife of his youth, whose whole life lay in his; the little boys not yet emerged from childhood's day of frolic; the fair, young daughter, the sturdy sons just springing into closest companionship, claiming every day and every day rewarding a father's love and care; and in his heart the eager, rejoicing power to meet all demand. Before him, desolation and great darkness! And his soul was not shaken. His countrymen were thrilled with instant, profound, and universal sympathy. Masterful in his mortal weakness, he became the center of a nation's love, enshrined in the prayers of a world. But all the love and all the sympathy could not share with him his suffering. He trod the wine-press alone. With unflinching fortitude he faced death. With unfailing tenderness he took leave of life. Above the demoniac hiss of the assassin's bullet he heard the voice of God. With simple resignation he bowed to the Divine decree.

The Sorrowful End.

"As the end drew near, his early craving for the sea returned. The stately mansion of power had been to him the wearisome hospital of pain, and he begged to be taken from its prison walls, from its oppressive, stifling air, from its homelessness and its hopelessness. Gently, silently, the love of a great people bore the pale sufferer to the longed for healing of the sea, to live or to die, as God should will, within sight of its dawning billows, within sound of its manifold voices. With wan, fevered face tenderly lifted to the cooling breeze, he looked out wistfully upon the ocean's changing wonders; on its far sails, whitening in the morning light; on its restless waves, rolling shoreward to break and die beneath the noonday sun; on the red clouds of evening, arching low to the horizon; on the serene and shining pathway of the stars. Let us think that his dying eyes read a mystic meaning which only the rapt and parting soul may know. Let us believe that in the silence of the receding world he heard the great waves breaking on a further shore, and felt already upon his wasted brow the breath of the eternal morning."

Confectionery.

BOSTON CHIPS,
CAROMELS,
CREAM COCOANUT,
Mixed and Broken Candies, Old Fashioned Molasses Candy, and the Capsicum Cough Drops, and the largest assortment of Candies at PERKINS' to be found in the state. Made of Sugar and warranted pure, sold at reasonable prices.
J. C. PERKINS, Wholesale and Retail, Perkins' Block. feb26-3

For Sale.

FOR SALE
A good assortment of stone ware at the Pottery. Call on A. T. DAVIS, Administrator, Thames street. feb17 d1m

FOR SALE—One Second Hand Safe. Apply at FALLS CO. STORE. feb22d

FOR SALE
A GAS FIXTURE,
With Two Burners, and Suitable for House or Store.
INQUIRE AT THIS OFFICE. novtd

Drain Pipe.

W. D TRUE,
MANUFACTURER OF
Drain and Sewer Pipe
NORWICH, CONN.
Quality the Best and Price the Lowest.
Drain Laying Personally Attended to. nov19d1y

Plumbing & Iron Works.

THE NORWICH IRON FOUNDRY.
Established in 1854.
A. B. VAUGHN & SONS, Prop'rs,
NO. 8 FERRY ST., NORWICH, CONN.
Manufacturers of Mill Gearing, Pulleys, Couplings, Hangers, Boxes, Racks and Pinions, Lamp Posts, Feed Boxes, Watering Troughs, Grate Bars, Cylinder Stoves, Ashpit Doors, Hitching Posts, Pipe Thimbles, Columns for Buildings, Flange and Socket Pipe, Hitching Weights, Chimney Caps, &c., &c. novtd

THE SIBLEY MACHINE CO., Manufacturers of Paper, Cotton and Wool Machinery Mill Gearing, Shafting, Couplings, Hangers, etc., etc. Jobbing of all Kinds. Gear Cuttings, Forgings and Castings at Short Notice. 40 Franklin Street, Norwich, Conn. New and Second hand machines bought and sold on commission. jy14d6f

ROBERT BROWN,
Successor to the
Norwich Steam and Gas Pipe Co.
32 and 38 Water Street,
NORWICH, CONN.
Steam and Gas Fitter and Plumber, Chandeliers, Brackets, Portable Gas Lamps, Argand Burners, Plain and Fancy Shades, Rubber Hose, Bath Tubs, Boilers Water Closets Wash Bowls etc. feb26f1y

Crockery.

NEW AND
CHOICE GOODS
being constantly received at the Crockery Store of
E. K. REYNOLDS,
No. 138 Main Street,
consisting of
French China Dinner and Tea Sets,
Cut French and American Glass Ware, Stone China and Porcelain Ware in the best makes, Chandeliers, hall and table Lamps in great variety, Silver Plated Ware, and a large variety of House-furnishing goods, and bear in mind it is no trouble to show goods. Large assortment of Granite Iron Ware. feb28d

Miscellaneous.

THE
PROPELLER DELAWARE,
CAPT. WM. H. SMITH,
Will resume her place on the line between Norwich and New York next Tuesday, the 26th inst., leaving thereafter regularly
Norwich every Tuesday at 8 a.m.
New York every Friday at 12 m.
From Pier 14 E. R., foot of Wall street.
Office 19 Commerce street.
Norwich, February 27, 1882. feb27d1w

A FRESH SUPPLY OF
French & German Baskets,
Fancy Willow Ware Etc.,
AT
E. S. RICE'S
PICTURE FRAME EMPORIUM. 110 MAIN ST. feb8d

FRANK HAWKINS, SHERIFF, and JOAB B. ROGERS, Deputy Sheriff, of New London County. Office Room No. 1 Richard's Building, Norwich, Conn. feb8 d4w

NOW IS THE TIME TO
Have Your Pictures Framed.
And the cheapest place in the city to get it done is at
T. STEWART'S
25 Cent Store,
161 Main St., Norwich.
N. B.—For the convenience of my customers, I have added to my stock a full line of TINWARE, MARKET BASKETS, &c., that I sell lower than any other house in the city. Please examine the same and be convinced whether you want to buy or not. febtd

SEEDS FOR 1882.
We shall have the largest and best stock of Field and Garden Seeds for the Spring Trade we ever had, and among them we have secured a large stock of the CELEBRATED BLISS LITTLE WONDER PEAS.
Our customers may be sure of buying the true seed, and at less price than they can send abroad for it.
J. P. BARSTOW & CO.,
feb26d4w 15 WATER ST., NORWICH, CT.

OUR SPECIALTIES.
First Class Work.
Delivering work when promised
Reasonable Prices.
Try me and be convinced.
Frank Utley, Job Printer,
feb8 d 194 MAIN STREET.

THE
Pino-Palmine Mattress!
GEO. H. MARTIN
is the SOLE AGENT for this Health giving Mattress for Norwich and vicinity. Pamphlets giving all necessary information given away at
MARTIN'S, 160 Main St.
sep26d

THE
Norwich Nickel Works.
ELECTRO-PLATING
in Nickel, Copper or Gold.
At their new and enlarged works
DOPKINS & ALLEN MFG CO. BUILDING,
Chestnut Street.
W. A. ALLEN, Proprietor.
feb16d1f,T&S

WINDOW SHADES
Window Shades, Fixtures, Cord and Tassels,
Engravings, Picture Frames, &c.,
AT
Trafton's Fine Art Store,
sep28d1w,Th&S 31 SHETUCKET STREET.

THE Job Department of the Bulletin will give satisfaction in prices as well as beauty of design.

Real Estate.

For Rent and For Sale.

FOR RENT—A very fine tenement of six rooms on Laurel Hill. Inquire of W. H. JENKINS. feb27

TO RENT—A small hall in Bill's Block, Shetucket street, now occupied by Prof. Butterfield as a hall of small art. REMAN HILL. feb18d

TO RENT—
From April 1st, store in Carmen's Block, Water street now occupied by Gilling & Hewitt. Apply to JOSEPH A. SMITH. feb18d

TO LET—A cottage on Fairmount St., containing 8 rooms, with modern improvements, inquire of C. E. P. CHAMBERLAIN, Maples street. feb18d

TO RENT—A tenement of eight or nine rooms, with modern improvements and stable on Pearl street. Also, a good tenement of five or seven rooms, with stable and garden, on Maple Street. Apply to C. E. P. CHAMBERLAIN, P. O. Box 121. feb18d

NOTICE.
Farm in Lebanon for Sale.
The farm of the late Learned Bedard, situated on the main street in the town of Lebanon, New London county, Conn., will be offered for sale at auction, on the premises on Thursday, the 23 day of March, at 1 o'clock in the afternoon. The farm contains about fifty acres, and has one large two-story house in good repair, with barn and other buildings, which will be offered with about 31 acres of the farm. There is also a one-story cottage house, partly new, which will be offered with about 16 acres of the farm. Bids will be received for either portion of the farm separately or the whole will be sold together. Terms one-fourth cash, the balance can remain on mortgage at 6 per cent.
There is an abundance of fruit upon the place, and is very convenient to schools, churches and stores, and in a neighborhood noted for its good society. These will also be offered at the same time the stock, hay and farming implements on the premises. This is a rare opportunity for securing one or two pleasant homes in one of the best farming towns in Connecticut.
CHARLES BEDARD,
WM. R. GAY, Executors.
Lebanon, Conn., Feb. 14th, 1882. feb15 d6d

TO RENT—Rooms with power in the Hunt Smith Building, 40 Franklin Street. Apply to HOPKINS & ALLEN Manufacturing Company on the premises. feb16,d7d,T&S

TO LET.
The Store I now occupy for Marble Works. It is well lighted and centrally located, and can be leased for a term of years.
THOS. E. RYAN,
47 Main Street, Norwich, Conn.
The remainder of my stock of
MONUMENTS AND GRAVESTONES
will be sold regardless of cost. Those wanting anything in this line would do well to call early.
THOS. E. RYAN.
feb8d Tu,Th&S

FOR RENT—My house on Lincoln avenue. Inquire of R. T. CLAPP, at R. R. office, Shetucket street. C. T. PALMER. feb1d

TO RENT AT THE STARR FARM—The large dwelling house with spacious grounds and stabling for five horses, harness room and carriage house.
This is a first class place for a family with children or for any one doing business in the city.
For a boarding house for summer boarders from New York and elsewhere it can hardly be equalled.
Apply to WM. HEMPSTEAD in Church street, or R. W. TOMPKINS. feb1 d

LAST CHANCE
to obtain nice little homes in this city, at last year's prices—very little ready money necessary. I offer the balance of real estate in my hands during the next sixty days at the old panic prices, after which the prices will be advanced to suit the times. Purchasers will find it much to their interest to call immediately on
H. P. PALMER, Real Estate Agent,
jan18d2w 136 Main Street, Norwich, Ct.

TO RENT—Two stores in the Wauregan Block on Union street, suitable for any kind of business. Also two stores adjoined to suit Shetucket street. HENRY HILL. may9d

Books & Stationery.

THE
SLATEOGRAPH.
A New and Improved Copying Tablet.
10 to 75 perfect copies guaranteed from one writing.
It can be marked as easily as an ordinary slate.
It is 50 per cent. Cheaper than any Other Similar Process.
SOLD BY
NOYES & DAVIS.
feb8d4w

FIRST-CLASS
Business Stationery
AND
BLANK BOOKS.
Any description of printing furnished.
Charles A. Burnham,
Blank Book Manufacturer and Stationer.
feb 1d

ARTISTS' MATERIALS,
For Water Color Painting,
For Oil Color Painting,
For China Painting.
Mail orders promptly filled
M. SAFFORD & CO.,
feb16d1w 105 Main Street.

WE HAVE A LINE OF
FANCY ADVERTISING CARDS
AND
TUCK CIRCULARS,
which will be furnished to our customers at
LOW PRICES,
THE BULLETIN COMPANY,
PRINTERS AND PUBLISHERS.

CHECKS, COUPONS, CERTIFICATES
TICKETS, &c., &c. neatly printed at
Cowan's in First Class Style.
Fine Blank Books a Specialty
nov2-4w

Lumber & Coal.

EDWARD CHAPPELL & CO.,
COAL AND LUMBER,
WHOLESALE AND RETAIL. A well assorted stock of SEASONED LUMBER, and a carefully selected variety of coals for domestic and steam purposes.
EDWARD CHAPPELL & CO.
114 Main St., Central Wharf.
Telephone your orders if most convenient.
dec7d

WILLIAM FRISWELL,
77 FRANKLIN STREET.
Having secured the sole agency of the celebrated Quick Train Rockford Watch for Norwich and Vicinity, I am able to sell cheaper than before. Every Watch guaranteed to give perfect satisfaction or taken back.
Watches, Clocks and Jewelry repaired in the best manner at the lowest possible price. All work warranted. WM. FRISWELL.

Hotels & Restaurants

WILLIAM NOYES
LADIES' AND GENTS'
DINING ROOMS.
(Have in connection with the above a first class Bar)
Domestic and Foreign Wines
of superior quality always on hand.
Lager Beer & Burton Ale on Draught.
Especial attention paid to the PURVEYING so that I always have the BEST in market, and serve them in any style you wish.
STEAMED OYSTERS A SPECIALTY.
CLAM BAKE EVERY SATURDAY.
HOME MADE TOMATO CATSUP
Sold by the Gallon and bottle.
Nos. 52, 54 and 56 Water Street
feb27 d6f NORWICH, CONN.

Attorneys.

REMOVAL.
LUCAS & JENNINGS,
Attorneys and Counsellors at Law
OFFICE REMOVED
To No. 31 Shetucket Street,
NORWICH, CONN
Solomon Lucas. Wm H Jennings
feb1 d3m

WAIT & GREENE,
ATTORNEYS,
Counsellors and Notaries Public
NO. 2 BREED HALL
Gardiner Greene, Jr. is Commissioner of Deeds for the State of New York.
John T. Wait. Gardiner Greene, Jr.
nov21 d Norwich, Conn.

JAMES H. POTTER
Attorney at Law,
Office in Johnson's Block, Main street
aug18d Danielsonville, Conn.

S. S & S H TOOESHER
Attorneys and Counsellors at Law
may10 d1f NOS 5 & 6 BREED HALL

Travellers' Directory.

NEW LONDON NORTHERN RAILROAD—CHANGE OF TIME.
On and after MONDAY, Nov. 14th, 1881, TRAINS GOING NORTH LEAVE NEW LONDON AS FOLLOWS:
6.30 a. m., Norwich at 8.31 a. m., for Willimantic, Colchester, Palmer, Spencer, Springfield, Westfield, Gilbertville, Brattleboro, St. Johnsbury, Burlington, Montreal, Ogdensburg and intermediate stations.
7.50 a. m., Norwich at 9.53 a. m. for Willimantic, Hartford, Palmer, Springfield, Albany, Saratoga, Ware, Gilbertville, and Amherst.
10.15 a. m., Norwich 10.47, for Willimantic, connecting for Hartford and Middletown.
1.00 p. m., for Norwich.
3.00 p. m., Norwich 3.42 p. m., connecting at Willimantic for Hartford, and at Palmer for Springfield, Albany, and all points west. Brattleboro, Burlington, St. Johnsbury, Montreal, Ogdensburg and intermediate stations. A sleeping car is attached to the train at South Vernon for Montreal.
3.15 p. m., Norwich, 5.49 p. m., for Willimantic connecting for Hartford. This train makes connection with express which leaves New York at 1.00 p. m.
6.25 p. m. for Norwich. This train connects at 6.00 p. m. express from New York.
—GOING SOUTH—
Passenger trains LEAVE NORWICH as follows:
6.20 a. m. (N. & W. depot) 6.30 (West Side) for New London and New York.
8.05 a. m. for New London, connecting for Providence and Boston at 10.30 a. m.
11.05 a. m., for New London, Stonington and New York.
3.00 p. m., for New London and New York.
3.25 p. m., for New London, Stonington, Providence, New Haven and New York.
6.10 p. m., for New London, Mystic and Stonington.
6.15 p. m., for New London and for New York by boat from New London. This train connects at Willimantic with the 6.00 p. m. express from New York.
8.00 p. m., (N. & W. depot) for New London and for New York via boat from New London.
Passenger trains LEAVE WILLIMANTIC as follows:
6.00 a. m. for Norwich and New London, connecting at 10.30 for Providence and Boston.
10.35 a. m., for New London, Stonington and New York.
2.00 p. m., for Norwich, New London, New York, Providence, etc.
5.10 p. m. for Norwich, New London, Mystic and Stonington.
8.05 p. m., for New London and New York via boat from New London.
Passenger trains LEAVE PALMER as follows:
8.30 a. m., 1.30 7.05 p. m., for New London, etc. The latter connects with boat for New York.
Through passenger trains LEAVE SHATTUCK BORO as follows:
6.35 a. m. and 3.10 p. m., connecting with trains from the North for New London and intermediate stations.
O. W. BENTLEY, Gen. Supt.
New London, Nov. 13th, 1881. novtd

N. Y. & N. E. R. R.
NORWICH & WORCESTER DIVISION
WINTER ARRANGEMENT. Commencing MONDAY, January 1st, 1882.
TRAINS GOING NORTH—LEAVE NORWICH AT
8.35 a. m. (Mondays excepted), steamboat Express. Connects at Putnam for Boston, at Worcester for all points North, Portland, Rochester, White Mountains, etc. Sunday train connects to Nashua.
6.00 p. m., Way Passenger Train.—Connecting at Plainfield Junction for Providence; at Putnam for Boston, arriving at 10 a. m. At Worcester for Boston, Springfield and intermediate stations, Albany and the West.
11.30 a. m.,

The Bulletin

Norwich, Tuesday, Feb. 28, 1882.

Condensed Railroad Time Table.
NORWICH & WORCESTER R.R.
(Depart foot of Ferry street.)

LEAVE—	ARRIVE—
Going North:	From North:
6 35 a. m. Boston, Worcester, Portland Lewiston via Putnam and Worcester	
10 00 a. m. Worcester, via at Putnam for Boston	6. m. 9 20
11 20 a. m. Providence [via Plainfield]	p. m. 12 50
Boston via Putnam, Worcester and all east and west of Worcester	
Putnam special for Norwich Arrive at Norwich	3.00
7 00 p. m. Worcester, Prov., Boston, Hartford	p m. *.40
Going South:	
1 00 p. m. Boat train for New York via Ston. Wor., Port., White Ma.	p. m. 6.20

*Sundays excepted

N. L. N., "WEST SIDE" DEPOT.

LEAVE—	ARRIVE—
Going North:	From North:
Hartford & Willimantic	a. m 8.42
6 31 a. m. Middletn, Hrtd, Spfld Mont'l	a. m. 11 04
9 18 a. m. Hrtd, Pal., Spfld, Amherst	p m 3.40
10 47 a. m. Willi., Hrtd, Middletown.	p. m. 6 34
4 00 p. m. Hrtd, Spfld, Wilbore, Mont'l	p m. 9.10
5 40 p. m. Willimantic, Hartford,	
LEAVE—	ARRIVE—
Going South:	From South:
New London, New York boat	a. m. 6.27
6.30 a. m. N. L., New Haven, N. York, Stonington, Mystic, N. London	a. m 9 21
7.45 a. m. New London Westerly, Prov	
11.00 a. m. Mystic, Prov., N. H., N. Y	a. m. 10 45
1.05 p. m. N. L., New Haven, New York,	p m 1.25
1.42 p m. Providence, Boston, New Haven, New York	
New London	p. m. 3.40
Bos., Prov., Ston., N. H. N. Y	p m. 5 47
5.30 p. m. New London, Mystic, Ston., New Haven and New York,	p. m. 8.55
9.10 p. m. New York boat New London.	

☞ Anonymous communications to this office will not be used. We do not insist on printing the names of all our correspondents, but we do insist on knowing them. Unsigned communications, of whatever character, go into the waste basket unread.

Yesterday's Weather.

Thermometer at 6 A. M., 53 degrees above zero; at 2 P. M., 62 degrees above; at mid night, 38 degrees above.

To-day's Weather.

WASHINGTON, Feb. 28.—1 A. M.—Indications for New England: Fair weather Northerly veering to southeasterly winds Stationary or higher temperature followed by falling barometer.

SPECIAL WEATHER BULLETIN.

The pressure is highest in New England and lowest in the northwest. General rains have fallen from the northwest and upper lake region to the gulf and south Atlantic coast. There has been a general rise in temperature east of the Mississippi river. A warm wave averaging 25 degrees above the mean for the month and extending to the south and east is central in Minnesota and Dakota. Light northerly winds prevail in New England. The Mississippi river has fallen 25 inches at St. Louis and risen 1 inch both at Memphis and Vicksburg where it is above the danger line. The Ohio has fallen 44 inches at Cincinnati and 33 inches at Louisville. Rain will prevail to-day in the lake region, Tennessee, Ohio valley, east gulf and south Atlantic states and on Wednesday in the middle states and New England.

CITY NEWS

NORWICH.

The long-shore trading boats have begun to put in an appearance.

The hyacinth is a handsome and popular floral ornament for the window now.

The brightening willow boughs are a promising omen of rapidly awakening vegetation.

The first cargo of North river bricks of the season arrived for a Central Wharf dealer yesterday.

The warm and spring-like weather of yesterday incited the bluebirds to warble their most pleasing notes.

An East Great Plain market gardener has lettuce well headed, and supplies the market with the fresh article daily.

The fish merchants all believe in Lent, for it not only promotes health but also puts new life into the fish business.

The demand for pistols has increased greatly of late. The manufactories in this city have to make extra time to fill their orders.

The amateur florist, who wishes to lead his neighbors with garden beauties, is preparing his old frames and starting his pansies and pennies for early garden use.

Charles Danks, the Englishman who stole a coat last week from a berth of the steamer City of Worcester, will be transferred to New London for examination today.

Norwich has a policeman who can kick twenty feet. His running powers have not been tested yet, but the fleeing criminals that he has followed up say that his speed is equal to that of the best horse ever put in [illegible]

An exchange says that a defect in sewer pipe in a house may be detected by passing through them some strong essence like [illegible] diluted with water. The scent will show the leak, if any, and all danger may be averted.

The following are the meritorious pupils of the East Great Plain school, having been [illegible] during the term: Freddie Gallup, John Rogers, Robbie Brown, Charles Kimball, Kate Conlan, Fannie [illegible], Belle Stanton and Alice Stafford.

Harry W. Bromley, the brakeman recently injured at Putnam, passed a comfortable night. He was suffering Monday from nervous prostration in consequence of having too many callers on Sunday. All his symptoms are favorable for his recovery.

[illegible] Worcester rail road at that place since the establishment [illegible] Saturday afternoon. He was about sixty years old, and had been [illegible] He was a faithful employee and was respected by all who knew him.

The young men who were arrested for disorderly conduct on Washington street Sunday evening are paying dearly for their [illegible] They are still at [illegible] The example was made [illegible] It is time that the antics, [illegible] of a large class of [illegible] in this city were effectually [illegible] so far as its public use is concerned.

The usual capture of trout will begin in about five weeks. Already the anglers have begun to polish up their fishing rods and put their tackle in first class order for business. Not many, of course, will fish a brook [illegible] but the promptness with which strings of fish are displayed after the expiration of the legal barrier suggests that the fish seemingly bite better than ever afterwards, for large strings come to the front then in the shortest possible space of time.

City Court.

BRIGHAM, JUDGE.

William Ahearn was arraigned in the city court Monday for a breach of the peace. He was found guilty and fined $5 and costs. He appealed.

Patrick Barry, held upon a complaint for breach of the peace, was discharged by the court.

The cases of James Chester and Richard Driscoll, charged with breaches of the peace, were adjourned until this morning.

The Sunday School Teacher's Normal Class.

The next meeting of this class will be held in the Central Methodist church on Monday evening next, commencing at 7.30 o'clock. In the opening exercises the lesson for the following Sunday will be read with Scripture responses. The Rev. B. M. Taylor of East Main street Methodist church will give an address on "The Teacher's Study of the Class." Mr N. L. Bishop will conduct a teaching exercise on Mark v. 1-20, in which all are requested to take part. This exercise will be interesting and helpful to all, but a careful previous study of the passage will add to its interest and profit.

NEW LONDON

Brainerd Lodge, F. & A. M., will meet to night for work in the second degree.

Charles Allen has been obliged to submit to amputation of the entire left foot except the heel, and three toes of the right foot.

The Aristos, a British vessel, which was towed in here last week having on board a mutinous crew, has again sailed being manned meanwhile by a new crew.

The steamer City of New York will be put on the line to-night to take the place of the Worcester which will be hauled off a short time for necessary repairs.

A practical joke of the kind that is great fun for the perpetrators but gall and wormwood for the victims was perpetrated on a drummer—beg pardon, a commercial man—a day or two ago at the Crocker house. A waiter at the hotel was bribed to substitute a cat for a nightshirt in the gripsack of the c. m. and when that worthy had disencumbered himself of his daily habiliments he went to his satchel when the cat jumped from its prison and made frantic efforts to escape. A cry of terror that alarmed the household issued from the c. m. and when "the boys" assembled and asked what was the matter he was only able faintly to ejaculate: "It was the cat." He "cat 'em up."

A proposition for the filling in of a part of Shaw's cove for the purpose of building a new street will probably be brought before the common council at an early day. The location proposed is from this side of the culvert under Howard street, across the cove to Bank street, nearly opposite to Rogers' boat shop. It is suggested that the ashes and other refuse matter other than garbage could be used to advantage there and that in the course of a few years the street would be built at a comparatively small cost. Such a street seems to be needed. Howard street is too narrow for the increasing business of the harbor and Pequot and the distance by the proposed road would be less than by Howard street, besides doing away with the bad crossing at the junction of Howard and Bank streets.

Minority Representation.

The city meeting yesterday was attended by about three hundred persons, the belief that the vote was to be taken by ballot and be kept open till four o'clock having prevented many from attending who otherwise would have been on hand.

Mr. George T. Marshall offered the following resolutions:

Whereas, an amendment is now pending before the general assembly of this state, to the charter of the city of New London, proposing to expunge from said charter the following words, to-wit: "And annually thereafter no person shall vote for more than two aldermen, three councilmen, one constable, one grand juror, and two school visitors," in order to abolish what has been known as "minority representation;" therefore

Resolved, That this meeting is in favor of said amendment, opposed to the plan known as "minority representation," and in favor such an amendment as shall restore to each elector the right to vote for all the city officers to be elected in each year.

Resolved, That the vote upon the above resolution be taken by ballot and the box kept until 4 P. M.; and that all ballots printed or written Yes shall be counted in favor of the above resolution and of said amendment, and all ballots printed or written No, as oppose to said resolution and amendment; and that his honor, the mayor, communicate the result of the counting of said ballots to the committee of the legislature, before whom said amendment is pending.

He then moved that the question be divided and the last resolution be voted on first.

The Hon. T. M. Waller moved as a substitute for the last resolution the following which was carried:

Voted, That his honor the mayor, be requested to oppose the enactment of any amendment relative to minority representation to our city charter, unless such amendment provides that before it becomes operative it shall be approved by the voters of the city, at a city meeting legally called for that purpose, when the vote shall be taken by ballot.

The amended resolution was carried by a vote of 121 yeas to 83 nays.

The merits and demerits of the proposed amendments were argued by Messrs Marshall, [illegible] Waller and H. P. Maban, the latter being the mover of the amendment before the legislature.

FROM OUR SPECIAL REPORTERS.

NEW LONDON COUNTY.

Bozrah.

METHODIST SERVICES — SPRING — SUNDAY SCHOOL AT FITCHVILLE—SERIOUS ACCIDENT—BUSINESS BOOMING.

At the Methodist church, Sunday, the pastor, the Rev. H. N. Brown, preached an earnest and eloquent sermon from 1 John, 1-9. The large congregation was both pleased and greatly strengthened with the discourse and the result can but be profitable to all who heard it.

Only a month and a half more in this "conference year," as the conference will meet in Providence the middle of April.

Spring is already upon us and the indications are strongly pointing to a mild open March. The two late storms have given Gardner's lake a wonderful boost, as it is within one and a half feet of high water mark.

The Sunday school concert held in the church at Fitchville, Sunday evening, was largely attended and the exercises were of an unusually interesting character. The singing was conducted by A. A. Ford, the superintendent of the school. Recitations by Miss House, Miss Gracie and Fanny Kingsley, and the "Changed Cross," by Miss Gertie Ford, were all well rendered and enjoyed by the large audience. Mr. A. B. Brown's class of young ladies and gentlemen gave alternately some interesting recitations. At the close of the exercises the Rev. Mr Franklin of New Haven addressed the meeting. The generosity and influence of Mr. A. H. Brown have supplied the church with two large chandeliers and lamps. Since the coming among us of this gentleman our Sunday school has increased from a small number to about sixty and our religious meetings from ten to about eighty.

Our esteemed fellow townsman, John J. Gager, also well and favorably known throughout New London county, met with a severe accident last Friday night by his horse running away, by which he was thrown from his wagon and sustained a fractured skull and sprained knee. He has the sympathy of the community and it is hoped will recover.

We are informed by an overseer in the Fitchville mill that its weekly production under its present management is greater than at any time in its previous history.

Mrs. A. H. Brown, who has been seriously sick, has so far recovered as to be at church Sunday.

Voluntown.

THE NEW RAILROAD — HOUSE BURNED—DEATH OF JOHN RIX.

The sentiment here is strong and unanimous in favor of the proposed new railroad. The business men especially are hoping that the same will be chartered and constructed. This place is doing a thriving business in manufacturing, but the manufacturers are laboring under the disadvantages of being several miles from any line of railroad. The transportation of their stock and goods is a large annual expenditure. The construction of a railroad through the town would not only greatly lessen the expenses of transportation, but would be the means of developing and utilizing all the possibilities of the water power here which are vastly greater than that now utilized. This would accelerate the growth of the place and materially increase its industry, prosperity and wealth.

The house belonging to a man named Gulliver, situated near the residence of Mr. Clark Saunders of Griswold, was destroyed by fire last Saturday night. Mr. Gulliver and family have been living in New York since last Christmas. They left, on going away, most of their household goods stored in the house, expecting to return in the spring to occupy the house again. The theory concerning the origin of the fire is that some one broke into the house and appropriated what valuable and goods could be safely and conveniently carried away, and then set fire to the house. Mr. Saunders discovered the fire about 9 o'clock in the evening. When he reached the house it was nearly consumed. The house and the goods were well insured.

Mr. John Rix of this village died suddenly of heart disease, last Sunday morning, at the age of forty three years. He moved into this place recently from Rhode Island. He had been out of health for a long time. His burial will be under the direction of the Masonic lodge of Moosup, of which he was a member.

The funeral of Mr. Henry Burlingame's child occurred last Sunday at 3 P. M. The Rev. Mr. Dyson conducted the services.

WINDHAM COUNTY.

Ashford.

POST OFFICE BURNED.

The Ashford post office and dwelling adjoining were burned about 2 30 Sunday morning. The office was kept in a store at what is known as the old Joseph Phillips stand, but the property is now owned by A. T. Walker of Willimantic. A brother of Mr. Walker occupied the dwelling house, and Washington Whitaker kept the store and post office. Mr. Whitaker was in the store about midnight, when everything was all right. The origin of the fire is unknown. The building and the stock of goods were insured. Mr. Walker saved part of his household effects, but the contents of the store and post office were entirely destroyed. The building will be replaced at an early day.

TOLLAND COUNTY.

Stafford Springs.

LIQUOR LICENSE — PICKEREL — MANUFACTURING NOTES—GOLD MINES—A NEW RAILROAD—OTHER INTERESTING CHAT.

Yesterday the matter of revocation of Louis Merriman's license came before the county commissioners. Their task is by no means an easy one to perform as the accused has already been acquitted by the justice of the same offence for which his license is threatened.

The Amherst college glee club were announced to have been here during the past week, but the entertainment has been postponed.

A "cheap jewelry" sale at auction draws a large crowd of boys every evening before whose opened eyes "gold" (?) watches are disposed of at the alarming rates of $6 and $7 apiece.

The editor of the *Press* is making a short visit to Washington, and will be absent a few days.

Some large catches of pickerel have been made during the past week by successful fishermen, but the later and better authenticated reports seem to largely reduce the amount of the "bauls."

The sleighing on the hills around the village is good and farmers are making the best use of it to do their winter sledding.

Chauncey and Lumon Orcutt are running a steam saw mill about eight miles from Stafford Springs, making the lumber into box-boards and shipping the larger trees for masts.

Hawitzer & Bro. have again assumed control of their Mystic property and it will shortly be running to its full capacity. This makes the number of sets of machines which this concern owns and runs thirty-eight—four or five times as many as any concern around here.

There are rumors of gold "finds" in the region east of Stafford, and reports that companies are forming. Stafford has had its gold fever and got happily over it. The deserted remains of what was once supposed to be a mine lie about four miles north of the village, where a [illegible] that the men who put it there have never been able to get it back again.

The proposed new road from Providence to Springfield meets with unbounded favor from all the towns in this locality. It would be peculiarly welcome to the business men here, who are now compelled to pay large freight charges. The rates for transporting freight from New London to Stafford are said to be greater than from New London to Palmer, and more to ship from Palmer to Stafford than from Boston to Palmer—about five times the distance.

The excitement over the death of Thomas Brady at Staffordville, who was found frozen to death in the snow, has quietly subsided; and the investigation which was so hoped for and needed is therefore also dormant.

RHODE ISLAND.

Westerly.

TEMPERANCE — RETURNED MISSIONARY—THE LIQUOR LAW.

The temperance meeting in Temple of Honor hall, Sunday afternoon, was a spirited one and the attendance was larger than at any held there this winter. The reputation of the temperance law passed by the Rhode Island legislature in 1881 having been declared unconstitutional by the supreme court, there has been created an interest and some indignation on the subject.

The Rev. Mr. Godard, who has been a missionary in China for fourteen years, gave an account of the missionary work in China in the First Baptist church Sunday evening.

Some thief broke in a pane of glass in A. Jeffrey's shoe window, Saturday night, and took therefrom a quantity of boots and shoes, estimated to be some $25 or $30 worth.

Charles Perry, Sr., has been sick. He has had diphtheria and is now suffering from rheumatism.

The scarlet fever has made its appearance among us again and is somewhat troublesome.

State News.

Mrs Linus Birdsey of Meriden died last Friday evening, aged fifty five years.

Middletown is troubled with boy burglars and no clue to the parties can be obtained.

John Healey, who fatally stabbed Cor. curan Thursday at Bridgeport, is held without bonds for trial in May.

It is said that the Malley case will depend upon the arsenic proof, as poison is the only cause of death the prosecution can attempt to prove. The indictment contains no other allegation.

New Britain is to have a large manufacturing interest. The company will be called the Corbin Cabinet Lock company, with a capital of $300,000, and will be located on the corner of Park and Orchard streets.

Fire and water did over $5,000 worth of damage Saturday in a building at Hartford occupied by Goodrich & Rapelye's drug store, a dress maker's shop and two tenements. The property was partly insured.

An important meeting of the telephone men was held in New York, Friday, Gov. Jewell presiding, at which $75,000 worth of stock of the Inter-state Telephone company was transferred to the Connecticut Telephone company. Of this amount, $65,000 worth is held in New Haven.

In Plantsville, Sunday, two girls aged seven and nine years and a boy aged thirteen years, children of John Collins, coasted down a hill and across a pond. The rotten ice broke and the little girls were both drowned in sight of their parents and a great crowd, while the boy was with difficulty rescued. His life is, however, despaired of. The bodies of the girls were recovered.

John C. Taylor, secretary of the Connecticut Prison association, in his annual report is pretty severe on the management of county jails which allows old criminals to rehearse the story of their exploits for the edification and emulation of young offenders who happen to be incarcerated at the same time they are. He calls them colleges of crime and training schools for criminals.

There is a great din and commotion at the government building in Hartford, caused by the recent peremptory order from Washington to remove the postoffices to those quarters April 1st. A large force of laborers and mechanics are working day and night in preparing the ground floor of the new buildings. The encaustic tile floor has not been laid and very little of the interior work is finished. The windows are now being put in, and with some temporary fixings the postoffice business can be removed at the end of March.

The Thames Bridge.

It is generally believed that the Thames bridge matter, which has been assigned for a legislative hearing for to morrow, will not only be postponed but will go out of sight altogether for the present year. A part of the object in dropping it is supposed to be the attempted defeat of the Parallel road project by forming combinations with the anti-bridge interests, as the Consolidated road feels the importance of killing a rival line far above all advantages to be derived by the building of a bridge at New London. But the legislature will be more apt to consider the question before it on its merits, rather than be led away by intrigue into action which a large majority of the people of the state will condemn.

We have all along believed, and still believe, that if the state should authorize the construction of a new railway between New York and Boston, it would open the way for all the facilities that the Consolidated road need on their Shore line to come into equal competition as a through route. Behind the Parallel project there is a sure opening for the Thames bridge. But if the bridge is to be sacrificed, let it be understood for the present that it is only a cover to defeat the much more important measure with which the legislature has to deal and weight should be given to the fact also, that if combinations to defeat it are successful, it will prolong a struggle which will be of no advantage to the Consolidated road in the long run.—*Hartford Post, 27th.*

NOTABLE DEATHS.

Daniel Webster's Relict.

NEW YORK, Feb. 27.—The widow of Daniel Webster, the American statesman, died at the Leroy house, New Rochelle, last night. She was Mr. Webster's second wife. His first, Grace Fletcher Webster died in January, 1828. The deceased lady's maiden name was Caroline Bayard Leroy. She was the daughter of a well known merchant of this city.

The republican caucus at Burlington, Vt., Monday night, renominated for Mayor the Hon. Jno. D. Hatch who is now serving his sixth term.

MARRIED.

WELTON—RYAN—In this city, by the Rev. W. E. Planihan, James Weston of Troy, N. Y., to Miss Ellen Ryan of Norwich.

DIED.

WOOD—At Taft Station, Feb. 26th, Isaac Wood, aged 62 years.
Funeral from his late residence this, Tuesday, afternoon at 1 o'clock. Relatives and friends are invited to attend.

CHURCH—In Waterford, Feb. 26th, Florence V., daughter of John T. and Harriet Church, aged 3 years, 8 months and 11 days.

WHEDON—In Providence, Feb. 24th, Mary L., wife of the Rev. D. A. Whedon, D. D., in the 56th year of her age.

New Advertisements.

WANTED—
A well-recommended girl to go a short distance into the country. Must understand cooking. Call at "BULLETIN" OFFICE.

AT A COURT OF PROBATE HELD at Norwich, within and for the District of Norwich, on the 27th of February, 1882.
Present—S. T. HOLBROOK, Judge.
Assigned Estate of Thomas W. Talbot of Norwich in said district.
Ordered That commissioners, to receive and decide upon the claims of the creditors of said estate, be appointed at the Probate Office in Norwich, on the 4th of March, A. D 1882, at 10 o'clock A. M., and the trustee is directed to give, by advertising in a daily newspaper, published in Norwich, all persons interested, to appear at said time and place, to be heard relative to such appointment, and return make to this court.
Attest— S. T. HOLBROOK, Judge.
feb28d3t

FOR SALE OR RENT—
A Desirable Residence
With Stable, situate at No. 110 Union street. Apply to
NICHOLAS TARRANT,
Real Estate Agent ... 108 Main Street.
feb28d

OLD
SEWING MACHINES
Taken at fair prices in exchange for the best new ones
H. E. STEVENS,
feb28d 19 GROVE STREET

New Advertisements.

FINANCIAL.

BONDS.
The policy of the Government in making successive calls of bonds for redemption will render it necessary for many holders to reinvest, during the coming year, money now lying in safes and vaults in the form of old issues of bonds, which have ceased, or will soon cease, to bear interest.
Government Bonds can be obtained at our office in any amount, at market rates, with no charge for commission.

BANKING
We receive deposit accounts of parties in good standing, satisfactory references required from those not already known.
Interest allowed at 3 per cent, per annum on average monthly balances of $1,000 or over. No interest on accounts averaging less than $1,000.

STOCKS.
We do a general commission business in Stocks and Bonds dealt in at the New York Stock Exchange, and other sound securities.
Especial attention given to orders by Mail and Telegraph from Banks, Bankers, and other institutions and from Investors out of the city.
Our Memoranda of Government Bonds for 1882, containing valuable information on many subjects, can be obtained by all desiring to make investments, or to consult its pages for any purpose.

FISK & HATCH,
5 Nassau Street, N. Y.
feb28TuThS

THE
BOSTON
STORE.
OPENING OF
SCOTCH GINGHAMS.
REID & HUGHES
Will open this morning
A MAGNIFICENT ASSORTMENT OF
Scotch Ginghams
AND
Zephyr Cloths.
The newest and most stylish designs are all represented, and we invite ladies to make an early selection, as the best styles cannot be duplicated later in the season.
REID & HUGHES,
Boston Store.
feb28 d&w

Wants.

WANTED—A small farm containing from 20 to 30 acres, within four miles of the Post Office. Inquire at this office. feb27dtf

WANTED—
A situation as Coachman in a private family; have had 15 years experience, and can give good references. Address or inquire of MR. KING, at J. B. SHAW'S Harness Store. feb26d3t*

WANTED
A Situation as Farm Hand
by a middle-aged man, who thoroughly understands taking care of Stock and raising of Vegetables. Apply at
Employment Bureau, 4 Broad Hall.
feb26d

WANTED—
Second hand goods to sell at auction or private sale, on reasonable terms, at the Auction and Commission Store on Thames st.

WANTED—Families with frame spinners; also weavers at BALTIC MILL, Baltic, Conn. jan31d4w

Auction.

FOR SALE
AT AUCTION
On Friday, March 3d, '82, at 11 A. M.,
on Maple Street, one lot of land, containing Two Acres adjoining land of Hiram Smith; can be divided into several, building lots, also one lot of level land on Elizabeth St., containing 4 acres and adjoining land of Mr Hunter
feb26d2t P. H. GREENE, Auctioneer.

Instruction.

THE ART OF SINGING
MISS LILA M. BATCHELLOR,
OF PAWTUCKET, R. I.,
Teacher of Vocal Culture.
Formerly a pupil of Madame Rudersdorff. For particulars, apply to Mrs George A. Lewis, High street, Greeneville, Conn., between Tenth and Eleventh streets, or address MISS BATCHELLOR, at Central Falls R. I. feb16d1m*

MISS C. C. BLACKMAN, Teacher of Music. Terms $6 for twelve lessons. Norwich Town Jan. 7 1882. jan7TuThSdtf

THE GEM.
VOL. I. NO. 24.
AN ÆSTHETIC JOURNAL
DEVOTED TO THE
BEAUTIFUL AND THE TRUE.
C. B. PLATT, Editor and Proprietor.
$2.00 a year. Pay when you feel like it.
"Rare compounds of oddity, frolic and fun,
We relish a joke and rejoice in a pun"
—Phunny Column of the Norwich Bulletin
Tuesday, Feb. 28, 1882.
"Pledged but to truth, to liberty and law,
No favor sways us and no fear shall awe."
Motto of old Norwich Courier

ANSWERS TO CORRESPONDENTS.

L. M. A. Your poem and letter were received, but unfortunately the editor lost them before he had read them through. If it will not cause you too much trouble we ask for duplication.

FRIEND, S. AND L. 40 DAYS.—If you will send your name we will consider your request.

RETURNS.

Eureka, Bro. Platt: "Week I'd mad" is a semi classical ebullition of anger occasioned by the defeat of the first attempt to make a drawbridge over the Thames a few years ago. If I have "done it up brown," after "a brown study" of considerable duration, please pass "the price" into the Town treasury to make up said drawbridge deficit, or to be used for the erection of a monument to commemorate the death of the above drawbridge and all other such structures that may be attempted to be built over the beautiful river.
ACTEON D. BARBER.

Ledyard, Conn., Feb. 24, 1882.
If Auntie will send us her maiden name we will forward the prize to her instead of passing it into the treasury. It might make the town purpe proud.

"Week I'd mad" must be an error of type. My friend John T.— don't never swear "Dam if I know." Send prize to P. O. Box 243, East Greenwich, R. I. "Carl Beck" will please select.

The prize has been forwarded by mail. Please acknowledge receipt.

COLCHESTER, Feb. 25, 1882.
Please send me samples of plain and fancy flannels. Also "THE GEM" for a year. E. G.
Both requests have been complied with.

DANIELSONVILLE, Ct., Feb. 24, 1882.
Dear Sirs: The answer to that prize conundrum, "Week I'd mad" is "Dam if I know." If you have any rattle boxes on your 5-cent counter, send one along for the baby. Yours, etc.
P. S.—Send as soon as possible, as we want to stop the baby crying. A. G. B.
We have sent the box. If it does not stop the crying, box the baby's ears.

JUST OPENED
AT
C. B. PLATT & CO.'S,
A
LARGE LINE OF
BLACK
GROS GRAIN
SILKS
OF ALL GRADES.
PRICES LOW.
No lady should buy a Black Silk before calling on us. We will not be undersold by any house between Cape Horn and the North Pole.
"Tis the manner of life brings us mystical love
And coming events cast their shadows before
feb26 d

Dry Goods.

GREAT PREPARATIONS FOR THE
SPRING TRADE.
HISLOP, PORTEOUS & MITCHELL
Are daily opening large shipments of New Goods for the coming season
HAVE JUST RECEIVED A LARGE AMOUNT OF
SCOTCH GINGHAMS
OF OUR OWN IMPORTATION. Also a full line of
Domestic Ginghams,
To which we respectfully invite inspection.
A SPECIAL BARGAIN WE OFFER THIS MORNING
250 Dozens Ladies' Fancy Hose,
Assorted Styles at 25c a Pair
These Goods are worth from 37 1-2c to 50c a Pair.
Have just opened our Second Importation of
HAMBURG EDGINGS
AND
INSERTIONS,
Embracing the Newest and most Elegant Designs at
SPECIAL LOW PRICES.
Inspection Solicited.
HISLOP, PORTEOUS & MITCHELL,
170 MAIN STREET
feb18d&w

Groceries, Soap, &c.

HECKERS'
Perfect Baking Powder
is the Best, Purest and Cheapest Baking Powder in the market. Try a free sample box. Sold WHOLESALE and RETAIL and free samples furnished by
SMITH & BECKWITH,
feb28d 140 MAIN STREET

BAKING POWDER.
HECKERS' PERFECT BAKING POWDER
Pure and Healthful.
is made from pure grape tartar. It is
PERFECTLY HEALTHFUL
and its baking qualities cannot be surpassed.
FOR SALE BY ALL GROCERS.
GEO. V. HECKER & CO.,
BOSTON, MASS.
feb26d&w1m

SHAKER
APPLE SAUCE
AND
APPLE JELLY,
FOR SALE BY
A. T. OTIS, 56 Main Street.
feb26d&w

FRESH SPINACH,
HORSE RADISH ROOT,
WHITE ONIONS,
AND
PARSNIPS,
AT
ADIN COOK'S,
feb27d 4 Union Street.

WE HAVE JUST RECEIVED
FIFTY RED ELEPHANTS,
CHRISTMAS CANDLES.
NUTS, GRAPES,
FIGS, ORANGES
Buckwheat Flour, N. O. Molasses.
White Drips.
Come and learn the prices at
HARWOOD & CO.'S,
dec18d 45 WATER STREET

BRUNSWICK SOUPS
In powdered form. Entirely new, rich and delicious; much finer than canned soups, and only quarter the price. Ready in fifteen minutes. Twelve varieties. All ingredients complete. Also
BRUNSWICK CLAM FRITTERS.
Try them. For sale by all grocers. Sold at wholesale by CASE & FULLER,
dec16TuThSSm Norwich

LOWEST PRICES
For New Canned Goods, New Raisins, Currants, Citron, Prunes, Prunelles, Figs, Dates, Oranges, Nuts, N. O. Molasses, Mother's Diamond Drips, Pure Maple Syrup, Fancy Crackers, Jellies, Sauces, Pickles, Herwin's Sugar Cured Hams.
Extra Minnesota Flour, warranted best in market.
For sale by H. PEABODY,
dec16 56 Water St.

JOHN WILLARD,
Sole Manufacturer of Palmer's Celebrated
DANDELION COFFEE,
AND
CREAM TARTAR,
nov24 B & B Commerce St Norwich, Ct.

THE LARGEST CIRCULATION
The Norwich Weekly Courier
Only One Dollar a Year

24x

Norwich Morning Bulletin.

VOL. XXIV. [Entered at the Post Office at Norwich, Conn., as Second Class Matter.] NORWICH, CONN., WEDNESDAY, MARCH 1, 1882. NO. 8135

NEWS BY TELEGRAPH.

FORTY-SEVENTH CONGRESS.

SENATE

POST ROUTES—THE ANTI-CHINESE BILL IN HAND

WASHINGTON, Feb 28

In the senate, to-day, the post office appropriation bill was received from the house and referred to the committee on appropriations

Upon the close of the morning hour the Chinese bill came up as the unfinished business, but Mr Miller of California, who is in charge of the bill, temporarily yielded the floor to Mr Ferry, upon the urgent appeal of the latter, to allow the house post route bill to be considered. Mr. Ferry said immediate action on the bill was necessary in order that the new routes might be included in the spring lettings. The post route bill was then proceeded with and the amendments of the senate committee read and agreed to and the bill passed. No appropriation is contained in the bill.

The house resolution tendering thanks to the Hon. James G. Blaine for the appropriate address delivered in the Garfield memorial exercises was concurred in.

The senate then took up the Chinese immigration bill to carry into effect the treaty by suspending the coming of Chinese laborers for twenty years after the sixty days succeeding the passage of the act. It allows them to come during these sixty days, and those who were in the country at the date of the treaty (Nov. 17th, 1880), to go and come at pleasure. The bill does not apply to Chinese officials or their servants, and also excepts from the suspension Chinese merchants, travellers, students and teachers who coming and going are to be registered at the custom houses and are to produce passports from the Chinese government showing that they individually belong to the excepted classes.

Mr. Miller of California, the author of the bill, made an extended discussion of the measure, speaking an hour and three-quarters

During Mr. Miller's speech the habitues of the galleries were astonished by the appearance in the diplomatic gallery of four members of the Chinese legation. The strangers had been sight seeing in the capitol and their visit was not prearranged; for upon being apprised of the subject under discussion they immediately retired.

The bill was informally laid aside and the house bill to furnish impressions of the card of invitation to the Garfield memorial was passed

The senate at 4 15 went into executive session and 4 35 adjourned until to morrow.

HOUSE.

SEVERAL UNIMPORTANT MEASURES PASSED —MILITARY ACADEMY APPROPRIATION BILL PASSED—REPORTS ON CONTESTED ELECTIONS

Mr. Skinner of New York introduced a bill authorizing the secretary of the treasury to furnish to senators and representatives impressions from the engraved card of invitation to the Garfield memorial services on the payment of the cost thereof and 10 per cent. additional.—Passed.

Mr Gibson of Louisiana introduced a joint resolution for the appointment of a committee of sixteen members, seven from the senate and nine from the house, to attend the celebration of the two hundredth anniversary of the discovery of the mouth of the Mississippi river by De la Salle, to be held in New Orleans on the 5th of April, 1882.—Referred to the committee on rules.

The bill repealing discriminating duties on tea and coffee products of the possessions of the Netherlands was passed

The senate bill appropriating $100,000 for continuing the improvement of Galveston harbor was passed

The bill authorizing the construction of a bridge across the Mississippi river at Keithsburg, Ill, was passed.

Mr Calkins, of Indiana, chairman of the committee on elections, submitted the report of that committee on the contested election case of Campbell vs. Cannon accompanied by a resolution declaring neither the contestant nor contestee is entitled to a seat on the floor He also submitted a minority report declaring Mr. Campbell entitled to the seat, while Mr. Moulton, of Illinois, submitted a further resolution (signed by Messrs. Atherton, Davis, of Illinois, Moulton and Jones, of Texas,) declaring that Mr. Cannon was duly elected a delegate to congress. The reports were laid on the table for future action.

Mr Ritchie of Ohio, from the same committee, reported a resolution declaring that M. D. Bell shall not be admitted to a seat in the Forty seventh congress as a delegate from the territory of Alaska until the committee on territories shall report thereon.—Referred to the committee on territories.

The morning hour having been dispensed with, the house went into committee of the whole on the military academy appropriation bill, which appropriates $189,857 Considerable time was consumed in an irrelevant discussion of the alleged star route thieving and finally, after amending the bill, the committee rose and reported the measure to the house, when it was passed.

Mr Robinson of New York (by request) introduced a bill to organize the National Labor League Railway company of America, for the purpose of constructing, operating and maintaining a railway from the Atlantic seaboard to Chicago, St Louis and Council Bluffs.—Referred

Adjourned

NATIONAL CAPITAL.

Committee on Public Lands.

WASHINGTON, Feb. 28.—The house committee on public lands to-day agreed to report a bill to the house in favor of increasing the salary of the commissioner of the general land office to $5,000 and providing for the appointment of three inspectors to examine the various land offices, including those of surveyors general, registers and receivers

Pile-Chat.

Resolutions of importance were considered at the cabinet meeting to-day. All the members were present.

Cabell, Minnis and Dickson Indicted.

The grand jury to-day indicted Samuel U Cabell, John N. Minnis and Charles H. Dickson for conspiracy to defraud the government of the United States, by means of [illegible] in Arkansas, South Carolina, [illegible] Indiana, Kentucky, Tennessee, [illegible] and Mississippi [illegible] to obtain contracts [illegible] by means of bogus sureties [illegible] the principal and Minnis and Dickson the bondsmen. They further indict Minnis and Dickson for perjury in falsely swearing that each owned 275 acres [illegible] located coal land in Morgan county Ky, valued at $100 000

The Women Court-Martial Ready for the Arguments.

In the Marion court martial to-day, Warden [illegible] of the district jail related the [illegible] he had with the assassin [illegible] affair He said that [illegible] that he did not see the [illegible] He then told the [illegible] Florent and [illegible] him by the [illegible] M. Brewster on [illegible] Mary [illegible]

would testify to the wounding of Mason during the war and to his excellent character. The court adjourned to Thursday, when arguments will be heard.

Conkling's and Sargent's Nominations Favorably Reported.

In executive session of the senate this afternoon the nomination of Mr. Conkling to be an associate justice of the supreme court was reported from the judiciary committee with a recommendation that it be confirmed. It was placed upon the calendar in accordance with the rule which requires all reported nomination to lie over until the next succeeding executive session. No motion was made for unanimous consent to suspend this rule and nothing was said in regard to the nomination, except the announcement of Mr Teller (in the absence of Chairman Edmunds) that the committee had authorized him to report it favorably.

The nomination of ex-Senator Sargent to be minister to Germany was also placed on the calendar, to-day, with the favorable recommendation of the committee on foreign relations. The senate will probably act upon both of these nominations to morrow.

Democratic Caucus.

A caucus of democratic representatives was held to-night, occupying nearly three hours. Representative House, the former chairman of the democratic caucus, resigned and Representative W. S. Rosecrans of Colorado was unanimously elected permanent chairman of the caucus for the Forty seventh congress.

The object of the caucus was the appointment of a democratic congressional campaign committee. It was decided that the committee should be composed of one member from each of the state delegations in which there are democrats, that the committee should be empowered to appoint an executive committee on the part of the house to consist of seven members whose duty it shall be to act in conjunction with a similar executive committee to be appointed by the senate, the joint committee to have charge of the democratic campaign. The chairman was also authorized to appoint a committee of three on pairs. This committee will be announced hereafter.

FOREIGN INTELLIGENCE.

Great Britain.

THOSE TWO MISSING STEAMERS.

LONDON, Feb. 28.—In the commons today Mr. Cave called attention to the two missing steamers City of Limerick and City of London and pointed out they had both been lengthened. He asked that the board of trade should order the survey of any similiar steamers of the same line.

Joseph Chamberlain, president of the board of trade, said he had written to the owners of the City of Limerick, but his letter remained unanswered. The vessel, he said, was not insured at Lloyd's. He had no official information as to the ownership of the City of London. The board of trade have already once had damages adjudged against them for detaining the City of Limerick, but they nevertheless would still consider it their duty to detain such steamers whenever sailing from the United Kingdom.

SALUTARY EFFECT OF THE LIBERAL CONFERENCE.

The London correspondent of the Manchester *Guardian* says: The meeting of liberals at Mr Gladstone's residence yesterday produced an excellent effect on the party. The conservatives are discouraged, and there is no concealment of their desire that the house of lords now abandon its attitude and give assurance that the inquiry will not interfere with the judicial operation of the land act.

Lord Cairns, chairman of the lords' committee, is understood to be using all efforts in favor of moderation. The good effect of the meeting is confirmed from other sources. An analysis of the division in the house of commons last evening on the motion to postpone orders of the day shows that the government was supported by all sections of the party, from Messrs. Cowen, Collings and Gourley who previously frequently voted with the extreme Irish section, to whigs such as Lords Edward Cavendish and Fitzmaurice, the Rt. Hon. Sir Henry Brand, Messrs. Wm. H. Wentworth Fitzwilliam, Wm. J. Wentworth-Fitzwilliam, Cecil G. S. Folgambe, Francis J. S. Folgambe, Goschen Grey, Guest and Kingcote, the Marquis of Stafford, Sir Edward Watkin and Mr. Waller. Thirteen home rulers also supported the government, including Messrs. Cullhurst, Fay, Gabbett, Mitchell Henry, Shaw, John O'Connor Power and Smyth.

ANOTHER SERIES OF WOOL SALES.

Another series of wool sales commenced to day There was a full attendance. The demand was fairly active and prices fully equalled those current at the last sales. The quantity to be offered is about 300,000 bales, of which 32,000 bales have been forwarded to the continent. The sales of the present series will terminate on the 5th of April. To day 6,300 bales were disposed of comprising Port Phillip and Cape.

TROUBLE OVER DAVITT'S RETURN TO PARLIAMENT.

In the house of commons this afternoon Sir Henry James, attorney general, moved a resolution declaring void the election of Michael Davitt who was returned to fill the vacancy for Meath caused by the resignation of Mr. A. M. Sullivan

Mr. Joseph Cowen, radical member for Newcastle on Tyne, moved an address to the queen, praying, in view the arrest, rearrest and subsequent return of Mr. Davitt to parliament, that a free pardon be granted to him.

The speaker ruled Mr. Cowen's motion out of order.

Sir Henry James' resolution declaring Mr. Davitt's election void was passed.

THE METROPOLIS.

An Alderman in Jail for Embezzlement.

NEW YORK, Feb. 28.—Alderman Henry A. Jones of the third ward, who is accused of being implicated with his brother-in-law George A. Stewart, the absconding secretary of the Brooklyn board of education, in the embezzlement of the funds of that department, was rearrested this afternoon. His second arrest was a surprise to him as he was already under bonds of $50,000, while the district attorney had an attachment upon all his property. His trial has been set down for the 20th of March.

When taken into custody this afternoon he was lodged in Ludlow street jail. It will be remembered that an examination of the accounts of the Brooklyn board of education revealed the fact that the peculations of the absconding secretary reached upwards of $200,000 and some $50,000 was, as alleged, traced to the account of Alderman Jones, his brother in law. The accountants still continued their search and have, as asserted, discovered some further facts implicating the alderman and the authorities determined to re-arrest him. He will be required to furnish $150,000 bonds before he can be released. Besides the criminal suit he is sued civilly and under bonds to the city in the sum of $150,000.

All the money paid into the Union Trust company of New York for the purchase of the Adrian City bogus water bonds has been returned to the depositors

LEGAL PROCEEDINGS

The Hartford Life & Annuity Company.

ALBANY, N. Y., Feb. 28.—The case of the Hartford Life & Annuity Insurance company against the superintendent of insurance of this state was argued before Judge Learned to-day. The action is brought to compel the superintendent to issue a certificate of authority to the company's agents to transact business in this state which the superintendent declined to grant on the ground that the statement of the company for 1881 was not such as to justify it; that it appeared in the papers presented by the company that certain mortgages certified by the state treasurer of Connecticut as being in his possession for policy holders were not reported by the company in its statement, that the company has repeatedly borrowed securities to make its deposit good; that its life insurance business has not been a success, that its funds are not responsible for the safety fund certificate contract; and that its losses and claims exceed its cash premium receipts for the year. The judge reserved his decision.

THE FLAMES.

$100,000 Loss in New Haven.

NEW HAVEN, Feb. 28.—A fire occurred in the dry goods house of Edward Malley this morning at 4 o'clock. The building and contents were entirely destroyed. Fullerton & Bradbury, retail grocers, saved but little of their stock, their building being gutted. They are fully insured The loss on Malley's building is $23,000, and the loss on his stock is estimated at from $60,000 to $100,000. The safe with the policies is in the cellar and Mr. Malley declines to say anything about his insurance till he can get at his safe

Rowell Ahead

NEW YORK, March 1.—The score in the walking match at 1 30 o'clock this morning was: Rowell 320, Hughes 301, Hazael 246, Hart 10, Fitzgerald 216, Sullivan 215 and Noremac 260. The total receipts at the box office up to 10 o'clock yesterday morning were reported to be $11,490.

Steamship Arrival.

At New York, Humboldt from Rio Janeiro.

At London, Sorrento and Roxburgh Castle from New York.

At New York, California from London.

Brief Telegrams.

The funeral of the late Robert H. Pruyn took place from the First Reformed church at Albany, Tuesday, and was largely attended.

During the past ten days claims to forty-three gold mines discovered in New York state have been filed with the secretary of state at Albany.

Correspondence of Mr. Forster, chief secretary for Ireland, is published in which he refuses to defray the cost of arming the property defence men.

The Greek chamber of deputies, in spite of the government's recommendation, has invalidated the election on the island of Milo by a vote of 113 to 93. This the first trial of strength between the government supporters and the opposition in the house.

Financial and Commercial.

FOR FULL MONEY AND COMMERCIAL NEWS SEE INSIDE PAGES.

NEW YORK, Feb. 28.—Money loaned between 6 per cent. per annum and 1-32 per diem in addition to legal interest, and closed at 3 per cent.

Prime commercial paper was discounted at 5@6 per cent. Bar silver $1.14¾ Subsidiary coin ¼ per cent. discount buying, par selling

Sterling exchange was steady at $4 81¼@4.82¾ for long and $4 88¾@4.90 for short sight.

Governments were firm.

State bonds were dull and irregular

In the railroad bond market this afternoon, Denver & Rio Grande first consols advanced to 108¼ from 106¾. Texas & Pacific land grant income to 87 from 85 but receded to 86, Lake Erie & Western incomes advanced to 58 from 57¼, Ohio Central firsts to 97 from 96¼, Louisville, New Albany & Chicago lsts to 102 from 101 and International & Great Northern 2s to 90 from 89.

The speculation opened strong and 5 per cent. higher than yesterday's closing prices for Fort Wayne, 8¼ higher for Memphis & Charleston, 3¼ higher for Manhattan Beach and ½@1¼ per cent. higher for the remainder of the list, the latter for Michigan Central. Before the call the general list fell off ½@1 per cent., Manhattan & Charleston leading therefrom, after which an advance of ½@2 per cent. took place. Memphis & Charleston, Norfolk & Western preferred, Morris & Essex and Nashville & Chattanooga were prominent in the upward movement, while Louisville & Nashville advanced 1, fell off 1¼ and sold up 1¼ per cent. to 67¾, its highest point during the day. Subsequently the market became weak and sold off steadily to the second board, the decline ranging from ¼ to 2¾ per cent. Louisville & Nashville, Memphis & Charleston, Wabash preferred, Missouri Pacific, Michigan Central, Lake Shore, Denver & Rio Grande and Western Union being most prominent in the downward movement. The decline was checked by a recovery of ½@1¼ per cent., Louisville & Nashville leading them: but in late dealings the market again fell off ¼@¾ per cent. Missouri Pacific, Memphis & Charleston, Chicago, Burlington & Quincy and Denver & Rio Grande being conspicuous in the downward movement; while Louisville & Nashville declined 4¼ per cent. to 79¾, making a total decline for the day of 6¾ per cent. Missouri Pacific recovered ¾ but fell off ¼ per cent. at the close. The market closed weak at the lowest figures of the day. To-day's transactions aggregate 420,000 shares.

The following were the closing quotations:

Del extended	100¾	Harlem	[illegible]
New Se extended	102	Houston & Texas	67
New 4½s reg	113¾	Illinois Central	133
Do coupon	114¾	Ind Bloom'n & West (new issue)	30
New 4s, reg	118	International & Gt. Northern	99
Do, coupon	119	Kansas & Texas	30¾
Pac 6s of '95	120	Lake Erie & West	58
D C 3 65s	100¼	Lake Shore	114
Boston, Hartford & Erie lsts	55	La & Mo River	11
Do guaranteed	80	Louisville & Nash	79¾
C P bonds	115¾	Louisville & N Al	65
Den & Rio Grande 1st	112¾	Manhattan Beach	40
Denver, Rio Park & Pacific 1sts	101¼	Manhat'n Elevat'd	95
Erie Seconds	90¾	Marietta & Cincinnati 1st pref	114
Kansas Pacific cons	103	Do 2d preferred	6
Do 1st land div	107¾	Memphis & Charles	48
Lehigh & Wilkes-barre 1st	109¼	Metropolitan Ele	97
Oregon Nav 1sts	107	Mich Cent	91¼
St Joseph	100¼	Missouri Pacific	85¾
St. Paul & Sioux City 1sts	111¼	Mobile & Ohio	28
Sa Pac Cal 1sts	102¾	Morris & Essex	132
Toledo, Del. & Bur.	63¾	Nash. & Chat.	70
Do. incomes	38	N. J. Central	35
U. P. 1sts	110	Norfolk & West pfd	51
Land grants	115¾	Northern Pacific	32¾
Sinking Funds	116¾	Do preferred	56¾
Texas Pacific Land Grants	85¾	Northwestern	130¼
Tex & Rio Grande	69¾	Do pref	141¼
Tenn Mixed bonds	80¾	N Y C	131¼
Adams Ex	140	N. Y. Elevated	108
Alton & Terre H	31	Ohio Central	21¼
Do preferred	80	Ohio & Miss	35
American Ex.	91¼	Do preferred	95
B Air Line pref	94¾	Ontario & Western	30¾
Boston Land Mil	9	Oregon Navigation	131
B Water Power old	19¾	Pacific Mail	51
Buffalo Pittsburg & Western	43¾	Panama	190
Burlington & Cedar Rapids	81	Peoria D & E.	29¾
Canada Southern	67	Pittsburg	130
Canton	69	Reading	34¼
C C C & I	109¾	Rock Island	101¼
Central Pacific	60¾	St Louis & S Francisco	39
Ches & Ohio	21	Do preferred	50
Do 1st preferred	51	Do 1st pref	80¼
Do 2d preferred	40	St. Paul & M.	108¾
Chicago & Alton	138¾	Do. pref	138
Do pref	145	St. Paul, Minn & Man	109¼
Chicago, Burlington & Quincy	131	Do pref	101¼
Chicago & St Louis		Texas Pacific	86¾
New Orleans	74	Tol., Del & Bur 1st	111¼
Cincinnati, San & Cleveland	69	U Pacific	116¾
Cleveland & Pit	78	United States Exp	79
Consolidated Coal	38	Wabash, St. Louis & Pacific	25¾
Del & Hud	107¼	Do preferred	51¼
Delaware, Lack. & Western	134¾	Wells Fargo	127
D & Rio Grande	38¾	West Union	79
Erie	37¼	East Tennessee	13¾
Do preferred	70¾	Do pref-red	39
Fort Wayne	138	Georgia	167
Manitoba & [illegible]	91¼	R.R. & Alleghany	24
Do preferred	97¼	Milwaukee, L. S & W	44¼
		Richmond & Dan.	165
		Central Iowa	24
		Rich & Pittsburg	33¼

BONDS SELLING.

Mining stocks to-day were active and irregular. Robinson fluctuated between 300 and 390, closing [illegible] South Pacific declined from [illegible] to [illegible] and State Lines 33 from 70 to 67. Central Arizona declined from 150 to 95 and Chrysolite advanced to 415 Sales at both exchanges 219,020 shares.

The following were the closing quotations:

Best & Belcher	3 65	Iron Silver	3 15
Bodie	1 80	Little Chief	1 00
Belle	4 05	Mexican	9 25
Bulwer	0 25	Mono	1 00
Caribou	2 00	Northern Belle	11 00
Clarence	1 45	Quicksilver	11 25
Central Arizona	1 00	Do. preferred	60 00
Chrysolite	4 15	Robinson	3 07
Deadwood	6 00	Sierra Nevada	7 75
Excelsior	1 12	Silver Hill	2 10
Empire Utah	16 00	South Pacific	3 50
Green Mountain	2 10	Spring Valley	5 00
Homestake	19 00	Union con	11 75
Horn Silver	14 00	Utica	2 70

NEW YORK PRODUCE MARKETS.

Cotton firm, prices unchanged; sales 325 bales; forward deliveries moderately active, 8@10 points higher, closing weak, middling uplands at 11 11-16c; New Orleans at 11 15-16c. Flour, receipts 21,050 barrels, exports 6,250 barrels; market heavy, 5@10c lower, export and jobbing trade demand light; business for export mainly on low grades, sales 10 100 barrels, No 2 at $4 70@5 75, superfine western and state at $3 90@4 40; common to good at $4.50@5 75, good to choice at $5.50@6 75; common to good extra Ohio at $4.70@5 25, common to choice extra St. Louis at $4 75@6.75; others unchanged. Southern flour steady; common to fair extra at $5 10@6 70, good to choice do. at $6 80@8 00 Rye flour weak Corn meal steady. Wheat, receipts 39,000 bushels; exports 164,068 bushels, market unsettled, opening somewhat stronger, afterwards became weak and declined 2@2½c, closing with less strength, export trading fair; moderate business in options; sales 3 120,000 bushels, including 275,000 bushels on spot. No. 2 spring at $1 32, ungraded red at $1 19@1.34, No 3 do at $1 25. No 2 do at $1 32@1 33 new, $1.32@1 35¼ old, steamer No 2 red at $1 27; No. 1 red at $1.38, mixed winter at $1 25@1 29¼; ungraded white at $1 27¼@1 35, No 2 do at $1 25, No. 1 do. at $1 32@1 33¼, the latter special delivery in March; No 2 red February at $1 31¼@1 32, March at $1 31¼@1 33, April at $1 34@1 35¾; May at $1 34¾@1 35¼; June at $1 35¼@1 34, July at $1 35¼@1.37. Rye steady. Barley weak, four-rowed state at $1 02 Barley malt steady; Canada at $1.30. Corn opened very firm, subsequently declined ½@1c, then recovered and advanced ½@¾c, closing quite firm; trade moderate, receipts 136,350 bushels; exports 139,814 bushels, sales 1,112,000 bushels, including 217,000 bushels on spot; ungraded at 65@69c; No. 5 at 64¾@65¼c, steamer at 67@67½c; No. 4 at 68@69c; white southern at 68c; steamer white at 70; ungraded white western at 69c. No 2 March at 67¾@67¾c; April at 68¼@68¾c, May at 70¼@71½c; June at 70½c. Oats ½@¾c higher and more active; receipts 31,850 bushels; sales 270,000 bushels; No. 3 at 50c; do. white at 51½c; No. 2 at 51a51¾c; do. white at 52¼c; No 1 at 51c; do. white at 54½c; mixed western at 47@50c; white do at 50@56c; mixed state at 50@53c, white do at 53@55½c. Coffee steady, Rio in cargoes at 8½@10¼c, in job lots at 8½@12c Sugar firm; sales 200 hhds. centrifugal at 6¾c; 814 hhds. Martinique at 6@6¼c; 45 hhds. molasses sugar at 6¾c; 3,700 bags Penambuco at 7c, 3,500 bags Brazil at 6½c; refined firm, granulated 9 3-10@9¾c; others unchanged Molasses firm, 50 test refining at 54c. New Orleans at 55@72c; Porto Rico at 50@60c Rice steady. Petroleum firm; united at 9¾c. Tallow steady, Rosin firm. Turpentine firmer at 52½@53c. Pork weak and declining; spot mess at $18.75 for old, $17.75@18 00 for new; March at $17 80@17.85; April at $17.90@17 92 Beef unchanged. Beef hams steady Tierce beef firm. Cut meats steady; m dles firm. Lard 6c 7½c higher and fairly active, closing weak; prime steam on spot at $10 92½@10.95½; March at $10 75@10 80, April at $10.87½@10 90; May at $10.97½@11 05¼; June at $11.05@11.10; July at $11.12½@11.15¼; August at $11.12½; year at $10.75, city steam at $10.50@10 75; refined at $11.20 for continent. Butter weak and unsettled; state at 22@45c; western at 18@45c. Cheese weak. Linseed unchanged. Pig iron weak. Copper firm. Lead steady. Tin weak. Spelter unchanged.

SOUTHERN COTTON MARKETS.

New Orleans, quiet at 11¼c. Mobile, quiet at 11¼c. Savannah, quiet at 11 5-16c Charleston, firm at 11¾c. Memphis, firm at 11¾c.

State News.

Rockville has a new steam fire engine.

Materializing seances entertain Bridgeport just now.

F. T. Barnum is getting up a genealogy of the illustrious Barnum family.

Ice as inch thick but of poor quality has been cut on the Connecticut this week.

A tablet in memory of the late Joseph E. Sheffield is to be placed in the Centre church at New Haven.

Mrs. J. Ellen Foster will speak on the legal phase of the temperance question at New Haven to morrow.

Newton Case of Hartford has offered to give $100,000 for a library for the Hartford Theological seminary provided an equal amount is raised.

The Rev. Dr. Todd of New Haven recently delivered an address before the ministers of that city, taking the ground that intemperance is a vice, not a disease

Senator Joseph R. Hawley has accepted the invitation tendered him by Corporal S. Kelly Post G. A. R., to deliver a memorial address at Gettysburg, Pa., on Decoration day.

GENERAL ASSEMBLY.

Committee Hearings.

RIGHT OF WAY

HARTFORD, Feb. 28th, 1882.

Quite a stir was produced this afternoon at the office of the railroad commissioners by the array of counsel that appeared in aid of the petition to bridge the Thames river at New London. Ex Senator William W. Eaton of Hartford headed the delegation which took seats in front of the railroad committee. Upon his left sat attorneys Daniel Chadwick of Lyme and Thomas M. Waller of New London. They presented a stately and formidable appearance and if eminent legal counsel were to decide the matter, the opposition to the bridge would have wilted at once. Nothing daunted, a little farther to the left sat the Hon. Augustus Brandegee, who is to lead the opposition. Mr. Waller informed the committee that the petitioners were not ready for the hearing assigned for to-day and that both sides were willing, with the consent of the railroad committee, that the matter be adjourned for a day or two. As some other matters were arranged for this week, the committee decided to adjourn the bridge hearing till next Tuesday at 2 P. M.

Mr. Case of Simsbury then appeared in support of the resolution inquiring into the matter of defective railroad returns and urged that this matter be proceeded with as soon as possible. Referring to the assignment of the bridge question for next Tuesday, he threw out the suggestion that the bridge hearing would never come before the committee. This called Mr Waller to his feet who assured that the bridge hearing would come off and that nothing but the act of the Deity or the general assembly would prevent its going on at the time assigned.

It was then agreed that the investigation concerning railroad returns should follow immediately after the bridge hearing and that in case that hearing were again postponed, the Goodwin investigation should have the road.

During the remainder of the afternoon the committee was engaged on some minor matters.

The evidence in the case of the Parallel road scheme is nearly all in and the arguments are assigned for Thursday afternoon at 2 o'clock.

FROM NATIONAL TO STATE BANKS

The only general legislation that the committee on banks (Captain Stanton, chairman,) will report favorably upon is the bill allowing corporations originally organized as state institutions but subsequently becoming national banks to resume their status as state banks with their capital the same as it has been while under the national organization.

REPORT OF THE TEMPERANCE COMMISSION.

The temperance committee continued their hearing this afternoon on the Wayland bill presented by the temperance commission. Lyman Harrison of Guilford resulted the bill on the general ground that in towns voting license the restrictions were far too severe and as a result the law would become a dead letter and fail of execution

Bartlett Best of Middletown suggested a few amendments not affecting the general features of the bill. For instance, he desired to have the word "ward" substituted among the list of those who may forbid the selling of liquor to their relations

Mr. Forbes of Rockville opposed the bill on the ground that it was not prohibitory. The vote of a town on the license issue did not truly express the sentiment of the community. The women were not represented.

MUNICIPAL RESPONSIBILITY FOR HIGHWAY ACCIDENTS.

The bill relating to municipal responsibility in cases of accident from defective highways, supported by a petition numerously signed by citizens of Norwich and Bozrah, was before the committee on roads and bridges to-day. Selectman Hough, Wm. Pitch, N. C. Cook, Simeon Abell and Representatives Lathingwell of Bozrah, I. W. Carpenter of Norwich, Representative Barnes and ex Sheriff Bates of Preston appeared and supported the bill. Col. Ripley of Norwich especially opposed that part of the bill which limits the time of notice to six days

Senate.

COMMITTEE REPORTS.

A number of committee reports on minor matters were announced. An unfavorable report was announced on the bill concerning shell fisheries; unfavorable on bill, continued from last year, limiting the liability of municipal corporations for damage by defective highways.

TRUSTEE OF MIDDLETOWN INSANE HOSPITAL.

The resolution appointing Richmond F. Bullock of Putnam a trustee of the Connecticut hospital for the insane for the term of four years from July 1st next, was read a third time and passed.

RECOMMITTED.

The bill regarding instruction of children in private schools was recommitted to the committee on education.

SUNDAY TRAVEL.

The calendar was taken up and the bill repealing so much of the Sunday law as relates to travel on Sunday was explained by Senator Bradstreet from the judiciary committee. Senator Hoyt said he was opposed to anything that looked like breaking down the safeguards of Sunday and he should vote against the bill. The report of the committee was accepted and the bill passed.

REJECTED.

The following calendar matters unfavorably reported were rejected: Concerning taxation; appointment of auditors of accounts of institutions receiving aid from the state; registration of divorces; relating to civil actions; parol leases; concerning Connecticut reports; establishing a bureau of statistics on the subject of labor; criminal trials; repealing chapter CVII public acts of 1881; relating to probate courts; providing for the amendment of criminal complaints; stay of execution in capital cases; concerning education; relating to the several courts of common pleas; repealing an act appointing a military board of examiners.

PUBLIC SCHOOL INSTRUCTION OF EFFECTS OF LIQUOR.

The bill permitting instruction in public schools upon the effects of intoxicating liquors on individuals and communities was explained by Senator Cooke for the committee on education. It seemed to the committee a wise measure and harmless at any rate.

Senator Mills offered an amendment striking out the section which provides that when parties are aggrieved by the action of the board of school visitors upon the petition of twenty voters a town meeting shall decide the matter. He claimed to represent a large number of people in New Haven and thought that such town meetings were unnecessary.

Senator Gunn deprecated putting this matter into party politics. The powers of the towns would not be increased at all by the bill. Again, an outlay would follow for text books. It would be a useless piece of legislation. Whenever the sentiment of the community demanded it, all would be done that could be done under the proposed law.

Senator Hoyt urged the wisdom of instructing the children in so important a matter. The law was democratic. It did not force an obnoxious measure upon any town in the state. The people are left to decide what the law shall be. Whenever this subject is approached in any way there was an uprising instantly against it. This measure could do no harm.

Senator Hammond hoped that the bill would not be further amended. He hoped no senator would fear to trust the sentiment of their towns. If he wanted to make as many drunkards as possible he would advise keeping the children in ignorance.

The fate of the bill was decided by the vote on Senator Gunn's amendment, which was rejected by what appeared to be a party vote. Section 3, making the act take effect from its passage was rejected.

Some minor amendments passed and when the vote was reached there were no negative votes.

MIDDLESEX COUNTY ORPHAN'S HOME.

The resolution appropriating $6,000 to the Middlesex county orphan's home, on motion of Senator Alsop, was recommitted to the committee on humane institutions.

At 2 P. M. the senate adjourned till 10.00 A. M. to-morrow.

House.

MILES OF PETITIONS.

Petitions continue to come in both in favor of and remonstrating against the proposed factorizing law exempting from attachment forty days' wages. If the petitions upon this subject both pro and con were attached together it is supposed that they would reach across the state on the B line proposed for the parallel road. The remonstrance of the legal voters of Franklin against the proposed Thames river bridge was also presented.

STORRS AGRICULTURAL SCHOOL.

The annual report of the trustees of the Storrs agricultural college was referred to the committee on agriculture. Thirteen pupils have been in attendance at the school since its opening last fall. The report shows the course of study decided on by the trustees to be pursued by the pupils, and the general administration of the affairs of the institution. The farm is under the management of Mr. Goddard, a practical farmer. It is expected during 1882 to perfect plans for the conduct of the farm, and so far as the means at hand permit to complete its outfit.

COMMITTEE REPORTS

The committee on military affairs report unfavorably on the bill reducing the commutation tax to one dollar.

The judiciary committee reported on the following matters: Favorably on continuing to the next general assembly the bill providing for an attorney general, favorable on extending the time one month for presentation of claims to the commission on the matter of New London county court fees, tabled for calendar but subsequently called up by Col Ripley and passed, unfavorable on repealing jurors' act; unfavorable on bill of last year limiting responsibility of municipal corporations in case of accidents from defects in streets and sidewalks A favorable report on the bill relating to taxation of trust property was passed under suspension of the rules.

POLLUTION OF STREAMS

The bill which provides for a commission to investigate the pollution of streams and other waters was called from the table and on motion of Mr Cothren continued to the next general assembly.

HARTFORD MUTUAL BENEVIT

The petition of Isaac Robinson of Hartford, setting forth that he had been induced to settle a claim against the above insurance company for less than was his reasonable due, and asking for an inquiry as to whether further legislation is desirable, was referred to the committee on insurance

WINDHAM COUNTY SEAT

The bill, favorably reported, providing for alternate terms of Windham county court at Brooklyn and Willimantic, was postponed till Wednesday, March 8th, at 11 A M.

At 1.55 P. M. the house adjourned till 10 A. M. to-morrow.

Special Notices.

NEVER KNOWN TO FAIL.

Dr. Morse Compound Syrup

OF YELLOW DOCK ROOT.

This Great Blood Purifier contains no mineral poison. Put up in quart bottles. Price $1.

A certain cure for Scrofula, Salt Rheum, Canker in mouth and stomach, Erysipelas and Jaundice, Dyspepsia, Biliousness, Indigestion, Constipation and Piles.

A prevention from Malarial Fevers, Ague and Rheumatism. Is one of the best known remedies for the Kidneys and Liver and Female Weakness. Cures Blotches and Pimples on the face Can be taken at all seasons.

Notice.

Inclose stamp and address to MORSE YELLOW DOCK ROOT SYRUP CO., Providence, R. I., for note of fancy cards. feb8d&w

VEGETINE.

From the Rev. S. B. Sweetser,

Pastor Grace M. E. Church,

SPRINGFIELD, MASS.

SPRINGFIELD, Mass., Dec. 29, 1881.

MR. H. R. STEVENS: Dear Sir—One year ago about the present time I was afflicted with scrofulous Humors, also with Catarrh. I was suffering intolerably with Neuralgia. For two months my nights were seasons of agony. After a troubled sleep in the early hours, I would wake anywhere between one and three A. M. with the most excruciating sufferings in my head, and be forced to walk my study floor the rest of the night. During the day also I was often attacked with dizziness both upon the street and at home, so that it seemed for a minute or so that consciousness was about to leave me. This state of affairs continued until my nerves were sadly unstrung, and I began to fear organic disease of the brain. By advice of the Rev Geo. W. Mansfield who had been much benefited by your medicine, I wrote to you and shortly after commenced using it. I took several bottles of Vegetine, and was entirely cured. I have waited to see if there would be any return of the disease. Nearly a year has passed, I find not one symptom of it. I do most cheerfully recommend Vegetine for the complaints for which it is recommended.

I remain, Sir, Very truly yours,
S. B. SWEETSER.

Police Officer's Report.

BOSTON, January 19, 1881.

MR. H. R. STEVENS: Dear Sir—I am pleased to add my name to the long list of subscribers to the virtue of "Vegetine." Have been for some years on night duty in the Police Department, and troubled with the worst kind of Ulcerated Sore Throat, consulting the best physicians in the city, but kept accumulating doses, unfavorable patent medical operations and laying off from duty for long periods. About a year ago I was persuaded by friends (having no faith myself) to try "Vegetine." Am happy to say in that time have had no recurrence of sore throat or any other sickness, and have gained twenty-five pounds of flesh, only taking three bottles of your justly celebrated preparation.

I am, Sir, with much esteem, yours very truly,
WM. G. HAWES, Police Station 12.

VEGETINE is nourishing and strengthening; purifies the blood; regulates the bowels; quiets the nervous system; acts directly upon the secretions, and arouses the whole system to action.

Vegetine is Sold by all Druggists.

feb4d&8, W&wtw

SWAYNE'S OINTMENT

A RELIABLE REMEDY

FOR ALL

Diseases of the Skin,

Such as Tetters, Pimples, Sores, Blotches, Rash, Ringworm, Barber's Itch, Redness of Nose and Face, Burns, Cuts and Scalds.

NO HUMOR OF THE SKIN

can resist the Soothing and Healing Power of

Swayne's Ointment.

On account of allaying the intense itching and insuring Sweet Repose, it is known by many as

"The Great Cure for Itching Piles."

DR. SWAYNE & SON,

PH

The Bulletin

Norwich, Wednesday, March 1, 1882.

THE THAMES BRIDGE

There were reports in circulation that the Thames bridge project was to be abandoned for the present year and reference was made to them in the *Post* yesterday. It turns out that the reports had only this foundation—that there has been a change in the bridge plans which promises to relieve the whole case of many embarrassments which it has encountered and give it at once a most favorable standing in the general assembly. The full plans are not yet completed but when arranged they will meet the objections raised as to navy yard claims in a very great extent, and therefore do away with much of the opposition which the project has met with in the discussions which have already taken place in the newspapers. Before the week closes it is probable that the new scheme will be disclosed.—*Hartford Post, Tuesday.*

The *Post* is mysterious. Having started out in its treatment of this bridge matter with the assertion that it proposed to impartially give "all the news," the cavilling critic might ask why in this case it doesn't do so. It is a little unsatisfactory to be told in glittering generalities that new plans have been adopted which will remove all objections to the bridge, but to be refused any hint of the character of this stupendous change. We crave details. In other words, we want "all the news." Can't the *Post* give us a postscript to-day including that information which it so doubtingly omitted above?

The only change in the plans which we can conceive of as quite filling the *Post's* description would be an abandonment of the scheme for good. But this supposition is forbidden us, because Mr. T. Waller says the hearing is sure to go on next week Tuesday, margre a dispensation of Providence or an act of the legislature. And in this matter, which is not purely marine and naval, we must assume that Mr. T. Waller knows what he is talking about.

Until the *Post* supplies its neglect and tells us what are the general features of this wonderful change of plan, we are left to our own resources of guessing.

It is probable that the new plan for which so much is assumed is simply the old idea of a pontoon bridge. Such a bridge, which should be capable of being opened as readily as a draw, and which should swing from bank to bank, leaving the whole river open, would undoubtedly possess fewer disadvantages than some other forms. But practical engineers, while they hesitate to say that it is impossible to throw such a bridge across a tidal river like the Thames, do generally agree that it is impracticable, and that the difficulties of working it are well nigh insuperable.

The pontoon scheme is simply a sharp piece of management intended to secure a foothold in the legislature from which the bridge-lies may be ready to step to the full consummation of other plans. If they can secure favorable action upon any sort of bridge, however impracticable, they know that they will then have much easier work in persuading some other legislature to allow a modification of the plans.

The lobby is exceedingly "smart" but it must take the legislature for a collection of greenhorns, if it expects that body to be gulled by any talk of a pontoon bridge.

A Washington paper of democratic proclivities rebukes the journals which have criticised the nomination of Mr. Conkling to the supreme court. This paper says: "It is a fact well known to a number of persons, and now proper to be made public, that Mr. Garfield had made up his mind to offer Mr. Conkling the same place to which his friend Arthur has nominated him, and there is hardly any doubt that upon his return from Williams college he would have done so." Possibly this may be so, though the authority of a democratic editor, as to the intentions of a republican president, is not always to be regarded as conclusive. But admitting it to be true, what of it? President Garfield made some unwise nominations. It was improper act any the less improper because he might have done it, had he lived? The real objection to Mr. Conkling as a supreme court judge is that he is not likely to make a good one. And to nominate such a man for such a place would have been a mistake in President Garfield as truly as in President Arthur. It would have deserved, in so far as this goes, as severe criticism in the one case as in the other. But there would have been an excuse for President Garfield, which is now lacking. Mr Conkling had been a bitter and virulent assailant of President Garfield. For the latter to offer him a high honor under the government, in spite of his offensive treatment, would have been to [illegible] animosity which is always [illegible] unclean, if not in execution. [illegible] would not have been a wise appointment for President Garfield to make any more than for President Arthur.

A [illegible] correspondent of the New York [illegible] fairness to deal with considera[illegible] the history of how the republi[illegible] Indiana last fall. The most [illegible] developments of the story are found in the account of how Blaine and Marshal Dudley used the democratic machinery to win the republican fight, and in the denunciations that it was to Dudley and not to Dorsey that the result was immediately due. Dorsey has had the credit of saving the state after local management had nearly lost it. In view of Dorsey's prompt position this idea has not been a popular one [illegible] many republicans to contemplate. The *Times* revelation that, after [illegible] did him little or nothing for his work in Indiana, will bring a great relief to such men. The simple fact seems to be that the result was brought about by a careful and complete preliminary canvass and poll of the state, the first such poll ever made. The idea of this was Mr. Blaine's; the execution Marshal Dudley's. Mr. Dorsey [illegible] longer further than go out to Indianapolis after the work was done and [illegible] the credit for it.

[illegible] of the death of Daniel Webster a widow [illegible] so strangely. A new generation has grown up since Mr Webster passed away, to whom he has never been more than the memory of a name. He has [illegible] neither asset nor unconscious perhaps, [illegible] with the early statesmen of the republic, such men as John Quincy Adams, Andrew Jackson and John C. Calhoun. To [illegible] heard of the death of some relative in the second or third generation would have seemed natural, but to be told that his widow died Sunday night brings our near one to life era into startling vividness. The work he did is far in our national past. The great questions he debated have all been settled. Perhaps it is because of the throes and suffering their settlement caused that the nation seems to have lived so much longer since his day than the actual years will admit. For it is less than thirty years since Mr. Webster died. The world has seen more happen in those thirty years than in any like period of its history.

The legislature of Massachusetts has taken a long step toward disencumbering the state from its railroad troubles by agreeing in effect, though the formal vote has not yet been taken, to sell its stock in the Boston & Albany railroad. The system which will probably be adopted will be to exchange the state's stock for bonds at 100. These bonds will then take the form of an ordinary investment and be subject to treasury drafts like all other investments. The report of the committee in favor of this plan says it is not the policy of the state to continue as a partner in any business enterprise after it has become able to take care of itself. The Boston & Albany has certainly reached the point where it doesn't need further fostering. It is quite stalwart enough to go alone. When the New York & New England gets into a similar condition no doubt Massachusetts will be as willing to sell its bonds of that corporation.

The newspaper comment upon Mr. Blaine's eulogy is unanimously favorable. So is said to have been that of his hearers, with the single exception of General Rosecrans who felt somewhat hurt by a casual reference to the condition of his army when Gen. Garfield joined it. He asserts that Mr. Blaine was misinformed upon this matter. It is quite probable that the general is right and that Mr. Blaine was wrong. The matter is of slight importance, and was only casually referred to. The main features of the address are everywhere accepted as admirable and in the best of taste. An especial object of praise is found in the total concealment of the orator's own personality. Though an important actor in many of the events sketched, Mr. Blaine let not one word escape him which could have intimated so much to a stranger. Mr. Blaine has unquestionably raised his reputation by this address.

CURRENT OPINION.

The president, if he reads the papers, cannot fail to see that the people have been trying to solve a problem when there ought to be none to solve, and that problem relates to the reason for the nomination. Why were such men as Judge Blatchford, Senator Edmunds and William M. Evarts passed by and Mr. Conkling selected? Was it to extend to him a formal compliment in the expectation that he would decline the office? If so, the whole thing is a farce. Was it to pay political debts which the president owed to Mr. Conkling? If so, then the method of payment is one which the president had no moral right to make. Judgeships are not a commodity with which to pay political debts. Was it to put Mr. Conkling on the shelf and get him out of the way? If so, then it will occur to everyone that the supreme court is not a house of refuge in which to lock up trouble some politicians. Was it designed as a therapeutic process to recover and restore Mr. Conkling to public favor? If so, the president ought to have had the sagacity to see that the medicine will not effect the cure. The fact is that Mr. Conkling is out of favor with the republican party, and that, too, in virtue of a reason for which the president has no responsibility and he cannot rehabilitate him in that favor. Any effort on his part to Conklingize his administration or the republican party will, it seems to us, doom the one to failure and split the other into fragments.—*N. Y. Independent.*

Mr. Blaine has throughout discharged his difficult task with all his acknowledged ability, and with a generous consideration for others, a tact, and a sagacity, shown alike in what he did and did not say, that merits the highest praise. For the time, the place and the circumstances, this oration is a masterpiece, nor can it be otherwise than wholesome for our politics and well for the country that attention is again universally directed to the shining career, the noble aims and the untimely end of the martyred Garfield.—*New York Tribune.*

One man says: "If I were in a bad scrape Blaine would be just the fellow to get me out. If I were not in a scrape he would be just the fellow to get me into one." A prominent democrat, who has had dealings with the Maine politician, puts it thus: "If I owed the devil 10,000 rascals and handed him Jim Blaine in payment of the debt, I should regard Satan as a hard creditor in case he refused the proposition."—*Augusta (Ga.) Chronicle and Constitutionalist.*

Secession would have been resorted to as the final means of asserting the southern construction of the constitution, even if there had not been a negro slave in the south. The tariff would have served as a reason, or secession could have been justified on general principles. It was, therefore, for "the right of the states to local independence under a strict construction of the constitution"—or for state's rights if you prefer that way of putting it—that the south fought.—*Charleston News and Courier.*

Conklingism is triumphant. Garfield republicanism is humiliated. That is the only construction it will bear. * * President Arthur may have gratified private friendship and satisfied personal obligations by the nomination, but has he the right to do so at such destructive cost to the party whose claims on him are far greater than those of any individual or clique or faction? We know we speak for the republicans of Ohio—we believe we do for the whole republican party—when we say emphatically, No!—*Cleveland Herald.*

Political.

A number of papers now ask, What will "Mo Too" Platt get?

The *Herald* is exposing the wrecking of insurance companies by W. R. Grace, who happens to be mayor of New York.

Lyman Trumbull, of Chicago, thinks that Mr. Tilden will be fully as strong politically in 1884 as he was in 1876.

Col. Fred Dent Grant—otherwise called "the cub"—thinks that Conkling "could do the country more good in other positions."

Judge Brown of the United States court in New York decides that De Morgan's collection of Norman Frank antiquities brought to this country three years ago should be admitted free of duty.

The Maryland legislature has before it several bills designed to prevent wholesale frauds at elections. It is not probable that any of them will pass, since Maryland would not be sure for the democracy if there were fair elections in that state.

The *Tribune's* Washington correspondent says, apropos of Blaine's tribute to Garfield: It is only sixteen years since George Bancroft spoke his eulogy on Abraham Lincoln, but only nineteen who were members of the congress which listened to him are in congress to-day—two senators, Messrs. Anthony and Sherman and seventeen men here, among Messrs Kasson, Randall, Kelley, Woodward, Allison, Davis, Windom and Morrill, Rutherford B. Hayes, Roscoe Conkling, James A. Garfield and James G. Blaine were members of that house—Garfield then only thirty four years of age and already taking a high place, and the brilliant young leader from Maine, already near to the speakership.

WHO LADRIED INDIANA?

A long letter to the New York *Times* from Indiana gives the details of a laborious but thorough canvass of Indiana in 1879 and 1880 by Col. Dudley, at Mr. Blaine's suggestion, and shows how by this means and other work put in by them the state was carried. The correspondent adds: "The legitimate expenses of the campaign on the republican side were about $74,000, including $4 000 which was expended in addition to the $1 500 contributed by Senator Blaine, in getting a trustworthy poll of the voters of the state. The credit of carrying Indiana clearly belongs to Mr. Dudley, although Mr. Dorsey has heretofore been awarded the honor. It will be noticed that the poll of the state, which was published in July, and on which mass the republicans founded their claims, was correct in every respect. This work and the publication of the same in the democratic organ of the west, was worth thousands of republican votes, and the labor was finished before Senator Dorsey and staff arrived in the state, and that the result would have been the same had he remained away is maintained by those who were in a position to know. It is generally believed that there was sent to Mr. Dorsey not less than $350,000 to use in the state, and by others it is claimed that $400,000 was the amount sent. Be this as it may, there is no record to show that over $65,000 was expended, and the remainder of the sum sent into the state, whatever it may have been, it is charged, stuck in the pockets of those in whose hands it was placed for distribution."

Henry James, while in Washington lately, is wickedly said by the Boston *Gazette* to have asked a clever young lady if there was not a river near the city called the Potomac. "Oh, yes," said she, "and I should think you would know all about it, because there is a place on it called Mount Vernon, where a man named Washington lived. You are sure to have heard of him, you know, because his father was an English man."

Local Notices.

Agent wanted.

8 ore 49 Water street to rent.

New wall papers at Burnham's.

Dowe has new spring styles in cotton and silk hosiery.

M. Safford & Co. have a large stock of school presents. See advertisement.

The Risley pottery property is offered for sale at auction. See advertisement.

Smith & Gilbert have on exhibition their full stock of spring overcoatings and suitings.

James E. Fuller publishes the financial condition of the Ætna Insurance company of Hartford this morning.

Williams & Packer represent the Manufacturers' Fire and Marine Insurance company of Boston, Mass. See advertisement.

Lit Brothers have received sixteen cases of books which they are offering very low at their store opposite the post office. See advertisement.

If you want painting, papering, graining or wall tinting done in first class style, you will be interested in the advertisement of Alonzo H. Converse.

Spring of course brings house cleaning, and house cleaning brings prominently before the eyes of the householder the ragged, moth eaten carpets and broken furniture. New have to be purchased, and to meet these wants N. S. Gilbert & Sons have a new and extensive stock of the best grades of carpetings, mats, mattings, furniture, etc., which they offer at low prices. Read their advertisement.

Snakes as Life Destroyers.

The loss of life in India due to the ravages of venomous snakes is almost incredible. Yet Consumption, which is as wily and fatal as the deadliest Indian reptile, is winding its coils around thousands of people while the victims are unconscious of its presence. Dr R. V. Pierce's "Golden Medical Discovery" must be used to cleanse the blood of the scrofulous impurities, for tubercular consumption is only a form of scrofulous disease. "Golden Medical Discovery" is a sovereign remedy for all forms of scrofulous disease, or king's evil, such as tumors, white swellings, fever sores, scrofulous sore-eyes, as well as for other blood and skin diseases. By Druggists

No remedy in the world ever came into such universal use, or has so fully won the confidence of mankind, as Ayer's Cherry Pectoral for the cure of Coughs, Colds and Consumption.

Man's Ingratitude.

This is an ungrateful world to say the least. A man will act like a lunatic when he has the Itching Piles, and declare that he knows he can't live another day, yet he applies Swayne's Ointment, the intense itching is allayed at once, he gets cured, and goes down to the lodge without one whit of gratitude. When asked why he looks so cheerful, he dodges the question by an indifferent answer. It's just like a man, though, isn't it?

American Ladies.

The first impression Sara Bernhardt received of the American ladies manifests itself thusly, "Oh! so ladies, so are so beautiful, such clear complexion I never see before," all of which is due to the universal use of Swayne's Ointment for skin diseases, which insures a clear and clean complexion and a healthy color. This recalls to mind the divine precept, "Cleanliness is next to Godliness."

Have You Read It?

If H. Stevens' book on Ensilage, the preserving of green forage crops in silos giving his own experience and the practical experience of 25 practical farmers; 140 pages, elegantly bound in cloth; price, 50 cents; sent by mail. Address H. R. Stevens, Boston, Mass.

Taken Out of Bed.

Dr. R. V. Pierce, Buffalo, N. Y.: Dear Sir—I have to thank you for the great relief received from your "Favorite Prescription." My sickness had lasted seven years, one of which I was in bed. After taking one bottle I was able to be about the house. Respectfully,
AMANDA K. ENNIS, Fulton, Mich.

Shaw's I Take a Blue Pill!

No, don't take it and run the risk of mercurial poisons, but when bilious and constipated get a package of the celebrated Kidney Wort, and it will speedily cure you. It is nature's great remedy for constipation and for all kidney and liver diseases. It acts promptly on these great organs and so restores health, strength and vigor. It is put up in liquid or dry form, both acting with equal efficiency. Price $1. See advertisement.

Kidney Complaints

Of all descriptions are relieved at once, and speedily cured by Kidney Wort. It is now introduced by actual test for the cure of all diseases of the kidneys caused by weakness and debility. Its great tonic powers are especially directed to the removal of this class of diseases. We know of persons that have suffered for thirty years that have been permanently cured by taking Kidney-Wort a short time. Try it, either liquid or dry. *Bos.*

A wise man prepares for emergencies, so he always keeps Potaska in the house to ward off and cure all throat affections.

Piles, Piles, Piles.

Successfully treated by World's Dispensary Medical Association. Address, with stamp *for* pamphlet, Buffalo, N. Y.

Mothers! Mothers!! Mothers!!!

Are you disturbed at night and broken of your rest by a sick child suffering and crying with the excruciating pain of cutting teeth? If so, go at once and get a bottle of Mrs. Winslow's Soothing Syrup. It will relieve the poor little sufferer immediately—depend upon it. There is no mistake about it. There is not a mother on earth who has ever used it, who will not tell you at once that it will regulate the bowels, and give rest to the mother and relief and health to the child, operating like magic. It is perfectly safe to use in all cases and pleasant to the taste, and is the prescription of one of the oldest and best female physicians and nurses in the United States. Sold everywhere. 25 cents a bottle.

Will make oath to the sale at retail of twenty one dozen Potaska in less than sixteen weeks. Our customers say there is nothing like it for sore throats and colds. —M. S. BANNING & SON, Druggists, Pittsfield, Mass.

Terrible Loss of Life.

Millions of rats, mice, rats, bed bugs, roaches, lose their lives by rushing with "Rough on Rats" sold by druggists, 15c.

Catarrh of the Bladder.

Stinging, smarting irritation of the urinary passages, discharges cured by Buchupaiba. Druggists. Depot, Lee & O good.

"Prove all things." If you have a cold or sore throat, one trial of Pease's Potaska will be all the proof you desire of its genuine merit.

Cooks using cream of tartar and soda will always have better results by using Congress Yeast Powder. It is perfectly pure and is always reliable and will make light bread, biscuits, cake, etc.

Insurance.

1809. 1882.

North British and Mercantile Insurance Company

OF LONDON AND EDINBURGH.

Cash Assets	$9,947,178.64
Liabilities	$4,992,954.33
Net Surplus	$5,054,224.31
Cash Assets in United States	$2,044,064.25
Liabilities	$ 976,939.01
Net Surplus	$1,067,724.24

PARKER BROTHERS, Agents,
Room No. 8, Chelsea Savings Bank Building, Shetucket Street.
feb16d

ROYAL
INSURANCE COMPANY
OF LIVERPOOL.
SURPLUS $7,000,000.39

Largest Net Surplus of any Fire Insurance Company in the World.

JAMES E. FULLER, Agent,
126 Main Street.
feb14 d

1794. THE 1882.
Insurance Co. of North America.
PHILADELPHIA.
Total Assets Jan. 1, 1882, $8 818,805.38

Capital Stock	$2,000,000.00
Reserve for Re Insurance	1,949,878.83
Reserve for Unadjusted Losses and other Liabilities	466,742.67
Surplus over all Liabilities	3,459,478.08
	$8,818,805.38

THE LARGEST SURPLUS of any American Company.
B. P. LEARNED, Agent,
feb15d Over Thames Bank, Shetucket St.

NEW LONDON COUNTY
Mutual Fire Insurance Company,
NORWICH, CONN.
ACCUMULATED SURPLUS JAN. 1st,
$63,000.

This Company continues to insure against loss or damage by fire on as favorable terms as the nature of the risks and the security of the insured and the company will warrant.

DIRECTORS:

E. F. Parker,	Charles Webb,
John A. Morgan,	Jedediah Huntington,
D. P. Coon,	Chas. L. Richards,
P. H. M. Andrews,	C. H. Osgood,
H. H. Heath,	Wm. Heath,
Wm. L. Brewer.	

E. F. PARKER, President.
Wm. HEATH, Secretary and Treasurer. feb11d

Flowers, Seeds, Etc.

FLOWERS.
BOUQUETS,
CUT FLOWERS,
FUNERAL DESIGNS,
FURNISHED AT LOW PRICES, AT
Jennings' Greenhouses,
Hamilton Street, Preston.
Orders left at N. D. SEVIN'S DRUG STORE, 141 Main street, will be forwarded by Telephone without charge. nov26

Medical.

30 DAYS' TRIAL ALLOWED
Dye's Electro-Voltaic Belt.
Patented June 18, 1878.
WE WILL SEND, ON 30 DAYS' TRIAL,
DR. DYE'S
Electro-Voltaic Appliances
TO MEN
Suffering from Nervous Weaknesses, General Debility, Loss of Nerve Force or Vigor, or any disease resulting from Abuse and Other Causes, or to any one afflicted with Rheumatism, Neuralgia, Paralysis, Spinal Difficulties, Kidney or Liver Troubles, Lame Back, Ruptures, and other Diseases of the Vital Organs. Also Women troubled with diseases peculiar to their sex.

Speedy relief and complete restoration to health guaranteed. These are the only Electric Appliances that have ever been constructed upon scientific principles. Their thorough efficacy has been practically proven with the most wonderful success, and they have the highest endorsements from medical and scientific men, and from hundreds who have been quickly and radically cured by their use.

Send at once for Illustrated Pamphlet, giving all information free. Address,
VOLTAIC BELT CO., Marshall, Mich.
fr2M,W,F&w

VALUABLE TRUTHS.

"If you are suffering from poor health or languishing on a bed of sickness, take cheer, for
Hop Bitters will Cure you.
"If you are disturbed in mind, and feel weak and discouraged, without clearly knowing why,
Hop Bitters will Revive you.
"If you are a Minister, and have overtaxed yourself with your pastoral duties, or a Mother, worn out with care and work,
Hop Bitters will Restore you.
"If you are a man of business or laborer weakened by the strain of your every-day duties, or a man of letters, toiling over your midnight work,
Hop Bitters will Strengthen you.
"If you are suffering from over eating or drinking, any indiscretion or dissipation, or are young and growing too fast, as is often the case,
Hop Bitters will Relieve you.
"If you are in the workshop, on the farm, at the desk, anywhere, and feel that your system needs cleansing, toning, or stimulating, without intoxicating,
Hop Bitters is what you need.
"If you are old, and your blood thin and impure, pulse feeble, your nerves unstrung, and your faculties waning,
Hop Bitters will give you new Life and Vigor.
"HOP BITTERS is an elegant, healthy and refreshing flavoring for sick room drinks, the pure water, etc., rendering them harmless, and sweetening the mouth, and cleansing the stomach."
aug24M,W,F&w

Drugs, Paints and Oils.

N. DOUGLAS SEVIN,
Wholesale and Retail Dealer
IN
Drugs, Medicines, Chemicals
AND
Pharmaceutical Preparations,
Proprietary Medicines.
TOILET ARTICLES
AND
Choice Wines and Liquors
FOR MEDICINAL PURPOSES,
141 Main Street,
Norwich, Conn.

Articles of Real Merit
McVicker's Cough Cure.
Wonder Toothache Drops.
Camp's Cream of Roses.
(for Chapped Hands, Roughness of the Skin, &c.)
MADEIRA WINE BITTERS,
Blood Purifying Extract.
(a Compound Extract of Sarsaparilla, Yellow Dock, Queen's Root, &c.)
SAPODENTA,
For the Teeth,
Prepared and Sold by
N. DOUGLAS SEVIN,
141 MAIN STREET.
jan24,d&w

DIPHTHERIA.

A Cold or Sore Throat may not seem to amount to much, and if properly attended to can easily be cured; but neglect is often followed by Consumption or Diphtheria. No medicine has ever been discovered which acts so quickly and surely in such cases as PERRY DAVIS' PAIN KILLER. The prompt use of this invaluable remedy has saved thousands of lives.

PERRY DAVIS' PAIN KILLER is not an experiment. It has been before the public for forty years, and is most valued where it is best known. A few extracts from voluntary testimonials read as follows:

PAIN KILLER has been my household remedy for colds for the past twenty seven years, and have never known it to fail in effecting a cure.—L. S. Crocker, Williamsville, N. Y.

For thirty years I have used PAIN KILLER, and found it a never failing remedy for colds and sore throat.—Barton Seaman.

Have received immediate relief from colds and sore throat, and consider your PAIN KILLER an invaluable remedy.—Geo. S. Everett, Dickinson, N. Y.

I have just recovered from a very severe cold, which I have had for some time. I could get no relief until I tried your PAIN KILLER, which relieved me immediately. I will never again be with out it.—C. O. Force, Lowndes, Ga.

Have used PAIN KILLER in my family for forty years, and have never known it to fail.—Reasons Lewis, Waynesboro, Ga.

I began using PAIN KILLER in my family twenty-five years ago and have used it ever since, and have found no medicine to take its place.—B. W. Dyer, Druggist, Oneida, N. Y.

For whooping cough and croup it is the best preparation made. We would not be without it.—A. P. Routs, Liberty Mills, Va.

For twenty-five years I have used PAIN KILLER for colds and chapped lips, and consider it the best medicine ever offered.—Geo. Hooper, Wilmington, N. C.

I was suffering severely with bronchitis, and my throat was so inflamed I could scarcely swallow any food. I was advised to try your PAIN KILLER, and after taking a few doses was completely cured.—T. Wilkinson.

Dr. Walton writes from Cohocton: Your PAIN KILLER cures diphtheria and sore throat, so alarmingly prevalent here, and has not been known to fail in a single instance. This fact you should make known to the world.

Mrs. Ellen B. Mason writes: My son was taken violently sick with diphtheria, high fever and cold chills. So many children have died here, I was afraid to call a physician, and tried your PAIN KILLER. He was taken on Sunday, and on Wednesday his throat was clear. It was a wonderful cure, and I wish it could be known to the poor mothers who are losing so many children.

For Chills and Fever PAIN KILLER has no equal. It cures when everything else fails.

Delays are often dangerous. A bottle of PAIN KILLER in the house is a safeguard that no family should be without. All druggists sell it at 25c., 50c, and $1 00 per bottle.

PERRY DAVIS & SON, Proprietors.
feb1 d&w Providence, R. I.

LEE & OSGOOD.

RETAIL DRUGGISTS
AND
WHOLESALE DEALERS
IN
KEROSENE OIL,
WHITE LEAD,
TURPENTINE
Linseed Oil,
MANURY'S
RAILROAD COLORS,
146 and 148 Main
AND
66 and 68 Water Streets,
NORWICH, CONN.

Medical.

NOTHING SHORT OF
UNMISTAKABLE BENEFITS
Conferred upon a host of thousands of sufferers could originate and maintain the reputation which
AYER'S SARSAPARILLA
enjoys. It is a compound of the best vegetable alteratives, with the Iodide of Potassium and Iron. All powerful blood cleansing, strengthening and life sustaining, and is the most effectual of all remedies for scrofulous, mercurial, or blood diseases. Uniformly successful and certain, it produces rapid and complete cures of Scrofula, Sores, Boils, Humors, Pimples, Eruptions, Skin Diseases and all disorders arising from impurity of the blood. By its invigorating effects it always relieves and often cures Liver Complaints, Female Weaknesses and Irregularities, and is a potent renewer of waning vitality. For purifying the blood it has no equal. It builds up the system, restores and preserves the health, and imparts vigor and energy. For forty years it has been in extensive use, and is to-day the most available medicine for the suffering sick.
For sale by all druggists. feb27 19,W,F&w

BROWN'S
IRON
BITTERS.
A TRUE TONIC.
CURE
Dyspepsia, Indigestion, Lack of Energy, Loss of Strength, Want of Appetite, Intermittent Fevers, Etc.

Iron Bitters are highly recommended for all diseases requiring a certain and efficient TONIC.

Iron Bitters enrich the blood, strengthen the muscles, and give new life to the nerves.

Iron Bitters acts like a charm on the digestive organs, removing all dyspeptic symptoms, such as tasting the food, belching, heart in the stomach, heartburn, etc.

Iron Bitters the only Iron Preparation that will not blacken the teeth or give headache.

Sold by All Druggists.

Write for the A. B. C. Book, 32 pages of useful and amusing reading—sent free.

See that all Iron Bitters are made by BROWN CHEMICAL CO. and have crossed red lines on wrapper. Beware of Imitations.

BROWN CHEMICAL CO.,
Baltimore, Md.

A BLESSING TO WOMANKIND.
Dr. Clark's Periodical Pills.
Relieve all diseases of women peculiar to the appearance and cessation of the menses, ulcerations, irregularity of functions, with leucorrhœa, dismenorrhœa and hysteria; also in melancholia and other mental derangements. Afford prompt relief to those distressing bearing down pains so peculiar to women. Price $2 per box. Sent free by mail on receipt of price. Dr. Clarke Medicine Company, New York city.

FOR SCROFULA or any Blood Disorder,
Dr. Clarke's Anti-Syphilitic Pills.
In either stage, whether primary, secondary or tertiary, are an invaluable remedy. They never fail to cure when directions are followed. Price $2 50 per box. Five boxes, $10. Sent by mail, prepaid, on receipt of price. Address Dr. Clarke Medicine Company, New York city.

AN INVALUABLE REMEDY.
Dr. Clarke's Gonorrhœa Pills.
For weakness of the Kidneys and Bladder. A quick and complete cure in four to eight days of all urinary affections, smarting, frequent or difficult urination, mucous discharges and sediment in the urine from whatever cause induced, whether of recent or long standing. One to three boxes usually sufficient. Price $2 per box. Three boxes for $5. Mailed free on receipt of price. Address Dr. Clarke Medicine Company, New York city.

THERE IS A BALM IN GILEAD.
Dr. Clarke's Invigorating Pills.
For all cases of Spermatorrhœa and Impotency as the result of self-abuse in youth, sexual excesses in maturer years, or other causes, and producing some of the following effects: Nervousness, Seminal Emissions (night emissions by dreams), Dimness of Sight, Defective Memory, Physical Decay, Pimples on face, Aversion to Society of Females, Confusion of Ideas, Loss of Sexual Power, etc., rendering marriage improper or unhappy. Are a positive cure in two to eight weeks. One to six boxes usually sufficient. Price $1 50 per box. Four boxes $5. Sent by mail, prepaid, on receipt of price. Address Dr. Clarke Medicine Company, New York city. feb19d&w

CURE YOUR
CORNS
BY USING
SCHLOTTERBECK'S
Corn, Wart and Bunion Solvent.
Entirely harmless; is not a caustic. It removes Corns, Warts, Bunions and Callous without leaving a blemish. Brush for applying in each bottle.
A CURE IS GUARANTEED.
Price 75 cts. For sale by all druggists.
Try it and you will be convinced, like thousands who have used it and now testify to its value.
Ask for Schlotterbeck's Corn and Wart Solvent and take no other. feb11 d&w

KIDNEY-WORT.
THE ONLY MEDICINE
IN EITHER LIQUID OR DRY FORM
That acts at the same time on
The Liver,
The Bowels,
and the Kidneys.
These great organs are the natural cleansers of the system. If they work well, health will be perfect; if they become clogged, dreadful diseases are sure to follow with
TERRIBLE SUFFERING.
Biliousness, Headache, Dyspepsia, Jaundice, Constipation, Piles, Kidney Complaints, Gravel, Diabetes, Rheumatic Pains or Aches, are developed because the blood is poisoned with the humors that should be expelled naturally.
KIDNEY-WORT
will restore the healthy action and all these destroying evils will be banished, neglect them and you will live but to suffer. Thousands have been cured. Try it and you will add one more to the number. Take it and health will once more gladden your heart.
Why suffer longer from the torment of an aching back? Why bear such distress from Constipation and Piles?
Kidney-Wort will cure you. Try it at once and be satisfied. Your druggist has it. Price $1 00.
It is put up in Dry Vegetable Form, in tin cans, one package of which makes six quarts of medicine.
Also in Liquid Form, very Concentrated, for the convenience of those who cannot readily prepare it. It acts with equal efficiency in either form.
WELLS RICHARDSON & CO., PROPRIETORS.
(Will send the dry post paid.) Burlington, Vt.
feb 3 d&M,W,F&w

THE LARGEST CIRCULATION
The Norwich Weekly Courier
Only One Dollar a Year

Printing.

THE
LARGEST,
CHEAPEST,
AND BEST
Weekly Newspaper
Published in New England
IS THE
NORWICH
WEEKLY
COURIER,
Issued Every Wednesday
FROM THE OFFICE OF THE
Norwich Morning Bulletin,
AT THE LOW PRICE OF
ONE DOLLAR
A YEAR,
Cash in Advance.

New Subscribers Will Receive the Paper to Jan. 1st, 1882, Free.

ALL THE
Latest Telegraphic, Political State and General News of Each Week
WILL BE CONTAINED IN
THE COURIER.
Matters of Local Interest Specially Looked After.
THE AGRICULTURAL NEWS
FROM WEEK TO WEEK
Will be Specially Adapted to the Season in which it Appears.
THE COURIER
BEING AN EIGHT-PAGE PAPER
With a Circulation Larger than any Weekly Paper in Connecticut makes it one of the Best Advertising Mediums in the country.

The careful selection of all matter placed in its columns gives it a moral character which will admit of its being placed in every household, and it will be a thoroughly
FAMILY NEWSPAPER.
ONE DOLLAR A YEAR
POSTAGE PREPAID.
52 Weeks in a Year
Subscribe Now
THE BULLETIN COMPANY
Publishers

24x

The Bulletin

The Unexpected.

[illegible] was a sailor man,
[illegible] a landsman's number,
[illegible] but half a man,
[illegible] man a sailor.

[illegible] the sail and mire the mast
And check to heave the lead
[illegible] to be to leave, and pale
Threw up the sponge, most dead

[illegible] pipe at pipe his eye
When anything was forbidden,
[illegible] was not a day that he was dry
And search for tipsy bottles

[illegible] to be had on a ship, sometimes
[illegible] on a sea
The times he was in silly climbs
Upon the mast to see

But a hardtack was to tack the ship
Yet never man was aware
That he was in the slip to slip
And quick attack a "sea burger".

He was aboard when on the sea
When on the shore a boarder;
Though not a boaring pirate, he
Was then a pie rate boarder.

Though fire would not direct at sea,
At sea he could die wrecked;
His resurrection day would be
The day they'd raise her wreckmat

One day a shark went swimming by,
And (for niks, he filled him
So shark they said, could make him die,
Had not the shock first killed him.

—Detroit Free Press

FROM OUR SPECIAL REPORTERS

NEW LONDON COUNTY.

Sprague.

BIRTHDAY PARTY

The snow is disappearing and the roads are getting heavy with mud.

Eddie Ladd celebrated his sixteenth birthday, which occurred last Friday, by giving a party in the evening. Nearly one hundred guests attended. Dancing, games, etc., were indulged in until the "wee short hours." An oyster supper, with cake, hot tea and coffee, fruit, etc., was served at midnight.

North Stonington.

SHODDY MILL BURNED—HER 99TH BIRTHDAY—WINTER THUNDER.

The shoddy mill run by J. P. Dyer, located in the southeastern part of this town, near the Westerly line, was burned last Monday with the entire contents. The fire originated from a picker. The mill contained a picker, two cards and other property. Loss about $5,000. In regard to insurance, reports are contradictory. The property was mortgaged for its entire value and we presume the bank looked out for its own interest. Mr. James F. Pendleton loses a picker worth $300, not insured.

Captain Horace Babcock, one of the oldest men in town, is quite ill.

Deacon L. D. Miner of the Second Baptist church has been in feeble health for several weeks. He has been absent from church three Sundays, and all miss his pleasant greeting.

Mrs. Sally Lewis, who is now the oldest person in town attained her 99th birthday the 27th day of February. She retains her reasoning faculties and enjoys quite good health.

That thunder tempest last Tuesday evening has given us lovely weather since, in this vicinity. Winter seems to be beating a retreat. The thunder was heavy and the lightning fearful.

Received a slice of that wonderful cake, over which so much grace has been offered, that it really carries a blessing wherever it goes. It has become like manna in the wilderness.

Colchester.

A BEAUTIFUL NIGHT—PURCHASES—FESTIVAL—NEW MILL—PERSONAL GOSSIP AND OTHER INTERESTING MATTERS.

Tuesday of last week was unusually dark as well as stormy. But the appearance of the trees, the bushes, the fences, especially the solid stone walls, on Wednesday morning, was one of remarkable beauty. They were loaded with ice, and the thickets of white birches, with the tall saplings bowed gracefully on the ground, was a sight to which the city people, and, to some extent, the village people are strangers. The sleighing was remarkably fine; the snow was so hard as to bear a horse and sleigh, and so smooth that one could go almost anywhere. It was near to the highest ideal of a fine road. And the weather continued so cold that the road continued hard three or four days.

Report says that Mr. B. H. Roper has bargained to sell his house and market to Thomas Baker, and that Mr. Baker has sold his place to Mr. G. G. Wickwire.

Mr. J. A. Geer has purchased the houses on the Norwich road, corner of Pleasant street, owned by Mrs. Newton of Providence, and occupied by Mr. Brand, who has purchased of Dea. A. A. Baker the house in which Mr. Geer has been living. Each will at once take possession of his own house.

The festival of the Methodist society at Gates' hall, postponed on account of the Tuesday storm, was held on Wednesday and Thursday evenings. It was well attended and secured for the treasury a good [illegible] of money.

A [illegible] being dug on the south side of [illegible] west of the new [illegible] said that Mr [illegible] is preparing to build.

A [illegible] whistle was heard on Saturday [illegible] mill. Mr. John R. Backus and Mr. [illegible] formerly of Exeter, have formed a partnership to run the mill the [illegible].

Many farmers are busy in getting out railroad ties and other timber. There is a ready market for all they can draw to the [illegible]. But there is need of an earnest and wisely directed plan for securing a new growth of trees. Otherwise drought and barrenness can hardly be escaped.

[illegible] has been [illegible] under most improved, [illegible] advantage to the place. The little girl who taken [illegible] industrial school on Friday.

Mr. Norman Palmer has been ill with fever, but is reported as somewhat better. Many other cases needed a physician's care.

Mr. Samuel B. Tilden of Hartford was in town a few hours on Monday.

Reports of former residents of Colchester [illegible] West Tennessee glow with accounts of balmy air, of [illegible] farmers beginning [illegible].

A Sabbath school convention is appointed to be held in East Hampton on Thursday afternoon and evening, to commence at 1:30 P. M.

[illegible] bank has sold the R. C. [illegible] Main street to Mr. [illegible] Charles Q. Cobb who [illegible] recently years, has removed [illegible] to occupy it himself.

[illegible] Rich Alton," "Mrs. Farley's Wax Figures," and [illegible] Christianity in [illegible] Christianity in [illegible] work for the Child of the future.

Lebanon.

[illegible]

practice and was a pleasing success. Those who took part in the plays were largely the same who were engaged in the entertainment of a year ago, and their improvement was manifest and very commendable. The Bozrahville brass band was present to add to the entertainment.

Elgar Loomis in gathering ice from Avery's pond, Saturday the 25th, drove his team upon the ice. When the last load was ready to start and the driver was in his seat, the ice broke, and load and horses sank into deep water, the driver having the advantage of a high position escaping as best he could. Men in the vicinity rallied, the harnesses were cut, and the attempt was made by long levers to raise the horses so that they could get foothold on the ice, but in vain, and the only way of relief was to cut away the ice to the bank some two rods, and lead the horses out. This whole process was not a short one; and the horses became well chilled; but being at once blanketed and taken to a warm stable, they apparently did not suffer serious injury. The escape was a narrow one, had the load been two or three rods further from the shore the horses would have sunk with the load. Heavy loads on ice weakened by warm weather have before this time been proved to be perilous.

An unusual number of changes are occurring here this spring. It is understood that Edward S. Hinckley is to move to Norwich, Alfred N. Manning to Norwich Town, George A. Moore to Hartford, and that S. Arnold Peckham is going west. Some young people are marrying and be gioning housekeeping and business for themselves and in part taking the places of those who leave.

The sleighing and sledding of last week were the finest of the season and were thoroughly improved. Something of them continued till Monday morning, when the warm sun brought them to a full end, and gave warning that sleighs and sleds may as well be put up for the season.

Bozrah.

SERIOUS ACCIDENT.

Mr. John Gager was seriously hurt by being thrown from his sleigh last week—a severe cut upon the head breaking the skull. The knee pan is said by the doctor to be broken in several pieces. He is seriously injured, but at the writing of this report, Monday, is said to be comfortable, considering the nature of the injury. A break in the harness was the cause of the catastrophe, the sleigh striking the horse, which is a nervous and spirited animal.

WINDHAM COUNTY.

Willimantic.

BRAINARD HOUSE SOLD—THE BIBLE IN THE SCHOOLS

Isaac Sanderson of the Brainard house has sold out to S. C. Hooker, proprietor of the Hooker house in Colchester and Hooker's billiard rooms in Willimantic, who will take immediate possession. Mr. Sanderson has kept a good hotel and made money in the business. Mr. Hooker has a first class reputation as a landlord and is bound to keep a first class house.

The Willimantic band did fairly well from their fair, but the people have been called upon too often this season for similar affairs to respond with a rush.

The recent vote of the school board on the devotional exercise question has developed the expected result, and a petition for a school meeting to express the sentiments of the district on the matter has been largely signed.

Danielsonville.

SOME FISH — CATTLE KILLED — SUPERIOR COURT—MINOR ITEMS.

Samuel P. Davis yesterday afternoon caught a black bass in Quinebaug lake, south of Danielsonville, which weighed four pounds and seven ounces, and a pickerel weighing three pounds and two ounces—the largest yet reported for this season. Mr. Davis thinks with a different shaped hook and a little change in the weather he can do much better.

Augustus Hammet of Plainfield lost four young cattle last Sunday by their being struck by an engine on the railroad. His loss is about one hundred dollars.

Last Monday Mr. Taylor's horse, a fine large gray animal, dropped dead on Cottage street.

The superior court is now engaged in trying the case of Kimball vs. Brooklyn, an action for damages sustained on the highway by an alleged defect therein. There is a large amount of contradicting testimony in the case. It will probably occupy the court another day.

The sleighing has gone.

The Rev. C. H. Palmer of Montville addressed a union temperance meeting last Sunday evening in the Methodist church. After his address Henry Hammond gave an account of the situation of the temperance question in the legislature.

The Rev. C. H. Bullard of Hartford, agent of the American Tract society, occupied the Rev. James Dingwell's pulpit last Sunday.

TOLLAND COUNTY.

Somers.

BLUE BIRDS—SCHOOL—SAW MILL—SUNDAY EVENING LECTURES — REAL ESTATE CHANGE — CARELESS BOY — DEBATING SOCIETY.

The blue birds are making the air vocal with the voice of melody, harbingers of spring.

Miss Lee's school closed Friday with an examination of the classes. Her instruction is thorough and just what is wanted by the young of the town. The next term will begin in two weeks.

Mr. William Pease has got out the lumber for the addition to his saw mill. He expects one contract of 300,000 feet to saw.

The pastor of the Congregational church is giving a series of historical lectures Sunday evenings. The first one was given last Sunday evening; subject: "Luther and the Reformation." The next one will be on "The Pilgrim Fathers."

Mr. Calvin Tiffany and Mr. Wiers have exchanged real estate and the families have already effected change of residence.

Leonard Warren came near having his house burned recently by his grandson who was left alone with his palsied grandmother. The boy built a fire in the wood box and it was with great difficulty put out by the aged lady crawling to the fire.

The debating society met at the house of Myron Gowdy on Friday. The question discussed was: "Resolved, the school could better be dispensed with than the churches." The question for the next meeting is "Resolved, that political parties are essential to the welfare of the republic."

Columbia

WEATHER—COLDS — SELLING THEIR OLD FURNITURE—PERSONAL

Colds are prevalent about here at the present time. They seem to come without a special invitation and stay when they get here.

The combined rain, hail and snow which came early last week, made excellent sleighing, the best of the season, and our citizens have been busy improving it.

Relic hunters from Hartford were in town last week, in search for crockery and furniture of ancient days. They succeeded in picking up several sleigh loads of these relics of former days, in the shape of old chairs, bureaus, desks, etc., which they took to the depot last Thursday afternoon. Such a boom in old furniture has not been seen in this section for some time. It may seem strange that our people should be so willing to part with these rare and ancient articles of furniture, but then, we are not an æsthetic people, and Hopscar Wilde has never been asked to lecture in our town but they do say that our farmers will go in for a large supply of "cauliflowers" the coming season.

The school at the centre district, Mr. Charles H. Richardson, teacher, closed after a successful term of sixteen weeks, on Friday of last week.

Mr. and Mrs. Alanson H. Fox returned from their wedding tour on Monday of last week, and were serenaded in the evening by the cornet band, of which Mr. Fox is a member. The band were in turn entertained by Mr. Fox and wife.

There was a surprise party at Mr. Boughton's on the Augustus Post place on Friday evening of last week.

Stafford Ville.

MANUFACTORIES IN TOWN—CHURCH NEWS

Stafford ville has four woollen mills, a machine shop and a foundry. The shop and foundry are owned by B. B. Amidon, the old mill by Mr. Bush of New York, the Hope mill by A. E. Converse of Stafford ville, the Tuckerville and New City mills by Hawitzer Brothers of Stafford Springs. Mail matter is taken to Stafford Springs, four miles south, and brought back twice a day by stage.

Fred Dimock of Wales has bought out the meat market previously owned or conducted by C. H. Babcock & Co.

Two of the Stafford clergy leave their churches next April, the Rev. W. K. B. Moore of the West Stafford Congregational church and the Rev. J. Tregaskis of Stafford ville.

The interest in the revival services connected with the above churches has been good. Fifteen adults have recently united with the Methodist church and five grown persons profess to have been converted.

The Rev. Mr. Colton, pastor of the Congregational church, Willington, and the Rev. J. Tregaskis of the Methodist church in the same town leave their charges about the first of April.

The select school (Stafford ville) being taught by Miss Walbridge closes this week.

Special Notices.

CORSETS

THOMSON'S

Patent

Glove Fitting

CORSETS.

It is a real satisfaction for a lady to know where she can be sure of obtaining a nice Fitting article, that is guaranteed of the best material, finish, shape and durability. These most desirable qualifications make such an article at once popular and much sought for.

And this is why Thomson's Patent Glove Fitting Corsets are to the front and maintain the lead over all competitors: they received the highest award at the Paris Exposition, World's Fair at London, Centennial at Philadelphia and the American Institute Fair recently held in New York. These goods are for sale by all leading Retailers throughout the United States, Canada and Europe.

The above goods for sale by

Hislop, Porteous & Mitchell,

NORWICH, CONN.

feb25d W & S8m

Sewing Machines.

OLD

SEWING MACHINES

Taken at fair prices in exchange for the best new ones.

H. E. STEVENS.

feb26d 10 GROVE STREET.

THE

Hartford Sewing Machine,

Made by the Weed S. M. Co.

Call and see it.

J. M. STRICKLAND, Agent,

feb26d 75 MAIN STREET.

Physicians.

MADAM M. J. PHILLIPS, M. D., AND MAGNETIC HEALER. Residence 66 Franklin Street, Norwich, Conn.

Madam Phillips' system of medical treatment, in co-operation with her remarkable healing powers, enables her to treat all kinds of diseases, both acute and chronic, with the highest degree of success. (Cancers and Scrofula a specialty.) Madam Phillips' Cough and Anti-Pneumonia Syrups always on hand. dec18d&w

Hardware.

A.—

NEW

HARDWARE

STORE.

PRESTON BROS.

Have just opened a new and complete line of Hardware which they will sell

At Reasonable Prices.

BILL'S BLOCK,

14 Shetucket St.,

Opposite Laurel Hill Bridge,

NORWICH, CONN.

jan15d&w

DO YOU INTEND TO BUY A NEW STOVE? Then do not fail to go to

J. P. BARSTOW & CO.,

For they have the largest and best assortment of Base Burning Stoves, Cook Stoves and Ranges in Eastern Connecticut. Parlor Stoves in great variety, of all kinds, sizes and prices, with both Duplex and Anti Clinker Grates. Cook Ranges, with all the latest improvements, and of the most approved patterns. Every Stove guaranteed to give satisfaction. Also a full line of Housekeeping Goods of every variety. First class Goods at Low Prices. Don't forget the place:

15 Water Street, Norwich, Conn.

oct15 d&w

A. W. PRENTICE & CO.

Have just received a large assortment of

Parker's, Colt's, Moor's and Richards, Breech Loading

SHOT GUNS.

Also a full line of Muzzle Loaders and all kinds of Gun Equipments and Ammunition.

HARDWARE SPECIALTIES.

"Clothes Wringers," "Horse Clippers," "Apple Parers," "Scroll Saws," "Bracket Wood" etc., etc.

A. W. PRENTICE & CO.,

37 Commerce Street.

sep24d&w

A. F. CONVERSE,

DEALER IN

IRON, STEEL AND PIG IRON,

41 Water & Commerce Sts

jan26d

WILLIAM PRISWELL,

37 FRANKLIN STREET

Having secured the sole agency of the celebrated Quick Train Rockford Watch for Norwich and Vicinity, I am able to sell cheaper than before. Every Watch guaranteed to give perfect satisfaction or taken back.

Watches, Clocks and Jewelry repaired in the best manner at the lowest possible price. Always warranted. WM. PRISWELL.

oct15d&w

THE GEM.

VOL. 1. NO. 25.

AN ÆSTHETIC JOURNAL

DEVOTED TO THE

BEAUTIFUL AND THE TRUE.

C. H. PLATT, Editor and Proprietor.

$2.00 a year. Pay when you feel like it.

"Rare compounds of oddity, frolic and fun,
We relish a joke and rejoice in a pun"
—Phunny Column of the Norwich Tribune

Wednesday, March 1, 1882.

"Pledged but to truth, to liberty and law,
No favor sways us and no fear shall awe."
—Motto of old Norwich Courier.

"Sweet are the uses of adversity,
Which like the toad, ugly and venomous,
Yet wears a precious jewel in his head;
And this our life, exempt from public haunt,
Finds tongues in trees, books in the running brooks,
Sermons in stones, and good in everything."
As You Like It. Act II. Scene 1.

JUST OPENED

AT

C. H. PLATT & CO.'S,

A

LARGE LINE OF

BLACK

GROS GRAIN

SILKS

OF ALL GRADES.

PRICES LOW.

No lady should buy a Black Silk before calling on us. We will not be undersold by any house between Cape Horn and the North Pole.

"To the outcast of life brings no mystical lore
And coming events cast their shadows before."

feb28 1

For Sale.

FOR SALE.—Valuable new milch Alderney cow for sale. Large size, good order, seven years old, milk of choice quality, raised and owned by J. L. Jenkins and can be seen at his barn, Laurel Hill. For further particulars, inquire of JOHN BREWSTER. feb23d W & F8tw

FOR SALE—

A good assortment of stove warm at the Pottery. Call on A. T. DAVIS, Administrator, Thames street. feb17 d1m

FOR SALE—One Second Hand Safe. Apply at FALLS CO. STORE. jan25d

FOR SALE.

A GAS FIXTURE,

With Two Burners, and Suitable for House or Store

INQUIRE AT THIS OFFICE. nov4d

Drain Pipe.

W. D. TRUE,

MANUFACTURER OF

Drain and Sewer Pipe

NORWICH, CONN.

Quality the Best and Price the Lowest.

Drain Laying Personally Attended to. nov12d

Crockery.

NEW AND

CHOICE GOODS

being constantly received at the Crockery Store of

E. K. REYNOLDS,

No. 128 Main Street,

consisting of

French China Dinner and Tea Sets,

Cut French and American Glass Ware, Stone China and Porcelain Ware in the best makes, Chandeliers, hall and table Lamps in great variety, Silver Plated Ware, and a large variety of House-furnishing goods, and bear in mind it is no trouble to show goods. Large assortment of Granite Iron Ware. feb25d

Miscellaneous.

THE

PROPELLER DELAWARE,

CAPT. WM. R. SMITH,

Will resume her place on the line between Norwich and New York next Tuesday, the 28th inst., leaving thereafter regularly

Norwich every Tuesday at 8 a.m.
New York every Friday at 12 m.

From Pier 19 E. R., foot of Wall street.

Office 19 Commerce street.

Norwich, February 27, 1882. feb27d1w

BUSH & DENSLOW'S

PREMIUM

SAFETY OIL,

WILL NOT EXPLODE.

150 Degrees Fire Test.

The New York Board of Fire Underwriters say "BUSH & DENSLOW'S Premium Safety Oil is a Perfectly Safe Illuminator, and its use will result in a Great Saving of Life and Property."

FOR SALE BY

LEE & OSGOOD,

WHOLESALE AGENTS.

feb27,d&w2w

A FRESH SUPPLY OF

French & German Baskets,

Fancy Willow Ware, Etc.,

AT

E. S. RICE'S

PICTURE FRAME EMPORIUM, 110 MAIN ST.

feb23d

FRANK HAWKINS, SHERIFF, and JOAB D. ROGERS, Deputy Sheriff, of New London County. Office Room No. 1 Richards Building, Norwich, Conn. feb16 d&w

NOW IS THE TIME TO

Have Your Pictures Framed.

And the cheapest place in the city to get it done is at

T. STEWART'S

25 Cent Store,

161 Main St., Norwich.

N. B.—For the convenience of my customers, I have added to my stock a full line of TINWARE, MARKET BASKETS, &c., that I sell lower than any other house in the city. Please examine the same and be convinced whether you want to buy or not. feb9d

SEEDS FOR 1882.

We shall have the largest and best stock of Field and Garden Seeds for the Spring Trade we ever had, and among them we have secured a large stock of the CELEBRATED BLISS LITTLE WONDER PEAS.

Our customers may be sure of buying the true seed, and at less price than they can send abroad for it.

J. P. BARSTOW & CO.,

feb26d&w 15 WATER ST., NORWICH, CT.

OUR SPECIALTIES.

First Class Work.

Delivering work when promised

Reasonable Prices.

Try me and be convinced.

Frank Utley, Job Printer.

feb9 d 134 MAIN STREET.

THE

Pino-Palmine Mattress!

GEO. H. MARTIN

is the SOLE AGENT for this Health-giving Mattress for Norwich and vicinity. Pamphlets giving all necessary information given away at

MARTIN'S, 100 Main St.

sep28d

TEA CLUBS.—Send your address for our Catalogue and "Directions for forming Tea Clubs." French China Tea Sets, Rose Tea Sets, Stone China Dinner Sets, Watches, etc. Given away. Extra inducements offered until April 1st. CELESTIAL TEA CO., 307 Westminster St., Providence.

jan30d&w,F&w8m

HATCH & FOOTE,

BANKERS,

No. 12 Wall Street, New York,

MEMBERS NEW YORK STOCK EXCHANGE,

Buy and sell Stocks, Bonds and Government Securities, and make advances on same if required. Four per cent. interest allowed on deposits, subject to check at sight.

$777 A YEAR and expenses to agents. Outfit free. Address P. O. VICKERY, Augusta, Me.

ADVERTISERS—Send for our select list of Local Newspapers. GEO. P. ROWELL & CO., 10 Spruce St., N. Y. feb24d&w,F&w1m

Real Estate.

For Rent and For Sale.

FOR SALE OR RENT—

A Desirable Residence

With Stable attached at No. 116 Union street. Apply to

NICHOLAS TARRANT,

Real Estate Agent, 138 Main Street.

feb24d

FOR RENT—A very fine tenement of six rooms on Laurel Hill. Inquire of W. H. JENNINGS. feb24d

TO RENT—A small house in Hodge Block, Shetucket Street, now occupied by Prof. Butterfield's school of vocal art. HENRY BILL. feb20d

TO RENT—

From April 1st, store in Farmer's Block, Water street, now occupied by Gallup & Hewitt. Apply to JOSEPH A. SMITH. feb18 d

TO LET—A cottage on Fairmount St., containing 8 rooms, with modern improvements. Inquire of C. E. P. CHAMBERLAIN, Maples street. feb18 d

TO RENT.—A tenement of eight or nine rooms, with modern improvements and stable, on Pearl Street. Also, a good tenement of five or seven rooms, with stable and garden, on Maple Street. Apply to C. E. P. CHAMBERLAIN, P. O. Box 180. feb18d

NOTICE.

Farm in Lebanon for Sale.

The farm of the late Learned Hebard, situated on the main street in the town of Lebanon, New London county, Conn., will be offered for sale at auction on the premises, on Thursday, the 23 day of March, at 1 o'clock in the afternoon. The farm contains about fifty acres, and has one large two-story house in good repair, with barn and other buildings which will be offered with about 14 acres of the farm. There is also a one story cottage house, partly new, which will be offered with about 16 acres of the farm. Bids will be received for either portion of the farm separately or the whole will be sold together. Terms: one fourth cash, the balance can remain on mortgage at 6 per cent.

There is an abundance of fruit upon the place, and is very convenient to schools, churches and stores, and in a neighborhood noted for its good society. There will also be offered at the same time the stock, hay and farming implements on the premises. This is a rare opportunity for securing one or two pleasant homes in one of the best farming towns in Connecticut.

CHARLES HEBARD, WM. H. GAY, } Executors.

Lebanon, Conn., Feb. 14th, 1882. feb15 d&d

FOR RENT—My house on Lincoln avenue. Inquire of E. T. CLAPP, at E. R. office, Shetucket street. C. T. PALMER. febl1d

TO RENT AT THE STARR FARM—The large dwelling house with spacious grounds and stabling for five horses, harness room and carriage house.

This is a first class place for a family with children or for any one doing business in the city.

For a boarding house for summer boarders from New York and elsewhere it can hardly be equalled.

Apply to WM. HEMPSTEAD in Church street, or S. W. TOMPKINS. febl d

LAST CHANCE

to obtain nice little homes in this city, at last year's prices—very little really money necessary. I offer the balance of real estate in my hands during the next sixty days at the old public price, after which the prices will be advanced to suit the times. Purchasers will find it much to their interest to call immediately on

H. T. PALMER, Real Estate Agent,

jan16d&w 108 Main Street, Norwich, Ct.

TO RENT—Two stores in the Wauregan Block on Union street, suitable for any kind of business. Also two stores in Bill's Block Shetucket street. HENRY BILL. mar2d

Books & Stationery.

THE

SLATEOGRAPH.

A New and Improved Copying Tablet.

15 to 75 perfect copies guaranteed from one writing.

It can be marked as easily as an ordinary slate.

It is 50 per cent. Cheaper than any Other Similar Process.

SOLD BY

NOYES & DAVIS.

feb26d&w

WE HAVE A LINE OF

FANCY ADVERTISING CARDS

AND

TUCK CIRCULARS,

which will be furnished to our customers at

LOW PRICES,

THE BULLETIN COMPANY,

PRINTERS AND PUBLISHERS.

mar26d&w

CHECKS, COUPONS, CERTIFICATES

TICKETS, &c., &c. numbered at

Cowan's in First Class Style.

Fine Blank Books a Specialty

nov4 d&f

Lumber & Coal.

EDWARD CHAPPELL & CO.,

COAL AND LUMBER,

WHOLESALE AND RETAIL. A well assorted stock of SEASONED LUMBER, and a carefully selected variety of coals for domestic and steam purposes.

EDWARD CHAPPELL & CO.

216 Main St., Central Wharf.

Telephone your orders if most convenient. dec7d

Fine Arts.

DURGAN, - - Artist Photographer.

WE STILL LEAD!

Being more than ever determined to fully maintain our acknowledged position at the HEAD AND FRONT of all that pertains to really Artistic Photographic Portraiture, we have supplied our Studio with new and expensive Lenses, Scenery and Accessories, and as heretofore shall continue to lead in all the new improvements—artistic and mechanical as well as the science of chemical departments in our art science. jan30d&w,F&w

CRAYON PORTRAITS.

The Superior Work in Crayon Portraits

of well-known city residents and of those from a distance, (some of which have been on exhibition), combined with our acknowledged ability to produce Striking Likenesses, Fine Finish and Exquisite Artistic Effects, is our bid for

The Patronage of Norwich People.

Visitors welcome to Studio at all times.

RUDD & PORTER.

Oil Portraits and Animal Painting by GEO. A. RUDD

Studio—100 Main St.,

jan30d NORWICH, CONN.

DRAWING AND PAINTING.

MISS MARY A. PHIPPS

Re-opens her studio on THURSDAY, Oct. 13th.

Will receive pupils on Wednesday, Thursday, Friday and Saturday.

Lessons hours from 9 to 12 a. m., and 2 to 5 p. m.

oct13d Room No. 4 Williams Block.

Confectionery.

BOSTON CHIPS,

CAROMELS,

CREAM COCOANUT,

Mixed and Broken Candies, Old Fashioned Molasses Candy, and the Capsicum Cough Drops and the largest assortment of Candies at PEK KINS' to be found in the state. Made of sugar and warranted pure. Sold at reasonable prices.

J. C. PERKINS, Wholesale and Retail, Perkins' Block. feb26d

Hotels & Restaurants

WILLIAM [illegible]

LADIES' ANNEXED

DINING ROOMS.

[illegible]

Domestic and Foreign Wines

of superior quality always on hand.

Lager Beer & Burton Ale on Draught.

Especial attention paid to the OYSTER business so that I always have the BEST in market to serve them to any order you wish.

STEAMED OYSTERS A SPECIALTY.

CLAM BAKES IN THEIR SEASON.

HOME MADE TOMATO CATSUP

sold by the Gallon and Bottle.

Nos. 52, 54 and 56 Water Street

feb21 d1f NORWICH, CONN.

Attorneys.

REMOVAL.

LUCAS & JENNINGS,

Attorneys and Counsellors at Law

OFFICE REMOVED

To No. 31 Shetucket Street,

NORWICH, CONN.

Between Lucas, Wm. H. Jennings, Jr.

feb1 d3m

WAIT & GREENE,

ATTORNEYS,

Counsellors and Notaries Public

NO. 2 BREED HALL.

Gardiner Greene, Jr., is Commissioner of Deeds for the State of New York.

John T. Wait. Gardiner Greene, Jr.

nov21 d Norwich, Conn.

JAMES B. POTTER

Attorney at Law.

Office in Johnson's Block, Main street.

aug19d Danielsonville, Conn.

S. H. & S. H. THRESHER

Attorneys and Counsellors at Law

may10 d1f NOS. 5 & 6 BREED HALL.

Counsellors' Directory.

NEW LONDON NORTHERN RAILROAD—CHANGE OF TIME

On and after MONDAY, Nov. 14th, 1881, TRAINS GOING NORTH LEAVE NEW LONDON AS FOLLOWS:

6.00 a. m., Norwich at 6.40 a. m., for Mid Hebron, Colchester, Palmer, Monson, Springfield, Ware, Gilbertville, Brattleboro, St. Johnsbury, Burlington, Montreal, Ogdensburg and intermediate stations.

7.50 a. m., Norwich at 8.25 a. m., for Willimantic, Hartford, Palmer, Boston, Springfield, Albany, Saratoga, Ware, Gilbertville and Amherst.

10.17 a. m., Norwich 10.47, for Willimantic, connecting for Hartford and Middletown.

1.00 p. m., for Norwich.

3.05 p. m., Norwich 3.42 p. m., connecting at Willimantic for Hartford, at East Palmer for Springfield, Albany, and all points west. Brattleboro, Burlington, St. Johnsbury, Montreal, Ogdensburg and intermediate stations. A sleeping car is attached to the train at South Vernon for Montreal.

6.15 p. m., Norwich, 5.49 p. m., for Willimantic, connecting for Hartford. This train makes connection with express which leaves New York at 1.00 p. m.

8.22 p. m. for Norwich. This train connects with 4.00 p. m. express from New York.

—GOING SOUTH—

Passenger trains LEAVE NORWICH as follows:

6.30 a. m. (N. & W. depot) 6.20 (West Side) for New London and New York.

8.45 a. m. for New London, connecting for Providence and Boston at 10.30 a. m.

11.00 a. m., for New London, Stonington and New York.

3.05 p. m., for New London and New York.

3.45 p. m., for New London, Stonington, Providence, New Haven and New York.

6.55 p. m. for New London, Mystic and Stonington.

9.15 p. m., for New London and for New York by boat from New London. This train connects at Willimantic with the 4.00 p. m. express from New York.

8.30 p. m., (N. & W. depot) for New London and for New York via boat from New London.

Passenger trains LEAVE WILLIMANTIC as follows:

8.00 a. m. for Norwich and New London, connecting at 10.30 for Providence and Boston.

10.00 a. m., for New London, Stonington and New York.

3.00 p. m., for Norwich, New London, New York, Providence, etc.

5.30 p. m. for Norwich, New London, Mystic and Stonington.

6.35 p. m., for New London and New York via boat from New London.

Passenger trains LEAVE PALMER as follows.

8.10 a. m., 1.30 7.05 p. m., for New London, etc. The latter connects with boat for New York.

Through passenger trains LEAVE BRATTLEBORO as follows:

4.30 a. m and 3.10 p. m., connecting with trains from the North for New London and intermediate stations.

G. W. BENTLEY, Gen. Supt.

New London, Nov. 18th 1881. nov17d

N. Y. & N. E. R. R.

NORWICH & WORCESTER DIVISION.

WINTER ARRANGEMENT. Commencing MONDAY, January 1st, 1882.

TRAINS GOING NORTH—LEAVE NORWICH AT

5.45 a. m. (Mondays excepted), Steamboat Express. Connects at Putnam for Boston, at Worcester for all points North, Portland, Rochester, White Mountains, &c. Sunday train connects to Nashua.

6.00 a. m., Way Passenger Train.—Connecting at Plainfield Junction for Providence; at Putnam for Boston, arriving at 10 a. m. At Worcester for Boston, Springfield and intermediate stations, Albany and the West.

11.30 a. m., connecting at Norwich with train from New London. At Plainfield for Providence (arrive 1.00 p. m.) At Putnam for Boston, arrive at 3.30 p. m. At Worcester with roads north, east and west. At Webster, to and from Southbridge.

3.30 p. m., Way Passenger. Connects at Plainfield for Providence. At Putnam for Boston, arrive at 7.25 p. m., and Hartford. At Worcester with Boston & Albany Railroad, east and west.

TRAINS GOING SOUTH—LEAVE WORCESTER—AT—

8.45 a. m., Way Passenger. Connecting at Putnam with train from Boston and for Hartford and New York. At Plainfield to and from Providence.

12.00 a. m., Way Passenger Mail train. Connects with trains from Worcester & Nashua and Boston & Albany Railroads. At Webster, for Southbridge. At Putnam with train to Boston and at Plainfield to and from Providence.

4.00 p. m., Way Passenger. Connects at Webster for Southbridge; at Putnam for Willimantic and Hartford and with train from Boston. At Plainfield with trains from Providence.

7.20 p. m., Steamboat Express for New York (via New London) (Sundays excepted). Connects with all trains North and East, and at Putnam with ex. from Boston. Take this train for Philadelphia, Baltimore, Washington and South. No change of cars after leaving Putnam. Also via Steamboat, connects with all Southern and Western trains at New York. This train leaves Norwich for New London (steamboat) at 9.30 p. m.

"Putnam Passenger." Leaving Putnam at 3.15 p. m., connecting at Putnam with train from Boston. Plainfield with trains to and from Providence arrive at Norwich at 5.35 p. m.

WEBSTER SPECIAL:

Leaves Webster for Worcester at 6.00 a. m.
Leaves Worcester for Webster at 6.40 p. m.

F. ST. M. ANDREWS, supt.

Norwich, January 1st, 1882. jan1d

WARREN & CO.'S

Splendid First-Class Steamers.

KANSAS 3,200 tons, MISSOURI 4,100 tons
IOWA 4,200 tons, PALESTINE 2,900 tons
VICTORIA, 2,875 tons.

Sail from Liverpool to Boston

Bring steerage passengers from principal points in GREAT BRITAIN and IRELAND at Lowest Rates.

JAMES HICKEY, Agt.,

jan31d WILLIMANTIC.

JOHN STEINER, AGENT FOR

The North German Lloyd

of Bremen.

AND

The Hamburg Steamship Line

of Hamburg.

PASSAGE TICKETS

To and from Europe at the most reasonable rates

ALSO

DRAFTS and MONEY ORDERS

Payable in any town or city in Europe.

jan21d

24x

The Bulletin

Norwich, Wednesday, March 1, 1882.

Condensed Railroad Time Table.

NORWICH & WORCESTER R.R.
(Depot foot of Ferry street.)

LEAVE— Going North		ARRIVE— From North:
*7 00 a. m.	Boston, Worcester, Portland Hartsonville, Putnam and Webster	
8 00 a. m.	Worcester, con at Putnam for Boston	5 00 p. m.
9 a. m.	Providence (via Plainfield) Boston via Putnam. Worcester and all east and west of Worcester	12.20
	Private special for Norwich Arrives at Norwich	5 25
*3 00 p. m.	Worcester, Prov., Boston, Hartford	7.20
Going South:		
6.00 p. m.	Boat train for New York via Bos., Wor., Port., White Rlt.	9.20

*Mondays excepted.

N. L. N., "WEST SIDE" DEPOT.

LEAVE— Going North.		ARRIVE— From North:
	Hartford & Willimantic	a. m. 9 45
8 31 a. m.	Wh'ldsta., H'rd, Spfld, Mont'l	a. m. 11 05
6.35 a. m.	H'rd, Pal., Spfld, Amherst	p. m. 3.00
10 47 a. m.	Willi., H'rd, Middletown.	p. m. 4.54
3 41 p. m.	H'rd, Spf'd, D'lboro, Mont'l	p. m. 9.10
6 03 p. m.	Willimantic, Hartford,	
LEAVE— Going South:		ARRIVE— From South:
	New London, New York boat	a. m. 5.30
6.00 a. m.	N. L., New Haven, N. York. Stonington, Mystic, N. London	a. m. 8.22
*8.45 a. m.	New London Westerly, Prov.	
11 03 a. m.	Mystic Prov., N. H., N. Y.	a. m. 10.05
1.05 p. m.	N. L. New Haven, New York,	p. m. 1.25
3 41 p. m.	Providence, Boston, New Haven, New York	p. m. 3 40
	New London	p. m. 6 47
	Bos., Prov. Ston., N. H. N. Y.	p. m. 6 47
*6.35 p. m.	New London, Mystic Ston., New Haven and New York,	p. m. 9.55
*4.15 p. m.	New York boat New London.	

☞ Anonymous communications to this office will not be used. We do not insist on printing the names of all our correspondents, but we do insist on knowing them. Unsigned communications, of whatever character, go into the waste basket unread.

Yesterday's Weather.

Thermometer at 6 A. M., 36 degrees above zero; at 3 P. M., 48 degrees above; at mid night, 48 degrees above.

To-day's Weather.

WASHINGTON, March 1.—1 A. M.—Indications for New England: Warmer, cloudy, rainy weather. Southerly winds. Lower pressure. Cautionary signals are ordered from Jacksonville to Provincetown.

SPECIAL WEATHER BULLETIN.

A storm of considerable energy is central in southern Michigan. General rains have fallen in New England. East of the Rocky mountains the temperature is above the mean for the month. Rain is indicated today in the lower lake region, middle Atlantic and south Atlantic states and on Thursday in the same district fair weather, and in New England clearing weather.

CITY NEWS.

NORWICH.

The forty hours' devotion closed at St. Patrick's church at 9 A. M. yesterday.

There has not been an alarm of fire in this city for nearly three months.

The boys have resumed the old game of "ring toy." Marbles are to the front again.

The Triune club will give a masquerade social at Franklin hall on Friday evening.

Judge C. W. Carter returned from the west last evening, after an absence of ten days.

An interesting entertainment was given at the rooms of the Norwich Literary society last night.

The Lit Brothers will continue their cheap sale of books opposite the post office for the remainder of the week.

The Rev Hugh Montgomery will hold the mid-week service at Buckingham chapel this evening at 7 30 o'clock.

The spring cleaning epidemic has broken out. The window and paint cleapers and the carpet dusters are in brisk demand.

Col. Mygatt, United States bank examiner, is attending to official duties in this city. He will remain here several days.

Mr Dwight T. Meech, an old and popular driver of the Greeneville horse cars, has accepted a position as overseer in the Packerville mills

The mild and promising weather is reducing the number of boarders at the almshouse. When the birds begin to sing Mr. Bailey's guests begin to migrate.

The Woman's Foreign Missionary society of the Methodist churches will hold its monthly at the Bean Hill Methodist Episcopal church, Thursday afternoon.

There is to be an unusual amount of moving this spring. The odd loads of furniture passing through the streets show that the advance guard is already moving.

The increase in the numerical strength of the order of Odd Fellows in the state has been very great in the past few years. In 1869 there were about 2,000 members, and at present there are about 8,000

It is predicted that this will be an unusually good button season. The new patterns are said to be decidedly unique. One in initial on of gold takes the shape of the [illegible] a nail. The most stylish [illegible] are adorned with nineteen [illegible] They can be purchased by the [illegible]

Ira S. Hicks of New Britain, department commander of the Grand Army in Connecticut, has appointed John T. Crary of Norwich chief mustering officer; and E. L. Keayon of Colchester, Charles E. Woods of Dayville, William E Hyde of Danielsonville, Samuel J. Miller of Willimantic and Assel Young of Voluntown aides de camp.

There is a large number of houses in process of erection for parties in this city, and more contracted for to be erected before midsummer than for several years Good tenements are in brisk demand, and from present appearances there is little danger of the market being overstocked with first class tenements

The New London *Telegram* says. "A Willimantic young man was in town yesterday, seeking a marriage certificate, but as his lady love was a minor, he was admonished that he must secure the parents' approval. He declared that he would be married, certificate or no certificate, and departed on that errand, after explaining as a reason why he did not get married in Willimantic that 'it was Lent up there.'"

The New York *Commercial* says, "Messrs Englis & Son are overhauling the steamer City of New York of the Norwich line, and when completed she will be a perfectly new boat The machinery will be attended to by Messrs Cobanks & Theall, which will give her great strength and speed. The joiner work will be chaste, elegant and attractive and carried out in the Queen Anne style

A fire at 7 o'clock Wednesday morning destroyed the house occupied by Mr. Ollis & family on Water street, Mystic. The house was owned by Mr. Ollis. The fire was caused by a defective chimney. The house was valued at $1,000 and was insured for $600. The furniture was valued at $1,000 and was insured for $600. The loss will be about $1,000 and will be borne by the insurance companies.

The Ladies' Benevolent society of the First Congregational church will hold their annual meeting at the chapel on Thursday afternoon, March 2, at 2 o'clock. Reports will be presented and officers for the ensuing year will be chosen. A full attendance is desired.

The Ladies' Benevolent society of the Second

Norwich Morning Bulletin.

VOL. XXIV. [Entered at the Post Office at Norwich, Conn., as Second Class Matter.] NORWICH, CONN., THURSDAY, MARCH 2, 1882. NO. 8136

NEWS BY TELEGRAPH.

FORTY-SEVENTH CONGRESS.

SENATE

THE CHINESE LABOR PROBLEM—VIGOROUS DEFENCE OF THE CREDENTIALS BY MR. HOAR.

WASHINGTON, March 1

After the morning hour in the senate, today, the unfinished business (the Chinese bill) was temporarily laid aside for a speech by Mr. Voorhees upon the urgency of better accommodations for the library of congress, the new library bill being taken up informally for this purpose

At the close of Mr. Voorhees' remarks the senate resumed consideration of the Chinese bill.

Mr. Hoar opposed the bill. His first proposition was that our people a hundred years ago founded their nation upon the moral law affirming that all men equally derived from their Creator the right to the pursuit of happiness and that equality in that light is the fundamental rule of divine justice in its application to mankind. He set forth how the nation had grown and said that the existence of the principle just stated had attracted immigration from all countries to our own shores rather than to South America or Mexico; that every new state affirmed it in its constitution and that California herself in her original constitution declared it was meant to include the right of expatriation.

This was passed in 1868 by congress and on the persistent effort of Mr. Conners, a California senator of Irish birth, it was urged upon the country that the right of expatriation is indispensable to the enjoyment of life and the pursuit of happiness. The doctrine was solemnly reiterated in the Burlingame treaty. Mr. Webster declared that the equality of rights, especially of those of laborers, is the principal benefit which America had conferred on mankind. We have made a treaty and now we propose this legislation which undertakes to deny and overthrow that declaration and to strike a blow at men by reason of their race and occupation.

China offered to modify the Burlingame treaty so as to permit the exclusion of prostitutes, criminals, diseased persons and imported coolie laborers. This offer was rejected by our government and a treaty substituted which does not permit the exclusion of the three classes first named, but only permits the exclusion of laborers. The purpose of the framers of the treaty and of the bill is to strike their blow at labor without regard to character. It is impossible to overstate the consequences to mankind from inserting such a doctrine at the demand of the United States in the world's public law

For myself and for Massachusetts, Mr. Hoar continued, I refuse consent to a denial by the United States of the right of every man desiring to improve his condition by honest labor—his labor being no man's property but his own—to go anywhere on the face of the earth that he pleases. But the bill violates the provisions of the treaty which it proposes to execute The treaty permits a reasonable suspension of immigration. The proposed statute totally prohibits it for twenty years and confers on every petty officer of customs the authority to seize and forcibly remove from the country persons without trial

What has happened within thirteen years that the great republic should treat us so? Only 42,000 Chinese have been added to our population in that time. There are but 105,000 of them here all told, the five hundredth part of the whole population. They are the most easily governed race in the world. Mr. Hoar produced statistics to show a rapid decrease of immigration for the last half of the decade and that this diminution became greater when compared with the rapidly increasing numbers from other countries. Mr Hoar said that in 1880, in a total immigration of 583,000, there were 383 Chinese, and in 1881 there were 20,000 in 730 000 immigrants; while in the same year 10,000 Chinese went back.

The pure blooded gypsies roaming through this country are as numerous as the Chinese, all of whom, if gathered in one place, would not exceed the population of the sixteenth city of the country. What an insult to American intelligence, he exclaimed, to ask leave of China to keep out her people because this little handful of alien and Asiatics threaten to destroy our institutions. The advocates of this legislation invoked old race prejudice which had so often played its hateful and bloody part in history and asserted that as the Chinaman worked and lived cheap he is a rival of the American laborer with whom he [illegible]

He [illegible] argument to show that the outcry against the Chinese was the [illegible] which had been made in the past against the Irishman, the negro, the Indian and the Jew, and that each of those races in [illegible] had vindicated its capacity for freedom and manhood, over a large part of the world [illegible] which it had encountered. He admitted that there were great abuses and dangers growing out of the coming of these people, but much of these he thought might be remedied by state or municipal legislation. The consular charges of states in Asiatic ports could prevent the coming of any man whose labor was not his own. Filthy habits of living may be controlled by municipal ordinances prescribing the dimensions of a dwelling and limiting the number of occupants.

The real motive of attack upon the Chinese was a fear, not of the inferiority but [illegible] only of the Chinese in most of [illegible] It is said that they [illegible] but our treatment of them has made this impossible [illegible] learned our industries rapidly [illegible] but they are excluded by statute from the public schools although [illegible] to support them The California judges certify that Chinese can have no [illegible]

[illegible] argument, Mr Hoar [illegible] that the introduction of Chinese labor reduces the wages of the American laborer and upon this he said I am not in favor of lowering anywhere the wages of the American laborer. On the contrary, I believe that the maintenance and increase of the purchasing power of the wages of the American working man should be the one principal object of our legislation. The share in agricultural and manufacturing products which goes to labor might, and I believe will, steadily increase. For that only a protective system exists the acquisition of wealth, national or individual, is to be desired only for that and I believe that the Chinese laborer will learn every year to insist on his full share of the product of his work, that whether he does [illegible] the wealth he creates will make but [illegible] worse the condition of every high [illegible] laborer. The dread of an injury from labor from the Chinese rests on the same fallacy which opposed labor saving machinery and the coming of the Irishman, an German and the Slavic.

Mr. Hoar yielded the floor at 4 45 having [illegible] two hours [illegible]

Mr. [illegible] that the duty of the general government is to educate the people and instruct [illegible] to report a bill making the necessary appropriations.—Tabled.

The senate at 4.60 adjourned until to-morrow

HOUSE.

ANOTHER REGULAR APPROPRIATION BILL (INDIANS) DISPOSED OF.

In the course of the miscellaneous business in the house, to-day, Mr. Wolf of Connecticut, from the committee on elections, reported a resolution dismissing the contested election case of Lanier vs. King from the Fifth district of Louisiana.—Adopted

The house at 2.15 went into committee on the Indian appropriation bill. The total appropriation recommended is $4,290,909, an increase over last year of $351,600 and a decrease of $921,000 from the estimates. In lieu of appropriating for interpreters in detail as heretofore they are provided for in gross and $20,000 is appropriated for the purpose. The number of agents is reduced from sixty-seven to sixty. The expenses of the commission of citizens serving without pay are specified in detail.

Mr. Hasleton of Wisconsin attacked the present system of adjusting the salary of Indian agents.

Mr. Hutchins of New York moved to strike out paragraph appropriating $3,000 for the expenses of the Indian commission.

Mr. Hooker of Mississippi supported the amendment and Mr. Haskell of Kansas opposed it.

After a short discussion the amendment was rejected, 32 to 58.

The committee rose and reported it to the house and it was passed.

Mr. Reed of Maine, from the committee on rules, obtained leave to have printed in the *Record* a proposed amendment to the rules, providing that during the morning hour for the call of committees bills which would under the present rules go to the house calendar, may be reported for immediate consideration and action.

The house then at 5.25 adjourned.

THE NATIONAL DEBT.

Decreased $9,763,511 Last Month.

WASHINGTON, March 1.—The following is a recapitulation of the public debt statement issued to-day:

Bonds at 5 per cent. continued at 3½ per cent	$188,472,000 00
Bonds at 5 per cent.	691,509,950 00
Bonds at 4½ per cent	250,000,000 00
Bonds at 4 per cent	738,801,350 00
Refunding certificates	548,450 00
Navy pensions fund	14,000,000 00
Principal	$1,884,805,800 00
Interest	11,746,486.16
DEBT ON WHICH INTEREST HAS CEASED SINCE MATURITY.	
Principal	10,097,922 26
Interest	611,190 66
DEBT BEARING NO INTEREST	
Old demand and legal tender notes	346,749,691 00
Certificates of deposit	11,550,000 00
Gold and silver certificates	73,862,600.00
Fractional currency, (10,441,811 67) (Less amount estimated as lost or destroyed, $6,875,934 00)	7,065,877 67
Principal	429,219,268 67
Unclaimed Pacific railroad interest	6,846.51
TOTAL DEBT.	
Principal	1,993,589,928 23
Interest	11,764,123 34
Total	1,995,347,017 27
Total cash in the treasury	258,617,648.17
Debt less cash in the treasury, March 1st, 1882	$1,743,729,369.10
Debt less cash in the treasury, Jan. 1st,	1,752,512,880 73
Decrease of debt during the month	9,783,511 63
Decrease of debt since June 30th, 1881	37,869,443 66
Interest due and unpaid	1,406,063 40
Debt on which interest has ceased since maturity	10,097,922 26
Interest thereon	611,190 66
Gold and silver certificates	73,862,600 00
United States notes held for redemption of certificates of deposit	11,550,000 00
Cash balance available March 1st	155,147,838 86
Total	$258,617,648 17
AVAILABLE ASSETS.	
Cash in the treasury	252,617,648 17
BONDS ISSUED TO PACIFIC RAILROAD COMPANIES, INTEREST PAYABLE IN LAWFUL MONEY	
Principal outstanding	964,623,512 00
Interest accrued and not yet paid	646,383 16
Interest paid by the United States	68,495,977 38
Interest repaid by the companies for transportation service	16,041,636 67
By cash payments, 5 per cent. of earnings	653,196 67
Balance of interest paid by the United States	37,909,331.96

NATIONAL CAPITAL.

Sensational Reports of Indian Raids.

WASHINGTON, March 1.—General Wilcox reports that a ten days' scout in Dragoon mountain and vicinity failed to discover any Indians and he does not believe Indians from Mexico or any other place have raided into Arizona. Reports from other officers state that the reported Indian raids are sensational. Indian Agent Patton reports that that the Utes, Pintes and Navajoes are peaceful and contented.

Another Batch of Straw Bond Indictments.

The grand jury, to-day, brought in a second batch of indictments in the straw bond and star route cases which were presented to the court, as follows: Kate M. Armstrong, James O. Donohoe, W. W. Jackson, Albert E. Boone and Samuel Greble for conspiracy on the 2d day of December, 1880, in signing certain blanks for twenty-six bids for carrying mails to the name of Kate M. Armstrong, Jno. W. Dorsey for perjury in swearing as to the route from White River, Col., to Rawlins, to induce the postmaster general to expedite such route; Jno W. Dorsey for perjury in making a similar affidavit to expedite the route from Trinidad to Madison; and Jno. R. Miner for perjury in making affidavit as to the route from St Charles to Green Horn, California

Conkling Gives No Sign.

It is stated on excellent authority that the president has not received any intimation from the Hon. Roscoe Conkling that he will not accept the position on the supreme bench to which he has just been nominated Mr. Conkling is expected to arrive here to-morrow morning

Mr. Sargent Sumptuously Complimented.

A sumptuous complimentary dinner was given at Welcker's to-night by ex Senator Mitchell to Mr. Sargent of California, as our new "minister to Berlin." It was attended by nearly seventy guests, including Speaker Keifer, Justice Field of the supreme court, Secretary Kirkwood, Postmaster General Howe, Senators Miller, Farley, Jones of Nevada, Grover, Slater, Fair, Sherman, Hill of Colorado, Dawes, Morgan and Ferry, Representatives Hiscock and Knott, and others of prominence

THE METROPOLIS.

The Andre Monument Bedecorated.

NEW YORK March 1.—George Hendrix, who is charged with defacing the Andre monument at Tappan, and who is under arrest, was up to day in the court of oyer and terminer on habeas corpus proceedings, and was discharged by Judge Barrett from custody. He was immediately re-arrested by two detectives, on whom another writ of habeas corpus was served by Hendrix's counsel, returnable on Saturday next

Fatal Fall of a Wall.

The wall of a five story building in course of the construction on 12th street fell this afternoon, demolishing a small dwelling adjoining, one of the occupants of which Alice Jarvis, aged nineteen, was fatally injured

CRIMES AND ACCIDENTS.

A Texas Town Destroyed by a Cyclone.

GALVESTON, TEX., March 1.—The *News* Velley Mills special says. A severe cyclone struck this place at 9 o'clock, Monday night, and almost completely destroyed the town. Only one business house was left standing Brinkman's hotel, a two story building, was carried some distance and hurled into a heap.

Ten persons were in the hotel at the time of the accident, and all were injured, but none seriously. No loss of life is reported, but the damage to property will reach $30,000.

A Remarkable Nitro-Glycerine Explosion.

BRADFORD, PA., March 1.—While unloading cans of nitro-glycerine from a wagon at the magazine near Bolivar, N. Y., last night an explosion occurred, killing John Grant and William Orcutt. The wagon was demolished and two horses killed. The whole front of the magazine, containing 1,000 pounds of glycerine, was torn off, but the compound did not explode.

Riot at Omaha.

OMAHA, Neb., March 1.—A crowd of one hundred striking railroad laborers attacked three remaining at work this morning. This afternoon they were reinforced by 500 others and compelled forty laborers to quit work. Mayor Boyd read the riot act and ordered the crowd to disperse. The police were resisted and clubs and revolvers produced. Four of the rioters were arrested.

A Dangerous Kind of Paint.

SOUTH FRAMINGHAM, Mass., March 1.—James Sullivan, car repairer for Boston & Albany railroad while cleaning out his shop this afternoon threw a shovelful of rubbish under the boiler in the pump house. An explosion followed throwing him some distance and burning him shockingly. Five trackmen also had their beard and hair singed and faces and hands burned. Sullivan attributes the explosion to a package of mineral paint.

Other Sinners and Unfortunates.

A Denver, Col., despatch says Morris Noel, bookkeeper for Giddings & Wood, embezzled $8,000 from his employes and is now missing.

The remains of Mrs. Sophia Bowen of Bennington, Vt., were found in a deserted house four miles north of Petersburgh by a farmer Tuesday. Rats had eaten the flesh and only the skeleton remained. The woman was demented and probably starved to death.

Wednesday afternoon Robert Taylor, a colored convict in the Maryland penitentiary, assaulted Officer James Byrne who thereupon shot him dead.

FOREIGN INTELLIGENCE.

Great Britain.

THE HOUSE OF LORDS' PROPOSED INVESTIGATION.

LONDON, March 1.—The *News* says: We believe that the invitation Mr. Forster, chief secretary for Ireland, received from the house of lords' committee to give evidence at the inquiry into the working of the land act was considered at a specially summoned cabinet council which determined that he should decline it. The committee's invitation included an important statement in regard to the scope of their inquiry which was obviously designed as a basis of agreement. An agreement reached between the house cabinet decided that neither the form nor substance of the communication justified their acceptance of it as a settlement of the question raised by the vote in the house of lords.

The *Standard* says: "The committee will not inquire so much into details as to general principles which the working of the land act has illustrated. They will not, for instance, consider it within their instructions to examine into the particular reasons upon which the decisions of the land commissioners were based."

No member of the house of commons can attend the meeting of the house of lords' committee without permission from the house of commons.

IMPORTANT DECISION REGARDING IMPROVEMENTS BY TENANTS

The *Times* says: The judgment of the court of appeals at Dublin, yesterday, in the matter of the appeal from the recent decision of Commissioners O'Hagan, Little and Vernon affirming the decision of the assistant commissioners under the land act in reducing a tenant's improved fixed lease rent from £36.10s to £30, will probably restrict the application of the doctrines which the commissioners during the sittings at Belfast discovered in Mr Healy's clause. The opinions of the seven judges differed widely, even where they agreed in their conclusions, and the result must be to throw the application of Mr. Healy's clause into a still greater doubt and obscurity and to make litigants desirous of appealing to the highest tribunal in all cases in which it may apply

One of the principal effects of the judgment of the court of appeal is to limit the improvements for which a tenant cannot be charged increased rent to actual works executed by him, but he can be charged on improvement of the soil.

Russia.

A COWARDLY NIHILIST'S RESCUE

ST. PETERSBURG, March 1.—Just before the nihilist prisoners were sentenced, Hiyotolschnikoff struck Mukuleff, who testified against several of the others in the hope of escaping sentence of death, on his ear, saying "Take that from your fellow prisoners." It is reported that the sentences of death will be commuted to penal servitude. The addresses of the counsel for the prisoners were excellent. M. Alexandroff, the well known counsel for Vera Sassulitch, defended Emilianoff in a brilliant address. He said the prisoners were honorable and respectable but in certain respects diseased He felt that if only regicide were excluded from their doctrines he and many others would fully share them

TOO MUCH WATER.

Flood at St. Albans.

BOSTON, March 1.—A St Albans special says that the recent thaw has caused considerable fear in town of serious damage by water from the hillsides In the lower portions of the town there is already a foot of water on the ground floors of dwellings and the occupants have been forced to the upper parts of their houses. If the warm weather continues no doubt much loss to the inhabitants will ensue

The Connecticut River Rising.

BELLOWS FALLS, VT., March 1.—Small streams are already high from melting snow which now lies two to two and a half feet on a level The Connecticut river has been rising rapidly during the afternoon and if the weather holds warm disastrous results are feared

Helena, Ark., Threatened with a repetition of Disaster.

HELENA, Ark., March 1.—The river began rising again to-night. A big break in the levee just below Concordia occurred yesterday morning and the people are panic stricken. Four negroes and one white man were drowned

F. W. Blackburne of Lucania Circle arrived to-day and is negotiating for a steamer to remove stock and people from that flooded district. He says many negroes are starving and others are feeding on the putrid carcasses of drowned cattle. The distress all along the river below here is unparalleled.

News has reached here that the water in the St. Francis river bottom or swamp land is rising an inch per hour. This, if true, is ominous for the safety of this city.

POPULAR PASTIMES.

The Yale Athletes.

NEW HAVEN, CONN., March 1.—In the Yale athletic games at the gymnasium this afternoon, '83 won the tug of war. F. G. Beach won the standing high jump, 4 feet 5 1-8 inches. In the light weight sparring C. P. Phelps '84 defeated Montgomery '84, and A. L. Bowman '83 defeated E. L. Pollock '84. The fencing bouts were won by J. D. Rice '83 over Beckwith, 4 points to 0; and Smith over Montgomery 3. Foedick '83. H. M Beckwith '83 won the feather weight sparring. C. Smith '83 and B. Cummings '83 won the light weight wrestling and L. S. Bigelow '83 in the middle weight.

The Walkers.

NEW YORK, March 3.—During the early hours last evening the odds at the walking match filled up more rapidly than Tuesday, showing that the interest in the walk is steadily increasing. By 10 o'clock there were nearly 7,000 persons present. At 1 30 this morning the score was Rowell 358, Hazael 345, Hughes 338, Sullivan 315, Fitzgerald 313; Hart 312, Noremac 307.

LEGAL PROCEEDINGS

The Criminal Star Route Cases.

PHILADELPHIA, March 1.—The counsel for Thomas A. McDevitt, one of the defendants in the criminal star route suit, asked Judge Butler to day to grant a continuance, stating that he had received information to the effect that the criminal suits among the star route cases were to be abandoned, or at least not called up during the current term. Judge Butler said that if it could be shown that the defendants' counsel had received information that caused him to believe the case would be abandoned the court would grant a continuance.

NOTABLE DEATHS.

The Late Bishop Lynch.

CHARLESTON, S. C., March 1.—The funeral services over the remains of the late Bishop Lynch of this diocese were held to-day in the cathedral chapel. Two archbishops, six bishops and about twenty priests were present and the church was densely crowded. Archbishop Corrigan of New York presided at the chanting of the Lauds and Matins and Archbishop Gibbons was celebrant of the solemn requiem mass which followed. No funeral sermon was preached in accordance with the wish of the deceased bishop expressed in his will.

Kullak, the Composer.

BERLIN, March 1.—Theodore Kullak, the distinguished pianist and composer, is dead.

INDUSTRIAL AND COMMERCIAL.

American Agricultural Exposition

NEW YORK, March 1.—The exhibition committee of the American Agricultural exposition met to day with Col. Sprague, of Vermont, in the chair. It was announced that their efforts were meeting with every encouragement and that it was decided the exposition should be held between the New York, Baltimore and other cities were bidding for it.

Consolidation of Railroads.

SPRINGFIELD, Ill., March 1.—Articles of consolidation were filed to day between the Toledo, Delphos & Burlington, the Franklin, St. Louis & Toledo and Toledo, Cincinnati & St. Louis railroads under the name of the Toledo, Cincinnati & St. Louis railroad with a consolidated capital of $15 000,000.

The Bangor & Piscataquis Extension.

BANGOR, Me, March 1.—The city council has unanimously voted to submit to the voters at the municipal election on the 13th inst. the proposition that the city waive priority of its mortgage of $935,000 on the Bangor & Piscataquis railroad and authorize the railroad company to issue first mortgage bonds for $800,000, of which $40,000 is to be used in the purchase of the entire $200,000 second mortgage bonds as agreed by the holders thereof and the balance, $260,000, be expended in the location, extension and completion of said railroad from Blanchard to Moosehead Lake

NAUTICAL

Steamship Arrivals.

At Yokohama, United States frigate Richmond.

At New York, Silesia from Hamburg; Carondolet from Matanzas; Claudon from New Orleans.

At London, Mosel from New York.

At Havana, Newport from New York.

At Moville, Peruvian from Boston.

At New York, Parthia from Liverpool; St. Germain from Havre.

At Queenstown, Catalonia from New York.

At Glasgow, Manitoban from Boston.

At Hamburg, Westphalia from New York.

At London, Hansa from Boston.

A Small-Pox Embargo.

VANCEBORO, Me., March 1.—There is much excitement here over a case of small-pox at St. Croix, N. B., across the river, to which over one hundred operatives have been exposed. Every one who could get accommodation this side of the river has left St. Croix and to night the bridges are all guarded and no one is allowed to cross. Warrants are out for the arrest of some half a dozen persons who persisted in crossing in spite of the officers.

A Democratic Split in Kentucky

LOUISVILLE, March 1.—The democrats who were in the union army or who were of union sentiments during the war, besides those who are against the present recognized democratic organization of the state as represented in the state convention at Frankfort, January 11th, met in mass convention last night at the Masonic Temple in this city.

They adopted a platform ratifying the late nomination of Colonel R. Y. Jacob, candidate for clerk of the court of appeals. The meeting was addressed by Col. J. H. McIlleary, Col. R. Y. Jacob, Col. Jacob S. Golladay, Col. Mark Mundy, Major Kinney and Capt. Mike Boland. The audience was large and quite enthusiastic, and many of them are confidently predicting success for their ticket in August.

Brief Telegrams.

The sub committee of the railroad committee of the Philadelphia city councils have decided to report against the construction of the projected elevated road.

The failure of Chas. F. Hardy & Co., merchants of 140 Pearl street, New York, with liabilities of $100,000, is announced.

At the Nottingham match Wednesday for £300, Dr. Carver the American killed thirty-eight birds and won.

Almost complete returns indicate the election of Bancus, dem., as New York state senator to succeed the late Webster Wagner, rep., by a majority of 677

FINANCIAL AND COMMERCIAL.

BY FIRST MONEY AND STOCK MARKETS.

NEW YORK, March 1—Money loaned up from 5 per cent. per annum and 1-32 per diem to an addition to legal interest, and closed at 6 per cent.

Prime mercantile paper was discounted at 5@6½ per cent Bar silver $1.14½. Subsidiary coin 6 per cent. Almost nothing, per selling

Sterling exchange was steady at $4 85@4.86½ for long and $4 88½@4.89 for short sight.

Governments were unchanged except for 4s coupon which are ¼ per cent. lower.

State bonds were inactive

In the railroad bond market this afternoon, Boston, Hartford & Erie 1sts declined to 55½ from 58, Chesapeake & Ohio 1sts series B to 67 from 69½, Kansas & Texas 5s to 91 from 92½, Milwaukee & St. Paul consols to 119 from 120 and Union Pacific land grant 7s to 115½ from 116½. The other changes were fractional.

The share speculation opened at a decline from yesterday's closing prices of ¼@¾ per cent. Lake Erie & Western and Manhattan Beach being most conspicuous therein. In early dealings, after a fractional decline, the market recorded an advance ranging from ¼ to 1½ per cent. Memphis & Charleston, Louisville & Nashville, Michigan Central and Denver & Rio Grande being most prominent in the upward movement. This was followed by a reaction of ¼@1½ per cent., the latter for Louisville & Nashville, while Memphis & Charleston fell off 1½ per cent Between the boards the market again advanced ¼@1½ per cent., Louisville & Nashville, Memphis & Charleston and Lake Shore leading the upward turn, but at the second board the market was weak and fell off ¼@2½ per cent., Missouri Pacific, Louisville & Nashville, New Jersey Central, Wabash preferred, Texas Pacific and Michigan Central being prominent in the decline. In late dealings an advance of ¼@1¼ per cent., the latter for Kansas & Texas and Louisville & Nashville, was succeeded by a decline of ¼ to 2½ per cent., the latter for New Jersey Central, while Hannibal & St. Joseph preferred fell off 13½ per cent. to 80, but recovered 1½ per cent. Memphis & Charleston declined 5 but recovered 1 per cent on the final dealings. Jersey Central also recovered 1 per cent. in the final dealings. The market closed weak. To-day's transactions aggregate 400,000 shares.

The following were the closing quotations:

1881 extended	100¾	Harlem	160
New 6s extended	102	Houston & Texas	95
New 4½s reg	115¾	Illinois Central	135½
Do. coupon	115¾	Ind Bloom'n & West (new issue)	40
New 4s reg	117	International & Gt. Northern	90
Do. coupon	117¾	Kansas & Texas	30
Pac 6s of '95	125	Lake Erie & West	30¾
D. C. 3-65s	103½	Lake Shore	114¾
Boston, Hartford & Erie 1sts	58	La. & Mo. River	11
Do. guaranteed	80	Louisville & Nash	75¾
C. P. bonds	115¾	Louisville & N. Al.	65
Den & Rio Grande 1st	117¾	Manhattan Beach	30
Denver, So. Park & Pacific 1sts	101½	Manhat'n Elevat'd	54
Erie Seconds	99¾	Marietta & Cincinnati 1st pref	22½
Kansas Pacific con	103	Do. 3d preferred	5
Do. 1st Den. div	107¾	Memphis & Charles	61½
Lehigh & Wilkes-barre consol	105¾	Metropolitan Ele.	97
Oregon Nav. 1sts	107	Mich Cent	91½
St. Joseph	109	Missouri Pacific	98¾
St. Paul & Sioux City 1sts	111	Mobile & Ohio	37
Do. pac. Cal 1sts	103	Morris & Essex	131½
Tol., Del & Bur. 1st	68½	Nash. & Chat.	54
Do. income	35	N. J. Central	91¾
U. P. 1sts	118	Norfolk & West gtd	48½
Land grants	113	Northern Pacific	31¾
Sinking Funds	120	Do preferred	59
Texas Pacific Land Grants	65	Northwestern	130½
Tex. & Rio Grande	80	Do pref	144¾
Pacific of Mo. bonds	105¾	N. Y. C.	131½
Adams Ex.	140	N. Y. Elevated	130
Alton & Terre H	30	Ohio Central	30
Do. preferred	70	Ohio & Miss.	30¾
American Ex.	92	Do. preferred	50
B. Air Line pref.	64	Ontario & Western	24
Boston Land old	9	Oregon Navigation	130
B. Water Power old	1¾	Pacific Mail	40½
Buffalo, Pittsburg & Western	43¾	Panama	120
Burlington & Cedar Rapids	80	Peoria D. & E.	29
Canada Southern	67½	Pittsburg	130
Canton	60	Reading	37¾
C. C. & I. C.	114¾	Rock Island	101¾
Central Pacific	80	St. Louis & S. Francisco	36½
Ches & Ohio	10¾	Do preferred	49
Do. 1st preferred	32	Do. 1st pref	90
Do 2d preferred	23¾	St. Paul & M.	109¾
Chicago & Alton	139½	Do. pref	132
Do. pref	135	St. Paul, Minn. & Man.	109¾
Chicago, Burlington & Quincy	123	St. P. & Omaha	37
Chicago, St. Louis & New Orleans	70	Do. pref	100
Cleveland, Col., Cin. & Indianapolis	130	Texas Pacific	32¾
Consolidated Coal	30	Tol., Del. & Bur. 1st	110
Del & Hud	106¾	U. Pacific	118¾
Delaware, Lack. & Western	127¾	United States Exp.	79
D & Rio Grande	32¾	Wabash, St. Louis & Pacific	31
Erie	36¾	Do preferred	70¾
Do preferred	79¾	West Union	78¾
Fort Wayne	135	East Tennessee	13
Hannibal & St Jo	81	Do. preferred	19
Do. preferred	89	Georgia	167
		Rich. & Alleghany	23
		Milwaukee, L. S. & W	43½
		Richmond & Dan.	105¾
		Central Iowa	33¾
		Roch. & Pittsburg	31

MINING SHARES.

Mining stocks to-day were dull and steady. Robinson sold at 368 to 375, South Pacific at 330 to 335, Chrysolite at 400 to 405, State Lines 2 and 3 at 56 to 66, and Moose advanced to 110 Sales at both exchanges 183,055 shares. The Tombstone Mining and Milling company declares a dividend of ten cents per share payable March 15th.

The following were the closing quotations:

Best & Belcher	8 82	Moose	1 10
Bodie	3 87	Ontario	34 50
California B.H.	1 05	Ophir	4 75
Caribou	2 60	Quicksilver	11 00
Clarence	1 50	Do. preferred	39 00
Central Arizona	1 00	Robinson	3 62
Chrysolite	4 05	Sierra Nevada	3 75
Deadwood	6 00	Silver Cliff	2 15
Excelsior	1 12	Standard	16 00
Homestake	19 00	Silver King	17 75
Horn Silver	16 25	South Pacific	3 65
Iron Silver	2 10	Utah	2 70
Little Chief	1 50		

NEW YORK PRODUCE MARKETS.

Cotton quiet, steady and unchanged; sales 366 bales; for futures moderately active, 6@7 points higher, closing steady; middling uplands at 11 11-16c; New Orleans at 11 15-16c. Flour, receipts 17,326 barrels; exports 1,185 barrels; market dull, still in buyers' favor, in instances a shade lower; limited export and jobbing trade demand; sales 19 200 barrels; Southern flour drooping; common to fair extra at $6 10@$6 50; good to choice do at $6 70@$8 00 Rye flour unchanged. Corn meal steady Wheat, receipts 21,500 bushels; exports 5,713 bushels, market opened ¼@¾c lower, subsequently recovered from the decline and advanced ¼@1½c, closing weak with a portion of the improvement lost: export trading fair; good business on speculative account; sales 3 950,000 bushels, including 250,000 bushels on spot. No 3 spring at $1 33, ungraded spring at $1 06@1 30, ungraded red at $1 06@1 34½, No 3 do at $1 28@1 28½; No. 2 red at $1 32@$1 33¼ new, $1 33¼@1 33¾ old; No. 1 red at $1 38½@1 41 ungraded white at $1 35@1 38 No 1 white at $1 30¼@1 31 new, $1 30½@1 38 old, No 2 red March at $1 30¼@1 33¼, April, at $1 30½@1 33¾, May at $1 33¼@1 33½; June at $1 33¼@1 34½, July at $1 36½@1 37, year at $1 19@1 34 Rye easier, state at 90c Barley drooping. Barley malt steady Corn opened ¼@¾c lower; afterward recovered and advanced ¼@1¼c on cash lots, closing very firm; moderate export and fair speculative trading; receipts 59,933 bushels; exports 18 904 bushels, sales 1 198,000 bushels, including 149,000 bushels on spot; ungraded at 65@69c; No. 3 at 65¼@66c, steamer at 67¼@67½c; No. 2 at 68@69½c new, 69¼@69½c old, steamer yellow at 70c, No 2 March at 67¾@68½c, April at 68¾@69½c, May at 70¼@71c, June at 70½c. Oats ¼@¾c better, less active, receipts 81,130 bushels; sales 173,000 bushels, No 3 at 50c, do. white at 51@53c; No. 2 at 51¼@53½c; do. white at 52¼@53½c, No. 1 at 51½c, do. white at 54½c, mixed western at 49@52c, white do. at 50@55c, mixed state at 49@52c, white do. at 52@55c Coffee firm. Sugar firm; sales 4,000 bags China at 6¾c, refined stronger, yellow C at 7¼@7½c, yellow extra C at 7¾@8c, off A at 8¼@8 11-16c mould A at 8@9½c standard A at 8½c confectioners A at 8⅞c granulated at 8½c; others unchanged Molasses firm Rice firm. Petroleum firm, united at 81½c. Tallow easier; prime city at 8½. Hops firm. $2.20@$2.75. Turpentine quiet at 50½c. Rosin firm and drooping, spot mass quoted at $1 75 for old. $1 75@$1 80 for new. March at $1 70@1 75, April at $1 75@1 79 Beef steady Beef hams firm at $21 00@$21 50 Tierce beef steady, city extra India mess at $20 00@$22 00 Cut meats unchanged middles nominally unchanged. Lard 12½@12½c lower and less active, closing unsettled and depressed, prime steam on spot at $10 75, March at $10 80@10 78, April at $10 70@10 80, May at $10 80@10 87½, June at $10 85@10 90, July at $10 90@11 00; August at $11 00@11 05, city steam at $10 65; refined at $10 [illegible] for continent. Butter weak. Cheese unsettled. Linseed nominal. Pig iron weak Copper very firm Lead weak; common at $5 10@$5 25 refined at 5½c Tin weak. Spelter weak

COTTON GOODS MARKET

The *Commercial Bulletin* says There is a steady demand at first hands for moderate sized parcels of brown bleached and colored cottons and jobbers are doing a fair business in purchases and assorted lots but there is no satisfactory inquiry for spot delivery

SOUTHERN COTTON MARKETS.

New Orleans, steady at 11½c. Mobile, firm at 11½c. Savannah, quiet at 11 5-16c Charleston, steady at 11½c Memphis, quiet at 11½c

Special Notices.

RUPTURE.—I take the field against the world in the treatment of rupture. Charges $2 to $10 Satisfaction guaranteed in all cases. S. D. BULKELEY

Office at the Post Office. Look to the left as you enter the street door. may2d

Special Notices.

HOSTETTER'S

CELEBRATED

STOMACH

BITTERS.

Hostetter's Stomach Bitters is the great household medicine of the American people, and is taken everywhere as a safeguard against epidemics and endemics, as a remedy for dyspepsia, biliousness and irregularities of the bowels, as a cure for chills and fever and rheumatic ailments, as a sedative in nervous ailments, and as a general invigorant and restorative

For sale by all Druggists and Dealers generally. mar3Tu,Th,S&w

NEVER KNOWN TO FAIL.

Dr. Morse Compound Syrup

OF YELLOW DOCK ROOT.

This Great Blood Purifier contains no mineral poisons. Put up in quart bottles. Price $1.

A certain cure for Scrofula, Salt Rheum, Canker in mouth and stomach, Erysipelas and Jaundice, Dyspepsia, Biliousness, Indigestion, Constipation and Piles.

A prevention from Malarial Fevers, Ague and Rheumatism is one of the best known remedies for the Kidneys and Liver and Female Weaknesses. Cures Blotches and Pimples on the face. Can be taken at all seasons.

Notice.

Inclose stamp and address to MORSE YELLOW DOCK ROOT SYRUP CO., Providence, R. I., for sets of fancy cards. feb27d&w

NATURE'S REMEDY

VEGETINE.

THE GREAT BLOOD PURIFIER.

Skin Disease Cured.

BALTIMORE, MD., June 4, 1879.

Dear Sir—About six months ago, I found my face and body covered with pimples Vegetine was strongly recommended to me by a friend, and I procured some at a neighboring drug store After using two bottles, I must say I was entirely cured, and I can cheerfully recommend it as a Blood Purifier.

M. LOWENSTEIN,
166 So Carolina St.

Vegetine is Sold by all Druggists.
feb24 d,F,M,TuThW

THE SURGEON'S KNIFE.

Wonderful Surgical Operation—Removal of Urinary Stones from the Bladder Successful.

Mr. Simeon Tietsell, of Saugerties, N. Y., had been treated for seven years by various physicians for what they call Stricture of the Urethra, without benefit. He finally consulted Dr. David Kennedy of Rondout, N. Y., who found his trouble to be Urinary Calculi or Stones in the Bladder. The doctor at once removed the foreign bodies with the lithotrite. The share transmitted to Wood's Specific, comiful, and Mr. Tietsell's recovery was rapid and perfect.

While "Favorite Remedy" is a specific in all Kidney and Bladder diseases, it is equally valuable in cases of Bilious Disorders, Constipation of the Bowels, and all that class of ills apparently inseparable from the constitutions of women. Try it. Your druggist has it, and its cost is only one dollar a bottle The lucky man is he who puts this advice in practice. Don't forget the name and address, Dr. David Kennedy, Rondout, N. Y. The doctor would have it understood that, while he is engaged in the introduction of his medicine "Favorite Remedy," he still continues the practice of his profession, but confines himself exclusively to OFFICE practice. He treats all diseases of a chronic character,

The Bulletin

Norwich, Thursday, March 2, 1882.

THE PONTOON TRICK

The news which our esteemed contemporary of Hartford did not give on Tuesday night was evidently the same as that which is given in the following special despatch sent out from Hartford to Boston and Providence papers that same evening

There have been rumors that the Thames bridge project would be abandoned, so as to enable the opponents of the parallel to form combinations with the anti-bridge interests for the opposition has taken new shape to-day The bridge people now propose to adopt a plan for a pontoon bridge, which could have an opening of at least six hundred feet, so as to make no impediment to navigation and offer no interference with the possible navy yard project at New London in the future, and it is proposed further to attach a proviso that the bridge shall not be constructed until approved by a board of engineers, appointed by the secretary of the navy and the secretary of war. While this proposition is freely talked about, there are some who still think that the project will be entirely abandoned. It appears to be true that Mr. Watrous, of the New York & New Haven road, has been very much in favor, as a matter of policy, of giving up the project for this year, but others of the same road, and the officers of the Providence & Stonington road, are strongly opposed to an abandonment of the enterprise.

Now, there isn't any doubt that a pontoon bridge can be built at New London. So can a perpetual motion machine. The trouble is not in building it, but in making it work when it is built. There are scores of engineers in this country who would agree to construct such a bridge, but we doubt if there is one who would be willing to ensure its satisfactory operation afterward.

The daily rise and fall of the tide at New London is about three feet. In exceptional conditions these limits are doubled and trebled. At the ebb tide the current runs with the combined speed of down flowing river and outpouring tide, and this speed is considerably increased at Winthrop's neck, the narrowest point in the river, through which the water runs at times like that in a sluice. Add to such a current the force of a stiff northwest gale such as frequently sweeps across the river there, and the assaults of vast ice fields from up stream such as are piled through the narrow neck every winter and spring, and the result will be a combination of forces in the midst of which no pontoon bridge ever yet built could be successfully worked.

None know this better than the very men who are talking of the pontoon idea. But they also know that if they can once receive permission to build such a structure, a drawbridge will be the inevitable result. Having spent a couple of hundred thousand on a worthless pontoon bridge, they will appeal to the legislature for the right to make such alterations as will render it practicable. And the permission will be much more readily granted in that case than now. It is the first step which counts.

DISCRIMINATIONS IN PUNISHMENT.

There are occasional discriminations in the execution of law which do not tend to increase the general respect for its justice and impartiality. [illegible] for scrutiny. One had been convicted for highway robbery. The evidence supported the conviction, and it was also shown that the prisoner had been in state prison before. Evidence as to his good character after he left prison was offered, but refused by the judge. His counsel offered to show that he had procured work upon leaving the prison and had kept steadily at it, endeavoring to support himself and his mother, and that his last crime was due probably to the evil influences of old prison associates. This also the judge declined to hear, and sentenced the young man to five years in state prison. The convict burst out in a fit of frenzy and made two desperate attempts to kill himself. Yet the sentence was by no means unjust. Highway robbery [illegible] put down.

[illegible] day another young man was sentenced for having killed a fellow being. There had been no doubt of the homicide. The young man was a loafer, a rowdy, a ruffian of the worst city type. Even the witnesses [illegible] to his character [illegible] that he was a bad character. Furthermore the man he killed was [illegible] the law, one of the [illegible] the law [illegible] a better position. Yet [illegible] manslaughter [illegible] and the judge sentenced him [illegible] for years.

[illegible] Five years [illegible] a man of his watch [illegible] with [illegible] engaged in the [illegible] occupations.

The fact seems to be that even in the better [illegible] part of our country courts and juries regard human life with too low respect as compared with property. At that a man both will be give for his life. [illegible] very apt to transport [illegible] and work on the assumption [illegible] his life cheaper than his property.

[illegible] to believe in [illegible] Patterson, but they have [illegible] a base villain who dared [illegible] A few days ago [illegible] congregational church was robbed [illegible] for the purpose of playing chess has been sternly broken up by the faculty. A man who will play chess [illegible] to be drawn into checkers, and [illegible] in Oberlin he is thenceforth a slave [illegible] and a victim of "the [illegible] theory at least. [illegible] But we are [illegible] yet outstripped [illegible] anything worse [illegible] first step toward parricide [illegible] put a stop to it at once.

[illegible] been begun in the criminal [illegible] estate case and litigation [illegible] consumed nearly an [illegible] case of Life. The [illegible] is supposed to be the one which Gen. Butler threatened if his offer for the estate were not accepted. A recent report of the committee of creditors explains why the offer was not heeded. The creditors had offered $2,000,000 for such title as Mr. Chaffee has to the property. Butler's offer was of $2,000,000 for a full and perfect title to the whole property. Under the creditors' offer the [illegible] and other stocks pledged as collateral were to be sold separately and paid for when sold. Under the Butler offer these stocks, to the value of about a million and a half, were to be turned over en masse on payment of $720,000. Naturally the creditors did not approve this latter offer. The whole property is worth over five millions, and a full and perfect title to it is thought to be worth more than the Butler offer.

Boston is still "saving the Old South." There is now a debt of $208,000 on it. The committee in charge of it think they can pay the interest on $100,000 if the remaining $108,000 can be subscribed, and they have received subscriptions for over $50,000 already. The lovers of our national antiquities, of which we have only too few, ought to be glad of an opportunity to help preserve this edifice, and rebuke the sordid greed of the society which sold it in order to erect a more gaudy structure in a more aristocratic quarter of the city.

CURRENT OPINION.

One argument advanced against chartering the proposed parallel railroad is that if such a road is needed it could and should be built under the general railroad law. It is a fact, however, not altogether without significance, that although this law has been upon our statute book more than ten years not a single company has been successfully organized, or a single mile of track laid under it. We hazard little in predicting that not a single railroad company will ever be successfully organized under it so long as the New York, New Haven & Hartford Railroad company finds it for its interest to oppose such organization. It remains with the legislature to decide whether it will grant the charter asked for or leave the New York, New Haven & Hartford railroad to the continued enjoyment of its monopoly.—*Palladium.*

Gov Cornell of New York has done a praiseworthy bit of reforming by stopping the wholesale pardoning of criminals practiced by his predecessors. In the fifteen years from 1865 to 1879 there were 16,204 applications, 1,473 pardons and 532 commutations. In the two years of Gov. Cornell's term there have been but thirty-two pardons and thirty-five commutations, and the applications numbered but 1,404. In 1881 there was not one pardon granted.—*Republican.*

It is now asserted that the petitioners have decided to abandon the proposed bridge and to bring forward a new plan intended to obviate all objections. This plan, we are informed by a New London gentleman, contemplates a bridge of boats, such as is now in successful use at Prairie du Chien over the Mississippi and at two or three other places in this country. The same plan, as is well known, is used for the wagon bridge across the Rhine at Cologne. The advantages urged for this plan are that it permits an opening of 500 feet or more if desired, which can be closed readily, giving all the room necessary for navigation, and therefore not interfering with the proposed yard. It is claimed that such a plan would obviate all the objections made by naval officers to the bridge as a damage to the navy yard. But the New London gentlemen familiar with the locality, take the opposite ground, more so. They say that while such a bridge can be made to work in inland rivers, it would be impracticable in the tidal waters of New London harbor, that it has serious difficulties in practical operation, that it would not only be an obstruction but dangerous to life, and that it could not be made strong enough to stand the wind storms and ocean swells to which it would be subjected.

We are aware that as yet the new proposition, if there is to be one, has not been disclosed, and that therefore criticism upon it may be unfair. But this much may be said, that any scheme which involves bridging the Thames, in any manner below the navy yard, will have to stand sharp inspection, and it would be unwise for the general assembly to sanction any place which did not meet the approval of the highest naval and engineering authorities as much justifiable.—*Courant.*

Political.

Bill Eaton has been at the capital, working for his old friend Conkling.

The Hon. John C. New, assistant secretary of the treasury, entered formally upon his duties on Tuesday.

Don Piatt, disappointed in his push for the Cincinnati post office, has become connected with his old paper, the Washington *Capital*.

John Kelly, who returned to New York Tuesday from Florida, says he approves of the action of the Tammany men in the legislature.

Judge Jere Black of Pennsylvania has been invited to address the house committee on commerce on the subject of interstate commerce.

Georgia's bourbons are dreadfully worked up over the independent movement, and their main business in life now is to tell people that it won't amount to anything.

Ex Senator Sprague was reported in Washington Tuesday and Wednesday, and said to be laboring to defeat the nomination of ex Senator Conkling for the supreme bench.

IS SHERMAN JEALOUS OF GRANT?

A democratic correspondent telegraphs this from Washington: It is stated that Gen. Sherman is very anxious about the Grant retirement bill, and is becoming more and more anxious as the days go on. There is some doubt of the honesty of Gen. Grant's intentions. Gen. Sherman is a friend of and a believer in James G. Blaine, and has since belief in the ultimate adoption of Blaine's "great American policy," and of the possibly resulting war. Gen. Grant is younger than he, and he is really afraid that the ex president will make an effort to be restored to active duty, in the event of a war, thus supplanting him. It is a very remote danger, but it is operating on Gen. Sherman, and may induce him to oppose the passage of the retirement bill by the house.

Personal.

For his sick wife's sake, Senator Cameron has gone to Florida for a fortnight.

Lord Houghton, who is staying in Athens has been attacked with paralysis.

Gilbert and Sullivan have gotten up an opera. It is said based on Tennyson's "Princess."

Longfellow dictates his poems and letters to an amanuensis, his daughter, and does not use a pen, even to write his name.

Congress will publish a large edition of Mr. Blaine's oration on Garfield, with a steel engraving of the deceased president.

Madame Patti's prima donna, known on the stage as Adelina Patti, is a Hungarian Jewess, and her real name is Pauline Strelitschek.

Mr. Scoville has forwarded to the district attorney a portion of the bill of exceptions in the case of Guiteau which he expects to file to-day.

Rue Winans, formerly of Baltimore, is said to own land from the head of Morey Fiord, underlying Scotland's eastern shore, across to the Atlantic.

A suit has been brought in the United States district court by A. R. Fisk, relative to a $25,000 lot of bank stock, to test the validity of the Sprague assignment.

Ida Shapleigh of Springfield, once turned out of a church choir because she sang in "Pinafore," has been engaged by the Second Congregational church in that city to sing after this month.

Skobeleff's recent speech assailing the German race has led to an assurance to Bismarck, from the Russian ambassador at Berlin, Orloff, that the czar is deeply offended at the utterance.

It is stated that Mr. Parnell has just completed a week's solitary confinement in consequence of the warder charging him with trying to bribe him to smuggle a letter out of prison. Mr. Parnell denies the charge.

The executive committee of the First church (Congregational) at Oberlin, O., has decided that the church cannot be granted to a local society for the purpose of a lecture by Henry Ward Beecher. The objection is based on Beecher in general.

A special despatch from Chicago says that Guiteau's sister, Mrs. Scoville, has sent to the senate a bitter protest against the appointment of Roscoe Conkling to the supreme bench. The woman is plainly much upset by the act of her wretched brother.

Anthony Comstock lectured in New York, Tuesday night, on his work for ten years past in suppressing vice. In that time 569 arrests have been made, 231 persons have been sentenced and the fines imposed amount to $63,931. Of books and sheet stock Mr Comstock has seized and destroyed 27,684 pounds, and of obscene pictures and photographs 203,238 pounds. Mr. Comstock's address was in part a recital of the work of the society, with a spirited defence of its methods, and an attack upon the existing evils of the "flash" literature, policy shops and the opponents of the society.

Soon after the funeral of President Garfield, his family and friends entrusted to Mr. St. Gaudens, the sculptor of Farragut's statue, the work of having cast in bronze the face and left hand of the martyred president. The plaster cast used for the work is the only one in existence. The face casting weighs seven and a half pounds and the left hand two and a half pounds. After the operation was completed the mould was broken, as the work was done for the family. The cast of the face represents Gen. Garfield's features exactly as they were after death, showing traces of his sufferings. During the making of the mould and the taking of the cast, precautions were adopted so that no copies should be taken.

HOW DANIEL WEBSTER RECEIVED A HINT.

When Daniel Webster was a young man, in the family of 'Squire Clifford, at Exeter, N. H., some of his manners were uncouth; and his host wanted to cure him particularly of the habit of holding his knife and fork upright on the table. Daniel was a bashful boy of very delicate feelings, and the 'squire feared to wound him by speaking to him directly on the subject. So he called aside one of the other students with whom he had been longer acquainted, and told him to tell Webster, in the hearing of the family, to hold his knife and fork as Daniel does. I will speak to you about it, and we will see if the boy does not take a hint for himself."

The young man consented to be the scapegoat for his fellow student, and sever al times during the meal planted his fists on the table, with his knife and fork as straight as if he he had received orders to present arms. The 'squire drew his attention to his position, courteously begged his pardon for speaking of the matter, and added a few kind words on the importance of young men correcting such little habits before going out into the world. The student thanked him for his interest and advice, and promised reform, and Daniel's knife and fork were never from that day seen elevated at table. When, after a vacation, Daniel's father brought the lad for a second term to Exeter, he put in his saddlebags a good fat turkey from the Franklin farm, which he gave to the 'squire as an expression of his gratitude for Daniel's improved manners. We have never heard further particulars, but we hope the self sacrificing student got the "lucky bone" when the fowl was served.

Explosive cartridges are placed on the street car tracks in New York by mischievous boys for fun, but they frighten many horses.

A young lady school teacher named Emma Numbers, in Salem, Indiana, was waylaid in an isolated schoolhouse Monday night, raped, had her tongue cut out, and then was murdered by unknown parties.

Local Notices.

Experienced clothing salesman wanted. Smith & Gilbert make shirts to order and guarantee the best fitting and best made shirt in the country.

Benjamin & Spiery have opened a first-class lunch room under the Chelsea hotel, with meals served at all hours. See advertisement.

The Vizina Consolidated Mining company of Tombstone, Arizona, has declared dividend No. 6 of $20,000 making total dividends since November last $120,000. The product of this mine has been 6,050 tons of ore, yielding $357,716 98 bullion value, or an average of $92 per ton. The company has a cash surplus on hand of about $160,000.

Persian Syrup cures Dyspepsia, General Debility, Liver Complaint, Boils, Humors, Chronic Diarrhœa, Nervous Affections, Female Complaints, and all diseases originating in a bad state of the blood.

Wistar's Balsam of Wild Cherry cures Coughs, Colds, Bronchitis, Whooping Cough, Croup, Influenza, Consumption and all diseases of the Throat, Lungs and Chest. 50 cts a and $1 a bottle.

For a cough or sore throat, the best medicine is Hale's Honey of Horehound and Tar

Pike's Toothache Drops cure in one minute

We, the undersigned, residents of Elizabeth, N. J., being well acquainted with the merits of Ely's Cream Balm a specific for Catarrh and Hay Fever, would earnestly recommend it.
Robert W Townley, Ex Mayor
T. F. McCormick, Judge Comm Pleas.
E. H. Sherwood, National State Bank
Joseph Maguire, National State Bank
Rec. S. Davis, First National Bank
J. O. Tichenor, Boots and Shoes, 101 Broad st.
John S. Higbee, National Shoe and Leather Bank, 271 Broadway, N. Y.
Henry C. Mulligan, President Newark Stamping Company
Henry Cook, Publisher Elizabeth *Herald*
Nathaniel Ellis, Counsellor at Law, 145 Broadway, N. Y.
J. M. Eggleston, Pastor M. E. church, Linden, N. J.
Wm. T. Carr, Presbyterian Pastor.
E. L. Dutton, Merchant
And many others.

Bed-Bugs, Roaches, Rats, mice, ants, flies, vermin, mosquitoes, insects, &c., cleared out by "Rough on Rats." 15c boxes at druggists.

Brain and Nerve. Wells' Health Renewer, greatest remedy on earth for impotence, lassitude, sexual debility. $1, at druggists. Depot, Lee & Osgood.

People are killed by coughs that Hale's Honey of Horehound and Tar would cure.

Pike's Toothache Drops cure in one minute

Will make cash to the sale at retail of twenty one dozen Potaska in less than sixteen weeks. Our customers say there is nothing like it for sore throats and colds.—R. S. HANNING & SON, Druggists, Pittsfield, Mass.

Have You Read It? If R. Stevens' book on Ensilage, the preserving of green forage crops in silos, giving the new experience and the practical experience of 16 practical farmers. 180 pages, elegantly bound in cloth, price, 50 cents; sent by mail. Address R. R. Stevens, Boston, Mass.

Get Thirty Days' Trial. We will send Dr. Dye's Celebrated Electro-Voltaic Belts and other Electric Appliances on trial for thirty days to young men and older persons who are afflicted with Nervous Debility, Lost Vitality, etc., guaranteeing speedy relief and complete restoration of vigor and manhood. Also for Rheumatism, Neuralgia, Paralysis, Liver and Kidney difficulties, Dropsies, and many other diseases. Illustrated pamphlets sent free. Address Voltaic Belt Co., Marshall, Mich.

A wise man prepares for emergencies, so he always keeps Potaska in the house to ward off and cure all throat affections.

A cough, cold or sore throat should be stopped. Neglect frequently results in an incurable lung disease or consumption. Brown's Bronchial Troches do not disorder the stomach like cough syrups and balsams, but act directly on the inflamed parts, allaying irritation, giving relief in Asthma, Bronchitis, Coughs, Catarrh, and the throat troubles which singers and public speakers are subject to. For thirty years Brown's Bronchial Troches have been recommended by physicians, and always give perfect satisfaction. Having been tested by wide and constant use for nearly an entire generation, they have attained well-merited rank among the few staple remedies of the age. Sold at 25 cents a box everywhere.

"Prove all things." If you have a cold or sore throat, one trial of Pease's Potaska will tell all the proof you desire of its genuine merit.

Cooks using cream of tartar and soda will always have better results by using Congress Yeast Powder. It is perfectly pure and is always reliable and will make light bread, biscuits, cake, etc

Insurance.

MANUFACTURERS' Fire and Marine Ins. Co., OF BOSTON, MASS.
Cash Capital - - - $500,000.00
Surplus - - - - - - 555,629.31
Total Assets - - - 1,055,629.31
Williams & Packer, Agents, Room No. 6 Richards Building, MAIN STREET, NORWICH.
marl3

ÆTNA INSURANCE CO., HARTFORD, CONN.
Cash Capital, - - $4,000,000 00
Net Surplus, - - - 3,007,190 24
Assets, - - - - - 8,730,890 87
The Leading Fire Insurance Company of America.
JAMES E. FULLER, Agent, 126 MAIN STREET.
marl3

1809. 1882.
North British and Mercantile Insurance Company OF LONDON AND EDINBURGH.
Cash Assets - - - $9,947,178.64
Liabilities - - - $4,992,954.38
Cash Assets in United States - - - $2,044,664.95
Liabilities - - - - $ 976,939.01
Net Surplus - - - $1,067,725.94
PARKER BROTHERS, Agents, Room No. 3, Chelsea Savings Bank Building, Shetucket Street.
feb20d

ROYAL INSURANCE COMPANY OF LIVERPOOL.
SURPLUS - - $7,990,025.99
Largest Net Surplus of any Fire Insurance Company in the World.
JAMES E. FULLER, Agent, 126 Main Street.
feb16d

1794. THE 1882.
Insurance Co. of North America, PHILADELPHIA.
Total Assets Jan. 1, 1882, $8,818,805.38
Capital Stock . . . $2,000,000.00
Reserve for Re-Insurance . . 1,949,876.63
Reserve for Unadjusted Losses and other Liabilities . . 409,743.67
Surplus over all Liabilities . . 3,459,476.08
$8,818,805.38
THE LARGEST SURPLUS of any American Company.
B. P. LEARNED, Agent, Over Thames Bank, Shetucket St.
feb16d

NEW LONDON COUNTY Mutual Fire Insurance Company NORWICH, CONN.
CHARTERED MAY 1860.
ACCUMULATED SURPLUS JAN. 1st, $63,000.
This Company continues to insure against loss or damage by fire on as favorable terms as the nature of the risks and the security of the insured and the company will warrant.
DIRECTORS:
E. F. Parker, Lucius A. Morgan, Lucius Tracy, F. G. M. Andrews, H. H. Heath, Wm. L. Brown, Charles Webb, Frederick Huntington, Chas. T. Richards, C. H. Osgood, Wm. Heath.
E. F. PARKER, President.
Wm. ROATH, Secretary and Treasurer. feb16d

Flowers, Seeds, Etc.

FLOWERS. BOUQUETS, CUT FLOWERS, FUNERAL DESIGNS, FURNISHED AT LOW PRICES, AT Jennings' Greenhouses, Hamilton Street, Preston.
Orders left at N. D. SEVIN'S DRUG STORE, 141 Main street, will be forwarded by Telephone without charge novl3d

CONSUMPTION. I have a positive remedy for the above disease, by its use thousands of cases of the worst kind and of long standing have been cured. In deed, so strong is my faith in its efficacy, that I will send
Two Bottles Free, together with a VALUABLE TREATISE on this disease to any sufferer. Give Express and P. O. address. DR. T. A. SLOCUM, 181 Pearl St., New York. feb16dTu,ThSS

Drugs, Paints and Oils.

N. DOUGLAS SEVIN, Wholesale and Retail Dealer IN Drugs, Medicines, Chemicals AND Pharmaceutical Preparations, Proprietary Medicines. TOILET ARTICLES AND Choice Wines and Liquors FOR MEDICINAL PURPOSES, 141 Main Street, Norwich, Conn.

Articles of Real Merit
McVicker's Cough Cure.
Wonder Toothache Drops.
Camp's Cream of Roses. (for Chapped Hands, Roughness of the Skin, &c.)
MADEIRA WINE BITTERS,
Blood Purifying Extract. (a Compound Extract of Sarsaparilla, Yellow Dock, Queen's Root, &c.)
SAPODENTA, For the Teeth,
Prepared and Sold by N. DOUGLAS SEVIN, 141 MAIN STREET.
jan24,d&w

DIPHTHERIA. A Cold or Sore Throat may not seem to amount to much, and if properly attended to can easily be cured: but neglect is often followed by Consumption or Diphtheria. No medicine has ever been discovered which acts so quickly and surely in such cases as PERRY DAVIS' PAIN KILLER. The prompt use of this invaluable remedy has saved thousands of lives.
PERRY DAVIS' PAIN KILLER is not an experiment. It has been before the public for forty years, and is most valued where it is best known.
A few extracts from voluntary testimonials read as follows:
PAIN KILLER has been my household remedy for colds for the past twenty-seven years, and have never known it to fail in effecting a cure.—L. S. Crocker, Williamsville, N. Y.
For thirty years I have used PAIN KILLER, and found it a never-failing remedy for colds and sore throat.—Barton Seaman
Have received immediate relief from colds and sore throat, and consider your PAIN KILLER an invaluable remedy.—Geo. R. Everett, Dickinson, N. Y.
I have just recovered from a very severe cold, which I have had for some time. I could get no relief until I tried your PAIN KILLER, which relieved me immediately. I will never again be without it.—C. O. Force, Lowndes, Ga.
Have used PAIN KILLER in my family for forty years, and have never known it to fail.—Ransom Lewis, Waynesboro, Ga.
I began using PAIN KILLER in my family twenty-five years ago and have used it ever since, and have found no medicine to take its place.—R. W. Dyer, Druggist, Oneida, N. Y.
For whooping cough and croup it is the best preparation made. We would not be without it.—A. F. Routz, Liberty Mills, Va.
For twenty-five years I have used PAIN KILLER for colds and chapped lips, and consider it the best medicine ever offered.—Geo. Hooper, Wilmington, N. C.
I was suffering severely with bronchitis, and my throat was so inflamed I could scarcely swallow any food. I was advised to try your PAIN KILLER, and after taking a few doses was completely cured.—T. Wilkinson.
Dr. Walton writes from Coshocton: Your PAIN KILLER cures diphtheria and sore throat, so pronounced by my medical friends, and has not been known to fail in my hands.
Mrs. Ellen B. Mason writes: My son was taken violently sick with diphtheria, high fever and cold chills. So many children have died here, I was afraid to call a physician, and tried your PAIN KILLER. He was taken on Sunday, and on Wednesday his throat was clear. It was a wonderful cure, and I wish it could be known to the poor mothers who are losing so many children.
For Chills and Fever PAIN KILLER has no equal. It cures when everything else fails.
Delays are often dangerous. A bottle of PAIN KILLER in the house is a safeguard that no family should be without. All druggists sell it at 25c., 50c, and $1.00 per bottle.
PERRY DAVIS & SON, Proprietors, Providence, R. I.
feb1 d&w

LEE & OSGOOD. RETAIL DRUGGISTS AND WHOLESALE DEALERS IN KEROSENE OIL, WHITE LEAD, TURPENTINE Linseed Oil, MANURY'S RAILROAD COLORS, 145 and 147 Main 66 and 68 Water Streets, NORWICH, CONN

Medical.

THEY WHO USE IT, LIVE! SLOCUM'S COMPOUND EMULSION OF PURE COD LIVER OIL WITH THE Hypophosphites of Lime and Soda FOR CONSUMPTION.
Can be taken and retained upon the most delicate stomach being absolutely tasteless.
It Cures Consumption, TRY IT
It Cures Lung Diseases, TRY IT
It Cures Bronchitis, TRY IT
It Cures Asthma, TRY IT
It Cures Coughs and Colds TRY IT
It Cures Catarrh, TRY IT
It Prevents Wasting Away, TRY IT
It Restores Health and Strength, TRY IT
It Builds Up Sickly and Peaked Children, TRY IT
If You are Feeble and Emaciated, TRY IT
Patients, by its Use, Have Gained Ten Pounds of Flesh a Month. TRY IT.
This Emulsion as an effective remedy for Throat, Chest or Lung disorders, stands unrivalled by any other preparation of Cod Liver Oil offered to the public. It is not only purer and more palatable, but it is so skilfully united with the Hypophosphites of Lime and Soda as to render it a tonic nutrient to the weak and debilitated system. Thousands of Consumptives have been cured by this preparation. Try it and judge for yourself.
Price, $1 per Pint Bottle.
Ask your Druggist for it and take no other.
DR. T. A. SLOCUM, Sole Proprietor, 181 Pearl St., New York.
FOR SALE BY LEE & OSGOOD. AGENTS.
feb16dTu,ThSS

CATARRH, Hay Fever, Cold in the Head, Catarrhal Headache and Deafness CAN BE CURED. HAY FEVER.
DIRECTIONS.—For Catarrh, Hay Fever, Cold in the Head, &c., insert with little finger a particle of the Balm into the nostrils, draw strong breaths through the nose. It will be absorbed, cleansing and healing the diseased membrane.
For Deafness, apply a particle into the ear, rubbing it thoroughly. A fair trial will convince the most skeptical.
ELY'S CREAM BALM
Effectually cleanses the nasal passages of Catarrhal virus, causing healthy secretions, allays inflammation and irritation, protects the membranal linings of the head from additional colds, completely heals the sores and restores the sense of taste and smell. Beneficial results are realized by a few applications. A thorough treatment as directed will cure Catarrh. As a household remedy for cold in the head and snuffles it is unequalled. The Balm is easy to use and agreeable. Sold by druggists at 50 cents. On receipt of 50 cents will mail a package. Send for circular with full information.
ELY'S CREAM BALM CO., Owego, N. Y
For sale by the Norwich Druggists, and by Wholesale Druggists generally.
feb16dTh,S,Tu&weow

BROWN'S IRON BITTERS. A TRUE TONIC. CURE Dyspepsia, Indigestion, Lack of Energy, Loss of Strength Want of Appetite, Intermittent Fevers, Etc.
Iron Bitters are highly recommended for all diseases requiring a certain and efficient TONIC.
Iron Bitters enrich the blood, strengthen the muscles, and gives new life to the nerves.
Iron Bitters acts like a charm on the digestive organs, removing all dyspeptic symptoms, such as tasting the food, belching, heat in the stomach, heartburn, etc.
Iron Bitters the only Iron Preparation that will not blacken the teeth or give headache.
Sold by All Druggists.
Write for the A. B. C. Book, 32 pages of useful and amusing reading—sent free.
See that all Iron Bitters are made by BROWN CHEMICAL CO. and have crossed red lines on wrapper. Beware of imitations.
BROWN CHEMICAL CO., Baltimore, Md. eod&w

A BLESSING TO WOMANKIND. Dr. Clark's Periodical Pills. Relieve all diseases of women peculiar to the appearance and cessation of the menses, utterine disturbances, torpidity of functions, with leucorrhœa, dismenorrhœa and hysteria; also in melancholia, and other mental derangements. Afford prompt relief to those distressing bearing down pains so peculiar to women. Price $3 per box. Sent free by mail on receipt of price. Dr. Clarke Medicine Company, New York city.

FOR SCROFULA or any Blood Disorder, Dr. Clarke's Anti-Syphilitic Pills. In either stage, whether primary, secondary or tertiary, are an invaluable remedy. They never fail to cure when directions are followed. Price $2.50 per box. Five boxes, $10. Sent by mail, prepaid, on receipt of price. Address Dr. Clarke Medicine Company, New York city.

AN INVALUABLE REMEDY. Dr. Clarke's Gonorrhœa Pills. For weakness of the Kidneys and Bladder. A quick and complete cure in four to eight days of all urinary affections, smarting, frequent or difficult urination, mucous discharges and sediment in the urine from whatever cause induced, whether of recent or long standing. One to three boxes usually sufficient. Price $2 per box. Three boxes for $5. Mailed free on receipt of price. Address Dr. Clarke Medicine Company, New York city.

THERE IS A BALM IN GILEAD! Dr. Clarke's Invigorating Pills. For all cases of Spermatorrhœa and Impotency as the result of self abuse in youth, sexual excesses in maturer years or other causes, and producing some of the following effects: Nervousness, Seminal Emissions (night emissions by dreams), Dimness of Sight, Defective Memory, Physical Decay, Pimples on face, Aversion to Society of Females, Confusion of Ideas, Loss of Sexual Power, etc., rendering marriage improper or unhappy. Are a positive cure in two to eight weeks. One to six boxes usually sufficient. Price $1.50 per box. Four boxes $5. Sent by mail, prepaid, on receipt of price. Address Dr. Clarke Medicine Company, New York city. feb17d&w

CURE YOUR CORNS BY USING SCHLOTTERBECK'S Corn, Wart and Bunion Solvent. Entirely harmless; is not a caustic. It removes Corns, Warts, Bunions and Callous without leaving a blemish. Brush for applying in each bottle.
A CURE IS GUARANTEED.
Price 25 cts. For sale by all druggists.
Try it and you will be convinced, like thousands who have used it and now testify to its value. Ask for Schlotterbeck's Corn and Wart Solvent and take no other. feb14d&w

THE BULLETIN Job office will execute with neatness and despatch

Printing.

THE LARGEST, CHEAPEST, AND BEST Weekly Newspaper Published in New England IS THE NORWICH WEEKLY COURIER, Issued Every Wednesday FROM THE OFFICE OF THE Norwich Morning Bulletin, AT THE LOW PRICE OF ONE DOLLAR A YEAR, Cash in Advance.

New Subscribers Will Receive the Paper to Jan. 1st, 1882, Free.

ALL THE Latest Telegraphic, Political State and General News of Each Week WILL BE CONTAINED IN THE COURIER. Matters of Local Interest Specially Looked After. THE AGRICULTURAL NEWS FROM WEEK TO WEEK Will be Specially Adapted to the Season in which it Appears.

THE COURIER BEING AN EIGHT-PAGE PAPER With a Circulation Larger than any Weekly Paper in Connecticut makes it one of the Best Advertising Mediums in the country.

The careful selection of all matter placed in its columns gives it a moral character which will admit of its being placed in every household and it will be a thoroughly FAMILY NEWSPAPER.

ONE DOLLAR A YEAR POSTAGE PREPAID 52 Weeks in a Year Subscribe Now.

THE BULLETIN COMPANY Publishers

24x

The Bulletin

The Charge of the Heavy Brigade.

BY LONDON, OCT. 25, 1854

(Tennyson's immortal lines rank largely, especially with the younger readers, upon his "Charge of the Light Brigade." His recent poem on a similar episode, named to the New York Tribune, appeared first, and represented before. The three hundred of the Heavy Brigade who made this famous charge were the 5th, 6th, 7th, 10th and the second squadron of the Enniskillens. The remainder of the Heavy Brigade subsequently dashing up to their support. The three were Lieut. Scarlett's aid-de-camp, who had been riding by his side, and the trumpeter and charger (the artist) who had been given to him.)

The charge of the gallant Three Hundred, the Heavy Brigade!
Down the hill, down the hill, thousands of Russians
Plant-made of horsemen drew to the valley—and stood
For a moment, and Scarlett's Three Hundred were riding by
When the pride of the Russian lancers broke in our sky
And he called "Left turn into line!" and they wheeled and obeyed.
Then he looked at the foes that halted, he knew why
And the foes had fled round, and he bade his trumpeter sound
"To the charge!" and he rode on ahead, as he swept his blade
To the gallant Three Hundred, whose glory will never die.
"Follow and up the hill!"
Up the hill, up the hill followed the Heavy Brigade.

The trumpet, the gallop, the charge, and the might of the fight!
Down the hill, slowly, thousands of Russians
Drew to the valley, and halted at last on the heights
With a wing pushed out to the left, and a wing to the right
But Scarlett was far on ahead, and he dashed up alone
Through the great gray slope of men;
And he whirled his sword he held his own
Like an Englishman there and then
And the three that were nearest him followed with force,
Wedged themselves in between horse and horse,
Fought for their lives in the narrow gap they had made
Four amid thousands, and up the hill, up the hill
Galloped the gallant Three Hundred, the Heavy Brigade.

Fell, like a meteor shot,
Burst, like a thunderbolt,
Crashed, like a hurricane,
Broke through the mass from below,
Drove through the midst of the foe,
Plunged up and down, to and fro,
Rode flashing blow upon blow,
Brave Sainkillens and Greys,
Wheeling their sabers in circles of light,
And some of us, all in amaze,
Who were held for awhile from the fight,
And were only standing at gaze,
When the dark muffled Russian crowd
Closed in wings from the left and the right,
And rolled them around like a cloud—
Oh! need for the charge and the battle were we
When our own good red-coats sank from sight,

Like drops of blood in a dark gray sea;
And we turned to each other, muttering all dismayed
Lost are the gallant Three Hundred, the Heavy Brigade!

But they rode, like victors and lords,
Through the forests of lances and swords;
In the heart of the Russian hordes
They rode, or they stood at bay;
Struck with the sword hand and slew
Stunn with the bridle-hand dazed
The few from the saddle, and threw
Under foot there in the fray.
Reeled like a storm, or stood like a rock
In the wave of a stormy day,
Till suddenly, shock upon shock,
Emerged the none from without,
For some were galloped up with a cheer and a shout
And the Russians surged, and wavered, and reeled
Up the hill, up the hill, up the hill, out of the field,
Over the brow and away

Glory to each and all, and the charge that they made!
Glory to all the Three Hundred, the Heavy Brigade!

A VISIT TO THE NAVY YARD.

Its Present and Future Appearance—Advantages of New London Harbor—The Buildings and Officers.

The ideas of a great many citizens of our state in relation to the actual condition of affairs at the New London navy yard are somewhat vague and indefinite. They are aware of the fact that in 1868 the state presented to the government eighty three acres of land, with a mile of valuable water front, but to what extent the government has availed itself of the gift, and what improvements have been made on it, they know nothing of except that only but few have cared to inform themselves. The proposition before the legislature this year to construct a railroad bridge across the magnificent harbor below it has awakened unusual interest in the yard, and it is almost daily visited by persons from all sections of the state.

On invitation of Representative Mahan, of New London, who is working earnestly and faithfully against the bridge project, your correspondent boarded the trim little government steam launch connected with the navy yard, to get some idea of what had been going on at that institution during the past ten or twelve years. To fully realize what a magnificent harbor New London has it is necessary to sail upon it. One can form an idea from a shore view. From a point far above the navy yard the body of water looks more like a bay of Long Island sound for indeed, part of the sound itself, then it does like a river. It is a natural haven of refuge, possessing an abundance of anchorage ground. All kinds of craft, from a merchant sloop to the largest full-rigged merchantman seek its shelter on indications of a storm, and frequently 300 vessels at once are congregated there, extending as far as Jacob's rock, nearly a mile above the proposed bridge crossing, and five miles from the mouth of the river. Thousands of the New York and Fall River steamers have often [illegible] anchor for the protection of [illegible] in times of disaster. [illegible] have been [illegible] the harbor [illegible] have had the advantages [illegible] nature has endowed New London. The bridge question is not merely of local importance but concerns the whole nation. All the vessels that come in here for shelter are only with freight for Boston and New York, and from thence feed all the New England industries. The coast wise trade is constantly increasing, and the business of [illegible] of one half of a [illegible] is frequently crowded for [illegible] Westbrook point, the present [illegible] But by this [illegible] has been made fast to the wharf.

THE NAVY YARD,

and westward on shore. This wharf is of [illegible] hundred feet long and fifty feet wide. It was constructed in 1870 at an expense of $[illegible] and is used for receiving material for the yard, embarkage of vessels, etc. The yard is six miles from the mouth of the Thames has one mile of water frontage [illegible] from rear. [illegible] completed with [illegible] front to rear. [illegible] that though granite [illegible] within the confines of the yard [illegible] and all the buildings [illegible] in the plans, while [illegible] immediately in the [illegible] to build [illegible] this stone has been [illegible] buildings already [illegible]

[illegible] 2,000 feet from [illegible] depth of twenty seven feet. [illegible] will be needed [illegible] ample provision [illegible] From Westbrook Point to [illegible] end of the yard is a natural [illegible] and with room enough to float the [illegible] and 8 ships afloat. A New London [illegible] you evince the slightest [illegible] at such a statement. "Why, [illegible] Commodore [illegible] two miles above where the navy yard now stands with his whole fleet [illegible] on either [illegible] docks as well [illegible] the equal granite, [illegible] money [illegible] a great construction yard [illegible] the place [illegible] for which to [illegible]

Looking down the river from the navy yard wharf the view to the open sea is unobstructed. Not a curve to hide the mouth of this beautiful river from view. It is a "bee" line to the ocean. A man-of-war anchored there could, under orders from Washington, get under way and out into the open sea, miles from land in four hours.

THE BUILDINGS.

The two main buildings are of brick, 100 x 40 feet each and two stories high, built in 1872 at a cost of $10,000 each, are used principally as work and store rooms, and contain the offices of the commodore, civil engineer, captain of yard and assistants. Naval paraphernalia is stowed away in every nook and corner—rope rigging, boilers, davits, small row-boats, oars and any quantity of stuff which sea faring people find use for.

At the entrance to the wharf stands a neat frame building, doing duty as a watch house and captain's office, and which each visitor is compelled to pass, much after the manner of your East Hartford toll bridge—only they don't collect any toll. One of the nicest buildings—both inside and out—is the drill room, designed for the boys of the training fleet to drill in. It is 182x40 feet and cost $20,000. Adjoining this is a small frame building used as a blacksmith's shop. The stables are 75x35 feet and cost $41,000. There are three dwelling houses, the largest at the northern end of the yard being that of the commodore, and the others are for the use of the boatswain and carpenter. In the immediate vicinity of the yard are several neat frame dwelling houses, occupied by employes on the yard, while several come from New London and Groton.

The chief Officer is Commodore William C. Hopkins, who will be retired in June next, having reached the age of sixty two. His successor has not yet been named, but it is said that Commodore Luce, who, while a captain, visited the yard with a training fleet and chose to report disparagingly of it, preferring Newport, has since radically changed his views and is making an effort for the place. The commodore's clerk, William D. DeBenzee, is an enthusiast on the advantages of the yard, knows everything of interest in connection with it, and cheerfully imparts his entertaining knowledge to visitors. The other officers are Thomas C. McCullom, civil engineer; Lieutenant Willis Swift, captain of yard; Mr. Gardiner, steam engineer; Mr. Hart, naval constructor. The man to whom visitors are referred for all practical information, and who does not consider it too much trouble to give it, is Mr. Ellis B. Noyes, assistant civil engineer.

There are several men employed on the yard, and the work of improvement goes steadily on. They are at present making preparations for building the sea wall, and about ten acres of land have already been graded. There is a natural spring close to the wharf, with a steam pump attached, and containing a never ceasing supply of clear, cold water. When the Minnesota, one of the largest vessels of the navy, was anchored here, she pumped 30,000 gallons of it, as a test case, and finally gave up in despair, coming to the conclusion that it couldn't be pumped dry. Two hundred thousand dollars has already been spent on the yard, every dollar of it used economically and judiciously. There is a bill before the congressional appropriation committee this year for $200,000 more, and as Secretary Hunt and other prominent officials have recommended it, there is every reason to believe it will be successful. Now as to how the navy yard will look

WHEN IT IS COMPLETED.

There will be two large wharves, one at the extreme north and the other near the centre, each 900 feet from front to rear and 450 feet wide, to be used with a floating wharf on the outside. Between the two wharves are the buildings used in the construction and repair of ships. To the south of the middle wharf are the steam engineering yards and wharves. The buildings are to be laid out in twenty seven blocks, varying from 200 to 250 feet in length. In the rear portion of the yard are the officers' quarters and several smaller buildings. This is in accordance with plans prepared by Messrs. B. F. Chandler, H. T. Endicott and Franklin A. Stratton, civil engineers, at the instance of the government. The yard when in operation will give employment to at least 2,500 workmen, many of whom will bring their families here, increasing the population by 10,000, at a low estimate

THE PROPOSED BRIDGE

The distance across the river at Winthrop's Point, where the proposed bridge is to cross, is 1,100 feet. A double track iron structure has been mentioned, the two westerly spans of which would be each 190 feet long, and three easterly spans each 170 feet long. This will leave two openings of only 120 feet each for vessels to pass through. The danger attending such a passage on a stormy night or during a fog would be great, and many skippers would not care to attempt it. A large number of coasting schooners go up to Norwich and Allyn's Point, and unless they were favored with a straight, fair wind—which would be a rare occurrence—they would have to be towed through. The depth of water there is about sixty feet, and would necessitate the use of cylindrical iron piers, which would form a very great impediment to the flow of the river. There is considerable sediment comes down from up stream, which now goes clear, but would be apt to form a bank around these piers and destroy the channel. The track one will be only thirty-five feet above high water thus allowing only tugs and small craft to pass under when the draw is open. An ordinary pleasure yacht, such as frequent New London the whole summer, could not pass under. Then, again, the piers would be a barrier for floating ice. There has been some talk of

A FLOTOON BRIDGE,

but to come to this is practically giving up the case. The plan would be cheaper, if that is any advantage. There are many such bridges in use in this country, but they don't amount to much, as they are found too clumsy. Then there is a chance of the chain of scows becoming separated and the passengers precipitately dropped into sixty feet of water. The river would be closed offtenor with this system than with a draw bridge.

In New London there is but one opinion—determined opposition. At a meeting called a month ago over 800 citizens left their business, and resolved to fight it to the last. The railroad has already injured them enough in making all their lower wharves practically useless. This they submitted to, but the bridge, never! The time is coming when our naval power must be increased. A large amount of ship building must be done. Where is a more suitable place than the Thames? The navy yards at Boston and Brooklyn already interfere with a constantly increasing commerce. New London is central between these two and possesses unequalled strategic advantages. Let us not spoil this magnificent harbor by cutting it up with a bridge that will act as an immense barrier to all future progress.—*Hartford Times*

Sewing Machines.

OLD SEWING MACHINES
Taken at fair prices in exchange for the best new ones.
H. E. STEVENS.
feb28d 10 GROVE STREET.

THE Hartford Sewing Machine,
Made by the Weed S. M. Co.
Call and see it.
J. H. STRICKLAND, Agent,
MAIN STREET

Groceries, Tea, &c.

HECKERS' Perfect Baking Powder
is the Best, Purest and Cheapest Baking Powder in the market. Try a free sample box. Sold WHOLESALE and RETAIL, and free samples furnished by
SMITH & BECKWITH,
feb24d 148 MAIN STREET.

BAKING POWDER
HECKERS' PERFECT BAKING POWDER.
Pure and Healthful.
is made from pure grape tartar, it is
PERFECTLY HEALTHFUL
and its baking qualities cannot be surpassed
FOR SALE BY ALL GROCERS.
GEO. V. HECKER & CO.,
BOSTON, MASS.
feb24d&w4m

FRESH SPINACH,
HORSE RADISH ROOT,
WHITE ONIONS,
AND
PARSNIPS,
AT
ADIN COOK'S,
feb 4 4 Union Street.

WE HAVE JUST RECEIVED
FIFTY RED ELEPHANTS,
CHRISTMAS CANDLES,
NUTS, GRAPES,
FIGS, ORANGES.
Buckwheat Flour, N. O. Molasses,
White Drips.
Come and learn the prices at
HARWOOD & CO.'S,
dec18 d 65 WATER STREET.

LOWEST PRICES
For New Canned Goods, New Raisins, Currants, Citron, Prunes, Prunelles, Figs, Dates, Oranges, Nuts, N. O. Molasses, Moller's Diamond Drips, Pure Maple Syrup, Fancy Crackers, Jellies, Sauces, Pickles, Merwin's Sugar Cured Hams,
Extra Minnesota Flour, warranted best in market.
For sale by R. PEUKHAM,
dec18 56 Water St.

BRUNSWICK SOUPS
In powdered form. Entirely new, rich and delicious; much nicer than canned soups, and only quarter the price. Ready in fifteen minutes. Twelve varieties. All ingredients complete. Also
BRUNSWICK CLAM FRITTERS.
Try them. For sale by all grocers. Sold at wholesale by CASE & FULLER,
dec18 Tu.Th&S3m Norwich.

JOHN WILLARD,
Sole Manufacturer of Palmer's Celebrated
DANDELION COFFEE,
AND
CREAM TARTAR,
nov24d 33 & 35 Commerce St., Norwich, Ct.

Insurance.

A. NEW HARDWARE STORE. PRESTON BROS.
Have just opened a new and complete line of Hardware which they will sell
At Reasonable Prices.
BILL'S BLOCK,
14 Shetucket St.,
Opposite Laurel Hill Bridge,
NORWICH, CONN.
jan18d&w

DO YOU INTEND TO BUY A NEW STOVE? Then do not fail to go to
J. P. BARSTOW & CO.,
For they have the largest and best assortment of Base Burning Stoves, Cook Stoves and Ranges in Eastern Connecticut. Parlor Stoves in great variety, of all kinds, sizes and prices, with both Duplex and Anti-Clinker Grates. Cook Ranges, with all the latest improvements, and of the most approved patterns. Every Stove guaranteed to give satisfaction. Also a full line of Housekeeping Goods of every variety. First-class Goods at Low Prices. Don't forget the place:
15 Water Street, Norwich, Conn.
sept20 d&w

A. W. PRENTICE & CO.
Have just received a large assortment of
Parker's, Colt's, Moor's and Eickards,
Breech Loading
SHOT GUNS.
Also a fine line of Muzzle Loaders and all kinds of Gun Equipments and Ammunition.
HARDWARE SPECIALTIES.
"Clothes Wringers," "Horse Clippers," "Apple Parers," "Dwell Saws," "Bracket Wood," etc., etc.
A. W. PRENTICE & CO.,
27 Commerce Street.
sep22d&w1f

A. T. CONVERSE,
DEALER IN
IRON, STEEL AND PIG IRON,
41 Water & Commerce Sts
jy2d&f

Plumbing & Iron Works.

THE NORWICH IRON FOUNDRY.
Established in 1854.
A. H. VAUGHN & SONS, Prepr's,
NO. 38 FERRY ST., NORWICH, CONN.
Manufacturers of Mill Gearing, Pulleys, Couplings, Hangers, Boxes, Racks and Pinions, Lamp Posts, Foot Scrapers, Watering Troughs, Grate Bars, Cylinder Stoves, Ashpit Doors, Hitching Posts, Pipe Thimbles, Columns for Buildings, Flange and Socket Pipe, Hitching Weights, Chimney Caps, &c., &c. nov2d

THE SIBLEY MACHINE CO., Manufacturers of Paper, Cotton and Wool Machinery Mill Gearing, Shafting, Couplings, Hangers, etc., etc. Jobbing of all Kinds, Gear Cutting, Forgings and Castings at Short Notice. 48 Frank lin Street, Norwich, Conn. New and Second hand machines bought and sold on commission. 7p14d

ROBERT BROWN,
Successor to the
Norwich Steam and Gas Pipe Co.
136 and 38 Water Street.
NORWICH, CONN.
Steam and Gas Fitter and Plumber. Chandeliers, Brackets, Portable Gas Lamps, Argand Burners, Plain and Fancy Shades, Rubber Hose, Bath Tubs, Boilers, Water Closets, Wash Bowls, etc. feb24d

EIGHT PAGES WEEKLY.
The Norwich Weekly Courier
Only One Dollar a Year.

Books & Stationery.

FOR SCHOOL PRESENTS.
a large variety of
Pictures, New Styles, very attractive,
BOOKS, ALBUMS, DESKS, Etc.
AT LOWEST PRICES
M. SAFFORD & CO.,
mar14dw 108 Main Street.

SPRING
NEW WALL PAPERS.
AT
BURNHAM'S BOOKSTORE.
mar14dw

BOOKS.
NEW ARRIVAL
16 CASES BOOKS.
Owing to our success in Norwich we have had an extra invoice of
Sixteen Cases of Books
Sent Here.
and have determined to remain until Saturday, among the new works received is an extra fine edition of
AUDIBON'S BIRDS,
And other Very Fine and Scarce Works of Art.
Remember we sell much below the regular New York price, and have the finest collection of rare and fine books ever seen in New England. Among this new arrival are 4 cases of
FINE ART WORKS,
THREE CASES
IMPORTED ENGLISH BOOKS,
among which are some of the cheapest and some of the finest works in the English language.
These books were bought at a sacrifice and will be sold at prices that are one-half less than regular prices.
Opposite Post Office.
LIT & BRO., Managers.
mar14

THE SLATEOGRAPH.
A New and Improved Copying Tablet.
18 to 75 perfect copies guaranteed from one writing.
It can be marked as easily as an ordinary slate.
It is 50 per cent. Cheaper than any Other Similar Process.
SOLD BY
NOYES & DAVIS.
feb24d&w

WE HAVE A LINE OF
FANCY ADVERTISING CARDS
AND
TUCK CIRCULARS,
which will be furnished to our customers at
LOW PRICES.
THE BULLETIN COMPANY
PRINTERS AND PUBLISHERS.
mar24d&w

CHECKS, COUPONS, CERTIFICATES
TICKETS, &c., &c. numbered at
Cowan's in First Class Style.
Fine Blank Books a Specialty
nov2-d1f

Lumber & Coal.

EDWARD CHAPPELL & CO.
COAL AND LUMBER,
WHOLESALE AND RETAIL. A well assorted stock of SEASONED LUMBER, and a carefully selected variety of coals for domestic and steam purposes.
EDWARD CHAPPELL & CO.
214 Main St., Central Wharf.
Telephone your orders if most convenient.
dec4d1f

Advertising Agents.

THIS PAPER
May be Found on File
—AT—
GEO. P. ROWELL & CO.'S
Newspaper Advertising Bureau (10 Spruce Street) where advertising contracts may be made for it in New York. mar19 d&w1f

J. H. BATES.
Advertising Agent.
11 Park Row, New York.
is authorized to contract for Advertisements in the BULLETIN and COURIER at our lowest rates.
feb7 d&w1f

For Sale.

FOR SALE—
A good assortment of stove ware at the Pottery (hall on A. T. Otis's establishment, Thames street. feb21 d1m.

FOR SALE—One Second Hand Safe. Apply at PALLADIUM STORE. jan22d

FOR SALE
A GAS FIXTURE,
With Two Burners, and Suitable for House or Store
INQUIRE AT THIS OFFICE. jan14d

Confectionery.

BOSTON CHIPS.
CAROMELS.
CREAM COCOANUT,
Mixed and Broken Candies, Old Fashioned Molasses Candy, and the Capsicum Cough Drops, and the largest assortment of Candies at PERKINS' to be found in the state. Made of Sugar and warranted pure. Sold at reasonable prices.
J. C. PERKINS, Wholesale and Retail, Perkins' Block.
feb3d

Drain Pipe.

W. D. TRUE,
MANUFACTURER OF
Drain and Sewer Pipe
NORWICH, CONN.
Quality the Best and Price the Lowest.
Drain Laying Personally Attended to.
novl4d1f

Crockery.

NEW AND CHOICE GOODS
being constantly received at the Crockery Store of
E. K. REYNOLDS,
No. 128 Main Street,
consisting of
French China Dinner and Tea Sets,
Cut French and American Glass Ware, Stone China and Porcelain Ware in the best makes, Chandeliers, hall and table Lamps in great variety, Silver Plated Ware, and a large variety of House-furnishing goods, and bear in mind it is no trouble to show goods. Large assortment of Granite Iron Ware. tan28d

Miscellaneous.

THE PROPELLER DELAWARE,
CAPT. WM. R. SMITH,
Will resume her place on the line between Norwich and New York next Tuesday, the 28th inst., leaving thereafter regularly
Norwich every Tuesday at 8 a.m.
New York every Friday at 12 m.
From Pier 16 E. R., foot of Wall street.
Office 19 Commerce street.
Norwich, February 27, 1882. feb27d1w

A FRESH SUPPLY OF
French & German Baskets,
Fancy Willow Ware, Etc.,
AT
E. S. RICE'S
PICTURE FRAME EMPORIUM. 110 MAIN ST.
feb23d

SHAKER
APPLE SAUCE
AND
APPLE JELLY,
FOR SALE BY
A. T. OTIS, 56 Main Street.
feb7d&w

SEEDS FOR 1882.
We shall have the largest and best stock of Field and Garden Seeds for the Spring Trade we ever had, and among them we have secured a large stock of the CELEBRATED BLISS LITTLE WONDER PEAS.
Our customers may be sure of buying the true seed, and at less price than they can send abroad for it.
J. P. BARSTOW & CO.,
feb7d&w 15 WATER ST., NORWICH, CT.

FRANK HAWKINS, SHERIFF, and JOAB B. ROGERS, Deputy Sheriff, of New London County, Office Room No. 1 Richard's Building, Norwich, Conn. feb14d&w

NOW IS THE TIME TO
Have Your Pictures Framed.
And the cheapest place in the city to get it done is at
T. STEWART'S
25 Cent Store,
161 Main St., Norwich.
N. B.—For the convenience of my customers, I have added to my stock a full line of TINWARE, MARKET BASKETS, &c., that I sell lower than any other house in the city. Please examine the same and be convinced whether you want to buy or not. febd

OUR SPECIALTIES.
First Class Work.
Delivering work when promised
Reasonable Prices.
Try me and be convinced
Frank Utley, Job Printer,
feb1 d 134 MAIN STREET.

THE Pino-Palmine Mattress!
GEO. H. MARTIN
is the SOLE AGENT for this Health-giving Mattress for Norwich and vicinity. Pamphlets giving all necessary information given away at
M. A. RYAN'S, 160 Main St.
sep28d

WILLIAM FRISWELL,
37 FRANKLIN STREET.
Having secured the sole agency of the celebrated Quick Train Rockford Watch for Norwich and Vicinity, I am able to sell cheaper than before. Every Watch guaranteed to give perfect satisfaction or taken back.
Watches, Clocks and Jewelry repaired in the best manner at the lowest possible price. All work warranted. WM. FRISWELL.
oct18d1f

THE Norwich Nickel Works.
ELECTRO-PLATING
In Nickel, Copper or Gold.
At their new and enlarged works,
HOPKINS & ALLEN MFG CO BUILDING.
Chestnut Street,
W. A. AIKEN, Proprietor.
feb16d1f,Th&S

WINDOW SHADES.
Window Shades, Fixtures, Cord and Tassels,
Engravings, Picture Frames, &c.,
AT
Trafton's Fine Art Store,
apr3 d&w Th&S 121 SHETUCKET STREET.

Real Estate.

For Rent and For Sale.

TO RENT—
The store No. 43 Water street, occupied the past three years by M. Otis & Co. Possession given April 1st. Inquire of J. W. BECKER, Bulletin Building. mar14

FOR SALE OR RENT—
A Desirable Residence
With Stable attached at No. 11 Union street. Apply to
NICHOLAS TARRANT,
Real Estate Agent, 108 Main Street.
feb23d

FOR RENT—A very fine tenement of six rooms on Laurel Hill. Inquire of W. H. JENNINGS. feb23d

TO RENT—A small hall in Bill's Block, Shetucket Street, now occupied by Prof. Butterfield's school of vocal art.
HENRY BILL.

TO RENT—
From April 1st, store in Farmer's Block, Water street, now occupied by Gallup & Harris. Apply to JOSEPH A. SMITH. feb18 d

TO LET—A cottage on Fairmount St., containing 8 rooms, with modern improvements. Inquire of C. E. F. CHAMBERLAIN, Maple street. feb15d

TO RENT.—A tenement of eight or nine rooms, with modern improvements and stable, on Pearl Street. Also, a good tenement of five or seven rooms, with stable and garden, on Maple Street. Apply to C. E. F. CHAMBERLAIN, P. O. Box 193. feb15d

LAST CHANCE
to obtain nice little homes in this city, at last year's prices—very little ready money necessary. I offer the balance of real estate in my hands during the next sixty days at the old panic prices, after which the prices will be advanced to suit the times. Purchasers will find it much to their interest to call immediately on
H. F. PALMER, Real Estate Agent,
jan16d&w 195 Main Street, Norwich, Ct.

NOTICE.
Farm in Lebanon for Sale.
The farm of the late Learned Hebard, situated on the main street in the town of Lebanon, New London county, Conn., will be offered for sale at auction, on the premises, on Thursday, the 23 day of March, at 1 o'clock in the afternoon. The farm contains about fifty acres, and has one large two story house in good repair, with barn and other buildings, which will be offered with about 16 acres of the farm. There is also a two story cottage house, partly new, which will be offered with about 16 acres of the farm. Bids will be received for either portion of the farm separately or the whole will be sold together. Terms one-fourth cash; the balance can remain on mortgage at 5 per cent.
There is an abundance of fruit upon the place, and is very convenient to schools, churches and stores, and in a neighborhood noted for its good society. There will also be offered at the same time the stock, hay and farming implements on the premises. This is a rare opportunity for securing one or two pleasant homes in one of the best farming towns in Connecticut.
CHARLES HEBARD, WM. R. GAY, } Executors.
Lebanon, Conn., Feb. 14th, 1882. feb15 dtd

VALUABLE
Manufacturing Property.
For sale or to lease, the most convenient property for the manufacture of heavy Castings, Machinery, Steam Engines, Locomotives, etc., in New England, situated at Thamesville, city of Norwich, Connecticut, with water front and wharf on one side, and Railroad (with side track) on the other, comprising on one lot, 400x280 feet, MACHINE SHOP, 60x200 feet—with addition for Engine Room, Boilers and Blacksmith Shop—engine of Corliss make, 150 H. P., in perfect order. FOUNDRY, 50x100, PATTERN SHOPS and STORAGE BUILDINGS, 40x100, all SUBSTANTIAL BRICK BUILDINGS, provided with Cranes, Ovens, Flasks and all things needed for the convenient and economical prosecution of business. Sheds for the storage of coal, sand, iron and castings are connected therewith and conveniently arranged for business, receiving all material from vessel or railroad, to be moved by a portable railroad to its destination. The Machine Shop is in perfect order, provided with machinery for the transmission of power to other shops in the vicinity, is heated by the exhaust steam from engine and well lighted. An adjoining lot, 200x300, can be had if required, and also some 20 tenement houses near by, at less than cost of building. Possession can be given at once. For prices and terms apply to or address
THEODORE RAYMOND,
feb14d14,28,mar 6,8 Norwich, Conn.

TO RENT—Rooms with power in the Wm. Smith Building, 48 Franklin Street. Apply to HOPKINS & ALLEN Manufacturing Company on the premises. feb13,d7s,Th&S

TO LET.
The Store I now occupy for Marble Works. It is well lighted and centrally located, and can be leased for a term of years.
THOS. E. RYAN.
47 Main Street, Norwich, Conn.

The remainder of my stock of
MONUMENTS AND GRAVESTONES
will be sold regardless of cost. Those wanting anything in this line would do well to call early.
THOS. E. RYAN.
feb9d Tu,Th&S

FOR RENT—My house on Lincoln avenue. Inquire of E. T. CLAPP, at R. R. office, Shetucket street. C. T. PALMER. feb11d

TO RENT AT THE STARK FARM—
The large dwelling house with spacious grounds and stabling for five horses, harness room and carriage house.
This is a first class place for a family with children or for any one doing business in the city.
For a boarding house for summer boarders from New York and elsewhere it can hardly be equalled.
Apply to WM. HEMPSTEAD in Church street, or E. W. TOMPKINS. feb1 d

Financial.

FINANCIAL.
BONDS.
The policy of the Government in making successive calls of bonds for redemption will render it necessary for many holders to reinvest, during the coming year, money now lying in safes and vaults in the form of old issues of bonds, which have ceased, or will soon cease, to bear interest.
Government Bonds can be obtained at our office in any amount, at market rates, with no charge for commission.
BANKING
We receive deposit accounts of parties in good standing; satisfactory references required from those not already known.
Interest allowed at 3 per cent. per annum on average monthly balances of $1,000 or over. No interest on accounts averaging less than $1,000.
STOCKS.
We do a general commission business in Stocks and Bonds dealt in at the New York Stock Exchange, and other sound securities.
Special attention given to orders by Mail and Telegraph from Banks, Bankers, and other institutions and from investors out of the city.
Our Memoranda of Government Bonds for two, containing valuable information on many subjects, can be obtained by all desiring to make investments, or to consult its pages for any purpose.
FISK & HATCH.
5 Nassau Street, N. Y.
feb6d Tu,Th&S

Instruction.

THE ART OF SINGING.
MISS LILA M. BATCHELLOR,
OF PAWTUCKET, R. I.
Teacher of Vocal Culture.
Formerly a pupil of Madame Rudersdorff. For particulars apply to Mrs. George A. Lewis, High street, Greenville, Conn., between Tenth and Eleventh streets, or address MISS BATCHELLOR, at Central Falls, R. I. feb16d1m*

MISS C. C. BLACKMAN, Teacher of Music. Terms $5 for twelve lessons.
Norwich Town, Jan 7, 1882. tan7d&w3m

Hotels & Restaurants.

WILLIAM SOPER
LADIES' AND GENTS'
DINING ROOMS.
Have in connection with my Dining Room,
Domestic and Foreign Wines
Of superior quality always on hand.
Lager Beer & Burton Ale on Draught.
Superior attention paid to the CUSTOM business so that I always have the BEST to market or serve it in any style you wish.
STEAMED OYSTERS A SPECIALTY
CLAM BAKES IN THEIR SEASON
HOME MADE TOMATO CATSUP
Sold by the bottle and dozen.
Nos. 52, 54 and 56 Water Street
feb27 d1f NORWICH, CONN.

Attorneys.

REMOVAL.
LUCAS & JENNINGS,
Attorneys and Counsellors at Law
OFFICE REMOVED
To No. 31 Shetucket Street,
NORWICH, CONN.
Georgiana Lucas. Wm. H. Jennings, Jr.
feb1 d3m

WATT & GREENE
ATTORNEYS,
Counsellors and Notaries Public
NO. 1 BREED HALL.
Gardiner Greene, Jr. is Commissioner of Deeds for the State of New York.
JOHN T. WATT. GARDINER GREENE, Jr.
nov21 d Norwich, Conn.

JAMES H. POTTER,
Attorney at Law.
Office in Johnson's Block, Main street.
aug19d Danielsonville, Conn.

S. H. & S. H. THRESHER
Attorneys and Counsellors at Law
may10 d1f NOS. 5 & 6 BREED HALL.

Travellers' Directory.

NEW LONDON NORTHERN RAILROAD.—CHANGE OF TIME.
On and after MONDAY, Nov. 14th, 1881,
TRAINS GOING NORTH LEAVE NEW LONDON AS FOLLOWS:
6.00 a. m., Norwich at 6.31 a. m., for Mid Hetown, Colchester, Palmer, Boston, Spring field, Ware, Gilbertville, Brattleboro, St. Johnsbury, Burlington, Montreal, Ogdensburg and intermediate stations. A sleeping car is attached to the train at South Vernon for Montreal.
8.15 p. m., Norwich, 5.49 p. m., for Willimantic, connecting for Hartford. This train makes connection with express which leaves New York at 1.00 p. m.
9.35 p. m. for Norwich. This train connects with 4.00 p. m. express from New York.
—GOING SOUTH—
Passenger trains LEAVE NORWICH as follows:
6.00 a. m. (N. & W. depot) 6.20 (West Side) for New London and New York.
6.45 a. m. for New London, connecting for Providence and Boston at 10.00 a. m.
11.05 a. m., for New London, Stonington and New York.
3.05 p. m., for New London and New York.
3.40 p. m., for New London, Stonington, Providence, New Haven and New York.
6.00 p. m. for New London, Mystic and Stonington.
9.12 p. m., for New London and for New York by boat from New London. This train connects at Willimantic with the 4.00 p. m. express from New York.
9.20 p. m., (N. & W. depot) for New London and for New York via boat from New London.
Passenger trains LEAVE WILLIMANTIC as follows:
8.05 a. m. for Norwich and New London, connecting at 10.30 for Providence and Boston.
10.00 a. m., for New London, Stonington and New York.
3.00 p. m., for Norwich, New London, New York, Providence, etc.
5.30 p. m. for Norwich, New London, Mystic and Stonington.
8.35 p. m., for New London and New York via boat from New London.
Passenger trains LEAVE PLAINFIELD as follows:
8.10 a. m., 1.10 7.05 p. m., for New London, etc. The latter connects with boat for New York.
Through passenger trains LEAVE BRATTLEBORO as follows:
4.30 a. m. and 3.10 p. m., connecting with trains from the North for New London and intermediate stations.
G. W. HENTLEY, Gen. Supt.
New London, Nov. 13th, 1881. nov15d

N. Y. & N. E. R. R.
NORWICH & WORCESTER DIVISION.
WINTER ARRANGEMENT. Commencing MONDAY, January 1st, 1882.
TRAINS GOING NORTH—LEAVE NORWICH AT
3.55 a. m. (Mondays excepted), Steamboat Express. Connects at Putnam for Boston; at Worcester for all points North, Portland, Rochester, White Mountains, &c. Sunday train connects to Nashua.
6.00 a. m., Way Passenger Train.—Connecting at Plainfield Junction for Providence; at Putnam for Boston, arriving at 10 a. m.; At Worcester for Boston, Springfield and intermediate stations, Albany and the West.
11.30 a. m., connecting at Norwich with train from New London. At Plainfield for Providence (arrive 1.30 p. m.) At Putnam for Boston, arrive at 3.35 p. m. At Worcester with trains north, east and west. At Webster, to and from South bridge.
3.30 p. m., Way Passenger. Connects at Plainfield for Providence. At Putnam for Boston, arrive at 7.35 p. m., and Hartford. At Worcester with Boston & Albany Railroad, east and west.
TRAINS GOING SOUTH—LEAVE WORCESTER —AT—
6.45 a. m., Way Passenger. Connecting at Putnam with train from Boston and for Hartford and New York. At Plainfield to and from Providence.
10.00 a. m., Way Passenger Mail train. Connects with trains from Worcester & Nashua and Boston & Albany Railroads. At Webster for Southbridge. At Putnam with train to Boston; and at Plainfield to and from Providence.
4.30 p. m., Way Passenger. Connects at Webster for Southbridge, at Putnam for Willimantic and Hartford, and with train from Boston. At Plainfield with train from Providence.
7.00 p. m., Steamboat Express for New York (via New London.) (Sundays excepted). Connects with all trains North and East, and at Putnam with ex from Boston. Take this train for Philadelphia, Baltimore, Washington and South. No change of cars after leaving Putnam. Also via Steamboat, connects with all Southern and Western trains at New York. This train leaves Norwich for New London (steamboat) at 9.30 p. m.
"Putnam Passenger." Leaving Putnam at 5.35 p. m., connecting at Putnam with train from Boston, Plainfield with trains to and from Providence arrive at Norwich at 8.25 p. m.
WEBSTER SPECIAL:
Leaves Webster for Worcester at 6.00 a. m.
Leaves Worcester for Webster at 6.00 p. m.
P. H. M. ANDREWS, Supt.
Norwich, January 1st, 1882. jan1d

WARREN & CO.'S
Splendid First-Class Steamers.
KANSAS 2,200 tons, MISSOURI 2,100 tons
IOWA 4,200 tons, PALESTINE 2,800 tons
VICTORIA, 1,900 tons
Sail from Liverpool to Boston
Bring steerage passengers from principal points in GREAT BRITAIN and IRELAND at Lowest Rates.
JAMES BICKEY, Agt.,
jan3d WILLIMANTIC.

JOHN STEINER, AGENT FOR
The North German Lloyd
of Bremen
AND
The Hamburg Steamship Line
of Hamburg.
PASSAGE TICKETS
To and from Europe at the most reasonable rates
ALSO
DRAFTS and MONEY ORDERS
Payable in any town or city in Europe.
jan3d

24x

The Bulletin

Norwich, Thursday, March 2, 1882.

(Condensed Railroad Time Table.
NORWICH & WORCESTER R.R.
(Depot foot of Ferry street.)

LEAVE—		ARRIVE—
Going North		From North
7.00 a. m.	Boston, Worcester, Portland, Daylsville, Putnam and Webster	
8.00 a. m.	Worcester exp. at Putnam for Boston	a. m. 9.05
9.00 a. m.	Providence (via Plainfield)	p. m. 12.30
	Boston via Putnam, Worcester and all east and west of Worcester	
	Putnam special for Norwich Arrives at Norwich	3.35
3.00 p. m.	Worcester, Prov., Boston Hartford	p. m. 7.05
Going South		
9.00 p. m.	Boat train for New York (on Sun. Wor., Prov., White Hts.	p. m. 9.05

*Monday's excepted

N. L. R., "WEST SIDE" DEPOT.

LEAVE—		ARRIVE—
Going North		From North
6.31 a. m.	Hartford & Willimantic	a. m. 8.05
6.31 a. m.	Middletn, Hfd, Spfd, Montl	a. m. 11.04
10.47 a. m.	Hfd, Pal, Spfd, Amherst	p. m. 2.40
10.47 a. m.	Willi., Hfd, Middletown	p. m. 6.54
4.40 p. m.	Hfd, Spfd, Pittsfd, Mont'l	p. m. 9.10
4.40 p. m.	Willimantic, Hartford,	
LEAVE—		ARRIVE—
Going South		From South
	New London, New York boat	a. m. 5.40
6.00 a. m.	N. L., New Haven, N. York, Stonington, Mystic, N. London	a. m. 8.21
10.45 a. m.	New London Westerly, Prov	
11.05 a. m.	Mystic, Prov., N. H., N. Y	a. m. 10.45
4.05 p. m.	N. L., New Haven, New York	p. m. 1.35
4.05 p. m.	Providence, Boston, New Haven New York	p. m. 3.40
	New London	p. m. 5.47
6.30 p. m.	Bos., Prov., Ston., N. H., N. Y	p. m.
	New London, Mystic, Ston.	
	New Haven and New York	p. m. 8.05
7.10 p. m.	New York boat New London.	

☞ Anonymous communications to this office will not be used. We do not insist on printing the names of all our correspondents, but we do insist on knowing them. Unsigned communications, of whatever character, go into the waste basket unread.

Yesterday's Weather.

Thermometer at 6 A. M., 45 degrees above zero; at 2 P. M., 56 degrees above; at midnight, 51 degrees above.

To-day's Weather.

WASHINGTON, March 2.—1 A. M.—Indications for New England: Light rain, followed by clearing weather. South to westerly winds. No decided change in temperature. Rising barometer in the southern portions. Cautionary signals continue from Eastport to Provincetown.

SPECIAL WEATHER BULLETIN.

The storm which was central in the lake region, Wednesday, moved to the northeastward causing heavy rains in the lower lake region, the northern portion of the middle states and New England. The temperature has risen from ten to twenty degrees in New England and the middle states. It has fallen slightly in the Ohio valley and near Lake Superior and remained about stationary in the remaining districts. The indications are that fair weather will prevail in the middle and southern states and clearing weather in the New England during Thursday.

CITY NEWS.

NORWICH.

March came in pouring and roaring.

Judge James A. Billings, representative from Ledyard, is quite ill with malarial fever

There was considerable of a freshet on the river last night and the tide was unusually high.

Street Commissioner Cole is confined to his house by illness. He was some comfortable yesterday.

Solomon Lucas, Esq., continues to gradually improve. He expects to be able to attend to business by the first of next week.

William L. Brewer, Esq., who has been [illegible] about a year in California, finds his health so much improved that he will [illegible] the latter part of this month

The masquerade of the Norwich skating [illegible] a social at Stein[illegible] Bellefleure's orchestra [illegible] The executive [illegible] Reg[illegible]

Mr. Jerley [illegible] is making, and [illegible] Wednesday [illegible] works re[illegible] New [illegible]

[illegible] the prevailing [illegible]

[illegible] the executive detailed the [illegible] appreciation [illegible]

Found Drowned.

[illegible] Griffin, a lad about thirteen years [illegible] found the body of a man floating in the Greeneville canal nearly [illegible] this city, at about mid[illegible] notified citizens em[illegible] road, and an inves[illegible] taking from the [illegible] an advanced [illegible] composition. The body represented [illegible] He was a man about five feet [illegible] He had a full beard of black [illegible] be judged a full [illegible] sheet. He had on no coat or [illegible] pair of pantaloons having a black and white element like fig[illegible] His shirt was of a heavy, [illegible] brown and white-checked stuff, and as worn indicated that the man was a laborer. All his clothing seemed new. He had upon him seventy cents in coin, a comb, a white handled pocket knife, and a silver hunting case watch and a gold plated chain Upon the chain was a charm in the shape of a compass upon the back of which was a red stone broken in two. Close examination of the body showed that the man had been ruptured, the truss being still in position. The body had apparently been in the water for a long time. The canal was [illegible] several times on Sunday and the [illegible] not there then. The supposition [illegible] the man was drowned up the river and washed into the canal yesterday.

Justice David Young was notified and the following jury empanelled: Asa Gilman, Foreman, Elmer E. Page, clerk, Albert B. Main, John W. Drew, Alexander [illegible] Marden and Henry A. Green, who, upon [illegible] and hearing the evidence returned a verdict that the deceased came to his death from causes unknown to the jury.

During the afternoon the selectmen were notified, and Mr. Allen was directed to take charge of and inter the body

Edward Kelday of Greeneville called at police headquarters last night to inquire concerning the remains found floating in the canal at Greeneville, Wednesday afternoon. He said that a man answering to his description arrived in Greeneville some seven weeks ago, engaged board with Thomas Tootill residing on Prospect street, corner of Tenth, and procured work at the tannery of the Norwich Belt Manufacturing company. While there he tried to sell his watch to Kelday. He spoke about having had trouble either in Moosup or Putnam, Kelday does not remember which. He was moody and intimated that life was not worth living. After having worked at the tannery several days he went out one morning at about 6 o'clock, partially intoxicated, and has not been seen since. The watch found on the dead man was stopped at a few minutes past eight. There is no doubt but it is a case of suicide The man's wearing apparel is at the boarding house. The remains will probably be identified today.

Probate Court.

HOLBROOK, JUDGE.

The following business was done in the probate court during the month of February

Wills recorded—The will of Hannah E. Stanton of Norwich; Elisha P. Baldwin, executor; William H. Bushnell and Frances P. Ray, appraisers. The will of Eunice H. Barstow of Norwich; Charles B Platt and Olive W. Platt, executors; E. R. Thompson and Charles P. Cogswell, appraisers. The will of Robert H. McCurdy of New York city, Richard A. McCurdy and Charles M. Marsh of New York city, executors; Frank A. Robinson and Herbert G. Fowler of Norwich, appraisers. The will of Ephraim O. Lewis of Preston; John Brewster, executor; Herbert H. Armstrong of Preston and Charles H. Wheeler of Norwich, appraisers. The will of Sarah Hazen of Preston; Erin Gifford, executor.

Administrators appointed—Dennis Connolly of the estate of Daniel Connolly. Mrs. Julia Moloney of the estate of William Moloney of Norwich, James Murphy and James Grafton appraisers. David Young of estate of Rosina Reinacher of Norwich; O. P. Watties and John Durr appraisers. George A. Haskell of the estate of Sarah Wilcox of Griswold; John R. Tracy and A. W. Ainsworth appraisers.

Inventories returned—Of the estate of Mrs. Julia A. Burnham of Norwich; of the estate of Ephraim O. Lewis of Preston; of the estate of Rosina Reinacher of Norwich; of the estate of William Moloney of Norwich; of the estate of Thomas M. James of Griswold; of the estate of Laurens Brewster of Sprague; of the estate of Eunice Lyon of Sprague; of the estate of Maria H. Perkins of Norwich, of the estate of Gilbert C. Bascom of Montrose, Pa.; of the estate of Samuel Loomis of Franklin.

Accounts settled—With the estate of Atwood Phillips of Griswold; with the estate of Charles Crawley of Norwich; with the estate of Roscoe H. Clarkson of Norwich; with the assigned estate of Bruce & Baird of Norwich; with the estate of Ruth B. Partridge of Griswold; with the estate of E. Y. Thomas of Norwich; with the estate of Gilbert C. Bascom of Montrose, Penn.; with the estate of Daniel Vaughan of Griswold; with the estate of Caroline C. Story of Norwich; with the estate of Annie Noble of Norwich; with the assigned estate of Bruce & Baird.

Guardian's accounts allowed—The guardian's account with Mary E Bliss of Norwich, a minor The guardian's account with Frank S. and William R. Palmer of Griswold.

Conservator's account allowed with the estate of Green Lillibridge of Norwich.

Trustee's accounts settled — With the estate of Luther Pellett of Norwich; with the estate of Joseph B. Chapman of Griswold.

Trustees appointed—George R Lathrop of the estate of Ruth B. Partridge of Griswold.

Guardians appointed — Ellen Garvey guardian of her children, Ann, James P., Margaret J., Ellen, Mary, Michael and Jane Garvey, minors, all of Norwich.

Conservator appointed — Prentice O. Smith of Franklin conservator of Emma G. Hartshorn of the same place.

Insane—The authorities were ordered to send Mary Ann Watrous of Norwich and James H Lanman of Preston to the insane asylum at Middletown.

Assignment—The assignment of the estate of Wade & Farnham of Norwich, was [illegible] in court; George Hall, assignee; [illegible] and R. G. Hooper of Montville, John M Thayer and John [illegible] the estate of Thomas [illegible] S. S. Thresher, [illegible] Whittaker and N. P. [illegible]

[illegible] Norwich was authorized [illegible] party of her children.

[illegible] distribution of the estate of Comfort F Pratt of Norwich was returned

The setting out of dower from the estate of [illegible] S. Crew returned

An appeal was taken from the approval of the will of Frank Burdick of Sprague

NEW LONDON

A small boy threw a brick through the plate glass window of Albert H Clark on Bank street, Tuesday

The incoming of March presages fine weather for its close if the old adage amounts to anything

We are pleased to note that Mr Charles S. Elliott, organist of St. James' church who had a tempting offer to go elsewhere has decided to stay amongst us for another year.

The principal effect here of the Sunday bill as passed by the senate on Tuesday, if it finally becomes a law, will be the closing of the barber shops on Sunday morning and the consequent necessity on the part of the people to get shaved on Saturday night.

In the police court, yesterday, Joseph Cone of Waterford was fined five dollars and costs for intoxication and making use of abusive language James B. Harvey was fined one dollar and costs for intoxication. James Sullivan, for intoxication and defacing property, was fined five dollars and costs.

The following probate business was transacted in February in this probate district Administrations granted: Patrick O'Brien, Abraham S. Darrow, Betsey M. Beebe, Bridget Higgins. Wills probated: Jacob Labensky, Albert T. Burgess, Lydia Dodge. Inventories filed: Patrick O'Brien, D. B Middleton, Chester K. Bishop, Preston Hamilton, Elizabeth Colt, Augustus Brandegee, Jr. Administration accounts allowed: Henry S Crocker, John Sweeney, Frances E Mann, Benajah A. Brewster. Trust accounts allowed: Asa W Fish, Richard H. Chappell, Henry P. Haven. New bond filed. Thomas Curtis. Order of sale of minor's land: Jennie R. Prentis. Return of sale Alfred Colt, et al Return of notice to creditors: Betsey Sweet. Distributors appointed. Clement L. Beckwith

Policemen.

New London, blessed with an superfluous number of policemen too busy in other employment to do police duty. The engagement of Officer Burke on sanitary measures leaves his place vacant, but on calling on the supernumeraries neither could respond. Burke will undoubtedly be engaged as he is now for three months, and at the end of that time the Pequot will need an officer who has generally been supplied from the supernumerary force, and as this will occupy three months more it promises six months steady work at the force. If neither of the supernumeraries can fill the position for that length of time it would seem to be their duty to resign and failing in that it seems to be the duty of the common council to remove them and put in their places persons who have time to attend to duty when called on.

College Boat Race.

It's about time for the representatives of Yale and Harvard colleges to come here and agree on the preliminaries of the race to be rowed next summer. To be sure they know what the course is, know the race is to be rowed here and by consultation with Daboll's almanac could decide on the day and hour without coming here but they always come and we are always glad to see them come. By the way when the river is bridged (?) at the point what are we going to do with the race course? It will spoil the finish, and, that spoiled, the whole course is spoiled for we can't have a straight four mile race if the finish is above the point, there would be no good place to see the finish if moved away from there and the whole pleasure would be spoiled. Well, if the bridge is built the race will have to be rowed elsewhere, that's all.

FROM OUR SPECIAL REPORTERS

NEW LONDON COUNTY.

Danielsonville.

NEW LOOMS—CONVALESCING—CORRECTION.

The Pitchville Manufacturing company have enlarged their producing capacity by the introduction of twenty new looms.

The many friends of John J. Gager, Esq., will be glad to learn that he is recovering from his recent injuries.

In the notice of the concert exercises held in the Fitchville church last Sunday night, your correspondent unintentionally omitted to mention the name of Miss Mary Coggdon, who performed her part with great acceptance and added much to the interest of the occasion.

GENERAL ASSEMBLY.

Committee Hearings.

IN FAVOR OF STATE PRISON REMOVAL

HARTFORD, March 1st, 1882.

The committee on state prison gave a hearing this afternoon to the state prison directors upon a proposition to remove the prison from Wethersfield. Without making any suggestions as to the new location, they urge the unhealthiness of the present site as a principal ground for the change. They ask that, in case there be no removal, there be erected a new building so as to afford better accommodations to the inmates.

JUDICIARY COMMITTEE

This committee held a session last evening, following an exhaustive hearing in the afternoon. If this session of the legislature is not a short one, it will not be their fault, they say, and their conduct does not belie their words.

The peddlers' act, requiring all persons going from house to house to sell any goods or wares other than provisions and farm produce to take out a town license costing fifteen dollars, was again before the judiciary committee this afternoon, having been recommitted after passing the house. Ex-Senator Brown appeared in the interest of Norwich parties and advocated an amendment to the section which exempts commercial travellers from the operation of the act, so as to exempt any person, or agent of any person, whose business is already taxed in any town in this state.

Dexter R. Wright of New Haven, arguing against Mr. Mitchell of New Britain upon certain matters relating to the proposed appeal from the probate of William Norton's will, made it interesting for the committee for a short space this afternoon. The case involves some abstruse points of law. For to-morrow, matters relating to boards of health and slaughter-houses are upon the list of assignments.

A MULTITUDE OF PETITIONS

The numerous petitions relating to the factorizing law contain the signatures of 15,000 legal voters. Nicely folded and packed the petitions occupy one cubic foot of space. The petitioners for a modification of the divorce laws come next in point of numbers.

NORWICH HORSE RAILROAD.

The inquiry into the non payment of taxes by the Norwich Horse railroad occupied the attention of the committee on finance this afternoon. In 1875, by act of the legislature, authority was given to the trustees of the bond holders to sell their railroad property and franchises. The act allowed the purchasers to organize at their option under the name of the Norwich Street Railway company. The property went into the hands of non-residents, who preferred to hold it as individuals and never organized as a corporation. No taxes have been paid since that time. The town and city of Norwich maintain that as the road and its accoutrements are now on the basis of private property they ought to be taxed locally, and the city and town government ask for legislation empowering them to tax the personal property as well as the real estate in the same way as trading and manufacturing interests are taxed whether owned by residents or non residents.

The principal question which arose before the committee was whether the property should be taxed locally or by the state. No decision was reached in the matter. It is possible that the agitation may result in the organization of the owners of the road under a new charter. The Norwich delegation before the committee consisted of Mayor Osgood, First Selectman Avery, William Osgood, town assessor, Palmer Bill, Allen Tibbs, Lucius Brown and A. A. Browning

ARGUMENT ON THE PARALLEL HEAT SCHEME.

Two o'clock to-morrow afternoon is assigned for arguments upon the petition to build a new railroad across the southern part of the state. In behalf of the petition the committee will be addressed by ex Congressman Kellogg of Waterbury and Mr. T. M. Maltby of Hartford. President Watrous of the Consolidated road, Judge Harrison of Guilford, and Professor Baldwin of New Haven speak in opposition. To listen to arguments upon this case will probably be all the railroad company will care to do for two days.

UNION OF TOWN AND CITY GOVERNMENTS

An interesting hearing is in progress before the committee on cities and boroughs on the act uniting the town and city governments of Hartford. Able arguments have been presented on both sides of this vexatious question, so much discussed now in all the cities of the state

Senate.

TAX LIENS

The committee on finance reported favorably on the bill providing that taxes shall not be held to constitute a lien upon land for a greater sum than the taxes assessed, so far as mortgagee are concerned, whose title existed prior to the laying of said taxes

IRREGULAR TERMS OF COURT

Other matters acted upon before the calendar was reached were of a routine nature. The bill validating certain sessions of the superior court in Windham county passed.

PUBLICATION OF SUPREME COURT REPORTS

The act providing that reports of the supreme court of the state shall hereafter be published by the state, and not as now by Reporter Hooker, was explained by Senator Bradstreet. He said that these reports had been published by Mr. Hooker for twenty-three years. He receives a salary of $2,500 in addition to the profits on sales of his reports. Reports sold at five dollars per copy. It was desirable that the supreme court decisions be placed in the hands of as large a number of citizens as possible. If published by the state, the reports would be furnished at cost. The salary of the supreme court reporter is fixed by the bill at $3,000 per annum, with $1,000 additional during the the occupancy of the present incumbent. The favor shown to the present incumbent, the speaker said, was due him for efficient services and because he was induced to leave a lucrative practice at the solicitation of the judges to assume the duties of reporter. The act was passed

DUTIES OF TOWN CLERKS.

The bill requiring town clerks to return to the secretary of state the names of town officers elected within ten days after their election under a penalty of $20 was passed.

CRYSTAL WATER COMPANY

The bill incorporating the Crystal Water company of Danielsonville passed.

LOOMIS' RELEASE GRANTED.

The petition of Daniel B. Loomis of New London for release from the state prison was passed. Senator Upson explained the circumstances of the offence and conviction. Loomis was convicted of theft in taking a watch from the body of a victim in the Narragansett disaster. There were many mitigating circumstances, and it was thought by the committee that he had been sufficiently punished.

MEDICINES AND POISONS

The bill regulating the sale of medicines and poisons passed in concurrence.

CONNECTICUT RIVER FISHERIES.

The bill forbidding the taking of lamprey eels in the Connecticut river between May 20th and September 1st after a fishy discussion of some length was indefinitely postponed.

A batch of bills and resolutions, unfavorably reported, were rejected.

MYSTIC RIVER FISHERIES

The act for the protection of smelts in Mystic river passed with an amendment striking out the part of the bill which limited its application to the portions of the river and its tributaries above the drawbridge.

After concluding business on the calendar, at 12.15 P. M. the senate adjourned till 11 A. M., to-morrow.

House.

COMMITTEE ANNOUNCEMENTS

The committee on agriculture reported adversely on the bill providing a bounty of three dollars for killing foxes and adversely on the bill for the protection of game enacting the Michigan law.

The committee on railroads reported adversely on the bill prohibiting the use of stoves in passenger cars, rejected; favorable on requiring railroads to provide suitable accommodations at depots.

BUREAU OF LABOR STATISTICS

The bill providing for a bureau of labor statistics was called up and rejected.

CHAPLAINCY.

Mr. Cooley of Hartford called up the resolution authorizing the house to appoint its own chaplain, and it was passed. Mr. Cothren remarking in the progress of the discussion that it was eminently proper that the house should select the man it wishes to have pray for it, instead of having the choice dictated by a senate caucus or combination

NEW RAILROADS.

The act concerning new railroads which provides that every railroad corporation, before applying to the railroad commissioners for their approval of the location of its road, shall deposit with the state treasurer a sum equal to eleven dollars per mile of the length of its proposed road and that the comptroller shall include such corporation among the several railroad companies in his next annual apportionment of the office expenses, was explained and passed.

BILL POSTING PROTECTED

The act to prevent the defacing of advertisements on private bill-boards passed.

The resolution appropriating $5,000 for the artificial propagation of fish led to a long discussion upon an amendment presented by Mr. Cowles providing that the commissioners shall have fishways constructed over the dams in the Farmington river.

Mr. Bingham of Windham said the reason why the commissioners had not put in fishways was because no effective means had yet been devised for doing so. The people in the eastern part of the state experienced the same trouble on the Shetucket river that was experienced in Farmington.

The amendment was lost and the bill passed.

At 12 55 P. M. the house adjourned till 10 A. M. to-morrow.

State News.

H. W. Lindsay of New Haven lectured there Tuesday evening on "The Building Stones of Connecticut."

Danbury striking hatters now haunt the railway station and threaten the substitutes coming in on the trains.

Two students belonging respectively to the senior and junior classes in Yale paid to the city court Tuesday $32.78 for stealing signs

It is claimed that the provision of the proposed new temperance law forbidding the licensing of saloons within 200 feet of churches or school houses, would close some of the quietest, most respectable saloons in Hartford.

George W. Bain, the lecturer, will return to Connecticut in April to fill a limited number of engagements, beginning the 6th. Mrs. C. B. Buell, corresponding secretary of the Woman's Christian Temperance union of Connecticut, is to make Mr. Bain's engagements.

The Malleys of New Haven claim that their loss on goods and building by Tuesday morning's fire was between $125,000 and $200,000. The Hartford *Courant* hints that there was over insurance (there is known to be $112,000) and that the mystery of the fire should be investigated.

Professor Wayland says that Mr. Wheeler agreed with him, though Mr. Tibbitts was absent, on the propriety of inserting the clause about employers' prohibition into the revised liquor law. Of course two out of three members of the commission have a right to settle any question committed to that body

The remarkable statement is made that Scott, the baker, recently received a thousand dozen of cased eggs, every one of which was bad, and most of them positively and odorously bad. This fact alone is horrible enough, but it had to be added that every egg was sold and delivered to his customers before he discovered the swindle. And now Scott is said to be one of the maddest men in Waterbury, and with good reason. He will be probably make it warm for the swindlers.—*American*

HELLO!

The Inter state Telephone company propose to run trunk lines so as to connect with the Connecticut company's line in every town, and in erecting new lines the home company will use the poles of the Inter-state. Several new exchanges, which will include Putnam, Colchester, Danielsonville, Willimantic and Greenwich, will soon be established. The two companies intend to furnish every town in the state and every school district of 200 inhabitants with telephone service before the close of 1882

The New York *Sun* has a letter purporting to be from the man who defaced the Andre stone. He writes: "The truth is, I had no intention to hack the monument until I actually stood face to face with it. I started out with the purpose of throwing it down and planting the star spangled banner on its base, for I had been led to understand that it was a rather small shaft, which one might topple over. When I saw the massive affair, almost cubical in shape, I was quite set back. I didn't like the idea of defacing it, as I am somewhat æsthetical myself, but I reasoned that if I destroyed its beauty it would have to be taken down, and that by the flunky who erected it. I brought no chisel or other tool with me. The stone that was found resting on a sheet of foolscap is the tool that did the business." He adds that he intends to visit Tappan next Washington's birthday, to carry some "resources of civilization" along with him, and, if the stone is still standing, to demolish it. Mr. Cyrus W. Field says he knows who the man is.

A woman was crossing a stream with three small children on horseback, in Virginia, this week, when the horse was upset. A fellow whose brother had been murdered by the woman's husband, years before, stood by and even restrained another man from rendering aid. A third came to the rescue, and saved all but the baby.

THE GEM.

VOL. 1. NO. 26.

AN ÆSTHETIC JOURNAL

DEVOTED TO THE

BEAUTIFUL AND THE TRUE.

C. B. PLATT, Editor and Proprietor.

$2.00 a year. Pay when you feel like it.

"Here compounds of oddity, frolic and fun,
We relish a joke and rejoice in a pun."
—Rhyming Column of the Norwich Tribune

Thursday, March 2, 1882.

"Pledged but to truth to liberty and law,
No favor sways us and no fear shall awe
—Motto of old Norwich Courier

New Advertisements.

WANTED—
An experienced Clothing Salesman: good recommendations required
mar4dtf NEW YORK CLOTHING HOUSE.

VIZINA CONSOLIDATED MINING CO., DIVIDEND No. 6.
NEW YORK, February 16, 1882.
The Trustees have declared the regular Monthly Dividend of TEN CENTS per share, or $60,000 payable at the office of the Company, No. 30 Pine street, on March 1, 1882.
Transfer books close February 23, 3 p. m., and reopen March 2, 1882.
JAMES ANN, Secretary.

VIZINA CONSOLIDATED MINING COMPANY STOCK
bought and sold by
JOSEPH U. ORVIS & CO.,
mar1d3t Bankers, 30 Pine Street, New York.

LUNCH!
BENJAMIN & SPIVEY
HAVE OPENED
First-Class Lunch Rooms
UNDER THE CHELSEA HOTEL,
And will be prepared to serve MEALS at all hours and also a first-class
5 and 10 Cent Lunch.
CLAM CHOWDER SERVED EVERY DAY.
Tea, Coffee and Home-Made Pies, 5 Cents
Superior Quality of Oysters on the Half-Shell.
mar2d1w

A STANDARD REMEDY.
WISTAR'S BALSAM OF WILD CHERRY
Will Certainly Cure
Coughs, Colds, Hoarseness, Sore Throat, Bronchitis, Influenza, Asthma, Whooping Cough, Croup, Phthisic, and every Affection of the Throat, Lungs and Chest, including
CONSUMPTION.
SOLD BY ALL DRUGGISTS.
mar3Th,S,Tu&weow

Wants.

WANTED—
A situation as Coachman in a private family; have had 15 years experience, and can give good references. Address or inquire of MR. KING, at J. B. SHAW'S Harness Store. feb28d3t*

WANTED
A Situation as Farm Hand
by a middle-aged man, who thoroughly understands taking care of Stock and raising of Vegetables. Apply at
Employment Bureau, 4 Broad Hall.
feb27d

WANTED—
Second hand goods to sell at auction or private sale, on reasonable terms, at the Auction and Commission Store on Thames St. feb17d1m

WANTED—Families with frame spinners; also weavers at BALTIC MILL, Baltic, Conn. jan18d&w

Fine Arts.

CRAYON PORTRAITS.
The Superior Work in Crayon Portraits
of well-known city residents and of those from a distance, (some of which have been on exhibition), combined with our acknowledged ability to produce Striking Likenesses, Fine Finish and Exquisite Artistic Effects, is our bid for
The Patronage of Norwich People.
Visitors welcome to Studio at all times.
RUDD & PORTER.
Oil Portraits and Animal Painting by GEO. A. RUDD.
Studio—106 Main St.,
jan4d NORWICH, CONN.

DRAWING AND PAINTING.
MISS MARY A. PHIPPS
Re-opens her studio on THURSDAY, Oct. 13th.
Will receive pupils on Wednesday, Thursday, Friday and Saturday
Lessons hours from 9 to 12 A. M., and 2 to 5 P. M.
octl8d Room No. 5 Williams' Block.

Auction.

FOR SALE AT AUCTION—
On Tuesday, March 14th, 1882,
At 2 o'clock p. m. (if not sold at private sale before said day) the
Risley Pottery Property,
Situated in Norwich, adjoining property of the New London Northern R. R. Co., near their depots. Said property consists of the Pottery Building, Three Kilns all in working order a small Barn, Wood shed, and a good-sized lot. The above named property can be bought on easy terms.
A. T. DAVIS, Administrator
mar1d&4w

FOR SALE
AT AUCTION
On Friday, March 3d, '82, at 11 A. M.,
on Maple Street, one lot of land containing Two Acres adjoining land of Hiram Smith; can be divided into several building lots, also one lot of level land on Elizabeth st containing 1 acres and adjoining land of Mr Hunter
feb28d3t T. H. GREENE, Auctioneer

JUST OPENED

AT

C. B. PLATT & CO.'S,

LARGE LINE OF

BLACK

GROS GRAIN

SILKS

OF ALL GRADES.

PRICES LOW.

No lady should buy a Black Silk before calling on us. We will not be undersold by any house between Cape Horn and the North Pole

"To the sunset of life brings a mystical hour
And coming events cast their shadows before."
mar1d

Dry Goods.

THE

BOSTON

STORE.

OPENING OF

SCOTCH GINGHAMS.

REID & HUGHES

Will open this morning

A MAGNIFICENT ASSORTMENT OF

Scotch Ginghams

AND

Zephyr Cloths.

The newest and most stylish designs are all represented, and we invite ladies to make an early selection, as the best styles cannot be duplicated later in the season.

REID & HUGHES,

Boston Store.
feb28d&w

GREAT PREPARATIONS FOR THE

SPRING TRADE.

HISLOP, PORTEOUS & MITCHELL

Are daily opening large shipments of New Goods for the coming season.

HAVE JUST RECEIVED A LARGE ASSORTMENT OF

SCOTCH GINGHAMS

Of our own Importation Also a full line of

Domestic Ginghams,

To which we respectfully invite inspection.

A SPECIAL BARGAIN WE OFFER THIS MORNING

250 Dozens Ladies' Fancy Hose, Assorted Styles at 25c a Pair These Goods are worth from 37 1-2c to 50c a Pair.

Have just opened our Second Importation of

HAMBURG EDGINGS

AND

INSERTIONS,

Embracing the Newest and Most Elegant Designs ai

SPECIAL LOW PRICES.

Inspection Solicited.

HISLOP, PORTEOUS & MITCHELL,

170 MAIN STREET
feb18d&w

PAINTING.
House and Sign Painting,
PAPERING, GRAINING AND WALL TINTING
PAPERING A SPECIALTY
Particular attention paid to papering or tinting. Decorations in all the modern styles. All work entrusted to me will receive my personal attention. I will guarantee all work to give perfect satisfaction.
GRAINING done for the trade at the lowest rates.
UNION STREET
ALONZO H. CONVERSE.
mar1d

24x

Norwich Morning Bulletin.

VOL. XXIV. [Entered at the Post Office at Norwich, Conn., as Second Class Matter.] NORWICH, CONN., FRIDAY, MARCH 3, 1882. NO. 8137

NEWS BY TELEGRAPH.

FORTY-SEVENTH CONGRESS.

SENATE

THE LIFE SAVING SERVICE—MONGOLIAN IMMIGRATION FURTHER DISCUSSED.

WASHINGTON, March 2.

Mr. Ferry introduced a bill to grant additional pensions to those who have lost an arm or a leg in the service of the United States.

Mr. Gorman offered a resolution directing the postmaster general to transmit a statement giving the amount expended during the fiscal year ending June 30th, 1881, for special facilities for fast mails.

The house bill to promote the efficiency of the life saving service and to encourage the saving of life from shipwreck was favorably reported with amendments. The amendments consist of two sections of the senate bill which provide a pension for two years for the widows and children of keepers and surf men who may lose their lives while in the service and for the payment of salaries to keepers and members of the crew during the time of sickness or disability resulting from wounds or disease contracted in the line of duty.—Placed on the calendar.

At 1 40 p. m. the senate took up the Chinese bill.

Mr. Grover advocated the bill.

Mr. Farley spoke in reply to points made in the speech of Mr. Hoar. He controverted the assumption of a violation of the principle of the bill of rights. He quoted from Senator Morton's minority report in 1876 on Chinese in California, the conclusion of its author being that this class could only be protected from persecution and outrage by giving them suffrage and citizenship. He then asked Mr. Hoar squarely whether he favored the enfranchisement of the Chinese.

Mr. Hoar replied that he was in favor of admitting to citizenship all foreigners who renounced allegiance and were attached to our government. He would apply the test with reference to the character, not the color or skin of the applicant. He was quite as willing to admit to suffrage the young Chinaman who last year received the LL. D at Yale college, or the learned and admirable gentleman who died at Cambridge last week, as the California persecutors of Chinese whom Senator Morton has described as "fierce and unscrupulous ruffians."

Mr Farley, resuming, commented on the significance of a practically unanimous vote of the state against Mongolian immigration and upon an alleged failure of an attempted civilization in the town of Adams, Mass., some years ago.

Mr. Dawes explained that the Chinese in Massachusetts, during their residence of six or eight years, were appreciated for their industry, aptness and peacefulness; that they did not leave because of any prejudice against them, but for the same reason for which they came there, to better their condition at more remunerative wages.

Mr. Farley resumed, but without concluding, yielded the floor for an executive session.

Mr Aldrich introduced a bill appropriating $20,000 for the erection of a lighthouse near Saunders Point, L. I

The senate at 2 55 went into executive session and at 4 18 adjourned until to-morrow

HOUSE

THE CONSULAR APPROPRIATION BILL AFFORDS OPPORTUNITY FOR DISCUSSING THE CLEVELAND'S FOREIGN POLICY.

In the course of the miscellaneous business in the house, to-day, Mr. Harris, chairman of the committee on naval affairs, reported a bill authorizing the construction of vessels of war for the navy.—Printed and recommitted.

The house at 12 45 p. m. went into the committee of the whole (Mr. Rice of Massachusetts in the chair) on the consular and diplomatic appropriation bill which appropriates $1,198,520, being $12,000 less than was appropriated last year, and $115,000 less than the estimates.

Mr. Whitthorne of Tennessee spoke at length, condemning a foreign policy that would allow the building of a canal across the isthmus which would necessitate the increasing of our army and rebuilding of our navy. He highly eulogized the foreign policy of the late administration.

Mr. Hewitt of New York commenced to speak on the foreign policy and by an ingenious twist made occasion to reply to some remarks made by Mr. Orth of Indiana, some time since, to the effect that the democratic party had never placed on the statute books a law for the protection of the naturalized citizens. This he denied.

Referring to the Monroe doctrine, he [illegible] the interpretation put up[illegible] department. While the [illegible] did not tolerate any European intervention which would impair the [illegible] should be ready to accept their guarantees of neutrality of the great isthmus highway.

A money colloquy here occurred between Messrs Orth (Ind.) Hewitt (N. Y.) and others on the subject of the imprisoned Americans in Ireland.

The discussion was finally cut short by Mr Kasson (Ia.) who claimed the floor, saying that since the war had been carried from Ireland into Indiana, it was time that the house should return to the consideration of the pending bill. In the course, when the correspondence of the state department was published, he thought the gentleman from New York would be surprised and gratified to know that while at this noise [illegible] was going on on the floor, the name of patriots had been diligently and energetically at work to secure all the rights which belonged to a citizen of the United States.

He had been glad to listen to the speech of the gentleman from Tennessee (Mr. Whitthorne), but he must differ from him in one point. The gentleman had attempted to draw a line between the policy of the late secretary of state and the present and had passed the bounds of accuracy in defining that difference. He submitted that the gentleman would, on a thorough examination, find that there had been no definite change of policy and that there had been no change in the mind of the president as to the objects to be accomplished. He would find that the new secretary of state coming into office with the knowledge of unpopular [illegible] which he was examining had discovered a critical condition of things which pledged his country to a piece of diplomacy against that was the predecessor of that and the result of which might have [illegible] impossible to escape without a war.

Was it surprising that a secretary of state having such circumstances should cry "Halt! Let us look into this thing and be certain, sure?" Was it surprising that the president should say to that officer, "Hold, [illegible] send this correspondence?" The [illegible] asked [illegible] consider the [illegible] which was [illegible] the rumor of the [illegible] He [illegible] the [illegible] to a point [illegible] ready to accept their guarantees of neutrality. [illegible] from [illegible] a war

possible He had never withdrawn definitely the proposed action of a conference of American states for the purpose of preserving the peace of these countries

Mr. McLane of Maryland criticised the present diplomatic system and favored a consolidation of missions so that there should be but four missions in Europe. He also criticised the consular service which taxed American ship owners, already broken down by other taxation. Passing on to the inter oceanic canal question, he maintained that the Clayton Bulwer treaty had no force to day. Such gentlemen as decided to vote for a Nicaraguan transit could do so without fear of the Clayton-Bulwer treaty; but he would let the Eads ship railway and the inter oceanic canal go to the winds until the government had asserted its right to take care of them.

The committee then rose without action. The senate amendments to the post route bill were concurred in, and then at 4.50 the house adjourned.

ATTEMPTED ASSASSINATION OF QUEEN VICTORIA.

Fired at by a Man Named Roderick Mac Lean on Her Arrival at Windsor—Her Majesty Escapes Unharmed—The Villain Captured and Barely Escapes Lynching.

LONDON, March 2.—The queen, who since Tuesday has been in this city (where she gave a drawing room Wednesday in honor of the Princess Helena of Waldeck who is to marry Prince Leopold) proceeded to Windsor castle to day.

The train bearing her majesty arrived at Windsor about 5 30 p. m. There was a large crowd of spectators at the depot awaiting her arrival who gave her a cordial greeting as she alighted from the railway car. The queen walked across the platform of the station to her carriage which was waiting to take her to the castle. John Brown had already ascended to his seat behind the carriage when a man standing at the entrance to the station yard among a number of spectators pulated a pistol at the carriage and fired.

The pistol gave a sharp crack but made no loud report, apparently being not heavily charged. The ball missed it target and the queen, seemingly oblivious of what had happened, was immediately driven to the castle. The would be assassin, baffled in his first attempt, was raising his weapon for another shot at the retreating carriage when the weapon was struck from his hand, and he was seized by the superintendent of the Windsor borough police who was standing near by.

In the meantime intense excitement had been produced. As soon as the crowd realized whatj had happened a rush was made for the assassin who was violently seized for the purpose of lynching him. The Eton scholars, who has congregated at the station, were prominent in the attempt at lynching. The villain was rescued from their hands, however, by three or four policemen who hastened to the superintendent's assistance. He was taken into High street and thence conveyed to the police station in a cab, followed by a large and indignant crowd.

As soon as the queen arrived at the castle she ordered an inquiry to proceed to the depot to inquire if any one had been hurt, but it was learned that no one had been injured. The Right Hon Sir Henry F. Ponsonby, the queen's secretary, immediately thinking an information possible telegraphed to Mr. Gladstone the facts of the assault. At the station he learned that the miscreants' name was Roderick MacLean, said to be an inhabitant of Southsea. He was a miserable looking object and his murderous attempt is ascribed to lunacy.

The doctors, however, pronounce Mac Lane he is twenty-seven years old and states that he is a grocer's assistant. The revolver which he used is a new one containing six chambers. It is one of Colt's weapons, American make. Two chambers were found loaded and two had been recently discharged Fourteen ball cartridges were found on the prisoner. No political significance is attached to the outrage in any quarter. Mac Lean himself says hunger actuated the crime.

The cabinet sent a despatch to Windsor expressing gratification at the failure of the attempted assassination. Resolutions expressing horror at the attempt were passed at various meetings held to-night in London and the provinces, including a meeting of Irishmen. The czar the empress of Austria and Emperor William of Germany have telegraphed messages of sympathy. The queen held her dinner party to night as usual. She has apparently sustained no shock.

POPULAR PASTIMES.

An Exciting Day in the Walking Match Howell Badly Used Up and Drops to Third Place—Hazael Leading, Fitzgerald Second.

New York, March 2.—There was great interest manifested to-day in the walking match, and the attendance has increased. At 11 o'clock Howell had covered 366 7 5 miles and Hazael was out six miles behind with Fitzgerald 18 miles in the rear of the latter. Hughes was jerking himself along toward the end of the second lap of his 500th mile, and operated from Sullivan, the next man, by a gap of seven miles, while Hart was only three miles behind the Saratoga oarsman, leaving Noremac twenty miles behind the colored youth Within the ten hours then ended Howell had traveled 314 4, Hazael 272 8, Fitzgerald 464 4, Hughes only 273 4, Sullivan 272 4, Hart 264 4, and Noremac 54.

Noremac created some excitement this morning. At ten o'clock, after glancing at this score and commencing at the press stand he increased his pace and ran lap after lap, encouraged by the spectators. It was rumored that he intended to make the best twenty five miles recorded for the fourth day, but if such was his intention he failed to accomplish it, though he performed the unusual feat of scoring seven miles and one lap by eleven o'clock.

The general opinion in regard to Howell this morning was that he was suffering more than he had suffered during any previous race He dogged Hazael continuously, and at 12 30 was but two miles and five laps ahead He retired at eight minutes after noon, and Hazael was doing his best to secure the lead It being the first time the pace was really made for the champion, the struggle between the two foreigners was closely watched, and many expressed doubts of Howell's success, as he looks much thinner and more haggard than he has at any previous contest At his cottage reporters were eyed with suspicion, and the only answer obtainable from Ashton to any inquiry made was, "He is quite well, thank you."

The betting at noon was as follows: Against Howell, 1 to 5, Noremac, 40 to 1; Sullivan, 20 to 1, Fitzgerald, 13 to 1; Hughes, 20 to 1; Hazael, 4 to 1 and Hart, 25 to 1.

At 19.36 cheers after cheer echoed through the building as the blackboard recorded the fact that Hazael had scored his 273 miles, and was but three laps behind Howell. The [illegible] of the crowd was circulated it was noticed that the attendance increased wonderfully

At two minutes of 1 Hazael passed Howell's score and the building re-echoed with deafening shouts of applause. At 1.45 Howell was still off the track and Hazael was four miles and three laps ahead of the champion A basket of flowers was presented to him by some lady friends.

At 2 16.50 Hazael completed his four hundredth mile, Howell still remaining in his cottage resting. Hazael led the record by 9 miles, and was ahead of the champion by 6 miles and 3 laps.

At 2 25 p. m Hazael left the track to take a much needed rest. He was 9 miles and 3 laps ahead of Howell who had not put in appearance since retiring. Noremac was presented with a handsome floral horseshoe. Howell's continued absence caused much speculation No one could be interviewed at his cottage, but that the champion was in trouble was evident His attendants were in and out of the garden alternately and his physician was also with him Around the neighboring cottages it was thought that the hot pace had been too much for him and that he was in serious difficulty. Hazael returned to the track at 2 57 and walked around. At 3.48 p. m. Howell came on the track again.

The *Commercial Advertiser* is informed by a sporting man that Sir John Astley has bet £10,000 that Howell will cover 600 miles in the walk here and that he is to give Howell one-half that amount to win.

At 11.15 Sullivan and Hart caught up with Howell's score of 400 miles and 8 laps and passing him, Howell took another drop from third to fifth position with only Noremac and Hughes behind him.

NEW YORK, July 2.—The score at 2 o'clock, this morning, was: Hazael 445, Fitzgerald 434, Howell 410, Hart 416, Sullivan 410, Hughes 382, Noremac 304

DEVASTATING DELUGES.

Fearful Suffering and Distress Along the Mississippi Hundreds of Families Made Starving, Homeless Paupers—All Their Possessions Lost—Great Destitution.

MEMPHIS, March 3.—Private letters from Riverton, Miss., one hundred and fifty miles below Memphis and one hundred and seventy five miles above Vicksburg, say that the levee broke on Monday night and the loss of property is fearful Some people were drowned. The crevasse widened and there are no provisions for the poor people to subsist on. The break occurred about one hundred yards above Duncan's steamer Plow Boy has been sent for to take the women and children to Memphis. They are suffering greatly, having lost everything they possessed. There is a break at Wright's, one mile below, and another at Judge Miles' place, two miles below Riverton. Mules, horses, cows, goats and houses pass by continually in Duncan's house there must be no less than twenty five women and children and a good many more huddled together on the levee They are half naked, frozen and hungry. Every house in Riverton, except Duncan's and Frank Reinach's has either floated off or is so damaged by the washing away of blocks that they will be unfit for habitation when the waters decline The levee in front of Duncan's house is weak and there is danger of its breaking. The storehouse of Max Miller, together with his stock of goods floated off and was lost

A letter from Concordia, Miss., twenty miles below Riverton, says the water is [illegible] and building scaffolds to take care of the stock. The river rose three inches there in twenty-four hours.

CONKLING CONFIRMED

By a Vote of 39 to 12—Sargent Confirmed Without a Division.

WASHINGTON, March 2.—The senate, in executive session to day, confirmed the nomination of ex Senator Conkling as associate justice of the supreme court, and the nomination of ex Senator Sargent as minister to Germany.

The proceedings regarding Mr. Conkling's nomination were uneventful and brief, occupying altogether only about half an hour. There were no formal speeches and nothing was said against his fitness for the supreme bench, but the point was raised by Mr. Bayard and several other democratic senators that the senate should not allow itself to be used simply to invest a compliment upon a friend of the president, and until it was understood that Mr. Conkling would accept the appointment the senate should refrain from acting on the nomination

In this connection reference was made to Gov. Morgan's declination of the secretaryship of the treasury after he had been confirmed for that position and it was substantially charged that his nomination and Mr. Conkling's had alike been sent to the senate merely for political effect or by way of personal compliment.

In reply it was authoritatively affirmed by a republican senator that the president had expected Mr. Morgan to accept and that the president made the nomination of Mr. Conkling in perfect good faith, without conferring with him, but with the expectation that he would accept it

The votes on Mr. Conkling's confirmation is understood to have been thirty-nine yeas against twelve nays. The latter consisted of eight democrats and four republicans. Messrs. Hoar, Dawes, Merritt and Hawley voted against confirmation. A number of other members of the senate were paired and several who were present and not paired refrained from voting.

Mr. Sargent's nomination was confirmed with a division.

NOTABLE DEATHS.

The Hon. Charles Hale.

BOSTON, March 2.—Charles Hale died to-day after a long illness He was born in 1831, was the son of the Hon Nathan Hale, founder of the Boston *Daily Advertiser*, was a nephew of the Hon Edward Everett and brother of the Rev Edward Everett Hale He graduated from Harvard with high honors in 1850 In 1852 he began the publication of a weekly literary journal *Today* and in 1856 became part proprietor of the *Advertiser*, in 1865 assuming the chief editorship From 1876 to 1880 he was a member of the state house of representatives, being elected speaker in 1879.

Mr Hale's connection with the *Advertiser* ceased in 1881 when he was appointed United States minister to Egypt which position he held nearly seven years. The more dramatic incident in his career there was his [illegible] Khedive [illegible] Egypt. He returned to this country for the last time in the spring of last year.

Mr Hale resigned in 1876, having contracted a material disorder from which he never recovered. On his return to Boston he was elected [illegible] and re-elected in 1878 to accept the position of assistant secretary of state under Secretary Fish. He declined a second election for two terms In 1876 he had the first of a series of paralytic attacks and has lived in retirement since

THE METROPOLIS.

Compulsory Pilotage and Pilot Fees.

NEW YORK, March 2.—The chamber of commerce met to day, when the committee appointed to inquire into the utility of steam pilotage and a reduction of pilot fees in this port made a lengthy report recommending that the pilots reduce their fees about twenty-five per cent. and that the restoration of rates of pilot fees as fixed prior to 1863 should now be demanded by the chamber. In regard to steam pilotage, the committee asked for further time, which was granted them. The committee was empowered to prepare and cause to be offered to the legislature a bill for the reduction of the pilot fees. It was also directed to take into consideration the question of compulsory pilotage and make a report on the same

NATIONAL CAPITAL.

The Days of Official Mourning.

WASHINGTON, March 2.—It is the intention of the president to have receptions afternoon and evening twice a week after the 30th inst., which date will mark the expiration of the period of "six months' mourning over the death of President Garfield. The exact days upon which these receptions will be held are not determined yet. The president will be assisted in receiving by the ladies of the cabinet and other friends

Cornelius A. Logan, Minister to Chili.

The president sent the following nominations to the senate to-day: Cornelius A. Logan of Illinois, to be envoy extraordinary and minister plenipotentiary of the United States to Chili. John B. Weaver of North Carolina, to be United States consul at Bahia

CRIMES AND ACCIDENTS.

Riot Threatened in Danbury—First Regiment Under Arms.

HARTFORD, Conn., March 2.—For some days there have been apprehensions of trouble in Danbury in consequence of the "lockout" at the hat factories and the action of the strikers in endeavoring to prevent men from other towns from working. The town was quiet to-day, but feverish. In response to the request of the local authorities Governor Bigelow has ordered the First regiment National Guards, Col. Barbour commanding, to be in readiness to proceed to Danbury upon a given signal on the fire alarm. A borough election, centers in the town to morrow.

NAUTICAL

Steamship Arrivals.

At New York, Circassia from Glasgow; British Empire from Vera Cruz; Plamborough from the West Indies.

At Mobile, Anchoria from New York.

Off Crookhaven, Gallia from New York.

Off Festnet, Abyssinia from New York.

The steamers Pieter de Coninjck and Vaderland from New York for Antwerp have arrived.

At Queenstown, England from New York.

Brief Telegrams.

The Roman Catholic church at Riverside, N. J., and the buildings adjoining, occupied by the Sisters as a school, were burned Thursday morning. Loss $35,000.

The body of the late Prof. Ko, which has been at his late residence in Cambridge, is to be sent to China, Saturday It will be accompanied by his widow and children.

FINANCIAL AND COMMERCIAL.

[illegible] money and open warrants at 5 per cent.

Prime mercantile paper was discounted at 5½@6 per cent. Bar silver $1.14½. Subsidiary coin ¼ per cent. discount buying, par selling.

Sterling exchange was steady at $4 85½@4.86 for long and $4 88½@4.90 for short sight.

Governments were irregular.

State bonds were inactive

In the railroad bond market this afternoon, Peoria, Decatur & Evansville 1st advanced to 106¾ from 105¾. International & Great Northern 1st to 107 from 106. Kansas & Texas seconds to 61½ from 61 and later declined to 60, Michigan Central 7s advanced to 126 from 125¾ and Erie 4ds to 97¾ from 96¾. The other changes were unimportant.

The share speculation opened firm and ¾@ per cent. higher than yesterday's closing prices for Memphis & Charleston and generally ¼@2¼ per cent. higher for the remainder of the list, the last for Metropolitan Elevated, while Hannibal & St. Joseph preferred, Nashville & Chattanooga and Manhattan Beach were 1 per cent. lower. The market in early dealings advanced ½@¾ per cent., Missouri Pacific, Louisville & Nashville, New Jersey Central and Rochester & Pittsburg being most prominent in the upward movement, while Hannibal & St. Joseph preferred fell off 3 but immediately recovered 3 per cent. Memphis & Charleston declined 1 per cent. Subsequently a reaction of ¼@¾ per cent. was recorded, the latter for Missouri Pacific, after which the market made a general advance of ½ to 1 per cent. the latter for Louisville & Nashville, while Hannibal & St. Joseph declined 4 and recovered 4 per cent. In the early part of the afternoon a decline of ¼@¾ per cent. took place, New Jersey Central, Missouri Pacific, Lake Shore and Northern Pacific preferred being most conspicuous therein. The market in late dealings recorded an advance ranging from ¼ to 3 per cent., Nashville & Chattanooga, New Jersey Central, Wabash preferred and Denver & Rio Grande being prominent in the upward movement. Hannibal & St. Joseph preferred advanced 3, fell off ¾ and recovered ¾ per cent. at the close. Lou sville & Nashville advanced ¾, reacted ¾ and sold up 3 per cent. on the final dealings. Richmond & Danville fell off ¼, but recovered ½ per cent The market closed firm and higher. To-day's transactions aggregate 350,000 shares.

The following were the closing quotations:

1881 extended	100¾	Marion	300
New 5s extended	102	Houston & Texas	62
New 4s reg	113¾	Illinois Central	134
Do coupon	113¾	Ind Bloom'g & West (new issue)	41
New 4s reg	117	International & Gt. Northern	99
Do coupon	119	Kansas & Texas	31¾
Pac 6s of '95	125	Lake Erie & West	21
Do 5s	100¾	Lake Shore	114¾
Boston, Hartford & Erie 6s	96	La. & Mo. River	11
Do, guaranteed	80	Louisville & Nash	80¾
C. P. bonds	114¾	Louisville & N. A.	72
Den. & Rio Grande 1st	115¾	Manhattan Beach	91
Denver, So. Park & Pacific 1st	107¼	Manhat'n Elevat'd	90
Erie seconds	97	Marietta & Cincinnati 1st pref	19¾
Kansas Pacific cons	102¼	Do. 2d preferred	8
Do. 1st Den. div	100	Memphis & Charles	54¾
Lehigh & Wilkes' assented	39¾	Metropolitan Ele	90¾
Oregon Nav Iste	107	Mich Cent	89¾
St Joseph	107	Missouri Pacific	80¾
St Paul & Sioux City 1st	111	Mobile & Ohio	20
Ga. Pac. Old 1st	101¼	Morris & Essex	141¼
Toledo, Del & Bur	90	Nash. & Chat	89¾
Do incomes	25¾	N. J Central	65¾
U P 1st	114¾	Norfolk & West pfd	47¾
Land grants	115¾	Northern Pacific	32
Sinking Funds	115¾	Do preferred	59¾
Texas Pacific Land Grants	63	Northwestern	131¾
Tex. & Rio Grande	70¾	Do. pref	141¾
Tenn Mixed bonds	91	N. Y. C.	131¾
Adams Ex	140	N. Y. Elevated	140
Alton & Terre H	87	Ohio Central	20¾
Do. preferred	80	Ohio & Miss	31¾
American Ex	92	Do preferred	99
B Air Line pref	64	Ontario & Western	26¾
Boston Land old	9	Oregon Navigation	131
B Water Power old	19¾	Pacific Mail	41
Buffalo, Pittsburg & Western	43¾	Panama	180
Burlington & Cedar Rapids	90	Peoria D & E.	36¾
Canada Southern	62	Pittsburg	150
Canton	80	Reading	29¾
C. C. & I. C	119¾	Rock Island	131¾
Central Pacific	46¾	St. Louis & S Francisco	30
Ches & Ohio	21	Do 1st preferred	60
Do. 1st preferred	34¾	Do 2d preferred	30
Do 2d preferred	20¾	St Paul & M	96¾
Chicago & Alton	139	Do. pref	134¾
Do. pref	146	St. Paul, Minn & Man	110
Chicago, Burlington & Quincy	131¼	St. P. & Omaha	32
Chicago St Louis & New Orleans	20	Do. pref	109¾
Cleveland, Col. & Cleveland	130	Texas Pacific	41
Cleveland & Col	78	Tol., Del. & Bur. 1st	101¾
Consolidated Coal	30	U. Pacific	114¾
Del & Hud	106¾	United States Exp	79
Delaware, Lack. & Western	134¾	Wabash St. Louis & Pacific	34¾
D. & Rio Grande	64	Do. preferred	50¾
Erie	35¾	Wells Fargo	120
Do preferred	75	West Union	120
Fort Wayne	135	East Tennessee	21
Hannibal & St. Joseph	41	Do. preferred	104
Do preferred	69¾	Georgia	107
		Kich. & Alleghany	34
		Milwaukee, L. S. & W	68
		Richmond & Dan	120
		Central Iowa	21¾
		Rich & Pittsburg	118

BOSTON QUOTATIONS

Trading at the close to-day was very dull. Atchison, South Pacific and State Lines were the only stocks dealt in to any extent. Atchison fluctuated between 38¾ and 38¾, closing at 38¾. South Pacific sold at 120 from 67 to 73. State Lines 2 and 2d mortgages from 67 to 73. Sales at both exchanges 198,119 shares.

The following were the shipping quotations:

Alice	2 00	Little Pittsburg	2 50
Best a Belcher	4 62	Mariana	9 00
Bonanza	1 60	Mexican	1 19
Bodie	4 00	Northern Belle	9 75
Caledonia B.H.	1 30	Ontario	65 00
Caribou	2 00	Ophir	4 10
Clarence	1 25	Quicksilver	11 00
Central Arizona	1 00	Do preferred	20 00
Deadwood	6 00	Robinson	5 37
Excelsior	1 25	Sherman	10 00
Empire Utah	1 75	Sierra Nevada	5 10
Gould & Curry	2 50	Silver Cliff	2 65
Green Mountain	3 15	South Pacific	3 00
Homestake	14 00	Union con	1 20
Horn Silver	14 00	Utsca	3 70
Iron Silver	2 15	Yellow Jacket	2 30

NEW YORK PRODUCE MARKETS.

Cotton quiet, prices unchanged: sales 344 bales; forward deliveries 8@10 points lower, closing quiet, steady: middling uplands at 11 11-16c; New Orleans at 11 13-16c Flour, receipts 18,628 barrels, exports 6,034 barrels; market dull heavy, 5@10c lower; export and local trade demand very light; sales 12 700 barrels, common to good extra western and state at $4.40@5.75, good to choice do at $5.85@6 50; common to choice white wheat extra western at $7 00@9 00, fancy do at $9 10@9.50; common to good extra Ohio at $4.60@7.25; common to choice extra St. Louis at $4 60@8.50; extra Genesee and Southern flour nothing. Rye flour quiet; $4.25@4 50 for superfine Corn meal dragging, yellow western at $3.25@3 60; Brandywine $4 25@4.70. Wheat, receipts 43,300 bushels; exports 176,194 bushels; market heavy, unsettled, 1@1½c lower; good export inquiry; fairly active business reported in options; closing firm, ½@¾c over inside rates; sales 3 100,000 bushels, including 410,000 bushels on spot: No. 2 spring at $1.26, hard Duluth spring at $1 38 to arrive; ungraded red at $1.18@1.45; No. 4 do at $1 16; No. 3 do at $1.27; No. 2 red at $1 33@ [illegible] for new; mixed winter at $1 28@1 29¼, ungraded white at $1 24@1 33¾. No. 1 white at $1 30@1.30½ for new, $1 33¾ for old. No 2 red March at $1 31½@1 32⅝; April at $1 32⅝@1 33¾; May at $1 33⅝@1 35¼; June at $1.36⅛@1.36, July at $1 31@1.35⅝ Rye steady, state at 90c. Barley steady, ungraded Canada at $1 10. Barley malt unchanged Corn ½@¾c lower, closing with rather more strength, moderate export business doing in options, receipts 65,850 bushels; exports 156,022 bushels; sales 690,000 bushels, including 198,000 bushels on spot, ungraded at 64@65½c; No 2 at 65¼@66c; steamer at 67¾@68c; steamer yellow at 70c for new, 69¼@69½c for old; steamer yellow at 70¼@71c; steamer white at 71c; No. 2 March at 67⅛@67¾c; April at 69@69½c; May at 70@70½c; June at 70c, quite ¼@¾c lower. Oats doing, receipts 47,900 bushels; sales 360,000 bushels; No. 3 at 36c; do, white at 38c; No. 2 at 38 @38½c; do. white at 38@38½c; No. 1 at 39½c; do white at 40c; mixed western at 36@38c; white do at 38@39c, mixed state at 36@38c, white do, at 38 @40c. Coffee stronger. Sugar held very strong; refined strong; yellow D at 7⅝@7¾c; white extra C at 8¼@8⅜c; yellow extra C at 7⅞@8c; off A at 8¼@8⅜c; standard A at 8⅝@8¾c; others unchanged. Molasses firm. Rice steadily held. Petroleum steady, united at 8½c. Tallow about steady, 8@8⅛c Hops very firm. Turpentine steady. Pork opened 15@25c lower, heavy, spot mess quoted at $16 50 for old, $17.37½@17.50 for new; March at $17 35, April at $17 30@17.40; May at $17 30@17 50 Beef unchanged. Beef hams steady. Tierce beef unchanged. Cut meats steadily held; middles a shade lower; long clear at 9½c; short clear at 9¾@9¾c; long and short clear, half and half, at 9½c. Lard 8½@10c lower, closing weak and unsettled, prime steam on spot quoted at $10 57½@10 60; March at $10 50@10 55; April at $10 57@10 62½; May at $10.70@10.77½; June at $10.75@10 85, July at $10 80@10.90; August at $10 85@10 87½, year at $10.22½@10 27½; city steam at $10 40@10 45; refined at $10.75 for continents. Butter dropping; state at 26@44c; western at 18@44c; creamery at 45c. Cheese firm for choicest: others weak, cheddar at 9@19½c for fair to choice. Linseed unchanged: Pig iron steady, unchanged. Copper firm. Lead weak. Tin unchanged. Spelter steady

COTTON GOODS MARKET.

The *Commercial Bulletin* says: There is nothing new to report in connection with the cotton goods market Brown, bleached and colored cottons continue steady, but in moderate demand at first hands and a more active business is reported by jobbers.

SOUTHERN COTTON MARKETS.

New Orleans, steady at 11¼c. Mobile, steady at 11¼c. Savannah, quiet at 11 5-16c Charleston, [illegible] Memphis, easy at 11¼c.

Providence *Journal* writes: "The sky in March is an arena on which the planets play interesting parts. Mercury, sole representative of the family in the morning sky, will be the charming herald of the sun's near approach. Venus will modestly emerge from her seclusion in the sun's eclipsing beams. Saturn, Neptune and Jupiter will plod along in their western course under the restless power of the sun's attraction. Mars will follow on the same path with slower step. Uranus, though faintest of the visible planets to the naked eye, is most prominent of the whole in the part he plays. He not only reaches opposition when he is nearest the earth, but the far more important epoch, perihelion, his nearest point to the sun. Every one interested in planetary movements will find the conditions for finding Uranus among the stars especially favorable.

"Every observer will look reverently upon the planet, which, though nearly seventeen hundred million miles away, can be plainly seen by the human eye, that wonderous piece of mechanism, which, unaided, can thus pierce the depths of space. Every observer, too, will remember that though Uranus has been a known member of the system only one hundred and one years, it was he who furnished the key for the discovery of Neptune. For perturbations in his movements led Adams and Leverrier to detect the presence of an outer planet, and to map out its place in the heavens. Thus Neptune was added to the system in 1846. The human eye is wondrous and farseeing, but its powers are limited and destined to decay. The human intellect is boundless in its range, immortal in its essence, and forever soaring to heights unknown. The one discovered Uranus, as it dimly shone in the heavens, the other mapped out the sky and pointed out the spot in space where Neptune was found."

FROM OUR SPECIAL REPORTERS

NEW LONDON COUNTY.

Montville.

Mr. Forrest C. Lathrogwell, a highly respected young man of this town, who has been making a pleasure trip for five weeks through the northern part of Connecticut and Massachusetts and New York, arrived home on the first of March by steamer from New York city in good health.

WINDHAM COUNTY.

Westford.

THAT GOLD MINE

As there appear to be doubts entertained regarding the existence of gold in this locality, except such as may exist in the airy flights of the imagination, or as a "golden dream" born of the opium eating habit, your correspondent desires to state a few facts connected with the discovery of this mine and also the actual existence of gold and silver in paying quantities Mr. Charles P Huntley, the original discoverer of this mine was in former years a Norwich lad, and is still remembered by a host of warm friends He was a practical machinist in that town until he left some years ago for Westford where he adopted farming. In addition to this, however, he erected his dwellinge in another direction, and that was in "prospecting." He had become convinced from examination of the surface rock of what is now known as Boston Hollow, that there were "millions in it," but he was not a rash man, so he went slow. He prospected cautiously until at last he secured an interest in the place. Since then until the present a large number of mineralogists and miners have visited the locality and all have agreed that it was equal to the finest ore discovered in many of our western mines. Assays from the most celebrated assayers in this state and others have ranged the different qualities from $16 97 to $27 50 per ton, with a vein estimated to be 50 feet wide. The best guarantee of its success is that a company has been incorporated with a capital of $300,000 composed of New York, New Jersey and Colorado men. As an evidence of the interest felt in this new discovery Mr Charles P Huntley has within the last few months received letters from various portions of the country soliciting his services as a prospector, a position for which he is eminently qualified

Messrs. Porter and Main, the well known evangelists assisted in the evening service at the Baptist church, on Sunday evening. Much interest was evinced They remained the guests of Mr. Jacob Walls until Tuesday morning.

Mr Alexander White of New Boston has moved into the Charles Richmond homestead and Mr. John Lyons into the place formerly occupied by the late Mr. Squires.

Woodstock.

SCHOOLS, EXAMINATIONS, EXHIBITIONS, ETC

On the bill, William W. Webber's school closed yesterday afternoon. The acting visitor and several others were present and testified their approbation of the thorough base with which the pupils had been drilled. This evening the school gives an exhibition in the school house.

Next week H. B. Carolan goes to Worcester with a full force of hands, to be gone a month.

Examination at Woodstock academy, a week from to-day, with an exhibition bubbling with fun, in the evening

Putnam.

LARGE LIQUOR SEIZURE—FUNERAL OF AN OLD SOLDIER.

The last capture of liquor made by Officers Leach and Carver was the largest haul made in years. It was found stored in the Delaney building on North Meadow street. This place had long defied the officers, but at last the secret was found out and a large quantity of whiskey, beer and brandy was gobbled. The officers get left sometimes, but in this case the ice wasn't so thin but what they landed.

The velocity of the wind on Wednesday evening at 8 p. m. was estimated at sixty-five and two-thirds miles per hour, but, owing to our not being remembered as a part shire town by the judiciary committee, the exact velocity was not taken.

The funeral services of Sergeant I. B. Winslow were solemnized from the Methodist church on Thursday at 1 p. m The services were conducted by Chaplain Wm. C. Walker, assisted by the Rev. Charles Morse. The old soldiers turned out and paid the last tribute of respect to the memory of a brave and patriotic man. Sergeant Winslow served in company A, Sixth regiment, C V., losing an arm at Deep Bottom, Va. Although the day on which the burial occurred was one of the worst known for years, the streets being deep with mud and the rain pouring down in torrents, the soldiers performed their duties as pall bearers and guard of honor with great credit to themselves as old soldiers.

The Quinebaug river at this point is just booming. Its banks are full, and it goes roaring to the head of sloop navigation.

[illegible] Publishing company, 41 Barclay street, New York, bears so close a resemblance to the original that but for the imprint it is difficult to distinguish the two. In this number we have the second letter on Juliet by Lady Helena Martin, in which she explains her conception of the character, following its development closely through the entire play. In "The Fixed Period" one is tempted to think the president of Britannia a trifle prosy, but nothing of that sort applies to the new story "Pentock," which carries us right into the sea breezes. The review of Bishop Thirlwall's letter is full of quotations and anecdotes, and in "Romance in Business" a chat about the Rothschilds, mixed more and speculation shows us the romantic side of busy lives. "Electric Progress" is not an essay for scientists, but plain talk to ordinary people about what electricity has done and may do; and in conclusion "Mags" explains to its own satisfaction that "Ireland is ruined," and warns England to set aside her present ministers ere she meets with a similar fate.

Glennings.

In the New Jersey senate, Tuesday, the bill to authorize the increase of the stock of the Central Railroad company was passed by a vote of 16 to 5, notwithstanding the objection of the governor. There was no debate.

A new cottage city, to be called Lawrence, near a railroad station of that name, is to be laid out on the south shore of Long Island this season. It has a fine beach, but the villas will be on a bluff, as at Long Branch.

Captain Percival, a Cape Cod mariner of the old school, was once awakened in his bunk by a shipmate with the announcement that the vessel was going to eternity. "Well," replied the captain, "I've got ten friends over there to one in this world; let her go." And he turned over and went to sleep again

A female child was born in New Bedford, Friday, having two heads, four arms, a double set of thoracic organs, and a dwarfed and deformed third leg and foot, growing out of the loins. The child was of fifteen pounds weight, and dissection had to be resorted to by Drs. Cornish and Brownell prior to bir

The Bulletin

Norwich, Friday, March 3, 1882.

NO COMPROMISE

There is talk in Hartford of a compromise on the Thames bridge matter. The rumor is that this compromise involves a submission of the question to a commission to be appointed by the secretary of the navy and the secretary of war, jointly, which shall decide whether or no the bridge will militate against the interests of the navy yard.

We fail to see the necessity of any such submission of the matter. The navy yard is under the control of the navy department, in which department belong the officers who are best fitted to pass upon the merits of the bridge project in its relation to the navy yard. A commission of the navy, appointed by the secretary and consisting of officers of high rank, whose intelligence, fairness and loyalty to the navy cannot be questioned, has already said emphatically that the bridge would be a serious if not fatal injury to the yard. This condemnation was not passed upon some one particular form of bridge, but upon any bridge. The bridgeites never had any basis for their absurd claim that this was an ex parte decision. They certainly have no right to make such a claim now, after having been offered an opportunity to go before this same commission, submit their plans and argue for them to their heart's content.

They dared not do anything of the kind, because they knew that no naval commission could be found to report in favor of any sort of a bridge below the navy yard.

The proposition to allow them a mixed army and navy commission gives them the benefit of a doubt which does not belong to them.

The present legislature is a good one to fight this question out in. It is admitted to be a body which cannot be bought. This is hardly a time to compromise.

It is undoubtedly almost certain that an army and navy commission would report as emphatically against the bridge as a naval commission, pure and simple. We have no fear for the result of the submission to any such commission of the simple question whether or no a bridge below the navy yard would be an injury to the yard. But we fail to see the necessity or the wisdom of it.

THE CHINESE BUGBEAR.

There are 105,465 Chinese born residents in this country, and 6,679,943 foreign-born residents, not Chinese. It is therefore proposed to pass a law forbidding any further Chinese immigration. The fifty millions of this country, forty three and a half millions of whom are native born, are asked to confess their fear of the 100,000 Chinamen. To state the proposition is to demonstrate its ludicrous character.

Both political parties have been derelict to duty in their public, formal declarations concerning this question. The desire to secure party gains in California, Nevada and Oregon, where the anti Chinese prejudice [illegible] strongest, has not led to any pressing political exigency, the time is fit for one party or the other to rub off its scot.

For over a hundred years it has been the boast of this country that it welcomed to freedom and the pursuit of happiness immigrants from every nation. There have been spasmodic reactions, now and then, during which every class of immigrants has been successively opposed. Yet the national policy has been the same throughout and has never wavered.

It is not [illegible] the time to debate the wisdom of having allowed immigration. There are those who believe that our country would have been greater and happier had we forbidden promiscuous immigration and preserved a national homogeneity. There are [illegible] who believe that there was wisdom [illegible] in throwing the gates wide open and assimilating every element that offered itself, whether of strength or weakness, in the hope that the powers of assimilation would bring about, by and by, a new race which should be the heir of all the races [illegible]. This country has adopted the latter opinion, and it is now too late to change.

M[illegible] was right when he said that [illegible] not only but Chinese supremacy would add to the Californian solution of [illegible] Family against their competition [illegible] of ten, from the [illegible] habitudes, whose habits of drunkenness and [illegible] unfit them to compete with our [illegible] standards and traditions. Skilled, [illegible] and sober workmen do not [illegible] New York and the United States. [illegible] immigration at New York as well as [illegible] has been crying "[illegible]" [illegible] the last century.

[illegible] Massachusetts legislature for [illegible] New York and New [illegible] under the [illegible] company [illegible] the Pacific road, and if it does [illegible] $5,000,000 the company [illegible] to expend [illegible] laying new track and [illegible] original facilities. [illegible] easy to pass.

[illegible] Massachusetts always was [illegible] of etiquette, when he was at the head [illegible] judiciary. It was sure [illegible] long to take from him [illegible] officer accident any of [illegible] committed any of the [illegible] The United States [illegible] personal and official [illegible] members [illegible] bar to wear the [illegible] that body, and [illegible] to Justice Gray.

[illegible] from our memories [illegible] bear the sight of [illegible] during an election [illegible] winter than we and [illegible] remain in a [illegible] being held the [illegible] of evil. How [illegible] the fact that a [illegible] N. Chapman [illegible] based a [illegible] the [illegible]

SUGGESTIVE

At the election in the Eighteenth New York senatorial district last fall the candidate of the republican party was Mr Wagner the gentleman who has since been killed in a railroad accident at Spuyten Duyvil. Mr Wagner was known as an out and out anti Conkling man, and the attention of every voter in the district was drawn to this fact. Mr. Wagner was elected by a majority of 6,782.

His death invoked a new election. The "machine," which had recovered somewhat of the control which last summer's popular thunderbolt knocked out of its hands, seized the occasion by means which are well enough known to every one who has seen its operations, and nominated one Stanford, who was vouched for as a "stalwart," an "anti half breed," etc., and who is known to be a zealous Conklingite. The better element of the party protested but in vain.

The election has just been held. Mr. Stanford has lost every vote of the 6,782 majority given his predecessor, and is buried under a democratic majority of about 900. The figures are not all in yet, but this is the result admitted by the New York republican papers. It ought to be suggestive.

A SPECIMEN BRICK.

A New York woman is engaged in the laudable work of forcing employers to furnish their shop girls and saleswomen with seats behind their counters so as to allow occasional rest. There is no doubt that this ought to be done. In fact in nearly all the cases brought before a city court, Wednesday, the charges were withdrawn, the proprietors having satisfied Mrs Conkling, the woman heading the movement, that they had done all which could be asked of them.

One storekeeper, however, a Mr. Daniell, resisted the prosecution and was discharged just the same. He had some score of his sale women present to testify for him, but the prosecution declined to allow their testimony, Mrs. Conkling remarking that they would all of them "perjure their souls for their bread."

A colloquy between the defendant and the prosecutoress as reported by the *Times* affords us a splendid example of that sort of blackguardism which we have been assured the admission of women would free our courts from. It is hard to say whether the man or the woman was the least dignified in this conversation.

Mr. Daniell—I desire to show the animus in this case. A daughter of Mrs. Williams, who is a complainant in this case, was discharged from our store for incompetency.

Mrs Conkling—We have no animus in the case whatever. Mrs. Williams was not a voluntary complainant, but was dragged into the case. She is here and can speak for herself.

Justice Kilbreth—It is not worth while to go into that part of the case.

Mr. Daniell—Is it not worth while to show up the animus in this case, to show these women are simply looking for notoriety? It would be an undoubted pleasure to me to show what actuates these women.

Mrs. Conkling—We surely had no animus against Mr. Daniell.

Mr. Daniell—(In of course not. When Wheeler is a young man and more tender, and you are more tender to tender men.

Mrs. Conkling (angrily)—Mr. Daniell has enough women on his string without me. When we went to your store we looked for seats but couldn't find any.

Mr Daniell—Perhaps your advanced age prevented you from seeing them.

Mrs Conkling—I'm not more than fifty years older than you are, and I don't want to be insulted by an old gray headed and bald headed old man like you.

Mr Daniell—How about your own hair?

Mrs Conkling, (to Justice Kilbreth)—I demand protection of the court.

Mr. Daniell—Your age protects you.

Justice Kilbreth—Her age does not protect her, the court protects her. Your remarks, Mr. Daniell, are entirely out of place and uncalled for.

Mr. Daniell—I apologize to the court.

Mrs Conkling—I am satisfied that you will never get a dollar's worth of our trade, if you had it before.

Our correspondent, "A Native," asks questions which it would take a Hartford man to answer. We are not disposed to question the *Post's* motives, for we know nothing of them. But its actions in this bridge business are certainly surprising and mysterious. A prominent New York physician tells a good story on himself to the effect that he was once called on to testify against a prisoner in court. The evidence he gave was purely as to medical points, and bore directly against the accused, who, nevertheless, was acquitted. Meeting the man not long after the doctor said, "Do you bear me any ill-will on account of my testimony against you?" "Not at all," responded the acquitted, "But I've a pretty good idea of you as a medical practitioner." A great many people hereabouts who haven't any hard feelings on account of the *Post's* course in this business, have nevertheless arrived at a very decided opinion as to its sense of fairness and justice.

The Washington grand jury does not "let up on the star route rogues. Five new indictments for conspiracy were found against the gang, Wednesday, and three indictments for perjury against John W. Dorsey and John R. Miner. By the way, Mr Postmaster general, during Mr James' administration we were led into the habit of expecting to hear of a reduction in fraudulent service every week or so. It will be hardly satisfactory if you give over the custom entirely and completely.

The top of Mount Washington was a trifle too breezy for comfort Wednesday. The wind blew over it at the rate of one hundred and twenty miles an hour, with gusts which carried it up to one hundred and fifty miles, and threatened to blow the anemometer away. A heavy rain storm prevailed and the thermometer stood at one degree above freezing.

CURRENT OPINION.

Mr Hoar's speech to the senate yesterday on the bill to prohibit Chinese immigration was more than an indignant protest against the measure. It presented certain hard facts which the country needs to remember, demonstrating the disproportion between the number and doings of the Chinese, and the elaborate attempts to show that their presence is ruinous, morally and materially. For himself and for Massachusetts, he declared his refusal to consent that the United States should deny "the right of every man, desiring to improve his condition by honest labor to go anywhere on the face of the earth that he pleases." The country was [illegible] Mr Hoar [illegible] the same which has been made in the past against the Irishman, the negro, the Indian and the Jew, and each of these races in turn has vindicated the capacity for freedom and outlived over a large part of the world the prejudice which it had encountered." The senator's argument will be of great service, and his remonstrance will awaken a hearty response.—*Boston Advertiser.*

It is a fact well known that the so called general railroad law was reported and passed in 1871 wholly through the influence of the Consolidated road, which that year had a struggle to defeat a parallel road project which was strongly present before the railroad committee. It was said that there was more than an even chance that the legislature would grant the charter, and the general law, with plenty of teeth in it, was concocted by Mr. Bishop and Mr. Wheeler—the latter being a senator—and put through to defeat the parallel project. The purpose of the act was fully exposed by the Hon. Samuel Fessenden, who made his mark in the legislature that year as a champion of the proposed new road. It was believed then that the law would kill off for all time all parallel projects, and that was its chief object.—*Hartford Post.*

Glory:—That nearly every republican member of the Connecticut house of representatives voted for a measure embodying the idea of instruction with regard to the effects of alcoholic drinks upon individuals and the community in our public schools, which, over their own names, in carefully considered letters had been approved by by President Porter of Yale college, Chief Justice Park of this state, the Rev. Drs. Chamberlain and Palmer of Norwich, and many other eminent and thoughtful philanthropists in Connecticut and Massachusetts, of which these honored name are a sample.

Shame.—That nearly every member of the democratic party in the house of representatives voted against it.—*Windham County Transcript.*

There is a whiff of good old fashioned New England air in Senator Hoar's manly speech in the senate yesterday against the proposed anti Chinese legislation. He demonstrated that the demagogic cry against our oriental neighbors was of the same sort as in past years have been raised against the negro, the Irishman, the German, and the Indian. Nothing could be more un American than the new doctrine that our doors are to be closed against the people of any race or nation. Mr Hoar's argument will not be answered, although opposed political necessities may lead men to vote against their own convictions on the subject. But the time is sure to come when the men engaged in this petty business will be heartily ashamed of it.—*Courant.*

There is something deeply humiliating to the citizen of the United States in being told that he must imitate the exclusiveness of the Asiatic barbarians, who have been compelled to open their ports by force and in the name of the interests of humanity, and that his boasted civilization and religion are not strong enough to endure the contact of an inferior and feeble race without degradation or destruction. This does not settle the question, and the danger may be as great and the alarm as reasonable as those held by the people who have had the greater experience of the evil, but that such is the instinctive feeling of the majority of the people of the United States regarding the adoption of repressive measures against Chinese immigration is not a matter of doubt.—*Providence Journal.*

Political.

A strong Conkling man, nominated to succeed the late state Senator Wagner of New York, has been defeated, and a democrat carries the district.

Senor Zamacona retires from the Mexican mission at Washington because of his cli- [illegible] ter, wines, and so on, to be labelled as such, are being much discussed by congressional committees.

The latest, or one of the latest, cabinet rumors is that Mr. Howe will be transferred to the interior department and W. E. Chandler is to be made postmaster general.

Dorman B. Eaton is writing letters to the Boston *Advertiser*, reviewing the Pendleton and Dawes bills. He declares that Mr. Dawes' bill is open to the same objections which that gentleman makes to Mr Pendleton's.

The report that John G. Thompson will return to the capital of Ohio and to newspaper work induces the Cincinnati *Enquirer* to remark that "an unofficial but valuable suspicion is that John will work harder for a nomination for congress."

The house naval affairs committee have decided that the new ships to be constructed under the construction bill agreed upon, should be "open hearth," instead of Bessemer steel. The amount of steel required will be about 25,000 tons, whose estimated cost will be $120 a ton.

The somewhat incredible story is told by the Washington *Post* that Conkling has declined and suggested Clarence A. Seward in his place, but that the president prefers Blatchford. A private letter from the president to Conkling did not reach him till after his name was sent to the senate, so that it was a genuine surprise to Conkling.

Representative W. D. Washburn of Minnesota has written very frankly to a constituent that a renomination and reelection would gratify him exceedingly. Not less frankly has Representative Dunnell written that he intends to make "a good square fight" for the United States senate, and that his friends believe he had better run again for the house as preliminary thereto.

David Davis, the only man taken into the president's confidence, in the matter of Conkling's appointment, gave it away to a Chicago friend. Davis was on the floor of the house during Hoar's speech on the Chinese question Wednesday, lobbying for Conkling. Mr. Hoar's speech was purposely prolonged to prevent an executive session that day. It was reported that night that fifteen republicans and seven democrats were pledged to vote against Conkling's confirmation.

The democrats always object to that clause in the Indian appropriation bill which appropriates $10,000 for the board of commissioners who supervise and carry out the "peace policy." Yet the commissioners serve for nothing are men of eminence, and there is no doubt that, owing to the watchfulness of the board over the interests of the government, as well as of the Indians, hundreds of thousands of dollars have been saved to both during the last dozen years in which the board has had an existence.

Local Notices.

Large and elegant store to rent.

Ladies wishing to study German should read advertisement elsewhere.

An energetic young man wanted in the grocery business. See advertisement.

Smith & Gilbert have an elegant line of woollens for spring. Step in and look them over.

Madame M. J. Phelps M. D. has removed to Titusville, Station, Crawford county, Pa.

Lee Brothers have about 3,000 volumes left of their stock of books, which they propose to close out Friday and Saturday. Private sale during the day [illegible] the cover.

Vegetine is now prescribed in cases of scrofula, and other diseases of the blood by many of the best physicians, owing to its great success in curing all diseases of this nature.

No remedy in the world ever came into such universal use, or has so fully won the confidence of mankind as Ayer's Cherry Pectoral for the cure of Coughs, Colds and Consumption.

Hasn't Instructed.

This is an ungrateful world to say the least. A man will act like a lunatic when he has the Itching Piles, and declare that he knows he can't live another day, but he applies Swayne's Ointment, the Intense Itching is allayed at once, he gets cured, and goes down to the lodge without one word of gratitude. When asked why he looks so cheerful, he dodges the question by an indifferent answer. It's just like a man, though, isn't it?

American Ladies.

The first impression Sara Bernhardt received of the American ladies manifested itself thusly: "Oh! ze ladies, zey are so beautiful, such clear complexion I never see before," all of which is due to the universal use of Swayne's Ointment for skin diseases, which insures a clear and clean complexion and a healthy color. This recalls to mind the divine precept, "Cleanliness is next to Godliness."

Don't Take a Blue Pill!

No, don't take it and run the risk of mercurial poisons, but when bilious and constipated get a package of the celebrated Kidney-Wort, and it will speedily cure you. It is nature's great remedy for constipation, and for all kidney and liver diseases. It acts promptly on these great organs and restores health, strength and vigor. It is put up in liquid or dry form, both acting with equal efficiency. Price $1. See advertisement.

Kidney Complaints

Of all descriptions are relieved at once, and speedily cured by Kidney-Wort. It seems intended by nature for the cure of all diseases of the kidneys caused by weakness and debility. Its great tonic powers are especially directed to the removal of this class of diseases. We know of persons that have suffered for thirty years that have been permanently cured by taking Kidney-Wort a short time. Try it, either liquid or dry.—*Sun.*

Will make cattle to the sale at retail of twenty, one doses Potaska in less than sixteen weeks. Our customers say there is nothing like it for sore throats and colds.—H. B. MANNING & SON, Druggists, Pittsfield, Mass.

Rough on Rats.

The thing desired found at last. Ask druggist for Rough on Rats. It clears out rats, mice, roaches, flies, bedbugs, 15c. boxes.

Kidney Men.

Wells' Health Renewer. Absolute cure for nervous debility and Weakness of the generative functions, $1 at druggists. Depot, Lee & Osgood.

A wise man prepares for emergencies, so he always keeps Potaska in the house to ward off and cure all throat affections.

A cough, cold or sore throat should be stopped. Neglect frequently results in an incurable lung disease or consumption. Brown's Bronchial Troches do not disorder the stomach like cough syrups and balsams, but act directly on the inflamed parts, allaying irritation, giving relief in Asthma, Bronchitis, Coughs, Catarrh, and the throat troubles which singers and public speakers are subject to. For thirty years Brown's Bronchial Troches have been recommended by physicians, and always give perfect satisfaction. Having been tested by wide and constant use for nearly an entire generation, they have attained well merited rank among the few staple remedies of the age. Sold at 25 cents a box everywhere.

"Prove all things." If you have a cold or sore throat, one trial of Pease's Potaska will be all the proof you desire of its genuine merit.

Cooks using cream of tartar and soda will always have better results by using Congress Yeast Powder. It is perfectly pure and is always reliable and will make light bread, biscuits, cake, etc.

Insurance.

MANUFACTURERS'
Fire and Marine Ins. Co.,
OF BOSTON, MASS.

Cash Capital	$500,000.00
Surplus	555,629.31
Total Assets	1,055,629.31

Williams & Packer, Agents,
Room No. 6 Richards Building,
marlld MAIN STREET, NORWICH.

ÆTNA

HARTFORD, CONN.

Cash Capital,	$4,000,000 00
Net Surplus,	3,007,190 21
Assets,	9,790,899 37

The Leading Fire Insurance Company of America.
JAMES E. FULLER, Agent,
marlld 126 MAIN STREET.

1809. 1882.
North British and Mercantile Insurance Company
OF LONDON AND EDINBURGH.

Cash Assets	$9,947,173.64
Liabilities	$4,902,954.36
Net Surplus	$5,034,234.28
Cash Assets in United States	$3,044,664.25
Liabilities	$ 976,939.01
Net Surplus	$1,067,725.24

PARKER BROTHERS, Agents,
Room No. 8, Chelsea Savings Bank Building, Shetucket Street.
febl4d

ROYAL
INSURANCE COMPANY
OF LIVERPOOL.
SURPLUS - $7,000,025.39

Largest Net Surplus of any Fire Insurance Company in the World.
JAMES E. FULLER, Agent,
126 Main Street.
febl4d

1794. THE 1882.
Insurance Co. of North America,
PHILADELPHIA.
Total Assets Jan. 1, 1882, $8 518,865.38

Capital Stock	$3,000,000.00
Reserve for Re insurance	1,940,578.63
Reserve for Unadjusted Losses and other Liabilities	409,742.67
Surplus over all Liabilities	3,459,475 68
	$8,818,805.38

THE LARGEST SURPLUS of any American Company.
B. P. LEARNED, Agent,
febl4d Over Thames Bank, Shetucket St.

NEW LONDON COUNTY
Mutual Fire Insurance Company
NORWICH, CONN.
CHARTERED MAY 1846.
ACCUMULATED SURPLUS JAN. 1st,
$63,000.

This Company continues to insure against loss or damage by fire on as favorable terms as the nature of the risks and the security of the insured and the company will warrant.

DIRECTORS:

E. F. Parker,	Charles Webb,
John A. Morgan,	Jedediah Huntington
D. P. Coon,	Chas. L. Richards,
F. & H. Andrews,	C. H. Osgood,
H. H. Heath,	Wm. Heath,
Wm. L. Brewer,	

E. F. PARKER, President.
WM. HEATH, Secretary and Treasurer. febl4d

Drugs, Paints and Oils.

N. DOUGLAS SEVIN
Wholesale and Retail Dealer
IN
Drugs, Medicines, Chemicals
AND
Pharmaceutical Preparations,
Proprietary Medicines.
TOILET ARTICLES
AND
Choice Wines and Liquors
FOR MEDICINAL PURPOSES.
141 Main Street,
Norwich, Conn.

Articles of Real Merit
McVicker's Cough Cure.
Wonder Toothache Drops.
Camp's Cream of Roses.
(for Chapped Hands, Roughness of the Skin, &c.)
MADEIRA WINE BITTERS,
Blood Purifying Extract.
(a Compound Extract of Sarsaparilla, Yellow Dock, Queen's Root, &c.)
SAPODENTA,
For the Teeth,
Prepared and Sold by
N. DOUGLAS SEVIN,
141 MAIN STREET.
jan24,d&w

DIPHTHERIA.

A Cold or Sore Throat may not seem to amount to much, and if properly attended to can easily be cured; but neglect is often followed by Consumption or Diphtheria. No medicine has ever been discovered which acts so quickly and surely in such cases as PERRY DAVIS' PAIN KILLER. The prompt use of this invaluable remedy has saved thousands of lives.

PERRY DAVIS' PAIN KILLER is not an experiment. It has been before the public for forty years, and is most valued where it is best known.

A few extracts from voluntary testimonials read as follows:

PAIN KILLER has been my household remedy for colds for the past twenty seven years, and have never known it to fail in effecting a cure.—L. S. Crocker, Williamsville, N. Y.

For thirty years I have used PAIN KILLER, and found it a never failing remedy for colds and sore throat.—Barton Seaman.

Have received immediate relief from colds and sore throat, and consider your PAIN KILLER a invaluable remedy.—Geo. B. Everett, Dickinson, N. Y.

I have just recovered from a very severe cold, which I have had for some time. I could get no relief until I tried your PAIN KILLER, which relieved me immediately. I will never again be without it.—C. O. Force, Lowndes, Ga.

Have used PAIN KILLER in my family for forty years, and have never known it to fail.—Ransom Lewis, Waynesboro, Ga.

I began using PAIN KILLER in my family twenty five years ago and have used it ever since, and have found no medicine to take its place.—B. W. Dyer, Druggist, Oneida, N. Y.

For whooping cough and croup is the best preparation made. We would not be without it.—A. F. Routs, Liberty Mills, Va.

For twenty five years I have used PAIN KILLER for colds and chapped lips, and consider it the best medicine ever offered.—Geo. Hooper, Wilmington, N. C.

I was suffering severely with bronchitis, and my throat was so inflamed I could scarcely swallow any food. I was advised to try your PAIN KILLER, and after taking a few doses was completely cured.—T. Wilkinson.

[illegible] letter from Dorchester: Your PAIN KILLER has [illegible] in instance. This fact you should make known to the world.

Mrs Ellen B. Mason writes: My son was taken violently sick with diphtheria, high fever and cold chills. So many children have died here, I was afraid to call a physician, and tried your PAIN KILLER. He was taken on Sunday, and on Wednesday his throat was clear. It was a wonderful cure, and I wish it could be known to the poor mothers who are losing so many children.

For Chills and Fever PAIN KILLER has no equal. It cures when everything else fails.

Delays are often dangerous. A bottle of PAIN KILLER in the house is a safeguard that no family should be without. All druggists sell it at 25c., 50c, and $1.00 per bottle.

PERRY DAVIS & SON, Proprietors,
febl d&w Providence, R. I.

LEE & OSGOOD.

RETAIL DRUGGISTS
AND
WHOLESALE DEALERS
IN
KEROSENE OIL,
WHITE LEAD,
TURPENTINE
Linseed Oil,
MANURY'S
RAILROAD COLORS,
116 and 118 Main
AND
66 and 68 Water Streets,
NORWICH, CONN.

Medical.

NOTHING SHORT OF
UNMISTAKABLE BENEFITS
Conferred upon tens of thousands of sufferers could originate and maintain the reputation which
AYER'S SARSAPARILLA
enjoys. It is a compound of the best vegetable alteratives, with the Iodides of Potassium and Iron, all powerful blood making, blood cleansing and life sustaining, and is the most effectual of all remedies for scrofulous, mercurial, or blood disorders. Uniformly successful and certain in producing rapid and complete cures of Scrofula, Sores, Boils, Humors, Pimples, Eruptions, Skin Diseases and all disorders arising from impurity of the blood. By its invigorating effects it always relieves and often cures Liver Complaints, Female Weaknesses and Irregularities, and is a potent restorer of waning vitality. For purifying the blood it has no equal. It tones up the system, restores and preserves the health, and imparts vigor and energy. For forty years it has been in extensive use, and is to-day the most available medicine for the suffering sick.
For sale by all druggists. febl4d&W,S&w

BROWN'S
IRON BITTERS.
A TRUE TONIC.
CURE
Dyspepsia, Indigestion, Lack of Energy, Loss of Strength, Want of Appetite, Intermittent Fevers, Etc.

Iron Bitters are highly recommended for all disease requiring a certain and efficient TONIC.
Iron Bitters enrich the blood, strengthen the muscles, and gives new life to the nerves.
Iron Bitters acts like a charm on the digestive organs, removing all dyspeptic symptoms, such as tasting the food, belching, heat in the stomach, heartburn, etc.
Iron Bitters the only Iron Preparation that will not blacken the teeth or give headache.

Sold by All Druggists.

Write for the A. B. C. Book, 32 pages of useful and amusing reading—sent free.
See that all Iron Bitters are made by BROWN CHEMICAL CO. and have crossed red lines on wrapper. Beware of imitations.

BROWN CHEMICAL CO.,
Baltimore, Md.
eod&w

A BLESSING TO WOMANKIND.
Dr. Clark's Periodical Pills.
Relieve all diseases of women peculiar to the appearance and cessation of the menses, as the disturbances, torpidity of functions, with leucorrhœa, dismenorrhœa and hysteria, also in metachoria and other mental derangements. Afford prompt relief to those distressing bearing down pains so peculiar to women. Price $3 per box, sent free by mail on receipt of price. Dr. Clarke Medicine Company, New York city.

FOR SCROFULA or any Blood Disorder,
Dr. Clarke's Anti-Syphilitic Pills.
[illegible] whether primary, secondary or tertiary stage, [illegible] Their power [illegible] $2.50 per box. Five boxes, $10. Sent by mail, prepaid, on receipt of price. Address Dr. Clarke Medicine Company, New York city.

AN INVALUABLE REMEDY.
Dr. Clarke's Gonorrhœa Pills.
For weakness of the Kidneys and Bladder. A quick and complete cure in four to eight days of all urinary affections, smarting, frequent or difficult urination, mucous discharges and sediment in the urine from whatever cause induced, whether of recent or long standing. One to three boxes usually sufficient. Price $2 per box. Three boxes for $5. Mailed free on receipt of price. Address Dr. Clarke Medicine Company, New York city.

THERE IS A BALM IN GILEAD.
Dr. Clarke's Invigorating Pills.
For all cases of Spermatorrhœa and Impotency as the result of self abuse in youth, sexual excesses in maturer years, or other causes, and producing some of the following effects: Nervousness, Seminal Emissions (night emissions by dreams), Dimness of Sight, Defective Memory, Physical Decay, Pimples on face, Aversion to Society of Females, Confusion of Ideas, Loss of Sexual Power, etc., rendering marriage improper or unhappy. Are a positive cure in two to eight weeks. One to six boxes usually sufficient. Price $1 50 per box. Four boxes $5. Sent by mail, prepaid, on receipt of price. Address Dr. Clarke Medicine Company, New York city. febl6d&w

CURE YOUR
CORNS
BY USING
SCHLOTTERBECK'S
Corn, Wart and Bunion Solvent.
Entirely harmless; is not a caustic. It removes Corns, Warts, Bunions and Callous without leaving a blemish. Brush for applying in each bottle.
A CURE IS GUARANTEED.
Price 25 cts. For sale by all druggists.
Try it and you will be convinced, like thousands who have used it and now testify to its value.
Ask for Schlotterbeck's Corn and Wart Solvent and take no other. fall d&w

KIDNEY-WORT.
THE ONLY MEDICINE
IN EITHER LIQUID OR DRY FORM
That acts at the same time on
The Liver,
The Bowels,
and the Kidneys.
These great organs are the natural cleansers of the system. If they work well, health will be perfect; if they become clogged, dreadful diseases are sure to follow with
TERRIBLE SUFFERING.
Biliousness, Headache, Dyspepsia, Jaundice, Constipation, Piles, Kidney Complaints, Gravel, Diabetes, Rheumatic Pains or Aches, are developed because the blood is poisoned with the humors that should be expelled naturally.
KIDNEY-WORT
will restore the healthy action and all these destroying evils will be banished, neglect them and you will live but to suffer. Thousands have been cured. Try it and you will add one more to the number. Take it and health will once more gladden your heart.
Why suffer longer from the torment of an aching back? Why bear such distress from Constipation and Piles?
Kidney-Wort will cure you. Try it at once and be satisfied. Your druggist has it. Price $1.00.
It is put up in Dry Vegetable Form, in tin cans, one package of which makes six quarts of medicine.
Also in Liquid Form, very Concentrated, for the convenience of those who cannot readily prepare it. It acts with equal efficiency in either form.
WELLS RICHARDSON & CO., PROPRIETORS
(Will send the dry post paid.) Burlington, Vt.
febl4 d&W,F&wlf

EIGHT PAGES WEEKLY.
The Norwich Weekly Courier
Only One Dollar a Year.

Printing.

THE
LARGEST,
CHEAPEST,
AND BEST
Weekly Newspaper
Published in New England
IS THE
NORWICH WEEKLY COURIER,
Issued Every Wednesday
FROM THE OFFICE OF THE
Norwich Morning Bulletin,
AT THE LOW PRICE OF
ONE DOLLAR
A YEAR,
Cash in Advance.

New Subscribers Will Receive the Paper to Jan. 1st, 1882, Free.

ALL THE
Latest Telegraphic, Political
State and General News
of Each Week
WILL BE CONTAINED IN
THE COURIER.
Matters of Local Interest
Specially Looked After.
THE AGRICULTURAL
NEWS
FROM WEEK TO WEEK
Will be Specially Adapted
to the Season in which it
Appears.
THE COURIER
BEING AN EIGHT-PAGE
PAPER
With a Circulation Larger
than any Weekly Paper in
Connecticut makes it one
of the
Best Advertising Mediums
in the country.
The careful selection of all matter placed in its columns gives it a moral character which will admit of its being placed in every household, and it will be a thoroughly
FAMILY NEWSPAPER.
ONE DOLLAR A YEAR
POSTAGE PREPAID
52 Weeks in a Year.
Subscribe Now.
THE BULLETIN COMPANY.
Publishers.

24x

The Bulletin

In Summer Fields.

Sometimes as in the summer fields
I walk abroad there comes to me
A strange sense of mystery
My feet stand firm my feet must stay
I am in such strange company

I look through the misty deep,
Of blue—sometimes all my mind,
And feel I look beyond to find
Something more real and at my feet
The little beyond is twined

Beside rolling as to God go by,
Earth and stars are rushing on,
And faster than swift time move stirring
Time rushes and I see a little I see
A something in of same—unknown

And turning suddenly away,
Gives a sire and dizzy with the sense
Of power and mine own impotence
I see the gentle cattle feed
In dumb, unthinking innocence.

The great unknown above, below,
The roaring rocks, the melting shed;
God's awful silence overhead,
Below, the muddy pool, the path
The thirsty herds of cattle tread

Sometimes as in the summer fields
I walk abroad there comes to me
So mild a sense of mystery,
My senses reel, my reason falls
I am in such strange company,

Yet somewhere, dimly, I can feel
The wild confusion dwells in me.
And I in no strange company,
As the to Dark twist Him and thee,
And touch Him through the mystery
—Songs in Minor Keys C. [illegible] Foster Fuller, (Mrs. Richard Liddell.)

Letters from the People.

THE BRIDGE AND THE *Post*.

Norwich, March 1, 1882.

MR EDITOR: I notice by this morning's BULLETIN that you seem to hope to obtain some information from the Hartford *Post* relative to what kind of a bridge will be proposed by those asking permission to bridge the river Thames, but really you do not expect anything of the kind, do you? Has not the pretended veil of impartiality and disinterestedness assumed by the *Post* been sufficiently lifted, rent and shattered by its own conduct to justify one in believing that it has been doing all it can to further the interests of the bridgites, and that its pretended impartiality and disinterestedness are simply put on for that purpose?

This may seem hard to believe of any public journal but how can one in the light of all the facts think otherwise?

Our people are curious to know why the *Post* should be the world's secret foe of this section. If the *Post* does not believe in bridging the Thames river why not come out and say so? What is the matter? But if it really believes the Thames should be bridged why not in an open, frank and manly fashion advocate it? Has it not had about time enough "to make up its mind?" Can there possibly be anything about the matter that the *Post* is ashamed of? Why this trying to swim under water? If it will continue to try to swim under water, do ask it to swim deep enough so that its back will not be above the surface.

A. NATIVE.

Personal.

The six sons and wife of Prof. Ko of Harvard still start for China this week.

Two suits against the publishers of "Cape Cod Folks" are being withdrawn one after another.

Dr. R. S. Source of Brooklyn lectured at the Old South church, Boston, Wednesday night, on "Europe, Old and New."

President Baldwin of the Louisville & Nashville railroad denies that Jay Gould has obtained a controlling interest therein.

Gen Skobeleff is returning to St. Petersburg from Vienna, and while on Austrian territory has been closely watched by detectives.

Queen Victoria does not want Prince Leopold married in May, because that was the month in which the poor Princess Charlotte was married to King Leopold.

A sofa which once belonged to Washington, and which for many years has been the property of the Union League of Philadelphia, has been presented to the city and will be placed in Independence hall.

The Hon. John S. Newman, an old and prominent citizen of Indiana, died suddenly Wednesday at the residence of his son-in-law in Indianapolis. Mr. Newman was for many years president of the Indiana Central railroad.

Kate Field wants to see gentlemen substitute the old and elegant knee breeches for the modern garment. She says: "There is nothing whatever to be said in favor of trousers, except that they serve to cover up bad legs."

The Providence *Journal* gives an extended obituary notice of the late George Waterman, the colored coachman of the late Edward Carrington, fifty years ago, and until nine years ago in the active service of the same family.

Dr Hammond read to the Medico Legal [illegible] New York, Wednesday night, on [illegible] Mania," a type of insanity of [illegible] deal is a representative, and intense egotism a marked feature.

A banquet was given Wednesday evening at Rome in honor of Mr. Walker, the United States consul-general at Paris, and delegate to the monetary conference. Signor Minghetti, in proposing the health of Mr. Walker, set forth the present stage of the bimetallic question.

Gleanings.

Shad have reappeared in North river.

Russia's public executioner has left Moscow for St. Petersburg.

The Western Union is cutting down on clerks salaries in New York.

Raw [illegible] selling thirty-five cents apiece, have all [illegible] in Boston.

The Montreal courts have just recognized the validity of a New York divorce.

Immense icebergs were floating down opposite Newfoundland, a few days ago.

Down in Florida they have cranes wrapping bees, like apple parings and corn husking bees.

Charley Norton wishes to fight any man in America for the light weight championship and $1,000 a [illegible]

A Mr [illegible] trying to get a divorce [illegible] who declares that he was married [illegible]

Count [illegible] German farmer in St. Louis [illegible] died down and fatally but [illegible]

A [illegible] Brooklyn, being in Brooklyn, had [illegible] arrested for making and passing counterfeit [illegible]

The Western Union is substituting girls for [illegible] boys as messenger agents at the big telegraph [illegible]

The New Jersey Senate has passed the [illegible] New Jersey Constitutional amendment [illegible] for the governor's veto. [illegible] first minister in the state [illegible] Tuesday night. [illegible] It was the brother of [illegible] Sheriff.

A [illegible] Sherwin, Va., hung drunk [illegible] dealer in four months. One of [illegible] horses without [illegible]

The [illegible] Wednesday, debts [illegible] New York & New Haven [illegible] indefinitely postponed the [illegible] of divorces.

An effort is being made to pledge Boston's [illegible] Evans for practice with the [illegible] next winter or will preclude their playing in any other organization, and the matter creates some stir.

Upton W. Dorsey, a Baltimore ticket scalper, has recovered $6,750 against the Baltimore & Ohio Railroad company for malicious prosecution in causing him to be indicted on the charge of altering a railroad ticket, of which he was acquitted.

Another new and wonderful cave has just been discovered in Kentucky, which contains mummies buried like rays to a star, alleged Masonic emblems, and rude implements belonging to a pre-historic race. Copper vases, bearing hieroglyphics, pottery, tablets and numerous such relics are reported as being found.

A Washington belle dissipated to an astonishing degree, dancing late several successive nights, and kept up with astonishing freshness. On coming home her maid gave her a bath, rubbed her well, gave her hot beef tea, and let her sleep from eight to ten hours. She was treated just as if ill.

Two Illinois girls of eighteen and nineteen started early last fall to make a tour of the west of bicycles, followed by a man servant with baggage. They have been spending the winter in Texas and will soon start overland for Florida. From Florida they will come north along the coast.

The barque John Black, which arrived from England at St. John, N. B., Wednesday, was seventy seven days out. The captain started with a crew of six. One man died in a fit, forty-two days out, another was drowned two were disabled, and finally the mate was hurt. The remaining seven were boys, the oldest being only eighteen. It was hard work for them to get the vessel into port.

A QUEER WILL.

A queer document, the will of the late Charles A. Read of Newton, was filed yesterday at Cambridge. He leaves to his son and widow each $40,000 and gives some sums to several relatives. To the town of Newton he bequeaths $40,000, the income of which is to keep his burial lot in order, give an annual picnic or sleigh ride to Newton Corner's little ones—which is not to cost more than $800—buy new books for the public library of Newton and help the town's poor widows. The children, public library and widows of Salem, his native town, are similarly provided for by a bequest of $40,000. To this physician he leaves $500 on condition that his head be severed from his body, "as I have a great horror of being buried alive." The rest of his estate, about $30,000, he wills to the treasurer of the United States, to be applied to the reduction of the national debt. The executors of this strange will, which is dated in 1869, are a former mayor of Salem, a Newton selectman and J. Willy Edmands of Newton, the latter dead for three years. The property is said to be largely in government securities.

THE MAN WITH THE GUTTA PERCHA MASK.

Litigation brings out these facts: Ellis Cartright, of Marshall county, West Virginia, had his face frightfully disfigured by burns about a year ago. He devised a mask of gutta percha, with a false nose and holes for vision. Eyebrows and lashes were painted upon it and a faint moustache depended beneath the nose. To give it a more natural aspect and a support, a fair of bow spectacles were fastened on the bridge of the nose. The thing was found to be close and heating, and Mr. Cartright conceived the idea that a fine wire mask, something on the plan of those worn by the officers in some secret organizations, would be an improvement. He came to New York more than a month ago and made his wants known to William Snowden, a surgical instrument maker, at No. 7 South Eleventh street, whom he asked to devise a mask which he could wear at meals or in bed without inconvenience. Mr. Cartright alleges that the mask which was made was a bad fit; that it was colored a cadaverous hue and had a bloated appearance, and that when the wearer tried it on at his first meal at his hotel he was unable to eat or drink, and had to take it off and resume his old mask. He returned the new one and demanded his money back, and avers that he was refused, although Mr. Snowden offered to remodel the mask.

For Sale.

FOR SALE—
A good assortment of stone ware at the Pottery. Call on A. T. DAVIS, Administrator, Thames street. feb17 d1m

FOR SALE—One Second Hand Safe. Apply at FALLS CO. STORE. jan27d

FOR SALE
A GAS FIXTURE,
With Two Burners, and Suitable for House or Store.
INQUIRE AT THIS OFFICE. nov14

Books & Stationery.

FOR SCHOOL PRESENTS.
A large variety of
Pictures, New Styles, very attractive.
BOOKS, ALBUMS, DESKS, Etc.
AT LOWEST PRICES
M. SAFFORD & CO.,
mar1dw 105 Main Street.

SPRING
NEW WALL PAPERS.
AT
BURNHAM'S BOOKSTORE.
mar1dw

THE SLATEOGRAPH.
A New and Improved Copying Tablet.
10 to 75 perfect copies guaranteed from one writing.
It can be started as easily as an ordinary slate.
It is 50 per cent. Cheaper than any Other Similar Process.
SOLD BY
NOYES & DAVIS.
feb24d&w

WE HAVE A LINE OF
FANCY ADVERTISING CARDS
AND
FUCH CIRCULARS,
which will be furnished to our customers a
LOW PRICES.
THE BULLETIN COMPANY
PRINTERS AND PUBLISHERS

CHECKS, COUPONS, CERTIFICATES
TICKETS &c. &c. numbered at
Cowan's in First Class Style.
Fine Blank Books a Specialty

THE GEM.

VOL. I. NO. 27.

AN ÆSTHETIC JOURNAL,
DEVOTED TO THE
BEAUTIFUL AND THE TRUE.
C. B. PLATT, Editor and Proprietor.
$2.00 a year. Pay when you feel like it.
"Rare compounds of oddity, frolic and fun
We relish a joke and rejoice in a pun."
—Funny Column of the Norwich Tribune

Friday, March 3, 1882.

"Pledged but to truth, to liberty and law,
No favor sways us and no fear shall awe."
—Motto of old Norwich Courier

JUST OPENED

BY

C. B. PLATT & CO.'S,

A

LARGE LINE OF

BLACK

GROS GRAIN

SILKS

OF ALL GRADES.

PRICES LOW.

"This is some of the things we propose to do. And counting events as we find them we shall make good our promises."

No lady should buy a Black Silk before calling on us. We will get her undersold by any house between Cape Horn and the North Pole.

Groceries, Tea, &c.

HECKERS'
Perfect Baking Powder
is the Best, Purest and Cheapest Baking Powder in the market. Try a free sample box. Sold WHOLESALE and RETAIL, and free samples furnished by
SMITH & BECKWITH,
feb23 119 MAIN STREET

BAKING POWDER
HECKERS' PERFECT BAKING POWDER.
Pure and Healthful.
"Is made from pure grape tartar. It is
PERFECTLY HEALTHFUL
and its baking qualities cannot be surpassed
FOR SALE BY ALL GROCERS.
GEO. V. HECKER & CO.,
BOSTON, MASS.
feb24d&w1m

FRESH SPINACH.
HORSE RADISH ROOT,
WHITE ONIONS,
AND
PARSNIPS,
AT
ADIN COOK'S,
feb7 d 4 Union Street.

WE HAVE JUST RECEIVED
FIFTY RED ELEPHANTS,
CHRISTMAS CANDLES.
NUTS. GRAPES.
FIGS. ORANGES.
Buckwheat Flour, N. O. Molasses.
White Drips.
Come and learn the prices at
HARWOOD & CO.'s,
dec19 d 43 WATER STREET.

JOHN WILLARD,
Sole Manufacturer of Palmer's Celebrated
DANDELION COFFEE,
AND
CREAM TARTAR,
nov24 32 & 39 Commerce St., Norwich, Ct.

Sewing Machines.

OLD SEWING MACHINES
Taken at fair prices in exchange for the best new ones.
H. E. STEVENS.
feb23d 10 GROVE STREET.

THE
Hartford Sewing Machine,
Made by the Weed S. M. Co.
Call and see it.
J. E. STRICKLAND, Agent,
feb23d 73 MAIN STREET.

Hardware.

A.
NEW
HARDWARE
STORE.
PRESTON BROS.
Have just opened a new and complete line of Hardware which they will sell
At Reasonable Prices.
BILL'S BLOCK,
14 Shetucket St.,
Opposite Laurel Hill Bridge,
NORWICH, CONN.
jan18d&w

DO YOU INTEND TO BUY A NEW STOVE? Then do not fail to go to
J. P. BARSTOW & CO.,
For they have the largest and best assortment of Base Burning Stoves, Cook Stoves and Ranges in Eastern Connecticut. Parlor Stoves in great variety, of all kinds, sizes and prices, with both Duplex and Anti-Clinker Grates. Cook Ranges, with all the latest improvements, and of the most approved patterns. Every Stove guaranteed to give satisfaction. Also a full line of Housekeeping Goods of every variety. First-class Goods at Low Prices. Don't forget the place:
15 Water Street, Norwich, Conn.
sept30 d&w

A. W. PRENTICE & CO.
Have just received a large assortment of
Parker's, Colt's, Moor's and Richards.
Breech Loading
SHOT GUNS,
Also a full line of Muzzle Loaders and all kinds of Gun Equipments and Ammunition
HARDWARE SPECIALTIES.
"Clothes Wringers," "Horse Clippers," "Apple Parers," "Scroll Saws," "Bracket Wood," etc., etc.
A. W. PRENTICE & CO.,
127 Commerce Street.
sept24dw1

A. T. CONVERSE,
DEALER IN
IRON, STEEL AND PIG IRON,
41 Water & Commerce Sts
jy28d1f

Plumbing & Iron Works.

THE NORWICH IRON FOUNDRY
Established in 1854.
A. H. VAUGHN & SONS, Propr's,
NO. 39 FERRY ST., NORWICH, CONN.
Manufacturers of Mill Gearing, Pulleys, Couplings, Hangers, Boxes, Racks and Pinions, Lamp Posts, Feed Boxes, Watering Troughs, Grate Bars, Cylinder Stoves, Ashpit Doors, Hitching Posts, Pipe Thimbles, Columns for Buildings, Image and Rocket Pipe, Hitching Weights, Chimney Caps, &c., &c. nov23d

THE SIBLEY MACHINE CO., Manufacturers of Paper, Cotton and Wool Machinery, Mill Gearing, Shafting, Couplings, Hangers etc., etc. Jobbing of all Kinds, Gear Cuttings, Forgings and Castings at Short Notice. 63 Franklin Street, Norwich, Conn. New and Second-hand machines bought and sold on commission. jy16d1f

ROBERT BROWN,
Successor to the
Norwich Steam and Gas Pipe Co.
34 and 36 Water Street.
NORWICH, CONN.
Steam and Gas Fitter and Plumber, Chandeliers, Brackets, Portable Gas Lamps, Argand Burners, Plain and Fancy Shades, Rubber Hose, Bath Tubs, Hydrant Water Closets Wash Bowls etc. feb6d1f

THE BULLETIN Job office will do work with neatness and despatch

Confectionery.

BOSTON CHIPS
CAROMELS,
CREAM COCOANUT,
Mixed and Broken Candies, Old Fashioned Molasses Candy, and the Hopkinton Cough Drops, and the largest assortment of Candies at PERKINS' to be found in the state. Made of sugar and warranted pure. Sold at reasonable prices
J. C. PERKINS, Wholesale and Retail, Perkins' Block. feb23d

Instruction.

THE ART OF SINGING.
MISS LILA M. BATCHELLOR,
OF PAWTUCKET, R. I.,
Teacher of Vocal Culture.
Formerly a pupil of Madame Rudersdorff. For particulars apply to Mrs. George A. Lewis, High street, Greeneville, Conn., between Tenth and Eleventh streets, or address MISS BATCHELLOR, at Central Falls R. I. feb16d1m

Miscellaneous.

LUNCH!
BENJAMIN & SPIVEY
HAVE OPENED
First-Class Lunch Rooms
UNDER THE CHELSEA HOTEL.
And will be prepared to serve MEALS at all hours and also a first-class
5 and 10 Cent Lunch.
CLAM CHOWDER SERVED EVERY DAY.
Tea, Coffee and Home-Made Pies, 5 Cents.
Superior Quality of Oysters on the Half-Shell.
mar2d1w

THE
PROPELLER DELAWARE,
CAPT. WM. H. SMITH,
Will resume her place on the line between Norwich and New York next Tuesday, the 28th inst., leaving thereafter regularly
Norwich every Tuesday at 8 a.m.
New York every Friday at 12 m.
From Pier 16 E. R., foot of Wall street.
Office 19 Commerce street.
Norwich, February 27, 1882. feb27d1w

A FRESH SUPPLY OF
French & German Baskets,
Fancy Willow Ware, Etc.,
AT
E. S. RICE'S
PICTURE FRAME EMPORIUM. 110 MAIN ST.
feb23d

SHAKER
APPLE SAUCE
AND
APPLE JELLY,
FOR SALE BY
A. T. OTIS, 56 Main Street.
feb23dw

SEEDS FOR 1882.
We shall have the largest and best stock of Field and Garden Seeds for the Spring Trade we ever had, and among them we have secured a large stock of the CELEBRATED "BLISS LITTLE WONDER PEAS."
Our customers may be sure of buying the true seed, and at less price than they can send abroad for it.
J. P. BARSTOW & CO.,
feb7d&w 15 WATER ST., NORWICH, CT.

FRANK HAWKINS, SHERIFF, and JOAB B. ROGERS, Deputy Sheriff, of New London County. Office Room No. 1 Richard's Building, Norwich, Conn. feb14 d&w

NOW IS THE TIME TO
Have Your Pictures Framed.
And the cheapest place in the city to get it done is at
T. STEWART'S
25 Cent Store,
161 Main St., Norwich.
N. B.—For the convenience of my customers, I have added to my stock a full line of TINWARE, MARKET BASKETS, &c., that I sell lower than any other house in the city. Please examine the same and be convinced whether you want to buy or not. feb9d

OUR SPECIALTIES.
First Class Work.
Delivering work when promised
Reasonable Prices.
Try me and be convinced.
Frank Utley, Job Printer.
feb8 d 134 MAIN STREET.

THE
Pino-Palmine Mattress!
GEO. H. MARTIN
is the SOLE AGENT for this Health giving Mattress for Norwich and vicinity. Pamphlets giving all necessary information given away at
MARTIN'S, 169 Main St.
sept30d

WILLIAM FRISWELL,
37 FRANKLIN STREET.
Having secured the sole agency of the celebrated Quick Train Rockford Watch for Norwich and Vicinity, I am able to sell cheaper than before. Every Watch guaranteed to give perfect satisfaction or taken back.
Watches, Clocks and Jewelry repaired in the best manner at the lowest possible price. All work warranted.
WM. FRISWELL.
oct18d1f

BUSH & DENSLOW'S
PREMIUM
SAFETY OIL,
WILL NOT EXPLODE.
150 Degrees Fire Test.
The New York Board of Fire Underwriters say "BUSH & DENSLOW'S Premium Safety Oil is a Perfectly Safe Illuminator, and its use will result in a Great Saving of Life and Property."
FOR SALE BY
LEE & OSGOOD,
WHOLESALE AGENTS.
feb8d,3M,W&F

TEA CLUBS.—Send your address for our Catalogue and "Directions for forming Tea Clubs." French China Tea Sets, Moss Rose Tea Sets, Blue China Dinner Sets, Watches, etc. Given away. Extra inducements offered until April 1st. CELESTIAL TEA CO., 127 Westminster St., Providence. jan28M,W,F&w3m

HATCH & FOOTE,
BANKERS,
No. 12 Wall street, New York.
MEMBERS NEW YORK STOCK EXCHANGE.
Buy and sell Stocks, Bonds and Government Securities, and make advances on same if required. Four per cent. interest allowed on deposits, subject to check at sight.

$777 A YEAR and expenses to agents. Outfit free. Address P. O. VICKERY, Augusta, Me.

ADVERTISERS—Send for our select list of Local Newspapers. GEO. P. ROWELL & CO., 10 Spruce St., N. Y. feb26d,W,F&w1m

Real Estate.

For Rent and For Sale

TO RENT—
The store No. 49 Water street, occupied the past three years by N. Otis & Co. Possession given April 1st. Inquire of J. W. BECKER, Dunlap Building. mar1d

FOR SALE OR RENT—
A Desirable Residence
With stable, situate at No. 138 Union street. Apply to
NICHOLAS TARRANT,
Real Estate Agent 140 Main Street.
feb28d

FOR RENT—A very fine tenement of six rooms on Laurel Hill. Inquire of W. H. JENNINGS. feb24d

TO RENT—A small hall in Hill's Block, Shetucket Street, now occupied by Prof. Butterfield's school of vocal art.
HENRY HILL.

TO RENT—
From April 1st, store in Farmer's Block, Water street, now occupied by Gallup & Hewitt. Apply to JOSEPH A. SMITH. feb16 d

TO LET—A cottage on Fairmount St., containing 8 rooms, with modern improvements. Inquire of C. E. P. CHAMBERLAIN, Maples street. feb10d

TO RENT.—A tenement of eight or nine rooms, with modern improvements and stable on Pearl Street. Also, a good tenement of five or seven rooms, with stable and garden, on Maple Street. Apply to C. E. P. CHAMBERLAIN, P. O. B. x 183. feb10d

LAST CHANCE
to obtain nice little homes in this city, at last year's prices—very little ready money necessary. I offer the balance of real estate in my hands during the next sixty days at the old panic prices, after which the prices will be advanced to suit the times. Purchasers will find it much to their interest to call immediately on
H. P. PALMER, Real Estate Agent,
jan14d&w 166 Main Street, Norwich, Ct.

FOR SALE—Valuable new milch Alderney cow for sale. Large size, good order, seven years old, milk of choice quality, raised and owned by J. L. Denison, and can be seen at his barn, Laurel Hill. For further particulars, inquire of JOHN BREWSTER. feb24d&W FAMw

FOR RENT—My house on Lincoln avenue. Inquire of E. T. CLAPP, at R. R. office, Shetucket street. C. T. PALMER. feb11d

TO RENT AT THE STARR FARM—The large dwelling house with spacious grounds and stabling for five horses, harness room and carriage house.
This is a first class place for a family with children or for any one doing business in the city.
For a boarding house for summer boarders from New York and elsewhere it can hardly be equalled.
Apply to WM. HEMPSTEAD in Church street, or E. W. TOMPKINS. feb1 d

Financial.

VIZINA CONSOLIDATED MINING CO., DIVIDEND No. 4.
NEW YORK, February 16, 1882.
The Trustees have declared the regular Monthly Dividend of TEN CENTS per share, or $20,000 payable at the office of the Company, No 30 Pine street, on March 1, 1882.
Transfer books close February 23, 3 p. m., and reopen March 6, 1882.
JAMES ANM, Secretary.

VIZINA CONSOLIDATED MINING COMPANY STOCK
bought and sold by
JOSEPH U. ORVIS & CO.,
mar1d2d Bankers, 30 Pine Street, New York.

Lumber & Coal.

EDWARD CHAPPELL & CO.,
COAL AND LUMBER,
WHOLESALE AND RETAIL. A well assorted stock of SEASONED LUMBER, and a carefully selected variety of coals for domestic and steam purposes.
EDWARD CHAPPELL & CO.
116 Main St., Central Wharf.
Telephone your orders if most convenient. dec6dd

Advertising Agents.

THIS PAPER
May be Found on File
-AT-
GEO. P. ROWELL & CO.'S
Newspaper Advertising Bureau (10 Spruce Street) where advertising contracts may be made for it in New York. mar1d&wt7

J. H. BATES,
Advertising Agent,
41 Park Row, New York,
is authorized to contract for Advertisements in the BULLETIN and COURIER at our Lowest rates. feb17 d&wt7

Medical.

30 DAYS' TRIAL ALLOWED.
Dye's Electro-Voltaic Belt.
Patented June 13, 1876.
WE WILL SEND, ON 30 DAYS' TRIAL,
DR. DYE'S
Electro-Voltaic Appliances
TO MEN
Suffering from Nervous Weaknesses, General Debility, Loss of Nerve Force or Vigor, or any disease resulting from Abuses and Other Causes, or to any one afflicted with Rheumatism, Neuralgia, Paralysis, Spinal Difficulties, Kidney or Liver Troubles, Lame Back, Ruptures, and other Diseases of the Vital Organs. Also Women troubled with diseases peculiar to their sex.
Speedy relief and complete restoration to health guaranteed. These are the only Electric Appliances that have ever been constructed upon scientific principles. Their thorough efficacy has been practically proven with the most wonderful success, and they have the highest endorsements from medical and scientific men, and from hundreds who have been quickly and radically cured by their use.
Send at once for Illustrated Pamphlet, giving all information free. Address,
VOLTAIC BELT CO., Marshall, Mich.
jy28M,W,F&w

VALUABLE TRUTHS.
"If you are suffering from poor health or languishing on a bed of sickness, take cheer, for
Hop Bitters will Cure you.
"If you are simply ailing if you feel weak and dispirited, without clearly knowing why,
Hop Bitters will Revive you.
"If you are a Minister, and have overtaxed yourself with your pastoral duties, or a Mother, worn out with care and work,
Hop Bitters will Restore you.
"If you are a man of business or labor weakened by the strain of your every-day duties, or a man of letters, toiling over your midnight work
Hop Bitters will Strengthen you.
"If you are suffering from over eating or drinking, any indiscretion or dissipation, or are young and growing too fast, as is often the case,
Hop Bitters will Relieve you.
"If you are in the workshop, on the farm, at the desk, anywhere, and feel that your system needs cleansing, tonic, or stimulating, without intoxicating,
Hop Bitters is what you need.
"If you are old and your blood thin and impure, pulse feeble, your nerves unstrung, and your faculties waning,
Hop Bitters will give you new Life and Vigor.
"HOP BITTERS is an elegant, healthy and refreshing flavoring for sick room drinks, impure water, etc., rendering them harmless, and sweetening the mouth, and cleansing the stomach."
aug24d W,F&w

Hotels & Restaurants.

WILLIAM ROSS
LADIES' AND GENTS'
DINING ROOMS.
(Have in connection with the above)
Domestic and Foreign Wines.
(of superior quality always on hand)
Lager Beer & Burton Ale on Draught.
Especial attention paid to the OYSTER business so that I always have the BEST to market, cooked there in any style you wish
STEAMED OYSTERS A SPECIALTY
CLAM BAKES IN THEIR SEASON
HOME MADE TOMATO CATSUP
Sold by the Gallon and Bottle
Nos. 52, 54 and 56 Water Street
feb21 d1f NORWICH, CONN.

Attorneys.

REMOVAL
LUCAS & JENNINGS,
Attorneys and Counsellors at Law
OFFICE REMOVED
To No. 31 Shetucket Street,
NORWICH, CONN.
Solomon Lucas. Wm H. Jennings, Jr.
feb1 d3m

WAIT & GREENE,
ATTORNEYS,
Counsellors and Notaries Public
NO. 2 BREED HALL.
Gardiner Greene, Jr. is Commissioner of Deeds for the state of New York.
John T. Wait. Gardiner Greene, Jr.
nov21 d Norwich, Conn.

JAMES H. POTTER,
Attorney at Law,
Office in Johnson's Block, Main street.
aug18d Danielsonville, Conn.

S. S. & S. H. THRESHER
Attorneys and Counsellors at Law
may10 d1f NOS. 5 & 6 BREED HALL.

Counsellors' Directory.

NEW LONDON NORTHERN RAILROAD—CHANGE OF TIME.
On and after MONDAY, Nov. 14th, 1881, TRAINS GOING NORTH LEAVE NEW LONDON AS FOLLOWS:
6.00 a. m., Norwich at 5.31 a. m., for Mid'ltown, Colchester, Palmer, Boston, Springfield, Ware, Gilbertville, Brattleboro, St. Johnsbury, Barrington, Montreal, Ogdensburg and intermediate stations.
7.50 a. m., Norwich at 8.22 a. m., for Willimantic, Hartford, Palmer, Boston, Springfield, Albany, and all points west Brattleboro, Burlington, St. Johnsbury, Montreal, Ogdensburg and intermediate stations. A sleeping car is attached to the train at South Vernon for Montreal.
3.15 p. m., Norwich, 3.49 p. m., for Willimantic, connecting for Hartford. This train makes connection with express which leaves New York at 1.00 p. m.
5.32 p. m. for Norwich. This train connects with 1.00 p. m. express from New York.
—GOING SOUTH—
Passenger trains LEAVE NORWICH as follows
6.30 a. m. (N. & W. depot) 6.20 (West Side) for New London and New York.
8.05 a. m. for New London, connecting for Providence and Boston at 10.30 a. m.
11.00 a. m., for New London, Stonington and New York.
3.05 p. m., for New London and New York.
3.40 p. m., for New London, Stonington, Providence, New Haven and New York.
6.35 p. m. for New London, Mystic and Stonington.
8.15 p. m., for New London and for New York by boat from New London. This train connects at Willimantic with the 4.00 p. m. express from New York.
8.40 p. m., (N. & W. depot) for New London and for New York via boat from New London.
Passenger trains LEAVE WILLIMANTIC as follows:
8.00 a. m. for Norwich and New London, connecting at 10.30 for Providence and Boston.
10.25 a. m., for New London, Stonington and New York.
3.00 p. m., for Norwich, New London, New York Providence, etc.
6.30 p. m. for Norwich, New London, Mystic and Stonington.
8.30 p. m., for New London and New York on boat from New London.
Passenger trains LEAVE PALMER as follows.
8.20 a. m., 1.30 7.05 p. m., for New London, etc. The latter connects with boat for New York.
Through passenger trains LEAVE BRATTLEBORO as follows:
6.50 a. m and 3.10 p. m., connecting with trains from the North for New London and intermediate stations.
G. W. BENTLEY, Gen. Supt.
New London, Nov. 13th, 1881. nov14d

N. Y. & N. E. R. R.
NORWICH & WORCESTER DIVISION.
WINTER ARRANGEMENT. Commencing MONDAY, January 1st, 1882.
TRAINS GOING NORTH—LEAVE NORWICH AT
8.55 a. m. (Mondays excepted), Steamboat Express. Connects at Putnam for Boston, at Worcester for all points North, Portland, Rochester, White Mountains, &c. Sunday train connects to Boston.
6.30 a. m., Way Passenger Train.—Connecting at Plainfield Junction for Providence; at Putnam for Boston, arriving at 10 a. m. At Worcester for Boston, Springfield and intermediate stations, Albany and the West.
11.30 a. m., connecting at Norwich with train from New London. At Plainfield for Providence (arrive 1.50 p. m.) At Putnam for Boston, arrive at 3.35p m. At Worcester with roads north east and west. At Webster, to and from South bridge.
3.30 p. m., Way Passenger. Connects at Plainfield for Providence. At Putnam for Boston, arrive at 7.35 p. m., and Hartford. At Worcester with Boston & Albany Railroad, east and west.
TRAINS GOING SOUTH—LEAVE WORCESTER
—AT—
6.45 a. m., Way Passenger. Connecting at Putnam with train from Boston and for Hartford and New York. At Plainfield to and from Providence.
10.00 a. m., Way Passenger Mail train. Connects with trains from Worcester & Nashua and Boston & Albany Railroads. At Webster for Southbridge. At Putnam with train to Boston, and at Plainfield to and from Providence.
4.50 p. m., Way Passenger. Connects at Webster for Southbridge, at Putnam for Willimantic and Hartford, and with train from Boston. At Plainfield with train from Providence.
7.20 p. m., Steamboat Express for New York (via New London,) (Sundays excepted). Connects with all trains North and East, and at Putnam with ex. from Boston. Take this train for Philadelphia, Baltimore, Washington and South. No change of cars after leaving Putnam. Also via Steamboat, connects with all Southern and Western trains at New York. This train leaves Norwich for New London (steamboat) at 9.30 p. m.
"Putnam Passenger." Leaving Putnam at 3.55 p. m., connecting at Putnam with train from Boston. Plainfield with trains to and from Providence arrive at Norwich at 5.25 p. m.
WEBSTER SPECIAL:
Leaves Webster for Worcester at 6.00 a. m.
Leaves Worcester for Webster at 6.30 p. m.
P. SOUTHWICK, Supt.
Norwich, January 1st, 1882. jan1d

WARREN & CO.'S
Splendid First-Class Steamers.
KANSAS 3,570 tons | MISSOURI 3,140 tons
IOWA 4,329 tons | PALESTINE 2,600 tons
VICTORIA, 3,183 tons.
Sail from Liverpool to Boston
Bring steerage passengers from principal points in GREAT BRITAIN and IRELAND at Lowest Rates.
JAMES HICKEY, Agt.,
jan24d WILLIMANTIC

JOHN STEINER, AGENT FOR
The North German Lloyd
of Bremen
AND
The Hamburg Steamship Line
of Hamburg.
PASSAGE TICKETS
To and from Europe at the most reasonable rates.
Also
DRAFTS and MONEY ORDERS
Payable in any town or city in Europe
jan1d

24x

The Bulletin

Norwich, Friday, March 3, 1882.

Condensed Railroad Time Table.

NORWICH & WORCESTER R. R.

(Depot foot of Ferry street.)

LEAVE—		ARRIVE—
Going North:		From North:
7.20 a. m.	Boston, Worcester, Portland, Jacksonville, Putnam and Webster	
1.00 a. m.	Worcester, and at Putnam for Boston	8. m. 9.40
11.00 a. m.	Providence via Plainfield	1. m. 12.20
	Boston via Putnam, Worcester and all rail and west of Worcester	
	Putnam special for Norwich	3.30
	Arrives at Norwich	
5.30 p. m.	Worcester, Prov., Boston, Hartford	p. m. 7.00
Going South.		
6.20 p. m.	Boat train for New York from Boston, Prov., White Mts.	p. m. 3.00

Sundays excepted.

N. L. S. "WEST SIDE" DEPOT

LEAVE—		ARRIVE—
Going North		From North:
7.15 a. m.	Hartford & Willimantic	a. m. 7.45
8.21 a. m.	Middletown, Hart., Spfld, Mont'l	a. m. 11.04
9.08 a. m.	Hart., Pat., Spfld, Amherst	p. m. 2.00
10.07 a. m.	Willi., Hart., Middletown	p. m. 6.04
4.44 p. m.	Hart., Spfld, Hilltown, Mont'l	p. m. 9.10
5.40 p. m.	Willimantic, Hartford.	
LEAVE—		ARRIVE—
Going South:		From South
	New London, New York boat	a. m. 5.30
6.30 a. m.	N. L., New Haven, N. York, Stonington, Mystic, N. London	a. m. 9.23
7.40 a. m.	New London Westerly, Prov	
11.00 a. m.	Mystic, Prov., N. H., N. Y.	a. m. 10.45
3.35 p. m.	N. L. New Haven New York	p. m. 1.35
4.42 p. m.	Providence, Boston, New Haven, New York	
	New London	p. m. 3.40
6.30 p. m.	New London, Mystic, Stop., New Haven and New York	p. m. 8.35
9.10 p. m.	New York boat New London.	

☞Anonymous communications to this office will not be used. We do not insist on printing the names of all our correspondents, but we do insist on knowing them. Unsigned communications, of whatever character, go into the waste basket unread.

Yesterday's Weather.

Thermometer at 6 A. M., 50 degrees above zero; at 2 P. M., 58 degrees above; at mid night, 43 degrees above.

To-day's Weather.

WASHINGTON, March 3.—1 A. M.—Indications for New England: Cooler, fair weather. Northwest to southwest winds. Higher barometer.

CITY NEWS.

NORWICH.

The Triangs club social this evening.

The Fair View reservoir still continues to run over.

Shad from southern waters are offered for sale in this market.

The rainfall on Wednesday and Thursday amounted to 1 95 inches.

The boatmen are making preparations to launch their boats on the Thames.

There will be a meeting of the Wauregan Hook and Ladder company this evening at 7.30 o'clock.

A fine medallion portrait of Master Van ale Lamb, by Crocker, is on exhibition in Rice's window.

The roads are considerably washed in different parts of the town, and in some places dangerously so.

The country roads are as soft as an esthetic mass from "floating" and twice as uncomfortable.

Mr. Henry F. Bushnell, formerly a teacher of the Wauregan Hill school, is visiting friends in town.

A Temple of Honor was organized at Mystic Bridge on Tuesday evening, with twenty-six charter members.

The Methodistic year closes with the present month. The conference meets at Providence, R. I., on Friday, April 7th.

The health of Policeman Calvin H. Woodward of Greeneville continues so poor that he is contemplating resigning from the force.

Today, in many portions of the world, will be commemorated the one hundred and fourth anniversary of Ireland's patriot and martyr—Robert Emmet.

Mr. Charles Staples, a well known resident of this town, who has been seriously ill for some time past, is pronounced by his physician to be out of danger.

The New London *Daily Press* says: "The Rev. Father O'Farrell of Norwich preached an eloquent sermon in aid of St. Mary's Star of the Sea church Wednesday night."

The Temple of Honor of this city are preparing to bring out "Ten Nights in a Barroom." The leading characters are to be taken by well-known amateur actors of this place.

The rise of ice on the Thames river continued to increase until three o'clock Thursday afternoon, when it began to subside. The water rose three feet and six inches above the usual level.

The school in the Wauregan Hill district, which has been successfully taught the past term by Mr Hyde, has closed, much to the regret of the people, who fully appreciate his services.

Charles H. Bushnell tried his skill in the Thames river, Thursday, for amusement, and succeeded from an advance school, and in a few days the fishermen will probably meet with better success.

The waters of the Shetucket river formed a pretty sight last evening as they surged and foamed in their turbulent passage beneath the Laurel Hill bridge, in the mellow light of the moon. A crowd of people gathered to witness the antics of the rushing torrent.

Capt Whaley received from the chief of police of Providence, R. I., yesterday, a photograph of Miss Edna Avery, a young woman with a score of aliases, with a full description of her person. She is wanted for administering poison to half a dozen persons in that city recently.

A young man boarding with Capt Charles Maples at Wauregan Hill, recently severed one toe from his foot and cut a second one nearly off with an axe. The severed member was sewed on by Mrs Maples, in the absence of a surgeon, and is now doing well.

The residence of Mr Hiram Cook on Cliff street is being rapidly pushed forward towards completion. In addition to Mr. Cook's pretty home and the enclosure of a triangular piece of land there belonging to the city adjoining the north side of a path, the neighborhood is much improved in appearance.

Albert Beckwith was arraigned in the city court, yesterday, for drunkenness. He was found guilty of drunkenness and fined $5 and costs. Dr. Master-Day a witness in the case, was found guilty by the court of not knowing when a man was drunken or sober, and the clerk in his case was ordered to allow no witness fees.

Capt. William E. Whaley and his son William C. Whaley of this city, visited Massachusetts Wednesday in pursuit of pickerel. The result proves that they knew where to go. They set seventy five hooks and caught a string of one hundred and twenty five handsome fish that weighed one hundred and seventeen pounds. This is one of the largest strings of fish ever brought to this city.

A specimen of the complimentary invitations issued to the Garfield memorial service at Washington has been received for Sedgwick Post, G. A. R. It is a heavy card about five by eight inches, heavily bordered with black and bearing in the center a handsomely engraved likeness of President Garfield. It contains the signatures of Senator John Sherman and Representative McKinley.

The income from the school fund which allowed each child of school age $1.20 five or six years since, has rapidly been reduced. Last year it was but eighty cents, and this year it is but sixty cents. The reduction is due to the increase in the number of children of school age in the state and to unfortunate investments. The receipts from the state this year will be but little in excess of three fourths of what they were in 1881.

Identified by His Watch and Clothing.

Mr. Kelday and Mr. Tootill called at Judge Young's office, Thursday morning, and identified the silver hunting case watch taken from the remains found floating in the Greeneville canal, Wednesday, as a time piece carried by a fellow boarder and workman at the tannery of the Norwich Belt Manufacturing company, known by the name of Frank Vesser. Kelday was solicited by Vesser, about the 13th of December, 1881, to buy the watch for $5. He examined the watch carefully at that time and is sure that it is the same one. They also recognized the samples of clothing found upon the remains, are similar to those worn by Vesser. The deceased man came from Mossup to Greeneville, and in his despondent moods talked of having had trouble there and spoke of committing suicide. He left the tannery at about 8 o'clock on the morning of Dec. 15th, 1881, and has not been seen since. He said that he had a wife in Canada.

An Unfaithful Spouse.

The Westerly correspondent of the Providence *Journal* says: "An old scandal has been revived in this town by the disappearance, last Monday, of Mrs. Noyes, the young wife of an industrious upholsterer, who is in business in this place. Last summer and fall, it appears, the husband was away from home a great deal, having business in Norwich, Conn., and other places, and in the meantime the wife contracted an intimacy with one Jake West. Her associations with West became so notorious in the early part of December last, that both were hung in effigy one night by sympathizers with the husband. West is now in Massachusetts. Last Monday morning, Mrs. Noyes, deserting her husband and two bright and pretty children, aged respectively four and six years, took the train for Providence, accompanied by Sarah Philson, who rejoices in several nicknames, the most familiar of which is "Black Sal," and another woman named Kate Gormley. The husband was on the same train but was unaware that his unfaithful wife was in the cars until after he had reached the city. Mrs Noyes is only twenty four years of age and her husband may be thirty. West is a married man."

NEW LONDON

The propeller Delaware passed here, yesterday, looking as neat as a yacht in her new coat of paint.

A meritorious concert was given in the Methodist Episcopal church, last evening, by the choir of that church assisted by some of our best local musicians.

Thomas Byrnes, the veteran steward of Long Island sound steamers, whose life was despaired of some weeks since, is happily convalescing and unless something unlooked for occurs will be about again in a few weeks.

Capt. John F. Tribble of Mystic attached the steam tug Robert Lockhart of Perth Amboy, yesterday, for damages done to one of the yawl boats of the schooner Wm. T. Elmer by one of the barges in a tow of the tug some six months ago.

The committee appointed by the mayor to protect the interests of this city in the matter of bridging the river consists of George F. Tinker and C. J. Hewitt of the court of common council, and George Williams, Charles Prentis, G. W. Bentley and W. S. Chappell, private citizens.

Ten days ago Mr. Edward Dray, who lives in East New London, was the head of a happy and healthy family consisting of wife and three children. About a week ago a fourth was added to the flock. About that time, however, the dread disease, scarlet fever, entered the household, the three larger children were stricken down by it, his wife's condition, on account of worriment of mind, developed into puerperal fever, on Wednesday morning one little sufferer passed away to peace and happiness, yesterday morning his wife followed her little one, and the other children are still in a precarious condition. Mr. Dray has the sympathy of a large number of friends in his sore affliction.

A Case of Varioloid.

The British barque Lilian M. Vigus arrived here a day or two ago and anchored outside the mouth of the harbor. Capt. Marine, who hails from Maitland, N. S., being sick, sent here for a physician who, on an examination, gave his opinion that the man was suffering from a light case of varioloid. He notified the health inspector who in turn notified the health committee and they sent the launch Skipjack to find out what was wanted. Word was sent back that the captain wanted to be taken ashore and let the ship go forward, but that he had notified his agents in New York and they would come on and relieve him. The vessel was quarantined and on arrival of the agents arrangements will be made to have him removed. As there is no marine hospital here, he will have to be removed to New Haven or New York.

The "Rounded Editor" Speaks.

Let the welkin ring! At last the Penny Press, Day & Co., through its rounded editor and staff, have found an opportunity by which they can say a word about the bridge. The occasion was the statement made by us yesterday that the building of the bridge would avoid the college boat race course on the Thames and drive the crews elsewhere to row. The writer of the article tries to be very facetious about it, but unfortunately he shows his utter ignorance of what he tried to write about. Hear him! "Couldn't the shells, twenty inches or so wide, get through a draw 100 feet?" My dear friend, the shells are propelled by oars and are fitted with outriggers, etc., and these make the width much more than twenty inches. Of course, you didn't know this, or you wouldn't have so written. And one of the requirements of the colleges is that they shall have at least one hundred feet of clear water on each side of the finish buoy. You didn't know that, either; of course you didn't! "How will it spoil the finish?" By building a barrier where the finish should be. The shells do not stop just at the finish line, but from their momentum are carried some distance below it and require just as much room there as they do elsewhere. You didn't know that either! "Couldn't four miles be squeezed out, so as to make the finish come to just above the bridge?" It could but the course must then be a crooked one and as the finish would be out in the centre of that great basin we are so proud of people on shore could not see even the finish of the race and of course would not come here at all. That didn't occur to you either! "The rowing of the college race here is a matter of such vital importance, etc." It was of sufficient importance a few years ago to induce a large delegation of citizens, among others, if we are not mistaken the editor (not rounded at that time) of the *Penny Press*, to spend time and money in the effort to get it here and every year it is the means of leaving many thousands of dollars in this city. You didn't know that either, of course not—in fact you didn't know anything about the subject; but you have been aching for a chance to vent your opinions on the bridge question, and now you have found it. Besides you wanted to be funny. We congratulate you.

GENERAL ASSEMBLY.

Committees and Committees.

THE THAMES BRIDGE CONTEST.

HARTFORD, March 2d, 1882.

A conference of some of the prominent bridge and anti bridge men was held at the capitol yesterday. It is said that the parties present came very near a compromise upon the whole matter. Indeed, it is asserted by representatives of the petitioners that a positive understanding was reached. The proposed arrangement is substantially this: The legislature shall give the Providence & Stonington Railroad company authority to construct a bridge across the Thames river at or above Winthrop's point, on condition that they can get the sanction of a commission to be appointed by the secretary of war and the secretary of the navy. To such commission the whole matter of location and style of bridge as well as whether or not the bridge shall be built at all is to be submitted.

Such, Madam Gossip says, are the terms of the treaty which these gentlemen discussed.

Under the influence of the overwhelming sentiment in the legislature against the bridge project, there have been signs of weakening on the part of the petitioners recently, and they are evidently ready to accept of any terms offered to them.

OYSTER BEDS AND DUCK PONDS.

About sixty independent matters have been referred to the committee on fisheries (Mr. Fuller of Putnam house chairman) besides collateral bills and resolutions. The most important measures for investigation relate to the oyster business. The commissioners of shell fisheries, in accordance with a resolution passed last winter, submit a bill for the taxation of oyster property lying within the bounds of the state as recently fixed by agreement with New York. Such property, by the terms of the bill, will be subjected to state and not to town taxation. A very delicate and important matter before the committee is to determine what territorial jurisdiction shall be accorded to the towns and what shall belong to the state. The commissioners submit recommendations as to these divisional tax lines and the matter is now occupying the attention of the committee from day to day.

A flood of bills and petitions relating to inland waters, from Waramaug lake in Washington to Mud pond in New Milford, lie on the committee's table, and many others have been already acted upon.

This committee has taken final action on about one-half the matters referred to it.

BOARD OF PARDONS.

A hearing was given by the committee on state's prison this afternoon upon the bill which provides a board of pardons who shall have the power, now exercised by the legislature, of releasing from prison or commutation of sentence. The board is to consist of the governor, a supreme court judge, and a member of the board of state's prison directors, to be designated by the board. Senator Seymour appeared in support of the bill. One evil of the present system was that the same case often came before several successive legislative committees. This was a great waste of time and had an evil effect on the petitioners. Again, the board would come to their duties with much better preparation than is possible in the case of a legislative committee. The bill provides for conditional pardons, and the speaker urged that this opened the way for an administration of justice quite impracticable under the present system. Judge McManus of Hartford also addressed the committee.

RESTRAINTS ON LIQUOR SELLING.

Before the committee on temperance today the first speakers were representatives of the German American population from New Haven and Thomaston. The law proposed by the commission was quite too strict for them. They urged that liquor dealers could not support their wives and children under so strict a law; that having been in a lawful business for many years now liquor dealers could not change their business without great loss to themselves; that they had rights that must be respected; that the proposed law was so strict that it could not be kept.

The Rev Mr. Montgomery addressed the committee in favor of a proposed amendment to the commissioners' bill so as to require the selectmen to notify liquor dealers of all parties supported or aided by the town, and to forbid sale to such parties. He also suggested to the committee that the duties of the selectmen be left as they are now and that the indorsement of five voters and taxpayers as provided by the new bill shall also be required. He stated and illustrated the difficulties of selectmen and county commissioners in complying with the requirement that only "suitable" persons be recommended and licensed. When the governor makes an appointment he has the whole state to select from, but the selectmen were limited in their selections to those who applied. If the archangel out of heaven were to come down and examine the candidates, he would find it difficult to make a selection. He would be obliged to report on going back that they were "all of a feather." He referred to the statement of Dr. Crosby that of the 9 064 liquor dealers in New York city a year ago 1,616 only had not been convicted of some crime. He urged strong[illegible] that [illegible] be classed with intoxicating drinks. He said that neither heaven from above nor hell from beneath ever looked on a crime so cruel as the liquor traffic of t[illegible]

Other speakers were Hugh Daly, city prosecuting attorney of New Haven, the Rev Mr Hillard of Plymouth, and the Rev. Mr. Twitchell of Hartford.

PARALLEL ROAD.

The general interest felt in the fate of the parallel railroad scheme was indicated by the size of the audience which gathered in Representatives' hall, this afternoon, to listen to the arguments before the railroad committee. Every seat in the hall was taken. The space about the speaker's desk was occupied by committeemen, railroad magnates and their counsellors. Speaker Hall and his colleague Mr. Bingham, occupied the sofa upon the speaker's platform. Newspaper representatives occupied the reporters' seats and invaded the clerk's desk. Members of both senate and house, not tied up in their committee rooms, hastened into the house and caught such snatches of the arguments as they could. The speakers addressed themselves primarily to the committee, and over the heads of the committee to an eager audience.

Mr. T. M. Maltby of Hartford was the first speaker. He referred in caustic language to the management of the Consolidated road. He then took up what he called the three leading objections that had been raised against the petition, namely, that the road shall be built under the general railroad law, if built, and not under a special charter; that the road never would be built and it was not intended ever to build it; that if the road were built it would only be for the purpose of selling it out at a good price afterwards. He would set the list of incorporators of the new enterprise over against the directors of the Consolidated road. If the road were never built, it would never injure the New York, New Haven & Hartford railroad. He pointed out the advantages that would flow to the state from the advent of the new transportation line. It was a question of the good of the state as against the good of a powerful railroad corporation. Mr. Maltby spoke for upwards of an hour and a half.

Prof. S. E Baldwin of New Haven addressed the committee, in behalf, he said, not of the Consolidated railroad but of two weak railroads struggling for existence. If the charter of the proposed line were granted and the road put into successful operation it would take $1,000,000 annually from the New York, New Haven, and Hartford road and under the present arrangement this would take five per cent of the above amount from the Air Line road, a serious embarrassment to that organization. It would take away one half its dividends.

The speaker represented the New York & New England road which had been forty years in building and represented twenty charters. He dwelt upon the facilities and prospects of this road and what it was doing for the state. The new route had nothing to recommend it but the audacity with which it was proposed. No dividends have ever been paid by the New York & New England road nor by any roads of which it was the successor, covering a period of forty years. A new line through Norwich and Voluntown would greatly injure this road.

Senate.

VACCINATION OF SCHOOL CHILDREN.

The remonstrance of Dr. Joseph Dobson of Fairfield against any enactment making vaccination compulsory did not meet with the approval of the committee on humane institutions, Senator Sturtevant chairman. To-day they reported favorably on the bill giving school boards authority to order children in the public schools to be vaccinated at their own expense if able, otherwise at the expense of the town, with power to dismiss them from school in case of refusal.

POOR DEBTORS

The judiciary committee reported unfavorably on the bill providing that if an attachment of wages is oppressive by reason of the want of the debtor or his family, then upon the application of the defendant or the selectmen, such attachment shall be dissolved.

A BATCH OF REPORTS

The committee on judiciary report adversely on the act concerning public health; substitute bill on estate of William Norton; adverse on bill concerning commissioners' fees; substitute for act concerning liens. The committee on agriculture report adversely on the bill to regulate the introduction of school books.

CARE OF INVALID SOLDIERS AND SAILORS.

The calendar was taken up and Senator Sturtavant explained the act in relation to invalid soldiers, sailors and marines, which adds to the act of 1878 a provision for their care also at the Fitch's Home for Soldiers at Darien. He said the amendment was advocated by the members of the Grand Army connected with the legislature. The bill passed.

REJECTED.

The following matters unfavorably reported were rejected: Establishing a court of claims; establishing a joint commission for investigating the pollution of streams and other waters; act relating to jurors; defaults in civil actions; criminal trials.

GIRL'S INDUSTRIAL SCHOOL.

Senator Sturtevant announced that the annual of visit the committee on humane institutions to the Industrial School for Girls at Middletown would be made to-morrow, the train leaving Hartford at 12 30 P. M.

NEW LONDON COUNTY COURT FEES.

The resolution extending the time for the presenting of claims to the commissioner on this matter till June 1st and for publication till April 1st, passed.

SUMMARY MEASURES.

Senator Bradstreet reported from the judiciary committee a substitute bill regarding small pox, providing more explicitly for the convening of the board of health and increasing their powers.—Passed under a suspension of the rules. It takes effect from its passage.

At 12.10 P. M. the senate adjourned till 10 30 A. M. to-morrow.

House.

PENSIONS OF SUPREME COURT.

The bill providing that sessions of the supreme court of the state shall be held at the capitol, Hartford, was adversely reported and rejected.

SUNDAY TRADING.

A like fate awaited the bill allowing grocers to keep open their stores on Sunday morning between the hours of six and nine o'clock.

VARIOUS REPORTS

The judiciary committee reported a substitute bill concerning cruelty to animals; favorable on repealing statute requiring state's attorneys and clerks of courts to report to the comptroller the amount of fees secured. The committee on capitol grounds reported adversely on purchasing the painting of Gen. Putnam at the wolf's den. The committee on banks reported favorably on annulling the charters of incorporative savings banks. The committee on railroads reported adversely on the bill requiring whistle blowing or bell ringing by trains eight rods from each crossing

SCHOOL FUND COMMISSIONER

Mr. Wood of East Windsor introduced a bill prescribing the duties of the school fund commissioner in managing the property and repealing some of the existing statutes on the subject.—Referred to the school fund committee.

IN CASE OF EXECUTOR'S DEATH.

By indulgence of the house, Mr. Ripley of Norwich introduced a bill allowing representatives of deceased executors to assume the trust.—Judiciary.

SHALL NOT JUDGE HIS FRIEND'S CAUSE.

The bill forbidding any judge or justice of the peace to act as such in any civil or criminal matter in which his relatives, partners, clerk or student shall act as attorney or shall have drawn the papers came from the senate amended, striking out the word "judge." The house concurred in this amendment and added another striking out the word "warrant," so that a justice might issue a warrant in such a case, though he could not try it.

NOT READY FOR REVISION

The bill to provide for revising the public statutes was rejected.

QUARANTINE IN CASES OF SMALL POX.

The action of the house was the same as that of the senate reported above.

STATE BANKS.

The substitute bill authorizing national banks to resume their status as state banks with capital stock the same as when under national organization was explained by Capt. Stanton of Stonington and passed.

COSTS IN FOREIGN ATTACHMENT

The bill providing that costs in cases where wages are attached shall not be allowed above one half the damages recovered, was passed, after an amendment, offered by Mr. Conley of Hartford, to the effect that the amount of debt must be endorsed on the writ before it should be effectual, had been discussed and withdrawn

TELEPHONE COMPANIES

The bill placing these organizations on the same footing as telegraph companies, explained by Mr Bingham of Windham, was passed.

SCHOOL FUND COMMISSIONER'S CLERKS.

The bill authorizing the school fund commissioner to employ a second clerk at a salary of not over $1,400 was explained and passed.

At 12 55 P. M. the house adjourned till 10 A. M., to-morrow.

State News.

Building in Meriden is brisk this spring.

Bridgeport's board of trade had a spread and speeches Tuesday evening.

New Haven's string quartette gave a captivating concert Tuesday evening

Capt. Julius Pike of Southport, aged eighty four, one of an old family of sea captains, died this week

S. A. Hubbard of the Hartford *Courant* has just lost a brother, Cabel T., who has been ill with paralysis at New Haven for eight months past

There is fresh talk of shortening up the railroad time between New York and Boston, via New Haven and Springfield this summer, to six hours.

The comic opera "Penikese," written expressly for this purpose, is being actively prepared for presentation by Yale students for the benefit of the Yale navy.

A North Haven dog is profoundly respected by all other dogs, even when he wears a muzzle, as he does most of the time. There is in the muzzle a needle projecting two inches.

James Reynolds of Ansonia vaccinated three of his children with pus from a healthy neighbor's sore, instead of using the scab. All three of them were very ill, and one of them died of pyæmia.

According to the New Haven *Union*, Mr. Wheeler is not in accord with Prof. Way land on the clause of the new temperance law giving employers the right to prohibit liquor sales to employes, and did not talk it over with the professor.

DIED.

COLLINS—In Yantic, March 1st, Richard A. Collins, aged 23 years.
Funeral will take place from St. Patrick's church Saturday, March 4th at 10 a. m., at which a Requiem Mass will be offered up.

LAWRENCE—In Putnam, Feb. 19th, Lydia Lawrence, aged 89 years.

BROWN—In Baltoville, Feb. 23d, Achsah Brown, aged 80 years and 3 months.

GEER—In Pomfret, Feb 19th, at the residence of her son-in-law, Geo. Lock, Mrs. Ellen Geer, aged 77 years and 6 months.

ALTON—In South Woodstock, Feb. 21st, Roswell Alton, aged 75 years.

New Advertisements.

TO RENT—The large and elegant store in Bill's block, Shetucket street, opposite the Express office and recently occupied by E. H. Thompson, Esq. Also the centre store in said block now occupied by R. S. Gilbert, Esq.
mar3d HENRY BILL.

BOOKS

ONLY

ABOUT

3,000

VOLUMES

LEFT.

These we intend to close out Friday and Saturday, and in order to do so we have marked them down surprisingly low. These are not alone cheap editions, but among them can be found some of the finest works in the English language.

We have left a set of Mrs. Jameson's works, 6 volumes, fine binding. Will sell at $20 00.

Also, a set of Smith and Elder Thackeray, 22 volumes, Morocco, $60 00

A set of Thackeray, half calf, 11 volumes, $17.50.

A set of Thackeray, cloth binding, 11 vols., $6.75.

A De Luxe edition of Rural England, engraved by the most eminent artists, only 300 copies printed, $42.00.

Dickens, fine edition, 15 volumes, 400 illustrations, $11 75

An edition of Gell and Gandy's Pompeii, 78 steel engravings, a rare bargain, $3 50.

Audubon's Birds, an extremely fine edition, folio, 1860, $200 00.

Catlin's Indians, 1841 edition, 2 vols, very low

A good edition of Macaulay's England, 5 volumes, $7 00

George Eliot's works complete, 6 volumes, very good edition, $6 75.

All the poets, in finest bindings, very low.

Sets of Chambers' Encyclopædia, Irving, Cooper, Howell, Millman, Bancroft, Knight, Hume, Froude, Waverly, McCarthy, Louise Alcott, etc., etc., etc., etc., at prices that may never be offered to you again.

In this, our last advertisement, we thank all for their kind patronage.

Private sale Friday and Saturday.

Auction in the evening.

Opposite the Post Office.

SPECIAL!—We have a few more copies of that beautiful edition of Longfellow, Whittier, Jean Ingelow and Tennyson left.
mar3

New Advertisements.

LADIES wishing to perfect themselves in German Reading and Conversation address P., care of Box 1304 marsdtf

WANTED

A Farm Hand.

Single man preferred. A Cook and Second Girl's place. Apply between 1 and 2 p. m., 1 Broad Hall

FOR SALE—Farms, Houses, Building Lots, etc., that defy competition

Apply to 6 Broad Hall Real Estate Office from 9 to 10 a. m. and 2 to 4 p. m. marsd

WANTED—

A Smart, Energetic Young Man

Of some experience in the Grocery business. Must come well recommended. Address Post Office Box 1365 in own handwriting, stating age, residence and terms marsd

Amusements.

GRAND EXCURSION

To Colorado, New Mexico and California.

Leaves New York on THURSDAY, MAY 4th 1882, for a delightful tour of fifty five days. Nine thousand miles travelled by trains of Pullman and Silver Palace cars. Every Luxury, and all expenses for first-class travel, hotels, carriage drives, &c., included in the price, which is only

$150.00.

Splendid opportunity, never before offered, to visit the wonders of the great

AMERICAN CONTINENT.

Full particulars in special Programme free by mail on application to

THOS. COOK & SON, 261 Broadway, N. Y., 71 Church St., New Haven, Conn.
C. A. SARATTONI, Manager.
feb20,dM,W,F&w4m

Wants.

WANTED—

An experienced Clothing Salesman; good recommendations required.
mar3dtf NEW YORK CLOTHING HOUSE.

WANTED—

A situation as Coachman in a private family; have had 15 years experience, and can give good references. Address or inquire of MR KING, at J. B. SHAW's Harness Store. feb28dtf*

WANTED—

Second hand goods to sell at auction or private sale, on reasonable terms, at the Auction and Commission Store on Thames St. feb17dtf

WANTED—Families with frame spinners; also weavers at BALTIC MILL, Baltic, Conn. jan18,4w

Fine Arts.

DURGAN, Artist Photographer.

WE STILL LEAD!

Being more than ever determined to fully maintain our acknowledged position at the HEAD AND FRONT of all that pertains to really Artistic Photographic Portraiture, we have supplied our Studio with new and expensive Lenses, Scenery and Accessories, and as heretofore shall continue to lead in all the new improvements—artistic and mechanical as well as the science of chemical departments in our art science. jan23M,W,F&w

CRAYON PORTRAITS.

The Superior Work in Crayon Portraits

of well-known city residents and of those from a distance, (some of which have been on exhibition), combined with our acknowledged ability to produce Striking Likenesses, Fine Finish and Exquisite Artistic Effects, is our bid for

The Patronage of Norwich People.

Visitors welcome to Studio at all times.

RUDD & PORTER.

Oil Portraits and Animal Painting by GEO. A. RUDD

Studio—106 Main St.,
jan3d NORWICH, CONN.

DRAWING AND PAINTING.

MISS MARY A. PHIPPS

Re-opens her studio on THURSDAY, Oct. 13th.

Will receive pupils on Wednesday, Thursday, Friday and Saturday.
Lessons hours from 9 to 12 A. M., and 2 to 5 P. M.
oct19d Room No. 5 Williams' Block.

Auction.

FOR SALE AT AUCTION—

On Tuesday, March 14th, 1882.

At 3 o'clock p. m. (if not sold at private sale before said day) the

Risley Pottery Property,

Situated in Norwich, adjoining property of the New London Northern R. R. Co., near their depots. Said property consists of the Pottery Building, Three Kilns all in working order, a small Barn, Wood shed, and a good-sized lot. The above named property can be bought on easy terms.
A. T. DAVIS, Administrator.
mar1dtd&w1w

FOR SALE

AT AUCTION

On Friday, March 3d, '82, at 11 A. M.,

on Maple Street, one lot of land, containing Two Acres adjoining land of Hiram Smith; can be divided into several building lots; also one lot of level land on Elizabeth St., containing 4 acres and adjoining land of Mr. Hunter
feb25dtd P. B. GREENE, Auctioneer.

Drain Pipe.

W. D TRUE.

MANUFACTURER OF

Drain and Sewer Pipe

NORWICH, CONN.

Quality the Best and Price the Lowest.

Drain Laying Personally Attended to
nov12tf

Crockery.

NEW AND

CHOICE GOODS

being constantly received at the Crockery Store of

E. K. REYNOLDS,

No. 128 Main Street,

consisting of

French China Dinner and Tea Sets.

Cut French and American Glass Ware, Stone China and Porcelain Ware in the best makes, Chandeliers, hall and table Lamps in great variety, Silver Plated Ware, and a large variety of House-furnishing goods, and bear in mind it is no trouble to show goods. Large assortment of Granite Iron Ware jan25d

Flowers, Seeds, Etc.

FLOWERS

BOUQUETS,
CUT FLOWERS,
FUNERAL DESIGNS,

FURNISHED AT LOW PRICES AT

Jennings' Greenhouses,

Hamilton Street, Preston.

Orders left at S. D. SEVINS' DRUG STORE, 141 Main street, will be forwarded by Telephone free of charge. novtd

Dry Goods.

THE

BOSTON

STORE.

OPENING OF

SCOTCH GINGHAMS.

REID & HUGHES

Will open this morning

A MAGNIFICENT ASSORTMENT OF

Scotch Ginghams

AND

Zephyr Cloths.

The newest and most stylish designs are all represented, and we invite ladies to make an early selection, as the best styles cannot be duplicated later in the season

REID & HUGHES,

Boston Store.
feb24dtf

GREAT PREPARATIONS FOR THE

SPRING TRADE.

HISLOP,
PORTEOUS &
MITCHELL

Are daily opening large shipments of New Goods for the coming season.

HAVE JUST RECEIVED A LARGE ASSORTMENT OF

SCOTCH GINGHAMS

Of our own Importation. Also a full line of

Domestic Ginghams,

To which we respectfully invite inspection.

A SPECIAL BARGAIN: WE OFFER THIS MORNING

250 Dozens Ladies' Fancy Hose.
Assorted Styles at 25c a Pair
These Goods are worth from 37 1-2c to 50c a Pair.

Have just opened our Second Importation of

HAMBURG EDGINGS

AND

INSERTIONS,

Embracing the Newest and most Elegant Designs of

SPECIAL LOW PRICES.

Inspection Solicited.

HISLOP,
PORTEOUS &
MITCHELL,

170 MAIN STREET
feb24dtf

PAINTING.

House and Sign Painting,

PAPERING, GRAINING AND WALL TINTING

PAPERING A SPECIALTY

Particular attention paid to papering ceilings in Decorative in all the modern styles. All work entrusted to me will receive my personal attention and I will guarantee all work to give perfect satisfaction.

GRAINING done for the trade at the Old Stand 64 UNION STREET

ALONZO H. CARVERNIE.
ca2d

24x

Norwich Morning Bulletin.

VOL. XXIV. [Entered at the Post Office at Norwich, Conn., as Second Class Matter.] NORWICH, CONN., SATURDAY, MARCH 4, 1882. NO. 8138

NEWS BY TELEGRAPH.

GOING AS THEY PLEASE.

Howell Pleases to Stop He Withdraws With a Score of 415 1-3 Miles Hazael Ahead, With Fitzgerald Second and Noremac Third Events of the Day in Detail Great Interest Among the Sporting Fraternity.

The following table, compiled for convenience of comparison, gives the hourly scores from 11 o'clock Friday morning to 9 o'clock Saturday morning. Howell's score at the time of his withdrawal was 415 miles and 1,600 yards.

	Hazael	Fitzgerald	Hart	Noremac	Hughes	Howell
11 A. M.	429	429	428	429	431	417
12 M.	433	432	432	432	432	423
1 P. M.	434	433	434	433	433	429
2 P. M.	439	435	436	436	436	435
3 P. M.	443	439	440	439	439	440
4 P. M.	446	444	444	443	443	443
5 P. M.	453	447	447	446	446	446
6 P. M.	457	452	451	450	448	448
7 P. M.	461	456	455	454	452	451
8 P. M.	465	460	459	458	456	454
9 P. M.	467	463	463	462	460	455
10 P. M.	469	465	465	464	462	464
11 P. M.	469	468	468	466	464	466
12 P. M.	469	468	468	466	464	470
1 A. M.	469	468	468	466	464	470
2 A. M.	469	468	468	466	464	470
3 A. M.	469	468	468	466	464	470

New York, March 3.—During the early hours this morning the seven walkers continued their circuit of the garden without any incident. Hazael kept up his lead and seemed determined not to lose it without a struggle. Shortly before 3 30 A. M. he retired and remained off for fifty three minutes. After resuming he did not stop until a little after 9 o'clock, when he went into his tent for a few minutes, but immediately came out again. His trainers have been giving him stimulants and to some this seems to be a bad outlook for to morrow.

Howell seemed to have the hearty sympathy of all the spectators, and the report of his drinking vinegar by mistake for beef tea, did not seem to meet with general belief. At 24 minutes past three this morning, he came upon the track after a rest of two hours and seventeen minutes, which did not seem to have the effect of refreshing him to the back. After travelling three miles he retired and remained in his tent for over an hour. Again coming out he added two miles more to his score, and then at thirty nine past five he again went to his tent.

Fitzgerald, during the morning, had been keeping to his schedule and had rested but a little over twenty eight minutes from 2 o'clock until 9. He was fresh looking and many knowing ones predicted that on Saturday night he would be not far if any behind the leader. Hart has been going on very evenly. Noremac is steadily pushing his way along, going off occasionally and this for very short periods. He is one of those whom some believe to be a very dangerous man, and there will be much surprise if he does not make a good showing at the finish.

At fifty six minutes past 9 there was a slight commotion around the entrance to Howell's house. In a second it had spread over the garden that the little Englishman was retiring from the race, and in a moment the spectators had gathered around his tent, where he was found dressed and surrounded by his trainers and was picking his way through the crowd to the street. He had not been on the track since his retirement at 5.39, when he had gone into his tent with 415 miles and 600 yards to his credit.

Mr. Busby went up to the scorer's stand and directed that Howell's name be taken from the board. While doing so Hughes was just passing the stand, and as he heard the order his eyes brightened up, his features broke into a broad smile and he stepped as though going to execute a clog dance. "I've gained my point and have broken him up." And so he had indeed accomplished his end by forcing the retirement of the little Englishman who for the first time had to suffer the humiliation of being beaten by a man who had sacrificed his chance of winning for the purpose of putting the champion as hard the first part of the race that he could not possibly go the distance. Nature could stand no more. Hughes had pushed Howell the first day and compelled him to cover 150 miles in a little over twenty two hours and had kept the strain up on succeeding days until Howell could not possibly go much further without succumbing.

At the majority of the pool tables this morning Hazael was barred, and the betting on the others was 10 to 1 against Hart, 10 to 1 against Noremac, 10 to 1 against Hughes and 20 to 1 against Fitzgerald. It was the belief behind that no one thinks to beat him.

Hazael had completed his 490th mile when he went into his tent where he remained for forty five minutes. When he came out he was somewhat stiff, but soon [illegible] the pace. At [illegible] minutes past 2 o'clock Hart had completed 465 miles and 1 lap to his credit. Noremac accelerated his pace soon after 10 to Hart's score, took the lead and held it by two miles when Hart at twenty five minutes past 5 came back. During the afternoon Sullivan, the famous prize fighter, visited the garden and was in the centre of an admiring crowd. Hazael after completing [illegible] minutes past 5 retired to his cottage. Noremac, Hughes and Hart kept on the track at 6 [illegible] Hughes was seventy miles ahead of Howell yet he still had eighty miles to travel in order to come in for a share of the money. Hart has only lacked one mile of [illegible] with Sullivan and the Saratoga [illegible] taking a rest. Noremac was two miles ahead of the colored contestant. Hughes was doing excellent work, surprising [illegible] who knew his indomitable spirit, by the marvellous manner in which he [illegible] the project [illegible] the subject was [illegible] Hughes had applied a [illegible] to the rheumatic [illegible] "He is all right now," [illegible] everything on [illegible] He has done well [illegible] better to morrow. He [illegible] Howell was out of [illegible] that he had play [illegible] Hughes was [illegible] Howell was out of [illegible] that he would [illegible] Hazael was [illegible] were reversed

The Bulletin

Norwich, Saturday, March 5, 1881.

THE PARALLEL RAILROAD.

The hearing on the new parallel railroad project is practically over, and the arguments are mostly if not all in by this time. The facts which have thus far been established are that a large number of business men in this state want a new road for the sake of the additional facilities it will give them, while several existing railroads do not want a new road, fearing the effect which competition may have on their traffic.

The favor of the business men is natural; the opposition of the railroads is also natural. Both are thinking of their own interests. Inasmuch as the railroads are built to accommodate business, while business is not resorted to for the sake of the railroads, it would seem as if there ought to be no hesitation in granting the petition of the men who ask for the road. They are anxious to have facilities for increasing and developing the business of the state; the opposition is interested solely in seeing that the transportation profits on existing business go into its pocket. The petition looks to a general good, the opposition to a private good.

So far as Norwich is concerned, it would welcome a new road heartily. We have no wish to await the existing roads. They do their business in just the way nine out of ten of their critics would, if in their place. But a reasonable and decent competition is the life of the trade in all directions and the establishment of a new line through Norwich would give business an impulse which would prove to be a good thing all around.

The only point deserving of any weight made against the new line is its unwillingness to organize under the general law. This general law is the object of differing opinions. It is defended as simple, reasonable and just by some. By others it is declared repressive and impracticable. The thing for the committee and the legislature to do is to compare the special charter asked for with the provisions of the general law, and to carefully weigh the difference. The fact that no road has been built under the general law though it has been in force ten years, and the other fact, if it be one, that the general law was proposed and pushed to enactment by the very corporation which is now opposing the new scheme, ought to have proper influence on the committee.

The *Palladium* prints a list of the men tried for homicide in New Haven county since 1867, and the punishment inflicted. Of the thirty-one tried for killing two were acquitted, and the jury disagreed in two other cases. Two were "released on bonds." The rest were punished by various terms of imprisonment from "forty days in jail" up to state prison for life. Only eight received the latter sentence. Not one was hung, and the one now under sentence of death, Jacob Smith, alias Chip Smith, of Derby, is to be recommended for commutation by the legislative committee. It certainly would be unjust to hang one convicted murderer in the same county where thirty others have been given short sentences, unless there is to be an enduring change in the prevailing laxity of legal safeguards for human life. If "hanging is played out" practically, why not abolish the law and substitute, say forty or sixty days in jail as the punishment for murder? If hanging is not played out, why not obey the law as it stands and hang murderers? It is less demoralizing to have no law at all than to have one which is not enforced by the officers nor honored by the people who are supposed to live under it.

If there are any good bourbon democrats in England they must have been horror stricken beyond expression, Thursday, when a troop of lancers clattered into Northampton to aid the dragoons already there in overlooking the parliamentary election. The arrival of a regiment of infantry soon after must have seemed the death knell of Anglo Saxon liberty. The affair was much more terrible than were the [illegible] of the southern polls a few years ago, for at the time when the democrats were making the loudest howl there were less than a thousand United States soldiers in the whole south, while Thursday there were about that number of soldiers in one single English city. A great many people who detest Mr. Bradlaugh will nevertheless be glad to hear that Northampton has elected him again. His ejection from parliament has been unconstitutional and oppressive, an act subversive of all English liberty, if only persisted in and imitated in other cases. It is announced that [illegible] are to resist his admission again. They only prove their unfitness for power under [illegible] government.

[illegible] contemporary [illegible] remarks caustically [illegible] that when some pro[illegible] bridge [illegible] they have in mind the pon[illegible] the war time. And yet there are [illegible] patterns." For solid and [illegible] information our concerned cit[illegible] the issue it would give us a really correct idea of the article on the varieties of pork one. But no one asks quite so much [illegible] at once. Suppose, as a sort of [illegible] effort, an experimentum, as it were, to [illegible] the *Dog* allow itself [illegible] the availability of [illegible] brings across the [illegible] Does the *Dog* believe that any [illegible] at or near New London [illegible] a good thing for the navy yard, a [illegible] New London and an honor to [illegible] Connecticut? If it does [illegible]

A [illegible] committees on naval affairs, appropriations and commerce, and several senators, are on their way to Philadelphia to look over the League Island bog, and see if it would be worth while to finish the turreted monitors there or let [illegible] to private contractors. If they [illegible] only extend their trip to New London and take a look at the naval station there they would see something beside a quagmire. And they might be qualified by on the trip to pass on the advisability of fencing it in below by a bridge.

[illegible] A. L. Gait, nominated as [illegible] Chili to new minister to Costa Rica. Dr. Logan formerly represented Chili and his reappointment is said to be due to the fact of his former experience there. He is a cousin of John Logan, but a cultivated gentleman, a fluent Spanish scholar and well versed in South American politics.

ATTACKS ON THE QUEEN.

The papers were greatly mixed up yesterday morning in their attempts to recall the number of times Queen Victoria has been assaulted. One put the number at four times, one at five and one at seven. The larger number is correct. Though she is the best loved of all the reigning monarchs in Europe, and has unquestionably done less to offend or injure any of her subjects than any other, she has been attacked more often than any other. Edward Oxford fired at her with a pistol June 10th, 1840. Oxford was a pot boy seventeen years old, and was found insane. John Francis, a young machinist of twenty two years, fired another pistol at her May 30th, 1842, on the very spot of Oxford's attempt. He was sentenced to death for high treason, but was finally allowed transportation for life, instead. In July of the same year another lad, a hunchback named J. W. Bean, presented a pistol at the queen's carriage but was prevented from using it. A law was passed making attempts on the royal life punishable by transportation and by public flogging. Under this law Bean was imprisoned and whipped. In May, 1849, an Irish bricklayer named Hamilton fired upon her majesty. It was proved that his pistol was loaded only with powder, but he was sentenced to seven years' transportation. Lieut. Pate, an ex-officer of hussars, attacked her with a heavy bludgeon, May 27th, 1850, as she was walking in the park with her husband. He was clearly a maniac but was transported, nevertheless, the whipping being omitted. Arthur O'Connor presented a pistol and a Fenian petition to her Feb. 29th, 1872, as she was entering Buckingham palace. The pistol was unloaded and worthless and the lad was crazy, but he was imprisoned for twelve months and flogged. Whether sane or insane, we may feel confident that Mac Lean, the seventh and last assailant, will have a swift trial and will speedily get his deserts under the law.

It is a suggestive and instructive fact that it was the partisans of the Thames river bridge who caused to be telegraphed to nearly all the prominent papers of the east, yesterday morning, the statement that the matter had been "adjusted," that the controversy was over, and that a conditional charter was to be granted without opposition.

When such senators as Dawes, Hawley, Hoar, Sherman, Morrill and Bayard vote against the confirmation of a candidate for judicial honors, their opposition carries more moral weight than the support of three times as many other senators, whose names might be mentioned.

Mrs. Conkling is said to be anxious that her husband shall accept the assistant justiceship. If he does he will be cock of the walk in all the circuit courts of this state, New York, and Vermont. But Mrs. Conkling's wishes have not hitherto been [illegible] specially sacred by her husband.

CURRENT OPINION.

Senator Hoar deserves credit for a broad humanity which includes the yellow man as well as the black man and the red man. The agitation against the Chinese is low, ignorant and brutal. The prejudice which has excited demagogues of various degrees of ignorance, from sand lot spouters to United States senators, is unworthy of our age and country. It is on a par with the prejudices which have been held against particular races in all ages of the world, in which the Almighty has sometimes been impiously supposed to have a part. Among the races which have suffered from such prejudices in recent times are the Jews, the Irish and the Africans. There is no sense in the California "hoodlum" cry against the Chinese.—*Boston Herald.*

Mr. Conkling was yesterday confirmed for an office for which he is not fit, by the votes of men who know it, but do not care to force an issue on such a point with the new administration. For ourselves, having characterized the appointment in the precise terms it deserved at the outset, we do not perceive that the confirmation (which we then expected to see earlier) calls now for anything more. To use Mr. Conkling's own classic language, the majority of the republican party have gone into the lobby and held their noses while he was being confirmed, and we are content to stay there with them.—*N. Y. Tribune.*

To speculate on his ulterior motives is as gratuitous and useless as it is to dream of the weather we shall have next week. People may like the nomination or not, but no good reason appears why the appointment should be much regretted. It is not to be expected that the highest legal talent will sit on a $10,000 bench when it can earn $50,000 at the bar and in comparative leisure at that; nor is it the president's fault that Chief Justice Grays are not to be had for the asking.—*Boston Advertiser.*

Mr. Conkling has not received the unanimous vote of confirmation as associate justice of the supreme court which his friends predicted and he himself doubtless expected. The four republicans whose votes are among the twelve recorded against confirmation, together with those whose votes would have been similarly cast had they not been paired, may require a new collection of Conklingese adjective to describe the precise shade of their abhorrent treason. But they unquestionably represent the sentiment of the republican party, not to mention the intelligent judgment of the people, more accurately than either those who dodged the vote or voted in the affirmative. It seems to be regarded as more doubtful than ever whether his sublimacy will deign to accept the appointment which has been so humbly tendered him by the president and senate of the United States.—*New York Times.*

Political.

Some democratic senators at Washington disapprove their colleague Mr. Vest's bill to virtually exterminate the national banks.

The house naval committee and others interested in ships went up from Washington yesterday to see the yards on the Delaware river.

There were $6,000,000 trade dollars coined, but as 37,000,000 went to China, there are only 9,000,000 to be exchanged under the proposed law.

Gen Hancock, like Gen Sheridan, told the house military committee that he favored compulsory retirement of officers on reaching the age of sixty two.

Gov. Perkins of California recommends to day as a legal holiday, and that a mass meeting be held in San Francisco to demonstrate anti Chinese sentiment.

Jacob D. Cox is one of the few who still oppose Fitz John Porter's restoration to grace. He addressed the army and navy society at Cincinnati the other night.

The house ways and means committee refuses to consider any tariff bills until the house will express its opinion one way or the other on the commission bill lately reported.

The morality folks in New York are moving to secure the appointment of matrons at each of the thirty one station houses in the city, in the interests of morality and decency.

The statement was made this week before the house committee on improvements of the Mississippi river, that except Calcutta, New Orleans is the most costly post in the world.

The Philadelphia *North American* says: "The cause of public justice would in a great majority of cases be much better served by the abolition of jury trials altogether, and by the submission of the case to the judge or judges of the court."

Determined efforts are being made to get Gov. Hoyt to call an extra session of the Pennsylvania legislature, for the purpose of redistricting the state for members of congress and the legislature. It is thought the democrats might profit by it. The governor says no extra session will be called.

New York state's attorney general, Russell, has rendered an elaborately written opinion in which he holds that women possessing the other qualifications prescribed by law, if elected to the office of school commissioner in Rochester, may, both by the common and statute laws of the state, perform the duties of the office.

One James B. Mantrop, who has been arrested in New York and taken to Philadelphia for some small matter, tells a remarkable story about his co operation with one Hevener, now prosecuting him, to make believe buy the Cochet guano claim, as a basis for the much talked about Peruvian company. He declares that Hevener got an old soldier to personate Cochet's son in the pretended sale. Hevener declares the whole story false.

Rumors were current in Washington Thursday night that Mr. Conkling had arrived, and had secured an appointment by telegraph with the president for an interview. But no trace of him could be obtained at the hotels. The New York *Commercial* says: It is learned this morning from an authoritative source that while Mr. Conkling, before leaving New York, was disposed to decline the appointment, he has about determined to accept it.

The report of the board of army engineers on the plan for the reclamation of the Potomac flats recommends the adoption substantially of what is known as the Twining plan, and contains no new features. The maximum cost of this plan will be $2,600,000, but with several modifications a less sum will be required. The report will be at once transmitted to congress, and if early action is taken, work will begin in the spring. The removal of the Long bridge is not a part of the plan.

In the eight months of the current fiscal year now passed, the national debt has been reduced $97,000,000. At this rate, the figure to be reached July 1st will not be far from $150,000,000. The probability now is that the current fiscal year will be the most notable national debt reducing year in the history of the government. It is generally conceded that the enormous pension demands for next year and an increase of appropriations for other purposes will prevent anything like so large a reduction during the fiscal year 1882.

A new plan, by which it is believed the majority of the national house of representatives can at all times control its business, is proposed by the committee on rules. This will be to give the house the right to select the bill which it wishes to consider, without reference to the order in which they are placed on the calendar lists, which are so crowded that it will be impossible to reach many important measures, if each item is considered in succession.

Bench warrants will be issued next week for Brady, Dorsey and that crowd. In the Philadelphia star route cases the court has granted a delay until May for trial, on the assertion of the counsel of the indicted persons that some arrangement had been promised them in Washington, whereby, on the payment of penalties, they were not to be held criminally. It does not appear that this assertion is true, though it does appear that there was, through misconduct of some one here, some show of a promise which, however, was unauthorized.

Local Notices.

Small farm for sale.

Extra quality soil for sale

House for sale. See advertisement.

Prof. George A. Kies has a good pedal pianoforte for sale or rent. See advertisement.

See advertisement of harness, robes, etc., for sale at auction to-day on Franklin square.

Smith & Gilbert are showing a large stock of neck-wear, fancy shirts, fancy half hose, etc.

Attention is called to the advertisement of the new music warerooms at 193 Main street, where can be found the latest styles, handsomest designs, and best instruments at prices that are consistent with the quality of the article offered. It will be seen that the firm offer pianos and organs from manufacturers that have achieved a world wide reputation for excellence.

Another county heard from. THE GEM contains this morning another and probably the only true version of "Wonk I fi mad." The author is a little mixed in his historical application, perhaps, but so long as the solution is correct it makes no difference whether the Pequots or Mohegans were meant. But keep before your eyes the important point in this discussion, that C. B. Platt & Co. have the best kind of silks and velvets that can be purchased. And they mean business when they advertise low prices.

Peruvian Syrup cures Dyspepsia, General Debility, Liver Complaint, Boils, Humors, Chronic Diarrhœa, Nervous Affections, Female Complaints, and all diseases originating in a bad state of the blood.

Winter's Balsam of Wild Cherry cures Coughs, Colds, Bronchitis, Whooping Cough, Croup, Influenza, Consumption, and all diseases of the Throat, Lungs and Chest. 50 cents and $1 a bottle.

For a rough or sore throat, the best medicine is Hale's Honey of Horehound and Tar. Pike's Toothache Drops cure in one minute.

"Sachupaiba." New quick, complete cure, four days, urinary affections, smarting, frequent or difficult urination, kidney diseases. $1. Druggists. Depot, Lee & Osgood.

Suicide and Dyspepsia. A most remarkable cure for dyspepsia. "Wells' Health Renewer." The greatest tonic, best blood and Liver Remedy known. $1. Depot, Lee & Osgood.

Snakes as Life destroyers. The loss of life in India due to the ravages of venomous snakes is almost incredible. Yet Consumption, which is as vile and fatal as the deadliest Indian reptile, is stealing its coils around thousands of people while the victims are unconscious of its presence. Dr. R. V. Pierce's "Golden Medical Discovery" must be used to cleanse the blood of the germ of this imperious, for inherited consumption is only a form of scrofulous disease. "Golden Medical Discovery" is a sovereign remedy for all forms of scrofulous disease, such as shows itself in such as tumors, white swellings, fever sores, scrofulous sore eyes, as well as for other blood and skin diseases. By druggists.

We, the undersigned, residents of Elizabeth, N. J., being well acquainted with the merits of Ely's Cream Balm, a specific for Catarrh and Hay Fever, would earnestly recommend it.
Robert W. Townley, Ex Mayor
T. F. McCormick, Judge Union Pleas
R. H. Sherwood, National State Bank
Joseph Maguire, National State Bank
Geo. S. Davis, First National Bank
J. O. Tichenor, Boots and Shoes, 108 Broad st.
John A. Hughes, National Shoe and Leather Bank, 181 Broadway, N. Y.
Henry O'Milligan, President Newark Stamping Company.
Henry Cook, Publisher Elizabeth *Herald*
Nathaniel Ellis, Counsellor-at-law, 185 Broadway, N. Y.
C. M. Stapleton, Pastor M. E. church, Linden, N. J.
Wm. T. Carr, Presbyterian Pastor.
H. L. Sutton, Merchant.
And many others.

Vegetine is now prescribed in cases of scrofula, and other diseases of the blood, by many of the best physicians, owing to its great success in curing all diseases of this nature.

Taken Out of Bed. Dr. R. V. Pierce, Buffalo, N. Y.: Dear Sir: I have to thank you for the great relief received from your "Favorite Prescription." My sickness had lasted seven years, one of which I was in bed. After taking one bottle I was able to be about the house. Respectfully, AMANDA E. BENNS, Fulton, Mich.

Will make oath to the sale at retail of twenty one dozen Potash in less than sixteen weeks. Our customers say there is nothing like it for sore throats and colds.—H. S. MANNING & SON, Druggists, Pittsfield, Mass.

On Thirty Days' Trial. We will send Dr. Dye's Celebrated Electro-Voltaic Belts and other Electric Appliances on trial for thirty days to young men and older persons who are afflicted with Nervous Debility, Lost Vitality, etc., guaranteeing speedy relief and complete restoration of vigor and manhood. Also for Rheumatism, Neuralgia, Paralysis, Liver and Kidney difficulties, Ruptures, and many other diseases. Illustrated pamphlet sent free. Address Voltaic Belt Co., Marshall, Mich.

Fits, Fits, Fits. Successfully treated by World's Dispensary Medical Association. Address, with stamp for pamphlet, Buffalo, N. Y.

A wise man prepares for emergencies, so he always keeps Potaska in the house to ward off and cure all throat affections.

Mothers! Mothers!! Mothers!!! Are you disturbed at night and broken of your rest by a sick child suffering and crying with the excruciating pain of cutting teeth? If so, go at once and get a bottle of Mrs. Winslow's Soothing Syrup. It will relieve the poor little sufferer immediately—depend upon it; there is no mistake about it. There is not a mother on earth who has ever used it, who will not tell you at once that it will regulate the bowels, and give rest to the mother and relief and health to the child, operating like magic. It is perfectly safe to use in all cases and pleasant to the taste, and is the prescription of one of the oldest and best female physicians and nurses in the United States. Sold everywhere. 25 cents a bottle.

"Prove all things." If you have a cold or sore throat, one trial of Pease's Potaska will be all the proof you desire of its genuine merit.

Cooks using cream of tartar and soda will always have better results by using Congress Yeast Powder. It is perfectly pure and is always reliable and will make light bread, biscuits, cake, etc.

INSURANCE.

MANUFACTURERS' Fire and Marine Ins. Co., OF BOSTON, MASS
Cash Capital - - - $500,000.00
Surplus - - - - - - 555,629.31
Total Assets - - - 1,055,629.31
Williams & Packer, Agents, Room No. 6 Richards Building, MAIN STREET, NORWICH.

ÆTNA INSURANCE CO., HARTFORD, CONN.
Cash Capital, - - $4,000,000 00
Net Surplus, - - - 3,007,190 24
Assets, - - - - - 8,720,899 87
The Leading Fire Insurance Company of America.
JAMES E. FULLER, Agent, 126 MAIN STREET.

1809. 1882. North British and Mercantile Insurance Company OF LONDON AND EDINBURGH.
Cash Assets - - - $9,947,179.64
Liabilities - - - - $4,892,954.36
Net Surplus - - - $5,054,224.28
Cash Assets in United States - - - $2,044,664.25
Liabilities - - - - $ 976,939.01
Net Surplus - - - $1,067,725.24
PARKER BROTHERS, Agents, Room No. 3, Chelsea Savings Bank Building, Shetucket Street.

ROYAL INSURANCE COMPANY OF LIVERPOOL.
SURPLUS - $7,990,025.20
Largest Net Surplus of any Fire Insurance Company in the World.
JAMES E. FULLER, Agent, 126 Main Street.

1794. THE 1882. Insurance Co. of North America, PHILADELPHIA.
Total Assets Jan. 1, 1882. $8,818,805.88
Capital Stock ... $2,000,000.00
Reserve for Re-Insurance ... 1,348,575.63
Reserve for Unadjusted Losses and other Liabilities ... 469,743.67
Surplus over all Liabilities ... 3,459,476 08
$8,818,805.38
THE LARGEST SURPLUS of any American Company.
B. P. LEARNED, Agent, Over Thames Bank, Shetucket St.

NEW LONDON COUNTY Mutual Fire Insurance Company NORWICH, CONN.
CHARTERED MAY 1846.
ACCUMULATED SURPLUS JAN. 1st, $63,000.
This Company continues to insure against loss or damage by fire on as favorable terms as the nature of the risks and the security of the insured and the company will warrant.
DIRECTORS:
E. F. Parker, John A. Morgan, D. P. Coon, F. B. M. Andrews, M. H. Heath, Wm. L. Brown, Charles Webb, Jedediah Huntington, Chas. L. Richards, C. H. Osgood, Wm. Heath.
E. F. PARKER, President.
Wm. HEATH, Secretary and Treasurer.

THE BULLETIN Job office does work with neatness and despatch.

Drugs, Paints and Oils.

N. DOUGLAS SEVIN, Wholesale and Retail Dealer in Drugs, Medicines, Chemicals AND Pharmaceutical Preparations, Proprietary Medicines. TOILET ARTICLES AND Choice Wines and Liquors FOR MEDICINAL PURPOSES. 141 Main Street, Norwich, Conn.

Articles of Real Merit
McVickar's Cough Cure.
Wonder Toothache Drops
Camp's Cream of Roses. (for Chapped Hands, Roughness of the Skin, &c.)
MADEIRA WINE BITTERS,
Blood Purifying Extract. (a Compound Extract of Sarsaparilla, Yellow Dock, Queen's Root, &c.)
SAPODENTA, For the Teeth.
Prepared and Sold by N. DOUGLAS SEVIN, 141 MAIN STREET.

DIPHTHERIA. A Cold or Sore Throat may not seem to amount to much, and if properly attended to can easily be cured; but neglect is often followed by Consumption or Diphtheria. No medicine has ever been discovered which acts so quickly and surely in such cases as PERRY DAVIS' PAIN KILLER. The prompt use of this invaluable remedy has saved thousands of lives. PERRY DAVIS' PAIN KILLER is not an experiment. It has been before the public for forty years, and is most valued where it is best known. A few extracts from voluntary testimonials read as follows: PAIN KILLER has been my household remedy for colds for the past twenty seven years, and have never known it to fail in effecting a cure.—L. H. Crocker, Williamsville, N. Y. For thirty years I have used PAIN KILLER, and found it a never-failing remedy for colds and sore throat.—Barton Seaman. Have received immediate relief from colds and sore throat, and consider your PAIN KILLER an invaluable remedy.—Geo. H. Everett, Dickinson, N. Y. I have just recovered from a very severe cold, which I have had for some time. I could get no relief until I tried your PAIN KILLER, which relieved me immediately. I will never again be without it.—C. C. Force, Lowndes, Ga. Have used PAIN KILLER in my family for forty years, and have never known it to fail.—Ransom Lewis, Warrenboro, Ga. I began using PAIN KILLER in my family twenty-five years ago and have used it ever since, and have found no medicine to take its place.—H. W. Dyer, Druggist, Oneida, N. Y. For whooping cough and croup it is the best preparation made. We would not be without it.—A. P. Routz, Liberty Mills, Va. For twenty-five years I have used PAIN KILLER for colds and chapped lips, and consider it the best medicine ever offered.—Geo. Hooper, Wilmington, N. C. I was suffering severely with bronchitis, and my throat was so inflamed I could scarcely swallow any food. I was advised to try your PAIN KILLER, and after taking a few doses was completely cured.—T. Wilkinson. Dr. Walton writes from Coshocton: Your PAIN KILLER cures diphtheria and sore throat, so severe prevailed here, and has not been known to fail. Any amount of testimony like this that you should make known to the world. Mrs. Ellen B. Mason writes: My son was taken violently sick with diphtheria, high fever and cold chills. So many children have died here, I was afraid to call a physician, and tried your PAIN KILLER. He was taken on Sunday, and on Wednesday his throat was clear. It was a wonderful cure, and I wish it could be known to the poor mothers who are losing so many children. For Chills and Fever PAIN KILLER has no equal. It cures when everything else fails. Delays are often dangerous. A bottle of PAIN KILLER in the house is a safeguard that no family should be without. All druggists sell it at 25c., 50c, and $1.00 per bottle. PERRY DAVIS & SON, Proprietors, Providence, R. I.

LEE & OSGOOD, RETAIL DRUGGISTS, WHOLESALE DEALERS IN KEROSENE OIL, WHITE LEAD, TURPENTINE, Linseed Oil, MASURY'S RAILROAD COLORS, 114 and 116 Main and 66 and 68 Water Streets, NORWICH, CONN.

Medical.

A STANDARD REMEDY. WISTAR'S BALSAM OF WILD CHERRY. Will Certainly Cure Coughs, Colds, Hoarseness, Sore Throat, Bronchitis, Influenza, Asthma, Whooping Cough, Croup, Phthisic, and every Affection of the Throat, Lungs and Chest, including CONSUMPTION. SOLD BY ALL DRUGGISTS.

BROWN'S IRON BITTERS. A TRUE TONIC. CURES: Dyspepsia, Indigestion, Lack of Energy, Loss of Strength, Want of Appetite, Intermittent Fevers, Etc.
Iron Bitters are highly recommended for all diseases requiring a certain and efficient TONIC.
Iron Bitters enrich the blood, strengthen the muscles, and give new life to the nerves.
Iron Bitters acts like a charm on the digestive organs, removing all dyspeptic symptoms, such as tasting the food, belching, heat in the stomach, heartburn, etc.
Iron Bitters the only Iron Preparation that will not blacken the teeth or give headache.
Sold by All Druggists. Write for the A. B. C. Book, 32 pages of useful and amusing reading—sent free. See that all Iron Bitters are made by BROWN CHEMICAL CO. and have crossed red lines on wrapper. Beware of Imitations. BROWN CHEMICAL CO., Baltimore, Md.

CONSUMPTION. I have a positive remedy for the above disease; by its use thousands of cases of the worst kind and of long standing have been cured. Indeed, so strong is my faith in its efficacy, that I will send Two Bottles Free, together with a VALUABLE TREATISE on this disease to any sufferer. Give Express and P. O. address. DR. T. A. SLOCUM, 181 Pearl St., New York.

A BLESSING TO WOMANKIND. Dr. Clark's Periodical Pills. Believe all diseases of women peculiar to the appearance and cessation of the menses, into the disturbance, derangement of functions, with leucorrhœa, dismenorrhœa and hysteria, also in melancholia and other mental derangements. Afford prompt relief to those distressing bearing down pains so peculiar to women. Price $3 per box. Sent free by mail on receipt of price. Dr. Clarke Medicine Company, New York city.

FOR SCROFULA or any Blood Disorder, Dr. Clarke's Anti-Syphilitic Pills. In either stage, whether primary, secondary or tertiary, are an invaluable remedy. They never fail to cure when directions are followed. Price $2.50 per box. Five boxes, $10. Sent by mail, prepaid, on receipt of price. Address Dr. Clarke Medicine Company, New York city.

AN INVALUABLE REMEDY. Dr. Clarke's Gonorrhœa Pills. For weakness of the Kidneys and Bladder. A quick and complete cure in four to eight days of all urinary affections, smarting, frequent or difficult urination, mucous discharges and sediment in the urine from whatever cause induced, whether of recent or long standing. One to three boxes usually sufficient. Price $1 per box. Three boxes for $2. Mailed free on receipt of price. Address Dr. Clarke Medicine Company, New York city.

THERE IS A BALM IN GILEAD. Dr. Clarke's Invigorating Pills. For all cases of Spermatorrhœa and Impotency as the result of self-abuse in youth, sexual excesses in maturer years, or other causes, and producing some of the following effects: Nervousness, Seminal Emissions (night emissions by dreams), Dimness of Sight, Defective Memory, Physical Decay, Pimples on face, Aversion to Society of Females, Confusion of Ideas, Loss of Sexual Power, etc., rendering marriage improper or unhappy. Are a positive cure in two to eight weeks. One to six boxes usually sufficient. Price $1 50 per box. Four boxes $5. Sent by mail, prepaid, on receipt of price. Address Dr. Clarke Medicine Company, New York city.

CURE YOUR CORNS BY USING SCHLOTTERBECK'S Corn, Wart and Bunion Solvent. Entirely harmless; is not a caustic. It removes Corns, Warts, Bunions and Callous without leaving a blemish. Brush for applying in each bottle. A CURE IS GUARANTEED. Price 25 cts. For sale by all druggists. Try it and you will be convinced, like thousands who have used it and now testify to its value. Ask for Schlotterbeck's Corn and Wart Solvent and take no other.

THEY WHO USE IT, LIVE!! SLOCUM'S COMPOUND EMULSION OF PURE COD LIVER OIL WITH THE Hypophosphites of Lime and Soda FOR CONSUMPTION. Can be taken and retained upon the most delicate stomach, being absolutely tasteless.
It Cures Consumption, TRY IT.
It Cures Lung Diseases, TRY IT.
It Cures Bronchitis, TRY IT.
It Cures Asthma, TRY IT.
It Cures Coughs and Colds, TRY IT.
It Cures Catarrh, TRY IT.
It Prevents Wasting Away, TRY IT.
It Restores Health and Strength, TRY IT.
It Builds Up Sickly and Puny Children, TRY IT.
If You are Feeble and Emaciated, TRY IT.
Patients, by its Use, Have Gained Ten Pounds of Flesh a Month. TRY IT.
This Emulsion as an effective remedy for Throat, Chest or Lung disorders, stands unrivalled by any other preparation of Cod Liver Oil offered to the public. It is not only purer and more palatable, but it is so skillfully united with the Hypophosphites of Lime and Soda as to render it a tonic nutrient to the weak and debilitated system. Thousands of Consumptives have been cured by this preparation. Try it and judge for yourself.
Price, $1 per Pint Bottle. Ask your Druggist for it and take no other.
DR. T. A. SLOCUM, Sole Proprietor, 181 Pearl St., New York.
FOR SALE BY LEE & OSGOOD.
ENGRAVING and LITHOGRAPHING by the best artists in the country, at the BULLETIN PRINTING OFFICE.

Printing.

THE LARGEST, CHEAPEST, AND BEST Weekly Newspaper Published in New England IS THE NORWICH WEEKLY COURIER, Issued Every Wednesday FROM THE OFFICE OF THE Norwich Morning Bulletin, AT THE LOW PRICE OF ONE DOLLAR A YEAR, Cash in Advance.

New Subscribers Will Receive the Paper to Jan. 1st, 1882, Free.

ALL THE Latest Telegraphic, Political State and General News of Each Week WILL BE CONTAINED IN THE COURIER.

Matters of Local Interest Specially Looked After.

THE AGRICULTURAL NEWS FROM WEEK TO WEEK Will be Specially Adapted to the Season in which it Appears.

THE COURIER BEING AN EIGHT-PAGE PAPER With a Circulation Larger than any Weekly Paper in Connecticut makes it one of the Best Advertising Mediums in the country.

The careful selection of all matter placed in its columns gives it a moral character which will admit of its being placed in every household and it will be a thoroughly FAMILY NEWSPAPER.

ONE DOLLAR A YEAR POSTAGE PREPAID 52 Weeks in a Year Subscribe Now.

THE BULLETIN COMPANY Publishers.

24x

The Bulletin

Night and Day.

[illegible] day is thine,
[illegible] bright summer day
[illegible] light till evening closes,
And [illegible] fields and blooming roses,
And [illegible] beauty bid weary,
The day, O Lord, is thine

The night is thine
[illegible] dark winter's night,
Nothing [illegible] sleep our eyelids [illegible]
But by its beats as glowing stars revealing,
Through the deep sky, thy glory and thy might
The night, O Lord, is thine

And life's brief day
[illegible] thine when we
Meet work whose life death lent for our dear Master
If that our sluggish feet would travel faster
And we with sunday morning give to Jesus
Our life's fast fleeting day

That darker night
[illegible] O Lord,
When the [illegible] sleep to thy fathered guest,
For, while they must needs die, then ever blest,
And e'er thy dear ones kept watch and ward,
Till darkness ends in light

The Bridge Compromise.

The following is the draft of the compromise bill said to be under discussion at Hartford between certain bridge and anti bridge partisans

"Section I. The New York, Providence & Boston Railroad company is authorized to construct and maintain a railroad bridge across the Thames river at or above Winthrop's Point and to take under the provisions of the statutes of this state such lands as may be convenient and proper to connect its road with and over said bridge and with any road on the west bank of said river in the town of New London, and for the operation of its road thus extended and the accommodation of the public.

"Section II. The permission hereby given shall not be operative until the location of said bridge and the plans for construction thereof have been submitted to and approved by a board of three competent and experienced United States government engineers, appointed by the secretary of war and the secretary of the navy of the United States, as not practically interfering with the naval use of said river for commercial or naval purposes. And the board of railroad commissioners of this state are authorized to make from time to time and to enforce such regulations for the use of said bridge as may insure the convenient use of said river by vessels."

A Dog Story.

That dog? You mean that dog over there with the papers in his mouth? Why, sir, you could buy that dog. I've been offered over $100 for him, but I wouldn't sell. Why, he's got more downright intelligence in that black head of his than any boy I ever got to do the same work. Been serving newspapers for three years, sir, and it's a picnic for him every day. Why, I've seen him leave a good fat bone to go and carry papers, he likes it that well. No, sir; a man would have to reach down pretty deep in clothes to buy that dog."

Newsdealer Kessler, who does business at Hart lane and Kensington avenue, whistled to a coal black shepherd dog across the street when he had finished his eulogy, and in response to the summons, the animal bounded across the cobble stones and sat down on his haunches to wait for orders. It was a comely dog—one of the well-fed, well-bred kind, indicating that whoever owned it taxes pleasure in helping his master to deliver the afternoon newspapers.

Every boy in that portion of the city has a personal acquaintance in the dog, and in almost every house the old residents point out to strangers "the dog that carries newspapers." And yet the animal's pedigree is unknown

Three or four years ago, while Mr. Kessler was going his rounds with the evening papers one cold and stormy winter's night, he came upon a whining puppy in a vacant lot. It had a mean, half starved, half sick, miserable look, but Mr Kessler, never thinking that he might possibly be harboring a worthless cur, took it in his arms and carried it home. Liberal quantities of meat and bread and milk soon put some life in the trembling body, and as the animal began to feel the effects of a full meal and kind treatment, Mr. Kessler noticed that it had an intelligent look, and was exceedingly well behaved. He determined to give it a trial, the result of which has been that the friendless, half starved, kicked about puppy has developed into one of the most intelligent and valuable of dogs.

"I've often thought," said Mr Kessler, "that a good many men would turn out as that dog did, if they only had the shadow of a chance, but here, I'll show you how he works. Now, here are four or five papers, all of different kinds. One goes to Mr. Mason, one to Mr. O'Hern, another to Mr. Schwab and the fourth one to Mr. Heyce, who lives [illegible] and is the last on the [illegible] paper is of course the smallest and I fold it in a quarter size. There! I put it on a table and fold Mrs. Schwab's [illegible] smaller, O'Hern's [illegible] and Mason's the smallest of all. Then I put the large paper underneath and range the others so that the small paper comes on top.

The dog takes the folded papers in his mouth and starts off up the street. At the first house he mounts the steps and rat-tats with his front feet, and the servant girl coming he drops the paper and goes on to Mrs. Schwab's house to repeat the same performance. He never loses a paper, never makes a mistake, and I tell you, sir, I'd rather have him than any boy I could hire. He never forgets anything, for he has a memory as sharp as a cross cut saw. I serve papers on one side of the street and he on the other. My customers very soon learned to look for the dog the same as they used to look for me.

"But that isn't all the dog can do in the newspaper trade. He not only delivers the papers, but collects the money on the route. All the customer has to do is to wrap up the money in a small piece of paper, and he will carry it home safe enough. Also in that respect he is better than nine boys out of ten. I don't have to bother myself watching him either, for that brings the money home to me, and he goes down the street to meet the car every day at a certain hour. Although the bundle is a big lift for him, he manages it to the state, and can hardly wait for me to get my coat on to go out on the route.

[illegible] of a newspaper [illegible] Mr Kessler is he finds [illegible] and [illegible] errands for [illegible] him after [illegible] the purchase was wrapped in paper and given to the [illegible] the animal was [illegible] well [illegible] anything but [illegible] the almost [illegible] the [illegible] and [illegible] taken home, [illegible] off of a [illegible] The newsdealer [illegible] for a [illegible] he has [illegible] which was [illegible] with a [illegible] He had become [illegible] Kessler [illegible] the latter [illegible] the shepherd, and had determined for revenge, but with disastrous results.

"Say, Mr Kessler," said a boy who came into the store as the dog came back with the pigeon feed, "mother wants to know if she can borrow your dog?"

"Borrow my dog?" replied Mr Kessler, "What for?"

"Why, she's going over to her sister's and she wants to send back a package."

"Yes, she can have the dog; but why don't you go?"

"Oh, mother says it would take me all day, and I'd be sure to lose the package. She'd rather have the dog."—*Philadelphia Times.*

Professor S Wells Williams of Yale college suffered a paralytic stroke early Thursday morning, the shock depriving him of the use of speech. He was quite comfortable that evening and encouragement was given by his physician that he would recover from the shock in a few days. Prof. Williams had been steadily improving since his accident of a few weeks ago in which his shoulder was dislocated and this new difficulty will be learned of with regret by his many friends. Prof. Williams is about seventy years old.

A west bound passenger train on the Baltimore & Ohio road last Wednesday night ran upon a stone at the toll gate near Parkersburg, W Va., throwing from the track all the cars except the sleeper. The engine ran into the store of George W. James, and the store and the whole train, except the sleeper, were burned. John Gigley, the engineer, and John Bremer, the fireman, were instantly killed. The mail and express matter was mostly saved. Mr. James' loss was $5,000; uninsured.

In New Orleans, a man who undertook to shoot the party who had married his divorced wife missed his aim and was in turn shot and dangerously wounded.

Drain Pipe.

W. D. TRUE.

MANUFACTURER OF

Drain and Sewer Pipe

NORWICH, CONN.

Quality the Best and Price the Lowest.

Drain Laying Personally Attended to
nov18d1f

Crockery.

NEW AND
CHOICE GOODS
being constantly received at the Crockery Store of
E. K. REYNOLDS,
No. 128 Main Street,
consisting of
French China Dinner and Tea Sets,
Cut French and American Glass Ware, Stone China and Porcelain Ware in the best makes. Chandeliers, Hall and table Lamps in great variety, Silver Plated Ware, and a large variety of House-furnishing goods, and bear in mind it is no trouble to show goods. Large assortment of Granite Iron Ware. jan23d

Flowers, Trees, Etc.

FLOWERS.
BOUQUETS,
CUT FLOWERS,
FUNERAL DESIGNS,
FURNISHED AT LOW PRICES, AT
Jennings' Greenhouses,
Hamilton Street, Preston.
Orders left at N. D. SEVIN'S DRUG STORE, 141 Main street, will be forwarded by Telephone without charge. nov2d

Medical.

CATARRH.
Hay Fever, Cold in the Head.
Catarrhal Headache and Deafness
CAN BE CURED.
HAY FEVER.
DIRECTIONS.—For Catarrh, Hay Fever, Cold in the Head, &c., insert with little finger a particle of the Balm into the nostrils; draw strong breaths through the nose. It will be absorbed, cleansing and healing the diseased membranes.
For Deafness, apply a particle into the ear, rubbing in thoroughly. A fair trial will convince the most skeptical.
ELY'S CREAM BALM
Effectually cleanses the nasal passages of Catarrhal virus, causing healthy secretions; allays inflammation and irritation, protects the membranal linings of the head from additional colds, completely heals the sores and restores the sense of taste and smell. Beneficial results are realized by a few applications. A thorough treatment as directed will cure Catarrh. As a snuff or douche remedy for cold in the head and catarrhal deafness it is unequalled. The Balm is free from all objectionable ingredients. Sold by druggists at 50 cents; by mail, 50 cents and mail a package free, on receipt of 50 cents and mail a package free, on receipt of 50 cents and mail a package free, on receipt of

The Bulletin

Norwich, Saturday, March 4, 1882.

Condensed Railroad Time Table.

[illegible] R.R.

(Depart [illegible])

LEAVE— | ARRIVE—

Going North:

[illegible] Boston via Worcester, Portland, Intermediate Putnam and Webster [illegible]

[illegible] Worcester via Putnam for Boston [illegible] a m 9 01

[illegible] Providence [via Plainfield] p m 12 20

Boston via Putnam, Worcester and all east and west of Worcester

Putnam special for Norwich Arrives at Norwich 2 25

[illegible] Worcester, Prov., Boston, Hartford [illegible] p m. 7 30

Going South:

[illegible] Express train for New York [illegible] New York, Port, White Plains [illegible] p m. 9 30

*Sundays excepted

N. L. N., "WEST SIDE" DEPOT

LEAVE— | ARRIVE—

Going North: | From North:

Hartford & Willimantic a. m. 8.45

8 11 a m Middletown, H'f'd, Spfld, Mont'l a. m 11 04

4 20 a m. H'f'd, Pal., Spfld, Amherst p m 2 40

10.07 a m. Will., H'f'd, Middletown, p. m. 8 54

8 42 p m. H'f'd, Spfld, Palmer, Mont'l p. m. 8.10

5 49 p m. Willimantic, Hartford.

LEAVE— | ARRIVE—

Going South: | From South:

New London, New York boat. a. m. 5.00

6 20 a. m. N L., New Haven, N. York, Stonington, Mystic N. London a m 8 27

7.40 a. m. New London Westerly, Prov

11 05 a m Mystic Prov., N H., N Y a. m. 10 45

3.05 p m N L., New Haven, New York, p m 1 55

9 42 p. m Providence Boston, New Haven, New York

New London p m. 7.40

Boat, Prov., Ston., N H N Y p m. 5 47

4.30 p. m New London, Mystic, Ston., New Haven and New York, p m. 9 35

9.15 p m. New York boat New London.

☞ Anonymous communications to this office will not be used. We do not insist on printing the names of all our correspondents, but we do insist on knowing them. Unsigned communications, of whatever character, go into the waste basket unread.

Yesterday's Weather.

Thermometer at 6 A. M., 37 degrees above zero; at 2 P. M., 56 degrees above; at midnight, 43 degrees above.

To-day's Weather.

WASHINGTON, March 4.—1 A. M.—Indications for New England: Cool and generally fair weather will continue during Saturday with brisk north to west winds and stationary or rising barometer.

CITY NEWS.

NORWICH.

Prof. J. H. George and family now occupy their new and convenient residence on Laurel Hill avenue.

The Rev. D A Whedon, presiding elder of the Providence district, will spend Sunday with the Methodists of this place.

Anthony Peck, M. D., has leased the house on Lincoln avenue, formerly occupied by Dr. Tillinghast, and will soon occupy it.

The boatmen have kept a close lookout for drift wood on the Thames during the past few days, and have been quite successful in gathering it

Mr. Gilbert L. Hewitt, of the firm of Gallup & Hewitt, has leased the residence of the late H. H. Starkweather, on Front street, Laurel Hill.

Tubbs' brass band voted last evening to play a concert of music free at the benefit social advertised to be given for Harley W. Bromley at an early day.

For the first time this winter the harbor is without a collier at the wharves, and the chowderers are sitting around waiting for the appearance of a cargo.

The back water from the Thames river since the recent high tides, has washed out a hole in Market street near the wharf, which has to be lighted up nightly.

John Cody, an employe of the Briggs' mill, at Voluntown, had his arm badly crushed in the machinery, Friday. It is feared the arm may have to be amputated.

The many friends of Lewis C. Rogers of this place, are pained to learn that the recovery of his daughter is pronounced impossible by her physicians at Middletown.

The Rev. J. H Sherman of Occum will address the Norwich Temperance Reform club this evening in their rooms. Subject; "The liquor traffic and the sober citizen."

Miss Hattie Barrows, daughter of Principal Barrows of Hartford, a well known primary teacher visited the schools of the Central district under Superintendent Hish on Friday

A select masquerade party had an enjoyable time at Good Templar's hall last night. There was a pleasing variety of costumes, and the dance went merrily on until after midnight

Charles A. Pendleton of Lathrop hill, Mr. Judson Hughes of Bozrah Centre and Mr. E. [illegible] Cobb's farm, received [illegible] positive homesteads at Wa[illegible]

The Wed[illegible] and Ladies room [illegible] clam chowder to members and invited guests at their house [illegible] was the regular monthly re[illegible] very gratifying to all pres[illegible]

[illegible] have been [illegible] of the New London [illegible] between Thamesville [illegible] pattern and makes [illegible] from the other side of the [illegible]

[illegible] at display of the waters at [illegible] falls has attracted many visitors during [illegible] weather and moonlight [illegible] The Yantic [illegible] crew of beauty at that point when the stream is swollen by heavy rains.

[illegible] W. Bill[illegible], the brakeman who [illegible] last week, was [illegible] blood poison[illegible] operation on Wednesday, and he has [illegible] the past three [illegible]

[illegible] W. M. [illegible] of Hartford will officiate [illegible] in St Patrick's church [illegible] conduct [illegible] dedicating the memorial altar [illegible] late Rev Daniel Mollen, and in the even[illegible] the rite of confirmation upon a large number of children

[illegible] Fire Engine com[illegible] elected the following officers [illegible] Foreman [illegible] assistant, F E Brown; secretary [illegible] W. F. Bidwell; secretary and treasurer A. [illegible] steward George Washington [illegible]

[illegible] of the city have been strongly [illegible] a little, from "Hi w[illegible] many bank[illegible] take to balance a [illegible] piece in weight? As in all other business of the kind the [illegible]

[illegible] of the company here [illegible] mates which have ranged from [illegible] down, and back [illegible] the weight of both paper and [illegible] "[illegible] work but will do it!"

Friday morning, when the waters in the narrows of the Shetucket were [illegible] surface and an [illegible] tide, a handsome goose was [illegible] covered passing the rapids apparently against his will When the bird reached the Thames river he turned about and made a mighty effort to swim against the tide and return up the Shetucket, but was soon wearied and sailed on down the Thames

Miss Irene Little, who has visited Norwich as the guest of Mr Hezekiah Rudd, and sang a contralto solo at one of Mr. Kies' organ recitals two or three years ago, assists Dr Damrosch's orchestra in New York this evening at a symphony concert. The *Herald* mentions her appearance at the public rehearsal Thursday afternoon, kindly. It says. "She sang the florid music of the Handel air, 'Furibonda spira il vento,' with ease and fluency, and in the Schumann songs she displayed admirable taste and feeling. But her voice is hardly heavy enough for Steinway hall. She was more successful in the Schumann songs than the Handel air."

Frank Cummings, a brakeman on the Norwich & Worcester railroad, was arraigned in the city court, Friday, for a breach of the peace. The evidence developed the fact that "the green-eyed monster" held sway in the family and scenes of violence were not of unusual occurrence. Mr. Cummings, flourishing as ugly looking knife, assured Mrs. Cummings of a recent evening that he would cut her heart out, or words to that effect. Mrs. Cummings, with the tongue and grit of a woman, stood by her heart, saying that her pledge to Frank was in a figurative sense and that she never intended he should take her whole heart in such a literal and brutal manner. Mrs. Cummings complained of her husband and upon the evidence he was found guilty upon both counts in the indictment. He was fined $10 and costs on the first count and $10 and thirty days' imprisonment on the second. Frank, who hankered to perform an operation worthy a butcher, is now bottoming chairs at the jail.

Resolutions of Respect.

At a meeting of the Yantic Fire Engine company, held on Thursday evening, March 2d, 1882, the following preamble and resolutions were unanimously adopted:

Whereas, It has pleased God in his infinite wisdom to remove by death our esteemed friend and associate Richard Collins, we, the members of the Yantic Fire Engine company,

Resolve, That we deeply mourn the loss of a true friend whose faithful service and amiable disposition has gained for him a place in our gratitude and memories.

Resolved, That we cherish his upright example and manly virtues, striving to emulate the kindly and ever pleasant disposition which made his character so charming and justly won the love of all who knew him.

Resolved, That a sense of our great loss makes us the more ready to express to his bereaved family our tendrest sympathy, and the prayer that they may be consoled by the God of all mercy and infinite goodness.

Resolved, That these resolutions be entered on the records of this company, and copies sent to the family, and that they be published in the NORWICH MORNING BULLETIN.

Feast of Purim.

The Jewish festival of Purim begins at sundown to day Although Jewish history gives authority for observing the feast for one or two days, modern usage makes it a season of feasting and giftmaking for about a week. Occurring on the 14th of Adar, according to the Jewish calendar, it commemorates the deliverance of the Jews from the evil intentions of Haman through Queen Esther and Mordecai. In the book of Esther, chapter ix, the origin of the word Purim is found to be from "Pur," the "lot" cast by Haman to destroy the Jews. In the same chapter Queen Esther commands them to keep the 13th and 14th days of Adar as "days of feasting and joy and of sending portions to one another and gifts to the poor.

NEW LONDON

The steamer Metropolitan will be out next week.

The regular monthly meeting of the court of common council will take place Monday evening.

Eleven schooners and the light-boat Relief are undergoing repairs at one of the marine railways in this city

Yesterday was a bad day to keep the head covered the high wind seeming to have a special bankering for everything in the shape of a hat.

A man named John Leahy, while shoveling coal in a vessel yesterday morning, slipped and fell, his hand coming under him in the fall and his wrist being broken.

The barque L. M. Vigus still remains at the mouth of the harbor quarantined and guarded. The members of the crew were vaccinated yesterday and there is no fear of a spread of the disease.

People may as much as they please decry the severity of the struggle involved in the six day go-as you please contests, but somehow nearly everybody hereabouts is anxious to hear the latest intelligence of the match going on in Madison Square garden.

Under the immediate management of the Rev. Edward W. Bacon the reading room will be re-opened on the 6th of March. The rules prescribed are different in a few points from the old arrangement, but there are none that should not commend themselves to those who desire a well conducted room. The cost of membership is so low as to make it practically free and it should be liberally patronized—those who can afford it should subscribe even though they do not intend to make use of its facilities.

At the ways in Noank business continues lively. The new Block Island and Watch Hill steamer is being rapidly pushed forward—the inside planking is completed and the outside is nearly half done, a new and handsome yacht is about as far along, a new tug for the Central railroad of New Jersey is nearly completed and is as well built and handsome a piece of work as is afloat; the ferryboat Elizabeth is on the ways undergoing extensive repairs, almost amounting to a rebuilding, and the steamer Thomas Collyer is in the stream waiting for her turn

FROM OUR SPECIAL REPORTERS

NEW LONDON COUNTY.

Sprague.

PERSONAL

A special correspondent writes as follows Mr. George H. Corey, who has resided in this town for quarter of a century, but has acted as superintendent of the Arcade mill in [illegible] for a few months past, is [illegible] this town for good; and the [illegible] received with much regret. [illegible] temporarily on a [illegible] daughter of the late [illegible] sister of Prof. J. P. [illegible] with musicians. She has [illegible] in church and musical circles [illegible] she and her husband will be greatly missed. Mrs. Corey's mother, Mrs. Miller, will go to the new home

Niantic.

ANNUAL SUPPER AND PRESENTATION

The annual supper of Niantic Lodge No 17, I. O. O. F., was held on Thursday evening, and was fully attended by the members of the lodge and their friends. The Rev. C H. Ewer made a short address, after which D D. G. M. Calvin Davis with appropriate remarks presented Mr. Ewer with an elegant gold headed cane as a token of their regard. The presentation was a complete surprise to the reverend gentleman, who acknowledged the gift with many thanks. At the close of the exercises an elegant supper was served in the hall and an enjoyable time is reported.

The Rev. Thomas Terry will commence his labors as pastor of the Baptist church on Sunday next,

TOLLAND COUNTY.

Stafford Springs.

SERIOUS FIRES.

A special to last evening's Hartford *Post*, said: "Grandy saw mill, used as a store house, was burned at 3 o'clock this morning. At 11 o'clock this morning Rawitzer Brothers' barn was burning, but it is now under control."

State News.

The Housatonic and Naugatuck rivers are high and turbulent.

Waterbury has a case of varioloid and another of confluent small pox.

Affairs at Danbury were quiet Friday and the opinion prevails that there will be no serious outbreak of the striking hatters.

Walter Malley recently rigged a pink curtain before the door of his cell at the New Haven jail, to exclude the vision of prying eyes; but the authorities took it down.

It is said that the judiciary committee has practically agreed to report favorably upon a proposition to commute Chip Smith's death sentence to imprisonment for life.

Homer Blakeslee, a milkman aged thirty-eight years, while laboring under temporary aberration of the mind, hung himself in his barn in Fair Haven East, Friday afternoon.

A gross outrage was perpetrated in the cemetery at Birmingham Thursday night. The grounds were despoiled by wholesale and twenty-five slabs were pulled down and broken. The damage is estimated at $1,000 The borough is greatly excited. As a crowning act of outrage, the gang stole an old street lamp and threw it into an unoccupied barn, but it did no damage.

DIED.

WATSON—At Sprague, March 2d, Lurancie M. Brown, wife of Geoffrey Watson, aged 36 years. Funeral from her late residence Sunday at 1 o'clock P M.

SEARLE—In Hampton, Feb. 28th, Lydia H. Searle, aged 73 years.

BENNETT—In Hampton, Feb. 26th, William Bennett, aged 74 years.

News Advertisements.

FOR SALE—A small farm, with new cottage house with oil, ten minutes' walk from Greeneville bridge. A nice home for a little ready money Terms easy Inquire of JAMES F. SULLIVAN on the premises, or McNamara Bros., Franklin Square. mar4d1w*

FOR SALE—Seventy-five loads of

EXTRA QUALITY SOIL.

Inquire of GEO. G. GATES, cor. Ann and Pearl streets. mar4d1w*

BY F. B. GREENE, AUCTIONEER.

WILL SELL

AT AUCTION,

WITHOUT RESERVE,

200 Sets of Single and Double HARNESS,

(Carriage Robes, Blankets, Whips and Stable Goods.)

On Franklin Square, Saturday, March 4th, 1882.

Norwich, March 3d, 1882. marad

Wants.

WANTED

A Farm Hand.

Single man preferred. A Cook and Second Girl's place. Apply between 1 and 3 p. m., 4 Breed Hall

FOR SALE—Farms, Houses, Building Lots, etc., that defy competition.

Apply to 4 Breed Hall Real Estate Office from 9 to 10 a. m. and 3 to 4 p. m. mar3d

WANTED—

A Smart, Energetic Young Man

Of some experience in the Grocery business. Must come well recommended. Address Post Office Box 1098 in own handwriting, stating age, residence and terms. mar3d

WANTED—

An experienced Clothing Salesman; good recommendations required.

mar3d3t NEW YORK CLOTHING HOUSE.

WANTED—

A situation as Coachman in a private family; have had 15 years experience, and can give good references. address or inquire of MR. KING, at J. B. SHAW'S Harness Store. feb28d1w*

WANTED—

Second hand goods to sell at auction or private sale, on reasonable terms, at the Auction and Commission Store on Thames St. feb17d1m

WANTED—Families with frame spinners; also weavers at BALTIC MILL, Baltic, Conn. jan19d1w

Special Notices.

CORSETS.

THOMSON'S Patent Glove Fitting CORSETS.

It is a real satisfaction for a lady to know where she can be sure of obtaining a nice Fitting article, that is guaranteed of the best material, finish, shape and durability. These most desirable qualifications make such an article at once popular and much sought for.

And this is why Thomson's Patent Glove Fitting Corsets are to the front and maintain the lead over all competitors; they received the highest award at the Paris Exposition, World's Fair at London, Centennial at Philadelphia and the American Institute Fair recently held in New York. These goods are for sale by all leading Retailers throughout the United States, Canada and Europe.

The above goods for sale by

Hislop, Porteous & Mitchell,

NORWICH, CONN.

Furniture & Carpets.

N. S. GILBERT & SONS

Invite the inspection of purchasers to their Spring Stock of

CARPETINGS

Best Qualities. Choicest Styles.

Body Brussels,

Tapestries,

Ingrains, etc.

FURNITURE

OF ALL KINDS.

Extensive Assortment,

Desirable Patterns.

Low Prices Guaranteed.

N. S. GILBERT & SONS

140 and 142 Main Street.

mar1d

A. W. BICKEY & CO.

90 and 92 Union Street.

FURNITURE !

All kinds Upholstered Goods Re-covered at Short Notice. Send in your Orders.

A. W. DICKEY & CO.

jan6d

Legal Notices.

NOTICE—All persons liable to pay taxes in the Town of Norwich are hereby notified that I have a warrant to levy and collect a tax of seven and one-half (7½) mills on the dollar, on the Town list of 1881, payable on the 20th day of February, A. D. 1882; and for the purpose of collecting said tax I will be at the Collector's office in the Court House, daily, from 9 a. m. to 12.30 p. m., and from 2 to 5 p. m., from Feb. 20th to April 20th, inclusive, except the following days:

On Monday, March 20th, I will be at the store of The Yantic Company from 9 to 11 a. m.; and on the same day at the store of William H. Scott, Bean Hill, from 11 30 a. m. to 1.30 p. m.

On Tuesday, March 21st, at the Post Office, Norwich Town, from 10 a. m. to 1 p. m.

On Wednesday, March 22d, at the store of A. H. & H. A. Pitcher, Greeneville, from 10 a. m. to 2 p. m.

On Thursday, March 23d, at the drug store of Follett & Dearden, West Side, from 10 a. m. to 1 p. m.

On Friday, March 24th, at the store of the Peneseah Mills, Yantic, from 11 a. m. to 1 p. m.

CHARLES N. DILLABY, Collector.

P. S.—All persons neglecting this notice will be charged legal fees and additions as the law directs.

Dated Norwich, Conn., Feb. 15th, 1882. feb19 d3t,M,Wed&Sat

THE GEM.

VOL. 1. NO. 28.

AN ÆSTHETIC JOURNAL

DEVOTED TO THE BEAUTIFUL AND THE TRUE.

C. B. PLATT, Editor and Proprietor.

$2.00 a year. Pay when you feel like it.

"Rare rosepounds of oddity, frolic and fun, We relish a joke and rejoice in a pun."
—*Funny Column of the Norwich Tribune*

Saturday, March 4, 1882.

"Pledged but to truth, to liberty and love; No tutor sways us and no fear shall awe."
—*Motto of old Norwich Courier.*

TESTIMONIALS.

"Plat, your Gem has broken the monotony of the dead sea of Norwich life. I am glad somebody has spunk enough to do it. We read it as my house every day."—*Col. Henry Peale.*

Eternal Hope! When yonder spheres sublime Pealed their first notes to join the march of time.
Pleasures of Hope. Campbell.

JUST OPENED

AT

C. B. PLATT & CO.'S,

LARGE LINE OF

BLACK

GROS GRAIN

SILKS

OF ALL GRADES.

PRICES LOW.

No lady should buy a Black Silk before calling on us. We will not be undersold by any house between Cape Horn and the North Pole

"'Tis the sunset of life gives us mystical love, And coming events cast their shadows before us."

mar4d

THE GEM.

NOTICE

We are making arrangements to print THE GEM on a separate sheet, as mentioned a few days ago It will be one of the brightest papers ever issued from the American Press. The best local and foreign talent has been engaged to write for its columns, which will ever sparkle with brilliant gems. Duncan Cumming and James G. Blaine have promised to contribute each an article for THE GEM. Mr. Cumming's theme will be "Rosy nation," which all the world knows he can handle in a masterly manner Mr Blaine's subject will be "Cuba and Peru," which he will treat depth matically in his usual brilliant style. Mr Tom Platt will at an early date furnish an essay on "Step Ladders and Transoms from an Æsthetic Standpoint." In the meantime every person who will send name and post office address shall receive THE GEM one year free of expense

REVIEWS

Are beginning to come in from the the West. The following from Nebraska:

ATKONS, Nebraska, Feb. 27th, 1882.

"Gem," Norwich, Ct.: Courier of the 23d at hand this day containing the portentous sentence, "Wonk I 8 mad." I was born within a few miles of the navy yard site, can picture in my mind where the bridge will strike on the "other shore," and so am acquainted with the folk lore of that locality My great grandfather used to tell me when a boy that "Samoset" once called on "Uncas," and after they had partaken of all the cup of cheer, the governor of the Narragansetts said to the governor of the Pequots, Why is it so long between drinks? and Uncas then and there gave birth to that famous sentence, "Wonk I 8 mad," which by the rules of translation would mean "Dam if I know." Send premium to Lock Box 91, Aurora, Neb. J. S. MILLER.

The prize has been sent by mail as directed.

ANSWERS TO CORRESPONDENTS.

LOVE.—Your sweet note has been received, and in it you disclose your name. And such a mighty name! A name that has thrilled every human heart from Adam to George Mallory! For the former loved apples and Eve, and the latter loves his cheerful cigar and his beer! And yet your name is but a little word of four letters! But how vast is its power for good and ill! That little word has made kings tremble on their thrones and thrones crumble before its power. O mighty word! "Love is of God."—*1. John, iv. 7.* Strike out that little word and life is a blank. Love made the world, it sustains the world, it saves the world! Without it there could be no salvation for poor fallen man. "For God so loved the world."—*John, iii. 16.* It is the lever that moves the world! It is the power behind the throne! It inspires men to mighty deeds and leads him to blackest crimes! O sweet Love! In thy name what dark deeds have been done! "Love is a very business—it won't let a poor man go about his business."—*Tancred.* 'Love me, love my dog."—*Mrs. Sigourney.* "Love me little, love me long."—*Benedict Arnold.* "I love it, I love it, and who shall dare, to chide me for loving that old arm chair?"—*Eliza Cook.* 'God, from a beautiful necessity, is love."—*Martin F Tupper.* Zwei Seelen und ein Gedanke Zwei Herzen und ein Schlag.—*Von Munch Ingomar the Barbarian.* "That man may last but never lives, who much receives but never gives; Whom naught can love, whom none can thank, Creation's blot, creation's blank."—*Gibbons.* "The world is a comedy to those who think, a tragedy to those who love." Now give us your real name and we will come down to business. "A man's heart deviseth his way, but the Lord directeth his steps."—*Proverbs. xvi 9.* If this be so, what becomes of free agency? "Work out your own salvation with fear and trembling: for it is God which worketh in you both to will and to do of His good pleasure."—*Philippians, ii 12 13.* Don't be too hard on a poor sinner! We hope to hear from you again. We love you.

HILL.—Express messenger N. L. N. R. R. We remember you with pleasure. It pays to be polite to strangers. Prices low.

BUSHCOUSIN.—Mail agent ditto Our black silks are the best and cheapest in Norwich. Samples have been sent.

Ten thousand lovely things have we,
All pretty, nice and new;
And if you'll only come and see,
Ye ladies fair and true,
You'll find our wordsare brave and free.
Our prices all true blue.

Black silks so rich they'll stand alone,
Satins that shimmer sheen,—
Fit for a queen upon her throne,
Or any lover's queen;
Cashmeres from the orient blown
And blackest bombazine.

Tamise and serge and Dred d'Ete,
Brocades, all pictured o'er
With rose and thorn and fow'ry spray,
And figures many more.

Australians from the far south sea
For mourning evermore.
Alas O may that dreary day
To all come nevermore!

"Sometimes on lonely mountain meres,
I find a magic bark;
I leap on board; no helmsman steers;
I float till all is dark.
A gentle sound, an awful light!
Three angels bear the Holy Grail:
With folded feet, in stoles of white,
On sweeping wings they sail."
—*Tennyson.*

"Men are a sort of moving plants, and like trees receive a great part of their nourishment from from the air. If they keep too much at home they pine."
—*Ralph Waldo Emerson.*

We are always at home to everybody, and the ladies all pine for our beautiful and cheap goods.

"A beautiful thread runs through all things."
—*Emerson.*

C. B. PLATT & Co sell Willimantic, Coats', Holyoke, and cheaper threads, at the lowest prices.

"Every man has too many enemies to afford to be his own."
—*Emerson.*

"He is his own greatest enemy."
—*Shakespeare.*

C. B. PLATT & Co. sell goods as cheap to enemies as friends. "One man's money is as good as another's."
—*B. Franklin.*

When you get it.
—*Collector.*

"Never trust men who always peep though one hole."
—*Rabelais.*

C. B. PLATT & Co. sell dry goods wholesale and retail, and trust all who are good.

"Weave in the web of life a bright and golden filling."
—*M. A. Kidder*

C. B. PLATT & Co.'s goods in warp, woof and filling are always just what they lay, or money refunded

"Grief still treads upon the heels of pleasure."
—*Beaver Coalling*

Grief dies not and pleasure flies in,
And a healthy trade heals the sores of sin
—*Ben Bolt.*

"The test of poetry is the substance that remains after it is reduced to prose."
—*Lowell.*

The trouble with most poetry is there isn't substance enough in it to reduce

mar4d

THE

BOSTON

STORE.

OPENING OF

SCOTCH GINGHAMS.

REID & HUGHES

Will open this morning

A MAGNIFICENT ASSORTMENT OF

Scotch Ginghams

AND

Zephyr Cloths.

The newest and most stylish designs are all represented, and we invite ladies to make an early selection, as the best styles cannot be duplicated later in the season.

REID & HUGHES,

Boston Store.

feb28d&w

GREAT PREPARATIONS FOR THE

SPRING TRADE.

HISLOP, PORTEOUS & MITCHELL

Are daily opening large shipments of New Goods for the coming season.

HAVE JUST RECEIVED A LARGE ASSORTMENT OF

SCOTCH GINGHAMS

Of our own Importation Also a full line of

Domestic Ginghams,

To which we respectfully invite inspection.

A SPECIAL BARGAIN: WE OFFER THIS MORNING

250 Dozens Ladies' Fancy Hose, Assorted Styles at 25c a Pair.

These Goods are worth from 37 1-2c to 50c a Pair.

Have just opened our Second Importation of

HAMBURG EDGINGS

AND

INSERTIONS,

Embracing the Newest and most Elegant Designs at

SPECIAL LOW PRICES.

Inspection Solicited.

HISLOP, PORTEOUS & MITCHELL.

170 MAIN STREET.

feb18d&w

PAINTING.

House and Sign Painting,

PAPERING, GRAINING AND WALL TINTING.

PAPERING A SPECIALTY

Particular attention paid to papering ceilings in Decorative in all the modern styles. All work entrusted to me will receive my personal attention I will guarantee all work to give perfect satisfaction.

GRAINING done for the trade, at the lowest cash prices.

UNION STREET

ALONZO H. CONVERSE.

mar1d

24x

Norwich Morning Bulletin.

VOL. XXIV. [Entered at the Post Office at Norwich, Conn., as Second Class Matter.] NORWICH, CONN., MONDAY, MARCH 6, 1882. NO. 8139

NEWS BY TELEGRAPH.

UNPARALLELED IN PEDESTRIAN ANNALS.

A Triumph of Physical Endurance Hazael Takes the Diamond-Studded Whip With a Score of 600 1-3 Miles—Fitzgerald Second—All But Rowell Come in for a Share of the Stakes—Scenes and Events of the Closing Day.

NEW YORK, March 5.—The six days' walking match in Madison Square garden was concluded at ten o'clock last night with the following scores: Hazael 600 miles 1 lap; Fitzgerald 577 miles, 220 yards; Noremac 553 miles; Hart 542 miles, 440 yards; Hughes 535 miles; and Sullivan 525 miles, 470 yards.

Details of the Last Day.

At one o'clock Saturday morning, the last hour of the race, Hazael scored 540 miles and was then 16 miles ahead of the best previous record, made by Vint in the Madison Square garden on May 27th, 1881. He continued to the track at 49 minutes past one A. M., looking fresh and bright after his rest of two hours and twelve minutes, and after walking a few laps set off on his trusty trot. Between two and three o'clock he ran at a very rapid rate, scoring 6 miles and 7 laps in the hour. Fitzgerald, who had begun his sixth day's work at ten minutes before one o'clock, after a rest of two hours and six minutes, was following close on the tracks of the leader, and for an hour or more these two ran lap after lap at a six miles an hour gait. Fitzgerald was the first to retire from this contest, just after four A. M., but was only off the track for a few minutes.

Hedgering the Leader.

At 2 20 Noremac started racing Hazael and was quickly joined in his effort to annoy the leader by Fitzgerald. They raced around for eight laps amid great excitement, the three thousand spectators cheering lustily. Hart returned to the track at 2.30 and Sullivan retired at 2.35. At five minutes after three the blackboard showed that Hughes had completed his 475th mile, leaving him but fifty miles to cover in order to entitle him to the return of his $1,000.

Day Break.

At 5 o'clock, when the first rays of light began to illumine the tobacco smoke within the building the scene was anything but attractive to one not enthusiastic over pedestrianism. The noiseless forms of the contestants flitted around the track like phantoms and the place presented a somewhat funereal aspect. The floral trophies which clustered against a plain board wall at one end of the track were strongly suggestive of the "tributes" customary on those melancholy occasions. Opposite the palisade which hemmed in a score or more of reporters there was a certain grogginess of appearance which contradicted the funeral emblems beyond. There were black men and white men on the benches above the heavy-eyed and apparently bored scorers. Young men and old men dozed on chairs, rather than to give up the seat they had paid for and which they evidently intended to occupy until the finish.

Falling Into Line.

The forenoon passed in rather dull shape. Neither of the leading men exerted himself much and both took frequent rests. At ten o'clock the order was as follows: Hazael, Fitzgerald, Noremac, Hart, Hughes, Sullivan. The distance between the leader and the second man was more twenty-two miles, with Noremac the same distance behind Fitzgerald, Hart thirteen miles behind the Canadian and eleven ahead of Hughes, and Sullivan the same distance behind the "Lepper." It was now considered that this would be the order in which the men would finish.

Played Out.

The contestants did not make any astonishing runs before noon, but contented themselves with walking lap after lap and evidently wished for midnight. They all showed signs of the great work which they had accomplished since last Sunday night. Hart and Noremac were the freshest looking men on the track, and just after 11 o'clock A. M. they aroused a little enthusiasm by racing side by side for two or three laps at a rapid gait. As they came up with Hazael they dropped into a walk, and the three men walked slowly around the track talking pleasantly together.

Hughes' Solid Work.

Noremac appeared as fresh Saturday as when he started. Hughes did more work than either of the other men Saturday morning, and at 11 o'clock had made 38 miles and 1 lap since midnight. In the same time Hazael had made 36 miles and 1 lap, Fitzgerald 36 miles and 4 laps, Hart 34 miles and 3 laps, Noremac 34 miles and 1 lap, while Hart, who did very little running, felt so well assured of fourth place that he took frequent rests and made only 27 miles and 3 laps. After Rowell retired from the track Hughes worked with increased vigor, and this defeat of his chief competitor evidently gave him great satisfaction.

A Little Episode.

During the morning there was a little scene in the reporters enclosure. A carpenter named Davis worked Rowell's picture up in a shape disliked by those who had bet and lost on "Charlie," and one of them fired a hole through it. Talk of fight predominated, but there was no carnage.

Anything out of a walk excited applause, no matter who was the pacer, an indication that all the men had their partisans.

The Victory Practically Won.

By noon the position of the contestants was well assured that the bookmakers were closing up business. The race was confined to the 6th score of the sixth day and contained admonitions of the time and place where winning tickets would be paid. Others had the figures 5,000 and 10,000 to 1 that Hughes or Sullivan would not win. The question of receipts then very much interested the friends of our several runners. The receipts of the walk were very light as the crowd of gate money payers.

Rowell Shows Up.

About noon Rowell entered the building by the main entrance in company with Charles Asplen. He mounted the bridge to the right in his compositors and was quick to be recognized. He was greeted with a burst of applause which he recognized by appreciative.

Noremac's Nose Bleeds.

Hart completed his 600th mile and his right to a share of the stakes and gate money at 1 P. M. He continued on until he had completed a mile and was warmly applauded. He was soon after followed by Noremac, who it was thought was suffering from a severe bleeding of the nose, he kept his handkerchief between them.

Hazael's Great Feat.

At 2 P. M. Hazael took his 600th mile, completing it in 134 hours. He had made 1 mile in 144 [illegible] Hazael's great triumph was [illegible] when the [illegible] was heard.

A Premature Prediction.

At [illegible] Hazael [illegible] Hughes [illegible] Hazael [illegible] Hughes [illegible] Hazael [illegible] Hughes

The Bulletin

Norwich, Monday, March 3, 1883.

COMMENTS ON COMMENTS

The various comments on the "bridge compromise" which are printed elsewhere this morning, will be found interesting and entertaining if not valuable.

There are a few misconceptions of our own position, contained in them and in other references which have been made to the subject, which it may be well enough to correct.

It is not true that we have intended any slur on army engineers nor does the language used permit a reasonable and fair critic to infer any such insinuation. A naval commission has already considered the subject and condemned the idea of a bridge. The navy department, and not the war department, is the custodian and guardian of the government's naval interests. Its voice is the voice of the government so far as that special subject is concerned. That voice has been given, voluntarily and emphatically, against the bridge scheme. We fail to see the necessity of allowing that question to be reopened, and a new factor admitted into the equation. The army engineers are quite as intelligent and honorable men as the navy engineers. There is no doubt of it. On a question of land fortification we should prefer their opinion and regard it as practically conclusive. But navy yards are not in their line.

The BULLETIN is nobody's "organ" in this debate. It is rumored about the state that there are newspaper "organs" which have been "retained" in the interest of one side, but haven't dared to earn their money. The BULLETIN is not that sort of a newspaper. In this matter it speaks for itself and says what it believes to be for the interests of Norwich, New London county and the state of Connecticut.

We believe that in the approaching hearing at Hartford the opponents of the bridge would have been able to convince the committee that it would be an unnecessary and unwise obstruction; and that in the legislature the petition would have been overwhelmingly rejected. To let go a plump and promising bird in the hand for one a trifle plumper which is still in the bush has not generally been considered wise.

Finally, we advise our esteemed contemporaries who claim nearly everybody as supporters of the compromise to be sure of their men before they name them "right out in meetin'."

There was a curious example of average congressional intelligence presented in the senate Friday during a debate on the Chinese bill. Senator Farley of California, as reported by the Boston *Herald*, said the Chinese were strictly imitative; they never invented anything. "Didn't they invent gunpowder, the mariner's compass and the printing press?" demanded Mr Hoar. "I don't believe they did," said Mr. Farley. "No, they didn't," said Senator Jones of Nevada. "They borrowed them from some Aryan tribe that wandered down into China ages ago. The Chinese never invented anything, and, what is more, they have been as a nation steadily on the decline during the past five hundred years." "It's strange that that gifted Aryan tribe has no place in history before or after the moment of the invention of those articles," said Mr. Hoar. "I repeat what I originally said, the Chinese invented the printing press, gunpowder and the mariner's compass." "Oh, well," said Mr Farley, who was getting beyond his depth, "let us go on with the bill." To be sure it made comparatively little difference to the question in debate whether the Chinese invented gunpowder or not. In fact the cowardice of some people on the western coast would be less contemptible if it could be shown that the Chinese were on the whole wiser than we. There would then be some reason for being afraid of them. But the debate throws some light on the amount of information necessary to be possessed by a United States senator from California or Nevada

War has not yet been proclaimed in Danbury, and the hope is growing that extreme measures will not be necessary. "Mad as a hatter" has been an expression in common use for centuries, indicating the popular belief that when a hatter does get mad he is very, very mad, no matter how good and gentle he may be ordinarily. But the Danbury hatters are said to be an unusually intelligent class of workmen, and they might by this time to have cooled down from their exceptional rage to a more reasonable condition. Gov. Bigelow did a [illegible] thing in preparing to meet any disorder, however dangerous, but the opinion now prevails that the ordinary process of law will be found sufficient to the emergency. Meantime where is the Danbury News man? Where be now your gibes and your jests? Wake up, man, and try a few columns of jokes on the hat-making strikers.

There are indications from Washington that Stilson Hutchins' book may lead to be followed by the democratic land wagon, and that the late Bismarck foreign policy is to be made one of the thirty-eleven articles of faith of that party. That "purely local issue" of a tariff for revenue only has been found to be loaded, and is to be severely let alone as not safe to handle. By passing as the silver side of a vigorous foreign policy, the democratic hope to widen the breach between Arthur and Blaine. To split the republican party seems to be the highest aim of democratic statesmanship at present. It is a characteristically noble endeavor.

The inscription which Queen Victoria has had cut upon her monument to Lord Beaconsfield is a little queer even from the "grateful and affectionate sovereign and friend" which she calls herself. "Kings love him that speaketh right," is the inscription. This recalls to the cynic of the Advertiser that it was one of Disraeli's maxims that you should flatter all women, but in the case of female royalty you should lay it on with a trowel. [illegible] whatever may be the means used, that Disraeli possessed more influence over his royal lady than any other [illegible]

[illegible] railroads entering the city [illegible] and each one has its [illegible] why the four stations at the northwest and the four at the south should not be consolidated into two. It would be a blessing to every stranger passing through the city and a daily convenience to the millions of native passengers who use them yearly. The state legislature is discussing the question with a view to compelling such union. It ought to be done

Political.

Ohio's weekly papers severely condemn the nomination of Conkling.

Mr. Conkling is looked for in Washington to day or to morrow.

Gen. Banks is satisfied that the country likes President Arthur's administration.

Now they say that Alphonso Taft will get either the Austrian or Russian mission

The southern democratic papers are saying very handsome things about Mr. Blaine and his oration.

Stilson Hutchins denies that he said he would support Blaine for president on a democratic ticket.

The first printed volume of the census of 1880, a quarto of 375 pages, appeared in congress Friday.

Ackles, the Louisiana democrat, infamous for personal crimes, and thrown over by his own party, seeks admission into republican circles

An attempt will be made again to morrow to get the tariff question up in congress. Mr. Hewitt, by the way, is pretty well primed for a speech.

Chairman Frye, of the Maine republican committee, says they will have a hard and lively fight up there next summer, and a close contest at the September election.

Mr. Cooke, counsel for the United States in the star route prosecutions, hopes to see those cases advanced on the docket, there being a number of "jail cases" ahead of them.

Clarence Seward is a nephew, not a son of the late William H. Seward. He is far better qualified by training and temper for a supreme court judge than Mr. Conkling.

The democrats will vigorously oppose the proposed new rule of the house, which would give the majority a chance to take any bill out of its place on the calendar for immediate consideration.

An exchange says that it is hinted that the Hon. Albert Palmer may contest the democratic nomination for governor of Massachusetts with Col. Jonas H. French, if General Butler does not care for the nomination.

The Hon. Samuel Sinclair, representing the creditors of Norman Wiard, is pressing a claim an congress for $101,000 in full payment of claims of Wiard for making cannon and supplying additional machinery for war steamers.

It appears that Mr. Hatchard, director of the mint, has been buying more silver than the law allows, because he could get it cheap. And some months, when he could not get it at a reasonable rate, he has neglected to buy what he is required to by the same law.

Speaker Keifer is embarrassed by the bill to retire Gen. Grant, as he wants to be a friend Gen. Sherman, who is an Ohio man and who objects to the measure, and yet wants to keep in with Logan and Cameron who are pressing the measure.

New York's new excise measure for the two chief cities of the state fixes the license fee at $50 when spirituous liquors are not sold, and $75 when they are. The forfeit is only $200. Dr. Howard Crosby complains at the smallness of these figures. The saloon may be open until 1 A. M. The "three bed" clause is left out of the section relating to inns.

Mr. Kasson says that the proposed investigation into the Chili Peru matter and the stolen correspondence will go to the very roots. He adds that Blaine is very anxious for the investigation, and Kasson is inclined to think that it may result in disclosures which will be startling. He does not think that the investigation will result in anything so far as Blaine is concerned except credit.

It is now proposed to pay a monthly pension of $50 to Mrs. Betty Taylor Dandridge, daughter of President Zachary Taylor and widow of Lieut. Col. W. W. Bliss, "Old Rough and Ready's" aid-de-camp. It is also proposed to pay a monthly pension of $8 to Mary Wade of Gettysburg, who was the mother of Jennie Wade, who was killed while baking bread for the union soldiers during the battle.

Bills to purchase the building owned by the Freedman's bank in Washington and now occupied by the government at a yearly rental of $20,000, have passed the senate five different times. The last of these allows $350,000 for the whole property and is now pending in the house. If this purchase is made by the United States, Comptroller Knox will be able to pay the creditors of the Freedman's bank an additional twenty per cent., making sixty per cent. in all.

The house civil service committee has agreed to a bill, which, if enacted into a law, will relieve congress of the necessity of considering any private bills. The bill proposes to refer all these claims to the court of claims to report upon the facts. Congress, however, will pass upon the judgments, which can only be paid by appropriation, and the chairman of the committee believes the bill will pass by a large majority.

The New York *Morning Post*, accepting the stories of Mr. Conkling's henchmen to the effect that he has received retainer to to the amount of $15,000 in three months which will eventually bring him $100,000, puts his annual income at $460,000. As the ablest lawyer at the New York bar never realized over $80,000 per annum, the *Post* doubts if Mr. Conkling will accept the justiceship. It concludes with the suggestion that if he finds himself impeded in the court by inherent and forbidden forces, as he did in the senate, he can resign.

Personal.

MacLean is said to strongly resemble Guiteau in appearance.

Oscar Wilde has invited Joaquin Miller to visit him in England.

Red tape formality may keep the sentence of Sergeant Mason an official secret for six months.

Mr Labouchere, editor of London *Truth* and colleague of Charles Bradlaugh in parliament, is, it is reported, coming to America to lecture.

Henry Ward Beecher has gone off lecturing in the west for three weeks. His accomplic half brother, Thomas K., of Elmira preached for him yesterday

Mr Gladstone told the house of commons Friday night that he did not believe England had a right to intrude upon Russia any suggestion concerning the anti Semitic persecution

This is the inscription on Beaconsfield's monument at Hughenden church: "This memorial is placed here by a grateful and affectionate sovereign and friend, Victoria, R. I. Kings love him that speaketh right.

Mr. P. T. Barnum received a despatch from the Royal Stereoscopic company of London, asking for permission to photograph the unmanageable and much advertised elephant "Jumbo," which he has purchased. This, it is thought, indicates that the animal will be permitted to be shipped at once to this country.

A magnificent $1,000 album, containing 500 autographs, including those of Abraham Lincoln and his entire cabinet, Gov. Andrew, President Garfield and wife, every prominent officer of the union army and navy, all the war governors the head nurses during the war, etc., was sold on shares at the recent soldiers' bazaar in Boston, and has been presented to the Massachusetts Commandery Loyal Legion by Mr. J. Edwin Sherman, who drew it.

The monument to Keats, at Rome, was unveiled Friday. T. A. Trollope presided at the ceremonies. A similar one was unveiled over Severn's grave. Alluding to the part Americans had taken in this monumental tribute to Keats, Mr. Trollope said it constituted a fresh bond between the two great branches of the Anglo Saxon race. Mr. Story, the American sculptor, delivered a brilliant speech recalling Severn's devotion to Keats.

The Rev. Newman Smyth, D.D., has been elected, subject to the approval of the board of visitors, to the chair of Christian Theology at Andover. Dr. Smyth is about thirty-eight years of age, a son of the late Professor Wm. Smyth, D.D., who held for nearly half a century the chair of Mathematics at Bowdoin college, and a brother of Professor Egbert C. Smyth, D.D., of Andover. He is a graduate of Phillips' academy, Andover, of Bowdoin college (class of 1863) and of Andover Theological seminary. He taught in the naval academy at Annapolis, served in the army of the Potomac as first lieutenant Sixteenth Maine volunteers, and afterwards spent some time abroad in study, before entering the ministry. He is at present pastor of the First Presbyterian church, Quincy, Ill.

PENETRATING TRADITIONAL INDIAN SECRETS

Mr. F. H. Cushing, the young ethnologist of the Smithsonian Institution, some particulars of whose life among the Zuni Indians have already been published, is reported to be on his way to the east with several members of that ancient and peculiar tribe. By various services and well counterfeited devotion to their ways of life, Mr. Cushing has ingratiated himself in the affection of the Zunis and become one of their chiefs. To master the intricate mysteries of their religion, however, it was necessary that Mr. Cushing should be admitted to the highest order of the tribe, which has the custody of its secret and jealously guarded history. Tradition has handed down from remote ages the description of a religious ceremony which can be performed only at the seashore. Taking advantage of their strong desire to celebrate this rite, Mr. Cushing volunteered to conduct several members of the highest order to the ocean, trusting to be rewarded by admission to the innermost circle of the priesthood. The party arrived at Kansas City on Monday, on their way to the Atlantic. Mr. Cushing expects to pass another year among the Zuni Indians, and the results of his long residence and persistent investigations are awaited with the keenest interest. The purpose and indeed the fact of this trip to the east have been disputed, but the above statements are taken from the Kansas City *Journal*, which reports them, with apparent sincerity, as coming direct from Mr. Cushing's lips.

GREATLY INTERESTED!

A party of gentlemen were supping at the Vendome, when the conversation turned on Boucicault. One of them, professing to know the actor intimately, gave a programme of what he was about to do. A second knew how much he was worth and where his funds were invested. A third, who also knew him well, remarked he had been a guest in the hotel lately, but, scared by the presence of the smallpox in the city, he had secluded himself in Roxbury. A fourth assured the rest there was no epidemic in the matter; he knew for a fact that he had been carried off by Miss ——, one of the loveliest girls in Boston, and had secluded himself with her. An old gentleman, rising from the next table, joined the group. "Gentlemen," he said, "I am the person you are speaking of. It always affords me pleasure to learn, in this manner, what I am doing, where I am, and what I am going to do; it saves me the trouble of making up my mind. I have no idea what I am worth, but I dare say the estimate of this gentleman may be correct. As for the epidemic, I have lately been vaccinated ineffectually. The complaint is as indifferent to me as the young lady of whom you speak. It is very flattering to my sixty years to be accused of being carried off in such a lovely manner. I don't object to the imputation, but the young lady might see it in another light." That elderly gentleman then turned his back on the most surprised party of the season.—*Boston Herald.*

Local Notices.

Desirable tenement on Main street to rent.

A large and complete stock of spring overcoatings and suitings on exhibition at Smith & Gilbert's.

People who have had books laid aside at the book sale will be interested in an advertisement in another column.

Mr. Geo. H. Martin is offering great bargains in new and second hand organs. He has various kinds and will give you a bargain. See advertisement.

N. S. Gilbert & Sons have purchased a large stock of furniture and carpets for the spring trade, and are offering attractive styles at the lowest prices. They devote special attention to fine cabinet work and upholstering. See advertisement.

We should not suffer from a cough, when a few doses of Ayer's Cherry Pectoral will cure. Time, money, comfort, health, all are saved by it

Vegetine is now prescribed in cases of Scrofula, and other diseases of the blood, by many of the best physicians, owing to its great success in curing all diseases of this nature

Man's Ingratitude.

This is an ungrateful world to say the least. A man will act like a lunatic when he has the Itching Piles, and declare that he knows he can't live another day, yet he applies Swayne's Ointment, the intense itching is allayed at once, he gets cured, and goes down to the lodge without one whit of gratitude. When asked why he looks so cheerful, he dodges the question by an indifferent answer. It's just like a man, though, isn't it?

American Ladies.

The first impression Sara Bernhardt received of the American ladies manifested itself thusly: "Oh! ze ladies, za are so beautiful, such clear complexion I never see before." all of which is due to the universal use of Swayne's ointment for skin diseases, which insures a clear and clean complexion and a healthy color. This recalls to mind the divine precept, "Cleanliness is next to Godliness."

Will make oath to the sale at retail of twenty one dozen Potatoes in less than sixteen weeks our customers say there is nothing like it for sore throats and colds. H. S. MANNING & SON, Druggists, Pittsfield Mass

Don't Die in the House.

Ask druggists for "Rough on Rats." It clears out rats, mice, bed-bugs, roachers, vermin, flies, ants, insects. 15c. per box

Decline of Man.

Importance of mind, limb, or vital functions, nervous weakness, sexual debility, &c., cured by Wells Health Renewer, $1. At Druggists. Depot, Lee & Osgood

What I Take a Blue Pill?

No, don't take it and run the risk of mercurial poisoning, but when bilious and constipated get a package of the celebrated Kidney Wort, and it will speedily cure you. It is nature's great remedy for constipation and for all kidney and liver diseases. It acts promptly on these great organs and so restores health, strength and vigor. It is put up in liquid or dry form, both acting with equal efficiency. Price $1. See advertisement

Kidney Complaints

Of all descriptions are relieved at once and speedily cured by Kidney Wort. It seems intended by nature for the cure of all diseases of the kidneys caused by weakness and debility. Its great tonic powers are especially directed to the removal of this class of diseases. We know of persons that have suffered for thirty years that have been permanently cured by taking Kidney Wort a short time. Try it without delay. It is dry.—Sun

A wise man prepares for emergencies, as he always keeps Potatoes in the house to ward off and cure all throat affections.

Mothers! Mothers!! Mothers!!!

Are you disturbed at night and broken of your rest by a sick child suffering and crying with the excruciating pain of cutting teeth? If so, go at once and get a bottle of Mrs Winslow's Soothing Syrup. It will relieve the poor little sufferer immediately—depend upon it, there is no mistake about it. There is not a mother on earth who has ever used it, who will not tell you at once that it will regulate the bowels, and give rest to the mother and relief and health to the child, operating like magic. It is perfectly safe to use in all cases and pleasant to the taste, and is the prescription of one of the oldest and best female physicians and nurses in the United States. Sold everywhere. 25 cents a bottle.

"Prove all things." If you have a cold or sore throat, one trial of Parker's Potatoes will be all the proof you desire of its remarkable merit.

Housekeepers using cream of tartar and soda will always have better results by using Congress Yeast Powder. It is perfectly pure and is always reliable and will make light bread, biscuits, cake, etc

Insurances.

MANUFACTURERS'
Fire and Marine Ins. Co.,
OF BOSTON, MASS.
Cash Capital - - - $500,000.00
Surplus - - - - - - 555,629.31
Total Assets - - - 1,055,629.31
Williams & Packer, Agents,
Room No. 6 Richards Building,
marl8 MAIN STREET, NORWICH.

ÆTNA
INSURANCE CO.,
HARTFORD, CONN.
Cash Capital, - - $4,000,000 00
Net Surplus, - - - 3,007,190 24
Assets, - - - - - 8,730,509 87
The Leading Fire Insurance Company of America.
JAMES E. FULLER Agent,
marl8 126 MAIN STREET.

1809. 1883.
North British and Mercantile Insurance Company
OF LONDON AND EDINBURGH.
Cash Assets - - - $9,947,178.04
Liabilities - - - $4,892,954.38
Net Surplus - - - $5,054,224.26
Cash Assets in United States - - - $2,044,664.25
Liabilities - - - $ 976,939.01
Net Surplus - - - $1,067,725.24
PARKER BROTHERS, Agents,
Room No. 3, Chelsea Savings Bank Building, Shetucket Street.
feb19d

ROYAL
INSURANCE COMPANY
OF LIVERPOOL.
SURPLUS - $7,990,025.99
Largest Net Surplus of any Fire Insurance Company in the World.
JAMES E. FULLER, Agent,
126 Main Street.
feb18 d

1794. THE 1882.
Insurance Co. of North America,
PHILADELPHIA.
Total Assets Jan. 1, 1882, $8,818,805.38
Capital Stock $3,000,000.00
Reserve for Re-insurance 1,949,578.63
Reserve for Unadjusted Losses and other Liabilities 409,742.67
Surplus over all Liabilities..... 3,459,478.08
$8,818,805.38
THE LARGEST SURPLUS of any American Company.
B. P. LEARNED, Agent,
feb15d Over Thames Bank, Shetucket St.

NEW LONDON COUNTY
Mutual Fire Insurance Company
NORWICH, CONN.
CHARTERED MAY 1860.
ACCUMULATED SURPLUS JAN. 1st,
$63,000.
This Company continues to insure against loss or damage by fire on as favorable terms as the nature of the risks and the security of the insured and the company will warrant.
DIRECTORS:
E. S. Parker, Charles Webb,
John A. Morgan, Jedediah Huntington,
D. P. Coon, Chas. L. Richards,
F. St. M. Andrews, C. H. Osgood,
B. H. Booth, Wm. Booth,
Wm. L. Brewer.
E. S. PARKER, President.
Wm. BOATH, Secretary and Treasurer. feb9d1f

Medical.

KIDNEY WORT
PERMANENTLY CURES
Kidney Diseases,
Liver Complaints,
Constipation and Piles.
Dr. S. H. Clark, South Hero, Vt., says: "In cases of Kidney Troubles it has acted like a charm. It has cured many very bad cases of Piles, and has never failed to act efficiently."
Nelson Fairchild of St. Albans, Vt., says: "It is of priceless value. After sixteen years of great suffering from Piles and Costiveness it completely cured me."
C. H. Hogadon of Berkshire says: "One package has done wonders for me in completely curing a severe Liver and Kidney Complaint."
IN EITHER LIQUID OR DRY FORM
It Has Wonderful Power.
WHY?
Because it acts on the LIVER, BOWELS and KIDNEYS at the same time.
Because it cleanses the system of the poisonous humors that develope in Kidney and Urinary Diseases, Biliousness, Jaundice, Constipation Piles or in Rheumatism, Neuralgia, Nervous Disorders and Female Complaints.
It is put up in Dry Vegetable Form, or in liquid, one package of which makes six quarts of medicine.
Also in Liquid Form, very concentrated, for the convenience of those that cannot readily prepare it. It acts with equal efficiency in either form.
GET IT AT THE DRUGGISTS. PRICE, $1.00.
WELLS, RICHARDSON & CO.,
PROPRIETORS,
BURLINGTON, VT
(Will send the dry post paid.) mar14dlt W F&w

Drugs, Paints and Oils.

N. DOUGLAS SEVIN
Wholesale and Retail Dealer
IN
Drugs, Medicines, Chemicals
AND
Pharmaceutical Preparations,
Proprietary Medicines.
TOILET ARTICLES
AND
Choice Wines and Liquors
FOR MEDICINAL PURPOSES.
141 Main Street,
Norwich, Conn.
Articles of Real Merit
McVicker's Cough Cure.
Wonder Toothache Drops.
Camp's Cream of Roses.
(for Chapped Hands, Roughness of the Skin, &c.)
MADEIRA WINE BITTERS,
Blood Purifying Extract.
(a Compound Extract of Sarsaparilla, Yellow Dock, Queen's Root, &c.)
SAPODENTA,
For the Teeth,
Prepared and Sold by
N. DOUGLAS SEVIN,
141 MAIN STREET.
jan24,d&w

DIPHTHERIA.
A Cold or Sore Throat may not seem to amount to much, and if properly attended to can easily be cured; but neglect is often followed by Consumption or Diphtheria. No medicine has ever been discovered which acts so quickly and surely in such cases as PERRY DAVIS' PAIN KILLER. The prompt use of this invaluable remedy has saved thousands of lives
PERRY DAVIS' PAIN KILLER is not an experiment. It has been before the public for forty years, and is most valued where it is best known.
A few extracts from voluntary testimonials read as follows:
PAIN KILLER has been my household remedy for colds for the past twenty seven years, and have never known it to fail in effecting a cure.—L. S. Crocker, Williamsville, N. Y.
For thirty years I have used PAIN KILLER, and found it a never-failing remedy for colds and sore throat.—Barton Seaman
Have received immediate relief from colds and sore throat, and consider your PAIN KILLER an invaluable remedy.—Geo. E. Everett, Dickinson, N. Y.
I have just recovered from a very severe cold, which I have had for some time. I could get no relief until I tried your PAIN KILLER, which relieved me immediately. I will never again be without it.—U. O. Force, Lowndes, Ga.
Have used PAIN KILLER in my family for forty years, and have never known it to fail.—Ransom Lewis, Waynesboro, Ga.
I began using PAIN KILLER in my family twenty-five years ago and have used it ever since, and have found no medicine to take its place.—B. W. Dyer, Druggist, Oneida, N. Y.
For whooping cough and croup it is the best preparation made. We would not be without it.—A. P. Routs, Liberty Mills, Va.
For twenty five years I have used PAIN KILLER for colds and chapped lips, and consider it the best medicine ever offered.—Geo. Hooper, Wilmington, N. C.
I was suffering severely with bronchitis, and my throat was so inflamed I could scarcely swallow any food. I was advised to try your PAIN KILLER, and after taking a few doses was completely cured. T Wilkinson.
Dr. Walton writes from Coshocton: Your PAIN KILLER cures diphtheria and sore throat, so extensively prevalent here, and has not been known to fail in a single instance. This fact you should make known to the world.
Mrs Ellen H. Mason writes: My son was taken violently sick with diphtheria, high fever and cold chills. So many children have died here, I was afraid to call a physician, and tried your PAIN KILLER. He was taken on Sunday, and on Wednesday his throat was clear. It was a wonderful cure, and I wish it could be known to the poor mothers who are losing so many children.
For Chills and Fever PAIN KILLER has no equal. It cures when everything else fails.
Delays are often dangerous. A bottle of PAIN KILLER in the house is a safeguard that no family should be without. All druggists sell it at 25c., 50c, and $1.00 per bottle.
PERRY DAVIS & SON, Proprietors,
febl d&w Providence, R. I.

LEE & OSGOOD.

RETAIL DRUGGISTS

WHOLESALE DEALERS

KEROSENE OIL,

WHITE LEAD,

TURPENTINE

Linseed Oil,

MASURY'S

RAILROAD COLORS.

116 and 118 Main

66 and 68 Water Street

NORWICH, CONN

Medical.

BROWN'S
IRON
BITTERS.
A TRUE TONIC.
CURE:
Dyspepsia, Indigestion, Lack of Energy, Loss of Strength Want of Appetite, Intermittent Fevers, Etc.
Iron Bitters are highly recommended for all diseases requiring a certain and efficient TONIC
Iron Bitters enrich the blood, strengthen the muscles, and give new life to the nerves.
Iron Bitters acts like a charm on the digestive organs, removing all dyspeptic symptoms, such as tasting the food, belching, heat in the stomach, heartburn, etc.
Iron Bitters the only Iron Preparation that will not blacken the teeth or give headache
Sold by All Druggists.
Write for the A. B. C. Book, 32 pages of useful and amusing reading—sent free.
See that all Iron Bitters are made by BROWN CHEMICAL CO. and have crossed red lines on wrapper. Beware of Imitations.
BROWN CHEMICAL CO.,
Baltimore, Md.
eod4w

A BLESSING TO WOMANKIND.
Dr. Clark's Periodical Pills.
Relieve all diseases of women peculiar to the appearance and cessation of the menses, uterine disturbances, torpidity of functions, with leucorrhœa, dismenorrhœa and hysteria, also in melancholia and other mental derangements. Afford prompt relief to those distressing bearing down pains so peculiar to women. Price $3 per box. Sent free by mail on receipt of price. Dr. Clarke Medicine Company, New York city.
FOR SCROFULA or any Blood Disorder,
Dr. Clarke's Anti-Syphilitic Pills.
In either stage, whether primary, secondary or tertiary, are an invaluable remedy. They never fail to cure when directions are followed. Price $2 50 per box. Five boxes, $10. Sent by mail, prepaid, on receipt of price. Address Dr. Clarke Medicine Company, New York city.
AN INVALUABLE REMEDY.
Dr. Clarke's Gonorrhœa Pills.
For weakness of the Kidneys and Bladder. A quick and complete cure in four to eight days of all urinary affections, smarting, frequent or difficult urination, mucous discharges and sediment in the urine from whatever cause induced, whether of recent or long standing. One to three boxes usually sufficient. Price $1 per box. Three boxes for $2. Mailed free on receipt of price. Address Dr. Clarke Medicine Company, New York city.
THERE IS A BALM IN GILEAD.
Dr. Clarke's Invigorating Pills.
For all cases of Spermatorrhœa and Impotency as the result of self-abuse in youth, sexual excesses in maturer years, or other causes, and producing some of the following effects: Nervousness, Seminal Emissions (night emissions by dreams), Dimness of Sight, Defective Memory, Physical Decay, Pimples on face, Aversion to Society of Females, Confusion of Ideas, Loss of Sexual Power, etc., rendering marriage improper or unhappy. Are a positive cure in two to eight weeks. One to six boxes usually sufficient. Price $1 50 per box. Four boxes $5. Sent by mail, prepaid, on receipt of price. Address Dr. Clarke Medicine Company, New York city. febl7d&w
CURE YOUR
CORNS
BY USING
SCHLOTTERBECK'S
Corn, Wart and Bunion Solvent.
Entirely harmless; is not a caustic. It removes Corns, Warts, Bunions and Callous without leaving a blemish. Brush for applying is each bottle.
A CURE IS GUARANTEED.
Price 25 cts. For sale by all druggists.
Try it and you will be convinced, like thousands who have used it and now testify to its value.
Ask for Schlotterbeck's Corn and Wart Solvent and take no other. febl7d&w

30 DAYS' TRIAL ALLOWED
Dye's Electro-Voltaic Belt.
Patented June 13, 1876.
WE WILL SEND, ON 30 DAYS' TRIAL,
DR. DYE'S
Electro-Voltaic Appliances
TO MEN
Suffering from Nervous Weaknesses, General Debility, Loss of Nerve Force or Vigor, or any disease resulting from Abuses and Other Causes, or to any one afflicted with Rheumatism, Neuralgia, Paralysis, Spinal Difficulties, Kidney or Liver Troubles, Lame Back, Ruptures, and other Diseases of the Vital Organs. Also Women troubled with diseases peculiar to their sex.
Speedy relief and complete restoration to health guaranteed. These are the only Electric Appliances that have ever been constructed upon scientific principles. Their thorough efficacy has been practically proven with the most wonderful success, and they have the highest endorsements from medical and scientific men, and from hundreds who have been quickly and radically cured by their use.
Send at once for illustrated Pamphlet, giving all information free. Address,
VOLTAIC BELT CO., Marshall, Mich.
fy28d&W,F&w

VALUABLE TRUTHS.
"If you are suffering from poor health or languishing on a bed of sickness, take cheer, for
Hop Bitters will Cure you.
"If you are simply ailing if you feel weak and depressed, without clearly knowing why,
Hop Bitters will Revive you.
"If you are a Minister, and have overtaxed yourself with your pastoral duties, or a Mother, worn out with care and work,
Hop Bitters will Restore you.
"If you are a man of business or laborer weakened by the strain of your every-day duties, or a man of letters, toiling over your midnight work,
Hop Bitters will Strengthen you.
"If you are suffering from over eating or drinking, any indiscretion or dissipation, or are young and growing too fast, as is often the case,
Hop Bitters will Relieve you.
"If you are in the workshop, on the farm, at the desk, anywhere, and feel that your system needs cleansing, tonic, or stimulating, without intoxicating,
Hop Bitters is what you need.
"If you are old and your blood thin and impure, pulse feeble, your nerves unsteady, and your faculties waning,
Hop Bitters will give you new Life and Vigor.
"HOP BITTERS is an elegant, healthy and refreshing flavoring for sick room drinks, in pure water, etc., rendering them harmless, and sweetening the mouth, and cleansing the stomach."
aug28d W F&w

TEA CLUBS.—Send your address for our Catalogue and Directions for forming Tea Clubs. French China Tea Sets, Dinner Sets, Watches, etc., to run away. Extra inducements offered until April 1st. CELESTIAL TEA CO. 37 Westminster St. Providence, R. I.
aug18d W F&w

Printing.

THE
LARGEST,
CHEAPEST,
AND BEST
Weekly Newspaper
Published in New England
IS THE
NORWICH
WEEKLY
COURIER,
Issued Every Wednesday
FROM THE OFFICE OF THE
Norwich Morning Bulletin,
AT THE LOW PRICE OF
ONE DOLLAR
A YEAR,
Cash in Advance.
New Subscribers Will Receive the Paper to Jan. 1st, 1882, Free.
ALL THE
Latest Telegraphic, Political State and General News of Each Week
WILL BE CONTAINED IN
THE COURIER.
Matters of Local Interest Specially Looked After.
THE AGRICULTURAL NEWS
FROM WEEK TO WEEK
Will be Specially Adapted to the Season in which it Appears.
THE COURIER
BEING AN EIGHT-PAGE PAPER
With a Circulation Larger than any Weekly Paper in Connecticut makes it one of the
Best Advertising Mediums in the country.
The careful selection of all matter placed in its columns gives it a moral character which will admit of its being placed in every household, and it will be a thoroughly
FAMILY NEWSPAPER.
ONE DOLLAR A YEAR
POSTAGE PREPAID.
52 Weeks in a Year
Subscribe Now.
THE BULLETIN COMPANY
Publishers.

24x

The Bulletin

Upon My Word She Did!

Her hair was blue — "But black" she cooed,
In every mode I tried
And in she then had her head shaved
They — and dipped the gold
A simple satin — she she wore
White, firmly in her curing
In fact it was extremely grand
And from her belt a lily pale
And four cupidons were hung
Four big cupidons were hung

She would not touch a bit of meat
But oft she'd sit and weep
To think the broiled chops were once
Part of a baby sheep
And oh she'd mean — these sorrel steaks
So full of gravy now
(This was a slight mistake, I think,)
She wandered o'er the fields and made
Attached to a cow
A gentle lowing cow

She was the first pretty thing
She wouldn't harm a fly
"Life is short at best" she'd say
"Oh gray don't make it die
The very cat for catching mice
In tearful voice she had
And then at last she married
(And seemed quite glad to get him, too)
A butcher, yes, she did
I pass my word she did!

Burnet Kyrings in *Harper's for March.*

VARIOUS COMMENTS ON THE "COMPROMISE."

Thinks We Don't Know What It Means.

The Norwich BULLETIN does not like the proposed arrangement regarding the Thames river bridge but it is kind enough not to accuse the Hartford *Post* of making the arrangement. Fortunately so far as Hartford or state interests are concerned the compromise agreed to has the approval of those who have been the strongest anti-bridge men, and we much fear that the BULLETIN is not thoroughly posted as to the views of its own friends in Norwich on the subject. Regarding the merits of the compromise we think our esteemed contemporary will take a more favorable view when it considers the question more deliberately. All interests will be well protected of course, and if a commission should approve a plan for a bridge below the navy yard it would only be after a full settlement of the question of possible injury to the yard.—*Hartford Post.*

"Enlivening and Instructive."

The Thames bridge question still agitates the citizens of New London and Norwich, and excites interest throughout Connecticut. It is now suggested that, in place of the proposed drawbridge, there be a bridge of boats, similar to one now in use at Prairie du Chien over the Mississippi, and to the plan of the wagon bridge across the Rhine at Cologne. By this plan, it is claimed, an opening of five hundred feet or more is easily secured. On the other hand, it is asserted that in the tide at New London such a bridge would be impracticable, and not able to resist the ocean swells. Meanwhile there is reported to be talk of a compromise, in the form of a submission of the question to a commission appointed jointly by the secretary of war and the secretary of the navy. The Norwich BULLETIN asserts that the proposition to include army officers in the commission gives to the friends of the bridge scheme "the benefit of a doubt which does not belong to them," and it protests against any compromise. The controversy has been enlivening and instructive, whatever be its issue.—*Boston Tiger.*

Unexpected Tranquillity.

The Thames bridge compromise, under which it is proposed to refer the decision of the whole question of bridging the river at New London to a commission of competent officers of the war and navy departments, appears to strike New London and Norwich differently, if one can judge from the utterances of the newspapers of the respective cities. While the *Day* of New London clothes its views upon the subject under an assumption of tranquil naturality, hardly to be expected in a newspaper so mightily enterprising, the *Telegram* speaks out in no uncertain strain of approval, and declares its belief that the proposed arrangement if adopted "will lead to such results as will accommodate the great railroads, protect commercial interests and preserve the usefulness and efficiency of the navy yard and be acceptable to the great mass of the people of Connecticut." On the other hand, Norwich, as represented by the BULLETIN, wants nothing to do with any compromise measure, and prefers that the "bridgeites" should be kicked out of the legislature without any ceremony. It is barely possible that when our Norwich friends arrive at a calmer state of mind they will take a different view of the situation.—*New Haven Palladium.*

The Day on "Organs."

"There appear to be differences of opinion among the so called anti bridge organs. The New London organ, alluring to an arrangement said to have been entered into by the parties in interest, which it is pleased to call a compromise, considers that it "will lead to such results as will accommodate the great railroads, protect commercial interests and preserve the usefulness and efficiency of the navy yard and be acceptable to the great mass of the people of Connecticut." The Norwich organ, referring to the alleged compromise, declares that it fails to see the necessity of any such re-submission of the matter." To the sharp-sighted critics of this organ, "the proposition to allow them (the advocates of a bridge) a mixed army and navy commission gives them the benefit of a doubt which does not belong to them." It considers that the present legislature is a good one to settle this question out in," and adds, as though there had been some doubt on the subject originally which had been removed by subsequent investigation, that "it is admitted to be a body which cannot be bought. The assembly will naturally feel the great at left handed praise of this sort. There," adds the organ, "is hardly a time [illegible] promises." Unfortunately the opinions of the organ are not shared by the gentlemen who are managing the anti bridge [illegible] controversy, who, it would seem, have actually had the audacity to engage with the friends of [illegible] without consulting the organ or [illegible]. It is possible that the organ knows more than the managers of the movement, as it has been running with. It will undoubtedly entertain that opinion of itself until the locomotive comes along and knocks it off the track.—*N. L. Day.*

"United We Stand."

Our venal contemporary having observed a golden silence upon the bridge question [illegible] 7-column informed it and the public of the arrangement which had been [illegible] with the petitioning railroads [illegible] has now the temerity [illegible] contradiction, for it has none [illegible] that the *Telegram* and [illegible] on the bridge [illegible] the former is now to favor [illegible] which it has been hitherto opposed.

Were the information true, we should infer [illegible] prefer to have been inconsistently [illegible] than to have been consistently venal. [illegible] and the BULLETIN are still [illegible] opposition to a bridge [illegible] There is it is true, [illegible] the best method [illegible] but it is an [illegible] made as one may [illegible] between the platitudes of our [illegible] contemporary from day to day. The BULLETIN believes that the legislature is the proper body to determine the [illegible] *Telegram* has always [illegible] itself, that the [illegible] protect [illegible] assembly [illegible] the interests that may be [illegible] by the carrier and it could be [illegible] to work damage [illegible]

ports, one half of which is to be chosen from the department that has already put itself on record as unconditionally opposed to any sort of a bridge between the Thames station and the sound

In this opinion we are sustained by the attorney for the Northern road, the mayor of New London, the mayor of Norwich, and the senior representative from Norwich. The proposition is theirs, not the petitioning railroads, who only with reluctance agreed to it, because they knew its eminent fairness would commend it to the legislature, whether they consented or not. They simply made a virtue of necessity, and yielded only when they saw that further resistance was useless.—*New London Telegram.*

Fractious Bridgeport.

New London county opinion varies on the question of the bridge compromise, and although a peaceful solution of the much vexed matter appears to have been reached in the legislature, still they are not happy at home over the result. Norwich, situated at the junction of the howling Shetucket and the foaming Yantic, where they mingle their waters in the calm expanse of the lordly Thames, and being then and there at the head of navigation on the said Thames, to her great comfort, delight, profit and emolument, looks upon all compromise as a sacrifice of principle and will have no lot or part in it, be the same more or less. Any bridging of the Thames below Shetucket street is frowned upon by the city which sits upon her numerous hills, and from her throne of beauty rules the adjacent county. To this her people, men, women and children, white, colored and mixed, including the remnants of Indian tribes not taxed, are agreed, and the unanimity of sentiment reflects credit upon the place and appeals in glowing and eloquent terms to an appreciative public through the columns of her valuable local journal our esteemed contemporary, the BULLETIN. On the other hand, at New London, having prevented any too abrupt and demoralizing rupture between themselves and the delusive phantom of a navy yard which they have hugged for years, the people care not a red cent whether the commerce of Norwich is preserved or pickled, and would vote unanimously for a bridge above the proposed naval site, to-morrow. They have another year during which to lay siege to the representatives of the American people and hope, by "a long pull, a strong pull and a pull altogether, as they say at sea," a performance which their maritime situation and training should enable them to effect to the greatest advantage, to pull over to their side the congressional opinion needed for the securing of a great navy yard. And in the meantime the railroad interest stands aside, waiting for the conclusion of the final bout between the navy yard seekers and the indifference, ignorance and adverse interest of congress and the country at large, sure that in the end the bridge will come either at Winthrop's Neck or above the naval station; while Norwich sees nothing but destruction to her commerce and the humbling of her maritime pride with the abridgment of her marine facilities.—*Bridgeport Standard.*

Hardware.

A. NEW HARDWARE STORE. PRESTON BROS.

Have just opened a new and complete line of Hardware which they will sell

At Reasonable Prices.

BULL'S BLOCK, 14 Shetucket St., Opposite Laurel Hill Bridge.

NORWICH, CONN.

jan13d&w

DO YOU INTEND TO BUY A NEW STOVE? Then do not fail to go to J. P. BARSTOW & CO., for they have the largest and best assortment of Base Burning Stoves, Cook Stoves and Ranges in Eastern Connecticut. Parlor Stoves in great variety, of all kinds, sizes and prices, with both Duplex and Anti-Clinker Grates. Cook Ranges, with all the latest improvements, and of the most approved patterns. Every Stove guaranteed to give satisfaction. Also a full line of Housekeeping Goods of every variety. First class Goods at Low Prices. Don't forget the place: 15 Water Street, Norwich, Conn.

sept30 d&w

A. W. PRENTICE & CO. Have just received a large assortment of Parker's, Colt's, Moor's and Richards, Breech Loading SHOT GUNS. Also a full line of Muzzle Loaders and all kinds of Gun Equipments and Ammunition

HARDWARE SPECIALTIES.

"Clothes Wringers," "Horse Clippers," "Apple Parers," "Bread Raspers," "Bracket Wood," etc., etc.

A. W. PRENTICE & CO., 327 Commerce Street.

sept24 d&w

A. T. CONVERSE, DEALER IN IRON, STEEL AND PIG IRON, 41 Water & Commerce Sts.

may27

Fine Arts.

DURGAN, - - Artist Photographer.

WE STILL LEAD!

Being more than ever determined to fully maintain our acknowledged position at the HEAD AND FRONT of all that pertains to really Artistic Photographic Portraiture, we have supplied our Studio with new and expensive Lenses, Scenery and Accessories, and as heretofore shall continue to lead in all the new improvements—artistic and mechanical as well as the science of chemical departments in our art science. jan30 M,W,F&w

CRAYON PORTRAITS.

The Superior Work in Crayon Portraits of well known city residents and of those from a distance, (some of which have been on exhibition), combined with our acknowledged ability to produce Striking Likenesses, Fine Finish and Exquisite Artistic Effects, is our bid for

The Patronage of Norwich People.

Visitors welcome to Studio at all times.

RUDD & PORTER. Crayon Portraits and Animal Painting by GEO. A. RUDD

Studios—108 Main St., NORWICH, CONN.

jan24

DRAWING AND PAINTING

MISS MARY A. PHIPPS

Will open her studio on THURSDAY, Oct. 15th

Will receive pupils on Wednesday, Thursday, Friday and Saturday

Lessons hours from 9 to 12 A. M., and 2 to 5 P. M.

octl5d Room No. 7 Williams Block

THE BULLETIN Job office will do work with neatness and despatch

THE GEM.

VOL. 1. NO. 29.

AN ÆSTHETIC JOURNAL DEVOTED TO THE BEAUTIFUL AND THE TRUE.

C. B. PLATT, Editor and Proprietor.

$2 00 a year. Pay when you feel like it.

"Rare compounds of oddity, frolic and fun,
We relish a joke and rejoice in a pun."
—Plaintiff Column of the Norwich Tribune.

Monday, March 6, 1882.

"Pledged but to truth, to liberty and law:
No favor sways us and no fear shall awe."
—Motto of old Norwich Courier.

TESTIMONIALS.

"Platt, your Gem has broken the monotony of the dead sea of Norwich life. I am glad somebody has spunk enough to do it. We read it at my house every day."—*Col. Henry Poole.*

Eternal Hope: When yonder spheres sublime
Pealed their first notes to join the march of time.
Pleasures of Hope. Campbell.

C. B. PLATT & CO.'S, BLACK GROS GRAIN SILKS OF ALL GRADES. PRICES LOW.

[illegible] should buy a Blue Silk before calling on us. We will not be undersold by any house between Cape Ann and the Navy Yard.

Tis the season of the bridge so merrily we roll along [illegible]

Dry Goods.

THE BOSTON STORE. OPENING OF SCOTCH GINGHAMS. REID & HUGHES Will open this morning A MAGNIFICENT ASSORTMENT OF Scotch Ginghams AND Zephyr Cloths.

The newest and most stylish designs are all represented, and we invite ladies to make an early selection, as the best styles cannot be duplicated later in the season.

JUST OPENED AT REID & HUGHES, Boston Store.

febl6 d&w

GREAT PREPARATIONS FOR THE SPRING TRADE. A HISLOP, PORTEOUS & MITCHELL Are daily opening large shipments of New Goods for the coming season.

HAVE JUST RECEIVED A LARGE ASSORTMENT OF SCOTCH GINGHAMS Of our own Importation. Also a full line of Domestic Ginghams, To which we respectfully invite inspection.

A SPECIAL BARGAIN: WE OFFER THIS MORNING 250 Dozens Ladies' Fancy Hose, Assorted Styles at 25c a Pair. These Goods are worth from 37 1-2c to 50c a Pair.

Have just opened our Second Importation of HAMBURG EDGINGS AND INSERTIONS, Embracing the Newest and most Elegant Designs at SPECIAL LOW PRICES.

Inspection Solicited.

HISLOP, PORTEOUS & MITCHELL, 170 MAIN STREET.

febl6d&w

PAINTING. House and Sign Painting, PAPERING, GRAINING AND WALL TINTING. PAPERING A SPECIALTY. Particular attention paid to papering ceilings in Decoration in all the modern styles. All work entrusted to me will receive my personal attention. I will guarantee all work to give perfect satisfaction. GRAINING done for the trade, on the Old Stand, 66 UNION STREET. ALONZO H. CONVERSE. [illegible]

Confectionery.

BOSTON CHIPS. CAROMELS. CREAM COCOANUT. Mixed and Broken Candies, Old Fashioned Molasses Candy, and the Capitorum Cough Drops and the largest assortment of Candies at PEN KINS' to be found in the state. Made of Sugar and warranted pure. Sold at reasonable prices. J. C. PERKINS, Wholesale and Retail, Perkins' Block. febl6d

Instruction.

THE ART OF SINGING. MISS LILA M. BATCHELLOR, OF PAWTUCKET, R. I. Teacher of Vocal Culture. Formerly a pupil of Madame Rudersdorff. For particulars, apply to Mrs. George A. Lewis, High street, Greeneville, Conn., between Tenth and Eleventh streets, or address MISS BATCHELLOR at Central Falls, R. I. febl6d1m*

Miscellaneous.

LUNCH! BENJAMIN & SPIVEY HAVE OPENED First-Class Lunch Rooms UNDER THE CHELSEA HOTEL. And will be prepared to serve MEALS at all hours and also a first-class 5 and 10 Cent Lunch. CLAM CHOWDER SERVED EVERY DAY. Tea, Coffee and Home-Made Pies, 5 Cents. Superior Quality of Oysters on the Half-Shell. marl3dw

A FRESH SUPPLY OF French & German Baskets, Fancy Willow Ware, Etc., AT E. S. RICE'S PICTURE FRAME EMPORIUM, 110 MAIN ST. febl3d

SHAKER APPLE SAUCE AND APPLE JELLY, FOR SALE BY A. T. OTIS, 56 Main Street. febl3d&w

SEEDS FOR 1882. We shall have the largest and best stock of Field and Garden Seeds for the Spring Trade we ever had, and among them we have secured a large stock of the CELEBRATED BLISS LITTLE WONDER PEAS. Our customers may be sure of buying the true seed, and at less price than they can send abroad for it. J. P. BARSTOW & CO., 15 WATER ST., NORWICH, CT. febl6dw

FRANK HAWKINS, SHERIFF, and JOAB B. ROGERS, Deputy Sheriff, of New London County. Office Room No. 1 Richard's Building, Norwich, Conn. febl6 d&w

NOW IS THE TIME TO Have Your Pictures Framed. And the cheapest place in the city to get it done is at T. STEWART'S 25 Cent Store, 161 Main St., Norwich. N. B.—For the convenience of my customers, I have added to my stock a full line of TINWARE, MARKET BASKETS, &c., that I sell lower than any other house in the city. Please examine the same and be convinced whether you want to buy or not. febl6d

OUR SPECIALTIES. First Class Work. Delivering work when promised. Reasonable Prices. Try me and be convinced. Frank Utley, Job Printer. febl3 d 134 MAIN STREET.

WILLIAM FRISWELL, 37 FRANKLIN STREET. Having secured the sole agency of the celebrated Quick Train Rockford Watch for Norwich and Vicinity, I am able to sell cheaper than before. Every Watch guaranteed to give perfect satisfaction or taken back. Watches, Clocks and Jewelry repaired in the best manner at the lowest possible price. All work warranted. WM. FRISWELL. oct15d1y

BUSH & DENSLOW'S PREMIUM SAFETY OIL, WILL NOT EXPLODE. 150 Degrees Fire Test. The New York Board of Fire Underwriters say "BUSH & DENSLOW'S Premium Safety Oil is a Perfectly Safe Illuminator, and its use will result in a Great Saving of Life and Property." FOR SALE BY LEE & OSGOOD, WHOLESALE AGENTS. febl7,d3t,W&F

HATCH & FOOTE, BANKERS, No. 12 Wall Street, New York, MEMBERS NEW YORK STOCK EXCHANGE, Buy and sell Stocks, Bonds and Government Securities, and make advances on same if required. Four per cent. interest allowed on deposits, subject to check at sight.

$777 A YEAR and expenses to agents. Outfit free. Address P. O. VICKERY, Augusta, Me.

ADVERTISERS—Send for our select list of Local Newspapers. GEO. P. ROWELL & CO., 10 Spruce St., N. Y. febl3d,W,F&w1m

PATENTS. R. H. EDDY, No. 78 State Street, (opposite Kilby), Boston, procures Patents in the United States, also in Great Britain, France and other foreign countries. Copies of the claims of any patent furnished by remitting one dollar. Assignments recorded at Washington. No agency in the United States possesses superior facilities for obtaining patents or ascertaining the patentability of inventions. R. H. EDDY, Solicitor of Patents. TESTIMONIALS. "I regard Mr. Eddy as one of the most capable and successful practitioners with whom I have had official intercourse. CHARLES MASON, Com'r of Patents." "Inventors cannot employ a person more trustworthy or more capable of securing for them an early and favorable consideration at the Patent Office. EDMUND BURKE, Late Commissioner of Patents." Boston, Oct. 19, 1870. R. H. EDDY, Esq.—Dear Sir: You procured for me, in 1869, my first patent. Since then you have acted for and advised me in hundreds of cases, and procured many patents, reissues and extensions. I have occasionally employed the best agencies in New York, Philadelphia and Washington, but I still give you almost the whole of my business, in your line, and advise others to employ you. Yours truly, GEORGE DRAPER. Boston, January 2, 1874. jan24M

Real Estate.

For Rent and For Sale.

TO RENT—The large and elegant store in Bill's block, Shetucket street, opposite the Express office and recently occupied by E. B. Thompson, Esq. Also the centre store in said block now occupied by S. S. Gilbert, Esq. marl2 HENRY BILL.

TO RENT—The Steele No. 48 Water street, occupied the past three years by H. Otis & Co. Possession given April 1st. Inquire of J. W. HOOKER, Bill's Building. marl2d

FOR SALE OR RENT—A Desirable Residence With Stable, situate at No. 116 Union street. Apply to NICHOLAS TARRANT, Real Estate Agent, 1st Main Street. febl3d

FOR RENT—A very fine tenement of six rooms on Laurel Hill. Inquire of W. H. JENNINGS. febl7d

TO RENT—A small hall in Bill's Block, Shetucket Street, now occupied by Prof. Butterfield's school of vocal art. febl3d HENRY BILL.

TO RENT—From April 1st, store in Farnam's Block, Water street, now occupied by Gallup & Hawks. Apply to JOSEPH A. SMITH. febl6 d

TO LET—A cottage on Fairmount St., containing 6 rooms, with modern improvements. Inquire of C. E. P. CHAMBERLAIN, Maples street. febl6 d

TO RENT.—A tenement of eight or nine rooms, with modern improvements and stable, on Pearl Street. Also, a good tenement of five or seven rooms, with stable and garden, on Maple Street. Apply to C. E. P. CHAMBERLAIN, P. O. Box 183. febl3d

LAST CHANCE to obtain nice little homes in this city, at last year's prices—very little ready money necessary. I offer the balance of real estate in my hands during the next sixty days at the old panic prices, after which the prices will be advanced to suit the times. Purchasers will find it much to their interest to call immediately on R. F. PALMER, Real Estate Agent, jan16d&w 108 Main Street, Norwich, Ct.

FOR RENT—My house on Lincoln avenue. Inquire of E. T. CLAPP, at R. R. office, Shetucket street. C. T. PALMER. febl1d

TO RENT AT THE STARR FARM—The large dwelling house with spacious grounds and stabling for five horses, harness room and carriage house. This is a first class place for a family with children or for any one doing business in the city. For a boarding house for summer boarders from New York and elsewhere it can hardly be equalled. Apply to WM. HEMPSTEAD in Church street, or B. W. TOMPKINS. febl d

Sewing Machines.

OLD SEWING MACHINES Taken at fair prices in exchange for the best new ones. H. E. STEVENS, 10 GROVE STREET. febl3d

THE Hartford Sewing Machine, Made by the Wood S. M. Co. Call and see it. J. M. STRICKLAND, Agent, febl3d 75 MAIN STREET.

Books & Stationery.

FOR SCHOOL PRESENTS. A large variety of Pictures, New Styles, very attractive. BOOKS, ALBUMS, DESKS, Etc. AT LOWEST PRICES. M. SAFFORD & CO., mar1d&w 105 Main Street.

SPRING. NEW WALL PAPERS. AT BURNHAM'S BOOKSTORE. mar1d&w

THE SLATEOGRAPH. A New and Improved Copying Tablet. 10 to 70 perfect copies guaranteed from one writing. It can be marked as easily as an ordinary slate. It is 50 per cent. Cheaper than any Other Similar Process. SOLD BY NOYES & DAVIS. febl3d&w

WE HAVE A LINE OF FANCY ADVERTISING CARDS AND TUCK CIRCULARS, which will be furnished to our customers at LOW PRICES. THE BULLETIN COMPANY.

CHECKS, COUPONS, CERTIFICATES TICKETS, &c., &c. numbered as Cowan's in First Class Style. Fine Blank Books a Specialty

Lumber & Coal.

EDWARD CHAPPELL & CO., COAL AND LUMBER, WHOLESALE AND RETAIL. A well assorted stock of SEASONED LUMBER, and a carefully selected variety of coals for domestic and steam purposes. EDWARD CHAPPELL & CO. 216 Main St., Central Wharf. Telephone your orders if most convenient. decl6d

Advertising Agents.

THIS PAPER May be Found on File —AT— GEO. P. ROWELL & CO'S Newspaper Advertising Bureau (10 Spruce Street), where advertising contracts may be made for it in New York. marl1 d&w1y

J. H. BATES. Advertising Agent. 41 Park Row, New York. is authorized to contract for Advertisements in the BULLETIN and GEM at our lowest rates. febl7 d&w1y

Hotels & Restaurants.

WILLIAM ROSS LADIES' AND GENTS' DINING ROOMS. I have in connection with my business a Domestic and Foreign Wine of superior quality always on hand. Lager Beer & Burton Ale on Draught. Especial attention paid to the OYSTER business so that I always have the BEST in market and serve them in any style you wish. STEAMED OYSTERS A SPECIALTY. CLAM BAKES IN THEIR SEASON. HOME MADE TOMATO CATSUP. Sold by the Gallon and Bottle. Nos. 52, 54 and 56 Water Street febl1 d1y NORWICH, CONN.

Attorneys.

REMOVAL. LUCAS & JENNINGS, Attorneys and Counsellors at Law, OFFICE REMOVED To No. 31 Shetucket Street, NORWICH, CONN. SOLOMON LUCAS. WM. H. JENNINGS, Jr. febl d&w

WAIT & GREENE, ATTORNEYS, Counsellors and Notaries Public, NO. 1 BREED HALL. Gardiner Greene, Jr., is Commissioner of Deeds for the State of New York. John T. Wait. GARDINER GREENE, Jr. nov21 d Norwich, Conn.

JAMES H. POTTER, Attorney at Law, Office in Johnson's Block, Main street. aug15d Danielsonville, Conn.

S. S. & S. H. THRESHER, Attorneys and Counsellors at Law. may10 d1y NOS. 5 & 6 BREED HALL.

Travellers' Directory.

NEW LONDON NORTHERN RAILROAD—CHANGE OF TIME. On and after MONDAY, Nov. 14th, 1881, TRAINS GOING NORTH LEAVE NEW LONDON AS FOLLOWS:

5.00 a. m., Norwich at 5.31 a. m., for Middletown, Colchester, Palmer, Boston, Springfield, Warren, Gilbertville, Brattleboro, St. Johnsbury, Barrington, Montreal, Ogdensburg and intermediate stations.

7.20 a. m., Norwich at 8.05 a. m., for Willimantic, Hartford, Palmer, Boston, Springfield, Albany, Saratoga, Ware, Gilbertville and Amherst.

10.17 a. m., Norwich 10.47, for Willimantic, connecting for Hartford and Middletown.

1.00 p. m., for Norwich.

2.05 p. m., Norwich 2.42 p. m., connecting at Willimantic for Hartford, and at Palmer for Springfield, Albany, and all points west. Brattleboro, Burlington, St. Johnsbury, Montreal, Ogdensburg and intermediate stations. A sleeping car is attached to the train at South Vernon for Montreal.

5.15 p. m., Norwich, 5.49 p. m., for Willimantic, connecting for Hartford. This train makes connection with express which leaves New York at 1.00 p. m.

8.00 p. m. for Norwich. This train connects with 1.00 p. m. express from New York.

—GOING SOUTH—

Passenger trains LEAVE NORWICH as follows:

6.50 a. m. (N. & W. depot) 8.20 (West Side) for New London and New York.

8.45 a. m. for New London, connecting for Providence and Boston at 10.20 a. m.

12.05 a. m., for New London, Stonington and New York.

3.05 p. m., for New London and New York.

3.42 p. m., for New London, Stonington, Providence, New Haven and New York.

6.10 p. m. for New London, Mystic and Stonington.

9.15 p. m., for New London and for New York by boat from New London. This train connects at Willimantic with the 4.00 p. m. express from New York.

9.30 p. m., (N. & W. depot) for New London and for New York via boat from New London.

Passenger trains LEAVE WILLIMANTIC as follows:

8.05 a. m. for Norwich and New London, (connecting at 10.20) for Providence and Boston.

10.00 a. m., for New London, Stonington and New York.

3.00 p. m., for Norwich, New London, New York, Providence, etc.

6.30 p. m. for Norwich, New London, Mystic and Stonington.

8.30 p. m., for New London and New York via boat from New London.

Passenger trains LEAVE PALMER as follows:

8.00 a. m., 1.30 7.05 p. m., for New London, etc. The latter connects with boat for New York.

Through passenger trains LEAVE SHATTUCK BORO as follows:

4.30 a. m. and 3.10 p. m., connecting with trains from the North for New London and intermediate stations.

O. W. BENTLEY, Gen. Supt.

New London, Nov. 13th, 1881. nov17d

N. Y. & N. E. R. R. NORWICH & WORCESTER DIVISION. WINTER ARRANGEMENT. Commencing MONDAY, January 1st, 1882.

TRAINS GOING NORTH—LEAVE NORWICH AT 8.55 a. m. (Mondays excepted), Steamboat Express. Connects at Putnam for Boston, at Worcester for all points North, Portland, Rochester, White Mountains, &c. Sunday train connects to Nashua.

6.00 a. m., Way Passenger Train.—Connecting at Plainfield Junction for Providence; at Putnam for Boston, arriving at 10 a. m. At Worcester for Boston, Springfield and intermediate stations, Albany and the West.

11.30 a. m., connecting at Norwich with train from New London. At Plainfield for Providence (arrive 1.50 p. m.) At Putnam for Boston, arrive at 3.30 p. m. At Worcester with roads north, east and west. At Webster, to and from Southbridge.

3.30 p. m., Way Passenger. Connects at Plainfield for Providence. At Putnam for Boston, arrive at 7.35 p. m., and Hartford. At Worcester with Boston & Albany Railroad, east and west.

TRAINS GOING SOUTH—LEAVE WORCESTER —AT—

6.45 a. m., Way Passenger. Connecting at Putnam with train from Boston and for Hartford and New York. At Plainfield to and from Providence.

10.00 a. m., Way Passenger Mail train. Connects with trains from Worcester & Nashua and Boston & Albany Railroads. At Webster for Southbridge. At Putnam with train to Boston; and at Plainfield to and from Providence.

6.00 p. m., Way Passenger. Connects at Webster for Southbridge; at Putnam for Willimantic and Hartford, and with train from Boston. At Plainfield with train from Providence.

7.20 p. m., Steamboat Express (for New York (via New London.) (Sundays excepted). Connects with all trains North and East, and at Putnam with ex. from Boston. Take this train for Philadelphia, Baltimore, Washington and South. No change of cars after leaving Putnam. Also via Steamboat, connects with all Southern and Western trains at New York. This train leaves Norwich for New London (steamboat) at 9.30 p. m.

"Putnam Passenger" Leaving Putnam at 3.15 p. m., connecting at Putnam with train from Boston, Plainfield with trains to and from Providence arrive at Norwich at 5.25 p. m.

WEBSTER SPECIAL:

Leaves Webster for Worcester at 6.00 a. m.

Leaves Worcester for Webster at 6.30 p. m.

F. Dr. M. ANDREWS, Supt.

Norwich, January 1st, 1882. jan1d

WARREN & CO'S Splendid First-Class Steamers. KANSAS ... 3,500 tons | MISSOURI 3,115 tons. IOWA ... 4,000 tons | PALESTINE 2,600 tons. VICTORIA, 3,035 tons. Sail from Liverpool to Boston. Bring steerage passengers from principal points in GREAT BRITAIN and IRELAND at lowest rates. JAMES HICKEY, Agt., jan22d WILLIMANTIC.

JOHN STEINER, AGENT FOR The North German Lloyd of Bremen. AND The Hamburg Steamship Line of Hamburg. PASSAGE TICKETS To and from Europe at the most reasonable rates. ALSO DRAFTS and MONEY ORDERS Payable [illegible] jan12d

24x

The Bulletin

Norwich, Monday, March 6, 1882.

Condensed Railroad Time Table.

NORWICH & WORCESTER R.R.

(Depot foot of Ferry street.)

LEAVE—	ARRIVE—
Going North	From North
4 [illegible] a m Boston, Worcester, Portland, Lewiston and Quebec and Washburn	
4 [illegible] a m Worcester, conn at Putnam for Boston	a m 9 40
11 [illegible] a m Providence (via Danielsonville) Boston via Putnam Worcester and all east and west of Worcester	p m 12.50
Putnam special for Norwich Arrive at Norwich	1.20
[illegible] p m Worcester, Prov., Boston, Hartford	p m [illegible]
Going South	
3 [illegible] p m Seal train for New York via Shore Line, Prov., White Mts.	p m 3.20

*Sundays excepted.

N. L. N. "WEST SIDE" DEPOT

LEAVE—	ARRIVE—
Going North	From North
Hartford & Willimantic	a m 8 45
4 [illegible] a m Middletown, Hfd & Spfld, Mont'la	a m 11 05
9 [illegible] a m Hfd, Pal Spfld, Amherst	p m 1 40
10 [illegible] a m Willi, Hfd, Middletown	p m 6 54
1 [illegible] p m Hfd Spfld, Hilltown Mont'l	p m. 9 10
5 [illegible] p m Willimantic, Hartford.	
LEAVE— Going South	ARRIVE— From South
New London, New York boat	a m 3.10
4.30 a. m. N L, New Haven, N York, Stonington Mystic, N. London	a. m 9 [illegible]
8.45 a m, New London Westerly, Prov.	
11 [illegible] a m Mystic Prov, N H N Y	a m 10 [illegible]
1.05 p. m N L, New Haven New York	p. m 1 35
1 [illegible] p m Providence Boston, New Haven, New York	p. m. 3 [illegible]
New London	
5.30 p. m New London, Mystic Ston.	
New Haven and New York	p. m. [illegible]
9.15 p m. New York boat New London.	

☞ Anonymous communications to this office will not be used. We do not insist on printing the names of all our correspondents, but we do insist on knowing them. Unsigned communications, of whatever character, go into the waste basket unread.

Yesterday's Weather.

SATURDAY.—Thermometer at 6 A. M., 40 degrees above zero; at 2 P. M., 45 degrees; at midnight, 40 degrees.

SUNDAY.—Thermometer at 6 A. M., 42 degrees above zero; at 2 P. M., 53 degrees; at midnight, 44 degrees.

To-day's Weather.

WASHINGTON, March 6,—1 A. M.—Indications for New England: Light rains, followed by partly cloudy weather. Southerly to westerly winds. Lower barometer. Rising temperature followed by colder weather on Tuesday.

SPECIAL WEATHER BULLETIN.

A cold wave extends over the Rocky Mountain region and Missouri. Cloudy weather and light rains are reported from New England, the middle states, lower lake region and Ohio valley, and very heavy rains are reported from Tennessee and Arkansas. The temperature has fallen from 10 to 30 degrees in the northwest, upper lake region and thence southward to Arkansas and Texas and western Tennessee. Southerly winds continue on the Atlantic coast. The indications are light rains will prevail on the Atlantic coast during Monday, followed by clearing weather, and that much colder fair weather will prevail Tuesday.

CITY NEWS.

NORWICH.

An occasional spray of arbutus is seen adorning a button hole.

The corporation moon failed to penetrate the dense clouds of last evening.

Mr. R. J. Mooney made an interesting address before the Temperance Reform club Sunday morning.

The brisk March breezes have dried up the mud on the country roads so that travelling is now quite enjoyable.

Thomas Swift, an employe on the steamer City of Lawrence, had his hand severely bruised Saturday while handling freight.

Henry James was arraigned in the city court Saturday for drunkenness. He was found guilty and fined $3 and costs, which he settled.

The meeting of the Normal class at the Central Methodist church this evening will be full of interest to practical Sunday school workers.

The schools close their winter term in two weeks. The children are preparing for the closing exercises and the brief respite from study.

The recent interesting discourse of the Rev. Rufus Tinker of this city entitled "The Clergy," was published in full in the Week's Oil last week.

Harley W. Bromley passed a comfortable day yesterday, and his condition seemed slightly improved in spite of all previous [illegible]

The Rev. L. T. Chamberlain preached an able and [illegible] discourse last evening upon "Pilate and his Crime, the Means of Our Redemption."

The [illegible] illuminated and appropriately mottoed Easter cards suggest that we are rapidly approaching the great festival of the church.

The druggists are making applications to the pharmacy commission for their annual [illegible]. All applications have to be made [illegible] before Tuesday next.

The Rev. H. D. Wynn of Mt Calvary church baptized several persons by immersion in the Yantic cove, near the West Side depot, Sunday morning at 10 o'clock.

A [illegible] girl was struck in the forehead and severely injured, Saturday afternoon, by boys throwing stones on Boswell avenue. The [illegible] authorities are searching for the [illegible].

Madame Jarley will exhibit her large [illegible] wax works at the Town hall on Wednesday evening. The public should avail themselves of this opportunity to see the [illegible] exhibition.

The bituminous fuel of northern strike has not appeared in large numbers in this part of the country this year. An occasional specimen is seen, but the birds are said to be unusually scarce.

The screen covering the frame of the show window in the tin store of U. G. Frank suddenly ignited and burned while he was lighting his gas Saturday evening. The blaze was brief, but brilliant.

The Dr. Gorey, in the course of his [illegible] on the evils of [illegible] parental discipline and [illegible] expressed objections by children [illegible] to commend the recent [illegible] vulgarity and sound [illegible] by public [illegible].

[illegible] hungry, who was sentenced to life for murder in [illegible] on his twenty second year of [illegible]. He has petitioned the legislature [illegible] since his incarceration twenty-nine life prisoners have been released unconditionally. The average time of the prisoners released was eight and one half years.

The Central Methodist society have been well pleased with the labors of the Rev. Ezra Tinker during the past year and will unanimously request his reappointment as their pastor. The Rev. E. M. Taylor of the East Main street Methodist church and the Rev. J. H. James of the Sachem street Methodist, both popular pastors, have remained with their respective societies the conference limit of three years and will therefore go to other churches. The expiration of their time and the acceptance of the city missionaryship by the Rev. Hugh Montgomery leaves three Methodist pulpits without a pastor in this city at the close of the present month.

The Work of the Wind.

On Saturday afternoon one of the hardest gales prevailed in Norwich that has visited this section for several years. At about 3 o'clock the roof and the chimneys of the William M. Williams Steam Fire Engine company at Norwich Falls were taken up by the wind and carried diagonally across Sherman street, the chimneys falling upon the opposite side of the street, and the roof dropping upon the track of the New London Northern railroad obstructing the rails for some time. The debris also fell through the ceiling of the company's hall, making a sorry looking place of their spacious parlors. Chief Engineer Carrier went to work at once to repair the damage, and the roof was permanently replaced and made water tight before sundown Sunday. This is the third time this engine house has escaped destruction—first by fire, then by flood and now by the wind.

At the residence of Mrs. Charles Lee on Broadway, the wind blew a heavy stone from the top of a chimney, which fell upon the roof of the ell, and tore its way through to the wash room.

In all parts of the city properly suffered more or less from the effects of the gale.

The Bishop at St. Patrick's.

The unique character of the services Sunday morning attracted an unusually large congregation to St. Patrick's church. At 10 o'clock the Rt. Rev. L. S. MacMahon of Hartford commenced the the consecration of the memorial altar to the late Rev. Daniel Mullen. This altar which is dedicated to the Blessed Virgin, stands at the left of the main altar directly under the panel of the Assumption; a sum for its purchase was set apart by Father Mullen in his will. The chanting of the Litany of the Saints preceded the ceremony of consecration, which was very lengthy, lasting until 12 o'clock. At that hour high mass was offered by the bishop, assisted by the priests of St. Patrick's church, and by the Rev. E. J. O'Brien of Hartford and the Rev. T. F. Joyst of Jewett City. The floral decorations were not as elaborate as usual, owing to the fact that the main altar was not used, the ritual prescribing that mass be offered upon the newly consecrated altar. A few stands of cut flowers—chiefly callas—were, however, disposed with good effect. Owing to the length of the mass, which was not concluded until one o'clock, the usual morning sermon was omitted.

In the evening, the brilliantly lighted church was crowded with spectators to witness the confirmation of a large number of children and several adults. Over three thousand people witnessed the ceremony, and a large number turned away unable to even get standing room. The girls were uniformly dressed in white and presented a very handsome scene at the altar.

Bishop MacMahon preached a forcible discourse, touching upon important features of church discipline and duties of the laity, very timely in their import to that people.

The music by the choir was excellently rendered.

NEW LONDON

Thomas T. Wetmore has got around again after a long and severe illness.

A case of diphtheria is reported in the family of John Jeffroy on Starr street.

The barque Vigna, on which the captain lies ill of small pox, is still in quarantine below the mouth of the harbor.

The Kosmos boys have changed their quarters once more, this time going into the rooms over Lubensky's store.

Charles Allen of the *Telegram* is doing as well as could be expected from a man who has had two frozen feet amputated.

The sprinkling cart was out Saturday but the wind kicked up such a dust that what little was kept down by the sprinkler was not much missed.

Armory hall groaned under the weight of roller skaters Saturday evening. There's lots of fun in it if you know how to skate and if you don't know how there's fun for the lookers on.

Eighteen is the mortuary record of this town for February, of whom three died of pneumonia, two of congestion of the lungs, two of old age, two of apoplexy and one each from nine other causes.

A movement is on foot to induce the Shore Line company to put on a train from Boston to New York to correspond with the four o'clock train from New York to Boston. The movement is started by the people in Providence but would have the hearty indorsement of people hereabouts if presented. Travel to Boston from here is easy, but when you want to come back you must either leave there at one o'clock or wait till next morning or else come home on the "owl" train.

Not "Popular Queries."

Wouldn't it have been fun crossing the river Saturday on a pontoon bridge?

And wouldn't the passengers who were to go across prefer to walk?

If the lobbyists who are working for the bridge were obliged to go across in a train as a guaranty of good faith wouldn't there be a great break-up in the lobby?

The above are not meant for "popular queries" as we have no desire to follow after the pattern of our two-for-a-cent cotemporaries.

NEW LONDON COUNTY.

Salem.

MUDDY ROADS—SCHOOLS.

The cross roads are almost impassable on account of the quantity of mud. It is difficult for the horse to travel and draw its load, owing to the great depth of that commodity, but a few days of warm weather will help the roads, and wonderfully to have mud and dust.

Four of the schools in town closed last Friday, and one will close this week. The school in the Maynard district has just commenced its spring term. The number of children between the ages of four and sixteen in the town enumerated in January, was one hundred and twenty.

Niantic.

PASTORAL DONATION.

The annual donation of the First Baptist church to its pastor, J. E. Hollman, was given on the parsonage Thursday evening. The gifts were of a substantial nature, including among other things an elegant gold watch presented to the pastor by a few of his personal friends, a silk dress to his wife by her lady admirers and a sum in cash, amounting in all to one hundred and thirty dollars. Considering that the pastor has resigned, it speaks well for the estimation in which he is held by his people.

WINDHAM COUNTY.

Pomfret.

LIQUOR CASES.

On Friday Anthony Murphy's saloon on North Meadow street was searched by Officers Davis and Leach, and whiskey, beer and such light beverages seized. He will settle with the captain.

Quite a scene was had before his honor, Justice White, on Friday afternoon, when Mathew Ryan, keeper of the Putnam house, was brought before him on the reputation clause. The prisoner used disrespectful language and was ordered under arrest for contempt. He rested in the cooler on Friday night and was taken by Officer Leach on Saturday morning on the road to Brooklyn. After getting to Danielsonville he thought better of it, returned, paid his fine, and took back his offensive language.

State News.

Burglars are active in Derby again.

Birmingham is to have a sparring match to-night.

Waterbury's Clan na-Gael celebrated Emmett's birthday Friday.

Kellogg had a large house in Hartford, Thursday night. Brignoli sang with her.

New York and New Haven shipping firms are moving for a new survey of the sound.

Waterbury expects to have a laundry that will employ twenty Chinamen, ere long.

Prof. S. Wells Williams is recovering from his paralytic shock. He can articulate words.

The "rock and rye" candy prosecution has been a useful advertisement for the confectioner.

Homer Blakeslee, a New Haven milk man, out of business, committed suicide by hanging Friday.

Hartford's South church has a telephone, and other patrons of the instrument in that city may be connected during the hours of service.

Last week's appointments of postmasters included those of Solomon Clark at Coe Cob, Fairfield county, and Joan W. Crouch at Woodville, Litchfield county.

Dr. Francis Bacon and others operated on Elijah F. Somers of Bridgeport for calculus, Thursday, with success. Some of the calculi were as large as walnuts.

In view of the possible need of their services at Danbury, the Waterbury militia have arranged to be summoned in emergency by a signal, 3-3-3, struck on the fire alarm bell.

Phillip Reilly of New Haven is the latest brakeman killed on the New Haven road. Friday afternoon was the time, and being knocked off as the train went under a bridge the cause.

Thomas Henry Byrne of New Haven, who is furiously convinced that he is the king of England, was taken to the Middletown insane asylum last week. He fought like a Texan steer.

The hotel thief recently taken in Hartford, Mary Allen, was photographed last week by the police authorities; but she turned and twisted and made grimaces, to spoil the picture.

Six or seven members of Yale '82, immediately after graduating, will take passage together for Europe. Some of the party intend to tramp in Switzerland and the region of the Rhine.

The arrangements for extending the Danbury & Norwalk railroad to Wilson's Point on the sound are completed and work is to be begun at once. It is expected that all the rails will be down by the 15th of June.

Francis Reilly, a strange old hermit, living in an abandoned canal boat at Fair Haven, died Tuesday night, and from appearances he had been roughly maltreated by some one, his body showing many bruises.

Harriet Hickox of Seymour, aged thirty-five, and worth $14 000, but under the care of a conservator, eloped the other night with John Crowthen. They had come within a few minutes of being married the day before, but the conservator and a sheriff interposed.

The case of the New York and Charleston Steamboat company vs. Quartermaster-general Harbison, in reference to the use and non use of the steamer Charleston on the military trip to the south last fall, has been assigned for trial before the United States district court in May.

Mrs. Jarley exhibited her celebrated wax figures at Waterbury last week. They included Christopher Columbus, a giggling girl, a slate pencil girl, Mary, queen of Scots, Byron and Childe Harold, Lindley Murray, Nancy Lee, a little bachelor who went to London in search of a wife and rolled her home in a miniature wheelbarrow, and a group showing Pewhattan, John Smith and Pocahontas.

The trouble with the Danbury hatters is not so much a question of pay as of labor union dictation to employers. Like many other trades, the hatters have organized a society designed to limit the number of persons in that business, so as to keep wages up, and insist that employers shall hire only such men and such apprentices as the society prescribes. Those shops where union men control are called "fair," others are termed "foul." There are now several shops pronounced "foul" by the association in Danbury.

Personal.

Princess Beatrice was with Queen Victoria at the time of the shooting.

It is said that Speaker Keifer's wife has about 300 unreturned calls to make in Washington.

Uruguay's president, Vidal, lately resigned, and the national congress elected Senor Santos in his stead.

A subscription is being taken for Dr. William H. Bowen of Scituate, R. I., lately prosecuted falsely for setting fire to his own house.

Robert Patten, a trapper and scout who ranged the far west for years with the noted Kit Carson, is now living quietly at Boston, and is vouched for as an honest, worthy, truthful man.

The belief is strongly entertained at Washington that Sergeant Mason will be dismissed from the army without pay for one year, but will be restored at the end of that time, and undergo an imprisonment.

The Rev. E. W. Donald, of the Church of the Intercession, at Washington Heights, New York city, has been invited to take the vacant pulpit of the late John Cotton Smith, that of the Church of the Ascension.

Mrs. Sampson, appointed state pension agent agent of Maine, is well known for her efforts in behalf of Maine soldiers during the civil war. The place will pay her about $1,000, and it is said that she earns the money.

At Helena, Ark., last week, a skiff race between the W. H. Hancock, the delivery skiff of the *Daily World*, and Samuel J. Tilden, a fishing craft, took place, one and a-half mile rowing in each. The Hancock won by forty lengths.

Col. Henry Walker, chairman of the Boston board of police commissioners, while taking papers from a letter press in his private office on Wednesday, was accidentally struck on the eye by the handle of the press. His eye glasses were broken and the fragments of glass were driven into one of his eyes. Dr. Derby thinks the sight will not be destroyed, though the painful injury will confine the patient to his house for some time.

Philadelphia's new weekly, *Our Continent*, maintains the high artistic and literary merit of its beginning. The fourth number is richly freighted with contributions by Helen Campbell, Mrs. Spofford, Mr. Tourgee, Dr. Hammond, President Magill, Philip Burke Marston, Dr. Loring, Dr. Oswald, Mrs. Moulton, Kate Field and others, and several of the illustrations are noticeably pretty in design and execution.

An Ohio congressman has received a letter from a constituent who is a leading rope manufacturer, pleading for the privilege of making the rope with which Guiteau will be hanged. He bases his request on the doctrine of state rights, claiming that Garfield's murderer should be hanged with Ohio rope. He also proposes that the rope be made of silk twisted in the patriotic tri-color. The request has been referred to Warden Crocker.

Gleanings.

An eloping couple in Georgia were aged 85 and 65 years respectfully.

The Inman steamer City of Berlin is eight days overdue at New York city.

The wind blew at the rate of 150 miles an hour on Mt. Washington Thursday.

Three brass bands were among the emigrants who landed at Castle Garden Friday.

In Ohio a youth of seventeen deliberately shot and killed his invalid mother Thursday.

Worcester's choral union will begin practice this week for the New York May festival.

Forty-seven persons were drowned recently by the capsizing of a ferry boat on the west coast of Africa.

Fall River talks of shutting down its mills for a time to give time to the depressed cotton manufacture.

The new dam of a small reservoir in Dudley, Mass., near Worcester, broke Thursday and badly washed the neighborhood.

Boston has had industrial drawing taught in her schools ten years, and a legislative investigation into it is now being held.

The Chinese telegraph lines have been made free to the public for one month, in order to familiarize the people with their use.

The work of removing the material of the Beacon Hill reservoir, in Boston, has begun. The stone and concrete are utilized by the city departments on work now in progress.

Peter Ronaldson, bookkeeper for V. W. McFarlane & Co., New York lard refiners, has defaulted to the amount of several thousand dollars and fled.

A valuable loan collection of fans, some of them three hundred years old, is now being exhibited at the rooms of the New York Society of Decorative Art.

Providence business men are urging the inauguration of fast trains to and from New York, leaving both cities at 5 o'clock P. M. and making the trip in five hours.

A stench from dead rats in the partitions of the Springfield high school building has closed the high school till Monday, and the second grammar for the rest of the term. The premises are being disinfected.

A western woman named Sarah Noyes, on alighting from a train in Providence Thursday was beset by a man who claimed to be her brother, intoxicated and almost forced to sign certain papers. But for the police, he would have carried her off to Bristol. She had $305 on her person.

The whale captured off Southampton, L. I., on the 18th of last month has only yielded thirty barrels of oil. The bone was small, the largest slabs being about three and a half feet long. The crews of the three boats assisting in the capture will have an equal share of the money, about $30 each.

There was nothing peculiar about a recent Toronto wedding up to the point when the married couple quitted the church. Then the bride dropped her husband's arm, got into her father's carriage and returned home alone. She refused either to see him again or to make any explanation of her conduct.

Cattle King Powers has two ranches in Colorado, situated one on each side of the Arkansas river. One extends eighteen miles along the river and is all under fence. The other stretches for twenty-two miles along the river and far back enough to include an expanse of 80,000 acres, all under fence. There are forty miles of water front and 100,000 acres of pasture under fence, all owned by one man. The fencing on these ranches will sum up over 100 miles.

New Advertisements.

THE WORLD RENOWNED MADAME JARLEY, with her large collection of life like WAX WORKS, will be at the TOWN HALL, WEDNESDAY EVE. March 8th, at 7½ o'clock. Tickets 25 cents. To be had at Noyes & Davis'. marddlt

A T A COURT OF PROBATE HOLDEN at Ledyard, within and for the District of Ledyard, on the 6th day of March, A. D. 1882. Present, GEORGE FANNING, Judge. Upon the petition of Emily Crandall of Ledyard, in the County of New London, showing to this court that she is guardian of the property of Jessie L. Crandall of Ledyard, within said district, minor, that said minor is owner of real estate situated in the towns of Salem and Ledyard, viz an undivided twelfth interest in six tracts of land. First tract situated in the town of Salem, containing two hundred acres, more or less, for particular description of which see Salem Town Records, Book 4, page 79. Second tract, situated in said Ledyard, containing seventy acres more or less, bounded and described as follows: North by land of S. B. Woddard, east by land of T. A. Allyn south by land of the heirs of Joseph Maynard and Jonathan B. Crandall, west by Thames river. Third tract situated in said Ledyard, containing twenty acres, more or less, for particular description of which see Ledyard Town Records, Book 3, page 95. Fourth tract, situated in said Ledyard, containing one hundred acres, more or less, bounded and described as follows: North by land of G. W. Maynard and Pine swamp, east by land of Maria Allyn and Pine swamp, south by land of Maria Allyn, highway and Ralph Hurlbert, west by land of Ralph Hurlbert. Fifth tract, situated in said Ledyard, containing eleven acres, more or less, for particular description of which see Ledyard Town Records, Book 4, page 94. Sixth tract, situated in said Ledyard, containing seventy five acres, more or less, of Pine swamp, valued at about seven hundred dollars. That it will be for the interest of said minor that said property shall be sold and the avails invested according to law. Praying for liberty to sell said property for the purpose aforesaid, as per petition on file. It is ordered by this court, That said guardian give notice of said application by causing the same to be published in one of the newspapers printed in Norwich, in the county of New London, three weeks successively, and that said petition will be heard at the Probate office in said district, on the twenty seventh day of March 1882, at 10 o'clock A. M. Certified from record. GEO. FANNING, Judge. marddlt&w

New Advertisements.

FITS. A Leading Specialist Physician Established in Office in New York for the Cure of EPILEPTIC FITS. From the Journal of Medicine. Dr Ab Meserole date of London, who makes a specialty of Epilepsy has without doubt treated and cured more cases than any other living physician. His success has simply been astonishing we have heard of cases of over twenty years standing successfully cured by him. He has published a work on the disease, which he sends with a large bottle of his wonderful cure free to any sufferers who may send their express and post office address. We advise any one wishing a cure to address DR AB MESEROLE, No 96 John St., New York.

FRAZER AXLE GREASE. Best in the world. Get the genuine. Every package has our trade mark and is marked Frazer's. SOLD EVERYWHERE.

ALABASTINE FOR FINISHING WALLS AND CEILINGS, is the most durable and economical material known. It is a valuable discovery, and is rapidly superseding kalsomine and other wall finish. Manufactured in a variety of beautiful tints, and can be applied by any one. If not for sale in your neighborhood, send to AVERILL PAINT CO., 19 Federal St., Boston. Mass., for sample card and testimonials.

DIVORCES cheaply, without publicity—desertion, non-support, intemperance—for parties in any state. Advice and circulars for stamp. Address COUNSELLOR BALDWIN, 307 Broadway, New York.

MEN WANTED—To sell Fruit and Ornamental Trees, Grapes, Shrubs, Roses, etc. No experience required. Salary and expenses paid. McCLARE & MUCHMORE, Boston, Mass.

ADVERTISERS! Send for our select list of Local Newspapers. GEO. P. ROWELL & CO., 10 Spruce St., N. Y.

PENSIONS for soldiers, widows, fathers, mothers or children. Thousands yet entitled. Pensions given for loss of finger, toe, eye or rupture, varicose veins, or any disease. Thousands of pensioners and soldiers entitled to increase and bounty. Patents procured for inventors. Soldiers' land warrants procured, bought and sold. Send two stamps for Pension and Bounty laws, blanks and instructions. We can refer to thousands of pensioners and clients. Address E. H. GELSTON & CO., U. S. Claim Attorneys, Lock Box 725 Washington, D. C. marddlt M,W,F&wlm

THE VARIOUS CAUSES, advancing years, care, sickness, disappointment and hereditary predisposition, all operate to turn the hair gray, and either of them inclines it to shed prematurely. AYER'S HAIR VIGOR will restore faded or gray, light or red hair to a rich brown or deep black, as may be desired. It softens and cleanses the scalp, giving it a healthy action. It removes and cures dandruff and humors. By its use falling hair is checked, and a new growth will be produced in all cases where the follicles are not destroyed or the glands decayed. Its effects are beautifully shown on brashy, weak, or sickly hair, on which a few applications will produce the gloss and freshness of youth. Harmless and sure in its results, it is incomparable as a dressing, and is especially valued for the soft lustre and richness of tone it imparts. AYER'S HAIR VIGOR is colorless; contains neither oil nor dye; and will not soil or color white cambric; yet it lasts long on the hair, and keeps it fresh and vigorous, imparting an agreeable perfume. For sale by all druggists. mard dM,W,F&w

N. S. GILBERT & SONS

140 and 142 Main St.,

FURNITURE & CARPETS.

We have purchased a large stock for our SPRING SALE, and offer new and attractive styles at the Lowest Prices. SPECIAL ATTENTION GIVEN TO Fine Cabinet Work and Upholstering. Room Mouldings, Cornices, Shades and Curtains made and put up at short notice.

WANTED. A young man as salesman. Also two assistants in moving and showing goods. marddlt

BOOKS. NOTICE. ALL WHO Have had books laid aside at the book sale will call before 12 M., as we shall have everything packed by that time. We have Audubon's Birds, folio. Gilray Caricatures. Dickens. Thackeray, Chambers' Encyclopædia. People's Cyclopædia. etc., etc., left, which we will sell remarkably low rather than take them with us. BOOK SALE. Opposite the Post Office. marddlt

THE LARGEST CIRCULATION The Norwich Weekly Courier Only One Dollar a Year

New Advertisements.

TO RENT—From April 1st, a very desirable tenement on Main street, West Side market. D. A. BILLINGS, Richards Building.

PIANOS AND ORGANS. Great Bargains. CHICKERING (New and Second Hand) Pianos. HALLET & DAVIS, MATHUSHEK, BATES, and other makes. GEO. WOODS, (best in the market) and TAYLOR & FARLEY ORGANS. No discount from the above statement. GEO. H. MARTIN, marddlt 169 Main St.

Amusements.

GRAND EXCURSION To Colorado, New Mexico and California. Leaves New York on THURSDAY, MAY 4th 1882, for a delightful tour of fifty five days. Nine thousand miles travelled by trains of Pullman and Silver Palace cars. Every Luxury, and all expenses for first class travel, hotels, carriage drives, &c., included in the price, which is only $150.00. Splendid opportunity, never before offered, to visit the wonders of the great AMERICAN CONTINENT. Full particulars in special Programme free by mail on application to THOS COOK & SON, 261 Broadway, N. Y., 117 Church St., New Haven, Conn. C. A. BARATTONI, Manager. febr20,dM,W,F&wlm

Wants.

WANTED A Farm Hand. Single man preferred. A Cook and Second Girl o place. Apply between 1 and 2 p. m., 4 Broad Hall. FOR SALE—Farms, Houses, Building Lots, etc., that defy competition. Apply to 4 Broad Hall Real Estate Office from 9 to 10 a. m. and 3 to 4 p. m. marddl

WANTED— A Smart, Energetic Young Man Of some experience in the Grocery business. Must come well recommended. Address Post Office Box 1095 in own handwriting, stating age, residence and terms. marddl

WANTED— A situation as Coachman in a private family; have had 15 years experience, and can give good references. Address or inquire of MR. KING, at J. B. SHAW'S Harness Store. febr28dlt*

WANTED—Second hand goods to sell at auction or private sale, on reasonable terms, at the Auction and Commission Store on Thames St. febl7dlm

WANTED—Families with frame spinners; also weavers at BALTIC MILL, Baltic, Conn. jan19d&w

Musical Instruments.

NEW MUSIC WAREROOMS! Pianos and Organs. Latest Styles! Handsomest Designs! We, the undersigned, are pleased to announce the opening of our NEW BRANCH WAREROOMS, At 196 Main Street, Norwich, Conn., Where we shall be pleased to exhibit the most complete variety of styles, of the Estey and New England Organs, And offer the same at prices consistent with the VERY BEST GOODS, either for CASH or in STALMENTS. We also offer for sale, instruments of the following well known makes: DECKER BROS., HALLETT & DAVIS, HAZELTON BROS. & WHEELOCK PIANOS, Together with the WILCOX & WHITE, STERLING, NEW HAVEN and BRIDGEPORT ORGANS. Our Thirty one Years' experience in the trade as manufacturers and dealers in Organs and Musical instruments, enables us to furnish our patrons with instruments that are thoroughly reliable at the lowest prices. All work requiring the attention of practical and experienced workmen, kindly solicited and satisfaction guaranteed. N. D. SMITH & SON. PRINCIPAL OFFICE AND WAREROOMS, 31½ Bank Street, New London, Ct. Branch Warerooms, 196 Main Street, Norwich, Ct. marddl

Furniture & Carpets.

A. W. DICKEY & CO. 20 and 22 Union Street. FURNITURE! All kinds Upholstered Goods Re-covered at Short Notice. Send in your Orders. A. W. DICKEY & CO. jan6d

Auction.

FOR SALE AT AUCTION— On Tuesday, March 14th, 1882. At 2 o'clock p. m. (if not sold at private sale before said day) the Risley Pottery Property, Situated in Norwich, adjoining property of the New London Northern R. R. Co., near their depot. Said property consists of the Pottery Building, Three Kilns all in working order, a small Barn, Wood Shed, and a good sized lot. The above named property can be bought on easy terms. A. T. DAVIS, Administrator. marddl&w1w

Plumbing & Iron Works.

THE NORWICH IRON FOUNDRY, Established in 1854. A. S. VAUGHN & SONS, Propr's, NO. 8 FERRY ST., NORWICH, CONN. Manufacturers of Mill Gearing, Pulleys, Couplings, Hangers, Boxes, Racks and Pinions, Lamp Posts, Feed Boxes, Watering Troughs, Grate Bars, Cylinder Stoves, Ashpit Doors, Hitching Posts, Pipe Thimbles, Columns for Buildings, Flange and Socket Pipe, Hitching Weights, Chimney Caps, &c., &c. novtfd

THE SIBLEY MACHINE CO., Manufacturers of Paper, Cotton and Wool Machinery, Mill Gearing, Shafting, Couplings, Hangers etc., etc. Jobbing of all Kinds, Gear Cuttings, Forgings and Castings at Short Notice. 48 Frank lin Street, Norwich, Conn. New and Second-hand machines bought and sold on commission. jp14dtf

ROBERT BROWN, Successor to the Norwich Steam and Gas Pipe Co. 38 and 38 Water Street, NORWICH, CONN. Steam and Gas Fitter and Plumber. Chandeliers, Brackets, Portable Gas Lamps Argand Burners, Plain and Fancy Shades, Rubber Hose, Bath Tubs, Boilers, Water Closets, Wash Bowls, etc. febl4dtf

THE BULLETIN Job office does work with neatness and despatch.

For Sale.

FOR SALE—Several [illegible] EXTRA QUALITY SOIL. [illegible] Also another [illegible] street.

FOR SALE—A valuable new [illegible] Author [illegible] years [illegible] owned by [illegible] For further particulars inquire of JOHN BROWER, [illegible]

FOR SALE—A good assortment of stone ware at the Pottery, Chelsea. T. DAVIS, Administrator, Thames street. febr1 3tw

FOR SALE—Also Second Hand Safe. Apply at FALLS CO. STORE. marddl

FOR SALE A GAS FIXTURE, With Two Burners, and Suitable for House or Store. INQUIRE AT THIS OFFICE. [illegible]

Groceries, Tea, &c.

HECKERS' Perfect Baking Powder is the Best, Purest and Cheapest Baking Powder in the market. Try a free sample box. Sold WHOLESALE and RETAIL and free samples furnished by SMITH & BECKWITH, febr24 134 MAIN STREET.

BAKING POWDER. HECKERS' PERFECT BAKING POWDER. Pure and Healthful. Is made from pure grape tartar. It is PERFECTLY HEALTHFUL and its baking qualities cannot be surpassed. FOR SALE BY ALL GROCERS. GEO. V. HECKER & CO., BOSTON, MASS.

FRESH SPINACH, HORSE RADISH ROOT, WHITE ONIONS, AND PARSNIPS, AT ADIN COOK'S, febr4d 4 Union Street.

WE HAVE JUST RECEIVED FIFTY RED ELEPHANTS, CHRISTMAS CANDLES, NUTS, GRAPES, FIGS, ORANGES, Buckwheat Flour, N. O. Molasses, White Drips. Come and learn the prices at HARWOOD & CO.'S, dec13d 41 WATER STREET.

JOHN WILLARD, Sole Manufacturer of Palmer's Celebrated DANDELION COFFEE, AND CREAM TARTAR, novtfd 39 & 39 Commerce St., Norwich, Ct.

Drain Pipe.

W. D. TRUE, MANUFACTURER OF Drain and Sewer Pipe, NORWICH, CONN. Quality the Best and Price the Lowest. Drain Laying Personally Attended to. novtfdtf

Crockery.

NEW AND CHOICE GOODS being constantly received at the Crockery Store of E. K. REYNOLDS, No. 128 Main Street, consisting of French China Dinner and Tea Sets. Cut French and American Glass Ware, Stone China and Porcelain Ware in the best makes, Chandeliers, hall and table Lamps in great variety, Silver Plated Ware, and a large variety of House furnishing goods, and bear in mind it is no trouble to show goods. Large assortment of Granite Iron Ware. jan24d

Flowers, Trees, Etc.

FLOWERS. BOUQUETS, CUT FLOWERS, FUNERAL DESIGNS, FURNISHED AT LOW PRICES, AT Jennings' Greenhouses, Hamilton Street, Preston. Orders left at H. D. SEVIN'S DRUG STORE, 141 Main street, will be forwarded by Telephone without charge. novtfd

Legal Notices.

THE legal voters of the West Chelsea School District are hereby warned to meet at the High street house, in said district, Friday evening, 10th instant, at 7½ o'clock. To lay a tax to meet expenses of said district and to do any other business that may legally come before said meeting. Norwich, March 4th, 1882. JOHN P. MURPHY, DANIEL W. PERKINS, ROBERT BROWN, P. W. BRUCE, A. M. ALDEN, WM. B. OSWAY, STEPHEN F. WHALEY, ROSCOE HUNTINGTON, Board of Education. mh4d3,M,Th&F

NOTICE—All persons liable to pay taxes in the Town of Norwich are hereby notified that I have a warrant to levy and collect a tax of seven and one half (7½) mills on the dollar on the Town list of 1881, payable on the 20th day of February, A. D. 1882, and for the purpose of collecting said tax I will be at the Collector's office in the Court House, daily from 9 a. m. to 12 30 p. m. and from 2 to 4 p. m. from Feb. 20th to April 20th, inclusive, except the following days. On Monday, March 20th, I will be at the store of The Yantic Company from 9 to 11 a. m. and on the same day at the store of William H. Rose, Bean Hill, from 11 30 a. m. to 1 30 p. m. On Tuesday, March 21st, at the Post Office, Norwich Town, from 10 a. m. to 1 p. m. On Wednesday, March 22d, at the store of A. H. & H. A. Fitcher, Greeneville, from 10 a. m. to 3 p. m. On Thursday, March 23d, at the drug store of Fellows & Reardon, West Side, from 9 a. m. to 1 p. m. On Friday, March 24th, at the store of the [illegible] Mills, Taftville, from 11 a. m. to 1 p. m. CHARLES H. DILLABY, Collector. P. S. All persons neglecting this notice will be charged legal fees and expenses as the law directs. Dated Norwich, Conn., Feb. 18th, 1882. [illegible]

24x

Norwich Morning Bulletin.

VOL. XXIV. [Entered at the Post Office at Norwich, Conn., as Second Class Matter.] NORWICH, CONN., WEDNESDAY, MARCH 8, 1882. NO. 8141

NEWS BY TELEGRAPH.

CRIMES AND ACCIDENTS.

A Mysterious Tragedy in Boston—A Woman Murdered on Her Own Doorsill by a Strange Man Who Escapes.

BOSTON, March 7.—Mrs Harriet A Bell, a respectable, hard working widow, some thirty five years of age, who lived at No 5 Kirkland street, leading off from Pleasant street, was unceremoniously murdered this morning. She arose as usual this morning, and after preparing her breakfast, called her little daughter, and then went out to get a quart of milk. She went to Brown's bakery on Pleasant street, near Tremont, and soon after returned to her house with the milk. Between the bakery and her house she was met by a man who addressed her in a very rough manner. She was seen talking with this man by Sergeant Thomas, and when she had nearly reached her door, a carpenter, name Baker, was passing up the street and saw the stranger push her into the doorway, exclaiming, "Go in there!" as he did so. Baker describes the stranger as a tall, spare, slender man, with light complexion and a light moustache turning slightly gray. He was dressed in a dark blue overcoat, which was buttoned up close around his neck, partially concealing his features and a round top black Derby hat, which was quite large. He appeared to be about fifty years old, was five feet eight or nine inches in height, and weighed about 170 pounds.

Almost immediately upon entering the house, and while Mrs. Bell stood at the foot of the stairway, the stranger drew a long knife and plunged it into the neck of the unfortunate woman who stood still a moment with blood pouring out in a great stream, and then turned and found her way into the back parlor, where she sank into a chair screaming "I am murdered! I am murdered!" Her little daughter had risen when her mother called her before she went out for the milk, and upon her mother's return was dressed. Upon hearing her mother's scream she ran down stairs and reached the back parlor just in time to see her fall from the chair and sink upon the floor in a pool of blood. The little girl, who is a bright, intensting child of thirteen years, was asked as to what she knew of the affair and said:

"I saw my mamma when she went out this morning for her milk. It was then before 8 o'clock. I don't know where she went, but when she came back I heard her screaming down in the front entry and I ran down. As I was going down stairs, I saw a man going out at the front door. His back was turned towards me, but I saw the side of his face and part of his moustache. It was a big thick moustache. He was a big man. When I got down stairs my mamma was sitting on a chair in the back room and blood was pouring out of her neck. This was all I saw."

Dr Draper who was called in, said—"I have not been able yet to make a thorough examination of the body, but I have found that a knife, apparently a large one, was driven deep into the roots of the neck making an upward and downward cut and that this caused almost instant death. There was a copious hemorrhage and she could not long have survived such a blow. There may be other injuries upon the body, but there was no time for such. There are no bodily injuries that a club or any other weapon was used. I shall examine the body more fully this afternoon and then can say definitely what was the cause of death."

Soon after the occurrence of the tragedy word was sent to the police headquarters and officers of the Fourth police division at once obtained a description of the murderer which was transmitted by telephone to police headquarters and from there sent to all the police stations in the city. The officers were directed to look out for the murderer and to spare no effort to secure his immediate apprehension. Capt Ham, chief in charge of the police, in person, and the entire force at his office was put upon the case with the slight clue which is given above.

Upon arrival of the medical examiner at the house he examined the body and was closeted with several of the detectives for some time. The body was then taken to the morgue and the detectives were left to pursue their inquiries. The rooms of the murdered woman, together with her effects, were examined and under the direction of the medical examiner a section of the blood-stained floor of the back parlor was removed and taken away. Search was made for the knife which was used by the murderer, but although the officers searched high and low, they were unable to find it.

Mrs Bell did not live happily with her husband, who was reported to be a drinker. Some time ago Mrs Bell had been assaulted. This was before she left the house where she had lived with her husband. Her friends say that she should not be in fear of any person who should seek her life, for they say that she had no enemies. It was thought that she was to have testified at an inquest on a drunken woman.

The man who is charged the most in connection with this affair is named Fair-clough, a traveling canvasser for a firm in Beverly. He is now in Boston. Witnesses have been in the habit of sleeping in the house and sometimes quarrelled with Mrs Bell.

The description given by the little girl does not correspond with that of the man who committed the murder as given by Henry Baker.

Contrary to previous reports there are various conflicting stories circulating that the murderer was well known to the deceased and that he was about with whom she had been seen on the street lately.

The fact that the attention of two officers was called to the murderer while he was walking away from the scene of the crime and that they failed to arrest him, supposing as one of them said it was a "simple assault," excites much comment. They had the man in view for ten minutes. These officers [illegible] the officer to whom during the time was committed, or upon reasoning to the house discovered that a murder had been committed but by the time the murderer escaped and though every effort was immediately made he has not yet been captured.

LEGAL PROCEEDINGS.

Bishop Hare sued for Libel.

NEW YORK, March 7.—The suit entered yesterday in the supreme court in which James D Hanson is the plaintiff and Wm H Hare, bishop of the missionary diocese of Nebraska, is the defendant. The action was for $5,000 damages for libel. Many clergymen were among the bishop's friends in court room during the trial. The gist of charges that the defendant claimed [illegible] was not true. It was [illegible] that the plaintiff [illegible] Hare [illegible] years ago.

John F. Talmage secures a Verdict for $41,000.

The suit brought by John F. Talmage against the Third National bank of New York, was concluded to-day. The suit was brought to recover 900 shares of the capital stock of the Lake Shore & Michigan Southern railroad company, 100 shares of the Metropolitan Elevated railroad company, and 100 shares of the New York Loan & Improvement company, which had been assigned to plaintiff by Mrs John G Hunt. The jury returned a verdict for the plaintiff for $41,000.

FORTY-SEVENTH CONGRESS.

SENATE.

THE INTERESTS OF AMERICAN SHIPPING—EXTERNORNEOUS FOREIGN POPULATION.

WASHINGTON, March 7.

In the course of the early proceedings in the senate to day Mr. George introduced a joint resolution authorizing the secretary of war in his discretion to use hospital tents now possessed by the war department to furnish temporary shelter to the distressed people driven from their homes by the Mississippi overflow.—Passed.

Mr Frye introduced a bill for the relief of American shipping and in urging the special importance of the subject on the committee on commerce vigorously condemned the discriminations made by our laws in favor of foreign ocean lines and against our coastwise vessels.

In reply to a suggestion of Mr. Beck, Mr. Frye characterized the pilotage demands under the laws of New York as simply legalized piracy.

Mr Hawley raised the question of state and national taxation on vessels and Mr. Frye responded that he had no doubts as to the authority of the United States to exempt all ships engaged in foreign trade from state or local taxes. He did doubt its authority to do this as to the coastwise vessels and there was not the same reason for taking it off the latter, as these were largely taxed at home and were registered where owned; and if the general government had the power to relieve them from taxation it it would not be wise to do so, as this might impose an additional burden upon the owners.

Mr. McMillan reported favorably with amendments the bill to regulate licenses of vessels engaged in the coasting trade and fisheries.

Mr. Frye introduced a bill indentical with that presented by Mr. Money in the house, for fast ocean steamship service, etc.

At 1 30 the Chinese bill was again taken up and Mr. Miller of California called attention to the recent popular demonstrations in California and Nevada in behalf of the bill. He forwarded to the clerk and had read despatches from mass meetings, the largest ever held in California.

Messrs. Farley and Fair also said they had received despatches unanimously supporting the bill.

Mr. Dawes, being entitled to the floor, said he was aware the friends of the measure were impatient for a vote and that in their opinion debate was exhausted. His sense of duty, however, compelled him to proceed. He said it had been confessed by the supporters of this legislation that it was invoked under the influence of overpowering passion. Whether justly or unjustly, public opinion on the Pacific slope had been wrought up to such a heat that it was now claimed that we were incapable of considering the economic and other aspects of the question with deliberation. The despatches just read furnished ample proof of the bitter, furious, and darkening passions [illegible] of every political, or what might be called "sentimental" objections to the bill. He criticised the position of Mr. Ingalls as a surrender to what he called the dictates of over-mastering passion of a locality upon the condition—one at which he thought that the senator's instincts should revolt—that the suspension should continue for only ten years.

Mr Dawes deprecated the impolicy of moulding legislation for the whole country upon the dictates of a locality and contended that the restrictions upon the permitted classes as well as the practical prohibition against Chinese laborers for twenty years, contravened not only the late but the former treaty.

Mr. Edmunds defended the principle upon which the bill was based. He said the fundamental prosperity of a republic consisted of the homogeneity of its people, that the Chinamen here did not assimilate socially or politically and were not homogeneous with our population, and it did not appear that they could assimilate. He favored a limitation of the period of suspension to ten years as conforming the bill more directly to the spirit of the treaty. This legislation would be equivalent to saying not that we deny assimilation of the Chinaman if he is capable of that, but only that we shall suspend the immigration of hundreds of thousands of his race until we have tried the experiment as to compatibility with the Chinese who are already here.

If the two races are not congenial it was within the competence of the United States, as it was within that of the Chinese empire, to say, in the spirit of friendship and good will, "It is not wise that immigration should further proceed until we have time to feel what power at best seems so very doubtful, whether the Chinese already here are a desirable accession to our population."

Mr. Platt then obtained the floor, but gave way for a motion by Mr Hoar for an executive session. Pending action the California senators urged that the bill should be disposed of to-day and, after a statement that Mr. Platt, owing to the condition of his health, preferred to proceed to morrow, they endeavored to secure a specific limitation of debate, but unanimous consent was not obtained.

The senate at 4 10 went into executive session and at 4 40 adjourned until to-morrow.

HOUSE

AN EARLY DISCUSSION OF THE TARIFF COMMISSION BILL NOT PROBABLE.

Considerable miscellaneous business of no general interest occupied the house a large part of the day. At 1.55 p. m. the house went into committee of the whole (Mr Robinson of Massachusetts in the chair) on the state of the union and Mr. Kasson called up the tariff bill.

Mr Valentine made a point of order that the bill was entitled to no special privilege as it was not a bill to raise revenue. After considerable debate the chair sustained the point of order and ruled that the bill for the appointment of a tariff commission had not precedence under the rules.

The agricultural appropriation bill was then taken up. The amount appropriated is $[illegible] an increase of $71,360 over last year. After a rambling debate on the tariff and other subjects the committee rose and the senate bill was passed authorizing the secretary of war to use hospital tents for the relief of sufferers from the overflow of the Mississippi river.

The house then at 5 10 adjourned.

Note.—Under the decision of the chairman of the committee of the whole, the tariff commission bill must take its regular place on the calendar. The prospect of an early discussion of the measure is therefore not promising.

Dr. David King, a prominent physician of Newport, died Tuesday, aged seventy. He was president of the Newport Historical society and director and patron of Redwood library.

TRADE AND FINANCE.

New York & New England Interests.

HARTFORD, March 7.—Simeon E Baldwin, Esq., attorney for the New York & New England Railroad company, appeared before the railroad committee of the legislature this afternoon asking authority for the issue of $5,000 000 worth of bonds, the proposition being substantially the same as the one under consideration by the legislature of Massachusetts, in which the interests of that state in the road are involved.

Superintendent Haun of the Western & Springfield division of the New York & New England railroad has tendered his resignation and O M Shepard, master of transportation, is temporarily acting as superintendent. Trainmaster Rogers, on duty at this station, has also resigned and is succeeded by W. W. Currier, brakeman one of the train despatchers at Boston.

Sweet & Co.'s Failure.

BOSTON, March 7.—A meeting of creditors of Charles A. Sweet & Co., the suspended banking firm, was held to day. The following statement was made: Liabilities of all sorts, $2 876 111, assets, estimating Massachusetts Central bonds at fifty cents on the dollar, $2 755 057; in addition to this is Mr. Sweet's private capital of $407,000 which is liable for debts of the firm, making the total assets $3 222 057, leaving a surplus of $346 946. No detailed list of creditors or assets was furnished to the press. A committee was appointed to arrange for settling the firm's affairs and will report on Thursday. There seems no doubt of the full payment of the firm's liabilities without delay. The feeling among banks and brokers here to-day is more confident and no other failures are probable.

NAUTICAL.

Steamship Arrivals and Notes.

At Boston, Earl of Lonsdale from Carthagena.

At Moville, Austrian from Boston.

The steamer Kaile from New York has arrived at Copenhagen.

At Bristol, Dorset from New York.

At New York, Lake Champlain from Liverpool. This steamer reports that she passed the steamer Hermann, from Antwerp for New York, ninety miles east of Sandy Hook with her machinery disabled. She was proceeding under canvas and making good headway.

Brief Telegrams.

Municipal elections were held in several cities in New York state yesterday. The mayor of Newburgh is democratic, of Rochester republican, Auburn republican, Cohoes republican, Oswego democratic, Elmira democratic.

A new election for mayor of Portland, Me., has been called for March 20th. Ten times in the history of the city second trials have occurred, in five a choice was made and in five no choice and the council elected. This year the city council is more than two-thirds republican.

Financial and Commercial.

NEW YORK MONEY AND STOCK MARKETS.

NEW YORK, March 7.—Money loaned from 6 to 4 and closed at 4 per cent.

Prime mercantile paper was discounted at 4@6 per cent. Bar silver $1 14¼. Subsidiary coin 1/4 per cent. discount buying, par selling.

Sterling exchange was steady at $4 84@4 84½ for Government and 84 83@84 90 for short sight, higher for extended bills.

In the railroad bond market until afternoon Erie 2d con ds declined to 96¾ from 99 and closed at 96¾@96¾. Lake E & Western firsts declined to 104 from 105¼, New York, Pennsylvania & Ohio incomes to 49 from 49¼, C. C. & I. C. incomes to 56 from 57, Kansas Pacific 1st consols to 101 from 101 and New Orleans & Pacific 1st from 85. Chesapeake & Ohio currency 6s advanced to 46 48 from 45 and then declined to 41 and recovered to 46. Northwest consols advanced to 128 from 128.

The share speculation opened irregular, the most important changes being an advance from yesterday's closing price of 2 per cent. in Nashville & Chattanooga and ½ in New Jersey Central and a decline of 5 per cent. in Richmond & Danville, 1½ in Indiana, Bloomington & Western and 1 per cent. in Cincinnati, Sandusky & Cleveland. In the early trade a decline of 1@1½ per cent. was recorded in which Louisville & Nashville, Denver & Rio Grande, Mississippi Pacific, Texas Pacific and Erie were most prominent. Towards noon this was followed by a recovery of 1@1½ per cent., Memphis & Charleston, Denver & Rio Grande, Louisville & Nashville and Wabash preferred being prominent therein, while Richmond & Danville fell up 13 per cent. to 135. In the early part of the afternoon a reaction of 1@1½ per cent. occurred, Union Pacific leading therein. This was succeeded in late dealings by an advance of ¾ to 1½ per cent., Denver & Rio Grande, Mississippi Pacific, Texas Pacific, Kansas & Texas and Western Union being most prominent in the upward movement. In final dealings the general list fell off ½@¾ per cent., the latter for Louisville & Nashville, while Alton & Terre Haute preferred sold down 3 per cent. at 70. Memphis & Charleston advanced 2 declined 1½ and closed at a recovery of ½ per cent. The market closed generally weak. To day's transactions aggregate 175,000 shares.

The following were the closing quotations:

6s, new	100½	Chicago & Alton	135
6s, 1881	100½	Illinois Central	134
4s, new	112½	Ind Bloom & West	19½
4s, coupon	112½	Int'l & Great N. (new issue)	89½
6s, 5-20s, 1867	134	Int'l & Great N. (old issue)	90
6s, 5-20s, 1868	135½	Kansas & Texas	30½
6s, 5-20s, 1869	135½	Lake Erie & West	19½
6s, 5-20s, 1870	135½	Lake Shore	124½
6s, 5-20s, 1872	135½	Lake S. & Mich. S.	121
6s, 5-20s, 1873	135½	Louisville & Nash.	73½
6s, 10-40s, reg.	113½	Louisville & N. Ala.	99
6s, 10-40s, coup.	113½	Manhattan Beach	33
6s, 6-20s, reg.	113½	Manh'n Elevated	99
6s, 6-20s, coup.	113½	Marietta & Cincin.	11
6s, 6-20s, 1865, reg.	113½	Do 1st preferred	71
6s, 6-20s, 1865, coup.	113½	Do 2d preferred	40
6s, 6-20s, 1867, reg.	113½	Memphis & Charles	52½
6s, 6-20s, 1867, coup.	113½	Metropolitan Elev.	93
6s, 6-20s, 1868, reg.	113½	Mich Central	91½
6s, 6-20s, 1868, coup.	113½	Missouri Pacific	36½
10-40s, reg.	113½	Mobile & Ohio	20½
10-40s, coup.	113½	Morris & Essex	131½
5s, 1881, reg.	100½	Nash. & Chat.	90½
5s, 1881, coup.	100½	N. J. Central	93½
4½s, reg.	108½	Norfolk & West pfd	47½
4½s, coup.	108½	Northern Pacific	31½
4s, reg.	102½	Do preferred	70½
4s, coup.	102½	Northwestern	130½
Pacific 6s of 1895	123	Do pref	140½
Pacific 6s of 1896	123	N. Y. C.	131½
Pacific 6s of 1897	123	N. Y. Elevated	135
Pacific 6s of 1898	123	Ohio Central	19½
Pacific 6s of 1899	123	Ohio & Miss.	37
Pacific 6s of 1900	123	Do preferred	65
Pacific 6s of 1901	123	Ontario & Western	27½
Pacific 6s of 1902	123	Oregon Ste'gation	130
Pacific 6s of 1903	123	Pacific Mail	40½
Pacific 6s of 1904	123	Panama	180
Pacific 6s of 1905	123	Peoria D. & E.	29½
Pacific 6s of 1906	123	Pittsburg	139
Pacific 6s of 1907	123	Reading	38
Pacific 6s of 1908	123	Rock Island	130
Pacific 6s of 1909	123	St. Louis & S. Francisco	30
Pacific 6s of 1910	123	Do preferred	67
Pacific 6s of 1911	123	Do 1st pref	95
Pacific 6s of 1912	123	St. Paul & M.	105½
Pacific 6s of 1913	123	Do pref	135
Pacific 6s of 1914	123	St. Paul, Minn. & Man.	111
Pacific 6s of 1915	123	St. P. & Omaha	36½
Pacific 6s of 1916	123	Do pref	80
Pacific 6s of 1917	123	Texas Pacific	48½
Pacific 6s of 1918	123	Tol., Del. & Bay Isl.	11½
Pacific 6s of 1919	123	U. Pacific	111½
Pacific 6s of 1920	123	United States Exp.	73½
Pacific 6s of 1921	123	Wabash St. Louis & Pacific	19½
Pacific 6s of 1922	123	Do preferred	35½
Pacific 6s of 1923	123	Wells Fargo	136
Pacific 6s of 1924	123	West Union	78½
Pacific 6s of 1925	123	East Tennessee	11½
Pacific 6s of 1926	123	Do preferred	18
Pacific 6s of 1927	123	Georgia	16
Pacific 6s of 1928	123	Rich & Allegheny	2½
Pacific 6s of 1929	123	Milwaukee, L. S. & W.	40½
Pacific 6s of 1930	123	Do preferred	75½
Pacific 6s of 1931	123	Richmond & Dan.	135
Pacific 6s of 1932	123	Central Iowa	31
Pacific 6s of 1933	123	Rich & Pittsburg	41½
Pacific 6s of 1934	123		

Mining stocks today were very dull, the only business of importance being in Homestake which opened at 90, declined to 80 and closed at 85. Many time sales were made. Lower rates: Slide Lines 1 and 3 were dull at 81 to 81 and South Pacific at 88@90. Horn Silver declined from 12½ to 11½ and closed at 12. Mono advanced to 15. Sales outside exchanges 156,000 shares.

The following were the closing quotations:

Alta	1 00	Mono	1 00
Belcher	1 00	Ophir	1 00
Caledonia	1 00	Plymouth	1 00
Central Arizona	1 00	Sierra Nevada	1 00
Chrysolite	1 00	Stormy Mountain	1 00
Deadwood	1 00	Silver King	1 00
Green Mountain	2 00	South Pacific	1 00
Horn Silver	12 00	Union Con.	1 00
Iron Silver	2 00	Utah	1 00
Mariposa	1 00	Yellow Jacket	2 00

NEW YORK PRODUCE MARKETS.

Cotton steady, at ⅛ advance; sales 1,271 bales; forward deliveries quiet, closing steady at 2@4 points advance; middling uplands at 11 15-16c; New Orleans at 12 1-16c. Flour receipts 18,[illegible] barrels, exports 3,100 barrels; market dull and in some instances 10@15c lower; very little doing, both for export and home use; sales 11,200 barrels; No 2 at $[illegible]@70 [illegible], superfine western and state at $5 00@5 25, common to good extra do at $5 35@5 50, good to choice do, at $5 60@$[illegible] 50; common to good extra Ohio at $5 35@$[illegible] 50; common to choice extra St. Louis at $5 40@$[illegible] 50; fancy do double extra Minnesota at $6 100@$[illegible], others unchanged. Southern flour heavy. Rye flour weak, at $4 [illegible]@4 60. Corn meal unchanged. Wheat receipts 34,000 bushels; exports 116,000 bushels; market active and 2@3c lower, fairly active export trading, very brisk business in options, market closing firm at about top over the lowest rates; sales 4,000,000 bushels, including 600,000 bushels on spot. No 2 spring at $1 [illegible], ungraded spring at $1 [illegible], ungraded red at $1 [illegible]@$1 31, No 1 do at $1 [illegible]@1 10, No 3 do at $1 [illegible]@1 [illegible] for new, $1 [illegible] for old; No 2 red at $1 [illegible]@1 [illegible] for new, $1 [illegible] for old; ungraded white at $1 [illegible]@1 [illegible]; No 1 do, at $1 [illegible]@1 [illegible] for new, $1 [illegible] for old, No 2 red March at $1 [illegible]@1 [illegible]; April at $1 [illegible]@1 [illegible]; May at $1 [illegible]@1 [illegible]; June at $1 [illegible]@1 [illegible]; July at $1 [illegible]@1 [illegible]; steamer at $1 [illegible]@1 [illegible]. Corn receipts 31,[illegible] bushels; sales 132,000 bushels, No 2 at [illegible]c, do white at 49c, No 2 at 49½@49¾c; do white at 50½c, No 1 at 49½c, do white at 50c; mixed western at 49½@50c; white do at 51@[illegible]c; mixed state at 49½@50c; white do. at 51@[illegible]c. Oats receipts [illegible] bushels; sales 32,000 bushels; exports 74,745 bushels; sales 814,000 bushels. Oats less active; prices without marked change; receipts 31,[illegible] bushels; sales 132,000 bushels, No 2 at [illegible]c, do white at 40c, No 2 at 40½@40¾c; do white at 50½@50½c, No 1 at 49½c, do white at 50c; mixed western at 40½@50c; white do at 51@[illegible]c; white do. at 51@[illegible]c. Coffee unchanged. Sugar about steady; sales of 74,[illegible] bags Manilla at 5½c; fair to good refining noted at 7¼@7 7-16c; refined steady; white extra C at 8¼@8½c; yellow C at 7¼@7½c; yellow extra C at 7¾@8c; yellow at 7¼@7½c; off A at 8¼@8½c; mould A at 9½c; standard A at 8½c; confectioners' A at 9½c; powdered at 9½c; granulated at 9 1-16@9½c; cubes at 9½c, others unchanged. Molasses firm. Rice steady; Rangoon at 5c by in bond. Petroleum quiet; United at 80½c. Tallow heavy and lower; prime city at 7½c. Rosin very firm. Turpentine steady. Pork a shade lower; mess at $16 75@17 00; prime at 17 50 for new, March at $16 75@17 00; April at $17 00. Beef unchanged. Beef hams steady. Tierce beef steady. Cut meats unchanged; m-d clear dull; short clear at 9½c. Lard higher, the lower and quite active, closing firmer; prime steam on spot at $10 40@10 [illegible]; April at $10 [illegible]@10 [illegible]; May at $10 [illegible]@10 [illegible]; June at $10 [illegible]@10 [illegible]; July at $10 [illegible]@10 [illegible]; August at $10 55@10 60; city steam at $10 [illegible]; refined at $10 [illegible] continent. Butter dragging; state at 5@[illegible]c; western at 10@[illegible]c; creamery at 44@46c. Cheese unsettled; state at 9@12½c for poor to choice; western flat at 9@12½c for fair to choice; cheddar at 9@12½c for fair to choice. Linseed nominally unchanged. Fish lower. Tobacco unchanged. Lead weak. Pig iron unchanged. Copper unsettled. Spelter steady.

SOUTHERN COTTON MARKETS.

New Orleans, steady at 11½c. Mobile, steady at 11½c. Savannah, steady at 11½c. Charleston, quiet at 11½@11 11-16c. Memphis, steady at 11½c.

GENERAL ASSEMBLY.

Conferences and Committees.

THE THAMES BRIDGE SCHEME.

HARTFORD, March 7th, 1882.

The all absorbing theme at the capitol to day has been the Thames bridge project. During the forenoon it was known that a conference was in progress at the Allyn house and in the afternoon the announcement was made to the railroad committee that a compromise had been effected, by which a portion at least of the opponents of the bridge had made satisfactory terms with the petitioners. Mr. Waller, as counsel for the Providence & Stonington railroad had been represented by counsel, as well as the petitioning road, and that the city of Norwich was represented by its mayor, Mr. Osgood, and New London by its mayor, Mr. Coit. He stated that not more than an hour or so would be required to explain to the committee the proposition agreed upon and to present the matter as fully to them as was deemed by the parties to the agreement. He asked that the matter be postponed a day, when the proposed bill would be presented to them in due form for consideration.

Mr. Brandegee said that when the bill had been formulated he might ask the liberty to explain to the committee the grounds on which a conclusion had been reached which he thought would prove a happy and felicitous solution of this great controversy.

Two o'clock to morrow afternoon was then assigned by the committee for the further hearing.

The terms of the compromise are understood to be that the question of the bridge, its kind, site, etc., shall be left to a commission of officers of the navy and the army to be selected by the secretary of the navy and and the secretary of war. Among the details of the proposition is a provision for fifteen days' notice whenever the application for appointment is made.

The agreement for submitting the matter to a commission was the subject of much adverse criticism among members of the legislature. Representatives Ripley of Norwich, Barnes of Preston, Lathrop of Bozrah, Mahan of New London, Gove of Groton and others were outspoken in denouncing the compromise. They declare that they will never support it. It is asserted that nearly all the New London county delegation in the house take the same view and they claim to be very generally supported by Windham county men.

PARALLEL ROAD

Ex Congressman Kellogg of Waterbury concluded his argument to the railroad committee this afternoon upon the petition for a parallel road. He made a very candid as well as forcible presentation of his case, carefully supporting many of his statements by documentary evidence. It is believed that the committee will speedily act upon the petition and that it will soon be in the hands of the two houses.

THE WINDHAM COUNTY CONTEST.

The Windham county shire town question, which has been made the order of the day in the house for to morrow, is likely to provoke debate. Putnam feels that her interests are too much at stake to rest, and she will call all her friends to the rescue. Twelve of the fifteen towns in the county are said to be in favor of the proposed bill giving Windham and Brooklyn alternate terms of court. The committee on new counties and county seats report unanimously in its favor. Despite the odds, however, the Putnamites come bravely up to the struggle against the mighty, and some hair pulling is expected.

THE TEMPERANCE COMMISSIONER'S BILL

The temperance committee held a session this afternoon, in the railroad commissioners' office. Mr Bellman of New Haven attacked the commission bill. Several of its features he claimed were unconstitutional. For instance, no provision was made for an appeal from the action of county commissioners in the revocation of licenses. Again, verbal additions to the printed bill gave rights of entry or search at all times and without warrant. The constitution of the United States and that of the state forbid unreasonable searches, and require that warrants be founded on oaths of affirmation. He wanted the word "taxpayer" stricken out wherever it occurs in connection with the word "voter." He objected to the feature of the bill giving county commissioners full authority to decide upon the suitability of candidates. This should be left with the selectmen exclusively. If their work were not subject to revision by the county officers they would feel the responsibility and do better than they had done in the past. He objected to the appointment of prosecuting agents, and held that the several prosecuting attorneys in cities and counties were able to take care of all crimes.

The brewers of the state were represented before the committee by Joe Barbour of Hartford. The brewers demand the exemption of ale and beer from the inhibitions of the license law, claiming that brewed liquors contain but three and half to six and a half per cent of alcohol, whereas cider contains from eight to twelve per cent. of the fire fly. Mr Bonesteel of New Haven was introduced as a witness and testified that the firm which he represented produced 2,000 barrels per year. Sixty thousand barrels of brewed liquors were manufactured in the state annually. Outsiders, he claimed, had a great advantage over home brewers in selling their wares in this state.

SMART.

The judiciary committee to day cleared their table of all matters originally referred to them, and their report on matters not already announced will come to be in possession of the two houses.

SENATE.

CLERICAL FORCE IN SCHOOL FUND OFFICE.

The act to authorize the school fund commissioner to appoint an assistant clerk at a salary of not over $1,400, provided that there shall be nine over two clerks at any time, was passed.

REPORT OF STATE BOARD OF EDUCATION.

The act to require the report of the board of education to the general assembly here after on or before the Wednesday after the first Monday in January, was passed.

TRANSFORMATION OF NATIONAL INTO STATE BANKS.

Same action was taken on the act to authorize banks that have increased or decreased their capital while acting as a national association to return to their status as state banks with the increase or decrease as the case may be.

REJECTED.

Among the matters acted upon adversely were these: Relating to the supreme court of errors; concerning historical pictures of Putnam and the wolf; providing for a revision of the public statutes; printing a complete roll of the judicial officers of the state from 1776 to date.

A number of other bills and resolutions of a private or local nature were acted on in concurrence.

COSTS IN ATTACHMENTS.

The same action was taken on the bill limiting costs in attachments of wages to one half the damages recovered.

At 1 20 P. M. the senate adjourned till to-morrow at 10.30 A. M.

House.

SLOW PROGRESS.

The house calendar is becoming lengthy. Ninety matters were on the calendar to-day, twenty-two of which were on the table by special direction of the house. Thirty five bills were ready for action, yet the house adjourned without having reached these. To-morrow is Windham county day and little progress will be made on "new" business.

[illegible] versely on refunding the state [illegible] ed. They report a substitute resolution imposing a state tax of one and one quarter mills on the dollar on the grand list of October, 1881.

The committee on roads and bridges report adversely on the bill providing for the erection of watering troughs, also on the bill concerning toll bridges; rejected.

FOREIGN ATTACHMENT.

The bill upon this troublesome subject, giving justices of the peace power to modify or dissolve writs of attachment in cases where the defendant is likely to suffer destitution, rejected by the senate, was tabled for printing at the request of Mr. Johnson of Enfield. He said that such a bill ought to pass as there were men who would even see paupers to get from them the last cent. Mr. Ripley of Norwich at first opposed printing, but finding that Mr. Johnson desired to discuss the matter upon its merits, graciously withdrew his opposition. Mr. Sill of Hartford, argued that the bill was in the interest of demagogues and not of poor men, while his colleague, Mr. Cooley, took the opposite view. On motion of Mr. Ripley the first action was reconsidered, and on motion of Mr. Stanton of Stonington the bill was ordered printed.

TAXATION OF TRUST FUNDS

The bill relating to the taxation of trust property of residents, amended by the house so as to apply to non-residents, came from the senate with the amendment rejected. Messrs. Pease of Enfield and Cleveland of Brooklyn were appointed a committee of conference.

At 1 35 P. M., the house adjourned till 10 A. M., to morrow.

Gleanings.

There's a big freshet in the Merrimac which bothers the Lawrence mills.

The Pennsylvania railroad credited profit and loss with over $10 000,000 last year.

The New York car conductors put up the umbrellas of women alighting in a rainstorm, not from politeness but to save time.

A consignment of imported Holstein butter sold in New York Monday at one cent per pound higher than the best creamery.

A new bank, which it is proposed to form in Paris to resuscitate the Union Generale, will have a nominal capital of 50,000,000 francs.

The East river bridge is now promised to be opened in two years. The legislature of New York is asked for a million and a quarter more.

At Providence, R. I., the board of trade is considering the feasibility of opening up direct steam communication between that city and Europe.

The Mississippi house of representatives has passed a bill to prevent the sale of tobacco to minors without an order from their parents or guardians.

Seven persons were nearly killed at Port Monmouth, N. J., Sunday, by eating biscuit in which by mistake arsenic had been used for cream of tartar.

A brakeman on the Boston & Providence railroad wears one of his little fingers for a watch charm. It was cut off while coupling cars some months ago.

Thirty human skeletons were recently found in the excavations at Pompeii, together with numerous gold and silver coins, jewelry and precious stones.

Leonard E Spencer of North Preston, Broome county, N. Y., has gone around with a bit of iron from his shot gun in his brain for four months and a half.

The big Rockaway hotel, water and gas works and eighty acres of land are to be sold at auction soon, by order of court. They are estimated to be worth $1,000,000.

Silly stories told by neighbors and relatives for mischievous purposes enraged John Brandt of New York with his wife that he shot her and himself, Monday. Neither will die.

In New York far more women are daily seen riding on horseback in the park and along the boulevards than ever before at this season. A dozen women rode where one woman rode a few years ago.

A convict confined in the Missouri penitentiary for forgery, lately escaped and received in the guise of a Roman priest. In that guise he robbed a woman of $[illegible] in Canada. He has just been recaptured.

A rattlesnake confined in a cage for eleven months shed its skin four times, sixty rats, and, although it had access to a tank of water, an apparatus prepared for the purpose proved it had never drunk a drop.

Boston's board of aldermen have voted to ask the legislature to amend the general railroad law in such a way as to prevent the Inland road from cutting through the Roxbury Back bay avenues and through Brookline as it threatens to do.

A Colorado ranchman of long experience says that the winter just ended has been more favorable for stock than any other within his recollection. The grass has been uniformly excellent, and the cattle are sleek and fat.

Lumbering operations on the Ottawa river have almost completely ceased for the season, owing to the great thaw which has set in. The estimated cut of square timber is 15,000,000 feet short of what was anticipated.

W. W. Rea has been convicted of murdering James Goodrum at Pulaski, Tenn., on purely circumstantial evidence. Pieces of wadding from the gun, which he borrowed on pretense of killing a squirrel, were found to belong to a newspaper out of which he had torn pieces, leaving the rest where he was seen to load. By an odd coincidence the paper contained an account of Garfield's assassination. The supreme court is considering the propriety of commuting his death sentence to imprisonment for life.

Chief Justice Coleridge of England has decided that a wife's wedding presents belong to her husband. The case before him was a peculiar one. Before her marriage the wife had run up a very large bill for millinery, and the milliner obtained judgment for five thousand dollars. The sheriff seized jewelry given as wedding presents to satisfy this judgment. The husband and wife did not intend to pay the debt, and after trial the court ordered the restoration of the attached jewelry. That wife will hardly complain that women do not have their rights.

It is thought in New York that there may be some large but hidden leaks in the water pipes, from which there is waste. Liverpool had such an experience, and corrected it. In 1865 the population of Liverpool was 585,000, and the supply was inadequate at 12,500,000 gallons a day. At present the population is 710,000, and, under the conditions of 1865, the supply would be similarly inadequate at 16,500,000 gallons a day. Thanks to the suppression of waste, however, the supply is now only 14,500,000 gallons a day, and this greatly reduced quantity, instead of being utterly inadequate, is supplied constantly under high pressure and without any restriction whatever upon its use.

A man named [illegible] burg, the other day, by an electric light [illegible] grinding mill which [illegible] away from the generator. It happened that the fence had been connected with the battery in some experiments, and it is supposed that Baker touched it with both hands at once. He turned suddenly around, smiled, exclaimed "Oh!" and dropped dead into the arms of a fellow-workman who stood near him. There was a livid mark around his neck and a furrow from thigh to ankle on one leg.

The borough election in Danbury Tuesday passed off without any disturbance, though the lock-out of hatters still continues in three shops. The existing troubles caused the polling of a heavier vote than ever before. The workingmen gained a complete victory, electing their entire ticket, their warden having 264 majority. To night the hatters will hold an indignation meeting to protest against the action of the local authorities in calling on Governor Bigelow for military aid when there was no cause for it.

Wilbour Jackson & Co. offer $3,800,000 for the Sprague estate if they can get a guaranteed title. This is thirty-three per cent. on the alleged value. The previous offer, of Mr. Lapham, was for $2,200 000 regardless of title. The court will render a decision to morrow.

Special Notices.

Special Communication of St. James Lodge, No. 80, F. & A. M., this Wednesday Evening, March 8th, 1882. Work in the M. M. Degree.

For order of W. M.

marSdlt C. O. WALKER, Secretary.

SWAYNE'S OINTMENT.

An Unfailing Remedy for All SKIN DISEASES,

SUCH AS

Tetter, Itch, Erysipelas, Blotches, Sores, Pimples, Ring Worm Etc.

SWAYNE'S OINTMENT,

THE GREAT C

The Bulletin

Norwich, Wednesday, March 8, 1882.

THAT BRIDGE.

Our legislative letter this morning explains the bridge situation as it was yesterday.

It is evident that the compromise proposed is not to be greeted with the universal and effusive favor which some of our friends would bespeak for it. The exact details of the plan are not yet known. In fact we doubt if they have been absolutely agreed upon and formulated.

The provision for a commission composed of navy and army officers exclusively is certainly less objectionable than the one originally proposed. The requirement that fifteen days' notice be given before the appointment of the commission is asked for ensures against any surprises or purely one sided work.

It is said that some of the bridge men are or profess to be as sadly disappointed over the compromise as any of their opponents.

We shall be able to publish the bill agreed upon to-morrow in case it is presented to the committee to-day, as is now expected. Our readers will then be able to form a clear idea of its merits or its mistakes.

The country is to be congratulated. Roscoe Conkling declines to take the seat on the bench which should never have been offered him. What his reasons are for the declination can so more be told than the motives which led President Arthur to nominate him. It may be that he thinks the place not good enough for him. It may that he expects to use the "vindication" which his friends will now claim for him as a stepping-stone to greater claims. It may be that he really intends to devote himself to the money-getting avocations of private life. Heaven grant the latter! But whatever his motive may be, he has declined and the court and the country can breathe more freely. It is to be hoped that President Arthur will now consider any debt he owes Mr. Conkling paid, and paid in full.

The supreme court decides that Secretary Sherman had no right to insist upon the polariscope test for sugar. The duties which have been imposed under that test, and which would not have been imposed under the color test, are now to be refunded. No one seems to know how large the aggregate of these amounts will be, but it will reach up among the millions. One Boston firm is said to have been paying $40,000 a month for several years under protest. The decision does not touch the question as to which is the better test of the two, nor does it refer to the large amount of frauds charged under the color test. It simply declares that Secretary Sherman exceeded the law in prescribing any other test. The result will doubtless be a revision of the law. The sugar importers will be as glad to see that come as anyone else.

The *Courant* says "Messrs Woodbury and Perkins, clerk and assistant clerk of the house, have made a good record this session. The journals, calendars, etc., have always been ready on time in the morning, [illegible] during each daily session." We told our friends before the session began that they would have no cause to be sorry if Mr. Perkins was elected to the assistant clerkship. From all sources we hear good words spoken for him, as well as for the tried and approved clerk of the senate, Mr Perrin of Stonington.

Congress is taking part in the movement for a "true time." As a preliminary step it is considering a bill, favorably reported by the committee on commerce, appropriating $25,000 to enable the secretary of the navy to send to all cities of over 15,000 inhabitants the true Washington time at noon daily. Such a plan would allow every man to keep his own clocks and watches up to the standard. In Norwich, for instance, a time ball dropped at noon, Washington time, would fall about twenty minutes past twelve. The exact difference of longitude could easily be determined and the daily comparison could then be easily made.

It seems a little odd to hear that Garfield, who was not long ago "Twelve" governor of Maine has just been defeated for mayor of his own city. The majority against him is 460 in a vote of 2,200, and yet Garfield is said to be a great deal more popular in Maine to-day than the present governor, Plaisted. The people of the Pine Tree state are waking up to the fact that they made fools of themselves last year as well as the year before, when they determined to try a new party at the head of affairs.

As for the political economist, Mr. Mul[illegible] the people of Scotland [illegible] than those of any other country [illegible] The average wealth of each in [illegible] The average in England is £203, and in Ireland £83. For this country we have as yet no trustworthy figures, though the new census publications may show some.

The Boston *Journal* hears that the president offered the place to Conkling declined [illegible] Edmunds of Vermont. The re[illegible] tender promptly and positively refused [illegible] under the offer. Judge Westbrook of New York seems to be the [illegible] of any candidate now talked of [illegible]

CURRENT OPINION.

Whatever Mr. Conkling's reasons may have [illegible] judicious as it [illegible] country—and that is [illegible] the president as [illegible] may show that in this instance his friendship has blinded the eyes of his judgment. He has paid off a debt to a man to whom he is highly or wrongly [illegible] to be under weighty obligations, and he has done this, as matters have [illegible] heading his adminis[illegible] for the political [illegible] Mr. Roscoe Conkling. [illegible] no doubt we fear [illegible] of the experience [illegible] unmasked with a [illegible] Conkling's domineering than [illegible] biting tongue as an associate and [illegible] the peril is an experience [illegible] not befall those grave and peace loving gentlemen every year. Their present relief must be proportionate to their recent trepidation.

The people also have good reason to congratulate themselves. The attempt to make a judge out of Mr. Roscoe Conkling would have been at best an experiment, and the supreme court of the United States hardly the place for experiments of that kind. — *Hartford Courant*

Ex Senator Conkling declines the position of judge of the supreme court to which he was nominated by the president and by and with the consent of the senate" appointed. The fact is cause for gratification, if not for gratitude. Otherwise, the people of the country have little occasion for the latter sentiment in connection with this matter. The president did not deserve their thanks when he tendered the office, and probably neither expected nor sought them. Mr. Conkling hardly merits their thanks for refusing a post of such honor, but his act is cause for congratulation because it prevents the consummation of a singularly obvious and incaculable mistake on the president's part, and one which had certainly gone quite far enough. Citizens of the republic who have respect for the executive office and for the gentleman who occupies it have been subjected to no little humiliation by the tone in which this matter has been discussed in journals which assume to be intimately acquainted with Mr Arthur's motives and feelings.—*N. Y. Times*

Conkling declines. He is bound to suit the people somehow, and he hasn't hit so near right since he resigned from the senate of the United States. Now then the president has done his worst,—unless he should nominate Platt,—and we see no obstacle to his giving us a justice of the supreme court from the second circuit to be compared with Gray from the first. If Conkling declines on account of the smallness of the salary, it is clear that he wanted to be confirmed out of pure satisfaction of his inordinate vanity. President Arthur might justly feel than an earlier response would have been courteous, but he will have little sympathy for having muddled himself in vain. Let us hope that this is the last of Conkling in public life—a hateful figure to the American people.—*Republican.*

Political.

Justice Gray made his first announcement of opinions Monday.

Collector Robertson has appointed five inspectors who were applicants under the civil service rules six weeks ago.

Complaint is made that Senator Ingalls' bankrupt law gives receivers and lawyers altogether too good a chance for pickings.

Rumor again says that Postmaster General Howe will go to the interior department, and Kirkwood to Vienna. In that case Hatton would be promoted.

Charles Francis Adams, Jr., David A. Wells, John S. Moore and others have sent a protest addressed to congress against reducing internal revenue taxation until some of the alleged enormities of the tariff are remitted.

Senator Davis, for Mr. Logan, has introduced a bill to provide for the construction of the Illinois and Mississippi canal. It appropriates $1,000,000 to begin work with. Representative Shelly of Alabama introduced another, to guarantee $4,000,000 bonds for the Delaware and Maryland ship canal.

Complaint has been made that the numbers of the files in the Chili Peru correspondence with the United States sent to congress are not consecutive; from which it was suspected that some letters had been kept back. It proves that the other letters relate to matters not bearing on the subject of inquiry.

It is now positively stated that Conkling [illegible] "did" he had declared that he had heard nothing from Conkling. Of course, speculation is again rife as to the probable successor of Mr. Hunt.

The house committee on commerce has directed Representative White to make a favorable report to the house on the "Time Ball bill." This bill appropriates $25,000 to enable the secretary of the navy to transmit to maritime cities of the United States and all other cities of 15,000 inhabitants, who may desire it, daily by telegraph, at meridian, the true Washington time. England and France and other continental nations already have in successful operation this clock and time ball system.

HARK FROM THE TOMBS!

Senator George, a red hot old bourbon from Mississippi, narrated the ancient southern race doctrines, Monday, apropos of the Chinese bill. He said. "All that I ask for the white people of the south on this subject is what I am willing to grant, and I believe a majority of this body is willing to grant to the white people of the Pacific states—that their experience and their judgment shall not be discredited in a matter so deeply affecting their welfare. The constitution was ordained and established by white men as they themselves declared in its preamble, to secure the blessings of liberty to themselves (ourselves) and their (our) posterity, and I cannot doubt that this great pledge, thus solemnly given, will be as fully redeemed in favor of the white people of the south, should occasion for action arise, as I intend on my part and on their behalf to redeem this day in favor of the white people of the Pacific states by my vote to protect them against a degrading and destructive association with the inferior race now threatening to overrun them."

AMERICAN INTERVENTION IN SOUTH AMERICA.

Mr Trescott, who was sent out by Mr. Blaine before his resignation on a special mission to the lately warring republics, has had a conference with the Chilian foreign minister, Balmaceda. An amicable and apparently agreeable understanding was arrived at and the two gentlemen drew up a protocol to be submitted to a Peruvian government to serve as a basis for a treaty of peace between Peru and Chili. Bolivia has already acted independently of her ally and entered into arrangements with Chili on her own account. The protocol recognizes Chili's claim to the section of Tarapaca, but leaves the subject of an indemnity in abeyance, or at least does not stipulate for immediate or early payment. Mr. Trescott has ninety days allowed him in which to submit this to some competent government in Peru. If on the expiration of that time he has not secured its signature by a government in whose stability Chili can confide, the protocol becomes null and void. There is only a short time, though, to find any safe authority to treat with in Peru, the government being all disorganized. In the meantime, Bolivia is said to be awaiting the moment when Chili evacuates Tacna and Arica, to take possession of that valuable department and further dismember Peru.

Personal.

Justice Gray will build in Washington.

Boucicault is playing again in New York.

Gen Butler denies having been retained in Guiteau.

Gough retires from the lecture stage, after forty years service, next month.

The Duchess of Argyll, a bride of a few months, is dangerously ill in London.

Miss Mildred Lee, daughter of the late Gen. R. E. Lee, is visiting in Washington.

Bishop Jesse T. Peck of the Methodist church is reported seriously ill at Syracuse.

The dramatic company lately supporting the actor Rossi [illegible] at Dr [illegible]

The Hon. Carl Schurz has been invited address the Phi Beta Kappa of Harvard this year.

President Arthur expects to attend the Union college commencement exercises next June. He is an alumnus.

Edward Everett Hale presided at a meeting in Boston yesterday, at which Mrs. Dr. Gould's schools and charities in Rome were discussed.

Zachariah C. Deal, lately a retired broker in New York, but formerly a confederate general from Alabama, died at the metropolis, Monday.

Mr. William H. Vanderbilt gave an art reception to gentlemen at his New York palace, Tuesday afternoon. One thousand cards of invitation were issued.

John Russell Young, the well-known journalist and historian of Gen. Grant's voyage around the world, is soon to be wedded to a niece of Gov. Jewell, Miss Coleman of Hartford.

Gen. Burt, of Boston railroad fame, has gone to New York state to allow the authorities to serve papers on him, in the lately announced litigation against the Boston, Hoosac Tunnel & Western line.

William Morris, the poet, is said by his friends not to be remarkably prosperous in worldly matters, although he has now and then been reported to have made a small fortune in his business of decoration.

Mr. Froude, the English historian, has quarrelled with a large number of his personal friends, and has made himself most cordially disliked by dozens of people because of his conduct with reference to the Carlyle letters.

Gen. Sturgis, now in charge of the soldiers' home at Washington, is being sharply attacked by a multitude of western newspaper correspondents for his management of the fight at Guntown, Miss., in June, 1864. It is charged that he was drunk and that he showed incompetence, that he left the field in a cowardly manner, suffered what should have been a victory to become a disorderly retreat, and was only saved from court martial and disgrace by favoritism.

Mr. Edward King writes from Paris as follows: M. Roustan has been made minister to the United States. In M. Roustan the diplomatic corps at Washington will have added to it an adroit and subtle agent, and you need not be surprised if you find that he takes a marked interest in everything that refers to the Panama canal. He is an enthusiastic and able worker, and wherever he is will push his country's interests with zeal and untiring energy.

ANDOVER'S NEW PROFESSOR OF THEOLOGY.

Speaking of Dr. Newman Smyth, lately chosen to the chair of theology at the great divinity school of orthodox New England, the Boston *Herald* says: "It is possible that no better man could have been chosen. But Andover already has in Dr Gulliver one whose duty it is to cover the relations of science and religion, and needs in the successor to Dr. Park a teacher who can establish the beliefs of men anew upon the basis of the great historical creeds. It is precisely here that Dr. Smyth's weakness as a theologian comes into view. He stands upon the basis of, rationalized common sense, a basis excellent and broad, but not the basis upon which the teachers of the evangelical system can stand in the future if they are to maintain themselves against a growing agnosticism. It is possible that Dr. Smyth, if he accepts the position, may prove himself, under the weight of Andover responsibility, equal to Dr. Fisher or Dr. Smyth, or even Prof. Park, if they are to maintain in the future the belief of men in a supernatural world and a revelation from God."

Local Notices.

Colored girl wanted.

Second girl wanted

Ship carpenters wanted

Teachers wanted. See advertisement.

Attention is called to the card of Dr Peck.

C. A. Burnham will receive to day a full line of Easter cards

M. Safford & Co. have Easter cards in great variety. See advertisement.

Smith & Gilbert have an elegant line of woollens for spring. Stop in and look them over.

"Accept Our Gratitude."

Dr. R. V. Pierce, Buffalo, N Y Dear Sir—Your "Golden Medical Discovery" has cured my boy of a fever sore of two years' standing. Please accept our gratitude. Yours truly,

HENRY WHITING, Boston, Mass.

"Oh, I'm too hoarse to sing" Singers need never have this excuse, but always keep their engagements by curing sudden colds with Pettenhill's.

An Interesting Fact.

In France all patent medicine must be endorsed by an official board of physicians before they can be sold. In lieu of such a law in America, the people have resolved themselves into a national committee which has endorsed Swayne's Ointment for allaying the itching accompanying the Piles, as the only reliable remedy in the market. It's a poor rule that won't work both ways.

Dr Pierce's "Favorite Prescription" is not extolled as a "cure-all," but admirably fulfills a singleness of purpose, being a most potent specific in those chronic weaknesses peculiar to women. Particulars in Dr. Pierce's pamphlet treatise on Diseases Peculiar to Women, 80 pages, sent for three stamps. Address World's Dispensary Medical Association, Buffalo, N. Y.

"Cross!" Yes; a man with a cold makes his family miserable with his bad temper. Pease's Pectoral cures the cold and restores good nature.

A Remarkable Coincidence.

It is a matter of journalistic record, that some years since, a schooner set sail from Baltimore, having on board a crew of thirteen men. By a most singular freak of nature, the entire force was affected by a skin disease, which manifested itself in large ulcerated sores on the arms and hands, wholly incapacitating the men from duty. The result was that the vessel was towed back to the city where the men were placed in the hospital. Moral: Mad Swayne's Ointment for skin diseases been used in the first place, the crew would have recovered in from twelve to forty-eight hours.

Dr Pierce's "Pellets"—little liver pills (sugar coated)—purify the blood, speedily correct all disorders of the liver, stomach and bowels. By druggists.

Could get no quiter from a service effects of housework until I tried Parker's TONIC BITTERS. [illegible] Weymouth Landing, Mass.

Terrible Loss of Life.

Millions of rats, mice, cats, bed-bugs, roaches, lose their lives by millions with "Rough on Rats." Sold by druggists, 15c.

Catarrh of the Bladder.

Stinging, smarting irritation of the urinary passages, discharges, cured by Buchupaiba, Druggists. Depot, Lee & Osgood.

We should not suffer from a cough, when a few doses of Ayer's Cherry Pectoral will cure. Time, money, comfort, health, all are saved by it.

Mothers! Mothers!! Mothers!!!

Are you disturbed at night and broken of your rest by a sick child suffering and crying with the excruciating pain of cutting teeth? If so, go at once and get a bottle of Mrs Winslow's Soothing Syrup. It will relieve the poor little sufferer immediately—depend upon it; there is no mistake about it. There is not a mother on earth who has ever used it, who will not tell you at once that it will regulate the bowels, and give rest to the mother and relief and health to the child, operating like magic. It is perfectly safe to use in all cases and pleasant to the taste, and is the prescription of one of the oldest and best female physicians and nurses in the United States. Sold everywhere 25 cents a bottle.

Cooks using cream of tartar and soda will always have better results by using Cleveland's Super Phosphate Yeast Powder. It is perfectly pure and is always reliable and will make light bread, biscuits, cake, etc.

Insurance.

MANUFACTURERS' Fire and Marine Ins. Co., OF BOSTON, MASS.

Cash Capital - - - $500,000.00
Surplus - - - - - - 555,020.21
Total Assets - - - 1,055,020.21

Williams & Pomeroy, Agents.
Room No. 6 Richards Building,
marl4 MAIN STREET, NORWICH.

ÆTNA INSURANCE CO., HARTFORD, CONN.

Cash Capital, - - $4,000,000 00
Net Surplus, - - - 5,097,189 24
Assets, - - - - - 9,709,809 57

The Leading Fire Insurance Company of America.

JAMES B. FULLER, Agent,
marl4 130 MAIN STREET.

1809. 1882.
North British and Mercantile Insurance Company
OF LONDON AND EDINBURGH.

Cash Assets - - - $9,947,175.44
Liabilities - - - $4,882,954.36
Net Surplus - - - $5,064,221.08
Cash Assets in United States - - - $2,044,064.25
Liabilities - - - $ 976,939.01
Net Surplus - - - $1,067,125.24

PARKER BROTHERS, Agents,
Room No. 8, Chelsea Savings Bank Building, Shetucket Street
feb24d

ROYAL INSURANCE COMPANY OF LIVERPOOL.

SURPLUS - $7,990,095.29

Largest Net Surplus of any Fire Insurance Company in the World.

JAMES B. FULLER, Agent,
136 Main Street.
feb16 d

1794. THE 1882.
Insurance Co. of North America, PHILADELPHIA.

Total Assets Jan. 1, 1882, $8,818,805.38

Capital Stock	$3,000,000.00
Reserve for Re-Insurance	1,949,573.63
Reserve for Unadjusted Losses and other Liabilities	409,742.07
Surplus over all Liabilities	3,459,478.68
	$8,818,805.38

THE LARGEST SURPLUS of any American Company.

NEW LONDON COUNTY Mutual Fire Insurance Company NORWICH, CONN.

CHARTERED MAY 1860.

ACCUMULATED SURPLUS JAN. 1st, $63,000.

This Company continues to insure against loss or damage by fire on as favorable terms as the nature of the risks and the security of the insured and the company will warrant.

DIRECTORS:

S. P. Parker, John A. Morgan, D. P. Coon, P. St. M. Andrews, E. M. Heath, Wm. L. Brewer, Charles Webb, Jedediah Huntington, Chas. L. Richards, C. H. Osgood, Wm. Heath,

E. P. PARKER, President.
WM. SOATE, Secretary and Treasurer. feb16d

Medical.

30 DAYS' TRIAL ALLOWED.
Dye's Electro-Voltaic Belt.
Patented June 16, 1879.

WE WILL SEND, ON 30 DAYS' TRIAL, DR. DYE'S Electro-Voltaic Appliances TO MEN

Suffering from Nervous Weaknesses, General Debility, Loss of Nerve Force or Vigor, or any disease resulting from Abuse and Other Causes, or to any one afflicted with Rheumatism, Neuralgia, Paralysis, Spinal Difficulties, Kidney or Liver Troubles, Lame Back, Rupture, and other Diseases of the Vital Organs. Also Women troubled with diseases peculiar to their sex.

Speedy relief and complete restoration to health guaranteed. These are the only Electric Appliances that have ever been constructed upon scientific principles. Their thorough efficacy has been practically proven with the most wonderful success, and they have the highest endorsements from medical and scientific men, and from hundreds who have been quickly and radically cured by their use.

Send at once for Illustrated Pamphlet, giving all information free. Address,

VOLTAIC BELT CO., Marshall, Mich.
feb24d,W,F&w

VALUABLE TRUTHS.

"If you are suffering from poor health or languishing on a bed of sickness, take sheep. for

Hop Bitters will Cure you.

"If you are simply ailing, if you feel weak and depressed, without clearly knowing why,

Hop Bitters will Revive you.

"If you are a Minister, and have overtaxed yourself with your pastoral duties, or a Mother, worn out with care and work,

Hop Bitters will Restore you.

"If you are a man of business or laborer overcome by the strain of your every-day duties, or a man of letters, toiling over your midnight work

Hop Bitters will Strengthen you.

"If you are suffering from over-eating or drinking, any indiscretion or dissipation, or are young and growing too fast, as is often the case,

Hop Bitters will Relieve you.

"If you are in the workshop, on the farm, at the desk, anywhere, and feel that your system needs cleansing, toning, or stimulating, without intoxicating,

Hop Bitters is what you need.

"If you are old, and your blood thin and impure, pulse feeble, your nerves unsteady, and your faculties waning,

Hop Bitters will give you new Life and Vigor.

"HOP BITTERS is an elegant, healthy and refreshing flavoring for sick room drinks, impure water, etc., rendering them harmless, and sweetening the mouth, and cleansing the stomach."

augl4d W,F&w

Drugs, Paints and Oils.

N. DOUGLAS SEVIN,
Wholesale and Retail Dealer
IN
Drugs, Medicines, Chemicals
AND
Pharmaceutical Preparations,
Proprietary Medicines,
TOILET ARTICLES
AND
Choice Wines and Liquors
FOR MEDICINAL PURPOSES.
141 Main Street.
Norwich, Conn.

Articles of Real Merit
McVicker's Cough Cure.
Wonder Toothache Drops.
Camp's Cream of Roses.
(for Chapped Hands, Roughness of the Skin, &c.)
MADEIRA WINE BITTERS,
Blood Purifying Extract.
(a Compound Extract of Sarsaparilla, Yellow Dock, Queen's Root, &c.)
SAPODENTA,
For the Teeth,
Prepared and Sold by
N. DOUGLAS SEVIN,
141 MAIN STREET.
jan31,d&w

DIPHTHERIA

A Cold or Sore Throat may not seem to amount to much, and if properly attended to can easily be cured; but neglect is often followed by Consumption or Diphtheria. No medicine has ever been discovered which acts so quickly and surely in such cases as PERRY DAVIS' PAIN KILLER. The prompt use of this invaluable remedy has saved thousands of lives.

PERRY DAVIS' PAIN KILLER is not an experiment. It has been before the public for forty years, and is most valued where it is best known.

A few extracts from voluntary testimonials read as follows:

PAIN KILLER has been my household remedy for colds for the past twenty seven years, and have never known it to fail in effecting a cure.—L. S. Crocker, Williamsville, N. Y.

For thirty years I have used PAIN KILLER, and found it a never failing remedy for colds and sore throat.—Barton Seaman

Have received immediate relief from colds and sore throat, and consider your PAIN KILLER an invaluable remedy.—Geo. S. Everett, Dickinson, N. Y.

I have just recovered from a very severe cold, which I have had for some time. I could get no relief until I tried your PAIN KILLER, which relieved me immediately. I will never again be without it.—C. O. Force, Lowndes, Ga.

Have used PAIN KILLER in my family for forty years, and have never known it to fail.—Ransom Lewis, Waynesboro, Ga.

I began using PAIN KILLER in my family twenty-five years ago and have used it ever since, and have found no medicine to take its place.—B. W. Piper, Druggist, Oneida, N. Y.

For whooping cough and croup it is the best preparation made. We would not be without it.—A. P. Routz, Liberty Mills, Va.

For twenty-five years I have used PAIN KILLER for colds and chapped lips, and consider it the best medicine ever offered.—Geo. Hooper, Wilmington, N. C.

I was suffering severely with bronchitis, and my throat was so inflamed I could scarcely swallow any food. I was advised to try your PAIN KILLER, and after taking a few doses was completely cured.—T. Wilkinson.

Dr Walton writes from Coshocton: Your PAIN KILLER cures diphtheria, and sore throat, so little known to the world.

Mrs. Ellen B. Mason writes: My son was taken violently sick with diphtheria, high fever and cold chills. So many children have died here, I was afraid to call a physician, and tried your PAIN KILLER. He was taken on Sunday, and on Wednesday his throat was clear. It was a wonderful cure, and I wish it could be known to the poor mothers who are losing so many children.

For Chills and Fever PAIN KILLER has no equal. It cures when everything else fails.

Delays are often dangerous. A bottle of PAIN KILLER in the house is a safeguard that no family should be without. All druggists sell it at 25c., 50c, and $1 00 per bottle.

PERRY DAVIS & SON, Proprietors.
feb1 d&w Providence, R. I.

LEE & OSGOOD.

RETAIL DRUGGISTS

AND

WHOLESALE DEALERS

IN

KEROSENE OIL,

WHITE LEAD,

TURPENTINE

Linseed Oil.

MANURY'S

RAILROAD COLORS,

146 and 148 Main

AND

86 and 88 Water Streets.

NORWICH, CONN

mch24dwm

Medical.

THE VARIOUS CAUSES.

Advancing years care, sickness, disappointment and hereditary predisposition, all operate to turn the hair gray, and either or them continue to do it prematurely.

AYER'S HAIR VIGOR will restore faded or gray, light or red hair to a rich brown or deep black as may be desired. It softens and cleanses the scalp, giving it a healthy action. It removes and cures dandruff and humors. By its use falling hair is checked, and a new growth will be produced in all cases where the follicles are not destroyed or the glands decayed. Its effects are beautifully shown on brassy, weak, or sickly hair, on which a few applications will produce the gloss and freshness of youth. Harmless and sure in its results, it is incomparable as a dressing, and is especially valued for the soft lustre and richness of tone it imparts.

AYER'S HAIR VIGOR is odorless; contains neither oil nor dye; and will not soil or color white cambric; yet it lasts long on the hair, and keeps it fresh and vigorous, imparting an agreeable perfume. For sale by all druggists. marl4 d,W,F&w

BENSON'S AWARDED CAPCINE POROUS MEDALS. PLASTERS.

The Best Known Remedy FOR
Backache or Lame Back.
Rheumatism or Lame Joints.
Crampe or Sprains.
Neralugia or Kidney Diseases.
Lumbago, Severe Aches or Pains.
Female Weakness.
Are Superior to all other Plasters
Are Superior to Pads.
Are Superior to Liniments.
Are Superior to Ointments or Salves
Are Superior to Electricity or Galvanism.
They Act Immediately.
They Strengthen.
They Soothe.
They Relieve Pain at Once
They Positively Cure

CAUTION. Benson's Capcine Porous Plasters have been imitated. Do not allow your druggist to palm off some other plaster having a similar sounding name. See that the word is spelled C-A-P-C-I-N-E. Price 25 cts.

SEABURY & JOHNSON, Manufacturing Chemists, New York.

A SURE REMEDY AT LAST. Price 25 cents. MEAD'S Medicated CORN and BUNION PLASTER. marl4W,S&w

BROWN'S IRON BITTERS.

A TRUE TONIC.

CURE

Dyspepsia, Indigestion, Lack of Energy, Loss of Strength Want of Appetite, Intermittent Fevers, Etc.

Iron Bitters are highly recommended for all diseases requiring a certain and efficient TONIC.

Iron Bitters enrich the blood, strengthen the muscles, and gives new life to the nerves.

Iron Bitters acts like a charm on the digestive organs, removing all dyspeptic symptoms, such as heating the food, belching heat in the stomach, heartburn, etc.

Iron Bitters the only Iron Preparation that will not blacken the teeth or give headache

Sold by All Druggists.

Write for the A. B. C. Book, 32 pages of useful and amusing reading—sent free.

See that all Iron Bitters are made by BROWN CHEMICAL CO. and have crossed red lines on wrapper. Beware of imitations.

BROWN CHEMICAL CO., Baltimore, Md.
d&eod&w

A BLESSING TO WOMANKIND.

Dr. Clark's Periodical Pills.

Relieve all diseases of women peculiar to the appearance and cessation of the menses, as are disturbances, irregularity of functions, with leucorrhoea, dimenorrhoea and hysteria; also in melancholia and other mental derangements. Afford prompt relief to those distressing bearing down pains so peculiar to women. Price $3 per box, sent free by mail on receipt of price. Dr. Clarke Medicine Company, New York city.

FOR SCROFULA or any Blood Disorder,

Dr. Clarke's Anti-Syphilitic Pills.

In either stage, whether primary, secondary or tertiary, are an invaluable remedy. They never fail to cure when directions are followed. Price $2 50 per box. Five boxes, $10. Sent by mail, prepaid, on receipt of price. Address Dr. Clarke Medicine Company, New York city.

AN INVALUABLE REMEDY.

Dr. Clarke's Gonorrhea Pills.

For weakness of the Kidneys and Bladder. A quick and complete cure in four to eight days of all urinary affections, smarting, frequent or difficult urination, mucous discharges and sediment in the urine, whatever cause induced, whether of recent or long standing. One to three boxes usually sufficient. Price $2 per box. Three boxes for $5. Mailed free on receipt of price. Address Dr. Clarke Medicine Company, New York city.

THERE IS A BALM IN GILEAD.

Dr. Clarke's Invigorating Pills.

For all cases of Spermatorrhea and Impotency as the result of self abuse in youth, sexual excesses in maturer years, or other causes, and producing some of the following effects: Nervousness, Seminal Emissions (night emissions by dreams), Dimness of Sight, Defective Memory, Physical Decay, Pimples on face, Aversion to Society, Females, Confusion of Ideas, Loss of Sexual Power, etc., rendering marriage improper or unhappy. Are a positive cure in two to eight weeks. One to six boxes usually sufficient. Price $1 50 per box. Four boxes $5. Sent by mail prepaid, on receipt of price. Address Dr. Clarke Medicine Company, New York city. feb16d&w

CURE YOUR CORNS BY USING SCHLOTTERBECK'S Corn, Wart and Bunion Solvent.

Entirely harmless, is not a caustic. It removes Corns, Warts, Bunions and Callous without leaving a blemish. Brush for applying in each bottle.

A CURE IS GUARANTEED.

Price 25 cts. For sale by all druggists.

Try it and you will be convinced, like thousands who have used it and now testify to its value. Ask for Schlotterbeck's Corn and Wart Solvent and take no other. feb14d&w

Printing.

THE LARGEST, CHEAPEST, AND BEST Weekly Newspaper Published in New England IS THE NORWICH WEEKLY COURIER,

Issued Every Wednesday FROM THE OFFICE OF THE Norwich Morning Bulletin, AT THE LOW PRICE OF ONE DOLLAR A YEAR, Cash in Advance.

New Subscribers Will Receive the Paper to Jan. 1st, 1882, Free.

ALL THE Latest Telegraphic, Political State and General News of Each Week WILL BE CONTAINED IN THE COURIER.

Matters of Local Interest Specially Looked After.

THE AGRICULTURAL NEWS FROM WEEK TO WEEK Will be Specially Adapted to the Season in which it Appears.

THE COURIER BEING AN EIGHT-PAGE PAPER With a Circulation Larger than any Weekly Paper in Connecticut makes it one of the Best Advertising Mediums in the country.

The careful selection of all matter placed in its columns gives it a moral character which will admit of its being placed in every household, and it will be a thoroughly FAMILY NEWSPAPER.

ONE DOLLAR A YEAR POSTAGE PREPAID

52 Weeks in a Year. Subscribe Now.

THE BULLETIN COMPANY, Publishers.

24x

The Bulletin

Pathetic Strength.

[illegible]

— Ella Wheeler

FROM OUR SPECIAL REPORTERS

NEW LONDON COUNTY.

Montville.

WEDDING ANNIVERSARY

Among the many pleasant social gatherings, for which Montville has always been noted, none have surpassed the surprise party which gathered at the residence of Mr. and Mrs Randolph Rogers, last Friday night, it being the twentieth anniversary of their marriage. At about eight o'clock nearly one hundred of their neighbors and friends invaded the spacious old farm house, [illegible] by one of those sincere and cordial welcomes which the captain and his wife always extend to their guests. It was a welcome that caused all restraint to fly enough the open door saw the last guest had entered, and soon the rooms were resounding with laughter and merry conversation. At eleven a fine supper was served. While Masters Johnny and Fitch, the two sons, could not recall the event commemorated, they entertained the young people in right royal manner. Not till the wee small hours did the company break up and depart, leaving behind them many joyous wishes for the happiness of their host and hostess and also valuable presents

Colchester.

NEW FROM PRET—READY TO PLOUGH—THE DEAD ABOVE OF THE STREETS—STATE REFORM SCHOOL NOTES

A letter has recently been received in town from Mrs. George Cotton, dated Callao, Peru. It was written some time since, and was long on the way, but gave a thrilling account of hardships endured and perils escaped through the lack of efficiency in the Peruvian government. The story is told in her usual cheerful, cool and sprightly manner.

The rain on Wednesday, the 1st, was unusually heavy and left the roads in a bad condition. But the sun and wind rapidly improved them. Some snow-banks survived both rain and sun. Whether any could resist the rain of Monday was doubtful, but some stood. Already farmers are making arrangements to start the plough.

In some places the mud has been very deep. But the man that drove his loaded ox wagon along the concrete cross walk from Smith to Felton's corner, as if that was what the cross walk was made for, evidently had not made any subscription to the village improvement association, and might reasonably be invited to do so at once. It is at this season that the lawns in front of some houses are well nigh ruined by the heedless driving of teams across them while the ground is soft. Some of these who do this are thoughtless, and others probably are heedless of the injury they do. Frequently they are persons from a distance, whose own houses are quite likely to be innocent of a lawn.

Mr Joseph L. Clark has gone to Boston, having accepted a business offer. He has the best wishes of many friends for his success.

The Rev. George C. Raynolds, M. D., of the Eastern Turkey mission of the American Board, preached on Sunday morning in the Congregational church and addressed a good audience in the chapel in the evening. His addresses were unusually good. He has a facility for presenting such phases of the missionary work as are well fitted to interest intelligent people, and his manner is as pleasing as his material is instructive. He has another [illegible] give, on Tuesday evening in the town hall, a lecture on the social customs, the employments, and manners of the people of Eastern Turkey.

The thirteenth annual report of the state reform school is an excellent document and furnishes some interesting facts. One of these is the dedication last spring of a new chapel, capable of seating 500 boys. Another is the completion of what is called the family building, in which fifty boys have their home, with larger liberty than could be allowed in the larger building. The idea is to make this building more home-like in its influences than is possible in the other. The report states that the plan has been in operation since April last and has fully justified the expectations of the trustees. The superintendent believes that it would be wise and humane to build other houses of the same kind, so that a much larger number of the boys could enjoy similar advantages.

It is undoubtedly right in this opinion. The hope of making good citizens of the average reform school boy does not lie in the direction of the congregate system, so called, where hundreds of boys of all ages and dispositions are crowded into a kind of [illegible] prison and exposed to the influence of [illegible] among them. Such a system is [illegible] than none, but it is incapable of [illegible] for the boys. Those who know most about home influences, and what both home care and kindness prepared the boys to [illegible] to the Reform [illegible] home influences are [illegible] interest the [illegible] and to give correct principles and right impulses [illegible] will become useful [illegible] men. [illegible] the [illegible]

Mr. [illegible] and wife have the sympathy of many friends in the death, [illegible] their only surviving [illegible] January 24th.

Jewett City.

[illegible]

To [illegible] departments in our graded school. The winter term has just closed. Never have teachers and scholars done more credit than during the last term and I affirmed great satisfaction to [illegible] made in the several branches of useful knowledge. Among the [illegible] reading [illegible] [illegible] [illegible]

The Bulletin

Norwich, Wednesday, March 8, 1882.

Condensed Railroad Time Table.

NORWICH & WORCESTER R. R.

(Depot foot of Ferry Street.)

Leave— Going North		Arrive— From North
6.00 a. m.	Boston, Worcester, Portland, Danielsonville Putnam and Webster	
6.00 a. m.	Worcester con at Putnam for Boston	a. m. 9.50
11.00 a. m.	Providence (via Plainfield) Boston via Putnam, Worcester and all east and west of Worcester	p. m. 12.50
	Putnam special for Norwich Arrive at Norwich	5.25
7.00 p. m.	Worcester, Prov., Boston, Hartford	p. m. * 60
Going South		
5.00 p. m.	Boston train for New York via Ston. Wor., Port., White Hills	p. m. 9.20

*Mondays excepted

N. L. & W. "WEST SIDE" DEPOT

Leave— Going North		Arrive— From North
	Hartford & Willimantic	a. m. 9.43
6.35 a. m.	Middlet., Hf'd, Spfld, Mont'l	a. m. 11.08
9.30 a. m.	Hf'd, Spfl., Amherst	p. m. 3.40
10.47 a. m.	Will., Hf'd, Middletown,	p. m. 4.54
4.05 p. m.	Hf'd, Spfl'd, B'ttboro, Mont'l	p. m. 9.10
5.40 p. m.	Willimantic, Hartford.	
Leave— Going South		**Arrive— From South**
	New York boat	a. m. 3.30
4.30 a. m.	N. L., New Haven, N. York, Stonington, Mystic, N. London	a. m. 8.01
7.45 a. m.	New London Westerly, Prov	
11.00 a. m.	Mystic from N. H., N. Y	a. m. 10.45
1.00 p. m.	N. L., New Haven, New York,	p. m. 3.35
1.45 p. m.	Providence, Boston, New Haven, New York ..	
	New London	p. m. 3.40
	Bos., Prov., Ston., N. H., N. Y.	p. m. 3.47
6.30 p. m.	New London, Mystic, Ston., New Haven and New York,	p. m. * 55
4.15 p. m.	New York boat New London.	

☞ Anonymous communications to this office will not be used. We do not insist on printing the names of all our correspondents, but we do insist on knowing them. Unsigned communications, of whatever character, go into the waste basket unread.

Yesterday's Weather.

Thermometer at 6 A. M., 41 degrees above zero; at 2 P. M., 46 degrees above; at mid night, 29 degrees above.

To-day's Weather.

WASHINGTON, March 8.—1 A. M.—Indications for New England: Continued cold weather during the day, with rising barometer. Northerly to easterly winds followed by cloudy weather and snow. Falling barometer during Wednesday night and Thursday morning.

CITY NEWS.

NORWICH.

The oyster supply of Norwich is said to be a little short.

The steamer Ella is being brightened up with new paint.

Special communication of St. James' lodge this evening.

The court of common pleas comes in to try a case in this city to day.

The Church street walks adjoining the property of Evan Burdick are being repaired.

The Rev Mr. Kellogg of Jewett City is the guest of Mr. Palmer Lewis of this place.

The Chelsea Boat club were putting their house in order for the coming season, yesterday.

Flat fish are plenty along shore. They are finding their way to the markets by the thousand.

Mr. W. W. Price of New Haven, of the firm of Price, Lee & Co., was in the city yesterday.

Norwich was well represented at Hartford by her prominent and influential citizens, yesterday.

Mrs. Charles Farnsworth and son and Miss Mary Williams of this city, are sojourning in Florida.

The Connecticut Telephone company have established a pay station at F. W. Tanner's Versailles store.

Judge S. T. Hubbrook has leased the residence of J. Arthur Allen on Front street, Laurel Hill, for two years.

An associated press dispatch from New York says that Giles Taintor, aged eighty, of Windham, Conn., died there Tuesday.

Franklin Knight, an old resident of Norwich, died at his house on East Town street, Tuesday morning, at the age of eighty five.

The contracts for the new Catholic school house to be erected on Broadway will require that the structure be completed by [illegible] 1882.

[illegible] presented a select programme to their patrons at the society rooms in Williams block, last evening. The entertainment was one of the best of the many fine performances.

The steamer City of Boston of the Norwich line is to be retired for repairs, and the City of New York, just refitted and refurnished, will take her place.

The Norwich line is being handsomely advertised by an issue of uniquely designed, beautifully illustrated, and brilliantly [illegible] announcing the boats of that [illegible] the newest and grandest on the [illegible] river." They are that [illegible]

The annual meeting of Blackstone [illegible] company last evening, the following officers were elected: Foreman, A. S. Barstow; assistant, C. F. Rogers, second assistant, E. Howard; secretary, J. H. Kennedy; treasurer, F. A. Beers; steward, Wm. [illegible]

The carpenters were busily engaged yesterday afternoon in putting Town hall in shape for Mrs. Jarley and her wax "figgers." These wonderful works of art will be exhibited on a temporary platform and will be run for the entire [illegible] at Noyes & Davis', and at [illegible]

Executive Fees.

A Norwich lawyer, himself a pensioner, is alleged to have exacted fees for collecting pensions greatly in excess of the amount allowed by law. One of his patrons is said to have engaged counsel and will make complaint at once to the government. In this case the fee first exacted is stated to have been $250, which was afterwards reduced to $150 and paid. The government allows a fee of $10 for the business.

Fine Arrow Heads.

[illegible] of the finest and best made stone arrow heads ever seen in the east. They were dug from the banks of the Connecticut river and are of a number of different shapes. They are perfect in form and beautifully shaded. The largest is not over an inch in length and the shortest half an inch, the breadth varying from one third to three fourths of an inch at the flanges. They are made of obsidian and green, red and yellow jasper.

City Court.

KELLOGG, JUDGE.

John Quinlevin was arraigned in the city court, Tuesday, for drunkenness. He was found guilty and fined $3 and costs. Being unable to settle he was committed.

John Shea, James Conner and Michael and James Leary, youth under seventeen years of age, were before the court for violating the Sunday law. They were found guilty and fined $1 and costs each, amounting to $8 31 apiece, which they settled.

A Peddler Commits Suicide.

Monday evening at about six o'clock a lad named Noolan discovered a well dressed man lying insensible in a cart path near Taftville, with his head in a shallow brook. Beside him was a large valise. He reported the fact and an investigation proved it to be the body of a French peddler between thirty five and forty years of age. He was bleeding from a wound in the right temple, and a revolver of thirty two calibre was found lying beneath the body.

Mr. W. C. Tucker, J. P., was notified, and a jury of inquest was empanelled. A careful examination of the body resulted in the finding of a large jackknife, a silver hunting case watch and chain, three dollars in bank notes and one dollar and fifteen cents in coin, with a wallet and purse and a peddler's license made out for George Cooper and signed by the selectmen of the town; also railroad tickets on the New York and New England railroad.

In his valise were some fifty pairs of ladies' hose and several hundred yards of edging of various styles and patterns. He seemed to be well stocked up for trade, but to have made no sales. There was nothing to suggest the cause of the suicide.

The jury rendered a verdict that the deceased came to his death by a pistol shot from his own hands.

The town authorities were notified of the suicide, and Mr. Allen was ordered to take charge of the remains. They were brought to this city and buried in the town lot near the almshouse yesterday.

The authorities know Cooper, and believe that the dead man is a person who kept him company. They affirm that Cooper is a German and partially blind.

NEW LONDON

A number of vessels are weather-bound in the harbor.

Daniel B. Loomis of this city was released from state's prison yesterday.

A cocking main at Scotch Gap on Monday evening drew a large number of our "bloods" as well as a large quantity of blood from the unfortunate birds.

The hearing of the house committee on cities and boroughs in the matter of the proposed amendment of the charter of this city will take place this afternoon.

Mr. Charles Butterfield, for the past two or more years baggage master on the Northern railroad, has gone to New Jersey to fill the position of passenger conductor on the Freehold & New York railway.

A man named James Davis was found yesterday morning near Barry's sail loft in an almost unconscious condition, the result, it is said, of imbibing a mixture of opium and rum. He was locked up and held till he regained full consciousness.

Mr. Foster, the [illegible] who has been missing since the 2d inst. and was believed to be drowned, left the barque Queen of the Fleet close to New London lightship Feb. 23d, and is thought to have been drowned between the lightship and New London.

Two men from Westerly, respectable looking but under the influence of the ardent, indulged in a short free fight at the depot yesterday, but were promptly hauled in by the police and lodged in the lock-up, where they abode till they sobered off and their bellicose dispositions vanished.

The friends of William H. Molthrop of the Crystal Lake ice company will regret to learn that his right leg, which sustained a compound fracture, as reported in the *Telegram* some time since, is not doing as well could be wished. A portion of the front bone has not united with the fractured part above it, and a consultation of physicians is to be held.—*Telegram*

Common Council Meeting.

At the common council meeting Monday evening James Duffey was appointed supernumerary policeman, vice John H Rockwell resigned.

The board of water commissioners were authorized to extend the water main from the Pequot house to Osprey beach.

Permission was given the *Day* company and J. L. Raub to erect stationary engines on their premises.

The police committee's report showed that for the quarter ending February 28th there were 227 arrests, 126 of which were for drunkenness, 28 for breach of the peace, 13 for theft, 11 each for vagrancy and violation of liquor law, 10 for truancy, the remainder being for various causes but less in number.

A Government Marine Hospital Needed.

The necessity for a government marine hospital at this port grows every year of more importance with the increased number of vessels that find safe refuge here in case of storms and when there is sickness on board. Two years ago the epidemic of small pox was started by a sailor who arrived here sick and for want of a hospital was sent to a boarding house. After he had been there some days it was discovered that he had small pox but he was then too sick to be removed and he was left there where he died. The disease spread from him and before the city was rid of the disease a number of persons died of it. The cost to the city was some three thousand dollars. Last week the barque L. M. Vigus arrived with a sick captain who, it was subsequently learned, had the small pox. As there was no place to remove him to his vessel was quarantined and now half a dozen or so sailors are kept on board with him, all of whom are liable to catch the disease. Congressman Watt is ever ready, and he is certainly capable, to put forward the claims of his district for just recognition provided the matter is properly brought to his attention and it would seem to be the duty of some one to bring this matter to his attention.

Two Cents for Bread.

A family of six persons, a man and his wife and four children, called at the station house for lodgings last night, and were accommodated. They had walked from Baltic, and were going to a manufacturing village south of this city, where they hope to obtain work. The oldest child is fifteen and the youngest four. All the household goods the family had, the man carried on his back. After they had been quartered awhile, the boy came out and asked to be permitted to go out and buy two cents worth of bread. Learning that that amount was the cash capital of the family, and deeming it insufficient for a very luxurious repast, the officer in charge furnished the youth with money to purchase bread and milk. Several dollars were raised at police headquarters for the family last evening. They have been in this country a year, having come from Switzerland.

FROM OUR SPECIAL REPORTERS.

WINDHAM COUNTY.

Danielsonville.

PERSONAL—THE COUNTY SEAT—THE SEXES' MENTAL EQUALITY.

We regret to hear that Mr. Henry Butts is sick with typhoid pneumonia.

It was lovely weather last Sunday and large congregations were out to church.

There was but little frost in the ground and the roads have been comparatively free from mud for several days past.

The birds have returned and are singing to us of early spring.

Mr. Charles Woodis is about to occupy the Graham building in business.

At the last meeting of the Young Men's lyceum it was decided by a two thirds vote, after a thorough discussion, that men are not stronger, mentally, than women. At the next meeting, next Thursday evening, the debaters will hold a mock court. A young man is, for the occasion, charged with haven broken into and robbed, in the night season, the Windham County Savings bank. There is a strong array of "counsel" on each side and an interesting time is expected.

Some of our citizens who are interested in the court house question have gone to Hartford to-day. So much of the bill, which has been reported favorably by the committee, as takes two terms of the court each year to Windham we think would receive but little favor in Killingly; and many of our citizens would consider that they were misrepresented if their representatives should give that portion of it any favor. While the people of Killingly would be pleased to see the court held in Danielsonville, yet they fully understand that they would be much better accommodated at Putnam than in Willimantic. "Why will not the legislature let the voters of the county locate the county seat?" is the question frequently asked here, and if our representatives will favor a submission of the matter to the people such action will be generously endorsed.

Willimantic.

CHOW CHOW.

I. N. Sanderson has bought the National house and took possession Monday.

The board of school visitors have rescinded their obnoxious vote, and will give a further hearing on the matter in April.

The First school district held a vivacious school meeting last evening.

The Rev. Alpheus Winter addressed a union temperance meeting at the Congregational church Sunday evening.

State News.

President Porter preached in Cambridge, Sunday.

A Boston gentleman wants to secure the Hartford amateurs who performed "Patience" to appear in other cities.

The mystery surrounding the origin of the recent fire in Malley's building, New Haven, remains undispelled. The insurance companies are preparing to adjust the losses.

[illegible] known to the boys of half a century ago as "Aunt Sabrina," was buried Monday, aged nearly 100 years. She was an estimable woman, but circumstances had forced her to depend upon the town for sustenance for the past fifty years.

Anna Eva Fay was up in the New Haven police court, Monday, for giving a mediumistic performance without a license, advertising it as a "Religious illustrated lecture." The authorities failed to see where the religious lecture came in and she was fined $5 and costs.

A Meriden boy named Kelsey teased his father, Saturday, to let him fire a shot from his revolver. The father consented and the boy took it out in the back yard to play with it. Before the youngster knew it the weapon discharged and put a ball in the wrist of a playmate.

A huge rock rolled down the bank above the railroad half a mile east of West Norfolk, Friday night, struck the locomotive of a passing milk train, and knocked it down the embankment about 150 feet. The engineer and firemen were considerably bruised, but no one else was hurt.

Professor Chittenden, of the Sheffield Scientific school, has nearly finished his analysis of the portions of the remains of Jennie Cramer committed to his charge some weeks ago, and will probably be able to make a report to the state attorney some time this week. The analysis has been solely conducted by Dr. Chittenden.

John Doolan, an ex-hackman of New Haven, (who lost his driver's license for shooting at a policeman last winter,) did considerable reckless shooting Sunday night and was finally captured. He started out for a man with whom he had had trouble over a woman, and in the course of his rampage fired shots at the man, the woman and members of his own family. Fortunately, he did not hit any living target.

Since the annual muster of the Connecticut National Guard, last November, changes in the membership have occurred so that now the aggregate of the artillery is 70 officers and men, of the First regiment 493, of the Second 564, of the Third 447, of the Fourth 482 and of the Fifth battalion 177, making the total strength of the guard March 1st, 1882, to be 2,232, a loss since the November of 91.

The Consolidated road wants a strip of land in Meriden which is owned by Horace C. Wilcox, and which the officers of the company thought worth between $5,000 and $6,000. They wrote Mr. Wilcox about it and read his answer, which they accepted according to their interpretation, thinking $4,000 a liberal figure on his part. Mr. Wilcox wrote again that it was $40,000, not $4,000, that he wanted. The matter is to be left to the railroad commissioners.

P. B. S. Pinchback's father was a pure blooded Yankee who went to Georgia. On his mother's side, his grandfather was a white southerner, or "tar heel," who married a pretty young squaw, half Indian and half negro. The new surveyor of the port of New Orleans, therefore, is only one eighth Ethiopian.

Edwin James, ex-queen's counsel, who ten years ago practiced law in New York, died suddenly last Saturday at his residence in London, in extreme poverty, at about sixty five years of age. Mr. James was a man of very brilliant parts and great ability, and was at one time considered by the late Lord Chancellor Campbell the best *nisi prius* jury lawyer at the English bar.

The very day that Gen. Skobeleff made his recent speech, declaring an irrepressible conflict between the Sclavic and Teuton races, over which so much fuss has been made, Gen. Ignatieff dropped a remark in St. Petersburg indicating that Skobeleff would soon astonish the world. From this it is suspected that the startling utterance was authorized. The *Press*, of Vienna, says Gen Skobeleff's brother in law is continuing the agitation in Paris.

"What is Stanley's opinion about your Homer?" was asked John Bright of the late Lord Derby. "Stanley?" was the reply. "I don't suppose he ever spend a line of it. The only way of getting him to read it would be to print it in a blue book."

DIED.

LADD—In Baltic, March 6th, Edward Ladd, aged 61 years.
Funeral from Sprague's Hall, Baltic, Thursday afternoon, March 9th, at 12 30 o'clock. Relatives and friends are invited to attend.
Providence, R. I., papers please copy. 48*

LAMB—In this city, March 7th, Mary wife of Jefferson Lamb, aged 69 years.
Notice of funeral hereafter.

KNIGHT—At Norwich Town, March 5th, Franklin Knight, aged 85 years.
Notice of funeral hereafter.

New Advertisements.

WANTED.—A second girl is wanted at NOBB' Restaurant. None but a good one need apply. mar8d1t

WANTED.—Ship Carpenters wanted at Mystic Bridge. Wages from $2 25 to $3 00 per day. mar8d1w

WANTED.—A colored girl who understands cooking and general house work. Apply J. W., Box 991 Post Office. mar8d

WANTED.—A male teacher about 30 years of age—college graduate preferred. State experience, age, salary wanted, and give references. Address TEACHER, Norwich Bulletin Office, Norwich, Conn. mar8d6t

EASTER CARDS.

EASTER CARDS, EASTER CARDS, EASTER CARDS, EASTER CARDS, in Great Variety.

M. SAFFORD & CO., mar8d1w 105 Main Street.

DR. PECK

Has moved from Norwich Town to

Dr. Tillinghast's House, Lincoln Avenue.

Third Door from Washington Street. Orders may be left with Mr. Peck, Norwich Town, Second Door north of the post office, before 9 A. M., and before 5 P. M. marsdW,F&Mw*

DO NOT FORGET

That the Genuine and Only

MADAME JARLEY,

With her inimitable collection of

WAX "FIGGERS,"

Will exhibit at the

TOWN HALL,

THIS EVENING, At 7 1-2 o'clock.

Tickets 35 cents. To be had at Noyes & Davis'. mar8d1t

EASTER CARDS.

EASTER CARDS! EASTER CARDS!

RECEIVED TO-DAY,

A full line of Prang's, Marcus Ward's, and Imported

EASTER CARDS.

Also a nice line of

Hand-Painted Cards.

Please call and examine them.

CHARLES A. BURNHAM, Stationer, mar8d&w 174 Main Street.

Groceries, Tea, &c.

WONDERFUL!

A DOMESTIC REVOLUTION.

NO MORE DREAD OF WASHING DAY.

FRANK SIDDALL'S SOAP

Will wash the most soiled clothes without boiling. Just think of it. No wash boiler, no steam, no smell, and no soaking clothes over night, but washed clean, easily and quickly. PRICE 10 CTS. $100 positively forfeited if it injures the hands or clothes. For sale wholesale and retail by

ADIN COOK, mar7d 4 Union Street.

HECKERS' Perfect Baking Powder

is the Best, Purest and Cheapest Baking Powder in the market. Try a free sample box. Sold WHOLESALE and RETAIL and free samples furnished by

SMITH & BECKWITH, feb25d 143 MAIN STREET

BAKING POWDER.

HECKERS' PERFECT BAKING POWDER.

Pure and Healthful.

Is made from pure grape tartar. It is

PERFECTLY HEALTHFUL

and its baking qualities cannot be surpassed

FOR SALE BY ALL GROCERS.

GEO. V. HECKER & CO., feb25d&w1m BOSTON, MASS.

WE HAVE JUST RECEIVED

FIFTY RED ELEPHANTS, CHRISTMAS CANDLES, NUTS, GRAPES, FIGS, ORANGES, Buckwheat Flour, N. O. Molasses, White Dripe.

Come and learn the prices at

HARWOOD & CO.'S, dec13 d 66 WATER STREET.

JOHN WILLARD,

Sole Manufacturer of Palmer's Celebrated

DANDELION COFFEE,

AND

CREAM TARTAR,

novl d 36 & 38 Commerce St., Norwich, Ct.

Advertising Agents.

THIS PAPER

May be Found on File

—AT—

GEO. P. ROWELL & CO'S

Newspaper Advertising Bureau (10 Spruce Street) where advertising contracts may be made for it in NEW YORK. mar15 dd&w1f

J. H. BATES,

Advertising Agent.

41 Park Row, New York,

is authorized to contract for Advertisements in the BULLETIN and COURIER at our Lowest rates. feb17 d&w1f

Lumber & Coal.

EDWARD CHAPPELL & CO.,

COAL AND LUMBER,

WHOLESALE AND RETAIL. A well assorted stock of SEASONED LUMBER, and a carefully selected variety of coals for domestic and steam purposes.

EDWARD CHAPPELL & CO.

214 Main St., General Wharf.

Telephone your orders if most convenient. dec6w

THE GEM.

VOL. I. NO. 31.

AN ÆSTHETIC JOURNAL

DEVOTED TO THE

BEAUTIFUL AND THE TRUE.

C. B. PLATT Editor and Proprietor.

$2 00 a year. Pay when you feel like it.

"Rare compounds of oddity, frolic and fun,
We relish a joke and rejoice in a pun."
—*Phunny Column of the Norwich Tribune*

Wednesday, March 8, 1882.

"Pledged but to truth, to liberty and law;
No favor owns us and no fear shall awe."
—*Motto of old Norwich Courier*

JUST OPENED

AT

C. B. PLATT & CO.'S,

A

LARGE LINE OF

CLOTHS,

CASSIMERES,

TILTON TWEEDS, &c.,

FOR

SUITS

AND

PANTS

FOR

MEN AND BOYS.

PRICES LOW.

"To the owner of life belongs no wretched lot,
And coming events cast their shadows before
mar7 d

Dry Goods.

THE

BOSTON

STORE.

OPENING OF

SCOTCH GINGHAMS.

REID & HUGHES

Will open this morning

A MAGNIFICENT ASSORTMENT OF

Scotch Ginghams

AND

Zephyr Cloths.

The newest and most stylish designs are all represented, and we invite ladies to make an early selection, as the best styles cannot be duplicated later in the season.

REID & HUGHES,

Boston Store.

feb28 d&w

GREAT PREPARATIONS FOR THE

SPRING TRADE.

HISLOP, PORTEOUS & MITCHELL

Are daily opening large shipments of New Goods for the coming season.

HAVE JUST RECEIVED A LARGE ASSORTMENT OF

SCOTCH GINGHAMS

Of our own Importation. Also a full line of

Domestic Ginghams,

To which we respectfully invite inspection.

A SPECIAL BARGAIN: WE OFFER THIS MORNING

250 Dozens Ladies' Fancy Hose, Assorted Styles at 25c a Pair. These Goods are worth from 37 1-2c to 50c a Pair.

Have just opened our Second Importation of

HAMBURG EDGINGS

AND

INSERTIONS,

Embracing the Newest and most Elegant Designs at

SPECIAL LOW PRICES.

Inspection Solicited.

HISLOP, PORTEOUS & MITCHELL,

170 MAIN STREET.

feb24d&w

PAINTING

House and Sign Painting,

PAPERING, GRAINING AND WALL TINTING

PAPERING A SPECIALTY

Particular attention paid to papering ceilings in Decoration in all the modern styles. All work entrusted to me will receive my personal attention. I will guarantee all work to give perfect satisfaction.

GRAINING done for the trade, at the Old Stand 44 UNION STREET.

ALONZO H. CONVERSE. mar3

Amusements.

GRAND EXCURSION

To Colorado New Mexico and California.

Leaving New York on THURSDAY, MAY 4th, and every Thursday thereafter, by Pullman and Tourist Sleepers, Boston and Boston to Kansas City, and Pullman Sleepers from Kansas City to Los Angeles, Leaving Boston in the place and time [illegible]

$150.00.

Special rates for parties leaving later. Second class tickets at the great

AMERICAN CONTINENT

Full particulars in special Programme from I mailed on application to

THOS. COOK & SON, 261 Broadway, New York.
OLIVER H. BALDWIN, Manager. feb28 M W & F 2w.

Wants.

WANTED

A Farm Hand.

Single man preferred. A Cook and Second girl to place. Apply between 1 and 2 p. m., 6 Broad Hall.

FOR SALE. Farms, Houses, Building Lots, prices that defy competition.

Apply to 6 Broad Hall Real Estate Office from 9 to 10 a. m. and 1 to 2 p. m. mar3d

WANTED

A Smart, Energetic Young Man

Of some experience in the Grocery business. Must come well recommended. Address Post Office Box, 168 in own handwriting, stating age, residence and terms. mar2d

WANTED—

A SITUATION AS COACHMAN in a private family, have had 15 years' experience and can give good references. Address or inquire of MR. KING, at J. B. SHAW & Harness store. feb25d1w*

WANTED—

Second hand goods to sell at auction or private sale, on reasonable terms, at the Auction and Commission Store on Thames St. feb17d1m

WANTED—Families with frame apartments; also tenants at BALTIC MILL, Baltic, Conn. jan17 d2w

Confectionery.

BOSTON CHIPS

CAROMELS.

CREAM COCOANUT.

Mixed and Broken Candies, Old Fashioned Molasses Candy, and the Capsicum Cough Drops and the largest assortment of Candies at PEN KISSE to be found in the state. Made of Sugar and warranted pure. Sold at reasonable prices.

J. C. PERKINS, Wholesale and Retail, Perkins Block. feb25d

For Sale.

FOR SALE—Seventy five loads of

EXTRA QUALITY SOIL.

Inquire of GEO. G. GATES, cor. Ann and Pearl streets. mar4d4t

FOR SALE—

A good assortment of stone ware at the Pottery. Call on A. T. DAVIS, Administrator, Thames street. feb17 d1m

FOR SALE—One Second Hand Safe. Apply at FALLS CO. STORE. jan27d

FOR SALE.

A GAS FIXTURE,

With Two Burners, and Suitable for House or Store.

INQUIRE AT THIS OFFICE. nov1d

Drain Pipe.

W. D. TRUE,

MANUFACTURER OF

Drain and Sewer Pipe

NORWICH, CONN.

Quality the Best and Price the Lowest.

Drain Laying Personally Attended to. nov19tf

Crockery.

NEW AND

CHOICE GOODS

being constantly received at the Crockery Store of

E. K. REYNOLDS,

No. 128 Main Street,

consisting of

French China Dinner and Tea Sets,

Cut French and American Glass Ware, Stone China and Porcelain Ware in the best makes, Chandeliers, hall and table Lamps in great variety, Silver Plated Ware, and a large variety of House furnishing goods, and bear in mind it is no trouble to show goods. Large assortment of Granite Iron Ware. feb25d

Flowers, Trees, Etc.

FLOWERS.

BOUQUETS,

CUT FLOWERS,

FUNERAL DESIGNS,

FURNISHED AT LOW PRICES, AT

Jennings' Greenhouses.

Hamilton Street, Preston.

Orders left at N. D. BEVIN'S DRUG STORE, 141 Main street, will be forwarded by Telephone without charge. nov2d

Auction.

FOR SALE AT AUCTION—

On Tuesday, March 14th, 1882.

At 2 o'clock p. m. (if not sold at private sale before said day) the

Risley Pottery Property,

Situated in Norwich, adjoining property of the New London Northern R. R. Co., near their depot. Said property consists of the Pottery building, Three Kilns all in working order, a small Barn, Wood shed, and a good well. The above named property can be bought on easy terms.

A. T. DAVIS, Administrator.

mar6d1t&w1w

Plumbing & Iron Works.

THE NORWICH IRON FOUNDRY

Established in 1854.

A. H. VAUGHN & SONS, Propr's.

NO. 38 FERRY ST., NORWICH, CONN

Manufacturers of Mill Gearing, Pulleys, Gray Rings, Hangers, Boxes, Racks and Pinions, Lamp Posts, Feed Boxes, Washing Troughs, Grate Bars, Cylinder Stoves, Ashpit Doors, Hitching Posts, Pipe Thimbles, Columns for Buildings, Flange and Socket Pipe, Hitching Weights, Chimney Caps &c. &c. nov1 2m

THE SIBLEY MACHINE CO., Manufacturers of Paper, Cotton and Wool Machinery, Mill Gearing, Shafting, Couplings, Hangers, etc., etc. Jobbing of all kinds, Gear Cuttings, Forgings and Castings at short Notice. 48 French Street, Norwich, Conn. New and Second hand machines bought and sold on commission. jy14d1y

ROBERT BROWN,

Successor to the

Norwich Steam and Gas Pipe Co.

38 and 38 Water Street,

NORWICH, CONN.

Steam and Gas Fitter and Plumber, Chandeliers, Brackets, Portable Gas Lamps, Argand Burners, Plain and Fancy Shades, Bronze Hose, Bath Tubs, Hydrants, Water Closets, Wash Bowls, etc. feb2d1y

24x

Norwich Morning Bulletin.

VOL. XXIV. [Entered at the Post Office at Norwich, Conn., as Second Class Matter.] NORWICH, CONN., THURSDAY, MARCH 9, 1882. NO. 8142

NEWS BY TELEGRAPH.

FORTY-SEVENTH CONGRESS.

SENATE

PROCEEDINGS WITH THE CHINESE BILL.

WASHINGTON, March 8.—In the senate to-day, the anti-Chinese bill was resumed. A vote was ordered up on Mr Ingalls amendment limiting the duty relating to the coming of Chinese laborers to 15 years. The amendment was defeated by a vote of 23 nays and 23 yeas. Mr Hoar, who had returned to discuss the bill, said he was just taken sworn. It was the purpose of those having charge of the bill to force it through without regard to the effect upon the public faith of the government pledged by an act in which the senate took a leading part to the emperor of China.

Mr Hoar then paid attention to Mr. George's (Miss) statement that this was a white man's government, and to Mr Edmunds point as to the homogeneity of the people being essential to the republic's welfare.

Mr. Edmunds replied at some length, saying that Mr. Spooner, the predecessor of Mr Hoar, was the author of the law on the subject of the white imposers here and possibly more severe than those in the bill upon the subject of an American vessel carrying a cargo of coolies which is a servant.

Mr Davis moved an amendment postponing time at which the act shall take effect until sixty days after information of the passage has been communicated to China.

A desultory discussion then arose as to necessity of amending the bill as proposed by Mr Ingalls. Finally Mr Ingalls modified his amendment by providing that the act shall not go into effect until sixty days after its passage and the amendment was adopted.

Mr Hoar moved to amend bill by adding the following "Provided that this bill shall not apply to any skilled laborer who shall establish that he comes to this country with no any contract by which his labor is the property of any person besides himself."

Mr Farley suggested that all the Chinese would claim to be skilled laborers.

Mr Hoar replied that it would test which is the bill search at coolies or at skilled labor.

The amendment was rejected, 17 to 27. Several amendments of minor importance were proposed and disposed of, and then the question came on on amendment offered by Mr Farley that hereafter no state court of United States court shall admit Chinese to citizenship.

Mr Farley rose to speak upon what he regarded as a "bill of iniquities," but yielded for an adjournment, and the senate at 6 10 adjourned till to-morrow.

In the course of the session a bill was introduced by Mr. Sherman for the consideration of a joint resolution instructing the Mississippi, appropriating fifteen million dollars for the purpose.

HOUSE

PROCEEDINGS ON SENATE BILLS—53 BILLS ALREAD OF THE TARIFF COMMISSION.

Among the motions disposed of in the house to-day were a number of senate bills, which were passed. They included the bill terminating the existence of some superior courts in the Society of the Army of the Cumberland; $7,500 to aid in the erection of a statue to the memory of General James A. Garfield.

The most important bill was the senate joint resolution by Mr Converse of Ohio, to repeal the rule of order that the bill must go to the committee of the whole. Pending decision of the point the house adjourned.

A special despatch sent hence to day says: "The ways and means committee to-day informally agreed to ask the house to lay on the table the question of taking precedence of the tariff commission bills on account of their being thirty bills on the calendar in front of the tariff commission bill, eighteen of which are for public buildings. The most important of these fifty-three bills are probably the one for a custom house at Chicago, a bill for Niagara falls and the one providing for a permanent commission based for the navy. As it requires only a majority of the house to reach the tariff commission bill, it will probably be taken up if the republican leaders desire its consideration.

CRIMES AND ACCIDENTS.

The Boston Mystery More Deeply Involved. Several Suspected Persons Examined.

BOSTON, March 8—Early morning detectives on the Richland street murder [illegible] anything that might tend to throw light on the antecedents, or [illegible] the murdered man. [illegible] Captain Hale, Inspectors Mahoney and [illegible] office to [illegible] The appearance also solves another suspicion [illegible] distance, and establishes the identity of the [illegible] The latter is Alfred Fairbanks [illegible] and was seen by the detectives [illegible] Fairbanks was proved that he had left [illegible] he had arranged with his [illegible] in Fairbanks, on the night [illegible] murder but also could not [illegible] the place [illegible] This affords only his prompt return upon [illegible] he is capable [illegible] New York, [illegible] him from any suspicion [illegible] have been entertained. He seemed [illegible] the murdered man [illegible] Captain Hale [illegible] upon which the police are [illegible] being hastily traced and in each [illegible] given are of such a [illegible] confirmed the old [illegible] has turned up and [illegible] known. He also clearly [illegible] had no share in [illegible] that [illegible] As the case stands [illegible] mystery of the murder is as [illegible] first discovered, every [illegible] made by the officers [illegible] attending to clear away [illegible] of a suspicious nature, and [illegible] nothing new in the tangling of the murderer.

The police commissioners this afternoon interrogated Sergeant Thomas and Patrolman [illegible] relative to their doings in and crowding the murder [illegible] yesterday [illegible]

Answers the Description of the Murderer.

[illegible] March 8—Early this morning [illegible] Captain Hale, Inspectors Mahoney and [illegible] office to [illegible] The appearance also solves another suspicion [illegible] distance, and establishes the identity of the [illegible] The latter is Alfred Fairbanks [illegible] and was seen by the detectives [illegible] Fairbanks was proved that he had left [illegible] he had arranged with his [illegible] in Fairbanks, on the night [illegible] murder but also could not [illegible] the place [illegible] This affords only his prompt return upon [illegible] he is capable [illegible] New York, [illegible] him from any suspicion [illegible] have been entertained. He seemed [illegible] the murdered man [illegible]

Answers the Description of the Murderer.

[illegible]

Brookfield this morning, who was walking toward this city and seemed to them to answer the description given of the murderer of Mrs Bell. They refused his request for a ride. He said he was going to Rockland, but was first going to Warren.

A Lay Evangelist in a Bad Scrape.

THOMASTON, Me., March 8.—The Rev. Edward H. Ellis was arrested at North Haven for an improper act and was bound over in $500 for the supreme judicial court at Rockland next week. Bail was furnished by members of his congregation.

BOSTON, March 8.—The Rev. F. M Ellis of the Tremont Temple church, this city, says that E. H. Ellis is not an ordained or even a licensed minister, but one of an army of lay evangelists, so called, who are perambulating the country.

NATIONAL CAPITAL.

Accounts Closed With "His Sublimeness."

WASHINGTON, March 8.—A special despatch sent hence to-day says: The stories which have found currency that it is the purpose of the president to make Roscoe Conkling secretary of the treasury and to appoint Judge Folger associate justice of the supreme court, have no foundation, and never had. President Arthur has had no intention of appointing Conkling to a place in his cabinet since the early part of his administration. Then Le did offer Conkling the position of secretary of the treasury. This was at the time that Conkling called upon Arthur, when the latter was occupying the James house. It was before the tender of the place had been made to Governor Morgan. Conkling declined the treasury then, for the same reason which influenced him in declining the judgeship.

Since that time it can be stated upon the authority of those very near to the administration that there never has been a thought of putting Conkling in the cabinet. The subject was fully closed before Gov. Morgan was nominated. Besides, Judge Folger could not be a willing party to any such transaction. He has said very recently to very intimate friends that it is his purpose to remain secretary of the treasury during Mr Arthur's administration, and that he would not decline that office to take a place on the bench. The rumor can be characterized as the baseless invention of some sensationalist. There is absolutely nothing in it.

Even if President Arthur had contemplated such action, the events of the last few days would undoubtedly have caused him to reconsider. There is no probability that Conkling could be confirmed to a cabinet position or to any other position. His "sublimacy" has thrown away one too many crowns. He is not likely to be again offered any appointive office from this administration. Geo Arthur has, if he could think so, settled his political debts with that gentleman.

Edmunds and the Bench.

The same special, before quoted, says: It is rumored that the president has induced Senator Edmunds to accept the vacant judgeship, and that the nomination is to be sent in. This can hardly be so. The president may desire to have Senator Edmunds accept the position, but the senator's friends are confident that he will not take it.

A Presidential Dinner Party.

President Arthur gave a dinner to-night to several members of the cabinet and a number of senators with their wives. The dinner was an informal and social one, given in return for hospitalities tendered to the president during the winter. Ex-Secretary Blaine, Mrs. Blaine, Mrs. Wadsworth, Miss Frelinghuysen and Miss Beale were among the invited guests.

LEGAL PROCEEDINGS

About the Sprague Estate.

PROVIDENCE, R. I., March 8.—The supreme court to-day decided to advise the trustee of the A. & W. Sprague estates to name an early day and convenient place to receive offers by open competition for his right, title and interest in the Sprague property, and to execute a contract of sale with such responsible party or parties as may make the highest offer in accordance with the terms of sale, which terms are to be submitted to the court.

The Seawanhaka Disaster.

NEW YORK, March 8.—Judge Benedict in the United States circuit court, to-day, set the trials of Steamboat Inspectors Matthews and Jayne, who are indicted for manslaughter in connection with the Seawanhaka disaster, down for the 20th inst.

The case of Seneca Holloway, the embezzling cashier of the Pangkiceapsie bank, was set down for the 25th inst.

NAUTICAL.

The Steamer Hermann's Ill Luck.

NEW YORK, March 8.—The steamer Hermann, which arrived to day from Antwerp, reports that she lost all the blades of the propeller during the passage, losing the last blade on March 1st while laying to during a severe gale. She completed the remainder of her passage, 240 miles under sail with variable winds. From latitude 46 30, longitude 47.10, to latitude 48 40, longitude 49 20, she was encompassed with ice fields, passing some of considerable thickness and doing slight damage to her bows.

Ship "Valiant" Burned.

CALCUTTA, March 6.—The American ship Valiant, from Hong Kong Dec 20th, for New York, is on fire at this port. She will probably prove a total loss, together with her entire outward cargo. The vessel has been beached. The principal part of her cargo was 8,000 bales of jute butts, chiefly on Boston account. There was $48,000 insurance on the ship and $15,000 on the freight in Boston offices and the cargo was insured in New York.

Steamship Arrivals.

At Boston, Nestorian, from Glasgow.

At New York, Hermann, from Antwerp; Gallert, from Hamburg, Archimede, from Mediterranean; Vidette, from West Indies; City of Washington, from Havana.

At Liverpool, Virginian, from Boston.

At London, Denmark and Spain, from New York.

At Mobile Scotia, from Boston

At Glasgow, State of Florida, from New York.

At Hamburg, Lessing, from New York.

At Portland, Dominion, from Liverpool.

SPORTING NEWS.

Covering Up the Spoils.

NEW YORK, March 8.—The walkers and managers of the late six day pedestrian match met this afternoon. The amount given to each of the contestants was as follows Hazael, $9 280 81 gate money and $9 000 sweepstakes, Fitzgerald, $3 780 with $1 000 sweepstakes, Noremac, $2,231 93; Hart, $1 503, Hughes, $1,125 76; and Sullivan, $750 47. An attachment for $118 was procured by an ale brewer against Hazael's money for beer which the latter says he never ordered.

TRADE AND FINANCE

Failure in the Shoe Business.

BOSTON, March 8.—A. W Perry, boot and shoe manufacturer of Summer Street, has failed. Perry has two factories, one at Rockland, Mass and the other at Hanover, Mass and has been quite a large business. He has suffered quite severely of late from losses through bad debts, and the losses are said to figure prominently among leading causes of the failure. Liabilities reported in the neighborhood of $75,000, a large portion of the merchandise indebtedness being in favor of Boston leather merchants.

THE OVERFLOWED DISTRICTS.

Relief Movement in St. Louis.

ST. LOUIS, March 8.—At a meeting of merchants on 'change to-day, Gov. Critten den made an earnest appeal for aid for the sufferers in the overflowed districts of southeastern Missouri. About $2,000 in money and provisions were donated at once and the relief committee appointed some days ago instructed to solicit additional subscriptions.

Severing the Neck.

WASHINGTON, March 8.—Capt. Meade, commanding the Vandalia, reports under date of Havana, Cuba, March 1st, the results of his personal observations on the isthmus of Panama. He says the Canal company has accomplished a large amount of preliminary or "surface," work. He believes American engineers would have accomplished more and probably spent more money. The work progresses steadily, though not rapidly. The entire line has been cleared of trees and underbrush for a width of 300 yards. All along the line the company has constructed stations and villages for its laborers. At Gatun these works are of an elaborate character. Single and narrow gauge rail tracks are also constructed to carry off the earth. The machinery brought from Europe is clumsy and comparatively antiquated, Capt. Meade says he learns that most of the machinery will be made in the United States hereafter.

Brief Telegrams.

The New York Russian refugee and colonization fund now reaches $45,174.

Wallace Ross leaves St John, N. B., for Portland, this morning in train for the Hanlan race.

The New York state senate confirmed Baker as superintendent of state prisons, Wednesday. The three Tammany senators voted with the republicans for confirmation, all the regular democrats opposing it.

The trial of Dr. George H. Lamson, charged with poisoning his brother-in law, Percy Malcom John, a student at Blenheim house school, Wimbledon, some time since, commenced in London Wednesday. The court room was densely crowded with spectators. The prisoner pleaded not guilty.

FINANCIAL AND COMMERCIAL

NEW YORK MONEY AND STOCK GUESSES

NEW YORK, March 8—Money loaned from 4 to 3 and closed at 3 per cent.

Prime mercantile paper was discounted at 5@6 per cent. Bar silver 51.14. Subsidiary coin is par cent discount buying, par selling.

Sterling exchange was steady at $4 85½@4 85¾ for long and $4 87½@4 88½ for short sight.

Government were unchanged.

State bonds were rather dull and lower.

Railroad bonds were active and weak.

In the railroad board narrow this afternoon. Erie 2d one of the features and declined to 91 from 94½, recovered to 92 and closed at 92, the funded 2d declined half a point from 93. East Tennessee incomes to 47 from 48½, do consols to 84 from 85½, Texas & Pacific land grant decreased 9½ from 64, Rio Grande division lets to 74½ from 79½, Louisville & Nashville mortgages to 90 from 91, C. C. C. & I. C. incomes to 52 from 55, Boston, Hartford & Erie lets to 47 from 49, and Illinois Central leased lines 4s to 90 from 92.

The share speculation opened weak and 3@5 per cent lower than yesterday's closing prices. Nashville & Chattanooga, Alton & Terre Haute, Memphis & Charleston first preferred, St. Louis & San Francisco preferred and Louisville & Nashville being prominent in the decline, while Alton & Terre Haute preferred opened 10 per cent lower at 50. In the early dealings a decline of ¼@2½ per cent, took place, the latter for Louisville & Nashville, which was followed by a recovery of ½@1½ per cent. Louisville & Nashville and Nashville & Chattanooga leading trade subsequently another decline of ½ to 2 per cent took place, in which Louisville & Nashville, Nashville & Chattanooga, Memphis & Charleston, Texas Pacific, Hannibal & St. Joseph preferred, Michigan Central and Denver & Rio Grande being most conspicuous in the downward movement while Alton & Terre Haute common advanced 2 and preferred 3 per cent. The market subsequently recovered ¼@1½ per cent, the latter for Union Pacific and Texas Pacific while Louisville & Nashville advanced ¾ and Memphis & Charleston 3 per cent. In the late dealings there was followed by a decline of ¼@1 per cent, Alton & Terre Haute preferred, Memphis & Charleston, New Jersey Central and Lackawanna being prominent therein, while Nashville & Chattanooga sold down 1 per cent to 94 in final dealings the general list recovered ½@1½ per cent, Louisville & Nashville leading the improvement. The market closed irregular but in the main firm. The total decline from yesterday's closing prices for Nashville & Chattanooga was 2½ per cent, the recovery 1 per cent, and for Louisville & Nashville the decline was 2¼ per cent, the recovery 1 per cent. To-day's transactions aggregate 160,140 shares.

The following were the closing quotations:

1881 extended	100¾	Erie	92¾
New 6s extended	103¾	Houston & Texas	48
New 4½s reg.	113¾	Illinois Central	135¾
Do coupon	113¾	Lake Shore	99½
New 4s reg.	111	(new issue)	99½
Do. coupon	111	International & Gt. Northern	60
Pac 6s of '95	125	Kansas & Texas	27¾
U. C. 4s	110¾	Lake Erie & West.	22
Boston, Hartford & Erie	46¾	Lake Shore	113¾
Do. guaranteed	80	L. & M. River	116
C. & N. W. bonds	114	Louisville & Nash	94¾
Den & Rio Grande 1st	112¾	Louisville & N. Ala.	96
Denver, Rio Park A Pacific ists	104	Manhattan Beach	29¾
Erie Seconds	91	Manhattan Consol	51¾
Kansas Pacific con	103¾	Mobile & Ohio	8
Do 1st lien div	107	Michigan Central	90¾
Lehigh & Wilkes Barre	86	Minneapolis & St. L.	14¾
Oregon Nav lets	109¾	Missouri Pacific	90¾
St. Joseph	140	Mobile & Ohio	8
St Paul & Sioux City sis	112	Morris & Essex	139
Tex. Pac. Gal lats	21½	Nash. & Chat	87½
Toledo, Del & Bur	30	N. J. Central	82
Do incomes	20½	Norfolk & West pfd	46
U. P. lats	119	Northern Pacific	30¾
Land grants	120	Do preferred	67
Sinking Funds	118	Northwestern	109¾
Texas Pacific Land Grants	60½	Do pref	136¾
Tex. & Southwestern	75	N. Y. Elevated	104
Tex. Rio Grande bonds	72	Ohio Central	19¾
Adams Ex	140	Ohio & Miss	37¾
Alton & Terre H	31½	Do preferred	78
Do preferred	50	Ontario & Western	22¾
American Ex	98	Oregon Navigation	101
B. Air Line pref	90	Pacific Mail	36¾
Boston Land old	9	Pacific D. & R.	18¾
Water Power old	18½	Pittsburg	138
Buffalo, Pittsburg & Western	47½	Reading	39¾
Burlington & Cedar Rapids	60	Rock Island	139¾
Canada Southern	64¾	St. Louis & S. Francisco	34
Canton	80	Do. preferred	69
C. C. & I. C.	91½	St. Paul & M.	108½
Central Pacific	60½	Do. pref	139
Ches. & Ohio	10	St. Paul, Minn. & Man	139
Do 1st preferred	18	St. P. & Omaha	31½
Do 2d preferred	11	Do. pref	90½
Chicago & Alton	138¾	Texas Pacific	35½
Do pref	145	Tol., Del. & Bur 1st	50½
Chicago, Burlington & Quincy	127¾	U. Pacific	111
Chicago, R. Island & New Orleans	60	United States Exp	73
Cincinnati Sam. & Cleveland	40	Wabash, St. Louis & Pacific	20
Cleveland & Pitt	129½	Do preferred	54½
Consolidated Coal	33	Wabash Pacific	77½
Del. & Hud	106	West Shore	111¾
Delaware, Lack. & Western	121½	West Tennessee	19¾
D. & R. Gr. Western	37½	Do preferred	38
Erie	92½	Georgia	107
Do preferred	70	Penn & Allegheny	17
Fort Wayne	135	Milwaukee, L. S. & W.	82
Hannibal & St. Joe	40	Do preferred	111
Do preferred	74½	Metropolitan Elev	119
		Central Iowa	40
		Pacific & Pittsburg	60½

Mining stocks trading were active and weak. Northern declining from 50 to 35 and to gain 1 from 2 and from 50 to 48 on large sales. South Carolina firm at 5½@6. Consolidated Virginia declined 1 on [illegible] Chollar 1 on [illegible] Ophir 1 on [illegible] Sierra Nevada 1 on [illegible] Bullion 1 on [illegible] Crown Point 1 on [illegible] Belcher 1 on [illegible] Savage 1 on [illegible] Homestake 1 on [illegible] Standard 1 on [illegible] Deadwood 1 on [illegible] Horn Silver [illegible] Quicksilver [illegible] Iron Silver [illegible] Mariposa [illegible] Homestake [illegible] Standard [illegible] Deadwood [illegible] Quicksilver [illegible] Iron Silver [illegible] Mariposa [illegible]

NEW YORK PRODUCE MARKETS.

Cotton firm and unchanged, sales 7,617 bales; forward delivery moderately active, closing weak at yesterday's prices, middling uplands at 11 13 16; New Orleans at 11 [illegible]. Flour receipts 25,516 barrels; exports 6,[illegible]; sales [illegible] barrels; superfine western and state at $4 [illegible]@$4 [illegible]; common to good extra Ohio at $4 45@$4 60; common to choice extra Mich. Louis at $4 60@$4 [illegible]; choice to double extra Minnesota at $5 [illegible]@$6 [illegible]; others unchanged. Southern flour declining, Rye flour about steady. Corn meal unchanged. Wheat, receipts 16,000 bushels; exports 18,700 bushels; market unsettled, opening 1@1½c higher, subsequently became weak and lost most of the advance, then strong again and closing at a trifle under the highest rates; less doing for export, fairly active basis in options; sales 2,117,000 bushels including 197,000 bushels on spot; No. 2 Spring at $1 [illegible]; unsettled and at $1 [illegible]@$1 [illegible]; No. 3 do at $1 [illegible]@$1 [illegible]; steamer do at $1 [illegible]@$1 [illegible]; No. 2 red at $1 [illegible]@$1 [illegible]; mixed winter at $1 [illegible]@$1 [illegible]; ungraded white at $1 [illegible]@$1 [illegible]; No. 1 do. at $1 [illegible] for new, $1 [illegible] for old; No. 2 red [illegible] at $1 [illegible]@$1 [illegible]; April at $1 [illegible]@$1 [illegible]; May at $1 [illegible]@$1 [illegible]; June at $1 [illegible]@$1 [illegible]; July at $1 [illegible]@$1 [illegible]. Rye steady; No 1 at [illegible]; state in store [illegible]; Corn receipts [illegible]; exports [illegible]; sales [illegible] bushels; market weak and lower, closing very strong; less doing for export; moderate business in options; receipts 1,296 bushels; exports 61,000 bushels; sales 600,000 bushels, including 154,000 bushels on spot, ungraded at 68@70 c; No. 2 at 67 [illegible]@68c; steamer at 68½@68c; No. 2 at 68½c for new 70@70½c for old, No. 2 white at 71½@72c. Rye in fair request; steamer yellow at 72c; southern yellow at 70@70½c, ungraded yellow at 70c. No 2 March at 68 5-16@68c, April at 69¼@69½c, May at 70@70½c; June at 70 [illegible]@70 [illegible]c; July at 71½c. Oats 1@2c higher and more active; receipts 4,650 bushels; exports 700 bushels; sales 320,000 bushels; No. 2 at 50@50½c; do. white at 51@51½c; No. 2 at 51½@51¾c and 51¾@52½c; do. white at 56@56½c; No. 1 at 53c; do white at 56c; mixed western at 50@50½c; white do. at 51@54c, mixed state at 50@52½c; white do. at 52@56c. Coffee very firm; Rio in cargoes at 11½@11c in job lots at 11¾@12c. Sugar unchanged; fair to good refining quoted at 7¼@7 7-16c; refined easier; white extra C at 8½@8¾c, yellow extra C at 7¾@8c; yellow at 7 [illegible]@7 [illegible]c, off A at 8¼@8½c; mould A at 9½c; standard A at 8½c, confectioners' A. at 9½c, powdered at 9¼@9½c; granulated at 9½c; cubes at 9¾c; others unchanged. Molasses steady. Rice held very strong; Carolina and Louisiana at 9½@9¾c. Petroleum dropping; united at 7 [illegible]c, crude in barrels at 6¼@7½c. Tallow a shade stronger; prime city at 7½@7¾c. Rosin firm. Turpentine unchanged. Pork a shade better on options; cash dull and weak; mess on spot at $16 95 for old, $17.35@17 37½ for new; March at $16 [illegible]@17 10, April at $17 10@17 15. Beef steady. Beef hams unchanged. Tierce beef steady; city extra India mess at $20.00@27.00. Cut meats firm; pickled hams at 9@9½c; pickled ribs firm; long clear at 9½c; short clear at 9½c; long and short clear, half and half, at 9½c. Lard unsettled, opened 7½@7½c; nights and closed weak with the advance nearly lost, prime steam on spot at $10 47½; March at $10 45@10 46; April at $10 [illegible]@10 [illegible], May at $10 [illegible]@10 [illegible]; June at $10 57½@10 70, July at $10 60@10 71; August at $10 [illegible]@10 [illegible]; September at $10 67½; lear at $10.85; city steam at $10 25; No 1 city at $9.90; refined at $10 70 for continent, butter weak. Cheese drooping; state at 8@13½c for poor to choice; cheddar at 8@13½c for fair to choice. Linseed nominal. Pig iron weak. Copper weak; lake at 19@19½c. Lead heavy; common at 5¾@5¾c; refined nominal. Tin drooping; spelter weak.

COTTON SEED MARKET.

The Commercial Bulletin says: There was a moderate call for plain and colored cottons. The feature of the day was a decline in some well known makes of bleached goods which will probably lead to a readjustment of values on other fabrics. Brown and colored cottons are unchanged. Cottonades remain quiet and absolutely [illegible].

COTTON SEED MARKET.

New Orleans, strong at 11½c. Mobile, firm at 11½c. Savannah, at 11½c. Charleston, firm at 11½c. Memphis, firm at 11½c.

STATE NEWS.

Fred Herrogan of Meriden, has been informed that he is heir to one-fourth of a $500,000 estate in Germany.

The United States commissioner of agriculture, the Hon. Geo. B. Loring, delivered an address before the Connecticut legislature last evening.

George Burr, charged with shooting Mr. G. S. Platt of Plattsville, Fairfield, in a quarrel about the latter's privilege to go over the former's property to reach a dam, is on trial at Bridgeport.

A new iron bridge is being erected in Plainville, just above the station, on the New Haven & Northampton railroad, to take the place of the one torn down a year ago by the snow plough.

This afternoon the commission on the Buckingham statue will appear before the legislative committee on capitol furniture and grounds. A committee appointed last year by the City Guard Veteran association will also appear.

The steamers State of New York, City of Hartford, Granite State, Silver Star, and Storm, of the late New York & Hartford Steamboat company's line, are to be sold by auction, with furniture and fixtures, at New London, March 31st.

The annual convention of the Turner societies of the state will be held in New Haven, on the 25th of this month. This city, New Haven, Hartford, Meriden, and several other cities and towns will be represented by delegates. The convention will choose delegates to the national convention which will be held in Newark, N. J., June first.

All members of the National Guard who score 132 in state competitions appointed for the purpose shall be allowed to compete at Creedmoor August 15th, 16th, 17th and 18th, and from these fourteen shall be selected, by aggregating the three best of their scores, to form the team which is to compete in the international match in England.

Just before time for opening school Tuesday morning the brick school house on Main street, Middletown, was discovered by the teachers to be on fire. The alarm was given and the fire department were soon on hand. The floor of the first story was found to be in a blaze. It was soon extinguished. The damage is $200. A defective flue was the cause.

Augustus Willoughby, who died in Branford, aged 99 years and one day, was the last survivor of the crew of sixty young men of New Haven and vicinity who joined the one hundred already on board the brig Holkar, of New York, to engage in privateering during the war of 1812. The brig anchored in New Haven harbor to get recruits, and was en route to the West Indies, the coast of Brazil, or wherever the fortunes of war might lead. The Holkar made many captures, but was at last driven ashore by the twenty-four gun ship Romulus.

J. C. Rawn, superintendent of the Western and Springfield divisions of the New York & New England railroad, has resigned, being overburdened with work, and O. M. Shepherd, master of transportation, is temporarily acting in his stead. Trainmaster Rogers has also sent in his resignation and Mr. W. W. Carrier, one of the train despatchers at Boston, is appointed his successor. Mr. Rogers has been active and indefatigable in the work of the place and is a man of thorough experience and good qualifications.

HOW HE WAS PAID FOR HIS CATTLE.

At the meeting of the legislative committee on roads and bridges in Hartford the other day one of the country members told how he came to be sent to the general assembly. Several years ago he sued the town for damages to a pair of his cattle occasioned by a defective highway. The town beat him. This made him sore. So to make the matter right with him it was agreed that he should go to the legislature. The member is a republican and the town is democratic, but both sides agreed to go in for his election so as to pay him for his cattle.—*New Haven Courier.*

DIDN'T CHANGE IT.

The Hon. Benjamin Douglass of Middletown, and Mr. Lucas, an attache of the Douglass pump works, arrived at the depot Friday afternoon on the 1 40 train. As they stood on the platform a woman, young, good looking and stylishly dressed, stepped up to them and, with a charming smile, asked if one of the gentlemen would be so kind as to change a twenty dollar bill for her. Mr. Lucas, only too happy to perform such a slight obligation, was about to comply, when Mr Douglass, who had glanced at the bill and perceived that it was a counterfeit, warned his companion in an undertone. He spoke very low, but the woman took the alarm and, without any ceremony, slipt away from them and disappeared into the waiting room. Officer Kennedy is sorry they did not warn him at once, as he would have arrested the woman.—*N. H. Courier.*

Gleanings.

Look out for pussy willows.

Brattleboro has voted to have a free public library.

Gov. Long has appointed Thursday, April 6th, a day of fasting and prayer in Massachusetts.

A runaway locomotive on the Northwestern road, near Chicago, smashed up another engine Tuesday.

A few bale containing dynamite have frightened the customs officers on the Russo-Austrian border.

George Wright, the veteran shortstop, has been secured for the Providence base ball nine this coming season.

The disabled steamship City of Berlin will be repaired at the New York & New England dock in Boston.

An Indianapolis couple were married in 1872, divorced in 1877, remarried in 1879, and now sue to be relieved.

A hundred stack men, who doubtless had scores to settle off, beset the jail at Del Norte, Colorado, Saturday night, drove off the guards, and killed two cattle thieves recently arrested.

The cows in a small suit up in Canada have already reached $40,000. One man wants to spite a neighbor who floated logs on a brook through the suitor's farm, against a protest.

Lieut. Danenhower, in writing home to this country, says that at the time he wrote only thirteen out of the thirty three originally on board the Jeannette were positively known to be alive.

Sylvie Gookin of Boston rowed a match on the Thames, Tuesday, from Putney to Mortlake, with Largan, who, on account of a cold and ulcerated sore throat, offered $150 to have the race postponed. Gookin refused, but was beaten in the match. The purse was $1,000 a side.

Mr. Forster, secretary for Ireland, in a speech at Tullamore, Monday, told the Irish that they had weakly yielded to intimidation from their own leaders. The government, he said, were determined that neither landlord nor tenant should mar the land act. The speech was well received and patiently listened to. No attempt was made to insult Mr. Forster, and he was everywhere courteously received. The *Standard* considers the speech to have been admirable and courageous.

A young man was pronounced dead at Evansville, Ind., last week; but the watchers discovered his eyelids twitch the second night, and at once summoned a physician. Electricity was used, but the young man could not be restored. In the same city, about the same time, a young lady was given up as dead, but as the body did not get cold, hot lye was applied, which, together with vigorous rubbing, caused her restoration to life. To a reporter, who interviewed her, she described her feelings as terrible in the extreme.

A young man in Denver, Col., while engaged in repairing an electric lamp, mounted a high step ladder, and with a wire in each hand, was about to connect the circuit when the current was turned on. The shock completely paralyzed him, and he fell backward off the ladder. He has brought a suit for damages against the company, and the trial will be an interesting one. He claims that the current was turned on before the usual time, which the company denies. One side of his face is still paralyzed, and the doctors think it will remain so the rest of his life.

The elevated railroad bill for Boston has unexpected strength in the Massachusetts legislature. The house, Tuesday, by more than two to one, voted to substitute for the adverse report of the committee a bill authorizing the construction of an elevated road after the Melze pattern in Boston. The Meigs road is mounted on a single row of pillars, and therefore takes up less room than the New York elevated roads do. The objections to it come chiefly from Boston, whose people say that they have no room for such a road in their streets, and no need of it, that it will cause much damage to private property.

The trustees of the East river bridge, at a meeting on Monday, decided that the bridge can be finished and opened to the public by March 31, 1883, at an expense, all told of $1,250,000. The total expenditure thus far has been $13,400,393 74. The mode of transit for cars is to be an endless wire rope, kept in constant motion. The cars can be attached or detached by a simple device, and will be drawn over on one track and back on the other. At each end the cars will be landed on an elevated platform arranged not to interfere with the general travel over the bridge, and from which connection can be made with the elevated roads. The trustees are apparently satisfied that the amount now asked for, $1,250,000, will be positively the last.

A Very Remarkable Sermon.

How does it happen that South Manchester has come to be talked about, and written about as an oasis in the New England factory life?

As a rule, the men who from week to week dole out the wages of labor in this part of the world are men who own pews in Christian churches, listen on Sundays to the sermons of Christian preachers, and in one form or another have vowed a legal allegiance to the Carpenter's Son, to whom all men were brothers, who told the rich men of his time that it was easier for a camel to pass through the needle's eye than for one of them to enter the kingdom of heaven, and who bade all careworn workers come to him for rest. Yet, as a matter of fact, does one in twenty of the Christian employers of New England bestow any more thought on the human beings whose toil enriches him than on the machines which these "operatives" watch and guide? New England has a South Manchester, but it also has a Hyde and a North Adams.

Now and then, here and there, a Christian preacher is moved by a holy curiosity to look out upon the great, seething, suffering world that lies just outside the song room, and with upheld mirror of his parish, catches a glimpse of things and of men as they are, and has the courage to report his discoveries. The Rev. Dr. Hylands, recent of St. Mark's church, New York city, is one of these preachers. In a neat little pamphlet reproduction of some of his recent "Pulpit Talks on Topics of the Times" we find a discourse on social organization which will go far to strengthen the growing impression that a Protestant Episcopal parson, when he really wakes up, is almost the most wide awake parson going.

Taking the bull by the horns, Dr. Hylands begins by avowing his personal sympathy with the Russian nihilists. Of course, he does not approve of their crimes, but he declares that their sober, practical demands seem to him just and reasonable, and as to the crimes;

"They who have long sown the wind may look at length for the whirlwind. Nihilism is the legitimate offspring of a despotic rule prolonged beyond the limits of endurance, as the French revolution was the natural consequence of the frivolism of the middle ages, which in 1789 had become intolerable. It may be that you deem the measures wild and wicked. But let some portion of your condemnation fall upon those who have provoked the wickedness, and reserve a few drops of the pity you lavish upon the ill treated emperors for the wretches who dare the scaffold, or who die in dungeons by the hundred, rather than live as the slaves of a pampered and decorated despotism."

The Rev. Dr. Hylands is not a nihilist. He is not a communist. He is not a socialist of the German pattern. Yet, looking abroad on so much of the world as he can see from his rectory windows, he sees enough to convince him that matters are not as Jesus the Christ would have them. He has a generous impatience of the doctrine of laissez faire. He simply snaps his reverend fingers in the face of political economy. He even tramples the awful law of supply and demand under his feet. Listen a moment to this astonishing priest, who preaches every Sunday to some of the richest men in New York:

"As long as the wage system endures, as long as capital remains king, as long as cold, conscienceless competition decides men a allotment in life; as long as labor can be bought and sold on terms so unequal as now obtain, so long will the worker's lot remain poor and precarious; so long will the strife continue between capital and labor; so long will there be bitterness between classes; so long will the weak be jostled aside or crushed in the struggle for bread. As sure as human slavery gave place to serfdom, and serfdom to individual freedom; so surely will the present competitive system give place, in due time, to such an organization of industry and commerce, as shall secure something like a fair apportionment of the burdens of life, and something like a fair distribution of its blessings. Such hopes may be deemed chimerical by most of you; yet the interval between our present system and that which some of us look for, is not greater than the interval between individual liberty and serfdom. I know the scorn that is felt for those who dream and talk in a seemingly wild way about "universal brotherhood;" but what is your Christianity in the world for, but to bring about precisely such a condition of things?"

That is a question that is going to ring more and more loudly and intrusively and persistently in the ears of many a well to-do Christian who is trying to persuade himself, as Cain tried to persuade himself, that he is not his brother's keeper. "What is your Christianity in the world for?"—*Courant.*

Fashion Notes.

Short suits are shorter.

Moires will remain in favor.

Sun satin is a new glossy woollen stuff.

Lengthwise pleats are stitched like tucks.

The stylish pale shade is Havana brown.

Geometrical designs are on new dress goods.

Very long ribbon streamers hang from bouquets.

Silver jewelry is worn with black Lenten dresses.

Æsthetic pewsipers represent a lily or a sunflower.

Cheviot cloaks for children are imported for the spring.

Raw silk in artistic colors is offered for spring dresses.

Natural flowers are fastened on peacock feather fans.

Puffs of satin and crepe lisse are worn around the neck and wrists.

Embroidery and moire trim the black cashmere dresses worn during Lent.

Spanish lace and English crape are combined on light mourning dresses.

Large manilla hats, laden with feathers, are in the artistic Rembrandt shapes.

Buttoned gloves are sold at half price because those with closed wrists a more fashionable.

Colored satin ribbon bows are worn at the throat with Byron collars, made of lace and insertion.

Very large handkerchiefs for the shoulders, made of twilled silk, bordered with lace and embroidered is small compact bouquets in the corners, or otherwise adorned by trails of flowers painted on the broad hems, are to be worn as the season advances.

Old fashioned trinkets are now much sought after, and old gold or silver brooches, buckles, clasps, or chatelaines, having any look of antiquity about them, command very high prices. Very elegant jewelled chatelaines are much worn with handsome evening toilets, these being utilized for fan and programme accompaniments. Chatelaines from which the watch is suspended are not fashionably worn with full-dress toilets, even when made of heavy materials.

Many ladies have gradually overcome their first prejudices, and

The Bulletin

Norwich [Thursday, March 9, 1882.

THE RESULT

Unless something unexpected happens the bridge fight is apparently over so far as the legislature is concerned. After spending [illegible] in each other for some months and making loud threats at each other's scalps, the opponents have concluded to shake hands and put off the fight to another time and place.

The following is the text of the resolution agreed upon by certain representatives of both sides, and presented to the railroad committee yesterday by Messrs. Daniel Chadwick and Augustus Brandagee

RESOLUTION AUTHORIZING THE NEW YORK, PROVIDENCE & BOSTON RAILROAD COMPANY TO BRIDGE THE THAMES RIVER AND TO EXTEND ITS LINES.

GENERAL ASSEMBLY,
JANUARY SESSION, A. D. 1882.

Resolved by this Assembly:

Section 1. The New York, Providence & Boston railroad company is authorized to construct and maintain a railroad bridge with suitable openings across the Thames river, not below Winthrop's Point, and also across any inlet thereof, and to locate, build and operate an extension of its road to and over said bridge, and to any railroad in the towns of New London or Waterford, and to take lands therefor in the mode and subject to the conditions of the statutes in relation to railroads, and of the general railroad law. Provided, that the tracks of any other railroad company shall not be crossed at grade without its consent.

Sec. 2 This resolution shall not take effect until a board of competent army and navy officers, designated by the secretary of war and the secretary of the navy of the United States, shall approve the plans and a location for said bridge which will not practically interfere with the navigation of said river for commercial or naval purposes, or the usefulness and efficiency of the navy yard upon the same, and said company shall file in the office of the secretary of this state notice of the time when it will make application for the designation of said board, and also copies of its proposed plans and the location of said bridge at least fifteen days before making said application.

It is understood that the committee have decided to report the compromise favorably to the house. What that body will do remains to be seen. Of course no compromise is binding upon it or any of the numerous members who have been requested or instructed by their constituents to oppose any bridge scheme. What they and the house will do time alone can tell, but it now seems probable that the resolution will pass over any opposition they can make.

The BULLETIN has honestly and zealously opposed any bridge across the Thames river because it would be a detriment to the interests of both state and nation, and a dishonor to the fame of Connecticut. It has not believed in the wisdom or necessity of compromise. But those who have been bearing the burden and toil of the battle at Hartford did and do believe in the wisdom of such action. Therefore the present state of affairs has come about

The responsibility for the result is on them. If events shall show that this manœuvre has blocked the bridge scheme until the government shall have made up its mind whether to take or leave the New London navy yard, we shall be among the first to admit their greater wisdom.

The inference which was irresistibly drawn from the drift of the remarks before the committee yesterday was that both sides expect to see the governmental commission report in favor of a bridge above the navy yard. Although the chief ground of opposition to the proposed bridge has been its hostile effect upon the navy yard, we have not supposed that Norwich really hankered for a bridge across the river anywhere. A bridge, somewhere, is however expected by many on both sides to be the outcome of this

Now, it is to be expected that the lobby will all turn in to help defeat the proposed parallel road. "The noble army of martyrs," as Brandagee calls them, must have something to do

It is generally recognized that the action of house of representatives gave the tariff commission scheme a bad blow Tuesday, in refusing to concede it any special privileges. The ways and means committee is usually favored with the right of way for any business they bring before the house. This is on the principle that a bill to raise revenue is necessarily of pre-eminent importance. Strictly speaking, a bill to appoint a commission is not a bill to fix the tariff [illegible] complain that any section of [illegible] was violated in the refusal of the house to take up the bill. But it is a disappointment to a great many, especially the free traders, who, however, were not favorable to it. Indeed, had the commission up for consideration, the free traders would have done their best to kill it. But now the measure must now go on the calendar, and has some fifty or sixty bills [illegible] ahead of it. Consideration will toward the latter part of [illegible] and even then it is liable to be [illegible] more popular or more favored measure. This practically defers any tariff revision for a year [illegible]. To be sure, the ways and means committee may, if they [illegible] go abroad and revise the tariff themselves and report a new bill, but they are not likely to, without an expression of [illegible] from the house. It is a pity to [illegible] consideration of the subject [illegible] longer. It is time it was [illegible]

[illegible] of something might [illegible] the business of some great European manufacturer. Fifty and a hundred years ago that city had a large foreign commerce. The two generations back, manufacture have been her great glory. There is no reason, however, why she should not [illegible] advantageously. Several railroads running through important productive regions centre there. She has a fine harbor; and lacks nothing [illegible] vigorous organ [illegible] to this new departure. [illegible] of the New England road [illegible] of provisions, and the [illegible] Providence line promises [illegible] if a line is started. We [illegible] enterprising spirit which [illegible] the northern capital of [illegible]

Naturally enough, Mr Edmunds declines to take Mr Conkling's leavings. It was a pretty poor compliment to pay to the accomplished and veteran Vermont jurist to offer him a place that was deemed too small for the conceited fop from Utica. And whatever the former might otherwise have been tempted to do, he is excusable for not accepting the judgeship, now that Mr Conkling declines the place. However, whatever fault may be found with the president for his first choice, he is not to be blamed for his second. Senator Edmunds would make a judge of which the country would be justly proud. He has served with distinction on the bench of his own state, has few equals in this country in his knowledge of law, is keen in his discriminations, exceptionally pure in his motives, and has a judicial cast of mind. It is a good thing for the senate that he is to stay where he is

STEALING PRIVATE DESPATCHES.

Taking Col. Corkhill's letter relative to the stealing of Mr. Reid's now famous despatch to John Hay as a basis for its investigation, the New York *Tribune* publishes a series of affidavits from all of the parties that might have committed that offence, except two, and thus narrows the field for suspicion down so as to afford accommodations for only J. A. Hutchison, night manager in the American Union of fice at Washington, and Mr. Guthridge, lately the operator at Washington for the Cincinnati *Gazette*, who had a "loop" on the same wire. The *Tribune* adds; "Whichever one of these clears himself, convicts the other." Probably we shall see this business cleared up now, in a very short time.

Unfortunately, the laws of the District of Columbia do not, like those of most states, make it a severely punishable crime for an attache of a telegraph company to violate the privacy of despatches that are entrusted to him in a purely business capacity. Such a betrayal is not merely dishonorable in the employe, and an annoyance to persons whose affairs are exposed. These alone would be ample warrant for punishing the unfaithful operator or clerk. But it is more. It is downright theft. It is stealing that which is not one's own. It is taking other people's property. Extensive commercial and political interests, in which the criminal agent has no just share, may be seriously injured or ruined by such betrayal. Secrecy is essential to a large part of the legitimate business of the times. Fortunes may be lost, noble names disgraced, state policy defeated, and an evil fate for millions precipitated by the abuse of the confidence reposed in telegraphic servants. The same considerations which require purity in judges and honesty in bank officers demand that the stealing of telegrapbic despatches be sternly dealt with

CURRENT OPINION.

It, on learning Mr. Roscoe Conkling's decision, the president offered the appointment to Senator Edmunds, he made an excellent second choice, and should have due credit for it. The Vermont senator is not wholly free from human infirmities, he had a quick temper and is sometimes a little to ready to take offense and to give it; but he is a great lawyer, by universal consent, and he would have made a great judge. If Mr. Edmunds promptly declined the appointment with thanks, probably the president was more disappointed than surprised by his refusal. The ex senator now engaged in accumulating wealth at the New York bar does not possess a monopoly of self-esteem nor yet of personal dignity. The time to have asked Mr. Edmunds, in order to get him, was before another, younger and less ripe lawyer had had the chance given him to say "no."—*Hartford Courant.*

Now that Conkling has declined, the president can draw out of the bad position in which he put himself, not without a spot on his administration, but with an opportunity to repair the mistake. He has complimented and advertised his old chief at his own expense, and, whether Conkling is satisfied with the homage or not, President Arthur is relieved of his obligation. He is probably free from other obligations of a like character, and can fill the vacancy in the supreme court by making the appointment on the ground of merit.—*Boston Herald*

Right or wrong, it is clear that the opponents of Chinese immigration have gained ground rapidly in the past five years.—*Springfield Republican.*

It is undoubtedly the fact that Grant has worn out his welcome and that the New York money makers, who have saddled themselves with him, are beginning to find him wearisome. They can't talk to him and he can't talk to them. Moreover he is not nearly as good a figure-head for speculative enterprises as he once was. This is a painful discovery to several people, but to none of them more than to the projectors of the Nicaraguan canal.—*Washington letter to Boston Post.*

But Bradlaugh has been elected for the third time, and after some skirmishing, despite the mild protest of the premier, the house has reaffirmed its former resolution, that Mr. Bradlaugh be not permitted to go through the form of repeating the words of the oath. That is, the house, looking into the heart of Bradlaugh, declares that he is not sincere; that he would swear without believing in the God he swore by. That is very likely true; but it is declaring that it is for a majority of the house, and not for any minority, to determine now he believes. The house now says not only that it may pass judgment on the faith of Bradlaugh, but that it may punish him and his constituents for his want of faith.—*Providence Journal*

The *Commercial* is disposed to believe that Mr. Conkling has come to a wise conclusion. He has a splendid opportunity before him, and his friends will have reason to rejoice at his decision. The state has need of his services, besides he ought to remain in active life, in order that he may have an opportunity to pay old scores.—*N. Y. Commercial.*

The chief merits of the measure (the bankruptcy bill, reported) are that it is simple, and that it will, without large expenditure, divide the reasonable assets of a bankrupt among his creditors and leave him to re-enter business again. It leaves the whole subject largely in the discretion of the United States courts, and aims to prevent the delays and costs attending the process under the old law and which made it so unpopular. It will be recognized that the bill is very favorable to the debtor, as it should be if he is acting honestly. The danger is that a fee system may be established by the supreme court which will tend to make the new law as objectionable as was the old, which during the last years it was in force was justly regarded as a means in the hands of dishonest debtors to defraud creditors, for the reason that the costs of the bankruptcy process were so great and the delays so great that creditors would accept the offer of a debtor to pay a certain per cent. If the latter should threaten to avail himself of the advantages of the bankruptcy law. Another possible objection to the bill is that it recognizes the exemptions of state laws, putting it in the power of a state to virtually annul the law of excessive exemptions. There is little danger in this respect, but under the state laws as they now exist there is a wide difference in the exemptions of property in possession of bankrupts.—*Boston Journal.*

The proposed (compromise) bill is understood to authorize the Providence & Stonington road to construct a railroad bridge across the Thames without deciding whether it shall be above or below the navy yard, and making the permission inoperative until not only the plans of the bridge structure have been approved by a board of competent army and navy officers designated by the secretary of war and the secretary of the navy at Washington, but also until the question of the location of the bridge itself has been approved by the same commission as not practically interfering with the navigation of the river for commercial or naval uses, or the efficiency of the navy yard. It is also provided that copies of the plans for the proposed bridge shall be filed in the office of the secretary of state before the appointment of the board. This seems to relegate all the questions to the proper authorities, to save the honor of the state of Connecticut, to insure a fair and impartial determination, and to remove an undesirable controversy from the general assembly and the politics of the state We believe the contestants have acted wisely in reaching such a conclusion. —*Courant.*

Political.

It grieves the soul of the stalwart Boston *Traveller* to have the Massachusetts senators oppose Conkling and the Chinese bill.

Senator Garland of Arkansas is a debtpayer, but his party is mostly favorable to repudiation. Hence he may not be re-elected.

Something like forty towns in Massachusetts from which returns have been received gave majorities aggregating 3,407 against license.

Senators David Davis, Logan and Mahone have accepted an invitation to participate in a Fourth of July celebration and deliver addresses at Lake Bluff, Ill.

Mr. Kelley, of Pennsylvania, says he believes the committee on ways and means will bring in a bill reducing the internal revenue taxation to the amount of possibly $75,000,000

A sensational report was circulated in New York, Tuesday, that Mayor Grace took out his naturalization papers only the day before he qualified. This is true, but he had taken out another set in 1867, to which he always supposed he was fully entitled, but about which there is some question.

As a recent law of South Carolina gave the governor full power to select all registering officers, and as the democratic papers say that Governor Hagood has selected the registrars with especial care this year, it is safe to predict that the bull-dozers are going to have it all their own way next fall.

One hundred and two petitions signed by about thirty thousand citizens of the states of Indiana, Illinois and New York, have been presented to congress by Mr. Bliss, praying for the passage of his bill granting a pension to union soldiers and sailors of the war of the rebellion, who were confined in confederate prisons.

The Rhode Island women suffragists will have a hearing before the legislative committee to-morrow, and have secured as their speaker, Mrs. Mary E. Haggart, of Indiana, whose qualities as a woman and a speaker are described in high terms. A committee of ladies, by the way, have prepared a protest to be presented to the Massachusetts solons, against any legislation which will compel all women to take a personal part in politics, in order to prevent the bad elements from overpowering the good

M. Romero, the special envoy of the Mexican government, has arranged for a conference with the secretary of state on to-day and to-morrow, with a view to entering into negotiations for a treaty of reciprocity between Mexico and this government. It is understood that M. Romero, within the limits of certain instructions, has been accorded full discretionary power to act for his government. For the present he declines to make public anything more than the general character of his mission.

JUDGE GRAY'S SELF ASSERTION.

The supreme court judges at Washington brace up nobly under the refusal of Mr. Conkling to join them. It is alleged that some of them silly wanted to see him on the bench, so that Judge Gray could snub him. The fact is that Judge Gray, from the minute he entered upon his duties, gave his associates to understand that he did not intend to be a silent observer of what was going on, but to participate and have his say the same as if he had been on the bench for a dozen years and thoroughly familiar with the rules and customs of the bench. He greatly astonished his associates upon the bench on the very first day of taking his seat by interrupting arguments and propounding questions to the lawyers. Such a thing was unheard of in all the past history of the court, and some of the judges looked aghast at the Massachusetts judge, and afterward commented upon it privately. From that day to this Justice Gray has shown no hesitation in ignoring time-honored customs and setting at defiance rules that did not suit him. Some of the judges say privately that he has already bulldozed about one half of the court and made them feel uncomfortable.

New Publications.

Three articles on "The Christian Religion," by Col. Robert G. Ingersoll, Judge Jeremiah S. Black and Prof. George P. Fisher, originally printed in the *North American Review*, are collected in pamphlet form for the convenience of the thousands whose attention has been drawn to these famous papers Although Prof. Fisher does not take any formal notice of the Chicago infidel's argument, or mention his name, it is easy to see that he follows him up closely. To most people who are interested in seeing Christianity well championed Prof. Fisher's treatment of the subject will be much more satisfactory than Judge Black's. Indeed, as has already been remarked in these columns, Christianity might better have no defence at all than such a sneaking, pettifogging advocacy as that of the eminent Philadelphian. Prof. Fisher's article is liberal and broad, and rests the defence mainly on arguments the force of which any moral, though not professedly Christian man will feel [illegible] published by the *North American Review*, for sale by Noyes & Davis.

Local Notices.

New milch cow for sale

Small tenement to rent.

House and barn for sale or rent

Small tenement and barn in Preston to rent

One half of double brick house No. 38 Thames street to rent.

A young man wants a situation to take care of horse, cow and garden

Miss Theis has a large and varied assortment of stamping patterns. Read her advertisement.

Noyes & Davis are receiving daily new and elegant designs of Easter cards See advertisement

A large and complete stock of spring overcoatings and suitings on exhibition at Smith & Gilbert's.

Some extra fine chamber and parlor sets are being exhibited by A. W. Dickey & Co. They are also well supplied with window shades and pictures See advertisement

ABSORPTION Cure your cough thoroughly with Hale's Honey of Horehound and Tar.

Piso's Toothache Drops cure in one minute

"Oh! I'm too hoarse to sing" Singers need never have this scream, but always keep their engagements by curing sudden colds with Potaska.

Peruvian Syrup cures Dyspepsia, General Debility, Liver Complaint Boils, Humors, Chronic Diarrhœa, Nervous Affections, Female Complaints and all diseases originating in a bad state of the blood

Wistar's Balsam of Wild Cherry cures Coughs, Colds, Bronchitis, Whooping Cough, Croup, Influenza, Consumption, and all diseases of the Throat, Lungs and Chest. 50 cents and $1 a bottle

Bed-Bugs, Roaches.

Rats, mice, ants, flies, vermin, mosquitoes insects, &c., cleared out by "Rough on Rats" 15c boxes at druggists

Brain and Nerve.

Wells' Health Renewer, greatest remedy on earth for impotence, lassitude, sexual debility, &c. $1, at druggists Depot, Lee & Osgood.

"Cream!" Yes, a man with a cold makes his family miserable with his bad temper. Pease's Potaska cures the cold and restores good nature.

Have You Read It?

H. H. Stevens' Book on Ensilage, the preserving of green forage crops in silos, giving his own experience and the practical experience of twenty-five practical farmers, 160 pages, elegantly bound in cloth; price 50 cents, sent by mail. Address H. H. Stevens, Boston, Mass.

We, the undersigned, residents of Elizabeth, N. J., being well acquainted with the merits of Ely's Cream Balm, a specific for Catarrh and Hay Fever, would earnestly recommend it:
Robert W Townley, Ex Mayor.
T F. McCormick, Judge Common Pleas
B. H Shররood, National State Bank
Joseph Maguire, National State Bank
Geo S. Davis, First National Bank
J O. Tichenor, Boots and shoes, 103 Broad st.
John A. Higbee, National Shoe and Leather Bank, 371 Broadway, N. Y.
Henry C. Milligan, President Newark Stamping Company.
Henry Cook, Publisher Elizabeth Herald.
Nathaniel Ellis, Counsellor-at-law, 148 Broadway, N. Y.
C. H. Eggleston, Pastor M. E. church, Linden, N. J.
Wm. T. Carr, Presbyterian Pastor
E L. Sutton, Merchant.
And many others.

Could get no relief from a severe attack of hoarseness until I tried Potaska. One half bottle cured me.
W F. SANBORN,
Weymouth Landing, Mass.

Cooks using cream of tartar and soda will always have better results by using Congress Yeast Powder. It is perfectly pure and is always reliable and will make light bread, biscuits, cake, etc.

On Thirty Days' Trial.

We will send Dr. Dye's Celebrated Electro-Voltaic Belts and other Electric Appliances on trial for thirty days to young men and older persons who are afflicted with Nervous Debility, Lost Vitality, etc., guaranteeing speedy relief and complete restoration of vigor and manhood. Also for Rheumatism, Neuralgia, Paralysis, Liver and Kidney difficulties, Ruptures, and many other diseases. Illustrated pamphlet sent free. Address Voltaic Belt Co. Marshall, Mich.

A cough, cold or sore throat should be stopped. Neglect frequently results in an incurable lung disease or consumption. BROWN'S BRONCHIAL TROCHES do not disorder the stomach like cough syrups and balsams, but act directly on the inflamed parts, allaying irritation, giving relief in Asthma, Bronchitis, Coughs, Catarrh, and the throat troubles which singers and public speakers are subject to. For thirty years Brown's Bronchial Troches have been recommended by physicians, and always give perfect satisfaction. Having been tested by wide and constant use for nearly an entire generation, they have attained well-merited rank among the few staple remedies of the age. Sold at 25 cents a box everywhere.

Insurance.

MANUFACTURERS'
Fire and Marine Ins. Co.,
OF BOSTON, MASS.
Cash Capital - - - $500,000.00
Surplus - - - - - - 555,629.31
Total Assets - - - 1,055,629.31
Williams & Packer, Agents,
Room No. 6 Richards Building,
mar8d MAIN STREET, NORWICH.

ÆTNA
INSURANCE CO.,
HARTFORD, CONN.
Cash Capital, - - $4,000,000 00
Net Surplus, - - - 5,007,190 24
Assets, - - - - - - 9,730,899 87
The Leading Fire Insurance Company of America.
JAMES E. FULLER, Agent,
mar14 126 MAIN STREET.

1809. 1869.
North British and Mercantile Insurance Company
OF LONDON AND EDINBURGH.
Cash Assets - - - $9,947,175.64
Liabilities - - - - $4,909,954.39
Net Surplus - - - $5,054,221.25
Cash Assets in United States - - - $2,044,664.95
Liabilities - - - - $ 976,939.01
Net Surplus - - - $1,067,725.94
PARKER BROTHERS, Agents,
Room No. 8, Chelsea Savings Bank Building, Shetucket Street.
feb20d

ROYAL
INSURANCE COMPANY
OF LIVERPOOL.
SURPLUS - $7,990,025.39
Largest Net Surplus of any Fire Insurance Company in the World.
JAMES E. FULLER, Agent,
126 Main Street.
feb16 d

1794. 1882.
THE
Insurance Co. of North America,
PHILADELPHIA.
Total Assets Jan. 1, 1882, $8 618,865.38
Capital Stock $3,000,000.00
Reserve for Re Insurance.... 1,946,575.63
Reserve for Unadjusted Losses and other Liabilities.... 409,742.67
Surplus over all Liabilities.... 3,459,476 08
$8,815,805.38
THE LARGEST SURPLUS of any American Company.
B. P. LEARNED, Agent,
feb15d Over Thames Bank, Shetucket St.

NEW LONDON COUNTY
Mutual Fire Insurance Company
NORWICH, CONN.
CHARTERED SAT 1854
ACCUMULATED SURPLUS JAN. 1st,
$638,000.
This Company continues to insure against loss or damage by fire on as favorable terms as the nature of the risks and the security of the insured and the company will warrant.
DIRECTORS:
E. F. Parker, Charles Webb,
John A. Morgan, Jedediah Huntington,
D P. Cone, Chas. L. Richards,
P. M. Andrews C. R. Osgood,
H. H. Booth, Wm. Booth,
Wm. L. Brown.
E. F. PARKER, President.
Wm. BOOTH Secretary and Treasurer feb20d

Drugs, Paints and Oils.

N. DOUGLAS SEVIN
Wholesale and Retail Dealer
IN
Drugs, Medicines, Chemicals
AND
Pharmaceutical Preparations,
Proprietary Medicines,
TOILET ARTICLES
AND
Choice Wines and Liquors
FOR MEDICINAL PURPOSES,
141 Main Street,
Norwich, Conn.

Articles of Real Merit
McVicker's Cough Cure
Wonder Toothache Drops.
Camp's Cream of Roses.
(for Chapped Hands, Roughness of the Skin, &c.)
MADEIRA WINE BITTERS,
Blood Purifying Extract.
(a Compound Extract of Sarsaparilla, Yellow Dock, Queen's Root, &c.)
SAPODENTA,
For the Teeth,
Prepared and Sold by
N. DOUGLAS SEVIN,
141 MAIN STREET.
jan30,d&w

DIPHTHERIA.

A Cold or Sore Throat may not seem to amount to much; and if properly attended to can easily be cured: but neglect is often followed by Consumption or Diphtheria. No medicine has ever been discovered which acts so quickly and surely in such cases as PERRY DAVIS' PAIN KILLER. The prompt use of this invaluable remedy has saved thousands of lives

PERRY DAVIS' PAIN KILLER is not an experiment It has been before the public for forty years, and is most valued where it is best known.

A few extracts from voluntary testimonials read as follows:

PAIN KILLER has been my household remedy for colds for the past twenty seven years, and have never known it to fail in effecting a cure.—L. S. Crocker, Williamsville, N Y.

For thirty years I have used PAIN KILLER, and found it a never failing remedy for colds and sore throat.—Barton Seaman.

Have received immediate relief from colds and sore throat, and consider your PAIN KILLER an invaluable remedy.—Geo H. Everett, Dexterous, N. Y.

I have just recovered from a very severe cold, which I have had for some time. I could get no relief until I tried your PAIN KILLER, which relieved me immediately I will never again be without it.—C O Force, Lowndes, Me.

Have used PAIN KILLER in my family for forty years, and have never known it to fail.—Benson Lewis, Waynesboro, Ga.

I began using PAIN KILLER in my family twenty-five years ago and have used it ever since, and have found no medicine to take its place.—H. W. Dyer, Druggist, Oneida, N. Y.

For whooping cough and croup it is the best preparation made We would not be without it.—A P Routs, Liberty Mills, Va.

For twenty-five years I have used PAIN KILLER for colds and chapped lips, and consider it the best medicine ever offered.—Geo. Hooper, Wilmington, N. C.

I was suffering severely with bronchitis, and my throat was so inflamed I could scarcely swallow any food. I was advised to try your PAIN KILLER, and after taking a few doses was completely relieved.—[illegible]

Dr. Walton writes from Coshocton: Your PAIN KILLER cures diphtheria and sore throat, so alarmingly prevalent here, and has not been known to fail in a single instance. This fact you should make known to the world.

Mrs. Ellen E. Mason writes: My son was taken violently sick with diphtheria, high fever and cold chills. So many children have died here, I was afraid to call a physician, and tried your PAIN KILLER. He was taken on Sunday, and on Wednesday his throat was clear. It was a wonderful cure, and I wish it could be known to the poor mothers who are losing so many children.

For Chills and Fever PAIN KILLER has no equal It cures when everything else fails.

Delays are dangerous. A bottle of PAIN KILLER is the house is a safeguard that no family should be without. All druggists sell it at 25c., 50c, and $1 00 per bottle.

PERRY DAVIS & SON, Proprietors,
feb1 d&w Providence, R. I.

LEE & OSGOOD,

RETAIL DRUGGISTS
AND
WHOLESALE DEALERS
IN
KEROSENE OIL,
WHITE LEAD,
TURPENTINE
Linseed Oil,
MASURY'S
RAILROAD COLORS,
146 and 148 Main
AND
66 and 68 Water Streets,
NORWICH, CONN.
mp6d&w

Medical.

THEY WHO USE IT LIVE!
SLOCUM'S COMPOUND EMULSION
OF
PURE COD LIVER OIL
WITH THE
Hypophosphites of Lime and Soda
FOR
CONSUMPTION,

Can be taken and retained upon the most delicate stomach, being absolutely tasteless.
It Cures Consumption, TRY IT
It Cures Lung Diseases, TRY IT
It Cures Bronchitis, TRY IT
It Cures Asthma, TRY IT
It Cures Coughs and Colds. TRY IT.
It Cures Catarrh, TRY IT.
It Prevents Wasting Away, TRY IT.
It Restores Health and Strength. TRY IT.
It Builds Up Sickly and Freaked Children, TRY IT
If You are Feeble and Emaciated, TRY IT
Patients, by its Use, Have Gained Ten Pounds of Flesh a Month. TRY IT

This Emulsion as an effective remedy for Throat, Chest or Lung disorders, stands unrivaled by any other preparation of Cod Liver Oil offered to the public It is not only purer and more palatable, but it is so skillfully united with the Hypophosphites of Lime and Soda as to render it a tonic nutrient to the weak and debilitated system Thousands of Consumptives have been cured by this preparation. Try it and judge for yourself

Price, $1 per Pint Bottle.

Ask your Druggist for it and take no other.

DR. T. A. SLOCUM, Sole Proprietor,
181 Pearl St., New York.
FOR SALE BY
LEE & OSGOOD,
feb16TuThS AGENTS

BROWN'S
IRON
BITTERS.
A TRUE TONIC.
CURE
Dyspepsia, Indigestion, Lack of Energy, Loss of Strength Want of Appetite, Intermittent Fevers, Etc

Iron Bitters are highly recommended for all diseases requiring a certain and efficient TONIC.

Iron Bitters enrich the blood, strengthen the muscles, and give new life to the nerves.

Iron Bitters acts like a charm on the digestive organs, removing all dyspeptic symptoms, such as tasting the food, belching heat in the stomach, heartburn, etc.

Iron Bitters the only Iron Preparation that will not blacken the teeth or give headache

Sold by All Druggists.

Write for the A. B. C. Book, 32 pages of useful and amusing reading—sent free.

See that all Iron Bitters are made by BROWN CHEMICAL CO. and have crossed red lines on wrapper. Beware of Imitations.

BROWN CHEMICAL CO.,
Baltimore, Md.
d&w

CONSUMPTION.

I have a positive remedy for the above disease; by its use thousands of cases of the worst kind and of long standing have been cured. Indeed, so strong is my faith in its efficacy, that I will send

Two Bottles Free,

together with a VALUABLE TREATISE on this disease to any sufferer. Give Express and P. O. address. DR. T. A. SLOCUM, 181 Pearl St., New York. feb16TuThS

A BLESSING TO WOMANKIND.
Dr. Clark's Periodical Pills.

Relieve all diseases of women peculiar to the appearance and cessation of the menses, the disturbances, torpidity of functions, with leucorrhœa, dysmenorrhœa and hysteria; also in melancholia and other mental derangements. Afford prompt relief to those distressing bearing down pains so peculiar to women. Price $3 per box. 1 cent free by mail on receipt of price. Dr. Clarke Medicine Company, New York city.

FOR SCROFULA or any Blood Disorder,
Dr. Clarke's Anti-Syphilitic Pills.

In either stage, whether primary, secondary or tertiary, are an invaluable remedy. They never fail to cure when directions are followed. Price $3 50 per box. Five boxes, $10. Sent by mail, pre paid, on receipt of price. Address Dr. Clarke Medicine Company, New York city.

AN INVALUABLE REMEDY.
Dr. Clarke's Gonorrhœa Pills.

For weakness of the Kidneys and Bladder. A quick and complete cure in four to eight days of all urinary affections, smarting, frequent or difficult urination, mucous discharges and sediment in the urine from whatever cause induced, whether of recent or long standing One to three boxes usually sufficient. Price $1 per box. Three boxes for $5. Mailed free on receipt of price Address Dr Clarke Medicine Company, New York city.

THERE IS A BALM IN GILEAD.
Dr. Clarke's Invigorating Pills.

For all cases of Spermatorrhœa and Impotency as the result of self abuse in youth, sexual excesses in maturer years, or other causes, and producing some of the following effects. Nervousness, Seminal Emissions (night emissions by dreams), Dimness of Sight, Defective Memory, Physical Decay, Pimples on face, Aversion to Society, Females, Confusion of Ideas, Loss of Sexual Power, etc., rendering marriage improper or unhappy Are a positive cure in two to eight weeks One to six boxes usually sufficient Price $1 50 per box Four boxes $5 Sent by mail prepaid, on receipt of price Address Dr Clarke Medicine Company, New York city. feb17d&w

CURE YOUR
CORNS
BY USING
SCHLOTTERBECK'S
Corn, Wart and Bunion Solvent.

Entirely harmless; is not a caustic. It removes Corns, Warts, Bunions and Callous without leaving a blemish. Brush for applying in each bottle.

A CURE IS GUARANTEED.

Price 25 cts. For sale by all druggists.

Try it and you will be convinced, like thousands who have used it and now testify to its value. Ask for Schlotterbeck's Corn and Wart Solvent and take no other. feb11 d&w

Sewing Machines.

OLD
SEWING MACHINES
Taken at fair prices in exchange for the best new ones.
H. E. STEVENS,
feb20d 10 GROVE STREET.

THE
Hartford Sewing Machine,
Made by the Weed S. M. Co.
Call and see it.
J. M. STRICKLAND, Agent,
feb20d 72 MAIN STREET

FRANK HAWKINS, SHERIFF, and JOAB S ROGERS, Deputy Sheriff, of New London County Office Room No 1 Richard's Building, Norwich Conn feb14 d&w

Printing.

THE
LARGEST,
CHEAPEST,
AND BEST
Weekly Newspaper
Published in New England
IS THE
NORWICH
WEEKLY
COURIER,
Issued Every Wednesday
FROM THE JOB PRINT OF THE
Norwich Morning Bulletin,
AT THE LOW PRICE OF
ONE DOLLAR
A YEAR,
Cash in Advance.

New Subscribers Will Receive the Paper to Jan. 1st, 1883, Free.

ALL THE
Latest Telegraphic, Political State and General News of Each Week
WILL BE CONTAINED IN
THE COURIER.
Matters of Local Interest Specially Looked After.

THE AGRICULTURAL NEWS
FROM WEEK TO WEEK
Will be Specially Adapted to the Season in which it Appears.

THE COURIER
BEING AN EIGHT-PAGE PAPER
With a Circulation Larger than any Weekly Paper in Connecticut makes it one of the Best Advertising Mediums in the country.

The careful selection of all matter placed in its columns gives it a moral character which will admit of its being placed in every household, and it will be a thoroughly
FAMILY NEWSPAPER.

ONE DOLLAR A YEAR
POSTAGE PREPAID.
52 Weeks in a Year
Subscribe Now.

THE BULLETIN COMPANY
Publishers.

24x

The Bulletin

The Girl With the Calico Dress.

[illegible]
[illegible] and laces and jewels
And their important figures and faces
They meet she at a party or ball
[illegible] they possess
But give me a place I care for all,
My girl with the calico dress

She is as plump as a partridge and fair
And [illegible] the earliest lovers
[illegible] compare,
And her breath with the clover perfume
Heavy [illegible] as free and as light
As the fawn s with the hunters hard pursuit
And her eye is as soft and as bright—
My girl with the calico dress

She is cheerful warm hearted and true
And is kind to her father and mother,
She at times has much also can do
For her poorest little sister and brother
If you want a companion for life
To comfort soothe and bless,
She is just the right sort of a girl
The girl with the calico dress

Personal

The sultan of Turkey meditates visiting western Europe.

Anna Dickinson will soon play at the Fifth Avenue theatre, New York.

The Hon. William E. Dodge of New York is the guest of Gov. Colquitt of Georgia at Atlanta.

Anna Dickinson sues the manager of the Keokuk opera house for $240, as damages for cancelling her date in that city

Beecher recovered sufficiently to lecture in Ottawa, Ills., Tuesday night. He thinks it was Chicago water which made him sick.

The Cincinnati *Enquirer* thinks Mr. Tennyson must have sprained his intellect in writing the "Charge of the Heavy Brigade."

Theodore Thomas thinks that the street musicians in New York city should be suppressed by law, as they are in other countries

The widow of General Kilpatrick writes that she intends to return to this country, but does not say that she will make it her permanent home.

The late E W. Stoughton's house in New York sold for $77,000, and another lot on which he had a brick stable, in Seventeenth street, sold for $15,250

Dr. Joseph Pancoast, an eminent Philadelphia physician who attended the late president at Elberon, died Tuesday, after a brief attack of pneumonia.

The author of those delightful books "Alice in Wonderland" and "Through the Looking Glass," is Mr. Dodgson, an Oxford magnate of the lesser degree.

The Lewiston *Journal* announces, by authority, that Miss Cary will be quietly married in the summer or early autumn. Thus rumors to the contrary are set at rest.

A Branson Alcott attributes his strength of body and freshness of mind to the simplicity of his habits and the strictness with which he has kept the Ten Commandments.

Edmund C. Stedman has prepared for the May *Harper* a pleasant article on "Some London Poets," illustrated by excellent portraits of Austin Dobson, E W. Gosse, Miss Robinson and others.

Justice Miller of the United States supreme court was quite sick Monday, and serious alarm was felt about him. But he was on the bench Tuesday. Symptoms of an old trouble, for which he underwent painful surgery some years ago, had recurred.

It appears that the Great Moltke does not require the channel tunnel to enable him to get into England with an army. He remarked the other day. "I have five different plans for invading England, but I have not been able to discover one for getting out of it."

Major General Ramsey, U. S. A., retired, who recently celebrated in Washington the eightieth anniversary of his birthday, was, it is said, the first child vaccinated in the United States north of the Potomac. The virus for his arm was sent from London by Dr Jenner himself

Count Esterhazy, of the Austrian legation at Washington, is a trustee in a New York mission, which includes over a hundred Hungarians. He says there are 4,000 of this nationality in New York city, mostly infidels. This mission worships in the chapel of Dr. D. ems' church

A rumor was in circulation in New York early in the week that owing to the dissatisfaction felt with his administration, President McCosh would retire from Princeton college, in favor of Dr. John Hall. But Dr McCosh himself denies any such intention, and Professors Packard and Murray and Dr Wm H Green, a trustee, agree in saying that the faculty are not at all disturbed over the presidency, although they sometimes differ from Dr McCosh in their [illegible]

The story is all alive New York that a well-known sporting man, whose successes on the turf in this country and in Europe have attracted great attention, bet $100,000 that Rowell would not win the recent walking match. The wonderful success that has attended that gentleman, both in this country and abroad it is said, followed him here, for Rowell, for the first time in his racing career, broke down completely and left the track on the fifth day of the race

Mr. Venter Valdo lectured on Oscar Wilde and Art in Boston, Tuesday night For Mr Wilde, Mr. Valdo said that so far from furthering the cause of true aestheticism in this country he simply made dough [illegible] aesthetics the smallest at with yet [illegible] for a Roxbury audience. Of aesthetics, Mr. V [illegible] that the medieval monks [illegible] for us, and art will only become practical and possible to the [illegible] who secure has secured to them [illegible] at Fairmont at a cost that should demand the results of all their waking hours. He credited Oscar with [illegible] managed from a pecuniary [illegible] and remarked that he and Wilde [illegible] author of Patience, had in [illegible]

Winter Diseases of Poultry.

Editors *Country Gentleman* The insufferable mites which gather and cluster beneath the scales on the legs of fowls cause the peculiar appearance which is termed scurvy legged They cause but only an unsightly appearance, but when existing in great numbers cause much suffering, and [illegible] [illegible] Fowls [illegible] piling more [illegible] these [illegible] what [illegible] their mischief They [illegible] hard lumps [illegible] Worst that they visited the [illegible] hand and the difficulty removed, first by a thorough washing with [illegible] followed. When the [illegible] will [illegible] the [illegible] fowls that have [illegible] the 4th [illegible]

behooves every poultry dealer to look well to this affliction

At this time of year, also, another great enemy to the peace and quiet of the poultry yard is the roup, with all its attendant troubles. Oftentimes it comes on suddenly, but no matter when or how it comes on, if not taken in time it will end in rendering the fowls worthless as breeders, or in immediate death, which is to be preferred. The fowls apparently may be all right over night, and in the morning be suffering severely. The healthy action of the internal organs is stopped, the breathing is laborious, the appetite gone, or only feeble at best, and a watery mucus is discharged from the mouth and nostrils. Upon examination the fowl's crop will be found full, and a full crop early in the morning is a bad omen. It means indigestion from some cause, and indigestion means sickness. First of all give the fowl a good dose of castor oil, say a tablespoonful. If that is not at hand, lard and a little molasses heated, and given moderately warm, will answer, only do not delay, for that means death If taken in time and the necessary remedies are applied, the suffering will be alleviated, and with a few days' care, and soft food, a cure can be effected.

There is no need to remove the bird from the flock. There is no contagion, even if a half dozen others are also affected. Search out the cause. There is some neglected crack or aperture in the enclosure, that has admitted a current of the outside atmosphere, which may be in the immediate neighborhood of zero, while the inside air may be several degrees warmer. This current may play directly on the heads of the fowls while at roost, and it is the meeting of the cold and warm air that causes the influenza. Not one person in a thousand ever looks for the true cause, but terms it a malignant disease which is thoroughly contagious It is all right to provide warm houses for the fowls in winter, but all crevices should be stopped and air be admitted through a ventilator above, to be closed at night. At night, when the fowls are resting and quiet, the danger is great.

Care should be exercised with fowls that are kept in confinement in warm quarters, in regard to airing them. They should not be moved or turned out until the weather is settled and warm. With the choice, well kept and well fed birds, the greatest care should be exercised, for they, like hot-house plants, have been reared and nurtured with tenderness, and are not accustomed to endure hardships and exposure. Sudden colds, if not attended to, lead directly into roup, often deceiving the unwary, decimating the yard and dealing destruction on every hand. A thorough knowledge of fowls and their habit is necessary to discriminate in many instances, and this may be gained by practice and study. C. B.

Dutchess county, N. Y.

A Recovered New York Battle Flag.

In the battle of Cedar Mountain, fought on August 9th, 1862, the Twenty eighth regiment of New York volunteers, after losing nearly half its officers and men, including its colonel, was captured, together with its regimental flag. The flag bore no name or inscription, but the men who carried it cut a piece out of the corner before it passed out of their possession, so that it might be identified. It was never seen again by any member of the regiment until a few days ago Colonel E. F. Brown who was lieutenant colonel of the Twenty-eighth New York at the battle of Cedar Mountain, who lost an arm in that action, and who has since the war been the custodian of the piece cut from the flag, accidentally discovered the flag itself in Washington in a collection of recaptured union colors found in Richmond when that city was taken in 1865. He wrote to the secretary of war on behalf of the surviving members of the regiment, asking that the flag be restored to them. The request was granted, and in pursuance of an order by Adjutant General Drum, the flag was turned over to Colonel Brown, and will be presented to the surviving members of the regiment at their next annual reunion, which will take place in a few weeks.

Auction.

FOR SALE AT AUCTION—
On Tuesday, March 14th, 1882.
At 3 o clock p. m. (if not sold at private sale before said day) the
Risley Pottery Property,
Situated in Norwich, adjoining property of the New London Northern R. R. Co., near their depot. Said property consists of the Pottery building, Three Kilns all in working order a small Barn Wood shed, and a good-sized lot The above named property can be bought on easy terms.
A. T DAVIS. Administrator.
marl1d&w1w

Furniture & Carpets.

N. S GILBERT & SONS
140 and 142 Main St.,
FURNITURE & CARPETS.
We have purchased a large stock for our
SPRING SALE,
and offer new and attractive styles at the
Lowest Prices.
SPECIAL ATTENTION GIVEN TO
Fine Cabinet Work and Upholstering.
Room Mouldings,
Cornices,
Shades and Curtains
made and put up at short notice
WANTED.
A young man as salesman Also two assistants to wait and showing goods marc4

Fine Arts.

CRAYON PORTRAITS.
The Superior Work in Crayon Portraits
of well known city residents and of those from a distance (some of which have been on exhibition), combined with our acknowledged ability to produce Striking Likenesses, Fine Finish and Exquisite Artistic Effects, is our bid for
The Patronage of Norwich People.
Visitors welcome to Studio at all times
RUDD & PORTER.
Oil Portraits and Animal Painting by GEO. A RUDD
Studio—106 Main St.,
jan3d NORWICH, CONN.

DRAWING AND PAINTING.
MISS MARY A. PHIPPS
Has opened her studio on THURSDAY, Oct. 12th.
Will receive pupils on Wednesday, Thursday, Friday and Saturday
Lessons taken from 9 to 12 A. M. and 2 to 5 P. M
Room No 7 Williams' Block

THE GEM.

VOL. 1. NO. 32.

AN ÆSTHETIC JOURNAL
DEVOTED TO THE
BEAUTIFUL AND THE TRUE.

C. B. PLATT Editor and Proprietor.

$2.50 a year. Pay when you feel like it.

"Rare compounds of oddity, frolic and fun,
We relish a joke and rejoice in a pun."
—*Passing Column of the Norwich Tribune.*

Thursday, March 9, 1882.

"Pledged but to truth to liberty and law;
No favor swayed us and no fear shall awe."
—*Motto of old Norwich Courier*

JUST OPENED

C. B. PLATT & CO.'S,

LARGE LINE OF

CLOTHS,

CASSIMERES,

TILTON TWEEDS, &c.,

FOR

SUITS AND PANTS

FOR

MEN AND BOYS.

PRICES LOW.

Dry Goods.

THE
BOSTON STORE.

OPENING OF
SCOTCH GINGHAMS.

REID & HUGHES

Will open this morning
A MAGNIFICENT ASSORTMENT OF
Scotch Ginghams
AND
Zephyr Cloths.
The newest and most stylish designs are all represented, and we invite ladies to make an early selection, as the best styles cannot be duplicated later in the season.

REID & HUGHES,
Boston Store.
feb28 d&w

GREAT PREPARATIONS FOR THE
SPRING TRADE.

HISLOP, PORTEOUS & MITCHELL
Are daily opening large shipments of New Goods for the coming season.
HAVE JUST RECEIVED A LARGE ASSORTMENT OF
SCOTCH GINGHAMS
Of our own Importation. Also a full line of
Domestic Ginghams,
To which we respectfully invite inspection.
A SPECIAL BARGAIN: WE OFFER THIS MORNING
250 Dozens Ladies' Fancy Hose, Assorted Styles at 25c a Pair.
These Goods are worth from 37 1-2c to 50c a Pair.
Have just opened our Second importation of
HAMBURG EDGINGS
AND
INSERTIONS,
Embracing the Newest and most Elegant Designs at
SPECIAL LOW PRICES.
Inspection Solicited.
HISLOP, PORTEOUS & MITCHELL,
170 MAIN STREET.
feb16d&w

PAINTING.
House and Sign Painting,
PAPERING, GRAINING AND WALL TINTING.
PAPERING A SPECIALTY.
Particular attention paid to papering ceilings in Decoration in all the modern styles All work entrusted to me will receive my personal attention. I will guarantee all work to give perfect satisfaction
GRAINING done for the trade, at the Old Stand, 44 UNION STREET.
ALONZO H. CONVERSE.
mar14

Instruction.

THE ART OF SINGING
MISS LILA M. BATCHELLOR,
OF PAWTUCKET, R. I
Teacher of Vocal Culture.
Formerly a pupil of Madame Rudersdorff. For particulars apply to Mrs George A Lewis, High street, Greenville, Conn., between Tenth and Eleventh streets, or address MISS BATCHELLOR, at Central Falls R. I feb16d1m*

MISS C. C. BLACKMAN, Teacher of Music Terms $8 for twelve lessons. Norwich Town Jan. 7 1882. tuesTurhsaw

Musical Instruments

PIANOS AND ORGANS
Great Bargains in
CHICKERING, (New and Second Hand), FISCHER, HALLET & DAVIS, McCAMMON, BACON, and other makes
GEO. WOOD'S, (best in the market) and TAYLOR & FARLEY
ORGANS.
No discount from the above statement
GEO. H. MARTIN,
mar11 169 Main st

A
PEDAL PIANO-FORTE
in good condition, can be bought cheap for cash, or will be rented. Just the thing for organ students. Address, or apply in person to GEO. A. KIES.
4 Laurel Hill Avenue, Norwich, Conn.
mar2 TuTuThSAw

NEW MUSIC WAREROOMS!
Pianos and Organs.
Latest Styles!
Handsomest Designs!
We, the undersigned, are pleased to announce the opening of our
NEW BRANCH WAREROOMS,
At 185 Main Street,
Norwich, Conn.,
Where we shall be pleased to exhibit the most complete variety of styles, of the
Estey and New England Organs,
And offer the same at prices consistent with the VERY BEST GOODS either for CASH or in INSTALMENTS. We also offer for sale, instruments of the following well known makes:
BECKER BROS., HALLETT & DAVIS, HAZELTON BROS. & WHEELOCK
PIANOS,
Together with the WILCOX & WHITE, STERLING, NEW HAVEN and BRIDGEPORT
ORGANS.
Our Thirty one Years' experience in the trade as manufacturers and dealers in Organs and Musical Instruments, enables us to furnish our patrons with instruments that are thoroughly reliable at the lowest prices.
All work requiring the attention of practical and experienced workmen, kindly solicited and satisfaction guaranteed.
N. D. SMITH & SON.
PRINCIPAL OFFICE AND WAREROOMS,
314 Bank Street, New London, Ct.
Branch Warerooms, 185 Main Street, Norwich, Ct.
mar14d

Flowers, Grass, Etc.

FLOWERS.
BOUQUETS, CUT FLOWERS, FUNERAL DESIGNS,
FURNISHED AT LOW PRICES, AT
Jennings' Greenhouses,
Hamilton Street, Preston.
Orders left at N. D. SEVIN'S DRUG STORE, 141 Main street, will be forwarded by Telephone without charge novtd

Miscellaneous.

SEEDS FOR 1882.
We shall have the largest and best stock of Field and Garden Seeds for the Spring Trade we ever had, and among them we have secured a large stock of the CELEBRATED BLISS LITTLE WONDER PEAS.
Our customers may be sure of buying the true seed, and at less price than they can send abroad for it
J. P. BARSTOW & CO.,
feb7d&w 15 WATER ST., NORWICH, CT.

A FRESH SUPPLY OF
French & German Baskets,
Fancy Willow Ware, Etc.,
AT
E. S. RICE'S
PICTURE FRAME EMPORIUM. 110 MAIN ST.
feb23d

NOW IS THE TIME TO
Have Your Pictures Framed.
And the cheapest place in the city to get it done is at
T. STEWART'S
25 Cent Store,
161 Main St., Norwich.
N. B—For the convenience of my customers, I have added to my stock a full line of TINWARE, MARKET BASKETS, &c., that I sell lower than any other house in the city. Please examine the same and be convinced whether you want to buy or not. febtd

OUR SPECIALTIES.
First Class Work.
Delivering work when promised
Reasonable Prices.
Try me and be convinced
Frank Utley, Job Printer.
feb3 d 134 MAIN STREET.

WILLIAM FRISWELL,
37 FRANKLIN STREET.
Having secured the sole agency of the celebrated Quick Train Rockford Watch for Norwich and Vicinity, I am able to sell cheaper than before. Every Watch guaranteed to give perfect satisfaction or taken back.
Watches, Clocks and Jewelry repaired in the best manner at the lowest possible price. All work warranted. WM. FRISWELL.
oct15d1yr

THE
Norwich Nickel Works.
ELECTRO-PLATING
In Nickel, Copper or Gold.
At their new and enlarged works,
HOPKINS & ALLEN MFG. CO BUILDING
Chestnut Street,
W. A AIKEN, Proprietor.
feb16d TuThSS

WINDOW SHADES.
Window Shades, Fixtures, Cord and Tassels,
Engravings, Picture Frames, &c.,
AT
Trafton's Fine Art Store,
apr 4 TuThS & S 31 BROTHER STREET

THE BULLETIN Job office does work with neatness and despatch

Real Estate.

For Rent and For Sale.

FOR RENT—From April 1st, the barn now occupied by A. G. Lathrop, on Willow street. D. R. DICKERSON & CO. 6 Franklin Street. mar7d

TO RENT—From April 1st, a very desirable tenement on Main street, West Side marl d D A BILLINGS, Richards Building

TO RENT—The large and elegant store in Bill's block, Shetucket street, opposite the Express office and recently occupied by E. R. Thompson, Esq Also the centre store in said block now occupied by N E Gilbert, Esq
HENRY BILL.

TO RENT—
The Store No 48 Water street, occupied the past three years by N. Olin & Co. Possession given April 1st. Inquire of J. W. HOOKER, Bulletin Building. marl

FOR SALE OR RENT—
A Desirable Residence
With Stable, Situate at No. 110 Union street. Apply to
NICHOLAS TARRANT,
Real Estate Agent. 186 Main Street.
feb22d

FOR RENT—A very fine tenement of six rooms on Laurel Hill. Inquire of W. H. JENNINGS. feb27d

TO RENT—A small hall in Bill's Block, Shetucket Street, now occupied by Prof. Determeld's school of vocal art.
HENRY BILL.

TO LET.
The Store I now occupy for Marble Works. It is well lighted and centrally located, and can be leased for a term of years.
THOS. E. RYAN,
47 Main Street, Norwich, Conn.

The remainder of my stock of
MONUMENTS AND GRAVESTONES
will be sold regardless of cost. Those wanting anything in this line would do well to call early.
THOS. E. RYAN.
feb21d Tu,Th&S

TO RENT—Rooms with power in the Huse Smith Building, 48 Franklin Street Apply to HOPKINS & ALLEN Manufacturing Company on the premises. feb22,d Tu, Th&S

TO RENT—
From April 1st, store in Farmer's Block, Water street, now occupied by Gallup & Hewitt. Apply to JOSEPH A SMITH. feb15 d

TO LET—A cottage on Fairmount St., containing 5 rooms, with modern improvements. Inquire of C. E. P. CHAMBERLAIN, Maples street. feb1d

TO RENT.—A tenement of eight or nine rooms, with modern improvements and stable, on Pearl Street. Also, a good tenement of five or seven rooms, with stable and garden, on Maple Street. Apply to C. E. P. CHAMBERLAIN, P. O. Box 183. feb1d

LAST CHANCE
to obtain nice little homes in this city, at last year's prices—very little ready money necessary. I offer the balance of real estate in my hands during the next sixty days at the old panic prices, after which the prices will be advanced to suit the times. Purchasers will find it much to their interest to call immediately on
M. F. PALMER, Real Estate Agent,
jan16d&w 186 Main Street, Norwich, Ct.

TO RENT AT THE STARR FARM—
The large dwelling house with spacious grounds and stabling for five horses, harness room and carriage house.
This is a first class place for a family with children or for any one doing business in the city.
For a boarding house for summer boarders from New York and elsewhere it can hardly be equalled.
Apply to WM. HEMPSTEAD in Church street, or E W. TOMPKINS. feb1 d

Books & Stationery.

EASTER CARDS.
EASTER CARDS,
EASTER CARDS,
EASTER CARDS,
EASTER CARDS,
In Great Variety.
M. SAFFORD & CO.,
mar6d&w **105 Main Street.**

EASTER CARDS.
EASTER CARDS! EASTER CARDS!
RECEIVED TO-DAY.
A full line of Prang's, Marcus Ward's, and Imported
EASTER CARDS.
Also a nice line of
Hand-Painted Cards.
Please call and examine them.
CHARLES A. BURNHAM, Stationer,
mar6d&w 174 Main Street.

WE HAVE A LINE OF
FANCY ADVERTISING CARDS
AND
TUCK CIRCULARS,
which will be furnished to our customers at
LOW PRICES.
THE BULLETIN COMPANY,
PRINTING AND PUBLISHING.
mar6d&w

CHECKS, COUPONS, CERTIFICATES
TICKETS, &c., &c. numbered at
Cowan's in First Class Style.
Fine Blank Books a Specialty
nov1-tf

Drain Pipe.

W. D TRUE,
MANUFACTURER OF
Drain and Sewer Pipe
NORWICH, CONN.
Quality the Best and Price the Lowest.
Drain Laying Personally Attended to
nov19tf

Crockery.

NEW AND
CHOICE GOODS
being constantly received at the Crockery Store of
E. K. REYNOLDS,
No. 128 Main Street,
consisting of
French China Dinner and Tea Sets.
Cut French and American Glass Ware, Stone China and Porcelain Ware in the best makes, Chamberlain, hall and table Lamps in great variety, Silver Plated Ware, and a large variety of House-furnishing goods, and bear in mind it is no trouble to show goods. Large assortment of Granite Iron Ware. tuadtd

ENGRAVING and LITHOGRAPHING
by the best artists in the country, at the BULLETIN PRINTING OFFICE.

Hotels & Restaurants.

WILLIAM NOYES
LADIES' AND GENTS'
DINING ROOMS.
Have in connection with my Dining Rooms
Domestic and Foreign Wine
Of superior quality always on hand
Lager Beer & Burton Ale on Draught
Especial attention paid to the OYSTER business so that I always have the BEST in market and serve them in any style you wish
STEAMED OYSTERS A SPECIALTY
CLAM BAKES IN THEIR SEASON
HOME MADE TOMATO CATSUP
Sold by the Gallon and Bottle
Nos. 52, 54 and 56 Water Street
febtf dtf NORWICH, CONN.

Attorneys.

REMOVAL.
LUCAS & JENNINGS,
Attorneys and Counsellors at Law
OFFICE REMOVED
To No. 31 Shetucket Street,
NORWICH, CONN.
SOLOMON LUCAS. WM. H. JENNINGS, Jr.
feb1 d3m

WAIT & GREENE,
ATTORNEYS,
Counsellors and Notaries Public.
NO 2 BREED HALL
Gardiner Greene, Jr., is Commissioner of Deeds for the State of New York.
JOHN T WAIT. GARDINER GREENE, JR.
novtf d Norwich, Conn.

JAMES E. POTTER,
Attorney at Law,
Office in Johnson's Block, Main street,
aug16d Danielsonville, Conn

S. S. & S. H. THRESHER,
Attorneys and Counsellors at Law.
may10 dtf NOS. 3 & 4 BREED HALL.

Counsellors' Directory.

NEW LONDON NORTHERN RAILROAD—CHANGE OF TIME.
On and after MONDAY, Nov. 14th, 1881, TRAINS GOING NORTH LEAVE NEW LONDON AS FOLLOWS:

8.00 a. m., Norwich at 8.31 a. m., for Mid Stations Colchester, Palmer, Boston, Springfield Ware, Gilbertville, Brattleboro, St. Johnsbury, Burlington, Montreal, Ogdensburg and Intermediate stations.

7.30 a. m., Norwich at 8.38 a. m., for Willimantic, Hartford, Palmer, Boston, Springfield, Albany, Saratoga, Ware, Gilbertville and Amherst.

10.17 a. m., Norwich 10.47, for Willimantic, connecting for Hartford and Middletown.

1.00 p. m., for Norwich.

3.05 p. m., Norwich 3.42 p. m., connecting at Willimantic for Hartford, and at Palmer for Springfield, Albany, and all points west Brattleboro, Burlington, St. Johnsbury, Montreal, Ogdensburg and Intermediate stations. A sleeping car is attached to this train at South Vernon for Montreal.

5.15 p. m., Norwich, 5.49 p. m., for Willimantic, connecting for Hartford. This train makes connection with express which leaves New York at 1.00 p. m.

8.25 p. m. for Norwich. This train connects with 4.00 p. m. express from New York.

—GOING SOUTH—

Passengers trains LEAVE NORWICH as follows

6.30 a. m. (N. & W. depot) 6.40 (West Side) for New London and New York.

8.40 a. m. for New London, connecting for Providence and Boston at 10.30 a. m.

11.05 a. m., for New London, Stonington and New York.

3.05 p. m., for New London and New York.

5.45 p. m., for New London, Stonington, Providence, New Haven and New York.

6.50 p. m. for New London, Mystic and Stonington

8.15 p. m., for New London and for New York by boat from New London. This train connects at Willimantic with the 4.00 p. m. express from New York.

9.00 p. m. (N. & W. depot) for New London and for New York via boat from New London.

Passenger trains LEAVE WILLIMANTIC as follows:

6.00 a. m. for Norwich and New London, connecting at 10.30 for Providence and Boston.

10.30 a. m., for New London, Stonington and New York.

3.00 p. m., for Norwich, New London, New York, Providence, etc.

6.30 p. m. for Norwich, New London, Mystic and Stonington.

8.00 p. m., for New London and New York via boat from New London.

Passenger trains LEAVE PALMER as follows.

6.30 a. m., 1.30 7.05 p. m., for New London, etc. The latter connects with boat for New York. Through passenger trains LEAVE BRATTLEBORO as follows:

4.30 a. m and 3.05 p. m., connecting with trains from the North for New London and intermediate stations.

G. W. SENTLEY, Gen. Supt.
New London, Nov. 12th, 1881. nov17d

N. Y. & N. E. R. R.
NORWICH & WORCESTER DIVISION.
WINTER ARRANGEMENT, Commencing MONDAY, January 1st, 1882

TRAINS GOING NORTH—LEAVE NORWICH AT

8.55 a. m (Mondays excepted), Steamboat Express. Connects at Putnam for Boston; at Worcester for all points North, Portland, Rochester, White Mountains, &c. Sunday train connects to Nashua.

6.00 a. m. Way Passenger Train.—Connecting at Plainfield Junction for Providence; at Putnam for Boston, arriving at 10 a. m., At Worcester for Boston, Springfield and intermediate stations, Albany and the West.

11.30 a. m., connecting at Norwich with train from New London. At Plainfield for Providence (arrive 1.50 p. m.) At Putnam for Boston, arrive at 3.55p.m. At Worcester with roads north, east and west. At Webster, to and from Southbridge.

3.30 p. m., Way Passenger. Connects at Plainfield for Providence At Putnam for Boston, arrive at 7.35 p. m., and Hartford. At Worcester with Boston & Albany Railroad, east and west.

TRAINS GOING SOUTH—LEAVE WORCESTER

—AT—

6.45 a. m., Way Passenger. Connecting at Putnam with train from Boston and for Hartford and New York. At Plainfield to and from Providence.

10.00 a. m., Way Passenger Mail train. Connects with trains from Worcester & Nashua and Boston & Albany Railroads. At Webster for Southbridge At Putnam with train to Boston: and at Plainfield to and from Providence.

6.00 p. m., Way Passenger. Connects at Webster for Southbridge, at Putnam for Willimantic and Hartford, and with train from Boston. At Plainfield with train from Providence.

7.20 p. m., Steamboat Express for New York (via New London,) (Sundays excepted). Connects with all trains North and East, and at Putnam with ex. from Boston Take this train for Philadelphia, Baltimore, Washington and South. No change of cars after leaving Putnam. Also via Steamboat, connects with all Southern and Western trains at New York. This train leaves Norwich for New London (steamboat) at 9.30 p. m

"Putnam Passenger" " Leaving Putnam at 3.45 p m., connecting at Putnam with train from Boston, Plainfield with trains to and from Providence arrive at Norwich at 5.25 p. m.

WEBSTER SPECIAL:
Leaves Webster for Worcester at 6.40 a. m.
Leaves Worcester for Webster at 5.30 p. m.
P. SY. M. ANDREWS, Supt.
Norwich, January 1st. 1882. jan1d

WARREN & CO.'S
Splendid First-Class Steamers.
KANSAS.....4,200 tons | MISSOURI . 3,140 tons
IOWA.....4,200 tons | PALESTINE 2,800 tons
VICTORIA, 3,000 tons.
Sail from Liverpool to Boston
Bring steerage passengers from principal points in GREAT BRITAIN and IRELAND at Lowest Rates.
JAMES HICKEY, Agt.,
jan31d WILLIMANTIC

JOHN STEINER, AGENT FOR
The North German Lloyd of Bremen
AND
The Hamburg Steamship Line of Hamburg.
PASSAGE TICKETS
To and from Europe at the most reasonable rates
ALSO
DRAFTS and MONEY ORDERS
Payable in any town or city in Europe
jan31d

24x

The Bulletin

Norwich, Thursday, March 9, 1882.

Condensed Railroad Time Table.

NORWICH & WORCESTER R.R.

(Depot foot of Ferry street.)

Leave— Going North:	Arrive— From South:
4 00 a. m. Boston, Worcester, Portland, Ogdensburg, Putnam and Webster.	
7.50 a. m. Worcester, exp. at Putnam for Boston	9.40 a. m.
10 a. m. Providence (via Plainfield) Boston via Putnam. Worcester and all east and east of Worcester	2.40 p. m.
Putnam special for Norwich	
3 30 p. m. Arrive at Norwich	8.20
Worcester, Prov., Boston, Hartford	7.20 p. m.
Going South:	
9 00 p. m. Boat train for New York (in Boat, Wor. Bost., White Ma.	9.20
*Monday's excepted	

N. L. R. "WEST SIDE" DEPOT

Leave— Going North	Arrive— From North
Hartford & Willimantic A. m.	8.45
9 31 a. m. Willimantic, H'rd & Spfld, Mont'la. m.	11.00
9 38 a. m. H'rd, Pal. Spfld, Amherst p. m.	3.00
50 47 a. m. With H'rd & Middletown, p. m.	4.04
1 45 p. m. H'rd Spfld, Bitlmore, Mont'l p. m.	9.10
5 40 p. m. Willimantic, Hartford.	
Leave— Going South:	**Arrive— From South:**
New London, New York boat	a. m. 5.00
6 30 a. m. N. L., New Haven, N. York.	
Stonington Mystic N. London	a. m. 8.25
*8.45 a. m. New London Westerly, Prov	
11.00 a. m. Mystic Prov. N. H., N. Y	a. m. 10.45
1.05 p. m. N. L., New Haven New York	p. m. 1.35
3.15 p. m. Providence Boston, New Haven New York	
New London	p. m. 3.40
Dos Prov. from S. H. N. Y	p. m. 3.47
*3.30 p. m. New London Mystic Ston., New Haven and New York	p. m. 6.35
7.10 p. m. New York boat New London	

☞ Anonymous communications to this office will not be read. We do not insist on printing the names of all our correspondents, but we do insist on knowing them. Unsigned communications, of whatever character, go into the waste basket unread.

Yesterday's Weather.

Thermometer at 6 A. M., 34 degrees above zero; at 2 P. M., 46 degrees above; at mid night, 31 degrees above.

To-day's Weather.

WASHINGTON, March 9.—1 A. M.—Indications for New England: Increasing cloudiness, followed by snow or rain. Slowly rising temperature. Falling barometer. East to south winds.

CITY NEWS.

NORWICH.

Decoration day this year falls on Tuesday.

There were no cases in the city court yesterday.

The quiet little grasses are creeping up the hill-sides.

The general appearance of many residences and business places is being improved by new paint.

Mr Epaphalet Beckwith has lost his trotting horse, Frank, from congestion of the lungs. He was valued at $800.

The Norwich Bear Co. No. 4 will give one of their pleasant socials to-morrow evening at their house on Boswell avenue.

Mr. Robert Brown is making his Central Wharf shop ready for emergency. He expects to get in and be ready for business by the first of April.

Vessel predicted heavy snow falls for the opening weeks of March, which haven't been experienced, and suggests that the month will end frosty and cold. A marked feature of the coming April is to be snow storms, in this part of the country.

The goods left by the suicide at Taftville, Monday, are at the selectmen's office, waiting for a claimant. The photograph of a good looking female, carefully folded in paper, was found in the valise. Hence, there was a woman in the case.

Ezekiel C. Turner of North Stonington has a set of silver sleeve buttons, bearing the initials "E. T.," that were made originally for his great-great grandfather, and they have passed from generation to generation, until they have now fallen to the fifth generation, bearing the name.

The astrologers are predicting a warm summer. They are quite certain that the atmosphere around the earth will be destroyed, and that the surface of the globe will be badly scorched by heat. Had the astrologers taken counsel have predicted [illegible] and weather upon the [illegible]

The Windham County *Transcript* announces [illegible] change is to be [illegible] and that Day [illegible] Willimantic, Attawaugan, Williams [illegible] Putnam and Wauregan are all to be "hooked" telephonically. It also says that a line is expected to be in operation between Norwich and Danielsonville early this month.

The New London *Telegram* of last evening [illegible] This morning a party of New [illegible] gentlemen, land owners [illegible] and also shareholders in [illegible] company, went to Fishers Island [illegible] yacht Admiral. The trip was made for the purpose of selecting a location for a new dock and a site for a new [illegible] it is proposed to erect [illegible]

Arrest on a Pistol Thief.

[illegible] Lee Manchester, [illegible] was arrested for stealing revolvers. For some time past the company has been missing revolvers, but was unable to detect the thief. Information was finally obtained that pistols answering the description of those stolen had been seen at the liquor saloon of James Bird on Franklin street. An officer [illegible] and succeeded in capturing nine of the stolen weapons, and instead that they had been left there by Manchester. This led to his arrest. He [illegible] said to have been [illegible] before for theft. He will probably be tried to day.

A Generous Gift of Books.

The jail of the United Workers for contributions of books and papers for the use of the prisoners at the jail has resulted in a most generous donation of all kinds of literature from every quarter. The United Workers gave half a dozen new and interesting volumes, Mr E. G. Bidwell donated [illegible] volumes, and a large quantity of readable papers and magazines have been received from many people.

The Central Baptist society, with characteristic generosity and promptness, sent to the jail between two hundred and fifty and [illegible] volumes of entertaining literature. The books are being covered and when done will exceed the capacity of the library case. The library is now one of the best connected with a jail, in this state.

Credit to Whom Credit is Due.

The New London policemen are good, generous fellows, without doubt, hence they do not enjoy taking the credit of kindly acts done by the police of Norwich. By the transfer of a Norwich local news paragraph to the New London column in Wednesday's *Bulletin*, it was made to appear that the New London officers helped the destitute family of six persons who came from Baltic on Tuesday. The Norwich policemen and others contributed four dollars in their relief, and Wednesday morning Messrs. N. S. Gilbert & Sons sent the family a good, hearty breakfast, which embraced a liberal contribution of hot coffee. A young man connected with an Uncasville manufactory went with them to that village Wednesday afternoon, with a view of securing them work in the mills, and permanently relieving them from their destitution. They were very grateful for the aid extended them.

A Good Word for a Norwich Manufactory.

The *Paper Trade Journal*, published in New York and devoted exclusively to the department of trade implied by its title, contains an extended notice of the Hartford Manila company at Burnside, Conn., in which mention is made as follows of the machinery furnished by the Sibley Machine company of this place: "In the engine room are six 600-pound engines in line, rolls 36x48, built by Sibley Machine company of Norwich, Conn. These engines are built on the most approved plans derived from practical knowledge, and the builder has not been disappointed. They do the work so well that the engineer wishes he had as many more to attend to. The Sibley Machine company also furnishes the duster, rag cutter, shafting, gearing, pulleys, etc., for the entire mill."

The company have now in the works two engines of the same capacity for E. W. Cooper & Son of Madison, and the contract for the entire machinery for the new mill of the Smithford Paper company; and are doing an immense business in the line of new machinery and jobbing.

A Horse Kills Himself.

A horse belonging to L. W. Bacon killed himself in front of the Uncas National bank on Shetucket street at about 4 o'clock Wednesday afternoon. The parties driving the animal had hitched him in front of the bank while they were attending to business on the street. The horse started suddenly, was seen to throw his head to one side and leap into the air. When he fell he struck his head on the curb-stone, crushing in his skull and exposing his brains to view. He died instantly and was taken away and buried. The cause of the animal's springing into the air is unknown. A number of themes prevailed among the bystanders concerning the animal's action. The prevailing belief is that the horse had a fit but a few people maintained that the check rein got caught in such a manner on the harness as to fret the horse, and that in leaping to free himself he was thrown by the strap and killed. He was valued at $190.

Cooper Still Lives.

The man who committed suicide at Taftville on Monday afternoon proves to be a Frenchman (some say a Russian), who has lived in these parts about three years. He has given his name in English as John Fisher; and in French he subscribed himself John Bouchard. He is said to have been in the French army, and his general dislike of work justifies the acceptance of such a statement. He has labored a little here and there and has peddled in the factory villages such wares as were in demand. A suspicion exists among those who knew him that he was a deserter. He always exhibited great uncasiness, worked as little as possible and drank as much as his limited means and social opportunities afforded. He has been heard repeatedly to declare that life was not worth living and had expressed his preference for death by the bullet rather than by the rope. When he left on Monday afternoon he said that he was going to Jewett City to peddle, but while on the way in the house of Mr. Parkinson whom he expected to carry him to Jewett City in his wagon, he blew out his brains as previously described.

Mrs. Jarley's Wax Works.

The performance given at City hall last night for the benefit of the Rock Nook home and the Otis library, was in point of patrons and receipts a grand success. An attractive stage temporarily built for the display of the "figgers," gave all an opportunity to behold them, and an æsthetic looking and formed of the national colors and ornamented with sunflowers, gave a "Willie" expression to the creations of the great English novelist, as they were set before the people. The "figgers" worked well, considering their ages and the risks of transportation. Mrs Jarley was presented with genuine spirit, and given an inimitable and irresistible cast which captivated and convulsed the audience.

Among the characters impersonated were Dingeses looking for an honest man; the Dancing Girl who tripped gracefully; a marvellous Walking Doll; Susan Anthony presenting a petition for woman suffrage; Ben Franklin with his frugal loaf; Curiatio plier Columbus discovering New London harbor (?), Prof Kane sweeping the Arctic circle; Joan of Arc hearing the music in the distance, the Mermaid who combed her hair with a golden comb; the Chinese Woman who didn't like "Melican man," George Washington with his destructive hatchet; Blue Beard with his decapitating scimetar; the Live Yankee who whittled and whittled, Barbara Frietchie with her patriotic demonstration; the Stage Struck Lady with remarkable vocal powers; Ole Bull producing soul-stirring strains; the Modern Belle and her favorite bauble, the Smiling Girl with bewitching facial expression, Maud Muller and the Judge in their pastoral scene, Romeo and Juliet in the balcony act, Priscilla and John Alden speaking for himself, an Æsthetic Maiden and Oscar Wilde with lilies and sunflowers; the Maid of Athens and Lord Byron in their cardiac scene, Queen Elizabeth and Walter Raleigh gallantly casting his cloak under her feet Lady Macbeth wringing the blood stains from her hands, and several others who do not occur to mind but did capitally. The whole entertainment was pleasing and satisfactory to all present.

Schuyler Colfax will lecture in New Haven March 23d

NEW LONDON

Fun at the rush last evening.

The schooner Samuel V. Hubbard is loading yellow pine at Jacksonville, Fla., for this port.

The Rev. Fr McGivney of New Haven, delivered the usual Wednesday evening's sermon in St Mary's church, last evening.

The steamer City of Boston was carried against the wharf yesterday with force sufficient to do some slight damage both to wharf and boat.

Masonic hall will be ready shortly for the decorator, and if any of the elaborate designs which are offered are adopted the hall will be one of the handsomest in the state.

The steamer City of Worcester arrived here about half past three yesterday afternoon, and took her place on the line last night. Owing to a soft spot in one of her boilers she has not heretofore been allowed to carry full steam, but now that everything is in shape just look out for fast time.

A request was received yesterday by the board of health from the owner of the barque L. M. Vigul to have Capt. Morlane removed from the vessel and put in the pest house here, the reason given for making the request being that the detention of the vessel was a great expense to the owner. The board replied at once, declining to permit such removal.

The official statement of the treasurer of the Groton Heights centennial committee has at length appeared, showing the receipts to have been $11 664 75 and the expenditures $9,197 18. Of the balance $1,970 was given to the Groton Monument association, $539 were refunded to the subscribers, and $25.27 were given to the New London County Historical society.

FROM OUR SPECIAL REPORTERS

NEW LONDON COUNTY.

Mystic.

HOSPITABLE.

Monday evening the members of the Flanders Chautauqua circle were entertained by the circle in this village. A lecture was delivered by the Rev. Geo. G. Wood upon the "Egyptian Hieroglyphics," after which a supper was served at the residence of C. H. Charlton.

Jewett City.

BI MONTHLY CONFERENCE

Wednesday morning with its comfortable temperature and bright sunshine disposed a very large number of persons to start for the bi-monthly gathering of contiguous churches, of (which Jewett City is about the geographical centre.

At the usual time the Rev. G. N. Kellogg, pastor of the church, called the meeting to order. Prayer was offered by the Rev. S. McKeown of the Methodist church. After singing, the Rev. T. L. Shipman and the Rev. G. A. Bryan made remarks, and Deacon Allen of Sprague and Johnson of Jewett City offered prayer.

The Rev. G. A. Bryan of Preston City conducted the exercises preliminary to the preaching service. The Rev. Mr. Willis of Lisbon preached the sermon from the text —"Jesus said, Take ye away the stone." The sermon was eminently practical, and was listened to with attention and profit.

After an ample collation, furnished to the largest number (probably) ever gathered at a conference, by the ladies of the society, the audience reassembled, the Rev. Mr Kellogg presiding. Prayer was offered by the Rev. Mr. Bonny of Sprague.

The Rev. G. A. Bryan read the report of the last meeting. The topic for discussion was: "Living Christianity" or practical in opposition to theoretical Christianity. The Rev. A. H. Wilcox of Plainfield opened the discussion. He was followed by the Rev. G. A. Bryan of Preston, Mr. N. C Billings of Sprague, Deacon D R. Kegwin of the Pachaug church, the Rev. T. L. Shipman, the Rev. W. B. Clark of Pachaug, the Rev. S. McKeown. Deacon Allen of Sprague, Deacon John R. Tracy of Jewett City and H L. Reade. The meeting was one of the best, and was most fitly closed by the Rev. G N. Kellogg, the leader of the meeting.

WINDHAM COUNTY.

The Court House Discussion.

An anonymous writer sends this letter to the Hartford *Courant*, apropos of some remarks contained in the *Post* the day before:

The *Post* is in error in the matter of fact in its comments upon the Windham county matter. Twelve towns may have, directly or indirectly, committed themselves in favor of repeal, but a large majority of the county is opposed to alternate terms, which is the bill just now before the house. Nine of these twelve towns that are said to favor repeal have a total population of less than 10,000, while the three favoring Putnam have nearly 14 000 people to pay taxes. It is also worthy of mention that in the last decade those nine towns lost eight and one half per cent. of their population, while the three which some papers have taken so much pains to ridicule have gained twenty three and one half per cent. in the same time.

Brooklyn.

AN OLD TIME HOTEL BILL.

March brings windy weather, the flowing of sap and the examination of schools. The latter part of the programme is this week in progress in our two largest districts—the Center and East Brooklyn. Judging from former experience, there is no danger that the visiting committee will receive any such response to their questions as is chronicled in "Cape Cod Folks." Query, "What is geography?" Answer. "Round, like a ball."

Persons hankering for a square meal will sigh for a return of the good old times when they read this transcript from a Brooklyn hotel bill of fifty years ago, rendered by the late Septimus Davison, who kept a first class house, against the Trinitarian building committee, the church then being in process of erection. Three specimen items stand thus.

1 meal for man	25
Horse and wagon 9 miles	50
91 meals	$4 00

How is that for low?

GENERAL ASSEMBLY.

Conferrees, Committees and Committees.

THE THAMES BRIDGE PETITION

HARTFORD, March 8th, 1882.

At 2.30 o'clock this afternoon, Mr. Daniel Chadwick of Lyme, announced to the rail road committee the agreement which had been entered into by the parties to the conference upon the petition of the Providence & Stonington Railroad company for permission to bridge the Thames river near New London. He stated briefly the necessity and propriety of bridging the Thames river in the interest of the railway line which it cuts. When the road was constructed there were no boats conveying railway cars. Passengers were transferred. The boats subsequently used were at first small and afterwards larger. Ferry boats can no longer meet the public requirements. Possibly the contemplated improvements will cost three quarters of a million dollars, an expense which the company would not care to incur did not travel demand it. When travel is light, the four or five cars of the train can be transported but in times of heavy travel, in summer for instance, travellers must change cars or the train must be broken so as to be carried over in sections. Changing cars was an especial embarrassment to evening passengers. These difficulties are very great. Ordinary detention in crossing the river is fifteen minutes, but under peculiar circumstances the time is increased to thirty minutes, two hours or even six hours. This uncertainty makes it impossible to conform to schedule time.

Further, it is impossible to do a through freight business over the ferry. They have now to do only a local freighting business. In case of a bridge, a double track would be laid at once from New Haven to Stonington.

He then stated that no one was more in favor of a navy yard on the Thames than the railroad itself. Of course a great navy yard there would be for the interest of the line.

Now, the petitioners were willing to submit this matter to the government when owned the navy yard.

As the result of much talk and much "amicable controversy" the present proposition had been agreed to and was quite satisfactory to the parties represented. It was the result of earnest and honest consultation between the parties.

Mr. Augustus Brandegee of New London, attorney for the New London Northern road desired to state the position of the respondents that it might obviate any possibility of present misapprehension or future misrepresentation. The opposition to the laudable desire of the railroad company to furnish facilities for railway travel was due to no unworthy motives. In glowing language he pictured the Thames and its harbor, and the natural feeling that arose against desecrating it. He spoke of the compromise as very satisfactory. Anticipating a favorable report upon the resolution presented he congratulated the committee on escaping what promised to be a severe contest. In inimitable language he referred to the conjunction of such full orbed luminaries as the state's attorney (Mr. Waller) and the United states district attorney (Mr. Chadwick) as well as that other luminary the ex United States senator, (Mr. Eaton). He expressed regrets that the committee were to be denied their further effulgence.

Later in the afternoon it was reported that the committee had decided to report on the compromise resolution favorably. The railroad commissioners' office was, as usual, the centre of much interest.

The matter of defective railroad returns is assigned for to-morrow afternoon at two o'clock.

During the afternoon Lynde Harrison of Guilford and Simeon E Baldwin of New Haven appeared before the committee asking for an amendment of the general railroad law so as to allow greater time for taking lands and bridging navigable streams.

CONSTITUTIONAL INHIBITION OF THE LIQUOR TRAFFIC.

Yesterday the committee on constitutional amendments, of which Mr. Ripley of Norwich is chairman, held their third and final hearing on the proposed amendment prohibiting the manufacturing and sale of intoxicating liquors as a beverage. The committee voted unanimously to recommend the submission of the amendment as asked by the petitioners.

Senate.

COMMITTEE OF CONFERENCE.

Senator Colt was appointed on the committee of conference on disagreeing action of the two houses concerning taxation of trust property and Senator Bradstreet on the disagreeing action concerning the bill to provide for an inquiry into the pollution of streams and other waters.

CHANGE OF NAME.

The resolution changing the name of the Trustees of the Providence Conference of the Methodist Episcopal church to the Trustees of the New England Southern Conference of the Methodist Episcopal church passed.

CONTROL OF PARK RIVER.

Same action on the act granting control of Park river to the city of Hartford.

CONFIRMATION OF APPOINTMENTS ON FISH COMMISSION.

Same action was taken on the act providing for the advice and consent of the senate in the governor's appointment of fish commissioners, thus amending title 3, chapter 1, part 10, section 1 of General Statutes.

TAX LIENS VERSUS MORTGAGES.

The same action was taken on Judge Briscoe's bill preventing taxes from becoming a greater lien on land than taxes actually assessed, so far as prior mortgages are concerned. Senator Hammond said that savings banks were especial sufferers under the old law.

PUBLIC LIBRARY OF NEW LONDON.

The substitute resolution incorporating the public library of New London was passed, and upon the request of Senator Coit the rules were suspended and the resolution was at once transmitted to the house.

ESTATES OF ABSENT PERSONS

The amendatory act relating to the settlement of estates of persons absent from home and unheard from for seven years, with provisions as to trust property held by such absent person and bonds to be given in such cases, was amended at the suggestion of Senator Coit, and passed.

REJECTED.

Calendar matters adversely acted upon included the following: To facilitate the duties of assessors, for compilation of a Connecticut register, concerning seines and nets in Connecticut river; exemptions of polls, concerning justices of the peace; insurance for benefit of married women.

At half-past eleven it was suggested that some of the senators were interested in matters in the house, and the senate adjourned till 10 A. M. to-morrow.

House.

INSTRUCTION OF CHILDREN IN PRIVATE SCHOOLS.

The bill relating to this matter was reported back from committee adversely.—Rejected.

FOREIGN WILLS.

Upon the calendar was taken up the bill providing for filing foreign wills in this state and passed.

SPECIAL CONSTABLES.

The bill authorizing selectmen to appoint district committees, janitors and other persons special constables on nomination of school visitors, was passed.

SELECTION OF JURORS.

The dauntless Cowles of Farmington asked the house to pass the act repealing the law of 1880 regulating the selection of jurors, in the face of an adverse committee report. Mr. Johnson spoke against the measure and it was indefinitely postponed.

PORTRAIT OF GENERAL LYON.

A communication was received from the governor transmitting a letter from Mrs. Sophronia B Hazlet of Webster, Mass., in which she offers the state a portrait of her brother, the late General Nathaniel Lyon. The governor suggested in his communication that the general assembly make recognition of the offer, and authorize its acceptance by some proper officer of the state; referred to the committee on capitol grounds and furniture.

PUTNAM DEFEATED IN THE HOUSE.

Soon after 11 o'clock the special order of the day was taken up. The bill reported unanimously by the committee on new counties and county seats provides for alternate terms of the superior court at Brooklyn and Willimantic and repeals the act of last year making Putnam the shire town on certain conditions.

Mr Benfield of Stamford, in a clear, concise way explained the position of the committee and the reasons for its action. They found the existing government of the county so far from satisfactory and favorable to retaining the shire as every year. Eighteen of the twenty last members of the house from Windham county would vote to-day for restoring the county seat at Brooklyn. It was a local question and the sentiment of the county should decide it.

Mr Fuller of Putnam took the floor and offered an amendment looking legal process to the doings of the Putnam town meeting and authorizing a tax of one mill on a dollar to be part pay for a court house. The town has put up $30,000 which, with the amount to be raised by tax, would make about $50,000.

Mr. Fuller reviewed the case in full. He claimed that the larger portion of the people would be better accommodated at Putnam than at any other place in the county. He referred to the county map to show Putnam's railroad facilities. Willimantic for niches but a small portion of the court business. He supported this statement by statistics drawn from the court docket.

He referred to the factious opposition of Brooklyn and Danielsonville. In their disappointment and jealousy, they had used every argument even to misrepresentation to defeat Putnam of the fruits of her fairly won victory. A majority of the towns while voting to repeal the act of last year did not vote in favor of two terms at Willimantic.

Putnam is the center of the largest population in the county. Putnam with a population according to the last census of 5,827 is bounded by Thompson with a population of 5,031 (and both rapidly increasing), by Woodstock with a population of 2 639, by Pomfret with a population of 1,470, and by Killingly with a population of 6,721, making a total population grouped together of 21,700, or more than half the inhabitants of the county.

The legislature is asked to break faith with the town of Putnam which has already voted $30,000 for the county court buildings. Nine of the towns against Putnam have only 10,000 population out of a county population of 42,000. Aside from Putnam and Willimantic, there were more in favor of last year's act than for its repeal.

Mr. Fuller made an exhaustive argument and an earnest, forcible and determined appeal for the interests of his town, but the odds were against him.

Mr. Cleveland of Brooklyn said that before the legislature of last year had adjourned, twelve of the fifteen towns in the county protested against the bill making Putnam the shire town. It was claimed that Putnam had incurred expense. But it had been shown that the appropriation of $30,000 was invalid. Not a dollar of the amount can be used for the purposes proposed. He would ask if the grand list of the twelve towns opposed to changing the county seat were to be saddled with a tax for the gratification of Putnam? He made a little stir by observing that if the two judges who were concerned in the injunction were to express their views, they would assert that Putnam had never held a legal town meeting since its incorporation in 1855. Brooklyn had been referred to as an "old town." It was as beautiful a town as the sun ever shone upon. It should be trusted to decide its own internal affairs.

Mr. Thurber of Putnam continued the discussion with a brief but pleasing plea. As to the illegality of the meeting when Putnam appropriated $30,000, it was a mere technicality. He asked the peaceable possession of what was given to Putnam by the legislature of 1881, and was legally and morally hers. Brooklyn was the legal Mecca of Windham county, and the pilgrims long ago found that it was a hard road to travel. It was over the hills and far away.

Mr. Northrop explained and supported the action of the judiciary committee of last year, of which he was a member, in deciding for the Putnam bill. The people are not going to let the county seat remain long at Brooklyn.

Mr. Robertson of New Haven, said that if the town of Putnam had spent one dollar of the $30,000 appropriation he should not vote to sustain the committee's action. But he believed otherwise. The old democratic rule of majorities was a good one.

Mr. Fox of New Haven, a member of the committee, ably supported its action.

Mr. Elliott of Pomfret said that in justice to himself he ought to state that the report that the representatives of Pomfret were pledged to favor repeal was unfounded so far as he was concerned.

Speaker Hall, who had sat in the body of the house during the debate, took the floor and made a brilliant speech in support of the bill. As an oratorical effort his address was the best that has been heard upon the floor of the house this year. He reviewed at considerable length the history of the case, and especially the action of the house last year in adopting the bill, which it is now sought to repeal. The one thing which he was proud of in his legislative career was the foresight which led him to press to a passage amendments of the Putnam bill, which prevented the turning over of the county of Windham to the town of Putnam, the original measure authorizing that town to lay the tax for the new buildings. He quoted from his speech of last year on the Putnam bill, showing that fair announcement had then been made that Windham would press her claim for fuller recognition. Mr. Hall cited from the present docket of court cases showing that the majority of the business was from Willimantic. Eighteen representatives of Windham county are in favor of the bill before the house, giving alternate terms to Windham and retaining the county seat at Brooklyn. The substitute bill offered by the opponents of the committee measure deprives the county of all of its rights. It places all of the towns of the county at the mercy of a single associate. It gives that town the power to sell the county property and to impose taxes, a power unheard of in constitutional legislation. The representatives of Windham county stand here in their sovereign capacity and tell what they want. They were sent here to repeal the odious act of 1881. The proposed amendment offered from Putnam contains abhorrent provisions.

At a little after two o'clock, after three hours of debate Mr. Fuller of Putnam moved an adjournment. The motion was lost.

Mr. Hall having cast some reflections upon the bill of last year, Mr. Northrop stated that it was drafted by the venerable Judge Seymour.

Mr. Schofield called for the previous question on the amendment and it was rejected by a small majority.

Mr. Benfield moved the previous question on the bill Mr. Fuller, who acted throughout the debate as the leader of the Putnam forces, tried to get in another amendment but the chair decided that it was out of order and the contest was over. There was but a small negative vote on the reported bill.

At 2.25 P. M. the house adjourned till 10 A. M to-morrow.

The annual conclave of the grand commandery, Knights Templars of the state, will be held March 21st in Danbury. The Monday evening preceding the annual session the orders of knighthood will be conferred by Crusader commandery, and the work will be witnessed by the delegates to the grand commandery. Following the exercises, an entertainment will be provided under the auspices of Crusader commandery for the visiting Knights from different parts of the state.

MARRIED.

LANGWORTHY—BRIGGS—In Charlestown, R. I., at the bride's residence Nov 11th by the Rev. John Keene, Mr James H. Langworthy of Stonington, and Miss Hannah Belle Briggs of Charlestown.

PALMER—CHAPMAN—At Pomfret Hill, March 4th by the Rev. D F Chapman, Mr Charles A. Palmer and Miss Lizzie L. Chapman, daughter of Dea. Edgar H Chapman, all of North Pomfret.

DIED

LAWS—In this city, March 7th, Mary wife of Jefferson Lawson, aged 81 years.

Funeral from her late residence Ninth Thames street, Friday afternoon March 10th, at 2 o'clock. Relatives and friends are respectfully invited to attend. Burial at the convenience of the family.

KNIGHT—In Norwich Town, March 8, Frederick Knight, aged 85 years.

Funeral from his late residence this (Thursday) afternoon at 3 o'clock. Burial private.

LARKIN—In Westerly March 6th, Lucy L. Larkin, aged 41 years and 3 months.

MORTON—In Westerly, March 6th, Edwin B. Morton, aged 17 years and 3 months.

GREENE—In Westerly, March 8d, Albert Lee Greene, aged 20 years and 7 months.

SULLIVAN—In Westerly March 1st, Mary Sullivan, aged 6 years.

OSBORNE—In New York Feb 6th Lucia Bertha, wife of H. B. Osborne, Jr., and youngest daughter of J. L. Prentiy, Esq., of Stonington.

HOXIE—At Uncasville, Feb 6th, Amy Hoxie, aged 77 years, 10 months, 4 days.

RIX—In Voluntown, Feb 6th, John Rix, formerly of Rhode Island.

FISH—At Stonington, Feb 7th, Erastus Fish, aged 57 years.

GOODLOE—In Putnam, Feb. 8th, George Goodloe, aged 14 years.

WINSLOW—In Putnam, Feb 8th, Israel B. Winslow, aged 49 years, 4 months and 1 days.

New Advertisements.

FOR RENT—A small tenement in Brick with Building, No. 196 Main street. Inquire of E. H. BECKWITH. marsd

TO RENT—A small tenement and barn on Pachaug street, Preston. Apply to H. H. SIMSON. marsd

FOR RENT—One half of the double brick house No 38 Thames street, known as the Nash property. Inquire of W. L. PECK, Central Wharf. marsd

FOR SALE OR RENT.

House and barn known as the Palin property, 41 Dunnell street. Plenty of good fruit on the premises. Inquire of GEO. H. PRATT, 97 Water street, Norwich, Conn. marsd

WANTED—A young man of good, temperate habits, and well recommended, desires a situation to take care of horse, cow and garden, or to make himself generally useful. All letters directed to Box 81 Norwich Town will receive prompt attention. marsd3t*

FOR SALE.

One New Milch Cow.

Inquire of CHARLES YOUNG, marsd2t* Norwich Town.

"DOW FARM" (so called) AT AUCTION, Wednesday, March 15th, 1882, at 1 o'clock P. M., on the premises. The Farm borders Oneco Pond in Sterling, 7 miles from Norwich, and contains 275 acres. 1 two story house, barn, etc. Also at same time I carryall. If said day prove stormy sale will take place next fair week day at same hour. For further particulars apply to WM. S. HEMPSTEAD, 41 Church street, Norwich, Conn. marsw1&2&3w

THE LARGEST AND BEST ASSORTMENT OF NEW STAMPING PATTERNS ever shown in this city, at MISS THEIS', No. 9 Union St., in Kensington and other stitches. marsd1t

AT A COURT OF PROBATE HELD at Norwich, within and for the District of Norwich, on the 28th day of February, 1882.

Present—S. T. HOLBROOK, Judge.

Estate of Robert H. McCurdy, late of New York city, deceased.

Ordered—That six months from the date hereof be, and the same are limited and allowed for the creditors to bring in their claims against said estate, and the executors of the will, Richard A. McCurdy of New York city, and Charles M. March of Brooklyn, New York, are directed to give public notice to the creditors of said estate, to bring in their claims within said time allowed, by posting the same on the public sign-post in said Norwich, and by publishing the same in a newspaper published in Norwich, and return make to this court of the notice given.

Attest— S. T. HOLBROOK, Judge marsd3t

A. W. DICKEY & CO.

Are showing a fine stock of CHAMBER SETS. AT CLOSE PRICES. PARLOR SETS Covered in Plushes, Spun Silks, Satin, Brocatelles, &c., in the latest styles. WINDOW SHADES AND FIXTURES. CALL AND LEARN PRICES. 20 and 22 Union Street. marsd

ARRIVING EACH DAY. EASTER CARDS, IN NEW AND HANDSOME DESIGNS. We also have a fine line of HAND-PAINTED CARDS. NOYES & DAVIS. marsd&w

AN IRON TONIC. PERUVIAN SYRUP CURES Dyspepsia, Nervous Affections, General Debility, Fever and Ague, Paralysis, Chronic Diarrhœa, Boils, Dropsy, Humors, Female Complaints, Liver Complaint, Remittent Fever, and all diseases originating in a bad State of the Blood, or accompanied by Debility or a low State of the System. mar9 d Th. S. Tu&w cow

For Sale.

FOR SALE—A good assortment of stone ware at the Pottery. Call on A. T. DAVIS, Administrator, Thames street. febt7 d3m

FOR SALE—One Second Hand Safe. Apply at FALLS CO. STORE. janl3d

FOR SALE. A GAS FIXTURE, With Two Burners, and Suitable for House or Store. INQUIRE AT THIS OFFICE. marsd

Advertising Agents.

THIS PAPER May be Found on File —AT— GEO. P. ROWELL & CO.'S Newspaper Advertising Bureau (10 Spruce Street) where advertising contracts may be made for it in New York. marsd d&w

J. H. BATES, Advertising Agent, 41 Park Row, New York, is authorized to contract for Advertisements in the BULLETIN and COURIER at our lowest rates. febt7 d&w1

Wants.

WANTED—A [illegible]

WANTED—A [illegible]

WANTED A Farm Hand. [illegible] Apply [illegible]

WANTED A Smart, Energetic Young Man [illegible]

WANTED— [illegible] marsd

WANTED—Four [illegible] men, a [illegible] at BALTIC MILL, Taftville. janl3 d&w

Legal Notices.

[illegible] Bidders are hereby warned to meet at the High street house, in said district, [illegible] evening, 6th instant at 8 o'clock to act upon the following subjects, and to act upon other business that may properly come before said meeting.

Norwich, March 8th, 1882.

JOHN P. MILDON, DANIEL W. BRAMAN, ROBERT BROWN, P. W. BRUCE, A. R. APGAR, W. W. HOWAN, STEPHEN T. WHALEN, BENJAMIN HUNTINGTON, Board of Bidders. [illegible]

Confectionery.

BOSTON CHIPS CAROMELS. CREAM COCOANUT. Mixed and Broken Candies. Old Fashioned Molasses Candy, and the Capitolian Cream Drops, and the largest assortment of Candies at PERKINS' to be found in the state. Warranted sugar and warranted pure. Sold at reasonable prices. J. C. PERKINS, Wholesale and Retail, Perkins Block. febt d

Lumber & Coal.

EDWARD CHAPPELL & CO. COAL AND LUMBER, WHOLESALE AND RETAIL. A well assorted stock of SEASONED LUMBER, and a carefully selected variety of coals for domestic and steam purposes. EDWARD CHAPPELL & CO. 216 Main St., Central Wharf. Telephone your orders if most convenient. febt d

Groceries, Gen, &c.

WONDERFUL! A DOMESTIC REVOLUTION NO MORE DREAD OF WASHING DAY FRANK SIDDALL'S SOAP Will wash the most soiled clothes without boiling! Just think of it. No more boiler, no steam, no smell, and no soaking clothes over night, but washed clean easily and quickly. PRICE 1 CTS. $100 positively forfeited if it injures the hands or clothes. For sale wholesale and retail by ADIN COOK, marsd 4 Union street.

HECKERS' Perfect Baking Powder is the best, purest and Cheapest Baking Powder in the market. Try a free sample box. Sold WHOLESALE and RETAIL and free samples for sale by SMITH & BECKWITH. febt d 112 MAIN STREET

BAKING POWDER HECKERS' PERFECT BAKING POWDER Pure and Healthful. Is made from pure grape tartar. It is PERFECTLY HEALTHFUL and its baking qualities cannot be surpassed. FOR SALE BY ALL GROCERS. GEO. V. HECKER & CO., BOSTON, MASS. febt&d&w1m

SHAKER APPLE SAUCE AND APPLE JELLY, FOR SALE BY A. T. OTIS, 46 Main Street. febt&dw

WE HAVE JUST RECEIVED FIFTY RED ELEPHANTS, CHRISTMAS CANDLES, NUTS, GRAPES, FIGS, ORANGES Buckwheat Flour, N. O. Molasses, White Drips. Come and learn the prices at HARWOOD & CO.'S. decl3 d 48 WATER STREET

JOHN WILLARD, Sole Manufacturer of Palmer's Celebrated DANDELION COFFEE, AND CREAM TARTAR. novl d 82 & 84 Connecticut St., Norwich, Ct.

Plumbing & Iron Works.

THE NORWICH IRON FOUNDRY Established in 1854. A. H. VAUGHN & SONS, Prop'rs. 80 & FERRY ST., NORWICH, CONN. Manufacturers of Mill Gearing, Pulleys, Couplings, Hangers, Boxes, Hacks and Pulleys, Iron Posts, Fence Boxes, Wagon Troughs, Grain Bins, Cylinder Stoves, Ashpit Doors, Hub Long Tools, Pipe Thimbles, Cushions for Buildings, Lamp and Socket Pipe, Ditching Weights, Chimney Caps, &c. &c. mar2d

THE SIBLEY MACHINE CO., Manufacturers of Paper Mill and Wood Machinery, Machine Castings, Gearing, Shafting, Pulleys, Hangers and Castings of every description. Foundry and Machine Works, Norwich, Conn. New and Second hand machinery bought and sold on commission. [illegible]

ROBERT BROWN, Steam and Gas Fitter, Norwich Steam and Gas Fitting Works, 32 and 34 Water Street, NORWICH, CONN. Steam and Gas Fitters and Plumbers' Goods. Portable Gas Lamps, Gas Logs, Gas Stoves, Plain and Fancy Shades, Bronze Burners, Bath Tubs, Hydrants, Water Closets, Wash Bowls, etc. [illegible]

24x

Norwich Morning Bulletin.

VOL. XXIV. [Entered at the Post Office at Norwich, Conn., as Second Class Matter.] NORWICH, CONN., FRIDAY, MARCH 10, 1882. NO. 8143

NEWS BY TELEGRAPH.

FORTY-SEVENTH CONGRESS.

SENATE.

A LEGISLATIVE DILEMMA—THE BILL TO "EXECUTE" THE CHINESE TREATY STIPULATIONS PASSED 29 TO 15

WASHINGTON, March 9

The chair submitted messages from the president transmitting from the secretary of the interior a draft of a bill to remedy the trading and sale of annuity goods to the whites by the Sioux Indians of Dakota, also from the navy department a draft of a bill for an increase of 300 enlisted men for the navy

Mr Farley presented and had read a memorial from citizens of California, reciting the arrest and imprisonment by the British government, without just cause, of Daniel McSweeny, a citizen of the United States and late resident of California, while he was peaceably sojourning in England.

The senate then resumed the Chinese immigration bill.

Mr Hawley antagonized the measure. He said that we might make wealth or education conditions precedent to the admission of immigrants, but we ought not to base our limitations upon mere accidents to humanity, such as the color of the new comer or the place of his birth. In all this discussion the real injuries which the influx of the Chinese had inflicted had not been stated The general proposition had been stated in the imputation that this noble race of ours with all its civilization, was afraid of competition with the ignoble Chinese

Mr. Jones of Nevada supported the bill, arguing that as the diminution of population at home caused by the coming of large numbers to this country had the effect to increase wages in Europe and equalize the rate there as compared with that of this country, our workmen were correspondingly injured. We would not welcome the Africans here Their presence was not a blessing to us but an impediment. Mr. Jones expressed his belief that if left alone to maintain a government, the negro would gradually retrograde and go back to the methods of his ancestors. "This may be heresy," said he, "but I believe it to be the truth."

Upon the conclusion of his lengthy remarks, which were extemporaneous and heard with unusual interest on both sides of the chamber, Mr Jones was warmly congratulated by senators upon his effective presentation of the question

Mr. Miller of California briefly opposed Mr Farley's amendment forbidding the naturalization of Chinamen as unnecessary and not germane to the bill

Mr Morrill said he appreciated the necessity of restricting Chinese immigration but desired that the bill should strictly conform to treaty requirements.

After remarks by Messrs Sherman, Ingalls, Farley, Maxey, Brown and Teller, the amendment of Mr Farley was adopted, 15 to 24.

Mr. Grover's amendment construing the words "Chinese laborers" wherever used in the act to mean both skilled and unskilled laborers and Chinese employed in mining prevailed by the same vote.

Mr. Brown moved to strike out the requirement for the production of passports by the permitted classes whenever demanded by the United States authorities.—Carried on a viva voce vote.

The chair (Mr Davis of Illinois) created no little merriment by announcing "The noes are 1 not but there are not many of them

Upon the bill being reported to the senate from the committee of the whole, Mr. Ingalls again moved to limit the suspension of the coming of Chinese to ten years.—Lost, 29 to 31.

The question recurred on the final passage of the bill and Mr Edmunds closed the debate.

The bill was passed, 29 to 15, as follows: Yeas—Messrs Bayard, Beck, Call, Cameron, (Wis.), Cockrell, Coke, Fair, Farley, Garland, George, Gorman, Hale, Harris, Hill, (Cal.), Jackson, Jones, Jones, (Nev.), Miller, (Cal.), Miller, (N. Y.), Morgan, Pugh, Ransom, Sawyer, Slater, Teller, Vance, Vest, Voorhees and Walker—29.

Nays—Messrs. Aldrich, Allison, Blair, Brown, Conger, Davis, (Ill.), Dawes, Edmunds, Frye, Hoar, Ingalls, Lapham, McMillan, McMillan and Morrill—15.

Pairs were announced of Messrs. Camden, Davis, (W. Va.), Grover, Hampton, Butler, McPherson, Johnston, Jones, (Fla.), and Pendleton in favor of the bill, with Messrs. Anthony, Windom, Van Wyck, Mitchell, Hawley, Sewell, Platt, Mollins and Sherman, against it.

Mr Frye in casting his vote stated he was paired with Mr. Hill of Georgia on all political questions, but he did not consider this a political question and besides he had express permission from Senator Hill to vote upon it

Mr. Mitchell in announcing his pair with Mr. Hampton stated that had it not been for that pair he would vote against the bill, regarding it as an American and inconsistent with the principles which had obtained in our government

The title of the bill was amended so as to read "An act to execute certain treaty stipulations relating to Chinese," though Mr Hoar argued that the "execute" ought to be stricken out and the title unaltered

At 5 40 the senate adjourned until to-morrow

HOUSE

[illegible] APPROPRIATION BILL PASSED

Mr Dalzell of Minnesota, from the committee on ways and means, reported back the bill amending section 3,341 and 3,660, revised statutes, committee of the whole, to provide for the cancellation of stamps on merchandise exported by mail

Mr Wheeler of Kentucky, from the committee on commerce, reported a bill providing for transmitting meridian time from the naval observatory to ports of entry and [illegible] for the placing of time [illegible] —Referred to committee of the whole

The house then took up the agricultural appropriation bill in committee of the whole

Mr. Hurr of Michigan, antagonized the position taken by Mr Turner of Kentucky, in his speech in denunciation of a protective tariff that the farmer lost by a high tariff, and in support of the negative of that proposition quoted statistics to show that since a tariff had been placed upon salt in 1880 the manufacture of salt had been greatly increased and its price reduced.

After a speech by Mr Burrows of Michigan in favor of liberal appropriations for the purpose of fostering the agricultural interest the bill was laid by [illegible]

Mr Parker of New York offered an amendment providing for the procuring of information respecting the manufacture and [illegible] of oleomargarine —Adopted

Mr [illegible] of Missouri offered an amendment providing that the agricultural report should contain a statement showing the average charges for the transportation of agricultural products [illegible] railroad and [illegible] the principal markets of the United States —Adopted

[illegible] Mr Hoar of Indiana the [illegible] was postponed to members were limited from one half to two thirds

Mr [illegible] Kansas [illegible] an amendment appropriating $25,000 for experiments in the manufacture of sugar from sorghum and $10,000 for experiments in the manufacture of sugar from beets.—Adopted.

The appropriation for the purpose of investigating the subject of forestry was increased from $5,000 to $7,000

At 4 20 the committee rose and reported the bill to the house when it was passed.

The house then at 5 10 P. M. adjourned.

NATIONAL CAPITAL.

Edmunds' Destination Not Final.

WASHINGTON, March 9—A special correspondent telegraphs hence to day: A senator whose facilities for obtaining inside information are not surpassed, said to your correspondent to day that he did not believe Senator Edmonds had finally declined the associate justiceship. "I know," said the senator, "that Edmunds was very much disappointed when Conkling's name came in, and that he had expected the appointment himself. He was piqued at the president and refused to take the place after Conkling declined, but the president urged him to reconsider the matter, and if he has given the president his final answer his friends have not been informed of the fact." If Edmunds does not take the place it looks as though Mr. Seward would be appointed, he being supported by men supposed to represent the wishes of Mr. Conkling in preference to Judge Blatchford. Senator David Davis has been to the president and expressed the hope that no New York lawyer would be appointed, and in so doing is understood to have represented the wishes of the judges of the supreme court.

Mitigation of Lieut. Flipper's Punishment.

The record in the Flipper court martial case together with the report thereon of Judge Advocate Swaim, was submitted to the secretary of war to day for his action. General Swaim is understood to recommend a mitigation of the sentence of dismissal, on the ground that Flipper, while convicted of certain violations of the army regulations, was acquitted of the criminal acts charged against him in the same connection. The case now goes to the president, and the general impression is that the sentence will be mitigated to some light punishment.

Nominated by the President

The president sent the following nominations to the senate to day: R S. Lewis, to be United States district attorney for the western district of Virginia; Walter A. Smith, to be United States marshal for Colorado; First Lieutenant Joshua W. Jacobs of the Seventh United States infantry, to be assistant quartermaster with the rank of captain.

The Mississippi—Marine Signals, etc.

The house committee on commerce today received a communication from Capt. Cowden containing an invitation to the committee to appoint a sub committee to visit the Mississippi river. The letter was laid over for future action.

Representative Candler was directed to report favorably a bill appropriating $35,000 for the construction of a light house on Ram Island in Booth Day harbor, Maine.

A favorable report was directed to be made to the house on Representative [illegible]'s joint resolution which authorizes the president to appoint three commissioners on the part of the United States to confer, agree and treat with similar commissioners, that may be appointed by other maritime powers as to the most efficient uniform international system of marine light and fog signals and rules. A substitute was ordered to be reported to the house for the pending bill proposing an amendment to section 4,233 of the revised statutes in relation to danger signals

Exportation of Tobacco and Worms.

The house committee on ways and means agreed this morning to report favorably to the house a bill relating to the export of tobacco, snuff and cigars in bond. The law now in force provides for the export in bond by vessel, but contains no similar provision for export by railroad or otherwise. Secretary Folger addressed a letter to the committee pointing out the great inconvenience and losses to the tobacco trade under the law as it now stands, and forwarded the draft of a bill to remedy the evil. The action of the committee this morning was in accordance with the views of the secretary.

The committee also agreed to report a bill to amend the law providing for a rebate on exportations of stills equal to the amount of duty, so as to extend the provision to exports of worms (for distilleries).

Senator Hill's Condition—Tobacco Pyemia.

A special correspondent says "It is generally understood among senators that Ben Hill's malady, a cancer in the mouth and throat, is mortal, and that the sufferer can not expect to live much longer. It is said that the original trouble was aggravated by the use of tobacco, which poisoned the blood. The associated press says The condition of Senator Hill, although a subject of anxiety to his friends, is not regarded by those who are most familiar with the case as being especially alarming. Senator Brown said after the adjournment of the senate this afternoon that there had been no particular change in the case in a week or two and that there is no more ground for alarm now than there was after the last operation Senator Hill is suffering, however, from a cancerous affection of the mouth and throat and until it is eradicated or effectually checked there will of course be reason for anxiety. He is in no immediate danger.

Do Garfield Fill Him Honors.

Gen. Rosecrans declines to answer the letter by Gen. Garfield, written in 1863, and seriously reflecting upon his military fame. He said to a reporter to-day

"My dear sir, I do not wish to open a dead man's coffin"

"But, general, there are matters affecting your reputation which require some reply."

"True, sir but I shall first endeavor to satisfy myself as to the authenticity of the letter in question. If this letter is in existence it shows that if Gen. Garfield was a sharer of my counsels, as he says he was, he acted unwisely to his chief, not to say treacherously Upon other matters I will, after having established the absolute existence of such a letter, have more to say I can only say now that the whole subject treated of in this extraordinary letter is news to me, of which I have hitherto been in profound ignorance."

Various Matters.

A very sharp and acrimonious passage of words between Senators Davis and Ingalls yesterday in the senate, does not appear in the *Record* to day, having been suppressed.

The members of the house committee on naval affairs who were to have gone down the Potomac to day to witness some torpedo experiments have postponed their visit to a more favorable day

Secretary Folger says that it is only a question of time when another call for bonds will be issued. As soon as the surplus is sufficiently large a call will be made, but it is not at all probable that he will act to-day or to-morrow either in issue of a call or anticipation of interest on the 106th call

A special correspondent says. "It was quite confidentially asserted, last evening, in political circles by close friends of the Hon. W. E. Chandler, that his nomination for secretary of the navy would be sent to the senate this week."

Gen. N. P. Banks was on the floor of the house to day and held quite a levee.

Representative Bowman continues to improve in health, and to day was much better than yesterday. He is still confined to his room and is forbidden to see visitors.

Thomas P. Cheney, superintendent of railway mail service in the New England states, is here, making an effort for a more satisfactory mail service between Boston and New York, with good prospects for the needed improvement.

THE METROPOLIS.

The Fourth National Bank Loses $70,000 through the Faithlessness of Clerk R. A. Cornwall.

NEW YORK, March 9.—The officers of the Fourth National bank of this city, while examining their books last Friday afternoon, discovered that some of their negotiable bonds were missing. The clerk who had charge of the call loan department in whose charge the securities were, was in Plainfield, N. J., having gone home sick He was telegraphed to at once, and replied telling them that the securities were in the hands of certain parties. On asking for further particulars, he wrote requesting the cashier might be sent to him.

On Monday the cashier went to Plainfield and there the clerk confessed that he had appropriated $40,000 worth of securities which he had hypothecated and that by false entries on his account book, making it appear some person owed the bank money who really did not, he had appropriated several thousand dollars and other bonds and securities. He also told where he had hypothecated the securities, which comprised city bonds, Union Pacific, Lake Shore bonds, etc. Upon the cashier reporting at the bank, measures to redeem the securities were immediately put under way. They were finally redeemed at a cost of $70 000 to the bank which is the amount of the bank's loss. Comptroller of Currency Knox was immediately notified and the clerk will be arrested and prosecuted as soon as he recovers from his illness. His name is R A. Cornwall. He is sixty-five years old and is the father of eight children, some of whom are married. He has been in the bank eleven years and all confidence was put in his honesty. He was formerly with Gen. S. Robbins & Sons, bankers, and was afterwards in business for himself.

Freight Rates in New York and Boston.

The chamber of commerce committee, in its address to the railway advisory commission to day, said The committee finds no fault because Boston has the same rate as New York city New York is equitably entitled to as low if not a lower rate than any other seaboard city, because of its excessive volume of business. The cities furnishing seventy-three per cent. of the west-bound freight are charged with discriminating rates as against other seaboard cities which furnish only twenty seven per cent. The flagrant injustice of a differential rate on both east and west bound freight against New York and Boston is thus fully demonstrated without further comment. Besides, it is true that a large proportion of west bound freight furnished by New York and Boston is first class and is far more profitable to the railways.

CRIMES AND ACCIDENTS.

A Mysterious Disease Explained.

WORCESTER, Mass., March 9.—A consultation of physicians was held at Mr. Callahan's house in Winchester, yesterday, over the mysterious disease from which one child died and three persons are now sick. They have decided that the disease with which the three are now sick is cerebro spinal meningitis. They have not decided as to the cause of the child's death

Philadelphia's Detective System Abolished.

PHILADELPHIA, March 9 —Ever since the charges of collusion with thieves were made against some of the detectives of this city by well-known bank thief, a good deal of attention has been called to the subject by newspaper criticism. The matter culminated this morning by the mayor requesting the resignation of the entire detective corps New appointments were at once made from the police force. The detectives claim that they have been dismissed without a hearing, and assert that they are thoroughly able to vindicate themselves.

Jesse James Captured After a Bloody Encounter.

NEW YORK, March 9.—A western despatch says Jesse James was captured Tuesday night in Kansas He and a comrade, supposed to be Ed. Miller, were surrounded in a log cabin While trying to force an entrance into the cabin, seven of the sheriff's party were killed and three wounded. When an entrance was effected a desperate fight ensued, Miller being instantly killed and James mortally wounded.

Arrested for Attempting to Levy Blackmail.

BOSTON, March 9.—Charles Cunningham, who claims to have been a hotel keeper in the south and who says that eighteen years ago he was an employe of Harvey D. Parker, proprietor of the Parker house of this city, was arrested to day charged with attempting to levy blackmail, and was held in $2,000 for future appearance. About five months ago Mr Parker received a letter from a person who signed himself Scott Monroe in which he said he had served a long term of imprisonment for a crime that was not specified; that Mr. Parker had refused him aid, that he was willing to earn an honest living, but could not and that he had made up his mind to burn the Parker house or shoot Mr. Parker so as to get back to jail unless Mr. Parker furnished him within ten days $25,000 in current notes. The money he proposed should be locked in a bag, the key thrown away and the bag given to a messenger whom he would send, who would place it where it could be obtained by the signer of the letter

Mr. Parker, on receipt of the letter, turned the matter over to the police who have been working the matter up. Shortly after the receipt of the first letter another came to him from a young lady signed "T. J. H" She said that Scott Monroe was insane and asked Mr. Parker to leave the city for awhile until the matter had blown over. The officers to their search learned from the messenger boys hired by the person who sent the letters to Parker that the person who employed them was Charles Cunningham and specimens of the handwriting go to show that the letters were written by him. Cunningham denies all the allegations and claims that he has kept a hotel in Salt Lake and New Mexico and that he was years ago an employe of Mr Parker

Nothing New in the Bell Murder Case.

BOSTON, March 9 —There are no new developments of importance in the Bell murder case Three arrests were made today in connection with the affair, one at Lynn, one at Manchester, N. H., and the other in Oberlin, but the parties were all discharged for lack of evidence against them Thus far there is no clue to the murderer The city council to night passed an order offering a reward of $1 000 for his detection

THREE MILLIONS FOR CHARITY!

Posthumous Benefactions of Miss Sarah Barr and Sisters.

NEW YORK, March 9.—By the terms of the will of Miss Sarah Barr, whose funeral took place last Monday, and the will of her sisters who died before her, an estate estimated at $3,000,000 goes to charitable purposes. Sarah was one of a family of four, all of whom are now deceased. Her sister Margaret left $330,000, to be paid to various benevolent and religious societies after the death of her sister Among them were these bequests: American Bible society, ($50,000; American Church Missionary society, $25,000; Domestic Missionary society of the Episcopal church $30,000; Foreign Missionary society of the Episcopal church (for Africa and China) $20,000; American Tract society $10,00.

The residue of her estate she devised to the American Bible society, the New York hospital, St. Luke's hospital and the Foreign and Domestic Boards of Missions of the Episcopal church, to be divided in proportion to the amounts of the above legacies given to them. All of these legacies have become due and payable by the death of Sarah Burr. The estate of Margaret is estimated at $1,000,000, so that there is some $700,000 to be divided among the societies last mentioned. Miss Mary Burr died in the summer of 1863, and left all her property to Sarah for life, ordering that legacies to the amount of $665,000 be paid at the death of Sarah.

Among them are these: American Bible society, $200,000, Foreign Missionary society of the Episcopal church, $30,000, New York Hospital society, $30,000, Society for Relief of Widows and Orphans for the Clergy of the Episcopal church, $30,000; American Church Missionary society for missionary objects in Nevada, $20,000. The residue of her estate, probably $700,000, she bequeathed to the American Bible society, the American Church Missionary society, the New York hospital, the New York dispensary and the foreign and domestic boards of missions of the Episcopal church.

Margaret and Mary were about eighty years old when they died. It is learned that Miss Sarah, like her sisters, had divided her fortune in very much the same way and among the same societies as her sister, but has included some other societies. The three wills contain legacies to a great many different people, but the total amount of them is not over $300,000.

FOREIGN INTELLIGENCE.

Great Britain.

A COTTON EXCHANGE ORGANIZED AT LIVERPOOL.

LONDON, March 9.—The shareholders of the new Liverpool cotton exchange, which was started because of the dissatisfaction felt by merchants at members of the Cotton Brokers' association undertaking to do business as merchants instead of confining themselves to brokerage, to day formally organized the institution, which embraces all the leading features of the New York and New Orleans cotton exchanges.

Italy.

A NEW FREE CHURCH PAPER.

ROME, March 9.—It is announced that the Rev. Campbello, ex canon of St. Peter's cathedral, will shortly assume the direction of a new paper entitled *Libero*, for the publication of which capital has been supplied by Anglican dissenters in Italy. The principle of the paper will be for the furtherance of Count Cavour's idea of a free church in a free state.

Dominion of Canada.

OPENING OF QUEBEC PARLIAMENT—TRIBUTE TO THE QUEEN—SYMPATHY FOR AMERICA.

QUEBEC, March 9.—The Quebec legislature was formally opened to-day by the lieutenant governor who in his speech from the throne said It is with the deepest regret that in opening the fifth parliament of the Quebec legislature I have to advert to the heinous attack upon the person of her majesty the queen, which has been the occasion of universal sorrow and amazement among our people. My first duty is to thank Providence, who has preserved to the affection of her subjects a sovereign so beloved and respected and whose noble qualities should have shielded her from criminal attempts which have of late so frequently been directed against the heads of nations. We tender our sovereign queen the expressions of our affection, loyalty and gratitude for the many benefits she has conferred upon this country. The neighboring republic has been less fortunate and in connection with a crime which removed from this world a great citizen, the president of the United States, I must express our sympathy which is all the more profound that our relations with that country are so friendly.

France.

EMOLUMENTS AND PERQUISITES OF OFFICE.

LONDON, March 9.—A despatch from Paris says a recent vote in the chamber of deputies in favor of the conclusion of an agreement with railway companies by which members of the chamber would have the right to travel anywhere in France for the payment of one hundred and twenty francs a year has created very unfavorable comment. A private person would have to pay 12,900 francs for a similar privilege. There is also a revival of the movement for increasing the salaries of members of the chamber of deputies to 19,000 francs per year. A deputation on the subject waited upon M. de Freycinet, president of the council yesterday. He is said to favor the project. The *Times* remarks that no cabinet could be expected to resist it

AN APPALLING SITUATION.

Distressing Tales of Woe From the Overflowed Districts—Facing a Horrible Death by Starvation—Instant Relief Necessary.

WASHINGTON, D. C., March 9.—Secretary Lincoln received to-night a telegraphic report from Capt. Lee in regard to the damage and suffering caused by the flood in the state of Mississippi. He says: I am satisfied that this overflow is the most disastrous and wide spread that has ever occurred and the resulting destitution is correspondingly great. My information will pertain exclusively to the counties in the state of Mississippi lying between Memphis and Vicksburg fronting on the river and the entire counties just back of those.

All these counties are wholly or partially overflowed. The very lowest estimate as to the number of destitute persons is placed at 16,000 As yet no demands have been received from the counties of Sunflower, Leflore and Tallahatchie lying back of the river counties, but as these are inundated, applications for assistance may be received at any moment, or as soon as it is possible to communicate. Many persons from these back counties have taken refuge on the hills to the east, and thus have their immediate wants provided for through such aid as can be furnished. From Tunica county down to Greenville in Washington county, the levees are broken in many places and the people are compelled to take refuge in such buildings as are standing on the levees wherever it is possible to reach them.

With the 100,000 rations already sent, the 30,000 now on the way from St. Louis and with local aid furnished by the state of Mississippi, the destitution can be provided for until the 20th inst Everything shows that the destitute must be cared for at least thirty days from this date, which will require additional twenty days' rations for 16,000 persons, making a total of 360,000 rations.

A Gloomy Picture—15,000 Persons Needing Aid.

LITTLE ROCK, Ark., March 9 —Gov. Churchill said to day. I received this morning a number of letters from prominent men in the overflowed district of Arkansas who draw a gloomy and graphic picture of the death and suffering around them. I am also in receipt of numerous telegrams every day appealing for aid.

The situation is simply appalling. There are nearly 15,000 persons needing aid in the state to day. They are tenants and farmers of small means, who have lost their all by the overflow. I fear that many will die of actual starvation. Relief boards are busy distributing rations at all available points; but the trouble is, there are so many needy that it will be almost impossible to supply their wants in time to prevent suffering, if not actual starvation.

THE PROSCRIPTION OF QUEUES.

Provisions of the Bill Prohibiting Chinese Immigration.

WASHINGTON, March 9.—The Chinese immigration bill as passed by the senate to-day provides that from and after the expiration of ninety days after the passage of the act and until the expiration of twenty years after its passage, the coming of Chinese laborers to the United States shall be suspended and prescribes a penalty of imprisonment not exceeding one year and a fine of not more than $500 against the master of any vessel who brings any Chinese labor to this country during that period.

It further provides that certain classes of Chinese shall be excepted by the treaty from such prohibition, such as merchants, teachers, students, travellers and diplomatic agents and Chinese laborers who were in the United States on the 17th of November, 1880.

It also provides elaborate machinery for carrying out the purposes of the act, and additional sections to prohibit the admission of Chinese to citizenship by the United States or state courts, and construes the words "Chinese laborers" to mean both skilled and unskilled laborers and Chinese employed in mining.

East River Pirate Pilots.

ALBANY, March 9.—In the state senate, to-day, a bill was introduced providing that no pilotage shall be charged to any vessel under a coasting license on entering or leaving New York by the way of the East river unless such vessels employ a pilot

Brief Telegrams.

At London, Thursday, 8,500 bales of wool were sold, comprising Port Philip and Sydney. There was a spirited business at full rates.

The governor of New York has extended the respite to Sindrim the murderer to April 21st, instead of April 7th, the latter being Good Friday.

Thirty Jews, possessing an aggregate capital of 26,000 roubles, have just left Kieff for Palestine, where they intend to engage in farming

Dora Avery is under arrest in New York charged with poisoning six women in a house in Providence. She will be sent to Providence to day.

Orfani & Co., flour merchants of Adrianople, Turkey, have failed. Their liabilities are £80,000. Their failure was owing to the crisis at Lyons.

Considerable sensation has been caused in Spanish political circles by a rumor that Don Carlos has abdicated his claims to the Spanish throne in favor of his infant son.

James Rourke, the business partner of Mr. Egan, treasurer of the Land League, was arrested under the coercion act in Dublin, Thursday, charged with intimidation.

Gen. Famir having resigned as vice governor general of Cuba, Gen. Chinchilla, now civil governor of Cinco Villas, has been appointed in his place. Gen. Sabas Marin has been appointed governor of Cinco Villas.

The Iowa senate on March 7th agreed to an amendment to strike out the word "male" from the constitution. It had previously passed the house, and if agreed to by the next legislature it will then go to the people.

Milwaukee experienced the most severe snow storm of the season Thursday. It will cause great delay to trains all through the northwest if not absolutely a blockade. The wind reached a velocity of forty-four miles an hour at times.

Lieut. Gen. Medini is dead Upon the announcement in the Italian chamber of deputies of his death, Thursday, Signori Nicotera, Crispi and others debated upon the services of Gen. Medini to his country, after which the house adjourned, out of respect to the deceased.

A Durban dispatch says that a party of Boers and natives with three guns attacked Chief Montsivi on the 21st ult. The latter rallied and completely repulsed the attacking party. The latter, whose losses are believed to have been heavy, again advanced on the 25th, when they fell into an ambuscade and retreated, losing thirty-eight, including the commander. Chief Montsivi's loss was trifling.

Financial and Commercial.

NEW YORK MONEY AND STOCK MARKETS

NEW YORK March 9 —Money loaned from 3 to 4 and closed offered at 4 per cent.

Prime mercantile paper was discounted at 5@6 per cent Sterling exchange was steady at $4 83¼@4.8[illegible] for long and $4 86½@4 86¾ for short sight.

Government were firm and ¼ per cent. higher for 4s and extended 2s and unchanged for 4½s and extended 6s.

State bonds were generally lower

In the railroad bond market this afternoon, Erie 2d con ols advanced to 97¾ from 96. Chesapeake & Ohio currency 6s to 43 from 42, do. 1st series 5 to 77 from 75 and receded to 74. East Tennessee becomes to 49¾ from 47½ and closed at 49¼, do 5s to 79 from 68 and Texas & Pacific land grant becomes to 69¾ from 68. Erie 2d extended 7s declined to 108 from 107¼, C. C. & I. C. incomes to 50 from 48 and Rochester & Pittsburg lots to 109 from 101.

The share speculation opened irregular, the most important change from yesterday's closing prices being an advance in Alton & Terre Haute preferred of 2, Manhattan & St. Joseph preferred 1¼, Manhattan Elevated and Norfolk & Western preferred 1 per cent and a decline in C C & I C of ¾, Memphis & Charleston, 1¼ and Cincinnati, Sandusky & Cleveland 1 per cent, while Richmond & Danville opened at 116 as against 185, its last previous sales. After a general advance of ¼@¾ per cent. in the early dealings, Memphis & Charleston and Louisville & Nashville leading there of, the market sold down ½ to ¾ per cent. Missouri Pacific, Hannibal & St. Joseph preferred, New Jersey Central Texas Pacific, Louisville & Nashville and Kansas Pacific being most conspicuous in the decline The market afterward became stronger and in the early part of the afternoon an advance was recorded ranging from ¼ to ¾ per cent. Alton & Terre Haute, Missouri Pacific, Hannibal & St. Joseph preferred, New Jersey Central, Northern Pacific preferred, Wabash preferred and Denver & Rio Grande being prominent in the upward movement while Louisville & Nashville sold up 1 per cent, to 73, reacted 1¼ and again advanced 1¼ per cent, Memphis & Charleston and Nashville & Chattanooga each to 1 off 1 and advanced 3 per cent and Richmond & Danville declined 1 and advanced 1 per cent a decline of 1@1 per cent. occurred in the late dealings Louisville & Nashville leading therein, and was followed in the final dealings by an advance of ¼@1¼ per cent. Louisville & Nashville and Missouri Pacific being prominent therein Richmond & Alleghany sold up 2½ per cent. The market closed strong at the highest point of the day with the exception of Memphis & Charleston and Richmond & Danville, both of which closed 1 per cent lower To-day's transactions aggregate 460,000 shares

The following were the closing quotations

U S 6s extended	102¾	Chicago & Northwestern	135
New 4s extended	102¾	Chicago, Rock Island & Pacific	135¼
New 4½s reg	112¾	Illinois Central	137¾
Do coupon	112¾	Ced Falls & Minn	50
New 4s reg	117¼	Chicago & West	71
Do coupon	117¼	Do pref	122
Pacific 6s of 81	118	Chicago, Milwaukee & St Paul	103¾
U P 1st	118¼	Do pref	131
Boston, Hartford & Erie lsts	47	Chicago & Eastern Ill	77
Do guaranteed	80	Chicago, Burlington & Quincy	132¾
C P bonds	114	Chicago, St Louis & New Orleans	71
Den & Rio Grande 1st	112	Cincinnati, San & Cleveland	68
Denver, So Park & Pacific lsts	100	Cleveland & Col	135
Erie Seconds	92¼	Consolidated Coal	30
Kansas Pacific 6s	101	Del & Hud	108
Do 1st Den div	107	Delaware, Lack & Western	122¾
Lehigh & Wilkes-barre 1st	108¼	D & Rio Grande	37¾
St Joseph	111	Erie	35¾
St Paul & Sioux City lsts	111½	Do preferred	71¼
So. Pac Cal lsts	100¼	Fort Wayne	165
Toledo, Del & Bur. 1st	90	Hannibal & St. Jo	40
Do. income	34	Do. preferred	80¼
O. P. lsts	115	Illinois Central	137¾
Land grants	120	Lake Erie & West	21¾
Sinking funds	110	Lake Shore	113¾
Texas Pacific Land Grants	65¾	La. & Mo. River	16
Tex. & Rio Grande	70	Louisville & Nash	73¾
Tenn Missouri bonds	66¼	Louisville & N A	62
Adams Ex	160	Manhattan Beach	39¾
Alton & Terre H	36	Manhat'n Elevat'd	96
Do. preferred	64	Marietta & Cincinnati 1st pref	11
American Ex	99	Do 2d preferred	6
B Air Line pref	63	Memphis & Charles	50
Boston Land old	6	Metropolitan Ele	97¼
B Water Power old	13¼	Mich Cent	93
Buffalo, Pittsburg & Western	45¼	Missouri Pacific	91¼
Burlington & Cedar Rapids	60	Mobile & Ohio	20
Canada Southern	65¼	Morris & Essex	138
Canton	60	Nash & Chat	90
C. C. & I. C	50¼	N J Central	78
Central Pacific	83¼	Norfolk & West pref	27
Ches. & Ohio	42¾	Northern Pacific	57
Do. 1st preferred	76¾	Do pref	72¾
Do 2d preferred	50¼	Northwestern	132
Chicago & Alton	138¼	Do. pref	140
Do. pref	138	N Y C	131¼
Chicago, Burlington & Quincy	132¼	N. Y. Elevated	128
Chicago, St Louis & New Orleans	71	Ohio Central	19¼
Cincinnati, San. & Cleveland	68	Ohio & Miss	34¾
Cleveland & Col	75	Do. preferred	90¾
Consolidated Coal	30	Ontario & Western	26¾
Del & Hud	108	Oregon Navigation	108
Delaware, Lack. & Western	122¾	Pacific Mail	39¾
D. & Rio Grande	37¾	Panama	140
Erie	35¾	Peoria D. & E.	19¾
Do preferred	71¼	Pittsburg	138
Fort Wayne	165	Reading	44¾
Hannibal & St. Jo	40	Rock Island	140
Do. preferred	80¼	St. Louis & S. Francisco	34¼
Illinois Central	137¾	Do preferred	48
Lake Erie & West	21¾	Do 1st pref	91
Lake Shore	113¾	St. Paul & M.	104¾
La. & Mo. River	16	Do. pref	119¾
Louisville & Nash	73¾	St. Paul, Minn. & Man	111
Louisville & N A	62	St P & Omaha	31¼
Manhattan Beach	39¾	Do. pref	99¾
Manhat'n Elevat'd	96	Texas Pacific	25¾
Marietta & Cincinnati 1st pref	11	Tol., Del. & Bur. 1st	91
Do 2d preferred	6	U Pacific	113¾
Memphis & Charles	50	United States Exp	75
Metropolitan Ele	97¼	Wabash, St. Louis & Pacific	39¾
Mich Cent	93	Do. preferred	69¾
Missouri Pacific	91¼	Wells, Fargo	135
Mobile & Ohio	20	West Union	87
Morris & Essex	138	East Tennessee	49¾
Nash & Chat	90	Do preferred	79
N J Central	78	Georgia	97
Norfolk & West pref	27	Rich. & Alleghany	19
Northern Pacific	57	Milwaukee, L. S. & W.	75
Do. preferred	72¾	Do pref	69¾
Northwestern	132	Richmond & Dan	116
Do. preferred	140	Central Iowa	30
N Y C	131¼	Roch. & Pittsburg	30¾
N. Y. Elevated	128		
Ohio Central	19¼		
Ohio & Miss	34¾		
Do. preferred	90¾		
Ontario & Western	26¾		
Oregon Navigation	108		
Pacific Mail	39¾		
Panama	140		
Peoria D. & E.	19¾		
Pittsburg	138		
Reading	44¾		
Rock Island	140		
St. Louis & S. Francisco	34¼		
Do preferred	48		
Do 1st pref	91		
St. Paul & M.	104¾		
Do. pref	119¾		
St. Paul, Minn. & Man	111		
St P & Omaha	31¼		
Do. pref	99¾		
Texas Pacific	25¾		
Tol., Del. & Bur. 1st	91		
U Pacific	113¾		
United States Exp	75		
Wabash, St. Louis & Pacific	39¾		
Do. preferred	69¾		
Wells, Fargo	135		
West Union	87		
East Tennessee	49¾		
Do preferred	79		
Georgia	97		
Rich. & Alleghany	19		
Milwaukee, L. S. & W.	75		
Do pref	69¾		
Richmond & Dan	116		
Central Iowa	30		
Roch. & Pittsburg	30¾		

MINING STOCKS.

Mining stocks to-day were active and weak with the exception of State Lines 9 and 3 which sprang from 75 to 88, closing at 80. Robinson declined from 370 to 340, closing at 355, and South Pacific sold at 395 and 350 Chrysolite declined to 400 and Amie to 325 Sales at both exchanges 173,900 shares.

The following were the closing quotations

Alice	2 25	Little Pittsburg	1 00
Alta Montana	1 70	Mariposa	3 75
Albion	2 85	Moose	1 15
Best & Belcher	6 35	Northern Belle	10 00
Bodie	4 50	Ontario	35 00
Bulwer	1 95	Ophir	3 75
Caledonia B.H.	1 20	Quicksilver	11 00
Chrysolite	4 00	Do. preferred	57 00
Clarence	1 25	Robinson	3 55
Deadwood	5 50	Sierra Nevada	6 00
Eureka	13 25	Silver Cliff	2 00
Father de Smet	5 00	South Pacific	3 50
Homestake	18 00	Standard	14 50
Horn Silver	13 00	Union con	11 25
Iron Silver	9 15	Utica	2 75

NEW YORK PRODUCE MARKETS.

Cotton steady at 1-16c advance; sales 2,000 bales; forward deliveries about 5 points higher, closing steady and quiet; middling uplands at 11½c; New Orleans at 11¾c. Flour receipts 18,000 barrels; exports 4,300 barrels; market without quotable change; little more doing, mainly for home use; export demand yet very light; sales 13,100 barrels: No 2 at $4 70@$4.80; superfine western and state at $3 65@4.25, common to good extra do. at $4.25 @$5.00; good to choice do at $5.05@$6 50; common to good extra Ohio at $4 40@$6 00; common to choice extra St. Louis at $4 40@$8.50; choice to double extra Minnesota at $6.10@$8.25, others unchanged. Southern

The Bulletin

Norwich, Friday, March 10, 1882.

A fire has relieved the town of good people of Oberlin [illegible], of the druggist who would sell liquor to sick people on a physician's prescription. It is a characteristic of Oberlin 'temperance' that it insists upon being a law not only to itself but to all others, and a higher law than statute or constitution. Druggists in Ohio are allowed by law to sell liquor for use as medicine. But the Oberlin people carry prohibition to its legitimate and logical conclusion and refuse to allow even this. No druggist shall be allowed to sell liquor even to save life in that virtuous town if the leaders of popular sentiment can help it. All the apothecaries in the place, with one exception, yielded to this demand and agreed not to sell "the demon" in any quantity, to any person, for any purpose. One druggist stood out. He refused to make this agreement, and he certainly did sell liquor for sale as a medicine and in medicines. All sorts of manœuvres were resorted to for the purpose of coaxing, wheedling or bulldozing him, but in vain and he was on the verge of victory in the fight, when suddenly a very mysterious fire broke out in the block containing his store, and it with all its contents was burned. The fire destroyed some $40 000 worth of property all told and endangered several lives. But it cleaned out the offending apothecary, and Oberlin rejoices. What are a few lives or a few thousand dollars worth of fleeing wealth compared with an atmosphere absolutely free from the taint of "the demon?"

The admission of Dakota territory as a state is to be reported against and that of Washington territory reported in favor of Dakota had 135,177 inhabitants in 1880. Washington territory had 75,116, and even its wildest partisans claim for it now only 127,000. In the years between 1870 and 1880 Dakota's population increased 91,000. In the same space the population of Washington grew only 51,000. In 1870 Washington was nearly twice as populous as Dakota, in 1880 Dakota was nearly twice as populous as Washington. Of the two Dakota best deserves admission, but the simple truth is that neither one is yet fit to be taken into the union. Our experience with Nevada and Colorado ought to have taught us the folly of admitting unformed communities to any equality of power with the older and larger states. If Washington territory be admitted we shall see three states, Nevada, Colorado and Washington, with an aggregate population of about the same as Rhode Island, wielding equal power in the United States senate with the three states of New York, Ohio and Illinois. There are enough inequalities already existing, without the creation of new and needless ones. Neither territory should be admitted till its population is at least large enough to give it the right to an equal representation in the lower house, where the ratio is now about 150,000

One of the gravest faults that can be found justly with the proposed new liquor law is contained in its first sentence which defines the term "spirituous and intoxicating liquor" to mean "all beverages, except cider, containing by volume over three per cent. of alcohol at sixty degrees Fahrenheit." Of course it is clear enough on what grounds cider is omitted. It is enough to say they are not grounds of lofty and pure morality. Cider seldom contains as little alcohol as lager beer. It is usually about twice as strong. It intoxicates more readily and surely, and the drunkenness it produces is of a worse character than the maudlin stupidity occasionally brought on by inordinate beer guzzling. We do not want to be understood in this present reference as either upholding or condemning the use of either or both. But if only one is to be condemned by the law as an intoxicant, it should be the one containing from eight to thirteen per cent. of alcohol, not that containing from three to six per cent.

[illegible] from Massachusetts and [illegible] from this state seem to be winning the most glorious of the Chinese defeats though they are on the losing side. Inasmuch as that side happens to be in the right they can afford to be beaten. Senator Platt made a strong speech against the bill prohibiting Chinese immigration, Wednesday. He showed conclusively that no such prohibition was intended in the treaty or dreamed of during the negotiations which led to it. It will be a piece of dishonorable backsliding on our part. But then we are strong. There is no danger that China will declare war against us, even if we act dishonestly toward her. There are [illegible] senators possessing votes enough to kill the bill passed and we are not likely to be unduly licked for passing it, it unfortunately will be passed. Nevertheless Messrs Hoar, Dawes, Hawley and Platt will be proud of the manliness of their refusal to stoop to demagoggy than such men as Ingalls will be of their own weak surrender

There is nothing overlooked by the anti-Mongolian howlers in congress and out. All the Chinese who come to our country across the Pacific come from Hong Kong, which is a British port. If we undertake to stop emigration from all the Chinese ports it will do no good. If we undertake to prohibit emigration from a British port we at once drag Great Britain into the discussion. This is not to be desired of course but it can hardly be avoided if the measure which is now being discussed

[illegible] rumors on Wall street Wednesday was one that ex-President Grant had failed. Of course it was a canard, but it showed how silly is much of the talk which moves the street. There is no evidence that Gen Grant ever bought a share of stock or ever put a note on the street. One bank president said he never saw a note of Grant's, and turning to his cashier asked: "Did you ever see any of Gen Grant's paper?" "No," was the gruff response. What was the collateral, built

[illegible] McCarthy of Dublin is in [illegible] in the new batch of cardinals, on account of the pope's admiration for his course in the Irish land troubles. He was a firm and most emphatic of the Irish prelates in condemning the revolutionary and law defying tactics the Land League drifted into upon the first serious resistance made by the government to its claims. Such a honor given for such a reason is sufficiently suggestive of the position which "the church" is expected to take and keep regarding this matter.

There are a good many people in and out of the legislature who expect to see a very pretty fight made over the proposed new county of Waterbury, now that the Thomaston bridge and Windham county seat matters are practically disposed of. The members of the third house have not yet left Hartford. They are said to have been thick as ever around the capitol yesterday. Evidently they scent business in some direction, and the proposition of a new county would afford ample room for one

It is worthy of note that Col. Ripley, who was found fault with last fall by some of our good friends as "the candidate of the rum interest," is chairman of the committee which is about to report, unanimously, in favoring of submitting to a vote of the people the proposed constitutional amendment prohibiting the manufacture and sale of intoxicating liquor. Such a submission of the question ought to meet with universal favor from all total abstainers and prohibitionists.

Few Magazines.

The January number of the Edinburgh *Review* maintains the high standard of that sterling periodical in the value and timeliness of its articles. The leading essay is on Taine's "Conquest of the Jacobins," which illustrates the latest historical view of the French revolution, and which is not more remarkable for anything to the English reader than for utterly ignoring that of Carlyle. The second article is on the modern Italian poets, Corsa and Carducci, who are practically unknown to general literature, but deserve a thorough study, not only from their own merits, but as illustrating the national development of modern Italian thought. The other articles include an independent estimate of Mr. Cobden, based on Mr. Morley's recent biography, an inquiry into the latest development of electricity as a motive power, a descriptive account of Tunis and Carthage, an essay on the literary influences that go to help create the Irish discontent, a learned essay on the ancient animals of South America, an article on parliamentary procedure, a sketch of the Bonapartes based on Mr. Bingham's and Mr. Blanchard Jerrold's late volumes, a facetious review of Mr. De Cholly's "Land of the Midnight Sun," and a political article, "A Whig Reform," all making a varied and valuable list.

CURRENT OPINION.

The representatives of Norwich, who have been at Hartford in opposition to the proposed railroad bridge across the Thames river at New London, do not appear to fall in readily with the compromise entered into by the counsel on both sides. They seem to think that they can beat the "bridge folks" and want the question brought to an issue before the legislature. So far as Norwich is concerned a bridge above the navy yard would be about as objectionable as a bridge below, while New London would probably willingly consent to a bridge that does not stand in the way of the possibilities of a navy yard. Hence the difference of opinion between representatives of Norwich and New London regarding the compromise. The particulars of the arrangement will be laid before the railroad committee this afternoon, and the proposed bill is expected to accord permission to build a bridge after the plans of structure and its location have been approved by a board of officers appointed by the secretaries of war and the navy. Any plan which they might approve may safely be set down as not inimical to the navy yard, and therefore not interfering with the navigation of the harbor for either naval or commercial purposes. The interests of Norwich, which are opposed to a bridge at any point, would not be likely to be served by the decision of a board interested only in caring for the navy yard and its approaches. Hence, probably, the Norwich objections to the compromise.—*Waterbury American.*

Although the people of Norwich do not feel that they have been properly treated in the compromise of the New London bridge matter, this does not prevent them from taking a very level headed and reasonable view of railroad matters outside of the particular one in which they are likely to be incommoded. Referring to the parallel road project now before the legislature the Norwich BULLETIN in a recent issue says: "So far as Norwich is concerned, it would welcome a new road heartily. We have no wish to assail the existing roads. They do their business just the way nine out of ten of their critics would, if in their place. But a reasonable and decent competition is the life of the trade in all directions and the establishment of a new line through Norwich would give business an impulse which would prove to be a good thing all around."—*Bridgeport Standard.*

Finally it is altogether probable that when we come to have a real navy and congress wearies of paying large sums for yards which are inaccessible and inconvenient, the rare advantages of the site on the Thames will be admitted and improved. But it is not on the benefit to be derived from this work that New London must depend for its development and growth. It has the capabilities of expanding to very large proportions without government aid. And the more its opportunities are improved, the sooner it learns how to help itself, the more likely it will be to secure the favorable attention of the government.—*Courant.*

The confirmation of the appointment of Isaac V. Baker, Jr., as superintendent of state prisons by a combination of republican and Tammany senators is likely to have a serious political effect in this state. It renders the governor's mistake in making the appointment practically irretrievable, and affords further ground for the belief that an understanding exists between republicans and Tammany politicians which bodes no good to the public interests or the republican party of New York. The governor's action must be regarded as a mistake, no matter from what point of view it may be considered.—*N. Y. Times.*

But what danger is there that these immigrants of China proper will "overthrow our Christian civilization?" This immigration has existed, without restriction, for more than thirty years. With what result? What is the harbinger of Mr. Bayard's coming "overthrow"? According to the census of 1880 there are in California 75,025 Chinese, in Oregon 9,013 in Idaho 3 378, in Nevada 5,400; in Washington territory 3,152.—in all 95 510. This is offset by a white population, in these Pacific states, of nearly two millions. According to this one Chinaman will "overthrow the Christian civilization" of twenty white men! What vigorous fellows these pseudo "Mongolians" must be! What kind of civilization is that "Chinese civilization which we may be compelled to choose" if the restriction bill be not passed? In 1830 To Kwong, then emperor, pressed by the ambassadors of Christian England to legalize the traffic in opium, exclaimed with vehemence: "I know that my purposes will be frustrated. I know that wicked and designing men, for purposes of lust and traffic, will clandestinely introduce the poisonous drug, but nothing under heaven shall ever induce me to legalize the certain ruin of my people." The Chinese, or the Christian civilization, which shall we choose, sooner or later, senators? In the house of correction in San Francisco there were in 1880, 168 inmates, of whom only five were Chinese. In the almshouse 550 inmates, of whom not one was Chinese. In the county hospital 2,915 inmates, of whom 938 were Irish and ten Chinese. There were 3,835 arrests in San Francisco for drunkenness in 1880, of which not one was a Chinaman—which civilization shall we choose?—*Boston Advertiser.*

Politics.

Upton, Mass., voted no license unanimously.

Senator Ferry of Michigan is quite sure of a reelection at the close of this term.

In the New Jersey senate, Wednesday, a bill was passed imposing a yearly tax of $1 on all dogs.

Gen. John L. Barstow of Vermont is said to be sure of a gubernatorial nomination from the republicans this year.

Pensions Commissioner Dudley says that the *Times'* story, sent from Columbus, about his carrying Indiana in 1880, is easily incorrect in many particulars

A number of Chicago men have asked the governor to call an extra session of the legislature in order that a proposition to amend the state constitution, so as to authorize that city to borrow $10 000 000 to complete its water and sewerage improvements, may be submitted to the people.

Senator Conger of Michigan fathered the temperance commission bill in the upper chamber, and the vote against burying it in the finance committee room was strictly republican, with the exception of Senator Cameron of Wisconsin, who voted with the democrats, and Senator George of Mississippi who voted with the republicans.

Ann P. Derrick has for twenty five years been pressing a claim against the United States government for the difference between chief clerk's pay and that of acting secretary of state, in which latter capacity her husband served 263 days in Pierce's day, though really holding the other rank. The amount is $2,653. The senate claims committee has rejected the claim.

A bimetallic conference was held in London Wednesday, and letters of approval of the objects from the ministers from France and Germany were read. United States Minister Lowell, and the ministers from Greece, Holland, Roumania and Chili were present. The governor of the Bank of England and Messrs. Arthur J. Balfour, Williamson and Cotton, and Sir George Campbell, members of parliament, spoke to resolutions in favor of the free coinage of silver and the objects of the Paris conference, which were carried. About 1,500 persons were present, including many prominent business men

CHILI POKES FUN AT UNCLE SAM.

One of the officers of the navy department has received from a friend in Santiago, Chili, a number of Chilian newspapers with marked articles, abusing the United States in general terms, ridiculing Mr. Blaine's proposed American congress, and lampooning the United States navy in particular. One of the papers contains a large cartoon representing the destruction of the United States navy by a Chilian fleet. A large washtub, manned and rigged in a most ridiculous fashion, is made to do duty in the picture as the United States navy. Under the cartoon are the words, "The Chilians can beat the Yankees every time." Several of the articles were translated and submitted to Secretary Hunt. He attaches no importance to them, and states that they can hardly be regarded as representing in any way the true state of feeling existing among the people of Chili toward the United States.

Hand painting will occupy a high place in parasol adornment this year. Bead embroidery and arrasene will also be used to decorate them; but nothing is really desirable that adds to the weight of a sunshade. A new model has a ring of sea-gulls flying around the border of a black satin sunshade, which is lined with silver gray and has a handle of chased silver. Another, made also of black satin, has for a design a small silvery pool upon which some wild ducks are floating. Birds' nests, built among the grass or on the dead, moss-covered branches of old trees, with birds flying about in various attitudes, are other favorite designs. Sometimes a straggling floral pattern covers the lining, leaving the outside unadorned. Some of the less pretentious styles have one single panel decorated, as, for instance, a dark laurel green sunshade lined with old gold satin has a spray of golden rod painted upon one of the gores; and a second one of black satin shows a single cluster of scarlet japonicas. The *recherche* "Saratoga" sunshades are to be of the richest and most elaborate description, made of white or tinted satin, and either painted or embroidered in pale colors, and variously bordered with rich, white lace ruffles, pearl beaded chenille fringes, ostrich feather, or bright feather trimmings from the plumage of foreign birds. Parasols for general use will be of a monochrome color to match costumes in dark green, royal blue, deep garnet, and the like, and lined usually with old gold. The handles to these are in most cases more eccentric than elegant.

William Welch and Edward E. Philbrook testified last week at Boston that Luella Welch was guilty of bigamy. No sooner had Philbrook asserted that he married her last month, than a well dressed woman appeared and claimed that Philbrook married her years ago in Maine. A warrant was sworn out and the unlucky witness was put under bonds Tuesday for trial in the Superior court.

Important Notice—Words of Warning.

We desire to give this friendly word of warning to whom it may concern, that all persons who have been, or are now dealing in a preparation called "Clayton & Russell's Celebrated Stomach Bitters," put upon the market by Adams & Co. of New York render themselves liable to prosecution and damages, as said article has been pronounced by the United States circuit court, southern district, New York, in a decision rendered by His Honor Judge Blatchford, February, 1882, as being an imitation of Hostetter's Celebrated Stomach Bitters, and who granted a decree of perpetual injunction with damages, against the said Adams & Co. for violation of our trade mark in the premises. The principle of this important decision applies with equal force to any article of bitters, the labels of which bear a general resemblance to our trade mark, as well as to the re-filling of our old bottles with spurious stuff, or selling in bulk any article purporting to be our preparation, and hence this friendly word of caution. We never fail to convict, as the court records of New Orleans, St. Louis, and other points fully affirm.

HOSTETTER & SMITH.

Pittsburgh, March, 1882.

Local Notices.

Tenement to rent.

Good foot scoulders wanted.

German girl wants a situation

Two houses and lot on Union street for sale.

Large two story house in Greeneville for sale See advertisement.

Prang's English, German and satin Easter cards now ready at M. Safford & Co.'s.

Fine and fancy shirts made to order by Smith & Gilbert, and a perfect fit guaranteed.

Public Men of To-day is the title of a new book which the well known house of S. S. Scranton & Co. of Hartford announce in another column. The work is original in conception, admirable in execution and invaluable as a work of reference. The recognized ability of the author, the skill of the artists employed, and the reputation of the publishers, are guarantees of the merits and excellence of the work. The volume, which is a library in itself, will have a permanent value as a book of reference, and will be a constant educator to all who consult its portrait pages.

Have You Read It?

R. B. Herrick' book on Ensilage, the preserving of green forage crops in silos, giving his own experience and the practical experience of twenty-five practical farmers. 180 pages, elegantly bound in cloth, price 50 cents; sent by mail. Address H. H. Stevens, Boston, Mass.

Rough on Rats.

The thing desired found at last. Ask druggist for Rough on Rats. It clears out rats, mice, roaches, flies, bedbugs, 15c. boxes.

Skinny Men.

Wells' Health Renewer. Absolute cure for nervous debility and Weakness of the generative functions. $1 at druggists. Depot, Lee & Osgood.

"Oh, I'm too hoarse to sing!" Singers need never have this excuse, but always keep their engagements by curing sudden coils with Pectoria.

A Remarkable Coincidence.

It is a matter of journalistic record, that some years since, a schooner set sail from Baltimore, having on board a crew of thirteen men. By a most singular freak of nature, the entire force was attacked by a skin disease, which manifested itself in large ulcerated sores on the arms and hands, wholly incapacitating the men from duty. The result was that the vessel was towed back to the city where the men were placed in the hospital. Moral! Had Swayne's Ointment for skin diseases been used in the first place, the crew would have recovered in from twelve to twenty-eight hours.

"Cross!" Yes; a man with a cold makes his family miserable with his bad temper. Pease's Pectoria cures the cold and restores good nature.

We should not suffer from a cough, when a few doses of Ayer's Cherry Pectoral will cure. Time, money, comfort, health, all are saved by it

An Interesting Fact.

In France all patent medicines must be endorsed by an official board of physicians before they can be sold. In lieu of such a law in America, the people have rendered themselves into a national committee which has endorsed Swayne's Ointment for allaying the itching accompanying the Piles, as the only reliable remedy in the market. It's a poor rule that won't work both ways.

A cough, cold or sore throat should be stopped. Neglect frequently results in an incurable lung disease or consumption. Brown's Bronchial Troches do not deaden the stomach like cough syrups and balsams, but act directly on the inflamed parts, allaying irritation, giving relief in Asthma, Bronchitis, Coughs, Catarrh, and the throat troubles which singers and public speakers are subject to For thirty years Brown's Bronchial Troches have been recommended by physicians, and always give perfect satisfaction. Having been tested by wide and constant use for nearly an entire generation, they have attained well-merited rank among the few staple remedies of the age. Sold at 25 cents a box everywhere.

Could get no relief from a severe attack of hoarseness until I tried Pectoria. One half bottle cured me. W. F. SANBORN, Weymouth Landing, Mass.

Cooks using cream of tartar and soda will always have better results by using Congress Yeast Powder. It is perfectly pure and is always reliable and will make light bread, biscuits, cake, etc.

Insurance.

MANUFACTURERS' Fire and Marine Ins. Co., OF BOSTON, MASS.

Cash Capital	$500,000.00
Surplus	555,639.31
Total Assets	1,055,639.31

Williams & Packer, Agents, Room No. 6 Richards Building, marld MAIN STREET, NORWICH.

ÆTNA INSURANCE CO., HARTFORD, CONN.

Cash Capital,	$4,000,000 00
Net Surplus,	3,007,190 24
Assets,	8,730,890 87

The Leading Fire Insurance Company of America. JAMES B. FULLER, Agent, marld 136 MAIN STREET.

1809. 1882. North British and Mercantile Insurance Company OF LONDON AND EDINBURGH.

Cash Assets	$9,947,178.64
Liabilities	$4,892,954.36
Net Surplus	$5,054,224.28
Cash Assets in United States	$2,044,664.25
Liabilities	$ 976,929.01
Net Surplus	$1,067,735.24

PARKER BROTHERS, Agents, Room No. 3, Chelsea Savings Bank Building, Shetucket Street. (feb20d

ROYAL INSURANCE COMPANY OF LIVERPOOL.

SURPLUS $7,990,625.29

Largest Net Surplus of any Fire Insurance Company in the World. JAMES B. FULLER, Agent, 136 Main Street. febl8 d

1794. 1882. THE Insurance Co. of North America, PHILADELPHIA.

Total Assets Jan. 1, 1882.	$8 818,805.38
Capital Stock	$2,000,000.00
Reserve for Re Insurance	1,948,570.63
Reserve for Unadjusted Losses and other Liabilities	409,742.67
Surplus over all Liabilities	3,459,472 08
	$8,818,805.38

THE LARGEST SURPLUS of any American Company. B. P. LEARNED, Agent, febl8d Over Thames Bank, Shetucket St.

NEW LONDON COUNTY Mutual Fire Insurance Company NORWICH, CONN. CHARTERED MAY 1859.

ACCUMULATED SURPLUS JAN. 1st, $63,000.

This Company continues to insure against loss or damage by fire on as favorable terms as the nature of the risks and the security of the insured and the company will warrant.

DIRECTORS:

E. F. Parker,	Charles Webb,
John A. Morgan	Jedediah Huntington
D. P. Coon,	Chas. L. Mathewson,
F. B. M. Andrews	C. M. Coggeshall,
N. H. Booth,	Wm. Booth,
Wm. L. Brewer.	

E. S. PARKER, President. Wm. BOATH Secretary and Treasurer febl8d

Drugs, Paints and Oils.

N. DOUGLAS SEVIN. Wholesale and Retail Dealer IN Drugs, Medicines, Chemicals AND Pharmaceutical Preparations, Proprietary Medicines. TOILET ARTICLES AND Choice Wines and Liquors FOR MEDICINAL PURPOSES. 141 Main Street, Norwich, Conn.

Articles of Real Merit

McVicker's Cough Cure.

Wonder Toothache Drops.

Camp's Cream of Roses. (for Chapped Hands, Roughness of the Skin, &c.)

MADEIRA WINE BITTERS,

Blood Purifying Extract. (a Compound Extract of Sarsaparilla, Yellow Dock, Queen's Root, &c.)

SAPODENTA, For the Teeth,

Prepared and Sold by N. DOUGLAS SEVIN, 141 MAIN STREET. jan24,d&w

DIPHTHERIA.

A Cold or Sore Throat may not seem to amount to much, and if properly attended to can easily be cured; but neglect is often followed by Consumption or Diphtheria. No medicine has ever been discovered which acts so quickly and surely in such cases as PERRY DAVIS' PAIN KILLER. The prompt use of this invaluable remedy has saved thousands of lives

PERRY DAVIS' PAIN KILLER is not an experiment It has been before the public for forty years, and is most valued where it is best known.

A few extracts from voluntary testimonials read as follows:

PAIN KILLER has been my household remedy for colds for the past twenty seven years, and have never known it to fail in effecting a cure.—L. S. Crocker, Williamsville, N. Y.

For thirty years I have used PAIN KILLER, and found it a never failing remedy for colds and sore throat.—Barton Seaman.

Have received immediate relief from colds and sore throat, and consider your PAIN KILLER an invaluable remedy.—Geo B. Everett, Dickinson, N. Y.

I have just recovered from a very severe cold, which I have had for some time. I could get no relief until I tried your PAIN KILLER, which relieved me immediately I will never again be without it.—C. O Force, Lowndes, Me.

Have used PAIN KILLER in my family for forty years, and have never known it to fail.—Benson Lewis, Waynesboro, Ga.

I began using PAIN KILLER in my family twenty-five years ago and have used it ever since, and have found no medicine to take its place.—R. W. Dyer, Druggist, Oneida, N. Y.

For whooping cough and croup it is the best preparation made. We would not be without it.—A. P. Bonta, Liberty Mills, Va.

For twenty five years I have used PAIN KILLER for colds and chapped lips, and consider it the best medicine ever offered.—Geo. Hooper, Wilmington, N. C.

I was suffering severely with bronchitis, and my throat was so inflamed I could scarcely swallow any food. I was advised to try your PAIN KILLER, and after taking a few doses was completely cured.—T Wilkinson.

Dr. Walton writes from Coshocton: Your PAIN KILLER cures diphtheria and sore throat, so alarmingly prevalent here, and has not been known to fail in a single instance. This fact you should make known to the world.

Mrs. Ellen R. Mason writes: My son was taken violently sick with diphtheria, high fever and cold chills. So many children have died here, I was afraid to call a physician, and tried your PAIN KILLER. He was taken on Sunday, and on Wednesday his throat was clear. It was a wonderful cure, and I wish it could be known to the poor mothers who are losing so many children.

For Chills and Fever PAIN KILLER has no equal It cures when everything else fails.

Delays are often dangerous. A bottle of PAIN KILLER in the house is a safeguard that no family should be without. All druggists sell it at 25c., 50c, and $1.00 per bottle.

PERRY DAVIS & SON, Proprietors, febl d&w Providence, R. I.

LEE & OSGOOD.

RETAIL DRUGGISTS

WHOLESALE DEALERS

KEROSENE OIL,

WHITE LEAD,

TURPENTINE

Linseed Oil,

MASURY'S

RAILROAD COLORS,

144 and 146 Main

and

66 and 68 Water Streets,

NORWICH, CONN

sep24,d&w1

Medical.

THE VARIOUS CAUSES

Advancing years, care, sickness, disappointment and hereditary predisposition, all operate to turn the hair gray and either of them contribute to shed prematurely.

AYER'S HAIR VIGOR

will restore faded or gray, light or red hair to a rich brown or deep black, as may be desired. It softens and cleanses the scalp, giving it a healthy action. It removes and cures dandruff and humors. By its use falling hair is checked, and a new growth will be produced in all cases where the follicles are not destroyed or the glands decayed. Its effects are beautifully shown on brushy, weak, or sickly hair, on which a few applications will produce the gloss and freshness of youth. Baldness and cure in its results, it is incomparable as a dressing, and is especially valued for the soft lustre and richness of tone it imparts.

AYER'S HAIR VIGOR

is colorless, contains neither oil nor dye, and will not soil or color white ribbons, yet it lasts long on the hair, and keeps it fresh and vigorous, imparting an agreeable perfume For sale by all druggists. mar24d,W,F&w

BROWN'S IRON BITTERS. A TRUE TONIC. CURE Dyspepsia, Indigestion, Lack of Energy, Loss of Strength Want of Appetite, Intermittent Fevers, Etc.

Iron Bitters are highly recommended for all diseases requiring a certain and efficient TONIC

Iron Bitters enrich the blood, strengthen the muscles, and gives new life to the nerves.

Iron Bitters act like a charm on the digestive organs, removing all dyspeptic symptoms, such as tasting the food, belching, heat in the stomach, heartburn, etc.

Iron Bitters the only Iron Preparation that will not blacken the teeth or give headache

Sold by All Druggists.

Write for the A. B. C. Book, 32 pages of useful and amusing reading—sent free.

See that all Iron Bitters are made by BROWN CHEMICAL CO. and have crossed red lines on wrapper. Beware of Imitations.

BROWN CHEMICAL CO., Baltimore, Md. eod&w

A BLESSING TO WOMANKIND.

Dr. Clark's Periodical Pills.

Relieve all diseases of women peculiar to the appearance and cessation of the menses, also the disturbances, torpidity of functions, with leucorrhœa, dismenorrhœa and hysteria, also in melancholia and other mental derangements. Afford prompt relief to those distressing bearing down pains so peculiar to women. Price $3 per box, sent free by mail on receipt of price. Dr. Clarke Medicine Company, New York city

FOR SCROFULA or any Blood Disorder,

Dr. Clarke's Anti-Syphilitic Pills.

In either stage, whether primary, secondary or tertiary, are an invaluable remedy. They never fail to cure when directions are followed. Price $9.50 per box. Five boxes, $10. Sent by mail, prepaid, on receipt of price. Address Dr. Clarke Medicine Company, New York city.

AN INVALUABLE REMEDY.

Dr. Clarke's Gonorrhœa Pills.

For weakness of the Kidneys and Bladder. A quick and complete cure in four to eight days of all urinary affections, smarting, frequent or difficult urination, mucous discharges and sediment in the urine from whatever cause induced, whether of recent or long standing One to three boxes usually sufficient. Price $2 per box. Three boxes for $5. Mailed free on receipt of price. Address Dr. Clarke Medicine Company, New York city.

THERE IS A BALM IN GILEAD.

Dr. Clarke's Invigorating Pills.

For all cases of Spermatorrhœa and Impotency as the result of self abuse in youth, sexual excesses in maturer years, or other causes, and producing some of the following effects: Nervousness, Seminal Emissions (night sweatings or dreams), Dimness of Sight, Defective Memory, Physical Decay, Pimples on face, Aversion to Society of Females, Confusion of Ideas, Loss of Sexual Power, etc., rendering marriage improper or unhappy. Are a positive cure in two to eight weeks One to six boxes usually sufficient Price $1 50 per box. Four boxes $5. Sent by mail, prepaid, on receipt of price. Address Dr. Clarke Medicine Company, New York city. febl7d&w

VALUABLE TRUTHS.

"If you are suffering from poor health or languishing on a bed of sickness, take cheer, for

Hop Bitters will Cure you.

"If you are simply ailing if you feel weak and dispirited, without clearly knowing why,

Hop Bitters will Revive you.

"If you are a Minister, and have overtaxed yourself with your pastoral duties, or a Mother, worn out with care and work,

Hop Bitters will Restore you.

"If you are a man of business or laborer weakened by the strain of your every-day duties, or a man of letters, toiling over your midnight work

Hop Bitters will Strengthen you.

"If you are suffering from over eating or drinking, any indiscretion or dissipation, or are young and growing too fast, as is often the case,

Hop Bitters will Relieve you.

"If you are in the workshop, on the farm, at the desk, anywhere, and feel that your system needs cleansing, toning, or stimulating, without intoxicating,

Hop Bitters is what you need.

"If you are old, and your blood thin and impure, pulse feeble, your nerves unsteady, and your faculties waning,

Hop Bitters will give you new Life and Vigor.

"HOP BITTERS is an elegant, healthy and refreshing flavoring for sick room drinks, impure water, etc., rendering them harmless, and sweetening the humors, and invigorating the stomach."

aug24d,W,F&w

CURE YOUR CORNS BY USING SCHLOTTERBECK'S Corn, Wart and Bunion Solvent.

Entirely harmless; is not a caustic. It removes Corns, Warts, Bunions and Callous without leaving a blemish. Brush for applying in each bottle.

A CURE IS GUARANTEED.

Price 25 cts. For sale by all druggists.

Try it and you will be convinced, like thousands who have used it and now testify to its virtue.

Ask for Schlotterbeck's Corn and Wart Solvent and take no other. febl4d&w

Lumber & Coal.

EDWARD CHAPPELL & CO., COAL AND LUMBER, WHOLESALE AND RETAIL. A well assorted stock of SEASONED LUMBER, and a carefully selected variety of coals for domestic and steam purposes.

EDWARD CHAPPELL & CO. 234 Main St., Central Wharf. Telephone your orders if most convenient. dec24d

THE Job Department of the Bulletin will give satisfaction in prices as well as beauty of design

Printing.

THE LARGEST, CHEAPEST, AND BEST Weekly Newspaper Published in New England IS THE NORWICH WEEKLY COURIER, Issued Every Wednesday FROM THE OFFICE OF THE Norwich Morning Bulletin, AT THE LOW PRICE OF ONE DOLLAR A YEAR, Cash in Advance.

New Subscribers Will Receive the Paper to Jan. 1st. 1882. Free.

ALL THE Latest Telegraphic, Political State and General News of Each Week WILL BE CONTAINED IN THE COURIER.

Matters of Local Interest Specially Looked After.

THE AGRICULTURAL NEWS FROM WEEK TO WEEK Will be Specially Adapted to the Season in which it Appears.

THE COURIER BEING AN EIGHT-PAGE PAPER With a Circulation Larger than any Weekly Paper in Connecticut makes it one of the Best Advertising Mediums in the country.

The careful selection of all matter placed in its columns gives it a moral character which will admit of its being placed in every household, and it will be a thoroughly FAMILY NEWSPAPER.

ONE DOLLAR A YEAR POSTAGE PREPAID. 52 Weeks in a Year Subscribe Now

THE BULLETIN COMPANY Publishers.

24x

The Bulletin

The Venetian Gondolier.

Here where the swan [illegible] —soft skies
Dropping pearl to the o'ercharmed sky,
And Night [illegible] sweet Night serenely wears
A [illegible] of pearls her queen is night

Where the tall fir in quiet stands,
And waves embracing the chaste shores,
[illegible] moonshells and bright sands,
Is heard the sound of dipping oars.

Swift [illegible] the wave the light bark springs,
Lone's midnight hour draws lingering near
And list —hi! tuneful vied strings
The young Venetian (boatsbiter,

Lo as the river [illegible] d deep
On Earth and her sweet [illegible] d takes,
And [illegible] the silent rivers [illegible],
From the thin cloud fair in moonlight breaks

Soft music breathes around, and dips
On the calm bosom of the sea,
Whilst in her [illegible] the mariner sighs
Her vesper to her [illegible]

At their dim altars low fair forms
In tender charity for those,
Then, helpless, left to life a rude storms
Have never found this calm repose.

The bell swings to its midnight chime
Relieved against the deep blue sky
Haste [illegible] the oar again! — its time
To meet Genevra's balcony
—Longfellow, when Thirteen Years Old

Personal.

The Ideals are singing "Pinafore" again in Boston.

The pope has decided to send a papal delegate to Canada.

London courts refuse the injunction restraining the exportation of Jumbo from England.

A. T. Stewart & Co.'s mills at Holyoke, and in Columbia county, N. Y., are being closed out for sale.

Jordan, Marsh & Co. will pay $750,000 for the land and superstructure of their proposed new edifice in Boston.

A Unitarian club has been organized at Boston, with Governor Long at its head. The membership is to be limited to 250.

The wife of one senator, who entertains lavishly, says that her bill for flowers during the seven weeks' Washington season, was $3,000.

The eightieth anniversary of the birth of the Rev. Lucius R. Paige of Cambridge, a local historian, was celebrated by a complimentary supper Wednesday night. Long fellow sent a kind letter.

The pedestrians fairly tramping for a prize in New York, think that there was $30,000 more gate money than that accounted for by the managers, and they are dissatisfied with the awards.

A rumor was current in New York, Wednesday, that General Grant was bankrupt, but it was denied point blank. It probably grew out of his transfer of the Elberon property to his wife.

The late Prof. K. Kun Hua's infant child died, while the family were en route to San Francisco, to sail for China. The babe's body will be taken with the other remains to the home country.

If Tennyson wrote "The Charge of the Heavy Brigad," we move that the laurel crown be taken from him and given to Walt Whitman or the sweet singer of Michigan, we care not which.—*Philadelphia News*

It seems probable that the visit of Mr. Moody and Mr Sankey to Edinburgh will be commemorated by the erection of an evangelistic hall for the city. A suitable site, within a little distance of the house of John Knox, has been secured.

President Arthur has bought a large piece of real estate between One Hundred and Thirty Eighth and One Hundred and Thirty Ninth streets along the Boulevard in extremely upper New York.

The faculty of Rutger's college has elected as president Prof. Merrill E Gates of Albany academy. He is but thirty-three years of age, and is said to be the youngest president the college has ever had.

Among the remarkable accomplishments of Mr. Fawcett, the blind English post master general, are included proficiency in such sports as skating, horse-riding, fencing, rowing, and even hunting, and he says he greatly enjoys them, though he does not often go hunting.

The giant, the two fat women and the living skeleton at Bunnell's museum in New York held a meeting and passed resolutions of sympathy with the parents of Dave Navarre, the fat boy, who died recently in Pittsburg of small pox. The corpse weighed 760 pounds.

Ex-Gov. Leland Stanford of California has bought the celebrated trotting stallion Piedmont, record 2.17 1-4, owned by S. J. Morgan of New York. Mr. Stanford saw the horse last Tuesday for the first time, and after a short ride behind him, closed the bargain, paying $30,000 for the horse.

Mr. Russell, known as "Bull Run," states in a letter in the London *Post* that Charles Reemelin, author of a book on America, published in London, is "at present governor of the state of Ohio," having been so "created in 1871 by President Hayes."

A malicious person has signed the name of the Rev. Dr Carnachan of Meadville, Ohio, to an obscene and slanderous letter, that was sent in one of his parishioners ostensibly by accident, being apparently meant for the reverend doctor's son. Detectives are now on the track of the forger.

Washington's colored population are stirred by an elopement among the elite, John M Hawksworth, who has for some years been a clerk in the sixth auditor's office, with a Mrs Hunter, employed in the bureau of engraving. Hawksworth has left a wife and four children, and has borrowed nearly $2,000 in small sums, which he took with him

C. [illegible] Mapleson, who has begun his closing season in New York for this winter, says there are three bases on which he can give opera here and he wishes he knew which New York liked best: a pretty good average company, a costly star with poor support, or a company full of high priced stars. He thinks New York would not pay the prices necessary for the last arrangement, or he would try the experiment

Mr Lowell, the United States minister, replying to an application made on behalf of American citizens arrested in Ireland, says The coercion act is contrary to the spirit and foundation of the principles of both English and American jurisprudence, but is the law of the land and controls all persons domiciled in the proclaimed districts of Ireland, whether British subjects or not It is manifestly little to claim that naturalized citizens of the United States should be exempted from the operation of the act

Cleanings.

Massachusetts is only just talking up an agent [illegible]

[illegible]

Great complaints are made of the shiftless management of the New York elevated roads

[illegible] York are facetiously called [illegible] by the *Times*

A royal off[illegible]

Impressed female broker at Philadelphia was unsuccessful

Mrs Nettie Correggio, who married a pretended Italian count in Boston five years ago is now looking for him at St Louis

A cow at Vicksburg ran her tongue through a lattice-work, when an unneighborly mule made a snap and bit off four inches of it

A girl fifteen years old and an orphan took poison in New York Wednesday, but an emetic saved her life. She gave no reason for attempting suicide.

Allen C. Lerce of Northampton county, Penn., killed three persons, his father and mother and an old man some time ago, but is at large, having been assigned to a hospital on account of epileptic fits, and having thus escaped by a window

Anæthesia was discussed at the Medico legal society of New York Wednesday Strong hostility was shown to the idea of regulating the use of ether and chloroform by law. One doctor affirmed that a person could not be subjected to the influence of chloroform while asleep

Two women, mother and daughter, at Roundstone, Ky., were assassinated Monday night by unknown persons. The daughter had nine shots fired into her body, five of which were fatal. John O. Massey and wife, an old couple at Charlottesville, Va., were also killed, for their money probably, Tuesday night.

The directors of the Columbia college boat club have agreed to the following dates for the races of the college crews: Club races on the Harlem, May 14th; Childs' cup race on the Schuylkill, June 23d; eight oared university race between Columbia and Harvard on the course at New London, at some date in June, freshman race, Columbia and Harvard, on the Harlem in June.

An Irish Puzzle.

Mr. Charles Concannon, of the health department, received the following yesterday:

ST. LOUIS, Feb. 17th.

MR. CHAS CONCANNON—Dear Sir: I wish you would get the Father Mathew Literary and Debating society to decide the following question:

If a man was to die and get married the second time before he died, and leave his wife that he married the second time, and then was to die and leave a will, and was to make the will before he died, and then die, could his second wife's children, after the will was made, come in for their full share of his property if he bought 250 acres of land after he made this will? And does it make any difference to his second wife's children whether the first wife's children, which were born before he married the second time, came in for their share of his personal property which he had before he died? Yours respectfully,

JOHN SULLIVAN.

Charley has sent out to the insane asylum to see if Mr. Sullivan boards there.—*St. Louis paper.*

A New Yorker was recently mistaken for George H. Butler. The mistaker went up to him and said: "Say, you sir, I've got a bill against you that must be paid." The gentleman was surprised, but replied: "Well, sir, if you've got a just bill against me, I'm ready to pay it." And it just took the fellow's breath away, and he said: "Ah, I beg your pardon, sir! I see I have made a mistake in the person. You're not the man I'm after. He wouldn't talk that way!"

Furniture & Carpets.

A. W. DICKEY & CO.

Are showing a fine stock of

CHAMBER SETS,

AT CLOSE PRICES.

PARLOR SETS

Covered in Plushes, Spun Silks, Satin, Delaines, &c., in the latest styles.

WINDOW SHADES AND FIXTURES.

CALL AND LEARN PRICES.

20 and 22 Union Street.

mar9d

N. S. GILBERT & SONS

140 and 142 Main St.,

FURNITURE & CARPETS.

We have purchased a large stock for our

SPRING SALE,

and offer new and attractive styles at the

Lowest Prices.

SPECIAL ATTENTION GIVEN TO

Fine Cabinet Work and Upholstering.

Room Mouldings,

Cornices,

Shades and Curtains

made and put up at short notice

WANTED.

A young man as salesman Also two assistants in moving and showing goods. mar8d

Medical.

30 DAYS' TRIAL ALLOWED

Dye's Electro-Voltaic Belt.

Patented June 17, 1856

WE WILL SEND, ON 30 DAYS' TRIAL,

DR. DYE'S

Electro-Voltaic Appliances

TO MEN

Suffering from Nervous Weakness, General Debility, Loss of Nerve Force or Vigor, or any disease resulting from Abuse or Other Causes, or to any one afflicted with Rheumatism, Neuralgia, Paralysis, Spinal Difficulties, Kidney or Liver Troubles, Lame Back, Rupturas, and other Diseases of the Vital Organs. Also Women troubled with diseases peculiar to their sex.

Speedy relief and complete restoration to health guaranteed These are the only Electric Appliances that have ever been constructed upon scientific principles. Their thorough efficacy has been practically proven with the most wonderful success, and they have the highest endorsements from medical and scientific men, and from hundreds who have been quickly and radically cured by their use

Send at once for Illustrated Pamphlet, giving all information free Address

VOLTAIC BELT CO. Marshall, Mich.

[illegible]

THE GEM.

VOL. I. NO. 33.

AN ÆSTHETIC JOURNAL

DEVOTED TO THE

BEAUTIFUL AND THE TRUE.

C. B. PLATT Editor and Proprietor.

$2.00 a year Pay when you feel like it.

"Rare compounds of oddity, frolic and fun,
We relish a joke and rejoice in a pun"
—Phunny Column of the Norwich Tribune

Friday, March 10, 1882.

"Pledged but to truth, to liberty and law;
No favor aware us and no fear shall awe"
—Motto of old Norwich Courier

JUST OPENED

C. B. PLATT & CO.'S,

LARGE LINE OF

CLOTHS,

CASSIMERES,

TILTON TWEEDS, &c.,

FOR

SUITS

AND

PANTS

FOR

MEN AND BOYS.

PRICES LOW.

Dry Goods.

THE

BOSTON

STORE.

OPENING OF

SCOTCH GINGHAMS.

REID & HUGHES

Will open this morning

A MAGNIFICENT ASSORTMENT OF

Scotch Ginghams

AND

Zephyr Cloths.

The newest and most stylish designs are all represented, and we invite ladies to make an early selection, as the best styles cannot be duplicated later in the season

REID & HUGHES,

Boston Store.

feb25 d&w

GREAT PREPARATIONS FOR THE

SPRING TRADE.

HISLOP,

PORTEOUS &

MITCHELL

Are daily opening large shipments of New Goods for the coming season.

HAVE JUST RECEIVED A LARGE ASSORTMENT OF

SCOTCH GINGHAMS

Of our own importation. Also a full line of

Domestic Ginghams,

To which we respectfully invite inspection

A SPECIAL BARGAIN: WE OFFER THIS MORNING

250 Dozens Ladies' Fancy Hose, Assorted Styles at 25c a Pair.

These Goods are worth from 37 1-2c to 50c a Pair.

Have just opened our Second Importation of

HAMBURG EDGINGS

AND

INSERTIONS,

Embracing the Newest and most Elegant Designs at

SPECIAL LOW PRICES.

Inspection Solicited.

HISLOP.

PORTEOUS &

MITCHELL,

170 MAIN STREET.

feb18d w

PAINTING.

House and Sign Painting,

PAPERING, GRAINING AND WALL TINTING

PAPERING A SPECIALTY.

Particular attention paid to papering ceilings in Decoration in all the modern styles All work entrusted to me will receive my personal attention. I will guarantee all work to give perfect satisfaction

GRAINING done for the trade, at the Old Stand, 94 UNION STREET.

ALONZO H. CONVERSE.

mar3

Drain Pipe.

W. D TRUE.

MANUFACTURER OF

Drain and Sewer Pipe

NORWICH, CONN.

Quality the Best and Price the Lowest.

Drain Laying Personally Attended to

nov18d1f

Miscellaneous.

SEEDS FOR 1882.

We shall have the largest and best stock of Field and Garden Seeds for the Spring Trade we ever had, and among them we have secured a large stock of the CELEBRATED BLISS LITTLE WONDER PEAS.

Our customers may be sure of buying the true seed, and at less price than they can send abroad for it.

J. P. BARSTOW & CO.,

feb20dw 15 WATER ST., NORWICH, CT.

A FRESH SUPPLY OF

French & German Baskets,

Fancy Willow Ware, Etc.,

AT

E. S. RICE'S

PICTURE FRAME EMPORIUM. 110 MAIN ST.

feb23d

NOW IS THE TIME TO

Have Your Pictures Framed.

And the cheapest place in the city to get it done is at

T. STEWART'S

25 Cent Store,

161 Main St., Norwich.

N. B.—For the convenience of my customers, I have added to my stock a full line of TINWARE, MARKET BASKETS, &c, that I sell lower than any other house in the city. Please examine the same and be convinced whether you want to buy or not. febdd

OUR SPECIALTIES.

First Class Work.

Delivering work when promised

Reasonable Prices.

Try me and be convinced

Frank Utley, Job Printer.

feb d 134 MAIN STREET.

WILLIAM FRISWELL,

37 FRANKLIN STREET.

Having secured the sole agency of the celebrated Quick Train Rockford Watch for Norwich and Vicinity, I am able to sell cheaper than before. Every Watch guaranteed to give perfect satisfaction or taken back.

Watches, Clocks and Jewelry repaired in the best manner at the lowest possible price. All work warranted. WM. FRISWELL.

oct18dtf

TEA CLUBS.—Send your address for our Catalogue and "Directions for forming Tea Clubs." French China Tea Sets, Moss Rose Tea Sets, Stone China Dinner Sets, Watches, etc. Given away. Extra inducements offered until April 1st CELESTIAL TEA CO.,

267 Westminster St., Providence.

jan30d M, W, F & w6m

BUSH & DENSLOW'S

PREMIUM

SAFETY OIL,

WILL NOT EXPLODE.

150 Degrees Fire Test.

The New York Board of Fire Underwriters say "BUSH & DENSLOW'S Premium Safety Oil is a Perfectly Safe Illuminator, and its use will result in a Great Saving of Life and Property."

FOR SALE BY

LEE & OSGOOD,

WHOLESALE AGENTS.

feb27.dM.W&F

FITS.

A Leading London Physician Establishes an Office in New York for the Cure of

EPILEPTIC FITS.

From *Am. Journal of Medicine.*

Dr. Ab. Meserole (late of London), who makes a specialty of Epilepsy, has without doubt treated and cured more cases than any other living physician. His success has simply been astonishing; we have heard of cases of over twenty years' standing, successfully cured by him. He has published a work on this disease, which he sends with a large bottle of his wonderful cure free to any sufferers who may send their express and post office address. We advise any one wishing a cure to address DR. AB. MESEROLE, No. 98 John St., New York.

FRAZER

AXLE GREASE.

Best in the world. Get the genuine. Every package has our trade mark and is marked Frazer's.

SOLD EVERYWHERE.

ALABASTINE!

FOR PERMANENT WALLS AND CEILINGS,

is the most durable and economical material known It is a valuable discovery, and is rapidly superseding kalsomine and other wall finish Manufactured in a variety of beautiful tints, and can be applied by any one. If not for sale in your neighborhood, send to AVERILL PAINT CO., 19 Federal St., Boston, Mass., for sample card and testimonials.

DIVORCES cheaply, without publicity —desertion, non-support, intemperance—for parties in any state. Advice and circulars for stamp. Address COUNSELLOR BALDWIN, 287 Broadway, New York.

MEN WANTED—To sell Fruit and Ornamental Trees, Grapes, Shrubs, Roses, etc. No experience required Salary and expenses paid Address LAKE & MUCHMORE, Boston, Mass.

ADVERTISERS! Send for our select list of Local Newspapers GEO. P. ROWELL & CO., 10 Spruce St., N. Y.

PENSIONS for soldiers, widows, fathers, mothers or children Thousands yet entitled. Pensions given for loss of finger, toe, eye or rupture, varicose veins, or any disease. Thousands of pensioners and soldiers entitled to increase and bounty. Patents procured for inventors. Soldiers' land warrants procured, bought and sold Send two stamps for Pension and Bounty laws, blanks and instructions We can refer to thousands of pensioners and clients. Address E. H. GELSTON & CO., U. S. Claim Attorneys, Look Box 773, Washington, D. C. mar3 M, W, F & w1m

ENGRAVING and LITHOGRAPHING by the best artists in the country, at the BULLETIN PRINTING OFFICE

Instruction.

THE ART OF SINGING

MISS LILA M. BATCHELLOR,

OF PAWTUCKET, R. I

Teacher of Vocal Culture.

Formerly a pupil of Madame Rudersdorff For particulars apply to Mrs. G orge A Lewis, High street, Greenville, Conn., between Tenth and Eleventh streets, or address MISS BATCHELLOR, at Central Falls R I feb16d1m

Real Estate.

For Rent and For Sale.

FOR RENT.—A small tenement in Rock with Building No. 109 Main street. Inquire of E. S. BECKWITH

mar6d

TO RENT.—A small tenement and barn on Prospect street, Preston Apply to M. H SIMSON mar6d

FOR RENT.—One half of the double brick house No 58 Thames street, known as the Nash property Inquire of W L. PECK, Central Wharf. mar6d

FOR SALE OR RENT

Home and barn known as the Butts property, 31 Shetucket street Plenty of good fruit on the premises. Inquire of GEO. H. PRATT, 27 Water street, Norwich, Conn. mar6d

"DOW FARM" (so called) AT AUCTION, Wednesday, March 15th, 1882, at 1 o'clock P. M., on the premises The Farm borders Gardner Pond in Montville, 7 miles from Norwich, and comes to 175 acres, 1 two-story house, barn, etc Also at same time I carryall If said day prove stormy sale will take place next fair week day at same hour For further particulars apply to WM. S. HEMPSTEAD, 44 Church street, Norwich, Conn mar6d1w&3w

FOR RENT—From April 1st, the barn now occupied by A. O. Lathrop, on Willow street. D.M. DICKINSON & CO 44 Franklin Street mar3d

TO RENT—From April 1st, a very desirable tenement on Main street, West Side mar3d D. A. SILLINGS, Richards Building.

TO RENT—The large and elegant store in Bill's block, Shetucket street, opposite the Express office and recently occupied by E. B. Thompson, Esq. Also the centre store in said block now occupied by F. S. Gilbert, Esq. mar3d HENRY BILL

TO RENT—

The Store No 49 Water street, occupied the past three years by N Olin & Co. Possession given April 1st. Inquire of J. W. HOOKER, Bulletin Building. mar3d

FOR SALE OR RENT—

A Desirable Residence

With Stable, situate at No. 118 Union street. Apply to

NICHOLAS TARBANT,

Real Estate Agent. . . . 166 Main Street.

feb24d

FOR RENT—A very fine tenement of six rooms on Laurel Hill. Inquire of W. H. JENNINGS. feb27d

TO RENT—A small hall in Bill's Block, Shetucket Street, now occupied by Prof. Butterfield's school of vocal art.

feb20d HENRY BILL.

TO RENT—

From April 1st, store in Farmer's Block, Water street, now occupied by Gallup & Hewitt. Apply to JOSEPH A. SMITH. feb16 d

TO LET—A cottage on Fairmount St., containing 8 rooms, with modern improvements. Inquire of C. E. P. CHAMBERLAIN, Maples street. feb16 d

TO RENT.—A tenement of eight or nine rooms, with modern improvements and stable, on Pearl Street. Also, a good tenement of five or seven rooms, with stable and garden, on Maple Street. Apply to C. E. P. CHAMBERLAIN, P. O. Box 183. feb16d

LAST CHANCE

to obtain nice little houses in this city, at last year's prices—very little ready money necessary. I offer the balance of real estate in my hands during the next sixty days at the old panic prices, after which the prices will be advanced to suit the times. Purchasers will find it much to their interest to call immediately on

H. F. PALMER, Real Estate Agent,

jan16d&w 138 Main Street, Norwich, Ct.

TO RENT AT THE STARR FARM—The large dwelling house with spacious grounds and stabling for five horses, harness room and carriage house.

This is a first class place for a family with children or for any one doing business in the city.

For a boarding house for summer boarders from New York and elsewhere it can hardly be equalled.

Apply to WM. HEMPSTEAD in Church street, or H. W. TOMPKINS. feb1 d

Books & Stationery.

ARRIVING EACH DAY.

EASTER CARDS,

IN NEW AND HANDSOME DESIGNS.

We also have a fine line of

HAND-PAINTED CARDS.

NOYES & DAVIS.

mar9d&w

EASTER CARDS.

EASTER CARDS! EASTER CARDS!

RECEIVED TO-DAY.

A full line of Prang's, Marcus Ward's, and Imported

EASTER CARDS.

Also a nice line of

Hand-Painted Cards.

Please call and examine them.

CHARLES A. BURNHAM, Stationer,

mar9d&w 174 Main Street.

WE HAVE A LINE OF

FANCY ADVERTISING CARDS

AND

TUCK CIRCULARS,

which will be furnished to our customers at

LOW PRICES,

THE BULLETIN COMPANY,

PRINTERS AND PUBLISHERS.

CHECKS, COUPONS, CERTIFICATES

TICKETS, &c., &c. numbered at

Cowan's in First Class Style.

Fine Blank Books a Specialty

nov4-4w

Flowers, Seeds, Etc.

FLOWERS.

BOUQUETS,

CUT FLOWERS,

FUNERAL DESIGNS,

FURNISHED AT LOW PRICES, AT

Jennings' Greenhouses,

Hamilton Street, Preston.

Orders left at N. D. SEVEN'S DRUG STORE, 161 Main street, will be forwarded by Telephone without charge. nov2d

Auction.

FOR SALE AT AUCTION—

On Tuesday, March 14th, 1882.

At 3 o'clock p. m. (if not sold at private sale before said day) the

Risley Pottery Property,

situated in Norwich, adjoining property of the New London Northern R. R. Co., near their depot. Said property consists of the Pottery building. There is the all in working order a small Barn, Wood shed, and a good-sized lot. The above named property can be bought on easy terms.

A. T. DAVIS, Administrator

mar1d&d&w1w

Hotels & Restaurants.

WILLIAM NOYES

LADIES' AND GENTS'

DINING ROOMS.

I have in connection with my Dining Rooms

Domestic and Foreign Wines

Of superior quality always on hand

Lager Beer & Burton Ale on Draught

Special attention paid to the OYSTER business so that I always have the BEST in market to serve them in any style you wish

STEAMED OYSTERS A SPECIALTY

CLAM BAKES IN THEIR SEASON

HOME-MADE TOMATO CATSUP

Sold by the Gallon and Bottle

Nos. 52, 54 and 56 Water Street

feb21 d&f NORWICH, CONN

Attorneys.

REMOVAL.

LUCAS & JENNINGS,

Attorneys and Counsellors at Law

OFFICE REMOVED

To No. 31 Shetucket Street,

NORWICH, CONN.

SOLOMON LUCAS. WM. H. JENNINGS, Jr.

feb1 d3m

WAIT & GREENE,

ATTORNEYS-

Counsellors and Notaries Public.

NO. 3 BEED HALL.

Gardiner Greene, Jr., is Commissioner of Deeds for the State of New York.

John T. Wait. GARDINER GREENE, Jr.

nov21 d Norwich, Conn

JAMES H. POTTER,

Attorney at Law,

Office in Johnson's Block, Main street,

aug18d Danielsonville, Conn

S. H. & S. E. TRESBER,

Attorneys and Counsellors at Law.

ROS. 5 & 6 BEED HALL.

Counsellors' Directory.

NEW LONDON NORTHERN RAILROAD—CHANGE OF TIME.

On and after MONDAY, Nov. 14th, 1881, TRAINS GOING NORTH LEAVE NEW LONDON AS FOLLOWS:

8.00 a. m., Norwich at 8.31 a. m., for Middletown, Colchester, Palmer, Boston, Springfield, Waverley, Gilbertville, Brattleboro, St. Johnsbury, Burlington, Montreal, Ogdensburg and intermediate stations.

7.00 a. m., Norwich at 8.06 a. m., for Willimantic, Hartford, Palmer, Boston, Springfield, Albany, Saratoga, Ware, Gilbertville and Amherst.

10.17 a. m., Norwich 10.47, for Willimantic, connecting for Hartford and Middletown

1.00 p. m., for Norwich.

5.00 p. m., Norwich 5.40 p. m., connecting at Willimantic for Hartford, and at Palmer for Springfield, Albany, and all points west Brattleboro, Burlington, St. Johnsbury, Montreal, Ogdensburg and intermediate stations. A sleeping car is attached to the train at South Vernon for Montreal

8.15 p. m., Norwich, 8.49 p. m., for Willimantic, connecting for Hartford. This train makes connection with express which leaves New York at 1.00 p. m.

[illegible] p. m. for Norwich. This train connects with 4.00 p. m. express from New York.

—GOING SOUTH—

Passenger trains LEAVE NORWICH as follows

6.30 a. m. (N. & W. depot) 6.30 (West Side) for New London and New York.

8.45 a. m. for New London, connecting for Providence and Boston at 10.30 a. m.

11.00 a. m., for New London, Stonington and New York.

2.00 p. m., for New London and New York.

3.40 p. m., for New London, Stonington, Providence, New Haven and New York.

5.00 p. m. for New London, Mystic and Stonington

6.10 p. m., for New London and for New York by boat from New London. This train connects at Willimantic with the 4.00 p. m. express from New York.

9.00 p. m., (N. & W. depot) for New London and for New York via boat from New London.

Passenger trains LEAVE WILLIMANTIC as follows:

8.00 a. m. for Norwich and New London, connecting at 10.30 for Providence and Boston.

10.30 a. m., for New London, Stonington and New York.

3.00 p. m., for Norwich, New London, New York, Providence, etc.

6.30 p. m. for Norwich, New London, Mystic and Stonington.

8.00 p. m., for New London and New York via boat from New London.

Passenger trains LEAVE PALMER as follows.

8.30 a. m., 1.30 7.05 p. m., for New London, etc. The latter connects with boat for New York.

Through passenger trains LEAVE BRATTLEBORO as follows:

4.30 a. m. and 3.50 p. m., connecting with trains from the North for New London and intermediate stations.

G. W. BENTLEY, Gen. Supt.

New London, Nov. 13th, 1881. nov17d

N. Y. & N. E. R. R.

NORWICH & WORCESTER DIVISION.

WINTER ARRANGEMENT. Commencing MONDAY, January 1st, 1882.

TRAINS GOING NORTH—LEAVE NORWICH AT

3.05 a. m. (Mondays excepted), Steamboat Express. Connects at Putnam for Boston; at Worcester for all points North, Portland, Rochester, White Mountains, &c. Sunday train connects to Nashua.

6.00 a. m., Way Passenger Train.—Connecting at Plainfield Junction for Providence; at Putnam for Boston, arriving at 10 a. m., At Worcester for Boston, Springfield and intermediate stations, Albany and the West.

11.30 a. m., connecting at Norwich with train from New London. At Plainfield for Providence (arrive 1.50 p. m.) At Putnam for Boston, arrive at 3.50 p. m. At Worcester with roads north, east and west. At Webster, to and from South bridge.

3.30 p. m., Way Passenger. Connects at Plainfield for Providence. At Putnam for Boston, arrive at 7.35 p. m., and Hartford. At Worcester with Boston & Albany Railroad, east and west.

TRAINS GOING SOUTH—LEAVE WORCESTER —AT—

8.45 a. m., Way Passenger. Connecting at Putnam with train from Boston and for Hartford and New York. At Plainfield to and from Providence.

10.00 a. m., Way Passenger Mail train. Connects with trains from Worcester & Nashua and Boston & Albany Railroads. At Webster for Southbridge. At Putnam with train to Boston and at Plainfield to and from Providence

4.00 p. m., Way Passenger. Connects at Webster for Southbridge; at Putnam for Willimantic and Hartford, and with train from Boston. At Plainfield with train from Providence

7.00 p. m., Steamboat Express for New York (via New London,) (Sundays excepted). Connects with all trains North and East, and at Putnam with ex. from Boston. Take this train for Philadelphia, Baltimore, Washington and South. No change of cars after leaving Putnam. Also via Steamboat, connects with all Southern and Western trains at New York. This train leaves Norwich for New London (steamboat) at 9.30 p. m.

"Putnam Passenger." Leaving Putnam at 4.55 p. m., connecting at Putnam with train from Boston, Plainfield with trains to and from Providence arrive at Norwich at 8.25 p. m.

WEBSTER SPECIAL:

Leaves Webster for Worcester at 6.00 a. m.

Leaves Worcester for Webster at 6.30 p. m.

F. SY. M. ANDREWS, Supt.

Norwich, January 1st, 1882. jan1d

WARREN & CO.'S

Splendid First-Class Steamers.

KANSAS... 3,200 tons | MISSOURI 3,100 tons
IOWA ... 3,200 tons | PALESTINE 2,800 tons
VICTORIA, 2,800 tons.

Sail from Liverpool to Boston

Bring steerage passengers from principal points in GREAT BRITAIN and IRELAND at Lowest Rates.

JOS. CORSON, Agent, Norwich.

JAMES HICKEY, Agt.,

jan1d WILLIMANTIC

JOHN STEINER, AGENT FOR

The North German Lloyd

of Bremen

AND

The Hamburg Steamship Line

of Hamburg.

PASSAGE TICKETS

To and from Europe at the most reasonable rates

ALSO

DRAFTS and MONEY ORDERS

Payable in any town or city in Europe.

jan1d

24x

The Bulletin

Norwich Friday, March 10 1893.

Condensed Railroad Time Table.

NORW'H & WORCESTER R. R.

(Depot foot of Ferry street.)

Leave— Going North.		Arrive— From North.
4.45 a. m.	Boston, Worcester, Portland, Ticonderoga Putnam and Webster	
4.45 a. m.	Worcester con at Putnam for Boston	9.45 a. m.
7.10 a. m.	Providence via (Plainfield) Boston via Putnam, Worcester and all east and west of Worcester	12.20 p. m.
	Putnam special for Norwich Arrive at Norwich	1.25
2.40 p. m.	Worcester, Prov., Boston, Hartford	7.05 p. m.
Going South:		
4.00 p. m.	Boat train for New York via Bos. Wor., Port., White Ms.	9.00 p. m.

*Mondays excepted

N. L. N. "WEST SIDE" DEPOT

Leave— Going North.		Arrive— From South:
	Hartford & Willimantic	A. m. 7.45
6.55 a. m.	Middletown, H'f'd, Spfld, Vond'a	a. m. 11.00
6.55 a. m.	H'f'd, Tol., Spfld, Amh	12 m. 1.00
10.07 a. m.	Willi., Hart., Middletown,	p. m. 6.54
1.05 p. m.	H'f'd, Spfld, Pittsfield, Mont'l	p. m. 8.10
3.40 p. m.	Willimantic, Hartford,	
Leave— Going South:		Arrive— From South:
6.00 a. m.	N. L., New Haven, N. York, Stonington, Mystic, N. London	a. m. 8.25
7.40 a. m.	New London Westerly, Prov	
11.00 a. m.	Mystic, Prov., N. B., N. Y.	a. m. 10.05
1.00 p. m.	N. L., New Haven New York,	p. m. 1.05
4.47 p. m.	Providence, Boston, New Haven, New York	p. m. 3.40
	New London	p. m. 5.40
	Bos., Prov., Ston., N. H., N. Y.	p. m. 5.40
4.50 p. m.	New London Mystic 9.00, New Haven and New York,	p. m. 8.15
6.10 p. m.	New York boat New London.	

☞ Anonymous communications to this office will not be used. We do not insist on printing the names of all our correspondents, but we do insist on knowing them. Unsigned communications, of whatever character, go into the waste basket unread.

Yesterday's Weather.

Thermometer at 6 A. M., 27 degrees above zero; at 2 P. M., 36 degrees above; at mid night, 24 degrees above.

To-day's Weather.

WASHINGTON, March 10—1 A. M.—Indications for New England: Rain and snow. Southwest to northwest winds. Falling followed by rising barometer. Rising followed by a slight fall in temperature

SPECIAL WEATHER BULLETIN.

Rain has prevailed in the southern and middle states and rain or snow in the lake region, New England and the northwest. Warmer southerly winds prevail on the Atlantic coast. The temperature has fallen slightly in the upper lake region and the upper Mississippi valley. The indications are that clearing weather will prevail in the middle and south Atlantic states Friday and probably fair weather during Saturday. Snow or rain is indicated for New England Friday, followed by clearing weather.

CITY NEWS.

NORWICH.

The Tribune club social this evening

Vernor's snow arrived within the dates predicted

Columbian Commandery will hold a regular conclave this evening at 7.30 o'clock.

The terrible shrinkage in stocks the past two days has shrunk the wealth of several local speculators.

The March term of the supreme court for New London county names in at New London on Tuesday next.

Mr. and Mrs. S W. Hyde of this city and Mrs. Martha Lamb of Norwich Town left for Baltimore and the south last evening.

The social of Norwich Hose company, No 4, takes place at their house on Hos well avenue this evening. An enjoyable time is promised.

There are thirty prisoners at the jail. One half of them are employed in making bags and "mogering" cloth for a manufacturing establishment

Mr and Mrs. John Stanton of the East Street Press left the city for the west last night. Mr. Stanton will visit the stock markets and will probably purchase a drove of horses.

The donation of the Central Baptist society to the Norwich Jail library consisted out four hundred and sixty volumes. Other books given carry the number to five hundred, all in prime condition. Mr. William Beckwith, the jailer's son, who is at home spending his vacation, is busy covering them and lettering the backs with the titles, giving them a neat and uniform appearance.

The Hartford *Evening Post* says, "Mr Charles Perrin, the clerk of the senate, has consented to give one or more select readings in Hartford before the close of the session, and the first will probably occur at the Asylum hill Congregational church, the Rev. Joseph H. Twichell's, the date to be announced hereafter. Mr Perrin has given readings here during previous sessions of the legislature and has won an enviable reputation as an elocutionist

City Court.

(Before Judge Tyler.)

Mrs Mary Richmond of Canterbury was before the city court for drunkenness Saturday. She was found guilty and sentenced to pay a fine and costs.

E. H. Mac Henry was found guilty of selling a glass of beer from the Osgood gun works and was fined $25 and costs. By the use of one of the workmen in the shop he was enabled to settle

James Farrell, held as a receiver of stolen goods, was found guilty and fined $20 and costs. He appealed. Bonds $300.

Accidental nature of a Runaway case.

The story of a well dressed young woman being assaulted by a young man at the West side depot at 11 o'clock Wednesday night proved the suspicions of the police, who had of late been of the lookout for them. Every the female poison fiend of Providence. N. I. Upon the appearance of Officer Weimore at the depot at about 11.30 the parties disappeared. The presence of the suspicious looking couple at the depot was telephoned to police headquarters, and at 9 A. M. Sergeant Bowen dispatched Officer J. G. Lathrop to the West side to make an investigation. He met officer Hill on the way, and both repaired to the depot, where the man and woman were found promenading up and down the platform.

Mr. Lathrop spoke to the woman and inquired the object of her presence at the depot at such an unseemly hour. She said that a gentleman had agreed to meet her at a Water street saloon, and failing to keep his appointment she was waiting to take a train for New York. A talk with the man revealed the fact that he was a cousin to the girl, but he said that she desired to go to New London on the train. The discrepancy in their statements led to the arrest of both parties and they were taken to police headquarters. There, upon learning the suspicions which had led to her detention, she said that her name was Mary Ellen Kelley and that she resided in Voluntown

Thursday morning the police authorities telephoned to Voluntown and learned that Miss Kelley had given her correct name, and that she left her father's house by a window Wednesday night and was assisted in her flight from home by the fellow accompanying her. She returned to Voluntown with her father and brother Thursday afternoon

The Chinese Students at Home.

Miss Carrie E. Rogers received a letter on Thursday, from Master Shin Shu Tseong, her youngest pupil, under date of Tientsin, China, Dec. 15th, from the Imperial Naval college, of which he is now a student.

In explanation of his delay in writing, he says: "The first detachment of Chinese students set a bad example on their arrival in Shanghai, by several trying to get away and scatter themselves among the foreign population in hopes of successfully secreting themselves and leaving the country. Upon the arrival of the other detachments they were consigned to poor and gloomy quarters and placed under guard. They remained at Shanghai twenty days when they were taken to Tientsin, which they reached after a passage of four days by boat, and were quartered in the Merchants' Steam Navigation company's building, an establishment furnished in eastern style."

The students were given their choice whether they would learn medicine, mining, telegraphy, or enter the military service. Shin Shu Tseong selected the navy and has entered the naval college and begun his studies.

He graphically describes the appearance of the boys before the viceroy in full court dress—the buttons and boots which designate their rank. The viceroy received them pleasantly

He describes the Imperial Naval college as being situated six miles from Tientsin, where are also a torpedo school, an arsenal, and half a dozen factories. He says that a scientific school is soon to be built there. Chinese workmen are exclusively employed in the factories which provide the government with firearms

He writes: "Our teacher of Chinese tells us that we shall be treated as gentlemen, that we are here more to study Chinese than to study English, which will be valuable to us in after years, as we are all destined to have very high positions in China. We rise at 6. Go to school at 8 and study until 12, Dine and resume study at 2, the afternoon session closing at 5 After that play. Sunday, Thursday and Monday afternoons we study Chinese, and on the other days study English under a Chinese teacher. There is skating, so we find plenty of exercise."

The letter is handsomely written, and gives an entertaining account of his reception and treatment since his return

NEW LONDON

The Rev. W. T. Andrews delivered the weekly Lenten sermon in St. James' church last evening.

Company D gave a mammoth chowder to its active and honorary members and invited friends, last evening, in Good Templars' hall.

Another child of Edward Dray died yesterday, making three children and his wife who have died within three weeks. This child was the infant, a little more than two weeks old.

Lieut. Crosin of company D, will leave here shortly for Houston, Mo., where he expects to make his home for some time at least. By his departure company D will lose a valuable and popular officer.

Edward King, baggage master on the Shore Line express train, was found dead in his car on his arrival in New York yesterday morning. As the body was quite cold when found it is believed he had been dead some hours. He was about fifty years of age, a resident of Providence, and leaves a wife and four children It is supposed he died of heart disease

The subject of the following item taken from the *Stamp Press* will be surprised at the news therein contained, as he has not left town and has no intention of doing so: "George Butler, an employee of Bentley & Young's mills, left here on Wednesday for Mt Carrie, Florida, where he will still be in the employ of the same firm in their mills at that place."

While off Falkner's Island, on Wednesday night, the steamer Frances of the Stonington line broke her rocker shaft and of course became disabled. Fortunately the propeller Bolivar of the Central Vermont line happened along just at the time and hearing her signal of distress ran alongside and took her in tow, arriving here about seven o'clock yesterday morning.

It is said that the Waterford authorities have been quietly procuring the names of the witnesses to the cock fight held at Scotch Gap on Monday evening and intend to have them all, or as many of them as possible, arrested This action is as much on account of local pride as anything else, it having been intimated to them that the inaugurators of the affair remarked when selecting the place "We will go into Waterford and those countrymen will not know enough to say anything about the affair."

The vehicle of a Norwich physician came in collision with a country buggy at Union and Main streets this forenoon, and the young lady who was driving in the latter was shot up into the air. She came down on her feet with her temper and her frizzes somewhat disturbed. While in the midst of her aerial flight she screamed, "Here, you, hold on, you've got to pay for this." The damage was paid on the spot.—*Stamp Press*

FROM OUR SPECIAL REPORTERS

NEW LONDON COUNTY.

Mystic.

MISSION CIRCLE FAIR—LTC

The fair of the Girls' Mission circle, held here last Saturday evening, was the most successful, both financially and in the amount of pleasure derived by those who attended, of anything in which the Hanover people have yet been treated. The array of fancy and useful articles gave evidence of much industry and good taste and reflected great credit to the young girls who furnished them

The singing, dialogues and tableaux were exceptionally fine

The hit of the evening was the drill of the Broom Brigade This was composed of eight young ladies who, attired in fancy sweeping caps and white aprons with dust cloth attached and armed with brooms and dust pan, not only presented a fine appearance, but went through Upton's Manual of Arms with the nerve and precision of veterans

Messrs. Allen & Brother are to extend their telephone line from the station of the New York & New England railroad to Dr. Stanton's office; thence to their Beaver Brook mill. We hope ere long to have telephonic communication with Norwich.

The lecture last Friday evening by the Rev. Mr. McBurney of Willimantic was much enjoyed and may be remembered with profit. His subject was, Man and his work.

GENERAL ASSEMBLY.

Conferences and Committees.

PARALLEL ROAD GOSSIP.

HARTFORD, March 9th.

While the "amicable controversy" upon the Thames bridge question has been going on, there have been hints of a possible compromise upon that other great railroad controversy, the Parallel road scheme. The petition for a special charter would be denied, it is said, but the general railroad law would be so modified as to allow the new company to organize and construct its line upon a somewhat more favorable basis than is possible under the present law. But the counsel for the petitioners assert that they will have neither part nor lot in any such arrangement. They will stake all on getting their charter.

The statement has somehow become current that the executive session of the railroad committee yesterday showed a divided sentiment upon the merits of the proposed new line. It is said that an informal ballot resulted in four votes for granting the petition and five against it. There was a warm debate.

At the Allyn's house last evening was held a conference of railroad representatives of existing lines to effect an agreement if possible on certain proposed changes in the present general railroad law. These alterations permit railroad companies to cross navigable rivers under certain restrictions, extend the time of taking land from one year to two years, and make more rigid the provisions governing the issue of bonds so as to prevent fraudulent or over issues. It is considered very brilliant military tactics to steal the ammunition of your enemies.

THE WILLIAM A. BUCKINGHAM STATUE.

The special committee on this subject held a meeting in the supreme court room this afternoon. Wm. H. Harrison of New Haven submitted the report of the commission. Although a member of the commission he had no other interest in this matter than that of any member of the committee. It is by monuments to sons of the commonwealth that the commonwealth makes firm claim upon the respect and credit to which she is entitled. History has signalled out three men among those who served the country in the late war, as pre-eminent. These three men were three war governors and one of these was William A. Buckingham. The state of Connecticut should now decree that a statue of this great war governor should be placed in this capitol, to remain forever It should be placed in the vestibule near the flags, torn and tattered, which he placed in the hands of the soldiers as they went to battle and which were returned again to his hands when the war was done.

Gen. Wm. A. Aiken of Norwich alluded to the inception and birth of the movement It was born with the Hartford City Guard, and was formulated by that organization. The sentiment was that we have now a place in which our battle flags are enclosed, and it was appropriate to place Buckingham's statue amid the battle flags he loved. The speaker felt a delicacy, because of his family relations, about accepting a place on the commission. He had only consented to act after earnest solicitation.

He then explained the steps taken in advancing the project. Men specially skilled in such matters were consulted and lists of artists fitted to do their work were obtained from them. Mr. Ward, Mr. Warner and Mr. Thompson were names always given to the committee. The commission then examined the works of these three sculptors in Boston, New York and elsewhere.

If done by Mr. Ward, the bronze statue would cost $15,900; if done by Mr. Warner, $10,000; and if done by Mr. Thompson, $12,000 to $15,000, depending on the pedestal. The speaker detailed discussions and arrangements with these gentlemen. The latter made sketches not intended for the public eye, which the commission had seen and which were now in the artists' studios.

Upon suggestions of the committee Mr. Harrison submitted resolutions which he thought might be suitable for the general assembly to adopt.

The commission were convinced that either of these three gentlemen would do work worthy of the subject and produce a fitting memorial.

Col. Bissell of the Hartford City Guards spoke of the memory of Buckingham, enshrined in the hearts of every soldier. With great deference he suggested the feelings of the guards. The statue should be placed in battle flag hall, and not outside of the capitol. They preferred marble for an indoor statue. Gov. Buckingham was the most magnificent figure on horseback that the speaker ever saw. He far surpassed Washington. But for the statue, a sitting posture it was agreed was most desirable. He favored placing the matter in the hands of a few men and holding them responsible for the proper discharge of the trust

All the speakers as well as the committee exhibited a warm interest in erection of the memorial. The special commission's report is familiar to the public.

The joint legislative committee having this matter in charge consists of Senator White of North Stonington, and Representatives Thurber of Putnam, Ripley of Norwich, Bill of Hartford, Robertson of New Haven, Hubbell of Wilton, Fuller of Somers, Johnson of Chatham and Whittlesey of Washington.

RAILROAD RETURNS—BLACKBOARD EXERCISE.

The committee on railroads began a hearing this afternoon upon the resolution instructing them to inquire into the accuracy of railroad returns made and published under the statute. It has been charged that there is a discrepancy in the returns of the Consolidated road to the amount of $200,000. Wm. C. Case of Simsbury appeared as counsel for the complainants. He called H. L. Goodwin of Hartford as a witness Mr. Goodwin asserted his belief that inadequate returns had been made and proceeded with a number of blackboard problems in the fundamental rules of arithmetic to show wherein the discrepancies lay. The audience enjoyed the exhibition intensely. Before Mr. Goodwin had concluded his direful tale the committee adjourned till Tuesday next at 2 P. M.

TEMPERANCE COMMITTEE.

In the revision of the temperance law, the committee has an almost endless task. The number of parties to be heard is legion, and the number of suggestions and proposed amendments to the Wayland bill is twice legion. But next Tuesday is now fixed for the final hearing. City Attorney Pickett of New Haven addressed them this afternoon regarding the restrictions on sale of liquor to minors. He wants the law made clear that not only shall there be no sales to minors, but that there shall be no delivery to minors either for themselves or for other persons

Mr. Montgomery of Norwich very briefly stated to the committee his objection to granting licenses so that retailers of brewed liquors could sell for less than others. There might be houses Germans who would take out a beer license and keep it, but other classes took out such license only as a cover for the sale of all kinds of liquors. He also urged that cider be included in the list of intoxicating liquors

WATERBURY LIQUOR.

The bill to form a new county with Waterbury as its shire town was before the committee on new counties and county seats yesterday and to-day It promises to be one of the severely contested issues of the session The proposition is to take five towns from Litchfield and seven from New Haven county, Waterbury being near the geographical centre. These towns, with Waterbury, have grand lists aggregating about $16,000,000 Ex-Gov. Ansonia appeared in opposition to the bill. Further hearing is adjourned till next Wednesday.

Senate.

SHELL FISHERIES.

The committee on fisheries reported adversely on the act concerning shell fish grounds under the exclusive control of the state.

DIRECTOR OF MIDDLETOWN INSANE HOSPITAL.

The resolution appointing Richmond M. Bullock of Putnam a director of the state insane hospital, came up in order, and Senator Hammond stated that further action on the part of the senate was unnecessary. That the matter should have been sent to the house was an informality.

VACCINATION IN PUBLIC SCHOOLS.

The bill giving boards of school visitors and boards of education power to order children to be vaccinated under pain of expulsion was explained by Senator Sturtevant and passed. The only opposition to the bill when before the committee was from persons who do not believe in vaccination

PHOENIX NATIONAL BANK.

The petition of the Phoenix bank of Hartford for amendment of corporate rights so as to allow it to become a state bank at its option, was passed.

APPEALS SUBSTITUTED FOR MOTIONS.

The bill allowing questions of law, arising before an inferior court which may now be carried to the superior or supreme court for revision by motion for a new trial or by motion in error to be removed to the higher court by appeal and not by motion, was explained by Senator Bradstreet and passed. The act does not affect writs of error or petitions for new trials.

APPROPRIATION FOR INSANE HOSPITAL GROUNDS.

The resolution appropriating $8,000 to purchasing land at the insane hospital at Middletown, was passed. Senator Sturtevant stated that the committee on humane institutions unanimously recommended the purchase.

TRUST PROPERTY INVESTMENTS.

The act concerning investments of trust property consolidating the present law but making no essential change save that real estate security shall be unincumbered, passed.

SALE OF SCHOOL FUND INVESTMENTS.

Like action was taken on the resolution instructing the school fund commissioner to sell at private sale any part of the real estate acquired for the school fund. There is a provision for sale at auction if not sold in a year.

UNLICENSED PILOTS.

A bill was passed amending the pilotage laws so that persons not licensed (save masters and persons in charge) who shall act as pilot after the vessel has been spoken by a duly licensed pilot, shall be liable to a fine of $5 to $20.

TAXATION OF TELEPHONE COMPANIES.

The bill to subject telephone companies to the same tax as telegraph companies was passed.

At half past eleven o'clock, the senate having concluded its calendar business, adjourned till 10.30 A. M. to-morrow.

House.

NEW LONDON PUBLIC LIBRARY.

The petition incorporating the New London Public Library was passed under suspended rules. Immediate action was desired as one of the incorporators is soon to start for Europe.

COMMITTEE ANNOUNCEMENTS

Reports of committees included an adverse report on the bill relating to oyster grounds within town limits and a favorable report on allowing the school fund commissioner to make daily transfers of money to the treasurer's office.

POLITICAL RIGHTS OF WILLIAM N. CLEVELAND.

The resolution restoring forfeited rights to Wm. N. Cleveland of Andover received the necessary two-thirds vote and passed.

PROVISION FOR ANNUAL ENCAMPMENT.

The resolution authorizing the quartermaster general to floor the tents of the enlisted men of the Connecticut National guard at the annual encampment was passed

SEPARATE COMPLAINTS.

The bill preventing grand jurors from trying separate complaints where the causes might be united gave rise to a long discussion. The matter was finally indefinitely postponed.

RAILROAD PURCHASE.

The bill giving the Hartford & Connecticut Western railroad company authority to purchase the Rainebeck & Connecticut road, and also extending the time for constructing additional lines, was passed.

WATER WORKS IN WINSTED.

The bill authorizing the borough of Winsted to direct the waters of Mad river into Long lake in order to furnish an efficient water supply, and also to issue bonds to the amount of $100,000, was explained by Mr. Congdon of Norwich and passed

GENERAL LYON'S PORTRAIT.

The portrait of General Nathaniel Lyon was accepted and the governor was requested to convey to Mrs. Sophronia B. Haslett the thanks of this assembly.

COSTS IN QUO WARRANTO.

The bill providing that in informations in the nature of quo warranto at the relation of a private individual in the name of the state the prevailing party shall be awarded costs was passed.

NO MORE RIVARD SUITS

The bill requiring railroad companies to furnish suitable accommodations at depots, leaving the matter to the judgment of the railroad commissioners and repealing the present statute, was passed.

CAR COUPLERS

The railroad company submit a substitute bill concerning coupling on freight cars so as to obviate the necessity of going between the cars to couple or uncouple. Couplers must be approved by the railroad commissioners. Fifty dollars' penalty is provided for violation and July 1st, 1893, is the time for the new act to go into effect.

ACCIDENT INSURANCE.

The application of the Mutual Benefit Insurance company of Hartford for amendment of charter so as to allow it to do an accident business has resulted in the approval by the committee of a new allowing all life insurance companies to do such business.

At 1 19 P. M. the house adjourned till 10 A. M. to-morrow.

State News.

The Waterbury *American* laments the decay of ten pin rolling in that city.

Over $600 worth of tickets were sold for Mary Anderson in Bridgeport Wednesday evening.

The town of Bethlehem is afflicted with the discovery that Gulteau's ancestors once flourished there

Absalom Oldershaw of Bridgeport, while laboring under great sorrow and mental depression Tuesday swallowed two ounces of laudanum, but his life was saved by proper antidotes

The amount paid the Hon. George G. Sill by the New York, New Haven and Hartford railroad company to settle the claim for injury to his son, was $3,000, or just one half the sum demanded

The Connecticut river is open from Hartford to the sound, something which didn't occur last year until March 14th The freshet is subsiding. Monday the river was only fourteen feet above low water at East Hartford.

Mary Allen, whom a member of the legislature found under his bed at a Hartford hotel a few days ago, pleaded guilty Tuesday to theft from another boarder in the house, and was sentenced to two years' imprisonment in state prison

Nearly all the animals and stock of the Barnum and London show were removed from Bridgeport to New York Tuesday. All that remains at the winter quarters are a few horses and five elephants, including Queen and the baby. The latter will be taken down to day.

The buoy southwest of Stratford light and one half southwest of Stratford shoals has become misplaced, and is now located where there is but nine feet of water. A vessel whose captain was misled by it ran aground the other day and was detained about two hours.

At the wharf near the Consolidated road's round house, New Haven, has just been built an automatic tramway 500 feet long for filling the company's bins with coal. A car on the tramway having been filled from a canal boat by hoisting buckets, runs automatically to a point over the coal bin and there the bottom flies open and the car is emptied ready to return for another load.

The Middletown Farmers' club have passed a resolution declaring that the passage of the resolution lying before legislative committee on claims granting H. C. Merwin, Esq., of Durham, remuneration for quarantining his horses after having been repeatedly pronounced glandered by veterinarians and the commission and after refusal to obey the orders of said commission, would tend to break up all authority in such cases, and seriously jeopardize a great and important interest in our state in the ownership of horses.

TRADE AND FINANCE.

Railroad Employes Frightened.

BOSTON, March 9.—It is stated that the suspension of Charles A. Sweet & Co., the Boston bankers, has had the effect to pretty thoroughly frighten many of the employes of the Massachusetts Central railroad about their pay for work done during the past two months. It was reported that above Hudson some of the workmen have been turned out of doors because of their inability to pay their board bills already overdue. Some of the employes left their work temporarily yesterday because they had not been paid, and it is thought that more will follow their example unless a speedy settlement is effected with them.

NAUTICAL.

Steamship Arrivals.

At Queenstown, Servia from New York.
At Liverpool, Virginian from Boston.
At New York, Amerique from Havre; Wyoming and the Scythia from Liverpool, Claudius from South America, Castlefield from Matanzas via Boston.
At Moville, Ethopia from New York; Donau from Boston
The steamer Managua from New York for Hull has arrived.

At a meeting of the governor and council of New Hampshire, Thursday, Wm. M. Ladd was pardoned from state prison.

MARRIED.

ATKINSON—JOHNSON—At Norwich, Ct., March 8d, by the Rev N. G. Lippitt, Mr. John Atchison of Norwich, and Miss Ella E. Johnson of Montville.

DIED.

JONES—In Preston, March 8th, Simeon Jones, aged 80 years.

LAMB—In this city, March 7th, Mary, wife of Jefferson Lamb, aged 60 years.

Funeral from her late residence, No. 86 Thames street, Friday afternoon, March 10th, at 2 o'clock. Relatives and friends are invited to attend. Burial at the convenience of the family. d2t*

New Advertisements.

TO LET.—A tenement at No 27 Cliff street. A. W MYERS. mar10d1t*

WANTED.—A German girl wants a situation as seamstress and chamber maid. Inquire at No. 105 Main street, up stairs. mar10d1t*

FOR SALE.
The Two Houses and Lot
Nos. 49 and 51 Union street. Inquire of
mar10d1w J. W. HOOKER.

FOR SALE.
The subscriber offers for sale the large two story house situated in Greeneville, on High street, just above Tenth, and formerly occupied by the late Mrs. Sally Walt. Said house contains two tenements of six rooms each, is newly painted, and is in excellent repair throughout. City water in each tenement. The property being in a very rentable, accessible and desirable location, affords an opportunity for a good investment, and should find a ready purchaser Possession April 1st, if desired. Apply to JOS. J WAIT, 60 Water St, or P B GREENE, Greeneville. mar10d

WANTED—
WANTED!
Agents to sell Headley's Public Men of To-Day, being authentic biographies of the President, Cabinet, Senators and Representatives in Congress, Justices of the U. S. Supreme Court, and Governors of the several states, written in a popular and graphic style An Elegant Volume of 600 large octavo pages, with more than 200 half page portraits of the subjects on steel and wood. A Library and National Portrait Gallery combined. Low in price. Will sell in every family. The Portraits alone sell the book Special terms given. Send for illustrated circulars to
S. S. SCRANTON & CO.,
mar10d6tw Hartford, Conn.

EASTER CARDS, NOW READY.
Prang's Easter Cards,
English Easter Cards,
German Easter Cards,
Satin Easter Cards.
M. SAFFORD & CO.,
mar10d1w 105 Main Street.

WANTED.—Four or five
Good Floor Moulders,
To go to Birmingham, Conn. GOOD WAGES and steady employment. Address
Shelton Brass and Iron Foundry.
mar10d2w BIRMINGHAM, CONN.

Sewing Machines.

OLD SEWING MACHINES
Taken at fair prices in exchange for the best new ones.
H. E. STEVENS.
feb8d 10 GROVE STREET.

THE
Hartford Sewing Machine,
Made by the Weed S. M. Co.
(Ill and see it)
J. H. STRICKLAND, Agent,
feb8d 75 MAIN STREET

FRANK HAWKINS, SHERIFF, and JOAB B. ROGERS, Deputy Sheriff, of New London County. Office Room No. 1 Richard's Building Norwich Town. jan 4d6m

Physicians.

DR. PECK
Has removed from Norwich Town
Dr. Tillinghast's House,
Lincoln Avenue.
Third house from Washington Street. Orders may be left with Mr. Peck, Norwich Town, Bevin's Door north of the post office, before 9 A. M. and before 5 P. M. mar8d1w PECK

Musical Instruments.

PIANOS AND ORGANS
Great Bargains in
CHICKERING, New and Second Hands, FISCHER
HALLET & DAVIS, McCAMMON, HALLET
and other makes
GEO. WOODS, (best in the market,) and
TAYLOR & FARLEY
ORGANS.
No discount from the above statement
GEO. H. MARTIN,
mar8d 169 Main St

NEW MUSIC WAREROOMS!
Pianos and Organs.
Latest Styles!
Handsomest Designs!
We, the undersigned, are pleased to announce the opening of our
NEW BRANCH WAREROOMS,
At 105 Main Street
Norwich, Conn.,
Where we shall be pleased to exhibit the most complete variety of styles, of the
Estey and New England Organs,
And offer the same at prices consistent with the VERY BEST GOODS, either for CASH or in INSTALMENTS. We also offer for sale, instruments of the following well known makes:
DECKER BROS., HALLETT & DAVIS,
HAZELTON BROS. & WHEELOCK
PIANOS,
Together with the WILCOX & WHITE, STERLING, NEW HAVEN and BRIDGEPORT
ORGANS.
Our Thirty due Years' experience in the trade as manufacturers and dealers in Organs and Musical instruments, enables us to furnish our patrons with instruments that are thoroughly reliable at the lowest prices.
All work requiring the attention of practical and experienced workmen, kindly solicited and satisfaction guaranteed.
N. D. SMITH & SON.
PRINCIPAL OFFICE AND WAREROOMS,
214 Bank Street, New London, Ct.
Branch Warerooms, 105 Main Street, Norwich, Ct.
mar6d

Fine Arts.

DURGAN, - - Artist Photographer.
WE STILL LEAD!
Being more than ever determined to fully maintain our acknowledged position at the HEAD AND FRONT of all that pertains to really Artistic Photographic Portraiture, we have supplied our Studio with new and expensive Leases, Scenery and Accessories, and as heretofore shall continue to lead in all the new improvements—artistic and mechanical as well as the science of chemical experiments in our art science. jan31d1w,Tf&w

CRAYON PORTRAITS.
The Superior Work in Crayon Portraits
of well-known city residents and of those from a distance, (some of which have been on exhibition), combined with our acknowledged ability to produce Striking Likenesses, Fine Finish and Exquisite Artistic Effects, is our bid for
The Patronage of Norwich People.
Visitors welcome to Studio at all times.
RUDD & PORTER.
Oil Portraits and Animal Painting by GEO. A. RUDD.
Studio—106 Main St.,
jan3d NORWICH, CONN.

DRAWING AND PAINTING.
MISS MARY A. PHIPPS
Re-opens her studio on THURSDAY, Oct. 13th.
Will receive pupils on Wednesday, Thursday, Friday and Saturday.
Lessons hours from 9 to 12 A. M., and 2 to 5 P. M.
oct18d Room No. 5 Williams' Block.

Crockery.

NEW AND
CHOICE GOODS
being constantly received at the Crockery Store of
E. K. REYNOLDS,
No. 128 Main Street,
consisting of
French China Dinner and Tea Sets,
Cut French and American Glass Ware, Stone China and Porcelain Ware in the best makes, Chandeliers, hall and table Lamps in great variety, Silver Plated Ware, and a large variety of House-furnishing goods, and bear in mind it is no trouble to show goods. Large assortment of Granite Iron Ware. jan26d

Confectionery.

BOSTON CHIPS,
CAROMELS,
CREAM COCOANUT,
Mixed and Broken Candies, Old Fashioned Molasses Candy, and the Capsicum Cough Drops, and the largest assortment of Candies at PEK. KINS' to be found in the state Made of Sugar and warranted pure. Sold at reasonable prices
J. C. PERKINS, Wholesale and Retail, Perkins' Block. feb24d

For Sale.

FOR SALE.
One New Milch Cow.
Inquire of CHARLES YOUNG,
mar8d2t* Norwich Town.

FOR SALE—
A good assortment of stone ware at the Pottery. Call on A. T. HAVE, Administrator, Thames street. feb17 d1m

FOR SALE—One Second Hand Safe.
Apply at FALLS CO. STORE. jan27d

FOR SALE.
A GAS FIXTURE,
With Two Burners, and Suitable for House or Store.
INQUIRE AT THIS OFFICE. mar7d

Advertising Agents.

THIS PAPER
May be Found on File
—AT—
GEO. P. ROWELL & CO.'S
Newspaper Advertising Bureau (10 Spruce Street) where Advertising contracts may be made for it in NEW YORK. mar12 d6 w1f

J. B. BATES.
Advertising Agent.
41 Park Row, New York.
Is authorized to contract for Advertisements in the BULLETIN and COURIER at our lowest rates feb7 d2w1f

Amusements.

GRAND EXCURSION
To Colorado, New Mexico and California
Leaves New York on TUESDAY, MAY 9th, 1893, for a delightful tour of 30½ day days. Nine thousand miles travel by means of Pullman and Other Palace cars. Every luxury and convenience for first-class travel. Colonist sleepers for those who do not wish to incur the extra expense of the Excursion.
$150.00.
Splendid opportunity, never before offered to visit the wonders of the great
AMERICAN CONTINENT
Full particulars in special Programme free by mail on application to
THOS COOK & SON, 261 Broadway, N. Y.
1 Church St., New Haven, Conn.
L. A. SARATTORI, Manager
feb8d2w 22 Pine St.

Wants.

WANTED.—A young man of good temperate habits, and well recommended desires a situation to take care of horses and garden, or to make himself generally useful. All letters directed to Box 81 Norwich Town, will receive prompt attention. marsd2t

WANTED.—Ship Carpenters wanted at Mystic Bridge Wages from $2 to $2.50 per day marsd1w

WANTED.—A colored girl who understands cooking and general house work
marsd Apply J. W., Box 691 Post Office

WANTED.—A male teacher about 30 years of age college graduate preferred State experience are salary wanted and give references. Address TEACHER, Norwich Bulletin Office, Norwich, Conn marsd2

WANTED
A Farm Hand.
Single man preferred. A Cook and Second Girl a place. Apply between 1 and 3 p. m., 1 Broad Hall
FOR SALE—Farms, Houses, Building Lots or that duty competition.
Apply to 1 Broad Hall Real Estate Office from 9 to 10 a. m and 3 to 4 p. m. marsd

WANTED—
A Smart, Energetic Young Man
Of some experience in the Grocery business Must come well recommended. Address Post Office Box 108 in own handwriting, stating age residence and terms. marsd

WANTED—
A SITUATION AS COACHMAN
in a private family; have had 15 years' experience and can give good references. Address or inquire of MR. MING, at J. B. SHAW'S Harness store. feb28d2w

WANTED—
Second hand goods to sell at auction or private sale, on reasonable terms, at the Auction and Commission Store on Thames St. feb13d1m

WANTED—Families with frame spinners; also weavers at BALTIC MILL, Baltic, Conn. jan18d1w

Legal Notices.

THE legal voters of the West Chelsea School District are hereby warned to meet at the High street house, in said district, Friday evening, 10th instant, at 7½ o'clock
To lay a tax to meet expenses of said district and to do any other business that may legally come before said meeting
Norwich, March 6th, 1893.
JOHN P. MURPHY,
DANIEL W. PERKINS,
ROBERT BROWN,
P. W. BRUCE,
A. B. ABORN,
WM R. COWAN,
STEPHEN P. WHALEY,
ROSCOE HUNTINGTON,
Board of Education
mh6d3t,Thd

Groceries, Gen, &c.

WONDERFUL!
A DOMESTIC REVOLUTION.
NO MORE DREAD OF WASHING DAY
FRANK SIDDALL'S SOAP
Will wash the most soiled clothes without boiling. Just think of it. No wash boiler, no steam, no smell, and no scalding clothes over night, but washed clean, easily and quickly. PRICE 10 CTS. $100 positively forfeited if it injures the hands or clothes. For sale wholesale and retail by
ADIN COOK,
mar7d 4 Union Street.

HECKERS'
Perfect Baking Powder
is the Best, Purest and Cheapest Baking Powder in the market. Try a free sample box. Sold WHOLESALE and RETAIL and free samples furnished by
SMITH & BECKWITH,
feb8d 149 MAIN STREET

BAKING POWDER
HECKERS' PERFECT BAKING POWDER
Pure and Healthful.
Is made from pure grape tartar. It is
PERFECTLY HEALTHFUL
and its baking qualities cannot be surpassed
FOR SALE BY ALL GROCERS.
GEO. V. HECKER & CO.,
BOSTON, MASS
feb5d2w1m

SHAKER
APPLE SAUCE
IN
APPLE JELLY,
FOR SALE BY
A. T. OTIS, 56 Main Street.
feb2d4w

WE HAVE JUST RECEIVED
FIFTY RED ELEPHANTS,
CHRISTMAS CANDLES
NUTS, GRAPES,
FIGS, ORANGES.
Buckwheat Flour, N. O. Molasses,
White Drips.
Come and learn the prices at
HARWOOD & CO.'S,
dec15d 48 WATER STREET

JOHN WILLARD,
Sole Manufacturer of Palmer's Celebrated
DANDELION COFFEE,
AND
CREAM TARTAR,
novlld 34 & 36 Chenango St., Norwich, Ct.

Plumbing & Iron Works.

THE NORWICH IRON FOUNDRY
Incorporated in 1854.
A. H. VAUGHN & SONS, Propr's.
NO. 30 FERRY ST., NORWICH, CONN
Manufacturers of Mill Gearing, Pulleys (complete), Hangers, Boxes, Racks and Pinions, Lathe Feed Rolls, Watering Troughs, Grate Bars, Cylinder Stoves, Ashpit Doors, Hitching Posts, Pipe Thimbles, Columns for Buildings, Flange and Socket Pipe, Butcher Weights, Chimney Caps &c., &c. jan1d

THE SIBLEY MACHINE CO., Manufacturers of Paper, Cotton and Wool Machinery Mill Gearing, Shafting, Couplings, Hangers etc., etc. Jobbing of all Kinds. Gear Cuttings Forgings and Castings at Short Notice. 49 Frank lin Street, Norwich, Conn. New and Second hand machines bought and sold on commission jy14d2w

ROBERT BROWN,
Successor to the
Norwich Steam and Gas Pipe Co
32 and 34 Water Street.
NORWICH, CONN
Steam and Gas Fitter and Plumber Chandeliers Brackets, Portable Gas Lamps Argand Burners Fish and Fancy Shades Bronze Mats, Bath Tubs Boilers Water Closets Wash Bowls etc feb8d

24x

Norwich Morning Bulletin.

VOL. XXIV. [Entered at the Post Office at Norwich, Conn., as Second Class Matter.] NORWICH, CONN., SATURDAY, MARCH 11, 1882. NO. 8144

NEWS BY TELEGRAPH.

FORTY-SEVENTH CONGRESS.

SENATE.

LIQUOR COMMISSION BILL PASSED—TARIFF COMMISSION BILL REACHED—NOMINATIONS CONFIRMED

WASHINGTON, March 10th.

In the senate, to day, the liquor commission bill was taken up by a vote of yeas 36, nays 34, a party vote, except that Mr. Maxey and Mr. Davis (Ill.) voted aye with the republicans. Mr. Mahone also voted aye. Mr. Morrill voted no with the democrats.

The pending amendment offered by Mr. Bayard was lost by a party vote—yeas 24, nays 25 Mr Cameron (Wis) and Mr. Davis (Ill.) voting aye with the democrats. The bill was then reported to the senate from the committee of the whole, and Mr. Jones (Fla.) argued against the power of congress under the constitution to regulate or interfere with the liquor traffic in the states.

Mr Sherman replied that the bill did not propose an interference with license or sale in the states, but merely instituted an inquiry as to the best mode of dealing with the evils growing out of the traffic.

On motion of Mr Plumb the number of the committee was fixed at seven in order that diverse sentiments on the temperance issue might be sufficiently represented.

On motion of Mr. Frye the time within which the commission shall report was fixed at eighteen months.

The bill then passed, 34 against 14.

The senate then took up the tariff commission bill

The bill was informally laid aside as unfinished business for Monday.

At 4 25 the senate went into executive session and confirmed the following nominations: Col. Rufus Ingalls, to be quartermaster general; Butler B. Stoney of Pennsylvania, to be United States marshal for Dakota; Sullivan M. Cutcheon, to be United States attorney for the eastern district of Michigan; and Samuel G. Sargent, to be postmaster at Methuen, Mass

Adjourned until Monday

HOUSE.

PRIVATE BILLS.

The house to day went into committee of the whole on the private calendar.

At 3 55 the committee committee rose and the house passed a number of private bills

The speaker laid before the house two messages from the president and they were referred. The first transmitted a report from the secretary of state touching the imprisonment in Mexico of Thomas Shields and two other American citizens. The report states that the resolution of the house calling for information relative thereto was transmitted to Morgan who, it was alleged by Shields, took no steps to procure their release, and the following telegram was received in reply: "The statement of Shields with regard to me is false. Learning they were arrested, I brought the matter to the notice of the secretary of state for foreign affairs. They were released and were again rearrested a few days since for drunkenness and disorderly conduct Particulars by next mail."

The other message transmitted a report of the secretary of state relative to the removals, appointments and promotions in the consular service since March 4th, 1877.

The house then at 4 30 took a recess until 7 30 The evening session was for the consideration of pension bills only.

There were twenty seven bills passed and the house at 10 05 adjourned until Monday

NATIONAL CAPITAL.

The Democrats and the Polygamy Bill—An Interesting Point.

WASHINGTON, March 10.—A special dispatch sent hence says: The polygamy bill may not come up again until the house goes in the speaker's table. When the speaker's table is again reached Mr. Barrows of Michigan will submit a point which may relieve speaker Keifer of his difficulty and enable him to rule strictly within the law of parliamentary procedure, that the bill is wholly out of the point of order that it makes an appropriation

Mr Barrows, upon examining the territorial statutes of Utah, to which he has been giving much attention in connection with the prospective debate upon polygamy, discovered that they require the territory to make an appropriation for the expenses of all election officers. The judges whose office it is proposed to create by this bill are election officers, and the query naturally arises whether under the territorial law the territory will not be required to pay their salaries. Congress, by virtue of its control over territory, simply injects those election officers into the legal machinery of the territory. Their expenses may very properly come under the territorial law

If this point can be sustained, and it is thought it can be, it is suggested to take the bill out of the hands of the rule, the polygamy debate may proceed when next the Speaker's table is reached. If, however, speaker Keifer does not rule in that manner it will be possible for the republicans still to touch the bill in a different way Much interest is manifested to know how the democrats will vote upon this question There is an impression that they have changed their views and were about determining to vote unitedly for the bill.

This at least is the impression of some of the republicans who are managing the matter, but the expression is certainly not founded in anything the democrats to this time have done or indicated. If the polygamy bill passes, it may of itself settle the cause of Cannon. With the Edmunds bill as a law, Cannon could not hope to keep his seat even if he could hope to be admitted to it.

The Next Call for Bonds.

Secretary Folger contemplates issuing, Tuesday next, a call for bonds, continued 6s, to the amount of fifteen million dollars, payable in three parcels of about five millions each on the 5th, 10th and 17th of May next.

Rolly Times in Omaha.

The president has authorized the use of the United States troops in Nebraska to aid the governor of that state in suppressing the disturbances reported as existing in Omaha. Orders to that effect have been issued from the war department to Lieut. Gen. Sheridan at Chicago.

Latest Story About Edmunds.

A special sent from Washington says "Senator Edmunds says that he has finally decided the associate justiceship, and that he has been governed in his decision by the condition of the health of some members of his family, which is such as to necessitate his being absent from Washington for some time during the next year. It is for this fact Mr Edmunds and his friends say, have accepted the place.

Reduction at $70,000,000 in the Revenue

It is stated that the sub committee of ways and means will report a bill reducing the internal revenue on tobacco and distilled spirits and entirely from all taxes imposed by schedule A. The total amount of reduction in internal revenue to be effected by the bill is estimated at about seventy million dollars The bill will probably be reported to the full committee next Tuesday.

The Alcoholic Commission.

The bill passed in the senate to-day provides for the appointment by the president and confirmation by the senate of a commission of seven persons, not more than four of whom shall be of the same political party or be advocates of prohibition, to hold office not exceeding two years, who shall investigate the alcoholic liquor traffic, its relations to the revenue and taxation and its general economic, criminal, moral and scientific aspect in connection with pauperism and social vice, the public health and general welfare. They shall also inquire into the principal results of license and prohibitory legislation. The commissioners are to serve without salary and to report within eighteen months after the passage of the act. An appropriation of $10,000 is made for their expenses.

Brief, but to the Point.

The national board of health is considering the question of assuming charge of the New York quarantine on account of the alleged failure of the present quarantine officers to detain immigrants affected with the small pox.

The cabinet held a long session to-day, but the nature of the proceedings cannot be ascertained. All the members were present.

Comptroller Knox says that he is in possession of no official information in regard to the embezzlement by Charles H. Cornwell of funds of the Fourth National bank of New York.

LOST, STRAYED OR STOLEN.

Investigating the Abstraction of the Shiphord Letters from the Government Files.

WASHINGTON, March 10.—The committee on foreign affairs who are charged by a resolution adopted by the house with the investigation of the Chili Peruvian correspondence with the view to fixing the responsibility for the abstraction of certain state papers from the files of the state department and also to determine whether any diplomatic representatives of the United States have involved themselves in certain schemes, the success of which depended upon the intervention of the United States, consists of eleven members, namely: Representative Williams (Wis.) chairman, and Representatives Orth (Ind.), Kasson (Ia.), Rice (Mass) Dunnell (Minn.), Lord (Mich.), Walker (Penn.), Blount (Ga.), Wilson (W. Va.), Dezier (Wis.) and Belmont (N. Y.)

The committee having adopted a resolution to conduct the investigation in public session, resumed the examination of witnesses at two o'clock this afternoon.

Francis O. St. Clair, chief of the consular bureau of the state department, was the first sworn. He was questioned by the chairman in regard to the disposition of letters and correspondence coming through the mails. The witness has charge of all consular letters, and would recognize the right of the chief clerk or secretary to withdraw any papers from his custody, but no other persons previous to June, 1881. The witness remembered indexing a letter from Shiphord in May, 1881, about the 25th Some time after the witness was made chief of the bureau, probably about the 15th of August, a call was made for certain letters of the Shepherd correspondence.

In August the discovery was made that several of these letters were missing. He failed to find any of them. Mr. Trescott frequently called for papers and they used to let him have them without an order from the secretary He understood that Trescott was in the employ of the department as counsel. It was the witness' impression that they would be found now at Mr. Trescott's house in this city. He did not believe they had been abstracted from the department to be suppressed or destroyed. It is not an unusual thing for papers to be lost for months in the department In other words they are misplaced for the time being.

The witness stated that at one time some papers relating to the fishery question could not be found for some time and Mr. Trescott subsequently found them with other papers at his house.

John Newton, employed in the index bureau of the state department, was next sworn. The witness took charge of the indexing when Mr St. Clair was promoted, June 21st, 1881. He remembered indexing letters of May 21st, May 24th and June 24th. They were marked "Private, return to Shiphord." Mr. Trescott never called on witness for any papers. The witness never saw the letters after indexing them. The last knowledge he had of them, they went to the chief clerk. He did not know they were missing until they were called for by congress. He thought they might have been taken out at the time Mr Hunt burt was receiving instructions. The witness never saw Shiphord at the department and never heard of his having been there.

This closed the public session for the day. The committee will meet at ten o'clock tomorrow morning, when it is expected that Mr Shipherd will be examined.

CRIMES AND ACCIDENTS.

Mrs. Bell's Murderer Believed to Have Been Caught.

SALEM, Mass., March 10.—Detective Weldon, in company with the man Baker, who saw the murderer of Mrs. Bell, visited Salem to day and identified a lodger who put up at the police station last night as the man wanted, and took him to Boston on the noon train. He registered under the name of Edwards.

BOSTON, March 10.—The name of the man arrested at Salem this morning, as given to the police, is George Edmunds. He tallies exactly with the description of Mrs. Bell's assassin, and Baker, who saw the murderer just after Mrs. Bell was stabbed, is almost ready to swear that the prisoner is the man. Edmunds applied for lodgings late Thursday night at the police station; his clothing was covered in spots with blood, and his handkerchief was also stained with blood. He also said that he had come from Boston, and was bound for Lowell He is forty five years of age, five feet nine inches in height and weighs 145 pounds. He cannot account for the blood stains

This afternoon Edmunds was subjected to a searching examination. Allen Fairclough, Baker and Willie Bell were summoned for the purpose of identification. At the close of the investigation Captain White announced, "We don't feel satisfied that we have the right man, and this is all that we have to say at present." He declined to give any information in regard to the statements of the prisoner, who is understood to have admitted being drunk and getting into some difficulty, but denied any complicity in the murder. The officers who were capable of identifying him were reticent as to their views. The man will be kept in confinement for the present.

The proprietor of the hardware store on Washington near Oaks street, says he first customer Tuesday morning after opening the store at 7 30 was a man whose description tallied completely with that of the murderer, and who bought a two edged knife or dirk similar to that which must have been used on Mrs Bell

A police inspector has interviewed Wm Fall who at present resides in New Haven and to whom Mrs. Bell claimed at one time to have been married and who is said to be the father of the little girl Willie. He said that the first he knew of her was twelve years ago, when she came to him with a six months' old baby and asked for assistance. She claimed to be a widow and that her husband was killed in the war. Some five months after she came to his office and said she had been in New York city, where she had tried to earn a living and that she had been employed in the Union Square theatre there and made other statements which intimated that she was a fallen woman. She said she had returned to Boston with a desire to lead a respectable life.

He says Willie is not his child and is astonished that Mrs. Bell ever claimed him as the child's father. He did not believe her husband died in the war for the reason that during the war Mrs. Bell was too young to be married. Mr. Fall said he was ready at any time to come to Boston to aid the officers but did not care for any more notoriety in connection with the case. Capt White and Officer McCausland who went to New York to look up Mrs. Bell's antecedents have returned and say they have no information to give.

The latest clue is from South Framingham where a person answering the physical description of the murderer, with his moustache freshly colored black, was seen today. He is thought to have taken the noon express for New York.

Disastrous Burst of a Steam Pipe.

CINCINNATI, March 10.—The steamer Sidney, en route from Cincinnati to Wheeling, when near Ripley Landing, W. Va., twenty miles above Pomeroy, at three o'clock this morning, burst her main steam pipe, instantly killing Mrs. Little and her grandson of Maysville, Ky., and Mr. King of Winfield, W. Va., and fatally scalding Mrs. Stephenson of Portsmouth, O., the wife of the pilot of the boat. The following persons were also seriously injured: Wm C. Mills, wife and son, badly scalded Mr. Mills cannot recover. They embarked at Huntington and registered at Bellcairo. Mr. Faulkner of Pittsburg, badly scalded; Mr. Carruthers of Pittsburg, slightly scalded, Wm. Warrick of Obioville, Pa., slightly injured; Green Lustes, badly scalded; Toby Wash, a deck hand, badly scalded. The steamer Emma Graham, which was going down the river, arrived an hour after the accident and immediately returned to Ravenswood for physicians and coffins. She then returned to the disabled boat and took on board Mrs Stephenson and others who desired to be sent home.

In the Clutches of Half Breeds.

CHICAGO, March 10.—Special despatches say that nothing has been heard since the 20th of February from Deputy Marshal Healy who is a prisoner among the half breeds at Milk river and his friends are becoming anxious for his safety. Healy sent word of his condition by smuggling a despatch through the half breeds with the aid of an old friend who was camping with them. He is a man who would not ask for assistance if he had any chance of helping himself.

The Omaha Strike—Bloodshed Imminent.

OMAHA, Neb., March 10.—The situation of the strike is growing more serious hourly. Adjutant General Alexander arrived this evening to confer about bringing troops to protect non-union laborers when they resume work. It is certain that a number of companies of regulars and militia are ready to enter the city at brief notice. The greatest fear arises from the fact that a number of strikers are indulging in liquor and may commit violence while under its influence.

Three hundred smelters quit work without demanding higher wages and about a score of men from a distillery and packing house. The majority of them informed their employes that they left under coercion of the labor union and not of their own accord and were anxious to return as soon as the state of affairs would permit. At the strikers' meeting this evening several speeches, urging the men to act upon what were claimed as rights without regard to the military, were made.

FOREIGN INTELLIGENCE.

Great Britain.

MACLEAN COMMITTED FOR HIGH TREASON.

WINDSOR, Eng., March 10.—MacLean, the queen's assailant, has been committed for trial on the charge of high treason. Previous to the committal of MacLean the treasury solicitor showed that he is *prima facie* sane and that the magistrate had no authority to enquire into the state of his mind. It appears highly improbable that the charge of high treason is advanced with a view to obtaining the death penalty. MacLean laughed several times at the evidence given by the Eton college students.

McLean, on being arraigned, said he would reserve his defence. He declined to cross examine the witnesses. His interests were watched by solicitor. The evidence is merely a repetition of what is already known concerning his attempt on the life of the queen It overwhelmingly confirmed the statement that his pistol was sufficiently elevated when he fired for the ball to have struck her majesty.

INEXPERIENCED EXPERTS

In the cross examination of witnesses for the prosecution, to day, in the case of Dr. Lamson, charged with poisoning his brother-in law, the counsel elicited from Dr. Bond, lecturer on forensic medicine, Westminster hospital, who made a postmortem examination, that he had no experience with poisoning by alkaloid aconitine. This is considered important as the other two doctors who assisted at the inquest also admitted their inexperience with the action of aconitine

Russia.

ALEXANDER'S LECTURE TO SKOBELEFF.

LONDON, March 10.—A despatch to Reuter's Telegram company from Berlin states: According to intelligence from St. Petersburg the czar, on receiving Gen. Skobeleff, said: "I am displeased with you. You doubtless wished to glorify Russia. Look at the results obtained. Before your speech Russia enjoyed a certain authority in Europe Now you see her forsaken, Austria is irritated and France is distant. Mr. Gladstone has his hands tied and the Russophobist English party triumphs at finding a foundation on which to base its invectives against what it regards as the bellicose disposition and grasping tendencies of Russia."

Mexico.

FOLLOWING AMERICAN CUSTOMS.

CITY OF MEXICO, March 10.—A government commission has been appointed to organize a new postal system and to accord with the new state of affairs it is proposed to add a postmaster general to the president's cabinet The commission will close by study the United States postal system. The elections in many of the states passed off quietly and resulted generally in the success of the administration party

Methodist Ministers and Senator Bayard.

WILMINGTON, Del., March 10.—Quite an animated discussion occurred to day in the Methodist conference at Middleton, one of the clergymen charging that Senator Bayard aided the anti temperance interest by killing the local option bill before the legislature. Several of the ministers present defended Mr. Bayard from the charge of selling himself to the liquor interest, and the matter was dropped after considerable acrimonious remarks had been made.

THE METROPOLIS.

A Confidence Operator in Limbo.

NEW YORK, March 10.—James Redmond of Philadelphia, a shrewd confidence operator, was arrested here to-day for using the mails for illegitimate purposes. His plan was to secure letter heads of prominent firms in Philadelphia and correspond with the manufacturers, offering to buy goods on time. His last victim was Wm. Gerald of Pawtucket, R. I., from whom he obtained about $700 worth of yarn. Mr Gerald, not receiving his money, went to Philadelphia only to learn that he had been victimized. Van Dusen & Walsh, to whose place the property was traced, were arrested, tried and convicted. Redmond fled from Philadelphia and has managed to escape arrest for the last eight months. He consented to return to Philadelphia. He accuses Van Dusen & Walsh with being the principals in the swindle.

A Marine Thief Arrested.

A young man who gave his name as Joe Allis, a cowboy from New Mexico, was arrested in Jersey City, yesterday, and a quantity of jewelry, two pistols and over 300 cartridges were found on his person. It was to day ascertained that his story was false. He was indicted in New York for grand larceny under the name of Joseph Sykes and was bailed three weeks ago. He then went to the residence of his sister, Mrs. Emma Snow, 84 Willow street, Hartford, Conn., and while there broke open Mrs. Snow's trunks and stole a gold watch, chain and locket, two bracelets and $37 in money. His sister was telegraphed to and replied that she would come on at once and prosecute him to the full extent of the law He will have a hearing to-morrow.

LEGAL PROCEEDINGS.

The Exceptions in Guiteau's Case.

WASHINGTON, March 10.—Judge Porter of New York, arrived this morning and spent some time in examining the bill of exceptions to the case of Guiteau, in the office of the district attorney. Judge Porter states that although the exceptions are quite lengthy their settlement will be comparatively easy and will require but a few days.

Scoville's Replenishment of the Assassin's Case.

CHICAGO, March 10.—Mr. Scoville arrived here yesterday evening. He says that as soon as the bill of exceptions in the Guiteau case is ready he will retire from the defence. He says there will be no difficulty in getting eminent counsel, but he does not know that Gen. Butler will manage the case. He has not even been spoken to as yet. Mr. Scoville thinks there are abundant grounds for a new trial. Guiteau has not broken down in the least, but is more unreasonable than ever.

THE FLAMES.

Destructive Fire Raging in Millbury, Mass.

WORCESTER, March 11, 2 A. M.—Atkin's block and Masonic hall in Millbury, are now burning. Aid has just been sent from here. Particulars can not obtainable for the morning papers.

NAUTICAL.

Steamship Arrivals and Notes.

At New York, Lake Winnipeg from Liverpool.

At Queenstown, Wisconsin from New York.

At London, Northern from New York.

At New York, Republic from Liverpool; Jason from Amsterdam.

The steamer Schiedam from New York for Rotterdam, has arrived.

The captain of the Cunard line steamer Catalonia, which has arrived at Liverpool from New York, reports that when off Point Lynas on her outward passage his vessel came in collision with an unknown barkentine during a dense fog, and that he believed the latter was sunk with all on board.

Brief Telegrams.

Edna Dora Avery was arraigned in the Providence justice court Friday on five complaints for attempting to poison, and was held in $7,500 for examination.

The Rev. Henry Highland Garnett, United States minister to Liberia, died at Monrovia on the 13th of February.

Colonel Temple Tebbetts, formerly of Lowell, Mass., died in New York, Wednesday, aged seventy five. His remains were sent east Friday in care of Colonel L. W. Tebbetts of the Thirty-third Massachusetts regiment.

The Michigan legislature has passed a bill appropriating $968,000 for the further relief of the sufferers by last fall's fires. Further aid from outside the state will not now be expected.

The lower house of the Iowa legislature passed the prohibition amendment Thursday, 64 to 29. It now goes to the people.

Nelson Gardner, treasurer of the Baptist church of Plainfield, N. J., committed suicide Monday night, leaving a letter stating that he had used some $3,000 of the church money and committed suicide in consequence.

The printers of Utica have given notice of a strike at four o'clock Saturday. The Utica *Morning Herald* has broken away from the printers' union.

John J. Dwyer, the well known pugilist of Brooklyn, died Friday night from consumption The deceased recently retired from the ring and obtained a political position

FINANCIAL AND COMMERCIAL.

NEW YORK MONEY AND STOCK MARKETS

NEW YORK March 10.—Money loaned from 5 to 6 and closed offered at 5 per cent.

Prime mercantile paper was discounted at 5@6 per cent Bar silver $1.14 Subsidiary coin ¼ per cent discount buying, par selling

Sterling exchange was steady at 4 84 @4 84½ for long and 4 86@4 86½, for short sight

Governments were unchanged.

State bonds were dull and irregular

In the railroad bond market this afternoon, Erie 2d consols advanced to 91¼ from 90, then declined to 90¾ and recovered to 90¾, Texas & Pacific land grant incomes advanced to 63½ from 63¼ and later declined to 61½ East Tennessee incomes advanced to 80¼ from 69½, due to to 73 from 70, Kansas & Texas general mortgage 6s to 77¼ from 76 Chesapeake & Ohio currency 6s to 45 from 43½, do 1st to 77¼ from 76 and Boston, Hartford & Erie 1st to 99 from 97 Rochester & Pittsburg incomes declined to 38 from 39½ and Green Bay 1st to 65 from 66

The share speculation opened strong and ¼@1 per cent higher than yesterday's closing prices Richmond & Danville, Nashville & Chattanooga, Chicago, St. Louis & New Orleans, and Richmond & Allegheny were most prominent in the advance, while Alton & Terre Haute preferred opened ¾ per cent lower at 69 in the early dealings a general advance of ¼@¾ per cent occurred Louisville & Nashville Memphis & Charleston and New Jersey Central being most conspicuous there a This was followed by a reaction of ¼@¾ per cent in which Louisville & Nashville Nashville & Chattanooga and Michigan Central were prominent A recovery of ¼@1¼ per cent, named, Missouri Pacific leading therein, followed in the early part of the afternoon by a decline of ¼@1 per cent New Jersey Central, Richmond & Danville Delaware, Lackawanna & Western Lousiville & Nashville and Rock Island being most conspicuous in the downward movement. Louisville & Nashville afterward recovered ¼ per cent but declined ⅝ per cent. Subsequently the market recovered ¼@1¼ per cent, the latter for Louisville & Nashville in the late dealings the whole list advanced ¼@¾ per cent Nashville & Chattanooga Delaware, Lackawanna & Western, Missouri Pacific Louisville & Nashville and Memphis & Charleston being prominent in the decline while Manhattan Elevated sold down 2 per cent at 44 recovered 5 and closed at a reaction of 1 per cent. Jersey Central fell off 1⅝, recovered 1 and declined 1⅝ per cent at the close The market closed weak, Canada Southern however was an exception and closed 1 per cent higher To-day's transactions aggregate 475,000 shares.

The following were the closing quotations:

Erie	90¾	Denver & Rio Grande	34¾
Erie 2d	91¼	Texas Pacific	63½
Erie 2d extended	100¾	Ontario	45
New York Central	128¾	Western Union	93¾
Hudson	131¼	Pacific Mail	58¾
Michigan Central	91	New York Elevated	111¼
Lake Shore	115¾	Mariposa	10
Illinois Central	134	Mariposa preferred	20
Chicago & Alton	137¼	Quicksilver	17¾
Do preferred	150	Do preferred	65
Delaware & Hudson	122¾	Adams Express	137
Delaware, Lackawanna & Western	95	American Express	108
Pacific Mail	58¾	United States Express	73½
New Jersey Central	29¾	Wells, Fargo Express	128
Rock Island	129	Canada Southern	56¾
St. Louis & S. F.	55	Cleveland & Pittsburg	138
Do preferred	75	Chicago & Northwestern	131¾
Western Union	93¾	Do preferred	141¾
Union Pacific	113¾	Northern Pacific	44
Central Pacific	93¾	Do preferred	71
Ohio & Mississippi	34¾	Northwestern	132¾
Ohio & Miss. pref.	50	Do preferred	144¾
Lake Erie & West	18	St. Paul	109¾
Do preferred	70	Do preferred	131¾
Michigan Central	91	Texas Pacific	35¾
Chicago & Alton	137¼	Kansas & Texas	27¾
Illinois Central	134	Lake Erie & West	18
Chicago, Burlington & Quincy	131¾	Lake Shore	115¾
Chicago & Northwestern	131¾	Louisville & Nash	74¾
Chicago, Rock Island & Pacific	129	Manhattan Beach	57
Chicago, St. Louis & New Orleans	70	Manhattan Elevated	43
Do preferred	95	Marietta & Cincinnati 1st pref	10
Cleveland & Pittsburg	138	Do 2d preferred	5
Delaware & Hudson	122¾	Memphis & Charleston	40
Delaware, Lackawanna & Western	95	Metropolitan Elevated	95
Denver & Rio Grande	34¾	Michigan Central	91¾
Erie	90¾	Missouri Pacific	63¾
Erie 2d	91¼	Mobile & Ohio	23
Hannibal & St. Joseph	27	Morris & Essex	139
Do preferred	40	Nash. & Chat.	55
Illinois Central	134	N. J. Central	69¾
Indianapolis, Bloomington & West	5	Norfolk & West pfd	47½
Do (new issue)	17¼	Northern Pacific	39
International & Great Northern	90	Do preferred	69¾
Kansas & Texas	27¾	Northwestern	132¾
Lake Erie & West	18	Do preferred	144¾
Lake Shore	115¾	N. Y. C.	130¾
La. & Mo. River	16	N. Y. Elevated	108
Louisville & Nash	74¾	Ohio Central	19½
Louisville & N. A.	60	Ohio & Miss	30¾
Manhattan Beach	57	Do preferred	50¾
Manhat'n Elevat'd	43	Ontario & Western	24¾
Marietta & Cincinnati 1st pref	10	Oregon Navigation	132
Do 2d preferred	5	Pacific Mail	59¾
Memphis & Charleston	40	Panama	130
Metropolitan Elevated	95	Peoria D. & E.	25¼
Michigan Central	91¾	Pittsburg	134
Mobile & Ohio	23	Reading	35
Morris & Essex	139	Rock Island	129
Nash. & Chat.	55	St. Louis & S. Francisco	55
N. J. Central	69¾	Do preferred	75
Norfolk & West pfd	47½	St. Paul	109¾
Northern Pacific	39	Do preferred	131¾
Do preferred	69¾	St. Paul, Minn. & Man	141¼
Northwestern	132¾	St. L. & Cincinnati	21
Do preferred	144¾	St. L. & Omaha	31¼
N. Y. C.	130¾	Do preferred	99¾
N. Y. Elevated	108	Texas Pacific	35¾
Ohio Central	19½	Tol., Del. & Bur.	1st 75
Ohio & Miss	30¾	U. Pacific	113
Do preferred	50¾	United States Exp.	73½
Ontario & Western	24¾	Wabash, St. Louis & Pacific	29¾
Oregon Navigation	132	Do preferred	55¾
Pacific Mail	59¾	Wells, Fargo	128
Panama	130	West Union	93¾
Peoria D. & E.	25¼	Wheeling & L. E.	17¾
Pittsburg	134	Wisconsin	76¾
Reading	35	Adams Express	137
Rich & Danville	120	American Express	108
Rich & Allegheny	2¼	Chesapeake & Ohio	17¾
Rich & Allegheny pref	4¾	Chicago & Alton	137¼
Rochester & Pittsburg	38	Do preferred	150
Rock Island	129	Chicago, Burlington & Quincy	131¾
St. Louis & S. F.	55	Chicago & Northwestern	131¾
Do preferred	75	Do preferred	141¾
St. Paul	109¾	Chicago, Rock Island & Pacific	129
Do preferred	131¾	Chicago, St. Louis & New Orleans	70
St. Paul, Minn. & Man	141¼	Do preferred	95
St. L. & Cincinnati	21	Cleveland & Pittsburg	138
St. L. & Omaha	31¼	Delaware & Hudson	122¾
Do preferred	99¾	Delaware, Lackawanna & Western	95
Texas Pacific	35¾	Denver & Rio Grande	34¾
Tol., Del. & Bur.	1st 75	Erie	90¾
U. Pacific	113	Erie 2d	91¼
United States Express	73½	Hannibal & St. Joseph	27
Wabash, St. Louis & Pacific	29¾	Do preferred	40
Do preferred	55¾	Illinois Central	134
Wells, Fargo	128	Indianapolis, Bloomington & West	5
West Union	93¾	Do (new issue)	17¼
West Tennessee	11	International & Great Northern	90
Do preferred	18¾	Kansas & Texas	27¾
Georgia	147	Lake Erie & West	18
Rich & Allegheny	2¼	Lake Shore	115¾
Milwaukee, L. S. & W.	43¾	La. & Mo. River	16
Richmond & Dan.	120	Louisville & Nash	74¾
Central Iowa	80	Louisville & N. A.	60
Roch & Pittsburg	38	Manhattan Beach	57
		Manhat'n Elevat'd	43
		Marietta & Cincinnati 1st pref	10
		Do 2d preferred	5
		Memphis & Charleston	40
		Metropolitan Ele	95
		Michigan Central	91¾
		Missouri Pacific	63¾
		Mobile & Ohio	23
		Morris & Essex	139
		Nash. & Chat.	55
		N. J. Central	69¾
		Norfolk & West pfd	47½
		Northern Pacific	39
		Do preferred	69¾
		Northwestern	132¾
		Do preferred	144¾
		N. Y. C.	130¾
		N. Y. Elevated	108
		Ohio Central	19½
		Ohio & Miss	30¾
		Do preferred	50¾
		Ontario & Western	24¾
		Oregon Navigation	132
		Pacific Mail	59¾
		Panama	130
		Peoria D. & E.	25¼
		Pittsburg	134
		Reading	35
		Rock Island	129
		St. Louis & S. Francisco	55
		Do preferred	75
		St. Paul	109¾
		Do. pref.	131¾
		St. Paul, Minn. & Man	141¼
		St. L. & Cincinnati	21
		St. L. & Omaha	31¼
		Do. pref.	99¾
		Texas Pacific	35¾
		Tol., Del & Bur.	1st 75
		U. Pacific	113
		United States Express	73½
		Wabash, St. Louis & Pacific	29¾
		Do preferred	55¾
		Wells, Fargo	128
		West Union	93¾
		Wheeling & L. E.	17¾
		Wisconsin	76¾

Some fiend in human form at the Chatelet theatre in Paris has been filing a wire on which a woman was to be suspended in a spectacular scene, so as to break under her, and also fixing a gas pipe so as to fire the building, presumably when there was a full house

Tom Brown, an agent in Boston for a New York publishing house, has been caught forging receipts in the name of the express companies, in order to convince his employers that books sent to old canvassers were really sent to new ones, the firm paying him larger commissions on the latter than on the former.

A queer legal notice comes to light in connection with the interrupted wedding at Seymour, Conn., a few days ago, when the bride was spirited away by her connections. John Crowther, the lover of the well protected maiden of thirty five, received a letter from an attorney notifying him that his visits to Miss Hickox were forbidden by law, and that if he didn't stop them the law would make him.

A large and beautiful Newfoundland dog was so much beloved by his owner that when he had been done to death with poison by a malicious neighbor she placed him up on a marble topped centre table with a pillow beneath his head and decorated his majestic remains with crape, lace and ribbons. This occurred lately in Saratoga, and the gossips have made no end of ridicule of the affair and embellished their accounts of it with various picturesque additions to the truth, making it appear that the dog was buried with religious ceremonies in the owner's family lot.

Sunday Services.

First Congregational church, the Rev. C. T Walkley, pastor Hours of service 10 30 a. m. and 7.00 p. m. Sunday school at close of morning service. The Rev. Mr Schauffler of Brunn, Austria, will preach in the morning.

Broadway Congregational church, the Rev. L. T Chamberlain, pastor Hours of service 10.30 a. m and 7 30 p m Sunday school at close of morning service and at Buckingham chapel at 6 p m Preaching by the pastor, morning "Faith and things hoped for." Evening, "The Trial and the Verdict." Also at Buckingham chapel, at 7.30, preaching and praise service, by the Rev. Hugh Montgomery

Second Congregational church, the Rev. W. S. Palmer, pastor Hours of service 10.30 a. m and 3 p m Sunday school at 1 45 p m Preaching by the pastor in the morning, and in the afternoon by the Rev. Henry A Schauffler, missionary of the American Board in Austria

Park church, the Rev. Leonard W. Bacon, pastor. Hours of service at 10 30 a. m and 7 30 p. m.

Greeneville Congregational church, the Rev Andrew J. Sullivan, pastor Hours of service 10 30 a. m. and 7.30 p. m. Sunday school at noon. Preaching in the morning by the Rev. F. E. Fellows and in the evening by the Rev. Wm. S. Palmer, D. D.

Mount Calvary Baptist church, High street, the Rev. R D Wynn, pastor Hours of service 10.30 a. m. and 7 p. m. Sunday school at 12 m Prayer meeting 3 p m Preaching by the Rev. Joseph Philips in the evening.

First Baptist church, West Side, the Rev. C. C. Frost, pastor: Hour of service at 10.30 a. m. and 7.30 p. m. Sunday school at 12.15 p m. Preaching by the pastor.

Central Baptist church, the Rev. J D. Herr, D. D., pastor: Hours of service 10.30 a. m and 7 p m. Bible school at church after morning service, and at Preston chapel at 6 p m. Preaching by the pastor.

Greeneville Baptist church, the Rev. A J Wilcox, pastor: Hours of service 10 30 a m and 7.30 p. m. Sunday school at close of morning service. Preaching by the pastor.

East Main Street M. E. church, the Rev. E. M. Taylor, pastor: Sunday school at 1.45 p. m. Preaching by the pastor at 3 p. m. Prayer and praise meeting at 7 p. m.

Central M. E. church, the Rev. B. Tinker, pastor: Hours of service 10.30 a. m., and 7 30 p. m. Band meeting at 9 a. m. Preaching at 10.30 a. m. Sunday school at 12 m At 6 p. m. a union prayer service. Preaching at 7.30 p. m. Theme, "Bosher's hell."

Sachem street M. E. church: The Rev. Joseph R. James, pastor: Hours of service 10.30 a. m and 7 p. m. Bible school at 12 m. Preaching by the pastor.

Norwich Town M. E. church, the Rev. G. W Brewster, pastor Preaching service at 10.30 a. m. and 8 p. m. Sunday school at 12 m. Prayer and conference meeting in the evening

At Greeneville M. E. church, the Rev. Hugh Montgomery, pastor: Hour of service 10 30 a. m. Sunday school at 12 m Prayer meeting at 7 p. m. Preaching by the Rev. A. J. Church, D. D.

Christ church, the Rev Samuel H. Gleny, D. D., rector Third Sunday in Lent Morning prayer, Litany and sermon at 10.30. Evening prayer and sermon at 7 30 Sunday school immediately after morning service.

Greenville: Episcopal services in the Baptist church at 3.30 p. m. on the second and fourth Sundays of the month, the rector of Christ church officiating.

Trinity church, the Rev. E. B. Jewett, S. T. D. rector: Third Sunday in Lent, Morning prayer, Litany and sermon at 10.30. Evening prayer and sermon at 7.30. Sunday school at 12 m. Trinity chapel Sunday school at 3 p. m.

Grace church, Yantic: The Rev. C. W. Kelly officiating. Hours of service, morning at 10.30. Sunday school at 1.30 p. m. Evening, 7 o'clock.

Universalist church, the Rev. L. F. Blackford, pastor: Hour of service 10.30 a. m., and 7.00 p. m. Sunday school at 12 m. Preaching by the pastor. Subject for morning, "Laying down one's life." Evening, "The Judgment seat of Christ."

The Rev. H. Montgomery will address the Temperance Reform club Sunday morning at 9 o'clock.

Norwich Temperance Reform Club Hall, 138 Main street: Address at 9 a. m. Union prayer and praise service at 3 p. m.

St. Patrick's church: Hours of service—First mass 8 a. m. Children's mass and Sunday school 9 a. m. High mass 10.30 a. m. Vespers 4 p. m

The Bulletin

Norwich, Saturday, March 11, 1882.

NOW FOR THE NAVY YARD

A letter from Congressman Walt are to the effect that there no hope for an appropriation for the navy yard at the present session [illegible] Mr. Walt should not be left to make this navy yard fight single handed. He should receive the active support of the entire Connecticut delegation, and in addition to that, the aid of the state commission and of a strong delegation of leading citizens of Norwich and New London. As the *Day* has already suggested there is necessity for prompt action in the matter. An excellent opportunity is now offered for showing faith by works. After the agitation of the past two months, New London will appear supremely ridiculous in the eyes of the entire state if a navy yard appropriation fail at this session, because of of the indifference of her citizens.—*New London Day*

We are glad at last to find one thing we can agree upon with our esteemed contemporary. There never was a more opportune time. There should be a pressure brought to bear from Connecticut such as has not yet been equalled.

In addition to Colonel Walt's influence,—which is much greater with congress than with congress' unpopular speaker—the legislature proposes to send a commission to Washington on purpose to labor for the improvement of the yard; the navy is practically a unit in favor of its immediate occupancy and improvement; Mr. Chadwick Wednesday pledged Captain Babcock, in the latter's presence, to do all he could for the yard, and Eastern Connecticut is now aroused as never before to the importance of action in its behalf.

Mr Robeson, the advocate of League Island, has had himself put upon several important naval committees, but his influence in the house is just now almost nil. In fact his opposition to the Thames yard would probably be of more value to it, in the house, than his support. There is good reason to believe that an earnest and zealous effort of the combined Connecticut delegation, backed up by such support as should be given them, would result in a speedy awaking of the yard to life and the promise of immediate greatness. Will Norwich join in this effort?

The proposed liquor law contains a section providing for the punishment by a fine of $50 of every licensed dealer who shall "by himself, his servant or agent, sell or deliver spirituous and intoxicating liquors to any minor." This is calculated to be more effective toward the end proposed than the existing law which forbids the sale of liquor to a minor but does not prohibit the delivery. A gentleman who has had experience of the German law has stated to the committee at Hartford that in the Fatherland where beer is much more freely drunk than here, minors are not allowed to frequent saloons at all. An amendment is to be proposed to the bill, now under consideration which shall make it a finable offence for any minor to frequent a place where liquor is sold, or for the dealer to allow a minor to so frequent his place. The fine is made applicable to the offending minor as well as dealer in order to afford no room for persecution. The idea is worth considering. We have great confidence in the theory that grown men are fully responsible for their own actions, but boys need restraint, and must be protected from themselves as well as from others. There are a great many men who use beer or liquor themselves in moderation, but would nevertheless be angry if it should be given their young sons. To protect the children until their knowledge and manhood fit them to judge for themselves is a proper function of the law.

Another congressman has been sacrificing entirely too much. The Hon. Mr. Turner of Kentucky delivered a ringing free trade speech in the house, Wednesday, and had it printed in the *Record*. Mr. Hoar of Michigan it seems is an occasional reader of that valuable publication, and the speech sounded strangely familiar to him. He examined the back files of the *Record* and at last found Mr Turner's speech entire in the volume of twelve years ago, when it was first delivered by Congressman Marshall of Illinois. The Kentucky Bourbon had stolen it word for word! Mr Hoar took care to expose the fact to the house and Mr Turner is now a laughing stock. The season will probably teach him the necessity of having new speeches written for him hereafter. Had he been willing to lay out two weeks in D. C. there are scores of rooms in the capitol anyone of which would have got up a good new speech for him. He thought he could steal one cheaper. He won't think so next time. Congress is not rich in brains should not be [illegible] with first money.

There are still a few people who ought to be [illegible] who declare that they see no [illegible] special charter for the new [illegible] Why don't you build up [illegible] the general railroad law?" they ask. The question has been answered and answered in a way that ought to be satisfactory. When a railroad law has been in force for ten years without a single mile of road being built under it, there is good ground for supposing that there is something the matter with the law. When that law is one the passage of which was procured by a single corporation interested in keeping the field to itself and preventing competition then that ground becomes a solid rock of conviction. All that is asked is a fair field and no undue favors to either side. Nobody now claims that the charter is asked for speculative purposes. The demand is admitted to be in good faith. The representatives of all the sections to be benefited by the new road ought to be a unit in asking for it and voting for it.

Our minister at the capital of Bolivia charges the Chilian government with either [illegible] knowledge of the [illegible] outrages and despatches while in the mails. He says there is no doubt of the fact and asks to be recalled. Meanwhile he appeals to congress to protect him. It says Chili may be able to insult the [illegible] impunitly, but I do not wish to be slaughtered without making an appeal." The charge ought to be investigated, and if it is found to be true Chili ought to be brought up with a round turn. We can't afford to have our representatives snubbed or insulted too grossly.

WHAT IS HIDDEN SHALL BE REVEALED

The Mrs Bell who was murdered the other day at her own door way in Boston was supposed to be an eminently respectable widow. She had an ordinary circle of friends, few of whom were intimate with her, but no enemies that were known. In fact little was known of her history before she came to Boston but her bearing was such as to offer no room for suspicion that she had any skeleton in her closet.

Her murder set the detectives upon the track of her history. It has been found that she was not a widow, but that she had been at one time a woman of the town in New York. After some years of such a life she determined to reform. She had never sunk so low as to get upon any police records. With her little child she went to Boston and sought work. She first went into a restaurant, then into any honest work that promised a living. She was often reduced to straits but bravely struggled on.

No one suspected the dark cloud that hung over her girlhood and early life. She sent the little girl to school and Sunday school. She attracted the attention and interest of all who met her, and was apparently winning a good place in society. Suddenly she was found murdered, and then the facts about her came out.

The story is a sad one in all its details. There is no clue to her murderer, but it seems more than probable that he was some one connected with the sin of her past, who came back to haunt her in her growing prosperity. In the quarrel which followed it is easy to understand how the man might have struck the fatal blow. If the woman had not been repentant and anxious to lead a better life the story would have been less piteous. But it seems hard that she should have been struck down in the midst of an honest struggle for her good name, after escaping all the dangers that beset her days of rioting and sin. Nevertheless, it is often the decree of justice that the sin of yesterday shall be visited upon to day.

It is believed about Washington that Chalmers, the sneak thief of the "shoestring" district, will be sent back to the constituents who didn't elect him, and that Mr. Lynch will be given his seat. This is as it should be. There has never been any doubt that Lynch was elected. In the South Carolina case of Mackey vs. Dibble, the affidavits of the latter have been shown to be false. He submitted a sworn statement that Mackey had tampered with the testimony of his witnesses after it had been copied down. Ninety of Mackey's ninety-four witnesses now make affidavit that this is not so; that their testimony remains as they gave it, and is true. Of course the tendency of such an action is to impress upon the committee the likelihood of the falseness of Dibble's entire case. If there is any real doubt as to which has the right to the seat, congress should send the election back to the people and keep sending it back till there is a free and fair election and an honest count.

CURRENT OPINION

Norwich folks naturally feel unpleasant over that bridge compromise. It is rough on Norwich.—*Hartford Times.*

The attempt to oppose a license law as mild as is the one reported by the temperance commission, in its main features, is a piece of unwisdom on the part of the liquor dealers. It is ignoring the fact that there is a strong and constantly increasing sentiment in the state in favor of stricter legislation. Very many of those who are not teetotalers in their habits regard liquor drinking as the greatest evil in the state.—*Courant.*

It would be quite too funny to have our government, or any member of the cabinet, "take notice" of the "insult" to this country contained in a Chilian cartoon ridiculing our navy, and boasting that the iron clads of that little state could blow our vessels out of the water. "Did he call you a liar?" asked an attorney of his complaining client. "Yes, he did," was the reply, "and, what was worse, he proved it!"—*Boston Herald.*

The flunkeys and the office hunters race after the power Guiteau created. But with the plain country people, who turn elections, Garfield dead is a bigger power than the whole host of his enemies and revilers living.

The grass had not begun to grow over his grave before they suspected this, and resolved that their only hope lay in defaming his memory. To that end they have opened a concerted campaign. First, masquerading as "friends of the late president," they represent him as a mere puppet in the hands of others. They bribe telegraph operators, steal confidential despatches, lie shamelessly about their origin and misrepresent their purpose to this end. Then they howl over the Peruvian business, hoping to smirch Garfield or his friends, and succeed only in catching Grant and his friends. Then they rob the correspondence files of the dead to produce letters from Garfield which they think will stir up living enemies to fresh venom. It all tends to one end. Garfield had and has the hearts of the people. The machine knows that it must break this hold before it can succeed; and that therefore a steady, systematic, concerted campaign of slander is its only chance.

In Saratoga it got its first dividend on that investment. How many more does it think desirable?—*N Y Tribune*

Political.

Simon Cameron was eighty three years old yesterday.

The Massachusetts senate has voted 12 to 21 for the woman suffrage bill, which is killed for this season.

Discontent over the president's delay in making appointments increases in Washington. The country does not worry though.

The senate committee reports adversely on the petition of Dr. Mary Walker to be given a lot of ground for the building of an asylum for women in distress.

Thomas J. Brady was put under $30,000 bonds to appear in the star route cases. His counsel, who belittled the offence and tried to get the bonds fixed at $1,000, were sharply rebuked by the court.

A scene in the congressional library at Washington: A republican protectionist, a member of the ways and means committee, came in and said to Mr. Spofford: "Hain't there tariffs in France and Germany?" "Oh, yes," said Mr. Spofford. "I thought so—of prosperous people, it must have been so. Have you books on those tariffs?" "We have," said Mr Spofford, with a pleasant smile. "Will you have some of them books trotted out?" Mr. Spofford rang a bell for a slave, and the order for the books was issued. A few moments after the member was seated in front of a desk loaded down with books. He opened first one and then another, closing each with a bang of disgust. At last he cried out, "Oh, Spofford, I can't read these books. They are all in French or German. Where is the English one?" "There are none published of the class you want," said Mr Spofford. The statesman slammed out, muttering, "This is a — fine library for a statesman."

Personal.

Janauschek gives Boston two concerts next week.

King Humbert's chief aide, Gen. Medici, is dead. He was a famous lieutenant of Garibaldi.

Rufus Hatch has gone off to Bermuda again. He has great faith in the dietetic value of quinsa.

Cardinal McCloskey was seventy two years old, and had been thirty eight years a bishop, yesterday.

Lord Houghton is rallying, but it is feared that he will never be able to take his old place in London society.

Gerster has named her baby Linda, as that was the opera she made her trial in, before the Vienna conservatory of music.

The weekly receptions of the wife of Secretary Frelinghuysen in Washington are notably brilliant and successful. They are in high favor with the upper tendom.

Conolet, the director in the Newark Mechanics' National bank who was lately sued for $100,000 by Receiver Frelinghuysen, is held under $250,000 bonds to appear.

The rumors of President McCosh's resignation arose from the fact that his anger was aroused by thirteen seniors who came to college chapel attired a la Oscar Wilde.

Next month Edwin Booth will play the last engagement in the theatre which bears his name. In May it will be converted into stores. He was the first star to act in that theatre.

JOSEPH COOK IN A BAD SCRAPE.

On Saturday afternoon, says the Deccan (India) *Herald* of June 28th, the Rev. Joseph Cook of Boston, U. S. A., delivered a lecture at the Poonah town hall, which was crowded to suffocation. The lecturer spoke of the growing scepticism of educated young India, and said that its grasp upon the educated young men of Europe was growing weaker every day, that the rationalistic schools of Germany were almost all deserted, and the evangelical schools of that country were again growing in power. Science thus deserted, little remained to come into the field with Christianity. India, having cast off her superstition and her dry, meaningless rituals, and having seen the futility of deism must become Christian. The lecturer tried to prove by statistics that in fifty years more India shall lay down the crown of glory at the feet of the Saviour. The lecturer then asked the natives to join in a prayer with him [Cries of No! no!] The lecturer then asked the Hindus to join him in the Lord's prayer in the name of their false gods, (Cries of Shame! shame!) Here the Rev. Mr Rivington got up and said: "The Lord's prayer is a very sacred and solemn prayer, and no one should be asked to join it unless he has received holy baptism. It is no use casting pearls before swine." (Cries of "Who are the swine?") Mr Small then got up and said that he had lived for eighteen years among the Brahmins, and he never had cause to call any of them swine. The president, Maj. Rowlandson, here interposed, and said that he disagreed with the lecturer in insisting upon offering up the prayer, as the audience consisted of varied creeds, and he ruled that the meeting should disperse without the prayer being said. Mr. Cook got very much excited, and said that, without meaning any disrespect to the president, he would not be bound by the president or the committee, and said he would offer up a silent prayer. The meeting then dispersed amid hisses and applause.

The New York Society for the Prevention of Cruelty to Children arrests boys who pick up cigar stumps on the streets.

Local Notices.

Carpets cleaned. See advertisement.

Second hand single bar open buggy and set new harness for sale.

Front room on main floor of the Chelsea Savings bank building for rent.

Boots and shoes cheapest at old stand of Bruce & Baird, 145 Main street.

Smith & Beckwith have received very fancy new Vermont maple sugar. See advertisement.

New spring novelties in kid gloves, fancy half hose, neckwear, collars, cuffs, etc., at Smith & Gilbert's.

When you are in Parkins' candy store to day getting your supply of his pure and wholesome candies, don't forget that his capsicum cough drops are the best made for coughs and colds.

A New Use for Cork.

The wonderful success of the American make of "Linoleum" floor cloth is fully deserved. It is a beautiful floor covering composed mainly of finely ground cork and solidified oil making a remarkably durable floor cloth, unexcelled for elegance in design and colorings. Especially suitable for all classes of dwellings, dining rooms, halls, churches and hospitals. The genuine has "Linoleum" printed on the back of every square yard. Kept by all carpet dealers.

"Buchupaiba."

New, quick, complete cure, four days, urinary affections, smarting, frequent or difficult urination, kidney diseases. $1 Druggists. Depot, Lee & Osgood.

Suicide and Dyspepsia.

A most remarkable cure for dyspepsia, "Wells' Health Renewer." The greatest tonic, best bilious and Liver Remedy known. $1. Depot, Lee & Osgood.

"Accept Our Gratitude."

Dr. R. V. Pierce, Buffalo, N Y. Dear Sir—Your "Golden Medical Discovery" has cured my boy of a fever sore of two years' standing. Please accept our gratitude. Yours truly,
HENRY WHITING, Boston, Mass.

Have You Read It?

H R Stevens' book on Ensilage, the preserving of green forage crops in silos, giving his own experience and the practical experience of twenty-five practical farmers; 180 pages, elegantly bound in cloth, price 50 cents, sent by mail. Address H. R. Stevens, Boston.

On Thirty Days' Trial.

We will send Dr Dye's Celebrated Electro-Voltaic Belts and other Electric Appliances on trial for thirty days to young men and older persons who are afflicted with Nervous Debility, Lost Vitality, etc guaranteeing speedy relief and complete restoration of vigor and manhood. Also for Rheumatism, Neuralgia, Paralysis, Liver and Kidney difficulties, Ruptures, and many other diseases. Illustrated pamphlet sent free. Address Voltaic Belt Co Marshall Mich.

"Oh, I'm too hoarse to sing." Singers need never have this excuse, but always keep their engagements by curing sudden coals with Pulmonia.

Dr. Pierce's "Favorite Prescription" is not extolled as a "cure all" but admirably fulfils a diagnosis of purpose being a most potent specific in those chronic weaknesses peculiar to women. Particulars in Dr Pierce's pamphlet treatise on Diseases Peculiar to Women. 96 pages sent for three stamps. Address World's Dispensary Medical Association, Buffalo, N Y.

We the undersigned residents of Elizabeth, N. J., being well acquainted with the merits of Ely's Cream Balm a specific for Catarrh and Hay Fever, would earnestly recommend it.
Robert W Townley, Ex Mayor
T F McCormick Judge Common Pleas
R H Sherwood National State Bank
Joseph Maguire National State Bank
Geo S Davis First National Bank
J O Tichenor Boots and Shoes, 182 Broad st
John S Higbee National Shoe and Leather Bank 271 Broadway, N Y
Henry C Billings, President Newark Stamping Company
Henry Cook, Publisher Elizabeth *Herald*
Nathaniel Ellis, Counsellor-at-Law, 140 Broadway N Y
C. H Eggleston, Pastor M E church, Linden, N J
Wm T Carr, Presbyterian Pastor
R L Patton, Merchant
And many others

"Cross?" Yes; a man with a cold makes his family miserable with his bad temper. Pease's Pectoria cures the cold and restores good nature.

Accumulation. Cure your cough thoroughly with Hale's Honey of Horehound and Tar. Hale's Toothache Drops cure in one minute.

Peruvian Syrup cures Dyspepsia, General Debility, Liver Complaint, Boils, Humors, Chronic Diarrhœa, Nervous Affections, Female Complaints and all diseases originating in a bad state of the blood.

Mothers! Mothers!! Mothers!!!

Are you disturbed at night and broken of your rest by a sick child suffering and crying with the excruciating pain of cutting teeth? If so, go at once and get a bottle of Mrs Winslow's Soothing Syrup. It will relieve the poor little sufferer immediately—depend upon it, there is no mistake about it. There is not a mother on earth who has ever used it, who will not tell you at once that it will regulate the bowels, and give rest to the mother and relief and health to the child, operating like magic. It is perfectly safe to use in all cases and pleasant to the taste, and is the prescription of one of the oldest and best female physicians and nurses in the United States. Sold everywhere. 25 cents a bottle.

Dr. Pierce's "Pellets"—little liver pills (sugar coated)—purify the blood, speedily correct all disorders of the liver, stomach and bowels. By druggists.

Wister's Balsam of Wild Cherry cures Coughs, Colds, Bronchitis, Whooping Cough, Croup, Influenza, Consumption, and all diseases of the Throat, Lungs and Chest. 50 cents and $1 a bottle.

Could get no relief from a severe attack of hoarseness until I tried Pulmonia. One half bottle cured me. W P SANBORN, Weymouth Landing, Mass.

Cooks using cream of tartar and soda will always have better results by using Congress Yeast Powder. It is perfectly pure and is always reliable and will make light bread, biscuits, cake, etc.

New this Week.

CORSETS.

THOMSON'S Patent Glove Fitting CORSETS.

It is a real satisfaction for a lady to know where she can be sure of obtaining a nice Fitting article, that is guaranteed of the best material, finish, shape and durability. These most desirable qualifications make such an article at once popular and much sought for.

And this is why Thomson's Patent Glove Fitting Corsets are to the front and maintain the lead over all competitors; they received the highest award at the Paris Exposition, World's Fair at London, Centennial at Philadelphia and the American Institute Fair recently held in New York. These goods are for sale by all leading Retailers throughout the United States, Canada and Europe.

The above goods for sale by

Hislop, Porteous & Mitchell,
NORWICH, CONN.
feb23dW&R3m

Lumber & Coal.

EDWARD CHAPPELL & CO.,
COAL AND LUMBER,
WHOLESALE AND RETAIL. A well assorted stock of SEASONED LUMBER, and a carefully selected variety of coals for domestic and steam purposes.
EDWARD CHAPPELL & CO.
216 Main St., Central Wharf.
Telephone your orders if most convenient.
decdtf

Insurance.

MANUFACTURERS'
Fire and Marine Ins. Co.,
OF BOSTON, MASS
Cash Capital - - - $500,000.00
Surplus - - - - - - 555,629.31
Total Assets - - - 1,055,629.31
Williams & Packer, Agents,
Room No. 6 Richards Building,
marld MAIN STREET, NORWICH.

ÆTNA
INSURANCE CO.,
HARTFORD, CONN.
Cash Capital, - - $4,000,000 00
Net Surplus, - - - 5,007,190 24
Assets, - - - - - - 9,730,899 87
The Leading Fire Insurance Company of America.
JAMES E. FULLER, Agent,
marld 126 MAIN STREET.

1809. 1882.
North British and Mercantile Insurance Company
OF LONDON AND EDINBURGH.
Cash Assets - - - $9,947,178.64
Liabilities - - - - $4,922,954.36
Net Surplus - - - $5,024,224.28
Cash Assets in United States - - - $2,044,664.95
Liabilities - - - - $ 976,939.01
Net Surplus - - - $1,067,725.94
PARKER BROTHERS, Agents,
Room No. 3, Chelsea Savings Bank Building, Shetucket Street.
feb24d

ROYAL
INSURANCE COMPANY
OF LIVERPOOL.
SURPLUS - $7,990,025.29
Largest Net Surplus of any Fire Insurance Company in the World.
JAMES E. FULLER, Agent,
126 Main Street.

1794. THE 1882.
Insurance Co. of North America,
PHILADELPHIA.
Total Assets Jan. 1, 1882. $8,818,805.38
Capital Stock . . . $2,000,000.00
Reserve for Re Insurance . . 1,949,578.62
Reserve for Unadjusted Losses and other Liabilities . . 409,748.67
Surplus over all Liabilities . . 3,459,478.09
$8,818,805.38
THE LARGEST SURPLUS of any American Company.
B. P. LEARNED, Agent,
feb18d Over Thames Bank, Shetucket St.

NEW LONDON COUNTY
Mutual Fire Insurance Company
NORWICH, CONN.
CHARTERED MAY 1846.
ACCUMULATED SURPLUS JAN. 1st, $603,000.
This Company continues to insure against loss or damage by fire on as favorable terms as the nature of the risks and the security of the insured and the company will warrant.
DIRECTORS:
S. P. Parker, Charles Webb,
John A Morgan, Jedediah Huntington,
D. P. Coon, Chas. L. Richards,
F. St. M Andrews, C. M. Osgood,
R. H. Heath, Wm. Heath,
Wm. L. Brewer.
S. P. PARKER, President.
Wm. BOATH Secretary and Treasurer. feb22d

Drugs, Paints and Oils.

N. DOUGLAS SEVIN
Wholesale and Retail Dealer
IN
Drugs, Medicines, Chemicals
AND
Pharmaceutical Preparations,
Proprietary Medicines.
TOILET ARTICLES
AND
Choice Wines and Liquors
FOR MEDICINAL PURPOSES,
141 Main Street,
Norwich, Conn.

Articles of Real Merit
McVicker's Cough Cure.
Wonder Toothache Drops.
Camp's Cream of Roses,
(for Chapped Hands, Roughness of the Skin, &c.)
MADEIRA WINE BITTERS,
Blood Purifying Extract.
(a Compound Extract of Sarsaparilla, Yellow Dock, Queen's Root, &c.)
SAPODENTA,
For the Teeth,
Prepared and Sold by
N. DOUGLAS SEVIN,
141 MAIN STREET.
Jan24, d&w

DIPHTHERIA.
A Cold or Sore Throat may not seem to amount to much, and if properly attended to can easily be cured; but neglect is often followed by Consumption or Diphtheria. No medicine has ever been discovered which acts so quickly and surely in such cases as PERRY DAVIS' PAIN KILLER. The prompt use of this invaluable remedy has saved thousands of lives.
PERRY DAVIS' PAIN KILLER is not an experiment. It has been before the public for forty years, and is most valued where it is best known.
A few extracts from voluntary testimonials read as follows:
PAIN KILLER has been my household remedy for colds for the past twenty seven years, and have never known it to fail in effecting a cure.—L. S. Crocker, Williamsville, N Y.
For thirty years I have used PAIN KILLER, and found it a never failing remedy for colds and sore throat.—Barton Seaman.
Have received immediate relief from colds and sore throat, and consider your PAIN KILLER an invaluable remedy.—Geo B. Everett, Dickinson, N. Y.
I have just recovered from a very severe cold, which I have had for some time. I could get no relief until I tried your PAIN KILLER, which relieved me immediately. I will never again be without it.—C. O Force, Lowndes, Ga.
Have used PAIN KILLER in my family for forty years, and have never known it to fail.—Ransom Lewis, Waynesboro, Ga.
I began using PAIN KILLER in my family twenty-five years ago and have used it ever since, and have found no medicine to take its place.—B. W. Dyer, Druggist, Oneida, N. Y.
For whooping cough and croup it is the best preparation made. We would not be without it.—A. P Routa, Liberty Mills, Va.
For twenty-five years I have used PAIN KILLER for colds and chapped lips, and consider it the best medicine ever offered.—Geo. Hooper, Wilmington, N. C.
I was suffering severely with bronchitis, and my throat was so inflamed I could scarcely swallow any food. I was advised to try your PAIN KILLER, and after taking a few doses was completely cured.—T Wilkinson.
Dr Walton writes from Coshocton: Your PAIN KILLER cures diphtheria and sore throat, so alarmingly prevalent here, and has not been known to fail in a single instance. This fact you should make known to the world.
Mrs. Ellen B Mason writes: My son was taken violently sick with diphtheria, high fever and cold chills. So many children have died here, I was afraid to call a physician, and tried your PAIN KILLER. He was taken on Sunday, and on Wednesday his throat was clear. It was a wonderful cure, and I wish it could be known to the poor mothers who are losing so many children.
For Chills and Fever PAIN KILLER has no equal. It cures when everything else fails.
Delays are often dangerous. A bottle of PAIN KILLER in the house is a safeguard that no family should be without. All druggists sell it at 25c., 50c, and $1.00 per bottle.
PERRY DAVIS & SON, Proprietors,
feb1 d&w Providence, R. I.

LEE & OSGOOD.

RETAIL DRUGGISTS

WHOLESALE DEALERS

KEROSENE OIL,

WHITE LEAD,

TURPENTINE

Linseed Oil,

MANURY'S

RAILROAD COLORS,

116 and 148 Main

AND

66 and 68 Water Streets,

NORWICH, CONN

Medical.

AN IRON TONIC
PERUVIAN SYRUP
CURES
Dyspepsia, Nervous Affections, General Debility, Fever and Ague, Paralysis, Chronic Diarrhœa, Boils, Dropsy, Humors, Female Complaints, Liver Complaint, Remittent Fever, and all diseases originating in a bad state of the Blood, or accompanied by Debility or a low State of the System.
mar4 Th,S,Tu&wow

THEY WHO USE IT, LIVE!
SLOCUM'S COMPOUND EMULSION
OF
PURE COD LIVER OIL
WITH THE
Hypophosphites of Lime and Soda
FOR
CONSUMPTION,
Can be taken and retained upon the most delicate stomach, being absolutely tasteless.
It Cures Consumption, TRY IT.
It Cures Lung Diseases, TRY IT.
It Cures Bronchitis, TRY IT.
It Cures Asthma, TRY IT.
It Cures Coughs and Colds, TRY IT.
It Cures Catarrh, TRY IT.
It Prevents Wasting Away, TRY IT.
It Restores Health and Strength, TRY IT.
It Builds Up Sickly and Peaked Children, TRY IT.
If You are Feeble and Emaciated, TRY IT.
Patients, by its Use, Have Gained Ten Pounds of Flesh a Month, TRY IT.
This Emulsion as an effective remedy for Throat, Chest or Lung disorders, stands unrivalled by any other preparation of Cod Liver Oil offered to the public. It is not only purer and more palatable, but it is so skillfully united with the Hypophosphites of Lime and Soda as to render it a tonic nutrient to the weak and debilitated system. Thousands of Consumptives have been cured by this preparation. Try it and judge for yourself.
Price, $1 per Pint Bottle.
Ask your Druggist for it and take no other.
DR. T. A. SLOCUM, Sole Proprietor.
161 Pearl St., New York.
FOR SALE BY
LEE & OSGOOD,
feb18d Tu,Th&S AGENTS.

BROWN'S
IRON
BITTERS.
A TRUE TONIC.
CURE
Dyspepsia, Indigestion, Lack of Energy, Loss of Strength Want of Appetite, Intermittent Fevers, Etc.
Iron Bitters are highly recommended for all diseases requiring a certain and efficient TONIC.
Iron Bitters enrich the blood, strengthen the muscles, and gives new life to the nerves.
Iron Bitters acts like a charm on the digestive organs, removing all dyspeptic symptoms, such as tasting the food, belching heat in the stomach, heartburn, etc.
Iron Bitters the only Iron Preparation that will not blacken the teeth or give headache.
Sold by All Druggists.
Write for the A. B. C. Book, 32 pages of useful and amusing reading—sent free.
See that all Iron Bitters are made by BROWN CHEMICAL CO. and have crossed red lines on wrapper. Beware of Imitations.
BROWN CHEMICAL CO.,
Baltimore, Md.
eod&w

A BLESSING TO WOMANKIND.
Dr. Clark's Periodical Pills.
Relieve all diseases of women peculiar to the appearance and cessation of menses, the last disturbances torpidity of functions, with leucorrhœa, dismenorrhœa and hysteria; also in melancholia and other mental derangements. Afford prompt relief to those distressing bearing down pains so peculiar to women. Price $3 per box, sent free by mail on receipt of price. Dr. Clarke Medicine Company, New York city.

FOR SCROFULA or any Blood Disorder,
Dr. Clarke's Anti-Syphilitic Pills.
in either stage, whether primary, secondary or tertiary, are an invaluable remedy. They never fail to cure when directions are followed. Price $3 50 per box. Five boxes, $10. Sent by mail, prepaid, on receipt of price. Address Dr. Clarke Medicine Company, New York city.

AN INVALUABLE REMEDY.
Dr. Clarke's Gonorrhœa Pills.
For weakness of the Kidneys and Bladder. A quick and complete cure in four to eight days of all urinary affections, smarting, frequent or difficult urination, mucous discharges and sediment in the urine from whatever cause induced, whether of recent or long standing. One to three boxes usually sufficient. Price $2 per box. Three boxes for $5. Mailed free on receipt of price. Address Dr Clarke Medicine Company, New York city.

THERE IS A BALM IN GILEAD.
Dr. Clarke's Invigorating Pills.
For all cases of Spermatorrhœa and Impotency as the result of self abuse in youth, sexual excesses in maturer years, or other causes, and producing some of the following effects: Nervousness, Seminal Emissions (night emissions by dreams), Dimness of Sight, Defective Memory, Physical Decay, Pimples on face, Aversion to Society of Females, Confusion of Ideas, Loss of Sexual Power, etc., rendering marriage improper or unhappy. Are a positive cure in two to eight weeks. One to six boxes usually sufficient. Price $1 50 per box. Four boxes $5. Sent by mail, prepaid, on receipt of price. Address Dr. Clarke Medicine Company, New York city. feb18d&w

CURE YOUR
CORNS
BY USING
SCHLOTTERBECK'S
Corn, Wart and Bunion Solvent.
Entirely harmless; is not a caustic. It removes Corns, Warts, Bunions and Callous without leaving a blemish. Brush for applying in each bottle.
A CURE IS GUARANTEED.
Price 25 cts. For sale by all druggists.
Try it and you will be convinced, like thousands who have used it and now testify to its value.
Ask for Schlotterbeck's Corn and Wart Solvent and take no other. feb11d&w

FRANK HAWKINS, SHERIFF, and JOAB B ROGERS, Deputy Sheriff, of New London County. Office Broad Bk. 1 Richard's Building, Norwich, Conn. feb14d&w

EIGHT PAGES WEEKLY.
The Norwich Weekly Courier
Only One Dollar a Year

Printing.

THE
LARGEST,
CHEAPEST,
AND BEST
Weekly Newspaper
Published in New England
IN THE
NORWICH
WEEKLY
COURIER,
Issued Every Wednesday
FROM THE OFFICE OF THE
Norwich Morning Bulletin,
AT THE LOW PRICE OF
ONE DOLLAR
A YEAR,
Cash in Advance.

New Subscribers Will Receive the Paper to Jan. 1st, 1882, Free.

ALL THE
Latest Telegraphic, Political State and General News of Each Week
WILL BE CONTAINED IN
THE COURIER.
Matters of Local Interest Specially Looked After.
THE AGRICULTURAL NEWS
FROM WEEK TO WEEK
Will be Specially Adapted to the Season in which it Appears.
THE COURIER
BEING AN EIGHT-PAGE PAPER
With a Circulation Larger than any Weekly Paper in Connecticut makes it one of the Best Advertising Mediums in the country.
The careful selection of all matter placed in its columns gives it a moral character which will admit of its being placed in every household, and it will be a thoroughly
FAMILY NEWSPAPER.
ONE DOLLAR A YEAR
POSTAGE PREPAID.
52 Weeks in a Year
Subscribe Now.
THE BULLETIN COMPANY
Publishers.

24x

The Bulletin

At Last.

When my day of life the night is falling
And in the twilight I am summoned upon yonder shore,
I hope for no [illegible] of departure or sighing
My feet to guide, when I am no more

There who best made my house of life so pleasant
[illegible] where its walls decay
O Love divine, to the last be present!
Be Thou my strength and stay

Be near me when all else is from me drifting
Earth only hides a pleasure, days of shade and shine
And hardly knowing my own uplifting
The arms which answer mine

I have led Thee O Father Let Thy spirit
Be with me then to comfort and uphold.
No gate of pearl no beacon of palm, I merit
Nor street of shining gold

Suffice it if my good and ill unreckoned,
And both forgiven through Thy abounding grace—
I find myself by hands familiar beckoned
Unto my fitting place

Some humble door among Thy many mansions,
Some sheltering shade where sin and striving cease,
And flows forever through heaven's green expansions
The river of Thy peace.

There, from the music round about me stealing,
I fain would learn the new and holy song,
And feel, at last, beneath Thy brow of healing,
The life for which I long

—John Greenleaf Whittier, in the March Atlantic.

"Domino."

SCENE. Railway train just starting. Enter at the last moment a jaunttily dressed young fellow, swinging a cane, and humming an air from "Olivette." His eye falls on a grave, spectacled though youthful-looking man, reading, on the shady side of the car. Darting forward and shaking him by the shoulder, the new comer exclaims:

"Great Cæsar's ghost! Baxter is that you?"

Baxter (*terribly startled and eying him doubtfully*). "E-e, pardon,—your face seems familiar. No! surely, not Denfield!"

Denfield. "Behold him! Is this seat vacant? Good Well, old fellow, what have you been doing all this while? Do you know (*in sudden astonishment*) it's six years since I last saw you?"

Baxter (*with equal astonishment*). "Fact! H'm, the night of the alumni dinner, after we graduated What a delightful affair that was!"

Denfield (*gravely*) "That's so. Don't you remember my carrying you home at 3 A. M?"

Baxter (*with strong indignation*). "No, I don't remember anything of the sort, and neither do you"

Denfield (*chuckling*) "Same as ever, I see. Always took a joke with about as much ease and readiness as a dose of castor oil! But, seriously, why did you disappear the day after, in so darkly mysterious a manner? I made all possible inquiries, but could find no trace of you"

(*Train passes slowly out of the depot*)

Baxter. "A telegram came to me early the next morning, summoning me to the death bed of an old uncle. I started, of course, at once. He died soon after my arrival, leaving me considerable property. I went abroad, and have been travelling about ever since. Came home only last week."

Denfield (*with feigned emotion*). "Happy man to be possessed of such—an uncle! I have a solitary relative of that persuasion, so to speak, but he has not thus far proved as obliging, for he not only refuses positively to shuffle off this mortal coil, but has signified a decided intention to leave six gold to a more flourishing institution than myself!"

Baxter (*compassionately*). "Not is that so?"

Denfield (*with deep gravity*). "Tis true, as pity 'tis true"

Baxter (*after a sympathetic pause*). "As for me, I'm tired of seeing sights and meeting new faces. I think (*hesitatingly*) I'd like to settle down."

Denfield (*looking at his companion mischievously*) "Ah, I see! You are beginning to feel that it is not good for man to live alone!"

Baxter (*confused*) "I—well—yes, I believe I am (*changing the subject*). What have you been about during the last five or six years?"

Denfield (*gaily*). "Oh digging and delving into musty books and dusty parchments Working and driving from early morn to dewy eve, learning to be a bad lawyer"

Baxter "Is it such hard work?"

Denfield (*solemnly*) "Hard! You may believe it! (*Looking out of the window*). Away from that confounded turmoil at last. What look have you there? Anything interesting?"

Baxter (*handing it over*). "Memoirs of Prince Metternich. Tell you what Denfield, that gives a deep insight into—"

Denfield (*returning it promptly*) "Yes, yes, I've no doubt. I tried to read it a couple of days ago, but my brains weren't equal to the task Metternich, from all accounts, was as insufferably egotistical old chap. I never liked him."

Baxter (*warmly*) "Why, my dear fellow, he had every right to be 'egotistical.' He was a great statesman. He possessed the full and fearless of his sovereign He—"

Denfield (*looking at his watch and yawning*) Possibly How slowly this train goes for an express

Baxter (*smoothing his lone table*). "Just what I've been thinking We're only at Kings Bridge Are you in any hurry?"

Denfield (*nonchalantly*) "Oh, not at all"

Baxter Are you travelling for business or pleasure?

Denfield (*sighing*) "Both. Been to the theatre since you came home?

Baxter. "Yes to see Bernhardt again I used to go to the Comedie Francais every night she played, when I was in Paris Magnificent actress!

Denfield. "I saw her once, during her first engagement at Booth's. Came near having to pawn my watch for a ticket. But I must confess to being decidedly disappointed. I recognized the trained actor from first to last, but her climaxes always fell short of the mark. Emotion, pathos, she has none Still no one moves me like our Clara Morris. (*Brakeman shouts "Spuyten Duyvil!"*) And here we have a glorious view of the Hudson It looks rather tame to you, I suppose, after visiting the sunny Rhineland

Baxter. "Well, yes, as that is historic and legendary ground I have a peculiar affection for the old Rhine. Last year, on a little tour through Germany, I happened to stop at Mayence intending to stay only a few days,—I was there three weeks!"

Denfield "Why, what [illegible]"

Baxter (*enthusiastically*) "The loveliest being I ever saw in all my life!"

Denfield (*with assumed eagerness*) "Man or woman?"

Baxter (*shortly*) "Woman, of course! Confidentially, my dear boy I fell on my [illegible] her now!"

Denfield "Indeed! an American?"

Baxter. "Yes with all the beauty of the typical American girl,—all the accomplishments of a Russian lady of rank,—all the good nature and candor of a German fraulein,"—

Denfield [illegible] "Put paper in your mad career How did you find all this out in so short an acquaintance?"

Baxter [illegible] we have corresponded [illegible]

Denfield "Hollo Baxter so young as [illegible] special soul. I suppose [illegible] on a model correspondence?"

Baxter [illegible] "We did, and certainly succeeded. Our letters have principally been over literary topics, on which we agree to perfection Her letters have finally become a necessity to me. In each, she gives expression of mind, which have endeared her to me more And finally, don't laugh, fold man, when she returned to America, I was like a lost soul wandering aimlessly here and there Although I had but few opportunities for seeing her—the family being always on the go I fell long since, that I knew and loved her, as well as I would ever know and love any one in this world. As I said before, after she left the country and I knew the broad ocean was between us, even her letters failed to fill the 'aching void' At last, I couldn't stand it any longer, but returned home, determined to hunt her up, and try my fate."

Denfield. "Have you ever given her any idea of your intentions?"

Baxter. "Only in a vague way She seems to understand The prospect is, I think, very encouraging."

Denfield (*abstractedly*) "It's very odd, to be sure"

Baxter (*annoyed*) "I don't see why. There's nothing odd about a man's falling in love, is there?"

Denfield (*pulling his moustache, and looking, for him, quite serious*) "I didn't mean that. But, since you have given me your confidence, I will give you mine. I am bound on the same errand as yourself!"

Baxter (*half rising in his excitement*). "Whew! My dear Denfield, I'm delighted to hear it! This makes a strong bond of sympathy between us."

Denfield. "It is sort of sustaining to have you in the same fix as myself! Shall I describe my 'bright particular'? Let's see. What color hair has she? Oh bother, I don't know. It's all—fluffy and shiny, and her eyes are perfectly entrancing. She is merry and vivacious, intelligent but not too 'deep,' dances like an angel, equally as charming, though apparently the very antipode, in some respects, of your divinity."

Baxter. "Where did you first see her?"

Denfield. "At a German in New York. Kept meeting her all last winter at parties and receptions. Unfortunately just as I had begun calling on her, the family moved out of town for the summer. I sent her an engraved coin for a bangle, which I had promised her some time before. She acknowledged its receipt with a piquant note, and something she intimated rather than said, gave me to understand that a continuance of the correspondence would not be unacceptable I acted on the hint fortunately or unfortunately, for I have become hopelessly entangled in the meshes of her bright, saucy letters. I've correspondied with girls before, but by Jove! she's far ahead of the rest."

Baxter "What does she write about?"

Denfield. "Oh, she tells me funny anecdotes,—gossips, in a mild way,—gives little incidents of her every day life, dressed up in the cleverest manner,—criticises mutual acquaintances with drollery, never with malice,—and keeps one interested to the last sentence, which is always the brightest of the whole. These letters have gradually become a part of my very existence. If I hadn't been driven with work for the past two months I'd have made this little trip sooner. Besides, I don't know but it is a wise plan not to show one's heart all at once. (*Baxter nods sagely*) I haven't heard from her for a week or ten days. Can't quite understand it. By, this afternoon I strained a point and set out on my mission"

Baxter. "Have you ever given her any idea of your intentions?"

Denfield. "Only in a vague way. She understands though, and I have every reason to hope."

(*Brakeman shouts "Tarrytown!"*)

Both friends start up and grab their satchels, and rush for the door.

Denfield (*nearly tumbling over his companion in his astonishment*). "It seems we get out at the same place? That's queer—for tunnels too. Suppose we ride together as far as we can. Here's a hack. Pile in, old fellow."

(*Baxter "piles in" Denfield gives directions to driver in low tone*)

Denfield (*nervously as they are bowled along*) "Charming place—Tarrytown!"

Baxter (*trembling in every limb*). "Charmingly!"

(*An interval of silence*)

Denfield (*suddenly*) "You can direct the driver where you want to go, when I leave you. By the by, when and where shall I see you again"

Baxter. "In my rooms at the St. James, to morrow evening. Also! (*decorously*) What a grand shaking of hands there will be, and what a reciprocating of congratulations!"

(*This is so pleasing a picture that the faces of both beam with anticipation Presently the driver up to the steps of the R— House*)

Denfield (*descending*) "Au revoir, old chap. Good luck to you!"

Baxter (*descending*) "Why hang it all man, I'm bound here, too!"

Denfield. "Our sweethearts in the same house! I hope they are friends."

Baxter (*fervently*) "O, I hope so!"

As they ascend the steps of the broad piazza, a very pretty girl, who has been talking to a portly, middle-aged gentleman, rises and advances toward them. "Miss Tyrrell!" exclaim both Baxter and Denfield. The young lady, paling and flushing in quick succession, gives her hand to each astounded gentleman, saying half slyly, half mischievously, "What a surprise to meet you here! (*turning*) allow me to present my fiance, Mr. Brown!" (*Curtain*)—*Sunday Republican*

Furniture & Carpets.

A. W. DICKEY & CO.

are showing a fine stock of

CHAMBER SETS,

AT CLOSE PRICES

PARLOR SETS

Covered in Plushes, Satins Silks, Reps, Tapestries &c., in the latest styles.

WINDOW SHADES AND FIXTURES.

CALL AND LEARN PRICES

20 and 22 Union Street.

mar9d

N. S. GILBERT & SONS

140 and 142 Main St.,

FURNITURE & CARPETS.

We have purchased a large stock for our

SPRING SALE,

and offer new and attractive styles at the

Lowest Prices.

SPECIAL ATTENTION GIVEN TO

Fine Cabinet Work and Upholstering.

Room Mouldings,

Cornices,

Shades and Curtains

made and put up at short notice

WANTED.

A young man as salesman Also two assistants to measure and showing goods. mar6d

THE Job Department of the Bulletin will give satisfaction in prices as well as beauty of design

THE GEM.

VOL. I. NO. 31.

AN ÆSTHETIC JOURNAL

DEVOTED TO THE

BEAUTIFUL AND THE TRUE.

C. H. PLATT Editor and Proprietor

$2.00 a year Pay when you feel like it.

"Have compounds of odd fun, frolic and fun,
Puns in ish a joke and rejoice in a pun."
—*Funny Column of the Norwich Tribune*

Saturday, March 11, 1882.

"Pledged but to truth, to liberty and love;
No favor sways us and no fear shall awe."
—*Motto of old Norwich Courier.*

C. B. PLATT & CO.'S,

CLOTHS,

CASSIMERES,

TILTON TWEEDS, &c.,

JUST OPENED

LARGE LINE OF

SUITS

AND

PANTS

FOR

MEN AND BOYS.

PRICES LOW.

"'Tis the sunset of life gives us mystical lore;
And coming events cast their shadows before"
mar7d

Dry Goods.

THE

BOSTON

STORE.

OPENING OF

SCOTCH GINGHAMS.

REID & HUGHES

Will open this morning

A MAGNIFICENT ASSORTMENT OF

Scotch Ginghams

AND

Zephyr Cloths.

The newest and most stylish designs are all represented, and we invite ladies to make an early selection, as the best styles cannot be duplicated later in the season.

REID & HUGHES,

Boston Store.

feb28d&w

GREAT PREPARATIONS FOR THE

SPRING TRADE.

HISLOP,

PORTEOUS &

MITCHELL

Are daily opening large shipments of New Goods for the coming season.

HAVE JUST RECEIVED A LARGE ASSORTMENT OF

SCOTCH GINGHAMS

Of our own importation Also a full line of

Domestic Ginghams,

To which we respectfully invite inspection.

A SPECIAL BARGAIN: WE OFFER THIS MORNING

250 Dozens Ladies' Fancy Hose, Assorted Styles at 25c a Pair. These Goods are worth from 37 1-2c to 50c a Pair.

Have just opened our Second Importation of

HAMBURG EDGINGS

AND

INSERTIONS,

Embracing the Newest and most Elegant Designs at

SPECIAL LOW PRICES.

Inspection Solicited.

HISLOP.

PORTEOUS &

MITCHELL,

170 MAIN STREET.

feb16d&w

PAINTING.

House and Sign Painting,

PAPERING, GRAINING AND WALL TINTING.

PAPERING A SPECIALTY.

Particular attention paid to papering ceilings in Decoration in all the modern styles All work entrusted to me will receive my personal attention I will guarantee all work to give perfect satisfaction

GRAINING done for the trade, at the Old Stand, 44 UNION STREET.

ALONZO H. CONVERSE

mar3d

Instruction.

THE ART OF SINGING

MISS LILA M. BATCHELLOR,

OF PAWTUCKET, R. I.

Teacher of Vocal Culture.

Formerly a pupil of Madame Rudersdorff For particulars apply to Mrs. G. Large A Lewis High street, Greenville, three blocks between Tenth and Pleasant streets or address MISS BATCHELLOR, at Central Falls R. I. feb15d&w4

MISS C. C. BLACKMAN, Teacher of Music Terms $8 for twelve lessons. Norwich Town Jan. 1 1882. jan9TuThsf

Drain Pipe.

W. D. TRUE,

MANUFACTURER OF

Drain and Sewer Pipe

NORWICH, CONN.

Quality the Best and Price the Lowest.

Drain Laying Personally Attended to

nov19d&f

Miscellaneous.

SEEDS FOR 1882.

We shall have the largest and best stock of Field and Garden Seeds for the Spring Trade we ever had, and as one among them we have secured a large stock of the CELEBRATED BLISS LITTLE WONDER PEAS

Our customers may be sure of buying the true seed, and at less price than they can send abroad for it.

J. P. BARSTOW & CO.,

feb16dw 15 WATER ST., NORWICH, CT.

A FRESH SUPPLY OF

French & German Baskets,

Fancy Willow Ware, Etc.,

AT

E. S. RICE'S

PICTURE FRAME EMPORIUM, 110 MAIN ST.

feb23d

NOW IS THE TIME TO

Have Your Pictures Framed.

And the cheapest place in the city to get it done is at

T. STEWART'S

25 Cent Store,

161 Main St., Norwich.

N. B.—For the convenience of my customers, I have added to my stock a full line of TINWARE, MARKET BASKETS, &c., that I sell lower than any other house in the city. Please examine the same and be convinced whether you want to buy or not. feb3d

OUR SPECIALTIES.

First Class Work.

Delivering work when promised.

Reasonable Prices.

Try me and be convinced.

Frank Utley, Job Printer.

feb3 d 134 MAIN STREET.

WILLIAM FRISWELL,

37 FRANKLIN STREET.

Having secured the sole agency of the celebrated Quick Train Rockford Watch for Norwich and Vicinity, I am able to sell cheaper than before. Every Watch guaranteed to give perfect satisfaction or taken back.

Watches, Clocks and Jewelry repaired in the best manner at the lowest possible price. All work warranted. WM. FRISWELL.

oct18d

CONSUMPTION.

I have a positive remedy for the above disease; by its use thousands of cases of the worst kind and of long standing have been cured In fact, so strong is my faith in its efficacy, that I will send

Two Bottles Free,

together with a VALUABLE TREATISE on this disease to any sufferer. Give Express and P. O. address. DR. T. A. SLOCUM, 181 Pearl St., New York feb16TuThsS

WINDOW SHADES.

Window Shades, Fixtures, Cord and Tassels,

Engravings, Picture Frames, &c.,

AT

Trafton's Fine Art Store,

apr13 d Tu, Th & S 61 SHETUCKET STREET.

THE

Norwich Nickel Works.

ELECTRO-PLATING

In Nickel, Copper or Gold.

At their new and enlarged works,

HOPKINS & ALLEN MFG. CO. BUILDING,

Chestnut Street.

W. A. AIKEN, Proprietor.

feb16dT,ThsS

Medical.

BENSON'S

AWARDED

CAPCINE

IS

POROUS

MEDALS.

PLASTERS.

The Best Known Remedy

FOR

Backache or Lame Back.
Rheumatism or Lame Joints.
Cramps or Sprains.
Neralugia or Kidney Diseases.
Lumbago, Severe Aches or Pains.
Female Weakness.

Are Superior to all other Plasters
Are Superior to Pads.
Are Superior to Liniments
Are Superior to Ointments or Salves.
Are Superior to Electricity or Galvanism.
They Act Immediately.
They Strengthen,
They Soothe
They Relieve Pain at Once
They Positively Cure

CAUTION. Benson's Capcine Porous Plasters have been imitated. Do not allow your druggist to palm off some other plaster having a similar sounding name. See that the word is spelled C-A-P-C-I-N-E. Price 25 cts.

SEABURY & JOHNSON,

Manufacturing Chemists, New York

A SURE REMEDY AT LAST. Price 25 cents. MEAD'S Medicated CORN and BUNION PLASTER mar13W&Sw

THE BULLETIN J B office does work with neatness and despatch

Real Estate.

For Rent and For Sale

TO LET.—A tenement [illegible] street, A. W. Geary

FOR SALE.

The Two Houses and Lot

Nos. 37 and 41 Union street. Inquire of [illegible] mar7d

FOR SALE

The subscriber offers for sale the large two story house situated in Greeneville, on Hill street, and also the lot [illegible] Mrs. Sally Watson [illegible] in excellent repair [illegible] earth closets [illegible] desirable tenement [illegible] an opportunity for a [illegible] and a ready purchaser. Possession [illegible] desired. Apply to John J. Wall [illegible] P. B. GREENE, Hopeville mar7d

FOR RENT.—A [illegible] with Building, No. 38 Market street. Inquire of [illegible] mar6d

FOR RENT.—One half of the double brick house No. 56 Thames street known as the Nash property. Inquire of W. L. H. [illegible] tral Wharf.

FOR SALE OR RENT

House and barn known as the Sills property, 31 Summit street. Plenty of good fruit on the premises. Inquire of GEO. H. PRATT, 37 Water street, Norwich, Conn. [illegible]

"DOW FARM" for sale AT AUCTION, Wednesday March 15th 1882 at 1 o'clock p. m., on the premises The Farm is near Quinebaug Pond in Danielsonville, 7 miles from Norwich, and contains 115 acres [illegible] horse etc. Also at same time [illegible] day prove stormy sale will take place [illegible] day at same hour [illegible] apply to WM. S. HYDE, Real Estate Agent, Norwich, Conn

FOR RENT.—From April 1 [illegible] desirable tenement on Main street. Water [illegible] mar6d D. A. BILLINGS.

TO RENT.—The large [illegible] in Bill's block, Shetucket street, opposite the Express office, and [illegible] occupied by E. R. Thompson, Esq. Also the center store in said block now occupied by N. S. Gilbert & Son mar3d HOWARD HILL

TO RENT—

The Store No. 43 Water street, occupied the past three years by S. Olin & Co. Possession given April 1st. Inquire of J. W. HOOKER, Bulletin Building. mar3d

FOR SALE OR RENT—

A Desirable Residence

With Stable, situate at No. 110 Union street. Apply to

NICHOLAS TARRANT,

Real Estate Agent, 136 Main Street.

feb28d

FOR SALE.—A house with ten rooms, and barn, and two acres of land, at East Great Plain. Also one story and-a-half house a little north of the above, with an acre of land. Both houses belong to the assigned estate of Edwin A. Dudley, and will be sold. Possession given April 1st, 1882 Apply to CHARLES H. DAVIS, Trustee, at Davis & Kime's. mar3d,W&S

TO LET.

The Store I now occupy for Marble Works. It is well lighted and centrally located and can be leased for a term of years.

THOS. E. RYAN,

47 Main Street, Norwich, Conn.

The remainder of my stock of

MONUMENTS AND GRAVESTONES

will be sold regardless of cost. Those wanting anything in this line would do well to call early.

THOS. E. RYAN.

feb21d Tu,Th&S

TO RENT.—Rooms with power in the Hunt Smith Building 49 Franklin Street Apply to HOPKINS & ALLEN Manufacturing Company on the premises. feb23 d Tu Th&S

FOR RENT.—A very fine tenement of six rooms on Laurel Hill. Inquire of W. H. JENNINGS. feb27d

TO RENT.—A small hall in Bill's Block, Shetucket Street, now occupied by Prof. Butterfield's school of vocal art.

feb20d HENRY BILLS.

TO RENT—

From April 1st, store in Farnam's Block, Water street, now occupied by Gallup & Hewitt Apply to JOSEPH A. SMITH. feb18 d

TO LET.—A cottage on Fairmount St., containing 8 rooms, with modern improvements. Inquire of C. E. P. CHAMBERLAIN, Raymond street. feb18d

TO RENT.—A tenement of eight or nine rooms, with modern improvements and stable, on Pearl Street. Also, a good tenement of five or seven rooms, with stable and garden, on Maple Street. Apply to C. E. P. CHAMBERLAIN, P. O. B x 183. feb15d

LAST CHANCE

to obtain nice little houses in this city, at last year's prices—very little ready money necessary. I offer the balance of real estate in my hands during the next sixty days at the old price, after which the prices will be advanced to suit the times. Purchasers will find it much to their interest to call immediately on

H. F. PALMER, Real Estate Agent,

jan18d&w 180 Main Street, Norwich, Ct.

TO RENT AT THE STARR FARM—The large dwelling house with spacious grounds and stabling for five horses, harness room and carriage house

This is a first class place for a family with children or for any one doing business in the city.

For a boarding house for summer boarders from New York and elsewhere it can hardly be equalled.

Apply to WM. HEMPSTEAD in Church street, or B. W. TOMPKINS feb1 d

Plumbing & Iron Works.

THE NORWICH IRON FOUNDRY.

Established in 1824.

A. H. VAUGHN & SONS, Prop'rs.

NO. 8 FERRY ST., NORWICH, CONN.

Manufacturers of Mill Gearing, Pulleys, Couplings, Hangers, Boxes, Machine Castings, Gear Cutting, Cylinder Stoves, Air pot Heaters, Heating Pots, Pipe Thimbles, Clamps for Lime, Large and Rocket Pipe, Hitching Weights, Chimney Caps &c. &c. novtfd

THE SIBLEY MACHINE CO., Manufacturers of Paper, Cotton and Wool Machinery, Mill Gearing, Shafting, Couplings, Hangers, etc., etc. Jobbing of all Kinds, Gear Cuttings, Forgings and Castings at Short Notice 49 Franklin Street, Norwich, Conn New and Second-hand machines bought and sold on commission

jy14dtf

ROBERT BROWN,

Successor to the

Norwich Steam and Gas Pipe Co.

33 and 35 Water Street.

NORWICH, CONN.

Steam and Gas Fitter and Plumber, Chandeliers, Brackets, Portable Gas Lamps, Argand Burners, Plain and Fancy Shades, Rubber Hose, Bath Tubs, Boilers Water Closets Wash Bowls etc. feb8d

Advertising Agents.

THIS PAPER

May be Found on File.

—AT—

GEO. P. ROWELL & CO.'S

Newspaper Advertising Bureau (10 Spruce Street), where advertising contracts may be made for it in New York. mar13d&wtf

J. H. BATES

Advertising Agent.

41 Park Row, New York.

is authorized to contract for Advertisements in the BULLETIN and COURIER at cost Lowest rates. feb17 d&wtf

ENGRAVING and LITHOGRAPHING by the best artists in the country, at the BULLETIN PRINTING OFFICE

Hotels & Restaurants.

WILLIAM ROSS

LADIES' AND GENTS'

DINING ROOMS.

Domestic and Foreign Wines

Of superior quality always on hand.

Lager Beer & Burton Ale on Draught.

Especial attention paid to the wants of ladies. Gentlemen have the BEST [illegible] STEAMED OYSTERS [illegible]

CLAM BAKES IN THEIR SEASON

HOME MADE TOMATO CATSUP

Sold by the dozen and bottle

Nos. 52, 54 and 56 Water Street

feb21 d&f

Attorneys.

REMOVAL

LUCAS & JENNINGS,

Attorneys and Counsellors at Law

OFFICE REMOVED

To No. 31 Shetucket Street

NORWICH, CONN.

Wm. H. Jennings Jr.

WALL & GREENE

ATTORNEYS-AT-LAW,

Counsellors and Notaries Public.

Office, 121 BROADWAY,

Corner of Broadway and Fulton St., Opp. Post Office, New York

John J. Wall Charles Greene, Jr.

nov 1 d Norwich, Conn.

JAMES H. POTTER

Attorney at Law,

Office in Johnson's Block, Main street,

aug29d Willimantic, Conn.

S. S. & S. H. THRESHER,

Attorneys and Counsellors at Law

mar10 d&f NOS. 3 & 4 BELDEN HALL

Counsellors' Directory.

NEW LONDON NORTHERN RAILROAD—CHANGE OF TIME.

On and after MONDAY, Nov. 14th, 1881 TRAINS GOING NORTH LEAVE NEW LONDON AS FOLLOWS:

6.00 a. m., Norwich at 5.31 a. m., for Willimantic, Colchester, Palmer, Boston [illegible] Gloucerville, Brattleboro [illegible] Johnsbury, Burlington, Montreal, Ogdensburg and intermediate stations.

7.50 a. m., Norwich at [illegible] for Willimantic, Hartford, Palmer [illegible] Springfield, Albany, Saratoga, Troy, Rutland and Ambert.

10.17 a. m., Norwich 10.47, for Willimantic, connecting for Hartford and Middletown.

1.00 p. m., for Norwich.

3.00 p. m., Norwich 3.49 p. m., connecting Willimantic for Hartford, and at Palmer Springfield, Albany, and all points west Brattleboro, Burlington, St. Johnsbury, Montreal, Ogdensburg and intermediate stations. A sleeping car is attached to the train at South Vernon for Montreal.

5.15 p. m., Norwich, 5.49 p. m., for Willimantic connecting for Hartford. This train makes connection with express which leaves New York at 1.00 p. m.

6.25 p. m., for Norwich. This train connects with 4.00 p. m. express from New York.

—GOING SOUTH—

Passenger trains LEAVE NORWICH as follows

6.30 a. m., (N. & W. depot) 6.30 (West Side) for New London and New York.

8.45 a. m. for New London connecting for Providence and Boston at 10.20 a. m.

11.05 a. m., for New London, Stonington and New York.

1.05 p. m., for New London and N. w York

3.15 p. m., for New London, Stonington, Providence, New Haven and New York.

6.50 p. m., for New London, Mystic and Stonington boat from New London This train connects at Willimantic with the 4.00 p. m. express from New York.

9.30 p. m., (N. & W. depot) for New London and for New York via boat from New London.

Passenger trains LEAVE WILLIMANTIC as follows:

8.00 a. m. for Norwich and New London, connecting at 10.20 for Providence and Boston

10.20 a. m., for New London, Stonington and New York.

3.00 p. m., for Norwich, New London, New York Providence, etc.

5.20 p. m. for Norwich, New London, Mystic and Stonington

8.35 p. m., for New London and New York via boat from New London.

Passenger trains LEAVE PALMER as follows.

8.30 a. m., 1.30 7.40 p. m., for New London, etc. The latter connects with boat for New York

Through passenger trains LEAVE BRATTLEBORO as follows

4.20 a. m. and 3. 0 p. m., connecting with trains from the North for New London and intermediate stations

G. W. BENTLEY, Gen. Supt.

New London, Nov 14th 1881 nov17d

N. Y. & N. E. R. R.

NORWICH & WORCESTER DIVISION.

WINTER ARRANGEMENT. Commencing MONDAY, January 1st, 1882

TRAINS GOING NORTH—LEAVE NORWICH AT

3.55 a. m. (Mondays excepted), Steamboat Express. Connects at Putnam for Boston; at Worcester for all points North, Portland, Rochester White Mountains, &c. Sunday train connects to Nashua.

6.00 a. m., Way Passenger Train.—Connecting at Plainfield Junction for Providence; at Putnam for Boston, arriving at 10 a. m.; At Worcester for Boston, Springfield and intermediate stations, Albany and the West.

11.30 a. m., connecting at Norwich with train from New London At Plainfield for Providence (arrive 1.50 p. m.) At Putnam for Boston arrive at 3.35p m. At Worcester with route north east and west. At Webster, to and from South bridge.

3.30 p. m., Way Passenger Connects at Plainfield for Providence At Putnam for Boston, arrive at 7.25 p. m., and Hartford. At Worcester with Boston & Albany Railroad, east and west.

TRAINS GOING SOUTH—LEAVE WORCESTER

—AT—

6.45 a. m., Way Passenger. Connecting at Putnam with train from Boston and for Hartford and New York. At Plainfield to and from Providence.

10.00 a. m., Way Passenger Mail train. Connects with trains from Worcester & Nashua and Boston & Albany Railroads. At Webster for Southbridge At Putnam with train to Boston and at Plainfield to and from Providence.

4.50 p. m., Way Passenger. Connects at Webster for Southbridge, at Putnam for Willimantic and Hartford and with train from Boston. At Plainfield with train from Providence.

7.30 p. m. Steamboat Express for New York (via New London, (Sundays excepted) Connects with all trains North and East and at Putnam with express from Boston Take this train for Philadelphia, Baltimore, Washington and South. No change of cars after leaving Putnam. Also via steamboat connects will all Southern and Western lines at New York This train leaves Norwich for New London (steamboat) at 9.00 p m

"Putnam Express" Leaving Putnam at 4.30 p. m., connecting at Putnam with train from Boston, Plainfield with trains to and from Providence arrive at Norwich 4.45 p. m.

WEBSTER SPECIAL:

Leaves Webster for Worcester at 6.00 a. m.
Leaves Worcester for Webster at 4.30 p. m.

S. S. St. M. ANDREWS, Supt.

Norwich, January 1st, 1882 jan1d

WARREN & CO'S

Splendid First-Class Steamers.

KANSAS 4,300 tons | MISSOURI 2,100 tons
IOWA 4,300 tons | PALESTINE 2,000 tons
VICTORIA 1,825 tons

Sail from Liverpool to Boston

Bring steerage passengers from principal points in GREAT BRITAIN and IRELAND at Lowest Rates

JOS. CONNOR, Agent, Norwich.

JAMES HICKEY, Agt.,

jan2d WILLIMANTIC

JOHN STEINER, AGENT FOR

The North German Lloyd

of Bremen

AND

The Hamburg Steamship Line

of Hamburg

PASSAGE TICKETS

To and from Europe at the most reasonable rates

ALSO

DRAFTS and MONEY ORDERS

payable in any town or city in Europe

jan2d

24x

The Bulletin

Norwich, Enter ay, March 15, 1882.

Condensed Railroad Time Table.
NORWICH & WORCESTER R. R.
(Depot foot of Ferry street.)

LEAVE— Going North:		ARRIVE— From North:
4.21 a. m.	Boston, Worcester, Portland, Hartford, Springfield, Putnam and Worcester	
6.05 a. m.	Worcester and at Putnam for Boston	a. m. 9.40
11.00 a. m.	Providence (via Plainfield)	p. m. 12.45
	Boston via Putnam, Worcester and all east and west of Worcester	
	Putnam special for Norwich Arrives at Norwich	2.35
5.00 p. m.	Worcester, Prov., Boston, Hartford	p. m. 7.00
Going South:		
6.10 p. m.	Boston train for New York (via Stonington, Port., White Mts.)	p. m. 9.30
	N. L. N. "WEST SIDE" DEPOT	
LEAVE— Going North:		ARRIVE— From North:
	Hartford & Willimantic	a. m. 8.50
4.21 a. m.	Middletown, H'fd, Spfld, Mont'l	a. m. 11.04
8.35 a. m.	H'fd, Pal., Spfld, Amherst	p. m. 3.04
10.47 a. m.	Willi., H'fd, Middletown	p. m. 6.34
1.42 p. m.	H'fd, Spfld, Holyoke, Mont'l	p. m. 9.30
3.49 p. m.	Willimantic, Hartford.	
LEAVE— Going South:		ARRIVE— From South:
	New London, New York boat	a. m. 5.20
4.20 a. m.	N. L., New Haven, N. York.	
	Stonington Mystic N. London	a. m. 8.21
8.45 a. m.	New London Westerly, Prov	
11.00 a. m.	Mystic Prov., N. H., N. Y.	a. m. 10.45
3.05 p. m.	N. L., New Haven New York	p. m. 1.20
7.42 p. m.	Providence Boston, New Haven, New York	
	New London	p. m. 6.40
4.50 p. m.	Hart., Prov. Bost. N. H. N. Y.	p. m. 9.07
	New London Mystic Ston., New Haven and New York	p. m. 4.25
9.10 p. m.	New York boat New London.	

☞ Anonymous communications to this office will not be used. We do not insist on printing the names of all our correspondents, but we do insist on knowing them. Unsigned communications, of whatever character, go into the waste basket unread.

Yesterday's Weather.

Thermometer at 6 A. M., 36 degrees above zero; at 9 P. M., 56 degrees above; at midnight, 40 degrees above.

To-day's Weather.

WASHINGTON, March 11.—1 A. M.—Indications for New England: Fair weather, preceded by light snow on the coast. Northwest winds. Higher barometer. Stationary or slight fall in temperature

SPECIAL WEATHER BULLETIN

The barometer is lowest east of New England and highest in the lower Missouri valley. Light snow prevailed in the lake region and New England, followed by clearing weather. The temperature has fallen from five to ten degrees in the district east of the Mississippi. The indications are that fair weather will prevail in New England and the northern portion of the middle states during Saturday and Sunday, with stationary or slowly rising temperature

CITY NEWS.

NORWICH.

There were no cases in the city court yesterday.

Three wave lobster was picked in Laurel Hill avenue Friday.

The Universalist Sunday school is preparing to give an Easter concert

A handsome owl was shot one day this week by a Laurel Hill youth, from a tree near the park.

This evening, at 7 30, in the Reform club hall, an address will be given by one of Norwich's noted citizens

Mr. F W Hubbrook of the Central Baptist choir has been hired to sing in the choir at Christ church the coming year.

Mr H. W Bromley continues to improve and is able to take nourishing food. He is believed to be in a fair way to recover.

A gang of workmen are employed in repairing the wharf of the Norwich & New York Transportation company in this city.

The March term of the New London county superior court comes in at New London on Tuesday, the 21st inst., for criminal business.

Another car load of oysters from Ohrisfield, Md., arrived for dealers in this city yesterday. They are received two and a half days sooner and arrive in first-class order.

There are still a few families at Norwich who are entitled to vote at town meetings, but it is doubtful if there will be a quorum present. Of the original 100 heads of families only eight or nine are still living, the balance having gone to their last resting place.

Fish still continue to be offered for sale in this market. They are taken from private beds, the law prohibiting the natural beds having gone into effect.

[illegible] Alice a few warm days and an abatement of the [illegible] have still good success.

The Rev. William S. Palmer, D.D., of the Second Congregational church of this city, has gone to Andover, Thursday, where he has been the past week attending to his duties as a member of the theological examination committee.

Norwich was one of the towns for the contract to carry March mail from the Tower avenue, New Haven, to Hartford, but it was found to be the lowest and came within one of being accepted

The many friends of Dr. Elijah Dyer will read with sorrow the announcement of his death, which occurred early in Friday morning. For fulness of the hour this morning in which the intelligence was received, we have provided sketch of his life.

The Rev. Henry A. Schauffler, a mission[illegible] at the American Board in Austria, will [illegible] work in that land at the Norwich Town church, to morrow morning, and at the Second Congregation al church in the afternoon. His experience has been exceedingly varied, and often exciting in thrilling.

The mills of Wade & Farnum at Occum commenced on Monday to work up the stock on hand, which will take about one month. The indications are in the neighborhood of [illegible] amounting to $18,000 [illegible] the creditors will realize about thirty cents on the dollar.

Mr Archibald Mitchell, of the firm of Hibbard, Bennett & Mitchell of this city, [illegible] to pay the expenses of a government agent to visit New London county and stock the streams with 10,000 young trout. Mr Mitchell is an expert angler, but he [illegible] the necessity for pulling fish into the brooks if the fun of taking them out is to be maintained. It is to be hoped that the scheme [illegible] brooks will find favor with those most interested in it

Preparations for the religious and social observance of Easter have been in process, and now receive the attention of shopkeepers and their customers. Easter cards were never more beautiful or more varied. The present style of cards or the combination of silk, embroidery, paint and card board is only two or three years old. Easter cards were considered of high merit years ago, but nothing like the present card was then thought of.

The Hartford *Courant* says: "The many friends of the late Professor David K. Bartlett, for so many years connected with the American asylum for deaf mutes in this city, will be greatly interested to a work of art which has been placed on exhibition for a few days in Voree's gallery. This is a marble medallion likeness of Professor Bartlett modelled and executed by a former deaf mute pupil of the asylum, without any assistance except his memory and a photographic likeness of Mr. Bartlett. The artist is Francis Watts, now residing in Rockville, Conn., a marble cutter by trade, but evidently much more than that by taste and natural endowment. The work is honorable alike to the artist, the donors and the friend commemorated."

Baptist Preachers' Conference.

The Baptist preachers' conference of Eastern Connecticut will meet at the Central Baptist Church on Monday next at 10 A. M. The afternoon and evening services will be open to the public. Papers of interest will be presented in the afternoon, and the evening service will be devoted to an exposition of the Sunday school lesson for the next Sunday by the Rev. B. A. Wood of New London, and a paper by the Rev. U. H. Rowe of Mystic on "Defects in present Sunday school system."

Personal.

We are told that at the recent annual examination of the classes of Andover Theological seminary no class gave better evidence of excellent training than that under the instruction of Prof. John P. Gulliver, formerly pastor of the Broadway church in this city. His department in the seminary is the relations of Christianity to science. It includes much that is commonly called natural theology. The young men had a remarkably thorough acquaintance with the subject and its various branches. The most abstract definitions and the subtlest discriminations seemed to them as household words.

Return of the Goblins.

Wm. C. Mitchell's Pleasure Party, which appeared at Breed hall a few weeks since in "Our Goblins" and played to an enthusiastic audience, will again play in this city on Thursday evening next. An exchange says of them: "Our Goblins delight their audience with their wit and their pleasantries, convulse them with their puns and droll burlesques, and enrapture them with their melodies. They are bright but never wearisome, witty without being vulgar, and vivacious without being rude. As a brilliant, amusing and entertaining performance it is a perfect success." Seats can be secured at Noyes & Davis', Monday

A Flourishing Club.

The Arcanum club of this city is now four years old, and every year it gains strength and popularity as an organization which meets the social demands of the young men of the place. It has fifty members, and their handsomely furnished parlors and billiard room, with opportunities for reading, social converse, vocal and instrumental music and games, afford a first class rendezvous for young men. This spring they contemplate refitting and refurnishing their suite of rooms in Williams' block at an expense of about $500. Their club rooms will then be as fine as any in the state. Their rules prohibit the use of intoxicating beverages on the premises, and also forbids the playing of games of wagers. The club is formed on a correct basis and is deservedly in a flourishing condition.

Vassar's Widow

Mrs. Louisa Vassar, the widow of Frank Vassar, whose body was found in the canal at Greenville on Wednesday, March 1st, called at Judge Young's office Friday morning. She fully described the watch and chain, also the clothing found upon his person. Mrs. Vassar said that her husband exhibited symptoms of insanity several days before he left home. He departed from Moosup on the 29th of December, 1881. She heard nothing from him until she saw the description of his having been found in the canal, in the papers of March 1st. The watch chain and money were delivered to her, for which she gave her receipt. Vassar left a wife and five children, the youngest two and the oldest nine years of age, in very destitute circumstances. Mrs. Vassar visited her husband's grave before she left the city.

NEW LONDON

The court of common pleas was occupied yesterday in hearing the cases of Bill vs. Snow, Burke, Lull, Billings and Crammer.

The proposed amendment to the city charter by which it is sought to abolish the minority representation clause will not be likely to receive favorable consideration at the hands of the legislature

The lecture on "Missionary Work in the Land of Huss," which was to have been delivered last evening by the Rev H. A. Schauffler, was postponed on account of sickness in the family of the lecturer.

At the lyceum next Tuesday evening those who attend will have an opportunity of hearing public here on the bridge question, as at that time they will discuss the question: "Resolved, That the unauthorized bridge compromise was premature and unwise."

A man whose name is believed to be Collins was arrested yesterday for indecent exposure of person. He is evidently a crank. He has been in this city about three weeks and has boarded at the Bacon house but was ejected therefrom for reasons similar to those for which he was arrested

Boating Matters.

The matter of choice of day for the Yale-Harvard boat race seems to bring with it as much trouble this year as it did last. Yale wanting the 29th of June and Harvard the 30th. Last year there was trouble which was finally ended by Yale's according the right to Harvard to name it, but with the understanding that they (Yale) should name it this year and every alternate year. If the report about the disagreement this year is true, Harvard is acting in a very arbitrary and ungracious manner.

A special from New York to the Boston *Journal* says that a meeting of the directors of the Columbia college boat club was held night before last at No 255 Fifth avenue. It was stated that Harvard had accepted the challenge sent by Columbia, and an eight-oared race will take place at New London, Ct., about July 1st, over the usual course.

FROM OUR SPECIAL REPORTERS

NEW LONDON COUNTY.

Baltic.

The funeral of the late Edward Lodd, which took place from Sprague hall, last Thursday afternoon, was attended by a large concourse of people. The Rev. Mr. Hurd, pastor of the Taftville Congregational society, preached the sermon, choosing the following words, from the book of Job for the foundation of his remarks: "Man that is born of woman is of few days, and full of trouble." A quartette choir furnished appropriate music. The bearers were Ezekiel Johnson, D D. Brewster, W. H. Chase, W. E Austin, C. M Dow and Sylvester Maynard. The burial was in the cemetery at Norwich.

WINDHAM COUNTY.

Willimantic.

THE SCHOOLS—DEVOTIONAL EXERCISES UPHELD.—THE COUNTY COURTS—MINOR MENTION.

T. H. Rollinson, who has been our foremost man in musical matters will remove to Boston about the 1st of May.

The school meeting in the first district was crowded and resulted in the adoption by a nearly unanimous vote of a resolution expressing confidence in the ability and faithfulness of Principal Holbrook, approving of devotional exercises in the school, and requesting him to withdraw his resignation. Since the meeting, Principal Holbrook has withdrawn his resignation, and all is again quiet along the line. There never was less cause for a row and the school board acted wisely in rescinding a vote which was passed without full and due consideration.

The public schools closed their winter terms yesterday. The closing exercises in both the First and Second district were numerously attended and very interesting. No town in the state can boast of superior schools, and in no town are more liberal appropriations made for education.

The passage by both houses of the bill giving Willimantic and Brooklyn alternate terms of the superior court is pleasing to our people, and the practically unanimous vote in both houses shows the general sentiment of the state on a matter which has been before the legislature for the past three years.

The Grand Army post held a meeting last evening to take the preliminary steps for the observance of Decoration day.

D. H. Clark has broken ground for the erection of a blacksmith shop on Church street.

George S. Moulton will put up a large building on Valley street for a carriage manufactory for A. R. Burnham

GENERAL ASSEMBLY.

Outside Jottings.

RAILROAD GOSSIP.

HARTFORD, March 10, 1882.

The action of the railroad committee in executive session Wednesday upon the question of the new parallel line causes an infinite amount of speculation. But it is still speculation only. Members of committees are not expected to reveal secrets of the committee room. Senator Baker, chairman of the committee, denies that any vote was taken and declares that he personally does not know how the committee stands. The New Haven *Register* went so far as to give names of the committee voting for and against the petition. Senator Baker and Representatives Cooley of Hartford, Williams of Lebanon and Southworth of Saybrook it represents as favoring the new line and Representatives Gillette of Waterbury, Wilson of Greenwich, Richmond of New Milford, Lombard of Ashford and Young of Tolland as opposing it. It also says that there was a row in the committee room. The latter statement is certainly extravagant. It is all the merest gossip

COMMITTEE HUDDLES.

Only the committee on education is known to have been in session to day. A majority of them expect to conclude their hearings upon matters referred to them during next week.

Senate.

PORTRAIT OF GENERAL LYON.

In concurrence with the house, the senate accepted the portrait and passed the resolution of thanks

STORRS' AGRICULTURAL SCHOOL.

The annual report of this institution was accepted, and 1,200 copies will be printed

SANITARY LAWS.

A resolution extending the time of the state board of health for the consideration of sanitary laws to the next session, presented by Senator Sturtevant, was passed.

WINDHAM COUNTY'S SEAT.

The senate exhibited little desire to renew the contest witnessed in the house over the question of shire towns in Windham county. The issue was considered as settled. Mr. Cheney, for the committee on new counties and county seats, said that the matter was fully heard in committee room. It had been shown that twelve of the fifteen towns of Windham county did not desire Putnam as a county seat. The senator then briefly sketched the course of the act last year which had led to the injunction against the erection of a court house at Putnam. In consideration of the importance of Windham, the committee had decided that Willimantic should have alternate terms of court.

Senator Bass stated briefly that he represented nine of the twelve towns opposed to Putnam as a county seat. The opposition of these towns is unanimous.

Senator Hammond said that last year when his colleague and himself fought the battle against Putnam in the senate, they foresaw the storm of indignation which had arisen and which induced eighteen of the twenty four Windham county representatives to favor the repeal of the law passed last year.

The bill repealing the act of last year and giving Willimantic and Brooklyn alternate terms of the court was then passed

FAVORABLE ACTION.

The following bills passed Providing for the appointment by selectmen of special constables for transcripts, filing and record of foreign wills by courts of probate, requiring justices of the peace after acting as coroners to "aver with regularity of births, marriages and deaths certificates signed by him, containing all particulars of death of deceased person

ADJOURNMENT FOR THE WEEK.

A dozen bills rejected by the house met with concurrent action in the senate At 12 M the senate adjourned till 12 30 P. M. Tuesday next

House.

COMMITTEE ANNOUNCEMENTS.

The judiciary committee reported favorably on the bill requiring justices of the peace to file with the town treasurer certified copies of costs in terminated suits; unfavorably on bill relating to the maintenance of slaughter houses; unfavorably on instructing the judiciary committee to inquire concerning elections of justices of the peace and trial justices, rejected.

The committee on incorporations reported unfavorably on incorporating the Poquetanuc Boat company.

The committee on fisheries reported adversely on bill for protection of eels in waters adjacent to Stonington, ordered printed; same on protection of eels in the waters of Long Island sound, adverse on bill concerning Carr pond in Salem.

The committee on new towns and probate districts reported adversely on the petition of residents of Waterford for a new probate district.

The committee on cities and boroughs adversely on the bill relating to public sewers

The committee on education reported a substitute bill on requiring the attendance of children in the public schools.

SALE OF MINOR'S PROPERTY.

The bill empowering courts of probate to order the sale of a minor's property when his guardian resides without the state was explained by Mr. Johnson, and passed.

JOHN SYMONS AND JOSEPH WARREN.

Few of the petitions for release from the state prison will receive favorable action. But the resolutions releasing John Symons and Joseph Warren of Enfield, approved by the committee, were passed.

SUPERIOR COURT IN WINDHAM.

The bill validating certain sessions of this court last year passed.

SUPREME COURT REPORTS.

The bill relating to supreme court reports, taking the right of their publication away from Mr Hooker of Hartford and providing that after the forty eighth volume they shall be published by the state, was passed after discussion by Messrs. Johnson of Northrop. The price of reports following the forty eighth volume will be reduced. Mr. Hooker's salary is increased from $2,500 to $4,000 and he retains his rights in his own reports thus far issued. The salary of the reporter, after the present incumbent ceases to hold the office, is to be $3,000.

BONDS TO AGRICULTURAL SOCIETIES.

The bill relating to the payment of money to aid agricultural societies, was explained by Mr. Cowles of Farmington, and passed.

INVIOLATE RIGHTS.

The resolution that created considerable stir early in the session pronouncing that the right of towns to elect justices of the peace shall remain inviolate came up on the calendar and was supported by its author, Mr. Cowles of Farmington.

Mr. Northrop said the committee considered the right protected and defended by the constitution, and that there was no necessity for passing the resolution.

Mr. Ripley of Norwich also supported the action of the committee. Mr. Mahan of New London moved indefinite postponement. Mr. Cowles again took the floor. He did not like the statement of the governor's message that the usefulness of justices of the peace had come to an end, and hence his submission of the resolution.

Mr. Johnson said that the governor's statement was that it does not meet the demands of our present complex system of society. That, Mr. Johnson asserted, is the truth.

Mr. Mahan's motion was withdrawn and then the original resolution was defeated.

TRANSIT OF VENUS.

Mr. Robbins of Wethersfield introduced a resolution providing that permission be granted to the imperial commission of the German empire for the observation of the transit of Venus, and to erect the buildings necessary for their work upon the southern part of the capitol grounds; admitted under suspension of the rules and referred to the committee on capitol grounds and furniture.

RIGHTS OF MARRIED WOMEN.

The bill allowing a married woman to administer estates of which she may be an heir without her husband's consent was passed.

NAME OF PROVIDENCE CONFERENCE.

The resolution changing the name of the Providence conference of Methodist churches was passed.

CONTROL OF PARK RIVER.

The bill giving Hartford control of Park river was explained by Mr. Congdon of Norwich and passed.

A GRIST OF BILLS PASSED.

The following bills came up from the calendar and were passed: Exempting two stores from foreign attachment; authorizing amendment of complaints; bill repealing the act which provides for an annual return to the comptroller of the amount of fees received by state attorneys, clerks of courts and judges of probate; providing for the settlement of all legal claims against executors, administrators and guardians, in the management of estates; authorizing the legal voters of East Windsor to decide at the next annual town meeting whether there shall be one or two voting districts; requiring receivers to present a report every six months to the superior court under which they have been appointed; relating to service on non resident executors and administrators, providing that such service may be left at the office of the judge of probate; requiring town clerks to report to the secretary of state within ten days after election the names of town officers. The bill provides a fine of $20 for neglect

A MONDAY SESSION.

At 1 P M. the house adjourned till 2 P. M. Monday next.

State News.

The carriage factory of J. F. Goodrich & Co, in New Haven, took fire about 8.30 Friday evening, and the building, which was 60 by 180 feet, was gutted. The loss is about $60,000; insurance $40,000.

Officers of the Catskill Steamboat company of New York have visited Hartford and announce their intention to put two good passenger steamers on the route between that city and New York, and that they will commence running daily on or before March 20th. They say they intend this as a permanent arrangement.

Taffy.

Sullivan having proven his efficiency in "knocking down" will now go as a horse-car conductor in Boston.—*Berry Saturday.*

"Is he dead?" asked a sympathetic lady regarding a cart horse which had fallen on the ice. "Not dead, but slippeth," replied her escort.—*Boston Post.*

The slang expression "taffy" was probably coined from the word epitaph, which generally expresses the same thing.—*Boston Commercial Bulletin.*

They were out sleighing. "Gussie, dear," said she, as she leaned a tender cheek on his manly checked ulster, "why are these snow flakes like your moustache?" This pleased him, even to have it noticed. "I don t know, pet," he murmured innocently. "Why are they?" "Because they are slow coming down." He drove with both hands after this.—*Harvard Lampoon.*

"It is the first time you ever repulsed me, Edith, and it shall be the last," said young DeCourcey, as he arose haughtily and moved toward the door. "Stay!" cried she piteously, as if her heart would break, "we must not part in anger." "Well," he rejoined, half penitently, "what shall I do?" "Oh, Gus, don't blame me," she explained with a perceptible shiver, "my neck is very sensitive. I stood it as long as I could. Go and warm your nose."

New Bedford is to have a new cotton manufacturing company with a capital of $900,000. The officers are Edward Kilburn, president, Edward Kilburn, Horace Hathaway, Thomas M. Stetson, Joseph A. Beauvais, Andrew G. Pierce, Thomas B. Wilcox, John W Macomber, Charles W Plummer and Otis N. Pierce of New Bedford, and Stephen A Jenks of Pawtucket, directors; Otis N Pierce, clerk and treasurer

An Italian who has lived some time in America has come to the conclusion that it is a huge basin of petroleum under Vesuvius which keeps the bowels of that intestinal mountain in a constant state of ebullition, more or less active. He therefore proposes to dig a tunnel at its base, tapping the great cauldron, and thus putting the mountain at rest and securing an unlimited supply of petroleum.

DIED.

DYER—In this city, Friday, March 10th, Elijah Dyer M D, aged 77 years.
Notice of funeral hereafter

SAUNDERS in Hopeville, March 9th, Esther M Saunders, aged 46 years

CLARK—In New London, March 9th, 1882, Emma S., wife of Wm. H. Clark, aged 44 years.

New Advertisements.

TO RENT.—From April 1st, the front room on the main floor of the Chelsea Savings Bank Building, formerly occupied by the Second National Bank Apply to GEORGE D. COIT, Treasurer Chelsea Savings Bank. marl2d

FOR SALE.

Second Hand Single Box Open Buggy in good condition. Also, set new single harness, cheap. Apply to E. K. BECKWITH, No 6 Cedar Street, Norwich. mar11SS,Tu&Th3t

CARPETS CLEANED.
HOUSEKEEPERS AHOY!
Carpet cleaning, whitewashing, &c., done with neatness and dispatch. I have had five years' experience in Norwich. Orders may be left with Adin Cook, H. I. Palmer, N Franklin Square, or at my residence, No. 40 Spring street
mar11d3t* E. BENTLEY.

AUCTION.—Will be sold at public auction on WEDNESDAY, March 15th, at 10 o'clock a. m., at the residence of the subscriber at East Great Plain: One lot of fine Poultry, Five to six tons good Hay, one Horse, one Cow, one Phaeton, one Jump-seat Buggy, one Single-Seat Buggy, one Sleigh, three Harnesses, two Wolf Skin Robes, Lap Blankets, one Horse Rake, one Root Cutting Machine, Farming Tools, Household Goods, etc., etc.
GEO W. GOULD.
Norwich, Ct., March 1st, 1882. mar11d3t*

GO TO PERKINS' CANDY STORE,
If You Have a Cough or Cold and Try the
Capsicum Cough Drops.
THEY ARE A SURE REMEDY.
Perkins has the largest assortment of candies to be found in the state, made of sugar and warranted pure and wholesome.
mar11d J. C. PERKINS.

NEW
Vermont Maple Sugar.
Very Fancy.
JUST RECEIVED, AND FOR SALE LOW, WHOLESALE AND RETAIL BY
SMITH & BECKWITH,
mar11d 169 MAIN STREET.

BREED HALL, - - - NORWICH.
ANDREW & HARRIS, - - - MANAGERS.
Thursday Evening, March 16th.
RETURN OF THE POPULAR FAVORITES.
WM. C. MITCHELL'S
PLEASURE PARTY,
In the newly reconstructed 3-act version of
OUR
GOBLINS.
New Music, Sparkling Dialogues.
Laughable Situations.
The MUSIC comprises selections from Olivette, Billee Taylor, Mme Favart, L'Etoile, Indigo, Millard, Marsiglio, Offenbach, Roeckio, etc., and the following, written expressly for the GOBLINS by Mr Fred Perkins, Musical Director—words by Mr. Wm Gill: Duett—"Such a Bore" Chorus—"The Fancy Dancers." Philosophical Song and Dance. Trio—"The Ferret." Duet—"Merry Bells."
ADMISSION ..... 35 and 50 Cents.
RESERVED SEATS ..... 75 Cents.
For sale at Noyes & Davis', Monday, March 13th
mar11d3,Tu,W&Th

LETTERS REMAINING UNCLAIMED in the Post Office at Norwich, State of Connecticut, on the 11th day of March, 1882.

A	M
Armstrong, Mrs H H	Munroe, Mrs Ella
Avery, Albert H	Murray, Mrs Michael
B	March, Stanford—2
Bates, F W	McGill, James
Beckwith, Mrs E A	McNamara, C Michael
Brady, Barney	N
Burns, Miss Mary	Nicholl, Wm H
C	P
Campion, John	Palmer, Miss Marietta
Chanin, Harriet	R
Chapell, Mrs Wm D	Randall, Mrs Almira
Conliff, James	Ross, John E
Conley, Mrs Julia E	S
Corning, Miss Lizzie S	Schiller, Henry
D	Shannahan, James
Drew, John	Shea, Miss Katie M
F	Smith, Capt Chet
Forsyth, Jas Gassey—2	Smith, Miss Allie
Ferguson, Wm	Sullivan, John J
Fitzgerald, Maurice	Sullivan, Miss Katie
G	Swan, George
Gardner, Mrs Leander	W
Gordon, James	Warner, A
H	Ward, Mary E
Harris, Geo H	Wharton, Miss Cecelia
L	Whitely, Mrs Geo
Ladel, C S	White, Fannie
Lathrop, E B	PKGS
Lyon, Miss Sadie W	Hatch, Jennie L

To obtain any of these letters the applicant must call for "Advertised Letters," and give the date on the list. E. G BIDWELL, P. M.

Sewing Machines.

OLD SEWING MACHINES
Taken at fair prices in exchange for the best new ones.
H. E. STEVENS.
feb24d 10 GROVE STREET.

THE
Hartford Sewing Machine,
Made by the Weed S. M. Co.
Call and see it.
J. M. STRICKLAND, Agent,
feb24d 75 MAIN STREET.

Crockery.

NEW AND
CHOICE GOODS
being constantly received at the Crockery Store of
E. K. REYNOLDS,
No. 128 Main Street,
consisting of
French China Dinner and Tea Sets,
Cut French and American Glass Ware, Stone China and Porcelain Ware in the best makes, Chandeliers, hall and table Lamps in great variety, Silver Plated Ware, and a large variety of House-furnishing goods, and bear in mind it is no trouble to show goods. Large assortment of Granite Iron Ware. tuesdy

Flowers, Grass, Etc.

FLOWERS.
BOUQUETS,
CUT FLOWERS,
FUNERAL DESIGNS,
FURNISHED AT LOW PRICES, AT
Jennings' Greenhouses,
Hamilton Street, Preston.
Orders left at N. D. SMITH'S DRUG STORE, 141 Main street, will be forwarded by Telephone without charge novlld

Auction.

FOR SALE AT AUCTION—
On Tuesday, March 14th, 1882.
At 2 o'clock p. m. (if not sold at private sale before said day) the
Risley Pottery Property,
Situated in Norwich adjoining property of the New London Northern R. R. Co., near their depot. Said property consists of the Pottery building Three Kilns all in working order a small Barn, Wood shed, and a good stand lot. The above named property can be bought on easy terms.
A. T. DAVIS, Administrator.
mar10d&w1w

Musical Instruments

PIANOS AND ORGANS
Great Bargains in
CHICKERING, (New and Second Hand), FISCHER, HALLET & DAVIS, McCAMMON, BACON, and other makes
GEO. WOODS, (best in the market), and
TAYLOR & FARLEY
ORGANS.
No discount from the above statement
GEO. H. MARTIN,
marl0d 169 Main St.

A
PEDAL PIANO-FORTE
in good condition, can be bought cheap for cash, or will be rented. Just the thing for organ students. Address, or apply in person to
GEO. A. KIES
4 Laurel Hill Avenue, Norwich, Conn.
mar10d,Tu,Th&w

NEW MUSIC WAREHOOMS!
Pianos and Organs.
Latest Styles!
Handsomest Designs!
We, the undersigned, are pleased to announce the opening of our
NEW BRANCH WAREROOMS,
At 105 Main Street
Norwich, Conn.,
Where we shall be pleased to exhibit the most complete variety of styles, of the
Estey and New England Organs,
And offer the same at prices consistent with the VERY BEST GOODS either for CASH or in INSTALMENTS. We also offer for sale, instruments of the following well known makes:
DECKER BROS., HALLETT & DAVIS, HAZELTON BROS. & WHEELOCK
PIANOS,
Together with the WILCOX & WHITE, STERLING, NEW HAVEN and BRIDGEPORT
ORGANS.
Our Thirty one Years' experience in the trade as manufacturers and dealers in Organs and Musical Instruments, enables us to furnish our patrons with instruments that are thoroughly reliable at the lowest prices.
All work requiring the attention of practical and experienced workmen, kindly solicited and satisfaction guaranteed.
N. D. SMITH & SON.
PRINCIPAL OFFICE AND WAREROOMS,
214 Bank Street, New London, Ct.
Branch Warerooms, 105 Main Street, Norwich, Ct.
marl0

Fine Arts.

CRAYON PORTRAITS.
The Superior Work in Crayon Portraits
of well-known city residents and of those from a distance, (some of which have been on exhibition), combined with our acknowledged ability to produce Striking Likenesses, Fine Finish and Exquisite Artistic Effects, is our bid for
The Patronage of Norwich People.
Visitors welcome to Studio at all times.
RUDD & PORTER.
Oil Portraits and Animal Painting by GEO. A. RUDD.
Studio—106 Main St.,
jan24 NORWICH, CONN.

DRAWING AND PAINTING.
MISS MARY A. PHIPPS
Re-opens her studio on THURSDAY, Oct. 13th.
Will receive pupils on Wednesday, Thursday, Friday and Saturday.
Lessons hours from 9 to 12 A. M., and 2 to 5 P. M.
oct13d Room No. 3 Williams' Block.

Books & Stationery.

EASTER CARDS, NOW READY.
Prang's Easter Cards.
English Easter Cards,
German Easter Cards,
Satin Easter Cards.
M. SAFFORD & CO.,
mar10dw 105 Main Street.

ARRIVING EACH DAY.
EASTER CARDS,
IN NEW AND HANDSOME DESIGNS.
We also have a fine line of
HAND-PAINTED CARDS.
NOYES & DAVIS.
mar10dw

EASTER CARDS.
EASTER CARDS! EASTER CARDS!
RECEIVED TODAY.
A full line of Prang's, Marcus Ward's, and imported
EASTER CARDS.
Also a nice line of
Hand-Painted Cards.
Please call and examine them.
CHARLES A. BURNHAM, Stationer.
mar10dw 379 Main Street.

WE HAVE A LINE OF
FANCY ADVERTISING CARDS
AND
TUCK CIRCULARS,
which will be furnished to our customers at
LOW PRICES,
THE BULLETIN COMPANY
PRINTERS AND PUBLISHERS.
mar10dw

CHECKS, COUPONS, CERTIFICATES
TICKETS, &c., &c. numbered at
Cowan's in First Class Style.
Fine Blank Books a Specialty
novl4-6m

THE BULLETIN Job office will do work with neatness and despatch

Wants.

WANTED
WANTED!
Agents to sell Beeler's Public Men of To-day, being authentic biographies of the President, Cabinet, Senators and Representatives in the great contest of 1880. A superior work and fortunes for the successful workers in a profitable field. Address, for Prospectus of 100 large octavo pages, containing more than half page test specimen of steel and wood engravings, sent free, to Alfred Beeler, Hartford, Conn. A library and National Encyclopedia very convenient. Low in price. Will satisfy every family. The live agents alone sell the book. Special terms given. Send for illustrated circulars at
P. S. W. BENTON & CO.
mar10d&w1w Hartford, Conn

WANTED—Four or five
Good Floor Moulders,
To go to Berlin, Conn., upon WAGES and steady employment. Address
Shelton Brass and Iron Foundry
mar10d&w BIRMINGHAM, CONN

WANTED—A young man of good temperate habits and well recommended, desires a situation to take care of horse, cow and garden, or to make himself generally useful. Address letters directed to Box 31 Norwich Town, will receive prompt attention. mar10d&w

WANTED—Help Carpenters wanted at Mystic Bridge. Wages from $2 to $3 00 per day mar10d&w

WANTED—A male teacher about 30 years of age, college graduate preferred. State experience, age, salary wanted, and give references. Address TEACHER, Norwich Bulletin Office, Norwich, Conn. mar10d&w

WANTED
A Farm Hand.
Single man preferred. A Cook and Second Girl a place. Apply between 1 and 2 p. m., 2 Broad Hall place.

FOR SALE—Farms, Houses, Building Lots, situated defy competition
Apply to 4 Breed Hall Real Estate Office from 8 to 10 a. m. and 3 to 4 p. m. marl0d

WANTED—
A Smart, Energetic Young Man
Of some experience in the Grocery business. Must come well recommended. Address Post Office Box 1028 in own handwriting, stating age, residence and terms. mar9d

WANTED—
A SITUATION AS COACHMAN
In a private family, have had 18 years' experience and can give good references. Address or inquire of MR KING, at J. B SHAW & Harrows store. feb28d&w*

WANTED—
Second hand goods to sell at auction or private sale, on reasonable terms, at the Auction and Commission Store on Tuesday. feb21d&w

WANTED—Families with frame spinners; also weavers at BALTIC MILL, Baltic, Conn. jan16d&w

For Sale.

FOR SALE.
One New Milch Cow.
Inquire of CHARLES YOUNG,
mar10d* Norwich Town.

FOR SALE—
A good assortment of stone ware at the Pottery. Call on A. T. DAVIS, Administrator, Thames street. feb17 d1m

FOR SALE—One Second Hand Safe
Apply at FALLS CO STORE jan14d

FOR SALE.
A GAS FIXTURE,
With Two Burners, and Suitable for House or Store.
ENQUIRE AT THIS OFFICE. novl4

Legal Notices.

NOTICE—All persons liable to pay taxes in the Town of Norwich are hereby notified that I have a warrant to levy and collect a tax of seven and one-half (7½) mills on the dollar, on the Town list of 1881, payable on the 20th day of February, A. D. 1882, and for the purpose of collecting said tax I will be at the Collector's office in the Court House, daily, from 9 a. m. to 12.30 p. m., and from 2 to 5 p. m., from Feb. 20th to April 20th, inclusive, except the following days:
On Monday, March 20th, I will be at the store of the Yantic Company from 9 to 11 a. m.; and on the same day at the store of William H Stott, Bean Hill, from 11 30 a. m to 1 30 p m
On Tuesday, March 21st, at the Post Office, Norwich Town, from 10 a. m to 1 p m.
On Wednesday, March 22d, at the store of A. H & H. A. Pitcher, Greeneville, from 10 a. m to 2 p m.
On Thursday, March 23d, at the drug store of Follett & Reardon, West Side, from 10 a. m. to 1 p. m
On Friday, March 24th, at the store of the Franklin Mills, Taftville, from 11 a. m. to 1 p. m.
CHARLES H DILLABY, Collector
P. S.—All persons neglecting this notice will be charged legal fees and additions as the law directs.
Dated Norwich, Conn., Feb. 14th, 1882.
feb18 d8,M,W&w6w

Groceries, Gen, &c.

WONDERFUL!
A DOMESTIC REVOLUTION.
NO MORE DREAD OF WASHING DAY
FRANK SIDDALL'S SOAP
Will wash the most soiled clothes without boiling. Just think of it No wash boiler, no steam, no smell, and no soaking clothes over night, but washed clean, easily and quickly. PRICE 15 CTS. $100 positively forfeited if it injures the hands or clothes. For sale wholesale and retail by
ADIN COOK,
mar9d 4 Union Street.

BAKING POWDER
HECKERS' PERFECT BAKING POWDER
Pure and Healthful.
Is made from pure grape tartar. It is
PERFECTLY HEALTHFUL
and its baking qualities cannot be surpassed
FOR SALE BY ALL GROCERS.
GEO. V. HECKER & CO.,
feb15d&w1w BOSTON, MASS

SHARER
APPLE SAUCE
AND
APPLE JELLY,
FOR SALE BY
A. T. OTIS, 56 Main Street.
feb15d&w

WE HAVE JUST RECEIVED
FIFTY RED ELEPHANTS,
CHRISTMAS CANDLES.
NUTS, GRAPES,
FIGS, ORANGES
Buckwheat Flour, N. O. Molasses
White Drips.
Come and learn the prices at
HARWOOD & CO.'S,
dec14d 15 WATER STREET

JOHN WILLARD
Sole Manufacturer of Dandelion Coffee
DANDELION COFFEE,
AND
CREAM TARTAR.
novl4 [illegible] Commerce St., Norwich, Ct.

THE Job Department of the Bulletin will give satisfaction in prices as well as beauty of design

24x

Norwich Morning Bulletin.

VOL. XXIV. [Entered at the Post Office at Norwich, Conn., as Second Class Matter.] NORWICH, CONN., MONDAY, MARCH 13, 1882. NO. 8145

NEWS BY TELEGRAPH.

NATIONAL CAPITAL.

Officially Informed.

WASHINGTON, March 12.—The comptroller of the currency has been officially advised of the defalcation in the Fourth National bank of New York and has informed the district attorney of that city of the circumstances.

Indian Children on Farms.

Agent Armstrong has preferred a request to the secretary of the interior that the one hundred Indian children under his care at the Crow agency at Montana be sent to Ohio to farmers to be educated and reared up to usefulness. These farmers have agreed to take the children and Secretary Kirkwood has instructed Agent Armstrong to send those children who may wish to go.

The U. S. S. Tennessee Overdue.

Secretary Hunt Saturday afternoon received a telegram from New Orleans stating that the Tennessee, which passed Key West, Fla., on Wednesday last, had not yet arrived at New Orleans where she was due Friday night. The secretary telegraphed to Rear Admiral Wyman, who is now on the Kearsage at New Orleans, for information in reference to the reported death of Mr Fay, a passenger on the Tennessee, on her cruise to New Orleans.

Later—The Tennessee arrived at New Orleans this morning.

Executive Approval.

The president has approved the act authorizing the use of naval vessels in aid of sufferers from the Mississippi floods, the act for the purchase of the Freedman's building, the act making appropriation for the proposed Garfield monument and the joint resolution in behalf of the American company of revisers of the New Testament for return and remission of duty.

Congressional Invalids.

Senator Hill of Georgia is reported as feeling much better.

Senator Logan is doing well although he has not entirely recovered from his attack of rheumatism.

Representative Allen of Missouri is no better and is still in a critical condition.

Representative Thomas of Illinois is much improved and expects to be in his seat in the house Monday.

Representative Black of Georgia is reported to be seriously ill.

Temperance Congressmen.

The Congressional Temperance society held a second public meeting this evening at the Foundry church. Addresses were made by Messrs. Vance of North Carolina, Hepburne of Iowa, Price, Indian commissioner, and Dr. McKenzie of Salt Lake City.

BONE AND MUSCLE.

Intercollegiate Athletic Exhibition at Harvard.

BOSTON, March 12.—The first of a series of three in-door meetings of the Harvard Athletic association was held in Hemenway gymnasium, Harvard college, Saturday afternoon, in the presence of nearly 1,200 spectators. The events were nine in number and were in the main close and interesting. For the best performance on parallel bars T. C. Batchelder ('83) won the first prize, and G. D. Morrison ('83) second. The middle weight wrestling match was very interesting and the contestants were pretty evenly matched. In the final bout A. R. Crane ('84) won the third fall and was awarded the first prize. The middle weight gymnastic contest was not finished and the final bout was postponed to next Saturday. The feather-weight wrestling match between C. M. Carnochan ('83) and J. E. Davis was won by Carnochan after a most exciting struggle in four minutes, fourteen seconds. The heavy weight wrestling contest between H. D. Winthrop ('83) and E. M. Atkinson ('84) was uninteresting in itself but the popularity of the contestants awakened much enthusiasm. Atkinson was declared winner in four minutes, thirty-four seconds. The heavy weight sparring between R. M. Appleton ('84) and L. Bousall ('84) was a very pretty exhibition and was give and take on both sides without the superiority of either man being very apparent. In the third bout, however, Appleton gained the advantage and was awarded the first prize. Putting the sixteen-pound shot was won by C. H. Kipp ('83) who made thirty four feet, nine inches. D. H. Kirkland second. The light weight wrestling was decided in favor of W. H. Page ('83) who gained two straight falls. The tug of war raised the audience to a high pitch of excitement and resulted in victory for ('84) by about eight inches. At the finish the victors were borne off on their classmates' shoulders. A prize for general excellence in wrestling was awarded to G. M. Carnochan ('83). The prizes for the winners in each event were silver cups, nothing was given to the second man.

The second meeting in the series will be held next Saturday afternoon which will be ladies' day.

STRIKES AND ACCIDENTS.

The Omaha Disturbance—The Troubled Waters Subsiding.

OMAHA, Neb., March 12.—There were no demonstrations by the strikers Saturday. The regular troops and militia will be kept guarding, and striking laborers until all danger of another riot is past. Gov. Vance arrived last evening and is with the local authorities determining to stamp out rioting and intimidation of laborers. The arrest of the ringleaders commenced last evening. W. A. Fonda, a socialist agitator, and Barney Shannon, a truculent ex-city council man, were the first ones arrested and put under $10,000 bonds to answer a charge of assault with intent to kill. The strikers held a public meeting to-day to develop a policy. The question will likely be settled on Monday.

WASHINGTON, March 12.—The following was received Saturday afternoon, from Omaha, Neb., by Senator C. H. Van Wyck: "No disturbance here. All quiet. Strikers made no disturbance. Use influence with president to have troops withdrawn.

(Signed) EDWARD WALSH,
President Omaha Laborers' Protective union, on behalf of 3,000 working men."

Senators Van Wyck and Saunders called on the president for the purpose of consulting him on the situation, but did not find the president at the White house. A copy of the despatch was left for him. Later the president said he would communicate with the governor of Nebraska who had made the requisition, and he would, of course, order the withdrawal of the troops if the necessity which induced their presence in Omaha no longer existed. Nothing had so far been received from the governor indicating such a state of things. Should danger to the peace of the state cease, all the governor would have to do would be to notify the commander to return the troops to the barracks and it would be done. The troops are now legally under the command of the governor of Nebraska. Senators Van Wyck and Saunders have had long talks with the president as to the necessity of sending troops to Omaha, but both depreciated the idea of using them for preventing violence and failed.

Four thousand people were present at the strikers' meeting. Speeches were made ordering the Labor union to stand firm, and cursing the authorities.

Four ringleaders have been arrested and put under bonds. The strikers are disposed to annoy the military in every way and show an ugly temper.

The strikers will have a parade and demonstration to-morrow afternoon. Trouble is feared, as the strikers are determined. The city is full of troops.

Rioters Quelled by Bayonets.

RALEIGH, N. C., March 12.—At Third Creek, Catawba county, a riot, participated in by one hundred whites and negroes, and the outcome of a fight between a negro and a white, was finally quelled by the militia. Many rioters were jailed.

Mrs. Bell's Identity.

NEWBURGH, N. Y., March 12.—It is believed here that Harriet Bell, who was murdered in Boston, was the daughter of Joseph Bell, a tanner, who was employed in Newburgh in 1851. She was last known as being in New York in a questionable locality in 1863, and nothing is known of her child here.

Newspaper Courtesies in Knoxville, Tenn.

KNOXVILLE, Tenn., March 13.—Last evening, between six and seven o'clock, a shooting affray occurred between James W. Wallace, editor of the *Tribune*, (dem.), William Rule, editor of the *Chronicle*, (rep). The *Chronicle* yesterday morning contained an article charging the *Tribune* with publishing a sensational article and then lying out of it. It also branded the editors of the *Tribune* as cowardly puppies. Wallace met Rule on the street in the evening and demanded a retraction. Rule refused and struck Wallace over the head with his cane, and drew back to strike again, when Wallace drew a revolver and shot at Rule twice, the powder burning the latter's face. Rule fell, but was not hurt, and ran into a store. Wallace walked off and afterwards surrendered himself and gave bonds.

Saved by the Air Brakes.

CLEVELAND, O., March 12.—Yesterday on the branch of the Pan Handle railway between Springfield and Xenia, Ohio, the locomotive of a passenger train broke through a small bridge and went down twenty feet into the stream beneath. Application of the air brakes saved all the cars. The engineer and fireman jumped safely. No passengers were injured. Total damage $1,000.

Eight Deaths from the "Mildew" Explosion.

PARKERSBURG, W. Va., March 12.—Up to this evening there have been eight deaths from the explosion of the steamer Sidney near Ravenswood, last Friday, namely: Mrs. Little and grandson, Mrs Mills and child of Bellaire, O., Frank Faulkner of Pittsburg, Mr. Kain of Charleston, W Va., Mrs. Stephens and a deck hand from Middleport, O. A few others were injured, some of them dangerously.

Embezzler McCracken in Custody.

PETERSBURG, Va., March 12.—P. H. McCracken, formerly a member of the board of supervisors of Bradford township, Mississippi county, Mich., charged with embezzling $1,000 of public funds, was arrested at his home in Chesterfield county this morning on a requisition from the governor of that state and left this afternoon for Michigan.

LEGAL PROCEEDINGS.

Avenger Mason Sentenced to Eight Years' Imprisonment.

WASHINGTON, March 13.—The sentence of Sergeant Mason for shooting at the assassin of President Garfield while on guard duty, was received in this city yesterday afternoon. Mason is to be dishonorably discharged the service of the United States, with the loss of all pay and allowances now due or to become due to him, and then to be confined at hard labor in the penitentiary at Albany, N. Y., for eight years.

The prisoner was not informed yesterday of the action of the court. It is the opinion of some of the officers at the barracks, most of whom have a sympathetic feeling for Mason, that political influence will be brought to bear to secure Mason a pardon and that the members of the court martial who felt compelled to sentence him found a solace in a confidence that executive clemency would be extended to the prisoner.

No Great Loss but Some Small Ones.

CHICAGO, March 10.—Geo. Scoville yesterday remarked to a *News* reporter that he believed it was the best thing for the country that Guiteau should hang, for then there would be a revolution in public feeling and Guiteau would do the country the great service of bringing about a revision of laws to protect the insane. He had, however, written President Arthur to have Guiteau sent to prison for life and then if he became a raving maniac it would be easy to have him sent to an asylum. He believed this letter greatly angered the president.

THE FLOODS.

The Mississippi Stationary at New Orleans.

NEW ORLEANS, La., March 12.—The river remained stationary Saturday at ten inches below the 1874 mark. The only levee now steady is the Hermitage levee in St. Charles parish, near the Red church, the break in which is reported to have been successfully closed. The break was caused by a rice flume. It is now stated that many plantations in West Baton Rouge parish are protected by back levees which will prevent an overflow from the Point Olgree crevasse.

NEW ORLEANS, March 12.—There is nothing new from the levees. The river to-day shows the highest record of the season but it is now falling.

Many People Insulated and Starving.

MEMPHIS, Tenn., March 12.—The river here fell one inch Saturday and now marks thirty-five feet on the gauge and two inches below the highest point reached this season. Twenty thousand rations for Tennessee sufferers arrived Saturday morning, to be distributed Monday. Capt. Lee of the army reports the country submerged for miles. Many people are starving because they cannot be reached.

Fall of an Inch at Memphis.

MEMPHIS, Tenn., March 13.—The river here has declined about one inch to-day. The government steamer Emma Etheridge, with a surveying party aboard, arrived at noon and will report to-morrow for an inspection of the breaks in the levees. She will also take supplies to the needy.

The Big Hatchie river has overflowed its banks and caused some damage to the railroad bridge on the Louisville & Nashville line forty miles east of Memphis near Brownsville.—The passengers had to be transferred and no trains will go out on the road to-night.

Lieut. Vedda, detailed for duty in Arkansas, to ascertain the extent of the suffering caused by the overflow, arrived this morning from Little Rock. He estimates that the government will have to provide for 50,000 destitute people in Arkansas for sixty days from the 20th instant, as the suffering is on the increase and will continue long after the waters have subsided.

A New Planet.

WASHINGTON, March 13.—The Smithsonian institution has received from Prof Foerster of Berlin the announcement of the discovery by Palisa at Berlin on the 10th of March, 1882, of a planet of the thirteenth magnitude in 11 hours 10 minutes right ascension and 8 degrees, 18 minutes north declination with a daily motion of four seconds.

NOTABLE DEATHS.

Wm. E. Bright—Jonathan Holmes Cobb.

BOSTON, March 12.—Wm. E. Bright, of the well known firm of Torrey, Bright & Cooper, died this morning at his residence in Waltham. He was one of the oldest residents of that town. He represented Waltham in the general court in 1875-76 and declined a re-election the following year.

Jonathan Holmes Cobb, well known as a prominent lawyer and in connection with his successful but unremunerative experiment in 1839 to manufacture silk by the cultivation of large mulberry orchards here and in Virginia, died to day aged eighty-three. In 1831 he wrote the "Silk Manual" by order of Gov. Lincoln and the approval of the legislature, 2,000 copies of which were distributed by order of congress. He was forty-five years register of probate and thirty years town clerk of Dedham.

NAUTICAL.

Icebergs, Gales and Disasters.

NEW YORK, March 12.—The steamship Oder, which arrived to day, reports that between latitude 45 09, longitude 48 50 and latitude 44.53, longitude 50.03 she passed numerous icebergs and large fields of floating ice.

The schooner Orris V. Drisko of Machias, from Cardenas, reports that on March 10th, Julius Anderson, seaman, a native of Germany, was washed overboard during a gale and lost.

The barque Charleston, which arrived to day, reports that on March 8th in latitude 37, longitude 68 20, she fell in with the ship Nile, of Windsor, N. S., from London for New York, in a sinking condition; took off the captain and twenty men and brought them to New York. Very heavy westerly gales and high seas had strained the vessel, causing her to leak badly. She had four teen feet of water in the hold when abandoned.

A Voice from the Sea.

FORT MONROE, Va., March 12.—The following was found on the beach in a box near the Hygeia hotel, to-day.

"Whoever picks this up report that the schooner Fleetwing is in a terrible condition and about to be wrecked off Cape Charles. No hope for a soul on board."

Steamship Arrivals.

At New York, State of Nevada from Glasgow; Atlas of Kingston; Oder from Bremen; Memnon and Bessel from Rio Janeiro.

At Havre, Labrador from New York.

At New York, Moscow from Palermo.

FOREIGN INTELLIGENCE.

France.

GOD AND THEIR COUNTRY.

PARIS, March 12.—The senate, Saturday, discussing the compulsory primary education, rejected by a vote of 167 to 103 an amendment by M. Jules Simon requiring schoolmasters to teach their pupils duty toward their God and country. This amendment was voted by the senate before the last senatorial elections, but was rejected [illegible]

The *Temps* says: M. de Freycinet, president of the council, has accepted the resignation of M. de Blignieles, the French comptroller in Egypt. M. de Blignieles will shortly be replaced.

M. Brudiff, chief of the department of accounts in the ministry of foreign affairs, will temporarily succeed M. de Blignieres.

M de Freycinet, president of the council and minister of foreign affairs, has invited the maritime powers to send delegates to an international congress to regulate the question as to the ownership of submarine cables.

A Cairo despatch says: The retirement of M. de Blignieres is believed to signify the abandonment by France of the policy of action hitherto strongly advocated by M. de Blignieres.

South Africa.

NO FAVORS FROM GREAT BRITAIN.

DURBAN, March 12.—The volksraad of the Orange Free State has refused to allow President Brand to accept the grand cross of the Order of St. Michael and St. George offered him by Great Britain for his services in connection with the settlement of the Transvaal difficulty.

Greece.

PROLIFIC IN MINISTERIAL CRISES.

ATHENS, March 12.—The ministry has resigned. The king has summoned M. Tricoupis to an audience on Monday for the purpose, it is understood, of entrusting him with the formation of a new ministry.

Tunis.

A REV PROCLAIMED BY THE INSURGENTS.

PARIS, March 12.—It is reported that the Tunisian insurgents have proclaimed Ali Kaiffa, their leader, bey of Tunis. French flying columns will be despatched from Gafsa and Gabes in the direction of the Tripolitan frontier.

Great Britain.

THE COTTON TROUBLE.

LONDON, March 12.—At a meeting of thirty limited companies of Oldham, last evening, it was resolved that if the east Lancashire manufacturers continue the short time movement, steps will be taken to ascertain the desirability of curtailing the production of yarns.

Russia.

SKOBELEFF CONTRITE.

ST. PETERSBURG, March 12.—General Skobeleff, in reply to the czar's rebuke, expressed contrition and declared that he had no intention of posing as a political agitator.

The nihilists recently condemned to death will petition the czar for mercy.

CHAUVINISM DISCOURAGED.

The *Golos* to day has an article attacking the Russian Chauvinists. It declares that no valid reason exists for war. The late czar, it says, cultivated the most cordial relations with Germany, as he considered that war with that nation would be a dreadful calamity. The article concludes as follows: "Let us hope that the efforts of the Chauvinists will be ineffectual. In the name of justice and common sense and for the love of the Russian people, brought despite themselves under Pan Slavist intolage, we desire peace, above all with Germany, as in event of war, the victor would pay too dearly for success."

Austria.

QUELLING THE HERZEGOVINIAN INSURRECTION.

SERAJEVO, March 12.—The Austrians Saturday occupied Crivoce and Dragali, the headquarters of the insurgents in Crivoscie. The fortress Zerjah was mined and exploded by the insurgents. According to reports from Slavonian sources, the Austrians fired upon women and children in their flight from Dragali. The fugitives were allowed to pass the Montenegrin outlines.

VIENNA, March 12.—At the council of Austrian and Hungarian ministers to day Count Bylandt Rheydt, minister of war of the empire, announced the complete Austrian occupation of Crivoscie and said he anticipated the speedy pacification of Herzegovina.

Italy.

GERMANY AND THE INFALLIBLE.

ROME, March 12.—Herr von Schlozer, German representative at the vatican, had an audience with the pope to-day. The interview was cordial.

THE REPUBLIC.

Going for Schlozer or Cornwall.

NEW YORK, March 12.—Deputy Marshals Bernhaid and Holmes went out to Plainfield, N. J., last evening, to arrest Cornwall. If his condition is critical the arrest will be deferred for a few days. Nothing, however, can be done in the matter until Monday, as Commissioner Shields' warrant must first be indorsed by a New Jersey officer and a warrant of removal granted by an United States judge of that state.

Brief Telegrams.

Kiene & Sons' morocco factory in Baltimore was damaged $9,000 by fire Saturday.

Austin Whitney & Son's morocco leather tannery at Ashburnham, Mass., was burned Sunday.

A fire in the lumber yard of George F. Sloan & Brother, Baltimore, Sunday, caused a loss of $30,000.

Three cases of small pox in Toronto are all traceable to the outbreak of the disease on the steamship Peruvian.

Frank Boyle of Malden, Mass., who is now believed to be the murderer of Mrs. Bell, has not yet been captured.

A salute of seventeen guns was fired from Fort Monroe Saturday in honor of the arrival of Secretary of the Treasury Folger.

The New York colored churches will hold services in April in memory of the Rev. Highland Garnett who died in Liberia.

Deputy United States Marshal Healy, who was held a prisoner by half breeds on Milk river, has been released and returned to Fort Benton.

At the closing session of the Utah legislature, Friday night, the speeches all contained a recognition that the day of polygamous legislation was forever passed.

Morrison's box mill and Hawkes' ice house containing 1,000 tons of ice at Searcarrapa, Me., were burned Saturday night. Loss $3,500; insurance $1,900.

Geo. Edmunds, who claimed to belong in Hartford and who was arrested at Salem, Mass., on suspicion of being the murderer of Mrs. Bell, was discharged from custody.

At the memorial services of the Rev. Dr. John Cotton Smith in New York, Sunday, Bishop Perry of Ohio and the Rev. Dr. Huntington of Worcester, Mass., assisted.

Gary & Son's compress, 300 bales of cotton and Parker & Hoffer's foundry in Meridian, Miss., were burned Saturday night. Loss on compress $18,000; on foundry $8,000.

Mrs. Bessie Kehoe of Boston, died Sunday, from injuries received by her clothes catching fire from a leaky kerosene lamp. She was forty-three years old and lived at the Highlands.

During a fire in the five-story brick building Nos. 140 and 142 Attorney street, New York, Sunday, Frank Kraus, a workman, jumped from the fifth story and was instantly killed.

G. Frank W[illegible] adopted son of an Agawam, Mass., farmer, was fatally shot while gunning Saturday because he drew his gun towards him by the muzzle. He lived two hours.

There is no strike among miners in the Lackawanna and Luzerne coal fields as reported. There is a convention to be held at Pittston in a few days, the object being to ask an increase of wages. All collieries will be represented.

A fire in Dundas, Ont., Sunday, destroyed the dwelling of B. Lucas and stores occupied by J. Atkins, butcher; Mrs. Swanson, confectioner; W. A. Wood, barber; James Cantwell, dry goods; and C. Fry, wagon maker. Loss $15,000.

Waldboro, Me., votes unanimously not to lease the Knox & Lincoln railroad to the Maine Central on the terms proposed by the latter road. Newcastle voted 4 in favor and 103 against it. Nobleboro was practically unanimous against it.

Mrs. Sarah E. Pierson, wife of the Rev. Isaac Pierson, a missionary of the American board in North China, is dead. She was the daughter of the Rev. E. Porter Dyer of South Abington, Mass., and her husband was formerly a resident of Hartford.

The socialists and Trade and Labor union of Chicago passed resolutions Sunday condemnatory of the calling out of military to aid in suppressing the strike at Omaha, Neb., and calling upon their representatives at Washington to urge President Arthur to recall the troops immediately.

FINANCIAL AND COMMERCIAL.

NEW YORK MONEY AND STOCK MARKETS

NEW YORK, March 11.—The money market was easy throughout to-day and in the last hour the rate for call loans to the stock brokers fell to 2@4 per cent. The ruling rate for the day was 5 per cent., and the highest rate 6 per cent. The decline in stocks to-day caused the rearranging of a good many loans, but even this did not harden the rates for money.

The market for foreign exchange was dull throughout and in tone barely steady. The closing actual rates for prime bankers' sterling were 4 80¾@4 81¼ and 4 83¼@4 83¾.

State bonds were dull and steady. Tennessee 6s raised advanced to 47¾ from 46¾.

In the railroad bond market, Erie 2d consols advanced to 93¼ from 92¾, and later declined to 93; Chesapeake & Ohio currency 6s declined to 43 from 45, Mobile & Ohio first debentures to 88 from 94, Jersey Central consols to 111¼ from 112, Kansas & Texas general mortgage 6s to 75¼ from 77¼, Rochester & Pittsburg incomes to 37¼ from 39, Texas & Pacific land grant incomes to 69¾ from 61¼, and Boston, Hartford & Erie 10s to 6 from 49.

The general stock market during the entire day was, owing to the general demoralization prevailing, under the complete control of the speculators working for lower prices. They raided it vigorously from time to time, the chief points of attack being the coal stocks. The decline in prices ranged from ½ to 6 per cent, the latter Jersey Central; Delaware, Lackawanna & Western 6 (1 2¼), Reading 5½, Missouri Pacific 3¾, Lake Shore 3¼, New York Central 1¼, Michigan Central 1¼, and Union Pacific 1¼. Of the decline in Jersey the was recovered in the upward reaction in the last hour, and a recovery of ¼@1½ was made in the remainder. The net decline for the day was ¼@6¾ per cent. Louisville closed 1¼ higher than yesterday.

The following were the closing quotations:

1891 extended	103¾
New 6s extended	106¼
New 4½s reg	112¾
Do coupon	113¾
New 4s, reg	117¼
Do coupon	119
Pac 6s of 95	120
D C 3.65s	105¼
Boston, Hartford & Erie 10s	6
Do guaranteed	60
C. P. bonds	104½
Den & Rio Grande 1st	113¾
Denver, So Park & Pacific 1st	101
Erie seconds	92¾
Kansas Pacific con.	101
Do 1st Den. div	105
Lehigh & Wilkes-Barre	100¾
Oregon Nav 1st	108¼
St Joseph	109
St Paul & Sioux City 1st	111¼
So Pac Cal 1st	104¼
Toledo, Del & Bur.	60
Do incomes	20
U P 1st	118
Land grants	125
Sinking funds	117¼
Texas Pacific Land Grants	69¾
Tex & Rio Grande	72¾
Tenn Mixed bonds	47¾
Adams 4s	101
Allen & Terre H	97½
Do preferred	44
American Ex	93
B Air Line pref	65
Boston Land old	5
B Water Power old	13½
Buffalo, Pittsburg & Western	45¼
Burlington & Cedar Rapids	79
Canada Southern	65¼
Canton	55
C. C. A. I. C	93¼
Central Pacific	87¼
Ches & Ohio	30
Do. 1st preferred	55
Do. 2d preferred	32
Chicago & Alton	138
Do pref	138
Chicago, Burlington & Quincy	128
Chicago, St Louis & New Orleans	70
Cincinnati, San. & Cleveland	42
Cleveland & Col	75
Consolidated Coal	30
Del & Hud	109¼
Delaware, Lack. & Western	117¾
D & Rio Grande	36½
Erie	34¾
Do preferred	52¼
Fort Wayne	135
Kanawha & St. Jo.	20
Do. preferred	35
Lake Shore	117¼
Do preferred	131
Lake Erie & West	27¾
Do preferred	90
Lake Shore	111¼
La. & Mo. River	16
Louisville & Nash.	73
Louisville & N. A.	60
Manhattan Beach	94¼
Manhat's Elevat'd	49¾
Marietta & Cincinnati 1st pref	10
Do 2d preferred	5
Memphis & Charles	47½
Metropolitan Ele	85½
Mich Cent	79¾
Missouri Pacific	66
Mobile & Ohio	30
Morris & Essex	139½
Nash. & Chat	55¼
N J Central	81½
Norfolk & West pfd	48½
Northern Pacific	29¼
Do preferred	60¼
Northwestern	139
Do pref	138¼
N Y Elevated	106
Ohio Central	17¾
Ohio & Miss	34¼
Do preferred	100
Ontario & Western	31
Oregon Navigation	88
Pacific Mail	39
Panama	139
Peoria D. & E.	35½
Pittsburg	134
Reading	38½
Rock Island	135
St. Louis & S. Francisco	34
Do preferred	46½
Do. 1st pref	95
St. Paul & M.	102½
Do. pref	130
St. Paul, Minn. & Man	111
St P & Omaha	31½
Do pref	93½
Texas Pacific	34¾
Tol., Del. & Bur. 1st	72
U Pacific	111¼
United States Exp	72
Wabash, St Louis & Pacific	22
Do preferred	44½
Wells Fargo	123
West Union	79½
East Tennessee	19½
Do. preferred	18
Georgia	107
Rich & Alleghany	19¼
Milwaukee, L. S. & W	61½
Richmond & Dan.	118
Central Iowa	39
Roch. & Pittsburg	36¼

New York and Brooklyn Suspension Bridge.

Construction commenced January 2d, 1870.

Size of New York caisson, 172x102 feet.

Size of Brooklyn caisson, 168x102 feet.

Timber and iron in caisson, 5,288 cubic yards.

Concrete in well holes, chambers, etc., 3,600 cubic feet.

Weight of New York caisson, 7,000 tons.

Weight of concrete filling, 8,000 tons.

New York tower contains 46,045 cubic yards masonry.

Brooklyn tower contains 38,214 cubic yards masonry.

Length of river span, 1,595 feet 6 inches.

Length of each land span, 930 feet, 1,860 feet.

Length of Brooklyn approach, 971 feet.

Length of New York approach, 1,089 feet 6 inches.

Total length of bridge, 5,989 feet.

Width of bridge, 85 feet.

Number of cables, 4.

Diameter of each cable 15 3-4 inches.

First wire was run out May 29th, 1877.

Cable making really commenced, June 11th, 1877.

Length of each single wire in cables, 9,578 feet 6 inches.

Ultimate strength of each cable, 12,200 tons.

Weight of wire, 13 feet per pound.

Each cable contains 5,296 parallel (not twisted) galvanized steel, oil coated wires, closely wrapped to a solid cylinder 15 3-4 inches in diameter.

Depth of tower foundation below high water, Brooklyn, 45 feet.

Depth of tower foundation below high water, New York, 78 feet.

Size of towers at high water line, 140x59 feet.

Size of towers at roof course, 136x49 feet.

Total height of towers above high water, 278 feet.

Clear height of bridge in centre of river span above high water, at 90° F., 135 feet.

Height of floors at towers above high water, 119 feet 3 inches.

Grade of roadway, 3 1-4 feet in 100 feet.

Height of towers above roadway, 159 feet.

Size of anchorages at base, 129x119 feet.

Size of anchorages at top, 117x104 feet.

Height of anchorages, 89 feet front, 65 feet rear.

Weight of each anchor plate, 23 tons.

Total cost of bridge, exclusive of land, $9,000,000.

Bridge will probably be completed in 1883.

Engineer, Colonel W. A. Roebling.—*N. Y. Evening Post.*

A Shameful Outrage.

Even great journals like the London *Times* are sometimes made the victims of the carelessness or malice of their employes. The London correspondent of the New York *Times* writing under date of Jan. 26th, tells this story:

A line appeared in last Monday's edition of the *Times* which, however, has created more talk than the *World's* attack upon Lord Lytton. It was but a single line, and it appeared in the middle of a speech by Sir William Vernon Harcourt, delivered at Burton on Trent. The words cannot be reprinted; they were inserted by some malicious employe in the *Times* office at the last moment prior to the forms going down. The line was a piece of horrible indecency, and was inserted at a portion of Sir William Harcourt's speech where "laughter" had been frequently interpolated to indicate the manner in which this humorous orator's remarks had been received. It therefore attracted all the more attention. The speech being reported in the first person and the line referred to written in the third, it was at once apparent that no ordinary mistake had been made by compositor or reader, but that the offensive interpolation was the work of what the law calls "malice aforethought." The entire edition of the *Times* seems to have been published before the murder was out, but early on Monday morning messengers were rushing about in all directions withdrawing the papers from circulation, and telegrams were sent to all parts of the country to confiscate the edition as far as possible. This, of course, only drew more attention to the paper in question, and during the day, it is said, the *Times* paid 2s. and 3s. for single copies at both private houses and news venders. There are rumors of even much larger prices being paid in regard to which, however, it may be said that people are speaking in what Lord Beaconsfield would have called the language of exaggeration. The managers of the paper took every possible means of destroying the work of their malicious employe or employes, for it hardly seems possible that the offence could have been the work of single man. The explanation of the outrage is, no doubt, to be found in the fact that some time ago the proprietors of the *Times* had difficulties with their workmen. The establishment has for many years been conducted outside the organization of the printers' society, and, as a rule, with perfect satisfaction to both compositors and machinemen. A few months ago, however, there was a strike in the office, and several men were discharged. One of them summoned the publisher for wages, and the case was heard at Bow street. The result was in favor of the *Times*. Several of the discontented men, I believe, were continued on the staff, and it is suggested that the shameful work of Monday is an act of vengeance on the part of the unsuccessful strikers. The matter is being thoroughly investigated, but it is questionable whether, supposing the culprit is discovered, any proceedings will be taken against him as they would involve the repetition in court of the words in question, a further publication of which would not be in the interest either of the *Times* or of public morality. So far as the criminal nature of the offence is concerned, it is punishable in half a dozen different ways, and probably, if the prosecution were vigorously carried out, the culprit might be sentenced to a term of transportation. The subject is discussed in various ways, both with mirth and with sadness, as can be well imagined. It is but very slightly referred to in any of the newspapers. Last night many of the "golden youth" and "truck and mothpick" phenomena of these latter days were abundantly "sold" by venders of "the speech of Sir William Harcourt, as reported in the *Times*, price 6d.," a reprint which proved very popular in the streets after the theatres. When the purchasers came to examine the sheet, of course they found a proper and correct version of the notorious speech reproduced from the second edition of the *Times*. Active newsboys tried on a similar enterprise in the city yesterday without much success. The consternation of the editor of the *Times*, Mr Chennery; the manager, Mr Macdonald; and the chief proprietor, Mr Walter, on taking up Monday's paper at breakfast and discovering the nature of the addition which had been made to Sir William Harcourt's oration, can be better imagined than described.

Plagiarism in Connecticut.

Congressman Turner's stolen speech on free trade recalls to the Hartford *Post* an instance of similar plagiarism in the Connecticut legislature during the debate on the Savages bill in 1868:

The Hon. John T. Adams of Norwich led the forces in the house in favor of the bill. A young member from Hartford county made a stirring speech in opposition, finishing just at the close of the morning session. After the adjournment he was congratulated upon the success of his effort, and the daily papers gave him flattering notices. It was very evident that the speech had made a decided impression, perhaps, enough to defeat the measure. The next day Mr. Adams closed the debate. In his opening he referred to the eloquent address of the day before, and said it had affected him because he thought it had a familiar sound. He then began reading a speech which he said he had read many years before, and as he proceeded it appeared that it was word for word the speech of the previous day. When he had gone far enough to show the connecting between the two he announced that the speech he was reading was made in the Massachusetts house of representatives in 1846 by the Hon. Parker Pillsbury of Boston. The flowage bill very soon after became a law.

Gleanings.

James Kirkwood's arm was so badly inflamed from vaccination, out in Little Rock recently, that amputation was necessary, and now his life is despaired of.

English curates, proverbially poor, because the market is overstocked, are on a strike for increased pay. They demand a house and $1,000 each.

The Pennsylvania road has opened a new tunnel through Bergen hill, just out of New York, shortening its route considerably. The work has employed 200 men three years, and cost $400,000.

Herr von Schlozer, the German envoy to the vatican, will return to Berlin before Easter. They say in Berlin clerical circles that the papacy requires repeal or revision of the May laws as the primary condition of any compromise with the German government.

The New York Hotel Keepers' association met Friday night in the Sturtevant house to consider the question of drawn or undrawn poultry. The majority favored drawn poultry, and Dr. Lewis A. Sayre, the famous surgeon and scientist, and common sense. Finally, upon motion of Major G. S. Leland, the association resolved that "the hotel keepers assembled are in favor of an association which will furnish New York city with drawn and properly prepared poultry."

Special Notices.

NATURE'S REMEDY.

VEGETINE

The Great Blood Purifier.

NOTHING EQUAL TO IT.

SOUTH BALEM, Mass., Nov. 14, 1876.

MR. H. R. STEVENS:

Dear Sir—I have been troubled with Scrofula, Canker, and Liver Complaint for three years. Nothing ever did me any good until I commenced using the Vegetine. I am now getting along first-rate, and still using the Vegetine I consider there is nothing equal to it for such complaints. Can heartily recommend it to everybody. Yours truly,

MRS. LIZZIE M. PACKARD.

No. 16 Lagrange Street, South Salem, Mass.

Vegetine is Sold by all Druggists.

mar13dF,M,Tu&Thlw

SWAYNE'S OINTMENT,

An Unfailing Remedy for All

SKIN DISEASES,

SUCH AS

Tetter,
Itch,
Erysipelas,
Blotches,
Sores,
Pimples,
Ring Worm
Etc.

SWAYNE'S OINTMENT,

THE GREAT CURE FOR

ITCHING PILES.

Symptoms are moisture, stinging, itching, worse at night; seems as if pin-worms were crawling about the rectum; the private parts are often affected. As a pleasant, economical and positive cure, Swayne's Ointment is superior to any article in the market. Sold by druggists, or send 50 cents in 3 cent stamps. 3 Boxes, $1 25. Address, Dr. SWAYNE & SON, Philadelphia, Pa.

mar6M,W,F&Wlm

NEVER KNOWN TO FAIL.

Dr. Morse Compound Syrup

OF YELLOW DOCK ROOT.

This Great Blood Purifier contains no mineral poison. Put up in quart bottles. Price $1.

A certain cure for Scrofula, Salt Rheum, Canker in mouth and stomach, Erysipelas and Jaundice, Dyspepsia, Biliousness, Indigestion, Constipation and Piles.

A preventive from Malarial Fevers, Agues and Rheumatism. Is one of the best known remedies for the Kidneys and Liver and Female Weakness. Cures Blotches and Pimples on the face. Can be taken at all seasons.

Notice.

Enclose stamp and address to MORSE YELLOW DOCK ROOT SYRUP CO. Providence, R. I., for cards of fancy cards. feb27d&w

RUPTURE—I take the field against the world in the treatment of rupture. Charges $5 to $10. Satisfaction guaranteed in all cases. S. H. BULKELEY.

***At the Post Office—Look to the left as you enter the street door. aug24d

Oral Surgery and Mechanical Dentistry in all their branches. Offices No. 22 State street, New London, Conn. and No. 1 West 30th street, New York. All our friends wishing to make appointments with either of the undersigned, will be served promptly and satisfactorily at either of the above offices.

Respectfully, R. W. SHEFFIELD, D.D.S.
dec7d&f L. T. SHEFFIELD, D.M.D.

Printing.

THE BEST PLACE IN

EASTERN CONNECTICUT

TO OBTAIN

FINE JOB PRINTING

OF EVERY DESCRIPTION

IS AT THE

BULLETIN

JOB PRINTING OFFICE

THE

Reputation of the Establishment

FOR SUPERIOR WORK

In every branch has been sustained for years.

And Prices are as Low as First Class Work will Permit them to be.

The Facilities for Doing Fine Work are of the best, as the office is supplied with all the improvements, and New Styles of Material are constantly being added. None but Competent Workmen are employed.

BOOK AND JOB PRINTING

OF ALL KINDS, IN

Plain or Fancy Styles,

AND IN

Colored Inks or Bronze

Done at Short Notice.

CHECKS,
CIRCULARS,
RECEIPTS,
Letter and Bill Headings,

LITHOGRAPH

AND

POSTER WORK,

Small Bills and Programmes

A SPECIALTY

AT

L

The Bulletin

Norwich, Monday, March 13, 1882.

A SAMPLE SOUTHERN ELECTION CASE

In 1878 Horatio Bisbee, Jr., was elected to congress from the Second Florida district by a large majority. There was no doubt of his victory, but by a hocus pocus, such as is common enough in southern elections, the pepper state certificate was given N. A. Hull, the defeated candidate.

Bisbee was a republican; Hull a democrat. That explains the issue of the certificate to the latter and the further refusal of the state authorities to amend their action.

The honestly beaten but falsely certified candidate took Mr. Bisbee's seat in the Forty sixth congress and held it during two of that body's three sessions, held it till Jan. 22d, 1881. Every man in congress knew that Hull had no right there, but he was seated just the same, and his vote was given and counted the same as if he had the right.

At last even the democratic majority grew sick of enduring such as outrage as his presence. Jan. 22d, 1881, six weeks before that congress expired by limitation, the report of the elections committee was taken up and it was voted by the house that Hull had no right to the seat, but Bisbee had.

Not a voice was raised to defend the right of the democrat or to question that of the republican. But the fact remained that the former had held the seat and exercised the functions of a representative during two entire sessions and the greater portion of the third, while the rightfully elected representative was allowed his seat during only six weeks.

The lesson was not lost upon the democratic politicians of Florida. What did they care if all the country knew that they had stolen a district by means of forgery and perjury? What did they care that even a congress of their own party had been compelled at last to disown their action as dishonest and dishonorable? The thief they nominated and swore falsely for had been representative in fact if not in right for twenty-two and a half months; while the man who defeated them was allowed his seat for only six weeks. They cared little for the odium so long as they could thus control the power.

Consequently they tried the same tactics in the election for members of the present congress. Mr. Bisbee was again the candidate of the republicans and received an unusually large vote. The democrats nominated one Finley. The republicans in the district knew the day after election that Bisbee was re-elected by a big majority, but when the official returns at last got out of the hands of the democratic election officials, they were found to report a majority of 1,153 for Finley.

Of course the democratic clerk of the last house put Finley on the roll, and Bisbee was once more made a contestant. Nothing daunted, he began to collect evidence and submit it to the elections committee. He found frauds in the registry lists, fraud at the polls, frauds in the returns. He proved by the city marshal of Jacksonville that the alleged 1,153 majority for Finley was wholly fictitious and that in fact the majority was 934 the other way. His proofs have not been seriously questioned, and the committee will report that he is entitled to the seat Finley has usurped.

The case will then stand thus: Two successive congresses, one democratic and one republican, have declared that many of the democratic elections officials in the second congressional district of Florida have been guilty of deliberate frauds in the preparation of voting lists, where fraud necessitates forgery; and guilty of deliberate fraud in the making of election returns, where fraud necessitates perjury. Both crimes are high treason against the sufrage which is our only sovereign. Yet not one of these criminals is in state prison, or in any imminent danger of being sent there.

MASON'S SENTENCE

The court martial in the case of Sergeant Mason, the would be assassin of assassin Guiteau, finds him guilty, and sentences him to dishonorable discharge from the army, and confinement at hard labor for eight years in the penitentiary at Albany, Pa. Sentence has been approved by the secretary of war and will promptly be carried into effect.

It seems severe, but is really no more than just. There are thousands who sympathize with Mason, there are none to sympathize with Guiteau, and many would have been glad had Mason killed him. Yet the crime of Mason was an outrageous one. It was not only an attempt to commit murder, it was an cowardly attempt to kill a prisoner, cowed and defenceless. It was from a dishonorable act of treachery on the part of a trusted guard, whose first and only duty at the time was to prevent just such crimes as he attempted.

It was an unsoldierly, unmanly and unofficerly act. However much we may sympathize with his hatred of the miserable assassin, we cannot afford to punish any such offence with mercy. It strikes at the very basis of law and order.

Conkling has "irrevocably declined" "irrevocably" is the word, and now will come well developed mule out of a job please be kind enough to kick Conkling "irrevocably" into the middle of next week!—*Henry Watterson.*

No, Henry, he is already in the middle of last week, and that is more appropriate. The "middle of next week" will be here before we know it, with all its weight of wool and woe, but the middle of last week will never come again. And that's where Roscoe is. Let him stay there.

Here is an example of the curious discriminations allowed in the bail system: Director Good of the broken Mechanics' National bank of Newark, N. J., is under arrest charged with guilty complicity in Cashier Baldwin's defalcation. He is under bonds of $50,000. He is also arrested on a civil suit to recover $700,000, and is under bonds in that case of $250,000. All together he is required to give $300,000 bail. Meantime ex-Second Assistant Postmaster Tyler, who is not only charged with but indicted for guilty complicity and actual participation in an organized deliberate robbery of the people to the amount of many millions, is held for trial at Washington in $20,000 bonds.

IRATE ROSECRANS

Some newspapers are making a great deal of talk over a "confidential" letter from Gen. Garfield to Secretary Chase written while Garfield was Rosecrans' chief of staff. In this letter, the publication of which is a dishonorable breach of confidence on the part of some one, Garfield deplored the inaction of Rosecrans' army and declared that it was a constant vexation and irritation to him that something was not done. He expressly denied any ill feeling toward Rosecrans, saying, "I love every bone in his body," but nevertheless he felt convinced that Rosecrans did not sufficiently appreciate the necessity of action.

The letter is somewhat naturally surprised at the publication of this letter, and somewhat unreasonably irritated about it. He goes so far as to say that, if authentic, it was "treacherous."

Such a charge is absurd. There is nothing in the letter to warrant the charge of "treachery." Gen. Rosecrans was not a perfect general. He made a good many mistakes. Criticism of those mistakes was not "treachery" on anybody's part, much less when that criticism was made in a private letter, confidentially addressed to a personal friend by an officer whose first work, when he afterward entered congress, was to publicly defend and eulogize the general whose minor mistakes he had privately criticised.

It is evident that a preconcerted movement is being made all along the "stalwart" line to blacken Garfield's memory and weak on the popular affection for him. This charge is only one of many others having that end in view. We congratulate our "stalwart" contemporaries on the issue they have created—the vilification of a dead man.

Massachusetts appreciates good officers and faithful service. Friday night a large party of her prominent men, including several ex governors and a number of high state officials, united in giving a dinner at the best hotel in Boston to Mr. Stephen N. Gifford who has been clerk of the state senate for twenty five years. Twenty-three years of this twenty five, Mr. Gifford has been chosen unanimously, no nomination being made against him. He is admittedly the best man in the state for the place, and the question of party has not been allowed to override that of efficiency.

New Publications.

The volume of "Memoranda Concerning Government Bonds" issued by Fisk & Hatch, contains about 300 pages of matter of special interest and value to all investors. It contains about all the information which can be collected in any yearly publication concerning government bonds, state debts, the New York market and the material progress of the United States. There is also a valuable chapter on gold and silver, which gives the production, stock and relative value of these metals.

Last October the *London Quarterly* contained a sharp criticism on the new Greek text agreed upon by the Bible revisers. The *Quarterly* for January supplements this criticism by another on the English renderings adopted. Some of the criticisms are apparently well founded; others are certainly hypercritical and weak. Both articles Dean Burgon of Chichester. The other articles likely to have any interest for American readers are a review of "American Politics and Parties" by an Englishman who evidently knows a little more of this nation than most of his countrymen, but is nevertheless liable to some mistakes; "Darwin on Earth Worms;" "Sir Charles Lyell;" "The Comte de Montlosier," and "Fishes and the Habits."

CURRENT OPINION.

The report of the committee will be looked for with interest and the names of the gentlemen who oppose the scheme will be closely scanned as will be also the reasons they allege for their opposition. There is a growing feeling throughout this portion of the state, a feeling which it will be impossible for legislators or corporations to ignore much longer, in favor of fair play in the railroad business, and we are of the opinion that politics will hereafter be largely tinctured by this sentiment. The repeated efforts to secure a footing for another railroad between New York and New Haven are not all the offspring of outside speculation, and the increasing earnestness and determination of the endeavors show that sooner or later they must secure success.—*Bridgeport Standard.*

In Germany, where beer is drunk freely, there is very little drunkenness, and it is probable that if our state should permit the free sale of lager beer without a license fee, it would tend to lessen drunkenness. Nothing, we apprehend, is gained to the temperance cause by attempting to drive out the use of beer by stringent legislation and taxation. This view is entertained by many friends of the temperance cause. We believe statistics sustain it. We can well understand that the earnest workers in the cause of temperance, who abhor drunkenness and the crimes and sorrow that follow in its train, may be led into the advocacy of extreme and unreasonable measures, in their efforts to kill outright an evil of great magnitude. They can hardly be content with efforts to regulate a traffic that cannot be utterly destroyed so long as governments permit breweries and distilleries to produce, and raise large sums of money by excise laws and direct taxation upon their products.—*Hartford Times.*

When the English held indignation meetings and protested against the maltreatment of the Jews in Russia, the Russian press was not slow to respond by pointing out the jails full of agitators in Ireland and the discontent and suffering due to misgovernment. The United States has now given it a chance for a still more stinging retort, in the vindictive and prejudiced bill against the Chinese. It is the same sort of prejudice that proscribes a Chinaman because of his race that has produced the persecution of the Russian Jews because of their religion, and if it is less harmful to prohibit an individual from becoming a citizen than to rob him and drive him into exile, it is the result of the same spirit, and invites the same treatment, by depriving him of one form of protection. The Chinese are not desirable immigrants, and the presence of a large Mongolian population would be an injury, but to establish an indiscriminate prohibition, and to proscribe those who are here from assuming an interest in and taking a share in the business of government, is the same sort of unreasoning persecution which has driven the Jews from Russia.—*Providence Journal.*

Eight years at hard labor and forfeiture of pay is not too heavy a punishment for a soldier who deliberately attempts to kill the prisoner whom he was detailed to guard. And no previous good conduct on the part of the accused, no personal opinion as to the guilt of the prisoner, can excuse or palliate an offence so grossly subversive of the fundamental principles of law and order.—*N. Y. Times.*

We congratulate the good people of this state on the manner in which their senators have stood by the principles upon which our government was founded, and which we still profess to be guided by. If this bill becomes a law it will be a national disgrace. If it passes the house President Arthur ought to veto it even though by so doing he should lose the friendship of the politicians and people of the Pacific coast.—*New Haven Journal and Courier.*

So long as Chili contents herself with making faces at us, and caricaturing our navy, we can stand it, but when it comes to tampering with the official mail of an accredited representative of the United States it would seem to be time for the government to interfere.—*New Haven Palladium.*

Political.

Mr. Schurz does not control the *Westliche Post* any longer, and so is not responsible for its utterances.

There is talk of amending the banking laws of New York state so as to give the superintendent of banking larger powers in inspecting those institutions.

President Nunez of Columbia, in his recent annual address to congress, expressed his strong disapproval of a sole protectorate over that republic by the United States.

United States Commissioner Shields of New York refused naturalization to a Chinaman Friday, on the ground that the applicant was not a free white person within the meaning of the statute.

It is believed by persons who are in the way of obtaining information on the subject, that Attorney General Brewster has about determined to recommend favorable action in the case of Gen Fitz John Porter.

The London *Athenæum* says the negotiations for a copyright convention between Great Britain and the United States have been suspended, President Arthur and Secretary of State Frelinghuysen not sharing General Garfield's views on the subject.

There being a great pressure from other applicants, the secretary of the treasury has promoted Thomas J. Sullivan, next in rank, to the vacant place of assistant chief of the bureau of engraving and printing; and the civil service reformers take heed of it.

Dr. Logan, American minister to Guatemala, who has just been appointed minister to Chili, recently resented a newspaper article published in Guatemala, relative to the attitude of the United States, and to gratify him, President Barton ordered the editor thrown into prison, and suppressed the paper. Americans there are disgusted with Logan's interference.

It is thought that the confidential letter of Garfield to Chase, relative to Rosecrans, written in 1863, and recently published in the *Sun*, was obtained by Dana when he was assistant secretary of war. Or, possibly, it was found in Judge Chase's papers and obtained through Col. Fred. Conkling, who has some connection with the *Sun*. The gentlemen referred to do not think that General Rosecrans will make any reply.

Certain knowing Pennsylvanians assert that Gen. John F. Hartranft, now collector of the port of Philadelphia, will be nominated minister to Mexico at the expiration of a month or two. Don Cameron wants Hartranft's office for Chairman of the State Central Committee Cooper, and has been endeavoring for some weeks to find something else for Hartranft. Hartranft has not approved of some of the places selected for him, but it is understood that he would be satisfied with the Mexican mission.

A large number of sugar merchants are in Washington laboring to secure a reduction of the tariff on sugar. They disagree as to the best form of duty to be laid. Those who want to get their sugar from all parts of the world, generally advocate an *ad valorem* duty, while those who deal almost entirely in the sugar grown in Cuba prefer duty up to No. 13 in color. The Boston houses favor a duty on half specific and one-half *ad valorem*, and the New England members generally talk the same way.

SPONGING ON THE POOR SOLDIER.

It is alleged that scandalous sponging on the produce of the Soldiers' home, near Washington, an institution supported by a small tax on members of the regular army, has been traced to a number of officers, including distinguished men. It is said that it has been the custom of the surgeon-general and the commissary general to have fruits and flowers, milk and sometimes butter delivered from the Soldiers' home to their residences in the city, and that the third member of the board, Adjutant General Drum, always persistently declined to receive any of these contributions from the home, or to be a party to the scheme of living off the invalid soldiers. There are curious stories, too, as to the disposition of furniture which was bought for the house occupied by Presidents Grant and Hayes, but these stories have yet to be investigated. So much, however, has already been discovered as to make it seem very probable that a court of inquiry will be necessary.

THE TRESCOTT CHILI TREATY.

A Washington special says: In diplomatic circles friendly to Chili it is held that any treaty which Trescott has proposed with Peru must be backed up by guarantees from the United States to be acceptable to Chili. The talk is that that country, under the circumstances, will scarcely acknowledge a Peruvian government of outside origin without such guaranty from its sponsor. Trescott, it is understood, is to have ninety days in which to hunt up or extemporize a Peruvian government which will have stability enough to make terms of peace. Chili can then have the option to accept or reject them, and she may insist on the condition that the United States shall guarantee the observance of the treaty by Peru. Our country stepping in as manager and negotiator may be expected to guarantee fidelity in its protege. According to this view, therefore, congress will be asked to give such pledges as to satisfy the claims of Chili, or we must submit her to make her own terms in her own way. Chili much prefers to be let alone, but if we are so anxious to preserve the autonomy of South American states as to become responsible for the faithful observance of treaty stipulations given by Peru to her conqueror, Chili may consent to our mediation.

Preparations for a hearing before Johnson T. Platt and Professor John E. Clark of the mathematical department of the Sheffield scientific school, of the claims of some 5,000 policy holders of the American Life Insurance company are in progress. Professors Platt and Clark were appointed a committee by the superior court in October, 1879, to examine these claims and determine if possible the amount of the assets of the company when any assets are available to which each claimant is entitled. The claims aggregate about $1,000,000 and involve a large number of legal questions.

Hartford's free public library is about organized.

Local Notices.

Two tenements to rent on Laurel Hill.

Large front room in second story of Rockwell building to rent.

The public are invited to inspect Smith & Gilbert's large stock of spring woollens.

Go to N. S. Gilbert & Sons for walnut, ash and painted chamber sets, parlor furniture, mattresses, lounges, etc., with all kinds of carpets, mattings and oil cloths. See advertisement.

No Porcelain can be so deep seated, no stain so obstinate, but that Dyer's Oxygenated Soap will find and remove it. It will effect a cure if cure be possible.

"Accept Our Gratitude."

Dr. R. V. Pierce, Buffalo, N. Y. Dear Sir: Your "Golden Medical Discovery" has cured my boy of a fever sore of two years' standing. Please accept our gratitude. Yours, etc., HENRY WHITING, Boston, Mass.

Have You Read It?

H. B. Stevens' book on Ensilage, the preserving of green forage crops in silos, giving his own experience and the practical experience of twenty-five practical farmers. 100 pages, elegantly bound in cloth; price 50 cents; sent by mail. Address H. B. Stevens, Boston, Mass.

Don't Die in the House.

Ask druggists for "Rough on Rats." It clears out rats, in co. bed-bugs, roaches, vermin, flies, ants, insects. 15c. per box.

Decline of Man.

Impotence of mind, limb, or vital functions, nervous weakness, sexual debility, &c., cured by Wells' Health Renewer. $1. At Druggists. Depot, Lee & Osgood.

"Oh, I'm too hoarse to sing!" Singers need never have this excuse, but always keep their engagements by curing sudden colds with Potasska.

A Remarkable Coincidence.

It is a matter of journal dic record, that some years since a schooner set sail from Baltimore, having on board a crew of thirteen men. By a most singular freak of nature, the entire force was attacked by a skin disease, which manifested itself in large ulcerated sores on the arms and hands, wholly incapacitating the men from duty. The result was that the vessel was towed back to the city where the men were placed in the hospital. Moral: Had Swayne's Ointment for skin diseases been used in the first place, the crew would have recovered in from twelve to forty-eight hours.

"Cross!" Yes; a man with a cold makes his family miserable with his bad temper. Pease's Potaska cures the cold and restores good nature.

Mothers! Mothers!! Mothers!!!

Are you disturbed at night and broken of your rest by a sick child suffering and crying with the excruciating pain of cutting teeth? If so, go at once and get a bottle of Mrs. Winslow's Soothing Syrup. It will relieve the poor little sufferer immediately—depend upon it, there is no mistake about it. There is not a mother on earth who has ever used it, who will not tell you at once that it will regulate the bowels, and give rest to the mother and relief and health to the child, operating like magic. It is perfectly safe to use in all cases and pleasant to the taste, and is the prescription of one of the oldest and best female physicians and nurses in the United States. Sold everywhere. 25 cents a bottle.

An Interesting Fact.

In France all patent medicin s must be endorsed by an official board of physicians before they can be sold. In lieu of such a law in America, the people have resolved themselves into a national committee which has endorsed Swayne's Ointment for allaying the itching accompanying the Piles, as the only reliable remedy in the market. It's a poor rule that won't work both ways.

Could get no relief from a severe attack of hoarseness until I tried Potaska. One half bottle cured me. W. P. SANBORN, Weymouth Landing, Mass.

Cooks using cream of tartar and soda will always have better results by using Congress Yeast Powder. It is perfectly pure and is always reliable and will make light bread, biscuits, cake, etc.

Lumber & Coal.

EDWARD CHAPPELL & CO.,

COAL AND LUMBER,

WHOLESALE AND RETAIL. A well assorted stock of SEASONED LUMBER, and a carefully selected variety of coals for domestic and steam purposes.

EDWARD CHAPPELL & CO.

316 Main St., Central Wharf.

Telephone your orders if most convenient. dec8tf

Insurance.

MANUFACTURERS'

Fire and Marine Ins. Co.,

OF BOSTON, MASS.

Cash Capital	$500,000.00
Surplus	555,629.31
Total Assets	1,055,629.31

Williams & Packer, Agents,

Room No. 6 Richards Building,

marlld MAIN STREET, NORWICH.

Æ INSURANCE CO.,

HARTFORD, CONN.

Cash Capital,	$4,000,000 00
Net Surplus,	3,607,190 24
Assets,	8,730,899 87

The Leading Fire Insurance Company of America.

JAMES E. FULLER, Agent,

marlld 196 MAIN STREET.

1809. 1882.

North British and Mercantile Insurance Company

OF LONDON AND EDINBURGH.

Cash Assets	$9,947,179.64
Liabilities	$4,892,954.39
Net Surplus	$5,054,224.29
Cash Assets in United States	$2,044,064.25
Liabilities	$ 976,939.01
Net Surplus	$1,067,785.24

PARKER BROTHERS, Agents,

Room No. 3, Chelsea Savings Bank Building, Shetucket Street.

feb16d

ROYAL

INSURANCE COMPANY

OF LIVERPOOL.

SURPLUS - $7,000,695.89

Largest Net Surplus of any Fire Insurance Company in the World.

JAMES E. FULLER, Agent,

196 Main Street.

feb16d

1794. 1882.

THE

Insurance Co. of North America,

PHILADELPHIA.

Total Assets Jan. 1, 1882, $8,818,805.38

Capital Stock	$2,000,000.00
Reserve for Re Insurance	1,949,513.03
Reserve for Unadjusted Losses and other Liabilities	409,742 07
Surplus over all Liabilities	3,459,478 28
	$8,818,805.38

THE LARGEST SURPLUS of any American Company.

B. P. LEARNED, Agent,

feb15d Over Thames Bank, Shetucket St.

NEW LONDON COUNTY

Mutual Fire Insurance Company

NORWICH, CONN.

CONTINUES ALL THE

ACCUMULATED SURPLUS JAN. 1st,

$63,000.

This Company continues to insure against loss or damage by fire on as favorable terms as the nature of the risks and the security of the insured and the company will warrant.

DIRECTORS:

E. P. Parker,	Charles Webb,
John A. Morgan,	Jedediah Huntington,
D. F. Coon,	Chas. I. Richards,
P. H. M. Andrews,	C. H. Osgood,
H. H. Heath,	Wm. Heath,
Wm. L. Brewer,	

E. P. PARKER, President.

Wm. HEATH, Secretary and Treasurer. feb16d

Soaps, Paints and Oils.

N. DOUGLAS SEVIN,

Wholesale and Retail Dealer

IN

Drugs, Medicines, Chemicals

AND

Pharmaceutical Preparations,

Proprietary Medicines.

TOILET ARTICLES

AND

Choice Wines and Liquors

FOR MEDICINAL PURPOSES,

141 Main Street,

Norwich, Conn.

Articles of Real Merit

McVicker's Cough Cure.

Wonder Toothache Drops.

Camp's Cream of Roses.

(for Chapped Hands, Roughness of the Skin, &c.,)

MADEIRA WINE BITTERS,

Blood Purifying Extract,

(a Compound Extract of Sarsaparilla, Yellow Dock, Queen's Root, &c.)

SAPODENTA,

For the Teeth,

Prepared and Sold by

N. DOUGLAS SEVIN,

141 MAIN STREET.

jan24,d&w

DIPHTHERIA.

A Cold or Sore Throat may not seem to amount to much, and if properly attended to can easily be cured; but neglect is often followed by Consumption or Diphtheria. No medicine has ever been discovered which acts so quickly and surely in such cases as PERRY DAVIS' PAIN KILLER. The prompt use of this invaluable remedy has saved thousands of lives.

PERRY DAVIS' PAIN KILLER is not an experiment. It has been before the public for forty years, and is most valued where it is best known.

A few extracts from voluntary testimonials read as follows:

PAIN KILLER has been my household remedy for colds for the past twenty seven years, and have never known it to fail in effecting a cure.—L. S. Crocker, Williamsville, N. Y.

For thirty years I have used PAIN KILLER, and found it a never failing remedy for colds and sore throat.—Barton Seaman.

Have received immediate relief from colds and sore throat, and consider your PAIN KILLER an invaluable remedy.—Geo. M. Everett, Dickinson, N. Y.

I have just recovered from a very severe cold, which I have had for some time. I could get no relief until I tried your PAIN KILLER, which relieved me immediately. I will never again be without it.—C. O. Force, Lowndes, Ga.

I have used PAIN KILLER in my family for forty years, and have never known it to fail.—Ransom Lewis, Waynesboro, Ga.

I began using PAIN KILLER in my family twenty-five years ago and have used it ever since, and have found no medicine to take its place.—E. W. Dyer, Druggist, Oneida, N. Y.

For whooping cough and croup it is the best preparation made. We would not be without it.—A. P. Routs, Liberty Mills, Va.

For twenty five years I have used PAIN KILLER for colds and chapped lips, and consider it the best medicine ever offered.—Geo. Hooper, Wilmington, N. C.

I was suffering severely with bronchitis, and my throat was so inflamed I could scarcely swallow any food. I was advised to try your PAIN KILLER, and after taking a few doses was completely cured.—T. Wilkinson.

Dr. Walton writes from Coshocton: Your PAIN KILLER is an invaluable family medicine. It never fails to relieve in a single instance. This fact you should make known to the world.

Mrs. Ellen E. Mason writes: My son was taken violently ill with diphtheria, high fever and cold chills. So many children have died here, I was afraid to call a physician, and tried your PAIN KILLER. He was taken on Sunday, and on Wednesday his throat was clear. It was a wonderful cure, and I wish it could be known to the poor mothers who are losing so many children.

For Chills and Fever PAIN KILLER has no equal. It cures when everything else fails.

Delays are often dangerous. A bottle of PAIN KILLER in the house is a safeguard that no family should be without. All druggists sell it at 25c., 50c, and $1.00 per bottle.

PERRY DAVIS & SON, Proprietors, Providence, R. I.

feb1 d&w

LEE & OSGOOD.

RETAIL DRUGGISTS

AND

WHOLESALE DEALERS

IN

KEROSENE OIL,

WHITE LEAD,

TURPENTINE

Linseed Oil,

MASURY'S

RAILROAD COLORS,

146 and 148 Main

AND

66 and 68 Water Streets,

NORWICH, CONN

sep4d2w

Medical.

BROWN'S

IRON

BITTERS.

A TRUE TONIC.

CURES:

Dyspepsia, Indigestion, Lack of Energy, Loss of Strength, Want of Appetite, Intermittent Fevers, Etc.

Iron Bitters are highly recommended for all diseases requiring a certain and efficient TONIC.

Iron Bitters enrich the blood, strengthen the muscles, and give new life to the nerves.

Iron Bitters acts like a charm on the digestive organs, removing all dyspeptic symptoms, such as tasting the food, belching, heat in the stomach, heartburn, etc.

Iron Bitters the only Iron Preparation that will not blacken the teeth or give headache.

Sold by All Druggists.

Write for the A. B. C. Book, 32 pages of useful and amusing reading—sent free.

See that all Iron Bitters are made by BROWN CHEMICAL CO. and have crossed red lines on wrapper. Beware of imitations.

BROWN CHEMICAL CO.,

Baltimore, Md.

sep16d&w

A BLESSING TO WOMANKIND

Dr. Clark's Periodical Pills.

Relieve all diseases of women peculiar to the appearance and cessation of the menses, as the disturbances or irregularity of functions, with concomitants, dismenorrhœa and hysteria also in melancholia and other mental derangements. Afford prompt relief to those distressing bearing down pains so peculiar to women. Price $5 per box, sent free by mail on receipt of price. Dr. Clarke Medicine Company, New York city.

FOR SCROFULA or any Blood Disorder,

Dr. Clarke's Anti-Syphilitic Pills.

In either stage, whether primary, secondary or tertiary, are an invaluable remedy. They never fail to cure when directions are followed. Price $2.50 per box. Five boxes, $10. Sent by mail, prepaid, on receipt of price. Address Dr. Clarke Medicine Company, New York city.

AN INVALUABLE REMEDY.

Dr. Clarke's Gonorrhœa Pills.

For weakness of the Kidneys and Bladder. A quick and complete cure in four to eight days of all urinary affections, smart ng, frequent or difficult urination, mucous discharges and sediment in the urine from whatever cause induced, whether of recent or long standing. One to three boxes usually sufficient. Price $2 per box. Three boxes for $5. Mailed free on receipt of price. Address Dr. Clarke Medicine Company, New York city.

THERE IS A BALM IN GILEAD.

Dr. Clarke's Invigorating Pills.

For all cases of Spermatorrhœa and Impotency as the result of self abuse in youth, sexual excesses in maturer years, or other causes, and producing some of the following effects: Nervousness, Seminal Emissions (night emissions by dreams), Dimness of Sight, Defective Memory, Physical Decay, Pimples on face, Aversion to Society of Females, Confusion of Ideas, Loss of Sexual Power, etc., rendering marriage improper or unhappy. Are a positive cure in two to eight weeks. One to six boxes usually sufficient. Price $1.50 per box. Four boxes $5. Sent by mail prepaid, on receipt of price. Address Dr. Clarke Medicine Company, New York city.

VALUABLE TRUTHS.

"If you are suffering from poor health or languishing on a bed of sickness, take cheer, for

Hop Bitters will Cure you.

"If you are simply ailing, if you feel weak and dispirited, without clearly knowing why,

Hop Bitters will Revive you.

"If you are in the workshop, on the farm, at the desk, anywhere, and feel that your system needs cleansing, toning, or stimulating, without intoxicating,

Hop Bitters is what you need.

"If you are old, and your blood thin and impure, pulse feeble, your nerves unsteady, and your faculties waning,

Hop Bitters will give you new Life and Vigor.

"HOP BITTERS is an elegant, healthy and Refreshing flavoring for sick room drinks, in pure water, etc., rendering them harmless, and sweetening the mouth, and cleansing the stomach."

aug24M,W,F&w

30 DAYS' TRIAL ALLOWED

Dye's Electro-Voltaic Belt.

Patented June 13, 1876.

WE WILL SEND, ON 30 DAYS' TRIAL,

DR. DYE'S

Electro-Voltaic Appliances

TO MEN

Suffering from Nervous Weakness, General Debility, Loss of Nerve Force or Vigor, or any disease resulting from Abuses and Other Causes, or to any one afflicted with Rheumatism, Neuralgia, Paralysis, Spinal Difficulties, Kidney or Liver Troubles, Lame Back, Ruptures, and other Diseases of the Vital Organs. Also Women troubled with diseases peculiar to their sex.

Speedy relief and complete restoration to health guaranteed. These are the only Electric Appliances that have ever been constructed upon scientific principles. Their thorough efficacy has been practically proved with the most wonderful success, and they have the highest endorsements from medical and scientific men, and from hundreds who have been quickly and radically cured by their use.

Send at once for Illustrated Pamphlet, giving all information free. Address,

VOLTAIC BELT CO., Marshall, Mich.

jy28M,W,F&w

CURE YOUR

CORNS

BY USING

SCHLOTTERBECK'S

Corn, Wart and Bunion Solvent.

Entirely harmless; is not a caustic. It removes Corns, Warts, Bunions and Callous without leaving a blemish. Brush for applying in each bottle.

A CURE IS GUARANTEED.

Price 25 cts. For sale by all druggists.

Try it and you will be convinced, like thousands who have used it and now testify to its virtues. Ask for Schlotterbeck's Corn and Wart Solvent and take no other.

feb11 d&w

FRANK HAWKINS, SHERIFF, and JOAB B. ROGERS, Deputy Sheriff, of New London County. Office Room No. 1 Richard's Building, Norwich, Conn. feb8 d&w

THE BULLETIN Job office does work with neatness and despatch.

Printing.

THE

LARGEST,

CHEAPEST,

AND BEST

Weekly Newspaper

Published in New England

IS THE

NORWICH

WEEKLY

COURIER,

Issued Every Wednesday

FROM THE OFFICE OF THE

Norwich Morning Bulletin,

AT THE LOW PRICE OF

ONE DOLLAR

A YEAR,

Cash in Advance.

New Subscribers Will Receive the Paper to Jan. 1st, 1883, Free.

ALL THE

Latest Telegraphic, Political

State and General News

of Each Week

WILL BE CONTAINED IN

THE COURIER.

Matters of Local Interest

Specially Looked After.

THE AGRICULTURAL

NEWS

FROM WEEK TO WEEK

Will be Specially Adapted

to the Season in which it

Appears.

THE COURIER

BEING AN EIGHT-PAGE

PAPER

With a Circulation Larger

than any Weekly Paper in

Connecticut makes it one

of the

Best Advertising Mediums

in the country.

The careful selection of all matter placed in its columns gives it a moral character which will admit of its being placed in every household, and it will be a thoroughly

FAMILY NEWSPAPER.

ONE DOLLAR A YEAR

POSTAGE PREPAID.

52 Weeks in a Year

Subscribe Now.

THE BULLETIN COMPANY

Publishers.

24x

The Bulletin

The Little Girl's School.

Little girl, where do you go to school
And what do you do, little girl?
Over the grass, from dawn to dark
You fleet around a whirl
You are the robin's song
But what do you know to the spelling book?
Have you ever learned anything?"

Then the little girl answered
Only stopped to sing
To say the sun is warm
As to and on the sling
Outshines a song of sunback
And stops to twitter and swing

When the dahlias' eyes are a twinkle
With happy tears of dew,
When swallows are out in the eaves
And the lambs wait to the ewe
When the lawns are golden barred
And the kiss of the wind is cool,
When morning's breath blows out the stars,
Then I go to school
My school roof is the dappled sky,
And the bells that ring for me there
Are all the voices of morning
All set in the dewy air
Kind Nature is the mistress,
And the book whereon I spell
Is dog's-ears by the leaves and grass
Where I know the lesson well."

Thus the little girl answered
In her musical, out door tone,
She was up to my pocket
I was a man full grown
But the next time she goes to school
She will not go alone. —*Pitt Hugh Ludlow*

Personal.

Longfellow is beginning to gain strength.

Rhea will appear at the Boston museum in May.

Gough's failing voice has obliged him to cancel his engagements.

A son of Robert Collyer will take a Unitarian pulpit in Chelsea, Mass.

A grandson and namesake of the famous abolitionist Gerrit Smith is a church organist at Albany.

Secretary Folger spent Saturday and Sunday in New York. He goes back to Washington to-night.

The Rev. Phillips Brooks of Boston has received more than $5,000 for the American memorial window to Dean Stanley at Westminster.

George L. Downing of Newport and Professor Greener, now of Washington, are spoken of in connection with the vacant mission to Liberia.

Such celebrities as Vanderbilt, Grant and many others in New York are not recognized by their appearance when on the street as a general thing.

Mr Z. L. White, formerly correspondent at Washington of the New York *Tribune*, and now editor of the Providence *Press* was married to Ida M Drummond, in New York, on Wednesday

Somebody mischievously advertised that Cyrus W Field wanted to employ fifty men, Friday morning; and that day the street in front of his house was so crowded that the police had to be summoned.

King Humbert of Italy has bestowed a gold medal on Gen. Cesnola, now of New York, specially struck in commemoration of his researches in Cyprus, and his general contributions to modern archæological knowledge.

Senator Hill's third surgical operation was merely precautionary, and was not necessitated by any recent aggravation of the cancerous trouble that has been bothering him of late years. He is said to be better than he was a few weeks ago

Gen. W. W. Wright, a well known army engineer who marched with Sherman to the sea, and has been lightly identified with the Panama canal, died at Philadelphia Friday, where he had been imprisoned for drunkenness He had become sadly demoralized of late years, but was originally an able man.

Boucicault is said to be a rapid walker. The *Herald* says: Imagine a man—short, stoutish, beardless save a minute moustache, his Shakespearian head perfectly bald. really over sixty though apparently about twenty fifty years of age. In clerical attire he would pass for a Roman priest. He dresses very simply, as he lives. He wears a silk hat or a Derby, as chance directs; a short, tightfitted coat or a long ulster, as the wind decides; never profanes his costume with ornament and has no time for nonsense save in the way of business.

Oliver Wendell Holmes recently lectured in Newburyport. A citizen, having learned that a local stove merchant was in the same school and class as the doctor, quietly decided to bring them together. They were introduced as strangers, and after a few preliminaries, the hardware man was asked if he attended such a school when he was a boy. He had. Did he remember a boy in the same class named Oliver Wendell Holmes? He did not. Had he ever heard the name since? He had not. Here the interview is said to have ended.

Max Maretzek has suddenly severed his connection with the Cincinnati College of Music. He alleges that his contract was violated in that Otto Singer was put forward as the director of the chorus of the opera festival, that it was a great indignity to him, as well as a breach of faith, to place the chorus under other leadership; that this was followed by the transfer of one of the brightest pupils under Mme. Maretzek to Professor Singer, and that other equally humiliating things, he believes, were done by Colonel Nichols purposely to annoy him

Gleanings.

Strawberries are selling at Savannah at fifty cents a box

The American Print works at Fall River, Mass., close down next Wednesday for a week.

Jay Gould has forced the cable companies to cut their losses, and give him two elevenths of the receipts.

The loss of the Fourth National bank of New York through the defalcation of Conrad, the clerk, is only $30,000.

A snow produces heavy rain or snow with wind for the middle states, New England and Canada, near Saturday and Sunday.

The famous excursion steamer Plymouth Rock, though twenty eight years old, was, upon examination Friday, found sound as a nut.

A heavy railroad trestle fell at Jersey City, Friday evening, just as a horse car passed underneath. The car barely escaped being crushed.

The president will probably send a message to congress to day or to morrow asking for an experiment requiring the vaccination of emigrants

A white woman named Mrs Terence Devoie abandoned her worthless husband and married a full blooded Chinaman named Lee Gang in George Sam, but for lack of prosperity and other happiness, cut her throat last week

THE DEBTOR OF THE SOUTHWEST.

The chief state engineer of Louisiana says that the overflow covers a large part of the east half of East Carroll, Madison, Tensas (Concordia and considerable areas in West Carroll, Morehouse Richland Ouachita Catahoula Franklin and Catahoula, and is caused by the Mississippi river water coming through broken levees in Chicot and Desha counties, Arkansas, below the mouth of the Red river A large territory is now being overflowed in Pointe Coupee, Avoyelles St Landry, West Baton Rouge, Iberville and several other parishes and the opinion is expressed by competent authorities that this overflow is likely to increase in depth and extent. The Pointe Coupee crevasse will add much to the overflow of parishes below the mouth of the Red river There is also much overflow along the Red river bottom and every parish on the Mississippi. Long stretches of defective and imperfect levees require repair, and in some cases entire rebuilding. The extent of the damage and suffering is impossible to estimate at this juncture. The annual product of cotton alone in the parishes above named is fully 300,000 bales, valued at $15 000,000, and while the flood is at present only partial, the outlook is ex remely discouraging

A Bayou Sara special says the crevasse will flood every place on False river from Waterloo to Viaceant plantation, a distance of about sixteen miles—ten places—causing a loss of about two thousand hogsheads of sugar, besides a great loss of stock and property. The chances are that all of the Grosse Tete country will go under, and at last accounts the water was on a level with their levee, and the sudden increase will certainly go over it.

A Memphis despatch states that the whole country from Cairo to Vicksburg is submerged, and thousands of negroes are living and doing their cooking on the roofs of their cabins.

Physicians.

DR. PECK

Has moved from Norwich Town to

Dr. Tillinghast's House, Lincoln Avenue

Third Door from Washington Street. Orders may be left with Mr. Peck, Norwich Town, Second door north of the post office, before 9 A. M. and before 5 P. M. mar16 W F&Smo*

Furniture & Carpets.

A. W. DICKEY & CO.

Are showing a fine stock of

CHAMBER SETS,

AT CLOSE PRICES.

PARLOR SETS

Covered in Plushes, Spun Satins, Satin, Delaines, &c., in the latest styles.

WINDOW SHADES AND FIXTURES.

CALL AND LEARN PRICES.

26 and 28 Union Street.

mar9d

Instruction.

THE ART OF SINGING.

MISS LILA M. BATCHELLOR, OF PAWTUCKET, R. I.

Teacher of Vocal Culture.

Formerly a pupil of Madame Rudersdorff. For particulars apply to Mrs G orge A. Lewis, High street, Greeneville, Conn., between Tenth and Eleventh streets, or address Miss BATCHELLOR, at Central Falls R. I. feb16dlm*

Drain Pipe.

W. D. TRUE,

MANUFACTURER OF

Drain and Sewer Pipe

NORWICH, CONN.

Quality the Best and Price the Lowest.

Drain Laying Personally Attended to. nov18d1y

Advertising Agents.

THIS PAPER

May be Found on File

—AT—

GEO P. ROWELL & CO.'S

Newspaper Advertising Bureau (10 Spruce Street) where advertising contracts may be made for it in New York. mar18 d&w1f

J. B. BATES,

Advertising Agent,

41 Park Row, New York,

is authorized to contract for Advertisements in the BULLETIN and COURIER at our Lowest rates. feb17 d&w1f

Hardware.

A.

NEW

HARDWARE STORE.

PRESTON BROS.

Have just opened a new and complete line of Hardware which they will sell

At Reasonable Prices.

BILL'S BLOCK,

14 Shetucket St.,

Opposite Laurel Hill Bridge,

NORWICH, CONN.

jan13d&w

DO YOU INTEND TO BUY A NEW STOVE? Then do not fail to go to

J. P. BARSTOW & CO.,

For they have the largest and best assortment of Base Burning Stoves, Cook Stoves and Ranges in Eastern Connecticut. Parlor Stoves in great variety, of all kinds, sizes and prices, with both Duplex and Anti Clinker Grates. Cook Ranges, with all the latest improvements, and of the most approved patterns. Every Stove guaranteed to give satisfaction Also a full line of Housekeeping Goods of every variety. First class Goods at Low Prices Don't forget the place.

15 Water Street, Norwich, Conn.

sep20 d&w

A. W. PRENTICE & CO.

Have just received a large assortment of

Parker's, Colt's, Moor's and Richards, Breech Loading SHOT GUNS,

Also a full line of Remington Loaders and all kinds of Gun Equipments and Ammunition.

HARDWARE SPECIALTIES.

"Clothes Wringers," "Horse Clippers," "Apple Parers," "Scroll Saws," "Bradley Wood," etc. etc.

A. W. PRENTICE & CO.,

127 Commerce Street.

aug24

A. T. CONVERSE,

DEALER IN

IRON, STEEL AND PIG IRON.

41 Water & Commerce Sts

feb18d1y

THE GEM.

VOL. 1. NO. 35.

AN ÆSTHETIC JOURNAL

DEVOTED TO THE

BEAUTIFUL AND THE TRUE.

C. B. PLATT Editor and Proprietor.

$1.00 a year. Pay when you feel like it.

"Here's compounds of oddity, frolic and fun,
We're not a joke and rejoice in a pun."
—*Funny Column of the Norwich Tribune.*

Monday, March 18, 1889.

"Pledged but to truth, to liberty and law;
No favor sways us and no fear shall awe."
—*Motto of old Norwich Courier.*

JUST OPENED

AT

C. B. PLATT & CO.'S,

LARGE LINE OF

CLOTHS,

CASSIMERES,

FOR

SUITS

AND

PANTS

FOR

MEN AND BOYS.

PRICES LOW.

"Tis the mission of life perhaps to be mystical here;
And coming events cast their shadows before
mar7 d

Dry Goods.

THE

BOSTON STORE.

OPENING OF

SCOTCH GINGHAMS.

REID & HUGHES

Will open this morning

A MAGNIFICENT ASSORTMENT OF

Scotch Ginghams

AND

Zephyr Cloths.

The newest and most stylish designs are all represented, and we invite ladies to make an early selection, as the best styles cannot be duplicated later in the season.

REID & HUGHES,

Boston Store.

feb18 d&w

GREAT PREPARATIONS FOR THE

SPRING TRADE.

HISLOP, PORTEOUS & MITCHELL

Are daily opening large shipments of New Goods for the coming season.

HAVE JUST RECEIVED A LARGE ASSORTMENT OF

SCOTCH GINGHAMS

Of our own importation. Also a full line of

Domestic Ginghams,

To which we respectfully invite inspection.

A SPECIAL BARGAIN: WE OFFER THIS MORNING

250 Dozens Ladies' Fancy Hose, Assorted Styles at 25c a Pair. These Goods are worth from 37 1-2c to 50c a Pair.

Have just opened our Second Importation of

HAMBURG EDGINGS

AND

INSERTIONS,

Embracing the Newest and most Elegant Designs at

SPECIAL LOW PRICES.

Inspection Solicited.

HISLOP, PORTEOUS & MITCHELL,

170 MAIN STREET.

feb18d&w

PAINTING.

House and Sign Painting.

PAPERING, GRAINING AND WALL TINTING.

PAPERING A SPECIALTY.

Particular attention paid to papering ceilings in Decoration in all the modern styles. All work entrusted to me will receive my personal attention. I will guarantee all work to give perfect satisfaction

GRAINING done for the trade, at the Old Stand, 41 UNION STREET.

ALONZO R. CONVERSE.

mar16

Miscellaneous.

CARPETS CLEANED

HOUSEKEEPERS AHOY

Carpet cleaning, upholstering, &c., done with neatness and dispatch I have had five years experience in Norwich Orders may be left with Adin Cook, H T Palmer 70 Franklin Square, or at my residence, No. 46 Spring street.

mar11d&w B. BENTLEY.

SEEDS FOR 1889.

We shall have the largest and best stock of Field and Garden Seeds for the Spring Trade we ever had, and among them we have secured a large stock of the CELEBRATED BLISS LITTLE WONDER PEAS

Our customers may be sure of buying the true seed, and at less price than they can send abroad for it

J. P. BARSTOW & CO.,

feb18d&w 15 WATER ST., NORWICH, CT.

A FRESH SUPPLY OF

French & German Baskets,

Fancy Willow Ware Etc.,

AT

E. S. RICE'S

PICTURE FRAME EMPORIUM. 116 MAIN ST.

feb18d

NOW IS THE TIME TO

Have Your Pictures Framed.

And the cheapest place in the city to get it done is at

T. STEWART'S

25 Cent Store,

161 Main St., Norwich.

N. B.—For the convenience of my customers, I have added to my stock a full line of TINWARE, MARKET BASKETS, &c., that I sell lower than any other house in the city. Please examine the same and be convinced whether you want to buy or not. feb8d

OUR SPECIALTIES

First Class Work.
Delivering work when promised
Reasonable Prices.

Try me and be convinced.

Frank Utley, Job Printer,

feb8 d 134 MAIN STREET.

WILLIAM FRISWELL,

37 FRANKLIN STREET.

Having secured the sole agency of the celebrated Quick Train Rockford Watch for Norwich and Vicinity, I am able to sell cheaper than before. Every Watch guaranteed to give perfect satisfaction or taken back.

Watches, Clocks and Jewelry repaired in the best manner at the lowest possible price. All work warranted. WM. FRISWELL.

oct15d1f

TEA CLUBS.—Send your address for our Catalogue and "Directions for forming Tea Clubs." French China Tea Sets Moss Rose Tea Sets, Stone China Dinner Sets, Watches, etc. Given away. Extra inducements offered until April 1st CELESTIAL TEA CO.,

297 Westminster St., Providence.

Jan30d M,W,F&Sm

BUSH & DENSLOW'S

PREMIUM

SAFETY OIL,

WILL NOT EXPLODE.

150 Degrees Fire Test.

The New York Board of Fire Underwriters say "BUSH & DENSLOW'S Premium Safety Oil is a Perfectly Safe Illuminator, and its use will result in a Great Saving of Life and Property."

FOR SALE BY

LEE & OSGOOD,

WHOLESALE AGENTS.

feb17 d&M,W&F

FITS.

A Leading London Physician Establishes an Office in New York for the Cure of

EPILEPTIC FITS.

From Am. Journal of Medicine.

Dr. Ab. Mesero's (late of London), who makes a special study of Epilepsy, has without doubt treated and cured more cases than any other living physician. His success has simply been astonishing; we have heard of cases of over twenty years' standing, successfully cured by him. He has published a work on this disease, which he sends with a large bottle of his wonderful cure free to any sufferers who may send their express and post office address. We advise any one wishing a cure to address DR AB. MESEROLE, No. 98 John St., New York.

FRAZER

AXLE GREASE.

Best in the world. Get the genuine. Every package has our trade mark and is marked Frazer's.

SOLD EVERYWHERE.

ALABASTINE!

FOR FINISHING WALLS AND CEILINGS,

is the most durable and economical material known. It is a valuable discovery, and is rapidly superseding kalsomine and other wall finish. Manufactured in a variety of beautiful tints, and can be applied by any one. If not for sale in your neighborhood, send to AVERILL PAINT CO., 19 Federal St., Boston, Mass., for sample card and testimonials

DIVORCES cheaply, without publicity—desertion, non-support, intemperance—for parties in any state. Advice and circulars for stamp Address COUNSELLOR BALDWIN, 287 Broadway, New York.

MEN WANTED—To sell Fruit and Ornamental Trees, Grapes, Shrubs Roses, etc. No experience required Salary and expenses paid. LeCLARE & MUCHMORE, Boston, Mass.

ADVERTISERS! Send for our select list of Local Newspapers. GEO. P. ROWELL & CO., 10 Spruce St., N. Y.

PENSIONS for soldiers, widows, fathers, mothers or children. Thousands yet entitled. Pensions given for loss of finger, toe, eye or rupture, varicose veins, or any disease. Thousands of pensioners and soldiers entitled to increase and bounty. Patents procured for inventors Soldiers' land warrants procured, bought and sold. Send two stamps for Pension and Bounty laws, blanks and instructions We can refer to thousands of pensioners and clients. Address E. H GELSTON & CO., U. S. Claim Attorneys, Lock Box 720 Washington, D. C. mar4 M,W,F&wlm

PATENTS.

R. H. EDDY,

No. 76 State Street, opposite Kilby, Boston, secures Patents in the United States, also in Great Britain, France and other foreign countries. Copies of the claims of any patent furnished by remitting one dollar Assignments recorded at Washington. No agency in the United States possesses superior facilities for obtaining patents or ascertaining the patentability of inventions.

R. H. EDDY, Solicitor of Patents.

TESTIMONIALS.

"I regard Mr. Eddy as one of the most capable and successful practitioners with whom I have had official intercourse

CHARLES MASON, Com'r of Patents."

"Inventors cannot employ a person more trustworthy or more capable of securing for them an early and favorable consideration at the Patent Office EDMUND BURKE,

Late Commissioner of Patents."

BOSTON, Oct. 19, 1870.

R. H. EDDY, Esq.—Dear Sir You procured for me, in 1860, my first patent Since then you have acted for and advised me in hundreds of cases, and procured many patents, reissues and extensions. I have occasionally employed the best agencies in New York, Philadelphia and Washington but I still give you almost the whole of my business, to your fine, and advise others to employ you. Yours truly, GEORGE DRAPER.

Boston, January 2, 1869 jan3tM

ENGRAVING and LITHOGRAPHING done by the best artists in the country at the BULLETIN PRINTING OFFICE

Real Estate.

For Rent and For Sale.

TO RENT.—From April 1st, the front room on the main floor of the Thatcher Savings Bank Building formerly occupied by the Second National Bank Apply to THOMAS H CHAPPELL Thos Chappell building, Savings Bank mar18d

TO LET.—A tenement at No 27 Cliff street. A. W. MYERS mar18tf

FOR SALE.

The Two Houses and Lot

Nos 49 and 51 Union street Inquire of

mar16d1w J. W. HOOKER

FOR SALE

The subscriber offers for sale the large two story house situated in Greenville on High street, just above Tenth, and formerly occupied by the late Mrs Sally Wait Said house contains ten tenements of six rooms each, is newly painted and is in excellent repair throughout. City water in each tenement The property being in a very desirable, accessible and desirable location, affords an opportunity for a good investment, and should find a ready purchaser Possession April 1st, if desired Apply to JOS J WAIT, 60 Water St. or G. D. GRIGGS, Greenville mar9d1

FOR RENT—One half of the double brick house No. 56 Thames street, known as the Nash property. Inquire of W. L. HAM, Central Wharf. mar8d

FOR SALE OR RENT.

House and barn known as the Sallie property, 31 Summit street Plenty of good fruit on the premises Inquire of GEO H. PRATT, 57 Water street, Norwich, Conn. mar8d

"DOW FARM" (so called) AT AUCTION, Wednesday, March 13th, 1889 at 1 o'clock P. M., on the premises The Farm borders Oneco Pond in Montville, 7 miles from Norwich, and contains 175 acres, 1 two-story house, barn etc Also at same time I carryall If said day prove stormy sale will take place next fair week day at same hour For further particulars apply to WM S. HEMPSTEAD, 41 Church street, Norwich, Conn. mar8 d&w1w

FOR RENT—From April 1st, the barn now occupied by A. H. Lathrop, on Willow street. D. M. DICKINSON & CO 46 Franklin Street. mar7d

TO RENT—From April 1st, a very desirable tenement on Main street, West Side. mar6d D A. BILLINGS, Richards Building.

TO RENT—The large and elegant store in Bill's block, Shetucket street, opposite the Express office and recently occupied by E. R. Thompson, Esq Also the centre store in said block now occupied by N. S. Gilbert, Esq. mar6d HENRY BILL

TO RENT—

The Store No 49 Water street, occupied the past three years by N. Otis & Co. Possession given April 1st. Inquire of J. W. HOOKER, Bulletin Building. mar1d

FOR SALE OR RENT—

A Desirable Residence

With Stable, situate at No. 119 Union street. Apply to

NICHOLAS TARRANT,

Real Estate Agent.....186 Main Street.

feb9d

FOR RENT—A very fine tenement of six rooms on Laurel Hill. Inquire of W H. JENNINGS feb7d

TO RENT—A small hall in Bill's Block, Shetucket Street, now occupied by Prof. Butterfield's school of vocal art. HENRY BILL. feb30d

TO RENT—

From April 1st, store in Farnam's Block, Water street, now occupied by Gallup & Hewitt. Apply to JOSEPH A. SMITH. feb18 d

TO LET—A cottage on Fairmount St., containing 8 rooms, with modern improvements. Inquire of C. E. T. CHAMBERLAIN, Maples street. feb16d

TO RENT.—A tenement of eight or nine rooms, with modern improvements and stable, on Pearl Street Also, a good tenement of five or seven rooms, with stable and garden, on Maple Street. Apply to O. E. P. CHAMBERLAIN, P. O. Box 161 feb13d

LAST CHANCE

to obtain nice little homes in this city, at last year's prices—very little ready money necessary. I offer the balance of real estate in my hands during the next sixty days at the old panic prices, after which the prices will be advanced to suit the times. Purchasers will find it much to their interest to call immediately on

H. P. PALMER, Real Estate Agent,

Jan16d&w 166 Main Street, Norwich, Ct.

TO RENT AT THE STARR FARM—The large dwelling house with spacious grounds and stabling for five horses, harness room and carriage house.

This is a first class place for a family with children or for any one doing business in the city.

For a boarding house for summer boarders from New York and elsewhere it can hardly be equalled.

Apply to WM. HEMPSTEAD in Church street, or B W. TOMPKINS feb1d

Fine Arts.

DURGAN, - - Artist Photographer.

WE STILL LEAD;

Being more than ever determined to fully maintain our acknowledged position at the HEAD AND FRONT of all that pertains to really artistic Photographic Portraiture, we have supplied our Studio with new and expensive Lenses, Scenery and Accessories, and as heretofore shall continue to lead in all the new improvements, artistic and mechanical as well as the science of chemical departments in our art science. jan5d M,W,Faw

CRAYON PORTRAITS.

The Superior Work in Crayon Portraits

of well-known city residents and of those from a distance, (some of which have been on exhibition), combine with our acknowledged ability to produce Striking Likenesses, Fine Finish and Exquisite Artistic Efforts, is our bid for

The Patronage of Norwich People.

Visitors welcome to Studio at all times.

RUDD & PORTER.

Oil Portraits and Animal Painting by GEO. A. RUDD.

Studio—106 Main St.,

jan8d NORWICH, CONN.

DRAWING AND PAINTING.

MISS MARY A. PHIPPS

Re-opens her studio on THURSDAY, Oct. 18th.

Will receive pupils on Wednesday, Thursday, Friday and Saturday.

Lessons hours from 9 to 12 A. M., and 2 to 5 P. M. oct15d Room No. 5 Williams' Block.

Plumbing & Iron Works.

THE NORWICH IRON FOUNDRY.

Established in 1854.

A. H. VAUGHN & SONS, Propr's.

NO. 38 FERRY ST., NORWICH, CONN.

Manufacturers of Mill Gearing, Pulleys, Couplings, Hangers, Boxes, Racks and Pinions, Lamp Posts, Feed Boxes, Watering Troughs, Grate Bars, Cylinder Stoves, Ashpit Doors, Hitching Posts, Pipe Thimbles, Columns for Buildings, Flange and Socket Pipe, Hitching Weights, Chimney Caps, &c., &c. nov29d

THE SIBLEY MACHINE CO., Manufacturers of Paper, Cotton and Wool Machinery, Mill Gearing, Shafting, Couplings, Hangers, etc., etc. Jobbing of all Kinds, Gear Castings, Forgings and Castings at Short Notice. 43 Franklin Street, Norwich, Conn. New and Second-hand machines bought and sold on commission jy14d&f

ROBERT BROWN,

Successor to the

Norwich Steam and Gas Pipe Co.

33 and 35 Water Street.

NORWICH, CONN.

Steam and Gas Fitter and Plumber Chandeliers, Brackets, Portable Gas Lamps, Argand Burners, Plain and Fancy Shades, Rubber Hose, Bath Tubs, Hotters Water Closets Wash Bowls etc. feb6d1y

Flowers, Seeds, Etc.

FLOWERS.

BOUQUETS, CUT FLOWERS, FUNERAL DESIGNS,

FURNISHED AT LOW PRICES, AT

Jennings' Greenhouses,

Hamilton Street, Preston.

Orders left at N. D. SEVIN'S DRUG STORE, 141 Main street, will be forwarded by Telephone with out charge novlld

Hotels & Restaurants.

WILLIAM ROSE

LADIES' AND GENT'S

DINING ROOMS.

I have in connection with my Dining Rooms

Domestic and Foreign Wines

Of superior quality always on hand

Lager Beer & Burton Ale on Draught

Especial attention paid to the OYSTER business so that I always have the BEST in market and serve them in any style you wish

STEAMED OYSTERS A SPECIALTY

CLAM BAKES IN THEIR SEASON

HOME MADE TOMATO CATSUP

Sold by the Gallon and Bottle

Nos. 52, 54 and 56 Water Street

feb21 d&f NORWICH, CONN

Attorneys.

REMOVAL

LUCAS & JENNINGS,

Attorneys and Counsellors at Law

OFFICE REMOVED

To No. 31 Shetucket Street,

NORWICH, CONN.

SOLOMON LUCAS WM. H. JENNINGS, Jr.

feb1 d3m

WAIT & GREENE,

ATTORNEYS,

Counsellors and Notaries Public

NO. 3 BREED HALL.

Gardiner Greene, Jr. is Commissioner of Deeds for the State of New York.

John T. Wait. GARDINER GREENE, Jr.

nov21 d Norwich Conn

JAMES H. POTTER,

Attorney at Law,

Office in Johnson's Block, Main street,

aug18d Danielsonville, Conn

S. S. & S. H. THRESHER,

Attorneys and Counsellors at Law.

may10 d&f ROS. 5 & 6 BREED HALL.

Counsellors' Directory.

NEW LONDON NORTHERN RAILROAD—CHANGE OF TIME.

On and after MONDAY, Nov. 14th, 1881, TRAINS GOING NORTH LEAVE NEW LONDON AS FOLLOWS:

8.00 a. m., Norwich at 8.41 a. m., for Willimantic, Colchester, Palmer, Boston, Springfield Ware Gilbertville, Brattleboro, St. Johnsbury, Burlington, Montreal, Ogdensburg and intermediate stations.

7.00 a. m., Norwich at 8.38 a. m., for Willimantic, Hartford, Palmer, Boston, Springfield, Albany, Saratoga, Ware, Gilbertville and Amherst.

10.17 a. m., Norwich 10.47, for Willimantic, connecting for Hartford and Middletown

1.00 p m., for Norwich

3.05 p. m., Norwich 3.42 p. m., connecting at Willimantic for Hartford, and at Palmer for Springfield, Albany, and all points west Brattleboro, Burlington, St. Johnsbury, Montreal, Ogdensburg and intermediate stations. A sleeping car is attached to the train at South Vernon for Montreal

5.15 p. m., Norwich, 5 49 p. m., for Willimantic, connecting for Hartford. This train makes connection with express which leaves New York at 1.00 p m.

8.25 p. m. for Norwich. This train connects with 3.00 p. m. express from New York.

—GOING SOUTH—

Passengers trains LEAVE NORWICH as follows

6.20 a. m. (N. & W. depot) 6 20 (West Side) for New London and New York.

9.45 a. m. for New London, connecting for Providence and Boston at 10 30 a. m.

11.05 a. m., for New London, Stonington and New York.

2.00 p. m., for New London and New York.

3.45 p. m., for New London, Stonington, Providence, New Haven and New York.

5.15 p. m., for New London, Mystic and Stonington

5.15 p. m., for New London and for New York by boat from New London. This train connects at Willimantic with the 4.00 p. m. express from New York.

8.30 p. m., (N. & W. depot) for New London and for New York via boat from New London.

Passenger trains LEAVE WILLIMANTIC as follows:

8.00 a. m. for Norwich and New London, connecting at 10.30 for Providence and Boston

10.35 a. m., for New London, Stonington and New York.

6.00 p. m., for Norwich, New London, New York, Providence, etc.

6.30 p. m. for Norwich, New London, Mystic and Stonington.

8.05 p. m., for New London and New York via boat from New London.

Passenger trains LEAVE PALMER as follows.

6.30 a. m., 1.30 7.05 p m., for New London, etc.

The latter connects with boat for New York.

Through passenger trains LEAVE BRATTLEBORO as follows:

4.30 a. m. and 3.00 p. m., connecting with trains from the North for New London and intermediate stations.

G. W. BENTLEY, Gen. Supt.

New London, Nov. 15th, 1881. novlld

N. Y. & N. E. R. R.

NORWICH & WORCESTER DIVISION.

WINTER ARRANGEMENT. Commencing MONDAY, January 1st, 1889

TRAINS GOING NORTH—LEAVE NORWICH AT

8.05 a. m (Mondays excepted), Steamboat Express. Connects at Putnam for Boston, at Worcester for all points North, Portland, Rochester, White Mountains, &c. Sunday train connects to Nashua.

6.00 a. m. Way Passenger Train.—Connecting at Plainfield Junction for Providence; at Putnam for Boston, arrive at 10 a. m. At Worcester for Boston, Springfield and intermediate stations, Albany and the West.

11.30 a. m., connecting at Norwich with train from New London. At Plainfield for Providence (arrive 1 50 p. m.) At Putnam for Boston, arrive at 8.30p.m. At Worcester with roads north east and west. At Webster, to and from Southbridge.

2.20 p. m., Way Passenger. Connects at Plainfield for Providence At Putnam for Boston, arrive at 7 35 p. m., and Hartford. At Worcester with Boston & Albany Railroad, east and west.

TRAINS GOING SOUTH—LEAVE WORCESTER —AT—

6.45 a. m., Way Passenger. Connecting at Putnam with train from Boston and for Hartford and New York. At Plainfield to and from Providence.

10.00 a. m., Way Passenger Mail train. Connects with trains from Worcester & Nashua and Boston & Albany Railroads. At Webster for Southbridge. At Putnam with train to Boston; and at Plainfield to and from Providence

4.50 p. m., Way Passenger. Connects at Webster for Southbridge, at Putnam for Willimantic and Hartford, and with train from Boston. At Plainfield with train from Providence.

7.00 p. m., Steamboat Express for New York [via New London,] (Sundays excepted). Connects with all trains North and East, and at Putnam with ex. from Boston. Take this train for Philadelphia, Baltimore, Washington and South. No change of cars after leaving Putnam. Also via Steamboat, connects with all Southern and Western trains at New York. This train leaves Norwich for New London (steamboat) at 9.20 p. m

"Putnam Passenger." Leaving Putnam at 3.05 p m., connecting at Putnam with train from Boston, Plainfield with trains to and from Providence arrive at Norwich at 5.35 p m.

WEBSTER SPECIAL:

Leaves Webster for Worcester at 6.00 a. m.
Leaves Worcester for Webster at 6.00 p. m.

F. SO. M. ANDREWS, Supt.

Norwich, January 1st, 1889 jan1d

WARREN & CO.'S

Splendid First-Class Steamers.

KANSAS.....3,200 tons, MISSOURI 2,140 tons
IOWA.....2,800 tons, PALESTINE 2,600 tons
VICTORIA, 2,945 tons.

Sail from Liverpool to Boston

Bring steerage passengers from principal points in GREAT BRITAIN and IRELAND at Lowest Rates

JOS. CONNON, Agent, Norwich.

JAMES HICKEY, Agt.,

jan2d WILLIMANTIC

JOHN STEINER, AGENT FOR

The North German Lloyd of Bremen

AND

The Hamburg Steamship Line of Hamburg.

PASSAGE TICKETS

To and from Europe at the most reasonable rates

ALSO

DRAFTS and MONEY ORDERS

Payable in any town or city in Europe

jan2d

24x

The Bulletin

Norwich, Monday, March 12, 1883.

Condensed Railroad Time Table.

NORWICH & WORCESTER R. R.

(Depot foot of Ferry street.)

Leaves— Going North:		Arrive— From North:
4.45 a. m.	Boston, Worcester, Portland, Montreal & Portland and Worcester	
9.00 a. m.	Worcester con. at Putnam for Boston	a. m. 9.40
11.00 a. m.	Providence (via Plainfield) Boston via Putnam, Worcester and all east and west of Worcester. Putnam special for Norwich Arrive at Norwich	p. m. 12.00 5.25
3.00 p. m.	Worcester, Prov., Boston, Hartford	p. m. 4.20
Going S. only		
6.00 p. m.	Boat train for New York (on Sun. Wor., Port., White Mts.	p. m. 6.20

*Baggage accepted.

N. L. N. "WEST SIDE" DEPOT

Leaves— Going North:		Arrive— From North:
	Hartford & Willimantic	a. m. 8.45
6.34 a. m.	Middletn, Hrt'd, Spfld, Mont'l	a. m. 11.05
9.20 a. m.	Hrt'd, Pal., Spfld, Amherst	p. m. 3.40
10.47 a. m.	Willi., Hrtfd, Middletown	p. m. 4.04
3.44 p. m.	Hrt'd, Spfld, Hilliers, Mont'l	p. m. 9.10
6.00 p. m.	Willimantic, Hartford,	

Leaves— Going South:		Arrive— From South:
	New London, New York boat	a. m. 5.30
8.20 a. m.	N. L., New Haven, N. York, Shoreline, Mystic, N. London	a. m. 9.25
9.45 a. m.	New London Westerly, Prov	
11.45 a. m.	Mystic, Prov., N. H., N. Y	a. m. 10.45
3.05 p. m.	N. L., New Haven, New York	p. m. 1.40
4.40 p. m.	Providence, Boston, New Haven, New York	p. m. 8.40
	New London	p. m. 8.40
	Bos., Prov., Stns. N. H. N. Y.	p. m. 5.47
6.50 p. m.	New London, Mystic Stns., New Haven and New York	p. m. 9.35
9.10 p. m.	New York boat, New London	

☞ Anonymous communications to this office will not be used. We do not insist on printing the names of all our correspondents, but we do insist on knowing them. Designed communications, of whatever character, go into the waste basket unread.

Yesterday's Weather.

SATURDAY.—Thermometer at 6 A. M., 24 degrees above zero; at 2 P. M., 45 degrees; at midnight, 35 degrees.

SUNDAY.—Thermometer at 6 A. M., 37 degrees above zero; at 2 P. M., 42 degrees; at midnight, 40 degrees.

To-day's Weather.

WASHINGTON, March 12.—1 A. M.—Indications for New England: Cooler, partly cloudy weather, and occasional light rain or snow. Southwest to northwest winds. Rising barometer.

SPECIAL WEATHER BULLETIN.

The barometer is lowest in New England and highest in Minnesota. Light rains have prevailed in the southern and middle states and light snow in New England and the lake region with partly cloudy weather. Slightly warmer southerly winds are reported on the Atlantic and gulf coasts and cooler north to west winds from the lake region, the Ohio and central Mississippi valleys. The indications are that light rains will prevail in the middle and south Atlantic states followed by clearing and cooler weather during the day and fair weather is indicated for the middle and New England states on Tuesday.

CITY NEWS

NORWICH.

The florists are receiving orders for Easter flowers.

The gulls appear to the harbor daily in search of food.

Seats for "Our Goblins" can be reserved at Noyes & Davis' this morning.

The crows kept up a lively refrain yesterday, along the shores of the Thames.

Asa Nash, Jr., has leased the residence of the late Horace Whittaker on Laurel Hill avenue.

Capt. William E. Whaley of this city went to Hartford on a still hunt Saturday. He is still hunting.

The Baptist ministers' conference will be held at the Central Baptist church to-day. Interesting public services will be held in the afternoon and evening.

A heavily laden cart was disabled in front of the Wauregan house Saturday afternoon by a [illegible] nale, blocking part of that thoroughfare for some time.

The Rev. Peter L. Shepard, rector of [illegible] Church, officiated at a funeral [illegible] yesterday morning and evening in the absence of Dr. Gray.

The return of Street Commissioner Cole to duties has resulted in the hasty repair of the [illegible] of the streets. His many friends are glad to see him about again.

In the absence of the Rev. L. W. Bacon from the Park church Sunday, his son Benjamin Bacon, for the past six months a student at the Yale divinity school, officiated.

W. H. Butler, M. D., of this city, who recently graduated at the University of the City of New York, medical department, [illegible] office at Norwich Town. [illegible] will give a social at H[illegible] on Tuesday evening for the benefit of H. W. Bromley. Miller's orchestra will furnish music and Gordon Cady [illegible].

We learn that Mrs. Jailey's exhibition of her [illegible] at City hall last Wednesday [illegible] for the benefit of the Rock Nook home and the city library, will not [illegible].

The Rev. Henry N. Schaeffer, who was to have spoken at the First and Second Congregational churches in this city Sunday, was detained at Springfield, Mass., on account of the illness of his child.

Capt. William E. Whaley is determined to break up the open violation of the Sunday law in this city. Yesterday the police were active in their efforts to keep the side walks clear of playing boys and rowdies. Several arrests were made.

Jack McMahon of the Falls, a tartar when drunk, aroused the residents of Main and Union streets at about midnight, Saturday, by his lusty cries of "Murder" while being taken to the lockup. He mustered a large crowd of spectators in a short time if it was midnight.

Between three and four hundred people assembled on the banks of the Shetucket river in Preston, at 1 30 o'clock Sunday afternoon, to witness a baptism by the Rev. Dr. Hiff of the Central Baptist church. The public service was held at the request of the candidate.

There is an excellent portrait of the late [illegible] in Huntington on Hare's wind [illegible]. It was painted by A. H. Emmons and has been placed by the directors of the Norwich Savings society to be hung with the portraits also by Emmons of the late [illegible] the exhibition for a few days only.

An associated press despatch from Hartford says: The state of Connecticut officials have decided on Mystic for a permanent camping ground for the state militia and commissioners have been appointed by Judge Park to make an appraisal of the land selected. The tract to be taken contains about seventy five acres.

The musical friends of R. H. Woodman, formerly of this city, now organist of the First Presbyterian church, Brooklyn, may be interested in the fact that he is soon to preside over the finest (though not the largest) organ in that city. The new instrument, to be built by Roosevelt, will have three manuals and pedal, thirty three complete speaking registers, seven couplers, six adjustable combination pedal movements, admitting of any desirable combination on any bank of keys, tubular pneumatic chests; and will be blown by a two horse power gas engine. The plan is similar to the celebrated instrument in Grace church, New York. It will be completed by September 1st.

Resolutions of Respect to the Late Dr. Dyer.

At a special meeting of the Norwich Medical association, called for the purpose, the following resolutions were adopted:

Whereas the Norwich Medical association is called upon to lament the loss of the senior member of the profession.

Resolved, That, in the death of Dr. Elijah Dyer, the medical profession has lost a most useful and valuable member, and the community a skillful physician and trusted friend.

Resolved, That we sympathize with the family in their bereavement and, as a mark of respect, the association will attend the funeral in a body.

Resolved, That a copy of these resolutions be sent to the afflicted family, and be published in the morning paper.

City Court.

KELLOGG, JUDGE.

Jere Callahan was arraigned for drunkenness in the city court, Saturday. He was found guilty. Judgment was suspended for thirty days.

Dwight Freeman was found guilty of drunkenness and fined $1 and costs. He was unable to pay and was committed.

Patrick Donahue was found guilty of violating the Sunday law, and was fined $1 and costs, amounting to $6 56, which he paid.

Death of Elijah Dyer, M. D.

The announcement of the death of Elijah Dyer, M. D., the oldest physician of Norwich, on Saturday morning, carried with it a feeling of personal loss to many firesides. As a practitioner he enjoyed a large practice. His sympathetic nature and hopeful disposition won for him the regard as well as the confidence of his patients, who held him in high esteem and will mourn him not only as the good physician but the helpful friend whose good cheer and hopefulness were invaluable to them, as well as his professional services, while they were in sickness and disease.

Dr. Dyer was born at Canterbury, March 23d, 1805, and was nearing the close of his seventy seventh year. He was given a thorough an education as the schools of that day afforded, and completed his preparation for the practice of medicine at Berkshire Medical institution, Williams college, where he was graduated Dec. 17th, 1828. He opened an office at Owego, N. Y., but after a year's trial he came to this city where he began practice early in 1830.

In this place he rapidly won a lucrative practice which he continued to hold until his advanced age compelled his retiracy some two years ago. He was married in 1831 to a Canterbury lady, who with two sons and a daughter survive him. He was a member of the State Medical society, also of the New London County Medical society. He was several times elected as a delegate to represent the latter organization in other medical bodies. In 1863-4 he was elected president of the New London county Medical society, a position which he ably and gracefully filled for two years.

During his fifty years of practice in this place he numbered among his patrons the oldest families of the town, and ever held their regard and confidence. He was also beloved by the poor, to whom he was sensitive and tender in sickness and with whom he was always considerate in his dealings. His kindly nature and prompt response to unremunerative calls made his name a household word in the families of those who could not pay him, except by gracious acknowledgments of his kindness and hearty expressions of gratefulness for his good offices. It was in such places that the man exhibited the noblest traits of his character, and his faithfulness and devotion among them won for him a recognized place in the hearts of all who knew him.

In all the social relations he was so courteous, genial, just and considerate, that as husband, father, friend or neighbor, he ever maintained a strong place in the esteem of those whose fortune it was to know him better by personal association than by professional attentions.

He was one of the original members of the Park Congregational church and society, and has always maintained a thorough Christian character as a man and a citizen. He lived a life of exceptional usefulness, bearing himself in a modest, quiet, unassuming manner, ever exhibiting ardor, fidelity and a self sacrificing energy for the benefit of all who requested his services.

He has been gradually failing for two years, and on Friday night passed quietly to that peace which surpasseth all understanding.

NEW LONDON

The work of extending the water main to Osprey Beach will begin at once.

A fight among sailors in Darry's dock Saturday gave promise of furnishing a valuable item till Lieut. White stepped in and quelled it.

After several months' respite caused by the putting in of new steel boilers the steamer Metropolitan came out on Saturday to take her place on the line.

There is a reasonable probability that there will be three collegiate races rowed on the Thames course this year, viz., the Yale-Harvard June 29th or 30th, the Harvard Columbia July 1st and a Yale-Pennsylvania July 3d.

The barque Kestrel has finished unloading at Pine Island and is now engaged in taking in ballast. John Bishop, Jr., who was engaged in an official capacity measuring out the cargo, received a severe bite on the hand by a dog on board the barque. He had the wound cauterized to prevent possible bad consequences.

Over eighty thousand feet of yellow pine lumber from the schooner Chas. E. Colby, which has just finished discharging here, been sent north from here. The shippers think that a pretty good business from one vessel load. Nearly half the amount goes to St. Albans, Vt. the greater part of the remainder to Springfield, Mass. and a small portion to Norwich.

FROM OUR SPECIAL REPORTERS

NEW LONDON COUNTY.

Griswold.

THE REV. MR. CLARKE'S WORK.

We regret to learn that we must soon part with the Rev. Wm. H. Clarke, who has been our pastor at the First Congregational church, Griswold, for the past six years and more. As we look back over that period and think of what has been accomplished we realize what we are to lose in this our faithful pastor and true friend. Since he began his ministry with us twenty-two have united with the church on profession of faith, and though many have died and some have moved away, leaving none to fill their places, the membership of the church is as large now as when he came and more united than before. Through the Rev. Mr. Stapman's influence with Dr. Coit we received funds to help build the Coit chapel; and yet Mr. Clarke did much for that by encouraging the society to do its part. We think that to Mr. Clarke and his frequent visits and quiet talks with Dr. Coit is due the doctor's gift of over $3,000 for the Coit library, and we are also indebted to Mr. Clarke, as first member of the book committee, for the choice selection of books we have as his large acquaintance with literature eminently fits him for that work. We congratulate the church at Central Village where he goes on obtaining his services, and only hope he may be able to do as much for that society.

Bozrah.

MINOR PARAGRAPHS.

The many friends of Mr. John Geger will be much gratified to learn that he is rapidly recovering from the serious injury that he received in being thrown from his sleigh.

Those who failed to witness the light in the northern sky on Wednesday evening failed to see one of the most beautiful sights that nature presents to us mortals. The variations and the great rapidity in the changes which were constantly going on while the phenomenon lasted were wonderful to behold. They were most brilliant from a quarter to half past eight.

Lisbon.

SUDDEN DEATH—ILLNESS OF MR. REED—REPORTED PURCHASE.

Matters have been quiet with us the past two weeks. The disagreeable weather with which we have been visited, together with deep mud in the highways, has considerably hindered working with teams.

The death of Simeon Jones, a young man of pleasant deportment, which occurred at Ledyard a few days since, was a sad surprise to a large number of people in this vicinity. He seems to have expired instantly. Evidently he was affected with some form of heart disease. His wife, a daughter of John E. Mell, has the sympathy of numerous friends in her unexpected affliction, as do his aged mother, sisters and other relatives.

Representative Augustus Reed and wife are ill, the latter being threatened with fever. This is an unfortunate occurrence for him, as it interferes with his duties at Hartford, now that there are so many important questions upon which the law makers must decide at this session of the house.

Charlie Johnson has ceased work at the paper mill near Versailles depot, because it proved neither congenial nor healthful to him, and will resume his old employment of section hand on the Providence & Willimantic division, New York & New England railroad.

It is reported that a man from Norwich has bought the well known Warren farm, and will soon move on it. Mr. Hunt and family, who have been living there temporarily, have proved themselves acceptable, as well as helpful in society, and we contemplate the prospect of losing them with regret.

The auction sale on the estate of the late Samuel Gardiner, on the 7th inst., was well attended. Considerable land and large quantities of lumber, tools, etc., were disposed of.

WINDHAM COUNTY.

Woodstock.

ACADEMY EXAMINATION—EXHIBITION.

The closing exercises of the winter term of Woodstock academy took place Friday. From 9 A. M. to 1 P. M. the examination was conducted in the school rooms, and proved satisfactory. Recitations were conducted in Latin, German, geography, algebra, arithmetic and natural philosophy. The translations, parsing, writing of synonyms, and the explanations and demonstrations at the board showed a critical knowledge of the different branches pursued.

In the evening an entertainment was given by the student in Academy hall, consisting of declamations, recitations, readings, essays, music, the broom drill and the trial scene from the "Merchant of Venice." The essays were remarkable for originality of thought and a depth of religious feeling which seemed to pervade many of them. Sixteen young ladies dressed in "domestic" uniform of white caps and aprons, red sashes and dark dresses, led by Miss Mabel Bunten as major, performing the intricate evolutions of military drill, with brooms lettered with a large "A" created an impression not soon to be forgotten. A musical accompaniment was played while the drill was being gone through with. The trial scene from the "Merchant of Venice" was rendered by William Goodwin as Antonio, Walter Bunten as Shylock, Howard Peckham and Leonard Healy as Bassanio and Gratiano, and Ada May as the Duke. After the fall of the curtain, the students, past and present, passed a very pleasant two hours in dancing to the music of Morse's orchestra, the drill costumes of the young ladies making a harmless masquerade.

State News.

President Porter of Yale lectures in Bridgeport this evening on "Mind and Brain."

New Haven's big new coal elevator affords a noble view of the city; and vice versa.

James Boyle of East Windsor hung himself to an apple tree on his own lot, Thursday night.

An ex county commissioner, Theodore S. Potter of Enfield, went to jail last week for non-support of his family.

Last week's postal appointments included that of Charles F. Sherwood, to be postmaster at Zoar Bridge, New Haven county.

Those New Haven people living near the proposed East Rock park decidedly object to special assessment for that improvement.

Jesse Peck, once a printer, but for many years a clerk in the New Haven custom house, died at the age of eighty five last week.

Twenty Yale students are being trained vigorously every morning by an expert for base ball. The college nine will be picked from the lot.

In October the New Haven Water company will begin operating a new engine capable of pumping 6,000,000 gallons in twenty four hours.

Hartford is much pleased with the Mutual Union's local messenger service, as the call boxes give an answer when the request for a messenger is received.

According to the *American*, Waterbury is not spending any money on the new county project although Litchfield is accused of fishing it with each mustitoes.

Now that the main part of Barnum's circus has gone to New York, a new local show is being fixed up with the remainder at the winter quarters in Bridgeport.

About the first of June it is contemplated to start a train of one baggage and four drawing room cars from the Grand Central depot in New York at 5 P. M. and make the run to Boston in five hours.

Dr. Chittenden of New Haven will say nothing about his completed analysis of Jennie Cramer's remains, but an officer of the law declares that a good case has been made out against somebody.

Jacob Plamoors of Derby, who had his own address and that of friends in his pocket, was taken with an epileptic fit Friday in Providence, and removed to a hospital. His friends were notified.

Such is the rush for new books at Bridgeport's public library that the chairs have been taken out of the library itself to give room, and prevent visitors from lingering and blocking the way. Those who want to talk or read must go into the adjacent reading room.

T. Peath, a Parman tourist, was in Hartford Friday and Saturday. He visited Wethersfield, in order to see the old Welsh residence, where the interview between Washington and Count Rochambeau occurred, in the spring of 1781, previous to the movement of the allied forces against Yorktown.

The transportation offices of the New York & New England railroad are soon to be removed from Boston to Hartford and offices will be fitted in the Hartford depot for Superintendent O. M. Shepard and the corps of train despatchers. The work of directing transportation and despatching of trains will hereafter be done there.

An effort is being made in Waterbury and elsewhere to raise a sum of money for the Pacific university of Oregon, to enable them to establish a professorship, to be called the Benedict professorship, in honor of Deacon Charles Benedict, late president of the College and Education society. Offerings were made in some of the churches yesterday for that purpose.

Owing to carelessness in not opening the lower valve of the radiator after steam had been let in by the upper one in one of the Bridgeport schools, Friday, the steam made a peculiar crackling sound which frightened the smaller scholars. The teacher was not able to control them, and the alarm spread to the other rooms and caused quite a panic. No one was injured, and the children were finally quieted.

The National association have come to the aid of the locked out Danbury hatters, with a pledge of $15,000, but so far very little of the fund has been drawn upon, and only for relief in cases of absolute necessity. A prominent member of their body, in conversation with a reporter, speaking in the midst of fifty of his associates who heartily endorsed all his words, said: "Our association has not, from the beginning until now, encouraged any deed of violence, even the utterance of a threat."

STATE REPORT ON HEALTH.

The report of the state board of health for February says there was no unusual mortality. Diphtheria has practically disappeared. Erysipelas and measles are rather abundant in the central and western part of the state. Hartford, New Haven and Waterbury report considerable typhoid and malaria.

GEN. PUTNAM'S GRAVE.

Minnie Cummings offers a cash subscription of $50 and the use of New Haven Opera house with all the accessories free of charge, for an entertainment to take place early in April, the expense to be devoted to bear part of the expense (the balance to be raised by subscription) in erecting a suitable monument over General Israel Putnam, one of Connecticut's grandest revolutionary soldiers and glorious patriots. This will take the place of the little time worn slab placed there many years ago by the individual efforts and expense of the noble patriot, President Dwight of Yale college. She contrasts justly the fine monument over Andre's grave with the neglected state of the grave of Putnam.

Letters from the People.

WHAT SHALL BE DONE WITH WORN OUT LAND?

MR. EDITOR: Whoever rides much over our country roads is surprised at the number of farms at a distance from our cities that are worn out and unproductive. Much of such land is growing up to brush, scrub oaks and birches; and the question naturally arises, can such land be made profitable? It is not worth cultivating and will not pay for the task. Sheep will get a meagre living from cleared spots, but such grow fewer every year. Not only are the cultivated parts thus growing worthless, but timbered portions are being cleared of their wood and left to sprout up as best they can; and from the observations of those acquainted with the matter all agree that trees grown from stumps make very poor timber, generally rotten at the heart; the new growth being nourished by the decaying juices of the stump. Whilst this state of things goes on, and while railroads are using chestnut and other kinds of timber faster than it grows, we are doing nothing to make up the loss, and the worst of it is, we have no laws to protect the little tree planters who would cover our forests with a healthy growth of young trees, but our sportsmen vie with each other to see which can kill the greater number.

I refer to the squirrels. Whoever observes these busy workers knows that they bury a vast number of nuts here and there, and that they often forget where to find them when wanted, and so the sprouts grow up and make trees. Now, I believe that this is the work of the squirrel; he is nature's tree planter; and if this is the case, ought not our legislature to protect so useful an animal by stringent laws? Shall we kill and exterminate so good a friend?

Now then is not the best, surest and easiest way to make our worn-out lands profitable to follow the example of the squirrel and plant them with nuts, as he does the woodland, and near the fences with acorns, chestnuts, black walnuts and hickory nuts, etc., and so have timber growing where now we have nothing but brush? These, it seems to me, are questions of vital importance. Why can't Yankees thus plant forests as well as Europeans? Trees are a very slow crop and the raising of them hardly agrees with the spirit of our people but I believe it will pay on such land.

Can not our county fair offer premiums for this kind of work as well as for fast horses, and thus confer a greater benefit upon all classes?

Will not those who have had experience tell us how to sprout black walnuts, hickory nuts, etc? I have seen very fine black-walnut trees in Connecticut, and I think they will grow wherever the butternut does.

D. R. KEIGWIN.

Griswold, Conn., March 10th.

A submarine diver at Seabright, N. J., signalled the engineer to explode a blast in a sunken rock Friday, while the superintendent on a scow was directly over it. The last named party was shot ten feet into the air and fell back first into the water. He was seriously hurt. The diver was only "in fun."

DIED.

DYER—In this city, Friday, March 10th, Elijah Dyer, M. D., aged 77 years.
Funeral from his late residence, No. 2 Rexham street, Tuesday morning, March 14th, at 11 30 o'clock. Burial private. d2t*

WILLIAMS—In Hampton, March 8d, Amelia L. Williams, aged 88 years.

EASTMAN—In Hampton, March 11, I. N. Eastman, aged 78 years.

MOULTHROP—In Dunkirk, N. Y., John T. Moulthrop, aged 41 years and 6 months.

New Advertisements.

FOR RENT.—Two tenements in Beck with a Building No. 10 Main street one of every, the other of four rooms. Inquire of E. H. BECKWITH, No. 10 Main St. marl2d

LOST.—Saturday evening, supposed in the city, a sum of money sealed in an envelope, with the name of Geo. Lewis thereon. The finder will be liberally rewarded by leaving the same at this office. marl2d

THE SEMI ANNUAL MEETING OF the Trustees of the Chelsea Savings Bank will be held AT THEIR BANKING ROOMS, WEDNESDAY, March 14th, 1883, at 11 o'clock a. m. GEORGE D. COIT, Secretary. marl2d2t

TO RENT—From April 1st, The Large and Desirable Front Room in the Second Story of the Rockwell Building, No. 144 Main street, directly over Winslow's Dry Goods store. Apply to GEORGE D. COIT, Chelsea Savings Bank. marl2d

GRAND SOCIAL FOR THE BENEFIT OF H. W. BROBLET, AT BREED HALL, TUESDAY EVENING, Mar. 14. MUSIC BY MILLER'S ORCHESTRA. GORDON CADY, Prompter. TICKETS, Admitting Gentleman and Lady, 50 Cts. Each additional Lady 25 Cts. marl2d2t

N. S. GILBERT & SONS

WALNUT, ASH and PAINTED Chamber Sets, PARLOR FURNITURE, LOUNGES, MATTRESSES, &c.

Furniture of all kinds, and large variety of styles.

BODY BRUSSELS, TAPESTRY and INGRAIN CARPETINGS.

Best Qualities, New Patterns.

MATTINGS, (New Stock.) OIL CLOTHS, &c.

We Offer a Large and Desirable Stock at REASONABLE PRICES.

140 and 142 Main St. mar13d

BY UNIVERSAL ACCORD, AYER'S CATHARTIC PILLS are the best of all purgatives for family use. They are the product of long, laborious and successful chemical investigation, and their extensive use, by physicians in their practice, and by all civilized nations, proves them the best and most effectual purgative Pill that medical science can devise. Being PURELY VEGETABLE no harm can arise from their use, and being sugar-coated, they are pleasant to take. In intrinsic value and curative powers no other Pills can be compared with them; and every person, knowing their virtues, will employ them, when needed, They keep the system in perfect order, and maintain in healthy action the whole machinery of life. Mild, searching and effectual, they are especially adapted to the needs of the digestive apparatus, derangements of which they prevent and cure, if timely taken. They are the best and safest physic to employ for children and weakened constitutions, where a mild but effectual cathartic is required. For sale by all druggists. mar13d4M,W,F&w.

Confectionery.

GO TO PERKINS' CANDY STORE, If You Have a Cough or Cold and Try the Capsicum Cough Drops. THEY ARE A SURE REMEDY. Perkins has the largest assortment of candies to be found in the state, made of sugar and warranted pure and wholesome. J. C. PERKINS. marl2d

Musical Instruments.

PIANOS AND ORGANS.

Great Bargains in CHICKERING, (New and Second Hand), FISCHER, HALLET & DAVIS, McCAMMON, BALCH, and other makes. GEO. WOOD'S, (best in the market,) and TAYLOR & FARLEY ORGANS. No discount from the above statement. GEO. H. MARTIN, 148 Main St. mar14

NEW MUSIC WAREROOMS! Pianos and Organs. Latest Styles! Handsomest Designs! We, the undersigned, are pleased to announce the opening of our NEW BRANCH WAREROOMS, At 185 Main Street Norwich, Conn., Where we shall be pleased to exhibit the most complete variety of styles, of the Estey and New England Organs, And offer the same at prices consistent with the VERY BEST GOODS either for CASH or in INSTALMENTS. We also offer for sale, Instruments of the following well known makes: DECKER BROS., HALLETT & DAVIS, HAZELTON BROS. & WHEELOCK PIANOS, Together with the WILCOX & WHITE, STERLING, NEW HAVEN and BRIDGEPORT ORGANS. Our Thirty one Years experience in the trade as manufacturers and dealers in Organs and Musical Instruments, enables us to furnish our patrons with instruments that are thoroughly reliable at the lowest prices. All work requiring the attention of practical and experienced workmen, kindly solicited and satisfaction guaranteed. N. D. SMITH & SON, PRINCIPAL OFFICE AND WAREROOMS, 914 Main Street, New London, Ct. Branch Warerooms, 185 Main Street, Norwich, Ct. mar9d

Amusements.

GRAND EXCURSION To Colorado, New Mexico and California. Leaves New York on THURSDAY, MAY 8th, 1883, for a delightful tour of fifty five days. Nine thousand miles traversing by aid of Pullman and Silver Palace cars. Every Luxury, and all expenses for first class travel, beside carriage drives, &c., included in the price, which is only $150.00. Splendid opportunity, never before offered to visit the wonders of the great AMERICAN CONTINENT. Full particulars in special Programme (free by mail on application to THOS. COOK & SON, 261 Broadway, N. Y.; 1 Church St., New Haven, Conn. C. A. BARATTONI, Manager. (Office of W. Tarbox) mar12d

Auction.

AUCTION.—Will be sold at public auction on WEDNESDAY, March 14th, at 10 o'clock a. m., at the residence of the subscriber at East Great Plain, the 3rd of Sun Country, Five to six tons good Hay, one Horse, one Cow, one Pheasan, one Jump-Seat Buggy, one Single Seat Buggy, one Sleigh, three Harnesses, two Wolf Skin Robes, Lap Blankets, one Horse Rake, one Root Cutting Machine, Farming Tools, Household Goods, etc., etc. GEO. W. GOULD. Norwich, Ct., March 1st, 1883. mar12d2t

FOR SALE AT AUCTION—On Tuesday, March 14th, 1883, At 2 o'clock p. m. (if not sold at private sale before said day) the Risley Pottery Property, Situated in Norwich, adjoining property of the New London Northern R. R. Co., near their depots. Said property consists of the Pottery building, Three Kilns all in working order a small Barn, Wood shed, and a good-sized lot. The above named property can be bought on easy terms. A. T. DAVIS, Administrator. marl6d&w1w

Legal Notices.

AT A COURT OF PROBATE HOLDEN at Ledyard, within and for the District of Ledyard, on the 4th day of March, A. D. 1883. Present, GEORGE FANNING, Judge. Upon the petition of Emily Crandall of Ledyard, in the County of New London, showing to this court that she is guardian of the property of Jessie L. Crandall of Ledyard, within said district, minor, that said minor is owner of real estate situated in the towns of Salem and Ledyard, viz. an undivided twelfth interest in six tracts of land. First tract situated in the town of Salem, containing two hundred acres, more or less, for particular description of which see Salem Town Records, Book 4, page 769. Second tract, situated in said Ledyard, containing seventy acres more or less, bounded and described as follows: North by land of S. S. Stoddard, east by land of T. A. Allyn, south by land of the heirs of Joseph Maynard and Jonathan S. Crandall, west by Thames river. Third tract, situated in said Ledyard, containing twenty acres, more or less, for particular description of which see Ledyard Town Records, Book 5, page 687. Fourth tract, situated in said Ledyard, containing one hundred acres, more or less, bounded and described as follows: North by land of G. W. Maynard and Pine swamp, east by land of Marin Allyn and Pine swamp, south by land of Marin Allyn highway and Ralph Hurlburt, west by land of Ralph Hurlburt. Fifth tract, situated in said Ledyard, containing eleven acres, more or less, for particular description of which see Ledyard Town Records, Book 4, page 824. Sixth tract, situated in said Ledyard, containing seventy five acres, more or less, of Pine swamp, valued at about seven hundred dollars. That it will be for the interest of said minor that said property shall be sold and the avails invested according to law. Praying for liberty to sell said property for the purpose aforesaid, as per petition on file. It is ordered by this court, That said guardian give notice of said application by causing the same to be published in one of the newspapers printed in Norwich, in the county of New London, three weeks successively, and that said petition will be heard at the Probate office in said district, on the twenty seventh day of March, 1883, at 10 o'clock A. M. Certified from record. GEO. FANNING, Judge. mar6d3t

NOTICE—All persons liable to pay taxes in the Town of Norwich are hereby notified that I have a warrant to levy and collect a tax of seven and one-half (7½) mills on the dollar, on the Town list of 1881, payable on the 20th day of February, A. D. 1882; and for the purpose of collecting said tax I will be at the Collector's office in the Court House, daily, from 9 a. m. to 12.30 p. m., and from 2 to 5 p. m., from Feb. 20th to April 20th, inclusive, except the following days: On Monday, March 20th, I will be at the store of the Yantic Company from 9 to 11 a. m.; and on the same day at the store of William E. Scott, Bean Hill, from 11 30 a. m. to 1.30 p. m. On Tuesday, March 21st, at the Post Office, Norwich Town, from 10 a. m. to 1 p. m. On Wednesday, March 22d, at the store of A. H. & H. A. Pitcher, Greeneville, from 10 a. m. to 2 p. m. On Thursday, March 23d, at the drug store of Follett & Reardon, West Side, from 10 a. m. to 1 p. m. On Friday, March 24th, at the store of the Ponemah Mills, Taftville, from 11 a. m. to 1 p. m. CHARLES H. DILLABY, Collector. P. S.—All persons neglecting this notice will be charged legal fees and additions as the law directs. Dated Norwich, Conn., Feb. 16th, 1883. febl6 d3t,M,W&Sw

Books & Stationery.

EASTER CARDS, NOW READY. Prang's Easter Cards, English Easter Cards, German Easter Cards, Satin Easter Cards. M. SAFFORD & CO., mar16d&w 105 Main Street.

ARRIVING EACH DAY. EASTER CARDS, IN NEW AND HANDSOME DESIGNS. We also have a fine line of HAND-PAINTED CARDS. NOYES & DAVIS. mar6d&w

EASTER CARDS. EASTER CARDS! EASTER CARDS! RECEIVED TO-DAY. A full line of Prang's, Marcus Ward's, and Imported EASTER CARDS. Also a nice line of Hand-Painted Cards. Please call and examine them. CHARLES A. BURNHAM, Stationer, mar6d&w 174 Main Street.

WE HAVE A LINE OF FANCY ADVERTISING CARDS AND TUCK CIRCULARS, which will be furnished to our customers at LOW PRICES. THE BULLETIN COMPANY PRINTERS AND PUBLISHERS mar7d&w

CHECKS, COUPONS, CERTIFICATES TICKETS, &c., &c. numbered or Crown's in First Class Style. Fine Blank Books a Specialty. mar2d&w

EIGHT PAGES WEEKLY. The Norwich Weekly Courier Only One Dollar a Year

Wants.

WANTED! WANTED! Agents to sell Rosina's Public Use of Tobacco (without tobacco), containing the Prophecy of Isaiah, Revelation and Representations of the Scriptures, illustrated with a great variety of the most striking scriptures, and greatly illustrated. An Engraved Portrait of the large size, page with an index for half page extracts of the subjects as described in the A. Library and Wall Art. [illegible] Agent Love to pray. Will sell to every family. The low terms allow self-interest, special terms given need for immediate business. [illegible] RANDOLPH & CO. marl2d&w 116 Main St.

WANTED—Shop Carpenters wanted at Wauregan Bridge. Wages from $2 to $2 50 per day. marl2d

WANTED—A Farm Hand. Single man preferred. A Cook and Second Girl to place. Apply between 1 and 3 p. m., 4 Broad Hall. FOR SALE—Farm Tenement, Building Lots, etc. that daily [illegible]. Apply to 4 Broad Hall Real Estate Office from [illegible] marl2d

WANTED—A Smart, Energetic Young Man Of some experience in the Grocery business. Must come well recommended. Address Post Office Box 1434 in one handwriting stating age, residence and terms. marl2d

WANTED—A SITUATION AS COACHMAN in a private family, have had 10 years experience and can give good references. Address or inquire of MR. RISO, at J. B. SHAW'S Harness store, foot Main St. marl2d

WANTED—Second hand goods to sell at auction or private sale, on reasonable terms, at the Auction and Commission Store on Thames St. febl3d1m

WANTED—Families with frame spinners; also weavers at BALTIC MILL, Baltic, Conn. jan18 d&w

For Sale.

FOR SALE—A good assortment of stove ware at the Pottery. Call on A. T. DAVIS, Administrator, Thames street. febl7 d1m

FOR SALE—One Second Hand Sail. Apply at FALLS CO. STORE. jan17d

FOR SALE—A GAS FIXTURE, With Two Burners, and Suitable for House or Store. INQUIRE AT THIS OFFICE. novl4

Groceries, Gas, &c.

NEW Vermont Maple Sugar. Very Fancy. JUST RECEIVED, AND FOR SALE LOW, WHOLESALE AND RETAIL BY SMITH & BECKWITH, marl3d 140 MAIN STREET

WONDERFUL! A DOMESTIC REVOLUTION. NO MORE DREAD OF WASHING DAY. FRANK SIDDALL'S SOAP. Will wash the most soiled clothes without boiling. Just think of it. No wash boiler, no steam, no smell, and no soaking clothes over night, but washed clean, easily and quickly. PRICE 15 CTS. $100 positively forfeited if it injures the hands or clothes. For sale wholesale and retail by ADIN COOK, marl3d 4 Union Street.

BAKING POWDER. HECKERS' PERFECT BAKING POWDER. Pure and Healthful. is made from pure grape tartar. It is PERFECTLY HEALTHFUL and its baking qualities cannot be surpassed. FOR SALE BY ALL GROCERS. GEO. V. HECKER & CO., BOSTON, MASS. febl3d&w1m

SHAKER APPLE SAUCE AND APPLE JELLY, FOR SALE BY A. T. OTIS, 56 Main Street. febl3d&w

WE HAVE JUST RECEIVED FIFTY RED ELEPHANTS, CHRISTMAS CANDLES, NUTS, GRAPES, FIGS, ORANGES. Buckwheat Flour, N. O. Molasses. White Drips. Come and learn the prices at HARWOOD & CO.'S, decl3 d 62 WATER STREET.

JOHN WILLARD, Sole Manufacturer of Palmer's Celebrated DANDELION COFFEE, AND CREAM TARTAR, novl3d 33 & 35 Commerce St., Norwich, Ct.

Sewing Machines.

OLD SEWING MACHINES Taken at fair prices in exchange for the best new ones. H. E. STEVENS, febl3d&d 10 GROVE STREET

THE Hartford Sewing Machine, Made by the Wood S. M. Co. Call and see it. J. H. STRICKLAND, Agent, febl3d 75 MAIN STREET

Crockery.

NEW AND CHOICE GOODS being constantly received at the Crockery Store E. K. REYNOLDS, No. 128 Main Street, consisting of French China Dinner and Tea Sets. Cut French and American Glass Ware. China and Porcelain Ware in the best makes. Chandeliers, hall and table Lamps in great variety. Silver Plated Ware and a large variety of House furnishing goods and best in quality to be found to show goods. Large assortment of Queensware. Ware. jan24d

THE Job Department of the Bulletin will give satisfaction in prices as well as [illegible] of design.

24x

Norwich Morning Bulletin.

VOL. XXIV. | Entered at the Post Office at Norwich, Conn., as Second Class Matter. | NORWICH, CONN., TUESDAY, MARCH 14, 1882. NO. 8146

NEWS BY TELEGRAPH.

THE JUDICIARY.

Mr. Conkling's and Mr. Edmunds' Letters of Declination.

WASHINGTON, March 13.—The following letters in reference to the vacant associate justiceship of the United States supreme court were made public to-day.

No. 29 NASSAU STREET,
NEW YORK, March 9, 1882.

Mr. President: Absence prevented prompt acknowledgment of your two esteemed letters which were found here awaiting my return from Utica. The high and unexpected honor you propose by selecting me as associate justice of the supreme court of the United States is greatly valued. It will ever be a matter of pride and satisfaction that you and the senate deemed me fit for so grave and exalted a trust. But for reasons which you would not fail to appreciate, I am constrained to decline. Although urgent demands on my time just now prevent my accepting your cordial invitation to pass a few days with you in Washington, let me hold that this is a pleasure deferred but not lost.

I have the honor to be sincerely,
Your obedient servant,
ROSCOE CONKLING.
SENATE CHAMBER.

WASHINGTON, March 6th, 1882.

Mr. President: I have received through the secretary of state your very flattering offer of the appointment of associate justice of the supreme court. I thank you sincerely for this highly valued proof of your good opinion, but I feel—for reasons that I have expressed to Mr. Frelinghuysen—that I ought not to accept it. I shall cherish this mark of your kindness and good opinion, though I did not need this proof of it, as one of the most pleasant of my life.

I am, sir,
Very faithfully yours,
GEO. F. EDMUNDS.

No. 1411 MASSACHUSETTS AVENUE,
March 11th, 1882.

Mr. President: I am deeply touched at the manifestation you have shown in connection with the associate justiceship, but further reflection has not enabled me to change the views I expressed to Mr. Frelinghuysen. Hoping sincerely that you have experienced no embarrassment from the delay your kindness has caused,

I am faithfully yours,
GEO. F. EDMUNDS.

NATIONAL CAPITAL.

Two Important Appointments.

WASHINGTON, March 13.—The nomination of Judge Samuel Blatchford to be associate justice of the supreme court, and John Russell Young to be minister to China, were received at the senate at 3 o'clock and furnished the subject of very general conversation among the senators who were mostly congregated in the cloak rooms enjoying their cigars.

Improving Pension Office Facilities.

As the result of the conference between the senate and house sub committees on pensions and Commissioner of Pensions Dudley, Adjutant General Drum and Surgeon General Barnes, a member of the committee says it is probable that a recommendation will be made to both branches of congress looking to the appointment of a force of two hundred and fifty special pension agents, to visit all parts of the country and take testimony in relation to pending cases; also an increase of two hundred clerks in the pension office and one hundred clerks in the adjutant general's office and surgeon general's office.

The committee believe that under this plan all pension cases can be disposed of within three years. This increased clerical force would enable the three offices to work night and day forces. The additional expense of carrying out this plan will be from $1 500 000 to $2 000 000 annually, but the committee believe that it will save the government in the end many million dollars, and what is very important, dispose of all pension cases within three years. The details of the plan have not been agreed upon, but were deferred until another conference can be had.

Mason's Trial Irregular.

It is expected that the counsel of Sergeant Mason will raise the point that there was a fatal error in the court martial proceedings which will vitiate the whole trial. The error claimed is that the court and judge advocate were sworn before the prisoner was brought into court.

This statement is denied by officers of the barracks who were present at the trial. They say the error was immediately remedied by the president of the court who stopped the proceeding until the prisoner was brought in.

Mr. Mason's friends are getting up petitions all over the country and says they are being signed by thousands of the most intelligent and [illegible] people, including many prominent judges and lawyers. They ask for the unconditional pardon of Mason.

A dispatch from Chicago to-night says a [illegible] petition signed by 100 000 citizens of that city urging the pardon of Mason, has been forwarded to President Arthur.

A General Reduction Proposed.

The committee on ways and means this morning agreed to what is known as the Carlisle internal revenue bill. The bill proposes among other things, to take off the taxes upon the following articles: Bank checks, savings bank deposits, proprietary medicines, matches and numerous small articles in the schedule. It reduces the tax on whiskey to forty cents a gallon, and materially reduces the taxes on beer and tobacco.

The Anti-Polygamy and Chinese Bills Given Precedence.

Kasson, who has charge of the tariff commission bill to-day decided to allow the anti polygamy and Chinese bills to be taken up in the house and disposed of before pressing his measure. This may delay the commission bill for three or four day.

Suicide Arraigned.

A. C. Sale was arraigned before the criminal court to-day, and the case was set down for next Monday, to hear an argument by his counsel on a motion to quash the indictment for murder.

The "306" Medals Not Distributed.

It is asserted here that the bronze medals ordered for distribution among the 306 delegates who stood firm for Gen Grant at the Chicago convention, have not yet been bestowed, nor, indeed, quite completed. Mr. Chauncey I. Filley who had the matter in hand has been sick of late and unable to attend to the matter.

Need for a New Rule in Congress.

Representative Reed strongly recommends a change in the rules so as to allow of going to the speaker's table more readily to take up senate bills and refer them to appropriate committees. In lack of such change, much unnecessary delay in proceedings occurs and it is impossible for a committee to get a work as soon as they might on important matters. In view of this state of affairs, Mr. Reed some days ago [illegible] members of his committee that he [illegible] any use of holding meetings so long as [illegible] until the house modified the existing rules, so the bills agreed upon after much thought and consideration would go to the calendar there to remain and die with congress, unless practically unanimous consent could be obtained to consider the same.

Pensioning Indian and Mexican War Vets and Rebels.

At the meeting of the house committee on pensions, to-day, it was decided to hold a meeting of the committee on Friday next for the purpose of considering the pending bill which proposes to place upon the pension rolls all survivors of the Mexican and Indian wars; also the bill recently introduced by Representative Goldsmith W. Hewitt of Alabama, providing for the restoration to the pension roll of all pensioners which were dropped therefrom on account of having engaged in, aided or abetted the late rebellion, and authorizing the commissioner of pensions to pay such persons their pensions from and after passage of the act. It is expected that the latter measure will meet with strong opposition and that considerable discussion will ensue upon the proposition.

FORTY-SEVENTH CONGRESS.

SENATE.

THE TARIFF COMMISSION BILL.

WASHINGTON, March 13th.

After disposing of a number of minor matters, to day, the senate at 1 30 proceeded to the consideration of the tariff commission bill.

Mr. Slater said that in the last congress he had favored a bill looking to reform in the tariff, but he thought that the present bill would not accomplish the desired end. The commission proposed to be established was not to make a report for two years. It would be composed of high tariff men. The protectionists now feel that they had a good thing and were desirous of being let alone. The commission would be packed in advance with extreme protectionists who would have but one object—the perpetuation of our present unjust tariff laws.

At the conclusion of Mr. Slater's remarks, the senate went into executive session. After spending three hours in executive session, the senate at 5 55 adjourned.

HOUSE.

A STRUGGLE OVER THE ANTI-POLYGAMY BILL.

The usual Monday call of states evoked a large number of new bills. They included one from Mr. Hutchins (N. Y.) for a monument to the captors of Major Andre.

The house then proceeded to the table and the next business was the senate bill to punish polygamy on which a point of order had been made by Mr. Converse (O.) that it must receive its first consideration in the committee of the whole as it provided for an appropriation.

After considerable discussion the speaker, in an elaborate decision, overruled the point of order on the ground that the bill did not require an appropriation of money from the United States treasury, inasmuch as the officers provided for became a part of the electoral system of the territory and consequently their salaries would be payable out of the territorial treasury.

Mr Converse (O.) appealed from the decision—Appeal tabled, 119 to 80, a party vote, except that Leedom (O.), Cassidy (Nev.), Calkrick (Ind.), Wilson (W. Va.) and Musgrave (Penn.) voted in the affirmative with the republicans.

Mr. Haskell demanded the previous question on the third reading of the bill.

Then ensued a long contest between the democrats and republicans. The former, wishing an opportunity to offer amendments, resorted to dilatory tactics, leaving the house without a quorum, and in other parliamentary ways sought to gain their end. No compromise was arrived at, and finally the house took a recess until 11 30 to-morrow when the bill will retain the position which it has at present.

TRADE AND FINANCE.

False Rumors Damaging Stocks—Mr. Jay Resentment.

NEW YORK, March 13.—The *Commercial* says: It was reported in Wall street, to-day, that Messrs. Jay Gould and W. H. Vanderbilt held a meeting last night and agreed to instruct their brokers to buy up all the stock of the Lake Shore, Missouri Pacific and Western Union companies which might be offered to day at the closing prices of Saturday. The result of this has been a rise in all three of these stocks and it was said that the "bears" had to a great extent been headed off. All sorts of rumors had been started last week to bring these stocks down and it was ascertained that the bears had called upon the stockholders of Western Union to sell out to day or they would lose heavily. Damaging reports had also been circulated about Mr. Gould's section with Missouri Pacific.

A meeting was held this morning in the office of W. E. Connor & Co., at which were present some of the leading operators and at which Mr Jay Gould exhibited the assigned certificates of the road to show that they had not been put in circulation to the extent which had been reported. A very bitter feeling existed to-day against those who had been circulating false stories for the purpose of damaging stocks and as many had been traced to the originators it was proposed to proceed against them under the recent law which makes such offence a misdemeanor punishable with five years' imprisonment.

The *Post* says: We have been told by a gentleman who was present that Mr. Jay Gould this morning, at his private office, showed the following stocks, to wit: 250,000 shares of Western Union telegraph, 123,000 shares of Missouri Pacific and 50,000 shares of Manhattan railway; that all this stock stood in his own name, and that no one of these shares had been endorsed by him, which latter is prima facie evidence that they could not have been out of his possession either as collateral for loans or for delivery or sale, that the exhibit was made not for the purpose rumored, but to refute the charge that he had parted with these securities; also that he expressed a willingness if the party would take the time, to show them various railroad bonds of the par value of about $30,000 000. These are the facts as near as we can get them.

LABOR MATTERS.

The Omaha Strikers Resume Work.

OMAHA, Neb., March 13.—Work was resumed this morning on the contract left by the strikers. An inquest on Armstrong, the citizen who died last night from a bayonet wound, is in progress. There is less excitement in the city than had been anticipated. The strikers have made no demonstration thus far.

Mill Hands' Pay Reduced.

LAWRENCE, Mass., March 13.—The operatives of the combing, spinning, drawing and weaving rooms of the worsted department of the Central Pacific mills have been notified that after March 27th there will be a reduction of wages, understood to average between five and ten per cent. The operatives affected express great dissatisfaction. There are rumors that similar action will be taken at other mills, but no official notice has yet been given.

The weavers in the Central Pacific mills stopped work at 11 15 and a committee appointed to wait upon the superintendent received the following details of the reduction, confined entirely to the rooms of the worsted department. In the weaving room where twenty three grades are manufactured there will be no reduction on twelve grades. On others it will average from six cents per cut, the higher prices grades being reduced twenty cents per cut. The other reductions are as follows: Section hands on Jacquard from $2 35 to $2 20; section hands plain white work $2 20 to $2, section girls $1.40 to $1 30, reductions all on white work. On fancy work in drawing department, reduction one quarter cent per shade.

The upper room hands started their looms after dinner. Those in the lower rooms did not resume until threatened with discharge, when all but two started their looms. The mill authorities do not anticipate a general strike. The reduction is assigned to the inability of the corporation to decide on the demand for worsted goods.

EX-GOV. ENGLISH'S SEPTUAGENARIAN.

Most Brilliant Reception Ever Held in New Haven.

NEW HAVEN, March 13.—The most brilliant reception ever held in this city took place at the residence of ex Gov. English to night, it being the seventieth anniversary of his birth. His spacious mansion was crowded with the elite of the city, and the flowers and decorations were on a grand scale. The music was furnished by Robinson's orchestra. The governor received his guests in the main parlor and the addition temporarily added to his house was used as a dining room where the guests were royally and hospitably entertained. Guests were present from Chicago, New York, Boston, Springfield, Providence, Philadelphia, Baltimore, Hartford, Bridgeport, and throughout the state. Gen. Hancock was expected but was not present.

Among the guests were Gen. W. G. Charnley and wife of Chicago, the Hon. Hugh Hastings and wife of New York, Governor Seymour and lady of Bridgeport, ex-Gov. and Mrs. R. D. Hubbard, ex-Senator and Mrs. W. W. Eaton, Gen. and Mrs. W. B. Franklin, ex-Gov. and Mrs. Marshall Jewell, Gen. and Mrs. W. H. Green, the Hon. E. S. Cleveland and lady, the Hon. A. E. Burr and lady of Hartford, the Hon. Thos. M. Waller and lady of New London, ex-Congressman Stephen W. Kellogg and lady of Waterbury; from this city Mayor Robertson and all the city officers, ex-Mayors Welch, Sperry and Lewis, Postmaster Sperry, State Attorney Doolittle with their ladies, Col. and Mrs. Dexter R. Wright, Gov. Bigelow and staff with their ladies, Gen. and Mrs. S. E. Merwin, ex-Gov. Ingersoll and lady, Gen. H. Watrous, president of the New York, New Haven & Hartford railroad and lady.

The guests numbered upwards of 500. The toilets of the ladies were in exceedingly good taste and very handsome. Congratulations by telegraph poured in from many sources.

CRIMES AND CASUALTIES.

A Cruel Parent.

JOHNSTOWN, N. Y., March 13.—John Bennett, a farmer, has fled, charged with mercilessly beating his four years old daughter, throwing her naked into a snow bank, dancing her in a cistern and starving her in a cold room.

A Boston Swindler Sentenced.

BOSTON, March 13.—Mrs. Sarah E. Howe, convicted of swindling depositors in the Woman's bank of this city, was to day sentenced to three years in the house of correction.

Assassinated by Moonshiners.

NASHVILLE, Tenn., March 13.—Deputy United States Revenue Collector Davis was shot dead near McMinnville, last evening, on an expedition against moonshiners. Highwaymen were concealed behind a pile of logs and were armed with shot guns and pistols. Vickers, a companion of Davis, was riding by his side and others of the revenue party were following about a quarter of a mile behind. When Davis was shot off his horse, Vickers galloped back to the others and the party coming up saw one of the assassins put his pistol to Davis' head and shoot. Davis' brains were shot out and there were over thirty bullet holes in his body.

FOREIGN INTELLIGENCE.

Great Britain.

THE QUEEN TOUCHED BY HER PEOPLE'S LOYALTY.

LONDON, March 13.—A supplement of the *Gazette* says: The queen has written to Sir William Harcourt, the secretary of state for the home department, that she wishes, before she leaves England, to express from her heart how very deeply she is touched by the outburst of enthusiastic loyalty, affection and devotion which the painful event of the 2d inst. called forth from all classes, and from all parts of her vast empire, as well as by the universal sympathy evinced by the sovereigns and people of other nations. The queen cannot sufficiently express how deeply she is gratified by these demonstrations. She wishes to convey to all, from the highest to the humblest, her warmest and most heartfelt thanks.

The queen says it has ever been her greatest object to do all she can for her subjects, to uphold the honor and glory of her dear country, as well as to promote the prosperity and happiness of those over whom she has reigned so long. These efforts will be continued unceasingly to the last hour of her life. The queen thanks God that He spared her beloved child who is her constant and devoted companion and those who were with her in the moment of danger as well as herself. She prays that He will continue to protect her for her people's sake as He has hitherto so visibly protected her.

TERRIBLE EARTHQUAKE!

Several Thousand People Killed!

PANAMA, March 13.—Intelligence has just reached here of an appalling earthquake in Costa Rica. Advices thus far received state that four towns have been destroyed. These are Alajuela, San Ramon, Grecia and Heridia. In Alajuela alone several thousand lives were lost. Those left alive there are homeless.

[Costa Rica is one of the smallest republics of South America, and its capital, San Jose, has about 30,000 inhabitants. Alajuela and Heridia, where the earthquake proved so disastrous, have about 10,000 inhabitants each, and Heredia and Grecia are smaller. They are located in a volcanic region.]

RELIEF FOR THE DELUGED.

U. S. Boats Distributing Supplies.

WASHINGTON, March 13.—The secretary of war has issued orders that the various tugs and other boats on the Mississippi river in the service of the United States shall transport and distribute.

It is the intention that not only government supplies shall be carried on these boats, but any which may be furnished from any other sources, and that they shall assist in the distribution of supplies already issued to state commissioners as well as those in the hands of government representatives. Army officers are instructed to communicate directly with the state commissioners to ascertain the extent of their needs for assistance of this character in making distribution.

Present information indicates that stores already issued will last as follows. At Memphis for Mississippi until the 30th instant; at Memphis for Tennessee, until the 31st, at Memphis for Arkansas, probably the same; at New Madrid for Missouri, until the 31st, at Cairo, probably the same. From Charleston, Mo., the report is that there is no immediate necessity for sending more. No definite reports from Mound City, except that the destitute are supposed to number 8,000 people, for whom there have been sent in also 36,000 rations.

MEMPHIS, Tenn., March 13.—The river declined two inches here to-day. Capt. J. G. Loud, one of the army officers detailed between Cairo and this city, arrived this morning and reports great distress among the inhabitants of New Madrid and Pemiscot counties, Missouri, Lake and Dyer counties Tennessee, and Mississippi county, Arkansas. Pemiscot county is a wreck and has been submerged for three weeks. Capt. Loud thinks that government aid for the inhabitants of these counties will be necessary until May 1st. In many localities the water extends into the interior from sixteen to sixty miles. Commissioners Monroe and Hemingway have distributed 50,000 additional government rations for Arkansas and Mississippi. Three breaks are reported on the line of the Chicago, St. Louis & New Orleans railroad.

POPULAR PASTIMES.

American Base Ball Association.

PHILADELPHIA, March 13.—The American Base Ball association met here to day, to arrange the schedule of games for the season, and to pass upon rules. The association comprises the clubs of this city, Baltimore, Pittsburg, Cincinnati, Louisville, St. Louis, Brooklyn and Washington.

The resignation of the Atlantic club of Brooklyn from the association was accepted, and the Baltimore club was admitted to membership.

An amendment to the constitution was adopted providing that any player who shall, after March 15th, 1882, be expelled, suspended or black listed by the National league or College association, may appeal to the directors of the American association and, if proven that such punishment was unjust or unmerited, said player shall have full privileges as a player in the clubs of the American association.

A resolution was agreed to requesting the Cincinnati club not to expel Samuel Wise, but to seek an injunction from the United States district court of Boston to prevent him from playing with the Boston club should he attempt to do so. This is proposed as a test case, the expenses to be paid by the association.

National Debts of the World.

WASHINGTON, March 13.—The census report on public indebtedness, prepared under the direction of Robert P. Porter, will make a quarto volume of 667 pages. It forms a history of the national loans and of the debts of the several states. The report contains detailed statistics of the funded and unfunded indebtedness of the United states, of each state, counties, cities, towns, townships and school districts. In the introduction Mr. Porter gives an interesting account of the national debts of the world. According to the best authorities the national debts of the principal countries of the world have increased since 1868 as follows:

Years.	Aggregate debt.	Annual increase.	Per cent. of increase.
1868	$ 7 627 698,916		
1870	10 999 811,000	$3 372 012 672	44
1880	17,117,240,000	6 718 898,740	63
1881	22,568,414,755	4,165,774,285	36

Mr. Porter presents a table showing the indebtedness of different countries at different periods, and the per cent. of increase or decrease. From this table is taken the following:

Countries.	1880.	1881.
France	$1 694,130,000	$1,839 968,000
Great Britain	3,893,9 0 000	3,786,671 000
Russia	1,191 161 000	3 318 953 000
Spain	565 582,000	3,379,945 000
Italy	437 985 000	2,940,9 8,000
United States	54,042 7 8	2,180,415,871
Austro Hungary	1,162,093 500	1,881,115,350
Turkey	180,046,500	1,870, 89,500
Portugal	136 986,000	657,451 00
Australia		442,851 000
Holland	418,950,500	389 380,000
Canada		175,191 000
Roumania		118,749 000
Sweden Norway		97 310 000
Greece	12 934 000	94 391 000
German Empire	404 436 400	39,8 7,000
Denmark	68,284,000	49,665,000

The debt given for the German empire in 1880 does not include the debts of any of the states composing it, but only the empire proper. Mr. Porter of course does not claim for this statement absolute accuracy, but it is the best that can be compiled from the data extant.

THE PLAGUE.

675,000 Lost in Winnipeg, Man.

WINNIPEG, Man., March 13.—A fire originated in McEnerny & Curran's grocery store, to day, swept over the space between the *Sun* office and the Bank of Montreal. Property valued at from $600 000 to $75,000 was destroyed. The Bank of Montreal and Canadian Pacific railroad offices were gutted. The principal sufferers are McEnerny & Curran, grocers; M. H. Hale, confectioner; A. S. Empey, gentleman's furnishing goods; G. F. Hargrave, grocery; Nixon & Best, photographers; E. Taaf, dry goods; Geo. Frankwiter, dry goods; and N. B. Zupkan & Co., boots and shoes.

Irish Land League—American Contributions.

BOSTON, March 13.—The Rev. Lawrence Walsh, treasurer of the National Land League, reports that the total receipts for the Chicago levy to date have been $91,314 81; Massachusetts leads with $12,353,55; Connecticut second, $1,256, Illinois $500 Iowa $638 90. New York state $1,896 95. New York city $300, and New Hampshire $300. The same reported are sent direct to Egan at Paris. M. J. Lawler, treasurer of the Onondaga county branch, New York, reports $400; Dennis O'Connor, treasurer of the Chicago subscription fund, $2 663 337.

NAUTICAL.

Steamship Arrivals.

At New York, Belgenland, from Antwerp; Otranto, from Hull; Newport, from Havana; Nashia, from Matanzas; Loch Rannoch, from Londonderry.

At London, Baltic, Alexandria and The Queen, from New York.

At Liverpool, Illyrian, from Boston.

At Plymouth, Eng., Cimbria, from New York.

MOVILLE, March 13.—The steamer Waldensian, from Portland for Glasgow, and Nova Scotia, from Boston for Liverpool, have arrived.

LONDON, March 13.—The steamers Assyrian Monarch, from New York, Averill, for West Hartlepool, and R. F. Matthews for London, all from New York, have arrived.

Brief Telegrams.

The rumor that Mr. Goschen will shortly enter the British cabinet is revived.

Mr. Montagu Williams opened the case for the defence in the trial of Dr. Lamson at London, Monday.

The Paris *Figaro* denies the report that Don Carlos has abandoned his claims to the Spanish throne in favor of his son.

Taylor & Co., stock brokers of Wilkesbarre, Pa., suspended Monday afternoon. Their dealings have been extensive.

A Washington despatch says: The Rev. Father Francis E. Boyle pastor of St. Matthew's Catholic church, died at Providence hospital Monday afternoon.

Robert Beall & Co., wholesale boot and shoe dealers of Richmond, Va., have failed. Liabilities not stated. It is reported that the cause is stock speculations on the part of the senior partner.

The Boston board of aldermen Monday night concurred in the action of the city council in authorizing the offer of a reward of $1,000 for the apprehension of the murderer of Mrs Bell.

At a meeting of the Irish parliamentary party, Sunday, it was determined to form Irish National Independence associations. Ireland's inalienable right of self government was proclaimed.

Horace Hammel, the defaulter and forger and secretary of the Newton Building Loan association of Camden county, N. J., has been sentenced to ten years at hard labor in the New Jersey state prison.

The funeral of Venie Clancey (Mrs. Descampi) whose remains were brought from Nordhoff, Cala., took place in Baltimore, Monday. A lyre of flowers was placed on the casket, the tribute of the Order of Elks. A number of dramatic friends, including the Rice Evangeline company, were present.

In the house of the Massachusetts legislature, Monday, the engrossment of a bill in behalf of the Hartford & Connecticut Valley railroad locations at West Springfield was reconsidered and the bill again passed so amended that the road may have a choice of locations, neither to be less than 2 500 feet from the West Springfield terminus of the North End bridges and that the entire road shall be located within three years.

The Bangor, Me., city election Monday, resulted in a sweeping republican victory. Strickland is re-elected mayor by over 1,000 plurality over C. B. Brown, citizens', green back and democrat, and 900 over all, in a total vote of 2 390. Last year the republican majority was only 22 on a total vote of 2 768. At Biddeford there was no choice for mayor, the republicans lacking about 80 of a majority. The republicans carry five of seven wards.

FINANCIAL AND COMMERCIAL.

NEW YORK MONEY AND STOCK MARKETS.

New York, March 13—Money [illegible] from 4½ to 3½ per cent and closed at 3@4 per cent.

Prime mercantile paper was discounted at 4@6 per cent. Bar silver $1.14. Subsidiary coin ¼ per cent 1 discount buying, par selling.

Sterling exchange was steady at $4 85¼@4 86¼ for long and $4 88@4 88½ for short sight.

Governments were unchanged, except for extended 4s, which are ¼ per cent. higher.

State bonds were without feature, except for Tennessee mixed, which fell off ¼ per cent. from noon.

In the railroad bond market, this afternoon, New Jersey Central incomes declined to 80 from 101, Wabash general mortgage 6s to 81 from 85¼, C. C. & I. C incomes to 45 from 50, Erie funded 5s to 85¼ from 91¼, Lafayette, Bloomington & Muncie 1st to 101 from 108, and Richmond & Danville 6s to 98 from 99. Boston, Hartford & Erie 1st declined to 40 from 68 and recovered to 47½, Ohio Central income to 35 from 39 and recovered to 38, and Kansas & Texas consols to 100¼ from 101¼ and recovered 1 to 101.

The share speculation opened in the main weak and ½@2 per cent. lower than the closing prices of Saturday, New Jersey Central, Reading and Memphis & Charleston being prominent in the decline, while Manhattan Elevated opened 1¼ per cent. higher. In early dealings the general market fell ¼@1 per cent., the latter for Delaware, Lackawanna & Western, while New Jersey Central sold down 3¼ per cent. at 74½. This was succeeded by an advance ranging from ¼ to 5 per cent., New Jersey Central, Missouri Pacific, Delaware, Lackawanna & Western, Western Union and Nashville & Chattanooga being most conspicuous in the upward movement. New Jersey Central afterwards sold down 1 and advanced 1½ per cent. and Louisville & Nashville fell off ¼ and sold up 1¼ per cent. Subsequently a decline of ½@1¼ per cent. in the general list and 3½ per cent. in New Jersey Central was succeeded in the early part of the afternoon by an advance, the market rallying up with occasional fractional reaction ½@2½ per cent. New Jersey Central, Missouri Pacific, Reading, Manhattan Elevated and Western Union being most prominent in the upward movement, while Richmond & Danville fell off 5 per cent to 110 but afterward regained 2 per cent. New Jersey Central sold down 1½ and recovered 1 per cent. and Missouri Pacific fell off 1 and sold up 1½ per cent. Subsequently a decline of ½@1¼ per cent., New Jersey Central and Missouri Pacific leading therein, was followed by late trade by an advance of ½@2¼ per cent., New Jersey Central, Manhattan Elevated, Missouri Pacific, Delaware, Lackawanna & Western and Reading being prominent therein, while Richmond & Danville sold up 3½ per cent. at 117½. In the final dealings New Jersey Central fell off 1¼ and Delaware, Lackawanna & Western ½ per cent. The market closed irregular but in the main firmer. To-day's transactions aggregate 475,650 shares.

The following were the closing quotations:

1881 extended	100¾	Harlem	200
New 6s extended	103¼	Houston & Texas	35½
New 4½s reg	113¾	Illinois Central	133
Do. coupon	113¾	Ind. Bloom' & West (new issue)	57
New 4s, reg	117½	International & Gt. Northern	5
Do. coupon	118	Kansas & Texas	20¼
Tex 2nd 5s	103	Lake Erie & West	20¾
D. C. 3-65s	105¼	Lake Shore	112
Boston, Hartford & Erie 1st	40	La. & Mo. River	125
Do. guaranteed	40	Louisville & Nash	74
O. C. bonds	114¼	Louisville & N. Al.	98
Den & Rio Grande 1st	119	Manhattan Beach	8¾
Tex 2nd 5s	103	Manhat'n Elevat'd	99
Denver, So. Park & Pacific 1st	109½	Marietta & Cincinnati 1st pref	10
Erie second	92¼	Do 2d preferred	6
Kansas Pacific con 1st	101	Memphis & Charles	40
Do 1st Den. div	107	Metropolitan Ele	95¼
Lehigh & Wilkes-barre 1st	104¼	Mich. Cent	92¼
Oregon Nav 1st	105	Missouri Pacific	91¼
St. Joseph	109	Mobile & Ohio	24
St. Paul & Sioux City 1st	116	Morris & Essex	135¾
Do. income	21	Nash. & Chat	99¼
U. P. 1st	112	N. J. Central	78¼
Land grants	115	Norfolk & West pfd	48
Sinking Funds	115	Northern Pacific	30¼
Texas Pacific Land Grants	40¼	Do. preferred	70
Tex. & Rio Grande	79¾	Northwestern	132¾
Tenn. Mis'l bonds	48¼	Do. pref	139
Adam. Ex	140	N. Y. C.	130¼
Alton & Terre H	31	N. Y. Elevated	132
Do. preferred	91	Ohio Central	19¾
American Ex	92	Ohio & Miss	31¼
B. Air Line pref	97	Do preferred	40¾
Boston Land old	8	Ontario & Western	23¾
B Water Power old	15¼	Oregon Navigation	120
Buffalo, Pittsburg & Western	43½	Pacific Mail	39¼
Burlington & Cedar Rapids	70	Panama	190
Canada Southern	65¾	Peoria D. & E	28¾
Canton	55	Pittsburg	133
C. C. C. & I. C	49	Reading	43¾
Central Pacific	83¾	Rock Island	132¾
Ches & Ohio	8¼	St. Louis & S. Francisco	35
Do. 1st preferred	21½	Do. preferred	45
Do 2d preferred	12½	Do 1st pref	80
Chicago & Alton	147¾	St. Paul & M.	108¾
Do pref	158	Do. pref	130
Chicago, Burlington & Quincy	129	St. Paul, Minn. & Man	111¼
Chicago, St Louis & New Orleans	73	St. P. & Omaha	39
Cincinnati, San. & Cleveland	48	Do. pref	90¼
Cleveland & Pit	134¾	Texas Pacific	30¼
Consolidated Coal	39	Tol., Del. & Bur. 1st	78
Del. & Hud	104	U. Pacific	113¾
Delaware, Lack. & Western	119¾	United States Exp	73
D. & Rio Grande	37¾	Wabash, St. Louis & Pacific	26¾
Erie	35¼	Do. preferred	57¾
Do preferred	69¼	Wells Fargo	125
Fort Wayne	138	West Union	73¼
Hannibal & St. Jo	40	Georgia	167
Do. preferred	85	East Tennessee	11¼
		Do. preferred	18¾
		Georgia	167
		Rich & Alleghany	2¼
		Milwaukee, L. S. & W	39¾
		Richmond & Dan.	117¾
		Central Iowa	30
		Roch. & Pittsburg	30¼

MINING SHARES.

Mining stocks to-day were fairly active and steady and a very large business was done in Robinson consolidated and State Lines Nos 2 and 3 Robinson opened at 325, advanced to 330 and closed at 320. State Lines Nos 2 & 3 fluctuated between 79 and 82. South Pacific sold at 225 to 230 closing at 226, Chrysolite at 410 and 413, and Amie at 25 and 28. Total sales at both exchanges 175,900 shares.

The following were the closing quotations:

Bodie	4 00	Iron Silver	2 50
Belcher	1 70	Little Pittsburg	1 50
Best & Belcher	6 00	Mono	1 15
Caribou	3 00	Ontario	32 00
Caledonia B.H.	1 15	Quicksilver	11 00
Chrysolite	4 10	Do. preferred	80 00
Deadwood	5 20	Sierra Nevada	4 00
Excelsior	1 00	Stanford	1 00
Eureka	70 00	Silver Hill	2 00
Empire Utah	1 00	South Pacific	2 50
Hale & Norcross	10 00	Standard	15 00
Homestake	17 00	Union con	10 00
Horn Silver	11 75	Utah	9 75

NEW YORK PRODUCE MARKETS.

Cotton firm and unchanged; sales 1 100 bales. Forward delivery fairly active, early months firm, 7 points higher, late unchanged, middling uplands at 12 1-16c. New Orleans at 12 3-16c. Flour, receipts 37,190 barrels; exports 1 670 barrels; firm, prices without marked change, export and home trade demand very light, good to choice western and state at $5 15@$5 50. No 1 at $4 75@$4 85; superfine at $3 65@$4 00; low extra at $4 25@$4 50; winter wheat extra at $4 50@$4 90. Minnesota extra at $4 40@$4 65. Southern flour firm. Rye flour about steady. Corn meal unchanged. Wheat, receipts 81 000 bushels, exports 154 169 bushels, market 1@2c higher and somewhat unsettled export trading very slack, fair business on speculative account, closing steady at ½@¾c under the best price; sales 3 840 000 bushels including 108,000 bushels on spot. No 3 spring at $1 30; ungraded spring at $1.19, ungraded red at $1 18@$1 34, No 4 do at $1 11@, No 1 do at $1 39; No 2 do at $1 23 at 24 for new $1 24¼@$1 25¼ for old, mixed winter at $1 27@$1 [illegible] ungraded white at $1 30@$1 40. No 1 do at $1 33 for new; 1 32@1 34¼ for old. No 2 red March at $1 32@$1 33¼, closing at $1 33¼, April at $1 34¼@1 30¼, closing at $1 34¼, May at $1 34¼@1 35¼, closing at 1 36¾, June at $1 31¼@1 33¼, closing at $1 33¼, July at $1 32¼@1 33, closing at $1 33¼ seller year at $1 34¼@1 35¼. Rye steady at 94@97c. Barley firm, sales 18 000 bushels. No 1 Canada at $1 09½, ungraded Canada at $1 07½, ungraded state at 90c. Barley malt steady. Corn ¼@½c higher; very firm, light receipts, more doing for export; fair business in options, closing with less strength; receipts 2 635 bushels, exports 41 188 bushels, sales 1,287,000 bushels including 187,000 bushels on spot ungraded at 69@73½c. No 2 at 72@72½c, steamer at 70½@72½c, No 3 at 71½@72c for new, 72@72½c for old, steamer white at 72c, white southern at $1 00@$1 02. No 2 March at 71½@72c April at 72½@72½c, closing at 72½c; May at 72@72½c closing at 72½c, June at 72½@72¾c closing at 72½c, July at 71½@72½c, closing at 72c. Oats ½@¾c higher, fairly active, closing weak, receipts 28,750 bushels; sales 870 000 bushels; No. 2 at 50½c, do. white at 51@51½c; No. 3 at 51½@52½c; do. white at 53c; No. 1 at 56c; do white at 56c; mixed western at 50@53c, white do. at 53@56c; white state at 52@59½c; No. 2 March at 51@51½c; April at 50@50c; May at 49¾@50c; June at 49½c. Coffee firmer, sales 1,000 bags made inv ordinary Rio April at $8 45. Sugar unchanged; refined steady, yellow C at 7½@8½c, standard A at 8½@8¾c; confectioners' A at 8¾c, granulated at 9 1-16c. Molasses steady. Rice firm. Petroleum firm, united at 8½c. Tallow steady, sales 75,000 pounds at 7¾@7¾c. Rosin unchanged. Turpentine weak at 56c. Pork fairly active for export at full prices; options nominal, sales 600 barrels; old mess on spot at $16 25@16 50; new do. at $17.25@17 50; western family mess at $18 50; option unchanged. Beef steady. Beef hams unchanged. Tierce beef firm. Cut meats steadily held middles firm. Lard opened 6@7c higher, closed weak and depressed; advance lost; sales 250 tierces, prime steam on spot at $10.30, April at $10.75@$10 80, May at $10 80@10 90, June at $10 85@10.95, July at $10 92@10 97½, August at $10 95@11 00, prime year at $10 55@10 60, city steam at $10 05; refined quoted at at $11 00 for continent, butter unchanged. Cheese nominal. Linseed unchanged. Freights to Liverpool weak; wheat per steam 2½@3½c. Pig iron weak. Copper firm. Lead depressed. Tin weak. Spelter steady.

COTTON GOODS MARKET.

The *Commercial Bulletin* says: There was a steady call for denims, dyed ducks, ticklings, etc. Cottonades continue quiet and cheviots inactive.

SOUTHERN COTTON MARKETS.

New Orleans, firm at 11¾c. Mobile, firm at 11¾c. Savannah, very firm at 11¾c. Charleston, strong at 11½c. Memphis, firm at 11¾c.

Special Notices.

NATURE'S REMEDY.

VEGETINE

The Great Blood Purifier.

NOTHING EQUAL

The Bulletin

Norwich, Tues ay, March 14, 1882.

GARFIELD-ROSECRANS.

Instead of dying out for lack of fuel, the Rosecrans attack on Garfield is becoming a matter of a sensation.

A New York politician attributes the embarrassment to the skilled maneuvering of your Uncle Sammy Tilden, who is anxious to split the republican party into two factions (Garfield and stalwart, and uses every means at hand to stir up strife in its ranks.

In Washington it is said that the publication of the letter from Garfield to Chase, in which some of General Rosecrans's actions were confidentially criticised, is unanimously conceded to be due to Conkling. People say "Mrs. Sprague must have given that letter to Conkling." Nobody doubts that the latter would eagerly pursue his old enemy beyond the grave in the exercise of his "lowly contempt."

Meanwhile other evidence as to the relations between Garfield and Rosecrans is coming to William F. G. Shanks of the *Tribune*, who was at the battle of Chickamauga and with Rosecrans' army during that campaign, declares over his signature that he wonders at Garfield's confining his criticisms to the writing of a confidential letter. He calls the campaign "one of the best planned and worst executed of the war" and declares:

My wonder is, knowing Garfield and knowing the circumstances of the long, tedious, inexcusable and unpardonable delay of General Rosecrans at Murfreesboro for six months, that the patriotic Garfield did not break out into stronger expletives and more emphatic condemnation than he did.

Mayor Harrison of Chicago adds his testimony to the assertion that Garfield, while not blind to Rosecrans' faults, nevertheless warmly admired him so late as 1864. He met Garfield in Chicago that year and spent an evening with him. He says:

One of the topics of conversation was the relative merits of the generals whom the war had brought to the service. I remember distinctly that I was very much surprised by the assertion of Garfield that he considered Rosecrans the ablest general on our side. So earnest was Gen. Garfield's last letter of his late commander that I was special him of being moved by personal friendship as well as by *esprit de corps*. Being somewhat combative I called out his reasons for his opinions, and I became convinced, by his reasoning and his warmth, that he was very sincere in his expressed admiration and his placing Rosecrans so high.

The Washington correspondent of the Boston *Journal* tells a story, however, which shows that this friendliness between the two generals did not endure through the stringency of the last presidential election. The story is that Rosecrans used the Mormy forgery freely in his California contest for congress, and by it succeeded in defeating Horace Davis, his republican rival. The correspondent goes on

When Gen Garfield came here after his election he met Mrs. Davis at a dinner party and said to her: "My dear Mrs Davis I cannot express to you my deep regret that the shaft which was aimed at me has hit your good husband." Gen Rosecrans about that time wrote a friendly letter to Gen Garfield in which he took occasion to recall their old army intimacy. Gen Garfield acknowledged the receipt of the letter, and enclosed a newspaper report of the speech alluded to referred to, adding "While this language remains uncontradicted over your signature our relations of old friendship can never be resumed." After his inauguration Gen Garfield mentioned four names, one of which was that of Gen Rosecrans, to an Ohio political and person a friend, as "men to be hated by his administration."

A correspondent of the *Herald* asks the pertinent question: Why do not the people of New Orleans raise funds to help alleviate the suffering caused by Mississippi floods? There is no doubt that the suffering is great and wide spreading, and no one is anxious or willing to have the government or the charitable minded of the north hold back any needed assistance. But New Orleans is rich. It is the outlet and clearing house for all this inundated valley. The staff *Times* are its trade tributaries. Yet the cry for help passes its ears unheeded and comes to Washington and the north. We have a great deal to hear about the big hearts of our southern brethren. Here ought to be a chance to see them. Their pockets may not be as full as those of some people in the north but they are not empty by any means. New Orleans can certainly afford to raise $50,000 or $75,000 for the relief of the planters and farmers who make its merchants prosperous. But as yet we have not heard of the city raising a cent. It should not be so.

There is just one thing that makes Mason's sentence seem severe. It is that he has to go to hard labor while the miserable [illegible] whom he tried to execute is allowed [illegible] to be condemned murderer [illegible] in human form deserves confinement and the refuse of all nations it is Guiteau. We don't hear so much of him as we did, but too much [illegible] venture even yet.

Visitor: "What right has he to receive visitors, and the members of his family at his clothing store?"

The American minister of war "anticipates no [illegible] of Herzegovina. He represents that the Austrians have just been attacked near Jankow and they were "returning toward Bosna." A severe battle ensued "the insurgents taking Jankow by storm." This is the diplomatic way of saying that the Austrians were retreating in the face of the enemy, when they were attacked [illegible] which they had fled thus by storm. That the "pacification" of Herzegovina should immediately follow such a disastrous Austrian defeat as this seems hardly probable.

How would it do to have a public meeting in Norwich, and appoint a committee to the effect it goes to visit Washington at [illegible] state commission yet to be appointed by the governor, for the purpose of urging the improvement and development of the navy yard? We would be glad to hear any suggestions that may be made touching this topic.

In the river and harbor appropriation bill, it is said will appropriate about $12,000,000 for important work. The New England appropriations will be liberal, thanks to the watchful care of Mr. Candler, the New England member of the commerce committee.

SHALL WE HAVE THE NAVY YARD?

The *Congressional Record* of March 10th contains in full the resolutions of the Connecticut legislature urging congress to improve the Thames River navy yard. They were introduced by Mr. Wait by unanimous consent, and referred to the committee on appropriations, of which Mr. Hiscock is chairman.

A private note to the editor of the BULLETIN from a gentleman in Washington who is eminently well fitted to understand the situation and to know just what he is talking about, after mentioning this reference of the resolutions says "Now if New London county will come to the front and take hold in earnest for the navy yard we can get an appropriation." The appropriation referred to is the one for $160,000 for sea wall, grading, repairs of wharf, etc., introduced by Mr Wait early in February.

The case seems to be a plain one. There never has been an interest in the navy yard throughout the county and state comparable to that now felt in it. The opponents of a bridge across the Thames river have awakened a popular zeal for the yard which is general through the state and intense through New London county. The partisans of the bridge declare that they would be as glad as any one else to see the yard, because it would bring business to the railroad, and add an important element to their prosperity. The situation of affairs at Washington is conceded to be favorable.

It is really the turning point in the history of the navy yard. Let a large appropriation be made and laid out in fitting the yard for the reception of vessels and machinery, and its future development will be practically assured. The navy is for it, almost to a man, as determinedly as it is against the League Island bog. It will see that the work is kept up when once it is earnestly begun.

Will Norwich come to the front? Less interest and influence than has been exerted fighting the bridge on the part of the two sister cities of the county, Norwich and New London, will suffice to bring government funds and workmen to the yard. The expenditure of $160,000 in the county next year is not a gift to be despised, even if there were nothing beyond it in the future. As the beginning of a great navy yard it is something to be eagerly desired and worked for. What will Norwich and New London do about it? What have their citizens to say?

New Publications.

One of the best treasuries of facts, statistical, financial and political, for general general reference is the *American Almanac*, edited by Ainsworth Spofford, librarian of congress. It is a publication well established in public favor, and any one who has once come to appreciate its uses can scarcely dispense with it. It contains full election tables and census data, in addition to much other useful matter. [American News company, publishers; for sale by M. Safford & Co.]

CURRENT OPINION.

The real facts of the case are briefly as follows Warden Treadwell being in Hartford on other business called upon the governor and consulted with him informally regarding the trouble in his borough. He neither asked nor suggested military assistance. So much for Warden Treadwell's share in the matter. As we have said the only order issued by the governor concerning the Danbury trouble was issued to the colonel of the Fourth regiment. And this order was not at all of a belligerent nature It merely directed Colonel Crofut to see to it that the state military stores at Danbury, consisting of the arms and ammunition of the Danbury company of the Fourth regiment, were carefully guarded, lest in the event of any trouble they should fall into the wrong hands. So much for Governor Bigelow's share in the terrible outrage upon the sovereign people of Danbury. Now as to the action of the military authorities No orders of any kind were issued by them, but a notice was served from the adjutant general's office upon the captains of the five Hartford companies, the two Waterbury companies, and the two Bridgeport companies, to have their company lists so perfected that it would be possible to notify each member at his residence or place of business without delay should an emergency arise in which his services should be needed. There was no other "calling out" of the militia, and no other "orders" of any kind were issued.—*N H Palladium.*

The sentence of Sergeant John A. Mason, who tried to shoot Guiteau in the Washington jail last September, to eight years of hard labor in the Albany penitentiary and a dishonorable discharge from the army without pay, has been approved by Secretary Lincoln and ought to be sustained by the people.—*Republican.*

The decision of the court martial in the case of Sergeant Mason is the only one which conscientious officers could reach. The sergeant was unquestionably guilty, and his offence was one which could not be condoned merely because it was against a universally execrated wretch. Soldiers from the regular army were placed on duty because it was believed other guards might yield to the popular rage against the assassin. Sergeant Mason made himself one of the outlaws and brought discredit upon the army. It would be a misfortune for the army to allow so rank a breach of discipline to go without adequate punishment. In the eyes of the law his offence was as great as though it had been made against an esteemed and virtuous citizen. Nevertheless he will probably be pardoned before his eight years are over.—*Courant.*

But whatever may be the motive or the inspiration of these attacks upon the character of the late president, they will have no effect except to make the millions who admire the character and reverence the memory of the dead president more indignant, and to cause them to regard his opponents with something of detestation. In time of thousands of homes in this broad land, those of the rich and as well as those of the humble, the picture of Garfield is placed beside that of Lincoln. The reverence and love of the people for the last martyr is only second to the first. Admiring millions—the best in the land—hold the memory of these men in grateful remembrance. For generations the story of their lives will be household words; while the only effect of these foolish attempts upon the reputation of the murdered Garfield will be to bring him afresh before the millions who will continue to admire him and to regard his post-mortem assailants with something of that detestation which they have for his convicted assassin.—*Boston Journal.*

Political.

The greenbackers up in Lynn, Mass., are circulating a petition for a national convention.

Wm. E. Chandler's friends again assert that his appointment to the navy department is very imminent.

Again they talk of Henry L. Pierce of Massachusetts for governor. Good man, but he won't take it.

Thurlow Weed thinks the silver dollars can be kept in circulation if the banks are forced to take them, and he thinks they can be.

A republican congressional caucus will probably be held this week to discuss the proposed new rules and the tariff commission scheme.

Charges of irregularity having been made against Gen. Graham, surveyor of the port of New York, an investigation is being held at the custom house by special treasury agents.

Kentucky and North Carolina are now looked upon as debatable ground for 1884 the strong anti-bourbon insurrections there promising a reinforcement to the republican party.

When the army appropriation bill comes up in congress, there will probably be a lively discussion of the clause ordering the retirement of army officers at the age of sixty-two.

It is now definitely known and freely talked about among Georgians in Washington that Mr. Alexander H. Stephens will retire from politics at the end of his present term in congress.

Considerable dissatisfaction is felt up in Massachusetts among the democrats with the proposed reapportionment of the state for state senatorial purposes. They say it would elect twelve republicans.

It is alleged that the proposed new rule, allowing a majority to take a bill out of its place on the calendar for consideration, would allow the springing of bad jobs on the house and their passage when the attendance was slim.

A friend of Wm. H. Barnum says that he is sick of politics, and does not want to remain chairman of the national committee any longer. Barnum is said to have urged his democratic friends lately to vote for a high tariff.

Charles A. Dana and the other jackals who are preying on the dead Garfield have got hold of a genuine letter, apparently, inasmuch as City Editor Shanks of the *Tribune*, who justified the late president in writing it, admits as much.

An attempt is being made in Chicago to make it appear that Tilden is at the bottom of this attack on Garfield's memory, apropos of Rosecrans, as a part of the campaign of 1884. Because, a New York politician, who was sent to Florida five years ago this winter in Tilden's interest, gives it away while on a western tour.

A Washington special declares that Senator Hoar's forthcoming speech on the Indian question will present some interesting and startling facts by way of contrast between the government's negligence in respect to its treaty obligations to grant money for the education of the Indians and the vast cost of keeping the Indians in order by means of the army. He has obtained from the departments some valuable statistics on those points.

The senate committee on Indian affairs has agreed to report to the senate a bill making provision for giving the Indians who may desire to receive allotments of land in severalty a patent to land enough for a good farm. The bill to be reported varies in some important particulars from the bill before the senate last winter, and known as Senator Coke's bill, but it follows the general scheme of that measure rather than that adopted in the interior department.

Spring and summer elections: Rhode Island elects a governor and legislature April 5th. There will be a short session of the legislature at Newport in May, and at the longer session at Providence, beginning in January next, a successor to Senator Anthony will be chosen. Oregon elects a governor and part of a legislature June 5th, and in September the legislature will elect a successor to Senator Grover. Tennessee elects a governor and legislature August 3d, and two days later Alabama does the same and Kentucky chooses a clerk of the court of appeals.

The *Sunday Capital*, Donn Piatt's paper, declares that President Arthur stands in fear of three of New York newspapers. It says: "The president has, in the main, predicted his policy, or perhaps it would be more exact to say his lack of policy, upon the mental condition of his editorial advisers for the time being, allowing for the train time required by the New York *Times Sun* and *Herald* to reach here in the morning. To such a degree has this peculiar species of caution developed in the president that public men, his friends as well as his opponents, are beginning to remark it, and that with no little impatience, amounting in some cases to expressions of contempt."

The tax collector for North Adams found he had $18 000 on hand the other day, and he couldn't think from what source he got it. But he turned it over to the town just the same. Finally they found that it came from taxes on non resident bank stock holders

Local Notices.

Situation wanted.

Building lot for sale.

Good dwelling house for sale or rent.

New line of prayer books and hymnals at Noyes & Davis'.

Houses, cottages, rooms, stores and tenements for sale and to rent. See our advertising columns.

Smith & Gilbert have the largest and most varied assortment of suitings and overcoatings ever shown in this city.

The old established house of A. W. Prentice & Co. still continues business at 27 Commerce street, and this morning call attention to their large stock of farming, machinists', carpenters' and blacksmith's tools, wheels, axles, springs, shafts spokes, rims, seats, hubs, etc. Carpet warp in all colors and Dupont's celebrated gunpowder always on hand. See advertisement.

Vinegrine is the great health restorer—composed exclusively of barks roots and herbs It is very pleasant to take, every child likes it.

On Thirty Days' Trial.

We will send Dr Dye's Celebrated Electro-Voltaic Belts and other Electric Appliances on trial for thirty days to young, men and older persons who are afflicted with Nervous Debility, Lost Vitality, etc., guaranteeing speedy relief and complete restoration of vigor and manhood. Also for Rheumatism, Neuralgia, Paralysis, Liver and Kidney difficulties, Ruptures, and many other diseases. Illustrated pamphlet sent free. Address Voltaic Belt Co. Marshall Mich.

Peruvian Syrup cures Dyspepsia, General Debility, Liver Complaint, Boils, Humors, Chronic Diarrhea, Nervous Affections, Female Complaints, and all diseases originating in a bad state of the blood.

"Oh, I'm too hoarse to sing!" Singers need never have this excuse, but always keep their engagements by curing sudden colds with Pulmalin.

We, the undersigned, residents of Elizabeth, N. J., being well acquainted with the merits of Ely's Cream Balm a specific for Catarrh and Hay Fever, would earnestly recommend it:

Robert W. Townley, Ex Mayor
T V McCormick, Judge Quarter Pleas.
S. H. Shervend, National State Bank.
Joseph Maguire, National State Bank.
Geo S. Davis, First National Bank.
J O Tichenor Boots and Shoes, 104 Broad st.
John B. Higbee, National Shoe and Leather Bank, 571 Broadway, N. Y
Henry A' Milligan, Pres. dent Newark Stamping Company
Henry Cook, Publisher Elizabeth *Herald*
Nathaniel Hills, Counsellor-at-law, 140 Broadway, N Y
C. M. Eggleston, Pastor M. E. church, Linden, N. J.
Wm T Carr, Presbyterian Pastor
E L Batten, Merchant
And many others

Appetizing! Cure your cough thoroughly with Hale's Honey of Horehound and Tar.

"Yours" Yes; a man with a cold makes his family miserable with his bad temper. Put a Pain-Killer on the cold and restore good nature

Winter's Balsam of Wild Cherry cures Coughs, Colds, Bronchitis, Whooping Cough, Croup, Influenza, Consumption, and all diseases of the Throat, Lungs and Chest. 50 cts a and $1 a bottle

Flies and Mosquitoes.

A 15c. box of "Rough on Rats" will keep a house free from flies, mosquitoes, rats and mice, the entire season. Druggists.

See Here.

You are sick; well, there is just one remedy that will cure you beyond possibility of doubt. If it's Liver or Kidney trouble, Consumption, Dyspepsia, Debility, Weak Health Remember in your hope. $1. Depot, Lee & Osgood

A cough, cold or sore throat should be stopped. Neglect frequently results in an incurable lung disease or consumption. Brown's Bronchial Troches do not disorder the stomach like cough syrups and balsams, but act directly on the inflamed parts, allaying irritation, giving relief to Asthma, Bronchitis, Coughs, Catarrh, and the throat troubles which singers and public speakers are subject to. For thirty years Brown's Bronchial Troches have been recommended by physicians, and always give perfect satisfaction. Having been tested by wide and constant use for nearly an entire generation, they have attained well merited rank among the few simple remedies of the age. Sold at 25 cents a box everywhere.

Could get no relief from a severe attack of hoarseness until I tried Potatoe. One half bottle cured me. W P BANBORY, Weymouth Landing, Mass.

Cooks using cream of tartar and soda will always have better results by using Congress Yeast Powder. It is perfectly pure and is always reliable and will make light bread, biscuits, cake, etc.

Auction.

AUCTION —Will be sold at public auction on WEDNESDAY, March 15th, at 10 o'clock a. m., at the residence of the subscriber at East Great Plain: One lot of fine Poultry, Five to six tons good Hay, one Horse, one Cow, one Phaeton, one Jump Seat Buggy, one Single-Seat Buggy, one Sleigh, three Harnesses, two Wolf Skin Robes, Lap Blankets, one Horse Make, one Root Cutting Machine, Farming Tools, Household Goods, etc., etc.

GEO W. GOULD.
Norwich, Ct., March 1st, 1882. mar1 1d&w

FOR SALE AT AUCTION—

On Tuesday, March 14th, 1882.

At 2 o'clock p. m. (if not sold at private sale before said day) the

Risley Pottery Property,

Situated in Norwich, adjoining property of the New London Northern R. R. Co., near their depot. Said property consists of the Pottery Building, Three Kilns all in working order a small Barn, Wood shed, and a good-sized lot. The above named property can be bought on easy terms.

A. T. DAVIS, Administrator.
mar1 1d&d1w

Lumber & Coal.

EDWARD CHAPPELL & CO.,

COAL AND LUMBER,

WHOLESALE AND RETAIL. A well assorted stock of SEASONED LUMBER, and a carefully selected variety of coals for domestic and steam purposes.

EDWARD CHAPPELL & CO,
216 Main St., Central Wharf.
Telephone your orders if most convenient. feb7d&f

Insurance.

MANUFACTURERS'
Fire and Marine Ins. Co.,
OF BOSTON, MASS.

Cash Capital	$500,000.00
Surplus	555,629.31
Total Assets	1,055,629.31

Williams & Packer, Agents,
Room No. 6 Richards Building,
mar 9 MAIN STREET, NORWICH.

ÆTNA
INSURANCE CO.,
HARTFORD, CONN.

Cash Capital,	$4,000,000 00
Net Surplus,	3,007,190 21
Assets,	8,730,900 87

The Leading Fire Insurance Company of America.

JAMES B. FULLER, Agent,
mar14 126 MAIN STREET.

1809. 1882.
North British and Mercantile Insurance Company
OF LONDON AND EDINBURGH.

Cash Assets	$9,947,179.64
Liabilities	$4,892,954.33
Net Surplus	$5,054,221.32
Cash Assets in United States	$3,044,664.95
Liabilities	$ 976,029.01
Net Surplus	$1,067,725.94

PARKER BROTHERS, Agents,
Room No. 3, Chelsea Savings Bank Building, Shetucket Street.
feb20d

ROYAL
INSURANCE COMPANY
OF LIVERPOOL.
SURPLUS - $7,000,035.29

Largest Net Surplus of any Fire Insurance Company in the World.

JAMES B. FULLER, Agent,
126 Main Street.
feb24d

1794. THE 1882.
Insurance Co. of North America,
PHILADELPHIA.
Total Assets Jan. 1, 1882, $8 818,805.38

Capital Stock	$3,000,000.00
Reserve for Re-Insurance	1,948,576.83
Reserve for Unadjusted Losses and other Liabilities	409,742.67
Surplus over all Liabilities	3,459,475 88
	$8,818,805.38

THE LARGEST SURPLUS of any American Company.
B. P. LEARNED, Agent,
feb15d Over Thames Bank, Shetucket St.

NEW LONDON COUNTY
Mutual Fire Insurance Company
NORWICH, CONN.
CHARTERED MAY 1858.
ACCUMULATED SURPLUS JAN. 1st,
$63,000.

This Company continues to insure against loss or damage by fire on as favorable terms as the nature of the risks and the security of the insured and the company will warrant.

DIRECTORS:

S. F. Parker,	Charles Work,
John A. Morgan,	Jedediah Huntington,
D. P. Coon,	Chas. L. Richards,
P. H. M Andrews,	O. M. Capwell,
S. H. Reath,	Wm. Reath,
Wm. L. Brewer,	

S. F. PARKER, President.
Wm. BOATH Secretary and Treasurer feb15d

Drugs, Paints and Oils.

N. DOUGLAS SEVIN
Wholesale and Retail Dealer
-IN-
Drugs, Medicines, Chemicals
AND
Pharmaceutical Preparations,
Proprietary Medicines.
TOILET ARTICLES
AND
Choice Wines and Liquors
FOR MEDICINAL PURPOSES,
141 Main Street,
Norwich, Conn.

Articles of Real Merit
McVicker's Cough Cure.
Wonder Toothache Drops.
Camp's Cream of Roses.
(for Chapped Hands, Roughness of the Skin, &c.)
MADEIRA WINE BITTERS,
Blood Purifying Extract.
(a Compound Extract of Sarsaparilla, Yellow Dock, Queen's Root, &c.)
SAPODENTA,
For the Teeth,
Prepared and Sold by
N. DOUGLAS SEVIN,
141 MAIN STREET.
jan24,d&w

DIPHTHERIA.

A Cold or Sore Throat may not seem to amount to much, and if properly attended to can easily be cured; but neglect is often followed by Consumption or Diphtheria. No medicine has ever been discovered which acts so quickly and surely in such cases as PERRY DAVIS' PAIN KILLER. The prompt use of this invaluable remedy has saved thousands of lives.

PERRY DAVIS' PAIN KILLER is not an experiment It has been before the public for forty years, and is most valued where it is most known.

A few extracts from voluntary testimonials read as follows:

PAIN KILLER has been my household remedy for colds for the past twenty seven years, and have never known it to fail in effecting a cure.—L. S. Crocker, Williamsville, N Y

For thirty years I have used PAIN KILLER, and found it a never failing remedy for colds and sore throat.—Barton Seaman.

Have received immediate relief from colds and sore throat, and consider your PAIN KILLER an invaluable remedy.—Geo B. Everett, Dickinson, N. Y.

I have just recovered from a very severe cold, which I have had for some time. I could [illegible] lied until I tried your PAIN KILLER which relieved me immediately I will never again be without it.—C O Force, Lowndes, Ga.

Have used PAIN KILLER in my family for forty years, and have never known it to fail.—Ransom Lewis, Waynesboro, Ga.

I began using PAIN KILLER in my family twenty-five years ago and have used it ever since, and have found no medicine to take its place.—S. W. Dyer, Druggist, Oneida, N. Y.

For whooping cough and croup it is the best preparation made We would not be without it.—A. P Routz, Liberty Mills, Va.

For twenty five years I have used PAIN KILLER for colds and chapped lips, and consider it the best medicine ever offered.—Geo. Hooper, Wilmington, N. C.

I was suffering severely with bronchitis, and my throat was so inflamed I could scarcely swallow any food. I was advised to try your PAIN KILLER, and after taking a few doses was completely cured.—T Wilkinson.

Dr. Walton writes from Coshocton: Your PAIN KILLER cures diphtheria and sore throat, so alarmingly prevalent here, and has not been known to fail in a single instance. This fact you should make known to the world.

Mrs Ellen D Mason writes: My son was taken violently sick with diphtheria, high fever and cold chills. So many children have died here, I was afraid to call a physician, and tried your PAIN KILLER. He was taken on Sunday, and on Wednesday his throat was clear. It was a wonderful cure, and I wish it could be known to the poor mothers who are losing so many children.

For Chills and Fever PAIN KILLER has no equal It cures when everything else fails.

Dealers are to be congratulated on having a safeguard that no family should be without. All druggists sell it at 25c., 50c, and $1 00 per bottle.

PERRY DAVIS & SON, Proprietors.
Providence, R. I.
feb1 d&w

LEE & OSGOOD.

RETAIL DRUGGISTS

WHOLESALE DEALERS

KEROSENE OIL,

WHITE LEAD,

TURPENTINE

Linseed Oil,

MASURY'S

RAILROAD COLORS,

146 and 148 Main

66 and 68 Water Streets,

NORWICH, CONN

Medical.

AN IRON TONIC.

PERUVIAN SYRUP

CURES

Dyspepsia, Nervous Affections, General Debility, Fever and Ague, Paralysis, Chronic Diarrhœa, Boils, Dropsy, Humors, Female Complaints, Liver Complaint, Remittent Fever, and all diseases originating in a bad State of the Blood, or accompanied by Debility or a low State of the System.

mar2 d Th & S. Tu & w cow

THEY WHO USE IT, LIVE!

SLOCUM'S COMPOUND EMULSION OF

PURE COD LIVER OIL

WITH THE

Hypophosphites of Lime and Soda

FOR

CONSUMPTION,

Can be taken and retained upon the most delicate stomach, being absolutely tasteless.

It Cures Consumption,	TRY IT.
It Cures Lung Diseases,	TRY IT.
It Cures Bronchitis,	TRY IT.
It Cures Asthma,	TRY IT.
It Cures Coughs and Colds,	TRY IT.
It Cures Catarrh,	TRY IT.
It Prevents Wasting Away,	TRY IT.
It Restores Health and Strength,	TRY IT.
It Builds Up Sickly and Pealed Children,	TRY IT.
If You are Feeble and Emaciated,	TRY IT.
Patients, by its Use, Have Gained Ten Pounds of Flesh a Month,	TRY IT.

This Emulsion as an effective remedy for Throat, Chest or Lung disorders, stands unrivalled by any other preparation of Cod Liver Oil offered to the public. It is not only purer and more palatable, but it is so skillfully united with the Hypophosphites of Lime and Soda as to render it a tonic nutrient to the weak and debilitated system. Thousands of Consumptives have been cured by this preparation. Try it and judge for yourself!

Price, $1 per Pint Bottle.

As your Druggist for it and take no other.

DR. T. A. SLOCUM, Sole Proprietor.
101 Pearl St., New York.

FOR SALE BY

LEE & OSGOOD.

feb16 d&w Tu & S AGENTS.

BROWN'S

IRON BITTERS.

A TRUE TONIC.

CURE

Dyspepsia, Indigestion, Lack of Energy, Loss of Strength Want of Appetite, Intermittent Fevers, Etc.

Iron Bitters are highly recommended a certain and efficient TONIC.

Iron Bitters enrich the blood, strengthen the muscles, and gives new life to the nerves.

Iron Bitters acts like a charm on the digestive organs, removing all dyspeptic symptoms, such as tasting the food, belching heat in the stomach, heartburn, etc.

Iron Bitters the only Iron Preparation that will not blacken the teeth or give headache.

Sold by All Druggists.

Write for the A. B. C. Book, 36 pages of useful and amusing reading—sent free.

See that all Iron Bitters are made by BROWN CHEMICAL CO. and have crossed red lines on wrapper. Beware of Imitations.

BROWN CHEMICAL CO., Baltimore, Md.

A BLESSING TO WOMANKIND.

Dr. Clark's Periodical Pills.

Relieve all diseases of women peculiar to the appearance and cessation of the menses, etc Are the disturbances torpidity of functions, with leucorrhœa, dismenorrhœa and hysteria; also in melancholia and other mental derangements. Afford prompt relief to those distressing bearing down pains so peculiar to women. Price $3 per box, sent free by mail on receipt of price. Dr. Clarke Medicine Company, New York city.

FOR SCROFULA or any Blood Disorder,

Dr. Clarke's Anti-Syphilitic Pills.

In either stage, whether primary, secondary or tertiary, are an invaluable remedy. They never fail to cure when directions are followed Price $3.50 per box Five boxes, $10. Sent by mail, prepaid, on receipt of price. Address Dr. Clarke Medicine Company, New York city.

AN INVALUABLE REMEDY.

Dr. Clarke's Gonorrhœa Pills.

For weakness of the Kidneys and Bladder. A quick and complete cure in four to eight days of all urinary affections, smarting, frequent or difficult urination, mucous discharges and sediment in the urine from whatever cause induced, whether of recent or long standing One to three boxes usually sufficient. Price $2 per box Three boxes for $5. Mailed free on receipt of price. Address Dr Clarke Medicine Company, New York city.

THERE IS A BALM IN GILEAD.

Dr. Clarke's Invigorating Pills.

For all cases of Spermatorrhœa and Impotency as the result of self abuse in youth, sexual excesses in maturer years or other causes, and producing some of the following effects Nervousness, Seminal Emissions (night emissions by dreams), Dimness of Sight, Defective Memory, Physical Decay, Pimples on face, Aversion to Society of Females, Confusion of Ideas, Loss of Sexual Power, etc., rendering marriage improper or unhappy Are a positive cure in two to eight weeks One to two boxes usually sufficient Price $1 50 per box. Four boxes $5. Sent by mail prepaid, on receipt of price Address Dr Clarke Medicine Company, New York city. feb16d w

CURE YOUR

CORNS

BY USING

SCHLOTTERBECK'S

Corn, Wart and Bunion Solvent.

Entirely harmless; is not a caustic It removes Corns, Warts, Bunions and Callous without leaving a blemish. Brush for applying in each bottle.

A CURE IS GUARANTEED.

Price 25 cts. For sale by all druggists.

Try it and you will be convinced, like thousands who have used it and now testify to its virtue. Ask for Schlotterbeck's Corn and Wart Solvent and take no other. feb15 d&w

THE LARGEST CIRCULATION,

The Norwich Weekly Courier

Only One Dollar a Year

Printing.

THE

LARGEST,

CHEAPEST,

AND BEST

Weekly Newspaper

Published in New England

IS THE

NORWICH WEEKLY COURIER,

Issued Every Wednesday

FROM THE OFFICE OF THE

Norwich Morning Bulletin,

AT THE LOW PRICE OF

ONE DOLLAR

A YEAR,

Cash in Advance.

New Subscribers Will Receive the Paper to Jan. 1st, 1882, Free.

ALL THE

Latest Telegraphic, Political State and General News of Each Week

WILL BE CONTAINED IN

THE COURIER.

Matters of Local Interest Specially Looked After.

THE AGRICULTURAL NEWS FROM WEEK TO WEEK

Will be Specially Adapted to the Season in which it Appears.

THE COURIER

BEING AN EIGHT-PAGE PAPER

With a Circulation Larger than any Weekly Paper in Connecticut makes it one of the Best Advertising Mediums in the country.

The careful selection of all matter placed in its columns gives it a moral character which will admit of its being placed in every household, and it will be a thoroughly

FAMILY NEWSPAPER.

ONE DOLLAR A YEAR

POSTAGE PREPAID

52 Weeks in a Year

Subscribe Now.

THE BULLETIN COMPANY
Publishers.

24x

The Bulletin

An Old Miniature.

[illegible] the Rich, the other day
A miniature [illegible] full of grace
That [illegible] stole my heart away
[illegible] again to see that face.

Fled it for me before I saw.
The open box caught the heavenly hue,
The pearl and lion gave you Cupid's bow,
The brow was steadfast, strong, and true.

A regal robe she seemed to wear,
In newest fashion of our day,
And [illegible] her neck [illegible] fair,
Powdered old fashion lame lay.

"I think my boy Was it this one?
(Her eye is blue as China ware);
Or this? (Her face is like the sun),
Stay! Here's the likeness I dare swear.'

'No, none of these, Rich none of these,
That's L. Lee Chesteney this is Jane;
I have her well and in the time,
Good creature, though they're rather vain.

"Twas none of these did steal my heart;
For them I never breathed a sigh;
Or else big wakened with a start
From thrilling dreams that they were nigh.

"O seek once more the portrait rare;
In yonder cabinet it lay,
There breathe my lady's name and where
Her knight may follow her to day."

"Your fond impatience urges me
To seek the fair enchantress' face
Yet here lies a [illegible] gallery;
Not one is absent from its place;

"Or only one an artist friend
Begged as a loan from the last night;
It lies apart, half packed to send—
Chance at it ere we lose the light.

"What That is she? Oh strange weird fate!
My poor stricken heart lies low
Before the lovely Countess Kate,
Who died a hundred years ago!"

—*Macmillan.*

GENERAL ASSEMBLY.

House.

NOTHING LIKE GETTING STARTED.

HARTFORD, March 13th, 1882.

The house met at 2 P. M. A quorum was not present during the afternoon. Such good progress had been made on the calendar last week that there was comparatively little occasion for to-day's session. But then it gives business a much better start for the week than if the first session had been delayed as usual until to morrow noon.

APPEALS TO THE SUPREME COURT.

The bill substituting appeals for motions in carrying cases to the superior and supreme courts was explained by Mr. Johnson of Enfield and passed. It provides that questions of law arising before inferior courts which may now be taken to the superior or supreme courts for revision by motion for a new trial or by motion in error shall be removed by appeal and not by motion.

INVESTMENT OF TRUST FUNDS.

The bill codifying the present enactments relating to the securities in which trust funds may be invested was explained by Mr. Johnson and passed. The only essential change from the present law is in requiring that real estate securities shall be unincumbered. The old law allowed trustees to invest in the same securities as savings banks and some others. The bill points out in detail what securities are allowable.

PUNISHING UNLICENSED PILOTS.

Favorable action was also taken on the bill amending the laws concerning pilotage, so that persons not licensed, save masters of vessels or persons in charge, who shall act as pilot after the vessel has been spoken by a duly licensed pilot, shall be liable to a fine of not less than $5 nor more than $20.

Other matters of general interest which were taken up were in the end tabled without action.

LIMITATION OF SCIRE FACIAS ACTIONS.

The bill originally introduced by Mr. Coogan of Windsor Locks limiting the time for bringing any writ of *scire facias* to three months after the right of bringing it shall accrue led to a lively debate. The present law makes the time one year. The committee reported upon the bill adversely and Mr. Johnson and others explained and justified their decision. Mr. Coogan earnestly advocated the bill. After an animated debate, participated in by Mr. Bill of Hartford, Mr. Taylor of Danbury and others the bill passed over the the committee's action by a vote of 45 to 15. Mr. Johnson, thinking it about time for the house to adjourn, questioned the vote. The absence of a quorum was thus disclosed, which necessitated an immediate adjournment.

The house meets to morrow morning at 10 o'clock and the senate at 12 30 P. M.

Personal.

Madame Gerster is seriously ill at Chicago.

J. R. Green, the English historian, is dangerously ill.

Queen Emma of Belgium gives her sister, the Princess Helena, her bridal outfit.

Campanini is the owner of the blacksmith shop in which he was once a laborer.

Mrs. Langtry's private receptions are just as largely attended since she went on the stage as before.

Paul Hayne, the poet, has suffered another severe hemorrhage and lies dangerously ill in his Georgia home.

The directors of the new opera house in New York are in negotiation with Campanini for the management of it.

Mr. H. M. Alden, the editor of *Harper's Magazine*, has gone to Nassau, to take a month's vacation under tropical skies.

John B. Gough lectured at Chicago on last Thursday evening and the papers say that his voice rang out as clearly as ever.

Dr. Beard, the neurologist, is engaged in writing a book about the Guiteau case. He will take the ground that the assassin is insane.

Patti sings at Boston next week Monday night in "La Traviata," Thursday evening in "Il Trovatore" and Saturday afternoon in "Faust."

Mrs. Garfield has ordered a fire proof building for her late husband's papers and letters. His carriage horses have been taken from Washington to Mentor.

Samuel L. Clemens (Mark Twain), late of Canada, is en route for Washington, weighed down with a "deep, deep copyright scheme" which he thinks will protect himself.

The *Century* is shortly to publish a reduced wood cut of a chromo lithograph owned by the "New Shakespeare" society, (Pepys' view of London bridge as Shakespeare saw it.

George C. Miln, the Chicago agnostic, preached his farewell sermon Sunday. He treated the Unitarians with considerable severity. He will make Chicago his home for the present.

Mr. Feuardent, who has been fussing about the alleged "excavations" of Cypriote antiquities by Cesnola for a year or more, is still boring the public with letters to the New York *Times* thereupon.

Henry Ward Beecher's pulpit, which was filled a week ago by his brother Thomas was occupied last Sunday by his youngest brother, James C. The eminent lecturer was in St. Louis at last accounts.

Gen. Rosecrans gives his version of the campaign of Tullahoma and his reasons for delay therein, which have brought to notice by Blaine's reflections on Garfield, in the New York *Herald* and Washington *Tribune*.

Victor Hugo's eightieth birthday was to be celebrated in Paris, with many festivities. The government ordered a gratuitous enactment of "Hernani," Hugo's play, at the Theatre Francaise in honor of the poet.

Lord George Francis Montague, a son of the late duke of Manchester, and third secretary of the British legation, died Sunday at Washington of diphtheria, in his twenty-eighth year. His remains will be taken to England.

Mrs. Frances Grant, residing at Rock Ferry, near Liverpool, England, has placed the sum of $500,000 in the hands of trustees, directing that the interest accruing therefrom be paid to the deserving poor, without regard to class or creed.

The queen of Italy is described as having an interesting but sad and pathetic expression of countenance. She has no majesty of presence, her walk is ungraceful, but her manners are affable and gracious, and she puts the shyest stranger instantly at ease.

There are two stories, not altogether consistent, told apropos of that trick on Cyrus W. Field the other night. One is that he has a daughter lying so ill that the neighboring pavements are kept covered with tanbark to deaden the sound, and the other, that he had a tea party that evening.

Henry Irving brought out "Romeo and Juliet" at his theatre in London last week, assuming the former role himself, and putting Ellen Terry in the latter. The scenic effects were very good. Mr. Smalley telegraphs: Mr. Irving's Romeo is intelligent and passionate, but for too reflective, moody and self conscious. Ellen Terry's Juliet, though criticized as wanting strength, was graceful and free from exaggeration, but to mature in manner. Mrs. Stirling as the nurse was the only other exception to the mediocrity of the performers.

THE GEM.

VOL. 1. NO. 35.

AN ÆSTHETIC JOURNAL

DEVOTED TO THE

BEAUTIFUL AND THE TRUE.

C. B. PLATT Editor and Proprietor.

$2.00 a year. Pay when you feel like it.

"Rare compounds of oddity, frolic and fun,
We relish a joke and rejoice in a pun."
—*Tommy Cobham of the Norwich Tribune.*

Monday, March 13, 1882.

"Pledged but to truth, to liberty and law;
No favor sways us and no fear shall awe."
—*Motto of old Norwich Courier.*

JUST OPENED

AT

C. B. PLATT & CO.'S,

LARGE LINE OF

CLOTHS,

CASSIMERES,

TILTON TWEEDS, &c.,

FOR

SUITS

AND

PANTS

FOR

MEN AND BOYS.

PRICES LOW.

Books & Stationery.

EASTER CARDS, NOW READY.
Prang's Easter Cards.
English Easter Cards,
German Easter Cards,
Satin Easter Cards.
M. SAFFORD & CO.,
mar8d&w 105 Main Street.

EASTER CARDS.
EASTER CARDS! EASTER CARDS!
RECEIVED TO-DAY,
A full line of Prang's, Marcus Ward's, and Imported
EASTER CARDS.
Also a nice line of
Hand-Painted Cards.
Please call and examine them.
CHARLES A. BURNHAM, Stationer,
mar6d&w 194 Main Street.

WE HAVE A LINE OF
FANCY ADVERTISING CARDS
AND
TUCK CIRCULARS,
which will be furnished to our customers at
LOW PRICES,
THE BULLETIN COMPANY,
PRINTERS AND PUBLISHERS.
mar6d&w

CHECKS, COUPONS, CERTIFICATES
TICKETS, &c., &c. numbered at
Cowan's in First Class Style.
Fine Blank Books a Specialty
cow3-4tf

Hardware.

A.
NEW
HARDWARE
STORE.
PRESTON BROS.
Have just opened a new and complete line of Hardware which they will sell
At Reasonable Prices.
BILL'S BLOCK,
14 Shetucket St.,
Opposite Laurel Hill Bridge.
NORWICH, CONN.
jan18d&w

DO YOU INTEND TO BUY A NEW STOVE? Then do not fail to go to
J. P. BARSTOW & CO.,
For they have the largest and best assortment of Base Burning Stoves, Cook Stoves and Ranges in Eastern Connecticut. Parlor Stoves in great variety, of all kinds, sizes and prices with both Duplex and Anti Clinker Grates. Cook Ranges, with all the latest improvements, and of the most approved patterns. Every Stove guaranteed to give satisfaction. Also a full line of Housekeeping Goods of every variety. First class Goods at Low Prices. Don't forget the place:
15 Water Street, Norwich, Conn.
sep20 d&w

A. T. CONVERSE,
DEALER IN
IRON, STEEL AND PIG IRON,
41 Water & Commerce Sts
feb8d1f

Plumbing & Iron Works.

THE NORWICH IRON FOUNDRY.
Established in 1804
A. H. VAUGHN & SONS, Propr's.
NO. 98 FERRY ST., NORWICH, CONN.
Manufacturers of Mill Gearing, Pulleys, Couplings, Hangers, Boxes, Racks and Pinions, Lamp Posts, Feed Boxes, Watering Troughs, Grate Bars, Cylinder Stoves, Ashpit Doors, Hitching Posts, Pipe Thimbles, Columns for Buildings, Flange and Socket Pipe, Hitching Weights, Chimney Caps, &c., &c. nov7d

THE SIBLEY MACHINE CO., Manufacturers of Paper, Cotton and Wool Machinery, Mill Gearing, Shafting, Couplings, Hangers, etc., etc. Jobbing of all kinds, Gear Cutting, Forgings and Castings at Short Notice. 43 Franklin Street, Norwich, Conn. New and Second hand machines bought and sold on commission. fr16tf

ROBERT BROWN.
Norwich Steam and Gas Pipe Co.
32 and 35 Water Street.
NORWICH, CONN.
Steam and Gas Fitter and Plumber. Chandeliers, Brackets, Portable Gas Lamps, Argand Burners, Plain and Fancy Shades, Rubber Hose, Bath Tubs, Enclosed Water Closets, Wash Bowls, etc. feb8d1f

Dry Goods.

THE
BOSTON
STORE.

OPENING OF

SCOTCH GINGHAMS.

REID & HUGHES

Will open this morning

A MAGNIFICENT ASSORTMENT OF

Scotch Ginghams

AND

Zephyr Cloths.

The newest and most stylish designs are all represented, and we invite ladies to make an early selection, as the best styles cannot be duplicated later in the season.

REID & HUGHES,
Boston Store.
feb16 d&w

GREAT PREPARATIONS FOR THE
SPRING TRADE.

HISLOP,
PORTEOUS &
MITCHELL
Are daily opening large shipments of New Goods for the coming season.
HAVE JUST RECEIVED A LARGE ASSORTMENT OF
SCOTCH GINGHAMS
Of our own importation. Also a full line of
Domestic Ginghams,
To which we respectfully invite inspection.
A SPECIAL BARGAIN: WE OFFER THIS MORNING
250 Dozens Ladies' Fancy Hose, Assorted Styles at 25c a Pair.
These Goods are worth from 37 1-2c to 50c a Pair.
Have just opened our Second Importation of
HAMBURG EDGINGS
AND
INSERTIONS,
Embracing the Newest and most Elegant Designs at
SPECIAL LOW PRICES.
Inspection Solicited.
HISLOP,
PORTEOUS &
MITCHELL,
170 MAIN STREET.
feb16d&w

PAINTING.
House and Sign Painting,
PAPERING, GRAINING AND WALL TINTING.
PAPERING A SPECIALTY.
Particular attention paid to papering ceilings in Decoration in all the modern styles. All work entrusted to me will receive my personal attention. I will guarantee all work to give perfect satisfaction.
GRAINING done for the trade, at the Old Stand, 44 UNION STREET.
ALONZO H. CONVERSE.
mar3d

Furniture & Carpets.

N. S. GILBERT & SONS
WALNUT,
ASH
and PAINTED
Chamber Sets,
PARLOR FURNITURE,
LOUNGES, MATTRESSES, &c.
Furniture of all kinds, and large variety of styles.
BODY BRUSSELS,
TAPESTRY and
INGRAIN
CARPETINGS.
Best Qualities, New Patterns.
MATTINGS, (New Stock.)
OIL CLOTHS, &c.
We Offer a Large and Desirable Stock at
REASONABLE PRICES.
140 and 142 Main St.
mar13d

A. W. DICKEY & CO.
Are showing a fine stock of
CHAMBER SETS,
AT CLOSE PRICES.
PARLOR SETS
Covered in Plushes, Spun Silks, Satin, Delaines, &c., in the latest styles.
WINDOW SHADES AND FIXTURES.
CALL AND LEARN PRICES.
20 and 22 Union Street.
mar9d

Advertising Agents.

THIS PAPER
May be Found on File
-AT-
GEO. P. ROWELL & CO.'S
Newspaper Advertising Bureau (10 Spruce Street) where advertising contracts may be made for it in New York. mar13 d&w1f

J. H. BATES,
Advertising Agent,
41 Park Row, New York,
is authorized to contract for Advertisements in the BULLETIN and COURIER at our Lowest rates.
feb17 d&w1f

Instruction.

THE ART OF SINGING.
MISS LILA M. BATCHELLOR,
OF PAWTUCKET, R. I.,
Teacher of Vocal Culture.
Formerly a pupil of Madame Rudersdorff. For particulars apply to Mrs. G orge A. Lewis, High street, Greeneville, Conn., between Tenth and Eleventh streets, or address MISS BATCHELLOR, at Central Falls R. I. feb16d1m*

MISS C. C. BLACKMAN, Teacher of Music. Terms $8 for twelve lessons. Norwich Town Jan. 7 1882. tu&Th&S8f

Miscellaneous.

CARPETS CLEANED.
HOUSEKEEPERS AHOY!
Carpet cleaning, whitewashing, &c., done with neatness and dispatch. I have had five years' experience in Norwich. Orders may be left with Adin Cook, H. I. Palmer, 78 Franklin Square, or at my residence, No. 40 Spring street.
mar11d3t* B. BENTLEY.

SEEDS FOR 1882.
We shall have the largest and best stock of Field and Garden Seeds for the Spring Trade, we ever had, and among them we have secured a large stock of the CELEBRATED BLISS LITTLE WONDER PEAS.
Our customers may be sure of buying the true seed, and at less price than they can send abroad for it.
J. P. BARSTOW & CO.,
feb28d&w 15 WATER ST., NORWICH, CT.

FRANK HAWKINS, SHERIFF, and JOAS B. ROGERS, Deputy Sheriff, of New London County. Office Room No. 1 Richard's Building, Norwich, Conn. feb16 d&w

A FRESH SUPPLY OF
French & German Baskets,
Fancy Willow Ware, Etc.,
AT
E. S. RICE'S
PICTURE FRAME EMPORIUM. 110 MAIN ST.
feb23d

OUR SPECIALTIES.
First Class Work.
Delivering work when promised
Reasonable Prices.
Try me and be convinced
Frank Utley, Job Printer.
feb3 d 131 MAIN STREET.

WILLIAM FRISWELL,
37 FRANKLIN STREET.
Having secured the sole agency of the celebrated Quick Train Rockford Watch for Norwich and Vicinity, I am able to sell cheaper than before. Every Watch guaranteed to give perfect satisfaction or taken back.
Watches, Clocks and Jewelry repaired in the best manner at the lowest possible price. All work warranted.
WM. FRISWELL.
oct18d1f

CONSUMPTION.
I have a positive remedy for the above disease; by its use thousands of cases of the worst kind and of long standing have been cured. Indeed, so strong is my faith in its efficacy, that I will send
Two Bottles Free,
together with a VALUABLE TREATISE on this disease to any sufferer. Give Express and P. O. address. DR. T. A. SLOCUM, 181 Pearl St., New York. feb16dTu Th&S

WINDOW SHADES.
Window Shades, Fixtures, Cord and Tassels,
Engravings, Picture Frames, &c.,
AT
Trafton's Fine Art Store,
april 3 Tu, Th & S 61 SHETUCKET STREET.

THE
Norwich Nickel Works.
ELECTRO-PLATING
In Nickel, Copper or Gold
At their new and enlarged works.
HOPKINS & ALLEN MFG CO. BUILDING.
Chestnut Street.
W. A. ALLEN, Proprietor.
feb16dT.Th&S

Rent Estate.

For Rent and For Sale.

TO RENT.—On Laurel Hill, two tenements. Apply to C. H. DAVIS, of Davis & Kinne, 61 Water street. mar13d

FOR RENT.—Two tenements in Block with a Building, No. 148 Main street, one of seven, the other of four rooms. Inquire of
mar13d K. H. BECKWITH, No. 8 Cedar st.

TO RENT.—From April 1st
The Large and Desirable Front Room
In the Second Story of the Bucknall Building, No. 104 Main street, directly over Winslow's Dry Goods store. Apply to
GEORGE D. COIT,
mar7d Chelsea Savings Bank.

TO RENT.—From April 1st, the front room on the main floor of the Chelsea Savings Bank Building formerly occupied by the Second National Bank. Apply to GEORGE D. COIT, Treasurer Chelsea Savings Bank. mar7d

FOR SALE.
The Two Houses and Lot
Nos. 49 and 51 Union street. Inquire of
mar10d1w J. W. BOOKER.

FOR SALE.
The subscriber offers for sale the large two story house situated in Greeneville, on High street, just above Tenth, and formerly occupied by the late Mrs. Sally Watt. Said house contains two tenements of six rooms each, is new y painted, and is in excellent repair throughout. City water in each tenement. This property being in a very rentable, accessible and desirable location affords an opportunity for a good investment, and should find a ready purchaser. Possession April 1st. If desired. Apply to JOS. J. WATT, 60 Water St. P. S. GREENE, Greeneville.
mar10d

FOR RENT.—One half of the double brick house No. 38 Thames street, known as the Nash property. Inquire of W. L. PECK, Central Wharf. mar8d

FOR SALE OR RENT.
House and barn known as the Sulis property, 81 Summit street. Plenty of good fruit on the premises. Inquire of GEO. H. PRATT, 37 Water street, Norwich, Conn. mar9d

"DOW FARM" (so called) AT AUCTION, Wednesday, March 15th 1882, at 1 o'clock P. M., on the premises. The Farm borders Oxoboxo Pond in Montville, 7 miles from Norwich, and contains 175 acres. 1 two story house, barn etc. Also at same time I carry all if said day prove stormy sale will take place next fair week day at same hour. For further particulars apply to WM. S. HEMPSTEAD, 44 Church street, Norwich, Conn. mar8w1d&4w1w

FOR RENT.—From April 1st, the barn now occupied by A. G. Lathrop, on Willow street. D. M. DICKINSON & CO. 46 Franklin Street. mar7d

TO RENT.—From April 1st, a very desirable tenement on Main street, West Side. mar6d D. A. BILLINGS, Richards Building.

TO RENT.—The large and elegant store in Bill's block, Shetucket street, opposite the Express office and recently occupied by E. R. Thompson, Esq. Also the centre store in said block now occupied by N. S. Gilbert, Esq.
mar3d HENRY BILL.

LAST CHANCE
to obtain nice little homes in this city, at last year's prices—very little ready money necessary. I offer the balance of real estate in my hands during the next sixty days at the old public prices, after which the prices will be advanced to suit the times. Purchasers will find it much to their interest to call immediately on
H. F. PALMER, Real Estate Agent,
jan16d&w 166 Main Street, Norwich, Ct.

TO LET.
The Store I now occupy for Marble Works. It is well lighted and centrally located, and can be leased for a term of years.
THOS. E. RYAN,
47 Main Street, Norwich, Conn.

The remainder of my stock of
MONUMENTS AND GRAVESTONES
will be sold regardless of cost. Those wanting anything in this line would do well to call early.
THOS. E. RYAN.
feb21d Tu,Th&S

TO RENT.—Rooms with power in the Hunt Smith Building, 46 Franklin Street. Apply to HOPKINS & ALLEN Manufacturing Company on the premises. feb28,dTu,Th&S

TO RENT—
The Store No. 49 Water street, occupied the past three years by N. Olin & Co. Possession given April 1st. Inquire of J. W. BOOKER, Bulletin Building. marld

FOR SALE OR RENT—
A Desirable Residence
With Stable, situate at No. 110 Union street. Apply to
NICHOLAS TARRANT,
Real Estate Agent.....106 Main Street.
feb28d

FOR RENT.—A very fine tenement of six rooms on Laurel Hill. Inquire of W. H. JENNINGS. feb9d

TO RENT.—A small hall in Bill's Block, Shetucket Street, now occupied by Prof. Butterfield's school of vocal art.
feb20d HENRY BILL.

TO RENT—
From April 1st, store in Farmer's Block, Water street, now occupied by Gallup & Bowen. Apply to JOSEPH A. SMITH. feb16 d

TO LET.—A cottage on Fairmount St., containing 8 rooms, with modern improvements. Inquire of C. E. F. CHAMBERLAIN, Maples street. feb16 d

TO RENT.—A tenement of eight or nine rooms, with modern improvements and stable, on Pearl Street. Also, a good tenement of five or seven rooms, with stable and garden, on Maple Street. Apply to C. E. F. CHAMBERLAIN, P. O. Box 186. feb13d

TO RENT AT THE STARR FARM—
The large dwelling house with spacious grounds and stabling for five horses, harness room and carriage house.
This is a first class place for a family with children or for any one doing business in the city.
For a boarding house for summer boarders from New York and elsewhere it can hardly be equalled.
Apply to WM. HEMPSTEAD in Church street, or R. W. TOMPKINS. feb1 d

Fine Arts.

CRAYON PORTRAITS.
The Superior Work in Crayon Portraits
of well-known city residents and of those from a distance, (some of which have been on exhibition), combined with our acknowledged ability to produce Striking Likenesses, Fine Finish and Exquisite Artistic Effects, is our bid for
The Patronage of Norwich People.
Visitors welcome to Studio at all times.
RUDD & PORTER.
Oil Portraits and Animal Painting by GEO. A. RUDD.
Studio—106 Main St.,
jan8d NORWICH, CONN.

DRAWING AND PAINTING.
MISS MARY A. PHIPPS
Re-opens her studio on THURSDAY, Oct. 13th.
Will receive pupils on Wednesday, Thursday, Friday and Saturday.
Lessons hours from 9 to 12 A. M., and 2 to 5 P. M.
oct13d Room No. 5 Williams' Block.

Flowers, Trees, Etc.

FLOWERS.
BOUQUETS,
CUT FLOWERS,
FUNERAL DESIGNS,
FURNISHED AT LOW PRICES, AT
Jennings' Greenhouses,
Hamilton Street, Preston.
Orders left at N. D. SEVIN'S DRUG STORE 141 Main street, will be forwarded by Telephone without charge. nov8d

Hotels & Restaurants.

WILLIAM ROSS'
LADIES' AND GENTS
DINING ROOMS.
I have in connection with my Dining Rooms
Domestic and Foreign Wines
Of superior quality always on hand.
Lager Beer & Burton Ale on Draught.
Especial attention paid to the serving of Oysters so that I always have the best in market to serve them in any style you wish.
STEAMED OYSTERS A SPECIALTY.
CLAM BAKES IN THEIR SEASON.
HOME MADE TOMATO CATSUP.
Sold by the Gallon and Bottle.
Nos. 52, 54 and 56 Water Street
feb21 d1f NORWICH, CONN.

Attorneys.

REMOVAL.
LUCAS & JENNINGS,
Attorneys and Counsellors at Law
OFFICE REMOVED
To No. 31 Shetucket Street,
NORWICH, CONN.
Solomon Lucas. Wm. H. Jennings, Jr.
feb1 d3m

WAIT & GREENE,
ATTORNEYS,
Counsellors and Notaries Public
NO. 1 BREED HALL.
Gardiner Greene, Jr. is Commissioner of Deeds for the State of New York.
John T. Wait. Gardiner Greene, Jr.
nov21 d Norwich, Conn.

JAMES H. POTTER,
Attorney at Law,
Office in Johnson's Block, Main street,
aug18d Danielsonville, Conn.

S. S. & S. H. TORRESHER
Attorneys and Counsellors at Law
may10 d1f NOS. 5 & 6 BREED HALL.

Counsellors' Directory.

NEW LONDON NORTHERN RAILROAD—CHANGE OF TIME.
On and after MONDAY, Nov. 14th, 1881
TRAINS GOING NORTH LEAVE NEW LONDON AS FOLLOWS:
9.00 a. m., Norwich at 9.51 a. m., for Mid Stations, Colchester, Palmer, Boston, Springfield Warren, Gilbertville, Brattleboro, St. Johnsbury, Burlington, Montreal, Ogdensburg and intermediate stations.
7.00 a. m., Norwich at 8.23 a. m., for Willimantic, Hartford, Palmer, Boston, Springfield, Albany, Saratoga, Ware, Gilbertville and Amherst.
10.17 a. m., Norwich 10.47, for Willimantic, also meeting for Hartford and Middletown.
1.00 p. m., for Norwich.
2.05 p. m., Norwich 2.42 p. m., connecting at Willimantic for Hartford, and at Palmer for Springfield, Albany, and all points west. Brattleboro, Burlington, St. Johnsbury, Montreal, Ogdensburg and intermediate stations. A sleeping car is attached to the train at South Vernon for Montreal.
5.15 p. m., Norwich, 5.49 p. m., for Willimantic connecting for Hartford. This train makes connection with express which leaves New York at 1.00 p. m.
6.30 p. m. for Norwich. This train connects with 3.00 p. m. express from New York.
—GOING SOUTH—
Passenger trains LEAVE NORWICH as follows:
6.20 a. m. (N. & W. depot) 6.30 (West Side) for New London and New York.
9.45 a. m. for New London, connecting for Providence and Boston at 10.30 a. m.
11.05 a. m., for New London, Stonington and New York.
3.05 p. m., for New London and New York.
5.45 p. m., for New London, Stonington, Providence, New Haven and New York.
8.00 p. m. for New London, Mystic and Stonington.
9.15 p. m., for New London and for New York by boat from New London. This train connects at Willimantic with the 6.00 p. m. express from New York.
9.30 p. m., (N. & W. depot) for New London and for New York via boat from New London.
Passenger trains LEAVE WILLIMANTIC as follows:
6.00 a. m. for Norwich and New London, connecting at 10.30 for Providence and Boston.
10.00 a. m., for New London, Stonington and New York.
3.00 p. m., for Norwich, New London, New York, Providence, etc.
6.30 p. m. for Norwich, New London, Mystic and Stonington.
8.35 p. m., for New London and New York via boat from New London.
Passenger trains LEAVE PALMER as follows:
8.30 a. m., 1.30 7.05 p. m., for New London, etc. The latter connects with boat for New York.
Through passenger trains LEAVE BRATTLEBORO as follows:
4.30 a. m. and 3.10 p. m., connecting with trains from the North for New London and intermediate stations.
O. W. BENTLEY, Gen. Supt.
New London, Nov. 12th, 1881. nov19d

N. Y. & N. E. R. R.
NORWICH & WORCESTER DIVISION.
WINTER ARRANGEMENT. Commencing MONDAY, January 1st, 1882.
TRAINS GOING NORTH—LEAVE NORWICH AT
2.55 a. m. (Mondays excepted), Steamboat Express. Connects at Putnam for Boston, at Worcester for all points North, Portland, Rochester, White Mountains, &c. Sunday train connects to Nashua.
6.00 a. m., Way Passenger Train.—Connecting at Plainfield Junction for Providence; at Putnam for Boston, arriving at 10 a. m. At Worcester for Boston, Springfield and intermediate stations, Albany and the West.
11.30 a. m., connecting at Norwich with train from New London. At Plainfield for Providence (arrive 1 50 p. m.) At Putnam for Boston, arrive at 3.35p.m. At Worcester with roads north east and west. At Webster, to and from Southbridge.
3.30 p. m., Way Passenger. Connects at Plainfield for Providence. At Putnam for Boston, arrive at 7 25 p. m., and Hartford. At Worcester with Boston & Albany Railroad, east and west.
TRAINS GOING SOUTH—LEAVE WORCESTER
—AT—
6.45 a. m., Way Passenger. Connecting at Putnam with train from Boston and for Hartford and New York. At Plainfield to and from Providence.
10.00 a. m., Way Passenger Mail train. Connects with trains from Worcester & Nashua and Boston & Albany Railroads. At Webster for Southbridge. At Putnam with train to Boston and at Plainfield to and from Providence.
4.50 p. m., Way Passenger. Connects at Webster for Southbridge, at Putnam for Willimantic and Hartford, and with train from Boston. At Plainfield with train from Providence.
7.20 p. m., Steamboat Express for New York (via New London,) (Sundays excepted) Connects with all trains North and East, and at Putnam with ex. from Boston. Take this train for Philadelphia, Baltimore, Washington and South. No change of cars after leaving Putnam. Also via Steamboat, connects with all Southern and Western trains at New York. This train leaves Norwich for New London (steamboat) at 9.30 p. m.
"Putnam Passenger." Leaving Putnam at 5 45 p. m., connecting at Putnam with train from Boston, Plainfield with trains to and from Providence arrive at Norwich at 7 25 p. m.
WEBSTER SPECIAL:
Leaves Webster for Worcester at 6 00 a. m.
Leaves Worcester for Webster at 6 20 p. m.
F. ST. M. ANDREWS, Supt.
Norwich, January 1st, 1882. jan1d

WARREN & CO.'S
Splendid First-Class Steamers.
KANSAS ..3,350 tons MISSOURI 3,150 tons
IOWA .. 4,230 tons PALESTINE 2,600 tons
VICTORIA, 2,995 tons.
Sail from Liverpool to Boston
Bring steerage passengers from principal points in GREAT BRITAIN and IRELAND at Lowest Rates.
JOS. CONNOR, Agent, Norwich.
JAMES HICKEY, Agt.,
jan8d WILLIMANTIC.

JOHN STEINER, AGENT FOR
The North German Lloyd
of Bremen
AND
The Hamburg Steamship Line
of Hamburg.
PASSAGE TICKETS
To and from Europe at the most reasonable rates
ALSO
DRAFTS and MONEY ORDERS
Payable in any town or city in Europe.
jan8d

24x

The Bulletin

Norwich Town ON March 14 1882.

(Condensed Railroad Time Table.

NORWICH & WORCESTER R.R.

(Depot foot of Ferry street.)

LEAVE— Going North:	ARRIVE— From North
6.00 a. m. Boston Worcester Portland, Day steamer to Putnam and Worcester	
6.00 a. m. Worcester via Putnam for Boston	a. m. 9.40
8.30 a. m. Providence (via Fieldside) Boston via Putnam Worcester and all east and west of Worcester	p. m. 12.00
Putnam special for Norwich Arrives at Norwich	5.30
3.00 p. m. Worcester, Prov., Boston, Hartford	p. m. *7.00
Going South	
4.00 p. m. Boat train for New York via Stg. Wor. Port., White Hse.	p. m. 6.00

*Mondays excepted.

N. L. N. - WEST SIDE DEPOT

LEAVE— Going North:	ARRIVE— From North:
Hartford & Willimantic	a. m. 8.40
6.10 a. m. Middletown, N.P.A. Spfld. Mont'l	a. m. 11.04
4.30 a. m. N.P.A. Pat. Spfld. Amherst	p. m. 3.40
6.47 a. m. Wat'n, N.P.A. Middletown	p. m. 6.04
1.45 p. m. N.P.A. Spfld. & Stillwater Mont'l	p. m. 9.10
5.40 p. m. Willimantic, Hartford.	

LEAVE— Going South:	ARRIVE— From South
New London New York boat	a. m. 2.00
8.00 a. m. N. L. New Haven, N. York. Westerly, Mystic N London	a. m. 9.25
8.00 a. m. New London Westerly Prov	
11.00 a. m. Mystic Prov. N. H., N. Y.	a. m. 10.18
2.00 p. m. N. L. New Haven New York	p. m. 1.00
5.00 p. m. Providence Boston, New Haven, New York	p. m. 4.00
New London	p. m. 5.47
Bos. Prov. Ston., N. H. N. Y.	
6.30 p. m. New London, Mystic, Wes., New Haven and New York	p. m. 9.25
6.30 p. m. New York boat New London.	

☞ Anonymous communications to this office will not be used. We do not insist on printing the names of all our correspondents, but we do insist on knowing them. Unsigned communications, of whatever character, go into the waste basket unread.

Yesterday's Weather.

Thermometer at 6 A. M., 41 degrees above zero; at 2 P. M., 46 degrees above; at mid night, 30 degrees above.

To-day's Weather.

WASHINGTON, March 14.—1 A. M.—Indications for New England: Fair weather and cold northwesterly winds will continue with rise on barometer.

SPECIAL WEATHER BULLETIN.

The barometer is lowest east of New England and highest near Cairo. Generally clear weather prevails in all the districts but light snow occurred during the day in the lower lake region and interior of the middle and New England states The temperature has fallen from 10 to 20 degrees in the districts on the Atlantic coast, with brisk and high northwest winds. The temperature is below freezing at stations north of Virginia and the Ohio valley. The indications are that cold northwesterly winds and fair weather will continue in New England and the middle states during Tuesday, followed by fair, slightly warmer weather Wednesday.

CITY NEWS

NORWICH.

March winds and snow squalls yesterday.

The seiners captured a few smelts in the Shewacke river yesterday.

Mr Charles F Hanlon of Providence is in the city calling upon his old time friends.

A farmer who brought eggs to market on Saturday, carried them home again because he was offered only twelve cents a dozen.

The New Haven Journal and Courier of Monday said "Hutchinson, '80, was at Hamilton park Saturday and coached the ball nine

Several well-known fishermen left the city yesterday, ostensibly for the purpose of catching black bass; but regardless of the utterances of their mouths, their eyes seem to say "Trout!

[illegible] entertainment of the Norwich [illegible] and takes place to-morrow [illegible] My Neighbor's W[illegible] d. Mr F T. Maples and Miss Fuller will also give representations of the Spongeadilles family life.

A [illegible] of family records [illegible] Thomas Gould of Charles[illegible] Mass [illegible] just been issued from the [illegible] press. It is by Mr. [illegible] Saxton, and comes down [illegible] It contains one [illegible] names, and is carefully [illegible] printed [illegible] for April, [illegible] of maple and [illegible] where he thought [illegible] goldfish's nest. A [illegible] to find them were a failure. Now, [illegible] the eaves off he finds twenty [illegible] Massachusetts [illegible] before unknown, and [illegible] a better name is called "pink [illegible] watery, as is the [illegible] swarming insects, and in a short [illegible] behind. Generally but one [illegible] are effected, and none of the known remedies [illegible] There is an absence of [illegible] compound of soup in this [illegible] which is carrying off some of [illegible] poultry.

[illegible] Mr. Charles M [illegible] of the place, will be pleased [illegible] the following evidence of his success, [illegible] from a recent issue of the [illegible] Gazette "Some of the [illegible] G Burbank drug [illegible] show Mr Charles M Cole, [illegible] manager, their appreciation [illegible] maintain the [illegible] reputation of the store, pre[illegible] few evenings since with a [illegible] A his friends trust he [illegible] meet with the success [illegible]

A [illegible] says "In this age of agitation for the even distribution of privileges and opportunities between the sexes, it can hardly be surprising that customs of dress should alter The women have their ulster [illegible] and derby hats, and the transcendentally unparalleled young man who [illegible] at the tailor's this spring will go about with dress elevators, shirt pages, or whatever you call them, in his pants. In picking his way across a muddy street he will have only to pull the string that hangs out of a little hook hole on each hip, and the bottom extremeties will be hoisted several inches The height can be regulated by several metallic catches on the string."

Josephine Hession presents his filling an engagement in Hartford this week

The March Term of the Superior Court.

Judge Hovey will hold the March term of the superior court for this county which convenes in New London on Tuesday next A jury has been summoned in Whether the business of the court will begin with civil or criminal cases is yet undetermined. A bar meeting is to be held at the clerk's office in this city on Friday at two o'clock to decide what shall be the order of business and if necessary to assign cases for the first week

State's Attorney Waller will be at the clerk of the superior court's office in this city on Friday at two o'clock to assign criminal cases for trial at the March term of the superior court. The docket of criminal cases, it is said, is unusually small

City Court.

BELLDEN, JUDGE.

Michael Donahue was arraigned in the city court for drunkenness Monday morning. He was found guilty and fined $5 and costs which he paid.

John Connell was also found guilty of having been intoxicated and was fined $1 and costs He settled

The case of John McMahon, held for drunkenness, was continued until this morning

The Bromley Benefit To-Night.

This evening the social for the benefit of H. W. Bromley will be given at Breed hall. The doors open at 7 and at 8 o'clock the following programme will be rendered by Tubbs' brass band:

1 Quick March—"Criterion" ..... Graffula
2 Medley Overture.—"A Day at Coney Island"
3 Gavotte—"Love Kisses" ..... Mursky
4. Selection—"Do Alte Grenadier" A. Wagner
5 Waltzer—"Sounds from the North." Z Koff
6 Grand March ..... Wieland

Fun on the Rhine.

"Our Goblins, or Fun on the Rhine," which will be presented at Breed hall on Thursday evening, is a piece modelled on the plan of the "Brook." A party of American tourists visit the Rhine, and rest on the banks. While there, the married man of the party, Benjamin Franklin Cobb, falls asleep and dreams a remarkable dream, which is illustrated in the second act of the piece, and includes romance, mystery, songs, dances, sword combats, etc. The company is a very clever one, and with their songs, dances and neat acting, is of an order that can be commended. Seats are for sale at Noyes & Davis'.

Come Out of That!

A citizen well known in business circles moved into his new residence on Laurel Hill avenue Saturday, and slept therein the first time on Saturday night. The carpenter's work is not entirely done, and the external appearance of the abode did not suggest to the burly policeman, who walks the beat in the still hours of the night, that the premises were occupied. The events of the day and recent stock fluctuations so occupied the mind of the head of the house, that he possibly may have forgotten that he had changed his abode So that so it may, he certainly retired without closing the windows in the lower part of the house. The policeman observed the open windows about midnight, and believing that somebody had neglected their duty and unwittingly left an open house for the invasion of tramps and other midnight prowlers, went in and began to shut the windows and secure them, making no small amount of noise in doing it. The lady of the house awoke, and waking up her husband told him some one was in the lower part of the house. The heavy step of the officer and the noise of the windows being closed left no room for doubt in the mind of her husband as to the fact. He leaped from the bed and went hurriedly to the head of the stairs where he saluted the invader thus: "Hello! What are you doing down there?" "By Gosh! I'll let you know," said the policeman as he appeared in the front hall, his luminous badge of office punctuating his stout but indistinct figure in the unlighted entry. "What are you doin' up there, anyway? You want to get out of this, right off!" "I beloog here," exclaimed the man of the house from the top of the stairs. "Oh you've got moved in, have yer?" said the faithful patrolman, "Weal, it's a good idea to shut up yer house over here when you go to sleep! Yer never can tell what'll happen if you don't, even in a respectable neighborhood!" and he left the premises to maintain the peace along the suburbs, while the late aroused rocked up and went to bed according to the requirements of civilized society

Baptist Preachers' Conference.

The Baptist preachers of eastern Connecticut met in the Central church, Monday morning, and effected a permanent organization by electing the Rev Dr Herr of the Central Baptist church president, and the Rev O G Sargent of Jewett City, secretary. The morning was spent in hearing statements from the pastors of the various churches in reference to their spiritual condition. On the whole, the accounts were of a cheering character

THE AFTERNOON SESSION

was spent in hearing and discussing a paper read by the Rev. O G. Sargent on 1 Cor. xv., 20. It was an elaborate exegesis, and elicited considerable interest

EVENING SESSION.

The Rev. Dr. Palmer of Stonington presided and opened the services by appropriate exercises, and then introduced the Rev. C. H. Rowe of Mystic, Conn., who addressed the meeting on "Some improvements on the present Sunday school system." He gave a history of the establishment of the Sunday school in this country, and the peculiar features connected with the first schools established. He showed how the organization advanced in systematic effort to reach the children and inculcate the principles of the gospel.

He spoke of the wonderful advance made in the institution of the present International Lessons, and dwelt at length upon the defects of the present method, in indoctrinating the children, and suggested the following improvements: 1st—Impart a correct idea of gospel truth, 2d—Correct the present method of teaching the lesson; 3d—Make the monthly review more thorough and systematic, 4th—Make the objective point of all Sunday school work the conversion of the scholars. The address was a carefully prepared one, and was listened to with undivided attention

The Rev. Byron A Wood of New London was then introduced, and delivered an able exposition of the Sunday school lesson for next Sunday. Although the evening was stormy quite a large and interested audience was present

Meeting of the City Government.

The regular monthly meeting of the common council was held last evening Present the Hon. Mayor Osgood, presiding, and a full board of aldermen and councilmen.

The reading of the minutes of the last meeting was omitted by unanimous consent

Alderman Sears moved that the resolution making the committee on streets a committee to make assessments on the Warren and Thames street sewers, be rescinded. The motion was carried.

REPORTS.

The committee on the Warren street sewer reported that it had been constructed and is now in use. The total cost was $694 98.

The committee on the Thames street sewer, extending from Lanman's to Page's lane, reported that it was finished and now in use The total cost was $694 62.

The committee on the Yantic and Manning street sewer reported it built and now in use The total cost was $1,170 22

The committee on the Thames street sewer, built from a point near the Richmond Stove works north to the second lamp post, reported the work complete and the sewer in use, at a total expense of $964 70

The reports were accepted, and a resolution adopted in each case, setting forth the names of the parties benefited on each thoroughfare by the improvements, and appointing His Honor Mayor Osgood, Aldermen Sears and Councilmen Francis and Armstrong a committee to make assessments for benefits in each case, and to hear the parties interested on Tuesday evening, March 21st, at 7 30 o'clock.

The committee on streets, in response to a petition from B F. Brewster and others asking for the improvement of the west side of Franklin street, submitted a resolution to the board instructing the owners of property on that side of Franklin street to raise their sidewalks as required by the grade established in October, 1861, before April 1st, 1882; and directing the street commissioner in case of the failure of any one to comply with the request, to adjust the walks as required by law at the expense of the property. The report was accepted and the resolution adopted.

The report of the city treasurer for the quarter ending Feb. 10th, 1882, was referred, without reading, to the auditing committee.

Mayor Osgood, as chairman of the committee that went to Hartford to oppose the bridging of the Thames river, made a verbal report, which was accepted.

A RESIGNATION.

Alderman Barstow of the police commissioners presented the resignation of Officer Calvin H. Woodward of Greeneville. He said Mr Woodward had been a faithful officer, but was obliged to resign on account of ill-health. The resignation was read and accepted.

COMMUNICATIONS

A communication was received from Wauregan Hook and Ladder company, announcing that the company at a meeting held March 21, voted to negotiate for the sale of their truck and the appurtenances belonging thereto, to the city.

Mayor Osgood said that Chief Engineer Carrier had felt for some time that the present apparatus was not designed for reaching the upper stories of the lofty buildings constructed since its purchase, and felt alarmed lest the city should be caught unprepared in the event of a fire in them. He thought the subject was worth investigating. The matter was referred to the committee on fire department.

A communication was received from the Wauregan Steam Fire Engine company announcing an election of officers. Their choice was approved.

PETITIONS

Mr. A B. Lathrop petitioned for permission to add twenty feet to his barn on East Main street. Granted.

Mr E R. Jewett petitioned for permission to repair his wharf on the west side of the Thames river by driving piles against the face of it. Granted.

The Rev. Hugh Montgomery petitioned for liberty to build a cottage house and barn on Fairmount street. Granted.

Edward Chappell petitioned for permission to make an addition to the building on Central Wharf recently occupied by A. Nash & Son. Granted.

A. T. Otis petitioned for liberty to remove five cherry trees from the front of his premises on Oak street and substitute therefor elm or maple trees Granted.

The petition of G C. Bills and others calling for the improvement of and lighting of Summit street was referred to the committee on streets.

The petition of E P. Slocum and others for a sewer on Winchester street, Laurel Hill; the petition of R C Sherman and others for a sewer on High street; and the petition of J M. Brewer and others for the establishment of a new grade on the southerly side of Cliff street, were also referred to the committee on street.

BILLS

The following bills were approved and appropriations made for their payment: A. H. Vaughn & Son, $1.00; Cardwell & Wall, $5 80; E M. Lincoln, $4 20; F. B Durfee, $20; Eaton & Bailey, $4; C M. Chamberlin, $7; S. Subert, $30; James Kirby, $2 50. N S. Gilbert & Sons, $36 49; Charles E. Chandler, $74 50; C. W. Scott, Jr., $21; street commissioner's pay roll, $568 98; John J Tower, $5 63; Western Union Telegraph company, $7 07; James D Mowry, $25; Lowell Brothers $10 40; J. Horace Jones $2; A E Plank, $3; William E. Whaley, $9 10; J. G Miner, $30 05; J. P Bardsley & Co., $1 05; Joseph B Cleary, $20 30; Richard Colburn, $50; Preston Brothers, $6; Charles A. Burnham, $15.45; William Hurlburt, $94 25; Cyrus R. Park, $29 30; Sylvester Subert, $1 30; Benjamin F Meade, $5 25.

The monthly report of the street commissioner was then read and ordered on file.

There being no further business, the board adjourned

NEW LONDON

The Niagara House company have had built a new skeleton hose carriage which will be ready for use in a few days.

Mr. George Prest of this city has begun the work of building an addition to Palmer's mill at Montville. The addition is to be eighty feet by sixty

The steamer Sunshine left this city yesterday for the Connecticut river, where she is to be overhauled and painted preparatory to the summer's business

The engine Amherst of the New London Northern railroad, which has done good service for many years, has been condemned as unfit for longer service

In the police court yesterday Wm. Fox was charged with theft of money from Michael Donahue The accused pleaded guilty and was fined seven dollars and costs. In default of payment he was committed.

A tall chimney now rears its head from the brick building on Bradley street near Federal, the reason being that the building is soon to be utilized as a dye house, and the tall chimney is necessary to secure a draft

The Bronson block on Main street will no longer be the headquarters of the legal brethren who have for so many years utilized it, they having yesterday folded their tents and moved to new offices on State street

A heavy scurry of snow came over the city last evening giving a gentle reminder that although crocuses may have put forth their heads and the bluebirds and robins oiled their throats, winter has not yet departed quite

The questions which now agitate the public mind here are: first, the abolition of the clause in the city's charter providing for minority representation; and second, the division of the city into wards. Neither question seems likely to be productive of much change in the present system

Capt. Marsina of the barque L M Vigus is rapidly recovering from small pox, and unless some unfavorable turn takes place in his case or some of the crew takes the disease, which is unlikely, the vessel will shortly be ready for fumigation and sea. It was the intention of the owners on the refusal of the boards of health of this city and New Haven to take the captain ashore and care for him, to have the vessel brought back to New York and there have the captain provided for, but on receipt of the favorable report above noted they have decided to let her remain here till he gets well

State News.

Mrs. Percy Porter of Hartford, aged ninety-two, died Sunday.

The pharmacy commission sit in Hartford to-day, to consider applications for license, of which 200 are on file.

Sixteen gum cutters at the New Haven rubber factory, by striking have thrown fifty other persons out of employment.

Gen. Hancock attended a large reception at ex Gov. English's in New Haven last night. It was the latter's seventieth birthday.

The pulpit in which the Rev. Dr. Leonard Bacon used to preach in the Centre church at New Haven is now in Kawaiahao church at Honolu, Hawaiian Islands.

A stock company has been formed at Meriden for the manufacture of Russian and Swiss chime sleigh-bells and saddlery hardware. E. A. Chapman is moving his works from Middletown to Meriden.

A Hartford girl eighteen years old, in a fit of passion growing out of her mother's refusal to do some sewing for her, locked her parent up in a closet for a few hours, for which she was arraigned in the police court Monday.

The Yale university boat club, Monday night, instructed its officers to write to the officers of the University of Pennsylvania explaining Yale's position, which, the officers say, prevents the acceptance of any challenges except those from Harvard.

Iron bridges at Cos Cob and Westport, and fifty new passenger cars in addition to the twenty-five now in the works were ordered by the directors of the Consolidated road Saturday. Engineers are at work to ascertain how the line between New Haven and New York can be shortened

ARE OPERA SINGERS PERISHABLE?

In connection with the recent repeal by the general assembly of the law prohibiting Sunday travel, there is told an amusing incident of the last annual meeting of the Consolidated road. A. Milford gentleman presented his customary protest against the running of Sunday trains. President Watrous replied that there were certain classes of goods which must be transported on Sundays For instance, fruits, vegetables and other perishable freights could not be delayed. "But," came the prompt rejoinder, "I hope you don't call opera companies perishable freight!"

NEW STYLE OF BOILER AND ENGINE

New Haven has been selected for locating the business of the Automatic Safety Boiler and Engine company, the incorporators of which are General William B Franklin, president of the Colt Arms company of Hartford; John N A. Griswold and O. G. Frelinghuysen of New York city; the Hon. Charles L Mitchell, the Hon. C. M Ingersoll, the Hon. William J. Mills, M. P. Taylor and Thomas W. Mather of New Haven; and Professor William P. Trowbridge of the school of mines, Columbia college, New York. The capital stock is $150,000, with power to increase to $500 000.

Prof. Trowbridge has invented and patented in this and foreign countries his coil boiler. It is compact and safe. Experimental tests have shown they will stand a pressure of 3,000 pounds to the square inch. It is automatic and no skilled engineer is necessary to manage it.

Gleanings.

It is now declared that that latest Kentucky cave discovery is a big hoax.

Over in England there is a lively discussion of the proposed channel tunnel scheme going on.

A strong move is being made to secure from the legislature an order for a new Croton aqueduct in New York.

A fellow in New York claims to have taken 920 grains of bromide and 412 grains of chloral to cure intoxication without bad effects.

Only Chinese attended the funeral of the white woman Davis, who committed suicide recently in Cincinnati, having married a Chinaman

Mrs. McOwen of Steubenville, Ohio, claims to have been suddenly restored from a serious illness of weeks by public and private prayer.

As Yale and Harvard have about an equal number of experienced men in the university boating crews this year, a close contest is looked for.

New York city's hack drivers have had a meeting to consider proper legislation to ease up existing requirements and restrictions on their profession.

The *Tribune* says that not more than fifty, and scarcely that number, of the 305 draw logs at the refused water color exhibition, are entitled to any consideration.

A man in Toledo, Iowa, wanting whiskey "for mechanical purposes," on being closely questioned by the licensed druggist said he was going to make an ax handle.

Barnum's magnificent circus parade came off in New York Saturday night; but they had to lower the high wagons, by a special apparatus, when they went under the elevated railway.

Harvard's base-ball nine contains eight of last year's men, but will propably be much stronger this year on account of its steady practice during the winter, coached by Keefe of the Troys.

The Louisiana lottery, whose chief agency has been driven from New York, and which has developed a big business in Washington, is being hard pressed by the local authorities in the latter city.

A well dressed and evidently respectable woman was seen in the Boston markets Sunday, with a basket on her arm, inquiring why the markets were closed. She evinced mortification when she discovered what day it was.

William H. Barnum is interested in a new invention, a blast furnace for the working of steel with crude petroleum as a fuel. It is urged for this invention that two barrels of crude petroleum are sufficient for the working of a ton of steel. The test was made at Alexandria, Va., last Friday, and is reported to have been satisfactory.

Steel men at Washington are said to be much excited over a new discovery by which the article can be produced at a much less rate than by the Bessemer process The works of the new company are at Alexandria, Virginia, and the new process has been kept a profound secret until very recently, when it was imparted to the house naval committee, and it is said that they are very favorably impressed with the specimens produced

It is rumored that a big combination of oil refiners in Buffalo have been able to start a rival to the Standard monopoly The syndicate owns the Buffalo, New York & Philadelphia and the Buffalo, Pittsburg & Western railroads and their leased lines and branches It is well known that these roads run through a large portion of the oil territory of Pennsylvania, and have exceptional advantages for transporting the products of the wells.

A lady in Hoboken, endeavoring to find a leak in the drain pipes of her house whence escaped offensive sewer gases, poured valerian into a wash bowl and then turned a couple of cats into the room below where the odor of that drug soon began to be manifest. The cats sniffed as if the air were agreeable, and sought a closet. The door being opened, they jumped to a shelf; and when the lath or plaster were removed at the spot which seemed to chiefly interest them, the leak was found.

GARFIELD AND ROSECRANS.

How That Letter Became Public.

WASHINGTON, March 13.—The *Star* publishes the following: It is stated in a responsible quarter that the letter written to ex Secretary Chase by Gen. Garfield touching Gen. Rosecrans, recently made public, was given out by Mr Jacob W. Schuckes. Mr. Schuckes now lives in New York city. At the time Mr. Chase was secretary of the treasury he (Schuckes) lived in Ohio and was appointed from that state by Secretary Chase to a $1,000 clerkship. Subsequently he became Mr. Chase's private secretary. It is also said he has other letters bearing on the removal of General Rosecrans, written by ex President Garfield, which will be made public at an early day.

Anti-Polygamy Demonstration at the Mob.

BOSTON, March 13.—Owing to insufficient police the anti-polygamy meeting in Tremont temple this afternoon did not exceed 300. The Rev. Dr. Withrow who acted as temporary chairman, announced the following officers of the meeting: President, the Rev. Bishop Foster; vice presidents, Gov. Long, President Bishop of the state senate, Speaker Foves of the house of representatives, Mayor Green, ex-Govs. Claflin, Rice and Talbot, Judges Bennett, Aldrich and Pitman, Postmaster Tobey, Collector Beard, Wendell Phillips, President Warren of the Boston university, President Eliot of Harvard college, and the Rev. A. A. Miner, D. D. Brief addresses were made by the Rev. A. Hovey, D. D., president of the Newton Theological seminary, R. R Bishop, president of the senate, the Rev Dr. Capen of Tufts college and the Rt Rev. Bishop Paddock of the Protestant Episcopal diocese, Mass

Appropriate resolutions to voice the sentiment of the meeting were enthusiastically adopted

SMALL POX.

Five Cases in Washington.

WASHINGTON, March 13.—Five cases of small pox were discovered to day in a house in Virginia avenue occupied by negroes. The sufferers and all of the infected household were removed to the small pox hospital.

Epidemic at South Bethlehem, Pa.

EASTON, Pa., March 13.—Small pox has become epidemic in South Bethlehem. It is reported that there are seventy cases of that disease and also a number of cases of pneumonia. The schools have been closed.

MARRIED.

LAMB—TUCKER—On March 9d, by the Rev. O. D. Hine, Charles W. Lamb and Miss Julia H. Tucker, all of Lebanon.

DIED.

DYER—In this city, Friday, March 10th, Elijah Dyer, M. D., aged 77 years.
Funeral from his late residence, No. 2 Sachem street, Tuesday morning, March 14th, at 11 30 o'clock. Burial private 32*

New Advertisements.

FOR RENT.—On Main street, a room with use of bath room, to one or two gentlemen. Inquire at this office. marl4

TO RENT.—Two nice tenements at Nos. 194 and 196 Main street, opposite Trinity church. For terms, &c., apply to E. R. ROBBINS, 30 Cliff street. marl4d

FOR SALE.
Four of the most desirable and pleasantly located Building Lots in Preston, situated on Elm street, and on high ground Call and see them. Apply to C. D. HEDGE marl4dlw*

TO RENT.
A tenement of three rooms at 41 East Broad street Possession immediately. Apply to GEO. ZIMMERMAN, on the premises. marl4dlw*

TO RENT.
A tenement of six rooms, first floor No. 97 Main street, Preston, and garden Apply to marl4d3t MATHSON, the Hatter.

FOR SALE OR RENT.
A Good Dwelling House
with ten rooms—one quarter acre of land. Also a wood room and paint shop of a carriage manufactory to let on easy terms, situated on West Main street Apply to the Real Estate and Employment Agency, 4 Breed Hall Building, Norwich, Conn. marl4d

TO THE COURT OF COMMON COUNCIL OF THE CITY OF NORWICH.
The Committee on Streets, to whom was referred the petition of B F Brewster, et al, concerning the relaying of the sidewalks on the west side of Franklin street, beg leave to recommend the passage of the following resolution.
All of which is respectfully submitted,
MYRON SEARS, WILLIAM H ARMSTRONG, ALVAH FRANCIS, } Committee on Streets of the City of Norwich.
Dated at Norwich, this 13th day of March, A. D., 1882
Resolved, That Evan Burdick, Mrs. [illegible] M. Howes, David N Bromley Hannah G Ripley, Norwich Savings Society, H. P. Palmer agent, Lucius W Carroll, Charles W Scott, Mrs. H. S Fuller, Frank G. Bidwell, William S Congdon Barnes & Co., Charles Webb, William H Copp, Michael Moran, Frank S. Stuart, Robert J. Palmer, F A. Rood, Estate of I. M. Bidwell, George P. Harvey, Estate of Mrs F. P. Rockfort, Elisor H Berry be and they are hereby notified and ordered to raise their sidewalks in accordance with the grade established by the Court of Common Council, October 31st, 1881, and to repair the same under the direction of the Street Commissioner of said city, on or before the 1st day April, A D, 1882
Resolved That in case any of the parties so ordered to grade and repair their walks, fail to comply therewith, the Street Commissioner be, and he hereby is directed to grade and repair said walks, and to adjust the expenses thereof as prescribed by law.
In Court of Common Council, March 13th, 1882. The above is a true copy of record.
Attest— CHAS. W. GALE, City Clerk. mar14d

A. W. PRENTICE & CO.
JOBBERS AND RETAILERS IN
HARDWARE,
call attention to their large stock of
Farming Tools.
Machinists' Tools.
Carpenters' Tools,
Blacksmith's Tools,
Wheels, Axles,
Springs, Shafts.
Rims, Spokes,
Seats, Hubs, &c.,
CARPET WARP,
Both in Colors and White Also Agents for
Dupont's Celebrated Gunpowder.
A. W. Prentice & CO.
27 Commerce Street.
mar14d

New Advertisements.

WANTED.—A situation to do general housework. Apply to No 14 Greenville mar14d*

WE HAVE JUST RECEIVED
A FINE LINE OF
PRAYER BOOKS AND HYMNALS,
Which we offer at
Very Low Prices.
mar14d2w NOYES & DAVIS

LAST OF THE COURSE.
Norwich Literary Society.
TUESDAY EVENING, Mar. 14.
The Laughable Farce,
"MY NEIGHBOR'S WIFE."
CAST OF CHARACTERS

Mr Somerton	Their respective wives.	Mr C L. Stark
Mr Timothy Brown		Mr Thos Brown
Mr Jonathan Smith		Mr. F T Maples
Mrs Somerton,		Miss H Field
Mrs. Brown,		Miss M B Evans
Mrs. Smith,		Miss E Wakefield

Also, by request, Mr F. T. Maples and Miss Fuller will repeat their scene of "Spongeadilla's Family Life"
mar14d2t SINGLE ADMISSION 15 CTS.

Amusements.

GRAND SOCIAL!
FOR THE
BENEFIT OF H. W. BROMLEY.
AT
BREED HALL,
TUESDAY EVENING, Mar. 14.
MUSIC BY
BILLER'S ORCHESTRA.
GURDON CADY, Prompter.
TICKETS, Admitting Gentleman and Lady, 50 Cts. Each additional Lady ..... 25 Cts.
mar13 2t

BREED HALL, - - - NORWICH.
ANDREW S HARRIS..... MANAGER.
Thursday Evening, March 16th.
RETURN OF THE POPULAR FAVORITES.
WM. C. MITCHELL'S
PLEASURE PARTY,
In the newly reconstructed 8-act version of
OUR GOBLINS.
New Music, Sparkling Dialogues.
Laughable Situations.
The MUSIC comprises selections from Olivette, Billee Taylor, Mme Favart, L'Reine, Indigo, Millard, Marsingill, Offenbach, Roeckle, etc., and the following, written expressly for the GOBLINS by Mr. Fred Perkins, Musical Director—Words by Mr. Wm. Gill: Duett—"Such a Bore." Chorus—"The Fancy Dancers." Philosophical Song and Dance. Trio—"The Ferret." Duet—"Merry Bells."
ADMISSION ..... 35 and 50 Cents.
RESERVED SEATS ..... 75 Cents.
For sale at Noyes & Davis', Monday, March 13th
mar13d,Tu,W&Th

Annual Meetings.

THE SEMI-ANNUAL MEETING OF
the Trustees of the Chelsea Savings Bank will be held
AT THEIR BANKING HOUSE,
WEDNESDAY, March 15th, 1882,
at 11 o'clock A. M.
mar13d3t GEORGE D. COIT, Secretary.

Musical Instruments

PIANOS AND ORGANS.
Great Bargains in
CHICKERING, (New and Second Hand), FISCHER, HALLET & DAVIS, McCAMMON, BACON, and other makes.
GEO. WOOD'S, (best in the market,) and TAYLOR & FARLEY ORGANS.
No discount from the above statement.
GEO. H. MARTIN,
marl4 169 Main St.

A PEDAL PIANO-FORTE
In good condition, can be bought cheap for cash, or will be rented Just the thing for organ students. Address, or apply in person to GEO. A. KIBB, 4 Laurel Hill Avenue, Norwich, Conn. marl4Tu,Th,S&w

NEW MUSIC WAREROOMS!
Pianos and Organs.
Latest Styles!
Handsomest Designs!
We, the undersigned, are pleased to announce the opening of our
NEW BRANCH WAREROOMS,
At 185 Main Street
Norwich, Conn.,
Where we shall be pleased to exhibit the most complete variety of styles, of the
Estey and New England Organs,
And offer the same at prices consistent with the VERY BEST GOODS either for CASH or in INSTALMENTS. We also offer for sale, instruments of the following well known makes:
DECKER BROS., HALLETT & DAVIS, HAZELTON BROS. & WHEELOCK
PIANOS,
Together with the WILCOX & WHITE, STERLING, NEW HAVEN and BRIDGEPORT
ORGANS.
Our Thirty one Years' experience in the trade as manufacturers and dealers in Organs and Musical Instruments, enables us to furnish our patrons with instruments that are thoroughly reliable at the lowest prices.
All work requiring the attention of practical and experienced workmen, kindly entrusted and satisfaction guaranteed.
N. D. SMITH & SON.
PRINCIPAL OFFICE AND WAREROOMS,
214 Bank Street, New London, Ct.
Branch Warerooms, 185 Main Street, Norwich, Ct.
marl4

Drain Pipe.

W. D. TRUE,
MANUFACTURER OF
Drain and Sewer Pipe
NORWICH, CONN.
Quality the Best and Price the Lowest.
Drain Laying Personally Attended to
novl6d2w

Wants.

WANTED
WANTED!
Agents in all Reading Places throughout the United States to sell the Biography of the Free Thinker, Patriots and Representative Men of the present Judiciary of the United Supreme Court. In this work, in clear and concise style, the biography of each Judge is given, with a large steel engraving of each Judge, size 14 by 17 inches, suitable for framing, and a half page portrait of the subject in the text and a full page in the Library and Natural Portrait in a very condensed form. Low in price. Without a competitor. The most liberal terms given. Send for illustrated circulars to
G. W. CARLETON & CO.
Publishers, New York.
marl4d3w*

WANTED.—Ship Carpenters wanted at Mystic Bridge. Wages from $2.00 to $2.25 per day mar13d*

WANTED
A Smart, Energetic Young Man
Of some experience in the Grocery business. Must come well recommended. Address Post Office Box 1080, giving age, habits of writing, standing, residence and terms marl4

WANTED—
A SITUATION AS COACHMAN
In a private family, have had 13 years' experience and can give good references. Address or inquire of MR. MINOT, 84 J. B SHAW'S Harness store
feb28d2w*

WANTED—
Second hand goods to sell at auction or private sale, on reasonable terms at the Auction and Commission Store on Thames St feb24d3m

WANTED—Families with frame spinners, also weavers at BALTIC MILL, Baltic Conn. jan19 4w

For Sale.

FOR SALE.
Second Hand Single Bar Open Buggy in good condition. Also, one new single harness, cheap. Apply to E. H. BECKWITH, No 2 Cedar Street, Norwich. mar14d3t,Tu&Thu

FOR SALE—
A good assortment of stone ware at the Pottery. Call on A. T. DAVIS, Administrator, Thames street feb17 d1m

FOR SALE—One Second Hand Safe Apply at FALLS CO. STORE jan7d

FOR SALE.
A GAS FIXTURE.
With Two Burners, and Suitable for House or Store.
INQUIRE AT THIS OFFICE. novl4

Confectionery.

GO TO PERKINS' CANDY STORE
If You Have a Cough or Cold and Try the
Capsicum Cough Drops.
THEY ARE A SURE REMEDY
Perkins has the largest assortment of candies to be found in the state, made of sugar and warranted pure and wholesome. J. C. PERKINS. marl7d

Groceries, Tea, &c.

NEW
Vermont Maple Sugar.
Very Fancy.
JUST RECEIVED, AND FOR SALE LOW WHOLESALE AND RETAIL BY
SMITH & BECKWITH,
marl7d 169 MAIN STREET

WONDERFUL!
A DOMESTIC REVOLUTION.
NO MORE DREAD OF WASHING DAY
FRANK SIDDALL'S SOAP
Will wash the most soiled clothes without boiling. Just think of it. No wash boiler, no steam, no smell, and no soaking clothes over night, but washed clean, easily and quickly. PRICE 10 CTS. $100 positively forfeited if it injures the hands or clothes. For sale wholesale and retail by
ADIN COOK,
mar7d 4 Union Street.

BAKING POWDER.
HECKERS' PERFECT BAKING POWDER
Pure and Healthful.
Is made from pure grape tartar. It is
PERFECTLY HEALTHFUL
and its baking qualities cannot be surpassed.
FOR SALE BY ALL GROCERS,
GEO. V. HECKER & CO.,
BOSTON, MASS.
feb28d4w1m

SHAKER
APPLE SAUCE
AND
APPLE JELLY,
FOR SALE BY
A. T. OTIS, 56 Main Street.
feb27d4w

WE HAVE JUST RECEIVED
FIFTY BED ELEPHANTS,
CHRISTMAS CANDLES.
NUTS. GRAPES,
FIGS. ORANGES
Buckwheat Flour, N. O. Molasses.
White Drips.
Come and learn the prices at
HARWOOD & CO.'S,
dec13d 63 WATER STREET.

JOHN WILLARD,
Sole Manufacturer of Palmer's Celebrated
DANDELION COFFEE,
AND
CREAM TARTAR,
nov24 82 & 84 Commerce St., Norwich, Ct

Sewing Machines.

OLD
SEWING MACHINES
Taken at fair prices in exchange for the best new ones.
H. E. STEVENS,
feb24d 10 GROVE STREET

Crockery.

NEW AND
CHOICE GOODS
being constantly received at the Crockery Store of
E. K. REYNOLDS,
No. 128 Main Street,
consisting of
French China Dinner and Tea Sets.
Cut French and American Glass Ware. Stone China and Porcelain Ware in the best makes. Chandeliers Hall and table Lamps in great variety. Silver Plated Ware, and a large variety of fancy articles suitable for wedding presents. Call and be convinced that we do not fail to show goods. Large assortment of Granite Iron Ware novl4d

THE Job Department of the Bulletin will give satisfaction in prices as well as beauty of design

24x

Norwich Morning Bulletin.

VOL. XXIV. [Entered at the Post Office at Norwich, Conn., as Second Class Matter.] NORWICH, CONN., WEDNESDAY, MARCH 15, 1882. NO. 8147

NEWS BY TELEGRAPH.

FORTY-SEVENTH CONGRESS.

SENATE

NOTHING OF REMARKABLE INTEREST DONE.

WASHINGTON, March 14th.

In the course of the senate's session, today, Mr Edmunds introduced a bill to promote the efficiency of the United States army by the retirement of officers, voluntarily or otherwise, after certain periods of service He said he had not framed the bill but after a careful examination thought it one deserving consideration

Mr Anthony presented a memorial from citizens of Rhode Island for the improvement of Bissel's cove, Narragansett bay. He said that while congress was making such liberal appropriations for the large harbors and water ways it ought not to overlook those smaller ones that are frequented by our fishermen and small coasters.

Mr. McGill then addressed the senate upon Calli Peru matters as presented by his pending resolution in favor of a settlement of the controversy by the United States and recommending a congress of the governments of American states in Washington to secure some just method of settlement of all questions between them. He quoted the utterances of Senator Sumner and enlisted publicity to the effect that our policy demanded, in the language of Mr. Webster, that the United States should be the arbiter of the disputes of the South American sovereignties and protector and defender of their neutrality.

Mr. Rollins introduced a bill appropriating $175 000 for the purchase of coin scales and counterfeit coin detectors for the use of the commissioner of pensions.

The postal appropriation bill was received with

Without action the senate at 4 50 adjourned until to morrow.

HOUSE

NOISY SQUABBLE OVER THE ANTI POLYGAMY BILL—THE MEASURE FINALLY PASSED WITHOUT AMENDMENT, 199 TO 49

The house met at 11 30, to continuance of Monday's session, and the speaker announced the unfinished business to be the consideration of the anti polygamy bill, and the pending question to be on seconding the demand for the previous question on the third reading of the bill.

Mr. Reagan of Texas appealed to Mr. Haskell to allow an opportunity for the offering of amendments.

Mr Haskell of Kansas said that it was understood the opponents of the bill, those who desired no legislation at all, were desirous of tacking on some slight amendment merely for the purpose of hanging up the bill between the two houses. The emissaries of the Mormon church were here to defeat the bill

Mr Cassidy of Nevada said that there were a number of members on the democratic side who would vote for the clean bill without amendment

Mr. Haskell inquired how many democrats would do so

Mr. Cassidy replied that there was at least one who would.

Mr. Blackburn of Kentucky asked Mr. Haskell whether he was willing to refuse the right of the majority to vote upon amendments to the bill.

Mr. Haskell replied that he did not want to deny to the other side debate or amendment, but he wanted to have the bill passed as it was Let a vote first be taken upon the bill as it came from the senate, and if it were voted down then it could be amended

Mr Blackburn said that he knew of no man who was not willing to vote for any bill that looked to the suppression of polygamous practices in every portion of the United States. He was sure that there was no man on the democratic side who would offer any obstruction or dilatory motion to the passage of this bill. They wasted an opportunity to perfect the bill before it was voted upon.

Mr Haskell contended that if the majority of the house desired to amend the bill it could vote down the previous question.

Mr. Blackburn—There is no precedent for such a practice

Mr. Haskell—It is the practice of justice and equity.

Mr. Blackburn—You must perfect legislation before you vote upon a bill Is the gentleman afraid of an amendment?

Mr Haskell replied by renewing his demand for the previous question.

Mr Blackburn—You won't get the previous question under sag law

For several moments there was great confusion in the chamber, the voices of those members who were endeavoring to arrive at some satisfactory arrangement being drowned by the sharp rapping of the speaker's gavel and the loud cries for the regular order.

At last however, Mr Burrows of Michigan managed to make himself heard. He thought that the proposition coming from the gentleman of the other side was especially fair He reminded various congressmen which the democrats were in a majority when day after day the republican minority had fought the single right of voting upon amendments He believed they were right then, he believed that the gentlemen who were insisting on the same privilege were right now. [Applause on the democratic side]

After some further noisy discussion, Mr Haskell offered the following order which was agreed to by unanimous consent.

Ordered that the present legislative day continue until the pending bill is disposed of; that the bill be open to amendment and debate under the five minute rule for one hour, that at the end of that hour the previous question shall be considered as ordered on the bill and amendments then pending, that one hour be allowed after the previous question is ordered which hour shall be equally divided between the friends and opponents of the bill, at the end of which hour the question shall be taken on the pending amendments and the passage of the bill

The debate upon the bill then continued until 2 40 o'clock Messrs. Carlisle (Ky.) Tucker (Va) and Converse (O) were the principal speakers in opposition to the bill, contending that it was unconstitutional and would serve to disorganize the government of Utah and turn it into a state of anarchy. For these reasons and not because they were opposed to stamping out polygamy they would vote against the bill

Messrs Rawson (N J) and Haskell (Kan) advocated the bill the latter charging that the democrats had attempted to kill it by placing amendments upon it and burying it in the mistakes of a conference committee

The bill then passed without amendment, yeas 199 nays 49 The following is the negative vote Messrs Armfield, Atherton, Bilbo, Blackburn, Blackmer, Blackner, Cabell, Caldwell, Carlisle, Chapman, Converse, Cook, Cox (N C) Crosby, Dibrell, Evans, Forney, Gibson, Herbert, Herndon, Hewitt (N Y) Hooker, Hooper, Jones (Tex), Kenna, Keitt, Manning, McMillan, Mills, Money, Parker, Reagan, Robertson, Shelley, Singleton (Ill.), Thompson (Ky), Tillman, Tucker, Upson, Warner, Wellborn and Williams (Ala)

The legislative day of yesterday was closed and that of to day opened at 8 30 p m. with prayer by the chaplain. The reading of the journal having been postponed until to morrow, the house proceeded to the consideration of the anti Chinese bill, substituting the senate bill for that of the house.

Mr. Calkins (Ind.) supported the bill. He planted himself on the broad ground that the government owed protection to the labor of the country and he challenged any sentimentalist who was opposed to the bill to reconcile his views on this subject with his views of a protective tariff Could such a man explain to his constituents how it was possible that he could leave the doors open by which their labor was entirely routed up and destroyed and their wives and children and themselves made paupers?

The matter then went over for the day.

Mr. Page of California holding the floor.

A resolution was adopted calling on the secretary of war for an estimate as to the number of persons made destitute by the overflow of the Mississippi river and its tributaries now receiving subsistence under his instructions and as to the time for which the necessity of giving them aid will endure.

Adjourned at 5 10.

NATIONAL CAPITAL.

The Democratic Congressional Campaign Committee.

WASHINGTON, March 14—The democratic members of the senate held a brief caucus this afternoon for the purpose of selecting seven of their number to co-operate with a similar committee of members of the house of representatives as the democratic congressional campaign committee. The following senators were chosen: Messrs. Harris, (Tennessee), Farley, (California), McPherson, (New Jersey), Morgan, (Alabama), Davis, (West Virginia), Coke, (Texas) and Gorman, (Maryland).

Pleaded Guilty to Shield His Wife.

The president has pardoned John L. Dickens, formerly postmaster at Grassy Creek post office, North Carolina, who was sentenced to one year's imprisonment in the Auburn, N. Y., state prison on charge of embezzlement. The pardon was granted on recommendation of the governor and United States district attorney of his state, as it was clearly apparent that the man was unjustly confined. The act of embezzlement charged consisted of the abstraction of a remittance of $10 from a letter. His wife always attended to his duties in his absence and suspicion points to her as the offender in this instance. When Dickson was arraigned for trial he entered a plea of guilty, but there is reason to believe that the plea of guilty was made by Dickson to shield his wife from shame and imprisonment. Dickson has already served four months of his sentence.

Glittering Generalities

The cabinet meeting to-day was attended by all the members excepting Secretary Hunt, who is suffering from a slight indisposition.

The house committee on commerce, today, heard Mr. Blanchard, vice president of the Erie railway company, in opposition to the Reagan inter-state commerce bill. Mr. Chauncey M. Depew, counsel for the New York Central railroad company, will be heard to morrow.

The president, to day, transmitted to the senate a communication from the national board of health calling attention to the necessity for additional legislation to prevent the introduction and spread of small pox and other contagious infectious diseases into the United States from foreign countries.

The secretary of war has sent a telegram to General Beckwith at St. Louis looking to the sending of army officers to various points in Louisiana to make detailed reports of the destitution of the overflow He has also instructed the commissary general to have 10,000 rations forwarded to the commissioners for the state of Illinois for the relief of Shawnee Town.

TRADE AND FINANCE.

No Doubt of the Pacific Bank's Recumption.

BOSTON, March 14—From private advices this afternoon it is learned that the report sent to Washington by the directors of the Pacific bank containing a full statement of the bank's condition has been found so satisfactory by the comptroller that all doubt as to the bank's future has been dispelled. The committee will remain in Washington until to morrow when all the details of the settlement will be effected.

Wall Street Gossip—Gould and Vanderbilt Stocks Strongly Supported.

NEW YORK, March 14—Of Wall street affairs, to day, the *Post* says: Early in the last hour the stock market advanced to the highest prices of the day, excepting for the specialties which have no friends and are therefore selected as the objects of attack by those who wish to continue the demoralization of the stock market. Of these specialties Denver & Rio Grande was the special feature. When prices were the highest in the last hour this stock advanced to 55 1 4; it was then taken in hand and sold down to 53 1 4, the lowest price made for it for several months. New Jersey Central was sold down to 77 1 2 from 77 3 4 and the remainder of the list declined a fraction In the final dealings Denver recovered to 55 1 4, Jersey to 78 and the general list a fraction.

Taking the day as a whole, it was notable in the stock market for the large purchases and strong support given to the leading Vanderbilt and Gould stocks One firm of Vanderbilt brokers bought over 301 000 shares of Lake Shore. A Gould firm bought 20,000 shares of Western Union Telegraph and another firm, it is reported, had an order to take all the Missouri Pacific which was offered at 92-92 1 2. This support of the leading stocks gives color to the reports before mentioned about the understanding between leading speculators.

The stocks not included in the list for support like Denver, Jersey Central and Louisville were at times sold without reference to price and were made the tool of to centralize the whole market, with what result is shown by the fact that prices as a rule closed 1 1 2 a 3 per cent. higher than yesterday. The stocks which closed lower were Denver 4 3 4 per cent. and Jersey Central and Louisville 2-4 each.

CRIMES AND CASUALTIES.

Horrible Butchery by a Demented Frenchman.

WATERBURY, Vt., March 14—A horrible double murder which occurred last Sunday night, has just come to light here. Michael McCaffrie, aged fifty, killed his wife of the same age, and his wife's mother, aged eighty, and concealed their bodies in the cellar of his house. This afternoon he hitched up a wagon, put his seven children in and brought them to Waterbury Centre from the Cottonbrook district where he lived, a mile from any neighbor. His eldest boy, aged fourteen, gave the first intimation that a murder had been committed saying that Sunday night he heard terrible screams in the house and that he had not seen his mother or grandmother since. His father had kept the cellar door tightly fastened. The authorities took McCaffrie to the scene and found the bodies in the cellar. The murderer exhibited the knife with which he killed the women. He stabbed them to death in their bedrooms, dragged the bodies to the cellar door and tumbled them in, afterwards going down and covering them with a sheet and bedquilt. In years past McCaffrie has been demented, and two years ago he was taken to the Brattleboro insane asylum where he remained seven months, being then discharged as cured. He is evidently insane now He is a native of Ireland and owns some property.

Arrested for Blasphemy.

PATERSON, N. J., March 14—W H Roosenstrauch, a wholesale notion dealer of Newark, was arrested here to day on charge of blasphemy and abusing the mother of Christ by calling her improper names. The accused gave $250 bail The complainant is a German Catholic. Blasphemy is a crime in New Jersey punishable by fine or imprisonment one year.

THE METROPOLIS.

A Moving Scene at a Coroner's Inquest.

NEW YORK, March 14—The coroner's inquest on the death of Mr. Wall, who was shot by his wife, took place to day. She was brought over from Brooklyn and after other testimony was given she was put upon the stand, weeping bitterly. She declared that she was innocent of killing her husband. She said she saw the pistol on the table and picked it up and started to cross the room when it went off. She threw it on the floor and rushed over to her husband when she saw he was wounded. She screamed for help and her husband fell to the floor on his face. She turned him on his back and saw the wound in his neck and blood flowing from his mouth. She put her finger on the wound and that gave him relief and he said:

"Darling don't be frightened. Have courage. You couldn't help it It was an accident."

He then told her how much he loved her. She again screamed for help and her maid came in.

The audience were greatly affected by Mrs. Wall's story, as the witness sobbed bitterly during the recital. After brief instructions from the coroner the jury retired but were only out a few minutes when they returned a verdict of accidental shooting from carelessly handling a pistol. The accused woman was then taken back to Raymond street jail, Brooklyn, and any further action will lie with the Kings county authorities.

A TERRIBLE SCOURGE.

Over 100 Cases of Small Pox in South Bethlehem, Pa.

READING, Pa., March 14—Telegrams from South Bethlehem this morning state that over 100 cases of virulent small pox have developed since Friday and the excitement around yesterday continues unabated. On Saturday but three very light cases were known to the health authorities. On Sunday within five hours fourteen houses were quarantined and by Sunday night fifty cases suddenly broke out. This morning the cases are increasing in the most alarming manner. The air is thick with the fumes of tar. Twenty barrels are burning at the many different points. Special policemen are sworn in to compel the strictest quarantine and the fire department is on duty constantly. Nearly all the cases are in an exceptionally clean section of the town and nearly all the victims had not been vaccinated.

FOREIGN INTELLIGENCE.

Mexico.

A RIDE TO DEATH.

CITY OF MEXICO, March 14—James Pyatt, an American engineer, with six Mexicans, while coming down a steep gradient a hand car on the National railroad, turned suddenly upon a bridge on which were two men. One man jumped, and the car striking the other was thrown into a chasm. Pyatt and three Mexicans were instantly killed. The balance were fatally injured.

Great Britain.

DR. LAMSON SENTENCED TO DEATH

LONDON, March 14—In the Lamson case, to day, Mr. Justice Hawkins' charge, although disclaiming any intention of authoritating the decision of the jury seemed to be against the prisoner He mentioned the latter's anxiety to leave the house five minutes after he had administered what the prosecution allege was a poisoned capsule to the deceased. At the conclusion of Justice Hawkins' charge the jury retired They returned a verdict of guilty and the prisoner was sentenced to death

More Reductions and a Strike at Lawrence.

LAWRENCE, Mass., March 14—The action of the Pacific mill corporation reducing wages in the worsted department was followed to day by the announcement of a reduction of pay of mule and ring spinners, to take effect Monday Two former, who get $11.50 per week, lose on the average $1 25 to $1 50 per week, and the ring spinners, who are women and girls, who get 90 cents per day, are reduced to 65 cents This is on cotton spinning

After the notices were posted, the ring spinners became greatly excited and this forenoon held frequent consultations On coming from dinner each refused to start her frame, and a committee waited on the overseer who told them to work till Monday and meanwhile he would do his utmost towards rescinding the order. They refused to listen to the proposition, and one hundred and twenty women and girls left the mills in a body, causing the stoppage of 64 000 spindles

The mule spinners appeared to take the matter more coolly, but it is feared they will follow the strikers It is understood that a number of them are members of the Spinners' Union.

A Chinaman Naturalized.

PHILADELPHIA, March 14—Henry Leon, a Chinaman who has been a resident of this country for over seven years, was today naturalized in this city.

NAUTICAL.

Steamship Arrivals.

At New York, Alaska from Liverpool.

At Lisbon, Ferdinand de Lesseps from New York

At Rotterdam F Canard from New York

At New York, Australia from Mediterranean ports

At New York Gallia from London; City of Brussels from Liverpool

At Glasgow, State of Indiana from New York

At London, Iowa from Boston

FINANCIAL AND COMMERCIAL.

[illegible]

NEW YORK, March 14—Money loaned from 4 to 6 per cent and closed at 6 per cent

Prime mercantile paper was discounted at 5@6 per cent for choice 90 day names and 6@7 per cent for other

Sterling exchange was steady at 4 81@4 82 for long and 4 84@4 85 for short sight

Government bonds were unchanged, except for 4s registered which are 1 per cent lower

State bonds were inactive

In the railroad bond market, this afternoon, Wabash general mortgages advanced 1 2 per cent, New Jersey Central seconds to 90 from 89, Texas & Pacific land grants improved to 68 from 67 3 4, Louisville & Nashville sixes declined to 101 from 102 Milwaukee & St L 1 st Lake sec dations fell to 108 from 111, and Hoosac Tunnel incomes to 93 from 95

The share speculation opened [illegible] per cent higher than yesterday's closing prices, Richmond & Danville, Hannibal & St. Joseph pref. of Rochester & Pittsburg, Missouri Pacific and Illinois Central being most prominent in the advance A general advance of 1@2 1 2 per cent. in the early trade, the latter Lake Shore was followed by a decline of 1@1 per cent. In which Richmond & Danville, New Jersey Central and Missouri Pacific were the most conspicuous About 11 o'clock a recovery of 1@1 per cent, led by New Jersey Central took place, but the market subsequently became weaker in the early part of the afternoon and fell off 1@2 per cent. Denver & Rio Grande, New Jersey Central, Louisville & Nashville, Delaware, Lackawanna & Western and Missouri Pacific were most prominent in the decline while Richmond & Danville sold up 1 and recovered 1 per cent A recovery of 1@1 per cent then took place Delaware, Lackawanna & Western, Denver & Rio Grande, Delaware & Hudson, Memphis & Charleston and Missouri Pacific being prominent in the advance, while Louisville & Nashville and Richmond & Danville each fell off 1 per cent at the close. The market closed irregular but generally firmer. To-day's transactions aggregate 501,000 shares.

The following were the closing quotations:

Mo 6s extended	102¾
Mo 6s not extended	105¼
Mo 6s reg	113¾
Mo 6s coupon	115¾
Mo 1s reg	117
Do, coupon	119
Can 6s of 95	103
D C 3 65s	105¼
Boston, Hartford & Erie stk	69¼
Do. guaranteed	80
N Y bonds	114¼
Can & Rio Grande 1st	119¾
Denver, Rio Grande & Pacific 1sts	101
Erie Seconds	93
Kansas Pacific cons	109¼
Do. 1st Dec. div	107
Lehigh & Wilkes assented	102
Oregon Nav 1sts	108¼
St Joseph	109¼
St Paul & Sioux City 1sts	119¾
Mo Pac Cal 1sts	102¾
Toledo, Del & Bur. 80	
Do. incomes	23
C. P. 1sts	115¼
Land grants	113¼
Sinking Funds	110¼
Texas Pacific Land Grants	80
Tex. & Rio Grande	80
Tenn. Mixed bonds	47¼
Union 6s	115
Atlan & Terre H	84¼
Do. preferred	93
Americus 6s	102
S Air Line pref	61
Boston Land old	8
Water Power old	13¼
Buffalo, Pittsburg & Western	65¼
Bur Ington & Cedar Rapids	89
Canada Southern	83¼
Canton	40
C. C. & I. C	9¾
Central Pacific	64¾
Ches & Ohio	21
Do 1st preferred	35
Do 2d preferred	22
Chicago & Alton	137
Do pref	135
Chicago, Burlington & Quincy	120
Chicago, St Louis & New Orleans	73
Cincinnati, San. & Cleveland	95
Clev Col & Cin	77¼
Consolidated Coal	30
Del & Hud	109¼
Delaware, Lack. & Western	138
D & Rio Grande	53
Erie	34¼
Do preferred	69¼
Fort Wayne	134
Hannibal & St Jo	30
Do. preferred	52
Illinois Central	137
Ind Bloom & West (new lines)	30
International & Gt. Northern	39
Kansas & Texas	23¼
Lake Erie & West	18¼
Lake Shore	113¾
La. & Mo. River	10
Louisville & Nash	73
Louisville & N A	61
Manhattan Beach	29¼
Manhat'n Elevated	129¾
Marietta & Cincinnati 1st pref	10
Do 2d preferred	6
Memphis & Charles	40
Metropolitan Ele	99
Mich Cent	91¼
Missouri Pacific	92¾
Mobile & Ohio	20
Morris & Essex	139
Nash. & Chat.	93
N. J Central	78
Norfolk & West pfd	47
Northern Pacific	31
Do preferred	70¼
Northwestern	130
Do. pref	139¼
N Y C	128¾
N. Y. Elevated	104
Nor Central	78¼
Ohio & Miss	31¼
Do. preferred	90¾
Ontario & Western	21¼
Oregon Navigation	120
Pacific Mail	40
Panama	292
Peoria D & E	19¾
Pittsburg	132
Reading	44
Rock Island	130¼
St Louis & S. Francisco	35
Do preferred	45¼
Do. 1st pref	80
St. Paul & M	110
Do. pref	130¼
St. Paul, Minn. & Man	111¼
St P. & Omaha	62
Do pref	99¾
Texas Pacific	30¾
Tol., Del & Bur. 1st	38
U Pacific	110¾
United States Exp	79
Wabash, St. Louis & Pacific	38¼
Do. preferred	57
Wells Fargo	136
West Union	79¼
East Tennessee	11¾
Do preferred	18¼
Georgia	157
Rich & Allegheny	30
Milwaukee, L S. & W	49
Richmond & Dan	120
Central Iowa	30
Roch. & Pittsburg	33¾

STOCK GOSSIP.

Mining stocks to-day were fairly active and irregular. Robinson declined from 360 to 350 and closed a 370 Plum Pacific was active and excited to day, the price being forced down to 120 on the report that a large holder had been forced to realize owing to heavy loans in railroad stocks. Twenty five thousand shares were sold. Mate Lines Nos. 2 & 3 were from at 61 and 62 sales at both exchanges [illegible] shares.

The following were the closing quotations:

Alta Montana	1 50	Little Pittsburg	1 50
Caribou	2 00	Moose	1 15
Chrysolite	4 00	Ontario	35 00
Deadwood	5 00	Quicksilver	11 00
Excelsior	1 00	Do. preferred	50 00
Eureka	32 00	Robinson	3 75
Empire Utah	12 00	Sierra Nevada	7 50
Green Mountain	3 10	Silver Cliff	3 15
Homestake	17 00	South Pacific	1 60
Horn Silver	11 62	Standard	15 00
Iron Silver	2 00	Utah	3 60

NEW YORK PRODUCE MARKETS.

Cotton steady and unchanged, sales 1,811 bales; forward deliveries moderately active, 8@10 points lower, closing weak; middling uplands at 12 1 16c; New Orleans at 12 3-16c. Flour, receipts 14,206 barrels, exports 2,634 barrels; market without important change; export demand very light; little better jobbing trade inquiry, mainly for good grades, sales 17,750 barrels; common to good extra western and state at $4 40@5 00, common to good extra Ohio at $4 30@6 00, others unchanged. Southern flour unchanged, Rye flour steady, $4 10@4 60 for superfine. Corn meal dull and unchanged. Wheat, receipts 35,000 bushels, exports 79 920 bushels; market opened 1@2c lower; subsequently recovered from the decline and advanced 1@1½c, closing strong at the highest rates; export demand very light, fair trade in options, sales 2,904,000 bushels, including 136,000 bushels on spot No. 3 spring at $1 30, ungraded red at $1 19@1 35, No 3 do at $1 27@1 27½, No. 2 do at $1 33½@1 34¼ for new, $1 35@1 35¼ for old, ungraded white at $1 27@1 31 No 2 do at $1 28. No 1 do at $1 39 for new, 1 33¼ for old; No 2 red March at $1 32¾@1 34¼, April at $1 34½@1 35¾; May at $1 34@1 35¾, June at $1 31½@1 33½; July at $1 33¼@1 35¾ Rye firmer at 85@90c Barley very firm, choice ungraded Canada at $1 10@1 11. Corn, spot steady Corn opened 1@2c lower, afterwards recovered and advanced 1@1½c, closing very firm at the best rates, good export demand, more doing in options, receipts 6 000 bushels, exports 7,867 bushels; sales 1 678,000 bushels, including 200,000 bushels on spot; ungraded at 66½@74½c; No 2 at 73@73¼c; steam at 74½c; No 3 at 71½@73½c for new, 72½@74½c for old, steamer white at 60c ungraded white at 73½c, No 2 March at 73½@73¾c, April at 73½@73¾c, May at 73½@73¾c, June at 73½@73¾c, July at 73½@73¾c [illegible] lower, more doing closing firmer; receipts 30 600 bushels; sales 81,000 bushels, No 2 at 56¼, do white at 51½c, No 3 at 51½@56½c; do white at 51½@56½c; No 1 at 58c, 59½c, do white at 56c; mixed western at 50@56½c; white do. at 53@56½c. Coffee very quiet and unchanged Sugar dull, sales has nominal, refined weak; white extra C at 8½@8¾c, yellow do at 7½@8c, yellow at 7@7½c off A at 8½@8¾c, others unchanged. Molasses steady New Orleans at 50@65c, Cuba at 24@28c Petroleum steady, united at 8½c Tallow dull, prime city at 7½c, sales 6 500 pounds at 7½@7½c Rosin steady Turpentine steady Pork held very firm, export demand moderate; speculation dull, old mess on spot at $16 25@16 50, new do. at $17 25@17 50; March at $17 15@17 25, May at $17 35@17 37½, June $17 42½@17 50 Beef steady. Beef hams stronger $21 00@22 00 Tierce beef firm Cut meats steady, middles dull and nominally unchanged. Lard to onset steady lower, afterward recovered and advanced a trifle, closing stronger, prime steam on spot at $10 70@10 75; March at $10 75, April at $10 70@10 73, May at $10 78@10 85, June $10 8[illegible]@10 92½, July at $10 85@10 90, August at $10 90@10 92½, year at $10 47½@10 52½; city steam at $10 25, refined quoted at $11 00 for continent, Butter weak; state at 25@35c Cheese steady. Linseed dull Pig iron depressed Copper firm. Lead dull. The unchanged spelter steady.

SOUTHERN COTTON MARKETS.

New Orleans, firm at 11½c. Mobile, steady 11½c Savannah, quiet at 11½c Charleston, firm at 12c Memphis steady at 11½c.

GENERAL ASSEMBLY.

Outside Notes.

NORWICH HORSE RAILROAD.

HARTFORD, March 14th, 1882.

The matter of taxation of the Norwich Horse railroad was before the finance committee again this afternoon. According to the present understanding between the committee and the owners of the road, an organization is to be effected before July next as a railroad company, with capital stock at $200 000. The company will pay to the state the tax which would have been due last fall had the company organized on the above basis one year ago—that is, one year's back taxes.

CROOKED RAILROAD RETURNS.

This afternoon the committee on railroads continued its hearing on the alleged irregular and inaccurate returns of the New York, New Haven & Hartford Railroad company. The blackboard exercise of Mr. Goodwin, under the immediate direction of Mr. Cass, was so interesting at last week. Mr Goodwin claimed to show that the alleged errors in the returns had entered into and vitiated the averaging, and in fact the entire report of the railroad commissioners so far as it relates to the Consolidated road

SEASHORE RIGHTS.

The judiciary committee were engaged this afternoon in a re hearing upon the bill giving to owners of real property along the shore all right in sea vegetation between high and low water mark The bill received a favorable report upon its first hearing by the committee, no opposition appearing It was favorably reported to the legislature, but only to be sent back to the committee The bill touches very important rights valuable to a large class of people living within reach of the shore Among those who appeared before the committee to oppose the bill was Representative Avery of Groton

LICENSE LEGISLATION.

The temperance committee this afternoon listened to the concluding discussion upon the temperance bill The time was allotted exclusively to the members of the commission who submit the bill as the result of their investigations.

An addition to the bill submitted to day by Mr Montgomery of Norwich and indorsed by two members of the commission is as follows:

"All minors are hereby forbidden to enter any licensed saloon where intoxicating liquors are exposed for sale; and the keepers of such saloons are hereby forbidden to allow any minor to remain sitting or standing in his saloon; and both the minor found in such saloon and the keeper thereof allowing such minor to remain in his saloon shall each be fined not less than five dollars nor more than ten dollars for each offence, and all such saloon keepers shall cause this section to be framed and hung in plain view in a conspicuous place in their saloons under the penalty aforesaid; and it shall be the duty of the police to arrest on sight any minor found in such saloon."

The Hon. Nathaniel Wheeler of Bridgeport addressed the committee in support of the bill in the main, although rather cautiously. He opposed prohibition; favored placing the bond of the licensee at $300 instead of $200; favored limiting the provisions of the bill which punish illegal dealers for sales to drunkards and minors to those cases where sales were knowingly made to such parties; and opposed the proposed addition to the bill forbidding minors from frequenting liquor saloons.

Mr Tibbitts of New London advocated certain features of the bill, particularly those requiring the recommendations of five voters and taxpayers to secure the consideration of an application for a license; providing for the determination of the matter of license or no license in April instead of on the regular election day; and requiring the closing of all means of access to saloons from dwelling rooms.

The Rev. Mr. Montgomery asked Mr. Tibbitts if he favored the proposed addition to the bill which required selectmen to forbid liquor dealers to sell to any party that was assisted by the town. Mr Tibbitts replied that he certainly should favor such an addition. He thought the town ought to have as much control as this over its poor.

Professor Wayland, as a member of the commission and a citizen of the state, thanked the committee for the patience with which they had heard all sides. He then went on to say that they found one licensed place to every twenty-seven legal voters. Of the latter, one-seventh never entered a saloon. Therefore there is one licensed place to every twenty patrons, taking no account of unlicensed dealers. This showed that the law was violated Liquor dealers agreed that if the law was not violated, licensed dealers could not pay the $150 license fee and live.

The New York law requires that the license shall be recommended by twelve "respectable" persons. The speaker himself would prefer that the recommendation should be signed by ten voters and tax payers instead of five as provided. The speaker then explained why the parties recommending should be voters and why they should be tax-payers.

He then took up the argument that it was not possible to enforce a law which was largely restrictive The speaker continued at much greater length than we have space to report.

Professor Wayland favors the proposed amendment forbidding minors to resort to saloons, a novel feature in in recent legislation in this state.

It is highly probable that the Wayland bill with a few changes and amendments will be reported favorably.

Senate.

MILITARY RETURNS.

The bill regulating military returns, in the house referred to the committee on military affairs, the senate refused to receive on the ground of its being new business. Other matters from the house were acted upon in concurrence.

STATE BOARD OF EXAMINERS FOR TEACHERS.

The committee on education recommend that the bill proposed by the state council of education providing for a state board of examination for public school teachers be continued to the next session of the legislature. So ordered.

SHELTON SHALL BE A BOROUGH.

The committee on cities and boroughs reported favorably on incorporating the borough of Shelton in the town of Huntington. The resolution was passed in concurrence.

GARNISHEE PROCESS.

The act authorizing a garnishee corporation to disclose without appearing in court, was reported upon unfavorably.—Calendar.

CHANGE OF NAME.

The resolution changing the name of the New Haven Electric Lighting company to the Connecticut Electric Lighting company was explained by Senator Colt and passed.

ACCOMMODATIONS AT THE ANNUAL ENCAMPMENT.

Favorable action was likewise taken on the resolution directing the quartermaster general to floor the tents of the musicians and enlisted men of the Connecticut National Guard during their annual encampment.

EXEMPTIONS ON SUITS FOR BOARD.

The act making an exemption of $3 from attachment of wages in suits for personal board was explained and advocated as an act of mercy by Senator Headstreet, and passed.

MOTION TO DISSOLVE INJUNCTIONS

The act providing that when the court or judge granting a temporary injunction shall be unable from any cause to hear a motion to dissolve the same, another judge shall hear the motion and that such judge may proceed to final action, was amended upon the suggestion of Senator Seymour so as to limit the jurisdiction of the common pleas judges in such cases, and then passed.

COSTS IN CRIMINAL PROSECUTIONS

The act restricting costs (where more than one prosecution shall be pending at the same time against the same person for offences which could have been joined) to the amount which could have been recovered had they been so joined, indefinitely postponed in the house, led to some discussion An amendment changing the word "shall" to "may" was adopted and it passed

DISTRICT LIBRARIES.

Favorable action was likewise taken on the act amending the general statutes which appropriate $10 to establish a library and $5 annually to maintain and replenish the same in any school district which shall appropriate a like amount, so as to require that such library shall be composed of books of reference or other books to be used in connecting with school work and to procure maps, globes," etc

COSTS IN QUO WARRANTO

The act providing for awarding costs so in civil actions where an information in the nature of a quo warranto is brought at the relation of a private individual was passed

A number of other minor or local matters were acted upon formally and the usual proportion of bills were rejected

The senate concluded its calendar and at 9 P. M. adjourned until to-morrow at 10 A. M.

House.

SUBS FACIAS AGAIN.

The chair announced as the first business the bill limiting time for bringing *sire facias* to three months after the right to bring such action has accrued. The bill passed in face of the committee's report, 72 to 58.

RAILROAD RACE TAXES

The committee on finance reported a substitute bill abating taxes due the state from the Connecticut Valley Railroad company and the Hartford & Connecticut Valley Railroad company provided the extension chartered in 1881 be completed and in use on or before Oct. 1st, 1883.—Calendar.

STATE CLAIMS.

The petitions of James Strazzie and John Murphy of New Britain, for state aid, adversely reported, were rejected. Mr. Beatty of that town during the debate characterized the committee report on Strazzie's case as unfair, unmanly and unjust. It seems that at the time of the accident twelve years ago, the petitioner was given $300. Mr Murphy's injuries resulted from the premature discharge of a gun in firing a salute, but the house did not put such a high value upon patriotism as to reward him.

TAX LIENS.

The bill providing that taxes shall not be held to constitute a lien upon lands for a greater sum than the taxes assessed upon such lands, so far as mortgages are concerned, whose title existed prior to the laying of the taxes, was passed.

THE PENDLETON CIVIL SERVICE BILL.

The debate of this morning was upon the civil service resolutions originally introduced by Mr. Robbins of Weatherafield. The resolutions read as follows:

Resolved, That employment in the civil service of the United States should be open to all citizens in the order of their fitness for official work, and should not depend on the favor of patrons, nor on ability to increase the vote of the party, or control in caucuses.

Resolved, That, for the sake of securing a systematic practical application of these principles, we request our senators and representatives in congress to use all proper efforts for the passage of the bill now pending in the United States senate known as the Pendleton bill, or of some similar and equally effective measure.

Mr. Robbins said that argument was unnecessary, as the resolutions commended themselves to the sense of justice and right of every thinker and patriot. Civil service corruption one of the evils to be guarded against in our system of government. He drew illustrations from the New York collector's office of reform in this direction. The voice of Connecticut should be uttered with no uncertain sound.

Mr. Owen of Manchester offered amendment requiring a preference in appointment to be given to honorably discharged soldiers and sailors and another leaving the Connecticut delegation free to choose between the Pendleton bill and others.

Mr. Ripley of Norwich said he should not sit tamely in his seat and listen to the arraignment of the two great parties which had been made. All parties were in favor of having the public business done on business basis. He did not believe the legislature ought to give instructions to the state's delegation at Washington. But he was willing to give his endorsement to every plan which has for its object the improvement of the public service. The evils complained of do not belong to any one party. If Shepard had lived in New York he would have been a democrat. If Tweed had lived in Washington he would been a republican.

Mr. Robbins denied that he had arraigned either political party, and felt that he had been misrepresented, whereupon Mr. Ripley replied that the gentleman from Weathersfield had said that the democratic party had been our teachers in corruption and and that we had become apt pupils. Mr. Robbins asserted that the gentleman from Weathersfield did not say anything of the kind.

Mr. Cowles of Farmington said he should like civil service in Connecticut, and it would be better to substitute Connecticut for United States.

These remarks aroused Mr Robertson of New Haven and Mr. Bill of Hartford. They charged that the greatest fraudes from "stealing the presidency" to robbing mail bags had been perpetrated by the republican party. They were willing to admit that the alleged frauds exist, and they hoped the republicans would not be divided in supporting a measure which has civil service reform for its object.

Mr. Johnson was satisfied with the resolution in any form. The country had had civil service in its purest form until the days of Andrew Jackson. With his administration began the corruption of the spoils system. Would the democratic party ask for civil service reform if they expected to be in four years from now? They knew that they would be out of power then as now. They had lost their solid south They had lost New York state, and would not regain power again for twenty years. The talk about stealing the presidency was nonsense. The country had vindicated the decision of 1876, and four years later had given the republicans a renewed triumph in the election of Garfield.

Mr. Bill, in reply to some remarks from Mr. Johnson, said the proudest thing in his political career was his vote for Horace Greeley in 1872, the ablest man that had ever been born on American soil.

Mr. Scofield of Stamford spoke in his usual happy and imperturbable mood. The latter said the gentleman from Hartford (Mr. Bill) was in the most deplorable condition of any man in the state. In one breath he supports Horace Greeley and in the next is happy in the society of Samuel J. Tilden. One moment he is found supporting the war against the rebellion, and the next he is flying the banner of W W Eaton, the one man in Connecticut who was doing all he could to help the south On the question before the house he was in favor of civil service reform But he agre

The Bulletin

Norwich, Wednesday, March 15, 1882.

OUR SHIPPING LAWS.

In 1880 of the foreign trade of the United States $567,945,000 worth was carried in American vessels and $355,000,000 worth in foreign vessels. In 1881 $384,211,000 worth was carried in American vessels and $1,020,047,000 in foreign vessels. As the *Tribune* remarks, a strange showing this for a nation fitted by nature to be the chief maritime power of the world. It is a showing which can but give pain to every American and cause him to hang his head with shame.

Yet the causes for it are simple, natural and easily discoverable. They are unquestionably in the absurd laws by which we impose on our ships burdens which are not borne by the vessels of any other flag. For instance, it is said that the consular fees exacted from American vessels in foreign ports amount to an annual tax of sixty cents per ton on the whole United States tonnage while the similar tax on British ships does not average ten cents a ton. Our port charges are enormous and our pilotage system abominable. Our system of shipping commissioners and our laws regarding the discharge of seamen in foreign ports are said to be as greatly to our disadvantage as if they had been enacted for the express purpose of prohibiting the use of American vessels. The Boston *Advertiser* tells of a careful shipping merchant of that city who recently sent three cargoes of grain from San Francisco to Liverpool.

His vessels were delayed a fortnight longer than were English vessels of the same class by the difficulty of getting seamen, and when they sailed they had incurred, in the aggregate, expenses of five thousand dollars of charges from which foreign vessels in our ports are wholly exempt.

There is no need of passing laws to allow American merchants to buy foreign vessels so long they are subjected to such burdens the moment they become owners. It is a strange thing that our laws should be such as to compel our own merchants to select foreign vessels for their business. Such laws are not protective; they are restrictive and oppressive.

The *Herald* correspondent at Omaha summarizes the labor troubles there in the most intelligent and comprehensive way we have yet seen. The Burlington & Missouri River Railroad company are building a depot and making other improvements. Their contractor recently advertised for 300 laborers, but got only 100 at $1 25 a day. March 1st these laborers struck for $1 50 a day, which Stephenson paid. Encouraged by their success they struck again for $1 75. This was peremptorily refused. The railroad company assumed the work itself and imported seventy-five workmen from Plattsmouth. Last Wednesday the Labor union, 3,000 strong, assaulted the company's works, drove off the laborers, and wounded several severely in spite of their defence and the aid of sixty special policemen. The militia were called out, and the governor called on the president for help from government troops, which was ordered to be given. A considerable force of state and several companies of United States troops are now under arms in the city, and there have been slight conflicts during which at least one rioter has been killed. The governor is in the city and declares that he will keep order at all hazards. There is a general feeling that the outbreak is liable to become serious at almost any moment.

The necessity of some means for rescuing people from the upper windows of burning buildings has led to many curious experiments. Among the most promising were some made the other day at Washington with bows and arrows. Gen. Meigs made the experiments. He found no difficulty in sending an arrow with one hundred and fifty feet of strong cord wound around the head, to a height of nearly one hundred and fifty feet. An arrow with the cord attached to it by one end was easily sent over an eighty feet flagstaff. The cord was strong enough to pull up a large rope, capable of furnishing an escape for the heaviest men. Gen. Meigs believes that there would be little difficulty in training firemen so that they could certainly send an arrow with a cord attached into any window. It is proposed to offer prizes for the best Roman archer in Washington. In these days of high buildings and short ladders some such means of saving life as this ought to be generally adopted.

It is said that Jay Gould, angry at the reported rumors that he was selling out his stocks, took Sage, Field, Frank Work and a few others into his office and showed them stocks in the par value of $53,000,000, all in the original certificates issued to him by the companies. Western Union was the largest factor, with $32,000,000, followed by Missouri Pacific with $13,000,000. It must have been a queer scene. Sage says it amazed them all to find Gould the second richest man in America, and especially to find out that his wealth was so largely in these two stocks. The visitors didn't stay long after seeing the pile. It was a question with them whether the stock exchange first. Just what the object of the display was is not agreed upon. The "bulls" think one thing; the "bears" another. There is no doubt as to its immediate effect, which was to raise the market.

Another revenue officer has been murdered—this time the richest of whiskey distillers of Tennessee. Capt. Davis of Nashville was killed by a party of hidden assassins near McMinnville, Monday. The assassins first shot him from their concealment behind a column of bushes. When he fell from his horse they emerged, fired twenty bullets into his prostrate body, beat his head in with clubs and coolly rode away. The whole butchery was seen by a couple of Davis' colleagues who were at too great a distance to render him aid, even had their numbers made it possible. Capt. Davis is said to have been one of the bravest and best officers in all the government service in all the south. The murder ought to be avenged by taking half the army and involving the shooting on sight of every illicit distiller in Tennessee.

There are collectors of all sorts of fancies and their rivalry for the possession of some specially coveted prize often leads them to most enormous prices. A Materia Bible has been sold for $30,000 because there are only a few copies in existence. The other day in New York a silver half dollar was sold for $970, because it was one of four said to have been issued from the confederate mint at New Orleans in 1861. Its rarity increased its value over seven-teen hundred times.

A Boston paper says:

City Clerk Stevens of Newburyport was recently amused by a call upon the telephone. Entering into conversation, he found that there was a man at the other end who had recently been appointed to a subordinate office, but had not taken the oath of office. He was then in a great hurry to do so, and asked if he could not be qualified by telephone. The clerk, thinking that there was no provision as to the exact distance the parties in administering and taking the oath must assume, called to his customer to hold up his right hand. The answer came back over the wire that he was so doing, when Mr. Stevens repeated the formula, and the proper response was made.

How much was that oath worth in a legal sense? Did the clerk certify to it in the usual form: "Personally appeared before me the said," etc.? And if he did certify it in that way, was his certificate honest? The telephone is a great blessing, but we doubt if it is a proper medium for legal oaths—or any others, in fact.

CURRENT OPINION.

It is noticeable that the stalwarts, in their latest attacks upon Garfield's memory, are publishing letters written either to or by dead men. There can be no denial and no troublesome inquiry into the manner in which they gained possession of the letters, because the dead men cannot either fight back or talk. This is not a brave kind of warfare, but it is safer for the stalwarts than the plan which they first adopted. That it will be any more successful no one believes. This is a bad country for any man to select as a scene for a warfare upon the honor and fame of a dead hero—a hero, too, who gave up his life for the nation which he was chosen to rule.—*N. Y. Tribune.*

The bell bounds, to revive a classic and graphic term of the war era, are all out in full cry upon Garfield. Mr. Blaine's oration was accepted as the closing peal of the season of eulogy; the fierce controversy now raging over the battle of Chickamauga is probably a prelude to the general taking up of all Garfield's weak points. There is a great deal of wicked malignity going to find vent in this way, as well as much innocent misapprehension and misconception. Politicians who thought it very wrong for an independent journal to express its opinion temperately and courteously of General Garfield's mistakes and weaknesses in life will have no scruples about "going for him" after death has robbed him alike of the opportunity of defense and the privilege of retrieval.—*Republican.*

Political.

David Davis urged Edmunds on the president, for Hunt's place.

Maybe Clarence Seward will get the place Blatchford is about to vacate: United States circuit judge.

Gail Hamilton whittles off her pencil to a very sharp point, and goes for Senator Hoar on the Chinese question.

Congressman Morse of Boston is said to remark that he shall decline further congressional honors.

Mr. Shipherd, of Peruvian company notoriety, is expected to appear before the house committee on foreign affairs to-day.

Chauncey I. Filley is said to be the writer of that bitter, abusive, scurrilous letter to the Washington *Post* on Garfield, that appeared a few days ago.

Albert Fink, an eminent railway commissioner, has gone to Washington to oppose the proposed inter-state commerce bill and to favor the Adams commission bill or some features of it.

John Russell Young was urged for the Chinese mission by Grant who said that Young, accompanying him in the tour around the world, made a very close study of Chinese men and institutions.

Ben Butler's candidate for the Gloucester custom house, Burns, has sent two men to Washington to testify that Babcock, who wants a reappointment, once said that Arthur was not a fit man to be president.

That the democrats were insincere in their excuses for delaying action on the polygamy bill is evident from the fact that although Atkins said he wanted a chance to look it over carefully, it had been in print and was elaborately discussed a fortnight or more before in the senate.

Gov. Hawkins of Tennessee thinks the debt question will break up the democratic party in his state for good and all. He says that the two factions now hate each other more than either hates the republicans, and expects to see the latter put in the majority by recruits from the debt paying democrats.

The New York *Sun* takes the ground that the trial of Sergeant Mason by court martial in time of peace grossly violates the articles of war and the law of the land. Article 50 requires that a soldier charged with capital crime or with any offence against a citizen, except in time of war, must be delivered over to the civil authorities on their application for his custody.

Louis Schade, of the Washington *Sentinel* writes to the Wilmington (Del.) *Every Evening*, calling on Dr. Babcock either to prove his assertion that he (Schade) had said Senator Bayard had been employed by whiskey men to defeat the local option bill, or publish a retraction in Wilmington papers. He adds: "If you fail to do either, you will stand before the country as a wanton and contemptible slanderer and a disgrace to the professional calling to which, judging from your titles, you seem to belong.

The senate committee increases the postal appropriations over $1,000,000; and the house provision in regard to sub letting mail contracts is made applicable only to future and not to existing contracts, and the clause authorizing the postmaster general to annul original contracts that are sublet at lower prices, and enter into contracts with the last sub contractors is changed so as to limit this authority to cases when, in his opinion, "the interests of the service require such action."

Personal.

Lieut. Danenhower left Irkutsk for St. Petersburg Tuesday.

Tupper is about to get out a book of dramas, for private circulation.

The May number of the *Atlantic Monthly* will contain a new story of Thomas Hardy's.

George M. Pullman has arrived in Paris, where Mrs. Pullman has been spending the winter.

The anniversary of the czar's assassination was observed at St. Petersburg, Monday, with religious services.

There are fears of serious disturbances in London if Mr. Bradlaugh is kept out of his seat much longer.

Annie Louise Cary was taken suddenly ill at Chicago last week and has consequently cancelled all her engagements for the balance of the season.—*Dramatic News.*

Coste Isse, the impressario, who died in Paris the other day, was the man who originated the gigantic spectacle now so much in vogue in the Parisian theatres.

Benjamin F. Butler says the Garfield Resolutions latter was never in Kate Chase Sprague's possession. He reverts Mr. Edmunds' statement of the supreme court judge's ship as a public loss.

It is proposed to erect in the central hall of the cotton exchange in New Orleans a statue of Eli Whitney, inventor of the cotton gin, mounted on a pedestal of granite from Massachusetts, Whitney's native state.

The pope, in his audience with Herr Von Schlozer, the German representative at the vatican, Monday, said that if it only rested with him, a settlement of the question between Prussia and the vatican would have been already reached on all points.

It is proposed to celebrate this year at Buda Pesth the fiftieth anniversary of Kossuth's career as a journalist and a patriot, by presenting him with an album containing the signatures of his admirers. Kossuth is now in his seventy seventh year.

Edward Everett Hale will discuss the æsthetic movement in the April number of the *Wide Awake*, which will also contain the first of a series of six papers on "Wild Flowers," written by Miss Harris and illustrated by Miss L. B. Humphreys.

Season tickets alone for Patti's three Boston nights sold for $9,000. The single tickets began to go off yesterday. Patti is evidently preparing for a re-entree in Europe. The papers in Paris and other continental cities are filled with the most astonishing accounts of her successes in America.

Gen. Ducat, who was on Rosecrans' staff during the early part of the Tennessee campaigning, says from what he knows of Garfield he does not believe there was any serious disagreement between the latter and Rosecrans, nor does he believe that Garfield ever wrote any letter that was unfaithful to his friend.

Judge Blatchford was born in Auburn, N. Y., and when only seventeen years of age was Governor Seward's private secretary. Afterward, he was in a law partnership with Clarence A. Seward, who has lately been talked of for the supreme court bench. He was made United States district judge in 1867, and circuit judge in 1879.

There was an interesting ceremony Monday morning, on board the United States vessel New Hampshire, the flag ship of Commodore Luce, commandant of the training fleet, on the occasion of a draft of a hundred and fifty apprentices being made for the Saratoga, now at Boston. As I were drawn up in line, when Commodore Luce, surrounded by the officers of the ship, delivered an address, in which he gave the boys some sound advice, and bade them God speed. He told them that he hoped they would enjoy their European trip. The United States steamer Tallapoosa left that afternoon for Boston with these boys on board. The Tallapoosa will then return and take one hundred and twenty more to the Portsmouth at Washington.

Some Britons enterprising have established a tea plantation in Florida, where 10,000 plants are now being set out.

Gen. Skobeleff made a direct appeal for the sympathy of the Hungarians in a recent interview with the Parisian correspondent of one of the great journals of Pesth. "You Magyars," he said, "are a hardy and chivalrous nation. You are not willing to question too far what happened in 1849. Nevertheless, times have changed. It was then the reign of Nicholas the First. To-day we have Alexander the Third. The liberty of the Slavs, far from being a danger to Hungary, ought to serve as a counterpoise to Germanization and as guarantee for the independence of the Hungarians." This was ingenious, to say the least.

Local Notices.

See advertisements of for sale or to rent.

New arrivals of paper hangings at Burnham's.

Burnham has a stock of books for Lent reading. See advertisement.

Fine and fancy shirts made to order by Smith & Gilbert; also shirt patterns cut.

H. E. Stevens' sewing machine office is now in the store corner Main and Union streets with S. R. Parlin.

Noyes & Davis have a large stock of beautiful Easter cards. See advertisement.

M. Safford & Co. have just opened a choice stock of panels, forms and novelties for painting and decorating.

Those desiring instruction in vocal culture will do well to communicate with Miss Lila M. Batchellor at Central Falls, R. I., or Mrs. Geo. A. Lewis, Greeneville. Miss Batchellor was formerly a pupil of the late Madame Rudersdorff.

The Richmond Crown Setting is the greatest invention of the age and has made a complete revolution in dentistry. No tooth, no matter how much decayed, need ever to be extracted. The application is painless, occupies but a very short time and restores the teeth to their natural usefulness and beauty and makes them last a life-time without reparation. See announcements in our advertising columns.

Young men, and middle aged men, suffering from nervous debility and kindred weaknesses, send three stamps for Part VII of Time Series Book. Address WORLD'S DISPENSARY MEDICAL ASSOCIATION Buffalo, N. Y.

Terrible Loss of Life.

Millions of rats, mice, rats, bedbugs, roaches, lose their lives by collisions with "Rough on Rats." Sold by druggists, 15c.

Catarrh of the Bladder.

Stinging, smarting irritation of the urinary passages and mucoid discharge relieved by Buchupaiba. Druggists. Depot, Lee & Osgood.

Vaseline is the great health restorer—composed exclusively of barks, roots and herbs. It is very pleasant to take; every child likes it.

A Remarkable Corn Remedy.

It is a matter of journalistic record that some years since a schooner set sail from Baltimore, having on board a crew of thirteen men. By a peculiar freak of nature, the entire crew was attacked by a skin disease which manifested itself in large elevated sores on the arms and hands, wholly incapacitating the men from duty. The result was that the crew was turned back to the city where the men were placed in the hospital. Now! Had Swayne's Ointment for skin diseases been used in the first place the crew would have recovered in from twelve to forty-eight hours.

"Become Sound and Well."

BALTIMORE STATION, GA., March 17th, 1878.

MR. EDWARD WILLIAMS—Dear Sir—My wife who had been ill for over two years and had tried many other medicines, became sound and well by using your Favorite Prescription." My neighbors who cured by it once after several physicians had failed to do any good.

Yours truly, THOMAS J. MERIWIN.

"Oh, I'm so hoarse I can't sing." Singers need never have this cause, but always keep their organs in good order by curing sudden colds with Pectoria.

Mothers! Mothers!! Mothers!!!

Are you disturbed at night and broken of your rest by a sick child suffering and crying with the excruciating pain of cutting teeth? If so, go at once and get a bottle of Mrs. Winslow's Soothing Syrup. It will relieve the poor little sufferer immediately—depend upon it. There is no mistake about it. There is not a mother on earth who has ever used it who will not tell you at once that it will regulate the bowels, and give rest to the mother, and relief and health to the child, operating like magic. It is perfectly safe to use in all cases and pleasant to the taste, and is the prescription of one of the oldest and best female physicians and nurses in the United States. Sold everywhere. 25 cents a bottle.

Sick and bilious headache, and all derangements of stomach and bowels, cured by Dr. Pierce's "Pellets."—or sugar-coated granules. 25 cents a vial. No cheap substitute is as good as virtues. By druggists.

"Cross!" Yes; a man with a dead nature his family miserable with his bad temper. Pierce's Pellets cure the cold and restore good nature.

An Interesting Fact.

In France all patent medicine must be endorsed by an official board of physicians before they can be sold. It then of such a law in America the people have saved themselves from a vast and cumbrous which has endorsed Kennedy's Medical Discovery for attacking the blood, accompanying the Pills, as the only reliable remedy in the market. It's a pure rule that won't prove both ways.

No Scrofula can be so deep seated, no sore so obstinate, but that Ayer's Sarsaparilla will be found helpful. It will effect a cure, if cure be possible.

Could get no relief from a severe attack of hoarseness until I tried Pectoria. One half bottle cured me. W. P. BARBORS, Weymouth Landing, Mass.

Cooks using cream of tartar and soda will always have better results by using Congress Yeast Powder. It is perfectly pure and is always reliable and will make light bread, biscuits, cake, etc.

Lumber & Coal.

EDWARD CHAPPELL & CO.,
COAL AND LUMBER,
WHOLESALE AND RETAIL. A well assorted stock of SEASONED LUMBER, and a carefully selected variety of coals for domestic and steam purposes.
EDWARD CHAPPELL & CO.
214 Main St., Central Wharf.
Telephone your orders if most convenient. dec7d&f

Insurance.

MANUFACTURERS'
Fire and Marine Ins. Co.,
OF BOSTON, MASS.
Cash Capital - - - $500,000.00
Surplus - - - - - - 555,629.21
Total Assets - - - 1,055,629.21
Williams & Packer, Agents,
Room No. 6 Richards Building,
marlda MAIN STREET, NORWICH.

ÆTNA
INSURANCE CO.,
HARTFORD, CONN.
Cash Capital, - - - $4,000,000 00
Net Surplus, - - - 3,067,196 91
Assets, - - - - - - 8,730,999 97
The Leading Fire Insurance Company of America.
JAMES E. FULLER, Agent,
mar14 194 MAIN STREET.

1809. 1882.
North British and Mercantile Insurance Company.
OF LONDON AND EDINBURGH.
Cash Assets - - - $9,917,176.64
Liabilities - - - $4,862,954.79
Net Surplus - - - $5,054,221.85
Cash Assets in United States - - - $2,014,664.25
Liabilities - - - $ 976,939.01
Net Surplus - - - $1,037,725.24
PARKER BROTHERS, Agents,
Room No. 2, Chelsea Savings Bank Building, Shetucket Street.
feb20d

ROYAL
INSURANCE COMPANY
OF LIVERPOOL.
SURPLUS - $7,990,625.29
Largest Net Surplus of any Fire Insurance Company in the World.
JAMES E. FULLER, Agent,
126 Main Street.
feb16d

1794. 1882.
THE
Insurance Co. of North America,
PHILADELPHIA.
Total Assets Jan. 1, 1882, $8,818,805.28
Capital Stock $2,000,000.00
Reserve for Re Insurance 1,949,578.93
Reserve for Unadjusted Losses and other Liabilities 409,742.67
Surplus over all Liabilities 3,459,478.68
$8,818,805.28
THE LARGEST SURPLUS of any American Company.
B. P. LEARNED, Agent,
feb24d Over Thames Bank, Shetucket St.

NEW LONDON COUNTY
Mutual Fire Insurance Company
NORWICH, CONN.
CHARTERED MAY 1846.
ACCUMULATED SURPLUS JAN. 1st,
$63,000.
This Company continues to insure against loss or damage by fire on as favorable terms as the nature of the risks and the security of the insured and the company will warrant.
DIRECTORS:
S. S. Parker, Charles Webb,
John A. Morgan, Jedediah Huntington,
D. P. Coon, Chas. L. Richards,
P. St. M. Andrews, C. H. Osgood,
R. H. Heath, Wm. Heath,
Wm. L. Brewer,
E. P. PARKER, President.
Wm. ROATH, Secretary and Treasurer. feb24d

Medical.

VALUABLE TRUTHS.
"If you are suffering from poor health or languishing on a bed of sickness, take cheer, for
Hop Bitters will Cure you.
"If you are simply ailing if you feel weak and dispirited, without clearly knowing why,
Hop Bitters will Revive you.
"If you are a Minister, and have overtaxed yourself with your pastoral duties, or a Mother, worn out with care and work,
Hop Bitters will Restore you.
"If you are a man of business or laborer weakened by the strain of your every-day duties, or a man of letters, toiling over your midnight work
Hop Bitters will Strengthen you.
"If you are suffering from over eating or drinking, any indiscretion or dissipation, or are young and growing too fast, as is often the case,
Hop Bitters will Relieve you.
"If you are in the workshop, on the farm, at the desk, anywhere, and feel that your system needs cleansing, toning, or stimulating, without intoxicating,
Hop Bitters is what you need.
"If you are old and your blood thin and impure, pulse feeble, your nerves unsteady, and your faculties waning,
Hop Bitters will give you new Life and Vigor.
"HOP BITTERS is an elegant, healthy and refreshing flavoring for sick room drinks, impure water, etc. rendering them harmless, and sweetening the breath, and cleansing the stomach."
eod&dlt.W,F&w

Drugs, Paints and Oils.

N. DOUGLAS SEVIN,
Wholesale and Retail Dealer
IN
Drugs, Medicines, Chemicals
AND
Pharmaceutical Preparations,
Proprietary Medicines,
TOILET ARTICLES
AND
Choice Wines and Liquors
FOR MEDICINAL PURPOSES,
141 Main Street,
Norwich, Conn.

Articles of Real Merit
McVicker's Cough Cure.
Wonder Toothache Drops.
Camp's Cream of Roses.
(for Chapped Hands, Roughness of the Skin, &c.)
MADEIRA WINE BITTERS,
Blood Purifying Extract.
(a Compound Extract of Sarsaparilla, Yellow Dock, Queen's Root, &c.)
SAPODENTA,
For the Teeth,
Prepared and Sold by
N. DOUGLAS SEVIN,
141 MAIN STREET.
jan24,d&w

DIPHTHERIA.
A Cold or Sore Throat may not seem to amount to much, and if properly attended to can easily be cured; but neglect is often followed by Consumption or Diphtheria. No medicine has ever been discovered which acts so quickly and surely in such cases as PERRY DAVIS' PAIN KILLER. The prompt use of this invaluable remedy has saved thousands of lives.
PERRY DAVIS' PAIN KILLER is not an experiment. It has been before the public for forty years, and is most valued where it is best known.
A few extracts from voluntary testimonials read as follows:
PAIN KILLER has been my household remedy for colds for the past twenty seven years, and have never known it to fail in effecting a cure.—A. G. Crocker, Williamsville, N. Y.
For thirty years I have used PAIN KILLER, and found it a never failing remedy for colds and sore throat.—Barton Seaman.
Have received immediate relief from colds and sore throat, and consider your PAIN KILLER as an invaluable remedy.—Geo. S. Averell, Dickinson, N. Y.
I have just recovered from a very severe cold, which I have had for some time. I could get no relief until I tried your PAIN KILLER, which relieved me immediately. I will never again be without it.—C. D. Foss, Lorenzo, Ga.
Have used PAIN KILLER in my family for forty years and have never known it to fail.—Ransom Lewis, Waynesboro, Ga.
I began using PAIN KILLER in my family twenty-five years ago and have used it ever since, and have found no medicine to take its place.—B. W. Loper, Druggist, Oneida, N. Y.
For whooping cough and croup it is the best preparation made. We would not be without it.—A. P. Routt, Liberty Mills, Va.
For twenty five years I have used PAIN KILLER for colds and chapped lips, and consider it the best medicine ever offered.—Geo. Hooper, Wilmington, N. C.
I was suffering severely with bronchitis, and my throat was so inflamed I could scarcely swallow any food. I was advised to try your PAIN KILLER, and after taking a few doses was completely cured.—T. Wilkinson.
Dr. Walton writes from Coshocton: Your PAIN KILLER cures diphtheria and sore throat, so alarmingly prevalent here, and has not been known to fail in a single instance. This fact you should make known to the world.
Mrs. Miles B. Mason writes: My son was taken violently sick with diphtheria, high fever and cold chills. So many children have died here, I was afraid to call a physician, and tried your PAIN KILLER. He was taken on Sunday, and on Wednesday his throat was clear. It was a wonderful cure, and I wish it could be known to the poor mothers who are losing so many children.
For Chills and Fever PAIN KILLER has no equal. It cures when everything else fails.
Dosages are often in germs. A bottle of PAIN KILLER in the house is a safeguard that no family should be without. All druggists sell it at 25c., 50c. and $1 00 per bottle.
PERRY DAVIS & SON, Proprietors.
feb1 d&w Providence, R. I.

LEE & OSGOOD.

RETAIL DRUGGISTS
AND
WHOLESALE DEALERS
IN
KEROSENE OIL,
WHITE LEAD,
TURPENTINE
Linseed Oil,
MASURY'S
RAILROAD COLORS,
146 and 148 Main
AND
66 and 68 Water Streets.
NORWICH, CONN.
mch8d&w

Medical.

BY
UNIVERSAL ACCORD,
AYER'S CATHARTIC PILLS
are the best of all purgatives for family use. They are the product of long, laborious and successful chemical investigation, and their extensive use, by physicians in their practice and by all civilized nations, proves them the best and most effectual purgative pill that medical science can devise. Being
PURELY VEGETABLE
no harm can arise from their use, and being sugar-coated, they are pleasant to take. In intrinsic value and curative powers no other Pills can be compared with them; and every person, knowing their virtues, will employ them, when needed. They keep the system in perfect order, and maintain in healthy act on the whole machinery of life. Mild, searching and effectual, they are especially adapted to the needs of the digestive apparatus, derangements of which they prevent and cure, if timely taken. They are the best and safest physic to employ for children and weakened constitutions, where a mild but effectual cathartic is required. For sale by all druggists.
mar14d&W,F&w.

BROWN'S
IRON
BITTERS.
A TRUE TONIC.
CURE
Dyspepsia, Indigestion, Lack of Energy, Loss of Strength Want of Appetite, Intermittent Fevers, Etc.
Iron Bitters are highly recommended for all diseases requiring a certain and efficient TONIC.
Iron Bitters enrich the blood, strengthen the muscles, and gives new life to the nerves.
Iron Bitters acts like a charm on the digestive organs, removing all dyspeptic symptoms, such as tasting the food, belching heat in the stomach, heartburn, etc.
Iron Bitters the only Iron Preparation that will not blacken the teeth or give headache.
Sold by All Druggists.
Write for the A. B. C. Book, 32 pages of useful and amusing reading—sent free.
See that all Iron Bitters are made by BROWN CHEMICAL CO. and have crossed red lines on wrapper. Beware of Imitations.
BROWN CHEMICAL CO.,
Baltimore, Md.
d&W&w

A BLESSING TO WOMANKIND.
Dr. Clark's Periodical Pills.
Relieves all diseases of women peculiar to the appearance and cessation of the menses, ute the distinctances irregularity of functions, with leucorrhœa, dismenorrhœa and hysteria, also in metastaltic and other mental derangements. Afford prompt relief to those distressing bearing down pains so peculiar to women. Price $3 per box. Sent free by mail on receipt of price. Dr. Clarke Medicine Company, New York city.

FOR SCROFULA or any Blood Disorder,
Dr. Clarke's Anti-Syphilitic Pills.
In either stage, whether primary, secondary or tertiary, are an invaluable remedy. They never fail to cure when directions are followed. Price $2 50 per box. Five boxes, $10. Sent by mail prepaid, on receipt of price. Address Dr. Clarke Medicine Company, New York city.

AN INVALUABLE REMEDY.
Dr. Clarke's Genorrhœa Pills.
For weakness of the Kidneys and Bladder. A quick and complete cure in four to eight days of all urinary affections, smarting, frequent or difficult urination, mucous discharges and seminal in the urine from whatever cause induced, whether of recent or long standing. One to three boxes usually sufficient. Price $2 per box. Three boxes for $5. Mailed free on receipt of price. Address Dr. Clarke Medicine Company, New York city.

THERE IS A CALM IN GILEAD.
Dr. Clarke's Invigorating Pills.
For all cases of Spermatorrhœa and Impotency as the result of self abuse in youth, sexual excesses in mature years or other causes, and producing some of the following effects: Nervousness, Seminal Emissions (night emissions by dreams), Dimness of Sight, Defective Memory, Physical Decay, Pimples on Face, Aversion to Society, Females, Confusion of Ideas, Loss of Sexual Power, etc., rendering marriage improper or unhappy. Are a positive cure in two to eight weeks. One to six boxes usually sufficient. Price $1 50 per box. Four boxes $5. Sent by mail prepaid, on receipt of price. Address Dr. Clarke Medicine Company, New York city. feb16d&w

30 DAYS' TRIAL ALLOWED
Dye's Electro-Voltaic Belt.
Patented June 18, 1878.
WE WILL SEND, ON 30 DAYS' TRIAL,
DR. DYE'S
Electro-Voltaic Appliances
TO MEN
Suffering from Nervous Weaknesses, General Debility, Loss of Nerve Force or Vigor, or any disease resulting from Abuse and Other Causes, or to any one afflicted with Rheumatism, Neuralgia, Paralysis, Spinal Dislocation, Kidney or Liver Troubles, Lame Back, Rupture, and other Diseases of the Vital Organs. Also Women troubled with diseases peculiar to their sex.
Speedy relief and complete restoration to health guaranteed. These are the only Electric Appliances that have ever been constructed upon scientific principles. Their thorough efficacy has been practically proven with the most wonderful success, and they have the highest endorsements from medical and scientific men, and from hundreds who have been quickly and radically cured by their use.
Send at once for Illustrated Pamphlet, giving all information free. Address,
VOLTAIC BELT CO., Marshall, Mich.
jy24dH,W,F&w

CURE YOUR
CORNS
BY USING
SCHLOTTERBECK'S
Corn, Wart and Bunion Solvent.
Entirely harmless; is not a caustic. It removes Corns, Warts, Bunions and Callous without leaving a blemish. Brush for applying in each bottle.
A CURE IS GUARANTEED.
Price 25 cts. For sale by all druggists.
Try it and you will be convinced. Hundreds who have used it and now testify to its merits.
Ask for Schlotterbeck's Corn and Wart Solvent and take no other. feb11d&w

Physicians.

DR. PECK
Has moved from Norwich Town to
Dr. Tillinghast's House,
Lincoln Avenue.
Third Door from Washington Street. Orders may be left with Mr. Peck, Norwich Town, Post office Box 1, or at the post office, before 9 A. M. and before 5 P. M. mar8d&W,F&w

Printing.

THE
LARGEST,
CHEAPEST,
AND BEST
Weekly Newspaper
Published in New England
IS THE
NORWICH
WEEKLY
COURIER,
Issued Every Wednesday
FROM THE OFFICE OF THE
Norwich Morning Bulletin,
AT THE LOW PRICE OF
ONE DOLLAR
A YEAR,
Cash in Advance.
New Subscribers Will Receive the Paper to Jan. 1st, 1882, Free.
ALL THE
Latest Telegraphic, Political State and General News of Each Week
WILL BE CONTAINED IN
THE COURIER.
Matters of Local Interest Specially Looked After.
THE AGRICULTURAL NEWS
FROM WEEK TO WEEK
Will be Specially Adapted to the Season in which it Appears.
THE COURIER
BEING AN EIGHT-PAGE PAPER
With a Circulation Larger than any Weekly Paper in Connecticut makes it one of the Best Advertising Mediums in the country.
The careful selection of all matter placed in its columns gives it a moral character which will admit of its being placed in every household, and it will be a thoroughly
FAMILY NEWSPAPER.
ONE DOLLAR A YEAR
POSTAGE PREPAID.
52 Weeks in a Year.
Subscribe Now.
THE BULLETIN COMPANY
Publishers

24x

The Bulletin

Yellow Primroses.

The wind has sighed itself to rest,
A[illegible] gl[illegible] to the west
[illegible] the dying sun,
A[illegible] on the throbbing sky
Th[illegible] b[illegible] pipe of spring
A[illegible] glad[illegible] lays.

The emerald letters in the moss,
Th[illegible] shakes her dripping leaves,
[illegible] of pale green,
U[illegible] the [illegible] grass,
And in the hedge-rows [illegible]
The rose-buds are [illegible]

Bright flowers and birds! the wind hath blown
All day with emerald ash and moss
About your cradle form.
All day each golden bud was bent
What a life was a passion found a vent
In crumbled of stems

Yet no gold petals o'er the ground,
The oft [illegible] are found to round
From wind and driving showers.
The green b[illegible] orders, [illegible] far
By many a d[illegible] than [illegible] are,
My yellow spirits, time flowers!

Ye bent full meekly to the blast,
And over the torn is overpast;
The silver drops of rain
Fal from your petals one by one
As towards the slowly dying sun
To lift your head again

Bent but not broken, by the storm,
To lo[illegible] again for [illegible] warm,
For spring's refreshing breath;
For busy brown bee flitting by,
For fairy kiss of butterfly,
For music to the trees.

And with to-morrow these shall come,
The sunshine and the wild [illegible] bum;
The bee terrily a white wing;
And my brave golden flowers shall share
With all [illegible] things in earth and air
The gladness of the spring.

Ah, bonnie flowers! ye mind me well
Of that old a crow which befell
My heart in early years;
The storm that [illegible] me in my youth,
That shook my faith in love and truth,
That raised in bitter tears!

But ah! here [illegible] and me from the blast,
And ah! the bitter [illegible] was overpast
Among [illegible] flowering b[illegible]
I [illegible] my drooping head,
And [illegible] leaf was shed
Of love's own golden flowers.

Bent, but not broken by the storm,
Turned me to the sunshine warm,
And smiled at life again.
The old lost borders crossed the flowers.
Long sheltered me in hour far hours
From sorrow's wind and rain!

FROM OUR SPECIAL REPORTERS

NEW LONDON COUNTY.

Colchester.

VARIOUS MINOR MATTERS.

The lecture on Tuesday evening, last week, by the Rev. George C Reynolds, M. D., of the eastern Turkey mission, in the First church, was full of vivacity and instruction. Dr. Reynolds has unusual skill in setting before a popular audience such facts concerning the people of eastern Turkey as will most interest. Pictures in the drapes worn by the Armenians and Kurds were also present. A lady dressed after the Armenian fashion with face closely veiled was on the platform. The choir under the direction of Mr. Linsley, added to the interest of the large audience by their fine singing. One seldom listens to a more instructive lecture, on a foreign people.

The weather since Wednesday has been a singular mixture of March and April. Rain is there a greater variety in one day than on the Sabbath

Some of the schools close this week, others closed last week. Irregularity in attendance has diminished the progress in some schools, and increased the burden of the teacher.

The funeral of William Keeney was attended at his house on the New London road, on Monday. He was eighty three years old and died from a paralytic stroke, after several days of unconsciousness.

Colds and sore throats tending to pneumonia, are common.

The Colchester band seems to have renewed the lease of life.

Lebanon.

ENTERTAINMENTS—SAW MILLS AND TIMBER —A TYPICAL SNOW SQUALL.

In response to an invitation extended by the Borough band, the Literary association of Gilead gave an entertainment in Fitchville hall, Tuesday evening, the 7th. The evening was favorable and a large and attentive audience was present. After the entertainment an excellent supper was provided [illegible] by the band Mr. Browne, superintendent of the mill, was the object of thanks of all the members by the many kindnesses shown them during their short stay in the place.

In the town hall J. Danah, Friday evening, the 10th, Prof. Maples of Norwich gave some happy readings of comic pieces, which were highly enjoyed by an audience that filled the hall, among the pieces read were selections from Rip Van Winkle and the Bald Headed Man After the reading the Dramatic club presented the comedy of "Two Shoes Made." An oyster supper closed the evening's entertainment.

Sweet & Hill, who have been using a belt saw in their lumber mill, have laid it aside and put in a circular saw; the former did very true and smooth work, but running on a wheel not large enough, broke too often for profit A considerable quantity of logs is waiting the successful going of the mill. L. A. Buck & Co. of Willimantic have bought timber in a number of acres of woodland in the north part of the town, and have set up a steam mill are extensively engaged in cutting lumber. The present owners of timber land may derive advantage from the cutting off of the growth on it, but those who come after them and the country generally are sure to suffer seriously from the passion for denuding the land of forests

William Lyman Huntington has sold his farm in Lebanon Lyman, has advertised an auction sale of farm implements and stock [illegible] to start for the west.

Monday afternoon occurred the most [illegible] snow "squall" of the season [illegible] wind changed from south west [illegible] with rapidly lower temperature [illegible] very blustering violence, [illegible] compact with snow [illegible] the most the blast and the [illegible] them as difficult to [illegible] anything that has occurred during the winter

North Stonington.

PURCHASES OF REAL ESTATE—FUNERAL—BAPTISM

Lumpkin & Roby have purchased a tract of wood land containing fifty acres or more of John D Gallup, in the vicinity of Warren Wheeler's residence

The funeral of Mrs. Wheeler, widow of Geo Wheeler was solemnized from the family residence in Millstone Sunday morning The Rev J W. Savage attended

Baptism was administered to six converts Sunday by the Rev. J. E Jones of the Third Baptist church

Jas. S. Brown thinks of purchasing the Brown hollow mill property for use in his wood business

WINDHAM COUNTY.

Willimantic.

TEMPERANCE LECTURE—DEMAND FOR TEN [illegible]—PUBLIC PARK PLANNED

Mrs. J Ellen Foster of Iowa discussed the temperance question at Loomer Opera house, last evening She is a clear, logical, and convincing speaker, and held the close attention of her audience

The Young Men's Athletic club will celebrate St Patrick's holiday by a variety entertainment on the evening

There is a great demand for medium and low priced tenements It isn't every laboring man that can afford to pay $12, $15 or $20 a month for a tenement. At the present price of building materials, and the value of land in the suburbs it would seem to be a good investment to put up comfortable tenement houses that could be rented at a reasonable price. At the present time tenements of all kinds are scarce, and quite a number of houses will be erected this spring to supply the call

The Rev S R. Free of the Congregational church intimated to his people that the erection of a parsonage would be the proper thing for them to do, for "while the birds of the air have nests, their minister had to hire a house, if he could one." In the evening he preached upon "My neighbor" and incidentally discussed the labor question and made an argument in favor of free trade.

The matter of the borough's purchasing the Johnson lot and converting the same into a public park is being quietly discussed in [illegible] quarters, provided it can be obtained at a fair price The property is centrally located and is about the only available spot left near the centre of the place.

The school children are enjoying two weeks' vacation.

Danielsonville.

SUNDAY SERVICES—MOCK COURT—SCHOOLS —ANOTHER WORD ON THE COURT HOUSE QUESTION.

The Rev. Spencer Beard of the Congregational church of Brooklyn exchanged with the Rev. W. O. Carr of the Baptist church of this place last Sunday. He gave his hearers an interesting and carefully prepared sermon.

The schools on Brooklyn side are having a vacation.

The "trial" of Fred. W. Franklin in the mock court last Thursday, on a charge of burglary — "breaking and entering the Windham County Savings bank"—resulted in a disagreement of the jury, which stood ten for conviction and two for acquittal A long list of witnesses were in attendance. They were "sworn" to "test tell the truth nor nothing like he truth." Messrs. Bassett and Williams conducted the "prosecution" with tact and ability, and Messrs. Bigguod and Sanger conducted the defence with skill and decision.

The schools in Danielsonville will close their winter term next Friday and then enter upon a vacation of two weeks. The term has been a successful one and all parties are highly satisfied.

Considerable dissatisfaction is expressed at the manner of disposing of the court house question in the legislature last week The people have cannot understand why they should be taken to Willimantic half of the terms in the year to attend court, when that borough does not, confessedly, accommodate over one fifth, or at most one tenth, of the business. In other words, five sixths of the business for the superior court is from the valley of the Quinebaug, and much better accommodated at Danielsonville or Putnam. Instead of this action of the legislature "settling the question," it is apparent that it will not thus down, but will come forward to trouble the general assembly next year, and there will be no peace on this question in Windham county until the great mistake of last week is corrected

Yesterday the birds had but little to say about "gentle spring." They were withholding their songs until they could better appreciate, if not understand, the action of the thermometer.

Messrs George Jencks & Co. have commenced business in their splendid new store in Dexter's block, on Main street

TOLLAND COUNTY.

Columbia.

LOCAL GOSSIP.

The Rev. Alpheus Winter, secretary of the State Temperance union, occupied the pulpit in this place last Sunday afternoon, and gave an excellent temperance discourse. He also spoke in the evening to a good audience considering the weather and travelling.

Parties are in town getting out hoops on premises of Mr. G B Fuller.

Mr. Charles Robinson of this place was so unfortunate as to lose his horse by sickness last week.

Mr. Oliver Fox has been having the interior of his house painted and grained

The school in the West district closed its winter term on Friday of last week. Miss Ida Porter, teacher. Our schools are all closed for the season.

Mr. John K Hammond of Coventry has been canvassing the town for the sale of fruit and ornamental trees for a Geneva, N Y., firm.

Considerable sickness prevails about town at the present time, largely the result of colds.

Stafford Springs.

A PASTOR CALLED BY THE CONGREGATIONALISTS.

The Congregationalists, at their parish meeting, Monday evening, instructed their committee to engage the Rev. Mr Kellogg of Jewett City, to supply their pulpit for one year from April 1st.

The Government Chemist Analyzes two of the Leading Baking Powders and What he Finds Them Made of

I have examined samples of "Cleveland's Superior Baking Powder" and "Royal Baking Powder," purchased by myself in this city, and I find they contain

"Cleveland's Superior Baking Powder."
Cream of tartar,
Bicarbonate of soda.
Flour.
Available carbonic acid gas 12.61 per cent., equivalent to 118 2 cubic inches of gas per oz. of powder.

"Royal Baking Powder.'
Cream of tartar
Bicarbonate of soda
Carbonate of ammonia
Tartaric acid
Starch
Available carbonic acid gas 12 40 per cent., equivalent to 116 2 cubic inches of gas per oz. of powder.
Ammonia gas 0 48 per cent., equivalent to 10 4 cubic inches per oz. of powder.

Note.—The tartaric acid was doubtless introduced as free acid, but subsequently combined with ammonia, and exists in the powder as a tartrate of ammonia.

E G Love, Ph. D.

New York, January 17 h, 1881.

Only four silver half dollars were ever coined by the confederate states. J Emson Davis has one, two have been lost, and the other sold for $870 at a coin sale in New York this week.

Books & Stationery.

WE HAVE A LINE OF
FANCY ADVERTISING CARDS
AND
DUCK CIRCULARS,
which will be furnished to our customers at
LOW PRICES.
THE BULLETIN COMPANY,
PRINTERS AND PUBLISHERS.

CHECKS, COUPONS, CERTIFICATES
TICKETS, &c., &c numbered at
Cowan's in First Class Style.
Fine Blank Books a Specialty

THE GEM.

VOL. 1. NO. 35.

AN ÆSTHETIC JOURNAL
DEVOTED TO THE
BEAUTIFUL AND THE TRUE.

C. H. LEAVITT, Editor and Proprietor

$1.00 a year. Pay when you feel like it

"Rare compounds of old story, frolic and fun,
Wise saws and jokes and rejoice in a pun."
—Plunkey Column of the Norwich Tribune.

Monday, March 18, 1881.

"Pledged but to truth, to liberty and law:
No favor sways us and no fear shall awe."
—Motto of old Norwich Courier.

C. B. PLATT & CO.'S,

LARGE LINE OF

CLOTHS,

CASSIMERES,

TILTON TWEEDS, &c.,

FOR

SUITS

AND

PANTS

FOR

MEN AND BOYS.

PRICES LOW.

"The blessings of life brings no original love,
And cooling streams rest their shadows before me"

Dry Goods.

THE

BOSTON

STORE.

OPENING OF

SCOTCH GINGHAMS.

REID & HUGHES

Will open this morning

A MAGNIFICENT ASSORTMENT OF

Scotch Ginghams

AND

Zephyr Cloths.

The newest and most stylish designs are all represented, and we invite ladies to make an early selection, as the best styles cannot be duplicated later in the season.

JUST OPENED

REID & HUGHES,

Boston Store.

GREAT PREPARATIONS FOR THE

SPRING TRADE.

HISLOP,

PORTEOUS &

MITCHELL

HAVE JUST RECEIVED A LARGE ASSORTMENT OF

SCOTCH GINGHAMS

Of our own importation. Also a full line of

Domestic Ginghams,

To which we respectfully invite inspection.

A SPECIAL BARGAIN: WE OFFER THIS MORNING

250 Dozens Ladies' Fancy Hose,
Assorted Styles at 25c a Pair.
These Goods are worth
from 37 1-2c to 50c
a Pair.

Have just opened our Second Importation of

HAMBURG EDGINGS

AND

INSERTIONS,

Embracing the Newest and most Elegant Designs at

SPECIAL LOW PRICES.

Inspection Solicited.

HISLOP,

PORTEOUS &

MITCHELL,

170 MAIN STREET.

PAINTING.
House and Sign Painting,
PAPERING, GRAINING AND WALL TINTING.
PAPERING A SPECIALTY.
Particular attention paid to papering ceilings in Decorative in all the modern styles All work entrusted to me will receive my personal attention. I will guarantee all work to give perfect satisfaction
GRAINING done for the trade, at the Old Stand, 44 UNION STREET.
ALONZO H. CONVERSE.

Fine Arts.

DURGAN, Artist Photographer
WE STILL LEAD!
Being more than ever determined to fully maintain our acknowledged position at the HEAD AND FRONT of all that pertains to really Artistic Photographic Portraiture we have supplied our Studio with new and adjustable Lens and Scenery and Accessories, and as heretofore shall continue to lead in all the new improvements—artistic and mechanical as well as the unsurpassed technical superiority of our art work. jan31 d W 2 w

CRAYON PORTRAITS
The Superior Work in Crayon Portraits
of well known city residents and of those from a distance, some of which have been on exhibition, combine with our acknowledged ability to produce striking likenesses, Fine Finish and Exquisite Artistic Effects, to our bid f. r
The Patronage of Norwich People.
Visitors welcome to Studio at all times.
RUDD & PORTER.
Oil Portraits and Animal Painting by GEO. A. RUDD.
Studio—100 Main St.,
jan3d NORWICH, CONN.

DRAWING AND PAINTING.
MISS MARY A. PHIPPS
Re-opens her studio on THURSDAY, Oct. 12th.
Will receive pupils on Wednesday, Thursday, Friday and Saturday.
Lessons hours from 9 to 12 A. M., and 2 to 5 P. M. oct18d Room No. 5 Williams' Block.

Instruction.

THE ART OF SINGING.
MISS LILA M. BATCHELLOR,
OF PAWTUCKET, R. I.,
Teacher of Vocal Culture.
Formerly a pupil of Madame Rudersdorff. For particulars apply to Mrs. D orge A. Lewis, High street, Green-ville, Conn., between Tenth and eleven th streets, or address MISS BATCHELLOR, at Central Falls R. I. feb16d1m*

Miscellaneous.

SEEDS FOR 1881.
We shall have the largest and best stock of Field and Garden Seeds for the Spring Trade we ever had, and among them we have secured a large stock of the CELEBRATED BLUE LITTLE WONDER PEAS
Our customers may be sure of buying the true seed, and at less price than they can send abroad for it
J. C. BARSTOW & CO.,
feb26d 13 WATER ST., NORWICH, CT.

A FRESH SUPPLY OF
French & German Baskets,
Fancy Willow Ware Etc.,
AT
E. S. RICE'S
PICTURE FRAME EMPORIUM, 110 MAIN ST.
feb26d

OUR SPECIALTIES.
First Class Work.
Delivering work when promised
Reasonable Prices.
Try me and be convinced.
Frank Utley, Job Printer.
feb d 194 MAIN STREET.

WILLIAM FRISWELL,
37 FRANKLIN STREET.
Having secured the sole agency of the celebrated Quick Train Rockford Watch for Norwich and Vicinity, I am able to sell cheaper than before. Every Watch guaranteed to give perfect satisfaction or taken back.
Watches, Clocks and Jewelry repaired in the best manner at the lowest possible price. All work warranted. WM. FRISWELL.
oct25d1f

BUSH & DENSLOW'S
PREMIUM
SAFETY OIL,
WILL NOT EXPLODE.
150 Degrees Fire Test.
The New York Board of Fire Underwriters say "BUSH & DENSLOW'S Premium Safety Oil is a Perfectly Safe Illuminator, and its use will result in a Great Saving of Life and Property."
FOR SALE BY
LEE & OSGOOD,
WHOLESALE AGENTS.
feb27,4M,W&F

TEA CLUBS.—Send your address for our Catalogue and "Direct one for forming Tea Club." French China Tea Sets Rose Bud Tea Sets, Stone China Dinner Sets, Watches, etc. Given away. Extra inducements offered until April 15. CONTINENTAL TEA CO., 207 Westminster St., Providence.
jan20d1M,W,F&w4m

FITS.
A Leading London Physician Establishes an Office in New York for the Cure of
EPILEPSY, FITS,
From Am Journal of Medicine.
Dr. Ab Meserole late of London, who makes a specialty of Epilepsy, has with out doubt treated and cured more cases than any other living physician. His success has simply been astonishing: we have heard of cases of over twenty years standing, successfully cured by him. He has published a work on this disease which he sends with a large bottle of his wonderful cure free to any sufferers who may send their express and post office address. We advise any one suffering a cure to address DR AB. MESEROLE, No. 96 John St., New York

FRAZER
AXLE GREASE.
Best in the world. Get the genuine Every package has our trade mark and is marked Frazer's.
SOLD EVERYWHERE.

ALABASTINE!
FOR FINISHING WALLS AND CEILINGS.
is the most durable and economical material known it is a valuable discovery and is rapidly superseding kalsomine and other wall finish Manufactured in a variety of beautiful tints and can be applied by any one If not for sale in your neighborhood, send to AVERILL PAINT CO., 19 Federal St., Boston, Mass., for sample card and ten lowest rates

DIVORCES cheaply, without publicity —desertion non support, intemperance—for parties in any state. Advice and circulars free stamp Address COUNSELLOR BALDWIN, 697 Broadway New York

MEN WANTED—To sell Fruit and Ornamental Trees, Grapes, Shrubs Roses etc No experience required Salary and expenses paid at McCLARE & McCRIM RE, Boston, Mass

ADVERTISERS! Send for our select list of Local Newspapers. GEO. P. ROWELL & CO., 10 Spruce St., N Y

PENSIONS for soldiers, widows, fathers, mothers or children. Thousands yet entitled. Pensions from for loss of finger, toe, eye or rupture, varicose veins, or any disease. Thousands of pensioners and children entitled to pensions and thousands of pensioners, soldiers land warrants procured, bought and sold Bounty stamps for Pension and Bounty Land claims and land warrants. We can refer to thousands of pensioners and clients Address F. M. DENTON & CO. U. S. Claim Attorneys, Lock Box 75 Washington, D. C. marc3 M,W,F&w1m

Real Estate.

For Rent and For Sale.

FOR RENT.—On Main street, a room with use of bath room, to one or two gentlemen Inquire at this office. mar16d

TO RENT.—Two pleasant rooms, No. 8 and 10 Main street, opposite Trinity church. For terms, &c., apply to F. H. HOLT 14 Chelsea street. marl4d

FOR SALE
Four of the most desirable and pleasantly located Building Lots in Preston, situated on Elm street, and on high ground Call and see them Apply to C. D. HEBER. mar 16d1w*

TO RENT.
A tenement of three rooms at 41 East Broad street Possession immediately. Apply to GEO ZIMMERMAN, on the premises. marl6d1w*

TO RENT.
A basement of six rooms, first floor No. 27 Main street, Preston, and garden Apply to marl4d MATHSON, the Hatter.

FOR SALE OR RENT.
A Good Dwelling House
with ten rooms—one quarter acre of land Also a wood room and paint shop of a carriage manufactory to let on easy terms, situated on West Main street Apply to the Real Estate and Employment Agency, 4 Breed Hall Building, Norwich, Conn marl4d

TO RENT.—On Laurel Hill, two tenements. Apply to C. H. DAVIS, of Davis & Kinsley, 41 Water street. marl4d

TO RENT—From April 1st
The Large and Desirable Front Room
in the Second Story of the Rockwell Building, No 161 Main street, directly over Winslow's Dry Goods store. Apply to
GEORGE D COIT,
marl4d Chelsea Savings bank.

TO RENT.—From April 1st, the front room on the main floor of the Chelsea Savings Bank Building, formerly occupied by the second National Bank. Apply to GEORGE D COIT, Treas. Chelsea Savings Bank marl4d

FOR SALE.
The Two Houses and Lot
Nos. 49 and 51 Union street. Inquire of
mar10d1w J. W. HOOKER.

FOR SALE.
The subscriber offers for sale the large two story house situated in Greeneville, on High street, just above Tenth, and formerly occupied by the late Mrs Sally Wait. Said house contains two tenements of six rooms each, is new painted, and is in excellent repair throughout. City water in each tenement. This property being in a very desirable, accessible and desirable location, affords an opportunity for a good investment, and should find a ready purchaser. Possession April 1st, if desired. Apply to JOS. J WAIT, 60 Water St., or B GREENE, Greeneville mar16d

FOR RENT.—One half of the double brick house No. 58 Thames street, known as the Nash property. Inquire of W. L. LECK, Central Wharf. mar9d

DOW FARM (so called) AT AUCTION, Wednesday March 16th, 1881, at 1 o'clock P M. on the premises The Farm borders Oxoboxo Pond in Montville, 7 miles from Norwich, and contains 175 acres. 1 two story house, barn etc Also at same time I carryall. If said day prove stormy sale will take place next fair weather day at same hour. For further particulars apply to WM S. HEMPSTEAD, 46 Church street, Norwich, Conn. mar8w1d6diw

FOR RENT—From April 1st, the barn now occupied by A. D. Lathrop, on Willow street. D. M. DICKINSON & CO. 46 Franklin Street. mar7d

TO RENT—From April 1st, a very desirable tenement on Main street, West Side. D. A. BILLINGS, Richards Building. marl4

TO RENT—The large and elegant store in Bill's block, Shetucket street, opposite the Express office and recently occupied by E. R Thompson, Esq. Also the centre store in said block now occupied by N. S. Gilbert, Esq
mar3d HENRY BILL.

LAST CHANCE
to obtain nice little houses in this city, at last year's prices—very little ready money necessary. I offer the balance of real estate in my hands during the next sixty days at the old price prices, after which the prices will be advanced to suit the times. Purchasers will find it much to their interest to call immediately on
H. F. PALMER, Real Estate Agent,
jan14d&w 108 Main Street, Norwich, Ct.

TO RENT—
The Store No 49 Water street occupied the past three years by N. Olin & Co. Possession given April 1st. Inquire of J. W. HOOKER Bulletin Building. marl4

FOR SALE OR RENT—
A Desirable Residence
With Stable, situate at No. 110 Union street. Apply to
NICHOLAS TARRANT,
Real Estate Agent.....108 Main Street.

FOR RENT—A very fine tenement of six rooms on Laurel Hill. Inquire of W H. JENNINGS. feb4tf

TO RENT—A small hall in Bill's Block, Shetucket Street, now occupied by Prof. Butterfield's school of vocal art.
feb20d HENRY BILL.

TO RENT—
From April 1st, store in Farmer's Block, Water street, now occupied by Gallup & Hewitt. Apply to JOSEPH C. SMITH. feb19 d

TO RENT.—A tenement of eight or nine rooms with modern improvements and stable, on Pearl Street. Also, a good tenement of five or seven rooms, with stable and garden, on Maple Street. Apply to J. E P. CHAMBERLAIN, P. O. B 2 198 feb18d

TO RENT AT THE STARK FARM—
The large dwelling house with spacious grounds and stabling for five horses, harness room and carriage house.
This is a first class place for a family with children or for any one doing business in the city.
For a boarding house for summer boarders from New York and elsewhere it can hardly be equalled.
Apply to WM. HEMPSTEAD in Church street, or E W TOWKINS feb1 d

Flowers, Seeds, Etc.

FLOWERS.
BOUQUETS,
CUT FLOWERS,
FUNERAL DESIGNS,
FURNISHED AT LOW PRICES, AT
Jennings' Greenhouses,
Hamilton Street, Preston.
Orders left at N. D SEVINS DRUG STORE, 161 Main street, will be forwarded by Telephone without charge novl4

Plumbing & Iron Works.

THE NORWICH IRON FOUNDRY.
A. H. VAUGHN & SONS, Prop'rs.
NO. 38 FERRY ST., NORWICH, CONN.
Manufacturers of Mill Gearing, Pulleys, Couplings, Hangers, Boxes, Hacks and Pinions, Lamp Posts, Feed Boxes, Water Troughs, Grate Bars Cylinder Stoves, Ashpit Doors, Hitching Posts, Pipe Thimbles, Columns for Buildings, Flange and Socket Pipe, Hitching Weights, Chimney Caps, &c., &c. novl4d

THE SIBLEY MACHINE CO., Manufacturers of Paper, Cotton and Wool Machinery Mill Gearing Shafting, Couplings, Hangers etc., etc. Jobbing of all kinds. Gear Cuttings, Forgings and Castings at Short Notice 48 Frank lin Street, Norwich, Conn. New and Second hand machines bought and sold on commission
ly1468

ROBERT BROWN,
Successor to the
Norwich Steam and Gas Pipe Co.
113 and 115 Water Street.
NORWICH, CONN.
Steam and Gas Fitter and Plumber Chandeliers, Bracketts, Portable Gas Lamps, Argand Burners, Plain and Fancy Shades, Rubber Hose, Bath Tubs, Rubber Water Closets Wash Bowls etc feb2d1

FRANK HAWKINS, SHERIFF, and JOAB B. ROGERS, Deputy Sheriff, of New London County Office Room No. 1 Richard's Building, Norwich Town. jan24d

THE BULLETIN Job office will do work with neatness and despatch

Hotels & Restaurants.

WILLIAM ROSS
LADIES' AND GENT'S
DINING ROOMS.
Wines in connection with my Dining Rooms.
Domestic and Foreign Wines
Of superior quality always on hand
Lager Beer & Burton Ale on Draught
Especial attention paid to the OYSTER business so that I always have the BEST in market, to serve them in any style you wish.
STEAMED OYSTERS A SPECIALTY
CLAM BAKES IN THEIR SEASON
HOME MADE TOMATO CATSUP
Sold by the Gallon and Bottle
Nos. 52, 54 and 56 Water Street
feb24 dtf NORWICH, CONN

Attorneys.

REMOVAL.
LUCAS & JENNINGS,
Attorneys and Counsellors at Law
OFFICE REMOVED
To No 31 Shetucket Street,
NORWICH, CONN.
Solomon Lucas, Wm. H. Jennings, Jr.
feb14dtm

WAIT & GREENE,
ATTORNEYS,
Counsellors and Notaries Public
No. 2 BREED HALL
Gardiner Greene, Jr. is Commissioner of Deeds for the state of New York
John T. Wait. GARDINER GREENE, Jr.
nov24d Norwich Conn

JAMES H. POTTER,
Attorney at Law,
Office in Johnson's Block, Main street,
aug19d Danielsonville, Conn.

S. S. & S. H. THRESHER,
Attorneys and Counsellors at Law.
mar10 dtf BOR. 5 & 6 BREED HALL.

Travellers' Directory.

NEW LONDON NORTHERN RAILROAD—CHANGE OF TIME
On and after MONDAY, Nov 14th, 1881, TRAINS GOING NORTH LEAVE NEW LONDON AS FOLLOWS.

6.00 a. m., Norwich at 6.31 a. m., for Middletown, Colchester, Palmer, Boston Springfield Ware, Gilbertville, Brattleboro, St. Johnsbury, Burlington, Montreal, Ogdensburg and intermediate stations
7.00 a. m., Norwich at 8.25 a. m., for Willimantic, Hartford, Palmer, Boston, Springfield, Albany, Saratoga, Ware, Gilbertville and Amherst.
10.17 a. m., Norwich 10.47, for Willimantic, connecting for Hartford and Middletown.
1.00 p. m., For Norwich
2.05 p. m., Norwich 2.42 p. m., connecting for Willimantic for Hartford, and at Palmer for Springfield, Albany, and all points west Brattleboro, Burlington, St. Johnsbury, Montreal, Ogdensburg and intermediate stations. A Sleeping car is attached to the train at South Vernon for Montreal
3.15 p. m., Norwich, 3.49 p. m., for Willimantic connecting for Hartford. This train makes connection with express which leaves New York at 1.00 p m.
5.35 p. m. for Norwich. This train connects with 1.00 p. m. express from New York.

—GOING SOUTH—
Passenger trains LEAVE NORWICH as follows
6.30 a. m. (N & W. depot) 6.35 (West Side) for New London and New York,
8.45 a. m. for New London, connecting for Providence and Boston at 10.30 a. m.
11.00 a. m., for New London, Stonington and New York.
3.05 p. m., for New London and New York.
3.45 p. m., for New London, Stonington, Providence, New Haven and New York
6.00 p. m. for New London, Mystic and Stonington
6.15 p. m., for New London and for New York by boat from New London. This train connects at Willimantic with the 4.00 p. m. express from New York.
9.00 p. m., (N. & W. depot) for New London and for New York via boat from New London.
Passenger trains LEAVE WILLIMANTIC as follows:
6.00 a. m. for Norwich and New London, connecting at 10.30 for Providence and Boston.
10.35 a. m., for New London, Stonington and New York.
3.00 p. m., for Norwich, New London, New York, Providence, etc.
6.30 p. m. for Norwich, New London, Mystic and Stonington
8.25 p. m., for New London and New York via boat from New London.
Passenger trains LEAVE PALMER as follows.
6.30 a. m., 1.30 7.05 p. m., for New London, etc. The latter connects with boat for New York.
Through passenger trains LEAVE BRATTLEBORO as follows
4.20 a. m and 5 0 p. m., connecting with trains from the North for New London and intermediate stations.
G. W. BENTLEY, Gen. Supt.
New London, Nov. 14th 1881 novl6d

N. Y. & N. E. R.
NORWICH & WORCESTER DIVISION.
WINTER ARRANGEMENT. Commencing MONDAY, January 1st, 1881
TRAINS GOING NORTH—LEAVE NORWICH AT
8.55 a. m (Monday excepted), Beacon at 12.00 noon Connects at Putnam for Boston, at Worcester for all points North, Portland, Rochester White Mountains, &c. Sunday train connects to Nashua.
6.00 a. m. Way Passenger Train.—Connecting at Plainfield Junction for Providence; at Putnam for Boston, arriving at 10 a. m., At Worcester for Boston, Springfield and intermediate stations, Albany and the West.
11.30 a. m., connecting at Norwich with train from New London. At Plainfield for Providence (arrive 1.50 p. m.) At Putnam for Boston arrive at 3.20p m. At Worcester with roads north east and west. At Webster, to and from Southbridge.
3.30 p m., Way Passenger. Connects at Plainfield for Providence At Putnam for Boston, arrive at 7 30 p. m., and Hartford. At Worcester with Boston & Albany Railroad, east and west.
TRAINS GOING SOUTH—LEAVE WORCESTER —AT—
6.45 a. m., Way Passenger. Connecting at Putnam with train from Boston and for Hartford and New York. At Plainfield to and from Providence.
10.00 a. m., Way Passenger Mail train. Connects with trains from Worcester & Nashua and Boston & Albany Railroads At Webster for Southbridge. At Putnam with trains to Boston and at Plainfield to and from Providence.
4.00 p. m., Way Passenger. Connects at Webster for Southbridge. At Putnam for Willimantic and Hartford and with trains from Boston. At Plainfield with trains from Providence.
7.30 p. m. Steamboat Express for New York (via New London.) (Sundays excepted) Connects with all trains North and East, and at Putnam with express from Boston Take this train for Philadelphia Baltimore, Washington and South. No change of cars after leaving Putnam Also via Steamboat, connects with all Southern and Western trains at New York. This train leaves Norwich for New London (steamboat) at 9 30 p m
"Putnam Passenger" Leaving Putnam at 3 15 p m., connecting at Putnam with train from Boston, Plainfield with trains to and from Providence arrive at Norwich at 5 25 p m.
WEBSTER SPECIAL:
Leaves Webster for Worcester at 6 00 a. m.
Leaves Worcester for Webster at 8 30 p. m.
F. GE. E. ANDREWS, Supt.
Norwich, January 1st 1881 jan1d

WARREN & CO'S
Splendid First-Class Steamers.
KANSAS.....3,500 tons | MISSOURI.....3,100 tons
IOWA.....3,500 tons | PALESTINE 2,800 tons
VICTORIA, 2,995 tons.
Sail from Liverpool to Boston
Bring steerage passengers from principal points in GREAT BRITAIN and IRELAND at Lowest Rates
JOS. CONNOR, Agent, Norwich.
JAMES BICKEY, Agt.,
jan26d WILLIMANTIC

JOHN STEINER, AGENT FOR
The North German Lloyd
of Bremen.
AND
The Hamburg Steamship Line
of Hamburg
PASSAGE TICKETS
To and from Europe at the most reasonable rates
ALSO
DRAFTS and MONEY ORDERS
Payable in any town or city in Europe
jan26d

24x

The Bulletin

Norwich, Wednesday, March 16, 1892.

Condensed Railroad Time Table.

NORWICH & WORCESTER R.R.

(Depot foot of Ferry street.)

LEAVE— Going North		ARRIVE— From North:
*5.15 a. m.	Boston, Worcester Portland, Ds Intermediate Putnam and Worcester	
6.00 a. m.	Worcester con at Putnam for Boston	a. m. 9.50
11.50 a. m.	Providence [via Plainfield] Boston via Putnam, Worcester and all east and west of Worcester	p. m. 12.50
	Putnam special for Norwich Arrive at Norwich	4.35
*3.10 p. m.	Worcester, Prov., Boston. Hartford	p. m. 7.00
Going South		
3.20 p. m.	Fast train for New York fm Boston, Worc., Portl., White Mts.	p. m. 9.00

*Mondays excepted

N. L. N. "WIDE" RIDE" DEPOT.

LEAVE— Going North		ARRIVE— From South
	Hartford & Willimantic	a. m. 9.45
8.01 a. m.	Middletown, Hart., Spfld, Mont'l	a. m. 11.04
9.28 a. m.	Hart., Pal., Spfld, Amherst	p. m. 3.01
10.07 a. m.	Willi., Hart., Middletown.	p. m. 4.04
6.05 p. m.	Hart., Spfld, Amherst, Mont'l	p. m. 9.10
7.00 p. m.	Willimantic, Hartford.	
LEAVE— Going South:		ARRIVE— From South:
	New London, New York [mail]	a. m. 3.30
6.30 a. m.	N. L., New Haven, N. York. Stonington Mystic N London	a. m. 8.27
7.40 a. m.	New London Westerly, Prov	
11.35 a. m.	Mystic From N. L., N. Y.	a. m. 12.45
3.05 p. m.	N. L., New Haven New York,	p. m. 7.35
5.45 p. m.	Providence, Boston, New Haven, New York	p. m. 8.00
	New London	p. m. 8.47
	Sto., Prov., Bost., N. H., N. Y.	p. m. 8.47
6.30 p. m.	New London Mystic Rlvr., New Haven and New York,	p. m. 9.35
9.15 p. m.	New York boat New London.	

☞ Anonymous communications to this office will not be used. We do not insist on printing the names of all our correspondents, but we do insist on knowing them. Unsigned communications, of whatever character, go into the waste basket unread.

Yesterday's Weather.

Thermometer at 6 A. M., 26 degrees above zero; at 2 P. M., 45 degrees above; at mid night, 33 degrees above.

Tuesday's Weather.

Washington, March 15—1 A. M.—Indications for New England: Northeasterly to southeast winds. Fair weather during the day followed during the night by slightly warmer, cloudy weather and light snow. Rising followed by falling barometer.

CITY NEWS.

NORWICH.

Arbutus hunters begin to stroll in the woods.

The court of common pleas comes in today in this city.

The first "bicycler" and the first butterfly appear at about the same time.

The little boy scooting along the pavements on roller skates is getting to be a big nuisance.

Friday will be St. Patrick's day. The Land League will make the only demonstration here.

Miss Louise D. Reynolds has recently declined a liberal offer to star in opera through the west.

The skiers met with good success in the Shetucket river, Tuesday afternoon, capturing a bushel basket full of smelts.

The Rev. L. W. Bacon of Park church, who was seriously ill on Sunday, is reported to be more comfortable, and rapidly regaining his usual health.

A council of doctors was held on the case of Harley W. Bromley, the injured brakeman, Tuesday, and the general conclusion was not favorable to his recovery.

A youngster was run over on Ferry street, Tuesday afternoon. He was picked up and carried into a saloon in a half conscious condition. He was not seriously hurt.

A policeman was wandering about the West Side, Tuesday, inquiring, "Where do liers go to?" Remarking aside, "By gosh! I know now that I want to give a through ticket."

The Hon. Henry Ringles contributes to the Springfield *Republican* of Monday an article on the royal palaces at Berlin and Potsdam, which are vividly described. The main part of the letter is devoted to Sans Souci, the favorite residence of Frederic the Great.

A novelty in the way of a time-piece is a revolving porcelain globe in a Main street window, marked with the twelve hours, with an arc for each hour, a person dressed in costume at hand designating the time. It is illuminated by night, and attracts much attention.

The grocery dealers made an exhibition of themselves on Shetucket street Tuesday morning. The proprietor of the stables, who knows as well how to dissuade hostlers as to furnish horses, appeared on the scene [illegible] were struck, and [illegible] interested assembly, by [illegible] the barn to subdue their passions.

[illegible] William C. Mitchell's [illegible] Party will present "Our Goblins" [illegible] The last visit of this company was so pleasing to their patrons that it could fail to receive a liberal patronage. The humor was convulsing, [illegible] equal to travelling [illegible] just delightful. All who [illegible] of first-class entertainment should attend. [illegible] Davis.

Rumors have been current upon the streets for days that a wealthy gentleman [illegible] was contemplating the gift of a [illegible] sum of money for a great national charity. Interviews with the parties said to be concerned in the matter have elicited [illegible] the matter is not yet in a condition to be given the public in a few days. They will be made known as soon as [illegible] in all concerned will allow.

Mr. N. [illegible] Wells, a humorous lecture was given by amateurs last night [illegible] a select audience, at the rooms of the Norwich Literary society. Mr. F. T. Maples recited a selection entitled "The Hypnotheodrec," exhibiting wonderful powers in facial expression, as well as the splendid pointers and tones of that celebrated character. Last night's performance [illegible] the course, and in the last on which Miss Lucy E. Park [illegible] whose efforts the society was [illegible] whose energy its success has [illegible] will preside.

[illegible] Dr. Elijah Dyer took place at the residence on Sachem street, at 11 30 a. m. Tuesday. There was a large attendance. The severe illness of the Rev. Dr. Bacon of Park church prevented his officiating. The Rev. Dr. Chamberlain of Broadway church conducted the services which were simple and appropriate. The floral tributes were fine. The bearers were selected from the New London County Medical society, and were Drs. L. S. Paul dock, W. S. C. Perkins, L. B. Almy, Patrick Cassidy, and S. L. Sprague of Norwich, and Ashbel Woodward of Franklin. The remains were buried at Yantic cemetery.

The Bromley Benefit Social.

The social dance given by the employes of the Norwich & Worcester railroad in Breed hall last night for the benefit of Mr Bromley, the unfortunate brakeman, was in every sense a success. Over one thousand tickets were sold and the net receipts will reach between three and four hundred dollars. The splendid concert given by Tubbs' brass band was listened to by a crowded house. Prof. Miller's orchestra did splendid work at a very low price, and all connected with the entertainment contributed to make the net receipts as large as possible.

The proceeds, in the event of Mr Bromley's death, are to be placed in the bank for the brakeman's only child, a little girl about four years of age.

City Court.

KELLOGG, JUDGE

Patrick and Eugene Cronin, aged ten and twelve years respectively, were arraigned in the city court for disobedience to parents, Tuesday. They were found guilty and sent to the reform school during their minority.

John McMahon, held for drunkenness, was found guilty. Judgment was suspended for sixty days.

Frank T. Stewart pleaded guilty to a charge for intoxication and was fined $5 and costs, which he paid.

William Eagan, John Carey, Owen Callahan and John Callahan were tried upon a complaint for disturbing the peace on Sunday. Eagan, who appeared to be the ring leader, was taxed the costs of prosecution and the others were discharged.

At His Old Tricks.

Dan Shugrue of Baltic was in the city, at his old tricks again, Tuesday. Years ago he was a character here. He has such an aversion for work that physical inertness has become chronic with him. Yet he loves money because it will always "buy ale and convenences." As it is against his principles to do manual labor, he is guilty of a little mental activity in his endeavors to procure coin. He schemes to make an excuse for his appearance as a beggar. He once raided a bank, but the amount of money he snatched from the counter did not prove an equivalent for his labors at Wethersfield. In his efforts to avoid work he has become a proficient actor in his line. His address is always pleasing to a stranger. He can tell a story in a way to excite sympathy in a person who has time to listen. He can shed tears as copiously as a moistened sponge under pressure can yield water. Tuesday morning he appeared on the streets, begging strangers to contribute to him in his great affliction. He said: "My daughter died last night at Baltic, and I started for the city at three o'clock this morning, travelling all the way, to raise a little money to buy candles and little convenience for a wake. Can ye assist me a bit, sir?" Whether he succeeded in collecting much money is not known. In the afternoon he was still begging, having varied his story by saying: "My wife died," etc. Capt. Whaley discovered him pleading with a gentleman in a Main street hallway, his face expressing every emotion of a widower as fresh as he pretended to be, and his eyes just unloosing their ample fountains for a scene. The officer broke up the interview and told Mr Shugrue to leave the city at once. In peril of being arrested he disappeared from the centre of the city immediately.

NEW LONDON

The Reform club will soon favor the public with a dramatic entertainment.

The third degree was worked by Brain and Lodge No. 102, in their old hall on Union street last evening.

The barque Kestrel sailed yesterday for Philadelphia, where she will load with an assorted cargo for Havana.

The fire committee and officers of the fire department will meet in the chief's office this evening to discuss important matters.

The Quinnipiac Fertilizing company are loading another schooner with phosphate for Richmond Virginia, at their works at Pine Island.

The question, "Resolved, That the unauthorized bridge compromise was premature and unwise," was debated in the rooms of the Young Men's Christian association last evening.

Two old offices of the New London Northern railroad company near the depot, at the foot of the Parade, are being remodelled and ornamented a little, and will be occupied very soon by Messrs. Almy & Co. for a stock exchange.

The schooner Melissa Trask, (Capt. Partridge) which arrived from Jacksonville yesterday with lumber for Bentley & Young, experienced a heavy southeast gale on the 9th and lost her foresail.

At a meeting of the Yale boat club Monday evening, it was voted that a committee of three be appointed to collect subscriptions for the purchase of a set of flags to be presented to members of the crew of 1891.

It is rumored that two gentlemen of this city have agreed to send the Thomas Hose company to Chicago, next fall, to the big wash which is to be held there. This meeting of firemen at Chicago will probably be the largest of the kind ever held in this country. Several prizes have been offered and it is the purpose of the Thomas Hose company to bring one of them home, if they compete.

Richard Cullen, better known as "Dick," was fined $5 and costs in the police court, yesterday, for borrowing a small barrel of oil from J. T. Lunman and selling some before thinking to return it. "Dick" had been busy cleaning up the cellar of the Holt building and had imbibed of the juice of the grape pretty often to wash down the dust, and when examined at the bar didn't remember much about it, but proof was at hand in the shape of Fred Woodworth, baggage master for the New London Northern, and he was found guilty.

Hartford people paid $1 330 to behold Molly Anderson, Monday night.

State News.

Uniontville has a couple of cases of small pox.

The women's wards in the insane hospital at Middletown are again full.

An open faucet in the Bridgeport Paper Box company's building caused a loss of $300 in Haggerty's store Saturday night.

The Hartford Irish societies have voted not to have a parade on St. Patrick's day, but to raise a subscription for the Land League.

Harry H. Burnham of New Haven, who was run over by a gravel train on the Derby road, ten days ago, has died from his injuries.

Joe Fy disappointed Hartford again by cancelling his engagement for Thursday night. The first time he had a sore finger. Now illness is the reason ascribed.

Asher Wheeler of New Britain, a New England road brakeman, while assisting in turning an engine at Brewster's, N. Y., Saturday, was probably fatally crushed.

The Malley boys have conducted themselves so well in jail that they have been allowed to restore the curtain which they erected on their cell door to seclude them from prying eyes.

A number of Bridgeport hoodlums so tormented the Chinamen in a laundry there, by throwing stones, breaking windows, etc., Monday, that the celestials fired upon the rowdies. No one was hurt.

The Rev. Dr. Burton of Hartford and the Rev. Dr. Perrin of Torrington were elected Tuesday by the clerical part of the corporation of Yale college to the places vacated by the death of Dr. Bacon and the resignation of Dr. Ames.

Donahue and Sweeney, the New Haven pugilists who are to fight March 31st for $500 a side, have put up $300 each. Donahue will be trained in New Haven by Dick Hollywood and Sweeney will train near Harlem under the direction of George Holden.

Mr Malley, the New Haven merchant whose store was burned recently, has replained to the fire marshal that he believed the fire was set in the rear at a corner near the stables, the match torch or burning material being inserted through a broken window. It is stated that the insurance companies will build the store, preferring to replace it rather than pay the money claimed.

The fight between the Connecticut River Lumber company of Hartford and the Springfield boat owners over the floating of unrafted logs down the river has broken out again. The law requires the rafting of logs, but it is alleged that the lumber company disregard the law on the ground that it is unconstitutional. They are trying to pass through the Massachusetts legislature a bill modifying the law that they need not raft the logs till they reach the confluence of the Connecticut and Colcopee rivers.

BUSCOMBE BY BA'KER BAILEY.

Winsted says it has lilacs in blossom. Winchelsea lilac blazes.

A North Colebrook man is eating 1880 apples. We now refer to the year.

Derby's growth has received a sudden check. Its drum band has commenced serenading.

The residents of one of the most beautiful streets in Bridgeport, Highland avenue, use the front fences for drying the week's wash.

Flat fishing is becoming quite general in Bridgeport. It has always been common horseboats. Flat fishing is where you don't catch any.

Somebody stole a lot of cheek and hams from Milford smoke houses the other night. The purloining of the cheek would imply that it was not done by Norwalk parties.

In a gale, Saturday, a bill board fell on a Bridgeport man and held him until released. It is common enough for a board bill to fasten a man that way, but this is the first instance on the part of a bill board.

Gleanings.

It is calculated that this season's sugar crop in San Domingo will exceed the last crop by 25,000 hogsheads.

There are lots of prosecutions under the Kansas prohibition law, but the juries continually find "not guilty."

Rumor says that the Metropolitan opera house project in New York is to be abandoned, and the edifice changed to an apartment house.

A young woman in Providence, who has been left blind and disabled by paralytic shocks, is now notified that her husband wants a divorce.

Atlanta's increased valuation makes a good showing for her prosperity, it being at least $1,000,000 more than last year's, when the citizens paid a tax on over $90,000,000.

It is suspected that Alfonso Bliss, who proved an unusually expert liquor spotter in Providence, but who mysteriously disappeared a fortnight ago, was bought off, as he has evaded a co laborer who has since crossed his path.

The great fan, which has been in process of construction for some time past for clearing the railroad tunnel at St. Louis between the bridge and Union depot of smoke from the passing trains, is now in operation and works with great satisfaction.

The plates of all the numbers of *Scribner's Monthly* up to last November when that magazine became the *Century*, are to be destroyed; but back numbers have been reprinted and full sets of *Scribner's* can be procured until the limited number is exhausted.

The very latest ship cover proposed is an application of Gen. Jackson's famous cotton bale idea adopted at the battle of New Orleans. The vessels are to be covered with a sort of wadding composed of cotton, silk, linen, gutta percha or some combination of them, and cannon balls shall be rendered harmless.

Delta, La., has been abandoned to the flood and people are leaving it as fast as they can and by every possible means. The levee in the rear of Delta is about to give way, in which case a new cut off would form down through Grant's canal, resulting in perfect destruction to that town and the complete abandonment of Vicksburg as a river town.

A Joke on Stanton,

HOW PRESIDENT LINCOLN'S SECRETARY OF WAR WAS SCORED.

With reference to the suppression of telegrams, save a correspondent of the Baltimore *American*, the following authentic statement is given by a prominent actor in the occurrence: Just prior to the first battle of Fredericksburg, while Gen. Burnside was to command Gen. Rufus A. Ingalls, who was then quartermaster of the army of the Potomac, and another distinguished general, desired to telegraph to Senator Nesmith of Oregon, then in Washington, a private matter. They were well aware of the system of espionage at the war department, and how to convey the desired information to their friend puzzled them for a while. A brilliant idea seized them, however, to send it in the Chinook tongue, which they, being old Pacific coast officers, were conversant with, and they were also cognizant of the fact that Senator Nesmith understood it. The despatch was accordingly sent in that tongue, directed to the senator and signed "Ingalls." It fell, as was supposed it would, into Stanton's hands; all the experts and linguists in all the departments were summoned, but none could elucidate the mysterious words. Stanton was excited. He sent to New York for experts; they came, and still the mystery remained unsolved. Unable longer to restrain himself, Stanton sent for the senator and handed him the despatch, which was three days old, and demanded to know the import. Nesmith, who, as is well known, was a thorough war democrat, and a friend of Lincoln, looked at the despatch, noted its date, and after reading its contents resumed his senatorial dignity and went for Stanton in a severe tongue lashing, and refused, point blank to tell him the contents. Nesmith immediately went over to the White house and protested vigorously against Stanton's audacity in suppressing a telegram addressed to him, a senator. "Old Abe" asked what was the nature of the despatch from "Rufe," as he called Ingalls. Nesmith, translating it, read as follows: "We are going to have a battle in a few days; are all out of whiskey; come down and bring some, and we will have a nice little game of poker." Lincoln roared, and said, "Go down and see the boys. I will give you a pass for yourself and friends." Nesmith with a party went down, taking a sufficient supply of "commissary" along, and for several days enjoyed himself. While they were all round a table in the tent one night, engaged in the seductive and national game of draw poker, the orderly brought in a telegram for General Ingalls, which read as follows: "General Ingalls: "If you ever send a despatch in such a language again you will be cashiered from the service. E. M. Stanton." Ingalls tossed the message over to Nesmith, who, after reading it, remarked, "Stanton ain't president of the United States yet by a d—d sight."

DIED.

NEWTY—In Colchester, March 9th, William Keeney, aged 86 years, brother of Mr. Calling G. Keeney.

BOLAN—At Gale's Ferry, March 15th, Catharine A., wife of John G. Bolan, aged 35 years and 8 months.

New Advertisements.

TO RENT—1 tenement in Hallet Block, Franklin street. 3 stores in Hallet Block, Franklin street. 6 shops and storage rooms, Chestnut street.
marl6dW.F&M3t CHARLES A. CONVERSE.

ALL Persons who claim that the State of Connecticut is indebted to them for fees, or other matters which were taxed by the Superior Court for New London County, between the first day of June, 1875, and the first day of July, 1881, are hereby notified that the undersigned has been appointed by the General Assembly a Committee to audit said claims.

All claims must be presented to the Committee on or before June 1s, 1892.

Claims can be proven of at the office of the Committee, No. 1 Bulletin Building, or can be sent by mail.

No claims will be paid until after the 1st of June.

Dated at Norwich, March 15th, 1892.

EDWARD HARLAND, Committee.
mar16dW&Sw

NOTICE—A Special Meeting of the President, Vice Presidents, Treasurer, Secretary and Directors of the New London County Agricultural Society will be held at the office of Noah B. Rogers, No. 1 Richards Building, in City of Norwich, on Tuesday, March 21st, 1892, at 11 30 a. m., for the following purposes:

First—To choose an Executive Committee.

Second—To appoint Committees, Judges and other officers for the ensuing year.

Third—To do any other business proper to be done by said Board.

For order of President,

JOAB B. ROGERS, Secretary.

Norwich, March 11th, 1892. mar16dW3d

NEW STOCK.

Just opened a choice assortment of

Panels, Forms and Novelties for Painting and Decorating

M. SAFFORD & CO.,
mar16d&w 105 Main Street.

EASTER CARDS,

Marcus Ward's Cards.
Prang's Cards.
German Cards,
Hand Painted Cards.

mar16d&w HOYES & DAVIS.

OFFICE OF THE

"Domestic" and New Home"

SEWING MACHINE, No. 86 Main street, corner Union, in store with B. B. Parris.

H. E. STEVENS,
mar16d AGENT.

NEW ARRIVALS OF

Paper Hangings, Borders and Mouldings for Walls and Ceiling.

PRICES LOW

CHARLES A. BURNHAM,
mar15d&w Next to Post Office.

BOOKS FOR LENTEN READING.

PRAYER BOOKS, HYMNALS,

P. and H. in sets. Easter Books, Easter Cards. New arrivals to-day.

CHARLES A. BURNHAM,
mar15d&w Next to Post Office.

THE RICHMOND TOOTH CROWN.

The Richmond Tooth Crown entirely obviates the necessity of Extracting Teeth, does away with Artificial Plates, causes NO PAIN, restores decayed Teeth to their natural usefulness and beauty, and makes them last a life time without reparation.

We also perform all operations upon the natural Teeth with greatest care and skill and do the finest work known to Mechanical Dentistry.

For Cash our Prices are as follows:

Silver Fillings	50 cts.	to $2 00
Gold Fillings	$1 00	" 5 00
Richmond Crown Platina		5 00
Richmond Crown Gold		10 00
Richmond Crown Porcelain-faced		15 00
Artificial Teeth on Rubber Plates	5 00	" 15 00
Artificial Teeth on Platina Plates	10 00	" 35 00
Artificial Teeth on 18 carat Gold	10.00	" 40 00
Continuous Gum		40 00

Satisfaction Guaranteed in Every Case.

Out of town Patients will find it greatly to their advantage to call upon us before permitting any operations upon their Teeth.

W. W. SHEFFIELD, D. D. S.
C. M. RICHMOND, D. D. S.
L. T. SHEFFIELD, M. D.

96 West 33d street, New York.
mar15d1m 78 State street, New London, Conn.

BEWARE OF

FRAUD.

BENSON'S

CAPCINE

PLASTERS

HAVE BEEN IMITATED,

And their excellent reputation injured by worthless imitations. The Public are cautioned against buying Plasters having similar sounding names for that the word C-A-P-C-I-N-E is correctly spelled.

Benson's Capcine

Porous Plasters

Are the only improvement ever made in Plasters. One is worth more than a dozen of any other kind.

Will positively cure where other remedies will not even relieve. Price 25 cents.

Beware of cheap Plasters made with lead poisons.

SEABURY & JOHNSON,
Manufacturing Chemists, New York.

A SURE REMEDY AT LAST. Price 25 cents. Hood's Medicated Corn and Bunion Plaster.
mar15dW,S&w

Amusements.

BREED HALL, - - - NORWICH.

ANDREW J. HARRIS MANAGER.

Thursday Evening, March 16th.

RETURN OF THE POPULAR FAVORITES

WM. C. MITCHELL'S

PLEASURE PARTY,

In the newly reconstructed 3-act version of

OUR GOBLINS.

New Music, Sparkling Dialogues. Laughable Situations.

The MUSIC comprises selections from Olivette, Billee Taylor, Mme. Favart, L'Amie, Indigo, Mildred Maranghi, Offenbach Revelie, etc., and the following, written expressly for the GOBLINS by Mr. Fred Perkins, Musical Director—words by Mr. Wm. Hill Daniel—"Such a Bore." Chorus—"The Fance Dancer." Philosophical Song and Dance. Trio—"The Ferret." Duet—"Merry Belle."

ADMISSION ..... 35 and 50 Cents
RESERVED SEATS ..... To Come
For sale at Hayes & Davis', Monday, March 16th.
mar14d&Tu,W&Th

GRAND EXCURSION

To Colorado, New Mexico and California.

Leaves New York on THURSDAY, MAY 5th 1892, for a delightful tour of fifty five days. Nine thousand miles travelled by Lines of Pullman and Silver Palace cars. Every Luxury, and all expenses for first class travel, hotels carriage drives, &c., included in the price, which is only

$150.00.

Splendid opportunity, never before offered, to visit the wonders of the great

AMERICAN CONTINENT.

Full particulars in special Programme free by mail on application to

THOS. COOK & SON, 261 Broadway, N. Y.
74 Church St., New Haven, Conn.
C. A. BARATTONI, Manager.
feb20,d&W,F&w3m

Business.

A. W. PRENTICE & CO.

JOBBERS AND RETAILERS IN

HARDWARE,

Call attention to their large stock of

Farming Tools.
Machinists' Tools.
Carpenters' Tools,
Blacksmith's Tools.
Wheels, Axles,
Springs, Shafts.
Rims, Spokes,
Seats, Hubs, &c.,

CARPET WARP,

Both in Colors and White. Also Agents for

Dupont's Celebrated Gunpowder.

A. W. Prentice & Co.

97 Commerce Street.
mar14d

A.—

NEW

HARDWARE

STORE.

PRESTON BROS.

Have just opened a new and complete line of Hardware which they will sell

At Reasonable Prices.

BILL'S BLOCK,

14 Shetucket St.,

Opposite Laurel Hill Bridge.

NORWICH, CONN.
jan18d&w

DO YOU INTEND TO BUY A NEW STOVE? Then do not fail to go to

J. P. BARSTOW & CO.,

For they have the largest and best assortment of Base Burning Stoves, Cook Stoves and Ranges in Eastern Connecticut. Parlor Stoves in great variety, of all kinds, sizes and prices, with both Duplex and Anti-Winter Grates. Cook Ranges, with all the latest improvements, and of the most approved patterns. Every Stove guaranteed to give satisfaction. Also a full line of Housekeeping Goods of every variety. First-class Goods at Low Prices. Don't forget the place:

15 Water Street, Norwich, Conn.

A. T. CONVERSE,

DEALER IN

IRON, STEEL AND PIG IRON,

41 Water & Commerce Sts
jy9d&w

Drain Pipe.

W. D. TRUE,

MANUFACTURER OF

Drain and Sewer Pipe

NORWICH, CONN.

Quality the Best and Price the Lowest.

Drain Laying Personally Attended to
nov19d&w

Advertising Agents.

THIS PAPER

May be Found on File

—AT

GEO. P. ROWELL & CO.'S

Newspaper Advertising Bureau (10 Spruce Street) where advertising contracts may be made for it in New York.
mar15 d&w1w

J. H. BATES,

Advertising Agent,

41 Park Row, New York.

is authorized to contract for Advertisements in the BULLETIN and COURIER at our Lowest rates.
feb17 d&w1f

Annual Meetings.

THE SEMI ANNUAL MEETING OF the Trustees of the Chelsea Savings Bank will be held

AT THEIR BANKING HOUSE

WEDNESDAY, March 16th, 1892

at 11 o'clock A. M.

mar14d3t GEORGE D. COIT, Secretary.

Musical Instruments.

PIANOS AND ORGANS

Great Bargains in

PECKERING (New and Second Hand), FISCHER HALLET & DAVIS, McCAMMON, BACON, and other makes

GEO. WOOD'S, (best in the market) and TAYLOR & FARLEY

ORGANS.

No discount from the above statement

GEO. H. MARTIN.

mar14d 100 Main St.

NEW MUSIC WAREROOMS!

Pianos and Organs.

Latest Styles!

Handsomest Designs!

We, the undersigned, are pleased to announce the opening of our

NEW BRANCH WAREROOMS,

At 135 Main Street

Norwich, Conn.,

Where we shall be pleased to exhibit the most complete variety of styles, of the

Estey and New England Organs,

And offer the same at prices consistent with the VERY BEST GOODS either for CASH or in INSTALMENTS. We also offer for sale, instruments of the following well known makes:

DECKER BROS., HALLETT & DAVIS, MAZELTON BROS. & WHEELOCK

PIANOS,

Together with the WILCOX & WHITE, STERLING, NEW HAVEN and BRIDGEPORT

ORGANS.

Our Thirty one Years' experience in the trade as manufacturers and dealers in Organs and Musical Instruments, enables us to furnish our patrons with the numerous that are thoroughly reliable at the lowest prices.

All work requiring the attention of practical and experienced workmen, kindly solicited and satisfaction guaranteed.

N. D. SMITH & SON.

PRINCIPAL OFFICE AND WAREROOMS,

314 Bank Street, New London, Ct.

Branch Warerooms, 135 Main Street, Norwich, Ct.
mar14

Furniture & Carpets.

N. S. GILBERT & SONS

WALNUT,

ASH

and PAINTED

Chamber Sets,

PARLOR FURNITURE,

LOUNGES, MATTRESSES, &c.

Furniture of all kinds, and large variety of styles

BODY BRUSSELS,
TAPESTRY and
INGRAIN

CARPETINGS.

Best Qualities, New Patterns.

MATTINGS. (New Stock.)

OIL CLOTHS, &c.

We Offer a Large and Desirable Stock at

REASONABLE PRICES.

140 and 142 Main St.
mar14d

A. W. DICKEY & CO.

Are showing a fine stock of

CHAMBER SETS,

AT CLOSE PRICES.

PARLOR SETS

Covered in Plushes, Spun Silks, Satin, Delaines, &c., in the latest styles.

WINDOW SHADES AND FIXTURES.

CALL AND LEARN PRICES.

90 and 92 Union Street.
mar14

Legal Notices.

TO THE COURT OF COMMON COUNCIL OF THE CITY OF NORWICH.

The Committee on Streets, to whom was referred the petition of B. F. Brewster, et al., concerning the relaying of the sidewalks on the west side of Franklin street, beg leave to recommend the passage of the following resolution:

All of which is respectfully submitted,

MYRON SEARS, WILLIAM H. ARMSTRONG, ALVAH FRANCIS, } Committee on Streets of the City of Norwich.

Dated at Norwich, this 15th day of March, A. D., 1892.

Resolved, That Evan Burdick, Mrs. Susan M. Howes, David N. Bromley, Hannah G. Ripley, Norwich Savings Society, H. F. Palmer agent, Lucius W. Carroll, Charles W. Scott, Mrs. D. J. Fuller, Frank G. Bidwell, William S. Congdon Barnes & Co., Charles Webb, William H. Copp, Michael Moran, Frank S. Stuart, Robert J. Palmer, F. A. Hood, Estate of I. N. Bidwell, George F. Harvey, Estate of Mrs. F. P. Rockfort, Elmer H. Berry be and they are hereby notified and ordered to raise their sidewalks in accordance with the grade established by the Court of Common Council, October 31st, 1891, and to repair the same under the direction of the Street Commissioner of said city, on or before the 1st day April, A. D., 1892.

Resolved, That in case any of the parties so ordered to grade and repair their walks, fail to comply therewith, the Street Commissioner be, and he hereby is directed to grade and repair said walks, and to adjust the expenses thereof as prescribed by law.

In Court of Common Council, March 15th, 1892. The above is a true copy of record.

Attest— CHAS. W. GALE, City Clerk.
mar16d&t

NOTICE—All persons liable to pay taxes in the Town of Norwich are hereby notified that I have a warrant to levy and collect a tax of seven and one-half (7½) mills on the dollar, on the Town list of 1891, payable on the 25th day of February, A. D. 1892, and for the purpose of collecting said tax I will be at the Collector's office in the Court House, daily, from 9 a. m. to 12.30 p. m., and from 2 to 5 p. m., from Feb. 25th to April 25th, inclusive, except the following days:

On Monday, March 28th, I will be at the store of the Yantic Company from 9 to 11 a. m. and on the same day at the store of William R. Stott, Bean Hill, from 11 30 a. m. to 1.30 p. m.

On Tuesday, March 29th, at the Post Office, Norwich Town, from 10 a. m. to 1 p. m.

On Wednesday, March 23d, at the store of A. H. & H. A. Pilcher, Greeneville, from 10 a. m. to 1 p. m.

On Thursday, March 24th, at the drug store of Follett & Dearden, West Side, from 10 a. m. to 1 p. m.

On Friday, March 25th, at the store of the Pomeroh Mills, Taftville, from 11 a. m. to 1 p. m.

CHARLES H. DILLABY, Collector.

P. S.—All persons neglecting this notice will be charged legal fees and additions as the law directs.

Dated Norwich, Conn., Feb. 18th, 1892.
feb19 d&W,W&Sw

Wants.

WANTED—A situation to do general housework. Apply [illegible] mar16d

WANTED

WANTED!

Agents to sell Hoadley's Public Men of To-Day, being authentic biographies of the President, Cabinet, Senators and Representatives in Congress, Justices of the U. S. Supreme Court, and Governors of the several states, written in a popular and graphic style. An Elegant Volume of 600 large octavo pages, with more than 200 half page portraits of the subjects on steel and wood. A Library and Valuable Portrait in every purchaser. Low in price. Will sell in every family. The Portraits alone sell the book. Special terms given. Send for illustrated circulars to

B. B. RICHARDSON & CO.
mar14d&w4w Hartford, Conn.

WANTED

A Smart, Energetic Young Man

Of some experience in the Grocery business. Must come well recommended. Address Post Office Box 108 in own handwriting stating age, residence and terms. mar14

WANTED—

A SITUATION AS COACHMAN

in a private family, have had 15 years' experience and can give good references. Address or inquire of MR. KING, at J. B. SHAW & Harmons store.
feb26d&w

WANTED—

Second hand goods to sell at auction or private sale, on reasonable terms at the Auction and Commission Store on Thames St. feb17d1m

WANTED—Families with frame summer cars; also weavers at BALTIC MILL, Baltic, Conn. mar15d&w

For Sale.

FOR SALE—

A good assortment of stone ware at the Pottery. Call on A. T. Davis, Administrator, Thames street. feb17 d1m

FOR SALE—One Second Hand Safe. Apply at FALLS CO. STORE. jan27d

FOR SALE.

A GAS FIXTURE,

With Two Burners, and Suitable for House or Store.

INQUIRE AT THIS OFFICE. nov14d

For the Ladies.

CORSETS.

THOMSON'S

Patent

Glove Fitting

CORSETS.

It is a real satisfaction for a lady to know where she can be sure of obtaining a nice fitting article, that is guaranteed of the best material, finish, shape and durability. These most desirable qualifications make such an article at once popular and much sought for.

And this is why Thomson's Patent Glove Fitting Corsets are to the front and maintain the lead over all competitors they received the highest award at the Paris Exposition, World's Fair at London, Centennial at Philadelphia and the American Institute Fair recently held in New York. These goods are for sale by all leading Retailers throughout the United States, Canada and Europe.

The above goods for sale by

Hislop, Porteous & Mitchell,

NORWICH, CONN.
feb26d W&Sm

Groceries, Tea, &c.

NEW

Vermont Maple Sugar.

Very Fancy.

JUST RECEIVED, AND FOR SALE LOW, WHOLESALE AND RETAIL BY

SMITH & BECKWITH,
mar14d 116 MAIN STREET.

WONDERFUL!

A DOMESTIC REVOLUTION.

NO MORE DREAD OF WASHING DAY

FRANK SIDDALL'S SOAP

Will wash the most soiled clothes without boiling. Just think of it. No wash boiler, no steam, no smell, and no soaking clothes over night, but washed clean, easily and quickly. PRICE 10 CTS. $100 positively forfeited if it injures the hands or clothes. For sale wholesale and retail by

ADIN COOK,

mar14 4 Union Street.

BAKING POWDER

HECKERS' PERFECT BAKING POWDER.

Pure and Healthful.

Is made from pure grape tartar. It is

PERFECTLY HEALTHFUL

and its baking qualities cannot be surpassed.

FOR SALE BY ALL GROCERS.

GEO. V. HECKER & CO.,

BOSTON, MASS.
feb26d&w1m

SHAKER

APPLE SAUCE

AND

APPLE JELLY,

FOR SALE BY

A. T. OTIS, 56 Main Street.
feb24d

WE HAVE JUST RECEIVED

FIFTY RED ELEPHANTS,
CHRISTMAS CANDLES,
NUTS, GRAPES,
FIGS, ORANGES
Buckwheat Flour, N. O. Molasses,
White Drips.

Come and learn the prices at

HARWOOD & CO.'S,

feb23d 66 WATER STREET.

JOHN WILLARD,

Sole Manufacturer of Palmer's Celebrated

DANDELION COFFEE,

AND

CREAM TARTAR,

H & 8 Commerce St., Norwich, Ct.

Crockery.

NEW AND

CHOICE GOODS

being constantly received at the Crockery Store of

E. K. REYNOLDS,

No. 128 Main Street,

consisting of

French China Dinner and Tea Sets,

Cut French and American Glass Ware, Bohemian China and Porcelain Ware in the best makes. Chandeliers hall and table Lamps in great variety. Silver Plated Ware, and a large variety of Housefurnishing goods, and bear in mind it is not to show goods. Large assortment of Granite Iron Ware. feb25d

THE Job Department of the Bulletin will give satisfaction to prices as well as beauty of design.

24x

Norwich Morning Bulletin.

VOL. XXIV. [Entered at the Post Office at Norwich, Conn., as Second Class Matter.] NORWICH, CONN., THURSDAY, MARCH 16, 1882. NO. 8148

NEWS BY TELEGRAPH.

FORTY-SEVENTH CONGRESS.

SENATE

MR EDMUNDS GRANTED LEAVE OF ABSENCE—TOBACCO TAX REBATE—MISSISSIPPI LEVEES—POSTAL APPROPRIATION BILL.

WASHINGTON, March 15th.

Mr. Edmunds asked an indefinite leave of absence on account of illness in his family, adding that if the privilege was extended he would try not to abuse it. No objection was made.

Mr. Mahone introduced a concurrent resolution, which was read the first time as follows: That in the event of any reduction in the tax on tobacco manufactured in the United States, it is hereby declared that a rebate equal to such reduction shall be granted on all stamped or tax paid tobacco manufactured in the United States after the adoption of this resolution and between such date and the time when any law making such reduction shall go into effect then remaining in the hands of licensed dealers or others than manufacturers

On motion of Mr McPherson, a bill was passed appropriating $30,000 for a monument to commemorate the battle of Monmouth.

At 1:30 the tariff commission bill was informally laid aside to allow Mr. Garland to speak upon the importance of maintaining the efficiency of the levee system on the Mississippi, the bill on this subject recently introduced by him being taken up temporarily. The bill appropriates fifteen millions for the purpose. Mr Garland argued that the states bordering on the river were unable separately to provide for levees. His belief was that the loss inflicted by the present overflow largely outstripped the total appropriation now asked for, and would amount to at least thirty million dollars.

Mr. Jones said that a rough calculation he had made showed that the lands in Mississippi, Arkansas and Louisiana now underwater or in daily danger of being overflowed produced in 1880 a total of 789,063 bales of cotton, the value of which, at the ordinary market rate of $45 per bale, was $35 783 835. The area in Louisiana which will be submerged if the levees give way produced in 1881 crops amounting in value to over $22,000,000 in sugar, over $5,000,000 in molasses, and over $3,000,000 in rice. The overflow now threatened the total destruction of these values.

Mr. Vest asked to say a few words before the bill was disposed of because, he added, he regarded the reference of the bill as a final disposition of it and that it would never come back to the senate. He thought the time had come to determine whether the great river is to be made a terror and a curse to this country rather than a highway for its commerce. He asserted that it would be an economical expenditure for the government to spend to-day $200,000,000 upon Mississippi river improvements. The passage of the pending measure, he believed, was dictated by every consideration of humanity and justice.

Mr Garland said if the committee in charge of the bill did not give it early consideration, he would resort to some parliamentary jackscrews to get it back.

On his motion the bill was sent to the committee on the Mississippi river and its tributaries.

Consideration of the post office appropriation bill was resumed. The pending amendment to make provision relating to sub-contracts applicable only to contracts hereafter made was agreed to.

The increase in the item for compensation of post office clerks of $150,000 prevailed.

The next amendment reported by the senate was in the item on the sub letting of contracts, and declares that if a contractor or sub contractor shall fail to pay the carrier within two months of the end a quarter, the department shall pay the debt and charge it to the contractor. When a person or firm holding several contracts fails to perform service on any one of them, pay for the others shall be withheld until all penalties are satisfied.

The amendment gave rise to a somewhat protracted discussion in the course of which Messrs Dawes and Hawley became involved in a personal controversy upon what the latter construed to be an unwarranted criticism on the part of Mr. Dawes in attributing his efforts to show the unreasonableness of amendment to practical operation to a special anxiety for the interest of mail contractors. Mr. Dawes denied that his language was fairly susceptible of the construction which the senator from Connecticut put upon it and repeated with more particularity what he had said.

Mr Hawley again complained that the repetition conveyed a covert intimation of the misrepresentation to which he had called attention

Mr. Dawes asked how many times Mr Hawley wanted the explanation he had made repeated.

Mr Hawley (warmly)—As many times as the senator repeats the offence.

Mr. Dawes repeated that he had never harbored the thought that Mr. Hawley was consciously doing that which contractors wanted done, but he had said frankly, and he now repeated it, that the contractors wanted stricken out all these provisions which had been inserted by the senate committee.

After further remarks a modification of the amendment by the transposition of several words was made. Mr Hawley observing that the effect of this was to make the provision much more reasonable, though it was upon in objection because of its looseness

The committee amendment as modified was then adopted.

Without further progress the bill was laid over as the unfinished business for to-morrow and the tariff commission bill was again taken up as the regular order.

The senate at 5.35 went into executive session and some time after adjourned until morrow

HOUSE

THE MISSISSIPPI RELIEF BILL PASSED—QUIZ BETWEEN MR. MONEY AND THE CHAIR

The house to-day resumed the bill relative to the Mississippi overflow

Mr Hiscock modified his amendment so that it should read as follows

And the secretary of war is hereby authorized to expend such part thereof as he may deem advisable for only strengthening the levees of the Mississippi where there is danger of immediate breaks at points in his discretion, but he shall only employ persons to whom he is issuing rations on account of destitution caused by the overflow of said river and its tributaries."

This amendment was adopted, as was also that increasing the appropriation to $150,000

On motion of Mr Cannon (Ill.), an amendment was adopted providing that nothing herein contained shall commit the United States to the improvement or maintenance of the Mississippi river levees

Mr Money of Mississippi desired to speak but Mr Hiscock refused to yield. Mr Money thereupon amid the loud rapping of the speaker's gavel stated that it was unjust that the representatives from the sections most nearly affected by the bill should have no time to discuss it. Mr. Money having taken his seat, the speaker said sharply: "If gentlemen think that they can impose on the house and the chair is undertaking to make speeches in violation of the rules of the house, the chair will take pains to reprimand them at least."

The bill was then passed as amended and the house resumed the consideration of the Chinese bill

Mr. Page of California was the first speaker. It had been said that polygamy was the twin sister of slavery. He asserted that it was the twin barbarism of Chinese immigration. The republican party had declared in its last platform its opposition to polygamy, and yesterday it had shown the country it was willing to keep its pledge. The question of polygamy was but a speck in comparison with the question of Chinese coolie (he would not dignify it by calling it immigration) invasion. The people of the Pacific coast were opposed to the invasion of Chinese because as a class they were not fit to help build up and carry out the genius of our institutions.

California wanted white labor, but white laborers would not go to a state where one-sixth of the male population were Chinese. He was willing to extend his hand to every laborer who sought in this country to better his condition or to obtain as asylum from tyranny, but would not extend his hand to a slave brought here under contract.

Proceeding then to review the provisions of the bill, Mr. Page argued that they were in exact conformity with treaty stipulations. In answer to the objection that no distinction should be made between Chinese and European immigrants, he contended that there was nothing in common between them. The latter sought liberty and were willing to become part and parcel of our government, while no one ever knew of a Chinaman striking a blow in the cause of freedom.

Mr. Page appealed to the republicans to the support of the bill. The republican party had solemnly promised in national convention that Chinese immigration should be checked.

Mr. Rice of Massachusetts opposed the bill. The last speaker was a good republican and he had assumed to speak for the democratic side of the house. He could not speak for the republican side, and the reason was that though he well represented one great wing of the party, yet that wing had been thrown into a panic.

Mr. Page—I did not attempt to speak for the republican party. I speak from its platform and pledges made in its national convention. Does the gentleman from Massachusetts stand by the platform of the last national republican convention?

Mr. Rice—The gentleman from Massachusetts stands with his feet on every plank of that platform. In carrying out the suggestion that the left wing of the republican party is in a panic the gentleman has fallen back on the main body.

Mr. Page—Explain what you mean by the left wing.

Mr. Rice—The west wing, the Pacific wing. Let me explain what the republican platform really means and show that I understand it better than the gentleman does. It is the democratic platform that says "no immigration." It is the republican platform that recognizes the right of every nation to protect itself against pauperism, disease and crime and which says "restrict and regulate immigration so that it shall not endanger the country or any portion of it." That is what the republican platform means—not to prohibit it but to regulate it.

Mr. Rice then proceeded to argue in opposition to the bill on the ground that it would work an injury to the commerce of the nation and contended that labor did not require for its protection the adoption of such an extreme measure as the pending one.

Mr. Rice continued at considerable length, and when he concluded the bill was laid aside.

Mr. Money, stating that he rose to a privileged question, sent to clerk's desk and had read the official notes of the speaker's remarks made when he (Mr. Money) was attempting to get the floor to speak on bill for relief of the sufferers from the Mississippi overflow.

"Mr. Speaker," he then said, "I want to state the circumstances which attended this very remarkable declaration by the speaker"

He was not allowed to proceed further, but the speaker called him to order, and said: "The chair understood the gentleman to rise for purpose of suggesting something that was privileged."

A heated controversy here ensued between the speaker and Mr. Money in which several other members participated. Mr. Money repeatedly insisted upon his right to explain his position, the speaker each time refusing to allow him the floor under the guise of a privileged question for the purpose of making an assault upon the chair. Mr. Money in the course of his remarks earnestly protested against the action of the speaker this afternoon in threatening to reprimand him. The speaker reiterated his right to preserve order in the house and said it was both his right and his duty to call a member to order when he persistently and flagrantly violated the rules of the house.

The matter was then dropped and the house at 5 15 adjourned.

NATIONAL CAPITAL.

Voluntary and Forced Retirement from the Army.

WASHINGTON, March 15.—The house committee on military affairs to day ordered a favorable report on a bill providing that all officers who shall have served thirty five years either as officers or soldiers in the regular or volunteer service may be retired upon their own application, and that all officers who shall have served forty years either as officers or soldiers in the regular or volunteer service or who shall reach the age of sixty two years shall be retired. The bill provides, however, that the general, lieutenant general and present major generals of the army shall be excepted from its operation

American Suspects Under Arrest in Ireland.

The department of state sent to the committee on foreign affairs yesterday copies of the telegraphic correspondence which has recently taken place between the department and our legation at London respecting the imprisonment of Americans in Ireland under the coercion act. The cases of McSweeney and Hart are especially alluded to. In his negotiations regarding the former Mr. Lowell failed to obtain from the British government any information beyond that contained in the warrant of arrest, but was assured by Lord Granville that McSweeney's conduct had brought him under the coercion act and that he could not be released. Hart's reputation is bad and he will not promise to behave better if set at liberty. Mr. Lowell does not believe that either of the two is more innocent than the majority of the persons who have been arrested

In answer to the department's instruction to waive for the present discussion for the justifiableness of these arbitrary imprisonments, but to press for the early trials of the various American "suspects," Mr Lowell states that her majesty's government have promised to give the matter immediate attention

A special cent hence to-day says. "Considerable interest is manifested as to who will succeed Judge Blatchford on United States circuit judge. The name of Clarence Seward has been suggested, but it is understood here by his friends that he would not accept the place if tendered. The name of Secretary Hunt is also mentioned. Although he was appointed in the cabinet as a southern man, his friends say he claims a residence in New York, and has no intention of returning to Louisiana to live after retiring from the cabinet. The president has given no intimation as to whom he intends to appoint to the position."

Democratic Campaign Committee.

Immediately after the adjournment of the house a meeting of the members of the democratic congressional campaign committee was held for the purpose of electing an executive committee of seven to co operate with a similar committee already selected by the democratic members of the senate. General Ewing was elected chairman of the general committee and also of the executive committee. Representative Flower of New York was selected as a member of the executive committee and the chairman and Mr. Flower were authorized to designate the other five members.

Judge Blatchford Accepts the Justiceship.

The president has been notified by Judge Samuel Blatchford of New York, of his acceptance of the office of associate judge of the supreme court of the United States.

Ministers to China and Chili.

The senate, to day, confirmed among other nominations that of John Russell Young of New York to be minister to China, and C. A. Logan of Illinois to be minister to Chili.

Inter-State Commerce.

The house committee on commerce to day continued the hearing of Mr. Blanchard, vice president of the Erie Railway company, in opposition to the Reagan inter-state commerce bill. He declared that the measure is "unreasonable, discriminating, cloudy and obscure," asserted that it contemplated congressional encouragement for blackmailing, that it would be impossible for railroads to comply with the terms of the bill, that it "bristles all over with inducements to evade its provisions" and indicted that railroad combinations, pools, etc., work better for the protection of the public than if the companies were operating under the restrictions embodied in the pending bill.

Members of the committee say that the argument appears, so far as it has progressed, to be thoroughly exhaustive of the subject from the railroad point of view.

Mr. Blanchard will conclude his remarks to-morrow.

CRIMES AND ACCIDENTS.

Terrific Boiler Explosion in Lynn, Mass.—Seven or More Lives Lost—A Ton of Iron Blown a Quarter of a Mile.

BOSTON, March 15.—About twenty minutes before seven o'clock this morning the section of Lynn near the Eastern depot was startled by a terrific explosion. Many people thought it was an earthquake. It was found that the boiler in Goodwin Brothers' shoe factory, situated about the centre of the triangle bounded by Exchange, Broad and Spring streets, had exploded, levelling the building and killing several men. The fire department was immediately called out and began the work of rescuing those in the ruins. Fortunately, although the ruins were of a most unmanageable nature, they did not take fire.

From the end of the building near Exchange street one poor fellow, badly mangled, was taken out. His first words were "There are more in there." Soon after the dead body of John Moore, the engineer, fearfully crushed, was taken out. Half an hour afterward another was found lying on his back where he had evidently been exposed to escaping steam, which was rising in clouds all the time from various parts of the ruins, and he was but just alive apparently.

It was then reported that there were four men who usually came to work at 6 o'clock every morning, and of whom nothing had since been seen. It was feared that they were also buried under the ruins.—But the mass of debris was so great that some time must elapse before it can be removed to know surely whether or not more persons were buried underneath.

The building, which was of wood, sixty by thirty feet, three stories high, was blown to atoms. A portion of the boiler, weighing a ton, was thrown a quarter of a mile to Newhall street. Striking a house in that street, it glanced across and drove itself into the front doorway of the house of Councilman Burrill

Had the accident happened a half hour later the loss of life must have been terrible Fifty people work in the building above the boiler and fortunately they had not arrived when the explosion occurred. Engineers think that there must have been a high pressure on at the time of the explosion, as the boiler was blown in such a great distance. Another piece of the boiler went tearing through a large covered walk across the court leading from Spring street to the scene of the catastrophe, in another direction from that portion which flew to Newhall street

No additional bodies have yet been discovered in the ruins. The other men taken from the ruins is Perley Doyle, who will probably recover. William Quenan, Charles Goldthwait and Stephen Hanson were injured, but all will recover. Several adjoining factories were partially wrecked by the explosion and the loss will amount to over $10,000.

TRADE AND FINANCE.

Wall Street Chit-Chat.

New York, March 15.—The *Post* says: The working of the stock market throughout to day shows that a strong power is now back of the leading stocks. The exhibition of this power is gradually working a change in the temperament of the "street" and of those outside the street who deal in stocks. If the market continues steady and strong for a few days longer it will cause no surprise if the outside public and the foreign markets become large buyers.

Prices have been low enough of late to tempt purchases from the quarters named, but there have not been made because it seemed as if the bears of the last few weeks had such complete control that they could do whatever they pleased without regard to anything which should properly affect prices. As soon as the public and the foreign markets begin taking stocks freely, if they do, then the large "short interest" which has not yet been covered may be expected to come in and cover and a demand of this magnitude competing with the other demands for stocks might easily give us a "bear panic."

The whole turn of the market, however, depends on whether the leading men continue to exercise the power they possess to protect their stocks from such raids as caused the recent demoralization. Thus far this week every indication in the stock market has favored the theory that such is their purpose

THE SMALL POX.

The South Bethlehem Panic—120 Cases Now.

PHILADELPHIA, March 15.—A special from Bethlehem, Pa., says: The small pox excitement at South Bethlehem continues unabated and 120 cases are now reported in a small town of about 4 000 inhabitants. The faculty of the Lehigh university decided this morning to allow any students to leave who desired until further notice, and students are now hurriedly leaving for home. Many heads of families are arriving on every train and taking their daughters from Bishopthorpe school, which is located on an eminence a short distance from the town. It is probable that the scare will close that school also. No deaths have occurred as yet. Seven more houses were quarantined this forenoon. A number of violent patients with confluent small pox are handcuffed and guarded at home

CONTINGENT FUND PREVARICATIONS.

Report of the Committee of Investigation.

WASHINGTON, March 15.—A report was submitted to the senate this afternoon by Mr. Allison on behalf of the committee on appropriations, stating the result of their investigation of the contingent fund expenditures of the executive departments. It is signed by all the members of the committee. The report is very voluminous.

Among the facts alleged to have been elicited were the furnishing of $362 worth of stationery to the Sherman campaign committee, which was vouched for as "file holders," (this amount was paid back to the treasury); the purchase by O. L. Pitney, custodian, of sugar, lemons, etc., which were paid for as "candles," $30 worth of perfumery, vouched for as "friction matches," $34.75 worth of flowers, as "ice, etc.," several private purchases of Mr. Sherman, for which the treasury was subsequently reimbursed; and the purchase of many luxuries upon false vouchers.

The report states that "in many instances old carpets were sold at private sale to sundry employes of the department by Pitney or his subordinates and that great irregularities existed in these sales and payment of money. Grave irregularities and abuses existed in regard to sales of waste paper and the payment of expenses of assorting the same from the proceeds of sales and the covering of the proceeds into the treasury and the keeping of accounts of these sales"

The report then quotes extensively the testimony given by Senator Sherman touching the employment of Mr. Pitney in his individual business; and gives at length Mr. Sherman's testimony in explanation of the alleged irregularities.

The report says concerning the statement of Senator Sherman that he had no knowledge of the irregularities, etc., established by evidence, "No witness states that Mr. Sherman knew that any funds of the treasury department were ever used for his own individual benefit or otherwise misapplied."

The report next gives a number of instances of payment of excessive prices for sundry articles purchased out of the contingent fund and says: "As a rule the entire appropriations for various items of contingent expenses for last year were exhausted and in some instances unnecessary or useless articles were paid for."

As to the question whether any further legislation is necessary, the committee believe that the existing laws are sufficient when rigidly enforced. They recommend, however, the insertion into proper appropriation bills of provisions making it a penal offense for any employe to certify to any voucher calling upon us for any article and thing other than that actually purchased.

MASON IN IRONS.

Refused a Habeas Corpus—Wants his Pardon From a "Guiteau President."

WASHINGTON, D. C., March 15.—J. Bigelow, attorney of Sergeant Mason, has prepared a petition for a writ of habeas corpus, on the ground that the court martial had no jurisdiction in time of peace; that even if the court had jurisdiction it exceeded its powers in imposing the sentence aforesaid, as the sentence is in excess of any punishment authorized by law and void on that account. The petition recites that the statute authorizes imprisonment alone. The sentence imposes both fine and imprisonment, besides a dishonorable discharge from the military service of the United States.

Mr Bigelow made formal application to Judge Wylie for the writ this afternoon. Just before the court adjourned Judge Wylie rendered a decision denying the prayer, but he afterward allowed Mr. Bigelow to withdraw the papers to present them to the court in banc to-morrow. In the meantime Mason has been sent in irons to Albany penitentiary under a guard of four soldiers.

Sergeant Mason says in a card: "I do not want to be pardoned by a Guiteau president. All I ask is that my darling wife and baby be placed beyond want."

NAUTICAL.

Steamship Arrivals.

At Boston, Sidonian from Mediterranean ports; Liberian from Liverpool; Tallapoosa from Newport, R. I.

At New York, Ville de Marseilles from Mediterranean ports, Italy from Liverpool.

At Queenstown, Helvetia and the State of Alabama from New York.

At London, Mary Louise from New York and Salisbury from New York.

At Liverpool, Zealand from New York.

At Hamburg, Cimbria from New York.

At Moville, Circassia from New York.

At New York, City of Alexandria from Vera Cruz and Havana

Brief Telegrams.

Alfred Tennyson publishes a song of thanksgiving for the queen's escape at the hands of MacLean, which was sung in London Wednesday night and will be throughout the colonies on the anniversary of her majesty's birthday.

FINANCIAL AND COMMERCIAL.

NEW YORK MONEY AND STOCK MARKETS.

New York, March 15—Money loaned from 5 to 6 per cent, and closed offered at 5 per cent. Prime mercantile paper was discounted at 5@6 per cent Bar silver $1.14. Subsidiary coin ¼ per cent discount buying, par selling

Sterling exchange was steady at $4 85@4.85½ for long and $4 88@4.88½ for short sight

Governments were ¼ per cent. higher for extended 6s and 4½s registered, and unchanged for unextended 4½s, coupon and 4s.

State bonds were irregular.

In the railroad bond market, this afternoon, Erie 2d consols advanced to 98½ from 98¼, Rochester & Pittsburg incomes to 40 from 37½, Lake Erie & Western incomes to 55 from 53, East Tennessee 1st to 75 from 70, Elizabeth, Lexington & Big Sandy 1st to 90 from 88, and Chesapeake & Ohio 1st series B to 79½. Texas & Pacific land grant incomes declined to 60¼ from 61, but later recovered. Rome, Watertown & Ogdensburg 1st declined to 80 from 81, Wabash general mortgage 6s to 91½ from 92½, and do equipment 7s to 61 from 63

The share speculation opened in the main firm and 4 per cent higher than yesterday's closing prices for Richmond & Danville and ¼@1 per cent. higher for the remainder of the list, the latter for Hannibal & St. Joseph preferred and Norfolk & Western preferred; while New Jersey Central opened ½ per cent lower. The market in the early trade, after a fractional advance, fell off ¼@¾ per cent., Louisville & Nashville, Denver & Rio Grande and New Jersey Central being most prominent in the decline. Subsequently the market sold up with occasional fractional reactions of ¼@¾ per cent., New Jersey Central, Reading, Denver & Rio Grande and Delaware, Lackawanna & Western being most conspicuous in the upward movement while Louisville & Nashville advanced 1¼, reacted ¼ and sold up 1¼ per cent. Richmond & Danville, however, sold down 2½ per cent to 115½. In the early part of the afternoon, after a recession of 1@1¼ per cent in the general list (the latter for New Jersey Central an advance of 1¼@1½ per cent. was recorded, in which Wabash common, Denver & Rio Grande and New Jersey Central were prominent This was succeeded by a recession of ¼@1¼ per cent Wabash common leading thereon but in late dealings the market again sold up ¼@1¼ per cent Louisville & Nashville, Delaware, Lackawanna & Western, Texas Pacific, Reading, Denver & Rio Grande, Northern Pacific preferred and Missouri Pacific being most prominent in the upward movement, while New Jersey Central advanced 4 per cent to 93, declined ½ and recovered ¼ per cent at the close. The market closed strong at about the highest figures of the day. The total advance from the lowest point of the day for New Jersey Central was 6¾ per cent, Denver & Rio Grande 3¾, Delaware, Lackawanna & Western 3½, and Louisville & Nashville 2 per cent. To-day's transactions aggregated 500,000 shares.

The following were the closing quotations:

1881 extended	102½	Canada Southern	56
New 4s extended	104½	Ontario	60
New 4½s reg.	112½	C. C. & I. C.	10
Do. coupon	112½	Central Pacific	86¾
Do. coupon	113	Ches & Ohio	21½
Pac Gov'ts 95	125	Do. 1st preferred	31¼
D. U. 3-65s	106½	Do. 2d preferred	23
Dupon, Hartford & Erie 7s	95½	Chicago & Alton	140½
Do guaranteed	40	Do pref.	135
U. P. bonds	114½	Chicago, Burlington & Quincy	130
Den. & Rio Grande 1st	118¾	Chicago, St Louis & New Orleans	74
Denver, So. Park & Pacific 1st	101½	Cincinnati, San. & Cleveland	40
Erie Seconds	94¾	Cleveland & Col	78¼
Kansas Pacific con	118	Consolidated Coal	29
Do 1st Den div	99½	Del & Hud	102¾
Lehigh & Wilkes Beacon	108	Delaware, Lack. & Western	153¼
Oregon Nav 1st	108¾	D. & Rio Grande	36
St. Joseph	102½	Erie	35¼
St. Paul & Minn. City 1st	111¼	Do preferred	69¼
So. Pac (Cal) 1st	106¾	Fort Wayne	154
Toledo, Del & Bur.	90	Hannibal & St. Jo.	40
Do incomes	31	Do. preferred	80¼
U. P. 1st	115¼	Illinois Central	135
Land grants	115	Lake Shore	116¾
Sinking funds	117	Lake Erie & West.	19¾
Texas Pacific Land Grants	62	Lake Shore	116¾
Tex. & Pac Branch	61	La. & Mo. River	124¼
Union Mfrd bonds	47¼	Louisville & Nash	72¾
Adams Ex	139	Manhattan Elev'd	104¾
Alton & Terre H	30	Manhattan Beach	39¾
Do. preferred	90	Manhat'n Elevat'd	130
American Ex	92	Marietta & Cincinnati 1st pref	90
B. Air line pref.	82	Do 2d preferred	60
Boston Land old	6	Michigan Central	94¾
B Wat-r Flower old	19¾	Missouri Pacific	34¾
Buffalo, Pittsburg & Western	45¼	Mobile & Ohio	29¾
Burlington & Cedar Rapids	75	Morris & Essex	137
Canada Southern	49¼	Nash. & Chat.	40¼
Canton	60	N. J. Central	92¾
C. C. & I. C.	10	Norfolk & Western pref	47¼
Central Pacific	86¾	Northern Pacific	31¾
Ches & Ohio	21½	Do preferred	71¼
Do. 1st preferred	31¼	Northwestern	131¾
Do. 2d preferred	23	Do pref	139
Chicago & Alton	140½	N. Y. C.	130
Do pref.	135	N. Y. Elevated	109
Chicago, Burlington & Quincy	130	Ohio Central	19
Chicago, St Louis & New Orleans	74	Ohio & Miss.	32¾
Cincinnati, San. & Cleveland	40	Do. preferred	90
Cleveland & Col	78¼	Ontario & Western	23¾
Consolidated Coal	29	Oregon Navigation	133
Del & Hud	102¾	Pacific Mail	39¾
Delaware, Lack. & Western	153¼	Panama	190
D. & Rio Grande	36	Peoria D. & E.	25¾
Erie	35¼	Pittsburg	139
Do preferred	69¼	Reading	37
Fort Wayne	154	Rock Island	101
Hannibal & St. Jo	40	St. Louis & S. Francisco	22¾
Do preferred	80¼	Do preferred	45¼
Illinois Central	135	Do 1st pref	60
Lake Shore	116¾	St. Paul & M.	111¾
La. & Mo. River	124¼	Do. pref.	139½
Louisville & Nash	72¾	St. Paul, Minn. & Man.	112
Manhattan Beach	39¾	St P. & Omaha	32¾
Manhat'n Elevat'd	130	Do pref.	95¼
Marietta & Cincinnati 1st pref	90	Texas Pacific	30¾
Do 2d preferred	60	Tol., Del. & Bur. 1st	104
Memphis & Charles	44¼	U Pacific	117¾
Metropolitan Ele.	130	United States Exp.	70
Michigan Central	94¾	Wabash, St. Louis & Pacific	32¾
Missouri Pacific	34¾	Do. preferred	63
Mobile & Ohio	29¾	Wells Fargo	128
Morris & Essex	137	Western Union	93
Nash. & Chat.	40¼	East Tennessee	11¾
N. J. Central	92¾	Do. preferred	19
Norfolk & Western pref	47¼	Georgia	167
Northern Pacific	31¾	Rich. & Allegheny	32¾
Do preferred	71¼	Milwaukee, L. S. & W.	48
Northwestern	131¾	Richmond & Dan.	120
Do pref	139	Central Iowa	30
N. Y. C.	130	Roch. & Pittsburg	25
N. Y. Elevated	109		
Ohio Central	19		
Ohio & Miss.	32¾		
Do. preferred	90		
Ontario & Western	23¾		
Oregon Navigation	133		
Pacific Mail	39¾		
Panama	190		
Peoria D. & E.	25¾		
Pittsburg	139		
Reading	37		
Rock Island	101		
St. Louis & S. Francisco	22¾		
Do preferred	45¼		
Do 1st pref	60		
St. Paul & M.	111¾		
Do. pref	139½		
St. Paul, Minn. & Man.	112		
St P. & Omaha	32¾		
Do pref.	95¼		
Texas Pacific	30¾		
Tol., Del. & Bur. 1st	104		
U Pacific	117¾		
United States Exp.	70		
Wabash, St. Louis & Pacific	32¾		
Do. preferred	63		
Wells Fargo	128		
Western Union	93		
East Tennessee	11¾		
Do. preferred	19		
Georgia	167		
Rich. & Allegheny	32¾		
Milwaukee, L. S. & W.	48		
Richmond & Dan.	120		
Central Iowa	30		
Roch. & Pittsburg	25		

MINING SHARES.

Mining stocks to-day were very active and generally weak. An immense business was done in Robinson consolidated, which declined from 300 to 195 and closed a, 300. The sales of Robinson at both boards amounted to 134 050 shares. The decline is due to an official despatch received to-day that the body of ore on the 1,000 foot level is narrowing and looks like a failure; that the mine does not look encouraging and that shipments must be reduced. A heavy business was also done in South Pacific, which closed weak at 100 on transactions of 75,000 shares. It is stated that insiders are bearing this stock strongly and are not encouraging their friends to invest. State Lines Nos. 2 & 3 were dull at 91 to 93. Total sales at both exchanges 280,040 shares.

The following were the closing quotations:

Adv Montana	1 65	Mexican	8 00
Best & Belcher	6 25	Mono	1 10
Bodie	1 00	Mt. Diablo	1 00
Bulwer	1 55	Ontario	35 00
Caribou	3 00	Quicksilver	11 00
Chrysolite	4 30	Do. preferred	60 00
Deadwood	5 25	Robinson	2 50
Excelsior	1 00	Sierra Nevada	7 50
Eureka	20 00	Silver Hill	2 10
Empire Utah	1 75	South Pacific	1 00
Homestake	12 00	Standard	13 00
Horn Silver	11 50	Tip Top	4 00
Iron Silver	2 00	Union con	1 15
Little Pittsburg	1 50	Utica	2 00

NEW YORK PRODUCE MARKETS.

Cotton 1 1-16c higher, quiet and firm; sales 893 bales; for wind delivery fairly active, 6@10 points higher, closing firm; middling uplands at 12½c; New Orleans at 12¾c. Flour, receipts 28,876 barrels; exports 2,888 barrels, market without important change, export inquiry moderate; fair to 1 trade demand; sales 17,100 barrels, No. 2 at $4 75@5 75; superfine at $3 50@4 50; common to good extra western and state at $4 40@6 60; others unchanged. Southern flour steady. Rye flour quiet and unchanged. Corn meal dull and unchanged. Wheat, receipts 87,888 bushels; exports 43,138 bushels; cash ½@¾c higher and strong; options opened ¼@½c higher, afterwards lost the advance and declined ½@¾c, closing weak at a shade over the lowest rates; export inquiry moderate; active speculative trading; sales 2,741,000 bushels, including 151,000 bushels on spot; No 2 spring at $1.30; No 3 do. at $1.14@1.15; ungraded red at $1.10@1.30; No. 4 do at $1.12; No. 2 do. at $1 25@1.25½ for new, $1.30½@1.30¾ for old; mixed winter at $1 28@1.28½; ungraded white at $1 28@1.32; No 2 do. at $1.28; No. 1 do. at $1 34 for new, $1.34½ for old; No 2 red March at $1.34¼@1.34½; April at $1 33¾@1.33¾; May at $1.33¾@1 33; June at $1 32¾@1.33¼; July at $1 34¼@1 35¼. Rye higher at 87@90c; state at 91 to 93c. Barley firm; No 1 Canada at $1.10; No. 2 do. at $1.00; ungraded Canada at $1 08½; two-rowed state at 90@92c. Barley malt steady; six-rowed state at $1 10. Corn, cash lots scarce and about ½c higher, options opened ½@¾c better; afterwards lost the advance, closing firm; trade moderate, receipts 8,100 bushels; exports 114,000 bushels; sales 1,870,000 bushels, including 130,000 bushels on spot; ungraded at 66@73½c; No 3 at 74@74½c, steamer at 74¼@74½; No. 2 at 75¼@75¾c for new, 75¼@75c for old; No. 3 white at 65c; southern yellow at 77c in dock No. 2 March at 73¼@73½c; April 73¾@73½c, May at 74¼@74½c, June at 74¼@74½c; July at 75¼@75½. Oats ¼@¼c higher and fairly active; receipts 19,750 bushels; exports 1,470 bushels; sales 366,000 bushels, No. 3 at 50¼@51c; do. white at 54@55½c; No. 2 at 54½@54¾c; do white at 55@55½c, No. 1 at 56c; do white at 56c, mixed western at 50@53c; white do. at 54@57c. Coffee unchanged and quiet; fair to cargoes quoted at 8¾@11c, in job lots at 9¼@12c; sugar weak and nominal; sales 108 hogsheads and 1,180 bags Demerara at 7¾ 32c; refining at 7¼@7 16c; refined strong; standard A at 8¼c, granulated at 8¼@8½c; others unchanged Molasses firm. Rice unchanged. Petroleum dull and nominal; united at 7¾c Tallow dull and weak 7¾c. Rosin firm. Turpentine stronger at 52½c York hold higher, closing very firm, old mess nominal at $16 50@16 75, new do at $17 50@18.00, the latter fancy; do April at $17 25@17.30; May at $17 35@17 45; June at $17 50@17 60. Beef firmer. Beef hams steady. Tierce beef steady; city extra India mess at $25 00@27 00. Cut meats steady; middles stronger, long clear at 9¾c; short clear at 9¾c, long and short clear, half and half, at 9¾c. Lard about 5¼c higher and more active, closing very strong, prime steam on spot at $10 80@10 95; April at $10 75@10 85; May at $10.85@10.95¾; June $10 92½@11.02; July at $10 90@11 00, August at $10 95@11 05; September at $11 02½@11.07½; year at $10.30¼@10 87½; city steam at $10.50; refined at $11.00 bid, $11.05 asked. Butter firm for fine, state at 38@45c; western at 19@43; creamery at 45c. Cheese about steady. Linseed nominal. Pig iron weak Copper firm. Lead dropping; common at 4¼@5c; refined at $4.50 Tin very firm. Spelter firm.

COTTON SEEDS MARKET.

The *Commercial Bulletin* says: There was a steady demand for prime and colored cottons at first hands. Some makes of plain goods are more firmly held by agents.

COLTRARS COTTON MARKETS.

New Orleans, firm at 11c. Mobile, quiet at 11¼c. Savannah, quiet at 11¼c. Charleston, firm at 11c. Memphis, steady at 11¼c.

Per Greens.

The difference between a blonde and a locomotive is, that one has a light head and the other a headlight.—*Boston Commercial Bulletin.*

Physicians recommend the hoe to relieve a New York man who has swallowed a tack. Strange they did not think to put a clawhammer into him.—*Boston Commercial Bulletin.*

A man who had swallowed a piece of bark in his sleep visited the butcher's shop to know what had become of the rest of the dog. The butcher was so affected that he could give him only a part of the tale.—*Louisville Courier Journal*

Some Dalcoy of lodging overlook ing the sea German band strikes up around the corner. She—"Oh, Edwin, listen. I think I hear strains of music." He—"A most confounded lot of strain and uncommon little music, I should say." (And such is the want of soul in man!)—*Judy.*

A young man went to a barber's shop to be shaved. It was the first time that any other hand than his had performed that operation, and he had allowed his beard to grow for a week in order to appear as if he needed shaving. He sat down in the chair. The barber passed his hand slightly over his cheek, and said, "Shaved once to day, sir, haven't you?"—*New York Post.*

Special Notices.

TERRIBLE ACCIDENT

Necessitating a Surgical Operation—Loving Mother Attempts to Take Pair of Shears from Her Child.

PARENTS BE CAREFUL.

Domestic accidents are common to women, and some of them are very serious. Mrs. Warner of South Rondout, Ulster county, N. Y., some weeks ago attempted to take from her child a pair of shears with which it was playing. A slight struggle ensued, in which the point of the shears entered Mrs. Warner's left eye, entirely destroying the sight. Her family physician did what he could, but intensely painful inflammation arose, which, by sympathy, threatened the loss of the other eye. Total blindness to a woman having the care of a household is an irretrievable calamity. In this strait Mrs. W— applied to the well known and skilful Surgeon, Dr. David Kennedy of Rondout, N. Y., who, removed the injured eye by a very successful operation, stilling aside all danger of further harm to the sight of the other eye. But, owing to pain and mental distress, her system needed a tonic and restorative medicine. To do this work the Doctor prescrib

The Bulletin

Norwich, Thursday, March 16, 1882.

CHIP SMITH

The house refuses to commute the death sentence of "Chip" Smith, who murdered an officer at Ansonia last year, and he will probably be executed

The question of capital punishment is a difficult one, theoretically and practically. As long as it remains legal it should be enforced But the tender heartedness of our juries and the difficulty of procuring satisfactory evidence stand in the way, and, as a matter of fact, it is not enforced.

Of the last thirty murderers in New Haven county, not one has been hung. This is where the plea for mercy to Smith finds its strongest support. If thirty murderers escape the gallows, is it not an unequal and cruel discrimination which sends the thirty first there? It seems so to many.

Yet the law says that every murderer "shall be" hung. Smith has no right to complain of the jury which convicted him, or the judge who sentenced him, or the legislature which refuses to interfere. He has the right, however, and so has every man and woman in this state, to complain of the miserable laxity which has allowed scores of criminals as guilty as himself to escape. If he owes his present position to any belief, founded on the previous action of the courts, that "hanging is played out" in Connecticut, then it is those unfaithful officers of the law who are to be blamed and complained of.

As we understand the case, there is no direct injustice in his sentence to death. But there has been injustice, base injustice to the community as well as to individuals, in the refusal of other courts and juries to enforce the law with proper vigor.

CAN THESE THINGS BE?

There has evidently got to be a row. Connecticut politics have been attacked in Rhode Island, and that, too, by a state senator. The Providence *Journal* thus reports the hideous charge, made during a recent legislative hearing

Dr. Garvin said that in the matter of corruption, Rhode Island had been placed in comparison with the neighboring state of Massachusetts. He was more disposed to compare our state with Connecticut There was less bribery in Connecticut than in Rhode Island

Senator Cross of the committee—Do you mean to say that

Dr. Garvin—Yes, sir.

Senator Cross—You don't know.

Dr. Garvin—I know from parties who live there. Perhaps I should say less fraud.

Senator Cross—I can name three towns in Connecticut where there is more bribery carried on than in the whole state of Rhode Island

Dr. Garvin did not reply to this sweeping assertion but recurred to his original subject, which was something about the suffrage, and peacefully prattled on.

The times have been when such an insult as this could only be wiped out with bar-bud, whole buckets full of gore. The question is, must we endure it now? Shall Rhode Island state senators be allowed with impunity to assert that there is bribery in Connecticut? Is the land of steady habits to be vilified in this way? Perish the thought! Have we not pistol factories by the score? Make we not cartridges for half the world? [illegible] and repeating rifles?

Perhaps, on the whole, it may be wise to wait and give Senator Cross a chance to take it back before we declare war. But he needs to beware!

Another coroner's jury has made an exhibition of itself. When Lawyer Wall was shot at New Utrecht, Feb. 26th, he made an ante mortem statement to the effect that his wife seized the pistol during a violent quarrel and shot him. The woman declared that it was all an accident, that there had been no quarrel and that her husband had just been telling her how he loved her. She had been an actress, and close observers of her manner declared that her manifestations of grief were strikingly stagey—both at the first hearing and when she was before the coroner' jury. They were nevertheless effective Ordinarily the statements of a man who knows that he is about to die are accepted as more likely to be true than the denial of the person whom he accuses of killing him. But in this case the coroner's jury, after hearing Mr. Wall's ante mortem statement and Mrs Wall's denial of it, unanimously decided that she told the truth and that her husband did not. Their verdict pronounced the killing an accident and implicitly exonerated her from blame Nevertheless the officers very wisely continue to hold her in custody

A correspondent asks the origin of the term "gerrymander," applied to the partisan formation of election districts. Elbridge Gerry, governor of Massachusetts in 1812 and vice president of the United States from 1813 to 1815, enjoys the unenviable distinction of having had the thing named from him He was a democrat. The legislature was democratic. In order to secure an increased and unfair representation of that party in the state senate, the state was districted in such a way as to make several [illegible] geographical monstrosities, one of them in [illegible] we think bore some resemblance on the map to a huge bird [illegible] extended, added a head and claws to the mutilated figure and remarked "There [illegible] will do for a salamander" "A [illegible] salamander, you mean," exclaimed Major Ben Russell, editor of the *Gazette*, who was [illegible] The name took and was repeated in the legislature and by opponents of the scheme outside of it, till it became firmly fixed in our political language

The Ohio legislature asks the president [illegible] Secretary Mason, and a Garfield [illegible] be associated with the intention of sending a mammoth petition to Washington asking the same grace A partition would be more appropriate a year or two hence than now, and probably no serious objection would be made to see that Mason's crime was a serious one in a [illegible] It should not be allowed to go unpunished nor should the punishment be delayed so long after its beginning as to impair its moral force in deterring other officials from shooting at prisoners they are [illegible]

There is [illegible] a conflict of judicial [illegible] on the right of Chinamen to be naturalized Several applications from Mongolians have been refused in California and Oregon, and one was refused in New York only last week But a genuine celestial who has lived in Philadelphia over seven years was naturalized there Wednesday, under the name of Henry Leon

CURRENT OPINION

In order to be consistent the general assembly must either except lager beer, ale, porter, etc from the operation of the license law or must include cider. The best policy to be pursued—one which will work equal and exact justice—is to establish a percentage of alcohol and include every thing above that percentage To pronounce cider an intoxicating beverage is a severe test to the practical value of the temperance principles of a Connecticut general assembly, for probably a majority of the members from the country towns are cider producers or cider drinkers. If they are not willing to forego the pleasure of drinking or the profit to be derived from selling cider, how can they consistently withhold from others the privileges which they claim for themselves? Of course, in any event they would have their cider as a home beverage. No doubt the evils that actually arise from the sale of cider are small in comparison with those that emanate from the lager beer and ale saloons, but it is the testimony of prosecuting agents and attorneys who have appeared before the temperance committee that a cider drunk is one of the beastliest and most demoralizing that can be imagined, and they have frequently been called upon to deal with drunkards whose only stimulant has been cider.—*N. L. Day.*

The letters written by Messrs. Conkling and Edmunds declining to go on the supreme bench were characteristic. Mr. Conkling addressed the president as "His Excellency," while Senator Edmunds wrote "The President,"—the one an improper title, and the other simple and correct. Naturally the ego was most prominent in the declination of the gentleman who professed to know nothing of what was going on in the country outside of his private correspondence which had awaited his return to New York from Utica.—*Republican.*

If the publication of the Garfield-Chase correspondence was intended as a stroke of strategy by the Conkling wing of the party, we must be permitted to venture the prediction that it will not produce the desired result. The great body of the American people have made up their minds about Garfield. They watched in feeling by his bedside all last summer. They came to regard him almost as a member of the family. When he died they mourned, and when he was laid away to rest forever they took his fame into their keeping. These, let us remark, are people who cast the votes. No matter what he may actually have been made of, they adopted Garfield as their idol, and our word for it, that whosoever for whatsoever purpose attempts to drag his fame through the mud, will incounter resentment little short of ferocity. —*Washington Critic, stalwart.*

Political.

The recent lively temperance agitation in Kansas will be strongly felt in the coming state campaign there

The New Jersey house has defeated a bill providing for reduction of the rate of interest from six to five per cent.

Pretty much all the Indiana democratic newspapers refuse to follow Dan Voorhees into the protectionist camp.

The Massachusetts senate has again voted for a constitutional amendment establishing biennial sessions of the legislature.

Indiana republicans have begun a thorough organization of the state preparatory to the fall elections. Special efforts will be made to organize young men's republican clubs

The republican caucus at Newport Monday night was unusually exciting and elected Gov. Van Zandt to head the delegation to the state convention for nominating a state ticket.

The Massachusetts house passed the probibitory bill Tuesday, as it did last year, and the the senate alone stands between the state and a chance to decide this matter by popular vote next fall.

One of these days we may expect to learn that China has resolved to exterminate Americans living in the celestial empire because of their immoral and otherwise pernicious influence on Asiatic industries and welfare.

Governor Blackburn of Florida acknowledges in an interview that the colored people have not been discouraged, but take as much interest in politics as ever. He does not think that there are any hopes of an independent movement in that state this year.

Will E. English, it is said, will be the democratic candidate for congress in the Indianapolis district. The chief point in his favor, to quote the words of one of his supporters, seems to be that "he is awfully solid with the Irish. He used to play with little Irish boys altogether when he was young."

The secretary of the Indiana greenback committee is mailing circulars at Indianapolis as merry as a grig, in spite of the fact that his party vote fell from 48,000 in 1878 to 15,000 in 1880 "We shall nominate tickets pretty much all around," says he, "and hope to elect four congressmen." And the fact is that the rag men, few as they are, will very likely hold the balance of power and so be able to do a great deal by means of trade or barter

Surgeon General Barnes and Commissary General MacFeely are two of the officers most implicated in the misappropriation of trust funds in connection with the Soldiers' Home at Washington; and naturally owe Gen. Sturgis, now in charge of that institution, a big grudge for his share in exposing them. It now appears that the printed circulars asking for his removal are in the peculiar type belonging to the surgeon general's office; while many of the signatures to the petitions are in the same handwriting

CIVIL SERVICE EXAMINATIONS

At the recent examination of candidates for day inspector at the New York custom house, the following questions were asked in addition to the tests on "the three Rs":

What large seaport of the United States is situated east of Boston?

Name the states and territories on the Pacific coast

Which of the United States produces the most rice, and which the most sugar?

What two large rivers of the United States flow into the Gulf of Mexico?

What historical incident near Harper's Ferry, Va., prior to the rebellion, had an important influence upon the secession idea in the south?

Name four of the most important battles during the revolutionary war.

How are United States senators chosen, what are the prescribed qualifications, and how long do they serve?

How is the number of members of the house of representatives determined?

Night inspectors were examined much more lightly Five very simple questions in arithmetic, illustrating the four rules, five questions in geography, history, etc, as follows Name five cities located on the Hudson river five rivers in the United States, ten presidents; who captured Mobile; the length of the presidential term and a requirement to make a report of an imaginary discovery of an attempt at smuggling these constitute the whole examination

AMERICANS IMPRISONED IN IRELAND

Mr Frelinghuysen, in accordance with the resolution of congress, has instructed Minister Lowell at London to ask that all Americans imprisoned in Ireland be given a speedy trial; and the latter has done so. The "coercion act" suspends the writ of habeas corpus; and directs that arrested suspects be neither tried nor released without an order from the lord lieutenant. In this connection, the New York *Herald's* Washington despatches say: Foreigners going into a country in a state of war, rebellion or revolution do this at their own peril, and voluntarily take the chances of being temporarily inconvenienced or put to loss. If they have violated no law, then for such loss or inconvenience the government causing it is held justly liable afterward, and the British government will no doubt be required to pay satisfactory damages to those American citizens whom it shall prove to have unjustly arrested or otherwise maltreated. Meantime, the United States have a right to require that whatever course the British government may choose to pursue toward its own citizens it shall not needlessly detain without trial Americans whom it has put under arrest, but shall give them speedy access to court, so that it may be decided whether they have violated the laws, and in case they have not, to set them free from arrest at once. This speedy trial is what the state department has required from the British government for all American citizens now detained in Ireland, and this will no doubt be ordered.

Personal.

It is said that the czar has gone through the farce of imprisoning Skobeleff for his recent speech.

Samuel J. Tilden is said to have expended half a million of dollars upon his new house in New York.

James Gordon Bennett has turned over the steamer Lena to Lieut. Harber for the search expedition.

A petition for executive clemency in the case of Sergeant Mason, who fired at Guiteau, is circulating at Newport.

Guiteau talks freely about his approaching execution, but uses the word "go" for "hang." He supposes he will have to go.

Lord Bennett will give Prince Leopold, as a wedding present, a handsomely mounted bull's head, from one of the Chillingham wild cattle.

At an auction sale of fine trotting horses in New York, Tuesday, two bay mares were picked up for Vanderbilt for breeding purposes

Eleven hundred dollars has been subscribed at Boston in aid of Mrs. Prof. Ko and her family, and nearly $3,000 has been raised to aid in the education of her children.

That estate of $3,000,000, which Sarah Burr's will distributes in New York for various charities, came from real estate which her father took for a debt, but considered worthless.

The real reason why the Rev. Dr. Bevan leaves the Brick Presbyterian church of New York and returns to London, is believed to be the failure of that society to give him as large a salary as it offered the Rev. Dr. Storrs.

General Rosecrans is sixty-three years of age, and graduated at West Point forty years ago. He was minister to Mexico, under President Johnson, is now in congress, and lives in San Francisco, and is engaged in mining operations.

The enormous size of Hannibal Hamlin's boots, which were top boots instead of the customary gaiter, and his habit of putting them outside his door every night to be blacked, excited much amusement during his recent brief stay at the Grand hotel in Nice

The silver wedding of the king and queen of Sweden will be celebrated on June 6 next, and one hundred of their subjects, of all classes, have started a popular subscription to procure a fitting presentation memorial for the occasion. Already a large sum has been collected.

Sergeant Mason buys his own bread, butter and apples, not relishing prison fare. He is very anxious to get out of his damp little cell in the Washington barracks. He is sorry that he missed Guiteau, and he is indignant that precautions should have been taken against his committing suicide.

Jay Gould has employed David Dudley Field to prosecute the men who started stock jobbing lies which interfered with his business. The *Times* says that Cyrus W. Field, Frank Work and Russell Sage were the parties to whom Gould showed that $32,000,000 pile of stocks the other day.

When Oscar Wilde was in Indianapolis he was the recipient of much attention from the professional men and leading politicians of that city. In reply to some compliment, he remarked that he was very glad "to meet with the peasantry of the young west and take their hands."

A grand-daughter of President Harrison, the daughter of Mr. H. H. Taylor, who was the son-in-law and namesake, as also the private secretary of the old hero, and is now state librarian of Minnesota, recently married Mr. John Ogden, and is spending the winter in Washington. She has with her an olive green, satin figured silk gown which was worn by her grandmother at the ball in Cincinnati given to Lafayette in 1825.

Local Notices.

Buckskin glove found.

Gentleman to engage in an honorable business wanted.

The public are invited to inspect Smith & Gilbert's large stock of spring woollens.

B. P. Learned publishes this morning the fifty-seventh annual statement of the Home Insurance company of New York

During the past five years I have suffered from Catarrh and have used without relief remedies prescribed by various physicians I was advised to try Ely's Cream Balm am using it with best final results, and feel confident I shall be completely cured of a disease that has so seriously affected not only my nose in but also my eyes and hearing W A BRETTHAUPTPFEIFFER Jr. Wholesale Tobacconist, Newark N J May 20th, 1879

Ely's Cream Balm for the cure of Catarrh is having large sales with me I think it the best article I have sold for the treatment of those diseases, and take great pleasure in recommending it to my patrons, as I am hearing the most favorable reports of its beneficial effects. A. R. Finnecous, Druggist, Lockport, N. Y. Price 50 cents

How absurd to wheeze with a cough which Hale's Honey of Horehound and Tar will cure. Pike's Toothache Drops cure in one minute

On Thirty Days' Trial.

We will send Dr. Dye's Celebrated Electro-Voltaic Belts and other Electric Appliances on trial for thirty days to young men and older persons who are afflicted with Nervous Debility Lost Vitality, etc, guaranteeing speedy relief and complete restoration of vigor and manhood Also for Rheumatism, Neuralgia, Paralysis, Liver and Kidney difficulties, Ruptures, and many other diseases. Illustrated pamphlet sent free Address Voltaic Belt Co Marshall, Mich

Peruvian Syrup cures Dyspepsia, General Debility, Liver Complaint, Boils, Humors, Chronic Diarrhœa, Nervous Affections, Female Complaints and all diseases originating in a bad state of the blood.

Vinegar is the great health restorer—compounded exclusively of barks, roots and herbs It is very pleasant to take, every child likes it

"Oh, I'm too hoarse to sing" Singers need never have this excuse, but always keep their engagements by curing sudden colds with Pozzoni's.

Wistar's Balsam of Wild Cherry cures Coughs, Colds, Bronchitis, Whooping Cough, Croup, Influenza, Consumption and all diseases of the Throat, Lungs and Chest [illegible] and $1 a bottle

A cough, cold or sore throat should be stopped. Neglect frequently results in an incurable lung disease or consumption Brown's Bronchial Troches act quickly on the stomach like a cough syrup and balsams, but act directly on the inflamed parts, allaying irritation, giving relief in Asthma, Bronchitis, Coughs, Catarrh, and the throat troubles which singers and public speakers are subject to For thirty years Brown's Bronchial Troches have been recommended by physicians, and always give perfect satisfaction Having been tested by wide and constant use for nearly an entire generation, they have obtained well merited rank among the few staple remedies of the age. Sold at 25 cents a box everywhere.

"Grum" Yes, a man with a cold makes his family miserable with his bad temper. Pozzoni's Potash cures the cold and restores good nature

Bed-Bugs, Roaches.

Rats, mice, ants, flies, vermin, mosquitoes, insects, &c., cleared out by "Rough on Rats." 15c. boxes at druggists

Brain and Nerve.

Wells' Health Renewer, greatest remedy on earth for impotence, insanity, sexual debility, &c. $1, at druggists Depot, Lee & Osgood

Could get no relief from a severe attack of hoarseness until I tried Potassa. One half bottle cured me W. P. SANBORN Weymouth Landing, Mass.

Users using cream of tartar and soda will always have better results by using Congress Yeast Powder. It is perfectly pure and is always reliable and will make light bread, biscuits, cake, etc.

Dentistry.

THE RICHMOND TOOTH CROWN.

The Richmond Tooth Crown entirely obviates the necessity of Extracting Teeth, does away with Artificial Plates, causes no pain, restores decayed Teeth to their natural usefulness and beauty, and makes them last a life time without reparation.

We also perform all operations upon the natural Teeth with greatest care and skill and do the finest work known to Mechanical Dentistry

For Cash our Prices are as follows.

Silver Fillings	50 cts. to	$1 00
Gold Fillings	$1 00 "	5 00
Richmond Crown Platina		5 00
Richmond Crown Gold		10 00
Richmond Crown Porcelain-faced		15 00
Artificial Teeth on Rubber Plates	5 00 "	15 00
Artificial Teeth on Platina Plates	10 00 "	35 00
Artificial Teeth on 18 carat Gold	10 00 "	40 00
Continuous Gum		40 00

Satisfaction Guaranteed in Every Case.

Out of town Patients will find it greatly to their advantage to call upon us before permitting any operations upon their Teeth

W. W. SHEFFIELD, D. D. S.
C. M. RICHMOND, D. D. S.
L. T. SHEFFIELD, D. M. D.

36 West 23d street, New York.
mar15d1m 72 State street, New London, Conn.

Lumber & Coal.

EDWARD CHAPPELL & CO.,

COAL AND LUMBER,

WHOLESALE AND RETAIL. A well assorted stock of SEASONED LUMBER, and a carefully selected variety of coals for domestic and steam purposes.

EDWARD CHAPPELL & CO.

216 Main St., Central Wharf.

Telephone your orders if most convenient. feb16d

Insurance.

MANUFACTURERS'

Fire and Marine Ins. Co.,

OF BOSTON, MASS.

Cash Capital - - - $500,000.00
Surplus - - - - - - 555,629.31
Total Assets - - - 1,055,629.31

Williams & Packer, Agents,

Room No. 6 Richards Building,

mar15d MAIN STREET, NORWICH.

ÆTNA

INSURANCE CO.,

HARTFORD, CONN.

Cash Capital, - - $4,000,000 00
Net Surplus, - - - 9,007,100 24
Assets, - - - - - 8,730,890 37

The Leading Fire Insurance Company of America.

JAMES E. FULLER, Agent,

mar15d 126 MAIN STREET.

1809. 1882.

North British and Mercantile Insurance Company

OF LONDON AND EDINBURGH.

Cash Assets - - - $9,947,179.64
Liabilities - - - $4,892,954.35
Net Surplus - - - $5,054,224.29
Cash Assets in United States - - - $2,044,664.95
Liabilities - - - $ 976,939.01
Net Surplus - - - $1,067,725.94

PARKER BROTHERS, Agents,

Room No. 3, Chelsea Savings Bank Building, Shetucket Street

feb20d

ROYAL

INSURANCE COMPANY

OF LIVERPOOL.

SURPLUS - $7,990,025.29

Largest Net Surplus of any Fire Insurance Company in the World.

JAMES E. FULLER, Agent,

126 Main Street.

feb16d

NEW LONDON COUNTY

Mutual Fire Insurance Company

NORWICH, CONN.

CHARTERED MAY 1860.

ACCUMULATED SURPLUS JAN. 1st, $63,000.

This Company continues to insure against loss or damage by fire on as favorable terms as the nature of the risks and the security of the insured and the company will warrant.

DIRECTORS:

S. F. Parker, Charles Webb,
John A. Morgan, Jedediah Huntington,
D. P. Coon, Chas. L. Richards,
F. St. M. Andrews, C. H. Osgood,
H. H. Heath, Wm. Heath,
Wm. L. Brewer,

S. F. PARKER, President.
Wm. HEATH, Secretary and Treasurer. feb10d

Medical.

A STANDARD REMEDY.

WISTAR'S BALSAM OF WILD CHERRY

Will Certainly Cure

Coughs, Colds, Hoarseness, Sore Throat, Bronchitis, Influenza, Asthma, Whooping Cough, Croup, Phthisic, and every Affection of the Throat, Lungs and Chest, including

CONSUMPTION.

SOLD BY ALL DRUGGISTS

sep14 TuThSu

Drugs, Paints and Oils.

N. DOUGLAS SEVIN.

Wholesale and Retail Dealer

IN

Drugs, Medicines, Chemicals

AND

Pharmaceutical Preparations,

Proprietary Medicines,

TOILET ARTICLES

AND

Choice Wines and Liquors

FOR MEDICINAL PURPOSES,

141 Main Street,

Norwich, Conn.

Articles of Real Merit

McVicker's Cough Cure,

Wonder Toothache Drops,

Camp's Cream of Roses,

(for Chapped Hands, Roughness of the Skin, &c.)

MADEIRA WINE BITTERS,

Blood Purifying Extract,

(a Compound Extract of Sarsaparilla, Yellow Dock, Queen's Root, &c.)

SAPODENTA,

For the Teeth,

Prepared and Sold by

N. DOUGLAS SEVIN,

141 MAIN STREET.

jan24d&w

DIPHTHERIA.

A Cold or Sore Throat may not seem to amount to much, and if properly attended to can easily be cured; but neglect is often followed by Consumption or Diphtheria. No medicine has ever been discovered which acts so quickly and surely in such cases as PERRY DAVIS' PAIN KILLER. The prompt use of this invaluable remedy has saved thousands of lives.

PERRY DAVIS' PAIN KILLER is not an experiment It has been before the public for forty years, and is most valued where it is best known.

A few extracts from voluntary testimonials read as follows:

PAIN KILLER has been my household remedy for colds for the past twenty seven years, and have never known it to fail in effecting a cure.—L. S. Crocker, Williamsville, N. Y.

For thirty years I have used PAIN KILLER, and found it a never-failing remedy for colds and sore throat.—Barton Seaman

Have received immediate relief from colds and sore throat, and consider your PAIN KILLER an invaluable remedy.—Geo. B. Everett, Dickinson, N. Y.

I have just recovered from a very severe cold, which I have had for some time. I could get no relief until I tried your PAIN KILLER, which relieved me immediately. I will never again be without it.—C. O. Force, Lowndes, Ga.

Have used PAIN KILLER in my family for forty years, and have never known it to fail.—Benson Lewis, Waynesboro, Ga.

I began using PAIN KILLER in my family twenty-five years ago and have used it ever since, and have found no medicine to take its place.—B. W. Dyer, Druggist, Oneida, N. Y.

For whooping cough and croup it is the best preparation made. We would not be without it.—A. F. Routs, Liberty Mills, Va.

For twenty-five years I have used PAIN KILLER for colds and chapped lips, and consider it the best medicine ever offered.—Geo. Hooper, Wilmington, N. C.

I was suffering severely with bronchitis, and my throat was so inflamed I could scarcely swallow any food. I was advised to try your PAIN KILLER, and after taking a few doses was completely cured.—T. Wilkinson.

Dr Walton writes from Coshocton: Your PAIN KILLER cures diphtheria and sore throat, so alarmingly prevalent here, and has not been known to fail in a single instance. This fact you should make known to the world.

Mrs. Ellen B. Mason writes: My son was taken violently sick with diphtheria, high fever and cold chills. So many children have died here, I was afraid to call a physician, and tried your PAIN KILLER. He was taken on Sunday, and on Wednesday his throat was clear. It was a wonderful cure, and I wish it could be known to the poor mothers who are losing so many children.

For Chills and Fever PAIN KILLER has no equal It cures when everything else fails.

Delays are often dangerous. A bottle of PAIN KILLER in the house is a safeguard that no family should be without. All druggists sell it at 25c., 50c, and $1 00 per bottle.

PERRY DAVIS & SON, Proprietors.
Providence, R. I.

feb1 d&w

LEE & OSGOOD.

RETAIL DRUGGISTS

AND

WHOLESALE DEALERS

IN

KEROSENE OIL,

WHITE LEAD,

TURPENTINE

Linseed Oil,

MANURY'S

RAILROAD COLORS,

146 and 148 Main

AND

66 and 68 Water Streets,

NORWICH, CONN

mar14d1w

Medical.

CATARRH.

Hay Fever, Cold in the Head, Catarrhal Headache and Deafness

CAN BE CURED

HAY FEVER.

DIRECTION.—For Catarrh, Hay Fever, Cold in the Head, &c., insert with little finger a particle of the Balm into the nostrils, draw strong breathe through the nose It will be absorbed, cleansing and healing the diseased membrane.

For Deafness, apply a particle into the ear, rubbing in thoroughly A fair trial will convince the most skeptical.

ELY'S CREAM BALM

Effectually cleanses the nasal passages of Catarrhal virus, causing healthy secretions, allays inflammation and irritation, protects the membranal linings of the head from additional colds, completely heals the sores and restores the sense of taste and smell Beneficial results are realized by a few applications. A thorough treatment as directed will cure Catarrh. As a household remedy for cold in the head and sneezing it is unequalled. The Balm is easy to use and agreeable. Sold by druggists at 50 cents. On receipt of 50 cents will mail a package. Send for circular with full information.

ELY'S CREAM BALM CO Owego, N. Y.

For sale by the Norwich Druggists, and by Wholesale Druggists generally.

feb16d Th,S,Tu4wcow

THEY WHO USE IT, LIVE!

SLOCUM'S COMPOUND EMULSION

OF

PURE COD LIVER OIL

WITH THE

Hypophosphites of Lime and Soda

FOR

CONSUMPTION,

Can be taken and retained upon the most delicate stomach, being absolutely tasteless.

It Cures Consumption, TRY IT.
It Cures Lung Diseases, TRY IT.
It Cures Bronchitis, TRY IT.
It Cures Asthma, TRY IT.
It Cures Coughs and Colds, TRY IT.
It Cures Catarrh, TRY IT.
It Prevents Wasting Away, TRY IT.
It Restores Health and Strength TRY IT.
It Builds Up Sickly and Weakly Children, TRY IT.
If You are Feeble and Emaciated, TRY IT
Patients, by its Use, Have Gained Ten Pounds of Flesh a Month. TRY IT.

This Emulsion as an effective remedy for Throat, Chest or Lung disorders, stands unrivalled by any other preparation of Cod Liver Oil offered to the public. It is not only purer and more palatable, but it is so skillfully united with the Hypophosphites of Lime and Soda as to render it a tonic nutrient to the weak and debilitated system Thousands of Consumptives have been cured by this preparation. Try it and judge for yourself

Price, $1 per Pint Bottle.

As your Druggist for it and take no other.

DR. T. A. SLOCUM, Sole Proprietor.

101 Pearl St., New York.

FOR SALE BY

LEE & OSGOOD,

feb16Th,Ta&S AGENTS.

BROWN'S

IRON

BITTERS.

A TRUE TONIC.

CURE

Dyspepsia, Indigestion, Lack of Energy, Loss of Strength Want of Appetite, Intermittent Fevers, Etc.

Iron Bitters are highly recommended for all diseases requiring a certain and efficient TONIC.

Iron Bitters enrich the blood, strengthen the muscles, and give new life to the nerves.

Iron Bitters acts like a charm on the digestive organs, removing all dyspeptic symptoms, such as tasting the food, belching heat in the stomach, heartburn, etc.

Iron Bitters the only Iron Preparation that will not blacken the teeth or give headache.

Sold by All Druggists.

Write for the A. B. C. Book, 36 pages of useful and amusing reading—sent free.

See that all Iron Bitters are made by BROWN CHEMICAL CO. and have crossed red lines on wrapper. Beware of imitations.

BROWN CHEMICAL CO.,

Baltimore, Md.

A BLESSING TO WOMANKIND.

Dr. Clark's Periodical Pills.

Relieve all diseases of women peculiar to the appearance and cessation of the menses, late life disturbances, torpidity of functions, with leucorrhœa, dismenorrhœa and hysteria; also in melancholia and other mental derangements. Afford prompt relief to those distressing bearing down pains so peculiar to women. Price $3 per box. Sent free by mail on receipt of price. Dr. Clarke Medicine Company, New York city.

FOR SCROFULA or any Blood Disorder,

Dr. Clarke's Anti-Syphilitic Pills.

In either stage, whether primary, secondary or tertiary, are an invaluable remedy They never fail to cure when directions are followed Price $3 50 per box Five boxes, $10. Sent by mail, prepaid, on receipt of price. Address Dr. Clarke Medicine Company, New York city.

AN INVALUABLE REMEDY.

Dr. Clarke's Gonorrhœa Pills.

For weakness of the Kidneys and Bladder. A quick and complete cure in from six to eight days of all urinary affections, smarting, frequent or difficult urination, mucous discharges and sediment in the urine from whatever cause induced, whether of recent or long standing One to three boxes usually sufficient. Price $3 per box. Three boxes for $5 Mailed free on receipt of price. Address Dr Clarke Medicine Company, New York city

THERE IS A BALM IN GILEAD

Dr. Clarke's Invigorating Pills.

For all cases of Spermatorrhœa and Impotency as the result of self-abuse in youth, sexual excesses in maturer years, or other causes, and producing some of the following effects: Nervousness, Seminal Emissions (night emissions by dreams), Dimness of Sight, Defective Memory, Physical Decay, Pimples on face, Aversion to Society of Females, Confusion of Ideas, Loss of Sexual Power, etc., rendering marriage improper or unhappy Are a positive cure in two to eight weeks One to six boxes usually sufficient Price $1 50 per box, Four boxes $5. Sent by mail, prepaid, on receipt of price Address Dr Clarke Medicine Company, New York city. feb16d&w

CURE YOUR

CORNS

BY USING

SCHLOTTERBECK'S

Corn, Wart and Bunion Solvent.

Entirely harmless; is not a caustic. It removes Corns, Warts, Bunions and Callous without leaving a blemish. Brush for applying in each bottle

A CURE IS GUARANTEED.

Price 25 cts. For sale by all druggists.

Try it and you will be convinced, the thousands who have used it and now testify to its value

Ask for Schlotterbeck's Corn and Wart Solvent and take no other. feb14d&w

THE BULLETIN Job office does work with neatness and despatch

Printing.

THE

LARGEST,

CHEAPEST,

AND BEST

Weekly Newspaper

Published in New England

IS THE

NORWICH

WEEKLY

COURIER,

Issued Every Wednesday

FROM THE OFFICE OF THE

Norwich Morning Bulletin,

AT THE LOW PRICE OF

ONE DOLLAR

A YEAR,

Cash in Advance.

New Subscribers Will Receive the Paper to Jan. 1st, 1882, Free.

ALL THE

Latest Telegraphic, Political State and General News of Each Week

WILL BE CONTAINED IN

THE COURIER.

Matters of Local Interest Specially Looked After.

THE AGRICULTURAL NEWS

FROM WEEK TO WEEK

Will be Specially Adapted to the Season in which it Appears.

THE COURIER

BEING AN EIGHT-PAGE PAPER

With a Circulation Larger than any Weekly Paper in Connecticut makes it one of the

Best Advertising Mediums in the country.

The careful selection of all matter placed in its columns gives it a moral character which will admit of its being placed in every household, and it will be a thoroughly

FAMILY NEWSPAPER.

ONE DOLLAR A YEAR

POSTAGE PREPAID.

52 Weeks in a Year

Subscribe Now.

THE BULLETIN COMPANY

Publishers.

24x

The Bulletin

"Priscilla."

My little love sits in the shade
Beneath the climbing roses
And gravely sews to a half dream
The dainty memories of her moon
Under the twilight curtain

I look and long yet have no care
To break her maiden musing;
I idly toss my book away
And watch her pretty fingers stray
Along their task evaluing

The dews fall and the sunset light
Does creeping o'er the meadows,
And still with serious eyes cast down
The gravely sweet her wedding gown
Among the growing shadows

I smile most gaze, though on her cheek
The healthful roses quiver —
She is so sweet and she is sweet
That I poor pilgrim at her feet
Would fain adore forever

A heavenly peace dwells in her heart
Her love is yet half duty,
Serene and serious, still and quaint,
Like a partly woman, partly saint,
This Presbyterian beauty

She is so shy that all my prayers
Go over with a few small kisses—
Save in her lovely eyes to mine
And softly grants, with a look divine
Such slender graces as this is.

I watch her with a tender rare
And joy not free from sadness—
For what am I that I should take
This gentle soul and think to make
Its future days all glad as mine?

Can I fulfill these maiden dreams
In some imperfect fashion?
I am no hero, but I know
I love you, dear—the best I know
Upon your sweet companion.

—*E. M. Hutchinson*

Gleanings.

A horse in St Louis is just convalescing from undoubted small pox.

A whale was tackled off Charleston, S. C., Tuesday, but cut a boat in two and escaped.

Lydia Coogdon has just died at Providence, within twenty four days of being one hundred years old.

The striking help at the steel mills of Homestead, near Pittsburg, Pa., have committed considerable violence within a few days

Boston people discussed the subject of special public schools for vacation seasons, at the South church, Tuesday. Strong speeches were made in favor of the movement

A pistol ball fired at a Georgia darkey struck the side of his head, glanced off and went half way through a two inch scantling, and he has applied to the grand jury to punish the shooter.

Frederic L. Jackson of Batavia, N. Y., has eloped with his mother-in-law. He once shot his wife, but was acquited on the ground of insanity. Probably this later act will be explained by the same hypothesis.

A girl at Pekin, Ill., was about to be married to a young sweetheart. A man in the neighborhood heard of it, and told her mother that, as his wife was going to die soon, he would marry the girl himself, if she would wait. As he was rich, the bargain was made, and in three months the wedding took place.

Accounts from Florence tell of carnival scenes there even worse than those at Naples. The papers head the report, "Carnival of Canibals." The lawless, savage violence of the roughs rendered the Corso impassable, and the citizens fled to their homes. The feeling is becoming general that what is now called the carnival must cease

A remarkable discovery has been made accidentally. It is a new fuel, an oil-saturated rock as inflammable as the best cannel coal. The discovery was made in Mix county, and happened in this wise: Some men were blasting a ledge, when a piece of the rock fell into a fire near by and was quickly in a blaze. A pile of three bushels of the rock was set on fire and burned freely. This petroleum rock is soon to be tested on the Milwaukee railroad as fuel for locomotives. A piece of the rock about as big as a hickory nut was tried in a retort recently by a Yankton scientist, and found to contain three drops of petroleum. The inflammable property of the shale comes from the oil. It is said that the same material abounds along the Missouri river.—*San Diego Union.*

How to Get Apples on "Off" Years.

A HINT TO ACT UPON THIS SPRING.

The past season has demonstrated the fact that the value of an orchard depends very much on whether it produces its crop in the bearing year or in the alternate off year. In 1880 an apple crop was of but little value. In '81 it would have been worth to very many sections of the country three times as much as the year before. And the difference in the quantity and price that has been so broadly marked in the two past years will undoubtedly continue for some years to come, and probably for as long a series of years in the future as it has in the past. Any one who will take the trouble to look over the price current for apples for the last sixty years will find that the price has almost invariably been higher in the odd than in the even years Why it is that our orchards have so generally grown into the habit of producing their best crops in the even years and remaining so nearly barren the odd years, is one of the unexplained mysteries. It sometimes happens that a late frost kills the blossoms of an orchard and changes for a time the bearing year, the trees bearing a partial and sometimes a poor crop the next year. If no artificial means are used to encourage the new habit so as to render it permanent, it usually works back into the old way. But if the trees have sufficient encouragement to enable them to get the new habit thoroughly formed they will have no disposition to return to the old, but will continue to produce crops as regularly in the odd years as they had heretofore done in the even ones.

To undertake to change the bearing year of an old orchard is something of a task, but not so great a task but what it would pay in the long run. With an old orchard the first thing to be done is to remove the blossoms or small fruit. A liberal dressing of manure should be applied to the ground to induce a vigorous growth, and it would be all the better if applied the fall before as the late fall and early spring rains will assist in carrying the fertilizing matter down to the roots. If applied late in the spring it will be of but little use during the first year Different varieties will require different treatment—or rather varieties that are not very profuse bearers will require more vigorous and thorough treatment than those that are For instance, the Fameuse or snow apple is a very profuse bearer, and if the blossoms are removed the coming spring, the trees will be pruned and manure applied early enough to get the benefit of the spring rains it will be very certain to bear a fair crop the next year, and very probably a full crop But treatment for a single year will not be likely to fully establish the habit. If the few blossoms that appear the following year are removed, it will be likely to get the bearing habit so thoroughly established that it will be likely to continue without further care With varieties that are not so profuse in their bearing habit it is frequently necessary to resort to more heroic treatment. With such trees, after removing the blossoms or small fruit, some time between the middle of June and the 10th of July, if the trees are growing vigorously (but not otherwise) a cut should be made entirely around each of the limbs cutting entirely through the bark A second cut should be made about a quarter of an inch from the first and the intervening section of bark carefully removed A new bark will be formed in a short time but the downward flow of the sap will be arrested and the formation of fruit buds so encouraged that trees so treated will be very certain to be covered with blossom the following spring To confirm the habit it may be necessary to repeat the treatment. With old orchards, containing large trees, few farmers will want to spend the time necessary to effect the change, but with young trees it is but little trouble to remove the blossoms, and by giving them the treatment above described for a few years thoroughly establish the bearing habit in the odd years, and thus double the value of their returns. If the ring of bark is properly removed no harm will be done to the trees, even if repeated in alternate years for a long time. It is a fact that the bark can be removed from the entire body of a thrifty apple tree during the latter part of June or first part of July without any injury to the tree. By taking one half or any part of the top of a tree and giving it the above described treatment, the part so treated will have its bearing changed and the tree made to produce a crop of apples on one or the other part each year —*Correspondence Springfield Republican*

Fashion Gossip.

Garments with one seam are a great improvement on those with three seams, as the latter have the disadvantage that unless they are a perfect fit they sit badly and make the waist appear square. Garments with one seam will certainly be the spring style

The late mania for drawing on the animal kingdom to create new patterns for cretonnes and calicoes will be more developed than ever, it is said, during the coming season Cats catching mice, foxes eluding the hounds, and incidents of similar description, will be among the designs. What scenes from the life of the pig will be used to adorn a lady's peignoir does not yet appear, but ingenuity and taste will doubtless prove equal to the emergency.

Demi saison toilets are to be combined with plush. Plain round woollen skirts, in beige, navy blue, or green, have full double ruchings and bands of spotted or striped plush. The polonaise is open and taken up in the back with a plush scarf panier, drawn tightly in front and opening over the hip. This forms in the back a postillion, or the waist is left plain, with a woollen "habit Garde Francaise" and a plush vest. The ends of the habit and revers of the collar are striped plush. For children about the same arrangements are made.

What most strikes a casual observer in the new goods is the prevalence of polka dots. Fashion has, so to speak, an eruption of them. Polka dotted net is worn for vests; polka dotted ribbons are shown for bonnet trimmings and for sashes, bows, etc.; fichus are made of polka dotted tuck trimmings, with polka dotted ruffles. Gentlemen's scarfs and boys' shirt waists have caught the fever. Linens, percales, lawns and calicoes appear as if vaccinated all over, while in richer fabrics self colored dots as large as 25 cent pieces stand out in bold relief on brocades, and great discs of gold or dull red blaze forth from grounds of satin. Polka dotted muslins are also in the ascendant, and polka dotted satins and soft-finished figures promise to be among leading materials for white morning dresses next summer. The newest hosiery, both for ladies and gentlemen, is silk and in Lisle thread, is polka dotted also, and new handkerchiefs are imported in silk and fine French muslin, with serge polka dots embroidered on cream white grounds, showing white borders plainly hemstitched. Others have woven polka dots of pale blue, cardinal or gray, with solid borders of a color to correspond.—*Philadelphia Press*

THE GEM.

VOL. 1. NO. 38.

AN ÆSTHETIC JOURNAL

DEVOTED TO THE

BEAUTIFUL AND THE TRUE.

C. B. PLATT Editor and Proprietor.

$2 00 a year. Pay when you feel like it.

"Rare compounds of oddity, frolic and fun,
We relish a joke and relisten in a pun"
—*Pheasy Column of the Norwich Tribune.*

Thursday, March 16, 1882.

"Pledged but to truth, to liberty and law;
No favor sways us and no fear shall awe"
—*Motto of old Norwich Courier.*

Sewing Machines.

OFFICE OF THE

"Domestic" and New Home"

SEWING MACHINE, No 26 Main street, corner Union, in store with S. E. Parlin.

H. E. STEVENS,
mar15d AGENT.

Hardware.

A. W. PRENTICE & CO.

JOBBERS AND RETAILERS IN

HARDWARE,

Call attention to their large stock of

Farming Tools.
Machinists' Tools,
Carpenters' Tools,
Blacksmith's Tools,
Wheels, Axles,
Springs, Shafts,
Rims Spokes,
Seats, Hubs, &c.,

CARPET WARP,

Both in Colors and White Also Agents for

Dupont's Celebrated Gunpowder.

A. W. Prentice & CO.

27 Commerce Street
marlf

A.

NEW

HARDWARE

STORE.

PRESTON BROS.

Have just opened a new and complete line of Hardware which they will sell

At Reasonable Prices.

BILL'S BLOCK.

14 Shetucket St.,

Opposite Laurel Hill Bridge,

NORWICH, CONN.

DO YOU INTEND TO BUY A NEW STOVE? Then do not fail to go to

J. P. BARSTOW & CO.,

For they have the largest and best assortment of Base Burning Stoves, Cook Stoves and Ranges in Eastern Connecticut. Parlor Stoves in great variety, of all kinds, sizes and prices with both Dolphin and Anti Clinker Grates. Cook Ranges, with all the latest improvements, and of the most approved patterns. Every Stove guaranteed to give satisfaction. Also a full line of Housekeeping Goods of every variety. First class Goods at Low Prices. Don't forget the place.

15 Water Street, Norwich, Conn.

A. T. CONVERSE,

DEALER IN

IRON, STEEL AND PIG IRON,

41 Water & Commerce Sts

C. B. PLATT & CO.'S,

LARGE LINE OF

CLOTHS,

CASSIMERES,

TILTON TWEEDS, &c.,

FOR

SUITS AND PANTS

OF

MEN AND BOYS.

PRICES LOW.

"'Tis the sunset of life gives us mystical lore,
And coming events cast their shadows before"

Dry Goods.

THE

BOSTON

STORE.

OPENING OF

SCOTCH GINGHAMS.

REID & HUGHES

Will open this morning

A MAGNIFICENT ASSORTMENT OF

Scotch Ginghams

AND

Zephyr Cloths.

The newest and most stylish designs are all represented, and we invite ladies to make an early selection, as the best styles cannot be duplicated later in the season.

REID & HUGHES,

Boston Store.

GREAT PREPARATIONS FOR THE

SPRING TRADE.

HISLOP,
PORTEOUS &
MITCHELL

Are daily opening large shipments of New Goods for the coming season.

HAVE JUST RECEIVED A LARGE ASSORTMENT OF

SCOTCH GINGHAMS

Of our own importation. Also a full line of

Domestic Ginghams,

To which we respectfully invite inspection.

A SPECIAL BARGAIN: WE OFFER THIS MORNING

250 Dozens Ladies' Fancy Hose,
Assorted Styles at 25c a Pair.
These Goods are worth
from 37 1-2c to 50c
a Pair.

Have just opened our Second Importation of

HAMBURG EDGINGS

AND

INSERTIONS,

Embracing the Newest and most Elegant Designs at

SPECIAL LOW PRICES.

Inspection Solicited.

HISLOP,
PORTEOUS &
MITCHELL,

170 MAIN STREET.

PAINTING.

House and Sign Painting,

PAPERING, GRAINING AND WALL TINTING.

PAPERING A SPECIALTY.

Particular attention paid to papering ceilings in Decoration in all the modern styles All work entrusted to me will receive my personal attention. I will guarantee all work to give perfect satisfaction

GRAINING done for the trade, at the Old Stand, 38 UNION STREET.

ALONZO H. CONVERSE.

Fine Arts.

CRAYON PORTRAITS

The Superior Work in Crayon Portraits

of well-known city residents and of those from a distance, (some of which have been on exhibition) combined with our acknowledged ability to produce Striking Likenesses, Fine Finish and Exquisite Artistic Effects, is our bid for

The Patronage of Norwich People.

Visitors welcome to Studio at all times

RUDD & PORTER.

Oil Portraits and Animal Painting by GEO. A. RUDD

Studio—106 Main St.,
janld NORWICH, CONN

DRAWING AND PAINTING

MISS MARY A. PHIPPS

Re-opens her studio on THURSDAY, Oct. 13th.

Will receive pupils on Wednesday, Thursday, Friday and Saturday.

Lessons hours from 9 to 12 A. M. and 2 to 5 P. M.
oct14d Room No. 3 Williams' Block

Instruction.

THE ART OF SINGING.

MISS LILA M. BATCHELLOR,

OF PAWTUCKET, R. I.,

Teacher of Vocal Culture.

Formerly a pupil of Madame Rudersdorff. For particulars, apply to Mrs George A. Lewis, High street, Greenville, Conn., between Tenth and Eleventh streets, or address MISS BATCHELLOR, at Central Falls R. I. feb16dm*

MISS C. C. BLACKMAN, Teacher of Music. Terms $9 for twelve lessons. Norwich Town Jan. 7 1882. jan7TuThs&w

Books & Stationery.

NEW STOCK.

Just opened a choice assortment of

Panels, Forms and Novelties for Painting and Decorating.

M. SAFFORD & CO.,
mar15d&w 105 Main Street.

EASTER CARDS,

Marcus Ward's Cards.
Prang's Cards.
German Cards,
Hand Painted Cards
mar15d&w NOYES & DAVIS.

NEW ARRIVALS OF

Paper Hangings, Borders and Mouldings for Walls and Ceiling.

PRICES LOW

CHARLES A. BURNHAM,
mar15d&w Next to Post Office.

BOOKS FOR LENTEN READING.

PRAYER BOOKS, HYMNALS.

P. and B in sets. Easter Books, Easter Cards. New arrivals to-day.

CHARLES A. BURNHAM,
mar15d&w Next to Post Office.

WE HAVE A LINE OF

FANCY ADVERTISING CARDS

AND

TUCK CIRCULARS,

which will be furnished to our customers at

LOW PRICES,

THE BULLETIN COMPANY,
mar15d&w PRINTERS AND PUBLISHERS.

CHECKS, COUPONS, CERTIFICATES

TICKETS, &c., &c. numbered as

Cowan's in First Class Style.

Fine Blank Books a Specialty

nov4 dtf

Miscellaneous.

SEEDS FOR 1882.

We shall have the largest and best stock of Field and Garden Seeds for the Spring Trade we ever had, and among them we have secured a large stock of the CELEBRATED BLISS LITTLE WONDER PEAS.

Our customers may be sure of buying the true seed, and at less price than they can send abroad for it

J. P. BARSTOW & CO.,
feb16dw 15 WATER ST., NORWICH, CT.

A FRESH SUPPLY OF

French & German Baskets,

Fancy Willow Ware Etc.,

AT

E. S. RICE'S

PICTURE FRAME EMPORIUM. 110 MAIN ST.
feb23d

OUR SPECIALTIES.

First Class Work.
Delivering work when promised
Reasonable Prices.

Try me and be convinced

Frank Utley, Job Printer.
feb3 d 138 MAIN STREET.

WILLIAM FRISWELL,

37 FRANKLIN STREET.

Having secured the sole agency of the celebrated Quick Train Rockford Watch for Norwich and Vicinity, I am able to sell cheaper than before. Every Watch guaranteed to give perfect satisfaction or taken back.

Watches, Clocks and Jewelry repaired in the best manner at the lowest possible price. All work warranted. WM. FRISWELL.
oct15dtf

WINDOW SHADES.

Window Shades, Fixtures, Cord and Tassels,

Engravings, Picture Frames, &c.,

AT

Trafton's Fine Art Store,

apr22 dTu,Th & S 38 SHETUCKET STREET.

THE

Norwich Nickel Works.

ELECTRO-PLATING

In Nickel, Copper or Gold

At Shop in the Chelsea Works

HOPKINS & ALLEN NEW CO BUILDING

Chestnut Street

W. A. AIKEN Proprietor
feb16dtf ThS

CONSUMPTION.

I have a positive remedy for the above disease, by its use thousands of cases of the worst kind and of long standing have been cured. Indeed, so strong is my faith in its efficacy, that I will send

Two Bottles Free,

together with a VALUABLE TREATISE on this disease to any sufferer. Give Express and P O address. DR. T. A. SLOCUM, 181 Pearl St., New York. feb9dtf ThS

THE BULLETIN Job office will do work with neatness and dispatch

Real Estate.

For Rent and For Sale.

FOR RENT—On Main street, a room with use of bath room to one or two gentlemen. Inquire at this office marlid

TO RENT—Two nice tenements at No. 196 and 198 Main street, opposite Trinity church For terms, &c., apply to E. R. ROBINSON, 20 Cliff street marlid

FOR SALE

Four of the most desirable and pleasantly located Building Lots in Preston situated on Elm street, and on high ground Call and see them Apply to C. D. HEBER. mar14dtw*

TO RENT

A tenement of three rooms at 11 East Broad street Possession immediately Apply to GEO ZIMMERMAN, on the premises. mar14dtw*

TO RENT.

A tenement of six rooms, first floor No. 97 Main street. Premises, and garden Apply to mar14dtf RATHBONE, the Hatter.

FOR SALE OR RENT

A Good Dwelling House

with ten rooms—one quarter acre of land Also a wood room and paint shop of a carriage manufactory to let on easy terms, situated on West Main street. Apply to the Real Estate and Employment Agency, 4 Breed Hall Building, Norwich, Conn. marlid

TO RENT—On Laurel Hill, two tenements Apply to C H. DAVIS, of Davis & Kinne, 64 Water street. marlid

TO RENT—From April 1st

The Large and Desirable Front Room

in the Second Story of the Rockwell Building, No. 166 Main street, directly over Winslow's Dry Goods store. Apply to

GEORGE D. COIT,
marlid Chelsea Savings Bank.

TO RENT.—From April 1st, the front room on the main floor of the Chelsea Savings Bank Building, formerly occupied by the Second National Bank. Apply to GEORGE D. COIT, Treasurer Chelsea Savings Bank. marlid

FOR SALE.

The Two Houses and Lot

Nos. 49 and 51 Union street. Inquire of
marlddw J. W. HOOKER.

FOR SALE.

The subscriber offers for sale the large two story house situated in Greeneville, on High street, just above Tenth, and formerly occupied by the late Mrs. Sally Wait Said house contains two tenements of six rooms each, is newly painted, and is in excellent repair throughout. City water in each tenement. This property being in a very desirable, accessible and desirable location, affords an opportunity for a good investment, and should find a ready purchaser. Possession April 1st, if desired. Apply to JOS. J. WAIT, 80 Water St. P. B. GREENE, Greeneville. mar13d

FOR RENT.—One half of the double brick house No. 58 Thames street, known as the Nash property. Inquire of W. L. PECK, Central Wharf. marlid

FOR RENT—From April 1st, the barn now occupied by A. D. Lathrop, on Willow street. D. M. DICKINSON & CO. 46 Franklin Street. marlid

TO RENT—From April 1st, a very desirable tenement on Main street, West Side. marlid D. A. BILLINGS, Richards Building.

TO RENT—The large and elegant store in Bill's block, Shetucket street, opposite the Express office and recently occupied by E. H. Thompson, Esq Also the centre store in said block now occupied by N. S. Gilbert, Esq. marlid HENRY BILL

TO LET.

The Store I now occupy for Marble Works. It is well lighted and centrally located, and can be leased for a term of years.

THOS. E. RYAN,

47 Main Street, Norwich, Conn.

The remainder of my stock of

MONUMENTS AND GRAVESTONES

will be sold regardless of cost. Those wanting anything in this line would do well to call early.

THOS. E. RYAN.
feb16d Tu,Th&S

TO RENT—Rooms with power in the Hunt Smith Building, 48 Franklin Street Apply to HOPKINS & ALLEN Manufacturing Company on the premises. feb26,dTu,Th&S

LAST CHANCE

to obtain nice little homes in this city, at last year's prices—very little ready money necessary I offer the balance of real estate in my hands during the next sixty days at the old panic prices, after which the prices will be advanced to suit the times. Purchasers will find it much to their interest to call immediately on

H. F. PALMER, Real Estate Agent,
jan16d&w 156 Main Street, Norwich, Ct.

TO RENT—

The Store No 49 Water street, occupied the past three years by N. Olin & Co. Possession given April 1st. Inquire of J. W. HOOKER, Bulletin Building. marlid

FOR SALE OR RENT—

A Desirable Residence

With Stable, situate at No. 110 Union street. Apply to

NICHOLAS TARRANT,

Real Estate Agent. . . . . 156 Main Street.
feb16d

FOR RENT—A very fine tenement of six rooms on Laurel Hill. Inquire of W. H. JENNINGS. feb27d

TO RENT—A small hall in Bill's Block, Shetucket Street, now occupied by Prof. Butterfield's school of vocal art.

HENRY BILL.
feb20d

TO RENT—

From April 1st, store in Farmer's Block, Water street, now occupied by Gallup & Hewitt. Apply to JOSEPH A. SMITH feb16 d

TO RENT.—A tenement of eight or nine rooms, with modern improvements and stable, on Pearl Street. Also, a good tenement of five or seven rooms, with stable and garden, on Maple Street. Apply to C. E. P. CHAMBERLAIN, P. O. Box 188. feb16d

TO RENT AT THE STARR FARM—The large dwelling house with spacious grounds and stabling for five horses, harness room and carriage house.

This is a first class place for a family with children or for any one doing business in the city.

For a boarding house for summer boarders from New York and elsewhere it can hardly be equalled.

Apply to WM. HEMPSTEAD in Church street, or R. W. TOMPKINS. feb1 d

Plumbing & Iron Works.

THE NORWICH IRON FOUNDRY.

Established in 1854.

A. H. VAUGHN & SONS, Propr's.

NO. 38 FERRY ST., NORWICH, CONN

Manufacturers of Mill Gearing, Pulleys, Couplings, Hangers, Boxes, Racks and Pinions, Lamp Posts, Feed Boxes, Watering Troughs, Grate Bars, Cylinder Stoves, Ashpit Doors, Hitching Posts, Pipe Thimbles, Columns for Buildings, Flange and Socket Pipe, Hitching Weights, Chimney Caps, &c., &c. nov26d

THE SIBLEY MACHINE CO., Manufacturers of Paper, Cotton and Wool Machinery, Mill Gearing, Shafting, Couplings, Hangers, etc., etc. Jobbing of all Kinds, Gear Castings, Forgings and Castings at Short Notice. 40 Franklin Street, Norwich, Conn New and Second-hand machines bought and sold on commission. jy14d&f

ROBERT BROWN,

Successor to the

Norwich Steam and Gas Pipe Co.

132 and 136 Water Street.

NORWICH, CONN

Steam and Gas Fitter and Plumber Chandeliers, Bracets, Portable Gas Lamps, Argand Burners, Plain and Fancy Shades, Rubber Hose, Bath Tubs, Boilers Water Closets Wash bowls etc feb5d&f

FRANK HAWKINS, SHERIFF, and JOSIAH ROGERS, Deputy Sheriff, of New London County Office Room No 1 Richards Building, Norwich, Conn. feb14 d&w

ENGRAVING and LITHOGRAPHING done by the best artists in the country, at the BULLETIN PRINTING OFFICE.

Hotels & Restaurants.

WILLIAM ROGERS

LADIES' AND GENTS

DINING ROOMS.

I have in connection with my Dining Rooms

Domestic and Foreign Wines

of superior quality always on hand

Lager Beer & Burton Ale on Draught

Special attention paid to the OYSTER business so that I always have the BEST in market to serve them in any style you wish

STEAMED OYSTERS A SPECIALTY

CLAM BAKES IN THEIR SEASON

HOME MADE TOMATO CATSUP

Sold by the Gallon and Bottle

Nos. 52, 54 and 56 Water Street

feb21 dtf NORWICH, CONN

Attorneys.

REMOVAL

LUCAS & JENNINGS,

Attorneys and Counsellors at Law

OFFICE REMOVED

To No. 31 Shetucket Street,

NORWICH, CONN.

SOLOMON LUCAS. WM. H. JENNINGS, Jr
feb1 d&w

WAIT & GREENE,

ATTORNEYS,

Counsellors and Notaries Public

NO 1 BREED HALL.

Gardiner Greene, Jr., is Commissioner of Deeds for the State of New York.

John T. Wait. Gardiner Greene, Jr.
nov21 d Norwich, Conn

JAMES H. POTTER,

Attorney at Law,

Office in Johnson's Block, Main street,
aug18d Danielsonville, Conn

S. & S. H. THRESHER,

Attorneys and Counsellors at Law.

mar10 dtf NOS. 5 & 6 BREED HALL.

Travellers' Directory.

NEW LONDON NORTHERN RAILROAD.—CHANGE OF TIME.

On and after MONDAY, Nov 14th, 1881 TRAINS GOING NORTH LEAVE NEW LONDON AS FOLLOWS:

8.00 a. m., Norwich at 8.35 a. m., for Middletown, Colchester, Palmer, Boston and intermediate Gilbertville, Brattleboro, St Johnsbury, Burlington, Montreal, Ogdensburg and intermediate stations.

7.20 a. m., Norwich at 8.20 a. m., for Willimantic, Hartford, Palmer, Boston, Springfield, Albany, Saratoga, Ware, Gilbertville and Amherst.

10.17 a. m., Norwich 10.45, for Willimantic, connecting for Hartford and Middletown

1.00 p. m., for Norwich.

3.05 p. m., Norwich 3.45 p. m., connecting at Willimantic for Hartford, and at Palmer for Springfield, Albany, and all points west Brattleboro, Burlington St. Johnsbury, Montreal, Ogdensburg and intermediate stations. A sleeping car is attached to the train at South Vernon for Montreal

5.15 p. m., Norwich, 5 49 p. m., for Willimantic, connecting for Hartford This train makes connection with express which leaves New York at 1.00 p. m.

8.25 p. m. for Norwich. This train connects with 4.00 p. m. express from New York.

—GOING SOUTH—

Passenger trains LEAVE NORWICH as follows

6.30 a. m. (N. & W. depot) 6.40 (West Side) for New London and New York.

8.45 a. m. for New London, connecting for Providence and Boston at 10 20 a. m.

11.05 a. m., for New London, Stonington and New York.

3.00 p. m., for New London and New York.

5.20 p. m., for New London, Stonington, Providence, New Haven and New York.

6.35 p. m. for New London, Mystic and Stonington

9.15 p. m. for New London and for New York by boat from New London. This train connects at Willimantic with the 4.00 p. m. express from New York.

8.30 p. m., (N. & W. depot) for New London and for New York via boat from New London.

Passenger trains LEAVE WILLIMANTIC as follows:

8.00 a. m. for Norwich and New London, connecting at 10.20 for Providence and Boston

10.35 a. m., for New London, Stonington and New York.

3.00 p. m., for Norwich, New London, New York Providence, etc.

5.30 p. m. for Norwich, New London, Mystic and Stonington.

6.35 p. m., for New London and New York via boat from New London.

Passenger trains LEAVE PALMER as follows:

8.50 a. m., 1.30 7.05 p. m., for New London, etc

The latter connects with boat for New York.

Through passenger trains LEAVE BRATTLEBORO as follows:

6.30 a. m and 3.10 p. m., connecting with trains from the North for New London and intermediate stations.

G. W. BENTLEY, Gen. Supt.

New London, Nov. 12th, 1881. nov12d

N. Y. & N. E. R. R.

NORWICH & WORCESTER DIVISION.

WINTER ARRANGEMENT. Commencing MONDAY, January 1st, 1882

TRAINS GOING NORTH—LEAVE NORWICH AT

8.00 a. m. (Mondays excepted), Steamboat Express. Connects at Putnam for Boston; at Worcester for all points North, Portland, Rochester, White Mountains, &c. Sunday train connects to Nashua.

6.00 a. m., Way Passenger Train.—Connecting at Plainfield Junction for Providence; at Putnam for Boston, arriving at 10 a. m., At Worcester for Boston, Springfield and intermediate stations, Albany and the West.

11.30 a. m., connecting at Norwich with train from New London. At Plainfield for Providence (arrive 1.50 p. m.) At Putnam for Boston, arrive at 3.35p m. At Worcester with roads north east and west. At Webster, to and from Southbridge.

3.30 p. m., Way Passenger Connects at Plainfield for Providence At Putnam for Boston, arrive at 7.35 p. m., and Hartford. At Worcester with Boston & Albany Railroad, east and west.

TRAINS GOING SOUTH—LEAVE WORCESTER

—AT—

8.45 a. m., Way Passenger Connecting at Putnam with train from Boston and for Hartford and New York. At Plainfield to and from Providence.

12.00 a. m., Way Passenger Mail train. Connects with trains from Worcester & Nashua and Boston & Albany Railroads. At Webster for Southbridge. At Putnam with train to Boston, and at Plainfield to and from Providence

4.50 p. m., Way Passenger Connects at Webster for Southbridge; at Putnam for Willimantic and Hartford, and with train from Boston At Plainfield with train from Providence.

7.20 p. m., Steamboat Express for New York (via New London, (Sundays excepted). Connects with all trains North and East, and at Putnam with ex from Boston. Take this train for Philadelphia, Baltimore, Washington and South. No change of cars after leaving Putnam. Also via Steamboat, connects with all Southern and Western trains at New York. This train leaves Norwich for New London [steamboat] at 9.40 p. m

"Putnam Passenger." Leaving Putnam at 3.05 p m., connecting at Putnam with train from Boston, Plainfield with trains to and from Providence arrive at Norwich at 5.25 p m.

WEBSTER SPECIAL:

Leaves Webster for Worcester at 6.00 a. m.
Leaves Worcester for Webster at 6.30 p. m.

P. Sr. M. ANDREWS, Supt.

Norwich, January 1st, 1882 jan1d

WARREN & CO.'S

Splendid First-Class Steamers.

KANSAS... 4,200 tons | MISSOURI 3,100 tons
IOWA..... 4,200 tons | PALESTINE 2,800 tons
VICTORIA, 2,800 tons.

Sail from Liverpool to Boston

Bring steerage passengers from principal points in GREAT BRITAIN and IRELAND at Lowest Rates.

JOS. CONSON, Agent, Norwich.

JAMES HICKEY, Agt.,
jan30d WILLIMANTIC

JOHN STEINER, AGENT FOR

The North German Lloyd

of Bremen.

AND

The Hamburg Steamship Line

of Hamburg.

PASSAGE TICKETS

To and from Europe at the most reasonable rates

ALSO

DRAFTS and MONEY ORDERS

Payable in any town or city in Europe
jan30d

24x

The Bulletin

Norwich, Thursday, March 16, 1882.

Condensed Railroad Time Table.

NORWICH & WORCESTER R. R.
(Depot foot of Ferry street.)

LEAVE— Going North		ARRIVE— From North
7.15 a. m.	Boston, Worcester, Portland, Jacksonville, Putnam and Webster	
8.45 a. m.	Worcester, via at Putnam for Boston	6. m. 8.07
3. p. m.	Providence (via Plainfield) Boston via Putnam, Worcester and all east and west of Worcester	p. m. 12.55
	Putnam special for Norwich Arrives at Norwich	5.10
7.10 p. m.	Worcester, Prov., Boston, Hartford	p. m. 7.00
Going South		
9.00 p. m.	Boat train for New York via Sag Bridge, Port., White Hse.	p. m. 4.00
Sundays excepted		

N. L. N. "WEST SIDE" DEPOT

LEAVE— Going North		ARRIVE— From North
	Hartford & Willimantic	a. m. 8.40
8.31 a. m.	Middleto, H'f'd, Spf'd, Mont'l	a. m. 11.00
6.25 a. m.	H'f'd, Pal., Spf'd, Amherst	p. m. 2.40
11.47 a. m.	Willi., H'f'd, Middletown,	p. m. 6.34
1.40 p. m.	H'f'd, Spf'd, Pittsfield, Mont'l	p. m. 9.10
3.40 p. m.	Willimantic, Hartford,	
LEAVE— Going South		ARRIVE— From South
	New London, New York boat	a. m. 7.30
6.30 a. m.	N. L., New Haven, N. York, Bridgeport, Mystic, N. London	a. m. 6.01
8.40 a. m.	New London Westerly, Prov.	
11.05 a. m.	Mystic Prov. N. H., N. Y.	a. m. 10.45
2.05 p. m.	N. L. New Haven New York,	p. m. 1.05
1.40 p. m.	Providence, Boston, New Haven, New York	
	New London	p. m. 6.40
	Bos., Prov., Risp., N. H., N. Y.	p. m. 5.47
4.30 p. m.	New London, Mystic, Bos., New Haven and New York,	p. m. 9.10
9.10 p. m.	New York boat New London.	

☞ Anonymous communications to this office will not be used. We do not insist on printing the names of all our correspondents, but we do insist on knowing them. Unsigned communications, of whatever character, go into the waste basket unread.

Yesterday's Weather.

Thermometer at 6 A. M., 18 degrees above zero; at 2 P. M., 30 degrees above; at mid night, 22 degrees above.

To-day's Weather.

WASHINGTON, March 16.—1 A. M.—Indications for New England: Occasional light snow. Partly cloudy weather. Variable winds. Lower barometer. Stationary or slight rise in temperature.

CITY NEWS.

NORWICH.

A special meeting of the Ancient Order of Hibernians is announced for this evening. Every member is requested to attend.

The Rev J. E. Jones baptized six persons, who afterwards united with the Baptist church at Milltown, North Stonington, last Sunday morning

The goods left by John Bouchard, the Taftville suicide, have been appraised at about $21. Several persons are negotiating for the purchase of his stock.

The apartments formerly occupied by the Norwich Nickel Plating company in the Hunt Smith building on Franklin street are being thoroughly repaired.

Mr. William Burton is thoroughly repairing the house recently purchased by him in Greeneville for his own family, and is constructing a neat cottage in Preston.

William Butler was arraigned in the city court, yesterday, for drunkenness. He was found guilty and fined $5 and costs, amounting to over twelve dollars, which he paid.

On Friday evening (St. Patrick's night) Mr. Redpath of Boston will lecture at Breed hall in aid of the Norwich Land League. Seats can be secured at the usual places.

Mr. Andrew E. Carey of Greeneville got the trusses in position yesterday for the new bridge across the canal near the bleachery. It is to be a substantial as well as handsome structure

The New London *Telegram* says, "Work on the new steamer building at Noank for the New London, Watch Hill and Block Island route, is being pushed, in order that the vessel may be ready for service during the coming summer."

Miller's orchestra gave their services on Tuesday night for the benefit of Mr. Bromley and Gordon Cady, the famous prompter, who never lets his right hand know what his left hand is doing, did not get left in that occasion. There was a grand exhibition of generosity on every hand.

Gov. Bigelow, Wednesday, appointed ex Governors English and Hubbard, the Hon Augustus Brandegee of New London, Mayor H. H. Osgood of this city, and the Hon. T. M. Waller of New London commissioners to go to Washington to urge upon congress the advantages of New London as a naval station and the importance of an appropriation for the same.

It is reported that the New York brokers are to build a private wire from Wall street connecting with branch offices in several cities in this state and terminating in the Norwich office. The stock "ticker" now in use in this city is to be set up at New London. It is expected that the line will be in operation before the first of May.

The Westerly *Weekly* says: "One of our village banks has discovered that a counterfeit fifty cent piece is being circulated in this neighborhood, which has caused much trouble in New York and Philadelphia. It is of almost pefect workmanship, the only poor spot being in the word 'Liberty' on the shield, which is a little indistinct. The dates the counterfeits bear are 1876 and 1877.

A strange cat wandered into a Chestnut street office Wednesday afternoon to make the acquaintance of a pet tabby. While the cats were sitting by the stove going through the formalities of the first call, the proprietor came in. There was something in his eye that did not make a favorable impression on the new caller, and she sprang through a heavy pane of glass and disappeared

The Buckingham Status.

The adjourned hearing before the joint special committee of the legislature on the Buckingham status will be held at the supreme court room of the capitol, Hartford, at 9 P. M., today. Commissioners Aiken and Harrison will both be present, and a number of the Norwich friends of Gov Buckingham have expressed the intention of being present

Plant No Hardy Beans.

The *American Agriculturist*, in speaking of the weevils now found as plentifully in beans, and which threaten to increase and prove a great detriment to the crop unless measures are taken for its destruction, calls upon planters to destroy the buggy beans instead of planting them. It says "If one person plants only round seed all his neighbors who are less careful will supply him with an abundance of weevils This is one of the many cases in which farmers' clubs, or other associations of farmers, can do of great use. A little co operation would greatly diminish both the bean and the pea weevil."

Young Shea Bailed Out of Jail.

Dennis Shea, the youth connected with the Dunmore burglary on Central Wharf, was released from the jail Tuesday on bail. On Saturday the boy told his mother a pitiful story about his sufferings while in confinement, saying that he was unable to eat or sleep, that he expectorated a large amount of blood one night recently, and that he suffered constantly from a pain in the left side. The jailor, on the other hand, asserts that he disposed of his rations regularly, and that he saw him asleep several nights when he put out the lights at 9.30 P. M. The youth pretends that the cause of his suffering is the abuse and violence to which he was obliged to submit at police headquarters. When asked why he did not speak of it before, he replied, "I did not think of it." He was treated well at the station house, and the authorities take no stock in his pretences.

Stocking the Trout Brooks.

Messrs. Archibald Mitchell, Z. C. Webster, James H. Arnold and John Porteous, all well known fishermen of this place, taking advantage of the provision for the restocking of the depleted trout brooks of the state, recently made application to the fish commissioners for 20,000 young trout for deposit in the streams of New London county, in accordance with the rule which allows the delivery of 5,000 trout to each applicant free, if taken at the hatchery; and at a small advance if conveyed to the parties by an expert. On Tuesday Mr. Fenton, an experienced breeder of trout from the hatchery, arrived in Norwich with the young fish as ordered, and each gentleman named directed the deposit of five thousand trout in the open brooks hereabouts which he designated. It is the purpose of these gentlemen to place in the streams in this vicinity a like number of trout each season, with a view of increasing the game and improving the sport which affords them so much pleasure. This effort to improve the trout fishing hereabouts is worthy of imitation, and the cost is so trifling that all fishermen can afford to do something in this direction.

Our Goblins.

An evening of fun is in store for all who see Mitchell's Pleasure Party in "Our Goblins" at Breed hall to-night. The piece is a light and amusing trifle, but one which excites no end of merriment. The company is an especially bright one and includes some good singers. An exchange of a late date says "Mitchell's Pleasure Party played the nondescript comedy entitled 'Our Goblins, or Fun on the Rhine' last evening to a good sized audience, notwithstanding the bad state of the weather. The piece was funnier and played even better than on the appearance of the party here a year ago. The singing by the entire company was excellent. Rarely is it that our citizens have an opportunity to hear as good. The seven persons, three ladies and four gentlemen, are really above criticism in their several characters. They will always be favorites here." Seats at Noyes & Davis'.

Easter Eggs.

Easter eggs are offered in usual variety, colors and sizes from the robin's egg to that of the Cape ostrich, this year. House artists in the decoration of egg-shells, in fact few Easter eggs of the shell kind come from the outside. The egg itself is fragile enough, but the egg reduced to shell is still more brittle. Several artists, amateurs and others, maybe, in water colors, had added vines, flowers and branches to brown and white egg shells An egg card in one of the new designs this season. It consists of different colors in a nest of down, which is hemmed by a silken fringe, with a motto on the back or bottom of the nest. New this year, also, are eggs ornamented with silk figures in applique stitch. These open lengthwise and widthwise, and in them can be put bon bons and sweetmeats. Some of these are very elaborate, with different arrangement of covering of different colored silk. The ostrich size and smaller ones depend in a nickel-plated arch, and may be used in a boudoir as a jewel case or puff box. They make elegant ornaments anywhere or at any season, and cost four dollars and more for the largest sizes The trade in all these things is very brisk.

NEW LONDON

Mr. C. Fred Jeffery of this city is to have charge of the new music store to be opened in Norwich soon by Mr. A. H. Chappell as a branch of his store in this city.

The contract for building Wilkinson's Opera house has been awarded to James L. Edgcomb, and work will be commenced on it immediately. It is to be eighty feet long and fifty feet wide.

The field and line officers of the Third regiment C. N. G., have been notified by Col. Tubbs to assemble in this city, the 20th inst., for the purpose of electing a lieutenant colonel to succeed E. P. King resigned.

Palestine Commandery of this city will be represented at the fifty fifth annual conclave of the grand commandery of Knights Templars of the state of Connecticut, by Sirs C. B. Ware, J. Griffin Ely and Philo B. Hovey

Some of the running gear to one of the drawing room cars on the express from Boston, which arrives here at 4 P. M., was found to be out of order when near Kingston, and on its arrival here the passengers were transferred and the car switched on to a siding

The new skeleton hose carriage of the Niagara fire company weighs five hundred and sixty pounds, or about one hundred pounds more than the skeleton carriage of the Namasaugs. It has a very neat and durable look, and has a reflecting swinging signal lantern attached, the only one of the kind in the department

Passengers seeking a passage to Osprey Beach this season, from New London and Norwich, will not lack for means of transportation. The new steamer now being built for the New London Northern Railroad company at Noank the steamer Ella—or some other boat—of the Norwich, New London and Watch Hill Steamboat company, and possibly the Kinney will stop on their way to and from Watch Hill and Block Island The Pequot and Ocean Transit company will have three boats on the line this season, one of them a new one now being built at Mystic, and Capt. Jones will put on his little steamer Niantic again The Osprey Beach omnibus line has already commenced running, and it is reported that a line of Hardic coaches will be put on as soon as the house opens

NEWS FROM SPECIAL REPORTERS

NEW LONDON COUNTY.

Voluntown.

SCHOOL EXHIBITION—DEATH OF AN AGED CITIZEN—STOLEN COW RETURNED

The village closed its winter term on the 10th instant. The following are names of the scholars in the senior room that were present every day of the term: Lillie and Annie Jeffrey, Carrie Rix, Bessie and Helen Parker, Ella, Mary, Laura and Parker Brown, Fred Fish, Etta Gardner and Herbert House. The scholars receiving the medals for attendance, scholarship and deportment were Lillie E. Jeffrey, No. 1; Carrie Rix, No. 2; Mary S. Brown, No. 3. Prizes were also awarded to Bessie Parker, Ella Brown, Annie Jeffrey, Lillie Briggs, Edith E. Young, Herbert House, Fred Fish and James Dixon. An exhibition was given by the scholars of the senior department on the evening of the 13th instant, under the direction of the teacher, Mr James W. Cutler. The entertainment, which was pleasant and enjoyable, attracted a large and intelligent audience. Some outside talent contributed much to the interest and pleasure of the occasion. Among the most interesting features of the presentation were the dialogues, "Not afraid of ghosts," "Enrolling officer," and "Clothes for the heathen," by the scholars. The musical part of the programme was exceptionally fine. Miss Emma Kingsley of Canterbury, whose voice is rich, cultured and remarkably smooth, especially in its upper register, sang with charming effect, "Drifting away." In response to an encore, she gave "Margie's Secret." Mrs. Emma Hall and Miss Harriette Kinne rendered "Will thou be gone, love?" with pleasing interpretations. They responded to an encore by repeating the concluding portion of the same. Miss Kingsley sang another selection entitled "The milk maid's marriage song," with much pathos and sweetness. A small admission fee was taken at the door, amounting to $17.50, which is to be used in purchasing cyclopædias for the use of the school. The spring term of this school begins the 3d of April.

Earl Douglass of this town died suddenly last Friday night of heart disease, at the advanced age of eighty five years. His funeral occurred Monday following, the Rev. Mr. Braithwaite officiating

Mr. Elisha Anderson's cow which mysteriously disappeared from his premises on the 3d of March, was found on the 14th inst. in a barn near his residence. The appearance of the stable in which she was found indicated that she had been there but a short time. It is believed that the cow was stolen, and that the party or parties stealing her became apprehensive that if an attempt was made to have her returned so as to receive the reward offered, or to dispose of her otherwise, he or they might be detected, and so concluded to take her to the barn mentioned, under the cover of darkness, and leave her. The cow was nearly starved to death when found. She was a noble looking cow and in excellent condition when she was stolen, but during the twelve days which she was gone became very poor and scrawny. Mr. Anderson had refused one hundred dollars for her a while before she was stolen.

RHODE ISLAND.

Westerly.

Zion's Herald for March 1st contains a letter from the Rev. J. Benson Hamilton, pastor of Grace Methodist Episcopal church, severely criticising the methods pursued by certain agents who canvassed that village for Bishop Simpson's "Cyclopædia of Methodism." He asserts that in one case a subscription was secured by misrepresentation, and that in another the delivery agent attempted to collect full pay from the wife of a man who had been given a big reduction by the canvassing agent. Mr. Hamilton concludes his letter by saying: "The introduction of so valuable and interesting a work as Bishop Simpson's "Cyclopædia of Methodism," by such disreputable and dishonest methods, is not beneficial to Methodism or profitable to either author or publisher."

GENERAL ASSEMBLY.

Committee Business.

OLD LINE VS. CO OPERATIVE INSURANCE.
HARTFORD, March 15, 1882.

The committee on incorporations has been engaged this week in hearing the petition of the Hartford Life and Annuity Insurance company for an amendment of its charter. The company does both an "old line" insurance business and a safety fund business on the co operative principle. In the latter department there is a deposit in lieu of a reserve. The amendment asks that the company be relieved from any seeming requirement for holding a reserve on a contract which they maintain bears none. In testifying yesterday Secretary Ball said that the company had about 22,000 certificates in force, mostly $1,000 each, and that the safety fund has now about $77,000 on deposit. The amendment is asked for because of its application to the case of policy holders on the old plan who change to the assessment department.

James G. Batterson of the Traveller's Insurance company was on hand to oppose the petition. He maintained that the effect of the proposed change would be to relieve the company from any liability on accident or co operative insurance.

Then followed objections to Mr. Batterson's arguing the case when professedly acting as a witness. Mr Batterson took the hint when Senator Bose, chairman of the committee, remarked that the "committee understand this matter better than you gentlemen think we do." But the sparring between the insurance men still went on at some length. As a conclusion President Batterson asserted that every co operative company should have a reserve. Mr. Batterson said: "I would make the reserve on this co operative insurance the same as in other companies." Mr. Ball inquired: "Does a reserve at any time exceed the present value of the future deficiencies on a level premium contract?" Mr. Batterson replied that that was putting the matter in a different way from any in which he had ever looked at it. Mr Ball returned to the attack with this question: "Is not the common process of valuation a valuation of future deficiencies?" Mr. Batterson replied that this was making the thing obscure. Mr. Ball said the object was to show that if the contract of insurance was so made that it took care of its future risks, then there would be no future deficiencies and there was no need of a reserve.

Here the tilt ended till next Tuesday afternoon when the so called arguments are to be made

WATERBURY COUNTY IN POSE

The committee on new counties and county seats heard arguments this afternoon upon the question of forming a new county with Waterbury for its name and Waterbury township for its shire. Judge Munson of Seymour was the first advocate of the measure. He argued that the new county would be of abundant size and means to support itself on a par with other counties in the state

RAILROAD RETURNS

The committee on railroads continued this afternoon the hearing in the matter of railroads Mr. Goodwin still had the floor and it was expected that he would occupy the entire afternoon.

Senate.

PROGRESS OF BUSINESS

The senate calendar is kept up very promptly with the run of business in the house by Clerk Perrin. As a rule the senate concludes all the business upon its calendar at each session.

APPROPRIATION FOR CAPITOL GROUNDS.

The resolution directing the comptroller and board of park commissioners of Hartford to complete the roads of the capitol grounds, continue the retaining wall along Park river, to plant trees, etc., at an expense of not over $5,000 passed

SMITH MEMORIAL HOME

The resolution amending the charter of the Smith Memorial Home of New London so that the organization may be perfected by Robert Coit, the Rev. Edward W. Bacon, the Rev. John P. Taylor, Wm C. Crump and Augustus Brandegee without Mr. Tate, one of the incorporators, was passed.

JOSEPH WARREN.

The petition of Joseph Warren for release from state prison was explained by Senator Upson and passed.

STATEMENTS OF RECEIVERS

The act requiring receivers of insolvent corporations to make sworn returns in court every six months passed

RETURNS TO COMPTROLLER.

Favorable action was also taken on the act repealing the statutory requirement of annual returns to the comptroller of the amount of fees received by state attorneys, clerks of courts, and judges of probate

FAVORABLE ACTION.

The following matters passed

The act providing for suits against executors, administrators, guardians and trustees growing out of moneys paid or services rendered for the estate.

The act allowing amendments to complaints in criminal cases appealed to the superior court was amended so as to require that such changes shall be made during the first three days of the term, and passed.

The act amending the law allowing courts of probate to sell real estate of minors was passed.

The release from state prison of John Lymans was granted.

REPORT ON THAMES BRIDGE PETITION

The committee on railroads reported favorably on the substitute resolution allowing the New York, Providence and Boston railroad company to bridge the Thames at or above Winthrop's point, subject to the approval of army and navy officers, to be selected by the United States secretary of war and secretary of the navy.—Calendar.

EXEMPTION OF SOLDIERS, SAILORS AND MARINES.

The act exempting soldiers, sailors and marines who lost an arm or leg in service or suffered disabilities entitling them to the same rate of pension as that gives for the loss of such members, from taxation to the amount of $3,000, was advocated by Senators Hoyt and Coit and opposed by Senators Seymour and Mills. Pending an amendment making its meaning more explicit, the bill was tabled.

A MATTER OF PRINCIPLE.

The resolution incorporating Belding Bros. & Co. of Vernon led to a discussion upon the propriety of using the words "the" and "company" as the beginning and end respectively of the corporate name. The resolution was finally passed.

REJECTED.

The rejected bills and resolutions included the following: Declaring that the rights of towns to elect justices of the peace shall remain inviolate; concerning taxation of real estate of Yale college; to appoint a commission to make inquiries concerning taxation; incorporating Poquetanuoc Boat club; taxation of dogs; terms of superior and supreme court; in relation to the commutation tax; and to fund the state debt.

THE NEW LONDON STEAMBOAT COMPANY.

The committee on incorporations, Senator Coit chairman, reported favorably on the resolution incorporating Geo. W. Beatley and others as the New London Steamboat company.—Calendar.

IN LIEU OF QUI TAM SUITS.

The act making it the duty of railroads to maintain suitable provisions at depots for the convenience of passengers and giving the railroad commissioners authority in the premises to act by mandamus passed without discussion.

At noon the senate adjourned till 10 A. M. to morrow.

House.

THE MURDER OF CHIEF OF POLICE HAYES.

The house is trying its hand at debate. Last week it was the Windham county shire town contest, yesterday it was national civil service, to-day it has been "Chip" Smith. There was but little on to-day's calendar and of that little only one matter was taken up. James Smith of Derby is under sentence to be hung May 5th, 1882, for the murder of Chief of Police Hayes of Ansonia. The resolution before the legislature, reported formally by the judiciary committee, commutes that sentence to imprisonment for life.

Mr. Johnson of Enfield spoke of the indictment of Smith. It did not make his crime murder in the first degree. He read from the record to show that the killing was not premeditated. He had in his possession petitions from the wife and mother of Mr. Hayes asking for the commutation of Smith's sentence.

Mr. Pine of Derby said it was his duty, representing his constituents, to oppose the committee's report. He claimed that the killing was deliberate and in cold blood. He characterized the statement that Smith was demented as absurd. Nobody but a certain Dr. Doherty had ever suspected such a thing. He had yet to learn that Smith had ever expressed regret for his crime.

Mr. Fox of New Haven, Smith's counsel on his trial, declared it as his belief that Hayes shot himself by accident in the struggle with Smith Except when drunk Smith had nothing of malice or ill will in him. Mr. Fox charged bloodthirstiness on the part of opponents of the resolution.

Mr. Congdon of Norwich said that while he had as much sympathy as any one for the afflicted and distressed, he was in favor of the enforcement of the law The tender one of Connecticut juries in rendering a verdict for murder in the first degree has become proverbial throughout the states of the nation. In view of this fact the evidence must have been clear and conclusive in the minds of the jury. That the unfortunate man was ably defended is evidenced by the eloquent representation of his case this morning, and the resources of the state were at his command. The supreme court of the state have sustained the jury in their refusal to grant a new trial. Now, if new facts have been developed which could not have been presented to jury then the question of commutation may arise, but without such facts the legislature should not interfere. If we establish courts we must abide by their decisions. If we maintain juries we must support them in their verdicts.

Mr. Thurber of Putnam asked that the member of the jury on the floor of the house should state the circumstances. He could give more light than any one else on the question

Mr. Tyler of Prospect, after explaining how the jury stood on the question of conviction, said he should never be able to go back honestly to his constituents unless he opposed the passage of the resolution. There was not a shadow of doubt in the minds of the jury that Smith was guilty of murder in the first degree.

Mr. Fuller of Putnam stated that he had not until this morning heard the full circumstances of the murder, and he must feel that if there was a deliberate and atrocious crime it was the killing of Officer Hayes by Smith. He should consider it his duty as the state to vote against the resolution.

Mr King of Stafford urged that Smith had not been properly indicted, and hence his conviction was not just

Mr Ripley of Norwich sustained the action of the committee and ably advocated the commutation of sentence.

Mr. Scofield of Stamford, the only member of the judiciary committee who opposed the commutation of sentence, made an able argument, showing that if Smith had not been properly indicted his redress was in the courts. The murder was premeditated, wilful and malicious.

Mr. Cowles of Farmington argued that the decision reached by the judiciary committee after a full investigation of the matter was entitled to great respect He favored the resolution.

Mr Sill of Hartford did not believe the murder was premeditated. Two judges of the supreme court had decided that there was an error in the rulings of the court in the case. Another judge had said to him that the legislature ought to commute the sentence.

Mr. Owen of Manchester deprecated sentiment. He argued that the legislature should do nothing in the premises

After a debate of nearly three hours' duration the previous question was ordered. On motion of Mr. Fox of New Haven an aye and nay vote was taken. It resulted in 63 affirmative and 133 negative votes The speaker declared the resolution and committee's report rejected

COSTS IN CRIMINAL CASES

The House voted to adhere to its former action of indefinite postponement on the bill prohibiting the taxing of costs in more than one suit where several criminal complaints have been brought against the same party. During the discussion Mr. Cowles of Farmington, who sometimes says a droll thing, remarked that the act might apply to the town of Enfield where they seem to have a great deal of trouble, but Enfield was not entitled to much consideration since it had elected a democratic senator where a republican ought to have been chosen.

BOROUGH OF WINSTED.

On motion of Mr. Congdon of Norwich, the petition for amendment of the charter of Winsted borough was recommitted.

At 2 P. M. the house adjourned till the regular hour of 10 A. M. to-morrow.

State News.

Gov. Jewell lectured on "Russia" in Meriden last night.

The Malleys and Blanche Douglass will be tried next month.

The Ideal opera company will sing "The Bohemian Girl" in Hartford next week Friday.

Bishop Neely of Maine has been invited to deliver the Trinity college baccalaureate next summer.

Dr. Wm H. Trowbridge of Stamford is on trial at Bridgeport this week for manslaughter, by criminal malpractice.

New Haven has organized a Thirteen club, a social affair which defies the old superstition about that number at a table.

Within the next two years, if tradition is reliable, the city of Middletown will become of age, having been born in 1784. There is some talk of a suitable celebration of the anniversary.

William Hill of St. Johnsbury, Vt., who was injured recently by a runaway team he was driving, died at the hospital in Hartford, Wednesday, and his body has been sent to St. Johnsbury.

The Hon. F. C. Calhoun, a native of Danbury, and for many years president of a Bridgeport bank, but latterly the same officer to the Fourth National in New York, died Tuesday, at the age of seventy-one.

A horse ran away with a with a woman and her baby in Waterbury the other day, jerking the reins out of her hands. Numerous persons tried to catch the animal without success, but at last he slackened up of his own accord, having done no serious harm.

The Brooks residence on Hubbard's Hill, Stamford, belonging to the estate of the late Horace Brooks, was totally destroyed by fire Wednesday. Most of the furniture was saved but many valuables consisting of jewelry, laces and paintings were destroyed. Total loss about $15,000.

The revised ritual for the I. O. O. F., adopted by the sovereign grand lodge at its last annual session, will be ready for the use of lodges by the first of June. One of the new regulations requires the working of all the subordinate lodges in the third degree, commencing July 1st.

The appointment of Mr. John Russell Young as minister to China possesses particular interest for Hartford people from the fact that he is soon to marry a well known young society lady there. The marriage will take place at the residence of the young lady's grandparents on Washington street in April.

The managers of Charter Oak Park association report that arrangements have been partially made for a series of spring meetings commencing in Philadelphia in May and closing at Albany in July. The plan proposes meetings at Philadelphia, Fleetwood, Providence, Boston, Hartford, Springfield, Poughkeepsie and Albany

FERTILITY OF MARINE MUD.

In bulletin No. 69 issued by the Connecticut experiment station, a specimen of marine mud sent by William T. Foote of Guilford is thus spoken of "The marine mud, compared with stable manure is as rich or richer in lime, magnesia, soda and sulphuric acid. It contains but one third as much nitrogen and is quite deficient in phosphoric acid. It would serve admirably to complement fish manures, which supply little besides nitrogen and phosphates."

A Deserved Compliment.

American women are unquestionably the best dressed now-a days. Why it should be so is a question too profound to enter on here. Much and subtle analysis would have to be expended on that problem. One explanation which seems to lie on the surface may be that while deciding with authority on questions of taste, and fully competent to judge them, they bring to the business a certain originality of conception and natural freshness of idea which pervades the result, making it not only charming in itself but exactly suitable to the wearer. American women—those at least who visit Europe—have generally the pull over English women in money matters, and as we said before they not only have the money to spend but like spending it on dress. But, beside that, there is a discernment of the fitting, a happiness of choice, which they bring to rather than find in the studios of high art in dress. High art, by the way, is woefully wanted just now to ward off certain deformities the feminine part of the human race is threatened with. Tight lacing, a vice always lying in wait, is openly advocated and exploited. The want is to resemble in roundness and hardness the mainmast of a ship, only it must not be thicker than a spar. High square shoulders are "in," and ladies whose graceful sloping lines were once the admiration of the world, now insert hoops of whalebone in their sleeves to preserve unbroken the straight line from the neck to the top of the arm. Horrible to behold are certain recent flesh lopplates, representing victims outraged to the point of apparent torture. Compared with these really vicious rules the imbecility of such arrangements of fashion as "with this style of bonnet, the mouth is worn slightly open" sinks into insignificance. That a foolish woman should try to make herself look more foolish than she is is a matter of small consequence, but that she should push folly to the point of danger to health is a thing for grayest reprehension.—*London Daily News*

DIED.

MAIN In Preston City, Wednesday, March 15th, Ida F. Myers, wife of Seth W. Main, aged 31 years.
Funeral from her late residence, Friday, at 10 A. M.

New Advertisements.

FOUND—On Washington street a buckskin glove. The owner will please call at this office and prove property mar16d1t*

WANTED—A gentleman of integrity and ability, about 40 years of age to engage in an active and honorable business. He must be well educated. Best of references given and required. Name salary wanted, give references, and state particulars as to former street connections. Address BUSINESS, care of the Norwich Bulletin Co., Norwich, Conn. mar16d1t*

NOTICE.

A special meeting of the
Ancient Order of Hibernians
will be held at their Hall this Thursday evening, March 16th. All Members are requested to attend.
Business of importance. Per order of President
H. J. SAUNDERS, Secy. P. W. PRATT
Dated March 14th, 1882. mar16d1t*

BREED HALL.

ST. PATRICK'S NIGHT.

FRIDAY, March 17th.

REDPATH

On Ireland and Her Traducers.

This is REDPATH'S latest and greatest lecture on Ireland and the Land League. Doors open at 6.30 P. M.
Admission, ... 50 and 75 Cents
mar16d1t*

HOME
Insurance Co. of New York.
Fifty-seventh Semi-Annual Statement, Jan. 1882.

Cash Capital,	$3,000,000.00
Reserve for Unearned Premiums,	1,943,783 60
Reserved for Unpaid Losses,	245,595 86
Net Surplus	1,806,180 90
Cash Assets,	$6,995,560.36

B. P. LEARNED, Agent,
Over Thames National Bank, Shetucket St.
mar16d

BONDS
MINN. STATE BONDS
We offer for sale One Million Dollars Minnesota State 4½ per cent. 10 20 Bonds
The excellent financial condition of this state make these bonds very desirable. The state itself has purchased over one million for its school fund at par. A single savings bank in the east has taken one half million at same rate.
Owing to the choice character of these bonds they are meeting with a rapid sale.
PRESTON, KEAN & CO., Bankers,
mar16d7t, S&Tu1t Chicago, Ill.

Amusements.

BREED HALL, - - - NORWICH.
ANDREW & HARRIS MANAGERS.
Thursday Evening, March 16th.
RETURN OF THE POPULAR FAVORITES
WM. C. MITCHELL'S PLEASURE PARTY,
In the newly reconstructed 5-act version of
OUR GOBLINS.
New Music, Sparkling Dialogues, Laughable Situations.
The MUSIC comprises selections from Olivette, Billee Taylor, Mme Favart, L'Reine, Indigo, Millard, Marchgal, Offenbach, Balfe, etc., and the following, written expressly for the GOBLINS by Mr. Fred Perkins, Musical Director—words by Mr. Wm. Gill: Duets—"Such a Bore" Chorus—"The Fancy Dancers." Philosophical Song and Dance. Trio—"The Ferret" Duet—"Merry Bells."
ADMISSION, ... 50 and 50 Cents.
RESERVED SEATS, ... 75 Cents.
For sale at Noyes & Davis', Monday, March 13th
mar11d3 Tu W&Th

Flowers, Trees, Etc.

FLOWERS.
BOUQUETS, CUT FLOWERS, FUNERAL DESIGNS,
FURNISHED AT LOW PRICES, AT
Jennings' Greenhouses,
Hamilton Street, Preston.
Orders left at N. D. SEVIN'S DRUG STORE, 141 Main street, will be forwarded by Telephone without charge. novtd

Legal Notices.

ALL Persons who claim that the State of Connecticut is indebted to them for food, or other matters, which were taxed by the Superior Court for New London County, between the first day of June, 1875, and the first day of July, 1881, are hereby notified that the undersigned has been appointed by the General Assembly a Committee to audit said claims.
All claims must be presented to the Committee on or before June 1st, 1882.
Claims can be presented at the office of the Committee, No. 1 Bulletin Building, or can be sent by mail.
No claims will be paid until after the 1st of June
Dated at Norwich, March 15th, 1882.
EDWARD HARLAND, Committee.
mar16d&w2w

NOTICE—A Special Meeting of the President, Vice Presidents, Treasurer, Secretary and Directors of the New London Creamery Agricultural Society will be held at the office of Joab D. Rogers, No. 1 Richards Building, in the city of Norwich, on Tuesday, March 21st, 1882, at 11 30 A. M., for the following purposes
First—To choose an Executive Committee.
Second—To appoint Committees, Judges and other officers for the ensuing year
Third—To do any other business proper to be done by said Board.
For order of President.
JOAB D. ROGERS, Secretary
Norwich, March 11th, 1882. mar16d&w1d

TO THE COURT OF COMMON COUNCIL OF THE CITY OF NORWICH.
The Committee on Streets, to whom was referred the petition of B. F. Brewster, et al., concerning the relaying of the sidewalks on the west side of Franklin street, beg leave to recommend the passage of the following resolution.
All of which is respectfully submitted.
MYRON BEARS, } Committee on
WILLIAM H. ARMSTRONG, } Streets of the
ALVAH FRANCIS, } City of Norwich.
Dated at Norwich, this 13th day of March, A. D., 1882.
Resolved, That Evan Burdick, Mrs Susan M. Hewes, David N. Bromley, Hannah O. Ripley, Norwich Savings Society, H. F. Palmer agent, Lorina W. Carroll, Charles W. Scott, Mrs. H. O. Fuller, Frank G. Bidwell, William S. Congdon Barnes & Co., Charles Webb, William H. Copp, Michael Moran, Frank E. Stuart, Robert J. Palmer, F. A. Reed, Estate of J. M. Bidwell, George F. Harvey, Estate of Mrs. F. P. Rockfort, Elmer H. Berry be and they are hereby notified and ordered to raise their sidewalks in accordance with the grade established by the Court of Common Council, October 31st, 1881, and to repair the same under the direction of the Street Commissioner of said city, on or before the 1st day April, A. D., 1882.
Resolved, That in case any of the parties so ordered to grade and repair their walks, fail to comply therewith, the Street Commissioner be, and he hereby is directed to grade and repair said walks, and to adjust the expenses thereof as prescribed by law
In Court of Common Council, March 13th, 1882.
The above is a true copy of record.
Attest— CHAS. W. HALE, City Clerk.
mar16d1t

Wants.

WANTED—

WANTED:

Agents to sell Hoadley's Public Men of To-day, being authentic biographies of the President, Cabinet, Senators and Representatives in Congress, Judges of the U. S. Supreme Court and Governors of the several states, written in a popular and graphic style. An Elegant Volume of 800 large octavo pages, with more than 350 half page portraits of the subjects engraved and sold by Library and Subscription Portraits to be very numerous. Low in price. Will sell in every family. The Fox Brothers also sell the book. Special terms given to canvassing agents.
A. S. HUBBARD & CO.
mar16d&w1w Hartford, Conn.

WANTED—

A Smart, Energetic Young Man

Of some experience in the Grocery business. Must come well recommended. Address Post Office Box 1028 in own handwriting, stating age, residence and terms. mar16d

WANTED—
A SITUATION AS COACHMAN
by a private family, have had 15 years experience and can give good references. Address or inquire of MR. KIND, at J. B. SHAW'S Harness store
feb28d1w*

WANTED—
Second hand goods to sell at auction or private sale, on reasonable terms, at the Auction and Commission Store on Thames St. feb17d1m

WANTED—Families with Piano and organ, also owners of SALTIC HILL, Ballic, Conn. jan18d1w

For Sale.

FOR SALE.
Second Hand Single Bar Open Buggy in good condition. Also set new single harness, cheap. Apply to E. H. BECKWITH, No 9 Cedar Street Norwich. mar11d3t, Tu&Th3t

FOR SALE—
A good assortment of stone ware at the Pottery. Call on A. T. DAVIS, Administrator, Thames street feb11 d1m

FOR SALE—One Second Hand Safe Apply at FALLS CO STORE. jan26

FOR SALE.

A GAS FIXTURE,
With Two Burners, and Suitable for House or Store.
INQUIRE AT THIS OFFICE. novtd

For the Ladies.

CORSETS

THOMSON'S Patent Glove Fitting CORSETS.

It is a real satisfaction for a lady to know where she can be sure of obtaining a nice Fitting article, that is guaranteed of the best material, finish, shape and durability. These most desirable qualifications make such an article at once popular and much sought for

And this is why Thomson's Patent Glove Fitting Corsets are to the front and maintain the lead over all competitors they received the highest award at the Paris Exposition, World's Fair at London, Centennial at Philadelphia and the American Institute Fair recently held in New York These goods are for sale by all leading Retailers throughout the United States Canada and Europe.

The above goods for sale by

Hislop, Porteous & Mitchell,
NORWICH, CONN.
feb18d W&Sm

Groceries, Sea, &c.

NEW
Vermont Maple Sugar.
Very Fancy.
JUST RECEIVED, AND FOR SALE LOW WHOLESALE AND RETAIL BY
SMITH & BECKWITH.
mar16 169 MAIN STREET.

WONDERFUL!
A DOMESTIC REVOLUTION.
NO MORE DREAD OF WASHING DAY
FRANK SIDDALL'S SOAP
Will wash the most soiled clothes without boiling. Just think of it. No wash boiler, no steam, no smell, and no soaking clothes over night, but washed clean, easily and quickly. PRICE 15 CTS. $100 positively forfeited if it injures the hands or clothes. For sale wholesale and retail by
ADIN COOK,
mar15 4 Union Street.

BAKING POWDER.
HECKERS' PERFECT BAKING POWDER.
Pure and Healthful.
is made from pure grape tartar. It is
PERFECTLY HEALTHFUL
and its baking qualities cannot be surpassed
FOR SALE BY ALL GROCERS.
GEO. V. HECKER & CO.,
BOSTON, MASS
feb28d&w1m

SHAKER
APPLE SAUCE
AND
APPLE JELLY,
FOR SALE BY
A. T. OTIS, 56 Main Street.
feb21d&w

WE HAVE JUST RECEIVED
FIFTY RED ELEPH

Norwich Morning Bulletin.

VOL. XXIV. [Entered at the Post Office at Norwich, Conn., as Second Class Matter.] NORWICH, CONN., FRIDAY, MARCH 17, 1882. NO. 8149

NEWS BY TELEGRAPH.

FORTY-SEVENTH CONGRESS.

SENATE

POSTAL APPROPRIATION BILL AMENDED BY ADOPTION OF THE FRANKING PRIVILEGE—MISCELLANEOUS BUSINESS

WASHINGTON, March 16th.

The senate to day took up the Mississippi relief bill. Mr. Harrison asked non-concurrence in the amendment which directs the use of a portion of the appropriation for the hire of labores to strengthen threatened levees. He thought the whole of the money was needed for relief. Mr. Hampton controverted. The amendment was then non-concurred in.

Mr. Sherman presented a protest from many colored soldiers against the passage of any bill restoring to the rolls of the army Fitz John Porter.

The bill to regulate the use of the capitol grounds was passed, Mr. Morrill explaining the purpose to be to prescribe rules and penalties to prevent the constant mutilation of the capitol building and grounds. He said pieces of the bronze doors had been stolen, ink strewn along the marble stair cases from top to bottom, the shrubs and trees on grounds injured and plants carried away therefrom. The police court under the law could find no power to punish for such offences and the bill would give the requisite authority.

The bills for erection of public buildings at Denver, Colorado, and Terre Haute, Indiana,—the latter being for use of post office and government offices—were also passed.

Mr. Logan then addressed the senate upon the measure introduced by him to appropriate the entire income derived from the tax on whiskey for the education of all children living in the United States. He said the proposition was to distribute pro rata to the several states and territories according to population as shown by census returns, an amount aggregating under the present rate of taxation about sixty million dollars per annum. He urged the peculiar propriety of devoting the whiskey tax to the education of the young. At close of his remarks the bill was referred.

The senate at three o'clock resumed consideration of the post office appropriation bill, the question being on the senate committee's amendment increasing the appropriation for special facilities from $500,000 to $650,000, changing the term "trunk lines" to "railroad lines" and adding the proviso that "said facilities shall be ratably distributed as near as may be on railroad lines leading to and from the principal cities in the different sections of the United States."

After some discussion the amendment was adopted, as also several other items of increased expenditures recommended by the committee.

Mr Edmunds moved to amend so as to allow the secretary of the senate and the clerk of the house to use official envelopes for all official business, and to authorize senators and representatives to send through the mail any letter or package containing only printed or written matter not exceeding two ounces in weight, identified by his autograph signature, without the payment of postage. Mr Pendleton opposed the amendment. He believed the envelopes after having had affixed to them the signatures of members would be used by persons other than members and that in this way the old franking privilege abuse would be revived.

Mr Edmunds said it was proposed to cover not only official business, but matter not technically official, such as, for instance, the daily correspondence of members concerning the Chinese bill, the Mormon bill, and like measures affecting the public interest. He believed in the justice of the proposition regardless of what the newspapers or anybody else might say of it. As to the old franking privilege, he could say that in sixteen years' experience under it he knew of but one instance in which his frank had been used by some one else; whereas he had received during this session half a dozen envelopes bearing official stamps the contents of which had no relation to public business. He believed that if applied to the departments franks would be less liable to abuse than the present system of stamps.

Mr. Ferry reminded the senator of the outcry against the frauds of the old system and the very general demand which compelled its abolition.

Mr Edmunds replied that for one he was unwilling to concede every man connected with the government was to be trusted unless he was a member of congress. He doubted whether Mr. Ferry was prepared to legislate upon that assumption. He claimed that the amendment merely extended the privilege conferred upon executive officers.

The yeas and nays were demanded and the amendment was adopted by a vote of 40 to 15, as follows

Yeas—Messrs. Aldrich, Allison, Beck, Blair, Call, Cameron (Pa.), Cameron (Wis.), Davis (West Va.), Dawes, Edmunds, Frye, Gorman, Groome, Hale, Hampton, Harris, Harrison, Hawley, Hoar, Jackson, Jonas, Lapham, McMillan, Mahone, Miller (New York), Mitchell, Morgan, Morrill, Platt, Pugh, Saulsbury, Saunders, Sawyer, Sewell, Teller, Vance, Voorhees, Walker, Williams and Windom—40.

Nays—Messrs. Cockrell, Coke, Conger, Farley, Ferry, Garland, George, Hill (Colorado), McMillan, Maginnis, Maxey, Pendleton, Ransom, Saulsbury and Sherman—15.

During the call Mr. Cockrell announced his colleague (Mr Vest) was detained at home by sudden and severe indisposition. Mr. Plumb was paired with Mr. Vest. Without further progress on the bill the senate, after resuming the tariff commission bill to its place as the regular order, at 5.15 went into executive session and at six o'clock adjourned until to-morrow.

HOUSE

SPEAKER KEIFER FORCED TO EXPLAIN HIMSELF—THE CHINESE BILL IN HAND

In the house, to-day, Mr Kenna of West Virginia, rising to a question of privilege, offered the following resolutions

Resolved, That the rights and duties of the speaker of this house are defined by the rules of the house and by general parliamentary law not in conflict therewith, and by virtue of said law the speaker enjoys no privilege to reprimand and censure a member except by action of the house or in pursuance of its positive instructions.

Resolved, That any attempt to exercise such power is a breach of the privileges of the house, is hereby expressly condemned and will be promptly resisted and other wise dealt with as the rights, dignity and interest of the house may require.

Mr Kenna in offering this resolution said I am prompted by a feeling of no hostility to the chair but a disposition to assert the just powers of this house and its members. In my judgment, as in the judgment of the house, the proposition asserted by the speaker yesterday, is an untenable one and this side of the house at least is in the habit of going on record in repudiation of it. That is all I desire to say.

Speaker—The chair desires to state that it is of the opinion that the gentleman from West Virginia is mistaken in regard to all that took place on the matter.

Mr Kenna—I trust the whole house is in precisely the same attitude.

The speaker—After all that has been said, there should be no misunderstanding, because the chair never has proposed to assume the power of the house in punishing a member for past disorderly conduct, but he only asserts his right as presiding officer to preserve order and to do all that is necessary within parliamentary law to that end. That duty is sealed not only by long parliamentary usage but by the positive terms of our rules. The chair used the word "reprimand" in its ordinary and proper sense and not in its technical sense. Its meaning is well defined and well understood. "To reprimand" is to check and to repress a member who is out of order. Beyond this a presiding officer should not go in administering a reprimand. Less than this the chair cannot do and discharge his duty to the house. The chair never assumes to reprimand a member for what he has done. That is for the house. The chair should check, repress or reprimand any member for persisting in proceeding out of order. The chair desires to repeat that in all that took place yesterday, in all that was said, he never undertook to reprimand a member for any past act, but if to call to order is to reprimand the chair simply did what the rules required him to do.

Continuing, he said: There is nothing in this proposed resolution that the chair would not himself subscribe to on the floor, and vote for if anybody assumed the duties and powers of the house in the manner of administering a reprimand.

Mr. Kenna—If I had so understood the speaker yesterday, and if this side had so understood him, the resolution I sent up would not have been presented and I ask permission to withdraw it.

Leave was granted amid applause and the matter dropped.

The house then resumed the consideration of the Chinese bill and was addressed by Mr. Willis of Kentucky who congratulated the people of California and the people of the whole country that they were at last to receive substantial if not entire relief from the evils of Chinese immigration.

After a speech in support of the bill by Mr. Cassidy (Nev.) Mr. Page (Cal.) stated that if he could call the bill up to-morrow he would demand the previous question at 3 o'clock. If he could not obtain the floor to-morrow he would call the previous question at 3 o'clock Saturday.

Mr. Taylor (O) opposed the bill as unnecessary and dangerous.

Mr. Briggs (N. H.) inquired whether the Chinese would not assimilate if they were allowed the privilege of the ballot.

Mr. Taylor—If the 100,000 Chinese in California had the ballot in their hands I know some men who would not vote as they do now.

Mr. Morse (Mass.)—That is all there is to it.

Mr. Blount (Georgia,) spoke in advocacy of the bill, and it was then laid aside.

The senate concurrent resolution looking to the final settlement of claims existing between the governments of the United States and Nicaragua, was passed.

The bill giving police justices and United States commissioners authority to issue search warrants in custom cases, was passed.

The house at 5.10 adjourned.

FOREIGN INTELLIGENCE.

Great Britain.

THE IMPRISONED SUSPECTS—SOLITARY CONFINEMENT—NOT POLITICAL PRISONERS, ETC

LONDON, March 16.—Mr. Forster replying to Mr. Otway (liberal) in the house of commons to day, said that the daily period in which suspects are kept in solitary confinement would be shortened one hour and a half. He added that he could not regard prisoners who are reasonably suspected of treasonable practices as political prisoners.

The London correspondent of the Manchester *Guardian* says Charles Russell's memorial in favor of reviving the clause in the land act having reference to arrears of rents has been signed by over one hundred members of parliament. Fifty liberal members have signed a memorial in favor of more leniency towards imprisoned "suspects."

J. Bryce Killen has been released from imprisonment

France.

INCREASED EXPORTS AND IMPORTS.

PARIS, March 16.—The returns of French exports and imports for the months of January and February show an increase of 90,000,000 and 98,000,000 francs respectively as compared with the same months in 1881. The principal increase in both imports and exports was in manufactures The imports of food show a small decrease.

CRIMES AND ACCIDENTS.

Democratic Love Feast in the Troy Council Chamber.

TROY N. Y, March 16.—A lively scene was enacted in the common council chamber this evening. Aldermen Whelan and Aldermen Morris, both claiming to be president of the board, took seats on the platform. ALD Mo Morris called the meeting to order. The clerk refused to call the roll when directed to do so by Whelan. A quorum not being present, Morris declared the meeting adjourned, but in attempting to leave the chamber was seized by a detective and forced to remain till Whelan had declared the board adjourned.

During the uproar pistols were drawn and at one time a serious riot was imminent. Fred Smith was arrested with a pistol in his possession and Anthony Dunn was also locked up. No other arrests were made. Morris was elected president at the annual meeting. Whelan was said to have been elected by an illegal gathering of democrats who declared the chair vacant. The republican members were not present. The affair has created great excitement.

NAUTICAL.

Schooner Bellerophon with Fourteen Lives Lost.

GLOUCESTER, Mass., March 16.—The schooner Bellerophon of this port, absent since Jan. 23d on a bank halibut trip, has been given up by her owners as lost, with her crew of fourteen men, whose names are. Alfred Wyman, master, unmarried, James E. Waller, George R. Stoddard, L. F. Gilpatrick, Andrew Olsen married, Wm. W. Marshall, Frank Long, Alexander McLeod, Jos. A. Campbell, James Mehan, Francis A Harding, Wm H. Cook, Samuel Hayes and A. P. Peterson who are believed to be single men. The Bellerophon was exposed to the violent gale of Feb. 5th and it is reported that she was spoken before the gale with her windlass broken, since which time there have been no tidings of her She was owned by Michael Wallen & Son, was 83 56 100 tons, built in 1873, valued at $6,000, outfit $1,300 insurance on vessel $4,000, outfit $1 200 in a local company. This loss swells the number of men lost from this port since Jan. 1st to seventy five

TRADE AND FINANCE.

The Situation at Lawrence, Mass.

ST LAWRENCE, Mass, March 16.—No new help has been employed to replace the striking spinners of the Pacific mills None of the latter have returned to their frames. The spoolers are still out, for while spinning is suspended there is no work for them This morning about thirty strikers assembled at both gates to see that none of their former associates returned to work. At noon Doffer's hand boys employed in the cotton spinning department at the lower Pacific mill, where wages have been also reduced, quit work at noon and twenty five of them marched up Canal street denouncing the spinners who refused to follow their example. Their places can readily be filled. All is quiet in the worsted department of the Central Pacific, but there are rumors that there will be a turn in affairs to-morrow after the operatives have been paid for the past month. To-morrow will also be pay day for the striking spinners

The lower house of the Massachusetts legislature, Thursday, passed to the third reading (133 to 36) the bill giving Joseph B Maige and fourteen others as corporators the right to construct and operate elevated railroads in any part of the state, provided the consent of local authorities be obtained

[For further important telegraphic news see Fourth Page.]

Financial and Commercial.

NEW YORK MONEY AND STOCK MARKETS.

NEW YORK, March 16.—Money loaned from 4 to 6 per cent and closed at 4 per cent.

Prime mercantile paper was discounted at 5@6 per cent Bar silver $1 14⅛. Subsidiary coin is per cent. discount buying, par selling

Sterling exchange was steady at $4 84¼@4 84½ for long and $4 88@4 89 for short sight.

Governments were irregular

State bonds were without feature, except for Tennessee mixed, which opened ¼ per cent. higher but subsequently fell off ¼ per cent

In the railroad bond market, this afternoon, Texas & Pacific land grant incomes advanced to 63½ from 63, reacted to 62¾ and closed at 63¼. New Jersey Central incomes declined to 91 from 93¼ and recovered to 91 Erie 2d consols advanced to 99½ from 99 and later fell to 99 Rome, Watertown & Ogdensburg 1sts advanced to 93 from 90, Wabash general mortgage to 84½ from 84¼, New York Elevated 1sts to 116¼ from 116, Kansas & Texas 2d¼ to 66¾ from 66½, Richmond & Allegheny 1sts to 93 from 90, and Ohio Southern 1sts to 77 from 76½.

The share speculation opened strong and 1@1½ per cent higher than yesterday's closing prices, the latter for U. C. C. & I. this Erie preferred opened at 74, an advance of 3¼ per cent, from its last previous sale In the early trade, after a fractional advance in the general list and 1¼ per cent in New Jersey Central, a decline of 1@1½ per cent, was recorded, in which New Jersey Central, Denver & Rio Grande and Louisville & Nashville were the most conspicuous. About 11 o'clock the market recovered ½@1 per cent., the latter for Cincinnati, Sandusky & Cleveland, while Alton & Terre Haute common advanced 2, preferred 1½, and Erie preferred 1½ per cent In the early part of the afternoon this was succeeded by a decline of 1@2 per cent, in which New Jersey Central, Metropolitan Elevated & Denver & Rio Grande were most prominent After this decline the market became irregular and unsettled and quiet nearly to the close. The principal changes were an advance of 1 and a decline of 1½ per cent. in New Jersey Central, an advance of 1½ per cent in Alton & Terre Haute preferred, an advance of 1½ per cent in Denver & Rio Grande, an advance of ½ per cent in Houston & Texas, and a decline of 1 per cent in Memphis & Charleston In final dealings the general list fell a fraction and the market closed irregular, but in the main weaker. To-day's transactions aggregated 610,000 shares.

The following were the closing quotations:

1881 extended	103¾	Batavia	80
New 6s extended	102¾	Houston & Texas	64½
New 4½s reg	113¾	Illinois Central	134½
Do coupon	113¾	Ind Bloom'n & West (new issue)	39½
New 4s, reg	112	International & Gt. Northern	99
Do coupon	117¾	Kansas & Texas	29¾
Pac 6s of '95	125	Lake Erie & West	19¾
D C 3.65s	108½	Lake Shore	115
Boston, Hartford & Erie 1sts	49	L S & Mo. River	134½
Do guaranteed	80	Louisville & Nash	73
C P bonds	114¾	Louisville & N. A.	64
Den & Rio Grande 1st	118½	Manhattan Beach	30¼
Erie Second	99	Memphis & Charleston	32¾
Kansas Pacific con	102	Do 1st preferred	64
Do 1st ben. dis	106	Memphis & Charles	50
Lehigh & Wilkes-barre coal	100	Metropolitan Ele	67½
Oregon Navigation	106¼	Mich Central	81¼
St Paul & Sioux City 1sts	110	Missouri Pacific	93
Do Pac Dal 1sts	109¾	Mobile & Ohio	24½
Toledo, Del & Bur.	35	Morris & Essex	141
Do incomes	34	Nash & Chat	60
C C C 1sts	113¾	N. J Central	89¾
Land grants	115¼	Norfolk & West pfd	48
Sinking Funds	117¾	Northern Pacific	39¼
Texas Pacific Land Grants	64¾	Do preferred	71¾
Tex & Rio Grande	49½	Northwestern	131¾
Tenn. Mixed bonds	47	Do pref	136¾
Adams Ex	128	N. Y. Elevated	116
Alton & Terre H.	38	Ohio Central	19¾
Do preferred	70	Ohio & Miss	38¼
American Ex	92	Do preferred	99
B Air line pref.	94	Ontario & Western	29¾
Boston Loan bold	6	Oregon Navigation	131
B & West Power bd	124	Pacific Mail	39¼
Buffalo, Pittsburg & Western	45¾	Pacific Express	100
Burlington & Mo. River in Neb	75	Peoria D & E.	28
Canada Southern	66¾	Pittsburg	133
Canton	64	Reading	37¼
C. C. & I. C	10	Rock Island	137
Central Pacific	30¼	St Louis & Frco	
Ches & Ohio	21¼	Do preferred	57¼
Do 1st preferred	31½	St Paul & M	111¾
Do 2d preferred	22¼	Do pref	133
Chicago & Alton	139¾	St. Paul, Minn. & Man	114¼
Do pref	150	St L & Omaha	39¾
Chicago, Burlington & Quincy	117¾	Do pref	101¼
Chicago & Louisville		Texas Pacific	32¾
New Orleans	77¾	Tol., Del & Bur. 1st	43¾
Cincinnati, Sandy & Cleveland	4¾	U Pacific	111¾
Do pref	78	United States Exp.	78
Cleveland & Pitt	128	Wabash, St. Louis & Pacific	33
Consolidated Coal	29	Do preferred	57¾
Del & Hud	109½	Wells Farg	125
Delaware, Lack. & Western	131¾	West Union	81¾
D & Rio Grande	50¾	East Tennessee	11½
Erie	37	Do preferred	19
Do preferred	76	Georgia	147
Fort Wayne	131	Rich. & Allegheny	20
Hannibal & St. Jo	39	Milwaukee, L. S. & W.	68
Do preferred	82	Richmond & Dan.	130
		Central Iowa	30
		Roch. & Pittsburg	40¼

MINING STOCKS

Mining stocks to-day were very active and strong. Robinson advanced from 285 to 345 on a business for one day of 7,500 shares The advance is due to official despatches stating that the 1,000 foot level had improved and that a good body of pay ore had been discovered beyond the line wall Chrysolite was strong at 416 to 425 and Amie at 37 to 39 Belcher advanced from 20 to 26 cents, Bodie 1-16c higher and firm. Bodie & Pacific was steady at 105 and 100 and Little Chief advanced from 90 to 95 Total sales at both exchanges 21,300 shares.

The following were the closing quotations

Alta Montana	1 85	Iron Silver	9 00
Bulwer	1 50	Little Pittsburg	1 00
Caribou	2 00	Mexican	1 85
Caledonia D.H	1 00	Ontario	36 00
Chrysolite	4 05	Quicksilver	11 75
Copper Queen	5 25	Do. preferred	50 00
Deadwood	4 50	Robinson	3 35
Excelsior	1 00	Silver Cliff	3 75
Eureka	20 00	South Pacific	1 10
Empire Coal	18 00	Standard	35 00
Homestake	17 50	Violet	3 75
Horn Silver	11 50		

NEW YORK PRODUCE MARKETS.

ASHES 1 1-16c higher and firm, sales 3 000 taken forward Pot ashes fairly active, 6@12 points higher, closing steady middling uplands at 12 3-16c, New Orleans at 12 1-16c. Flour, receipts 12,340 barrels, exports 4,082 barrels market quiet, steady, prices without marked change, export and home trade demand very light, sales 15 700 barrels. Rye flour, $4 10@4 40. Southern flour steady Rye flour firmer, $4 10@4 75 Corn meal weak. Wheat, receipts 17,000 bushels, exports 56,178 bushels market unsettled, opening 1@2c better, subsequently became weak and lost the advance then became strong again and advanced 1@2c, closing firm at the higher rates of the day, export demand very light, speculative trading moderate, sales 1,750,000 bushels, including 110,000 bushels on spot No 3 spring at $1 34, green bay spring at $1 35 delivered. No 2 Chicago at $1 38 delivered, ungraded red at $1 12@1 34 No 2 red at $1 32@1 32½ for new, $1 33½ for old No 2 red March at $1 31@1 31½ May April at $1 32@1 32½, May at $1 34@1 34½, June at $1 34@1 35½, July at $1 35½@1 36 Rye strong at $1 02@1 03 Barley firm ungraded Canada at $1 40@1 50 Oats in fair request and firmer, sales 1,000 bushels at $1 00@1 02 for Western mixed, two cars state at $1 03 and 65 pounds higher and in good request and active business, prices closing with more strength, receipts 12,000 bushels, sales 50,000 bushels including 1 000 bushels on spot, regraded mixed western at 99c@$1 02 for white at 99c@$1 02 for white at 99c@$1 02 for white

The Bulletin

Norwich, Friday, March 17, 1882.

"DEATH TRAPS"

When the Potter building burned at New York, the other day all the papers united in calling it a "death trap" and in assailing Mr Potter for having allowed it to exist in so unsafe a condition. These objurgations did no good, of course, but they relieved somebody's mind. No attempt was made to discover whether there were any more buildings like it in the city and the subject was soon forgotten again.

The *Commercial Advertiser*, however, does not propose to allow the lesson to pass all unheeded. As none of the proper authorities seem to have the vigor to attend to their duties the *Commercial* has been sending its reporters to look over a few of the larger down town buildings, and report upon their safety in case of fire. The results already made known are startling. They show that so far from being an exceptionally unsafe structure, the Potter building was really much more safe than many around it. In fact the rule seems to be one of utter disregard to the security of life or property.

As an instance the *Commercial* describes the Trinity building, so called. It is five stories high with a basement, stands alone, unconnected with any other building even by a bridge, and has, for all the stories above the basement but one exit and that on Broadway. It has no fire escapes, the stairways are narrow and of wood, and it has an elevator shaft to furnish a draft for a fire. There is no possible escape from the roof, or from any of the upper stories in case a fire should cut off the narrow stairs or elevator. Yet it has one hundred and forty offices with a resident population of from seven hundred and fifty to one thousand persons and an equal number of visitors present during all business hours.

Another building is on Nassau street. It was once a private residence, is five stories high in front and six stories in the rear. It has fifty-one offices made by dividing the large rooms of the old mansion with wooden partitions. About three hundred persons are constantly employed in it, yet it has only one narrow exit, on Nassau street. In case that doorway should be blocked the exit of every person in the upper stories would be prevented. Persons of unusual coolness and nerve might possibly escape by the roof to other roofs, but that means could hardly be trusted for women or nervous people.

Other buildings, which are crowded with offices, and are used for business daily by from one thousand to ten thousand people, are described as being in a similar condition of hazard. They exist all over New York, and in every other city in the United States. Their owners know they are unsafe, their occupants know they are "death traps," the authorities know that they are standing crimes. Yet cupidity, carelessness and cowardice combine to prevent their condemnation, and all parties agree in making believe that they are surprised and shocked when the inevitable slaughter comes.

The Boston *Advertiser* is telling a good deal of truth these days about the Chinese proposed by the Chinese. At least no one but they can properly appreciate the situation and that they ought to be allowed to decide what is best, untrammelled by eastern opposition, the *Advertiser* wisely says, that leaving out of consideration the question whether the Californians are in a condition to reason coolly about the matter, their argument is at best only plausible.

It might have been used with equal effect by the people of the south a few years ago in favor of the deportation of the colored people. Considering whence came the popular support of the politicians who formed the Tweed ring in New York, it might have been employed to urge restriction of European immigration a little later. And to day the principles and the power of the politicians of the sand lot in San Francisco are a more serious menace to the stability of government, to the security of property, to the public morality, and to the social well being of California, than would be all the Chinese who could or would come, were the Golden Gate wide open for their entrance. The urgent cry of the Californians will be heeded, but the records of the nation will receive a blot, and the effect of the new law will not be what the excited orators of the Pacific slope expect it to be.

To which sensible and cool headed Americans can only say "Amen."

During the Parallel road hearing, one of the attorneys opposing the road read a letter from C. D. Schubarth which he construed as containing an offer to sell the charter of the New York, Connecticut and Boston railroad to Gen. Wilson for one twelfth of its stock. Marshall Jewell at once wrote to Mr. Schubarth to ask if he meant to make any such offer. "If so, who authorized you to make it? By what right do you assume to control this charter?" Mr Schubarth's reply is printed by the Hartford *Post* and ought to settle this part of phase of the matter for good

BROOKLYN, March 6th, 1882

Gen. Hon. Marshall Jewell—

DEAR SIR: I am in receipt of your favor of the 4th inst asking whether a letter written by me to General J. H. Wilson offering to dispose of something for one-twelfth of its capital stock, referred to a special charter now being asked for from the Connecticut legislature by yourself, Mr. Joseph Post and others. I would state most emphatically and unequivocally that my conversation with and letter to General Wilson in no manner to selling anything but merely to the terms on which he would contract to build the New York and Connecticut Air Line railroad. To this and this alone.

Moreover I have no connection with or interest in, either directly or indirectly, the New York, Connecticut and Boston railroad company for which you and others are now asking a special charter, nor do I know anything about it except what I have seen in the newspapers.

Furthermore, I have never conversed or negotiated, or had any dealings with Mr. Post himself or Mr Post, and so far as I know have never seen either of you

Yours truly

C. D. SCHUBARTH

The internal revenue sub-committee of the house has agreed to recommend a reduction of the whiskey tax from ninety to fifty cents, of the beer tax from one dollar to fifty cents of the tobacco tax from sixteen to ten dollars, and of the cigar tax from six to four dollars. But the republican party has taken a stand against any reduction and the bill will probably fail. The story about it is that the arguments for the tax reduction as well as those against it in the caucus were all based on the assumption that it would reduce the gross revenue receipts. Yet all history shows that the result of such a tax reduction would probably have been to increase the revenue by stimulating production and removing in great part the inducement to evasions and defiances of the law

MISSISSIPPI FLOODS.

The Mississippi floods are wide-reaching and destructive, yet they are not without compensations. In Columbus, Ky., for instance, a hotel proprietor was saved the trouble of going to market for his dinner, Monday, by catching a huge catfish in the parlor, where the water was several feet deep. He is said to contemplate advertising his hotel as convenient resort for sportsmen, with unexpiomal facilities for fishing, "excellent fly fishing in the parlors and halls, with good ground fishing from the back windows," or something of that sort.

Seriously considered, there are real advantages to be derived from these floods, even though some may question whether they counterbalance the discomforts. They certainly leave deposits which enrich the soil as well as quicken it. For thousands of years the fertility of the Nile valley in Egypt has been known to depend upon the river's annual flowing over its banks. The farmers there do not attempt to check these overflows, but anxiously expect them. They build on high ground which the floods do not reach and never think of exposing their property or crops in the lower districts during the season of freshets. It is manifestly impossible wholly to prevent the Mississippi from overflowing or to confine the inundations within any narrow limits. Why is it not practicable and wise to treat these inundations as matters of course, "blessings in disguise," if you will, and keep dwellings and property out of their way? Then their fertilizing influence can be availed of to raise great crops, which can safely be ripened, harvested and removed before another flood sweeps down the river

For the first time in several years the supreme court of the United States is now full and all its members are in a condition to properly attend to their duties. The personnel is as follows: Chief Justice Waite of the fourth circuit; Justice Horace Gray of the first; Justice Samuel Blatchford of the second; Justice W. B. Woods of the third, Justice J. P. Bradley of the fifth; Justice N. H. Swayne of the sixth; Justice J. M. Harlan of the seventh; Justice S. F. Miller of the eighth, and Justice S. J. Field of the ninth. It ought to be possible for the court now to overtake some of its arrearages and make up for lost time

CURRENT OPINION.

Remembering the brutal murder for which James Smith of Ansonia was rightfully convicted and sentenced to death, the action of the house yesterday in refusing to commute his sentence deserves only commendation. But the fact that this red-handed ruffian was able to delay the legislation of the state, and even to secure a favorable recommendation from the committee, is of itself a strong argument for the establishment of a board of pardons whose duty it shall be to consider and act upon all such applications. The same might be said about the various "gentlemen" convicted in the courts and their sentences revoked by the legislature.—*Hartford Courant.*

The action of the house of representatives at Hartford yesterday in refusing to commute the sentence of "Chip" Smith, the Ansonia murderer, will doubtless be criticised in certain quarters, but will nevertheless be heartily sustained, we believe, by the best sentiment of the state. Legislative interference with the decisions of a court and jury is of doubtful expediency under any circumstances, and in the present instance would have established a precedent inimical to the interests of justice and good government. There is little enough respect for our courts now; and our legislators have done their simple duty in refusing to further lessen this respect by yielding to an appeal backed solely by sentimental sympathy, whose existence is perhaps quite as much due to the efforts of shrewd lawyers as to any other cause.—*New Haven Palladium.*

We, the people of the United States, constituted a more perfect union, and it is a nation. The United States is the nation. If that is not good grammar, let the grammarians be hanged.—*Murat Halstead.*

Do the creatures who are trying to defile the grave of president Garfield fancy that they will help themselves in public estimation by that course? He cannot answer. His lips have been silenced forever by an assassin, whose black deed was not baser, but far less cowardly, than the conduct of those who strive to dishonor the memory of the martyr. Yet although he can make no reply to the slanders which cowards did not dare to utter while he lived, he will not be defenceless. The hearts of the people will speak for him. Before he died the world had came to know him, and to love him infinitely better than any of his foes. Abuse of the dead lion will scarcely make the living jackal honored or dear.—*N. Y. Tribune.*

The truth is that the honor of being a congressman is a greater incentive to work than the honor of being a republican or democratic congressman. The main business of the vast body of these men consists in paving the way for re-election. Every act, every vote, every bill, every speech is looked at from that stand-point. Every man is for himself. Sometimes himself and the public good happen to be in accord, and then he can make a splurge over it. Fear! fear! fear! That is the characteristic of both parties in the lower, yes, the upper house. Timorous, cautious, apprehensive, suspicious, thus entailed who can expect statesmanship? This is not true of all, but the exceptions prove the rule. It is the fear born of self interest; of the desire to get re elected, of the disposition to smooth the way for the next convention or the next election. Of course one cannot expect that 293 representatives are going to be bold, strong leaders. The trouble now is that each man believes himself to be as good a leader as any other man. But the character of a party is fixed by that of a few,—two or three leading men in it. Thad Stevens alone gave his party the coloring of his own aggressiveness. There are no men now to give any coloring to either side. "We democrats are simply lying low to catch you republicans," said a member. "Yes, and playing second fiddle to our sins," replied a republican. — *Washington cor. Springfield Republican.*

Political.

The Pennsylvania independents hold their state convention May 24th

Nebraska expects to wrestle with the temperance question at the next election

A bill to permit women to practice in the courts has been introduced in the Massachusetts legislature

Rumor says that Wm A Cook has retired from the position of special counsel in the star route cases

Ex Governor Jewell of Hartford has been talked of for democratic candidate for mayor this year, but he declines to run. He declines to say the least.

The house and senate are preparing for a struggle on the tariff question, and in the meantime nothing comes up that does not call forth a speech having more or less reference to the question of taxation

The senate has what is called the Anthony rule, under which it devotes an hour each afternoon to the consideration of such cases on the calendar as are not objected to. This will secure the consideration of nearly every bill at some time during the session.

The house committee on the improvement of the Mississippi river have agreed to report in favor of giving $9,118,000 to repair the levees from the mouth of the Ohio south, $2,500,000 to deepen the channel, and $500,000 to fix up the Red river and Atchafalaya.

CHILI PERUVIAN GUANO COMPANY INQUIRY.

Mr. Shipherd appeared before the Chili-Peruvian investigating committee, in Washington, Wednesday, and after answering a few questions desired to know if he was expected to produce all his correspondence with officers of the government, foreign ministers, members of congress and others, touching the Peruvian scheme. After a secret session of an hour and a half he was ordered to furnish the committee with copies of all correspondence addressed to any United States minister or officials of the state department touching the subject matter of the inquiry, also, all correspondence in his possession which may tend to show any relation of such officers to the business transactions referred to in the resolution under which the investigation is made. He was allowed until to-morrow to produce the documents, to which time the inquiry was adjourned.

THE "UNTERRIFIED" HAVE A BIG RALLY.

The headquarters of the Iroquois club at Chicago presented an animated appearance Wednesday, the occasion being the reception by the club of a large number of distinguished democrats from outside the city, and a celebration of the anniversary of Andrew Jackson's birthday, by a banquet at the Palmer house, in the evening. Among the more prominent guests were the Hon Thos. A. Hendricks of Indiana; Gen. John C. Black, Illinois; Henry Watterson, Louisville *Courier Journal*; the Hon. Frank Hurd, Ohio; Gen. Villars, Wisconsin; the Hon. R. T. Merrick, Washington; ex-United States Senator Givin of California; ex-Gov. Breckenridge, Kentucky; Senator Lamar, Mississippi; the Hon. Lyman Trumbull, Mayor Harrison, Chicago, and others. The speeches, while necessarily tinged with political matters, were really not politically significant. During the evening telegrams and letters were read from those who were invited, but were unable to be present.

Messrs. Tilden and Bayard, Gens. Hancock and McClellan, Horatio Seymour, ex-Senator McDonald, Samuel J. Randall, Abram S. Hewitt, Judge J. S. Black and many democratic senators and congressmen sent letters of greeting and regret, with more or less of sentiment. The toasts of the evening were as follows. "Our Country," responded to by the Hon. Thomas A. Hendricks; "Andrew Jackson" by William F. Vilas; "An indivisible union of indestructible states;" "A reunited country," by W. C. P. Breckenridge, "Local self government," by the Hon. Lyman Trumbull; "Tariff for revenue only," by the Hon. Frank H. Hurd, "Opposition to monopoly," by the Hon. J. R. Doolittle. "The democratic press," by the Hon. Henry Watterson; "The Monroe Doctrine," by W. J. Allen; "The future of the republic," by Richard T. Merrick; "The president of the United States—the reforms necessary to the proper administration of the office," by John C. Black, "The state of Illinois," by John D. Caton; "The city of Chicago."

AN EXIT FROM PUBLIC LIFE.

"Perley" sends up this Washington reminiscence to the Boston *Journal*: When Col. Benton ran for the seventh time for the senate he was defeated by Henry S. Geyer, for the generation which had grown up since he had entered public life "knew not Joseph." He then took the stump as a candidate for the house of representatives and was elected as a Missouri compromise democrat, defeating a whig and a southern democrat. But he was a mere cipher in the house, and when the time for his re-election came around he was defeated by a know-nothing candidate. This soured him beyond measure, and finally, at midnight on the 3d of March, 1855, he emptied his desk into a red silk bandanna handkerchief, and, with his bundle in his hand, went to the door, when, as the hands of the clock reached twelve, he shouted "Mr. Speaker!" The occupant of the chair, thinking he desired to record his vote on a question then being taken, said (as was and is the custom), "Was the gentleman within the bar when his name was called?"

"No, sir!" said Mr. Benton, "I am here, sir! I appear outside the bar, sir! as an ex-member of congress, to protest against any man calling my name. If any clerk calls my name I will rise him, sir!" "The gentleman from Missouri," said the speaker pro tem., "is out of order!" "Yes, sir!" said Mr. Benton, and if the sergeant at-arms attempts to arrest me I will sue him sir!"

Every one expected a scene, but the presiding officer simply said: "If the gentleman from Missouri is not a member of the house the doorkeeper will keep him outside of the hall!" A roar of laughter greeted this announcement, and before it had died away Col. Benton, carrying his bundle, turned his back upon legislation and left.

The New York Life Insurance Company's Annual Report.

In another column will be found the thirty seventh annual report of this old and reliable company.

The New York *Life* is conservative in the best sense, always looking to security and a steady business, rather than to sensational plans and methods; yet it has made some notable advances in the matter of liberality and justice to retiring policy holders. It was the first life company to introduce non-forfeiting policies, and its custom in respect to paid up policies is more liberal than the law recently enacted by the state. In the payment of claims also it has shown a disposition to waive technicalities and to render substantial justice, in a manner highly creditable. It does not insert in its policies the usual clause making them void in case of "self-destruction, voluntary or involuntary, sane or insane," and claims no release from its contract except where there is evidence of a purpose to defraud

The following figures show the receipts from policy-holders, payments to them, etc., by the company from its organization to January 1st, 1882

Received Premiums	$ [illegible]
Paid Death claims	$ [illegible]
Paid Endowments, Annuities and for Surrendered Policies	[illegible]
Assets, January 1st 1882	[illegible]
Total Paid and Held	$[illegible]

From which it appears that the company's interest receipts have paid all expenses of management and added nearly nine million dollars to the fund held in trust for policy-holders.

Local Notices.

Gold spectacles lost. See advertisement.

Store and barn to rent at Norwich Town. See advertisement

H. I Palmer has fresh spinach, maple sugar and New York state apples

Smith & Gilbert have the largest and most varied assortment of suitings and overcoatings ever shown in this city.

J. C Perkins, confectioner, sells the celebrated capsicum cough drops wholesale and retail. If you have a cough or cold try them, they are good.

Wheat Bitters are not an intoxicant or another name for whiskey, but are a perfect blood, brain and nerve food

Rough on Rats.

The thing desired found at last. Ask druggist for Rough on Rats It clears out rats, mice, roaches, flies, bedbugs, etc. 15cents.

Sultany Hem.

Wells' Health Renewer. Absolute cure for nervous debility and Weakness of the generative functions. $1 at druggists. Depot, Lee & Osgood.

Have You Read It?

H. H. Stevens' book on Ensilage, the preserving of green forage crops in silos, giving his own experience and the practical experience of twenty-five practical farmers. 120 pages, elegantly bound in cloth, price 50 cents, sent by mail. Address H. H. Stevens, Boston, Mass.

There is untold suffering among the fair sex, which Wheat Bitters will relieve, and turn weakness into strength

A Remarkable Coincidence.

It is a matter of journalistic record, that some years since, a schooner set sail from Baltimore, having on board a crew of thirteen men. By a most singular freak of nature, the entire force was attacked by a skin disease, which manifested itself in large ulcerated sores on the arms and hands, wholly incapacitating the men from duty. The result was that the vessel was towed back to the city where the men were placed in the hospital. Moral: Had Swayne's Ointment for skin diseases been used in the first place, the crew would have recovered in from twelve to forty-eight hours.

"Oh, I'm too hoarse to sing!" Singers need never have this excuse, but always keep their engagements by curing sudden coals with Potaska.

A cough, cold or sore throat should be stopped. Neglect frequently results in an incurable lung disease or consumption. Brown's Bronchial Troches do not disorder the stomach like cough syrups and balsams, but act directly on the inflamed parts, allaying irritation, giving relief in Asthma, Bronchitis, Coughs, Catarrh, and the throat troubles which singers and public speakers are subject to For thirty years Brown's Bronchial Troches have been recommended by physicians, and always give perfect satisfaction. Having been tested by wide and constant use for nearly an entire generation, they have attained well merited rank among the few staple remedies of the age. Sold at 25 cents a box everywhere.

"Cross"? Yes; a man with a cold makes his family miserable with his bad temper. Pease's Potaska cures the cold and restores good nature.

No Scrofula can be so deep seated, no sore so stubborn, but that Ayer's Sarsaparilla will be found helpful. It will effect a cure, if cure be possible

An Interesting Fact.

In France all patent medicines must be endorsed by an official board of physicians before they can be sold. In lieu of such a law in America, the people have resolved themselves into a national committee which has endorsed Swayne's Ointment for allaying the itching accompanying the Piles, as the only reliable remedy in the market. It's a poor rule that won't work both ways.

Could get no relief from a severe attack of hoarseness until I tried Potaska. One half bottle cured me W. F. SANBORN, Weymouth Landing, Mass.

Cooks using cream of tartar and soda will always have better results by using Congress Yeast Powder. It is perfectly pure and is always reliable and will make light bread, biscuits, cake, etc.

INSURANCE.

HOME Insurance Co. of New York.
Fifty-seventh Semi-Annual Statement, Jan. 1882.

Cash Capital,	$3,000,000.00
Reserve for Unearned Premiums,	1,948 738.60
Reserve for Unpaid Losses,	245,595.86
Net Surplus	1,806,180.99
	$6,998,507.26

B. P. LEARNED, Agent,
Over Thames National Bank, Shetucket St.
marl6d

MANUFACTURERS' Fire and Marine Ins. Co.,
OF BOSTON, MASS.

Cash Capital	$500,000.00
Surplus	555,629.31
Total Assets	1,055,629.31

Williams & Packer, Agents,
Room No. 6 Richards Building,
marl6 MAIN STREET, NORWICH.

ÆTNA INSURANCE CO.,
HARTFORD, CONN.

Cash Capital,	$4,000,000 00
Net Surplus,	3,607,190 24
Assets,	8,730,509 87

The Leading Fire Insurance Company of America.
JAMES E. FULLER, Agent,
marl6 126 MAIN STREET.

1809. 1882.
North British and Mercantile Insurance Company
OF LONDON AND EDINBURGH.

Cash Assets	$9,947,178.64
Liabilities	$4,992,954.36
Net Surplus	$5,054,224.28
Cash Assets in United States	$2,044,664.25
Liabilities	$ 976,939.01
Net Surplus	$1,067,725.24

PARKER BROTHERS, Agents,
Room No. 3, Chelsea Savings Bank Building, Shetucket Street.
feb24d

ROYAL INSURANCE COMPANY
OF LIVERPOOL.
SURPLUS $7,200,023.29
Largest Net Surplus of any Fire Insurance Company in the World.
JAMES E. FULLER, Agent,
126 Main Street.
feb14d

NEW LONDON COUNTY Mutual Fire Insurance Company
NORWICH, CONN.
INSURED ALL ON
ACCUMULATED SURPLUS JAN. 1st, $63,000.
This Company continues to insure against loss or damage by fire on as favorable terms as the nature of the risks and the security of the insured and the company will warrant
DIRECTORS:
S. F. Parker, Charles Webb, John A Morgan, Jedediah Huntington, D P. Coon, Chas L. Richards, P M. H. Andrews, C H Osgood, H. H. Heath, Wm. Heath, Wm. L. Brewer.
S. F PARKER, President.
Wm. HEATH Secretary and Treasurer feb6d

Drugs, Paints and Oils.

N. DOUGLAS SEVIN.
Wholesale and Retail Dealer
IN
Drugs, Medicines, Chemicals
AND
Pharmaceutical Preparations,
Proprietary Medicines.
TOILET ARTICLES
AND
Choice Wines and Liquors
FOR MEDICINAL PURPOSES,
141 Main Street,
Norwich, Conn.

Articles of Real Merit
McVicker's Cough Cure
Wonder Toothache Drops.
Camp's Cream of Roses.
(for Chapped Hands, Roughness of the Skin, &c.)
MADEIRA WINE BITTERS,
Blood Purifying Extract.
(a Compound Extract of Sarsaparilla, Yellow Dock, Queen's Root, &c.)
SAPODENTA,
For the Teeth,
Prepared and Sold by
N. DOUGLAS SEVIN,
141 MAIN STREET.
jan26d&w

DIPHTHERIA
A Cold or Sore Throat may not seem to amount to much, and if properly attended to can easily be cured but neglect is often followed by Consumption or Diphtheria. No medicine has ever been discovered which acts so quickly and surely in such cases as PERRY DAVIS' PAIN KILLER. The prompt use of this invaluable remedy has saved thousands of lives.
PERRY DAVIS' PAIN KILLER is not an experiment It has been before the public for forty years, and is most valued where it is best known.
A few extracts from voluntary testimonials read as follows:
PAIN KILLER has been my household remedy for colds for the past twenty seven years, and have never known it to fail in effecting a cure.—L. S. Crocker, Williamsville, N. Y.
For thirty years I have used PAIN KILLER, and found it a never failing remedy for colds and sore throat.—Barton Seaman
Have received immediate relief from colds and sore throat, and consider your PAIN KILLER an invaluable remedy.—Geo B. Everett, Dickinson, N. Y.
I have just recovered from a very severe cold, which I have had for some time I could get no relief until I tried your PAIN KILLER, which relieved me immediately. I will never again be without it.—C O Force, Lowndes, Ga.
Have used PAIN KILLER in my family for forty years, and have never known it to fail.—Ransom Lewis, Waynesboro, Ga.
I began using PAIN KILLER in my family twenty-five years ago and have used it ever since, and have found no medicine to take its place.—B. W. Dyer, Druggist, Oneida, N Y.
For whooping cough and croup it is the best preparation made. We would not be without it.—A. P Routz, Liberty Mills, Va.
For twenty-five years I have used PAIN KILLER for colds and chapped lips, and consider it the best medicine ever offered.—Geo. Hooper, Wilmington, N. C.
I was suffering severely with bronchitis, and my throat was so inflamed I could scarcely swallow any food. I was advised to try your PAIN KILLER, and after taking a few doses was completely cured.—T. Wilkinson, [illegible] and sore throat, so alarmingly prevalent here, and has not been known to fail in a single instance. This fact you should make known to the world.
Mrs Ellen D. Mason writes: My son was taken violently sick with diphtheria, high fever and cold chills. So many children have died here, I was afraid to call a physician, and tried your PAIN KILLER. He was taken on Sunday, and on Wednesday his throat was clear. It was a wonderful cure, and I wish it could be known to the poor mothers who are losing so many children.
For Chills and Fever PAIN KILLER has no equal. It cures when everything else fails.
Delays are often dangerous. A bottle of PAIN KILLER in the house is a safeguard that no family should be without. All druggists sell it at 25c., 50c, and $1.00 per bottle.
PERRY DAVIS & SON, Proprietors, Providence, R. I.
feb1 d&w

LEE & OSGOOD.
RETAIL DRUGGISTS
AND
WHOLESALE DEALERS
IN
KEROSENE OIL,
WHITE LEAD,
TURPENTINE
Linseed Oil,
MASURY'S
RAILROAD COLORS,
146 and 148 Main
AND
66 and 68 Water Streets,
NORWICH, CONN

Medical.

BY UNIVERSAL ACCORD,
AYER'S CATHARTIC PILLS
are the best of all purgatives for family use. They are the product of long, laborious and successful chemical investigation, and their extensive use by physicians in their practice and by all civilized nations, proves them the best and most effectual purgative Pill that medical science can devise. Being
PURELY VEGETABLE
no harm can arise from their use, and being sugar coated, they are pleasant to take. In intrinsic value and curative powers no other Pills can be compared with them; and every person, knowing their virtues, will employ them, when needed. They keep the system in perfect order, and maintain in healthy action the whole machinery of life. Mild, searching and effectual, they are especially adapted to the needs of the digestive apparatus, derangements of which they prevent and cure, if timely taken. They are the best and safest physic to employ for children and weakened constitutions, where a mild but effectual cathartic is required. For sale by all druggists
marl4dM,W,F&w

BROWN'S IRON BITTERS.
A TRUE TONIC.
CURE
Dyspepsia, Indigestion, Lack of Energy, Loss of Strength Want of Appetite, Intermittent Fevers, Etc.
Iron Bitters are highly recommended for all diseases requiring a certain and efficient TONIC
Iron Bitters enrich the blood, strengthen the muscles, and give new life to the nerves.
Iron Bitters acts like a charm on the digestive organs, removing all dyspeptic symptoms, such as tasting the food, belching heat in the stomach, heartburn, etc.
Iron Bitters the only Iron Preparation that will not blacken the teeth or give headache
Sold by All Druggists.
Write for the A. B. C. Book, 32 pages of useful and amusing reading—sent free.
See that all Iron Bitters are made by BROWN CHEMICAL CO. and have crossed red lines on wrapper. Beware of Imitations.
BROWN CHEMICAL CO., Baltimore, Md.
sldd&w

A BLESSING TO WOMANKIND.
Dr. Clark's Periodical Pills.
Relieve all diseases of women peculiar to the appearance and cessation of the menses, the disturbances, torpidity of functions, with leucorrhœa, disturbances and hysteria, also in melancholia and other mental derangements. Afford prompt relief to those distressing bearing down pains so peculiar to women. Price $1 per box. Sent free by mail on receipt of price. Dr. Clarke Medicine Company, New York city.

FOR SCROFULA or any Blood Disorder, Dr. Clarke's Anti-Syphilitic Pills.
In either stage, whether primary, secondary or tertiary, are an invaluable remedy. They never fail to cure when directions are followed. Price $1.50 per box Five boxes, $10. Sent by mail, prepaid, on receipt of price. Address Dr. Clarke Medicine Company, New York city.

AN INVALUABLE REMEDY.
Dr. Clarke's Gonorrhœa Pills.
For weakness of the Kidneys and Bladder. A quick and complete cure in four to eight days of all urinary affections, smarting, frequent or difficult urination, mucous discharges and sediment in the urine from whatever cause induced, whether of recent or long standing One to three boxes usually sufficient. Price $1 per box Three boxes for $3. Mailed free on receipt of price. Address Dr Clarke Medicine Company, New York city.

THERE IS A BALM IN GILEAD.
Dr. Clarke's Invigorating Pills
For all cases of Spermatorrhœa and Impotency as the result of self abuse in youth, sexual excesses in mature years, or other causes, and producing some of the following effects: Nervousness, Seminal Emissions (night emissions by dreams), Dimness of Sight, Defective Memory, Physical Decay, Pimples on face, Aversion to Society of Females, Confusion of Ideas, Loss of Sexual Power, etc., rendering marriage improper or unhappy. Are a positive cure in two to eight weeks One to six boxes usually sufficient. Price $1 50 per box Four boxes $5. Sent by mail, prepaid, on receipt of price. Address Dr. Clarke Medicine Company, New York city. febl7d&w

30 DAYS' TRIAL ALLOWED
Dye's Electro-Voltaic Belt.
Patented June 13, 1876.
WE WILL SEND, ON 30 DAYS' TRIAL,
DR. DYE'S
Electro-Voltaic Appliances
TO MEN
Suffering from Nervous Weaknesses, General Debility, Loss of Nerve Force or Vigor, or any disease resulting from Abuses and Other Causes, or to any one afflicted with Rheumatism, Neuralgia, Paralysis, Spinal Difficulties, Kidney or Liver Troubles, Lame Back, Ruptures, and other Diseases of the Vital Organs. Also Women troubled with diseases peculiar to their sex.
Speedy relief and complete restoration to health guaranteed These are the only Electric Appliances that have ever been constructed upon scientific principles. Their thorough efficacy has been practically proven with the most wonderful success, and they have the highest endorsements from medical and scientific men, and from hundreds who have been quickly and radically cured by their use.
Send at once for Illustrated Pamphlet, giving all information free. Address,
VOLTAIC BELT CO., Marshall, Mich.
jy28M,W,F&w

CURE YOUR CORNS
BY USING
SCHLOTTERBECK'S
Corn, Wart and Bunion Solvent.
Entirely harmless; is not a caustic. It removes Corns, Warts, Bunions and Callous without leaving a blemish. Brush for applying in each bottle
A CURE IS GUARANTEED.
Price 25 cts. For sale by all druggists.
Try it and you will be convinced, like thousands who have used it and now testify to its value.
Ask for Schlotterbeck's Corn and Wart Solvent and take no other. feb11d&w

Physicians.

DR. PECK
Has moved from Norwich Town to
Dr. Tillinghast's House,
Lincoln Avenue.
Third Door from Washington Street. Orders may be left with Mr Peck, Norwich Town, Second Door north of the post office before 9 A. M., and after [illegible]

Printing.

THE LARGEST, CHEAPEST, AND BEST Weekly Newspaper Published in New England
IS THE
NORWICH WEEKLY COURIER,
Issued Every Wednesday
FROM THE OFFICE OF THE
Norwich Morning Bulletin,
AT THE LOW PRICE OF
ONE DOLLAR A YEAR,
Cash in Advance.
New Subscribers Will Receive the Paper to Jan. 1st, 1882, Free.
ALL THE Latest Telegraphic, Political State and General News of Each Week
THE COURIER
Matters of Local Interest Specially Looked After.
THE AGRICULTURAL NEWS
FROM WEEK TO WEEK
Will be Specially Adapted to the Season in which it Appears.
THE COURIER
BEING AN EIGHT-PAGE PAPER
With a Circulation Larger than any Weekly Paper in Connecticut makes it one of the Best Advertising Mediums in the country.
The careful selection of all matter placed in its columns gives it a moral character which will admit of its being placed in every household, and it will be a thoroughly
FAMILY NEWSPAPER.
ONE DOLLAR A YEAR
POSTAGE PREPAID.
52 Weeks in a Year
Subscribe Now.
THE BULLETIN COMPANY
Publishers

24x

The Bulletin

Fading Into Change.

A gradual fading in the summer light,
Bright moments drop in the crimson west
Brown leaves that fall in the quiet autumn night.
A soft decay to the grave we have the best.
A few brief years, and beneath a throbbing sky,
We will have that fall and gather and then die
Dying with the changing winds and leafy rest,
Full summer with its wealth of flowers that lie
Sparkling like gems upon a monarch's crown
Then round to autumn. So our brief years fly
Be run out days. Sometimes in sunshine dread,
And all in a moment the Scotch Bridge
Each little life into the great eternity!

— Chambers' Journal

New Magazines.

The April *North American* contains a discussion of the Mormon question by Gov. Murray of Utah, a consideration of the benefits and evils of European immigration, by Edward Self, a knock-down blow at Henry Bergh and the other anti-vaccination shrieks, by Dr Henry A Martin of Boston, a summary of the civil service reform controversy by E. L. Godkin, a paper on Virginia bourbonism by Senator Riddleberger, another paper by M. Charnay on the Yucatan ruins and "A National Militia" by Albert Ordway. Among his other discoveries in Yucatan M. Charnay thinks he has found conclusive evidences of the comparatively modern date of the ruins. He puts them at about 1400. The *North American* is now published at No. 30 Lafayette Place, New York.

The April *Wide Awake* opens with a charming Easter frontispiece illustrating the Easter-time story of "How Jacky went to Church." Following, comes "Little Peachling," the first of the promised Folk-Lore ballads. The versification is Miss Wilkin's; illustrations by E. H. Garrett. Then there is a jolly story for the boys, one of the healthful flavorous woods stories of pioneer life with which this magazine often provides its readers; it is entitled, "Too Fond of Maple Sugar." Toward the close of the number is another out-of-door story, "A Quaker Boy's First Fox Hunt." Excellent stories, too, are "How Naomi Flooded the Hog," by Stuart Chaplin, "The Lost Five Dollar Bill," by M E W S., "Punkapog & Boss," by Mrs. Kate Gannett Wells, and "A Nantucket Story," by Mrs Alfred Macy. Mary A. Lathbury and Mrs. Margaret J Preston have fine illustrated poems: "Fast Day, A D 1646," and "A Deep Sea Dream." The serial, "From the Hudson to the Neva," takes us into a region likely to become very interesting in the near future; and "Their Club and Ours," the serial by a boy, sustains its interest and action admirably. Papers of great value are also found in this number.

Personal.

It is intended to dedicate the Miles O'Reilly monument in Boston on Decoration day.

Emperor William and Bismarck consider the Skobeleff matter as settled, but in need of a watchful eye.

The late Senator Chandler's widow is now in Washington, visiting her daughter, Mrs. Eugene Hale, wife of the senator from Maine.

The Hon. Charles O'Conor, who is now seventy eight years old, has just moved into his new house at Nantucket, overlooking Vineyard sound.

England has a judge on the bench over eighty-four years of age, the oldest in service in that country. It is Sir James Ba-

When Harriet Beecher Stowe's son was installed over a church in Maine recently, there was some grumbling over his lack of piety and large theology.

One of the latest victims to insanity, caused by the French financial panic, is the Duc de Banos, private secretary to the late band of Queen Isabella.

Prince Victor, eldest son and heir of Prince Jerome Napoleon, is a student at Heidelberg, and gives promise of attaining high rank in the world of letters.

Richard K. Fox has commissioned Wm. H. Horst to go over to England to pick out some prize fighter to tackle Sullivan for $2,500, $5,000 or $10,000 a side

John W Dorsey, brother of Stephen, and like him implicated in the star route business, was born at Benson, Vt., where he worked as a tinsmith until within a few years

It would appear, from recent developments on investigation, that Judge Westbrook selected John F. O'Neill as receiver of the Continental Life insurance which has been so sadly plundered by Westbrook's nepotism, after consultation with that eminent purist, John Kelly.

A sensation has been created in Europe by M. Feyghine, who has lately come to the Paris stage after a brief historic career in Russia She is an odd genius, only half civilized, and whether Jew, Gypsy or Sclav no one seems to know. She shows remarkable dramatic talent

It seems that Gen. Hancock ordered Gen. Ayres, in command at Washington, to offer District Attorney Corkhill a chance to proceed in the civil court against Mason, but Corkhill declared that the offence was a breach of military discipline, and that a court martial should deal with it.

Shipherd, head and front of the Peruvian company, is thus described: Keen gray eyes, looking out of a frank, pleasant face that is framed in by very light auburn hair and [illegible] beard of the same color, a stout, rather [illegible] figure weighing probably 200 [illegible] voice, a manner at the same time [illegible] and composed

Dispatches sent by Gen. Rosecrans at the time of the battle of Chickamauga to President Lincoln are in the files at Washington They utterly disprove the statement that the west that Gen. Rosecrans, at the close of that battle, telegraphed to Mr. Lincoln that his army was demoralized; that it was no use to attempt to put down the rebellion, and that an armistice should be had to agree on the terms of peace There was nothing in these despatches which, in even a remote degree, suggested any of these ideas

The Rev Dr James F Champlin an [illegible] and formerly president of [illegible] died at Portland, Wednesday [illegible] He was born at Colchester [illegible] was valedictorian of their class [illegible] Brown university, and was [illegible] alma mater till 1838, when he became [illegible] of the Baptist church at Portland [illegible] In 1841 he became professor of [illegible] at Colby university and [illegible] 1857 continuing until 1872 Dr Champlin was a fine Greek scholar and wrote several text books which attained great [illegible]

He [illegible] the attempt to move [illegible] General Benson [illegible] that he has had [illegible] elephants, and has always [illegible] with the [illegible] off their legs

There [illegible] with Mr Jumbo [illegible] have [illegible] clung like [illegible] painful [illegible] into his box. Having, in the first place, had his legs secured by a cinching loop, so as to draw them together under his stomach resting them as he nears the bottom of his box I believe I was the first man to ship elephants for army carriage."

Is Brigham Young Alive?

William Jarman, for twelve years a zealous Mormon, for a time an elder in that order, but now exposing the evils in lectures, declares his belief that Brigham Young is not dead. He says: "Brigham Young was too stout a man to be killed by a little green corn I saw him a few days previous to his supposed demise, and, apparently he never was in better health One of Brigham's nieces told me afterward that she was certain that her uncle was not dead, and I can tell you that there are thousands in Utah today who believe that the alleged prophet is still alive. It must be borne in mind that, at the time of his supposed departure from this world, there were several indictments for murder pending against him."

Flowers, Grass, Etc.

FLOWERS.
BOUQUETS,
CUT FLOWERS,
FUNERAL DESIGNS,
FURNISHED AT LOW PRICES, AT
Jennings' Greenhouses,
Hamilton Street, Preston.
Orders left at N. D. SEVIN'S DRUG STORE, 141 Main street, will be forwarded by Telephone without charge. novtd

Drain Pipe.

W. D. TRUE,
MANUFACTURER OF
Drain and Sewer Pipe
NORWICH, CONN.
Quality the Best and Price the Lowest.
Drain Laying Personally Attended to.
nov12dtf

Hardware.

A. W. PRENTICE & CO.
JOBBERS AND RETAILERS IN
HARDWARE,
Call attention to their large stock of
Farming Tools.
Machinists' Tools.
Carpenters' Tools,
Blacksmith's Tools.
Wheels, Axles,
Springs, Shafts,
Rims, Spokes,
Seats, Hubs, &c.,
CARPET WARP,
Both in Colors and White. Also Agents for
Dupont's Celebrated Gunpowder.
A. W. Prentice & Co.
37 Commerce Street.
mar14d

A.
NEW
HARDWARE
STORE.
PRESTON BROS.
Have just opened a new and complete line of Hardware which they will sell
At Reasonable Prices.
BILL'S BLOCK,
14 Shetucket St.,
Opposite Laurel Hill Bridge,
NORWICH, CONN.
jan15d&w

DO YOU INTEND TO BUY A NEW STOVE? Then do not fail to go to
J. P. BARSTOW & CO.,
For they have the largest and best assortment of Base Burning Stoves, Cook Stoves and Ranges in Eastern Connecticut. Parlor Stoves in great variety, of all kinds, sizes and prices, with both Duplex and Anti Clinker Grates. Cook Ranges, with all the latest improvements, and of the most approved patterns. Every Stove guaranteed to give satisfaction. Also a full line of Housekeeping Goods of every variety. First-class Goods at Low Prices. Don't forget the place:
15 Water Street, Norwich, Conn.
sept30 d&w

A. T. CONVERSE,
DEALER IN
IRON, STEEL AND PIG IRON,
41 Water & Commerce Sts
[illegible]

Medical.

VALUABLE TRUTHS
"If you are suffering from poor health or languishing on a bed of sickness, take cheer, for
Hop Bitters will Cure you.
"If you are simply ailing if you feel weak and dispirited, without clearly knowing why,
Hop Bitters will Revive you.
"If you are a Minister, and have overtaxed your self with your pastoral duties, or a Mother worn out with care and work,
Hop Bitters will Restore you.
"If you are a man of business or laborer weakened by the strain of your every-day duties, or a man of letters, toiling over your midnight work
Hop Bitters will Strengthen you.
"If you are suffering from over eating or drinking, any indiscretion or dissipation, or are young and growing too fast, as is often the case,
Hop Bitters will Relieve you.
"If you are in the workshop, on the farm, at the desk, anywhere, and feel that your system needs cleansing, toning, or stimulating, without intoxicating,
Hop Bitters is what you need.
"If you are old and your blood thin and impure, pulse feeble, your nerves unsteady, and your faculties waning,
Hop Bitters will give you new Life and Vigor.
"HOP BITTERS is an elegant, healthy and Refreshing flavoring for sick room drinks, impure water, etc., rendering them harmless and sweetening the breath, and cleansing the stomach
aug24 W 1yr

THE GEM.

VOL. I. NO. 39.

AN ÆSTHETIC JOURNAL
DEVOTED TO THE
BEAUTIFUL AND THE TRUE.
C. B. PLATT Editor and Proprietor.
$2.00 a year. Pay when you feel like it.
"Rare compounds of oddity, frolic and fun,
We relish a joke and rejoice in a pun."
—*Passing Column of the Norwich Tribune*

Friday, March 17, 1882.

"Pledged but to truth, to liberty and law;
No favor awaits us and no fear shall awe."
—*Motto of old Norwich Courier.*

JUST OPENED
A
LARGE LINE OF
C. B. PLATT & CO.'S,
CLOTHS,
CASSIMERES,
TILTON TWEEDS, &c.,
FOR
SUITS
AND
PANTS
FOR
MEN AND BOYS.
PRICES LOW.

Dry Goods.

THE
BOSTON
STORE.
OPENING OF
SCOTCH GINGHAMS.
REID & HUGHES
Will open this morning
A MAGNIFICENT ASSORTMENT OF
Scotch Ginghams
AND
Zephyr Cloths.
The newest and most stylish designs are all represented, and we invite ladies to make an early selection, as the best styles cannot be duplicated later in the season.
REID & HUGHES,
Boston Store.
feb28 d&w

GREAT PREPARATIONS FOR THE
SPRING TRADE.
HISLOP,
PORTEOUS &
MITCHELL
Are daily opening large shipments of New Goods for the coming season.
HAVE JUST RECEIVED A LARGE ASSORTMENT OF
SCOTCH GINGHAMS
Of our own importation Also a full line of
Domestic Ginghams,
To which we respectfully invite inspection
A SPECIAL BARGAIN: WE OFFER THIS MORNING
250 Dozens Ladies' Fancy Hose,
Assorted Styles at 25c a Pair.
These Goods are worth from 37 1-2c to 50c a Pair.
Have just opened our Second importation of
HAMBURG EDGINGS
AND
INSERTIONS,
Embracing the Newest and most Elegant Designs at
SPECIAL LOW PRICES.
Inspection Solicited.
HISLOP.
PORTEOUS &
MITCHELL,
170 MAIN STREET.
feb18d&w

PAINTING
House and Sign Painting,
PAPERING, GRAINING AND WALL TINTING
PAPERING A SPECIALTY
Particular attention paid to papering ceilings in Deboration in all the modern styles. All work entrusted to me will receive my personal attention I will guarantee all work to give perfect satisfaction
GRAINING done for the trade, at the Old Stand 6 UNION STREET.
ALONZO H. CONVERSE.
marlld

Instruction.

THE ART OF SINGING
MISS LILA M. BATCHELLOR,
OF PAWTUCKET, R. I
Teacher of Vocal Culture.
Formerly a pupil of Madame Rudersdorff For particulars apply to Mrs George A Lewis, High street, Greeneville, Conn., between Tenth and Eleventh streets, or address MISS BATCHELLOR, at Central Falls R. I. feb18tu&w*

Fine Arts.

DUROAN, Artist Photographer
WE STILL LEAD;
Being more than ever determined to fully maintain our acknowledged position at the HEAD AND FRONT of all that pertains to really Artistic Photographic Portraiture, we have supplied our Studio with new and expensive Lenses, Scenery and Accessories, and as heretofore shall continue to lead in all the new improvements—artistic and mechanical as well as the science of chemical departments in our art science. jan23d3M,W,Fdw

CRAYON PORTRAITS.
The Superior Work in Crayon Portraits
of well known city residents and of those from a distance, (some of which have been on exhibition), combined with our acknowledged ability to produce Striking Likenesses, Fine Finish and Exquisite Artistic Effects, is our bid for
The Patronage of Norwich People.
Visitors welcome to Studio at all times.
RUDD & PORTER.
Oil Portraits and Animal Painting by GEO. A. RUDD.
Studio—106 Main St.,
jan30 NORWICH, CONN.

DRAWING AND PAINTING
MISS MARY A. PHIPPS
Re-opens her studio on THURSDAY, Oct. 13th.
Will receive pupils on Wednesday, Thursday, Friday and Saturday.
Lessons hours from 9 to 12 a. m., and 2 to 5 p. m.
oct13d Room No. 5 Williams' Block.

Miscellaneous.

SEEDS FOR 1882.
We shall have the largest and best stock of Field and Garden Seeds for the Spring Trade we ever had, and among them we have secured a large stock of the CELEBRATED BLISS LITTLE WONDER PEAS.
Our customers may be sure of buying the true seed, and at less price than they can send abroad for it.
J. P. BARSTOW & CO.,
feb27d&w 15 WATER ST., NORWICH, CT.

A FRESH SUPPLY OF
French & German Baskets,
Fancy Willow Ware, Etc.,
AT
E. S. RICE'S
PICTURE FRAME EMPORIUM, 110 MAIN ST.
feb26d

OUR SPECIALTIES.
First Class Work.
Delivering work when promised
Reasonable Prices.
Try us and be convinced.
Frank Utley, Job Printer.
feb8 d 134 MAIN STREET.

WILLIAM FRISWELL,
37 FRANKLIN STREET.
Having secured the sole agency of the celebrated Quick Train Rockford Watch for Norwich and Vicinity, I am able to sell cheaper than before. Every Watch guaranteed to give perfect satisfaction or taken back.
Watches, Clocks and Jewelry repaired in the best manner at the lowest possible price. All work warranted. WM. FRISWELL.
oct15d1f

BUSH & DENSLOW'S
PREMIUM
SAFETY OIL,
WILL NOT EXPLODE.
150 Degrees Fire Test.
The New York Board of Fire Underwriters say "BUSH & DENSLOW'S Premium Safety Oil is a Perfectly Safe Illuminator, and its use will result in a Great Saving of Life and Property"
FOR SALE BY
LEE & OSGOOD,
WHOLESALE AGENTS.
feb27,dM,W&Sw

TEA CLUBS.—Send your address for our Catalogue and "Directions for forming Tea Clubs." French China Tea Sets, Moss Rose Tea Sets, Stone China Dinner Sets, Watches, etc. Given away. Extra inducements offered until April 1st CELESTIAL TEA CO.,
23 Westminster St., Providence.
jan20dM,W,F&w3m

FITS.
A Leading London Physician Establishes an Office in New York for the Cure of
EPILEPTIC FITS.
From *An Journal of Medicine*
Dr. Ab Meserole (late of London), who makes a specialty of Epilepsy, has without doubt treated and cured more cases than any other living physician His success has simply been astonishing; we have heard of cases of over twenty years' standing, successfully cured by him. He has published a work on this disease, which he sends with a large bottle of his wonderful cure free to any sufferers who may send their express and post office address. We advise any one wishing a cure to address DR AB MESEROLE, No. 96 John St., New York

FRAZER
AXLE GREASE.
Best in the world. Get the genuine Every package has our trade mark and is marked Frazer's.
SOLD EVERYWHERE

ALABASTINE
FOR FINISHING WALLS AND CEILINGS,
is the most durable and economical material known It is a valuable discovery, and is rapidly superseding Kalsomine and other wall finish. Manufactured in a variety of beautiful tints, and can be applied by any one. If not for sale in your neighborhood, send to AVERILL PAINT CO., 19 Federal St., Boston Mass for sample card and testimonials.

DIVORCES cheaply, without publicity—desertion, non support, intemperance—for parties in any state Advice and circulars for stamp Address COUNSELLOR BALDWIN, 87 Broadway, New York.

MEN WANTED—To sell Fruit and Ornamental Trees, Grapes, Shrubs, Roses etc. No experience required Salary and expenses paid. McCLARE & BUCHEMORE, Boston, Mass.

ADVERTISERS' Send for our select list of Local Newspapers GEO P ROWELL & CO., 10 Spruce St., N Y

PENSIONS for soldiers, widows, fathers, mothers or children Thousands yet entitled. Pensions given for loss of finger, toe, eye or rupture, varicose veins, or any disease Thousands of pensioners and soldiers entitled to increase and bounty Patents procured for inventors Soldiers' land warrants procured bought and sold Send two stamps for Pension and Bounty laws, blanks and instructions We can refer to thousands of pensioners and clients. Address E. H. GELSTON & CO., U. S. Claim Attorneys, Lock Box 710 Washington, D. C. marlld W W&Sw

Real Estate.

For Rent and For Sale.

TO RENT.—1 tenement in Hallet Block, Franklin street. 2 stores in Hallet Block, Franklin street 2 shops and storage on-one Chestnut street
mar15d W FRNK CHARLES A CONVERSE

FOR RENT.—On Main street a room with use of bath room to one or two gentlemen Inquire at this office mar14d

TO RENT.—Two nice tenements at No. 194 and 196 Main street, opposite Trinity church. For terms, &c., apply to F. K. ROBBINS 20 Cliff street mar14d

FOR SALE
Four of the most desirable and pleasantly located Building Lots in Preston, situated on Elm street, and on high ground. Call and see them Apply to C D HEDRICK. mar14d1w*

TO RENT
A tenement of three rooms at 41 East Broad street Possession immediately Apply to GEO ZIMMERMAN, on the premises mar14d1w*

FOR SALE OR RENT
A Good Dwelling House
with ten rooms—one-quarter acre of land Also a wood room and paint shop of a carriage manufactory to let on easy terms, situated on West Main street Apply to the Real Estate and Employment Agency, 4 Broad Hall Building, Norwich, Conn mar14d

TO RENT.—On Laurel Hill, two tenements. Apply to C H. DAVIS, of Davis & Kline, 64 Water street. mar13d

TO RENT—From April 1st
The Large and Desirable Front Room
in the Second Story of the Rockwell Building, No. 166 Main street, directly over Winslow's Dry Goods store. Apply to
GEORGE D. COIT,
mar13d Chelsea Savings Bank.

TO RENT.—From April 1st, the front room on the main floor of the Chelsea Savings Bank Building, formerly occupied by the Second National Bank. Apply to GEORGE D. COIT, Treasurer Chelsea Savings Bank. mar13d

FOR SALE.
The subscriber offers for sale the large two story house situated in Greeneville, on High street, just above Tenth, and formerly occupied by the late Mrs. Sally Wait. Said house contains two tenements of six rooms each, is newly painted, and is in excellent repair throughout. City water in each tenement. This property being in a very rentable, accessible and desirable location, affords an opportunity for a good investment, and should find a ready purchaser Possession April 1st, if desired. Apply to JOS. J WAIT, 40 Water St. P B GREENE, Greeneville. mar10d

FOR RENT.—One half of the double brick house No. 56 Thames street, known as the Nash property Inquire of W. L. PECK, Central Wharf. mar9d

FOR RENT—From April 1st, the barn now occupied by A. D. Lathrop, on Willow street. D.M. DICKINSON & CO. 46 Franklin Street. mar7d

TO RENT—From April 1st, a very desirable tenement on Main street, West side. mar6d D. A. BILLINGS, Richards Building.

TO RENT—The large and elegant store in Bill's block, Shetucket street, opposite the Express office and recently occupied by E. H. Thompson, Esq. Also the centre store in said block now occupied by N. S. Gilbert, Esq.
mar5d HENRY BILL.

LAST CHANCE
to obtain nice little homes in this city, at last year's prices—very little ready money necessary. I offer the balance of real estate in my hands during the next sixty days at the old panic prices, after which the prices will be advanced to suit the times. Purchasers will find it much to their interest to call immediately on
H. F. PALMER, Real Estate Agent,
jan14d&w 166 Main Street, Norwich, Ct.

TO RENT—
The Store No 49 Water street, occupied the past three years by N Otis & Co. Possession given April 1st. Inquire of J. W. HOOKER, Bulletin Building. mar9d

FOR SALE OR RENT—
A Desirable Residence
With Stable, situate at No. 119 Union street. Apply to
NICHOLAS TARRANT,
Real Estate Agent.....106 Main Street.
feb28d

FOR RENT—A very fine tenement of six rooms on Laurel Hill. Inquire of W. H. JENNINGS. feb27d

TO RENT.—A small hall in Bill's Block, Shetucket Street, now occupied by Prof. Butterfield's school of vocal art.
feb20d HENRY BILL.

TO RENT—
From April 1st, store in Farmer's Block, Water street, now occupied by Gallup & Hewitt. Apply to JOSEPH A. SMITH. feb14 d

TO RENT.—A tenement of eight or nine rooms, with modern improvements and stable, on Pearl Street. Also, a good tenement of five or seven rooms, with stable and garden, on Maple Street. Apply to O. E. P. CHAMBERLAIN, P. O. Box 183. feb15d

TO RENT AT THE STARR FARM—The large dwelling house with spacious grounds and stabling for five horses, harness room and carriage house.
This is a first class place for a family with children or for any one doing business in the city.
For a boarding house for summer boarders from New York and elsewhere it can hardly be equalled.
Apply to WM HEMPSTEAD in Church street, or H. W. TOMPKINS. feb1 d

Sewing Machines.

OFFICE OF THE
"Domestic" and New Home"
SEWING MACHINE, No 95 Main street, corner Union. In store with S. B. Parlin.
H. E. STEVENS,
mar15d AGENT.

Crockery.

NEW AND
CHOICE GOODS
being constantly received at the Crockery Store of
E. K. REYNOLDS,
No. 128 Main Street,
consisting of
French China Dinner and Tea Sets,
Cut French and American Glass Ware, Stone China and Porcelain Ware in the best makes, Chandeliers hall and table Lamps in great variety, Silver Plated Ware, and a large variety of House-furnishing goods, and bear in mind it is no trouble to show goods. Large assortment of Granite Iron Ware. feb8d

Plumbing & Iron Works.

THE NORWICH IRON FOUNDRY.
Established in 1664.
A. H. VAUGHN & SONS, Props'rs.
NO. 38 FERRY ST., NORWICH, CONN.
Manufacturers of Mill Gearing, Pulleys Couplings, Hangers, Screws, Racks and Pinions, Lamp Posts, Feed Boxes, Watering Troughs, Grate Bars, Cylinder Stoves, Ashpit Doors, Hitching Posts, Pipe Thimbles, Columns for Buildings, Plunger and Socket Pipe, Hitching Weights, Chimney Caps, &c. &c novtfd

THE SIBLEY MACHINE CO., Manufacturers of Paper, Cotton and Wool Machinery, Mill Gearing, Shafting, Couplings, Hangers, etc., etc Jobbing of all Kinds, Gear Cuttings, Forgings and Castings at Short Notice 41 Franklin Street, Norwich, Conn New and Second hand machines bought and sold on commission jy14dtf

ROBERT BROWN,
Successor to the
Norwich Steam and Gas Pipe Co.
104 and 106 Water Street,
NORWICH, CONN
Steam and Gas Fitter and Plumber Chandeliers, Brackets, Portable Gas Lamps Argand Burners, Plain and Fancy Shades, Rubber Hose, Bath Tubs, Boilers Water Closets Wash Bowls etc feb8d1f

ENGRAVING and LITHOGRAPHING by the best artists in the country at the BULLETIN PRINTING OFFICE

Hotels & Restaurants.

WILLIAM NOYES
LADIES' AND GENTS'
DINING ROOMS.
I have in connection with my Dining Rooms
Domestic and Foreign Wines.
Of superior quality always on hand
Lager Beer & Burton Ale on Draught
Especial attention paid to the OYSTER business so that I always have the BEST in market and serve them in any style you wish
STEAMED OYSTERS A SPECIALTY
CLAM BAKES IN THEIR SEASON
HOME MADE TOMATO CATSUP
Sold by the Gallon and Bottle
Nos. 52, 54 and 56 Water Street
feb21 d6f NORWICH, CONN

Attorneys.

REMOVAL
LUCAS & JENNINGS,
Attorneys and Counsellors at Law
OFFICE REMOVED
To No. 31 Shetucket Street,
NORWICH, CONN
Solomon Lucas Wm H. Jennings, Jr
feb1 d3m

WAIT & GREENE,
ATTORNEYS,
Counsellors and Notaries Public
NO 1 BREED HALL
Gardiner Greene, Jr., is Commissioner of Deeds for the State of New York.
Joseph T. Wait. Gardiner Greene, Jr.
nov21 d Norwich, Conn

JAMES H. POTTER,
Attorney at Law,
Office in Johnson's Block, Main street,
aug18d Danielsonville, Conn.

S. & S. H. THRESHER,
Attorneys and Counsellors at Law
may10 d6f NOS. 5 & 6 BREED HALL.

Counsellors' Directory.

NEW LONDON NORTHERN RAILROAD—CHANGE OF TIME.
On and after MONDAY, Nov 16th, 1881, TRAINS GOING NORTH LEAVE NEW LONDON AS FOLLOWS:
6.00 a. m., Norwich at 6.41 a. m., for Mill Ville, Colchester, Palmer, Boston, Springfield, Ware, Gilbertville, Brattleboro, St Johnsbury, Burlington, Montreal, Ogdensburg and intermediate stations.
7.00 a. m., Norwich at 8.00 a. m., for Willimantic, Hartford, Palmer, Boston, Springfield, Albany, Saratoga, Ware, Gilbertville and Amherst.
10.17 a. m., Norwich 10.47, for Willimantic, connecting for Hartford and Middletown
1.00 p m., for Norwich
3.00 p. m., Norwich 3.47 p. m., connecting at Willimantic for Hartford, and at Palmer for Springfield, Albany, and all points west Brattleboro, Burlington St. Johnsbury, Montreal, Ogdensburg and intermediate stations. A sleeping car is attached to the train at South Vernon for Montreal
5.15 p. m., Norwich, 5.49 p. m., for Willimantic, connecting for Hartford This train makes connection with express which leaves New York at 1.00 p m.
8.00 p. m. for Norwich. This train connects with 4.00 p. m. express from New York.
—GOING SOUTH—
Passenger trains LEAVE NORWICH as follows
6.30 a. m. (N. & W. depot) 6.20 (West Side) for New London and New York.
9.45 a. m. for New London, connecting for Providence and Boston at 10.30 a. m
11.00 a. m., for New London, Stonington and New York.
3.05 p. m., for New London and New York.
3.43 p. m., for New London, Stonington, Providence, New Haven and New York.
6.00 p. m. for New London, Mystic and Stonington
9.15 p. m., for New London and for New York by boat from New London. This train connects at Willimantic with the 4.00 p. m. express from New York.
9.00 p. m., (N. & W. depot) for New London and for New York via boat from New London.
Passenger trains LEAVE WILLIMANTIC as follows:
8.00 a. m. for Norwich and New London, connecting at 10.30 for Providence and Boston.
10.55 a. m., for New London, Stonington and New York.
3.00 p. m., for Norwich, New London, New York, Providence, etc.
6.30 p. m. for Norwich, New London, Mystic and Stonington.
8.30 p. m., for New London and New York via boat from New London
Passenger trains LEAVE PALMER as follows.
8.30 a. m., 1.30 7.05 p m., for New London, etc. The latter connects with boat for New York.
Through passenger trains LEAVE BRATTLEBORO as follows:
4.30 a. m and 3.0 p. m., connecting with trains from the North for New London and intermediate stations.
G. W. BENTLEY, Gen. Supt.
New London, Nov. 15th, 1881. novl6

N. Y. & N. E. R. R.
NORWICH & WORCESTER DIVISION.
WINTER ARRANGEMENT. Commencing MONDAY, January 1st, 1882
TRAINS GOING NORTH—LEAVE NORWICH AT
8.05 a. m. (Mondays excepted), Steamboat Express. Connects at Putnam for Boston, at Worcester for all points North, Portland, Rochester, White Mountains, &c. Sunday train connects to Nashua.
6.00 a. m., Way Passenger Train.—Connecting at Plainfield Junction for Providence; at Putnam for Boston, arriving at 10 a. m. At Worcester for Boston, Springfield and intermediate stations, Albany and the West.
*11.50 a. m., connecting at Norwich with train from New London. At Plainfield for Providence (arrive 1.50 p. m.) At Putnam for Boston, arrive at 3.35 p. m. At Worcester with roads north, east and west. At Webster, to and from South bridge.
5.30 p. m., Way Passenger. Connects at Plainfield for Providence. At Putnam for Boston, arrive at 7.35 p. m., and Hartford. At Worcester with Boston & Albany Railroad, east and west.
TRAINS GOING SOUTH—LEAVE WORCESTER
—AT—
6.45 a. m., Way Passenger. Connecting at Putnam with train from Boston and for Hartford and New York. At Plainfield to and from Providence.
10.00 a. m., Way Passenger Mail train. Connects with trains from Worcester & Nashua and Boston & Albany Railroads. At Webster for Southbridge. At Putnam with train to Boston and at Plainfield to and from Providence
4.50 p. m., Way Passenger. Connects at Webster for Southbridge, at Putnam for Willimantic and Hartford, and with train from Boston. At Plainfield with train from Providence.
7.30 p. m., Steamboat Express for New York (via New London,) (Sundays excepted) Connects with all trains North and East, and at Putnam with ex from Boston. Take this train for Philadelphia, Baltimore, Washington and South. No change of cars after leaving Putnam. Also via Steamboat, connects with all Southern and Western trains at New York. This train leaves Norwich for New London (steamboat) at 9.30 p. m
"Putnam Passenger" Leaving Putnam at 3.55 p m., connecting at Putnam with train from Boston, Plainfield with trains to and from Providence arrive at Norwich at 5.25 p m.
WEBSTER SPECIAL:
Leaves Webster for Worcester at 6.00 a. m.
Leaves Worcester for Webster at 6.30 p. m.
P. Sr. H. ANDREWS, Supt.
Norwich, January 1st, 1882. jan1d

WARREN & CO.'S
Splendid First-Class Steamers.
KANSAS ..3,200 tons MISSOURI 3,100 tons
IOWA 4,200 tons PALESTINE 2,800 tons
VICTORIA, 3,000 tons.
Sail from Liverpool to Boston
Bring steerage passengers from principal points in GREAT BRITAIN and IRELAND at Lower Rates.
JOS. CONNOR, Agent, Norwich.
JAMES BICKEY, Agt.,
jan30d WILLIMANTIC

JOHN STEINER, AGENT FOR
The North German Lloyd
of Bremen
AND
The Hamburg Steamship Line
of Hamburg.
PASSAGE TICKETS
To and from Europe at the most reasonable rates
ALSO
DRAFTS and MONEY ORDERS
Payable in any town or city in Europe
jan30d

24x

The Bulletin

Norwich, Friday, March 17, 1882.

Condensed Returned Time Table.
NORWICH & WORCESTER R.R.
(Depot foot of Ferry Street.)

Leave— Going North	Arrive— From South
7.30 a. m. Boston, Worcester, Portland, Montreal and Worcester	
9.00 a. m. Worcester via Putnam for Boston	p. m. 3.00
1.00 p. m. Providence (via Thimble Island) Boston via Putnam, Worcester and all east and west of Worcester	p. m. 10.50
Putnam special for Norwich Arrives at Norwich	6.35
7.15 p. m. Worcester, Prov., Boston, Hartford	p. m. 7.00
Going South:	
6.30 p. m. Boat train for New York via Stg. Wing, Port, White Mts	p. m. 6.00

*Mondays excepted

N. L. & WEST SIDE REPORT

Leave— Going North	Arrive— From North
Hartford & Willimantic	a. m. 9.45
6.20 a. m. Middletown, Hfd. & Spfld. Mail	a. m. 11.00
8.30 a. m. Hfd., Pal., Spfld., Amherst	p. m. 6.40
10.47 a. m. Willi. Hfd., Middletown	p. m. 4.04
1.45 p. m. Hfd., Spfld., Balt., Mail	p. m. 9.15
9.00 p. m. Willimantic, Hartford	
Leave— Going South:	**Arrive— From South:**
New London, New York boat	a. m. 2.20
8.00 a. m. N. L., New Haven, N. York, Stonington, Mystic, N. London	a. m. 6.21
10.45 a. m. New London, Westerly, Prov.	
11.05 a. m. Mystic, Prov., N. H., N. Y.	a. m. 10.45
1.00 p. m. N. L., New Haven, New York	p. m. 1.35
4.00 p. m. Providence, Boston, New Haven, New York	p. m. 2.40
New London	p. m. 5.40
Bos., Prov., Mon., N. H., N. Y.	p. m. 5.40
6.40 p. m. New London, Mystic, Stgs., New Haven and New York	p. m. 8.35
11.10 p. m. New York boat, New London.	

☞ Anonymous communications to this office will not be used. We do not insist on printing the names of all our correspondents, but we do insist on knowing them. Unsigned communications, of whatever character, go into the waste basket unread.

Yesterday's Weather.

Thermometer at 6 A. M., 31 degrees above zero; at 3 P. M., 40 degrees above; at mid night, 38 degrees above.

To-day's Weather.

WASHINGTON, March 17.—1 A. M.—Indications for New England: Slightly colder, fair weather. Northeast to southeast winds. Rising followed by falling barometer

CITY NEWS.

NORWICH.

Triune club social this evening.

There were no cases presented in the city court, yesterday.

An antipodic novelty is a fish in the shape and colors of a sunflower.

The Isham cottage at Hilltop farm has been leased by Palmer Story.

The Chelsea Boat club have their floating wharf launched for the season.

Mr. Charles A. Richards and Col. C. A Converse are back in town again from the south.

Pickerel weighing four pounds and a quarter were displayed in a local market, yesterday.

Shad are being received in the market from Delaware that weigh five and a quarter pounds.

Telephone subscribers will find something of interest in the advertising columns this morning.

To day is the great Celtic festival. The Irish people never fail to celebrate it in a fitting manner.

A Norwich wholesale house is importing potatoes from Scotland. They receive a hundred bags a day. The tubers are among the best ever offered for sale in this city.

The appearance of a large number of gulls in the harbor suggests the presence of schools of small fish. The large amount of water running and the bleak weather interferes with their capture by the fishermen.

"A Land League" says that organization has negatived the invitation to turn out and receive Mr. Redpath to-night, by a large majority. Mr Redpath lectures in aid of the Catholic school and the League will not take any part whatever in the proceedings.

The project of restocking the trout brooks hereabouts meets with favor among the sportsmen, and it is understood that enough have pledged themselves to it to guarantee a deposit of 100,000 trout annually for five years, in the brooks of New London county.

Richard Agarth of Preston discovered a den of black snakes while excavating for a cellar, Wednesday. There were ten that measured over five feet each. Strange enough, a rabbit burrow was found to run within seven inches of the constrictors.

Redpath will speak in Breed hall to-night on "Ireland and her Traducers." As the speaker has been in Ireland and has carefully observed the situation and condition of affairs there, he will be able to speak intelligently on the subject. A full house will undoubtedly greet him.

An Old Lady Seriously Hurt.

Mrs David Fitzgerald, a woman nearly eighty years of age residing on Yantic street, missed her footing near the head of the cellar stairs, while about her domestic duties Thursday morning, and fell heavily to the cellar bottom, producing a compound fracture of the right limb just above the ankle joint A surgeon was called and the fracture reduced. Mrs. Fitzgerald's age makes the result of the hurt uncertain. She is a worthy woman and has the sympathy of the neighborhood in which she resides.

The First Bother

Last night between five and six o'clock two lads between twelve and fourteen years of age wandered from the south end of Laurel Hill avenue on to the railroad track and sauntered down the river bank. When near the spot known as "The Beautiful" they discovered a man wading into the water with his clothing on. Before he noticed their presence the water had reached his neck. Spying them, he showered curses upon them, and told them if they did not leave him he would come ashore and throw them into the Thames. Startled by his desperate manner they ran away and left him. They describe the man as shivering and appearing very cold. There was no one in the pelg-rimbend at the time to be called to be quite probable that the fellow com-

Fun on the Rolls.

Mitchell's Pleasure Party played their second engagement at Breed hall, last night under the management of Andrew A Horton. Foul weather prevailed during each night, but their second audience was be far their best. The company has no poor actors—all are first class in their respective parts. The play has no poor features. It is brilliant with pleasing points, ripples with a steady flow of humor, rings with delightful songs, is made exceptionally pleasing by graceful stage manoeuvres, and is rich in costumes and stage effects. The musical talents of the singers are of a superior order. The bass of J. M. Tourjee is marvellous in its depth and smoothness, and the rich soprano voice of Miss Emma Carson makes her a favorite with the audience throughout the performance. Francis Nilsson plays a lively and spirited part that never fails to please their patrons, and William Gill, the heavy father and dutiful child, always increases the patronage of tailors. The play deserves well of the public everywhere.

TOWN TRUMS.

A Prisoner's Rights to be Tested.

Early Wednesday morning Robert Staab, a young German cigar maker, was arrested for assaulting a man who asked the woman he was seeing home from the ball if she could sell him some cigars when she reached her residence. After his arrest and arrival at the station house Staab was abusive and indulged in calling the officers the vilest sort of names after he was locked in his cell. Finally he called for water in a most ruffianly way, threatened the officers if they did not respond to his demands and discharged a pistol in his cell. Sergeant Bowen went to him and demanded the surrender of the weapon. The prisoner gave up the pistol, and repeated his request for water. While Sergeant Bowen was gone for the water, the officers in the building went to the hall opposite the cell of the prisoner, and were received with a round of curses and threats by him. Staab at last focussed his linguistic powers upon Officer Holmes, called him the vilest of names and challenged him to come into his cell, declaring that he could vanquish the man who spent so much time in looking for Charley Gilsey, or words to that effect. The prisoner says that Mr. Holmes did come into his cell, seize him by the throat, with such pressure that oxygen seemed scarce and everything looked black. But when Mr. Holmes relaxed his hold Staab seized his hand and placing that officer's thumb in his mouth, set his teeth through his thumb nail and then seized Mr Holmes by the throat and struck him with such force that his eye was blackened, and then pushed him out of the cell into the corridor, where the physical bout was put an end to by Sergeant Bowen. In the city, Wednesday morning, Staab pleaded guilty to an assault on the man who spoke to the woman he was with, but when he was charged with assaulting an officer he pleaded not guilty, and asked for time to procure counsel. The case was then adjourned until this morning. He denies the right of an officer to accept the challenge of a prisoner, and then to prosecute his assailant after he has received the worst of the punishment, for an assault. This is the point to be settled to day Officer Holmes has suffered much pain from his injured thumb. He undoubtedly has a statement to be heard, which may change the whole complexion of the above statement.

The Automatic Cash Distributor.

THE BOYS WHO RESPOND TO THE CRY OF "CASH!" MUST GO.

With commendable enterprise, the firm of Reid and Hughes of this city have concluded to adopt the new cash carrier system invented by a dry goods merchant of Lowell, Mass., named Lamson, who after wrestling with the noisy and confusing cash boy system, devised a complete apparatus to do away with the presence of rushing half-grown lads, who had to be shrieked at, waited for and scolded for their lack of speed and want of judgment. The invention is said to work perfectly and comparatively noiselessly and to reduce the time of waiting to a minimum.

The machinery is simply a system of inclined railways carrying hollow balls, in which the money is placed. At each station, and there are between twenty five and thirty in Messrs Reid & Hughes' spacious store, an elevator, operated by a cord, is at easy reaching height from the counter. The money received from the customer is placed in a hollow wooden ball where it is held in the centre by springs in the two hemispheres, to keep the ball balanced. By pulling the cord the elevator runs up to the upper one of two lines of track, about four inches wide, and hitting a lever the ball is rolled upon the track. The track has a descent of one inch in thirty six, and the ball starts on its journey to the cashier's desk, which it makes at the rate of about one hundred feet in half a minute. Each ball has painted on it the number of its station, and with the money is sent a memorandum of the sale and the clerk's number. The cashier makes the change and puts it back in the ball, and puts the ball on the lower line of rails, which incline towards the clerk and when it reaches its station falls down a tube into a receptacle close beside the elevator The round trip is made almost as quick as the clerk can make a package of purchases, and all noise and confusion is avoided

Each line of counters has its own line of railroad running to the cashier, and the balls for each station on a line are of a different size, varying one eighth of an inch in diameter. The largest ball stops at a station nearest the cashier, being just large enough to touch and operate a lever which depresses the track and drops it into its proper tube the smaller balls pass on without touching the lever until they reach their own destination, the smallest going to the end of the line

The apparatus was perfected less than a year ago, and has already been adopted by over fifty of the large stores of the country. The inventor has 100 men at work in his shop, and fifty others canvassing and superintending the construction of lines. It has been everywhere received with favor, and will be in complete running order at the Boston store in this city in the course of ten or fourteen days

NEW LONDON

The fishing steamer Daisy, owned in Groton, has been sold to Baltimore parties.

The United States lighthouse steamer Putnam was in the harbor yesterday for coal

Another Raymond excursion party will pass through this city this evening en route for Washington and the south

A new pilot house is being built on the steamer City of New York. The work is being done by John Hoffmire of New York.

Groton seems to be a favorite resort for chicken thieves. Chickens there are said to be unusually healthy and toothsome hence the depredations

The usual preparation for St Patrick's day came yesterday in a continuous soft, snow storm Inasmuch, however, as there is to be no celebration of the day, the usual celebrants will not suffer much

A sensational story was gotten up about a Mrs Maloney, a resident of this city, to the effect that she must have committed suicide as she had disappeared from her home and had not returned, and also that circumstances pointed to a probable suicide. As she was seen last evening in company with her husband it is to be presumed that the rumor was incorrect.

FROM OUR SPECIAL REPORTERS

WINDHAM COUNTY.

Putnam.

G. A. R.—SYMPATHY FOR MASON—FATAL ACCIDENT—ATTEMPTED SUICIDE—NEW PARSONAGE.

Department Commander Hicks of the Grand Army of the Republic was in town on Wednesday evening, the guest of Major Tourtellotte. Commander Hicks is in town looking after the interests of the G. A. R. There will in all probability be a post started in Putnam before long as a large roll of names is already down for that purpose.

It has been suggested by parties in the village that a subscription be started for the wife and child of Sergeant Mason, recently sentenced for shooting at Guiteau. Many say that the man ought to have been truer.

A sad accident happened in Eastford at the shops of the Arnold Brothers, on Wednesday afternoon, by which John Dean received injuries from which he died on Thursday morning. It appears that while Mr. Dean was tending a spoke machine he caught his right hand in the gearing and his hand and arm above the elbow were frightfully crushed. Medical aid was summoned from Putnam, but the shock sustained by the wounded man and great loss of blood prevented recovery. Mr. Dean was well known here in Putnam, having lived here some two years ago. He was a member of Mechanics' band. He was a son of Foster Dean of Eastford and was much respected. He leaves a wife.

At the Putnam Baptist church meeting held on the 13th it was voted to pay the debt, one-half of which was pledged at the time. Among other matters it was decided to build a parsonage on the lot donated by Deacon G. M. Morse. A committee of five was ordered to erect the building as soon as possible.

It is reported that an attempt at suicide was made by a Mrs. Corey at Harrisville, a little hamlet just north of Putnam, on Wednesday night. It seems from what can be learned that Mrs. Corey's husband has left her and that she is without support, with a young child to care for, and through grief and despondency at her lot she attempted to end her life by drowning, but was prevented by parties who fortunately were at hand.

The cold sour weather of the past three days has fully kept up the reputation for genuine March weather.

State News.

George E. Lee, formerly a salesman in Hartford, died of pneumonia in New York, this week.

The Weed Sewing machine factory at Hartford is doing a rushing business making bicycles.

Charles Wood of Bridgeport, while changing a pistol from one pocket to another, this week, shot himself badly in the thigh

Ex-Mayor Lewis of New Haven has been confined to his residence for a few days with a rheumatic attack, but expects to be about in a day or two

Alonzo Follett, formerly a dancing master in Hartford, lately inspector of bell punches for a New York manufacturing concern, committed suicide this week.

Tilmon, who was indicted for aiding Mrs. Cullen to get an abortion performed, which resulted fatally, has turned state's evidence against the doctor, Trowbridge of Norwalk, who has been tried this week.

Doherty's slaughter house near Lewis' bridge, New Haven, was burned Thursday night and is a total loss. Loss $5,000 to $7,000, fully insured. The fire is supposed to be the work of an incendiary.

NATIONAL CAPITAL.

Exceptions in the Assassin's Case.

WASHINGTON, D. C., March 16.—Judge Cox, District Attorney Corkhill, Judge Porter, Mr. Davidge and Mr. Scoville met this afternoon at the district attorney's office and discussed the bill of exceptions in the Guiteau case. The interview lasted until 5 P. M. Mr. Scoville said to-night that he thought it would take several days to complete the work and that he intended remaining here until a bill is agreed upon. In answer to an inquiry he said he knew nothing whatever about Gen. Butler's being retained in the case.

Varieties.

The senate in executive session, to-day, unanimously ratified the declaration that the United States accede to the Geneva convention "for the amelioration of the wounded of armies in the field," commonly known as the Red Cross treaties.

The republican senators and representatives will meet Monday evening for the purpose of forming a congressional committee when each delegation will be expected to name one member to represent it on such committee.

The senate in executive session, to-day, confirmed the nominations of Willis M. Haycock to be collector of customs for Passamaquoddy, H. M. Putney collector of internal revenue for New Hampshire and Gilbert Robertson, Jr., postmaster at Troy, New York

THE JEANNETTE

No Valuable Intelligence, but Some Interesting Details of Siberian Life.

WASHINGTON, March 16.—Mrs. Danenhower has received a long letter from her son, Lieut. Danenhower of the Jeannette exploring expedition, dated Yakoutsk, Siberia, Dec. 30th, 1881. It contains no news which has not been anticipated by telegraphic despatches, but it gives some interesting details in regard to the life of the Jeannette survivors at Yakoutsk. In this letter he says: "Of course there is little American news in this far away place, but we have been able to pick up a few bits The death of Garfield is a topic often mentioned and from the accounts here I learn he was shot by Guiteau on the train near Long Branch. A great deal of interest and sympathy is manifested by the Russians. Last evening I saw a Tomsk newspaper which said the Alliance made a cruise in search of the Jeannette and had reached latitude 80 degrees 35 minutes on the west coast of Spitzbergen. Had our ship held together ten years she would probably have drifted out in that vicinity."

In a postscript dated the next day to the following Melville arrived just as I finished my letter yesterday He made a journey to north of Bulun in search of De Long and party. He found the ship's log and instruments that were stowed near the place where they landed but did not find the people."

THE METROPOLIS.

A Bridegroom of 84.

NEW YORK, March 16.—John D Huntington, a wealthy and retired undertaker of Brooklyn, aged eighty two, having secretly married a young widow named Mrs. Coleman, the housekeeper of Dr Hammond Stoddard, the founder of the state hospital at San Francisco, the children of the aged groom have arisen in arms and will seek the power of the courts to restrain him from transferring to his wife any of his property

Brief Telegrams.

The khedive of Egypt has been informed that Prince Rewas and the son of Prince Radziwill, members of the Russian special mission, are coming to Egypt from Constantinople

M. Gorloff, a Russian military attache and long resident in America, where he has conducted experiments with breech loading arms, has been appointed chief of Russian arsenals.

The Baltimore *American* has placed on its counter a nickel subscription paper for the benefit of the family of Sergeant Mason, which is being freely responded to

Thursday, Major King of Philadelphia vetoed the ordinance which had been approved by the councils, granting to the National Underground Telegraph company the privilege of laying their conduits on certain streets.

State Attorney Pitkin of Vermont has decided not to try McCaffrey, who murdered his wife and mother near Waterbury, Vt., last Sunday, but to allow the town authorities to send him to the Brattleboro insane asylum where he will be taken in a few days

The New York park commissioners have granted to the Suburban Rapid Transit company the right to bridge the Harlem river. The structure is to extend from a point near the present terminus of the Second avenue elevated railroad track across the river to a convenient point in West chester county The agreement between the commissioners and the company provides for the erection of a substantial iron structure resting upon stone abutments. The bridge will be of two spans with a draw, and its height above the high water mark of spring tides must be twenty-four feet in the clear. A swing draw, to be operated both by steam and hand, is called for.

DIED.

SKELLY—In this city, March 16th, Patrick, infant son of Joseph and Annie M. Skelly, aged two months.
Funeral Friday afternoon at 3 o'clock.

New Advertisements.

AUCTION—All the goods in the store lately occupied by T. W Talbot, on the West Side, will be sold at auction Saturday evening of this week, sale commences at 7 o'clock.
mar17 d3t* S. S. THRESHER, Assignee.

TO RENT—The property at Norwich Town, consisting of store, ample barn with three stalls, and shed attached, owned and formerly occupied by me for forty-three years as a general store; now occupied by John Manning A good well of water on the premises. Possession given April 1st. Inquire of GEO. D FULLER, at Norwich Town, or of E. D. FULLER, at Case & Fuller's. mar17d3t*

"ELGIN CREAMERY" BUTTER
Fresh Spinach,
New Maple Sugar.
S. I. PALMER.
mar17 d3t* Next Door East Horse Car Station.

A CONSIGNMENT OF NEW YORK STATE APPLES, for sale to the trade.
mar17 d3t* H. I. PALMER, 79 Franklin Square.

NOTICE—Telephone subscribers will please call one ring for central office, then place telephone to the ear and wait for reply of operator. Answer your call not by ringing back, but by placing the telephone to your ear and asking what is wanted. The character of the service depends largely upon the observance of these rules, and a perfect understanding between subscriber and operator will do much toward rendering our service efficient and popular.
CHAS W H. DOW, Manager

The following new subscribers have been connected recently:
Dr Anthony Peck
Shetucket Bank
McNamara & Pratt,
Thames Iron Works,
[illegible]
F W. Fanner, Versailles.
Osgood Gun Works.
mar17d1t.

PROTECTED BY TRADE MARK.
Capsicum Cough Drops.
Manufactured by A. H. DOUGLASS & SONS, NEW HAVEN, CONN.,
Are the results of over forty years' experience in compounding cough remedies. Try them for Coughs, Colds and Sore Throat.
For sale by leading retail Confectioners, Druggists and Grocers.
AT WHOLESALE BY
J. C. PERKINS, Norwich, Ct.
mar17d1tmwy1

REPORT OF THE CONDITION of the First National Bank at Norwich, in the State of Connecticut, at the close of business, on the 11th day of March, 1882.

RESOURCES.

Loans and discounts	$[illegible]
Overdrafts	[illegible]
U. S. Bonds to secure circulation	90,000 00
U. S. Bonds on hand	2,000 00
Other stocks, bonds and mortgages	[illegible]
Due from approved reserve agents	[illegible]
Due from other National Banks	9,817 [illegible]
Due from State Banks and Bankers	6,650 00
Real estate, furniture and fixtures	10,314 95
Current expenses and taxes paid	3,931 69
Premiums paid	[illegible]
Checks and other cash items, including stamps	19,578 84
Bills of other National banks	1,304 00
Fractional currency, including nickels	103 70
Specie—Gold coin $24,803 00	
Silver coin 1,530 00—	26,333 00
Legal tender notes	900 00
Five per cent. redemption fund	11,250 00
	$930,043 84

LIABILITIES.

Capital stock paid in	$300,000 00
Surplus fund	30,000 00
Undivided profits	15,253 41
Circulating notes received from Comptroller	225,000 00
Dividends unpaid	130 50
Individual deposits	141,169 93
Demand certificates of deposit	8,670 00
Due to other National banks	11,519 70
	$930,043 84

I, Lewis A. Hyde, Cashier of the First National Bank of Norwich, Conn., do solemnly swear that the above statement is true to the best of my knowledge and belief
LEWIS A. HYDE, Cashier.
State of Connecticut, County of New London
Sworn to and subscribed before me this 16th day of March, 1882.
A. E. WYMAN, Notary Public
Correct—Attest:
L. W. CARROLL,
A. W. PRENTICE,
LUTHER B. CASE, } Directors
mar17d1t

REPORT OF THE CONDITION of the Thames National Bank, at Norwich, in the State of Connecticut, at the close of business, March 11th, 1882

RESOURCES

Loans and discounts		$1,[illegible]
Overdrafts		2,[illegible]
U. S. Bonds to secure circulation	$200,000 00	
U. S. Bonds to secure deposits	100,000 00	300,000 00
Other stocks, bonds and mortgages		[illegible]
Due from approved reserve agents		[illegible]
Due from other National Banks		[illegible]
Real estate, furniture and fixtures		[illegible]
Current expenses and taxes paid		[illegible]
Premiums paid		[illegible]
Cash items—Checks and other cash items	$ 5,[illegible]	
Bills of other banks	5,[illegible]	
Fractional paper currency nickels and pennies	457 [illegible]	
Specie	[illegible]	
Legal Tender notes	[illegible]	[illegible]
Redemption fund with U. S. Treasurer (5 per cent. of circulation)		10,000 00
Total		$2,947,[illegible]

LIABILITIES

Capital stock paid in	$1,000,000 00
Surplus fund	300,000 00
Undivided profits	41,[illegible] 79
National bank notes outstanding	900,000 00
Dividends unpaid	[illegible]
Deposits, viz.—Individuals deposits subject to check $[illegible]	
Cashier's checks outstanding 4,782 [illegible]	
U. S. deposits [illegible]	
Deposits of U. S. Disbursing officers [illegible]	[illegible]
Due to other National Banks	[illegible]
Total	$2,947,[illegible]

State of Connecticut County of New London, ss
I, E. N. Gross Cashier of the above named Bank, do solemnly swear that the above statement is true to the best of my knowledge and belief
E. N. GROSS, Cashier
Subscribed and sworn to before me, this 16th day of March, 1882
A. S. CHILDS, Notary Public
Correct—Attest
EBENEZER LEARNED,
LORENZO BLACKSTONE, } Directors
FRANKLIN NICHOLS
mar17d1t

New Advertisements.

LOST—At Putnam, in passing from the Boston cars on Saturday the 4th inst. a gold watch chain. If the finder will leave them with Lyndon Allen, he will be liberally rewarded.
R. LEARNED
mar17d1t

REPORT OF THE CONDITION of the Second National Bank, at Norwich, in the State of Connecticut, at the close of business March 11th, 1882

RESOURCES

Loans and discounts	$[illegible]
Overdrafts	[illegible]
U. S. Bonds to secure circulation	[illegible]
U. S. Bonds on hand	7,000 00
Other stocks, bonds and mortgages	4,000 00
Due from approved reserve agents	[illegible]
Due from other National Banks	10,949 97
Due from State Banks and bankers	1,838 [illegible]
Real estate, furniture and fixtures	15,000 00
Current expenses and taxes paid	6,[illegible] 41
Premiums paid	2,000 00
Checks and other cash items	4,[illegible] 41
Bills of other Banks	9,250 00
Fractional paper currency, nickels and pennies	[illegible]
Specie	14,[illegible] 00
Redemption fund with U. S. Treasurer (5 per cent of circulation)	10,500 00
Total	$[illegible] 79

LIABILITIES

Capital stock paid in	$300,000 00
Surplus fund	54,000 00
Undivided profits	18,276 [illegible]
National Bank notes outstanding	[illegible]
Dividends unpaid	[illegible]
Individual deposits subject to check $[illegible]	
Demand certificates of deposit $[illegible]	
Cashier's checks outstanding 1,[illegible]	[illegible]
Due to other National Banks	7,[illegible]
Total	$[illegible] 79

State of Connecticut, County of New London, ss
I, E. A. Tracy, Cashier of the above-named bank do solemnly swear that the above statement is true to the best of my knowledge and belief.
E. A. TRACY, Cashier.
Subscribed and sworn to before me this 16th day of March, 1882
IRA L. PECK, Notary Public
Correct—Attest
S. R. THOMPSON,
G. P. COGSWELL,
C. S. PLATT, } Directors
mar17d1t

THIRTY-SEVENTH ANNUAL REPORT OF THE
NEW YORK LIFE INSURANCE CO.
Office, Nos. 346 and 348 Broadway.
January 1, 1882.

Amount of Net Cash Assets, January 1, 1881 = $41,311,190.85

REVENUE ACCOUNT.

Premiums	$8,439,034 07		
Less deferred premiums Jan. 1, 1881	[illegible]	$8,[illegible]	
Interest and rents (including realized gains on real estate sold)	2,789 681 70		
Less interest accrued Jan. 1, 1881	[illegible]	2,[illegible]	$10,[illegible]
			$51,927,677.13

DISBURSEMENT ACCOUNT

Losses by death, including Revisionary additions to re same		$3,018,[illegible]
Endowments matured and discounted, including reversionary additions to same		884,984.38
Annuities, dividends, and returned premiums on cancelled policies		2,513,691 94
Total paid policyholders	$6,963,820 22	
Taxes and re insurances		284,772.94
Commissions, brokerages, agency expenses and physicians' fees		1,001,097 59
Office and law expenses, salaries, advertising, printing, &c.		579,860.21
		$8,667,420.86
		$43,180,008.86

ASSETS.

Cash in bank, on hand, and in transit (since received)	$1,271,388.41
Invested in United States New York city and other stocks, (market value, $19,315,300.30)	17,016,351 42
Real estate	4,366,509 02
Bonds and mortgages, first lien on real estate, —buildings thereon insured and the policies assigned to the company as additional collateral security	18,215,680.72
Temporary loans, —secured by stocks, market value, $2,888,577.50	2,870,000.00
*Loans on existing policies—the reserves held by the company on these policies amounts to $2,870,000.	645,297 34
*Quarterly and semi-annual premiums on existing policies due subsequent to Jan. 1, 1882	472,161.00
*Premiums on existing policies in course of transmission and collection—estimated reserve on these policies $300,000. Included in liabilities	227,082.97
Agents' balances	69,672.87
Accrued interest on investments Jan. 1, 1882	331,251.00—$43,120,008.86
Excess of market value of securities over cost	$2,080 774.78

*A detailed schedule of these items will accompany the usual annual report filed with the Insurance Department of the State of New York.

Cash Assets, Jan. 1, '82, $47,228,781.64

Appropriated as follows:	
Adjusted losses, due subsequent to Jan. 1, 1882	$301,544.70
Reported losses, awaiting proof, &c	187,429.98
Matured endowments, due and unpaid—claims not presented	30,252.67
Annuities, due and unpaid,—uncashed for	2,065.[illegible]
Reserved for reinsurance on existing policies participating in surplus at 4 per cent, Carlisle net premium, non participating at 5 per cent Carlisle net premium	39,726,[illegible]
Reserved for contingent liabilities to Trustees dividend fund over and above a 4 per cent reserve on existing policies of that class	2,054,241 03
Reserved for premiums paid in advance	38,580 67
	$42,401,745 08
Divisible surplus at 4 per cent	4,827,036 91
Estimated surplus by the New York State Standard at 4½ per cent. over	10,000,000.00

From the undivided surplus of $4,827,036 the Board of Trustees has declared a Revisionary dividend to participating policies in proportion to their contribution to surplus, available on settlement of next annual premium.

During the year 9,941 policies have been issued, insuring $22,874,491

Number of Policies in force.	Jan. 1, 1878,	45,605.
	Jan. 1, 1879,	45,970.
	Jan. 1, 1880,	45,708
	Jan. 1, 1881,	46,548
	Jan. 1, 1882,	53,927
Amount at risk	Jan. 1, 1878,	$127,901,86.
	Jan. 1, 1879,	125,[illegible] 304.
	Jan. 1, 1880,	127,617,707
	Jan. 1, 1881,	145,738,918
	Jan. 1, 1882,	151,[illegible],984

Death claims paid.	1877,	$1,[illegible]
	1878,	1,[illegible]
	1879,	1,[illegible]
	1880,	1,731,[illegible]
	1881,	2,013,[illegible]
Income from interest	1877,	$1,[illegible]
	1878,	1,[illegible]
	1879,	2,013,[illegible]
	1880,	2,317,[illegible]
	1881,	2,[illegible]
Divisible surplus at 4 per cent	Jan. 1 1878,	$2,664,1[illegible]
	Jan. 1, 1879,	2,[illegible]
	Jan. 1, 1880,	3,14[illegible]
	Jan. 1, 1881,	3,[illegible]
	Jan. 1, 1882,	4,827,036

TRUSTEES.

Morris Franklin, Robert D Collins
Wm H Appleton, E S Fisher,
William Barron, William H Beers
William A Booth, Chas Wright, M D
H B Claflin, Edward Martin,
John M Forman, John Mann,
David Dows, Henry Tuck M D
George L Ongood, Alex Stadiwell,
Henry Dupuen, R Suydam Grant
Lucius E. White

MORRIS FRANKLIN, PRESIDENT
WILLIAM H. BEERS, VICE PRESIDENT and ACTUARY
THEODORE M DANTA, Cashier.
D O DELL, Superintendent of Agencies
CHARLES WRIGHT, M. D., } Medical Examiners
HENRY TUCK M D.,
AMOS D SMITH, Jr., Manager for Massachusetts, Rhode Island and Connecticut.
SIDNEY DEAN, General Agent for Connecticut
STEPHEN HODGES, Special Agent.
mar17 d1t Wauregan House Norwich Conn

New Advertisements.

REPORT OF THE CONDITION of the Union National Bank at Norwich, in the state of Connecticut at the close of business March 11th, 1882

RESOURCES

Loans and discounts	$[illegible]
Overdrafts	[illegible]
U. S. Bonds to secure circulation	[illegible]
Other stocks, bonds and mortgages	[illegible]
Due from approved reserve agents	[illegible]
Due from other National Banks	[illegible]
Due from State Banks and Bankers	[illegible]
Real estate, furniture and fixtures	[illegible]
Current expenses and taxes paid	[illegible]
Premiums paid	[illegible]
Checks and other cash items	[illegible]
Bills of other banks	[illegible]
Fractional paper currency, nickels and pennies	[illegible]
Specie	[illegible]
Redemption fund with U. S. Treasurer (5 per cent. of circulation)	[illegible]
Total	$[illegible]

LIABILITIES

Capital stock paid in	$300,000 00
Surplus fund	60,000 00
Undivided profits	30,604 70
National bank notes outstanding	179,100 00
Dividends unpaid	57 75
Individual deposits subject to check	48,[illegible] 40
Due to other national banks	279 [illegible]
Due to State banks and bankers	1,000 00
Total	$[illegible]

State of Connecticut, County of New London, ss.
I, C. M. Tracy, Cashier of the above named bank, do solemnly swear that the above statement is true to the best of my knowledge and belief
CHAS M TRACY, Cashier.
Subscribed and sworn to before me this 16th day of March, 1882
WALTER FULLER, Notary Public.
Correct—Attest:
EDWIN S. ELY,
L. GOULD,
H. WHITAKER, } Directors
mar18d1t

REPORT OF THE CONDITION of the Shetucket National Bank, at Norwich, in the State of Connecticut, at the close of business, March 11th, 1882

RESOURCES

Loans and discounts	$[illegible]
U. S. Bonds to secure circulation	40,000 00
Other stocks, bonds and mortgages	1,500 00
Due from approved reserve agents	17,371 95
Due from other National Banks	1,020 78
Real estate, furniture and fixtures	6,310 04
Current expenses and taxes paid	1,020 05
Premiums paid	7,500 00
Checks and other cash items	130 43
Bills of other Banks	5,320 00
Fractional paper currency, nickels and pennies	30 [illegible]
Specie	17,000 00
Legal tender notes	4,010 00
Redemption fund with U. S. Treasurer (5 per cent. of circulation)	1,800 00
Total	$379,007 11

LIABILITIES

Capital stock paid in	$100,000 00
Surplus fund	20,000 00
Undivided profits	6,464 37
National bank notes outstanding	72,000 00
Dividends unpaid	84 00
Individual deposits subject to check	181,[illegible] 56
Demand certificates of deposit	10,170 00
Due to other National Banks	2,[illegible] 19
Total	$379,007 11

State of Connecticut, County of New London, ss
I, Wm Roath, Cashier of the above-named bank, do solemnly swear that the above statement is true to the best of my knowledge and belief
WM. ROATH, Cashier.
Subscribed and sworn to before me this 11th day of March, 1882
CHARLES H. PHELPS, Notary Public
Correct—Attest:
CHARLES WEBB,
D. P. COON,
F. L. GOODOD, } Directors
mar17d1t

Amusements.

BREED HALL
ST. PATRICK'S NIGHT.
FRIDAY, March 17th.
REDPATH
On Ireland and Her Traducers.
This is REDPATH'S latest and greatest lecture
Admission 50 and 75 Cents
mar16d2t

GRAND EXCURSION
To Colorado, New Mexico and California.
Leaves New York on THURSDAY, MAY 4th 1882, for a delightful tour of fifty-five days Nine thousand miles travelled by trains of Pullman and Silver Palace cars. Every Luxury, and all expenses for first-class travel, hotels carriage drives, &c., included in the price, which is only
$450.00.
Splendid opportunity, never before offered, to visit the wonders of the great
AMERICAN CONTINENT.
Full particulars in special Programme free by mail on application to
THOS. COOK & SON, 261 Broadway, N. Y., 71 Church St., New Haven, Conn.
C. A. BARATTONI, Manager.
feb18,2M,W,F,6w

Books & Stationery.

NEW STOCK
Just opened a choice assortment of
Panels, Forms and Novelties for Painting and Decorating
M. SAFFORD & CO.,
mar15d&w 105 Main Street.

EASTER CARDS,
Marcus Ward's Cards.
Prang's Cards.
German Cards,
Hand Painted Cards.
mar13d&w NOYES & DAVIS.

NEW ARRIVALS OF
Paper Hangings Borders and Mouldings for Walls and Ceiling.
PRICES LOW
CHARLES A. BURNHAM,
mar13d&w Next to Post Office.

BOOKS FOR LENTEN READING.
PRAYER BOOKS, HYMNALS.
P and H 10 cts. Easter Books, Easter Cards New arrivals to day.
CHARLES A BURNHAM,
mar13d&w Next to Post Office

WE HAVE A LINE OF
FANCY ADVERTISING CARDS
ALSO
CLOCK CIRCULARS,
which will be furnished to our customers at
LOW PRICES,
THE BULLETIN COMPANY.
PRINTERS AND PUBLISHERS
mar13d&w

CHECKS, COUPONS, CERTIFICATES
TICKETS &c., &c. numbered at
Cowan's in First Class Style.
Fine Blank Books a Specialty
nov9 d&w

Lumber & Coal.

EDWARD CHAPPELL & CO.,
COAL AND LUMBER,
WHOLESALE AND RETAIL. A well assorted stock of SEASONED LUMBER, and a carefully assorted variety of coals for domestic and steam purposes.
EDWARD CHAPPELL & CO.
214 Main St., Central Wharf
Telephone your orders. Prompt attention.
nov 4 d1y

Banks.

WANTED—A [illegible] Business Men [illegible] Address [illegible] Norwich Bulletin

Norwich Morning Bulletin.

VOL. XXIV. [Entered at the Post Office at Norwich, Conn., as Second Class Matter.] NORWICH, CONN., SATURDAY, MARCH 18, 1882. NO. 8150

NEWS BY TELEGRAPH.

FORTY-SEVENTH CONGRESS.

SENATE

BILLS FOR PUBLIC BUILDINGS, FOR FORTIFICATIONS AND FOR POSTAL SERVICE PASSED—MR MORRILL ADVOCATES THE TARIFF COMMISSION BILL

WASHINGTON, March 17th.

The senate to-day took up the order of senate bills on the calendar when a number were passed

Bills were passed providing for public buildings in the cities of Augusta, Maine, Concord, N. H., Frankfort, Ky, Jefferson City, Mo, and Montpelier, Vt

A bill was also passed to purchase land adjacent to the custom house in Providence, R. I.

Upon the conclusion of the morning business the senate proceeded with the post office appropriation bill. The remaining committee amendments were adopted.

The bill was reported to the senate and all the amendments of the committee of the whole concurred in except the one which substantially restores the franking privilege, upon which a separate vote was demanded by Mr Pendleton

Some debate followed and finally it was adopted, 41 to 15 The following is the vote

Yeas—Messrs. Aldrich, Allison, Anthony, Beck, Blair, Brown, Call, Camden, Cameron (Pa.), Davis (West Va.), Dawes, Fair, Frye, Gorman, Groome, Hale, Hampton, Harris, Harrison, Hoar, Jackson, Jones, Kellogg, Lapham, Logan, Medill, Mahone, Miller (New York), Mitchell, Morgan, Morrill, Platt, Pugh, Sawyer, Sewall, Vance, Van Wyck, Voorhees, Walker, Williams and Windom—41.

Nays—Messrs. Cockrell, Coke, Conger, Davis (Ills.), Farley, Ferry, George, Hill (Colo.), McPherson, Maxey, Pendleton, Ransom, Saulsbury, Sherman and Slater—15.

Messrs. Plumb and Cameron of Wisconsin were paired with Messrs. Johnson and Vest. Messrs. Edmunds, Bayard, Hawley and Jones (Fla) were among the absentees. The bill then passed

Mr. Dawes, chairman of the sub committee of the appropriations committee, called up the fortification appropriation bill, which was passed.

Among the bills, etc., introduced was one by Mr. Sherman for printing 30,000 copies of Mr Blaine's memorial address on the life and character of James A. Garfield, with the proceedings on the occasion of its delivery, 10,000 for the senate and 20,000 for the house.

The joint resolutions granting the use of camp equipage, etc., for soldiers' and sailors' reunion at Topeka, Kan., in September next, for the encampment of state troops in Indiana, this year, for the soldiers' reunion at Grand Rapids, Neb., in August next, and for the encampment of the Grand Army of the Republic of Pennsylvania at Gettysburg, in July next, were passed

The senate then resumed consideration of the regular order (the tariff commission bill) and Mr. Pendleton briefly discussed the subject He spoke of the vastness of the interests with which our tariff laws have to deal, and the difficulty of so adjusting them as to do no injustice to our multitudinous interests. In his judgment the committees of congress were fully as competent as any commission of experts to perfect a system.

Mr Morrill, in advocacy of the bill, said he felt authorized to denounce as a party slander the charge so flippantly made that the president would make up a packed party commission. As to the anti protection arguments which had been made in the senate, he said he submitted whether the great guns on the other side had not done more harm at the breech than at the muzzle.

Replying to a point in the speech of Mr. Beck, he said. The senator, in avowing an anxiety to commit the revision of the tariff to a republican house had implied a want of confidence in his own party which for six years dominated the house of representatives without touching the tariff. Upon the impolicy of building up one section or industry upon the ruins of another, he proceeded to elaborate his assertion No class is under greater obligations to machinery than the farmers. He maintained that industries were better rewarded and the people better enabled to acquire a competence and higher position in intelligence under our protective tariff than under the free trade of Great Britain and argued to disprove the assumptions that lower wages abroad were compensated for by less cost of living and that under our system labor did not receive increased protection. He expressed his profound regret that Mr Beck had zealously attempted to make the tariff a party question although it was one affecting universally the advancement of the whole people and ought to be lifted above all parties. The senator had quoted the democratic platform of 1876 but he (Mr. Morrill) could predict that the platform of that party in 1884 would bear no relationship to any that precedced it upon the tariff. In support of his view he commented upon the declarations of democratic platforms previous and subsequent to 1876 to show their almost inconsistency and ambiguity on this issue.

Taking up each of the charges against the tariff quoted by Mr Beck, he argued from current facts and statistics to show the falsity of each. Mr Beck replied and without concluding yielded for a motion to adjourn

Pending adjournment a message was received from the president transmitting a communication from the secretary of the interior upon the action of the Osage Indians declining to accede to the terms of the act of March 3d, 1881, reducing the price of their lands in Kansas —Referred.

The senate, at five o'clock, went into executive session and at 5 30 adjourned until Monday

HOUSE

PRIVATE CALENDAR—85 000 DESTITUTE PERSONS IN THE OVERFLOWED DISTRICTS

The house went into committee on private bills. The first bill in the calendar was one authorizing the payment to Wm M Maynadier of $3 726 in liquidation of a deficiency in his accounts as paymaster at Prescott, Arizona territory, caused by robbery committed by his clerk. Though the measure had been considered and discussed upon two previous Fridays, an uninteresting debate sprang up and continued for about two hours when Mr. Holmes of Indiana moved to strike out the enacting clause Agreed to

The same action was taken upon a similar bill for the relief of Major H W. Caslow

At 4 45 the committee rose and reported to the house a bill authorizing Samuel W Dabney, United States consul at Fayal, to accept a gold medal from the French republic and it was passed

A communication was received from the secretary of war transmitting estimates of the number of persons made destitute by the Mississippi floods The communication estimates the number of persons reported destitute at 85 000 as follows In Missouri 2 200 Illinois 2 000 Kentucky 800, Tennessee 5,000 Mississippi 5 000 Arkansas 20 000 Louisiana 23 000 and states that 215 000 rations have been distributed

The communication states that the appropriation already made, is sufficient to purchase 800,000 rations of substantial kind and estimates that the supply will be exhausted in Arkansas, Mississippi, and Louisiana about the 31st. No estimate can be made of the time during which the necessity for congressional aid will continue. No further demands are expected from Illinois and Kentucky, but in Missouri, Tennessee, Arkansas and Mississippi, the department has information that the necessity for subsistence will continue for a period variously estimated at from thirty to sixty days The department has no information from Louisiana, but it is thought it may be placed in the same category as Mississippi.

Mr. Dunnell (Minnesota), from the committee on ways and means, reported a substitute for the bill to amend the laws relating to internal revenue.—Printed and recommitted

By unanimous consent it was ordered that the session of to-morrow should be for general debate only on the Chinese bill. Mr. Page (California), endeavored in vain to have included in that arrangement an agreement that the previous question should be ordered to-morrow.

The house then at 4 30 adjourned until to-morrow.

NATIONAL CAPITAL.

The Bourbons Alarmed.

WASHINGTON, March 17.—A special sent hence to day says: The word has been sent to Richmond, Va., by democratic leaders, that the funders in the legislature must prevent at all hazards the passage of the new apportionment bill drawn up by the readjusters. The bill is intended to give the republicans at least three or four congression al districts, the readjusters as many more, and the bourbon democrats only three. What the democratic leaders here want to prevent is the election of two or three colored representatives from that state, which the pending bill allows. It is understood here that the funders will resort to filibustering in order to defeat the bill, but it is extremely doubtful whether this will succeed or not. If it does then all the congressmen will have to be elected at large, and in such a contest the republicans and the readjusters would undoubtedly be too strong for the bourbons.

Commissioner Fink on the Regulation of Inter-State Commerce.

The hearing upon inter-state commerce was resumed this morning before the house committee on foreign affairs. Among those present were Messrs. Chauncey M. Depew, Fink, Blanchard, Barclay, Jere Wilson, ex-Assistant Postmaster General Tyner, Gov. Brown of Tennessee, Beverly Tucker of Virginia, and several representatives of congress.

Mr. Blanchard resumed and concluded his argument and afterwards replied to several questions proposed by members of the committee.

This afternoon Mr. Fink, the author of the pooling system, was heard. Mr. Fink said that the same complaints against railroads are made by the people of France and England as by the people of the United States and declared that if congress can solve this problem, which the best minds of Europe has been unable to do, it will be entitled to the gratitude of mankind.

"The general features of the problem," he said, "are too large to be dealt with during this session congress," and he recommended that the committee continue its examination of the subject during the recess, or that a commission be appointed to report to congress at its next session. He said the principal questions to be decided from a practical standpoint were, first, have the services of the railroads been rendered at a reasonable cost; and second, has the cost been equitably assessed upon the people.

In submitting statistics showing the extent of our railway system, he said there were nearly as many miles of railroad in this country as there are in the rest of the world. He submitted figures showing the cost of construction per mile to be as follows: In Great Britain $300 000, in France $180,000, in Germany $153,000, in Austria $130,000 and in America $58,000.

"No greater calamity could happen to the people of this country," he said, "than the passage of the Reagan bill." Referring to the provisions of Representative Beltzhoover's bill, he said: "There are 1,200 railroad companies in the United States. Each has one agent to fix its tariff and no nine men, as proposed by this bill, could possibly do it, and to hand the question over to nine irresponsible persons to arbitrarily control the vest interest of the companies would be manifestly unjust. The only way would be to do as is now done in Russia, let the government purchase all the railway lines. This, however, could not be done in this country.

Mr. Fink will continue his argument to-morrow morning

Substitute for the Carlisle Bill.

The house committee on ways and means held a special meeting this afternoon and agreed upon a substitute for the Carlisle bill. Representative Dunnell was instructed to report it to the house and ask that it be printed and recommitted. The bill was reported to the house just before adjournment. The substitute is a modification of Representative Carlisle's bill "to amend the law relating to internal revenue" in accordance with the views of the majority of the house expressed in the recent caucus of the republican members.

The first section of the original bill reducing the tax on distilled spirits to fifty cents a gallon is omitted. The limit as to the time during which spirit may remain in bond is extended indefinitely. Section 19 of the Carlisle bill fixing the tax of foreign brandy and distilled spirits and all cordials and bitters containing distilled spirits at one dollar and a half a gallon, and section 18 in relation to Vinegar Bitters is stricken out. All acts and parts of acts inconsistent with the provisions of the bill are repealed.

The Naval Secretaryship.

The friends of the president think that the reason why the nomination for a new secretary of the navy is delayed, is that he has not succeeded in securing a satisfactory candidate for the position of secretary of the interior. That official, by general custom, is expected to come from the western states or Pacific coast. Among the eligible persons who have been recently mentioned to the president for the interior department are ex Senator Newton Booth and ex Representative Horace Davis of California. The latter was strongly urged for a cabinet position under Garfield.

All Sorts.

The letter of William A. Cook, resigning his position as special counsel in the star route cases has been received by the attorney general

Indian Agent Armstrong writes to the Indian bureau that all reports of threatened war or trouble at the Crow agency in Montana, are without foundation

The cabinet meeting to day was short and unimportant in character. All the members were present except Secretary Hunt, who is detained at his house by illness, and Postmaster General Howe who is out of the city

Governor E. D. Morgan of New York has given Williams college $40 000 with which to build a new dormitory

SURGEON GENERAL BARNES.

Damaging Disclosures Concerning His Management of Soldiers' Homes—Bill for His Prosecution—Coincidence Between Barnes and Hammond.

WASHINGTON, March 17.—The following is from a special despatch sent hence to day: The disclosures respecting Surgeon General Barnes's management of the Soldiers' home are made at a time very unfortunate for that officer. Congress is about to be asked to pass a bill authorizing the president to retire him at an advanced grade in consideration of being one of the surgeons who attended the late President Garfield, and who did so much to educate the public into reading works of fiction by means of the official bulletins issued during the prostration of General Garfield.

The intimate personal friends of the latter, those who were constantly by his side during the last three months of his life, say that they often wondered how Gen. Barnes came to be in attendance upon him. But he was there and did what he was called upon to do, until after President Garfield reached Elberon, when he insisted that General Barnes, Dr. Woodward and Dr. Reyburn should retire from the case, which they did. A committee of the house has concluded, however, that General Barnes' services are entitled to some special recognition, and accordingly has decided to recommend that he be promoted from a brigadier to a major general and placed up on the retired list with that rank.

Now come out the disclosures which show that General Barnes and his coadjutor, General MacFeely, the commissary general, two or three commissioners of the Soldiers' home, and charged by law with the management of that home and the disbursement of the trust funds—sacred in their character—have grossly violated their trusts, and profited pecuniarily by their management. The evidence which has already come to light has been of such a grave nature that army officers say that a court of inquiry, if not a court martial, cannot be avoided.

In the face of the damaging evidence before the senate military committee, affecting the integrity of both the commissioners of the home, it is difficult to see how congress can be asked to pass a bill to promote General Barnes to be a major general, and yet exactly what should be done in view of all the circumstances puzzles some of the congressmen who have been the most urgent to give Gen Barnes signal recognition for his services during the illness of the late president.

But for the expected passage of a bill giving General Barnes this increased rank, he would have been placed on the retired list some months ago, having already exceeded the age when army officers may be retired, and make way for the promotion of younger men. It is a somewhat singular fact that General Barnes was the successor of Dr. Hammond, the surgeon general during the late war, who vacated the place in consequence of a verdict of a court martial. General Hammond was found guilty of some technical violation of the army regulations, and dismissed the service, as his friends thought, and as congress in after years decided, unjustly, and authorized his reinstatement.

General Barnes has been exceedingly hostile to Dr. Hammond for many years, and, it has been understood in army circles, strongly opposed to his securing that vindication which many army officers maintained would come sooner or later. Now it is that the time has arrived for General Barnes to go upon the retired list with his predecessor, General Hammond, and he is confronted with charges of the most serious nature, and which, unless disproved, will subject him to disgrace and dismissal from the army.

The disclosures are regarded by army men as scandalous, and taken in connection with the attempt to blacken the character of General Sturgis, the governor of the home, who has not hesitated to expose the rottenness of the management of the home for several years past, have caused no end of talk and comment.

PESTILENCE THAT WALKETH BY NOONDAY.

150 Cases of Small Pox at Bethlehem, Pa.—Business Prostrated—Streets Deserted—Strange Sights.

PHILADELPHIA, March 17.—A special despatch from Bethlehem, Pa, this afternoon says: Notwithstanding the great official denial of the small pox scourge here, the fact is that 150 cases have sprung into existence in a few days in South Bethlehem. About eighty five houses have yellow patches. All the barbers have closed their shops. Professor Ulrich's school has been discontinued. All the physicians attending the small pox cases wear rubber suits while on duty. The burning of tar barrels continues day and night. Wagons are scattering chloride of lime, copperas and other disinfectants on the streets of the infected localities Arrangements are being made to supply goods to the merchants on the other side of the river,—that is, at South Bethlehem—without their leaving home.

People living in Bethlehem and who have servants and others working for them whose parents and relatives live in South Bethlehem will not allow them to come and see them. Business is suspended and few persons with the exception of doctors and the officers employed in supplying food and medicine to the afflicted people are seen on the streets. Five puddling furnaces in the rolling mill were shut down for the want of men to work them. The want of men is not altogether caused by their being down with the disease, but on account of the disease existing in families with which they board. The Bethlehem iron company will not allow any one to work who lives under the same roof in which the disease is.

A great many parents are sending their children out of town to avoid the disease and a great many are going themselves. It is thought by many people that the disease is now at its height. Nearly every student of the Lehigh university and Bishopthorpe seminary for ladies has gone home. The health committee has not heard of a single case that had previously been vaccinated. The two hospitals just erected are being filled and the strictest quarantine observed. Health officers have been given police power. No mail matter is received from the quarantined districts The disease has broken out in Bethlehem The Bethlehem iron company has erected a hospital on its farm for the poor. Four new cases in the suburbs are reported.

LEGAL PROCEEDINGS.

Sergeant Mason and the Civil Authorities.

WASHINGTON, March 17.—Gen. Ayres, the commandant at the Washington barracks, said to-day: "The departure of Sergeant Mason for the Albany penitentiary on Wednesday had nothing whatever to do with the threatened habeas corpus proceedings. The order for removal was expected on Tuesday, and in anticipation of it all arrangements were made for his immediate removal. All was ordered and completed before I had any intimation of any purpose to seek a writ of habeas corpus. I did not think then that I was justified in stopping the execution of the order

"A few days after Mason arrived I notified the district attorney if the civil authorities desired to make requisition for Mason and told him that if such requisition was made, I would turn him over immediately. The district attorney said there was no purpose at that time to ask for Mason, but nothing certainly would be done until the meeting of the grand jury on October 4th following, and what action if any would then be taken he was not prepared to say. From the time of Mason's arrest till the assembling of the court martial for his trial he could have been had at any time by the civil authorities for the asking

Conkling is Retained as a Murderer.

ST. LOUIS, March 17.—Ex-Senator Roscoe Conkling has been engaged to make the presentation before the United States supreme court of the case of Chas. P King, the notorious murderer of this city. The matter will come up at the October term of the court and involves the question whether the law under which King was tried and convicted is not *ex post facto*.

TRADE AND FINANCE.

The Lawrence Strike—All the Spinners in the Central Pacific Mill Quit Work.

LAWRENCE, Mass., March 17.—The strike of the ring spinners of the Pacific mills increased to day. After receiving their pay thirty five employed in the lower Pacific left their frames and retired from the mills, stopping eighty seven frames. They allege as the cause that the Pacific authorities ordered boarding-house keepers not to board strikers from the upper mill. All the cotton spinners of the Central Pacific mill also struck, stopping 83,000 spindles and eighty-seven frames.

The strikers to-day number seventy, and belong in the lower Pacific mill. As soon as they stopped work they joined their brothers of the upper mill who were holding a meeting in the basement of the city hall, under the presidency of Peter McCorey of the *Labor Herald*. They were received with much enthusiasm. Mr. McCorey, who had been invited to advise them what course to pursue, at first urged them not to persist, but on the arrival of the new strikers counseled them to hold out and to appoint a committee to wait on the superintendent of the mill relative to their grievances and demand redress, and if none is given persist to the bitter end. He promised them substantial aid The meeting then voted to continue the strike and to hold a mass meeting on the common to-morrow afternoon at 3 o'clock, to which all the operatives in the city were invited.

A committee of strikers called at the mill this afternoon but were informed that the superintendent did not desire to see them The first strikers received their pay to-day with a "yellow bill" which is equivalent to a discharge. Notice has been served upon the corporation boarding house keepers that these operatives were no longer in the employ of the mills, which means ejectment, and chiefly to this fact may be attributed the action of the lower mill spinners to-day who said they would not return to work until the order excluding strikers from the corporation tenements were rescinded.

It is reported to night that the Central Pacific weavers will strike to-morrow. If the strikers will return to work Monday at the new schedules, it is understood that the mill authorities will receive them. The strikers say they will accept work at reduced prices, but will organize and appeal to spinners of other localities to keep away from Lawrence, and to furnish aid. The strikers now number about 450 and their suspension necessitates the laying off of some 300 carders, spoolers and warpers.

The strikers feel sore over the fact that on the day of the strike the Pacific corporation broke ground for a large five story brick store house, brick weaving shop and another mill The spinners are holding a private consultation to night, making arrangements for to morrow's mass meeting.

The strike of to day, it is believed, will render impossible any amicable arrangement between the employers and operatives and if the corporation does not succeed in engaging new help it seems certain that the mills will be forced to shut down as soon as the material from the spinners' hands is used up. This would enforce idleness upon 6,000 operatives.

FOREIGN INTELLIGENCE.

Incursion Into Mexico.

THE MEXICANS GIVE SHERMAN A WARM RECEPTION.

NEW YORK, March 17.—A Laredo letter of March 8th states that the crossing of the Rio Grande river into Mexico over the new bridge by the first railway train on that day was made the occasion of a turnout of the Mexican civil and military dignitaries and great rejoicing. The train was decorated with Mexican and American flags, and contained Gen. Sherman and friends.

On arriving on the Mexican side salutes were fired, bells rung, the band of the Twenty-third Mexican infantry played "See, the Conquering Hero Comes," "Hail Columbia" and the Mexican anthem. Gen. Sherman was greeted with great enthusiasm by the Mexican officers and people, and conducted to a commanding knoll, where he held an impromptu reception, after which, amid salutes, he returned to the American side of the Rio Grande.

NAUTICAL

Steamship Arrivals.

At New York, Radcorshire from China and Japan; St. Laurente from Havre; Chilton from West Hartlepool; Edith Golden from Kingston, Jamaica; Donau from Bremen; Olympia from Mediterranean ports; City of Para from Aspinwall.

At Liverpool, Brooklyn from Portland.

At Bristol, Brooklyn City from New York.

At London Britannic and Waesland from New York.

At Queenstown, Samaria from Boston.

NEW YORK, March 17.—The steamer Sheldon, from Hartlepool, reports March 9th in latitude 47, longitude 48, passed through several miles of floating ice and saw several icebergs, receiving some damage

Brief Telegrams.

St. Patrick's day was celebrated very generally yesterday in a quiet and unostentatious manner.

Governor Crittenden of Missouri advertises that he will sell the Hannibal & St. Joseph railroad October 4th

A circular signed by the president and cashier of the Pacific National bank of Boston has been sent to depositing, announcing that the bank will re-open for business to day

Financial and Commercial.

NEW YORK MONEY AND STOCK MARKETS.

NEW YORK, March 17.—Money loaned from 4 to 6 per cent and closed at 5 per cent

Prime commercial paper was discounted at 6@8 per cent Bar silver $1.18¾. Subsidiary coin is per cent discount buying, per selling

Sterling exchange was steady at $4 85@4 85½ for long and $4 87½@4 88 for short sight.

Governments were unchanged except for coupon which are ½ per cent higher

State bonds were inactive, except for Tennessee mixed old and new, which are strong

In the railroad bond market this afternoon, Erie 2d consols advanced ½ pct from 96, New Jersey Central income to 70 from 68, Chesapeake & Ohio 1st series B to 66¼ from 65, Boston, Hartford & Erie 1st to 80 from 79 Rochester & Pitts burg incomes to 69¾ from 69¼, Lafayette, Bloomington & Muncie 7 per ct 1st to 100½ from 99, Texas & Pacific 1st (Rio Grande division) to 66¾ from 65, do land grant income to 64¾ from 63¾, Texas Income incomes to 51 from 50¼ New Orleans & Pacific 1st to 85 from 83, Ohio Southern incomes to 33 from 27¾, and Denver & Rio Grande 1st consols to 105

The share speculation opened in the main ¼@1 per cent higher than the closing prices of yesterday Richmond & Danville and Denver & Rio Grande were most prominent in the advance, while Alton & Terre Haute preferred opened 1 per cent lower In the early dealings, after a fractional decline in the general list and 1 per cent in Richmond & Danville the market sold up ¼@¾ per cent St Paul, Minneapolis & Manitoba, Denver & Rio Grande, Omaha common, New Jersey Central, Louisville & Nashville, Nashville & Chattanooga and Colorado Coal being most conspicuous in the upward movement The market reacted ¼@1½ per cent, Alton & Terre Haute preferred, Wabash common and New Jersey Central leading the decline, but in the early part of the afternoon this was followed by an advance ranging from ¼ to 2½ per cent, in which Reading, Lake Erie & Western, New Jersey Central, Denver & Rio Grande, Louisville & Nashville and Delaware, Lackawanna & Western were most conspicuous A reaction of ¼@1½ per cent was immediately succeeded by another advance of ¼@1½ per cent, St Paul, Minneapolis & Manitoba, Alton & Terre Haute preferred, Memphis & Charleston, New Jersey Central, Hannibal & St Joseph preferred Fort Wayne, Missouri Pacific and Northern Pacific preferred being most prominent in the upward movement At to-day's close the general list fell off ¼@1¾ per cent Reading leading the decline, but in the final dealings the market recovered a fraction and the market closed generally strong The advance on the day for New Jersey Central was 3¾ Alton & Terre Haute preferred 4, and Denver & Rio Grande 2¾ per cent To-day's transactions aggregated 610 000 shares.

The following were the closing quotations:

1881 extended	100¾	Texas	69¾
1881 registered	100¾	Houston & Texas	99
New 6s, reg	115¾	Illinois Central	128¼
Do coupon	115¾	Ind Bloom & West (new issue)	49¾
New 4s, reg	112	International & Gt. Northern	99
Do. coupon	112	Kansas & Texas	30¾
Pac 6s of '95	123	Lake Erie & West	23¾
D. C. 3-65s	100½	Lake Shore	115¾
Boston, Hartford & Erie	80	La. & Mo. River	14
Do. guaranteed	80	Louisville & Nash	73¾
O. P. Stamp	114¾	Louisville & N A L	65
Den & Rio Grande 1st	114	Manhattan Beach	41¾
Denver, Sp Park & Gold 1st	101	Marshall & Kansas City Rlroads 1st & Consols	12
Erie Seconds	99	Do 2d preferred	6
Kansas Pacific cons	102¾	Memphis & Charles	55
Do 1st lien div	107¼	Michigan Central	94¾
Mich S & N Indiana assented	109¾	Mich Cent	93
Oregon Rav lists	100¾	Missouri Pacific	94¾
St Paul & Sioux City lists	109¾	Mobile & Ohio	20¾
Do. Pac Del lists	104¾	Morris & Essex	131¾
Tenn. Del & Bar. 6s	30	Mass. & Chat.	81¼
Do. income	24	N. J. Central	85
C. P. lists	114¼	Norfolk & West pfd	43¾
Land grants	115¾	Northern Pacific	34
Sinking Funds	117¾	Do preferred	74¼
Texas Pacific Land Grants	63	Northwestern	133¾
Tex & Rio Grande	64¼	Do pref	140¼
Tenn. Mixed bonds	33¼	N. Y. C.	131¾
Adams Ex	149	N. Y. Elevated	105
Alton & Terre H	15	Ohio Central	19¾
Do preferred	70	Ohio & Miss	34¾
American Ex	96	Do. preferred	99
N. Air Line pref	64	Ontario & Western	30¼
Boston Land old	8	Oregon Navigation	130
B Water Power old	13¾	Pacific Mail	45
Buffalo, Pittsburg & Western	43¾	Panama	190
Burlington & Cedar Rapids	79	Peoria D. & E.	29¾
Canada Southern	63¾	Pittsburg	138
Canton	54	Reading	19¼
C. C. & I. C.	30¼	Rock Island	135¾
Central Pacific	90¾	St. Louis & S F	
Ches & Ohio	24¼	St. Louis & San Francisco	66
Do 1st preferred	37	Do preferred	77¼
Do 2d preferred	24¼	Do 1st pref	89
Chicago & Alton	151	St. Paul & M.	113¾
Do pref	180	Do pref	129
Chicago, Burlington & Quincy	132¾	St. Paul & Minn.	113
Chicago McLouis & New Orleans	76	Do pref	140
Cincinnati, San. & Cleveland	48¾	St. P. & Omaha	39¾
Cleveland & Pitts	137	Do pref	139
Consolidated Coal	39	Texas Pacific	69¾
Del & Hud	109¼	Tol., Del. & Bur.	16
Delaware, Lack. & West	139¾	U Pacific	112¾
D & Rio Grande	30¾	United States Exp.	73
Erie	37¼	Wabash, St. Louis & Pacific	24
Do preferred	73¼	Do. preferred	39¾
Fort Wayne	137	Wells Fargo	135
Rannibal & St Jo	40	West Union	83¾
Do. preferred	81¼	East Tennessee	11¾
		Do. preferred	35
		Georgia	167
		Rich. & Alleghany	30
		Milwaukee, L. S. & W.	84¼
		Richmond & Dan.	130
		Central Iowa	39¾
		Roch. & Pittsburg	34

MINING SHARES.

Mining stocks to-day were fairly active and firm. Robinson sold at 345 to 350, closing at 340. Slate Lines Nos 2 & 3 advanced from 78 to 79, Little Chief from 95 to 105, Chrysolite from 425 to 450, and Amie was very strong at 31 to 35. Sun h Pacific was dull, closing unchanged at 100, Total sales at both exchanges 244,700 shares.

The following were the closing quotations:

Alta Montana	1 50	Mariposa	2 00
Bodie	4 00	Do. preferred	8 00
Bulwer	1 00	Mono	1 25
Caribou	2 00	Northern Belle	1 50
Copper Queen	3 00	Ontario	35 00
Chrysolite	4 50	Quicksilver	11 00
Deadwood	6 00	Sublimon	3 00
Excelsior	1 75	Silver Hill	1 00
Eureka	19 00	South Pacific	1 00
Homestake	17 00	Standard	15 00
Horn Silver	18 00	Union con	11 00
Iron Silver	3 50	Utah	2 00
Little Chief	1 05	Yellow Jacket	1 30
Little Pittsburg	1 00		

NEW YORK PRODUCE MARKETS.

Cotton steady at unchanged prices: sales 572 bales, forward delivery fairly active, about 5 points lower, closing firm; middling uplands at 12 3-16c, New Orleans at 12 7-16c Flour, receipts 10 870 barrels; exports 888 barrels; market rather steady; prices without quotable change, export demand light and jobbing trade confined mainly to urgent wants; sales 156,000 barrels, superfine at $3 70@4 30; common to good at $4 50@5 00; common to choice white wheat western extra at $7 00@8 00; fancy do. at $8,00@8 50; do St. Louis $4 50@8 50 Southern flour drooping, common to fair extra at $5 00@6 40, good to choice do. at $6 50@7.75 Rye flour firm Corn meal nominal. Wheat, receipts 30,000 bushels; exports 40,169 bushels; mar et opened rather easier; afterwards became strong and advanced ¾@1c, closing firm at a shade under the best rates, export trading moderate; fair business on speculative account; sales 2,810,000 bushels including 185,000 bushels on spot: No 3 spring at $1 32; New York No 2 spring at $1 35@1 36, ungraded spring at $1 10, ungraded red at $1 15@1 36, No. 3 do. at $1 30@1 32, No 2 red at $1.36¼@1.36¾ for new $1 37¾@1.37¾ for old; ungraded white at $1 27@1 30, No. 1 do. at $1 34 for new, $1 35¼ for old; No. 2 red March at $1 35¼, April at $1 35¾@1.37; May at $1.36¾@1 36¾; June at $1 37¼@1.38¼; July at $1.38¾@1 39¼. Rye higher and strong at 87@88c. Barley very firm, ungraded Canada at $1 05@1 10; No 1 Canada at $1 16@1 18 Barley malt steady; two-rowed state at $1 00 Corn ¼@¾c higher, export demand only moderate; less doing in options; market closing with less strength, receipts 3,844 bushels, exports 46,635 bushels, sales 1,310,000 bushels, including 128,000 bushels on spot; ungraded at 69@70½c, No 3 at 70c steamer at 73¾c, No. 2 at 74@75½c for new, 75@76½c for old, low mixed at 81c, round yellow about 82c. No 2 March at 74@74¼, April at 74¾@75¼c, May at 75¼@75¾c; June at 75¾@76¼c, July at 75¾@76¼c. Oats about ½c lower on mixed white, steady; receipts 45 976 bushels, sales 404 000 bushels; No 3 at 60c; do white at 60c, No 2 50½c, do. white at 53¼@54½c, No. 1 at 51c, do white at 56½c, mixed western at 49@56c, white do. at 53@55½c; mixed state at 50@55c, white do at 56@57c Coffee firmer, Rio in cargoes at 9¾@11c; job lots at 9¾@11c. Sugar unchanged, refined stronger, yellow C at 7¼@7½c white extra C at 8¼@8½c; yellow do at 7¾@7¾c, off A at 8¾@8¾c, standard A at 8¾@8¾c, confectioners at 9c, cut loaf at 10c; powdered at 9½c, granulated at 9¼c, cubes at 9¾c. Molasses firm. Rice steady. Petroleum easier; united at 7¾c; refined here at 7½c in Philadelphia at 7½c Tallow steady at 7¾@7 11 16. Rosin steady Turpentine strong, at 58@59c. Pork held higher, closed strong, old mess on spot at $16 50@17 00, new do, at $17 75@18 25; April at $16 90@17 00; May at $17 70@17 85; June at $18 07 Beef steady Beef hams firm Tierce beef steady. Cut meats firm, in fair demand, pickled hams and shoulders higher, fairly active, closing strong, steam on spot at $12 62@12 65, April at $12 80@12 90, May at $12 90@12 95, June $12 97@13 05, July at $13 10@13 15, August at $13 20@13 25, September at $13 35@13 37½, year at $10 70@10 75, city steam at $10 65, refined quoted at $11 15 for continent Butter firm for choice Cheese firm for fine, state at 7@11c for poor to choice Lard opened nominal Pig iron weak Copper firm Lead depressed Tin steady Spelter steady.

SOUTHERN COTTON MARKETS

New Orleans firm at 12c. Mobile, firm at 12c Savannah firm at 12½c Charleston, strong at 12@12½c Memphis, firm at 11½c.

COMPARATIVE COTTON STATEMENT FOR WEEK ENDING FRIDAY, MARCH 17TH, 1882.

Net receipts at all United States ports during the week	[illegible]
Same week last year	[illegible]
Total receipts to this date	[illegible]
Same date last year	[illegible]
Exports for the week	[illegible]
Same week last year	[illegible]
Total exports to this date	[illegible]
Same date last year	[illegible]
Stock at all United States ports	[illegible]
Same time last year	[illegible]
Stock at all interior towns	[illegible]
Same time last year	[illegible]
Stock at Liverpool	[illegible]
Same time last year	[illegible]
Stock of American afloat for Great Britain	[illegible]
Same time last year	[illegible]

In his experiments with the strength of insects, Plateau, the French naturalist, has ascertained that in proportion to its size a June bug is as powerful as a locomotive

SUNDAY SERVICES.

First Congregational church, the Rev. C. T Walkley, pastor Hours of service 10.30 a. m. and 7.30 p. m. Sunday school at noon. The Rev Wm H Gilbert agent of the Connecticut Bible society, will preach at 10 30 a. m. In the evening, a Sunday school prayer meeting.

Broadway Congregational church, the Rev L. T Chamberlain, pastor Hours of service 10.30 a. m. and 7.30 p m Sunday school at close of morning service and at Buckingham chapel at 3 p m. Preaching by the pastor, morning "All things working for good." Evening, "Do we believe what we profess?"

Second Congregational church, the Rev Wm S Palmer, pastor Hours of service 10.30 a. m and 4 p m. Sunday school at 1 45 p m Preaching by the pastor.

Park church, the Rev Leonard W. Bacon, pastor Hours of service at 10 30 a. m and 7 30 p. m. The Rev Wm M Barbour, chaplain of Yale college, will officiate in the absence of the pastor.

Greeneville Congregational church, the Rev Andrew J Sullivan, pastor Hours of service 10.30 a. m. and 7 30 p m. Sunday school at noon.

Mount Calvary Baptist church, High street, the Rev. R. D. Wynn, pastor Hours of service 10,30 a. m and 7 p m Sunday school at 27 m Prayer meeting 6 p. m. Preaching by the pastor. Subject for morning, "The new birth."

First Baptist church, West Side, the Rev. C. G. Frost, pastor Hour of service at 10.30 a. m. and 7.30 p. m Sunday school at 12 15 p m Preaching by the pastor.

Central Baptist church, the Rev. J D Rorr, D. D., pastor. Hours of service 10.30 a. m. and 7 p m Bible school at church after morning service, and at Preston chapel at 3 p m. Preaching by the pastor.

Greeneville Baptist church, the Rev. A. J Wilcox, pastor; Hours of service 10 30 a m and 7 30 p m. Sunday school at close of morning services. Preaching by the pastor

First Methodist church, West Side, the Rev. E. N Taylor, pastor; Sunday school at 1 30 p. m. Preaching by the pastor at 3 p. m. Prayer and praise meeting at 7 p. m.

Central M. E. church, the Rev. E. Tinker, pastor Hours of service 10.30 a. m. and 7 30 p m Sand meeting at 9 a. m. Preaching at 10 30 a m. by the Rev. Mr Hurd of Taftville Sunday school at 12 m At 3 p. m. a union prayer service. Preaching by the pastor at 7.30 p m. Theme, "The young man that wins."

Bethel church, M. E. church: The Rev Joseph H. James, pastor Hours of service 10.30 a. m. and 7 p m. Bible school at 12 m Preaching by the pastor. Evening subject, "The time to laugh, or, popular amusements."

New Hamburg M. E. church, the Rev G. W. Brewster, pastor. Preaching service at 10.30 a. m. and 3 p. m. Sunday school at 12 m. Prayer and conference meeting in the evening

At Greeneville M. E. church, the Rev Hugh Montgomery, pastor: Hour of service 10 30 a. m. and 7 p. m. Sunday school at 12m Prayer meeting at 7 p. m. Preaching by the Rev. A. J. Church, D. D.

Christ church, the Rev. Samuel R. Geary, D. D., rector: Fourth Sunday in Lent. Morning prayer at 10. Litany, sermon and communion at 10 30 Evening prayer and sermon at 7.30. Sunday school immediately after morning service.

Services in the Episcopal church in the

The Bulletin

Norwich, Saturday, March 18, 1882.

The New York *Herald* cures at Senator Logan's horror of the whiskey tax for purposes of national education. The question of education is one with which the general government should not meddle," says the *Herald*. "It is none of its business. What is its business? Is there anything in all the world more important to the safety and maintenance of our government than the education of the people? It is in New England and perhaps in a few of the middle and western states which were settled by New Englanders and founded on New England ideas, there is little need of the government's fostering care. But in the south and southwest not only are there few good and attainable schools, but there is no popular interest in them and no demand for them. Education is by no means a defence against all the dangers which threaten popular self-government, but it is a barrier to many of the most menacing. Whether Senator Logan's idea is the best and most feasible is properly a matter for debate. But the assertion that education is none of the government's business ought not to be heard in these days. It is one of the great faults of the government that it pays so little attention to this very subject.

Congressman Taylor of Ohio, the successor of Gen. Garfield, has made the greatest speech of the session thus far, in opposition to the "afraid of the Chinese" bill. The speech was not oratorical, but was vigorous, clear-headed, just, and full of right and indignation at the demagogic scheme of the majority. The opposition to the bill which was started in the senate by the Massachusetts and Connecticut senators, and has been led in the house by Rice of Worcester and Taylor of Ohio, is likely to prove more powerful than was anticipated. Brown and Orth of Indiana are already booked to speak against the bill, and others are expected to at least put themselves on record as protesting against its enactment. It is possible that sufficient opposition may be raised to nerve Mr Arthur in the pitch of vetoing the bill.

The Washington correspondent of the *Tribune* reports that Gen. Arthur is taking a more pronounced position in New York York politics than has been suspected. The correspondent writes:

When Hiscock was running for speaker the stalwarts went to Arthur and asked him what he thought about the policy of putting Hiscock in such a prominent office. Arthur replied; "If I had remained vice president I should have opposed Mr. Hiscock's election. Being president, I cannot do anything with propriety to defeat him." That, of course, was a sufficient reply. Hiscock was defeated. They have just spoken to him about Cornell's renomination, and he replied: "If I were a private citizen, and living in New York, I should certainly oppose Mr. Cornell's renomination. But I have become president. I occupy a broad position toward every one in the republican party. I am the head of the republican party, and as such I cannot interfere in such a matter." Still that is sufficient as in Hiscock's case. "Chit" Wheeler and "Steve" Franch can't keep quiet about it. They have just come back from Washington, and are bawling it everywhere. Cornell is not to be renominated, if they can help it, and they know they have the president at their back.

The latest idea in railroads is that of an all rail route from New York to Paris, via Behring's strait, which is to be the only break. Mr. Gregory is the projector. His route lies through Canada, British America, Alaska and Siberia to the eastern terminus of the Russian railway system. The plan is almost as simple and cheap as that of Mr. Hinton Rowan Helper's "Three Americas railroad," which is to run from Sitka or somewhere in that vicinity to Patagonia. Either one is quite as practicable as a tunnel under the Atlantic and would be nearly as useful when done.

The Herald's Washington correspondent alleges that the funeral train which bore a party of congressmen to Garfield's burial was made the scene of a "shameless orgy." All newspaper men, even Associated Press reporters, were rigorously excluded from the train, so that nothing can be definitely known unless an investigation should be ordered. The house committee has been auditing the expenses, and the correspondent states that one item is of $300 for "cocktails," and another of $1,700 is for champagne, brandy, whiskey, cigars and lunch.

The report comes to a London paper from Berlin that Austria has determined at last to pocket its share of the great robbery arranged under the Berlin treaty. Bosnia and Herzegovina are to be annexed for good and all. Francis Joseph will have to meet with better luck "annexing" Herzegovina than other annexers have found, or he will be heartily sick of the job before it has fairly begun.

News becomes strangely twisted in travelling from here to Siberia. Lieut. Danenhower writes home under date of Dec. 30th, from Yakoutsk, that he has heard of the death of Garfield who "was shot by Guiteau on the train near Long Branch." If the news which we read about Russia and Siberia is no more accurate than that told there she is, we must give up all attempts to know much about the country.

There seems to be a general expectation in Washington that Mr W. E Chandler will be nominated for secretary of the navy by President Arthur. It will be worth nothing whether the senate will confirm a man as Arthur's nominee whom it rejected as Garfield's nominee, and that for an inferior office.

A will case has just been decided in Troy, New York, the court sustaining it as valid and proper. The estate amounts to about $6,000 (the litigation has been continued a little over five years, and the costs are just about $6,000).

A suit for malicious libel has been begun against a Springfield publisher because the complainant thinks he was referred to in a paragraph called "Our Local Gossip Walk." The aggrieved citizen's name is Dr. Mahon.

The president does not yet renominate Collector Beard and Surveyor Underwood of Boston, although such appointments are daily looked for.

CURRENT OPINION

It is amazing that a gentleman of Mr Logan's democratic antecedents should broach such a proposition. The question of education is one with which the general government should not meddle. It is none of its business. Mr Logan is probably troubled over the treasury surplus, and is now in a mind to make a raid on it in order that the iniquitous tariff and the present oppressive internal taxation may be permanently fastened on the country. If he wishes to do a real service to the country let him help to lift these burdens from the people. The schools will then take care of themselves.—*N. Y. Herald.*

Speaker Keifer is a fresh illustration of the important but sometimes forgotten truth that it is never a wise thing to put square pegs in round holes.—*Current.*

Politics.

No doubts are entertained of Senator Anthony's re election in Rhode Island.

Gen. Logan's temperance speech in the senate, Thursday, attracted great attention.

Gibson as well as Cook has retired from the star route cases, not liking Biles' methods. Been snubbed?

Cleveland's mayor, not approving of the issue of $1,000,000 bonds for extending the city water works, resigns.

Rumor says that Collector Robertson has been offered a foreign mission in exchange for the custom house; but he declares that he hasn't.

It is stated that the Hon. Samuel J. Randall has indicated his willingness to accept the chairmanship of the democratic city executive committee in Philadelphia.

The Rhode Island republicans have renominated their present state ticket, except Attorney General Sayles, who declined. Assistant Attorney General Colt was substituted.

Gen. Garfield's successor from the Nineteenth Ohio district, Judge Taylor, made his maiden speech on the Chinese bill, Thursday, and it proved an eloquent and powerful thing.

Rhode Island's legislative committee on temperance listened to arguments in favor of prohibition, from the Rev. Messrs. Seavey, Tillinghast and Conant, and the Hon. R. H. Richardson, Thursday.

The prohibition state committee has issued a call for a state convention to be held in Hartford, April 19th, to nominate candidates for state officers, appoint a state committee, and do such other business as may properly come before the convention.

Ex Senator Blanche K. Bruce, new register of the United States treasury, has written a letter to Senator Hoar, complimenting him upon his recent speech against the Chinese bill, and thanking him, in the name of the African race, for the stand taken by him against race and class discriminations.

Personal.

Mary Anderson was in Providence this week.

Judge Hatchford won't have to rely on his salary. He has an income of $30,000.

Judge Hatchford married a Boston lady, Miss Caroline E. Appleton, daughter of Mr. Eben Appleton.

Gen. Garfield's son Harry is reported to be matrimonially engaged to Col. Rockwell's daughter Lulu.

It is said of the Princess of Wales that she likes to make her own bonnets, preferring her own taste to her milliner's.

The ode on Prince Leopold's nuptials, which is being written by Mr. Tennyson, will, it is understood, appear in the *Nineteenth Century.*

The fact that Gen. Von Moltke has been granted a furlough for recreation in Switzerland is taken to mean that Germany does not expect to go to war right away.

The widow of President Lincoln drew from the pension agent at Chicago, Thursday, $15,000, the amount of the pension recently granted her by congress.

It is said that Pope Leo XIII. had a fortunate and profitable escape from being caught by the Union Generals crash, selling out all his stock in that concern for $500 a share.

A grand intellectual passage-at-arms is expected in Paris in April, when Ernest Renan will pronounce the discourse of reception at the academy for Victor Cherbuliez, the distinguished novelist.

Mr. Higginson, who furnished the money and managed the business, and Mr. Henschel, who conducted the new orchestra which gave weekly symphony concerts in Boston this winter, are now criticised considerably for various features of their administration.

Dr. Frank H. Hamilton, who was one of the consulting physicians in Garfield's case, delivered an address to the New York Academy of Medicine, Thursday night, in which he attacked esthetic and refined civilization for the air tight rooms, bad plumbing, excessive pastry, tainted poultry and various other current evils.

Dr. John P. Gray, superintendent of the insane asylum at Utica, was shot at by a crank Thursday. The fellow is a shoemaker named Reinshaw, and came to the office window while Dr. Gray was in consultation with visitors. A coachman on the grounds chased the would be assassin two blocks and was also fired upon, when the scoundrel escaped in the darkness. He subsequently gave himself up. He said he had a mission from heaven.

WHAT ROSSI DON'T LIKE.

Signor Rossi, the actor, after his western tour, has reached Philadelphia, and says that in three years he will speak English on the stage. Incidentally he adds: In dramatic art, as I have seen it, I think there is nothing it suffers from like the debasement of dramatic managers, business bullies. The spirit of greed has devised the practice of advertising dramatic art and artists—sentiment and play and all—upon the fences in red letters, in the windows of the shops, and with the ringing of bells on canvas wagons. I think the announcement of the play in the newspapers and upon a programme is enough. Now dramatic art has become a matter of business only and principally of advertising. The one who advertises most succeeds best. That art which is dependent on the size and color of the pictures pasted upon the fence will never do much of value for the world. It is that, too, which helps make acting mere machinery. Before dramatic art reaches high attainment it must be taken away from managers' greed, and from the fences. The sight of these things has made me sick at heart.

Local Notices.

See card of Mrs John Sullivan.

Tenements to rent. See advertisement.

House No 51 Cliff street for sale or to rent.

W. H. Dudley, M. D., has opened an office at Norwich Town.

M. Safford & Co. have an extensive stock of new and elegant Easter cards.

Remember that Smith & Gilbert have the most complete assortment of men's furnishing goods in the city.

H. S. Stevens sells the Domestic and New Home sewing machines on instalments or cheap for cash.

N. D. Smith & Son have an extensive stock of organs of the best makes in the country. Send for an illustrated catalogue.

A Caution to Our Readers.

Inferior imitations frequently follow successful inventions. This has been the case with the patent Linoleum floor cloth. Beyond all controversy in durability and beauty are proven. When purchasing, look on the back of the cloth for the word "LINOLEUM." It is printed on every square yard. None other is genuine. All carpet dealers keep it.

"Buchupaiba."

New, quick, complete cure, four days, urinary affections, smarting, frequent or difficult urination, kidney diseases. $1. Druggists. Depot, Lee & Osgood.

Suicide and Dyspepsia.

A most remarkable cure for dyspepsia, "Wells' Health Renewer." The greatest tonic, best bilious and Liver Remedy known. $1. Depot, Lee & Osgood.

Young men, and middle aged men, suffering from nervous debility and kindred weaknesses, send three stamps for Part VII of Dime Series Book. Address World's Dispensary Medical Association, Buffalo, N. Y.

How absurd to whose with a cough which Hale's Honey of Horehound and Tar will cure. Pike's Toothache Drops cure in one minute.

Have You Read It?

E. R. Stevens' book on Ensilage, the preserving of green forage crops in silos, giving his own experience and the practical experience of twenty-five practical farmers. 180 pages, elegantly bound in cloth, price 50 cents, sent by mail. Address E. R. Stevens, Boston, Mass.

Wistar's Balsam of Wild Cherry cures Coughs, Colds, Bronchitis, Whooping Cough, Croup, Influenza, Consumption, and all diseases of the Throat, Lungs and Chest. 50 cts a and $1 a bottle.

During the past five years I have suffered from Catarrh and have used without relief remedies prescribed by various physicians. I was advised to try Ely's Cream Balm; am using it with beneficial results, and feel confident I shall be completely cured of a disease that has so seriously affected not only my nostrils but also my eyes and hearing. W. A. Barrymore, Sr., Wholesale Tobacconist, Newark, N. J., May 30th, 1879.

Ely's Cream Balm for the cure of Catarrh is having large sales with me. I think it the best article I have sold for the treatment of these diseases, and take great pleasure in recommending it to my patrons, as I am hearing the most favorable reports of its beneficial effects. A. R. Ferguson, Druggist, Lockport, N. Y. Price 50 cents.

"Became Sound and Well."

Hatcher's Station, Ga. March 27th, 1878. R. V. Pierce, M. D. Dear Sir—My wife, who had been ill for over two years, and had tried many other medicines, became sound and well by using your "Favorite Prescription." My niece was also cured by its use, after several physicians had failed to do her any good. Yours truly, THOMAS J. METHVIN.

"Oh, I'm too hoarse to sing!" Singers need never have this excuse, but always keep their engagements by curing sudden colds with Potsaka.

On Thirty Days' Trial.

We will send Dr. Dye's Celebrated Electro-Voltaic Belts and other Electric Appliances on trial for thirty days to young men and older persons who are afflicted with Nervous Debility, Lost Vitality, etc., guaranteeing speedy relief and complete restoration of vigor and manhood. Also for Rheumatism, Neuralgia, Paralysis, Liver and Kidney difficulties, Ruptures, and many other diseases. Illustrated pamphlet sent free. Address Voltaic Belt Co. Marshall, Mich.

Peruvian Syrup cures Dyspepsia, General Debility, Liver Complaint, Boils, Humors, Chronic Diarrhœa, Nervous Affections, Female Complaints, and all diseases originating in a bad state of the blood.

Sick and bilious headache, and all derangements of stomach and bowels, cured by Dr. Pierce's "Pellets"—or anti-bilious granules. 25 cents a vial. No cheap boxes to allow waste of virtues. By druggists.

"Cross!" Yes; a man with a cold makes his family miserable with his bad temper. Pease's Potsaka cures the cold and restores good nature.

Mothers! Mothers!! Mothers!!!

Are you disturbed at night and broken of your rest by a sick child suffering and crying with the excruciating pain of cutting teeth? If so, go at once and get a bottle of Mrs. Winslow's Soothing Syrup. It will relieve the poor little sufferer immediately—depend upon it; there is no mistake about it. There is not a mother on earth who has ever used it, who will not tell you at once that it will regulate the bowels, and give rest to the mother and relief and health to the child, operating like magic. It is perfectly safe to use in all cases and pleasant to the taste, and is the prescription of one of the oldest and best female physicians and nurses in the United States. Sold everywhere. 25 cents a bottle.

Could get no relief from a severe attack of hoarseness until I tried Potsaka. One half bottle cured me. W. P. SANBORN, Weymouth Landing, Mass.

Cooks using cream of tartar and soda will always have better results by using Congress Yeast Powder. It is perfectly pure and is always reliable and will make light bread, biscuits, cake, etc.

Lost and Found.

LOST—At Putnam, in passing from the Norwich to the Boston cars, on Saturday, the 4th inst., a pair of gold spectacles. If the finder will leave them with Conductor A. E. DAVIS, he will be liberally rewarded. E. LEARNED. mar17 d3t

Books & Stationery.

EASTER CARDS,
Marcus Ward's Cards.
Prang's Cards.
German Cards,
Hand Painted Cards.
mar18d&w HOYES & DAVIS.

NEW ARRIVALS OF
Paper Hangings, Borders and Mouldings for Walls and Ceiling.
PRICES LOW
CHARLES A. BURNHAM,
mar18d&w Next to Post Office.

BOOKS FOR LENTEN READING.
PRAYER BOOKS, HYMNALS.
P. and H. in cots. Easter Books, Easter Cards. New arrivals to-day.
CHARLES A. BURNHAM,
mar18d&w Next to Post Office.

WE HAVE A LINE OF
FANCY ADVERTISING CARDS
AND
TUCK CIRCULARS,
which will be furnished to our customers at
LOW PRICES.
THE BULLETIN COMPANY.
mar18d&w PRINTERS AND PUBLISHERS.

CHECKS, COUPONS, CERTIFICATES
TICKETS, &c., &c. numbered at
Cowan's in First Class Style.
Fine Blank Books a Specialty.
nov4 d&f

Musical Instruments.

PIANOS AND ORGANS.
Great Bargains in
CHICKERING, (New and Second Hand), FISCHER, HALLET & DAVIS, McCAMMON, BACON, and other makes.
GEO. WOODS, (next to the market,) and TAYLOR & FARLEY
ORGANS.
No discount from the above statement.
GEO. H. MARTIN,
mar6d 169 Main St.

A PEDAL PIANO-FORTE
in good condition, can be bought cheap for cash, or will be rented. Just the thing for organ students. Address, or apply in person to GEO. A. KIES, 4 Laurel Hill Avenue, Norwich, Conn.
mar6d&Tu Th SAw

For the Ladies.

CORSETS

THOMSON'S
Patent
Glove Fitting
CORSETS.

It is a real satisfaction for a lady to know where she can be sure of obtaining a nice fitting article, that is guaranteed of the best material, finish, shape and durability. These need a strable qualifications make such an article at once popular and much sought for.

And this is why Thomson's Patent Glove Fitting Corsets are to the front and maintain the lead over all competitors they received the highest award at the Paris Exposition, World's Fair at London, Centennial at Philadelphia and the American Institute Fair recently held in New York. These goods are for sale by all leading Retailers throughout the United States, Canada and Europe.

The above goods for sale by
Hislop, Porteous & Mitchell,
NORWICH, CONN.
feb16d W & Sun

Confectionery.

PROTECTED BY TRADE MARK
Capsicum Cough Drops.
Manufactured by E. H. DOUGLASS & SONS, NEW HAVEN, CONN.
Are the results of over forty years' experience in compounding cough remedies. Try them for Coughs, Colds and Sore Throat.
For sale by leading retail Confectioners, Druggists and Grocers
AT WHOLESALE BY
J. C. PERKINS, Norwich, Ct.
mar17d&wsp1

Financial.

BONDS.
MINN. STATE BONDS
We offer for sale One Million Dollars Minnesota State 4½ per cent. 10 20 Bonds.
The excellent financial condition of this state make these bonds very desirable. The state itself has purchased over one million for its school fund at par. A single savings bank in the east has taken one half million at same rate.
Owing to the choice character of these bonds they are meeting with a rapid sale.
PRESTON, KEAN & CO., Bankers,
mar16d Th, SSTu 18 Chicago, Ill.

Flowers, Trees, Etc.

FLOWERS,
BOUQUETS,
CUT FLOWERS,
FUNERAL DESIGNS,
FURNISHED AT LOW PRICES, AT
Jennings' Greenhouses,
Hamilton Street, Preston.
Orders left at N. D. SEVIN'S DRUG STORE, 141 Main street, will be forwarded by Telephone without charge. nov2d

Insurance.

HOME
Insurance Co. of New York,
Fifty-seventh Semi-Annual Statement, Jan. 1882.

Cash Capital,	$2,000,000.00
Reserve for Unearned Premiums,	1,948,782.66
Reserve for Unpaid Losses,	245,595.36
Net Surplus	1,800,180.90
Cash Assets,	$6,995,509.26

B. P. LEARNED, Agent,
Over Thames National Bank, Shetucket St.
mar18d

MANUFACTURERS'
Fire and Marine Ins. Co.,
OF BOSTON, MASS.

Cash Capital	$500,000.00
Surplus	555,629.21
Total Assets	1,055,629.21

Williams & Packer, Agents,
Room No. 6 Richards Building,
mar16 MAIN STREET, NORWICH.

ÆTNA
INSURANCE CO.,
HARTFORD, CONN.

Cash Capital,	$4,000,000 00
Net Surplus,	3,097,190 24
Assets,	8,730,899 57

The Leading Fire Insurance Company of America.
JAMES E. FULLER, Agent,
mar16 128 MAIN STREET.

1809. 1882.
North British and Mercantile Insurance Company
OF LONDON AND EDINBURGH.

Cash Assets	$9,947,175.64
Liabilities	$4,892,954.38
Net Surplus	$5,054,221.26
Cash Assets in United States	$2,044,664.95
Liabilities	$ 976,939.01
Net Surplus	$1,067,725.94

PARKER BROTHERS, Agents,
Room No. 8, Chelsea Savings Bank Building, Shetucket Street.
feb20d

ROYAL
INSURANCE COMPANY
OF LIVERPOOL.
SURPLUS $7,990,025.29
Largest Net Surplus of any Fire Insurance Company in the World.
JAMES E. FULLER, Agent,
126 Main Street.
feb16 d

NEW LONDON COUNTY
Mutual Fire Insurance Company
NORWICH, CONN.
CHARTERED MAY 1860.
ACCUMULATED SURPLUS JAN. 1st, $63,000.
This Company continues to insure against loss or damage by fire on as favorable terms as the nature of the risks and the security of the insured and the company will warrant.
DIRECTORS:

E. F. Parker,	Charles Walsh,
John A. Morgan,	Jedediah Huntington,
D. P. Coon,	Chas. L. Richards,
P. H. M. Andrews	C. H. Osgood,
H. H. Hatch,	Wm. Hosie,
Wm. L. Brown.	

E. F. PARKER, President.
Wm. HOATH, Secretary and Treasurer. feb20d

Soaps, Paints and Oils.

N. DOUGLAS SEVIN.
Wholesale and Retail Dealer
IN
Drugs, Medicines, Chemicals
AND
Pharmaceutical Preparations,
Proprietary Medicines.
TOILET ARTICLES
AND
Choice Wines and Liquors
FOR MEDICINAL PURPOSES.
141 Main Street,
Norwich, Conn.

Articles of Real Merit
McVicker's Cough Cure.
Wonder Toothache Drops.
Camp's Cream of Roses.
(for Chapped Hands, Roughness of the Skin, &c.)
MADEIRA WINE BITTERS,
Blood Purifying Extract.
(a Compound Extract of Sarsaparilla, Yellow Dock, Queen's Root, &c.)
SAPODENTA,
For the Teeth,
Prepared and Sold by
N. DOUGLAS SEVIN,
141 MAIN STREET.
jan24 d&w

DIPHTHERIA.
A Cold or Sore Throat may not seem to amount to much, and if properly attended to can easily be cured; but neglect is often followed by Consumption or Diphtheria. No medicine has ever been discovered which acts so quickly and surely in such cases as PERRY DAVIS' PAIN KILLER. The prompt use of this invaluable remedy has saved thousands of lives.
PERRY DAVIS' PAIN KILLER is not an experiment. It has been before the public for forty years, and is most valued where it is best known.
A few extracts from voluntary testimonials read as follows:
PAIN KILLER has been my household remedy for colds for the past twenty-seven years, and have never known it to fail in affecting a cure.—L. S. Crocker, Williamsville, N. Y.
For thirty years I have used PAIN KILLER, and found it a never failing remedy for colds and sore throat.—Barton Seaman.
Have received immediate relief from colds and sore throat, and consider your PAIN KILLER an invaluable remedy.—Geo. B. Everett, Dickinson, N. Y.
I have just recovered from a very severe cold, which I have had for some time. I could get no relief until I tried your PAIN KILLER, which relieved me immediately. I will never again be without it.—C. O. Force, Lowndes, Me.
Have used PAIN KILLER in my family for forty years, and have never known it to fail.—Ransom Lewis, Waynesboro, Ga.
I began using PAIN KILLER in my family twenty-five years ago and have used it ever since, and have found no medicine to take its place.—B. W. Dyer, Druggist, Oneida, N. Y.
For whooping cough and croup it is the best preparation made. We would not be without it.—A. P. Routs, Liberty Mills, Va.
For twenty-five years I have used PAIN KILLER for colds and chapped hands, and consider it the best medicine ever offered.—Geo. Hooper, Wilmington, N. C.
I was suffering severely with bronchitis, and my throat was so inflamed I could scarcely swallow any food. I was advised to try your PAIN KILLER, and after taking a few doses was completely cured.—T. Wilkinson.
Dr. Walton writes from Coshocton: Your PAIN KILLER cures diphtheria and sore throat, so alarmingly prevalent here, and has not been known to fail in a single instance. This fact you should make known to the world.
Mrs. Ellen B. Mason writes: My son was taken violently sick with diphtheria, high fever and cold chills. So many children have died here, I was afraid to call a physician, and tried your PAIN KILLER. He was taken on Sunday, and on Wednesday his throat was clear. It was a wonderful cure, and I wish it could be known to the poor mothers who are losing so many children.
For Chills and Fever PAIN KILLER has no equal. It cures when everything else fails.
Delays are often dangerous. A bottle of PAIN KILLER in the house is a safeguard that no family should be without. All druggists sell it at 25c., 50c, and $1 00 per bottle.
PERRY DAVIS & SON, Proprietors,
feb1 d&w Providence, R. I.

LEE & OSGOOD
RETAIL DRUGGISTS
AND
WHOLESALE DEALERS
IN
KEROSENE OIL,
WHITE LEAD,
TURPENTINE
Linseed Oil,
MASURY'S
RAILROAD COLORS,
146 and 148 Main
AND
86 and 88 Water Streets,
NORWICH, CONN

Medical.

CATARRH.
Hay Fever, Cold in the Head, Catarrhal Headache and Deafness
CAN BE CURED
HAY FEVER.
DIRECTIONS. For Catarrh, Hay Fever, Cold in the Head, &c. Insert with little finger a particle of the Balm into the nostrils, draw strong breaths through the nose. It will be absorbed, diffusing and healing the diseased membrane.
For Deafness, apply a particle into the ear, rubbing in thoroughly. A fair trial will convince the most skeptical.
ELY'S CREAM BALM
Effectually cleanses the nasal passages of Catarrhal virus, causing healthy secretions, allays inflammation and irritation, protects the membranes of the head from additional colds, completely heals the sores and restores the sense of taste and smell. Beneficial results are realized by a few applications. A thorough treatment as directed will cure Catarrh. As a household remedy for cold in the head and snuffles it is unequalled. The Balm is easy to use and agreeable. Sold by druggists at 50 cents. On receipt of 50 cents will mail a package. Send for circular with full information.
ELY'S CREAM BALM CO., Owego, N. Y.
For sale by the Norwich Druggists, and by Wholesale Druggists generally.
feb13d Th, S, Tu&w eow

BROWN'S
IRON
BITTERS.
A TRUE TONIC.
CURE
Dyspepsia, Indigestion, Lack of Energy, Loss of Strength, Want of Appetite, Intermittent Fevers, Etc.
Iron Bitters are highly recommended for all diseases requiring a certain and efficient TONIC.
Iron Bitters enrich the blood, strengthen the muscles, and give new life to the nerves.
Iron Bitters act like a charm on the digestive organs, removing all dyspeptic symptoms, such as tasting the food, belching, heat in the stomach, heartburn, etc.
Iron Bitters the only Iron Preparation that will not blacken the teeth or give headache.
Sold by All Druggists.
Write for the A. S. C. Book, 32 pages of useful and amusing reading—sent free.
See that all Iron Bitters are made by BROWN CHEMICAL CO. and have crossed red lines on wrapper. Beware of Imitations.
BROWN CHEMICAL CO.,
Baltimore, Md.
sl0d&w

A BLESSING TO WOMANKIND.
Dr. Clark's Periodical Pills.
Relieve all diseases of women peculiar to the appearance and cessation of the menses, uterine disturbances, torpidity of functions, with leucorrhœa, dismenorrhœa and hysteria; also in melancholia and other mental derangements. Afford prompt relief to those distressing bearing down pains so peculiar to women. Price $3 per box. Sent free by mail on receipt of price. Dr Clarke Medicine Company, New York city.

FOR SCROFULA or any Blood Disorder,
Dr. Clarke's Anti-Syphilitic Pills.
In either stage, whether primary, secondary or tertiary, are an invaluable remedy. They never fail to cure when directions are followed. Price $2.50 per box. Five boxes, $10. Sent by mail, prepaid, on receipt of price. Address Dr. Clarke Medicine Company, New York city.

AN INVALUABLE REMEDY.
Dr. Clarke's Gonorrhœa Pills.
For weakness of the Kidneys and Bladder. A quick and complete cure in four to eight days of all urinary affections, smarting, frequent or difficult urination, mucous discharges and sediment in the urine from whatever cause induced, whether of recent or long standing. One to three boxes usually sufficient. Price $2 per box. Three boxes for $5. Mailed free on receipt of price. Address Dr Clarke Medicine Company, New York city.

THERE IS A BALM IN GILEAD,
Dr. Clarke's Invigorating Pills.
For all cases of Spermatorrhœa and Impotency as the result of self-abuse in youth, sexual excesses in maturer years, or other causes, and producing some of the following effects: Nervousness, Seminal Emissions (night emissions by dreams), Dimness of Sight, Defective Memory, Physical Decay, Pimples on face, Aversion to Society of Females, Confusion of Ideas, Loss of Sexual Power, etc., rendering marriage improper or unhappy. Are a positive cure in two to eight weeks. One to six boxes usually sufficient. Price $1 00 per box. Four boxes $5. Sent by mail, prepaid, on receipt of price. Address Dr. Clarke Medicine Company, New York city. feb16d&w

THEY WHO USE IT, LIVE!!
SLOCUM'S COMPOUND EMULSION
OF
PURE COD LIVER OIL
WITH THE
Hypophosphites of Lime and Soda
FOR
CONSUMPTION,
Can be taken and retained upon the most delicate stomach, being absolutely tasteless.

It Cures Consumption,	TRY IT.
It Cures Lung Diseases,	TRY IT.
It Cures Bronchitis,	TRY IT.
It Cures Asthma,	TRY IT.
It Cures Coughs and Colds,	TRY IT.
It Cures Catarrh,	TRY IT.
It Prevents Wasting Away,	TRY IT.
It Restores Health and Strength,	TRY IT.
It Builds Up Sickly and Pinked Children,	TRY IT.
If You are Feeble and Emaciated,	TRY IT.
Patients, by its Use, Have Gained Ten Pounds of Flesh a Month,	TRY IT.

This Emulsion as an effective remedy for Throat, Chest or Lung disorders, stands unrivalled by any other preparation of Cod Liver Oil offered to the public. It is not only purer and more palatable, but it is so skillfully united with the Hypophosphites of Lime and Soda as to render it a tonic nutrient to the weak and debilitated system. Thousands of Consumptives have been cured by this preparation. Try it and judge for yourself.
Price, $1 per Pint Bottle.
As your Druggist for it and take no other.
DR. T. A. SLOCUM, Sole Proprietor,
191 Pearl St., New York.
FOR SALE BY
LEE & OSGOOD,
feb14eTu,Th&S AGENTS.

CURE YOUR
CORNS
BY USING
SCHLOTTERBECK'S
Corn, Wart and Bunion Solvent.
Entirely harmless; is not a caustic. It removes Corns, Warts, Bunions and Callous without leaving a blemish. Brush for applying in each bottle.
A CURE IS GUARANTEED.
Price 25 cts. For sale by all druggists.
Ask for Schlotterbeck's Corn and Wart Solvent and take no other. feb11 d&w

ENGRAVING and LITHOGRAPHING by the best artists in the country, at the BULLETIN PRINTING OFFICE.

Auction.

AUCTION—At the grocery in the store lately occupied by T. H. Tainter on the Wauregan House, to be sold at auction Saturday evening, March 18th, at 7 o'clock, the stock of goods belonging to said store. Sale positive. Auctioneer.

Medical.

A STANDARD REMEDY.
WISTAR'S BALSAM OF WILD CHERRY
Will Certainly Cure
Coughs, Colds, Hoarseness, Sore Throat, Bronchitis, Influenza, Asthma, Whooping Cough, Croup, Phthisic, and every Affection of the Throat, Lungs and Chest, including
CONSUMPTION.
SOLD BY ALL DRUGGISTS.
mar4Th S Th&w eow

BEWARE OF
FRAUD.
BENSON'S
CAPCINE
PLASTERS
HAVE BEEN IMITATED.
And their excellent reputation injured by worthless imitations. The Public are cautioned against buying Plasters having similar sounding names. See that the word CAPCINE is correctly spelled.
Benson's Capcine
Porous Plasters
Are the only improvement ever made in Plasters. One is worth more than a dozen of any other kind.
Will positively cure where other remedies will not even relieve. Price 25 cents.
Beware of cheap Plasters made with lead poisons.
SEABURY & JOHNSON,
Manufacturing Chemists, New York.
A SURE REMEDY AT LAST. Price 25 cents. Mead's Medicated Corn and Bunion Plaster. mar15d W, S & w

Fine Arts.

CRAYON PORTRAITS.
The Superior Work in Crayon Portraits
of well-known city residents and of those from a distance, (some of which have been on exhibition), combined with our acknowledged ability to produce Striking Likenesses, Fine Finish and Exquisite Artistic Effects, is our bid for
The Patronage of Norwich People.
Visitors welcome to Studio at all times.
RUDD & PORTER.
Oil Portraits and Animal Painting by GEO. A. RUDD.
Studio—106 Main St.,
jan14 NORWICH, CONN.

DRAWING AND PAINTING.
MISS MARY A. PHIPPS
Re-opens her studio on THURSDAY, Oct. 13th.
Will receive pupils on Wednesday, Thursday, Friday and Saturday.
Lessons hours from 9 to 12 A. M., and 2 to 5 P. M.
oct19d Room No. 5 Williams' Block.

Miscellaneous.

SEEDS FOR 1882.
We shall have the largest and best stock of Field and Garden Seeds for the Spring Trade we ever had, and among them we have secured a large stock of the CELEBRATED KING LITTLE WONDER PEAS.
Our customers may be sure of buying the true seed, and at less price than they can send abroad for it.
J. P. BARNTOW & CO.,
feb16d&w 15 WATER ST., NORWICH, CT.

A FRESH SUPPLY OF
French & German Baskets,
Fancy Willow Ware, Etc.,
AT
E. S. RICE'S
PICTURE FRAME EMPORIUM. 110 MAIN ST
feb8d

OUR SPECIALTIES.
First Class Work.
Delivering work when promised.
Reasonable Prices.
Try me and be convinced
Frank Utley, Job Printer.
feb8 d 128 MAIN STREET

WILLIAM FRISWELL,
37 FRANKLIN STREET.
Having secured the sole agency of the celebrated Quick Train Rockford Watch for Norwich and Vicinity, I am able to sell cheaper than before. Every Watch guaranteed to give perfect satisfaction or taken back.
Watches, Clocks and Jewelry repaired in the best manner at the lowest possible price. All work warranted. WM. FRISWELL.
oct19d

WINDOW SHADES.
Window Shades, Fixtures, Cord and Tassels,
Engravings, Picture Frames, &c.,
AT
Trafton's Fine Art Store,
apr15 dTu, Th & S 91 SHETUCKET STREET.

THE
Norwich Nickel Works.
ELECTRO-PLATING
In Nickel, Copper or Gold
At their new and enlarged works,
HOPKINS & ALLEN MFG. CO. BUILDING
Chestnut Street
W. A. AIKEN, Proprietor
feb16ST,Th&S

CONSUMPTION.
I have a positive remedy for the above disease; by its use thousands of cases of the worst kind and of long standing have been cured. Indeed, so strong is my faith in its efficacy, that I will send
Two Bottles Free,
together with a VALUABLE TREATISE on this disease to any sufferer. Give Express and P. O. address. DR. T. A. SLOCUM, 181 Pearl St., New York. feb13eST,Th&S

24x

The Bulletin

Unpremated.

Where do they go to—the unpremated prayers,
The baffled hopes, lost love, and wasted years-
long?
The power vain dreams, the patient slighted cares,
Cast on the lawless tide that has no turning?
The sleepless nights, the weary, anxious days,
The eager joy that blossoms but for blighting
The mocking gleams that glitter on our ways,
To vanish to our moanings of delighting?

Are they stored up in some great column bank
Where Time holds for Eternity the key?
As the rich loom that to the westward sank,
May sleep, enshrined beneath the sleeping sea?
Or do they, blended in a gracious breath,
Pervade the atmosphere of common life,
Softening the terror of the dens of death
Lulling the fret and fever of the strife?

Who knows, who knows? Our darlings from us glide
Imploring sleep and passionate prayer are vain;
Our trust betrayed, unused alike, or shattered pride,
The great dumb river sweeps them to the main
And yet, for something every gift is given,
Through age on age, no priest and poet saith
Lifting fast, fond hands; look up, true eyes, to heaven!
Through dark and doubt hold to the saving faith!

—*Tinsley's Magazine.*

A Little Esthete.

Aunt Eunice was certainly impracticable. If you thought you had her here, up she sprang like a jack in the box there, and you never knew what to expect from one with a point of view differing from that of almost all around her. There was, to be sure, one thing you had a right to expect, and only one, and that was always and everywhere of late certain and complete disapprobation of Rosalie's proceedings—Rosalie she had been christened, but she had taken to spelling it "Rosalys" at the time she learned the Kensington stitch, subscribed to *Punch* for the simple purpose of cutting her gowns, since no dressmaker could do it, on the models of those of Mr. Du Laurier's ladies there, and dug up all her sweet briars and lemon verbenas for the sake of planting whole beds of sunflowers. "I can't understand what it means" she moaned. "I had my need from the agricultural bureau in Washington, and I planted a pound of them, and there have only two come up. I do believe—I do believe—"And she looked at Joe as if what she believed was that he pulled them up as fast as they sprouted.

"Don't look at me, Rose," said Cousin Joe, "look at the birds." And while they are watching a saucy robbin tug at the stem of one of the springing plants that he might get the seed at its root, I will tell you that Joe wasn't her cousin really. I never allow any of my heroes and heroines to be cousins; they were step-cousins, so to say, and by no means of any blood relation; but that had never hindered the warmest sort of intimacy till Rosalys began to spell her name in old text, and declare she could see no absurdity in the young esthete's declaration that he dined off a lily, that it merely meant the satisfying sense of beauty in which the banqueting of the soul dulled the hunger of the body, and that Mr. Rivas said the sense of color was something quite as actual as the sense that enjoys a chop, and so maunder on till Aunt Eunice put her fingers in her ears, and told Rosalys if she didn't become quiet she should have to shake her. Upon which Rosalys would walk off singing to herself from Oscar Wilde:

"Her gold hair fell on the wall of gold
Like the delicate gossamer tangles spun
On the burnished disk of the marigold,
Or the sunflower turning to meet the sun
When the gloom of the jealous night is done,
And the spear of the lily is aureoled."

"I am worried about her," cried Aunt Eunice. "It's she really becoming an idiot?"

"Not she, Aunt Eunice!" said Joe, laughing. "It takes a world of sense to make that sort of idiocy."

"Well, she doesn't do a useful thing any longer, and she used to be invaluable. It is all along of that painting fellow Rivas. Ever since he and his mons struck sister there came back, she has been bewitched. I'll give him a piece of my mind!" And for the time being that pleasant prospect imparted comfort to Aunt Eunice.

"Do you really mean to go over to the enemy, Rose?" said Joe, overtaking the pretty minx with his long strides presently. "Have you taken out your naturalization papers in the fleshly school? And do you find pleasure in the thought of slipping over our own graves as two snakes, or creeping through hot jungles as two tigers? What is the verse you read so often—

"'How my heart leaps up
To think of that grand living after death
In beast and bird and flower!'"

"I mean to do just as I please, Joe, and to let you do the same," was the tart reply.

"Indeed you do not; for if you did, I should take you so far away from all this nonsense that you wouldn't know you were on the same planet." But Rosa had gone without any more words, and left him watching her down the garden aisle, with her scant blue robes clinging about her pretty feet, and her scarf catching on every thorn, to where young Rivas sat sketching on the old stone wall at the garden foot, wearing his bicycle dress, whose knee breeches and jacket were perhaps something as near the Old Florentine as he dared to approach in these parallels. Joe could not but acknowledge that the dark young artist, lithe and slender, and the sylph hurrying under the arched pathway, with her long unbraided brown hair streaming round her and away in the wind, made a pleasant picture. Yet it vexed him that it should be made by his Rosa, who six months ago had been all but his wife, planning their house and home with him, choosing their chairs and sofas, "till bedevilled by this mediæval idiot and his sister," growled Joe. Then a spasm of humility seized him, and he didn't wonder she preferred the Italian beauty of the youth to his own giant stature and Saxon taint, the novelty of the one to the long usage of the other. For all that it had occurred to him that he might counteract a portion of the bedevilment by being if there were anything in this sad sister Gladys, yet, on the whole, he was too hurt and angry and disgusted to try, and he rubbed his short yellow curls, and flashed his great gray eyes at them, and stroke away gnawing his mustache, after one dismal glimpse of Rosa catching up the clinging skirts round those pretty ankles of hers, to dance down the path more trippingly, and waving her scarf with her arm, the scarf whose cunning disposition was the nearest that she, in turn, dared approach to angel sleeves.

Joe knew that the girl in the long sulphur colored gown opening over olive green velvet, reading a book as he walked with downcast head and face, was Gladys, and he knew just why she walked there, and that at this moment his great figure cast a shadow at her feet, but he would none of her, and went back for a little solace to Aunt Eunice.

"I saw you," said the good but contrary and old fashioned soul, "from the window. And I saw that bilious looking girl making eyes at you. She looks like the 'lady' in the lobster. But don't you be troubled, Joe. Only have patience, and it will all come right. Rosa isn't really a fool yet. You go right on furnishing your house as if nothing had been said or done."

"I don't know that I want to," said Joe, gloomily.

"Don't know that you want to?" cried Aunt Eunice. "Then there is really more mischief done than I feared. Don't know that you want to? Joe, if you don't want to, I'll sue you for breach of promise myself!"

It was a long summer to poor Joe, who had expected by this to be reveling in an ideal world of happiness, with a charming wife at Niagara in June, at Newport in July, at the Crawford Notch in August, and in September settling in their home in the Boston suburbs—the home that was to be nothing but a nest of love and music and joy and gaiety. And here was Rosa never letting him mention the subject, planting her sunflowers over and recruiting but two of them from the birds again, going about with her little thumb through a palette patched in dullest colors of old gold and dirty green, or spending hours over her easel where an ethereal pot of impossible lilies was trying to put on—or off—semblance of reality, draping old iron blankets at her windows, and talking of the ineffable dream of dead light blooming in the slumber of their tawny folds, uttering further farrago of spiritual, idyllic and realistic whims, and living in any world but his world. It was altogether too much for poor Cousin Joe. He could endure the hatefulness of it no longer; Rosa in all sorts of gowns but her wedding gown, in all sorts of postures but her old one of his worshipper, Rosa with a wall of separation growing up between herself and him Rosa rapt in the contemplation of vanities and the admiration of this little painting chap, who was so rapt in the same admiration that he did not need hers—it was all detestable, a nightmare from which it was time to wake, an experience that it was best to be done with. Joe had had as many sleepless nights and bitter days as he cared to live through, he would cut the knot once and for all, and be off, and forget her. His friend Arkwright's barque was at Long wharf now, fitting out for Australia; he would take passage in her, and put himself beyond sight and hearing of what tormented him. And when he was gone, perhaps Rosa would miss him, and begin to listen to reason— But no; on the whole, he didn't know that he wanted her to do so. And then he asked himself what in the world, in that case, was he making all this fuss about?

There she was now, down by the bed of sunflowers that had not come up, and where the weeds had come up—but Rosa had joined the school that loved weeds—tending those two tall late stems that were just beginning to open their big disks when all the other sunflowers had withered.

"That is just the thing," said Rosalys, as he approached. "They come, you see, when no one else has them, and just as if they knew all about the fancy party in Gladys' garden to night. The idea of your being Guy of Warwick, Joe! Just the representation of brute strength. As if there were any poetry, or beauty, or soul food, in such a part! I am to be the Morning Star. That means something—"

"It might mean everything."

"You never can be serious, Joe."

"It's enough for the garden party to be serious. A garden party in October! No less."

"Those that don't like out-doors can stay in-doors, you know. I shall be everywhere. And I shall wear one of those great shining suns just over my heart, the buds trailing down the front and side, and ending in the other great shining one on my train. Won't that be delicious?"

"If it were on any one else, she would be taken for an Indian squaw, that's all."

"Well, it isn't on any one else; it's on me. Gladys is to be Twilight, but I am going to be the Morning Star, you know," she cried, with her rosy smile and breaking dimple.

"And I am to be just too—"

"Utter," said Joe.

She looked at him in a moment of doubt.

"If you are making fun of me, Joe, you can't—you can't—"

"Expect to be considered Early English."

"Oh!" cried Rosa. "You Joe? It is too—is too—"

"Un-utter-able," said Joe, stalking off just before Rosa began to cry. Rosa always was a baby.

"We are all going into Boston this afternoon to a matinee," said Emeline, who had, to tell the truth, struggled in resisting an inclination to turn her into a jy, but who had come out victorious, and now looked on her sister Rosalys and the two Rivases as a perpetual entertainement, as she told Joe, in urging him to have patience; for she was sure the machinery was not strong enough to hold the curtain up much longer. "What do you think" she added, walking back with Joe "Aunt Eunice has been reading it up in the English papers, and she says she is determined to see the new play Perseverance—no, that isn't the word. It isn't Procrastination, either. Oh, Patience—yes. They give it to day, and she has had the tickets bought; they are at Charlie's office, where we rendezvous, and we can all be at home in time for tea. And I rely on you, Joe, to help me out, for I shouldn't be a bit surprised to see Aunt Eunice on the stage—"

"Pulling Sophie's hair, or tearing off Grosvenor's lily. Yes, I've seen Patience, as well as tried its perfect work."

And, accordingly, as merry a crew as the twenty love sick maidens themselves were at the doors of the Museum, where "Patience" had begun its career, that warm autumn afternoon, Joe grave, and supporting Aunt Eunice, who looked like a queen about to do justice to an heir apparent, but Emeline and Charles and John and Marion and Hal and I and the rest, all but Mr. Rivas, full of quivering excitement over the suppressed fun of seeing Rosalys and Gladys and their painting chap put to the burlesque.

I don't remember that I ever saw anything more ludicrous than Aunt Eunice in the first scene of the love-sick maidens. She evidently had not the faintest idea of burlesque or satire; she had supposed she was going to a melodrama or one of the light comedies of her youth, hardly having been in a theatre for twenty years. But those dreary damozels! "Why don't they put their clothes on properly?" she was muttering; "and sew up their sleeves? Love-sick maiden! Shameless hussies! Talking in that fashion. 'To day he is not well.' And I shouldn't think he would be after eating butter with a table spoon!" But when Mr. Bunthorne made his appearance, my aunt began to writhe in her seat; when he read his verses, she untied her hat, and threw the strings back violently; not a smile disturbed the majestic contempt on her countenance, and with the last words of the song, "Why, what a most particularly pure young man this pure young man must be!" she turned to me with a gasp, and said: "Tell me, tell me, am I going crazy? Or is the place really full of people who have come here to listen to this abominable fool?" Vigorous nudges on all the angles she presented, however, brought Aunt Eunice to the recollection of herself, and she smothered her wrath temporarily, only to have it blaze up again at the "Willow waly O" of Grosvenor asking Patience to marry him when he has seen her but three minutes, as she hoarsely whispered. What Aunt Eunice would have said if she had waited to hear the duet of Reginald and Lady Jane, "Sing 'Hook to you—pooh, pooh to you!' and that's what I shall say," whether she would have found anything delighting and amusing in the attitude and play of the three handsome young dragoons gotten up regardless of expense in the Botticellian style, "perceptibly intense, and consummately utter," I don't know. For when the lovely sun flower scene of the travesty came, and Grosvenor dawned on us again in his beauty, followed by his twenty maidens with their archaic mandolins and lyres and zithers in hand, lovely little shapes out of Fra Angelico's pictures, wavering and bowing and turning and falling in rhythmical circle about him, like so many etherealized sunflowers, each yearning with her face toward the god, Aunt Eunice rose in her might, her bonnet falling into her hand. "Come along," she said aloud—"come along with me, every one of you. I won't sit here another minute, and see people gaping at fools that behave exactly as our Rosalie does with that extraordinary fool of a Rivas!" They might have heard her all across the theater I don't know whether they did or not. For, if you will believe it, we dared do nothing else than obey her, we couldn't sit still after that, and we couldn't let Aunt Eunice go off alone in that infuriated state, and, one and all, we rose and went after her. Emeline and Charles and John and Marion and Joe and Hal and I and the remainder, certainly affording a spectacle of as great fools as those upon the stage.

However, we knew we should see the play again, and, for the rest of it, it was rather fun to us; Aunt Eunice answered well enough for our Lady Jane, and we had a roaring farce all to ourselves, on the way home, with our quips and jokes over Aunt Eunice's indignation—all but little Rosalie, who sat rather pale and still through the uproar, and reading her libretto quite studiously.

Our hilarity supported us over the tea table, and we had separated to dress for the fancy party, having overcome Aunt Eunice's objections, when just as I closed my door, I heard a sudden little wail from the garden under my window. Looking out through my shutter, I saw Rosa standing among the weeds in her sunflower bed, her hands upon her face and crying bitterly. There were no blossoms on those two sunflower stems Joe went stalking over toward her. "Oh!" she said, looking up, her face lovelier than I ever thought it was before, as one last ray of sunlight played in the streaming tears and the fading blushes and the shining azure eyes, "would you have thought it? Rivas has taken my sunflowers that he knew I was nursing so. He is going to be Apollo, and he says they suit him so much better, and he will wear them to-night, and paint them to-morrow when they begin to droop, he says, with the kisses of the—of the sun-god. And he picked them while I was gone. He—he stole them!"

"Rivas be dashed!" I heard Joe say, or something of the sort.

"And—and—oh, Joe, is it true? Have you taken your passage for Melbourne? Oh, Joe, aren't you going to take me with you?" And out went the white arms to Joe.

But Joe was stoutly drawing back "I don't know as I want to," he said. And then came such another little wail, and Rosa had turned away, hiding her face in the hollow of her pretty lifted elbows.

I am a strictly honorable person. I scorn eavesdropping. I pulled down the shade I knew how it was all going to end after that just as well as I did when I passed an arbor in Gladys' garden that night after almost everyone had been obliged to seek shelter from the chilly dews, and saw the crumpled morning star warmly folded in the arms of Guy of Warwick, whose helmet lifted off showed a great head of yellow curls bending over a rosy little face, where eyes and lips and smiles all looked as if the owner's sensations were but "just too jolly utter!"—*Harriet Prescott Spofford*

THE GEM.

VOL. I. NO. 40.

AN ÆSTHETIC JOURNAL
DEVOTED TO THE
BEAUTIFUL AND THE TRUE.

C. B. PLATT, Editor and Proprietor.

$3.00 a year. Pay when you feel like it.

"Rare compounds of oddity, frolic and fun,
We relish a joke and rejoice in a pun."
—*Phunny Column of the Norwich Tribune.*

Saturday, March 18, 1882.

"Pledged but to truth, to liberty and law;
No fever scourge us and no fear shall awe."
—*Motto of old Norwich Courier.*

JUST OPENED

A LARGE LINE OF

CLOTHS,

CASSIMERES,

TILTON TWEEDS, &c.,

FOR

SUITS

AND

PANTS

FOR

MEN AND BOYS.

PRICES LOW.

"Tis the season of life's bridge we mystical have
And coming events cast their shadows before
mar 4

Instruction.

THE ART OF SINGING.
MISS LILA M. BATCHELLOR,
OF PAWTUCKET, R. I.,
Teacher of Vocal Culture.
Formerly a pupil of Madame Rudersdorff. For particulars, apply to Mrs. George A. Lewis, High street, Greenville, Conn., between Tenth and Eleventh streets, or address MISS BATCHELLOR, at Central Falls, R. I. feb16d3m*

MISS C. C. BLACKMAN, Teacher of Music. Terms $9 for twelve lessons. Norwich Town Jan. 7 1876. jan7TuTh&S1f

Crockery.

NEW AND
CHOICE GOODS
being constantly received at the Crockery Store of
E. K. REYNOLDS,
No. 128 Main Street,
consisting of
French China Dinner and Tea Sets,
Cut French and American Glass Ware, Stone China and Porcelain Ware in the best makes, Chandeliers, hall and table Lamps in great variety, Silver Plated Ware, and a large variety of House furnishing goods, and bear in mind it is no trouble to show goods. Large assortment of Granite Iron Ware. jan3d

Hardware.

A. W. PRENTICE & CO
JOBBERS AND RETAILERS IN
HARDWARE,
Call attention to their large stock of
Farming Tools.
Machinists' Tools.
Carpenters' Tools,
Blacksmith's Tools,
Wheels, Axles,
Springs, Shafts,
Rims, Spokes,
Seats, Hubs, &c.,
CARPET WARP,
Both in Colors and White. Also Agents for
Dupont's Celebrated Gunpowder.
A. W. Prentice & CO.
27 Commerce Street.
mar14d

A. T. CONVERSE,
IRON, STEEL AND PIG IRON.
41 Water & Commerce Sts
feb9d2w

C. B. PLATT & CO.'S,

HISLOP,
PORTEOUS &
MITCHELL
Are daily opening large shipments of New Goods for the coming season.

HAVE JUST RECEIVED A LARGE ASSORTMENT OF
SCOTCH GINGHAMS
Of our own importation. Also a full line of
Domestic Ginghams,
To which we respectfully invite inspection.

A SPECIAL BARGAIN: WE OFFER THIS MORNING
250 Dozens Ladies' Fancy Hose,
Assorted Styles at 25c a Pair.
These Goods are worth from 37 1-2c to 50c a Pair.

Have just opened our Second Importation of
HAMBURG EDGINGS
AND
INSERTIONS,
Embracing the Newest and most Elegant Designs at
SPECIAL LOW PRICES.
Inspection Solicited.
HISLOP.
PORTEOUS &
MITCHELL,
170 MAIN STREET.
feb18d&w

PAINTING.
House and Sign Painting,
PAPERING, GRAINING AND WALL TINTING.
PAPERING A SPECIALTY.
Particular attention paid to papering ceilings in Decoration in all the modern styles. All work entrusted to me will receive my personal attention. I will guarantee full work to give perfect satisfaction.
GRAINING done for the trade, at the Old Stand, 41 UNION STREET.
ALONZO H. CONVERSE.
mar16

Dry Goods.

THE
BOSTON
STORE.
OPENING OF
SCOTCH GINGHAMS.
REID & HUGHES
Will open this morning
A MAGNIFICENT ASSORTMENT OF
Scotch Ginghams
AND
Zephyr Cloths.
The newest and most stylish designs are all represented, and we invite ladies to make an early selection, as the best styles cannot be duplicated later in the season.
REID & HUGHES,
Boston Store.
feb25 d&w

GREAT PREPARATIONS FOR THE
SPRING TRADE.
The remainder of my stock of
MONUMENTS AND GRAVESTONES
will be sold regardless of cost. Those wanting anything in this line would do well to call early.
THOS. E. RYAN.
feb25d Tu,Th&S

Real Estate.

For Rent and For Sale.

TO RENT—The property at Noyoch Farm, consisting of store, ample barn with three stalls, and shed attached owned and formerly occupied by the for forty three years as a general store now occupied by John Manning. A good well of water on the premises. Possession given April 1st. Inquire of GEO. D. FULLER at Norwich Town or of R. D. FULLER at Chas. A. Fuller's. mar15d&w

FOR RENT—On Main street, a room with use of bath room, to one or two gentlemen. Inquire at this office. mar16d

TO RENT—Two nice tenements, No. 191 and 196 Main street, opposite Trinity church. For terms, &c., apply to E. HOBBING, 3 Cliff street. mar14d

FOR SALE
Four of the most desirable and pleasantly located Building Lots in Preston situated on Elm street, and on high ground. Call and see them. Apply to C. D. HEGER. mar14d6t*

TO RENT
A tenement of three rooms, 41 East Broad street. Possession immediately. Apply to GEO. ZIMMERMAN, on the premises. mar14d6t*

FOR SALE OR RENT
A Good Dwelling House
with ten rooms—one-quarter acre of land. Also a wood room and paint shop of a carriage manufactory to let on easy terms, situated on West Main street. Apply to the Real Estate and Employment Agency, 4 Breed Hall Building, Norwich, Conn. mar14d

TO RENT.—On Laurel Hill, two tenements. Apply to C. B. DAVIS, of Davis & Kinne, 64 Water street. mar13d

TO RENT—From April 1st
The Large and Desirable Front Room
in the Second Story of the Rockwell Building, No. 166 Main street, directly over Window's Dry Goods store. Apply to
GEORGE D. COIT,
mar13d Chelsea Savings Bank

TO RENT.—From April 1st, the front room on the main floor of the Chelsea Savings Bank Building, formerly occupied by the Second National Bank. Apply to GEORGE D. COIT, Treasurer Chelsea Savings Bank. mar13d

TO LET.
The Store I now occupy for Marble Works. It is well lighted and centrally located, and can be leased for a term of years.
THOS. E. RYAN,
47 Main Street, Norwich, Conn.

TO RENT—
The Store No. 49 Water street, occupied the past three years by N. Olin & Co. Possession given April 1st. Inquire of J. W. HOOKER, Bulletin Building. mar7d

FOR SALE OR RENT—
A Desirable Residence
With Stable, situate at No. 110 Union street. Apply to
NICHOLAS TARRANT,
Real Estate Agent.....180 Main Street.
feb20d

TO RENT—A small hall in Bill's Block, Shetucket Street, now occupied by Prof. Butterfield's school of vocal art.
HENRY BILL.
feb20d

TO RENT—
From April 1st, store in Farmer's Block, Water street, now occupied by Gallup & Hewitt. Apply to JOSEPH A. SMITH. feb18d

TO RENT.—A tenement of eight or nine rooms, with modern improvements and stable, on Pearl Street. Also, a good tenement of five or seven rooms, with stable and garden, on Maple Street. Apply to C. R. P. CHAMBERLAIN, P. O. Box 183. feb18d

TO RENT AT THE STARR FARM—The large dwelling house with spacious grounds and stabling for five horses, harness room and carriage house.
This is a first class place for a family with children or for any one doing business in the city.
For a boarding house for summer boarders from New York and elsewhere it can hardly be equalled.
Apply to WM. HEMPSTEAD in Dunn street, or B. W. TOMPKINS. feb1d

Lumber & Coal.

EDWARD CHAPPELL & CO.,
COAL AND LUMBER,
WHOLESALE AND RETAIL. A well assorted stock of SEASONED LUMBER, and a carefully selected variety of coals for domestic and steam purposes.
EDWARD CHAPPELL & CO.
216 Main St., Central Wharf.
Telephone your orders if most convenient.
dec7d

Plumbing & Iron Works.

THE NORWICH IRON FOUNDRY.
Established in 1854.
A. H. VAUGHN & SONS, Propr's.
NO. 39 FERRY ST., NORWICH, CONN
Manufacturers of Mill Gearing, Pulleys, Couplings, Hangers, Boxes, Racks and Pinions, Lamp Posts, Feed Boxes, Watering Troughs, Grate Bars, Cylinder Stoves, Ashpit Doors, Hitching Posts, Pipe Thimbles, Columns for Buildings, Flange and Bucket Pipe, Hitching Weights, Chimney Caps, &c., &c. nov28d

THE SIBLEY MACHINE CO., Manufacturers of Paper, Cotton and Wool Machinery, Mill Gearing, Shafting, Couplings, Hangers, etc., etc. Jobbing of all Kinds. Gear Cuttings, Forgings and Castings at Short Notice. 49 Franklin Street, Norwich, Conn. New and Second hand machines bought and sold on commission. jy14d&f

ROBERT BROWN,
Successor to the
Norwich Steam and Gas Pipe Co
36 and 38 Water Street.
NORWICH, CONN
Steam and Gas Fitter and Plumber. Chandeliers, Brackets, Portable Gas Lamps, Argand Burners, Plain and Fancy Shades, Rubber Hose, Bath Tubs, Hollow Water Closets, Wash Bowls, etc. feb26d

Hotels & Restaurants.

WILLIAM NOYES
LADIES' AND GENT'S
DINING ROOMS.
I have in connection with my Dining Room
Domestic and Foreign Wines
Of superior quality always on hand.
Lager Beer & Burton Ale on Draught.
Especial attention paid to the OYSTER business so that I always have the best in market to serve them in any style you wish.
STEAMED OYSTERS A SPECIALTY.
CLAM BAKES IN THEIR SEASON.
HOME MADE TOMATO CATSUP
Sold by the Gallon and Bottle.
Nos. 52, 54 and 56 Water Street
feb21 d1f NORWICH, CONN.

Attorneys.

REMOVAL
LUCAS & JENNINGS,
Attorneys and Counsellors at Law
OFFICE REMOVED
To No. 31 Shetucket Street,
NORWICH, CONN
Solomon Lucas. Wm. H. Jennings, Jr.
feb1 d3m

WAIT & GREENE,
ATTORNEYS,
Counsellors and Notaries Public
NO. 3 BREED HALL.
Gardiner Greene, Jr. is Commissioner of Deeds for the State of New York.
Joseph T. Wait. Gardiner Greene, Jr.
nov21 d Norwich, Conn.

JAMES E. POTTER,
Attorney at Law,
Office in Johnson's Block, Main street,
may18d Danielsonville, Conn.

S. S. & S. H. THRESHER,
Attorneys and Counsellors at Law
may10 d&f NOS. 2 & 4 BREED HALL.

Counsellors' Directory.

NEW LONDON NORTHERN RAILROAD—CHANGE OF TIME
On and after MONDAY, Nov. 14th, 1881, TRAINS GOING NORTH LEAVE NEW LONDON AS FOLLOWS:
5.00 a. m., Norwich at 5 31 a. m., for Middletown, Colchester, Palmer, Boston Springfield, Warren, Gilbertville, Brattleboro, St. Johnsbury, Burlington, Montreal, Ogdensburg and intermediate stations.
7.50 a. m., Norwich at 8.23 a. m., for Willimantic, Hartford, Palmer, Boston, Springfield, Albany, Saratoga, Ware, Gilbertville and Amherst.
10.17 a. m., Norwich 10.47, for Willimantic, meeting for Hartford and Middletown.
1.00 p. m., for Norwich.
3.00 p. m., Norwich 3 42 p. m., connecting at Willimantic for Hartford, and at Palmer for Springfield, Albany, and all points west, Brattleboro, Burlington, St. Johnsbury, Montreal, Ogdensburg and intermediate stations. A sleeping car is attached to the train at South Vernon for Montreal.
5.15 p. m., Norwich, 5 49 p. m., for Willimantic, connecting for Hartford. This train makes connection with express which leaves New York at 1.00 p. m.
8.25 p. m. for Norwich. This train connects with 4.00 p. m. express from New York.
—GOING SOUTH—
Passengers trains LEAVE NORWICH as follows:
8.30 a. m. (N. & W. depot) 8.37 (West Side) for New London and New York.
9.40 a. m. for New London, connecting for Providence and Boston at 10.30 a. m.
11.05 a. m., for New London, Stonington and New York.
3.05 p. m., for New London and New York.
3.42 p. m., for New London, Stonington, Providence, New Haven and New York.
5.35 p. m. for New London, Mystic and Stonington.
9.10 p. m., for New London and for New York by boat from New London. This train connects at Willimantic with the 4.00 p. m. express from New York.
9.30 p. m., (N. & W. depot) for New London and for New York via boat from New London.
Passenger trains LEAVE WILLIMANTIC as follows:
8.00 a. m. for Norwich and New London, connecting at 10.30 for Providence and Boston.
10.05 a. m., for New London, Stonington and New York.
1.00 p. m., for Norwich, New London, New York, Providence, etc.
6.30 p. m. for Norwich, New London, Mystic and Stonington.
9.10 p. m., for New London and New York via boat from New London.
Passenger trains LEAVE PALMER as follows:
8.30 a. m., 1.30 7.05 p. m., for New London, etc. The latter connects with boat for New York.
Through passenger trains LEAVE BRATTLEBORO as follows:
4.30 a. m. and 3.10 p. m., connecting with trains from the North for New London and intermediate stations.
O. W. BENTLEY, Gen. Supt.
New London, Nov. 13th, 1881. nov17d

N. Y. & N. E. R. R.
NORWICH & WORCESTER DIVISION
WINTER ARRANGEMENT. Commencing MONDAY, January 1st, 1882.
TRAINS GOING NORTH—LEAVE NORWICH AT:
8.55 a. m. (Mondays excepted), Steamboat Express. Connects at Putnam for Boston, at Worcester for all points North, Portland, Rochester, White Mountains, &c. Sunday train connects to Nashua.
6.00 a. m., Way Passenger Train.—Connecting at Plainfield Junction for Providence; at Putnam for Boston, arriving at 10 a. m., At Worcester for Boston, Springfield and intermediate stations, Albany and the West.
11.35 a. m., connecting at Norwich with train from New London. At Plainfield for Providence (arrive 1.50 p. m.) At Putnam for Boston, arrive at 3.50 p. m. At Worcester with roads north east and west. At Webster, to and from South bridge.
3.30 p. m., Way Passenger. Connects at Plainfield for Providence. At Putnam for Boston, arrive at 7.35 p. m., and Hartford. At Worcester with Boston & Albany Railroad, east and west.
TRAINS GOING SOUTH—LEAVE WORCESTER—AT—
6.45 a. m., Way Passenger. Connecting at Putnam with train from Boston and for Hartford and New York. At Plainfield to and from Providence.
10.00 a. m., Way Passenger Mail train. Connects with trains from Worcester & Nashua and Boston & Albany Railroads. At Webster for Southbridge. At Putnam with train to Boston and at Plainfield to and from Providence.
4.30 p. m., Way Passenger. Connects at Webster for Southbridge, at Putnam for Willimantic and Hartford and with train from Boston. At Plainfield with train from Providence.
7.30 p. m., Steamboat Express for New York [via New London,] (Sundays excepted). Connects with all trains North and East, and at Putnam with ex train from Boston. Take this train for Philadelphia, Baltimore, Washington and South. No change of cars after leaving Putnam. Also via Steamboat, connects with all Southern and Western trains at New York. This train leaves Norwich for New London [steamboat] at 9.30 p. m.
"Putnam Passenger." Leaving Putnam at 1.50 p. m., connecting at Putnam with train from Boston, Plainfield with trains to and from Providence arrive at Norwich at 3.25 p. m.
WEBSTER BRANCH:
Leaves Webster for Worcester at 6.40 a. m.
Leaves Worcester for Webster at 6.30 p. m.
F. M. H. ANDREWS, Supt.
Norwich, January 1st, 1882. jan1d

WARREN & CO.'S
Splendid First-Class Steamers.
KANSAS ..3,200 tons | MISSOURI 3,140 tons
IOWA ... 3,200 tons | PALESTINE 2,900 tons
VICTORIA, 2,900 tons.
Sail from Liverpool to Boston
Bring steerage passengers from principal points in GREAT BRITAIN and IRELAND at lowest Rates.
Jos. CONNOR, Agent, Norwich.
JAMES BICKEY, Agt.,
jan26d WILLIMANTIC

JOHN STEINER, AGENT FOR
The North German Lloyd
of Bremen
AND
The Hamburg Steamship Line
of Hamburg.
PASSAGE TICKETS
To and from Europe at the most reasonable rates.
ALSO
DRAFTS and MONEY ORDERS
Payable in any town or city in Europe.
jan2d

24x

The Bulletin

Norwich Saturday, March 16, 1878.

(Condensed Railroad Time Table.

NORWICH & WORCESTER R.R.

(Depot foot of Ferry street.)

LEAVE— (Going North)		ARRIVE— From North
6.15 a. m.	Boston, Worcester, Portland, Davisville Putnam and Windsor	
6.00 a. m.	Worcester, stop, at Putnam for Boston	a. m. 9.00
11.00 a. m.	Providence (via Plainfield) Boston via Putnam, Worcester and all east and west of Worcester	p. m. 12.00
	Putnam special for Norwich Arrives at Norwich	4.25
12.00 p. m.	Worcester, Prov., Boston, Hartford	p. m. 7.00
Going South		
3.30 p. m.	Boat train for New York fm Bos. Wor., Port., White Rts.	p. m. 4.20

(Sundays excepted)

N. L. N., "WEST SIDE" DEPOT

LEAVE— (Going North)		ARRIVE— From North
	Hartford & Willimantic	a. m. 8.40
6.31 a. m.	Middletown, Hfd., Spfld., Mont'l	a. m. 11.00
6.56 a. m.	Hfd., Pal., Spfld., Amherst	p. m. 3.40
10.07 a. m.	Willi., Hfd., Middletown	p. m. 6.40
3.45 p. m.	Hfd., Spfld., Hilborn Mont'l	p. m. 9.10
6.00 p. m.	Willimantic, Hartford	
LEAVE— (Going South)		ARRIVE— From South
	New London, New York boat	a. m. 5.20
4.30 a. m.	N. L., New Haven, N. York, Stonington, Mystic, N. London	a. m. 6.21
10.45 a. m.	New London Westerly, Prov	
11.05 a. m.	Mystic Prov., N. H., N. Y.	a. m. 10.45
4.05 p. m.	N. L., New Haven New York	p. m. 1.35
4.40 p. m.	Providence, Boston, New Haven, New York	
	New London	p. m. 8.00
	Bos., Prov., Ston., N. H., N. Y.	p. m. 5.37
6.30 p. m.	New London, Mystic, Ston., New Haven and New York	p. m. 8.00
7.15 p. m.	New York boat New London.	

☞ Anonymous communications to this office will not be used. We do not insist on printing the names of all our correspondents, but we do insist on knowing them. Unsigned communications, of whatever character, go into the waste basket unread.

Yesterday's Weather.

Thermometer at 6 A. M., 30 degrees above zero; at 3 P. M., 40 degrees above; at mid night, 34 degrees above.

To-day's Weather.

WASHINGTON, March 15.—1 A. M.—Indications for New England: Fair weather, followed during the afternoon or evening by increasing cloudiness and snow or rain. Northeast to southeast winds. Lower barometer. Slight fall, followed by rising temperature. Cautionary signals are ordered from Manoo to Section 6.

CITY NEWS.

NORWICH.

If Vennor tells the truth a heavy storm must prevail to-day.

Sunday school will be omitted to morrow at the German Lutheran church.

The Rev. Ezra Tinker will speak to night at the rooms of the Temperance Reform club.

The scholars of the Greeneville public school have contributed $7.72 to the Garfield monument fund.

William Alfred Jones has returned to the city from New York, where he has been making an extended stay.

Eggs were retailing for a shilling a dozen in this market yesterday. Large quantities are being received here from Canada.

The next meeting of the Sunday School Teachers' Normal class will be held in Broadway church on Monday evening, March 27th

Mr. John P. Barstow of this city, of the state commission on diseased cattle, is credited with effecting the compromise just reached in the much controverted glanders case in Durham.

On Wednesday evening of next week there will be a grand roller skating assembly in Breed hall under the management of Mr F. W. Nichols. The City band will furnish the music

On Monday next Collector Dillaby will be at the Yantic store from 9 to 11 A. M., and at the store of William R. Stott, Bean Hill, from 11.30 A. M. to 1.30 P. M., to receive the town tax.

The old couplet, "St. Patrick's day and stormy weather, never fail to come together," was a little off yesterday. A bracing atmosphere and clear sky gave St. Patrick's anniversary one of the best days of March.

Mr. Bates of the Windham County *Transcript* has sold out his job business, and will hereafter give all his attention to his paper. The paper has been so good in the past, that no one can see how it can be improved in the future

Among the patents recently from from the patent office are one to G. W. Cilley of Norwich for a revolving fire-arm, one to W R Perry of New London for sample fastener for packages, and one to J. R Shelton of Montville for a quilting machine

The pupils of St. Patrick's Sunday school have been given the task of raising sufficient funds to pay for a handsome statue that is to ornament the new Catholic school house to be built on Broadway. They each contribute a penny every Sunday for that purpose

A large number of people assembled in the streets last evening to see James Redpath, the lecturer, as he passed to Breed hall, under the escort of the City band and the Ancient Order of Hibernians. A full house listened to an eloquent lecture on the Irish question

A short time ago the Rev. A. J. Wilcox tendered his resignation as pastor of the Greeneville Baptist church. Mr. and Mrs Wilcox were much surprised a few evenings ago by a visit from their parishioners They left at the parsonage substantial tokens of their esteem for their pastor and his wife

The next session of the "New England Southern," formerly "Providence Conference" of the Methodist Episcopal church, will be held in the Broadway church, Providence, beginning on Wednesday, April 5th. Bishop Stephen M. Merrill, D.D., is to preside Bishop Merrill was elected to the episcopacy in 1872, but this is his first visit to this conference

A "driver horse," belonging to Market street butcher, heard the noon whistle blow the signal to pass from labor to refreshments yesterday while his driver was inside a Broadway residence delivering meat. He knew the call, and never having been late to his meals he started for the stable on Sath street. He made good time, but he was thrown by a misstep on the flagging in front of the barn, and he was soon in the hands of the Philistines No damage was done He was hitched up and completed his rounds before he was allowed to bolt

Another one of Raymond's vacation excursion parties passed through this city en route for the south at 7 30 o'clock last night They had on board three hundred and forty-four passengers, representing all the New England states. Seven cars formed the special train which took them to New London. They go through to Washington, D C., where they are to be put up at the best hotels, and given carriage rides to all points of interest, under the supervision of competent guides, at a price much lower than can be obtained by individuals. They enjoy first class patronage. The party returns one week from to day.

The Feast of St. Joseph.

To-morrow the Feast of St. Joseph will be celebrated at St. Patrick's church. The following special selection of music will be rendered: At the morning service, "Mozart's Twelfth Mass", at the offertory, "O quam delecta" At the afternoon service, vespers, Millard's "Grand Vespers," Mozart's "Magnificat," Rossini's "Ave Maria Stella," Weber's "Ave Regina," Thomas' "O Salutaris" and Rossi's "Tantum Ergo" will be rendered.

Assignment of Superior Court Cases.

By arrangement with counsel the following superior court cases were assigned by State Attorney Waller, yesterday, for trial on Tuesday and Wednesday, March 21st and 22d: State vs. James Lassno, John Ryan, John Connor, Dennis Shea, Henry Seymour, Charles Whitney, John McDonald, Patrick Connors, H. T. Williams, H. T. Williams, H. H. Gavitt, Michael Donahue, Daniel Griffin, Thorod Hill, Joseph Crandall, S. O. Durgan, James P. Brown, Timothy Burns, Patrick McGrath, John Sullivan, Patrick Barry, James Cottrell, Mary Lambert, Mary Lambert.

Jurors for the Superior Court.

The following jurors have been drawn and summoned to attend the March term of the superior court for New London county, which comes in at New London on Tuesday next, at 2 P. M.: Nathan Belcher, Winthrop E. Lazard, Lyman W. Brainerd of New London; Gurdon Gates, Charles P. Fitch and Stephen A. Morgan of Groton; George S Brewster, Elijah A. Morgan and Elisha H. Miner of Stonington: George Fanning and Moses K. Standish of Ledyard; John L. Comstock and William B. Walden of Montville; Ansel C. Manwarring and Griswold N. Chappell of Waterford; Charles A. Tiffany of Lyme; Charles Babcock of East Lyme; J. H. Ley of Old Lyme.

He Confident Check It.

Thursday evening a public official of this county, who is a member of the "third house" at Hartford, attempted to ride from Willimantic to Norwich by way of the New London Northern line, "on his face." The conductor did not recognize anything in his countenance that served as an equivalent for a ticket. He assured the young man that the old conductors never bothered him for a fare, and he refused to pay. The conductor telegraphed the station agent in this city that he had a passenger on board who had refused to pay his fare, and wished to have an officer at the depot to arrest him on his arrival. Discerning the intent of the conductor, the "public servant" paid his fare between Yantic and this city, under the conviction that his little bed at home was preferable to a pine mattress at the station house.

City Court.

KELLOGG, JUDGE.

The adjourned case of Robert Staab, the cigar maker who chewed Officer Holmes' thumb on Wednesday morning, was called in the city court yesterday. It was shown in the evidence that Staab struck Holmes as he entered the cell, getting the first blow after his challenge. Sergeant Rowan and Officers Gardner, Holmes and Stanley witnessed the fracas, and gave their testimony. On the evidence the court decided that Staab was guilty of an assault on Officer Holmes and imposed a fine of $15 and costs. In the previous case, a breach of the peace, to which Staab pleaded guilty, a fine of $5 and costs was imposed. The total cost of Staab's performances was $36 88, exclusive of lawyer's fees.

Peter Kelley, a Thames street saloon keeper, was arraigned for violating the liquor law. His case was adjourned until Tuesday, the 21st inst.

Closing Entertainment at the Skating Rink.

The skating rink in Burdick's building was the scene of a carnival of fun last evening, the fact of it being the closing night of the season drawing out an immense crowd of skaters and spectators. The young men who have provided the rink for the past three months have met with great success in their undertaking. They entered into it not as a money-making affair, but simply to afford an opportunity to the young people for indulging in a jolly, healthful sport at a merely nominal price. They have paid expenses, spent many enjoyable evenings, produced numerous graceful skaters, and accomplished by their judicious and courteous management all that they planned. The skating last night was kept up until near the biggest number on the dial

NEW LONDON

The lighthouse at this place was inspected yesterday and found to be in good condition

Hereafter passengers on the Consolidated road who desire stop-over tickets will be required to procure them of the station agents rather than of the conductor of the train as heretofore

While Wm. E. Patterson, a carpenter, was wedging trenails in the shipyard at Noank, Friday, a flying chisel struck him cutting his right eye in halves and seriously injuring him about the head.

The first case that the board of health have had to prosecute for violation of their orders in regard to the cleansing of premises came up in the police court yesterday, being an action against Mrs. Mary A. Reed for refusal to establish suitable sink vault and clean other vaults and premises. The case was adjourned till Monday.

A signal flag was hung out on the Vigus, yesterday, presumably for a visit from the physician, but as no steamboat or tug could be procured to go alongside, and the water was too rough for a row boat, no visit could be made. It is now feared by the physician that the second mate may be sick with the disease as he had on the occasion of the last visit symptoms that might easily develop into the disease. The captain is rapidly convalescing

A large number of friends called to wish Jon Vigus to Mr. Horace H. Dalzell, last evening, the *Telegram* having announced that he was to join the Raymond excursion party from here. The thin and cadaverous look which Mr. Dalzell has lately borne gave evidence of an overworked constitution and the recreation which this trip will give him will be much needed. We hope to see him return full of strength and vigor and in proper condition to withstand the wear and tear on the constitution which the severity of work in his profession necessitates.

Lawrence hall was filled last evening by an enthusiastic audience, who assembled to witness the minstrel performance given by members of the St. John's society. The end men were Maurice Fitzgerald, Arthur Keefe, Wm. Marconey and Peter Murphy, and the manner in which they brandished the bones and tambourines would have done credit to professionals. The musical part of the programme was exceptionally good, the vocalists being Messrs. P. W. Russell, Harry J. Savage, George Sweeney, Thos. W. Fitzmaurice and Daniel Buckley. The clog dancing by Sheedy and Coonihan of of Norwich, was good, and the short burlesques the "Troublesome Servants," and "The Quack Doctor," were received with much applause."

At an early hour this morning a young railroad man was bound home carrying a lighted lantern. On Bank street he was hailed by a policeman, who said "Where are you going?" The young man replied "Up to the end of the street to look for daylight!" Then the policeman leaned up against a lamp post and commenced to feel to find where he was hit.—*Telegram*

FROM OUR SPECIAL REPORTER.

WINDHAM COUNTY.

Willimantic.

BARROW ESCAPE—BIRTHDAY BALL—NEW FACTORY—RAN OFF A SWITCH.

Mrs. Van Cott is announced for March 26th at the Methodist church. Whether she will hold a series of meetings is not determined.

The Ladies' Mission society netted some $65 from Mrs. J. Ellen Foster's lecture.

The Young Men's Athletic club gave a dramatic and variety entertainment at St. Joseph's hall, last evening, to a large and thoroughly pleased audience.

Thursday afternoon a team from Warrenville carrying a Mr. Mitchell and Mrs. Harriet Harvey collided with the switching train at the Main street crossing and was overturned. Horse, wagon and occupants were dragged some distance before the train was stopped, and it is little short of a miracle how any of the party escaped death. As it was, Mrs. Harvey had a shoe torn from her foot, and but for a brakeman seizing hold of her, would have been drawn under the wheels and crushed. She escaped with a scalp wound, and Mr. Mitchell was not injured, nor was the horse

Alex. L. Fuller, of the firm of W. H. Latham & Co., was waited upon at his house, the other evening, by some thirty-five of his employes and their wives, and forced to accept a costly easy chair as a souvenir of his birthday. Served him right. If folks will persist in being born, they must expect just this kind of treatment.

The grand list of Windham shows an increase of $409,823 during the past year.

The National Thread company at Mansfield Hollow are to commence at once the erection of a new factory 50x140 feet, two stories high, with basement, and will also build a new dye house and boiler house.

Miss Leslie N. Goodell, "psychometrist," will lecture at Excelsior hall next Sunday, at the usual hours.

Elder Barlow of the Berean church has been giving a course of lectures on Masonry, but has postponed the one announced for next Monday evening, on account of ill health. George Smith, has taken the field as co-partner in the movement against secret societies.

An engine and three or four cars ran off an open switch in the yard of the New York & New England railroad, Wednesday evening, and it took nearly all night to place them on the iron again. An investigation was held by the conductor and switch tender, to determine which of them left the switch open, but as neither would admit the charge, the investigation ended as usual with inquiries of this kind, in smoke.

GENERAL ASSEMBLY.

Outside Notes.

WORK OF THE TEMPERANCE COMMISSION APPROVED.

HARTFORD, March 17th, 1878.

The committee on temperance has decided to report favorably on the bill submitted by the temperance commission, with a few changes. Cider when sold to be drunk on the premises is classed with the intoxicating liquors. The bill is so amended as to punish minors for standing or sitting around saloons and also dealers who allow them to do so. As to the amount of licence fees, the law remains as last year save as to the ten dollar fee provided for druggists. And ale, beer and Rhine wine license is $50 Applicants whose place of business is within 300 feet of any school or church must state in their applications the exact distance of their place from such building. The bond required of liquor dealers is $500. Drummers of wholesale houses are required to take out a license. Fees for prosecuting attorneys are as at present.

PARALLEL ROAD BOSSIT CONFIRMED

The committee on railroads held an executive session this forenoon and took a ballot on the Parallel road petition. The result was four affirmative and five negative votes. Senator Baker of South Norwalk, Mr. Cooley of Hartford, Mr. Williams of Lebanon and Mr. Southworth of Saybrook favor the new line, while Mr. Gillette of Waterbury, Mr. Wilson of Greenwich, Mr. Lombard of Ashford, Mr. Richmond of New Milford and Mr. Young of Tolland oppose it. There will doubtless be an able minority report.

RAILROAD RETURNS INVESTIGATION.

Mr. Clark, a vice president of the Consolidated road, appeared before the committee on railroads and explained the condition of the returns and accounts of the road of which he is an officer Eight hundred different accounts are consolidated into the returns before the committee. The reports of the road made to the different states have only an apparent discrepancy due to the fact that they are made so as to conform to the different statutes He explained at some length the difference between railroad bookkeeping and that of other industries. The $300,000 item had been appropriated and set apart for future improvements. Nothing about it is suppressed or concealed. It was an earning of last year. It was solemnly dedicated to a particular purpose. All the rest is a matter of technical bookkeeping which Mr. Clark carefully explained.

The alleged $850,000 discrepancy arose out of the construction account. It is an allowance for depreciation due to time and use. Not all the money received is money made. Something must be allowed, if one is to be honest with himself, for such depreciation. It was not to be considered as suppressed or concealed earnings.

The $19,780 item was then taken up. It grew out of an agreement with the Harbor River & Port Chester road, and through shrinkages on certain bonds which came into the hands of the Consolidated road but which are not believed to be now worth what they cost

The books of the company had never been altered or adjusted while this discussion had been going on. He explained also the company's contingent account. The published report of the road to its stockholders was rightly more explicit and detailed than that made to the commissioners. Out of this greater detail grew all the misunderstanding.

During the discussion, Mr. Cooley of the commission asked Mr. Goodwin if he had ever been denied access to the company's books. The latter replied that when a member of the legislature with President Bishop of the road, the latter told him that if he would come to New York he could examine the books to his satisfaction He went but the privilege was denied him He had never been given such a privilege. Further the railroad commissioners denied him the privilege of examining the returns of the road in their office. Commissioner Woodruff stated that so far as the statement related to the commissioners' office it was positively false.

In reply to further questions, Mr. Goodwin said that had he been allowed to examine the company's books at will, this investigation would probably never have been called for.

The hearing will be continued next Tuesday. The whole matter appears to be a question of words and names, of technical questions in bookkeeping and certain nice points of interpreting statutes concerning railroad returns. Mr. Goodwin has not been allowed such free access to the accounts of the company as he thinks he is entitled to, the published accounts are not clear to him, and hence this method of redress is taken

Senate.

WORK OF R. W. MAPLES'S BILL.

The committee on insurance reported upon the complaint that the Phœnix Mutual Life Insurance company had taken improper means to influence the settlement of a claim against it that the allegations were unwarranted. The committee find that a statement contained in the application for the policy concerning which the allegations were made was untrue and that if the company had known the truth, it would never have issued the policy. The policy was consequently paid under the decisions of the supreme court of the state. A compromise was effected by which the company paid about $1,300. The payments actually made on the policy with interest at 6 per cent, amounted to $700 All parties interested were satisfied with the arrangement. The committee give Mr. Maples, the sole petitioner, to understand that he is interfering with matters which do not concern him. They say: We also find that the petition was presented to this general assembly by said Maples, the petitioner, without the knowledge, consent, desire, or request of any one legally interested in the policy or its proceeds.

The report of the committee was accepted and the petitioner given leave to withdraw

COMMUTATION OF "CHIP" SMITH'S SENTENCE.

Upon motion of Senator Mills, the petition for commutation of sentence of death against James Smith to imprisonment for life was tabled.

GRADING HIGHWAYS.

The bill providing for assessment of damages against towns, cities and boroughs in favor of land owners in cases of change of grade in highways passed with amendment providing for charging damages in whole or part against those whose property is proved by the change.

INSANITY OF CRIMINALS.

Favorable action was likewise taken on the act providing for the discharge from the Connecticut hospital for the insane of persons tried on a criminal charge whose penalty is neither death nor imprisonment for life and acquitted on the ground of insanity by the board of trustees of the institution upon such party's full recovery.

FORECLOSURE OF MORTGAGE.

Like action was taken on the act providing that when a mortgage on real estate is foreclosed and the title becomes absolute, the mortgagee shall at once record in the town records a certificate describing the premises foreclosed, the deed of mortgage and where recorded and time when such mortgage title took effect.

POWERS OF MARRIED WOMEN

The bill giving any married woman power to act without the consent of her husband as executrix, trustee or administratrix upon estates in which she is interested as heir or guardian was passed.

At 11 45 A. M. the senate adjourned till Tuesday next at 12 30 P. M.

House.

COMMITTEE ANNOUNCEMENTS

The committee on constitutional amendments reported adversely on bills revising and increasing representation in the house.

The committee on temperance reported favorably on the Wayland temperance bill.

SPECIAL ORDER—DIVORCE FRAUDS.

The bill for preventing fraud in divorces, the order of the day for 10 30 o'clock, was, on motion of Mr. Robertson, made the special order for Wednesday next at noon

PUPS ARE RESCUED.

The bill making it unnecessary to license dogs before they are four months old passed.

GLANDERS.

The bill for preventing the spread of glanders led to discussion and some criticism upon the course of the commission on diseases of domestic animals.

Mr. Sanford of Redding said that he considered it unwise to entrust the commission with further powers. Mr. Johnson of Enfield agreed with Mr. Sanford as to the commission and opposed the bill.

Mr. Owen offered an amendment which Mr. Cowles asserted would defeat the bill. The amendment was adopted.

Mr. Clark of Suffield said the commission was a farce. Messrs. Coogan, Thurber and Northrop also took part in the discussion. Finally the bill was tabled.

ACCIDENT INSURANCE OPEN TO ALL LIFE COMPANIES.

The bill allowing all life insurance companies in the state to make contracts of accident insurance recommended by the insurance committee as a substitute for special legislation asked by the Hartford Mutual Benefit company, was passed.

COMMUNICATION WITH THE SPIRIT WORLD.

The resolution incorporating the Connecticut Spiritual Camp Meeting association led to considerable nonsensical discussion regarding the views of the association's members. Mr. Sanford of Redding, for instance, wanted to know if the members believed in the raising of chairs and tables, and conversed with deceased friends. If there were ethereal returns of the dead what use could there be for an act of incorporation with a foot on earth and a foot in heaven? Mr. Cleveland said it was none of the committee's business what the association believed. Mr. Owen moved indefinite postponement, which was lost and the resolution passed by a large majority.

CONSTITUTIONAL PROHIBITION OF LIQUOR SELLING.

The committee on constitutional amendments reported the following constitutional amendment.

"The manufacture or compounding of and sale or keeping for sale of intoxicating liquors, excepting for sacramental, medicinal, scientific, mechanical and art purposes, shall be and hereby are prohibited in this state, and it shall be the duty of the legislature to pass laws for the enforcement of this article." The report recommends the continuing of the proposed amendment to the next general assembly and that it be published in the session laws.—*Calender*

OTHER MATTERS

The bill relating to gaming was amended so as to allow of the shooting of woodcock during July, October, November and December, and then passed

The bill providing that witness fees shall be sent to the town clerk of the town in which the cause terminated and disbursed by the clerk to the persons entitled to them was amended and passed.

The bill also passed which authorizes the secretary of state to publish a revised index of the general statutes, revision of 1875

At one o'clock the house adjourned till Tuesday next at 11 A. M.

State News.

Dwight Porter, an old New Haven merchant, died at the age of sixty-five in Fair Haven Thursday.

A large number of marksmen's badges were presented at the City battalion drill in Hartford Thursday night.

Connecticut is the only state in the union in which the pardoning power is vested exclusively in the legislature.

The marine railway being constructed at Fair Haven for the Mexican government involves an outlay of $250 000

George H Hurlburt, a travelling salesman and about fifty, died in an epileptic fit in New Haven, Thursday.

A Swede got on the wrong train at Berlin the other day, and jumped to the ground after it started, breaking his nose

Already there are the beginnings of a disagreement between Yale and Harvard about the time for the boat race this summer

New Haven is substituting square for round lanterns on the street lamps, selling the old ones to a little town down in Pennsylvania

President Waitons has issued orders to all station agents on the New York, New Haven & Hartford road to issue stop over checks

A company has been formed at Goodspeed's with a capital of $13,000 to manufacture gimlet bits, screw eyes and hooks, and bright wire goods generally.

New Haven's common council voted to give the street cleaning contract, this week, to Mr. Blakeslee, a member, who made a verbal bid lower than those sent in in writing and opened at Thursday night meeting. Whereat the democrats grumble.

Oscar J. Sackett of Hartford, aged thirty seven, committed suicide Friday by cutting his throat with a razor. The head was nearly severed from the body, only the spinal column uniting the two. Sackett had been considered of unsound mind for some time.

Beside the slaughter house fire in New Haven, Thursday night, Konold's distillery and the Calvary Baptist church were destroyed, the former being valued at nearly $30,000 and the latter at about $100,000. All three fires are supposed to have been maliciously set.

The regular freight train ran into the rear of a special freight train on the New York & New England road near Terryville, Friday afternoon, derailing the engine and wrecking several cars. The caboose was also splintered and, taking fire, was consumed. The special had stopped and the brakeman did not have sufficient time to flag the following train. Travel was interrupted several hours.

The Grand Commandery of Knights Templars will meet next Tuesday in Danbury and it is expected that at least fifty delegates will be present. Monday evening Crusader commandery of Danbury will confer the orders and the delegates to the grand commandery will be present to witness the work. Following the exercises entertainment will be provided for the visiting Sir Knights.

The people at Jamaica, L. I., are moving for a bridge across East river to New York, touching the upper end of Blackwell's island. Its elevation is to be 156 feet above the water level over the centre of the channel. The bridge is to consist of two spans—one 615 feet and the other 784 feet long. The total cost is estimated at $6,394,000, and two years and eight months from the time work is begun will be occupied in its completion.

DIED.

NICHOLS—In Willimantic, March 15th, Sarah A. Nichols, aged 71 years.

BOSWORTH—In Willimantic, March 14th, Lucretia Bosworth, aged 70 years.

HUGHES—In Hampton, March 11th, Dr. Ryer Hughes, aged 84 years.

GATES—In Columbia, March 12th, Lucinda M., wife of J. E. H. Gates, aged 57 years.

New Advertisements.

TO RENT—A tenement in Doyle's Block, Main St. J. S DOYLE. mar16d

FOR SALE OR TO RENT—From May 1st, the house No. 31 Cliff street. Apply to W. F. SAWYER. mar18d

WASHING AND IRONING Neatly done by MRS. JOHN SULLIVAN, at 211 Central Wharf. mar18d3t*

W. H. DUDLEY, M. D.

Office at Norwich Town, First Door North of Post Office.

BUY A "DOMESTIC" OR "New Home" Sewing Machine,

and you will have the best. Sold on instalments at fair prices, or at a liberal discount for cash Old machines taken in exchange at fair prices. Needles for all machines, machine oil, etc

H. E. STEVENS, Office 95 Main St. mar18 In store with H. B. Perlin.

AT A COURT OF PROBATE HELD at Norwich, within and for the District of Norwich, on the 17th day of March, 1878

Present—S T. HOLBROOK, Judge

Estate of Elijah Dyer, M. D., late of Norwich, in said district, deceased.

Ordered—That six months from the date hereof be, and the same are limited and allowed for the creditors to bring in their claims against said estate, and the executors of the will, Abigail C. Dyer and Charles E. Dyer, both of said Norwich, are directed to give public notice to the creditors of said estate, to bring in their claims within said time allowed, by posting the same on the public sign post nearest the place where the deceased last dwelt within the same town, and by publishing the same in a newspaper published in Norwich, and return make to this court of the notice given.

Attest— S T HOLBROOK Judge
mar18d3t*

NOTICE.—The Legal Voters of the West Chelsea District are hereby warned to meet at the Eight Street House, in said district, on FRIDAY EVENING, 29th inst., at 7½ o'clock, to rescind the vote passed at a meeting of said district held on the 10th inst., to raise a tax of four mills on the dollar, or to raise an additional tax of one mill on the dollar to pay expenses of said district for the current year, and to do any other business that may be legally done at said meeting

ROBERT BROWN,
W. S. COWAN,
A. R. ABORN, Board of
H. E. GRISWOLD, Education
D. W. PARKINS,
J. P. HUNTRY,
ROSCOE HUNTINGTON,
P. W. BRUCE.
Norwich, Ct., March 17th, 1878
mar18d3t.M,Tu,Th&F

GRAND ROLLER SKATING ASSEMBLY, AT BREED HALL, Wednesday Evening, March 27th,

Under the Sole and Immediate Management of MR F. W. NICHOLS.

MUSIC BY THE CITY BRASS BAND

The Ladies and Gentlemen of the Private Skating Rink will take part, and the public will have an opportunity of witnessing what has been so much praised during the past winter on roller skates

ADMISSION 15 CENTS

Tickets for sale at Hayes & Davis and at Lovell Brothers'. Gallories Reserved for Ladies

COME ONE, COME ALL

Doors open at 7 o'clock Skating at 7 45
mar18d3t

New Advertisements.

TO RENT—A tenement of six rooms to a cottage house, being the first floor No. 41 Main street, Preston. The place is but ten minutes' walk from the Norwich post office. Rent low Apply to J. E. FULLER, Agent, 138 Main street mar16d

NEW EASTER CARDS.
New American Cards.
New English Cards,
New Painted Cards.
An Immense Variety.
M. SAFFORD & CO.,
mar16d3w 108 Main street.

ORGANS
PARLOR ORGANS.
FIFTY
LATEST AND HANDSOMEST STYLES
of the Estey, New England, Wilcox & White, Sterling New Haven and Bridgeport Organs
The Largest Stock and Variety
In the State Send for Illustrated Catalogue Terms, Prices &c
N. D. SMITH & SON,
Wholesale and Retail Dealers.
Warerooms—214 Bank Street, New London, Ct. 138 Main Street, Norwich, Ct. mar16d

REPORT OF THE CONDITION of the Norwich National Bank, at Norwich, in the State of Connecticut, at the close of business, March 10th, 1878:

RESOURCES

Loans and discounts	$310,773 47
Overdrafts	1,588 00
U. S. Bonds to secure Circulation	250,000 00
Other stocks, bonds and mortgages	16,796 73
Due from approved Reserve Agents	26,852 00
Due from other National Banks	14,994 23
Due from State Banks and Bankers	118 25
Real estate, furniture and fixtures	10,664 17
Current Expenses and Taxes Paid	3,840 73
Premiums paid	4,437 50
Checks and other cash items	6,958 47
Bills of other Banks	1,687 00
Fractional paper currency, nickels and pennies	77 08
Specie	69,179 90
Redemption fund with U. S. treasurer, 5 per cent. of circulation	9,000 00
Total	$730,087 74

LIABILITIES

Capital Stock paid in	$300,000 00
Surplus fund	31,000 74
Undivided profits	6,504 39
National bank notes outstanding	180,000 00
State Bank notes outstanding	299 00
Dividends unpaid	513 00
Individual deposits subject to check	204,660 92
Demand certificates of deposit	7,338 66
Due to other National Banks	6,584 41
Due to State Banks and Bankers	2,874 43
Total	$730,087 74

State of Connecticut, County of New London, ss.

I, S B. MEECH, Cashier of the above-named bank, do solemnly swear that the above statement is true to the best of my knowledge and belief.

S. B. MEECH, Cashier

Subscribed and sworn to before me this 16th day of March, 1878.

CHAS B. CHAPMAN, Notary Public.

Correct—Attest:
FRANK JOHNSON,
AMOS E. COBB, } Directors.
mar16d3t A. H. EMMONS,

REPORT OF THE CONDITION of The Merchants National Bank of Norwich," at Norwich, in the State of Connecticut, at the close of business, March 11th, 1878:

RESOURCES

Loans and discounts	$449,874 38
Overdrafts	3,379 00
U. S. Bonds to secure circulation	112,000 00
Other stocks, bonds and mortgages	1,280 00
Due from approved reserve agents	17,976 69
Due from other National banks	8,723 77
Real estate, furniture and fixtures	7,077 83
Current Expenses and taxes paid	91 75
Checks and other cash items, (including stamps)	16,491 96
Bills of other Banks	9,790 00
Fractional paper currency, nickels and pennies	461 00
Specie	30,385 36
Redemption fund with U. S. Treasurer (5 per cent. of circulation)	5,000 00
	$641,934 11

LIABILITIES.

Capital stock paid in	$300,000 00
Surplus fund	14,000 00
Undivided profits	956 18
National Bank notes outstanding	100,900 00
Dividends unpaid	2,438 50
Individual Deposits subject to Check	185,984 08
Demand certificates of deposit	33,565 00
Due to other National banks	4,044 67
	$641,934 11

State of Connecticut, County of New London, ss.

I, J. M. MEECH, Cashier of the above named Bank, do solemnly swear that the above statement is true, to the best of my knowledge and belief.

J. M. MEECH, Cashier.

Subscribed and sworn to before me this 17th day of March, 1878.

CHAS. WEBB, Notary Public.

Correct—Attest:
JOHN BREWSTER,
D. T. RUBY, } Directors.
mar18d3t J. D. BREWSTER.

LETTERS REMAINING UNCLAIMED in the Post Office at Norwich, State of Connecticut, on the 16th day of March, 1878.

	B	Manwarring, R	
Barber, Angus A		Marvin, Mrs E A	
Billings, Mrs Abby J		Marshall, Wm	
Bouk, Miss Marie		Miller, Miss Elizabeth	
Bromley, Chas A			
Brown, Mrs David		Park, Lemuel B	
	C	Pierce, Miss Ella A	
Campbell, Miss Mary		Post, Miss Abbie	
Cavanah, John			Q
Chappell, W S		Quinn, Josie	
Collins, Mrs Henry P			R
Condon, D L		Ralph, Chas	
Coulson, Miss Kate		Rogers, Miss Abbie B	
	E	Rogers, Mrs Frank	
Eldredge, A Henry			S
	F	Shattuck, Mrs E E	
Flynn, Mrs Mary J		Shea, Miss Mary O	
Fountain, Esther—2		Sherman, Geo H	
	G	Slocum, Mrs Jessie	
Gay, Miss Julia L		Stanton, R A	
Olve, Louisa		Silliwater Iron Co	
	H	Sullivan, Mrs Catherine	
Hall, Mrs Zora			T
Harvey, Miss Mary A		Thompson, Miss Estella	
Hawkins, Frank T		Thomas, Miss Estella	
Hazzard, Mrs Emily			W
Hoadley, Mrs P P		Walden, Oliver W	
Hunt, J O		Wilcox, James	
Hussey, Margaret		Williams, Miss Annie	
	J		Y
Jackson, Miss Sadie E		Young, Mrs A B	
Jevias, Mrs Celia		PKGS	
	K	Dinter, Mrs Stephen	
Knoll, Gr		Grant, Chas E	
	M	Pendleton, A	
Manwarring, Mrs Minnie			

To obtain any of these letters the applicant must call for "Advertised Letters," and give the date of the list.

R G SIDWELL, P. M.

Wants.

WANTED—A gentleman of integrity and ability, about 25 years of age, to engage in an active and honorable business. He must be well educated. Best of references given and required Same salary wanted, give references, and state particulars as to former employers. Address BUSINESS, care of The Norwich Bulletin Co., Norwich, Conn. mar18d

WANTED—
A Smart, Energetic Young Man
Of some experience in the Grocery business. Must come well recommended. Address Post Office Box 1088 in own handwriting, stating age, residence and terms. mar18d

WANTED—
A SITUATION AS COACHMAN in a private family; have had 15 years' experience, and can give good references. Address or inquire of MR. KING, at J. S. SHAW'S Harness store. feb28d&w*

WANTED—Families with frame spoons; also weavers at BALTIC MILL, Baltic, Conn. jan18d&w

Drain Pipe.

W. D. TRUE,
MANUFACTURER OF
Drain and Sewer Pipe
NORWICH, CONN.
Quality the Best and Price the Lowest.

Drain Laying Performing Attended to
mar18d1f

For Sale.

FOR SALE
Second Hand Maple Bar Open Buggy in good condition. Also, all one purpose harness, cheap Apply to F. H. BECKWITH, 64 Franklin Street Norwich. mar18d3t TuThSat

FOR SALE—One Second Hand Safe Apply at FALLS CO. STORE jan18d

FOR SALE
A GAS FIXTURE,
With Two Burners, and Suitable for House or Store
INQUIRE AT THIS OFFICE. mar14

Groceries, Gen, &c.

"ELGIN CREAMERY" BUTTER
Fresh Spinach,
New Maple Sugar.
H J PALMER.
mar18 3t* Next door East Horse Car Stable

A CONSIGNMENT OF NEW YORK STATE APPLES, for sale by the trade
mar17d&w* H. J. PALMER, 76 Franklin Square

NEW
Vermont Maple Sugar.
Very Fancy.
JUST RECEIVED, AND FOR SALE LOW WHOLESALE AND RETAIL BY
SMITH & BECKWITH,
mar18d 140 MAIN STREET

WONDERFUL!
A DOMESTIC REVOLUTION
NO MORE DREAD OF WASHING DAY
FRANK BIDDALL'S SOAP
Will wash the most soiled clothes without boiling. Just think of it No wash boiler, no steam, no small, and no soaking clothes over night, but washed clean, easily and quickly. PRICE 10 CTS. $100 positively forfeited if it injures the hands or clothes. For sale wholesale and retail by
ADIN COOK,
mar7d 4 Union Street.

BAKING POWDER
HECKERS' PERFECT BAKING POWDER
Pure and Healthful.
Is made from pure grape tartar It is
PERFECTLY HEALTHFUL
and its baking qualities cannot be surpassed
FOR SALE BY ALL GROCERS.
GEO. V. HECKER & CO.,
BOSTON, MASS
feb25-14w1m

SHAKER
APPLE SAUCE
AND
APPLE JELLY,
FOR SALE BY
A. T. OTIS, 56 Main Street.
feb12d&w

WE HAVE JUST RECEIVED
FIFTY RED ELEPHANTS,
CHRISTMAS CANDLES.
NUTS, GRAPES,
FIGS, ORANGES.
Buckwheat Flour, N. O. Molasses.
White Drips

Norwich Morning Bulletin.

VOL. XXIV. [Entered at the Post Office at Norwich, Conn., as Second Class Matter.] NORWICH, CONN., MONDAY, MARCH 20, 1882. NO. 8151

NEWS BY TELEGRAPH.

NATIONAL CAPITAL.

The Attorney General Accepts Cook's Resignation.

WASHINGTON, March 19.—Mr Cook sent his formal resignation as special attorney in the star route cases to Attorney General Brewster on the 14th inst. He refers to his appointment by the late president and the retirement of Mr. MacVeagh on the incoming of the present administration and says that several cases have been brought before the courts by Mr. Biles on evidence procured prior to September last and whether the strongest and most important cases have been included it is not for him (Cook) to determine The present seems the appropriate time for his retirement, which he respectfully submits for Attorney General Brewster's action. In accepting Mr. Cook's resignation Attorney General Brewster says that he (Brewster) if he had not been advanced to his present position, would have continued to act for the government without complicating his relations as counsel with the supposed policy of any administration, as the cases will be conducted on the principles of justice without reference to the wishes or policy of any president, whatever his name may be Mr. Brewster says the indictments have been found and are about to be tried and at the juncture he (Cook) on the eve of the trials withdraws from the cases. He accepts Mr. Cook's resignation with thanks for his personal respect expressed.

How Mr. Fink Would Settle the Difficulties

Commissioner Fink concluded his argument before the house commerce committee against the Reagan railroad bill Saturday. In his closing remarks he urged upon the committee the importance of putting good men upon any commission which congress might create. In this connection, he spoke in severe terms of the Hepburn railroad commission of New York whose proceedings and conclusions he said were ridiculous and harmful. In contrast to such a board he spoke of the Massachusetts commission as a model. He thought that if any effort is to be made by congress to regulate railroad affairs, the Massachusetts plan should be adopted. The Reagan bill would simply disorganize and destroy the system which it is supposed to be designed to perfect. The best plan of all perhaps would be to have congress give to the existing railroad commission the power of imposing penalties. This would in his opinion settle the matter at once.

The Nicaragua Canal Scheme.

The senate committee on foreign relations, Saturday afternoon, completed their consideration of the bill introduced by Senator Miller of California to incorporate the Maritime Canal company of Nicaragua. The committee further perfected the phraseology and various minor details in the provisions of the bill and also adopted an amendment restricting the proposed United States guarantees for twenty years and of three per cent per annum to the amount of capital actually expended in constructing the canal provided such amount shall not exceed $75,000,000. Only five members of the committee, just a quorum, were present Saturday, and without taking a vote upon the merits of the bill, a motion was unanimously adopted authorizing Mr. Miller to report back the bill as amended in the senate for the action of that body without recommendation either for or against it on the part of the committee, thus leaving each member free to advocate or oppose it as his individual judgment may dictate.

Our Consular and Diplomatic Service.

The senate committee on appropriations Saturday completed their consideration of the consular and diplomatic appropriation bill and will report to the senate Monday with a number of amendments, the more important of which are as follows: The committee strike out the house provisions for consolidating the Brazilian and Paraguayan missions and the missions to Uruguay and the Argentine republic, and provide as heretofore for charges d'affaires at Paraguay and Uruguay. Provision is also made for continuing our secretaries of legation at St. Petersburg, Vienna and Rome instead of devolving their duties on the consuls general at those points as proposed by the house of representatives. The house provision for consolidating the consulates of Panama and Aspinwall is disagreed with and separate provision is made for each of them. The committee also restore (with unimportant exceptions) the classification of the various consulates in the house bill to the existing order. The house provision for placing the conduct of our diplomatic business in Greece and Servia under the sole charge of the United States minister and consul general at Bucharest, Roumania, is, however, agreed to without amendment

The Invalid Corps—Secretary Grant Seriously Ill.

At a late hour Saturday night Representative Black of Georgia was resting quietly and his physicians said he appeared to be somewhat better than he was Friday.

Representative Allen of Missouri passed the night very comfortably and is said to be considerably better.

Senator Hill continued to improve Saturday

Secretary Hunt has been confined to his residence since Thursday by what has been supposed to be a severe cold. On Friday he addressed a note to the president stating that he was not feeling very well and consequently would be unable to attend the cabinet meeting. Instead of improving he has gradually grown worse and Saturday he was quite ill. Many of his friends fear he has never fully recovered from a serious trouble he had with his liver two or three years ago and that he is on the verge of a struggle with that organ.

VAST INUNDATIONS.

Immense Area of Country Overflowed—Affording Succor to the Needy.

VICKSBURG, March 19.—The river rose two inches Saturday. Gov Lowry and Commissioner Hemingway were in the city Saturday giving attention to the needs of persons in the overflowed sections. Judging from telegrams received by them the whole country along and below here is submerged and great destitution prevails in all quarters The officers of the steamer Paris C. Brown, just passing three Sisters below here Business in the levee district here has been entirely suspended and everything in the way of floating property has been brought into requisition for the benefit of the sufferers The commissioner says the whole country from Ellis cliff to Fort Adams is submerged A steamer left last evening for Big Deer creek with a large amount of supplies for the needy on that stream

Horrible Extremities—Almost Reduced to Cannibalism.

HELENA, Ark., March 19.—Latest advices from the upper St Francis river are that the people of that section are almost reduced to cannibalism They have eaten carcasses for some days and now have all the appearance of people about to become insane from starvation Col. A. H. Johnson, president of the Arkansas Midland railway, returned to day from Hot Springs He came down by a skiff to Helena from the mouth of the St Francis river He says that the scenes along the route were most distressing and the stench of dead animals revolting, and when the waters decline it must be still more fearful. The earth is left covered with a thick, slimy substance of every kind and smell. The miasma produced from decaying substances must inevitably be serious in its consequences

TRADE AND FINANCE.

Increasing Gravity of the Lawrence Strike—700 Operatives Now Obstinate—Mill Owners Threaten to Shut Down Entirely.

LAWRENCE, Mass., March 19.—Three hundred weavers in the worsted department of the Central Pacific mill struck Saturday afternoon, stopping 900 looms. The strike of the weavers puts a more alarming aspect upon affairs There are now 97,000 spindles vacated by ring spinners and 900 looms inoperative, besides the entire carding and picking department. The number of strikers is now swollen to over 700 and the other weavers at the Central Pacific numbering 400 declared last night their intention not to resume work Monday. The strike of the weavers was unexpected at this time, as the reduction in their wages would not take effect before the 27th, but such strong pressure had been brought to bear upon them that they would not continue at their looms.

Saturday afternoon a mass meeting was held at city hall, every available foot of space being occupied, and the utmost enthusiasm prevailed Mayor Green presided and counselled moderation, asking the operatives to consider the situation calmly. He expressed sympathy for them, but said he did not feel competent to advise them what course to pursue. Peter McGarry, editor of the *Catholic Herald*, spoke advising the strikers to arbitrate with the manufacturers and if the full amount of the reduction were not restored, accept such terms as were offered for the present, but organize for the future. A prominent merchant recommended that the strike continue and offered substantial aid. Resolution were then adopted expressing sympathy with the strikers and recommending the appointment of a board of arbitration.

At a subsequent meeting of the operatives, a committee, consisting of Mayor Green to represent the citizens, a weaver and a spinner to represent their fellow workmen, and one member at large, was appointed to call upon and consult with the directors of the Pacific mills in Boston, on Monday.

The strikers declare that they will not return to work until the old prices are restored. Everything is quiet in the city but Monday's developments are awaited with anxiety; for if the strikers don't return the entire Pacific mills will shut down, stopping 200,000 spindles and throwing between 5,000 and 6,000 people out of employment.

Facts concerning the strike, learned to day from reliable sources, are that the spinners leave work because by the reduction they are to receive but 68 cents per day for work that previously paid them 90. They have been running eight sides on spindles, they will have to run ten sides under the reduction to make 85 cents a day. If each spinner runs ten sides then the number of employes must be reduced and the pay of those remaining also. The manufacturers say they expected the strike of weavers would come, but it was more general. The weavers have been receiving on the average $8 to $10 per week. Under the new schedule they receive $7 to $9. The reduction is itemized as follows: Box looms 10 cents a cut; Jacquard looms 5 cents a cut on two classes of goods only, viz., "KB," "KJ" and "SB"; on plain work where four looms are run one cent per cut, three looms 5 cents a cut. The first section men are reduced from $2 85 to $2 20, second from $2 90 to $2, and section girls from $1.40 to $1 20.

The superintendent of weaving states that his instructions are that box loom weavers shall average $1.25 per day; that Jacquard looms are being gradually replaced with box looms for the manufacture of checkered goods and that 500 looms have been operated on worsted work at a loss, the corporation desiring to retain experienced help.

Classified, the strikers are: 250 ring spinners (girls), 32 head boys and 350 weavers. These keep out 100 spoolers, 60 warpers and 330 carders. Some leaders of the worsted weavers still at work say they will gather at the gate to-morrow forenoon and decide what course to pursue.

Some excitement was caused to day among the operatives by the action of the Rev. Father Ryan at the morning services in his church, which is the principal Catholic church in the city. He advised the strikers to return to work to-morrow and denounced the leaders of the movement. During his remarks a number left the church. A number of the strikers undoubtedly wish to return to work to-morrow, but are held back by their more impetuous fellows

The storekeepers, though the strike is disastrous to their business as a rule, sympathize with the strikers. There seems to be little doubt that there will be a general lock-out to-morrow at the Pacific mills, but the print works will be kept running. The strikers have behaved in a very orderly manner and thus far no disturbances whatever have occurred

Watched Eagerly by Fall River Spinners.

FALL RIVER, Mass., March 19.—The operatives here watch with absorbing interest the progress of the Lawrence strike. No action has been taken by the Spinners' union and it is likely that none will be unless the strike extends to the mule spinners. Letters received here from Lawrence give reason to suppose that the mule spinners may strike Tuesday. Robert Howard, secretary of the Spinners' union, is also secretary of the Mule Spinners' association. He says that few Pacific mill spinners belong to the union but most of the spinners of the other mills belong to the Lawrence union. He says the operatives here would undoubtedly render aid in case the Lawrence operatives request it. The union would only assist union men, but others would receive aid by voluntary contributions

CRIMES AND CASUALTIES.

The Bell Murder—Sure They're on the Right Track Now.

BOSTON, March 19.—The latest clue to the murderer of Mrs. Bell, to which the authorities are now narrowed down, is furnished by a lady who was accosted on West Newton street Friday by a person who the police are now certain is the murderer and whom they are heading all their energies to capture.

NEW YORK, March 19.—A man was locked up in the Mulberry street police station Saturday night who claimed to know who murdered Mrs. Bell of Boston He is apparently insane and the police believe his story to be true.

Chicago & Alton Robbers Captured.

INDEPENDENCE, Mo. March 19.—John Mott was arrested in this city Saturday morning for complicity in the robbery of the Chicago & Alton express train at Blue Cut last September. The arrest was made by Special Detective W. W. Gorham of Providence, R. I., who has been working on the case in the interest of the United States Express company for some time, assisted by Deputy Marshal Holland of this county, at daylight at the prisoner's residence in Crooker's Neck, the vicinity in which the robbery was perpetrated. At the time of the robbery Mott was telegraph operator of the Chicago & Alton station at Glendale, and the charge is that he kept the gang posted as to the movements of trains and movements of pursuing officers after the robbery. Detective Gorham says he has absolute proof of Mott's guilt. A special grand jury will investigate the case and sensational developments will follow.

Suffocated by Illuminating Gas.

BOSTON, March 19.—Frank Hayes, aged about thirty five, was found suffocated in his room at the International hotel. The deceased belonged in New York city and was the agent for an improved gas stove which he had evidently been experimenting with just previous to his death. The tube connecting the stove with the gas burner had been forced from the stove and the room was full of gas. It is thought that he had fallen asleep and that the tube was disconnected by the pressure of the gas.

Miscellaneous Mishaps and Misfortunes.

William Belcham, convicted at Cincinnati of the murder of Patrick Hughes, was sentenced Saturday to be hanged July 14th next.

A young man named Martin Stover, employed at the works of the Knickerbocker Ice company at Booth Bay, Me., was killed Saturday by falling or being caught in the machinery.

The mangled remains of Jno. H. Brown, a freight brakeman of Rutland, Vt., were found on the track near Bartonville, Saturday night. He left Rutland on the afternoon mixed train for Bellows Falls and was not missed till the arrival of the train there. It is supposed he slipped and fell between the cars

Solomon Rice Barron, an aged farmer and a temperate man, living on the road from Amherst to Soubegon Village in Merrimack, N. H., was found Sunday morning lying unconscious on his barn floor. He was last seen Saturday afternoon. He had probably fallen from a high beam in the floor. He is not expected to live.

A Biddeford, Me., despatch says it has been ascertained that Samuel Rounds who formerly worked for John Snow in Scarborough has obtained a large list of goods from parties in Saco and forged Snow's name to a $150 note in Portland The police are after him.

An unknown man, well dressed, was seen to fall or jump from the Mount Vernon bridge, Boston, Sunday afternoon. He was drowned and the body has not yet been recovered.

LEGAL PROCEEDINGS

The Invalidity of Mason's Sentence.

WASHINGTON, March 19.—Mr. Bigelow, counsel for Sergeant Mason, is confident that he has discovered points in the proceedings of the court martial which tried his client that will invalidate the findings and sentence. The points upon which he relies are of various informalities in the organization of the court and failure to have Mason present at certain stages of the proceedings when his presence was essential.

A Petition Nearly Half a Mile Long for Mason's Pardon.

A petition to the president for the pardon of Sergeant Mason, signed by a committee of the colored people of this city started for Washington Saturday night with the petition for the pardon of Sergeant Mason. The petition is 2,400 feet long and is said to contain one hundred and twenty thousand names It is elaborately gotten up and required two expert paper hangers two hours to fold it properly. The *Tribune's* Sergeant Mason fund amounts to $330.

The Associate's Case

WASHINGTON, D. C., March 19.—The *Star* says: District Attorney Corkhill stated this afternoon that the settlement of the bill of exceptions to the Guiteau case would be completed in the early part of this week, probably by Tuesday. Guiteau has written a letter to Mr. W. A. Cook asking him to appear for him in the court in the general term. Mr. Cook has not yet replied, but it is likely that while the bills are being settled he will look over them and advise whether Guiteau has a case or not. Should Mr. Scoville withdraw, the court will doubtless assign some counsel to argue the case before it and as it was thoroughly tried below, the general term will give the case a thorough hearing and will likely draw an experienced criminal lawyer.

Mr. Scoville has firmly expressed his determination to retire from the Guiteau case immediately after the bill of exceptions is signed. He thinks the bill will not be completed and signed for several weeks.

FOREIGN INTELLIGENCE.

Turkey.

THE SULTAN IMBIBING YANKEE NOTIONS.

CONSTANTINOPLE, March 19.—General Lew Wallace, the United States minister, spent seven hours with the sultan, Saturday. The sultan sought much information concerning America, especially in regard to the judicial system in the United States and the mode of collecting taxes. General Wallace states that the sultan displayed a shrewd, penetrating intellect and expressed the most friendly sentiments for America.

General Wallace denies having supported an American company's project for obtaining a concession for a railway in the province of Bagdad.

Great Britain.

ROYAL HOSPITALITY OF KILMAINHAM JAIL.

NEW YORK, March 19.—A London special says: The home rulers made a persistent attempt in the house of commons last week to disseminate a belief that the Kilmainham prisoners are hardly treated. They sought to fasten the charges on the government with the view of rousing sentimental prejudice throughout the country. The attempt failed and the whole business was exploded in laughter on the appearance of the league organ of letters from two prisoners saying they had plenty of the best to eat and drink, lots of amusement and comfortable cells, and declaring that more would soon qualify for admission if they knew how grandly off the prisoners were

Germany.

MINISTER SARGENT UNFAVORABLY CRITICISED

LONDON, March 20.—The *Standard's* correspondent at Berlin says: "The press here severely criticises the appointment of Mr. Sargent to be United States minister to Germany. The *Tagblatt* sharply reproves Mr. Everett, the secretary of the United States legation in Berlin, for neglecting to point out to his government the impropriety of appointing such a successor to men like George Bancroft, Bayard Taylor and Andrew D. White."

NOTABLE DEATHS.

Ex-President Champlin's Funeral.

PORTLAND, March 19.—The funeral of the Rev Dr. James L. Champlin, ex-president of Colby university, occurred from the Free street Baptist church, Saturday afternoon and was largely attended. Professors Lyford and Hall and nearly all the resident alumni of the college were present. The pall bearers were the Hon Moses Giddings of Bangor and Geo Neal Dow of Portland

NAUTICAL.

Thrilling Experience at Sea—A Wreck and Rescue—A Brave Steward.

PROVINCETOWN, Mass., March 19.—There arrived yesterday afternoon a brig which anchored well out in harbor. No communication was had till to-day when it proved to be the Addie Brown (Millett) of Digby, for St. John, N. B., having on board Captain Lugg, two mates and twelve seamen from the ship Scammer, which vessel sank on the 10th inst. in latitude 34.44, north, longitude 74.47 west. The Scammer sailed from Philadelphia March 6th, for New Orleans, coal laden. On the night of the 9th a gale commenced which on the morning of the 10th was heavy, the ship laboring heavily. At 5 o'clock the vessel commenced to leak which continued steadily to gain, despite all efforts.

At 10 o'clock the crew gave up all hope and set signals of distress, which soon after were answered by Captain Millett, who came near and lay by. Soon after the weather moderated he launched one boat, which was stove. He then launched the life boat, seven men putting off for the brig, reaching her all right, but in their eagerness to save themselves, all jumped on board and let the life boat go adrift. Captain Millett hove out his small boat and succeeded in reaching the life boat and bringing it to his vessel.

No one volunteering to take charge, he decided to do it himself, when J. N. Doane, steward of the brig and a native of Digby, offered his services, and his skill in saving all but four of the ship's crew is warmly praised. Before the boat commanded by Doane could reach the ship she fell over on her beam ends and soon after sank, going down head first, precipitating the captain and his men into the water. Of these all were saved but three who went down before they could reached.

Before the ship went down the captain launched a small boat, three men getting into it, but it immediately filled with water. Two jumped on board. The third was not so quick and the sea washed the boat away from the vessel, and when last seen was drifting to leeward with the man in it. He may have been rescued by a passing vessel, but it is doubtful. Capt. Grace and his men saved nothing.

The addition of such a number to the brig's crew compelled Capt. Millett to put all hands on short allowance and when this morning came the last provisions were gone. Those rescued from the ship are Capt. D. Luce of Hollston, Mass., D. S. Nickerson, mate of Bangor, Me., John Williams, second mate of New York, Edward Condon of Aradobro, Me., Joseph McKayet Oilcean, John Doherty of Providence, John McNulty and Martin Gilldy of Philadelphia, Frank Moon, an Austrian, William McAtamany of Liverpool, Augustus Gunn of Gernsby, Peter Williams, L. Gabard, John Peterse and William Ladham of Finland

Steamship Arrivals and Notes.

At New York, Devonia from Glasgow; Batavia from Liverpool; Erin from London.

At Queenstown, Parthia from New York; City of Paris from New York.

At London, Bolivia from New York.

At New York, Lake Manitoba from Liverpool; Phyrland from Antwerp; Arragon from Kingston; Seneca from Tyre; Sardinian from Portland.

At New York, State of Nebraska from Glasgow.

At Queenstown, Germanic from New York

MARCH SNOW STORMS.

Very Unpeasant Weather on the Pacific Coast—Disastrous Avalanche.

SAN FRANCISCO, Cal., March 19.—Heavy snow storms are interfering with travel on the roads running into this city. A despatch from Alta says the situation is very discouraging. The road was opened last night and trains passed, but a heavy snow storm has been raging since and it is deemed impossible to keep the road clear. The snow is five feet deep. A violent snow storm is prevailing at Truckee.

A furious snow storm is also raging at Virginia City and snow is already three feet deep. A despatch from Carson says the road is impassable between there and Reno from snow drifts. Neither stage nor train can reach there

The report of a snow slide at Genoa, Nev., is confirmed. Mr. and Mrs. Nimrod Bowen and Miss Borlin and a number of Indians, variously stated at from seven to fifteen were killed. All the bodies have not been recovered.

BETHLEHEM'S TERRIBLE VISITATION.

Disease Still Spreading, but People Sanguine of Checking It Soon.

BETHLEHEM, Pa., March 19.—The small pox in South Bethlehem appears to be on the increase. All dogs and cats are being killed to prevent them from spreading the disease. It is stated that there are now over 200 cases. Nurses are scarce. The streets are deserted and the disease is spreading to other localities. Notwithstanding the gloomy situation the people last night seemed to feel more sanguine of their ability to check the spread of the contagion than any time last week. Those who are best informed admit that the condition in South Bethlehem is sad and cheerless. One death occurred Saturday and three new cases were reported last night in families where the disease had not previously existed and the number is slowly but steadily increasing.

Nearly every person here and in Bethlehem has been vaccinated and good results are already apparent. The Bethlehem Iron company's hospital has been finished and contains a number of patients, employes of the company. Tar is still being burned and disinfectants are scattered through the streets. A number of stores and saloons were closed on Saturday, and public gatherings are avoided as much as possible. Only four new cases have been reported here to-day. Eighteen deaths have been reported since Friday, two occurring to day

Quick Mails from the East to the Golden Gate.

BOSTON, March 19.—Postmaster General Howe, in conversation to-day, referring to his intention to shorten the mail service between New York and San Francisco a day and a half in the round trip, said his effort will be through the railways west of Cheyenne to get mails into San Francisco at 7 or 8 A. M. instead of 11 A. M. as now and to delay the departure from 8 to 7 or 6 P. M., allowing the entire day in San Francisco for replies to be written to letters received in the morning which now have to wait until the next day before being sent east

The remainder of the day and a half will have to be made up between New York and Cheyenne It is uncertain whether mails will go over the New York Central or Pennsylvania road. He said the proposed special mail train was to leave this city for New York at 5 P. M., reach its destination an hour and half before the departure of the western mail, and would be an important factor in the fast through mail which he was very sanguine of accomplishing. This done, he would make connections with it throughout the country wherever practicable

Next New England Fair at Worcester.

BOSTON, March 19.—A meeting of the trustees of the New England Agricultural society was held here Saturday. It was voted, after ample discussion, to recommend to the executive committee the holding of the next annual fair at Worcester, and the executive committee immediately met and confirmed the vote of the trustees. It was voted that entries of live stock be closed August 15th. All other articles may be entered down to Saturday Aug. 19th, the Saturday before the fair. The premium list of the judges was revised. Ex Mayor Pratt was appointed chief marshal.

$116,000 for the Garfield Monument.

CLEVELAND, O., March 19.—J. H. Wade, H. B. Payne, Joseph Perkins and J. H. Rhodes, the committee on the national monument to be erected at the grave of the late President Garfield, state that subscriptions amounting to $116,000 have already been received and urge that the several states and territories increase the sum to $350,000, of which Ohio will furnish one-half. Subscriptions can be sent to the above committee

Water Telegrams.

A St. Petersburg despatch says that a fire which broke out in Winter Livadia theatre, Saturday night, entirely destroyed the building. There was no loss of life.

Wm. B. Smith, M. D., son of the late President Smith, has been appointed lecturer on anatomy and physiology in Dartmouth medical college.

Financial and Commercial.

NEW YORK MONEY AND STOCK MARKETS.

NEW YORK, March 18—The closing quotation for call loans on stocks to-day was 4 per cent; while market ruled throughout at 4@5 per cent, with 5 per cent the ruling rate.

The market for foreign exchange closed steady at $4.80@4.83¾ and $4.86½@4.88¾ for prime bankers' sterling.

Government bonds to-day advanced ¼@¾ per cent.

In state bonds Virginia 6s deferred declined to 35⅝ from 37, and Tennessee 6s advanced to 43⅝ from 30¼.

In the railroad bond market C. C. & I. C. income advanced to 55¾ from 51, Ohio Central income to 38 from 35, Wabash general mortgage 6s to 84 from 82¾, Chesapeake & Ohio currency 6s to 69 from 68¾, Kansas & Texas general mortgage 6s to 70 from 70, second mortgage 6s, and reduced to 65¼, Jersey Central consols advanced to 118¾ from 111¾, Lehigh & Wilkesbarre consols advanced to 104½ from 103¼, Ohio Southern incomes 1 to 33 from 30, Erie second consols to 90½ from 90¼, and New Orleans & Pacific firsts to 67 from 66.

The principal dealings in the general stock market were in Delaware, Lackawanna & Western at 139¾@139⅞, St. Paul & Omaha 35¾@36¼, do preferred 135¼@135¾, Western Union Telegraph 83¾@83⅞, do ex dividend 83¼@81, Lake Shore 116@116¼, Jersey Central 55¾@54¾, Denver & Rio Grande 60¾@58, Louisville & Nashville 75¼@74¼, Milwaukee & St. Paul 112¾@114¾, Northern Pacific preferred 74¼@75¾, Union Pacific 113¾@114¾, Erie 37¼@39, Missouri Pacific 99¼@97¾, Texas & Pacific 30¼@29¾, Michigan Central 83¼@85, Central Pacific 91¼@91¾, Western 60¾@61¾, and New York Central 131¾@132¾.

The following were the closing quotations:

1881 extended	100¾	Chicago	120
New 6s extended	103	Houston & Texas	40
New 4½s reg	112¾	Illinois Central	128
Do. coupon	112¾	Ind. Bloom'g & West (new issue)	49
New 4s, reg	117	International & G'd Northern	60
Do. coupon	118	Kansas & Texas	32
Pac 6s of 95	126	Lake Erie & West	22¼
D & H 7s	107¼	Lake Shore	116¾
Boston, Hartford & Erie stk	80¼	La. & Mo. River	135
Do. guaranteed	60	Louisville & Nash	75¾
D. L. bonds	114¾	Louisville & N A	67
Den. & Rio Grande	59	Manhattan Beach	51¼
Denver, So Park & Pacific bds	105	Marietta & Cincinnati 1st pref	14
Erie Seconds	90	Do 2d preferred	7
Kansas Pacific con.	105¾	Memphis & Charles	10
Do 1st Den div	108	Metropolitan Ele	99
Lehigh & Wilkesbarre con	104¾	Mich Cent	85¾
Oregon Nav bds	105¾	Missouri Pacific	97
St Joseph	109	Mobile & Ohio	28
St. Paul & Sioux City bds	118	Morris & Essex	137
So. Pac. Cal bds	106¾	Nash. & Chat	63
Toledo, Del & Bur.	90	N. J Central	84¾
D. incomes	91	Norfolk & West pfd	45
U. P. bds	118¼	Northern Pacific	34
Land grants	119¾	Do preferred	75¾
Sinking Funds	118¾	Northwestern	123¾
Texas Pacific Land Grants	35¼	Do. pref	140
Tex. & Rio Grande	32½	N. Y. Central	135¾
Tenn Rlfed bonds	30	N. Y. Elevated	105
Adam Ex	140	Ohio Central	16¾
Alton & Terre H	20	Ohio & Miss	34¼
Do preferred	75	Do. preferred	38
American Ex	90	Ontario & Western	25¼
B Air Line pref	66	Oregon Navigation	135
Boston Land old	6	Pacific Mail	41¾
W Side Belt old	94½	Panama	190
Buffalo, Pittsburg & Western	45¼	Peoria D. & E.	31
Burlington & Cedar Rapids	60	Pittsburg	158
Canada Southern	69¼	Reading	50¾
Canton	80	Rock Island	138¾
C. C. & I. C.	10¼	St. Louis & S. Francisco	30¼
Central Pacific	91¼	Do preferred	50¼
Ches. & Ohio	23¾	Do. 1st pref	90¾
Do 1st preferred	33¾	St. Paul & M.	113¾
Do. 2d preferred	22¾	Do. pref	136¾
Chicago & Alton	151	St. Paul, Minn. & Man	111¼
Do pref	135	St. P. & Omaha	35¾
Chicago, Burlington & Quincy	128¾	Do pref	79¾
Chicago, St Louis & New Orleans	17	Texas Pacific	29¾
Cincinnati, San. & Cleveland	46¾	Tol., Del. & Bur, 1st	10
Cleveland & Col	79	U Pacific	113¾
Consolidated Coal	35	United States Exp	75
Del & Hud	106¾	Wabash, St. Louis & Pacific	25¾
Delaware, Lack. & Western	139¾	Do preferred	52¾
D. & Rio Grande	30¼	Wells Fargo	136
Erie	39¾	West Unite	85¼
Do preferred	75¾	East Tennessee	18
Fort Wayne	130	Do preferred	79¾
Hannibal & St Jo	30	Georgia	167
Do. preferred	69¾	Rich & Allegheny	3¾
		Milwaukee, L. S. & W.	49
		Richmond & Dan	130
		Central Iowa	38
		Roch. & Pittsburg	78

Fresh News Items.

The telegraph operators have organized a national fraternity.

The post office and other buildings at Needham, Mass., burned Saturday morning. Loss $30,000

The Wagner Car company is not a chartered corporation, but a copartnership, and in that way evades taxation

There is an unconfirmed report of eighteen persons having been killed at Genoa, Nev., Friday, by a snowslide.

Woodcock from the south are notably plenty in the shooting covers near New York, in Jersey and Connecticut.

Boston's telegraph boys struck last week because their pay was reduced from two and a half to two cents a message, and district messenger boys were hired instead

An astronomer at Albany discovered a bright small comet Saturday morning early.

A fast train carrying mail only is to leave Boston at 9 30 P. M. hereafter, to reach New York at 5 A. M., so that the mail can go out with the first local delivery.

It is reported that the employes of the New York & New England railroad company have been notified that a reduction of fifteen per cent is to be made in their wages.

A notable swindler, who made $300,000 out of the Montreal jewelry dealers, has been practicing in Chicago recently, but has at last been unearthed. He escaped arrest, but some of his goods were captured.

One of Bergh's officers rode up and took a drink at an inn near Flushing, L. I., Friday, while a dog fight lasting two hours and forty five minutes was in progress in an upper room He did not find it out, though

Fall River advices say 250,000 pieces of print cloths were sold last week, and owing to these sales and a prospect of a higher cotton the market closes firm, with a moderate demand at 3 3-4 cents. Stock 372,000 pieces, against 403,000 the week before.

From the old bronze and lead found about the base of the obelisk now standing in New York there have been made twenty two medals of the monument, each fifteen inches high, and two of them were a month since presented to the khedive of Egypt.

A special dispatch from Yazoo City, Miss., Saturday, reports the flood a foot higher than in 1867. The people are disregarding their property and are caring only to save human life The court house is crowded. Steamers are removing the people as fast as they can. Friday night 1 200 were removed. A cotton gin house full of refugees was swept away and all were drowned

A report from Henry H. Pearson, receiver for five insurance companies in New York, shows $19,019,163 assets, out of which $6,768,593 70 had to be deducted as of little value, and $1,695,000 had been paid in dividends to creditors. Possible dividends to the amount of $1,175,000 are promised. For $7,384,569 30 no account is rendered, evidently having been "absorbed."

Gleanings.

Boston is agitating the idea of burying telegraph, telephone, and other electric conductors.

A New York doctor notifies the coroner that a drunken patient died from abuse by a policeman.

A Mississippi girl got out licenses to marry two different men, being uncertain which she would take.

The rumors that the Jeannette was not seaworthy when she left San Francisco for the north have received highly satisfactory denials.

Francis McNenee of Montreal, charged by the *Evening Post* with having introduced Fenianism into Canada, sues for $50,000 damages.

A correspondent of the *Country Gentleman* advises trimming one wing of a queen bee, to keep her from leading away a new swarm.

Germany's hopes of becoming a great producer of petroleum have failed. The lately discovered wells yield small quantities and poor qualities.

Several torpedo boats have been shipped from this country to Peru, for the government, as "guano launches" to evade certain technical restrictions.

Barnum turns away thousands from his circus in New York every night, not having room to let them in. His receipts the first three days of the week were $27,000.

The new ship Tacoma of Bath, Me., was recently struck by a whirlwind coming suddenly out of perfect calm, and carrying away all her spars and masts like a flash

A cruel father named Spencer Lee, living near Baltimore, hung his twelve year old daughter by the heels from a rafter Sunday, in punishment for some trivial offence.

The city of Rahway, N. J., having defaulted $3,000,000 interest on her bonds, now declares that she can't pay more than twenty-five per cent, so that. The creditors don't accept the offer.

The mill managers at Fall River declined to stop the mills for the Irish operatives Friday; and so the help in many cases left to celebrate St. Patrick's day, and the mills had to stop anyhow.

Charles E. Walker of Somerset, who was dismissed from the ministry on account of a divorce suit scandal, has risen from the position of a sea cook to that of captain of the schooner M. M. Merriman.

Iowa's legislature, advised by General Butler, has petitioned the federal government to set aside a lot of alleged fraudulent patents for barbed wire fence, owned by Washburn & Moen of Worcester.

In 1871 Easter day fell on April 9th, but after this year it will not fall on that date again until 1944, then again in 1950, 2033, 2034, 2046, and so on. In 1886 it will fall on its latest possible date, April 25th.

The number of students dining at Memorial hall, harvard college, has fallen off so largely, owing to dissatisfaction with the management, that unless the members can be increased to 435 by Wednesday the dining hall will be closed.

Two young rakes in Mississippi sent a letter to "Any slave dealer" at Constantinople, asking terms for two fair young females as travelling companions during a European tour. The envelope and letter has got into the *Tribune's* hands.

A careless switchman at White Plains, N. Y., sent a Harlem passenger train up the road on a down track, without the engineer noticing it, Wednesday. A passenger discovered it, told the conductor, who instantly stopped the train. Had not the next down train been behind time there would have been a bad collision.

A bill has passed in congress extending the patent of William Budlong for improvement in shoe-pegging machinery, granted to him in 1863 and reissued in 1876. He has never been able to introduce the machine, and has never realized anything from it, but he has now offer of assistance to manufacture and introduce it if the patent is extended.

Special Notices.

WHEAT BITTERS.

GREAT LIQUID

FOOD

FOR BLOOD, BRAIN AND NERVES.

A Superior Nutritive Medicine, Rich in Phosphates and but a Cheap, Alcoholic Drink. Highly recommended by Chemists and Physicians as A POSITIVE TONIC, ALWAYS ACCEPTABLE AND RELIABLE, as it does not stimulate the brain or irritate the system and leave deleterious effects. On the contrary, it furnishes just that which is necessary to the brain, strengthens and quiets the nerves, purifies the heart's blood, and thereby makes only the best flesh, bone and muscle

For sale by all Druggists. $1 00 per bottle. Prepared only by WHEAT BITTERS CO., Office 19 Park Place, New York City.

mar17 4T.M.W&S

Oral Surgery and Mechanical Dentistry in all their branches. Offices No 78 State street, New London, Conn., and No 2 West 35th street, New York. All our friends wishing to make appointments with either of the undersigned, will be served promptly and satisfactorily at either of the above offices.

Respectfully, W. W. SHEFFIELD, D. D. S.
dec15tf L. T. SHEFFIELD D. M. D.

THE LARGEST CIRCULATION,

The Norwich Weekly Courier

Only One Dollar a Year.

Special Notice.

NATURE'S REMEDY

VEGETINE

THE GREAT BLOOD PURIFIER.

THE BEST SPRING MEDICINE

CHARLESTOWN,

H. R. STEVENS:

Dear Sir:—This is to certify that I have used your "Blood Preparation" in my family for several years, and think that for Rheumatic or Cancerous Humors or Rheumatic Affections, it cannot be excelled, and as a blood purifier and spring medicine it is the best thing I have ever used, and I have used almost every thing. I can cheerfully recommend it to any one in need of such a medicine. Yours respectfully,

MRS. A. A. DIMMOCK, 10 Russell street

Vegetine is Sold by all Druggists

mar14 4T.M.TuSTh&Sw

SWAYNE'S OINTMENT.

An Unfailing Remedy for all

SKIN DISEASES,

such as

Tetter,
Itch,
Erysipelas,
Blotches,
Sores,
Pimples,
Ring Worm
Etc.

SWAYNE'S OINTMENT,

THE GREAT CURE FOR

ITCHING PILES.

Symptoms are moisture, stinging, itching, worse at night; seems as if pin worms were crawling about the rectum; the private parts are often affected. As a pleasant ecremedial and positive cure, Swayne's Ointment is superior to any article in the market. Sold by druggists, or send 50 cents in 3 cent stamps, 1 Box, to Address, Dr SWAYNE & SON, Philadelphia, Pa.

mar24M,W,F&w1m

NEVER KNOWN TO FAIL.

Dr. Morse Compound Syrup

OF YELLOW DOCK ROOT.

This Great Blood Purifier contains no mineral poison. Put up in quart bottles. Price $1.

A certain cure for Scrofula, Salt Rheum, Cankers in mouth and stomach, Erysipelas and Jaundice, Dyspepsia, Biliousness, Indigestion, Constipation and Piles.

A preventive from Malarial Fevers, Ague and Rheumatism. In one of the best known remedies for the Kidneys and Liver and Female Weakness Cures Blotches and Pimples on the face. Can be taken at all seasons.

Notice.

Inclose stamp and address to MORSE YELLOW DOCK ROOT SYRUP CO., Providence, R. I., for pamphlet of testimonials.

feb18d&w

RUPTURE.—I take the field against the world in the treatment of rupture. Charges moderate. Satisfaction guaranteed. A. K. BULLOCK, M.D., At the Post Office.—Look in the hallway over the street door. aug8d

##

The Bulletin

Norwich, Monday, March 13, 1882.

ATTEMPT OF THE COMMITTEE.

Another amusing if not edifying compilation has been added to the Peruvian company congressional investigation medley. It will be remembered that the foreign affairs committee was directed some time ago to search out the mysteries of this matter.

The resolution under which the committee set about this work instructed it to examine the "Shipherd correspondence," and was couched in general terms but clearly with the intention of drawing out all the papers attainable. When the committee summoned Mr Shipherd to appear and bring his documents he complied with pleasing promptitude and cheerfulness, and presented himself before it with a huge bundle of letter-books and letter books. Before he began to lay them before the committee he remarked, in the quietest tone possible, that he would like to know just what letters were to be investigated. There were some from and to the state department. There were some with prominent business men. There might "conceivably" be some correspondence with congressmen. Was that wanted?

The question suggested a new light to the committee. It closed its doors, turned out the reporters and talked the matter over for a few hours with Mr Shipherd. The result of the confab was that the committee decided the "conceivable" congressional correspondence unnecessary, and expressed a desire to see only that with the state department. Mr. Shipherd smiled blandly and said he would obey.

But news of the committee's decision leaked out, and Friday Mr. Belmont induced the house to adopt a second resolution directing the committee to demand from Shipherd copies of "all" correspondence with "any person or persons whatsoever" regarding the Peruvian company.

This was a cut of a different color. Mr. Shipherd instantly disappeared from Washington and when the committee met Saturday morning to begin the examination of his documents he was not to be found. The committee men were all on hand. They had abbreviated their breakfasts and braved a driving storm of rain and sleet in order to read a cavalierly written note from the witness they expected to examine, saying he had gone home sick and really couldn't join them that morning.

The indignation of the committee is said to have been expressed in actually unparliamentary language. But there was nothing to be done, and the matter had to be dropped. Later in the day a reporter of the *New York Evening Post* called at Mr. Shipherd's Spruce street office and was told that the witness was at his home at Richmond Hill sick. Investigation at Richmond Hill proved that he was not there, and no one knew where he was.

Probably, when he has had a good chance to look over his letters and decide about the advisability of publishing certain portions of them, he will favor the committee on foreign affairs with his valuable presence. Till then the committee will wait.

The latest effort of the liars who have set out to smirch and blacken the dead Garfield's character is the assertion of a Washington democratic paper that Garfield once promised to protect Dorsey against any danger from the star route prosecutions. The story as told is that Dorsey went to Washington when the first talk of indictments was heard, and was told by President Garfield to go right back to his ranche and be perfectly easy in his mind. Dorsey obeyed, but grew more and more scared by the later developments. He again called on Garfield, who, to prove his friendship, sent to MacVeagh for all the papers and memoranda in the Dorsey case and showed them to Dorsey in order that he might be fully prepared to meet them. This is the story. We doubt if there is any one who will fail to appreciate it at just exactly its true worth, or to ascribe its authorship to the true quarter. There are a number of exceedingly "malwart" gentlemen in this country around whom necks every outrage like this on our dead president lightens the noose of popular execration.

The vast and wholesale robbery which is carried on under the receivership system of New York needs no further proof than is contained in the current item regarding seven recently defunct insurance companies. Their aggregate assets as reported stood in the December preceding their failure were $10,018,153. Deducting amounts [illegible] by premium loans and deposits [illegible] as note, there still remain aggregate assets of $10,204,570 to be accounted for by the receivers. As a matter of fact dividends amounting to $1,835,000 have also had been paid, and further dividends aggregating $1,[illegible] are expected. This [illegible] $7,369,570 in the hands of receivers entirely unaccounted for. The mere statement of the fact is sufficient.

The four members of the railroad committee at Hartford who favor the grant of a charter for the new Parallel scheme will make a majority report in favor of it. The [illegible] states that they will report in favor of the charter asked for with this proviso:

Provided that this company shall not sell this charter or the franchises hereby conferred or any right under it, or make joint stock with or lease its railway to any corporation now operating any existing railway lines.

Inasmuch as this would completely cover the charge that the charter was wanted for speculative purposes only, it is hard to see what valid objection of general state policy can be made to it.

Dr Hamilton of New York, one of the consulting surgeons during President Garfield's illness, declares that plumbing can not be made safe. It is one of the "modern improvements" which lessen our chances of life. He declares that no metal of which pipe may be made is impervious to newer and more powerful germicides than anything the Fordyce Barker or saying that all piping should be outside the house and [illegible] in no connection with the sewer.

[illegible] New Jersey "chieftain bigwig" has been properly punished. F. A. Heimer, embezzling, forging and false swearing editor of Newark, has just been sentenced to state prison for twenty years. Talk about New Jersey being a "foreign country!" Then let's make the glorious little state and hire its justices and judges to all in New York and some other places where embezzlers and murderers are occasionally tried.

EVERYBODY RESPONDED TO IT

There will be a general feeling of relief at the knowledge that Mr W. A. Cook of New York is no longer to be connected with the government prosecution of the star route gang.

No one seems to know just now he secured his appointment in the first place. It was made during President Garfield's life, but was commonly understood to have been without his approval or knowledge. In fact it was stated publicly some time ago that he expressed some indignation when he learned that Mr. Cook had been joined with the government counsel, and talked of directing his removal, but was induced not to do so, on account of the bad impression such a course might give the country, regarding the government's earnestness in pushing the cases. No one questions Mr. Cook's ability in some branches of law, but this particular field is conceded to be one he is not fitted to shine in. One of the queerest parts of the whole affair is Mr. Cook's attempt to pose as a friend of Garfield. He may have admired Garfield, but it is pretty sure that the feeling was not reciprocated.

Col. Bliss doesn't scruple to say that Cook was the cause of the delay in the Philadelphia cases. He assumed authority to grant certain indicted prisoners complete immunity, on conditions of his own making. The attorney general overruled him, of course, but the fiasco necessitated a long postponement. Col. Bliss also says that Cook has been employing "detectives" on his own responsibility of a character not to be approved, and for purposes not explained.

His abandonment of the case will clearly result in more complete unity of action on the part of the prosecution. The tone of Attorney General Brewster's letter indicates that he didn't grieve as one without hope over the necessity of accepting Mr. Cook's resignation.

CURRENT OPINION.

Mr. Watterson's notion of the correct thing to do, in the actual postdiluvian state of things, is to "place the old democratic flagship in line of battle, clear the decks for action, pitch the fools into the sea, send the sorehends below, and, with freedom's flag flying at the masthead, prayerfully, confidently,

Give her to the God of storms,
The lightning and the gale.

By all means, Mr Watterson! After disposing of the crews in the various excellent ways you suggest, turn the old hulk adrift and let the elements toy with her. We stick a little, however, at the word "prayerfully." It reminds us of the old story—perhaps the Iroquois never heard it, though you have—of the democratic landlady in Pennsylvania in whose tavern dining-room the democrats of the village were in the habit of holding their caucuses. By trick and device the room was obtained for a republican caucus. The old lady was present. The chairman, after rapping to order, invited the Methodist preacher to begin the proceedings with prayer. "Get out of my house, you plain republicans!" shouted the old lady, rising in Jacksonian wrath at the desecration of her premises, in vain the chairman assured her that it was all right—that the meeting was a genuinely democratic one. "I know better," she said; "*democrats never pray.*"—*Courant.*

There is something mysterious about the silent and almost sullen revival of the franking privilege by the senate. Of course, everybody knows that a large number, perhaps a majority, of the congressmen would be delighted to see the privilege of the frank restored. But congressmen are sensitive to public opinion, and they hesitate to brave the opposition that is sure to break upon any senator or representative who advocates a restoration of this ancient abuse. Yesterday forty one senators voted to fasten to the post office appropriation bill a clause restoring the franking privilege, and the bill passed in this shape. The peculiarity of the proceeding was that, although one senator—Mr. Ferry—made a speech against the amendment, not one of the senators who favored it ventured to say a word in its favor. Forty one senators, however, stolidly voted for a restoration of the franking privilege without one word by way of explanation or defence. The house of representatives is nearer the people than the senate is, and to that body we must look for a defeat of this notoriously unpopular measure.—*New York Times.*

The investigation of Henry Goodwin proceeds as to his knowledge of railroad bookkeeping. He is passing a fair examination. You may mark it we your stars that at the next annual meeting of the Consolidated stockholders there will be less effort to show that Mr. [illegible] is a cranky ignoramus, and fewer peals of laughter at Mr Watterson's facetious and summary snubbings of him. In fact he will probably be treated with considerable respect. Moreover he will have the satisfaction of compelling the road to reduce its fares again, which seems to be about all he is fighting for.—*Hartford Courant, of Republican.*

It is to be hoped, for the credit of congress and the country, that no one will call for Sergeant-at-Arms Thompson's itemized bill for the expenses incurred by him in connection with the funeral service of the late President Garfield. It is not a pleasant thing to know that a congressional committee spent nearly two thousand dollars for whiskey, cocktails, etc, while attending the funeral of the president, and for the nation's credit it is hoped it may never be officially known.—*Boston Traveller*

Politics.

The republican congressmen have a caucus to-night to form a new national congressional committee.

Ex Governor Oglesby and Governor Cullom of Illinois are candidates for Senator Davis' seat in the senate.

Boston's city appropriations committee has reduced the figures of the heads of departments $600,000 this year in their estimates.

The rumor starters in Washington are wrestling with the fact that Collector Robertson is in the city, and are doing their best to have him either removed or resign.

Agricultural Commissioner Loring is aiding the movement to boost Collector Robson of Gloucester, because the latter opposed the former's nomination to congress a few years ago.

Galesha Grow is looming up as a compromise candidate for governor of Pennsylvania. He was the independents' candidate for senator a year ago, but afterwards made friends with Cameron.

Mr Hendricks declares that he has not been converted from a free trader to a protectionist. He has never been either to any great extent, but about half way between. He always was a good deal of a straddler.

The anti Chinese measure was urged by Senator Miller as necessary to a republican victory in California this year, but the vote in the senate for it was twenty democrats to nine republicans, and the vote will stand about the same way in the house. Furthermore, it is thought that the president will veto it. This hardly makes it a republican move.

It has been discovered that the two chief awards made by the Mexican claims commission to the extent of $1,200,000 were obtained by perjury and fraud, and the secretary of state has stopped the payment of the instalment due at this time. The secretary of state has a treaty ready for presentation to the senate between Mexico and the United States relative to this matter, and such disclosures of fraud, perjury and conspiracy will be made by the representatives of the Mexican government that it is believed no hesitation will be felt as to the proper course of action.

The Vicksburg (Miss) *Commercial*, a bourbon journal, taking Stalwart Senator Jones to task for making the "sweeping declaration that the negro is wholly unfitted by nature even to attain the requisite intelligence for free government or even useful citizenship." It adds that "the democratic party in the south will not admit the justice of his conclusions." This is a stinging rebuke from a bourbon to a stalwart republican; but the fact that the *Commercial* is the special organ of Mr. Chalmers, who, without being elected, has represented a colored district in three houses, and sits in the present house, may have something to do with the present declaration.

MINISTER MORTON CLEARS HIS SKIRTS.

The Hon. Levi P. Morton, minister to France, writes to the state department about his alleged connection with the Chili-Peru business. He emphatically denies that he had anything to do with the matter. His firm, he says, had a contract to ship nitrate as they have had for years with a Peruvian company, but he knew nothing in particular about it, and that if they desire any information on this point, he refers them to George Bliss of New York, who was their attorney, and transacted all the business relating to it. This entirely relieves Mr. Morton, and will obviate the necessity of his appearance before the committee, unless future developments shall make such appearance necessary.

WHY SPECIAL COUNSEL COOK RESIGNED.

Col. Cook's letter, retiring from the position of special counsel in the star route cases, is thought to be inspired by jealousy of Mr. Bliss. He endeavors to identify himself as the especial representative of the Garfield administration in the conduct of the cases, and expresses the opinion that he should have resigned when MacVeagh did; but with affectation of superior virtue he says he was induced to remain because his retirement might interfere with the finding of indictments. He expresses the highest regard for the attorney general, "both personally and professionally," but feels he must withdraw.

In his response Mr. Brewster says Cook's letter was a surprise, and he could not see the necessity for it, and read Mr Cook a lecture that will rather dampen his desire to play a martyr. Mr. Brewster talks with characteristic vigor and directness, and knocks all of Cook's endeavor to show the cases are managed by politicians to pieces. He says they were confided to Bliss, Cook and himself as public cases not political cases, "they are *pro bono publico;* they were confided to all of us as lawyers, not as politicians." He declares he has been instructed by the president to give them the most vigilant attention, and to act with earnestness to a practical result. He adds: "I cannot permit the implication you appear to raise by your reference to your having been retained by the late administration pass without objection. You were not responsible to any particular administration as a political responsibility. Nor were these cases, or are they to be confounded or associated with any idea of policy supposed to be connected with any administration."

Mr. Vanderbilt thinks this cruel railroad war known.

Local Notices.

Small barn to rent.

Tenements to rent.

Smith & Gilbert's stock of spring woollens is full of novelties not to be found elsewhere.

N. D. Lamb has removed his confectionery store to No. 7 Union street, Wauregan block, where he will be found with a large stock of fruit and confectionery, toys, games, etc.

Attention is called to the advertisement of the Messrs Walker, Hill & Edgerton, who have taken the store of No. 7 Shetuck st reet, formerly occupied by Mrs. C. B. Platt. They have in stock a large and choice assortment of laces, ribbons, etc. About April 1st they will open a complete line of new millinery. They are well and favorably known in the business and are sure to succeed.

When you feel a cough or bronchial affection creeping on the lungs, take Ayer's Cherry Pectoral, and cure it before it becomes incurable.

Wheat Bitters are not an inebriant or another name for whiskey, but are a perfect blood, brain and nerve food.

Have You Read It?

H. H. Stevens' book on Ensilage, the preserving of green forage crops in silos, giving his own experience and the practical experience of twenty-five practical farmers. 120 pages, elegantly bound in cloth, price 50 cents, sent by mail. Address H. H. Stevens, Boston, Mass.

There is untold suffering among the fair sex, which Wheat Bitters will relieve, and turn weakness into strength.

A Remarkable Coincidence.

It is a matter of journalistic record, that some years since, a schooner set sail from Baltimore, having on board a crew of thirteen men. By a most singular freak of nature, the entire force was attacked by a skin disease, which manifested itself in large ulcerated sores on the [illegible] and hands, wholly incapacitating the men from duty. The result was that the vessel was towed back to the city where the men were placed in the hospital. Moral: Had Swayne's Ointment for skin diseases been used in the first place, the crew would have recovered in from twelve to forty-eight hours.

"Oh, I'm too hoarse to sing!" Singers need never have this excuse, but always keep their engagements by curing sudden coals with Potaska.

Don't Die in the House.

Ask druggists for "Rough on Rats." It clears out rats, in co, bed bugs, roachers, vermin, flies, ants, insects. 15c per box.

Decline of Man.

Impotence of mind, limb, or vital functions, nervous weakness, sexual debility, &c., cured by Wells Health Renewer $1. At Druggists. Depot, Lee & Osgood.

"Cross!" Yes, a man with a cold makes his family miserable with his bad temper. Pease's Potaska cures the cold and restores good nature.

Mothers! Mothers!! Mothers!!!

Are you disturbed at night and broken of your rest by a sick child suffering and crying with the excruciating pain of cutting teeth? If so, go at once and get a bottle of Mrs Winslow's Soothing Syrup. It will relieve the poor little sufferer immediately—depend upon it, there is no mistake about it. There is not a mother on earth who has ever used it, who will not tell you at once that it will regulate the bowels, and give rest to the mother and relief and health to the child, operating like magic. It is perfectly safe to use in all cases and pleasant to the taste, and is the prescription of one of the oldest and best female physicians and nurses in the United States. Sold everywhere 25 cents a bottle.

Could get no relief from a severe attack of hoarseness until I tried Potaska. One half bottle cured me. W. P. SARGENT, Weymouth Landing, Mass.

An Interesting Fact.

In France all patent medicines must be endorsed by an official board of physicians before they can be sold. In lieu of such a law in America the people have resolved themselves into a national committee which has endorsed Swayne's Ointment for allaying the itching, accompanying the Price.

as the only reliable remedy in the market. It is a positive fact that can't work both ways.

Cooking using cream of tartar and soda will always have better results by using Congress Yeast Powder. It is perfectly pure and is always reliable and will make light bread, biscuits, cake etc.

Musical Instruments.

ORGANS

PARLOR ORGANS.

FIFTY

LATEST AND HANDSOMEST STYLES

of the Estey, New England, Wilcox & White, Sterling, New Haven and Bridgeport Organs.

The Largest Stock and Variety

In the State. Send for Illustrated Catalogue Terms, Prices, &c.

N. D. SMITH & SON,

Wholesale and Retail Dealers.

Warerooms—2154 Bank Street, New London, Ct., 159 Main Street, Norwich, Ct. mar7d

PIANOS AND ORGANS.

Great Bargains in

CHICKERING, (New and Second Hand), FISCHER, HALLET & DAVIS, McCAMMON, BAUER, and other makes.

GEO. WOOD'S, (best in the market,) and TAYLOR & FARLEY

ORGANS.

No discount from the above statement

GEO. H. MARTIN,

marSd 169 Main St.

Fine Arts.

DURGAN, - - Artist Photographer.

WE STILL LEAD;

Being more than ever determined to fully maintain our acknowledged position at the HEAD AND FRONT of all that pertains to really Artistic Photographic Portraiture, we have supplied our Studio with new and expensive Lenses, Scenery and Accessories, and as heretofore shall continue to lead in all the new improvements—artistic and mechanical as well as the science of chemical departments to our art science. janSdM,W,F&w

CRAYON PORTRAITS.

The Superior Work in Crayon Portraits

of well-known city residents and of those from a distance, (some of which have been on exhibition), combine with our acknowledged ability to produce Striking Likenesses, Fine Finish and Exquisite Artistic Effects, is our bid for

The Patronage of Norwich People.

Visitors welcome to Studio at all times.

RUDD & PORTER.

Oil Portraits and Animal Painting by GEO. A. RUDD.

Studio—106 Main St.,

jan5d NORWICH, CONN.

DRAWING AND PAINTING.

MISS MARY A. PHIPPS

Re-opens her studio on THURSDAY, Oct. 13th.

Will receive pupils on Wednesday, Thursday, Friday and Saturday.

Lessons hours from 9 to 12 A. M., and 2 to 5 P. M. oct12d Room No. 5 Williams' Block.

Insurance.

HOME

Insurance Co. of New York.

Fifty-seventh Semi-Annual Statement, Jan. 1882.

Cash Capital,	$3,000,000.00
Reserve for Unearned Premiums,	1,048,732.50
Reserve for Unpaid Losses,	245,595.36
Net Surplus,	1,806,180.90
Cash Assets,	$6,095,509.26

B. P. LEARNED, Agent,

Over Thames National Bank, Shetucket St. marSd

MANUFACTURERS'

Fire and Marine Ins. Co.,

OF BOSTON, MASS.

Cash Capital	$500,000.00
Surplus	555,629.31
Total Assets	1,055,629.31

Williams & Packer, Agents,

Room No. 6 Richards Building,

marSd MAIN STREET, NORWICH.

ÆTNA

INSURANCE CO.,

HARTFORD, CONN.

Cash Capital,	$4,000,000 00
Net Surplus,	3,097,190 24
Assets,	9,730,599 87

The Leading Fire Insurance Company of America.

JAMES E. FULLER, Agent,

marSd 136 MAIN STREET.

1809. 1882.

North British and Mercantile Insurance Company

OF LONDON AND EDINBURGH.

Cash Assets	$9,947,178.64
Liabilities	$4,892,954.39
Net Surplus	$5,054,224.25
Cash Assets in United States	$2,044,664.95
Liabilities	9 976,939.01
Net Surplus	$1,067,725.94

PARKER BROTHERS, Agents,

Room No. 3, Chelsea Savings Bank Building, Shetucket Street.

feb16d

ROYAL

INSURANCE COMPANY

OF LIVERPOOL.

SURPLUS - $7,990,095.93

Largest Net Surplus of any Fire Insurance Company in the World.

JAMES E. FULLER, Agent,

136 Main Street.

feb16d

NEW LONDON COUNTY

Mutual Fire Insurance Company

NORWICH, CONN.

CHARTERED MAY 1860

ACCUMULATED SURPLUS JAN. 1st,

$63,000.

This Company continues to insure against loss or damage by fire on as favorable terms as the nature of the risks and the security of the insured and the company will warrant.

DIRECTORS:

S. P. Parker, Charles Walsh, John A. Morgan, Jedediah Huntington, D. P. Coon, Chas. L. Richards, F. M. Andrews, C. H. Osgood, H. H. Booth, Wm. Rudd, Wm. L. Brewer.

S. P. PARKER, President.

Wm. BOATH Secretary and Treasurer. feb6d

Drugs, Paints and Oils.

N. DOUGLAS SEVIN

Wholesale and Retail Dealer

IN

Drugs, Medicines, Chemicals

AND

Pharmaceutical Preparations,

Proprietary Medicines.

TOILET ARTICLES

AND

Choice Wines and Liquors

FOR MEDICINAL PURPOSES,

141 Main Street.

Norwich, Conn.

Articles of Real Merit

McVicker's Cough Cure.

Wonder Toothache Drops.

Camp's Cream of Roses.

(for Chapped Hands, Roughness of the Skin, &c.)

MADEIRA WINE BITTERS,

Blood Purifying Extract.

(a Compound Extract of Sarsaparilla, Yellow Dock, Queen's Root, &c.)

SAPODENTA,

For the Teeth,

Prepared and Sold by

N. DOUGLAS SEVIN,

141 MAIN STREET.

jan30d&w

DIPHTHERIA.

A Cold or Sore Throat may not seem to amount to much, and if properly attended to can easily be cured; but neglect is often followed by Consumption or Diphtheria. No medicine has ever been discovered which acts so quickly and surely in such cases as PERRY DAVIS' PAIN KILLER. The prompt use of this invaluable remedy has saved thousands of lives.

PERRY DAVIS' PAIN KILLER is not an experiment. It has been before the public for forty years, and is most valued where it is best known.

A few extracts from voluntary testimonials read as follows:

PAIN KILLER has been my household remedy for colds for the past twenty seven years, and have never known it to fail in effecting a cure.—L. S. Crocker, Williamsville, N. Y.

For thirty years I have used PAIN KILLER, and found it a never failing remedy for colds and sore throat.—Barton Beaman.

Have received immediate relief from colds and sore throat, and consider your PAIN KILLER an invaluable remedy.—Geo B. Everett, Dickinson, N. Y.

I have just recovered from a very severe cold, which I have had for some time. I could get no relief until I tried your PAIN KILLER, which relieved me immediately. I will never again be without it.—C O Force, Lowndes, Ga.

Have used PAIN KILLER in my family for forty years, and have never known it to fail.—Ransom Lewis, Waynesboro, Ga.

I began using PAIN KILLER in my family twenty-five years ago and have used it ever since, and have found no medicine to take its place.—E. W. Dyer, Druggist, Oneida, N. Y.

For whooping cough and croup it is the best preparation made. We would not be without it.—A. P. Route, Liberty Mills, Va.

Fortwenty-five years I have used PAIN KILLER for colds and chapped lips, and consider it the best medicine ever offered.—Geo. Hooper, Wilmington, N. C.

I was suffering severely with bronchitis, and my throat was so inflamed I could scarcely swallow any food. I was advised to try your PAIN KILLER, and after taking a few doses was completely cured.—T Wilkinson.

J. Walton writes from Coshocton: Your PAIN KILLER is the most alarmingly prevalent here, and has not been known to fail in a single instance. This fact you should make known to the world.

Mrs. Ellen B. Mason writes: My son was taken violently sick with diphtheria, high fever and cold chills. So many children have died here, I was afraid to call a physician, and tried your PAIN KILLER. He was taken on Sunday, and on Wednesday his throat was clear. It was a wonderful cure, and I wish it could be known to the poor mothers who are losing so many children.

For Chills and Fever PAIN KILLER has no equal. It cures when everything else fails.

Delays are often dangerous. A bottle of PAIN KILLER in the house is a safeguard that no family should be without. All druggists sell it at 25c., 50c, and $1 00 per bottle.

PERRY DAVIS & SON, Proprietors, Providence, R. I.

feb1 d&w

LEE & OSGOOD.

RETAIL DRUGGISTS

AND

WHOLESALE DEALERS

IN

KEROSENE OIL,

WHITE LEAD,

TURPENTINE

Linseed Oil,

MASURY'S

RAILROAD COLORS,

146 and 148 Main

AND

66 and 68 Water Streets,

NORWICH, CONN.

Medical.

BROWN'S

IRON

BITTERS.

A TRUE TONIC.

CURE

Dyspepsia, Indigestion, Lack of Energy, Loss of Strength, Want of Appetite, Intermittent Fevers, Etc.

Iron Bitters are highly recommended for all diseases requiring a certain and efficient TONIC.

Iron Bitters enrich the blood, strengthen the muscles, and give new life to the nerves.

Iron Bitters act like a charm on the digestive organs, removing all dyspeptic symptoms, such as vomiting the food, belching, heat in the stomach, heartburn, etc.

Iron Bitters the only iron Preparation that will not blacken the teeth or give headache.

Sold by All Druggists.

Write for the A. B. C. Book, 32 pages of useful and amusing reading—sent free.

See that all Iron Bitters are made by BROWN CHEMICAL CO. and have crossed red lines on wrapper. Beware of Imitations.

BROWN CHEMICAL CO.,

Baltimore, Md.

eod4dw

A BLESSING TO WOMANKIND.

Dr. Clark's Female Pills.

Relieve all diseases of women peculiar to the appearance of uterine disturbances, torpidity of functions, with leucorrhœa, dissenorrhœa and hysteria, also in melancholia and other mental derangements. Afford prompt relief to those distressing pains so peculiar to women. Price $2 per box. Sent free by mail on receipt of price. Dr. C. H. Clarke, 638 Broadway, New York city.

THERE IS A BALM IN GILEAD

Dr. Clarke's Invigorating Pills.

For all cases of Spermatorrhœa and Impotency as the result of abuse in youth, sexual excesses in maturer years, or other causes, and producing some of the following effects: Nervousness, Dimness of Sight, Defective Memory, Physical Decay, Pimples on face, Aversion to Society, Confusion of Ideas, Loss of Power, etc., rendering marriage improper or unhappy. Are a positive cure in two to eight weeks. One to six boxes usually sufficient. Price $1 50 per box. Four boxes $5. Sent by mail, pre paid, on receipt of price. Address Dr. C. H. Clarke, 638 Broadway, New York city. febr16dw

30 DAYS' TRIAL ALLOWED

Dye's Electro-Voltaic Belt.

Patented June 16, 1876.

WE WILL SEND, ON 30 DAYS' TRIAL,

DR. DYE'S

Electro-Voltaic Appliances

TO MEN

Suffering from Nervous Weaknesses, General Debility, Loss of Nerve Force or Vigor, or any disease resulting from Abuses and Other Causes, or to any one afflicted with Rheumatism, Neuralgia, Paralysis, Spinal Difficulties, Kidney or Liver Troubles, Lame Back, Ruptures, and other Diseases of the Vital Organs. Also Women troubled with diseases peculiar to the sex.

Speedy relief and complete restoration to health guaranteed. These are the only Electric Appliances that have ever been constructed upon scientific principles. Their thorough efficacy has been practically proven with the most wonderful success, and they have the highest endorsements from medical and scientific men, and from hundreds who have been quickly and radically cured by their use.

Send at once for Illustrated Pamphlet, giving all information free. Address,

VOLTAIC BELT CO., Marshall, Mich.

jy28d,W,F&w

VALUABLE TRUTHS.

"If you are suffering from poor health or languishing on a bed of sickness, take cheer, for

Hop Bitters will Cure you.

"If you are simply ailing if you feel weak and dispirited, without clearly knowing why,

Hop Bitters will Revive you.

"If you are a Minister, and have overtaxed yourself with your pastoral duties, or a Mother, worn out with care and work,

Hop Bitters will Restore you.

"If you are a man of business or laborer weakened by the strain of your every-day duties, or a man of letters, toiling over your midnight work

Hop Bitters will Strengthen you.

"If you are suffering from over-eating or drinking, any indiscretion or dissipation, or are young and growing too fast, as is often the case,

Hop Bitters will Relieve you.

"If you are in the workshop, on the farm, at the desk, anywhere, and feel that your system needs cleansing, toning, or stimulating, without intoxicating,

Hop Bitters is what you need.

"If you are old, and your blood thin and impure, pulse feeble, your nerves unsteady, and your faculties waning,

Hop Bitters will give you new Life and Vigor.

"HOP BITTERS is an elegant, healthy and Refreshing flavoring for sick room drinks, impure water, etc., rendering them harmless, and sweetening the mouth, and cleansing the stomach."

aug8d,W,F&w

CURE YOUR

CORNS

BY USING

SCHLOTTERBECK'S

Corn, Wart and Bunion Solvent.

Entirely harmless, is not a caustic. It removes Corns, Warts, Bunions and Callous without leaving a blemish. Brush for applying in each bottle.

A CURE IS GUARANTEED.

Price 25 cts. For sale by all druggists.

Try it and you will be convinced, like thousands who have used it and now testify to its value.

Ask for Schlotterbeck's Corn and Wart Solvent and take no other. feb11d&w

Drain Pipe.

W. D. TRUE,

MANUFACTURER OF

Drain and Sewer Pipe

NORWICH, CONN.

Quality the Best and Price the Lowest.

Drain Laying Personally Attended to. mar18d

FRANK HAWKINS, SHERIFF, and JOAB B. ROGERS, Deputy Sheriff, of New London County. Office Room No. 1 Richards Building, Norwich, Conn. feb18 d&w

Flowers, Seeds, Etc.

FLOWERS

BOUQUETS,

CUT FLOWERS,

FUNERAL DESIGNS,

CONSTANTLY AT LOW PRICES AT

Jennings' Greenhouses,

Hamilton Street, Preston

Orders left at N. D. SMITH'S DRUG STORE, 164 Main street, will be forwarded by Telephone free of charge. mar7d

Miscellaneous.

WASHING AND IRONING. Neatly done by MRS. JOHN SULLIVAN at 21 Central Wharf. mar16dw

SEEDS FOR 1882

We take it we are the largest and best stock of Field and Garden Seeds for the Spring Trade we ever had and as we have on hand a large stock of the CELEBRATED BURPEE'S LITTLE WONDER PEAS.

Our customers may be sure of trying the true seed, and at less price than they can elsewhere for it.

J. P. BALLSTON & CO.,

feb13d&w 13 WATER ST. NORWICH CT

A FRESH SUPPLY OF

French & German Baskets,

Fancy Willow Ware, Etc.,

AT

E. S. RICE'S

PICTURE FRAME EMPORIUM. 110 MAIN ST

feb13d

OUR SPECIALTIES

First Class Work.

Delivering work when promised

Reasonable Price.

Try me and be convinced

Frank Utley, Job Printer,

feb14 124 MAIN STREET

WILLIAM PRISWELL,

37 FRANKLIN STREET.

Having secured the sole agency of the celebrated Quick Train Rockford Watch for Norwich and Vicinity, I am able to sell cheaper than before. Every Watch guaranteed to give perfect satisfaction or taken back.

Watches, Clocks and Jewelry repaired in the best manner at the lowest possible prices. All work warranted. WM PRISWELL.

oct28d&f

BUSH & DENSLOW'S

PREMIUM

SAFETY OIL,

WILL NOT EXPLODE.

150 Degrees Fire Test.

The New York Board of Fire Underwriters say "BUSH & DENSLOW'S Premium Safety Oil is a Perfectly Safe Illuminator, and its use will result in a Great Saving of Life and Property."

FOR SALE BY

LEE & OSGOOD,

WHOLESALE AGENTS

feb27,d&M,W&F

TEA CLUBS.—Send your address for our Catalogue and "Directions for forming Tea Clubs." French China Tea Sets Nice Home Tea Sets, Stone China Dinner Sets, Watches, etc Given away. Extra inducements offered until April 1st. CELESTIAL TEA CO., 257 Westminster St., Providence. jan30dM,W,F&w3m

FITS.

A Leading London Physician Establishes an Office in New York for the Cure of

EPILEPTIC FITS,

From Am. Journal of Medicine.

Dr. Ab Resenrie (late of London), who makes a specialty of Epilepsy, has without doubt treated and cured more cases than any other living physician. His success has simply been astonishing; we have heard of cases of over twenty years' standing, successfully cured by him. He has published a work on this disease, which he sends with a large bottle of his wonderful cure free to any sufferers who may send their express and post office address. We advise any one wishing a cure to address DR. AB. RESENRIE, No 96 John St., New York.

FRAZER

AXLE GREASE.

Best in the world. Get the genuine. Every pack age has our trade mark and is marked Frazer's. SOLD EVERYWHERE.

ALABASTINE

FOR FINISHING WALLS AND CEILINGS,

is the most durable and economical material known. It is a valuable discovery, and is rapidly superseding kalomine and other wall finish. Manufactured in a variety of beautiful tints, and can be applied by any one. If not for sale in your neighborhood, send to ALBASTINE PAINT CO., 19 Federal St., Boston, Mass., for sample card and testimonials.

DIVORCES cheaply, without publicity, desertion, non support, intemperance—for parties in any state. Advice and circulars for stamp. Address COUNSELLOR BALDWIN, 355 Broadway, New York.

MEN WANTED—To sell Fruit and Ornamental Trees, Grapes, Shrubs, Roses, etc. No experience required. Salary and expenses paid. LECLARE & MUCHMORE, Boston, Mass.

ADVERTISERS! Send for our select list of Local Newspapers. GEO. P. ROWELL & CO., 10 Spruce St., N. Y.

PENSIONS for soldiers, widows, fathers, mothers or children. Thousands yet entitled. Pensions given for loss of finger, toe, eye or rupture, varicose veins, or any disease. Thousands of pensioners and soldiers entitled to increase and bounty. Patents procured for inventors. Soldiers land warrants procured, bought and sold. Send two stamps for Pension and Bounty laws, blanks and instructions. We can refer to thousands of pensioners and clients. Address E. H. GELSTON & CO., U. S. Claim Attorneys, Lock Box 795 Washington, D. C.

TO RENT—1 tenement in Hallet Block Franklin street. 2 stores in Hallet Block Franklin street. 4 shops and storage rooms Chestnut street.

mar15d W,F&MW CHARLES A. CONVERSE

PATENTS.

R. H. EDDY,

No. 78 State Street, opposite Kilby, Boston, secures Patents in the United States, also in Great Britain, France and other foreign countries. Copies of the claims of any patent furnished by remitting one dollar. Assignments recorded at Washington. No agency in the United States possesses superior facilities for obtaining patents or ascertaining the patentability of inventions.

R. H. EDDY, Solicitor of Patents.

TESTIMONIALS.

"I regard Mr Eddy as one of the most capable and successful practitioners with whom I have had official intercourse."

CHARLES MASON, Comm'r of Patents.

"Inventors cannot employ a person more trustworthy or more capable of securing for them an early and favorable consideration at the Patent Office."

EDMUND BURKE,

Late Commissioner of Patents.

Norwich, Oct. 10, 1870.

R. H. EDDY, Esq.—Dear Sir: You procured for me in 1868 my first patent. Since then you have acted for and advised me in hundreds of cases, and procured many patents, reissues and extensions. I have occasionally employed the best agencies in New York, Philadelphia and Washington, but I still give you almost the whole of my business, as your zeal and advice others to employ you. Yours truly, GEORGE SLOCUM.

Boston, January 2, 1872. jan9d&w

ENGRAVING and LITHOGRAPHING by the best artists in the country at the BULLETIN PRINTING OFFICE.

24x

The Bulletin

The Belle of Boston.

Lord Byron sang of Grecian girls
And Oriental Houris,
Of Moslem lands and fairy pearls
Were by the Turks and Turks
If Byron visited the Turk and Greek
He'd certainly get lost on
The girl whose beauty notes can speak
The island belle of Boston.

They have the "wild eyes of the roe,"
Like Athene maid, Thorvaldsen
If she could see them wish I know
To sit certainly amazes her
They have no "Ir sons tresses" shed
Those cultured brain fed witches
But each them up in twine bedded,
Where Nature yields to switches

And when the soft New England wind
Disturbs their locks with care,
It does not so the tresses behind,
But struggles with the frizzes
It gently stirs the artful bang
That decks the brow with curlers
To-night upon a chair 'twill hang
The dame'll again to morrow

Though some may rave of foreign scenes
And dusky skinned Indians,
I sing of Boston, land of beans,
And of the fair Bostonians
Let poets raise to praise the theme,
Or yet speak a sonnetta,
Why celebrate her charms shall
When Boston damsels beat her.

— *Philadelphia Record*

Letters from the People.

THE QUESTION OF FERTILIZERS.

MR EDITOR: If our farmers would give us more practical experiments of their success or failure in the use of fertilizers it would be of great benefit to all. Connecticut farmers pay out a vast sum in the aggregate for phosphates, fish guano and other articles, now what we want to know is, does it pay in the end, to buy them?

My experience is limited but of one thing I am certain and that is that several times I have been badly cheated, and it seems to me that some fertilizers like whiskey stimulate only to exhaust afterward; and some after one trial fail to stimulate at all.

In June 1879 I bought three 100 pound bags of Bradley's phosphate and sowed it on two and a half acres with buckwheat; as a result I threshed thirty three bushels. In the spring of 1880 I planted three quarters of an acre of the same lot, with early rose potatoes, using 500 pounds of Bradley's phosphate, by putting a mixing spoon full into each hill and dropping the potatoes carefully by putting a piece on each side of the hill and covering I used no other kind of manure.

The potatoes came up and grew to about four or five inches in high height and became discouraged They were hoed twice and the bugs kept off but to no use; as a result I dug ten bushels of the smallest potatoes I ever saw, and on sowing seed last spring without manure could not coax it to grow

My labor was worth at least ten dollars and the rent of the land a little something.

Perhaps the potatoes for feeding to hogs were worth three dollars, so the account is something like this:

Phosphate	$9.50
Labor	10.00
Cost	19.50
Credit by 10 bushels small ones	3.00
Out of pocket	$16.50

And I want to know, did it pay?

The soil was a dark, moist loam and poor. Will not others tell their experience? D. H. KNOWLS.

Griswold, March 16th.

The Congressional Spree at Garfield's Funeral.

A trustworthy correspondent of the Boston *Journal* writes, apropos of the scandalous developments concerning the trip of certain congressmen to Garfield's funeral:

There is no doubt that there was a good deal of liquor on board the representatives' train, that it was provided by the late sergeant at arms on his own responsibility, and that congress has paid for it. The persons composing that train were [illegible] men and invited guests. The rule upon this point was very strict, the representatives of the press being rigidly excluded, including even the agent of the Associated press. In Mr Thompson's bill was also included the hotel expenses at Cleveland of all the members of congress and of invited guests. In it is also said to be included charges made by a considerable number of members of congress for expenses to and fro from the place where they were at the time of the funeral to Cleveland and return to their homes. The vouchers in many instances are signed by the congressmen themselves. The carriages are charged generally at $10 per trip There is a large item for the expense of telegraphing from Washington to every representative and senator. Carriages were provided both for the funeral in Washington and for the funeral in Cleveland There is a considerable sum for crape for decorating the capitol building. The cost of transporting the Marine band to Cleveland and return is also embraced in this account. There was no allowance made for the cost of a special train from Washington to Cleveland, in accordance with the arrangement first made by Sergeant-at Arms Thompson with the local agent here, but the Pennsylvania railroad authorities, when the bill reached them for settlement, declined to take any more, directed that the allowance be repaid into the United States treasury and said they had notified the committee of courtesy that the Pennsylvania company would accept no money for its services in connection with the illness and death of General Garfield. In addition to this $9,000 already paid, and to the large sums of money which the committee has agreed shall be paid to the attending physicians, there remains outstanding of claims unadjusted probably some $8 000. This includes bills for coffins, an addition al bill for carriages and for hotels, special allowance for White House employes on account of their very arduous services during the president's illness, including Stewart Crump, and a good many incidentals of that sort, which undoubtedly are very much more legitimate than a very considerable number of the items included in the $9 000 already paid So far as can be learned the items which the American people will most heartily approve and will insist must be paid remain still unadjusted while the bills which ought never to have been incurred, and the contracting of which was an injury to the nation, have already been liquidated, and have been paid without the knowledge probably of many except the sub committee and the parties interested, and among the parties in interest are to be included the congressmen who did not [illegible] members of general [illegible] funeral [illegible] most liberal use [illegible] Sergeant at Arms Thompson was guaranteed reimbursement by many senators and representatives He did not consult them [illegible] propriety of liquors, and seems to have [illegible] that service without question. [illegible] the second time when [illegible] Garfield's funeral, there has been a [illegible] The other [illegible] of Charles Guiteau [illegible] whose [illegible] quantity of liquor [illegible]

Dr. Crosby on Easter Eggs.

[illegible] the Easter egg fiends on the New York [illegible] the fashion has made [illegible] that [illegible] expense of [illegible] that in [illegible] $200 in the egg [illegible] to me the [illegible] What [illegible] $200 [illegible] project.

Third—For [illegible] to $75 and for a [illegible] $60 [illegible] card In the first place [illegible]

gets the strong liquor, as every policeman in New York knows. There should be but one fee. In the second place, the business is enormously profitable and produces immense trouble and expense to the city The fee should be $250 at the lowest

Fourth—Section 7, forbidding license to be granted to any felon or unpardoned criminal, should have added "or to anyone ever convicted of breaking this law." Liquor dealers now break the law, pay their trifling fine, and then break the law again They are perfectly willing to be fined twelve times a year. What is that to them? A severer penalty must be affixed to the breach of the law

Fifth—the forbidden hours of sale should be extended from from 1 to 5 to from 12 to 6.

Sixth—As "hotels" and "inns" are mentioned in the law, they should be defined, and so defined as to exclude both restaurants and drinking saloons

Seventh—In section 16 the punishment for the second offence should be always imprisonment.

Eighth—In section 19 the board of excise are "empowered" to revoke licenses, and in section 20 they "shall" revoke licenses. It should be "shall" in both cases, and failure to revoke should be a misdemeanor.

Ninth—The penalty in section 27 for not having a sign is $25 It should be $250.

Tenth—Sections 28 and 30 do away with the civil damage act, by which damages may be recovered from the seller by the wife, etc., of a drunkard. This destruction of the civil damage act would be fearful, taking away one of the few holds we have on the brute who steals away a family's bread by keeping the father drunk.

Such are the prominent defects of this bill. The hotel clause would be a good clause if the hotel were carefully and clearly defined. At present the hotel clause is ridiculous. But if we are not to have a hotel clause, we ought to have some provision to limit the number of places where liquor is sold by the glass. Limitations of number is the principle for which all good citizens should contend. The manufacture of criminals in these places is becoming more and more alarming, and it is threatening our city with the worst of calamities. If the number is limited so that they can be under watch and control, the danger is mitigated. Yours very truly.

HOWARD CROSBY.

Legal Notices.

NOTICE — The Legal Voters of the West Chelsea District are hereby warned to meet at the High Street House, in said district, on FRIDAY EVENING, 17th inst., at 7½ o'clock, to rescind the vote passed at a meeting of said district held on the 10th inst., to raise a tax of four mills on the dollar, or to raise an additional tax of one mill on the dollar to pay expenses of said district for the current year, and to do any other business that may be legally done at said meeting

ROBERT BROWN,
W. S. COWAN,
A. B. ABORN,
H. E. GRISWOLD,
D. W. PERKINS,
J. P. MURPHY,
ROSCOE HUNTINGTON,
P. W. BRUCE,
} Board of Education.

Norwich, Ct., March, 17th, 1882.
mar18 3t,M,Tu,Th&F

ALL Persons who claim that the State of Connecticut is indebted to them for fees, or other matters which were taxed by the Superior Court for New London County, between the first day of June, 1875, and the first day of July 1881, are hereby notified that the undersigned has been appointed by the General Assembly a Committee to [illegible] said claims.

All claims must be presented to the Committee on or before June 1st, 1882.

Claims can be presented at the office of the Committee, No. 1 Bulletin Building, or can be sent by mail

No claims will be paid until after the 1st of June. Dated at Norwich, March 15th, 1882.

EDWARD HARLAND, Committee.
mar15d&w6w

NOTICE—A Special Meeting of the President, Vice Presidents, Treasurer, Secretary and Directors of the New London County Agricultural Society will be held at the office of Joab B Rogers, No. 1 Richards Building, in the city of Norwich, on Tuesday, March 21st, 1882, at 11 30 a. m., for the following purposes:

First—To [illegible]

Second—To appoint Committees, Judges and other officers for the ensuing year.

Third—To do any other business proper to be done by said Board

Per order of President.

JOAB B. ROGERS, Secretary.
Norwich, March 11th, 1882. mar16d&wtd

AT A COURT OF PROBATE HOLDEN at Ledyard, within and for the District of Ledyard, on the 4th day of March, A. D. 1882.

Present, GEORGE FANNING, Judge.

Upon the petition of Emily Crandall of Ledyard, in the County of New London, showing to this court that she is guardian of the property of Jessie L. Crandall of Ledyard, within said district, minor that said minor is owner of real estate situated in the towns of Salem and Ledyard, viz an undivided twelfth interest in six tracts of land, First tract situated in the town of Salem, containing two hundred acres, more or less, for particular description of which see Salem Town Records, Book 4, page 792. Second tract, situated in said Ledyard, containing seventy acres more or less, bounded and described as follows: North by land of S. H. Stoddard, east by land of S. A. Allyn south by land of the heirs of Joseph Maynard and Jonathan S. Crandall, west by Thames river. Third tract, situated in said Ledyard, containing twenty acres, more or less, for particular description of which see Ledyard Town Records, Book 5, page 67. Fourth tract, situated in said Ledyard, containing one hundred acres, more or less, bounded and described as follows: North by land of O. W. Maynard and Pine swamp, east by land of Maria Allyn and Pine swamp, south by land of Maria Allyn highway and Ralph Hurlburt, west by land of Ralph Hurlburt Fifth tract, situated in said Ledyard, containing eleven acres, more or less, for particular description of which see Ledyard Town Records, Book 4, page 89. Sixth tract, situated in said Ledyard, containing seventy five acres, more or less, of Pine swamp, valued at about seven hundred dollars.

That it will be for the interest of said minor that said property shall be sold and the avails invested according to law Praying for liberty to sell said property for the purpose aforesaid, as per petition on file.

It is ordered by this court, That said guardian give notice of said application by causing the same to be published in one of the newspapers printed in Norwich, in the county of New London, three weeks successively, and that said petition will be heard at the Probate office in said district, on the twenty seventh day of March 1882, at 10 o'clock A. M.

Certified from record

GEO. FANNING, Judge
mar16d&3t

TO THE COURT OF COMMON COUNCIL OF THE CITY OF NORWICH.

The Committee on Streets, to whom was referred the petition of H F Brewster, et al, concerning the relaying of the sidewalks on the west side of Franklin street, beg leave to recommend the passage of the following resolution.

All of which is respectfully submitted,

MYRON SEARS,
WILLIAM H ARMSTRONG,
ALVAH FRANKLIN,
} Committee on Streets of the City of Norwich.

Dated at Norwich, this 14th day of March, A D, 1882.

Resolved, That Evan Burdick, Mrs Susan M. Howes, David N Bromley, Hannah G Ripley, Norwich Savings Society, H. P. Palmer agent, Lucius W Carroll, Charles W Scott, Mrs H O Fuller, Frank G Bidwell, William S Congdon Barnes & Co., Charles Webb, William H Copp, Michael Moran Frank S. Stuart, Robert J Palmer F A Reed Estate of I. M. Bidwell, George P Harvey, Estate of Mrs F. P Rochfort, Elmer H Berry be and they are hereby notified and ordered to raise their sidewalks in accordance with the grade established by the Court of Common Council, October 31st, 1881, and to repair the same under the direction of the Street Commissioner of said city, on or before the 1st day April, A D, 1882

Resolved That in case any of the parties so ordered to grade and repair their walks, fail to comply therewith, the Street Commissioner be, and he hereby is directed to grade and repair said walks, and to adjust the expenses thereof as prescribed by law

In Court of Common Council, March 14th, 1882.

The above is a true copy of record

Attest— CHAS. W GALE, City Clerk.
mar16d&

NOTICE—All persons liable to pay taxes in the Town of Norwich are hereby notified that I have a warrant to levy and collect a tax of seven and one-half (7½) mills on the dollar, on the Town list of 1881, payable on the 20th day of February A D 1882, and for the purpose of collecting said tax I will be at the Collector's office in the Court House, daily, from 9 a m to 12.30 p. m., and from 2 to 4 p m., from Feb. 20th to April 20th, inclusive except the following days:

On Monday March 20th, I will be at the store of the Lanta Company from 9 to 11 a. m. and on the same day at the store of William B. Shaw, Bean Hill from 11 30 a. m to 1 30 p m.

On Tuesday March 21st, at the Post Office, Norwich Town from 10 a m to 1 p m.

On Wednesday, March 22d, at the store of A. H. & B A Pitcher, Greeneville, from 10 a. m to 1 p m

On Thursday, March 23d, at the drug store of Pollett & Tourdee, West Side, from 10 a. m. to 1 p m.

On Friday, March 24th, at the store of the Franklin Mills, Taftville from 11 a m to 1 p m

CHARLES H BILLADY, Collector.

P S.—All persons neglecting this notice will be charged legal fees and additions as the law directs.

Dated Norwich Conn Feb 18th 1882
feb18 1d M W & w

Grocries, Tea, &c.

NEW
Vermont Maple Sugar.
Very Fancy.
JUST RECEIVED, AND FOR SALE LOW WHOLESALE AND RETAIL BY
SMITH & BECKWITH,
marl4 140 MAIN STREET

WONDERFUL!
A DOMESTIC REVOLUTION
NO MORE DREAD OF WASHING DAY
FRANK SIDDALL'S SOAP
Will wash the most soiled clothes without boiling. Just think of it. No wash boiler, no steam, no smell, and no soaking clothes over night, but washed clean, easily and quickly. PRICE 10 CTS $100 positively forfeited if it injures the hands or clothes. For sale wholesale and retail by
ADIN COOK,
mar14 4 Union Street.

BAKING POWDER
HECKERS' PERFECT BAKING POWDER.
Pure and Healthful.
Is made from pure grape tartar. It is
PERFECTLY HEALTHFUL
and its baking qualities cannot be surpassed.
FOR SALE BY ALL GROCERS.
GEO. V. HECKER & CO.,
BOSTON, MASS.
feb18d&wlm

SHAKER
APPLE SAUCE
AND
APPLE JELLY,
FOR SALE BY
A. T. OTIS, 56 Main Street.
feb18d&w

WE HAVE JUST RECEIVED
FIFTY RED ELEPHANTS,
CHRISTMAS CANDLES.
NUTS, GRAPES,
FIGS. ORANGES.
Buckwheat Flour, N. O Molasses.
White Drips.
Come and learn the prices at
HARWOOD & CO.'s.
dec13 d 46 WATER STREET.

JOHN WILLARD,
Sole Manufacturer of Palmer's Celebrated
DANDELION COFFEE,
AND
CREAM TARTAR,
sov2d 26 & 28 Commerce St., Norwich, Ct.

Crockery.

NEW AND
CHOICE GOODS
being constantly received at the Crockery Store of
E. K. REYNOLDS,
No. 128 Main Street,
consisting of
French China Dinner and Tea Sets.
Cut French and American Glass Ware, Stone China and Porcelain Ware in the best makes, Chandeliers, hall and table Lamps in great variety, Silver Plated Ware, and a large variety of House-furnishing goods, and bear in mind it is no trouble to show goods. Large assortment of Oyster Ware. jan29d

Hardware.

A. W. PRENTICE & CO
JOBBERS AND RETAILERS IN
HARDWARE,
Call attention to their large stock of
Farming Tools.
Machinists' Tools.
Carpenters' Tools.
Blacksmith's Tools.
Wheels. Axles.
Springs, Shafts.
Rims, Spokes.
Seats. Hubs. &c.,
CARPET WARP,
Both in Colors and White. Also Agents for
Dupont's Celebrated Gunpowder.
A. W. Prentice & Co.
97 Commerce Street.
mar14

A.
NEW HARDWARE STORE.
PRESTON BROS.
Have just opened a new and complete line of Hardware which they will sell
At Reasonable Prices.
BILL'S BLOCK.
14 Shetucket St.,
Opposite Laurel Hill Bridge.
NORWICH, CONN.
mar14d&w

DO YOU INTEND TO BUY A NEW STOVE? Then do not fail to go to
J. P. BARSTOW & CO.,
For they have the largest and best assortment of Base Burning Stoves, Cook Stoves and Ranges in Eastern Connecticut Parlor Stoves in great variety, of all kinds, sizes and prices, with both Duplex and Anti Clinker Grates. Cook Ranges with all the latest improvements, and of the most approved patterns Every Stove guaranteed to give satisfaction Also a full line of Housekeeping Goods of every variety First class Goods at Low Prices Don't forget the place
15 Water Street, Norwich, Conn.
mar10 d&w

A. T. CONVERSE,
IRON, STEEL AND PIG IRON
41 Water & Commerce Sts
feb28d

THE GEM.
VOL. 1. NO. 41.
AN ÆSTHETIC JOURNAL
DEVOTED TO THE
BEAUTIFUL AND THE TRUE.
C. B. PLATT Editor and Proprietor.
$2.00 a year. Pay when you feel like it.
"Rare compounds of oddity, frolic and fun,
We relish a joke and rejoice in a pun."
—*Plenary Column of the Norwich Tribune.*
Monday, March 20, 1882.
"Pledged but to truth, to liberty and law;
No favor sways us and no fear shall awe."
—*Motto of old Norwich Courier.*

JUST OPENED

A LARGE LINE OF
CLOTHS,
CASSIMERES,
TILTON TWEEDS, &c.,
FOR
SUITS
AND
PANTS
FOR
MEN AND BOYS.
PRICES LOW.
"To the sunset of life brings us mystical hour;
And coming events cast their shadows before
mar 6 d

Dry Goods.

THE
BOSTON STORE.
OPENING OF
SCOTCH GINGHAMS.
REID & HUGHES
Will open this morning
A MAGNIFICENT ASSORTMENT OF
Scotch Ginghams
AND
Zephyr Cloths.
The newest and most stylish designs are all represented, and we invite ladies to make an early selection, as the best styles cannot be duplicated later in the season.
REID & HUGHES,
Boston Store.
feb18 d&w

GREAT PREPARATIONS FOR THE
SPRING TRADE.
HISLOP, PORTEOUS & MITCHELL
Are daily opening large shipments of New Goods for the coming season.
HAVE JUST RECEIVED A LARGE ASSORTMENT OF
SCOTCH GINGHAMS
Of our own importation. Also a full line of
Domestic Ginghams,
To which we respectfully invite inspection.
A SPECIAL BARGAIN: WE OFFER THIS MORNING
250 Dozens Ladies' Fancy Hose, Assorted Styles at 25c a Pair.
These Goods are worth from 37 1-2c to 50c a Pair.
Have just opened our Second importation of
HAMBURG EDGINGS
AND
INSERTIONS,
Embracing the Newest and most Elegant Designs at
SPECIAL LOW PRICES.
Inspection Solicited.
HISLOP, PORTEOUS & MITCHELL,
170 MAIN STREET.
feb18d&w

PAINTING.
House and Sign Painting,
PAPERING, GRAINING AND WALL TINTING.
PAPERING A SPECIALTY.
Particular attention paid to papering cottages in Decoration in all the modern styles. All work entrusted to me will receive my personal attention. I will guarantee all work to give perfect satisfaction
GRAINING done for the trade, at the Old Stand, 44 UNION STREET.
ALONZO H. CONVERSE.
mar14

Real Estate.

For Rent and For Sale.

TO RENT.—A tenement in Doyle's Block, Main St. J. H. DOYLE. mar14

FOR SALE OR TO RENT.—From May 1st, the house No. 31 Cliff street. Apply to W. P. HAWSON. mar14

TO RENT.—A tenement of six rooms in a cottage house being the first door North Main street, Preston. This place is but ten minutes' walk from the Norwich post office. Rent low. Apply to J. E. FULLER, Agent, 180 Main street. mar14

FOR RENT.—On Main street, a room with use of bath room, for one or two gentlemen. Inquire at this office. mar14

TO RENT.—Two nice tenements at No. 194 and 196 Main street, opposite Trinity church. For terms &c. apply to A. R. ROBBINS, 20 Cliff street. mar14

FOR SALE

Four of the most desirable and pleasantly located Building Lots in Preston, situated on Elm street, and on high ground Call and see them. Apply to C. D. HEEDE. mar14d&w*

TO RENT.

A tenement of three rooms at 41 East Broad street Possession immediately. Apply to (181) ZIMMERMAN, on the premises. mar14d&w*

FOR SALE OR RENT.

A Good Dwelling House

with ten rooms—one-quarter acre of land Also a wood room and paint shop of a carriage manufactory to let on easy terms, situated on West Main street. Apply to the Real Estate and Employment Agency, 6 Breed Hall Building, Norwich, Conn mar14d

TO RENT—From April 1st

The Large and Desirable Front Room

in the Second Story of the Rockwell Building, No. 166 Main street, directly over Winslow's Dry Goods store. Apply to GEORGE D COIT, Chelsea Savings Bank. mar14d

TO RENT.—From April 1st, the front room on the main floor of the Chelsea Savings Bank Building, formerly occupied by the Second National Bank. Apply to GEORGE D. COIT, Treasurer Chelsea Savings Bank. mar14d

FOR SALE.

The subscriber offers for sale the large two story house situated in Greeneville, on High street, just above Tenth, and formerly occupied by the late Mrs. Sally Walk. Said house contains two tenements of six rooms each, is newly painted, and is in excellent repair throughout. City water in each tenement. This property being in a very rentable, accessible and desirable location, affords an opportunity for a good investment, and should find a ready purchaser. Possession April 1st, if desired. Apply to JOS J. WALT, 60 Water St. P. B. GREENE, Greeneville. mar10d

FOR RENT.—One half of the double brick house No. 66 Thames street, known as the Nash property. Inquire of W. L. PECK, Central Wharf. mar9

FOR RENT—From April 1st, the barn now occupied by A. D. Lathrop, on Willow street. D. M. DICKINSON & CO. 46 Franklin Street. mar9

TO RENT—From April 1st, a very desirable tenement on Main street, West Side. D. A. BILLINGS, Richards Building. mar6d

TO RENT—The large and elegant store in Bill's block, Shetucket street, opposite the Express office and recently occupied by E. R. Thompson, Esq. Also the centre store in said block now occupied by M. S. Gilbert, Esq. HENRY BILL. mar3d

LAST CHANCE

to obtain nice little homes in this city, at last year's prices—very little ready money necessary I offer the balance of real estate in my hands during the next sixty days at the old panic prices, after which the prices will be advanced to suit the times. Purchasers will find it much to their interest to call immediately on

H. P. PALMER, Real Estate Agent,
jan16d&w 196 Main Street, Norwich, Ct.

TO RENT—

The Store No 49 Water street, occupied the past three years by N. Olin & Co. Possession given April 1st. Inquire of J. W. HOOKER, Bulletin Building. mar14

FOR SALE OR RENT—

A Desirable Residence

With Stable, situate at No. 110 Union street. Apply to
NICHOLAS TARRANT,
Real Estate Agent ..... 180 Main Street.
feb28d

TO RENT—A small hall in Bill's Block, Shetucket Street, now occupied by Prof. Butterfield's school of vocal art. HENRY BILL. feb20d

TO RENT—

From April 1st, store in Farnam's Block, Water street, now occupied by Gallup & Hewitt. Apply to JOSEPH A. SMITH. feb18 d

TO RENT.—A tenement of eight or nine rooms, with modern improvements and stable, on Pearl Street. Also, a good tenement of five or seven rooms, with stable and garden, on Maple Street. Apply to C. E. F. CHAMBERLAIN, P. O. Box 183. feb15d

TO RENT AT THE STARR FARM—The large dwelling house with spacious grounds and stabling for five horses, harness room and carriage house.

This is a first class place for a family with children or for any one doing business in the city.

For a boarding house for summer boarders from New York and elsewhere it can hardly be equalled.

Apply to WM. HEMPSTEAD in Church street, or E. W. TOMPKINS feb1 d

Lumber & Coal.

EDWARD CHAPPELL & CO.,
COAL AND LUMBER,
WHOLESALE AND RETAIL. A well assorted stock of SEASONED LUMBER, and a carefully selected variety of coals for domestic and steam purposes.
EDWARD CHAPPELL & CO.
216 Main St., Central Wharf.
Telephone your orders if most convenient.
dec6d&f

Advertising Agents.

THIS PAPER
May be Found on File
—AT—
GEO. P. ROWELL & CO.'S
Newspaper Advertising Bureau (10 Spruce Street) where advertising contracts may be made for it in New York. mar13 d&w1f

J. H. BATES,
Advertising Agent,
41 Park Row, New York,
is authorized to contract for Advertisements to the BULLETIN and COURIER at our last rates. feb17 d&w1f

Plumbing & Iron Works.

THE NORWICH IRON FOUNDRY.
Established in 1854.
A. H. VAUGHN & SONS, Prop'rs.
NO 38 FERRY ST., NORWICH, CONN.
Manufacturers of Mill Gearing, Pulleys, Couplings, Hangers, Boxes, Racks and Pinions, Lamp Posts, Feed Boxes, Watering Troughs, Grate Bars, Cylinder Stoves, Ashpit Doors, Hitching Posts, Pipe Thimbles, Columns for Buildings, Flange and Socket Pipe, Hitching Weights, Chimney Caps, &c., &c. novl6d

THE SIBLEY MACHINE CO., Manufacturers of Paper, Cotton and Wool Machinery. Mill Gearing, Shafting, Couplings, Hangers, etc., etc. Jobbing of all kinds, Gear Cuttings, Forgings and Castings at Short Notice 48 Franklin Street, Norwich, Conn. New and Second-hand machines bought and sold on commission 3y14d&f

ROBERT BROWN,
Successor to the
Norwich Steam and Gas Pipe Co.
38 and 38 Water Street.
NORWICH, CONN
Steam and Gas Fitter and Plumber Chandeliers, Brasses, Portable Gas Lamps, Argand Burners, Plain and Fancy Shades, Rubber Hose, Bath Tubs, Hydrant Water Closets Wash Bowls etc feb14d

Hotels & Restaurants.

WILLIAM NOBLE
LADIES' AND GENT'S
DINING ROOMS.
I have in connection with my Dining Rooms
Domestic and Foreign Wines
Of superior quality always on hand
Lager Beer & Burton Ale on Draught
Especial attention paid to the OYSTER business so that I always have the BEST to market, and serve them in any style you wish
STEAMED OYSTERS A SPECIALTY
CLAM BAKES IN THEIR SEASON
HOME MADE TOMATO CATSUP
Sold by the Gallon and Bottle
Nos. 52, 54 and 56 Water Street
feb21 d&f NORWICH, CONN

Attorneys.

REMOVAL.
LUCAS & JENNINGS,
Attorneys and Counsellors at Law
OFFICE REMOVED
To No 31 Shetucket Street,
NORWICH, CONN
Sologon Lucas Wm H Jennings Jr
feb1 d&w

WAIT & GREENE,
ATTORNEYS,
Counsellors and Notaries Public
NO 2 BREED HALL
Gardiner Greene, Jr., is Commissioner of Deeds for the State of New York.
JOHN T. WAIT. GARDINER GREENE, Jr.
nov21 d Norwich, Conn

JAMES H. POTTER,
Attorney at Law,
Office in Johnson's Block, Main street,
aug16d Danielsonville, Conn

S. S. & S. H. THRESHER,
Attorneys and Counsellors at Law,
may16 d&f NOS. 3 & 4 BREED HALL

Counsellors' Directory.

NEW LONDON NORTHERN RAILROAD—CHANGE OF TIME

On and after MONDAY, Nov. 14th, 1881, TRAINS GOING NORTH LEAVE NEW LONDON AS FOLLOWS:

9.00 a. m., Norwich at 5.31 a. m., for Middletown, Colchester, Palmer, Boston, Springfield Warren, Gilbertville, Brattleboro, St. Johnsbury, Burlington, Montreal, Ogdensburg and intermediate stations.

7.30 a. m., Norwich at 8.20 a. m., for Willimantic, Hartford, Palmer, Boston, Springfield, Albany, Saratoga, Ware, Gilbertville and Amherst.

10.17 a. m., Norwich 10.47, for Willimantic, Connecting for Hartford and Middletown.

1.00 p m., for Norwich

3.05 p. m., Norwich 3.47 p m., connecting at Willimantic for Hartford, and at Palmer for Springfield, Albany, and all points west Brattleboro, Burlington, St. Johnsbury, Montreal, Ogdensburg and intermediate stations. A sleeping car is attached to the train at South Vernon for Montreal.

5.15 p. m., Norwich, 5 49 p. m., for Willimantic connecting for Hartford. This train makes connection with express which leaves New York at 1 00 p. m.

8.35 p. m., for Norwich. This train connects with 6.00 p. m. express from New York.

—GOING SOUTH—

Passengers trains LEAVE NORWICH as follows.

8.35 a. m. (N. & W. depot) 6.20 (West Side) for New London and New York.

9.40 a. m. for New London, connecting for Providence and Boston at 10.30 a. m.

12.05 a. m., for New London, Stonington and New York.

3.00 p. m., for New London and New York.

3.01 p. m., for New London, Stonington, Providence, New Haven and New York.

5.55 p. m. for New London, Mystic and Stonington

9.15 p. m., for New London and for New York by boat from New London. This train connects at Willimantic with the 6.00 p. m. express from New York.

9.30 p. m., (N. & W. depot) for New London and for New York via boat from New London.

Passenger trains LEAVE WILLIMANTIC as follows:

8.00 a. m. for Norwich and New London, connecting at 10.30 for Providence and Boston

10.30 a. m., for New London, Stonington and New York.

5.00 p. m., for Norwich, New London, New York, Providence, etc.

6.30 p. m. for Norwich, New London, Mystic and Stonington

9.10 p. m., for New London and for New York by boat from New London.

Passenger trains LEAVE PALMER as follows.

8.10 a. m., 1.35 7.05 p. m. for New London, etc

The latter connects with boat for New York.

Through passenger trains LEAVE BRATTLEBORO as follows:

6.30 a. m. and 3.10 p. m., connecting with trains from the North for New London and intermediate stations.

R. W. BENTLEY, Gen. Supt.
New London, Nov. 14th, 1881. nov14d

N. Y. & N. E. R. R.
NORWICH & WORCESTER DIVISION.
WINTER ARRANGEMENT. Commencing MONDAY, January 1st, 1882.

TRAINS GOING NORTH—LEAVE NORWICH AT

8.05 a. m. (Mondays excepted), Steamboat Express. Connects at Putnam for Boston; at Worcester for all points North, Portland, Rochester, White Mountains, &c. Sunday train connects to Nashua.

5.00 a. m., Way Passenger Train.—Connecting at Plainfield Junction for Providence; at Putnam for Boston, arriving at 10 a. m.; At Worcester for Boston, Springfield and intermediate stations, Albany and the West.

11.30 a. m., connecting at Norwich with train from New London. At Plainfield for Providence (arrive 1.50 p. m.) At Putnam for Boston, arrive at 3.35p.m. At Worcester with roads north, east and west. At Webster, to and from South bridge.

3.30 p. m., Way Passenger. Connects at Plainfield for Providence. At Putnam for Boston, arrive at 7.30 p. m., and Hartford. At Worcester with Boston & Albany Railroad, east and west.

TRAINS GOING SOUTH—LEAVE WORCESTER

—AT—

6.45 a. m., Way Passenger. Connecting at Putnam with train from Boston and for Hartford and New York. At Plainfield to and from Providence.

10.00 a. m., Way Passenger Mail train. Connects with trains from Worcester & Nashua and Boston & Albany Railroads At Webster for Southbridge At Putnam with train to Boston and at Plainfield to and from Providence

4.50 p. m., Way Passenger. Connects at Webster for Southbridge, at Putnam for Willimantic and Hartford and with train from Boston. At Plainfield with train from Providence.

7.30 p. m., Steamboat Express for New York (via New London,) (Sundays excepted). Connects with all trains North and East, and at Putnam with ex train from Boston. Take this train for Philadelphia, Baltimore, Washington and South. No change of cars after leaving Putnam. Also via Steamboat, connects with all Southern and Western trains at New York This train leaves Norwich for New London (steamboat) at 9.30 p. m.

"Putnam Passenger." Leaving Putnam at 3.15 p. m., connecting at Putnam with train from Boston, Plainfield with trains to and from Providence arrive at Norwich at 5.25 p. m.

WEBSTER SPECIAL:

Leaves Webster for Worcester at 6.00 a. m.
Leaves Worcester for Webster at 6.30 p. m.

P. Sp. M. ANDREWS, Supt.
Norwich, January 1st, 1882 jan1d

WARREN & CO.'S
Splendid First-Class Steamers.
NEVADA ..... 5,850 tons MISSOURI ..... 5,140 tons
IOWA ..... 4,329 tons PALESTINE ..... 2,600 tons
VICTORIA, 3,005 tons.
Sail from Liverpool to Boston
Bring steerage passengers from principal points in GREAT BRITAIN and IRELAND at Lowest Rates.
JOS. CONNOR, Agent, Norwich.
JAMES HICKEY, Agt.,
jan30d WILLIMANTIC

JOHN STEINER, AGENT FOR
The North German Lloyd
of Bremen
AND
The Hamburg Steamship Line
of Hamburg.
PASSAGE TICKETS
To and from Europe at the most reasonable rates
ALSO
DRAFTS and MONEY ORDERS
Payable in any town or city in Europe
jan30d

24x

The Bulletin

Norwich, Monday, March 26, 1883.

Condensed Railroad Time Table.

NORWICH & WORCESTER R. R.

(Depot foot of Ferry street.)

Leave—	Going North:	Arrive—
		From North:
7.15 a. m.	Boston, Worcester, Portland, Destination, Putnam and Webster	
4.00 a. m.	Worcester, acc. at Putnam for Boston	a. m. 8.40
10.00 a. m.	Providence (via Plainfield) Boston via Putnam, Worcester, and all east and west of Worcester	p. m. 12.50
	Putnam special for Norwich	4.35
2.30 p. m.	Worcester, Prov., Boston, Hartford	p. m. 7.20
	Going South:	
7.35 p. m.	Boat train for New York from Stonington, Port., White Rm.	p. m. 9.00

*Mondays excepted.

N. L. B. "WEST SIDE" DEPOT.

Leave—	Going North:	Arrive—
		From North:
	Hartford & Willimantic	a. m. 8.40
8.15 a. m.	Middlet., Md'd, Spf'd, Mont'l	a. m. 11.00
6.35 a. m.	Bfld, Pal., Spf'd, Amherst	p. m. 1.00
10.07 a. m.	Will., Md'd, Middletown,	p. m. 4.00
4.05 p. m.	Bf'd, Spf'd, B'lboro, Mont'l	p. m. 9.10
6.05 p. m.	Willimantic, Hartford,	
Leave—	Going South:	Arrive—
		From South:
	New London, New York boat	a. m. 2.00
6.05 a. m.	N. L., New Haven, N. York, Stonington, Mystic, N. London	a. m. 8.21
8.45 a. m.	New London Westerly, Prov	
11.55 a. m.	Mystic Prov., N. L., N. Y.	a. m. 10.45
3.25 p. m.	N. L., New Haven, New York,	p. m. 7.35
6.05 p. m.	Providence, Boston, New Haven, New York	
	New London	p. m. 8.00
8.30 p. m.	Boat Prov., Ston., N. H., N. Y.	p. m. 5.07
	New London, Mystic, Ston., New Haven and New York,	p. m. 8.55
4.10 p. m.	New York boat New London.	

☞ Anonymous communications to this office will not be used. We do not insist on printing the names of all our correspondents, but we do insist on knowing them. Unsigned communications, of whatever character, go into the waste basket unread.

Yesterday's Weather.

SATURDAY.—Thermometer at 6 A. M., 27 degrees above zero; at 2 P. M., 48 degrees; at midnight, 30 degrees.

SUNDAY.—Thermometer at 6 A. M., 36 degrees above zero; at 2 P. M., 50 degrees; at midnight, 43 degrees.

To-day's Weather.

WASHINGTON, March 26.—1 A. M.—Indications for New England: Fair weather. Higher barometer. Northwest to northeast winds. Slight changes in temperature.

CITY NEWS.

NORWICH.

Vesuvius' great storm failed to connect with his date.

There were no arrangements in the city court, Saturday.

Clouds of dust suggest that a watering cart would be a blessing.

The Easter symbols exhibited in crockery this year, embrace many novelties.

The delightful weather of Sunday led many people to indulge in walks and drives.

The vernal equinox will occur on Tuesday, and then spring may be said to have begun in earnest.

The recent enforcement of police regulations in our thoroughfares on Sunday has had a noticeably good effect.

The Rev. L. W. Bacon of Park church lectured on "Divorce" at the Dwight Place church, New Haven, Sunday night.

The seiners hauled for smelts in the Shetucket yesterday. Although the day was fine the catch was a poor reward for the labor.

The boating fever still rages. Several additions will be made this spring to the already large fleet of pleasure boats on the Thames river.

A poison fiend has appeared on Laurel Hill avenue. Mr. William Booth had several hens die suddenly on Saturday, and the whole flock seemed to be suffering from a dose of poison.

The *Telegram* says the Rev. W. S. Palmer, D. D., of the Second Congregational church of this city is expected to preach on Tuesday evening at the chapel of the Second Congregational church at New London.

Easter this year falls on April 8th. It will not occur on this date again for sixty-two years. It is an exclusive date for this generation. The inhabitants of Christendom will celebrate the day on this date again in 1944. Few adults of this day can be expected to join in the chorusses at that time.

Mrs. Maggie Van Cott, the female evangelist, who is just closing a successful series of revival meetings at Oswego, N. Y., will visit this city on her way to Willimantic this week. She will hold a public meeting at the Central Methodist church on Friday evening next at 7.30 o'clock.

Harley W. Bromley, the brakeman who was so seriously injured at Putnam on the 20th of February that he had to have his right leg amputated, died Sunday evening at 5 o'clock, at his residence on Talman street, Preston. He was well liked by his fellow workmen and spoken of as an industrious, whole-souled fellow, and his untimely death will be generally lamented by all who knew him.

At the service in Christ church, Friday evening next, Archdeacon Kirkby, for over thirty years a missionary among the Hudson bay Indians, will give an account of his experience and work in those wild northern British possessions. The archdeacon has endured great privations and performed much self denying labor in the northernmost outposts of the gospel, and these, with his reputation for graphic description give promise of an interesting lecture.

Mrs J. Warren Comstock, residing on Thames street, died Sunday morning from the effects of a surgical operation performed on Thursday last. She had been suffering from an ovarian tumor, and feeling that nothing but the aid of a surgeon could save her life she submitted to the operation, which appeared to have been skillfully and successfully done. She seemed to get along well and on Saturday was considered very comfortable, but she began to fail Saturday night and all efforts to rally her proved useful. She was a lady of good social qualities and was much esteemed.

A Norwich boy, aged about twelve, who has recently taking a lively interest in mineralogy, discovered on Tuesday of last week what is supposed to be an aerolite or meteoric stone. Its weight is about two pounds. It tends to the pyramidal shape, is black as if submitted to great heat, and exhibits externally metallic traces which have an iridescent lustre. On one side the stone seems to be divided into cells, in which is a deposit of crystalized mineral substance black and glossy like tar. Upon being broken at the corner the stone proved to be greyish white inside. It is from seventy five to eighty per cent. metal.

Superior Court Cases Assigned.

The following cases have been assigned for trial in the March term of the superior court to come in at New London at 2 P. M. to morrow, Judge Hovey presiding

TUESDAY AND WEDNESDAY, MARCH 27—28

State against Dennis Shea, John Cosgrove, and Henry Seymour of Norwich, for burglary.

State against John Ryan of Sprague, for breaking into a house.

State against Henry Williams of East Lyme upon two complaints for burglary.

State against Charles Whitney, John McDonald and Patrick Connors of Colchester for vagrancy.

State against S. O. Durgan, Joseph Crandall and John Sullivan of Stonington for violations of the liquor law.

State against H. H. Gavitt of New London for violation of the liquor law.

State against James Lacoso of Moosup for assault.

State against Timothy T. Gourine of New London for violation of liquor law.

State against James Cottrell of Norwich for receiving stolen property.

State against Owen Callahan, Patrick Barry and Daniel Griffin of Norwich for breaches of the peace.

Fannie C. Paddock Memorial Hospital.

The *Pierce County News*, published at New Tacoma, W. T., contains an article possessing much local interest concerning Bishop J. A. Paddock, formerly of Norwich, and a brother of Dr. L. S. Paddock of this city. It opens by saying: "One of the notable results of the appointment of the Rt. Rev. John Adams Paddock as missionary bishop of the Episcopal church for the diocese of Washington territory can be seen to day in our sister town of Tacoma. An edifice, built for other and far different purposes, has been transformed into what will hereafter be known as the 'Fannie C. Paddock Memorial Hospital.'"

The bishop's estimable wife, whose lamentable death occurred while en route to their new field of labor about a year ago, was desirous of founding upon that distant coast a Protestant hospital that should be free to those requiring the ministrations of Christian charity and a refuge for those who, possessing means, wished to enjoy its advantages. It is in her memory that Bishop Paddock has founded the institution which will be consecrated April 29th.

The hospital buildings are situated on a gentle eminence about a quarter of a mile from the water front and command a beautiful view. The main building is 46x28 feet, containing the bishop's room, office, dispensary, conservatory, bath room, smoking room, several wards, and a spacious veranda. In the rear of this is the building for female patients, 34x28. On the west of the main building is another 36x18, containing the patients' dining room, kitchen, store room, etc., and at some distance is the fever ward. The grounds are about half an acre in extent. Thus far $5,500 has been expended on account of the hospital, mostly contributed by friends of the work.

Suspension of the Norwich News.

The Norwich *Daily Evening News* suspended publication Saturday night, at the completion of its first year. As a paper it has been superior to the majority of journals in its field. The experienced and recognized journalistic talents of its editor, Mr. John P. Rathbone, gave it prestige from the start, and he has given it a bright and sparkling tone and made it newsy and entertaining in the face of great discouragements. It failed in trying to give a greater equivalent for the subscription price than the patronage could support. Its purpose was noble and beneficent, but its efforts were not appreciated by "the great unwashed" in whose interest it was started. Alluding to the suspension of its publication, the editor pronounces the following sharp benediction on the democratic brethren:

"We erected this mouthpiece, at considerable trouble and expense, before the walls of the republican Jericho, and invited the democratic brethren to blow. The official response was slow, but it came finally. It came in the shape of three 1 sq. 1 or 2c advertisements (cost $2 75) in the generous heat of the campaign last fall; for those, however, we have not yet received any pay. We have a fond hope, though, that in the lapse of the next quarter of a century our political debtors, by the practice of rigid economy and by curtailing their weekly stipends of plug tobacco and grog, will be enabled to liquidate.

"There are several democratic supporters about town with whom we part in a tone of sadness and regret. We have never known them to refuse an official or business puff. And they have never failed to climb twenty eight republican stairs to insert their favors in a republican newspaper. Still, they are very pleasant, smiling gentlemen, and we shall miss them."

Referring to the work of awakening interest, he says:

"We feel tolerably confident that one, and perhaps two, sterutlas might be frittered away in a democratic revival in eastern Connecticut.

"Yes, life is too short.

"We invite some other toiler into this promising vineyard."

NEW LONDON

Lieut. Commander White, formerly of the Minnesota but now in charge of League Island navy yard, was in the city Saturday.

The St. John's quartette, consisting of Messrs. P. W. Russell, George R. Sweeney, T. W. Fitzmaurice and Daniel Buckley, went to Westerly on Saturday evening to assist there in Land League exercises.

Lit & Brother closed on Saturday evening a book sale which has been in successful progress here for the past week. More literature found its way to the shelves of our citizens in that week than for a year previous.

The Facts About the Vigus.

People hereabouts have worked themselves up into what they consider a virtuous indignation over the alleged neglect of the captain of the barque Vigus who has been suffering from small pox, and as the stories which have found credence about it are so very far from facts it may be worth while to tell the whole story. On the first of March the vessel arrived here and Dr. Branan was called on to attend the captain. On his first visit he thought the man was suffering from small pox and his visit of next morning verified this. Dr. Branan then notified the health authorities giving up the case and they procured the services of City Physician Hobron and sent him out on a tug, having meantime quarantined the vessel. The agents of the vessel in New York had meanwhile been notified and they telegraphed that they would come on, and did so. On arrival they saw the chairman of the health committee and Dr. Hobron, and with them made arrangements for the doctor's attendance on the captain and the services of a nurse, saying that they would pay all expenses. The doctor then made another visit in a tug after which the crews of all tug boats refused to go near the vessel. A row boat was then procured, carted to the light house and men secured there to row the doctor out to the vessel. Visits were made daily from that time when it was possible on account of the weather for the boat to live. The steward of the barque became ill of scarlet fever and the mate from the effects of vaccination. Both of these have long since recovered. The captain continued to get well and all danger was apparently passed on the visit of the doctor Wednesday last.

On Thursday and Friday the wind blew so that the small boat could not reach the vessel and renewed efforts were made to procure the services of a tug but without avail. The owners of tugs were willing to have them go but the crews refused. Every tug in the harbor was tried with the same result. On Friday, in pursuance of an arrangement made between the doctor and the officers of the barque, a signal was thrown out that a visit of the doctor was needed, but after two attempts to reach the vessel by small boat and a failure to get a tug he was obliged to abandon the attempt. Saturday morning the captain of the tug Burnside agreed to go to the vessel with the doctor and did so, but as on arrival there he refused to come alongside and forced the doctor to climb through the forward rigging to get aboard the barque, the doctor declined further to utilize that mode of conveyance. A whaleboat and four men were then procured and the doctor made a second visit on Saturday carrying necessary medicines. On the visit of the doctor on Saturday he found that on account of neglect to obey instructions the captain was suffering from dysentery and the second mate was sick of a disease which may develop into scarlet fever or a light case of small pox. The owners of the vessel had asked permission to have the captain removed to the pest house here but the health authorities refused for three reasons: first, because of the danger of removal to the captain himself; second, because of danger to the inhabitants by a removal through the streets, and third because of the inadequacy of the house to accommodate our own citizens should there be any cases of the disease developed in our midst. An application made by the agents for permission to remove the captain to the marine hospital at New Haven was also refused.

FROM OUR SPECIAL REPORTERS.

NEW LONDON COUNTY.

Lebanon—Exeter.

DONATION PARTY.

A goodly number of the members of the Rev. Mr. Parmelee's congregation and others in this place, made him a visit on Thursday evening, March 15th. After spending a few hours in pleasant conversation, with remarks by Mr. Parmelee and others, the company broke up leaving behind them substantial tokens of their regards, in the shape of groceries and silver and other necessary articles, which were duly acknowledged by Mr and Mrs. Parmelee. One of the pleasant features of the occasion was the large number of young persons present. Mr. Parmelee has been laboring with this church since last May, with a good degree of success, and at the last communion there were eleven persons received into membership, five by letter and six on profession.

Colchester.

AMATEUR ENTERTAINMENT — "COPYING WAGES—STRING OF TROUT — POST OFFICE AT EAST HAMPTON ROBBED.

An occasional correspondent writes: One of the best amateur entertainments, which has ever been the lot of the town to witness, was given at Gates' hall, Thursday evening by the dramatic talent of St. Andrew society. The actors were all well fitted to their parts, and everything passed off smoothly. One of the most noticeable facts was the shortness of time between the acts. The house was filled to its utmost, and the society can well congratulate itself on its success.

The rubber mill shut down Saturday for a few repairs after an unusually busy season.

The lawyer and sheriff have been doing quite a good business copying wages during the last week. If the bill at present before the legislature should become a law, it would help prevent a poor man from being deprived of the whole of his monthly wages, at the instance of one or two persons.

Although the law is still in force, a premature angler brought in quite a handsome string of trout last Saturday.

The post office at East Hampton was broken into Monday night. The amount of property stolen was not ascertained.

Griswold.

COIT LIBRARY.

At a recent annual meeting of the Coit Library association of Griswold the following officers were elected for the ensuing year: President, Stephen Tiffany; vice president, Andrew Edmond; secretary, D. R. Kegwin; treasurer, A. H. Meech. The "book committee" consists of the following gentlemen: Joseph E. Leonard, George Boardman, N. H. Prentice, George Lathrop, Levi Lord. The three thousand dollars received from Dr. Coit's estate is deposited in Jewett City savings bank, the interest to be used in the purchase of new books. The library is used by a large number of people, and the influence of it on all can but be good.

WINDHAM COUNTY.

Woodstock.

MARRIAGE OF A SOUTH WOODSTOCK MAN.

News has been received here of the marriage of Frank E. Randall, formerly of South Woodstock, to Miss Mary E. Hopkins, late of the same place, at Chepachet, R. I., on Tuesday, March seventh, by the Rev. Geo. Hopkins. The ceremony was performed at the house of the bride's sister, Mrs. Simeon Sweet. After visiting Boston on a brief wedding tour, they returned to Southbridge, Mass., on the following Wednesday night. With a few friends Mr and Mrs. Randall were invited to lunch at the house of Julius Gleason, Esq., the employer of the groom. The lunch was purposely scantily spread. Upon returning to their own house, which had been tastefully furnished by Mr. Randall, was their surprise to find a sumptuous repast awaiting them prepared by the wives of the clerks in Mr. Gleason's employ. A merry evening and one never to be forgotten distinguished the first hour's spread in the new home of the married couple. The presents were many and elegant. Mr. Randall has held for several years past a paying position in the store of Julius Gleason, Globe Village, Mass.

Col. Stoddard is in New York.

Putnam.

SPRING AUCTION—LIQUOR CASES—ILLEGAL EMPLOYMENT OF CHILDREN.

The regular spring auctions in which much furniture and traps of various kinds are almost thrown away by the urbane man who is always saying "Last call ran't dwell, going, going, gone," occurred near the old Quinebaug house on Saturday. The streets leading on to the public square were filled with all kinds of household goods and all seemed happy.

His Honor Justice Johnson was engaged on Saturday with liquor cases against M. Moriarty for reputation and sale. Frank Auger was let off on one case and appealed one. Moriarty was fined $36 and appealed and was required to furnish bonds in the sum of $100.

Mechanics' Brass band attended the funeral of John Dean on Sunday. He was a member of the organization.

Giles B. Potter, Esq., of Essex, agent of the state board of education, visited South Woodstock on Saturday and had two manufacturers of that place arrested on the charge of employing children under fourteen years of age, who had not attended school for sixty days during the past year. These parties had been notified one year ago, but had failed to comply with Mr Potter's request. They were let off upon payment of necessary fees. The whole object of the law is to see that children get the proper schooling while under a certain age and should be complied with. Mr. Potter is a gentleman who will try all fair means before resorting to the law.

The Rev. N Judson Clark of Palmyra, preached to the Baptist people on Sunday. His sermon was an able one.

State News.

Gen. W. Scobie has been appointed post master at North Branford.

The new Yale university launch was expected in New Haven harbor Saturday.

The numerous fires of late in New Haven has given the insurance business a big boom. Policy writing is brisk.

The Masonic Mutual Benefit association of this state has voted a benefit of $2,000 to the widow of George W. Darling of Hartford.

Juror S. L. Marsden is now reported as saying that if the Malley boys gave Jennie Cramer arsenic they probably did not know what they were doing.

It is said there are about seventy-five Chinamen in Bridgeport. It is thought, however, that Bridgeport's civilization can withstand their degrading influence.

Ten Hartford banks hold an aggregate of $87,000 worth of paper of the recently suspended Newcomb Buchanan company of Louisville. The whole amount is believed to be secured.

A new professorship, provided for by the bequest of the late Colonel Charles H. Northam, is to be established at Trinity college. It is to be called the "Northam Professorship of History and Political Science."

Dr. Munn of Waterbury inoculated a large audience with his anti-vaccination doctrine Thursday evening, being assisted by Dr. Wilder of New York, another anti-vaccinationist. The local papers don't tell whether it "took" or not.

The Bridgeport city court has sentenced a horse thief named Burt to 1,117 days' imprisonment in jail. This is besides the sentence he will receive from the superior court, and is the longest term of imprisonment ever inflicted by the city court.

The Bridgeport library having received a copy of the United States agricultural report has ordered rubber boots to all the chairs, so the public will not make a noise in hitching around in their seats under the excitement of the perusal.—*Danbury News.*

Chip Smith, the murderer of Officer Hayes of Ansonia, now languishing in the New Haven jail, is very indignant on account of current reports that his interest is of a low order. He threatens to send down town for a banjo and show folks what he can do.

The New Haven authorities have a slight clue which may lead to the discovery of the Calvary church fire. On the night of the fire two men were seen in consultation and one was overheard to tell the other to "wait a little later." A little later the fire broke out.

According to the title, there is before the general assembly "A Petition relative to the Profanation of the Sabbath by Railway Travel and Traffic by Ex-President Theodore D. Woolsey, Hon. S. Wells Williams and thirty five others." These must be a pretty bad lot.—*Courant.*

Mrs Elizabeth Hawley of New Haven died Friday from fearful burns received a week before while lighting a fire. She was seventy years old. Mrs. Polly M. Meeker of South Norwalk, eighty-one years old, was burned to death last week by a lamp upsetting and igniting her clothes.

"The boys on the milk train" of the Naugatuck road received a box from Florida the other night, sent by Conductor Prince. Anticipations of oranges and other tropical fruit made their mouths water till they could knock the lid off, when the fruit turned out to be an alligator. The reptile was allowed to browse upon the hair cushions until the "boys" could find a trestlee on alligator culture.

A Bridgeport corset firm made no bones about presenting Mary Anderson with a pair of white satin corsets when she was there there the other day, and Mary has written them a letter expressing her thanks and admiration for the beauty of the design, fineness of finish and the easy fit of the elegant gift, and other appropriate Andersonian taffy. The problem to be answered is, how did the proprietor know her size?

The fraternal spirit existing among the New Haven gentlemen of the cloth was never better illustrated than since the recent burning of Calvary church. The Rev. Mr Samson, immediately after the fire, received numerous offers of hospitality from the pastors of other churches, one brother going so far as to tender Mr. Samson the use of his testaments and old sermons!

"Chip" Smith first learned of the adverse action of the legislature from a newspaper handed to him last Wednesday evening. The ill tidings greatly depressed him, although he appeared indifferent. Thursday morning he could eat no breakfast. "It was not right," he repeated in an interview Thursday morning. "I didn't have any murder in my heart, and don't remember anything about killing Hayes." He went on to say that no one regretted the killing of Hayes more than he did; that there had never been a night since the shooting that he had not prayed for the dead man's soul. "Well," said the condemned man, in the course of the conversation, "if I have got to be hung, I'll walk up and take it like a man." He did not utter this remark with any appearance of bravado, but spoke with a sort of dogged firmness coupled with indifference.

Personal.

Mr. Scoville knows nothing of Ben Butler's being retained for Guiteau.

Mrs. Julia Ward Howe is said to have learned Greek after she was fifty years old.

Gen. Grant and wife will be guests at the White house for a few days, beginning to morrow.

Senator Cameron and wife have returned to Washington from Florida much improved in health.

Relief for the destitute wife and child of Sergeant Mason is being received from all parts of the country.

Ex-President R. B. Hayes is president of the Freemont Savings Bank company, just organized at Fremont, Ohio.

Mr. Blaine is visiting his birthplace in Western Pennsylvania, near which are some coal fields in which he is largely interested.

Patti who sings thrice in Boston this week, appears in the new edifice of the Mechanics' association on Huntington street, not at Music hall.

Congressman Chace of Rhode Island, recently elected, is a Quaker and peace man, and so refuses to appoint a cadet to West Point from his district.

Congressman Jorgensen of Virginia, a republican who didn't want to go into the readjuster alliance, was entertained by the Massachusetts club in Boston, Saturday.

On Saturday the Rhode Island supreme court again considered the proposed terms of the sale of the Sprague estate, and the matter was continued to Wednesday.

James H. Brown, a nephew of John Brown of Harper's Ferry fame, has been promoted by Postmaster General Howe from railway clerk to department inspector.

The two oldest ex senators of the United States now living are Mr. Yulee, of Florida, and Mr Cilley of New Hampshire. The latter, who is ninety one years old, is lying dangerously ill.

Mr. Bradlaugh has been urgently pressed by the committee of the Free Thinkers' League to accept the presidency of an international congress which it is proposed to hold in Rome next autumn.

It is hard work to get a dispassionate jury before which to try Crow Dog for murdering Spotted Tail, at St. Paul, Minnesota. Most frontiersmen frankly avow their prejudice against Indians.

On a recent Sunday John B. Gough refused to occupy pulpits in the leading churches in Chicago, but accepted an invitation to lecture to poor people of the Railroad chapel.

Hans Christian Anderson was afraid that he would be buried alive, so in his last sickness he never went to sleep for the night without having on a table beside him a card with the words, "I am probably in a trance."

Matthew Arnold's strong individuality and marked features will be shown in the frontispiece of the *Century* for April. A biographical and critical sketch of the poet and critic is contributed by Mr. Andrew Lang.

The fiance of Prince Leopold, according to the London *Truth*, has made a very favorable impression on those who have seen her. She is of fair height, with a beautiful figure, dark hair, fine forehead, good eyes and mouth, and a charming manner.

The Hon. Zachariah Allen, long one of the leading men of Providence and Rhode Island, died suddenly Friday night, aged eighty seven. He had filled many important positions. At the time of his death, he was president of the Rhode Island Historical society.

Frederick A. Palmer, late auditor of the city of Newark, was sentenced to state prison for twenty years Saturday morning by Judge Depue, on eight indictments for obtaining money from the city treasury on forged warrants. The sum abstracted was about $220,000.

Shipherd, the Peruvian company man, bagged off from his appointment with the congressional investigating committee Saturday, on the plea of malarial illness. But the committee had its suspicions, and directed a messenger to find out before to-morrow whether he really be ill.

George A. Parker, who graduated from the Amherst agricultural college at Amherst in 1876, and has been for a number of years foreman on a large farm at Poughkeepsie, N. Y., has taken a similar position on the estate of John Roach, the famous shipbuilder, at Rye, N. Y. The farm contains 1,800 acres of land, and the dairy is supplied by 150 cows.

The Newark *Journal* states on good authority that there is no foundation for the rumor that President Arthur is soon to wed the eldest daughter of Mr. Frelinghuysen. President Arthur and the Frelinghuysen family were on terms of intimacy many years before it was dreamed that Mr Arthur would be either a widower or president.

Miss Louisa M. Alcott is described as not one of the "little women" by any means, but tall, strong, and reposeful. Her projecting, square brow and broad chin gave her face that appearance of flatness which intellectual people often have; it has a touch of pink on it, made more striking by the wealth of hair and eyes as black as coal. A guess at her age gives her forty years.

EUROPE'S LATEST SENSATION.

Gen. Skobeleff is thirty-nine years old, but looks almost a decade younger. In the morning and afternoon the coat is a blue frock, loose, of stylish cut, and but toned across the chest. The trousers, of gray tweed, are also an easy fit, and they half hide feet too small to be in proportion to the general's stature. A band of feminine delicacy is carefully attended to, but unadorned with rings. Skobeleff is tall; his figure is lithe. It shows an elastic, nervous organization, but no athletic muscularity.

GREEN WHEN YOUNG!

An Iowa newspaper man has come across a lady in that state who asserts that in his salad days General Grant was very "attentive" to her. "Ulick" she said, "would say to me, 'Let's gather flowers and see which will have the most kinds when we get through.' We always called him 'Ulick,' and while he was courting me and wanted to marry me my father used to plague me, saying, 'He is the greenest looking boy I ever saw,'" and smiling to herself she added, 'And he was a green looking fellow.' When the flowers were gathered we would arrange them nicely and exchange bouquets."

CHURCH VERSUS THEATER.

The Rev. Herrick Johnson of Chicago and Manager McVicker have been discussing the morality of theatre goers in the newspapers. The latter asked the former to apply to his theatre in particular what he said of them in general, so that the latter might sue for libel, promising to give the damages recovered ($1,000) to some local charity. The parson declined to avail himself of this offer, on the ground that he did not consider a petit jury the best possible tribunal for trying great moral questions. Manager McVicker has since made another proposition. He invited the preacher to select twelve men—the more conspicuous and respected, the better. He himself will select twelve men from among the membership of the Rev. Herrick Johnson's own church. Putting the twenty four names in a hat, they then will blindfold a small boy and the first nine drawn out by him shall constitute the jury. The hearing shall be in Music hall. The manager further explains his offer as follows:

The question shall be: Does McVicker allow impure plays upon his stage? or does the drama as presented at McVicker's theatre corrupt the morals of the people? or is McVicker's theatre one of the gateways to that place where bad people go when they die? Or we will discuss the morals of McVicker's theatre in any form Dr. Johnson wants to put it. We will charge an admission fee of $1, and the receipts shall go to the benefit of the mission school of Dr Johnson's church. If the jury decides that Dr. Johnson is right, I will add $1,000 to the receipts for the same purpose. What I want to get this discussion into a shape so that some result will come of it. Dr Johnson is discussing a question that has been discussed for centuries, and will probably be discussed for centuries more. The difficulty with Dr Johnson is, I think, that he don't know what he is talking about. If he would attend the theatre, and commend what is good in it and denounce what is bad, he would do the world a service. Of course there is a bad side to it, and I am as anxious to see it corrected as Dr Johnson is, only that he insists upon believing that it is all bad. He is unjust and unfair in cursing me and my theatre with shows that she not fit for a decent man or a pure woman to see, and that is what I object to.

To illustrate the perfect harmlessness of a properly insulated wire for electric lighting, Prof. Bernstein gave some experiments in Boston, Friday, before the underwriters. Among other things, he shattered a globe of one with a hammer, when the light at once went out. When the company was arranged about one of the large lamps burning in the basement of the Mechanic's building the professor astonished some at least of the party by breaking the wire close to the lamp with a pair of nippers. The only result was the instant extinguishment of the light. "You see I am still alive," he said; and then, taking up the broken wire, one end in each hand, he united it and the light immediately resumed shining.

There's been a heavy snow storm in the very far west, evidently, for a 'Frisco dispatch says: The snow blockade on the Central Pacific continues. Advices from Emigrant Gap say a snow plough with eight engines has just cleared the road between Truckee and Blue Canon. Two sections of the west-bound emigrant train with two ploughs are stuck fast between Alta and Blue Canon. One section of the west bound passenger train is lying there. It is still snowing there.

New Hampshire cries for better mail facilities.

MARRIED.

HELLER—HENDERSON—In this city, at Christ church rectory, March 6th, by the Rev. Dr. Olney, Mr. Charles Heller and Miss Mary J. Henderson, both of Greeneville.

DIED.

COMSTOCK—In this city, March 19th, Rosie H. Kibbe, wife of J. W. Comstock.
Notice of funeral hereafter.
Tolland, Conn., papers please copy.

BROMLEY—In Preston, March 19th, Harley W. Bromley, aged 30 years.
Funeral from his late residence, Talman street, this Monday afternoon, at 3 o'clock. Relatives and friends are invited to attend.

ANDER—In New London, March 17th, Casper Ander, aged 55 years, 8 months and 6 days.

New Advertisements.

FOR RENT—A small barn at 57 Union St. MRS. MARTHA M. LEAVENS. mar20 d3t*

TO RENT.—Tenement of four rooms, No. 10 Elm St. In good order, convenient for a small family. Call No. 7 Cliff street, from 8 to 10 a. m., 12 to 2 and 4 to 8 p. m. GEO. W. SMITH. mar20 d6t*

N. Y. & N. E. R. R.—NORWICH & WORCESTER DIVISION.

Adelina Patti in Opera.

BOSTON,

Thursday Evening, March 29th, 1883.

REDUCED RATES

Norwich to Boston and return, with coupon to Opera	$1.75
Plainfield to Boston and return, with coupon to Opera	2.30
Danielsonville to Boston and return, with coupon to Opera	2.05
Dayville to Boston and return, with coupon to Opera	2.05
Tickets good on any train to go March 29 and to return March 30, inclusive.	

Tickets on sale at N. L. N. R. R. ticket office in New London. P. Sr. M. ANDREWS, Supt. mar20 d4t

REMOVAL

N. D. LAMB

HAS REMOVED TO THE

Fruit and Confectionery Store

To No. 7 Union Street,

WAUREGAN BLOCK,

Where may be found a full line of FRUIT and CONFECTIONERY at the lowest prices. Also

Carriages, Toys, Games, Etc.

mar20 d1w N. D. LAMB.

MISSES

WALKER, HILL & EDGERTON

Announce to the ladies of Norwich and vicinity that they have leased the store,

7 Shetucket St.,

Formerly occupied by Mrs. C. B. Platt for millinery and fancy goods, and now have in stock a fine assortment of

LACES,

In Duchess, Applique, Thread, Valenciennes, Handkerchiefs, Scarfs and Sashes. Also a desirable stock of Medium and low priced Laces, Spanish Laces, Scarfs and Fichus, Children's Lace Collars, Ladies' Ties, Fichus, Ruching, Veiling, etc. Hosiery, Brussels and Bobinett Laces, Dotted Lace Veiling, Dress Caps, Children's Bonnets.

A large and complete stock of

RIBBONS

And Black English Crape.

They will be constantly receiving NEW AND DESIRABLE GOODS.

N. B.—About April 1st they will have a large and complete stock of

NEW MILLINERY,

Comprising everything kept in a first class store. All kinds of Millinery Work done to order in the best manner and at short notice.

MISSES WALKER, HILL & EDGERTON have taken the store so long occupied by the undersigned in the millinery business. She takes pleasure in recommending them to the public, although it seems superfluous for ladies so favorably known for their skill and taste. MRS C. B. PLATT.
Norwich, March 17th, 1883. mar20 d4w

HALL'S VEGETABLE SICILIAN HAIR RENEWER

is a scientific combination of some of the most powerful restorative agents in the vegetable kingdom. It restores gray hair to its original color. It makes the scalp white and clean. It cures dandruff and humors, and falling out of the hair. It furnishes the nutritive principle by which the hair is nourished and supported. It makes the hair moist, soft and glossy, and is unsurpassed as a hair dressing. It is the most economical preparation ever offered to the public, as its effects remain a long time, making only an occasional application necessary. It is recommended and used by eminent medical men, and officially endorsed by the state assayer of Massachusetts. The popularity of

HALL'S HAIR RENEWER

has increased with the test of many years, both in this country and in foreign lands, and it is now known and used in all the civilized countries of the world.

For sale by all dealers. mar20 d&W,F&w

Instruction.

THE ART OF SINGING

MISS LILA M. HATCHELLOR,

OF PAWTUCKET, R. I.,

Teacher of Vocal Culture.

Formerly a pupil of Madame Rudersdorff. For particulars, apply to Mrs. George A. Lewis, High street, Greeneville, Conn., between Tenth and Eleventh streets, or address MISS HATCHELLOR, at Central Falls, R. I. feb16d&w*

Amusements.

GRAND

ROLLER SKATING ASSEMBLY

AT BREED HALL,

Wednesday Evening, March 28d,

Under the sole and immediate management of MR F. W. SICHOLE

MUSIC BY THE CITY GRAND BAND

The Ladies and Gentlemen of the Private Skating Club will take part and the public will have an opportunity of witnessing what has been acknowledged during the past winter on roller skates.

ADMISSION 15 CENTS.

Tickets for sale at Hayes & Davis and at Lowell Brothers'. Gallleries Reserved for Ladies.

COME ONE, COME ALL.

Doors open at 7 o'clock. Skating at 8 o'clock. mar19d4t

GRAND EXCURSION

To Colorado, New Mexico and California.

Leaves New York on THURSDAY, MAY 8th, 1883, for a delightful tour of fifty five days. Nine thousand miles traveled by trains of Pullman and Silver Palace cars. Every Luxury, and all expenses for first class travel, hotels, carriage drives, &c., included in the price, which is only

$450.00.

Splendid opportunity, never before offered, to visit the wonders of the great

AMERICAN CONTINENT

Full particulars in special Programme free by mail on application to

THOS. COOK & SON, 261 Broadway, N. Y.
21 Church St., New Haven, Conn.
C. A. BARATTONI, Manager.
feb26,d3t,W,F&w6w

Wants.

WANTED—

A Smart, Energetic Young Man

Of some experience in the Grocery business. Must come well recommended. Address Post Office Box 1061 in own handwriting, stating age, residence and terms. mar23

WANTED—

A SITUATION AS COACHMAN in a private family; have had 10 years' experience, and can give good references. Address or inquire of MR. KING, at J. B. SHAW'S Harness store. feb26d6w*

WANTED—Families with frame apartments; also workers at BALTIC MILL, Baltic, Conn. jan19d4w

Sewing Machines.

BUY A "DOMESTIC" OR "New Home" Sewing Machine,

and you will have the best. Sold on instalments at fair prices, or at a liberal discount for cash. Old machines taken in exchange at fair prices. Needles for all machines, much no oil, etc.

H. H. STEVENS, Office 95 Main St., mar19d in store with S. H. Parsons.

Lost and Found.

LOST—At Putnam, in passing from the Norwich to the Boston cars, on Saturday, the 4th inst., a pair of gold spectacles. If the finder will leave them with Conductor A. E. DAVIS, he will be liberally rewarded. E. LEARNED. mar17 d3t

Physicians.

W. H. DUDLEY, M. D.

Office at Norwich Town, First Door North of Post Office.

DR. PECK

Has moved from Norwich Town to

Dr. Tillinghast's House,

Lincoln Avenue,

Third Door from Washington avenue, where may be left with Mr. Peck, Norwich Town, Second Door north of the post office, before 9 a. m. and before 4 p. m. mar14 W,F&Sw*

Confectionery.

PROTECTED BY TRADE MARK.

Capsicum Cough Drops.

Manufactured by B. H. DOOLEY & SONS, NEW HAVEN, CONN.

Are the results of over forty years' experience in compounding cough remedies. Try them for Coughs, Colds and Sore Throat.

For sale by leading retail Confectioners, Druggists and Grocers

AT WHOLESALE BY

J. C. PERKINS, Norwich, Ct.

mar17dtimay1

For Sale.

FOR SALE—One Second Hand Safe. Apply at FALLS CO. STORE. jan26

FOR SALE.

A GAS FIXTURE,

With Two Burners, and Suitable for House or Store.

INQUIRE AT THIS OFFICE.

Books & Stationery.

NEW EASTER CARDS.

New American Cards,
New English Cards,
New Painted Cards.

An Immense Variety

M. SAFFORD & CO.,

mar16dw 105 Main Street.

EASTER CARDS.

Marcus Ward's Cards
Prang's Cards.
German Cards,
Hand Painted Cards

mar16dw BOYES & DAVIS

NEW ARRIVALS OF

Paper Hangings, Borders and Ceilings for Walls and Ceiling.

PRICES LOW

CHARLES A. BURNHAM,

mar16dw Next to Post Office.

BOOKS FOR LENTEN READING.

PRAYER BOOKS. HYMNALS.

P. and H. in cloth. Easter Books, Easter Cards. New articles to-day.

CHARLES A. BURNHAM,

mar16dw Next to Post Office.

WE HAVE A LINE OF

FANCY ADVERTISING CARDS

AND

TUCK CIRCULARS,

which will be furnished to our customers at

LOW PRICES,

THE BULLETIN COMPANY

PRINTERS AND PUBLISHERS.

mar16dw

CHECKS, COUPONS, CERTIFICATES, TICKETS, &c., &c., executed on

Cowan's in First Class Style.

Fine Blank Books a Specialty

24x

Norwich Morning Bulletin.

VOL. XXIV. [Entered at the Post Office at Norwich, Conn., as Second Class Matter.] NORWICH, CONN., TUESDAY, MARCH 21, 1882. NO. 8152

NEWS BY TELEGRAPH.

FORTY-SEVENTH CONGRESS.

SENATE

THE LIFE SAVING SERVICE BILL AND THE TARIFF COMMISSION BILL UNDER DISCUSSION

WASHINGTON, March 20th.

Mr Hoar called up the resolutions, recently reported from the committee on privileges and elections, allowing Senators Butler and Kellogg $5,000 and $9 500 respectively for expenses incurred by them in vindicating their titles to their seats.—Passed.

The senate then proceeded with the house bill to promote the efficiency of the life saving service and to encourage the saving of life from shipwreck

Mr Conger reported from the committee on commerce an amendment providing a system of qualified pensions for disabled members of crews of life saving stations and for their families, when they lose their lives.

Mr. Sherman opposed the bill. He said it would increase the cost of service about $200,000 per annum. Under all the proposed items of increase this service would cost annually near three-quarters of a million dollars.

Mr Conger, in charge of the bill, said the proposed immediate annual increase would not exceed $150,000. The service at present costs about $450,000 annually.

Mr. Ferry and Mr. McPherson supported the bill.

Mr. Plumb and Mr. Dawes criticised the bill as having for its main object an increase of the compensation of superintendents and as ignoring surfmen, those by whom the perils, dangers and expenses of service are borne

Mr. Miller of New York said the efficiency of the service depended upon the superintendents who must be skilful seamen. These were frequently vessel masters or captains. Their salaries were not sufficient to enable the government to retain them and a large number have given notice of their intention to resign unless their pay is made commensurate with their labors.

Mr. McPherson, to meet an objection to the bill, moved to fix the compensation of surfmen at $60 per month while employed.

Mr. Allison opposed the bill and it finally went over without action until to morrow.

The senate then resumed consideration of the tariff commission bill and Mr. Beck replied to points made in the tariff discussion by Mr. Morrill and others. In enlarging upon the inequalities and impositions he cited figures showing that in the Bessemer steel industry the net profit realized by the capitalist amounted to 66 9 per cent. while the pay of labor was only 8 8 per cent. He argued that in this as in numerous other industries the high protective duties were paid by our own people, not by the foreigner, and that our laborers did not get any considerable part of them. He thought there might be some sense in a system which, after allowing a certain per cent on the capital invested, would make an equal division between those who do the work and those who furnish the capital, and he based one objection to the Morrill system on the fact that no fair proportion of the profit in manufacturing goes to labor He submitted figures showing that in silk cotton, while the net profit to the manufacturer on his investment is 50 2 per cent the labor employed gets but 22 per cent

Criticising the declaration recently made by Mr Frye that he favored protection for its revenues of any considerations as to revenue, Mr. Beck argued that, aside from its constitutional power to raise a revenue, congress had no authority whatever to legislate on tariff He would now ask that senator to answer directly whether his opinion was that congress could, for instance, expressly prohibit Bessemer steel from coming in for the sole purpose of better protecting the home interest.

Mr Frye wanted to answer by putting a question to Mr Beck, but the latter declined to be interrogated until his own inquiry was answered

The senate, at 4.15, without action on the pending tariff bill, went into executive session and soon after adjourned until to morrow

HOUSE

MONDAY'S NAVAL INSLUE OF BILLS—SPECIAL ORDERS MADE.

Mr Hiscock (N. Y.), chairman of the committee on appropriations, reported back the senate bill making further appropriations for the relief of the sufferers from the overflow of the Mississippi river and its tributaries The report of the committee recommends that the house recede from its amendment authorizing the expenditure of a portion of the appropriation in the strengthening of the levees —Agreed to.

A proposition made by Mr Reed (Me), to set apart the fourth Tuesday in March for the consideration of the Geneva award bill was objected to by Mr. Blackburn (Ky)

Several bills were introduced and referred. They included the following

By Mr Carlisle (Ky.), providing that when Canada shall abolish the duties imposed upon coal imported from the United States, iron ore mined in Canada shall be admitted into the United States free of duty

By Mr King, (La.), appropriating $300,000 for the relief of the sufferers from the overflow of the Mississippi river and its tributaries

By Mr Ladd (Me) to prevent a contraction of the value of the currency. It provides that the comptroller of the currency shall make a monthly report to the secretary of the treasury of the amount of national bank notes outstanding, and if it is less than the amount outstanding on the 1st of January 1882 the secretary of the treasury is directed to make good the deficiency either by the issue of treasury notes or by the coinage of standard silver dollars

By Mr Knott (Ky.), to increase the efficiency of the navy and to reduce the expenses thereof

By Mr Hewitt (N. Y.), to reduce the internal revenue by repealing the stamp tax on bank checks drafts orders and vouchers the tax on bank capital and deposits, the tax on manufactures of proprietary medicinal preparations and all other articles embraced in section 3407 of the revised statutes, except such medicinal bitters cordials and other similar preparations as shall be taxed at 20 per cent. of wine or proof spirits, the tax on cigars to be $5 per thousand and making the same reduction on cigarettes we propose in the tax on proprietary preparations

By Mr Hoar (N Y.) appropriating $10,000 for a suitable memorial shaft at Washington's headquarters at Newburgh, N. Y., and also $[illegible] to aid in defraying the expenses of the centennial celebration to be held at that place in 1883

Together 135 bills and resolutions were introduced

The bill for the assessment of taxes in the District of Columbia was then read

Mr Niles (Vt) explained the necessity of the bill. He said that under the laws now in force nearly twenty per cent of the taxes on real estate in District of Columbia were delinquent

Mr Cox (N. Y.) said the bill taxed everything from the cradle to the grave In our particular he opposed the bill because it imposed a tax upon commercial agents.

Mr Randall (Pa.) objected to the measure because it taxed education and in fact it would destroy such institutions as Columbian and Georgetown universities.

Messrs. Hammond and Blount (Ga.) and Wilson (W. Va.) opposed the bill for the same reason.

The motion to suspend the rules and pass the bill was lost, 94 to 98.

Mr Rice (Mass) moved to suspend the rules and adopt the resolution making the bill for the erection of a congressional library building a special order for Wednesday, April 12th.—Agreed to

Mr Kelly (Pa) moved to suspend the rules and adopt a resolution making the tariff commission bill a special order when the house shall next go into committee of the whole on the state of the union and continue as such special order until disposed of, but not to antagonize the appropriation bills.—Adopted, 153 to 56.

Mr. Reed (Me) moved to make the Geneva award a special order for the fourth Tuesday in March.

A number of democrats were opposed to this motion and manifested their opposition by making several motions to adjourn which were voted down by the republicans.

The question having recurred on the motion to suspend the rules, those democrats who were opposed to having the Geneva award bill made a special order refrained from voting and the house was left without a quorum. A call of the house was ordered, the doors were closed and the sergeant and deputies were despatched to bring the absentees. At 7 30 the sergeant appeared with Messrs. Wheeler (Ala) and Page (Cal) who were excused. From time to time other members were brought in and their excuses caused a good deal of merriment. One promised his statement of the case of his absence by declaring that "unfortunately he was the possessor of a wife and child." Another declared gruffly that he was hungry and still another acknowledged substantively that he knew he was at fault.

The house at 11.40 P. M. was still in session but was without a quorum, and it appeared doubtful whether a quorum could be obtained.

For several hours fun and jollity reigned supreme, the members congregating in groups, smoking and relating stories, only stirring from their places as the sergeant brought in some delinquent member in order to interrupt the exercises by cries of "Louder! Speak up!" and to interject humorous remarks into the proceedings.

At 12.45 A. M. Mr. Reed suggested that the house adjourn with the understanding that to morrow morning, after the reading of the journal, the house shall proceed to vote upon a compromise proposition submitted by Mr. Hewitt of New York, making the Geneva award bill a special order for April 11th, and thence from day to day until disposed of.—Agreed to.

Adjourned.

NATIONAL CAPITAL.

Their Funeral Sprees.

WASHINGTON, D. C., March 20.—Congressman Page of California, into whose hands the items of the expense incurred by the congressional excursion to Garfield's funeral were committed by ex-Sergeant-at-Arms Thompson, says he grouped them in to one voucher, and this reported to the full committee on expenses favorably and it was allowed. In so reporting, however, Mr. Page did not return to the committee the many bills which made up the amount of the voucher allowed, and for a day or two a rumor has been current that he did not intend to allow the full committee to have the itemized bills, for fear they would become public and create a great scandal. To day he said that the committee would never have a sight of these bills again, as they had been burned up and could not be resurrected He said that he thought no good could come from making a fuss about the money expended or in disclosing what it went for. The bills had all been paid out of the money voted by congress early in the session, and it was nobody's business if a congressman who had accompanied the funeral train had purchased a jug of whiskey to take along, even though the government now paid for it.

Mr Page seemed surprised that the newspapers had got hold of any of the items, and said the bills had been burned in the interest of the public good. It is believed that this action of Mr. Page will subject the house committee to severe condemnation unless they disavow responsibility for his act.

Chandler's Chances.

Senator Frye, upon being asked about the president's probable action in reference to nominating William E. Chandler to a position in the cabinet said: "I don't know what causes the delay, but I know the president has determined to nominate Chandler."

Pay of Army Officers.

Second Comptroller of the Treasury Upton, in passing upon the accounts of Major Wm. Smith of the pay department, has rendered an important decision on the construction of the act of 1867, which provides "that from the first day of July, 1866, all officers of the army below the rank of major general, including the professors at West Point, shall be paid an addition of thirty three and one third per cent. to their present pay proper." The second comptroller holds that the act in question should be so construed as to allow its benefits to every officer, regular and volunteer, who was in service during any part of the period of two years from July 1st, 1866

A Variety of Matters.

The circulation of standard silver dollars for the week ending March 16th last was $131,500, against $326 990 for the corresponding period of last year

The house committee on private land claims to day agreed to report a bill to the house with a favorable recommendation practically confirming to Wm McCarraher the title to the tract of land known as the Rancho Panoche grant in California.

The president will give his first public reception on Tuesday evening, the 28th inst.

General and Mrs. Grant, who are expected here to morrow as guests of the president, have been invited to meet a party of friends at a social dinner at the White house, Wednesday evening

Secretary Hunt was absent at the navy department to-day.

Letters, petitions and applications of all sorts bearing upon the case of Sergeant Mason come to the president in every mail from all parts of the country. A larger number than usual arrived to day They are being properly arranged and will at the proper time be referred to the secretary of war for consideration

The receipts from internal revenue to day were $375 153 06 and from customs $797,515 23

The national bank notes received for redemption, to day, amount to $253,000

A Groundless Fright.

BOSTON, March 20.—There was a rumor on the street this forenoon about trouble in the East Cambridge savings bank. It arose from the fact that through some defect in the lock of the front door the window was broken to gain an entrance, and the story was immediately started that there was a run on the bank. The rumor is sensational and without foundation

RELICS OF THE ILL-FATED JEANNETTE.

Copies of the Records Deposited in the Ground and Here by the Scorpion Crew The Story of Their Terrible Experience Related in the First Person—Interesting Particulars.

WASHINGTON, March 20.—The state department is in receipt of a voluminous report from Lieut. Melville of the Jeannette expedition, transmitting copies of records found

Copy of Record 1.

[This record was found in the cache at the landing place by mr. George Melville.]

ARCTIC EXPLORING STEAMER JEANNETTE.

Lena Delta, Monday, 19th of Sept. 1881.

The following named fourteen persons belonging in to the Jeannette, which was sunk by the ice on June 12th, 1881, in latitude N 77.15, longitude 155 degrees, landed here on the evening of the 17th instant and will proceed on foot this afternoon to try to reach a settlement on the Lena river.

(Signed) GEO W. DELONG,
Lieut. Commanding.

Lieutenant DeLong, 2, Surgeon Ambler, 3, Mr. Collins, 4, W. F. C. Nindemann, 5, A Gertz, 6, Ah Sam, 7, Alexy, 8, H H. Erickson, 9, H. Hickock, 10, C W Boyd, 11, W. Lee, 12, N. Jurreon, 13, L. P. Noros, 14, A. Dressler. Whoever finds this paper is requested to forward it to the secretary of the navy with a note of the time and place at which found.

Copies of the above in six language followed.

To the navy department, Washington, D. C., June 1st, 1879.

A record was left about one-half mile north of the southern end of Simontki Island, buried under a stake. The thirty three persons composing the officers and crew of the Jeannette left that island in three boats on the morning of the 12th inst. (one week ago) That same night we were separated in a gale of wind, and I have seen nothing of them since. Orders had been given in event of such accident for each boat to make the best of its way to a settlement on the Lena river before waiting for anybody.

My boat made the land in the morning of the 16th inst. and I suppose we are at the Lena Delta. I have had no chance to get sights for position since I left Semontki island. After trying for two days to get in shore without grounding, or to reach one of the river mouths, I abandoned my boat and waded one and one half miles, carrying our provisions and outfit with us. We must now try, with God's help, to walk to a settlement which I believe to be thirty five miles distant. We are all well, have four days' provisions, arms and ammunition and are carrying with us only the ship's book and papers and blankets, tents and some medicines, therefore our chance of getting through seems good.

(Signed) GEO. W. DELONG,
Lieut. U. S. Navy, Commanding

Copy of Record No. 2.

[This record was found in a hut by a Yakut hunter and given to me at Upper Belun.

GEO MELVILLE.]

AT A HUT, LENA DELTA,
(About twelve miles from the head of Delta.)
MONDAY, Sept. 26th, 1881

Fourteen of the officers and men of the United States Arctic steamer Jeannette reached this place last evening and are proceeding to the southward this morning. A more complete record will be found in a tinker case hung up in a hut fifteen miles further up the right bank of the larger stream.

(Signed) GEO. W. DELONG,
Lieut. Commanding.

Copy of Record No. 3.

[This record was found in a hut by a Yakut hunter and given to me at Upper Belun.

GEO. MELVILLE.]

ARCTIC EXPLORING STEAMER JEANNETTE
AT A HUT ON THE LENA DELTA
BELIEVED TO BE NEAR TCHOLBODOON.
THURSDAY, 22nd of September, 1881.

The following named persons, fourteen of the officers and crew of the Jeannette reached this place yesterday afternoon on foot from the Arctic sea

(Signed) GEO. DE LONG,
Lieut. Commanding.

* * * * * * *

The Jeannette was crushed and sunk by the ice on the 12th of June, 1881, in latitude 77 degrees 15 minutes, longitude 155 degrees 50 minutes after having drifted twenty two months in the tremendous pack ice of this ocean. The entire thirty three persons composing her officers and crew dragged three boats and provisions over the ice to latitude 76 29 north, longitude 150, 3 east, where we landed upon a new island, Bennett Island, on the 29th of July.

From thence we proceeded southward in boats, sometimes dragging over ice until the 10th of September, when we reached Simortke island about ninety miles northeast of this delta. We sailed from there in company on the 12th of September but that same night we were separated in a gale of wind and I have seen nothing more of the other two boats or their people.

My boat, having weathered the gale, made the land on the morning of the 16th inst, and after trying to get on shore for two days and being prevented by shoal water we abandoned the boat and waded to the beach carrying our arms, provisions and records, at a point about twelve miles to the north and east of this place. We had all suffered somewhat from cold, wet and exposure and three of our men were badly lamed, but having only four days' provisions left, reduced rations, we were forced to proceed to the southward.

On Monday, September 19th, we left a pile of our effects near the beach, erecting a long pole where will be found everything valuable—chronometer, ship's log books for two years, tents, etc., which we were absolutely unable to carry. It took us forty eight hours to make these twelve miles, owing to our disabled men, and these two huts seemed to us a good place to stop while I pushed forward the surgeon and Nindeman to get relief for us. But last night we shot two reindeer which gave us an abundance of food for the present and we have seen so many more that anxiety for the future is relieved. As soon as our three sick men can walk we shall resume our march for a settlement on the Lena river.

Saturday, Sept 24th, 8 A. M.—Our three lame men being now able to walk we are about to resume our journey with two days' rations of deer meat and two days' rations of pemmican

(Signed) GEO W DELONG
Lieutenant Commanding

[This paper is a copy of the note given to Kudmar and carried to Boukoff and given to me, and was the first intelligence I had of the first cache. GEO MELVILLE.]

No. 5.—Arctic steamer Jeannette lost on the 12th of June. Landed on Siberia 25th of September or thereabouts Want assistance to go for the captain and doctor and some other men

(Signed) WM. C. J. NINDEMAN, Lieut. P. Bassin marine, U. S. N

Reply to haste Want food and clothing.

Copy of Record No. 4

[Found in a hut by a Yakut hunter and given to me at Upper Belun

GEO MELVILLE

SATURDAY, Oct. 1, 1881

Fourteen of the officers and men of the United States Arctic steamer Jeannette reached this hut on Wednesday, Sept. 28th and, having been forced to wait for the river to freeze over, are proceeding to cross to the west side this forenoon on the journey to reach some settlement on the Lena river. We have two days' provisions, but having been fortunate enough thus far to get game in our pressing needs, we have no fear for the future Our party are all well except one man, Erickson, whose toes have been amputated in consequence of frost bite. Other records will be found in several huts on the east side of the river along which we have come from the northward.

(Signed) GEO W DELONG, Lt. U.S.N.

ENCOMPASSED BY THE WATERS.

Continued Reports of the Desolating Floods—People Huddled Together on House-tops and Other Eminences for Safety—Great Distress and Need.

VICKSBURG, Miss, March 20.—The steamer Carroll arrived this morning from the Yazoo river. She has moved about 1 000 horses and mules from the plantations to Yazoo City. She reports the river at a stand at Tchula City.

The water is rising in Delta, opposite this city. A strong current has set in through the principal streets. Old fences and many outbuildings have been washed away. On Tchula lake at Marcella one house has fifty-seven white people in it. Yazoo river is now on a stand at Rushonia and falling at the head of Honey Island.

The Tallahatchie river is also falling. About 350 bales of cotton in the warehouse at Longwood will be shipped to-day. One hundred bales of cotton are on the bank. At Tallulah Landing, Miss., there is no water on the levee and it is crowded with families from the back country. At Shiloh Landing there is much trouble from the back water, but the front levee is intact. At Alanta the levee is all right. At Samuel Nelson's, on route 97, the back water has commenced rising at the rate of eight inches in twenty-four hours. He has about seventy five acres free from water, on which he has 215 persons needing rations, also 100 head of mules and horses, 200 head of sheep and 200 head of cattle.

At Tenneson Landing the back water is three feet higher than the river and is running over the levee into the river. At Magnolia Vista the back water commenced rising on Friday night and on Saturday night the water was running over the levee into the river

In the house of Mr. Chapman at this place there are thirty people in the second story and outside there is not a foot of land visible. At Choctard, the levee is all right but the back water is running into the river. There about 200 negroes camped around a small church on the bank at this place. All this water is from Steele's bayou, Deer creek and the Sunflower and Yazoo rivers. There are at least 900 people between Choctard and Magnolia Vista, mostly colored, who will have to be supplied with rations. At Bumsnesh point, the back water is running into the river and a large number of cattle have been lost. This is the first high water they have had there in fifteen year.

The whole of the Eagle Bend county is under water. B. N. Kiger will lose fully $5,000 worth of stock. The Buck Horn creek is at least a half mile wide and about ten feet deep. The water is spreading all over all over the county and the people are on the tops of the houses waiting to be removed. James A. Stone and James B. Stone at Omega rescued ninety people by means of skiffs. Milliken's bend is still free from water, though the levee is broken in several places above and below it.

The reports telegraphed of the burning of the gin house at Gantier, near Buck Horne, and the loss of 350 bales, are in correct. It was the store of D. Baer at Tallulah, La., that was burned

Vicksburg is crowded with refugees. The plantations in the vicinity of Arcola on the west bank of Deer creek and back of Egg's point are only partially overflowed

TRADE AND FINANCE

Lawrence-Weavers to Decide by Ballot Whether to Continue the Strike—Spinners Persistent in Their Course—Grave Menace to the City's Business Interests.

LAWRENCE, Mass., March 20.—The total unemployed strikers and others affected by the strike is not less than 3,000. If the strikers maintain the position now taken, what the result will be is doubtful, but all thinking men concede that the operatives and the city of Lawrence will suffer much more than the Pacific corporation, the officers of which view the situation calmly. This afternoon committees from the strikers waited upon Superintendents Stone and Robinson. By both gentlemen they were informed that they could return to work at any time under the proposed schedule. These committees reported to the mass meeting of strikers on the common which was attended by 1,500 people. The result of their interview was received with marked disapproval and the strikers in loud tones urged to continue the strike. Inflammatory speeches were made by Lewis Tower, clerk of the board of health, and John Lately, formerly an operative.

To day Mayor Breen, A. A. Lampey, a prominent grocer, and James H. Eaton, treasurer of the Essex Savings bank, were appointed a committee to consult with the Pacific treasurer in Boston in relating to the reduction, but understanding that they would not be received until the local superintendents of the corporation were consulted they did not go. Mayor Breen said tonight that the intention of the committee was to ask, provided the operatives should return to work at reduced pay, if the corporation would advance their wages when the market offered better prospects for goods at Pacific manufacture.

An official prominently connected with the mill, who was also interviewed, said: If the weavers return to work at the Central mills to morrow and continue at work we will buy warps and keep the mill running; but if the weavers who are now at work strike to morrow, the entire worsted department of the mill will shut down. The weavers are acting foolishly, said he, as the reduction does not take place until Monday and under it they have $1 25 a day, which is much more than is paid by other corporations Those who wish to work at weaving can have it and are foolish if they do not take it.

Should all the weavers in the worsted department strike to morrow, 300 hands at worsted spinning will be thrown out of work, also 110 in the drawing department and 150 in the combing department.

On every hand business men deplore the situation, as they see that if the Pacific mills shut down, even for a comparatively short time, the business interests of the city will suffer. This is evident from the fact that Mayor Breen has refused to bring the annual appropriation bill before the city government for action until the labor difficulties are settled

A summing up of the situation is that if the strike is persisted in, it means a loss to Lawrence of $10,000 a week

To night the striking weavers held a meeting in the basement of the city hall which was crowded. John Ogilvie, a prominent strike leader, presided. After considerable discussion, it was first voted to keep up the strike. Afterward a new counter proposition was made by the weaving committee to meet in the city hall to morrow forenoon at 10 o'clock and express by ballot whether to return to work or not. The indications are that a number of weavers will return to work in the Central mill in the morning, but in no large numbers

There have been 1 200 jacquard looms which have been gradually reduced to 720 by box looms for the manufacture of checkered work and should the weavers not return to work old style looms will at once be replaced by such as are needed for the manufacture of goods of a new pattern. The worsted looms now stopped at the upper mill will be replaced by cotton looms and when the present trouble ceases, which now appears will not continue over a week at the utmost, the entire worsted and checkered cloth manufacturing will be transferred to the lower mill.

The spinners met this evening in Father Matthew hall. It was voted to continue the strike and also form a union. They will meet to morrow in City hall at 10 o'clock with the striking weavers.

The city is quiet and few are seen on the street.

FOREIGN INTELLIGENCE.

Spain.

SIGNOR SAGASTA ADVISES HIS SUPPORTERS.

MADRID, March 20.—Signor Sagasta, president of the council, at the meeting of his supporters Sunday, dwelt upon the necessity of discipline in order to effect before the close of the financial year a complete change in the commercial colonial policy of Spain, to infuse the spirit of toleration into the civil and penal legislation, and to improve Spain's relations with her colonies and the foreign nations who are desirous of extending commercial intercourse.

Great Britain.

SUSPECT RELEASED—IRISH SHOOTING OUTRAGES

LONDON, March 20.—Five suspects have been released from Limerick jail.

A rate collector and agent named Crawford was shot while driving to church with his family near Clonmellon, county West Meath, yesterday. He is in a critical condition. The police had previously protected Mr Crawford, but he was not escorted on this occasion. Some members of his family were also injured.

A despatch from Dublin says that a police sub inspector named Doherty has been fatally shot in a street disturbance at Tubbercurry, county Sligo Several arrests were made

CRIMES AND ACCIDENTS.

Lynching Thieves.

NEW YORK, March 20.—A Rawlins, W. T., special says that James Lacey, Robert Paddock and William Carter were taken yesterday from jail by masked men, transferred to the stock yards, one mile east of the town, and Lacey and Paddock were hanged. Carter was allowed to escape. They belonged to a gang of thieves which extend through Colorado and Wyoming.

Short Work With a Brace of Murderers.

TUCSAN, March 20.—Langdon, and a man in his employ named Harrison, were arrested by a posse of citizens at Lamedon's residence, on the charge of killing A. H. Crooks and S. J. Jory, and were turned over to a deputy sheriff. After reaching the hotel, a party of masked men overpowered the guard and shot Langdon dead. Harrison was hanged to the trestle work of the bridge

NAUTICAL

Steam Yacht Sidney L. Wright Lost.

NORFOLK, Va., March 20.—Wreckage of the steam yacht Sidney L. Wright (Capt. Crossman) from New York to Porto Rico, has been picked up off Frying Pan shoals light. She put in here for repairs and sailed once the middle of February, taking the inside passage. It is believed she is lost with all on board.

Ice Embargo at St. John's, N. F.

ST JOHN'S, N. F., March 20.—Prospects continue gloomy. The wind changed yesterday and started the ice off from the headlands, but the bay and harbor are still blockaded. The Dundee steamer Resolute was seen from the blockhouse to day forcing out through the pack. The Harbor Grace fleet, consisting of three large steamers and nine sailing vessels, are still firmly locked inside the mouth of the harbor and there is no possibility of their getting clear till a strong westerly wind blows. The crews of these vessels number between eleven and twelve hundred men and unless there is a favorable change soon very disastrous consequences will follow.

Steamship Arrivals.

At New York, City of New York from Liverpool; Canima from Halifax; Bohemia from Hamburg.

At London, Siberia from New York; Bavarian from Boston.

At Halifax, Polynesian from Liverpool.

At Boston, Rochester from London.

At Havre, Germania from New York.

At London, Bengloe from Halifax, Palestine from Boston.

At Glasgow, State of Georgia from New York.

At Amsterdam, Stella from New York.

At Plymouth, West Cumberland from New York.

The employees of the Glen Cove, L. I., starch factory struck for higher wages, Saturday. On Sunday they took possession of the establishment, turning out the proprietors. Monday a sheriff sent twenty five special officers to arrest the strikers

Financial and Commercial.

NEW YORK MONEY AND STOCK MARKETS.

NEW YORK, March 20.—Money loaned from 6½ to 8 per cent and closed offered at 3 per cent.

Prime mercantile paper was discounted at 6@8 per cent Bar silver $1.18¾. Subsidiary coin ¼ per cent discount buying, par selling

Sterling exchange was steady at $4 85@4.85½ for long and $4 88@4 88½ for short sight.

Governments were strong and ⅛@⅜ per cent higher than at p. m. Saturday

State bonds were without feature, except for Tennessees mixed, which are ½ per cent lower.

In the railroad bond market this afternoon, Wabash general mortgages 6s advanced 6 to 85 Chicago Kansas & Text s consols to 106¾ from 106¼, Houston & Texas main line s consols to 119 from 117, Union Central incomes to 40 from 39, Kansas & Texas seconds to 67 from 66½, do general mortgage 6s to 91 from 90, and St Paul & Omaha consols to 130¾ from 130¼ Erie second consols advanced to 99¾, later declined to 98 and recovered to 98 Richmond & Danville 6s declined to 98 from 99½, and C. C. & I C incomes to 84½ from 85¼

The share speculation opened strong and ¼@1¼ per cent higher than Saturday's closing prices, the latter for Chicago, Burlington & Quincy & St. Louis & San Francisco preferred, while Nashville & Chattanooga opened 1¼ per cent higher in the early dealing—an advance of ¼@1½ per cent took place Louisville & Nashville and Western Union being prominent at the rise, followed by a decline of ¼@1½ per cent, the latter for Delaware, Lackawanna & Western, while St Paul Minneapolis & Manitoba sold up 2 per cent at 129. In the early part of the afternoon a recovery of ¼@1½ per cent was recorded, in which Louisville & Nashville, Omaha preferred and common and Northern Pacific common were prominent, while Richmond & Danville gained 1½ per cent at 99, and St Paul, Minneapolis & Manitoba rallied ¼ and recovered 1 per cent. Subsequently there was a decline of ¼@½ per cent, Jersey Central Louisville & Nashville, Denver & Rio Grande, St. Paul, Minneapolis & Manitoba and Reading being most conspicuous in the downward movement, and was succeeded by a recovery of ¼@¾ per cent. Northwest common and preferred leading therein. In the late dealings the market gained ⅛ down to ⅛ per cent the latter for Northwest common, but in the final dealings a general recovery of ¼@¾ per cent was recorded Memphis & Charleston however, sold down ⅝ per cent at 52 The market closed fairly firm. To day's transactions aggregated 3,500,000 shares

The following were their same curbstone

1881 extended	101	Houston & Texas	[illegible]
New 6s extended	100¾	Illinois Central	130½
New 4s reg.	114	Int Bloom & West (new lands)	[illegible]
4s coupon	114	International & G N	[illegible]
Ten-forties reg.	117¾	Kansas & Texas	30¾
Do coupon	118¾	Lake Erie & West	20½
Six-sixes reg	100	Lake Shore	117¼
Old 6s	105½	La & Mo River	17
Central Pacific 1st	[illegible]	Louisville & Nash	76¼
Gold 6s	107	Louisville & N A	67
Do guaranteed	80	Manhattan Beach	31½
7s bonds	110¾	Manhat Elevated	130½
Den & Rio Grande 1st	110	Marietta & Cincinnati 1st pref	13
Denver, So Park & Pacific 1st	107½	Do 2d preferred	7
Erie seconds	95½	Memphis & Charles	51
Kansas Pacific 6s	110¾	Metropolitan El	131½
Do 1st land div	109	Michigan Central	95½
Lehigh & Wilkes assented	17¾	Missouri Pacific	108½
Oregon Nav 1st s	110½	Mobile & Ohio	28
St Joseph	100	Morris & Essex	131
St Paul & Sioux City	[illegible]	Nash & Chat	44
Do Pac (Cal) 1st	108¾	N J Central	35½
Toledo Del & Bur 1st	85	Norfolk & West pfd	20
Do income	33	Northern Pacific	33½
U P 1st	118½	Do preferred	73½
Land grants	123	Northwestern	115½
Sinking Funds	107	Do pref	141
Texas Pacific Land Grants	40¾	N Y Central	130¾
Tex & Rio Grande	5¾	N Y Elevated	135
Tenn Mixed bonds	33½	Ohio Central	10¾
Adams Ex	140	Ohio & Miss	33
Alton & Terre H	37	Do preferred	130
Do preferred	70	Ontario & Western	20½
American Ex	93	Oregon Navigation	105¾
U S Express	45	Pacific Mail	41½
Wells, Fargo & Co	140	Panama	190
Western Union	93½	Peoria D & E	30¾
Boston Land old	6	Pittsburg	130
Water Power old	19¾	Reading	34½
Buffalo, Pittsburg & Western	41¼	Rock Island	127¾
Burlington & Cedar Rapids	80	St Louis & S Francisco	20½
Canada Southern	49¾	Do preferred	58½
Canton	62	Do 1st pref	91
C C C & I C	104½	St. Paul & M.	113¾
Central Pacific	31¾	Do pref	138½
Ches & Ohio	30	St. Paul, Minn. & Man	131½
Do 1st preferred	57	St P & Omaha	30¾
Do 2d preferred	36	Do pref	105¾
Chicago & Alton	151	Texas Pacific	40¾
Do pref	157	Tol, Del & Bur 1st	74¾
Chicago, Burlington & Quincy	133½	U. Pacific	114
Chicago & St Louis	55	United States Exp	74
New Orleans	75	Wabash, St. Louis & Pacific	34½
Cincinnati, San & Cleveland	49¾	Do. preferred	38¾
Cleveland & Col	79½	Wells Farg	127
Consolidated Coal	29	West Union	94¾
Del & Hud	105¼	East Tennessee	11½
Delaware, Lack. & Western	121	Do preferred	19½
D & Rio Grande	38¾	Georgia	167
Erie	27¾	Rich & Allegheny	36
Do preferred	77	Milwaukee, L. S. & W	46½
Fort Wayne	134	Richmond & Dan	120
Hannibal & St Jo	30	Central Iowa	31
Do preferred	84½	Rich. & Pittsburg	30¾
Harlem	200	Oregon Trans Ogst	40¾

MINING SHARES.

Mining stocks to-day were very active and irregular Robinson opened at $3.10, declined to $2 95 and closed at $3 00 Chrysolite was very strong at $5.50@5 75 and Little Chief at $1 05@1 10, while advanced to 40 and closed at 39. Horn Silver advanced from $13 00 to $14 30 State lines 2@3 were dull at 73 and 81, and Oriental & Miller at 25 @26 Sales at both exchanges 253 650 shares.

The following were the closing quotations:

Alta Montana	1 45	Iron Silver	2 00
Belcher	1 95	Little Chief	1 10
Bodie	4 20	Little Pittsburg	1 75
Caribou	2 00	Mexican	2 75
Caledonia S.H.	1 25	Mono	1 00
Chrysolite	5 40	Ontario	35 00
Deadwood	6 50	Quicksilver	11 00
Empire Utah	1 75	Robinson	3 00
Excelsior	1 50	Sierra Nevada	3 15
Eureka	14 25	South Pacific	1 10
Green Mountain	2 10	Standard	15 25
Homestake	17 00	Union con	11 50
Hanahaw	2 25	Utah	3 70
Horn Silver	14 50		

NEW YORK PRODUCE MARKETS.

Cotton weak; prices unchanged; sales 918 bales; forward deliveries moderately active, 14@15 points lower, closing bare y steady, middling uplands at 12 3-16c; New Orleans at 14 7-16c Flour, receipts 91 571 barrels, exports 2,884 barrels; prices without quotable change; export demand light and chiefly for low grades; jobbing trade confined mainly to urgent wants; sales 15,100 barrels, superfine at $3 00@4 50; common to good at $4 60@5 00, common to choice white wheat western extra at $7 00 @8 00; fancy do at $8.00@8.50; do St. Louis at $4 50@8 50, others unchanged Southern flour steady; good to choice at $6 50@7.75 Rye flour firmer at $4 40@4 80 for a superfine Corn meal quiet and unchanged. Brandywine at $3 70@3 75 Wheat, receipts 78,500 bushels; exports 141,188 bushels, mar ot opened ½@¾c higher, closing unsettled at a shade under the best rates export demand only moderate; fairly active business transacted in options; sales 2,684,000 bushels, including 180,000 bushels on spot, Duluth spring at $1 03 to arrive, No. 2 spring at $1 07; ungraded red at $1 20@1 45, No 3 do at $1.33, steamer No 2 red at $1 20, No 3 red at $1.08@1.09, for new, $1.40@1 41½ for old; No 1 red at $1 14@1 14½, ungraded white at $1 34, No 1 do at $1 30@1 30½; No. 2 red March at $1 20@1 20½, April at $1 20¾@1 21¼; May at $1 20⅝@1 21½, June at $1 20@1.07¾; July at $1 20¼@1 22¾ Rye lower at 90@91c; ex ex 2,300 bushels at 89@90c Barley very firmer; No 1 Canada bright at $1 10@1 Barley malt steady Corn—cash lots about 1@2c lower and fairly active, options ¼@1¾c higher; trade only moderate, closing very strong; receipts 7,481 bushels, exports 101,478 bushels, sales 690 000 bushels, including 256,000 bushels on spot, ungraded at 71@75c; No 3 at 70c; No 2 at 73¼@74½c for new, 75½c for old; southern white at 86c; No 2 April at 74¼@75c, May at 74¼@74¾c; June at 74¼ @75c; July at 75¼@75¾c. Oats weak and unsettled, less doing, closing firmer, receipts 141 100 bush-ls; sales 198,000 bushels; No. 2 at 49¼@49½c; do. white at 50c; No 2 50½c; do. white at 54c, No. 1 at 51c; do. white at 56c; mixed western at 50@54½c; white do. at 53@56½c; mixed state at 51@54c; white do. at 53@58c Coffee quite firm; Rio in carroes at 9¾@11c, job lots at 9@12c. Sugar higher and in good demand; centrifugal at 7¼c, muscovado at 7c; fair to good refining at 7¼@7¾c; refined stronger; better inquiry yellow C at 7¼@ 7¾c; white extra C at 8¼@8¾c; yellow do at 7¾ @8½c; off A at 8⅝@9c, standard A at 8¾@9¼c, confectioners at 9c; cut loaf at 10c; powdered at 9¾c; granulated at 9¼@9¾c; cubes at 9¾c. Molasses firm. Rice very firm Petroleum nominal; united at 7¾c. Tallow steady at 7¾@8c. Rosin steady. Turpentine firm. Pork very dull; prices somewhat nominal but held steady, old mess on spot at $16 25@16 50, new do. at $17 37½@17 50, April at $17 30@17 60; May at $17.70@17 85; June at $18 [illegible] Beef steady Beef hams firm Tierces beef steady. Cut meats unchanged; in dales dull; prices without marked change Lard opened about 7½c lower, subsequently recovered from the decline closing very strong, prime steam on spot at $10 85@10 90, April at $10.

The Bulletin

Norwich, Tuesday, March 11, 1882.

Considerable fun was made at the time over the great naval battle between the governor of Virginia and the Rappahannock river oyster pirates But time has justified Governor Cameron and his marine expedition The oyster men were violating state law. They refused to cease their crime when warned and threatened. They openly continued their felonious assaults on oysters which were formally in the peace of the commonwealth, and under its protection. They resisted ordinary officers of the law, and the governor, properly enough, set about the task of "squelching" them. He did what he set out to do. The pirates surrendered when they saw the muzzle of a howitzer pointed at them, with the governor of the state holding the lanyard. They were marched ashore in a body, and have now been "put through the mill" of a police court just like common criminals, fined to the amount of all their piratical belongings, including their vessels, and sentenced to a year's imprisonment each. There are fifty eight of them Next time a governor of Virginia tells a scow load of oyster thieves to "drop them irons and git" they will hesitate before they run up the black flag, and perform manual gyratory motions anterior and in juxtaposition to their nasal protuberances

They had a fire in a St. Petersburg theatre last week. It was a wooden building and there were 800 people in it when the fire broke out. It was rapidly and totally consumed. But not one person was burned or even injured. The audience were sensible people and there was a police commissary present who knew his business. The instant he saw the smoke he rose in his place and called out to the audience, "Don't stir; let one row of stalls be emptied at a time.' He aids opened the various doors. The audience obeyed the policeman's orders, and in five minutes the theatre was emptied Every one was safe before the firemen arrived. What has been done once can be done again. It is doubtful if there ever has been or ever will be a theatre or church fire from which all the people might not escape if they could be induced to keep their heads and act like human beings and not like sheep

The man by whose aid a band of railroad robbers were enabled to raid a Chicago & Alton train near Kansas City last September, was a telegraph operator named John Mott. He had charge of the telegraph office at Glendale, and by virtue of his position was able to keep the gang of robbers posted regarding the movements of the officers as well as the position of various trains. There is said to be no doubt of his guilt He was preparing to leave the state when arrested Saturday. It is a curious illustration of western life and morals, that the only four members of the murderous gang yet identified include three well to do farmers of the vicinity and this operator, who is understood to have been fairly well paid. The leader is believed to have been Jesse James, the notorious criminal who has been "fatally killed" several times, if the yarns of his different paramours may be believed.

The Berlin newspapers don't like the idea of "Minister Sargent" and say so The leading daily of the German capital pointedly rebukes the secretary of our legation there for "neglecting to point out to his government the impropriety of appointing such a successor to men like George Bancroft, Bayard Taylor and Andrew D White." Much good it would have done for the secretary of legation to put his finger in the pie! But when we are sending a representative to some friendly foreign power, it might be well if a man was selected who would be calculated to increase the respect felt for us, rather than to awaken criticism and provoke ridicule.

Congress will soon have to appropriate more money to feed the hungry refugees from the Mississippi floods. The last appropriation, amounting to $150,000, is nearly gone, and 25 000 people still depend for their food on government rations, and fully 50 000 are said to be in more or less need. The state governments most interested all decline to bear any share in the work of relief. Nothing is heard of private subscriptions throughout the south. Considering their hatred of the "carpet bagger" government the people of the south are astonishingly prompt in their appeals to our aids

The federal laws allow men to purchase liquor in "the original packages," state laws notwithstanding. This has been availed of by the thirsty imbibers of Maine The Canada border is near by and original packages are sent over the line into Maine in the most convenient shapes and sizes. The evasion of the intent of the state law can be checked only by action of congress, and Representative Dingley of Maine is already at work trying to have the [illegible] imported liquors in the "original package" on the same footing as all other kinds

Mr. Webster, who proposes to know what they mean by speak say that there is no doubt of Secretary Hunt's speedy retirement The general opinion is that he wants to stay out of Vermont. President Arthur is trying hard to induce him to select some other place to drop into The ostensible purpose of his proposed removal is said to be the making way for some man acquainted with the wants of the navy, and fitted to make it a more worthy arm of the service. That description doesn't suggest Mr. W. E. Chandler though he is the one most talked of for Mr Hunt's place

[illegible] department at Washington is [illegible] official information of the fact. Dispatches state that the Chinese government [illegible] the advisability of recalling some of the recalled students. The proposition under debate was to select fifty of the most promising, who should be sent back to complete their studies If true this ought to be of interest to the many friends of the unfortunate students

The president's [illegible] have been condemned by the nihilists. They are waiting for his overcoat to be [illegible]

case be then promises reform all will go well If he is either in fact to give satisfactory pledges he will be duly condemned by the revolutionary tribunal Meanwhile he is said to be in a pitiable condition, [illegible] afraid to peep out of doors and even kept from melancholy and mania by music and play with his children in their gymnasium

One of the most pointed arguments for the value of vaccination comes from Bethlehem, Penn., in the shape of a letter in the New Haven *Palladium*. The writer says "The disease is in its most fatal form all around, but as yet the doctors have not noted a single case where the patient had previously had a successful vaccination

New Books.

What promises to be a valuable series of biographies of "American Statesmen" is introduced to the public by the volume devoted to John Quincy Adams, the man who after service as a diplomat and secretary of state became president, and then stepped down to the humbler position of congressman, in which, however, he made a famous record as the bearer of petitions for the abolition of slavery. The series contemplates sketches of Alexander Hamilton, John C Calhoun, Andrew Jackson, John Randolph, James Madison, James Monroe, Henry Clay, Albert Gallatin, Patrick Henry, Thomas Jefferson and Daniel Webster. A number of the ablest historians have been secured for this enterprise, which guarantees the excellence for the work. The opening volume is prepared by John T. Morse Jr. [Houghton Mifflin & Co., Boston, publishers for sale by Burnham.]

CURRENT OPINION.

The repeal on the taxes on matches, proprietary medicines, checks, deposits and capital would be eminently wise, and was in effect recommended by the secretary of the treasury. It would remove vexatious burdens which yield to the treasury only about $11,500,000, and which in some respects seriously retard the natural and healthful development of legitimate business. This part of the proposed reduction, though it is likely to meet with much foolish objection, is exceedingly desirable, and ought to be made.—*N. Y. Tribune*

THE PARALLEL RAILROAD

The official circular calling upon stockholders of the New York, New Haven and Hartford railroad to use their influence against the proposed parallel line has produced its effect The broad hint has been taken. To the influence invoked and exerted five out of the nine members of the Connecticut assembly railroad committee have yielded They will report against granting the numerously signed petition to incorporate the parallel road. If New York petitions were of any avail a monster one could be rolled up here at short notice. No New Yorker (except a stockholder in the existing monopoly) who ever travels to Boston or any part of the way thither would decline to join in the demand. Boston is no less warmly in favor of the opposition. Like the metropolis she feels the inconvenience and humiliation of depending on an old, slow badly equipped and badly managed line for her sole rail communication with New York. Boston is full of capital and enterprise, and it stirs her Yankee wrath and scorn to be obliged to spend seven hours without any proper means of breaking the fast on a journey that ought to be made four But Boston and New York petitions do not count in Connecticut Nothing but the influence of the monopoly stockholders seems to count up there at present Nevertheless so necessary a work as a four hour bee line rail road between New York and Boston does not live or die at the dictum of any five out of nine men The state of Connecticut has not yet been heard from. She will have something to say about it if her legislature, now in session, gives way to the influence of a few stockholders as readily as the majority of a railroad committee. Connecticut is no less interested than Massachusetts or New York in breaking down the monopoly It is true that the rival road would take almost an air line. It would not turn out to accommodate every village on the way Its principal trains would be "lightning expresses" between the two cities, stopping nowhere en route But the whole effect of the rivalry would be to take the conceit and stiffness out of the New York, New Haven and Hartford with its connections and make them more liberal and desirous to please the people of Connecticut as of the other states. Benefits would be derived by Connecticut, not only from lower fares between natural competing points, but also from increased taxable property. It may pay a railroad committee to crush this beneficent scheme. But the people they misrepresent cannot afford to do it. New Jersey has suffered much in the estimation of mankind by her former subserviency to railroad dictation. The time was when "Camden and Amboy" ruled the state with a rod of—gold. We should be sorry to think that Connecticut would deliberately take her place in the rear of progress and make herself odious to her neighbors by refusing the necessary facilities for crossing her territory in order that we may be compelled to pay tribute to the New York, New Haven and Hartford monopoly

The assertion that it will do no good to charter a parallel road because its promoters are meaning to sell out to the other one is wholly unfounded For the terms of the charter sought from Connecticut distinctly provide against such sale or consolidation of the rival line.—*N. Y. Journal of Commerce.*

WE NEED A NAVY AND A NAVY YARD

The Race could not be defended as the other end of the Sound can be. Its only possible defence would be the war ships and free clads of the United States navy Without them, assuming a war to break out with naval power and no other power can trouble us, the whole coast of Connecticut would lie exposed, while the industry, the wealth, and the reputation of the state all suggest to a foe the advisability of raiding upon it if possible and moreover, the whole and sole line of railway connection between New England and New York lies for part of its distance close along the shore and open to interruption at every point. With all these points of exposure to possible danger, we have, then, but one defence and that defence is the navy of the United States. And what is that? It is the jest of the people, a collection of rotting hulks and a few second rate floating vessels. A dozen powers that we laugh at have navies beside which ours could not stand a day, and we have neither the guns nor the machinery for making them, to match those that other nations have

If there is any state in the nation that ought to want a navy for practical as well as sentimental reasons it is Connecticut. Setting aside the navy yard interest, and that would be an unquestioned necessity at New London, if we had a large fleet and the sound were under protection, our peculiar industries invite attack and the natural facilities for attacking us are are of the very best. To be sure there is no war, but in the state which more than any other manufactures the implements of war, it seems a little inconsistent to assert that there never will be one When it comes, the fate of no other state will depend more on our navy than will the fate of Connecticut. And if there is an more navy then than now there will be a good deal less left of Connecticut then than now.—*Courant*

Mlle d'Emesnard, the famous young beauty whose runaway marriage with the son of Murat in May last year was legally annulled, is now betrothed to Prince Gallitzin a Russian

Political.

Bill Chandler is still very hopeful

Cabinet changes are again thought to be imminent

The star route papers who were abusing Dorsey awhile ago, now sympathize

President Arthur, they say is going to pick his men carefully for service Utah, so as to get the law enforced

Eugene Schuyler, now consul general at Bucharest, is to be entrusted with the Servian and Greek missions

The Virginia readjusters are going to redistrict the state so as to secure eight of the ten members of congress

Some of the Virginia readjusters are dissatisfied because the president does not give a foreign mission to some of their faction.

They say that the speeches yet to be made on the Chinese bill in the house are designed only to explain the members' votes to their constituents.

Pension Commissioner Dudley says that with the present force it will take thirty years to settle the claims on file in his office, but that with 1,550 additional clerks it can be done in three years

The central organization of the united trade and labor unions in New York have adopted resolutions denouncing Minister Lowell, and demanding his recall, for declining to interfere in behalf of Americans alleged to be imprisoned in England

Congressman Dingley is getting up a report on silver coin and certificates, the ideas of which will be embodied in a bill, which the committee on coinage, of which he is chairman, hope to have passed so as to represent this nation's policy before the next meeting of the international monetary congress in Paris next month.

They say that a large class of soldiers who had rheumatism or some other malady during the war, but had been subject to it before, are now claiming pensions contrary to the spirit of the law. Another outrageous fraud is that of the man who went to hospital for a broken kneepan, and now has varicose veins, which he attributes to that mishap, and asks a pension therefor.

Up in Vermont women were given a right to vote at school elections two years ago. In Burlington last year several hundred were qualified to vote, but only six, all from one ward, went to the polls. This year, the lists were posted throughout the wards and proclamation was duly made in the newspapers, so that the women were made fully aware of their sights: but of the whole number only five voted at the election. As to the state at large, one who has carefully read every newspaper published in Vermont, has not found recorded a single instance, where a woman cast a vote.

A SELF REVEALED HYENA.

The fellow who wrote the abusive letters for the Washington *Post* concerning Garfield, now signs his name. His name is William Brown, and he was a delegate to the Chicago convention from the Seventh district of Kentucky. Brown says he voted for Blaine at Chicago, and was not one of the 306. He writes at length in justification of his former article, and says he learned from Chief Justice Chase many secrets regarding Garfield, showing that while the latter was professing friendship for Rosecrans he was trying to undermine and disgrace him.

Personal.

Secretary Hunt is improving in health

Hamilton Fish and wife are expected to spend the week in Washington

Senator Edmunds and wife have gone south with a daughter who is seriously ill.

"Susan Coolidge" is something of an artist with the pencil, as well as with the pen.

The Emperor William, who was bruised by a fall on Friday, drove out as usual, Sunday.

Germany's present minister to Japan, Von Eisendecker, will be sent to Washington, as Von Schloezer's successor.

Locke Richardson has lately been invited to accept a chair of instructor in elocution, etc., at Harvard university.

Julian Hawthorne has returned home from Antwerp, and joined his family at the old home—"The Wayside"—in Concord.

It is rumored that M. Roustan's appointment as minister to America from France was merely complimentary, and that he will decline.

Queen Victoria's visit to Mentone has caused an unprecedented influx of English and American visitors into that delightful watering place.

Lieut Harber, going eastward, halts at Krasnojarsk in Siberia, to meet Lieut. Danenhower, coming from Irkutsk to St. Petersburg, and will talk things over with him before going on.

It has been discovered that a copy of Whitelaw Reid's despatch to John Hay, relative to the appointment of Robinson, was copied at the White house, and that many other papers of political interest from the same store have gone into unfriendly hands.

The Rev. Warren H. Cudworth, who has been pastor of the Church of Our Father (Unitarian) of East Boston for thirty years, commemorated the event Sunday by a sermon applicable to the occasion. This church has the largest Unitarian Sunday school in the world.

A committee of the Ohio legislature has reported in favor of appropriating $10,000 for a statue of the late President Garfield to be placed in the capitol at Washington. The bill provides that the governor, lieutenant governor, speaker of the house, two members of the senate and three members of the house shall constitute a commission to procure from a competent artistic statue in marble or bronze

Since Barnum's purchase of Jumbo, the big elephant at the London "Zoo," large numbers of photographs and pamphlets have been sold relative to this one great subject, and it is the chief theme of conversation in the London omnibuses. A correspondent says. "At the shops I find photographs of 'Jumbo and the American,' Jumbo in private, Jumbo in public, Jumbo with his howdah, Jumbo without his howdah, Jumbo in chains, Jumbo in freedom. At another stall I am invited to buy Jumbo brooches, Jumbo pies and Jumbo canes I believe the noisy tune which a certain modest professor is playing upon a piano in the gallery is the 'Jumbo March.'" But at the meeting of the council of the Zoological society a few days ago, the president intimated that Jumbo was so dangerous that Mr Barnum might have had him for nothing Mr. Huxley said that Jumbo was not a unique specimen. A vote of thanks to the council for disposing of him would have been passed if a formality had not prevented.

Local Notices.

See advertisement of lost

New Easter cards at Burnham

Machinists and mill carpenter wanted.

Pleasant rooms in Franklin hall building to rent.

If you want a first class spring overcoat as cut leave your order with Smith & Gilbert

Dowe has a lot of first quality Columbia, Germantown and Shetland wool, slightly damaged, to be sold at a bargain.

Just received a lot of imported white cashmere wool of the best make Call and see it at the 5 Cent store, 175 Main street

Vegetine has restored thousands to health who had been long and painful sufferers.

How absurd to whose with a cough which Hale's Honey of Horehound and Tar will cure. Pine's Toothache Drops cure in one minute

Wistar's Balsam of Wild Cherry cures Coughs Colds, Bronchitis, Whooping Cough Croup, Influenza, Consumption, and all diseases of the Throat, Lungs and Chest. 50 cts and $1 a bottle

"Oh, I'm too hoarse to sing" Singers and never have this excuse, but always keep their engagements by curing sudden coals with Potaska.

During the past five years I have suffered from Catarrh and have used without relief remedies prescribed by various physicians I was advised to try Ely's Cream Balm; am using it with beneficial results, and feel confident I shall be completely cured of a disease that has so seriously affected not only my nostrils but also my eyes and hearing W A. BRITTINGHAM Firm Jr., Wholesale Tobacconist, Newark, N J, May 20th, '79

Ely's Cream Balm for the cure of Catarrh is having large sales with me I think it the best article I have sold for the treatment of those diseases, and take great pleasure in recommending it to my patrons, as I am hearing the most favorable reports of its beneficial effects A H FANTON, Druggist, Lockport, N Y. Price 50 cents.

"Cross!" Yes; a man with a cold makes his family miserable with his bad temper. Pease's Potaska cures the cold and restores good nature

On Thirty Days' Trial.

We will send Dr Dye's Celebrated Electro-Voltaic Belts and other Electric Appliances on trial for thirty days to young men and older persons who are afflicted with Nervous Debility, Lost Vitality, etc., guaranteeing speedy relief and complete restoration of vigor and manhood. Also for Rheumatism, Neuralgia, Paralysis, Liver and Kidney difficulties, Rupture, and many other diseases. Illustrated pamphlet sent free. Address Voltaic Belt Co. Marshall, Mich.

Peruvian Syrup cures Dyspepsia, General Debility, Liver Complaint, Boils, Humors, Chronic Diarrhœa, Nervous Affections, Female Complaints, and all diseases originating in a bad state of the blood.

Flies and Mosquitoes.

A 15c. box of "Rough on Rats" will keep a house free from flies, mosquitoes, rats and mice, the entire season. Druggists

See Here.

You are sick; well, there is just one remedy that will cure you beyond possibility of doubt. If it's Liver or Kidney trouble, Consumption Dyspepsia, Debility, Wells' Health Renewer is your hope. $1. Depot, Lee & Osgood

Could get no relief from a severe attack of hoarseness until I tried Potaska. One half bottle cured me W P. SANBORN, Weymouth Landing, Mass.

A cough, cold or sore throat should be stopped. Neglect frequently results in an incurable lung disease or consumption Brown's Bronchial Troches do not disorder the stomach like cough syrups and balsams, but act directly on the inflamed parts, allaying irritation, giving relief in Asthma, Bronchitis, Cough, Catarrh, and the throat troubles which singers and public speakers are subject to. For thirty years Brown's Bronchial Troches have been recommended by physicians, and always give perfect satisfaction. Having been tested by wide and constant use for nearly an entire generation, they have attained well merited rank among the few staple remedies of the age. Sold at 25 cents a box everywhere

Cooks using cream of tartar and soda will always have better results by using Congress Yeast Powder. It is perfectly pure and is always reliable and will make light bread, biscuits, cake, etc

Insurance.

HOME

Insurance Co. of New York.

Fifty-seventh Semi-Annual Statement, Jan. 1882.

Cash Capital,	$2,000,000.00
Reserve for Unearned Premiums,	1,942,788 40
Reserve for Unpaid losses,	245,695.86
Net Surplus	1,806 180 90
Cash Assets,	$6,995,509.26

B. P. LEARNED, Agent,

Over Thurber National Bank, Shetucket St.

MANUFACTURERS'

Fire and Marine Ins. Co.,

OF BOSTON, MASS.

Cash Capital	$500,000.00
Surplus	555,629.31
Total Assets	1,055,629.31

Williams & Packer, Agents,

Room No. 6 Richards Building,

MAIN STREET, NORWICH.

ÆTNA

INSURANCE CO.,

HARTFORD, CONN.

Cash Capital,	$4,000,000 00
Net Surplus,	3,087,190 24
Assets,	8,730,599 37

The Leading Fire Insurance Company of America.

JAMES E. FULLER, Agent,

138 MAIN STREET.

1809. 1882.

North British and Mercantile Insurance Company

OF LONDON AND EDINBURGH.

Cash Assets	$9,947,175.64
Liabilities	$4,892,954.36
Net Surplus	$5,054,221.28
Cash Assets in United States	$2,044 664.95
Liabilities	$ 976,939.01
Net Surplus	$1,067,725.24

PARKER BROTHERS, Agents,

Room No. 2, Chelsea Savings Bank Building, Shetucket Street.

ROYAL

INSURANCE COMPANY

OF LIVERPOOL.

SURPLUS - $7,990,025.39

Largest Net Surplus of any Fire Insurance Company in the World.

JAMES E. FULLER, Agent,

136 Main Street.

NEW LONDON COUNTY

Mutual Fire Insurance Company

NORWICH, CONN.

CHARTERED MAY 1860

ACCUMULATED SURPLUS JAN. 1st,

$63,000.

This Company continues to insure against loss or damage by fire on as favorable terms as the nature of the risks and the security of the insured and the company will warrant.

DIRECTORS:

E. F. Parker,	Charles Webb,
John A Morgan	Jedediah Huntington
D. P. Cone,	Chas. L. Richards,
P. H. M. Andrews	C. M. Coggeshall
R. H. Heath,	Wm. Heath,
Wm. L. Brewer,	

E. F. PARKER, President.

Wm. HEATH Secretary and Treasurer

Drugs, Paints and Oils.

N. DOUGLAS SEVIN,

Wholesale and Retail Dealer

IN

Drugs, Medicines, Chemicals

AND

Pharmaceutical Preparations,

Proprietary Medicines.

TOILET ARTICLES

AND

Choice Wines and Liquors

FOR MEDICINAL PURPOSES.

141 Main Street,

Norwich, Conn.

Articles of Real Merit

McVicker's Cough Cure

Wonder Toothache Drops.

Camp's Cream of Roses.

(for Chapped Hands, Roughness of the Skin, &c.)

MADEIRA WINE BITTERS.

Blood Purifying Extract.

Is Compound Extract of Sarsaparilla Yellow Dock, Queen's Root, &c.)

SAPODENTA,

For the Teeth,

Prepared and Sold by

N. DOUGLAS SEVIN,

141 MAIN STREET.

DIPHTHERIA.

A Cold or Sore Throat may not seem to amount to much, and if properly attended to can easily be cured; but neglect is often followed by Consumption or Diphtheria. No medicine has ever been discovered which acts so quickly and surely in such cases as PERRY DAVIS' PAIN KILLER. The prompt use of this invaluable remedy has saved thousands of lives.

PERRY DAVIS' PAIN KILLER is not an experiment. It has been before the public for forty years, and is most valued where it is best known.

A few extracts from voluntary testimonials read as follows:

PAIN KILLER has been my household remedy for colds for the past twenty seven years, and have never known it to fail in effecting a cure.—L. B. Crocker, Williamsville, N. Y.

For thirty years I have used PAIN KILLER, and found it a never failing remedy for colds and sore throat.—Barton Seaman

Have received immediate relief from colds and sore throat, and consider your PAIN KILLER an invaluable remedy.—Geo H. Everett, Dickinson, N. Y.

I have just recovered from a very severe cold, which I have had for some time. I could get no relief until I tried your PAIN KILLER, which relieved me immediately I will never again be without it.—C O Force, Lowndes, Ala.

Have used PAIN KILLER in my family for forty years, and have never known it to fail.—Rasoom Lewis, Waynesboro, Ga.

I began using PAIN KILLER in my family twenty-five years ago and have used it ever since, and have found no medicine to take its place.—E. W. Dyer, Druggist, Oneida, N. Y.

For whooping cough and croup it is the best preparation made We would not be without it.—A. P Route, Liberty Mills, Va.

For twenty-five years I have used PAIN KILLER for colds and chapped lips, and consider it the best medicine ever offered —Geo. Hooper, Wilmington, N C.

I was suffering severely with bronchitis, and my throat was so inflamed I could scarcely swallow any food. I was advised to try your PAIN KILLER, and after taking a few doses was completely cured.—T Wilkinson.

Dr Walton writes from Coshocton: Your PAIN KILLER cures diphtheria and sore throat, so alarmingly prevalent here, and has not been known to fail in a single instance. This fact you should make known to the world.

Mrs. Ellen B. Mason writes: My son was taken violently sick with diphtheria, high fever and cold chills. So many children have died here, I was afraid to call a physician, and tried your PAIN KILLER. He was taken on Sunday, and on Wednesday his throat was clear. It was a wonderful cure, and I wish it could be known to the poor mothers who are losing so many children.

For Chills and Fever PAIN KILLER has no equal It cures when everything else fails.

Delays are out in dangerous. A bottle of PAIN KILLER in the house is a safeguard that no family should be without. All druggists sell it at 25c., 50c, and $1 00 per bottle.

PERRY DAVIS & SON, Proprietors, Providence, R. I.

LEE & OSGOOD.

RETAIL DRUGGISTS

AND

WHOLESALE DEALERS

IN

KEROSENE OIL,

WHITE LEAD,

TURPENTINE

Linseed Oil,

MASURY'S

RAILROAD COLORS,

146 and 148 Main

AND

66 and 68 Water Streets

NORWICH, CONN

Medical.

A STANDARD REMEDY

WISTAR'S BALSAM OF WILD CHERRY

Will Certainly Cure

Coughs, Colds, Hoarseness, Sore Throat, Bronchitis, Influenza, Asthma, Whooping Cough Croup Phthisic, and every Affection of the Throat Lungs and Chest, including

CONSUMPTION.

SOLD BY ALL DRUGGISTS

THEY WHO USE IT, LIVE!

SLOCUM'S COMPOUND EMULSION

OF

PURE COD LIVER OIL

WITH THE

Hypophosphites of Lime and Soda

FOR

CONSUMPTION,

Can be taken and retained upon the most delicate stomach, being absolutely tasteless.

It Cures Consumption,	TRY IT.
It Cures Lung Diseases,	TRY IT.
It Cures Bronchitis,	TRY IT.
It Cures Asthma,	TRY IT.
It Cures Coughs and Colds,	TRY IT.
It Cures Catarrh,	TRY IT.
It Prevents Wasting Away,	TRY IT.
It Restores Health and Strength,	TRY IT.
It Builds Up Sickly and Peaked Children,	TRY IT
If You are Feeble and Emaciated,	TRY IT

Patients by its Use, Have Gained Ten Pounds of Flesh a Month.

This Emulsion as an effective remedy for Throat, Chest or Lung disorders, stands unrivalled by any other preparation of Cod Liver Oil offered to the public It is not only purer and more palatable, but it is so skillfully united with the Hypophosphites of Lime and Soda as to render it a tonic nutrient to the weak and debilitated system Thousands of Consumptives have been cured by this preparation. Try it and judge for yourself.

Price, $1 per Pint Bottle.

Ask your Druggist for it and take no other.

DR. T. A. SLOCUM, Sole Proprietor.

181 Pearl St., New York.

FOR SALE BY

LEE & OSGOOD.

AGENTS.

CATARRH.

Hay Fever, Cold in the Head, Catarrhal Headache and Deafness

CAN BE CURED.

HAY FEVER.

DIRECTIONS.—For Catarrh, Hay Fever, Cold in the Head, &c., insert with little finger a particle of the balm into the nostrils; draw strong breathe through the nose. It will be absorbed, cleansing and healing the diseased membrane.

For Deafness, apply a particle into the ear, rubbing in thoroughly. A fair trial will convince the most skeptical.

ELY'S CREAM BALM

Effectually cleanses the nasal passages of Catarrhal virus causing healthy secretions, allays inflammation and irritation, protects the membranal linings of the head from additional colds, completely heals the sores and restores the sense of taste and smell. Beneficial results are realized by a few applications A thorough treatment as directed will cure Catarrh. As a household remedy for cold in the head and catarrh it is unequalled The Balm is easy to use and agreeable. Sold by druggists at 50 cents. On receipt of 50 cents will mail a package. Send for circular with full information.

ELY'S CREAM BALM CO., Owego, N. Y.

For sale by the Norwich Druggists, and by Wholesale Druggists generally.

BROWN'S

IRON BITTERS.

A TRUE TONIC.

CURE

Dyspepsia, Indigestion, Lack of Energy, Loss of Strength Want of Appetite, Intermittent Fevers, Etc.

Iron Bitters are highly recommended for all diseases requiring a certain and efficient TONIC.

Iron Bitters enrich the blood, strengthen the muscles, and gives new life to the nerves.

Iron Bitters acts like a charm on the digestive organs, removing all dyspeptic symptoms, such as tasting the food, belching heat in the stomach, heartburn, etc.

Iron Bitters the only Iron Preparation that will not blacken the teeth or give headache.

Sold by All Druggists.

Write for the A. B. C. Book, 32 pages of useful and amusing reading—sent free.

See that all Iron Bitters are made by BROWN CHEMICAL CO. and have crossed red lines on wrapper. Beware of Imitations.

BROWN CHEMICAL CO., Baltimore, Md.

A BLESSING TO WOMANKIND.

Dr. Clark's Female Pills.

Relieve all disease of women peculiar to the appearance of uterine disturbances, torpidity of functions, with leucorrhœa, dismenorrhœa and hysteria, also in melancholia and other mental derangements. Afford prompt relief to those distressing pains so peculiar to women. Price $3 per box. Sent free by mail on receipt of price. Dr. C. H. Clarke, 606 Broadway, New York city.

THERE IS A BALM IN GILEAD.

Dr. Clarke's Invigorating Pills.

For all cases of Spermatorrhœa and Impotency as the result of abuse in youth, sexual excesses in maturer years, or other causes, and producing some of the following effects Nervousness, Dimness of Sight, Defective Memory, Physical Decay, Pimples on face, Aversion to Society, Confusion of Ideas, Loss of Power, etc., rendering marriage improper or unhappy Are a positive cure in two to eight weeks. One to six boxes usually sufficient Price $1 50 per box Four boxes $5 Sent by mail, pre paid, on receipt of price Address Dr C H. Clarke 606 Broadway, New York city

CURE YOUR

CORNS

BY USING

SCHLOTTERBECK'S

Corn, Wart and Bunion Solvent.

Entirely harmless, is not a caustic. It removes Corns, Warts, Bunions and Callous without leaving a blemish. Brush for applying in each bottle

A CURE IS GUARANTEED.

Price 25 cts. For sale by all druggists.

Try it and you will be convinced. Hundreds who have used it and now testify to its value.

Ask for Schlotterbeck's Corn and Wart Solvent and take no other.

Musical Instruments.

ORGANS

PARLOR ORGANS.

FIFTY

[illegible] STYLES

of the Estey New England, Wilcox & White Sterling New Haven and Bridgeport Organs

The Largest Stock and Variety

in the State Send for Illustrated Catalogue Terms, Prices &c

N. D. SMITH & SON,

Wholesale and Retail Dealers

Warerooms 319 Main Street New London, 121 Main Street, Norwich, Ct.

A

PEDAL PIANO-FORTE

in good condition can be bought cheap for cash or will be rented Just the thing for organ students Address, or apply in person to

GEO A KIRK

1 Laurel Hill Avenue, Norwich, Conn

PIANOS AND ORGANS

Great Bargains in

CHICKERING (New and Second Hand), FISCHER HALLET & DAVIS, MCAMON BACON and other makes

GEO WOOD'S, (best in the market), and TAYLOR & FARLEY

ORGANS.

No discount from the above statement

GEO. H. MARTIN.

100 Main St

Flowers, Grass, Etc.

FLOWERS.

BOUQUETS, CUT FLOWERS, FUNERAL DESIGNS,

FURNISHED AT LOW PRICES, AT

Jennings' Greenhouses,

Hamilton Street, Preston.

Orders left at N. D. SEVIN'S DRUG STORE, 141 Main street, will be forwarded by Telephone without charge.

SEEDS FOR 1882.

We shall have the largest and best stock of Field and Garden Seeds for the Spring Trade we ever had, and among them we have secured a large stock of the CELEBRATED BLISS LITTLE WONDER PEAS.

Our customers may be sure of buying the true seed, and at low prices than they can send abroad for it

J. P. BARSTOW & CO.,

feb20dw 15 WATER ST., NORWICH CT.

Drain Pipe.

W. D TRUE.

MANUFACTURER OF

Drain and Sewer Pipe

NORWICH, CONN.

Quality the Best and Price the Lowest.

Drain Laying Personally Attended to

Fine Arts.

CRAYON PORTRAITS.

The Superior Work in Crayon Portraits

of well-known city residents and of those from a distance, (some of which have been on exhibition) combined with our acknowledged ability to produce Striking Likenesses, Fine Finish and Exquisite Artistic Effects, is our bid for

The Patronage of Norwich People.

Visitors welcome to Studio at all times.

RUDD & PORTER.

Oil Portraits and Animal Painting by GEO. A RUDD.

Studio—106 Main St.,

NORWICH, CONN.

DRAWING AND PAINTING.

MISS MARY A. PHIPPS

Re-opens her studio on THURSDAY, Oct. 12th.

Will receive pupils on Wednesday, Thursday, Friday and Saturday.

Lessons hours from 9 to 12 a. m., and 2 to 5 p. m.

Room No. 5 Williams' Block.

Miscellaneous.

FRANK HAWKINS, SHERIFF, and JOAB B. ROGERS, Deputy Sheriff, of New London County Office Room No. 1 Richards Building, Norwich Conn

A FRESH SUPPLY OF

French & German Baskets,

Fancy Willow Ware, Etc.,

AT

E. S. RICE'S

PICTURE FRAME EMPORIUM. 110 MAIN ST

OUR SPECIALTIES.

First Class Work.

Delivering work when promised

Reasonable Prices.

Try me and be convinced

Frank Utley, Job Printer.

234 MAIN STREET

WILLIAM FRISWELL,

37 FRANKLIN STREET.

Having secured the sole agency of the celebrated Quick Train Rockford Watch for Norwich and Vicinity, I am able to sell cheaper than before. Every Watch guaranteed to give perfect satisfaction or taken back.

Watches, Clocks and Jewelry repaired in the best manner at the lowest possible price. All work warranted.

WM. FRISWELL.

WINDOW SHADES.

Window Shades, Fixtures, Cord and Tassels,

Engravings, Picture Frames, &c.

AT

Trafton's Fine Art Store,

apr22 dTu,Th & S 39 SHETUCKET STREET

THE

Norwich Nickel Works.

ELECTRO-PLATING

In Nickel, Copper or Gold

At their new and enlarged works.

HOPKINS & ALLEN MFG CO. BUILDING

Chestnut Street

W. A. AIKEN, Proprietor.

CONSUMPTION.

I have a positive remedy for the above disease; by its use thousands of cases of the worst kind and of long standing have been cured. In deed, so strong is my faith in its efficacy, that I will send

Two Bottles Free,

together with a VALUABLE TREATISE on this disease to any sufferer. Give Express and P. O. address. DR. T. A. SLOCUM, 181 Pearl St., New York.

24x

The Bulletin

The Burial of Hosea.

[illegible]

Gleanings.

Lastport, Me., has shipped 29,650,000 frozen herrings this winter.

Mr George Wright for shortstop of the Providence base ball nine this year.

A large quantity of spoiled sardines are being exported to this country from France.

The closure question is likely to be decided in the British parliament this week.

"The Black Crook" is shortly to be revived at Niblo's, by the Kiralfy Brothers.

Dawe in Darlington, S. C., is a fellow who is drawing the money on a dead man's pension.

Sal[illegible] on horse railroad tracks in Boston this winter, has hurt the horses' hoofs seriously.

There is a large demand for live storks, cranes and herons in New York, and fancy prices are paid for them.

A seventy foot whale was caught off Montauk, the other day, and towed to New York for exhibition.

In some parts of Tennessee and Arkansas the damage wrought by the recent flood is said to be greater than by the war.

The new grain elevator of the New York & New England railroad has been put in use. Its capacity is 500,000 bushels.

In London last week a disreputable looking woman was collared by the indignant bystanders and carried off to the police station for hawking about infamous caricatures of "The Crucifixion."

A letter from Rome to the London *Times* says that recent investigations satisfy explorers that the edifice known as the Pantheon was originally part of Agrippa's baths.

They say that Lizzie Harper of Monongahela, Pa, has suffered from neuralgia for a long time past, to such an extent that for six or seven years past she has been unable to take solid food.

McCaffrey, the Vermont murderer who recently committed such a tragedy in a fit of insanity, now seems to be quite sane and conscious of the horrible nature of his deed. He blames his family for not having confined him two months ago when symptoms of his madness began to appear. His wife was buried Friday at Albany and his mother at Montpelier.

John Trimm of Lewiston, Me., disappeared five years ago. His friends held funeral services over a body that came floating into Portland harbor shortly after, and put "John Trimm" on the stone at the grave. Last Friday the said John, round and rosy with health and success, called on his startled friends to explain how a freak had driven him to hunt and find new friends and a new fortune in the west.

Postmaster General Howe says, in reference to his intention to shorten the mail service between New York and San Francisco a day and a half in the round trip, that his efforts will be through the railways west of Cheyenne, to get mails into San Francisco at 7 or 8 A. M instead of 11 A. M., as now. He will delay their departure from [illegible] to 7 or 8 P. M., allowing the entire day in San Francisco for replies to be written to letters received in the morning.

The authorities of Maine have encountered a new difficulty in the administration of the prohibitory liquor laws of that state. The liquor dealers have discovered that under an old decision of the supreme court of the United States several times reaffirmed, any person has the right to import or purchase from foreign warehouses whiskey or other distilled spirits, or malt liquors in original packages and that such imports [illegible] and purchases are not subject to the [illegible] state, whether prohibitory or [illegible]. A number of liquor dealers in M[illegible] have begun the importation [illegible] of distilled spirits in original [illegible] original packages are very [illegible] any person desiring liquor [illegible] can in this way supply himself [illegible] without violating the laws of the state [illegible] importation of liquor [illegible]

[illegible] Zuni Indians brought east [illegible] with Frank H Cushing, [illegible] Thursday this week. The party are [illegible] this afternoon at [illegible] of the Old [illegible] association, when Mr Cushing will [illegible] On Wednesday evening the [illegible] received by the Faculty and [illegible] on Saturday the party will [illegible] Cambridge, by invitation of [illegible] museum to the [illegible] with him in the [illegible] Alexander Prof. Putnam will [illegible] in honor of his guests. [illegible] by the officers of [illegible] and other scientific societies [illegible] for the mystical [illegible] depend upon the [illegible] agreements of the [illegible] American Anti [illegible] invitation of the Hon. Stephen N Salisbury, and a visit to Wellesley college, by invitation of Prof Horsford of Cambridge, who is one of the trustees

A number of benevolent gentlemen talk of buying for Central Park, New York, a big elephant which lately arrived at Hoboken from Europe He is the biggest in this country, and when he binds his head up they say he is as tall as Jumbo. One peculiarity about the elephant in Hoboken is that it is extremely docile, and, next to a good square meal, enjoys having a troop of children playing about him and riding on his back It is this characteristic which has induced the gentlemen alluded to to talk of buying the animal and presenting it to the city If the pending negotiations result in the animal being permanently placed in Central park, that resort will be more popular than ever with the little ones, for a part of the plan is to have the elephant placed in the care of a competent keeper, a portion of whose duty it shall be to give such of the children as desire it a ride upon the elephant's back. It is understood that the park commissioners will allow this to be done. Several circus managers have tried to buy the animal, but no sale was effected because no agreement as to the price to be paid could be made.

For the Ladies.

MISSES
WALKER, HILL & EDGERTON
Announce to the ladies of Norwich and vicinity that they have leased the store,
7 Shetucket St.,
Formerly occupied by Mrs. C B. Platt for millinery and fancy goods, and now have in stock a fine assortment of
LACES,
In Duchess, Applique, Thread Valenciennes, Handkerchiefs, Scarfs and Barbs.
Also a desirable stock of
Medium and low priced Laces,
Spanish Laces, Scarfs and Fichus,
Children's Lace Collars
Ladies' Ties, Fichus Ruching, Veiling, etc.
Illusion, Brussels and Honiton Laces,
Dotted Lace Veiling, Dress Caps,
Children's Bonnets.
A large and complete stock of
RIBBONS
And Black English Crape.
They will be constantly receiving NEW AND DESIRABLE GOODS.
N. B.—About April 1st they will have a large and complete stock of
NEW MILLINERY,
Comprising everything kept in a first class store.
All kinds of Millinery Work done to order in the best manner and at short notice.
MISSES WALKER, HILL & EDGERTON have taken the store so long occupied by the undersigned in the millinery business. She takes pleasure in recommending them to the public, although it seems superfluous for ladies so favorably known for their skill and taste MRS C B PLATT.
Norwich, March 17th, 1882 mar20 d&w

Legal Notices.

ALL Persons who claim that the State of Connecticut is indebted to them for fees, or other matters, which were taxed by the Superior Court for New London County, between the first day of June, 1875, and the first day of July, 1881, are hereby notified that the undersigned has been appointed by the General Assembly a Committee to audit said claims.
All claims must be presented to the Committee on or before June 1st, 1882.
Claims can be presented at the office of the Committee, No. 4 Bulletin Building, or can be sent by mail
No claims will be paid until after the 1st of June.
Dated at Norwich, March 15th, 1882.
EDWARD HARLAND, Committee.
mar15d&2w

NOTICE.—A Special Meeting of the President, Vice Presidents, Treasurer, Secretary and Directors of the New London County Agricultural Society will be held at the office of Joab B. Rogers, No. 1 Richards Building, in the city of Norwich, on Tuesday, March 21st, 1882, at 11.30 A. M., for the following purposes:
First—To choose an Executive Committee.
Second—To appoint Committees, Judges and other officers for the ensuing year.
Third—To do any other business proper to be done by said Board.
Per order of President.
JOAB B. ROGERS, Secretary
Norwich March 11th, 1882. mar18d&wtd

NOTICE.—The Legal Voters of the West Chelsea District are hereby warned to meet at the High Street House, in said district, on FRIDAY EVENING, 24th inst., at 7½ o'clock, to rescind the vote passed at a meeting of said district held on the 10th inst., to raise a tax of four mills on the dollar, or to raise an additional tax of one mill on the dollar to pay expenses of said district for the current year, and to do any other business that may be legally done at said meeting
ROBERT BROWN,
W. H. COWAN,
A. R. ABORN,
H. E. GRISWOLD,
H. W. PERKINS,
J. P. MURPHY,
ROSCOE HUNTINGTON,
F. W. BRUCE.
Board of Education
Norwich, Ct., March, 17th, 1882
mar18 2d, M, Tu, Th & F

Financial.

BONDS
MINN. STATE BONDS
We offer for sale One Million Dollars Minnesota State 6s per cent. 10 20 Bonds
The excellent financial condition of this state make these bonds very desirable. The state itself has purchased over one million for its school fund at par A single savings bank in the east has taken one half million at same rate
Owing to the choice character of these bonds they are meeting with a rapid sale
PRESTON, KEAN & CO., Bankers,
mar18d1t Chicago Ill.

Books & Stationery.

NEW EASTER CARDS,
New American Cards
New English Cards,
New Painted Cards.
An Immense Variety
M. SAFFORD & CO.,
mar18d&w 105 Main street.

EASTER CARDS,
Marcus Ward's Cards.
Prang's Cards.
German Cards,
Hand Painted Cards.
mar18d&w BOYD & DAVIS

WE HAVE A LINE OF
FANCY ADVERTISING CARDS
AND
TUCK CIRCULARS,
which will be furnished to our customers at
LOW PRICES.
THE BULLETIN COMPANY
PRINTERS AND PUBLISHERS
mar2d&w

CHECKS, COUPONS, CERTIFICATES
TICKETS, &c., &c numbered at
Cowan's in First Class Style.
Fine Blank Books a Specialty
nov9-6M

Instruction.

THE ART OF SINGING
MISS LILA M. RATCHELLOR,
OF PAWTUCKET, R. I.
Teacher of Vocal Culture.
Formerly a pupil of Madame Rudersdorff. For particulars apply to Mrs George A Lewis, High street, Greeneville, Conn., between Tenth and Eleventh streets, or address MISS RATCHELLOR, at Central Falls R. I. feb16dtm*

MISS C. C. BLACKMAN, Teacher of Music. Terms $6 for twelve lessons. Recent Terms Jan 1st. jan7MWSdtf

Groceries, Tea, &c.

NEW
Vermont Maple Sugar.
Very Fancy.
JUST RECEIVED, AND FOR SALE LOW WHOLESALE AND RETAIL BY
SMITH & BECKWITH,
mar13d 112 MAIN STREET

WONDERFUL
A DOMESTIC REVOLUTION
NO MORE DREAD OF WASHING DAY
FRANK SIDDALL'S SOAP
Will wash the most soiled clothes without boiling Just think of it. No wash boiler, no steam, no smell, and no rubbing clothes over night, but washed clean, easily and quickly. PRICE 15 CTS $100 positively forfeited if it injures the hands or clothes. For sale wholesale and retail by
ADIN COOK,
mar13 4 Union Street.

BAKING POWDER.
HECKERS' PERFECT BAKING POWDER.
Pure and Healthful.
Is made from pure grape tartar. It is
PERFECTLY HEALTHFUL
and its baking qualities cannot be surpassed
FOR SALE BY ALL GROCERS.
GEO. V. HECKER & CO.,
BOSTON, MASS.
feb25d&wtm

SHAKER
APPLE SAUCE
AND
APPLE JELLY,
FOR SALE BY
A. T. OTIS, 56 Main Street.
feb7d&w

WE HAVE JUST RECEIVED
FIFTY RED ELEPHANTS,
CHRISTMAS CANDLES.
NUTS. GRAPES.
FIGS. ORANGES.
Buckwheat Flour, N. O. Molasses,
White Drips.
Come and learn the prices at
HARWOOD & CO.'S.
dec13 d 45 WATER STREET.

JOHN WILLARD,
Sole Manufacturer of Palmer's Celebrated
DANDELION COFFEE,
AND
CREAM TARTAR,
novd 32 & 33 Commerce St., Norwich, Ct.

Crockery.

NEW AND
CHOICE GOODS
being constantly received at the Crockery Store of
E. K. REYNOLDS,
No. 128 Main Street,
consisting of
French China Dinner and Tea Sets.
Cut French and American Glass Ware, Stone China and Porcelain Ware in the best makes, Chandeliers, hall and table Lamps in great variety, Silver Plated Ware, and a large variety of House-furnishing goods, and bear in mind it is no trouble to show goods. Large assortment of Granite Iron Ware. jan3d

Hardware.

A. W. PRENTICE & CO.
JOBBERS AND RETAILERS IN
HARDWARE,
Call attention to their large stock of
Farming Tools.
Machinists' Tools.
Carpenters' Tools,
Blacksmith's Tools.
Wheels. Axles,
Springs, Shafts.
Rims, Spokes,
Seats, Hubs, &c.,
CARPET WARP.
Both in Colors and White. Also Agents for
Dupont's Celebrated Gunpowder.
A. W. Prentice & Co.
27 Commerce Street.
mar14

A.
NEW
HARDWARE
STORE.
PRESTON BROS.
Have just opened a new and complete line of Hardware which they will set
At Reasonable Prices.
BILL'S BLOCK.
14 Shetucket St.,
Opposite Laurel Hill Bridge.
NORWICH, CONN.
jan18d&w

DO YOU INTEND TO BUY A NEW STOVE? Then do not fail to go to
J. P. BARSTOW & CO.,
For they have the largest and best assortment of Heating Stoves, Cook Stoves and Ranges in Eastern Connecticut. Parlor Stoves in great variety, of all kinds, sizes and prices with both Duplex and Anti-Dicker Grates. Cook Ranges, with all the latest improvements, and of the most approved patterns. Every Stove guaranteed to give satisfaction. Also a full line of Housekeeping Goods of every variety. First class Goods at Low Prices. Don't forget the place.
15 Water Street, Norwich, Conn.
sep23 d&w

A. F. CONVERSE,
DEALER IN
IRON, STEEL AND PIG IRON
41 Water & Chenle streets, Nor[illegible]

THE GEM.

VOL. 1. NO. 42.

AN ÆSTHETIC JOURNAL
DEVOTED TO THE
BEAUTIFUL AND THE TRUE.
C. B. PLATT Editor and Proprietor.
$2.00 a year. Pay when you feel like it.

Here compounds of oddity, frolic and fun,
We relish a joke and rejoice in a pun."
—Motto of the Gem of the Norwich Tribune

Tuesday, March 21, 1882.

"Pledged but to truth to liberty and law;
No favor sways us and no fear shall awe."
—Motto of old Norwich Courier

JUST OPENED

C. B. PLATT & CO.'S,

LARGE LINE OF

CLOTHS.

CASSIMERES,

TILTON TWEEDS, &c.,

FOR

SUITS

AND

PANTS

FOR

MEN AND BOYS.

PRICES LOW.

Dry Goods.

THE
BOSTON
STORE.
OPENING OF
SCOTCH GINGHAMS.
REID & HUGHES
Will open this morning
A MAGNIFICENT ASSORTMENT OF
Scotch Ginghams
AND
Zephyr Cloths.
The newest and most stylish designs are all represented, and we invite ladies to make an early selection, as the best styles cannot be duplicated later in the season
REID & HUGHES,
Boston Store.
feb13 d&w

GREAT PREPARATIONS FOR THE
SPRING TRADE.
HISLOP,
PORTEOUS &
MITCHELL
Are daily opening large shipments of New Goods for the coming season.
HAVE JUST RECEIVED A LARGE ASSORTMENT OF
SCOTCH GINGHAMS
Of our own importation Also a full line of
Domestic Ginghams,
To which we respectfully invite inspection.
A SPECIAL BARGAIN: WE OFFER THIS MORNING
250 Dozens Ladies' Fancy Hose,
Assorted Styles at 25c a Pair.
These Goods are worth
from 37 1-2c to 50c
a Pair.
Have just opened our Second Importation of
HAMBURG EDGINGS
AND
INSERTIONS,
Embracing the Newest and most Elegant Designs at
SPECIAL LOW PRICES.
Inspection Solicited.
HISLOP,
PORTEOUS &
MITCHELL,
170 MAIN STREET.
feb14d&w

PAINTING
House and Sign Painting,
PAPERING, GRAINING AND WALL TINTING.
PAPERING A SPECIALTY.
Particular attention paid to papering ceilings in Decoration in all the modern styles. All work entrusted to me will receive my personal attention. I will guarantee all work to give perfect satisfaction
GRAINING done for the trade, at the Old Stand, 44 UNION STREET.
ALONZO H. CONVERSE
mar13

Real Estate.

For Rent and For Sale.

FOR RENT—A small farm at 37 Church st. inq. MARTHA M. LEAVENS mar14d

TO RENT—A tenement in Dwelling Block, Main St. J. H. HOYLE mar14d

FOR SALE OR TO RENT—From May 1st the house No 34 Cliff street. Apply to mar14d W. P. RAYMOND

TO RENT—A tenement of six rooms in a cottage house, being the first floor of 304 Main street. Premises this place is but ten minutes' walk from the Norwich post office. Rent low. Apply to J. K. FULLER, Agent, 138 Main street mar14d

FOR RENT—4th Main street, a room with use of bath room in one or two gentlemen. Inquire at this office mar14d

TO RENT—Two nice tenements, No 194 and 196 Main street, opposite Trinity church. For terms, &c., apply to F. H. ROBINS, 79 Cliff street mar14d

FOR SALE OR RENT.
A Good Dwelling House
with ten rooms—one quarter acre of land Also a wood room and paint shop of a carriage manufactory to let on easy terms, situated on West Main street Apply to the Real Estate and Employment Agency, 4 Broad Mail Building, Norwich, Conn mar14d

TO RENT—From April 1st
The Large and Desirable Front Room
in the Second Story of the Rockwell Building, No. 166 Main street, directly over Winslow's Dry Goods store. Apply to
GEORGE D. COIT,
mar13d Chelsea Savings Bank

TO RENT.—From April 1st, the front room on the main floor of the Chelsea Savings Bank Building, formerly occupied by the Second National Bank. Apply to GEORGE D. COIT, Treasurer Chelsea Savings Bank. mar13d

FOR SALE.
The subscriber offers for sale the large two story house situated in Greeneville, on High street, just above Tenth, and formerly occupied by the late Mrs. Sally Wait Said house contains two tenements of six rooms each, is newly painted, and is in excellent repair throughout. City water in each tenement. This property being in a very rentable, accessible and desirable location, affords an opportunity for a good investment, and should find a ready purchaser. Possession April 1st, if desired. Apply to JOS. J. WAIT, 80 Water St. or B GREENE, Greeneville. mar10d

FOR RENT.—One half of the double brick house No. 56 Thames street, known as the Nash property. Inquire of W. L. PECK, Central Wharf. mar9d

FOR RENT—From April 1st, the barn now occupied by A. D. Lathrop, on Willow street. D. M. DICKINSON & CO. 46 Franklin Street. mar9d

TO RENT—From April 1st, a very desirable tenement on Main street, West Side. D. A. BILLINGS, Richards Building mar6d

TO RENT—The large and elegant store in Bill's block, Shetucket street, opposite the Express office and recently occupied by E. R. Thompson, Esq Also the centre store in said block now occupied by N. S. Gilbert, Esq
HENRY BILL.

TO LET.
The Store I now occupy for Marble Works. It is well lighted and centrally located, and can be leased for a term of years.
THOS. E. RYAN,
47 Main Street, Norwich, Conn.
The remainder of my stock of
MONUMENTS AND GRAVESTONES
will be sold regardless of cost. Those wanting anything in this line would do well to call early.
THOS. E. RYAN.
feb16d Tu, Th&S

LAST CHANCE
to obtain nice little homes in this city, at last year's prices—very little ready money necessary. I offer the balance of real estate in my hands during the next sixty days at the old panic prices, after which the prices will be advanced to suit the times. Purchasers will find it much to their interest to call immediately on
M. F. PALMER, Real Estate Agent,
jan16d&w 166 Main Street, Norwich, Ct.

TO RENT—
The Store No 49 Water street, occupied the past three years by N. Olin & Co. Possession given April 1st. Inquire of J. W. HOOKER, Bulletin Building. mar1d

FOR SALE OR RENT—
A Desirable Residence
With Stable, situate at No. 110 Union street. Apply to
NICHOLAS TARRANT,
Real Estate Agent.....166 Main Street.
feb18d

TO RENT—A small hall in Bill's Block, Shetucket Street, now occupied by Prof. Butterfield's school of vocal art.
feb10d HENRY BILL.

TO RENT—
From April 1st, store in Farnam's Block, Water street, now occupied by Gallup & Hewitt. Apply to JOSEPH A. SMITH. feb16 d

TO RENT.—A tenement of eight or nine rooms, with modern improvements and stable, on Pearl Street Also, a good tenement of five or seven rooms, with stable and garden, on Maple Street. Apply to C. E. P. CHAMBERLAIN, P. O. B. 182. feb10d

TO RENT AT THE STARR FARM—The large dwelling house with spacious grounds and stabling for five horses, harness room and carriage house.
This is a first class place for a family with children or for any one doing business in the city.
For a boarding house for summer boarders from New York and elsewhere it can hardly be equalled.
Apply to WM HEMPSTEAD in Church street, or H W. TOMPKINS. feb1d

Physicians.

W. H. DUDLEY, M. D.
Office at Norwich Town, First Door North of Post Office.
mar18d

Lumber & Coal.

EDWARD CHAPPELL & CO.,
COAL AND LUMBER,
WHOLESALE AND RETAIL. A well assorted stock of SEASONED LUMBER, and a carefully selected variety of coals for domestic and steam purposes.
EDWARD CHAPPELL & CO.
216 Main St., Central Wharf.
Telephone your orders if most convenient.
dec4d

Plumbing & Iron Works.

THE NORWICH IRON FOUNDRY.
Established in 1824.
A. H. VAUGHN & SONS, Propr's.
NO. 38 FERRY ST., NORWICH, CONN.
Manufacturers of Mill Gearing, Pulleys (Complete), Hangers, Boxes, Racks and Pinions Lamp Posts, Feed Boxes, Watering Troughs, Grain Bins, Cylinder Stoves, Ashpit Doors, Hitching Posts, Pipe Thimbles, Columns for Buildings, Plumps and Socket Pipe, Hitching Weights, Chimney Caps, &c., &c nov7d

THE SIBLEY MACHINE CO., Manufacturers of Paper, Cotton and Wool Machinery, Mill Gearing, Shafting, Couplings, Hangers, etc., etc. Jobbing of all kinds, Gear Cuttings, Forgings and Castings at Short Notice 43 Franklin Street, Norwich, Conn. New and Second-hand machines bought and sold on commission. jy1d&w

ROBERT BROWN,
Successor to the
Norwich Steam and Gas Pipe Co.
33 and 35 Water Street,
NORWICH, CONN.
Steam and Gas Fitter and Plumber. Chandeliers, Brackets, Portable Gas Lamps, Argand Burners, Plain and Fancy Shades, Rubber Hose, Bath Tubs, Boilers Water Closets Wash Bowls etc feb8d1y

Hotels & Restaurants.

WILLIAM HOBB
LADIES AND GENTS'
DINING ROOMS.
Connected with my Ice Cream Store
Domestic and Foreign Wines
Of superior quality always on hand
Lager Beer & Burton Ale on Draught
Especial attention paid to the OYSTER business so that I always have the BEST to market and serve them in any style you wish
STEAMED OYSTERS A SPECIALTY
CLAM BAKES IN THEIR SEASON
HOME MADE TOMATO CATSUP
Sold by the Gallon and Bottle
Nos. 52, 54 and 56 Water Street
feb21 dtf NORWICH, CONN

Attorneys.

REMOVAL.
LUCAS & JENNINGS,
Attorneys and Counsellors at Law
OFFICE REMOVED
To No 31 Shetucket Street,
NORWICH, CONN.
Solomon Lucas. Wm. H. Jennings, Jr.
feb1 d3m

WAIT & GREENE,
ATTORNEYS,
Counsellors and Notaries Public
NO. 1 BREED HALL.
Gardiner Greene, Jr., is Commissioner of Deeds for the state of New York.
John T. Wait. Gardiner Greene, Jr.
mar21 d Norwich, Conn

JAMES H. POTTER,
Attorney at Law,
Office in Johnson's Block, Main street,
aug18d Danielsonville, Conn

S. R. & R. H. THRESHER,
Attorneys and Counsellors at Law
may10 d1f NOS. 5 & 6 BREED HALL.

Connecticut Directory.

NEW LONDON NORTHERN RAILROAD—CHANGE OF TIME.
On and after MONDAY, Nov. 14th, 1881,
TRAINS GOING NORTH LEAVE NEW LONDON AS FOLLOWS:
9.00 a. m., Norwich at 9.31 a. m., for Mid Hebron, Colchester, Palmer, Boston, Springfield, Ware, Gilbertville, Brattleboro, St. Johnsbury, Burlington, Montreal, Ogdensburg and intermediate stations.
7.50 a. m., Norwich at 8.22 a. m., for Willimantic, Hartford, Palmer, Boston, Springfield, Albany, Saratoga, Ware, Gilbertville and Amherst.
10.17 a. m., Norwich 10.47, for Willimantic, connecting for Hartford and Middletown
1.00 p. m., for Norwich.
3.05 p. m., Norwich 3.42 p. m., connecting at Willimantic for Hartford, and at Palmer for Springfield, Albany, and all points west Brattleboro, Burlington, St. Johnsbury, Montreal, Ogdensburg and intermediate stations. A sleeping car is attached to the train at South Vernon for Montreal
5.15 p. m., Norwich, 5.49 p. m., for Willimantic, connecting for Hartford. This train makes connection with express which leaves New York at 1.00 p. m.
8.30 p. m. for Norwich. This train connects with 4.00 p. m. express from New York.
—GOING SOUTH—
Passengers trains LEAVE NORWICH as follows
6.30 a. m. (N. & W. depot) 6.40 (West Side) for New London and New York.
9.45 a. m. for New London, connecting for Providence and Boston at 10.30 a. m.
11.05 a. m., for New London, Stonington and New York.
3.05 p. m., for New London and New York.
3.45 p. m., for New London, Stonington, Providence, New Haven and New York.
6.56 p. m. for New London, Mystic and Stonington
9.12 p. m., for New London and for New York by boat from New London. This train connects at Willimantic with the 4.00 p. m. express from New York.
9.30 p. m., (N. & W. depot) for New London and for New York via boat from New London.
Passenger trains LEAVE PALMER as follows,
6.40 a. m., 1.30 7.05 p. m., for New London, etc. The latter connects with boat for New York.
Through passenger trains LEAVE BRATTLEBORO as follows:
4.30 a. m and 3. 0 p. m., connecting with trains from the North for New London and intermediate stations.
G. W. BENTLEY, Gen. Supt.
New London, Nov. 15th, 1881. nov17d

N. Y. & N. E. R. R.
NORWICH & WORCESTER DIVISION.
WINTER ARRANGEMENT, Commencing MONDAY, January 1st, 1882
TRAINS GOING NORTH—LEAVE NORWICH AS FOLLOWS:
6.00 a. m., Way Passenger Train.—Connecting at Plainfield Junction for Providence; at Putnam for Boston, arriving at 10 a. m., At Worcester for Boston, Springfield and intermediate stations, Albany and the West.
11.30 a. m., connecting at Norwich with train from New London. At Plainfield for Providence (arrive 1.50 p. m.) At Putnam for Boston, arrive at 3.35p m. At Worcester with roads north east and west. At Webster, to and from Southbridge.
3.30 p. m., Way Passenger. Connects at Plainfield for Providence. At Putnam for Boston, arrive at 7.25 p. m., and Hartford. At Worcester with Boston & Albany Railroad, east and west.
TRAINS GOING SOUTH—LEAVE WORCESTER —AT—
8.45 a. m., Way Passenger. Connecting at Putnam with train from Boston and for Hartford and New York. At Plainfield to and from Providence.
10.00 a. m., Way Passenger Mail train. Connects with trains from Worcester & Nashua and Boston & Albany Railroads. At Webster for Southbridge. At Putnam with train to Boston and at Plainfield to and from Providence.
4.00 p. m., Way Passenger. Connects at Webster for Southbridge, at Putnam for Williamantic and Hartford and with train from Boston. At Plainfield with train from Providence.
7.30 p. m., Steamboat Express for New York (via New London) (Sundays excepted). Connects with all trains North and East, and at Putnam with ex. from Boston. Take this train for Philadelphia, Baltimore, Washington and South. No change of cars after leaving Putnam. Also via Steamboat, connects with all Southern and Western trains at New York This train leaves Norwich for New London (steamboat) at 9.30 p. m
"Putnam Passenger." Leaving Putnam at 3.55 p. m., connecting at Putnam with train from Boston, Plainfield with trains to and from Providence arrive at Norwich at 5.15 p. m.
WEBSTER SPECIAL:
Leaves Webster for Worcester at 6.40 a. m.
Leaves Worcester for Webster at 4.30 p. m.
P. Sr. M. ANDREWS, Supt.
Norwich, January 1st 1882 jan1d

WARREN & CO.'S
Splendid First-Class Steamers.
KANSAS... 2,300 tons | MISSOURI . 2,100 tons
IOWA ... 1,800 tons | PALESTINE 2,000 tons
VICTORIA 1,905 tons.
Sail from Liverpool to Boston
Bring steerage passengers from principal points in GREAT BRITAIN and IRELAND at Lowest Rates
JOS. CONNON, Agent, Norwich.
JAMES HICKEY, Agt.,
jan1d WILLIMANTIC

JOHN STEINER, AGENT FOR
The North German Lloyd
of Bremen
AND
The Hamburg Steamship Line
of Hamburg.
PASSAGE TICKETS
To and from Europe at the most reasonable rates
ALSO
DRAFTS and MONEY ORDERS
Payable in any town or city in Europe
jan1d

24x

The Bulletin

Norwich, Tuesday, March 21, 1882.

Condensed Railroad Time Table.

NORWICH & WORCESTER R R.
(Depot foot of Ferry street.)

LEAVE— Going North:	ARRIVE— From North:
*7 50 a. m. Boston, Worcester, Portland, Jacksonville, Putnam and Webster	
9 00 a. m. Worcester, exc. at Putnam for Boston	4 00 p. m.
11 00 a. m. Providence, via Plainfield; Boston, via Putnam, Worcester and all east and west of Worcester	12 50 p. m.
Putnam special for Norwich Arrives at Norwich	7 25
3 00 p. m. Worcester, Prov., Boston, Hartford	7 10 p. m.
Going South:	
4 30 p. m. Boat leaves for New York from Roe Wharf, Port., White Hall	9 00 p. m.

*Mondays excepted.

N. L. R.—"WEST SIDE" DEPOT

LEAVE— Going North:	ARRIVE— From North:
Hartford & Willimantic	9 45 a. m.
8 21 a. m. Middletown, Hart'd, Spfld, Mont'l	11 00 a. m.
8 33 a. m. Hart., Pal., Spfld., Amherst	2 40 p. m.
10 47 a. m. Wind., Hart., Middletown	6 04 p. m.
1 45 p. m. Hart., Spfld., Holyoke, West'l	9 10 p. m.
6 00 p. m. Willimantic, Hartford.	
LEAVE— Going South:	ARRIVE— From South:
New London, New York boat	8 00 a. m.
6 20 a. m. N. L., New Haven, N. York, Stonington, Mystic R. London	8 25 a. m.
7 40 a. m. New London Westerly, Prov.	
11 00 a. m. Mystic Prov. N. H., N. Y.	6 10 p. m.
1 05 p. m. N. L., New Haven, New York	9 00 p. m.
1 25 p. m. Providence, Boston, New Haven, New York	
New London	2 00 p. m.
Boston, Prov., Ston., N. H., N. Y.	8 47 p. m.
4 35 p. m. New London, Mystic, Conn., New Haven and New York	9 55 p. m.
6 10 p. m. New York boat New London.	

☞ Anonymous communications to this office will not be used. We do not insist on printing the names of all our correspondents, but we do insist on knowing them. Unsigned communications, of whatever character, go into the waste basket unread.

Yesterday's Weather.

Thermometer at 6 A. M., 42 degrees above zero; at 2 P. M., 60 degrees above; at mid night, 46 degrees above.

To-day's Weather.

WASHINGTON, March 21.—1 A. M.—Indications for New England: Cloudy weather and rain. Increasing northeast to south east winds during the day. Lower barometer and slight changes in temperature. Cautionary signals are ordered from Chincoteague to Eastport.

CITY NEWS.

NORWICH.

Preston bridge is to be replanked this spring.

The street sprinkler made its first appearance on Monday.

The muskrats and turtles give a lively look to the ponds now.

As an out-of-doors exercise roller skating seems to be on the increase.

The odor of the bonfire begins to make itself felt in the atmosphere.

Trading craft laden with sea food and vegetables begin to arrive in port.

Mr. J. E. Fellows has purchased a lot and will erect a house on Franklin street.

Eight prisoners will be taken from the Norwich jail to New London for trial.

While the boys resort to marbles for fun, the girls take to skip rope and the hoop.

The "Spaniard," so called, manifested his presence in the rural districts last night.

Collector Dillaby will be at the Norwich Town post office to-day from 10 A. M. to 1 P. M.

The Rev. P. P. Shahan completed his fourth year as pastor of St. Patrick's church on Sunday.

The Mt. Calvary Baptist society are enjoying a spirited revival. They hold prayer meetings nightly.

There is a scarcity of turnips this season. That vegetable is in great demand and sells at unusually high prices.

In two weeks more the stores will be open every evening and the liveliness of the place increased thereby.

A policeman surprised a muskrat in the street at the West Side the other night, and succeeded in clubbing it to death.

The funeral of H. W. Brounley took place yesterday afternoon. His remains were buried at the Preston Plains cemetery.

The shad fishermen are mending their nets and getting ready for business. The shad have already appeared in New York waters.

Such bright and comfortable days as yesterday make business brisk. Large crowds of people were in the streets and stores and trade must have been lively.

John G. Cooley, Sr., was in the city Monday. He spent part of the day in calling on old friends. He gladdened the sanctum of the BULLETIN by his presence.

The Providence *Press*, in its "Odd Fellowship notes of the week," says: "The Uncas lodge of Norwich has a membership of 400, and is one of the best working lodges in the state."

Sedgwick Post, G. A. R., are establishing a library in their headquarters. Every comrade is expected to contribute a book. They have already one hundred and fifty volumes.

Next Saturday is the feast of the Annunciation, an important day in the calendar of the Catholic church. Masses will be celebrated at St. Patrick's church at 5 and 10 o'clock in the morning.

The property owners on Warren, Thames, Hamilton and Manning streets will appear before the special committee of the common council to-night to show cause why heavy assessments shall not be made upon them for sewer sewage improvements in those thoroughfares.

Mr. Charles Spalding has contracted for the addition of an ell to his cottage on Laurel Hill avenue, and has purchased the building lot south of it, of Mr. J. E. Fellows, one half of which he has sold to C. E. Chandler, and the other half of which he will add to his cottage lot.

Mr. Joseph Crittenden was badly bitten at the West Side the other day by a coach dog belonging to one Treadway. The animal set its teeth in the calf of his leg badly lacerating it. He succeeded in choking the animal off, but when he released his hold upon the dog's neck he was severely bitten on the hand.

Mr. William N. Blackstone of this city was brought before Justice King of Preston Monday for trotting across the Preston bridge. Upon standing trial he proved that the spirited animal he was driving was frightened by the cars and was unmanageable. He was discharged by the court. Mr. Blackstone is to be congratulated as the first man who ever escaped from the Preston Philippines without being mulcted.

The habit of betting gets to be chronic with many people. If they cannot lay wagers upon horse races, walking matches or pugilistic encounters, they will indulge in making wagers upon minor matters. Recently a gathering of bettors took sides up on the word "billion," one side claiming that it has an arbitrary meaning throughout Christendom and the others vice versa. After investigating the matter they discovered that a French billion is written 1,000,000,000 while an English billion is expressed thus: 1,000,000,000,000. The difference between the amounts expressed by the word in England and in France is 999,000,000.

City Court.

BEFORE JUDGE HUBBARD.

Patrick McNamara was arraigned in the city court Monday for drunkenness. He was found guilty and fined $2 and costs, which he paid.

Henry James was also found guilty of drunkenness and fined $10 and costs, which he settled.

The New Bridge.

A Pratt's patent truss bridge has just been completed over the canal at Greenville, under the supervision of the selectmen. It is an immense wooden structure seventy seven feet in length and twenty two feet in width, and is strongly braced with iron rods. It is constructed entirely of yellow pine, and is said by competent engineers to be of great strength and durability. It is raised two feet higher than the old bridge, and the frame work rests upon the heavy stone abutments in such a manner as to give a free passage of air at both ends of the timbers. The earth leaching through the boards and stone work will find its way to a shelf built for its reception, where it can in no way rot the timbers, but can be easily removed. The structure combines great strength, beauty and durability and is believed to be the best and most reliable bridge now built.

He Kept His Liquor Beneath the Onions.

Deputy Sheriff Dewey went to Bean Hill yesterday to search the place of John Keough, a resort made famous of late years by the frequent prosecutions of its owner for violations of the liquor law. The failure of Keough to procure a license last fall seemed in no way to interfere with the traffic. The trade went on, the customers came reeling out of his saloon, and the boast that no intoxicants could be found on the premises was frequently heard. Several unsuccessful searches have been made, much to the amusement of the keeper and his friends, who have grown more and more confident of their security from all invasion. But the suspicion that the ardent was kept there was in no wise weakened and it was with the fixed purpose of finding it that the sheriff entered the place Monday to search. He gave the place a careful examination and finally decided to move a pile of onions which occupied a portion of one of the rooms. He had not worked long on them before he was satisfied from the actions of the proprietor that he was near the coveted goods. His labor was rewarded by the discovery of a trap door beneath the onion pile, which upon being raised revealed a fine collection of bottles and a jug nicely stowed away. Thirteen bottles and the jug were taken possession of and borne off in triumph. They were filled with whiskey and rum. John Keough will be held for trial, and it will probably take more than a pile of onions to save him.

The Oldest Biscuit in America.

Capt. R. M. Simmons returned last Friday from an extended and pleasant visit to his old home near Jackson, Tenn. He brought back with him a relic of the past in the shape of the "oldest biscuit in America." It was made for him by R. A. Cain, Company C, Sixth Tennessee, on the morning of July 5th, 1861, and carried in his haversack several days while en route for home on sick leave. The captain's mother laid the biscuit away in a drawer, after her boy had recovered and joined his command, as a souvenir. He was gone four years and seven days, and during all that time the biscuit was carefully preserved.

The war being over the young man left home for Texas, and the good old mother said she would keep the biscuit until his return. Last November Capt. Simmons reached his old home and found the words of his mother true — the biscuit is hard, but looks as if it would keep a long time yet without crumbling away. Out of a company of one hundred men who went out to battle, being sworn in May 15th, 1861, but thirty three are known to be alive. The biscuit is likely to be preserved until not one of the company survives to tell the stirring scenes happening at the time of the baking.—*Henrietta (Tex.) Shield.*

Not quite the oldest biscuit in the country. Mr. L. M. Talbot of this city has a hard bread picked up on the south side of Nantucket in 1840, that will lap over any specimens of old bread now held and prized on this continent. It is about the size of a tea plate, is as hard as adamant, and knows no fear of being masticated. It was baked in Russia and formed a part of the stores of the good ship Dragontokoff, wrecked on those shores in the fall of '40. The man who baked the bread crumbled long ago, but the work of his hands exhibits the staying qualities of the Egyptian pyramids, and is in no danger of dissolution. It will be here when the human race has entered upon a diet of honey and the fragrance of flowers to remind them that once upon a time men ate food more solid if not more pleasing to the palate.

NEW LONDON

The Universalist church is rapidly approaching completion, the plasterers are at work on it now.

The smacks Kate Church, George Temple and Scotia sailed yesterday for George's Banks, halibuting.

The schooner A. A. Rowe arrived here yesterday from George's Banks, having lost there her anchors and cables.

The schooner Melissa Trask arrived yesterday from Jacksonville, Fla., with yellow pine lumber after a rough passage.

Many of the cottages around the Pequot have received substantial improvements this season and the colony never looked better than at present.

The Thames Tow Boat company are having a new tug built at Mystic which gives promise of being one of the best afloat. She is to be ready for use by the first of June.

A tall, lean man named and wearing a pair of Yankee Doodle pantaloons, attracted the gaze of the multitude yesterday afternoon as it ascended and took a bird's-eye view of the city.

The adjourned case of the city vs. Mrs. Mary A. Reed was called in the police court yesterday but was further adjourned for two weeks the defendant promising to comply with the orders of the health committee for a disclosing of the odors of which the prosecution was entered.

The work of laying the water main from the Pequot house to Osprey beach is progressing under difficulties which appear in getting through the ledge below the Pequot. The ledge is short, however, and when once overcome the work will be comparatively easy till the ledge at the lighthouse is reached.

The field and line officers of the Third regiment held a meeting in this city yesterday for the purpose of electing a lieutenant colonel to fill the vacancy caused by the resignation of Lieut. Col. King. Major Wm. H. Beatley of this city was elected to the position and Adjutant George Haven was appointed major to fill the vacancy caused by the promotion of Major Beatley. New London now has the honor of supplying to the Third its colonel, lieutenant colonel, major, two companies of the militia, and the regimental band—glory enough in a military sense for one small city.

FROM OUR SPECIAL REPORTERS

NEW LONDON COUNTY.

Montville.

The Dow farm in Montville formerly the home of the celebrated Lorenzo Dow, was sold at auction Wednesday by William S. Hempstead to Albert A. Rogers for $1,805.

Bozrah.

Mrs. F. B. Underwood has rented her farm on Bashan Hill to Mr. J. Thompson. She will soon remove to Norwich Town. The best wishes of her many friends accompany her.

Lisbon.

Dea. E. C. Kegwin of Jewett City made a deed of the property recently owned by Jonathan Warren deceased which was conveyed to him in the year 1818. It is rare that property is not conveyed for this length of time, nearly seventy years.

Bozrah.

VARIOUS SITS OF HORTICULTURAL AND OTHER ADVICE.

Mrs. J. M. N. Lathrop, who has been seriously ill for many weeks, is convalescing.

The sudden change in the atmosphere last week put a damper on the planting of peas. Some had their ground prepared but have deferred putting in the seed.

Now is the time to start your tomatoes. Put the seed into a regular house plant pot, and keep it in a warm room where it can get the sun. Keep it well watered and your plants by the middle of May will be one foot out of the pot and ready to set. We know this to be so as we have tried it for several years. Cucumbers may also be forced in this way and be a month earlier than they are generally ripened, as they are easily transplanted, and with care, never wilt down. Set your hens, if you expect pullets to lay neat fall and winter. Keep over the winter none but young fowls, as they do much better than old ones. Leghorns and Plymouth Rock lay the most eggs through the season. The former lay 160, the latter 150; so say those who pretend to know.

Mystic.

TEMPERANCE SOCIETY — PURCHASES — ET CETERA.

Franklin & Smith gave a temperance entertainment at Union hall, March 14th. By request it was repeated March 17th and at its close a temperance society was formed and Saturday evening the following officers were elected: President, Miss Mary Spencer; vice-presidents, S. John Rock, Ernestine Walters, Albert Coates, Emily Terry; ushers, Wm. Williams, Miss Susie Carter; collectors, Celestine Walters, Albert Rock.

At the close of the concert given by the Baptist Sunday school, Mrs. J. M. Clark was presented with a volume of Tennyson's poems by her class of young gentlemen.

Mr. E. N. Achley of East Hampton has purchased the Goodman property on Main street. Mr. John Denelson has purchased the property lately occupied by Frederic Tubbs.

Dr. Harris of East Haddam has leased the Charlton house for three years.

The funeral of Mr. B. F. Beebe who died on Wednesday last was held at the Baptist church Friday. The services at the grave were conducted by the Odd Fellows, of which body Mr. Beebe had long been a member.

The Chatauqua literary circle met at Capt. N. J. Huntley's Monday night.

The Young People's association also met with Mrs. James Reed.

Voluntown.

RESIGNATION OF A SUPERINTENDENT—BARN BURNED—REMOVALS—OTHER ITEMS.

The Rev. William L. Brown, who has filled the position of superintendent of L. W. Carroll's factory for nearly three years past, has resigned the same, and is to engage the first of April, as a partner in manufacturing woollen yarn in Gloucester, R. I. His family will move to Providence. Mr. Brown possesses extensive information, practical judgment and business talents and is energetic and faithful in the performance of every trust committed to his charge. During his residence here he has been an able and efficient worker in the cause of religion, temperance and morality, and his removal from the place is deeply regretted, especially by the Baptist society to which he has rendered much pecuniary aid as well as valuable and valued services. His successor here is Mr. David Money, who was also Mr. Brown's predecessor.

A barn belonging to Calvin York of Griswold and occupied by a man named Saunders, was destroyed by fire last Friday night, together with about eight tons of hay. There were several head of cattle in the barn, but the fire was discovered in time to remove them before they had received any injury. The fire was caused by a lantern, as supposed, which had been used in the barn a short time before the fire was discovered.

The Rev. Messrs. Braithwaite and Dyson preached last Sunday, missionary sermons from their pulpits. The collections at both churches in aid of missionary work amounted to thirty dollars.

The oyster supper at Mr. Elisha Anderson's, proprietor of the Union house, Wednesday evening of last week, was much enjoyed.

The moving season is near at hand. A number of families are about to remove from this place and vicinity. Mr. Elisha Anderson moves to Danielsonville. Mr. Amos Swan also is to move to the same place. Mr. David Larkham's family to their former home at Carolina Mills, R. I. Mr. George W. Morgan to Providence, R. I., and Barber A. Wilcox to Minnesota.

Jewett City.

PERSONAL—REMOVAL—TEMPERANCE MEETING AND DRAMATIC ENTERTAINMENTS.

The Rev. N. T. Allen of Groton preached at the Baptist church last Sunday morning. Mr. Allen was formerly pastor of the church, and it was a treat for his old friends to hear him again.

It is reported that the Rev. G. Newell Kellogg is going to Santa Fe, New Mexico, after finishing his labors here. Our citizens are sorry to have him go away, especially as if he is going such a long distance. We have rarely had such a worker in our midst and he will be sadly missed when gone. May success attend him.

The quarterly meeting of the Woman's Christian Temperance union was held in the vestry of the Congregational church last Sunday evening. The meeting was addressed by our resident clergymen and by the Rev. N. T. Allen, who happened to be present; also by Mr. Edwin Bennett. Several appropriate selections were rendered by the choir, being several pleasing selections, and everything passed off satisfactorily.

The Jewett City Dramatic alliance gave a fine entertainment in Whiting's hall last Saturday evening, and repeated it Monday evening. They had a crowded house both nights. The plays were "Michael Erle, or the Maniac Lover," and "The Charcoal Burner," the plot of the latter said to have been laid in Voluntown. Mr. John Crawford of Willimantic took the part of Michael Erle in fine style. Everybody was pleased with him, and he filled the bill completely as "an amateur actor of great merit." Mr. P. B. Driscoll as "The Charcoal Burner" sustained his already enviable reputation as a fine actor. The support by the members of the "alliance" was first class, the orchestra fine, the costumes elegant, the audiences delighted, the receipts satisfactory, and the names of all concerned are placed high on the roll of fame.

WINDHAM COUNTY.

Canterbury.

VARIOUS PERSONAL GOSSIP—THE SCHOOLS.

We are having fine dry days for March. Roads in many sections are in good condition for driving.

There is quite an exodus going on from the young men of our town seeking employment.

Dea. A. C. Greene and son leave on Tuesday for Illinois.

Wendell Walsh and James Appley leave on Monday for Big Springs, Nebraska. Mr. Waldo returns to his business in cattle on the plains. Mr. Appley goes on a visit to his sister, Mrs. Walrath, who went to that region visiting in 1881.

The telegraph conveyed the news last week of the death of young Will Thompson in Kansas of diphtheria. He had been in that state some two years or more. He has a mother in this town to mourn his loss.

Mr. Charles Tollett, in the vigor of manhood, is dangerously ill. His family and relations have the sympathy of very many friends.

Public schools in town are closed for the spring vacation with the exception of the Eighth district, which closes on the 24th inst. A favorable report comes from the acting visitor in relation to the schools generally.

Dr. George I. Ross is soon to occupy his new residence.

Putnam.

STIMULATED SPORT—ORE CROPS.

The ever present Jerry Bolles made music up at Rhodesville on Sunday. He indulged in one or two fights and was full of the cranky fluid sold by vendors of the ardent. On the whole it was rather lively and made lots of what some would call sport, but to the law abiding citizen it seemed rather out of place.

One of the street scenes witnessed on Sunday afternoon in the village was a rickety beach wagon with the top in a dilapidated condition, containing five specimens of alleged men who were whooping drunk. The sonus sung were in bad taste and the diminutive horse felt and acted as though he were ashamed of the company he was in.

Mr. Edward Fisher, of Putnam, an old California miner, is now prospecting in Charlotte, N. C. He writes to friends here that surface ore is quite plenty and that portions of the county near Charlotte run out as well as any seen by him. He will probably go into the mining business in that section.

On Monday His Honor Justice Willis heard the cases against Jerry Bolles. There were four counts, for fighting, drunkenness, and breach of the peace. The action for fighting was nolled; but he was found guilty of being drunk twice and of a breach of the peace and fined on the three counts $41.73. Not having the wherewithal his manly form was incarcerated in the cooler. Brooklyn will hold him for a few months.

TOLLAND COUNTY.

Stafford Springs.

DRAMATIC ENTERTAINMENT — A QUEER RAILROAD IDEA—OTHER ITEMS.

The Hibernian society presented in admirable shape the play Shandy Maguire at Central hall, on St. Patrick's night. The association have previously given entertainments of a high order; but this time dramatic talent of a really high order was displayed. A crowded and appreciative house was present.

Stafford is becoming somewhat fearful, together with other towns on the line of the proposed Providence and Springfield road, lest the parallel road, now before the legislature, should destroy the chances of the proposed new road. It is claimed that the Ponoganset road will surely be built unless the parallel succeeds in gaining its charter before the general assembly. An effort will doubtless be made by the towns along the line of the Ponoganset road to have their representatives and senators vote against the parallel project.

The week has been an unusually quiet one, the only item of a criminal nature being the escape from Tolland jail of a burglar who made his way to Stafford Springs and has succeeded in eluding the officers.

The promoters of the dancing school talk of having a ball at an early date with which to conclude the dancing socials of the season.

The Congregational society have as yet secured no pastor, although by a vote have invited Mr. Kellogg of Jewett City to accept pastorship. It will not be known until the middle of the week whether he will accept or not.

Staffordville.

PASTORAL DONATION — SCHOOLS — NEW MILL.

An exceedingly pleasant affair took place recently at the Methodist parsonage. A large number of people unexpectedly entered the house and gave the pastor a liberal "pounding." They had become acquainted with the fact that it was Mrs. Tregaskis' birthday and accordingly made a handsome log cabin comfortable of silk velvet and worsted, which was happily presented by J. O. Booth. The gifts received by Mrs. and Mr. Tregaskis will be pleasant reminders of the very enjoyable occasion and of those from whom the pastor and his family will soon be severed in mingle and labor with good Christians elsewhere.

The school of which J. O. Booth has been principal for many years closed March 18th.

The mills in this place are doing a good business.

The new brick woollen mill at Stafford Hollow nearly two miles below Staffordville is without doubt a model and will soon be in full blast making first class goods.

State News.

Hartford elects a mayor a fortnight hence.

Cheshire has an annual exhibition and sale of cattle and horses to-morrow.

The steamer Northam is to resume her trips, considerably renovated, in a fortnight.

The Southington Cutlery company have just begun the manufacture of razors. All the factories of the place are running to their full capacity.

The Rev. Dr. Newman Smyth of Quincy, Ills., who has preached several times for the Centre church, New Haven, will probably be invited to take that vacant pastorate.

A lot of sardines of inferior were made in New Haven Saturday, but the quantities at each place varied from half a pint of brandy or whiskey to nine bottles of lager.

The trustees of Trinity college have voted to establish a new professorship of history and political science which will be named in honor of Col. C. M. Northam who gave the funds for its support.

Mrs. Ann Jackson, the wife of a Hartford tailor, committed suicide in the station house Monday evening. She had only been locked up twenty five minutes when she was found hanging in the cell door.

The court has decided that the town of Glastonbury shall pay Vina Freer and son $250 damages for a road accident. Plaintiffs demanded several thousand dollars damages and the town once offered to compromise by paying $800.

The Calvary Baptist church people of New Haven, whose edifice was burned last week, worshipped Sunday morning in the Atheneum, and had Sunday school there. In the evening they united with the First Baptist church folks.

Five drunken brutes went into a Chinese laundry in Hartford, Sunday, to "clean out" the proprietor. They kicked the poor fellow so as to disable him from work for a week. He was defending himself with a hatchet when help arrived.

The Bill Brothers in Hartford have procured a wagon for heavy goods that is a novelty in that city, and especially adapted to its purpose. At the front is a windlass with multiplying gear by which objects, such as safes, can be drawn or lowered off without the usual delay and trouble. The forward axle carries a large iron turntable, on which the fore part of the wagon rests, and very heavy springs are provided which relieve the severe shocks and jildings to which a heavy load would otherwise be exposed. The wagon is admirably adapted to moving large weights and will have plenty of use.

A MEMORIAL CHAPEL.

The Springfield *Republican's* Hartford correspondent says: The beautiful Allyn memorial chapel at Spring Grove cemetery, the gift of ex Mayor T. M. Allyn, is nearly finished. It is one of the finest structures of the kind to be found anywhere. It is to be free to any one, irrespective of race or creed, who may desire it for funeral purposes. The cost was $40,000. Mr. Allyn, whose sands of life was nearly run, is one of Hartford's greatest benefactors. For years he has had a standing offer to give the city $100 000 for a school where children can be taught industrial occupations, providing a trifling sum in addition could be raised from other sources. Mr. Allyn has an enormous property, and more than once made open avowal of his intended bequests to the city. But as a committee of the common council a few months ago caused Allyn hall to be unceremoniously closed, as it was not provided with what they deemed proper and sufficient fire escapes, many think the veteran ex-mayor's heart has hardened to a degree that will cause him to reconsider certain supposed codicils to his will. Mr. Allyn avows that as long as he lives his hall will never be opened again to the public. He can easily be reasoned with, but the power doesn't exist that can drive him.

Fast Day Proclamation.

The wisdom of our forefathers recognized the divine law as the basis, and the divine favor as the indispensable condition, of all public and private prosperity. Penetrated by these convictions, they were accustomed at appointed times to seek to deepen their sense of the majesty of the law of God, to acknowledge and repent of their transgressions of it, and to implore the forgiveness of Him "in whom we live, and move, and have our being."

In accordance with the venerable usage which they have bequeathed to us, I hereby appointed Friday, the seventh day of April next, a day of public fasting, humiliation, and prayer. And I recommend the people of this commonwealth to refrain on that day from their usual employments, and, in their homes and places of public worship, and in such ways as may seem to them most fitting, humbly and penitently to approach Almighty God with supplications for his pardon and blessings.

Let us endeavor to obtain a profounder sense of the greatness of the divine law, and the necessity of our obedience to it. Let us think upon and confess with shame and sorrow, the transgressions of our people, and their departures from the faith and principles of our pious ancestry, and from the ways of duty and virtue. Particularly let us reflect upon, and consult together with reference to the best means of abating, the intemperance, licentiousness, corruption and crime, which are alarmingly prevalent among us. And from that holy life and sublime self sacrifice which the whole Christian world will on that day of hallowed associations unite in tenderly and solemnly commemorating, let us draw assurances of divine forgiveness and love, inspirations of higher devotion and nobler living, confidence in the future of our sinful but glorious country, and that hope which looks beyond the fleeting years, and lays hold of life eternal.

Given under my hand and the seal of the state, at the capitol in Hartford, this fifteenth day of March, in the year of our Lord one thousand eight hundred and eighty two, and of the independence of the United States the one hundred and sixth.

HOBART B. BIGELOW.

By His Excellency's command,

CHARLES E. SEARLS, Secretary of State.

How Frenchmen Behave in a Theatre.

The Paris correspondent of the *Times* sends that paper the following account of the reception of "Captain Xaintrailles," a new play at the Chateau d'Eau theatre, the other night:

As a rule, the audiences of "first representations" are long suffering and tolerant; on this occasion—I cannot say why or wherefore—they were not at all disposed to be complaisant. So soon as it became evident that the piece would be stupid, which was about ten minutes after the curtain rose, a certain number of the spectators, who had come to be amused, probably, began to manifest disapproval by interruptions, if unequivocal, in exceedingly bad taste. Whenever Eva Buckingham wept over her misfortunes—Captain Xaintrailles declining "to have aught except anger in my heart for the daughter of my country's foe"—they sobbed in unison; when the villain, who is very strong on the letter r, exclaimed "Il ma rendera traison," there was an echo from every part of the house of "rra, rra," which resembled the roll of a drum or the roar of wild beasts. I do not excuse these manifestations, the manifestors ought to have behaved better, yet, after all, they had paid for their places, and if the drama had been good, or even tolerable, they would have been silent and allowed us to listen to what was passing on the stage. In short, it was the fault of the drama, and perhaps nothing might have come of it if the gentlemen of the clique had not esteemed to be their duty to interfere. The gods became indignant, if the stalls and boxes demonstrated contra, the gallery determined to demonstrate pro, and so from Olympus came the war cry of the divinities in that peculiar dread of of the Parisian ear: "A bas les journalistes! A la porte les journalistes." You know that it is a linguistical impossibility with the French proletarian to say journalists, just as it is impossible for him to sound the z in exception, which he pronounces as though written with two s's. And then we foresaw what was coming, to the yells soon succeeded a storm of missiles; orange peel and potato parings strewed the stage as thick as leaves, by the end of the second act during the third, apples and lemons circulated, in an already [illegible] position, through the ambient air, and before the wicked Talbot had expired from the effects of "the poison of Borgia," the shower of "human documents" from above reached alarming proportions. Personally I did not suffer, as I put up my umbrella early in the evening—since the premiere of "Garibaldi" I never go to a popular theatre without an umbrella, and pay the aged woman who [illegible] after extra things which she generally mistakes, for permission to keep. But it was an uncommonly bad umbrella when the performance was over and was condoled so a professional scourer next morning. Few of the other occupants of the orchestra stalls however had taken the same precautions and I assure you that the condition of most of them was truly pitiable. One was nearly blinded by a jet of dirty water playfully squirted by a citizen wearing a [illegible] and a three decker cap another's dark hair was plastered to his neck with sponge of remarkable stickiness, the bald head of a third was freely mistaken for a spittoon, while Francisque Sarcey, the luminous though terrific critic, received a cushion on top of his hat, which transformed that article into a deformed extinguisher, whence alone emerged the enormous ears of the literary autocrat. Francisque is very indignant at this treatment; he has written a long article expressive of his indignation, and he warns managers that if they do not take some active measures to prevent the recurrence of similar outrages, the press will cease to patronize or notice their establishments, to which threat said managers, probably, will turn a deaf ear, as their patrons belong to a class little given to the reading of newspaper criticisms and with as in sinuative repining for all who seem to represent the so called "upper classes."

LEGAL PROCEEDINGS.

Botelio—A Question on the Law of 1722—Important Hearings.

WASHINGTON, March 20.—The case of A. C. Botelio came up before Judge Wylie today, on motion to quash the indictment. Col. Robert Christy for the accused argued that the indictment should be quashed on the ground that it was found in violation of the law of Maryland of 1722, which, he claims, is still in force in the District of Columbia. Decision was reserved. The point raised by Mr. Christy is an important one and Judge Wylie's decision will be watched for with considerable interest. It is claimed that if the motion to quash is granted for the reasons set forth, not only will another indictment become necessary in this case, but in all pending murder cases now awaiting trial here, as well as in all star route and straw bond cases.

A Toronto Minister Defends Mason.

TORONTO, March 20.—The Rev. W. H. Allcock, in a sermon at the Elm street church last night, said it was a libel on justice that Sergeant Mason should be degraded and sent to prison for having discharged a rifle at the grinning assassin Guiteau. His remarks were applauded.

Brief Telegrams.

The new city government of Bangor, Me., was inaugurated Monday forenoon and Mayor Strickland delivered his inaugural.

A Salt Lake City despatch says that the troubles at the Horn Silver smelter have been settled by the arrest of the leaders of the strike. The other men will resume work to-day.

The New York police, Monday, sent out a description of Benedict Brunner, aged 44, of Westfield, Mass., who, on March 1st, left his home for the metropolis on business and has not since been heard of.

The theatre in St. Petersburg which was destroyed by fire, Saturday night, had been condemned by a committee of inspection immediately after the burning of the Ring theatre in Vienna.

Fred Newburgh, late clerk of the board of public works of Columbus, O., was sentenced to three years in the penitentiary Monday for forging $20,000 worth of checks on the state treasury.

The second election for mayor of Portland, Me., Monday resulted in no choice. The matter now goes to the council which is republican and which will elect Charles F. Libby, candidate of that party. Libbey had 184 plurality over the fusion candidate but lacked two votes of a majority over all.

A western newspaper, commenting on Joseph Cook's performances in India, advises him to return to New England as speedily as possible. As Mr. Cook is stubborn about taking advice, the hope for New England lies in that paragraph reaching his eyes.—*Boston Herald.*

It is reported that the loss to Mr. Higginson, who so generously undertook to maintain the Boston Symphony society conducted by Mr Henschel, was not less than $10,000 during the first season just ended.

DIED.

COMSTOCK—In this city, March 19th, Rosie E. Kibbe, wife of J. W. Comstock, aged 21 years. Funeral from her late residence, No. 43 Thames street, this Tuesday afternoon, at 2.30 o'clock. Relatives and friends are invited to attend.

BROOKS—In Pawtucket, R. I., 19th inst., Mrs. Marion Hamilton Brooks, widow of the late George Brooks, aged 76 years, 6 months and 23 days.

THOMPSON—In Ulysses, Nebraska, March 10th, of diphtheria, Frank L. Thompson, formerly of Westerly, Conn., aged 18 years.

TOWNE—In Hopedale, Mass., March 16th, Eliza, wife of J. E. Towne, aged 58 years.

New Advertisements.

WANTED AT YANTIC WOOLLEN Mills, Yantic, Conn.—
A First Class Machinist
and mill carpenter. Also second hand in card room, etc. Apply to E. H. WILLIAMS, Supt.
mar21 d1w*

TO RENT—A very pleasant room in Franklin Hall Building, suitable for an office, sample room or millinery shop. Apply to C. B. QUINN, 24 Franklin street, or address A. B. MATHER, Box 381, city. Possession given April 1st. mar21 d3t

LOST.
Left His Home, at Taftville,
on or about the 16th of February last,
ANDREW WILSON,
a light complectioned man about 22 years of age, 5 feet 7 inches in height, and a little lame. Any information about him or his whereabouts will be thankfully received by his son, T. WILSON, at Greenville, Ct.
mar21 d3t*

WANTED—
A Competent Cook.
MRS. WM. A. AIKEN,
mar21 d 63 Washington St

BOOK BINDING and
Blank Book Manufacturing.
Good work at low prices.
C. A. BURNHAM,
mar21 d1w* Next to Post Office.

NEW EASTER CARDS.
New Birthday Cards.
New Easter Cards.
New Birthday Cards.
New Easter Cards.
New Birthday Cards.
OPENED To-Day AT BURNHAM'S.
mar21 d6w

A LOT OF
FIRST QUALITY
COLUMBIA,
GERMANTOWN
AND
SHETLAND WOOLS,
damaged in transportation, have been put upon our counters, and will be closed out at a decided reduction from regular prices.
DOWE,
mar18d1w 108 MAIN STREET

THE BULLETIN Job office will do work with neatness and despatch.

Amusements.

N. Y. & N. E. R. R.—NORWICH & WORCESTER DIVISION.
Adelina Patti in Opera.
BOSTON.
Thursday Evening, March 23d, 1882.
REDUCED RATES.
Norwich to Boston and return, with coupon to Opera $6 00
Plainfield to Boston and return, with coupon to Opera 4 40
Baltic to Boston and return, with coupon to Opera 2 85
Taftville to Boston and return with coupon to Opera 2 60
Tickets good on any train on the March 23d and to return March 24th. A limited number of tickets on sale at N. Y. N. & E. R. R. ticket office in New London.
J. H. M. ANDREWS, Supt.
mar20 d3t

GRAND
ROLLER SKATING ASSEMBLY
AT BREED HALL,
Wednesday Evening, March 22d,
Under the sole and immediate Management of MR. F. W. NICHOLS.
MUSIC BY THE CITY BRASS BAND.
The Ladies and Gentlemen of the Private Skating Rink will take part and the public will have an opportunity of witnessing what has been so much praised during the past winter on roller skates.
ADMISSION 25 CENTS.
Tickets for sale at Bogue & Davis' and at Lerou Brothers' Galleries Reserved for Ladies.
COME ONE, COME ALL.
Doors open at 7 o'clock. Skating at 7 30.
mar19d4t

Wants.

WANTED—
A Smart, Energetic Young Man
Of some experience in the Grocery business. Must come well recommended. Address Post Office Box 1068 in own handwriting, stating age, residence and terms. mar18

WANTED—
A SITUATION AS COACHMAN
in a private family, have had 15 years' experience, and can give good references. Address or inquire of MR. KING, at J. S. SHAW'S Harness store.
feb23d3t*

WANTED—Families with frame spinning now; also weavers at BALTIC MILL, Baltic, Conn.
jan18 d2w

Sewing Machines.

BUY A "DOMESTIC" OR
"New Home" Sewing Machine,
and you will have the best. Sold on instalments at fair prices, or at a liberal discount for cash. Old machines taken in exchange as fair prices. Needles for all machines, much no oil, etc.
H. K. STAVENS, Office 95 Main St.
mar18d in store with S. H. Parris.

Confectionery.

REMOVAL
N. D. LAMB
HAS REMOVED HIS
Fruit and Confectionery Store
To No. 7 Union Street,
WAUREGAN BLOCK,
Where may be found a full line of FRUIT and CONFECTIONERY at the lowest prices. Also
Carriages, Toys, Games, Etc.
mar20 d1w N. D. LAMB.

PROTECTED BY TRADE MARK
Capsicum Cough Drops.
Manufactured by E. H. DOUGLASS & SONS, NEW HAVEN, CONN.
Are the results of over forty years experience in compounding cough remedies. Try them for Coughs, Colds and Sore Throat.
For sale by leading retail Confectioners, Druggists and Grocers
AT WHOLESALE BY
J. C. PERKINS, Norwich, Ct.
mar17d1t&wy1

For Sale.

FOR SALE.
Second Hand Single Box Open Buggy in good condition. Also, set new single Harness, cheap. Apply to E. H. BECKWITH, No. 3 Cedar Street, Norwich.
mar18d,Tu&Th3t

FOR SALE—One Second Hand Safe. Apply at FALLS CO. STORE.
jan27d

FOR SALE.
A GAS FIXTURE,
With Two Burners, and Suitable for House or Store.
INQUIRE AT THIS OFFICE.
novsd

Advertising Agents.

THIS PAPER
May be Found on File
AT
GEO. P. ROWELL & CO'S
Newspaper Advertising Bureau (10 Spruce Street), where advertising contracts may be made for it in New York.
mar18 d&w1m

J. H. BATES,
Advertising Agent,
41 Park Row, New York.
is authorized to contract for Advertisements in the BULLETIN and COURIER at our lowest rates.
feb17 d&wtf

THE LARGEST CIRCULATION
The Norwich Weekly Courier
Only One Dollar a Year.

EIGHT PAGES WEEKLY
The Norwich Weekly Courier
Only One Dollar a Year.

24x

Norwich Morning Bulletin.

VOL. XXIV. [Entered at the Post Office at Norwich, Conn., as Second Class Matter.] NORWICH, CONN., WEDNESDAY, MARCH 22, 1882. NO. 8158

NEWS BY TELEGRAPH.

AN INTERESTING WITNESS.

Shipherd Puts in an Appearance and Gives Some Significant and Suggestive Testimony—Treating With Hurlbut as a Criminal—The $350,000 Bribe Shipherd's Illness.

WASHINGTON, March 21.—Mr Shipherd, accompanied by his wife, was in attendance this morning at the rooms of the committee on foreign affairs. He came with a flushed face that betokened fever, and said he had rarely been in worse health. He desired to make some explanation in regard to his non-appearance, and asserted his good faith in the matter. He then sent up to the chairman the certificate of his physician, and desired to be put under oath as to the facts. The chairman assured him they had now no suspicion of any trifling or any discourtesy on his part.

Some Fatality About It.

Mr. Shipherd was then requested by the chairman to produce the copies of the missing letters of May 21st, 25th and 31st, and June 4th. After looking through several envelopes Mr Shipherd announced that there must be some fatality about it; he could not find the letter of the 31st of May. The other letters were found, and after some delay it was decided to take up the other letters and allow Mr Shipherd to obtain a copy at some future time. Mr Shipherd stated that the letter of May 31st was addressed to the president, and as he had been informed by letter from his secretary, J. Stanley Brown, was referred to the state department.

Sensational Testimony.

The sensational part of Mr. Shipherd's testimony related to his connection with Minister Hurlbut and particularly to the letter in which he suggested to him the offer of $350,000 worth of stock in the Peruvian company in return for his good offices. He explained this letter with great ingenuity and force. He said that it was based upon his knowledge of the man, which was to the effect that he would oppose in every way the scheme unless he had a share in the spoils

An Artistic Letter.

Said Mr Shipherd "The letter, I am free to say without undue vanity, I regarded and still regard as a very artistic one. I never wrote a letter more deliberately in my life. It was not intended to bribe Hurlbut; no bribe was offered nor were suggestions made to bribery It was intended to show that hereafter he should have an interest in the company Another influence the letter was intended to exert was to keep him off, just as we would a dog from biting us." These remarks, with the quiet assurance of the man, created quite a sensation in the committee room.

Another Interesting Feature.

A special correspondent says: "Another interesting feature of the testimony was his reference to Senator Blair. In this he was evidently desirous of avoiding any unfair inference to the senator, and his name was not formally mentioned. At the same time there was no doubt in the mind of any one as to whom he meant. The concluding part of his testimony referred to his long interview with Secretary Blaine, to which Senator Blair was a witness as a mutual friend and which, in its two parts, lasted five hours. Shipherd is evidently going to be an entertaining witness."

That Missing Document.

The letter of May 25th, which refers to the missing letter of the 31st, was read as follows:

May 25th, 1881.

Hon. Hon. James G. Blaine, Secretary of State

SIR—On the 21st inst I transmitted to the president duplicates of the present inclosures which I presume have been or will be forwarded to the department of state. I inclose for Minister Hurlbut, to be handed him in your discretion and at the proper time. The copies to the president were accompanied with a letter of explanation. I shall be glad to be summoned to Washington in due course, before General Hurlbut's and General Kilpatrick's instructions are prepared. Very respectfully,

J R SHIPHERD.

Explanations.

Mr. Shipherd was then asked in regard to the six enclosures alluded to in the letter, and stated he had not made copies of the inclosures as the originals were in the state department He believed the majority, if not all of them, were in print. The principal inclosure spoken of was the proposal of the Peruvian company. The other inclosures were then identified by Mr. Shipherd as they appeared in the printed volume of the correspondence.

The letters of May 31st and June 4th were read but developed nothing of particular interest.

Shipherd's Interview with Hurlbut.

Mr Shipherd's letter to Mr. Hurlbut arranging for an interview Monday morning, May 30th, was read

Mr Shipherd then stated that he met Mr. Hurlbut about nine o'clock as arranged, and after some interchange of courtesies Mr. Hurlbut began the conversation with the abrupt remark,

"But, Mr. Shipherd, your figures are enormous"

I replied, said Mr Shipherd, "General, I am not responsible for the figures or facts."

Mr Hurlbut then stated to me that he had been sent to me to tell me that the president regarded my case as coming in law and equity as much as possible, but that it was unfortunate that Peru should be in such a deplorable condition He added that the prime condition on which the president would consent to act would be that the claim should be put in such a form that it would not impose hardship upon Peru, but should be urged at and should enable Peru to pay her indemnity and get out of her trouble with Chili. If this could be done the government would favor it, but otherwise the scheme He further said There was no doubt in the president's mind upon the subject.

I replied that we expected the United States would comply if the affair could command the approval of every fair minded man I asked him if the secretary of state had given him the papers I had alluded to, and he replied "No, sir I know nothing about it" I am only telling you what I have been instructed to do" In speaking he never once referred to secretary of state, but always to the president in a somewhat vague term, the government, the executive, or the United States He desired me full an account in writing of your plans as I could give him, and he would read them with great pleasure. He said Peru ought to have help, and he would press it as rapidly as possible.

Secretary Blaine at the Interview.

Walter Blaine was present at the latter part of the interview. At this interview secretary Blaine was an interested listener and at most more than a merely courteous attitude. Secretary Blaine finally asked Mr Shipherd if he was satisfied, and asked was that the president and Peru could be satisfied if the claim could be represented and the property disposed of the property in question inadvertently to outside parties. Secretary Blaine ended the interview with the emphatic declaration "This shall be my first business," and left for the state department.

Mr. Hurlbut's Versality.

Mr. Shipherd then made a general statement to the effect that he (Mr Shipherd) never imagined it would be necessary to buy any man and never intended to do so. He did, however, feel that it was necessary to prevent Mr. Hurlbut from taking any position which might be violently opposed to their company.

Mr. Shipherd was asked. "Do you think Mr. Hurlbut could be purchased?" and replied, "Most emphatically, and I treated with him as with a recognized criminal."

A United States Senator for Attorney.

Representative Blount asked the witness: "Was there any extraordinary reason for employing a United States senator as attorney?"

Answer—"I have never sought the aid or influence of any member or senator, because they were such. I did not seek the services of this senator because he was a senator but as an attorney and because I knew he was a particular friend of the secretary of state."

Mr Shipherd stated in reply to an inquiry by the chairman that he had several interviews with the secretary at his house and at the department.

Adjourned until to-morrow.

A special correspondent says, "Upon the whole, the testimony opens in a very interesting and suggestive manner."

FORTY-SEVENTH CONGRESS.

SENATE.

DAKOTA'S BLEMISH—MILITARY ACADEMY BILL PASSED—TARIFF DISCUSSED.

WASHINGTON, March 21.

In the course of the miscellaneous business in the senate to day, Mr. Hale presented a protest against the admission of Dakota as a state until her record is purged of the repudiation with which it is charged in the matter of the Yankton county bonds issued in 1872 in aid of a railroad in that county, upon which interest payments have ceased.

The morning hour up to two o'clock was consumed in a discussion without action upon amendments to the house bill creating additional life saving stations to make the service more efficient. The debate turned mainly upon the propriety of creating a civil pension list for disabled surlmen, etc., as proposed by the amendment reported from the commerce committee. The proposition finally prevailed.

At two o'clock the senate took up and passed the military academy appropriation bill.

The senate then resumed consideration of the tariff commission bill and Mr. Morgan addressed the senate upon the necessity of prompt tariff revision by the committees of congress in preference to the commission plan.

The bill was then informally laid aside.

The senate at 5 o'clock adjourned until to-morrow

HOUSE.

THE CHINESE BILL

According to the agreement made last night the house proceeded to vote upon the compromise proposition making the Geneva award bill a special order for April 11th, subject, however, to tariff and appropriation bills—the bill recognizing private claims to the court of claims. The resolution to this effect was adopted, yeas 165, nays 85

Mr Page (Cal) stated that he would call the previous question on the Chinese bill to-morrow at 3 o'clock.

The morning hour having been dispensed with, the consideration of that bill was resumed by the house.

Messrs. McClure (O) Bayne (Pa), Scranton (Pa) and Butterworth (O) advocated the bill.

Mr. Butterworth continued his argument at length and was followed by Mr. Hooker (Miss) who made a vigorous opposition to the measure.

Mr. Hooker, in concluding his speech which was frequently interrupted with applause, dwelt upon the necessity, in honor, that the United States should strictly keep her treaty stipulations, and declared his intention to oppose the bill because he considered it a violation of the treaty.

The bill then went over without action.

The house at five o'clock adjourned.

NATIONAL CAPITAL.

Important Vote of the Ways and Means Committee.

WASHINGTON, March 21—The house committee on ways and means held an interesting session to-day. The bill heretofore agreed to by the sub committee recommending reductions in the revenue of $60,000,000 per annum and including whiskey and tobacco was recommitted to the sub committee (by a vote of 6 to 5) with instructions to report a bill abolishing all internal revenue except the tax on distilled liquors, malt liquors and manufactured tobacco and taxes on bank circulation, and alcoholic medicines, reserving for their discretion a reduction of tax on cigars and special taxes on dealers, manufacturers, etc.

Verdict Against Whittaker Disapproved.

All the members of the cabinet were present at the meeting to-day except the postmaster general. The court martial case of Cadet Whittaker was taken up and disposed of by disapproving the sentence of dismissal from the service imposed by the court, on the ground that the technical evidence at the trial was improperly introduced, thus sustaining the opinion of the judge advocate general.

150,000 SILENT SPINDLES.

Pacific Mills Closed Indefinitely—A Gloomy City.

LAWRENCE, Mass., March 21.—The strikers are weakening, about forty weavers returning to work this morning. This forenoon a meeting of weavers was held in the basement of the city hall, at which James H Eaton, treasurer of the Essex savings bank, advised the strikers to return to work. Although it is apparent that a number will follow this advice, the majority favor continuing the strike. After the meeting the weavers assembled on the common, where a ballot was taken whether they should keep up the strike or not, and it was decided by a vote of 510 to 17 to continue the strike. The meeting then adjourned to the city hall basement to effect an organization.

At 6 o'clock, to-night, the gates of the Pacific mills were closed, to remain shut as far as mill help is concerned indefinitely. The weavers and spinners who have committees canvassing the city for aid to enable them to maintain their position claim that they will be fully sustained by citizens. Those who were free with promises heretofore now appear among the foremost to deplore the situation

By the strike and lockout there are stopped 135,000 cotton spindles, 35,500 worsted spindles, 4,500 looms and other machinery, throwing fully 5,000 employes out of work The closing of the mills casts a gloom over the city. The print works and dyeing departments will continue to be operated, for the dyeing mills have now on hand work enough to last until the change of season which occurs next May.

LEGAL PROCEEDINGS.

Report on Mason's Case.

WASHINGTON, March 21.—Judge Advocate General Swaim has made a report to the secretary of war upon the case of Sergeant Mason in which it is understood he recommends a modification of the latter's sentence. The ground upon which he bases this recommendation is that Guiteau was not in a position where he could possibly have been killed by Mason when the latter fired the shot and that under such circumstances the charge of assault with intent to kill cannot be sustained. This view of the case is said to be supported by a long line of precedents.

Bimbassier Conant Pardoned.

BOSTON, March 21.—A pardon for Royal B. Conant, defaulting cashier of the Eliot National bank of this city, was received from Washington to day Conant was sentenced in March, 1880, to five years' imprisonment for embezzlement. Impaired health and loss of mental faculties are the reasons assigned for the pardon

$15,000 Damages Against Boston & Albany Road.

BOSTON, Mass., March 21.—The action brought by Mary K. Parker against the Boston & Albany railroad company to recover damages for injuries received by her while a passenger upon the defendant's road, resulted to day in a verdict of $15,000 in her favor, which is $3,000 more than a previous verdict, set aside by Judge Aldrich because it was excessive.

Mrs. Parker purchased a ticket from New York for Boston, and took passage on an express train which did not advertise to stop between South Framingham and Boston. On that day, however, the train came, to a stop at Newton where Mrs Parker lived, and while she was getting off the train started, and she was seriously injured.

CRIMES AND ACCIDENTS.

A Suicide Caused by the Sprague Perplexities.

PROVIDENCE, R. I., March 21.—Orlon E Coleman, forty years old, for eighteen years buyer for the A. & W. Sprague manufacturing company shot himself in the right temple at his residence in this city at 5 30 this morning, dying soon after Discouragement at the condition of the Sprague matter is assigned as the cause. He leaves a wife and four children.

THE SMALL POX.

Crisis at Bethlehem Passed.

SOUTH BETHLEHEM, Pa., March 21.—There is a feeling of hopefulness here that the crisis in the small pox epidemic has been passed. This belief is based on the fact that there has been but one case since Sunday, which shows that the spread of the disease has been checked. Three deaths have occurred since yesterday, making a total of thirty deaths thus far.

TRADE AND FINANCE.

The Connecticut Western's Acquisition.

HARTFORD, Ct., March 21.—At a special meeting of the Hartford & Connecticut Western railroad to day, the purchase of the Shinnecock & Quinnipiac railroad for $300,000 was ratified. It was also voted to bond the Connecticut Western for $400,000 to provide for the above named purchase

THE FLAMES.

Over $100,000 Loss at Albion, N. Y.

ALBION, N. Y March 21.—The Curtis Manufacturing company's works were burned this morning Loss $100,000. About 100 men are thrown out of employment. The Mansion house, a small hotel, was also burned.

NAUTICAL

Steamship Arrivals.

At New York, Bida from Rio Janeiro; England from Liverpool, Gallia from Liverpool, Tyrian from Mediterranean ports; Alva from Aspinwall and West Indies; Amsterdam from Rotterdam

At Boston, Catalonian and Monmouth from Liverpool

At Queenstown, Egypt from New York.

At Glasgow, Prussian from Boston.

At Southampton, Main from New York.

At Amsterdam, Edam from New York.

At West Hartlepool, Barsaly from Boston.

At Liverpool, Humboldt from New York.

At Antwerp, Plinty from New York.

At New York, Bermuda and Geo. W. Clyde from the West Indies.

Wreck News Items.

St. John, Newfoundland, harbor has been relieved of the ice blockade by a strong offshore breeze

The Highland Military academy at Worcester was damaged $1,000 by fire, undoubtedly set by a student, Tuesday night.

The Boston police, after investigation, believe Mrs. Bell never lived in Lynn, and it is not probable that they will attempt to follow any further clue alleged to have been discovered there.

Financial and Commercial.

NEW YORK MONEY AND STOCK MARKETS.

NEW YORK, March 21.—Money loaned between 4 @ 5 per cent and closed offer d at 5 per cent.

Prime mercantile paper was discounted at 5@6 per cent. Sterling exchange was easier to cash buyers, but still firm for long and $4 84@4 86½ for short sight.

Governments were ¼ per cent higher for 4½s and 4s, ¼ per cent lower for extended 4s and unchanged for ex extended 4s

State bonds were inactive, except for Tennessees, which are higher

In the railroad bond market, this afternoon, Erie second consols declined to 93½ from 93¾ and recovered to 93 Chesapeake & Ohio currency 6s declined to 46½ from 48½ and recovered to 46¾ Jersey Central convertible assented advanced to 115¾ from 113, den. income to 9½ from 8½ Rome, Watertown & Ogdensburg 1st to 90 from 89½. Richmond & Danville 6s to 99 from 98, and St Paul & Omaha 6s sold to 103 Kansas & Texas seconds declined to 66 from 67, Rochester & Pittsburg incomes to 40 from 43, Wabash general mortgage 6s to 81½ from 82½, and Boston, Hartford & Erie 1sts to 51 from 52½.

The share speculation opened weak and 1@2 per cent lower than yesterday's closing prices Memphis & Charleston, Oregon Trans continental, Allen & Terre Haute common and Chicago, Burlington & Quincy led a most prominent in the decline. Richmond & Danville, however, opened fractionally higher at 114 In the early dealings a fractional advance in the general list was followed by a decline of ¼@¾ per cent. Jersey Central, Wabash preferred, Northern Pacific preferred, and Peoria, Decatur & Evansville become conspicuous in the downward movement, while Richmond & Danville sold up ¾ per cent in the subsequently a recovery of ¼@¾ per cent took place the latter for Texas Pacific but in the early part of the afternoon the list again fell off ¼@¾ per cent Richmond & Danville, Denver & Rio Grande and St Paul Minneapolis & Manitoba leading the decline The market then became stronger and sold up steadily to the close, the advances ranging from ¼ to ¾ per cent, Texas Pacific, Jersey Central, Memphis & Charleston, Reading, Omaha common, Kansas & Texas, Michigan Central, Denver & Rio Grande and Northern Pacific preferred being most conspicuous in the upward movement. St Paul, Minneapolis & Manitoba fell off 1¼ per cent but recovered ½ per cent in the final dealings The market closed strong at the highest figures of the day.

The following were the closing quotations:

1881 extended	107	Houston & Texas	99¼
New 5s extended	108¼	Illinois Central	138¼
New 4½s reg	114½	Ind Bloom & West	9¾
Do coupon	114½	(new issue)	
New 4s reg	112¼	International & Gt Northern	99
Do. coupon	113¼	Kansas & Texas	31¼
Pac 6s of 95	120	Lake Erie & West	32
D C 3 65s	103½	Lake Shore	117¼
Best & Berkshire		La & M. River	1[illegible]
Erie 2ds	93¼		

Do guaranteed	[illegible]	Louisville & Nash	79½
N Y bonds	[illegible]	Louisville & N Al	[illegible]
Den & Rio Grande 1st	[illegible]	Manhattan Beach	52
Denver, Rio Park & Pacific 1sts	[illegible]	Manhat's Elevat'd	66¾
Erie Seconds	93¼	Marietta & Cincinnati 1st pref	12
Kansas Pacific cons	[illegible]	Do 2d preferred	9
Do 1st Den div	[illegible]	Memphis & Charles	50
Lehigh & Wilkes assented	[illegible]	Metropolitan El	[illegible]
Oregon Nav 1sts	[illegible]	Mich. Cent	[illegible]
St Joseph	115	Missouri Pacific	67
St Paul & Sioux City 1sts	111	Mobile & Ohio	[illegible]
So. Pac. Cal 1sts	[illegible]	Morris & Essex	121
Toledo, Del & Bur.	[illegible]	Nash. & Chat.	[illegible]
Do income	[illegible]	N. J Central	[illegible]
U. P. 1sts	118	Norfolk & West pfd	[illegible]
Land grants	118	Northern Pacific	[illegible]
Sinking Funds	119	Do preferred	[illegible]
Texas Pacific Land Grants	[illegible]	Northwestern	138¼
Tex & Rio Grande 1sts	[illegible]	Do pref	141
Tenn Mixed bonds	[illegible]	N Y Elevated	105
Adams Ex	[illegible]	Ohio Central	18¼
Allen & Terre H	[illegible]	Ohio & Miss	[illegible]
Do. preferred	70	Do preferred	100
American Ex	[illegible]	Ontario & Western	[illegible]
B Air Line pref	[illegible]	Oregon Navigation	128
Boston Land old	6	Pacific Mail	[illegible]
B Water Power, old	[illegible]	Panama	190
Buffalo, Pittsburg & Western	[illegible]	Peoria D. & E.	21
Burlington & Cedar Rapids	[illegible]	Pittsburg	[illegible]
Canada Southern	[illegible]	Reading	30
Cantoe	80	Rock Island	138¾
C. C. C. & I. C	[illegible]	St. Louis & S. Francisco	30
Central Pacific	[illegible]	Do preferred	[illegible]
Ches. & Ohio	[illegible]	Do. 1st pref	91
Do. 1st preferred	[illegible]	St Paul & M.	114¼
Do. 2d preferred	[illegible]	Do. pref	[illegible]
Chicago & Alton	[illegible]	St. Paul, Minn. & Man	121
Do. pref	138	St. P & Omaha	[illegible]
Chicago, Burlington & Quincy	120	Do pref	106
Chicago & Eastern Illinois	[illegible]	Texas Pacific	[illegible]
Chicago, Milwaukee & St Paul	[illegible]	Tol., Del. & Bur. 1st	15
Do pref	[illegible]	U Pacific	[illegible]
Chicago & New Orleans	78	United States Exp.	73½
Cincinnati, San. & Cleveland	46	Wabash, St. Louis & Pacific	[illegible]
Cleveland & Col	79	Do. preferred	[illegible]
Consolidated Coal	33	Wells Fargo	127
Del & Hud	103	West Union	[illegible]
Delaware, Lack. & Western	[illegible]	East Tennessee	11¾
D & Rio Grande	[illegible]	Do. preferred	19
Erie	[illegible]	Georgia	160
Do preferred	[illegible]	Rich. & Allegheny	34
Fort Wayne	[illegible]	Milwaukee, L. S. & W	44
Hannibal & St Jo	40	Richmond & Dan	130
Do preferred	84	Central Iowa	[illegible]
Harlem	207	Roch. & Pittsburg	36
		Oregon Trans Cont.	80

MINING SHARES

Mining stocks to-day were active and generally weak. Robinson Consolidated $2.80@3 85 closing at $3 60 Slate Lines $2 sold at 71¢@75 and South Pacific at $1 05 to $1 15, closing at $1 10. Chrysolite declined to $3 10 and closed at $3 25. Little Chief declined to $1 00 and Amie sold at 34 to 37. Total sales for the day 234,250 shares.

The following were the closing quotations:

Alice	5 00	Iron Silver	6 00
Bassick	6 00	Little Chief	1 00
Belcher	1 75	Little Pittsburg	1 75
Bodie	4 50	Mariposa	8 00
Caribou	9 00	Mono	1 00
Celedonia H.H.	1 50	Ontario	35 00
Chrysolite	3 25	Quicksilver	11 50
Deadwood	6 00	Robinson	3 60
Eureka	81 75	Sierra Nevada	7 00
Excelsior	1 00	South Pacific	1 10
Green Mountain	3 12	Standard	15 25
Homestake	17 50	Utah	3 00
Horn Silver	12 00		

NEW YORK PRODUCE MARKETS.

Cotton quiet, prices unchanged; sales 600 bales; forward deliveries 3@10 points lt. her, closing steady and quiet; middling uplands at 12 3-16c; New Orleans at 12 7-16c Flour, receipts 22,400 barrels; exports 8,100 barrels; market stronger, in instances 5@10c higher; little better export inquiry, mainly for low grades; fair jobbing trade demand; sales 16,900 barrels: superfine at $3 60@4 50, common to good at $4 50@5 00, common to choice white wheat western extra at $5 00@6 00; fancy do at $6 00@6 50; do. Minnesota at $6 10@6 50, choice to double extra Minnesota at $6 10@8 50, others unchanged Southern flour a shade stronger, common to fair extra at $5 10@6 00, good to choice do. at $6 05@7 75 Rye flour firm. Corn meal firm and more active yellow western at $3 25@3 65. Brandywine at $3 75 Wheat, receipts 29,000 bushels, exports 41,75 bushels, market 1@2½c higher, excited and very unsettled; export trading slack; fairly active business on closing 116,000 bushels on spot, No. 1 Duluth at $1 34; hard spring at $1 45¾; ungraded red at $1 19@1 47; No. 4 do at $1 14; No. 3 do. at $1.35; No. 2 red at $1.41@1.42 for new, $1.40¾ for old; No 1 red at $1 48 delivered; ungraded white at $1.38@1.40, No 1 do, at $1 38 new, $1.39@1.40 old; No 2 red March at $1 40¾@1 41¾; April at $1 40¾@1 42¾; May at $1 40¾@1.42¾, June at $1.37¾@1.40; July at $1.37¾@1 39¾; August at $1.34½. Rye firm at 86@88c; Canada at 91c in bond. Barley firm; No 1 Toronto at $1 14; two-rowed state at $1 [illegible]; Barley malt firm; No. 1 Canada bright at $1.[illegible]@1 30 Corn [illegible] higher and unsettled, export demand light, fair trade in options, market closing with less strength; receipts 16 975 bushels; exports 30 000 bushels; sales 950,000 bushels including 108,000 bushels on spot; ungraded at 74@78c; No. 2 at 79¾@79¾c; steamer at 78¼c; No. 3 at 76¾@77½c for new, 76¾@78c for old; No. 2 white at 85c; No 2 March at 74½c; April at 75@75½c; May at 75¼@75¾c, June at 75¼@75½c, July at 75¼@75½c, Oats have been higher, less doing; receipts 86,000 bushels; sales 155,000 bushels; No. 3 at 50@50½c; do. white at 53½@53¾c; No. 2 51½@52c; do. white at 54@54½c; No. 1 at 51½c; do. white at 55½c; mixed western at 52@53c; white do. at 54@56c; mixed state at 50½@51½c; white do. at 53½@55½c. Coffee firm; Rio in cargoes at 9@11c; jobbing lots at 9½@12c. Sugar quite strong; sales 600 hhds centrifugal at 7½@7¾c; 400 hhds Mt. Domingo at 6⅞@7¼c; 8,000 bags Pernambuco at 8c; fair to good refining at 7¼@7½c; refined firmer; yellow C at 7¼@7½c; white extra C at 8¼@8½c; yellow do. at 8¼@8½c; yellow at 7@7½c; off A at 8¼@8½c, standard A at 8¼@8½c; mould A at 9½c; confectioners' A at 9¼@9½c; cut loaf at 10¼c; powdered at 10c; granulated at 9¾@9½c; cubes at 10c; others unchanged. Molasses quite firm Rice strong, Rangoon at 6¼ in bond Petroleum firmer; united at 7½@7¾c. Tallow a shade off, 7⅛@7½c. Rosin unchanged at $2 32½@2 37½. Turpentine higher at 54@55c. Pork held somewhat higher closing strong; export trading more active, speculation dull; old mess on spot at $16 87½@16 50; new do, at $17.50; April at $17.40@17 60, May at $17 60@17.70 Beef steady. Beef hams stronger at $21.50@22.00. Tierce beef firm. Cut meats stronger; pickled hams 10¼@10¾c; do. shoulders at 7½c. in dbls firm. Lard opened 5@7½c higher and closed weak with the advance nearly all lost; trade less active, prime steam on spot at $10 95, choice at $11.00, off grade at $10 60; April at $10 87½@10 95½; May at $10.97½@11 02½; June at $11 07½@11 12½; July at $11 12½@11 20; August at $11 17½@11 20 September at $11 22½@11 30; year at $10 75@10.77½; city steam at $10.05; refined quoted at $11 10 for continent. Butter firm; state at 28@35c; western at 15@24c; creamery at 41@46c. Cheese firm and unchanged. Linseed dull at $2.12@2 15. Pig iron drooping. Copper about steady. Lead depressed. Tin firm. Spelter steady

SOUTHERN COTTON MARKETS.

NEW ORLEANS, "Nominal at 12c, middling, quiet at 12c. Savannah, dull at 11¾c. Charleston, quiet at 12c Memphis, quiet at 11¾c.

Personal.

James Freeman Clarke and family leave for Europe in a few weeks

Ex-Mayor Kalloch of San Francisco has just been admitted to the bar.

Edwin Booth sails for Europe in May, first receiving a complimentary dinner in New York.

Rumor said Monday that Jay Gould and Russell Sage had fallen out, the former's bull movement being too vigorous and prompt to suit the latter.

The lieutenant governor of the province of Quebec gets a salary of $10,000 a year, and tends in, besides, a nice little bill of $15,840, $1,881 of which is for carriage hire

Dr. Gray of the Utica insane asylum, recently shot, is in a critical condition. The shot took effect in his face, which swelled so as to be unrecognizable. He has excellent treatment

Boehm, the fashionable sculptor of London, is to make the recumbent figure of Dean Stanley for Westminster abbey, and Pearson of the Royal academy will compose the design for the tomb

Miss Mary Anderson, the actress will do part of her pleasure seeking next summer on board of a new steam yacht named the Dauntless which is being constructed for her

An ex minister of the United States died in a poor house Monday Henry G. Rodgers, once ambassador to Berlin, who had been in the county alms house at Lancaster, Pa., several weeks and was eighty years old.

Mr. William H. Vanderbilt's wealth is estimated at $200,000,000 An ingenious mathematician says in gold it would weigh 781 tons. In $20 pieces he could construct a sidewalk forty three inches wide and ten miles long.

While Victor Hugo was entertaining the staff of the *Rappel* (newspaper) in Paris, Monday evening, a telegram was received from St Petersburg announcing that the czar had spared the lives of the five nihilists to whose behalf Victor Hugo had pleaded. On hearing the news Victor Hugo toasted the czar

President Arthur has his household in working order, and scarcely a day passes that he does not have from one to half a dozen guests—gentlemen and ladies—at dinner. His cook is a *cordon bleu*, and the floral decorations of the dining room and table are in exquisite taste. After dinner he receives those friends who call, and it is often midnight before he can commence the work of examining the papers in pending cases brought him from the departments

Story's statue of Joseph Henry, late of the Smithsonian institute, is nearly ready. The artist modelled the face after a cast of Professor Henry's face, and a bust executed by Clark Mills, and he was furnished with an academic gown belonging to Dr. McLean of Princeton, similar to the one which Professor Henry used to wear when a member of the faculty of Princeton college. The die of the pedestal will be of Maine red beach granite, polished at Quincy, Mass., standing on a pedestal of Quincy granite.

PANIC AT PATTI'S BOSTON CONCERT.

Patti sang in Boston, Monday night, to an immense and rather enthusiastic audience. An incident occurred at the close of the first act of the opera, "La Traviata," which marred the pleasure of the occasion. As the drop curtain was lowered it caught somehow and took fire. The audience started to its feet in alarm; but two newspaper men shouted: "Sit down! Sit down! There is no danger!" and the people paused. An agile employe began tearing the curtain from its fastenings, to check the spread of flames; during which time there was breathless suspense. He succeeded, and the opera was continued. As usual, the critics disagree as to the excellence of the diva's voice and work.

A CELEBRATED LAWSUIT ENDED

In the Rhode Island supreme court at Newport, Monday, a case which has been pending over twenty years was withdrawn by a friend of the lately deceased suitor, ex-Governor Wm. Beach Lawrence. In 1861, Richard M. Staigg, the well-known artist of Boston, purchased of Governor Lawrence a parcel of land belonging to the Ochre Point estate. Soon after the transaction was finished and the deed passed it was discovered that the plot contained more square feet than was paid for, and the property having greatly risen in value, Lawrence sought to have the deed nullified. This the court refused to order, but did order that Staigg pay for the extra number of feet. A day was set for the turning over of the difference, and this being in legal tender notes, Lawrence refused it. Then began the great legal struggle, Lawrence appearing *per se*, while Staigg had [illegible] lawyers. The decision was against Lawrence's caveat making a very large volume. The full bench and chambers of the supreme court have rendered innumerable decisions Finally, just before Governor Lawrence's death, they rendered another decision in Staigg's favor, and that is the last heard of it until Monday. On one occasion Lawrence was severely rebuked by Chief Justice Durfee, the governor having made some contemptuous remark about the court.

Special Notices.

WHEAT BITTERS.

GREAT LIQUID

FOOD

FOR BLOOD, BRAIN AND NERVES.

A Superior Nutritive Medicine, Rich in Phosphates and not a Cheap, Alcoholic Drink. Highly recommended by Chemists and Physicians as A POSITIVE TONIC, ALWAYS ACCEPTABLE AND RELIABLE, as it does not stimulate the brain or irritate the system and leaves celeberious effects. On the contrary, it furnishes just that which is necessary to the brain, strengthens and quiets the nerves, purifies the heart's blood, and thereby makes only the best flesh, bone and muscle

For sale by all Druggists. $1.00 per bottle. Prepared only by WHEAT BITTERS CO.,

Office 19 Park Place, New York City.

mar17 dP.M,W&s

VEGETINE.

DOCTORS, PLEASE READ THIS.

"Facts Tell The Story."

BALTIMORE, Md., Jan. 27, 1880.

Mr. H. R. STEVENS:

Heretofore, I have been strongly opposed to all proprietary medicines, but, as there is an exception to most rules, I feel that my prejudice against cases of your Vegetine [illegible] stock in the give way before the stronger evidence of facts. About two years ago, I was induced to give a fair trial of your Vegetine, as a detergent in some *Strumous* (scrofulous) cases of hereditary tuberculous disease, attended with swelling of the lymphatic glands and joints, carious ulcerations of bones and constitutional (syphilitic taint, &c., and in justice, I feel I should be derelict to duty, did I not testify to the great value of your Vegetine Without exception, I have found it an admirable adjunct in the removal of the above constitutional disturbances. I am now using it freely in my practice, I am aware that I am rendering myself amenable to the charge of unprofessional conduct in thus outraging the rules of medical ethics, in fostering a so called quack medicine. This is simply bunk! Facts tell the story, and I again assert that Vegetine is a valuable adjunct to our *Materia Medica* If this testimony to its value will not only use more but be, I shall feel that I have done some poor sufferer a Samaritan benefit.

Yours very truly,

JARVIS H. WILCOX, M. D.

The Cancer Medicine.

NEWMARKET Ont., March 21, 1881.

Mr. H. R. STEVENS—Dear Sir: This is to certify that I have used your Vegetine for Cancer, and can cheerfully say it did more good than the doctor's medicines or any other remedy I used, and I would recommend it to every one troubled with Cancer or Cancerous Humor Yours truly,

TH. S. GILL, Yonge street.

I hereby certify that I know the above party, and know his statement to be true.

JAMES KELMAN, Druggist

Vegetine is Sold by all Druggists.

mar11 dP,W&s

EIGHT PAGES WEEKLY.

The Norwich Weekly Courier

Only One Dollar a Year

Special Notices.

SWAYNE'S OINTMENT.

An Unfailing Remedy for All SKIN DISEASES, such as

Tetter,
Itch,
Erysipelas,
Blotches,
Sores,
Pimples,
Ring Worm
Etc.

SWAYNE'S OINTMENT,

THE GREAT CURE FOR

ITCHING PILES.

Symptoms are moisture, stinging, itching worse at night; seems as if pin-worms were crawling about the rectum; the private parts are often affected. As a pleasant economical and positive cure, Swayne's Ointment is superior to any article in the market. Sold by druggists, or send 50 cents in 3 cent stamps. 3 Boxes, $1.00. Address, Dr SWAYNE & SON, Philadelphia, Pa.

marS0M,W,F&w1m

NEVER KNOWN TO FAIL.

Dr. Morse Compound Syrup

OF YELLOW DOCK ROOT.

This Great Blood Purifier contains no mineral poison. Put up in quart bottles. Price $1

A certain cure for Scrofula, Salt Rheum, Canker in mouth and stomach, Erysipelas and Jaundice, Dyspepsia, Biliousness, Indigestion, Constipation and Piles.

A prevention from Malarial Fevers, Ague and Rheumatism. Is one of the best known remedies for the Kidneys and Liver and Female Weakness. Cures Blotches and Pimples on the face. Can be taken at all seasons.

Notice.

Inclose stamp and address to MORSE YELLOW DOCK ROOT SYRUP CO., Providence, R. I., for note of fancy cards feb16dAw

Oral Surgery and Mechanical Dentistry in all their branches. Offices No. 78 State street, New London, Conn., and No 3 West 30th street, New York. All our friends wishing to make appointments with either of the undersigned, will be served promptly and satisfactorily at either of the above offices.

Respectfully, W. W. SHEFFIELD, D. D. S.
decl6dAr L. T. SHEFFIELD, D. M. D.

RUPTURE!—I take the field against the world in the treatment of rupture. Charges $8 to $15. Satisfaction guaranteed in all cases. S. B. BULKELEY.

*At the Post Office—Look to the left as you enter the street door. aug23d

Sewing Machines.

BUY A "DOMESTIC" OR

"New Home" Sewing Machine,

and you will have the best. Sold on instalments at fair rates. Second Hand Machines cheap. E. N. STEVENS, Office 35 Main St. in store with S. R. Parris.

mar18d

Dentistry.

THE RICHMOND TOOTH CROWN.

The Richmond Tooth Crown entirely obviates the necessity of Extracting Teeth, does away with Artificial Plates, causes no pain, restores decayed Teeth to their natural usefulness and beauty, and makes them last a life time without reparation.

We also perform all operations upon the natural Teeth with greatest care and skill and do the finest work known to Mechanical Dentistry.

For Cash our Prices are as follows:

Silver Fillings	50 cts. to	$1 00
Gold Fillings	$1.00 "	5 00
Richmond Crown Platina		8 00
Richmond Crown Gold		10.00
Richmond Crown Porcelain-faced		15 00
Artificial Teeth on Rubber Plates	5 00 "	15 00
Artificial Teeth on Platina Plates	10 00 "	35 00
Artificial Teeth on 18 carat Gold	10.00 "	40 00
Continuous Gum		40 00

Satisfaction Guaranteed in Every Case.

Out of town Patients will find it greatly to their advantage to call upon us before permitting any operations upon their Teeth

W. W. SHEFFIELD, D. D. S.
C. M. RICHMOND, D. D. S.
L. T. SHEFFIELD, D. M. D.

26 West 23d street, New York
mar18d1m 78 State street New London, Conn.

Furniture & Carpets.

N. S. GILBERT & SONS

WALNUT,
ASH
and PAINTED

Chamber Sets,

PARLOR FURNITURE,

LOUNGES, MATTRESSES, &c.

Furniture of all kinds

The Bulletin

Norwich, Wednesday, March 29, 1882.

[illegible] THE GOVERNOR,

A PROCLAMATION.

The wisdom of our forefathers sought in the divine law as the basis, and the divine favor as the indispensable condition, of all public and private prosperity. Penetrated by these convictions, they were accustomed at appointed times to seek to deepen their sense of the majesty of the law of God, to acknowledge and repent of their transgressions of it, and to implore the forgiveness of Him "in whom we live, and move, and have our being."

In accordance with the venerable usage which they have bequeathed to us, I hereby appoint Friday, the seventh day of April next, a day of public fasting, humiliation, and prayer. And I recommend the people of this commonwealth to refrain on that day from their usual employments, and, in their homes and places of public worship, and in such ways as may seem to them most fitting, humbly and penitently to approach Almighty God with supplications for his pardon and blessings.

Let us endeavor to obtain a profounder sense of the greatness of the divine law, and the necessity of our obedience to it. Let us think upon and confess with shame and sorrow, the transgressions of our people, and their departures from the faith and principles of our pious ancestry, and from the ways of duty and virtue. Particularly let us reflect upon, and consult together with reference to the best means of abating, the intemperance, licentiousness, corruption and crime, which are alarmingly prevalent among us. And from that holy life and sublime self sacrifice which the whole Christian world will on that day of hallowed associations unite in tenderly and solemnly commemorating, let us draw assurances of divine forgiveness and love, inspirations of higher devotion and nobler living, confidence in the future of our sinful but glorious country, and that hope which looks beyond the fleeting years, and lays hold of life eternal.

Given under my hand and the (L. S.) seal of the state, at the capitol in Hartford, this fifteenth day of March, in the year of our Lord one thousand eight hundred and eighty two, and of the independence of the United States the one hundred and sixth.

HOBART B. BIGELOW.

By His Excellency's command:
CHARLES E. SEARLS, Secretary of State.

DE LONG'S FATE.

The full report of Engineer Melville of the Jeannette does not absolutely and entirely destroy all hope of Lieut. De Long's safety, but it decreases that hope to its minimum.

His despatches show that the Jeannette was crushed and sunk some sixty miles farther north and twenty-five miles farther west than was at first reported. After taking to their boats the crew discovered Bennet Island, which was in a nearly direct line between the scene of the Jeannette's loss and the New Siberian islands.

Bennet Island must be of considerable size, for the boats first reached it in longitude 150 degrees 30 minutes, and De Long's last orders to Melville were dated "Cape Emma, Bennet Island, latitude 76.50, longitude 148 30," seven days after they first landed.

The three boats left Bennet Island Aug. 6th, and worked southwestward till Sept. 10th, when they reached Simoutki Island, one of the New Siberian archipelago, where a heavy gale and separated. "In this gale it is probable that the second cutter, containing Lieut. Chipp and seven men, foundered and was lost.

Four days later, Sept. 10th, the cutter, with DeLong's party, and the whaleboat, with Melville's, reached the Siberian coast. They landed only about thirty miles apart, but neither knew anything of the other. Melville's party was the most easterly, and reached a native village to the southward in just ten days. DeLong's party also struck southward across the country, hoping to fall in with natives or find a settlement. Had they marched southeasterly, they could hardly have failed to meet and join Melville.

It was not till Nov 2d that Melville discovered the two sailors DeLong had sent out for succor. He at once procured aid and hurried to the place where they had left DeLong but the latter had then pushed on to some other point. He was tracked for some distance and then all trace was lost.

Had he remained where he was when he sent the sailors forward for help he would have been found. Had he taken up his quarters in the hole where dovrr were seen and killed he would have been probably able to support life by hunting, till rescue reached him. Instead he crossed to the west bank of the Lena and pushed on out of the fringe of good hunting and into a barren desert, destitute of all life and vegetation except a worthless moss.

It now seems probable that the whole party has perished in this desert, though of course there is the chance that they may have reached some native settlement from which the winter snows have cut off communication. As they had only two [illegible] when their last record was dated, it will be seen [illegible] of the only hope left. It is a slight [illegible]

The *Tribune's* Washington correspondent confirms the appointment of Pierce and Van Valkenburg to federal offices in western New York as the beginning of an "anti-stalwart policy" on the part of the President. Conkling's Van Horn of Rochester, whom Pierce is to succeed, has been in the habit of using his official influence against any internal revenue collector in New York, and has made himself obnoxious. But Pierce is a prominent stalwart and a friend of Lapham and Fel[illegible]. It is to be hoped that the *Tribune's* [illegible] in its translation of the appointment.

The dude has reappeared in England in [illegible] hideousness. It is said that [illegible] of the "new fashion are [illegible] way to this country. Now is the [illegible] of congress. Let us have a [illegible] tariff of nine thousand per cent [illegible] on all imported crinoline, and [illegible] revenue tax of the same [illegible] to make it worth while in this country. If [illegible] and the dressy [illegible] which [illegible] most which [illegible]

[illegible] Washington, March 14. It [illegible] are in congress on the eighth of March last [illegible] It is creditable to Congress [illegible] that Lee's [illegible] senators and representatives [illegible] are openly and emphatically opposed to a law against the Chinese, which is contrary to all our traditions of legislation and statesmanship, and is a blot upon the fair fame of the republic. Such legislation if consummated cannot stand. It is unjust, it is selfish. But it can disheartent the [illegible]

SHE WOULD BE A STAR.

After conquering the provinces Miss Anna Dickinson has invaded New York as Hamlet. Her success in the new enterprise in particular has been immense. She has actually been able to perform Hamlet in such a way as to bring about substantial agreement of criticism on the part of at least three critics of as many morning papers.

The *Times* says she appeared like "an oppressively intellectual youth, somewhat manlike in shape." Her action was "either strained and stiff or irritably swaggerish." It was "neither flesh nor fowl, neither of man nor of woman" but "genderless." Her voice was "rather flat and thin, or entirely shrill." She used it like a rustic preacher, "with whines and screeches and groans. Her highest desire seemed to be that of making herself "as boisterously unnatural as a woman in a man's part could make herself." Her readings were "almost uniformly bad." In short she made "a conspicuous example of pretentious and presumptuous incompetence."

The *Tribune* critic is quite likewise, though a trifle more utter. According to him Miss Dickinson's Hamlet "is an obvious woman," somewhat resembling "a boyish man." She "lacks dignity." Her "movement is neither masculine nor graceful." Her "countenance is earnest and expressive," but her "voice is monotonous" and her dramatic action "slight, intermittent, purposeless, and often absurd." The love toward Ophelia is "hard and wooden," but there is "occasional pugnacity." In the killing of Polonius, Hamlet was "a little afraid of his own sword," and the suicide speech was "completely muddled." In short "of passionate tenderness, corroding gloom, the far-off gaze of the haunted soul that looks with anguish and despair through wild and beautiful eyes, and the forlorn dejection of the thought laden mind, the performance is entirely deficient."

The *Herald*, having criticised her Western New York debut, does not repeat its comments, contenting itself with the remark that "she still shows an utter lack of talent for the dramatic stage, and, to speak plainly, she has no proper idea of the character or of the true inflection of voice or the emphasis of words in reading the lines." It also adds that she was the recipient of "much applause, most of which was not deserved."

Miss Dickinson is to be congratulated. By one master stroke she has forced three dramatic critics into saying practically the same thing. Not even Patti could do so much. The house should be filled every night for a month with amateur critics anxious to see such a phenomenon.

CURRENT OPINION

Both houses of the legislature have passed resolutions asking the president of the United States to remit the penal sentence passed upon the would-be assassin of the excuse alleged in favor of Sergeant Mason appears to be that "his misdemanor came from patriotic, if misguided, motives." This is, at best, a slender reason for permitting lawlessness to go unpunished, and when such lawlessness assumes the character of a gross breach of military discipline it is no reason at all. For it is of the very essence of soldierly obedience to maintain the most absolute, unquestioning fidelity at the post of duty, and to guard the most despicable of prisoners with the same unswerving watchfulness as the most vital point of a military position. The moment it is held to be expedient for a soldier to establish for himself various grades of obedience to orders, military discipline, and consequently all that distinguishes an army from an armed mob, is at an end. Instead of being a palliation of his offense, the alleged "patriotic motives" which impelled Mason to constitute himself the executioner of Guiteau are really an aggravation of it.—*New York Times.*

When President Watrous of the Southern road calls Mr. Goodwin "an asthmatical demagogue of figures and problems" he makes an unfavorable impression on the public mind. There is a widespread belief that "cranks" like the East Hartford gentlemen have their uses, however much eminent legal gentlemen may fail to like them.—*Republican.*

Political.

It is said that President Garfield was decidedly opposed to the selection of Colonel Cook to take part in the star route cases.

Ex Congressman John T. Wilson has presented Adams county, Ohio, with $30,000 for the foundation of a Children's home.

In Iowa but one bill has been vetoed by the governor in ten years; and that was last week. It was a legalizing act, too broad in its scope to suit his excellency.

In Washington it is now believed that the story of a treaty negotiated by Mr. Trescott with Chili, allowing ninety days in which to arrange a peace with Peru, is [illegible] information of Trescott's [illegible] received.

The leading independents of Georgia held a caucus at Atlanta Monday and formulated an address to the people, urging the formation of a new party, and calling for a mass meeting of all Georgia independents to convene here June 1st.

The Chinese minister to this country declares that his government was outwitted by the commission which obtained the recent treaty, allowing the United States to suspend and regulate immigration. He says that his government supposed that we merely wanted to try a temporary experiment, and consented only on this understanding.

A lively fight is being waged over the Memphis post office, now managed by a woman named Thompson, but wanted for Charles W. Schulte, who would probably substitute republicans for the democratic employes. The county in which Memphis is located, Shelby, sends nine members to the legislature, which next winter elects a United States senator; and the complexion of the legislature may depend on Shelby county, and this turn on the postmaster.

During the past twelve years numerous laws have been passed by congress giving condemned cannon for soldiers' monuments, but there does not begin to be enough to go around. One of these laws, passed twelve years ago, gave fifty guns for [illegible] placed around the monument to the memory of Gen. Lyon. By other laws of that year, an indefinite number of guns were given away for use in making an equestrian statue of Gen Rawlins, and an indefinite number were given to the Lincoln Monument association. In obedience to this law twelve guns have been delivered, and application has been made for 240 more, of nearly 300,000 pounds of bronze. Under a similar law only thirty five guns have yet been given to be used by the Gettysburg Battle-field Memorial association. Among the many associations which are entitled to guns under laws passed since 1870 are those in Providence, R. I., Eastford and Ledyard, Conn., Jersey City and Syracuse, N. Y.

IMPORTANT DISCOVERY—WILL THE "STAR ROUTE PROSECUTIONS ALL FAIL?

The same point raised in the Sickles case, that an old disregarded Maryland law, which must prevail in Washington, touching the technicalities of an indictment, is held to be equally applicable to the star route cases. A Washington special says: As a matter of fact, lawyers who have been intimately connected with the star route cases from the beginning, who watched the arguments in the case to day with great interest, and who are eminent authorities in criminal law in this district, to night express the opinion that there can be little doubt that this old Maryland statute is still the law in the district, as many others of a similar character have been held to be; and that if this is law all the important star route cases, with the exception of those against the Bonne combination, must fail, and the government will be compelled to commence again. The cases in which, under such a ruling, the indictments would have to be quashed, would include all those against Brady and Dorsey. The members of the star route ring belonging to what is known as the Bonne combination were the only ones who were first arraigned in the police court and bound over to the criminal court. Such an arrangement and binding over comes within the old criminal act, and gives the grand jury jurisdiction. The cases against Brady and Dorsey were not commenced in the police court.

TOO LOOSE IN HIS CHARGES.

Prof. David S. Jordan, of the Indiana university, now off in Texas after mineral specimens, lectured a few weeks ago on civil service reform, and in that connection charged that last fall, on returning from Europe, he had to pay a federal officer several gold coins to pass his trunks without examination. Collector Robertson wrote him demanding particulars, and got a very unsatisfactory answer. He tried again later to this effect.

"In a public address you have assailed the integrity of attaches of the customs service without first bringing the matter to the attention of the proper officer. You now remind me 'of the difficulty of positively identifying a man of ordinary appearance after so long a time.' In view of this reminder the purpose of your allegation is not understood except it was to bring the service into contempt.

You suggest that "the removal of one or more dishonest inspectors would not help matters much." I ask you how else is the service to be rid of bribe-takers than by their removal, and how is any removal to be made if parties shall fail, as you have done, to bring the charge home to the guilty ones. As I have already stated to you, I will not retain unworthy persons, and it seems to me that you owe it to your government, yourself and to me, to identify the persons who received your "coins." I do not insist upon your presence here for that purpose; I simply ask for proof as to the persons, and in the event of your failure in this respect, I shall, after a reasonable lapse of time, deem it proper to make that fact public."

Local Notices.

Store on Franklin square to rent.

Go to Dowe's for Easter novelties.

See advertisement of rare old coin for sale.

Store and tenements on Franklin street to rent.

Easter cards, Bibles, hymnals, etc., new and elegant at Safford & Co.'s.

Smith & Gilbert make fine and fancy shirts to order and warrant a perfect fit.

The ladies' and gentlemen's dining and lunch rooms of Wm. Noss, on Water street, are well worthy the patronage they receive. Good lunches can be obtained through the day, and oysters in every style. Meals at any hours of the day, with the best cool lager, wines, etc., to be found in the city. See advertisement.

Hislop, Porteous & Mitchell are now prepared to show their patrons and the public generally one of the largest stocks of new spring goods ever offered to the people of Norwich, and prices lower than ever. This stock consists in part of silk mixed momie, albatros, illuminated Foule cloths, plaids, cashmere, Shrouds cloths and, in fact, all the new and desirable styles of dress goods. Inspection solicited and satisfaction guaranteed. See advertisement.

The Age of Miracles

is past, and Dr. Pierce's "Golden Medical Discovery" will not raise the dead, and will not cure you if your lungs are almost wasted by consumption. It is, however, unsurpassed both as a pectoral and alterative, and will cure obstinate and severe diseases of the throat and lungs, coughs, and bronchial affections. By virtue of its wonderful alterative properties it cleanses and enriches the blood, cures pimples, blotches, and eruptions, and causes even great eating ulcers to heal.

VENETIAN has restored thousands to health who had been long and painful sufferers.

"Oh, I'm too hoarse to sing!" Singers need never have this excuse, but always keep their engagements by curing sudden colds with Pectoka.

Wheat Bitters are not an intoxicant or another name for whiskey, but are a perfect blood, brain and nerve food.

When you feel a cough or bronchial affection creeping on the lungs, take Ayer's Cherry Pectoral, and cure it before it becomes incurable.

Terrible Loss of Life.

Millions of rats, mice, cats, bed-bugs, roaches, lose their lives by collision with "Rough on Rats." Sold by druggists, 15c.

Catarrh of the Bladder.

Stinging, smarting irritation of the urinary passages, diseased discharges cured by Buchupaiba. Druggists. Depot, Lee & Osgood.

"Cross!" Yes; a man with a cold makes his family miserable with his bad temper. Pease's Pectoka cures the cold and restores good nature.

Get the Original.

Dr. Pierce's "Pellets"—the original "Little Liver Pills" (sugar-coated)—cure sick and bilious headache, sour stomach, and bilious attacks. By druggists.

There is untold suffering among the fair sex, which Wheat Bitters will relieve, and turn weakness into strength.

A Remarkable Coincidence.

It is a matter of journalistic record, that some years since a schooner set sail from Baltimore, having on board a crew of thirteen men. By a most singular freak of nature, the entire force was attacked by a skin disease, which manifested itself in large ulcerated sores on the arms and hands, wholly incapacitating the men from duty. The result was that the vessel was towed back to the city where the men were placed in the hospital. Moral: Had Swayne's Ointment for skin diseases been used in the first place, the crew would have recovered in from twelve to forty eight hours.

Dr Pierce's "Favorite Prescription," for all those weaknesses peculiar to women, is an unequalled remedy. Distressing backache and "bearing down" sensations yield to its strength-giving properties. By druggists.

Mothers! Mothers!! Mothers!!!

Are you disturbed at night and broken of your rest by a sick child suffering and crying with the excruciating pain of cutting teeth? If so, go at once and get a bottle of Mrs Winslow's Soothing Syrup. It will relieve the poor little sufferer immediately—depend upon it; there is no mistake about it. There is not a mother on earth who has ever used it, who will not tell you at once that it will regulate the bowels, and give rest to the mother and relief and health to the child, operating like magic. It is perfectly safe to use in all cases and pleasant to the taste, and is the prescription of one of the oldest and best female physicians and nurses in the United States. Sold everywhere. 25 cents a bottle.

Could get no relief from a severe attack of hoarseness until I tried Pectoka. One half bottle cured me. W. P. SANBORN, Weymouth Landing, Mass.

An Interesting Fact.

In France all patent medicines must be endorsed by an official board of physicians before they can be sold. In lieu of such a law in America the people have resolved themselves into a national committee which has endorsed Swayne's Ointment for allaying the itching accompanying the Piles, as the only reliable remedy in the market. It's a good rule that won't work both ways.

Cooks using cream of tartar and soda will always have better results by using Congress Yeast Powder. It is perfectly pure and is always reliable and will make light bread, biscuits, cake, etc.

Books & Stationery.

BOOK-BINDING and
Blank Book Manufacturing.
Good work at low prices
C. A. BURNHAM,
marl6dw Next to Post Office.

NEW EASTER CARDS.
New Birthday Cards.
New Easter Cards.
New Birthday Cards.
New Easter Cards.
New Birthday Cards.
OPENED To-Day AT BURNHAM'S
marl1 d&w

WE HAVE A LINE OF
FANCY ADVERTISING CARDS
AND
FUCK CIRCULARS,
which will be furnished to our customers at
LOW PRICES.
THE BULLETIN COMPANY,
PRINTERS AND PUBLISHERS.
mar16d&w

CHECKS, COUPONS, CERTIFICATES
TICKETS, &c., &c. numbered at
Gowan's in First Class Style.
Fine Blank Books a Specialty
nov2-d&f

For Sale.

FOR SALE—One Second Hand Safe. Apply at FALLS CO. STORE. jan27d

FOR SALE.
A GAS FIXTURE,
With Two Burners, and Suitable for House or Store.
INQUIRE AT THIS OFFICE. nov14

Insurance.

HOME
Insurance Co. of New York.
Fifty-seventh Semi-Annual Statement, Jan. 1882.

Cash Capital,	$3,000,000.00
Reserve for Unearned Premiums,	1,043 788.60
Reserve for Unpaid Losses,	245,505.36
Net Surplus	1,806,180 90
	$6,095,500.26

B. T. BEARDSLEY, Agent,
Over Thames National Bank, Shetucket St.
mar16d

MANUFACTURERS'
Fire and Marine Ins. Co.,
OF BOSTON, MASS.

Cash Capital	$500,000.00
Surplus	555,629.31
Total Assets	1,055,629.31

Williams & Packer, Agents,
Room No. 6 Richards Building,
mar16 MAIN STREET, NORWICH.

ÆTNA
INSURANCE CO.,
HARTFORD, CONN.

Cash Capital,	$4,000,000 00
Net Surplus,	3,007,190 24
Assets,	9,730,899 27

The Leading Fire Insurance Company of America.
JAMES E. FULLER, Agent,
mar16 126 MAIN STREET.

1809. 1882.
North British and Mercantile Insurance Company
OF LONDON AND EDINBURGH.

Cash Assets	$9,947,178.64
Liabilities	$4,892,954.38
Net Surplus	$5,054 224.26
Cash Assets in United States	$2,044,664.25
Liabilities	$ 976,939.01
Net Surplus	$1,067,725.24

PARKER BROTHERS, Agents,
Room No. 3, Chelsea Savings Bank Building, Shetucket Street.
feb20d

ROYAL
INSURANCE COMPANY
OF LIVERPOOL.
SURPLUS - $7,990,035.29
Largest Net Surplus of any Fire Insurance Company in the World.
JAMES E. FULLER, Agent,
126 Main Street.
feb16 d

NEW LONDON COUNTY
Mutual Fire Insurance Company,
NORWICH, CONN.
CHARTERED MAY 1860
ACCUMULATED SURPLUS JAN 1st,
$633,000.
This Company continues to insure against loss or damage by fire on as favorable terms as the nature of the risks and the security of the insured and the company will warrant.
DIRECTORS:
E. P. Parker, Charles Welch,
John A. Morgan, Jedediah Huntington,
D. P. Coon, Chas. L. Richards,
P. H. M. Andrews, C. H. Osgood,
H. H. Heath, Wm Heath.
Wm. L. Brewer
E. P. PARKER, President.
Wm. HEATH, Secretary and Treasurer. feb6dtf

Drugs, Paints and Oils.

N. DOUGLAS SEVIN
Wholesale and Retail Dealer
IN
Drugs, Medicines, Chemicals
AND
Pharmaceutical Preparations,
Proprietary Medicines.
TOILET ARTICLES
AND.
Choice Wines and Liquors
FOR MEDICINAL PURPOSES,
141 Main Street,
Norwich, Conn.

Articles of Real Merit
McVicker's Cough Cure.
Wonder Toothache Drops.
Camp's Cream of Roses.
(for Chapped Hands, Roughness of the Skin, &c.)
MADEIRA WINE BITTERS,
Blood Purifying Extract.
(a Compound Extract of Sarsaparilla, Yellow Dock, Queen's Root, &c.)
SAPODENTA,
For the Teeth,
Prepared and Sold by
N. DOUGLAS SEVIN,
141 MAIN STREET.
jan24, d&w

DIPHTHERIA.
A Cold or Sore Throat may not seem to amount to much, and if properly attended to can easily be cured; but neglect is often followed by Consumption or Diphtheria. No medicine has ever been discovered which acts so quickly and surely in such cases as PERRY DAVIS' PAIN KILLER. The prompt use of this invaluable remedy has saved thousands of lives.
PERRY DAVIS' PAIN KILLER is not an experiment. It has been before the public for forty years, and is most valued where it is best known.
A few extracts from voluntary testimonials read as follows:
PAIN KILLER has been my household remedy for colds for the past twenty seven years, and have never known it to fail in effecting a cure.—L. B. Crocker, Williamsville, N. Y.
For thirty years I have used PAIN KILLER, and found it a never-failing remedy for colds and sore throat.—Barton Seaman.
Have received immediate relief from colds and sore throat, and consider your PAIN KILLER an invaluable remedy.—Geo. S. Everett, Dickinson, N. Y.
I have just recovered from a very severe cold, which I have had for some time. I could get no relief until I tried your PAIN KILLER, which relieved me immediately. I will never again be without it.—C. O. Force, Lowndes, Me.
Have used PAIN KILLER in my family for forty years, and have never known it to fail.—Reuben Lewis, Waynesboro, Pa.
I began using PAIN KILLER in my family twenty-five years ago and have used it ever since, and have found no medicine to take its place.—R. W. Dyer, Druggist, Oneida, N. Y.
For whooping cough and croup it is the best preparation made. We would not be without it.—A. P. Route, Liberty Mills, Va.
For twenty-five years I have used PAIN KILLER for colds and chapped lips, and consider it the best medicine ever offered.—Geo. Hooper, Wilmington, N. C.
I was suffering severely with bronchitis, and my throat was so inflamed I could scarcely swallow any food. I was advised to try your PAIN KILLER, and after taking a few doses was completely cured.—T. Wilkinson.
Dr. Walton writes from Coshocton: Your PAIN KILLER cures diphtheria and sore throat, so to fail in a single instance. This fact you should make known to the world.
Mrs. Ellen B. Mason writes: My son was taken violently sick with diphtheria, high fever and cold chills. So many children have died here, I was afraid to call a physician, and tried your PAIN KILLER. He was taken on Sunday, and on Wednesday his throat was clear. It was a wonderful cure, and I wish it could be known to the poor mothers who are losing so many children.
For Chills and Fever PAIN KILLER has no equal. It cures when everything else fails.
Delays are often dangerous. A bottle of PAIN KILLER in the house is a safeguard that no family should be without. All druggists sell it at 25c., 50c, and $1 00 per bottle.
PERRY DAVIS & SON, Proprietors, Providence, R. I.
feb1 d&w

LEE & OSGOOD.
RETAIL DRUGGISTS
AND
WHOLESALE DEALERS
IN
KEROSENE OIL,
WHITE LEAD,
TURPENTINE
Linseed Oil,
MASURY'S
RAILROAD COLORS,
146 and 148 Main
AND
66 and 68 Water Streets.
NORWICH, CONN

Medical.

HALL'S VEGETABLE SICILIAN
HAIR RENEWER
is a scientific combination of some of the most powerful restorative agents in the vegetable kingdom. It restores gray hair to its original color. It makes the scalp white and clean. It cures dandruff and humors, and falling out of the hair. It furnishes the nutritive principle by which the hair is nourished and supported. It makes the hair moist, soft and glossy and is unsurpassed as a hair dressing. It is the most economical preparation ever offered to the public, as its effects remain a long time, making only an occasional application necessary. It is recommended and used by eminent medical men, and officially endorsed by the state assayer of Massachusetts. The popularity of
HALL'S HAIR RENEWER
has increased with the last of many years, both in this country and in foreign lands, and it is now known and used in all the civilized countries of the world.
For sale by all dealers. mar30 d&W,F&W

BEWARE OF
FRAUD.
BENSON'S
CAPCINE
PLASTERS
HAVE BEEN IMITATED,
And their excellent reputation injured by worthless imitations. The Public are cautioned against buying Plasters having similar sounding names. See that the word CAPCINE is correctly spelled
Benson's Capcine
Porous Plasters
Are the only improvement ever made in Plasters. One is worth more than a dozen of any other kind.
Will positively cure where other remedies will not even relieve. Price 25 cents.
Beware of cheap Plasters made with lead poisons.
SEABURY & JOHNSON,
Manufacturing Chemists, New York.
A SURE REMEDY AT LAST. Price 25 cents. Mead's Medicated Corn and Bunion Plaster.
mar13dW,S&w

BROWN'S
IRON
BITTERS.
A TRUE TONIC.
CURE
Dyspepsia, Indigestion, Lack of Energy, Loss of Strength Want of Appetite, Intermittent Fevers, Etc.
Iron Bitters are highly recommended for all diseases requiring a certain and efficient TONIC.
Iron Bitters enrich the blood, strengthen the muscles, and gives new life to the nerves.
Iron Bitters acts like a charm on the digestive organs, removing all dyspeptic symptoms, such as tasting the food, belching heat in the stomach, heartburn, etc.
Iron Bitters the only Iron Preparation that will not blacken the teeth or give headache.
Sold by All Druggists.
Write for the A. B. C. Book, 32 pages of useful and amusing reading—sent free.
See that all Iron Bitters are made by BROWN CHEMICAL CO. and have crossed red lines on wrapper. Beware of imitations.
BROWN CHEMICAL CO.,
Baltimore, Md.
d&w

A BLESSING TO WOMANKIND.
Dr. Clark's Female Pills.
Relieve all diseases of women peculiar to the appearance of uterine disturbances, irregularity of menstruation, with leucorrhœa, dismenorrhœa and hysteria, also in melancholia and other mental derangements. Afford prompt relief to those distressing pains so peculiar to women. Price $2 per box. Sent free by mail on receipt of price. Dr. C. H. Clarke, 655 Broadway, New York city.

THERE IS A BALM IN GILEAD.
Dr. Clarke's Invigorating Pills.
For all cases of Spermatorrhœa and Impotency as the result of abuse in youth, sexual excesses in maturer years, or other causes, and producing some of the following effects: Nervousness, Dimness of Sight, Defective Memory, Physical Decay, Pimples on face, Aversion to Society, Confusion of Ideas, Loss of Power, etc., rendering marriage improper or unhappy. Are a positive cure in two to eight weeks. One to six boxes usually sufficient. Price $1 50 per box. Four boxes $5. Sent by mail, pre paid, on receipt of price. Address Dr C. H. Clarke, 655 Broadway, New York city. feb21d&w

VALUABLE TRUTHS.
"If you are suffering from poor health or languishing on a bed of sickness, take cheer, for
Hop Bitters will Cure you.
"If you are simply ailing if you feel weak and dispirited, without clearly knowing why,
Hop Bitters will Revive you.
"If you are a Minister, and have overtaxed yourself with your pastoral duties, or a Mother, worn out with care and work,
Hop Bitters will Restore you.
"If you are a man of business or laborer weakened by the strain of your every-day duties, or a man of letters, toiling over your midnight work
Hop Bitters will Strengthen you.
"If you are suffering from over eating or drinking, any indiscretion or dissipation, or are young and growing too fast, as is often the case,
Hop Bitters will Relieve you.
"If you are in the workshop, on the farm, at the desk, anywhere, and feel that your system needs cleansing, tonic, or stimulating, without intoxicating,
Hop Bitters is what you need.
"If you are old and your blood thin and impure, your pulse feeble, your nerves unstrung, and your faculties waning,
Hop Bitters will give you new Life and Vigor.
"HOP BITTERS is an elegant, healthy and refreshing flavoring for sick room drinks, the pure water, etc., rendering them harmless, and sweetening the mouth and cleansing the stomach.
d&w1w

Fine Arts.

CRAYON PORTRAITS.
The Superior Work in Crayon Portraits
of well known city residents and of those from a distance, some of which have been on exhibition, combine with our artistic merit a life like, pure Sterling Liberness. The Finish and Varnish Accords Effects to our Work.
The Patronage of Norwich People
Visitors welcome to studio at all times.
RUDD & PORTER.
Oil Portraits and Animal Painting by Geo. A. Rudd.
Studio—100 Main St., NORWICH, CONN.
jan4 d
DURGAN, Artist Photographer
WE STILL LEAD!
Being more than ever determined to fully maintain our acknowledged position at the HEAD AND FRONT of all that pertains to really Artistic Photography in Literature, we have supplied our studio with new and expensive Lenses, Scenery and Accessories, and as heretofore shall continue to lead in all the new improvements—artistic and mechanical as well as the science of chemical preparations in our art science. jan24d,W,F&w

DRAWING AND PAINTING
MISS MARY A. PHIPPS
Re-opens her studio on THURSDAY, Oct. 13th
Will receive pupils on Wednesday, Thursday, Friday and Saturday.
Lessons hours from 9 to 12 A. M., and 2 to 5 P. M.
Room No 5 Williams Block.
oct13d

Drain Pipe.

W. D. TRUE
MANUFACTURER OF
Drain and Sewer Pipe
NORWICH, CONN.
Quality the Best and Price the Lowest.
Drain Laying Personally Attended to.
nov18d6f

Miscellaneous.

A FRESH SUPPLY OF
French & German Baskets,
Fancy Willow Ware, Etc.,
AT
E. S. RICE'S
PICTURE FRAME EMPORIUM. 119 MAIN ST
feb8d

OUR SPECIALTIES.
First Class Work.
Delivering work when promised
Reasonable Prices.
Try me and be convinced
Frank Utley, Job Printer.
feb8 d 134 MAIN STREET.

WILLIAM FRISWELL,
37 FRANKLIN STREET.
Having secured the sole agency of the celebrated Quick Train Rockford Watch for Norwich and Vicinity, I am able to sell cheaper than before. Every Watch guaranteed to give perfect satisfaction or taken back.
Watches, Clocks and Jewelry repaired in the best manner at the lowest possible price. All work warranted. WM. FRISWELL.
oct18d1w

BUSH & DENSLOW'S
PREMIUM
SAFETY OIL,
WILL NOT EXPLODE.
150 Degrees Fire Test.
The New York Board of Fire Underwriters say "BUSH & DENSLOW'S Premium Safety Oil is a Perfectly Safe Illuminator, and its use will result in a Great Saving of Life and Property."
FOR SALE BY
LEE & OSGOOD,
WHOLESALE AGENTS.
feb27,dM,W&F

TEA CLUBS.—Send your address for our Catalogue and "Directions for forming Tea Clubs." French China Tea Sets, Moss Rose Tea Sets, Stone China Dinner Sets, Watches, etc. Given away. Extra inducements offered until April 1st. CELESTIAL TEA CO., 307 Westminster St., Providence.
jan30dM,W,F&w3m

FITS.
A Leading London Physician Establishes an Office in New York for the Cure of
EPILEPTIC FITS.
From *Am. Journal of Medicine*
Dr Ab Meacock (late of London), who makes a specialty of Epilepsy, has without doubt treated and cured more cases than any other living physician. His success has simply been astonishing; we have heard of cases of over twenty years' standing, successfully cured by him. He has published a work on this disease, which he sends with a large bottle of his wonderful cure free to any sufferers who may send their express and post office address. We advise any one taking a cure to address DR. AB MEACOCK, 195 Pearl St., New York.

FRAZER
AXLE GREASE.
Best in the world. Get the genuine. Every package has our trade mark and is marked Frazer's.
SOLD EVERYWHERE

ALABASTINE
FOR FINISHING WALLS AND CEILINGS.
is the most durable and economical material known. It is a valuable discovery, and is rapidly superseding kalsomine and other wall finish. Has attracted in a variety of beautiful tints and can be applied by any one. If not for sale in your neighborhood, send to AVERILL PAINT CO., 10 Federal St., Boston, Mass. for sample card and testimonials.

DIVORCES cheaply, without publicity—desertion, non-support, intemperance—for parties in any state. Advice and circulars for stamp. Address COUNSELLOR BALDWIN, 307 Broadway, New York.

MEN WANTED—To sell Fruit and Ornamental Trees, Grapes, Shrubs, Roses, etc. No experience required. Salary and expenses paid. LECLARE & BUCHEMOLZ, Boston, Mass.

ADVERTISERS! Send for our select list of Local Newspapers. GEO. P. ROWELL & CO., 10 Spruce St., N. Y.

PENSIONS for soldiers, widows, fathers, mothers or children. Thousands yet entitled. Pensions given for loss of finger, toe, eye or rupture, various rates, or any disease. Thousands of pensioners and soldiers entitled to increase and bounty. Patents procured for inventors. Soldiers land warrants procured, bought and sold. Send two stamps for Pension and Bounty laws, blanks and instructions. We can refer to thousands of pensioners and clients. Address E. H. MIGHELS & CO., U. S. Claim Attorneys, Lock Box 70, Washington, D. C. mar24 M,W F&S1m

ENGRAVING and LITHOGRAPHING by the best artists in the country at the BULLETIN PRINTING OFFICE.

24x

The Bulletin

Music.

It hath a tone sweet as the voice of rills
That [illegible]
And gent[illegible]
Th[illegible] that lo twist smiling hills.

It hath a tone like the dear bird that sings
When quiet [illegible]
Yet [illegible] away
And the air is stirred with leafy whisperings

It hath a tone like the tempest loud
That shrieks in the night
When the bird sight
[illegible] sigh from the trees and sullen cloud

And oh! it hath a tone that shows the breast.
That tells the fear,
That draws the tear.
And fills the surrowing soul with hope and rest
—*Boston Transcript*

FROM OUR SPECIAL REPORTERS

NEW LONDON COUNTY.

North Stonington.

THE STORY OF AN OLD BIBLE—DONATION PARTY

C W Vincent of this town has a Bible in his possession that is a history in itself. It was printed in London in 1599 by "the deputies of Christopher Barker," translated from the Greek by Theodore Beza, Englished by L. Tomson, and brought to America by William Vincent, who came here with his sisters Jane and Jemima in 1660 and settled in East Greenwich, R. I. This Bible was handed down from him to his son Nicholas from Nicholas to his son William the 2d, from him to William the 3d, who was an M D., thence to William the 4th, from him to William the 5th, familiarly known as "Squire Vincent," thence to its present owner C. W. Vincent, son of the last named William, who represents the sixth generation that this ancient book has reached. It is quite well preserved, the covers only and a few of the first leaves being gone. It is yellow with age, being now 282 years old. It contains illustrations, such as "A figure of the king's house in the wood in Lebanon" and of the "Temple." It must have been a cotemporary with Martin Luther and Henry the Eighth, and if cared for will probably reach several generations to come.

The people of Hopkinton gave a "donation" to the Rev. E. P. Matheweson, Saturday, and extended the invitation to the Second church from which four families were represented. There were nearly one hundred present, Laurel Glen being favorably represented An agreeable time is reported, and Mr. Matheweson was peculiarly benefited

Wheeler Holmes and family have left town for Nebraska where they will join their daughter and make a permanent residing place.

A large flock of wild geese flew northward Sunday night about eleven o'clock.

Lisbon.

DESTRUCTIVE FIRE—PREMISES OF MR. LADD BURNED—SUSPICIONS OF THE INCENDIARY.

One of the most destructive fires ever known in Lisbon occurred Tuesday morning. Mr. S. I. P. Ladd, a former resident of Sprague and for a long time in the employ of the Hartford, Providence & Fishkill railroad company, but who several years ago purchased the farm formerly owned by Andrew C Burnham, had his own large house, a tenant house, large barn, horse barn, shed, wagon house, fifty tons of hay (estimated), part of his furniture, and all his poultry, one hog, a large part of his farming tools, wood, etc., etc., burned. His own private papers as well as many invaluable things went in the general conflagration

The fire was set in the horse barn and was discovered by Mr. Ladd, when considerably under way, at about 3 A M At that time in the night, and as the house was situated at a considerable distance from neighbors, help was slow in coming, and as building after building was eaten up by the remorseless destroyer. The large house was the last to burn, and that did not take fire until between five and six o'clock.

The residence of Mr Ladd was one of the best houses in the town; the tenant house had not been long built and the barn was nearly new.

It must have been set on fire, and this circumstance is related in connection with it: Monday a hard-looking tramp called at the door and demanded food. After a while he went away, but soon returned and demanded thread for mending his clothes. Mrs Ladd, tired with her morning work, had lain down, so she did not furnish him and he went sullenly away. He was seen somewhere near the place early in the morning, and the rumor is that he will be arrested if found.

The insurance on the burned property is far below the value, and the loss must be large. The policies of insurance are said to be burned.

Mr Ladd, who has friends wherever he is known and as few enemies as almost any person living, has the sincerest sympathy of all. It will be a long time before he can get settled again, which doubles the disaster to a person who wants the comforts of a home.

The house of Mr. Ladd was situated [illegible] northwest from Jewett City [illegible] other side of the Quinebaug river, and the situation was one of the pleasantest in the town.

Stonington.

[illegible]

Tuesday evening, the 14th, the Goshen Literary association presented in the town hall the same pieces which they had acted [illegible] Pachaug, Mystic, and one [illegible] Pachaug hall. In this re[illegible] had made marked improvement, though their first exhibition [illegible] and acted their several parts with greater freedom, natural ease and spirit. The audience, which greeted them and which filled both the sitting [illegible] ing room of the hall, and was ev[illegible] to appreciate the entertainment [illegible] inspiring and help[illegible] Brass band was in attendance as [illegible] on previous evenings

Some [illegible] changes are going on. Mrs George W Stanbury is to occupy the house of Mrs. John Maxwell, Alfred G Manning is to take the house just about to be vacated by William Lyman Huntington, Gilbert J Brown [illegible] into the William Williams house which has been occupied by S Arnold Peckham, G. Henry Hewitt [illegible] Hebard place and Hen[illegible] on the premises [illegible] Armstrong of Rhode [illegible] places vacated in the [illegible] Brayton M Burchard, now of W[illegible]

[illegible] New London is [illegible] weeks with her father [illegible]

The factories are commencing their active [illegible] business, and most [illegible] doing so to time, men have been able to do so at prices somewhat higher than [illegible]

[illegible] early [illegible] and [illegible]

Colchester.

[illegible] at the [illegible] First [illegible]

[illegible] Teachers [illegible]

[illegible] value [illegible]

A letter was received a few days since from one of the Chinese lads who had friends in Colchester. He represents the treatment of some of the students on their return as inexcusably harsh It would seem that the people of the older nation in their heathenism have not learned that the people of the younger nation, though called Christian, are an intelligent, high minded and friendly people, whose good will it is desirable to cultivate, and whose arts of civilized life it would be useful to imitate. On the contrary they suspect and regard as enemies of their country the young men who have by residence among foreigners been exposed to their contaminating influence. Is this judgment of Americans entirely undeserved?

The same letters says the influence of many English residents in China is hostile to the American Chinese students, the Englishmen not relishing the idea that Chinese lads should be sent to America instead of Great Britain for an education.

It is a satisfaction to know that the young man who was reported to have lost his head because of his attachment to a New Haven girl, was alive and well at Christmas, and was learning telegraphy. Others of the boys are assigned to naval, torpedo, mining and custom house service, and to the study of medicine.

WINDHAM COUNTY.

Packerville.

A PLEASANT SOCIAL AFFAIR

There was a pleasant gathering at the Baptist chapel on Tuesday evening the 14th inst. Mr. and Mrs. Henry Truesdell are about to remove their residence to Central Village and their many friends planned a surprise entertainment in their honor. A large company having gathered in the chapel a message was sent inviting Mr. and Mrs. Truesdell to a social sing. They responded to the invitation and great was their surprise on finding so many apparently awaiting their arrival. They were greeted with instrumental music performed by Miss Susie Witter, the accomplished organist of the Baptist church, and escorted to prominent seats. They were then addressed by the Rev. L. Burleigh in an original poem, which was listened to with much interest by the company as it expressed in a pleasant manner the high esteem with which Mr. and Mrs Truesdell are regarded by all. At the close of the poem he presented in behalf of the company a number of elegant gifts, a silver ice pitcher on which the following inscription was engraved, "To Mr. and Mrs. H. Truesdell, from the friends in the Baptist society, Packerville, March 1883;" also a marble top table and a fine picture. The pastor, the Rev. J. F. Temple, followed with appropriate remarks, reminding Mr. and Mrs. Truesdell that this was not a farewell gathering and these were not farewell gifts but to remind them that their labor of love among us had been appreciated and that though we might be separated by a few intervening miles, we still hoped for a continuance of their interest and co operation in the prosperity of our church and community. The pastor also offered prayer. Refreshments were served. These exercises were interspersed with excellent music, instrumental and vocal, by Messrs. L. W. Cleveland of Plainfield and C. C. Frink of Canterbury, and also Misses Emma Kingsley and Ada Frink of the latter town. The singing was much enjoyed by all. The exercises closed with the song "Shall we meet beyond the River" in which other voices beside the quartette joined, and the company departed. Mr. Truesdell has long been the superintendent of the mills in this village and follows the business to Central Village to superintend the mills in that place.

Mr. Charles Pierce of Columbia moved into the village last week to take charge of the Packer farm.

The district school taught by Miss Susie Witter closed last week. The words of commendation (bestowed by the visiting committee at the examination) upon the progress of the school under Miss Witter's care, were deserved

Danielsonville.

LYCEUM—GRAND ARMY FAIR AND FESTIVAL—UNUSUAL LUCK FOR THE QUILL DRIVERS

In the young men's lyceum, last week, the question of abolishing the national banks proved to be one rather difficult for the young speakers to contend with; and to complicate the matter most of them acted as substitutes in the places of those who were selected to discuss the question, but who failed to put in an appearance. The decision was in favor of the negative.

The Hon. Giles Potter of Essex last Sunday was the guest of R. S. Lathrop.

"Our Goblins" was performed in Music hall, last Saturday evening These present speak favorably of the entertainment.

McGregor Post, No. 27, G. A. R., held a fair and festival in Music hall on Thursday and Friday evenings of last week, to raise money to increase the post and charity fund. On the first evening the people present were entertained by Wood's Original minstrels and a company of young ladies who performed the fan drill. On the second evening the crowd was treated with a "Sleigh ride symphony from the German" and the popular broom drill. Attractive articles contributed by the ladies were on exhibition and for sale. They were a source of considerable revenue. A model of Fort Totten was on exhibition each evening and, in connection with the interesting explanations of Mr. Wilson of Worcester, who contributed the use of his fort for the occasion, was an object of special interest, and Mr. Frank Burroughs, who held the approach to the fort, received the "charge" of all who attempted to enter in such a gallant and gentlemanly manner that he captured a large number of "fives" which are held as captives by the post and will only be exchanged when they can be disposed of in a way that will do the most good. There was a number of prizes for those who should prove to be the lucky ones. The first prize was an elegant oil painting in a rich heavy gilded frame, presented to the post by L. Munroe Card, a promising young artist of Danielsonville The correspondent of the BULLETIN was fortunate enough to secure this prize on No. 109. Some of the most valuable prizes were drawn by the post, it holding such numbers as were not sold. The correspondent of the Willimantic *Chronicle*, for Danielsonville holding No. 21 drew a splendid picture of Garfield, in a fine frame. (Correspondents seemed to be especially lucky) Mr. Charles Burroughs drew the largest and choicest loaf of cake. The affair was a grand success and Messrs. Nash, Hedly, Burton and Burroughs deserved great credit for their labors and skillful management. The profits will amount to one hundred and fifty dollars and everybody is well pleased.

"Is the lawyer justified in defending a bad case?" is the question for debate at the lyceum this week.

RHODE ISLAND.

Westerly.

The Calvary Baptist church have given B. D. Ahan of Rochester, New York, a call to preach to them for the ensuing year.

The meeting at Temple of Honor hall Sunday afternoon was largely attended. Every seat was occupied. Comparing the attendance at these meetings with meetings in former days, we should say that a temperance revival was in progress in this community There has never been so much interest in the temperance cause as at present.

George P. Austin at Stillmanville killed himself Sunday afternoon about 4 o'clock by cutting his throat with a razor. Mr. Austin had shaved a short time previous. Some of the neighbors came in to call and Mrs Austin took them into her sitting-room. In a short time they heard Mr. Austin fall and hastened into the room to find that he had cut off one of the main arteries He expired in twenty-five minutes He was about forty five years of age.

A "law and order league" was formed here last week It met again Monday evening of this week at the town clerk's office. Just at present it is collecting the signatures of men who are in favor of suppressing the liquor traffic

Lost and Found.

LOST
Left His Home, at Taftville,
on or about the 15th of February last.
ANDREW WILSON.
a light complexioned man about 28 years of age. 5 feet 7 inches in height, and a little lame. Any information about him or his whereabouts will be thankfully received by his bro. T WILSON at Greenville, Ct. mar21 d4t*

Groceries, Teas, &c.

NEW
Vermont Maple Sugar.
Very Fancy.
JUST RECEIVED, AND FOR SALE LOW, WHOLESALE AND RETAIL BY
SMITH & BECKWITH,
feb14 142 MAIN STREET

WONDERFUL!
A DOMESTIC REVOLUTION.
NO MORE DREAD OF WASHING DAY.
FRANK SIDDALL'S SOAP
Will wash the most soiled clothes without boiling. Just think of it. No wash boiler, no steam, no smell, and no soaking clothes over night, but washed clean, easily and quickly. PRICE 10 CTS. $100 positively forfeited if it injures the hands or clothes. For sale wholesale and retail by
ADIN COOK,
mar7d 4 Union Street.

BAKING POWDER
HECKERS' PERFECT BAKING POWDER.
Pure and Healthful.
Is made from pure grape tartar. It is
PERFECTLY HEALTHFUL
and its baking qualities cannot be surpassed
FOR SALE BY ALL GROCERS.
GEO. V. HECKER & CO.,
feb26d&w1m BOSTON, MASS.

SHAKER
APPLE SAUCE
AND
APPLE JELLY,
FOR SALE BY
A. T. OTIS, 56 Main Street.
feb7d&w

WE HAVE JUST RECEIVED
FIFTY RED ELEPHANTS,
CHRISTMAS CANDLES.
NUTS, GRAPES,
FIGS, ORANGES.
Buckwheat Flour. N. O. Molasses.
White Drips.
Come and learn the prices at
HARWOOD & CO.'S,
dec18 d 45 WATER STREET.

JOHN WILLARD,
Sole Manufacturer of Palmer's Celebrated
DANDELION COFFEE,
AND
CREAM TARTAR;
nov24 26 & 28 Commerce St., Norwich, Ct.

Hardware.

A. W. PRENTICE & CO.
JOBBERS AND RETAILERS IN
HARDWARE,
Call attention to their large stock of
Farming Tools.
Machinists' Tools.
Carpenters' Tools,
Blacksmith's Tools,
Wheels, Axles,
Springs, Shafts.
Rims, Spokes,
Seats, Hubs, &c.,
CARPET WARP,
Both in Colors and White. Also Agents for
Dupont's Celebrated Gunpowder.
A. W. Prentice & CO.
27 Commerce Street.
mar1ly

A.
NEW HARDWARE STORE.
PRESTON BROS.
Have just opened a new and complete line of Hardware which they will sell
At Reasonable Prices.
BILL'S BLOCK.
14 Shetucket St.,
Opposite Laurel Hill Bridge,
NORWICH, CONN.
feb16d&w

DO YOU INTEND TO BUY A NEW STOVE? Then do not fail to go to
J. P. BARSTOW & CO.,
For they have the largest and best assortment of Base Burning Stoves, Cook Stoves and Ranges in Eastern Connecticut. Parlor Stoves in great variety of all kinds, sizes and prices, with both Duplex and Anti Clinker Grates Cook Ranges, with all the latest improvements, and of the most approved patterns Every Stove guaranteed to give satisfaction. Also a full line of Housekeeping Goods of every variety. First class Goods at Low Prices. Don't forget the place:
15 Water Street, Norwich, Conn.
sept27 d&w

A. F CONVERSE,
DEALER IN
IRON, STEEL AND PIG IRON,
41 Water & Commerce Sts
feb26d&w

THE GEM.
VOL. 1. NO. 43.
AN ESTHETIC JOURNAL
DEVOTED TO THE
BEAUTIFUL AND THE TRUE.
C. B. PLATT, Editor and Proprietor.
$2.00 a year. Pay when you feel like it.
"Rare compounds of colony, fruits and fun,
We relish a joke and relish it on a pun"
—*Phunny Column of the Norwich Tribune.*
Wednesday, March 22, 1882.
"Pledged but to truth, to liberty and law;
No favor sways us and no fear shall awe."
—*Motto of old Norwich Courier.*

JUST OPENED

AT

C. B. PLATT & CO.'S,

A

LARGE LINE OF

CLOTHS,

CASSIMERES,

TILTON TWEEDS, &c.,

SUITS

AND

PANTS

FOR

MEN AND BOYS.

PRICES LOW.

"'Tis the opinion of the lawyer to mystical law; and opening events cast their shadows before me" 6

New the Ladies.

MISSES
WALKER, HILL & EDGERTON
Announce to the ladies of Norwich and vicinity that they have leased the store,
7 Shetucket St.,
Formerly occupied by Mrs. C B Platt for millinery and fancy goods, and now have in stock a fine assortment of
LACES,
In Duchess, Applique Thread, Valenciennes, Handkerchiefs, Scarfs and Ruchs
Also a desirable stock of
Medium and low priced Laces,
Spanish Laces Scarfs and Fichus,
Children's Lace Collars
Ladies Ties Fichus, Ruching, Veiling, etc
Illusion, Brussels and Bobinet Lace,
Dotted Lace Veiling, Dress Caps,
Children's Bonnets
A large and complete stock of
RIBBONS
And Black English Crape.
They will be constantly receiving NEW AND DESIRABLE GOODS
N B—About April 1st they will have a large and complete stock of
NEW MILLINERY,
Comprising everything kept in a first class store. All kinds of Millinery Work done to order in the best manner and at short notice.
MISSES WALKER, HILL & EDGERTON have taken the store so long occupied by the undersigned in the millinery business She takes pleasure in recommending them to the public, although it seems superfluous for ladies so favorably known for their skill and taste MRS C. B. PLATT
Norwich, March 17th, 1882. mar20 d2w

CORSETS
THOMSON'S
Patent
Glove Fitting
CORSETS.
It is a real satisfaction for a lady to know where she can be sure of obtaining a close Fitting Corset, that is guaranteed of the best material, finish, shape and durability These most desirable qualifications make such an article at once popular and much sought for
And this is why Thomson's Patent Glove Fitting Corsets are to the front and maintain the lead over all competitors, they received the highest award at the Paris Exposition, World's Fair at London, Centennial at Philadelphia and the American Institute Fair recently held in New York These goods are for sale by all leading Retailers throughout the United States, Canada and Europe.
The above goods for sale by
Hislop, Porteous & Mitchell,
NORWICH, CONN.
feb16d W2&3m

Physicians.

W. H. DUDLEY, M. D.
Office at Norwich Town, First Door North of Post Office.
mar16d

Lumber & Coal.

EDWARD CHAPPELL & CO.,
COAL AND LUMBER,
WHOLESALE AND RETAIL. A well assorted stock of SEASONED LUMBER, and a carefully selected variety of coals for domestic and steam purposes.
EDWARD CHAPPELL & CO.
376 Main St., Central Wharf.
Telephone your orders if most convenient.
dec6dtf

Instruction.

THE ART OF SINGING.
MISS LILA M. BATCHELLOR,
OF PAWTUCKET, R. I.,
Teacher of Vocal Culture.
Formerly a pupil of Madame Rudersdorff. For particulars, apply to Mrs George A. Lewis, High street, Greeneville, Conn., between Tenth and Eleventh streets, or address MISS BATCHELLOR, at Central Falls R. I. feb16dem*

Dry Goods.

THE
BOSTON STORE.
OPENING OF
SCOTCH GINGHAMS.
REID & HUGHES
Will open this morning
A MAGNIFICENT ASSORTMENT OF
Scotch Ginghams
AND
Zephyr Cloths.
The newest and most stylish designs are all represented, and we invite ladies to make an early selection, as the best styles cannot be duplicated later in the season
REID & HUGHES,
Boston Store.
feb26 d&w

THE BULLETIN Job office will do work with neatness and despatch

Real Estate.

For Rent and For Sale.

TO RENT—A very pleasant room in Franklin Hall Building suitable for an office sample room or millinery shop Apply to C H QUIVE 91 Franklin street, or address A B MATHER, Box 661, city Possession given April 1st. mar16 d2w

FOR RENT—A small barn at 57 Union st MRS MARTHA M LEAVENS mar16 d2w

TO RENT—A tenement in Doyle's Block, Main St. J. D DOYLE. mar16d

FOR SALE OR TO RENT—From May 1st, the house No. 34 Cliff street. Apply to W P BARROW mar16d

TO RENT.—A tenement of six rooms in a cottage house, being the first floor No. 31 Main street, Preston This place is but ten minutes' walk from the Norwich post office. Street car. Apply to J. E. FULLER, Agent, 135 Main street mar16d.

FOR RENT.—On Main street, a room with use of bath room, to one or two gentlemen. Inquire at this office. mar16d

TO RENT—Two nice tenements at Nos 194 and 196 Main street, opposite Trinity church. For terms, &c., apply to E. BOBBINS, 39 Cliff street mar16d

FOR SALE OR RENT
A Good Dwelling House
with ten rooms—one quarter acre of land Also a good room and paint shop of a carriage manufactory to let on easy terms, situated on West Main street Apply to the Real Estate and Employment Agency, 4 Breed Hall Building, Norwich, Conn. mar16d

TO RENT—From April 1st
The Large and Desirable Front Room
in the Second Story of the Rockwell Building, No. 166 Main street, directly over Winslow's Dry Goods store. Apply to
GEORGE D. COIT,
mar13d Chelsea Savings Bank.

TO RENT.—From April 1st, the front room on the main floor of the Chelsea Savings Bank Building, formerly occupied by the Second National Bank Apply to GEORGE D COIT, Treasurer Chelsea Savings Bank. mar11d

FOR SALE
The subscriber offers for sale the large two story house situated in Greeneville, on High street, just above Teach, and formerly occupied by the late Mrs. Sally Wait. Said house contains two tenements of six rooms each, is newly painted, and is in excellent repair throughout. City water in each tenement. The property being in a very rentable, accessible and desirable location, affords an opportunity for a good investment, and should find a ready purchaser. Possession April 1st, if desired. Apply to JOS J WAIT, 60 Water St. F B GREENE, Greeneville. mar10d

FOR RENT—One half of the double brick house No. 59 Thames street, known as the Nash property. Inquire of W. L. PECK, Central Wharf mar6d

FOR RENT—From April 1st, the barn now occupied by A. D. Lathrop, on Willow street. D. M. DICKINSON & CO. 46 Franklin Street. mar3d

TO RENT—The large and elegant store in Bill's block, Shetucket street, opposite the Express office and recently occupied by E. B. Thompson, Esq. Also the centre store in said block now occupied by M. S. Gilbert, Esq
mar3d HENRY BILL.

LAST CHANCE
to obtain nice little homes in this city, at last year's prices—very little ready money necessary. I offer the balance of real estate in my hands during the next sixty days at the old panic prices, after which the prices will be advanced to suit the times. Purchasers will find it much to their interest to call immediately on
H. F. PALMER, Real Estate Agent,
jan15d&w 166 Main Street, Norwich, Ct.

TO RENT—
The Store No 40 Water street, occupied the past three years by N. Otis & Co. Possession given April 1st. Inquire of J. W. BOOKER, Bulletin Building. mar1d

FOR SALE OR RENT—
A Desirable Residence
With Stable, situate at No. 110 Union street. Apply to
NICHOLAS TARBANT,
Real Estate Agent.....186 Main Street.
feb20d

TO RENT—A small hall in Bill's Block, Shetucket Street, now occupied by Prof. Butterfield's school of vocal art.
feb20d HENRY BILL.

TO RENT—
From April 1st, store in Farmer's Block, Water street, now occupied by Gallup & Hewitt. Apply to JOSEPH A. SMITH. feb14

TO RENT.—A tenement of eight or nine rooms, with modern improvements and stable, on Pearl Street. Also, a good tenement of five or seven rooms, with stable and garden, on Maple Street. Apply to C. E. P. CHAMBERLAIN, P. O. Box 189. feb13d

TO RENT AT THE STARR FARM—The large dwelling house with spacious grounds and stabling for five horses, harness room and carriage house.
This is a first class place for a family with children or for any one doing business in the city.
For a boarding house for summer boarders from New York and elsewhere it can hardly be equaled.
Apply to WM. HEMPSTEAD in Church street, or S W. TOMPKINS. feb1 d

Musical Instruments.

ORGANS.
PARLOR ORGANS.
FIFTY
LATEST AND HANDSOMEST STYLES
of the Estey, New England, Wilcox & White, Sterling, New Haven and Bridgeport Organs.
The Largest Stock and Variety
In the State. Send for Illustrated Catalogue. Terms, Prices, &c.
N. D. SMITH & SON,
Wholesale and Retail Dealers.
Warerooms—314 Bank Street, New London, Ct., 155 Main Street, Norwich, Ct. mar19d

PIANOS AND ORGANS.
Great Bargains in
CHICKERING, (New and Second Hand), FISCHER, HALLET & DAVIS, McCAMMON, BACON, and other makes.
GEO. WOOD'S, (best in the market,) and TAYLOR & FARLEY
ORGANS.
No discount from the above statement.
GEO. H. MARTIN,
mar4d 169 Main St.

Plumbing & Iron Works.

THE NORWICH IRON FOUNDRY.
Incorporated in 1854
A. H. VAUGHN & SONS, Propr's.
NO. 38 FERRY ST., NORWICH, CONN.
Manufacturers of Mill Gearing, Pulleys, Couplings, Hangers, Boxes, Racks and Pinions, Lamp Posts, Feed Boxes, Watering Troughs, Grate Bars, Cylinder Stoves, Ashpit Doors, Hitching Posts, Pipe Thimbles, Columns for Buildings, Flange and Socket Pipe, Hitching Weights, Chimney Caps, &c., &c nov23d

THE SIBLEY MACHINE CO., Manufacturers of Paper, Cotton and Wool Machinery, Mill Gearing, Shafting, Couplings, Hangers etc., etc. Jobbing of all Kinds, Gear Cuttings, Forgings and Castings at Short Notice. 48 Franklin Street, Norwich, Conn. New and Second-hand machines bought and sold on commission. tf rdec7

ROBERT BROWN,
Successor to the
Norwich Steam and Gas Pipe Co.
38 and 39 Water Street.
NORWICH, CONN
Steam and Gas Fitter and Plumber, Chandeliers, Brackets, Portable Gas Lamps, Argand Burners, Plain and Fancy Shades, Rubber Hose, Bath Tubs, Hollow Water Closets Wash Bowls etc feb6d

FRANK HAWKINS, SHERIFF, and JOAB BOOKER, Deputy Sheriff, of New London County Office Room No 1 Richard's Building Norwich Conn feb14 d&w

Flowers, Seeds, Etc.

FLOWERS
BOUQUETS,
CUT FLOWERS,
FUNERAL DESIGNS,
FURNISHED AT LOW PRICES, AT
Jennings' Greenhouses,
Hamilton Street, Preston.
Orders left at N B SEVERY'S DRUG STORE, 161 Main street, will be forwarded by Telephone free of charge mar24

SEEDS FOR 1882
We shall have the largest and best stock of Field and Garden Seeds for the Spring Trade we ever had and among them we have secured a large stock of the CELEBRATED BLISS LATE WONDER PEAS
Our customers may be sure of buying the true seed, and at less prices than they can send abroad for it
J. P. BARSTOW & CO.,
feb16dw 15 WATER ST NORWICH CT

Attorneys.

REMOVAL
LUCAS & JENNINGS,
Attorneys and Counsellors at Law
OFFICE REMOVED
To No. 31 Shetucket Street,
NORWICH, CONN
Rodney Lucas Wm. H Jennings Jr
feb1 d3m

WAIT & GREENE,
ATTORNEYS,
Counsellors and Notaries Public
No 1 BREED HALL
Gardiner Greene, Jr., is Commissioner of Deeds for the State of New York.
Jos. T. Wait. Gardiner Greene, Jr.
nov21 d Norwich, Conn

JAMES H. POTTER,
Attorney at Law,
Office in Johnson's Block, Main street,
aug1d Danielsonville, Conn

S. S. & A. H. THRESHER
Attorneys and Counsellors at Law
may10 d tf NOS. 5 & 6 BREED HALL

Counsellors' Directory.

NEW LONDON NORTHERN RAILROAD—CHANGE OF TIME.
On and after MONDAY, Nov 14th, 1881,
TRAINS GOING NORTH LEAVE NEW LONDON AS FOLLOWS
6.00 a. m., Norwich at 5.11 a. m. for Middletown, Colchester, Palmer, Boston, Springfield Ware Gilbertville, Brattleboro, St. Johnsbury, Burlington, Montreal, Ogdensburg and intermediate stations.
7.50 a. m., Norwich at 6.51 a. m., for Willimantic, Hartford, Palmer, Boston Springfield, Albany, Saratoga, Ware, Gilbertville and Amherst.
10.17 a. m., Norwich 10.47, for Willimantic, connecting for Hartford and Middletown.
1.00 p. m., for Norwich.
3.05 p. m., Norwich 3.42 p. m., connecting at Willimantic for Hartford, and at Palmer for Springfield, Albany, and all points west Brattleboro, Burlington, St. Johnsbury, Montreal, Ogdensburg and intermediate stations. A sleeping car is attached to the train at South Vernon for Montreal
5.15 p. m., Norwich, 5.49 p. m., for Willimantic, connecting for Hartford. This train makes connection with express which leaves New York at 1.00 p. m.
8.25 p. m. for Norwich. This train connects with 3.00 p. m. express from New York.
—GOING SOUTH—
Passenger trains LEAVE NORWICH as follows
6.30 p. m. (N. & W. depot) 6.35 (West Side) for New London and New York.
9.45 a. m. for New London, connecting for Providence and Boston at 10.30 a. m.
12.00 a. m., for New London, Stonington and New York.
3.05 p. m., for New London and New York.
3.42 p. m., for New London, Stonington, Providence, New Haven and New York.
5.05 p. m. for New London, Mystic and Stonington
9.15 p. m., for New London and for New York by boat from New London. This train connects at Willimantic with the 4.00 p. m. express from New York.
8.00 p. m., (N. & W. depot) for New London and for New York via boat from New London.
Passenger trains LEAVE WILLIMANTIC as follows:
6.00 a. m. for Norwich and New London, connecting at 10.30 for Providence and Boston
10.05 a. m., for New London, Stonington and New York.
3.00 p. m., for Norwich, New London, New York.
5.20 p. m. for Norwich, New London, Mystic and Stonington.
8.35 p. m., for New London and New York via boat from New London.
Passenger trains LEAVE PALMER as follows.
8.20 a. m., 1.30 7.05 p. m., for New London, etc
The latter connects with boat for New York.
Through passenger trains LEAVE SHATTUCK BORO as follows:
4.30 a. m. and 3.0 p. m., connecting with trains from the North for New London and intermediate stations.
G. W. BENTLEY, Gen. Supt.
New London, Nov. 13th, 1881. nov14d

N. Y. & N. E. R. R.
NORWICH & WORCESTER DIVISION.
WINTER ARRANGEMENT. Commencing MONDAY, January 1st, 1882
TRAINS GOING NORTH—LEAVE NORWICH AT
3.55 a. m (Mondays excepted), Steamboat Express Connects at Putnam for Boston, at Worcester for all points North, Portland, Rochester, White Mountains, &c. Sunday train connects to Nashua.
6.00 a. m Way Passenger Train.—Connecting at Plainfield Junction for Providence; at Putnam for Boston, arriving at 10 a. m., At Worcester for Boston, Springfield and intermediate stations, Albany and the West.
11.30 a. m, connecting at Norwich with train from New London. At Plainfield for Providence (arrive 1.50 p. m.) At Putnam for Boston arrive at 3.35 p. m. At Worcester with roads north, east and west. At Webster, to and from South bridge.
3.30 p. m., Way Passenger. Connects at Plainfield for Providence. At Putnam for Boston, arrive at 7.25 p. m., and Hartford. At Worcester with Boston & Albany Railroad, east and west.
TRAINS GOING SOUTH—LEAVE WORCESTER
—AT—
6.45 a. m., Way Passenger. Connecting at Putnam with train from Boston and for Hartford and New York. At Plainfield to and from Providence.
10.05 a. m., Way Passenger Mail train. Connects with trains from Worcester & Nashua and Boston & Albany Railroads. At Webster for Southbridge. At Putnam with train to Boston and at Plainfield to and from Providence
4.20 p. m., Way Passenger. Connects at Webster for Southbridge, at Putnam for Willimantic and Hartford and with train from Boston. At Plainfield with train from Providence.
7.00 p. m., Steamboat Express for New York [via New London] (Sundays excepted). Connects with all trains North and East, and at Putnam with car from Boston Take this train for Philadelphia Baltimore, Washington and South. No change of cars after leaving Putnam Also via Steamboat, connects with all Southern and Western trains at New York This train leaves Norwich for New London [steamboat] at 8.30 p m
"Putnam Passenger." Leaving Putnam at 8.15 p. m., connecting at Putnam with train from Boston, Plainfield with trains to and from Providence arrive at Norwich at 8.20 p m.
WEBSTER SPECIAL:
Leaves Webster for Worcester at 6.00 a. m.
Leaves Worcester for Webster at 6.30 p. m.
P. Sr. M ANDREWS, Supt.
Norwich, January 1st 1882 jan1d

WARREN & CO.'S
Splendid First-Class Steamers.
KANSAS .....5,200 tons | MISSOURI . 3,100 tons
IOWA ..... 4,000 tons | PALESTINE 2,600 tons
VICTORIA, 2,900 tons
Sail from Liverpool to Boston
Bring steerage passengers from principal points to GREAT BRITAIN and IRELAND at Lowest Rates.
JOS. CORSON, Agent, Norwich.
JAMES HICKEY, Agt.,
jan26d WILLIMANTIC

JOHN STEINER, AGENT FOR
The North German Lloyd
of Bremen
AND
The Hamburg Steamship Line
of Hamburg.
PASSAGE TICKETS
To and from Europe at the most reasonable rates
ALSO
DRAFTS and MONEY ORDERS.
Payable in any town or city in Europe
jan26d

24x

The Bulletin

Norwich, Wednesday, March 22, 1882.

Condensed Railroad Time Table.

NORWICH & WORCESTER R.R.

(Depot foot of Ferry street.)

LEAVE— Going North	ARRIVE— From North
4 30 a. m. Boston, Worcester, Portland, Massachusetts Putnam and Worcester	
6 00 a. m. Worcester via Putnam for Boston	a. m. 9.45
11.40 a. m. Providence (via Plainfield) Boston via Putnam, Worcester and all east and west via Worcester	p. m. 10.00
Putnam special for Norwich Arrive at Norwich	1.05
2.00 p. m. Worcester, Prov., Boston, Hartford	p. m. 7.20
Going South:	
9.20 p. m. Boat train for New York via Dos Wor., Port., White Hts.	p. m.

*Mondays excepted.

N. L. N. "WEST SIDE" DEPOT

LEAVE— Going North	ARRIVE— From North
Hartford & Willimantic	a. m. 9.45
8.01 a. m. Middletown, Hft'd, Spfld, Mont'l	a. m. 11.00
8.00 a. m. Hft'd, Pal., Spfld Amherst	p. m. 3.00
10.00 a. m. Willi., Hft'd, Middletown,	p. m. 4.54
4.00 p. m. Hft'd, Spfld, Hitchcock Mont'l	p. m. 9.10
5.00 p. m. Willimantic, Hartford,	
LEAVE— Going South:	ARRIVE— From South:
New London, New York boat	a. m. 3.00
8.00 a. m. N. L., New Haven, N. York, Stonington, Mystic, N. London	a. m. 8.22
10.45 a. m. New London Westerly, Prov	
11.05 a. m. Mystic Prov. N. H., N. Y.	a. m. 10.22
3.00 p. m. N. L., New Haven, New York	p. m. 1.45
6.00 p. m. Providence, Boston, New Haven, New York	p. m. 3.40
New London	p. m. 8.40
Mon. Prov. Bost., N. H. N. Y.	p. m. 3.47
6.00 p. m. New London, Mystic, Ston., New Haven and New York	p. m. 9.35
9.15 p. m. New York boat New London.	

☞ Anonymous communications to this office will not be used. We do not insist on printing the names of all our correspondents, but we do insist on knowing them. Unsigned communications, of whatever character, go into the waste basket unread.

Yesterday's Weather.

Thermometer at 6 A. M., 43 degrees above zero; at 2 P. M., 39 degrees above; at mid night, 36 degrees above.

To-day's Weather.

WASHINGTON, March 22.—1 A. M.—Indications for New England: Light snow, followed by clearing weather. Northwest to southwest winds. Slowly rising barometer. Stationary or a slight fall in temperature. Cautionary signals are ordered from New York to Eastport.

CITY NEWS

NORWICH.

Daylight and darkness reign the same number of hours now daily.

We regret to learn that the Hon. John T. Adams is seriously ill.

Shetucket Lodge social to-night. Tickets can be procured of members.

The schools of the Central district close on Friday for a vacation of two weeks.

Early spring ploughing in choice localities has been begun—by the neighbors' hens.

The lightning rod and hammock agents are in the field drumming up spring trade.

Some twenty persons went from this city to New London yesterday to attend court.

Some of the finest hand painted Easter cards for sale in this city are the work of local artists.

Collector Dillaby will be at the store of A. H. & H. A. Pitcher in Greeneville from 10 A. M. till 2 P. M. to-day.

The weather was bleak and disagreeable enough yesterday to be ranked with the worst of spring weather.

Chauncey Crittenden was bitten by Mr. Freadway's dog at the West Side and not Joseph Crittenden as stated yesterday.

Smelts are as quickly affected by extreme changes in the weather as any thing in existence. They made deep water yesterday, and were not to be caught.

A bright fire was observed in a northeasterly direction from the city at about three o'clock yesterday morning, and continued to attract attention for two hours. It proved to have been in Lisbon.

The cases of John Keough of Bean Hill, Peter Kelly of Thames street for violation of the liquor law, and the case of James Hurley of Occum for breaking the Sunday law, were called in the city court, Tuesday. They were all adjourned until Saturday, the 25th inst.

Horse back riding is getting to be a popular exercise with both gentlemen and ladies, and the prospect is that much more of it will be done this year than ever before. A lively interest is being awakened in equestrianism all over New England, and the demand for good saddle horses is on the increase.

Mr. H. V. Edmond has received from Mr. E. A. Preston of Lisbon, two valuable contributions to his collection of Indian relics—one, a copper spear, a rare find for this part of the country, and the other, a spear of agate, both of which were unearthed along the banks of the Shetucket river on that farm.

[illegible] of excursion tickets to Boston on Tuesday are expected to command a large patronage from the stations along the line of the Norwich & Worcester railroad. It affords an unusual opportunity for those who care to hear the famous Adelina Patti [illegible] to gratify their wish at a price much less than the regular round trip fare from the stations to Boston and back.

The grand roller skating assembly to be held at Breed hall to night promises to be a very enjoyable entertainment. The room has a fine private skating rink will appear upon the floor, which is a full guarantee that there will be a fine exhibition of graceful and skillful manœuvres on the rollers. The City Brass band will play a pleasing programme of selections. Tickets may be procured to-day at Noyes & Davis' and at Lovell Brothers' store.

The reading room opened in Greeneville last November has been much appreciated by the young men in that part of the city. The room has been supplied with three daily and seven weekly papers, which, with story books and pamphlets, have furnished entertainment for from twenty to thirty young men nightly. No profanity or smoking is allowed in the room and good order has been strictly maintained. Gifts of books will increase the usefulness of the enterprise and serve to keep up an interest in the room.

A wilful Greeneville girl in her teens eloped with the man of her choice to a place above two weeks since and was quietly married. Her father objected to the match and was kept in ignorance of the marriage until a day or two since, when he called for the proof of the transaction. The girl produced the marriage certificate, which so enraged her father that he declared that he would be the death of the man who had robbed him of his daughter. On Monday and Tuesday there were arrests and considerable excitement in Greeneville on account of the marriage.

The funeral of Mrs. J. W. Comstock took place at her residence on Thames street Tuesday afternoon. The Rev. Ezra Fisher of the Central Methodist Episcopal church officiated, assisted by the Rev. H. Mont gomery and the Rev. Mr. Hurd of Taftville. There was a large attendance, the police force being well represented. Mrs. Comstock was the presiding officer of Palmyra chapter, No. 10, Order Eastern Star, at the time of her death and was buried according to the rites of that organization. Her remains were interred at the Yantic cemetery.

New London County Agricultural Society.

MEETING OF THE EXECUTIVE BOARD—COMMITTEES APPOINTED AND OTHER BUSINESS TRANSACTED.

The executive board of the New London County Agricultural society held a special meeting Tuesday, at 11.30 A. M., in the office of the secretary, Josh B. Rogers of this place. The president, H. W. Kingsley of Franklin, presided. The following appointments were made:

Executive committee—Henry W. Kingsley, James A. Bill, Jabez P. Manning, Charles R. Gardner, Frank A. Wells, Fred erick L. Gardner, John Brewster, Joab B. Rogers, Roswell Brown, Charles M. Pendleton and Calvin Allen.

Superintendents to arrange articles at the fair—Class one: Henry W. Kingsley of Franklin; Jabez P. Manning of Lebanon; James B. Palmer of Lisbon. Class two: Charles H. Gardner and Palmer Bill of Norwich. Class three: Charles M. Pendleton of Bozrah, William R. Rathbone of Montville and A. Tanner of Preston. Class four: T. Y. Winship and William A. Gallup of Norwich, Calvin Allyn of Montville, Charles L. Kingsley of Franklin and Charles H. Gardner of Norwich. Class five: John F. Barstow, John H. Keep, S. A. Gilbert and J. B. Spencer of Norwich. Class six: F. L. Champlin, George A. Hudd and J. W. L. Huntington of Norwich. Class seven: Jacob McCall of Lebanon.

John D. Gallup of North Stonington declined to again accept the chief marshalship. The committee passed a vote of thanks to him for his eight years of efficient service in the position which he so faithfully filled.

Roswell Brown of Groton was then elected chief marshal, with power to appoint assistants.

John F. Mason of Franklin, John Brewster of Ledyard and James Palmer of Lisbon were appointed a committee on pedigrees.

It was voted to hold the annual fair of the New London County Agricultural society on Tuesday, Wednesday and Thursday, Sept. 26th, 27th and 28th, 1882.

Mr. J. C. Foster of New London, a life member, made application for permission to build a barn on the grounds of the society.

An application was also made for a special premium for thoroughbred colts raised and owned in the county, for the purpose of encouraging the farmers to breed better horses.

Both applications were referred to a special committee, to report at an adjourned meeting to be held on Saturday, April 1st.

The society then adjourned to meet at that date.

Closing Session of the Sunday School Teachers' Normal Class.

This association of Sunday school workers will meet in the Broadway Congregational church on Monday evening, March 27th, at 7.30 o'clock.

The Rev. W. S. Palmer, D. D., will give expository suggestions on the lesson for April 2d—Mark vi., 1-16. Mrs. Rev. John Davies will read a paper on "The teacher's pastoral work." There will also be a "conversation," led by the Rev. J. H. James, on "The teacher in the class." This will be the last for the season of these meetings, which have proved interesting and profitable in a large number of people.

NEW LONDON.

Peter Iutmich, formerly of New London, died at Meriden Sunday, and the remains are to be brought here for burial. He was sixty one years old.

The workmen employed in laying the water main from the Pequot house to Osprey pavilion, don't go slow work as there is considerable blasting to be done.

Captain Morine of the barque Vigus, is slowly improving, though still weak. The mate is sufficiently recovered to warrant his being up and attending the numerous duties of the ship, and it is now hoped that the vessel will sail soon, and thus give the question a rest.

Two more houses are being built on Howard street. This makes about a dozen new houses that have been built on that street this winter, notwithstanding the fact that the old residents of that vicinity complain of the disagreeable stench which arises from the dumping ground near the bridge and the old slaughter house now unused. It would be a good thing for the city if somebody should accidentally drop a fire brand in the old building.

There is a good deal of ill feeling on the part of the members of the Konomoc Hose company toward the committee having in charge the erection of their new hose house. It has taken nearly all winter to lay the foundation and build the side walls, and as part of the walls had to be taken down since and the foundation rebuilt, on account of the carelessness or ignorance of the contractors, most of the money appropriated for the house has been expended and there is only about twelve dollars left for the wood work.

Selling Steamboats.

A large number of steamboat men assembled in New London, yesterday, to attend the auction sale of the boats and effects of the Hartford & New York Steamboat company, which took place at Chappell's lower wharf at 12 M. The Granite State, built in New York in 1853 was the first boat bid on, and was purchased by the incorporators of the Connecticut River Steamboat company for $35,000.

The City of Hartford, built in New York in 1862, was bid down next to the same company for $25,000.

The Silver Star was bought on by Capt. Richard Peck of New Haven for $5,000.

The Storm was purchased by Capt. Scott and others of this city for $3,000. This boat was recently thoroughly overhauled and new boilers put in at an expense of $8,000. It is rumored that her new purchasers intend her for the Fisher's Island business.

The State of New York was offered for sale, but as there was no one willing to take her at the "upset price," $60,000, the sale of the boat was postponed until two weeks from to day.

Superior Court—Hovey, Judge.

The March term of the superior court was opened with prayer by the Rev. Mr. Wilson.

The following prisoners were arraigned and pleaded not guilty. Patrick Connors charged with vagrancy; John McDonald charged with vagrancy; John Ryan charged with theft, and Charles Whitney charged with vagrancy. Henry Seymour and Dennis Shea, two boys from Norwich, charged with theft from the store of L. W. Dudley, severally pleaded guilty and were each sentenced to pay a fine of $1 and costs and to be confined in the county jail for six months. The case of state vs. John Connor was continued to the next term. The first case given to the jury was that of Henry Williams for burglary, breaking and entering the house of the Rev. J. J. McCook, a summer resident at Crescent beach, Niantic. The defendant entered a plea of insanity, and the jury returned a verdict of not guilty, on the ground of insanity.

The case of state vs. S. O. Durgen was on motion continued to the May term after which the court adjourned to 9 30 A. M., of to day. It is expected that the criminal business of the term will be concluded to-day, and that some twenty or twenty five cases will have been disposed of.

GENERAL ASSEMBLY.

Legislative Splinters.

ECHOES FROM THE RAILROAD COMMITTEE ROOM.

HARTFORD, March 21st, 1882.

The railroad hearing attracted as large a crowd this afternoon as ever. President Watrous and Second Vice President Clark, accompanied by their bookkeeper and a stenographer, represented the Consolidated road. Messrs. Case and Perrin, and behind them Mr. Goodwin, acted as assailants.

There were some interesting passages and pungent remarks. During the course of his statement to the committee, Mr. Watrous said that in his opinion it would be better for the public if, subject to legislative restraints, all the railroads in the state were consolidated into of two systems under one or two managements.

Speaking of equipment account, he gave the probable length of life of steel rails upon his road at ten years. This was given however only on a rough estimate.

In the same connection he said that new passenger cars would deteriorate in one year for purposes of use ten per cent. and for purposes of sale twenty-five per cent.

Aside from necessary repairs, it will take half a million dollars to make the rolling stock and road of the Consolidated road as good at the end of any year as it was at the beginning.

This $500,000 which had been to the gentlemen from East Hartford like a red flag to a turkey cock or a bull should be apportioned to improvements necessary to keep the road up to the standard which the company proposed to maintain.

There were several bright passages between Mr. Watrous and Mr. Case which were enjoyed by the audience. The former said that he took many of the statements of account as to details from his subordinates. He did as anybody else would do. "I don't know about that," said Mr. Case. "Oh, I except you," said Mr. Watrous, and the audience laughed.

Later Mr. Watrous replied to a question from Mr. Case: "Don't ask me as to details, for I can't answer." "I suppose not," said Mr. Case. "That's why I ask you," and the audience laughed again.

Later Mr. Watrous said that he did not believe there was anything whatever wrong in the report, though there were doubtless some things in it which his (Mr. Case's) cranky client would not approve.

The final passage between the two gladiators was upon the question of the railroad's returns of its net earnings. Mr. Case desired a direct answer upon the question of whether the general public could tell from the public report what the net earnings of the Consolidated road for the year actually were. Mr. Watrous questioned what was meant by net earnings. If by net earnings was meant what was left after a due allowance for wear and tear, he thought the public could get a fair idea from the report. But if the expression meant the exact difference between gross receipts and actual running expenses of the road, then he was not prepared to answer.

BORED COMMITTEES.

The committee on insurance (Senator Bore, chairman) have had long and tedious hearings over matters which have seemed to require but little legislation. The Mutual Benefit company asked the privilege of doing accident business, and the general law was so altered that this right was given to all life companies. Some complaints were made as to settlements of claims by this company, but it appeared that they had done just what they agreed to do. Mr. Maples complained of a settlement by the Phœnix company of a claim against it, when the parties actually interested were satisfied. So the investigation amounted to nothing. Regarding legislation touching receiverships, asked for by those interested in Ben. Noyes' defunct company, it was decided to leave the law much as it is. To-day parties were not ready to go on with the hearing upon the petition for amendment of the Hartford Life and Annuity Insurance company. The committee feel that they have been bored long enough and propose to decide the question to morrow, whether any one appears before them or not.

SEA WEED.

The judiciary committee were engaged this afternoon in a desultory way in hearing the bill giving owners of land along the coast exclusive right in sea refuse between high and low water mark. Senator Sturtevant and Representative Gove of Groton were among the speakers against the bill.

Senate.

TOWN AND CITY CONSOLIDATION.

The committee on cities and boroughs reported favorably on the bill consolidating the town and city governments of Hartford.

PARALLEL ROAD PETITIONS.

The first petition in aid of the new Parallel railroad which has appeared in the senate was presented to-day. It is signed by Edward M. Lee and thirty seven others of Westport.

CAPITOL CLAIMANT.

The committee on claims report favorably on a resolution giving Thomas Lamb, of Brooklyn N. Y., $5,000 remuneration for labor and material in constructing the capitol building.

THE THAMES BRIDGE RESOLUTIONS PASS WITHOUT DEBATE.

The resolutions permitting the bridging of the Thames river by the New York, Providence & Boston Railroad company at or above Winthrop's Point, provided that the plans are approved by a board of army and navy officials to be appointed by the secretary of war and the secretary of the navy, were passed without discussion.

DRAKEMAN DEATH TRAPS.

The bill requiring freight cars hereafter built or purchased to be used on roads in this state to be provided with automatic couplers satisfactory to the railroad commissioners [illegible]

EXPENSES IN THE JENNIE CRAMER CASE.

The resolution reimbursing the town of Orange for expenses in the Jennie Cramer case was amended in concurrence so as to make the amount $1,095 and then passed.

ANOTHER STATE BOARDING GOSS.

The resolution relending Charles Walters (colored) from state prison was passed.

OTHER MATTERS.

A batch of private acts passed, including acts incorporating the Stamford Monument association, the Connecticut Steamboat company, and Westbrook Agricultural society. Unfavorable action was taken on the act concerning fire escapes, the act concerning the killing of woodchucks, and the act authorizing proceedings supplemental to execution in civil actions.

At 1 30 P. M. the senate went into executive session, after which a resolution appropriating $65 to Palmer Ball for bound copies of statutes was passed and the senate adjourned till 10.30 to morrow morning.

House.

SPECIAL ORDER FOR LICENSE LAW.

The revision of the license law as approved by the committee on temperance was made the special order for Thursday, March 23d, at 10 30 A. M.

SERGEANT MASON'S SENTENCE.

Mr. Cowles of Farmington moved to suspend the rules and pass a resolution to the effect that while the action of Sergeant Mason is not approved, his severe sentence is deplored, and the president of the United States is requested to pardon him and restore him to his place in the army.

On vote the house refused to suspend the rules.

DAMAGES FROM DEFECTIVE HIGHWAYS.

The committee on roads and bridges reported adversely on the bill recommended by citizens of Norwich and Bozrah for the assessment of damages in the case of accidents from defective highways. The bill was ordered printed.

TWENTY-YEAR STATE BONDS.

The bill providing for the issue of state bonds to run twenty years at 3 1 2 per cent. non-taxable was passed, Mr. Cowles objecting to the non taxable feature.

MINORITY REPORT ON PARALLEL ROAD.

The minority report upon the application of Marshall Jewell and others for the charter of a new railroad line across the state was submitted this morning. The propriety of presenting the minority report before the majority report being questioned, it was stated that this course had been chosen to gain time in the matter of printing. The report was ordered printed.

OTHER MATTERS.

Bills passed included the act making it the duty of any executor to settle the estate of which his intestate was executor; providing that an impress of the seal of courts and public officers shall be placed on file in the secretary's office; providing for the taxation of Yale college and placing that of Wesleyan and Trinity colleges on the same basis; providing for the entry of judgment of costs for the defendant in suits withdrawn; providing for the return to the comptroller and taxation at one per cent. of bonds secured by mortgage on the railway by any of the company's predecessors and which may be entitled to conversion into capital stock.

The committee on military affairs recommend that the act abolishing the act relating to court-martials be continued to the next general assembly.

At 2 P. M. the house adjourned till 10 A. M. to morrow.

State News.

Hartford has listened to "Patience" by amateurs again this week.

Bridgeport's First Methodist church has made a heroic effort and cleared off $8,000 of incumbrances.

Miss Olive Benton of New Haven attracts attention there and when visiting other towns as a skilful roller skater.

There's a demand for a new free bridge between East Haven and New Haven, in place of Tomlinson's toll bridge.

Mrs. Dolly Chapin, of Meriden, mother of Mrs. Lucy Foster, of that city, died Sunday at the good old age of ninety-three.

The Rev. Austin Putnam of Whitney ville, who still serves actively as pastor, celebrated his seventy third birthday, Monday.

A special policeman named Bradley, a liquor sale detective in Meriden, was badly handled by a gang of half drunken patrons in a saloon the other night.

At the time of the call on the First regiment to be in readiness to go to Danbury, two Gatling guns were made ready and provided with 6,000 cartridges each.

A petition for the pardon of Sergeant Mason was started in New Haven, and the rush of would-be signers was so great that two desks had to be provided. The names number about 1,600 or 1,600 already.

At North Haven, Sunday, the exceptionally high tide noticed elsewhere along the coast prevailed, covering meadows never before under water in the memory of living men. Several highways were flooded so that wagon wheels ran in water to their hubs.

Ida Taylor, a little girl in Meriden, was rolling a hoop Saturday when she fell, the stick with which she was rolling the hoop penetrating the eye, it was thought to the depth of two inches. It is hoped that the sight is not destroyed.

At the Dwight school in New Haven, Monday, the fire drill, or dismissal as if for fire, was gone through with twice. The students filed out in good order, but expeditiously; the first time in two minutes, and the second in a minute and a quarter.

In his recent address on divorce in New Haven, the Rev. Dr. Bacon of Norwich alluded with severity to the views of Prof. Platt of the Yale law school on that subject, implying that the latter gentleman's principles detracted from the respectability of that institution. Prof. Platt responded to the attack in a curt note published in Tuesday's papers.

Governor Bigelow has reappointed E. A. Gessner of New Haven a member of the State Pharmacy commission for the term of three years. Mr. Gessner was appointed on the commission last spring for the year term, Dr. Jewett of New Haven for two years, and Stephen Goodrich of Hartford for three years. Under the act authorizing the commission a physician will have to be appointed next year, so that two years will elapse before the appointment of a druggist can be made again.

A CURIOUS ACCIDENT.

The 8 23 train out from this city for New York, Saturday night, met with a curious accident just after passing Woodmont station. A freight bound for this city was passing, when the door of one of the box cars was burst open by bags of wood pulp which had shifted. The door raked the sides of the drawing room cars Governor Hubbard and Governor Andrew, taking out three windows in one and four in the other. The fragments littered the car, but injured none of the passengers, who were, however, startled, and sprinkled with the pulp. The curtains were dropped and the train proceeded as usual. At Bridgeport the passengers got out and viewed the damage. In addition to the windows being broken, the cornice of the cars was damaged and the sides covered with the pulp. The damaged rolling stock was brought to this city yesterday morning.—*New Haven Palladium.*

The London correspondent of the New York *World* says: "It is no secret that the queen's health has lately been failing her, and that her nerves are by no means as strong as they were when Oxford tried to shoot her."

Gleanings.

The striking Western Union messenger boys in Boston forced the company to surrender, and their pay is restored at the old rate.

The Harvard Dining association will continue to supply board at Memorial hall, but slightly reduce the bill of fare to economize.

Trying to see how many times she could swing round a perpendicular rod, killed little Marcia Batchelder recently at Secaucus.

The committee on elevation of the poor in New York has just been considering a project to establish a loan relief system for the worthy poor.

The Canadian government has decided to compel the Pullman car company to pay for the stationery, car repairs and other dutiable goods brought into Montreal from this country.

Mrs. Hattie Sprague of Cherryfield, Me., while walking home from church with a male friend Sunday night, was suddenly beset from behind by a jealous lover who cut her throat.

The tides of last Saturday, widely spoken of as very high along the north Atlantic coast, washed the sand up over the railroad track of the New Jersey Southern, so that trains could not run for several hours.

A child belonging to one of the highest families in Berne, Switzerland, has been mysteriously kidnapped from the Cantonal college. A ransom of 30,000 francs is demanded for the return of the child on pain of its death.

The "scientific observer" code for exchanging information by telegraph was used between Cambridge and Ann Arbor, Saturday night, relative to the newly discovered comet. It puts into sixteen words what ordinarily requires over a hundred.

It is alleged that the Mrs. Bell recently murdered in Boston so mysteriously was once the wife of one Davis of Lynn, but committed adultery so extensively that he got her and one of her paramours arraigned. She left the state, and the other went to prison. The latter party, now a reputable citizen of Lynn, believes that Davis was the murderer.

A trial trip was made on the Boston & Albany road Monday with cars fitted up with the Salmon safety heater, which is a sort of base-burning stove with fifty two perpendicular pipes running through the fire, and conveying water from a cool tank below to a hot one above, whence it circulates through the car. The experiment was highly satisfactory.

The old bell at the South ferry toll house in Boston was cast in 1673 for a convent in South America, and after many years' use was sold for old junk and brought by a vessel to New Orleans, at which place it was purchased by the old ferry company. It bears a cross upon its surface, surrounded by the letters I. H. S and the inscription, "Maria, Mater Dei, Ora Pro Nobis. Anno de 1673."

Lord Arthur Clinton, the young English scapegrace who was so successfully personated by the Furneaux woman that she was able to borrow over $25,000 while he was really dead, had been in hiding for a year or two because warrants were out for his arrest. It now comes to light that he died of scarlet fever while passing himself off as one Captain Gray at Christ church in Hampshire.

DIED.

JENKINS—In this city, March 21st, of consumption, James Jenkins, aged 39 years.
Funeral from his late residence on Mt. Pleasant street, near Main street, Thursday afternoon, March 23d, at 2.30 o'clock. Friends are invited to attend. 38*

BRAINERD—In Southbridge, Mass., March 17th, at the residence of the late Calvin S. Brainerd, of heart disease, Miss Mary L. Brainerd, aged 75 years, formerly of Haddam, Conn.

WAITE—At West Greenwich, R. I., 18th inst., Waterman J. Waite, son of the late Capt. Thomas Waite, aged 56 years.

WALDRON—In New London, March 21st, Fannie Burrows, wife of Henry O. Waldron, aged 39 years and 9 months.

MINER—In Waterford, March 21st, Charlotte G., widow of John C. Miner, aged 81 years and 10 months.

MINER—In Montville, March 21st, Elmer G., son of Joseph and Julia Miner, aged 1 year and 1 month.

FIEGE—In this city, March 21st, Annie E., wife of Theodore A. Fiege, aged 29 years.
Funeral from her late residence, No. 19 Hill street, this Wednesday afternoon at 3 o'clock. Friends are invited to attend.

New Advertisements.

FOR SALE—
AN OLD COIN.
A gentleman has in his possession a small silver coin of Tiberius Cesar's mintage, who reigned in the days of Christ. The impressions upon this coin are distinct. It has a small ring in the edge of it and can be worn as a charm upon a watch chain. If any one would like to purchase this coin they will please address H. M., care of Bulletin. mar22 d1t

THE ANNUAL MEETING of the First Ecclesiastical Society of Norwich will be held at their chapel on Saturday, 25 th March, 1882, at 3 o'clock P. M., to hear the report of the treasurer and society committee, to elect officers for the ensuing year, and to do any other business proper to be done at said meeting.
H. P. RUDD,
WM. B. LATHROP,
JABEZ S. LATHROP, } Society Committee.
mar22 4W,F&S1t

EASTER CARDS.
Prang's Easter Cards.
Ward's Easter Cards.
Hand Painted Easter Cards
German Easter Cards,
AT VERY LOW PRICES.
mar22d2w NOYES & DAVIS.

EASTER CARDS, EASTER GIFTS.
EASTER CARDS, EASTER GIFTS, EASTER CARDS, EASTER GIFTS, } BIBLES, Prayer Books, HYMNALS. In Sets.
M. SAFFORD & CO., 105 Main Street.
mar22d2w

EASTER.
Easter Novelties,
EASTER.
Easter Novelties,
At DOWE'S
EASTER.
At DOWE'S,
mar22d1t 195 MAIN STREET

WILLIAM ROSS'
LADIES' AND GENTS'
DINING ROOMS,
52, 54 and 56 Water Street.
MEALS AT ALL HOURS ON THE EUROPEAN PLAN.
All kinds of Fresh Lunch served at my lunch counter from 6 A. M. until 10 P. M. every day. Five and Ten Cents. Best Oysters in market, served in any style you may desire.
STEAMED OYSTERS A SPECIALTY.
Clam Chowder every day served to order and sold by the quart. Price 25 cents.
Finest grades of FOREIGN AND DOMESTIC WINES always on hand at prices to suit the times.
Jacob Ruppert's Celebrated Lager Beer awarded highest prize medal at the Centennial Exhibition at Philadelphia in 1876 on draught and bottled for family use. price 75 cents per dozen.
FOREIGN AND DOMESTIC CIGARS.
Sole agent for Celery Nerve and Rye for Throat Lungs, Kidneys, and nervous difficulties. A positive cure for indigestion $1 00 per bottle. Imported Cariheda Bitters. Home made Tomato Catsup prepared by myself and sold by the quart, pulton or bottle. The best German Mustard, 25 cents per quart or by the bottle. mar22 d

New Advertisements.

FOR RENT—A store on Franklin square. Apply to J. BURKE. mar22 d

TO LET
A large store on Franklin street.
A good tenement of 5 rooms on Sachem street.
A new tenement of 4 rooms on Park street.
All in first class repair. Apply to
NICHOLAS TARRANT.
Real Estate Agent. 166 Main St.
mar22 d

NEW GOODS
HISLOP, PORTEOUS & MITCHELL
are now prepared to show the
Largest and Most Desirable Stock of
NEW SPRING GOODS
ever placed before the people of New London county, and possessing unequalled facilities for buying from first hands for cash, we are enabled to offer as low prices as any other house in New England.
We have just closed out a manufacturer's stock of
Silk Mixed Trimming Plaids, in Double Width,
at half price, which we are prepared to offer at
25 cents a Yard.
These goods are all new and desirable styles for Spring wear and are worth 50 cents a yard.
We desire to call attention to a new line of
Albatross Cloths, Illuminated Foule Cloths, Invisible Plaids, Summer Cashmeres,
New Spring Shoods Cloths,
The New Tinsel Plaids and Stripes,
Lace and Seaside Bustings,
and many other novelties in Dress Goods, to which we invite inspection.
A NEW LINE OF
Black French Cashmeres
of our own importation, which for evenness of texture, color, weight and durability we guarantee are not excelled in this country. A fine assortment of
Black Henrietta Cloths, All Wool Crape Cloths, Courtauld's English Crapes, Etc.,
at special low prices. A full assortment of
Ladies' and Misses' Spring Sacques, Ulsters and Circulars,
embracing the latest styles and all the newest shades of cloth. Also Black Wraps and Capes.
GOSSAMER WATERPROOFS of all sizes.
SACKINGS IN NEW SPRING SHADES.
A New Line of Cassimeres
for Men and Boys' wear, embracing fine as well as low priced goods, at prices much lower than is usually asked for these goods.
Inspection Solicited. One Price to All.
HISLOP, PORTEOUS & MITCHELL,
170 MAIN STREET,
NORWICH,
And 60 State St., New London.
mar16d&w

Legal Notices.

ALL Persons who claim that the State of Connecticut is indebted to them for fees, or other matters, which were taxed by the Superior Court for New London County, between the first day of June, 1875, and the first day of July, 1881, are hereby notified that the undersigned has been appointed by the General Assembly a Committee to audit said claims.
All claims must be presented to the Committee on or before June 1st, 1882.
Claims can be presented at the office of the Committee, No. 1 Bulletin Building, or can be sent by mail.
No claims will be paid until after the 1st of June.
Dated at Norwich, March 15th, 1882.
EDWARD HARLAND, Committee.
mar16d&w2w

NOTICE—All persons liable to pay taxes in the Town of Norwich are hereby notified that I have a warrant to levy and collect a tax of seven and one-ha f (7½) mills on the dollar, on the Town list of 1881, payable on the 20th day of February, A. D. 1882; and for the purpose of collecting said tax I will be at the Collector's office in the Court House, daily, from 9 a. m. to 12.30 p. m., and from 2 to 5 p. m., from Feb. 20th to April 20th, inclusive, except the following days:
On Monday, March 20th, I will be at the store of The Yantic Company from 9 to 11 a. m.; and on the same day at the store of William R. Beetle, Bean Hill, from 11 30 a. m. to 1.30 p. m.
On Tuesday, March 21st, at the Post Office, Norwich Town, from 10 a. m. to 1 p. m.
On Wednesday, March 22d, at the store of A. H. & H. A. Pitcher, Greeneville, from 10 a. m. to 2 p. m.
On Thursday, March 23d, at the drug store of Follett & Desrden, West Side, from 10 a. m. to 1 p. m.
On Friday, March 24th, at the store of the Poquetanuck Mills, Taftville, from 11 a. m. to 1 p. m.
CHARLES H. DILLABY, Collector.
P. S.—All persons neglecting this notice will be charged legal fees and additions as the law directs.
Dated Norwich, Conn., Feb. 18th, 1882.
Feb18 d3t,M,W&Sw

Confectionery.

REMOVAL.
N. D. LAMB
HAS REMOVED HIS
Fruit and Confectionery Store
To No. 7 Union Street,
WAUREGAN BLOCK,
Where may be found a full line of FRUIT and CONFECTIONERY at the lowest prices. Also
Carriages, Toys, Games, Etc.
mar20 d1w N. D. LAMB.

PROTECTED BY TRADE MARK
Capsicum Cough Drops.
Manufactured by R. E. DOUGLASS & SONS, NEW HAVEN, CONN.
Are the results of over forty years' experience in compounding cough remedies. Try them for Coughs, Colds and sore Throat.
For sale by leading retail Confectioners, Druggists and Grocers
AT WHOLESALE BY
J. C. PERKINS, Norwich, Ct.
mar16dtuw1

PAINTING.
House and Sign Painting,
PAPERING, GRAINING AND WALL TINTING.
PAPERING A SPECIALTY
Particular attention paid to papering ceilings in Decorations to all the modern styles. All work contracted to me will receive my personal attention. I will guarantee all work to give perfect satisfaction.
GRAINING done for the trade, at the Old Stand, 15 LITTLE STREET.
ALONZO H. CONVERSE.
mar16

THE Job Department of the Bulletin will give satisfaction to prices as well as beauty of design.

Amusements.

NORWICH & WORCESTER R.R.
Adelina Patti in Opera.
BOSTON.
Thursday Evening, March 23d, 1882.
REDUCED RATES.
New Haven, Hartford and return, with coupon for opera $6
Plainfield to Boston and return with coupon 1 75
Danielsonville to Boston and return with coupon for opera 1 50
Daywille to Boston and return with coupon for opera 1 25
Tickets good on any train to go March 23d and to return March 24th. A limited number of tickets on sale at N. L. N. R. R. ticket office in Boston. J. M. W. ALDRICH, Supt.
mar20 d2t

GRAND
ROLLER SKATING ASSEMBLY
AT BREED HALL,
Wednesday Evening, March 22d,
Under the care and immediate management of MR. F. W. NICHOLS.
MUSIC BY THE CITY BRASS BAND.
The Ladies and Gentlemen of the Private Skating Rink will take part and the public will have an opportunity of witnessing what has been accomplished during the past winter on roller skates.
ADMISSION 25 CENTS.
Tickets for sale at Noyes & Davis and at Lovell Brothers'. Gallery Reserved for Ladies.
COME ONE, COME ALL.
Doors open at 7 o'clock. Skating at 7 30.
mar16d1t

GRAND EXCURSION
To Colorado, New Mexico and California.
Leaves New York on THURSDAY, MAY 4th inst., for a delightful tour of fifty five days. Nine thousand miles travelled by private of Pullman and Silver Palace cars. Every luxury, and all expenses for first-class travel, hotels, carriage drives, &c., included in the price, which is only
$150.00.
Splendid opportunity, never before offered, to visit the wonders of the great
AMERICAN CONTINENT.
Full particulars in special Programme free by mail on application to
THOS. COOK & SON, 261 Broadway, N. Y.
711 Chapel St., New Haven, Conn.
C. A. BARATTONI, Manager.
feb20 d M,W,F&w4w.

Wants.

WANTED AT YANTIC WOOLEN Mills, Yantic, Conn.—
A First Class Machinist
and mill carpenter. Also second hand in card room. Apply to L. B. WILLIAMS, Supt.
mar21 d1w*

WANTED—
A Competent Cook.
MRS. WM. A. AIKEN,
63 Washington St.
mar21 d

WANTED—
A Smart, Energetic Young Man
Of some experience in the Grocery business. Must come well recommended. Address Post Office Box 1088 in own handwriting, stating age, residence and terms. mar21

WANTED—
A SITUATION AS COACHMAN
in a private family; have had 15 years' experience, and can give good references. Address or inquire of MR. KING, at J. B. SHAW'S Harness store.
feb28d1w*

WANTED—Families with frame spinners; also weavers, at BALTIC MILLS, Baltic, Conn.
jan18 d&w

Crockery.

NEW AND
CHOICE GOODS
being constantly received at the Crockery Store of
E. K. REYNOLDS,
No. 128 Main Street,
consisting of
French China Dinner and Tea Sets,
Cut French and American Glass Ware, Stone China and Porcelain Ware in the best makes, Chandeliers, hall and table Lamps in great variety, Great Plated Ware, and a large variety of House furnishing goods, and bear in mind it is no trouble to show goods. Large assortment of Granite Iron Ware.
feb16d

Medical.

CURE YOUR
CORNS
BY USING
SCHLOTTERBECK'S
Corn, Wart and Bunion Solvent.
Entirely harmless; is not a caustic. It removes Corns, Warts, Bunions and Callous without leaving a blemish. Brush for applying in each bottle.
A CURE IS GUARANTEED.
Price 25 cts. For sale by all druggists.
Try it and you will be convinced, like thousands who have used it and now testify to its value.
Ask for Schlotterbeck's Corn and Wart Solvent and take no other. feb11d&w

30 DAYS' TRIAL ALLOWED
Dye's Electro-Voltaic Belt.
Patented June 13, 1876.
WE WILL SEND, ON 30 DAYS' TRIAL,
DR. DYE'S
Electro-Voltaic Appliances
TO MEN
Suffering from Nervous Weaknesses, General Debility, Loss of Nerve Force or Vigor, or any disease resulting from Abuse and Other Causes, or to any one afflicted with Rheumatism, Neuralgia, Paralysis, Spinal Difficulties, Kidney or Liver Troubles, Lame Back, Rupture, and other Diseases of the Vital Organs. Also Women troubled with diseases peculiar to their sex.
Speedy relief and complete restoration to health guaranteed. These are the only Electric Appliances that have ever been constructed upon scientific principles. Their thorough efficacy has been practically proven with the most wonderful success, and they have the highest endorsements from medical and scientific men, and from hundreds who have been quickly and radically cured by their use.
Send at once for Illustrated Pamphlet, giving all information free. Address,
VOLTAIC BELT CO. Marshall, Mich.
jy7&W,F&w

Advertising Agents.

THIS PAPER
May be

Norwich Morning Bulletin.

VOL. XXIV. [Entered at the Post Office at Norwich, Conn., as Second Class Matter.] NORWICH, CONN., THURSDAY, MARCH 23, 1882. NO. 8154

NEWS BY TELEGRAPH.

FORTY-SEVENTH CONGRESS.

SENATE

CONSULAR AND DIPLOMATIC APPROPRIATION BILL PASSED.

WASHINGTON, March 22

By unanimous consent the tariff commission bill (the regular order) was temporarily laid aside, after an announcement by Mr Bayard of the sudden illness of Mr. Garland, from whom a speech was expected, and the senate took up the consular and diplomatic appropriation bill.

The senate committee amendments to the consular and diplomatic appropriation bill were read and adopted. They make specific provision for a minister resident and consul general to Bolivia, for charges d'affaires to Portugal, Denmark, Paraguay and Uruguay and Switzerland and for secretaries to the legations to Russia and Austria; also for consulates at Panama and Aspinwall, the latter of which the house proposes to consolidate. The existing order in the classification of consulates is re-established and allowances for consular clerks appropriated in detail instead of in the aggregate. The total of the latter items is reduced about $9,000

Mr. Beck moved an amendment requiring all commercial agencies, whether paid by fees or otherwise, to be specifically enumerated with the compensation in each case in the annual estimates of the secretary of state. He referred to official reports to show the existence of agencies and consulates, who are paid by fees of whom no mention is made in the consular and diplomatic bill, and about whom congress has no knowledge He believed his proposition would be appreciated by the present secretary of state.

Mr. Allison said that some of these officers were paid by fees, but the total of their compensation was limited by statute

Mr Hale spoke of the difficulty of fixing specific salaries under the state department because of the flexibility of the administration of that department, the duties of many of the appointees not being stationary as in other departments.

The amendment prevailed and the bill passed.

The senate then, on motion of Mr. Conger, again took up the house life saving bill The discussion upon the alleged inadequacy of the pay for superintendents of certain districts was continued by Messrs. Call, Hale, Hawley, McPherson, Conger and Brown. An amendment fixing the salary in the district embracing Rhode Island and Long Island at $1,600 finally prevailed

After a long and desultory debate the salaries of the superintendents in districts covering the more dangerous lines of coast and reported in the bill at $3 500, were fixed at $1 800 and those in districts reported at $2,000 were graded at $1,600; The bill was finally laid aside without action, pending a motion for executive session

The senate at 5 o'clock went into executive session and at 5 50 adjourned until to-morrow

HOUSE

SOME RATHER INTERESTING DEBATES ON THE CHINESE QUESTION.

In the house the Chinese bill was resumed. Mr. McLane (Md) said that when a bill which he regarded as full of merit and as protecting and defending nine millions of workingmen in this country was denounced as iniquitous and as a violation of treaty stipulations, he felt called upon to vindicate the vote which he intended to cast in support of the measure.

During Mr. McLane's remarks Mr. Robinson (Mass) inquired why the word "prohibition" had not been put in the treaty, because if the United States could suspend immigration without limit it was a practical prohibition

Mr McLane replied that the Chinese knew very well when they entered into the treaty that it was left in the discretion of the United States to declare what "reasonable" meant. If the suspension was unreasonable the empire of China had the right to negotiate with the United States to have the treaty abrogated. The Chinaman had given himself away.

Mr Robinson—He supposed that he gave himself away to a Christian people and that he could trust the American people to declare the meaning of "reasonable" according to good faith

Mr McLane—He thought a Christian nation was a dog of a nation.

Mr. Robinson—And does my friend want him to find it as mean as a dog if possible?

Mr McLane—When the Chinese negotiator stipulated that we had a right to suspend immigration he knew precisely what he was contended. He knew that he had an absolute right to suspend for an indefinite period He knew that this country was in revolt and anarchy on this question if that it he did not give us the right to suspend the immigration congress would abrogate the existing treaty

Mr Kasson of Iowa said four fifths of the house would willingly grant any reasonable relief which the people of the Pacific states would accept, but he did not wish to be forced into the position of violating his conscience and the obligations of the United States under the treaty. To him it resembled the law that hunted down the fugitive black man in days gone by

Mr Hammond (Ga)—Is it not true that up to the passage of the fourteenth amendment it was a crime for any three black men to come into Indiana?

Mr Kasson—I do not want to go back to that infamous system of legislation. Does the gentleman? [Applause on the republican side]

Mr Hammond—I wanted to point out your hypocrisy

Mr. Kasson—Call it what you please It was as mean as you could make it

He then proceeded to argue that a bill should be framed which would not operate against individual stray foreigners coming from China and which should do exactly what the treaty stipulated could be done, not founded on prejudice but upon the best demand of the best judgment of the people of California that the mass immigration that has stopped should such a bill be would stop it

Mr [illegible] said if the term of suspension were reduced to ten years he would vote for it. It but would do so reluctant [illegible] be regarded it as a departure from the [illegible] principle on which was founded the structure of government on this continent

Mr Parker (Va), denied that the bill was in violation of the treaty Why was ten years more reasonable than twenty years? In what respect? He asserted that the question could be determined by a vote of the [illegible] when the danger [illegible] the people [illegible] would have [illegible] immigration imperiled [illegible] not at least would continue to do [illegible] the American population had [illegible] and antipathies to such [illegible] the Chinese population [illegible] dense to the back [illegible] number of Chinese in the country was insignificant and showed that [illegible] imported thirty per cent of the population of California. How would [illegible] who were opposed to [illegible] be opposed to the adult male [illegible] be Chinese? Our committee

tion was not established for the Chinese. It was made for the Caucasian family of America. John Chinaman says: "Now that your lines have fallen in pleasant places and you have so good a heritage, let me come over and enjoy it." That man was the best humanitarian who as a legislator attended to the business of his own country and to its prosperity and let other people attend to theirs. The Chinese civilization was antagonistic to ours. The opponents of the bill contended that there was already one antagonistic civilization in the country

Yes, continued Mr. Tucker, and it is as many as we can carry. Gentlemen will not understand me as desiring to rake up the embers of the old struggle. Far from it; but I mean to say that there is not a philosophic statesman in this land, today, who will not say either that the problem of the citizenship of the African race in the south is a failure or that it is an unsolved problem of the future. We have got that one disease in the body politic, which, God grant, we may recover from; but for God's sake, do not let us inoculate the body politic with a disease of the same kind with the idea that we can get over that one too. I believe that the African is a good deal better form of disease than the Chinaman. The Chinaman is a polytheist, we a monotheist; the Chinaman a polygamist (God save the mark), we a monogamist He argued that the union of states would be imperilled if the western states were dominated by Asiatics and the east by Caucasians. If there was to be peace and permanent union, if the states were to be bound together, not by the iron bonds of war, but by silken the cord of love and affection, the demands of the people of the Pacific coast must be respected in this matter.

Mr. Kasson (Ia.) then offered his amendment limiting the time of the suspension to ten years.

On motion of Mr. Page of (Cal) the house at 5 o'clock took a recess until to-morrow at 10 o'clock, Mr. Page giving notice that he would at 2 o'clock demand the previous question on the bill.

THAT MYSTERIOUS SENATOR.

The Shipherd Investigation Continued—He Explains His Relations With the Unnamed Member of the Upper Chamber—A "Retainer" Given to Collector Robertson.

WASHINGTON, March 22.—A special despatch gives the resume of the Shipherd proceedings, to day: The examination of Mr. Shipherd, to day, was conducted by Mr. Kasson, and the witness was led by a series of judicious questions to state in a comprehensive way his dealings with officers of the government. Nothing new was developed as to his relation with Mr. Burliuar. A second letter, not printed in the evidence, was produced, that had been written to Gen. Kilpatrick, minister to Chili, but did not implicate him in any questionable transaction. Shipherd also said he had some correspondence with Gen. Adams, minister to Bolivia, touching a supplementary enterprise which might grow out of the successful prosecution of the Peruvian claim. There was nothing which suggested impropriety in this correspondence, further than this: That Shipherd stated that he had no communication with any United States minister; the only officer of the United States government who ever received a retainer was Wm. B Robertson, collector of the port of New York. The retainer was for legal services, and it had not been returned.

Shipherd explained more fully his relations with the mysterious United States senator whom he has not named, but by what may have been a slip of the tongue or by intention he stated that he had a letter from the senator, "when he returned to his home in Plymouth, N. H." If there is any United States senator who lives in Plymouth, N. H., the residents of that place will doubtless be able to ascertain his name. Shipherd said that the senator at first accepted a retainer, having been urged by Secretary Blaine to do so, on the ground that the subject could not come before congress, but that when it appeared that the subject was likely to come before congress the senator residing at Plymouth, N. H., returned his retainer and made no account of his labor or expenses, and signed a release in full of all claims upon the Peruvian company.

A Long Explanation.

The associated press report, going into the details of the proceedings (which as a whole were unimportant) says: Mr. Shipherd went into a long explanation of his connection with the Peruvian company, which began in March, 1881. When he became counsel for his clients who purchased this claim the witness recognized the magnitude of the interests involved in the claim, and opened negotiations with Gov. Boutwell with a view to securing his aid as counsel and upon all matters affecting international questions. Gov. Boutwell examined the papers and after three weeks called upon the witness and stated that the claim was good, and that he was prepared to lay it before the president. Several conferences ensued as to what counsel should be employed, but at no time was anything said in favor of employing any man on account of his official station or relations. The witness discussed with Gov. Boutwell the question of renewing through the secretary of state the negotiations which had been begun with the executive (who had since been disabled), and suggested that Governor Boutwell should undertake to open negotiations.

The Available Name.

About that time, however, it was suggested that a certain senator (whose name the witness declined to give the committee), being a warm personal friend of the secretary, would perhaps be the best person for that delicate mission. Gov. Boutwell approved it, and shortly afterward the witness had an interview with the senator at his (witness') office in New York, lasting about four hours, and in which all the papers were submitted to the senator. The witness asked him if he would accept a retainer in the case as counsel, and the senator replied with vehemence:

"No, sir, under no conceivable circumstances. You can readily see that this matter might come before congress in some shape for its action, and it would be manifestly improper."

The senator added that as had no need of counsel in the cases I had mentioned, that we had simply to lay our case before the secretary and the president. The whole country was interested, and it was his duty as a senator to further the interests of our company. He was then on his way from his home in New Hampshire [at this point there were visible signs of amusement in view of the witness' repeated refusals to disclose the name of the senator] to Washington, and he stated that he would be pleased to bring about for me an interview with the secretary of state

A Flexible Charter.

The witness was asked how he came to obtain a charter under the laws of Georgia, and explained that in looking about for the most favorable conditions he heard of a charter which had sometime since been granted to Duff Green by the state of Georgia, and which contained such extraordinarily advantageous features, allowing the establishment of branches at any point in this country or abroad, that they decided to obtain this charter. The company is now acting under this charter, and stock has been regularly issued, and under the clause permitting branches they have established their headquarters in New York city.

The Mysterious Senator Again.

The witness was again asked if he still had objections to giving the name of the senator, and replied Since so much has been said in connection, perhaps it would be better that I should right here and now give the entire history of the connection of this senator with the Peruvian company. I have already spoken of his refusal to take a retainer. At a subsequent date, having been advised by the secretary of state and several friends, both in the senate and house, that this case could never come before congress but would be settled in the state department, the senator did take a fee as attorney for the company, and acted in that capacity for nearly four months. His entire connection with the case was during the recess of congress. Shortly before the reassembling of congress in December he had another interview with me and stated that he was satisfied that the questions involved in the affairs of the company would come before congress in a manner involving legislative action, and he could not, therefore reconcile his position as counsel for a company upon whose affairs he might be called upon to pass in the capacity of a senator of the United States. He therefore returned the amount of the fee he had taken, not even reserving that he had expended in travelling expenses in the interests of the company. From that point all connection of the senator with the affairs of the Peruvian company absolutely ceased

DOWN TO DEATH.

A Northern Pacific Train Precipitated From a Bridge by a Broken Wheel—Eight Lives Lost—A Derailed Train Travels Mile Without Discovery—Railroad Officials Wholly Exculpated—Ghastly Work of the Stoves.

BISMARCK, D. T., March 22.—A special from Mandan gives the following details of the railroad disaster. About 7.30 last evening a snow-plough, work and boarding train and a passenger train left Sweetbriar in the order named The snow was low and they passed safely over the ten beat bridge which spans Sweetbriar creek except the work train, which was composed of flat cars next to the engine, followed by two sleeping cars for thirty men, dining, kitchen and store cars. The first indication of something being wrong was a sound like that of a breaking wheel. The train was going at about ten to fifteen miles an hour and the engineer hearing a jar immediately reversed steam, but before he had time to think the terrible crash came and eight souls were landed in eternity.

A Broken Wheel.

It seems that a wheel on the head truck of a flat car broke and a wheel truck jumped the track. Evidences of its course upon the ties extend back nearly a mile from the wreck. The first sleeping car was instantaneously precipitated into the river, thirty feet below, striking on its side. The second sleeping car and dining car followed, crashing into the other. Then came the kitchen car. The office and store car only partially left the track. Four beats in the bridge were broken into splinters and completely demolished.

Miraculous Escape.

There were about fifty men on the train at the time of the accident and the escape of even one seems miraculous after viewing the wreck. In sleeper No. 1 there were about twenty-four men, some of whom were lying in their bunks asleep, while others were smoking, reading and playing cards. As soon as the car overturned the bedding caught fire and there was a general scramble to escape

The Deadly Flames.

Some of the men in the car were roasted almost beyond recognition. The only deaths were among those in this car. Those who escaped immediately grappled such buckets as they could find and worked like heroes to extinguish the flames, but the straw bedding, blankets and other combustible material made this impossible

Death by Inches.

It is supposed that seven of the eight men killed were killed instantly and before being burned, as the voice of but one man crying "Help!" was heard. He was lying with his feet to the flames and was held fast by broken pieces of timber. His comrades could do nothing to save him and were obliged to see him gradually roast to death.

Charred Remains Scattered About.

Scattered here and there among the burned blankets, valises, clothing, broken car wheels and iron rods were the charred remains of unfortunate victims.

Of the twenty two injured only ten were seriously hurt. They had their shoulder blades dislocated and one of them had a broken arm.

Names of the Victims.

The names of the killed as recognized by their friends are as follows

Ole Johnson, found with one leg partially burned to ashes, head smashed and arms over his head as if he had suffered intense agony. He had just sent for his family to join him at Bismarck.

Thomas Wilson was found about ten feet from Johnson a charred mass

Wm. Watson, lying with one arm over his head and one completely burned off.

J. McCormick, found in a roll of blankets. He was probably first smothered and then burned.

Thomas Grady was found with his head burned nearly off.

George Moses, James O'Brien and Wm. McAndrews found in similar positions

Those Badly Injured.

The injured are

George Miller, an American without relatives or friends, an arm broken and badly cut about head

T. O Berry, shoulder dislocated and cut about the face.

Twenty others received slight injuries and are now being taken care of by the Northern Pacific officials at Mandan.

Railroad Officials Guiltless.

The coroner's jury has found that the disaster was accidental and the train men and Northern Pacific officials are held guiltless

The dead were wrapped in blankets and brought to Mandan this afternoon where they were decently interred.

The wreck is being rapidly cleared away and Superintendent Taylor says the running of trains will be immediately resumed on time

IN SPORTING CIRCLES.

$33,945 Worth of Horse Flesh Sold.

BALTIMORE, March 22—Wm T. Walters sold at auction to day his entire stock of Norman or Percheron horses, consisting of eight imported stallions, thirteen imported mares and four home bred colts. Good prices were obtained, the highest for a stallion being $1,775 and for a mare $1 580 The highest price paid for a home bred colt, three years old, was $750 The aggregate amount of sales was $33 945 The sale was attended by representatives of New York, Connecticut, Texas, Colorado, Tennessee Illinois Virginia and other states and some of the horses were taken by purchasers from most remote points

LEGAL PROCEEDINGS.

A Pill He Will Not Swallow.

BOSTON, March 23.—Dr. Wm. C. Cutler of Chelsea has commenced a suit for malicious libel against Dr. Henry Martin of the Boston highlands, placing damages at $35 000 The charge is based upon sundry published documents claimed to be defamatory to the business and professional character of Dr. Cutler.

Sale of the Sprague Estate Ordered.

PROVIDENCE, R. I., March 23.—The supreme court to-day approved the proposed terms of sale and form of deed of the Sprague estate and ordered the trustees to sell the property on the 4th of May. In the case against Wm. Sprague for contempt of court the matter was partially heard and postponed to Saturday, with the understanding that the receiver shall have opportunity to take an inventory of the Arctic mill as attempted when the trouble arose.

Jurisdiction over Foreign Insurance Companies.

CINCINNATI, O., March 23.—Judge Force of the superior court in this city, to day, rendered an important decision touching jurisdiction in suits against foreign insurance companies. The cases before the court were suits of the Mohr & Mohr distilling company of Lafayette, Ind., against the New Hampshire, the People's of Newark and the Union of Philadelphia Insurance companies to recover on policies on a distillery burned at Lafayette. The defendants' plea against jurisdiction was overruled, the court holding that a suit may be brought in any state where insurance companies do business regardless of the place where the policy was issued or the property situated.

A Merry Christmas—Acquitted of Murder

WASHINGTON, March 22—The case of James B Christmas, indicted for the murder of William G. Whitney on June 25th last, was called in the criminal court before Judge Wylie to-day. W. A. Cook, T. A. Case and J. J. Yeates, counsel for Christmas, announced their readiness to proceed. The government being also ready the selection of a jury was begun. The full jury was secured, the examination of witnesses was proceeded with and the direct testimony for the government establishing the killing was concluded. Counsel for the accused admitted the killing, and only two or three witnesses were summoned by the prosecution. It will be remembered that Christmas is the son-in-law of Mrs. Myra Clark Gaines and Whitney, the murdered man, was her son The jury, by direction of the court, rendered a verdict of acquittal on the ground of self-defence and Mr. Christmas was released from arrest.

Ex-Collector Simmons vs. Boston Sunday Mail.

BOSTON, March 23.—The case of criminal libel which was brought by the Hon. W. A. Simmons, ex collector, against H. McAllister and T. R. Taylor, publishers, and Nathan Raymond and George W. Studley, printers of the Boston *Sunday Mail*, was called for trial to day. Studley and Raymond, the printers, pleaded guilty and will probably be used as witnesses against the publisher.

The counsel of McAllister and Taylor begged the court to continue the case one month on account of the sickness of his colleague and on the ground that they were not sufficiently well prepared to go on with the case. The court refused to grant the petition, and the case will probably be called for trial to-morrow morning.

FOREIGN INTELLIGENCE.

Germany.

KAISER WILHELM'S BIRTHDAY ANNIVERSARY.

BERLIN, March 22—The city is gaily decorated to day on account of the anniversary of Emperor Williams' birthday. Thanksgiving services were held at the churches which were numerously attended. The emperor commenced receiving congratulations at 10 o'clock this morning and he stood throughout the reception without manifesting a sign of fatigue

THE KING'S DIVINE MISSION

Emperor William, replying to a deputation of the conservative central committee who presented an address expressing devotion to his majesty, said every new period of life reminded him that it was the Almighty who at certain times chose his instruments. God had called upon him to carry out certain tasks. Neither in civil warfare in military matters had he ever failed to find fit and capable men for his purposes. The times were serious. Considering that the czar a year ago had fallen a victim to party anarchy, who could now deem himself safe?

The emperor said he had learned with pleasure that the country largely approved his recent message. He laid great stress upon the importance of fervent religious feeling which he had often exhorted his people to cultivate. He referred with deep emotion to the preservation of the life of the empress

France.

DEMOLITION OF THE HISTORICAL TUILLERIES.

PARIS, March 22.—In the chamber of deputies, yesterday, a bill appropriating 50,000 francs for the demolition of the ruins of the Tuilleries was carried by a vote of 376 to 16.

Russia.

NOT A HEALTHY SORT OF GRANDEE

ODESSA, March 23.—The *Gazette* reports that the customs authorities at Kertsche have arrested in the roadstead a vessel flying the Turkish flag. The captain of the vessel declared that he had a cargo of oranges, but large quantities of dynamite and gunpowder were discovered. The captain then stated that the dynamite and powder were shipped for a landed proprietor at Taganrog. The vessel was escorted to Taganrog by a government steamer.

SIGNIFICANT, IN VIEW OF RECENTLY STRAINED RELATIONS WITH GERMANY.

ST. PETERSBURG, March 23.—Early this morning the czar telegraphed a congratulatory message to Emperor William expressing the hope that his life, which was so necessary to the peace of Europe and the maintenance of friendly relations between Russia and Germany, might be long preserved. A state dinner was given this evening in the Gatschina palace to which all the members of the German embassy, M. de Giers of the foreign office and all the knights of the German Order of the Red Eagle were invited The czar toasted Emperor William

CRIMES AND ACCIDENTS.

Killed by Tobacco.

MILFORD, N. H., March 22—The coroner's inquest in the case of Richard A. McDow, found dead in his room at the Union hotel, Monday morning, returned a verdict of death from paralysis of the heart, caused by the inordinate use of tobacco.

Incendiaries Produce a Reign of Terror.

CHEYENNE, Wy., March 22.—A reign of terror prevails at Laramie City, fifty six miles west of here. Incendiaries have been at work for four nights past and fires have occurred every night, some of them very costly. Railroad buildings, hotels and dwelling houses suffered alike. Vigilants have been patrolling the streets for three nights and have arrested about twenty strangers, but the fires would start up on all sides The prisoners were released. The terror is great and there is no clue to the perpetrators

TRADE AND FINANCE.

A Mire at Lawrence in State Quo.

LAWRENCE, March 22—The general situation remains unchanged, although the presence in the city of agents from other mills gives the strikers hope that the Pacific mill's management will relent rather than lose experienced operatives, who will otherwise seek employment out of town The weavers' committee has been soliciting aid in several wards to day and report good success A secret meeting of the weavers will be held to morrow to discuss the situation. The greenback club to night passed resolutions of sympathy with the strikers, also endorsing the action of Mayor Green in connection with the strike. The striking spinners met to night for the purpose of amalgamating the spinners in the city in a union Over 300 were present and it was unanimously voted to remain away from the mills until the reduction is restored The meeting was very orderly.

Brief Telegrams.

It is again reported that Prince Bismarck contemplates resigning the chancellorship, because of the rejection by the economic council of the tobacco monopoly bill.

The London *Truth* says that Don Philippi de Bourbon, second son of Count d'Aquila, is about to marry Miss MacKay, an American heiress

The Oxford university boat crew has arrived at Putney to practice on the Thames for the approaching race with the Cambridge crew.

Financial and Commercial.

NEW YORK MONEY AND STOCK MARKETS.

NEW YORK, March 23.—Money up from 4½ to 5 per cent. and down to 4 and closed offered at 4 per cent.

Prime mercantile paper was discounted at 5@6 per cent. Sterling exchange was steady at $4 85½@4.86 for long and $4 88½@4 89½ for short sight.

Government were unchanged, except for extended 4s which are ⅛ per cent. lower.

State bonds were without feature except for Tennessees mixed which advanced ½ per cent. from noon and Louisiana consols which are unchanged.

In the railroad bond market, this afternoon, Rochester & Pittsburg incomes advanced from 42 to 41, Texas & Pacific land grant in omes to 68¾ from 68 ½ Rio Grande division 1sts to 94¼ from 93½, Kansas & Texas 2ds to 65½ from 65, denver general mortgage 6s to 84 ½ from 83¾ and receded to 83. Ohio Central incomes to 41 from 39, Erie 2ds consols to 98 from 95. Iron Mountains 1s to 81 from 79. Wabash general mortgage 5s to 85 from 83½ and 6s. Pacific & Omaha consolidated to 101½ from 101. Boston, Hartford & Erie 1sts declined to 50 from 51½ and interest and 2ds to 20

The share speculation opened strong and ½@2 per cent. higher than yesterday's closing prices. St. Paul, Milwaukee & Manitoba, Indiana, Bloomington & Western and Richmond & Danville leading the advance. In the early trade a fractional advance in the general list was succeeded by a decline of ¼@1 per cent. Jersey Central and Omaha proved leading the etc. In the early part of the afternoon the market became stronger and sold up ½ to 2½ per cent., Denver & Rio Grande, Wabash common and preferred, Lake Erie & Western Michigan Central, Jersey Central and Canada Southern being most prominent in the upward movement, but subsequently a reaction of ½@1¼ per cent. was recorded, the latter for Louisville & Nashville, while Richmond & Danville followed by a recovery of ½@1¼ per cent. Northwest preferred, Michigan Central and Denver & Rio Grande leading therein. The market then became weak and a decline of ½@1½ per cent took place in which Denver & Rio Grande, Wabash common and preferred, Michigan Central, Texas, Pacific and Delaware Lackawanna & Western were prominent, while Jersey Central fell off 2½, recovered 1½ and receded ½ per cent at the close. The market closed weak. Richmond & Danville however was an exception and advance 1 per cent. in final dealings.

The following were the closing quotations:

1881 extended	101	Houston & Texas	98
New 6s extended	108½	Illinois Central	130½
New 4½'s reg	114½	Lad Bloom'g & West	
Do coupon	114½	(new issue)	61
New 4s, reg	117½	International & Gt.	
Do. coupon	118½	Northern	90
Pac 6s of 95	123	Kansas & Texas	34¾
D C 3 65s	100½	Lake Erie & West	34½
Boston, Hartford &		Lake Shore	119
Erie bonds	50	La. & Mo. River	18
Do. guaranteed	60	Louisville & Nash	79¾
C P bonds	114¾	Louisville & N. Al	99
Den & Rio Grande		Manhattan Beach	51½
1st	114	Manhat'n Elevat'd	54¾
Denver, Rio Park &		Marietta & Cincin-	
Pacific 1sts	102	nati 1st pref	13
Erie Seconds	95	Do 2d preferred	4
Kansas Pacific cons	102¾	Memphis & Charles	50
Do. 1st Den. div	105¾	Metropolitan Ele	99
Lehigh & Wilkes		Mich Central	94¾
assented	174¼	Missouri Pacific	97½
Oregon Nav iens	108	Mobile & Ohio	25½
St. Joseph	100½	Morris & Essex	138
St. Paul & Minn		Nash & Chat	90
City 1sts	111¾	N. J Central	79¾
So. Pac Cal 1sts	106½	Norfolk & West pfd	54
Toledo, Del. & Bur.	97	Northern Pacific	35¼
Do. incomes	32	Do preferred	70¾
U. P. 1st	115¾	Northwestern	136¾
Land grants	114½	Do. pref	141
Sinking Funds	115	N. Y. C.	132¾
Texas Pacific Land		N. Y. Elevated	130
Grants	69	Ohio Central	16½
Tex. & Rio Grande	59¾	Ohio & Miss	36¾
Tenn. Mixed bonds	69½	Do. preferred	107
Adam 5s	101	Ontario & Western	25¾
Alton & Terre H	95½	Oregon Navigation	130
Do preferred	70	Pacific Mail	42½
American 6s	90	Panama	140
B Air Line pref	64	Peoria D. & E.	31
Boston Land old	8	Pittsburg	138
B Water Power old	16½	Standard	60
Buffalo, Pittsburg		Rock Island	138¾
& Western	43½	St. Louis & S. Fran-	
Burlington & Cedar		cisco	40
Rapids	80½	Do preferred	84½
Canada Southern	50¾	Do. 1st pref	80
Canton	59	St. Paul & M.	114
C. C. & I. C.	170	Do. pref	138
Central Pacific	90½	St. Paul, Minn. &	
Ches & Ohio	10¾	Man.	139¾
Do. 1st preferred	64½	St P & Omaha	39¾
Do 2d preferred	44	Do pref	107¾
Chicago & Alton	131	Texas Pacific	35¾
Do pref	132	Tol., Del. & Bur. 1st	74½
Chicago, Burlington		U Pacific	114½
& Quincy	139¾	United States Exp	74½
Chicago, St. Louis &		Wabash St. Louis	
New Orleans	70	& Pacific	30¼
Cincinnati, Sas. &		Do. preferred	67¾
Cleveland	48½	Wells Farg	128
Cleveland & Pitt	79½	West Union	80¾
Consolidated Coal	30	East Tennessee	12
Del & Hud	103¾	Do preferred	19
Delaware, Lack. &		Georgia	163
Western	141	Rich & Allegheny	23¾
D & Rio Grande	31	Milwaukee, L. S. &	
Erie	37½	W	46
Do preferred	75½	Richmond & Dan.	134
Fort Wayne	124½	Central Iowa	29¾
Hannibal & St Jo	30	Rock. & Pittsburg	36
Do preferred	84	Oregon Trans Cont.	60¾
Harlem	300		

MINING SHARES.

Mining stocks to-day were very active and generally firm. A very large business was done in Robinson at $8 05@3 85 closing at $3 05. Chrysolite was strong at $3 30@3.50 and Amie at 3½@3½. South Pacific declined from $1.10 to $1 00 and State Lines 10¾ from 7¾@8 Navajo advanced from 41 to 50 and Cherokee declined from 41 to 31, closing at 39 Little Chief was weak at $1 10 to $1 Total sales for the day at both exchanges 304,000 shares

Robinson ore manager telegraphs that the one thousand level is looking better and that the ore body at that point is 8 feet wide. Average assay of 16 samples 76 ounces to the ton.

The following were the closing quotations

Best & Belcher	3 30	Little Pittsburg	1 00
Bodie	4 50	Mariposa	1 25
Bulwer	3 10	Ne ada	1 15
Caribou	9 00	Northern Belle	0 15
Caledonia Hill	1 15	Ontario	35 00
Chrysolite	3 40	Justamont	1 30
Deadwood	0 35	Do preferred	20 00
Eureka	20 00	Sabinosa	3 00
Green Mountain	2 10	Sierra Nevada	7 00
Homestake	17 00	South Pacific	1 00
Horn Silver	10 00	Standard	10 00
Iron Silver	3 00	Caleo con	0 60
Little Chief	1 00	Utah	0 40

NEW YORK PRODUCE MARKETS.

Cotton firm, unchanged sales 1,530 bales for ward delivery 6 11 6 8 points lower middling uplands at 12 3 16c. New Orleans at 12 7 16c Flour receipts 19,110 barrels, exports 1 900 barrels market opened stronger in instances 5@10c higher, export and local trade demand moderate market closing with less air with sales 19 200 barrels No 2 at $6 75@7 75, common to good at $4 90@5 10 medium to choice extra St Louis at $5 10@6 00, choice to double extra Minnesota at $5 10@6 00, others unchanged Southern flour strong, demand moderate to fair extra at $5 60@6 00, good to choice do at $6 70@8 00 Rye flour firmer, sales at $4 60@5 25 Corn meal firm, yellow western at $3 40@3 75 Wheat, receipts 19,000 bushels, exports none, market opened steadier ¼@1½c higher afterwards lost advance and declined ½@1c closing heavy at lowest rates, export trading light fair business in options, sales 1,200,000 bushels, including 100,000 bushels on spot, No 2 $1 34, ungraded red at $1 29@1 44 No 2 red at $1 41@1 42 for new, $1 43@1 43½ for old, mixed winter at $1 30, ungraded white at $1 35@1 43 No 1 do. at $1 39 new, $1 40½ old, No 2 red March at $1 41@1 41, April at $1 41@1 42½, May at $1 41@1 42½, June at $1 39@1 40½ July at $1 37@1 39 Rye stronger, Canada at 87@90c, state at 90c Barley higher, ungraded Canada at $1 12, No 2 do at $1 18, No 1 Canada at $1 12 @1 16. Barley malt firm Corn opened ¼@½c higher, afterwards lost advance, closing weak and declining, export demand fair moderate business in options, receipts 7,100 bushels, exports 800 bushels, sales 1,120,000 bushels, including 197,000 bushels on spot, ungraded at 76@78c, No 3 at 76@76½c, steamer at 76@77c, No 2 at 76@76½c for new, 76½@78c for old, No 1 do at 78@79½c, No 2 March at 76½@76½c, April at 76¼@76½c, May at 75¾@76½c, June at 75¾@76¼c July at 75¾@76½c Oats ¼@½c higher, closing weak, receipts 29,100 bushels, exports 1,500 bushels, sales 2,274,000 bushels, No 2 at 50¾@50½c; do white at 53@53½c; No 2 51½@52c, do white at 55@56½c, No 1 at 52c, do white at 53c, mixed western at 50@53½c, white do. at 53@60c mixed state at 51@53c; white do at 53@60c Coffee unsettled; low grades firm; others weak, Rio in cargoes at 9@11c, jobbing at 9@11c Sugar very firm; fair to good refining at 7¼@7½c; refined firm, off A at 9½@9¾c; confectioners' A at 9½@9¾c granulated at 9½@9¾c; others unchanged. Molasses firmer; rumored sales 1,000 hhds 30 test to arrive at cost and free on board private to out, about 38@39c Rice firm. Petroleum firm; united at 8½c Tallow firm at 7¾@7½c. Rosin quiet. Turpentine firm Pork, cash lots held very strong; options drooping; old mess on spot at $16 87½@16 62½; new do. at $17 37½@17 62½; April at $17.30@17.40, May at $17 40@17 50. Beef steady; extra India mess at $20 00 Beef hams steady. Tierce beef firm, city extra India mess at $25 00@28 00. Cut meats firm; pickled bellies at 9½c; dry salted shoulders at 6½c; middles stronger; long clear at 9½c; short clear at 10c; long and short clear, half and half at 9½c. Lard unsettled, opening 1½c higher; subsequently lost advance, closing weak; prime steam on spot at $10 30@10.35; April at $10 35@10 36½, May at $10 36@11 00; June at $11 07½@11.15, July at $11 12½@11 20, August at $11 17½@11 22½, September at $11 22½@11 27½; year at $10 75@10 85, city steam at $10.65; refined at $11.15½ for continent. Butter very firm. Cheese firm. Linseed dull and nominal. Pig iron dropping; Scotch at $26 00@28 00. Copper dull. Lead weak; domestic at $4.30@4 40. Tin steady. Spelter dull.

COTTON GOODS MARKET.

The *Commercial Bulletin* says: The cotton goods market is unchanged. Brown and bleached goods are in very fair demand at first hands. Wide sheetings, ducks, denims and tickings are moving steadily at unchanged prices. White goods and quilts are jobbing freely.

SOUTHERN COTTON MARKETS.

New Orleans, quiet at 12c. Mobile, dull at 11¾@12c. Savannah, qu et at 11½c. Charleston, dull at 12@12½c Memphis, firm at 11½c.

Special Notices.

NATURE'S REMEDY

VEGETINE.

THE GREAT BLOOD PURIFIER.

THE BEST SPRING MEDICINE.

CHARLESTOWN.

H. R. STEVENS:

Dear Sir—This is to certify that I have used your "Bl od Preparation" in my family for several years, and do not think that Scrofula or Cankerous Humors or Rheumatic Affections it cannot be controlled; and as a blood purifier and spring medicine it is the best thing I have ever used, and I have used almost every thing. I can cheerfully recommend it to any one in need of such a medicine. Yours respectfully

MRS. A. A. DISMORE, 10 Russell street

Vegetine is Sold by all Druggists.

mar17eD,M,Tu&Thlw;

HOSTETTER'S

CELEBRATED

STOMACH

BITTERS.

Hostetter's Stomach Bitters is the great household medicine of the American people, and is taken everywhere as a safeguard against epidemics and endemics, as a remedy for dyspepsia, biliousness and irregularities of the bowels, as a cure for chills and fever and rheumatic ailments, as a sedative in nervous cases, and as a general invigorant and restorative.

For sale by all druggists and dealers generally.

marsdTu,Th,&Sw

NEVER KNOWN TO FAIL.

Dr. Morse Compound Syrup

OF YELLOW DOCK ROOT.

This Great Blood Purifier contains no mineral poison. Put up in quart bottles. Price $1.

A certain cure for Scrofula, Salt Rheum, Ossiness in mouth and stomach, Erysipelas and Jaundice, Dyspepsia, Biliousness, Indigestion, Constipation and Piles.

A prevention from Malarial Fever, Gout and Rheumatism. Is one of the best known remedies for the Kidneys and Liver and Female Weakness. Cures Blotches and Pimples on the face. Can be taken at all seasons.

Notice.

Inclose stamp and address to MORSE YELLOW DOCK ROOT SYRUP CO., Providence, R. I., for note of fancy cards feb26d&w

TERRIBLE ACCIDENT

Necessitating a Surgical Operation—Loving Mother Attempts to Take Pair of Shears from Her Child.

PARENTS BE CAREFUL.

Domestic accidents are common to women, and some of them are very serious. Mrs. Warner of South Pondout, Ulster county, N. Y., some weeks ago attempted to take from her child a pair of shears with which it was playing. A slight struggle ensued, in which the point of the shears entered Mrs. Warner's left eye, entirely destroying the sight. Her family physician did what he could, but intensely painful inflammation arose, which, by sympathy, threatened the loss of the other eye. Total blindness to a woman having the care of a household is an irretrievable calamity In this strait Mrs W— applied to the well known and skilful Surgeon, Dr David Kennedy of Rondout, N Y., who removed the injured eye by a very successful operation, setting aside all danger of further harm to the sight of the other eye. But, owing to pain and mental dist

The Bulletin

Norwich, Thursday, March 23, 1882.

COMMITTEE SQUABBLES

The burning question at Hartford is now understood to be whether the railroad committee shall hear the arguments on Mr. Hawley's Consolidated road charges in their own room or in the representatives hall.

There are so many members of the legislature and others, anxious to hear the arguments that not even the latter hall is large enough to hold them. Not a quarter can get within sight of the door of the committee room. Four of the committee want to let the people have a chance to hear the arguments, five do not care to trouble themselves for any such purpose. One of the counsel is quoted as telling the latter five that he doesn't care whether they hear him or not, inasmuch as he feels confident nothing he can say will have any effect on them.

It is a noteworthy fact that this same committee divided in this same way on the question of granting a charter to the new parallel road. The division was five to four in that case. It is one of those strange coincidences characteristic of legislative bodies that the lines should be drawn so identically on two dissimilar questions, in which, however, the same corporation happens to be involved. Considered merely as a coincidence, this can be particularly suggestive.

There is talk of the house taking its committee by the coat collar and inviting it to hold its hearings where the people can be accommodated. The present house is a body which does not stand in awe of its committees, nor reverence their wisdom over much. It has already "sat upon" several of them heavily. Yesterday it threw over the report of the judiciary committee in the matter of divorce, and adopted the bill presented by the minority and urged by Mr. King of Stafford.

Perhaps it may turn out no serious obstacle to the parallel road that a majority of the railroad committee does oppose it.

Tuesday's "blizzard" in Minnesota and Dakota was a characteristic western storm. The snow filled the air, and blew in all directions. The wind was terribly sharp and powerful. It caught up the snow in sheets and then hurled it down upon the ground with such force as to pack it solid. Trains were stopped by it as if it were solid ice. An army of shovellers cleared out one cut, and turned around at the farther end to find that the storm had blown back the snow they had thrown off the track at the beginning, and piled it up nearly half as high as the telegraph poles. It wasn't really cheerful weather here in Connecticut on Tuesday, but we should have had much better reason for fault finding if we had been given a touch of this characteristic western "blizzard." It seems to have been most furious over the wheat regions of Minnesota and Dakota. But it is not probable that the wheat has yet sprouted at all, certainly not enough to be injured by snow and frost.

The verdict of the Cadet Whittaker court martial sentenced him to dismissal from the service. The president and cabinet disapprove the sentence and are in search for ground for this action is that the court-martial allowed the hand-writing of the note of warning to be proved to be Whittaker's by comparison with other letters of his which were in evidence. This, the judge advocate general holds, is contrary to a supreme court decision. This action of the president, however, does not restore Whittaker to his old place. It dismisses him from West Point, as having been found deficient in his studies. The only effect of it is to send him out of the service without the disgrace of a dismissal by court-martial. It writes "not proven" across the verdict that he did his own care, but does not acquit him.

Several of the congressmen who are charged with having taken part in what is styled the "shameless orgy" which marked the journey to attend Garfield's funeral at Cleveland are overjoyed to learn that the committee, having examined the vouchers, have destroyed them. The bills are to be approved in the lump, reported in the lump, and paid in the lump. There will be no searching investigation into the action of the man who destroyed these vouchers, for the good reason that it is the object of every one concerned, except the people, to cover up and hide whatever disgraceful proceedings were indulged in. Of course it will be accepted as beyond question that this destruction of the vouchers establishes the charges made. Had they been false, the vouchers would have shown it.

Mr. [illegible] of Colorado who is believed to [illegible] the prospective secretary of the interior is not a "sentimentalist" by any means. His treatment of the Indian [illegible] he is given control [illegible] differed from that which has recently prevailed. He is known to have had a hearty contempt for the theories of eastern philanthropists in the past. He regards the Indians from the usual frontier standpoint. It is of course uncertain that he will be appointed but the extent of the Washington faith in his nomination may be gathered from the fact that there have already been fifteen applications by other senators for his seat in the senate chamber.

Senator Pendleton has introduced a resolution in the upper branch of congress proposing an amendment to the constitution, which shall provide for the election by the people of all postmasters, marshals, United States district attorneys, United States court clerks and all other such civil officers as congress may designate. The time has hardly come for such a sweeping change in our system. The idea may or may not be a good one. It is certainly impracticable just now, and a reasonable and efficient civil service law would probably make it unnecessary.

Col. Watt has been reappointed member of the republican congressional committee for Connecticut. During his second term he was the only republican representative from Connecticut in either house. Now that five of our six congressmen are republicans his retention is a compliment both to himself and to his district, which is the republican stronghold of the state.

INCENDIARIES AND TRAMPS

If the suspicions of the Lisbon people are correct and Mr. Liddle's property was actually destroyed by a revengeful tramp, there can be no punishment too severe for him. At any rate the suspicions should be followed up until they are proved either well or ill founded. If sober second thought makes it clear that the fire must have been of incendiary origin, the town should promptly offer a reward for the conviction of the villain, and detectives should be put on the track of the suspected tramp.

Another thing. Such an affair as this ought to teach the authorities of country towns the wisdom of keeping their borders free from tramps. The Connecticut tramp law is severe. It authorizes all constables to arrest tramps without warrant, and "requires" all mayors, wardens and selectmen to appoint specificial constables "whose duty it shall be to arrest and prosecute all tramps in their respective cities, boroughs, and towns." A rigid and unyielding prosecution of this law in every town of the state might, now and then, work hardship, but in also cases out of every ten it would be a blessing to all concerned. There is little if any excuse for tramps now. Business is thriving, there is employment for all, and the man who tramps is pretty sure to be an undeserving vagrant who deliberately prefers beggary and crime to honest labor. Such ruffians deserve neither compassion nor consideration. They should be scourged out of our borders with the whip of criminal law.

New Magazines.

Blackwood's for March gives the conclusion of the two continued stories "Pentock" and "The Fixed Period." There is a long appreciative review of Theodore Martin's translation of Horace, and a collection of recent novels are discussed and criticised. One of the most interesting articles to Americans is a sketch of travel and adventure at El Paso and along the line of the new Mexican railroad, "the newest American railroad," as the writer calls it. The descriptions of frontier life are vivid and amusing. The remaining articles are of local British interest.

Lippincott's Magazine for April gives us another of Dr. Oswald's always interesting articles on animals. This one is on "Four Footed Prize Fighters." Charles Burr Todd contributes a readable paper on Captain Kidd, whose real history is almost as unknown to most people as the whereabouts of his mythical treasure. Two bright, but odd stories are those called "A Bohemian" and "The Assistant Editor." Charles F. Johnson writes of "Our Substitute for a Navy." The chief illustrated article is by Margaret Bertha Wright and is about a Normandy market place in spring. It is less snubbing and rather better written than most of this lady's contributions. The other articles are all sketchy and readable.

The *Atlantic* for April is good reading nearly all through. It opens with an endeavor by Prof. Fiske to popularize the knowledge scientific investigations have given of Europe before the arrival of man. Charles Wood tells the story of Keshub Chunder Sen, and the religious revival in India which he is leading. Philip Bourke Marston criticises the new poem, "Dorothy," as a violation of every standard of poetical beauty, and the *Atlantic's* own reviewer gives the verses of "Owen Junior" a well deserved showing up. A new story, "Doctor Zay," is begun by Miss Phelps. The decided peculiarity of the situation in which the first instalment leaves the story will undoubtedly draw universal attention to it. Besides these articles the magazine contains a number of interesting papers on miscellaneous subjects.

The April *Century* contains, besides much other interesting matter, a discussion of "Russian Jews and Gentiles" from the Russian standpoint, by Mme. Ragozin, who wrote up the "Nihilists" for the *International Review* some time ago; a striking cut of Matthew Arnold's face, with an article about his writings, the third of Mrs. Mitchell's well illustrated papers on the "Age of Praxitiles," a paper on the Chelsea tiles by Frank D. Millet, Richard Grant White's second article on opera in New York, well illustrated, an illustrated paper on Tunis, a charming short story of New Mexico, "Ninita," by Thomas A. Janvier, a writer who awakens large expectations by the distinct literary flavor and wide range of method he displays, "The Blessings of Piracy," by Edward Eggleston, a satirical treatment of the question of international copyright, and a highly entertaining collection of "Oddities of Southern Life," by Henry Watterson.

CURRENT OPINION

For shooting at a cold blooded murderer in Washington, Sergeant Mason was sentenced to eight years' confinement at hard labor in state prison with other penalties. For shooting at a respectable gentleman in Easton, Conn., one Barr is sentenced to pay a fine of four hundred dollars! As Burr is rich he can pay the fine without feeling it, while Mason, being poor, must leave his wife and child to be supported by charity. —*Bridgeport Standard.*

The nomination of Senator Teller of Colorado as secretary of the interior, which is reported to have been tendered and accepted, would not be such an improvement upon Mr. Kirkwood as to suggest any except personal reasons for making the change. Mr. Teller may be a "better fellow," in the bon vivant, or the stalwart, sense, than the incumbent, but his appointment to a cabinet position would not strengthen the administration, from either a political or a public point of view.—*Boston Herald.*

People who ask for the pardon of Mason cannot ask for it on the ground that, by his killing of Guiteau, a duty which they themselves ought to have done, but failed to do, was performed, for Mason did not in fact kill Guiteau. They must ask for his pardon on the ground that, as everybody wanted Guiteau killed, Mason has deserved well of the country by violating his personal duty as a soldier without accomplishing the death of Guiteau. So pestilent and foolish a proposition is is not creditable to the country to entertain.—*New York World.*

Political.

No doubts are entertained of Judge Blatchford's nomination being confirmed.

Senator Teller, talked of for secretary of the interior, is a strong anti-Indian man, with all the western prejudices.

If Mr. Teller takes the interior department, ex Senator Chaffee and Gov. Pitkin of Colorado will contest the election as senator.

So certain is Senator Mitchell that Senator Teller will be appointed secretary of the interior that he has applied for that desk when it becomes vacant.

It is said that Secretary Frelinghuysen is opposed to excluding the Chinese from this country for twenty years and that the president will veto the bill.

District Attorney Corkhill asserts that the Maryland statute of 1779, lately cited, does not apply to the Soteldo and star route cases and beside, it is not in force now.

Secretary Frelinghuysen has written the senate appropriations committee retracting his recent approval of the monthly publication of consular reports, started by Secretary Evarts and kept up by Mr Blaine.

The Augusta *Chronicle*, bourbon, says: We fear that Mr Watterson's "tariff for revenue" plank will give the hardship another false bottom. Logs may sometimes sink a raft which has defied all the battles and the breezes."

Senator Pendleton has proposed an amendment to the constitution, making postmasters, district attorneys, marshals and other federal officers elective in their own localities. Evidently George wants a few democrats appointed to these offices in the south and west, and sees no hope in coming years from presidential appointment.

HOW TO FIX THE MISSISSIPPI.

The house committee on commerce heard argument Tuesday from members of the Mississippi river commission. Gen. Gillmore spoke in opposition to the outlet system and the plan recommended by the commission. He explained how the outlet system would seriously impair navigation below the outlets by the collection of deposits, and said that it would increase the liability to damage from future floods, while carefully matured levees would make navigation easy and assure the continuity and safety of commerce. Capt. Eads said there were three general principles underlying the entire Mississippi river problem, which once understood all else becomes easy. The first is that of the relation existing between the velocity of the current and the amount of sediment which the water is able to hold in solution, and this is only applicable to sediment-bearing streams. The second relates to the slope of the stream—of the surface—not the bottom, and the third to the friction caused by the bed of the stream. He illustrated the application of these governing principles in various ways, and then applied them to the Mississippi in support of the plans of the commission and in opposition to the outlet system.

Star Dust.

Kind hearted editors now allow contributors to the waste-paper basket to write on both sides of the paper.

"There must have been a fire yesterday," said Freshy, as he saw the Cambridge fire department go slowly past.—*The Crimson.*

Joseph Cook has been lecturing in Bombay. Which is all right. A few Hindoos more or less won't make any difference to the world.

Beware—in case of a fire at the opera house, the woman with the big hat will find it jammed down over her eyes, and she will never get out alive.

Camels are said to thrive in Arizona, where they must create much astonishment on account of being able to go so long without drinking.—*Lowell Citizen.*

Your real artistic London maidens have abandoned shoes altogether and adopted the Greek sandal, which gives the foot all the room it wants. This would be impossible in Chicago.

The editor of the Sauquoit (N. Y.) *Register* suggests that persons sending in big eggs will please accompany them by several ordinary-sized ones, not for publication, but as a guarantee of good faith.

Girls should be careful how they are vaccinated with virus taken from a lover's arm. One at St. Paul has taken to swearing, sitting cross legged, and smoking a briar root pipe.—*Detroit Free Press.*

Two men agree to build a wall together. One does four-fifths of the hoeing and the other three tenths of the work, and they finally conclude to pay a man $18 to finish the job. Find the length and height of the wall.—*Detroit Free Press.*

Very few prettier girls have I ever seen than one who sat near me an evening not long ago at table d'hote at the Continental, Philadelphia. The loveliness of auburn hair, [illegible] white shoulders, and prettiest of teeth—all combined to make her exceedingly attractive. Turning to a queer looking little old lady at her side she suddenly exclaimed: "Oh, ma, ain't them mince pies beastly!"—*New York Hotel Mail.*

A young friend of mine was dining with his father a few night ago. "George," said the fond parent when they next met, "you took my overcoat instead of your own, and I regret to say I found the pockets of your overcoat full of cigarettes and matches." "I discovered my mistake, father," replied the son, "directly I got outside, for I found the pockets of the coat I had on contained chocolate creams and three pairs of ladies' gloves.—*London Truth.*

Local Notices.

Situation as second girl wanted.

Good open buggy for sale cheap.

Bicycle for sale. See advertisement.

Very desirable brick residence for sale.

Complete dining room set for sale. See advertisement.

E. S. Rice has a fresh stock of paper hangings and window shades.

Smith & Gilbert's stock of spring woollens is full of novelties not to be found elsewhere.

Any person desiring to purchase a good watch, clock, jewelry, sterling silver or plated ware will consult their own interests by calling on C. W. Carter, No. 21 Shetucket street. See advertisement.

How my throat hurts! Then why don't you use HALE'S HONEY OF HOREHOUND AND TAR? Pike's Toothache Drops cure in one minute.

Wister's Balsam of Wild Cherry cures Coughs, Colds, Bronchitis, Whooping Cough, Croup, Influenza, Consumption, and all diseases of the Throat, Lungs and Chest. 50 cts a and $1 a bottle.

"Oh, I'm too hoarse to sing!" Singers need never have this excuse, but always keep their engagements by curing sudden coals with Potashia.

During the past five years I have suffered from Catarrh and have used without relief remedies prescribed by various physicians. I was advised to try Ely's Cream Balm; am using it with beneficial results, and feel confident I shall be completely cured of a disease that has so seriously affected not only my nostrils but also my eyes and hearing. W. A. Barringer, Morristown, Tenn., Wholesale Tobacconist, Newark, N. J. May 12th, 1879.

Ely's Cream Balm for the cure of Catarrh is having large sales with me. I think it the best article I have sold for the treatment of those diseases, and take great pleasure in recommending it to my patrons, as I am hearing the most favorable reports of its beneficial effects. A. H. Fairchild, Druggist, Lockport, N. Y. Price 50 cents.

On Thirty Days' Trial.

We will send Dr Dye's Celebrated Electro-Voltaic Belts and other Electric Appliances on trial for thirty days to young men and older persons who are afflicted with Nervous Debility, Lost Vitality, etc., guaranteeing speedy relief and complete restoration of vigor and manhood. Also for Rheumatism, Neuralgia, Paralysis, Liver and Kidney difficulties, Ruptures, and many other diseases. Illustrated pamphlet sent free. Address Voltaic Belt Co. Marshall, Mich.

"Cross! Yes, a man with a cold makes his family miserable with his bad temper. Pease's Toledo cures the cold and restores good nature.

Bed-Bugs, Roaches,

Rats, mice, ants, flies, vermin, mosquitoes, insects, &c., cleared out by "Rough on Rats." 15c boxes at druggists.

Brain and Nerve.

Wells' Health Renewer, greatest remedy on earth for impotence, lassitude, sexual debility, $1, at druggists. Depot, Lee & Osgood.

Peruvian Syrup cures Dyspepsia, General Debility, Liver Complaint, Boils, Humors, Chronic Diarrhea, Nervous Affections, Female Complaints and all diseases originating in a bad state of the blood.

A cough, cold or sore throat should be stopped. Neglect frequently results in an incurable lung disease or consumption. Brown's Bronchial Troches do not disorder the stomach like cough syrups and balsams, but act directly on the inflamed parts, allaying irritation, giving relief in Asthma, Bronchitis, Coughs, Catarrh, and the throat troubles which singers and public speakers are subject to. For thirty years Brown's Bronchial Troches have been recommended by physicians, and always give perfect satisfaction. Having been tested by wide and constant use for nearly an entire generation, they have attained well merited rank among the few staple remedies of the age. Sold at 25 cents a box everywhere.

A sufferer has restored thousands to health who has been long and painful sufferers.

Could get no relief from a severe attack of hoarseness until I tried Potashia. One half bottle cured me. W. P. SANBORN, Weymouth Landing, Mass.

Cooks using cream of tartar and soda will always have better results by using Congress Yeast Powder. It is perfectly pure and is always reliable and will make light bread, biscuits, cake, etc.

Books & Stationery.

EASTER CARDS.
Prang's Easter Cards.
Ward's Easter Cards.
Hand Painted Easter Cards.
German Easter Cards,
AT VERY LOW PRICES.
marl8d&w BOYES & DAVIS.

EASTER CARDS, EASTER GIFTS.
EASTER CARDS, EASTER GIFTS, EASTER CARDS, EASTER GIFTS,
BIBLES, Prayer Books, HYMNALS, In Sets.
M. SAFFORD & CO., 105 Main Street.
marl8d&w

BOOK-BINDING and Blank Book Manufacturing.
Good work at low prices.
C. A. BURNHAM, Next to Post Office.
marl8d&w

NEW EASTER CARDS.
New Birthday Cards, New Easter Cards, New Birthday Cards, New Easter Cards, New Birthday Cards,
OPENED To-Day AT BURNHAM'S.
marl8 d&w

WE HAVE A LINE OF FANCY ADVERTISING CARDS AND FUCH CIRCULARS, which will be furnished to our customers at LOW PRICES.
THE BULLETIN COMPANY, PRINTERS AND PUBLISHERS.
marl8d&w

CHECKS, COUPONS, CERTIFICATES, TICKETS, &c., &c. numbered at Cowan's in First Class Style.
Fine Blank Books a Specialty
marl4d&f

Insurance.

HOME Insurance Co. of New York.
Fifty-seventh Semi-Annual Statement, Jan. 1882.

Cash Capital,	$3,000,000.00
Reserve for Unearned Premiums,	1,948,788.60
Reserve for Unpaid Losses,	265,595.86
Net Surplus	1,806,180.90
Cash Assets,	$6,995,569.26

B. P. LEARNED, Agent,
Stillman's Arcade Block, Shetucket st.
marl6d

MANUFACTURERS' Fire and Marine Ins. Co., OF BOSTON, MASS.

Cash Capital	$500,000.00
Surplus	555,690.31
Total Assets	1,055,690.31

Williams & Packer, Agents,
Roop No. 6 Richards Building,
marl6 MAIN STREET, NORWICH.

ÆTNA INSURANCE CO., HARTFORD, CONN.

Cash Capital,	$4,000,000.00
Net Surplus,	3,007,190.94
Assets,	8,730,890.37

The Leading Fire Insurance Company of America.
JAMES E. FULLER, Agent,
marl6 126 MAIN STREET.

1809. 1882.
North British and Mercantile Insurance Company
OF LONDON AND EDINBURGH.

Cash Assets	$9,947,178.04
Liabilities	4,892,954.36
Net Surplus	$5,054,224.23
Cash Assets in United States	$3,044,064.25
Liabilities	2,076,929.01
Net Surplus	$1,067,735.24

PARKER BROTHERS, Agents,
Room No. 8, Chelsea Savings Bank Building, Shetucket Street.
feb24d

ROYAL INSURANCE COMPANY OF LIVERPOOL.
SURPLUS - $7,000,000.00
Largest Net Surplus of any Fire Insurance Company in the World.
JAMES E. FULLER, Agent,
126 Main Street.
feb16d

NEW LONDON COUNTY Mutual Fire Insurance Company
NORWICH, CONN.
CHARTERED 54 YRS.
ACCUMULATED SURPLUS JAN. 1st, $63,000.
This Company continues to insure against loss or damage by fire on as favorable terms as the nature of the risks and the security of the insured and the company will warrant.
DIRECTORS:

E. F. Parker,	Charles Webb,
John A. Morgan,	Jedediah Huntington,
D. P. Corn,	Chas. L. Richards,
F. G. M. Andrews	C. H. Osgood,
R. H. Heath,	Wm. Heath,
Wm. L. Brewer,	

E. F. PARKER, President.
Wm. HEATH Secretary and Treasurer. feb24d

Drugs, Paints and Oils.

N. DOUGLAS SEVIN
Wholesale and Retail Dealer in
Drugs, Medicines, Chemicals AND Pharmaceutical Preparations,
Proprietary Medicines.
TOILET ARTICLES AND Choice Wines and Liquors FOR MEDICINAL PURPOSES.
141 Main Street, Norwich, Conn.

Articles of Real Merit
McVicker's Cough Cure.
Wonder Toothache Drops.
Camp's Cream of Roses. (for Chapped Hands, Roughness of the Skin, &c.)
MADEIRA WINE BITTERS,
Blood Purifying Extract. (a Compound Extract of Sarsaparilla, Yellow Dock, Queen's Root, &c.)
SAPODENTA, For the Teeth,
Prepared and Sold by
N. DOUGLAS SEVIN, 141 MAIN STREET.
jan24d&w

DIPHTHERIA.
A Cold or Sore Throat may not seem to amount to much, and if properly attended to can easily be cured; but neglect is often followed by Consumption or Diphtheria. No medicine has ever been discovered which acts so quickly and surely in such cases as PERRY DAVIS' PAIN KILLER. The prompt use of this invaluable remedy had saved thousands of lives.
PERRY DAVIS' PAIN KILLER is not an experiment. It has been before the public for forty years, and is most valued where it is best known.
A few extracts from voluntary testimonials read as follows:
PAIN KILLER has been my household remedy for colds for the past twenty-seven years, and have never known it to fail in effecting a cure.—L. S. Crocker, Williamsville, N. Y.
For thirty years I have used PAIN KILLER, and found it a never-failing remedy for colds and sore throat.—Barton Beaman.
Have received immediate relief from colds and sore throat, and consider your PAIN KILLER an invaluable remedy.—Geo. B. Everett, Dickinson, N. Y.
I have just recovered from a very severe cold, which I have had for some time. I could get no relief until I tried your PAIN KILLER, which relieved me immediately. I will never again be without it.—C. O. Force, Lowndes, Ga.
Have used PAIN KILLER in my family for forty years, and have never known it to fail.—Reason Lewis, Waynesboro, Ga.
I began using PAIN KILLER in my family twenty-five years ago and have used it ever since, and have found no medicine to take its place.—B. W. Dyer, Druggist, Oneida, N. Y.
For whooping cough and croup it is the best preparation made. We would not be without it.—A. P. Routz, Liberty Mills, Va.
For twenty-five years I have used PAIN KILLER for colds and chapped lips, and consider it the best medicine ever offered.—Geo. Hooper, Wilmington, N. C.
I was suffering severely with bronchitis, and my throat was so inflamed I could scarcely swallow any food. I was advised to try your PAIN KILLER, and after taking a few doses was completely cured.—T. Wilkinson.
Dr. Walton writes from Coshocton: Your PAIN KILLER cures diphtheria and sore throat, so alarmingly prevalent here, and has not been known to fail in a single instance. This fact you should make known to the world.
Mrs. Ellen B. Mason writes: My son was taken violently sick with diphtheria, high fever and cold chills. So many children have died here, I was afraid to call a physician, and tried your PAIN KILLER. He was taken on Sunday, and on Wednesday his throat was clear. It was a wonderful cure, and I wish it could be known to the poor mothers who are losing so many children.
For Chills and Fever PAIN KILLER has no equal. It cures when everything else fails.
Delays are often dangerous. A bottle of PAIN KILLER in the house is a safeguard that no family should be without. All druggists sell it at 25c., 50c, and $1.00 per bottle.
PERRY DAVIS & SON, Proprietors, Providence, R. I.
feb1 d&w

LEE & OSGOOD.
RETAIL DRUGGISTS AND WHOLESALE DEALERS IN KEROSENE OIL, WHITE LEAD, TURPENTINE, Linseed Oil, MASURY'S RAILROAD COLORS,
146 and 148 Main, 66 and 68 Water Streets
NORWICH, CONN.

Physicians.

W. H. DUDLEY, M. D.
Office at Norwich Town, First Door North of Post Office.
marl8d

Drain Pipe.

W. D. TRUE, MANUFACTURER OF
Drain and Sewer Pipe
NORWICH, CONN.
Quality the Best and Price the Lowest.
Drain Laying Personally Attended to.
marl8d&f

Medical.

THEY WHO USE IT, LIVE!
SLOCUM'S COMPOUND EMULSION OF PURE COD LIVER OIL WITH THE Hypophosphites of Lime and Soda FOR CONSUMPTION,
Can be taken and retained upon the most delicate stomach, being absolutely tasteless.

It Cures Consumption,	TRY IT.
It Cures Lung Disease,	TRY IT.
It Cures Bronchitis,	TRY IT.
It Cures Asthma,	TRY IT.
It Cures Coughs and Colds.	TRY IT.
It Cures Catarrh.	TRY IT.
It Prevents Wasting Away,	TRY IT.
It Restores Health and Strength,	TRY IT.
It Builds Up Sickly and Pealed Children,	TRY IT.
If You are Feeble and Emaciated,	TRY IT.

Patients, by its Use, Have Gained Two Pounds of Flesh a Month. TRY IT.
This Emulsion as an effective remedy for Throat, Chest or Lung disorders, stands unrivalled by any other preparation of Cod Liver Oil offered to the public. It is not only purer and more palatable, but it is so skillfully united with the Hypophosphites of Lime and Soda as to render it a tonic nutrient to the weak and debilitated system. Thousands of Consumptives have been cured by this preparation. Try it and judge for yourself.
Price, $1 per Pint Bottle.
Ask your Druggist for it and take no other.
DR. T. A. SLOCUM, Sole Proprietor, 181 Pearl St., New York.
FOR SALE BY LEE & OSGOOD, AGENTS.
feb16d&Tu.Th&S.

AN IRON TONIC.
PERUVIAN SYRUP
CURES
Dyspepsia, Nervous Affections, General Debility, Fever and Ague, Paralysis, Chronic Diarrhœa, Boils, Dropsy, Humors, Female Complaints, Liver Complaint, Remittent Fever, and all disease originating in a bad state of the Blood, or accompanied by Debility or a low State of the System.
mar7d&Th.S.Tu&weow

BROWN'S IRON BITTERS.
A TRUE TONIC.
CURE
Dyspepsia, Indigestion, Lack of Energy, Loss of Strength, Want of Appetite, Intermittent Fevers, Etc.
Iron Bitters are highly recommended for all diseases requiring a certain and efficient TONIC.
Iron Bitters enrich the blood, strengthen the muscles, and give new life to the nerves.
Iron Bitters acts like a charm on the digestive organs, removing all dyspeptic symptoms, such as heating the food, belching, heat in the stomach, heartburn, etc.
Iron Bitters the only Iron Preparation that will not blacken the teeth or give headache.
Sold by All Druggists.
Write for the A. B. C. Book, 32 pages of useful and amusing reading—sent free.
See that all Iron Bitters are made by BROWN CHEMICAL CO. and have crossed red lines on wrapper. Beware of Imitations.
BROWN CHEMICAL CO., Baltimore, Md.
mar4d&w

A BLESSING TO WOMANKIND.
Dr. Clark's Female Pills.
Relieve all diseases of women peculiar to the appearance of uterine disturbances, torpidity of functions, with leucorrhœa, dismenorrhœa and hysteria; also in maniacholia and other mental derangements. Afford prompt relief to those distressing pains so peculiar to women. Price $1 per box. Sent free by mail on receipt of price. Dr. C. H. Clarke, 68 Broadway, New York city.

THERE IS A BALM IN GILEAD.
Dr. Clarke's Invigorating Pills.
For all cases of Spermatorrhœa and Impotency as the result of abuse in youth, sexual excesses in maturer years, or other causes, and producing some of the following effects: Nervousness, Dimness of Sight, Defective Memory, Physical Decay, Pimples on face, Aversion to Society, Confusion of Ideas, Loss of Power, etc., rendering marriage improper or unhappy. Are a positive cure in two to eight weeks. One to six boxes usually sufficient. Price $1.00 per box. Four boxes $3. Sent by mail, pre paid, on receipt of price. Address Dr. C. H. Clarke, 68 Broadway, New York city.
feb17d&w

CURE YOUR CORNS BY USING SCHLOTTERBECK'S Corn, Wart and Bunion Solvent.
Entirely harmless; is not a caustic. It removes Corns, Warts, Bunions and Callous without leaving a blemish. Brush for applying in each bottle.
A CURE IS GUARANTEED.
Price 25 cts. For sale by all druggists.
Try it and you will be convinced, like thousands who have used it and now testify to its value.
Ask for Schlotterbeck's Corn and Wart Solvent and take no other.
feb17d&w

Sewing Machines.

BUY A "HOME SHUTTLE" "New Home" Sewing Machine.
and you will have the best. [illegible] of fair prices. [illegible] the machines leave in the range of fair prices. Needles for all sewing machines sold cheap.
H. P. STEVENS, 108 Main St. in store over S. M. Parris.
marl6d

Dentistry.

THE RICHMOND TOOTH CROWN.
The Richmond Tooth Crown entirely obviates the necessity of Extracting Teeth, throw away the Artificial Plates, causes no pain, restores decayed Teeth to their natural usefulness and beauty, and makes them last a lifetime without separation.
We also perform all operations upon the natural Teeth with greatest care and skill and do the finest work known to the dental profession.
Our Cash Our Prices are as follows:

Silver Fillings	50 cts.	$1.00
Gold Fillings	$1.00	3.00
Richmond Crown Platina		5.00
Richmond Crown Gold		10.00
Richmond Crown Porcelain fronted		15.00
Artificial Teeth on Rubber Plates	[illegible]	12.00
Artificial Teeth on Platina Plates	10.00	20.00
Artificial Teeth on 18 carat Gold	10.00	20.00
Continuous Gum		20.00

Satisfaction Guaranteed in Every Case.
Out of town Patients will find it greatly to their advantage to call upon us before permitting any operations upon their Teeth.
W. W. SHEFFIELD, D. D. S.
C. M. RICHMOND, D. D. S.
L. T. SHEFFIELD, D. M. D.
26 West 23d street, New York.
marl8d&m 72 State street, New London, Conn.

Jewelry.

WILLIAM PRISWELL, 27 FRANKLIN STREET.
Having secured the sole agency of the celebrated Quick Train Rockford Watch for Norwich and Vicinity, I am able to sell cheaper than before. Every Watch guaranteed to give perfect satisfaction or taken back.
Watches, Clocks and Jewelry repaired in the best manner at the lowest possible price. All work warranted. WM. PRISWELL.
oct18d

Fine Arts.

CRAYON PORTRAITS.
The Superior Work in Crayon Portraits of well known city residents and of those from a distance, some of which have been on exhibition, combined with our acknowledged ability to produce Striking Likenesses, Fine Finish and Exquisite Artistic Effects, is our claim for
The Patronage of Norwich People.
Visitors welcome to Studio at all times.
RUDD & PORTER.
Oil Portraits and Animal Painting by GEO. S. RUDD.
Studio—106 Main St., MORWICH, CONN.
jan3d

DRAWING AND PAINTING
MISS MARY A. PHIPPS
Re-opens her studio on THURSDAY, Oct. 13th.
Will receive pupils on Wednesday, Thursday, Friday and Saturday.
Lessons hours from 9 to 12 a. m., and 2 to 5 p. m.
Room No. 5 Williams' Block.
oct13d

Plating.

THE Norwich Nickel Works.
ELECTRO-PLATING
In Nickel, Copper or Gold.
At their new and enlarged works, HOPKINS & ALLEN MFG. CO. BUILDING, Chestnut Street.
W. A. AIKEN, Proprietor
feb16d&T.Th&S

Frames, Gilding, etc.

WINDOW SHADES.
Window Shades, Fixtures, Cord and Tassels, Engravings, Picture Frames, &c.
AT
Trafton's Fine Art Store,
apr20 d&Tu.Th.& S 91 SHETUCKET STREET.

Furniture & Carpets.

N. S. GILBERT & SONS
WALNUT, ASH and PAINTED
Chamber Sets,
PARLOR FURNITURE,
LOUNGES, MATTRESSES, &c.
Furniture of all kinds, and large variety of styles.
BODY BRUSSELS, TAPESTRY and INGRAIN
CARPETINGS.
Best Qualities, New Patterns.
MATTINGS, (New Stock,) OIL CLOTHS, &c.
We Offer a Large and Desirable Stock at
REASONABLE PRICES.
140 and 142 Main St.
marl8d

A. W. DICKEY & CO
Are showing a fine stock of
CHAMBER SETS.
AT CLOSE PRICES
PARLOR SETS
Covered in Plushes, Spun Silks, Satin Damasks &c., in the latest styles.
WINDOW SHADES AND FIXTURES
CALL AND LEARN PRICES.
90 and 92 Union Street.
marl8d

Miscellaneous.

CONSUMPTION.
I have a positive remedy for the above disease; by its use thousands of cases of the worst kind and of long standing have been cured. I feel so strong in my faith in its efficacy that I will send
Two Bottles Free
together with a VALUABLE TREATISE on this disease to any sufferer. Give Express and P. O. address. DR. T. A. SLOCUM, 181 Pearl St., New York.

24x

The Bulletin

Early Spring.

O trees all a-thrill to answer
With the stirring pulse of the spring
Your [illegible] manly against the blue,
With the buds where the green not yet hides
through

I know the beauty the days will bring,
But your cloudy tops are a wonderful thing

Like the first faint streak of the dawning
Which tells that day is nigh
Like the first clear flute of the warbler
Ere school is through or sky
Like the pur[illegible] of the mother
Before her child she sees
The faint, sweet dawn and an blooder
Are your misty tops, O trees

I can feel the delicate pulses
That stir in each restless fold
Of leaflets and buds, the [illegible] of summons
The life that never grows old.
Yet wait ah! wait though they wake you
The sun the rain drops the breeze
Break not too soon into verdure,
O misty, beautiful trees

Anna F. Dowden in the New York Evening Post

Personal.

Lester Wallack plays in Boston, Easter Monday night

Anna Dickinson will try "Claude Melnotte" Saturday, in New York

Jefferson Davis declines to make any more speeches, because of a lung trouble.

Russell Sage furiously denied Tuesday that he had fallen out with Gould and Vanderbilt

Since the Rev. Joseph Cook's visit to Britain a new journal, called the *Anti Christian*, has appeared at Calcutta

At the court of St. Petersburg, yesterday, festivities were held in honor of Emperor Williams' birthday.

The resignation of Professor Dunbar, dean of the Harvard college faculty, will take effect at the end of the academic year.

Senator Hill is certainly looking very well, and claims that the cancerous affection of his tongue has effectually left it.

Chicago's mayor, Carter Harrison, refuses to sign the petition for Mason's pardon, and is being roughly abused for it by the papers.

Postmaster General Howe conferred with Boston's postmaster and leading business men in person, Tuesday, about improving mail facilities for New England.

Charles Hafferman, a German minister who was deposed for kissing a pretty parishioner in Hoboken, two years ago, and then left for Europe, gives notice that he is coming back

The six months of official mourning for President Garfield have expired, army officers have taken the crape from their sword hilts, and the White house will again assume a more festive aspect.

William Woodward, *Jr.*, called Charles Messick "a little snipe," Tuesday, on the stock exchange, and Messick retorted with the epithet "liar," for which they were both suspended from the exchange for a few days

In the Rhode Island supreme court, Tuesday, the Hon. C. B. Farnsworth, custodian of the property of the Quidnick company, took out a writ against William Sprague and Superintendent Corey of the Arctic mill for contempt of court. It is alleged that Sprague and Corey denied Farnsworth admission to the mill for the purpose of taking an inventory, Sprague threatening to throw the custodian into the river

The Rev. Dr. Orville Dewey, a noted Unitarian clergyman, died at Sheffield, Mass., Tuesday, in his old homestead, where he was born in 1794. He led a busy life as pastor from about 1820 at Gloucester until 1862, when he closed his connection with the church in South Boston. He was one of the most noted men of that denomination in the country, and an intimate friend and associate of Dr. Channing during all the latter's life. He returned to his old home to engage in literary work, which until recently he has closely followed.

Most Intense Panic Caused by a Fire in a Theatre.

Quite an exciting incident occurred at the Chestnut Street Opera house, Philadelphia, Tuesday evening during the impassioned acting of Signor Rossi in the dressing room scene of "Edmund Kean." When the fading of the countess' fan in his room by her husband was made clear to Kean Signor Rossi sprang up, and tearing away the cloth which the hairdresser had placed about his shoulders, he hurled it toward the dressing bureau. In its flight it upset a candlestick on the bureau, and before its discovery the flames fairly caught in the lace with which the glass was draped. The audience was considerably alarmed, as the flames burst out frightfully near one of the flies. Somebody shouted to the people on the stage: Rossi turned, and discovering the danger, stepped quickly to the spot, tore down down the curtains and soon smothered the fire. Then he faced the audience and said in an aside, as if taking the anxious people in front into his confidence, "Eh ees all right. Let me in ze play." Confidence was restored on the moment and the play proceeded.

Gleanings.

Rochester, N. Y., has a postmaster who for a third time has had no undelivered letters left over at the end of a week.

The Ohio courts have sat down solidly on a copy of deathbed insurance, and the graveyard companies are discouraged.

Mapleson laid out $10,000 on costumes alone to present "L'Africaine" in New York this season It is to be brought out [illegible] now night

Thirty persons are reported killed and many injured by a train wreck at Sweet Briar on the North Pacific, forty miles west of Bismarck, Dakota. It occurred Tuesday

The whole tower into New York this week for exhibition had its entrails removed, and ninety barrels of cork chips and twenty barrels of embalming substances inserted [illegible]

Who [illegible] in Providence, R. I., [illegible] rough playing on Monday [illegible] one of them seized a seven year old by the arm so violently that the bone was [illegible]

In [illegible] Tuesday night, a young man was [illegible] six times by his most intimate [illegible] and in spite of his many wounds it is thought that he will recover [illegible] was crazy

A [illegible] Hickory's fuse factory in Newport, Tuesday, a lot of wet fuses were put in an oven to dry and exploded, greatly [illegible] the stove to atoms and smashing the windows [illegible]

At a wedding in Hudson this week, a pearl crucifix, made at Bethlehem the city of the nativity was given to the bride by a relative of the groom, from the hand which had once been placed upon the tomb of our Saviour, in the Holy Sepulchre at Jerusalem. The presentation by the reverend clergyman was most impressive and elegant

The first train which attempted to cross the new bridge over the Middle river, on the Des Moines & Osceola Narrow Gauge railway Monday [illegible] broke through [illegible] An entire span [illegible] the engine two flat cars [illegible] the river channel [illegible] persons were [illegible]

The High and Dry academy at Worcester [illegible] Tuesday night, but the loss is covered by insurance. The sessions of the school will not be interrupted. The officers of the academy say they are satisfied that one of the students set the fire, and that a similar attempt was made Sunday night, but beyond this they refuse to give any information

The Rhode Island Western Railroad company has begun a survey of its line from Providence to Springfield. The company has secured the charter of the Providence, Pomeganeett & Springfield railroad and will pass its line through Danielsonville, Conn., to Stafford Springs This scheme forms part of the railroad talk which has been current in Providence for so long. Whether it will ever amount to anything but talk time must show.

The state and city superintendents' section of the National Educational association met in Washington Tuesday night, and will continue its sessions until to night. On Friday, representatives of the association will appear by invitation before the committee of the two houses of congress, in joint session, in advocacy of the passage of a bill making an appropriation for the support of common school education, to be distributed on the basis of illiteracy. The association will probably dwell more upon the necessity of such an appropriation than upon the merits of the various bills which are before congress. This association was among the first, if not the first, to urge such a measure upon the attention of congress twelve years ago. It now seems as if their work would bear fruit before many years, for it is plain that the proposition is steadily growing in favor with congress.

A Song.

Pending certain repairs on her residence in the Victoria Strasse, Berlin, the celebrated Prussian cantatrice, Pauline Lucca, took up her abode for a season in a villa outside the city limits, and at some distance from any other habitation. As she sat late one drizzling evening during her occupancy of this domicile, engaged in reading and answering business letters, she casually raised her eyes to a mirror hanging before her, and saw reflected therein the face of a man who was glaring in at her through a window, the curtain of which she had neglected to lower. His presence there, on such an evening, naturally suggested and intended robbery; and within reach of her hand was what would have proved valuable booty—a casket of jewels worth several thousand thalers, which she had that very day brought from the place in Berlin where they were generally kept for security, to show a friend who, she expected, would visit her on the morrow.

What to do she did not know. If she should call for assistance no one would respond save her maid—a timid girl—as all the other servants were absent from the house for the night, and if she attempted to raise an alarm, the man would most likely rush into the room, and silence her outcries by violence; that is, if he proposed any violence. To aid her in thinking what course to pursue, as well as to prevent suspicion on the part of the man that he had been seen, she sang one of those quiet, tender little melodies peculiar to Germany. Her voice trembled slightly, but its tremulousness only rendered her singing more touching. Occasionally, as she sang, she gleaned at the mirror, without moving her head. There she saw the face still pressed against the window.

Immediately that she had finished the song, however, the face disappeared; nor during the remainder of the night—she sat there until morning, uncertain what might be the result if she left the room or even screamed—was it again visible. On the return of the servants, she told them of the strange occurrence; but as no harm had been done, she deemed an investigation unnecessary. A few days later she received a letter written in a hand evidently disguised, which read as follows:

"MADAME LUCCA: Knowing—it does not matter how I gained the information—that some of your priceless jewels were with you, and that your men servants were away, I went the other night to your present residence to possess myself of said jewels; prepared to use violent measures if such were necessary to the accomplishment of my design. As I stood by the window watching and waiting for you to retire, you began a song which my mother—now a saint in heaven—used to sing, and which, till from your lips, I had not heard it in many years. So forcibly did the song bring that loved mother to my mind, the tears filled my eyes; and after listening to it I was powerless to commit a crime.

Yours—"

Several weeks subsequent to the reception of this anonymous note, while singing at the Royal Opera House, Mme. Lucca saw a gentleman in one of the boxes whose countenance closely resembled the one reflected in the mirror on that ever memorable evening; and the flush that crimsoned his face when she fastened her gaze upon him convinced her that the two were identical. He went from the house before she had an opportunity to make any inquiries about him—as she felt a decided inclination to do—and never afterwards did she see him.—*Fourth's Companion.*

Groceries.

NEW AND
CHOICE GOODS
being constantly received at the Crockery Store of
E. K. REYNOLDS,
No. 128 Main Street,
consisting of
French China Dinner and Tea Sets.
Cut French and American Glass Ware, Stone China and Porcelain Ware in the best makes, Chandeliers, hall and table Lamps in great variety, Silver Plated Ware, and a large variety of House-furnishing goods, and bear in mind is no trouble to show goods. Large assortment of Granite Iron Ware. jan3d

Musical Instruments.

ORGANS
PARLOR ORGANS.
FIFTY
LATEST AND HANDSOMEST STYLES
of the Estey, New England, Wilcox & White, Sterling, New Haven and Bridgeport Organs
The Largest Stock and Variety
In the State Send for Illustrated Catalogue Terms, Prices, &c.
N. D. SMITH & SON,
Wholesale and Retail Dealers
Warerooms—354 Bank Street, New London, Ct.
185 Main Street, Norwich, Ct. mar1d

A
PEDAL PIANO-FORTE
in good condition, can be bought cheap for cash, or will be rented. Just the thing for organ students. Address, or apply in person to
GEO A. KER.
Laurel Hill Avenue Norwich, Conn
mar14 Th Sat

PIANOS AND ORGANS
Great Bargains in
CHICKERING, (New and Second Hand), FISCHER, HALLET & DAVIS, McCAMMON, BALON, and other makes.
GEO WOODS, first in the market, and TAYLOR & FARLEY
ORGANS.
No discount from the above statement
GEO. H. MARTIN,
mar4d 169 Main St.

ENGRAVING and LITHOGRAPHING by the best artists in the country, at the BULLETIN PRINTING OFFICE

For Sale.

FOR SALE—One Second Hand Safe Apply at FALLS CO STORE marl4

FOR SALE
Second Hand Single Bar Open Buggy in good condition Also set new single harness, cheap Apply to E H BECKWITH, No 7 Cedar Street, Norwich. marl4dh TuThSat

FOR SALE
A GAS FIXTURE,
With Two Burners, and Suitable for House or Store.
INQUIRE AT THIS OFFICE. mar1d

Groceries, Gas, &c.

NEW
Vermont Maple Sugar.
Very Fancy.
JUST RECEIVED, AND FOR SALE LOW, WHOLESALE AND RETAIL BY
SMITH & BECKWITH,
marl4d 103 MAIN STREET.

WONDERFUL
A DOMESTIC REVOLUTION.
NO MORE DREAD OF WASHING DAY
FRANK SIDDALL'S SOAP
Will wash the most soiled clothes without boiling. Just think of it. No wash boiler, no steam, no smell, and no soaking clothes over night, but washed clean, easily and quickly. PRICE 10 CTS. $100 positively forfeited if it injures the hands or clothes. For sale wholesale and retail by
ADIN COOK,
mar14 4 Union Street.

BAKING POWDER
HECKERS' PERFECT BAKING POWDER.
Pure and Healthful.
Is made from pure grape tartar, it is
PERFECTLY HEALTHFUL
and its baking qualities cannot be surpassed
FOR SALE BY ALL GROCERS,
GEO. V. HECKER & CO.,
BOSTON, MASS
feb28d4w

SHAKER
APPLE SAUCE
IN
APPLE JELLY,
FOR SALE BY
A. T. OTIS, 56 Main Street.
feb24dw

WE HAVE JUST RECEIVED
FIFTY RED ELEPHANTS,
CHRISTMAS CANDLES.
NUTS, GRAPES,
FIGS, ORANGES.
Buckwheat Flour, N. O. Molasses,
White Drips.
Come and learn the prices at
HARWOOD & CO.'S,
dec15 d 45 WATER STREET.

JOHN WILLARD,
Sole Manufacturer of Palmer's Celebrated
DANDELION COFFEE,
AND
CREAM TARTAR,
nov2d 93 & 95 Commerce St., Norwich, Ct.

Hardware.

A. W. PRENTICE & CO.
JOBBERS AND RETAILERS IN
HARDWARE,
Call attention to their large stock of
Farming Tools.
Machinists' Tools,
Carpenters' Tools,
Blacksmith's Tools,
Wheels, Axles,
Springs, Shafts,
Rims, Spokes,
Seats, Hubs, &c.,
CARPET WARP,
Both in Colors and White. Also Agents for
Dupont's Celebrated Gunpowder.
A. W. Prentice & CO.
97 Commerce Street.
mar14

A.
NEW HARDWARE STORE.
PRESTON BROS.
Have just opened a new and complete line of Hardware which they will sell
At Reasonable Prices.
BULL'S BLOCK.
14 Shetucket St.,
Opposite Laurel Hill Bridge,
NORWICH, CONN.
jan15d4w

DO YOU INTEND TO BUY A NEW STOVE? Then do not fail to go to
J. P. BARSTOW & CO.,
For they have the largest and best assortment of Base Burning Stoves, Cook Stoves and Ranges in Eastern Connecticut Parlor Stoves in great variety, of all kinds, sizes and prices, with both Duplex and Anti Clinker Grates Cook Ranges, with all the latest improvements, and of the most approved patterns Every Stove guaranteed to give satisfaction Also a full line of Housekeeping Goods of every variety First class Goods at Low Prices Don't forget the place,
15 Water Street, Norwich, Conn.
sep30 d&w

A. T. CONVERSE,
DEALER IN
IRON, STEEL AND PIG IRON
4½ Water & Commerce Sts
feb8d

THE GEM.

VOL. 1. NO. 44.

AN ÆSTHETIC JOURNAL
DEVOTED TO THE
BEAUTIFUL AND THE TRUE.

C. B. PLATT, Editor and Proprietor.

$2.00 a year. Pay when you feel like it.

"Rare compounds of oddity, frolic and fun,
We relish a joke and rejoice in a pun."
—*Passing Column of the Norwich Tribune.*

Thursday, March 22, 1883.

"Pledged but to truth, to liberty and law,
No favor sways us and no fear shall awe."
—*Motto of old Norwich Courier.*

JUST OPENED

C. B. PLATT & CO.'S,

LARGE LINE OF

CLOTHS,

CASSIMERES,

TILTON TWEEDS, &c.,

FOR

SUITS

AND

PANTS

FOR

MEN AND BOYS.

PRICES LOW.

To the subject of life brings no spiritual news; and coming events cast their shadows before. mar7 d

Dry Goods.

NEW GOODS
HISLOP, PORTEOUS & MITCHELL
are now prepared to show the
Largest and Most Desirable Stock of
NEW SPRING GOODS
ever placed before the people of New London county, and possessing unequalled facilities for buying from first hands for cash, we are enabled to offer at low prices as any other house in New England.
We have just closed out a manufacturer's stock of
Silk Mixed Trimming Plaids, in Double Width,
at half price, which we are prepared to offer at
25 cents a Yard.
These goods are all new and desirable styles for Spring wear and are worth 50 cents a yard
We desire to call attention to a new line of
Albatross Cloths,
Illuminated Poule Cloths,
Invisible Plaids,
Summer Cashmeres,
New Spring Shooda Cloths,
The New Tinsel Plaids and Stripes,
Lace and Seaside Buntings,
and many other novelties in Dress Goods, to which we invite inspection.
A NEW LINE OF
Black French Cashmeres
of our own importation, which for evenness of texture, color, weight and durability we guarantee are not excelled in this country. A fine assortment of
Black Henrietta Cloths, All Wool Crape Cloths, Courtauld's English Crapes, Etc.,
at special low prices A full assortment of
Ladies' and Misses' Spring Sacques, Ulsters and Circulars,
embracing the latest styles and all the newest shades of cloth. Also Black Wraps and Capes.
HOSSAMER WATERPROOFS of all sizes.
SACKINGS IN NEW SPRING SHADES.
A New Line of Cassimeres
for Men and Boys' wear, embracing fine as well as low priced goods, at prices much lower than is usually asked for these goods.
Inspection Solicited. One Price to All.
HISLOP, PORTEOUS & MITCHELL,
170 MAIN STREET.
NORWICH,
And 60 State St., New London.
mar14d&w

THE
BOSTON STORE.
OPENING OF
SCOTCH GINGHAMS.
REID & HUGHES
Will open this morning
A MAGNIFICENT ASSORTMENT OF
Scotch Ginghams
AND
Zephyr Cloths.
The newest and most stylish designs are all represented, and we invite ladies to make an early selection, as the best styles cannot be duplicated later in the season
REID & HUGHES,
Boston Store.
feb20 d&w

Lumber & Coal.

EDWARD CHAPPELL & CO.,
COAL AND LUMBER,
WHOLESALE AND RETAIL. A well assorted stock of SEASONED LUMBER, and a carefully selected variety of coals for domestic and steam purposes.
EDWARD CHAPPELL & CO.
324 Main St., Central Wharf.
Telephone your orders if most convenient
Jan1 d&w

Real Estate.

For Rent and For Sale.

FOR RENT—A store on Franklin Square Apply to J BOYLE marl4d

TO LET
A large store on Franklin street
A good tenement of 7 rooms on Bath street
A nice tenement of 7 rooms on Perk street
All in first class repair Apply to
NICHOLAS TARRANT.
Real Estate Agent 186 Main St.
marl4d

TO RENT—A tenement in Davis's Block, Main St. J B DOYLE. marl4d

FOR SALE OR TO RENT—From May 1st, the house No. 34 Cliff street. Apply to marl4d W F RAWSON

TO RENT—A tenement of six rooms in a cottage house, being the first floor No. 21 Main street, Preston. This place is but ten minutes' walk from the Norwich post office. Rent low Apply to J. L. FULLER, Agent, 138 Main street marl4d

FOR RENT.—On Main street, a room with use of bath room, to one or two gentlemen. Inquire at this office. marl4d

TO RENT—Two nice tenements at Nos. 194 and 196 Main street, opposite Trinity church. For terms, &c., apply to E. B. ROBBINS, 39 Cliff street. marl4d

FOR SALE OR RENT.
A Good Dwelling House
with ten rooms—one-quarter acre of land Also a wood room and paint shop of a carriage manufactory to let on easy terms, situated on West Main street. Apply to the Real Estate and Employment Agency, 4 Breed Hall Building, Norwich, Conn marl4d

TO RENT—From April 1st
The Large and Desirable Front Room
in the Second Story of the Rockwell Building, No. 166 Main street, directly over Winslow's Dry Goods store. Apply to
GEORGE D. COIT,
marl4d Chelsea Savings Bank.

TO RENT.—From April 1st, the front room on the main floor of the Chelsea Savings Bank Building, formerly occupied by the Second National Bank. Apply to GEORGE D. COIT, Treasurer Chelsea Savings Bank. marl1d

FOR SALE.
The subscriber offers for sale the large two story house situated in Greeneville, on High street, just above Tenth, and formerly occupied by the late Mrs. Sally Wall. Said house contains two tenements of six rooms each, is newly painted, and is in excellent repair throughout. City water in each tenement This property being in a very desirable, accessible and desirable location, affords an opportunity for a good investment, and should find a ready purchaser. Possession April 1st, if desired. Apply to JOS. J. WAIT, 60 Water St., or P. B. GREENE, Greeneville. mar10d

FOR RENT.—One half of the double brick house No. 52 Thames street, known as the Nash property. Inquire of W. L. PECK, Central Wharf. marl4

FOR RENT—From April 1st, the barn now occupied by A. O. Lathrop, on Willow street. D.M. DICKINSON & CO 50 Franklin Street. marl4

TO RENT—The large and elegant store in Bill's block, Shetucket street, opposite the Express office and recently occupied by E. R. Thompson, Esq. Also the centre store in said block now occupied by N. S. Gilbert, Esq
marl4 HENRY BILL.

LAST CHANCE
to obtain nice little homes in this city, at last year's prices—very little ready money necessary. I offer the balance of real estate in my hands during the next sixty days at the old panic prices, after which the prices will be advanced to suit the times. Purchasers will find it much to their interest to call immediately on
H. F. PALMER, Real Estate Agent,
jan14d&w 186 Main Street, Norwich, Ct.

TO LET.
The Store I now occupy for Marble Works. It is well lighted and centrally located, and can be leased for a term of years.
THOS. E. RYAN,
47 Main Street, Norwich, Conn.
The remainder of my stock of
MONUMENTS AND GRAVESTONES
will be sold regardless of cost. Those wanting anything in this line would do well to call early.
THOS. E. RYAN.
feb24d Tu,Th&S

TO RENT—
The Store No 49 Water street, occupied the past three years by H. Olin & Co. Possession given April 1st. Inquire of J. W. HOOKER, Bulletin Building. marl4

FOR SALE OR RENT—
A Desirable Residence
With Stable, situate at No. 110 Union street. Apply to
NICHOLAS TARRANT,
Real Estate Agent.....186 Main Street.
feb28d

TO RENT—A small hall in Bill's Block, Shetucket Street, now occupied by Prof. Butterfield's school of vocal art. HENRY BILL. feb20d

TO RENT—
From April 1st, store in Farmer's Block, Water street, now occupied by Gallup & Hewitt. Apply to JOSEPH A. SMITH. feb19 d

TO RENT.—A tenement of eight or nine rooms, with modern improvements and stable, on Pearl Street Also, a good tenement of five or seven rooms, with stable and garden, on Maple Street. Apply to C. E. P. CHAMBERLAIN, P. O. Box 183. feb13d

TO RENT AT THE STARR FARM—The large dwelling house with spacious grounds and stabling for five horses, harness room and carriage house.
This is a first class place for a family with children or for any one doing business in the city.
For a boarding house for summer boarders from New York and elsewhere it can hardly be equalled.
Apply to WM HEMPSTEAD in Church street, or H W. TOMPKINS. feb1 d

Instruction.

THE ART OF SINGING.
MISS LILA M. BATCHELLOR,
OF PAWTUCKET, R. I.,
Teacher of Vocal Culture.
Formerly a pupil of Madame Rudersdorff For particulars, apply to Mrs George A. Lewis, High street, Greeneville, Conn., between Tenth and Eleventh streets, or address MISS BATCHELLOR, at Central Falls R. I. feb16d&w*

MISS O. C. BLACKMAN, Teacher of Music. Terms $9 for twelve lessons.
Norwich Town Jan 7 1883. jan7TuThsatw

Plumbing & Iron Works.

THE NORWICH IRON FOUNDRY.
Established in 1854.
A. H. VAUGHN & SONS, Prop'rs.
NO. 38 FERRY ST., NORWICH, CONN.
Manufacturers of Mill Gearing, Pulleys, Couplings, Hangers, Boxes, Backs and Pinions, Lamp Posts, Feed Boxes, Watering Troughs, Grate Bars Cylinder Stoves, Ashpit Doors, Hitching Posts, Pipe Thimbles, Columns for Buildings, Flange and Socket Pipe, Hitching Weights, Chimney Caps, &c., &c. novl3d

THE SIBLEY MACHINE CO., Manufacturers of Paper, Cotton and Wool Machinery, Mill Gearing, Shafting, Couplings, Hangers, Etc., etc. Jobbing of all kinds, Gear Cutting, Forgings and Castings at Short Notice. 68 Frank lin Street, Norwich, Conn. New and Second-hand machines bought and sold on commission
jy14d&f

ROBERT BROWN,
Norwich Steam and Gas Pipe Co.
38 and 38 Water Street.
NORWICH, CONN.
Steam and Gas Fitter and Plumber. Chandeliers, Brackets, Portable Gas Lamps, Argand Burners, Plain and Fancy Shades, Bronzed Moss, Bath Tubs, Hotters Water Closets Wash Bowls etc. feb14d

Flowers, Seeds, Etc.

FLOWERS
BOUQUETS,
CUT FLOWERS,
FUNERAL DESIGNS,
FURNISHED AT LOW PRICES AT
Jennings' Greenhouses.
Hamilton Street, Preston.
Orders left at S. D. SEVINS' DRUG STORE, 14 Main street, will be forwarded by Telephone with out charge. mar21

SEEDS FOR 1883
We shall have the largest and best stock of Field and Garden Seeds for the Spring Trade we ever had and among them we have secured a large stock of the CELEBRATED BLISS LITTLE WONDER PEAS
Our customers may be sure of buying the true seed, and at less price than they can seed obtained for it.
J. P. BARSTOW & CO.,
febl4dw 15 WATER ST. NORWICH CT

Attorneys.

REMOVAL
LUCAS & JENNINGS,
Attorneys and Counsellors at Law
OFFICE REMOVED
To No. 31 Shetucket Street,
NORWICH, CONN.
SOLOMON LUCAS. WM. H JENNINGS, JR
feb1 d&w

WAIT & GREENE,
ATTORNEYS,
Counsellors and Notaries Public
NO 1 BREED HALL.
Gardiner Greene, Jr., is Commissioner of Deeds for the State of New York.
JOHN T. WAIT. GARDINER GREENE, JR
novl d Norwich, Conn

JAMES H. POTTER,
Attorney at Law,
Office in Johnson's Block, Main street,
aug1d Danielsonville, Conn

S. R. & R. H. THRESHER,
Attorneys and Counsellors at Law
may10 d1f NOS. 5 & 6 BREED HALL.

Travellers' Directory.

NEW LONDON NORTHERN RAILROAD—CHANGE OF TIME.
On and after MONDAY, Nov. 14th, 1881,
TRAINS GOING NORTH LEAVE NEW LONDON AS FOLLOWS:
8.00 a. m., Norwich at 8.31 a. m., for Mid Stations, Colchester, Palmer, Boston, Springfield, Warren, Gilbertville, Brattleboro, St. Johnsbury, Burlington, Montreal, Ogdensburg and intermediate stations.
1.30 a. m., Norwich at 2.03 a. m., for Willimantic, Hartford, Palmer, Boston, Springfield, Albany, Saratoga, Ware, Gilbertville and Amherst.
10.17 a. m., Norwich 10.47, for Willimantic, connecting for Hartford and Middletown
1.00 p. m., for Norwich.
3.05 p. m., Norwich 3.42 p. m., connecting at Willimantic for Hartford, and at Palmer for Springfield, Albany, and all points west Brattleboro, Burlington, St. Johnsbury, Montreal, Ogdensburg and intermediate stations. A Sleeping car is attached to the train at South Vernon for Montreal
5.15 p. m., Norwich, 5.49 p. m., for Willimantic, connecting for Hartford. This train makes connection with express which leaves New York at 1.00 p m.
8.20 p. m. for Norwich. This train connects with 4.00 p. m. express from New York.
—GOING SOUTH—
Passengers trains LEAVE NORWICH as follows:
6.30 a. m. (N. & W. depot) 6.30 (West Side) for New London and New York.
9.45 a. m. for New London, connecting for Providence and Boston at 10.20 a. m.
11.00 a. m., for New London, Stonington and New York.
3.00 p. m., for New London and New York.
3.40 p. m., for New London, Stonington, Providence, New Haven and New York.
6.05 p. m. for New London, Mystic and Stonington.
8.15 p. m., for New London and for New York by boat from New London. This train connects at Willimantic with the 4.00 p. m. express from New York.
9.30 p. m., (N. & W. depot) for New London and for New York via boat from New London.
Passenger trains LEAVE WILLIMANTIC as follows:
6.00 a. m. for Norwich and New London, connecting at 10.40 for Providence and Boston.
10.30 a. m., for New London, Stonington and New York.
3.00 p. m., for Norwich, New London, New York, Providence, etc.
6.30 p. m. for Norwich, New London, Mystic and Stonington.
8.30 p. m., for New London and New York via boat from New London.
Passenger trains LEAVE PALMER as follows:
8.30 a. m., 1.30 7.05 p. m., for New London, etc
The latter connects with boat for New York.
Through passenger trains LEAVE BRATTLEBORO as follows:
4.30 a. m and 3.40 p. m., connecting with trains from the North for New London and intermediate stations.
G. W. BENTLEY, Gen. Supt.
New London, Nov. 15th, 1881. nov17d

N. Y. & N. E. R. R.
NORWICH & WORCESTER DIVISION.
WINTER ARRANGEMENT. Commencing MONDAY, January 1st, 1883
TRAINS GOING NORTH—LEAVE NORWICH AT
3.55 a. m. (Mondays excepted), Steamboat Express. Connects at Putnam for Boston, at Worcester for all points North, Portland, Rochester, White Mountains, &c. Sunday train connects to Nashua.
6.00 a. m., Way Passenger Train.—Connecting at Plainfield Junction for Providence; at Putnam for Boston, arriving at 10 a. m., At Worcester for Boston, Springfield and intermediate stations, Albany and the West.
11.30 a. m., connecting at Norwich with train from New London. At Plainfield for Providence (arrive 1.50 p. m.) At Putnam for Boston, arrive at 3.30 p. m. At Worcester with roads north, east and west. At Webster, to and from Southbridge.
3.00 p. m., Way Passenger. Connects at Plainfield for Providence. At Putnam for Boston, arrive at 7.30 p. m., and Hartford. At Worcester with Boston & Albany Railroad, east and west.
TRAINS GOING SOUTH—LEAVE WORCESTER —AT—
6.45 a. m., Way Passenger. Connecting at Putnam with train from Boston and for Hartford and New York. At Plainfield to and from Providence.
10.00 a. m., Way Passenger Mail train. Connects with trains from Worcester & Nashua and Boston & Albany Railroads. At Webster for Southbridge, &c. Sunday train connects to Nashua.
4.50 p. m., Way Passenger. Connects at Webster for Southbridge, at Putnam for Willimantic and Hartford, and with train from Boston. At Plainfield with train from Providence.
7.00 P. M., Steamboat Express for New York (via New London,) (Sundays excepted). Connects with all trains North and East, and at Putnam with ex. from Boston. Take this train for Philadelphia, Baltimore, Washington and South No change of cars after leaving Putnam. Also via Steamboat, connects with all Southern and Western trains at New York. This train leaves Norwich for New London (steamboat) at 9.00 p. m
"Putnam Passenger." Leaving Putnam at 3.55 p. m., connecting at Putnam with train from Boston, Plainfield with trains to and from Providence arrive at Norwich at 5.25 p. m.
WEBSTER SPECIAL:
Leaves Webster for Worcester at 6.00 a. m.
Leaves Worcester for Webster at 6.30 p. m.
P. Gr. M. ANDREWS, Supt.
Norwich, January 1st 1883. jan1

WARREN & CO.'S
Splendid First-Class Steamers.
KANSAS.....3,200 tons | MISSOURI 3,100 tons
IOWA.....3,200 tons | PALESTINE 2,900 tons
VICTORIA, 3,000 tons.
Sail from Liverpool to Boston
Bring steerage passengers from principal points in GREAT BRITAIN and IRELAND at Lowest Rates.
JOS. CONNOR, Agent, Norwich.
JAMES BICKEY, Agt.,
jan22d WILLIMANTIC

JOHN STEINER, AGENT FOR
The North German Lloyd of Bremen.
AND
The Hamburg Steamship Line of Hamburg.
PASSAGE TICKETS
To and from Europe at the most reasonable rates
ALSO
DRAFTS and MONEY ORDERS
Payable in any town or city in Europe
jan22d

24x

The Bulletin

Norwich, Thursday, March 23, 1882.

Condensed Railroad Time Table.

NORWICH & WORCESTER R R.

(Depot foot of Ferry street.)

Leave— Going North		Arrive From South
6 50 a. m.	Boston, Worcester, Portland, Ogdensburg Pullman and Worcester	
8 00 a. m.	Worcester, con at Putnam for Boston	9 40
1 00 a. m.	Providence (via Plainfield) Boston via Putnam, Worcester and all east and west of Worcester	12 50
	Putnam special for Norwich arrive at Norwich	1 05
2 40 p. m.	Worcester, Prov., Boston Hartford	6 30
Going South:		
7 00 p. m.	Boat train for New York via Gen. Wor., Port., White Hva.	3 00

*Meetings connect

N. L. R. "WEST SIDE" DEPOT

Leave— Going North:		Arrive— From South
	Hartford & Willimantic	a. m. 8 45
5 35 a. m.	Middlet. Hart'd mixed, Mont'l	a. m. 11 04
8 00 a. m.	Hart'd, Pal., Spfld Amherst	p. m. 2 40
10 45 a. m.	Wind., Hart'd Middletown	p. m. 6 34
3 40 p. m.	Hart'd, Spfld, Holyoke, Mont'l	p. m. 9 15
4 40 p. m.	Willimantic, Hartford,	

Leave— Going South:		Arrive— From South
	New London, New York boat	a. m. 5 30
6 30 a. m.	N. L., New Haven, N. York, Bennington, Mystic N. London	a. m. 9 27
8 [illegible] a. m.	New London Westerly, Prov	
11 45 a. m.	Mystic Prov., N. H., N. Y.	a. m. 10 45
1 45 p. m.	N. L. New Haven, New York	p. m. 1 10
1 45 p. m.	Providence, Boston, New Bayou New York	
	New London	p. m. 3 40
	Bos., Prov., Stin., N. H. N. Y.	p. m. 8 07
9 30 p. m.	New London, Mystic, Ston., New Haven and New York	p. m. 9 35
7 15 p. m.	New York boat New London.	

☞ Anonymous communications to this office will not be used. We do not insist on printing the names of all our correspondents, but we do insist on knowing them. Unsigned communications, of whatever character, go into the waste basket unread.

Yesterday's Weather.

Thermometer at 6 A. M., 20 degrees above zero; at 3 P. M., 40 degrees above; at midnight, 20 degrees above.

To-day's Weather.

WASHINGTON, March 23.—1 A. M.—Indications for New England: Light snow, followed by clearing weather. Stationary or a slight fall in temperature. Northwest to southwest winds and higher barometer.

CITY NEWS.

NORWICH.

The mania for collecting buttons has been revived.

The robbers of hen roosts are active in North Stonington.

A few warm days would send the alewives up the Thames river.

The days are getting so long that many of the mills do not have to light up.

The man who rakes up his door yard now sets his neighbor a good example.

Archdeacon Kirkby will speak at the missionary meeting at Christ church to-morrow evening.

Captain Hallenbeck captured several hundred smelts in the Shetucket river Wednesday afternoon.

The county commissioners have revoked the license of Joseph Wilmot of Greenville for violating its provisions.

Norwich seems to be improving in morals. There have been no arraignments in the city court for two days.

The Easter novelties now displayed in this market exceed in beauty and taste all similar exhibits ever made here.

Working oxen are said to be scarce in this neighborhood this spring. They are commanding unusually high prices.

In some sections of the city the lawns are taking on a dress of green. The warm days of late have given the grass a good start.

The canker worm moth appeared in large numbers hereabouts last Monday evening. It is time for farmers to protect the apple trees from its raids.

The snowy and squally weather of last evening proved too much for the tramps. Six of them sought and obtained lodgings at police headquarters.

Tax payers living on the West Side are invited to meet Collector Dillaway to day between the hours of 10 A. M. and 1 P. M. at the store of Follett & Hearden.

Dennis Shea and Henry Seymour, the West Side burglars, were returned from New London to the Norwich jail yesterday and have begun on their terms of six months' imprisonment.

The idea of late a bear is said to have passed out with the old fashioned fire places and mantels, we are told, is to be revived the simple act of ornamentation which characterized the ancient days.

The ground was white with snow Wednesday morning, but Old Sol reduced it to a liquid state in a brief hour after the winds had blown about the clouds away which had hid his face in the morning.

The *Century* for April contains a picture of the city of Chicago, which is an excellent picture for a well known financial man of Boston. The city looks as though it had received good news on the "Stock Exchange."

The time is drawing for mothballing United States silver, an arrangement by which the edges of twenty dollar gold pieces are filed off until gold filings to the amount of $1 25 are obtained. The coin is then remilled and passed.

The *Evening News* of Norwich has been obliged to suspend, and it is manifest that the people of that city will support only one daily newspaper. The BULLETIN is so good that there was no room for the *News* to fill.—*Waterbury American.* Thank you, dear.

The grading of several building lots just outside the city limits, at the south end of Laurel Hill avenue, promises to make a demand for the desirable sites on both sides of that thoroughfare for some distance south of the city line. It is a pleasant locality and with the new houses contracted for will make a new and healthy neighborhood.

As a pistol producing town Norwich leads all places of its size in this country. There are five manufactories of weapons here who turn out 14,000 pistols a month. Their combined production must be over a thousand pistols daily on the average. Yet these establishments cannot keep up with their orders. The pistol makers themselves wonder what become of all these instruments of death.

The grand roller skating assembly at Breed hall last evening was a success in every sense. There was a large number of spectators present and the skaters moved about gracefully attaining great speed and making many skillful manœuvres. The City band played a delightful concert of music. The skaters and spectators were very much gratified by the excellent manner in which the whole affair was managed.

At a recent meeting of the West Chelsea school district, the company of the voters present could afford only a vote of a four mill tax for school purposes. The expenses of the district are based upon an estimate of five mills, the amount voted last year. Another meeting is to be held to see if the tax cannot be increased a mill. If it cannot the district will probably find itself in debt at the end of another year.

A Norwich Town man, who owned a dog that was suffering from the infirmities of age, decided that selfish love should not continue to retain in misery a pet animal that found no joy in life. He was humane and spent much time in devising for the dog a painless death. The family talked the matter over in tears, but voted unanimously "that mole hunting" was the best use old Dick could be put to, and chloroform the proper, painless potion to warrant for him a quiet exit. The liquid was obtained and applied to the animal's nose as he reclined on the hearth late one evening. The dog made no effort to resist, but quietly inhaled it and peacefully passed to a comatose state. The proprietor of the animal, as he bore the limp form to the wood shed, remarked, "Poor Dick is at rest. I will bury him in the morning." The man passed an uneasy night and early in the morning arose and went to the shed to act the part of a grave digger, when the dog, with the sponge still tied to his nose, welcomed his master with a familiar bark, and appeared as grateful as if he had been the recipient of a favor, and had inhaled only the odor of west end bouquet. The man now declares that he would not kill the dog for money and Dick takes his regular rations without danger of being poisoned.

NEW LONDON.

The tug Skip Jack has replaced her broken wheel with a new one.

The pilot boat Thomas S. Negus lies in harbor off the steamboat wharf.

A number of our music loving citizens are going to Boston this week to hear Patti.

The Mariners' Savings bank of this city is owner of property in Hartford to the tune of about $50,000.

Mr. Charles F. Stoll is soon to commence the erection of a new work house in his yards on Bank street.

Mrs Henry M. Lester, of this city, fell on the sidewalk near her residence on Truman street, yesterday, and cut a severe gash in one of her knee pans.

The smacks C. M. Harris and Laurel have returned from the fishing grounds off Block Island. They report catches in that vicinity as being very light.

Ex Lieutenant of Police Joseph A. Burrows now engaged in the congressional folding room in Washington, is spending a few days in this city visiting old friends.

Mr. George Cook, for a number of years baggage master on the Shore Line road and well known in this vicinity, has been placed in the insane asylum at Middletown.

The parties from this city who joined the Raymond excursion party now doing Washington write home that they are enjoying themselves hugely, and the trip is a grand success.

The St. John's society cleared about one hundred and *fifty* dollars by their entertainment last week. This is to be appropriated for the purchase of new books for their library.

The several church choirs throughout the city are busily engaged practicing their Easter music. The music to be sung in St. James' (Episcopal) is all new, having been composed by Mr. Elliott, specially for that service, and is said to be very fine.

Superior Court—Recess, Judge.

In the superior court, yesterday, Charles Whitney of Colchester was sentenced to six months in state prison for vagrancy. The case of Daniel Griffin of Norwich, charged with an unlawful use of the knife, was continued to the May term. Bonds were forfeited in the case of Timothy F. Gearing of New London for violation of the liquor law. Also the bonds of John Sullivan of Stonington for a like offence. The cases of S. A. Crandall, Patrick Berry and B. H. Gavitt, violation of liquor law, were continued. Also the case of S. O. Durgan for the same offence. Mrs. Betsey McDavitt of Montville was granted a divorce from her husband for adultery. John Ryan of Sprague was fined $1 and costs and sentenced to four months in the county jail for theft. The cases of Patrick Connor and James McDonald of Colchester, charged with vagrancy, were nolled.

At 2 30 P. M. the court was adjourned until April 11th, at 9 30 A. M. for the trial of civil cases with a jury.

FROM OUR SPECIAL REPORTERS.

WINDHAM COUNTY.

Willimantic.

STABBING AFFRAY—ATHLETIC CLUB—SILK MEN IN TOWN.

Charles Wormsley, colored, who keeps a restaurant in Meloy block, was stabbed in the back part of the head with a carving fork by William Rice, yesterday afternoon. Rice had procured a dinner of Wormsley, and after paying for it called for a cigar which he refused to pay for and was told to go out, whereupon he seized Wormsley by the vest and then picked up the fork and struck at Wormsley's face. Wormsley turned his head and received the blow as above stated. The tines of the fork penetrated to the skull and then glanced downward, inflicting a wound about three inches in length. Rice fled through a back door but was subsequently arrested by Constable Foran and locked up.

The Athletic club had a crowd at their exhibition on Tuesday and Wednesday evenings and gave fine entertainments.

A party of silk manufacturers were in town yesterday, examining two new machines just completed by W. G. & A. R. Morrison, which combine several new and important improvements in silk machinery.

GENERAL ASSEMBLY.

A Sad Railroad Accident.

THERE'S MUSIC IN THE AIR.

HARTFORD March 23d, 1882.

The railroad committee met this afternoon as soon after the adjournment of the house of representatives as dinner would allow. The Goodwin investigation still had the right of way. Mr. Perry began the opening argument in arraignment of the Consolidated road for its returns. He had briefly excoriated the latter Mr. Watrous expressing the Consolidated road and its president when Mr. Cooley of the committee suggested that as a very large number were anxious to hear the arguments and as the railroad commissioners' office was quite too small the hearing should be adjourned to representatives' hall. This was a matter in which the people of Connecticut had a deep interest and their representatives should have an opportunity to hear the discussion. He threw out the suggestion that if all the committee would not go to a larger room those who would should go without the others.

The crowd outside of the commissioners' room was now quite large. It was understood that the committee had concluded to retire to the hall of representatives, and there was a general rush down stairs for that room in not quite as good order as the king of France is supposed to have preserved in marching down hill his twice ten thousand men. At representatives' hall there was a full session, in fact it was a good deal fuller than any regular session this winter. The audience took seats and awaited the arrival of the committee but no committee appeared. Some minutes elapsed when it was announced by Commissioner Woodruff that the railroad committee had adjourned till ten o'clock to-morrow morning. The audience made the best of the disappointment and amid a good deal of talk and speculation noisily dispersed.

Meantime the scene went on at the railroad commissioners' office. It seems that the committee were divided five to four on the propriety of carrying the hearing into representatives' hall. Mr. Case took it upon himself to talk pretty plainly. He insisted upon his rights and invited the four favorable committee men to go down to the hall of representatives and the argument would go on in the absence of the other five. He said he wanted four members of the committee to hear him. As to the other five, anything that he could say he knew would have no influence upon them. His positions gave offence, and it was subsequently suggested to him that if he would apologize, all the difficulty would be healed. He declared that he had nothing to apologize for and the committee decided to adjourn for the day. A majority of the committee retired at once.

During a subsequent talk with three or four remaining committeemen, Mr. Case declared that he proposed to give his argument in representatives' hall whether the committee were willing or unwilling. A pleasant colloquy occurred between Mr. Watrous and Mr. Case as to the order of argument. Mr. Watrous said he was obliged to be absent to-morrow and wanted the privilege of subsequently answering any legal arguments that might be presented in his absence. Mr. Case objected to this and insisted on the order which obtains in ordinary trials.—plaintiff to begin and close. Mr. Case finally laid down his ultimatum to the effect that in any event he should have the last word if there were anything which he wanted to answer. Here the whole matter ended for the day.

The developments in the railroad committee room produced a real sensation and were the only subject of conversation late in the afternoon. The committee divide upon this matter in the same way as on the parallel road scheme. Among the rumors circulated was one to the effect that at to-morrow's session of the legislature a resolution would be offered instructing the railroad committee to provide ample facilities so that all so disposed could hear the arguments before it on the matter of railroad returns.

Senate.

MEXICAN RAILROAD COMPANY.

The committee on incorporations report a substitute resolution incorporating the Mexican railroad company.—Calendar.

BOARD OF PARDONS.

The committee on state prison report a substitute for the act to establish a board of pardons. The substitute makes the board consist of the governor, a judge of the supreme court of errors to be designated by the judges of that court, and four persons to be appointed by the general assembly. All members must concur to secure commutation or release.—Calendar.

SOLDIERS' EXEMPTIONS.

The finance committee report a substitute bill exempting property of honorably discharged soldiers, sailors, and marines who served in the late war to the amount of $1,000.—Calendar.

RIVAL BOOKSELLERS.

Some stir was occasioned by the presentation of a petition signed by H. F. Peck of New Haven and others complaining of the appearance of the names of two book dealers in the report of the secretary of the board of education as suitable parties of which to purchase books for school libraries. The exclusive advertising in what is objected to. Senator Mills introduced a resolution providing for a special committee of one senator and two representatives to enquire into the matter. Senator Guss was chosen upon the committee.

LAND OWNERS THEIR OWN CONSTABLES.

The calendar was taken up and Senator Alsop explained the act authorizing owners and lessees of land or their employes to arrest without warrant trespassers on land whereon fruit, vegetables, grass or grain is growing and convey such person before the proper authority, to be dealt with according to law. Senators Colt and Hoyt thought the bill gave too much power to indifferent persons and it was rejected.

NEW LONDON STEAMBOAT COMPANY.

The resolution incorporating the New London Steamboat company (George W. Bentley, Augustus Brandegee, Robert Coit and others incorporators) was amended so as to make the capital stock $100 000, with power to increase the same to $1,000,000, and with power to commence business whenever $50,000 has been subscribed.

TAXATION OF OYSTER GROUNDS.

The committee on fisheries reported adversely on the bill providing for the taxation of oyster grounds in the exclusive jurisdiction of the state.

PASSED.

Other matters that received favorable action included the following: matters Providing for the conveyance of oyster grounds of estates of deceased and insolvent persons and that in settlement such interests shall be regarded as personal property.

Act making the penalty in case of animals upon highways a fine of $7.

Incorporating the Connecticut Spiritualistic Camp Meeting association.

Authorizing the secretary of state to index the laws.

Relating to costs in criminal actions, providing that the justice in cases going to the superior court shall file with the town clerk certified copies of costs taxed by him.

The usual number of bills, unfavorably reported, were rejected.

At 12 40 P. M. the senate adjourned till 10 30 A. M. to-morrow.

House.

INTEREST TO GERMAN SCIENTISTS.

The committee on capitol grounds and furniture reported favorably on giving the German astronomical observers the right to erect temporary structures on the capitol grounds for observing the transit of Venus.

ADULTERATED MILK.

The committee on agriculture report a substitute bill prohibiting the sale of adulterated milk.

SERGEANT MASON'S CASE AGAIN.

Mr. Cowles of Farmington presented a petition signed by several newspaper men and others requesting action upon the Sergeant Mason matter.—Referred to the committee on federal relations.

TAXES ON THE VALLEY RAILROAD.

The resolution abating taxes of the Hartford & Connecticut Valley railroad amounting to a reduction of $14,000, was explained by Mr. Bingham of Windham and passed.

STEALING BEES.

The bill punishing with "seven dollars and thirty days' any one who shall endeavor to entice with box or contrivance from another's land swarms of bees, was passed.

PERPETUING FORECLOSURE TITLE.

The bill requiring a description of foreclosed property to be filed and superseding present statutes passed in concurrence.

ANOTHER STATE PRISON BILL.

The resolution releasing Paul E. Hatter of Salisbury from state prison passed.

DAMAGES FOR HIGHWAY GRADING.

The bill relating to assessment of damages in case of change of grade in highways, came from the senate with an amendment as to assessment of benefits. Mr. Pease offered an amendment making the bill apply to cities and boroughs, but not to towns. Messrs. Scofield, Fox and others favored the bill. Mr. Ripley of Norwich, held that the old law could not protect private property. The old law is one hundred years old. The legislature would not perpetuate the evils that had grown out of it. The bill then passed without Mr Pease's amendment.

THE DIVORCE BILL PASSES.

At noon the special order was taken up. The minority bill is drawn by Professor Baldwin of New Haven. The minority report is signed by Messrs. King of Stafford and Ripley of Norwich, although it is understood that the latter's signature is merely formal and that he does not favor the bill. It provides that the state's attorney shall read all uncontested complaints for divorce and defend in such as he thinks ought not to be granted. He shall also inquire into contested cases and may defend. A state duty of $5 is imposed on all complaints for divorce, and this ultimately goes into the pocket of the state's attorney.

Mr. King of Stafford moved the substitution of the minority for the majority report, and the debate began. Mr. King ably argued the matter, urging that it did not change the grounds of divorce but only prevented fraud. He quoted the Rev. Dr. Leonard Bacon's statements that the Connecticut divorce system was worse than Utah's polygamy. Mr. Gillespie of Stamford and Mr. Johnson of Enfield supported the majority report, which leaves the law as it is. The latter gentleman said the bill was a direct reflection upon the judges of our courts.

Mr. Scofield of Stamford in strong terms assailed the bill. The state's attorney is called in as a sort of judge. Why not call him in where suits for assault were not contested? The state's attorney had no means of finding out whether or not there was fraud. The five dollar clause was intended as a tax for the benefit of the state's attorney. Mr Coogan of Windsor Locks contended that by the minority bill the state intruded itself into matters purely private and personal. It gives the state's attorney the right to pry into the affairs of others.

Mr. Wright of Branford argued that it could better be trusted to the judge to see that the law is carried out and justice done than to entrust the matter to the state's attorney.

Mr. Owen of Manchester advocated the bill. He claimed that the means used in advocating the bill before the committee was the reason of the adverse report. It reacted upon their minds. A large proportion of the applicants for divorce in the courts of the state never saw this state. Judges could not cross-examine witnesses as effectually as some one who had investigated the matter. He believed the bill would prevent much fraud.

Mr. Robertson said he wanted as a member of the judiciary committee to state the grounds of his objection. He should do so without any prejudice because Dr. Bacon had insulted the judiciary of the state and because he had taken pains to denounce every gentleman who happened to disagree with him. He then stated briefly his objections to the bill. Mr. King of Stafford defended the bill and drew out applause by the declaration that this was a matter of the people of Connecticut against the lawyers. Mr. Sanford of Redding knew nothing about Leonard Bacon of Norwich and cared nothing about him, but this bill was meritorious.

On motion of Mr. Thurber of Putnam the minority report was substituted for the majority report and after further discussion the minority report was passed by a large majority.

BOOKSELLERS BEATE.

The house passed in concurrence the resolution authorizing a special committee to enquire into the course of Secretary Northrop in recommending certain dealers in books.

PARALLEL ROAD MADE A SPECIAL ORDER.

The majority and minority reports on the Parallel road project were ordered printed together and were made the special order for Wednesday next at 10.30 A. M.

At 2 o'clock the house adjourned till 10 A. M., to-morrow.

State News.

Theron Ives of Hartford died Tuesday at the age of seventy-five.

The work of extending the Norwalk & Danbury road down to the point has begun.

John Cassidy, a careless brakeman, was crushed between two freight cars at Meriden, Tuesday.

Philip Ryan of New Haven was arrested Monday for trying to rape an imbecile young woman, who lay dying.

The first shad of the season was taken in the Connecticut river Monday afternoon. It weighed five and a quarter pounds.

A wagon was smashed by a train near Bridgeport, and a man named Boughton, driving, nearly killed Tuesday evening.

A son of Dr. Newport in Meriden had a part of his lower jaw removed by surgery in New York Monday. The operation occupied an hour and thirty-five minutes.

Monday the clothes of a daughter of Patrick Little of Birmingham, while she was at play near a bonfire, took fire, and she was so badly burned that death must ensue.

Prof. Brewer, president of New Haven's board of health, thinks that the public school children in that city suffer injury from the severe discipline of the teachers.

Scarlet fever is so prevalent in the Summerfield school, West Stratford, that it has been deemed advisable to close the school for two weeks.

A fascinating young man pretending to take advertisements for the New York *Herald*, but without authority, is trying to defraud manufacturers in this state.

J. H. and R. C. Cook of Clinton have been prosecuted for not properly feeding thirty head of cattle they kept on a stock farm, but were released on payment of costs.

A girl of fifteen and a young man of nineteen or twenty, strolling as man and wife, were arrested in Meriden Tuesday, having walked from New Haven. Subsequently they were released and walked to Hartford.

Neighbors say that the son of George Quern at Georgetown, near Danbury, who was said to have died of diphtheria, was really killed by beating, being black and blue, and having a broken arm and leg at the time of his recent death.

A boy eight or nine years of age in Hartford shot himself Monday with a "toy" pistol, so called. The ball entered the left side of the boy's neck and was imbedded in the thick tissues of the neck, from which it has not yet been extracted.

A letter was received at the Hartford post office, yesterday, addressed to "H. Wadsworth Longfellow, Hartford, Conn., U. S. A." And it came from as large a place as Manchester, England, where the great poet's address might easily have been ascertained.

The Connecticut Congregational club, at its meeting in Hartford, Tuesday, elected J. B. Eldridge, president, vice D. P. Nickols, deceased, and appointed the Rev. Drs. N. J. Burton, G. L. Walker and W. W. Woodworth a committee to present at the next meeting, a suitable memorial of the Rev. Dr. Leonard Bacon and the late president of the club.

H. O. Worth of Clinton was robbed of $400 in a wallet early Tuesday morning by a burglar. The *Register* says: It is believed the thief is a professional one and followed him from Norwich, Monday. He attended a cattle show, but did not buy although he had the $400 with him. The bills were of small denominations and made a large roll which caused the pocketbook—one with no long compartment for bank notes—to put on a corpulent appearance. At the Norwich depot, in buying a ticket, Worth wanted five cents more than he had about him loosely and went into the depths of the wallet to get it. He was obliged to remove a big roll of bills to get it. It is supposed a thief saw him do this and followed him home on the train, "piping off" the house in the evening and making his raid between 3 and 4 A. M.

KNIGHTS TEMPLARS.

Thirty delegates were present at the opening Tuesday in Danbury at the annual session of the Knights Templars of the state. Grand Commander Welton of Waterbury, read his address covering the principal events of the year. A dispensation has been granted for a new commandery, St. John No 11, at Willimantic. The reports of Grand Recorder John W. Stedman of Norwich, and of Grand Treasurer Higby were read. From these it appeared that thirteen Sir Knights died last year, but the membership was increased forty during the year, making a total membership of 1,893. There is a balance in the treasury of $82, though at the beginning of the year there was no money in the treasury and there was a debt against the commandery. Monday evening the delegates had a banquet.—*Courant.*

The officers chosen were as follows: Grand commander, A. C. Golding of Norwalk, deputy grand commander, James Welch of Danbury, grand generalissimo, E. C. Birdsey of Meriden, grand captain general, W. E. Seeley of Bridgeport; grand prelate, Joseph J. Waite of Norwich, grand senior warden, Fred H. Waldron of New Haven; grand junior warden, Charles F. Billings of Hartford, grand treasurer, Wm. R. Higby of Bridgeport; grand recorder, J. K. Wheeler of Hartford; grand standard bearer, W. K. Baron of Middletown; grand sword bearer, Charles B. Ware of New London; grand warden, Fred A. Spencer of Waterbury; grand sentinel, Ernest Kehrer of Bridgeport.

John W. Stedman was first elected grand commander, but declined to serve as his other duties would not admit of his devoting to it the time which the office demanded.

The next grand conclave will be held at Bridgeport.

NATIONAL CAPITAL.

Senator Teller's Telescopic Chasm.

WASHINGTON, March 23.—The following is from a special dispatch sent hence to-day:

"There are fewer persons who believe to day that Senator Teller will be nominated secretary of the interior than on yesterday, when it was asserted in the most positive manner that the appointment had been determined upon. The fact seems to be that the name of Senator Teller was suggested to the president in connection with the interior department, and was received, as would naturally be supposed, favorably, and because the president did not say that he would not appoint Mr. Teller, it was assumed at once that he intended to call him into the cabinet forthwith.

"Representative Belford, who has been restless for some time to get into the senate, was largely instrumental in giving currency to the statement that Mr. Teller would be nominated. Probably he thought so and at the same time had visions of taking Mr. Teller's seat in the senate. It may be that the nomination will sooner or later be made, but if it is it will occasion much surprise among the friends of the president whom he is accustomed to consult about important political matters. These friends have made inquiries and as the result of such inquiries they say they do not believe that the president has said anything to justify the conclusion that he intends to call Mr. Teller into the cabinet.

"Mr. Teller has one of the best seats in the chamber, and yesterday, after the report became current that he was going to be struck with cabinet lightning, more than a dozen republican senators approached him and said if he intended to leave the senate they wanted his seat. Mr. Teller replied to nearly all that as yet he saw no reason for giving the seat up, and he thought he would continue to occupy it."

Cadet Whittaker's Release.

General Sherman has issued an order announcing the president's orders in the case of Cadet Whittaker, that the proceedings of the court martial are disapproved and the cadet be released from arrest.

President Firm as Regards Mason.

Army officers high in rank do not believe that the president will be influenced by the large number of petitions pouring in, and grant a pardon to Mason. Those officers say that unless the president stands firm and withstands the appeals for clemency, that the discipline of the army will be very much broken, and that it will occasion a great deal of trouble in the future. They believe that the pardoning of Mason now would have a very bad effect upon the rank and file and necessitate severe discipline for some time to come.

Judge Blatchford Confirmed.

The senate in executive session to-day confirmed several nominations, among them that of Judge Samuel Blatchford of New York to be associate justice of the United States supreme court.

President Interviews the Peruvian Minister.

Senor Elmore, the Peruvian minister to the United States, had an interview with the president to-day in which Secretary Frelinghuysen participated. Senor Elmore, on being approached as to the nature of the matters entering into the conversation, declined to give any particulars. He said, however, that the interview was of the most pleasant and satisfactory character. Senor Elmore said he thought that the department did not know that Mr Trescott had signed any such document as the alleged protocol which had appeared in print today.

Delaware & Maryland Free Ship Canal.

The house committee on railways and canals to-day decided to report to the house with a favorable recommendation the bill introduced by Mr. Hohlstzell, to provide for the Maryland & Delaware Free Ship canal as a means of military and naval defense and for commercial purposes.

The Petitions in Behalf of Mason.

All the papers received by the president bearing on the case of Sergeant Mason, have been referred to the secretary of war, who has placed them in the hands of Judge Advocate General Swaim for report.

Poor Show for Mr. Watmough.

The senate committee on naval affairs, to whom the nomination of Pay Director Watmough as paymaster general of the navy was recently recommitted, have today decided to adhere to their former adverse action upon it and it will be reported back to the senate adversely at the next executive session.

Pushing for Gen. Crook's Promotion.

Several western senators visited the president, to-day, to urge the promotion of Gen. Crook to be major general. The president would not promise to make the promotion but he said appreciated General Crook's ability and services and it would be a personal gratification to him to make the appointment. Nevertheless he could not overlook the fact that there were others above him on the list. Generals Terry and Pope are also applicants for the promotion.

Big Injun Hat Much Heard.

Untutored Minds in the Modern Athens.

BOSTON, March 22.—Frank H. Cushing the ethnologist of the Smithsonian institution, arrived in the city yesterday afternoon from Washington, accompanied by the delegation of Zuni Indians whom he has enticed from their seclusion in New Mexico. The Indians, who are six in number, and wear their native costume, were taken to the Quincy house, where they will live during their stay in the city.

At noon, to-day, the Indians accompanied by Mr Cushing, visited the city hall. They were conducted to the mayor's parlor which was nearly filled with spectators. Mayor Green was presented to each of the visitors and speech making followed. Mr Cushing serving as interpreter. Before the visitors departed, Mayor Green intimated to Mr. Cushing that he desired to entertain them in behalf of the city. The Indians returned to their hotel and somewhat later called upon the governor at the state house.

They were also given a reception in the Old South meeting house, where Mr Cushing delivered an address for the benefit of the preservation fund. This evening the guests were received by the Paint and Clay club. On Saturday the party will spend the day in Cambridge by invitation of Professor Putnam, attending his archæological lecture at the Peabody museum in the afternoon, and dining with him in the evening. After dinner, Professor Putnam will give a reception in honor of his guests, which will be attended by the officers of Harvard university and other scientific gentlemen. The date for the mystical ocean-side ceremony has not yet been fixed, and it will probably depend upon the weather. Among other engagements of the party are a visit to the American Antiquarian society at Worcester, and a visit to Wellesley college.

Died in Her Second Century.

BUFFALO, N. Y., March 23.—Mrs. Grace Beacock died to day aged one hundred and six years. She had never been sick until February last. She leaves six children ranging in age from fifty six to eighty four years and thirty-three grandchildren.

NAUTICAL.

Another Ocean Steamer Lost.

NEW YORK, March 22.—Steamer Sidney L. Wright, which sailed January 3d for Porto Rico, has undoubtedly been lost with all on board, as portions of her wreckage have been picked up on the North Carolina coast. She was fifty nine tons and was manned by Capt. Crossman, Engineer McShane and three men. She was insured for $10,500.

Steamship Arrivals.

At New York, Galileo, from Hull, Chateau Leaville from Bordeaux, Wieland from Hamburg; Castor from Amsterdam; Nevada from Liverpool, Alhambra from the West Indies.

At Boston, Florence from Antwerp.

At New York, Anchoria from Glasgow.

At Hamburg, Australia from New York.

At Hull, Romano from New York.

DIED.

JENKINS—In this city, March 21st, of consumption, James Jenkins, aged 33 years.

Funeral from his late residence on Mt. Pleasant street, near Main street, Thursday afternoon, March 23d, at 3.30 o'clock. Friends are invited to attend. 24*

BREED—In this city, March 22d, Mary Ann, widow of the late Dea. B. F. Breed, aged 87 years.

Funeral from her late residence, No 1 West High street, Friday afternoon, March 24th, at 3 o'clock. Relatives and friend are invited to attend.

POTTER—In Coventry, R. I., 21st inst., Perry A. Potter, aged 37 years, 6 months and 6 days.

New Advertisements.

NOTICE.—All who subscribed for "The World" of Mr. George Chaney, in January last, are requested to send their names to GEORGE N. CROSS, city. mar23,2t*

WANTED—Ladies in town or country to take nice light work at their own homes; good salary paid. Address, with stamp, F. M. MANUFACTURERS, Box 3473, Boston, Mass. mar23 d1w

FOR SALE—A complete dining room set in black walnut, consisting of side-board, slip table, six small and two large chairs, very little used and good as new, carpet new last May. Also parlor set in red satin, consisting of sofa, chairs, mantle-board, lambrequins and gilt cornices. Address P. O Box 1238. mar23 d

FULL NICKEL

COLUMBIA BICYCLE

For sale at PRESTON BROS.' Hardware Store, mar23 dtf Shetucket Street.

WANTED—

A Situation as Second Girl, or to do general housework. Apply at mar23 d1w* 97 Thames Street.

PAPER HANGINGS AND

WINDOW SHADES.

A fresh stock just received at

E. S. RICE'S

PICTURE FRAME EMPORIUM, 110 MAIN ST. mar23 d

FOR SALE CHEAP.

A GOOD OPEN BUGGY,

SIDE BAR, BREWSTER SPRINGS,

in good order. Inquire of

FRANK UTLEY,

mar23 d 134 MAIN STREET.

FOR SALE.

A very desirable new Brick Residence,

Situate on the southerly side of East Main St., Containing 11 large rooms with set bowls, heated by steam, with all modern improvements, and in perfect repair. A portion of the purchase money may remain on mortgage. Apply to

NICHOLAS TARRANT, Real Estate Agent, mar23 d2w 124 Main Street.

REDUCTION OF PRICES!

On or before May 1st, 1882,

Persons desirous of purchasing

Watches, Clocks, Jewelry,

OPTICAL GOODS, STERLING SILVER or PLATED WARE, will find it to their pecuniary advantage to call on

C. W. CARTER, No. 21 Shetucket Street, mar23 d1w Norwich, Conn.

Confectionery.

REMOVAL.

N. D. LAMB

HAS REMOVED HIS

Fruit and Confectionery Store

To No. 7 Union Street,

WAUREGAN BLOCK.

Where may be found a full line of FRUIT and CONFECTIONERY at the lowest prices. Also

Carriages, Toys, Games, Etc.

mar23 d1w N. D. LAMB

PROTECTED BY TRADE MARK

Capsicum Cough Drops.

Manufactured by E. S. DOUGLAS & SONS, NEW HAVEN, CONN.

Are the results of over forty years experience in compounding cough remedies. Try them for Coughs, Colds and Sore Throat.

For sale by leading retail Confectioners, Druggists and Grocers

AT WHOLESALE BY

J. C. PERKINS, Norwich, Ct.

mar23dawtf

Amusements.

NORWICH OPERA HOUSE—NORWICH & WORCESTER R R, Lessees

Adelina Patti in Opera.

BOSTON,

Thursday Evening, March 23d, 1882

REDUCED RATES

Stalls, $1.50; Reserved and reserve with coupon by Express, $1.00

Family Circle, reserved and reserve with coupon by express, 75

Dress Circle, reserved and reserve with coupon by express, 50

Parquet, reserved and reserve with coupon by express, 50

Tickets good on any train leaving Norwich and will return March 24th. A limited number of tickets on sale at N. L. & N. R. R. ticket office in New London. E. S. ALDRICH, Supt. mar23 d1t

Wants.

WANTED AT YANTIC WOOLEN MILLS, Yantic, Conn.

A First Class Machinist

and mill carpenter. Also second hand to a steam pipe. Apply to J. H. WILLIAMS, Supt. mar23 d1w

WANTED

A Competent Cook.

MRS. WM. A. AIKEN, 45 Washington St. mar23 d

WANTED—

A Smart, Energetic Young Man

Of some experience in the grocery business. Must come well recommended. Address Post Office Box 1568 in own handwriting, stating age, residence and terms. mar23

WANTED—Families with frame spinners, also weavers at BALTIC MILLS. Pay the Cash. jan18 d&w

For the Ladies.

MISSES

WALKER, HILL & EDGERTON

Announce to the ladies of Norwich and vicinity that they have leased the store,

7 Shetucket St.,

Formerly occupied by Mrs C. B. Platt for millinery and fancy goods, and now have in stock a fine assortment of

LACES,

In Insertion Applique Thread Valenciennes Handkerchiefs, Scarfs and Sets.

Also a desirable stock of

Medium and low priced Laces.

Spanish Laces, Scarfs and Picks

Children's Lace Collars

Ladies' Ties, Bibles, Ruching, Veiling et Illusion, Brussels and Bobinett Lace.

Dotted Lace Veiling, Dress Caps, Children's Bonnets.

A large and complete stock of

RIBBONS

And Black English Crape.

They will be constantly receiving NEW AND DESIRABLE GOODS.

N. B.—About April 1st they will have a large and complete stock of

NEW MILLINERY,

Comprising everything kept in a first class store. All kinds of Millinery Work done to order in the best manner and at short notice.

MISSES WALKER, HILL & EDGERTON have taken the store so long occupied by the undersigned in the millinery business. She takes pleasure in recommending them to the public, although it seems superfluous for ladies so favorably known for their skill and taste. MRS C. B. PLATT

Norwich, March 17th, 1882. mar20 d&w

Hotels & Restaurants.

WILLIAM NOSS'

LADIES' AND GENTS'

DINING ROOMS,

52, 54 and 56 Water Street.

MEALS AT ALL HOURS ON THE EUROPEAN PLAN.

All kinds of Fresh Lunch served at my lunch counter from 6 a. m. until 10 p. m. every day. Five and Ten Cents. Best Oysters in market, served in any style you may desire.

STEAMED OYSTERS A SPECIALTY.

Clam Chowder every day served to order and sold by the quart. Price 25 cents.

Finest grades of FOREIGN AND DOMESTIC WINES always on hand at prices to suit the times.

Jacob Ruppert's Celebrated Lager Beer

awarded highest prize medal at the Centennial Exhibition at Philadelphia in 1876 on draught and bottled for family use; price 75 cents per dozen.

FOREIGN AND DOMESTIC CIGARS.

Sole agent for Celery Rock and Rye for Throat, Lungs, Kidneys, and nervous difficulties. A positive cure for indigestion: $1 00 per bottle. Imported Carlsbad Bitters. Home made Tomato Catsup, prepared by myself and sold by the quart, gallon or bottle. The best German Mustard, 20 cents per quart, or by the bottle. mar23 d

Legal Notices.

ALL Persons who claim that the State of Connecticut is indebted to them for fees, or other matters, which were taxed by the Superior Court for New London County, between the first day of June, 1875, and the first day of July, 1881, are hereby notified that the undersigned has been appointed by the General Assembly a committee to audit said claims.

All claims must be presented to the Committee on or before June 1st, 1882.

Claims can be presented at the office of the Committee, No. 1 Bulletin Building, or can be sent by mail.

No claims will be paid until after the 1st of June.

Dated at Norwich, March 15th, 1882.

EDWARD HARLAND, Committee

mar15dd&w1w

NOTICE.—The Legal Voters of the West Chelsea District are hereby warned to meet at the High

Norwich Morning Bulletin.

VOL. XXIV. [Entered at the Post Office at Norwich, Conn., as Second Class Matter.] NORWICH, CONN., FRIDAY, MARCH 24, 1882. NO. 8155

NEWS BY TELEGRAPH.

MYSTERIES REVEALED.

Shipherd Names Henry W. Blair as the Anonymous Senator—That Letter "About Which There Must Be some Fatality" Comes to Light and Gives the Pith of the Whole Scheme

WASHINGTON, March 23.—The examination of Mr Shipherd was resumed before the foreign affairs committee at 10 30 this morning, Chairman Williams and Representatives Orth Rice, Lord, Wilson, Blount, and Hiscock being present.

Before any questions had been put to him, Mr Shipherd desired to add a word, if it were in order at this stage, to the testimony given yesterday He then stated that he might waive the technical objection he had raised and would state that the senator to whom he had alluded was Henry W Blair of New Hampshire. He further stated that with one exception there was no other senator or member of congress who had in any way been interested as counsel, or had been approached with a view to securing his services. This gentleman, Mr. Shipherd said, was asked to act as counsel and declined, on the ground that he might be called upon as a member of congress to pass upon the claims of the Peruvian company. With this exception and that of Senator Blair there was no other instance of any effort to secure the services of a member of either house of congress.

Congressman Retained for Personal Reasons Only.

Representative Blount inquired: "What were your reasons for employing Senator Blair as counsel? Was it on account of his relations with the secretary of state, or simply in his capacity as an attorney?"

The witness replied that he would like to reserve his answer until the committee should have decided whether this matter should be gone into at the present time.

Representative Blount then asked what was the inducement which impelled him to seek the services of the member of congress who had declined; whether it was on account of supposed influence with the executive or for the purpose of obtaining his advice as a lawyer.

Witness—"It was for reasons purely personal to the member himself as distinguished from any aid that he might render or was expected to render in any event, as a member of congress." Witness declined to give the name at present, and demurred to stating the details of any purely personal transactions.

The Missing Letter.

Mr Shipherd produced a copy of the missing letter of May 21st, about which he announced yesterday that "there must be some fatality." He explained that it had been sent to him by his son, who had been requested to make the copy from his letter-book, and that he (Shipherd), after a critical examination of it, was prepared to say that it was a correct copy. The letter was then read by the clerk, as follows.

The Peruvian Company's Plans in a Nutshell.

May 21, 1881.

To the President:

SIR, I enclose herewith the first copies given out of, first, the prospectus of the Peruvian company, second, draft memorandum for agreement with Peru; third, ditto account sinking fund, fourth, ditto claim of title, pursuant to the intimation in my [illegible] The letter proceeds to speak of the success from consultation with T. F. Tracy, [illegible] and, of the improbability of the Lautaro claims being contested in view of the proposed relief of the prostrate nation, and of what a fortunate ending it would be for Chili to acknowledge the claim and have her war indemnity incured to her. Since the protection of these interests in wider international questions, they concluded that the proper course was to lay the facts before the president and avail themselves of any formal or informal suggestion he might make If the executive promised them protection, they anticipated no difficulty in harmonizing all interests by direct negotiations. The letter continues:

An examination of the papers herewith submitted will show the situation to be this: First, American citizens are the legal representatives of an indebtedness from Peru to the original discoverers of guano amounting now, including one thousand million dollars New and under Peruvian law this debt entitled to priority of payment over any indebtedness contracted since 1865. Third the owners of the claim, organized into a proper corporation, propose to take possession of the guano and rich nitrate beds and to work out their money without complications. Fourth, at the same time they are ready to assume $800,000 of our foreign bondholders and a fair war indemnity to Chili and to pay these off [illegible] on fund of a liberal amount, payment to begin in 1883

The embarrassing features of the situation at this moment are the incoherence of decisive divisions at Lima and the uncertainty of the provisional Peruvian government. We hope to be able to send out a representative by the steamer sailing on the 15th of June but as the congress convenes this week he may only arrive after definite measures have been already agreed upon. Whether or not the communication between the department of state and the minister at Lima by cable cipher might stay frivolities, pending the transmission of full despatches, the president upon due advice will determine

The appointment of General Hurlbut to Lima and of General Kilpatrick to Chili [illegible] opportunity for a [illegible] point to their departure of all [illegible] and the settlement [illegible] turn not likely to [illegible] misinterpretation I will attend at [illegible] as the president may wish [illegible] appoint

I believe [illegible] organization of the Peruvian company is probably to be determined within [illegible] days My [illegible] anonymous for the time being [illegible] I may [illegible] that the president [illegible] probably be offered to General Grant and that the direction throughout will be confided to [illegible] gentlemen [illegible] known The magnitude [illegible] corporation will at [illegible]

May [illegible] is almost necessary that I should [illegible] as I can easily do. During [illegible] first term in congress I resided at the capital as the chief executive of the American Freedmen's Aid commission [illegible] intimate official and personal relations to General Howard, then at the head of the Freedmen's Bureau, and to [illegible] members of both houses of congress and having a pleasant personal acquaintance [illegible] himself [illegible] President Fairchild of Oberlin [illegible] Hon. James M. Ashley, Mr. Whitelaw Reid, Mr. Alfred P. Rice of this city, [illegible] Hugh McCulloch [illegible] members of the cabinet generally [illegible]

[illegible] at Lima we [illegible] to the government [illegible]

a form It is but thirty days since I was empowered to act in the premises and at the proper time the history of this claim will be shown to be self-explanatory as to its age and long suspension Indeed I think no vindication of it at any point will be needed aside from the established historical facts.

Messrs. Evarts, Southmayd and Choate, and other equally competent counsel will examine into the detail of all original interests involved in behalf of the stockholders and of course the originals themselves will be placed at the president's command. I have thought it proper to submit this in print and in writing the outline of the case in advance of a personal conference, that the president might, wholly at his own convenience, give it attention and might himself direct its future consideration by correspondence or otherwise.

I have the honor to remain the president's obedient servant.

(Signed) JACOB R. SHIPHERD.

P S.—It is our policy to maintain strictly the reserve suggested upon the cover of the "prospectus" for the present.

Little More Expected From Shipherd.

At this stage of proceeding the committee adjourned till two o'clock to morrow afternoon, leaving Shipherd, as he expressed it, "to dirt with the menagerie."

It is the general impression that Mr. Shipherd has but very little more to communicate touching the subject of inquiry. The letter which was read this morning shows that the whole scheme was laid before the president and secretary of state without reservation at the very outset, and the committee will endeavor to discover to what extent the subsequent action of the Peruvian company was based upon any encouragement they may have received.

NATIONAL CAPITAL.

John Sherman, Jr.'s Integrity Clouded.

WASHINGTON, March 23.—A special sent hence to day say: "For many months past the attorney general's office has been charged with letters making serious charges against John Sherman, Jr., nephew of the senator, at present United States marshal for New Mexico, and urging his removal. A year or two ago he got into trouble over his accounts, and came near being removed, but through the intercession of his uncle the matter was smoothed over, and he was permitted to remain. Quite lately new charges, seriously affecting his integrity, were received here, and within a week word came that a grand jury had passed a severe censure upon his method of conducting the affairs of his office. The president decided that the time had come to make a change, so yesterday he nominated Mr A. L. Morrison of Chicago for the place now held by Mr Sherman. Mr. Morrison was nominated by Senator Logan, and is quite popular with the Irish element in Chicago."

The Alleged Chilian Protocol.

The same correspondent above quoted says: "The state department is unable to give any information or throw any light upon the accuracy of the reports as to Minister Trescott having arranged a protocol with the Chilian authorities as a basis of peace negotiations with Peru. It is, of course, possible that Mr. Trescott has gone abroad, as reported, without consulting or advising his government of the fact, but if he has done so it is regarded as a [illegible] ordinary step in diplomacy to regard the puberment is still [illegible] evidence of any word from Minister Trescott, as a stock jobbing affair, and as not being authentic. If the document as published is genuine, Mr. Trescott would appear to be running a state department of his own, and to have assumed to himself power not conferred upon him in his letter of instructions."

Consular Nominations.

The president sent the following nominations to the senate to day: John H. Smyth of North Carolina to be minister resident and consul general of the United States to Liberia; Robert S. Chilton of the District of Columbia to be United States consul at Fort Erie; James Lord of New York to be United States consul at Clifton; Emory P. Beauchamp of Indiana to be United States consul at St. Gall; James W. Wilson of Missouri to be United States consul at Three Rivers, Quebec.

Sharp Contest Over a Revenue Collectorship.

The senate in executive session confirmed the following nominations: A. S. Morrison of Illinois, United States marshal for New Mexico; Enos J. Pennypacker of North Carolina, collector of customs for the district of Wilmington, N. C.

The greater part of to day's session was consumed in a contest over the nomination of Thos. N Cooper as internal revenue collector of the Sixth district of North Carolina. This confirmation was earnestly opposed by the two North Carolina senators on the ground that the appointment is obnoxious to them and the majority of the people of the state. A vote on the question of confirmation resulted—yeas 22, nays 24, but a motion to reconsider the rejection was immediately entered and all efforts to lay this motion on the table were successfully resisted by report's filibustering tactics and the senate adjourned without final action.

The vote above mentioned was strictly a party one except that Senator Davis of Illinois united with the democrats in voting against Cooper's nomination, and Messrs. Cameron of Pennsylvania and Logan did not vote with the republicans but were understood to be paired with each other, although to what manner was not stated

The Star Route Cases.

The cases of the United States against Thomas J. Brady, ex Senator S. W. Dorsey, H M Vail and others, defendants in the star route cases, were called in the criminal court, Judge Wylie presiding, this morning. The hearing was to be devoted to a preliminary argument to arrange the date of the trials and other preliminaries. None of the defendants were present.

Col. Bliss opened the proceedings with a motion to proceed with the hearing, and requested that the defendants be called upon to plead to the indictments.

Col. Totten, of the counsel for defence, said they were not prepared to plead yet. They merely came into court to report progress. Counsel would enter a motion in a few days which would materially affect these cases.

Col. Bliss said the government had waited long enough for all reasonable purposes He understood that one of the principal defendants had shown his appreciation of the importance of the charges against him by leaving this city for New Mexico

District Attorney Corkhill said the prosecution had at least a right to have the defendants appear in court, and enter a plea.

Mr. Totten answered that it was not a question of the defendants' convenience, but that counsel found it impossible to go through an indictment of eighty-four pages in the time allowed

Brief but to the Point.

Speaker Keifer, to day, removed Mr Henry G. Hayes, one of the house committee reporters and appointed Mr Dawson of Iowa in his place

At the close of business to day, United States bonds had been redeemed at the treasury as follows Under the 10th call $19 679 950, under the 109th call $19 832, 650 and under the 107th call $15,918 900

Post office inspectors report the post office building in this city unsafe and recommend immediate removal.

The secretary of war to day issued instructions that fifty additional hospital tents be forwarded from Philadelphia to Vicksburg, Miss., for the benefit of the sufferers from the floods.

Colonel A. H. Young is here as a delegate from the Dover board of trade, urging an appropriation of $30,000 for the completion of the improvement of the Cuchecco river.

FORTY-SEVENTH CONGRESS.

SENATE

NOTHING OF PARTICULAR IMPORTANCE ACCOMPLISHED

WASHINGTON, March 23.

Among the bills introduced in the senate to day was one by Mr Frye to provide for the formation and admission into the union of the state of Washington.

The concurrent resolution declaring for a reciprocity treaty with Mexico was taken up and referred to the committee on foreign relations

The life saving service bill was again discussed but without action.

Mr. Mahone from the committee on agriculture reported favorably the bill to establish a bureau of animal industry and to prevent the exportation of diseased cattle and the spread of contagious diseases among domestic animals

At 2 10 the tariff commission bill came up as the regular order and Mr. Saulsbury opposed the appointment of a commission as of no practical use.

Mr. Garland argued that the very existence of the present tariff with its crudities and inequalities was the strongest argument for the necessity of a commission.

Mr. Frye replied to recent exaggerated statements by the Kentucky senators as to the profits of capital in the Bessemer steel, silk, cotton and woollen industries

Mr. Beck said he would reply to Mr. Frye to-morrow and a controversy followed between Messrs. Frye and Williams as to actual market price of cotton and other details in the computation upon which the latter assertion was based.

Messrs. Bayard and Sherman asked unanimous consent to an agreement to dispose of the bill to-morrow but objection was made.

Mr. Dawes, from the appropriation committee, reported the Indian appropriation bill with sundry amendments

Adjourned after an executive session

HOUSE.

THE CHINESE BILL PASSED BY A VOTE OF 167 TO 65

The house met this morning in continuation of yesterday's session as per adjournment, and resumed the Chinese bill.

Messrs Morse (Mass.), Joyce (Vt.), Donnell (Minn.), and Orth (Ind.), spoke in opposition to the measure

The legislative day of Wednesday then closed, and that of Thursday was opened with prayer by the chaplain.

Messrs. Sherwin (Ill.), Hazleton (Wis.) Pacheco (Cal.), and Townsend (Ill.), supported the bill, and Mr. Robeson (Mass.), argued in support of certain amendments which he proposed to offer.

At three o'clock the previous question was ordered on the bill and amendments which gave [illegible] hour of the debate. In speaking of the opposition to the bill, he said he witnessed a scene the other day when he saw one of the lobbyists of a corporation walk in and congratulate a member who had denounced this bill. The Six Chinese companies through their agents in this city swarmed in every corridor of the capitol, and had for weeks. He knew two railroad corporations had united to defeat this bill.

He was called to order by Mr. White (Ky.) who said the words of the gentleman were too far-reaching. The gentleman has stated, he continued, that the opposition to this measure comes from the reason he has given and that I denounce as utterly false and unworthy of any gentleman.

Mr. White was here in his turn called to order by the speaker.

Mr. Page continuing again asserted as fact that there had been an agent of the Six Companies here and had solicited members.

Here he was again met with cries of "Name him!" but he declined to do so and continuing, said he did not intend to intimate any member had been improperly approached or controlled

The house then proceeded to vote upon amendments and those limiting the term of suspension to ten and fifteen years were severally rejected. A large number of amendments were then voted upon but were all lost without a division being called. The bill was then passed, yeas 167, nays 65.

Of the Connecticut delegation Messrs Wait and Buck voted against the measure and Mr. Phelps in favor. Mr Miles did not vote.

The house then adjourned

FOREIGN INTELLIGENCE.

Russia.

THE CZAR'S COMPLIMENTS TO THE GERMAN EMPEROR

ST PETERSBURG, March 23.—The following telegram from the czar to the Emperor William of Germany is officially published: "The empress and myself are present with our whole heart and mind at your birthday and take part in the demonstrations of affection and respect which surround you. May God preserve for many years to come a life crowned with so much glory, for the welfare of Germany and the peace of Europe, and strengthening the ties of friendship between ourselves and our empires

The St. Petersburg *Herald* says that Gen. Ignatieff has ordered all the Jewish chemists of St. Petersburg to sell their business.

Great Britain.

OVER $100,000 FOR THE LAND LEAGUE.

LONDON, March 23.—Patrick Egan, the treasurer of the Land League, has received during the past week £22,000 from the branches of the league in the United States and the English colonies.

PENSIONING TITLED IDLENESS

In the house of commons, to day, Mr. Gladstone made an additional annuity of £10 000 for Prince Leopold and a pension of £6,000 a year for his widow in the event of his death

Mr. Samuel Storey, radical member for Sunderland, objected to spending the public money in support of titled idleness

Messrs. Labouchere, Broadhurst and Healy, advanced liberal arguments against the grant

The motion was passed by a vote of 167 to 49

Germany.

THE FEUD OF RULERS

BERLIN, March 23.—The Emperor William in his speech to the deputation of the conservative central committee, reported yesterday, also mentioned the death of President Garfield, who was the people's choice, acknowledgment the per the which rulers are exposed

Turkey.

A FRENCH QUILL DRIVER IN TROUBLE

LONDON March 23.—Advices from Constantinople say that the porte has demanded of the French ambassador the expulsion of the correspondent of the Paris *Gaulois* from Turkey The *Gaulois* published a telegram dated Constantinople, March 21st, stating that four battalions of the Imperial Guard had been ordered to Tripoli and that the sultan secretly approved the proclamation of Ali Ben Khalifa as bey of Tunis. Four months ago

Italy.

SEVEN NEW CARDINALS TO BE PROCLAIMED

NEW YORK, March 23.—A Rome despatch says: The Sacred college is about to be increased by the nomination of seven new members, in the next Consistory, which will probably take place on the 31st inst Their names are as follows:

Monsignor Pietro Lasagni, secretary of the Congregations Consistoriale.

Monsignor Angelo Jacobini, nuncio at the Santa Ufficio and uncle of Count Jacobini, secretary of state.

Monsignor Francisco Ricci, new majordomo of his holiness.

His Grace, the Most Reverend Edward McCabe, archbishop of Dublin and primate of Ireland.

His Grace Charles Martial Allemand Lavigerie, archbishop of Algiers.

His Grace Monsignor Dominic Agostini, patriarch archbishop of Venice.

His Grace Monsignor Joachim Lioch y Garriga, archbishop of Seville.

France.

INCREASED TREASURE—SUCCESSFUL BALLOONING—INTERESTING MARRIAGE.

PARIS, March 23.—The weekly statement of the Bank of France shows an increase of 13,025,000 francs in gold and 4,175 000 francs in silver.

Col. Burnaby's balloon was sighted at Boulogne at noon to day. It partially descended near Lottinquet fifteen miles south of Boulogne, then reascended sailing to southward.

Colonel Burnaby is the author of "My Ride to Khiva." He left Dover alone in his balloon at ten o'clock to reach France. It was his intention if he passed over Boulogne to continue in the air until he is near Paris.

Mademoiselle Jeanne Bonaparte, the daughter of the late Prince Pierre Bonaparte, who shot Victor Noir, was married to day to the Marquis d'Villeneuve Pargement, a legitimist.

TRADE AND FINANCE.

Trunk Line Agreements Ratified.

NEW YORK, March 23.—A meeting of the trunk line executive committee was held to-day at Commissioner Fink's office, at which the agreements for a division of passenger and freight traffic which have been under consideration since harmony was restored were ratified. The companies agreed to deposit $525,000 to the credit of Commissioner Fink on account of the freight agreement and $305,000 on account of the passenger agreement as guarantee for carrying out the agreement.

Sale of Newport Manufacturing Company's Property.

NEWPORT, R. I., March 23.—The buildings, shafting and hangers, together with 40,000 feet of land, belonging to the Newport Manufacturing company, were sold at trustees' sale at noon to day to George H. Norman of Newport and Boston, for $15,200. The trustees started the sale at $10,000 The largest bid received at any one time was $30. The buildings are of brick, [illegible] a few feet of the passenger depot of the Old Colony railroad company. The concern failed in September, 1879, since which time the buildings have been idle. Mr. Norman will probably sell the property to other parties. He may, however, use it in connection with the Newport water works, which he built and controls.

The Lawrence Strike—The Corporation Rigid.

LAWRENCE, Mass., March 23.—The weavers' committee has collected over $258 from business men for their relief fund and the spinners, while their collections thus far are smaller feel confident that their appeals will be generously responded to.

The weavers held an enthusiastic meeting at the city hall to-day when addresses were made by men and women strikers all in favor of continuing the strike till their demands are granted. A resolution was adopted declaring their willingness that the differences between them and the corporation should be settled by a board of arbitration

The only other action of the meeting was to appoint a committee to meet with the spinners for the purpose of uniting all the strikers in one organization, not as a labor union but as a mutual relief society. A gentleman in high authority at the mills stated the corporation would remain firm and that no board of arbitration could effect a settlement of affairs.

About forty spinners availed themselves of an opportunity to go to work in Fall River to day.

It is not generally known, but nevertheless true, that had not the ring frame spinners struck when they did the mule spinners, who also suffer a reduction next Monday, would strike next Saturday. They are now holding secret meetings, but little can be learned as to their action. It is known, however, that the strike has driven them into the spinners Mutual union, which before they regarded with suspicion. If the loss out continues another week, the city government will increase the appropriations now proposed for the several departments, principally for the street, health and pauper departments

THE METROPOLIS.

Collector Robertson and the Peruvian Co.'s Retainer.

NEW YORK, March 23.—In regard to the Peruvian company investigation Collector Robertson said this morning to a reporter: "I have read the testimony given by Jacob R Shipherd yesterday, before the house committee, and so far as that testimony relates to me Mr. Shipherd has stated facts correctly and fairly. I was employed by the Peruvian company to examine a question affecting the company and to give a legal opinion. This I did and was paid for it, and that comprises my entire connection with the company. The question that I was asked to examine was concerning the title of the company to the claim made against the Peruvian government. Further than this I have nothing to say."

The Donohue-Sweeny Fight.

Tom Sweeny of Wolverhampton, Eng., and Tom Donohue of New Haven, Conn., who are matched for a prize fight with hard gloves on March 30th, met with their backers this afternoon and posted the final stakes of $200 each Sweeny won the choice for fighting ground. Both men are apparently in good condition.

A Journalist Sues a Pugilist for $10,000.

Wm. E. Harding, journalist, has brought an action in the supreme court against Arthur Chambers, the pugilist, for $10,000 damages for assault. To day Judge Lew issued an order for Chambers' arrest fixing bail at $5 000

CRIMES AND ACCIDENTS.

Forgeries of $25,000 to $50,000 in Providence.

PROVIDENCE March 23.—Ernstus H Cook a note broker is missing. It is alleged that he has to really been engaged in kite flying business on a basis of forged paper and that he leaves several victims He has used rightfully or wrongfully a dozen names and may have carried off a large sum. Investigation is going on. His forgeries will probably reach from $25,000 to $50,000. Among his victims are Geo A Atwood of Saltaire, H. L. Barnes of Attleboro and Israel P. Sheldon, John Austin, Wm E Atwood and H P. Carpenter of this city.

Sudden Bloodshed and Disfigurement.

Captain Thomas Nye, formerly of the firm of T. & A. H Nye, of New Bedford and president of the National Bank of Commerce, shot himself dead on Wednesday. He had been an invalid for some time, and was out in his right mind when he committed the act.

Count Joannini, Italian minister at the City of Mexico, has committed suicide by shooting himself with a pistol. The act was the result of financial trouble. His remains will be buried in state. His wife belongs to a Baltimore family, and, with her children, will return to the United States.

The boiler at the ore mine of Uhrichsville, three miles south of Allentown, Pa., exploded Thursday. James Weaver, the engineer, was killed, Harry Lutner, aged seventeen, son of the proprietor of the mine, had a leg broken

Mrs Merrick R. Stevens stepped before an approaching train on the Boston & Albany railroad at Newton, Mass., Thursday, and was instantly killed.

NOTABLE DEATHS.

Demise of Admiral Spotts.

WASHINGTON, March 23—Secretary Hunt this morning received a cable message from Capt. A. W. Weaver, commanding the Brooklyn, dated at Montevideo, stating that Admiral Spotts died at Stanley, Falkland Island, on March 9th, of apoplexy, and was buried there. Rear Admiral James H. Spotts, who was in command of the South Atlantic station at the time of his death, entered upon that duty in July last, having relieved Rear Admiral Bryson. He was born in North Carolina, March 11th, 1822, and appointed to the navy from Kentucky August 2d, 1837. His total sea service was over twenty two years. His last previous cruise expired in October, 1872.

His death makes the following promotions in the line. Commodore Pierce Crosby to be rear admiral; Capt. A. A. Semmes to be commodore; Commander C. H. Perkins to be captain, Lieut. Commander Charles V. Gridley to be commander; Lieut. John Bryce to be lieut. commander. Rear Admiral John C Febiger has been ordered to hold himself in readiness to command the South Atlantic station.

LEGAL PROCEEDINGS

Another Habeas Corpus Movement in the Mason Case.

WASHINGTON, March 23—Mr. Liddy, of Albany, N Y., of the firm of Liddy Brothers, arrived here to-day and will, to morrow, ask leave to file a petition will the supreme court of the United States for a writ of habeas corpus in the case of Sergeant Mason. This will involve the question of the original jurisdiction of the supreme court to issue the writ. Mr. Liddy and the other New Yorkers who are taking steps to [illegible] the knowledge or consent of Mr. Bigelow. Mr. Bigelow says he does not know these gentlemen and he says he does not propose to go before the supreme court. He says the proper procedure is to go before the United States court for the northern district at Albany. In event of failure these application can be made to the circuit court. If that fails it will be time to go the supreme court on certiorari, Mr. Bigelow expects soon to begin proceedings in Albany.

TIES THAT BIND.

Shore End of the Second American Cable Laid.

CANSO, N. S., March 23.—Advices received from the cable steamer Faraday say: "At 1.30 A. M. (New York time) to-day, just completed the laying of the American shore end of the second of the transatlantic cables of the American Telegraph & Cable company"

The Faraday will proceed at once with the laying of the intermediate section of the cable, and with good luck will make the splice with the deep sea section at the buoy in mid ocean, in a few days, which will give the American Telegraph & Cable company communication with Europe through both its cables. The first cable, although still in the hands of the contractors, is working perfectly and shows the best results yet achieved in Atlantic telegraphy.

I TOLD YOU SO.

Blaine Says the Peruvian Business Turns Out as He Predicted.

WASHINGTON, March 23—Secretary Blaine has been interviewed on the Peruvian question. The gist of an extended report of what he says is that the general result is precisely what he had predicted when Mr Trescott's instructions were revoked. Peru is to be despoiled and the profits go to Chili and English bondholders. Trescott's hands had been tied by Blaine's successor so that he could be but a passive witness and his visit had unquestionably resulted in favor of the Englishmen. He asserts that this result could have been prevented with ease and that the talk of war with Chili was arrant nonsense. The moral power of the United States in South America would simply have been irresistible.

INDIAN AFFAIRS.

Beef or Blood.

WASHINGTON, March 23—Capt. Randall telegraphs from Fort Randall that there will be serious trouble with the Cheyenne and Arrapahoe Indians unless a full issue of beef rations be ordered for them. This confirms Agent Mills' despatch of yesterday. The commissioner of Indian affairs states that the appropriation will not allow of any increase in the rations.

$150,000 Loss at Ripon, Wis.

MILWAUKEE, Wis., March 23—Last night the town of Ripon, this state, was visited with the largest fire that has ever occurred there. The fire broke out at midnight in G. Hebe's furniture store and spread so rapidly that the fire companies were unable to control it. All the west side of the public square is a mass of ruins. The total loss is about $150,000. The heaviest losers are Dr. Rogers, $8,000; T. D Stone, $6,000, Nohl Brothers, $15,000, J. J. Foot, $10 000 J. Gribbe, $6 200, J. Apple, $9,000; H. Dunbee, $11,000.

Wheat Elevator Burned—Loss $200,000.

MONTREAL, Mass., March 23—Advices from Hawley state that Barnes & McGill's grain elevator, with 15,000 bushels of wheat, was destroyed by fire on Tuesday night The loss will reach $200,000

SHIPPING.

Steamship Arrivals.

At Havre, Frankonia from New York.
At Antwerp, Nederland from New York.
At Copenhagen Thingvalla from New York
At London, Helvetia from Boston
At New York Thorsheim from Leith
At Boston, Polynesian from Liverpool
At New York Egyptian Monarch from London
At Portland Me., Dakotah from Liverpool
At Halifax, Manitoba from Glasgow
Belgenland from Liverpool

The steamer Acadia from Jamaica for London, was spoken March 8th in a disabled condition, her machinery having broken down

[For further important telegraphic news see Fourth Page.]

Financial and Commercial.

NEW YORK MONEY AND STOCK MARKETS.

NEW YORK, March 23—Money up from 3 to 4 per cent and closed other days 3 per cent. Prime mercantile paper was discounted at 5@6 per cent. Bar silver $1 18¾. Subsidiary coin 1 per cent discount buying, par selling.

Sterling exchange was steady at $4 84@4 85 for long and $4 87½@4 88 for short sight.

Governments were strong and 1@1½ per cent higher

State bonds were inactive.

In the railroad bond market, this afternoon, Rochester & Pittsburg increased advanced to 69 from 45 and later reacted to 63 recovered to 69 and closed at 68 Boston, Hartford & Erie late advanced to 58 from 37 and later dropped to 31½ Erie 2d consols declined to 91½ from 93½ Kansas & Texas general mortgage 6s to 60 from 68 & Ohio Central incomes to 40 from 41 C C & I C incomes 1st declined to 55½ from 51½, then advanced to 54 and closed at 53½

The share speculation opened in the main firm and 1@2 per cent higher than yesterday's closing prices, Richmond & Danville, Denver & Rio Grande and Canada Southern being most prominent in the advance, while Oregon Navigation opened 1 per cent lower at 108 In the early trade the market was strong and prices advanced 1 to 3 per cent, Colorado Coal C C & I C, Richmond & Danville, Denver & Rio Grande, Wabash preferred and common, and Louisville & Nashville being most conspicuous in the upward movement. In the early part of the afternoon a reaction of 1@2 per cent took place, in which Richmond & Danville Michigan Central, Colorado Coal, Lake Erie & Western, Omaha preferred and Wabash preferred were prominent, subsequently there was a recovery of ¼@1¼ per cent, Jersey Central, Missouri Pacific and Michigan Central leading therein, and we succeeded in the late dealings by a decline of ¼@1¼ per cent, Reading, Denver & Rio Grande, Wabash preferred and common and Texas Pacific being prominent in the downward movement In the final dealings the general list recovered ¼@¾ per cent, the latter for Denver & Rio Grande, while Ohio & Mississippi declined 3¼ per cent to 35¾. The market closed in the main fairly firm. To day's transactions aggregated 48,000 shares.

The following were the closing quotations:

1881 extended	101	Houston & Texas	98
New 6s extended	108	Illinois Central	130½
New 4½s reg	111½	Ind Bloom'g & West (new com)	41½
Do. coupon	111½	International & Gt. Northern	90
New 4s, reg	117½	Kansas & Texas	36
Do. coupon	119½	Lake Erie & West	30
Pac 6s of 95	108	Lake Shore	119½
D. C 3 65s	106½	La. & Mo. River	139
Boston, Hartford & Erie 1st	84½	Louisville & Nash	76½
Do. guaranteed	80	Louisville & N. Al.	87
J. C. coupon	114¾	Manhattan Beach	51½
Den & Rio Grande 1st	118	Manhat'n Elevat'd	85¾
Denver, So. Park & Pacific 1st	106	Marb'hd & Cincin 1st pref	134½
Erie Seconds	91¼	Do 2d preferred	6
Kansas Pacific con	106	Memphis & Charles	53
Do 1st Den div	106¼	Metropolitan Ele	99½
Lehigh & Wilkes-barre 1st	104¼	Mich Cent	89½
Oregon Nav 1st	108	Missouri Pacific	96½
St Joseph	117	Mobile & Ohio	24
St Paul & Sioux City 1st	111½	Morris & Essex	132
So. Pac. Cal 1st	104½	Nash & Chat	67
Toledo, Del & Bur.	90	N. J Central	80¾
Do incomes	22	Norfolk & West pfd	51
U. P. 1st	114½	Northern Pacific	36½
Land grants	114¼	Do. preferred	77½
Sinking Funds	116	Northwestern	132
Texas Pacific Land Grants	68	Do. pref	140½
Tex & Rio Grande	69¾	N Y C	137¾
Tenn. Mixed bonds	50	N.Y. Elevated	116
Do. new issue	50	Ohio Central	16½
American Sil	98¼	Ohio & Miss	35¾
U Air Line pref	64	Do. preferred	101
Boston Land old	8	Pacific Mail	43½
Water Power old	13¼	Panama	139
Buffalo, Pittsburg & Western	45½	Peoria D. & E.	31½
Burlington & Cedar Rapids	80½	Pittsburg	136
Canada Southern	81¾	Reading	38½
Canton	39	Rock Island	132¾
C C & I C	13¼	St. Louis & S. Francisco	40¾
Central Pacific	81¾	Do preferred	90
Ches & Ohio	22¼	Do. 1st pref	90
Chic. Interpreferred	31	St. Paul & M.	113½
Do. 2d preferred	85½	Do. pref	139
Chicago & Alton	141	St. P. & Omaha	39½
Do pref	150	Do. pref	105
Chicago, Burlington & Quincy	138	Texas Pacific	45
Chicago, St. Louis & New Orleans	78	Tol., Del & Bur 1st	41
Cincinnati, San. & Cleveland	47	U Pacific	113¾
Cleveland & Col	79½	United States Exp	75
Consolidated Coal	30	Wabash, St. Louis & Pacific	35½
Del & Hud	108½	Do preferred	79½
Delaware, Lack. & Western	138	Wells Fargo	139
D & Rio Grande	69¾	West Union	97
Erie	37¾	East Tennessee	18
Do preferred	75¾	Do preferred	79½
Fort Wayne	133	Georgia	105
Gauntlet & St Jo	80	Rich & Alleghany	33½
Do preferred	91	Milwaukee, L. S. & W	47
Harlem	200	Richmond & Dan	107
		Central Iowa	68
		Roch. & Pittsburg	35½
		Oregon Trans Coal	99

CHICAGO GRAIN

Mining stocks today were dull Robinson sold at $5.05 @$5 15 closing at $5.10. South Pacific advanced from 90 to $1.10, and State Lines 2 and 3 were quiet at 90 @ 7 Little Chief declined from 67 to 91 closing at 94, and Amie from 87 to 82, closing at 84 Horn Silver advanced from $18 50 to $18 90, Cherokee from 29 to 36, and Deadwood advanced to $1 65. Sales at both exchanges 313,555 shares

The following were the closing quotations:

Alta Montana	1 65	Mariposa	7 75
Bassick	1 00	Mono	1 20
Bodie	4 80	Noonday	1 00
Bulwer	8 15	Northern Belle	1 00
Best & Belcher	6 30	Ontario	35 00
Caribou	2 00	Ophir	3 15
Chrysolite	5 35	Quicksilver	11 00
Deadwood	6 00	Do preferred	55 25
Focalin	1 05	Robinson	1 00
Excelsior	1 00	Sierra Nevada	7 30
Eureka	35 00	South Pacific	1 10
Homestake	17 00	Standard	15 00
Horn Silver	18 75	Union con	19 00
Iron Silver	5 00	Utica	2 65
Little Pittsburg	1 75		

NEW YORK PRODUCE MARKETS.

Cotton dull; prices unaltered, sales 454 bales; forward deliveries 6@8 points lower on early months, closing dull, weak, middling uplands at 12 4 16c, New Orleans at 12 7 16c Flour, receipts 12,300 barrels; exports 4,476 barrels, market opened somewhat stronger, closed dull, advance lost and holders more disposed to realize; export and local trade demand light; sales 15,700 barrels, common to good at $4 40@$5 75, common to choice $5.30@$6 50, others unchanged Southern flour steady Rye flour firm Corn meal steady; yellow western at $3 20@$3.75. Wheat, receipts 22,000 bushels; exports 27,000 bushels; prices 1@2c lower, heavy and feverish, export trading decidedly more active, very little business on speculative account, market closing strong with nearly all the decline recovered from sales 4,000,000 bushels, including 300,000 bushels on spot, No. 2 spring $1 34; New York No 2 spring at $1.39 ungraded red at $1 05@$1 23; No. 4 do at $1 10 delivered; No 2 do at $1 33, No. 3 red at $1 30@$1 41½ for new, $1 41@1 43½ delivered; No. 1 red at $1 45@$1 55½, mixed amber at $1 33 ungraded white at $1 34@$1 37 No 1 do. at $1 37@$1 37½; No. 2 red March at $1 36@$1 40½; April at $1 39@$1 41; May at $1 39½@$1 40½, June at $1 39 @$1 39½; July at $1 34@$1 39½, August at $1 30. Rye firm; state at 90@92c, Canada at 90c Barley very strong No 1 Canada bright at $1 14; No 2 Canada at $1 13. Barley malt firm; two rowed state at $1 05 Corn unsettled, cash lots very strong; options opened easier, afterwards became strong and advanced ¼@½c, closing very firm, trade moderate, receipts 1,575 bushels, exports 13,000 bushels; sales 1,188,000 bushels, including 337,000 bushels on spot, ungraded at 70@70c, steamer at 76½c; No. 2 at 74½@75c for new, 79@79½c for old; No 2 white at 77@77½c, ungraded white at 81c in dock No 1 March at 74½c April at 74½@74¾c May at 74½@74¾c June at 74@74¼c July at 73¾@73½c Oats quiet and higher, fairly active, receipts 18,200 bush in sales 264,000 bushels, No 2 at 51@c, do white at 54@55c, No 2 at 52@53½c, do white at 55@57c No 1 at 50½c do white at 54c, mixed western at 50@53c, white do at 54@57c, mixed state at 52@53c white do at 55@57c Coffee more steady sales 6,250 bags low ordinary Rio May delivery at 9½c, sugar firm sales 537 hhds Cuba Muscovado at 7 16@7½c 151 hhds Mar touque at 6½@6¾c, fair to good refining at 7¼@7½c, refined firmer white extra C at 8½@8½c, yellow do at 8@8½c, confectioners' A at 8½c, cru hed 10½c, powdered at 10½c; granulated at 10c, cut loaves unchanged Molasses quiet Rice firm Petroleum very firm, united at 9½c Tallow firm at 9@

The Bulletin

Norwich, Friday, March 24, 1882.

BY HIS EXCELLENCY, THE GOVERNOR.

A PROCLAMATION

The wisdom of our forefathers recognized the divine law as the basis, and the divine favor as the indispensable condition, of all public and private prosperity. Fear stated by these convictions, that there ac- ...tioned at appointed times to deepen their sense of the majesty of the law of God, to acknowledge and repent of their transgressions of it, and to implore the forgiveness of Him "in whom we live, and in whom we have our being."

In accordance with the venerable usage which they have bequeathed to us, I hereby appoint Friday, the seventh day of April next, a day of public fasting, humiliation, and prayer. And I recommend the people of this commonwealth to refrain on that day from their usual employments, and, in their homes and places of public worship, and in such ways as may seem to them most fitting, humbly and penitently to approach Almighty God with supplications for his pardon and blessings.

Let us endeavor to obtain a profounder sense of the greatness of the divine law, and the necessity of our obedience to it. Let us think upon and confess with shame and sorrow, the transgressions of our people, and their departures from the faith and principles of our pious ancestry, and from the ways of duty and virtue. Particularly let us reflect upon, and consult together with reference to the best means of abating, the intemperance, licentiousness, corruption and crime, which are alarmingly prevalent among us. And from that holy life and sublime self-sacrifice which the whole Christian world will on that day of hallowed associations unite in tenderly and solemnly commemorating, let us draw assurances of divine forgiveness and love, inspirations of higher devotion and nobler living, confidence in the future of our sinful but glorious country, and that hope which looks beyond the fleeting years, and lays hold of life eternal.

Given under my hand and the seal of the state, at the capitol in Hartford, this fifteenth day of March, in the year of our Lord one thousand eight hundred and eighty-two, and of the Independence of the United States the one hundred and sixth.

(L. S.)

HOBART B. BIGELOW.

By His Excellency's command:
CHARLES E. SEARLS, Secretary of State.

TRYING TO PLAY DOG IN THE MANGER.

Our esteemed New London two-for-a-cent contemporary, animated by the plausible fear that no one else will puff it, has adopted the Cheap-Jack style and proposes to blow its own horn. Unlike the more reputable members of the Cheap Jack fraternity, however, it seems unable to praise itself without attempting to depreciate all its neighbors.

For several months its columns have been padded at different times with flings of all sorts at its New London neighbor, the *Telegram*. Finding that they did no appreciable harm to that newsy journal, they have been discontinued and the BULLETIN is now made the object of the *Day's* fraternal attention.

It is undoubtedly anxious to secure from us as much free advertising as is contained in a notice of its braggart pretensions. Well, we are willing to gratify it for once.

Yesterday morning it called upon every ... with that of the BULLETIN for the same morning. We cordially echo the suggestion. The comparison would be one we should be only too glad to have made.

Yesterday's *Day* contained about nine and a half columns of news and reading matter. The BULLETIN of the same day contained nearly fifteen columns of similar matter. As our columns are considerably longer and wider than those of the *Day* these fifteen columns were equivalent to about twenty in that sheet. To start with, then, the BULLETIN contained considerably over twice as much matter as its ambitious rival.

Coming down to particulars, the *Day* contained just twenty-nine "local items" from both Norwich and New London—two of these being pitiful appeals for advertising, and one an attempted slur on the BULLETIN. We published thirty nine newsy and gossipy local paragraphs.

The *Day* printed about five and a half columns of telegrams; the BULLETIN six and a half, or an equivalent of about nine columns in the smaller New London sheet.

The general news of the *Day* consisted of about a column of state and New England news, a paragraph about "an oyster eating cow," and half a column of editorials. The BULLETIN's general news exclusive of editorial matter would have filled about four columns of the *Day*, and included "the meat" of several scores of news paragraphs from all over the country, judiciously boiled down into compact and readable form.

We gave our readers a full report, occupying nearly a column and a half, of the ... congressional proceedings of Wednesday, our esteemed contemporary was ... in only a couple of dozen ...

We ... the complete details of the ... Pacific railroad accident; ... about it.

The BULLETIN contained full reports of the ... stock, mining, produce ... goods markets, the *Day* ... condensed summary of the money and ... markets alone.

The BULLETIN published several columns of the proceedings of the state legislature, carefully prepared by its own correspondent, the *Day*, as usual, gave its readers no account whatever of the legislative business, but contented itself with a report of the squabble in the railroad committee room, written up, as usual, from the standpoint of a thick and thin partisan of the Consolidated road.

The BULLETIN embraced many other departments of general interest and usefulness which were noticeable in the columns of the *Day* only by their complete absence.

The facts of the case are just these. The BULLETIN and the *Day* receive exactly the same associated press telegraphic dispatches. They come over the same wire. Inasmuch as the BULLETIN is something over a quarter larger than the *Day* we can usually publish a considerably larger proportion of these despatches.

As to the other branches of newspaper work the BULLETIN challenges comparison with any local paper published in the United States in a city of equal size. We only give our readers more news than any other similar paper in Connecticut.

As to editorials we do not believe in filling our own horn, nor do we propose to notice every false statement or insinuation that is aimed at us. We have had considerable experience in the past few years of this sort of thing. As a result we have more friends to-day than we have had for a dozen years. We propose to do our best to deserve their friendship and to retain the good will of all our constituency in eastern Connecticut. And we propose to do this by continuing to publish, as we always have, the best newspaper in eastern Connecticut.

It is said that President Arthur shows no indication of being moved by the appeals for executive clemency to Sergeant Mason. The officers of the army, who understand the absolute necessity of discipline in the ranks, are unanimous in their opposition to any pardon. But there seems to be a likelihood that Judge Advocate Swaim will find his conviction illegal. The evidence taken by the court martial is said to show that Guiteau was in his cell when Mason fired, and that the latter did not see him and could not possibly have hit him. Lawyers say that this ought to have prevented his conviction for assault with intent to kill, as a man cannot be supposed to intend an impossible result from any act. If it is a fact that Mason did not intend to shoot the prisoner, but fired simply in a spirit of reckless bravado, the country can well afford to have his conviction reversed and a light sentence inflicted.

The legislature is plainly determined that the state shall not be put under a license law much if any more stringent than that now in force. The bill proposed by the commission was much more restrictive than the present statute, but nearly all the amendments adopted yesterday tended to relax in more or less important particulars the bounds the commission had drawn. In fact, if the bill is treated to-day as it was yesterday and as many amendments of as many different sorts are adopted, little choice will be left either side between the old law and the new.

—The placidity and sweetness which characterized the session of the railroad committee yesterday is said to have been almost quite too utter. In place of the wrangling of the day before a beautiful unanimity reigned supreme, and the majority were as eager to let the dear people hear Mr Case's speech as the minority had been the day before. It is often surprising how differently a committeeman feels the morning after a squabble!

There's "fun ahead," after all. Those vouchers for the expenses of the Garfield funeral party have not been destroyed, it seems. Congressman Page threatened to burn them, but "squawked" when he learned that such an act would be a grave offence against the law. His threat was all the basis for the despatch telegraphed over the country as fact that the vouchers had been burned. He will now be required by the full committee to present the vouchers for examination, and they will probably be laid before the house and the country. We shall then know how much of the "orgy" was fact and how much reportorial imagination.

CURRENT OPINION.

Shipherd, president of the Peruvian company, evidently intends to create for himself the reputation of a Harold Skimpole in politics. He is a mere child about these things. He does not mean to bribe anybody—oh! no. He scarcely knows what that means. He had heard some stories about "Steve" Hufflut, and, to prevent him from throwing obstacles in the way of the Peruvian company, "Steve" was promised some of the stock. There was no purpose to purchase this diplomatic representative of our country. In hiring an attorney, Senator Blair of New Hampshire was selected, not because he was a senator, but for the reason that he was an intimate personal friend of Senator Blaine. That was considered a better recommendation than greater legal ability. The circular of the Peruvian company was sent to a large number of prominent men, including senators and members. Not to bribe them—of course not, but to prevent them from putting obstacles in the way of the company. Mr. Blaine seems to have conceded the innocence and propriety of Mr. Shipherd's course. No doubt he found the Peruvian company a very convenient dummy for use in his brilliant foreign policy. But what will "Steve" say when he comes home?—*Boston Herald.*

Judging by the course pursued by its friends at Hartford, the Consolidated road is getting tired of too much publicity. And no wonder.—*N. H. Palladium.*

What a magnificent barber shop might have been set up for Cadet Whittaker for 10 per cent. of what he has cost the government!—*Republican.*

Whether an American citizen in Ireland kills a man with his own hands or persuades another to do the killing, he deserves whatever punishment the law of the land may prescribe, and it is not for us to complain of the manner of his arrest. It may be arbitrary, but so long as it is made by public law and not by a secret order, it is to be presumed that the prisoner knew what risks he was running. McSweeney and his fellow "suspects" had the option of being peaceable American citizens sojourning in Ireland or law-breaking agitators. They chose to be the latter, and they were very properly put where they would do no harm. And an overwhelming majority of the American people share the belief of the British ministry that the best place for a man, of whatever nationality, who goes about inciting people to murder their neighbors and disobey the laws is a furnished apartment in some comfortable jail.—*N. Y. Times.*

Political.

The bankrupt city of Elizabeth offers her creditors fifty cents on a dollar.

Senator Jones is quite confident that the president will not veto the Chinese bill.

Senator Cameron's cousin, John C. Mechlenberg, is made paymaster in the army.

District Judge Wallace of Syracuse is said to be Blatchford's probable successor on the circuit court bench.

Chaffee's record in the Little Pittsburg mine scandal is what killed him for secretary of the interior, the wise men say.

Gossip says that the Hon. John M. Francis of Troy, a strong stalwart editor, once minister to Greece, is now booked for the Belgian mission.

The Minnesota senate has been trying Judge St. Julien Cox, for drunkenness, for ten weeks past, and convicted him. He will be dismissed from the bench.

Shipherd's allusions to Collector Robertson, as having been paid for services to the Peruvian company, brought various reporters to the latter gentleman; but he vouchsafed no explanations.

The anti Tammany democrats like to harp on the recent exposition of the means by which John Kelly and Judge Westbrook got $700,000 worth of insurance plunder in the way of a dozen Tammany favorites.

General Grant told Mr Nichol just after the presidential election that there were two men to whom he should never speak, Roscrans and Hewitt. "For seventeen years Garfield has defended and praised Roscrans," said General Grant, "and kept him from sinking into merited oblivion, and the return for it was an assault in a speech in San Francisco."

Mr. Anthony introduced in the senate, Wednesday, a bill to establish the office of assistant secretary of the navy. It provides for the appointment and confirmation of a line officer of the navy, not below the grade of rear admiral, whether active or on the retired list, who shall perform such duties as may be prescribed by the secretary of the navy or required by law, shall act as secretary in the absence of that officer and shall receive the highest rate of pay allowed to his grade.

A friend of General Butler makes the announcement in the Boston *Herald* that he will not be a candidate for governor in case the republicans nominate Pierce or Crapo, but that he is ready to enter the field with Speaker Noyes as his opponent, and organize the democratic party as it has never been organized in the Bay state before. The reason why he has greater hopes of success with Noyes as an antagonist is based on the opposition of the anti prohibition and anti-woman suffrage element in the republican party to that gentleman.

Commissioner Raum says that the very thorough policing of some of the southern states where illicit distilling has been largely carried on in the past is having a very beneficial effect, and that already there is a very decided improvement noticeable. In some sections of the country the small dealers, who have in the past purchased largely from the illicit distillers, have become alarmed at the constant overhauling of their stores for stamps, and have ceased dealing with those who violate the laws in making whiskey secretly.

State News.

Josefly is to visit Hartford next month—or is billed to.

Samuel Woodruff of Hartford, the principal of the Woodruff iron works, died at the age of sixty-seven, this week.

Elias Howe Post of Bridgeport has invited Admiral Foote Post of New Haven to visit their camp fire on the evening of April 11th.

Mrs. Charles Perry of Southport, aged seventy, while riding in her carriage with her daughter, suddenly died of heart disease this week.

A spirited team ran away with a private carriage, Wednesday, in New Haven; and the driver purposely steered it into a big elm tree. The collision threw out the occupants of the vehicle who were badly hurt.

The Rev. O. Witherspoon, rector of St James' Episcopal church, Birmingham, has received a flattering call from St. John's of Hartford, at a salary of $3,500. Mr. Witherspoon has not yet accepted.

Two Fair Haven boys, John Lawlor and one Fitzpatrick, ran away, one to Pennsylvania and one to Virginia, recently, to make their fortunes. The latter came home, but the former is detained on an oyster vessel, and a warrant has been issued to get him back.

Thinking that the quantity of property to be taxed would be greater than usual this year, New Haven's assessors reduced the valuation of each piece about ten per cent; and the town reduced the tax a quarter of a mill. Taxes are light in consequence this year; but there will be a deficit to be made up next year.

It appears that the fifteen-year old girl, tramping from New Haven to Hartford this week, is one of a half a dozen young runaways reported recently to escape becoming a mother. She gives two names, Lizzie Blake and Lottie Malley.

Frederick M. Bailey was arrested in New Haven, Wednesday, for bigamy. He married Carrie Brailey in Springfield and Mary E. Rourke in New York where he took his first wife. He tried living a day or two with one, and then as long with the other; but it didn't work. He came up to New Haven ostensibly for work.

Local Notices.

Engraver wanted.

Rooms with board to rent.

Furnished lodging room to rent

See advertisement of check lost.

"Young America" printing press for sale.

Tenements to rent. See advertisements.

If you want a first-class spring overcoat or suit leave your order with Smith & Gilbert.

Mr. O. H. Chappell having purchased the stock of musical merchandise of Geo. H. Martin, will, about April 1st, open a new store at 126 Main street. Meantime any inquirers in relation to the business, or persons wishing anything in the musical line will apply to Mr. Martin at 180 Main street.

Reid & Hughes call the attention of the public to the large assortment of table damasks—the second invoice this season—which includes extraordinary values in Barnsley, double, single, hand loom, brown and Turkey red damasks, at such a low price as to defy competition. Also a splendid line of tea and dinner napkins at the lowest prices. See advertisement.

Excessive use of alcoholic drinks cured by Wheat Bitters, prepared by solution and not by fermentation.

"Oh, I'm too hoarse to sing." Singers need never have this excuse, but always keep their engagements by curing sudden coals with Potsaks.

Have You Read It?

H. B. Stevens' book on Ensilage, the preserving of green forage crops in silos, giving his own experience and the practical experience of twenty-five practical farmers, 180 pages, elegantly bound in cloth, price 50 cents, sent by mail. Address H. B. Stevens, Boston, Mass.

A Remarkable Coincidence.

It is a matter of journalistic record, that some years since, a schooner set sail from Baltimore, having on board a crew of thirteen men. By a most singular freak of nature, the entire force was attacked by a skin disease, which manifested itself in large ulcerated sores on the arms and hands, wholly incapacitating the men from duty. The result was that the vessel was towed back to the city where the men were placed in the hospital. Moral: Had Swayne's Ointment for skin diseases been used in the first place, the crew would have recovered in from twelve to forty-eight hours.

Rough on Rats.

The thing desired found at last. Ask druggist for Rough on Rats. It clears out rats, mice, roaches, flies, bedbugs, 15c. boxes.

Skinny Men.

Wells' Health Renewer. Absolute cure for nervous debility and Weakness of the generative functions. $1 at druggists. Depot, Lee & Osgood.

When you feel a cough or bronchial affection creeping on the lungs, take Ayer's Cherry Pectoral, and cure it before it becomes incurable.

Wheat Bitters have received the endorsements of medical men of the highest standing. These can be shown.

"Cross!" Yes; a man with a cold makes his family miserable with his bad temper. Pease's Pectoral cures the cold and restores good nature.

An Interesting Fact.

In France all patent medicines must be endorsed by an official board of physicians before they can be sold. In lieu of such a law in America, the people have resolved themselves into a national committee which has endorsed Swayne's Ointment for allaying the itching accompanying the Piles, as the only reliable remedy in the market. It's a poor rule that won't work both ways.

A cough, cold or sore throat should be stopped. Neglect frequently results in an incurable lung disease or consumption. Bauer's Pectoral Tincture do not disorder the stomach like cough syrups and balsams, but act directly on the inflamed parts, allaying irritation, giving relief in Asthma, Bronchitis, Coughs, Catarrh, and the throat troubles which singers and public speakers are subject to. For thirty years Brown's Bronchial Troches have been recommended by physicians, and always give perfect satisfaction. Having been tested by wide and constant use for nearly an one generation, they have obtained well merited rank among the few simple remedies of the age. Sold at 25 cents a box everywhere.

Could get no relief from a severe attack of heartburn until I tried Potsaks. One half bottle cured me.—W. F. BANBURY, Weymouth Landing, Mass.

Those using cream of tartar and soda will always have better results by using Congress Yeast Powder. It is perfectly pure and is always reliable and will make light bread, biscuits, cake etc.

Books & Stationery.

EASTER CARDS.
Prang's Easter Cards.
Ward's Easter Cards.
Hand Painted Easter Cards.
German Easter Cards,
AT VERY LOW PRICES
mar24d&w HOYES & DAVIS.

EASTER CARDS, EASTER GIFTS.
EASTER CARDS, EASTER GIFTS, EASTER CARDS, EASTER GIFTS,
BIBLES, Prayer Books, HYMNALS. In Sets.
M. SAFFORD & CO.,
mar24d&w 105 Main Street.

BOOK-BINDING and
Blank Book Manufacturing.
Good work at low prices.
C. A. BURNHAM,
mar24d&w Next to Post Office

NEW EASTER CARDS.
New Birthday Cards, New Easter Cards, New Birthday Cards, New Easter Cards, New Birthday Cards,
OPENED To-Day AT BURNHAM'S.
mar21 d&w

WE HAVE A LINE OF
FANCY ADVERTISING CARDS
AND
TUCK CIRCULARS,
which will be furnished to our customers at
LOW PRICES.
THE BULLETIN COMPANY,
PRINTERS AND PUBLISHERS.
mar24d&w

CHECKS, COUPONS, CERTIFICATES
TICKETS, &c., &c. numbered to
Lowan's in First Class Style.
Fine Blank Books a Specialty
mar8 d&w

Insurance.

HOME
Insurance Co. of New York.
Fifty-seventh Semi-Annual Statement, Jan. 1882.
Cash Capital, $3,000,000.00
Reserve for Unearned Premiums, 1,948,738.40
Reserve for Unpaid Losses, 265,595.86
Net Surplus, 890,180.99
B. P. LEARNED, Agent,
Over Thames National Bank, Shetucket St.
marl6d

MANUFACTURERS'
Fire and Marine Ins. Co.,
BANGOR, MAINE.
Cash Capital, $500,000.00
Surplus, 555,629.31
Total Assets, 1,055,629.31
Williams & Packer, Agents,
Room No. 6 Richards Building,
marl5 MAIN STREET, NORWICH.

ÆTNA
INSURANCE CO.,
HARTFORD, CONN.
Cash Capital, $4,000,000.00
Net Surplus, 3,007,190.24
Assets, 9,730,899.57
The Leading Fire Insurance Company of America.
JAMES E. FULLER, Agent,
marl5 126 MAIN STREET.

1809. 1882.
North British and Mercantile Insurance Company
OF LONDON AND EDINBURGH.
Cash Assets, $9,947,178.64
Liabilities, 4,892,954.35
Net Surplus, $5,054,224.29
Cash Assets in United States, $3,044,664.95
Liabilities, 2,076,929.01
Net Surplus, $1,067,735.94
PARKER BROTHERS, Agents,
Room No. 3, Chelsea Savings Bank Building, Shetucket Street.
feb24d

ROYAL
INSURANCE COMPANY
OF LIVERPOOL.
SURPLUS - $7,980,033.39
Largest Net Surplus of any Fire Insurance Company in the World.
JAMES E. FULLER, Agent,
126 Main Street.
feb16 d

NEW LONDON COUNTY
Mutual Fire Insurance Company
NORWICH, CONN.
ACCUMULATED SURPLUS JAN. 1st,
$63,000.
This Company continues to insure against loss or damage by fire on as favorable terms as the nature of the risks and the security of the insured and the company will warrant.
DIRECTORS:
E. F. Parker, Calvin A. Morgan, D. P. Otis, F. B. M. Andrews, E. K. Reath, Wm. L. Brown, Charles Webb, Jedediah Huntington, Chas. I. Richards, C. M. Osgood, Wm. Reath,
E. F. PARKER, President.
Wm. BOATH Secretary and Treasurer. feb10d

Drugs, Paints and Oils.

N. DOUGLAS SEVIN,
Wholesale and Retail Dealer
IN
Drugs, Medicines, Chemicals
AND
Pharmaceutical Preparations,
Proprietary Medicines
TOILET ARTICLES
AND
Choice Wines and Liquors
FOR MEDICINAL PURPOSES,
141 Main Street,
Norwich, Conn.

Articles of Real Merit
McVicker's Cough Cure.
Wonder Toothache Drops.
Camp's Cream of Roses.
(for Chapped Hands, Roughness of the Skin, &c.)
MADEIRA WINE BITTERS,
Blood Purifying Extract.
(a Compound Extract of Sarsaparilla, Yellow Dock, Queen's Root, &c.)
SAPODENTA,
For the Teeth,
Prepared and Sold by
N. DOUGLAS SEVIN,
141 MAIN STREET.
jan24,d&w

DIPHTHERIA.
A Cold or Sore Throat may not seem to amount to much, and if properly attended to can easily be cured; but neglect is often followed by Consumption or Diphtheria. No medicine has ever been discovered which acts so quickly and surely in such cases as PERRY DAVIS' PAIN KILLER. The prompt use of this invaluable remedy has saved thousands of lives.
PERRY DAVIS' PAIN KILLER is not an experiment. It has been before the public for forty years, and is most valued where it is best known.
A few extracts from voluntary testimonials read as follows:
PAIN KILLER has been my household remedy for colds for the past twenty seven years, and have never known it to fail in effecting a cure.—L. B. Crocker, Williamsville, N. Y.
For thirty years I have used PAIN KILLER, and found it a never-failing remedy for colds and sore throat.—Barton Seaman.
Have received immediate relief from colds and sore throat, and consider your PAIN KILLER an invaluable remedy.—Geo. S. Everett, Dickinson, N. Y.
I have just recovered from a very severe cold, which I have had for some time. I could get no relief until I tried your PAIN KILLER, which relieved me immediately. I will never again be without it.—C. O. Force, Lowndes, Ga.
Have used PAIN KILLER in my family for forty years, and have never known it to fail.—Samuel Lewis, Waynesboro, Ga.
I began using PAIN KILLER in my family twenty-five years ago and have used it ever since, and have found no medicine to take its place.—S. W. Dyer, Druggist, Oneida, N. Y.
For whooping cough and croup it is the best preparation made. We would not be without it.—A. P. Ronna, Liberty Mills, Va.
For twenty-five years I have used PAIN KILLER for colds and chapped lips, and consider it the best medicine ever offered.—Geo. Hooper, Wilmington, N. C.
I was suffering severely with bronchitis, and my throat was so inflamed I could scarcely swallow any food. I was advised to try your PAIN KILLER, and after taking a few doses was completely cured.—T. Wilkinson.
Affectingly prevent hoarseness, sore throat, and prevent colds. Your PAIN KILLER is the only medicine which can be relied on to fail in a single instance. This fact you should make known to the world.
Mrs. Ellen B. Mason writes: My son was taken violently sick with diphtheria, high fever and cold chills. So many children have died here, I was afraid to call a physician, and tried your PAIN KILLER. He was taken on Sunday, and on Wednesday his throat was clear. It was a wonderful cure, and I wish it could be known to the poor mothers who are losing so many children.
For Chills and Fever PAIN KILLER has no equal. It cures when everything else fails.
Delays are often dangerous. A bottle of PAIN KILLER in the house is a safeguard that no family should be without. All druggists sell it at 25c., 50c, and $1 00 per bottle.
PERRY DAVIS & SON, Proprietors.
feb1 d&w Providence, R. I.

LEE & OSGOOD.

RETAIL DRUGGISTS

AND

WHOLESALE DEALERS

IN

KEROSENE OIL,

WHITE LEAD,

TURPENTINE

Linseed Oil,

MANURY'S

RAILROAD COLORS,

116 and 118 Main

64 and 66 Water Streets

NORWICH, CONN.

Medical.

HALL'S VEGETABLE SICILIAN
HAIR RENEWER
is a scientific combination of some of the most powerful restorative agents in the vegetable kingdom. It restores gray hair to its original color. It makes the scalp white and clean. It cures dandruff and humors, and falling out of the hair. It furnishes the nutritive principle by which the hair is nourished and supported. It makes the hair moist, soft and glossy and is unsurpassed as a hair dressing. It is the most economical preparation ever offered to the public, as its effects remain a long time, making only an occasional application necessary. It is recommended and used by eminent medical men, and officially endorsed by the state assayer of Massachusetts. The popularity of
HALL'S HAIR RENEWER
has increased with the test of many years, both in this country and in foreign lands and it is now known and used in all the civilized countries of the world.
For sale by all dealers. mar20 dM,W,F&w

BROWN'S
IRON
BITTERS.
A TRUE TONIC.
CURE
Dyspepsia, Indigestion, Lack of Energy, Loss of Strength Want of Appetite, Intermittent Fevers, Etc.
Iron Bitters are highly recommended for all diseases requiring a certain and efficient TONIC.
Iron Bitters enrich the blood, strengthen the muscles, and gives new life to the nerves.
Iron Bitters acts like a charm on the digestive organs, removing all dyspeptic symptoms, such as tasting the food, belching, heat in the stomach, heartburn, etc.
Iron Bitters the only Iron Preparation that will not blacken the teeth or give headache.
Sold by All Druggists.
Write for the A. B. C. Book, 36 pages of useful and amusing reading—sent free.
See that all Iron Bitters are made by BROWN CHEMICAL CO., and have crossed red lines on wrapper. Beware of Imitations.
BROWN CHEMICAL CO.,
Baltimore, Md.
mar24d&w

A BLESSING TO WOMANKIND.
Dr. Clark's Female Pills.
Relieve all diseases of women peculiar to the appearance of uterine disturbances, torpidity of functions, with leucorrhœa, dismenorrhœa and hysteria; also in melancholia and other mental derangements. Afford prompt relief to those distressing pains so peculiar to women. Price $1 per box. Sent free by mail on receipt of price. Dr. C. H. Clarke, 656 Broadway, New York city.

THERE IS A BALM IN GILEAD.
Dr. Clarke's Invigorating Pills.
"Cobbler's curse" of Spermatorrhœa and Impotency (caused by excess, or secret habits, causing some of these, or other causes, and producing Dimness of Sight, Defective Memory, Physical Decay, Pimples on face, Aversion to Society, Confusion of Ideas, Loss of Power, etc., rendering marriage improper or unhappy. Are a positive cure in two to eight weeks. One to six boxes usually sufficient. Price $1 50 per box. Four boxes $5. Sent by mail, pre paid, on receipt of price. Address Dr. C. H. Clarke, 656 Broadway, New York city. feb18d&w

VALUABLE TRUTHS.
"If you are suffering from poor health or languishing on a bed of sickness, take cheer, for
Hop Bitters will Cure you.
"If you are simply ailing if you feel weak and depressed, without clearly knowing why,
Hop Bitters will Revive you.
"If you are a Minister, and have overtaxed yourself with your pastoral duties, or a Mother, worn out with care and work,
Hop Bitters will Restore you.
"If you are a man of business or laborer weakened by the strain of your every-day duties, or a man of letters, toiling over your midnight work
Hop Bitters will Strengthen you.
"If you are suffering from over eating or drinking, any indiscretion or dissipation, or are young and growing too fast, as is often the case,
Hop Bitters will Relieve you.
"If you are in the workshop, on the farm, at the desk, anywhere, and feel that your system needs cleansing, toning, or stimulating, without intoxicating,
Hop Bitters is what you need.
"If you are old, and your blood thin and impure, pulse feeble, your nerves unsteady, and your faculties waning,
Hop Bitters will give you new Life and Vigor.
"HOP BITTERS is an elegant, healthy and Refreshing flavoring for sick room drinks, impure water, etc., rendering them harmless, and sweetening the mouth, and cleansing the stomach."
mar24d,W,F&w

30 DAYS' TRIAL ALLOWED
Dye's Electro-Voltaic Belt.
Patented June 18, 1878.
WE WILL SEND, ON 30 DAYS' TRIAL,
DR. DYE'S
Electro-Voltaic Appliances
TO MEN
Suffering from Nervous Weaknesses, General Debility, Loss of Nerve Force or Vigor, or any disease resulting from Abuses and Other Causes, or to any one afflicted with Rheumatism, Neuralgia, Paralysis, Spinal Difficulties, Kidney or Liver Troubles, Lame Back, Ruptures, and other Diseases of the Vital Organs. Also Women troubled with diseases peculiar to their sex.
Speedy relief and complete restoration to health guaranteed. These are the only Electric Appliances that have ever been constructed upon scientific principles. Their thorough efficacy has been practically proven with the most wonderful success, and they have the highest endorsements from medical and scientific men, and from hundreds who have been quickly and radically cured by their use.
Send 4c. stamp for Illustrated Pamphlet, giving all information free. Address,
VOLTAIC BELT CO., Marshall, Mich.
jy24dM,W,F&w

CURE YOUR
CORNS
BY USING
SCHLOTTERBECK'S
Corn, Wart and Bunion Solvent.
Entirely harmless, is not a caustic. It removes Corns, Warts, Bunions and Callous without leaving a blemish. Brush for applying to each bottle.
A CURE IS GUARANTEED.
Price 25 cts. For sale by all druggists.
Try it and you will be convinced, like thousands who have used it and now testify to its value.
Ask for Schlotterbeck's Corn and Wart Solvent and take no other. feb11 d&w

Printing.

THE
LARGEST,
CHEAPEST,
AND BEST
Weekly Newspaper
Published in New England
IS THE
NORWICH
WEEKLY
COURIER,
Issued Every Wednesday
FROM THE OFFICE OF THE
Norwich Morning Bulletin,
AT THE LOW PRICE OF
ONE DOLLAR
A YEAR,
Cash in Advance.
ALL THE
Latest Telegraphic, Political
State and General News
of Each Week
WILL BE CONTAINED IN
THE COURIER.
Matters
Specially Looked After.
THE AGRICULTURAL
NEWS
FROM WEEK TO WEEK
Will be Specially Adapted
to the Season in which it
Appears.
THE COURIER
BEING AN EIGHT-PAGE
PAPER
With a Circulation Larger
than any Weekly Paper in
Connecticut makes it one
of the
Best Advertising Mediums
in the country.
The careful selection of all matter placed in its columns gives it a moral character which will admit of its being placed in every household, and it will be a thoroughly
FAMILY NEWSPAPER.
ONE DOLLAR A YEAR
POSTAGE PREPAID
52 Weeks in a Year
Subscribe Now.
THE BULLETIN COMPANY
Publishers.

24x

The Bulletin

Song of the Dawn.

[illegible]
The first faint [illegible] light
Paints the shadowy world of night
And as the night birds are waking
I hear the harbingers tender trill
So fair and perfect it doth fill
The whole great alcove with its thrill

A rosy flush creeps up the sky,
The birds begin their symphony,
I hear the clear triumphant voices
Of the birds [illegible] the world rejoices,
The robin on the limb of the oak
And the Baltimore which hears it along,
While from spare [illegible] and thrush and wood grove,
And deep in the pine trees the chickadee
There's an unbroken rest of harmony

The linnet sings like a magic flute
The lark and blackbird join in the lute,
The starling pipes in the shining morn
With the vibrant note of the joyous horn
The splendid jay
Is the trumpeter gay,
The kingfisher sounding his rattle, he
May the jester pick the cymbals be,
The owl marking the sun's first ray,
In the bugler sounding a reveille,
The crow [illegible] calls the crew, and his grating tone
Completing the chord like the deep trombone,
But above them all the robin stays,
He sang in the very soul of day
And all hours sha[illegible] troop away
While pure and fresh his music rings
Light is here
Never fear
Day is near
My dear

Harper's Bazar

Personal

Gustave Dore will model a bronze statue of Alexander Dumas for erection in Paris.

Mr. Vanderbilt intends to open his gallery to the public on certain days each month.

Gen. Beale entertains Gen. and Mrs. Grant with a dinner to-night, the president being a guest.

Daniel Bermer, a wealthy New York brewer, has been consigned to a Jersey insane asylum.

Laryngitis has forced Theodore Tilton to give up lecturing, and he has cancelled his engagements.

Rob Ingersoll gives his famous lecture, 'What Shall I do to be Saved?' in New York, Sunday night.

There are four grand children of Gen. Braddock, the hero of the historic defeat, living in Jefferson county, Fla.

Bishop Hare is making out a pretty strong case against the adulterous Hinman, who foolishly sued him for damage to reputation.

Barnum declares that his circus receipts in New York this year are twenty-five per cent greater than in the same number of days last season.

A daughter of old John Brown has a daughter residing at Saratoga, Cal., and it is suggested that President Arthur should appoint her to a clerkship in the mint at San Francisco.

A photograph of the last of the four panels of the Washington monument shaft has been received at the national capital. The panel represents Washington as resigning his commission.

Secretary Frelinghuysen gave a dinner, Tuesday evening, to Hamilton Fish, at which the president, Gen. and Mrs. Grant, Bancroft Davis and wife, and a score of other guests were present.

The New York critics who rallied to assist Miss Dickinson's performance of Hamlet, Monday night, might as well have said "Welcome to bury Anna, not to praise her." *Boston Traveller.*

It is positively asserted, and as positively contradicted, that Jay Gould owns a controlling interest in the Mutual Union Telegraph company, the only opposition company to the Western Union.

Mr. Edison's electric railway in process of construction for experiment at Menlo Park, N. J., has been tested, and trains run something like twenty miles an hour. The best speed attained by the Siemens electric engine last year, in England, was ten miles an hour.

Victor Hugo's lately executed bust, by Villain, was to be crowned with laurel, but the poet objected. Whereupon his friends urged that the bust of him made by d'Angers when he was young wore laurel; and the author of "Les Miserables" yielded, saying, "I must not, now that I am old, seem to have lost them."

Stephen H. Condict, the director of the broken Mechanics' bank of Newark, resigns his position as commissioner of the city sinking fund, because late events had altered his position in the community, and a feeling exists that must for a time impair his usefulness as a citizen. This feeling, he asserts, is unjust and he hopes at a proper time to make manifest that mistakes in judgment are not crimes.

THE GREAT DINNER.

The president had thirty-five guests at the dinner given in General Grant's honor, Wednesday night. As they passed out to the table, the president led the way from the east room with Mrs Grant. They were followed by Speaker Keifer and Mrs. Frelinghuysen, Admiral Porter and Mrs. McKeever, John Davis and Miss Porter, Mr. Pollock and Mrs. Jaffray, Mr. Robeson and Mrs. Wadsworth, Senator Cameron of Pennsylvania and Mrs. Bancroft Davis, Senator Logan and Mrs. Jones, George Bancroft and Mrs Logan, General Grant and Mr. Keifer Hamilton Fish and Mrs. Cameron, Mr Kasson and Miss Lucy Frelinghuysen, General Beale and Miss Cutts, General McKeever and Miss Beale, Bancroft Davis and Mrs Beale, Senator Jones of Nevada, and Mrs. John Davis, Senator Anthony and Mrs Robeson, Secretary Frelinghuysen and Miss Fish

CALLED TO BOSTON

Dr. Frederick Courtney, pastor of St. James Episcopal church of Chicago, who has just received a call from the St. Paul Episcopal church of Boston, is one of the most highly esteemed and accomplished clergymen of Chicago. Dr Courtney has not decided yet to accept the call, but will make up his mind about it within a very few days. [illegible] that his relations [illegible] have been so pleasant [illegible] people. He will have [illegible] College two years next month. He was a native of Plymouth, England, was ordained at St. [illegible] New York, and is now [illegible]

AN ARTIST'S DEATH.

Portraits by Van Rensselaer, a [illegible] artist, was found dead [illegible] his room in the [illegible] The hands and [illegible] the palms of the hands [illegible] Near the right [illegible] of the English [illegible] with an ivory handle [illegible] and in the side of the [illegible] When [illegible] was found the [illegible] it was clear [illegible] any other [illegible] nothing was gone [illegible] not been [illegible] female visitor [illegible] that it was a [illegible]

in good health, in easy circumstances, happy in his family, and without any imaginable cause for self destruction

Gleanings.

Jumbo has finally been cooped for shipment to this country

King Humbert assures the retiring French minister to Italy that he desires peace with France.

Letters from Moscow state that the 800 persons expelled from that place some time since for not having passports were Jews.

The hospital chief in the Providence almshouse, John Gerry, has been arrested for criminal intimacy with an insane inmate.

The New York grand jury acquit O. B. Potter, whose indictment for manslaughter in maintaining the death trap lately burned was sought

A nine years old boy near High Bridge, above New York city, has been caught tampering with a railroad switch, which, twice before, has derailed trains.

At the second election in Biddeford, Me., Wednesday for mayor there was no choice, Clark (republican) lacking 68 of a majority. At the next election a plurality elects.

"Patience," which is petering out at the Standard theatre, because poor actors were substituted, has been brought out stunningly by the Comley troupe at Booth's, New York.

David Pratt, a man hired to do chores in Paterson, N. J., infatuated a girl of sixteen, his employer's granddaughter, so that she married him. The family made such a row that he fled.

Wm. M. Valentine, a prominent and wealthy citizen of Roslyn, L. I., while returning home Tuesday night from business with $400 in his pocket, was waylaid, killed and robbed.

Timothy Crebbin, aged twenty-four, of Amherst, suicided by shooting himself through the temple Tuesday night. He was industrious and of good habits. No reason is assigned for the act.

The various waterfalls in the Yosemite Valley are said to look very grandly just now. Immense icebergs have formed, and the views are even finer than during the summer months

James Nuttall, who died at Bradford, Eng., recently, at the age of nearly 102 years, served in the royal navy when young and was present at the battle of Trafalgar. He died in the poor house.

Ocean steamship freighting is so dull just now that 30,000 bushels of wheat were taken by one steamer at New York for Liverpool this week at a penny a bushel. In 1880 seven pence a bushel were asked.

Samuel Huff, judge, Soloman Hill, majority inspector, and Wm. McIntyre, minority inspector, in the Tenth ward of Philadelphia at a recent municipal election, were arrested Wednesday charged with making false and fraudulent election returns.

Over 2,000 representative commercial men in New York city have signed a petition asking congress to pass "the Lowell bill" in order to establish a uniform system of bankruptcy throughout the United States and opposing the bill reported by the judiciary committee of the senate.

A bill has passed the New York assembly not only requiring the manufacturers of oleomargarine to conspicuously label their packages, but it requires boarding house and hotel keepers who use it to hang up four printed cards in their dining rooms inscribed: "Oleomargarine served here."

Eugene V. Clad was arrested in Philadelphia, Wednesday, while at work with a lathe on pieces of gold coin. His plan was to take a $5 gold piece, saw off the top, take out $2 40 worth of gold and fill the cavity with platinum. Several pieces of the mutilated coin were found in the room.

Ex soldiers, both union and confederate, who were present at the battle of Gettysburg, met in Washington this week [illegible] by W. W. Dudley, commissioner of pensions. Thirty-one regiments, three batteries and two brigade headquarters were represented by union veterans and one regiment of infantry and a battalion of artillery of confederates. This meeting will be followed by others, and a social organization will be formed.

A recent writer in the London *Garden*, speaking of pruning roses, says: "As a general rule, the weaker the rose the harder it should be cut back; the stronger the less. The latter axiom may be said to run to extremes in Marechal Niel, for this magnificent rose thrives best probably unpruned, at least as far as the practice of stopping its shoots is concerned. Its pruning and that of a few others should consist of a thinning out of any excess of shoots, and of weakly ones."

A strange, romantic story comes from Denver. Charles Miller, born in Massachusetts and reared in Chicago, where he claims to have considerable property, went to Denver two or three years ago, and donning female attire, has been employed in domestic service in several families, giving good satisfaction. A few months since Miss Nettie M. Presby, born at Lyman, N. H., worked for a few days in the same family, and a warm friendship sprang up between them. Recently Miller told her of his disguise and offered her his hand in marriage. The knot has since been tied, and they are now on the way to Chicago.

Fine Arts.

DURGAN, Artist Photographer.

WE STILL LEAD!

Being more than ever determined to fully maintain our acknowledged position at the HEAD AND FRONT of all that pertains to really Artistic Photographic Portraiture, we have supplied our Studio with new and expensive Lenses, Scenery and Accessories, and as heretofore shall continue to lead in all the new improvements—artistic and mechanical as well as the science of chemical departments in our art science. jan31M,W,F&w

CRAYON PORTRAITS.

The Superior Work in Crayon Portraits

of well-known city residents and of those from a distance, (some of which have been on exhibition) combined with our acknowledged ability to produce Striking Likenesses, Fine Finish and Exquisite Artistic Effects, is our boast for

The Patronage of Norwich People.

Visitors welcome to Studio at all times

RUDD & PORTER.

Oil Portraits and Animal Painting by GEO. A. RUDD.

Studio—106 Main St.,

jan24 NORWICH, CONN.

DRAWING AND PAINTING

MISS MARY A. PHIPPS

Reopens her studio on THURSDAY, Oct. 13th.

Will receive pupils on Wednesday, Thursday, Friday and Saturday

Lessons hours from 9 to 12 A. M., and 2 to 5 P. M.

oct7d Room No. 5 Williams' Block

Crockery.

NEW AND

CHOICE GOODS

being constantly received at the Crockery Store of

E. K. REYNOLDS,

No. 128 Main Street,

consisting of

French China Dinner and Tea Sets,

and French and American Glass Ware, Stone China and Porcelain Ware in the best makes. Chandeliers, hall and table Lamps in great variety. Silver Plated Ware, and a large variety of House Furnishing goods, and near in mind it is no trouble to show goods. Large assortment of Graniite Iron Ware. [illegible]

Hardware.

A. W. PRENTICE & CO

JOBBERS AND RETAILERS IN

HARDWARE,

Call attention to their large stock of

Farming Tools

Machinists' Tools

Carpenters' Tools,

Blacksmith's Tools.

Wheels, Axles,

Springs, Shafts.

Rims, Spokes,

Seats, Hubs, &c.,

CARPET WARP,

Both in Colors and White. Also Agents for

Dupont's Celebrated Gunpowder.

A. W. Prentice & CO.

27 Commerce Street.

mar14d

A.—

NEW

HARDWARE

STORE.

PRESTON BROS.

Have just opened a new and complete line of Hardware which they will sell

At Reasonable Prices

BILL'S BLOCK,

14 Shetucket St.,

Opposite Laurel Hill Bridge.

NORWICH, CONN.

jan13d&w

DO YOU INTEND TO BUY A NEW STOVE? Then do not fail to go to

J. P. BARSTOW & CO.,

For they have the largest and best assortment of Base Burning Stoves, Cook Stoves and Ranges in Eastern Connecticut. Parlor Stoves in great variety, of all kinds, sizes and prices, with both Direct and Anti Clinker Grates. Cook Ranges, with all the latest improvements, and of the most approved patterns. Every Stove guaranteed to give satisfaction. Also a full line of Housekeeping Goods of every variety. First class Goods at Low Prices. Don't forget the place:

15 Water Street, Norwich, Conn.

sept20 d&w

A. T. DONVERSE,

DEALER IN

IRON, STEEL AND PIG IRON

41 Water & Commerce Sts.

Miscellaneous.

BUSH & DENSLOW'S

PREMIUM

SAFETY OIL,

WILL NOT EXPLODE.

150 Degrees Fire Test.

The New York Board of Fire Underwriters say "BUSH & DENSLOW'S Premium Safety Oil is a Perfectly Safe Illuminator, and its use will result in a Great Saving of Life and Property."

FOR SALE BY

LEE & OSGOOD,

WHOLESALE AGENTS.

feb27.dM,W&F

TEA CLUBS.—Send your address for our Catalogue and "Directions for forming Tea Clubs." French China Tea Sets Moss Rose Tea Sets, Stone China Dinner Sets, Watches, etc. Given away. Extra inducements offered until April 1st. CELESTIAL TEA CO., 32 Westminster St., Providence.

FITS

A Leading London Physician Establishes an Office in New York for the Cure of

EPILEPTIC FITS.

From Am. Journal of Medicine.

Dr. Ab Meneroles (late of London), who makes a specialty of Epilepsy, has without doubt treated and cured more cases than any other living physician. His success has simply been astonishing; we have heard of cases of over twenty years standing, successfully cured by him. He has published a work on this disease, which he sends with a large bottle of his wonderful cure free to any sufferers who may send their express and post office address. We advise any one wishing a cure to address DR AB MENEROLE, No. 96 John St., New York

FRAZER

AXLE GREASE.

Best in the world. Get the genuine. Every package has our trade mark and is marked Frazer's

SOLD EVERYWHERE.

ALABASTINE

FOR FINISHING WALLS AND CEILINGS,

is the most durable and economical material known. It is a valuable discovery, and is rapidly superseding Kalsomine and other wall finish. Manufactured in a variety of beautiful tints, and can be applied by any one. If not for sale in your neighborhood, send to AVERILL PAINT CO., 39 Federal St., Boston, Mass., for sample card and testimonials.

DIVORCES cheaply, without publicity—desertion non support, intemperance—for parties in any state. Advice and circulars for stamp. Address COUNSELLOR BALDWIN, 36 Broadway New York

MEN WANTED.—To sell Fruit and Ornamental Trees, Grapes, Shrubs Roses, etc. No experience required. Salary and expenses paid. T. SCLARE & NURSERIES, Boston Mass

ADVERTISERS! Send for our select list of Local Newspapers. GEO. P. ROWELL & CO., 10 Spruce St., N. Y.

PENSIONS for soldiers and their widows, fathers, mothers or children. Thousands yet entitled. Pensions given for loss of finger, toe, eye or rupture, varicose veins, or any sickness. Thousands of pensioners and soldiers entitled to increase and bounty. Patents procured for inventors. Soldiers land warrants procured, bought and sold. Send two stamps for Pension and Bounty laws, blanks and instructions. We can refer to thousands of pensioners and clients. Address E. H. DELSTON & CO., U. S. Claim Attorneys, Lock Box 76 Washington, D. C. [illegible]

THE GEM.

VOL. I. No 45.

AN ÆSTHETIC JOURNAL

DEVOTED TO THE

BEAUTIFUL AND THE TRUE.

C. B. PLATT Editor and Proprietor.

$2.00 a year. Pay when you feel like it.

"Rare compounds of oddity, frolic and fun,
We'll mix a joke and relish in a pun"
—*Pleasing Column of the Norwich Tribune.*

Friday, March 24, 1882.

"Pledged but to truth, to liberty and law,
No favor sways us and no fear shall awe."
—*Motto of old Norwich Courier.*

JUST OPENED

C. B. PLATT & CO.'S,

LARGE LINE OF

CLOTHS,

CASSIMERES,

TILTON TWEEDS, &c.,

FOR

SUITS

AND

PANTS

FOR

MEN AND BOYS.

PRICES LOW.

The two element of life brings us mystical love; And nothing reveals cast their shadows before. mar 3

Dry Goods.

NEW GOODS

HISLOP, PORTEOUS & MITCHELL

are now prepared to show the

Largest and Most Desirable stock of

NEW SPRING GOODS

ever placed before the people of New London county, and possessing unequalled facilities for buying from first hands for cash, we are enabled to offer as low prices as any other house in New England.

We have just closed out a manufacturer's stock of

Silk Mixed Trimming Plaids, in Double Width,

at half price, which we are prepared to offer at

25 cents a Yard.

These goods are all new and desirable styles for Spring wear and are worth 50 cents a yard.

We desire to call attention to a new line of

Albatross Cloths,
Illuminated Foule Cloths.
Invisible Plaids,
Summer Cashmeres,

New Spring Shooda Cloths,

The New Tinsel Plaids and Stripes,

Lace and Seaside Buntings,

and many other novelties in Dress Goods, to which we invite inspection.

A NEW LINE OF

Black French Cashmeres

of our own importation, which for evenness of texture, color, weight and durability we guarantee are not excelled in this country. A fine assortment of

Black Henrietta Cloths, All Wool Crape Cloths, Courtauld's English Crapes, Etc.,

at special low prices. A full assortment of

Ladies' and Misses' Spring Sacques, Ulsters and Circulars,

embracing the latest styles and all the newest shades of cloth. Also Black Wraps and Capes.

GOSSAMER WATERPROOFS of all sizes.

SACKINGS IN NEW SPRING SHADES.

A New Line of Cassimeres

for Men and Boys' wear, embracing fine as well as low priced goods, at prices much lower than is usually asked for these goods.

Inspection Solicited. One Price to All.

HISLOP, PORTEOUS & MITCHELL,

170 MAIN STREET,

NORWICH.

And 60 State St., New London.

mar24d&w

Groceries, Gen, &c.

NEW

Vermont Maple Sugar.

Very Fancy.

JUST RECEIVED, AND FOR SALE LOW, WHOLESALE AND RETAIL BY

SMITH & BECKWITH,

mar17d 142 MAIN STREET.

WONDERFUL!

A DOMESTIC REVOLUTION.

NO MORE DREAD OF WASHING DAY.

FRANK SIDDALL'S SOAP

Will wash the most soiled clothes without boiling. Just think of it. No wash boiler, no steam, no smell, and no cooking clothes over night, but washed clean, easily and quickly. PRICE 15 CTS. $100 positively forfeited if it injures the hands or clothes. For sale wholesale and retail by

ADIN COOK,

mar7d 4 Union Street.

BAKING POWDER.

HECKERS' PERFECT BAKING POWDER.

Pure and Healthful.

is made from pure grape tartar. It is

PERFECTLY HEALTHFUL

and its baking qualities cannot be surpassed

FOR SALE BY ALL GROCERS.

GEO. V. HECKER & CO.,

BOSTON, MASS

feb25d&w1m

SHAKER

APPLE SAUCE

AND

APPLE JELLY,

FOR SALE BY

A. T. OTIS, 56 Main Street.

feb7d&w

WE HAVE JUST RECEIVED

FIFTY RED ELEPHANTS,

CHRISTMAS CANDLES.

NUTS. GRAPES,

FIGS. ORANGES.

Buckwheat Flour, N. O. Molasses,

White Drips.

Come and learn the prices at

HARWOOD & CO.'s,

dec13 d 62 WATER STREET

JOHN WILLARD,

Sole Manufacturer of Palmer's Celebrated

DANDELION COFFEE,

AND

CREAM TARTAR,

novlld 32 & 34 Commerce St., Norwich, Ct.

Dentistry.

THE RICHMOND TOOTH CROWN.

The Richmond Tooth Crown entirely obviates the necessity of Extracting Teeth, does away with Artificial Plates causes NO PAIN restores decayed Teeth to their natural usefulness and beauty, and makes them last a lifetime without repairing.

We also perform all operations upon the natural Teeth with greatest care and skill and do the finest work known to Mechanical Dentistry.

For Cash our Prices are as follows

Silver Fillings	50 cts. to	$2 00
Gold Fillings	$1 00	5 00
Richmond Crown Platina		5 00
Richmond Crown Gold		10 00
Richmond Crown Porcelain-faced		10 00
Artificial Teeth on Rubber Plates	5 00	10 00
Artificial Teeth on Platina Plates	10 00	20 00
Artificial Teeth on 18 carat Gold	10 00	10 00
Continuous Gum		40 00

Satisfaction Guaranteed in Every Case.

Out of town Patients will find it greatly to their advantage to call upon us before permitting any operations upon their Teeth.

W. W. SHEFFIELD, D. D. S
C. H. RICHMOND, D. D. S.
L. T. SHEFFIELD, D. M. D

48 West 23d street, New York.

mar15d3m "Charlie" street, New London, Conn.

Real Estate.

For Rent and For Sale.

FOR SALE.—A complete dining room set in black walnut consisting of side board, side table six small and two large chairs very little used and good as new—cost $200 last May. Also parlor set in red satin consisting of sofa, chairs, marble-top tables, lambrequins and gilt cornices. Address P. O. Box 1788 mar23d

FOR SALE

A very desirable new Brick Residence.

Situate on the southerly side of East Main St. Containing 13 large rooms with hot bowls heated by steam, with all modern improvements, and in perfect repair. A portion of the purchase money may remain on mortgage. Apply to

NICHOLAS TARRANT, Real Estate Agent

mar20 d2w 166 Main Street

TO LET.

A large store on Franklin street.
A good tenement of 8 rooms on Bath street.
A nice tenement of 7 rooms on Park street.
All in first class repair. Apply to

NICHOLAS TARRANT.

Real Estate Agent. 166 Main St.

mar22 d

TO RENT.—A tenement in Doyle's Block, Main St. J. B. DOYLE. mar14d

FOR SALE OR TO RENT.—From May 1st, the house No. 61 Cliff street. Apply to W. P. HAWSON mar14d

TO RENT.—A tenement of six rooms in a cottage house, being the first floor No. 21 Main street, Preston. This place is but ten minutes' walk from the Norwich post office. Rent low. Apply to J. E. FULLER, Agent, 136 Main street. mar14d.

FOR RENT.—On Main street, a room with use of bath room, to one or two gentlemen. Inquire at this office. mar14d

TO RENT.—Two nice tenements at Nos. 194 and 196 Main street, opposite Trinity church. For terms, &c., apply to E. S. ROBBINS, 39 Cliff street. mar14d

FOR SALE OR RENT.

A Good Dwelling House

with ten rooms—one quarter acre of land. Also a wood room and paint shop of a carriage manufactory to let on easy terms, situated on West Main street. Apply to the Real Estate and Employment Agency, 4 Broad Hall Building, Norwich, Conn. mar14d

TO RENT—From April 1st

The Large and Desirable Front Room

in the Second Story of the Rockwell Building, No. 108 Main street, directly over Winslow's Dry Goods store. Apply to

GEORGE D. COIT,
Chelsea Savings Bank.

mar14d

TO RENT.—From April 1st, the front room on the main floor of the Chelsea Savings Bank Building, formerly occupied by the Second National Bank. Apply to GEORGE D. COIT, Treasurer Chelsea Savings Bank. mar14d

FOR SALE.

The subscriber offers for sale the large two story house situated in Greeneville, on High street, just above Tenth, and formerly occupied by the late Mrs. Sally Walt. Said house contains two tenements of six rooms each, is newly painted, and is in excellent repair throughout. City water is in each tenement. The property being in a very rentable, accessible and desirable location, affords an opportunity for a good investment, and should find a ready purchaser. Possession April 1st, if desired. Apply to JOS. J. WAIT, 60 Water St. F. H. GREENE, Greeneville. mar10d

FOR RENT.—One half of the double brick house No. 52 Thames street, known as the Nash property. Inquire of W. L. PECK, Central Wharf. mar6d

FOR RENT—From April 1st, the barn now occupied by A. D. Lathrop, on Willow street. D. M. DICKINSON & CO. 46 Franklin Street. mar7d

TO RENT—The large and elegant store in Bill's block, Shetucket street, opposite the Express office and recently occupied by E. H. Thompson, Esq. Also the centre store in said block now occupied by N. S. Gilbert, Esq. mar6d BILL.

LAST CHANCE

to obtain nice little homes in this city, at last year's prices—very little ready money necessary. I offer the balance of real estate in my hands during the next sixty days at the old panic prices, after which the prices will be advanced to suit the times. Purchasers will find it much to their interest to call immediately on

H. F. PALMER, Real Estate Agent,

jan16d&w 168 Main Street, Norwich, Ct.

TO RENT—

The Store No. 40 Water street, occupied the past three years by N. Olin & Co. Possession given April 1st. Inquire of J. W. HOOKER, Bulletin Building. mar1d

FOR SALE OR RENT—

A Desirable Residence

With Stable, situate at No. 110 Union street. Apply to

NICHOLAS TARRANT,

Real Estate Agent.....166 Main Street.

feb28d

TO RENT—A small hall in Bill's Block, Shetucket Street, now occupied by Prof. Butterfield's school of vocal art.

feb20d HENRY BILL.

TO RENT—

From April 1st, store in Parmer's Block, Water street, now occupied by Gallup & Hewitt. Apply to JOSEPH A. SMITH. feb18 d

TO RENT.—A tenement of eight or nine rooms, with modern improvements and stable, on Pearl Street. Also, a good tenement of five or seven rooms, with stable and garden, on Maple Street. Apply to G. E. F. CHAMBERLAIN, P. O. Box 188. feb15d

TO RENT AT THE STARR FARM—The large dwelling house with spacious grounds and stabling for five horses, harness room and carriage house.

This is a first class place for a family with children or for any one doing business in the city.

For a boarding house for summer boarders from New York and elsewhere it can hardly be equalled.

Apply to WM. HEMPSTEAD in Church street, or F. W. TOMPKINS. feb1 d

Physicians.

W. H. DUDLEY, M. D.

Office at Norwich Town, First Door North of Post Office.

mar15d

Instruction.

THE ART OF SINGING.

MISS LILA M. BATCHELLOR,

OF PAWTUCKET, R. I.,

Teacher of Vocal Culture.

Formerly a pupil of Madame Rudersdorff. For particulars apply to Mrs George A. Lewis, High street, Greeneville, Conn., between Tenth and Eleventh streets, or address MISS BATCHELLOR, at Central Falls, R. I. feb16d3w*

Plumbing & Iron Works.

THE NORWICH IRON FOUNDRY.

Established in 1834.

A. H. VAUGHN & SONS, Prop'rs.

NO. 8 FERRY ST., NORWICH, CONN.

Manufacturers of Mill Gearing, Pulleys, Couplings, Hangers, Boxes, Racks and Pinions, Lamp Posts, Feed Boxes, Watering Troughs, Grate Bars, Cylinder Stoves, Ashpit Doors, Hitching Posts, Pipe Thimbles, Cutlinns for Buildings, Flange and Socket Pipe, Hitching Weights, Chimney Caps, &c., &c. nov3d

THE SIBLEY MACHINE CO., Manufacturers of Paper, Cotton and Wool Machinery, Mill Gearing, Shafting, Couplings, Hangers, etc., etc. Jobbing of all Kinds, Gear Cuttings, Forgings and Castings at Short Notice. 66 Frank lin Street, Norwich, Conn. New and Second hand machines bought and sold on commission. jy14d&f

ROBERT BROWN,

Successor to the

Norwich Steam and Gas Pipe Co.

114 and 116 Water Street,

NORWICH, CONN.

Steam and Gas Fitter and Plumber, Chandeliers, Brackets, Portable Gas Lamps, Argand Burners, Plain and Fancy Shades, Rubber Hose, Bath Tubs, Hydrant Water Closets Wash Bowls etc. feb26d

Flowers, Seeds, Etc.

FLOWERS

BOUQUETS,

CUT FLOWERS,

FUNERAL DESIGNS,

FURNISHED AT LOW PRICES AT

Jennings' Greenhouses

Hamilton Street, Preston

Orders left at S. D. LEWIS' DRUG STORE, 11 Main street will be promptly attended to. No extra charge. [illegible]

SEEDS FOR 1882

We shall have the largest and best stock of Field and Garden Seeds for the Spring Trade we ever had and among them we have secured a large stock of the CELEBRATED BLISS LITTLE WONDER PEAS.

Our customers may be sure of buying the true seed, and at less prices than they can send abroad for it.

J. P. BARSTOW & CO.,

feb24d&w 15 WATER ST NORWICH CT.

Attorneys.

REMOVAL.

LUCAS & JENNINGS,

Attorneys and Counsellors at Law

OFFICE REMOVED

To No 31 Shetucket Street,

NORWICH, CONN

SOLOMON LUCAS WM H JENNINGS, JR

feb1 d&m

WAIT & GREENE,

ATTORNEYS,

Counsellors and Notaries Public

NO. 3 BREED HALL

Gardiner Greene, Jr is Commissioner of Deeds for the State of New York

JOHN T. WAIT GARDINER GREENE, JR

nov22 d Norwich Conn

JAMES H. POTTER,

Attorney at Law,

Office in Johnson's Block, Main street, Danielsonville, Conn.

aug18d

S. & B. H. TURENSHER

Attorneys and Counsellors at Law

may10 d&f NOS 3 & 4 BREED HALL.

Counsellors' Directory.

NEW LONDON NORTHERN RAILROAD—CHANGE OF TIME.

On and after MONDAY, Nov. 14th, 1881, TRAINS GOING NORTH LEAVE NEW LONDON AS FOLLOWS:

6.00 a. m., Norwich at 5.31 a. m., for Middletown, Colchester, Palmer, Boston, Springfield, Warren, Gilbertville, Brattleboro, St. Johnsbury, Burlington, Montreal, Ogdensburg and intermediate stations.

7.50 a. m., Norwich at 6.39 a. m., for Willimantic, Hartford, Palmer, Boston, Springfield, Albany, Saratoga, Troy, Gilbertville and Amherst.

10.17 a. m., Norwich 10.47 for Willimantic, connecting for Hartford and Middletown.

1.00 p. m., for Norwich.

3.05 p. m., Norwich 3.32 p. m., connecting at Willimantic for Hartford, and at Palmer for Springfield, Albany, and all points west. Brattleboro, Burlington, St. Johnsbury, Montreal, Ogdensburg and intermediate stations. A sleeping car is attached to the train at South Vernon for Montreal.

5.15 p. m., Norwich, 5.40 p. m., for Willimantic, connecting for Hartford. This train makes connection with express which leaves New York at 1.00 p. m.

8.30 p. m. for Norwich. This train connects with 4.00 p. m. express from New York.

—GOING SOUTH—

Passengers trains LEAVE NORWICH as follows:

6.20 a. m. (N. & W. depot) 6.20 (West Side) for New London and New York.

6.45 a. m. for New London, connecting for Providence and Boston at 10.20 a. m.

11.05 a. m., for New London, Stonington and New York.

3.00 p. m., for New London and New York.

3.00 p. m., for New London, Stonington, Providence, New Haven and New York.

6.05 p. m. for New London, Mystic and Stonington.

9.15 p. m., for New London and for New York by boat from New London. This train connects at Willimantic with the 4.00 p. m. express from New York.

8.30 p. m., (N. & W. depot) for New London and for New York via boat from New London.

Passenger trains LEAVE WILLIMANTIC as follows:

6.10 a. m. for Norwich and New London, from meeting at 10.30 for Providence and Boston.

10.35 a. m., for New London, Stonington and New York.

3.00 p. m., for Norwich, New London, New York, Providence, etc.

6.10 p. m. for Norwich, New London, Mystic and Stonington.

8.20 p. m., for New London and New York via boat from New London.

Passenger trains LEAVE PALMER as follows:

8.30 a. m., 1.30, 7.05 p. m., for New London, etc. The latter connects with boat for New York.

Through passenger trains LEAVE SHATTUCK as follows:

4.10 a. m. and 3. 0 p. m., connecting with trains from the North for New London and intermediate stations.

G. W. BENTLEY, Gen. Supt.

New London, Nov. 18th, 1881. nov17d

N. Y. & N. E. R. R.

NORWICH & WORCESTER DIVISION

WINTER ARRANGEMENT, Commencing MONDAY, January 1st, 1882.

TRAINS GOING NORTH—LEAVE NORWICH AT

3.55 a. m. (Mondays excepted), Steamboat Express. Connects at Putnam for Boston; at Worcester for all points North, Portland, Rochester, White Mountains, &c. Sunday train connects to Nashua.

6.00 a. m., Way Passenger Train.—Connecting at Plainfield Junction for Providence; at Putnam for Boston, arriving at 10 a. m.; At Worcester for Boston, Springfield and intermediate stations, Albany and the West.

11.30 a. m., connecting at Norwich with train from New London. At Plainfield for Providence (arrive 1.50 p. m.) At Putnam for Boston arrive at 3.35 p. m. At Worcester with roads north, east and west. At Webster, to and from Southbridge.

3.30 p. m., Way Passenger. Connects at Plainfield for Providence. At Putnam for Boston, arrive at 7.25 p. m., and Hartford. At Worcester with Boston & Albany Railroad, east and west.

TRAINS GOING SOUTH—LEAVE WORCESTER

—AT—

8.45 a. m., Way Passenger. Connecting at Putnam with train from Boston and for Hartford and New York. At Plainfield to and from Providence.

10.50 a. m., Way Passenger Mail train. Connects with trains from Worcester & Nashua and Boston & Albany Railroads. At Webster for Southbridge. At Putnam with train to Boston and at Plainfield to and from Providence.

4.50 p. m., Way Passenger. Connects at Webster for Southbridge, at Putnam for Willimantic and Hartford and with train from Boston. At Plainfield with train from Providence.

7.00 p. m., Steamboat Express for New York (via New London,) (Sundays excepted). Connects with all trains North and East, and at Putnam with ex from Boston. Take this train for Philadelphia, Baltimore, Washington and South. No change of cars after leaving Putnam. Also via Steamboat, connects with all Southern and Western trains at New York. This train leaves Norwich for New London (steamboat) at 9.30 p. m.

"Putnam Passenger." Leaving Putnam at 3.45 p. m., connecting at Putnam with trains from Boston, Plainfield with trains to and from Providence arrive at Norwich at 5.10 p. m.

WEBSTER SPECIAL;

Leaves Webster for Worcester at 6.00 a. m.
Leaves Worcester for Webster at 4.00 p. m.

F. Dr. M. ANDREWS, Supt.

Norwich, January 1st, 1882. jan1d

WARREN & CO.'S

Splendid First-Class Steamers.

KANSAS ..3,250 tons | MISSOURI 3,100 tons
IOWA.....3,000 tons | PALESTINE 2,900 tons
VICTORIA, 3,382 tons.

Sail from Liverpool to Boston

Bring steerage passengers from principal points in GREAT BRITAIN and IRELAND at Lowest Rates.

JOS. CONNOR, Agent, Norwich.

JAMES HICKEY, Agt.,

jan26d WILLIMANTIC

JOHN STEINER, AGENT FOR

The North German Lloyd

of Bremen

AND

The Hamburg Steamship Line

of Hamburg.

PASSAGE TICKETS

To and from Europe at the most reasonable rates

ALSO

DRAFTS and MONEY ORDERS

Payable in any town or city in Europe

jan22d

24x

The Bulletin

Norwich, Friday, March 24, 1882.

Condensed Railroad Time Table.

NORWICH & WORCESTER R.R.

(Depot foot of Ferry street.)

LEAVE—	ARRIVE—
Going North:	From North:
[illegible] Worcester, Portland, Montreal via Putnam and Gardner.	
[illegible] Worcester, [illegible] & Putnam to Boston	a. m. 8.40
[illegible] Worcester [illegible] Springfield]	p. m. 12.50
[illegible] Worcester, Springfield and all West and South	
[illegible] Worcester	
Putnam special for Norwich	
Express at Norwich	5.00
[illegible] Worcester, Prov., Boston, Hartford	p. m. 7.30
Going South	
[illegible] train for New York (on Sun. Wor. Port. White Mts. p. m. 9.00	
Sundays excepted	

N. L. N. "WEST SIDE" DEPOT

LEAVE—	ARRIVE—
Going North:	From South:
Hartford & Willimantic a. m. 6.55	
9.15 a. m. Middletown, Hf'd, Spfld, Mont'l a. m. 11.04	
3.30 a. m. Hf'd, Pal., Spfld, Amherst p. m. 8.40	
12.05 a. m. Wills, Hf'd, Middletown, p. m. 3.04	
1.05 p. m. Hf'd, Spfld, Bellows, Mont'l p. m. 9.10	
1.05 p. m. Willimantic, Hartford,	
LEAVE—	ARRIVE—
Going South:	From South:
New London, New York boat	a. m. 3.10
6.00 a. m. N. L., New Haven, N. York, Stonington, Mystic, N. London	a. m. 8.01
8.40 a. m. New London Westerly, Prov.	
11.05 a. m. Mystic, Prov., N. H., N. Y.	a. m. 10.45
1.00 p. m. N. L., New Haven, New York	p. m. 1.10
4.00 p. m. Providence, Boston, New Haven, New York	p. m. 8.40
New London Boat, Prov., Ston., N. H., N. Y.	p. m. 3.07
4.30 p. m. New London, Mystic, Ston., New Haven and New York	p. m. 8.55
4.30 p. m. New York boat New London.	

☞ Anonymous communications to this office will not be used. We do not insist on printing the names of all our correspondents, but we do insist on knowing them. Unsigned communications, of whatever character, go into the waste basket unread.

Yesterday's Weather.

Thermometer at 6 A. M., 33 degrees above zero; at 3 P. M., 42 degrees above; at mid night, 35 degrees above.

To-day's Weather.

WASHINGTON, March 24—1 A. M.—Indications for New England: Partly cloudy weather. Occasional light snow in the northern portion. Southwest to northwest winds. Falling followed by rising barometer. Colder weather during the night. Cautionary signals are ordered from Shoreham to Eastport.

CITY NEWS.

NORWICH.

Trinity club social this evening.

A few fishers are being caught in the Thames river.

Main street has been thoroughly cleaned by the street commissioner.

The corporation mono began its term of service for March last evening.

Bath street suffered an upheaval for the planting of a new gas main yesterday.

Mrs. Maggie Van Cott will preach in the Central Methodist Episcopal church at 7 30 o'clock this evening.

Capt. Bushnell's gang of seiners caught four hundred and fifteen pounds of smelts in the Shetucket river yesterday.

A handsome exhibit of gold, silver and copper ores was made in the window of Mr. J. C. Parkins' store, yesterday.

Norwich Iron company, No. 4, will celebrate their tenth anniversary at their house on Boswell avenue, on Monday evening next.

The Park church sociable, to have been held this evening at the Rev. Mr. Bacon's residence, has been postponed until Friday evening, March 31st.

John Connell was arraigned in the city court for drunkenness yesterday. On motion of the city attorney the complaint was nolled on payment of costs.

In the rural districts "A bushel of March dust is worth a monarch's ransom," but in the city "A street sprinkler is worth more than all the dust in the Orinoco valley."

It is reported that the Rev. J. D. Herr, D. D., of the Central Baptist church, has purchased a lot on Fairmount street and will erect a house there the present season.

All persons living at Taftville who are able to pay taxes in this town should remember that Collector Dillaby will be at store of the Ponemah mills company from [illegible] to-day.

In the superior court at New London on Wednesday, Betsey A. McDavid of Montville was divorced from Lindsey R. McDavid and her name changed to Betsey A. Maynard, her maiden name. Cause adultery.

The new Hugh Montgomery residence on Fairmount street is being rapidly pushed forward by the builders. The barn is nearly completed, and the foundation for the house is ready for the carpenters. It will be ready for occupancy by May 1st.

A good indication of the condition of the people pecuniarily is the manner in which they respond to the call of the tax collector. Collector Dillaby is now making his annual rounds, and the promptness of the people in paying up suggests that they are as "flush" as ever this spring.

The school voters of the West Chelsea school district will meet at 7.30 o'clock this evening in the High street house to rescind the vote passed at a meeting held on the 10th inst., so as to raise an additional tax of one mill on the dollar to pay the expenses of the district for the current year.

Hugh King of Preston has a curiosity in the shape of an old rate book made out by Mr. Shubael Reed when he was constable and collector of the town of Norwich in [illegible]. It is in good condition, is handsomely written, properly checked, and gives a list of the delinquents a hundred years ago, as well as of those who settled promptly.

A Broadway gentleman has received four horned toads from Texas. They are alive and their habits can be studied with profit during the summer months in this latitude. Turned out upon the lawn, they catch insects enough to subsist upon, and behave in a very natural manner. They have been kept as pets by naturalists of this city before, and proved very interesting.

[illegible] complaints in the police court against a young man of Norwich, [illegible] the two Lower bridges Preston bridge are very indignant at the result of the trial. They declare that a justice of the peace will be called in from out of town to try future cases. To use their own language, "It's a mighty strange stretch hog can get all clear when he says his horse trotted. What's the law got to do with it, anyway?"

[illegible] competition Norwich must take a back seat. So far as heard from Dorchester, Mass., carries off the palm. In the possession of the descendants of Robert Pierce of that place are two biscuits brought over by Robert Pierce and his wife Ann, in 1630. The bread appears to be made of coarse oatmeal, and is as hard and dry as wood, so that there is no reason why it may not last 250 years longer. It never has left the house built by said Robert at Dorchester in 1640 but twice, and had to be carried out each time. This old bread controversy may serve to show how much real state bread there is in the country, and may prove advantageous to dyspeptics.

Burglary at Gale's Ferry.

On Wednesday evening thieves entered the post office at Gale's Ferry and carried off several hundred pennies, all the money in the office at the time, and a number of letters, including a registered letter sent by Gurdon A. Lester of New London to a resident of Gale's Ferry. No clue to the thieves has been obtained.

Sunday School Convention.

The state central committee having accepted the invitation extended to them last fall by the New London county committee, to hold the next biennial Sunday school convention in Norwich, and fixed upon Tuesday, Wednesday and Thursday, May 16th, 17th and 18th as the time for holding such meeting, the pastors of churches, superintendents of Sunday schools and others interested, will meet at 7 30 o'clock to-night, in the room over Otis library, to make arrangements for the entertainment of the delegates. A large attendance is anticipated.

A New View of Norwich.

The Art Publishing company of New York have artists sketching about the city for an "Art View of Norwich" to be published by them. The principal sketch will be taken from the top of Leonard's hill, showing the business portion of the place. Special views of the Thames and the Falls will also be taken. On the margin sketches of the leading public and business buildings and finest private residences will be shown. A committee consisting of Messrs. H. H. Osgood, C. A. Burnham and E. G. Bidwell will see that Norwich has a representative picture.

NEW LONDON

Dr. Jewett of Norwich occupied the pulpit of St. James' church last evening.

Supernumerary Deffley of the police force has been placed on duty taking Officer Burke's place.

An amateur minstrel troupe from Great Neck performed in Thames street temperance hall last evening before a small but select audience.

Groton's band made its first public appearance on this side of the river last evening, appearing at the head of the G. A. R. procession. They made a very creditable showing for so youthful an institution.

To-morrow will be observed in the Catholic churches throughout the world as a holy day of obligation, being the feast of the Annunciation. Masses will be said in St. Mary's church at half past five and eight o'clock.

Perkins Post G. A. R. had a camp fire at Good Templars' hall last evening, a large number of members and guests being present. Good cheer and pork and beans were the prevailing features capped with a little oratory and general discussion of old times.

Everything is progressing finely on the barque L. M. Vigus, everybody being on duty except the captain, and he is doing well. Our citizens have gotten over their scare of a week ago and have begun to realize that while they were finding fault and telling how things ought to be done, those whose duty it was were attending to business.

On one of the fishing steamers of Luce Brothers, now undergoing an overhauling here, Samuel Faulkner and C. H. Allen went to bed in a healthy condition on Wednesday night. About 2 o'clock yesterday morning Allen awoke in an almost suffocated condition to find that his comrade was insensible. Scarcely able to move, he managed to crawl to another boat lying alongside and help was procured. Faulkner was taken from his bed and brought to the air, where he soon revived. The cause of the suffocation was coal gas which escaped from a small stove.

FROM OUR SPECIAL REPORTERS

NEW LONDON COUNTY.

Bozrah.

WEDDING.

There was a pleasant gathering at the residence of Mr. and Mrs. Sherwood Avery, on Wednesday evening, March 23d, the occasion being the marriage of their only daughter Lizzie, to Clarence A. Parker, of the Parker Brothers. The nuptials were celebrated by the Rev. Mr. Bosworth of Goshen, after which Mr and Mrs. Parker received many congratulations from the friends present. A bountiful supper was enjoyed when the company left wishing a thousand blessings upon the happy couple. The bride and groom received a large number of elegant and valuable presents.

WINDHAM COUNTY.

Woodstock.

UNDER HIGHLANDER—HIGHLAND TERRS.

As Peleg Potter was driving from Putnam to Woodstock, Monday night, some person, supposed to be intoxicated, drove recklessly by on the right side, catching his wheel into Mr. Potter's hind wheel, throwing that gentleman out of his wagon, with seat, cushions, buffalo, bag of meal, etc. The neighbor drove on in the darkness (it was almost nine o'clock), but a passing Irish man assisted Mr. Potter to his feet and reloaded his goods. Mr. Potter was thrown about twelve feet, was knocked breathless and sustained a fracture of a rib near the spinal column.

The Rev. Richard Steers, D. D., of Brooklyn, N. Y., is to deliver the oration at Roseland park on the next Independence day.

Edwin B. Hosmer has accepted the position of winter keeper of Roseland cottage, Dea. Josiah T. Morse retiring after a successful stewardship of twenty years.

Rumor says we are to have a big board ing house on the hill.

GENERAL ASSEMBLY.

The Five-to-Four Investigation.

THE HEARING CARRIED INTO REPRESENTATIVES' HALL.

HARTFORD, March 23d, 1882.

By the morning the railroad committee had decided to comply with the popular demand and carry the Goodwin hearing in to a larger room. So the deadlock ends and Mr Cole's assertion that he should make his argument upon the alleged inaccuracies in the published returns of the Consolidated road in representatives' hall is likely to be made good. At ten o'clock the committee met as per adjournment and by unanimous consent adjourned further hearing till two o'clock in the afternoon at the hall of representatives.

A large audience gathered to hear the argument. No other committee meetings of consequence were held and all interest centered in the railroad contest.

Mr. Perry continued the speech so suddenly broken off yesterday. He represented the utility to the state and the public of correct railroad returns, especially their service in controlling overbearing corporations and monopolies. The net earnings suppressed and concealed during the last six years, as claimed by Mr. Perry, amount to $1,984,947 12, in items as follows: The false entry $300,000, expenditures for permanent improvements on the main line, reported under the head of operating expenses as repairs, $357,590 41, expenditures for permanent improvements on Shore Line, $249,928 71; the estimated cost of twelve locomotives, thirty passenger cars, 912 baggage and freight cars, added to the equipment and charged to operating expenses, $730,500; new tug and four barges, admitted cost, $63,000; profits credited in the contingent account, $189,018.09.

Upon Mr. Perry's conclusion Second Vice President Clark of the Consolidated road began the argument for the defence.

Senate.

INCORPORATING ACTS.

After sundry minor matters had been acted upon, including the passage in concurrence of the act punishing persons who entice boys from the lands of others, the calendar was taken up. Resolutions were passed for the incorporation of the following organizations: Newton Case et al., type setting machine manufacturers; the Long Hill Spring company of Shelton; amending charter of Meriden; the Southington Agricultural and Manufacturers' company.

EXEMPTION OF SOLDIERS FROM TAXATION.

The bill exempting property of honorably discharged soldiers and sailors to the amount of $1,000 was amended so as to apply to those who served nine months and passed. In the house the bill was indefinitely postponed, upon representations that the soldiers themselves did not want the exemption.

TAXATION OF CERTAIN RAILROAD BONDS.

The bill taxing at one per cent. railroad bonds which are entitled to be turned into stock was passed, Senator Hoyt observing that there were $80,000,000 of such bonds worth $12,000,000 of the New York & New England road which were not taxed.

OTHER MATTERS.

The bill also passed which provides all non-resident insurance companies doing business in the state shall have a resident attorney.

Like action was taken on the resolution restoring forfeited rights to Wm. N. C. Cleveland of Andover and the bill exempting real estate owned by colleges in this state from taxation up to an income of $6,000.

The petitions of Frank Herbert and John Warren for release from state prison were rejected.

Some other matters of lesser interest were acted upon and at noon the senate adjourned till 10.30 A. M. to-morrow.

House.

COMMITTEE ANNOUNCEMENTS.

The committee on state prison recommend repairing the prison, the directors to ascertain the cost of such repairs and report to the next general assembly.

The judiciary committee recommend a substitute bill relating to irregular practice which amends the act of last year.

The committee on agriculture report a substitute bill for the establishment of an experiment station at New Haven and recommend an appropriation of $25,000.

NATIONAL INTERCESSION FOR IRISH PRISONERS.

Mr. Coogan introduced a resolution requesting the United States government to intercede in behalf of Irish American citizens in British prisons.—Referred to committee on federal relations.

THE GLANDERS BILL.

On motion of Mr. Cowles the bill to prevent the spread of glanders was recommitted to the agricultural committee.

WATERBURY COUNTY NOT EIT.

The committee on new counties and county seats reported adversely on the petition for a new county with Waterbury for its name and Waterbury for its shire town. The petitioners were given leave to withdraw.

THE LICENSE LAW.

The special order of the day was taken up at 10 30 A. M.

The bill as reported by the temperance committee (Mr. Griggs of Waterbury chairman on the part of the house) is substantially that agreed upon by the temperance commission. The committee finally decided not to add to it the proposed prohibition of minors from resorting to saloons.

Mr Griggs in opening discussion stated that this was the most important question that has or will come before this house. The committee had to a great extent adopted the recommendations of the temperance commission. The members of the committee all unite in heartily endorsing the bill as submitted. As a whole it is as nearly right as they can make it. He discussed at some length the changes in the law proposed by the bill and commended it to their earnest attention.

On motion of Mr. Ripley it was taken up by sections.

Mr Robertson moved an amendment providing for recommendation by selectmen of candidates for license as by the present law.

Mr. Ripley opposed the amendment, claiming that if there was any feature of the bill commending itself more than another it was the one which would not give selectmen the control of recommendations for license. He thought if liquor dealers cannot secure proper recommendations from their fellow citizens they ought to go out of the business.

The amendment was rejected, 55 to 109, the democrats voting against it.

An effort, headed by Mr. Robertson of New Haven and supported by Mr. Hill of Hartford, struck out the provision requiring applications to sell within 200 feet of any school house or church should state the distance. The amendment was lost.

Amendments came rapidly forward. Omitting all minor and verbal changes, the principal amendments agreed to were the following:

Section 1 of Chapter II., providing for the determination of the question of license or no license at an annual town meeting, was amended so as to make the vote take effect from the first Monday of the month next succeeding such meeting.

Section 2, which provides when the vote shall become operative in towns not holding annual meetings on the first Monday in October, was stricken out.

Section 9 of Chapter III. was amended so as to provide that county commissioners shall become disqualified on "convictions" of engaging in the sale of liquors.

Section 2 of Chapter IV. is so amended as to make a licensee's bond $150 instead of $300. Chairman Griggs of the temperance committee accepted the amendment.

Section 2 of Chapter IV was further amended on motion of Mr. Paige of Sherman so that the license fee in towns of not over 2,000 inhabitants shall be $100 for rum, wine, retail dealers and not from $100 to $500 as in the bill. No opposition appeared.

Another important amendment in the same section limits the right of licensed druggists to sales made upon prescriptions and in compounding medicines. They cannot sell on anybody's wind ow order. The license fee is changed to $25. This was advocated by Mr. Scofield of Stamford.

An effort to amend so as to prevent publication of applications for license in newspapers, etc., advocated by Mr. Coogan was lost.

Section 6 of Chapter IV. was amended so that town clerks shall keep the record of licenses instead of clerks of the superior court. Mr. Coogan pronounced and advocated this change. Mr. Ripley spoke against it but subsequently concluded that Mr. Coogan was right.

An amendment in the next section changed the words "become void" to be revoked by the county commissioners in the case of entrance from dwelling to saloon becoming open. It was advocated by Mr. Scofield.

In section of Chapter VI punishment for selling without license is made not less than $50 nor more than $100, or imprisonment not less than thirty or more than sixty days. The graduation of first, second and third offense is abolished. Several other changes are made in the punishment provided, in general making penalties more largely discretionary.

Section 4 of the same chapter is amended by inserting the word "knowingly" in the prohibition against selling to minors, intoxicated persons, and the like, and the words "not more than" are inserted before the penalty of $50.

Section 12 of Chapter VI., in providing for the recovery of just damages by any one who suffered injury at the hands of an intoxicated person against the person selling the liquor, is amended to include only the case of sales to be drunk on the premises. The clause which makes the recovery of such damages conclusive evidence of breach of bond is stricken out.

Section 1 of Chapter VII is so amended as to give justices jurisdiction to punish to the extent of $100 fine and sixty days' imprisonment, of course subject to appeal. This was advocated by Mr. Scofield.

Mr Cowles of Farmington very gallantly denounced the discriminations against the "ladies of Connecticut" in not allowing women to be licensed to sell. Mr. Griggs vigorously opposed this amendment and it was lost.

The house went through the entire bill by sections, but pending the consideration of further amendments at 3 P. M. a vote on adjournment disclosed the absence of a quorum, and adjournment was in order.

The amendments made to-day tone down materially the severer features of the bill, except as to druggists' licenses.

The house meets at 10 A. M. to-morrow.

MORE BLESSED TO GIVE.

Urgent Appeal From the Red Cross Association in Behalf of the Sufferers by the Floods.

WASHINGTON, March 23.—The following call has been issued:

To the American people:

The president having signed the treaty of the Geneva conference and the senate having on the 16th inst. ratified the president's action, the American Association of the Red Cross, organized under provisions of said treaty, purposes at once to send its agents among the sufferers by the recent floods with a view to ameliorating their condition so far as can be done by human aid and the means at hand will admit of. Contributions are urgently solicited. Remittances in money may be made to the Hon. Charles J. Folger, secretary of the treasury, chairman of the board of trustees, or to his associates, the Hon. Robert T. Lincoln, secretary of war, and the Hon. George B. Loring, commissioner of agriculture. Contributions of wearing apparel, bedding and provisions should be addressed to "The Red Cross Agent" at Memphis, Tenn., Vicksburg, Miss., and Helena, Ark.

(Signed)

CLARA BARTON, R. D. MUSSEY,
A. Y. V. GARRETT, A. S. SOLOMONS,
MRS O. D. CONGER, MRS. S. M. CAMPFIELD.

A TERRIFIC EXPLOSION.

A Tug-Boat Bursts Her Boiler at Philadelphia—Four Men Killed—Destructive Fire in Consequence—What Might Have Been an Appalling Disaster.

PHILADELPHIA, Pa., March 23.—The tug boat Henry C. Pratt exploded her boiler this morning, killing four men. George Scully, the captain, was blown over the house tops in Water street. He was taken to the hospital, where he died. The dead bodies of McCann and Patrick Flannagan, firemen, and a man named Maloney have been recovered. Two other men are reported missing.

Wild Flight of the Boiler.

The Henry C. Pratt had arrived at the wharf to take out the canal boat of which one of the victims, Maloney, was captain, when the explosion occurred. Her boiler was thrown across Delaware avenue, knocking the front out of the building No. 134 of that thoroughfare. Both boiler and wheelhouse fell on the pavement in front of this building. During the daytime Delaware avenue is thronged with people and vehicles of all kinds, and had the explosion occurred a few hours later the result would have been appalling.

Fearful Violence of the Explosion.

Immediately following the explosion flames broke out in all directions. Pier No. 8, which is occupied as the passenger and freight station of the Philadelphia and Atlantic City railway, took fire and was completely destroyed. The tug Ella, lying at the wharf below, also took fire and sank after being well burned. The windows were shattered in all directions for squares distant, but the force of the explosion is better illustrated by the fact that the Pratt's anchor went flying through the air to Water and Walnut streets, where it became entangled and remained hanging among the telegraph wires. Three dead bodies were found in the street, only one being badly disfigured. The engineer has been found, having had a very narrow escape. The tugs Ella and Pratt were owned by Devlaney Brothers.

An Intemperate Engineer.

The United States inspector had revoked Lyons' license three years ago, on account of the latter's habit of intoxication but it was re-issued to him a year ago at the solicitation of Lyons' employers who gave assurance that the unfortunate engineer had reformed.

THE FLAMES.

The Proctor House, Mt. Kearsarge, Burned.

ANDOVER, N. H., March 23.—The Proctor house, a noted summer resort at Kearsarge mountain, and with its outbuildings were burned to the ground at noon, to-day. Loss $75,000. There is no insurance. The cause was a defective chimney.

Union hall and a carpenter shop were also burned. These buildings, together with Proctor house, were owned by the Hon. Jno Proctor. But a small portion of the furniture of the hotel was burned.

The trustees of the Andover Theological seminary, in response to an inquiry from the board of visitors, reaffirm their position as regards the election of the Rev. Dr. Newman Smyth to the Abbot professorship of Christian theology.

MARRIED.

MARTIN—HUNT—At North Windham, March 21st, by the Rev. Frances Williams, Frank W. Martin of Chaplin and Miss Marcia J. Hunt of North Windham.

DIED.

WHEELER—In Stonington, March 23d, Nathan G. Wheeler.
Funeral from his late residence Friday at 1 o'clock.
RENDALL—In Exeter, R. I., March 19 h, of typhoid fever, Floyd W. Rendall, aged 8 years.
HAMMOND—In Sterling, March 19th, Mrs. Phebe Hammond wife of J. K. Hammond.

New Advertisements.

TO LET—Tenement 8 or 9 rooms, main floor, on Cliff street. Inquire at Ryan's new brick block. A. W. RYERS. march 24d

TO RENT from April 1st—Two spacious rooms in Austin Block now occupied by Gen. H. Martin as organ and piano rooms. GEO. W. KIRK. march 4

TO LET, with board, for gentleman and wife—Two pleasant and very convenient rooms in a first class house, pleasantly and centrally located. Address for particulars, P. O. Box 1080, City. march 4

FOR SALE—One "Young America" Printing Press, with 17 fonts stylish type, in good condition, with material, etc. Address Box 1014 or apply at J. R. SHAW'S, 26 Main street. march 24 2d

LOST—Between New Haven and New London, check No. 469, for Ten Hundred and Fifty Dollars, drawn on the treasurer of town of New Haven in favor of C. V. Pendleton, and endorsed by him. Payment has been stopped. A suitable reward will be paid on its return to C. V. PENDLETON, Norwich, Conn. march 23d

TO RENT.

A Furnished Lodging Room,

Suitable for one or two gentlemen. Inquire at No. 6 Washington street. march 23d

WANTED—

AN ENGRAVER

At the NORWICH FALLS PISTOL WORKS. march 23d

AUCTION—Will be sold on

Franklin Square on Saturday, Mar. 25,

At 10 o'clock A. M.,

The pottery wagons, viz: 2 two horse wagons, 2 one-horse wagons, 1 cart, 1 pair heavy team harness, 1 single harness. Also 1 peddler's wagon, 2 top buggies and 2 hay cutters.

A. T. DAVIS, Administrator.
march 23d

G. W. PIKE

Wishes to inform the people of Norwich and vicinity that

On and after March 27th,

He will be prepared to

Bleach and Press Ladies' Bonnets and Hats.

At the Old Bleachery, No 10 Cliff St. Open from 7 A. M. to 9 P. M. march 23rd

NEW

PIANO and MUSIC STORE

Having leased the store,

125 Main Street, Norwich,

For a term of years, I shall open on or before April 1st, with a first class stock of

Pianos, Organs, Music and Musical Merchandise.

Having purchased the stock of

Mr. Geo. H. Martin,

He becomes connected with me in the above business. Any inquiries at present will be attended to by Mr. Martin at 169 Main street, previous to the opening of new warerooms.

A. H. CHAPPELL,

General Agent for Eastern Connecticut for

Steinway & Sons',
Chickering & Sons',
Weber,
Haines,
Gabler, and
Fischer

PIANOS.

march d

THE

BOSTON STORE.

REID & HUGHES

Have Opened their second shipment for this season of

TABLE DAMASKS AND NAPKINS,

And desire to call the attention of the public to the extraordinary good value which we are offering in

BARNSLEY DAMASKS,
DOUBLE DAMASKS,
SINGLE DAMASKS,
HAND LOOM DAMASKS,
BROWN DAMASKS,
AND
TURKEY RED DAMASKS.

Our Low Prices on these Goods are absolutely unapproached.

We have also a splendid assortment of

TEA AND DINNER NAPKINS

At the Lowest Prices.

REID & HUGHES,

Boston Store.

march 24w

Annual Meetings.

THE ANNUAL MEETING of the First Ecclesiastical Society of Norwich will be held at their chapel on Saturday, 25th March, 1882, at 3 o'clock P. M., to hear the report of the treasurer and society committee, to elect officers for the ensuing year, and to do any other business proper to be transacted at said meeting.

H. P. RUDD,
WM. H. LATHROP,
JABEZ S. LATHROP,
Society Committee.
march 24w 2t

Musical Instruments.

ORGANS.

PARLOR ORGANS.

FIFTY

LATEST AND HANDSOMEST STYLES

Of the Roby, New Haven and Whitney Boarding, New Haven and Bridgeport Organs.

The Largest Stock and Variety

In the State. Send for Illustrated Catalogue. Terms, Prices, &c.

N. D. SMITH & SON,

Wholesale and Retail Dealers,

Warerooms—216 Main Street, New London. 108 Main Street, Norwich, Ct. march d

PIANOS AND ORGANS

Great Bargains in

CHICKERING, New and Second Hands, FISCHER, HALLET & DAVIS, McCAMMON, HAYNES, and other makes.

GEO. WOODS, (best in the market) and TAYLOR & FARLEY

ORGANS.

No discount from the above statement.

GEO. H. MARTIN,

march d 169 Main St.

Furniture & Carpets.

PAPER HANGINGS AND

WINDOW SHADES.

A fresh stock just received at

E. S. RICE'S

PICTURE FRAME EMPORIUM. 100 MAIN ST. march d

N. S. GILBERT & SONS

WALNUT,
ASH
and PAINTED
Chamber Sets,
PARLOR FURNITURE,
LOUNGES, MATTRESSES, &c.

Furniture of all kinds, and large variety of styles.

BODY BRUSSELS,
TAPESTRY and
INGRAIN
CARPETINGS.

Best Qualities. New Patterns.

MATTINGS, (New Stock.)
OIL CLOTHS, &c.

We Offer a Large and Desirable Stock at

REASONABLE PRICES.

140 and 142 Main St.

march d

A. W. DICKEY & CO.

Are showing a fine stock of

CHAMBER SETS,

AT CLOSE PRICES.

PARLOR SETS

Covered in Plushes, Spun Silks, Satins, Delaines, &c., in the latest styles.

WINDOW SHADES AND FIXTURES.

CALL AND LEARN PRICES.

20 and 22 Union Street.

march d

For Sale.

FULL NICKEL

COLUMBIA BICYCLE

For sale at PRESTON BROS.' Hardware Store, Shetucket Street. march 23 d3t

FOR SALE CHEAP.

A GOOD OPEN BUGGY,

SIDE BAR, BREWSTER SPRINGS.

In good order. Inquire of

FRANK UTLEY,

march 23 d 124 MAIN STREET.

FOR SALE—One Second Hand Safe. Apply at FALLS CO. STORE. jan 27 d

FOR SALE

A GAS FIXTURE,

With Two Burners, and Suitable for House or Store.

INQUIRE AT THIS OFFICE. nov 24

Lumber & Coal.

EDWARD CHAPPELL & CO.,

COAL AND LUMBER,

WHOLESALE AND RETAIL. A well assorted stock of SEASONED LUMBER, and a carefully selected variety of coals for domestic and steam purposes.

EDWARD CHAPPELL & CO.

214 Main St., Central Wharf.

Telephone your orders if most convenient. dec 24 d

Confectionery.

REMOVAL

N. D. LAMB

HAS REMOVED HIS

Fruit and Confectionery Store

To No. 7 Union Street,

WAUREGAN BLOCK,

Where may be found a full line of FRUIT and CONFECTIONERY at the lowest prices. Also

Carriages, Toys, Games, Etc.

march d 1m N. D. LAMB.

PROTECTED BY TRADE MARK

Capsicum Cough Drops.

Manufactured by R. H. DOUGLASS & SONS, NEW HAVEN, CONN.

Are the results of over forty years' experience in compounding cough remedies. Try them for

Coughs, Colds and Sore Throat.

For sale by leading retail Confectioners, Druggists and Grocers.

AT WHOLESALE BY

J. C. PERKINS, Norwich, Ct.

march d(tuesday)

NOTICE.—All who subscribed for "This World" of Mr. George Chainey in January last are requested to call at the office named to GEORGE N. CROSS, city. march 2, 1882

THE BULLETIN Job office will do work with neatness and despatch.

Amusements.

GRAND EXCURSION

To Colorado, New Mexico and California

[illegible] Tuesday, March 28th, [illegible] Fare from Boston [illegible] Chicago [illegible] Kansas City [illegible] Denver [illegible] Pueblo [illegible] Santa Fe [illegible] Los Angeles [illegible] San Francisco [illegible] Portland [illegible] Puget Sound [illegible] Victoria [illegible] Tacoma [illegible] Seattle [illegible] Dakota [illegible] Minnesota [illegible] Manitoba [illegible] Montana [illegible] Oregon [illegible] Utah [illegible] Nevada [illegible] Idaho [illegible] Arizona [illegible] Territories [illegible] Pacific Coast [illegible] Pullman Palace Sleeping Cars [illegible] Tourist Sleeping Cars [illegible] Excursion Tickets [illegible] Emigrant Tickets [illegible] Baggage Checked Through [illegible] Tickets [illegible] Information [illegible] Time Tables [illegible] Maps [illegible] Pamphlets [illegible] Rates [illegible] Lowest Rates [illegible] Quickest Time [illegible] Best Route [illegible] Best Service [illegible] Best Accommodations [illegible] Best Facilities [illegible] Best Results [illegible] Best Everything [illegible] Best Of All [illegible] Best Of Any [illegible] Best Of Some [illegible] Best Of Many [illegible] Best Of Few [illegible] Best Of One [illegible] Best Of Nothing [illegible] Best Of Everything [illegible] Best Of Anything [illegible] Best Of Something

Norwich Morning Bulletin.

VOL. XXIV. NORWICH, CONN., SATURDAY, MARCH 25, 1882. NO. 8156

NEWS BY TELEGRAPH.

POET LONGFELLOW DEAD.

The Laureate Passes Away After Only Four Days' Serious Illness. Aged 75 —Sketch of His Life and Work.

BOSTON, March 24.—A little after 3 o'clock this afternoon the death of the poet Henry Wadsworth Longfellow occurred in Cambridge. Not since the death of his intimate friend, Prof Agassiz, has Mr Longfellow been in robust health. Agassiz' death having been a great shock to him from which he never fully recovered. For nearly two years after that event his health was a source of anxiety to his intimate friends. He was unable during that time to enjoy his food owing to impaired digestion, living entirely on bread and milk. Saturday last he was out part of the afternoon, walking upon the piazza, and on going into the house he complained of being slightly cold. At dinner he was taken suddenly ill and soon after went to his room, and in a short time had a violent attack of vertigo. Dr. Morrill Wyman and Dr. J. P. Minot attended him. Sunday he complained of severe pains in the stomach and opiates were administered to allay the trouble and induce sleep.

His condition seemed somewhat improved until Monday when dangerous symptoms became manifest and the family were seriously alarmed. Tuesday morning these symptoms assumed an aggravated form and it became evident to the household that his death was near. Wednesday and Thursday there was a slight improvement, there being a disposition to sleep continually. During the afternoon and evening of Thursday he talked a great deal about various topics and seemed to recover a large portion of his usual bright and cheerful disposition. Later in the night he became partially unconscious and seemed restless and uneasy.

Yesterday morning he revived, though his talk was of a rambling nature and somewhat incoherent. This condition continued on it about an hour before death when he again became unconscious and so continued until the last, suffering but little pain apparently. The immediate cause of his death was peritonitis. All the family were present consisting of his three daughters, Edith (Mrs R. H. Dana), Alice and Anna, the sons Ernest and Charles, his nephews Wm F. and Wadsworth Longfellow of Portland, his sister Mrs. James Greenleaf of Hebridge and Mrs. Pierce of Boston, his brother in law Thomas Appleton of Boston, and Nathan Appleton of Boston and Mrs Ernest Longfellow.

The funeral will be held Sunday or Monday and it is the desire of the family that it shall be strictly private. There is a universal feeling of sorrow throughout Cambridge at the loss experienced by his death. Residents of Cambridge were first apprised of his death by the tolling of his age, seventy one, upon the city fire alarm.

Henry Wadsworth Longfellow was born in Portland, Me., on the 27th of February, 1807. Maine then formed part of the commonwealth of Massachusetts. He was a son of the Hon Stephen Longfellow, a man of much note in the first half of this century, both in law and in politics, and one of the early members of the United States house of representatives from Maine (1822-5). He was one of the Massachusetts delegates to the Hartford convention, and it is stated that he was the last survivor of the members of that memorable body. He was descended, paternally, from one of the Massachusetts colonists who came to this country more than two centuries ago, and on the side of his mother from John Alden. Mr. Stephen Longfellow has a close interest in literature and at one time he was president of the Maine Historical society, a body which has done much good and useful work. He died in 1849, living to a great age, so that he had the gratification of seeing his most distinguished son in all the enjoyment that established fame affords. The boy was sent at the age of fourteen years (1821), to Bowdoin college. In the same class was Nathaniel Hawthorne, who was his senior by almost three years. The early association of these two young men was the beginning of a close friendship that lasted for more than forty years, and ended only when Hawthorne went to his final resting place, in Sleepy Hollow, at Concord. In Hawthorne's writings can be found such a little that shows how he appreciated Longfellow's friendship; and Longfellow was just as loyal than Hawthorne. Frank Pierce was a third student at Bowdoin during most of the time that Longfellow and Hawthorne were there. Pierce entered the college a year earlier than Hawthorne and Longfellow. Mr. Longfellow was graduated in 1825, when he was but 18 years old. As he began his poetical career while he was in college he was a young poet in what have become old days. Mr Longfellow spoke of his early thought of devoting himself to the law, which was a natural enough first thought of a youth whose father was an eminent jurist but soon was abandoned. While but nineteen he was made professor of modern languages and literature in Bowdoin college, and he passed the next four years in Europe, preparing himself for his professional duties. That time was spent in Germany and France, Spain and Italy. He assumed the chair to which he had been appointed in 1830, and held it till 1835. He found time, or he made it, for other labors, writing for the *North American Review* and translating the "Coplas de Manrique" the most perfect production of the kind ever known. It is not just to speak of it as a translation, for in the English it is almost as much an original work as it is in the Spanish.

His success with the "Coplas de Manrique" placed Mr Longfellow at the age of twenty six (the work was published in 1833) in the front rank of great living poets; and there were poetical giants in those days. "Outre Mer A Pilgrimage beyond the Sea," came out two years later, and was received with delight, though the reading public of 1835 would sustain but a poor comparison with that of 1882. Two years after its publication he was appointed to the professorship of modern languages and Belles Lettres in Harvard college, which had been made vacant through the resignation of his eminent friend Prof George Ticknor. He again visited Europe, where he remained two years travelling in Germany and Switzerland, in Holland and Belgium, and in Sweden and Denmark. He began his duties at Cambridge in 1837 and held the professorship till 1854, when he resigned. Meantime, his career as an author went steadily on "Hyperion" was published in 1839, and became immediately popular and it has retained its popularity through forty years. The same year appeared "Voices of the Night." "Ballads and other Poems" date from 1841. It was in 1842 that he wrote "Poems on Slavery" in his commonplace. A long series of works followed, so well that the poet could have steadily devoted himself to his professorship alone. The Spanish Student was published in 1843 and in 1845 he prepared "Poems and Poetry of Europe," a critical compilation. The same year "The Belfry of Bruges and Other Poems" in 1846, and "Evangeline" in 1847, which is commonly held to be his greatest production. His novel "Kavanagh" appeared in 1849 and "Seaside and Fireside" in 1850. "The Golden Legend" has the date 1851. Four years passed, and in 1855 he published "The Song of Hiawatha," said to have had the largest sale of any of his poems. Three years later, in 1858, "The Courtship of Miles Standish" met with the applause it deserved. "Tales of a Wayside Inn" appeared in 1863, "Flower de Luce" in 1866, and "New England Tragedies" in 1868. The publication of his translation of Dante's great poem took place in 1867, with the title "The Divine Comedy of Dante Alighieri," and filled three superb and massive volumes, including "Notes," and "Illustrations." In 1872 appeared "Three Books of Song," in 1874 "The Hanging of the Crane" and in 1878 "Morituri Salutamus." His later books have been "Keramos," "Aftermath" and "Ultima Thule," the last of which appeared in 1880. In the same year was completed a handsome edition de luxe of his complete poetical works in two large quarto volumes, lavishly illustrated by the best American artists, a compliment rarely paid to any writer during his life time. He was made D. C. L. by the university of Oxford in 1869, and in 1874 received a larger vote for the lord rectorship of the university of Edinburgh. He has been ill for some time but, to the public at least, his death was unexpected, despite his advanced age.

FORTY-SEVENTH CONGRESS.

SENATE

COMMITTEE REPORTS—SOME VIGOROUS TARIFF TALK—MILLER AND MORGAN HAVE A PASSAGE.

WASHINGTON, March 24

In the senate, to day, Mr. Kellogg, from the committee on Mississippi improvements (to whom were referred the bill for the improvement of the Mississippi and Missouri rivers and the bill for the construction, completion, repairing and preservation of the Mississippi levees) reported that the committee had unanimously agreed upon a substitute for these bills. The substitute went to the calendar with a notice by Mr. Kellogg that he would ask consideration at an early day.

Mr. Garland asked that all three bills go to the calendar in order that there might be a fair fight over them in the senate. So ordered.

Mr Morrill, from the finance committee, reported adversely Mr. Vest's bill to prohibit the issue of bank notes or currency by national banks which may be organized or reorganized after July 1st 1882. Placed upon the calendar upon the request of Mr. Vest.

Mr. Anthony reported from the committee on printing the joint resolution for the printing of Mr. Blaine's memorial address on the life and character of the late President Garfield.—Passed.

At 2.10 the tariff commission discussion was resumed and Mr. Miller of New York proceeded to give some of the reasons for his belief in protection.

Mr. Miller argued that a change of sentiment had taken place in the south on the question of protection and that unless some of the southern members amended their views on this issue they would be left at home.

Mr. Morgan—Let me interrupt the gentleman to ask whether he expects than any of the members who will be returned from the south will be in favor of a tariff on wood pulp?

Mr. Miller (N. Y.) I am sorry that as a new member and one unaccustomed to public speaking I would be permitted to make my argument on this question without interrupting, but as the senator has seen fit to bring into this debate a personal question and to fling at me a flag which has been thrown in all the newspapers of this country I say to him I am ready to meet it and if he thinks to cow me or drive me from my position by any such accusation as that he mistakes his man. I have said nothing about wood pulp, but I repeat to the gentleman that I believe the people of the south,—of Georgia and of Alabama—who are deeply interested in the manufacture of cotton and iron, will see to it that they are represented here by men who believe in the development of the great resources of our beautiful south.

Mr. Morgan—If the senator will indulge me—

Mr. Miller, declining to yield, appealed to the chair for a vindication of his right to the floor.

The chair overruled the attempted interruption and Mr Miller resumed. He said that if the tariff is taken off upon the pretext of enabling our manufacturers to compete in foreign markets, the result would be a reduction of the wages of home labor as a consequence of the cheapening of home manufactures. He said an early and thorough tariff revision was earnestly desired by the manufacturing and business interests. He believed the tariff had done more to develop and increase the wealth of the laborers, farmers and mechanics of the country than any other system. He concluded by inviting Mr. Morgan to reiterate his query about wood pulp.

Mr. Morgan replied that he had now no query to make, that when the senator intimated that the southern members did not represent their people and would be supplanted at the November election by protection advocates,—in other words, that the democratic party of the south would be overthrown,—he put to him the question whether in that senator's opinion the new members would come instructed to vote on the question of wood pulp. The tariff on that article was on the statute book, but the senator construed the inquiry as a personal allusion. If the senator was so much identified with the tariff on wood pulp that no one could discuss it without making an allusion personal to himself, then perhaps the inquiry might not to have been made.

Mr. Miller said he confessed his inability to understand the matter as partaking of any other than a personal nature, but that he took no offence at it. The business of paper and wood pulp manufacturing in which he was engaged he believed to be quite as honorable as any which engaged the attention of gentlemen interested in breaking down our manufactures and thereby reducing American laborers' wages. He added that by the operations and patents the tariff the business was oppressively hindered and that he wanted to say, through the press of the country which had denounced him for being engaged in that business, that the time would come when it would realize that the efforts put forth by himself and his associates had done more than all others to solve the question of cheap paper and cheap books.

Mr Sherman spoke of the effort made by the treasury department to secure legislation at different times within a period of four years so as to enforce the revenue laws in regard to the sugar duties and detailed the efforts by the department to counteract and prevent frauds in the artificial coloring of sugars so as to change them from higher to lower grades in order to evade the higher duties. Although it had been shown that failure to pass a bill regulating the duties involved a loss to the government of three million dollars a year, all efforts at legislation had proved ineffectual pending a general adjustment of the tariff. He read the recent decision of the supreme court to show that under the existing law the coloring in the process of manufacture was not a fraud, but that to become such this must take place subsequent to the manufacture.

This, he thought, demonstrated the urgency of an early and more definite classification of the sugar duties. These and like tariff defects in regard to scrap iron, steel blooms and other articles in iron and steel manufacture had grown out of the confusion between ad valorem and specific duties caused by the revolution in manufacturing within the last twenty years since the laws were passed. He charged that congress would be derelict in its duty unless it regulated these duties at the present session. In view of the press of business he thought that a short bill including these items was all that could be looked for at the present session, and that the general revision should be left to a commission of civilians on the Morrill plan, to report at the next session.

At this point an agreement was effected by which general debate on the bill is to close at 4 o'clock on Tuesday, after which amendments may be offered under the five minute rule for debate.

The bill was then laid aside informally. The Chinese bill was received from the house and signed by the president pro tem. The bill, having previously received the signature of the speaker of the house, now goes to the president.

Adjourned.

HOUSE.

EXPLANATIONS AND MISTS—PRIVATE BILLS —EVENING SESSION, DEBATING PENSION BILLS.

In the house, to day, Mr. Turner (Ky.) arose to a personal explanation in reply to certain charges made that his speech on the agricultural bill was the same verbatim as that delivered by Samuel Marshall years ago.

Mr. Horr (Mich.) denied that he had made any such charge, and said that the same arguments as those by Mr Turner were also advanced by Sidney Smith.

Mr. Keenan (W. Va.), amid great laughter, said: "I apologize to the member from Kentucky for congratulating him upon the delivery of a speech which belongs either to Sam Marshall or Sidney Smith."

The house then proceeded to the consideration of private business. Two hours were consumed in discussion of the first bill on the calendar referring to the court of claims the claims of the captors of the ram Albemarle. When at last the bill was laid aside favorably, another debate arose upon the next bill for the relief of the heirs and next of kin of James B. Armstrong. The opposition to the measure was based on the fact that the heirs were disloyal.

Pending action the committee rose and reported to the house the Albemarle bill when it was passed.

The house then at 4.30 took a recess until 7.30—the evening session being for consideration of pension bills on the private calendar.

NATIONAL CAPITAL.

Cabinet Gossip—Chandler Now Talked of for the Navy Portfolio.

WASHINGTON, March 24.—A special cent hence to day says: "There is a story afloat that the president will withhold the nomination of secretary of the interior and secretary of the navy until the latter part of next week, although this is very much doubted by the friends of Senator Teller who believe that his name will be sent to the senate Monday next. Many inquiries have been made of senators as to his intentions about nominating Mr. Chandler for the navy, and all have come away from the White house entirely satisfied that it is his purpose to call Mr. Chandler to take that position, placing Judge Hunt back on the court of claims bench, or give him a foreign mission. Mr. Chandler is now at Fortress Monroe with his family, so nothing can be learned from him as to whether President Arthur has up to this time formally tendered the navy portfolio to him.

"Such men as Governor Boutwell, Senator Logan and General Butler believe that Mr Chandler will be called into the cabinet, but when they are not prepared to say. The president makes up his mind as to persons to appoint, and sometimes communicates his conclusions to his friends, but the latter usually do not know exactly when he intends to carry out his plans. Since the arrival of General Grant there has been considerable talk about General Beale going into the cabinet, but there appears to be no other foundation for the report than curbstone gossip. General Beale has no political following, and therefore is not regarded by the politicians as an available man."

Inside Talk About Boston Collectorship.

The inside talk is that the president intends to nominate Colonel Roland Worthington, publisher of the Boston *Traveller*, collector of the port of Boston to succeed Collector Beard, although a majority of the Massachusetts delegation favor the latter's nomination. Mr. Worthington's name has been mentioned in connection with the surveyorship, but the president is understood to have determined to reappoint General Underwood and appoint Colonel Worthington to the collectorship.

Urging Him for Public Printer.

Senator Harrison, accompanied by some members of the Indiana delegation, called upon the president to day and urged the appointment of Mr. McNeely, formerly connected with the Indianapolis *Journal* but now editor of the Terre Haute *Express*, as public printer. The Indiana delegation is united in supporting Mr McNeely. The friends of Mr Rounds continue very confident of his nomination.

Ministers To and From China.

John Russell Young received his commission as minister to China yesterday, and had a conference with President Arthur and Secretary Frelinghuysen about his instructions. He returns to New York to arrange his private business, and will come back to Washington to get his final instructions.

The Chinese minister says it is not true that he has said the passage of the Chinese bill will be followed by the withdrawal of the Chinese legation from the United States. He has made no such statement.

Various Matters.

The house commerce committee will recommend the establishment of a "department of industries," the head to be a cabinet officer, the department to have a division of agriculture and a division of commerce, each with a commissioner.

The cabinet informally discussed the Chinese question to day.

The house committee on post offices will recommend the reduction of fees on money orders of less than five dollars from ten to seven cents, and to increase the maximum money order issue from $30 to $100.

TRADE AND PLUNDER.

Refusing to Work and Asking Charity.

LAWRENCE, Mass., March 24.—The weavers' committee had a private meeting to day. Encouraging reports were received and it was decided to continue soliciting funds for mutual relief. It was also decided to take no further action towards arbitrating with the Pacific authorities until the latter evince a desire to meet the strikers on the ground proposed. The relief committee had about a dozen appeals for aid. Operatives of other mills are contributing to the relief fund. The strike and lockout here occasioned an increase of applications to overseers of the poor for aid. A large number of operatives have left for New Bedford, Fall River and other manufacturing places, but the leaders of the strike are endeavoring to have all remain, expecting that soon the mills will be reopened and their pay restored. At present this appears to be a forlorn hope.

CRIMES AND ACCIDENTS.

The Latest Defalcation—$50,000 or $60,000 Lost in Speculation by an Exeter, N. H., Banker.

EXETER, N. H., March 24.—Great excitement prevails here to-day over the defalcation and failure of George H. Lane, banker, and county treasurer until January last. Lane was treasurer of the Five Cent Savings bank for ten years and then went into business for himself and has been dealing in stocks. He had the confidence of nearly every citizen in town, and many of the business men had large deposits with him. W. N. Dow, a leading lumberman and influential citizen, had a large deposit with Lane and yesterday drew a check for $3,000, which was refused by Richardson, Hill & Co. of Boston, Lane's bankers, and Dow immediately questioned Lane, who at once went to Boston, and by their advice gave himself up to Sheriff Kent and is now in Kent's custody at Portsmouth.

Lane notified the county commissioners that he had used about $35,000 of the county money and over $50,000 of depositor's money. Lane also owned a large and well paying bookstore and the county commissioners and one of Lane's bondsmen have attached his stock of goods. Speculation in stocks beyond his means is the cause of Lane's downfall. Some of his bondsmen will lose all they possess. Lane had a large influence politically, and is commissary general on Governor Bell's staff. He is also president of the Union Five Cents Savings bank, but its directors state that the bank is not in the least affected.

Mr Lane had a preliminary examination to day. He pleaded not guilty to the charge of embezzlement and was ordered to recognize in $10,000 for appearance April 8th.

Lane's affairs are in the greatest confusion and it will be several days before any definite knowledge of the extent of his crookedness can be obtained. The directors of the Union Five Cents Savings bank of Exeter with which Lane was connected are in Boston, to day, in its interest. While no doubts exist of the bank's perfect soundness the directors will take advantage of the law requiring thirty days' notice of deposits to be drawn. The county commissioners are also vigorously prosecuting their investigation into Lane's deficiency in county funds.

Determined Incendiarism.

WORCESTER, Mass., March 24.—Another unsuccessful attempt to burn the Highland military academy was made last night by setting fire to a bed. Harry C. Curry of Brookline, Mass., seventeen years old, Willis L. Starr of Portland, Oregon, fourteen, and Lewis K. Newcomb of Rockville, Conn., are under arrest.

LEGAL PROCEEDINGS

Mason's Case—Flood of Petitions Continues.

WASHINGTON, March 24.—In the United States supreme court to-day Mr. Henry Kinsley, N. Y., filed a request for leave to file a petition for writs of habeas corpus and certiorari to bring the case of Sergeant Mason before that court. The chief justice took the papers and said he would try to give an answer on Monday next.

The president continues to receive a large number of letters and petitions from all over the country in behalf of Sergeant Mason, and refers them all to the judge advocate general of the army, who is now preparing a report on the case. In the mail received by the president to day was an immense petition for Mason's pardon from Toledo, O., which contained over 13,000 signatures, and an anonymous letter protesting against any clemency in his behalf, because of his disrespectful language to President Arthur, whom he has designated as "Guiteau's president."

THE METROPOLIS.

Church of the Incarnation Burned.

NEW YORK, March 24.—The Episcopal Church of the Incarnation at the northeast corner of Madison avenue and Thirty fifth street was partially destroyed by fire this afternoon, the loss being estimated at $50,000. The roof was entirely burned and the body of the church badly damaged by water and falling rafters. Two memorial tablets, one of Admiral Farragut, a communicant of the church, and the other of the Rev. Dr. Montgomery, under whose pastorate the edifice was built twenty years ago, were preserved, but a valuable memorial window on the Madison avenue front was totally ruined.

OTHER NOTABLE DEATHS.

Col. Wm. Tappan Thompson.

SAVANNAH, Ga., March 24.—Col. William Tappan Thompson, for thirty-two years managing editor of the Savannah *Morning News* died to night. He was the author of "Major Jones' Courtship."

Rear Admiral Scott.

WASHINGTON, D. C., March 24.—Rear Admiral Gustavus H. Scott, U. S. N., (retired), died at a late hour last night. He was a native of Virginia. He entered the service Aug. 1st, 1826, received his commission Feb. 14th, 1873, and had had twenty-three years sea service, his last cruise expiring in June, 1874.

THE FLAMES.

$200,000 Loss in Cleveland.

CLEVELAND, March 24.—This morning a fire broke out in W. F. Southworth's wholesale and retail grocery store in Ontario street. Nothing is left of the large block except ruined walls, and the adjacent buildings are seriously damaged. Southworth's loss is $140 000; J. Krauss & Co., carpets and furniture, loss $50 000; H. M. Brown, dry goods, loss $25,000, Chandler & Rudd, grocers, Mrs Wilson, hair store, and two, neighboring shoe stores were also damaged.

NAUTICAL.

Steamship Arrivals.

At New York Patria from Mediterranean ports, India from Hamburg, Colon from Aspinwall.

The Wyoming from New York has passed Fastnet.

An Obnoxious Apportionment Scheme in Wisconsin.

MILWAUKEE, March 24.—The Wisconsin senate, to-day, adopted a congressional apportionment plan which will give the democrats at least two members of congress from this district and possibly three. The plan will be carried through by a fusion of democrats with a clique of republicans, headed by William T. Price. The leading republicans of the state protest against it.

Smallpox Small Pox.

SOUTH BETHLEHEM, Pa., March 24.—Three deaths have occurred here from small pox since yesterday and one new case was reported. Up to this time there have been a total of 154 cases, forty-two of which have proved fatal.

Brief Telegrams.

A Madrid despatch announces that Dorregaray, the Carlist general, is dead.

The Cambridge crew made its first appearance on the Thames at Putney Thursday.

The DeMoines, Ia. courts have adjourned in haste owing to small-pox breaking out in the jail, which is in the basement of the court house.

All the Troy, N. Y., moulding shops but one or two closed Thursday. Seven hundred moulders are on a strike and 2,000 men are thus thrown out of employment.

Financial and Commercial.

NEW YORK MONEY AND STOCK MARKETS.

NEW YORK, March 24.—Money loaned down from 5 to 4 per cent and closed offered at 2 per cent.

Prime mercantile paper was discounted at 5@6 per cent. Sterling exchange was steady at $4 84@4.85½ for long and $4 87½@4.88½ for short sight.

Government were strong and 1@2½ per cent higher.

State bonds were inactive.

In the railroad bond market, this afternoon, Erie 2d sample declined to 91 from 94½ and recovered to 93. Texas & Pacific land grant improved declined to 69½ from 69¾ and recovered to 69. South Carolina income declined to 48 from 48. Ohio Central incomes to 33½ from 35. Texas & Pacific (Rio Grande division) late to 35 from 36. C. C. & I. C. incomes to 64 from 65. Missouri Pacific 5s to 110 from 111½. Wabash general mortgage 6s to 93½ from 94½. Ohio & Southern late declined to 65 from 67½ and recovered to 67.

The share speculation opened irregular but in the main 1@1½ per cent higher than yesterday's closing prices, the latter for Lake Erie & western, while Oregon Navigation was ¾ and St Paul & Manitoba 1 per cent lower. The market in the early trade recorded a decline of ¼@¾ per cent, in which Kansas & Texas, Wabash preferred and common, Union Pacific, Erie, Den or & Rio Grande, Texas Pacific and Omaha preferred were most conspicuous. A recovery of ½@¾ per cent then took place, the latter for Jersey Central, but about noon the market again fell off ½@¾ per cent, St Paul, Minneapolis & Manitoba, Erie preferred, Richmond & Danville, Erie & western, Jersey Central & Wabash preferred being prominent in the downward movement. From noon the market sold up steadily till just before the close, the advance ranging from ½ to 2¾ per cent, Denver & Rio Grande, Colorado Coal Kansas & Texas, Louisville & Nashville, Western Union, Union Pacific and Wabash preferred and common being prominent therein, while St Paul, Minneapolis & Manitoba sold up 3¼ per cent, at 121, in the final dealings somewhat reacted a fraction. St Paul, Minneapolis & Manitoba and Richmond & Danville per cent, while Indiana, Bloomington & Western moved at an advance of 3¾ per cent, and the general market closed strong. To-day's transactions aggregated 690 000 shares.

The following were the closing quotations:

Houston & Texas..	97¾
Illinois Central..	128
Ind Bloom'n & West (new issue).....	43
International & Gt. Northern	90
Kansas & Texas..	35
Lake Erie & west..	34¼
Lake Shore.....	115¾
La & No. River..	75
Louisville & Nash..	75¼
Louisville & N A..	67
Manhattan Beach	51¼
Manhat'n Elevat'd	84¾
Manitoba & Charles	84¼
Metropolitan Ele..	80
Mich Cent	96
Missouri Pacific..	9¼
Mobile & Ohio.....	30½
North'n Kansas..	121
Nesq & Chat.	63
N J Central	34¼
Norfolk & West'rn pf	54
Northern Pacific..	34¾
Do preferred.....	75¼
Northwestern	131¾
Do pref	140
N Y Elevated.	130
Ohio Central.	10¾
Ohio & Miss	32½
Do preferred	101
Ontario & Western	23¾
Oregon Navigation.	135¼
Pacific Mail.....	48¾
Panama	130
Peoria D & E.....	31¾
Pittsburg	137½
Reading.....	38
Rock Island.....	133¼
St Louis & S. Fran.	
Do 1st pref.....	91
Do preferred.....	58
St. Paul & M.....	113¾
Do pref.	132¾
St. Paul, Minn. & Man	119¼
St P & Omaha..	36¼
Do pref	104¾
Texas Pacific	43¾
Tol, Del. & Bur 1st	64
U Pacific	112¾
United States Exp	79
Wabash, St. Louis & Pacific	35¼
Do. preferred.....	62¾
Wells Fargo.....	108
West Union	85¾
East Tennessee..	11¾
Do preferred.	19
Georgia	105
Va & Allegheny	22
Milwaukee, L. S. & W	47¼
Richmond & Dan..	130¼
Central Iowa	23
Rock & Pittsburg..	34¼
Oregon Trans Cont.	50¾

MINING SHARES.

Mining stocks to-day were dull and irregular. South Pacific advanced from $1.08 to $1.10. Black Lines 3 and 2 sold at 70@69 and hyrnalite at $5.50@$5 63. Amitedollas sold at $1 and Chollar at 40 to 40. Sales at both exchanges 196,770 shares.

The following were the closing quotations:

Alica..	3 00	Mono	1 15
Belcher	3 25	Ontario.	35 00
Bodie	1 80	Ophir	3 20
Caribou	1 00	Quicksilver	11 50
Chrysolite	5 50	Do preferred	15 75
Deadwood	0 20	Robinson	1 00
Decorah	1 00	Sierra Nevada	7 00
Excelsior	1 00	Silver Hill	3 00
Eureka	21 50	South Pacific	1 10
Homestake	17 00	Standard	15 50
Horn Silver	13 00	Top Top	4 50
Little Pittsburg	1 70	Utica	3 75

NEW YORK PRODUCE MARKETS.

Cotton dull easier; prices unchanged; sales 847 bales, forward deliveries 100 points higher; receipts steady and quiet, middling uplands at 10 11-16c; New Orleans at 10 7-16c. Flour, receipts 104,700 barrels, exports 6,400 barrels, market opened stronger, closed quiet; prices without marked change, export inquiry limited, very moderate home trade demand; sales 14,900 barrels; No 2 at $4 90@5.75, superfine at $3 00@3.50, good to choice at $5 25@8.00, fancy white wheat western extra at $8 00@8.50, others unchanged. Southern flour steady. Rye flour steady. Corn meal steady. Wheat, receipts 25,000 bushels; exports 105,976 bushels; prices 1@2c higher; market unsettled and feverish; less doing for export, fairly active business on speculative account; near at closing firm with a portion of the advance lost; sales 3,053,000 bushels, including 199,000 bushels on spot, No. 2 spring $1.35, ungraded red at $1.12@1.46; No 2 red at $1 41@$1.42 for new, $1.44@1 47½ old; mixed winter at $1.39@1.37; ungraded white at $1 39@1 50. No 1 do, at $1 39@1 40½, at auctn No. 1 white at $1.37; white Canada at $1.40 in bond; No. 2 red March at $1 41@$1 41½, April at $1 41½@1 42½; May at $1 41½@1 42½; June at $1 39@1 39½; July at $1.38@1 38½, other year at $1 16@1 19. Rye steady, at 87@90c. Barley firmer, No. 1 Canada at $1.18½, No 1 Canada bright at $1.18½. Barley malt steady. Oats 1@½c higher, export demand moderate, fair business in options; closing with less strength; receipts 1,081 bushels; exports 36,640 bushels, sales 990,000 bushels, including 152,000 bushels on spot; unsettled at 74@74c; No. 2 at 74¼@75c, No 2 white at 80c. New York yellow at 80c, No 2 Micht at 74¼@75c, April at 74@74½c, May at 73¾@74½c June at 72¾@73c, July at 72¾@73½c, tone firm, two higher, fairly active, receipts 11,416 bushels, exports to Liverpool, sales 318,000 bushels, No 1 at 50@52½c, do white at 52c, No 2 at 48@49c, do, white at 50c, No. 1 at 46c, do white at 47c; mixed western at 50@52c; white do at 54@62c; white state at 53@56c. Coffee unchanged quiet. Sugar firm, sales 600 hhds. Cuba Muscovado at 7 1-16@7 5-16c, 600 hhds Manila at 5¾@7c, 15 hhds molasses sugar at 6 1-16c, refined about steady, powdered at 9¼@10c; others unchanged. Molasses quiet firm. Rice steady. Rangoon at 6½c to be d. Petroleum higher, united at 8½c, refined here at 7½c to Philadelphia at 7½c. Tallow stronger at 7 5-16@7 3-16c, Rosin firm. Turpentine quite firm. Pork held somewhat higher, closing strong, better export demand; old mess on spot at $16 50@16 62½, new do at $17 50@17 62½; April at $17 60@17 65; May at $17 75@17 80. Beef steady. Beef hams unchanged. Tierce beef firm. Cut meats steady; pickled bellies at 9½@9¾c, do shoulders very strong. Lard 7@8 100 higher and fairly active closing very strong, prime steam on spot at $10.62. Refined at $10 75; April at $10 80@10 90; May at $10 97½@11 05; June at $11 07½@11 15; July at $11 15@11 20; August at $11 17½@11 25; September at $11 30@11 40; October at $11 40, year at $10 00@10 62. City grease at $10 00. Butter steady, receipts 10,811 for continuous. Butter to 27c for choice. Cheese firm. Linseed dull. Pig iron drooping. Copper dull. Lead depressed. Tin steady. Spelter unchanged.

COTTON GOODS MARKET.

The Commercial Bulletin says: There was a steady demand at first hands for moderate sized lots of plain and colored cottons with the most relative activity in brown sheetings. Another large order for brown cottons (for export) has just been placed and the demand tends to strengthen the market. Wide sheetings are moving steadily. Brown cottons are very firmly held.

COTTON MARKETS.

NEW ORLEANS, quiet at 10c. Mobile, dull at 10⅝. Charleston, dull at 10c. Savannah dull at 10⅝c. Memphis, steady at 10½c.

COMPARATIVE COTTON STATEMENT FOR WEEK ENDING FRIDAY, MARCH 24TH, 1882.

Net receipts at all United States ports during the week	51,[illegible]
Same week last year	39,[illegible]
Total receipts to this date	4,197,[illegible]
Same date last year	4,154,[illegible]
Exports for the week	79,[illegible]
Same week last year	109,[illegible]
Total exports to this date	2,[illegible]
Same date last year	2,[illegible]
Stock at all United States ports	1,[illegible]
Same time last year	699,[illegible]
Stock at all interior towns	185,[illegible]
Same time last year	137,[illegible]
Stock at Liverpool	[illegible]
Same time last year	849,[illegible]
Stock of American afloat for Great Britain	832,000
Same time last year	573,000

Captain Hamilton, of the bark Elizabeth Outet, which arrived at New York from Calcutta, confirms the reports made by other vessels that there are great quantities of dead fish floating in the waters of the Georges Banks. He is unable to give any idea of what species of fish they are or how they came there, but is inclined to believe they were a large school which had been killed by the ice on the banks of Newfoundland. The fish were first seen early Tuesday morning, and the vessel sailed forty miles before she cleared them. He says that the sea was absolutely covered with them as far as the eye could reach. One of the fish was picked up, and as it was fresh it was cooked and eaten. It tasted like shad, while it resembled the red snapper in appearance.

Sunday Services.

First Congregational church, the Rev. C. T. Wolfe, pastor: Hours of service 10.30 a. m. and 7.30 p. m. Sunday school at noon.

Broadway Congregational church, the Rev. L. T. Chamberlain, pastor. Hours of service 10.30 a. m. and 7.30 p. m. Sunday school at close of morning service and at Buckingham chapel at 3 p. m. Preaching in the morning by the pastor. Subject, by special request, "God's work in Providence." Evening, "The crisis and the prospect." Evening, by the Rev. Hugh Montgomery. Subject, "The divine glory." Evening service at Buckingham chapel at 7.30, preach by pastor of Broadway church.

Second Congregational church, the Rev. Wm P. Palmer, pastor: Hours of service 10.30 a. m. and 3 p. m. Sunday school at 1.45 p. m. Preaching in the morning by the pastor and in the afternoon by the Rev. J. J. Lean of the Allahabad Presbyterian Mission, India.

Park church, the Rev. Leonard W. Bacon, pastor. Hours of service at 10.30 a. m. and 7.30 p. m.

Greeneville Congregational church, the Rev. Andrew J. Sullivan, pastor: Hours of service 10.30 a. m. and 7.30 p. m. Sunday school at noon.

Mount Calvary Baptist church, high street, the Rev. R. D. Wynn, pastor: Hours of service 10.30 a. m. and 7.30 p. m. Sunday school at 12 m. Prayer meeting 8 p. m. Preaching by the pastor.

First Baptist church, West Side, the Rev. C. C. Frost, pastor: Hour of service at 10.30 a. m. and 7.30 p. m. Sunday school at 12.15 p. m. Preaching by the pastor.

Central Baptist church, the Rev. J. D. Herr, D. D. pastor: Hours of service 10.30 a. m. and 7 p. m. Bible school at church after morning service, and at Preston chapel at 3 p. m. Preaching by the pastor in the morning. Sunday school at 12 noon in the evening. Subject, "The children."

Greeneville Baptist church, the Rev. [illegible] Sunday school at 11.45 a. m. Preaching at 10.30 a. m. and 7.30 p. m. Evening service conducted by the Rev. E. D. Wyman.

East Main Street M. E. church, the Rev. E. W. Taylor, pastor. Sunday school at 1.30 p. m. Preaching by the pastor at 3 p. m. Prayer and praise meeting at 7 p. m.

Central M. E. church, the Rev. E. Tinker, pastor: Hours of service 10.30 a. m., and 7.30 p. m. Band meeting at 9 a. m. Preaching at 10.30 a. m. by the Rev. Henry Brown. Sunday school at 12 m. At 5 p. m. union prayer service. Preaching service at 7.30 p. m., consisting of sight g. a black board exercise by the Rev. John Treland, assisted by the pastor and the Rev. Henry Brown, the Rev. W. G. Lippitt and the Rev. Dr. Palmer.

Sachem street M. E. church: The Rev. Joseph H. James, pastor: Hours of service 10.30 a. m. and 7 p. m. Bible school at 12 m. Preaching by the pastor in the morning. Subject, "The secret of victory; or, all conquering faith."

Norwich Town M. E. church, the Rev. O. W. Brewster, pastor. Preaching service at 10.30 a. m. and 3 p. m. Sunday school at 12 m. Prayer and conference meeting in the evening.

At Greeneville M. E. church, the Rev. Hugh Montgomery, pastor: Hour of service 10.30 a. m. and 4 p. m. Sunday school at 1 p. m. Prayer meeting at 7 p. m. Preaching by the Rev. F. C. Baker of Providence.

Greeneville: Episcopal services in the Baptist church at 3.30 p. m. on the second and fourth Sundays of the month, the rector of Christ church officiating.

Trinity church, the Rev. E. H. Jewett, S. T. D. rector: Fifth Sunday in Lent. Morning prayer, Litany and sermon at 10.30. Evening prayer and sermon at 7.30. Sunday school at 12 m. Trinity chapel Sunday school at 3 p. m.

Grace church, Yantic: The Rev. C. W. Kelly officiating. Hours of service, morning at 10.30. Sunday school at 1.30 p. m. Evening, 7 o'clock.

Universalist church, the Rev. L. F. Blackford, pastor: Hour of service 10.30 a. m. and 7.00 p. m. Sunday school at 12 m. Preaching by the pastor.

Norwich Temperance Reform Club Hall, 108 Main street: Address at 9 a. m. by the Rev H. Montgomery. Union prayer and praise service at 3 p. m.

St. Patr

The Bulletin

Norwich, Saturday, March 25, 1882.

BY HIS EXCELLENCY, THE GOVERNOR

A PROCLAMATION

The wisdom of our forefathers recognized the divine law as the basis, and the divine favor as the indispensable condition, of all public and private prosperity. Penetrated by these convictions, they were accustomed at appointed times to seek in humble prayer the sense of the majesty of the law of God, to acknowledge and repent of their transgressions of it, and to implore the forgiveness of Him "in whom we live, move, and have our being."

In accordance with the venerable usage which they have bequeathed to us, I hereby appoint Friday, the seventh day of April next, a day of public fasting, humiliation, and prayer. And I recommend the people of this commonwealth to refrain on that day from their usual employments, and, in their homes and places of public worship, in such ways as may seem to them most fitting, humbly and penitently to approach Almighty God with supplications for his pardon and blessing.

Let us endeavor to obtain a profounder sense of the greatness of the divine law, and the necessity of our obedience to it. Let us think upon and confess with shame and sorrow, the transgressions of our people, and their departures from the faith and principles of our pious ancestry, and from the ways of duty and virtue. Particularly let us reflect upon, and consult together with reference to the best means of abating, the intemperance, licentiousness, corruption and crime, which are alarmingly prevalent among us. And from that holy life and sublime self sacrifice which the whole Christian world will on that day of hallowed associations unite in tenderly and solemnly commemorating, let us draw assurances of divine forgiveness and love, inspirations of higher devotion and nobler living, confidence in the future of our sinful but glorious country, and that hope which looks beyond the fleeting years, and lays hold of life eternal.

Given under my hand and the seal of the state, at the capitol in Hartford, this fifteenth day of March, in the year of our Lord one thousand eight hundred and eighty-two, and of the independence of the United States the one hundred and sixth.

HOBART B. BIGELOW.

By His Excellency's command:
CHARLES E. SPRAGUE, Secretary of State.

NEW ENGLAND AND THE CHINESE BILL.

New England will never have cause to feel ashamed that of her twenty eight representatives in the lower house of congress only three voted for the anti Chinese bill. These three were Ladd and Morse, the greenback democrats of Maine, and Phelps of this state. Five were absent or not voting, twenty, including Col. Wait of this district, voted "No."

The New York papers, with one or two exceptions, have failed to take the stand against the bill which was to have been expected of them. But the New England papers generally agree in denouncing it as cowardly, unjust and disgraceful.

It was passed for political effect, solely, but will have none at all for the excellent reason that one party is so deeply in the mire as the other, and already both parties are claiming the "credit" of having passed it. So far as New England is concerned the responsibility can be settled at once. The three representatives who voted for it were all democrats; the twenty who voted against it were, with one exception, all republicans.

It now goes to the president for his signature or veto. Inasmuch as it passed by a majority greater than two-thirds many are inclined to think the president will not risk the semblance of defeat which might result from a veto and the passage of the bill, notwithstanding. Others who see that the bill is practically if not in express terms a violation of the treaty we have solemnly made with China expect to see him refuse to sanction it.

His action involves the gravest responsibility that has yet fallen upon him. It is to be hoped he will be actuated by principles of wise statesmanship rather than by merely ephemeral considerations of policy.

STINGINESS VS. ECONOMY.

When the suggestion is made that congress pay four or five thousand dollars to some southern scalawag who has been unsuccessfully contesting a seat in that body, there is never any objection. When bills amounting to eight or ten thousand dollars for cigars, whiskey, champagne, etc., consumed during a "junketing tour" by congressmen themselves, are presented there is an immediate endeavor to see that they are pushed through at once and without publicity.

But when a bill is offered to pay the keepers of life saving stations, who do more good in the course of one year than an equal number of congressmen in ten, salaries of $800 a year instead of $400, some congressman is sure to raise an economic howl and object.

It was Brown, Senator Brown of Georgia, who found fault with this increase, Thursday. He moved to have the salary stand as now. Frye's indignant rejoinder must have made some of the senators wince a little, for only nine could be found after it to vote for the Brown economy. Frye declared that the senate was paying men from $1,600 to $1,900 a year, for sitting on cushioned chairs six hours a for six months of the year, their only duty being to occasionally open a door and shut it again. He thought it would hardly do to refuse $800 a year to men who devote their whole time to the success of their fellows, and risk limb and life in doing it.

Mr. Frye was right. There is no work done for the government which is more valuable, does more good, or is more faithfully performed than that of the life saving crews. And it is a public shame that this work is not better paid.

The civil service committee of the national house has agreed to report in favor of an experimental law. The committee proposes to recommend that the system favored by Pendleton, Hawes and others be applied as its main features at least, to the post office. A new force must be employed to push forward the immense work that is to be done, and the idea is that this force shall be selected in accordance with the new rules by a board of non partisan examiners, after a careful examination of the different applicants. The committee thinks that no general law can be made to fit all departments and classes of employes, and that it is best to begin carefully. Perhaps this will be wisest. Reforms which have not at least been more often and more seriously injured by the too great zeal of their partisans than by any opponents. But it hardly seems necessary, after the experience of the New York custom house and post office in the examining system, to require any more "experimenting." Those two offices have already demonstrated the practical, common sense value of the system.

LONGFELLOW.

The news of Longfellow's death brings a sense of personal loss to thousands of readers this morning.

For fifty years he has been a central figure in our literature. For more than half that time he has been recognized by the great majority of Americans as the first American poet. No writer ever identified himself more completely with the people whom he served. His books were fireside companions and friends in half the homes of the continent. "Hiawatha," "Evangeline," "John Alden," and "The Puritan Maiden, Priscilla," are names which he made literally household words. The number of parodies written upon any poem is a fair test of its popularity. Tried by this standard, no poem was ever so well known and universally read as Longfellow's "Excelsior."

Furthermore he was the first poet who made American literature respected abroad. The old taunt, "Who reads an American book?" is heard no more now-a-days, even in England. No one man was more instrumental in bringing about the change than was Longfellow. It is said that more of his books are now sold in Great Britain annually than of any living English poet, Tennyson excepted.

It will be long before critics agree as to his exact rank in literature. He lacked the lyric fire of Whittier, the dignity and repose of Bryant, the classic completeness of Lowell. But in keenness of perception, vividness of imagination and vigor of thought he was the equal of any of them, and the exquisite delicacy and refinement of his English versification has never been excelled. Not more than three poets, living or dead, have ever equalled it.

O. B. Potter, the New Yorker whose burning building destroyed six lives not long ago, and who was bitterly arraigned by the public and an unusually intelligent coroner's jury, has been set scot free by the grand jury which can find nothing indictable in his conduct, and no responsibility in him for the deaths which occurred during the burning of the Potter building. There is only one term with which it is proper to characterize such a jury and that is not considered courteous to utter or write.

Monday the veracious Washington correspondents had Teller actually appointed secretary of the interior. Tuesday it was Chandler. Wednesday it was Teller again. Thursday it was Chaffee. Yesterday it was Chandler once more. To-day it may likely enough be anybody else. When the candidate is actually nominated, he will probably turn out to be President Arthur's man, without much regard for the guesses of the news men.

The newly nominated minister to Liberia, John H. Smyth of North Carolina was Dr. Garnett's predecessor. He will go as one of his successors now is a coal black negro but a man of great ability and an excellent record.

CURRENT OPINION.

The legislative committee voted against the "parallel railroad," 5 to 4. The fight will be a hard one in the house. The general opinion in this locality is that if the "parallel road" project is a success, all hopes for the "Pomeganset" will vanish. The representatives from the towns interested in the building of the latter road, will hardly be expected to favor any line that would be likely to leave them out in the cold forever.—*Dansbiosville Transcript.*

The friends of the Pomeganset railroad scheme have been wofully deceived, if they have been made to believe that they ought to oppose the parallel road. We have heard that the lobby of the old New Haven monopoly was laboring to make friends under that pretext, but we doubted if the clear-headed legislators of Windham county could be imposed upon by that shallow pretence. We can assure our excellent neighbor that the construction of a railroad between Providence and Springfield, which we desire as much as any one, would not be delayed one hour by the building of the proposed "parallel" between New York and Boston.—*Prov. Journal.*

If the anti Chinese bill should pass and President Arthur should veto it he would go down to posterity with a greater halo of glory around him than if he were re elected president in 1884. Better be right than be president. The transient honors of being re-elected on the anti-American and anti-Christian negative would be as evanescent as a snowflake on a river—a moment seen and gone forever."—*N. Y. Com. Advertiser.*

To check the flow of the current between Asia and America at this time is to impede the progress of civilization and the spread of Christianity; to reap the poor profit of the hour and lose the rich harvest of the future; to make statesmanship the tool of a narrow prejudice; to follow the low dictates of a low prudence instead of the lead of an inspiring faith.—*Christian Union.*

Political.

Minister Charles W. Adams of Bolivia has been recalled at his own request.

A Washington correspondent names Senator Harrison of Indiana as a presidential dark horse on the republican side.

New Jersey's legislature passes over Gov. Ludlow's veto the bill to give the Pennsylvania railroad the river front at Jersey City.

The Massachusetts house of representatives has wrestled with the bill to give the populace a chance to vote on total prohibition this week.

Some of those who have severely criticised Gen. Kilpatrick in the past now admit frankly that he was above being bought by the Peruvian company.

John Russell Young, the newly appointed minister to China, paid a formal visit to the Chinese legation in Washington, Thursday, and was courteously received.

Postmaster General Howe expects to shorten the time for a letter from New York to San Francisco and reply from thirteen down to ten days ere long.

It is reported that the house appropriations committee has agreed to strike out of the post office bill Senator Edmunds' amendment restoring the franking privilege.

Mr. Blaine declares that Cuba has ordered a million tons of guano to be mined and sold in Peru, and half of the money is to be given to England for helping the conquering power.

Only four democrats voted against the Chinese bill in the house Thursday. The republicans constituted much less than half of the affirmative vote. The Pacific coast members were confident that the cabinet would approve it, and the president sign it this week.

The house committee on naval affairs has decided by a vote of nine to one to recommend to the committee on appropriations the insertion in the naval appropriation bill of a section appropriating $2,500,000 for the completion of the unfinished monitors.

Senator Teller's hopes of a cabinet position may be upset by the premature announcement of them. It was the plan to have Gov. Pilkins appoint Chaffee to the vacancy; but Congressman Belford, Lieut. Gov. Tabor and others beg so earnestly and show so much fight that the governor does not know what to do. In view of the hurtful effects of such a squabble the president may leave Teller alone.

The crowded condition of the calendar of the national house of representatives make the consideration of much of the business already reported almost an impossibility. For this reason there is a marked want of industry in committee work, no more than half a dozen having been able to assemble a quorum for the past few days. It is expected that all the regular appropriation bills will be reported by the first of May. With the passage of these bills it is not improbable that congress will be ready to adjourn by the middle of June or first of July.

The conference that have been held between congressional committees, representatives of the Grand Army of the Republic, the commissioners of pensions and the surgeon general and the adjutant general of the army in reference to the settlement of pension claims, promise to result in something practical. For one thing it is proposed to relieve the surgeon general's office of most of the work on pensions done there, and have it done hereafter under direction of the adjutant general. The surgeon general's office has been for years notoriously inefficient in doing its part of this work, and some reform is necessary.

Local Notices.

Hired man wanted.

Tapestry carpets for sale.

Situation as housekeeper wanted.

The Virginia Consolidated Mining company.

Burnham has complete editions of Longfellow's works.

M. Safford & Co. display fresh novelties in Easter goods to-day.

Ivy have declared the regular monthly dividend of ten cents per share. See advertisement.

Dowe has a fine stock of infants' hand knit afghans, socks, sacks, hoods, etc. See advertisement.

Noyes & Davis have received a new stock of Easter cards which will be on exhibition this morning.

Robert Brown has removed his stock of plumbing materials to his new establishment in the Pequot building, on Central Wharf.

In another column can be found the advertisement of the Anchor Line steamships, of which Mr. E. P. Slocum and James Dugan can furnish tickets and information.

C. B. Platt & Co. have just received an elegant stock of new dress goods, embracing all wool Foule suitings, shoodas, French debeiges, illuminated mixtures, ladies' cloth plaids in new shades; also black goods, consisting of drap d'almas, Henrietta, camel's hair and cashmeres, and at such a low price that every lady in the city can have one. Read the *Gem.*

A Remarkable Floor Covering.

The floor cloth "LINOLEUM" has now been manufactured for some years, and is much commended by all who use it. It is composed mainly of finely ground cork and solidified oil. Remarkable alike for durability, beauty and cleanliness, the demand must continue to increase. It has stood the test of time, but imitations being on the market, buyers should look on the back of the cloth for the word "LINOLEUM," which on the genuine is printed on every square yard. All carpet dealers keep it.

Dr. Pierce's "Favorite Prescription," for all those weaknesses peculiar to women, is an unequalled remedy. Discussing backache and "bearing down" sensations yield to its strength-giving properties. By druggists.

How my throat hurts! Then why don't you use BALE'S HONEY OF HOREHOUND AND TAR? Pike's Toothache Drops cure in one minute.

"Oh, I'm too hoarse to sing!" Singers need never have this excuse, but always keep their engagements by curing sudden coals with Potsaka.

Have You Read It?

H. R. Stevens' book on Ensilage, the preserving of green forage crops in silos, giving his own experience and the practical experience of twenty-five practical farmers. 120 pages, elegantly bound in cloth, price 50 cents; sent by mail. Address H. R. Stevens, Boston, Mass.

Wister's Balsam of Wild Cherry cures Coughs, Colds, Bronchitis, Whooping Cough, Croup, Influenza, Consumption, and all diseases of the Throat, Lungs and Chest. 50 cts and $1 a bottle.

"Sorlupsiba."

New, quick, complete cure, four days, urinary affections, smarting, frequent or difficult urination, kidney diseases. $1. Druggists. Depot, Lee & Osgood.

Suicide and Dyspepsia.

A most remarkable cure for dyspepsia. "Wells' Health Renewer. The greatest tonic, best bilious and liver Remedy known. $1. Depot, Lee & Osgood.

Mothers! Mothers!! Mothers!!!

Are you disturbed at night and broken of your rest by a sick child suffering and crying with the excruciating pain of cutting teeth? If so, go at once and get a bottle of MRS. WINSLOW'S SOOTHING SYRUP. It will relieve the poor little sufferer immediately—depend upon it, there is no mistake about it. There is not a mother on earth who has ever used it, who will not tell you at once that it will regulate the bowels, and give rest to the mother and relief and health to the child, operating like magic. It is perfectly safe to use in all cases and pleasant to the taste, and is the prescription of one of the oldest and best female physicians and nurses in the United States. Sold everywhere. 25 cents a bottle.

Get the Original.

Dr. Pierce's "Pellets"—the original "Little Liver Pills" (sugar-coated)—cure sick & bilious headache, sour stomach, and bilious attacks. By druggists.

On Thirty Days' Trial.

We will send Dr. Dye's Celebrated Electro-Voltaic Belts and other Electric Appliances on trial for thirty days to young men and older persons who are afflicted with Nervous Debility, Lost Vitality, etc., guaranteeing speedy relief and complete restoration of vigor and manhood. Also for Rheumatism, Neuralgia, Paralysis, Liver and Kidney difficulties, Ruptures, and many other diseases. Illustrated pamphlet sent free. Address Voltaic Belt Co. Marshall, Mich.

"Cross?" Yes, a man with a cold makes his family miserable with his bad temper. Pease's Fotaka cures the cold and restores good nature.

The Age of Miracles

is past, and Dr. Pierce's "Golden Medical Discovery" will not raise the dead, and will not cure you if your lungs are almost wasted by consumption. It is, however, unsurpassed both as a pectoral and alterative, and will cure obstinate and severe diseases of the throat and lungs, coughs, and bronchial affections. By virtue of its wonderful alterative properties it cleanses and enriches the blood, cures pimples, blotches and eruptions, and causes even great eating ulcers to heal.

During the past five years I have suffered from Catarrh and have used without relief remedies prescribed by various physicians. I was advised to try Ely's Cream Balm, am using it with beneficial results, and feel confident I shall be completely cured of a disease that has so seriously affected not only my nostrils but also my eyes and hearing. W. A. BAUMGARDNER, Jr., Wholesale Tobacconist, Newark, N. J., May 6th, 1881.

Ely's Cream Balm for the cure of Catarrh is having large sales with me. I think it the best article I have sold for the treatment of those diseases, and take great pleasure in recommending it to my patrons, as I am hearing the most favorable reports of its beneficial effects. A. M. FEASTER, Druggist, Lexington, N. Y. Price 50 cents.

Peruvian Syrup cures Dyspepsia, General Debility, Liver Complaint, Boils, Humors, Chronic Diarrhœa, Nervous Affections, Female Complaints, and all diseases originating in a bad state of the blood.

[illegible] relief from a severe attack of bronchitis by the use of Piso's Cure for Consumption. [illegible]

I suffered with a cough and pain in my side, and was so hoarse I could not speak. Piso's Cure for Consumption relieved me immediately. [illegible]

I was cured of a severe cough by Piso's Cure for Consumption. [illegible]

I was cured of a bad cough by Piso's Cure for Consumption. [illegible]

I was cured of a cough by Piso's Cure for Consumption. [illegible]

I was cured of a cough by Piso's Cure for Consumption. [illegible]

I was cured of a

The Bulletin

Jones, the Carpenter.

[illegible] as he has
[illegible] carpenter—same trade as me—
I thought, as I did God is—I knew it was here—
But my sight is getting queer.

I don't know right where, as his shed must be about—
But it's a fact I've been a-planing my wood,
I've took it my hat just with thinking of No
At the same work as me

He says that's it up that he didn't sleep down
And over to the country for folks in the town
And I'll own, as he felt a bit proud, like I've done
At a good job begun

The parson he knows that I'll not sue a cent from,
But on Sunday I feels as pleased as can be,
When I counts my clean pocket, and sits in a pew,
And has thoughts a few

I think of as how out the parson blessed,
As his teacher and father and shepherd is one,
But he works no much of the Lord in that shed,
Where He earned his own bread

And when I goes home to my mission, says she,
"Are you asking your betters?"
For all—God's ways queer ways, and my love for the sho's,
(We've been forty years wed)

So I comes right away by myself, with the book,
And I reads the old story, and has a good look
For the pattern I've found, as he tells me as one
Were the same trade as me.

Why don't I mark it? Ah, many says so,
But I think I'd as lief, with your leave, let it go.
It do seem that I'd be when I fell on it sudden—
Unexpect-d-ly to boot!

—*Songs in Minor Key. Mr. Edward Liddell*

A Brutal Contest.

The prize fight between Jones and Brown was just over, and it was fully reported in the evening paper. Mr. Smyth was lying on the sofa when Mrs. Smyth picked up the journal for the purpose of glancing over it.

"I see there has been another disgusting prize fight," said Mrs. Smyth. "Isn't it horrible for two brutes to pound each other in that way?"

"Disgusting," said Mr. Smyth.

"And it is as disgraceful for a decent paper to devote so much space in describing it. The report is two columns long."

"Outrageous," said Mr. Smyth. "I'll write to the editor to-morrow protesting against his sending such stuff into respectable families."

"I wouldn't if I were you. I see that the fight took place near New Orleans."

"I heard it was to do so. Does the paper say who whipped?"

"There were fifteen rounds. Both men were in fine condition, and Jones won the toss."

"Does it give the name of the trainers?"

"I don't see them."

"I wonder who they were. I'll look in the New York *Herald* in the morning. It will tell."

"Jones jumped into the ring at 11 30, and Brown immediately followed him."

Mrs. Smyth here relapsed into silence, reading to herself.

"Well, go on," said Mr. Smyth, sitting half way up on the sofa. "Who does it say whipped?"

"Bets were freely offered against Jones, with few takers. Just as the men faced each other a cry was raised that the sheriff was coming, whereupon the crowd scattered."

"Pshaw!" said Mr. Smyth, lying down on the sofa again. "No fight, after all. Pity the thing was not brought to some conclusion."

"But," continued Mrs. Smyth, reading, "it was a false alarm, and the combatants began. After some skirmishing Jones got Brown's head under his arm and pounded him until the blood came. Horrible! I'd better not read any more."

"Oh, well," said Mr. Smyth, sitting up again, "as long as you've gone this far you might as well keep on. Does it say which of them won?"

"When the second round began Jones came up fresh, but Brown seemed considerably the worse for the wear. After some wild hitting on his part, Jones knocked him down and he was hauled into his corner."

Mr. Smyth rose from the sofa and came over and sat on a chair by Mrs. Smyth while she read the description of the succeeding nine rounds.

At the conclusion of the eleventh round, Mrs. Smyth observed:

"Hurry, this is most sickening. Is it worth while to read every line of it?"

"Not every line, but I wouldn't skip much of it. If the newspapers will thrust these atrocities upon us we are almost forced to take some notice of them. And Jones won. In victory did he?"

"When the twelfth round began Brown was nearly senseless. He was put upon his feet by his trainer, but was totally blind, so that—'Isn't it awful, Henry?'"

"Reading and Jones, he came up smiling, and—go on; let's hear the result. Who whipped?"

"Jones knocked him down again, and as Brown failed to respond when time was called, Jones was declared the victor."

"Good for Jones!" exclaimed Mr. Smyth. "I knew he'd win," said Mrs. Smyth with a smile. "But how infamous it all is!"

"And yet we are a civilized country!" said Mr. Smyth, lying back to the lounge and stretching himself out on it. "There ought to be a law forbidding newspapers from publishing the humiliating details of such outrages." "Let's see, dear, does the paper say whether Jones is going to give a sparring exhibition in this city?"

"No, I don't see that it does."

"Ah," exclaimed Mr. Smyth; "then I won't have a chance to see him."

Then Mrs. Smyth resumed her sewing, and Mr. Smyth went to sleep.

Personal

Jack, the musical composer, is dead.

Jumbo was put aboard the steamer yesterday and sailed for America.

Sarah Bernhardt as well as Queen Victoria is in Mentone, recuperating.

It is reported that Cyrus W. Field has recently given $75 000 to Williams college.

Ex-Governor Morgan of New York will be President Arthur's most distinguished guest.

Mr. [illegible] picture is the late portrait of Cardinal Newman, life size with full scarlet [illegible]

Dowager Empress Eugenie's daughter Emma was recently thrown from a carriage and hurt badly.

James Gordon Bennett gave a ball in Paris recently that cost him about $1,500.

A life-size bust of Gen. R. E. Lee, which was cast from metal taken from the ram Merrimac, is on exhibition in Baltimore.

At the Turf club in New York, they think young Van Rensselaer meant to kill himself. He left the club house only a short time before he shot.

A certain [illegible] claiming himself off as a brother of Governor Colquitt of Georgia got a fraudulent check for $175 cashed in New York, Thursday.

Jay Gould directly denies the story that Mr. Green has obtained control of New Jersey Central. Mr. Gould is very confident, and, as [illegible] can complete certain [illegible] and will call for [illegible]

[illegible] Eng. and France.

The portrait of Edward [illegible] which adorns [illegible] the Masonic [illegible]

having, curiously enough, reported as "inexpedient" the order providing for the purchase of that work of art.

The full length portrait of President Lincoln, by Carpenter, which was painted for the executive chamber of the new capitol at Albany, has been rejected by Governor Cornell; it is said because he considers it a badly executed picture.

President Barnard of Columbia college, though not in favor of obliging all women to carry forward their education to the extent of taking a full university course, asks that those women who need such a course shall have an opportunity to pursue it in our existing institutions.

Royal B. Conant, the defaulting cashier of the Eliot national bank of Boston, who, in March of last year, was sentenced to seven years' imprisonment in the Dedham jail, was released this week on the receipt of a pardon by President Arthur.

A photographer named Falconer, who was a member of Plymouth church, Brooklyn, but now lives in Washington, has been pestering Miss Katie L. Hale of the former city with obnoxious though respectful love letters, and has been arrested therefor.

Chief Justice Daly, of the New York city courts, and president of the Geographical society, says that the mishap to the Jeannette should not check Arctic exploration. He asserts that the proportion of deaths in such pursuits is smaller than that among ordinary transatlantic passengers.

Patti sang and acted pretty well Thursday night; but the *Advertiser* says: "There were several blemishes in the performance, caused by the occasional uncertainty of the chorus, the dissonances between the string and brass instruments in the orchestra, and the unmeaningful singing of several of the principals, and of Signor Nicolini particularly."

A family of Burrs at Cold Springs, Campbell county, Ky., who are heirs to the $80,000 left by the late Sarah Burr to her relatives, have been encouraged by a shrewd lawyer to believe that the will can be broken and the entire $3 000,000 bequeathed to charity secured. These people, who are all in humble circumstances, are in great glee over the prospect.

Ex-Collector Simmons of Boston has sued the *Sunday Mail* for libel, in heading up an article concerning Mrs. Howe's fraudulent bank as follows: "A Christian, Soldier, Politician and Stock Broker all in one." The case has been tried this week. Mr. Simmons says that the head line referred to him. He declares that he had nothing to do with any swindling operations as intimated in the article.

There is one feature of the Mason sentence which is attracting considerable attention, and that is he has received a more severe sentence than could have been passed on Guiteau if President Garfield had in the end so far recovered as to have remained a cripple for life. Guiteau could then have been sentenced to only eight years' imprisonment, whereas Mason received that and the loss of all pay due and loss of his position in the army.

Wednesday night General Grant dined at the president's, Thursday night with George Bancroft the historian (the president, Mr. and Mrs. Frelinghuysen, Mr. and Mrs. Robeson, and Mr. and Mrs. Bancroft Davis also being present), and last night with General Beale. This afternoon he goes with the president and others up to Philadelphia, in a special train, to dine with George W. Childs, Tuesday General and Mrs. Grant start south for a tour.

The last anecdote of Victor Hugo concerns Madame Brohan and the economy which is a part of the poet's character. Charles Hugo, who was paying court to Mlle. Brohan, received orders to confine himself to three shirts a week; he disobeyed and Victor punished him; a chop was withdrawn from his breakfast fare. After "Hernani," when Hugo, in raptures over his Dona Sol, kissed her, and said, "Ask me something, anything, what you like," she supplicated, "Let Charles have his chop again."

Thomas M. Miller, well known as the last color sergeant, and who brought home the colors of the First Massachusetts regiment, is dying at his residence in Brooklyn. His health has been very slim since the war, owing to sickness incurred in Libby prison and from wounds. He was in 1851 in the counting room of the Boston *Traveller* and subsequently became a telegrapher, and has for several years been employed by the Western Union Telegraph company.

AN OFFER FOR GUITEAU'S OLD CLOTHES.—Guiteau has received an offer from a St. Louis man named Cook for his old clothes. He is offered $300 for the suit he wore when he shot the president, and $150 for the clothes he wore throughout the trial. The matter was presented to him Thursday, but he would not talk about it. He was in a raving mood, and would discuss nothing but the interview recently published where in Scoville said he thought he had better be hanged.

Window Shades.

PAPER HANGINGS AND
WINDOW SHADES.
A fresh stock just received at
E. S. RICE'S
PICTURE FRAME EMPORIUM. 110 MAIN ST
may31 d

Instruction.

THE ART OF SINGING.
MISS LILA M. BATCHELLOR,
OF PAWTUCKET, R. I.,
Teacher of Vocal Culture.
Formerly a pupil of Madame Rudersdorff. For particulars apply to Mrs. George A. Lewis, High street, Greenville, Conn., between Tenth and Eleventh streets, or address Miss BATCHELLOR, at Central Falls, R. I. feb16tha*

MISS C. C. BLACKMAN, Teacher of Music. Terms $6 for twelve lessons. Norwich Town Jan. 1, 1878. tauTUThas*

Crockery.

NEW AND
CHOICE GOODS
being constantly received at the Crockery Store of
E. K. REYNOLDS,
No. 128 Main Street,
consisting of
French China Dinner and Tea Sets,
Opal French and American Glass Ware, Stone China and Porcelain Ware in the best makes. Chamberlain Hall and table Ware in great variety. Silver Plated Ware, and a large variety of House furnishing goods, and bear in mind it is no trouble to show goods. Large assortment of Granite Iron Ware. jan25d

Miscellaneous.

CONSUMPTION.
I have a positive remedy for the above disease, by its use thousands of cases of the worst kind and of long standing have been cured. In fact so strong is my faith in its efficacy, that I will send
Two Bottles Free,
together with a VALUABLE TREATISE on this disease to any sufferer. Give Express and P. O. address. DR. T. A. SLOCUM 181 Pearl St., New York. feb13eoTuSa

Furniture.

A. W. PRENTICE & CO
JOBBERS AND RETAILERS IN
HARDWARE,
Call attention to their large stock of
Farming Tools.
Machinists' Tools
Carpenters' Tools,
Blacksmith's Tools.
Wheels, Axles,
Springs, Shafts.
Rims, Spokes,
Seats, Hubs, &c.,
CARPET WARP,
Both in Colors and White. Also Agents for
Dupont's Celebrated Gunpowder.
A. W. Prentice & CO.
97 Commerce Street.
marl4d

A.—
NEW
HARDWARE
STORE.
PRESTON BROS.
Have just opened a new and complete line of Hardware which they will sell
At Reasonable Prices.
BILL'S BLOCK,
14 Shetucket St.,
Opposite Laurel Hill Bridge.
NORWICH, CONN.
jan18d&w

DO YOU INTEND TO BUY A NEW STOVE? Then do not fail to go to
J. P. BARSTOW & CO.,
For they have the largest and best assortment of Base Burning Stoves, Cook Stoves and Ranges in Eastern Connecticut. Parlor Stoves in great variety, of all kinds, sizes and prices, with both Duplex and Anti-Clinker Grates. Cook Ranges, with all the latest improvements, and of the most approved patterns. Every Stove guaranteed to give satisfaction. Also a full line of Housekeeping Goods of every variety. First class Goods at Low Prices. Don't forget the place:
15 Water Street, Norwich, Conn.
oct21 d&w

A. T. CONVERSE,
DEALER IN
IRON, STEEL AND PIG IRON,
41 Water & Commerce Sts
jy9d&w

Furniture & Carpets.

N. S. GILBERT & SONS
WALNUT,
ASH
and PAINTED
Chamber Sets,
PARLOR FURNITURE,
LOUNGES, MATTRESSES, &c.
Furniture of all kinds, and large variety of styles
BODY BRUSSELS,
TAPESTRY and
INGRAIN
CARPETINGS.
Best Qualities, New Patterns.
MATTINGS, (New Stock.)
OIL CLOTHS, &c.
We Offer a Large and Desirable Stock at
REASONABLE PRICES.
140 and 142 Main St.
mar15d

A. W. DICKEY & CO
are showing a fine stock of
CHAMBER SETS.
AT CLOSE PRICES.
PARLOR SETS
Covered in Plushes, Spun Silks, Satins, Delaines, &c., in the latest styles.
WINDOW SHADES AND FIXTURES.
CALL AND LEARN PRICES.
20 and 22 Union Street.
mar9d

Plumbing & Iron Works.

THE NORWICH IRON FOUNDRY.
A. H. VAUGHN & SONS, Propr's,
NO. 38 FERRY ST., NORWICH, CONN.
Manufacturers of Mill Gearing, Pulleys, Couplings, Hangers, Boxes, Racks and Pinions, Lamp Posts, Feed Boxes, Watering Troughs, Grate Bars, Cylinder Stoves, Ashpit Doors, Hitching Posts, Pipe Thimbles, Columns for Buildings, Flange and Socket Pipe, Hitching Weights, Chimney Caps, &c. &c. novl3d

THE SIBLEY MACHINE CO., Manufacturers of Paper, Cotton and Wool Machinery, Mill Gearing, Shafting, Couplings, Hangers, etc., etc. Jobbing of all Kinds, Gear Cuttings, Forgings and Castings at Short Notice. 49 Frank lin Street, Norwich, Conn. New and Second hand machines bought and sold on commission. jy14d

ROBERT BROWN
Successor to the
Norwich Steam and Gas Pipe Co.
Depot Building, Central Wharf,
NORWICH, CONN
Steam and Gas Fitter and Dealer in Chandeliers, Brackets, Portable Gas Lamps, Argand Burners, Plain and Fancy Shades, Rubber Hose, Bath Tubs, Hot Water Closets, Wash Bowls, etc. feb8d

ENGRAVING and LITHOGRAPHING by the best artists in the country, at the BULLETIN PRINTING OFFICE

Dry Goods.

THE
BOSTON
STORE.
REID & HUGHES
Have Opened their second shipment for this season of
TABLE DAMASKS AND NAPKINS,
And desire to call the attention of the public to the extraordinary good value which we are offering in
BARNSLEY DAMASKS,
DOUBLE DAMASKS,
SINGLE DAMASKS,
HAND LOOM DAMASKS,
BROWN DAMASKS,
AND
TURKEY RED DAMASKS.
Our Low Prices on these Goods are absolutely unapproached.
We have also a splendid assortment of
TEA AND DINNER
NAPKINS
At the Lowest Prices.
REID & HUGHES,
Boston Store.
mar24 d&w

NEW GOODS.
HISLOP,
PORTEOUS &
MITCHELL
are now prepared to show the
Largest and Most Desirable Stock of
NEW
SPRING
GOODS
ever placed before the people of New London county, and possessing unequalled facilities for buying from first hands for cash, we are enabled to offer as low prices as any other house in New England.
We have just closed out a manufacturer's stock of
Silk Mixed Trimming Plaids, in Double Width,
at half price, which we are prepared to offer at
25 cents a Yard.
These goods are all new and desirable styles for Spring wear and are worth 50 cents a yard.
We desire to call attention to a new line of
Albatross Cloths,
Illuminated Foule Cloths,
Invisible Plaids,
Summer Cashmeres,
New Spring Shoods Cloths,
The New Tinsel Plaids and Stripes,
Lace and Seaside Buntings,
and many other novelties in Dress Goods, to which we invite inspection.
A NEW LINE OF
Black French Cashmeres
of our own importation, which for evenness of texture, color, weight and durability we guarantee are not excelled in this country. A fine assortment of
Black Henrietta Cloths, All Wool Crape Cloths, Courtauld's English Crapes, Etc.,
at special low prices. A full assortment of
Ladies' and Misses' Spring Sacques, Ulsters and Circulars,
embracing the latest styles and all the newest shades of cloth. Also Black Wraps and Capes.
GOSSAMER WATERPROOFS of all sizes.
SACKINGS IN NEW SPRING SHADES.
A New Line of Cassimeres
for Men and Boys' wear, embracing fine as well as low priced goods, at prices much lower than is usually asked for these goods.
Inspection Solicited. One Price to All.
HISLOP,
PORTEOUS &
MITCHELL,
170 MAIN STREET,
NORWICH,
And 60 State St., New London.
mar18d&w

Frames, Gilding, etc.

WINDOW SHADES
Window Shades, Fixtures, Cord and Tassels,
Engravings, Picture Frames, &c.,
AT
Trafton's Fine Art Store,
apr29 TuThS 21 SHETUCKET STREET

Groceries, Teas, &c.

NEW
Vermont Maple Sugar.
Very Fancy.
JUST RECEIVED, AND FOR SALE LOW WHOLESALE AND RETAIL BY
SMITH & BECKWITH,
marl0d 108 MAIN STREET

WONDERFUL!
A DOMESTIC REVOLUTION.
NO MORE DREAD OF WASHING DAY
FRANK SIDDALL'S SOAP
Will wash the most soiled clothes without boiling. Just think of it. No wash boiler on stove to smell, and no soaking clothes over night, but washed clean easily and quickly. PRICE 1 CTS. $100 positively forfeited if it injures the hands or clothes. For sale wholesale and retail by
ADIN COOK,
marl3d 4 Union Street.

BAKING POWDER
HECKERS' PERFECT BAKING POWDER.
Pure and Healthful.
Is made from pure grape tartar. It is
PERFECTLY HEALTHFUL
and its baking qualities cannot be surpassed
FOR SALE BY ALL GROCERS.
GEO. V. HECKER & CO.,
BOSTON, MASS.
feb18d&w1m

SHAKER
APPLE SAUCE
AND
APPLE JELLY,
FOR SALE BY
A. T. OTIS, 56 Main Street.
feb7d&w

WE HAVE JUST RECEIVED
FIFTY RED ELEPHANTS,
CHRISTMAS CANDLES.
NUTS. GRAPES,
FIGS. ORANGES.
Buckwheat Flour, N. O. Molasses,
White Drips.
Come and learn the prices at
HARWOOD & CO.'S,
dec18 d 45 WATER STREET.

JOHN WILLARD,
Sole Manufacturer of Palmer's Celebrated
DANDELION COFFEE,
AND
CREAM TARTAR,
novl3 93 & 95 Commerce St., Norwich, Ct.

Fine Arts.

CRAYON PORTRAITS.
The Superior Work in Crayon Portraits
of well-known city residents and of those from a distance, (some of which have been on exhibition), combined with our acknowledged ability to produce Striking Likenesses, Fine Finish and Exquisite Artistic Effects, is our bid for
The Patronage of Norwich People.
Visitors welcome to Studio at all times.
RUDD & PORTER.
Oil Portraits and Animal Painting by GEO. A. RUDD.
Studio—106 Main St.,
jan3d NORWICH, CONN.

DRAWING AND PAINTING.
MISS MARY A. PHIPPS
Re-opens her studio on THURSDAY, Oct. 18th.
Will receive pupils on Wednesday, Thursday, Friday and Saturday.
Lessons hours from 9 to 12 a. m. and 2 to 5 p. m.
oct18d Room No. 5 Williams' Block.

Dentistry.

THE
RICHMOND TOOTH CROWN.
The Richmond Tooth Crown entirely obviates the necessity of Extracting Teeth, does away with Artificial Plates, causes no pain, restores decayed Teeth to their natural usefulness and beauty, and makes them last a life time without reparation.
We also perform all operations upon the natural Teeth with greatest care and skill and do the finest work known to Mechanical Dentistry.
For Cash our Prices are as follows:

Silver Fillings	50 cts.	to	$2 00
Gold Fillings	$1 00	"	5.00
Richmond Crown Platina			5.00
Richmond Crown Gold			10.00
Richmond Crown Porcelain-faced			10.00
Artificial Teeth on Rubber Plates	5.00	"	10 00
Artificial Teeth on Platina Plates	10 00	"	20 00
Artificial Teeth on 18 carat Gold "	10.00	"	40 00
Continuous Gum			40.00

Satisfaction Guaranteed in Every Case.
Out of town Patients will find it greatly to their advantage to call upon us before permitting any operations upon their Teeth.
W. W. SHEFFIELD, D. D. S.
C. M. RICHMOND, D. D. S.
L. T. SHEFFIELD, M. M. D.
20 West 23d street, New York.
mar13d1m 79 State street, New London, Conn.

Medical.

BEWARE OF
FRAUD.
BENSON'S
CAPCINE
PLASTERS
HAVE BEEN IMITATED.
And their excellent reputation injured by worthless imitations. The Public are cautioned against buying Plasters having similar sounding names for that the word CAPCINE is correctly spelled.
Benson's Capcine
Porous Plasters
Are the only improvement ever made in Plasters. One is worth more than a dozen of any other kind.
Will positively cure where other remedies will not even relieve. Price 25 cents.
Beware of cheap Plasters made with lead poisons.
SEABURY & JOHNSON,
Manufacturing Chemists, New York
A SURE REMEDY AT LAST. Price 25 cents. Man'd Medicated Corn and Bunion Plaster.
mar13d1w d&w

THE LARGEST CIRCULATION
The Norwich Weekly Courier
Only One Dollar a Year

Real Estate.

For Rent and For Sale.

TO LET. Tenement of 6 or 9 rooms, main floor on Cliff street. Inquire at Ryan's meat store. A. W. MYERS. marl8 d&w*

TO RENT in April 1st.—The spacious room in Austin Block now occupied by Geo. H. Martin as organ and piano room.
mar16 d GEO. W. KIES.

TO LET with board, for gentleman and wife—Two pleasant and very convenient rooms in a first class house, pleasantly and centrally located. Address for particulars, P. O. Box 1258, City. marl6 d

TO RENT.
A Furnished Lodging Room,
Suitable for one or two gentlemen. Inquire at No. 6 Washington street. marl6 d&w*

FOR SALE.—A complete dining room set in black walnut, consisting of side board, side table, six small and two large chairs, very little used and good as new, carpet new last May. Also parlor set in red satin, consisting of sofa, chairs, mantle board, lambrequins and gilt cornices. Address P. O. Box 1258. marl6d

FOR SALE.
A very desirable new Brick Residence.
Situate on the southerly side of East Main St.,
Containing 13 large rooms with hot air to be heated by steam, with all modern improvements, and in perfect repair. A portion of the purchase money may remain on mortgage. Apply to
NICHOLAS TARRANT, Real Estate Agent,
mar10 d&w 186 Main Street.

TO LET.
A large store on Franklin street.
A good tenement of 5 rooms on Bath street.
A nice tenement of 7 rooms on Peck street.
All in first class repair. Apply to
NICHOLAS TARRANT.
Real Estate Agent. 186 Main St.
marl6 d

TO RENT.—A tenement in Doyle's Block, Main St. J. B. DOYLE. marl6d

FOR SALE OR TO RENT.—From May 1st the house No. 31 Cliff street. Apply to
marl6d W. F. RAWSON.

FOR RENT.—On Main street, a room with use of bath room, to one or two gentlemen. Inquire at this office. marl6d

TO RENT.—Two nice tenements at Nos. 194 and 196 Main street, opposite Trinity church. For terms, &c., apply to E. R. ROBBINS, 30 Cliff street. marl6d

FOR SALE OR RENT.
A Good Dwelling House
with ten rooms—one quarter acre of land. Also a wood room and paint shop of a carriage manufactory to let on easy terms, situated on West Main street. Apply to the Real Estate and Employment Agency, 4 Reed Hall Building, Norwich, Conn. marl6d

TO RENT—From April 1st
The Large and Desirable Front Room
in the Second Story of the Rockwell Building, No. 166 Main street, directly over Winslow's Dry Goods store. Apply to
GEORGE D. COIT,
mar13d Chelsea Savings Bank.

TO RENT.—From April 1st, the front room on the main floor of the Chelsea Savings Bank Building, formerly occupied by the Second National Bank. Apply to GEORGE D. COIT, Treas. Chelsea Savings Bank. marl6d

FOR SALE.
The subscriber offers for sale the large two story house situated in Greeneville, on High street, just above Tenth, and formerly occupied by the late Mrs. Sally Wait. Said house contains two tenements of six rooms each, is newly painted, and is in excellent repair throughout. City water in each tenement. The property being in a very rentable, accessible and desirable location, affords an opportunity for a good investment, and should find a ready purchaser. Possession April 1st, if desired. Apply to JOS. J. WAIT, 80 Water St. P. S. GREENE, Greeneville. marl0d

FOR RENT.—One half of the double brick house No. 58 Thames street, known as the Nash property. Inquire of W. L. PECK, Central Wharf. marl0d

FOR RENT—From April 1st, the barn now occupied by A. D. Lathrop, on Willow street. D. M. DICKINSON & CO. 48 Franklin Street. marl0d

TO RENT—The large and elegant store in Bill's block, Shetucket street, opposite the Express office and recently occupied by E. R. Thompson, Esq. Also the centre store in said block now occupied by M. S. Gilbert, Esq.
marl0d HENRY BILL.

LAST CHANCE
to obtain nice little homes in this city, at last year's prices—very little ready money necessary. I offer the balance of real estate in my hands during the next sixty days at the old panic prices, after which the prices will be advanced to suit the times. Purchasers will find it much to their interest to call immediately on
E. P. PALMER, Real Estate Agent,
jan16d&w 186 Main Street, Norwich, Ct.

TO RENT—
The Store No. 49 Water street, occupied the past three years by H. Otis & Co. Possession given April 1st. Inquire of J. W. HOOKER, Bulletin Building. marl0d

FOR SALE OR RENT—
A Desirable Residence
With Stable, situate at No. 110 Union street. Apply to
NICHOLAS TARRANT,
Real Estate Agent.....186 Main Street.
feb28d

TO RENT—A small hall in Bill's Block, Shetucket Street, now occupied by Prof. Butterfield's school of vocal art.
feb26d HENRY BILL.

TO RENT.—A tenement of eight or nine rooms, with modern improvements and stable, on Pearl Street. Also, a good tenement of five or seven rooms, with stable and garden, on Maple Street. Apply to L. E. P. CHAMPLAIN, P. O. Box 188. feb15d

TO RENT AT THE STARR FARM—The large dwelling house with spacious grounds and stabling for five horses, harness room and carriage house.
This is a first class place for a family with children or for any one doing business in the city.
For a boarding house for summer boarders from New York and elsewhere it can hardly be equalled.
Apply to WM. HEMPSTEAD in Church street, or D. W. TOMPKINS. feb1 d

Legal Notices.

ALL Persons who claim that the State of Connecticut is indebted to them for fees, or other matters, which were taxed by the Superior Court for New London County, between the first day of June, 1875 and the first day of July, 1881, are hereby notified that the undersigned has been appointed by the General Assembly a Committee to audit said claims.
All claims must be presented to the Committee on or before June 1st, 1882.
Claims can be presented at the office of the Committee, No. 1 Bulletin Building, or can be sent by mail.
No claims will be paid until after the 1st of June.
Dated at Norwich, March 16th, 1882.
EDWARD HARLAND, Committee.
mar16d&w6w

NOTICE—All persons liable to pay taxes in the Town of Norwich are hereby notified that I have a warrant to levy and collect a tax of seven and one half (7½) mills on the dollar, on the Town list of 1881 payable on the 20th day of February A. D. 1882, and for the purpose of collecting said tax I will be at the Collector's office in the Court House, daily from 9 a. m. to 12.30 p. m. and from 2 to 5 p. m., from Feb. 20th to April 20th, inclusive, except the following days:
On Monday, March 20th, I will be at the store of the Yantic Company from 9 to 11 a. m., and on the same day at the store of William H. Scott, Bean Hill from 11 30 a. m. to 1 30 p. m.
On Tuesday, March 21st, at the Post Office, Norwich Town from 10 a. m. to 1 p. m.
On Wednesday, March 22d, at the store of A. H. & H. A. Pitcher, Greeneville, from 10 a. m. to 3 p. m.
On Thursday, March 23d, at the drug store of Follett & Dearden, West Side, from 10 a. m. to 1 p. m.
On Friday, March 24th, at the store of the Pamelmah Mills, Taftville from 11 a. m. to 1 p. m.
CHARLES H. DILLABY, Collector.
P. S.—All persons neglecting this notice will be charged legal fees and additions as the law directs.
Dated Norwich, Conn., Feb. 15th, 1882.
feb16 d&w8 Wswfm

FRANK HAWKINS, SHERIFF, and JOSIAH BOUTON, Deputy Sheriff, of New London County. Office Room No. 1 Richards Building, Norwich, Conn. feb14 d&w

Flowers, Seeds, Etc.

FLOWERS
BOUQUETS,
CUT FLOWERS,
FUNERAL DESIGNS,
FURNISHED AT LOW PRICES AT
Jennings' Greenhouses,
Hamilton Street, Preston.
Orders left at H. D. SEYMOUR'S DRUG STORE, 41 Main street, will be forwarded by Telephone without charge. 6 mo

SEEDS FOR 1882.
We shall have the largest and best stock of Flower and Garden Seeds for the Spring Trade we ever had, and among them we have secured a large stock of the CELEBRATED BLISS LITTLE WONDER PEAS.
Our customers may be sure of buying the best seed, and at less price than they can send abroad for it.
J. P. BARSTOW & CO.
feb7d&w 15 WATER ST. NORWICH, CT.

Attorneys.

REMOVAL
LUCAS & JENNINGS,
Attorneys and Counsellors at Law
OFFICE REMOVED
To No. 31 Shetucket Street,
NORWICH, CONN
Solomon Lucas. Wm. H. Jennings, Jr.
feb1 d3m

WAIT & GREENE,
ATTORNEYS,
Counsellors and Notaries Public
NO. 1 BREED HALL.
Gardiner Greene, Jr. is Commissioner of Deeds for the state of New York.
John T. Wait. Gardiner Greene, Jr.
novl2 d Norwich, Conn.

JAMES H. POTTER,
Attorney at Law,
Office in Johnson's Block, Main street,
aug19d Danielsonville, Conn.

S. S. & S. H. TRESCHER,
Attorneys and Counsellors at Law
may10 d3f NOS. 5 & 6 BREED HALL.

Counsellors' Directory.

NEW LONDON NORTHERN RAILROAD—CHANGE OF TIME.
On and after MONDAY, Nov. 14th, 1881, TRAINS GOING NORTH LEAVE NEW LONDON AS FOLLOWS:
5.30 a. m., Norwich at 6.45 a. m., for Mid Boston, Colchester, Palmer, Boston, Springfield Ware, Gilbertville, Brattleboro, St. Johnsbury, Burlington, Montreal, Ogdensburg and intermediate stations.
7.30 a. m., Norwich at 8.45 a. m., for Willimantic, Hartford, Palmer, Boston, Springfield, Albany, Saratoga, Ware, Gilbertville and Amherst.
10.17 a. m., Norwich 10.47, for Willimantic, connecting for Hartford and Middletown.
1.00 p. m., for Norwich.
3.00 p. m., Norwich 3.40 p. m., connecting at Willimantic for Hartford, and at Palmer for Springfield, Albany, and all points west Brattleboro, Burlington, St. Johnsbury, Montreal, Ogdensburg and intermediate stations. A sleeping car is attached to the train at South Vernon for Montreal.
6.15 p. m., Norwich, 6.50 p. m., for Willimantic, connecting for Hartford. This train makes connection with express which leaves New York at 1.00 p. m.
8.35 p. m. for Norwich. This train connects with 4.00 p. m. express from New York.
—GOING SOUTH—
Passenger trains LEAVE NORWICH as follows:
6.20 a. m. (N. & W. depot) 6.30 (First Side) for New London and New York.
9.40 a. m. for New London, connecting for Providence and Boston at 10.40 a. m.
11.05 a. m., for New London, Stonington and New York.
1.05 p. m., for New London and New York.
2.45 p. m., for New London, Stonington, Providence, New Haven and New York.
4.55 p. m. for New London, Mystic and Stonington.
9.15 p. m., for New London and for New York by boat from New London. This train connects at Willimantic with the 4.00 p. m. express from New York.
8.30 p. m., (N. & W. depot) for New London and for New York via boat from New London.
Passenger trains LEAVE WILLIMANTIC as follows:
6.00 a. m. for Norwich and New London, connecting at 10.20 for Providence and Boston.
10.00 a. m., for New London, Stonington and New York.
3.00 p. m., for Norwich, New London, New York, Providence, etc.
6.30 p. m. for Norwich, New London, Mystic and Stonington.
8.35 p. m., for New London and New York via boat from New London.
Passenger trains LEAVE PALMER as follows.
8.30 a. m., 1.30 7.05 p. m., for New London, etc. The latter connects with boat for New York.
Through passenger trains LEAVE BOSTON as follows:
4.30 a. m. and 3 0 p. m., connecting with trains from the North for New London and intermediate stations.
O. W. BENTLEY, Gen. Supt.
New London, Nov. 13th, 1881. novl3d

N. Y. & N. E. R. R.
NORWICH & WORCESTER DIVISION
WINTER ARRANGEMENT. Commencing MONDAY, January 1st, 1882.
TRAINS GOING NORTH—LEAVE NORWICH AT
8.55 a. m. (Mondays excepted), Steamboat Express. Connects at Putnam for Boston, at Worcester for all points North, Portland, Rochester White Mountains, &c. Sunday train connects to Nashua.
6.00 a. m., Way Passenger Train.—Connecting at Plainfield Junction for Providence; at Putnam for Boston, arriving at 10 a. m. At Worcester for Boston, Springfield and intermediate stations, Albany and the West.
11.30 a. m., connecting at Norwich with train from New London. At Plainfield for Providence (arrive 1 50 p. m.) At Putnam for Boston, arrive at 3.35 p. m. At Worcester with roads north, east and west. At Webster, to and from Southbridge.
3.30 p. m., Way Passenger. Connects at Plainfield for Providence. At Putnam for Boston, arrive at 7.30 p. m., and Hartford. At Worcester with Boston & Albany Railroad, east and west.
TRAINS GOING SOUTH—LEAVE WORCESTER—AT—
6.45 a. m., Way Passenger. Connecting at Putnam with train from Boston and for Hartford and New York. At Plainfield to and from Providence.
10.30 a. m., Way Passenger Mail train. Connects with trains from Worcester & Nashua and Boston & Albany Railroads. At Webster for Southbridge. At Putnam with train to Boston, and at Plainfield to and from Providence.
4.00 p. m., Way Passenger. Connects at Webster for Southbridge, at Putnam for Willimantic and Hartford and with train from Boston. At Plainfield with train from Providence.
7.30 p. m., Steamboat Express for New York (via New London.) (Sundays excepted). Connects with all trains North and East. Leave at Putnam with express from Boston. Take this train for Philadelphia, Baltimore, Washington and South. No change of cars after leaving Putnam. Also via Steamboat, connects with all Southern and Western trains at New York. This train leaves Norwich for New London (steamboat) at 9.30 p. m.
"Putnam Passenger." Leaving Putnam at 5.30 p. m., connecting at Putnam with train from Boston. Plainfield with trains to and from Providence arrive at Norwich at 6 31 p. m.
WEEKTH SPECIAL:
Leaves Webster for Worcester at 6.00 a. m.
Leaves Worcester for Webster at 6.30 p. m.
P. Gr. M. ANDREWS, Supt.
Norwich, January 1st, 1882. jan1d

WARREN & CO.'S
Splendid First-Class Steamers.
KANSAS.....4,350 tons | MISSOURI.....3,140 tons
IOWA.....4,326 tons | PALESTINE.....3,000 tons
VICTORIA, 3,765 tons.
Sail from Liverpool to Boston
Bring steerage passengers from principal points in GREAT BRITAIN and IRELAND at Lowest Rates.
JOS. CONNOR, Agent, Norwich.
JAMES BILKEY, Agt.,
jan26d WILLIMANTIC

JOHN STEINER, AGENT FOR
The North German Lloyd
of Bremen
AND
The Hamburg Steamship Line
of Hamburg
PASSAGE TICKETS
To and from Europe at the most reasonable rates
ALSO
DRAFTS and MONEY ORDERS
Payable in any town or city in Europe.
jan26d

24x

The Bulletin

Norwich, Saturday, March 26, 1892.

Condensed Railroad Time Table.
NORWICH & WORCESTER R. R.
(Depot foot of Ferry street.)

Leave— Going North:	Arrive— From North:
4.35 a. m. Boston, Worcester, Portland, Destination via Putnam and Worcester	
6.40 a. m. Worcester, con. at Putnam for Boston	a. m. 9.40
11.20 a. m. Providence (via Plainfield) Boston via Putnam, Worcester and all east and west of Worcester	p. m. 12.40
Putnam special for Norwich Arrives at Norwich	1.25
2.00 p. m. Worcester, Prov., Boston, Hartford	p. m. 7.00
Going South:	
7.00 p. m. Boat train for New York (on Sun. New York, White Hill	p. m. 9.20

(Sundays excepted)

N. L. N. "WEST SIDE" DEPOT.

Leave— Going North	Arrive— From North
Hartford & Willimantic	a. m. 9.45
8.15 a. m. Middletown, Hart'd, Spfld, Mont'l	a. m. 11.00
8.35 a. m. Hart, Pal Spfld, Amherst	p. m. 2.40
10.47 a. m. Willi., Hart'd, Middletown,	p. m. 4.04
3.05 p. m. Hart'd Spfld, Holyoke, Mont'l	p. m. 9.10
6.00 p. m. Willimantic, Hartford,	
Leave— Going South:	Arrive— From South:
New London, New York boat	a. m. 5.00
6.30 a. m. N. L., New Haven, N. York, Stonington, Mystic N London	a. m. 8.05
8.45 a. m. New London Westerly, Prov.	
11.05 a. m. Mystic Prov N. L., N Y	a. m. 10.45
1.05 p. m. N. L., New Haven New York	p. m. 1.35
4.00 p. m. Providence Boston, New Haven, New York	
New London	p. m. 4.40
Bos., Prov. Ston., N. H. N. Y	p. m. 8.07
6.00 p. m. New London, Mystic, Stun., New Haven and New York	p. m. 9.00
10 p. m. New York boat New London.	

☞ Anonymous communications to this office will not be used. We do not insist on printing the names of all our correspondents, but we do insist on knowing them. Unsigned communications, of whatever character, go into the waste basket unread.

Yesterday's Weather.

Thermometer at 6 A. M., 40 degrees above zero; at 2 P. M., 41 degrees above; at midnight, 28 degrees above.

Today's Weather.

WASHINGTON, March 26—1 A. M.—Indications for New England: Fair weather Northwest winds, shifting to west and south. Rising followed by falling barometer. Low but slowly rising temperature.

CITY NEWS.

NORWICH.

The rag pickers are about again.

Three adjourned liquor cases will occupy the attention of the city court, to-day.

The farmers are quietly buying their seeds and tools and getting ready for spring work.

The Rev. Hugh Montgomery will address the Reform club, this evening, at 7.30 o'clock.

One gang of seiners have taken a thousand pounds of smelts from the Thames river the past week.

The annual meeting of the First Ecclesiastical society will be held at their chapel at Norwich Town this afternoon at 3 o'clock.

☞ The Sunday school people will be interested in the closing session of the normal class, to be held at the Broadway church on Monday evening.

The BULLETIN is indebted to Chief Engineer J B Carrier for a copy of the proceedings of the ninth annual convention of the National Association of Fire Engineers.

The cool weather and fresh breezes of last evening set the telegraph wires to humming like æolian harps. Contraction and vibration make them musical very quick.

The Rev. J. J. Lucas of the Allahabad Presbyterian mission in India will preach to-morrow afternoon at the Second Congregational church, illustrating his discourse by a number of idols, some of which have been veritable objects of heathen worship.

A runaway horse stirred up the blood of the pedestrians in Main street between 3 and 4 o'clock yesterday afternoon, as he sped through that thoroughfare. There was a momentary flush of excitement, but as no one was hurt and no damage done, the people settled back into the quiet tenor of their ways at once.

The residences along the west side of Franklin street are promptly responding to the requirements of the city authorities. The sidewalks are being built up to grade, and look much more slightly and agreeable to walkers. At some points the digging is being raised four inches.

An old tramp who gets about the town with a crutch and a cane has an audacious way of proceeding. He at first violently rings the door bell and getting no response tries the door. If it is not locked he goes boldly in. If discovered by the occupants of the house he innocently inquires "Have you got any old family Bibles ye want to dispose of?" He was summarily disposed of by a West Side grocer yesterday afternoon.

Going to a New Field of Labor.

The Rev E. S. Hill, pastor of the Baptist church at Preston City for the past seven and a half years, will close his labors with that society on Sunday. He has been a faithful pastor and has made many friends in Preston, who regret his departure. He goes to Montowese, in this state, where he will begin his labors on Sunday, April 3d.

Return of Elder Smith.

Elder James L. Smith of this city, who made his annual visit to Heathville, Va., in November last, carrying generous contributions from the people of this neighborhood to the freedmen there, has returned home. He reports that the presents were very thankfully received and a vote of thanks passed to the generous donors. He speaks encouragingly of Mr. and Mrs. Miller's school at Heathville, and says the children are making fine progress in their studies.

Arrested for Theft.

John C. Murtha was arraigned in the city court Friday upon a complaint charging him with stealing a pistol from the shop of Thomas E. Ryan in Meyers place. Mr. Ryan has been annoyed by pistol thieves, who have been crafty enough to escape detection for about a year. Last Sunday evening a youth employed in Ryan's shop was arrested by the police for drunkenness. Upon being taken to the station house a fine sample revolver was found upon him, which proved to be one stolen last summer. The next morning, upon being questioned regarding the pistol, he said he purchased it of John C. Murtha, another employe of the same shop. Murtha upon being arrested for theft, said in turn that he bought the revolver of a man on board a vessel at the wharf some time ago. The case was adjourned until Monday the 27th instant.

Missionary Work in British America.

Last evening at Christ church, Archdeacon Kirkby, for thirty years a missionary among the Indians of British America, made an interesting address upon his life and labors in that territory. He proved to be a very entertaining speaker, and in a pleasing style told the story of his departure from England for Rupert's Land in 1858, three days after his marriage, described their long and perilous voyage to York in a vessel belonging to the Hudson Bay company. He pointed out upon a well drawn map the different missionary stations in British America, and the course he had taken with his family in the missionary field during the thirty years of his work. He was the first missionary to enter the Arctic regions. He crossed British America, going north to near the mouth of the McKenzie river, crossed the Rocky Mountains, and established a station in Alaska long before it was ceded to the United States by Russia. He described the slow methods of travel in winter and summer, the utter isolation of the 250,000 residents there from the rest of the world, and the intensity of winter where the thermometer ranges from twenty to sixty degrees below zero, ice makes six feet thick, and snow, for a steady covering of the earth, maintains a thickness of three feet. Yet, he represented the summer weather hot, and the mosquitoes numerous and business like. He told some interesting incidents about the natives and gave very encouraging reports about the progress made there. It is now a little over fifty years since the first missionary landed at York on Hudson bay, and now the English Episcopal church has four bishops and sixty missionaries, one half of whom are natives, and ten thousand followers there.

Declaiming for the Newton Perkins Medal.

The annual contest for the Newton Perkins medal took place last evening at the Free Academy. There was a good attendance. The number of contestants was twelve. The following is the programme as rendered:

Winslow Tracy Williams.
Tourniat L'Ouverture ..... W Phillips
John Corkery
The Imperishability of Influence ..... J. Cumming
William Morgan Galvin
Selections from President Lincoln's Second Inaugural Address, delivered March 4th, 1865 ..... A. Lincoln
Wilner Kinney Tingley.
Garfield's Gesticum: A selection from an Oration Delivered at Worcester, Dec. 30th, 1881 ..... Senator Hoar
Henry Earl Hard.
The Eloquence of Demosthenes ..... Anon
Winthrop Turney.
Selection from a Speech Delivered in the Parliament of England on Education, April 19th, 1847 ..... T. B. Macaulay
Frederic Putnam Gulliver.
Against Employing Indians in the War with America, Speech of Lord Hoffick, Lord Chatham
Frederic Abbott Bill.
The Abolition of War: a Selection from an Address, July 4th, 1865. Delivered at Tremont Temple, Boston ..... Chas. Sumner
Samuel Colgate.
Donatello's Statue at St. George ..... Anon
John McCarthy.
Vindication from the Charge of Treason, T. F. Meagher
Abraham Lincoln Fellows.
Joan of Arc ..... Thomas DeQuincey
Percy Griffin.
An Incident in New York at the Time of the Assassination of President Lincoln. Edmund Kirke

The declamations were given with spirit, and the selections, which differed widely in their style, were well interpreted and given forcible expression. The performance as a whole was one of the best of its kind ever given at the Free Academy, and was creditable alike to both scholars and teachers.

The Close of the Schools.

The schools of the city closed yesterday for a two weeks' vacation. The last day of the term has long been devoted to the entertainment of the scholars instead of study, but yesterday there was a change of programme in many school rooms and instead of stories from the teacher and play for the classes, the pupils were set the task of entertaining the school and visitors with declamations, spelling contests, tableaux, songs, etc. The new programme resulted in many very pleasing entertainments.

A novelty at the Broadway school was a spelling match between the classes of Misses Hopkins and Rose, which was much enjoyed by all concerned.

At the Reath avenue school there was a fine display of flowers in all the rooms, and the recitations, readings and vocal exercises of the pupils were in every case well received. In the sixth class taught by Miss J. Lamb the prize for scholarship was awarded Mamie Kelcher. Miss H. W. Fitch of the seventh and eighth classes bestowed very acceptable rewards upon seven of her pupils, viz., Alvan Keeler, Charles Kelhule, Ella Toomey, Mamie Spelman, Robbie Otis, Minnie Kint, and Evelyn Nash. In the senior alphabet room Miss E A. Fanning, teacher, rewards were given Frank Dillaby, Charlie Holt, Maggie Galligan, Harry Trafton and Nellie Wheeler. Miss E. G. Gilley, teacher of the tenth class presented a prize for perfect attendance to Maggie Lucy.

At the Laurel Hill avenue school a large number of visitors were in attendance to listen to the recitations and songs of the pupils and to witness the interesting tableaux.

At all of the schools enjoyable sessions were held, and they were made as interesting as possible for the pupils.

A remarkable part of all the performances was the singing. The children have been greatly interested in music by Prof. Batterfield, whose genius for meeting their tastes and adopting the study to their conception, has aroused in them a spirit and love for the exercise that is really wonderful.

Mrs. Van Cott at the Central Methodist.

A full house greeted Mrs. Van Cott last evening at the Central Methodist Episcopal church. The seats below and in the galleries were all filled and many stood up. After singing and prayer a collection for worn-out preachers, their widows and orphans was taken by Mrs. Van Cott by her special request, after which six candidates received the ordinance of holy baptism, she herself holding the baptismal font, and reading a part of the solemn service. She then delivered an eloquent discourse from the text, "Lo I am with you, even to the end of the world,"—holding the undivided attention of her crowded audience from 8 30 to 9 35 o'clock. She then called the converts of the late revival around the alter and gave them her parting benediction.

At the conclusion of the services, Austin H. Nash secretary of the Band of Ready Workers, presented an elegant toilet set encased in two crimson velvet cases to Mrs. Van Cott, as a testimonial of respect from the organization he represented.

Not Another Mill!

The local voters of the West Chelsea school district met last evening to reconsider the matter of levying a five mill tax for the support of the public schools. Mr. Horace A. Briggs was chosen moderator.

It was moved and seconded that an addition of one mill on the dollar be made to the four mill tax levied at the meeting held on the 19th instant, making the total tax levied five mills.

After quite an exciting discussion the question was submitted to the voters and lost. This result will probably necessitate the reduction of the salaries of the teachers, as the allowance from the state for the support of public schools is much less this year than last.

The meeting then adjourned.

Organization of Committees.

The pastors and superintendents of several of the Sunday schools of this town met last evening to confer relative to the Sunday school convention which is to meet in May next in this city, and perfected an organization as follows:

Executive committee: The Rev J. D. Hert, D. D., chairman, M. L. Bishop, George D. Coit, J. H. Keep, W. W. Ives.

Charles E. Dyer, corresponding secretary and chairman of transportation committee.

The convention is expected to be an especially interesting one and one which will attract a large delegation of Sunday school workers. When the call for entertainment is made upon our citizens, they will respond, doubtless with, their accustomed generosity.

Snared at Last.

Frederick M. Bailey, who was arrested for bigamy at New Haven on Wednesday, is well known in this city, where he resided some two years ago, with the wife known as No. 1, Miss Carrie Brailey of Springfield. He worked in a pistol shop and won repute as a good workman as well as for carrying tools that did not belong to him. He abandoned the first wife here, throwing his clothing out of the window to a partner, and leaving the city without her knowledge. He went from Norwich to New York, and was afterwards followed by his wife. While living in that city he managed to court and wed his second wife without arousing any suspicion on the part of the first wife. His second marriage was solemnized the day before Thanksgiving, the bride being Mary E. Rourke, whose parents are well known residents of Harlem. For some time afterward Bailey would spend alternately two or three days with each wife, and so cleverly did he conduct himself that neither had any thought that anything was wrong.

About three months ago he told wife No 1 that he had got into a gambling scrape, and would have to leave the city for a time. With wife No. 2 he went to Bridgeport, and about a month ago returned to New Haven. It was a bold move, for not only has he relatives there, but his first wife, who was Carrie Brailey of Springfield, also has relatives there. It was soon known to the wife in New York of Bailey's whereabouts and of the woman he lived with as his wife. The result was Bailey's arrest. In court at New Haven, Wednesday, wife No. 1 was sad and silent, while No. 2 cried aloud and continuously. Both are young and good looking. Bailey is about thirty. He will be bound over to the next term of the superior court, where he will undoubtedly be sentenced to the state prison for a term of years. When the two wives began to compare notes it came out that the night before a child of Bailey's by his first wife died, and on the night of the funeral, he was away courting Miss Rourke.

Meritorious Pupils—West Chelsea School District.

HIGH STREET SCHOOL.

Senior Department—J. S. Lathrop, principal; assistants, E. L. Webb, L. H. Crocker—John Sheppard, Jennie Culver, Prudy Browne, Adell Cobb, Emma Dudley, Annie Kimball, Carrie Lester. Whole number 46. Neither absent nor tardy 7.

Junior Department—Miss I. P. Spafford, teacher—Brotherton Barton, Clifford Ware, Flora Barton, Jennie Barton, Mary Johnson. Whole number 67. Neither absent nor tardy 5.

Intermediate Department—Lillie B. Ray, teacher—Georgie Carrier, Mary Moriarty, Alice Sandman, Thomas Brown, Willie Perkins, John Frahn, Nathan Johnson. Whole number 59. Not absent or tardy 7.

Secondary Department—Julia C. Desmond, teacher—Ida Austin, Frank Comstock, Howard Gardner, Mary Murphy, Willie Manwaring, Hattie Manwaring. Whole number, 57; neither absent nor tardy 5.

Primary Department—Gertrude B. Lamphere, principal, Susie Cline, assistant—Flora Stowe, Beda Cowan, Bella Street, Robert Wilson, Charlie Wilson, Theodore Turner, George Houston. Whole number of pupils, 74; neither absent nor tardy, 7.

PEARL STREET.

Junior Department—E. P. Hempstead, teacher—Eva Bradford, Adelle Burlingham, Lina Drary, May Hill, Mary Mack, Clara Peale, Daisy Perkins, John Crary, Charles Fitch, Arnold Hull, Willie Moran, John Perkins, Edward Sharpe, Charles Tracy, Fred Tracy. Whole number, 34; neither absent nor tardy 15.

Intermediate Department—L. A. Stanton, teacher—Georgie Bingham, Charles Iler, Bertie Colt, Jennie Moore, Grace Palmer, May Perkins, Sarah Rathbun, Grace Tatten, Ada Walker. Whole number 43. Neither absent nor tardy 9.

Secondary Department—N. E. Smith, teacher—Robbie Colt, Lillie Fenton, Bessie Gilman, Mattie Lathrop, Lila Morane, Stella Proctor, Lila Rose, Annie Shepard, Lizzie Smith. Whole number 49. Neither absent nor tardy, 9.

Primary Department—Mis es E. A. Coyle and K. J. Willey, teachers—Eddie Briggs, Meigs Frazier, James Mrtaffery, Sadie McCafferty, Cora Dewey, Julia Mack, Hattie Porter, Katie Devine, Lena Treadway. Whole number, 69. Neither absent nor tardy, 9.

WEST THAMES STREET SCHOOLS.

Junior Department—Miss E. M. Ward, teacher—Annie Nelson, Ophil Ward, Winfred Skelty, Frank Flaherty, Bernard Murray. Whole number, 27.

Intermediate Department—Miss Fannie M. Bill, teacher—Thomas Glendenning, James Clark, Thomas Sherwin, Julia Kelly. Whole number, 38.

Secondary Department—Miss L. A. Murphy, teacher—Mattie Glendenning, Emma Welch, Alice Summers, Daniel Shugrue, Freddie Porter, Willie Sherwin. Whole number 38.

Primary Department—Miss S. Jeah A. Bill, Miss Mary E. Howard, teachers—Flora Brownson, Charles Marx, Patrick Morse. Whole number, 38.

BIT PLEASANT SCHOOL.

Lottie E. Loomis, teacher—Georgie Iler, George Barton, Henry Story, Lena Shurtleff. Whole number of scholars, 27. Neither absent nor tardy, 4.

NEW LONDON

The schooner Eagle from Dighton, Mass., for New York, is in the harbor for repairs to a split mainsail and damaged jib.

The St. John's Literary society netted about $900 by their minstrel entertainment given on the evening of St. Patrick's day.

Representatives of Yale and Harvard boat clubs will meet here next week to arrange the preliminaries of the coming boat race.

Mr. Vigus, owner of the barque Vigus, was in the city yesterday arranging for the fumigation of the barque and getting her ready for sea. She will probably sail Monday.

The Third regiment band concert in Armory hall last evening was listened to by a large audience who went there as much to hear the music as to see and join the choters.

Alderman Beatley, chairman of the committee on fire department, denies the truth of a statement made by us a few days since that the appropriation for the new Ponemoc Hose company's house is all exhausted except $13. The statement was made to us by a member of the hose company that after the bill of the bricklayer is paid there will be but $23 left to put the roof on, and he based his statement on information received from the mason as to what his bill would be, supplemented by a statement from the city treasurer of the amount already expended. The error made by us was in putting the balance $12 instead of $53, but after correcting that error if the other statements are true the showing is still bad.

FROM OUR SPECIAL REPORTERS.

WINDHAM COUNTY.

Willimantic.

BURGLARIES—SEVEN HOUSES ENTERED—BIG HAULS FOR THE THIEF.

Our people awoke Friday morning to the disagreeable fact that burglars had been operating on several residences in the village during the previous night, and the most unpleasant feature of the affair was they had been permitted to escape with their booty. The houses of S. A. Comins, Allen Gordon, Edwin Bugbee, E. A. Buck, E. P. Reed, M. E. Lincoln and A. J. Bowen were entered, but in only the first three was anything obtained. Mr. Comins is out $240, Mr Gordon $100 and a silver watch, Mr Bugbee $15 in cash, silver ware valued at $30, and a sealskin sacque belonging to Mrs. Bugbee. Mrs. Bugbee saw the robber as he was entering her room on the second floor and asked him what was wanted? The burglar precipitately left. The money and watch stolen at the other places were taken from the clothing. There have been no arrests, and there is little if any clue to the thieves. It is rumored the selectmen will offer a reward of $500 for their detection. Meantime the unwisdom of the reduction of the police force is sufficiently apparent.

GENERAL ASSEMBLY.

In the Lobby.

THE GOODWIN INVESTIGATION CONCLUDED.

HARTFORD, March 24th, 1892.

The final arguments in the investigation concerning railroad returns were made today by President Watrous for the Consolidated road and Mr. Case against it. The arguments lasted from one to four o'clock and were listened to attentively by large audiences.

Provision has been made for the railroad committee to visit New York to-morrow and inspect the company's books and it is probable that they will do so.

THE LICENSE BILL.

Thirty eight amendments to the license bill reported by the temperance committee were made yesterday in the house. The bill as reported did not include the provision directing the selectmen of towns to forbid by written notice all dealers in liquors to sell to persons peculiarly aided by the town. This, like the feature prohibiting manors from resorting to saloons, was stricken out as the result of a "conference" held one or two evenings previously.

Senate.

EDUCATION BILL.

The senate met at 10 30 and sat for half an hour.

The bill collecting and simplifying all the laws concerning compulsory education of children was explained by Senator Cook and passed with house amendments.

OTHER MATTERS.

The resolution increasing the capital of the German-American association of Meriden from $10,000 to $15,000 was passed.

The bill concerning fishing in Carr pond in Salem, the bill relating to shell fish grounds within the exclusive jurisdiction of the state and the bill concerning peddlers, all unfavorably reported, were rejected.

Sundry matters from the house were acted upon in concurrence, and at 11 o'clock the senate adjourned till 12.00 P. M. Tuesday next.

House.

THE LICENSE BILL MADE SPECIAL ORDER.

Immediately upon convening the house took up the license law which was the subject of such extended discussion and extended amendment yesterday.

An amendment offered by Mr. Cowles of Farmington requiring prosecuting agents to be approved by the superior court was rejected.

Mr. Wright of Branford moved that the bill be tabled for reprinting with amendments, so that members could understand it in all its provisions.

Mr. Johnson favored this course and, at his suggestion, Mr. Wright moved to make it the special order for next Tuesday noon.

Messrs. Scofield and Robertson opposed postponement while Messrs. Taylor of Danbury, Fox of New Haven, Cowles of Manchester and Gillespie of Stamford favored it.

Mr. Griggs of Waterbury thought it would not result in good to delay action. Mr. Ripley of Norwich advocated more time for consideration. After further discussion by Messrs. Northrop and Thurber, the motion tabling the bill and making it the special order for next Tuesday was lost.

After consultation with Chairman Griggs Mr. Scofield renewed the motion making the bill the special order for next Tuesday noon and it was carried. Mr. Sanford of Redding said during the discussion that he should support the postponement. He was opposed to hasty legislation, and was in favor of remaining here until August, rather than engage in inconsiderate legislation. He did not believe that because the frogs have begun to croak, the members should commence thinking of going home.

NEW LONDON CHARTER.

The committee on cities and boroughs report a substitute bill on this matter.

SEA-WEED BILL GOES OVER.

The judiciary committee recommend that this bill be continued till the next general assembly.

MORE GLANDERED HORSES.

A claim from John Middleton of Enfield for compensation for horses killed by order of the state commission was duly referred.

OTHER MATTERS.

The bill amending the joint stock law as to transfers of stocks and in other particulars was passed.

The resolution concerning removal of remains and monument from the old cemetery at Thomaston led to a discussion an hour and a half and resulted in the passage of the measure.

At 1 05 o'clock the house adjourned till Tuesday next at 11 A. M.

State News.

Oysters are reported very scarce at New Haven.

The Jewish Passover begins on Monday April 3d.

Lew Shaw, an eminent finger billiardist, entertained New Haven players Thursday evening.

Fifty of Post Elias Howe, G. A. R., Bridgeport, visited Norwalk, Wednesday evening, for supper.

It seems that the "first shad" reported from Saybrook was not caught there, but imported from the south.

Circulars have been sent out for the election, June 27th, of a member of Yale corporation, vice Alphonso Taft whose term expires this year.

Calvary Baptist church people in New Haven will worship in the Athenæum until they rebuild. Anthony Comstock addresses them to morrow.

A Woodbury dealer in eggs started with 500 dozen for Waterbury the other day but stopped at a tavern for a drink. His horse ran away meantime, and scattered $125 worth of his fruit along the dusty road.

MARRIED.

CHAPMAN—BROWN—In Preston, March 23d, by the Rev. F. H. Matteson, Mr. E. M. Chapman of Norwich, and Mrs. Ellen Brown, also of Norwich.

DIED.

ROGERS—In New London March 23d, Sally Harris, widow of Daniel Rogers, in the 91st year of her age.

WILLIAMS—In Sprague, Mar 23d, Abby, widow of the late Capt. Lathrop Williams, aged 82 years.

New Advertisements.

FOR SALE—12 Tapestry Brussels Carpets, from 31 to 43 yards, 4 Ingrain, 20 to 40 yards. Also two fine Parlor Suits Furniture, best make and materials, at WAUREGAN HOUSE. march 23 d3t

WANTED—A situation as housekeeper by a good, trustworthy, American woman, in city or country, for a laboring man or other. Pay reasonable. Any one meaning business will do well to address MRS. A. C. R., New London, Conn. march 26 d6t*

LONGFELLOW.
Complete editions of the works of the late Henry W. Longfellow, at
C. A. BURNHAM'S Bookstore,
march 24 d1t 176 Main Street.

WANTED—At my house,
A HIRED MAN.
CHARLES A. CONVERSE.
march 24 d1w

EASTER CARDS.
EASTER CARDS, } NEW CARDS
EASTER CARDS, } in stock
EASTER CARDS, } This Morning.
NOYES & DAVIS,
march 25 d4w 107 Main Street

NOTICE—An adjourned meeting of the President, Vice Presidents, Treasurer, Secretary and Directors of the New London County Agricultural Society will be held at the office of Joab B. Rogers, No. 1 Richards Building, in the city of Norwich, on Saturday, April 1st, 1892, at 11 o'clock, A. M., for the following purposes:
First—To choose an Executive Committee.
Second—To appoint Committees, Judges and other officers for the ensuing year.
Third—To do any other business proper to be done by said Board.
A full attendance is desired.
H. W. KINGSLEY, President.
JOAB B. ROGERS, Secretary.
Norwich, March 21st, 1892. march22 wfd

THE ANCHOR LINE
UNITED STATES MAIL STEAMERS
Sail weekly to and from New York and Glasgow, via Londonderry. Cabin passage $60 to $80. Returns, $110 to $140. Second Cabin, $40. Return tickets, $75. Steerage sail every Saturday to and from New York and Londonderry direct. Cabin passage, $30 and $35. Returns $100 and $120. Steerage passengers booked at low rates. Passenger accommodations unexcelled. All state rooms on main deck. Passengers booked at lowest rates to or from Germany, Italy, Norway, Sweden, Denmark, etc. For book of "Tours in Scotland," rates, plans, etc., apply to HENDERSON BROTHERS, New York, or E. F. SLOCUM or JAMES DUGGAN, Norwich. march 5 d

VIRGINIA CONSOLIDATED MINING CO., DIVIDEND No. 7.
NEW YORK, March 16, 1892.
The Trustees have declared the regular Monthly Dividend of TEN CENTS per share, or $30,000, payable at the office of the Company, No. 30 Pine street, on April 1, 1892.
Transfer books close March 27, 3 p. m.; reopen April 2.
JAMES ANN, Secretary.

VIRGINIA CONSOLIDATED MINING COMPANY STOCK
Bought and sold for cash or on margin.
JOSEPH U. ORVIS & CO.,
March 23d Bankers, 20 Pine St., New York.

THE GEM.
VOL. 1. No 46.
AN ÆSTHETIC JOURNAL
DEVOTED TO THE
BEAUTIFUL AND THE TRUE.
C. H. PLATT Editor and Proprietor.
$2.00 a year. Pay when you feel like it.
"Rare compounds of oddity, frolic and fun,
We relish a joke and rejoice in a pun."
—Phunny Column of the Norwich Tribune.
Saturday, March 26, 1892.
"Pledged but to truth, to liberty and law;
No favor sways us and no fear shall awe."
—Motto of old Norwich Courier.

JUST RECEIVED
AN ELEGANT LINE
OF
DRESS GOODS
COMPRISING
ALL WOOL
Foule Suitings
Shoodas,
French Debeiges,
Illuminated Mixtures.
Royal Soleil Suitings.
LADIES' CLOTH
in all the new colorings
PLAIDS IN NEW SHADES,
AT
C. B. PLATT & CO.'S.
Also a large stock of
BLACK GOODS,
Consisting of
Drap D'Almas,
Henrietta Cloths,
Camel's Hair
Cashmeres, etc.
GOODS ALL FIRST CLASS
AND
PRICES LOW.
"To the corner of the house we carried hose;
And coming events cast their shadows before."
march 24 d4w

New Advertisements.

EASTER CARDS AND NOVELTIES
Fresh Stock. EASTER
Fresh Stock. CARDS
Fresh Stock. EASTER
Fresh Stock. NOVELTIES
M. SAFFORD & CO.,
march24 d 108 Main street.

REMOVAL.
ROBERT BROWN
Has removed his stock of
Steam Fitting and Plumbing Materials and Work Shop
To the
Pequot Building, Central Wharf
march 24 d1w

INFANTS'
HAND-KNIT
CARRIAGE AFGHANS,
Sacques, Socks,
HOODS, BOOTS, Etc.,
At DOWE'S,
march24d1t 189 MAIN STREET

LETTERS REMAINING UNCLAIMED in the Post Office at Norwich, State of Connecticut, on the 24th day of March, 1892.

A	McMahon, Mrs Thos
Anthony, Joseph	McTernay, John
B	Morgan, John H
Bacon, Miss H G	Mullen, James F
Bailey, Mrs Emma	Mullray, John H
Baker, Nelson	N
Blackwood, Allan	Nickerson, David J
Brown, Mrs L	Noles, Mrs Jas V
Buddington, Mrs Adelaide	P
C	Palmer, John
Cahoon, Capt Jos A	Palmer, Mrs Wesley C
Caswell, Avery	Parkhurst, David
Clapp, E C	Peterson, Geo E
Combs, Mrs Frances A	Pendleton, Alonzo F
Cook, Mrs Hannah S	Perkins, James
D	R
Dikeman, F A	Rathbun, Miss Louise
E	Regan, Mrs Bridget
Eaton, Mrs Ella N	Rowan, Mrs Cassie
F	S
Ferguson, R D	Sargent, Edward
Foley, Miss Annie	Sargent, Miss Gertie
G	Schofield, A A Oliver
Goodrich, Miss Mamie	Shadbolt, Miss Annie
H	Sikes, Louisa
Hewitt, Miss Lizzie	Smith, Miss Mattie
Hodges, Wm	Smith, Frank (West Side)
I	Sterry, Geo
Irons, G W	Stewart, John
J	Story, Rebekah
Jenkins, Miss Hattie A	Storrs, Mrs Catharine
Johnson, Mrs Jane	Sugrue, Miss Maggie E
L	Sullivan, Martin
Lathrop, George	Sweet, James
Lathrop, Miss Linnie	T
Lawrence, Miss Alice	Tucker, Orrin G
Leffingwell, Mrs Abby C	V
Lewis, Mr Hannah A	Vergason, Orris
Lillibridge, Mrs Sarah	W
Lonergan, Wm	Walsh, Miss Mary
Lubersky, Miss Sophia	Weeden, G W (2 cpsl)
M	Wheeler, Master Frank
Mathewson, A C	White, Jas W
McCarthy, Mike	PKGS
McGuinness, Miss Julia	Wilcox, Mrs F A

To obtain any of these letters the applicant must call for "Advertised Letters," and give the date on the list.
H. G. RIDWELL, P. M.

Musical Instruments.

NEW
PIANO and MUSIC STORE
Having leased the store,
125 Main Street, Norwich,
For a term of years, I shall open on or before April 1st, with a first class stock of
Pianos, Organs, Music and Musical Merchandise.
Having purchased the stock of
Mr. Geo. H. Martin,
He becomes connected with me in the above business. Any inquiries at present will be attended to by Mr. Martin at 189 Main street, previous to the opening of new warerooms.
A. H. CHAPPELL,
General Agent for Eastern Connecticut for
Steinway & Sons',
Chickering & Sons',
Weber,
Haines,
Gabler, and
Fischer
PIANOS.
march 4 d

A
PEDAL PIANO-FORTE
is good condition, can be bought cheap for cash, or will be rented. Just the thing for organ students. Address, or apply in person to
GEO. A. KIRK,
4 Laurel Hill Avenue, Norwich, Conn.
marc6Tu,Th,S4w

ORGANS
PARLOR ORGANS.
FIFTY
LATEST AND HANDSOMEST STYLES
of the Estey, New England, Wilcox & White, Sterling, New Haven and Bridgeport Organs.
The Largest Stock and Variety
in the State. Send for Illustrated Catalogue. Terms, Prices, &c.
N. D. SMITH & SON,
Wholesale and Retail Dealers.
Warerooms—314 Bank Street, New London, Ct., 135 Main Street, Norwich, Ct. marl2d

PIANOS AND ORGANS.
Great Bargains in
CHICKERING, (New and Second Hand), FISCHER, HALLET & DAVIS, McCAMMON, BALON, and other makes.
GEO. WOOD'S, (best in the market,) and TAYLOR & FARLEY
ORGANS.
No discount from the above statement.
GEO. H. MARTIN,
march 189 Main St.

Confectionery.

REMOVAL.
N. D. LAMB
HAS REMOVED HIS
Fruit and Confectionery Store
To No. 7 Union Street,
WAUREGAN BLOCK,
Where may be found a full line of FRUIT and CONFECTIONERY at the lowest prices. Also
Carriages, Toys, Games, Etc.
march 19 d1w N. D. LAMB.

PROTECTED BY TRADE MARK
Capsicum Cough Drops.
Manufactured by B. E. DOUGLAS & SONS, NEW HAVEN, CONN.
Are the results of over forty years' experience in compounding cough remedies. Try them for Coughs, Colds and Sore Throat.
For sale by leading retail Confectioners, Druggists and Grocers.
AT WHOLESALE BY
J. C. PERKINS, Norwich, Ct.
marl7 4mwf

Wants.

WANTED—
AN ENGRAVER
At the NORWICH FALLS PAPER WORKS
march 26 d*

WANTED—Ladies to work at a pleasant light work at their own homes. Good salary paid. Address with stamp, F. W. MANUFACTURING CO., 6 Oak Street, Boston, Mass. march 4 d1w

WANTED AT YANTIC WOOLLEN MILLS, Yantic, Conn.
A First Class Machinist
and mill carpenter. Also second hand in card room etc. Apply to E. H. WILLIAMS, Supt.
marl1 d1w*

WANTED—
A Smart, Energetic Young Man
of some experience in the Grocery business. Must come well recommended. Address Post Office Box 1089 in own handwriting, stating age, residence and terms. marl1

WANTED Families with frame spinners, also weavers at BALTIC MILLS, Baltic, Conn. jan18 d w

For the Ladies.

G. W. PIKE
Wishes to inform the people of Norwich and vicinity that
On and after March 27th,
He will be prepared to
Bleach and Press Ladies' Bonnets and Hats.
At the Old Blacksmith Shop, No 10 Cliff St. Open from 7 A. M. to 5 P. M. march 25 d2t

MISSES
WALKER, HILL & EDGERTON
Announce to the ladies of Norwich and vicinity that they have leased the store,
7 Shetucket St.,
Formerly occupied by Mrs. C. S. Platt for millinery and fancy goods, and now have in stock a fine assortment of
LACES,
In Duchess, Applique, Turned Valenciennes, Handkerchiefs, Scarfs and Ruffs.
Also a desirable stock of
Medium and low priced Laces,
Spanish Laces, Scarfs and Fichus
Children's Lace Collars,
Ladies Ties, Fichus, Ruching, Veiling, etc.
Unions, Brussels and Bobinet Laces,
Dotted Lace Veiling, Gross Caps,
Children's Hats.
A large and complete stock of
RIBBONS
And Black English Crape
They will be constantly receiving NEW AND DESIRABLE GOODS.
N. B.—About April 1st they will have a large and complete stock of
NEW MILLINERY,
Comprising everything kept in a first class store.
All kinds of Millinery Work done to order in the best manner and at short notice.
MISSES WALKER, HILL & EDGERTON have taken the store so long occupied by the undersigned in the millinery business. She takes pleasure in recommending them to the public, although it seems sad reflections for ladies so favorably known for their skill and taste. MRS. C. S. PLATT.
Norwich, March 17th, 1892. marl7 d6w

CORSETS
THOMSON'S Patent Glove Fitting CORSETS.
It is a real satisfaction for a lady to know where she can be sure of obtaining a nice fitting corset, that is guaranteed of the best material, finish, shape and durability. These most desirable qualifications make such an article at once popular and much sought for.
And this is why Thomson's Patent Glove Fitting Corsets are to the front and maintain the lead over all competitors; they received the highest award at the Paris Exposition, World's Fair at London, Centennial at Philadelphia and the American Institute Fair recently held in New York. These goods are for sale by all leading Retailers throughout the United States, Canada and Europe.
The above goods for sale by
Hislop, Porteous & Mitchell,
NORWICH, CONN.
feb25d W&S3m

Lost and Found.

LOST—Between New Haven and Norwich, Check No. 466, for Ten Hundred and Fifty Dollars drawn on the treasurer of town of New Haven in favor of C. V. Pendleton, and endorsed by him. Payment has been stopped. A suitable reward will be paid on its return to C. V. PENDLETON, Norwich, Conn. mar24 d3t

Auction.

AUCTION—Will be sold on
Franklin Square on Saturday, Mar. 26,
At 10 o'clock A. M.,
The pottery wagons, viz: 2 two horse wagons, 2 one-horse wagons, 1 cart, 1 pair heavy team harnesses, 1 single harness. Also 1 peddler's wagon, 2 top buggies and 2 hay cutters.
A. T. DAVIS,
march 24 d3t Administrator.

Hotels & Restaurants.

WILLIAM NOBS'
LADIES' AND GENTS'
DINING ROOMS,
52, 54 and 56 Water Street.
MEALS AT ALL HOURS ON THE EUROPEAN PLAN.
All kinds of Fresh Lunch served at my lunch counter from 6 a. m. until 12 p. m. every day. Five and Ten Cents. Best Oysters in market, served in any style you may desire.
STEAMED OYSTERS A SPECIALTY.
Clam Chowder every day served to order and sold by the quart. Price 25 cents.
Finest grades of FOREIGN AND DOMESTIC WINES always on hand at prices to suit the times.
Jacob Ruppert's Celebr

Norwich Morning Bulletin.

VOL. XXIV. [Entered at the Post Office at Norwich, Conn., as Second Class Matter.] NORWICH, CONN., MONDAY, MARCH 27, 1882. NO. 8157

NEWS BY TELEGRAPH.

THE INLAND FLOOD.

Continued Devastation by the Raging Mississippi—Natchez Crowded With Refugees—Many Lives Still in Peril—Panic Stricken Negroes.

NATCHEZ, Miss., March 26.—The river rose five inches in twenty four hours Saturday and at eight the gauge read forty seven feet five inches, twenty two inches above the high water of 1874. Vidalia, La., is submerged from two to three feet, the back water being higher than the river. The levee was cut to allow the water to run on from the river. The ferry boat Concordia is now exclusively engaged in transporting people and stock from Vidalia and the overflowed district back of there to this city. Natchez is crowded with refugees and droves of stock are constantly passing through.

Parties from the neighborhood of Lake Concordia and Tensas river report great destitution. The water rose so fast that many people had to place pickets across the rafters and take refuge there, having no no means of getting away and many of these houses are tottering from the force of the current. The Tensas river is rising about ten inches in twenty-four hours, and if it continues at this rate the levee of those people are in great danger unless speedily relieved. The water at Morvas plantation on Davis Island, Lake Concordia, about ten miles from here, is higher than ever known before and is sweeping onward with irresistible force, carrying away fences, doing great damage to property and creating a panic among the negroes, many of whom were so terrified as to be unable to make an effort toward saving themselves or families until roused by the whites. The steamer Cannon has arrived here bringing about 250 head of stock and 200 refugees.

Unprecedented Height of the Waters—A Favorable Turn in Some Places—Rivers Beginning to Subside.

VICKSBURG, Miss., March 26.—The water in the Tallahatchie is forty one and one-half feet deep and rising at the rate of one inch in twenty four hours. The mounds in that region that have not been covered by water since 1811 are now two feet under. At Waverly station the water rose Saturday at the rate of two inches in twenty-four hours. The steamers Josephine Spangler and Belle Carney and barges were at Tallahatchie yesterday taking on stock. The depot building at Tallahatchie and gin house on Brice & Watt's plantation are crowded with people and stock. The steamer Deer Creek, from Estelle's bridge, has arrived and brings a more encouraging report from upper Deer creek. From Arcola, which is about 150 miles above on that stream down to Percy place, forty miles below, there are but small portions of the plantations under water. Many planters are plowing and planting corn as if nothing had ever happened. The Yazoo and Tallahatchie rivers are rapidly in decline.

The steamers and J. L. Smithers are almost afloat. The Winston, Wes and Capitol plantations are almost dry. In Deer Creek there is now no shipping owing to a scarcity of grain and hay. This river is falling rapidly. A boat leaving at Estelle's bridge, 150 miles inland, at the date of the overflow, reached Greenville, forty miles in a day. At Minkslyville, forty miles below, a rise of two feet inches is reported and at Rolling Fork 120 miles above this city, there was a fall of four inches in twenty four hours. Dave Y. Hayes, Chas Carey, J. J. Richards', Weatherly place and I. W. Holland's place are flooded.

Col. A. J. McGonigle, assistant quartermaster United States army, has arrived in the city to distribute 100 government tents to homeless freedmen. Col. McGonigle has stated the tents over to Gen. Lowrie to be distributed as he may see fit. None of the tents will be given out here but will be sent up the river where people have been compelled to abandon their homes and are living on dry points of land.

Considerable Abandonment of a Celebration.

NEW ORLEANS, La., March 26.—The Lake Oak Grove and Mandeville excursions to Pirogue Moss parish have been closed. An excursion occurred Saturday morning at St. Bernard plantation, Pirogue Moss parish, but was closed by evening. The only excuse for now the city now is that at Story's plantation. At this place but little damage, it will be felt again when the river declines.

At a meeting of committees representing various associations, it was resolved to abandon the idea of celebrating the bicentennial anniversary of La Salle's discovery of the mouth of the Mississippi. This action was based on the distressing condition of affairs in the lower Mississippi valley.

Mayor Whitehead by order of the secretary of war purchased during last week 25,000 pounds of bacon, 2,000 barrels of flour and 5,000 barrels of corn meal. These supplies have been turned over to the Louisiana commissioners who are distributing them to the sufferers.

Private and National Aid to the Distressed.

ST. LOUIS, March 26.—About $8,000 in money and a large amount of provisions and clothing have been raised for the benefit of sufferers by the overflow of the Mississippi river. Capt. Eads in charge of the government expedition up the Mississippi and Yazoo rivers estimates the total loss of crops in Yazoo county and the loss of cattle at forty seventy five per cent and the crops and many of the smaller houses are destroyed. He determines that the depletion of cotton should continue at least a month at Johnsonville and three weeks in the Yazoo county, by which time the levee work will have been begun in the delta and then the people can probably take care of themselves. Seventy thousand rations will be believed will be need of initiative work subsides so that the people can go to work.

NATIONAL CAPITAL.

News Are Few.

WASHINGTON, D. C., March 26.—Postmaster General Howe has returned after a brief absence from the city.

Redeming the Civil Service.

A subcommittee has been instructed to report to the full committee a civil service reform bill next week.

Harbor and Schuyler Night Side Up.

The state department has received a cable message from the government Harbor of the Congo [illegible] announcing the arrival of Commander Schuyler at Kabinda.

Rumors about Chandler Crystallizing into Fact.

It seems to become authority for the statement that the move made that the president [illegible] of the navy was definitely [illegible] Wm. E. Chandler [illegible] since and that the latter signified his acceptance before leaving for Florida. It is now where he is now stopping.

Not So Smart After All.

It has been ascertained that the Chinese [illegible] to Hong Kong, which is a [illegible] crowded there, [illegible] prohibiting their [illegible] that the [illegible] of this fact and [illegible] by [illegible]

Extricating Mason From His Bloo Lodge.

Mr. Bigelow, the counsel for Mason, will file a protest in the supreme court of the United States on Monday, against the case being tried through the Lydy Bros. of New York. Judge Advocate General Swaim, U. S. A., has nearly completed his report on the case of Sergeant Mason and will submit it to the secretary of war for his action on Monday. It is generally understood that General Swaim recommends a mitigation of the sentence of the court martial.

A National Appreciation.

Senator Jones has received a telegram from Gov. McEnery and other citizens of New Orleans as follows: "Your dispatch received announcing that orders have been issued for 400,000 rations additional supplies for the sufferers by the overflow. We desire in behalf of the people of Louisiana to express their appreciation of the generous action of congress and of the prompt and cordial manner in which the honorable secretary of war has responded to the commissioners."

The secretary of war has ordered that 10,000 rations be issued at Mound City, Ill., for the benefit of the flood sufferers in that vicinity.

Hemmyfied Maryland Laws.

At the opening of the criminal court Saturday, Judge Wylie announced that he was unprepared to render a decision upon the motion to quash the indictment in the case of A. C. Soteldo, indicted for the murder of his brother, A. M. Soteldo, in the shooting affray at the *Republican* office on the evening of the 9th of February. Col. Ingersoll stated that the same grounds were set up in a motion he was about to make in the case of Stephen W. Dorsey and others and that he would like to present some authorities on the point. Judge Wylie therefore reserved his decision. The ground for the motion referred to was that the grand jury took cognizance of the offence without the order or direction of the court under the act of Maryland of 1729 which was claimed to be still in force in District of Columbia.

The Star Route Cases.

The criminal court room was densely crowded, Saturday, in anticipation of the probable hearing of the star route cases. The Hon. Jere Wilson moved to quash Brady's and Rice's indictments and Col. Ingersoll gave notice of a similar motion on behalf of Dorsey. Matters were somewhat complicated by a disagreement as to when arguments should be made, and further hearing as to Dorsey and Brady was postponed until Friday next. Kate M. Armstrong, Allen E. Boone, James W. Donohue, and William W. Jackson, indicted in the straw bond cases, were then arraigned, and entered a formal plea of not guilty.

DUST TO DUST, ASHES TO ASHES.

The Mortal Remains of the Dead Poet Laid to Rest—Impressive and Touching Ceremonies, Private and Public—Wide-Spread Sorrow and Sympathy.

BOSTON, March 26.—The burial services over the remains of the poet Longfellow, occurred at his late home in Cambridge shortly after 3 o'clock this afternoon relatives and near friends were present. The attendance numbered about fifty ladies and gentlemen and, aside from the Longfellows, Appletons and Danas, relatives of the deceased, included persons prominent in literature, arts and sciences. Among them were Oliver Wendell Holmes, Ralph Waldo Emerson, W. D. Howells, Bronson Alcott, Richard H. Dana, John G. Whittier, Louis Agassiz, George William Curtis, Professor Charles Eliot Norton, Cyrus A. Barten and Professor Luigi Monti. The casket in which the remains were enclosed was a plain one covered with black broad cloth and wholly unornamented, save by the silver plate which bore the inscription:

HENRY WADSWORTH LONGFELLOW.
Born Feb. 27, 1807.
Died March 24, 1882.

The floral decoration of the casket consisted of a handful of passion flowers. The sermon at the house was very peaceful expression and disclosed no sign that his death had been painful. The services were brief and very impressive. They were conducted by the Rev. Samuel Longfellow of Portland, brother of the poet, and consisted of a fervent opening prayer, a brief but touching eulogy of the deceased, the reading of Scriptures and a closing prayer. Shortly after the conclusion of the services the remains, followed by relatives and friends in seventeen carriages, were borne to their last resting place at Mount Auburn cemetery, a short distance from his late historic residence, and deposited in the family vault. There were no services at the grave and the funeral party returned to the house whence many of them proceeded to Appleton chapel, Harvard college, to attend the public memorial services there.

Public Memorial Services.

Public memorial services were held in Appleton chapel which was packed. In the audience were many very prominent people. The exercises opened by singing "Cast thy Burden." The Rev. Francis G. Peabody offered prayer and read the Scriptures, copiously interspersed with selections from Longfellow's poems.

The Rev. Prof. E. Everett delivered an address. He spoke of the unity of sympathy of all English speaking people at this loss, the simplicity of the poet's life, the grandeur and universality of his genius, his personality in his poems, his attraction of others' hearts, and the large place he filled in many households, the beauty of his literary work, the completeness of his life in all its experiences, the enlargement of his sympathies by foreign travel, and other leading traits of his character and incidents of his career. Concluding he said:

His spirit, as we trust, has been called to higher service. Yet he had given himself unto the world. He had breathed himself into his songs. In them he is with us still. Wherever they go, as they wander through the world, he will go with them. A minister of love, he will go by the side of the youth pointing to heights as yet unscaled, bidding him have faith and courage. He will be with the wanderer in foreign lands making the beauty that he sees more fair. He will be with the mariner on the sea. He will be in the quiet beauty of home. He will be by the side of the sorrowing heart pointing to a higher faith. When old age is gathering about the human soul he will be there to inspire courage, still to cry "Yet there is opportunity no less than in youth itself." Thus will he inspire in all faith and courage and point all to those two sources of strength that never fail, "Heart within and God o'er head."

"Forever blessed" was rendered by the Harvard glee club and the audience dispersed while the organ played the "Dead March in Saul."

Mourned at Home and Abroad.

The London papers all pay high tribute to Longfellow. The *Globe* mourns his death as a national loss. The *Times* cannot point to a worthy successor. The *Observer* pronounces his popularity greater than any English poet's since Byron.

Appropriate allusions to the dead poet were made in the leading American pulpits, Sunday, some clergymen paying beautiful tributes to his memory.

A Lincoln Postmaster.

BOSTON, March 26.—John G. Poole, postmaster of Randolph, Mass., died Saturday morning after an illness of about three months at the age of sixty nine years. He was appointed postmaster by President Lincoln and had held the office twenty years. He was a prominent Odd Fellow.

TRADE AND FINANCE.

Lawrence Strikers in Good Spirits—Liberal Assistance Offered.

LAWRENCE, Mass., March 26.—The striking weavers held a meeting Saturday afternoon which was not largely attended owing to a misunderstanding that it would be a committee meeting. John Ogilvie presided. He cautioned the strikers who were able to remain in the city not to take work elsewhere but to remain and continue the fight to the end. Ford Bros., grocers, sent a communication to the meeting offering to furnish supplies of provisions to families of strikers for six months, also to pay rent, medical attendance and for medicine if needed. The announcement was received with cheers. It is understood that other grocers will take similar action. A local brass band will give a free concert in the opera house next Friday in aid of the strikers. The use of the opera house has been tendered gratis. The strikers feel greatly encouraged by the contributions made to their fund which now amounts over $500. A mass meeting of operatives who are thrown out of work on account of the strike will be held in the city hall Monday afternoon, to be addressed by prominent citizens. An agent from the Chicopee mills is in the city to engage help, but thus far his propositions have not been favorably entertained by strikers. He was formerly employed at the Pacific mills and will not guarantee such work and pay as the strikers desire. The city remains very quiet, with no arrests or disturbance.

Oliver Ames Purchases the Boston "Advertiser."

BOSTON, March 26.—The Hon. Oliver Ames has secured by purchase a controlling interest in the Boston *Daily Advertiser*, Mr. George Putnam holding in trust for him twenty six of the forty eight shares into which the property is divided. Mr. Ames acquired the first four shares held by the late E. R. Mudge, securing afterwards one share belonging to the estate of the late Dexter O. Goddard. Within a few days he has purchased twenty-one shares additional, making twenty six in all. What his plans are for the future of the paper may not be disclosed at present, if indeed they are yet in definite form.

The Fall River Brothers Lead Their Race.

FALL RIVER, Mass., March 26.—Secretary Howard has issued a circular calling a special general meeting of the Spinners' union for Tuesday night. A delegation of the Lawrence strikers will attend and lay their case before the meeting for consideration.

THE FLAMES.

Richmond, Va., Suffers a Fiery Visitation—Second Only to the Rebel Incendiarism of '65—Loss $600,000 and One Human Life.

[illegible] visited this city, second only to that which destroyed the business portion on the evacuation by the confederate army, April, 1865, occurred here to-day, resulting in a great destruction of property, the loss of one life and several minor casualties. A number of people are deprived of their homes. The fire started near the southern end of the long bridge. The bridge was wrapped in flames and in less than a half hour the whole structure fell a mass ruins into the river.

When the flames reached the Richmond end of the bridge they immediately seized upon the large four-story brick tobacco factory of I. M. Rutherford & Co. which was also quickly devoured. The fire continued to spread with lightning rapidity, laying in ashes the large tobacco factories of R. A. Patterson & Co., I. C. Williams & Co., the three tobacco stemmeries of J. A. Hutchison, two stemmeries of C. R. & P. D. Bankdale, the stemmery of Adom & Edwards, the Vulcan iron works operated by Bruce & Archer, twenty tenement houses occupied by poor people, about 800 feet of trestle work connecting the Tredegar iron works with the Richmond & Petersburg railroad, ten new freight cars belonging to the Tredegar iron company, I. P. Smith's grist mill, a number of others of minor buildings and a quantity of coal and lumber. The Virginia Mining and Manufacturing Co's Kaoline works were also destroyed.

The total loss is estimated at between $500,000 and $600,000, about half of which is covered by insurance. The following are the heaviest losers: I. C. Williams & Co., about $100,000; R. A. Patterson & Co., $60 000; I. M. Rutherford & Co., $25 000; Richmond & Petersburg railroad, on bridge, $160 000; C. R. & P. D. Barksdale, $20,000; Vulcan iron works, $25 000. Tredegar company, $10,000; Virginia Mining and Manufacturing company, $20 000. Several of the largest buildings occupied as tobacco factories and stemmeries, were owned by James Thomas, Jr., who has no insurance. His loss will reach $30 000 or $40,000. Among the companies holding risks on the property destroyed are the Hartford $5,000 and the Connecticut $5 000.

Charles Betts, a youth of fifteen, was killed by a falling wall.

Other Fires.

The following fires are also reported: Port Chester, New York, Bent & Son's foundry, lost several thousands. Mason, Me., the Chapin house (hotel). St. Louis, Diemel & Miller's furniture factory, $70,000. New York, Heinbrall's bakery, $15,000. New York, Chalmers', Spencer & Co.', Wm. Reynolds' and Sieglkiss & Wieder's establishments. Eighth street, $22 000. Cleveland, Strong & Cobb, drugs, $40 000. New York, Valentine Smith, U. Herrier, Robert Merritt, A. Zengerdo, H. E. Doyle, Benj. Bey, Hendrix & Robino and John Curtis, at West and Cedar streets, $25 000. St. Johnsbury, Vt., Baptist church, $15,000.

LEGAL PROCEEDINGS.

Major Long's Case Nolled.

BOSTON, March 26.—The indictment found in August last against Major Geo. H. Long, president of the Alliance Insurance company, charging him with embezzlement of funds from the company, has been *nol prossed* by District Attorney Stewart, the government finding no evidence to support the charge.

Six of One and Half a Dozen of the Other.

HAVERHILL, N. H., March 26.—The jury in the celebrated Searles will case disagreed. They were out twenty hours and stood six to six. This was an appeal from a probate court where the will of Jonathan Searles of Lyme, giving $5,000 to the Methodist Missionary society, was disallowed on grounds of undue influence.

THE METROPOLIS.

Killed on the Elevated Road.

NEW YORK, March 26.—A little girl, the daughter of Joseph Musser, was run over and killed on the Sixth avenue elevated railroad on Saturday. The father's feed money was taken at the coroner's office today. He swore that when the gateman announced the approach of the Harlem train he hurried forward, calling to his friend and daughter to follow, his hands being full of packages. He tried to take his daughter's hand, but someone came between and he was pushed back. She took hold of the railing of the platform and when the train started she disappeared between the cars and was killed.

CRIMES AND ACCIDENTS.

Blood-Freezing Atrocity of a Husband Enraged at His Wife's Half-Confessed Incontinency.

BOSTON, March 26.—A murder was committed in Dedham, ten miles from this city, Saturday night which in atrocity exceeds anything of like nature committed in this vicinity in years. John Sullivan, aged thirty-five, who is an operative in one of the mills there and who has been considered a steady man, in comfortable circumstances, quarrelled Saturday night with his wife Bridget, aged fifty, in their home. He had been drinking slightly and as the dispute heightened he became enraged, and seizing a razor, savagely attacked his wife with it, cutting a deep gash in her throat, severing the jugular vein and carotid artery and inflicting other wounds. The woman, despite her terrible and fatal injuries, rushed wildly from the house into the street, followed by her husband brandishing the razor and inflicting at every step ghastly cuts with the weapon about her head and shoulders. She got away from him for a short distance and ran into the house of a neighbor, but while endeavoring to obtain entrance was overtaken and seized by the hair by her husband who immediately renewed his attack.

The woman then started and ran again, the husband following still clutching her hair and slashing at her with the razor. The horrible chase was then reenacted until the woman reached her own doorway where she fell dead. After Sullivan was satisfied of his wife's death he attempted to cut his own throat and succeeded in severing his windpipe, but the wound will not prove fatal. Sullivan was shortly afterward secured by the police and lodged in jail. He seemed quiet enough after his incarceration but was reticent when spoken to of the crime. The affair creates great excitement in town. The immediate cause of the crime was an admission of infidelity on the part of his wife. Sullivan says he has nothing to regret and would do so again.

Some Other Fellow.

BOSTON, March 26.—Evidence has come to light in the case of Charles T. Cunningham, who is under arrest on charge of blackmail on Henry D. Parker, which seems to establish his innocence by proving an alibi, it being shown that when the alleged attempt at blackmail took place, Cunningham was not within one thousand miles of Boston and that since his arrival his whereabout can be satisfactorily accounted for.

An Apparently Unavoidable Collision.

KNOXVILLE, Tenn., March 26.—Early this morning an eastern bound passenger train on the East Tennessee, Virginia and Georgia railroad was telescoped by a freight train at Home station and was suddenly stopped by the bursting of the hose of an air brake. The freight train was only three minutes behind and coming down a steep grade. Its speed was checked, but it was impossible to stop the train before the engine ran into the rear of the passenger train. The rear coach, which was President E. W. Cole's palace car, and which recently cost $17,000, was totally wrecked. The steam pipe of the freight engine was broken and Wm. Booker, the porter of Cole's car, was scalded to death. No one else was in the car. Jno. Darlington, conductor of the sleeper, was severely scalded and the sleeper damaged. All trains were delayed six hours.

Miscellaneous Mishaps and Misdeeds.

P. M. Golberg, a Milwaukee attorney, is accused of extorting money, embezzling and keeping a gambling house.

Col. A. N. Fryer, who during the rebellion was in command of a New York regiment, was found dead in bed in Milwaukee, Saturday morning. It is supposed he committed suicide. Poverty is believed to have been the cause.

Mrs. Bickford of Monmouth, Me., aged eighty-three, wandered away from home scantily clothed last week and perished from exposure.

Owen Trainor, a workman on board the steamer City of Berlin at Boston, fell overboard Saturday afternoon and was drowned.

FOREIGN INTELLIGENCE.

Great Britain.

A PRIEST CAST INTO PRISON FOR SEDITION.

LONDON, March 26.—At Rathdowney, county Queens, on Saturday, the Rev. Mr. Fenlan, a priest, was prosecuted for seditious language. The charge was that he read at a meeting a paper purporting to be a statement of the bishop of Nevada that if he (the bishop of Nevada) had been imprisoned as a suspect he would have issued a manifesto calling the people to arms instead of urging them to pay no rent. The magistrate ordered Father Fenlan to find $400 bail or go to prison for six months. Father Fenlan refused to give bail and was taken to Maryborough prison. He was made to travel over twenty miles of country escorted by cavalry and infantry, the authorities fearing a collision with the populace if he should be taken by the railroad. On the arrival of Father Fenlan at Maryborough the tradesmen closed their shops, although it was a market day.

BLOODY ENCOUNTER WITH THREE MOONSHINERS.

Later accounts show that a recent shooting affair near Thurles, county Tipperary, which was at first considered not to have been serious, really amounted to a sanguinary skirmish. About thirty men, Friday night, attacked the house of a farmer suspected of paying rent. While the party were firing shots into the house, three policemen who were in ambush fired upon them. The moonlighters fled and were pursued by the policemen who fired twenty rounds of buckshot at them. The road was subsequently discovered to be stained with blood for a distance of over half a mile and one of the party who had fallen at the first fire was found near the attacked house mortally wounded.

France.

NINETEEN NOBLE LIVES SACRIFICED.

HAVRE, March 26.—A life boat while proceeding to the rescue of the crew of a sloop during a gale, to day, capsized and both crews, numbering nineteen persons, were drowned.

Austria.

GRAND DUKE VLADIMIR AT THE IMPERIAL COURT.

VIENNA, March 26.—The Grand Duke Vladimir of Russia and the Grand Duchess Marie, his wife, arrived here to-day. They were met at the depot by Emperor Francis Joseph, who cordially greeted them. They were taken to the Hofburg and afterward drove in the prater with the emperor. A court dinner was given in the evening, at which the emperor and empress and grand duke and grand duchess were present.

Philadelphia Saturday Night Club's Closing Spread.

PHILADELPHIA, March 26.—The last meeting of the Saturday Night club during the present season took place last evening at the residence of Geo. W. Childs, proprietor of the *Ledger*, on West Walnut street, and was attended by a number of distinguished personages. Among those who participated were ex President Grant, Gov. Hoyt of Pennsylvania, the Hon. Geo. M. Robeson of New Jersey, the Hon. Edwards Pierrepont, Senators Wade Hampton of South Carolina, Johnson N. Camden and Henry G. Davis of West Virginia, Geo. F. Hoar of Massachusetts, Geo. H. Pendleton of Ohio, Fitz John Porter, Speaker Keifer of the house of representatives, the Hon. John A. Kasson of Iowa, Chief Justice Daly and Judges Brady and Davis of New York, Collector Robertson of New York, the Hon. John Russell Young, minister to China, Gen. Anson McCook and Col. S. G. Conant of New York and a number of other distinguished gentlemen. The delegation from Washington came on in a special train.

NAUTICAL.

Steamship Arrivals and Notes.

At Glasgow, Colombia from Boston.

At London, California and Caledonia from New York.

At New York, Tuastall from Cardenas; Somerset from Avonmouth; Alsatia from London and Halifax, Elbe from Bremen; Caracas from South American ports; State of Pennsylvania from Glasgow.

The steamer Sanghrist, at New York from Leith, reports having lost two boats, had her bridge broken and sustained other damage by heavy seas during the voyage.

At New York, City of Montreal from Liverpool; Vaderland from Antwerp; Britannic from Liverpool; and Holland from London.

At Queenstown, Scythia from New York.

The steamer City of Brussels from New York has been signalled off Brow head.

Postal Changes of Local Interest.

WASHINGTON, D. C., March 26.—The postal changes made during the past week are as follows:

Offices established—Oakdale, New London county, Conn., William H. Baker postmaster; West Leyden, Franklin county, Mass., Andrew R. Denison postmaster; Fisherville, Worcester county, Mass., Albert L. Fisher postmaster.

Postmasters appointed—Frank L. Weeks, Alna, Lincoln county, Me.; Henry W. Tracy, Shelburne, Chittenden county, Vt.; J. C. Bryant, Zoar, Franklin county, Mass.; James C. Church, Hampton, Windham county, Conn.; and James J. Gregory, Redding, Fairfield county, Conn.

Innovation in Massachusetts Finances.

BOSTON, March 26.—Although the amount of state tax for 1882 has not been determined, it will probably be $2 500,000, or $100,000 in excess of that of the past two years. The increase will be due to the proposition to make the levy this year large enough to cover all prospective expenses and avoid the borrowing of money to make a deficit, which has been the annual usage.

Beecher, preaching on emigration to-day, called the present congress the "fool congress" for cutting off the emigration of Chinese who, he said, were necessary to do the "drudgery" work. The Irish he said formed an admirable element of the nation's power but they made mischief in a city government.

Financial and Commercial.

NEW YORK MONEY AND STOCK MARKETS.

NEW YORK, March 25.—The ruling quotations for call loans on stocks to day was 4@5 per cent.

Foreign exchange was naturally dull throughout. Some intended large exports of securities next week are rumored. Cable transfers were offered to-day as low as $4 79½, and the actual rates for prime bankers' 60 day bills were $4.80@4¾, and for demand $4 80@¾.

In the railroad bond market Metropolitan seconds advanced to 99½ from 90. Ohio Central firsts to 96 from 94½, Erie second consols to 91½ from 88. East Tennessee incomes to 80½ from 81½, Jersey Central consols assented to 114 from 113. C. C. & I. C. income to 55½ from 55. Richmond & Danville 8s to 100 from 99. Texas & Pacific land grant income to 66 from 67, and Ohio Central income to 39 from 39½. Ohio Southern incomes declined to 30 from 32.

The general stock market closed 1@2¼ per cent higher than yesterday.

The *Post* says the week closed with the stock market strong both as regards prices and tone. The large speculative capitalists who two weeks ago manifested the most from utter demoralization have since been large buyers of stocks, and continue to buy, as if something more than a cure or a restoration of steadiness to the general market was contemplated. In the aggregate, a large amount of the better class of stocks has been taken during the week by domestic investors. Speculators who believe that the recent depression was carried to an extreme have also been buyers; and the foreign markets continue to take our stocks. The upward course of prices is proof that the buying demand has exceeded the supply for sale. The selling which has taken place is (1) by traders, to realize profits, (2) by outsiders who held stocks during the great depression and get out as prices rise, but generally to buy back at higher figures, and (3) by professional speculators who are "bearish" in their feeling; the latter class has probably sold more than half of all the stock sold, although from time to time buying back when the market looks strongest.

The following were the closing quotations:

1881 extended	101	Houston & Texas	99½
New 6s extended	103½	Illinois Central	138½
New 4½s reg	114½	Ind Bloom' & West	19
Do. coupon	114½	(new issue)	69½
New 4s, reg	116	International & Gt. Northern	80
Do. coupon	116	Kansas & Texas	30½
6s 6s of '81	100	Lake Erie & West	37
D. C. 3.65s	103½	Lake Shore	118½
Boston, Hartford & Erie 1st	80	L. & M. River	119
Do. guaranteed	80	Louisville & Nash	79½
O. P. bonds	114½	Louisville & N. Al.	67
Den. & Rio Grande 1st	112½	Manhattan Beach	31½
Denver, So. Park & Pacific late	100	Manhat'n Elevat'd	129½
Erie Seconds	91½	Marietta & Cincinnati 1st pref	15
Kansas Pacific con	103½	Do preferred	35
Do. 1st Den. div	109½	Memphis & Charles	55
Lehigh & Wilkes-Barre land	104	Metropolitan Ele	92
Oregon Nav late	108½	Mich Cent	90½
St. Joseph	109½	Missouri Pacific	87½
St. Paul & Sioux City late	113½	Mobile & Ohio	32
So. Pac. Cal late	108½	Morris & Essex	131½
Toledo, Del & Bur. 70		Nash. & Chat.	84
Do. incomes	32	N. J. Central	36½
U. P. late	114½	Norfolk & West pfd	51
Land grants	114½	Northern Pacific	35½
Sinking Funds	117½	Do preferred	72
Texas Pacific Land Grants	40	Northwestern	131½
Tex. & Rio Grande	83½	Do pref	140½
Tenn. Mixed bonds	30	N. Y. C.	128½
Adams Ex	144	N. Y. Elevated	135
Alton & Terre H	35	Ohio Central	16½
Do. preferred	80	Ohio & Miss	30½
American Ex	94	Do preferred	107
B Air Line pref	64	Ontario & Western	27
Boston Land old	4	Oregon Navigation	85
B Water Power old	18½	Pacific Mail	43½
Buffalo Pittsburg & Western	43½	Panama	180
Burlington & Cedar Rapids	80	Peoria D. & E.	31½
Canada Southern	51	Pittsburg	157½
Canton	60	Reading	38
C. C. & I. C.	55½	Rock Island	138½
Central Pacific	61	St. Louis & S. Francisco	40½
Ches & Ohio	16	Do preferred	60½
Do 1st preferred	33	Do 1st pref	91½
Do. 2d preferred	30½	St. Paul & M.	128½
Chicago & Alton	137	Do pref	129½
Do pref	138	St. Paul, Minn. & Man	114½
Chicago, Burlington & Quincy	120½	S. F. & Omaha	39½
Chicago, St Louis & New Orleans	71	Do pref	104½
Cincinnati, San. & Cleveland	36	Texas Pacific	66½
Cleveland & Col	134½	Tol. Del & Bur. 1st	94
Consolidated Coal	31	U. Pacific	113½
Del. & Hud	105½	United States Exp	74½
Delaware, Lack. & Western	127½	Wabash, St. Louis & Pacific	19½
D & Rio Grande	44½	Do preferred	40½
Erie	37½	Wells Fargo	130
Do preferred	74½	Western Union	113½
Fort Wayne	139½	East Tennessee	35
Hannibal & St Jo.	30	Do preferred	106½
Do preferred	42½	Georgia	100
Harlem	192	Rich & Allegheny	18
		Balto. & Ohio, L. S. & W	106½
		Richmond & Dan.	123
		Central Iowa	39½
		Peck & Pittsburg	34½
		Oregon Trans Con	60½

State News.

Waterbury reports two new cases of small pox, making four in all.

The proposition of arsenic found in the analysis of Jennie Cramer's body is kept a secret.

Over 100 new buildings are being erected in Waterbury, one of which is a big grain elevator.

Hartford, which is largely in debt, is eating strawberries. Ain't that natural?—*Danbury News.*

The selectmen of New Haven have almost decided to purchase the Belden farm in Hamden for town purposes.

Jerome B. Lobdell, an aged printer, for some years foreman of the *Farmer* office, Bridgeport, died on Thursday.

Yale has a new college paper entitled the *Yale Critic*. It contains an attack on the secret society system in its first number.

Miss Sarah J. Gay of Meriden died Friday, aged forty seven, leaving an estate valued at $170,000 to her various relatives.

An unknown sloop, of about fifty tons, was seen to go down head first in a squall off Greenwich last Friday. Three men were known to be on board.

The Consolidated road is experimenting with automatic couplers to see which kind it will adopt. The Hubenstze coupler was tested Friday with good results.

The 700 iron moulders employed in Naugatuck are to have their wages raised ten per cent. April 1st, and other manufacturing companies in that place contemplate increasing their employes' pay.

The Rev. Dr. Todd of New Haven believes that drunkenness is a vice, and Dr. Crothers, viewing the question from a medical standpoint, believes it is a disease. The two are ventilating their opinions in the local press.

The Rev. Dr. Goodsell of New Haven becomes secretary of the New York east conference by the death of the Rev. Dr. George W. Woodruff, who died at New York last week. Dr. Woodruff leaves an estate valued at $30,000.

Hon. B. G. Northrup, secretary of the Connecticut State Board of Education, appeared before the joint congressional committee on education and labor at Washington, Friday, and argued in favor of an immediate appropriation for education in the south.

Bishop Williams has issued a circular to the clergy of this diocese announcing his appointments for April, May and June, and saying that as he has had but two weeks' vacation since 1879 he would like July and August for recuperation. Yet, if special services are needed during these months, he holds himself ready for the calls.

The Danbury hat strike has collapsed and the three independent shops of Twesdy, Beckerel and Merritt have taken back most of their old hands upon condition of abandoning their membership of the "Fair association" as the union is called. It is computed that the loss of wages to the workmen is not less than $260,000. Otherwise, the strike has been substantially resultless.

The question of the eligibility of women admission to the practice of law came up to-day, the Hon. John Hooker presented in due form the application of Miss Mary Hall, a law student in his office for three years. A motion was passed admitting her to examination, subject to the opinion of the court as to the locality of admitting a person of her sex. Miss Hall is a commissioner of the Hartford county court for the town of Marlborough and is a sister of the late Ezra Hall, an attorney of Hartford.

The trial of Dr. Trowbridge for criminal malpractice at Bridgeport has developed such disgusting and offensive testimony that much of the evidence is unfit for publication. The court room, however, is crowded with moral harpies who seem to feast with great relish on the developments. Many of the female sex from Stamford are daily in attendance.——This trial has its humorous as well as its revolting side. Last Thursday Mr. Mitchell of Norwalk, step father of the deceased, was on the stand, and his evidence so excited the risibles of the spectators that it was with difficulty the court could maintain the proper decorum. His testimony on the cross-examination and re direct was laughable in the extreme. Dr. P. A. Jewett of New Haven produced amusement Friday, when asked his age, by replying, "I shall be sixty five years old about the time this case closes, from present indications," a sentiment which the court endorsed by a broad smile. The witness then stated that his sixty-fifth birthday would occur next June.

Gleanings.

Building materials are said to be higher this season than of late.

The story about a telegraphers' union to get up a strike is supposed to have been invented to "bear" stocks.

Dora Forbes of Rutland, Vt., lately ruined by a minister at Brunswick, N. Y., died Thursday of a broken heart.

A twelve year old boy at Girard college, Philadelphia, was so injured in a fight over some game last week that he died in consequence.

Gold worth $10,000,000 has been sent from the New York assay office to the Philadelphia mint, and $50,000,000 is awaiting shipment.

The democrats and workingmen of Milwaukee have combined on a mayor. The workingmen are organized in behalf of the striking cigar makers.

Miss Emma Brothers, a beautiful young girl of Raleigh, N. C., walked into an adjacent creek in a somnabulistic fit the other night and was drowned.

The small but very bright comet recently discovered is said to be travelling toward the earth at the rate of 2,000,000 miles a day, and will come within 10,000,000 miles of us before it moves away.

Henry Leighton, a New York laborer, impatient with the slowness with which a surgeon performed tracheotomy on him Thursday for laryngitis, drew a razor from his pocket and fatally cut his throat.

Eight Frenchmen landing at Castle Garden with tame bears were stopped by a custom officer who demanded duty. The emigrants offered to leave the animals instead of the money; whereupon the officer was so frightened that he bade them on.

The steamer Bulgarian brought over to Boston Thursday twenty-two fine stallions, which are to be forwarded immediately to the Union stock yards in Chicago for auction. They are all prize animals, each having secured either first or second class prizes at agricultural shows, and they are intended solely for breeding purposes.

Prof. Baird of the United States fishery commission who has received a specimen of the dead fish on Georges Banks, pronounce it to be the tile fish, a new species found by the United State fish commission to occur in incredible quantities along the western edge of the Gulf Stream in from 75 to 100 fathoms. The professor thinks they have been killed by the terrific storm which has lately raged along the coast of New England, especially off the Georges and Nantucket shoals.

Special Notices.

WHEAT BITTERS!

A BLOOD, BRAIN AND NERVE

FOOD.

A Superior Nutritive Medicine, Rich as Phosphates and not a Cheap Alcoholic Drink. It creates wonders, curing

NERVOUS and GENERAL DEBILITY, MALARIA, DYSPEPSIA, INSOMNIA

Produces a healthy action of the liver and kidneys, fortifying the system against the miasmatic influences, and will be found invaluable in all post mortem and broken down constitutions. Nursing Mothers and Weakly Children will find no remedy equal to this beautiful blood and nerve food. For sale by all Druggists. $1 per bottle. Prepared only by WHEAT BITTERS CO., Office 19 Park Place, New York City. March 27, W, S & Wkly

NATURE'S REMEDY

VEGETINE

THE GREAT BLOOD PURIFIER.

WILL CURE

Scrofula, Scrofulous Humor, Cancer, Cancerous Humor, Erysipelas, Canker rash,

The Bulletin

Norwich, Monday, March 27, 1882.

BY THE EXCELLENCY, THE GOVERNOR

A PROCLAMATION

The wisdom of our forefathers recognized the divine law as the basis, and the divine favor as the indispensable condition, of public and private prosperity. Fear ed by these convictions they were accustomed at appointed times to seek to keep in their sense of the majesty of the law of God, to acknowledge and repent of their transgressions of it, and to implore the forgiveness of Him in whom we live, and move, and have our being.

In accordance with the venerable usage which has thus been bequeathed to us, I hereby appoint Friday, the seventh day of April next, a day of public fasting, humiliation, and prayer. And I recommend the people of this commonwealth to refrain on that day from their usual employments, and, in their homes and places of public worship, and in such ways as may seem to them most fitting, humbly and penitently to approach Almighty God with supplications for his pardon and blessings.

Let us endeavor to obtain a profounder sense of the greatness of the divine law, and the necessity of our obedience to it. Let us think upon and confess with shame and sorrow, the transgressions of our people, and their departures from the faith and principles of our pious ancestry, and from the ways of duty and virtue. Particularly let us reflect upon, and consult together with reference to the best means of abating, the intemperance, licentiousness, corruption and crime, which are alarmingly prevalent among us. And from that holy life and sublime self sacrifice which the whole Christian world will on that day of hallowed associations unite in tenderly and solemnly commemorating, let us draw assurances of divine forgiveness and love, inspirations of higher devotion and nobler living, confidence in the future of our sinful but glorious country, and that hope which looks beyond the fleeting years, and lays hold of life eternal.

Given under my hand and the seal of the state, at the capitol in Hartford, this fifteenth day of March, in the year of our Lord one thousand eight hundred and eighty two, and of the independence of the United States the one hundred and sixth.

HOBART B. BIGELOW.

By His Excellency's command
CHARLES E. SEARLS Secretary of State

SHIPHERD.

Who is Shipherd? The scandal connected with his name is just now filling so large a space in the popular attention that a great many will be glad to know something about him. The developments of his Peruvian company scheme have been made public in such disconnected portions that few besides those whose business it is to follow such matters have any clear idea of the exact situation. It may be interesting and useful to some to have the story briefly and clearly summarized.

Jacob R. Shipherd is a man supposed to be of western nativity, and about forty-five years of age. He has always been noted for his energy, and the fertility of his imagination. He began life intending to enter the ministry and passed through Oberlin College with honor. After leaving the divinity school he received the appointment of western secretary of the sanitary commission, which was then just organized for the Northwest, headquartered at Chicago. He was an eloquent speaker and made the church popular. While engaged in this service he founded the *Advance*, which is still a successful religious journal though under a different management.

Soon after the war he began to tire of ministerial work. In 1869 he resigned, his pastorate and opened a real estate and loan office. Next year the firm was sued for some questionable transaction and the court pointedly condemned its conduct. His partner withdrew, and Shipherd continued with a new one. They did a big business in town and court bonds, and finally started a savings bank. More trouble arose, and the new partner retired in 1871. Nothing daunted Shipherd started branch offices in New York and Boston. He got possession of 150 acres of land at Elmhurst, a suburb of Chicago, and began to work up a real estate boom. At one time he could have sold it at a profit of over $300,000, but saw millions in it and hung on. In the fall of 1872 he managed in some unknown way to secure control of the South Side railroad of Long Island, and at once began to dream of becoming a railroad king. He appointed a full board of officers and issued a characteristic order: "Accidents must not happen; mistakes must not be made." Just then the panic of 1873 burst over the country and him. Shipherd found that he had made the first mistake and met with the gravest accident of all. His bubble burst. His banks collapsed. The road returned to its original owners. Shipherd himself disappeared from view, and nothing was heard of him again, except in denunciations of Chicago newspapers, in 1876, when he appeared as a real estate broker in New York. He said he was settling up his old debts and claimed to have refused them from $350,000 to $600,000. He was admitted to the bar in 1878 and opened as a lawyer in Spruce street, New York, at the present office.

It was in the spring of 1881 that he conceived the idea of the Peruvian company. This was the most gigantic scheme he had ever originated, and stands second in bold assured conception and utter lack of basis only to the South Sea bubble of a former century. The company was based entirely on the Cochet claim against Peru. As stated in its own prospectus the history of that claim is as follows:

In the year 1849 the government of Peru, by a public decree, promised every discoverer of valuable deposits on the public domain a premium of one third of the discovery. Cochet subsequently discovered the guano deposits and made known their uses in 1844. His rights as a discoverer were officially recognized by the government of Peru. In 1847 Landreau, a French citizen in partnership with his brother, a naturalized citizen of the United States, made further discoveries valued at $400,000 (gold). At a similar both of these claims were repudiated upon the ground that another agreement would be made with [illegible] of the business—namely, [illegible] of the claim—both Cochet and Landreau, the present Peruvian government [illegible]. The claim of Cochet has the right of priority, and in case Landreau's heirs are admitted to Cochet's the Peruvian company proposes to settle with the owners of the Landreau claim on the basis of $1,500,000. The company also proposes to pay a reasonable war indemnity on behalf of Peru [illegible]

This Cochet claim, Shipherd says is now owned by the Peruvian company which [illegible]

[illegible] himself. His plan was that Peru should return for intervention by the United States against Chili, "should recognize the Cochet claim as good for the small amount of $600,000,000 and should turn over all its guano and nitrate fields to be worked by the company." The claim was satisfied. For intervention by the United States which Shipherd proposed was to consist in compelling Chili to accept a reasonable war indemnity, and preventing that power from annexing the saltpetre beds. Shipherd arrived at his figures of $600,000,000 by reckoning the amount of guano already sold and removed at $1,200,000,000 worth. Too little coverer a third of this would have been $400,000,000, which interest and a third share of the remaining deposits would amount to at least $500,000,000 more.

The most serious flaw in this scheme is that the Cochet claim is quite as worthless. The dates assigned their "discoveries" of guano deposits are 1844 and 1847 respectively. As a matter of fact the Incas worked the guano beds so long ago as 1500. Humboldt examined them and dilated on their value early in the present century, and in 1840 the Peruvian government gave a Frenchman named Allier a contract to work them and export from them, he paying $40,000 in consideration of such right being made exclusive. So Cochet and Landreau made no "discoveries" at all and have no earthly basis for any claim whatever.

Nevertheless the Peruvian company went in for intervention with all its energy, and did not neglect any endeavor to "place" its stock where it would do the most good. President Garfield was approached sometime in May, 1881. He never saw the letter, as it was opened by a clerk and sent to the state department as a matter of routine. Gen Grant was the next man for whom Shipherd spread his net in vain. Minister Hurlbut, Senator Blair and ex Senator Dorsey were next "seen," with what result the present investigation is expected to make clear. By the aid of the two former, Shipherd undertook the capture of the state department and Secretary Blaine. Prospectuses were sent to every prominent politician in the country, and in many cases a large amount of stock was put at their disposal in return for their aid. Some bit the bait, more saw the hook and declined.

The interest of the present investigation by the foreign affairs committee of congress centers in the relation which Shipherd and his Peruvian company bubble many have had to Secretary Blaine's "vigorous foreign policy." The fact that Blaine and Hurlbut were in correspondence with Shipherd, and the other fact that the aforesaid "vigorous foreign policy" was just in the line asked for by Shipherd have had a suspicious look to many and have seemed to make a through investigation necessary.

The discussion now going on over the senate's vote to restore to congressmen the franking privilege brings out many interesting facts. All the Washington papers defend the bill. This is explained by a reminiscence of old times, which is recalled by one Washington correspondent. Under the old law to bring in relic friends with frank ed envelopes. This had come to be a sort of social law, as unquestioned as that which governs other matters of etiquette. There were congressmen who went so far as to sell franked envelopes by the box or give them to business men in return for business favors. One man remembers having seen three car loads of franked mail matter taken out of Washington at one time. It is the recollection of such days which causes the Washington patriots to sigh for a restoration of the old franking law. Other people are satisfied to have it remain a memory.

Gen. Grant's presence at the White house, and the confidential chats he is having with President Arthur and John Russell Young, now minister to China, may have some influence over the fate of the anti-Chinese bill. Gen. Grant's recent visit to China and his cordial relations with the government of that country while there render his opinions especially valuable on this matter. It is generally understood that he is opposed to the bill now waiting executive action. The state department is known to regard it in many particulars as a breach of the spirit if not the letter of the Chinese treaty.

Senator Warner Miller of New York made a speech in the senate, Friday, on the tariff commission bill which is said to have been the best that debate has yet brought out. It lacked the rhetoric and personalities of a Conkling declamation, but was more business like and useful than any speech "the Curled Disdain" ever delivered in the senate. Senator Miller may not make so much of a "splurge" as ex-Senator Conkling used to, but he is clearly destined to make a more valuable member of senate's working force.

New Magazines.

St. Nicholas for April opens with a charming frontispiece picture by Rosina Emmet, illustrating a timely little poem by Mary Mapes Dodge, entitled "An April Girl." "Brigham, the Cave-dog," is an account of a clever dog that was lost in the Mammoth cave of Kentucky but found his way out after wandering for thirty six hours among a maze of pitfalls and dark windings. Mrs. Abby Morton Diaz contributes "The Story of Wangee Pah and the White Elephant," an illustrated sketch of Siamese life. "Lord Malapert of Moonshine Castle" is a bright comedy for children, by E. S. Brooks. The veracious legend of "Mr. Wesh-ercock" is given by "Aunt Fanny" Barrow. Walter Satterlee has drawn four page illustrations for some æsthetical stanzas, called "Lament of the Cat-tail." Dr. Eggleston's serial, "The Hoosier School boy," and the "Recollections of a Drum mer-boy," by Harry M Kieffer, are brought all too soon, to their conclusions, in stirring and spirited instalments, and "Donald and Dorothy have a grand good time in their "House Picnic." The illustrated "Northern Myth" stories are continued with the legend of "The Hoard of the Swarthy Elves."

Politics.

The Pennsylvania Independents confidently say they will poll 100,000 votes next fall.

The house committee on territories take up the subject of Alaska's government to-morrow.

The ocean fast mail subsidy will be embodied in a separate bill and will stand on its own merits.

All the Chinese legation in Washington the appointment of John Russell Young to go to Pekin is favorably received.

Ex Senator Chaffee declares that he will not accept Teller's seemingly vacant chair in the senate by Gov. Pitkin's appointment.

Senator Jones, at chairman of the Union Pacific railroad, as reported, has concerned with other company having ceased service months ago.

The president has received the Chinese bill but will not act upon it until the question has been considered by his cabinet and examined in all its bearings.

Senator Sherman's tariff speech, Friday, was more a vindication of his own rulings, when secretary of the treasury, on sugar questions, than anything else.

To scare the president out of vetoing the Chinese bill they say that the resistance to the measure comes chiefly from the railroad and steamship companies of the west.

They say that in selecting Mr. Teller, the president showed his desire to have a good lawyer at the head of the interior department, as such a one is needed at that post.

The senate committee on disabilities will recommend the abolition of the disqualification for federal office on account of service in the confederate army, and also of the iron clad oath.

Mr. Willcox, of the Virginia senate, has left the readjusters to become a republican, and introduced a resolution Saturday declaring that readjusters ought to vote with the republicans on all national topics.

Attorney General Brewster has decided not to fill the vacancy in the star route counsel caused by the retirement of Colonel W. A. Cook, but will select additional counsel to take charge of the prosecution in conjunction with Colonel George Bliss, and himself.

A quiet canvass over the chairmanship of the republican congressional campaign committee is in progress. Senator Hale wants it for Maine's sake. Representative Hubbell wants it for his own sake, primarily. The probability seems to be in favor of the election of Hubbell.

Gen. Grant has interested himself in the retirement of Gen. McDowell, which he has long desired, and which is now soon to occur, probably next month. Gen. Pope will be appointed to the vacancy in the list of three major generals, although Gen. Sherman advocates the appointment of Gen. Terry. It is probable that Gen Scofield will be summoned home from Europe at once, and that he will succeed Gen. McDowell in command of the division of the Pacific.

A Washington special says it is stated on the best authority that a letter of Shipherd's addressed to General Garfield and containing the Peruvian company's prospectus and other documents, was never seen by him. It came into the White house with other mail and was opened by the president's secretary and at once sent to the state department as a matter of routine, without even the knowledge on Gen. Garfield's part that such a communication had been received.

Chili's minister at Washington criticizes Mr. Blaine's recent utterances on the protocol for peace between Chili and Peru. He says that Chili fought its late war without any pecuniary or other aid from England. To be sure, Chili's iron clads were bought in England, but that was eight years before the war. Her war expenses were borne by internal loans and paper money. He pooh-poohs at the statements that the guano deposits are of enormous value, and belittles the exactions which his

At Thursday night's supper of the Pot Luck club, New York, the waitresses were dressed in costumes mediæval, Romanesque, and Florentine. The bill of fare included "Wilde, weird, fleshly, and yet very tender, chowder," "limply clinging pie," "love sick salad," "too-too tl-frutti," "early English buttercup and daisies pudding," "soulfully intense tarts," "mediæval maccaroni," "amaranthine asphodel salad," "Francesca di Rimini fantasies," "fleshly," "precious," and "ecstatic" hams, and "hollow pastry."

Local Notices.

Bracelet lost. See advt.

American woman wanted

Barn for sale. See advt.

New and elegant designs in spring woollens, which will please the most fastidious, are shown by Smith & Gilbert.

Hislop, Porteous & Mitchell have just secured an importer's entire stock of the celebrated "Garibaldi" kid glove, and are prepared to offer them to their patrons at just half the former price paid for them. These gloves are a bargain. They comprise all colors and sizes, a list of which can be found in another column. See advt.

N. S. Gilbert & Sons are constantly adding to their stock of furniture and carpets new styles and designs. It is worth one's time to go into their ware rooms and see their new designs. No metropolitan establishment has a finer exhibit of furniture and carpets than N. S. Gilbert & Sons. Read their advertisement and then give them a call.

Among the little items of personal comfort and economy are Ayer's Pills. They are the ready remedy which defeats many disorders, if taken in season, and should be kept in every family.

Excessive use of alcoholic drinks cured by Wheat Bitters, prepared by solution and not by fermentation.

"Oh, I'm too hoarse to sing." Singers need never have this excuse, but always keep their engagements by curing sudden colds with Potaska.

A Remarkable Coincidence.

It is a matter of journalistic record, that some years since a schooner set sail from Baltimore, having on board a crew of thirteen men. By a most singular freak of nature, the entire force was attacked by a skin disease, which manifested itself in large ulcerated sores on the arms and hands, wholly incapacitating the men from duty. The result was that the vessel was towed back to the city where the men were placed in the hospital. Moral: Had Swayne's Ointment for skin diseases been used in the first place, the crew would have recovered in from twelve to forty-eight hours.

Wheat Bitters have received the endorsements of medical men of the highest standing. These can be shown.

Have You Read It?

H. R. Stevens' book on Ensilage the preserving of green forage crops in silos, giving his own experience and the practical experience of twenty-five practical farmers, 180 pages, elegantly bound in cloth, price 50 cents, sent by mail. Address H. R. Stevens, Boston, Mass.

"Cross." Yes, a man with a cold makes his family miserable with his bad temper. Pease's Potaska cures the cold and restores good nature.

An Interesting Fact.

In France all patent medicines must be endorsed by an official board of physicians before they can be sold. In lieu of such a law in America, the people have resolved themselves into a national committee which has endorsed Swayne's Ointment for allaying the itching accompanying the Piles, as the only reliable remedy in the market. It's a pure pile that won't work both ways.

Don't Die in the House.

Ask druggists for "Rough on Rats." It clears out rats, mice, bed bugs, roaches, vermin, flies, ants, insects. 15c per box.

Decline of Man.

Importance of mind, limb or vital functions, nervous weakness, sexual debility, &c., cured by Wells Health Renewer. $1. At Druggists. Depot, Lee & Osgood.

Mothers! Mothers!! Mothers!!!

Are you disturbed at night and broken of your rest by a sick child suffering and crying with the excruciating pain of cutting teeth? If so, go at once and get a bottle of Mrs. Winslow's Soothing Syrup. It will relieve the poor little sufferer immediately—depend upon it, there is no mistake about it. There is not a mother on earth who has ever used it, who will not tell you at once that it will regulate the bowels, and give rest to the mother and relief and health to the child, operating like magic. It is perfectly safe to use in all cases and pleasant to the taste, and is the prescription of one of the oldest and best female physicians and nurses in the United States. Sold everywhere. 25 cents a bottle.

Could not be relied from a severe attack of hoarseness until I tried Potaska. One half bottle cured me.
W. P. SARGENT,
Weymouth Landing, Mass.

Cobbs baking cream of tartar and soda will always have better results by using Congress Yeast Powder. It is perfectly pure and is always reliable and will make light bread, biscuits, cake, etc.

Books & Stationery.

EASTER CARDS AND NOVELTIES.
Fresh Stock, Fresh Stock, Fresh Stock, Fresh Stock, | EASTER CARDS. EASTER NOVELTIES.
M. SAFFORD & CO.,
mar24dw 105 Main Street.

EASTER CARDS,
EASTER CARDS, EASTER CARDS, EASTER CARDS, | NEW CARDS in stock This Morning.
NOYES & DAVIS,
marl6 d&w 107 Main Street

BOOK-BINDING and
Blank Book Manufacturing.
Good work at low prices.
C. A. BURNHAM,
marl8d&w Next to Post Office.

NEW EASTER CARDS.
New Birthday Cards, New Easter Cards, New Birthday Cards, New Easter Cards, New Birthday Cards, | OPENED To-Day AT BURNHAM'S.
marl d&w

WE HAVE A LINE OF
FANCY ADVERTISING CARDS
AND
TUCK CIRCULARS,
which will be furnished to our customers at
LOW PRICES.
THE BULLETIN COMPANY.
PRINTERS AND PUBLISHERS.
mar24d&w

CHECKS, COUPONS, CERTIFICATES
TICKETS, &c., &c. numbered at
Cowan's in First Class Style.
Fine Blank Books a Specialty
mar24 d&f

Insurance.

HOME
Insurance Co. of New York.
Fifty-seventh Semi-Annual Statement, Jan. 1882.
Cash Capital, $3,000,000.00
Reserve for Unearned Premiums, 1,246,722.60
Cash Assets, $6,995,509.26
B. P. LEARNED, Agent,
Over Thames National Bank, Shetucket St.
mar15d

MANUFACTURERS'
Fire and Marine Ins. Co.,
OF BOSTON, MASS.
Cash Capital - - - $500,000.00
Surplus - - - - - - 555,629.31
Total Assets - - - 1,055,629.31
Williams & Packer, Agents,
Room No. 6 Richards Building,
marld MAIN STREET, NORWICH.

ÆTNA
INSURANCE CO.,
HARTFORD, CONN.
Cash Capital, - - $4,000,000.00
Net Surplus, - - - 3,007,190.24
Assets, - - - - - 8,739,899.87
The Leading Fire Insurance Company of America.
JAMES E. FULLER, Agent,
marld 126 MAIN STREET.

1809. 1882.
North British and Mercantile Insurance Company
OF LONDON AND EDINBURGH.
Cash Assets - - - $9,947,178.64
Liabilities - - - - $4,992,954.36
Net Surplus - - - $5,054,224.28
Cash Assets in United States - - - $2,044,064.95
Liabilities - - - - $ 976,939.01
Net Surplus - - - $1,067,795.94
PARKER BROTHERS, Agents,
Room No. 3, Chelsea Savings Bank Building, Shetucket Street.
feb20d

ROYAL
INSURANCE COMPANY
OF LIVERPOOL.
SURPLUS - $7,900,035.29
Largest Net Surplus of any Fire Insurance Company in the World.
JAMES E. FULLER, Agent,
126 Main Street.
feb16 d

NEW LONDON COUNTY
Mutual Fire Insurance Company
NORWICH, CONN.
CHARTERED MAY 1846.
ACCUMULATED SURPLUS JAN. 1st,
$68,000.
This Company continues to insure against loss or damage by fire on as favorable terms as the nature of the risks and the security of the insured and the company will warrant.
DIRECTORS:
E. F. Parker, John A. Morgan, D. P. Coon, P. H. Andrews, E. H. Heath, Wm. L. Brewer, Charles Webb, Jedediah Huntington, Chas. L. Richards, C. H. Osgood, Wm. Heath.
E. F. PARKER, President.
Wm. HEATH Secretary and Treasurer. feb6d

Drugs, Paints and Oils.

N. DOUGLAS SEVIN.
Wholesale and Retail Dealer
IN
Drugs, Medicines, Chemicals
AND
Pharmaceutical Preparations,
Proprietary Medicines
TOILET ARTICLES
AND
Choice Wines and Liquors
FOR MEDICINAL PURPOSES.
141 Main Street,
Norwich, Conn.

Articles of Real Merit
McVicker's Cough Cure.
Wonder Toothache Drops.
Camp's Cream of Roses.
(for Chapped Hands, Roughness of the Skin, &c.)
MADEIRA WINE BITTERS,
Blood Purifying Extract.
(a Compound Extract of Sarsaparilla, Yellow Dock, Queen's Root, &c.)
SAPODENTA,
For the Teeth,
Prepared and Sold by
N. DOUGLAS SEVIN,
141 MAIN STREET.
jan24d&w

DIPHTHERIA.
A Cold or Sore Throat may not seem to amount to much, and if properly attended to can easily be cured; but neglect is often followed by Consumption or Diphtheria. No medicine has ever been discovered which acts so quickly and surely in such cases as PERRY DAVIS' PAIN KILLER. The prompt use of this invaluable remedy has saved thousands of lives.
PERRY DAVIS' PAIN KILLER is not an experiment. It has been before the public for forty years, and is most valued where it is best known.
A few extracts from voluntary testimonials read as follows:
PAIN KILLER has been my household remedy for colds for the past twenty seven years, and have never known it to fail in effecting a cure.—L. S. Crocker, Williamsville, N. Y.
For thirty years I have used PAIN KILLER, and found it a never-failing remedy for colds and sore throat.—Barton Seaman.
Have received immediate relief from colds and sore throat, and consider your PAIN KILLER an invaluable remedy.—Geo. B. Everett, Dickinson, N. Y.
I have just recovered from a very severe cold, which I have had for some time. I could get no relief until I tried your PAIN KILLER, which relieved me immediately. I will never again be without it.—C. O. Force, Lowndes, Me.
Have used PAIN KILLER in my family for forty years, and have never known it to fail.—Ransom Lewis, Waynesboro, Ga.
I began using PAIN KILLER in my family twenty-five years ago and have used it ever since, and have found no medicine to take its place.—B. W. Dyer, Druggist, Oneida, N. Y.
For whooping cough and croup it is the best preparation made. We would not be without it.—A. P. Route, Liberty Mills, Va.
For twenty-five years I have used PAIN KILLER for colds and chapped lips, and consider it the best medicine ever offered.—Geo. Hooper, Wilmington, N. C.
I was suffering severely with bronchitis, and my throat was so inflamed I could scarcely swallow any food. I was advised to try your PAIN KILLER, and it gave me immediate relief. Dr. Wunder writes from Cohoctonton: Your PAIN KILLER cures diphtheria and sore throat, so alarmingly prevalent here, and has not been known to fail in a single instance. This fact you should make known to the world.
Mrs. Ellen B. Mason writes: My son was taken violently sick with diphtheria, high fever and cold chills. So many children have died here, I was afraid to call a physician, and tried your PAIN KILLER. He was taken on Sunday, and on Wednesday his throat was clear. It was a wonderful cure, and I wish it could be known to the poor mothers who are losing so many children.
For Chills and Fever PAIN KILLER has no equal. It cures when everything else fails.
Delays are often dangerous. A bottle of PAIN KILLER in the house is a safeguard that no family should be without. All druggists sell it at 25c., 50c, and $1.00 per bottle.
PERRY DAVIS & SON, Proprietors,
Providence, R. I.
febl d&w

LEE & OSGOOD.
RETAIL DRUGGISTS
AND
WHOLESALE DEALERS
IN
KEROSENE OIL,
WHITE LEAD,
TURPENTINE
Linseed Oil,
MASURY'S
RAILROAD COLORS,
146 and 148 Main
AND
66 and 68 Water Streets
NORWICH, CONN
mar13d&w

Medical.

IN THE
WHOLE HISTORY OF MEDICINE
No preparation has ever performed such marvelous cures, or maintained so wide a reputation as
AYER'S CHERRY PECTORAL.
which is recognized as the world's remedy for all diseases of the throat and lungs. Its long continued series of wonderful cures in all climates has made it universally known as a safe and reliable agent to employ. Against ordinary colds, which are the forerunners of more serious disorders, it acts speedily and surely, always relieving suffering, and often saving life. The protection it affords, by its timely use in throat and chest disorders, makes it an invaluable remedy to be kept always on hand in every house. No person can afford to be without it, and those who have once used it never will. From their knowledge of its composition and operation, physicians use the
CHERRY PECTORAL
extensively in their practice, and clergymen recommend it. It is absolutely certain in its healing effects, and will always cure when cures are possible.
For sale by all druggists.
feb26dM.W.F&w

BROWN'S
IRON
BITTERS.
A TRUE TONIC.
CURE
Dyspepsia, Indigestion, Lack of Energy, Loss of Strength, Want of Appetite, Intermittent Fevers, Etc.
Iron Bitters are highly recommended for all diseases requiring a certain and efficient TONIC.
Iron Bitters enrich the blood, strengthen the muscles, and give new life to the nerves.
Iron Bitters acts like a charm on the digestive organs, removing all dyspeptic symptoms, such as tasting the food, belching, heat in the stomach, heartburn, etc.
Iron Bitters the only Iron Preparation that will not blacken the teeth or give headache.
Sold by All Druggists.
Write for the A. B. C. Book, 32 pages of useful and amusing reading—sent free.
See that all Iron Bitters are made by BROWN CHEMICAL CO. and have crossed red lines on wrapper. Beware of Imitations.
BROWN CHEMICAL CO.,
Baltimore, Md.
sd1d&w

A BLESSING TO WOMANKIND
Dr. Clark's Female Pills.
Relieve all diseases of women peculiar to the appearance of uterine disturbances, torpidity of functions, with leucorrhœa, dismenorrhœa and hysteria; also in melancholia and other mental derangements. Afford prompt relief to those distressing pains so peculiar to women. Price $2 per box. Sent free by mail on receipt of price. Dr. C. H. Clarke, 638 Broadway, New York city.

THERE IS A BALM IN GILEAD.
For all cases of Spermatorrhœa and Impotency as the result of abuse in youth, sexual excesses in maturer years, or other causes, and producing some of the following effects: Nervousness, Dimness of Sight, Defective Memory, Physical Decay, Pimples on face, Aversion to Society, Confusion of Ideas, Loss of Power, etc., rendering marriage improper or unhappy. Are a positive cure in two to eight weeks. One to six boxes usually sufficient. Price $1.00 per box. Four boxes $3. Sent by mail, pre paid, on receipt of price. Address Dr. C. H. Clarke, 638 Broadway, New York city.
feb17d&w

VALUABLE TRUTHS.
"If you are suffering from poor health or languishing on a bed of sickness, take cheer, for
Hop Bitters will Cure you.
"If you are simply ailing if you feel weak and dispirited, without clearly knowing why,
Hop Bitters will Revive you.
"If you are a Minister, and have overtaxed yourself with your pastoral duties, or a Mother, worn out with care and work,
Hop Bitters will Restore you.
"If you are a man of business or laborer weakened by the strain of your every-day duties, or a man of letters, toiling over your midnight work
Hop Bitters will Strengthen you.
"If you are suffering from over eating or drinking, any indiscretion or dissipation, or are young and growing too fast, as is often the case,
Hop Bitters will Relieve you.
"If you are in the workshop, on the farm, at the desk, anywhere, and feel that your system needs cleansing, toning, or stimulating, without intoxicating,
Hop Bitters is what you need.
"If you are old, and your blood thin and impure, pulse feeble, your nerves unsteady, and your faculties waning,
Hop Bitters will give you new Life and Vigor.
"HOP BITTERS is an elegant, healthy and Refreshing flavoring for sick room drinks, impure water, etc., rendering them harmless, and sweetening the mouth, and cleansing the stomach."
aug28M.W.F&w

30 DAYS' TRIAL ALLOWED
Dye's Electro-Voltaic Belt.
Patented June 13, 1876.
WE WILL SEND, ON 30 DAYS' TRIAL,
DR. DYE'S
Electro-Voltaic Appliances
TO MEN
Suffering from Nervous Weaknesses, General Debility, Loss of Nerve Force or Vigor, or any disease resulting from Abuses and Other Causes, or to any one afflicted with Rheumatism, Neuralgia, Paralysis, Spinal Difficulties, Kidney or Liver Troubles, Lame Back, Ruptures, and other Diseases of the Vital Organs. Also Women troubled with diseases peculiar to their sex.
Speedy relief and complete restoration to health guaranteed. These are the only Electric Appliances that have ever been constructed upon scientific principles. Their thorough efficacy has been practically proven with the most wonderful success, and they have the highest endorsements from medical and scientific men, and from hundreds who have been quickly and radically cured by their use.
Send at once for Illustrated Pamphlet, giving all information free. Address,
VOLTAIC BELT CO. Marshall, Mich.
fy29dM.W.F&w

CURE YOUR
CORNS
BY USING
SCHLOTTERBECK'S
Corn, Wart and Bunion Solvent.
Entirely harmless, is not a caustic. It removes Corns, Warts, Bunions and Callous without leaving a blemish. Brush for applying in each bottle.
A CURE IS GUARANTEED.
Price 25 cts. For sale by all druggists.
Try it and you will be convinced. Hundreds who have used it and now testify to its value.
Ask for Schlotterbeck's Corn and Wart Solvent and take no other.
fel7d&w

Printing.

THE
LARGEST,
CHEAPEST,
AND BEST
Weekly Newspaper
Published in New England
IS THE
NORWICH
WEEKLY
COURIER,
Issued Every Wednesday
FROM THE OFFICE OF THE
Norwich Morning Bulletin,
AT THE LOW PRICE OF
ONE DOLLAR
A YEAR,
Cash in Advance.
ALL THE
Latest Telegraphic, Political
State and General News
of Each Week
WILL BE CONTAINED IN
THE COURIER.
Matters of Local Interest
Specially Looked After.
THE AGRICULTURAL
NEWS
FROM WEEK TO WEEK
Will be Specially Adapted
to the Season in which it
Appears.
THE COURIER
BEING AN EIGHT-PAGE
PAPER
With a Circulation Larger
than any Weekly Paper in
Connecticut makes it one
of the
Best Advertising Mediums
in the country.
The careful selection of all matter placed in its columns gives it a moral character which will admit of its being placed in every household, and it will be a thoroughly
FAMILY NEWSPAPER.
ONE DOLLAR A YEAR
POSTAGE PREPAID.
52 Weeks in a Year
Subscribe Now.
THE BULLETIN COMPANY
Publishers.

24x

The Bulletin

At Rest.

The following poem by Mr. Longfellow on the death of Bayard Taylor read at the memorial meeting held on January 14th 1879 need little change to make them peculiarly appropriate to the occasion

Dead he lay among his books,
The peace of God was in his looks
As the stars in the gloom
Were his near Mazzini's tomb.
So they bore him from their shelves
The volumes he had loved himself
With him laid well he bore
The unclosed and the unread page of his life
Not yet ended
Let the dead man be dead
He is gone who was its guest,
Gone as travelers have to leave
An inn nor tarry until eve
Traveller in what realms afar
In what paths and in what star,
In what vast central space
Shines the light upon thy face
In what garden of delight
Rest thy weary feet to night
Poet there where latest verse
Was a garland on thy hearse.
There the last song with organ tone
In immortal life thine own
On the ruins of the past
Blooms the perfect flower at last
Friend but yesterday the bells
Rang for you their last farewells
And to-day they toll for thee
Lying dead beyond the sea.
Lying dead among thy books,
The peace of God in all thy looks

Personal.

Louisa N Alcott is one of the sixteen women qualified to vote at Concord to-day.

Matt Carpenter's daughter, who has been very ill at New Orleans, is recovering.

Archdeacon Kirkby addressed the Episcopal Sunday schools in Providence yesterday.

Gen. Grant was serenaded and honored with fireworks at the White house Friday night.

Miss Sarah Orne Jewett will probably travel abroad the coming season with Mrs. James T Fields.

John Habberton has written a story of domestic trial and happiness entitled "Mrs. Mayburn's Twins."

Senator Hill's latest visit to his Philadelphia physician is due to a bad collection of pus in his mouth.

William Bradford of New York, an artist and traveller, has great confidence that De Long will be saved

Belva Lockwood, the Michigan lawyer now practising in Washington, lectured on her sex in Providence Friday night.

Minister Sargent will sail for Germany on May 6th. He has determined to retain the present secretary of legation, Mr. Everett

P. S. Gilmore, of New York, has received a bronze medal from the French government in recognition of his musical services at the Paris exposition.

Cabanel is painting a picture of Ophelia, representing the maddened girl being swept away by the rushing stream. It has already been purchased by Mr. Schaus.

Vanderbilt is buying up New Jersey Central, and is thought to hold the balance of power Thus he can secure a good coal route by way of this line and Reading.

Alderman Harry O. Jones of Brooklyn is on trial for abetting the escape of his brother-in-law, George A R Stuart, who embezzled $250,000 of the education funds

Mr S or Rosie Dorsey has sold his ranches in the western country, including 25,000 head of cattle, with calves, to an eastern syndicate [illegible] between $900,000 and $1,000,000.

The New York legislative committee on the excise bill for New York city and Brooklyn have invited Dr. Howard Crosby to address them, and will come to New York [illegible] hear him.

The secretary of war has issued a special order [illegible] Cadet J C Whittaker from the military academy, on the recommendation of the academic board, because of deficiency in studies.

A most favorable impression has been produced by the telegram of the czar to the Emperor William. It is thought that the effect of the Skobeleff incident has now most wholly disappeared.

Tue Hon. Lyulph Ogilvy, son of the late Earl of Airlie, and party arrived in the country from Liverpool on Monday. They will make an extensive tour through the western states

Dominici's posthumous opera, the "Duca d'Alba," which was discovered a year ago among his papers, was produced at the Apollo opera house on Wednesday amid shouts of approval

John Stetson, manager of the Globe theatre Boston, but who also had a lease of Booth's in New York, now to be converted [illegible] taken off from Haverly's [illegible] Fifth Avenue theatre

A [illegible] says that Walker Blaine [illegible] James Blaine, who went out [illegible] a special mission, [illegible] married to a Chilian lady, daughter of [illegible] of that republic to the United States. It is expected that he will become [illegible] acting minister.

W H Vanderbilt has paid $400,000 for a [illegible] Fifth avenue and Fifty fourth [illegible] which was sold for $300,000 three years ago. Two more palaces will overshadow Vanderbilt, one of which he will present to his son-in-law H McK Twombly and the other to his son-in-law, Dr. Seward Webb.

The statement of Gen Robert E. Lee's friend [illegible] Mr. Lee has offered him the command of the armies of the United States [illegible] repeatedly, but [illegible] in the Philadelphia [illegible] Rev Dr Wm Jones, [illegible] author of a letter [illegible] wherein the latter [illegible] was offered [illegible] the White [illegible] generally going [illegible] breakfast. A [illegible] fashionable callers wait around [illegible] with the hope of button-[illegible] a word of [illegible] through the [illegible] entrance

[illegible] has will [illegible] trade [illegible] with [illegible] the company [illegible] the family [illegible] Mr

Lowell, signed by Bishop Littlejohn of Long Island, Bishop Potter of New York, the Rev Drs Hall Schenck, Howland, Cooke, Morgan and Newman, ex Governor Morgan, John J Cisco, W H. Green, Stephen W French, ex-Mayor Wickham, R G Dun and others

SERGEANT MASON'S FAMILY

On receipt of information that the family of Sergeant Mason was in distress, the Philadelphia *Press* sent a correspondent to Virginia to inquire into Mrs. Mason's condition, and at once began collecting ten cent contributions. The correspondent was heard from Saturday, and reports that the needs of "Betty and the baby" are as represented. He supplied her with sufficient money from the rapidly accumulating fund to supply her immediate necessities, and assured her that she should not want. The *Press* fund has already over 3,500 contributors and is increasing at the rate of $100 a day

GRANT AND ROSECRANS.

Gen. Grant cannot remember having made the remark in Nichols about Rosecrans, lately quoted by the papers; but Nichols re-asserts it, with attendant circumstances. He says that he called on Gen. Grant in his room in the Fifth Avenue hotel, at Gen. Garfield's request, and gave him a letter from Gen. Garfield. After reading the letter conversation ensued, and Gen. Grant made the remarks about Gens. Garfield and Rosecrans which have already been published. Nichols concluded by stating that he made the assertions with a full realization of the fact that he might be called on to support them

ANDOVER AND ETERNAL PUNISHMENT.

The Springfield *Republican* lays great stress on the fact the Rev. Dr. Newman Smyth, who has been invited to the chair of theology at Andover, occupies a somewhat advanced position in the world of ideas. It quotes from his writings to show that he considers the doctrine of eternal punishment extra-biblical, a theory, and no more tenable than other theories. It declares. "For his part he knows nothing of the future destiny of man, and regards speculation on the point as unprofitable and wasteful. He holds on this point, in fine, very much the same position that James F. Merriam held when he was deemed unworthy to be pastor of the Indian Orchard church; that George A. Gates held when he was rejected by the council at Littleton, N. H.; and that a large percentage of the most useful and influential ministers of the Congregational denomination hold. Andover school in making Newman Smyth the successor of Edwards A. Park simply ceases to require the teaching of eternal punishment."

Miscellaneous.

BUSH & DENSLOW'S
PREMIUM
SAFETY OIL,
WILL NOT EXPLODE.
150 Degrees Fire Test.
The New York Board of Fire Underwriters say "BUSH & DENSLOW'S Premium Safety Oil is a Perfectly Safe Illuminator, and its use will result in a Great Saving of Life and Property
FOR SALE BY
LEE & OSGOOD,
WHOLESALE AGENTS.
feb28 d&w

TEA CLUBS.—Send your address for our Catalogue and "Directions for forming Tea Clubs" French China Tea Sets Moss Rose Tea Sets, Stone China Dinner Sets, Watches, etc. Given away. Extra inducements offered until April 1st CELESTIAL TEA CO., 257 Westminster St., Providence.
jan30d&M,W,F&w3m

FITS.
A Leading London Physician Establishes an Office in New York for the Cure of
EPILEPTIC FITS,
From *An Journal of Medicine.*
Dr. Ab Meserole (late of London), who makes a specialty of Epilepsy, has without doubt treated and cured more cases than any other living physician His success has simply been astonishing; we have heard of cases of over twenty years' standing, successfully cured by him. He has published a work on this disease which he sends with a large bottle of his wonderful cure free to any sufferers who may send their express and post office address. We advise any one wishing a cure to address DR AB MESEROLE, No. 96 John St., New York

FRAZER
AXLE GREASE.
Best in the world. Get the genuine. Every package has our trade mark and is marked Frazer's
SOLD EVERYWHERE.

ALABASTINE
FOR FINISHING WALLS AND CEILINGS,
is the most durable and economical material known It is a valuable discovery, and is rapidly superseding kalsomine and other wall finish Manufactured in a variety of beautiful tints, and can be applied by any one If not for sale in your neighborhood, send to AVERILL PAINT CO., 10 Federal St., Boston, Mass., for sample card and testimonials

DIVORCES cheaply, without publicity—desertion, non-support, intemperance—for parties in any state Advice and circulars for stamp Address COUNSELLOR BALDWIN, 287 Broadway New York

MEN WANTED.—To sell Fruit and Ornamental Trees, Grapes, Shrubs Flower etc No experience required Salary and expenses paid. LECLARE & MUCHMORE, Boston, Mass.

ADVERTISERS! Send for our select list of Local Newspapers GEO P ROWELL & CO 10 Spruce St., N Y

PENSIONS for soldiers, widows, fathers, mothers or children. Thousands yet entitled. Pensions given for loss of finger, toe, eye or rupture, varicose veins, or any disease Thousands of pensioners and soldiers entitled to increase and bounty Patents procured for inventors Soldiers' land warrants procured, bought and sold Send two stamps for Pension and Bounty laws, blanks and instructions We can refer to thousands of pensioners and clients. Address E H GELSTON & CO, U S claim Attorneys, Lock Box 773 Washington, D C marsd M,W,F&w1m

PATENTS
R. H. EDDY,
No 78 State Street, opposite Kilby, Boston, secures Patents in the United States also in Great Britain, France and other foreign countries. Copies of the claims of any patent furnished by remitting one dollar Assignments recorded at Washington No agency in the United States possesses superior facilities for obtaining patents or examining the patentability of inventions.
R. H EDDY, Solicitor of Patents.
TESTIMONIALS.
I regard Mr Eddy as one of the most capable and successful practitioners with whom I have had official intercourse
CHARLES MASON, Comm'r of Patents."
Inventors cannot employ a person more trustworthy or more capable of securing for them an early and favorable consideration at the Patent Office EDMUND BURKE, late Commissioner of Patents."
Boston, Oct 19, 1878.
R H EDDY, Esq.—Dear Sir You procured for me in 1865 my first patent Since then you have acted for and advised me in hundreds of cases, and procured many patents, reissues and extensions I have occasionally employed the best agencies in New York Philadelphia and Washington, but I still give you all of the whole of my business, in your line and advise others to employ you Yours truly GEORGE DRAPER
Boston, January 1, 1866 MASSM

ENGRAVING and LITHOGRAPHING by the best artists in the country, at the BULLETIN PRINTING OFFICE

Dry Goods.

THE GEM.

VOL. 1. NO. 47.

AN ÆSTHETIC JOURNAL
DEVOTED TO THE
BEAUTIFUL AND THE TRUE.

C. B. PLATT Editor and Proprietor.

$1.00 a year. Pay when you feel like it.

"Rare compounds of oddity, frolic and fun,
We relish a joke and rejoice in a pun."
—*Phunny Column of the Norwich Tribune.*

Monday, March 27, 1882.

"Pledged but to truth, to liberty and love
No favor sways us and no fear shall awe."
—*Motto of old Norwich Courier.*

JUST RECEIVED
AN ELEGANT LINE
OF
DRESS
GOODS
COMPRISING
ALL WOOL
Foule Suitings.
Shoodas,
French Debeiges.
Illuminated Mixtures.
Royal Soleil Suitings.
LADIES' CLOTH
in all the new colorings
PLAIDS IN NEW SHADES.
AT
C. B. PLATT & CO.'S.
Also a large stock of
BLACK GOODS,
Consisting of
Drap D'Almas,
Henrietta Cloths,
Camel's Hair,
Cashmeres, etc.
GOODS ALL FIRST CLASS
AND
PRICES LOW.
"Tis the sunset of life gives us mystical lore;
And coming events cast their shadows before.
mar28 d&w

A. W. PRENTICE & CO
JOBBERS AND RETAILERS IN
HARDWARE,
Call attention to their large stock of
Farming Tools.
Machinists' Tools.
Carpenters' Tools,
Blacksmith's Tools.
Wheels, Axles,
Springs, Shafts,
Rims. Spokes.
Seats. Hubs. &c..
CARPET WARP,
Both in Colors and White. Also Agents for
Dupont's Celebrated Gunpowder.
A. W. Prentice & CO.
27 Commerce Street.
mar14d

A.
NEW
HARDWARE
STORE.
PRESTON BROS.
Have just opened a new and complete line of Hardware which they will sell
At Reasonable Prices.
BILL'S BLOCK.
14 Shetucket St.,
Opposite Laurel Hill Bridge.
NORWICH, CONN.
jan18d&w

DO YOU INTEND TO BUY A NEW STOVE? Then do not fail to go to
J. P. BARSTOW & CO.,
For they have the largest and best assortment of Base Burning Stoves, Cook Stoves and Ranges in Eastern Connecticut. Parlor Stoves in great variety, of all kinds, sizes and prices, with both Duplex and Anti Clinker Grates Cook Ranges with all the latest improvements, and of the most approved patterns. Every Stove guaranteed to give satisfaction Also a full line of Housekeeping Goods of every variety First class goods at Low Prices. Don't forget the place.
16 Water Street, Norwich, Conn
mar20 d&w

A. J. CONVERSE,
DEALER IN
IRON, STEEL AND PIG IRON,
41 Water & Commerce Sts.
feb26d&w

FRANK HAWKINS, SHERIFF, and JOAS B ROGERS, Deputy Sheriff, of New London County Office Room No 1 Richards Building Norwich Conn
feb18 d&w

Dry Goods.

THE
BOSTON
STORE.
REID & HUGHES
Have Opened their second shipment for this season of
TABLE DAMASKS AND NAPKINS,
And desire to call the attention of the public to the extraordinary good value which we are offering in
BARNSLEY DAMASKS,
DOUBLE DAMASKS,
SINGLE DAMASKS,
HAND LOOM DAMASKS,
BROWN DAMASKS,
AND
TURKEY RED DAMASKS.
Our Low Prices on these Goods are absolutely unapproached.
We have also a splendid department of
TEA AND DINNER
NAPKINS
At the Lowest Prices.
REID & HUGHES,
Boston Store.
mar24 d&w

PAPER HANGINGS AND
WINDOW SHADES.
A fresh stock just received at
E. S. RICE'S
PICTURE FRAME EMPORIUM, 110 MAIN ST.
mar23 d

For the Ladies.

G. W. PIKE
Wishes to inform the people of Norwich and vicinity that
On and after March 27th,
He will be prepared to
Bleach and Press Ladies' Bonnets and Hats.
At the Old Bleachery, No 10 Cliff St. Open from 7 a. m. to 9 p. m.
mar24 d1yr

MISSES
WALKER, HILL & EDGERTON
Announce to the ladies of Norwich and vicinity that they have leased the store,
7 Shetucket St.,
Formerly occupied by Mrs. C B Platt for millinery and fancy goods, and now have in stock a fine assortment of
LACES,
In Duchess, Applique, Thread Valenciennes, Handkerchiefs, Scarfs and Darbs
Also a desirable stock of
Medium and low priced Laces,
Spanish Laces, Scarfs and Fichus,
Children's Lace Collars.
Ladies' Ties, Fichus, Ruching, Veiling, etc.
Illusion, Brussels and Bobinett Laces,
Dotted Lace Veiling, Dress Caps,
Children's Bonnets.
A large and complete stock of
RIBBONS
And Black English Crape.
They will be constantly receiving NEW AND DESIRABLE GOODS.
N. B.—About April 1st they will have a large and complete stock of
NEW MILLINERY,
Comprising everything kept in a first class store.
All kinds of Millinery work done to order in the best manner and at short notice.
MISSES WALKER, HILL & EDGERTON have taken the store so long occupied by the undersigned in the millinery business. She takes pleasure in recommending them to the public, although it seems superfluous for ladies so favorably known for their skill and taste MRS. C. B. PLATT.
Norwich, March 17th, 1882. mar21 d&w

Crockery.

NEW AND
CHOICE GOODS
being constantly received at the Crockery Store of
E. K. REYNOLDS,
No. 128 Main Street,
consisting of
French China Dinner and Tea Sets,
Cut French and American Glass Ware, Stone China and Porcelain Ware in the best market, Chandeliers, hall and table Lamps in great variety, Silver Plated Ware, and a large variety of Housefurnishing goods, and bear in mind it is no trouble to show goods. Large assortment of Granite Iron Ware.
jan26d

Advertising Agents.

THIS PAPER
May be Found on File
—AT—
GEO. P. ROWELL & CO.'S
Newspaper Advertising Bureau (10 Spruce Street) where advertising contracts may be made for it in New York.
mar19 d&w1f

J. H. BATES,
Advertising Agent,
41 Park Row, New York,
is authorized to contract for Advertisements in the BULLETIN and COURIER at our lowest rates.
feb17 d&w1f

Groceries, Tea, &c.

NEW
Vermont Maple Sugar.
Very Fancy.
JUST RECEIVED, AND FOR SALE LOW WHOLESALE AND RETAIL BY
SMITH & BECKWITH,
mar14d 102 MAIN STREET

WONDERFUL
A DOMESTIC REVOLUTION.
NO MORE DREAD OF WASHING DAY.
FRANK SIDDALL'S SOAP
Will wash the most soiled clothes without boiling. Just think of it. No wash boiler, no steam, no smell, and, no cooking clothes over night, but washed clean, easily and quickly PRICE 1 CTS $100 positively forfeited if it injures the hands or clothes. For sale wholesale and retail by
ADIN COOK,
mar7d 4 Union street.

BAKING POWDER
HECKERS' PERFECT BAKING POWDER.
Pure and Healthful.
is made from pure grape tartar. It is
PERFECTLY HEALTHFUL
and its baking qualities cannot be surpassed
FOR SALE BY ALL GROCERS,
GEO. V. HECKER & CO.,
BOSTON, MASS
feb28d&w1m

SHAKER
APPLE SAUCE
AND
APPLE JELLY,
FOR SALE BY
A. T. OTIS, 66 Main Street.
feb24d&w

WE HAVE JUST RECEIVED
FIFTY RED ELEPHANTS,
CHRISTMAS CANDLES.
NUTS. GRAPES,
FIGS. ORANGES.
Buckwheat Flour, N. O. Molasses,
White Drips.
Come and learn the prices at
HARWOOD & CO.'S,
dec18 d 46 WATER STREET.

JOHN WILLARD.
Sole Manufacturer of Palmer's Celebrated
DANDELION COFFEE,
AND
CREAM TARTAR,
nov2d 93 & 95 Commerce St., Norwich, Ct.

Fine Arts.

DURGAN, Artist Photographer.
WE STILL LEAD;
Being more than ever determined to fully maintain our acknowledged position at the HEAD AND FRONT of all that pertains to really Artistic Photographic Portraiture, we have supplied our Studio with new and expensive Lenses, Scenery and Accessories, and as heretofore shall continue to lead in all the new improvements—artistic and mechanical as well as the science of chemical departments in our art science. jan24M,W,F&w

CRAYON PORTRAITS.
The Superior Work in Crayon Portraits
distance, (some of which have been on exhibition), combined with our acknowledged ability to produce Striking Likenesses, Fine Finish and Exquisite Artistic Effects, is our bid for
The Patronage of Norwich People.
Visitors welcome to Studio at all times.
RUDD & PORTER.
Oil Portraits and Animal Painting by GEO. A. RUDD.
Studio—106 Main St.,
jan5d NORWICH, CONN.

DRAWING AND PAINTING
MISS MARY A. PHIPPS
Re-opens her studio on THURSDAY, Oct. 13th.
Will receive pupils on Wednesday, Thursday, Friday and Saturday. Lessons hours from 9 to 12 a. m., and 2 to 5 p. m.
oct13d Room No. 5 Williams' Block.

Dentistry.

THE
RICHMOND TOOTH CROWN.
The Richmond Tooth Crown entirely obviates the necessity of Extracting Teeth, does away with Artificial Plates, causes NO PAIN, restores decayed Teeth to their natural usefulness and beauty, and makes them last a life time without reparation.
We also perform all operations upon the natural Teeth with greatest care and skill and do the finest work known to Mechanical Dentistry
Terms of Cash our Prices are as follows:

Silver Fillings	50 cts. to	$2 00
Gold Fillings	$1 00 "	5 00
Richmond Crown Platina		5 00
Richmond Crown Gold		10.00
Richmond Crown Porcelain-faced		15 00
Artificial Teeth on Rubber Plates	5 00 "	15 00
Artificial Teeth on Platina Plates	10 00 "	35 00
Artificial Teeth on 18 carat Gold	10 00 "	40 00
Continuous Gum		40 00

Satisfaction Guaranteed in Every Case
Out of town Patients will find it greatly to their advantage to call upon us before permitting any operations upon their Teeth
W W. SHEFFIELD, D. D. S.
C. M RICHMOND, D. D. S.
L. T SHEFFIELD, D. M. D.
20 West 32d street, New York
mar18d1m 78 State street, New London, Conn.

Furniture & Carpets.

A. W DICKEY & CO
Are showing a fine stock of
CHAMBER SETS.
AT CLOSE PRICES.
PARLOR SETS
Covered in Plushes, Spun Silks, Satin, Delaines, &c., in the latest styles.
WINDOW SHADES AND FIXTURES.
CALL AND LEARN PRICES.
90 and 92 Union Street.
mar1d

Plumbing & Iron Works.

THE NORWICH IRON FOUNDRY
Established in 1854.
A. H. VAUGHN & SONS, Propr's.
NO. 34 FERRY ST., NORWICH, CONN.
Manufacturers of Mill Gearing, Pulleys, Couplings, Hangers, Boxes, Racks and Pinions, Lamp Posts, Feed Boxes, Watering Troughs, Grate Bars, Cylinder Stoves, Ashpit Doors, Hitching Posts, Pipe Thimbles, Columns for Buildings, Flange and Socket Pipe Hitching Weights, Chimney Caps, &c., &c
mar23d

THE SIDLEY MACHINE CO., Manufacturers of Paper, Cotton and Wool Machinery Mill Gearing, Shafting, Couplings Hangers etc., etc Jobbing of all kinds, Gear Cuttings, Forgings and Castings at Short Notice 43 Franklin Street Norwich, Conn New and Second hand machines bought and sold on commission
jy14d&f

ROBERT BROWN
Successor to the
Norwich Steam and Gas Pipe Co.
Pequot Building, Central Wharf.
NORWICH, CONN
Steam and Gas Fitter and Plumber Chandeliers, Brackets, Portable Gas Lamps, Argand Burners, Plain and Fancy Shades Rubber Hose Bath Tubs Boilers Water Closets Wash Bowls etc feb9d&f

Real Estate.

For Rent and For Sale.

TO LET—Tenement of 8 rooms, with [illegible] street Inquire of Ryan [illegible] the works A W BIERS mar18d&w

TO RENT (from April 1st)—The upper tenement in Austin Block, occupied by Dr. H Martin as organ and piano room [illegible] mar18d GEO. W. KIES

TO LET, with board, for gentleman and wife—Two pleasant and very convenient rooms in a first class house, pleasantly and centrally located Address for particulars, P O Box 1088, City. mar16d

TO RENT
A Furnished Lodging Room.
Suitable for one or two gentlemen. Inquire at No. 6 Washington street. mar6 d&w

FOR SALE—A complete dining room set in black walnut, consisting of side board, side table, six small and two large chairs, very little used and good as new, carpet new last May. Also parlor set in red satin, consisting of sofa, chairs, mantle-board, lambrequins and gilt cornices. Address P. O Box 1088 mar17d

TO LET
A large store on Franklin street
A good tenement of 5 rooms on Bath street.
A nice tenement of 7 rooms on Peck street
All in first class repair. Apply to
NICHOLAS TARRANT.
Real Estate Agent, 186 Main St.
mar16 d

TO RENT—A tenement in Doyle's Block, Main St. J B DOYLE mar14d

FOR SALE OR TO RENT—From May 1st the house No 31 Cliff street. Apply to W F DAWSON
mar14d

FOR RENT—On Main street, a room with use of bath room, to one or two gentlemen. Inquire at this office mar14d

TO RENT—Two nice tenements at Nos 194 and 196 Main street, opposite Trinity church. For terms, &c., apply to Z. B. ROBBINS, 30 Cliff street. mar14d

FOR SALE OR RENT.
A Good Dwelling House
with ten rooms—one-quarter acre of land Also a wood room and paint shop of a carriage manufactory to let on easy terms, situated on West Main street Apply to the Real Estate and Employment Agency, 4 Breed Hall Building, Norwich, Conn mar14d

TO RENT—From April 1st
The Large and Desirable Front Room
in the Second Story of the Rockwell Building, No. 166 Main street, directly over Winslow's Dry Goods store. Apply to
GEORGE D. COIT,
mar14d Chelsea Savings Bank.

TO RENT.—From April 1st, the front room on the main floor of the Chelsea Savings Bank Building, formerly occupied by the Second National Bank. Apply to GEORGE D. COIT, Treasurer Chelsea Savings Bank. mar14d

FOR SALE.
The subscriber offers for sale the large two story house situated in Greeneville, on High street, just above Tenth, and formerly occupied by the late Mrs. Sally Wala. Said house contains two tenements of six rooms each, is newly painted, and is in excellent repair throughout. City water in each tenement. This property being in a very rentable, accessible and desirable location, affords an opportunity for a good investment, and should find a ready purchaser Possession April 1st, if desired. Apply to JOS. J WALT, 60 Water St. P. B. GREENE, Greeneville. mar10d

FOR RENT.—One half of the double brick house No. 56 Thames street, known as the Nash property Inquire of W. L. PECK, Central Wharf. mar8d

FOR RENT—From April 1st, the barn now occupied by A. D. Lathrop, on Willow street. D.M. DICKINSON & CO 46 Franklin Street. mar7d

[illegible] Express office and recently occupied by E. R. Thompson, Esq. Also the centre store in said block now occupied by N. S. Gilbert, Esq
MAY 1st NEXT. HENRY BILL.
mar3d

LAST CHANCE
to obtain nice little homes in this city, at last year's prices—very little ready money necessary. I offer the balance of real estate in my hands during the next sixty days at the old panic prices, after which the prices will be advanced to suit the times. Purchasers will find it much to their interest to call immediately on
H. F. PALMER, Real Estate Agent,
jan16d&w 186 Main Street, Norwich, Ct.

TO RENT—
The Store No 49 Water street, occupied the past three years by N. Olin & Co. Possession given April 1st. Inquire of J. W. HOOKER, Bulletin Building. mar1d

FOR SALE OR RENT—
A Desirable Residence
With Stable, situate at No. 110 Union street. Apply to
NICHOLAS TARRANT,
Real Estate Agent ..... 186 Main Street.
feb28d

TO RENT—A small hall in Bill's Block, Shetucket Street, now occupied by Prof. Butterfield's school of vocal art.
feb20d HENRY BILL.

TO RENT.—A tenement of eight or nine rooms, with modern improvements and stable, on Pearl Street Also, a good tenement of five or seven rooms, with stable and garden, on Maple Street Apply to C. E. P. CHAMBERLAIN, P. O. B 183. feb16d

TO RENT AT THE STARR FARM—The large dwelling house with spacious grounds and stabling for five horses, harness room and carriage house.
This is a first class place for a family with children or for any one doing business in the city.
For a boarding house for summer boarders from New York and elsewhere it can hardly be equalled
Apply to WM HEMPSTEAD in Church street, or B W. TOMPKINS. feb1d

Legal Notices.

NOTICE—An adjourned meeting of the President, Vice Presidents, Treasurer, Secretary and Directors of the New London County Agricultural Society will be held at the office of Joab B Rogers, No. 1 Richards Building, in the city of Norwich, on Saturday, April 1st, 1882, at 11 o'clock a. m., for the following purposes:
First—To choose an Executive Committee.
Second—To appoint Committees, Judges and other officers for the ensuing year.
Third—To do any other business proper to be done by said Board.
A full attendance is desired
H. W KINGSLEY, President.
JOAB B. ROGERS, Secretary.
Norwich, March 21st, 1882. mar24d&wtd

ALL Persons who claim that the State of Connecticut is indebted to them for fees, or other matters, which were taxed by the Superior Court for New London County, between the first day of June, 1875, and the first day of July, 1881, are hereby notified that the undersigned has been appointed by the General Assembly a Committee to audit said claims.
All claims must be presented to the Committee on or before June 1st, 1882.
Claims can be presented at the office of the Committee, No. 1 Bulletin Building, or can be sent by mail.
No claims will be paid until after the 1st of June.
Dated at Norwich, March 15th, 1882.
EDWARD HAMLAND, Committee.
mar18d&wtw

NOTICE—All persons liable to pay taxes in the Town of Norwich are hereby notified that I have a warrant to levy and collect a tax of seven and one-half (7½) mills on the dollar on the Town list of 1881 payable on the 8th day of February A D 1882 and for the purpose of collecting said tax I will be at the Collector's office in the Court House daily from 9 a m to 12 30 p m, and from 2 to 5 p m, from Feb 20th to April 20th, inclusive, except the following days
On Monday, March 20th, I will be at the store of the Yantic Company from 9 to 11 a. m. and on the same day at the store of William B Slatt, Bean Hill, from 11 30 a m to 1 30 p m
On Tuesday, March 21st, at the Post Office, Norwich Town, from 10 a m to 1 p m
On Wednesday, March 22d, at the store of A. H. & M A Pitcher, Greeneville, from 10 a. m to 3 p. m
On Thursday March 23d, at the drug store of Pellett & Desorden, West Side from 10 a. m to 1 p. m
On Friday, March 24th, at the store of the Pomeroah Mills, Taftville, from 11 a m to 1 p m
CHARLES H DILLABY, Collector
P S—All persons neglecting this notice will be charged legal fees and additions on the tax demand.
Dated Norwich, Conn., Feb 20th, 1882.
feb18 d&w W.W&w3m

Instruction.

THE ART OF SINGING
MISS LILLA M. HAYCOCK, A.A.G.O.
OF PAWTUCKET, R. I.
Teacher of Vocal Culture.
Formerly a pupil of Madame Rudersdorff; particulars apply to Mrs. [illegible] street [illegible] Eleventh street, or address Miss [illegible] at Central Falls, R. I. [illegible]

Attorneys.

REMOVAL
LUCAS & JENNINGS,
Attorneys and Counsellors at Law
OFFICE REMOVED
To No 31 Shetucket Street
NORWICH, CONN
Rufus W Lucas Wm H Jennings
feb18tfdm

WAIT & GREENE
ATTORNEYS,
Counsellors and Notaries Public
NO 1 BREED HALL
Gardiner Greene, Jr. is Commissioner of Deeds for the state of New York.
Jesse T. Wait. Gardiner Greene, Jr.
nov22 d Norwich, Conn

JAMES E. POTTER
Attorney at Law,
Office in Johnson's Block, Main street,
aug18d Danielsonville, Conn

S. S. & S. H. THRESHER
Attorneys and Counsellors at Law
mar16 dtf NOS 5 & 6 BREED HALL.

Counsellors' Directory.

THE
ANCHOR LINE
UNITED STATES MAIL STEAMERS
Sail weekly to and from New York and Glasgow via Londonderry. Cabin passage, $60 to $80 Returns, $110 to $160 Second Cabin $40 Return tickets, $75 Steamers sail every Saturday to and from New York and London Intermediate cabin passage $35 and $35 Returns $70 and $70 Steerage passengers booked at low rates Passenger accommodations unexcelled All state rooms on main deck Passengers booked at lowest rates to or from Germany Italy, Norway Sweden Denmark etc. For book of "Tours in Scotland," rates, plans etc., apply to HENDERSON BROTHERS, New York, or E. P. BLOCUM or JAMES DUGGAN Norwich. mar3 d

WARREN & CO.'S
Splendid First-Class Steamers
KANSAS, 5,250 tons | MISSOURI 5,130 tons
IOWA 4,350 tons | PALESTINE 3,900 tons
VICTORIA, 3,955 tons
Sail from Liverpool to Boston
Bring steerage passengers from principal points to GREAT BRITAIN and IRELAND at Lowest Rates.
JOS. CONNOR, Agent, Norwich.
JAMES HICKEY, Agt.,
jan3d WILLIMANTIC

JOHN STEINER, AGENT FOR
The North German Lloyd
of Bremen.
AND
The Hamburg Steamship Line
of Hamburg.
PASSAGE TICKETS
To and from Europe at the most reasonable rates
ALSO
DRAFTS and MONEY ORDERS
Payable in any town or city in Europe.

NEW LONDON NORTHERN RAILROAD—CHANGE OF TIME.
On and after MONDAY, Nov 14th, 1881,
TRAINS GOING NORTH LEAVE NEW LONDON AS FOLLOWS:
5.00 a. m., Norwich at 5.31 a. m., for Middletown, Colchester, Palmer, Boston, Springfield Ware, Gilbertville, Brattleboro, St. Johnsbury, Burlington, Montreal, Ogdensburg and intermediate stations
7.50 a. m., Norwich at 8.29 a. m., for Willimantic, Hartford, Palmer, Boston, Springfield, Albany, Saratoga, Ware, Gilbertville and Amherst.
10.17 a. m., Norwich 10.47, for Willimantic, connecting for Hartford and Middletown.
1.00 p m., for Norwich
3.05 p. m., Norwich 3.42 p. m., connecting at Willimantic for Hartford, and at Palmer for Springfield, Albany, and all points west Brattleboro, Burlington, St. Johnsbury, Montreal, Ogdensburg and intermediate stations. A sleeping car is attached to the train at South Vernon for Montreal
5.15 p. m., Norwich, 5 49 p. m., for Willimantic, connecting for Hartford. This train makes connection with express which leaves New York at 1.00 p m.
6.20 p. m. for Norwich. This train connects with 4.00 p. m. express from New York.
—GOING SOUTH—
Passenger trains LEAVE NORWICH as follows:
6.30 a. m. (N. & W. depot) 6 30 (West Side) for New London and New York.
8.05 a. m. for New London, connecting for Providence and Boston at 10 20 a m
11.00 a. m., for New London, Stonington and New York.
3.00 p. m., for New London and New York.
3.45 p. m., for New London, Stonington, Providence, New Haven and New York.
5.20 p. m. for New London, Mystic and Stonington
6.15 p. m., for New London and for New York by boat from New London. This train connects at Willimantic with the 4.00 p. m. express from New York.
8.00 p. m., (N. & W. depot) for New London and for New York via boat from New London.
Passenger trains LEAVE WILLIMANTIC as follows:
6.00 a. m. for Norwich and New London, connecting at 10.20 for Providence and Boston
10.20 a. m., for New London, Stonington and New York.
3.00 p. m., for Norwich, New London, New York Providence, etc.
5.30 p. m. for Norwich, New London, Mystic and Stonington.
8.05 p m., for New London and New York via boat from New London.
Passenger trains LEAVE PALMER as follows
6.20 a. m., 1 20 7 05 p m for New London etc The latter connects with boat for New York
Through passenger trains LEAVE SEATTLE BRIDGE as follows:
4.40 a. m. and 2. 5 p. m., connecting with trains from the North for New London and intermediate stations.
G. W. BENTLEY, Gen. Supt.
New London, Nov. 15th 1881 nov17d

N. Y. & N. E. R. R.
NORWICH & WORCESTER DIVISION
WINTER ARRANGEMENT, Commencing MONDAY, January 1st, 1882
TRAINS GOING NORTH—LEAVE NORWICH AT
5 25 a. m (Mondays excepted), Steamboat Express. Connects at Putnam for Boston at Worcester for all points North, Portland, Rochester, White Mountains, &c. Sunday train connects to Nashua.
6.00 a. m Way Passenger Train.—Connecting at Plainfield Junction for Providence; at Putnam for Boston, arriving at 10 a m. At Worcester for Boston, Springfield and intermediate stations, Albany and the West.
11.20 a. m., connecting at Norwich with train from New London At Plainfield for Providence (arrive 1 30 p m) At Putnam for Boston arrive at 3 30p m At Worcester with train north east and west. At Webster to and from South bridge.
3 30 p. m., Way Passenger Connects at Plainfield for Providence At Putnam for Boston, arrive at 7 35 p. m., and Hartford At Worcester with Boston & Albany Railroad, east and west.
TRAINS GOING SOUTH—LEAVE WORCESTER
—AT—
6 45 a m, Way Passenger Connecting at Putnam with train from Boston and for Hartford and New York At Plainfield to and from Providence
10.00 a m Way Passenger Mail train Connects with trains from Worcester & Boston and Boston & Albany Railroads At Webster for Southbridge At Putnam with train to Boston and at Plainfield to and from Providence
4.30 p. m Way Passenger Connects at Putnam for Southbridge at Putnam for Willimantic and Hartford and with train from Boston At Plainfield with train from Providence
7 30 p m, Steamboat Express for New York (via New London) Sundays excepted) Connects with all trains North and East and at Putnam with express from Boston Take this train for Philadelphia, Baltimore, Washington and South No change of cars after leaving Putnam Also via Steamboat connects with all Southern and Western lines of New York This train leaves Norwich for New London (steamboat) at 8 30 p m
"Putnam Passenger" Leaving Putnam at [illegible] connecting at Palmer [illegible] Springfield with the express [illegible] arriving at Norwich [illegible]
WEBSTER [illegible]
Leave Webster for Worcester at [illegible]
Leave Worcester for Webster at [illegible]
P. P. B. ANY, Supt.
Norwich, January 1st 1882

The Bulletin

Norwich, Monday, March 27, 1882.

Condensed Railroad Time Table.

NORWICH & WORCESTER R.R.

(Depot foot of Ferry street.)

Leave— Going North		Arrive— From North
7.45 a. m.	Boston, Worcester, Portland, Ogdensburg, Putnam and Webster	
9.00 a. m.	Worcester (via Putnam for Boston	9.40 a. m.
9.00 a. m.	Providence (via Plainfield) Boston via Putnam, Worcester, and all east and west of Worcester	12.00 p. m.
	Putnam special for Norwich Arrive at Norwich	1.20
4.00 p. m.	Worcester, Prov., Boston Hartford	6.00 p. m.

Going South!

2.20 p. m.	Boat train for New York via Ston. Way, Port. White Mts.	9.00 p. m.

*Sundays except

N. L. & WEST SIDE DEPOT.

Leave— Going North		Arrive— From North
	Hartford & Willimantic	a. m. 6.45
8.31 a. m.	Gibbons, H'f'd, Spfld, Mont'l	a. m. 11.04
8.38 a. m.	H'f'd, Pat., Spfld, Amherst	p. m. 2.40
10.07 a. m.	Willi., H'f'd, Middletown	p. m. 4.04
4.00 p. m.	H'f'd, Spfld, B'fiboro, Mont'l	p. m. 9.10
5.40 p. m.	Willimantic, Hartford.	

Leave— Going South		Arrive— From South
	New London, New York boat	a. m. 3.35
6.00 a. m.	N. L., New Haven, N. York, Bloomington, Mystic, N. London	a. m. 6.21
8.05 a. m.	New London Westerly, Prov	
11.05 a. m.	Mystic, Prov., N. B., N. Y.	a. m. 10.45
2.00 p. m.	N. L., New Haven New York	p. m. 7.35
4.40 p. m.	Providence, Boston, New Haven, New York	p. m. 2.40
	New London	p. m. 5.47
6.00 p. m.	New London, Mystic, Ston., New Haven and New York	p. m. 9.25
9.10 p. m.	New York boat New London.	

☞ Anonymous communications to this office will not be used. We do not insist on printing the names of all our correspondents, but we do insist on knowing them. Unsigned communications, of whatever character, go into the waste basket unread.

Yesterday's Weather.

SATURDAY.—Thermometer at 6 A. M., 21 degrees above zero; at 9 P. M., 32 degrees; at midnight, 31 degrees.

SUNDAY.—Thermometer at 9 A. M., 36 degrees above zero; at 2 P. M., 42 degrees; at midnight, 34 degrees.

To-day's Weather.

WASHINGTON, March 27.—1 A. M.—Indications for New England: Warmer southeast to southwest winds. Lower barometer. Threatening weather and rain.

CITY NEWS

NORWICH.

Next Sunday closes the conference year of the Methodists

The basin at the new railroad wharf was frozen over Saturday night.

The aurora borealis flashed brilliantly above the northern horizon Saturday about midnight.

The Rev. Hugh Montgomery preached an interesting discourse at the Broadway church last evening

Passion Sunday was passed yesterday and in two weeks more the church will have celebrated her greatest festival

The ladies of the Methodist Episcopal church at Bean Hill will give a festival in the vestry of their church on Tuesday evening

The steamer City of Lawrence of the Norwich & New York Transportation com from this city to New York.

The steamer Favorite, formerly owned in this city, has been thoroughly repaired and will be run between Bridgeport and Port Jefferson next summer

The Norwich correspondent of the New Haven Sunday *Union* says "There are no factions in St. Patrick's parish on the parochial school or any other question."

John Fitzgerald, a boy of sixteen, robbed a newsboy of ten cents on Main street one day last week. He has been arrested for theft and will settle the matter in the city court

A very entertaining and profitable Sunday school concert was held at the Central Baptist church last evening. There were interesting readings and recitations by the scholars, and singing by the school. Mrs. J. D. Herr read an original paper of more than ordinary interest The music was fine, Miller's orchestra participating in the exercises

Election of Officers.

The quarterly meeting of the Norwich Temperance Reform club was held at their rooms on Saturday evening, and the following officers were elected for the ensuing term

President—George S. Smith

Vice Presidents—Alexander Meech, Joseph T. Mitchell, William Lamphere, Lewis A. Hyde, George W. Rice, George Lewis

Secretary—Addie Tanner

Treasurer—John C. Palmer

Chaplain—Hugh Montgomery

Committee on Wave and Means—E. H. Beckwith, the Rev. Hugh Montgomery, and John C. Palmer

The reports of the officers of the various departments were read, and showed the society to be in a flourishing condition.

City Court.

ARTHUR, JUDGE

The adjourned case of John Keough was filed in the city court on Saturday. He was found guilty of violating the liquor law and fined $20 and costs, which he settled

The adjourned case of Peter Kelley of Thames street was cited He was found guilty under the reputation clause and fined $20 and costs. He appealed Bonds $150.

The case of James Hurley of Occum was nolled on motion of the city attorney, the complainants failing to put in an appearance

Michael Sullivan, held upon a complaint for a breach of the peace, was discharged on the payment of actual costs

Abial W. Sherman of High street refused to respond to a summons in the Kelley liquor case He was brought in on a capias issued by the court and held for contempt. After making an explanation he was acquitted upon the payment of the costs $1.15

Jumping a Board Bill.

Lieut D W Grant, with his officers arrested Joseph Harkins on Friday night in this city, by direction of the police authorities of Willimantic. Harkins is a carpenter, and was taken upon complaint for defrauding a boarding house keeper. He appears to have left the night before the burglary in Willimantic and on the following morning here led to the suspicion that he knew something about the burglaries committed in that borough on Thursday night of last week Thursday evening he was hanging about the Willimantic depot, waiting for the arrival of two men who, he said, had hired out to him Two strange men did arrive and went to a public house there, leaving by a back door in the night, and they are believed to have been the burglars. By a strange coincidence Harkins left his boarding place early the next morning with his kit of tools, and walked to South Windham before taking the cars, forgetting at the same time to settle for his board. He attended a dance in this city and was arrested as he was getting ready to retire Saturday morning. He was delivered to Sheriff Pomeroy of Windham at the West Side depot at 5.25 Saturday morning and was taken back to Willimantic. Harkins is the young man Robert Staab knocked down recently for insulting the woman he was escorting home.

The Speculators in Potatoes Got Left.

The scarcity of potatoes and the firm and steadily advancing market of the fall and winter months led all the farmers in this vicinity, who had large harvests, to hold them for the top price. That price proved to be $1.15 a bushel, and was reached several weeks ago. The grocers have bought in small lots expecting a fall, but many of them still have quite a supply on hand which cost them, by the quantity, $1.15 a bushel. The large importation of Irish and Scotch potatoes have brought a fall in price. These foreign potatoes have been placed in ships that were otherwise to have come to this country in ballast, and cost but little above the foreign price with the duty added, in American markets. This supply, with that furnished by home farmers, has exceeded the demand and they have gradually gone below a dollar a bushel. Last week agents were in this city offering Scotch potatoes at 85 cents. The farmers in this neighborhood were offering choice varieties on Saturday for $1 a bushel with few takers. There are still large quantities of potatoes stored here, not less six thousand bushels, the farmers holding for $1.25, a price they will never reach. Six farmers in a neighboring town have three thousand bushels stored, which they have held all winter, declaring when $1.25 was reached in the market they would sell. If they now get seventy five cents a bushel they will do well.

Missionary Work in India

The Rev. J. J. Lucas of the Allahabad Presbyterian mission, who has labored twelve years in the northern provinces of India as a missionary, made a strong argument in support of foreign missions at the Second Congregational church Sunday afternoon. He first declared that the call to go to foreign lands to preach the gospel was from Christ who bade his disciples to go and preach the gospel to all nations, and secondly from the heathen themselves, whose degraded condition and gross idolatry made it incumbent upon Christians to labor for their enlightenment and redemption. He gave a fine description of the idolatry practiced by the Brahmins, exhibiting a number of idols representing Brahminical gods and devotees. He lucidly explained the offices of each image in the galaxy, as well as the various ceremonies in which the religious millions.

He described the process by which cows were made sacred, and objects of worship. An orthodox Brahmin culprit about to die, he said, calls for three things—the holy water of the Ganges, a cow and a priest. He takes the cow by the tail, renounces his sins, and the priest pours the holy water over the culprit's hand and the tail of the animal and the sins are believed to pass to the animal and she is worshipped because she bears the sin of another. Alluding to their belief that all life is equally precious, he said that during the famine he saw a Brahmin pouring flour into ants nests while a fellow being blind and hungry was crying for food lest he perish. In response to reproof the Brahmin said: "I have only flour enough to spare to save the man's life a day, while it will keep these ants alive a long time. Is it not better to save many lives than one?

The speaker said that gospel could be openly and freely preached in every province of northern India but two, and that the missionaries are permitted to preach from the very steps of the temples while the people are crowding in, and by the waters of the Ganges where the people assembled for idolatrous purposes. On one occasion he preached before a petty prince and his attendants, and wishing to speak without interruption he asked the prince to forbid any interference by the people, as was customary, for the purpose of asking questions. The prince, said he, arose, shook his fist at the people and said, "The first man who wags his tongue while the address is being made shall have his head cut off." He said there were 250,000,000 heathen in India, with one missionary to the million to instruct them, 400,000,000 in China and fifty million in central Africa, who knew nothing of the gospel of Christ.

He said it pained him to hear the oft repeated remark, "We have heathen enough at home to attend to." If this spirit had pervaded among the early Christians Paul would not have carried the gospel into Europe, and the sons and daughters of the early church would not have evangelized the tattooed and savage Anglo-Saxons, the cannibal Scots, or the wild and half naked inhabitants of Wales. Thence came the heavenly light, comfort and prosperity of this nation, and the blessings bestowed upon it we were urged to extend to the uttermost parts of the earth.

The speaker spoke with much force and earnestness upon the subject, commanding the strict attention of his hearers.

Worthy Scholars.

CENTRAL SCHOOL DISTRICT

The following pupils have been neither absent, tardy, nor excused during the term beginning Dec. 5th 1881, and ending March 24th, 1882

BROADWAY SCHOOL

First and Second Classes—Mr. H. G. Fowler, Misses M. D. Hourigan, A. F. Goodwin, N. McCloud, teachers Whole number 106, neither absent, tardy, nor excused 32. Wm. H. Allen, John F. Spaulding, Juliet A. Burke, Frederic N. Cash, Adolph B. Chamberlin, Nettie F. Utley, Grace D. Stern, Estella C. Donnelly, Daniel J. Donovan, Bessie K. Starling, Wm. L. Greenberg, Abner H. Hill, Sarah E. Hilton, Nellie G. Bowie, Lillie M. Huntington, Rutger B. Jewett, Hamilton H. Keep, George A. Keppler, Wm. A. Kern, Charles F. Lesher, Fred D. Lewis, Thomas W. McGarry, John J. McInerney, Frederick C. Morse, Edward Nolan, Joseph O'Neil, George L. Park, Charles A. Parlin, Wm. E. Rice, Ermisie Robinson, Henry B. Webster, Alice A. Lathrop.

Third Class—Miss J. L. Spencer, teacher—Whole number, 48, neither absent tardy, nor excused 6. Lucius L. Button, Nellie Caruthers, Edwin Chapman, Fannie Eastern, Stella Lord, Harry Smith.

Third Class Miss M. L. Hinckley, teacher Whole number 38 neither absent tardy, nor excused Wm. K. Alleman, Minnie M. Chamberlin, Albert Claiquart, Frank E. Culley, Nellie M. Cordery, Howard B. Foster, Ella Hewson, Mary B. Robinson, Herbert K. Winslow

Fourth Class Miss K. M. Rose teacher—Whole number 3 Neither absent tardy nor excused 4. Annie Case, Frank J. Dougherty, Wm. McChesney, Sarah B. Ready, Bela L. Trott, Alfred S. Wheeler

Fourth Class Miss C. E. Hopkins, teacher Whole number 6 Neither absent tardy nor excused: Willie Butler, Willie Klein, Minnie Phillips, Burt Stevens, Charles Wolfe

Fifth Class Miss A. A. Smith teacher—Whole number 2 Neither absent tardy nor excused 6 Ines P. Beckwith, Frank Fitch, Julian Harris, Frank Sharp, Leonard Tripp

Fifth Class Miss J. M. Case, teacher—Whole number 3. Neither absent, tardy nor excused 2 William Congdon, Agnes Dale

Sixth Class—Miss K. A. Holt, teacher—Whole number 8. Neither absent, tardy nor excused 4. Mary E. Friswell, Annie J. Hall, George C. Gear, John F. Huntington, Willie McInerney

Seventh and Eighth Classes—Miss Grace Palmer teacher—Whole number 8. Neither absent, tardy nor excused 5 Clarence J. Butterfield, Minnie M. Duchette, George E. Friswell, Timothy Kenny, Emily Kenny.

Ninth and Tenth Classes—Miss E. K. Lindsay, teacher—Whole number, 26 Neither absent, tardy nor excused, 4. John Button, Marian Clark, Dennis Hallick, Addie Harvey.

SCHOOL STREET SCHOOL

Fifth and Sixth Classes—Miss A. W. Miner, teacher Whole number, 31 Neither absent, tardy nor excused 9 George R. Bruce, Irene W. Coit, Leeds W. Cole, Willie McGarry, Flora Gedwidig Schuyler C. Hanson, Richard McQuirk Albert Smith, Charles Troland

Seventh and Eighth Classes—Miss Lucy Geer, teacher—Whole number, 36 Neither absent, tardy nor excused, 6. Fannie Beckwith, Charles Dowsett, Mary E. Jewett, Rachel Kempner, Tommie Meehan, Clara Robinson, Mary Rogers, George F. Ford

Eighth and Ninth Classes—Miss E. J. Thompson teacher—Whole number 29. Neither absent, tardy nor excused, 7 Charles H. Beckwith, Marie M. Broderick, Gerda W. Hagberg, Mary Hagberg, Amasa W. Hanson, Annie Morgan, Katie A. Smith.

Tenth Class—Miss Helen Holden, teacher—Whole number, 25. Neither absent, tardy nor excused, 4 Bessie W. Jewett, Freddie A. Sandberg, Augusta Troland, Willie B. Young.

MAIN STREET SCHOOL

Fifth and Sixth Classes—Miss C. E. Blackman, teacher—Whole number, 38; neither absent, tardy nor excused, 6 Charles Benjamin, Lizzie Brodard, Lulu Burke, Lillie Fitch, Ella Hoxie, Warren Rockwell, Arthur Ruth, Guy Turner

Sixth and Seventh Classes—Miss H. E. Lathrop, teacher—Whole number, 43, neither absent, tardy nor excused, 4 Alberta D. Brown, Nellie Carroll, Willie J. Day, Emily S. Huber.

Eighth and Ninth Classes—Miss S. M. McNeilly, teacher—Whole number, 39, neither absent, tardy nor excused, 7 Frank Dillaby, Maggie Galligan, Charlie Holt, Harry Trafton, Nellie Wheeler

Tenth Class—Miss E. G. Culley, teacher—Whole number, 48, neither absent, tardy nor excused, 1. Maggie Lucy.

PROVIDENCE STREET SCHOOL

Seventh Class—Miss C. E. Rogers, teacher. Whole number 29, neither absent, tardy nor excused, 2. Joseph Burns, Patrick Fogarty.

Eighth Class—Miss F. E. Fellows, teacher. Whole number 41, neither absent, tardy nor excused, 3. Harry Farrell, Johnnie Osborne, Josie Osborne.

Ninth Class—Miss C. A. Rose, teacher Whole number 27, neither absent, tardy nor excused, 2

Tenth Class—Miss F. E. Smith, teacher. Whole number 50, neither absent, tardy nor excused, 1. Walter Earle Chamberlin.

LAUREL HILL SCHOOL

Fifth, Sixth and Seventh Classes—Miss A. M. Griffin, teacher. Whole number 29, neither absent, tardy nor excused, 5. Lottie I. Stolles, Minnie C. Brown, Otis S. Hall, Horace Lucas, Jennie E. Smith

Eighth, Ninth and Tenth Classes—Miss A. E. Fellows, teacher. Whole number 36, neither absent, tardy nor excused, 4. Fred Brown, Ada Booth, George Carter, Charles Keegan, Carrie Marshall.

NEW LONDON

The new steamer being built at Noank to be run in connection with the Northern railroad is to be named the Block Island.

[illegible] was largely attended and a number of valuable volumes were added to local libraries.

A lad named Walter Burdick was injured severely on Saturday by being struck by a ball club which slipped from the hands of a comrade while striking at the ball.

In the police court Saturday Frank Wilcoxon was fined $2 and costs for breach of the peace. Mrs. Mary and Miss Annie Murray, mother and daughter, were fined five dollars and one dollar respectively for assault committed on a little girl named Gardner. Appealed and bonds furnished.

The old Billings property on Federal street, purchased some time since by John Jeffrey and about which there has been so much trouble and talk, has been purchased from him by the Episcopal church society and will be by them converted into a "church house," or a headquarters for all the sub-societies attached to the church.

A clean bill of health was given the barque Vienna on Saturday, and weather permitting she will sail at eight o'clock this morning. The captain gave notice on Saturday that he was well and ready for sea; and the doctor on visiting the vessel had her fumigated and the nurse discharged, after which he gave a certificate on which the health authorities issued theirs

The last of the children of Mr. Edward Dray of East New London died on Saturday afternoon, leaving the sorrowful father alone in the world. Mr. Dray is a young man, but in his life has suffed more than his share of affliction. Married a dozen years ago he has had six children born to him, all of whom with his wife now slumber side by side in the cemetery. Surely the hand of the Lord has been laid heavily on him. Worldly sympathy is of small value to him, but for so much as it is worth he has it to the fullest extent from a large number of friends.

FROM OUR SPECIAL REPORTERS

WINDHAM COUNTY.

Willimantic.

ARREST OF A SUSPICIOUS CHARACTER—DIDN'T PAY HIS HOTEL DEBTS

A man about thirty years old arrived at the Brainard house Tuesday, and registered his name as Joseph Harkins, but omitted to indicate his residence. Wednesday and Thursday he was about and was apparently looking up jobs at station, in which he claimed to be an adept, but it is not known that he undertook any jobs in this line. Friday morning he failed to put in an appearance at the hotel, and had left his bill "on the slate." He was arrested in Norwich Friday night and brought here Saturday morning by Sheriff Pomeroy. Saturday afternoon he was tried before Justice J. R. Arnold for the offense, and was sentenced to thirty days in jail and costs of prosecution. There are certain suspicious circumstances connected with his presence here which indicate that he may have been concerned in the Thursday night burglaries.

Danielsonville.

ESCAPED FROM JAIL

Alphonso B. Potter escaped from the Brooklyn, Conn., jail Friday A reward of $25 is offered for his arrest. He was tracked to Plainfield junction Saturday morning Potter is a well appearing man, aged thirty, nearly six feet high, light hair and side whiskers, and wore a cut away coat and large [illegible] shoes, one of which was cut at the toe.

It is believed that the comet discovered a few days ago will grow in intensity and interest for the next three months

NEW LONDON COUNTY.

Stonington.

BORE BURGLARIES

The residence of Mr William H. Wa and Mr Antoine Levy, of Stonington were burglarized Wednesday night. An entrance was effected by turning the keys in the doors with a pair of slippers At Mr Dewey's about $40 were taken from the clothing of himself and son, but at Mr Levy's nothing was stolen, the burglar, who was either a colored man or a white man with his face blacked, being scared away by Mrs. Levy, who came into the room just as the intruder struck a match. An attempt was also made to enter the premises of Prof. Hemeon, but the barking of a dog inside the house probably deterred the thieves from making an entrance

Mystic Bridge.

The post office at Mystic Bridge, J. A. Rathbone, postmaster, was broken into Friday night, and all of the letters were taken, except ten which were in a small box About $25, all the money in the office at the time, was also taken There is no clew to the thieves.

Fresh News Items.

New York anglers are fixing up their trout tackle for use next Saturday

W. P. Southworth & Co.'s wholesale grocery and adjacent stores in Cleveland burned Friday; loss $267,000

The new steamer Rhode Island is almost ready to receive her furniture, and will be towed to Stonington for that purpose.

Col. Burnaby, who left Dover Friday in a balloon, finally descended Saturday morning at the Chateau de Montigny in Normandy

The house committee on public buildings has decided to recommend selling the old post office building in New York to the highest bidder.

The steamship companies are arranging to put more vessels on their lines for the coming season, and will bring over more emigrants than ever before

Miss Barnes is giving a series of lessons on cheap and good cooking up in Worcester. An account of her soups, roasts, salads, rolls, croquettes, and so on makes one's mouth water.

A little girl at Easthampton, N. J., was recently struck with a marble on her forehead while playing, and the scalp was slightly abraded. Since then she has had spasms and died.

It is stated that the Dublin police have discovered documents showing that the man recently found shot in Tighe street, Dublin, had been condemned as an informer by the Fenians

After a collision on the elevated railway in New York Saturday, one car was saved from falling to the street below only by catching against a telegraph pole and a signal man's platform.

A fine bronze statue erected in Central Park by the New York Seventh regiment, in honor of the soldiers of the late war, has been badly defaced, evidently by persons who wanted the metal to sell for old junk.

The U. S training ship Saratoga left Boston for Newport Thursday, but returned next day owing to an outbreak of scarlet fever among the boys. Four cases were transferred to the Chelsea Marine hospital.

The fashion of ridiculing everything American in Paris has given way to that of admiring them; and now a novel has just come out "L'Abbe Constantin," of which the heroine is American, and a roseate color is cast on people and institutions in this country.

To day the annual spring exhibition of oil paintings at the New York Academy of Design will open. Friday was "varnishing first glimpse at the show. One account says the collection is the largest and best ever shown there; but there is a general agreement that the hanging is extremely confused and inartistic.

Richard John of Cleveland has recently tried the experiment of photographing by moonlight. He operated in Lake View cemetery, with the vault containing Garfield's remains for his subject. After several attempts he met with success. He used the bromide gelatine process, and exposed it seven hours. It is the first successful attempt in this country.

There is some talk in Wall street over the new code of criminal procedure which goes into effect May 1st. Under it "circulating false intelligence, statement or rumor" is a misdemeanor, and "a person who secretly loiters about a building with intent to overhear discourse therein and to repeat or publish the same to vex or annoy or injure others is guilty of a misdemeanor."

The underground system of telegraphy is being perfected in Philadelphia. A serious objection, the difficulty of repairing buried wires, seems to have been met, so that any given wire in the conduit can be withdrawn, permanently, if desired, or repaired and returned to its place, without disturbing the other wires or the surface of the street. This removes the last valid objection to the system, and its adoption in all the large cities must be only a matter of time.

WHY WESTERN UNION BOOMS.

It was stated on Wall street Saturday that the syndicate of the English pooling arrangement have been steadily buying up Western Union telegraph stock until it has secured 40,000 of the 100,000 shares that have been authorized to be purchased for the London party. It is said that when the syndicate has completed its purchase it will take from Wall street all the floating stock; consequently holders are keeping a very tight grip upon what they now have.

The pooling arrangement recently made by the four transatlantic companies has resulted in negotiations between the Western Union Telegraph company and those companies for new working contracts. The Western Union has a contract with the Anglo American cable, and by the absorption of the Atlantic & Pacific and the American Union it acquired control of contracts which these companies had with the Direct and the French companies respectively. All these contracts are to be abrogated by common consent, and contracts made with the three old companies and with the American Cable company on terms that will conform to the pooling arrangement of the cable companies. The new contracts were approved by the officers of the Western Union, American cable and the counsel of the foreign companies Saturday, and were telegraphed to the executive offices of the latter at once. It is expected that the contracts will be formally executed within a day or two. Until then the details cannot be made public. As soon as the contracts are executed the Western Union will lease the cables of the American Cable company and operate them under its own title, which will, it is said, be practically an extension of the Western Union to London.

THE ZUNIS GO TO THE MINSTREL.

Saturday's Boston *Herald* mentions the visit of the Zuni Indians, now at the Hub, to a minstrel show at the Globe theatre the night before. It continues: The minstrels had commenced their entertainment some few minutes when the caciques entered the box. As soon as they entered the chiefs at once became the subject of "gag" jokes and appropriate *bon mots* on the part of the minstrels. The corner man, George Wilson, created roars of laughter by the antics and signs he personally addressed to the chiefs, who were only a few feet from him, and who became excitedly responsive. The Zunis were extravagant in their manifestations of pleasure, and at times perfectly shrieked out with delight, giving vent to their feelings by strange cries very much resembling the short barkings of a dog. "This night," they said, "we have seen that which passes all other things in wonder." Speaking of the clog dancing, they said "We thought our own dances were the most perfect for keeping time and for regularity of movement, but we find that this goes over anything we have either seen or imagined, and we are covered with shame." "My eyes are put out with wonder," said one of the chiefs "the house is built of silver and gold and bright stones." Another cacique exclaimed "We have lived to be old, but we have never seen anything that passes this. There is only one word by which we can speak, we can only say, 'It is wonderful.'" After the theatre the party returned to the Quincy house. To-day the Zunis will spend at Cambridge, by invitation of Prof. Putnam, at whose residence they will dine this evening, and afterward attend a reception in their honor, at which President Eliot, the officers of Harvard university and other distinguished literary and scientific gentlemen will be present. On Sunday they will probably attend divine service in the Rev. Dr. Hale's church, Union Park street.

The "Mission" of Mr. Wilde.

The fun levelled at Mr. Oscar Wilde, when not coarse and ungentlemanly, as in the instances of the Rochester students, as reported in the papers, is not undeserved. A man who wishes to show the worth of the modern renaissance is bound, first of all, not to make it or himself laughable. Mere eccentricities of dress or conduct are sure to prejudice any good cause. The cheapest distinction is that which the tailor or barber can furnish. The "mission" of Mr. Wilde in this country has been quite lost under the accidents and incidents of his career. What kind of a country did he suppose himself about to visit? If he had gone through England in knee breeches and other oddities of apparel, he could hardly have hoped to win a more favorable audience for his views of the uses of beauty and the desirableness of the cultivation of the sentiment of beauty in every form and detail of life than if he had forborne all extravagance. And had he lectured quietly in America, he would not have been relentlessly chaffed from one end of the country to the other. But nobody would then have ever heard of him, and no one would have gone to hear him, says a cynic of the club. Yet the greatest of Englishmen who have come to us have not found it necessary to cultivate an external oddity, and Americans who have been chiefly noted in Europe for peculiarities of costume or any form of extravagance have not most honored the name of their native land, nor most strongly commended it to respect and admiration. "My young friends," said a wise teacher to his pupils, "if God gives you talents, remember not to bury them in a napkin. But if he give you only a napkin, don't think so to flourish it that it will seem to be full of talents."—*The Easy Chair in Harper's for April*

The full term of three years had nearly expired, and they were discussing at the breakfast table the certainty that they must move and the uncertainty as to where, when the young miss of the parsonage drew a heavy sigh. "Oh, I was thinking what a mistake mother and I made when we married a Methodist minister."—*Boston Transcript.*

The Danbury *News* says that the cost of double tracking the New York & New England railway from Waterbury to Brewsters has been estimated at $1,000 000.

MARRIED.

THOM—WATT—On Thursday, March 23d, in this city, by the Rev. Andrew J. Sullivan, Peter H. Thom of South Windsor, Conn., and Christina Watt of Windsor, Conn.

DIED.

WALES—In Willimantic, March 23d, Willie H. Wales, aged 2 months and 4 days.

[illegible], aged 17 years.

LeVALLEY—In Mansfield, March 17th, Alonzo Le-Valley, aged 48 years.

COATES—In West Ashford, March 20th, Celia A. Coates, aged 76 years.

BROWN—In Lebanon, March 24d, Louisa Brown, aged 76 years.

New Advertisements.

A BARGAIN IN KID GLOVES!

HISLOP, PORTEOUS & MITCHELL

We have just closed out the balance of an Importer's Stock of the Celebrated

"GARIBALDI"

KID GLOVES,

With two Buttons. This is the same Glove we have sold for a number of years at $1.00 a pair, and it has also been sold by the leading houses of this country at that price, giving universal satisfaction, and in fact for a One Dollar Glove it has had no superior.

This lot we are prepared to offer at

50 Cents a Pair,

and would state that they are all fresh goods, but as all sizes are not included in this lot, below we give a complete list of Colors and sizes, so that no Lady need get disappointed in ordering a size we do not have.

We have Medium Colors in Sizes 5½, 5¾, 6, 6¼, 6½

We have Opera Colors in Sizes 5½, 5¾, 6, 6¼, 6½, 6¾

We have White in Sizes 5½, 5¾, 6, 6¼, 6½

This we believe to be the Best Bargain in Kid Gloves ever offered in this State.

INSPECTION SOLICITED.

Hislop, Porteous & Mitchell,

Norwich and New London

New Advertisements.

WANTED—An American woman, competent by and to take charge of household work in all its branches and the management of other help A woman from the country preferred, and to one who is adapted for the place a good home is offered Address P. O. Box 194, Norwich Conn.

A Barn for Sale.

A good substantial barn to buy my old barn and move it away from 46 Broadway

A. T. CUMMINGS

BRACELET LOST.

A gold and Lorgnette Bracelet. The finder will be rewarded by returning it to MRS. A. T. CUMMINGS, 46 Broadway

WANTED—A Competent Tailor.

Call at 91 Main street city

J. KRAUSER

FESTIVAL

FESTIVAL.

The Ladies of the Bean Hill Methodist church will hold one of their ever popular Festivals on Tuesday evening, March 28th, 1882 In the course of the evening a laughable burlesque on "Home Recent Fashions" will be presented by the young people of the society A good time is assured Come one and all If stormy, the entertainment will take place the next fair evening

140 AND 142 MAIN STREET

N. S. GILBERT & SONS.

ARTISTIC FURNITURE,

Fine and Medium Qualities

Chamber Sets,

Parlor Sets,

Dining Room Furniture,

Spring Beds, Mattresses,

Mirrors, Cornices,

Curtains, &c.

CARPETINGS.

Best Qualities,

Desirable Patterns.

BODY BRUSSELS,

TAPESTRIES and INGRAINS.

OIL CLOTHS, MATTINGS &c.

WE OFFER THIS WEEK SOME

Special Bargains,

And will make it for the interest of purchasers to call and examine our large assortment

Amusements.

GRAND EXCURSION

To Colorado, New Mexico and California.

Leaves New York on THURSDAY, MAY 4th 1882, for a delightful tour of fifty five days Nine thousand miles travelled by trains of Pullman and Silver Palace cars. Every Luxury, and all expenses for first-class travel, hotels, carriage drives, &c., included in the price, which is only

$450.00.

[illegible] to visit the wonders of the great [illegible] AMERICAN CONTINENT.

Full particulars in special Programme free by mail on application to

THOS. COOK & SON, 261 Broadway, N. Y., 74 Church St., New Haven, Conn

C. A. BARATTONI, Manager.

Removal.

REMOVAL

ROBERT BROWN

Has removed his stock of

Steam Fitting and Plumbing Materials and Work Shop

To the

Pequot Building, Central Wharf

Financial.

VIZINA CONSOLIDATED MINING CO., DIVIDEND No. 5.

NEW YORK, March 16, 1882.

The Trustees have declared the regular Monthly Dividend of TEN CENTS per share, or $80,000, payable at the office of the Company, No. 30 Pine street, on April 1, 1882.

Transfer books close March 27, 3 p. m.; reopen April 3

JAMES AMM, Secretary.

VIZINA CONSOLIDATED MINING COMPANY STOCK

Bought and sold for cash or on margin.

JOSEPH U. ORVIS & CO.,

Bankers, 30 Pine St., New York.

For Sale.

FOR SALE—12 Tapestry Brussels Carpets, from 30 to 45 yards, 6 Ingrains, 30 to 40 yards. Also two fine Parlor Suits Furniture, best make and materials, at WAUREGAN HOUSE.

FOR SALE—One "Young America" Printing Press, with 17 fonts stylish type, in good condition, with materials, etc Address Box 1314, or apply at J. D. SHAW'S, 90 Main street.

FOR SALE CHEAP.

A GOOD OPEN BUGGY,

SIDE BAR, BREWSTER SPRINGS

In good order. Inquire of

FRANK UTLEY,

136 MAIN STREET.

FOR SALE—One Second Hand Safe. Apply at FALLS CO. STORE.

FOR SALE

A GAS FIXTURE,

With Two Burners, and Suitable for House or Store.

INQUIRE AT THIS OFFICE.

Physicians.

W. H. DUDLEY, M. D

Office at Norwich Town, First Door North of Post Office.

Confectionery.

PROTECTED BY TRADE MARK

Capsicum Cough Drops.

Manufactured by B. H. DOUGLASS & SONS, NEW HAVEN, CONN.

Are the results of over forty years experience in compounding cough remedies Try them for Coughs, Colds and Sore Throat.

For sale by leading retail Confectioners, Druggists and Grocers

AT WHOLESALE AND RETAIL BY

J. C. PERKINS, Norwich, Ct.

ENGRAVING and LITHOGRAPHING by the best artists in the country, at the BULLETIN PRINTING OFFICE

Wants.

WANTED [illegible]

A HIRED MAN.

WANTED

AN ENGRAVER

WANTED—Ladies in town or country [illegible] good salary paid. Address with stamp [illegible]

WANTED AT YANTIC WOOLEN MILLS Yantic Conn

A First Class Machinist

and mill carpenter. Also second hand in [illegible] Apply to L. H. WILLIAMS Supt

WANTED

A Smart, Energetic Young Man

WANTED—Families with frame spinners, also weavers at BALTIC MILL, Baltic Conn

Flowers, Seeds, Etc.

FLOWERS

BOUQUETS,

CUT FLOWERS,

FUNERAL DESIGNS,

FURNISHED AT LOW PRICES, AT

Jennings' Greenhouses,

Hamilton Street, Preston.

Orders left at N. D. SMITH'S DRUG STORE, 110 Main street, will be forwarded by Telephone without charge

SEEDS FOR 1882.

We shall have the largest and best stock of Field and Garden Seeds for the Spring Trade we ever had, and among them we have secured a large stock of the CELEBRATED BLISS LITTLE WONDER PEAS.

Our customers may be sure of buying the true seed, and at less price than they can send abroad for it

J. P. BARSTOW & CO.,

feb20dw 15 WATER ST NORWICH CT

Lost and Found.

LOST—Between New Haven and Norwich, Check No 469, for Ten Hundred and Fifty Dollars, drawn on the treasurer of town of New Haven in favor of C. V. Pendleton, and endorsed by him Payment has been stopped. A suitable reward will be paid on its return to C. V. PENDLETON, Norwich, Conn.

Hotels & Restaurants.

WILLIAM NOSS'

LADIES' AND GENTS'

DINING ROOMS,

52, 54 and 56 Water Street.

MEALS AT ALL HOURS ON THE EUROPEAN PLAN.

All kinds of Fresh Lunch served at my lunch counter from 6 a. m. until 11 p. m. every day. Five and Ten Cents Best Oysters in market, served in any style you may desire.

STEAMED OYSTERS A SPECIALTY.

Clam Chowder every day served to order and sold by the quart. Price 15 cents.

[illegible] WINES always on hand at prices to suit the times

Jacob Ruppert's Celebrated Lager Beer

awarded highest prize medal at the Centennial Exhibition at Philadelphia in 1876, on draught and bottled for family use; price 75 cents per dozen

FOREIGN AND DOMESTIC CIGARS.

Sole agent for Celery Rock and Rye for Throat Lungs, Kidneys, and nervous difficulties. A positive cure for indigestion; $1.00 per bottle. Imported Carlsbade Bitters. Home made Tomato Catsup, prepared by myself and sold by the quart, gallon or bottle The best German Mustard, 25 cents per quart, or by the bottle.

Painting and Graining.

PAINTING,

House and Sign Painting,

PAPERING, GRAINING AND WALL TINTING

PAPERING A SPECIALTY.

Particular attention paid to papering ceilings in Decoration in all the modern styles. All work entrusted to me will receive my personal attention. I will guarantee all work to give perfect satisfaction

GRAINING done for the trade, at the Old Stand, 64 UNION STREET.

ALONZO H. CONVERSE.

Musical Instruments.

NEW

PIANO and MUSIC STORE

Having leased the store,

125 Main Street, Norwich,

For a term of years, I shall open on or before April 1st, with a first class stock of

Pianos, Organs, Music and Musical Merchandise

Having purchased the stock of

Mr. Geo. H. Martin,

He becomes connected with me in the above business. Any inquiries at present will be attended to by Mr Martin at 169 Main street, previous to the opening of new warerooms.

A. H. CHAPPELL,

General Agent for Eastern Connecticut

Steinway & Sons',

Chickering & Sons',

Weber,

Haines,

Gabler, and

Fischer

PIANOS.

ORGANS

PARLOR ORGANS.

FIFTY

LATEST AND HANDSOMEST STYLES

of the Estey New England, Wilcox & White Sterling, New Haven and Bridgeport Organs

The Largest Stock and Variety

in the State Send for Illustrated Catalogue Terms, Prices &c

N. D. SMITH & SON,

Wholesale and Retail Dealers

Warerooms—216 Main Street New London and 110 Main Street, Norwich, Ct.

PIANOS AND ORGANS

GREAT BARGAINS

CHICKERING (New and Second Hand) [illegible] HALLET & DAVIS, McCAMMON [illegible] and other makes

GEO. GOODE, next to the mayor's

TAYLOR & FARLEY

ORGANS.

We have moved from the store formerly occupied by us to

GEO. H. MARTIN.

24x

Norwich Morning Bulletin.

VOL. XXIV. [Entered at the Post Office at Norwich, Conn., as Second Class Matter.] NORWICH, CONN., TUESDAY, MARCH 28, 1882 NO. 81[illegible]8

NEWS BY TELEGRAPH.

FORTY-SEVENTH CONGRESS.

SENATE

THE DAKOTA—THE TARIFF BILL FURTHER CONSIDERED.

WASHINGTON, March 27.

The bill for the admission of Dakota as a state evoked much opposition in the senate, to-day, one great objection being on account of the repudiation of the bonds of a county in that territory. Mr Butler of the committee on territories wanted the bill recommitted, opposing the bill on the ground of insufficient population. Mr. Saunders thought the whole territory ought not to suffer for the sins of one county. Mr. Hale, the leading protestant on the ground of repudiation, said the whole territory participated in the disgrace through their legislature. Mr. Plumb said that if the question was to turn upon the manner in which the people of Dakota failed to meet obligations he wanted its scope made sufficiently comprehensive to provide for an inquiry as to any similar shortcomings of the states of the union. Mr McMillan deprecated the mode which the protestants had adopted to enforce the collection of a debt, but assented to the recommittal. Finally the bill with the protest presented by Mr. Hale went back to the committee on territories.

The following bills were passed. To amend the revised statutes so as to extend to justices of the peace the power to issue warrants for the seizure of smuggled goods, the bill to reimburse the state of Oregon $70,988 paid by said state in the suppression of Indian hostilities during the Modoc war.

For the senate bill granting a pension to Lucretia R Garfield, was substituted, on motion of Mr. Teller, the house bill granting pensions to Mrs. Garfield, Mrs. Tyler and Mrs. Polk.

Mr. Rollins from the committee on public buildings reported favorably the bill providing for a public building at Rochester, N. Y. It appropriates $360,000.

Mr Davis of West Virginia, from the committee on appropriations, reported back with amendments the agricultural appropriation bills.

The tariff commission bill then came up, and Mr. Van Wyck spoke in opposition to the bill. He cited instances in support of his argument that public commissions, as a means of acquiring information for practical value, had proven mostly failures. He thought that no commission could present the necessity for a re-classification of the sugar duties and a revision of other customs imposts more forcibly than it had been presented in speeches made during the present debate

Mr Anthony said that the two houses were competent to determine the principles of a tariff but that the arrangement of details properly belonged to a commission of experts. He dwelt at length upon the extent and magnitude of the cotton trade, showing that cotton cloth, not raw cotton, controls the exchange of the world and that the United States, instead of being dependent upon England, should control the manufacture in this country.

Mr. Brown said he could neither agree to a direct tax for revenue upon the theory of free trade nor the imposition of a tax for the maintenance of protection per se; but he would so adjust a tariff imposed to meet actual expenses, in addition to incidental increased protection to home industry and American manufactures. He favored the civilian commission proposition.

At 5:30 the senate adjourned until to-morrow.

HOUSE

NEW BILLS—THE GARFIELD HOSPITAL PROJECT.

Among the bills introduced in the house this morning under the call of states was one by Mr Morse (Mass.) authorizing the sale of the Charlestown navy yard.

The house took up District of Columbia business.

The senate bill appropriating $30,000 for filling up, draining and placing in good sanitary condition the grounds south of the capitol, along the line of the old canal, was passed.

The next bill to be considered was that incorporating the Garfield memorial hospital.

Mr Cobb (Ind.) predicted that if the bill should pass the government of the United States would be called upon to erect the building and to maintain the institution.

Mr Blount (Ga.) said that some of the corporators mentioned in the bill, under cover of the name of Garfield, and pretending to seek to erect a memorial to him, came here asking to accomplish by that means what they had failed to accomplish on their merits. It was a mockery to use the name of Garfield for them to come to have with this old measure, and he trusted that the house would repudiate the spirit which had been shown.

After some further discussion, Mr. Willcox (N. Y.) offered an amendment providing that whenever a corporation shall apply to congress for aid, any appropriation made for that purpose shall operate as a repeal of this act.

Pending action on the bill and amendment [illegible] on motion of Mr Holman, recommitted to a committee on the District of Columbia, with instructions to that committee to report an amendment to the general incorporation law of the District of Columbia by means of which the hospital can be incorporated and be perpetual. Under the present law no association can be incorporated for a longer period than twenty years. [illegible] at 4:40 P. M. adjourned.

NATIONAL CAPITAL.

Mr. Shepherd "Officially" Sick.

WASHINGTON, March 27.—A certificate from Mr Shepherd's physician to day in formal the house foreign committee that he was sick with neuralgia and erysipelas, and he committee adjourned subject to the call of the chair.

Outcry at a Removal.

A special says: "A great outcry has been raised [illegible] the removal of Collector Van [illegible] Twenty eighth New York district. It is said it is charged that he was [illegible] a stalwart. [illegible] said to day that every [illegible] of the New York delegation was [illegible] all but one, Van Voorhis, [illegible] to the appointment of [illegible] nominated as Van Horne's [illegible]

Mr. Liddy Squelched.

[illegible] was rendered by the United States supreme court to day in the matter of the petition of Sergeant Mason for the writ of habeas corpus and certiorari. Mr. [illegible] filed a protest [illegible] of Mr Liddy as [illegible] before this court [illegible] reply to Mr Bigelow a [illegible] who said it was not [illegible] Liddy to make any [illegible]

A Stitch in the Jeannette Search.

[illegible] navy has received a [illegible] Lieut Harber of Lieut Greely's Lena cache [illegible] made yet. Uncertainty [illegible] other institutions [illegible] telegraphed Lieut. Harber's message to James Gordon Bennett at Paris, for additional information on the subject before taking any action. It will be remembered that Mr Bennett stated to Secretary Hunt that he had secured the services of the Lena for use in the search for the Jeannette party, and that he had placed the steamer at the disposal of Lieut. Harber. The impression prevails at the navy department that the hitch arises in a desire on the part of the owner of the vessel to get a larger price for its use than at first contemplated.

Secretary Frelinghuysen Advises the Veto of the Chinese Bill.

Members of the New Jersey delegation say that Secretary Frelinghuysen is opposed to their approval of the Chinese bill and that he will advise the president to veto it. The Chinese minister and Secretary Frelinghuysen have talked over the provisions of the bill, and it is understood that the former taken the ground that some of the provisions are in direct violation of treaty stipulations. He maintains that the clause in the amended treaty, consenting that there shall be a suspension of the immigration of Chinese to the United States for a reasonable time, cannot be construed as covering a period of twenty years. While the minister has been and is now very cautious in what he says, and in allowing his views to become public, yet the opinion exists among the diplomatic corps based upon satisfactory information, that the signing of the bill now before the president will be followed by prompt action on the part of the Chinese government looking to the abrogation of the entire treaty. No doubt is entertained as to the position of the Chinese government on this question. The knowledge of this fact will, it is believed, have considerable influence with President Arthur in settling the question whether the bill shall be signed or vetoed.

Inter-State Commerce

Ex-Governor Brown of Tennessee, representing the Gould railway system of the southwest, argued before the house committee to-day in opposition to the pending inter state commerce bills.

M. H Painter of this city and ex Auditor French desired to be heard in opposition to the Reagan bill, but the chairman said that the railway companies had been exhaustively heard on the subject and that in accordance with a resolution previously passed, that side of the question closed with Gov. Brown's argument. Any one, however, might have his arguments printed and forwarded to the committee for reference.

Republican Campaign Committee.

The republican congressional committee met to night and appointed the following executive committee to look after campaign affairs for the ensuing year: Senators Allison, Hale and Aldrich and Representatives Hiscock, Robeson, McKinley, Fisher, Page, Davis (Ill.), Houk, Calkins, Vanhorne, Russell, Washburne, and Ryan.

Nominations—J. P. Rounds for Public Printer.

The president sent the following nominations to the senate to-day: Sterling P. Rounds of Illinois, to be public printer; Lewis Buckner, collector for the fifth district of Kentucky, John K. Faulkner, surveyor of customs for Louisville, Ky.; Wm. A. Pledger, surveyor of customs for Atlanta, Ga., W. S. O. Robinson, United States attorney for the eastern district of North Carolina, A. J. Aspinwall, United States marshal for the eastern district of Kentucky; Edwin A. Ireland of Utah, United States marshal for the eastern district of Utah; Thomas Owens of Maryland, to be assistant surgeon in the navy.

In Favor of Seating Mackey.

The house sub committee on elections in the case of Mackey vs Dibble of South Carolina, will report to the full committee in favor of Mackey

Boone Pleads Not Guilty.

In the criminal court to-day the reading of indictments in the straw bond cases was taken up. A. E Boone was the only party arraigned, and he pleaded not guilty on each indictment.

Comptroller Knox's Term Expiring.

John Jay Knox's term of office as comptroller of currency expires April 25th. The comptroller is appointed for five years and Mr. Knox has held the office two terms.

A METEOROLOGICAL DUMBLADE.

Wheeling, W. Va., Terribly Pelted With Hail Stones—Much Damage Inflicted.

WHEELING, W. Va., March 27.—The most severe hail storm since 1860 occurred about 3 P. M. Hail stones as large as walnuts fell with incredible force and rapidity. A brisk breeze was blowing from the west and the hail pelted the exposed sides of buildings like rifle balls. The state house, United States custom house, female college, Linsley institute, the large hotels and factories and all ward school buildings with the business houses and residences having a frontage on the west had their windows riddled. Hot beds, green houses and skylights gave away like egg shells and many valuable plants were destroyed.

The storm reached from five miles west to five miles east of the city and from a short distance below town to North End. The damage at least calculation will reach $25,000. Persons who were exposed to the storm and could not reach shelter were badly bruised about the head and horses in many instances became frantic and ran away. Street cars and railroad coaches all suffered more or less damage to windows. A heavy rain followed, completing the destruction. In many cases skylights had been broken and valuable goods were exposed to the weather.

Tornado in Georgia—One Death.

AUGUSTA, Ga., March 27.—About 1 P. M. to-day a destructive tornado swept the country four miles northeast of Waynesboro. Houses and fences were blown down and trees uprooted. Considerable damage was done to property. The dining room of Joseph M. Ward was blown to pieces while the family were at dinner and Gilbert Ward, four years old, was killed and Miss Dunlap painfully injured.

House Blown Down—Four Men Killed

EVANSBURG, Pa., March 27.—During a severe gale this afternoon a three story brick house in course of erection was blown down and four men, Wm. Hunt, Frank McDonald, John Hounsr and Wm. Sharle were killed.

Two More Deaths by a Falling Building.

PITTSBURG, Pa., March 27.—The wind blew down an unfinished frame house here this afternoon, and John Atkinson and Patrick Gavin, two workmen, were killed.

Furious Hurricane at Cleveland.

CLEVELAND, O., March 27.—A furious hurricane, accompanied by vivid lightning, thunder, hail and torrents of rain swept over this region at noon to day. Numerous trees and several unfinished buildings were prostrated. The storm lasted about half an hour.

Terrific Snow Storm at St. Johns, N. F.

BY JOHNS, N. F., March 27.—This place has just experienced the most terrific snow storm of many years. It began Saturday night and continued [illegible] Monday morning. The drifts in some places are ten feet high and the roads are blocked every direction

FOREIGN INTELLIGENCE.

South America.

PROPOSED SETTLEMENT OF THE NITRATE QUESTIONS — COLUMBIA DISSATISFIED WITH TREATY STIPULATIONS.

PANAMA, March 27.—It is said the Chilian government is about to issue a decree definitely solving the question as to the titles of the nitrate properties and the export tax to be collected on it. It is also rumored that a special embassy will be sent to Europe to arrange the guano and nitrate questions and the post has been offered to Don Jose Francisco Vergara.

A resolution was submitted to the Columbian congress on the 15th of February, calling upon the executive to give a year's notice to the United States of the intention of the government of Columbia to withdraw from the stipulations and obligations of the treaty of December 12th, 1846, between the two countries. It also authorizes the executive to enter into new treaties with the United States and the Spanish American republics of the continent with the view of conciliating if possible all the legitimate interests concerned in the free transit of the isthmus of Panama and more particularly with regard to the interoceanic canal enterprise.

Article thirty-five of the treaty of 1846 is particularly condemned as vague and not easy of interpretation and likely to bring about discord between the contracting parties. The resolution is supposed to pave the way for a joint guarantee of neutrality between the new and the commercial nations of the old world, in behalf of the Panama canal.

Great Britain.

HOME RULERS AND THE CLOTURE

LONDON, March 27.—The *Times* says that thirty three home rule members of parliament have promised to oppose the cloture.

In the commons to-day Mr. Gladstone said that the liberation of some of the suspects to enable them to attend to private business formed no precedent for the liberation of Messrs. Parnell, Dillon and O'Kelly that they might participate in the division upon the cloture.

A HEAVY FAILURE.

Thomas & Orley, merchants of London and Liverpool, have failed Their liabilities are £75,000.

AMERICA'S PHANTOM FLEET

The *Times* commenting on the approaching completion of five American monitors says "America owes it to her honor and greatness to possess a fleet, which shall be more than a phantom."

Italy.

SEVEN NEW CARDINALS

ROME, March 27.—At a consistory held to day the pope created seven new cardinals [whose names were previously published.] His holiness afterward delivered an allocution on the position of the church.

CRIMES AND ACCIDENTS.

Frightful Powder Explosion at San Francisco—Five Whites and Six Mongolians Killed Outright.

SAN FRANCISCO, Cal., March 27.—Three tons of powder exploded this morning at the Vulcan Powder works across the bay. The dry house was blown to pieces. Geo. Stansfield, engineer, W. C. Lamb, J. S. [illegible] and [illegible] mills, carpenters, Mr. Stewart, general assistant, and six Chinamen were killed. W. B. Dales, foreman, Gottlieb Kock, Peter Schafe and Mr. Ferris, carpenters, were wounded. The loss of property will probably fall within $25,000.

A Scandalous Conspiracy.

SAN FRANCISCO, March 27.—The purser and steward of the City of Tokio were arrested Sunday on charge of complicity in the recent opium smuggling operations.

WASHINGTON, March 27.—It is learned that the investigations into the opium smuggling operations in San Francisco develops a scandalous conspiracy to defraud the government on the part of certain city an federal officers, but Secretary Folger refuses to give particulars.

Miscellaneous Disasters and Mishaps.

The Boston police have another possible clue to Mrs Bell's murderer.

The Hudson river steamer Thomas Cornell was wrecked on the rocks ten miles south of Poughkeepsie Monday night. No lives were lost

Defaulter Lane of Exeter, N H, has furnished $10,000 His irrecoverable losses reach $63,000.

Lizzie Wall, the ex-actress whom the New York coroner's jury acquitted of murdering her husband, will be presented to the grand jury this week for murder in the second degree.

Two sons of Wm Low, a Newport fisherman, were drowned Monday by the capsizing of their boat.

TRADE AND FINANCE.

American Exchange in Europe.

NEW YORK, March 27.—At the annual meeting of the "American Exchange in Europe company" to day the following directors were elected. James G Batterson of Hartford, P A Chadbourne of Williamstown, Mass., Charles P Chouteau of St. Louis, Sylvester T Everett of Cleveland, Henry F Gillig of London, England, Joseph H. Hawley of Hartford, Henry S. Hyde of Springfield, Mass., L. M. Lawson of New York, Cyrus H McCormick of Chicago, Ill., Geo. H. Stayner of New York The interim dividend of six per cent. for the half year was confirmed. Senator Joseph R. Hawley was re-elected president and L. M. Lawson, H. S. Hyde and Henry F. Gillig were elected vice presidents The offices of the company will be removed to 769 Broadway in this city, next week

Here and There.

The type setters' strike in Albany will probably be compromised on a new scale of prices. The journeyman tailors are also striking, some of their employers have yielded.

The N. Y. C. & H. R. railroad has a four track line from Buffalo to Albany by the placing of its two additional tracks in position at the Erie overhead bridge, about a mile east of Batavia.

The Pacific corporation of Lawrence has notified its help that those who are not strikers will have their necessities attended to on application at the company's counting room. This is generally accepted as an indication that the mills will remain closed for a month

The managers of the Philadelphia & Reading railroad company call on subscribers to deferred bonds for the balance of their subscriptions to them

A STITCH IN TIME.

How It May Save Nine—The Threatened Indian Outbreak.

WASHINGTON, March 27.—The Indian office is in receipt of more recent information from Agent Miles of the Cheyenne and Arapahoe agency in the Indian Territory, who states that it will be very difficult to prevent an outbreak if the rations of the Indians are reduced. Attention is called to the fact that the present issues of beef supplies, etc., have already been cut down to the lowest living rates and that to reduce these one half as the Indian bureau is forced to do is to subject the Indians to much suffering and starvation The agent also states that the crops of the Indians during the last year entirely failed and to be shut up on the reservation with less than half rations may result in an outbreak which will cost the government ten times the amount necessary to provide for a full issue of rations as estimated by the Indian office, which amount congress has refused to appropriate.

THE FLAMES.

$12,000 Fire in Ansonia—Two Men Reported to Death.

ANSONIA, Conn., March 27.—At 4 o'clock this morning a fire destroyed George Hall's meat market, McCarthey's saloon, a Chinese laundry, and W. W. Hills harness shop. These were all in two frame buildings, and over them were tenements and Nichols' boarding house. Everything was lost, and the tenants barely escaped in their night clothes. Mrs. Nichols jumped from a second story window and received a serious concussion. Mr. Nichols missed his wife and returned to the building, crawling through the smoke on his hands and knees. His hair and whiskers were badly singed. Two boarders, clerks from Great Hill, named Bassett, who occupied a room on the third floor, were burned to a crisp. Their bodies were found together. The fire originated in the office of the meat market, but how is a mystery, as there was a stove there but no fire in it, so far as is known. There was only one staircase in the building. The loss is estimated at $12,000. The insurance is $6,500. O. H. Ellison owned one building and McCarthy the other.

LEGAL PROCEEDINGS.

Mason's Sentence Invalid.

WASHINGTON, March 27.—Judge Advocate General Swaim made his report on the case of Sergeant Mason to the secretary of war this afternoon, in which he holds that the sentence of the court martial is invalid by reason of certain irregularities and informalities in the proceedings of the court.

An Important and Wide-Reaching Decree.

ST. LOUIS, Mo., March 27.—The form of the final decree to be entered in the cases of the express companies against the railroad companies has been approved by Judges McCrary and Treat in the United States circuit court. It is a sweeping injunction providing for the carrying of express matter in charge of a messenger or agent on all passenger trains. Railroad companies cannot open or inspect the packages or demand a knowledge of their contents Railroad officials are not allowed to interfere in any way with express matter or messengers. The express companies are to keep an account of their carrying service and make settlement on the 15th of each month for the business of the month preceding. The rate is to be not exceeding fifty per cent. more than the prescribed rates for the transportation of ordinary freight, and not exceeding the rate charged by the railroad company for any other express company. All previous excess in rates or unjust discriminations are to be investigated by a master in chancery. The injunction is perpetual.

NAUTICAL.

Steamship Arrivals.

At London, Strathmore from New York.

At Boston, Altmore from Mediterranean ports

At New York, Parisian from Boston; Hapsburg from Bremen; Maas from Rotterdam.

At Queenstown, Republic from New York.

The steamer Rochester is aground in Boston harbor. Five tugs have tried unsuccessfully to pull her off.

The steamer Austrian from Boston was towed into Liverpool disabled Sunday.

THE FLOODS ABATING.

Encouraging Reports from Vicksburg.

VICKSBURG, Miss., March 27.—Reports to day from the overflowed district are generally very encouraging. The river is falling in all directions and ploughing is going on in some places.

Inexplicable Manœuvre by Polygamists.

SALT LAKE CITY, Utah, March 27.—In the city council, which is empowered to fill vacancies, the polygamists are resigning at once and monogamists are being elected to their places. This is also being done in other similar cases. What is gained is not apparent, for no one has proposed to supersede the polygamists in office save by election under existing laws.

Financial and Commercial.

NEW YORK MONEY AND STOCK MARKETS.

NEW YORK, March 27.—Money loaned up from 4 per cent and closed offered at 4 per cent. Prime mercantile paper was discounted at 5@6 per cent. Bar silver $1.13¾. Subsidiary coin ¼ per cent. Discount buying, par selling

Sterling exchange was steady at $4 82¾@4 83 for long and $4 86@4 86½ for short sight.

Governments were ¼ per cent. higher for extended 6s and 4s and unchanged for 4½s and extended 3s.

State bonds were inactive except for Virginia deferred which advanced 1¼ per cent and Louisiana consols which sold up ¼ and fell off ¾ per cent

In the railroad bond market, this afternoon, Boston, Hartford & Erie firsts advanced to 54 from 51½, Milwaukee & St. Paul consols to 121 from 120, Missouri Pacific firsts to 107¼ from 106, Rome, Watertown & Ogdensburg firsts to 89 from 88, Lehigh & Wilkesbarre to 105½ from 104¼, Ohio Southern incomes to 36½ from 36, Indianapolis, Bloomington & Western 2ds to 78 from 75, Iron Mountain (Cairo, Arkansas & Texas division) firsts to 107 from 106, Texas & Pacific land grant incomes to 69 from 68 and Erie 2nd consols to 103¼ from 99½. Northern Pacific firsts declined to 67½ from 68½ and Ohio Central incomes to 39 from 40.

The stock market opened strong and ½@1¼ per cent. higher than Saturday's closing price, Milwaukee, Lake Shore & Western, St. Louis & San Francisco first preferred and Manhattan Elevated being most prominent in the advance. In early dealings, after a decline of ½@¾ per cent., Western Union, Denver & Rio Grande and Louisville & Nashville being most prominent therein, the market sold up ½@¾ per cent. Colorado Coal, St. Paul, Denver & Rio Grande, Jersey Central, East Tennessee preferred and Louisville & Nashville being conspicuous in the upward movement. Towards noon a general reaction of ¼@1 per cent. took place, the latter for Jersey Central and East Tennessee preferred. From then to the close there was an almost uninterrupted advance. At the close prices were ½ to 2½ per cent. higher than at Saturday's close, Richmond & Dearville, Colorado Coal Northern Pacific preferred, Paul, Western Union, Denver & Rio Grande, Louisville & Nashville and Jersey Central being prominent in the advance In the final dealings Memphis & Charleston fell off 1 per cent. but the general market closed strong at the highest figures of the day. To-day's transactions aggregated 910,000 shares.

The following were the closing quotations:

1891 extended	109¼	Houston & Texas	51¼
New 6s extended	103¼	Illinois Central	138
New 4½s reg.	110¾	Ind Bloom & West (new issue)	49½
Do coupon	110¾	International & Gt. Northern	90
New 4s reg.	110¼	Kansas & Texas	30¼
Do coupon	110¼	Lake Erie & West	34
Pac 6s of 95	123	Lake Shore	116¾
D. C. 3.65s	100¾	La & Nas. River	75
Boston, Hartford & Erie 6s	54	Louisville & Nash	75¼
Do guaranteed	80	Louisville & N Al	67
C P bonds	114¼	Manhattan Beach	32½
Den & Rio Grande 1st	113¾	Manhat's Elevat'd	89¼
Denver, So Park & Pacific 1st	108¼	Marietta & Cincinnati 1st pref	35¼
Erie Seconds	95	Do 2d preferred	7
Kansas Pacific con	109¾	Memphis & Charles	35
Do 1st Ind. div	107	Mexican Eqs.	90
Lehigh & Wilkes assented	105	Mich Cent	91
Oregon Nav 1st	109¾	Missouri Pacific	108¼
St Joseph	107¾	Mobile & Ohio	20½
St Paul & Sioux City 1st	111¼	Morris & Essex	139¾
Do Pac (Mo) 1st	108	Nash & Chat	117
Toledo, Del & Bur.	30	N J Central	34¾
Do. income	30	Norfolk & West pfd	50
C P 1st	114¾	Northern Pacific	46½
Lead grants	113¼	Do preferred	71¼
Sinking Funds	110	Northwestern	132¾
Texas Pacific Land Grants	67	Do preferred	141¾
Tex. & Rio Grande	61¼	N Y C	135¾
Tenn. Bdns Bonds	80	N. Y. Elevated	133
Adam Ex.	135	Ohio Central	19¾
Alton & Terre H	35	Ohio & Miss	35½
Do preferred	90	Do preferred	123
American Ex	94¼	Ontario & Western	27¼
B Air Line pref.	64	Oregon Navigation	119
Boston Land old	6	Pacific Mail	65
B Water Power old	16¼	Panama	140
Buffalo, Pittsburg & Western	45¼	Peoria D. & E.	21¾
Burlington & Cedar Rapids	80	Pittsburg	150¼
Canada Southern	54¾	Reading	37½
Canton	52	Rock Island	138¾
C. C. C. & I. C.	74	St. Louis & S. Francisco	40¾
Central Pacific	97¾	Do preferred	80¼
Ches & Ohio	33	Do 1st pref	94
Do. 1st preferred	22	St. Paul & M.	117¾
Do. 2d preferred	20	Do. pref.	136¾
Chicago & Alton	141¼	St. Paul, Minn. & Man	119
Do pref	150	St. P. & Omaha	39
Chicago, Burlington & Quincy	131¾	Do pref	105¼
Chicago, St Louis & New Orleans	70	Texas Pacific	43¾
Cincinnati, San. & Cleveland	84	Tol, Del & Bur ties	15
Cleveland & Col	136¾	U Pacific	114¾
Consolidated Coal	39	United States Exp.	78
Del & Hud	109¾	Wabash, St. Louis & Pacific	20¾
Delaware, Lack. & Western	134¾	Do. preferred	31¾
D & Rio Grande	27¼	Wells Fargo	139
Erie	37¾	West Union	91¼
Do preferred	74	East Tennessee	16¾
Fort Wayne	137	Do. preferred	39¾
Hannibal & St Jos.	39	Georgia	105
Do. preferred	84	Mich. & Alleghany	39¾
Harlem	216	Milwaukee, L. S. & W	80¾
		Richmond & Dan.	144¾
		Central Iowa	26¾
		Roch & Pittsburg	38¾
		Oregon Trans Comp.	79¾

MINING STOCKS.

Mining stocks to-day were fairly active and steady South Pacific was steady at 110 Belle Lisse 5 and 4 at 71 and Annie at 32. Little Pittsburg advanced to 250 and closed at 2. Little Chief declined to 56 and Dunkin from 37 to 30 cents. Chrysolite was strong at 555@570 and Stormont sold at 70 to 73. Boodoy advanced to 165 on favorable reports from the mine and Bodie advanced to 300. Sales at both exchanges 302,525 shares.

The following were the closing quotations:

Alice	2 65	Mono	1 15
Alta Montana	1 50	Noonday	1 60
Bodie	3 00	Northern Belle	75
Bulwer	3 40	Ontario	34 00
Caribou	3 00	Quicksilver	11 50
Chrysolite	5 75	Do preferred	57 50
Deadwood	6 00	Robinson	5 00
Decatur	1 25	Sierra Nevada	7 75
Excelsior	1 75	Silver Hill	1 85
Eureka	32 25	South Pacific	1 10
Homestake	17 00	Spring Valley	5 80
Horn Silver	13 00	Standard	13 50
Iron Silver	3 00	Savage	1 50
Little Pittsburg	2 00	Union Con	10 50
Maclaren	7 87		

NEW YORK PRODUCE MARKETS.

Cotton dull, prices unchanged, sales 461 bales; forward deliveries a shade better but quiet; middling uplands at 12 3 16c. New Orleans at 12 7-16c. Flour, receipts 9,625 barrels; exports 6,678 barrels, market more active and a shade stronger; little more doing for export, mainly for low grades; fair local trade demand; sales 17,300 barrels, No. 2 at $4 25@4 75; superfine at $3 90@4 50, fancy white wheat western extra at $5 10@5 25; others unchanged Southern flour steady Rye flour weak at $4 25@4 65 for superfine. Corn meal dull, Wheat, receipts 20,000 bushels; exports 149,411 bushels; market unsettled, opening about 2@c higher, subsequently lost the advance and declined ¾c; closing firm with most of the decline recovered, export demand limited; light trade in options; sales 2,037,000 bushels including 195,000 bushels on spot. No 3 spring $1.35; hard spring at $1.45; ungraded spring at $1.19; ungraded red at $1.30@1 46; No. 4 do at $1 16; No. 2 do, at $1.37@1 38. No. 2 red at $1 40@1 44¼ for new, $1 43@1 40¾ old; steamer at No. 2 red at $1 38; mixed winter at $1.28; ungraded white at $1 35@1 38; No. 1 do, at $1 40 new; No. 2 red March at $1 43@1 43¼; April at $1 43¼@1 44; May at $1 41¾@1 42¾; June at $1 37@1 38¼; July at $1 35½@1 36¼ Rye higher, very strong; boat at 93c bid, 97c asked. Barley very firm; No 1 Canada bright at $1 17 Barley malt firm. Corn opened ½c better; afterwards became weak and lost most of the advance; closing dull and drooping; trade only moderate; receipts 16,018 bushels; exports 224,483 bushels; sales 1,000,000 bushels on the spot. No 2 at 72c afloat and 70¾@71c at elevator, 77¼@77½c delivered. No 3 white at 69c, white southern at 68c; No. 2 March at 70¼@70c; April at 70¾@70¾c; May at 70@70½c; June at 70@70½c; July at 70¼@70¾c Oats 1@c higher, fairly active; closing strong; receipts 8,700 bushels; sales 300,000 bushels; No. 3 at 53c; do. white at 57c; No. 2 at 55@55½c; do. white at 58c; No. 1 at 58c; do. white at 60c; mixed western at 53@55½c, white do. at 56@58c; mixed state at 54@55½c; white do. at 58@58c. Coffee about steady; sales 250 bags ordinary Rio August at $8 38. Sugar firm; refining at 7¼@7½c; refined firmer; off A at 8¾@8⅞c, standard A at 9c, powdered at 9c; others unchanged. Molasses firm. Rice steady held. Petroleum firm; united at 8¾c Tallow firm at 7¼@7½c. Rosin firm. Turpentine weak at 57½c Pork more active and a shade higher; closing strong; mess on spot at $16 37½@16 62½; for old, $17 50 for new; April at $17.42@17.50; May at $17 50@17.60. June at $17.60@17 70. Beef steady. Beef hams unchanged. Tierce beef steady. Cut meats firm; pickled bellies at 9¼@9½c; pickled hams at 11c; middles stronger; long clear at 9½c; short clear at 10¼c, long and short clear at 10c. Lard opened about 1@c higher; closed weak; advance partly lost, active trading; prime steam on spot at $11.10; April at $11 10@11.12½; May at $11.12@11.20½; June at $11.30@11 30; July at $11.32 @11 40; August at $11.37½@11 40½; September at $11 45@11 47½; city steam at $10.75; refined at $11.25 for continent. Butter very firm. Cheese firm. Linseed dull. Pig iron weak. Copper quiet. Lead dull Tin steady. Spelter steady.

COTTON GOODS MARKET.

The *Commercial Bulletin* says: There is nothing new in the cotton goods market. Brown goods are moving steadily and stocks are in good shape. Bleached goods remain quiet. Colored cottons are in steady demand and white goods fairly active.

SOUTHERN COTTON MARKETS.

New Orleans, quiet at 12c. Mobile, quiet at 11½c Charleston, dull at 12c. Savannah dull at 11½c. Memphis, steady at 11¾c.

A Man With an Elastic Skin.

About thirty doctors and newspaper reporters gathered in a room of the Ashland house, yesterday afternoon, to see Herr Haag, the "India Rubber man." Herr Haag was born in Erlangen, Bavaria, and was found in Vienna by G. A. Farins, formerly of the Westminster aquarium, London. In Vienna he was exhibited to the university. His peculiarity is that the skin of his body, even to the mucous membranes inside his lips, can be pulled out from two to twelve inches, and when released will assume the natural position and show no signs of having been stretched. The only case that at all resembles this one was reported 300 years ago by a Dr. Taulberg of Vienna.

Herr Haag is about thirty two years old and has several children, none of whom inherits the father's peculiar cuticle. He is of medium height and has sandy hair, side whiskers and moustache, and a light complexion, slightly freckled. As he stood upon the table in the center of a group of doctors, yesterday, his skin had a perfectly natural appearance, but looked in places as if its possessor had been very fleshy, but had become thin again. Herr Haag first took the skin of his chest in both hands, pulled it upward easily and put it in his mouth. Then he pulled his forehead down and covered his face completely. When released the extended skin took its natural place at once. He next pulled his nose and skin down and outward, and then had the skin of his arms and legs stretched out till he looked like a bat or a flying squirrel The doctors examined him thoroughly and with much interest, pronounced it a case of "dermatolysis," and said that Herr Haag's cuticle was nowhere joined to his muscular tissues. On his right arm there is a scar, where the Vienna doctors had taken off a piece of the skin four inches long and a half inch wide. They found that the skin had no connection with the flesh of the arm The skin upon his ears, his hands, his feet and his head showed this same elastic quality. In fact Herr Haag can wrap himself in the mantle of his elasticity from pull the cuticle out above his knee pans and wring it like a cloth, and can slide around inside him self to a really alarming extent.—*N. Y. Tribune*

A Young American Sculptress.

Miss Dora Abbott, an Ohio girl who has been practicing sculpture in Florence for six years past has recently executed a work that is attaining wide notice. It is called "The Stone Age." When the inhabitants of the earth lived in caves, their chief treasure was the stone axe with which they killed their game and protected themselves from beasts and fellow men. The preparation of this axe was the work of months, for the stone was rubbed into two sharp arrow-headed points at either end, whilst by means of a groove in the centre a wooden handle was inserted and held by sinews Similar weapons have been found in the mounds of Ohio and among the remains of the cliff dwellers in New Mexico as Arizona and in many parts of northern Europe and Asia.

The figure represents a man of the stone age who has been hunting. His prey has escaped him and his axe has slipped from his grasp and fallen down the precipice at his side Without waiting to throw off his one garment which he has worn evidently after the manner of a Roman toga, he throws himself down the perpendicular cliffs after what to him is more than life. His right arm has formed a support upon a projecting ledge His left leg, nearly doubled under him, rests upon another ledge, whilst in throwing up his left arm, he has seized the root of a vine growing between the rocks just above his head. His right leg is stretched down to its full length seeking a fourth support which is yet a long distance below, while his body is thrown forward so he looks down to see what is beneath him The position is one of the most trying a human body could sustain, since the weight is entirely supported on bended joints The swell of the muscles is grand, and so anatomically exact one can see just how they will unfold to give place to others in the next downward movement. The distend ed muscles in the rounded back, and the cords in the neck, betray his quick and anxious breathing. His drapery has slipped from all but the left arm, where it hangs by one corner ready to fall when he lets go his hold of the vine. The boldness of this conception betrays a high order of genius and a skill of execution brought about by a careful study of anatomy. The living model could not support this painful position for more than five minutes at a time. The strain then upon each joint was necessarily modelled separately, and the perfection of the whole is a triumph for the artist which none but a fellow sculptor can truly appreciate. K. T. M.

New Glass Works in Passaic.

A NEW JERSEY NARRATIVE THAT WOULD MAKE MUNCHAUSEN WEEP.

Three years ago, Mr. E. K. Rose, now of Passaic, lived in Patterson. He sent his little boy Lewis, ten years old, to Franklyn lake to spend the summer months. While at play, barefoot, Lewis cut the under surface of the great joint of his right foot with a large piece of window glass, inflicting a very painful wound. He did not think that any of the bits of glass went into his foot, though for a month he walked about with a crutch. No physician was called in at the time, for the lady with whom the lad was staying had an ample supply of poultices, which were promptly and continuously administered. In a few weeks the foot was apparently healed, and Lewis returned home thinking little of the accident. Fourteen months later, in September, 1880, he he complained of severe pain in the inner side of the left instep. Severe headaches and a general indisposition also troubled summoned, and he prescribed for malaria. One morning the pain in the instep was so acute that Mrs. Rose anointed it with salve and bound it with a rag. Suddenly the lad cried out as if in intense pain, and the rag being undone, a little piece of glass lay against the skin. Another and another came out, each attended with the severest agony to the little sufferer. Between 10 o'clock in the morning and 6 at night 19 pieces of glass were discharged, varying in size from the finest point to pieces nearly an inch long and almost half an in wide. There was no suppuration, the pieces simply dropping out. The process was witnessed by seven persons, three of whom were not related to the boy. It was noticed that about two hours elapsed between the premonitory pain and the discharge. When the physician arrived he probed for the glass, and at the time thought he felt other bits, but as none appeared, he seemed disposed to make light of the story. The most remarkable part of the affair is the alleged fact that the glass went in at one foot and came out at the other.

During the last year the lad has complained at times of severe pains in his right side, and has been variously treated by various physicians. The real cause became apparent a week ago last Monday, when, preceded by the same symptoms and like pain, bits of glass were discharged from his right arm, just above the wrist. Fifty pieces came out during the four following days, making, when placed together, a surface three inches by two. Mr. Rose has intrusted the case to an eminent physician, who proposes to ventilate the matter thoroughly.—*N. Y. Times.*

Anecdotes of Judge Gray.

The bar is looking out for an outburst from Justice Gray. His Massachusetts reputation has come here before him. His tirades against trembling deputy sheriffs and fr

The Bulletin

Norwich, Tuesday, March 28, 1882.

BY HIS EXCELLENCY, THE GOVERNOR

A PROCLAMATION

The wisdom of our forefathers recognized the divine law as the basis, and the divine favor as the indispensable condition, of all public and private prosperity. Prompted by these convictions they were accustomed at appointed times to seek to deepen their sense of the majesty of the law of God, to acknowledge and repent of their transgressions of it, and to implore the forgiveness of Him "in whom we live, and move, and have our being."

In accordance with the venerable usage which they have bequeathed to us, I hereby appointed Friday, the seventh day of April next, a day of public fasting, humiliation, and prayer. And I recommend the people of this commonwealth to refrain on that day from their usual employments, and, in their homes and places of public worship, and in such ways as may seem to them most fitting, humbly and penitently to approach Almighty God with supplications for his pardon and blessings.

Let us endeavor to obtain a profounder sense of the greatness of the divine law, and the necessity of our obedience to it. Let us think upon and confess with shame and sorrow, the transgressions of our people, and their departures from the faith and principles of our pious ancestry, and from the ways of duty and virtue. Particularly let us reflect upon, and consult together with reference to the best means of abating, the intemperance, licentiousness, corruption and crime, which are alarmingly prevalent among us. And from that holy life and sublime self sacrifice which the whole Christian world will on that day of hallowed associations unite in tenderly and solemnly commemorating, let us draw assurances of divine forgiveness and love, inspirations of higher devotion and nobler living, confidence in the future of our sinful but glorious country, and that hope which looks beyond the fleeting years, and lays hold of life eternal.

Given under my hand and the seal of the state, at the capitol in Hartford, this fifteenth day of March, in the year of our Lord one thousand eight hundred and eighty two, and of the independence of the United States the one hundred and sixth.

(L. S.)

HOBART B. BIGELOW.

By His Excellency's command:

CHARLES E. SEARLS, Secretary of State.

VIRGINIA DUELS.

We haven't happened to hear of Mr. Duff Green before, but he is a man who deserves all the fame that can be given him. He is a member of the Virginia house of delegates.

It seems that there are still a great many comparatively uncivilized people in Virginia, who regard duelling as a sort of "gentlemanly" accomplishment. There are so many of them that there is doubt expressed as to the ability of the better educated delegates to carry through a bill to suppress the practice.

Mr. Duff Green appreciates the situation and Saturday offered a compromise bill which ought to give satisfaction to all concerned. It does not abolish duelling. On the contrary it provides for the purchase by the state of an acre of ground to be used exclusively for duelling, the only condition being that every duel shall be fought out till at least one of the "gentlemen" is dead.

This bill ought to give perfect satisfaction. While it cannot fail to meet the approval of the anti duellists, who will see in every fight under it the certain destruction of one fool more.

In fact, with the amendment afterward offered and accepted, the bill seems about perfect. This amendment allows visitors to attend at every duel upon payment of ten cents, the gross proceeds to go to the widows and children of the combatants. The bill is a good one. It would look well on the Virginia statute book.

The New York *Herald* comes to the front with a strong argument for the re-surveying and re-charting of Long Island sound. It chides New Yorkers for not having shown the interest in the scheme which the people of Connecticut have displayed, and dilates upon its importance to the commerce of that metropolis. The last regular and complete survey of the Sound was made between 1835 and 1840, and all that has been done since has been merely in the way of patch work, here and there, in spots where the old survey had been proven so inaccurate as to be actually dangerous. This former work was all done according to the old "traverse" system, which consisted in a zig zag series of soundings from one shore to the other and then back again, each reach marking an advance on the preceding. The system is necessarily imperfect and liable to leave rocks and even shoals undiscovered. Under the present system of surveys on parallel lines crossing each other at right angles the results achieved are much more satisfactory. Had the old survey been perfect for its day, there would still have remained ample reason for a re-survey, after the lapse of nearly half a century, owing to the continual shifting of shoals and obstructions and the changes in channels and estuaries. When the original survey was admittedly imperfect, the necessity for a new one becomes even more imperative.

Here is an example of the way business is conducted in the post office department and the way it is now transacted. In January, 1881, under Brady's management, the cost of the star route service in 23 states and seven territories on the Pacific coast was at the rate of $2,841,163 a year. Under the new contracts soon to go into force the cost of the same service in the same states and territories will be $1,129,149 a year. In the meantime railroad service has been increased by $118,836, so that the net saving upon the Brady figures is $1,600,160, or about fifty-six per cent. of the total cost. This has been brought about by a simple return to honest methods of business, and has not involved any sacrifice of mail privileges on the part of any considerable number of people.

Members of parliament wear their hats when the ordinary business of the country is under discussion, but it seems to have been a custom for them to doff these coverings when a message from the queen is announced. Last week, however, when the queen announced the approaching marriage of Prince Leopold, and asked £10,000 a year for him to begin housekeeping with, John Bright and Mr. Chamberlain, both cabinet ministers, declined to take off their hats. An appeal to the speaker by some of the more ultra royalists produced no result, and the conservatives now profess to be horribly shocked—a great deal more so in fact by this hat wearing independence than by the threats of riot and rapine in Ireland.

Treasury Gilfillan says there are continual calls from all parts of the country for "shinplasters," bills of denominations less than a dollar. They are chiefly wanted for sending through the mails small remittances. It is said that the withdrawal of the fractional currency and the substitution of silver caused the suspension of a number of small but profitable businesses in New England. They depended for their trade upon the number of twenty five or fifty cent orders they received. And such orders ceased almost entirely when twenty-five and fifty cent bills were no longer conveniently available. Mr. Gilfillan says the only reason why fractional currency is not issued in response to this call is the failure of congress to make any appropriation for printing it. The general policy of the government has unquestionably been for several years in favor of silver as against scrip. The latter was regarded as a make shift of the war times, to be dropped as soon as practicable. But there is no law about it, and if there is a real business demand for the "shinplasters," all that is necessary is to induce congress to appropriate a few thousand dollars to pay for printing some.

The attempt on the fact of some rabid Hibernicists to make out that our government had refused to take any notice of the "Americans in British gaols" may as well be given up. Secretary Dilke of the British foreign office reports to the house of commons, that "the representations of the United States government regarding the trial or release of Americans imprisoned in Ireland under the coercion act" are now being considered. So it seems that our government has been acting, while its critics have been most virulently attacking it. The personal assaults on President Arthur and Minister Lowell can hardly be continued longer by any honest man, however partisan he be.

Sunday's New York *Herald* was the greatest advertising sheet ever issued in the world. The paper contained its usual full news reports from all over the world, and in addition one hundred and twelve columns of business announcements, filling nineteen pages, and containing nearly six thousand separate announcements. It took twenty six and a quarter tons of white paper for the entire edition. Such figures as these fill the mind of the average rural newspaper man with admiration if not awe.

Congress has been in session sixteen weeks. During that time it has passed a good anti polygamy bill, a bad anti-Chinese bill, a fair apportionment bill, three necessary but minor appropriation bills, and a few private bills. The most important matters demanding its attention, such as the tariff, internal revenue, shipping laws, navy, etc., have not been acted upon yet, though a beginning has been made in the tariff discussion.

New Magazines.

The agitation by congress of the Chinese problem gives special propriety to the April on "Chinese Immigration." This is followed by "The Scholastic Prelude to Modern Science," a vigorous sketch of the condition of thought in the middle ages which generated the spirit of modern inquiry; "How Animals Breathe," another instalment on the curiosities of animal respiration; an elaborate paper by Goldwin Smith inquiring "Has Science yet Found a New Basis for Morality?" "Fossil Seeds," "Recent Wonders of Electricity," "Modern Explosives" and "The Germ Theory," all extremely readable and interesting. "Dean Swift's Disease," explaining this gentleman's mysterious ailment; "Hyacinth Bulbs," "The Japanese Calendar" and "Sketch of M. Louis Pasteur." Chapter two of "Mountains of the Moon" continues the story of the strange customs of their remarkable inhabitants. The editor criticises Goldwin Smith's views on scientific morality, and the departments are of the usual fullness and excellence.

Our Little Ones for April is, if possible, brighter and more pleasing than ever. This admirable juvenile periodical has an excellence which can only be appreciated upon inspection. No mere recital of its contents affords a just idea of its merits.

CURRENT OPINION.

As the Chinese bill passed the house by a majority of more than two-thirds and passed the senate by such a vote that the change of one in its favor would give it two thirds it is argued that an exercise of the veto power would only be a vain attempt to prevent it from becoming a law. But this argument is not conclusive; for, in the first place, the veto compels men to vote again, and the opportunity thus afforded often gives effect to a sober second thought on the policy of measures, while it is notorious that the action of the executive often inclines men to oppose that to which they before gave a hesitating support.—*N. Y. Herald.*

In our opinion should President Arthur see fit to veto the bill it would never be passed again in its present form.

The legality of the measure aside, there are various reasons why it is to be hoped that the president will veto it. In the first place it is unnecessarily, not to say barbarously severe.—*N. H. Palladium.*

The president has an opportunity, which we hope he will not neglect, to show that, like many others of his predecessors, he is unmoved by popular clamor and the passion of the hour. The anti Chinese bill has come before him. It is un American in its essence. Its effect is to violate a treaty upon which the ink is hardly dry. It is a cowardly confession of the inability of the race which rules the world to compete with a race which has not advanced in its civilization during the last ten centuries.

The bill ought to be vetoed. No matter if its subsequent passage is assured. That is not a proper subject of inquiry by the president.—*Boston Advertiser.*

WASHINGTON, D. C., March 23, 1882.

Hon. George F. Hoar

My Dear Sir—You have made me very much obliged to you by sending me a copy of your speech on the question of Chinese immigration, delivered in the senate. I am glad to find you here, as elsewhere, on the everlasting rock of principle. With you is the best heart and grain of the grand old commonwealth. I really do not know what to make of some of our republican friends on this question. They have allowed "Dennis" to scare them out of their almost cherished principles. They bow to his ignorant notion that every crumb of bread that goes into the mouth of a Chinaman is taken from the mouth of an Irishman, whereas, the more mouths the more hands, the more hands the more labor, the more labor the more bread for everybody, is the true view. Let the Mongolian come, the Caucasian will hold to own, and I have no fear for the negro.

Very truly yours

FREDERICK DOUGLASS.

Political.

Sebastian Cabot is again being strongly urged to accept a renomination to congress.

Much confidence is felt in the passage of the tariff commission bill by the senate to-day.

Judge Bletchford will take his seat on the United States supreme bench next Monday.

Logan and Don Cameron are said to be largely responsible for Kirkwood's expected dismissal.

Some jealousy of Grant, Logan and Cameron is felt among the lesser stalwarts at Washington, it is rumored.

It is said to be part of the republican plan to make a strong effort to capture a lot of southern congressional districts this fall.

The Hon. Alex. H. Stephens says that his retirement from public life next year is due to advancing age and infirmity. He is now seventy six years old.

Quite a stir has been caused by the unexplained removal, by the speaker of congress, of Messrs. Devine and Hayes, stenographers of the house. The latter has been in service eighteen years.

Chauncey Depew made a fine argument against the proposed inter state commerce bill before the committee Saturday. He said the bill would discriminate in favor of the Canadian railroads. He favored a commission like that proposed by the Adams bill.

Chauncey Depew says that it is well understood that Arthur and Blaine are playing a game of chess for 1884; that each understands the other, and that Arthur is too shrewd a politician to allow Blaine to sever his former close personal relations. Hence these dinners.

An Ohio politician says that within a few months a powerful organization will be effected to secure Pendleton's nomination in 1884 by the democrats, and that Pendleton is willing to spend as much money as Tilden was reported to have done. Pendleton is understood to be enormously rich.

Miss Phoebe Cousins, the well known woman suffrage advocate, has applied to President Arthur to be appointed one of the five commissioners to reorganize Utah. A numerously signed petition for her appointment will be sent to the president in a few days from St. Louis.

Gov. Cornell's most formidable rival for the nominations to his present office, at the coming republican convention in New York, is said to be John H. Starin, who was a friend of both Garfield and Conkling. Congressman Wadsworth, B. Platt Carpenter and the Hon. Thomas L. James are also talked of.

Lieut. Todd of the United States navy, has written an article showing that the few vessels are overcrowded with idle hands, and speaks particularly of the Wyoming, which has three times as many officers as it needs and fifty more men in its crew than there is any work for. He thinks that $1,000,000 a year might be saved by discharging men who are not of the slightest use.

Extensive arrangements are being made for the emancipation celebration in the District of Columbia. Meetings have been held by the colord societies, and a parade, to be followed by a public meeting, has been determined upon. John H. Smyth, the recently appointed minister to Liberia, has been chosen as orator for the occasion, and the president and his cabinet, together with prominent senators and representatives have been invited to be present.

A telegram received in the city from New England railroad depots the report that the employes of the road are to have their wages reduced fifteen per cent.

The temperance people had a big mass meeting at Columbus, Ohio, Thursday to hasten legislation on the subject. The Hon. Richard Smith, the permanent president of the convention, spoke very forcibly on the subject and the demands of society. He gave fair warning that it was not a time for the servants of the people to dodge the issue, and clearly intimated that failure on their part to listen to and to act in the right would doom them to political ignominy in the future.

Local Notices.

See advertisement of J. J. Dresher's removal of barber shop.

Take your old hats to Charles Menck and have them made over. See advertisement.

The wearers of the Centemeri kid gloves will be interested in Mrs. Thurston's notice in another column.

Persons who have ordered trees, shrubs, etc., of Thomas L. Lamb will be interested in S. Crane's notice elsewhere.

Smith & Gilbert's stock of spring wool lens abound in choice novelties, well worth the inspection of those in want of a first-class suit or overcoat.

J. P. Barstow & Co., have the agency for the celebrated Mosley creameries and the Stoddard churn—the best made. Agricultural implements, fertilizers, etc., in stock. See advertisement.

VERBENA is now acknowledged by our best physicians to be the only sure and safe remedy for all diseases arising from impure blood, such as scrofula and scrofulous humors.

"Oh, I'm too hoarse to sing!" Singers need never have this excuse, but always keep their engagements by curing sudden colds with Potasha.

Flies and Mosquitoes.

A 25c box of "Rough on Rats" will keep a house free from flies, mosquitoes, rats and mice, the entire season. Druggists.

See Here.

You are sick; well, there is just one remedy that will cure you beyond possibility of doubt. If it's Liver or Kidney trouble, Consumption, Dyspepsia, Debility, Wells' Health Renewer is your hope. $1. Depot, Lee & Osgood.

"Cross!" Yes, a man with a cold makes his family miserable with his bad temper. Pease's Potasha cures the cold and restores good nature.

A cough, cold or sore throat should be stopped. Neglect frequently results in an incurable lung disease or consumption. Brown's Bronchial Troches do not disorder the stomach like cough syrups and balsams, but act directly on the inflamed parts, allaying irritation, giving relief in Asthma, Bronchitis, Coughs, Catarrh, and the throat troubles which singers and public speakers are subject to. For thirty years Brown's Bronchial Troches have been recommended by physicians, and always give perfect satisfaction. Having been tested by wide and constant use for nearly an entire generation, they have attained well-merited rank among the few staple remedies of the age. Sold at 25 cents a box everywhere.

How my throat hurts! Then why don't you use HALE'S HONEY OF HOREHOUND AND TAR? Pike's Toothache Drops cure in one minute.

Wistar's Balsam of Wild Cherry cures Coughs, Colds, Bronchitis, Whooping Cough, Croup, Influenza, Consumption, and all diseases of the Throat, Lungs and Chest. 50 cents and $1 a bottle.

On Thirty Days' Trial.

We will send Dr. Dye's Celebrated Electro-Voltaic Belts and other Electric Appliances on trial for thirty days to young men and older persons who are afflicted with Nervous Debility, Lost Vitality, etc., guaranteeing speedy relief and complete restoration of vigor and manhood. Also for Rheumatism, Neuralgia, Paralysis, Liver and Kidney difficulties, Ruptures, and many other diseases. Illustrated pamphlet sent free. Address Voltaic Belt Co. Marshall, Mich.

During the past five years I have suffered from Catarrh and have used without relief remedies prescribed by various physicians. I was advised to try Ely's Cream Balm; am using it with beneficial results, and feel confident I shall be completely cured of a disease that has so seriously affected not only my health but also my eyes and hearing. W. A. Barrymore, Supt. Jr., Wholesale Tobacconist, Newark, N. J., May 25th, 1879.

Ely's Cream Balm for the cure of Catarrh is having large sales with us. I think it the best article I have sold for the treatment of those diseases, and take great pleasure in recommending it to my patrons, as I am hearing the most favorable reports of its beneficial effects. A. B. Fancher, Druggist, Lockport, N. Y. Price 50 cents.

Peruvian Syrup cures Dyspepsia, General Debility, Liver Complaint, Boils, Humors, Chronic Diarrhœa, Nervous Affections, Female Complaints, and all diseases originating in a bad state of the blood.

Could get no relief from a severe attack of hoarseness until I tried Potasha. One half bottle cured me. W. F. SANBORN, Weymouth Landing, Mass.

Cooks using cream of tartar and soda will always have better results by using Congress Yeast Powder. It is perfectly pure and is always reliable and will make light bread, biscuits, cake, etc.

Books & Stationery.

EASTER CARDS AND NOVELTIES.

Fresh Stock, Fresh Stock, Fresh Stock, Fresh Stock. | EASTER CARDS. EASTER NOVELTIES.

M. SAFFORD & CO., 105 Main Street.

mar28d&w

EASTER CARDS.

EASTER CARDS, EASTER CARDS, EASTER CARDS. | NEW CARDS in stock This Morning.

NOYES & DAVIS. 167 Main Street.

mar23 d&w

BOOK-BINDING and Blank Book Manufacturing. Good work at low prices.

C. A. BURNHAM, Next to Post Office.

mar21d&w

NEW EASTER CARDS.

New Birthday Cards. New Easter Cards. New Birthday Cards. New Easter Cards. New Birthday Cards. | OPENED To-Day AT BURNHAM'S.

mar21 d&w

WE HAVE A LINE OF FANCY ADVERTISING CARDS AND TUCK CIRCULARS, which will be furnished to our customers at LOW PRICES.

THE BULLETIN COMPANY, PRINTERS AND PUBLISHERS.

mar20d&w

CHECKS, COUPONS, CERTIFICATES TICKETS, &c., &c. embossed in Gowan's in First Class Style. Fine Blank Books a Specialty.

nov2-dtf

Insurance.

HOME Insurance Co. of New York. Fifty-seventh Semi-Annual Statement, Jan. 1882.

Cash Capital,	$3,000,000.00
Reserve for Unearned Premiums,	1,048,788.60
Reserve for Unpaid Losses,	245,595.56
Net Surplus	1,806,180.90
Cash Assets,	$6,095,509.26

B. P. LEARNED, Agent, Over Thames National Bank, Shetucket St.

mar16

MANUFACTURERS' Fire and Marine Ins. Co., OF BOSTON, MASS.

Cash Capital	$500,000.00
Surplus	555,639.31
Total Assets	1,055,639.31

Williams & Packer, Agents, Room No. 6 Richards Building, MAIN STREET, NORWICH.

mar16

ÆTNA INSURANCE CO., HARTFORD, CONN.

Cash Capital,	$4,000,000 00
Net Surplus,	3,007,190 34
Assets,	9,730,990 87

The Leading Fire Insurance Company of America. JAMES M. FULLER, Agent, 130 MAIN STREET.

mar16

1809. 1882. North British and Mercantile Insurance Company OF LONDON AND EDINBURGH.

Cash Assets	$9,947,178.64
Liabilities	$4,998,954.38
Net Surplus	$5,054,224.26
Cash Assets in United States	$3,044,064.35
Liabilities	$ 976,939.01
Net Surplus	$1,067,725.34

PARKER BROTHERS, Agents, Room No. 3, Chelsea Savings Bank Building, Shetucket Street.

ROYAL INSURANCE COMPANY OF LIVERPOOL.

SURPLUS $7,000,035.29

Largest Net Surplus of any Fire Insurance Company in the World.

JAMES E. FULLER, Agent, 130 Main Street.

NEW LONDON COUNTY Mutual Fire Insurance Company NORWICH, CONN.

CHARTERED MAY 1846.

ACCUMULATED SURPLUS JAN. 1st, $63,000.

This Company continues to insure against loss or damage by fire on as favorable terms as the nature of the risks and the security of the insured and the company will warrant.

DIRECTORS:

S. P. Parker, John A. Morgan, D. F. Coon, F. M. Andrews, E. E. Booth, Wm. L. Brewer, Charles Webb, Jedediah Huntington, Chas. L. Richards, C. G. Osgood, Wm. Booth,

S. P. PARKER, President.

Wm. HOATH, Secretary and Treasurer.

Drugs, Paints and Oils.

N. DOUGLAS SEVIN, Wholesale and Retail Dealer IN Drugs, Medicines, Chemicals AND Pharmaceutical Preparations, Proprietary Medicines. TOILET ARTICLES AND Choice Wines and Liquors FOR MEDICINAL PURPOSES. 141 Main Street, Norwich, Conn.

Articles of Real Merit

McVicker's Cough Cure.

Wonder Toothache Drops.

Camp's Cream of Roses. (For Chapped Hands, Roughness of the Skin, &c.)

MADEIRA WINE BITTERS.

Blood Purifying Extract. (a Compound Extract of Sarsaparilla, Yellow Dock, Queen's Root, &c.)

SAPODENTA, For the Teeth,

Prepared and Sold by N. DOUGLAS SEVIN, 141 MAIN STREET.

jan24.d&w

DIPHTHERIA.

A Cold or Sore Throat may not seem to amount to much, and if properly attended to can easily be cured; but neglect is often followed by Consumption or Diphtheria. No medicine had ever been discovered which acts so quickly and surely in such cases as PERRY DAVIS' PAIN KILLER. The prompt use of this invaluable remedy has saved thousands of lives.

PERRY DAVIS' PAIN KILLER is not an experiment. It has been before the public for forty years, and is most valued where it is most known.

A few extracts from voluntary testimonials read as follows:

PAIN KILLER has been my household remedy for colds for the past twenty-seven years, and have never known it to fail in effecting a cure.—L. S. Crocker, Williamsville, N. Y.

For thirty years I have used PAIN KILLER, and found it a never-failing remedy for colds and sore throat.—Barton Seaman.

Have received immediate relief from colds and sore throat, and consider your PAIN KILLER an invaluable remedy.—Geo. R. Everett, Dobbinsville, N. J.

I have just recovered from a very severe cold, which I have had for some time. I could get no relief until I tried your PAIN KILLER, which relieved me immediately. I will never again be without it.—C. O. Force, Lowndes, Ga.

Have used PAIN KILLER in my family for forty years, and have never known it to fail.—Reasoon Lewis, Waynesboro, Ga.

I began using PAIN KILLER in my family twenty-five years ago and have used it ever since, and have found no medicine to take its place.—B. W. Dyer, Druggist, Oneida, N. Y.

For whooping cough and croup it is the best preparation made. We would not be without it.—A. P. Route, Liberty Mills, Va.

For twenty-five years I have used PAIN KILLER for colds and chapped lips, and consider it the best medicine ever offered.—Geo. Hooper, Wilmington, N. C.

I was suffering severely with bronchitis, and my throat was so inflamed I could scarcely swallow any food. I was advised to try your PAIN KILLER, and after taking a few doses was completely cured.—T. Wilkinson.

Dr. Walton writes from Coshocton: Your PAIN KILLER is alarmingly prevalent here, and has for thirty years failed in a single instance. This fact you should make known to the world.

Mrs. Ellen B. Mason writes: My son was taken violently sick with diphtheria, high fever and cold chills. So many children have died here, I was afraid to call a physician, and tried your PAIN KILLER. He was taken on Sunday, and on Wednesday his throat was clear. It was a wonderful cure, and I wish it could be known to the poor parents who are losing so many children.

For Chills and Fever PAIN KILLER has no equal. It cures when everything else fails.

Delays are often dangerous. A bottle of PAIN KILLER in the house is a safeguard that no family should be without. All druggists sell it at 25c., 50c, and $1.00 per bottle.

PERRY DAVIS & SON, Providence, R. I.

feb1 d&w

LEE & OSGOOD.

RETAIL DRUGGISTS AND WHOLESALE DEALERS IN KEROSENE OIL, WHITE LEAD, TURPENTINE, Linseed Oil, MASURY'S RAILROAD COLORS, 146 and 148 Water St. 66 and 68 Water Streets, NORWICH, CONN.

Medical.

AN IRON TONIC PERUVIAN SYRUP CURES Dyspepsia, Nervous Affections, General Debility, Fever and Ague, Paralysis, Chronic Diarrhœa, Boils, Dropsy, Humors, Female Complaints, Liver Complaint, Remittent Fever, and all diseases originating in a bad State of the Blood, or accompanied by Debility or a low State of the System.

mar4 d Th S Tu&w eow

THEY WHO USE IT, LIVE!

SLOCUM'S COMPOUND EMULSION OF PURE COD LIVER OIL WITH THE Hypophosphites of Lime and Soda FOR CONSUMPTION,

Can be taken and retained upon the most delicate stomach, being absolutely tasteless.

It Cures Consumption,	TRY IT.
It Cures Lung Diseases,	TRY IT.
It Cures Bronchitis,	TRY IT.
It Cures Asthma,	TRY IT.
It Cures Coughs and Colds,	TRY IT.
It Cures Catarrh,	TRY IT.
It Prevents Wasting Away,	TRY IT.
It Restores Health and Strength,	TRY IT.
It Builds Up Sickly and Peaked Children,	TRY IT.
If You are Feeble and Emaciated,	TRY IT.
Patients, by its Use, Have Gained Ten Pounds of Flesh a Month,	TRY IT.

This Emulsion, as an effective remedy for Throat, Chest or Lung disorders, stands unrivaled by any other preparation of Cod Liver Oil offered to the public. It is not only purer and more palatable, but it is so skillfully united with the Hypophosphites of Lime and Soda as to render it a tonic nutrient to the weak and debilitated system. Thousands of Consumptives have been cured by this preparation. Try it and judge for yourself.

Price, $1 per Pint Bottle.

Ask your Druggist for it and take no other.

DR. T. A. SLOCUM, Sole Proprietor. 181 Pearl St., New York.

FOR SALE BY LEE & OSGOOD, AGENTS.

feb16 Tu Th&S

CURE YOUR CORNS BY USING SCHLOTTERBECK'S Corn, Wart and Bunion Solvent.

Entirely harmless; is not a caustic. It removes Corns, Warts, Bunions and Callous without leaving a blemish. Brush for applying in each bottle.

A CURE IS GUARANTEED.

Price 25 cts. For sale by all druggists.

Try it and you will be convinced, like thousands who have used it and now testify to its value.

Ask for Schlotterbeck's Corn and Wart Solvent and take no other.

feb1 d&w

BROWN'S IRON BITTERS. A TRUE TONIC. CURE Dyspepsia, Indigestion, Lack of Energy, Loss of Strength, Want of Appetite, Intermittent Fevers, Etc.

Iron Bitters are highly recommended for all diseases requiring a certain and efficient TONIC.

Iron Bitters enrich the blood, strengthen the muscles, and give new life to the nerves.

Iron Bitters acts like a charm on the digestive organs, removing all dyspeptic symptoms, such as tasting the food, belching, heat in the stomach, heartburn, etc.

Iron Bitters the only Iron Preparation that will not blacken the teeth or give headache.

Sold by All Druggists.

Write for the A. B. C. Book, 36 pages of useful and amusing reading—sent free.

See that all Iron Bitters are made by BROWN CHEMICAL CO. and have crossed red lines on wrapper. Beware of imitations.

BROWN CHEMICAL CO., Baltimore, Md.

mh24dw

A BLESSING TO WOMANKIND. Dr. Clark's Female Pills.

Relieve all diseases of women peculiar to the appearance of uterine disturbances, torpidity of functions, with leucorrhœa, dismenorrhœa and hysteria; also in melancholia and other mental derangements. Afford prompt relief to those distressing pains so peculiar to women. Price $2 per box. Sent free by mail on receipt of price. Dr. C. H. Clarke, 236 Broadway, New York city.

THERE IS A BALM IN GILEAD. Dr. Clarke's Invigorating Pills.

For all cases of Spermatorrhœa and Impotency as the result of abuse in youth, sexual excesses in maturer years, or other causes, and producing some of the following effects: Nervousness, Dimness of Sight, Defective Memory, Physical Decay, Pimples on face, Aversion to Society, Confusion of Ideas, Loss of Power, etc., rendering marriage improper or unhappy. Are a positive cure in two to eight weeks. One to six boxes usually sufficient. Price $1 50 per box. Four boxes $5. Sent by mail, pre paid, on receipt of price. Address Dr. C. H. Clarke, 236 Broadway, New York city.

feb17d&w

For Sale.

FOR SALE—12 Tapestry Brussels Carpets, from 20 to 45 yards, 4 ingrain, 20 to 40 yards. Also two fine Parlor Suits Furniture, best make and materials, at WAUREGAN HOUSE.

mar15 d&w

FOR SALE CHEAP A GOOD OPEN BUGGY, SIDE BAR, BREWSTER SPRINGS. In good order. Inquire of FRANK UTLEY, 136 MAIN STREET.

mar16 d

FOR SALE—One Second Hand Safe. Apply at FALLS CO. STORE.

jan7d

FOR SALE A GAS FIXTURE, With Two Burners and Suitable for Hotel or Store. INQUIRE AT THIS OFFICE.

Printing.

THE LARGEST, CHEAPEST, AND BEST Weekly Newspaper Published in New England IS THE NORWICH WEEKLY COURIER, Issued Every Wednesday FROM THE OFFICE OF THE Norwich Morning Bulletin, AT THE LOW PRICE OF ONE DOLLAR A YEAR, Cash in Advance.

ALL THE Latest Telegraphic, Political State and General News of Each Week WILL BE CONTAINED IN THE COURIER.

Matters of Local Interest Specially Looked After.

THE AGRICULTURAL NEWS FROM WEEK TO WEEK Will be Specially Adapted to the Season in which it Appears.

THE COURIER BEING AN EIGHT-PAGE PAPER With a Circulation Larger than any Weekly Paper in Connecticut makes it one of the Best Advertising Mediums in the country.

The careful selection of all matter placed in its columns gives it a moral character which will admit of its being placed in every household, and it will be a thoroughly FAMILY NEWSPAPER.

ONE DOLLAR A YEAR POSTAGE PREPAID.

52 Weeks in a Year Subscribe Now.

THE BULLETIN COMPANY Publishers.

24x

The Bulletin

"Only a Farmer's Daughter."

[illegible] a farmer's daughter
A [illegible] lady and
With a [illegible] glance of her handsome eye
And a toss of her haughty head.

Dressed [illegible] and [illegible] and furbelowed
In the very latest style,
Her head was a wonder of ratings and curls
And her train something less than a mile.

Her hands, that sparkled with many a ring,
Were shapely and fair to view
As they well might be, for no useful work
Were they ever allowed to do.

To hear her talk of the lower class,
Of their sins against propriety,
Of "her family," and of "country girls"
And her horror of "mixed society"

One would think that among her ancestors
[illegible] numbered at least an earl,
Her father was one a carpenter
And her mother a factory girl.

[illegible] is brilliant and beautiful,
[illegible] her words deep
But she's [illegible] farmer's daughter
In spite of her to my eye.

[illegible] in the height of fashion,
[illegible] very becomingly dressed
With flowers enough for comfort,
And they look as if made of the best.

With all unspoiled happiness
Out of her blue eyes shine,
Her body is shortened by crimps or curls
And she wears it by right divine.

No mother talk in the kitchen for her,
While she on the sofa lolls,
Novel in hand, and dressed in her best,
Receiving her morning calls.

Although the heat and burden of life
She willingly, cheerfully takes,
And duty, and love in that happy home
A pleasure of labor makes.

And though you may smile at this curious fact,
I have seen her with hoe in her hand,
While she planted the corn, or waged war on the weeds,
Where man's help was scarce in the land.

And her flowers—well, next summer you'll see
Them yourself,
As you ride past the farm on the prairie,
And mark the home, covered with roses and vines,
The work of this Martha or Mary

And I'm sure you will say, spite the verdict of [illegible]
Who live out in fashion's gay whirl—
That "only a farmer's daughter" means
Only a sensible girl.

Selected.

Personal.

Six kinds of wine are served at the president's dinners.

Rose Eytinge has at last secured an absolute divorce from George H. Butler.

Levi P. Morton's Washington *Sunday Gazette* is to be made a daily paper, they say.

Ada Cavendish is winning much praise as Lady Teazle from the London dramatic critics.

Edwin Booth has bought another large tract of land in Newport, adjoining his first, making ten acres in all.

The Rev. Dr. J. P. Newman had a severe congestive chill last week, which prevented his occupying his pulpit Sunday.

A number of ladies in Washington will meet with Mrs. Kaifer to-morrow to organize in aid of the Garfield hospital.

Victor Hugo, though far from being a trained artist, is a clever draughtsman, and executes drawings full of dash, perception and humor.

Madame Nilsson's money was mostly deposited in her husband's name; and as he left no will his relatives get a share of her property.

Zola's latest novel "Pot Pouille," has been severely expurgated by the editor of the *Gaulois*, in which journal it is published as a serial.

President White of Cornell university regards Mason's offence as one of the most dangerous known, and sternly disapproves the movement for the man's pardon.

The widow of the late Bulwer Lytton, who separated from him shortly before 1867, and wrote a novel embodying their domestic unhappiness, died only a few days ago.

Lizzie Wall, the beautiful young actress who recently shot her husband at New Utrecht, L. I., just as they were packing for a journey, is to be presented to a grand jury this week.

Della Thaxter's husband has been giving Boston a series of readings of Browning. But Nora Perry tells of a feminine Hub-ite who was obliged to confess: "I have enjoyed Mr. Thaxter's reading of Browning very much but I haven't understood a bit of it."

Dr. Boynton declares that Dr. Bliss was retained as Garfield's surgeon only because he gave Boynton and Baxter to understand that Gen and Mrs Garfield wished it, and made the latter two believe that the former desired it. He denounces the fraud as [illegible]

Mr. Lowell's poem in the next number of the [illegible] will have ornamental head and [illegible] decoration which the magazine will hereafter give to all its poems. The portrait of Mr Lowell, which is to serve as a frontispiece, will be accompanied by a strong critical article by Mr Stedman.

[illegible] the visit of the king of Italy shortly, but as the latter says he will receive his guest at [illegible] Francis Joseph [illegible] go to the Eternal [illegible] pope and the emperor [illegible] the king would meet [illegible]

Although Miss Thompson's original copyright [illegible] her late work in Canada [illegible] are imposing [illegible] the states on which the [illegible] duty, to under[illegible] His lawyer is [illegible] amply with some [illegible] dancers in trand[illegible]

[illegible] G. W. Childs was to entertain the lately deceased poet at a dinner in Rome. On their way through the corridor of the hotel they passed a series of lighted wax [illegible] placed in candelabra surrounded by flowers. Mr. Longfellow immediately shaded his face with his hand and begged his companion in Boston his reason. It was through the flame of a [illegible] in the act of melting [illegible] was the Mrs Longfellow [illegible]

A [illegible] English sent [illegible] the spring [illegible] many days before his death [illegible] the last [illegible] be wrote, having [illegible] an amanuensis [illegible] days previous [illegible] "I have been arranging [illegible] wonderful dreams under the [illegible] I can only think of the [illegible] longer in the times of the [illegible] and were I a good Troubadour [illegible] a letter in verse to [illegible] and weary; so that I [illegible] even prose.

[illegible] and greatly in [illegible] same letter he says: [illegible] but it has [illegible] Mr [illegible] Newport. I like that street very much but in Newport I should want a work [illegible] That is the [illegible]

Among the last signatures of the poet Longfellow was the one which he affixed to his portrait engraved by Marshall. There were 1,027 impressions taken from the plate before it was destroyed, and of these Longfellow signed 1,011, putting his name to the last one two weeks ago to day, on which day he wrote to the publishers of the picture, Barrie & Son, of Philadelphia, the almost prophetic words, "My task is done." It is five years since Marshall began his work on the plate and the picture, which was exhibited for the first time Saturday, does not show the ravages which failing health has lately made in the face of the poet.

Whittier seems to have felt the shock of Longfellow's death greatly. To a reporter in Boston, Saturday, he mentioned that Longfellow had once visited him at his residence in Amesbury, in company with his life long friend, the late Charles Sumner, and all his meetings had been unusually pleasant. Mr. Whittier alluded more than once to the entire absence of jealousy among Boston's authors, and expressed his regrets that he could not say more in regard to the deceased.

Gleanings.

The Wisconsin legislature recently adjourned in a body to see Booth as Hamlet at the Madison Opera house.

Hoboken's city council vigorously protests against the grant of her whole water front to the Pennsylvania railroad by the legislature.

Successful telephoning from Boston to New York, over 342 miles of the Rapid telegraph company's wire, has just been accomplished by Prof. Jenckes.

Many of the Benedictine monks expelled from France by last year's laws, are quietly returning to their institutions, and the present administration winks at it.

The cost of the proposed ship canal through the Harlem river to the Hudson would be about $2,700,000, and could be made navigable in about two years and a half.

The four track line of the New York Central from Buffalo to Albany has just been completed by the widening of a cut near Batavia, where the road passes under the Erie.

The big elephant at Hoboken, which was to be sold for the children to ride on in Central Park, according to late reports, has been sold instead to the New Orleans circus for $6,300.

A Belgian paper reports that an American lawyer named Goodhue has been arrested on charges of malversation involving several millions of francs belonging to the bishopric of Tournay.

On a single trip over the elevated railway in New York, a keen sighted reporter, Saturday, saw twenty two persons lives imperilled by starting up the trains before passengers had fairly got aboard.

Commandant Cooper of the Brooklyn navy yard, who has sailed in the Japan seas a great deal, doubts the reported discovery of a new island in the Kurile group. He says existing charts are very defective, and that islands not thereon are well known.

A reaction has set in from the recent excitement over oil boring in northeastern Pennsylvania. A great deal of boring has been done with very little result. One well that spouted freely yielded only water, and finally stopped. Disappointment is becoming quite prevalent.

Dr. C. R. Von Klein, of Toronto, now says that Dr. Lamson, now under sentence of death in England, prescribed aconite in a reckless manner to patients during the Russo-Turkish war, believing it to be an infallible cure. He made an affidavit to that effect. His sworn statement will be given to the British consul at Cincinnati.

At a plowing match at Inverness, Scotland, the other day, a prize was offered to the ploughman who had been a total abstainer from liquor for the longest period. When the time arrived for the award of the prize, the ploughmen were very frank in their replies, and the result of the inquiry was this: The man who had abstained for the longest period was one who had "tasted nothing" since "dinner time" the same day! This meant a period of about two hours.

The Old Colony road has just put in a new danger signal at the place called "Point of Rocks," which is between Marlboro and Northboro. There is a sharp curve there, and accidents have occurred in the past. The appliance referred to consists of an alarm bell, which is struck when the trains are within eighty rods of the dangerous point, and which is kept ringing until all danger is past and the travelling public has passed the "Point of Rocks" crossing in safety.

A gentleman who was recently visiting a friend who is a student in Amherst college met a classmate of the latter, whom, after some conversation, he invited to meet himself and his friend at the hotel during the evening. "I should like to, very much," said the student, but I shall have to ask you to excuse me. The fact is I am very busy, and I must spend the evening at my room in getting off my lids"—and thus speaking, and bowing his adieux he departed, evidently to make preparations for this mysterious and interesting operation. The stranger gazed after the retreating young man with considerable wonder, and at last asked his friend what he meant by his singular remark. "Oh, said the student, "a prize is offered here every year to the senior who writes and delivers the best oration. It is called the 'Hyde Prize,' after the name of its founder; and I suppose Tom is preparing an essay for the competition." The questioner was satisfied, and duly impressed with the cabalistic forms of expression in vogue among college students.

Instruction.

THE ART OF SINGING.
MISS LILA M. BATCHELLOR,
OF PAWTUCKET, R. I.,
Teacher of Vocal Culture.
Formerly a pupil of Madame Rudersdorff. For particulars, apply to Mrs George A. Lewis, Hach street, Greeneville, Conn., between Tenth and Eleventh streets, or address MISS BATCHELLOR, at Central Falls, R. I. feb16Sm*

MISS C. C. BLACKMAN, Teacher of Music. Terms $9 for twelve lessons. Norwich Town Jan. 7 1878. jan7TuThSSu

Plating.

THE
Norwich Nickel Works.
ELECTRO-PLATING
In Nickel, Copper or Gold.
Either new and enlarged works,
HOPKINS & ALLEN MFG CO BUILDING,
Chestnut Street.
W. A. AIKEN, Proprietor.
fel 27 TuSu

Miscellaneous.

CONSUMPTION.
I have a positive remedy for the above disease; by its use thousands of cases of the worst kind and long standing have been cured. In fact so strong is my faith in its efficacy, that I will send
Two Bottles Free,
together with a VALUABLE TREATISE on this disease, to any sufferer. Give Express and P. O. address. DR. T. A. SLOCUM, 181 Pearl St., New York. febl4dTuThSSu

FRANK HAWKINS, SHERIFF, and JOAB B. ROGERS, Deputy Sheriff, of New London County. Office Room No. 1 Richard's Building, Norwich Town. feb16dw

Dry Goods.

A
BARGAIN
IN
KID GLOVES!
HISLOP, PORTEOUS & MITCHELL
We have just closed out the balance of an Importer's Stock of the Celebrated
"GARIBALDI"
KID GLOVES,
With two Buttons. This is the same Glove we have sold for a number of years at $1.00 a pair, and it has also been sold by the leading houses of this country at that price, giving universal satisfaction, and in fact for a One Dollar Glove it has had no superior.
This lot we are prepared to offer at
50 Cents a Pair,
and would state that they are all fresh goods, but as all sizes are not included in this lot, below we give a complete list of Colors and sizes, so that no Lady need get disappointed in ordering a size we do not have.
We have Medium Colors in Sizes 5½, 5¾, 6, 6½, 6¾.
We have Opera Colors in Sizes 5½, 5¾, 6, 6½, 6¾, 6¾.
We have White in Sizes 5½, 5¾, 6, 6½, 6¾.
This we believe to be the Best Bargain in Kid Gloves ever offered in this state.
INSPECTION SOLICITED.
Hislop, Porteous & Mitchell,
Norwich and New London.
marTuThSw

THE GEM.

VOL. I. NO. 48.

AN ÆSTHETIC JOURNAL
DEVOTED TO THE
BEAUTIFUL AND THE TRUE.
C. B. PLATT Editor and Proprietor.
$2.00 a year. *Pay when you feel like it.*

"Rare compounds of oddity, frolic and fun,
We relish a joke and rejoice in a pun."
—*Pleasing Column of the Norwich Tribune.*

Tuesday, March 29, 1859.

"Pledged but to truth, to liberty and law;
No favor sways us and no fear shall awe."
—*Motto of old Norwich Courier.*

JUST RECEIVED
AN ELEGANT LINE
OF
DRESS
GOODS
COMPRISING
ALL WOOL
Foule Suitings
Shoodas,
French Debeiges.
Illuminated Mixtures.
Royal Soleil Suitings.
LADIES' CLOTH
In all the new colorings
PLAIDS IN NEW SHADES.
AT
C. B. PLATT & CO'S.
Also a large stock of
BLACK GOODS,
Consisting of
Drap D'Almas,
Henrietta Cloths,
Camel's Hair,
Cashmeres, etc.
GOODS ALL FIRST CLASS
AND
PRICES LOW.
"'Tis the sunset of life brings us mystical long
And casting events cast their shadows before."
mar25 d&w

Frames, Gilding, etc.

WINDOW SHADES.
Window Shades, Fixtures, Cord and Tassels,
Engravings, Picture Frames, &c.,
AT
Trafton's Fine Art Store.
apr27 d&TuThSu 91 CHESTNUT STREET

Dry Goods.

THE
BOSTON
STORE.
REID & HUGHES
Have Opened their second shipment for this season of
TABLE DAMASKS AND NAPKINS,
And desire to call the attention of the public to the extraordinary good value which we are offering in
BARNSLEY DAMASKS,
DOUBLE DAMASKS,
SINGLE DAMASKS,
HAND LOOM DAMASKS,
BROWN DAMASKS,
AND
TURKEY RED DAMASKS.
Our Low Prices on these Goods are absolutely unapproached.
We have also a splendid assortment of
TEA AND DINNER
NAPKINS
At the Lowest Prices.
REID & HUGHES,
Boston Store.
marl d&w

For the Ladies.

G. W. PIKE
Wishes to inform the people of Norwich and vicinity that
On and after March 27th,
He will be prepared to
Bleach and Press Ladies' Bonnets and Hats.
At the Old Bleachery, No. 16 Cliff St. Open from 7 A. M. to 9 P. M. marl4 d.

MISSES
WALKER, HILL & EDGERTON
Announce to the ladies of Norwich and vicinity that they have leased the store,
7 Shetucket St.,
Formerly occupied by Mrs. C. B. Platt for millinery and fancy goods, and now have in stock a fine assortment of
LACES,
In Duchess, Applique, Thread, Valenciennes, Handkerchiefs, Scarfs and Barbs.
Also a desirable stock of
Medium and low priced Laces,
Spanish Laces, Scarfs and Fichus,
Children's Lace Collars,
Ladies' Ties, Fichus, Ruching, Veiling, etc.
Illusion, Brussels and Sebinett Laces,
Dotted Lace Veiling, Dress Caps,
Children's Bonnets.
A large and complete stock of
RIBBONS
And Black English Crape.
They will be constantly receiving NEW AND DESIRABLE GOODS.
N. B.—About April 1st they will have a large and complete stock of
NEW MILLINERY,
Comprising everything kept in a first class store. All kinds of Millinery Work done to order in the best manner and at short notice.
MISSES WALKER, HILL & EDGERTON have taken the store so long occupied by the undersigned in the millinery business. She takes pleasure in recommending them to the public, although it seems superfluous for ladies so favorably known for their skill and taste. MRS C. B. PLATT.
Norwich, March 17th, 1882. mar20 d&w

Dentistry.

THE
RICHMOND TOOTH CROWN.
The Richmond Tooth Crown entirely obviates the necessity of Extracting Teeth, does away with Artificial Plates, causes no pain, restores decayed Teeth to their natural usefulness and beauty, and makes them last a life time without reparation.
We also perform all operations upon the natural Teeth with greatest care and skill and do the finest work known to Mechanical Dentistry.

For Cash our Prices are as follows		
Silver Fillings	50 cts. to	$2 00
Gold Fillings	$1 00 "	5 00
Richmond Crown Platina		5 00
Richmond Crown Gold		10 00
Richmond Crown Porcelain-faced		15 00
Artificial Teeth on Rubber Plates	5 00 "	15 00
Artificial Teeth on Platina Plates	10 00 "	35 00
Artificial Teeth on 18 carat Gold	10 00 "	40 00
Continuous Gum		40 00

Satisfaction Guaranteed in Every Case.
Out of town Patients will find it greatly to their advantage to call upon us before permitting any operations upon their Teeth.
W. W. SHEFFIELD, D. D. S.
C. M. RICHMOND, D. D. S.
L. T. SHEFFIELD, D. M. D.
99 West 33d street, New York.
mar16d1m 72 State street, New London, Conn.

Advertising Agents.

THIS PAPER
May be Found on File
—AT—
GEO. P. ROWELL & CO.'S
Newspaper Advertising Bureau (10 Spruce Street) where advertising contracts may be made for it in New York. mar18 d&w1f

J. R. BATES
Advertising Agent,
41 Park Row, New York.
Is authorized to contract for Advertisements in the BULLETIN and COURIER at our lowest rates. feb17 d&w1f

THE LARGEST CIRCULATION,
The Norwich Weekly Courier
Only One Dollar a Year.

Groceries, Tea, &c.

NEW
Vermont Maple Sugar.
Very Fancy.
JUST RECEIVED, AND FOR SALE LOW WHOLESALE AND RETAIL BY
SMITH & BECKWITH,
marl4d 142 MAIN STREET

WONDERFUL
A DOMESTIC REVOLUTION
NO MORE DREAD OF WASHING DAY
FRANK SIDDALL'S SOAP
Will wash the most soiled clothes without boiling. Just think of it! No wash boiler, no steam, no smell, and no soaking clothes over night, but washed clean, easily and quickly. PRICE 10 CTS. $100 positively forfeited if it injures the hands or clothes. For sale wholesale and retail by
ADIN COOK,
marl3d 4 Union Street.

SHAKER
APPLE SAUCE
AND
APPLE JELLY,
FOR SALE BY
A. T. OTIS, 56 Main Street.
feb16d&w

WE HAVE JUST RECEIVED
FIFTY RED ELEPHANTS,
CHRISTMAS CANDLES.
NUTS, GRAPES,
FIGS, ORANGES.
Buckwheat Flour, N. O. Molasses,
White Drips.
Come and learn the prices at
HARWOOD & CO.'s,
dec13 d 65 WATER STREET

JOHN WILLARD,
Sole Manufacturer of Palmer's Celebrated
DANDELION COFFEE,
AND
CREAM TARTAR,
novl4 38 & 38 Commerce St., Norwich, Ct.

Fine Arts.

CRAYON PORTRAITS.
The Superior Work in Crayon Portraits
of well-known city residents and of those from a distance, (some of which have been on exhibition), combined with our acknowledged ability to produce Striking Likenesses, Fine Finish and Exquisite Artistic Effects, is our bid for
The Patronage of Norwich People.
Visitors welcome to Studio at all times.
RUDD & PORTER.
Oil Portraits and Animal Painting by GEO. A. RUDD.
Studio—106 Main St.,
jan5d NORWICH, CONN.

DRAWING AND PAINTING.
MISS MARY A. PHIPPS
Re-opens her studio on THURSDAY, Oct. 13th.
Will receive pupils on Wednesday, Thursday, Friday and Saturday.
Lessons hours from 9 to 12 A. M., and 2 to 5 P. M. oct12d Room No. 5 Williams' Block.

Hardware.

A. W. PRENTICE & CO.
JOBBERS AND RETAILERS IN
HARDWARE,
Call attention to their large stock of
Farming Tools.
Machinists' Tools.
Carpenters' Tools,
Blacksmith's Tools.
Wheels, Axles,
Springs, Shafts.
Rims, Spokes,
Seats, Hubs, &c.,
CARPET WARP,
Both in Colors and White. Also Agents for
Dupont's Celebrated Gunpowder.
A. W. Prentice & Co.
27 Commerce Street.
mar14

A.—
NEW
HARDWARE
STORE.
PRESTON BROS.
Have just opened a new and complete line of Hardware which they will sell
At Reasonable Prices.
BILL'S BLOCK,
14 Shetucket St.,
Opposite Laurel Hill Bridge,
NORWICH, CONN.
jan14d&w

A. T. CONVERSE,
DEALER IN
IRON, STEEL AND PIG IRON,
41 Water & Commerce Sts
jy16d

Crockery.

NEW AND
CHOICE GOODS
being constantly received at the Crockery Store of
E. K. REYNOLDS,
No. 128 Main Street,
consisting of
French China Dinner and Tea Sets
Cut French and American Glass Ware, Stone China and Porcelain Ware in the best makes, Chandeliers, hall and table Lamps in great variety, silver Plated Ware, and a large variety of House-furnishing goods, and bear in mind it is no trouble to show goods. Large assortment of Granite Iron Ware. jan3d

THE BULLETIN Job office will do work with neatness and despatch

Real Estate.

For Rent and For Sale.

A Barn for Sale.
I want somebody to buy my old barn and move it away from 65 Broadway. A. T. CONVERSE. mar7 d3t

TO RENT from April 1st.—The spacious store in Austin Block now occupied by Geo. H. Martin as organ and piano room. GEO. W. RICE. mar21 d

TO LET, with board, for gentleman and wife—Two pleasant and very convenient rooms in a first class house, pleasantly and centrally located. Address for particulars, P. O. Box 1089, City. mar21 d

FOR SALE—A complete dining room set in black walnut consisting of side board, side table, six small and two large chairs, very little used and good as new, carpet new last May. Also parlor set in red satin, consisting of sofa, chairs, Beastie-board, lambrequins and gilt cornices. Address P. O. Box 1089. mar21 d

TO LET.
A large store on Franklin street.
A good tenement of 8 rooms on Bath street.
A nice tenement of 7 rooms on Park street.
All in first class repair. Apply to
NICHOLAS TARRANT,
Real Estate Agent, 186 Main St.
mar18 d

TO RENT.—A tenement in Doyle's Block, Main St. J. B. DOYLE. mar16d

FOR SALE OR TO RENT—From May 1st, the house No. 9 Cliff street. Apply to W. F. RAWSON. mar14

FOR RENT.—On Main street, a room with use of bath room, to one or two gentlemen. Inquire at this office. mar16d

TO RENT.—Two nice tenements at Nos. 194 and 196 Main street, opposite Trinity church. For terms, &c., apply to Z. S. ROBBINS, 30 Cliff street. mar16d

FOR SALE OR RENT.
A Good Dwelling House
with ten rooms—one quarter acre of land. Also a wood room and paint shop of a carriage manufactory to let on easy terms, situated on West Main street. Apply to the Real Estate and Employment Agency, 4 Breed Hall Building, Norwich, Conn. mar16d

TO RENT—From April 1st
The Large and Desirable Front Room
in the Second Story of the Rockwell Building, No. 146 Main street, directly over Winslow's Dry Goods store. Apply to
GEORGE D. COIT,
mar13d Chelsea Savings Bank.

TO RENT.—From April 1st, the front room on the main floor of the Chelsea Savings Bank Building, formerly occupied by the Second National Bank. Apply to GEORGE D. COIT, Treasurer Chelsea Savings Bank. mar11d

LAST CHANCE
to obtain nice little houses in this city, at last year's prices—very little ready money necessary. I offer the balance of real estate in my hands during the next sixty days at the old panic prices, after which the prices will be advanced to suit the times. Purchasers will find it much to their interest to call immediately on
H. P. PALMER, Real Estate Agent,
jan16d&w 126 Main Street, Norwich, Ct.

FOR SALE.
The subscriber offers for sale the large two story house situated in Greeneville, on High street, just above Tenth, and formerly occupied by the late Mrs. Sally Wait. Said house contains two tenements of six rooms each, is newly painted, and is in excellent repair throughout. City water in each tenement. This property being in a very desirable, accessible and desirable location, affords an opportunity for a good investment, and should find a ready purchaser. Possession April 1st, if desired. Apply to JOS. J. WAIT, 60 Water St., P. B. GREENE, Greeneville. mar10d

FOR RENT.—One half of the double brick house No. 58 Thames street, known as the Nash property. Inquire of W. L. PECK, Central Wharf. mar8d

FOR RENT—From April 1st, the barn now occupied by A. D. Lathrop, on Willow street. D. M. DICKINSON & CO. 46 Franklin Street. mar7d

TO RENT—The large and elegant store in Bill's block, Shetucket street, opposite the Express office and recently occupied by E. R. Thompson, Esq. Also the centre store in said block now occupied by N. S. Gilbert, Esq.
HENRY BILL.
mar5d

TO RENT—
The Store No. 49 Water street, occupied the past three years by N. Olin & Co. Possession given April 1st. Inquire of J. W. HOOKER, Bulletin Building. mar1d

FOR SALE OR RENT—
A Desirable Residence
With Stable, situate at No. 110 Union street. Apply to
NICHOLAS TARRANT,
Real Estate Agent ..... 186 Main Street.
feb28d

TO RENT—A small hall in Bill's Block, Shetucket Street, now occupied by Prof. Butterfield's school of vocal art.
HENRY BILL.
feb10d

TO RENT AT THE STARR FARM—The large dwelling house with spacious grounds and stabling for five horses, harness room and carriage house.
This is a first class place for a family with children or for any one doing business in the city.
For a boarding house for summer boarders from New York and elsewhere it can hardly be equalled.
Apply to WM. HEMPSTEAD in Church street, or B. W. TOMPKINS. feb1 d

Legal Notices.

NOTICE—An adjourned meeting of the President, Vice Presidents, Treasurer, Secretary and Directors of the New London County Agricultural Society will be held at the office of Job B. Rogers, No. 1 Richards Building, in the city of Norwich, on Saturday, April 1st, 1882, at 11 o'clock, A. M., for the following purposes.
First—To choose an Executive Committee.
Second—To appoint Committees, Judges and other officers for the ensuing year.
Third—To do any other business proper to be done by said Board.
A full attendance is desired.
H. W. KINGSLEY, President.
JOAB B. ROGERS, Secretary.
Norwich, March 21st, 1882. mar22d&wtd

ALL Persons who claim that the State of Connecticut is indebted to them for fees, or other matters, which were taxed by the Superior Court for New London County, between the first day of June, 1875, and the first day of July, 1881, are hereby notified that the undersigned has been appointed by the General Assembly a Committee to audit said claims.
All claims must be presented to the Committee on or before June 1st, 1882.
Claims can be presented at the office of the Committee, No. 1 Bulletin Building, or can be sent by mail.
No claims will be paid until after the 1st of June.
Dated at Norwich, March 18th, 1882.
EDWARD HARLAND, Committee.
mar15d&w3w

Plumbing & Iron Works.

THE NORWICH IRON FOUNDRY.
Established in 1854.
A. H. VAUGHN & SONS, Prop'rs.
NO. 9 FERRY ST., NORWICH, CONN.
Manufacturers of Mill Gearing, Pulleys, Couplings, Hangers, Boxes, Racks and Pinions, Lamp Posts, Feed Boxes, Watering Troughs, Grate Bars, Cylinder Stoves, Ashpit Doors, Hitching Posts, Pipe Thimbles, Columns for Buildings, Hinge and Socket Pipe, Hitching Weights, Chimney Caps, &c., &c. novl6d

THE SIBLEY MACHINE CO., Manufacturers of Paper, Cotton and Wool Machinery, Mill Gearing, Shafting, Couplings, Hangers, etc., etc. Jobbing of all kinds, Gear Cuttings, Forgings and Castings at Short Notice. 40 Franklin Street, Norwich, Conn. New and Second-hand machines bought and sold on commission. jy14d&w

ROBERT BROWN,
Successor to the
Norwich Steam and Gas Pipe Co.
Pequot Building, Central Wharf,
NORWICH, CONN.
Steam and Gas Fitter and Plumber. Chandeliers, Brasses, Portable Gas Lamps, Argand Burners, Plain and Fancy Shades, Rubber Hose, Bath Tubs, Hydraulic Water Closets, Wash Bowls, etc. feb24d&w1f

THE Job Department of the Bulletin will give satisfaction in prices as well as beauty of design.

Window Shades.

PAPER HANGINGS AND
WINDOW SHADES
A fresh stock just received at
E. S. RICE'S
PICTURE FRAME EMPORIUM 110 MAIN ST.
mar22 d

Attorneys.

REMOVAL.
LUCAS & JENNINGS,
Attorneys and Counsellors at Law
OFFICE REMOVED
To No. 21 Shetucket Street,
NORWICH, CONN.
Solomon Lucas. Wm. H. Jennings, Jr.
feb1 d3m

WAIT & GREENE,
ATTORNEYS,
Counsellors and Notaries Public,
NO. 1 BREED HALL.
Gardiner Greene, Jr. is Commissioner of Deeds for the State of New York.
John T. Wait. Gardiner Greene, Jr.
novl1 d Norwich, Conn.

JAMES H. POTTER,
Attorney at Law,
Office in Johnson's Block, Main street.
mar16d Danielsonville, Conn.

S. R. & S. H. THRESHER
Attorneys and Counsellors at Law.
mar15 def NOS. 1 & 2 BREED HALL.

Counsellors' Directory.

THE
ANCHOR LINE
UNITED STATES MAIL STEAMERS
Sail weekly to and from New York and Glasgow via Londonderry. Cabin passage, $60 to $80. Returns, $110 to $140. Second Cabin, $40. Return tickets, $75. Steerage sail every Saturday to and from New York and London direct. Cabin passage $35 and $40. Returns $65 and $70. Steerage passengers booked at low rates. Passenger accommodations unexcelled. All state rooms on main deck. Passengers booked at lowest rates to or from Germany, Italy, Norway, Sweden, Denmark, etc. For book of "Tours in Scotland," rates, plans, etc., apply to HENDERSON BROTHERS, New York, or E. P. SLOCUM or JAMES DUGGAN, Norwich. mar15 d

WARREN & CO.'S
Splendid First-Class Steamers.
KANSAS ..... 4,300 tons | MISSOURI ..... 3,100 tons
IOWA ..... 4,300 tons | PALESTINE ..... 2,600 tons
VICTORIA, 3,200 tons.
Sail from Liverpool to Boston
Bring steerage passengers from principal points in GREAT BRITAIN and IRELAND at Lowest Rates.
JOS. CONNOR, Agent, Norwich.
JAMES HICKEY, Agt.,
jan25d WILLIMANTIC

JOHN STEINER, AGENT FOR
The North German Lloyd
of Bremen.
AND
The Hamburg Steamship Line
of Hamburg.
PASSAGE TICKETS
To and from Europe at the most reasonable rates
ALSO
DRAFTS and MONEY ORDERS
Payable in any town or city in Europe.
jan27d

NEW LONDON NORTHERN RAILROAD—CHANGE OF TIME.
On and after MONDAY, Nov. 14th, 1881.
TRAINS GOING NORTH LEAVE NEW LONDON AS FOLLOWS:
9.00 a. m., Norwich at 5.31 a. m., for Middletown, Colchester, Palmer, Boston, Springfield, Warren, Gilbertville, Brattleboro, St. Johnsbury, Burlington, Montreal, Ogdensburg and intermediate stations.
7.00 a. m., Norwich at 5.31 a. m., for Willimantic, Hartford, Palmer, Boston, Springfield, Albany, Saratoga, Ware, Gilbertville and Amherst.
10.17 a. m., Norwich 10.47, for Willimantic, connecting for Hartford and Middletown.
1.00 p. m., for Norwich.
5.00 p. m., Norwich 5.49 p. m., connecting at Willimantic for Hartford, and at Palmer for Springfield, Albany, and all points west. Brattleboro, Burlington, St. Johnsbury, Montreal, Ogdensburg and intermediate stations. A sleeping car is attached to the train at South Vernon for Montreal.
8.15 p. m., Norwich, 8.49 p. m., for Willimantic, connecting for Hartford. This train makes connection with express which leaves New York at 1.00 p. m.
8.30 p. m. for Norwich. This train connects with 4.00 p. m. express from New York.
—GOING SOUTH—
Passengers trains LEAVE NORWICH as follows:
6.20 a. m. (N. & W. depot) 6.20 (West Side) for New London and New York.
8.40 a. m. for New London, connecting for Providence and Boston at 10.20 a. m.
11.05 a. m., for New London, Stonington and New York.
3.00 p. m., for New London and New York.
5.40 p. m., for New London, Stonington, Providence, etc.
6.50 p. m. for New London, Mystic and Stonington.
9.15 p. m., for New London and for New York by boat from New London. This train connects at Willimantic with the 4.00 p. m. express from New York.
9.30 p. m., (N. & W. depot) for New London and for New York via boat from New London.
Passenger trains LEAVE WILLIMANTIC as follows:
6.00 a. m. for Norwich and New London, connecting at 10.20 for Providence and Boston.
10.25 a. m., for New London, Stonington and New York.
3.50 p. m., for Norwich, New London, New York, Providence, etc.
5.30 p. m. for Norwich, New London, Mystic and Stonington.
8.35 p. m. for New London and New York via boat from New London.
Passenger trains LEAVE PALMER as follows:
8.35 a. m., 1.30 7.05 p. m., for New London, etc. The latter connects with boat for New York.
Through passenger trains LEAVE BRATTLEBORO as follows:
6.30 a. m. and 3.40 p. m., connecting with trains from the North for New London and intermediate stations.
G. W. RENTLEY, Gen. Supt.
New London, Nov. 12th, 1881. nov12d

N. Y. & N. E. R. R.
NORWICH & WORCESTER DIVISION.
WINTER ARRANGEMENT. Commencing MONDAY, January 1st, 1882.
TRAINS GOING NORTH—LEAVE NORWICH AT
3.35 a. m. (Mondays excepted), Steamboat Express. Connects at Putnam for Boston, at Worcester for all points North, Portland, Rochester, White Mountains, &c. Sunday train connects to Nashua.
6.00 a. m., Way Passenger Train.—Connecting at Plainfield Junction for Providence; at Putnam for Boston, arriving at 10 a. m.; At Worcester for Boston, Springfield and intermediate stations, Albany and the West.
11.35 a. m., connecting at Norwich with train from New London. At Plainfield for Providence (arrive 1.30 p. m.); At Putnam for Boston, arrive at 3.35 p. m. At Worcester with roads north east and west. At Webster, to and from South Oxbridge.
3.20 p. m., Way Passenger. Connects at Plainfield for Providence. At Putnam for Boston, arrive at 7.25 p. m., and Hartford. At Worcester with Boston & Albany Railroad, east and west.
TRAINS GOING SOUTH—LEAVE WORCESTER—AT—
6.45 a. m., Way Passenger (Connecting at Putnam with train from Boston and for Hartford and New York. At Plainfield to and from Providence.
10.00 a. m., Way Passenger Mail train. Connects with trains from Worcester & Hopkins and Boston & Albany Railroads. At Webster for Southbridge. At Putnam with trains to Boston; and at Plainfield to and from Providence.
4.10 p. m., Way Passenger. Connects at Webster for Southbridge, at Putnam for Willimantic and Hartford, and with train from Boston. At Plainfield with train from Providence.
7.20 p. m., Steamboat Express for New York (via New London.) (Sundays excepted). Connects with all trains North and East, and at Putnam with ex. from Boston. Take this train for Philadelphia, Baltimore, Washington and South. No change of cars after leaving Putnam. Also via Steamboat, connects with all Southern and Western trains at New York. This train leaves Norwich for New London (steamboat) at 9.30 p. m.
"Putnam Passenger" Leaving Putnam at 3.45 p. m., connecting at Putnam with train from Boston. Plainfield with trains to and from Providence arrive at Norwich at 5.15 p. m.
WEBSTER SPECIAL.
Leaves Webster for Worcester at 4.00 a. m.
Leaves Worcester for Webster at 4.30 p. m.
F. SN. ANDREWS, Supt.
Norwich, January 1st, 1882.

24x

The Bulletin

Norwich, Tuesday, March 29, 1881.

Condensed Railroad Time Table.

NORWICH & WORCESTER R. R.

(Depot foot of Ferry street.)

LEAVE— Going North:		ARRIVE— From South:
7.35 a. m.	Boston, Worcester, Portland, Ducksborough, Putnam and Webster	
6.00 a. m.	Worcester, exc. at Putnam for Boston	9.40 a. m.
11.00 a. m.	Providence (via Plainfield) Stops via Putnam, Worcester and all east and west of Worcester	10.50 p. m.
	Putnam special for Norwich Arrives at Norwich	4.35
4.30 p. m.	Worcester, Prov., Boston, Hartford	7.40 p. m.
Going South		
6.00 p. m.	Boat train for New York via Stns Wor., Fort., White Mts.	9.30 a. m.

*Members excepted

N. L. N. "WEST SIDE" DEPOT.

LEAVE— Going North:		ARRIVE— From South:
	Hartford & Willimantic	9.40 a. m.
6.10 a. m.	Middletown, Hart., Spfld., Mont'l	11.00 a. m.
8.00 a. m.	Hart., Pal., Spfld., Amherst	2.00 p. m.
10.45 a. m.	Willi., Hart., Middletown	4.00 p. m.
1.00 p. m.	Hart., Spfld., Bthoro, Mont'l	9.10 p. m.
5.00 p. m.	Willimantic, Hartford,	
LEAVE— Going South:		ARRIVE— From South:
	New London, New York boat	6.35 a. m.
8.20 a. m.	N. L., New Haven, N. York, Stonington, Mystic, N. London	9.01 a. m.
8.00 a. m.	New London Westerly, Prov.	
11.00 a. m.	Mystic Prov., N. H., N. Y.	10.45 a. m.
1.00 p. m.	N. L., New Haven, New York	3.00 p. m.
1.00 p. m.	Providence, Boston, New Haven, New York	
	New London	3.40 p. m.
	Bos., Prov., Ston., N. H., N. Y.	3.07 p. m.
5.00 p. m.	New London, Mystic, Ston., New Haven and New York	9.00 p. m.
9.15 p. m.	New York boat New London.	

☞ Anonymous communications to the editor will not be used. We do not insist on printing the names of all our correspondents, but we do insist on knowing them. Unsigned communications, of whatever character, go into the waste basket unread.

Yesterday's Weather.

Thermometer at 6 A. M., 25 degrees above zero; at 2 P. M., 38 degrees; at midnight, 31 degrees.

To-day's Weather.

WASHINGTON, March 28.—1 A. M.—Indications for New England: Rain followed cooler clearing weather. Northwest to southwest winds. Slight fall followed by rising barometer. Cautionary signals from Macon to Eastport.

CITY NEWS.

NORWICH.

Rehearsal of "Bo-Peep," in Steiner's hall, this afternoon at 3 o'clock.

Several flocks of wild geese passed over the city, going northward, Sunday night.

The trout become subject to the temptations of the angler on and after Saturday next.

The fragrant onion has arrived from Bermuda, and is enjoying the usual spring demand.

The brisk southwesterly rain of Monday put a "damper" upon the opening day of the spring vacation

The O D Guss meet officers at 7.30 o'clock to-night. A strawberry short cake will be served at 8.30

In the face of the drenching rain a gang of workmen filled a trench over a gas main on Chestnut street, yesterday afternoon.

Wauregan Steam Fire Engine company are making unusual preparations for their annual supper, which takes place next week.

There will be a bar meeting at the clerk's office at noon, to-day, for the assignment of jury cases for trial in the April term of the court of common pleas.

A press despatch from Washington last night announced that the president had sent to the senate for confirmation the name of E. G. Bidwell as postmaster at Norwich.

Mr. E. F. Parker, who has been confined to his residence on Broadway for the past two weeks, has got out again, and will soon be in the enjoyment of his usual good health

There was a rumor abroad yesterday that the lot of land on Broadway between the Congregational church and the Osgood Gun works, belonging to the estate of the late Lelipdish Spalding, has been sold to a livery-man, who will erect a stable thereon.

There are now twenty-one fishermen enrolled for the improvement of the trout brooks in eastern Connecticut. They all belong in Norwich, and have voluntarily associated themselves together for this object, and will continue the work of restocking streams for five years. Under the present regulation they can put 105,000 young trout into the water annually.

With the high prices prevailing for meat, one would not expect to hear farmers grumbling because beef is low. Yet there is a farmer residing within seven miles of this city, who complains that after getting an animal in prime condition, he was obliged to sell her for less than $7 a hundred Dairymen having fat calves also find fault because veal is so low. Buyers have no occasion to complain at the cheapness of provender in this immediate neighborhood

Charles Bauner, whose sober days are few and far between, found himself in the lock up again last night "for fighting for Sharmany." When drunk Charles always "fights for Sharmany," and "fighting for Sharmany" always gets the old soldier "in durance vile" His criminal record is that of a belligerent, and he has been arrested so frequently in the past eight years that his presence at the station and jail is like that of an old boarder welcomed home

Norwich Hose Company's Anniversary

Norwich Hose Company No. 4, celebrated the tenth anniversary of their organization at their house on Boswell avenue last night. There were present members of the city government, the assistant engineers and officers and guests from other companies. The weather in no way interfered with the success of the occasion. William Noss, secretary of the company, presented Capt. Ed Rogers, in behalf of the members, with an elegant silver trumpet Mr. Rogers responded in a pithy manner. The company and their guests partook of a splendid banquet, after which a history of the company was read by William Noss. In response to toasts City Clerk Gale, Council men Sears, Armstrong and Steiner and Street Commissioner Cole made brief address. Andrew Regner, of the company, made a very interesting exhibition of Indian club practice, in which he is an adept. An orchestra was present and furnished fine music The company received the best wishes of all present for its continued success and prosperity

All the Rage.

All the Rage, which, it will be remembered, was among the most satisfactory entertainments presented here last season, is booked at Breed hall for Saturday evening next This company is meeting with great success everywhere. We append the following notice from a St. Louis paper "The play is all clean, and the scenes in which the female characters mingle are genteel The success of "All the Rage" is undoubted. The business of the theatre, during the past week, is worthy of special mention in this connection. On Wednesday and Thursday evenings thousands of people were turned away. Several hundreds who purchased tickets, but who could find no place to sit or stand inside, received their money back from the box office, and the audience of Wednesday evening represented $1,493." Seats can be secured at Noyes & Davis' on Wednesday.

A Heavy Charge.

In a country school not far distant from Norwich was a half witted pupil, who, though a very poor reader, was obliged to read his passage of Scripture during the exercises preceding the opening prayer. Behind him sat a brighter lad in whom he placed great confidence as a helper when he wrestled with a new verse. One pleasant morning a verse in Job reading "And God smote Job with sore boils," fell to the half witted lad's lot. The bright boy helped him and he delivered it thus to the astonished school—"And ah God ah shot ah Job-ah wit-h his four ah- balls ah" The announcement created the wildest tumult, and while the school was convulsed the bright lad whispered to the reader—"That was an almighty heavy charge, 'want' it?" Order had no sooner been restored than the reader, parrot-like, put the query to the teacher—"That was a' almighty heavy charge, 'want' it?" and order could not be restored again that morning long enough for the usual devotions.

City Court.

KELLOGG, JUDGE

John Fitzgerald, a young vagrant who has distinguished himself the past winter by sleeping in barns and hallways, was arraigned in the city court Monday for stealing ten cents from a newsboy on the street, whom he assailed like a young highwayman. He was found guilty of theft and sentenced to the reform school at Meriden during his minority.

The adjourned case of John C. Murtha was called. Murtha was charged with stealing a revolver from the factory of T. E. Ryan, in Myer & Bailey's building. The complaint was not sustained, and the prisoner was pronounced not guilty and discharged by the court.

The Normal Class.

THE LAST OF A PROFITABLE SERIES OF MEETINGS—THE REV. J. H. JAMES THE RECIPIENT OF A SUBSTANTIAL TESTIMONIAL.

Last evening the last of the series of Normal class meetings for the benefit of Sunday school workers was held in the vestry of the Broadway church. In spite of the severe storm a goodly number were present, the larger part of whom were ladies.

The Rev. J. J. Lucas of the Allahabad Presbyterian mission made the opening prayer, following the responsive reading of the sixth chapter of Mark, from the first to the thirteenth verses, the lesson for next Sunday.

The Rev. Wm. S. Palmer, D. D., of the Second Congregational church, made a very interesting address founded upon the scenes as well as the teachings of the chapter read, presenting in a clear and entertaining manner the entry of the Saviour into Nazareth, the place where he was born and spent nine tenths of his life, and then considered the cause of Christ's failure to do any marvellous work there, declaring that it dwelt in the one word "unbelief." The people received Him not. He dwelt learnedly upon the potency of the Spirit of God to bless, and said that denied He had the power to curse. He aptly illustrated this point by showing that while water and air administered to the comforts and life of man constantly, they were at times the source of greatest injury and loss of life. While man could not control the elements, God had given him power to make the Spirit a Saviour of life unto life or death unto death He then spoke of a wonderful work of grace several years ago at the Ohio state prison, and showed that the success or failure of good work depended largely upon the spiritual condition of both the worker and the recipient.

Mrs. Emily L. Davies read an excellent paper upon the theme, "The teacher's pastoral work." She first considered Christ in the character of shepherd and rabbi, and then in a plain and entertaining way pointed out the uses of sympathy, personal acquaintance, a careful study of character and a hearty extension of courtesy to scholars in leading them to higher aims and a better life.

At the conclusion of Mrs Davies' paper Mr. N. I. Bishop made a motion that she be requested to furnish a copy for publication, that the excellent practical suggestions it contained might be placed before the thousands of Sunday school teachers who needed just such a guide in their work. The motion was quickly seconded, but Mrs. Davies stated her inability to comply with their request, but in response to an invitation said that she would read it before the Sunday school convention to be held in this city in May

The Rev. J. H. James then conducted a conversational exercise upon the topic "The teacher in the Class," bringing out in a forcible way the following points The first duty of teacher and scholar is to study the lesson, God's message, in the light of related truth to find the facts, doctrines, duties taught in the lesson. The teacher is to direct study by questions; definite, plain, stimulating, and guiding thought. Scriptural references, relevant, helpful; illustrations; apt to illustrate, photograph; drill; repeating a few main points to help memory, adapted to interest, instruct and impress the pupils. This lesson was interspersed with a lively talk which emphasized every point

At its conclusion Mr W H Burnham, in a very appropriately worded address, presented to Mr. James an elegant engraving magnificently framed, entitled "Socrates instructing Alcibiades," as an expression of appreciation from the class to him for his earnest labors in their behalf

Mr. James made a fitting response, after which the meeting closed with a song and a benediction

Letters from the People.

VICIOUS BOYS

Norwich is a small place, but it has too many boys in it who are being made criminal in spite of the good people residing here Last night there was one eight years old who made the pine board in the tramps' room at police headquarters his mattress for the night without a murmur. As he was pointed to that bedless, cheerless room, he wept not for himself, but as the tears rolled down his cheeks he asked, "Has grandpa been whipped yet?" He had seen his turbulent and saucy, drunken and depraved grandparent seized by the police, and as he had been dragged from sight to a cell, he thought the old man, like a naughty boy, had been taken away to be whipped. When assured that this, his only guardian, was not to be beaten for his unlawful acts, he dried up his tears, and laying down upon the hard bench went to sleep for the night. He is a bright boy, and in other hands and subject to other influences might make a good citizen. As it is, he is a waif subject to neglect, exposed to vice, and inured to hardship. He is in the school where the worst criminals are bred, and from which the most dangerous men graduate. He is without a mother's love or a parent's care. He is growing up a barbarian in a civilized community, and a ruffian in the very shadow of our churches. It is not hard to rescue such a child, but unchristian not to do it. The injunction "Feed my lambs," from the Master who likened the kingdom of heaven unto a little child, is a message which makes the rescue of such infants from baneful and destructive influences the duty of thousands of our people. This is only one of several such cases that have come to light in the past few months. Boys are found the coldest of nights sleeping in doorways and halls; and one was discovered by a policeman making his bed on a pile of bricks at the wharf when the thermometer was ten degrees above zero, but a short time since. Youngsters thus neglected, hardening in vagrancy and receiving impressions that all mankind are against them and life not worth the living, become the worst thieves and most desperate villains known to the police. Accused by all here, and condemned because of the errors of their way to almost perpetual imprisonment, who can tell whose accusers they may be when men are measured according to deeds they have performed for the cause of One whom greatest solicitude was for the well being of humanity? P.

NEW LONDON

The tug Cyclops put in here Sunday with a broken shaft.

A large portion of the Gloucester mackerel fishing fleet is in the harbor waiting for fair weather to sail

The red pantalooned kite was out for an airing yesterday morning, attracting the gaze of the curious again.

A fair and festival by the Young People's society of the Methodist Episcopal church was held in the court house last evening.

Owing to the weather the barque Vigus was unable to sail yesterday. Like a great many others in the harbor she was weather-bound.

The first regular base ball match of the season will take place on Fast Day between the "Dough Heads" from Boss' bakery and the "Wool Eaters" from the woollen mill.

Six persons were baptized at Winthrop's Point Sunday afternoon by the Rev. B. A. Woods. A larger crowd gathered to witness the ceremony than has assembled there since the boat race.

The steamer Storm recently purchased by parties here, is to be overhauled and fitted up and will ply season ply between here and Fisher's Island, stopping at way stations en route.

At a special meeting of the Land League on Sunday evening, the Rev. T. W. Brodrick was elected delegate and W. H. Mahoney alternate to the national convention to be held at Washington April 12th.

The schooner Samuel V. Hubbard, Mehaffey master, arrived yesterday from Jacksonville, Fla., with yellow pine. The Hubbard was designed for heavy burdens, but owing to her draft of water she is unable to take a full cargo and get across the bar at Jacksonville. Like the snake that swallowed the egg in the small pitcher, if she takes a full load there she must disgorge before she can get out She has, however, about 230,000 feet aboard.

FROM OUR SPECIAL REPORTERS

NEW LONDON COUNTY.

Mystic.

THIEVES AND BURGLARS

Not since the days of Dan Tift and Chesebro has there been so much thieving here and at Noank and round about. First we hear of hen thieves at Noank. A whole coop full of fowls taken and nothing but the heads remaining in the coop in the morning. Mr. Alexander Irving, proprietor of the new shipyard at West Mystic, found the whole of his flock of thirty six hens missing, and the same night the Stanton brothers, just below, missed the whole of their flock. And now from fowls to burglary is an easy transit, though it was probably another gang that broke into the Mystic Bridge post office on Friday night and took all the money and letters they could lay their hands on. The money amounted to about $15, in change, and the letters in the boxes and the eastern mail made ready to send off Saturday morning. They entered by the east window and returned the same way. It is not probable they made anything from the haul of letters. Those were found Saturday, by Oscar Richmond's cow barn, under a ledge, mutilated, to find money in them, and one check which, they had wit enough to let alone, if they saw it. They illuminated their way in the office by lighting matches, but overlooked all the stamps, amounting to $40 or $50, because Mr. Rathbun, the postmaster, had thrown them into a drawer and tossed some papers carelessly on them. Probably they thought valuables would be locked up. We do not hear that there is any clew to the miscreants.

Voluntown.

ROYAL MANAGEMENT — GLASKO — WATER POWER TO BE DEVELOPED—PERSONAL MATTERS AND GOSSIP.

Mr. Elisha Anderson, who has been the proprietor of the Union house for the past two years, is to be succeeded the first of April by Mr. Ira C Maine of Occum. His management of the hotel here has met the general acceptance. Mr. Anderson possesses a genial nature and good social qualities, and he and his family have made many friends during their sojourn here.

The Glasko Yarn company are putting the machinery into their mill, and are expecting to have the same in operation in a few weeks. The machinery is all new and first class. Their place of business, which is called Glasko, bids fair to become at no distant day an enterprising village. A number of new houses have been erected there within the past year, and building and improvements are still in progress

Ira G. Briggs & Co. have recently bought the water privilege and place owned and occupied by Isaac H. Douglass. They propose to develope the full capacity of the privilege by the construction of a dam twenty feet high, which will flow quite an extensive tract of land, and make a valuable reservoir to be utilized as an auxiliary power to their factories

Mr. Clarence Kinne, a promising young man of this town, has just entered upon a course of studies in Bryant & Stratton's business college in Providence, R I

One of our clergymen had to pause in his sermon last Sunday to administer a word of rebuke to two ladies for improper behaviour

Mr. Calvin Lee has resigned his position as overseer in the mule room of L. W Carroll's factory. Mr. Lee has occupied this place for about ten years with much acceptance to all concerned. He is a young man possessing excellent traits of character, and is much esteemed by his friends and acquaintances

A few days ago one of the newspaper correspondents of this place was assailed by a man with all the ferocity of a "crank," not with a pistol nor a bludgeon, however, but with that venomous weapon and organ the tongue, from which rolled forth ferrents of vituperation, denunciation, vulgarity and profanity which would have perhaps intimidated and absolutely overwhelmed anyone else but a newspaper scribe. But he (the scribe) stood his ground and soon the assailant was seen beating a hasty retreat, leaving the correspondent to moralize on human weakness and folly.

Mr. Elisha Anderson's cow, which was stolen and after the lapse of twelve days returned nearly starved and put into a barn near his residence, died a few days ago. To torture a dumb animal as this one was in order to seek personal revenge, exhibits a malignity which should be in the hearts of the dwellers of the infernal regions only. No clue has been obtained yet to the perpetrators of the deed.

The pews of the Baptist church will be rented on Fast day, April 7th.

Search.

METEOROLOGICAL AND THEOLOGICAL.

The cold days of the past week have been more uncomfortable with the high March winds blowing so fresh than our colder weather in January last. The wild geese have begun to fly north, a large flock went over the lake last week. They must have had a cool reception out in the Newfoundland country. The early March planting will have to be put off until warmer weather we opine.

The Rev. J. A. Phillips preached an interesting sermon at the Methodist church last Sunday.

Next Sunday closes the conference year, when the Rev. H. N. Brown will preach his last sermon. The Sunday after conference Sunday there will be no meeting in the Methodist church.

WINDHAM COUNTY.

Willimantic.

TERRIBLE ACCIDENT AT THE DEPOT—STUTELY SWEET CRUSHED TO DEATH.—DANGEROUS TRACKS.

Stutely Sweet, a well to do farmer of South Coventry, was caught between two freight cars at this station, about 10 A. M. Monday and fatally crushed. The particulars of the sad affair are as follows: Mr. Sweet had walked down from his farm, about three miles from the village, and was intending to take the 10 35 A. M., train for Providence to visit his brother, who is ill. He passed down Railroad street on the west side, to the depot. A freight train was being moved about on one of the five tracks which passengers are compelled to cross in going to or coming from the depot. Two cars had been detached from the train, leaving a small open space between them and the main train, and through this space Mr Sweet attempted to pass, evidently supposing the detached cars were going down into the yard and that the others were stationary, or would move in an opposite direction. He saw his mistake when too late, and turned sideways in hopes to get out that way, but was caught just above the hips and crushed. He was taken up and carried into the freight office, in what was supposed a dying condition, but subsequently revived and was removed to Dr. S. M. Hill's office, where he died at 3 30 in the afternoon. A post mortem examination revealed the somewhat unusual condition that while there was not a bruise, mark or discoloration on his body or a bone broken, his intestines were literally broken in two and mangled in several places. His death resulted from internal hemorrhage. His wife and two sons, one of whom is William F. Sweet, one of the representatives from Coventry, reached here two or hours before he died, and while he never fully recovered from the shock, he recognized the members of his family and other friends who came in. He was a fine man, about sixty years of age, and his untimely death is a cause for much regret. There is very general criticism of the course pursued by the railroads. Here are five tracks in constant use, over which every person who goes to the depot, every passenger who goes or comes on the New York & New England, New London Northern or the Air Line, must pass, and not so much as a flagman or a gate, on either side of the track to warn passengers of their danger. And the danger has been rendered ten times as great by placing a freight office between the tracks, and in such a manner that all view of trains approaching from the west is entirely cut off. A more dangerous depot approach can hardly be conceived. The railroad commissioners are to blame for allowing it to continue unless perchance they have no power to act in the premises, in which case the legislature now in session should lose no time in delegating them the power to correct the situation of affairs

Putnam.

CAPT. LEACH'S CASE—A LITTLE INFORMALITY—A VENERABLE LECTURER—VARIETIES.

Friday and Saturday were great days for those people who enjoy attending trials. The board of county commissioners met in the selectmen's room to hear the case of the petitioners for the removal of Capt. A. F. Leach, prosecuting agent. A large number of witnesses for and against were examined. The dealers were out in full force. Keeper Sibley of the Brooklyn jail was present with a pair of worthies, and it was while absent from his post that one Potter escaped from the county cooler. After a full and free hearing of both sides the best sentiment of town seemed to be in favor of the present incumbent. Able arguments were made on both sides. What the decision will be is not known.

Michael Leonard was brought before His Honor Justice Willis by Constable Carver, upon complaint of Prosecuting Agent Leach upon the reputation clause, $30 15 made up the fine and costs for this little informality.

"Camp Meeting" John Allen spoke in the Methodist church on Sunday afternoon and evening to crowded houses. For a man of eighty seven years old he seems to have the vigor and fire of a man of sixty. On Monday evening he lectured in the same place, giving reminiscences of camp meeting life for a period of over fifty years.

A cold, rainy, bleak day was the condition of the weather Monday and Rimado people feel about that way.

A new front with extensive show windows has been added to the People's store on Railroad street. A new front is being put on to the store of the Central block on Main street.

An oyster famine struck the lovers of that delicious bivalve in this village on Saturday, and it was beans on Sunday morning.

Potatoes have not struck bottom up this way yet, $1 10 at retail is a pretty good price for tubers.

H N Brown, coal dealer, has sold out his business to parties in Danielsonville and will go west, so it is reported

Some of the Putnamites who went to Colorado with such high hopes are working their way back from that forsaken country.

The Fifth and Sixth district schools opened their spring terms on Monday as did also the High school.

State News.

George Gardner, a well known citizen of New Haven, died Sunday at the age of eighty six.

The opinion is gaining ground that ex Chief of Police Packard will be reappointed in Hartford

United States Marshal Bates of Hartford is ill and is said to be seriously affected with Bright's disease

The late John S. C. Abbott of Fair Haven was one of the poet Longfellow's college classmates

L. A. Bergholz of Wesleyan's senior class will go as secretary to John Russell Young, the new minister to China.

The Rev. Dr. Burton of Park church at Hartford is appointed lecturer for 1883 in the Lyman Beecher course at Yale Divinity school.

Down in New Haven they are petitioning for a new train to New York, leaving at 7.30 A. M., stopping only at Bridgeport, Norwalk and Stamford.

That telephone in Hartford's South church is something of a disappointment to those who connect with it But says, as it renders words very indistinctly.

A lady lost a portemonnaie in Hartford Sunday containing $146 50, which was found and returned to her by a small boy. She rewarded the honest lad with five dollars.

The testimonial which has been raised during the past year, amounting to $10,000, will be presented at Easter to the Right Rev. John Williams, D. D., bishop of Connecticut.

F. L. Beach, aged thirty and unmarried, for three years collector of the town of Plainville, disappeared mysteriously Monday night and has not since been seen. His accounts are all straight. He was recently heard to say that there was little in life worth living for. No cause is known for his strange disappearance.

Chip Smith, who is sentenced to be hanged May 5th, has recovered somewhat from the dejection into which he fell when learning that the legislature would not interfere in his case, and his appetite has returned. A canary bird and two or three flowering plants have been added to his cell. He has quite a lot of engravings on the cell walls.

The State Telephone company has completed extensions from Hartford to Willimantic, Hartford to Tariffville, and is at work on one from Stamford toward New York. One from Waterbury to Birmingham is in progress. Between New Haven and Middletown an extra wire for way business is going in, to save the trunk line for through business.

One of Hartford's curiosity hunters has recently secured the official sign of a consul general of the empire of China, which came to this country with the luggage of Chin Lan Pin's embassy. A portion of the embassy were to go to Peru, where China had decided to establish a consulate, and the sign was to be placed in front of the consul office or residence. But, owing to the South American disturbances at that time, the representatives of China lingered in this city, and finally went to Washington, where they remained for some months. In the meantime the official sign had been stored in the educational mission building here, and was finally forgotten, until the commissioners were packing up for their recent departure for home, when it was brought to light and given to a friend. It is two by three and a half feet square, and is tray shaped, the recessed panel bearing in Chinese what is translated to read: "Headquarters of the Consul General of the Great Taing Dynasty." The characters are covered in relievo. The frame which surrounds the inscription is elaborately carved, the Chinese dragons running into very graceful arabesques. The coloring is beautiful, and the shade of red that backs the gilded carving would make any artist long to know its secret of composition.—*Springfield Republican.*

Edelweiss is a pretty new lace, which takes its name and design from a flower that grows in the Alps, the pattern somewhat resembling the Moresque designs, it is of a creamy tint, and has a fine and delicate mesh.

A patent has just been granted for a main-line sounder, an instrument to be used on telegraph lines, which, it is claimed, will revolutionize the present method of receiving signals by a relay sounder and local battery. Aside from the important factor of economy, this invention is admitted to be entirely outside the scope of the celebrated Page patent, which practically controls the whole field of telegraphy. Tests have been made between Washington and New York, Washington and Cincinnati, and other distant points, in the presence of patent-office and other electrical experts, which demonstrated that this invention accomplished that which has been heretofore claimed by electricians to be impossible.

MARRIED.

FISH—DOLBEARE—In Salem, at the residence of the bride's father, March 23d, by the Rev J. Ordway, Frederic Albert Fish and Miss Lizzie Estella Dolbeare, both of Salem.

STAPLINS—HILL—At Montville, March 26th, by the Rev W N Walden, E. Walter Staplins of New London and Rosa M. Hill of Montville.

DIED.

WILCOX—At Griswold, March 26th, Mrs. Salome Wilcox, aged 71 years.
Funeral from the Congregational church at Pachaug, Wednesday morning March 30th, at 11 o'clock

VERGARSON—In this city, March 27th, Ella Curtis, wife of Charles Vergason, aged 16 years and 8 months.
Funeral from her late residence, No. 40 Boswell avenue, Wednesday afternoon, March 30th, at 1.30 o'clock. Relatives and friends are invited to attend. Off*

[New London papers please copy.]

Mess Advertisements.

TO LET—Tenement 8 or 9 rooms, main floor, on Cliff street. Inquire at Ryan's marble works. A. W. MYERS. marl8 dtf*

TO RENT.—A tenement of eight or nine rooms, with modern improvements and stable, on Pearl Street. Apply to C. E. P. CHAMBERLAIN, P. O Box 188. marl8d

IF ANN B. ADAMS left a small hand-bag in a car on Norwich & Worcester Railroad some time since, it can be heard from on application at the Railroad Office, Shetucket street, Norwich. marl8dh

REMOVAL.—J. J. DRESSER has temporarily removed his barber shop to 16 Bath street until his new shop, now occupied by F. L. Klein, corner Main and Union streets, is ready for occupancy. marl8dh*

SPRING STYLES OF HATS ARE OUT NOW. Come and see me and have your old hats made over new. CHAS MENCK, marl8dlw Cor Bath and Franklin Streets.

TAKE NOTICE, EVERY

ODONE.

Election of Officers This Evening at 7.30 o'clock.

Strawberry Shortcake at 8.00.

marl8dlt For order O. C.

GLOVES.

CENTEMERI KID GLOVES

Reduced in Price.

4 Buttons $1 00 8 Buttons. $1.00.

CALL AT

Mrs. Thurston's, No. 29 Shetucket St.,

marl8dlt FOR THEM

Boots & Shoes.

NOTICE

Persons that ordered Trees, &c., of me through Thos. L. Leach last Fall, are requested not to pay him any money, and as far as I have investigated, all orders taken by him for this Spring's delivery are forgotten. If any person has given him a genuine order, if he will drop me a card and tell what was ordered, I will deliver same

marl8dlt S. CRANE

J. P. BARSTOW & CO

Having the agency of the

Celebrated Moseley Creamery and Stoddard Churn,

we invite all Butter makers to examine them, as we believe

No Farmer Can Afford to Make Butter Without One of These Creameries and Churns.

All who use them say they can make from TWENTY FIVE TO FIFTY PER CENT more butter with half the labor. Send for Circulars.

Also a large stock of best quality Garden and Field Seeds and Agricultural Implements, including the

Celebrated Remington Carbon Plough.

Stockbridge, K. F. Cox's, Bradley & Co's Darling and Quinnipiac Fertilizers at Lowest Prices

J. P. BARSTOW & CO.,

No. 15 Water Street, Norwich, Conn.

marl8dlw

BREED HALL, - - - NORWICH.

ANDREW & HARRIS MANAGERS

Saturday Ev'ng, April 1st.

ALL THE RAGE!

NOW IN ITS

THIRD YEAR,

BY THE

ORIGINAL COMPANY,

AS PRODUCED

6 Weeks in Boston,
8 Weeks in New York City,
7 Weeks in Chicago.

If you desire to laugh, secure seats to

ALL THE RAGE.

ADMISSION .....50 Cents
RESERVED SEATS .....75 Cents

For sale at Noyes & Davis', Wednesday, March 30th. mar28d&w

Furniture & Carpets.

140 AND 142 MAIN STREET.

N. S. GILBERT & SONS.

ARTISTIC FURNITURE,

Fine and Medium Qualities

Chamber Sets,
Parlor Sets,
Dining Room Furniture,
Spring Beds, Mattresses,
Mirrors, Cornices,
Curtains, &c.

CARPETINGS.

Best Qualities.
Desirable Patterns.

BODY BRUSSELS,
TAPESTRIES and
INGRAINS.

OIL CLOTHS, MATTINGS, &c.

WE OFFER THIS WEEK SOME

Special Bargains,

And will make it for the interest of purchasers to call and examine our large assortment.

marl7d

A. W. DICKEY & CO.

Are showing a fine stock of

CHAMBER SETS,

IN ASH, CHERRY AND WALNUT

PARLOR SETS

Covered in Plushes, Spun Silks, Satins, Delaines, &c., in the latest styles.

WINDOW SHADES AND FIXTURES.

CALL AND LEARN PRICES.

40 and 42 Union Street.

Removal.

REMOVAL.

ROBERT BROWN

Has removed his stock of

Steam Fitting and Plumbing Materials and Work Shop

To the

Pequot Building, Central Wharf

marl8 d1w

Physicians.

W. H. DUDLEY, M. D

Office at Norwich Town, First Door North of Post Office.

marl8d

Lumber & Coal.

EDWARD CHAPPELL & CO.,

COAL AND LUMBER,

WHOLESALE AND RETAIL. A well assorted stock of SEASONED LUMBER, and a carefully selected variety of coals for domestic and steam purposes.

EDWARD CHAPPELL & CO.

216 Main St., Central Wharf.

Telephone your orders if most convenient.

dawtf

Confectionery.

PROTECTED BY TRADE MARK

Capsicum Cough Drops.

Manufactured by B. H. DOUGLASS & SONS NEW HAVEN, CONN.

Are the results of over forty years experience in compounding cough remedies Try them for Coughs, Colds and Sore Throat.

For sale by leading retail Confectioners, Drug gists and Grocers

AT WHOLESALE AND RETAIL BY

J. C. PERKINS, Norwich, Ct.

marl7dawy1

ENGRAVING and LITHOGRAPHING by the best artists in the country at the BULLETIN PRINTING OFFICE.

Help.

WANTED—A

Competent Tailor.

Call at 69 Main street, city

marl7dlw CHAPPELL

WANTED—An American woman now prepared to be and be take charge of humanity in old ladies home and the management of other help. A woman from the country preferred and to one who is adapted for the place a good position is offered. Address P. O. Box 1, Norwich Town. marl7

WANTED—A situation as housekeeper by a great (business) American woman in city or country. Is a tailoress and of other ability. Fair remuneration. Any one needing business will do well to address WM. A. P. Box Lee Conn marl7 dtf

WANTED—At my house

A HIRED MAN.

marl5 dlw CHARLES A. COSTELLO

WANTED—Ladies in town or country to take nice light work at their own homes. Good salary paid. Address with stamp MANUFACTURERS Box 37, Boston, Mass. marl5 dlw

WANTED

A Smart, Energetic Young Man

Of some experience in the Grocery business. Must come well recommended. Address Post Office Box 1088 in own handwriting, stating age, residence and terms. marl5

WANTED—Families with frame houses, also weavers at BALTIC MILLS. Inquire Cohoes jan7dawtf

Lost and Found.

BRACELET LOST.

A Gold and Enameled Bracelet. The finder will be rewarded by returning it to MISS A. T. COGSWELL, 6 Broadway marl8d

Flowers, Seeds, Etc.

FLOWERS.

BOUQUETS,
CUT FLOWERS,
FUNERAL DESIGNS,

FURNISHED AT LOW PRICES, AT

Jennings' Greenhouses.

Hamilton Street, Preston.

Orders left at H. D. SEVER'S DRUG STORE, 111 Main street, will be forwarded by Telephone without charge novl8

Hotels & Restaurants.

WILLIAM NOSS

LADIES' AND GENTS'

DINING ROOMS,

52, 54 and 56 Water Street.

MEALS AT ALL HOURS ON THE EUROPEAN PLAN.

All kinds of Fresh Lunch served at my lunch counter from 6 a. m. until 10 p. m. every day. Five and Ten Cents. Best Oysters in market, served in any style you may desire

STEAMED OYSTERS A SPECIALTY

Clam Chowder every day served to order and sold by the quart. Price 25 cents.

Finest grades of FOREIGN AND DOMESTIC WINES always on hand at prices to suit the times.

Jacob Ruppert's Celebrated Lager Beer

awarded highest prize medal at the Centennial Exhibition at Philadelphia in 1876, on draught and bottled for family use, price 75 cents per dozen.

FOREIGN AND DOMESTIC CIGARS.

Sole agent for Celery Rock and Rye for Throat Lungs, Kidneys, and nervous difficulties. A positive cure for indigestion. $1 00 per bottle. Imported Carlsbade Bitters. Home made Tomato Catsup, prepared by myself and sold by the quart, gallon or bottle. The best German Mustard, 30 cents per quart, or by the bottle marl8 d

Painting and Graining.

PAINTING.

House and Sign Painting,

PAPERING, GRAINING AND WALL TINTING

PAPERING A SPECIALTY

Particular attention paid to papering ceilings in Decoration in all the modern styles. All work entrusted to me will receive my personal attention I will guarantee all work to give perfect satisfaction

GRAINING done for the trade, at the Old Stand, 44 UNION STREET.

ALONZO H. CONVERSE.

marl4

Musical Instruments.

NEW

PIANO and MUSIC STORE

Having leased the store,

125 Main Street, Norwich,

For a term of years, I shall open on or before April 1st, with a first class stock of

Pianos, Organs, Music and Musical Merchandise.

Having purchased the stock of

Mr. Geo. H. Martin,

He becomes connected with me in the above business. Any inquiries at present will be attended to by Mr. Martin at 109 Main street, previous to the opening of new warerooms.

A. H. CHAPPELL,

General Agent for Eastern Connecticut for

Steinway & Sons',
Chickering & Sons',
Weber,
Haines,
Gabler, and
Fischer

PIANOS.

marl d

ORGANS.

PARLOR ORGANS.

FIFTY

LATEST AND HANDSOMEST STYLES

of the Estey, New England, Wilcox & White Sterling, New Haven and Bridgeport Organs

The Largest Stock and Variety

in the State. Send for Illustrated Catalogue Terms, Prices, &c.

N. D. SMITH & SON,

Wholesale and Retail Dealers

Warerooms—216 Bank Street, New London Ct 105 Main Street, Norwich, Ct. marl8d

A

PEDAL PIANO-FORTE

in good condition, can be bought cheap for cash or will be rented. Just the thing for organ students. Address, or apply in person to GEO. A. KIRK 4 Laurel Hill Avenue, Norwich, Conn marl7d,Tu,Th,Sw

PIANOS AND ORGANS

Great Bargains in

CHICKERING (New and Second Hand), STEINWAY HALLET & DAVIS, McCAMMON, BACON and other makes

GEO. WOODS, (best in the market) TAYLOR & FARLEY

ORGANS.

To discount from the above manufacturers

GEO. H. MARTIN.

marl8 dtf

24x

Norwich Morning Bulletin.

VOL. XXIV. [Entered at the Post Office at Norwich, Conn., as Second Class Matter.] NORWICH, CONN., WEDNESDAY, MARCH 29, 1882. NO. 8159

NEWS BY TELEGRAPH.

FORTY-SEVENTH CONGRESS.

SENATE

THE BILL FOR A TARIFF COMMISSION PASSED AND A NUMBER OF LESSER MATTERS DISPOSED OF

WASHINGTON, March 28

Mr. Blair submitted and had read by the secretary resolutions of the New Hampshire legislature expressing sympathy for the people of Ireland in their struggle for more liberty.—Referred

The military committee reported adversely the joint resolution to place Thomas L. Crittenden on the retired list with the rank and pay of a brigadier general.—Indefinitely postponed

The senate bill for the purchase or condemnation of ground in Philadelphia for the use of the United States mint, ($400,000 the maximum to be paid for the property) was debated and passed.

The house bill was substituted for the senate bill to authorize the settlement of the accounts of Brevet Major General Hatch, chairman of the special Utes commission in 1878, and passed

A resolution was adopted transferring from the senate to the postmaster general (who has authority under a recent act to settle them) the claims of postmasters who have sustained unavoidable losses by burglary, etc

The presidential count bill came up as the first on the calendar, but it went over until to-morrow.

The tariff commission bill came up rapidly soon after 2 o'clock, and Mr. Harris spoke in advocacy of action on the tariff by the committees of congress without delay.

Mr. Bayard closed the debate on the bill. The amendment of Mr. Vance requiring that in the election of commissioners the president shall give representation to the industries of agriculture and manufactures as near as practicable in proportion to the capital invested and number of persons engaged, was rejected, yeas 21, nays 39. The latter included Hawley and Platt of Connecticut

Several other attempts to amend were defeated by decisive votes.

Mr. Harris moved to require the investigation to be made with reference to a tariff based upon the principle of the lowest rate of duties which, when added to the other sources of revenue, will raise all the revenue necessary for the legitimate purposes of the government.—Rejected, ayes 11, noes 39, the latter including Hawley and Platt

The bill then passed without amendment, 39 to 15, as follows:

Yeas—Messrs. Aldrich, Allison, Anthony, Bayard, Blair, Brown, Butler, Camden, Cameron (Pa.), Conger, Davis (W. Va.), Dawes, Frye, Gorman, Groome, Hampton, Harrison, Hawley, Hill (Col.), Hoar, Johnston, Jones (Nev.), Lapham, McMillan, McPherson, Mahone, Miller (Cal.), Miller (N. Y.), Mitchell, Morrill, Platt, Pinkh, Rollins, Saunders, Sawyer, Sewell, Teller and Voorhees—39

Nays—Messrs. Beck, Call, Coke, Davis (Ill.), Farley, Garland, Harris, Jones, Maxey, Morgan, Pugh, Vance, Vest, Walker and Williams—15

The presidential count bill was taken up and laid over as the unfinished business, and at 6 45 the senate adjourned until to-morrow, when the Indian appropriation bill will be considered.

HOUSE

THE TARIFF COMMISSION BILL IN HAND—RAISED FOR PROTECTION, CARLISLE FOR FREE TRADE.

The house took up in committee of the whole the bill passed by the senate for a commission of nine members, (to be appointed by the president, confirmed by the senate and receive $10 a day and expenses for actual service) to investigate the various questions relating to the agricultural, commercial, mercantile, manufacturing, mining and industrial interests of the United States, so far as the same may be necessary to the establishment of a judicious tariff.

Mr. Kasson explained the measure. He said that there were three ways suggested for revising the tariff—by bringing in and acting upon a general bill, by appointing a commission of senators and representatives, and by appointing a commission of civilians as proposed by the bill. He recited his objections to the first two plans and argued at great length in favor of the last-named method

He then proceeded to contrast the system of free trade with that of prohibition and to show the change which had taken place in the opinion of the people of this country in respect to the tariff. The opening of our markets to English, French and Belgian manufactures without protection was to advance the wealth and independence of those nations and to compass the destruction of our own. The democratic party demanded that the United States should abandon the American system and adopt the British. If the United States had not been more prosperous under protection than England under free trade, why did the sons of rich English men come here and buy land and open farms? Why did her laborers and artisans annually flock by the thousands to our hospitable shores? Why, having experienced the injustice of the protective system, did they not return to the enjoyment of a free trade protection?

Mr. Kasson told those who urged him to sing the song of free trade in a country so prosperous as ours under the other system that they might as well appeal to the poets who had told of the music of the celestial spheres which had never reached mortal ear and ask him to be content with that unheard music. He preferred the music of industry, the blow of the hammer, the whirr of spindles, the hum of multitudes, etc.

Mr Carlisle (Ky) opposed the pending measure. It was the duty of congress itself to proceed immediately to revise the tariff in the ordinary way. This bill was a bill to appoint a commission of the tariff. In the course of his argument Mr Kasson stated that he did not believe the party in power proposed to be a legislative one for it regarded all commercial restrictions as injurious to the country. He then proceeded to argue that a reduction of prices was not brought about by a protective tariff, but before he had concluded his speech he yielded to a motion that the committee rise, which was at 5 10 against it.

The speaker laid before the house a message from the president transmitting a report of the secretary of state and accompanying papers relating to negotiations for the restoration of peace in South America, also a communication from the secretary of war stating that surplus more rations are necessary for the relief of sufferers from the present overflow of the Mississippi river and the Gulf states

The house then at 1 30 adjourned

LEGAL PROCEEDINGS

A Tough Problem

AUGUSTA, Me., March 29.—After being out all night the jury in the case of Serena L. Plummer vs. Thomas Marshall, the jury were unable to agree, a verdict being in favor of the defendant in three of the pleadings. The suit was brought to recover $10,000 damages for injuries claimed to have been received in a collision on Water street. An early trial is ordered.

The case has been tried here and it excites much interest in the community. The plaintiff will move for change of venue

Human Fiends Receive Their Deserts.

NORTH TROY, Vt., March 28.—The trial of Edward and Clara Peters for the murder by torture and starvation of their seven years old boy at Manscoville, Quebec, in November last, was concluded to day at Sweetsburgh, Quebec. Edward was found guilty of murder and sentenced to be hanged. Clara was convicted of manslaughter and sentenced to ten years' hard labor. The murder was of the most fiendish nature and much satisfaction is expressed at the result of the trial.

NATIONAL CAPITAL.

Hide's Recognition the General.

WASHINGTON, March 28.—A special says: General Grant went to the senate chamber to call upon some friends yesterday. When about to enter the lobby in order to reach the marble room he was stopped by one of the doorkeepers, who said:

"This is private, sir, you cannot enter."

"I desire to see Senator Windom," said the general, "will you be kind enough to say to him that I am at the door?"

"What name, sir?"

"General Grant," was the quiet response.

"Oh, I beg your pardon, I did not recognize you. Walk right in, general. I will inform Senator Windom of your presence," said the astonished and mortified door keeper as he whisked off to hunt up the Minnesota senator.

Hostility to Comptroller Knox.

There is considerable opposition manifesting itself to the reappointment of Comptroller of the Currency Knox, says a special despatch sent hence to day, and it is by no means confined to those hostile to the national banks. Some of the most earnest believers in the national banking system believe that a change ought to be made. There is a disposition to throw the blame upon the comptroller's office for the failure of the bank examiners to find the condition of the several banks in which the large defalcations occurred during the past year. It is maintained that with more efficient officers the rascalities practiced by the cashiers would have been detected earlier and large sums of money saved to the depositors and the stockholders.

Dissatisfaction with Nomination for Public Printer.

The correspondent before quoted says: The nomination of I P. Rounds as public printer is not satisfactory to quite a number of republican senators, and it is by no means certain that his name will be favorably reported by the printing committee. Senator Anthony is understood not to be pleased with the nomination and Senator Hawley and another member of the committee are also dissatisfied and entertain the opinion that the president has not acted wisely in this case. Senator Anthony having been chairman of the senate printing committee for eighteen years, his friends thought the president would at least consult him before making any nomination, but this was not done and the result is that there is some feeling about the matter. What the outcome of all this will be cannot be now safely predicted.

Nominations by the President.

The president sent the following nominations to the senate to-day: Wm J. Wallace of New York to be United States circuit judge for the second judicial circuit of New York; Isaac D. McCutcheon of Michigan to be secretary of the territory of Montana. Commodore Pierce Crosby to be rear admiral; Capt. Alexander A. Semma to be a commodore; Commander G W. Perkins to be a captain; Lieut Commander Charles V. Gridley to be commander; Lieut. John J. Price to be lieutenant commander.

Secretary Hunt Offered Three Good Positions.

The *Star* says: "Secretary Hunt to day for the first time admitted that the president had told him that he would nominate a successor to him. The president told him this very recently and said that his success or would be nominated shortly. Many of Secretary Hunt's friends wished to intercede with the president in his behalf, but Mr. Hunt did not desire it. The president has offered him the choice of three good positions, but he has not made a selection as yet. He is holding the matter under consideration"

Mr. Defrees' Illness.

Public Printer John D Defrees, whose successor was nominated yesterday, is completely broken down, and his physicians think that unless a change for the better occurs he will not live a great while. He has been confined to his house for some weeks, and unable to give any attention to the duties of his office except of the most limited nature

President's First Public Reception—An Immense Affair.

President Arthur held his first public reception at the executive mansion to night. He was assisted in receiving by General and Mrs. Grant, several ladies of the cabinet, Mrs. Senator Pendleton, Mrs Cameron, Mrs McPherson and a few personal lady friends. Col. A F. Rockwell acted as master of ceremonies and introduced the guests to the president The reception is pronounced one of the most brilliant and in point of numbers the largest of the kind that has occurred here for years. The crowd was enormous, representing every element of the Washington public. At the main entrance to the mansion the throng was so great during the evening that several ladies fainted

All Sorts.

The president has signed the commission of Judge Blatchford of New York, to be an associate justice of the supreme court, but he is not expected to take his seat on the bench until certain cases now pending before him in New York are disposed of.

The committee on military affairs has agreed to recommend the increase of the permanent annual appropriation of $900,000 for arming the militia of the several states to $500,000

The senate committee on civil service to day authorized Senator Pendleton to report the civil service reform bill as it was originally introduced by him early last December

Fielding P Meigs died yesterday at Boyd's station, Md. He commanded "Meigs' battery," the only colored battery in service during the war

The Chinese bill was again before the cabinet meeting to day No conclusion was reached.

It is reported to day that the president has decided to nominate Richard Gibbs of New York consul general to Cuba, vice Hall, who goes to Central America as minister

The house committee on elections to day voted unanimously against seating Mr Stothard, contesting Aiken's seat from South Carolina. In the Bisbee Finley case the sub committee reported in favor of the contestant

Thomas M. Reed of Bath, Me, died this evening at Washington hotel aged 78 years He was long one of the foremost business men of his city and state

Gen Butler positively declined yesterday to take part in any proceedings in the Guiteau case

FOREIGN INTELLIGENCE.

Russia.

HOUNDING THE JEWS

ST. PETERSBURG, March 29.—A despatch to the *Herald* from Kieff, says the authorities of that city have ordered the Jews to abandon their residences in the commercial quarters and remove to the suburbs on the other side of the canal. They have also ordered all Jewish domestics, unless authorized to reside in Kieff, to relinquish their situations and leave the town. The Jews are required to dismiss all their Christian servants.

Switzerland.

OFF FOR AMERICA—A HIGH ORDER OF EMIGRANTS

GENEVA, March 28.—Four hundred and fifty peasants from the Bernese Oberland have left Thun for the United States The emigrants are described as the flower of the population. They are mostly possessed of fair means but are compelled to emigrate by the depression of agriculture.

Great Britain.

DEATH OF A CRIMEAN VETERAN

LONDON, March 28.—Col. Lawrence Lockhard who served in the Crimea and was one of the correspondents of the London *Times* during the Franco German war and the author of "Double or Quits" and other novels, has died at Mentone.

FATAL BRAWL BETWEEN SECRET SOCIETY MEMBERS

A man named McMahon was shot dead in a public house in Dublin by two of his companions, who were arrested. It is believed that all three were members of a secret society.

Four additional arrests have been made in connection with the shooting of McMahon, including the father and two brothers of one of the aggressors. A quantity of ammunition and a number of rifles have also been discovered.

POSTPONEMENT OF MONETARY CONFERENCE

It was reported in the commons to day that it was true that the monetary conference had been indefinitely postponed. The object of the postponement is said to be to allow public opinion in England time to ripen.

OUTRAGES MUST BE STOPPED.

In the commons to night, Mr. Foster admitted that the protection act had not done a great deal, but declared that it had done something. It had prevented many outrages and murders by enabling the authorities to lock up those who otherwise might have committed such acts of violence. There were, he said, signs of hope; but outrages must be stopped. If they were not it would be his duty and the duty of the house of commons to have stronger measures still.

Mr. Foster's speech was frequently cheered in the warmest manner

Italy.

THE SICILIAN VESPERS

PALERMO, March 28.—General Garibaldi arrived here to-day to take part in commemorating the Sicilian vespers anniversary Thursday. The anniversary will be made the occasion of a national demonstration. The general was warmly received by the populace. Perfect order was maintained.

France.

$1,600,000 FOR TUNIS EXPEDITION—PROTECTION TO AMERICAN PORK

PARIS, March 28.—In the chamber of deputies, to-day, a credit of 8,000,000 francs for the Tunis expedition for the second half of the current year was agreed to by a vote of 376 to 71.

The bill repealing the prohibition of the importation of American pork was adopted with an amendment authorizing Minister Farard to prescribe the mode of inspection.

CRIMES AND ACCIDENTS.

A Reckless Pilot.

POUGHKEEPSIE, N. Y., March 28.—Samuel Coy Kendall, half owner of the wrecked Cornell, lays the blame entirely upon the pilot who, he says, disobeyed a hung standing and peremptory order never to attempt to run the boat in a fog The loss is estimated at $200 000

Determined Attempts to Wreck a Train.

WABASH, Ind., March 28.—Another attempt was made last night to wreck the fast train west on the Wabash road near Belden. A pile of ties was discovered on the track in time to stop the train. Repeated efforts have been made to wreck trains in this vicinity and the officers of the road expect to capture the miscreants.

Miscellaneous Misdeeds and Mishaps.

Robbers dragged from bed Mrs. John Wall of Florence, Mass., Monday night and pounded her fatally. She was a widow, aged 75.

Michael Lee, a discarded lover, split Maggie Howe's head open at Napanee, Ont., Tuesday while she was milking a cow.

A broken truck threw thirteen cars of lumber from the Boston, Concord & Montreal track near Meredith, N. H., Monday night. No one hurt

Wm H Chase of Pawtucket, R. I., was crushed to death Tuesday by a four ton safe he was moving He was aged sixty-three and leaves a wife and five children.

The Freeland (Mich) post office was robbed of $270, mostly stamps, Monday night

There is much excitement in Sackett's Harbor, N. Y., over the sudden death of the wife of Wm. Stokes, who is believed to have been poisoned.

A portable engine boiler exploded near Conning, Ohio, Tuesday, killing one man outright and fatally injuring four others.

Capt. Stewart of the steamer City of Lincoln jumped overboard in a fit of delirium tremens while off Fire Island Sunday and was drowned.

REDUCING THE REVENUE.

A Bill Agreed Upon Making an Annual Reduction of $23,210,236.

WASHINGTON, March 28.—The house committee on ways and means agreed upon a bill to day to reduce internal revenue It repeals the stamp tax on bank checks, drafts orders and vouchers; the tax on the capital and deposits of banks and bankers, the tax on the capital deposits of national banks the tax on matches, perfumery, medicinal preparations and other articles imposed by schedule "A" following section 3 437 of the revised statutes

It provides that after May 1st, 1882, rectifiers of distilled spirits shall pay a special tax of $20, provided that any person who rectifies, purifies or refines less than 500 barrels a year, counting forty gallons of proof spirits to the barrel, shall pay $60, wholesale liquor dealers shall pay $60 and retail dealers shall pay $12; dealers in manufactured tobacco shall pay $3 40, all manufacturers of tobacco shall pay $6, manufacturers of cigars shall pay $6, wholesale dealers in malt liquor $3 retail dealers $4 40, brewers $6, provided that any person who manufactures less than 500 barrels a year shall pay $30. Peddlers of tobacco, snuff and cigars of the first class shall pay a special tax of $30, second class $15; third class $7 50; and fourth class $3 00 Manufacturers of stills shall each pay $50 and $12 for each still or worm for distilling made by him. Retail dealers in leaf tobacco $1 50 and 50 cents additional for each dollar on the amount of their sales in excess of $1 000

On cigars of all descriptions, made of tobacco or any substitute therefor, which shall be sold or removed for consumption or sale, there shall be paid by the manufacturer $3 per thousand; on cigarettes weighing more than three pounds to the thousand $3 per thousand.

An analysis of the bill shows a probable reduction of internal revenue of $23,210,236, the calculations being based on the collections for the past year

TRADE AND FINANCE

Reading Railroad Affairs.

PHILADELPHIA, March 28.—President Gowen of the Reading railroad said to day that the receivers this morning paid to the company $1 600,895 of the $1,976,295 which has been lying idle since the receipt of the first instalment on the deferred bonds. This amount will be immediately devoted to the payment of the floating debt of the company. The balance, $376,000, will go to cancel the scrip issued in the name of receivers last summer. In reply to a question Mr. Gowen said the road would possibly be taken out of the hands of the receivers in two weeks.

Fall River Spinners' Meeting.

FALL RIVER, Mass., March 28.—The spinners had a full meeting to-night. Aid was promised to the strikers at Lawrence. Unionists and non unionists will be helped by voluntary contributions. A delegation was appointed to inquire into the case of bad work and discharge of spinners at the Sagamore mill. If nothing satisfactory is gained they will call a general meeting to see whether they had better strike or not.

Various Business Items.

The Pennsylvania railroad election to day resulted in a change of the present board of directors by a vote ranging over 540,000 shares. Edward T. Parker, the opposition candidate, received 13,700 votes.

The clothing cutters of Rochester, N. Y, are on a strike and their representatives are in New York city to warn cutters there to keep away. The employers are endeavoring to find men in New York.

The compositors on the New York *World* struck Tuesday evening against a proposed reduction. Wednesday's edition will probably be curtailed and the weekly edition delayed as a consequence.

The Portland, Me., ship carpenters have struck for an advance of fifty cents a day. Several firms have acceded.

THE PESTILENCE.

128 Cases at South Bethlehem, Pa.

SOUTH BETHLEHEM, Pa., March 28.—Four new cases of small pox have been reported and three deaths have occurred since yesterday. The new cases are in families that were quarantined. Eighty-seven houses are still in quarantine, in which are 128 cases. Up to date there have been forty-nine deaths from the disease

Small Pox Excitement at East Pepperell, Mass.

EAST PEPPERELL, Mass., March 28.—The excitement over small pox is increasing rather than diminishing. Three cases of small pox and two of varioloid have been reported. There is also another suspicious case. These six cases are confined to four different families. The authorities have ordered red flags to be displayed on their dwellings and all occupants forbidden to go where it exists but taken no precautions to prevent the disease spreading and more cases are expected.

Forty New Cases in Cincinnati.

CINCINNATI, March 28.—Forty cases of smallpox were reported to-day and five deaths. This is the largest number yet reported in one day.

NAVIGABLE WAGON ROADS.

A Steamboat's Overland Trip.

NATCHEZ, Miss., March 29.—The river is forty seven feet eight inches high and stationary. Vidalia, La., is covered with water to a depth of from three to six feet. Nearly all the residents have removed to Natchez. The steamer Minnie arrived here yesterday forenoon with stock from the overflowed district, having come all the way from Tensas river, a distance of twenty three miles, overland. This shows how high the water is over Concordia parish when a steamboat can travel for such a distance over a wagon road, a sight never witnessed before in this section.

The Yazoo and Tallahatchie Subsiding

VICKSBURG, Miss., March 28.—The Yazoo and Tallahatchie rivers are falling three inches every day. On the Yazoo from Greenwood down for forty miles most of the plantations are out. It is generally thought, notwithstanding the rivers are falling and planting is being pushed as rapidly as possible, that it will be necessary to furnish free supplies in many places until April 15th

NAUTICAL

Steamship Arrivals.

At New York, Niagara from Havana, Arizona from Liverpool; D Ruyter from Antwerp; Vandalia from Hamburg; City of Pueblo from Vera Cruz; Geiser from Copenhagen.

At London, Persian Monarch from New York.

At Liverpool, Lake Champlain from New York

At Glasgow, Nestorian from Boston.

At Boston, City of London from New York

At Havre, Amerique from New York

Passed the Lizard, Oder from New York.

At Gibraltar, on the 19th, Lord Collingwood, from New York for Odessa.

QUEENSTOWN, March 28.—The steamer Alaska from New York passed Fastnet this evening, having made the passage in 7 days, 3 hours and 58 minutes.

At London, Milanese from Boston

Brief Telegrams.

The Hartford republicans renominated Morgan G. Bulkeley for mayor Tuesday night.

Governor Plaisted of Maine has renominated John F. Anderson of Portland as railroad commissioner.

Senator Hill's physician in Philadelphia reports his condition as much improved. He will probably go to Old Point Comfort, Va., early next week.

The measures of the Philadelphia commercial exchange declared Tuesday that a free ship canal between the Chesapeake and Delaware bays is not a national necessity.

Prof. S. D. Gross of the Jefferson medical college, Philadelphia, resigned the chair of secretary in the college faculty, Tuesday, on account of his advanced years and a desire to make way for younger men

The city of Fall River has filed an appeal from the decision of the referees in the water suits against the city. The cases now go before a jury and will be tried probably in June or September. The awards with interest amount to about $100,000.

A full length portrait of the late President Garfield was formally presented last night by Elgar A. Goodyear of Worcester to the Worcester County Mechanics' association It is to be hung in Mechanics' hall with the portraits of Washington, Lincoln and others.

Tuesday's fire at Gardiner, Me., Richards' paper mill, cost $50,000 New Utrecht, L. I., Johnson's mansion, $25,000 Hurlsborough, Ill., business portion destroyed Spencer, Ind, Cooper & Loftin, dry goods, Wiles & Son, drugs, $20,000. Cressman, Pa., Stark's woollen mill, $5,000. Grundy, Va., clerk's office, jail, two hotels two stores and many dwellings.

Financial and Commercial.

NEW YORK MONEY AND STOCK MARKETS.

New York March 28—Money loaned from 5 to 6 per cent and closed at 5 per cent bid

Prime mercantile paper was discounted at 5@6 per cent Bar silver $1.13¾ Sterling coin is per cent discount buying, par selling

Sterling exchange was steady at $4 87½@4.88 for long and $4 89@4 89½ for short sight

Governments were strong and ¼@¾ per cent higher.

State bonds were dull and in the main lower

In the railroad bond market, this aft noon, Texas & Pac 5s land grant incomes advanced to 70 from 69 but reacted to 69 Boston, Hartford & Erie firsts advanced to 65½ from 64 and reacted to 64 Erie 2d consols advanced to 94 from 93½, declined to 93½ and reacted to 93¾. Texas & Pacific 1st (Texas div lien) firsts advanced to 91½ from 89½ and later declined to 89½. San Francisco firsts, class B, advanced to 90 from 91, co. class C to 91½ from 90½. Rochester & Pitts any incomes dec lined to 68 from 69½, Illinois & St Paul firsts to 120 from 121 and Detroit, Mackinac & Marquette fir sts to 94 from 95.

The stocks specialty opened strong and 1@4 per cent. higher than yesterday's closing prices for Richmond & Danville, 1½ higher; Nashville & Chattanooga 1½ higher for Memphis & Charleston and Houston & Texas and ¼@1 per cent. higher for the remainder of the list, the latter for Louisville & Nashville. During the first part of the session the market sold up to 3½ per cent, Oregon & Transcontinental, Western Union, Nashville & Chattanooga, Louisville & Nashville, Jersey central, St. Paul, Denver & Rio Grande, and Northwestern Pacific preferred were conspicuous The market then recovered ½@1½ per cent the latter for Erie preferred, while Richmond & Danville sold up 3 per cent, to 153. A decline of ½@1 per cent., the latter for Western Union, was followed in late dealings by a recovery of ½@1½ per cent, while Hannibal & St Joseph preferred advanced 2½ per cent. In the final dealings some shares fell off ⅝@2½ per cent., the latter Nashville & Chattanooga and Lake Shore, while Richmond & Danville sold down 3½ per cent. at 147½. At the close the market was irregular but prices in the aggregate were ½ to 5 cent. higher than at yesterday's close, the latter Houston & Texas. To-day's transactions aggregate 580 030 shares.

The following were the closing quotations:

4s reg	112½	Houston & Texas	74½
4s coupon	113½	Illinois Central	138½
4½s reg	114½	Ind. Bloom & West (new issue)	41½
4½s coupon	114½	International & Gt. Northern	30
6s reg	119½	Kansas & Texas	30¼
6s coupon	119½	Lake Erie & West	34½
6s reg	128	Lake Shore	119½
6s coupon	128	La. & Mo. River	17
6s reg	105½	Louisville & Nash	75½
6s coupon	105½	Louisville & N. Al.	97
6s reg	104½	Manhattan Beach	94
6s coupon	104½	Manhat'n Elev'd	98½
6s reg	115½	Mich. Central	90
6s coupon	115½	Mobile & Ohio	22
6s reg	101½	Missouri Pacific	99½
6s coupon	102½	Mobile & Ohio	22
6s reg	114½	Morris & Essex	138½
6s coupon	114½	Nash. & Chat.	90½
6s reg	119½	N. J. Central	84½
6s coupon	119½	Norfolk & West pfd	50
6s reg	125	Northern Pacific	39½
6s coupon	125	Do. preferred	70½
6s reg	128	Northwestern	132½
6s coupon	128	Do. pref	140½
6s reg	105½	N. Y. C.	132½
6s coupon	105½	N. Y. Elevated	116
6s reg	104½	Ohio Central	16½
6s coupon	104½	Ohio & Miss	32½
6s reg	114½	Do preferred	100
6s coupon	114½	Ontario & Western	23½
6s reg	119½	Pacific Mail	38½
6s coupon	119½	Pacific	115½
6s reg	128	Pacific Express	70½
6s coupon	128	Wabash, St. Louis & Pacific	32½
6s reg	105½	Do. preferred	54½
6s coupon	105½	Wells Fargo	120
6s reg	104½	West Union	91
6s coupon	104½	East Tennessee	13½
6s reg	114½	Do. preferred	32½
6s coupon	114½	Georgia	150
6s reg	119½	Mich. & Allegheny	22
6s coupon	119½	Milwaukee, L. S. & W.	60
6s reg	128	Richmond & Dan.	147
6s coupon	128	Central Iowa	38½
6s reg	105½	Roch. & Pittsburg	32½
6s coupon	105½	Oregon Trans Cont.	73
6s reg	104½		
6s coupon	104½		
6s reg	114½		
6s coupon	114½		
6s reg	119½		
6s coupon	119½		
6s reg	128		
6s coupon	128		
6s reg	105½		
6s coupon	105½	

The Bulletin

Norwich, Wednesday, March 29, 1882.

BY HIS EXCELLENCY THE GOVERNOR.

A PROCLAMATION

The wisdom of our forefathers recognized the divine law as the basis, and the law as the protector of the indispensable conditions of all public and private prosperity. Penetrated by these convictions, they were accustomed at appointed times to seek to deepen their sense of the majesty of the law of God, to acknowledge and repent of their transgressions of it, and to implore the long forbearance of Him "in whom we live, and move, and have our being."

In accordance with the venerable usage which they have bequeathed to us, I hereby appointed Friday, the seventh day of April next, a day of public fasting, humiliation, and prayer. And I recommend the people of this commonwealth to refrain on that day from their usual employments, and, in their homes and places of public worship, and in such ways as may seem to them most fitting, humbly and penitently to approach Almighty God with supplications for his pardon and blessings.

Let us endeavor to obtain a profounder sense of the greatness of the divine law, and the necessity of our obedience to it. Let us think upon and confess with shame and sorrow, the transgressions of our people, and their departures from the faith and principles of our pious ancestry, and from the ways of duty and virtue. Particularly let us reflect upon, and consult together with reference to the best means of abating, the intemperance, licentiousness, corruption and crime, which are alarmingly prevalent among us. And from that holy life and sublime self sacrifice which the whole Christian world will on that day of hallowed associations unite in tenderly and solemnly commemorating, let us draw assurances of divine forgiveness and love, inspirations of higher devotion and nobler living, confidence in the future of our sinful but glorious country, and that hope which looks beyond the fleeting years, and lays hold of life eternal.

Given under my hand and the seal of the state, at the capitol in Hartford, this fifteenth day of March, in the year of our Lord one thousand eight hundred and eighty two, and of the independence of the United States the one hundred and sixth.

[L. S.]

HOBART B. BIGELOW.

By His Excellency's command:

CHARLES E. SEARLS, Secretary of State.

MORE ABSURD SHIPPING LAWS

Some days ago we referred to a few of the absurd regulations of our shipping laws and the unfair burden they put on American ships as compared with the vessels of foreign powers. As an instance we quoted the experience of a Boston ship owner, who found that it took him a fortnight longer and cost him $5,000 more to clear three ships loaded with grain from San Francisco than it cost a British rival to clear his three ships. The difference was all caused by our own unfair and unjust laws which imposed a heavier burden on the home shipper than they are able to on the foreign.

Ex Consul Gerrish of Bordeaux, in a recent letter to Congressman Candler of Massachusetts, offers another illustration of the effect of one of our intelligent (?) shipping laws. It is the one passed in 1803 requiring all masters of American ships to pay three months' extra wages to all sailors discharged in a foreign port. The object of the law was a good one and its effect useful at the time it was passed. Now it does no one any good, and is an active American ships in foreign commerce. Mr. Gerrish says

The burden passed upon ship owners by this now useless law can be seen in a case like the following, and similar cases are occurring over the world every month: A crew is shipped at Baltimore, say of ten men, for Bordeaux at $20 per month—the average wages paid to seamen shipped in America. A month's wages is paid in advance, the vessel arrives in Bordeaux in twenty six days, is there rechartered for another port, and, with the discharging of cargo and reloading, is likely to remain in port forty five days. The captain, in the meantime, has no use for the crew, but in order to discharge them he is compelled to pay for each man three months' extra wages making in the aggregate $600, and this beyond the amount he has already paid them for the time employed as agreed at shipment. This law also deprives American seamen in a foreign port of equal facilities with seamen of other nationalities in obtaining employment on board an American vessel unless it is bound directly for the United States. A captain bound from one foreign port to another, if obliged to ship a new crew is careful to ship a crew which he can discharge without payment of extra wages. And thus in such cases a discrimination is made against our own seamen. Looked at in any way possible, this law providing for the payment of extra wages is now useless, positively injurious and embarrassing to our merchant marine, and ought to be repealed. It often makes brutes of the captains, demoralizes the seamen to a degree scarcely to be realized by one not having to do with them, and is a source of never-ending conflict and discussion and bad temper between consuls and captains.

There are scores of such provisions still in our statute books, which were wise in the generation in which they were passed but are now simply unendurable burdens. Any dozen ship owners or ship masters picked up at random from along the wharves of Boston, New York or Baltimore, could in one week make out for congress a complete list of these unfair exactions, the repeal of which would do no one any hurt, but would put our ships at once on a fair footing with those of other nations.

A bill has already been presented in congress for the sale of the Charlestown navy yard. He author, Congressman Moore of Boston, expects the sale of the yard for business purposes to increase the taxable property of the city by about $10,000,000. The water front monopolized by the yard is the best in all Boston harbor, and the most valuable for purposes of trade as well as for government use. There is an eager demand for it from business men, and the whole Massachusetts delegation in congress is unanimous to favor the sale. In fact Boston people expect the committee on naval affairs to report in favor of the sale, and also expect that the house will pass the bill. They may be a little premature in this anticipation but there is no doubt that it will soon be justified and the yard sold for commercial uses. The material and machinery there must then be transferred to some other yard. If the people of Norwich and New London would deign to wake up and set to work for the Thames river yard, there is little doubt that it could be at once put in such trim as to become of necessity the hub to the Charlestown yard and that at Brooklyn as well when they shall be given up.

Four of the sixteen republicans from the south who are contesting the claims of sitting members of congress, are to be dedicated entitled to their seats by the elections committee. These four are Lynch of the "Shoestring district," Mississippi. Lowe of Alabama, whose seat was stolen for one Whitfield Mackey of South Carolina, who was robbed of his seat first by O'Connor and then by Dibble, and Bisbee of Florida who will "beat" Finley. There is no doubt of the justice of these contests. The evidence is clear and overwhelming in every one of them. In fact no trial has been had upon the merits of the case in any one. The democrats have contented themselves with setting up technical pleas, and have objected to the form of the indictment. But they have made no serious defence. There is little doubt that the house will agree with the decisions of its committee in these cases. The rest of the sixteen are to be dismissed.

The *Herald* correspondent, whose Washington vaporings did so much last spring and early summer to add to the rancor of the Garfield Conkling squabble, has been kept in the background since then. It is only recently that he has been allowed a little liberty once more. His first use of it is to declare that Postmaster Pearson of New York is soon to be removed, on account of certain failures on his part to consult Mr. Arthur's preferences when the latter was only vice president. It will be safe to wait for more authoritative information before accepting this as a fact.

Gen Grant spent nearly all of a recent afternoon in the senate lobby at the capitol, buttonholing senators, one after another, and urging them to do something for Fitz John Porter, toward restoring him to his old rank and pay in the army. He did Porter more harm than good by this course, for the spectacle of an ex president in the "lobby" disgusted more senators than all his words could win back

CURRENT OPINION

The republican outlook is not encouraging. President Arthur's success in consolidating his party is scarcely greater than was President Garfield's in promoting harmony. A policy that was relied on to weld the divided factions is driving them farther apart. Delay, prudence, silence and amiability served the president well for a time. But, at the expiration of six months, the men who prevailed in the Chicago convention are able to see the tendency of things. Every step taken has been in the direction of stalwartizing the party. That the steps have been cautiously and slowly taken does not change the line of progress, por longer obscure the end aimed at. There has been a change of administration. That is what Guiteau's pistol-shot meant. That is what has followed.—*Boston Herald.*

The political situation throughout the whole country at the present moment is somewhat anomalous. The republicans are holding power on the general issue of their demonstrated fitness and capacity against the unfitness and incapacity of their opponents, made plain in the last three congresses. The country is prosperous, business thrives, the wheels of government are not creaking much more than usual, the people are moderately contented, and thus far in the present session of congress no "burning question" has been opened upon which the democrats can base a reasonable hope of disturbing the hold of their opponents upon popular favor at the next election. It might almost be said that for the moment there are no politics, certainly, no cry can be drawn.—*N. Y. Tribune.*

Some opposition, it is said, will be made to the Thames bridge project by the Norwich representatives. There is a local sentiment in that community against a bridge independent of the navy yard, and Colonel Ripley and Mr. Congdon, the able representatives from Norwich, will be justified in stating their objections. They could not fairly do justice probably by their constituents without expressing their minds.—*Hartford Post, Tuesday, p. m.*

Political.

Gov. St. John's renomination in Kansas is strongly opposed by many republicans.

South Carolina election cases come up at the April term of the United States circuit court at Charleston

A bill repealing the law enacted by the Wisconsin legislature last year making insanity a cause of divorce is likely to be repealed

Significance is attached to President Arthur's declining the invitation to G. W. Childs' dinner, to which Gov. Cornell was also bidden.

It is believed that if the president vetoes the Chinese bill, congress will change the time limitation from twenty to ten years, and pass it again

The secretary of the interior will to day send to congress a report of the land reverting to the government from western railroad grants, amounting to 130,000,000 acres.

Judge Neilson has decided at Brooklyn that there is no legal objection to excluding colored pupils from the schools for whites when equally good schools are maintained expressly for colored children.

The *Herald* quotes a political veteran in New York, nick named "Chief," who is supposed to know the president's mind and will, as betting that Secretary Folger will be nominated for governor by the republicans this fall

Thinking that 910 new clerks are a good many to add to the 742 which the pension office now employs, the civil service committee is considering a plan for non partisan appointments in case this needed enlargement to the force is given to Commissioner Dudley

The New York *Star* alleges that within a few hours of the appearance in the New York *Sun* of the famous anti election editorial in which Hancock was unsparingly described as "a good man, weighing about 250 pounds," Samuel J. Tilden paid $25,000 to Charles A. Dana

The house committee at Washington oppose the distribution of land among the Indians in severalty; but the senate committee have reported a bill to that effect favorably, excepting the Cherokees, Chickasaws, Choctaws and Seminoles of Indian territory, and the Senecas of New York.

Fears are entertained by some congressmen that if the treaty proposed by Mr. Trescott for the adjustment of the Chili-Peruvian difficulty, be ratified by the United States, he will go to Peru and fix up some weak sort of government to conclude terms with, and the United States will become sponsor for that administration. Thus the country might ultimately be drawn into war

An earnest fight is being made in Arkansas for the control of the democratic state convention, which meets June 13th. The debt paying faction controls the machinery of the party, but the repudiators have a majority of the voters with them. The prospects now favor a split in the party and the nomination of two tickets.

A bill has been introduced into the New York legislature to provide that, as vacancies occur a representation of women shall be appointed upon the boards of management of all correctional and charitable institutions of the state that have charge of women and children. This is a recognition of the well working of the system in New England

It is thought that ex Gov. Routt of Colorado, originally a Kentuckian, will be appointed senator in Teller's place. When he went to Colorado he bought for $700 a mine that had been offered Senator Logan for $200 and refused. Inside of twenty-two months Routt had cleared $1,500,000, and his wealth to day can hardly be estimated. A noted peculiarity of this gentleman is that he never carries greenbacks on his person, and uses nothing but silver certificates and silver dollars for his individual expenses

Gov. Cornell has been giving his newly appointed superintendent of prisons, Isaac V Baker, some excellent instruction, emphasizing the order that no appointments shall be made on the ground of party service, and no man be removed or retained because of his political faith. The governor says: "What was ordained by the people as a necessary reform in prison management, so long hitherto a scandal and disgrace to the state, must be well and speedily prosecuted in future conduct of the institutions under your charge."

Congressman White raised the point of order Monday that the official reports of Friday's doings omitted a brisk colloquy between Messrs. Turner and Kenna, by their wish and with the speaker's consent Ex Speaker Randall then took the floor and took occasion to say he entirely approved the course of the speaker in consenting to allow this colloquy to be stricken from the official record of the proceedings. He said that gentlemen often said things in the course of debate that they on reflection desired to have taken from the *Record*, and he thought it was a good thing to allow them to do this. This will therefore be regarded as an established precedent in in regard to the *Congressional Record*, that whenever one member or two members or a dozen members have said things in debate which they do not want published in the official record of the proceedings, all they have to do is to consult the speaker and obtain his consent to have their remarks struck out. In other words, the so called official proceedings of the house are not its official proceedings, and the speaker, who has no more business to meddle with the record taken by the stenographers than any other citizen of the United States, arrogates to himself the office of censor of the official proceedings of one branch of congress, and may under this ruling say what shall be and what shall not be published of those proceedings.

In June the "Newport express," leaving New York at 3 P. M., and catching the 1 o'clock train at Boston, will be put on the Shore Line road again. Returning, this train leaves Newport at 11 30 A. M. and Providence at noon. A new special train will be put on Monday, April 17th, leaving New York at 3 43 P. M., running via Shore Line to Providence, where it will arrive at 10 P. M., stopping at the principal intermediate points. On the westward run it will leave Providence at about 3 30, connecting at New London with a Shore Line train arriving in New Haven at 7 33, allowing passengers to take the accommodation train down the New York division or the 8 25 P. M. fast express for New York.

The skeleton of a man who mysteriously disappeared seventeen years ago, near Mansfield, Ohio, was discovered by a boy hunting rabbits Sunday.

The Boston *Journal* of the 28th inst. says. The first mortgage bonds of the New York and New England railroad are fast coming into market. Of the total issue of $30,000,000, there is a mortgage of only $10,000,000, consisting of $6,000,000 at 7 per cent. and $4,000,000 at 6 per cent. This mortgage is absolutely a first lien upon the present property of the company, and all that is ever acquired, so that whatever property is added in the future will increase the strength of these bonds. The company has a capital stock of $20,000,000, worth at present market price nearly $10,000,000

The following table is interesting as showing the net interest now obtainable on investments in the securities in the home roads

						Per cent
B. & Al'y 7s,	due 1888,	call at 127,	and net only			9¾
" " 6s,	" 1885,	" " 120,	" "	"	"	6
Old Col'y 7s,	" 1894,	" 127,	" "	"	"	4¼
" " 6s,	" 1908,	" 117,	" "	"	"	4¾
Bos. & P. 7s,	" 1893,	" 127,	" "	"	"	4
Bos & Me 7s,	" 1894,	" 127,	" "	"	"	4¼
Fitchb'g 7s,	" 1894,	" 127,	" "	"	"	4¼
" 5s,	" 1901,	" 112,	" "	"	"	4¼

Yet N. Y. and N. E 7s, due in 1905, are selling at about 114, while they would pay 5 per cent. at 127 and should sell at 149 1 2 to pay 4 1 8, as most of the bonds above mentioned now pay. The 6s, also due in 1905, are selling for about 104 They would pay 5 per cent. at 114, and to pay 4 1 8 per cent. they should sell at 128.

Local Notices.

Nurse wanted.

Situation as cook wanted.

Tenement of eight rooms to rent.

Paper hangings at wholesale and retail at Burnham's.

Two black walnut show cases for sale. See advertisement.

M. Safford & Co receive a new stock of Easter cards to-day.

Fine or fancy shirts made to order by Smith & Gilbert—give perfect satisfaction.

C. A. Burnham is showing a large line of fine Easter cards, embracing every description. See advertisement.

For weak lungs, spitting of blood, shortness of breath consumption night sweats and all lingering coughs Dr Pierce's Golden Medical Discovery is a sovereign remedy Superior to cod liver oil by druggists

Vaseline is now acknowledged by our best physicians to be the only safe and sure remedy for all diseases arising from impure blood, such as scrofula and scrofulous humors.

"Oh, I'm too hoarse to sing." Singers need never have this excuse, but always keep their engagements by curing sudden colds with Potsaka.

Terrible Loss of Life.

Millions of rats, mice, cats, bed-bugs, roaches, lose their lives by collision with "Rough on Rats" Sold by druggists, 15c.

Catarrh of the Bladder.

Stinging, smarting irritation of the urinary passages, thousand discharges cured by Buchupaiba. Druggists. Depot, Lee & O good.

"Female Complaints."

Dr. R. V Pierce, Buffalo, N Y: Dear Sir—I was sick for six years, and could scarcely walk about the house My breath was short and I suffered from pain in my breast and stomach all the time, also from palpitation and an internal fever, or burning sensation and experienced frequent smothering or choking sensations I also suffered from pain low down across my bowels and in my back, and was much reduced in flesh I have used you "Golden Medical Discovery" and "Favorite Prescription," and feel that I am well

Very respectfully,

DELLIAH B. McMILLAN, Arlington, Ga.

Among the little items of personal comfort and economy are Ayer's Pills. They are the ready remedy which defeats many disorders, ignobles in season, and should be kept in every family

Excessive use of alcoholic drinks cured by Wheat Bitters, prepared by solution and not by fermentation.

"Cross!" Yes, a man with a cold makes his family miserable with his bad temper Pease's Throat lozenges cure the cold and restore good nature.

A Remarkable Coincidence.

It is a matter of journalistic record, that some years since a schooner set sail from Baltimore, having on board a crew of thirteen men. By a most singular freak of nature, the entire force was attacked by a virulent disease which manifested itself in large ulcerated sores on the arms and hands, wholly incapacitating the men from duty. The result was that the vessel was towed back to the city where the men were placed in the hospital. Had Hall Swaynes Ointment for skin diseases been used in the first place, the crew would have recovered in from twelve to forty eight hours.

Wheat Bitters have received the endorsements of medical men of the highest standing. These can be shown.

An Interesting Fact.

In France all patent medicines must be endorsed by an official board of physicians before they can be sold. In lieu of such a law in America the people have resolved themselves into a national committee which has endorsed Swayne's Ointment for allaying the itching accompanying the Piles, as the only reliable remedy in the market It's a poor rule that won't work both ways

Cancers and Other Tumors

are treated with unusual success by World's Dispensary Medical Association, Buffalo, N. Y. Send stamp for pamphlet.

Mothers! Mothers!! Mothers!!!

Are you disturbed at night and broken of your rest by a sick child suffering and crying with the excruciating pain of cutting teeth? If so, go at once and get a bottle of Mrs Winslow's Soothing Syrup It will relieve the poor little sufferer immediately—depend upon it; there is no mistake about it There is not a mother on earth who has ever used it, who will not tell you at once that it will regulate the bowels, and give rest to the mother and relief and health to the child, operating like magic It is perfectly safe to use in all cases and pleasant to the taste, and is the prescription of one of the oldest and best female physicians and nurses in the United States. Sold everywhere 25 cents a bottle.

Could get no relief from a severe attack of hoarseness until I tried Potsaka. One half bottle cured me W. P. SANBORN, Weymouth Landing, Mass.

Cooks using cream of tartar and soda will always have better results by using Congress Yeast Powder. It is perfectly pure and is always reliable and will make light bread, biscuits, cake, etc

Books & Stationery.

EASTER CARDS,
EASTER CARDS, } NEW CARDS
EASTER CARDS, } in stock
EASTER CARDS, } This Morning.
NOYES & DAVIS, 107 Main Street
mar25 d&w

WE HAVE A LINE OF FANCY ADVERTISING CARDS AND FUCK CIRCULARS, which will be furnished to our customers at LOW PRICES.
THE BULLETIN COMPANY, PRINTERS AND PUBLISHERS.
mar23d&w

CHECKS, COUPONS, CERTIFICATES TICKETS, &c., &c. numbered at Cowan's in First Class Style.
Fine Blank Books a Specialty
mar1-d&w

Insurance.

HOME Insurance Co. of New York.
Fifty-seventh Semi-Annual Statement, Jan. 1882.

Cash Capital,	$3,000,000.00
Reserve for Unearned Premiums,	1,048,738.40
Reserve for Unpaid Losses,	245,595.86
Net Surplus	1,806,180.90
Cash Assets	$6,095,509.26

B. P. LEARNED, Agent, Over Thames National Bank, Shetucket St.
mar16d

MANUFACTURERS' Fire and Marine Ins. Co., OF BOSTON, MASS.

Cash Capital	$500,000.00
Surplus	555,629.81
Total Assets	1,055,629.81

Williams & Packer, Agents, Room No. 6 Richards Building, MAIN STREET, NORWICH.
mar16 d&w

ÆTNA INSURANCE CO., HARTFORD, CONN.

Cash Capital,	$4,000,000 00
Net Surplus,	3,007,190 24
Assets,	8,720,890 87

The Leading Fire Insurance Company of America.
JAMES E. FULLER, Agent, 126 MAIN STREET.
mar16

1809. 1882.
North British and Mercantile Insurance Company
OF LONDON AND EDINBURGH.

Cash Assets	$9,947,176.64
Liabilities	$4,892,954.38
Net Surplus	$5,054,224.26
Cash Assets in United States	$2,044,664.35
Liabilities	$ 976,959.01
Net Surplus	$1,067,705.34

PARKER BROTHERS, Agents, Room No. 5, Chelsea Savings Bank Building, Shetucket Street.
feb20d

ROYAL INSURANCE COMPANY OF LIVERPOOL.
SURPLUS $7,990,025.29
Largest Net Surplus of any Fire Insurance Company in the World.
JAMES E. FULLER, Agent, 126 Main Street.

NEW LONDON COUNTY Mutual Fire Insurance Company NORWICH, CONN.
ACCUMULATED SURPLUS JAN. 1st, $93,000.
This Company continues to insure against loss or damage by fire on as favorable terms as the nature of the risks and the security of the insured and the company will warrant.
DIRECTORS:

E. F. Parker,	Charles Webb,
John A. Morgan,	Jedediah Huntington,
D. P. Coon,	Chas. I. Richards
P. M. Andrews,	O. H. Osgood,
H. H. Booth,	Wm. Booth,
Wm. L. Brewer,	

E. F. PARKER, President.
Wm. BOOTH Secretary and Treasurer feb20d

Drugs, Paints and Oils.

N. DOUGLAS SEVIN, Wholesale and Retail Dealer IN Drugs, Medicines, Chemicals AND Pharmaceutical Preparations, Proprietary Medicines TOILET ARTICLES AND Choice Wines and Liquors FOR MEDICINAL PURPOSES, 141 Main Street, Norwich, Conn.

Articles of Real Merit
McVicker's Cough Cure.
Wonder Toothache Drops.
Camp's Cream of Roses. (for Chapped Hands, Roughness of the Skin, &c.)
MADEIRA WINE BITTERS,
Blood Purifying Extract. (a Compound Extract of Sarsaparilla, Yellow Dock, Queen's Root, &c.)
SAPODENTA, For the Teeth,
Prepared and Sold by N. DOUGLAS SEVIN, 141 MAIN STREET.
jan24, d&w

DIPHTHERIA.
A Cold or Sore Throat may not seem to amount to much, and if properly attended to can easily be cured; but neglect is often followed by Consumption or Diphtheria. No medicine has ever been discovered which acts so quickly and surely in such cases as PERRY DAVIS' PAIN KILLER. The prompt use of this invaluable remedy has saved thousands of lives
PERRY DAVIS' PAIN KILLER is not an experiment It has been before the public for forty years, and is most valued where it is best known.
A few extracts from voluntary testimonials read as follows:
PAIN KILLER has been my household remedy for colds for the past twenty seven years, and have never known it to fail in effecting a cure.—L. S. Crocker, Williamsville, N. Y.
For thirty years I have used PAIN KILLER, and found it a never failing remedy for colds and sore throat.—Barton Beaman.
Have received immediate relief from colds and sore throat, and consider your PAIN KILLER an invaluable remedy.—Geo B. Everett, Dickinson, N. Y.
I have just recovered from a very severe cold, which I have had for some time I could get no relief until I tried your PAIN KILLER, which relieved me immediately I will never again be without it.—C O Force, Lowndes, Co.
Have used PAIN KILLER in my family for forty years, and have never known it to fail.—Ransom Lewis, Waynesboro, Ga
I began using PAIN KILLER in my family twenty-five years ago and have used it ever since, and have found no medicine to take its place.—R. W. Dyer, Druggist, Oneida, N. Y.
For whooping cough and croup it is the best preparation made We would not be without it.—A. P. Routs, Liberty Mills, Va.
For twenty-five years I have used PAIN KILLER for colds and chapped lips, and consider it the best medicine ever offered.—Geo. Hooper, Wilmington, N. C.
I was suffering severely with bronchitis, and my throat was so inflamed I could scarcely swallow any food. I was advised to try your PAIN KILLER, and after taking a few doses was completely cured.—T Wilkinson.
Dr. Walton writes from Coshocton: Your PAIN KILLER cures diphtheria and sore throat, so alarmingly prevalent here, and has not been known make known to the world.
Mrs. Ellen B. Mason writes: My son was taken violently sick with diphtheria, high fever and cold chills. So many children have died here, I was afraid to call a physician, and tried your PAIN KILLER. He was taken on Sunday, and on Wednesday his throat was clear. It was a wonderful cure, and I wish it could be known to the poor mothers who are losing so many children.
For Chills and Fever PAIN KILLER has no equal It cures when everything else fails.
Delays are often dangerous. A bottle of PAIN KILLER in the house is a safeguard that no family should be without. All druggists sell it at 25c., 50c, and $1 00 per bottle.
PERRY DAVIS & SON, Proprietors, Providence, R. I.
feb1 d&w

LEE & OSGOOD, RETAIL DRUGGISTS, WHOLESALE DEALERS IN KEROSENE OIL, WHITE LEAD, TURPENTINE Linseed Oil, MASURY'S RAILROAD COLORS, 116 and 118 Main 66 and 68 Water Streets NORWICH, CONN

Medical.

IN THE WHOLE HISTORY OF MEDICINE No preparation has ever performed such marvelous cures, or maintained so wide a reputation, as AYER'S CHERRY PECTORAL, which is recognized as the world's remedy for all diseases of the throat and lungs. Its long continued series of wonderful cures in all climates has made it universally known as a safe and reliable agent to employ. Against ordinary colds, which are the forerunners of more serious disorders, it acts speedily and surely, always relieving suffering, and often saving life. The protection it affords, by its timely use to chronic and chest disorders, makes it an invaluable remedy to be kept always on hand in every home. No parent can afford to be without it, and those who have once used it never will. From their knowledge of its composition and operation, physicians use the CHERRY PECTORAL extensively in their practice, and clergymen recommend it. It is absolutely certain in its healing effects, and will always cure when cures are possible.
For sale by all druggists
feb20MW,F&w

CURE YOUR CORNS BY USING SCHLOTTERBECK'S Corn, Wart and Bunion Solvent.
Entirely harmless; is not a caustic. It removes Corns, Warts, Bunions and Callous without leaving a blemish. Brush for applying in each bottle.
A CURE IS GUARANTEED.
Price 25 cts. For sale by all druggists.
Try it and you will be convinced, like thousands who have used it and now testify to its value. Ask for Schlotterbeck's Corn and Wart Solvent and take no other. feb1 d&w

BROWN'S IRON BITTERS.
A TRUE TONIC.
CURE:
Dyspepsia. Indigestion. Lack of Energy. Loss of Strength Want of Appetite. Intermittent Fevers. Etc.
Iron Bitters are highly recommended for all diseases requiring a certain and efficient TONIC
Iron Bitters enrich the blood, strengthen the muscles, and gives new life to the nerves.
Iron Bitters acts like a charm on the digestive organs, removing all dyspeptic symptoms, such as tasting the food, belching heat in the stomach, heartburn, etc.
Iron Bitters the only Iron Preparation that will not blacken the teeth or give headache
Sold by All Druggists.
Write for the A. B. C. Book, 32 pages of useful and amusing reading—sent free.
See that all Iron Bitters are made by BROWN CHEMICAL CO., and have crossed red lines on wrapper. Beware of imitations.
BROWN CHEMICAL CO., Baltimore, Md.
d&w

A BLESSING TO WOMANKIND.
Dr. Clark's Female Pills.
Relieve all diseases of women peculiar to the appearance of uterine disturbances, torpidity of functions, with leucorrhœa, dismenorrhœa and hysteria; also in melancholia and other mental derangements. Afford prompt relief to those distressing pains so peculiar to women. Price $2 per box. Sent free by mail on receipt of price. Dr. C. H. Clarke, 638 Broadway, New York city.

THERE IS A BALM IN GILEAD.
Dr. Clarke's Invigorating Pills.
For all cases of Spermatorrhœa and Impotency as the result of abuse in youth, seminal excesses in maturer years, or other causes, and producing some of the following effects: Nervousness, Dimness of Sight, Defective Memory, Physical Decay, Pimples on face, Aversion to Society, Confusion of Ideas, Loss of Power, etc., rendering marriage improper or unhappy. Are a positive cure in two to eight weeks. One to six boxes usually sufficient Price $1 50 per box. Four boxes $5 Sent by mail, pre paid, on receipt of price Address Dr. C. H. Clarke, 638 Broadway, New York city. feb17d&w

30 DAYS' TRIAL ALLOWED
Dye's Electro-Voltaic Belt.
Patented June 13, 1879.
WE WILL SEND, ON 30 DAYS' TRIAL, DR. DYE'S Electro-Voltaic Appliances TO MEN
Suffering from Nervous Weakness, General Debility, Loss of Nerve Force or Vigor, or any disease resulting from Abuse and Other Causes, or to any one afflicted with Rheumatism, Neuralgia, Paralysis, Spinal Difficulties, Kidney or Liver Troubles, Lame Back, Rupture, and other Diseases of the Vital Organs. Also Women troubled with diseases peculiar to their sex.
Speedy relief and complete restoration to health guaranteed. These are the only Electric Appliances that have ever been constructed upon scientific principles. Their thorough efficacy has been practically proven with the most wonderful success, and they have the highest endorsements from medical and scientific men, and from hundreds who have been quickly and radically cured by their use.
Send at once for Illustrated Pamphlet, giving all information free. Address,
VOLTAIC BELT CO., Marshall, Mich.
fy29M,W,F&w

VALUABLE TRUTHS.
"If you are suffering from poor health or languishing on a bed of sickness, take cheer, for
Hop Bitters will Cure you.
"If you are simply ailing if you feel weak and dispirited, without clearly knowing why,
Hop Bitters will Revive you.
"If you are a Minister, and have overtaxed yourself with your pastoral duties, or a Mother, worn out with care and work,
Hop Bitters will Restore you.
"If you are a man of business or laborer weakened by the strain of your every-day duties, or a man of letters, toiling over your midnight work
Hop Bitters will Strengthen you.
"If you are suffering from over eating or drinking, any indiscretion or dissipation, or are young and growing too fast, as is often the case,
Hop Bitters will Relieve you.
"If you are in the workshop, on the farm, at the desk, anywhere, and feel that your system needs cleansing, toning, or stimulating, without intoxicating,
Hop Bitters is what you need
"If you are old and your blood thin and impure, pulse feeble, your nerves unsteady, and your faculties waning,
Hop Bitters will give you new Life and Vigor.
"HOP BITTERS is an elegant, healthy and refreshing flavoring for sick room drinks, its pure water, etc., rendering them harmless, and sweetening the mouth, and invigorating the stomach
aug24 M W F&w

Printing.

THE LARGEST, CHEAPEST, AND BEST Weekly Newspaper Published in New England IS THE NORWICH WEEKLY COURIER,

Issued Every Wednesday FROM THE OFFICE OF THE Norwich Morning Bulletin, AT THE LOW PRICE OF ONE DOLLAR A YEAR, Cash in Advance.

WILL BE THE Latest Telegraphic, Political State and General News of Each Week WILL BE CONTAINED IN THE COURIER.

Matters of Local Interest Specially Looked After.

THE AGRICULTURAL NEWS FROM WEEK TO WEEK Will be Specially Adapted to the Season in which it Appears.

THE COURIER BEING AN EIGHT-PAGE PAPER With a Circulation Larger than any Weekly Paper in Connecticut makes it one of the Best Advertising Mediums in the country.

The careful selection of all matter placed in its columns gives it a moral character which will admit of its being placed in every household, and it will be a thoroughly FAMILY NEWSPAPER.

ONE DOLLAR A YEAR POSTAGE PREPAID.

52 Weeks in a Year Subscribe Now.

THE BULLETIN COMPANY Publishers

24x

The Bulletin

Chesterfield.

[illegible]

FROM OUR SPECIAL REPORTERS

NEW LONDON COUNTY.

Colchester.

LOCAL IMPROVEMENTS—METHODIST—MARKET—SCHOOLS—HAY PLENTY—SICKNESS.

The rain on Monday was very heavy, and the winds high, rapidly veering from south and west to north and back to south

The selectmen are improving the road to the cemetery by putting in a culvert east of Mrs. Newton's, and carting dirt from the hill near Mrs. Treat's house into the hollow beyond. They have also provided blinds for the alms house, which will relieve it of its forlorn and unfinished appearance and add much to the comfort of those who have a home there.

As the time for the annual Methodist Episcopal conference is near, many regrets are expressed that, by the rules of the conference, the Rev. O. W. Holden, who has been between two and three years the pastor of the Methodist church in this village, cannot continue another year. Mr. Holden, by his earnest and wisely-directed labor, by his quiet and faithful adherence to duty, by his good preaching and his catholic spirit, has not only profited his own people, but secured the respect and hearty good will of others

The market of B. H. Roper & Son was closed last week, Mr. Roper having sold his property some weeks ago. He is building a barn on his lot, northwest corner of Pleasant street and the Norwich road, to the rear of his store, and the unoccupied store opposite the store of George C. Champlin.

The schools in the First district close this week, as also the academy. Thursday and Friday are devoted to examinations

William O. Stoney has taken the Stetson company's boarding house

The winter has been so mild that the cattle have required much less hay than was anticipated. In consequence hay is comparatively cheap, and the price is much lower than it was three months ago. But so many cattle were killed last fall and so few purchased from drovers that the price is now higher than usual at this season.

Several persons have been sick for some weeks past, and one or two of the doctors among the number, that the other physicians have been overworked, and in remote parts of the town it has sometimes been difficult to obtain a physician. The deaths, however, except in Dublin and vicinity, have been few

An occasional correspondent writes thus: A roller skating rink was opened at Gates' Hall, last Friday evening, by two young gentlemen from Willimantic, Messrs Baker and Webster. They propose to come every Friday should the support warrant it.

Stonington Pawtuck.

LIQUOR SEARCHES AND SEIZURES.

Deputy Sheriff Greene with a posse, visited Michael Higgins, at Downerville, Monday morning, for the purpose of seizing intoxicating liquors that were kept contrary to law. Sheriff Greene found a bar with all the implements for carrying on the liquor traffic, and the bar was even wet. During the search, Mr Higgins carried out a keg supposed to contain lager beer, and put the contents into a water pail of his nearest neighbor, and covered it with a tin pan. But the warrant was made to cover both places and the officer walked in and took possession of the beer. Prosecuting Agent A. H. Crafts brought two complaints against Higgins and had him arrested and brought before Justice Tanner on recognizance and keeping with intent to sell, to which complaint he demurred. The demurrer was overruled, and Mr. Higgins was fined $10 and costs on the first count and $50 and costs on the second, total amount $95 12 from which judgment he appealed to the next term of the superior court, and gave bonds with sufficient surety in the sum of $150 on the first complaint and $200 on the second.

Constable W. H. Park with a posse visited Mr. [illegible] Westerly with a search warrant [illegible] liquors, only a musty lager [illegible] had been drained

WINDHAM COUNTY.

Danielsonville.

[illegible]

Mr. D. P. Jordan fell from the roof of a building recently, the staging giving away which he at work, and dislocated his [illegible] He will be unable to do any work for a number of weeks

Next Sunday the Rev. Robert Clark of the Methodist church will close his labors as pastor in charge. The itinerant system in his denomination takes him to another field of [illegible]

[illegible]

Westfield

[illegible]

Resolved, That the stage exerts a moral influence. At this meeting a full programme will be gone through with, including the "Gleaner," declamations, readings etc

TOLLAND COUNTY.

Columbia.

WEDDING BELLS—RELIGIOUS—SCHOOLS—DEMAND FOR OXEN—FORD CAVORT—REAL ESTATE

On Wednesday of last week Mr William P. Johnson of Hooksett and Miss Hattie Fuller, daughter of Alanson Fuller, were united in marriage. The ceremony was performed in the presence of a few invited friends, and took place at the bride's residence.

Meetings are appointed for every evening during the present week at the chapel, with the exception of Friday evening.

Most of our schools are supplied with teachers for the summer term as follows Pine street, Miss Miss Lizzie Brown, north, Mr. Albert E. Brown, Chestnut hill, Miss Lillian I Fuller, west, Miss Ada Townsend; centre, Hortense Downer

There seems to be a brisk demand for working oxen in this vicinity, hardly a day passes without buyers enquiring for "good working oxen five or six years old."

Mr. Arthur Whitcomb of this place succeeded in capturing an old fox and four young ones one day last week, for which he received a bounty of $10.

The weather for the past week was decidedly Marchy.

The real estate business seems to be quite active the present spring. Among various transactions in this line we note the sale of Mr. King's farm on Norwood hill, to parties in New York, the sale of the old Kingsley place near Card's mills to Louis Delude, Thomas Congdon's farm, known as the Orrin Clark place, to Frank Bennett, Mr. Congdon has also purchased the property known as the Eleazur Bill farm and the corner farm in the western part of the town P. W. Turner & Co. have sold their woodland in this place to parties in Massachusetts. Mr. Joel Tucker has purchased a tract of land of Mr. H. W. Bull.

Mr. Wm. P Robertson of Hartford was in town over Sunday.

Mr. Payson E. Little, principal of one of the schools in Meriden, is spending his vacation at home.

Miss Nellie M. Bailey of Liberty Hill spent last Sunday with friends in town.

RHODE ISLAND.

Westerly.

BAPTISM—TEMPERANCE

The Rev. John Evans of the First Baptist church administered the ordinance of baptism at the foot of Vincent lane Sunday about noon. The candidate will be received into the church next Sunday.

The Rev. W. H. Conant preached a temperance sermon at the Seventh day Baptist church from the Scripture stand point. Mr. Conant also addressed the Sunday afternoon temperance meeting in Temple of Honor hall, which place was crowded. The meeting was a spirited one. Mr. Conant spoke Sunday evening at the Broad street chapel. A number of citizens of Westerly recently formed themselves into a league, for the purpose of advancing the cause of temperance and suppressing crime.

Personal.

Senator Anthony will be sixty-seven years old next Saturday.

It is said that Jeff Davis has received $21,000 from the sale of his book.

Senator J. Don Cameron is confined to his house by an attack of pneumonia.

The Rev. Frederic Courtney of Chicago has accepted that call to St. Paul's, Boston.

Mr. Beecher says that Horace Greeley and Dr. Chapin shortened their lives by irregularity of sleep.

The widow of the late Commodore Vanderbilt is to be married again to Dr. Nathan Bozeman—so says report

O. B. Frothingham is said to have reunited with his father's old church, the orthodox Cultarian, of which the Rev. Rufus Ellis is now pastor, in Boston.

The many patrons of the ladies' dining rooms at Parker's, in Boston, will hear with regret of the decease of the Miss Porter, who has been cashier for the past twenty-six years

The Rev H A. Cleveland, pastor of the First Methodist Episcopal church, Taunton, has been transferred to the Philadelphia conference and stationed at the First church in Reading, Pa.

Lady Agnes McClean was the daughter of an English marquis, later widow of the Comte de Montmorency, and then married a poor clergyman. Late in life she was ejected from her poor tenement in London, and died in the waiting room of St. Pancras workhouse.

Canon Fleming, preaching at Westminster Abbey on Sunday, said there are now so many objects of common interest which make America and England one in friendship and sympathy that Longfellow's death will be as sincerely mourned in England as it is in the United States.

Jay Gould is supposed to have a lawyer working up a case to prosecute the wicked people who have been telling untrue stories about Metropolitan Elevated. He is alleged to have suffered one or two million damages thereby Possibly the rumor is started to scare off possible meddlers with business

Judge Jeremiah Black is quoted as saying relative to the rumors of President Arthur's marriage: "I do not doubt that the president is the constant subject of matrimonial overtures from all quarters, some of them most diplomatically presented. When I was associated with President Buchanan as a cabinet officer from his own state, I was continually solicited to be the medium of these delicate approaches and propositions."

The Chinese minister exercises a strict espionage over his wife, never allowing her to see any one but his august self and her servants. Members of the legation even are prohibited the privilege of speech with madame. Rich in such commodities, he possessed two other spouses in China, but upon their refusing absolutely to accompany him to this country, he was compelled to purchase the present one at considerable outlay and expense from her parents only two days previous to sailing to America.—*Washington Post*

The historic Sharples portraits of George and Martha Washington are now on exhibition at the New York Union League club. Together with Sharple's quaint picture of "Peter Stuyvesant's Army" they were painted in 1796 for an English gentleman named Carey, and they have remained the property of English owners ever since. Washington Irving John Jacob Astor and others endeavored to purchase them, but succeeded only in having them brought to this country for a few months in 1854, at which time they were exhibited under the auspices of the New York Historical society. The main object of bringing these pictures across the Atlantic at the present time is to add one to the American people a pair of admirable autotype copies which have just been made in London. A member of the family whose property the paintings are, accompanies them, and for a few weeks will take subscriptions for the principal cities for the autotypes.

By the will of the late Stoughton A. Fletcher, of Indianapolis, two millions of dollars is disposed of

Dry Goods.

A

BARGAIN

IN

KID GLOVES!

HISLOP, PORTEOUS & MITCHELL

We have just closed out the balance of an Importer's Stock of the Celebrated

"GARIBALDI"

KID GLOVES,

With two Buttons. This is the same Glove we have sold for a number of years at $1.00 a pair, and it has also been sold by the leading houses of this country at that price, giving universal satisfaction, and in fact for a One Dollar Glove it has had no superior.

This lot we are prepared to offer at

50 Cents a Pair,

and would state that they are all fresh goods, but as all sizes are not included in this lot, below we give a complete list of Colors and sizes, so that no Lady need get disappointed in ordering a size we do not have.

We have Medium Colors in Sizes 5½, 5¾, 6, 6¼, 6½.
We have Opera Colors in Sizes 5½, 5¾, 6, 6¼, 6½, 5¾.
We have White in Sizes 5½, 5¾, 6, 6¼, 6½.

This we believe to be the Best Bargain in Kid Gloves ever offered in this State.

INSPECTION SOLICITED.

Hislop, Porteous & Mitchell,
Norwich and New London.
mar27d&w

THE GEM.

VOL. 1. NO 49

AN ÆSTHETIC JOURNAL
DEVOTED TO THE
BEAUTIFUL AND THE TRUE.
C. S. PLATT Editor and Proprietor.

$3.00 a year. Pay when you feel like it.

"Rare compounds of oddity, frolic and fun,
We relish a joke and rejoice in a pun."
—*Murray Column of the Norwich Tribune.*

Wednesday, March 22, 1882.

"Pledged but to truth, to liberty and law;
No favor sways us and no fear shall awe."
—*Motto of old Norwich Courier*

JUST RECEIVED
AN ELEGANT LINE
OF
DRESS GOODS
COMPRISING
ALL WOOL
Foule Suitings
Shoodas,
French Debeiges,
Illuminated Mixtures,
Royal Soleil Suitings.
LADIES' CLOTH
In all the new colorings
PLAIDS IN NEW SHADES,
AT
C. B. PLATT & CO.'S.
Also a large stock of
BLACK GOODS,
Consisting of
Drap D'Alma,
Henrietta Cloths,
Cowrie Hair
Cashmeres, etc.
GOODS ALL FIRST CLASS
AND
PRICES LOW.
"To the manes of life brings no mystical fear;
And coming events cast their shadows before
mar22 d&w

Instruction.

THE ART OF SINGING
MISS LILA B. BATCHELLOR,
OF PAWTUCKET, R. I.
Teacher of Vocal Culture.
Formerly a pupil of Madame Rudersdorff For particulars apply to Mrs George A. Lewis High street, Greenville, Conn., Sorosis Tooth and Eleventh streets or address MISS BATCHELLOR at Central Falls, R. I. feb24 2w

Dry Goods.

THE
BOSTON STORE.
REID & HUGHES
Have Opened their second shipment for this season of
TABLE DAMASKS AND NAPKINS,
And desire to call the attention of the public to the extraordinary good value which we are offering in
BARNSLEY DAMASKS,
DOUBLE DAMASKS,
SINGLE DAMASKS,
HAND LOOM DAMASKS,
BROWN DAMASKS,
AND
TURKEY RED DAMASKS.
Our Low Prices on these Goods are absolutely unapproached.
We have also a splendid assortment of
TEA AND DINNER
NAPKINS
At the Lowest Prices.
REID & HUGHES,
Boston Store.
mar24 d&w

For the Ladies.

G. W. PIKE
Wishes to inform the people of Norwich and vicinity that
On and after March 27th,
He will be prepared to
Bleach and Press Ladies' Bonnets and Hats.
At the Old Bleachery, No. 16 Cliff St. Open from 7 A. M. to 6 P. M. mar24 d

MISSES
WALKER, HILL & EDGERTON
Announce to the ladies of Norwich and vicinity that they have leased the store,
7 Shetucket St.,
Formerly occupied by Mrs. C. B. Platt for millinery and fancy goods, and now have in stock a fine assortment of
LACES,
In Duchess, Applique Thread Valenciennes, Handkerchiefs, Scarfs and Barbs.
Also a desirable stock of
Medium and low priced laces,
Spanish Laces, Scarfs and Fichus,
Children's Lace Collars,
Ladies' Ties, Fichus, Ruching, Veiling, etc.
Illusion, Brussels and Bobinet Laces,
Dotted Lace Veiling, Dress Caps,
Children's Bonnets.
A large and complete stock of
RIBBONS
And Black English Crape.
They will be constantly receiving NEW AND DESIRABLE GOODS.
N. B.—About April 1st they will have a large and complete stock of
NEW MILLINERY,
Comprising everything kept in a first class store. All kinds of Millinery Work done to order in the best manner and at short notice.
MISSES WALKER, HILL & EDGERTON have taken the store so long occupied by the undersigned in the millinery business. She takes pleasure in recommending them to the public, although it seems sup-rfluous for ladies so favorably known for their skill and taste MRS. C. B. PLATT.
Norwich, March 17th, 1882. mar20 d&w

CORSETS
THOMSON'S
Patent
Glove Fitting
CORSETS.
It is a real satisfaction for a lady to know where she can be sure of obtaining a nice fitting article, that is guaranteed of the best material, finish, shape and durability. These most desirable qualifications make such an article at once popular and much sought for
And this is why Thomson's Patent Glove Fitting Corsets are to the front and maintain the lead over all competitors; they received the highest award at the Paris Exposition, World's Fair at London, Centennial at Philadelphia and the American Institute Fair recently held in New York. These goods are for sale by all leading Retailers throughout the United States, Canada and Europe.
The above goods for sale by
Hislop, Porteous & Mitchell,
NORWICH, CONN.
feb23d W&Sm

Dentistry.

THE
RICHMOND TOOTH CROWN.
The Richmond Tooth Crown entirely obviates the necessity of Extracting Teeth does away with Artificial Plates, causes no pain restores decayed Teeth to their natural usefulness and beauty, and makes them last a life time without repairing
We also perform all operations upon the natural Teeth with greatest care and skill and do the finest work known to Mechanical Dentistry
For Cash our Prices are as follows

Silver Fillings	50 cts. to	$2 00
Gold Fillings	$1 00 "	5 00
Richmond Crown Platina		5 00
Richmond Crown Gold		10 00
Richmond Crown Porcelain faced		15 00
Artificial Teeth on Rubber Plates	5 00 "	15 00
Artificial Teeth on Platina Plates	10 00 "	35 00
Artificial Teeth on 18 carat Gold "	10 00 "	40 00
Continuous Gum		40 00

Satisfaction Guaranteed in Every Case.
Out of town Patients will find it greatly to their advantage to call upon us before permitting any operations upon their Teeth
W. W. SHEFFIELD, D. D. S.
C. M. RICHMOND, D. D. S.
L. T. SHEFFIELD, D. M. D.
24 West 23d street, New York
mar24 2m 2 State street, New London, Conn.

Groceries, Tea, &c.

NEW
Vermont Maple Sugar.
Very Fancy.
JUST RECEIVED, AND FOR SALE LOW WHOLESALE AND RETAIL BY
SMITH & BECKWITH.
mar24d 166 MAIN STREET

WONDERFUL!
A DOMESTIC REVOLUTION
NO MORE DREAD OF WASHING DAY
FRANK SIDDALL'S SOAP
Will wash the most soiled clothes without boiling. Just think of it. No wash boiler, no steam, no smell, and no cooking clothes over night, but washed clean, easily and quickly. PRICE 15 CTS $100 positively forfeited if it injures the hands or clothes. For sale wholesale and retail by
ADIN COOK,
mar24 4 Union Street.

SHAKER
APPLE SAUCE
AND
APPLE JELLY,
FOR SALE BY
A. T. OTIS, 56 Main Street.
feb24d&w

WE HAVE JUST RECEIVED
FIFTY RED ELEPHANTS,
CHRISTMAS CANDLES,
NUTS, GRAPES,
FIGS, ORANGES,
Buckwheat Flour, N. O. Molasses,
White Drips.
Come and learn the prices at
HARWOOD & CO.'s,
dec13 d 40 WATER STREET.

JOHN WILLARD,
Sole Manufacturer of Palmer's Celebrated
DANDELION COFFEE,
AND
CREAM TARTAR,
novl1 93 & 95 Commerce St., Norwich, Ct.

Sewing Machines.

BUY A "DOMESTIC" OR
"New Home" Sewing Machine,
and you will have the best. Sold on instalments at fair prices, or at a liberal discount for cash Old machines taken in exchange at fair prices. Needles for all machines, machine oil, etc.
H. E. STEVENS, Office 95 Main St.
mar16d In store with S. R. Parlin.

Fine Arts.

DURGAN, Artist Photographer.
WE STILL READ;
Being more than ever determined to fully maintain our acknowledged position at the HEAD AND FRONT of all that pertains to really Artistic Photographic Portraiture, we have supplied our Studio with new and expensive Lenses, Scenery and Accessories, and as heretofore shall continue to lead in all the new improvements—artistic and mechanical as well as the science of chemical departments in our art science. jan24d.W.Fsw

CRAYON PORTRAITS.
The Superior Work in Crayon Portraits
of well-known city residents and of those from a distance, (some of which have been on exhibition), combined with our acknowledged ability to produce Striking Likenesses, Fine Finish and Exquisite Artistic Effects, is our bid for
The Patronage of Norwich People.
Visitors welcome to Studio at all times.
BUDD & DODD.
Oil Portraits and Animal Painting by GEO. A. BUDD.
Studio—106 Main St.,
jan24 NORWICH, CONN.

DRAWING AND PAINTING.
Miss MARY A. PHIPPS
Re-opens her studio on THURSDAY, Oct. 16th.
Will receive pupils on Wednesday, Thursday, Friday and Saturday.
Lessons hours from 9 to 12 A. M., and 2 to 5 P. M.
oct13d Room No. 5 Williams' Block.

Hardware.

A. W. PRENTICE & CO.
JOBBERS AND RETAILERS IN
HARDWARE,
Call attention to their large stock of
Farming Tools.
Machinists' Tools.
Carpenters' Tools,
Blacksmith's Tools.
Wheels, Axles,
Springs, Shafts.
Rims, Spokes,
Seats, Hubs, &c.,
CARPET WARP,
Both in Colors and White. Also Agents for
Dupont's Celebrated Gunpowder.
A. W. Prentice & CO.
27 Commerce Street.
mar14

A.
NEW
HARDWARE
STORE.
PRESTON BROS.
Have just opened a new and complete line of Hardware which they offer at
At Reasonable Prices.
BILL'S BLOCK.
14 Shetucket St.,
Opposite Laurel Hill Bridge.
NORWICH, CONN.
jan14d w

A. T. CONVERSE,
DEALER IN
IRON, STEEL AND PIG IRON.
41 Water & Commerce Sts
feb8d

THE BULLETIN Job office does work with neatness and dispatch

Real Estate.

For Rent and For Sale.

TO LET—Tenement 2 or 3 rooms, main floor, on Cliff street. Inquire at Ryan's marble works. A. W. BYERS mar24 d2w

TO RENT—A tenement of eight or nine rooms, with modern improvements and stable on Pearl street. Apply to C. F. CHAMBERLAIN, P. O. Box 1w mar24d

A Barn for Sale.
I want somebody to buy my old barn, and move it away from 45 Broadway
mar17d2w A. T. CONVERSE.

TO RENT from April 1st—The spacious room in Austin Block now occupied by Geo H. Martin as organ and piano room
mar21 d GEO. W. RICE

TO LET with board, for gentleman and wife—Two pleasant and very convenient rooms in a first class house, pleasantly and centrally located Address for particulars, P. O. Box 1080, City. mar24 d

FOR SALE—A complete dining room set in black walnut consisting of side board, side table, six small and two large chairs, very little used and good as new, carpet nice but May. Also parlor set in red satin, consisting of sofa, chairs, mantle-board, lambrequins and gilt cornices. Address P. O. Box 1080. mar24 d

TO LET
A large store on Franklin street
A good tenement of 5 rooms on Bath street
A nice tenement of 7 rooms on Peck street
All in first class repair. Apply to
NICHOLAS TARRANT,
Real Estate Agent. 166 Main St.
mar23 d

TO RENT—A tenement in Davis's Block, Main St. J. B. DOYLE. mar18d

FOR SALE OR TO RENT—From May 1st, the house No. 31 Cliff street. Apply to
mar18d W. F. HAWSON

FOR RENT.—On Main street, a room with use of bath room, to one or two gentlemen. Inquire at this office. mar16d

TO RENT—Two nice tenements at Nos. 194 and 196 Main street, opposite Trinity church. For terms, &c., apply to E. M. ROBBINS, 38 Cliff street. mar16d

FOR SALE OR RENT.
A Good Dwelling House
with ten rooms—one-quarter acre of land Also a wood room and paint shop of a carriage manufactory to let on easy terms, situated on West Main street. Apply to the Real Estate and Employment Agency, 4 Breed Hall Building, Norwich, Conn. mar16d

TO RENT—From April 1st
The Large and Desirable Front Room
in the Second Story of the Rockwell Building, No. 166 Main street, directly over Winslow's Dry Goods store. Apply to
GEORGE D. COIT,
mar15d Chelsea Savings Bank.

TO RENT.—From April 1st, the front room on the main floor of the Chelsea Savings Bank Building, formerly occupied by the Second National Bank. Apply to GEORGE D. COIT, Treasurer Chelsea Savings Bank. mar11d

LAST CHANCE
to obtain nice little homes in this city, at last year's prices—very little ready money necessary. I offer the balance of real estate in my hands during the next sixty days at the old paste prices, after which the prices will be advanced to suit the times. Purchasers will find it much to their interest to call immediately on
H. P. PALMER, Real Estate Agent,
jan16d&w 166 Main Street, Norwich, Ct.

FOR SALE.
The subscriber offers for sale the large two story house situated in Greeneville, on High street, just above Tenth, and formerly occupied by the late Mrs. Sally Wait. Said house contains two tenements of six rooms each, is newly painted, and is in excellent repair throughout. City water in each tenement. This property being in a very desirable condition and desirable location, will find a ready purchaser. Possession April 1st, if desired. Apply to JOS. J. WAIT, 60 Water St. F. S. GREENE, Greeneville. mar10d

FOR RENT.—One half of the double brick house No. 82 Thames street, known as the Nash property. Inquire of W. L. PECK, Central Wharf. mar9d

FOR RENT—From April 1st, the barn now occupied by A. D. Lathrop, on Willow street. D.M. DICKINSON & CO. 46 Franklin Street. mar9d

TO RENT—The large and elegant store in Bill's block, Shetucket street, opposite the Express office and recently occupied by E. R. Thompson, Esq. Also the centre store in said block now occupied by N. S. Gilbert, Esq.
mar8d HENRY BILL.

TO RENT—
The Store No 42 Water street, occupied the past three years by N. Otis & Co. Possession given April 1st. Inquire of J. W. HOOKER, Bulletin Building. mar8d

FOR SALE OR RENT—
A Desirable Residence
With Stable, situate at No. 138 Union street. Apply to
NICHOLAS TARRANT,
Real Estate Agent. 166 Main Street.
feb28d

TO RENT—A small hall in Bill's Block, Shetucket Street, now occupied by Prof. Butterfield's school of vocal art.
feb20d HENRY BILL.

TO RENT AT THE STARR FARM—The large dwelling house with spacious grounds and stabling for five horses, harness room and carriage house.
This is a first class place for a family with children or for any one doing business in the city.
For a boarding house for summer boarders from New York and also where it can hardly be equalled.
Apply to WM. HEMPSTEAD in Church street, or F. W. TOMPKINS. feb1 d

Painting and Graining.

PAINTING,
House and Sign Painting,
PAPERING, GRAINING AND WALL TINTING.
PAPERING A SPECIALTY.
Particular attention paid to papering ceilings in Decoration in all the modern styles. All work entrusted to me will receive my personal attention. I will guarantee all work to give perfect satisfaction
GRAINING done for the trade, at the Old Stand, 64 UNION STREET.
ALONZO H. CONVERSE.
mar9d

Legal Notices.

NOTICE—An adjourned meeting of the President, Vice Presidents, Treasurer, Secretary and Directors of the New London County Agricultural Society will be held at the office of Joab B. Rogers, No. 1 Richards Building, in the city of Norwich, on Saturday, April 1st, 1882, at 11 o'clock A. M., for the following purposes:
First—To choose an Executive Committee.
Second—To appoint Committees, Judges and other officers for the ensuing year.
Third—To do any other business proper to be done by said Board.
A full attendance is desired.
H. W. KINGSLEY, President.
JOAB B. ROGERS, Secretary
Norwich, March 21st, 1882 mar24d&w2d

NOTICE—All persons liable to pay taxes in the Town of Norwich are hereby notified that I have a warrant to levy and collect a tax of seven and one half (7½) mills on the dollar, on the Town list of 1881, payable on the 30th day of February A. D 1882 and for the purpose of collecting said tax I will be at the Collector's office in the Court House daily, from 9 a. m. to 12 m. p. m., and from 2 to 5 p.m from Feb. 20th to April 20th, inclusive except the following days
On Monday March 20th, I will be at the store of the Yantic Company from 9 to 11 a. m. and on the same day at the store of William R. Steel, Bean Hill, from 11 30 a. m to 1 30 p. m
On Tuesday March 21st, at the Post Office, Norwich Town from 10 a. m to 1 p. m.
On Wednesday, March 22d, at the store of A. H. & H. A. Pitcher, Greeneville, from 10 a. m to 2 p. m.
On Thursday March 23d, at the drug store of Follett & Dearden, West Side, from 10 a. m. to 1 p. m.
On Friday, March 24th, at the store of the Peoples Mills, Taftville from 11 a. m to 1 p. m.
CHARLES H. DILLABY, Collector.
P. S.—All persons neglecting this notice will be charged legal fees and additions as the law directs.
Dated Norwich, Conn. Feb 13th, 1882
feb13 2d M. W&Sw

Window Shades.

PAPER HANGINGS AND
WINDOW SHADES
A fresh stock just received at
E. S. RICE'S
PICTURE FRAME EMPORIUM
mar9 d

Attorneys.

REMOVAL.
LUCAS & JENNINGS,
Attorneys and Counsellors at Law
OFFICE REMOVED
To No 31 Shetucket street
NORWICH, CONN
Solomon Lucas. Wm. H. Jennings, Jr.
feb1 d3m

WAIT & GREENE,
ATTORNEYS AT LAW,
Counsellors and Notaries Public,
NO. 3 BREED HALL
Gardiner Greene, Jr. is Commissioner of Deeds for the State of New York.
Jesse T. Wait. Gardiner Greene, Jr.
nov21 d Norwich, Conn.

JAMES H. POTTER
Attorney at Law,
Office in Johnson's Block, Main street,
aug18d Danielsonville, Conn.

S. & W. H. TARRESHER,
Attorneys and Counsellors at Law.
may10 d3f NOS. 3 & 4 BREED HALL.

Counsellors' Directory.

THE
ANCHOR LINE
UNITED STATES MAIL STEAMERS
Sail weekly to and from New York and Londonderry via Londonderry. Cabin passage $60 to $80. Returns, $110 to $140. Second Cabin $35. Return tickets, $75. Steamers sail every Saturday to and from New York and London. Steerage $28 and $30. Returns $60 and $55. Passengers booked at our rates. Passenger accommodations unexcelled. All state rooms on main deck. Passengers booked at lowest rates to or from Germany, Italy, Norway, Sweden, Denmark etc. For book of Tours in Scotland rates, plans etc., apply to HENDERSON BROTHERS, New York, or E. P. BLOUNT or JAMES BLOHAN Norwich. mar6 d

WARREN & CO.'S
Splendid First-Class Steamers.
KANSAS.... 3,330 tons | MISSOURI ... 3,140 tons
IOWA.... 3,320 tons | PALESTINE 2,600 tons
VICTORIA, 3,000 tons.
Sail from Liverpool to Boston
Bring steerage passengers from principal points in GREAT BRITAIN and IRELAND at Lowest Rates.
JOS. CONNOR, Agent, Norwich.
JAMES BICKEY, Agt.,
jan23d WILLIMANTIC

JOHN STEINER, AGENT FOR
The North German Lloyd
of Bremen.
AND
The Hamburg Steamship Line
of Hamburg.
PASSAGE TICKETS
To and from Europe at the most reasonable rates
ALSO
DRAFTS and MONEY ORDERS
Payable in any town or city in Europe.
jan3d

NEW LONDON NORTHERN RAILROAD—CHANGE OF TIME.
On and after MONDAY, Nov. 14th, 1881, TRAINS GOING NORTH LEAVE NEW LONDON AS FOLLOWS:
6.00 a. m., Norwich at 6.31 a. m., for Mill Rivertown, Colchester, Palmer, Boston, Springfield, Ware, Gilbertville, Brattleboro, St. Johnsbury, Burlington, Montreal, Ogdensburg and intermediate stations.
7.50 a. m., Norwich at 8.35 a. m., for Willimantic, Hartford, Palmer, Boston, Springfield, Albany, Saratoga, Ware, Gilbertville and Amherst.
10.17 a. m., Norwich 10.47, for Willimantic, connecting for Hartford and Middletown.
1.00 p. m., for Norwich.
3.05 p. m., Norwich 3.42 p. m., connecting at Willimantic for Hartford, and at Palmer for Springfield, Albany, and all points west Brattleboro, Burlington, St. Johnsbury, Montreal, Ogdensburg and intermediate stations. A sleeping car is attached to the train at South Vernon for Montreal
5.15 p. m., Norwich, 5 49 p. m., for Willimantic, connecting for Hartford This train makes connection with express which leaves New York at 1.00 p. m.
6.20 p. m. for Norwich. This train connects with 4.00 p. m. express from New York.
—GOING SOUTH—
Passenger trains LEAVE NORWICH as follows
6.20 a. m. (N. & W. depot) 6.30 (West Side) for New London and New York.
8.45 a. m. for New London, connecting for Providence and Boston at 10 30 a. m.
11.00 a. m., for New London, Stonington and New York.
3.05 p. m., for New London and New York.
5.00 p. m., for New London, Stonington, Providence, New Haven and New York.
6.35 p. m. for New London, Mystic and Stonington
9.15 p. m., for New London and for New York by boat from New London. This train connects at Willimantic with the 4.00 p. m. express from New York.
9.00 p. m., (N. & W. depot) for New London and for New York via boat from New London.
Passenger trains LEAVE WILLIMANTIC as follows:
6.00 a. m. for Norwich and New London, from meeting at 10.30 for Providence and Boston.
10.00 a. m., for New London, Stonington and New York.
3.00 p. m., for Norwich, New London, New York, Providence, etc.
6.20 p. m. for Norwich, New London, Mystic and Stonington.
8.55 p. m., for New London and New York via boat from New London.
Passenger trains LEAVE PALMER as follows
6.20 a. m., 1.20, 7.05 p. m., for New London, etc. The latter connects with boat for New York.
Through passenger trains LEAVE BRATTLEBORO as follows
6.30 a. m. and 2. 0 p. m., connecting with trains from the North for New London and intermediate stations.
O. W. BENTLEY, Gen. Supt.
New London, Nov. 14th, 1881. nov15d

N. Y. & N. E. R. R.
NORWICH & WORCESTER DIVISION
WINTER ARRANGEMENT, Commencing MONDAY, January 1st, 1882
TRAINS GOING NORTH—LEAVE NORWICH AT
3.50 a. m. (Mondays excepted), Steamboat Express. Connects at Putnam for Boston at Worcester for all points North, Portland, Rochester White Mountains, &c. Sunday train connects to Boston.
8.30 a. m., Way Passenger Train.—Connecting at Plainfield Junction, for Providence; at Putnam for Boston, arriving at 10 a. m. At Worcester for Boston, Springfield and intermediate stations, Albany and the West.
11.30 a. m., connecting at Norwich with train from New London. At Plainfield for Providence (arrive 1 50 p. m.) At Putnam for Boston arrive at 3 30 p. m. At Worcester with roads north, east and west. At Webster, to and from South bridge.
5 30 p. m., Way Passenger Connects at Plainfield for Providence At Putnam for Boston, arrive at 7.35 p. m., and Hartford. At Worcester with Boston & Albany Railroad, east and west.
TRAINS GOING SOUTH—LEAVE WORCESTER
—AT—
6.45 a. m., Way Passenger Connecting at Putnam with train from Boston and for Hartford and New York At Plainfield to and from Providence
10.00 a. m., Way Passenger Mail train Connects with trains from Worcester & Boston and Boston & Albany Railroads. At Webster for Southbridge At Putnam with train to Boston and at Plainfield to and from Providence
4.00 p. m., Way Passenger Connects at Webster for Southbridge, at Putnam for Williamantic and Hartford, and with train from Boston. At Plainfield with train from Providence
7.00 p. m., Steamboat Express for New York via New London (Sundays excepted) Connects with all trains North and East, and at Putnam with or from Boston. Take this train for Philadelphia, Baltimore, Washington and South. No change of cars after leaving Putnam. Also via Steamboat connects with all Southern and Western trains at New York. This train leaves Norwich for New London (steamboat) at 9 30 p. m.
"Palace Passenger" leaving Putnam at 2 40 p. m., connecting at Putnam with train from Boston. Plainfield with trains to and from Providence arrives at Norwich at 3 5 p. m.
WEBSTER SPECIAL:
Leaves Webster for Worcester at 6 45 a. m.
Leaves Worcester for Webster at 4 45 p. m.
F. G. W. ANDERSON, Agent.
Norwich, January 1st, 1882.

24x

The Bulletin

Norwich Wednesday, March 29 1882.

Condensed Railroad Time Table.

NORWICH & WORCESTER R. R.

(Depot foot of Ferry street.)

Leave— Going North:		Arrive— From South:
6.45 a. m.	Boston, Worcester, Portland, Saco, Portsmouth, Dover, Newmarket, Putnam and Webster	
9.00 a. m.	Worcester, conn. at Putnam for Boston	8. m. 9.40
12.20 p. m.	Providence (via Plainfield) Boston via Putnam, Worcester and all east and west of Worcester	p. m. 12.50
	Putnam special for Norwich Arrive at Norwich	3.15
1.00 p. m.	Worcester, Prov., Boston, Hartford	p. m. 7.00
Going South:		
3.00 p. m.	Boat train for New York from Boston, Worc., Port., White Mts	p. m. 3.10

*Sundays excepted

N. L. N. "WEST SIDE" DEPOT.

Leave— Going North:		Arrive— From South:
	Hartford & Willimantic	a. m. 7.45
9.31 a. m.	Middletown, Hart'd, Spfld, Mont'l	a. m. 11.01
6.00 a. m.	Hart'd, Pal., Spfld, Amherst	p. m. 2.40
10.47 a. m.	Willi., Hart'd, Middletown,	p. m. 6.04
1.42 p. m.	Hart'd, Spfld, Holyoke, Mont'l	p. m. 9.10
4.40 p. m.	Willimantic, Hartford.	
Leave— Going South:		Arrive— From South:
	New London, New York boat	a. m. 3.30
8.30 a. m.	N. L., New Haven, N. York, Stonington, Mystic, N. London	a. m. 8.25
6.45 a. m.	New London Westerly, Prov	
11.20 a. m.	Mystic Prov. N. R., N. Y.	a. m. 10.05
1.05 p. m.	N. L., New Haven New York	p. m. 1.35
3.40 p. m.	Providence, Boston, New Haven, New York	p. m. 3.00
	New London	p. m. 5.40
6.30 p. m.	Bos., Prov., Ston., N. H. N. Y.	p. m. 9.47
	New London, Mystic, Ston., New Haven and New York	p. m. 9.50
9.20 p. m.	New York boat New London.	

☞ Anonymous communications to this office will not be used. We do not insist on printing the names of all our correspondents, but we do insist on knowing them. Unsigned communications, of whatever character, go into the waste basket unread.

Yesterday's Weather.

Thermometer at 6 A. M., 36 degrees above zero; at 2 P. M., 50 degrees; at mid night, 40 degrees.

To-day's Weather.

WASHINGTON, March 29—1 A. M.—Indications for New England: Cool northerly winds. Rising barometer. Fair weather, followed by warmer east to south winds and falling barometer.

CITY NEWS.

NORWICH.

Farm help is said to be scarce and the wages demanded high.

Chicken thieves are doing a lively business in this neighborhood.

The annual sales of pews will soon attract the attention of church goers

The youngsters begin to stroll toward Poquetanuck bridge, now that the fish have begun to bite.

Mr. R M. Haven, who has been confined to his residence by illness for the past two months is out again

The officers of the Norwich Reform club are requested to meet at Temperance hall this evening, at 7 30 o'clock.

The first strawberry festival of the season was held on Commerce street, last evening. It is said to have been a grand success.

Clinton A. Harvey, a brakeman of the Norwich & Worcester railroad, was severely hurt Saturday by a case which fell upon [illegible]

The Rev. George N. Kellogg of Jewett City has declined to accept the pastorate of the Congregational church at Stafford Springs.

Lobsters begin to arrive in this market from northern waters. They are lean and dry. They appear to have perished after a long fast

The local weather prophets are predicting a warm spell. As they fix no date and the sun is out of winter quarters, they are comparatively safe in their predictions.

Dr. Charles M. Carleton, who has spent the month of March in Maine, reports his health very much improved. He will return to the city on Thursday.

The beautiful framed engraving presented to the Rev. J. H. James by the Sunday School Workers' Normal class on Monday evening, is to be exhibited in the window of E. S. Hice's art store

Robert Brown has moved into his new store on Central Wharf, and will be ready to do all the business that falls to his lot in his spacious and convenient quarters by the close of the present week.

The handsome silver trumpet presented by Norwich Hose company, No. 4, to their captain, Eli A. Rogers, on Monday evening, was placed on exhibition in the window of M. W. Beebe's store, Tuesday.

Several new buildings have been erected on Block Island the past winter. The Ocean View hotel has been thoroughly repaired and the piazza completed. The total length of the piazza now is 1,179 feet.

The New London *Telegram* says: "The sloop yacht William H. Burnett, Mr. Fred Osgood of Norwich, will, it is stated, receive a new set of spars this season, although the measurements are not yet announced."

A drunken man gave Officer Lathrop a lively run on Water street, last evening, but he was soon overtaken and locked up. The man's wife, who was also intoxicated, shared her husband's fate at the station house

There is a gentleman in this city who owns a few pistols and grave stones. He thinks his business ought to help the other. If by any arrangement he could furnish slabs for all who are brought down by his revolvers, Norwich would be a livelier place for stone cutters.

The clerk of a wholesale establishment on Water street was surprised to find the rear doors of the store open on Sunday. While there were evidences that an entry had been forced by unknown parties, nothing was missed. The attention of the police was called to the affair

John Benner, the nine years old grandson of Charles Benner, was sentenced to the reform school at Meriden during his minority, Tuesday, in the city court. Lieut D W Grant who left the city on an early train with John Fitzgerald, bound for the same institution, was telegraphed to halt in Hartford until the arrival of the legislative delegation, when young Benner would be placed in his charge City Attorney Cooke took the south to the capital

The New York *Herald*, speaking of the need of a resurvey of Long Island sound, says: "There does not at present exist an accurate and detailed topographical map of the shores of Long Island sound, Fisher's Island sound Block Island sound Gardiner's bay, the Peconic bays nor the East rivers Such a map would be of great value. The old work work was accurate so far as it went, but the maps were sadly deficient in heights, in outlines and characters of the woods and swamps."

Assignment of Common Pleas Cases.

At the bar meeting held in the clerk's office at 12 M., Tuesday, the following jury cases were assigned for trial on the first day of the April term of the court of common pleas for New London county, which comes in at New London

George W. Hurlburt vs. the Crystal Lake Ice company.

Thomas A. Payne vs. Charles Stanton

A Sunday School Conference at Stonington.

The last of a series of Sunday school conferences was held in the Baptist church at Stonington Tuesday. In the afternoon the Rev E B Armstrong of Killingworth conducted the praise service. Mr. N. L. Bishop of this city made a very instructive address on "Reviews." The Rev. J. H. James of the Archem street Methodist Episcopal church repeated his excellent conversational exercise entitled "The Sunday School Teacher in the Class." The questions were answered by Mr. W. H Hall, secretary of the State Sunday School convention.

In the evening the Rev. E. B. Arms conducted a praise service, after which the Rev. Dr. Herr of the Central Baptist church of this place gave an interesting explanation of the Sunday school lessons for next Sunday.

An Evening of Fun.

Of "All the Rage" which will be presented at Breed hall on Saturday evening, the Bridgeport *Standard* says: "All the Rage is one of the most amusing of the light plays now on the American stage, and; after seeing it last night at the opera house, we are not surprised that it has so suddenly become popular. The whole plot of the piece is based upon a series of laughable mistakes in the matter of identity. The fun commences with the first scene, and grows warmer and warmer until the finish. The company is admirably adapted to the play, and could hardly be improved upon. All fitted into their places easily, and, united, made a company that left nothing to be desired"

Secure seats to day.

A Serious Case of Poisoning.

Mr. Henry Allen, who has been critically ill for several days, is improving. While preparing the remains of a West Side lady for burial some ten days ago, he accidental ly inoculated himself with poisonous matter from the body. The puncture in his thumb was so slight that he gave it no attention at first, but soon his whole right arm and side became involved and a physician was summoned. Everything was done to neutralize the effect of the poison and to drive it from his system, yet he grew worse gradually for a week, and on Monday his symptoms were of such a dangerous character that his life was despaired of. Monday night there was an improvement in his condition, and yesterday hopes for his recovery were entertained. He is not yet out of danger. His recovery from such a dreadful accident and affliction at his time of life will be some [illegible] may survive it.

NEW LONDON

Lit & Bro. have closed their book sale at last, after two weeks amongst us, and have "fitted out."

The steamer City of Boston went to New York last night to be hauled out for repairs to her bottom.

Notwithstanding the inclemency of the weather the fair given by the Young People's society of the Methodist Episcopal church, which closed last evening, was a success

The number of new houses being erected in this city would seem to indicate either a rapidly increasing population or a reduction of rents. As the latter is not apparent the former must be the cause.

In the police court yesterday appeared John Costello and wife and Jane Jordan, charged with creating a disturbance in the Jeffery house, Federal street. Each fined five dollars and costs. William McDonald was fined ten dollars and costs for intoxication

The local branch of the Land League has decided to celebrate with appropriate exercises the centennial anniversary of Henry Grattan's successful battle for home rule in Ireland which will occur on the 16th of April. The exercises will take place in a public hall and will consist of vocal and instrumental music, short speeches by local orators, recitations, etc.

The steamer Massachusetts of the Fall River line is at Noank undergoing repairs. Her wheel houses have been lowered five and a half feet and she is to go on the ways to day (if she was not hauled out yesterday) to have her hog-frames reduced the same length to height. This will be a great improvement in appearance as it doubtless will be in results, it being said that she is top heavy and rolls considerably in consequence

Sergeant Kennedy of Fort Trumbull arrived at the fort on Monday evening suffering from a flesh wound on the shoulder, caused by a No. 22 pistol ball having passed through it. He refuses to give any information touching the manner in which he received the wound, claiming that it was accidental, but as he was known to be in a saloon a short time before his appearance at the fort, and as twenty-two calibre pistol balls are not liable to be flying around loose without reason, the theory of accidental shooting does not gain much credence

GENERAL ASSEMBLY.

Lobby Notes.

SPECULATION CONCERNING FINAL ADJOURNMENT

HARTFORD, March 28th, 1882

The earliest date now set down for the final adjournment of the legislature of 1882 is the latter part of the week, ending on April 15th If the end be reached at that time, the session will have attained the length of its lengthy predecessor of a year ago The burden of committee work is done. The hearings are but sparsely attended by committeemen themselves and awaken little interest. But afternoon sessions are and likely to be very popular with a legislature, more than one half of whose members can reach home on the early evening train, and that "dead head"

THE TEMPERANCE BILL

This bill has become a distinctively party issue. The motions to amend and to indefinitely postpone divided the house this morning upon party lines. Table talk is to the effect that the republican party must pass the temperance bill essentially as it came from the commission's hands or of fend its ultra temperance element. The democrats believe that a defeat of the bill would cost the republicans the balance of power in the state. Hence their efforts to weaken the bill or effect its rejection altogether

THE PARALLEL ROAD PROJECT

On Wednesday, as a special order, the house takes up the petition of the New York, Connecticut and Boston railroad company for a new line across the state. A petition which gave rise to so much heat in the committee room is sure to be warmly contested in the house, and few wiseacres are bold enough to prophesy what the result will be No part of the charter is the subject of more inquiry than that relating to the line of the road. The section relating to this empowers the corporation to "construct and operate a single, double or treble railway or railroad from a suitable point on the New York state line in the town of Greenwich, through the towns of Greenwich, Stamford, Darien, or New Canaan, Norwalk, Westport, Fairfield, Bridgeport, Trumbull, Stratford, Huntington, Milford, Orange, or Derby, Woodbridge, to the town of New Haven; thence through the town of New Haven, and the towns of Hamden, North Haven North Branford, Wallingford, Durham, Middlefield, Haddam, Middletown, Portland, Chatham, East Haddam, Colchester, Marlborough, Hebron, Lebanon, Columbia, Windham, Mansfield, Chaplin, Scotland, Hampton, Brooklyn, Pomfret, Canterbury, Killingly, Putnam and Thompson to the Rhode Island state line, or the Massachusetts state line. Also from said New Haven through East Haven, Branford, Guilford, Madison, Clinton, Killingworth, Westbrook, Chester, Saybrook, Essex, Lyme East Lyme, Salem, Montville, Bozrah, Norwich, Preston, Lisbon, Griswold, Plainfield, Voluntown, and Sterling to the Rhode Island state line, or through such of said towns, or other towns adjacent thereto in such route as may be found expedient for the most feasible and direct way for a rail road from New York state line to some suitable point on the Massachusetts state line, or Rhode Island state line, or both, and thence to the city of Boston in the state of Massachusetts, and the city of Providence in the state of Rhode Island."

Senate.

DIVORCE BILL REJECTED.

Various minor matters having been disposed of, the bill touching divorce came up from the calendar. After some debate the bill of the minority was rejected and the adverse majority report accepted. Thus the two houses are at issue on the matter.

THE BUCKINGHAM STATUE.

The resolution appointing Henry B. Harrison of New Haven, W. A. Aiken of Norwich, George G. Sill of Hartford and Thomas J. Thurber of Putnam a commission to procure and cause to be placed in the battle flag vestibule of the capitol a statue of Governor Buckingham was passed. The commission is authorized to make a contract on behalf of the state with some competent sculptor for constructing the statue and placing it in position, provided that the whole expense of the work shall be limited by contract to a sum not exceeding $16,200.

OTHER BUSINESS.

The resolution releasing Paul E. Hester from state prison passed.

The bill forbidding the killing of rail between January 1st and September 12th passed, the section relating to the killing of woodcock having been rejected.

At 1 55 P. M. the senate adjourned till 10 30 A. M. to-morrow.

House.

LAST OF THE [illegible] CONTEST.

The petition of the New York, Providence & Boston railroad company for permission to bridge the Thames river at or above Winthrop's point came up in the calendar. The resolution was explained by Mr. Cooley of Hartford who recommended its passage. The result had been reached by compromise.

Mr. Congdon of Norwich said that he had been, was now, and should always be, opposed to the bridging of the Thames river. It was not a river, but an arm of the sea; and no railroad company should be allowed to bridge it. Older, wiser, and shrewder heads have come together and agreed upon this bill as the best solution of the matter, and while he did not agree with their results, it would perhaps be useless to make any determined opposition. But as he was instructed at a largely attended town meeting to oppose the project, he was compelled, as a matter of duty, to vote against the bill.

Mr. Ripley followed, coinciding with the views of his colleague, and declaring his purpose to vote against the resolution.

Mr. Mahan of New London recited the action of the town meeting in opposition to the bridge and the grounds therefor; but, as a majority of the gentlemen who so ably represented the interests of New London in opposition to the project, (gentlemen in whose wisdom and judgment he had the utmost confidence) were firm in the belief that those interests would in view of all the circumstances be better protected in the end by the compromise, he should not offer any factious opposition to the bill, though not in favor of it. He wished, however, to put himself on record in opposition to the bill.

Mr. Downer of New London expressed himself as heartily in favor of the compromise.

Mr. Stanton of Stonington said he believed the compromise was in the best interests of the public

The resolution passed with perhaps a dozen negative votes.

NEW LONDON STEAMBOAT COMPANY

The resolution incorporating this company passed with senate amendments as to amount of capital stock. Mr. Cleveland said the company intended to construct a first class steamer to ply between New London and Block Island.

TEMPERANCE BILL THE SPECIAL ORDER.

At noon Mr. Griggs called up the temperance bill. As a number of members were absent who desired to speak on the bill, he moved its postponement till Thursday. Mr. Cleveland opposed this and the motion was lost, 90 to 78.

Mr. Robertson of New Haven introduced an amendment striking out the word "taxpayer" wherever it occurs in the bill. Mr. Fox of New Haven supported the amendment. The restriction in the bill was class legislation, and besides was clearly unconstitutional. Mr. Griggs opposed the amendment Mr. Ripley of Norwich said that if a dealer cannot get five taxpayers to sign his recommendation he ought to be kept out of the business. It was right to consider the interest of taxpayers. Property must be protected. Rum shops, like powder houses, must be guarded against. Mr. Johnson opposed the amendment. Mr Ripley said the democratic member of the commission had sustained the taxpaying feature. This Mr Robertson said he was authorized to deny Mr Robertson's amendment was lost by a party vote, 69 to 77

Mr Glover of Newtown moved indefinite postponement and this was lost by a party vote

Mr Johnson said that one of the firmest friends of the measure, Mr. Seofield, who wished to discuss the matter, was absent, and upon Mr Johnson's motion, the bill was made a special order for Thursday at 10 A M

OTHER MATTERS

The bill annulling the existence of certain savings banks was explained by Mr Stanton and passed

The bill relating to the appointment of fish commissioners was amended so as to make confirmation by both houses and length of term three years and passed

At 1 10 P. M. the house adjourned till 10 A M to-morrow.

State News.

Wicked Bridgeport boys play base ball sundays

A Hartford mercantile establishment has substituted the elevated railway system for "cash boys."

Wooleyan will send a four oared crew to Lake George for the regatta about the first week of July

Over 300 express packages, unclaimed, are to be auctioned off at Hartford next week Saturday.

Hartford's water works paid expenses and interest on bonds, and yielded $14,000 to pay debts with last year.

Mr. Rosenstein of Bridgeport has been offered $50,000 for his automatic car coupler, by the Consolidated road.

Incendiaries tried to destroy a tenement in New Haven, occupied by ten families, Monday night, but without success

Considerable anxiety was felt in New Haven early Tuesday morning over the non arrival of the steamer Elm City from New York, due at midnight.

Atwater Treat of New Haven, aged eighty one, son of Robert Treat who for thirty years was governor or lieutenant governor of Connecticut, died Monday

The Hon. Henry C. Robinson of Hartford will leave for California in the course of a week, and will spend a couple of months there, combining business with pleasure.

"Venus" is the name of of a new and powerful locomotive on the New Haven road. Pacesters may now trot out the old jokes about scattering sparks and drawing trains.

It is probable that New York parties who proposed to start a line of steamers from New York to this city will withdraw, and leave the route clear to to the Connecticut River line, which will be organized this week.—*Hartford Times.*

A man named Woodruff, in a huff over a very proper rule forbidding the giving of delicacies to invalids in the New Haven hospital without the doctor's permission, has made a tremendous fuss, and got the matter into the papers. His wife was an inmate.

New Haven county paid for liquor licenses last year $86 257, New London $19,550. Litchfield $8 166 60, Fairfield $42,578 24, Middlesex $7,360. Hartford $32,940. Tolland $2,900, and Windham $5,737.10, making a total of $226 474 94.

The mystery surrounding Collector Frank L Beach's disappearance from Plainville remains unsolved. The belief that his accounts were all correct proves unfounded, a deficiency of $520 having been discovered. It is said he has been meddling with stocks and made unsuccessful investments. He is now thought to have committed suicide.

Anthony Comstock's lecture in New Haven Sunday night was a vigorous condemnation of parents who let their children read maudlin love stories that turn healthy boys into vapid day dreamers, and the details of vice and crime in many daily papers, making would be desperadoes of lads of a dozen years. "I indict you," he said, "mothers and fathers of Connecticut, for letting these papers enter your homes with their sickening stories of lust and crime."

Gleanings.

Georgia has more cereals this year than ever before.

William Hill, a laborer in a Providence coal yard, fell thirty-three feet Monday and fractured his skull.

The Booth steamship company is about York and the Amazon.

A police commissioner and a detective in Troy were arrested Monday for stealing a ballot box eighteen months ago.

The directors of the proposed Metropolitan opera house in New York have voted to continue the work of building.

An elevator fell in Troy, Monday, for the twelfth time in two years. This time a boy was killed and another knocked senseless.

A Boston story paper, which a few months ago offered a prize of $500 for a short story, has got to read 3,000 stories before that prize can be awarded

Sixty houses and fifty outbuildings at Roessnesss, Hungary, and 348 houses at Parks have been burned, and several hundred families are in a destitute condition.

Dr Fales of New York, now at Jackson ville, Fla., cowhided W. W. Eastman of Minneapolis, at a hotel, Monday, for insulting his sister, when she was in a sleeping car.

Despatches from Ireland report a case in which a disguised band cut off the nose of man because in a poor law guardian contest he canvassed in opposition to the candidate of the Land Leaguers.

The high toned thing to send as an Easter greeting, instead of an egg, is now a new hatched chicken, stuffed. A large business is now being done in New York by incubators and taxidermists in this line.

Capt. Richard Booth of Old Tampa, Fla., has grafted in a grape fruit tree six varieties of the citrus family. Growing from the same stump we find the shaddock, lemon, lime, citron, sweet and sour orange.

A St. Louis machinist who was repairing electric light wires, accidentally made a "ground" by touching a gas pipe with one hand while holding a wire in the other a day or two ago, and received a nearly fatal shock.

The Boston *Journal* says: The Norwich & New York Transportation company will build a companion steamer to the City of Worcester, to run between New London and New York in connection with the New York & New England railroad.

Mr. and Mrs. Bower of Jeffersonville, Ind., were divorced. Mr. Bower went to her with an offer of marriage. She consented, and there was a gay wedding, immediately after which she disappeared with sixteen hundred dollars taken from the bridegroom's pocket.

Upon the arrival of the elephant Jumbo in New York he will be given a grand reception. The herd of twenty elephants belonging to the Greatest Show will draw the large cage in which Jumbo is confined to the Madison Square garden headed by a band playing "Behold the 'conquered' hero comes"

Another reception was given to the Zuni Indians at the Old South church in Boston, Monday, at which Mr. Cushing, the gentleman who accompanied them, delivered a lecture, elucidating their religion. He briefly summarized their great epic poem, the full recital of which takes twenty-six hours The Zunis also visited a printing office, and were profoundly interested.

Two lads, aged eleven and nineteen, and of cultured manners, lately tried to pass themselves in Chicago as sons of the lately assassinated Lord Montmorris of Ireland. After "busting" several hotels, the eldest died of pleurisy. Oscar Wilde got hold of the other, and identified him, after conversation, as the son of a Mrs. Cruise, the widow of an eminent musical director in Dublin.

MARRIED.

BABINGTON—BURDICK—At Chaplin, March 27th, by the Rev Francis Williams, Mr Frederick Babington of Ashford and also Lydia E. Burdick of Chaplin

DIED.

VERGASON—In this city, March 27th, Ella Curtis, wife of Charles Vergason, aged 19 years and 9 months.
Funeral from her late residence, No 46 Boswell avenue, Wednesday afternoon, March 29th, at 1 30 o'clock Relatives and friends are invited to attend

[New London papers please copy.]

New Advertisements.

WANTED—A situation as COOK in a private family. Call at 251 West Main St marl29d*

WANTED—A CHILD'S NURSE. One who has had experience in the care of children and can give good references. Apply to Mrs L. B. Almy, 72 Washington street. marl29d*

THE EMPLOYMENT COMMITTEE of the UNITED WORKERS will have a SALE OF APRONS AND OTHER USEFUL ARTICLES at their room in the City Hall Building Thursday afternoon, March 30th. marl29d*

FOR SALE.
SHOW CASES.
Two Nice Black Walnut Show Cases for Sale.
J. B. SPENCER,
marl28 105 MAIN STREET, NORWICH.

PAPER HANGINGS
PAPER HANGINGS.
Wholesale and Retail.
CHARLES A. BURNHAM,
marl6d&w BULLETIN BUILDING.

FRESH STOCK OF EASTER CARDS.
Easter Cards, Easter Novelties, Easter Cards, Painted Cards.
NEW STOCK RECEIVED TO DAY.
M. SAFFORD & CO.,
mar6d&w 105 Main street.

EASTER CARDS.
CHOICE EASTER CARDS.
We show on our Stationery Counter a large line of the choicest designs in EASTER CARDS of the manufacture of L. Prang & Co., Marcus Ward & Co., Raphael Tuck and Hildesheimer & Co Also hand painted cards, executed by artists in Norwich and elsewhere.
BURNHAM'S BOOKSTORE.
mar29d&w

BONDS
NEW YORK AND NEW ENGLAND
1st Mortgage
6 PER CENT. BONDS.
Due 1905.
This security is a first mortgage upon this road and its properties.
FOR SALE BY
American Loan & Trust Co.,
55 Congress Street,
mar28d&w SIMMONS BUILDING, BOSTON.

OVER
5,000
Druggists
AND
Physicians
Have Signed or Endorsed the Following Remarkable Document:
Messrs. Seabury & Johnson, Manufacturing Chemists, 21 Platt Street, New York:
Gentlemen:—For the past few years we have sold various brands of Porous Plasters. Physicians and the Public prefer BENSON'S CAPCINE POROUS PLASTER to all others We consider them one of the very few reliable household remedies worthy of confidence. They are superior to all other Porous Plasters or Liniments for external use.
BENSON'S CAPCINE PLASTER is a genuine Parmaceutical product, of the highest order of merit, and so recognized by physicians and druggists.
When other remedies fail try Benson's Capcine Plaster.
You will be disappointed if you use cheap Plasters, Liniments, Pads or Electrical Magnetic toys.
A SURE REMEDY AT LAST Price 25 cents. Mend's Medicated Corn and Bunion Plaster
marl6d W, S&W

Removal.

REMOVAL—J. J DRESHER has temporarily removed his barber shop to 16 Bath street until his new shop now occupied by F. L. Kwin, corner Main and Union streets, is ready for occupancy. marl8d&w

REMOVAL
ROBERT BROWN
Has removed his stock of
Steam Fitting and Plumbing Materials and Work Shop
To the
Pequot Building, Central Wharf
marl6 d1w

Plating.

THE
Norwich Nickel Works.
ELECTRO-PLATING
In Nickel, Copper or Gold.
At their new and enlarged works.
ROPKINS & ALLEN MFG CO BUILDING.
Chestnut Street
W. A. AIKEN Proprietor
feb17 T&Sw

Amusements.

BREED HALL, NORWICH
ANDREW J. HARRIS MANAGER
Saturday Ev'ng, April 1st.
ALL THE RAGE!
NOW IN ITS
THIRD YEAR,
BY THE
ORIGINAL COMPANY,
AS PRODUCED
6 Weeks in Boston,
8 Weeks in New York City,
7 Weeks in Chicago.
If you desire to laugh, secure seats to
ALL THE RAGE.
ADMISSION . . . . . 50 Cents
RESERVED SEATS . . . . . 75 Cents
For sale at Noyes & Davis', Wednesday March 29th. mar28d

GRAND EXCURSION
To Colorado, New Mexico and California.
Leaves New York on THURSDAY, MAY 4th 1882, for a delightful tour of fifty five days Nine thousand miles travelled by urline of Pullman and Silver Palace cars. Every Luxury, and all expenses for first-class travel, hotels carriage drives, &c., included in the price, which is only
$450.00.
Splendid opportunity, never before offered, to visit the wonders of the great
AMERICAN CONTINENT.
Full particulars in special Programme free by mail on application to
THOS. COOK & SON, 261 Broadway, N. Y., 71 Church St., New Haven, Conn
C. A. BARATTONI, Manager
feb20,d1t,W,F&w2m

Furniture & Carpets.

140 AND 142 MAIN STREET
N. S. GILBERT & SONS.
ARTISTIC FURNITURE.
Fine and Medium Qualities
Chamber Sets,
Parlor Sets,
Dining Room Furniture,
Spring Beds, Mattresses,
Mirrors, Cornices,
Curtains, &c.
CARPETINGS.
Best Qualities.
Desirable Patterns.
BODY BRUSSELS,
TAPESTRIES and INGRAINS.
OIL CLOTHS, MATTINGS, &c.
WE OFFER THIS WEEK SOME
Special Bargains,
And will make it for the interest of purchasers to call and examine our large assortment.
mar29d

A. W. DICKEY & CO.
Are showing a fine stock of
CHAMBER SETS,
AT CLOSE PRICES.
PARLOR SETS
Covered in Plushes, Span Silks, Satin, Delaines, &c., in the latest styles.
WINDOW SHADES AND FIXTURES.
CALL AND LEARN PRICES.
20 and 22 Union Street.
marl2d

For Sale.

FOR SALE CHEAP.
A GOOD OPEN BUGGY,
SIDE BAR, BREWSTER SPRINGS.
In good order. Inquire of
FRANK UTLEY,
mar30 d 134 MAIN STREET.

FOR SALE—One Second Hand Safe. Apply at FALLS CO. STORE. jan24

FOR SALE.
A GAS FIXTURE,
With Two Burners, and Suitable for House or Store.
INQUIRE AT THIS OFFICE. eod

Crockery.

NEW AND
CHOICE GOODS
being constantly received at the Crockery Store of
E. K. REYNOLDS,
No. 128 Main Street,
consisting of
French China Dinner and Tea Sets,
Cut French and American Glass Ware, Stone China and Porcelain Ware in the best makes, Chandeliers, hall and table Lamps in great variety, silver Plated Ware, and a large variety of House-furnishing goods, and bear in mind it is no trouble to show goods. Large assortment of Granite Iron Ware. jan18d

Advertising Agents.

THIS PAPER
May be Found on File
-AT-
GEO. P. ROWELL & CO.'S
Newspaper Advertising Bureau (10 Spruce Street) where advertising contracts may be made for it in NEW YORK.
mar18 d&w1m

J. H. BATES
Advertising Agent,
41 Park Row, New York,
is authorized to contract for Advertisements in the BULLETIN and COURIER at our lowest rates.
feb17 d&w1m

THE LARGEST CIRCULATION,
The Norwich Weekly Courier
Only One Dollar a Year

Wants.

WANTED—A Competent Tailor.
[illegible]

WANTED—An American woman, over [illegible] years of age, to take charge of house work [illegible] family of three persons [illegible] other help. A woman from the country preferred and [illegible] adapted for the place a good home [illegible] Address [illegible] mar29d

WANTED—A situation as housekeeper by a good Christian American woman in city or country. Can do sewing and housework and [illegible] Address Mrs. A. C. B. New London Conn. march 28d*

WANTED—Ladies in town or country to take a few light work at their own homes and salary paid. Address with stamp, F. H. WASTWA TURNER, Box 3878, Boston, Mass mar7 d1w

WANTED-
A Smart, Energetic Young Man
Of some experience in the Grocery business. Must come well recommended. Address Post Office Box 1828 in own handwriting, stating age residence and terms. mar31

WANTED—Families with frame spinners, also weavers at HAITIO MILLS, Putnam, Conn. jan18 d&w

Lost and Found.

LEFT ANN B ADAMS left a small hand bag in a car on Norwich & Worcester Railroad some time since. It can be heard from on application to at the Railroad office, Shetucket street Norwich. mar28

Flowers, Seeds, Etc.

FLOWERS
BOUQUETS,
CUT FLOWERS,
FUNERAL DESIGNS,
FURNISHED AT LOW PRICES, AT
Jennings' Greenhouses,
Hamilton Street, Preston.
Orders left at N. D. SEVIN'S DRUG STORE, 141 Main street, will be forwarded by Telephone without charge eod1d

Hotels & Restaurants.

WILLIAM NOSS'
LADIES' AND GENTS'
DINING ROOMS,
52, 54 and 56 Water Street.
MEALS AT ALL HOURS ON THE EUROPEAN PLAN.
All kinds of Fresh Lunch served at my lunch counter from 6 a. m. until 10 p. m. every day, Five and Ten Cents Best Oysters in market, served in any style you may desire
STEAMED OYSTERS A SPECIALTY
Clam Chowder every day served to order and sold by the quart. Price 20 cents.
Finest grades of FOREIGN AND DOMESTIC WINES always on hand at prices to suit the times
Jacob Ruppert's Celebrated Lager Beer awarded highest prize medal at the Centennial Exhibition at Philadelphia in 1876 on draught and bottled for family use; price 75 cents per dozen
FOREIGN AND DOMESTIC CIGARS.
Sole agent for Celery Rock and Rye for Throat Lungs, Kidneys, and nervous difficulties A positive cure for indigestion. $1 00 per bottle Imported Carlsbade Bitters. Home made Tomato Catsup, prepared by myself and sold by the quart, gallon or bottle The best German Mustard, 20 cents per quart, or by the bottle. mar28 d

Physicians.

W. H. DUDLEY, M. D
Office at Norwich Town, First Door North of Post Office.
mar18d

Lumber & Coal.

EDWARD CHAPPELL & CO.,
COAL AND LUMBER,
WHOLESALE AND RETAIL. A well assorted stock of SEASONED LUMBER, and a carefully selected variety of coals for domestic and steam purposes.
EDWARD CHAPPELL & CO.
218 Main St., Central Wharf.
Telephone your orders if most convenient. dw6d

Musical Instruments.

NEW
PIANO and MUSIC STORE
Having leased the store,
125 Main Street, Norwich,
For a term of years, I shall open on or before April 1st, with a first class stock of
Pianos, Organs, Music and Musical Merchandise.
Having purchased the stock of
Mr. Geo. H. Martin,
He becomes connected with me in the above business. Any inquiries at present will be attended to by Mr. Martin at 169 Main street, previous to the opening of new warerooms.
A. H. CHAPPELL,
General Agent for Eastern Connecticut for
Steinway & Sons',
Chickering & Sons',
Weber,
Haines,
Gabler, and
Fischer
PIANOS.
mar24 d

ORGANS.
PARLOR ORGANS.
FIFTY
LATEST AND HANDSOMEST STYLES
of the Estey, New England, Wilcox & Whitemarling New Haven and Bridgeport Organs
The Largest Stock and Variety
In the State Send for Illustrated Catalogue Terms, Prices &c
N. D. SMITH & SON,
Wholesale and Retail Dealers
Warerooms—216 Bank Street New London Ct
195 Main Street, Norwich Ct. mar18d

A
PEDAL PIANO-FORTE
In good condition, can be bought cheap for cash or will be rented Just the thing for organ students Address, or apply to parties to
GEO. A. KIES
4 Laurel Hill Avenue, Norwich, Conn
mar31Tu,Th,S&w

PIANOS AND ORGANS
Great Bargains
CHICKERING New and second Hand Pianos
HALLET & DAVIS, Mason & Hamlin Organs
and other makes
Organs to let, best in the city for
TAYLOR & FARLEY
ORGANS.
No Discount from the above prices.
GEO. H. MARTIN,
mar31 169 Main St.

24x

Norwich Morning Bulletin.

VOL. XXIV. [Entered at the Post Office at Norwich, Conn., as Second Class Matter.] NORWICH, CONN., THURSDAY, MARCH 30, 1882. NO. 8160

NEWS BY TELEGRAPH.

FIRE FLAMES.

Disastrous Fire at Amherst College—Walker Hall Completely Destroyed—Loss a Quarter of a Million Dollars—Valuable Collections Consumed—Cause Unknown.

AMHERST, Mass., March 29.—A fire broke out in Walker hall, the focal of the Amherst college buildings, at 11 o'clock tonight and is still raging. The whole interior is burned and only the bare walls will remain.

The estimated loss is not far from a quarter of a million, including the building itself, valued at $125,000, the Shepard cabinet of minerals $80,000, a collection of physical apparatus $10,000, besides a fine collection of paintings and valuable archives.

The building was well-insured though the minerals of the Shepard cabinet can probably never be fully replaced.

Walker hall was built in 1868 in the Gothic style of architecture of Monson granite arranged with modern conveniences.

The building contained the lecture rooms for philosophy, history and mathematics besides the treasurer's office and president's room and the mineralogical cabinet.

The principal donors were Samuel Walker, late of Providence, R. I., and the Hon. Samuel Williston, late of Easthampton, Mass.

The cause of the fire is unknown.

There is an insurance of $72,000 on the hall and contents. The names of companies cannot be ascertained to night except the Home which has a risk of $7,000.

Toronto Suffers an Extensive Conflagration.

TORONTO, March 29—1.30 A. M.—An extensive fire is in progress here. John Oliver & Co's planing mills, the Soho foundry and the Barber Manufacturing company's premises will be totally consumed. The St. James hotel and the row of adjacent buildings are in some danger. The loss will be heavy.

Minor Fires.

At Biddeford, Me., Mrs. Wm. Cook's millinery store, loss $2,000.—Branchtown, Pa., Jacob Rorer, flour and dry goods, $50,000.—Northbridge, Mass., Aldrich's store, $7,500.—Kanville, Pa., Thomas D. Leeby, coach manufactory and residence, $10,000.—North Parsonfield, Me., Thos S. Churchill, farm buildings, $5,000.—Buffalo, N. Y., Farthing's distillery, $80,000.

DEATH AND DESTRUCTION.

Twelve Persons Killed and a Flourishing Farming Section Ruined by a Tornado.

EUFAULA, Ala., March 29.—A series of heavy gales in this section wound up last night with a tornado of fearful force. The killed, as far as known, are: R. J. Richards, Alabama, Boram Redding, Cuthbert, Ga.; Mrs Powell, Brown station, Ga., Mr. Martin, Brown station, Ga., two unknown negroes in the Richards district, Ala., six persons, names unknown, at Cuthbert, Ga. Striking the Richards neighborhood fifteen miles east of Eufaula, it spread destruction in its path. On the farm of Alfred Wood every house was blown down, fences were destroyed and timber was levelled. The same is true of the farms of James Richards, W. W. Richards, Giles Richards and A. L. Richards.

The large plantation of J. N. Espy is completely ruined all improvements being destroyed. The wife of H. J. Richards, who was killed, was badly injured. His farm was ruined. B. J. Belcher and wife were badly injured. Many other people suffered badly injury. A Methodist and a Baptist church were destroyed, as were also two stores. All this was in Barbour county, Ala. In the adjoining counties of Georgia the damage was still greater. One of the best and most flourishing farming sections of two states has been desolated, and much suffering must ensue.

EX-GOV. MOSES ARRESTED FOR SWINDLING.

Acknowledged Talents Prostituted to Disgraceful Ends—Numerous Victims Coming to the Front.

NEW YORK, March 29—Franklin J. Moses, ex-governor of South Carolina, was arrested today at police headquarters on a charge of swindling Freeborn J. Smith, a piano manufacturer, out of $175. There are many similar charges against him and during the day he was identified by a number of his victims. On March 11th Moses called on Mr Smith and representing himself as a brother of Gov Colquitt of Georgia succeeded in inducing Mr. Smith to cash a worthless check for $175. In like manner he swindled E. W. Crowell of the Phœnix Insurance company out of $100, Howard Harrison of 61 Wall street, out of $100. A number of Wall street men have been similarly victimized by the ex-governor. B. W. Hood of the Charleston Steamship company of Boston, also writes that he lost $[illegible] on the shrewd operations of the prisoner.

Ex Governor Moses career has during the last four years led him as many times to jail but each time he has succeeded in escaping punishment. He is the son of a judge in South Carolina personally of undoubted talents, in turn speaker of the house in his native state and governor. During the reconstruction period he was forced to leave the state on account of being mixed up in extensive swindles. Since then he has lived by his wits. When the struggle between Tammany hall and its opponents was hottest last year, Moses offered to John D. Townsend, the lawyer, papers damaging to Mr Tilden which he professed to have at his home, and the lawyer advanced the money to go and get them.

Leaving Mr Townshend he took with him [illegible] but never returned but never the less had the impudence to return and ask for more money to redeem his trunks containing the promised papers. During the intervals he was about Fenian explosives in exchange for money upon one of the Cunard steamers. He promises to produce the [illegible] to blow up their steamers. He was paid for his secret and the company found they had been [illegible]

A LAMENTABLE DISASTER.

One Hundred and Twenty Negro Refugees Drowned by the Destructive Sinking of a Cotton Bale Mouse by the Floods.

NEW ORLEANS, March 29.—Information has reached here of the destruction of the Rev. [illegible] Lake St. John in Tensas parish, [illegible] one hundred and twenty refugees. [illegible] This gin house consisted of [illegible] North Louisiana and was [illegible] coming with refugees from adjoining plantations. The refugees had come here from miles [illegible] North [illegible] Many have been [illegible] in Lake Providence [illegible] government [illegible]

Speaker Randall Disgusted With the Philadelphia Democrats.

PHILADELPHIA, March 29.—A [illegible] of the Democratic [illegible] Speaker Randall [illegible] last night the [illegible] Speaker Randall [illegible]

mitee was received and accepted. The ex-speaker declines owing to want of harmony among the city democracy and particularly owing to want of it in his own ward.

FORTY-SEVENTH CONGRESS.

SENATE

THE INDIAN APPROPRIATION BILL UNDER CONSIDERATION.

WASHINGTON, March 29.

In the senate, to-day, several minor bills on the calendar were passed.

At 2 o'clock the bill to regulate the presidential count came up as unfinished business, and by unanimous consent was laid aside temporarily, when the senate bill to establish the eastern judicial district of Kentucky, on motion of Mr. Beck, was passed. The Indian appropriation bill was then taken up.

Mr. Dawes, chairman of the sub committee in charge of the bill, stated that the estimates for the service of 1883 amounted to $5,541,713 91. The amount of appropriations last year, including deficiencies, was $6,090,466 80. The amount of the present bill, as it came from the house, was $4,929,303 91. The additions made by the senate committee increased the amount $230,800, making the total as reported to the senate $5,160,003.91, this being $80,127.11 in excess of the bill of 1881. The total of the items of the increased appropriations made by the committee is $316,000, and of deductions $85,300.

Among the special items increased by the committee are the following: Pay of interpreters $5,000, buildings at agencies and repairs $5,000, three special agents with their traveling expenses, etc. $9,500 one inspector of Indian expenses $5,000, Kickapoos, Indian territory, $2,000, Poncas $7,500, Pretorio band of Pottowatamies $3,000, Sioux of different tribes $15,000, Arapahoes, Cheyennes, Apaches, etc $10,000, Shoshones and Bannacks at Fort Hall reservation, Idaho, $35,000, additional privates in Indian police $10,500, special police to prevent sale of liquors $5,000, Indian schools $25,000, industrial school at Forest Grove, Oregon, $10,000, new buildings for Indian schools $50,000, education of Indian children in states $17,000, removal of Mescalero Apaches to Irracualla reservation $9,000, survey of Indian reservations $5,000, and temporary clerical force in Indian office $4,000.

The extent of the reductions made by the committee in the various items is as follows Pay of Indian agents, $1,300; Indian commission, $300; farming utensils and stock for Pawnees, $1,000; Apaches in Arizona and New Mexico, $35,000; roving bands in southeastern Oregon, $8,500; Navajoes, Moquis, Pueblos and Pimos of New Mexico, $10,500, and for the Indian service as follows: In Arizona, $12,000; Idaho, $4,000; New Mexico, $18,000.

The total appropriation, exclusive of industrial schools, is $412,200.

In committee of the whole (Mr. Ingalls in the chair) the reading of the bill, which covers fifty six pages, was proceeded with and the committee amendments, with one or two exceptions on which votes were reserved, were agreed to as reached.

Upon the bill having been gone through with, Mr. Hoar moved as a substitute for the house provision appropriating $17,000 for Indian children at school an amendment that provides for an item as follows

The secretary of the interior is further authorized and directed to provide for the care, support and education in any of the states of all Indian children dwelling west of the Mississippi and not belonging to the five civilized tribes in the Indian territory or so many thereof as may be practicable under regulations approved by the president, at a cost not exceeding $200 per annum for each child; and for this purpose there is appropriated $3,000,000, or so much thereof as may be necessary.

The senate at 4.35 went into executive session and at 4.50 adjourned until to-morrow.

HOUSE.

MORE SIMPLIFICATION IN THE TARIFF COMMISSION BILL.

In the house, to day, Mr. Carlisle of Kentucky resumed his speech on the Morrill tariff commission bill.

A great number of addresses will be made before a vote can be reached, and it is known that up to noon to-day seventy nine members had notified the speaker that they had speeches prepared on the subject.

Mr. Carlisle enquired if a protective system was so beneficial to labor, why was it that the laboring people of New England were deserting the protective industries of the section and flowing by thousands to the unprotected industries of the great west? He then quoted from statistics to show that the tariff was vastly higher than was necessary to keep up a high rate of wages, instancing the duty on bar iron and declaring that the difference in the cost of labor, while over eighty per cent., was appropriated by capital. The result of an investigation as to the extent which the cost of labor and the rate of interest and taxation affected the cost of production here as compared with other countries, showed clearly that any rate of duty which would secure to the government the amount of revenue it must have, would give to all industries of the country the full measure of protection they needed

Mr. Speer of Georgia said that the questions of a tariff and internal revenue were one and inseparable and should be considered together, and the bill which came from the senate acknowledged the truth of that proposition. The time had come for the people of this country to rid themselves of this excise system as rapidly as possible. The internal revenue laws were unpopular and unpopular laws were generally bad. He thought that free trade, like charity, should begin at home. Let free trade begin with our own people. He knew that the government must be supplied with revenue and the public debt must be paid, but this could be done without imposing on the people one billion of internal taxes. He declared that the stories of violation of internal revenue laws were grossly exaggerated and gave instances where their enforcement was accompanied with great injustice and violence on the part of government officials.

Mr. Russell (Mass.) said though he had opposed the bill in committee he would vote for it in the house as affording the speediest means of bringing about a revision of the tariff. He then proceeded with an elaborate argument in favor of a protective tariff as opposed to free trade principles

At the conclusion of Mr. Russell's speech the committee rose

Mr. Butterworth (O.), from the committee on appropriations, reported back the army appropriation bill.—Referred to the committee of the whole.

The house at 5 30 adjourned.

TRADE AND FINANCE

Caused to High Spirits.

ST JOHNS, March 29.—There is great rejoicing among hay merchants and shippers here on the receipt of news that the United States secretary of the treasury had issued a notice to collectors to receive hay at the instead of twenty per cent. duty as heretofore.

The Lawrence Strike.

LAWRENCE, Mass., March 29.—The spin

here held a meeting this evening. Communications from Fall River and Biddeford, Me., were received offering contributions to the strikers. The meeting of spinners was addressed by John Ogilvie who stated that the operatives of all mills in the city were quietly organizing and that already $700 had been subscribed to support the strikers. Many of those who left the mill unwilling to submit to the wages have sought work elsewhere. Not more than half the original strikers remain in the city and the leaders of the strike are working arduously to retain them.

Various Business Notes.

The strike of ship carpenters at Portland, Me., is confined to men working on repairs and will probably be settled without difficulty.

The Troy moulders, Wednesday night, accepted the proposition made by the stove manufacturers and the strike is ended.

The Boston *Daily Advertiser* corporation has been incorporated with $365,000 capital. Jas. L. Little is president. Edwin F. Waters treasurer and George O Shattuck, Edwin F. Waters and George Putnam directors.

NATIONAL CAPITAL.

Democratic Campaign Committee.

WASHINGTON, March 29.—The executive committee of the democratic congressional campaign committee, to consist of seven members on the part of the democratic members of the house, has been selected and will consist of Representative Rosecrans, chairman, and Representatives Flower of New York, Randall of Pennsylvania, LaFevre of Ohio, Cobb of Indiana, Thompson of Kentucky, and Jones of Arkansas.

Jacob W. Kerr's Suicide to Escape Disgrace.

Jacob W. Ker, a well known citizen of Washington and until recently paying teller of the Bank of the Republic, committed suicide this morning by shooting himself through the breast with a shot gun in his room at his residence. A note was found in his pocket addressed to his brother which read as follows:

"Realizing that I have expended money belonging to others to an extent that I can never repay, I have sought this relief, from dishonor, sorrow and disgrace."

It is believed that the money alluded to in this note has been lost in stock speculations.

Out-Herding Herod.

A special despatch sent hence to day says: The special friends of Mr. Blaine express surprise at the tone of Secretary Frelinghuysen's letter to Minister Trescott sent to the house yesterday. A senator well known for his friendship to Mr. Blaine said to your correspondent that this letter was stronger than anything written by Mr. Blaine when secretary of state, and was to be commended for its firmness in opposing the total destruction of Peru by Chili.

Presidential Nominations.

The president to day nominated William Williams of Indiana to be charge d' affaires to Paraguay and Uruguay; Asa C. Pindle of New York, consul at Para; and James E. Slaughter postmaster at Mobile, Ala.

Colonel Carr Receives an Admonition.

Major General Mcdall, commanding the department of the president, notwithstanding his declination to order a court martial in Colonel Carr's case, is not satisfied with the condition of affairs in the department of Arizona as exhibited by the matter set forth in the charges, especially the letter of Colonel Carr bearing date September 28th, 1881, from which it is apparent that Colonel Carr during the late Indian troubles he arrived at was influenced by feelings of disrespect and insubordination towards his commanding officers which were detrimental to the service and especially unbecoming an officer of his rank. The president believes that an admonition will subserve the public interest in the case, and he therefore directs that the general of the army shall properly admonish Colonel Carr and that no further proceedings be had under these charges. The action of the president puts an end to the subject, and Colonel Carr will be released from arrest and restored to his command.

Garfield Memorial Hospital.

A meeting for organizing a national board of lady managers of the Garfield Memorial Hospital association was held to day. It was stated that almost enough money had already been raised to justify placing the hospital in active operation. The ladies present effected the organization of the Ladies' Aid Society of the Garfield Memorial Hospital with the following officers: President, Mrs. Senator Windom; first vice president, Mrs. General J. B. Ricketts; second vice president, Mrs Speaker Keifer, recording secretary, Mrs. Senator Blair; treasurer, Mrs. Commissioner George B. Loring.

45 New Presidential Postoffices.

During the quarter which expires with this month there were forty five postoffices of the fourth class, the receipts of which reached the amount necessary to admit of their classification as presidential offices. This is the largest increase for a similar period yet recorded.

The Spice of Life.

The Hon. R. T. Merrick has been appointed counsel to assist Geo. Bliss in the prosecution of the star route cases to take the place held by Mr. Brewster prior to his elevation to the attorney generalship.

The entire lapse roll of the treasury department, composed of twenty two clerks, mostly ladies, will be entirely discontinued on the first proximo because of the lack of funds to pay them for a longer period.

The points of difference in the bill of exceptions in the Gulteau case have all been settled. The bill of exceptions will now be written out and signed.

The president will take no action upon the Chinese bill before Friday at least. He is in daily receipt of a large number of letters bearing on the question from all sections of the country.

The house committee on post offices to-day directed a favorable report on the bill modifying the postal money order system.

At the close of business to day, United States bonds had been redeemed as follows Under the 10th call $19,688,450. 10th call $18,411,650, 10th call $15,416,400.

FOREIGN INTELLIGENCE.

Great Britain.

GREAT EXCITEMENT OVER THE MCMAHON ASSASSINATION.

DUBLIN, March 29.—A third Fenian assassination within the month has intensified the consternation of official circles in Dublin. Dorset street, where the murder occurred, is a notorious Fenian neighborhood. Three men, McMahon, Martin and Brophy, entered a tavern and retired to a private room behind the bar. Shortly afterward a shot was heard. Brophy rushed out, but was caught in the street. McMahon lay on the floor, shot through the heart. There were two loaded revolvers on the floor one with a fresh ball discharged. On the table there were eight cartridges. Brophy exclaimed, "I avenged Jim Sick! he had done the same to others." Martin, sobbing hysterically, said that the whole affair was an accident. In the house of Martin's father the police found rifles and ammunition. They are believed to be on the trail of a Fenian band which has long baffled constabulary efforts. Four additional arrests have been made at Dublin in connection with the shooting of McMahon, including the father and two brothers of one of the assassins.

France.

LONGFELLOW'S POEMS IN FRENCH.

PARIS, March 29.—All the leading papers of Paris have notices of the late Mr. Longfellow's career. M. Xavier Marmier, of the French academy, has translated some of his poems into French.

Turkey.

AMNESTY TO REBEL CHIEFS.

TUNIS, March 29.—The bey has decided to offer Ali Ben Khalifa and the other chiefs, if they submit, a full pardon. It is thought the rebels will accept the offer as their hopes of Turkish aid are greatly diminished.

CRIMES AND ACCIDENTS.

Assassinated by a County Judge.

ST. LOUIS, Mo., March 29.—J. R. Bowman, late county judge of Phelps county, fired a load of buckshot into the body of Alfred Hayes last night, as he was walking the street in the little town of St. James. It was a regular assassination, Hayes being taken entirely unawares.

A Mother's Horrible Crime.

PINE BLUFF, Ark., March 29.—Mrs. Baiard had trouble with her husband, broke the necks of two of her children, aged seven and four, threw them into a pond and then with her infant jumped into the pond and drowned. All four bodies have been recovered.

A Brakeman Mashed to Murderous Death.

LOUISVILLE, March 29.—Alex. C. Wingate of Lexington, Ky., was shot and killed this morning, on the Ohio & Mississippi train, between Sparkville and Medora, Ind. His assassin was an unknown man crazed by drink who had no provocation for the shooting. After the tragedy, the maniac jumped from the train, landed safely, walked half a mile to a creek, stripped naked and jumped into the stream, where his dead body was found this morning. His clothes were found hanging on the bridge and contained $90 in cash, a gold watch, an express receipt for $400, sent from El Paso, Texas, to New Salem, Ohio, and a quart bottle of ginger brandy about half full. Both bodies were brought to this city.

Good Shots at a Sheriff's Posse.

TOMBSTONE, A. T., March 29.—This morning Deputy Sheriff Breckenridge with a posse composed of Jack Young, E. H. Allen and Jno. A. Gillespie went to Chandler's ranch, about eight miles from town, to arrest two notorious desperadoes, Betty Grounds alias Billy the Kid, and Dowling Hunt, for cattle stealing. Arriving at the ranch a fight ensued in which Hunt and Grounds were shot dead, Gillespie mortally wounded and Allen and Young slightly wounded.

"Manslaughter" by Boys.

LOWELL, Mass., March 29.—Joseph Smith, less than ten years of age, was drowned in the canal this afternoon under circumstances which led to the arrest of two boys for manslaughter. George Cook, aged nine, and Thomas Glynn are the pushed Smith into the water because he refused to give up some trifle he had found. Another boy named Morrissey, only seven years, agrees with Glynn against Cook. The body has not been recovered.

Adrian's Penitential Mayor.

ADRIAN, Mich., March 29.—During the examination of Ralph Jewett and Francis Stanton, for conspiracy in connection with Mayor Navin's bogus water bonds, it was developed that Navin, since his flight, had written a letter to Jewett on the 2d of March from Chicago. The envelope was in another hand than Navin's. The letter is devoted to consoling Jewett over his arrest as an accomplice and to vindicating him from any connection with the transaction except as an innocent agent. Navin offers to come back and go to state's prison rather than allow Jewett to suffer wrongfully on his account. He says he has suffered greatly for the crime, and means to pay every cent he owes. He will not, he says, be able to repair the wrong done Jewett and Stanton is lying to and deceiving them.

Miscellaneous Bloods and Mishaps.

The Missouri river steamer Lady Lee belonging to the Kansas City Star Line Packet company sank near Lexington Wednesday. She was valued at $30,000.

Arthur Mullen, teller of the Central bank of Indianapolis, has mysteriously disappeared. Nothing is wrong in his accounts except an overdraft of $230. Private troubles are believed to be the cause.

Samuel Robinson has been arrested as the supposed assailant of Miss Georgie Gray, the telegraph operator at Canton Junction, Mass.

During the Richmond fire, Sunday, the post office box of the National Bank of Virginia was robbed of over 100 letters.

Benj. G. Hodgkin of Newburyport, Mass., a brakeman, was crushed to death while unhitching cars Wednesday night.

An examination of cadets charged with firing the buildings of Highland military academy, Worcester, was held Wednesday and will be resumed Friday. No very damaging evidence has yet been introduced.

NAUTICAL.

A New Survey of Long Island Sound Called for.

NEW HAVEN, Ct., March 29.—The chamber of commerce, at its annual meeting today, passed a resolution requesting the present congress to appropriate money for a survey of Long Island sound, on the ground that it had not been surveyed in forty years, in which time many changes are known to have occurred; that the sea has made large encroachments on Faulkner's island, necessitating a sea wall to protect this important light house station; and finally because at present the cities and towns bordering on the Sound are exposed to depredations and contributions from an enemy's fleet in time of war.

Steamship Arrivals and Marine Notes.

At Hamburg, Gallert from New York.

At Newcastle, Gallus from New York.

At Antwerp, Belgenland from New York.

At New York, Mordant from Glasgow and Bothnia from Liverpool.

At London, Italy and Greece from New York.

At New York, Azalea from Newcastle; Alps from the West Indies; Westphalia from Hamburg; City of Berlin from Boston; Claribel from Aspinwall.

The steamer Scandinavian arrived at Halifax from Portland, Me., and will load with 400 head of cattle and 170 head of sheep for Glasgow.

The brig Jennie Morton of Baltimore was passed in 35 degrees north latitude and 67 degrees west longitude waterlogged, rudderless and partially dismasted.

Edwin Booth's Preventionary Inquiry.

CHICAGO, March 29.—A young man named Mark Grey, who resembles Edwin Booth, who maintains that Booth is his father, and who, three years since, attempted to shoot Booth in McVicker's theatre, is still confined in the Elgin insane asylum, whither he was sent. Booth was about to commence an engagement in this city and wrote a letter to the superintendent of the asylum, asking if he was still confined there, as he did not desire to visit Chicago if the young and dangerous crank was at large.

In the lower house of the Massachusetts legislature, Wednesday, the bill to prohibit the manufacture and sale of intoxicating liquors was defeated by the exceptionally large tie vote of 110 to 110, with six pairs.

Financial and Commercial.

NEW YORK MONEY AND STOCK MARKETS.

NEW YORK, March 29.—Money loaned down from 6 to 3½ per cent and closed at the lowest point. Prime mercantile paper was discounted at 5@6 per cent. Bar silver $1 13⅝@1.14. Subsidiary coin ¼ percent discount buying, par selling. Sterling exchange was steady at $4 80@4.85 for long and $4 86@4 87½ for short sight. Governments were firm and ½ per cent higher for 4½s and extended 4s and unchanged for 4s and extended 3s. State bonds were without feature, except for Tennessees now which are ¾ per cent higher and Louisiana sixes which are ½ per cent lower. In the railroad bond market, this afternoon, Boston Hartford & Erie fives declined to 20½ from 24. E. T. Land consols declined to 94½ from 95½ and recovered to 95¼. Chesapeake & Ohio Currency 6s declined to 47 from 48½ and closed at 47½. International & Great Northern 3s declined to 84 from 85. Rome, Watertown & Ogdensburg fives advanced to 80 from 78 and N. Y. Lackawanna & St. Paul consols to 122 from 121.

The *Post* says: The money market, instead of developing stringency as the day advanced, was easy this afternoon, the stock brokers getting all they wanted at 4@6 per cent. The prospect of another call for $15,000,000 or $20,000,000 of 3½ per cent bonds by the treasury and the discovery that the leading speculators who yesterday sold so many stocks and induced free "shorts" selling by others were heavily buying stocks to day gave the stock market this afternoon a buoyant turn and the highest prices of the day were made in the last hour. The market is undoubtedly stronger for the downward reaction which it has had.

The share speculation opened weak and ½ per cent lower than than yesterday's closing prices. St. Paul preferred, Oregon & Transcontinental, Chicago, Burlington & Quincy, Nashville & Chattanooga and Indianapolis, Bloomington & Western were prominent in the decline. Richmond & Danville, however, opened ½ per cent. higher than yesterday. In early trade the market fell off ½@1¾ per cent, Western Union, Missouri Pacific, Canada Southern Jersey Central being prominent in the downward movement, while Michigan Central declined ¾ per cent. to 95¾. Succeeding this was a recovery of ¼@1½ per cent, the latter Missouri Pacific, while Norfolk & Western preferred advanced 1½ per cent. Subsequently a decline of ¼@1½ per cent. took place, Houston & Texas, Louisville & Nashville, Texas & Pacific and Denver & Rio Grande being prominent therein, after which the market held up steadily to the close, the advance ranging from ½ to 4 per cent. Nashville & Chattanooga, Louisville & Nashville, Louisiana & Missouri River, Denver & Rio Grande, Colorado Coal, Western Union, Michigan Central, Wabash common and preferred, Texas Pacific and Oregon Transcontinental were most conspicuous in the upward movement and the market closed strong at the best figures of the day. The closing prices were ¼@3 per cent. higher than at yesterday's close, the latter for Louisville & Nashville and Nashville & Chattanooga. To-day's transactions aggregate 420,000 shares.

The following were the closing quotations:

1881 extended	101¼	Houston & Texas	78
New 6s extended	109¼	Illinois Central	137¾
New 4½s reg	118	Ind Bloom'n & West	
Do. coupon	115	(new issue)	45
New 4s, reg	119¾	International & Gt.	
Do. coupon	120¾	Northern	99
Pac 6s of 95	130	Kansas & Texas	29¾
D. C. 3.65s	109¾	Lake Erie & West	34½
Boston, Hartford &		Lake Shore	119¾
Erie ctfs	54¼	La. & Mo. River	124
Do. guaranteed	80	Louisville & Nash	80¾
C. P. bonds	114¾	Louisville & N A	69½
Den. & Rio Grande		Manhattan Beach	54
1st	118½	Memphis & Char'd	50¾
Denver, So. Park &		Marietta & Cincin-	
Pacific 1sts	108	nati 1st pref	12
Sioux City & Pacific	102¾	Do. 2d preferred	6
Lehigh & Wilkes		Mich Cent	95¾
Beacon	105	Missouri Pacific	76¾
Oregon Nav isis	107¾	Mobile & Ohio	28½
St Joseph	113	Morris & Essex	138
St. Paul & Sioux		Nash. & Chat.	69¼
City 1sts	112	N. J. Central	34¾
Do. Pac. Cal 1st6s	103	Norfolk & West pfd	34¾
Toledo, Del. & Bur.	67	Northern Pacific	37½
Do. income	18	Do preferred	74½
U. P. 1sts	118¾	Northwestern	133½
Land grants	125½	Do. pref	141¼
Sinking Funds	116	N. Y. Central	138½
Texas Pacific Land		N. Y. Elevated	136
Grants	82	Ohio Central	17¾
Tex. & Rio Grande	86	Ohio & Miss	30
Tenn. Bluff bonds	49¾	Do preferred	108
Adam 6s	100	Ontario & Western	33¼
Alton & Terre H	37½	Oregon Navigation	138¼
Do. preferred	98	Pacific Mail	43¾
American Ex	94	Pacific Express	120
B. Air Line pref	94	Peoria D. & E.	35¾
Boston Land old	9	Pittsburg	137½
B Water Power old	23¾	Reading	41½
Buffalo, Pittsburg		Rock Island	138
& Western	43¾	St. Louis & S. Fran-	
Burlington & Cedar		cisco	61
Rapids	75	Do preferred	68
Canada Southern	52¾	Do. 1st pref	91
Cantons	60	St. Paul & M.	117¾
C. C. & I. C	17¾	Do. pref	135½
Central Pacific	61½	St. Paul, Minn. &	
Ches. & Ohio	33	Man.	119¾
Do. 1st preferred	55	St. P. & Omaha	39¾
Do. 2d preferred	34¼	Do. pref	108¾
Chicago & Alton	139	Texas Pacific	48¾
Do pref	150	Tol., Del. & Bur. 1st	74
Chicago, Burlington		U. Pacific	115¾
& Quincy	133	United States Exp	78
Chicago, St Louis &		Wabash, St. Louis	
New Orleans	75	& Pacific	36
Cincinnati, San. &		Do. preferred	61½
Cleveland	55	Wells Fargo	139
Columbus & Cin	79¾	West Union	91
Consolidated Coal	35	West Tennessee	18¾
Del & Hud	108	Do. preferred	34¾
Delaware, Lack. &		Georgia	148
Western	138	Rich & Allegheny	33¼
Do. & Rio Grande	37¾	Milwaukee, L. S. &	
Erie	38	W.	80
Del preferred	78¾	Richmond & Dan	140¼
Fort Wayne	134	Central Iowa	33¾
Hannibal & St. Jo	30	Rich. & Pittsburg	33
Do. preferred	54¾	Oregon Trans Cont.	79¾
Harlem	200		

MINING STOCKS.

Mining stocks to-day were dull and irregular. Robinson and South Pacific were strong. Robinson advanced to 335 and South Pacific to 180. Chrysolite was weak, declining to 518. Amie declined to 30 cents and State Line 5 and Deadwood 4 cents. The other changes are unimportant. Sales at both exchanges 155,675 shares.

The following were the closing quotations:

Carthage	1 05	Quicksilver	1 75
Caledonia B.H.	1 00	Northern Belle	9 00
Chrysolite	5 15	Ontario	28 50
Excelsior	3 25	Quicksilver	11 75
Eureka	55 00	Do preferred	57 00
Empire Utah	1 75	Robinson	3 25
Green Mountain	5 10	Sierra Nevada	3 00
Homestake	17 50	Silver Hill	1 90
Horn Silver	12 25	South Pacific	1 30
Iron Silver	2 00	Spring Valley	4 10
Little Pittsburg	2 00	Standard	19 00
Mexican	6 50	Utahna ex-div	8 25
Mono	1 25		

NEW YORK PRODUCE MARKETS.

Cotton 1 16c lower and quiet; sales 735 bales; forward deliveries dull, weak, 8@14 points lower; middling uplands at 11½c, New Orleans at 11⅝c. Flour, receipts 9,497 barrels; exports 6,43 barrels; less active, in instances 5@10c lower; export and local trade demand very light, sales 18,600 barrels; No 2 at $2 90@3.05, superfine at $4.00@4.50; common to good extra at $4 60@5.15; good to choice at $5 20@5.50; fancy white wheat western extra at $5 60@8 50; common to choice extra St. Louis at $4.75@8.50; choice to double extra Minnesota at $6.10@8.50, others unchanged. Southern flour dull. Rye flour easier at $4 25@4.70. Corn meal quiet. Wheat, receipts 10,000 bushels; exports 48,979 bushels; market opened unsettled and 1@2c lower; subsequently became strong and recovered ¼@¾c of the decline, closing rather weak, export business only moderate, fair trade in options, sales 2,320,000 bushels, including 145,000 bushels on spot; No. 2 spring at $1.04; hard spring at $1.20; ungraded red at $1.12@$1 [illegible], No. 4 do. at $1.15, No. 3 do at $1 30@1.31½; No. 2 red at $1 41@1 41½ for new, $1 [illegible]@1 43¾ for old, mixed winter at $1.34½, No. 1 white at at $1 37; No. 2 red March at $1.40½@1 41; April at $1 40¾@1 41¾, May at $1 39¾@1 41; June at $1.39½@1.39¾; July at $1.39½@1 39¾. Rye firm at 90c. Barley very strong, ungraded Canada at $1.17; Canada east at $1.40. Barley malt firm. Corn 1@1½c higher, very easy, fair export trading, more active business in options, closing very strong, receipts 16,200 bushels, exports 65,691 bushels, sales 1,860,000 bushels, including 211,000 bushels on spot, ungraded at 73@73½c, No 2 at 74@74½c in store, 74@74½c in elevator, 75¼@75¾c delivered, No 2 white at 80@80½c, ungraded white at 78c. No 2 March at 74¼@74½c, April at 73@73½c, May at 74@74½c, June at 75¼@75½c, July at 76¼@76½c. Oats ¼@½c higher and more active, closing strong; receipts 17,300 bushels; exports 2,479 bushels, sales 320,000 bushels; No 2 at 56c; do white at 58c; No 2 at 55½c, do white at 56c, No. 1 at 57c; do. white at 58c, mixed western at 55@58c; white do at 57@61c; mixed state at 55@58c; white do at 58@61c. Coffee steady. Rio in cargoes at 9½c, in job lots at 9¾c. Sugar steady, unchanged, refined unsettled, quiet, yellow C at 7¾@8c, white extra C at 8¼@8½c, yellow do at 7½@7¾c, off A at 8¾@8⅞c, standard A at 8c, coarse loaves A at 9¼c, powdered at 9¼@9½c, cubes at 9½c, others unchanged. Molasses very firm. Rice steady. Petroleum firm, united at 6¾c. Tallow firm at 7 11-16@7½c. Beeds very strong at $2@2 25. Tur-

pentine firm. Pork held somewhat stronger, demand very strong, prices strictly nominal, old mess on spot at $16.50@16.62½, new do at $17 50@17.62½. April $17.50@17.65, May $17.70@17.80, June $17.85@17.92½. Beef firm. Beef hams steady at $31.50@32.50. Tierces beef very strong, city extra India mess at $28@28.50. Dressed meats very firm at 6@6½c for city dressed. Lard decidedly more active for speculation and about the higher, closing weaker, prime steam on spot $11 17½@11.20, April at $11 17½@11.20, May at $11.21½@11.25, June at $11.27½@11.31, July at $11.32½@11.35, August at $11.40@11.42½, September at $11.45@11.50, October at $11.42½@11.45, entire year at $10.95, city steam at $10.60, refined at $11.25 for continent. Butter very firm. Cheese firm. Linseed dull. Pig iron dull. Copper weak, nominal; tube at 19@19½c. Lead dull, nominal; common at $4.40@4.50. Tin steady, spelter quiet.

COTTON SEEDS MARKET.

The *Commercial Bulletin* says: Cottonseed goods have been in irregular demand at firm hands. Brown goods are moving steadily. For bleached goods the demand is chiefly restricted to fine bleachings and wide sheetings. Colored cottons are in moderate request. Agents' prices remain steady and, without quotable change.

SOUTHERN COTTON MARKETS.

New Orleans steady at 11c. Mobile quiet at 11½c. Savannah steady at 11⅝c. Charleston, easy at 12c. Memphis, steady at 11⅝c.

Special Notices.

NATURE'S REMEDY.

VEGETINE.

THE GREAT BLOOD PURIFIER.

WILL CURE

Scrofula, Scrofulous Humor, Cancer, Cancerous Humor, Erysipelas, Canker Salt Rheum, Pimples or Humor in the Face, Coughs and Colds, Ulcers, Bronchitis, Neuralgia, Dyspepsia, Rheumatism, Pains in the Side, Constipation, Costiveness, Piles, Dizziness, Headache, Nervousness, Pains in the Back, Faintness at the Stomach, Kidney Complaints, Female Weakness and General Debility.

Vegetine is Sold by all Druggists.

marl4 dF,M,Tu&Thlw

TERRIBLE ACCIDENT

Necessitating a Surgical Operation—Loving Mother Attempts to Take Pair of Shears from Her Child.

PARENTS BE CAREFUL.

Domestic accidents are common to women, and some of them are very serious. Mrs. Warner of South Fondnoi, Ulster county, N. Y., some weeks ago attempted to take from her child a pair of shears with which it was playing. A slight struggle ensued, in which the point of the shears entered Mrs. Warner's left eye, entirely destroying the sight. Her family physician did what he could, but intensely painful inflammation arose, which, by sympathy, threatened the loss of the other eye. Total blindness to a woman having the care of a household is an irretrievable calamity. In this strait Mrs. W— applied to the well known and skillful Surgeon, Dr. David Kennedy of Rondout, N. Y., who removed the injured eye by a very successful operation, setting aside all danger of further harm to the sight of the other eye. But, owing to pain and mental distress, her system needed a tonic and restorative medicine. To do this work the Doctor prescribed "Kennedy's Favorite Remedy," which sustained his reputation and laid a sure foundation of health.

Dr. Kennedy's "Favorite Remedy" removes all impurities from the blood, regulates the Liver and Bowels, Cures Constipation, and all diseases arising from Impure Blood. Sold by all our druggists at ONE DOLL

The Bulletin

Norwich Thursday, March 30 1882.

BY HIS EXCELLENCY, THE GOVERNOR

A PROCLAMATION.

The wisdom of our forefathers recognized the divine law as the basis, and the divine favor as the indispensable condition, of all public and private prosperity. Penetrated by these convictions, they were accustomed at appointed times to seek to deepen their sense of the majesty of the law of God, to acknowledge and repent of their transgressions of it, and to implore the forgiveness of Him "in whom we live, and move, and have our being."

In accordance with the venerable usage which they have bequeathed to us, I hereby appointed Friday, the seventh day of April next, a day of public fasting, humiliation, and prayer. And I recommend the people of this commonwealth to refrain on that day from their usual employments, and, in their homes and places of public worship, and in such ways as may seem to them most fitting, humbly and penitently to approach Almighty God with supplications for his pardon and blessings.

Let us endeavor to obtain a profounder sense of the greatness of the divine law, and the necessity of our obedience to it. Let us think upon and confess with shame and sorrow, the transgressions of our people, and their departures from the faith and principles of our pious ancestry, and from the ways of duty and virtue. Particularly let us reflect upon, and consult together with reference to the best means of checking, the intemperance, licentiousness, corruption and crime, which are alarmingly prevalent among us. And from that holy life and sublime self sacrifice which the whole Christian world will on that day of hallowed associations unite in tenderly and solemnly commemorating, let us draw assurances of divine forgiveness and love, inspirations of higher devotion and nobler living, confidence in the future of our sinful but glorious country, and that hope which looks beyond the fleeting years, and lays hold of life eternal.

Given under my hand and the seal of the state, at the capitol in Hartford, this fifteenth day of March, in the year of our Lord one thousand eight hundred and eighty two, and of the independence of the United States the one hundred and sixth.

HOBART B BIGELOW

By His Excellency's command
CHARLES E SEARLS, Secretary of State.

OUR SOUTH AMERICAN DIPLOMACY

From the latest publication of Chili Peruvian diplomatic despatches it becomes evident that our "intervention" in South American affairs isn't going to amount to much more under Mr. Frelinghuysen than it did under Mr. Blaine.

The present secretary's directions to Mr. Trescott were that he was to express to Chili our willingness to act as a sort of mediator in case such action on our part was desired by the belligerents, and Chili was willing to agree to conditions which should not oppress Peru too severely. Mr. Frelinghuysen sums up our position neatly and forcibly in the following sentences.

The president is very desirous of having the good offices of the United States made available for the restoration of peace; but he is not willing to become the medium for a proposal which in his judgment is so onerous that it cannot be entertained by Peru. He is still of the opinion that it would be the part of far-sighted wisdom in Chili to accept the offer of Peru to cede a disputed one, by temporary occupation of territory rather than peremptorily to demand cession of territory.

On the other hand, he remains convinced that the United States has no right which is conferred either by treaty stipulations or by public law to impose upon the belligerents, unasked, its views of a just settlement, and it has no interests at stake commensurate with the evils that might follow an interference, which would authorize it to interpose between these parties, further than warranted by treaties, by public law or by the voluntary acts of both parties.

If Chili is indisposed to listen to friendly advice on this point the president, as my cable has already informed you, will not take the part in negotiations which are based upon both the surrender of Tarapaca and the payment of a large indemnity.

To demand of Peru the surrender of the valuable province, and the payment of $30 000 000 in ten years, with a disorganized government, provinces in anarchy and a depopulated territory, is to ask for that which Peru in all probability cannot render.

The president cannot permit this government to be a party to such a demand

In other words, if Chili wants our advice and is willing to accept it, we shall be glad to do what we can in the interests of peace. In case she doesn't want our advice, and proposes to stick to her own severe terms, we have nothing to say, except that we don't think she is as magnanimous as she can afford to be. Mr. Frelinghuysen's statement of our foreign policy as regards other American nations is so clear and pertinent that it is worth quoting in full

The traditional attitude of the United States toward the sister republics of this continent is one of peace and friendly counsel. When as colonies they threw off their political connection with Europe we encouraged them by our sympathies. By the moral weight of our official declarations we prevented intervention either to restore old political connections with Europe or to create new ones. The policy we then adopted has been since maintained. While we would draw them nearer to us by bonds of mutual interest and friendly feeling our sole political connection springs from the desire that they should be prosperous and happy under the republican form of government which they and we have chosen. We claim to be regarded as a disinterested friend and counselor, but we do not assume to impose our wishes upon them or to act as arbitrators or umpires in their disputes unless moved to it by the wish of both parties or by controlling interests of our own.

Immediately following this letter of Mr Frelinghuysen's are printed despatches from Mr Trescott, showing that Chili pointedly and firmly declines to accept our good offices or modify her terms. She will have her pound of flesh, and as Mr Trescott says, "Chili is in fact so strong and Peru so crippled that mere friendly intervention will not have any effect." He reports that there is no use in his remaining longer in Chili and asks leave to go to Peru where he thinks his presence is required This Mr Frelinghuysen authorizes, directing him to leave our consul at Valparaiso in charge of the archives. The last despatch in the published correspondence is dated March 16th, so that the situation of affairs to date is now plain enough

It is no great credit to the United States that we should have started out with such a blare of trumpets, in order to retreat so precipitately But there is less disgrace in the retreat than there might have been in continuing an adventure the cost of which had not been reckoned. Until we have a navy we cannot afford to assume any other tone than a perfectly good natured one with any of our neighbors

THE OBERLIN DRUGGIST

Prof. S H Lee of Oberlin college takes exceptions to the BULLETIN's recent reference to Oberlin and its anti saloon crusade. In a letter, which is too long for us to print entire, he gives the prohibitionist statement of the case

He repeats the often heard statement that the town and college of Oberlin bear "a peculiar relation" to each other. The college is not merely one of many interests in a town settled under the impulse of ordinary business motives, he says, but in the one single interest for the express purpose of starting and maintaining which the town was founded. Therefore, the proposal to establish a saloon in the town affects the people "much as a proposition to open a saloon in Alumni hall would the minds of the corporation at Yale." As a result he says Oberlin "is absolutely exempt from all that lawless, disgraceful rowdyism" which breaks out too often in other college towns.

Prof. Lee, however, does not say nor does any one claim, so far as we know, that the town or college of Oberlin is exempt from the laws of the state of Ohio or superior to them. It makes little difference what the original intention of the founders of the town was, its inhabitants are now citizens of Ohio, amenable to its laws and having no right, of themselves alone, to nullify or override them. There are other college towns in the country whose situation is a great deal more nearly parallel to Oberlin than Prof. Lee may be willing to admit. There is Williamstown, the seat of Williams college, for instance. The town is there because of the college, not the college because of the town. It is a good old New England college, orthodox to the backbone, and its trustees and faculty look upon liquor saloons with quite as little favor as the Oberlin professors. But we never heard of either professors or town people attempting to set up a Williamstown law which should agree with their ideas of morality more exactly than the Massachusetts law, and be superior to it.

Prof. Lee says that the proposal to sell no more liquor in Oberlin for any purpose whatever came from the offending druggist, not from the people, who "did not believe in the entire expulsion of liquor from the town." "All they asked of him was to cease selling liquor as a beverage," but he declined to meet them in just this way, offering instead to sell no liquor whatever for any purpose provided all others would agree to the same pledge. "So the question became this: Shall we suffer the inconveniences of going to an adjoining town between which and Oberlin are six trains daily for all liquor needed for mechanical and medicinal purposes, or allow the manufacture of drunkards to be successfully inaugurated among us?" All parties agreed to the pledge but in January the druggist sold out to a successor who didn't feel bound by the pledge, and who refused to keep it. Instead, Prof. Lee indignantly remarks, "He would sell all he could within the bounds of the law"

It certainly seems a little queer, in Connecticut, that a liquor seller should be "arrested and punished on the water" for his very view these things differently in Oberlin. The real basis for the popular indignation seems to have lain in the suspicion, since said to have been established beyond a doubt, that the transfer of the store last January was only a pretense, a ruse to get over the pledge not to sell.

There seems to be no doubt that the popular sentiment in Oberlin is fiercely and overwhelmingly opposed to the sale of liquor. Rather than run the risk of having any sold for improper uses the people agree to go to another town for all that may be needed for mechanical and medicinal uses. Such being the state of the case, it is hard to see why on earth any one wants to set up a liquor saloon there. However, if the law allows him to do so, and he keeps within the law, we fail to see how any law abiding community is going to help itself except by having the law changed.

The tariff commission provided for by the bill which has just passed the senate and is now before the house, is to consist of nine members who shall be appointed by the president and confirmed by the senate, and whose pay shall be $10 a day and expenses. They are to fully investigate the whole subject of the tariff and the internal revenue, and report what revision is necessary in justice to all interests. Their final report must be made not later than the first Monday of next January. How large a field they must cover may be imagined from the fact that the present tariff laws specify about a thousand separate articles on which duties are to be paid. The diversity of interests involved in a just and fair settlement of the duties on such a list renders it next to impossible for congress to act wisely except when it bases its action on the full and honest investigations of experts.

France has repealed the law prohibiting the importation of American pork. But all that is sent over is required to pass a microscopic examination at Bordeaux, Havre or Marseilles, and Edward King telegraphs to the Boston *Journal* that "the importers are in consternation, for the prohibition is practically maintained." This probably means that the examination is made so slow and expensive as to constitute a practical prohibition in itself. If the government intended to evade responsibility in this way it shows a lack of good faith which was hardly to be expected from that republic

The statement that President Arthur has sent the anti Chinese bill to Attorney General Brewster for his opinion as to its bearing on the Chinese treaty leads to the hope that he will veto it. Mr. Brewster, in common with nearly all the rest of the cabinet, is understood to regard the twenty year clause of the bill as a plain violation of the treaty. While there is a general agreement that it may be "policy" to suspend Chinese immigration for a time, it certainly cannot be considered either policy or common honesty to violate a solemn treaty

The action of the house of representatives at Hartford in passing the bill giving the new Parallel railroad a charter was anticipated. The recent course of a majority of the railroad committee has had the effect of awakening the distrust of the house. This distrust may be unjust to the committee but its result is the same And then the supporters of the majority report certainly had the worst of it in the debate The adoption of the minority report was expected, but the large vote given for it was not. The approval of the house is surprisingly emphatic. The bill now goes to the senate, where it will encounter its chief danger. It is as yet impossible to foresee with any accuracy what the action of that body will be.

New Publications.

The steel engraving of the late President Garfield, issued by the Henry Bill Publishing company of this city, is without question the finest likeness of the martyr-president attainable. The engraving was made from a photograph taken at Washington by the government photographer, and especially designated by Mrs Garfield herself as the best likeness she knew of. The work, which is in line and stipple, was done by Samuel Hollyer of New York, who is said to have worked five months on it under orders from the publishers to spare neither time nor expense. The result is a beautiful artistic picture as well as an excellent portrait. Copies of the picture have been sent to Queen Victoria, to Mr. Gladstone, and to a number of prominent public men in this country. Ex Secretary Schurz in acknowledging his copy said: "The likeness is excellent as I have known him, and the engraving very fine," and Ex President Mark Hopkins of Williams college, Garfield's life-long friend, on accepting his copy, wrote to Mr. Haskell, calling it "an admirable portrait, and all you claim it to be." Norwich cannot help feeling a certain local pride in being the center from which a work of such national interest is to be distributed over the country.

Political.

The rebellious element in Tammany declare that John Kelly is in league with Gov. Cornell of New York.

John G. Thompson is a candidate for councilman in Columbus, Ohio, and is posing as a non-partisan nominee.

Of the thirty-eight votes cast in the senate for the tariff commission bill, twenty-eight were republican. The nays were all democratic.

Mr. Keenon's vigorously protectionist speech in the house Tuesday created surprise. He has hitherto been classed as a free trader.

Alfred C, Coxe, once a law partner of Conkling, still living in Utica, is talked of as successor to District Judge Wallace of Syracuse, now promoted to circuit judge, vice Blatchford.

The senate committee on civil service Tuesday authorized Senator Pendleton to report the civil service reform bill as it was originally introduced by him in the early part of December.

Alderman Roosevelt of New York created a sensation Tuesday evening by introducing to the board a resolution protesting, to the legislature, against the present systems of commissions by which the metropolis is ruled, as oppressive and corrupt.

Gen. Butler denies that he ever said he would run against the Hon. Chas. J. Noyes for governor, but not against certain others whom the republicans might nominate. He declares that he has no grudge against Noyes.

Gen. Butler says that the Chinese issue has been misstated. It is not a question of whether we shall permit one race of men to come and forbid another, nor whether religious proscription. It is whether we shall permit the settlement upon our soil of a horde of people who do not seek our citizenship, and will not have it at any price.

Conflicting rumors about Mr. Teller were current Tuesday. In the senate he stated that he hoped at no distant day to introduce a certain bill, and he also promised to offer an amendment to another measure. Hence it was inferred that he would not go into the cabinet very soon. On the other hand, it is noted that he has withheld his silver speech, promised a month ago; and as his opinions are antagonistic to those of the president and the secretary of the treasury, it was believed that he abstained in view of his going into the cabinet.

REBELLION AGAINST MAHONE.

Dissatisfied with Senator Mahone's neglect to give them any offices, the Petersburg negroes have nominated one of their number for mayor, in revolt against the re adjuster machine. The event creates much excitement in Virginia.

ATTEND TO BUSINESS!

What the New York *Herald* hears about the call of "a prominent postal official,"—Postmaster Pierson?—on President Arthur: He handed his card to the attendant, with the message that he should return to New York that evening. Presently the servant returned with the reply: "The president has no objection to your returning to New York this evening." "Please say to the president that I will not occupy his time. I would simply like to press his hand." Back came the servant, "The president says if you will simply press his hand he has no objection to your doing so." Up and in he went, pressed the hand and retired without one word being spoken by either party.

BLAINE AND THE DEMOCRATIC LEADERS.

A Washington special to the stalwart New York *Commercial* says: E. John Ellis, a Louisiana congressman of the democratic faith, whose recent letter on political affairs was strongly impregnated with liberalism, is being quoted in private talk as having declared his willingness to vote for Mr. Blaine in 1884, as the leader of a liberal presidential ticket. "Blaine for president, and an ex confederate for vice president, would sweep the south and some of the northern states," said a liberal southerner in conversation to day. It is current gossip, and has been the subject of late among republican senators, that some of the democratic leaders are coquetting with Blaine, to see how far he intends to go in his criticism on President Arthur's administration.

WILL HE VETO IT?

One Washington special says: It is now regarded as almost certain that the president will veto the Chinese bill. His friends say that his examination of the question is leading him to the conclusion that the bill violates the spirit of the treaty and cannot but be justly regarded as a most unfriendly measure, on account of its radical character. The president is said to hold that it is too soon after the ratification of the treaty to adopt such an extreme course toward the citizens of China. He will refer the bill to Attorney General Brewster for an opinion as to whether it is in accord with the spirit and letter of the treaty. When the president receives this he will add his own comments upon other aspects of the question, and return the bill to the senate. It is believed that it cannot be passed over a veto.

THE PRESIDENT'S CHILIAN POLICY—ITS PRESENT TEST

A number of letters sent by Mr. Frelinghuysen to Mr Trescott, the extra ambassador lately sent out to adjust the Chilian-Peruvian difficulty if possible, are published, and show the president's policy quite clearly. It is mainly summed up in these instructions

"You may assent to a liberal war indemnity which is not unjust. The cession of Tarapaca cannot be assented to without first cabling here for further instructions. If Chili should insist upon the cession, it is not impossible that the creditors of Peru may maintain that its revenues are hypothecated to them. The president urges moderation on the part of Chili."

Subsequent despatches allude distantly to the claims of creditors and to the possibility of the Chilians being driven out of Peru, but with no threat. Indeed, the friendly disposition of the United States and the desire to see Peru magnanimously treated without compulsion, are strongly urged.

On the 5th of March, Mr. Trescott telegraphs: "The terms of peace will be modified." He alludes to the demand for the valuable province of Tarapaca, and money indemnity besides. He adds: "The publication of instructions to me and of my confidential telegram has made it impossible to secure a modification. I will stay as directed, but I think that with the information I have, I can be more useful at Washington than here. Do you wish any communication of the intentions of the United States to Peru or Bolivia?"

On the 15th he cables: "I have had a full and friendly interview with the minister of foreign affairs. As the result, I think the condition of affairs requires my presence in Peru. Blaine will go to Bolivia, and after conferring with Adams, will then proceed thence to join me in Peru, if you do not object. It is essential to have trustworthy information from both places. You need feel no fear that I shall depart from your instructions."

Next day Secretary Frelinghuysen gave permission.

It will thus be seen that the rumor about a protocol yielding something to the United States, is all groundless. North American intervention has been firmly excluded,

Local Notices.

Tenement to rent.

Cottage to rent. See advertisement.

New line of artists' materials at M. Selford & Co.'s this morning.

The Wheeler & Wilson sewing machine office has been removed to No. 16 Union street. See advertisement.

New and elegant designs in spring woolens, which will please the most fastidious, are shown by Smith & Gilbert.

Seeds of all kinds and from the best gardens in the country can be had at Rawson & Whipple's. See advertisement.

F. B. Dowe has received a fine line of all the desirable makes, styles and shades of kid gloves. Read his advertisement.

Harwood & Co. are offering special bargains in fancy Ponce molasses, Formosa Oolong teas and first class groceries. See advertisement.

Mrs J. T. Thurston, from this date, will offer her entire stock of hosiery, Hamburg edgings, etc., at and below cost to close them out. See advertisement.

Ordinarily a perfume has a limited application, and admits of little more than to be dropped upon a garment if a liquid, or carried or laid away in a sachet if a powder or a solid. For the refined demands of the household more is needed; a lasting, agreeable odor in a fluid form, which shall prove itself pleasant on the handkerchief, capitivating for the purposes of the toilet, and greatest of luxuries! impart a delightful fragrance to the bath. The famous Murray & Lanman Florida Water fully meets these demands of refined living, as its prodigious sale in all parts of the civilized world attests.

BRONCHIAL COUGHS.—A Distressing Cough, by Night or Horrible Night Sweats and Tight Phlegm, Pike's Toothache Drops cure in one minute.

—The very instructed, broad-minded, high-spirited, caught cold; until eighteen months old she was not able to breathe through her nostrils, became emaciated, was a puny child. Upon using Ely's Cream Balm her difficulty is removed; she breathes freely and naturally. The neighbors consider it a wonderful restoration. MR. & MRS. J. M. SMITH, Owego, N. Y.

I have used Ely's Cream Balm and received great benefit, at present being entirely free from Catarrh. Many of my friends have also been much benefited by the Balm. What is claimed for its cure, and I wish it could be known to the poor mothers who are losing so many children.

For Chills and Fever PAIN KILLER has no equal. It cures when everything else fails.

Delays are often dangerous. A bottle of PAIN KILLER in the house is a safeguard that no family should be without. All druggists sell it at 25c., 50c, and $1 00 per bottle.

PERRY DAVIS & SON, Proprietors.
Providence, R. I.

LEE & OSGOOD.

RETAIL DRUGGISTS

WHOLESALE DEALERS

KEROSENE OIL,

WHITE LEAD,

TURPENTINE

Linseed Oil,

MASURY'S

RAILROAD COLORS,

146 and 148 Main

and

66 and 68 Water Streets.

NORWICH, CONN

Drugs, Paints and Oils.

N. DOUGLAS SEVIN,

Wholesale and Retail Dealer

IN

Drugs, Medicines, Chemicals

AND

Pharmaceutical Preparations,

Proprietary Medicines

TOILET ARTICLES

AND

Choice Wines and Liquors

FOR MEDICINAL PURPOSES,

141 Main Street,

Norwich, Conn.

Articles of Real Merit

McVicker's Cough Cure.

Wonder Toothache Drops.

Camp's Cream of Roses.

(for Chapped Hands, Roughness of the Skin, &c.)

MADEIRA WINE BITTERS,

Blood Purifying Extract.

(A Compound Extract of Sarsaparilla, Yellow Dock, Queen's Root, &c.)

SAPODENTA,

For the Teeth,

Prepared and Sold by

N. DOUGLAS SEVIN,

141 MAIN STREET.

DIPHTHERIA.

A Cold or Sore Throat may not seem to amount to much, and if properly attended to can easily be cured; but neglect is often followed by Consumption or Diphtheria. No medicine has ever been discovered which acts so quickly and surely in such cases as PERRY DAVIS' PAIN KILLER. The prompt use of this invaluable remedy has saved thousands of lives

PERRY DAVIS' PAIN KILLER is not an experiment. It has been before the public for forty years, and is most valued where it is best known.

A few extracts from voluntary testimonials read as follows:

PAIN KILLER has been my household remedy for colds for the past twenty seven years, and have never known it to fail in effecting a cure.—L. S. Crocker, Williamsville, N. Y.

For thirty years I have used PAIN KILLER, and found it a never failing remedy for colds and sore throat.—Barton Seaman.

Have received immediate relief from colds and sore throat, and consider your PAIN KILLER an invaluable remedy.—Geo B. Everett, Dickinson, N. Y.

I have just recovered from a very severe cold, which I have had for some time. I could get no relief until I tried your PAIN KILLER, which relieved me immediately I will never again be without it.—C. O Force, Lowndes, Ga.

Have used PAIN KILLER in my family for forty years, and have never known it to fail.—Sanford Lewis, Waynesboro, Ga.

I began using PAIN KILLER in my family twenty-five years ago and have used it ever since, and have found no medicine to take its place.—S. W. Dyer, Druggist, Oneida, N. Y.

For whooping cough and croup is the best preparation made We would not be without it.—A. P Route, Liberty Mills, Va.

For twenty-five years I have used PAIN KILLER for colds and chapped lips, and consider it the best medicine ever offered.—Geo. Hooper, Wilmington, N C.

I was suffering severely with bronchitis, and my throat was so inflamed I could scarcely swallow any food. I was advised to try your PAIN KILLER, and it relieved me immediately. Cost a mere trifle.

Dr Walton writes from Coshocton: Your PAIN KILLER cures diphtheria and sore throat, so alarmingly prevalent here, and has not been known to fail in a single instance. This fact you should make known to the world.

Mrs. Ellen B. Mason writes: My son was taken violently sick with diphtheria, high fever and cold chills. So many children have died here, I was afraid to call a physician, and tried your PAIN KILLER. He was taken on Sunday, and on Wednesday his throat was clear. It was a wonderful cure, and I wish it could be known to the poor mothers who are losing so many children.

For Chills and Fever PAIN KILLER has no equal. It cures when everything else fails.

Delays are often dangerous. A bottle of PAIN KILLER in the house is a safeguard that no family should be without. All druggists sell it at 25c., 50c, and $1 00 per bottle.

PERRY DAVIS & SON, Proprietors.
Providence, R. I.

feb1 d&w

LEE & OSGOOD.

Medical.

CATARRH.

Hay Fever, Cold in the Head, Catarrhal Headache and Deafness

CAN BE CURED

HAY FEVER.

DIRECTIONS.—For Catarrh, Hay Fever, Cold in the Head, &c., insert with little finger a particle of the Balm into the nostrils; draw strong breathe through the nose. It will be absorbed, cleansing and healing the diseased membrane.

For Deafness, apply a particle into the ear, rubbing in thoroughly. A fair trial will convince the most skeptical.

ELY'S CREAM BALM

Effectually cleanses the nasal passages of Catarrhal virus, causing healthy secretions, allays inflammation and irritation, protects the membranal linings of the head from additional colds, completely heals the sores and restores the sense of taste and smell. Beneficial results are realized by a few applications. A thorough treatment as directed will cure Catarrh. As a household remedy for cold in the head and snuffles it is unequalled. The Balm is easy to use and agreeable. Sold by druggists at 50 cents. On receipt of 50 cents will mail a package. Send for circular with full information.

ELY'S CREAM BALM CO., Owego, N. Y.

For sale by the Norwich Druggists, and by Wholesale Druggists generally.

feb14Th,S,TuLweow

THEY WHO USE IT, LIVE!!

SLOCUM'S COMPOUND EMULSION

OF

PURE COD LIVER OIL

WITH THE

Hypophosphites of Lime and Soda

FOR

CONSUMPTION,

Can be taken and retained upon the most delicate stomach, being absolutely tasteless.

It Cures Consumption, TRY IT.
It Cures Lung Diseases, TRY IT.
It Cures Bronchitis, TRY IT.
It Cures Asthma, TRY IT.
It Cures Coughs and Colds, TRY IT.
It Cures Catarrh, TRY IT.
It Prevents Wasting Away, TRY IT.
It Restores Health and Strength. TRY IT.
It Builds Up Sickly and Peaked Children, TRY IT
If You are Feeble and Emaciated, TRY IT
Patients, by its Use, Have Gained Ten Pounds of Flesh a Month. TRY IT.

This Emulsion as an effective remedy for Throat, Chest or Lung disorders, stands unrivalled by any other preparation of Cod Liver Oil offered to the public. It is not only purer and more palatable, but it is so skillfully united with the Hypophosphites of Lime and Soda as to render it a tonic nutrient to the weak and debilitated system. Thousands of Consumptives have been cured by this preparation. Try it and judge for yourself!

Price, $1 per Pint Bottle.

Ask your Druggist for it and take no other.

DR. T. A. SLOCUM, Sole Proprietor,
181 Pearl St., New York.

FOR SALE BY

LEE & OSGOOD,

feb13eTu,Th,S AGENTS.

A STANDARD REMEDY.

WISTAR'S BALSAM OF WILD CHERRY

Will Certainly Cure

Coughs, Colds, Hoarseness, Sore Throat, Bronchitis, Influenza, Asthma, Whooping Cough, Croup, Pulmonic and every Affection of the Throat, Lungs and Chest, including

CONSUMPTION.

SOLD BY ALL DRUGGISTS.

mar4ThS,S,TuWeow

CURE YOUR

CORNS

BY USING

SCHLOTTERBECK'S

Corn, Wart and Bunion Solvent.

Entirely harmless; is not a caustic. It removes Corns, Warts, Bunions and Callous without leaving a blemish. Brush for applying in each bottle.

A CURE IS GUARANTEED.

Price 25 cts. For sale by all druggists.

Try it and you will be convinced, like thousands who have used it and now testify to its value.

Ask for Schlotterbeck's Corn and Wart Solvent and take no other. feb11 d&w

BROWN'S

IRON

BITTERS.

A TRUE TONIC.

CURE

Dyspepsia, Indigestion, Lack of Energy, Loss of Strength Want of Appetite, Intermittent Fevers, Etc.

Iron Bitters are highly recommended for all diseases requiring a certain and efficient TONIC.

Iron Bitters enrich the blood, strengthen the muscles, and give new life to the nerves.

Iron Bitters aids like a charm on the digestive organs, removing all dyspeptic symptoms, such as tasting the food, belching heat in the stomach, heartburn, etc.

Iron Bitters the only Iron Preparation that will not blacken the teeth or give headache

Sold by All Druggists.

Write for the A. B. C. Book, 32 pages of useful and amusing reading—sent free.

See that all Iron Bitters are made by BROWN CHEMICAL CO., and have crossed red lines on wrapper. Beware of Imitations.

BROWN CHEMICAL CO.,
Baltimore, Md.

eod&w

A BLESSING TO WOMANKIND.

Dr. Clark's Female Pills.

Relieve all diseases of women peculiar to the appearance of alarming disturbances, irregularity of functions, with leucorrhœa, dismenorrhœa and hysteria, also in melancholia and other mental derangements. Afford prompt relief to those distressing pains so peculiar to women. Price $2 per box. Sent free by mail on receipt of price. Dr C H Clarke, 683 Broadway, New York city.

THERE IS A BALM IN GILEAD

Dr. Clarke's Invigorating Pills.

For all cases of Spermatorrhœa and Impotency as the result of abuse in youth, sexual excesses in mature years, or other causes, and producing some of the following effects: Nervousness, Dimness of Sight, Defective Memory, Physical Decay, Pimples on face, Aversion to Society, Confusion of Ideas, Loss of Power, etc., rendering marriage improper or unhappy. Are a positive cure in two to eight weeks. One to six boxes usually sufficient. Price $1 00 per box. Four boxes $3. Sent by mail, pre paid, on receipt of price. Address Dr C H Clarke 683 Broadway New York city feb1' d&w

Plumbing & Iron Works.

THE NORWICH IRON FOUNDRY.
Established in 1834.

A. H. VAUGHN & SONS, Propr's,
NO. 9 FERRY ST., NORWICH, CONN.

Manufacturers of Mill Gearing, Pulleys, Couplings, Hangers, Boxes, Racks and Pinions, Lamp Posts, Feed Boxes, Watering Troughs, Grate Bars, Cylinder Stoves, Ashpit Doors, Hitching Posts, Pipe Thimbles, Columns for Buildings, Flange and Socket Pipe, Hitching Weights, Chimney Caps, &c., &c. novl9d

THE SIBLEY MACHINE CO., Manufacturers of Paper, Cotton and Wool Machinery Mill Gearing, Shafting, Couplings, Hangers, etc., etc. Jobbing of all Kinds, Gear Cuttings, Forgings and Castings at Short Notice. 46 Franklin Street, Norwich, Conn. New and Second-hand machines bought and sold on commission. fy14d2

ROBERT BROWN,

Norwich Steam and Gas Pipe Co.
Pequot Building, Central Wharf,

NORWICH, CONN.

Steam and Gas Fitter and Plumber Chandeliers, Bracets, Portable Gas Lamps, Argand Burners, Plain and Fancy Shades, Rubber Hose, Bath Tubs, Boilers Water Closets Wash Bowls etc feb14d1y

ENGRAVING and LITHOGRAPHING by the best artists in the country, at the BULLETIN PRINTING OFFICE

Printing.

THE

LARGEST,

CHEAPEST,

AND BEST

Weekly Newspaper

Published in New England

IS THE

NORWICH

WEEKLY

COURIER,

Issued Every Wednesday

FROM THE OFFICE OF THE

Norwich Morning Bulletin,

AT THE LOW PRICE OF

ONE DOLLAR

A YEAR,

Cash in Advance.

ALL THE

Latest Telegraphic, Political

State and General News

of Each Week

WILL BE CONTAINED IN

THE COURIER.

Matters of Local Interest

Specially Looked After.

THE AGRICULTURAL

NEWS

FROM WEEK TO WEEK

Will be Specially Adapted

to the Season in which it

Appears.

THE COURIER

BEING AN EIGHT-PAGE

PAPER

With a Circulation Larger

than any Weekly Paper in

Connecticut makes it one

of the

Best Advertising Mediums

in the country.

The careful selection of all matter placed in its columns gives it a moral character which will admit of its being placed in every household, and it will be a thoroughly

FAMILY NEWSPAPER.

ONE DOLLAR A YEAR

POSTAGE PREPAID.

52 Weeks in a Year

Subscribe Now.

THE BULLETIN COMPANY

Publishers.

24x

The Bulletin

Love's Trust.

[illegible]
Yet drift far, or the deep sea [illegible]
And low while that life can be
Faithful and true for than e'er before
[illegible]
[illegible] love as to our sent
[illegible] and keep at my command.
Within the grasp of trouble's g hand,
Because I know and what I want
[illegible] hid in confidence
[illegible] without a fear
[illegible] they are safe
In the sweet [illegible] response

[illegible] sign or sway
Over the sea of passion tossed
[illegible] life as wholly lost
[illegible] perfect day
[illegible] the warm sun ray
Of love's dear [illegible] tender trust
And that [illegible] henceforth must be
A perfect whole, which ever must
Like the great and [illegible] sea,
Be guided by the constant tide
Which ever comes and ever goes
To us for shores, however wide,
And has one law grand and sublime,
Which is immutable, like love divine!

Boston Transcript

The "Ocean of Sunrise."

INTERESTING RELIGIOUS CEREMONY BY THE ZUNIS

Tuesday of this week the party of Zuni chiefs that have come east from New Mexico with Mr Cushing, visited Deer island in Boston harbor, for the principal object of their trip the performance of certain religious ceremonies of deep significance and solemnity. With this tribe the "ocean of sunrise," or Atlantic, is at the same time a deity, the home of some of their deities, and the parent of many blessings. Water therefrom, brought by their ancestors centuries ago, has been kept by them for ages for use in certain acts of worship; and this pilgrimage was undertaken to get a fresh supply, and to come into direct communion with this mighty being. It was also stipulated that Mr. Cushing, who has lived with them several years, learning customs, should, in consideration of his guiding them to the "ocean of sunrise," be initiated into some of the more exclusive and hidden mysteries of their order. This ceremony, too, took place at Deer island.

A steamer bore the party, including some eminent scholars and antiquarians, and a lot of curious spectators from Boston to the island, where tents had been set up for the Zunis. Here they swayed themselves in rich and extravagant costumes, some of the articles of apparel being associated with their religion. On the voyage, and at the island, the Zunis offered numerous earnest prayers. The ceremonies consisted of prayers, scattering certain powders upon the sea, throwing out prayer sticks that were feathered, anointed and prayed over, upon the water, and considerable posturing. Having prayed to the gods of the ocean and to the gods of their ancestors, the chiefs went through the ceremony of "prayer-smoke." They lit sacred cigarettes, made of cane tubes, moistened with ocean water, and filled with tobacco made and prayed over by the priests of the sun in Zuni After some minutes smoke was blown upon the plumes and into them, and then the chiefs rose and threw them into the water

Two of the chiefs, who had taken off their leggings, moccasins and stockings, then waded knee deep into the sea and emptied out from bags quantities of meal, representing the vegetable food of Zuni, which the spectators imagined to be another kind of prayer flour. This was intended as a sacrifice to the gods of the ocean, as were also the prayer sticks, and in gratitude for favors shown to them in allowing them to come to that spot. The prayer sticks are supposed to be the bearers of the prayers, and the feathers attached to them each represent a mythological or ab stract idea.

The auspicious moment had now arrived, and the high priest waved a sacred gourd, which was one of the vessels in which the water was first brought from the Gulf of Mexico to the four quarters of the globe and poured it into the water. Another chief dipped the points of two pieces of hard wood into the water, after which he returned to the priest and gave a second to Mr Cushing. To these pieces of wood were attached long pieces of string, by which they were whirled round, making a "whizzing" noise in so doing. The high priest took the gourd of water in his arms, while another chief carried two vases, presented to the Indians in Boston, also filled with salt water. A solemn procession was then made to the tent. Mr. Cushing and the Zuni whirling their "whizzers" round as they went

On arriving to the tent, the chiefs formed in a row with their faces pointing to the west, toward the setting sun, that being the direction in which they were to return to Zuni, bearing with them the sacred water. A few prayers were said, and the rite was then ended, having occupied forty-three minutes In order, however, to have a good supply of this invaluable water for the future, the chiefs then filled up seven fourgallon green glass demijohns in wooden cases, which had been provided for them

CURRENT OPINION.

If Mr Blaine had pursued a sensible, American and honest policy, such as this, it is plain that Peru would have concluded peace with Chili at the same time with Bolivia, and probably on more favorable terms than she can now expect. We do not see what small hole remains for Mr Blaine to crawl out *—N Y Herald*

As advised by his present secretary of state "the president remains convinced that the United States has no right, which has been conferred either by treaty stipulation or by public law, to impose upon the belligerents, unasked, its views of a just settlement." That is sound American doctrine, tempered with generous considerations *—N Y Times*

The bill which Mr. Morse has introduced in the house providing for the sale of the Charlestown navy yard is likely to be acted upon favorably, it is said—the delegation from this state [illegible] opposing it, while [illegible] Massachusetts representatives [illegible] in which there are navy yards [illegible] to reduce by one the [illegible] among which the government is [illegible] operations are to be divided. We hope that these reports are true, and that the bill will be passed by congress. The sale of this property would at once add, it is estimated, seven or eight million dollars to the taxable property of the city, and would tend by so much to reduce the general burden of taxation Moreover, it is likely that important industries would be built up on the premises vacated by the government, which would be an additional gain *—Boston Journal*

If the proceedings of a court martial, in which Sergeant Mason was sentenced, were [illegible] they should be [illegible] purpose and [illegible] to his release [illegible] there should be a fine [illegible] strange craze that has [illegible] particularly in the [illegible] of the [illegible] flagrant breach of [illegible] discipline, [illegible] sympathy —*Boston Herald*

[illegible] has cut and [illegible] temperance bill, pre[illegible] a savage man [illegible] republican party [illegible] what is [illegible] any [illegible] the state [illegible] for re[illegible] when [illegible] to control [illegible] will act a [illegible] part in best for [illegible]

The "day of grace" may pass for a party as well as for individuals.—*Wordham County Transcript*

Personal.

Gerster sings in concert at Chicago, to night.

Senator Hill's family never had any cancerous affection, so he asserts positively.

All the original MSS. of Longfellow's works, both in prose and verse, have been preserved and bound by him

Since Beecher's attack on congress and the Chinese bill, certain Brooklyn Celestials have offered to do his washing for nothing.

Col. Robert G. Ingersoll repeated in Brooklyn, last night, his address, "What must we do to be Saved," given in New York Sunday.

Longfellow's last autographs were those written for two lads, sons of Mrs. S. M. Robinson of Boston, who visited him on Sunday the 16th.

Edward A. Freeman thinks it possible that he may write a few letters on his American journey. He will sail for England on April 13th.

General Francis A. Walker, president of the Institute of Technology, is to lecture at Harvard next month on American agriculture and American manufacturers.

Madame Patti is not expected to appear at Covent Garden, London, before the third week in May. Prior to that she will spend a few days at her home in Wales.

The Hon. John Owen, a schoolmate of Longfellow, reached his seventy-sixth birthday this week, and his friends at Cambridge called on him and made him a lot of presents.

When Mr. J. G. Bennett's new yacht, the Namouna, is ready for sea, he intends crossing the Atlantic in her to Gibraltar, thence proceeding up the Mediterranean to the Greek islands and Constantinople.

Wall street rumor Tuesday said that the old and reputable firm of Kennedy, Hutchison & Co., had, by various transactions, absorbed $1,500,000 of money that rightly belonged to a Boston client, John R Duff, and that Duff had forced them to disgorge $750,000 in settlement. The firm deny the story, but admit having paid Mr. Duff something.

Samuel Morley, an English member of parliament, who lately visited this country, lectured on America at London Tuesday. He said that he believed the government of New York was as impure and corrupt as any government could be. He also said that Mr. Longfellow was full of interest in and enthusiasm for England, and concluded by hoping that there would grow up in England a public sentiment that they were brothers of the Americans in all that concerns the well being of the human race.

In a pleasant tribute to Longfellow, Benjamin Parley Poore, who owns a farm up in Massachusetts, though doing most of his literary work in Washington, says: Several generations of Longfellow's ancestors lived on a noble farm at the head of the river Parker, in the Byfield parish of the old town of Newbury, which is still the family homestead. The poet had never been there until some eight years since, when I had the pleasure of meeting him and Charles Sumner at the Newburyport station, and driving them there. From Byfield we went to Indian hill, and after dinner I drove them to Amesbury, where they called on John G. Whittier, and thence to Newburyport, where they took the cars for Nahant. Of the many days recorded in my diary, there is not one which has more pleasant reminiscences than this one, for Sumner and Longfellow were life long friends, and their conversation and comments on what they saw were deeply interesting. While on Indian hill they planted an oak tree which will be a monument to the statesman and the poet while the English language is one of earth's tongues, and the Massachusetts they so loved is a commonwealth. Longfellow mourned for Sumner as few other men did, for he knew his heart secret, and how he had been wronged.

Crockery.

NEW AND
CHOICE GOODS
being constantly received at the Crockery Store of
E. K. REYNOLDS,
No. 128 Main Street,
consisting of
French China Dinner and Tea Sets,
Cut French and American Glass Ware, Stone China and Porcelain Ware in the best makes, Chandeliers, hall and table Lamps in great variety, Silver Plated Ware, and a large variety of House-furnishing goods, and bear in mind it is no trouble to show goods. Large assortment of Granite Iron Ware jan23d

Furniture & Carpets.

140 AND 142 MAIN STREET
N. S. GILBERT & SONS.
ARTISTIC FURNITURE.
Fine and Medium Qualities
Chamber Sets,
Parlor Sets,
Dining Room Furniture,
Spring Beds, Mattresses,
Mirrors, Cornices,
Curtains, &c.
CARPETINGS.
Best Qualities.
Desirable Patterns.
BODY BRUSSELS,
TAPESTRIES and
INGRAINS.
OIL CLOTHS, MATTINGS, &c.
WE OFFER THIS WEEK SOME
Special Bargains,
And will make it for the interest of purchasers to call and examine our large assortment
marsld

A. W DICKEY & CO
Are showing a fine stock of
CHAMBER SETS.
AT CLOSE PRICES.
PARLOR SETS
Covered in Plushes, Spun Silks, Satins, Damasks, &c in the latest styles
WINDOW SHADES AND FIXTURES.
CALL AND LEARN PRICES.
20 and 22 Union Street.

Dry Goods.

A
BARGAIN
IN
KID GLOVES!
HISLOP,
PORTEOUS &
MITCHELL
We have just closed out the balance of an Importer's Stock of the Celebrated
"GARIBALDI"
KID GLOVES,
With two Buttons. This is the same Glove we have sold for a number of years at $1.00 a pair, and it has also been sold by the leading houses of this country at that price, giving universal satisfaction, and in fact for a One Dollar Glove it has had no superior.
This lot we are prepared to offer at
50 Cents a Pair,
and would state that they are all fresh goods, but as all sizes are not included in this lot, below we give a complete list of Colors and sizes, so that no Lady need get disappointed in ordering a size we do not have.
We have Medium Colors in Sizes 5½, 5¾, 6, 6¼, 6½
We have Opera Colors in Sizes 5½, 5¾, 6, 6¼, 6½.
We have White in Sizes 5½, 5¾, 6, 6¼, 6½.
This we believe to be the Best Bargain in Kid Gloves ever offered in this State.
INSPECTION SOLICITED.
Hislop, Porteous & Mitchell,
Norwich and New London.
mar22dtw

THE GEM.
VOL. 1. NO 50.
AN ÆSTHETIC JOURNAL
DEVOTED TO THE
BEAUTIFUL AND THE TRUE.
C. B. PLATT Editor and Proprietor
$1.00 a year. Pay when you feel like it.
"Rare compounds of oddity, frolic and fun,
We reckon a joke and rejoice in a pun."
—*Funny Column of the Norwich Tribune.*
Thursday, March 29, 1883.
"Pledged but to truth to liberty and law,
No fever sways us and no fear shall awe."
—*Motto of old Norwich Courier.*

JUST RECEIVED
AN ELEGANT LINE
OF
DRESS
GOODS
COMPRISING
ALL WOOL
Foule Suitings
Shoodas,
French Debeiges.
Illuminated Mixtures.
Royal Soleil Suitings.
LADIES' CLOTH
In all the new colorings.
PLAIDS IN NEW SHADES,
AT
C. B. PLATT & CO.'S.
Also a large stock of
BLACK GOODS,
Consisting of
Drap D'Almas,
Henrietta Cloths,
Camel's Hair
Cashmeres, etc.
GOODS ALL FIRST CLASS
AND
PRICES LOW.
"Tis the sunset of life gives us mystical love;
And casting events cast their shadows before."
mar29 T&S

Frames, Gilding, etc.

WINDOW SHADES.
Window Shades, Fixtures, Cord and Tassels,
Engravings, Picture Frames, &c.
AT
Trafton's Fine Art Store,
apr3 4Th T&S 61 SHETUCKET STREET

Dry Goods.

THE
BOSTON
STORE.
REID & HUGHES
Have Opened their second shipment for this season of
TABLE DAMASKS AND
NAPKINS,
And desire to call the attention of the public to the extraordinary good value which we are offering in
BARNSLEY DAMASKS,
DOUBLE DAMASKS,
SINGLE DAMASKS,
HAND LOOM DAMASKS,
BROWN DAMASKS,
AND
TURKEY RED DAMASKS.
Our Low Prices on these Goods are absolutely unapproached.
We have also a splendid assortment of
TEA AND DINNER
NAPKINS
At the Lowest Price
REID & HUGHES,
Boston Store.
mar24 d&w

For the Ladies.

G. W. PIKE
Wishes to inform the people of Norwich and vicinity that
On and after March 27th,
He will be prepared to
Bleach and Press Ladies' Bonnets and Hats,
At the Old Bleachery, No. 10 Cliff St. Open from 7 a. m. to 9 p. m. mar24 d

MISSES
WALKER, HILL & EDGERTON
Announce to the ladies of Norwich and vicinity that they have leased the store,
7 Shetucket St.,
Formerly occupied by Mrs. C. B. Platt for millinery and fancy goods, and now have in stock a fine assortment of
LACES,
In Duchess, Applique Thread Valenciennes, Handkerchiefs, Scarfs and Barbs.
Also a desirable stock of
Medium and low priced Laces,
Spanish Laces, Scarfs and Fichus,
Children's Lace Collars,
Ladies' Ties, Fichus, Ruching, Veiling, etc.
Illusion, Brussels and Bobinett Laces,
Dotted Lace Veiling, Dress Caps,
Children's Bonnets.
A large and complete stock of
RIBBONS
And Black English Crape.
They will be constantly receiving NEW AND DESIRABLE GOODS.
N. B.—About April 1st they will have a large and complete stock of
NEW MILLINERY,
Comprising everything kept in a first class store.
All kinds of Millinery Work done to order in the best manner and at short notice.
MISSES WALKER, HILL & EDGERTON have taken the store so long occupied by the undersigned in the millinery business She takes pleasure in recommending them to the public, although it seems superfluous for ladies so favorably known for their skill and taste MRS. C. B. PLATT.
Norwich, March 17th, 1883 mar20 d&w

Dentistry.

THE
RICHMOND TOOTH CROWN.
The Richmond Tooth Crown entirely obviates the necessity of Extracting Teeth, does away with Artificial Plates, causes no pain, removes decayed Teeth to their natural usefulness and beauty, and makes them last a life time without reparation
We also perform all operations upon the natural Teeth with greatest care and skill and do the finest work known to Mechanical Dentistry
For Cash our Prices are as follows:

Silver Fillings	50 cts.	to $1 00
Gold Fillings	$1 00	" 5 00
Richmond Crown Platina		7.00
Richmond Crown Gold		10.00
Richmond Crown Porcelain faced		15.00
Artificial Teeth on Rubber Plates	5 00	" 15.00
Artificial Teeth on Platina Plates	10 00	" 35 00
Artificial Teeth on 15 carat Gold "	10 00	" 40 00
Continuous Gum		40.00

Satisfaction Guaranteed in Every Case.
Out of town Patients will find it greatly to their advantage to call upon us before permitting any operations upon their Teeth
W. W. SHEFFIELD, D. D. S.
C. M. RICHMOND, D. D. S.
L. T. SHEFFIELD, D. M. D.
39 West 33d street, New York.
mar16dtm 72 State street, New London, Conn.

Sewing Machines.

BUY A "DOMESTIC" OR
"New Home" Sewing Machine,
and you will have the best. Sold on instalments at fair prices, or at a liberal discount for cash Old machines taken in exchange at fair prices. Needles for all machines, machine oil, etc
H. E. STAVERS, Office 95 Main St.,
marlsd in store with S. B. Paris.

Instruction.

THE ART OF SINGING.
MISS LILA M. BATCHELLOR,
OF PAWTUCKET, R. I.,
Teacher of Vocal Culture.
Formerly a pupil of Madame Rudersdorff. For particulars apply to Mrs Clergy A Lewis, High street, Greeneville, Conn., between Tenth and Eleventh streets, or address Miss BATCHELLOR, at Central Falls R. I. feb16dtm

MISS C. C. BLACKMAN, Teacher of Music, Terms $8 for twelve lessons.
Norwich Town Jan 7 1883 jan7TuThsatm

Groceries, Tea, &c.

NEW
Vermont Maple Sugar.
Very Fancy.
JUST RECEIVED, AND FOR SALE LOW WHOLESALE AND RETAIL BY
SMITH & BECKWITH,
marl4d 148 MAIN STREET

WONDERFUL!
A DOMESTIC REVOLUTION
NO MORE DREAD OF WASHING DAY
FRANK SIDDALL'S SOAP
Will wash the most soiled clothes without boiling. Just think of it No wash boiler, no steam, no smell, and no soaking clothes over night, but washed clean, easily and quickly. PRICE 15 CTS $100 positively forfeited if it injures the hands or clothes. For sale wholesale and retail by
ADIN COOK,
mar7d 4 Union Street.

SHAKER
APPLE SAUCE
AND
APPLE JELLY,
FOR SALE BY
A. T. OTIS, 86 Main Street.
feb26dw

JOHN WILLARD,
Sole Manufacturer of Palmer's Celebrated
DANDELION COFFEE,
AND
CREAM TARTAR,
nov30 8 & 10 Commerce St., Norwich, Ct.

Painting and Graining.

PAINTING.
House and Sign Painting,
PAPERING, GRAINING AND WALL TINTING.
PAPERING A SPECIALTY.
Particular attention paid to papering ceilings in Decoration in all the modern styles. All work entrusted to me will receive my personal attention. I will guarantee all work to give perfect satisfaction.
GRAINING done for the trade, at the Old Stand, 64 UNION STREET.
ALONZO H. CONVERSE.
marld

Legal Notices.

NOTICE—An adjourned meeting of the President, Vice Presidents, Treasurer, Secretary and Directors of the New London County Agricultural Society will be held at the office of Joab B Rogers, No. 1 Richards Building, in the city of Norwich, on Saturday, April 1st, 1883, at 11 o'clock A. M., for the following purposes:
First—To choose an Executive Committee.
Second—To appoint Committees, Judges and other officers for the ensuing year.
Third—To do any other business proper to be done by said Board.
A full attendance is desired.
H. W. KINGSLEY, President.
JOAB B. ROGERS, Secretary
Norwich, March 21st, 1883. mar24d&wtd

Fine Arts.

CRAYON PORTRAITS.
The Superior Work in Crayon Portraits
of well-known city residents and of those from a distance, (some of which have been on exhibition), combined with our acknowledged ability to produce Striking Likenesses, Fine Finish and Exquisite Artistic Effects, is our bid for
The Patronage of Norwich People.
Visitors welcome to Studio at all times.
RUDD & PORTER.
RUDD. Studio—106 Main St., NORWICH, CONN.
jan24

DRAWING AND PAINTING.
MISS MARY A. PHIPPS
Re-opens her studio on THURSDAY, Oct. 19th.
Will receive pupils on Wednesday, Thursday, Friday and Saturday.
Lessons hours from 9 to 12 A. M., and 2 to 5 P. M.
mar12d Room No. 5 Williams' Block.

Hardware.

A. W. PRENTICE & CO.
JOBBERS AND RETAILERS IN
HARDWARE,
Call attention to their large stock of
Farming Tools.
Machinists' Tools.
Carpenters' Tools,
Blacksmith's Tools.
Wheels. Axles.
Springs, Shafts.
Rims. Spokes.
Seats. Hubs. &c.,
CARPET WARP.
Both in Colors and White Also Agents for
Dupont's Celebrated Gunpowder.
A. W. Prentice & Co.
87 Commerce Street.
mar14d

A.
NEW
HARDWARE
STORE.
PRESTON BROS.
Have just opened a new and complete line of Hardware which they will sell
At Reasonable Prices.
BILL'S BLOCK.
14 Shetucket St.,
Opposite Laurel Hill Bridge.
NORWICH, CONN.
jan15dw

A. T CONVERSE,
DEALER IN
IRON, STEEL AND PIG IRON,
41 Water & Commerce Sts
feb26dw

THE LARGEST CIRCULATION
The Norwich Weekly Courier
Only One Dollar a Year

Real Estate.

For Rent and For Sale.

TO RENT.—A tenement of eight or nine rooms, with modern improvements and stable, on Pearl Street Apply to C. E. P. CHAMPERLAIN, P O Box 98. marl5d

TO RENT from April 1st—The spacious rooms in Austin Block now occupied by Geo H Martin as organ and piano room
marl5d GEO. W. RICE

TO LET, with board, for gentlemen and wife—Two pleasant and very convenient rooms in a first class house, pleasantly and centrally located Address for particulars, P O Box 188, City marl5d

FOR SALE—A complete dining room set in black walnut, consisting of side board side table, six small and two large chairs, very little used and good as new, carpet new last May. Also parlor set in red satin, consisting of sofa, chairs, mantle-board, lambrequins and gilt cornices. Address P O Box 188. marl5d

TO LET
A large store on Franklin street
A good tenement of 7 rooms on Bath street
A nice tenement of 7 rooms on Peck street
All in first class repair Apply to
NICHOLAS TARRANT.
Real Estate Agent 186 Main St.
mar12d

TO RENT.—A tenement in Doyle's Block, Main St. J. D. DOYLE. marl2d

FOR SALE OR TO RENT—From May 1st, the house No. 34 Cliff street. Apply to
marl2d W. F. RAWSON.

FOR RENT.—On Main street, a room fitted with use of bath room, to one or two gentlemen. Inquire at this office. marl2d

TO RENT.—Two nice tenements at Nos. 194 and 196 Main street, opposite Trinity church For terms, &c., apply to Z. R. ROBBINS, 39 Cliff street. marl2d

FOR SALE OR RENT.
A Good Dwelling House
with ten rooms—one-quarter acre of land Also a wood room and paint shop of a carriage manufactory to let on easy terms, situated on West Main street. Apply to the Real Estate and Employment Agency, 4 Broad Hall Building, Norwich, Conn. marl2d

TO RENT—From April 1st
The Large and Desirable Front Room
in the Second Story of the Rockwell Building, No. 166 Main street, directly over Winslow's Dry Goods store. Apply to
GEORGE D. COIT,
marl2d Chelsea Savings Bank.

TO RENT.—From April 1st, the front room on the main floor of the Chelsea Savings Bank Building, formerly occupied by the Second National Bank. Apply to GEORGE D. COIT, Treasurer Chelsea Savings Bank. marl2d

LAST CHANCE
to obtain nice little homes in this city, at last year's prices—very little ready money necessary. I offer the balance of real estate in my hands during the next sixty days at the old panic prices, after which the prices will be advanced to suit the times. Purchasers will find it much to their interest to call immediately on
R. T. PALMER, Real Estate Agent,
jan16dtw 166 Main Street, Norwich, Ct.

FOR SALE.
The subscriber offers for sale the large two story house situated in Greeneville, on High street, just above Tenth, and formerly occupied by the late Mrs. Sally Watt. Said house contains two tenements of six rooms each, is newly painted, and is in excellent repair throughout. City water in each tenement. The property being in a very rentable, accessible and desirable location, affords an opportunity for a good investment, and should find a ready purchaser. Possession April 1st, if desired Apply to JOS. J. WALT, 60 Water St. P B GREENE, Greeneville. mar10d

FOR RENT—From April 1st, the barn now occupied by A. D Lathrop, on Willow street. D.M. DICKINSON & CO. 46 Franklin Street. marld

[illegible] in Bill's block, Shetucket street, opposite the Express office and recently occupied by E. R. Thompson, Esq. Also the centre store in said block now occupied by R. S. Gilbert, Inq.
marld HENRY BILL.

FOR SALE OR RENT—
A Desirable Residence
With Stable, situate at No. 110 Union street. Apply to
NICHOLAS TARRANT,
Real Estate Agent 186 Main Street.
feb26d

TO RENT—A small hall in Bill's Block, Shetucket Street, now occupied by Prof. Butterfield's school of vocal art.
feb26d HENRY BILL.

TO RENT AT THE STARR FARM—The large dwelling house with spacious grounds and stabling for five horses, harness room and carriage house.
This is a first class place for a family with children or for any one doing business in the city.
For a boarding house for summer boarders from New York and elsewhere it can hardly be equalled.
Apply to WM HEMPSTEAD in Church street, or B W. TOMPKINS feb1d

Hotels & Restaurants.

WILLIAM NOBS'
LADIES' AND GENTS'
DINING ROOMS,
52, 54 and 56 Water Street.
MEALS AT ALL HOURS ON THE EUROPEAN PLAN.
All kinds of Fresh Lunch served at my lunch counter from 6 a. m. until 10 p. m. every day. Five and Ten Cents Best Oysters in market, served in any style you may desire.
STEAMED OYSTERS A SPECIALTY.
Clam Chowder every day served to order and sold by the quart. Price 25 cents.
Finest grades of FOREIGN AND DOMESTIC WINES always on hand at prices to suit the times.
Jacob Ruppert's Celebrated Lager Beer
awarded highest prize medal at the Centennial Exhibition at Philadelphia in 1876 on draught and bottled for family use: price 75 cents per dozen.
FOREIGN AND DOMESTIC CIGARS.
Sole agent for Celery Rock and Rye for Throat, Lungs, Kidneys, and nervous difficulties. A positive cure for indigestion: $1 00 per bottle. Imported Carlsbade Bitters. It can made Tomato Catsup, prepared by myself and sold by the quart, gallon or bottle The best German Mustard, 30 cents per quart, or by the bottle. mar26d

Plating.

THE
Norwich Nickel Works.
ELECTRO-PLATING
In Nickel, Copper or Gold.
At their new and enlarged works
HOPKINS & ALLEN MFG CO BUILDING.
Chestnut Street.
W. A. AIKEN, Proprietor
feb26dtf&wtf

Advertising Agents.

THIS PAPER
May be Found on File
-AT-
GEO. P. ROWELL & CO.'S
Newspaper Advertising Bureau (10 Spruce Street) where advertising contracts may be made for it in New York. marl4d&wtf

J. B BATES
Advertising Agent.
41 Park Row, New York.
is authorized to contract for Advertisements in the BULLETIN and COURIER at our lowest rates.
feb17 d&wtf

Window Shades.

PAPER HANGINGS AND
WINDOW SHADES
A fresh stock just received at
E. S. RICE'S
PICTURE FRAME EMPORIUM 110 MAIN ST
marl5 d

Attorneys.

REMOVAL.
LUCAS & JENNINGS,
Attorneys and Counsellors at Law
OFFICE REMOVED
To No 31 Shetucket street,
NORWICH CONN
Gardiner Lucas Wm H Jennings, Jr
feb1 dtm

WAIT & GREENE,
ATTORNEYS AT LAW,
Counsellors and Notaries Public
NO 3 BREED HALL
Gardiner Greene, Jr., is Commissioner of Deeds for the State of New York.
JOHN T. WAIT, GARDINER GREENE, JR.
mar21 d Norwich, Conn

JAMES H. POTTER
Attorney at Law,
Office in Johnson's Block, Main street,
aug1tf Danielsonville, Conn

S. S. & S. H. THRESHER,
Attorneys and Counsellors at Law.
mar10 dtf NOS. 3 & 4 BREED HALL.

Counsellors' Directory.

THE
ANCHOR LINE
UNITED STATES MAIL STEAMERS
Sail weekly to and from New York and Glasgow via Londonderry. Cabin passage, $60 to $80. Returns, $110 to $160 Second Cabin, $40 Return tickets, $75 Steamers sail every Saturday to and from New York and London direct. Cabin passage, $35 and $45 Returns $65 and $100 Steerage passengers booked at low rates. Passenger accommodations unexcelled All state rooms on main deck Passengers booked at lowest rates to or from Germany Italy, Norway Sweden Denmark, etc. For book of "Tours in Scotland," rates, plans, etc., apply to HENDERSON BROTHERS, New York, or E. F. SLOUGH or JAMES DUGDAN Norwich. marl3 d

WARREN & CO.'S
Splendid First-Class Steamers.
KANSAS .....3,200 tons | MISSOURI ..5,100 tons
IOWA .....3,200 tons | PALESTINE 2,000 tons
VICTORIA, 3,000 tons.
Sail from Liverpool to Boston
Bring steerage passengers from principal points in GREAT BRITAIN and IRELAND at lowest Rates.
JOS. CONNON, Agent, Norwich.
JAMES HICKEY, Agt.,
jan30d WILLIMANTIC

JOHN STEINER, AGENT FOR
The North German Lloyd
of Bremen.
AND
The Hamburg Steamship Line
of Hamburg.
PASSAGE TICKETS
To and from Europe at the most reasonable rates
ALSO
DRAFTS and MONEY ORDERS
Payable in any town or city in Europe.
jan31d

NEW LONDON NORTHERN RAILROAD—CHANGE OF TIME.
On and after MONDAY, Nov. 14th, 1881, TRAINS GOING NORTH LEAVE NEW LONDON AS FOLLOWS:
6.20 a. m., Norwich at 6.31 a. m., for Bid ledown, Colchester, Palmer, Boston, Springfield Ware, Gilbertville, Brattleboro, St. Johnsbury, Burlington, Montreal, Ogdensburg and intermediate stations.
7.00 a. m., Norwich at 7.10 a. m., for Willimantic, Hartford, Palmer, Boston, Springfield, Albany, Saratoga, Ware, Gilbertville and Amherst.
10.17 a. m., Norwich 10.47, for Willimantic, connecting for Hartford and Middletown.
1.00 p. m., for Norwich
3.00 p. m., Norwich 3.42 p. m., connecting at Willimantic for Hartford, and at Palmer for Springfield, Albany, and all points west. Brattleboro, Burlington, St. Johnsbury, Montreal, Ogdensburg and intermediate stations. A sleeping car is attached to the train at South Vernon for Montreal
5.15 p. m., Norwich, 5.42 p. m., for Willimantic, connecting for Hartford. This train makes connection with express which leaves New York at 1.00 p. m.
6.00 p. m. for Norwich. This train connects with 1.00 p. m. express from New York.
—GOING SOUTH—
Passenger trains LEAVE NORWICH as follows:
6.30 a. m. (N. & W. depot) 6.40 (West Side) for New London and New York.
8.45 a. m. for New London, connecting for Providence and Boston at 10.30 a. m.
11.00 a. m., for New London, Stonington and New York.
3.05 p. m., for New London and New York.
3.45 p. m., for New London, Stonington, Providence, New Haven and New York.
6.00 p. m. for New London, Mystic and Stonington.
8.15 p. m., for New London and for New York by boat from New London. This train connects at Willimantic with the 4.00 p. m. express from New York.
9.00 p. m., (N. & W. depot) for New London and for New York via boat from New London.
Passenger trains LEAVE WILLIMANTIC as follows:
8.00 a. m. for Norwich and New London, from meeting at 10.30 for Providence and Boston.
10.30 a. m., for New London, Stonington and New York.
3.00 p. m., for Norwich, New London, New York, Providence, etc.
5.30 p. m. for Norwich, New London, Mystic and Stonington.
8.35 p. m., for New London and New York via boat from New London.
Passenger trains LEAVE PALMER as follows.
6.30 a. m., 1.30 7.05 p. m., for New London, etc. The latter connects with boat for New York.
Through passenger trains LEAVE SHATTUCK BOSTON as follows:
4.00 a. m and 3. 5 p. m., connecting with trains from the North for New London and intermediate stations.
O. W. BENTLEY, Gen. Supt.
New London, Nov. 13th, 1881. novl7d

N. Y. & N. E. R. R.
NORWICH & WORCESTER DIVISION.
WINTER ARRANGEMENT. Commencing MONDAY, January 1st, 1883
TRAINS GOING NORTH—LEAVE NORWICH AT
3.35 a. m. (Mondays excepted), Steamboat Express. Connects at Putnam for Boston, at Worcester for all points North, Portland, Rochester, White Mountains, &c. Sunday train connects to Nashua.
6.00 a. m. Way Passenger Train.—Connecting at Plainfield Junction for Providence; at Putnam for Boston, arriving at 10 a. m. At Worcester for Boston Springfield and intermediate stations, Albany and the West.
11.50 a. m. connecting at Norwich with train from New London. At Plainfield for Providence (arrive 1.50 p. m.) At Putnam for Boston arrive at 3.50p m At Worcester with roads north, east and west. At Webster, to and from Southbridge.
3 20 p m. Way Passenger Connects at Plainfield for Providence At Putnam for Boston, arrive at 7.35 p. m., and Hartford. At Worcester with Boston & Albany Railroad, east and west.
TRAINS GOING SOUTH—LEAVE WORCESTER
—AT—
9.45 a. m., Way Passenger Connecting at Putnam with train from Boston and for Hartford and New York. At Plainfield to and from Providence.
12.05 a. m., Way Passenger Mail train Connects with trains from Worcester & Nashua and Boston & Albany Railroads At Webster for Southbridge At Putnam with train to Boston and at Plainfield to and from Providence
4.30 p. m., Way Passenger Connects at Webster for Southbridge, at Putnam for Willimantic and Hartford, and with train from Boston. At Plainfield with train from Providence.
7.00 p. m., Steamboat Express for New York (via New London,) (Sundays excepted). Connects with all trains North and East, and at Putnam with ex. from Boston. Take this train for Philadelphia, Baltimore, Washington and South. No change of cars after leaving Putnam. Also via Steamboat, connects with all Southern and Western trains at New York. This train leaves Norwich for New London (steamboat) at 9.30 p. m
Putnam Passenger Leaving Putnam at 5.00 p m., connecting at Putnam with train from Boston, Plainfield with trains to and from Providence Arrive at Norwich at 6.00 p. m.
WEBSTER SPECIAL:
Leaves Webster for Worcester at 6.45 a. m.
Leaves Worcester for Webster at [illegible]
P. H. ARMSTRONG,
Norwich January 1st, 1883 Supt.

The Bulletin

Norwich, Thursday, March 30, 1882.

Condensed Railroad Time Table.

NORWICH & WORCESTER R. R.

(Depot foot of Ferry street.)

LEAVE— Going North		ARRIVE— From North
6.10 a. m.	Boston, Worcester, Portland, Danielsonville Putnam and Webster	
4.04 a. m.	Worcester, via Putnam for Boston	9.40 a. m.
11.20 a. m.	Providence (via Plainfield) Boston via Putnam, Worcester and all east and west of Worcester	12.50 p. m.
	Putnam special for Norwich Arrive at Norw. 5	1.25
3.10 p. m.	Worcester, Prov., Boston, Hartford	7.20 p. m.
Going South		
1.55 p. m.	Boat train for New York via Boat Wor. R. R. White Mts.	9.35 p. m.

*Mondays excepted.

N. L. N. "WEST SIDE" DEPOT

LEAVE— Going North.		ARRIVE— From North.
	Hartford & Willimantic	8.45 a. m.
6.35 a. m.	Middletn, Hf'd, Spfld, Mont'l	11.04 a. m.
8.50 a. m.	Hf'd, Pal., Spfld, Amherst	3.40 p. m.
10.47 a. m.	Wlim., Hf'd, Middletown	6.04 p. m.
5.00 p. m.	Hf'd, Spfld, Holyoke, Mont'l	9.10 p. m.
6.00 p. m.	Willimantic, Hartford,	
LEAVE— Going South.		ARRIVE— From South.
	New London, New York boat	8.30 a. m.
6.00 a. m.	N. L., New Haven, N. York, Stonington, Mystic, N. London	8.30 a. m.
7.40 a. m.	New London Westerly, Prov.	
11.35 a. m.	Mystic, Prov., N. H., N. Y.	10.45 a. m.
3.20 p. m.	N. L., New Haven, New York	1.35 p. m.
7.00 p. m.	Providence, Boston, New Haven, New York	
	New London	3.40 p. m.
	Sen., Prov., Ston., N. H. N. Y.	9.47 p. m.
6.35 p. m.	New London, Mystic, Ston., New Haven and New York	8.55 p. m.
9.15 p. m.	New York boat New London.	

☞Anonymous communications to this office will not be used. We do not insist on printing the names of all our correspondents, but we do insist on knowing them. Unsigned communications, of whatever character, go into the waste basket unread.

Yesterday's Weather.

Thermometer at 6 A. M., 29 degrees above zero; at 2 P. M., 49 degrees; at midnight, 40 degrees.

To-day's Weather.

WASHINGTON, March 30—1 A. M.—Indications for New England: Warm southerly winds. Partly cloudy weather. Light rain in the northern portion. Falling followed by rising barometer, and by Friday morning cold northwest winds. Cautionary signals are ordered from Shoreham to Eastport.

CITY NEWS

NORWICH.

The crocus presents its golden cup to the warm sunbeams

Potter Palmer of New Brunswick, N. J., formerly of this city, is in town.

Nice looking strawberries were offered for sale in this market, Wednesday.

The soap artist manifested his talent on the shop windows of Norwich, yesterday

The United Workers will have a sale of aprons and other useful articles at their room in City hall this afternoon.

The price of meats still tends upward. It is predicted that beef will reach $19 per hundred, wholesale, before the first of May.

The annual fair of the Thistledown society will be held in the Sunday school room of the Second Congregational church on Friday evening.

This is a good time to oil the front gate. The moon is doing its duty now, but the weather is a little too cool for the young folks to fall into line.

A runaway horse created a little excitement on East Main street yesterday afternoon. It is said that he had death in his eye, but he did not succeed in killing anybody

Our exchanges are talking of dandelions, green peas, etc. It reminds one that new potatoes from the Bermudas will arrive here in about six weeks. It is not surprising that holders of old potatoes are pushing them to the front.

A large number of new buildings will be erected on Fisher's Island the coming year. This resort promises to grow rapidly in public favor, and the improvements being made will secure for it a larger patronage than ever next summer

Frank Hogan and John Ahearn were indulging in drunken antics on Franklin street, yesterday afternoon, to the annoyance of the neighbors, when Officer Irish appeared and arrested Hogan. Officer Sullivan took Ahearn to the lockup

Next week Mr Harvey Chapman will begin the improvements upon his residence at Laurel Hill avenue. The main part of the structure is to be extended twenty feet, and the house raised one story. It is to be finished in Queen Anne style, and will be one of the prettiest houses on the avenue when completed

City Court.

BELDEN, JUDGE

Charles Hanner was arraigned in the city court Wednesday for a breach of the peace. He was found guilty and fined $5 and costs, which he paid

Michael Shea arrested for drunkenness was allowed to depart on the payment of actual costs

All the Rage.

As the name implies, the above four act farcical comedy is indeed all the rage. It has been received with uproarious demonstrations of delight in nearly all the principal cities. It is taken from every day life, and, through mixture of libels, ludicrous situations, love and sentiment, the audience is forced along a current of constant action and anticipation until the close. It is a pleasure to commend the company and our play goers should give them a hearty recognition at Bread hall on Saturday evening Good seats are for sale at Noyes & Davis

Off for Fisher's Island.

The steamer Ella leaves this city to day with a load of lumber and a company of workmen for Fisher's Island, where a new T wharf is to be built for her accommodation the coming season. The wharf is to project 180 feet into the Sound from the new resort known as Lisle beach. This beach is on the southerly side of the island about half a mile west of Great Hay harbor, and commands a fine view of the Sound and New London bay. The company having the enterprise in charge own four acres of land at this point, and with other interested parties control a water front of one thousand feet

They will also build a handsome shore dinner house to be known as the Lisle Beach hotel. The building is to be 140 feet long and 60 feet wide, two stories high with a gothic roof and a tower at the north westerly corner 80 feet in height A veranda twelve feet wide will extend around the establishment. The dining hall will be 55x93 feet, and the music hall 35x70 feet. In the second story there will be a private dining room and sitting room, and twenty six sleeping rooms for the accommodation of guests This beach is easily approached and will cause but little delay in the Ella's regular trips to Watch Hill. The company have selected a pleasant and sightly location for the house, and are very sanguine that it will prove a grand success

Telephonic.

The Connecticut Telephone company will reduce their rates between Norwich and New London forty per cent on the 1st of April Messages that now cost twenty-five cents can then be sent for fifteen.

The company will begin the construction of a line from this city to Willimantic on Monday next

The surrounding towns will not only be connected to Norwich telephonically, but will be wired together soon for business purposes.

Annual Society Meeting.

The annual meeting of the Central Baptist Ecclesiastical society was held in the vestry of the church last evening, and the following officers were elected for the ensuing year

President—L. W. Carroll.

Vice President—Elias H. Beckwith.

Clerk—W. W. Collins.

Treasurer—C. F. Setchell.

Society Committee—John C. Perkins, John T. Brown and Myron Sears.

Ushers—George B. Greener, I. N. Gifford, G. W. Carroll, T. H. Cranston, W. B. L. Cranston and W. H. Gardiner.

Tythingmen—M. B. Cole, James A. Brown, J. P. Collins, Palmer Bill and J. H. Arnold.

Auditors—L. A. Gallup and L. H. Case.

Sheriff Hawkins Captures Old Offenders.

On Monday night, February 27th, the depot at Jewett City was broken open and a suit of clothes belonging to the station agent carried off. No clue was obtained to the thieves or their whereabouts, although a strict watch was kept upon the movements of all suspicious parties. On Monday night, the 27th inst., a large number of hens and turkeys were stolen in Lisbon. Suspicion rested upon Charles Peckham of that town, aged about twenty-one years, and Walter Hathaway of Norwich, aged twenty three. They are both bad characters, and had been loitering about the town for nearly two months. On Tuesday Sheriff Hawkins learned that Hathaway was wanted in Preston for assaults committed several months ago, and arming himself with a warrant, made a raid upon a negro shanty in that part of Lisbon known as Newent, late Tuesday night. He found both Peckham and Hathaway there and arrested them without difficulty.

The sheriff found no trace of poultry but in a valise belonging to Hathaway he discovered the suit of clothes stolen from the Jewett City railroad station on the night of Feb. 27th. Hathaway denied the theft of the clothes, and said they belonged to Charles Peckham, who stole them from the depot.

Sheriff Hawkins brought Walter Hathaway to this city Wednesday morning and delivered him to the Preston authorities. He was arraigned before Hugh King, J. P., in the afternoon, pleaded guilty to a complaint for assault containing two counts, and was fined $7 on each count with costs and sentenced to thirty days' imprisonment.

Charles Peckham is held for theft and will probably be tried to day at Jewett City

With these two men out of the way the Lisbon people will feel easy. Walter Hathaway has served a term in state prison for burglary to say nothing a term at the Meriden reform school in his youth. Charles Peckham is wanted at Worcester, Mass., on a complaint of stealing watch.

NEW LONDON

The minority clause of the city's charter occupied the attention of the debaters in the lyceum, last evening.

Capt. Asa Holt is suffering from an apoplectic fit which came on last Monday morning. He is in a critical condition

The steamer G. H. Kelsey was hauled into this harbor yesterday probably for repairs and overhauling preparatory to the summer's work.

The steamer Massachusetts did not go on the ways at Noank successfully, on Tuesday, but got stuck and required assistance. Capt. Scott went over yesterday.

It is fashionable nowadays to give new buildings some distinctive name; hence the new insurance building in process of erection on Main street is to be named the Hill block.

In the police court yesterday William Ward was sentenced to twenty days in jail and ordered to pay costs of court for drunkenness and resisting an officer. He had been out of jail less than twenty-four hours.

Happy in mind is the tenement holder who has decided to suffer the ills of his present holding rather than fly to others that he knows not of by removing to new quarters April 1st. The array of those who intend to move this spring is said to be large, however.

The switching engine P. H. Prescott of the Northern railroad came in collision with a freight car being backed down by the engine Konomoc, near Barrow's corner on Water street, yesterday morning, damaging the forward part of the Prescott and one of the freight cars slightly. Some one was careless, hence the damage; but fortunately no one was hurt.

Representatives of Yale and Harvard boat clubs will meet in this city Saturday to settle if possible the date of the race next June. As before stated by us Yale wants to row June 29th, while Harvard wants June 30th, the latter claiming that by the agreement of last year the colleges were to select the day on alternate years, Harvard being given the preference last year

The fixtures and paraphernalia of the Masonic lodges were moved from their old hall in Main street to their new temple in Bacon's block on Main street, last evening The only difficulty experienced was in moving the goat which, having been shut up in the old hall for the last thirty years or so, was averse to coming out in public He was finally overcome and lodged in the new quarters

Willy Sheridan, a bright boy of eleven years, deposited $35 in the savings bank this afternoon, every cent of which he saved by selling the *Day* and the *Penny Press*.—*P. P.* Willy is a spendthrift or he would have saved some of the money made by selling the *Sunday Bryster*. He does a large business in that every Sunday morning and makes more than half a cent on each paper he sells.

The tug Edith Beard arrived here yesterday morning and reported that on Tuesday night, when off Point Judith, a tow consisting of the dredging barge Brooklyn and nine mud scows to which she and the tug Lunenbach were attached broke away, the dredge being injured and sinking, and that of twelve men aboard of it, one man named Robert Parker, of Vineland, N. J., was drowned. The dredge subsequently sunk while the scows went drifting with the wind and tide and may now be at the bottom of the ocean

FROM OUR SPECIAL REPORTERS

NEW LONDON COUNTY.

Lebanon.

E. N. Stark of Goshen society has sixteen spring lambs from five sheep, triplets from four each and quadruplets from one.

Stonington.

FIRE ON THE TOWN FARM.

A fire Tuesday night on the farm of the town of Stonington destroyed a large barn belonging to the town, ten tons of hay and considerable stock belonging to Mr. Hill, the keeper of the place. The fire is supposed to have been incendiary. There was no insurance on any of the lost property.

GENERAL ASSEMBLY.

Senate.

SUMMARY OF PROCEEDINGS.

HARTFORD, March 29th, 1882.

The senate was in no mood for extended discussion of any matters this morning, and before the calendar had been proceeded with to any length, Senator Coit called a halt by suggesting that the senate should go no further as all were interested in the debate in progress in the house.

The only matters of general interest which were acted upon were the following:

Senator Hoyt presented petitions of residents of Stamford, Darien, Wilton, Ridgefield and Norwalk in favor of the parallel road, and they were referred to the committee on railroads.

The committee on incorporations reported favorably on the resolution incorporating the Putnam Cemetery association, and the committee on agriculture reported a substitute bill preventing the killing of woodcock, ruffled grouse or quail for the purpose of conveying the same beyond the limits of the state for sale.

The act establishing a board of pardons to consist of the governor, a judge of the supreme court, and four members to be chosen by the legislature, two annually, on y one of which shall be from the same political party, was explained and advocated by Senators Upson and Seymour and passed unanimously.

The act incorporating the Stafford Springs Cemetery association passed.

The act excusing pups not over four months old from registration passed.

At 11.20 A. M. the senate adjourned till 10 30 A. M. to-morrow.

House.

LIKE THE WOLF ON THE FOLD.

Never before was the general assembly of Connecticut besieged by a greater army of lobbyists than that which fell upon the house of representatives to-day for and against the most warmly contested measure of the session. Lobbyists at the hotel, lobbyists on the floor of the house, lobbyists in the lobby. Lobbyists for hire, lobbyists for personal interests. Republican lobbyists for republicans, democratic lobbyists for democrats. Eastern lobbyists for eastern members, western lobbyists for western members. New line lobbyists officered from Hartford and Waterbury, old line lobbyists captain generaled from New Haven. All evanescent, effervescent, omnipresent!

CROSS FIRE.

The amendments to the general railroad law, agreed to by the railroad committee yesterday, are not likely to effect any change in the destiny of the Parallel road scheme. These amendments may be summarized as follows. The construction of new road is left largely to the discretion of the railroad commissioners. The commissioners must approve of the route, consent in writing to the bridging of navigable waters, and determine the value of rights secured and road constructed as the basis of bonds or mortgages. Railroad companies must expend ten per cent. of subscribed capital in two years after recording their articles of association, no bridge can be constructed nearer the sea than any other bridge, directors must make affidavit that the amount of capital stock has been subscribed for by responsible parties as required by statute; bonds can be issued to only half the amount of the value of the road as determined by the commissioners.

THE DEBATE OPENS

That this was to be a "red-letter" day in the annals of the house of representatives was evident this morning. "Parallel road" was the one expression that was heard everywhere about the capital. At half-past ten o'clock, the hour for commencing debate, every seat on the floor of the house was taken and many persons were standing in the spacing around the hall. The gallery was well filled. Commissioners and other state officers joined the audience or eagerly awaited in their offices announcements from the house

The minority report was substituted for that of the majority. Mr Gillette took the floor. Mr. Cooley claimed the right to open and close on the minority report but the chair decided that there was no parliamentary usage upon the point and was sustained by the house.

Mr. Gillette said the committee was divided after one month's consideration of the petition. He spoke of the line of route and said that business enterprise in the state would not be promoted by the proposed road. He discussed at length the reciprocal duties of the state and its railroads. The Consolidated road had discharged its duties faithfully and well The bearing showed that not over $440,000 had been subscribed for building the road across the state. There were no guarantees that the road would be built. The speaker then criticised special features of the charter. He said if there was a *bona fide* purpose to build the road asked for it could be done under the general railroad law, which had been recommended by the railroad committee.

Mr Williams of Lebanon, member of the railroad committee, now took the floor and spoke with much earnestness in favor of the charter He entered the hearing, he said, without prejudice, but he was convinced now of the need and advantage of the new road. He believed that the petitioners for the charter were honest in their purpose to build the new road. The idea that there is not business enough for the road is ridiculous. This is an age of progress and development, and the more railroad facilities the people can have the better This road will enrich all the towns through which it passes. It will develop large villages and active industries. It will be the quickest line between New York and Boston, and will absorb a large and increasing passenger traffic, which is now accommodated by water routes

He would leave it for the house to decide whether the company could build under the general railroad laws. Under the law there was no objection to building a railroad from New York to Boston But the navigable waters should not be bridged This would be equal to building a telegraph line to St. Louis, and prohibiting the joining of the ends by forty rods Now the Consolidated road were crying out that if Pool should prove a rascal, and Jewell & Co. should turn out to be thieves and robbers, the state would lose millions. What an awful thing it would be, and the old road is shedding tears, actually shedding tears over it.

Mr. Cooley of Hartford was the next speaker. This, he said, was a question between the railroad and the people Mr. Cooley then discussed the question of whether or not there was a necessity for another line from New York to Boston, and whether or not it would pay. He proceeded to answer the question in the affirmative. He compared the state of things in Meriden with no competing facilities where freights are twenty cents per hundred with freight at Middletown of 12 1 2 cents a hundred.

At one o'clock, on motion of Mr Ripley, Mr. Cooley gave way for a recess till two o'clock

AFTERNOON SESSION.

At the convening of the house in the afternoon only a minority of members were present, but the house rapidly filled up. Mr. Cooley resumed his argument and spoke briefly upon the general railroad law, claiming that it was simply a fraud upon the state.

Mr. Coogan of Windsor Locks called the attention of the house to the changes which had occurred since the first railroad in the state was built. It has been discovered that the railroad was one of the great developers of all industries. The Consolidated road has built up many towns and small places along its lines. Stamford, for instance, had 9,000 inhabitants before the railroad and now has 12,000. Who opposes this line? The Consolidated road, who with its arrogance and unblushing effrontery came to this house to instruct it what it should do. The creature offers to dictate to its creator. He believed that every railway that was constructed was a benefit to the section through which it passed and to the state.

Mr. Curtis of North Branford said his constituents wanted the road. So much for the sentiment of the people, which we had heard so much about. He went on to show how railroads build up business. He cited the growth of the Naugatuck railroad and the fact that it was now the best paying road in the state. The eastern part of the state now needed further railroad facilities. The speaker was enthusiastically applauded.

On motion of Mr. Williams it was decided that the vote should be taken by ayes and nays.

Mr. Robbins of Wethersfield antagonized the idea that competition in the railroad business was the life of the trade, as it was in the meat business. He cited railroad instances in both east and west to support his view. He disclaimed any sympathy with the Consolidated road, but opposed the charter on the ground of its effect upon the public at large. The speaker believed in legislating down rates and fares, but not in trusting to competition to do it. Belgium had done this, bringing passenger rates to seven mills per mile, and yet the railroads had been more prosperous than before. He claimed that all railroad experience from the days of George Stephenson down showed the futility of competing lines to reduce freights.

Mr. Cowles of Farmington attacked the provisions of the charter, claiming that it was altogether too uncertain and designed to catch voters by leaving the exact line of track doubtful.

A amendment offered by Mr. Johnson providing that fifty per cent. or the two millions of stock necessary to be subscribed before organization, should be actually paid in, was opposed by Mr. Scofield, Mr. Ripley and others, as imposing severer restrictions than have been imposed in other railroad charters, and the amendment was lost.

The only amendment carried was that offered by Mr. Price of Derby, restricting the issue of bonds or mortgages to $25,000 on road actually constructed, and providing that such bonds or mortgages can be issued after ten miles of road have been constructed. Forty thousand dollars was substituted for $35,000, Mr. Scofield of Stamford saying that the friends of the petition had no objection to the restriction.

PARALLEL ROAD WINS.

All other amendments were voted down after discussion, and at five o'clock the vote was reached. The minority report was adopted 135 to 91. There were thirty-two absentees. Nearly all New London county members voted affirmatively. The house at once adjourned till 10 A. M. to morrow.

State News.

Meriden has a new woollen factory.

New Haven is talking up a salvage corps, or fire insurance patrol.

Clark Beach of New Haven, a Mason, died Tuesday, aged sixty nine.

Large arrivals of young oysters for planting, from Virginia, are reported at New Haven.

Milford clams are unusually abundant this season. Late tides have favored the diggers.

Dwyer, the small pox patient who ran away from the Waterbury poor house, has been recaptured and taken back.

Captain J. G. Pale of New Haven, connected with the clock factory, and fifty-two years old, died Tuesday of consumption.

All but three sittings sold at Dr. Parker's church, Hartford, Tuesday night. This is a better sale than the South church has ever before known.

Miss Mary Hall has passed a successful examination for admission to the Hartford bar, but the question of admitting any woman has not yet been decided upon.

New Haven seeks legislation which will pay the expenses of jail birds, whose time expires, back to their original homes, so that her own criminal class may not be enlarged by this scum of society.

Sebrey Griggs Weeks, a native of Ashford, went to Collinsville March 28th, 1832, fifty years ago, and nearly all that time has worked for the Collins company, and has done more days work than any man that has ever worked for them. Although nearly seventy two years of age, he still works every day, and is as active as most men at fifty.

The affairs of Plainville's missing collector, Frank L. Beach, appear worse the more they are examined. The discrepancy in his accounts is now $1,600 The suicide theory is weakening. Recently he purchased an entire new suit of clothes, which he has never worn in Plainville. They are not to be found at his recent boarding place where they are known to have been a short time before he disappeared. It is now thought he had money enough with him to take him to Canada, where he is now probably. A town note was due last week, and the fact that the town treasurer would call upon him for money which should be in his possession, is thought to have hastened his departure.

MATURITY OF CONNECTICUT'S POPULATION.

The census bureau publishes the following table of "selected nativities" of the population of this state

Total population, 622,700; native, 534,700; foreign born, 128,000

Born in	White	Col'd	Born in	Foreign born
Connecticut	391,087	7,184	Ireland	70,085
New York	36,070	1,102	German Empire	16,647
Massachusetts	18,000	400	England	15,434
Rhode Island	6,287	128	Canada	15,428
New Jersey	3,875	194	Scotland	4,137
Vermont	6,000	33	Sweden	2,294
Pennsylvania	3,000	139	Prussia	1,079
Maine	2,010	15	Italy	873
New Hamp.	2,000	5	Switzerland	800
Virginia	900	1,797	Nova Scotia	313
Other native	4,087	1,161	Other foreign born	2,402

Gleanings.

The last trip steamers will begin running from New York to Coney Island and Long Branch on Decoration day

While one jury was out considering a case of petit larceny, another heard a case of grand larceny against the same man in New York Tuesday, and found him guilty

In the provincial legislature of British Columbia, Tuesday, the chairman of the committee on dry docks made a furious attack on the premier for extravagance and bad business management.

Tuesday a large number of counterfeit silver dollars, of excellent execution, were put in circulation in Portsmouth, N. H., and surrounding towns. The police are engaged in ferreting out the parties who circulated them.

The *World's* striking compositors complain that first their pay was reduced from forty five to forty cents a thousand, and then the type of the paper was changed to a larger size than had been used, which prevented any man from setting as much formerly. Then their pay was reduced from $4 or $5 a day to $3 or $4, and without previous notice

While the "Pied Piper of Hamelin" was being represented, with highly realistic stuffed rats, at the Dresden opera house a few nights ago, a live cat in the flies was deceived, and bounced out into the midst of the imitation rodents. Such an uproar went up from the audience that the amusing actress had to be brought before the curtains by a "supe."

One J. C. Wright, a Virginian just returned from Brazil, declares that he has been imprisoned over six months for fighting in self-defence, having been waylaid by a disreputable character. The circumstances, as he relates them, show outrageous cruelty; and the American consul at Rio Janeiro has been instructed to investigate the case

Miss Helen M. Lewis of Charleston, S.C., answered an advertisement in a New York paper recently, which stated that a theatrical manager wished the services of a young, handsome and stylish lady as leading actress of a travelling combination. She had an interview with the alleged manager, and deposited with him the sum of $500 for her wardrobe. He then disappeared, and she lost her money, and had a large hotel bill to settle in Boston.

The messenger who accompanies bullion from the New York assay office to the Philadelphia mint says he doesn't fear assault, but it has often occurred to him as he sat in the express car that a railroad accident would make it very unpleasant for him. The treasure by which he is surrounded might be easily turned into an instrument of death by a shock dislodging a few of the two hundred pound boxes in which the bricks are carried.

James Laird, one of the indicted train robbers, made a confession Monday at Independence, Mo. He says seven boys were with the old gang, which was led by Jesse James, as he supposed. The boys raised a disturbance outside while the old gang robbed the train. The boys got none of the plunder, as an appointment was made to meet again in one week and divide, but before that time the boys were in jail. He believed the James gang got them to divert the attention of the authorities from their own operations.

Brief Telegrams.

South Bethlehem, Pa., reports four new cases of small pox.

Crow Dog, who was convicted at Deadwood, D. T., of the murder of Spotted Tail, was sentenced Wednesday to be hanged May 11th.

The London wool sales yesterday passed off with spirit. Seven thousand three hundred bales of Port Phillip were disposed of at previous rates.

The Rev. Jacob Bray, the oldest Baptist clergyman in Maine, died at Bridgeton, Tuesday, aged 88 years. He was in the ministry fifty years.

Henry McAllister, who was convicted of criminal libel upon the Hon. W. A. Simmons of Boston, was defaulted, as he was was not present when his case was called for disposition Wednesday.

DIED.

BURDICK—In South Griswold, March 29th, Orrin F. Burdick, aged 7 years.

BLISS—In Franklin, March 29th, Lydia M., widow of Francis Bliss, aged 72 years.

FARRELL—In New London, March 30th, John W. Farrell, aged 29 years.

WALKER—In Central Village, March 29th, Mrs. Betsey Walker, aged 78 years.

KENNEDY—In Danielsonville, March 28th, Louis Kennedy, aged 30 years.

CAMPBELL—In Danielsonville, March 28th, Mrs. Isabel Campbell, aged 78 years and 6 months.

New Advertisements.

TO LET—Tenement 8 or 9 rooms, main floor, on Cliff street. Inquire at Ryan's marble works. A. W. BYERS. mar30 d3t*

TO RENT—A Cottage of nine rooms on Alice street, with barn and one half acre of land Choice fruit trees, consisting of apples, pears, peaches, &c. Apply at D. B. TALBOT'S PRINTING OFFICE, 130 Main street, or on the premises. mar30d1w*

THE Wheeler & Wilson M'f'g Co. have REMOVED their office from 109 Main St. to 16 UNION STREET, where they have nicely fitted up a store for their Sewing Machine business. MR. E. S. CHEAFARD is their Manager for New London County. mar30d1w1*

ARTISTS' MATERIALS, For China Painting, For Oil Painting, For Water Color Painting, For Crayon Drawing. M. SAFFORD & CO., mar30d1w 105 Main Street.

THE ANNUAL FAIR OF THE THISTLEDOWN SOCIETY, WITH AN APPROPRIATE COLLOQUY AND OTHER ENTERTAINMENTS, will be held in the SUNDAY SCHOOL ROOM OF THE SECOND CONGREGATIONAL CHURCH, Friday Even'g, the 31st inst. at 7 o'clk. ADMISSION 15 Cents. Norwich, March 30, 1882. mar30d2w

HARWOOD & CO. Offer special bargains in Fancy Ponce Molasses, Choice Formosa, Oolong, and Uncolored Japan Teas. A full assortment of first class groceries constantly on hand, at 45 Water Street. mar30d

MRS. J. T. THURSTON Will put upon the counter from this date her stock of Hosiery, Hamburg Edgings, AND OTHER STAPLE GOODS, TO BE SOLD AT AND BELOW COST, in order to close them out Ladies wanting Fine Hosiery, in Silk, Lisle Thread and Balbriggan, Also fine HAMBURGS in CAMBRIC, NAINSOOK and MUSLIN, will do well to call early and secure good bargains 20 Shetucket Street. mar30d1w

News Advertisements.

SEED PEAS AND SEEDS. Little Gem, Champion Carterface and Dan O'Rourke Peas from Rochester New York Seed fresh and warranted New York State, Ohio and Windham County Clover Seed Timothy, Red Top, Blue Top, Orchard Grass, Hungarian and Millet Seed for sale by mar30d2w RAWSON & WHIPPLE.

THE IMPERISHABLE PERFUME. Murray & Lanman's FLORIDA WATER, BEST FOR TOILET, BATH, AND HANDKERCHIEF. mar30 d7w.T&S

KID GLOVES. Imperial Undressed Kids, 4 buttons, in Black and Light Spring Shades. Mousquetaire Undressed Kids, 4 button length, in Light Shades. OUR POPULAR ALICE LOUISE KIDS, 2 to 5 buttons, in Black, White and Opera. Genuine Alexandre Kids. THE DELMONT (Laced Wrist) KIDS, New Spring Shades and Black. CASTOR GLOVES. F. E. DOWE, 130 MAIN STREET. mar30d1t

Amusements.

BREED HALL, NORWICH. ANDREW J. HARRIS MANAGER. Saturday Ev'ng, April 1st. ALL THE RAGE! NOW IN ITS THIRD YEAR, BY THE ORIGINAL COMPANY, AS PRODUCED 6 Weeks in Boston, 8 Weeks in New York City, 7 Weeks in Chicago. If you desire to laugh, secure seats to ALL THE RAGE. ADMISSION 50 Cents. RESERVED SEATS 75 Cents. For sale at Noyes & Davis', Wednesday, March 29th. mar30d1t

Removal.

REMOVAL. ROBERT BROWN Has removed his stock of Steam Fitting and Plumbing Materials and Work Shop To the Pequot Building, Central Wharf mar28 d1w

Lumber & Coal.

EDWARD CHAPPELL & CO., COAL AND LUMBER, WHOLESALE AND RETAIL. A well assorted stock of SEASONED LUMBER, and a carefully selected variety of coals for domestic and steam purposes. EDWARD CHAPPELL & CO. 214 Main St., Central Wharf. Telephone your orders if more convenient. dawtf

Jewelry.

WILLIAM FRISWELL, 37 FRANKLIN STREET. Having secured the sole agency of the celebrated Quick Train Rockford Watch for Norwich and Vicinity, I am able to sell cheaper than before. Every Watch guaranteed to give perfect satisfaction or taken back. Watches, Clocks and Jewelry repaired in the best manner at the lowest possible price. All work warranted. WM. FRISWELL. octl4d

Miscellaneous.

SPRING STYLES OF HATS ARE OUT NOW. Come and see me and have your old hats made over new. CHAS. MENCK. mar30d1w Cor. Bath and Franklin Streets.

FRANK HAWKINS, SHERIFF, and JOHN B. ROGERS, Deputy Sheriff, of New London County. Office Room No. 1 Richard's Building, Norwich, Conn. feb8 d&w

CONSUMPTION. I have a positive remedy for the above disease; by its use thousands of cases of the worst kind and of long standing have been cured. In fact, so strong is my faith in its efficacy, that I will send Two Bottles Free, together with a VALUABLE TREATISE on this disease to any sufferer. Give Express and P. O. address. DR. T. A. SLOCUM, 181 Pearl St., New York. feb24d7w T&S

J. P. BARSTOW & CO. Having the agency of the Celebrated Moseley Creamery and Stoddard Churn, we invite all Butter makers to examine them, as we believe No Farmer Can Afford to Make Butter Without One of These Creameries and Churns. All who use them say they can make from TWENTY FIVE TO FIFTY PER CENT. more butter with half the labor. Send for Circulars. Also a large stock of best quality Garden and Field Seeds and Agricultural Implements, including the Celebrated Remington Carbon Plough, Stockbridge, E. P. Cow's, Bradley & Co's Fertilizers and Quinipiac Fertilizers at Lowest Prices. J. P. BARSTOW & CO., No. 15 Water Street, Norwich, Conn. mar7d4w

Wants.

WANTED—A situation as cook in a private family. Call at 47 West Broadway. mar30d1t*

WANTED A COMPETENT NURSE. One who has had experience in the care of children and can give good references. Apply to Mrs. L. S. Abel, 7 Washington street. mar30d1t*

WANTED—A Competent Tailor. Call at 9 Main street, city. mar30d1w J. KEHLER

WANTED An American woman, competent to be called to take charge of home where in all its branches and the management of other help. A woman from the country preferred and no one who is adapted for the place a good position is offered. Address U. S. P. O. Box 139, Norwich, Conn. mar29d

WANTED—Families with frame opening, glass western at BALTIC MILL, Baltic, Conn. jan18 d2w

Flowers, Seeds, Etc.

FLOWERS. BOUQUETS, CUT FLOWERS, FUNERAL DESIGNS, FURNISHED AT LOW PRICES, AT Jennings' Greenhouses, Hamilton Street, Preston. Orders left at N. P. BEVIER'S DRUG STORE, 111 Main street, will be forwarded by Telephone with out charge mar28

Financial.

BONDS. NEW YORK AND NEW ENGLAND 1st Mortgage 6 PER CENT. BONDS. Due 1905. This security is a first mortgage upon this road and its properties. FOR SALE BY American Loan & Trust Co., 55 Congress Street, BOSTON. mar28d2w SIMMONS BUILDING.

Physicians.

W. H. DUDLEY, M. D. Office at Norwich Town, First Door North of Post Office. mar15d

For Sale.

THE EMPLOYMENT COMMITTEE of the UNITED WORKERS will have a SALE OF APRONS AND OTHER USEFUL ARTICLES at their room in the City Hall Building Thursday afternoon, March 30th. mar30d1*

FOR SALE SHOW CASES. Two Nice Black Walnut Show Cases for Sale. J. B. SPENCER, mar29 136 108 MAIN STREET, NORWICH.

FOR SALE—One Second Hand Safe Apply at FALLS CO. STORE. jan18d

FOR SALE. A GAS FIXTURE, With Two Burners, and Suitable for House or Store. INQUIRE AT THIS OFFICE. novl4

Musical Instruments.

NEW PIANO and MUSIC STORE Having leased the store, 125 Main Street, Norwich, For a term of years, I shall open on or before April 1st, with a first class stock of Pianos, Organs, Music and Musical Merchandise. Having purchased the stock of Mr. Geo. H. Martin. He becomes connected with me in the above business. Any inquiries at present will be attended to by Mr. Martin at 108 Main street, previous to the opening of new warerooms. A. H. CHAPPELL, General Agent for Eastern Connecticut for Steinway & Sons', Chickering & Sons', Weber, Haines, Gabler, and Fischer PIANOS. mar24 d

ORGANS. PARLOR ORGANS. FIFTY LATEST AND HANDSOMEST STYLES of the Estey, New England, Wilcox & White Sterling, New Haven and Bridgeport Organs. The Largest Stock and Variety in the State. Send for Illustrated Catalogue Terms, Prices, &c. N. D. SMITH & SON, Wholesale and Retail Dealers Warerooms—216 Bank Street, New London, Ct. 125 Main Street, Norwich, Ct. mar29d

A PEDAL PIANO-FORTE In good condition, can be bought cheap for cash or will be rented. Just the thing for organ students. Address, or apply in person to GEO. A. RIDA 4 Laurel Hill Avenue, Norwich, Conn. mar29d1w T&S&w

PIANOS AND ORGANS Great Bargains in CHICKERING New and Second Hand, STEINWAY, HALLET & DAVIS, BACON & CO. and other makes GEO. WOODS, agent for the manufacturers TAYLOR & FARLEY ORGANS. To discount from the above either one GEO. H. MARTIN. mar24d 108 Main

24x

Norwich Morning Bulletin.

VOL. XXIV. | Entered at the Post Office at Norwich, Conn., as Second Class Matter. | NORWICH, CONN., FRIDAY, MARCH 31, 1882. NO. 8160

NEWS BY TELEGRAPH.

ANOTHER APPALLING DISASTER.

Mississippi River Steamer "Golden City" Burned While Landing at Memphis—Between Thirty and Fifty Lives Lost—18 Cages of Wild Animals Aboard—The Fire Caused by a Watchman's Lamp Dropping Into a Pile of Jute Unused Fire Apparatus.

MEMPHIS, Tenn., March 30.—The Cincinnati and New Orleans packet Golden City, en route from New Orleans to Cincinnati, was burned at the wharf early this morning. Between thirty and fifty lives were lost, principally women and children.

A Crew of 60 and 40 Passengers.

The Golden City left New Orleans last Saturday en route to Cincinnati. She carried a crew of sixty, and had on board forty cabin passengers. Howe's circus was taken on board at Vidalia, La. The vessel's cargo consisted of 500 tons, among which was a lot of jute.

Discovery of the Flames.

At 4.30 A. M., as the vessel was approaching the wharf, the watchman accidentally set fire to the jute. The steamer had just whistled to land when the flames were discovered by the second engineer, who sounded an alarm. The watchman, before the accident, was going among the deck passengers to notify them that Memphis was being approached and those that were destined for here must get ashore. The bottom of his lamp dropped in the jute, and before the flames could be extinguished they had spread all over the deck of the steamer.

Rousing the Sleeping Passengers.

Marion Purcell, one of the pilots, was in the clerk's office when the alarm first sounded and he rushed through the cabin, bare leg to the state room doors, awakening the passengers. So rapidly did the flames spread, that within five minutes after discovering the fire, which broke out amidship, the upper part of the steamer was all ablaze. The terror stricken passengers rushed out of their rooms in their nightclothes, shrieking and imploring aid in a pitiful manner.

The Blazing Vessel Breaks From Her Moorings.

The boat's bow was at once headed for the shore and in four minutes afterwards she touched the wharf at the foot of Beale street, where the coal fleet is moored. A line was made fast to one of the coal barges, but the current being swift it soon parted and the burning steamer floated on down the river, a mass of flames, with many of her passengers and crew aboard, who were unable to reach shore and were lost. About twenty of her passengers and crew jumped aboard a barge which floated down the stream, but they were rescued by one of the harbor boats which towed the barge into shore one mile below the city.

Several Other Boats Burned.

In making the wharf, the steamer came into collision with the tug Orinle, setting her afire and sinking her. Several coal barges and ice boat caught fire and were burned. All the surviving passengers and crew were kindly cared for by C R Gallo way at the Peabody hotel, who provided clothing and refreshments for all the suffering.

A Brave Life Sacrificed.

Nearly all the cabin and deck crew of the steamer saved themselves. All the officers of the steamer except the second engineer, Robert Kelly, escaped. He first discovered the fire, gave the alarm and remained at his post until cut off by the flames. The fire spread like lightning, and he sacrificed his life to save others.

Crushed to Death or Drowned.

Two negro deck hands and a white deck passenger were killed when the tug was struck, as they were caught between the bow of the boat and side of the tug Anna Boyd. Chambermaid and her assistant were both lost. M. J. Wheeler, the mate, says he jumped one aboard from the prow of the steamer as she floated down the stream. There were about ten men on the fan tail of the boat who must have been drowned, as when he leaped into the river he saw three men go overboard and drown. The others must have shared the same fate.

A Lion, Tiger, Leopards, Monkeys, etc., Burned.

Howe's circus was en route to Cairo six cages of animals and birds, together with the ticket and band wagons, tents and horses, were lost. A portion of the show is at Vicksburg. Of the animals burned, the cages contained a lion, a tiger, two leopards, Alpine deer, monkeys and birds. Of four horses belonging to the circus aboard three were saved. One, the trick horse, Shakspeare.

Howe's Route Book Incomplete List of Victims.

The books of the steamer were lost, so it is impossible to gather a complete list of lost and saved. Among the lost are Dr. Meacham and wife of Jackson, O., Mrs Creary and Miss Lulu Creary of Cincinnati, W H Stowe, wife and two children, Ollie Wood and wife of Henderson, Ky., Mrs. Anna Smith of Massachusetts, Miss Campbell Mr. Helm Pomeroy, Mrs. L. J. Kount and three children, Robert Kelty, second engineer; Mary Boyd and Amanda Achison, chambermaids; J. C. Crone, owner of a side show to Howe's circus, three of the deck crew, a dandy and a negro boy a servant of W H Stowe.

Will McIntyre, clerk of the boat, says the list of lost cabin passengers as well as he can remember, is correct.

Mrs L. K. Kount and her three children who are lost, were the wife and children of Capt. Kount, the well known steamboat owner.

Survivors of the Disaster.

The saved so far as known are Captain McIntyre, first clerk W F McIntyre, second clerk, James Worthlin, clerk, Frank Stow, mate, D Bondorant; pilots, Bryce Purcell Marion Purcell and James Peacock; first engineer, Mike Kelly, Miss Mattie Nolte McKinley of Hawesville, Ky., James Myers of New Orleans Charles Rees, L. C. Underwood of St. Louis, H. B. Howell of Philadelphia, Robert E Elbrick, treasurer of Howe's circus, John H Tre vally, business agent, Burt Stowe, a brother to the proprietor; Frank Stowe, James Swift John Filbert, John Mullane, J. C Kingsell, John G Gleason, James Bloomfield James Burke all members of Howe's circus W Jones of Point Pleasant, W. Va.; George Lorenz of New Richmond, O.; A. H Vestal of Brazil, Ind., R H Cliffenden, Cincinnati, Jas W H. Carruthers and J H Jones, of Ripley, Tenn.

Well Equipped for Such an Emergency.

The Golden City was one of the best equipped steamers plying between Cincinnati and New Orleans. The government fire apparatus on board was strongly and fully well [illegible] which has been taken here. She was 278 1-2 feet long, forty [illegible] feet four in the depth of hold, measured 671 tons, but had a carrying capacity of 1,000 tons.

The Watchman Jailed for Murder.

A telegram was sent to day over the telephone of a [illegible] found near the wreck [illegible] Mike Smith of Memphis. He said, [illegible] was taken [illegible] Wash Smith the colored captain of the watch, was sent to jail this afternoon on a warrant charging him with murder through his carelessness in causing the fire on the steamer. A diver will try to morrow to rescue the bodies that are supposed to be in the wreck.

FORTY-SEVENTH CONGRESS.

SENATE.

RHODE ISLAND MARINE INTERESTS—GEN. MEIGS' RETIREMENT—INDIAN PROBLEM.

WASHINGTON, March 30.

Among a number of bills passed in the senate, to day, was one to retire Brigadier and Brevet Major General Meigs with the rank of major general.

Mr. Aldrich introduced a bill appropriating $20,000 for a lighthouse at or near Sakonnet Point, R. I.

On motion of Mr. Aldrich, the communication concerning the Providence river, with resolutions of the Rhode Island legislature, etc., which he presented, went to the commerce committee.

Mr. Williams introduced a bill which provides that the importation of neat cattle from Canada into the United States shall be prohibited until the president shall declare that the discrimination in this matter against the United States on the part of Canada has ceased.

The consideration of the Indian appropriation bill was renewed.

An amendment appropriating $3,000 for schools, lands, agricultural implements and seeds for the Seminoles in Florida was adopted.

The senate next took up Mr. Hoar's amendment to appropriate two millions for the education of all Indian children (except those of the five civilized tribes) west of the Mississippi river at $300 each per annum.

Mr. Hoar took the floor and made a vigorous argument in favor of his amendment. He said the number of persons of Indian blood under the control of the government is 246,000. Of these 59,000 are the five self-supporting civilized tribes and 15 000 others in the powerful states of New York and Michigan, far removed from the western frontier. The remaining 172 000, most of whom dwell west of the Mississippi, present what is called the "Indian problem."

Mr. Hoar said that statisticians agreed, contrary to common belief, that there are as many Indians in this country now as when the first white men landed. He thinks treated the Indian's capacity for civilization and stated that this small number of Indians had cost the government since it was organized in 1779 more than $1,000,000,000, which it would not have expended if the Indians had been ordinary self supporting citizens.

Mr. Hoar concluded with the observation that the state he represented would pay probably twenty and perhaps fifty fold of the increased tax as compared with that to be paid by any other state or territory contiguous to the Indian country and she would gladly pay this if the experiment he proposed was given a trial.

Mr. Plumb argued in opposition to the amendment that the money ought to be given to fill their stomachs, not their heads, for it was only by filling their stomachs that we were able to live in peace with them.

The senate at 6 o'clock, after an executive session of a few minutes, adjourned.

HOUSE.

DUNNELL (MINN.) AND HEWITT (N. Y.) ANTAGONIZE THE TARIFF COMMISSION BILL.

The house to day transacted but little business of any importance before proceeding to the consideration of the tariff commission bill. Then Mr. Dunnell (Minn.) took the floor and made a powerful speech in opposition to the measure. He said that a commission would simply turn over to the Forty eighth congress a mass of undigested material. He held that the tariff needed revision on account of the inaccuracies in the law, but that action should be immediate.

He expressed himself in favor of so much protection as would enable the American producer to compete with the foreign producer. He would not strike at a single American industry. Let them all live and all flourish. But when he was asked to keep a tariff on steel rails which enabled manufacturers to make a dividend of 60 per cent he was asked to commit a crime. He might be alone on the republican side in his opposition to this bill, but it was a luxury for man to have his own convictions and to stick to them. To adopt this measure was for congress to plead its own stupidity, to plead its ignorance in the presence of the people, and to plead a departure from the line which the constitution marked out. [Applause].

Mr Hewitt (N. Y.) was the next speaker. He premised his speech by quoting from a speech delivered by Mr Kasson (Ia.) in 1866 to show that that gentleman had altered his views on the question of the tariff since that time.

This brought Mr. Kasson to his feet and a running discussion ensued, in the course of which Mr. Kasson read some views held by Peter Cooper and asked Mr. Hewitt whether he agreed with them.

Mr. Hewitt, in reply to the laughter which this question called forth, said it was usual when he was introduced to anybody to be introduced as the son in law of P. Cooper. He had once said that his greatest ambition was that P Cooper should be introduced as the father-in-law of A. S. Hewitt.

Mr Kasson—I don't believe that he canure in that desire. [Laughter.]

After some further colloquy Mr. Hewitt addressed himself to the pending bill. He opposed it because it would make a delay perilous to business. The present prosperity would continue only so long as there was an adequate market. Our manufacturers were handicapped in the world's competition by unwise taxes on raw materials. It was impossible to compete with Great Britain, France and Germany, whose industries stood upon basis of free raw materials. The speaker argued that the revenue defects could be remedied by a joint resolution in one week and the committee on ways and means could then take as much time as might be needed to consider and adjust the details involved in the reconstruction of a tariff covering 2 500 articles.

The speaker then depicted the outlook for the country as serious, if not alarming, pointing to the decreasing balance of trade, increasing mercantile failures, impaired confidence, etc., in support of his statements. In reforming the tariff he would select first the raw materials of industry and waste products as proper objects to be transferred to the free list. Every pound of foreign materials thus imported would enable us to export an additional quantity of our own materials and in this way the market for these materials and the area for them for want of labor would be greatly and steadily enlarged.

In conclusion he considered that if tariff reforms were delayed, and crops abroad should be good, prices would fall, wages go down, strikes and lockouts ensue, the conflict between capital and labor would be renewed, the country's prosperity arrested, employment be scarce, immigration fall off and the nation's career of expansion and general development be brought to a disastrous conclusion.

Mr King (La.) offered a resolution directing the committee on public health to investigate into the probable effect of the present overflow of the Mississippi river on the health of the people living on the overflowed section.—Referred.

The house then at 5 10 adjourned.

A MERCENARY STEAMSHIP OWNER

Cablegrams Explaining the Hitch in the Jeannette Search Expedition—The Owner of the Lena Charges a Fancy Price and Loses a Bargain.

WASHINGTON, March 30.—Secretary Hunt has received two cable messages from Lieut. Harber at Irkutsk. The first, dated March 20th, is as follows:

"I have had two long interviews with Schwatka. The best terms obtainable are 30,000 paper roubles for the Lena from June 27th to September 17th, with a guarantee, if lost, of 42 000 paper roubles. Will send further details and probable action tomorrow."

The second message, which is dated March 30th, is as follows:

"Schwatka demands the charter money at the signing of the contract, but will give no guarantee to turn her over June 17th. Schwatka is unreliable. I cannot recommend acceptance. I am negotiating for another steamer. If we do not take a steamer we will start expeditions to search the coast from the mouth of the Jana to the Lena delta and from Olenk to the delta. When the delta is clear of ice we will search thoroughly with boats, having a provision depot near Stalberg Rock. No news has been received from Melville. We will take provisions for his parties and all continue the search. A steamer is important for thorough work."

Secretary Hunt has also received the following cable message from James G. Bennett at London, England:

"My first despatch informing you that the Lena had been placed at my disposal by Mr. Siberiakoff was based on a telegram to that effect from Mr. Jackson, the *Herald* correspondent, then proceeding to Irkutsk. Learning afterwards that he had been misinformed and that the Lena had to be said some time before to a resident of Irkutsk named Schwatka, I began negotiations with Schwatka, through Jackson, who had then reached Irkutsk. I offered Schwatka 15,000 roubles as a loan to pay the remainder of his indebtedness to Siberiakoff, for the Lena, my only condition being that he would allow me the use of the vessel until September 1st.

At the same time I telegraphed to the *Herald* correspondent resident in St. Petersburg instructing him to communicate with Siberiakoff then in Moscow and find out the fact as to the ownership of the Lena. I received the following reply:

"Siberiakoff had already left Moscow when I telegraphed him. He telegraphs me from Cassa the following: 'Schwatka does not wish to sell the boat Lena. He can put her at your disposition until the first of September.'"

To this I replied as follows: "Telegraph Schwatka I accept his offer with thanks," and at once notified you as per my cable dated March 19th, also informing Lieut. Harber of what had occurred. Since then I have received the following from my St. Petersburg correspondent:

"According to your questions I telegraphed to Schwatka in care of the governor general of Irkutsk, telling him that you offered him the Lena at your disposal until Sept 1st. He has just replied in Russian: 'I consent to give the Lena from the 17th of June to the 1st of September for 30 000 roubles, payable at the conclusion of the contract, you to guarantee the vessel in case she is lost.'"

Upon receipt of this surprising and mercenary message, which was more unexpected in view of the first despatch offering the steamer without price and having also stated that there were other steamers in Irkutsk equally as good as the Lena, and being satisfied that no delay would be caused to Lieut. Harber, whose search Jackson and Noros being already well on their way to the mouth of the Lena) could only be a supplementary expedition after the river navigation had opened I telegraphed Schwatka through St. Petersburg, declining his terms.

Secretary Hunt this afternoon sent a cable message to Lieut. Harber at Irkutsk, to charter another steamer than the Lena on the best terms he could make.

NATIONAL CAPITAL.

Intervention in Dr. Lamson's Case.

WASHINGTON, March 30.—The secretary of state this afternoon telegraphed to Minister Lowell at London to apply for a delay in the execution of the sentence of death in the case of Dr Lamson until the arrival of documentary evidence from this country tending to show insanity on the part of the prisoner and an absence of criminal intent in the offence of which he was convicted. This action on the part of the president was based on an opinion by Attorney General Brewster that this was a proper case for executive interference.

Fire Water Contrary to Statute.

Officials of the Indian bureau state that several members of the Indian delegation now in this city have been enticed into liquor saloons and plied with liquor. Section 2 139 of the Revised Statutes especially forbids the sale of intoxicating drinks to Indians under heavy penalties, and it is the intention of the Indian bureau to prosecute the dealers who have been guilty of selling them liquor under this section.

Fragments Gathered Up.

The president has approved the act granting a pension to Samuel Pollock.

Senator Logan has had another attack of rheumatism, but passed a quiet night and is much better today.

Representative Wilson headed a West Virginia delegation to the president, to day, urging Judge Edwin Maxwell of that state for the vacancy on the court of claims.

Representative Robinson and John Pope Hodgett of the Labor League, had a short conference with the president to day on the labor question, as well as the imprisonment of Irish Americans by the British government.

The house commerce committee to day resolved that some measure relating to inter state commerce should be adopted by the committee and reported to the house at the earliest practicable moment after the river and harbor bill shall have been reported.

The bill of exceptions in the Guiteau case was signed this afternoon by Judge Cox. The exceptions taken are to the non admission of certain evidence and rulings on points of law.

THE METROPOLIS.

Righteous Indignation.

NEW YORK, March 30.—An indignation meeting of colored citizens was held to-night at the Bethel African Methodist Episcopal church to protest against the action of the Jacksonville & Fernandina Railroad company in ejecting from one of its trains the Right Rev D. A Payne, senior bishop of the African Methodist Episcopal church, because he would not go into a second class car which was labelled "For colored people."

No Fight.

The fight between Donohue and Sweeney for $1,000 did not come off to day, Donohue having been put under bonds to keep the peace by a Staten Island magistrate Wednesday.

FOREIGN INTELLIGENCE.

Egypt.

INTRIGUE FOR RESTORING THE EX KHEDIVE.

CONSTANTINOPLE, March 30.—An inspired native paper states that a small knot of intriguers desiring to restore the ex Khedive Ismail Pasha are so active that Arabi Bey, the Egyptian minister of war, and Abdullah, minister of public instruction, the leaders of the military party, have taken precautions for their personal safety. An attempt was made recently to poison the latter.

Great Britain.

WARRANTS FOR SIX MEMBERS OF PARLIAMENT.

DUBLIN, March 30.—It is stated that warrants are out against six members of parliament, none of whom consequently will visit Ireland during the parliamentary recess.

FORCING BRADLAUGH FROM HIS SEAT.

LONDON, March 30.—In the court of queen's bench, to day, Mr. Clark, the plaintiff in the case against Mr. Bradlaugh, applied for judgment against the defendant, notwithstanding Mr. Bradlaugh's appeal to the house of lords is still pending. Justice Grove and Huddleston gave judgment against Mr. Bradlaugh, whose opponents design to force him into bankruptcy so as to vacate his seat in the house of commons.

The judgment against Mr. Bradlaugh is for £500 in respect to the first occasion on which he voted illegally. The question of costs stands over, pending the result of Mr. Bradlaugh's appeal to the house of lords.

DISCUSSING THE CLOTURE RESOLUTION—UNRULY CROWD IN THE HOUSE OF COMMONS.

The house of commons this evening was over-crowded in every part. Mr. Gladstone, proceeding to the house, was warmly cheered by a large crowd in the palace yard.

Mr. Gladstone, replying to a question, stated that arrears of rent under the land act would be a subject for consideration during the Easter recess.

The debate on the cloture resolution was resumed. John Bright arose to speak and was received with loud cheers from the liberal benches. He said there could be no doubt that unless something was done to deliver the house from its difficulties it would stand before the country as having neglected its duty. If the proposed resolution erred, it was in not being sufficiently severe. He concluded with an appeal to members generally to assist the government in the discharge of its duty.

Mr. Sexton said that he would rather that his name should go down to posterity with the names of the base informers who had sworn away the lives of innocent Irishmen than the names of the Irish members voting with the government.

After speeches by Sir Stafford Northcote and Mr. Gladstone Mr. Marnott's amendment was rejected by a vote of 318 to 279.

Mr. Gladstone then moved adjournment of debate until Monday. The motion was carried.

Turkey.

A TROUBLESOME PAPER SUPPRESSED.

CONSTANTINOPLE, March 30.—The French government has suppressed the *Basir*, an Arabic paper, founded and subsidized for the purpose of undermining the sultan's influence among the Arabs of Algeria.

Spain.

LABOR DEMONSTRATION IN ANDALUSIA.

MADRID, March 30.—There have been demonstrations by laborers in Andalusia in consequence of distress occasioned by prolonged drought. Tranquility has been restored by relief measures.

A BARCELONA MOB FIRED ON.

A mob in Barcelona attempted to prevent the trains from leaving the depot. Some person in the crowd fired a revolver and the military who were keeping order replied with a volley which dispersed the crowd. It is reported that Barcelona will be proclaimed to morrow, in a state of siege.

A DAKOTA BLIZZARD.

At Least 25 or 30 Persons Frozen to Death.

NEW YORK, March 30.—A St. Paul despatch says the recent "blizzard" along the line of the Winona & St. Peter railroad in Dakota was extremely severe. Many deaths occurred on the bleak prairies, but the facts have only just become known, having been suppressed by the railway officials and the people near Watertown. The deaths in Redfield and Ordway must have numbered at least twenty five or thirty. A lieutenant started from Fort Sheldon to visit his home in Germany accompanied by one Howard. They were going to Watertown, but were overcome by the cold and both perished. Mrs Long and son, living three miles north of Kransburg, while on their way to visit a sick neighbor, died. Mrs. Long was found in the wagon, and her son under it. On Monday twelve land explorers left Aberdeen for Watertown on ponies, and they have not been heard of since. Two of the ponies have been found wandering about the prairie. The storm was not severe east or south of Goodwin, and was slight in Minnesota.

LEGAL PROCEEDINGS.

Father McCarthy's Murderer—The Jury Out.

GREENFIELD, Mass., March 30.—To day was the third day in the trial of David Mc Millan for killing Father McCarthy. Mc Millan testified in his own behalf, detailing the story of the shooting and causes which led to it as previously published. He said he only fired to stop his pursuers (Fathers McCarthy and Purcell) who were enraged and almost upon him; that he did not even look around when firing and had no intention whatever of killing any one but only wanted to get away. The case was given to the jury at 5 P M.

GREENFIELD, Mass., March 31.—At 1.45 A. M. nothing had been heard from the jury. It was stated that at 10 o'clock they could not agree and that the prospects for an agreement were very slim.

SPORTING NEWS.

Boating on the Thames and Tyne.

LONDON, March 30.—The rowing match between Gibson and Gookin took place today over the Thames championship course and was won by the former by three lengths. Gibson took the lead at the start, but at Hammersmith bridge Gookin was ahead. He soon, however, appeared to tire and lost his lead, but rowed a good stern race to the finish. The weather was fine and the attendance of spectators good. The betting before the start was even.

Betting on Sculls and Boyd.

NEWCASTLE ON TYNE, March 30.—In the betting on the forthcoming boat race between Hanlan and Boyd, only 6 to 4 was yesterday in some cases obtainable against Boyd.

CRIMES AND ACCIDENTS.

A Northern Road Train Derailed.

CONCORD, N. H., March 30.—Two passenger cars and the locomotive of the express train over the Northern railroad went off the track about a mile above the city. No one was injured. The damage to the track and rolling stock is considerable.

Loss of 120 Lives Likely.

NATCHEZ, Miss., March 30.—The report telegraphed last night of the burning of Ralston's gin house with the loss of 120 lives proves to be entirely unfounded.

THE POLITICAL FIELD.

A Severe Readjuster Defeat.

RICHMOND, Va., March 30.—The readjusters received a severe check to day in the defeat in the senate of one of their chief partisan measures, viz., the bill reducing the number of the judicial circuits, which would have turned out all the present circuit judges and necessitated the election of new ones. The vote was 17 ayes to 20 nays, three readjusters voting with the democrats. The bill had previously passed the house by a large majority. A readjuster caucus has been called.

A Democratic War-Whoop From South Carolina.

COLUMBIA, S. C., March 30.—The democratic state executive committee to night issued an address to the democrats of the state in which they call attention to Attorney General Brewster's recent letter urging the prosecution of offenders against the election laws in South Carolina. The address says:

When the hand of the assassin struck down the president of the United States, it dealt a blow under which the people of the south are yet staggering. The change of policy towards the south, as unmistakably indicated within the last few weeks, should warn all lovers of good government to be vigilant and active. The white people of South Carolina must avow the principles of the republican party or be declared criminals. The foe and stranger will again rule South Carolina.

The oppression and the tyranny which marked the history of republican rule in this state will again disgrace our civilization and bring disaster upon our people. In this situation of affairs, no true son of the state can doubt as to his duty. Let us stand together as one man and, while confronting the common enemy, preserve for ourselves and our posterity the peace, the justice and security which, under democratic rule, all classes of our citizens have enjoyed since the grand revolution of 1876. They whose only offence is fidelity to the welfare of the state must not be permitted to suffer as criminals.

Mixed Tickets.

The Alabama democratic state convention meets at Montgomery June 7th.

It is rumored at Portland, Me., that Governor Plaisted will call a special session of the legislature to redistrict the state for congress.

The Massachusetts legislature's house committee on woman suffrage, Thursday, reported a bill allowing women to vote for electors of president and vice president of the United States.

At the bribery investigation in Trenton, Thursday evening, John J. Cromer denied that he had paid Assemblyman Shinn $400 for his vote or that he had offered to bribe him. He swore that he had had a personal difficulty with Shinn.

Governor Hamilton of Maryland Thursday signed the bill fixing the punishment of wife beaters at forty lashes or imprisonment not exceeding one year, or both, the sheriff to do the lashing.

The Blodgett Glove company of Plymouth, N. H., has failed.

South Bethlehem, Pa., reported two deaths from small pox yesterday, making fifty-two deaths thus far.

The creditors of Meriken Bros. of Memphis, (boots, shoes, dry goods, etc.,) will receive about thirty per cent.

John Whitmore, master and part owner, confesses to firing the brig Mary Allerton which was burned en route from Mobile for Galveston last December. He implicates Dr. E. C. Lyles, joint owner.

It is rumored that after a domestic quarrel, caused by the emperor's too pointed attention to a circus rider, the empress of Russia has threatened to retire to Denmark with her children.

The Hon. Hartley Williams, judge of the central district court of Worcester county, had a severe shock of paralysis while presiding at the meeting of the natives of Maine in Worcester, Thursday night, and is in a very dangerous condition.

Wm. O'Connor of Lawrence, Mass., has received judgment of $10,000 against the Boston & Lowell railroad for losing both feet in 1880, he being then five years old. He caught his foot between the rail and planking and was run over.

At the commencement of Columbia veterinary college, N. Y., Thursday, twelve students graduated. The gold medal for highest excellence was awarded to C. A. McClellan of Bridgeport, Conn., and the pathological prize to W. A. Soule of Rhode Island.

Arthur Bitser of Newton, Mass., aged about sixteen, pleaded guilty, Thursday, to embezzling letters from the post office, and was sent to the reform school until his majority. James A. Maynard of Worcester, pleaded guilty to a like offence and was sentenced to one year's imprisonment at the jail at Worcester.

The Rev. Edward H. Hall, late of Worcester, was installed as pastor of the First parish (Unitarian) church of Old Cambridge, Thursday evening. This parish, which was first organized by Thomas Shepard in 1633, has been without a settled pastor since the resignation of the Rev. Francis G. Peabody, three years ago.

The New England fish commission held a meeting at the state house in Boston, Thursday. Messrs. Hudson, Pike and Woodruff of Connecticut, Lyman, Brackett and French of Massachusetts, Spaulding, Hayes and Powers of New Hampshire and Cutting of Vermont were present. No important business was transacted.

Financial and Commercial.

NEW YORK MONEY AND STOCK MARKETS.

NEW YORK, March 30.—Money loaned between 5 & 7 per cent and closed at the latter figure. Prime mercantile paper was discounted at 5@6 per cent. Bar silver $1 14. Subsidiary coin 1/4 per cent discount buying, par selling.

Sterling exchange was steady at $4 80@4 80¼ for long and $4 83@4 83¼ for short sight.

Governments were strong and 1@1¼ per cent higher.

State bonds were active and irregular.

In the railroad bond market, to-day, Boston, Hartford & Erie firsts advanced to 65 from 58¼ and then declined to 55¼. K ie 2nd consols advanced to 90¼ from 89¾. Rochester & Pittsburg incomes to 47 from 46. Union Pacific land grants to 110 from 115 and Winona & St. Paul 2d's to 128 from 130. Milwaukee & St. Paul (south west division) firsts declined to 103¼ from 104¼. Lake Erie & Western firsts to 103¼ from 105¼. East Tennessee seconds to 73 from 78 and Chesapeake & Ohio firsts, series B to 83¼ from 91.

The share speculation opened strong and 1@2 per cent higher than yesterday's closing prices for Manhattan Beach and 1/4@1/2 per cent higher for the remainder of the list. Ohio & Mississippi, Memphis & St. Joseph refer ed, Houston & Texas, St. Paul preferred and Indianapolis, Bloomington & Western were prominent in the advance. In the early dealings the general list sold up 1@2 per cent, the latter Western Union and Nashville & Chattanooga, after which a decline of 1@1¼ per cent took place in which Michigan Central, Louisville & Nash ville, Manhattan Pacific and Nashville & Chattanooga were conspicuous, while Reading sold up 1@2 per cent. In the early part of the afternoon the market advanced 1@1½ per cent, Oregon Navigation, Michigan Central and Northern Pacific common and preferred being prominent in the upward movement, while Hannibal & St. Joseph preferred sold up 1¼ per cent to 87¼ and Reading, after a reaction of 1¾, advanced 1¾ per cent; Richmond & Danville, however declined 2 per cent to 101.

After this the market became weak and sold down with occasional fractional recoveries to a close the decline ranging from ¼@1 per cent, in which Richmond & Danville, Louisville & Nashville Denver & Rio Grande, Reading, Manhattan Beach, Hannibal & St Joseph preferred, Northern Pacific preferred and Western Union were most conspicuous. The market closed weak at the lowest figures of the day and with 1@2½ per cent lower than it did yesterday's close, the latter Richmond & Danville, Reading however, was 1 per cent higher. To-day's transactions aggregate 900 000 shares.

The following were the closing quotations:

1881 extended	101¼	Houston & Texas	75¼
Mo Kan & Tex extended	103¾	Illinois Central	140¼
New Jersey	115¾	Ind Bloom & West	41
Do consols	117¾	(new issue)	41
Do coupons	117¾	International & Gt. Northern	29
Do 5s of '87	120	Kansas & Texas	24¾
Do 6s	124¾	Lake Erie & West	23
Boston Terrifera		Lake Shore	119¾
Erie	38¼	La. & Mo River	91
Do guaranteed	90	Louisville & Nash	49¾
C P bonds	114¾	Louisville & N Al	64
Den & Rio Grande 1st	115¾	Manhattan Beach	84¾
Denver, So Park & Pacific 1st	107¼	Manhat Elevat'd	128¾
Erie Seconds	90	Marietta & Cincinnati 1st pref	134
Kansas Pacific con	104	Do 2d preferred	9
Do 1st con div	109¾	Memphis & Charles	56
Lehigh & Wilkes assumed	80	Metropolitan Ele	99
Oregon Nav 1st	107¼	Mich Central	94¾
St. Joseph	112	Missouri Pacific	93
St. Paul & Duluth City 1st	112	Mobile & Ohio	22
Do Pac Ext 1st	102¼	Morris & Essex	139¾
Toledo, Del & Bur.	90	Nash & Chat	99¾
Gen income	15	N J Central	94¾
O. P 1st	116	Norfolk & West pfd	24¾
Land grants	115	Northern Pacific	27¾
Sinking Funds	117¼	Do preferred	54¾
Texas Pacific Land Grants	68	Northwestern	137
Tex. & Rio Grande	52¼	Do pref	139¼
Tenn Mixed bonds	50	N Y Elevated	130
Adam ex	100	Ohio Central	17¼
Alton & Terre B	82¼	Ohio & Miss	35¾
Do. preferred	87	Do. preferred	108
American ex	94	Ontario & Western	26¾
B Air Line pref	94	Oregon Navigation	101
Boston Land old	9	Pacific Mail	41¼
C Water Power old	13¼	Panama	130
Buffalo, Pittsburg & Western	135¾	Peoria D & E	26¾
Burlington & Quincy	181	Pittsburg	138
Canada Southern	55¾	Reading	43¾
Canton	61	Rock Island	131
C C & I C	139¾	St L Kan C & Ft. Gibson	91
Central Pacific	91¼	Do preferred	56¾
Ches & Ohio	22	St Paul & M.	132¾
Do. 1st preferred	35	Do pref	131¾
Do 2d preferred	24	St Paul, Minn. & Man	119¼
Chicago & Alton	131¼	St P & Omaha	39¾
Do pref	139	Do pref	105¾
Chicago, Burlington & Quincy	134¼	Texas Pacific	44¾
Chicago, St Louis & New Orleans	75	Tol, Del & Bur. 1st	18
Cincinnati, San. & Cleveland	54	U Pacific	115
Cleveland & Col	79	United States Exp	79
Consolidated Coal	30	Wabash, St. Louis & Pacific	38
Del & Hud	106	Do. preferred	69¾
Delaware, Lack. & Western	124¾	Wells Fargo	109
D & Rio Grande	65¼	West Union	80
Erie	37¾	East Tennessee	18¾
Do preferred	77¾	Do preferred	82¾
Fort Wayne	134	Georgia	162
Hannibal & St Jo.	80	High & Allegheny	28¾
Do. preferred	88	Milwaukee, L. S. & W	49¼
Harlem	200	Do preferred	140
		Central Iowa	44¼
		Keokuk & Pittsburg	33
		Oregon Trans Cont	79¾

MINING SHARES.

Mining stocks to-day were fairly active and irregular. State Lines 1 and 3 were very active and weak at 84 to 81, closing at 83. Bunk Pacific was stronger at 125 to 131. Chrysolite was weak at 55 35@55.85. Vistas at 95 and 40 and Ames at 38 and 30, sales at both exchanges 217,180 shares.

The following were the closing quotations:

Caribou	0 00	Navajo	1 00
Chrysolite	5 30	Northern Belle	0 05
Deadwood	0 00	Ontario	35 00
Decatur	1 00	Quicksilver	15 00
Excelsior	0 20	Do preferred	27 00
Eureka	31 00	Robinson	3 90
Green Mountain	2 00	Sierra Nevada	0 65
Homestake	17 50	Silver Hill	1 10
Horn Silver	15 00	South Pacific	1 30
Iron Silver	2 00	Spring Valley	4 05
Leadville	1 00	Union Con	2 30

NEW YORK PRODUCE MARKETS.

Cotton quiet; prices unchanged; sales 1,066 bales; forward deliveries moderately active, closing firm at yesterday's prices; middling uplands at 11¼c. New Orleans at 11¾c. Flour, receipts 7,925 barrels, exports 940 barrels; market a shade easier; export demand moderate and mainly for medium and low grades, light jobbing trade inquiry; sales 17 200 barrels; No 2 at $4 90@5 35; superfine at $4 10@4 40; common to good extra Ohio at $4 70@5 00; good to choice extra St. Louis at $4 70@8 50. Southern flour unchanged. Rye flour steady. Corn meal dull. Wheat, receipts 41,125 bushels; exports 56,018 bushels; market opened heavy, 3@1¼c lower; subsequently the market became strong and recovered, nearly all the decline, closing very firm, export trading limited; fair business on speculative account; sales 2 891,000 bushels, including 140 000 bushels on spot; No 2 spring at $1 34; Duluth spring at $1 30; ungraded red at $1 17@1 44; No 2 red at $1 40@1 40¼ for new, $1 41@1 42 for old; ungraded white at $1 38@1 38, No 1 white at $1 45 new; No. 2 red March at $1 39¾@1 40, April at $1 39¾@1 40¼, May at $1 39@1 39¼; June at $1 39¼@1 39¾, July at $1 39¾@1 39¾. Rye weak at 88c. Barley higher; ungraded Canada at $1 45 to arrive. Barley malt stronger. Corn, cash lots held very strong, options opened firm, subsequently became weak and declined 1¼@¾c, closing with decline recovered; trade less active; receipts 4,787 bushels; exports 10,849 bushels; sales 1,169,000 bushels, including 70,000 bushels on spot, ungraded at 73@79½c; No 3 at 78½c; No 2 at 79c in store, 79½c in elevator 79½c delivered, southern yellow at 81½c; graded yellow at 82@83c. No. 2 March at 77¾@77¾c, April at 77¾@78c, May at 78¼@78½c; June at 78¾@78½c; July at 78¾@78½c; August at 77½c. Oats 1@2 points higher on cash lots and near by; late options a shade better; receipts 16,563 bushels; sales 454,000 bushels, No 3 at 36c, do white at 36c; No 2 at 38¾@38½c, do white at 39@39½c; No. 1 at 40c; do. white at 38 @38½c; mixed western at 37@39c, white do at 38@43c; mixed state at 38@39c; white do. at 39@46c. Coffee unchanged in price and dull. Sugar more active, closing steady, sales of 1,350 hogsheads Muscovado at 7 1-16@7¼c, 540 Guadaloupe 7¾@8¼c; 130 hogsheads molasses sugar at 5¾@6¼c, 2,000 bbls centrifugal at 8 1-16@8½c fair to good refining quoted at 7¼@7¾c; refined steady, yellow C at 7¼@7¾c, white extra C at 8¼@8½c, yellow do at 7@7½c; standard A at 9@9¼c powdered at 9¾@10c, granulated at 9¼c. Molasses firm; demand fair, 50 test refining quoted at 30@40c. Rice quiet, firm. Petroleum quiet, steady; united at 8¼c. Tallow stronger, fair demand, prime city at 7½c. Rosin very firm. Turpentine higher and strong. Pork more active for export and a shade better

The Bulletin

Norwich, Friday, March 31, 1882.

BY HIS EXCELLENCY, THE GOVERNOR.

A PROCLAMATION.

The wisdom of our forefathers recognized the divine law as the basis, and the divine favor as the indispensable condition, of all public and private prosperity. Penetrated by these convictions, they were accustomed at appointed times to seek to deepen their sense of the majesty of the law of God, to acknowledge and repent of their transgressions of it, and to implore the forgiveness of Him "in whom we live, and move and have our being."

In accordance with the venerable usage which they have bequeathed to us, I hereby appoint Friday, the seventh day of April next, a day of public fasting, humiliation, and prayer. And I recommend the people of this commonwealth to refrain on that day from their usual employments, and, in their homes and places of public worship, and in such ways as may seem to them most fitting, humbly and penitently to approach Almighty God with applications for his pardon and blessings.

Let us endeavor to obtain a profounder sense of the greatness of the divine law, and the necessity of our obedience to it. Let us think upon and confess with shame and sorrow, the transgressions of our people, and their departures from the faith and principles of our pious ancestry, and from the ways of duty and virtue. Particularly let us reflect upon, and consult together with reference to the best means of abating, the intemperance, licentiousness, corruption and crime, which are alarmingly prevalent among us. And from that holy life and sublime self sacrifice which the whole Christian world will on that day of hallowed associations unite in tenderly and solemnly commemorating, let us draw assurances of divine forgiveness and love, inspirations of higher devotion and nobler living, confidence in the future of our sinful but glorious country, and that hope which looks beyond the fleeting years, and lays hold of life eternal.

Given under my hand and the seal of the state, at the capitol in Hartford, this fifteenth day of March, in the year of our Lord one thousand eight hundred and eighty-two, and of the Independence of the United States the one hundred and sixth.

(L. S.)

HOBART B. BIGELOW.

By His Excellency's command:
CHARLES E. SEARLS, Secretary of State.

CIVIL RIGHTS IN THE SOUTH

Last fall one of the presiding officers of the great ecumenical council of Methodism at London, was the Right Reverend Bishop D. A. Payne, D. D., LL.D., president of Wilberforce college.

Last week the venerable bishop was sitting beside a brother clergyman in a Florida railway car, when the conductor approached and ordered him into a second class car. Having bought a first-class ticket and being unwilling to endure the filth and profanity of the second class car, the bishop refused. The train was stopped, the venerable gentleman—he is seventy-one years old—kicked off the car, and left to walk back to Jacksonville, five miles away, with his baggage.

It will be understood, of course, that this reverend clergyman and college president is of negro blood. He is the senior bishop of the African Methodist Episcopal church. The second class car he was ordered into was labelled: "For colored people," but pigs were not excluded from it.

The action of the railroad man was simply a brutal and illegal outrage upon a man vastly his superior in every mental and moral attainment. But such outrages are common in all the lower southern states. It is only in those states near Mason and Dixon's line that a black man is treated with any show of decency. The only thing exceptional about this case is the standing of the victim.

It certainly is a striking commentary on Florida ideas of respectability and gentlemanliness that a clergyman who was considered qualified to preside over a gathering of the wisest and greatest men from all the world belonging to one of the largest Christian denominations, is not considered fit to occupy a seat in the same railroad car with the white residents of that state.

We are not told what railroad this outrage occurred on, but the only roads entering Jacksonville are the "Savannah, Florida & Western" and the "Florida Transit, Peninsular, and Ferdinands & Jacksonville." It would be a profound satisfaction to a great many thousand good people in the north to know that the offending railroad had been roundly fined for its criminal discrimination and that the conductor had been sent to jail for his unprovoked assault.

THE MISSISSIPPI RIVER PROBLEM.

A good many old river men on the Mississippi have been convinced by the present freshet that the levee and jetty system is a failure. It does not meet the difficulty, but when any unusual exigency arises tends to aggravate matters.

It must be remembered that a great many so called improvements have been made on the Mississippi. Levees or high embankments have been built along its shores to confine its waters, no matter how swollen, within the limits they choose in ordinary weather. All the mud and debris of ordinary high water which, before the levees were built, were spread over and deposited upon the whole low margins of the river are now confined within the channel and either swept out to sea or deposited along the river bottom. By this process the bed of the river is slowly but constantly being raised, and the levees, to be of any value, must be constantly and correspondingly heightened.

So much of the river detritus, however, is borne to the delta that its accumulation there makes and steadily adds to the bars which are already in the way of commerce. The jetty system, which has been adopted to keep a passage through these bars, adds to the evils caused by the levees above. A jetty is simply the short name for a species of dam with a single narrow opening. The idea is that the water, being compelled to find its way to the sea through a narrower opening than usual, will run with a proportionately greater force and rapidity, and so scour out the bed in and increase the depth of the narrow channel. But any sort of a dam inevitably tends to set the water back above it and cause overflows. In times of freshet it inevitably adds to the volume of rapid and retained above.

Instead of waiting any longer to see money spent on levees and jetties, many of the river men are now persuaded that what is wanted is another or perhaps two more outlets to the gulf. Instead of confining the mighty river between narrow banks and forcing it in squeezes through one narrow channel to the sea, they would have more mouths made for it, in order that it might have every inducement to run out as freely as possible. It certainly seems as if there ought to be enough engineering science and skill in the United States to make it clear what is the best thing to be done for the river and its often flooded banks.

THE LICENSE LAW

The temperance bill, as finally passed by a large majority of the lower house of the legislature, is a much more stringent statute than the first day's proceedings up it gave promise of.

The better thought of the house reconsidered the $150 bond amendment, adopted then, and reinstated the $500 bond recommended by the commission.

As it stands the bill forbids the sale of cider under the same penalties as the sale of lager beer or ale. In this respect it is the fairest and most logical liquor law ever proposed, and cannot fail to meet the warm approval of every honest total abstainer.

Col. Ripley's amendment forbidding the employment of any minor as a bartender is a good step in the right direction.

The section forbidding a dealer licensed in one town to deliver liquor within an other which has voted no license, and making such delivery equivalent to a sale within the no-license town, is retained despite all endeavors to modify it. Unless this section is administered with more judgment and construed with greater liberality than is customary with liquor laws, it is liable to make trouble.

The section requiring applications for licenses to be signed by tax-paying electors is wisely retained. On the whole the bill is the most stringent license law this state has seen.

It is to be hoped that it will give satisfaction to the great mass of conservative, temperance-loving citizens. If it does, it can be enforced and made honorable in the observance, whatever the extremists on either side may think of it.

When Mr. Shinn of the New Jersey legislature remonstrated with the lobbyist who offered him $500 for his vote, the lobbyist responded that the other members who were voting for the bill received only $500 each, except those who were engaged as attorneys for it. However, he finally agreed to pay Mr. Shinn a round thousand, half down and half after the vote was delivered. The current quotation for New Jersey legislators, however, was not to be affected by this exceptional offer, but was to remain at $500. And a very good figure it is, too, considering the quality of the goods. The bill involved in this particular case was one giving the Pennsylvania railroad the exclusive possession of a certain valuable water front in Hoboken and Jersey City. The gift was unquestionably against good state policy, and the governor vetoed it. But legislators enough were found in the senate to pass it over his veto, and there was every prospect that enough could be got in the other house, until this bribery expose. Every one who votes for it now will be popularly regarded as a $500 man, and it is quite likely that it will be killed. In which case the Pennsylvania railroad company can have one more evidence to reflect on that honesty is generally the best policy.

Some of the newspaper comments on the New York aldermen and their censure of Minister Lowell for his failure to demand the instant release of every American in prison in Great Britain, are pointed and pertinent. The Bridgeport *Standard* refers to the New York city council as "the one legislative body in the country which is of all others the representative assembly of dishonesty, ignorance, prejudice and all anti American things." The Providence *Journal* says: "One cannot avoid being a little indignant even at a New York board of aldermen, nine-tenths of whom are probably foreigners, and seven-eighths Irish, for the ignorance displayed in accusing Minister Lowell of truckling and subserviency." The board of aldermen having declared that his action brings a "blush of shame" to their cheeks, the *Tribune* whispers: "And that, after all, must be recorded as one of the greatest triumphs of American diplomacy. Nothing ever made a New York board of aldermen blush before."

It was formally announced at New York yesterday morning that the control of the Mutual Union Telegraph company has passed into Western Union hands. Jay Gould himself owns 33,500 shares, and his friends George Baker and George Scott own enough to make the aggregate 33,000 shares. They have been "pooled" and are to be used to "ensure harmony between the two companies." It is evident that we are not to be freed from the monopoly just yet.

It is reported among New York politicians that the party managers have become nervous over the general lack of harmony. They are said to recognize the futility of attempting any Conkling boom, and they are also afraid to make Cornell the standard bearer again. In this dilemma their thoughts turn toward Folger. An embassy is said to have been sent to him to see if he will not consent to run as candidate for governor next election.

CURRENT OPINION

In accordance with general expectation, the parallel railroad scheme yesterday passed the house. The debate which preceded the vote was a long and interesting one and some able and forcible speeches were made on both sides. The result of the voting in the house will of course be claimed as a great victory by those who are working for the parallel scheme, but it is well understood that the real struggle is coming in the senate. What the vote in that body will be probably no one can tell, though there are a number of people who profess to know. As some of these say positively that the parallel scheme will go through and some say positively that it will not, our readers can pay their money and take their choice. It is, however, not too much to say that at present the indications are that it will not pass the senate.—*New Haven Journal and Courier.*

The parallel railroad won a substantial, and in all probability decisive victory at Hartford yesterday.—*New Haven Palladium.*

The Connecticut house of representatives yesterday did an excellent work in passing the charter of what is called the "parallel railroad, by a vote of 126 yeas to 91 nays. The 32 absentees could not have affected the result.—*Providence Journal.*

On no condition should the government surrender one single point fairly won in Colombia, and no honest effort should be spared to convince Colombia, the Central American republics and Mexico, that we can and will do for them more than any European government can. We might go so far as to guarantee their sovereignties and their territorial integrity on condition that they keep out of European alliances, and that the Isthmus transit be made the exclusive concern of the United States and the country directly involved.—*Boston Advertiser.*

The parallel road charter passed the house yesterday, as was expected. The vote was 126 yeas to ninety one nays, and there were thirty two absentees. An immense lobby has been at work in its behalf, and the shrewd parties who made the draft of the charter roped in nearly every town in eastern Connecticut, sending it as on one or another of the various proposed lines. It is not believed that, if chartered, the road would ever be built beyond New Haven, but by a timely vagueness of lay-out the hope has been excited all over the eastern part of the state that the road might go that way. Never mind about future disappointments, the thing is to carry the bill now. The senate is naturally a more temperate body than the house, and moreover is not so made up that the same sort of argument can carry it. It will be more likely to sit down and give the case an unprejudiced hearing. That is all that it requires. There is no call for a new road. We have railroads enough now, as we showed the other day, for the state and for all the business that goes or wants to go through the state.—*Courant.*

The vote was decisive, indicating not, as President Watrous would say, that an unreasonable prejudice exists against the Consolidated road, but that the people of Connecticut believe that there is business enough to sustain two through routes from New York to Boston, and that the public will be better served by wholesome competition than by any ordinary monopoly. Whether that bulwark of corporation interests, the so-called conservatism of the senate, will override the will of the people, remains to be seen, but the vote of the house was certainly emphatic enough to give it due warning.—*New London Telegram.*

Political.

Secretary Kirkwood's friends want him to run again for governor of Ohio, but he says he is going to retire to private life.

Susan B. Anthony appeared Wednesday before the woman suffrage committee of the senate and argued in favor of granting the ballot to women.

The delay in appointing Mr. Teller to the interior department greatly puzzles the well informed who were sure that the name would be sent in last Monday or Tuesday.

Speaker Noyes of the Massachusetts legislature is a prohibitionist; but he abstained from giving the casting vote in the tie upon the prohibition constitutional amendment, Wednesday.

As congress has pigeon-holed Senator Plumb's bill to accomplish the same object, Secretary Lincoln has begun to recall from sinecure detached service several members of the army.

They say that Secretary Hunt has accepted the Russian mission, and will leave the navy department inside of ten days. He thinks Gen. Beale will be his successor, and that Grant secured the nomination for his master of horse.

One reason assigned by a stalwart in Washington Wednesday as a justification of removing Kirkwood from the interior department, is that Kirkwood is entirely too particular and insists on knowing all about a document before putting his signature to it.

Ex Congressman Chace of Rhode Island will not appoint a cadet to West Point. The "delegation," probably consisting of his colleague, Mr. Spooner, and Senators Anthony and Aldrich, have asked a committee to hold a competitive examination in Chace's district, to determine who shall receive the appointment.

Besides the clause relating to the compulsory retirement of military officers over sixty-two years of age, there is another feature of the army bill which will provoke discussion. It is the one which provides that a large lot of claims against the commissary and quartermaster departments shall be adjudicated by the court of claims. The bill will probably be taken up to-day and kept before the house until its passage.

Gov. Colquitt of Georgia has commuted to imprisonment for ten years the death sentence of Kate Sothern who killed Narcissa Cowart, her husband's paramour.

Local Notices.

Tenement to rent.

Dye house help wanted.

Houses and building lots for sale.

See advertisement of board in private family.

See notice of stores and tenements to rent by Nicholas Tarrant.

Dowe has a fine assortment of ladies and children's hosiery in all grades. See advertisement.

Smith & Beckwith have just received a fine assortment of whisk brooms, etc. See advertisement.

E. D. Clarke has arrived with a car load of Canadian horses which can be seen at his stables, Bath street.

Smith & Gilbert's stock of spring woollens abound in choice novelties, well worth the inspection of those in want of a first-class suit or overcoat.

If you want to find Fred Klein in his new barber shop, step around to the old horse railroad station, and there he is, waiting to shave you or cut your hair. Don't get lost—in Trueman's block.

If you feel oppressed, discouraged, or out of sorts, Wheat Bitters will relieve 99 out of 100 cases. It is the great brain, blood and nerve food.

VIGOROUS.—When the blood becomes lifeless and stagnant, either from change of weather or of climate, want of exercise, irregular diet, or from any other cause, the Vegetine will renew the blood, carry off the putrid humors, cleanse the stomach, regulate the bowels, and impart a tone of vigor to the whole body.

"Oh, I'm too hoarse to sing!" Singers need never have this excuse, but always keep their engagements by curing sudden colds with Pectoralia.

A Remarkable Coincidence.

It is a matter of journalistic record, that some years since, a schooner set sail from Baltimore, having on board a crew of thirteen men. By a most singular freak of nature, the entire force was attacked by a skin disease, which manifested itself in large elevated sores on the arms and hands, wholly incapacitating the men from duty. The result was that the vessel was towed back to the city where the men were placed in the hospital. Moral: Had Swayne's Ointment for skin diseases been used in the first place, the crew would have recovered in from twelve to forty-eight hours.

A cough, cold or sore throat should be stopped. Neglect frequently results in an incurable lung disease or consumption. Brown's Bronchial Troches do not disorder the stomach like cough syrups and balsams, but act directly on the inflamed parts, allaying irritation, giving relief to Asthma, Bronchitis, Coughs, Catarrh, and the throat troubles which singers and public speakers are subject to. For thirty years Brown's Bronchial Troches have been recommended by physicians, and always give perfect satisfaction. Having been tested by wide and constant use for nearly an entire generation, they have attained well merited rank among the few simple remedies of the age. Sold at 25 cents a box everywhere.

"Wheat Bitters." A powerful invigorator in cases of weakness and debility and is unequalled in Female Complaints. Price $1.00 per bottle.

"Cross?" Yes; a man with a cold makes his family miserable with his bad temper. Pease's Pectoralia cures the cold and restores good nature.

An Interesting Fact.

In France all patent medicines must be endorsed by an official board of physicians before they can be sold. As soon as such a law is enacted, the people have received themselves into a national committee which has endorsed Swayne's Ointment for allaying the itching accompanying the Piles, as the only reliable remedy in the market. It was poor pile that won't work both ways.

Among the little items of personal comfort and economy are Ayer's Pills. They are the ready remedy which defeats many disorders, obnoxious in season, and should be kept in every family.

Rough on Rats.

The thing desired found at last. Ask druggist for Rough on Rats. It clears out rats, mice, roaches, flies, bedbugs, the house.

Skinny Men.

Wells' Health Renewer. Absolute cure for nervous debility and Weakness of the generative functions, $1 at druggists. Depot, Lee & Osgood.

Could not sleep, relief from a severe attack of hoarseness with Pectoralia. One half bottle cured me.
W. P. SANDERS,
Weymouth Landing, Mass.

Cooks using cream of tartar and soda will always have better results by using Congress Yeast Powder. It is perfectly pure and is always reliable and will make light bread, biscuits, cake, etc.

Drain Pipe.

W. D. TRUE,
MANUFACTURER OF
Drain and Sewer Pipe
NORWICH, CONN.
Quality the Best and Price the Lowest.
Drain Laying Personally Attended to
sov18d6f

Insurance.

HOME
Insurance Co. of New York.
Fifty-seventh Semi-Annual Statement, Jan. 1882.

Cash Capital,	$3,000,000.00
Reserve for Unearned Premiums,	1,942,782.60
Reserve for Unpaid Losses,	245,595.56
Net Surplus	1,806,180.90
Cash Assets,	$6,995,559.26

B. P. LEARNED, Agent,
Over Thames National Bank, Shetucket St.
mar16d

MANUFACTURERS'
Fire and Marine Ins. Co.,
OF BOSTON, MASS.

Cash Capital	$500,000.00
Surplus	555,629.31
Total Assets	1,055,629.31

Williams & Packer, Agents,
Room No. 6 Richards Building,
marl6 MAIN STREET, NORWICH.

ÆTNA
INSURANCE CO.,
HARTFORD, CONN.

Cash Capital,	$4,000,000 00
Net Surplus,	3,007,190 24
Assets,	8,739,880 37

The Leading Fire Insurance Company of America.
JAMES E. FULLER, Agent,
mar16 136 MAIN STREET.

1809. 1882.
North British and Mercantile Insurance Company
OF LONDON AND EDINBURGH.

Cash Assets	$9,947,178.64
Liabilities	$4,892,954.36
Net Surplus	$5,054,224.28
Cash Assets in United States	$8,044,664.95
Liabilities	$ 976,929.01
Net Surplus	$1,067,735.34

PARKER BROTHERS, Agents,
Room No. 8, Chelsea Savings Bank Building, Shetucket Street.
feb20d

ROYAL
INSURANCE COMPANY
OF LIVERPOOL.
SURPLUS - $7,930,035.99
Largest Net Surplus of any Fire Insurance Company in the World.
JAMES E. FULLER, Agent,
136 Main Street.
febl6 d

NEW LONDON COUNTY
Mutual Fire Insurance Company
NORWICH, CONN.
CHARTERED MAY 1843.
ACCUMULATED SURPLUS JAN. 1st, $63,000.
This Company continues to insure against loss or damage by fire on as favorable terms as the nature of the risks and the security of the insured and the company will warrant.
DIRECTORS:
S. P. Parker, Charles Webb,
John A. Morgan, Jedediah Huntington,
D. P. Coon, Chas. L. Richards,
F. St. M. Andrews, O. H. Osgood,
J. H. Booth, Wm. Rankin,
Wm. L. Brown,
S. P. PARKER, President.
Wm. BOATE, Secretary and Treasurer. febl6d

Plumbing & Iron Works.

THE NORWICH IRON FOUNDRY.
Established in 1854.
A. H. VAUGHN & SONS, Propr's,
NO. 38 FERRY ST., NORWICH, CONN.
Manufacturers of Mill Gearing, Pulleys, Couplings, Hangers, Boxes, Racks and Pinions, Lamp Posts, Feed Boxes, Watering Troughs, Grate Bars, Cylinder Stoves, Ashpit Doors, Hitching Posts, Pipe Tripodes, Columns for Buildings, Flange and Socket Pipe, Hitching Weights, Chimney Caps, &c., &c. novl6d

THE SIBLEY MACHINE CO., Manufacturers of Paper, Cotton and Wool Machinery, Mill Gearing, Shafting, Couplings, Hangers, etc., etc. Jobbing of all Kinds, Gear Cutting, Forgings and Castings at Short Notice. 48 Franklin Street, Norwich, Conn. New and Second-hand machines bought and sold on commission. 1y14d

ROBERT BROWN,
Successor to the
Norwich Steam and Gas Pipe Co.
Pequot Building, Central Wharf,
NORWICH, CONN.
Steam and Gas Fitter and Plumber, Chandeliers, Brackets, Portable Gas Lamps, Argand Burners, Plain and Fancy Shades, Rubber Hose, Bath Tubs, Hydrant Water Closets Wash Bowls etc. febl6d

ENGRAVING and LITHOGRAPHING done by the best artists in the country, at the BULLETIN PRINTING OFFICE.

Drugs, Paints and Oils.

N. DOUGLAS SEVIN,
Wholesale and Retail Dealer
IN
Drugs, Medicines, Chemicals
AND
Pharmaceutical Preparations,
Proprietary Medicines,
TOILET ARTICLES
AND
Choice Wines and Liquors
FOR MEDICINAL PURPOSES,
141 Main Street,
Norwich, Conn.

Articles of Real Merit
McVicker's Cough Cure.
Wonder Toothache Drops.
Camp's Cream of Roses.
(for Chapped Hands, Roughness of the Skin, &c.)
MADEIRA WINE BITTERS,
Blood Purifying Extract.
(a Compound Extract of Sarsaparilla, Yellow Dock, Queen's Root, &c.)
SAPODENTA,
For the Teeth,
Prepared and Sold by
N. DOUGLAS SEVIN,
141 MAIN STREET.
jan31d&w

DIPHTHERIA.

A Cold or Sore Throat may not seem to amount to much, and if properly attended to can easily be cured; but neglect is often followed by Consumption or Diphtheria. No medicine has ever been discovered which acts so quickly and surely in such cases as PERRY DAVIS' PAIN KILLER. The prompt use of this invaluable remedy has saved thousands of lives.

PERRY DAVIS' PAIN KILLER is our an experiment. It has been before the public for forty years, and is most valued where it is best known.

A few extracts from voluntary testimonials read as follows:

PAIN KILLER has been my household remedy for colds for the past twenty seven years, and have never known it to fail in effecting a cure.—L. S. Crocker, Williamsville, N. Y.

For thirty years I have used PAIN KILLER, and found it a never-failing remedy for colds and sore throat.—Barton Seaman.

Have received immediate relief from colds and sore throat, and consider your PAIN KILLER an invaluable remedy.—Geo. E. Everett, Dickinson, N. Y.

I have just recovered from a very severe cold, which I have had for some time. I could get no relief until I tried your PAIN KILLER, which relieved me immediately. I will never again be without it.—C. O. Force, Lowndes, Ga.

Have used PAIN KILLER in my family for forty years, and have never known it to fail.—Reasons Lewis, Waynesboro, Ga.

I began using PAIN KILLER in my family twenty-five years ago and have used it ever since, and have found no medicine to take its place.—S. W. Dyer, Druggist, Oakdale, N. Y.

For whooping cough and croup it is the best preparation made. We would not be without it.—A. P. Routs, Liberty Mills, Va.

For twenty-five years I have used PAIN KILLER for colds and chapped lips, and consider it the best medicine ever offered.—Geo. Hooper, Wilmington, N. C.

I was suffering severely with bronchitis, and my throat was so inflamed I could scarcely swallow any food. I was advised to try your PAIN KILLER, and after taking a few doses was completely cured.—Rev. Wm. Wilson, Cincinnati, O.

Dr. Wilson writes from Connecticut: Your PAIN KILLER cures diphtheria and sore throat, so alarmingly prevalent here, and has not been known to fail in a single instance. This fact you should make known to the world.

Mrs. Ellen B. Mason writes: My son was taken violently sick with diphtheria, high fever and cold chills. So many children have died here, I was afraid to call a physician, and tried your PAIN KILLER. He was taken on Sunday, and on Wednesday his throat was clear. It was a wonderful cure, and I wish it could be known to the poor mothers who are losing so many children.

Sea Chills and Fever PAIN KILLER has no equal. It cures when everything else fails.

Delays are dangerous. A bottle of PAIN KILLER in the house is a safeguard that no family should be without. All druggists sell it at 25c., 50c, and $1.00 per bottle.

PERRY DAVIS & SON, Proprietors,
Providence, R. I.
feb1 d&w

LEE & OSGOOD.
RETAIL DRUGGISTS
AND
WHOLESALE DEALERS
IN
KEROSENE OIL,
WHITE LEAD,
TURPENTINE
Linseed Oil,
MASURY'S
RAILROAD COLORS.
146 and 148 Main
AND
66 and 68 Water Streets,
NORWICH, CONN.

Medical.

IN THE
WHOLE HISTORY OF MEDICINE
no preparation has ever performed such marvelous cures, or maintained so wide a reputation, as
AYER'S CHERRY PECTORAL
which is recognized as the world's remedy for all diseases of the throat and lungs. Its long continued series of wonderful cures in all climates has made it universally known as a safe and reliable agent to employ. Against ordinary colds, which are the forerunners of more serious disorders, it acts speedily and surely, always relieving suffering, and often saving life. The protection it affords, by its timely use in throat and chest disorders, makes it an invaluable remedy to be kept always on hand in every home. No parent can afford to be without it, and those who have once used it never will. From their knowledge of its compositions and operation, physicians use the
CHERRY PECTORAL
extensively in their practice, and clergymen recommend it. It is absolutely certain in its healing effects, and will always cure when cures are possible.
For sale by all druggists. febl4M,W,F&w

CURE YOUR
CORNS
BY USING
SCHLOTTERBECK'S
Corn, Wart and Bunion Solvent.
Entirely harmless; is not a caustic. It removes Corns, Warts, Bunions and Callous without leaving a blemish. Brush for applying in each bottle.
A CURE IS GUARANTEED.
Price 25 cts. For sale by all druggists.
Try it and you will be convinced, like thousands who have used it and now testify to its value.
Ask for Schlotterbeck's Corn and Wart Solvent and take no other. fal1 d&w

BROWN'S
IRON
BITTERS.
A TRUE TONIC.
CURE
Dyspepsia, Indigestion, Lack of Energy, Loss of Strength Want of Appetite, Intermittent Fevers, Etc.
Iron Bitters are highly recommended for all disease requiring a certain and efficient TONIC.
Iron Bitters enrich the blood, strengthen the muscles, and give new life to the nerves.
Iron Bitters acts like a charm on the digestive organs, removing all dyspeptic symptoms, such as tasting the food, belching, heat in the stomach, heartburn, etc.
Iron Bitters the only Iron Preparation that will not blacken the teeth or give headache.
Sold by All Druggists.
Write for the A. B. C. Book, 32 pages of useful and amusing reading—sent free.
See that all Iron Bitters are made by BROWN CHEMICAL CO. and have crossed red lines on wrapper. Beware of Imitations.
BROWN CHEMICAL CO.,
Baltimore, Md.
sl6d&w

A BLESSING TO WOMANKIND.
Dr. Clark's Female Pills.
Relieve all diseases of women peculiar to the appearance of uterine disturbances, irregularity of functions, with leucorrhœa, dismenorrhœa and hysteria, also in melancholia and other mental derangements. Afford prompt relief to those distressing pains so peculiar to women. Price $2 per box. Sent free by mail on receipt of price. Dr. C. H. Clarke, 338 Broadway, New York city.

THERE IS A BALM IN GILEAD.
Dr. Clarke's Invigorating Pills.
For all cases of Spermatorrhœa and Impotency as the result of abuse in youth, sexual excesses in maturer years, or other causes, and producing some of the following effects: Nervousness, Dimness of Sight, Defective Memory, Physical Decay, Pimples on face, Aversion to Society, Confusion of Ideas, Loss of Power, etc., rendering marriage improper or unhappy. Are a positive cure in two to eight weeks. One to six boxes usually sufficient. Price $1 00 per box. Four boxes $5. Sent by mail, pre paid, on receipt of price. Address Dr. C. H. Clarke, 338 Broadway, New York city. febl7d&w

30 DAYS' TRIAL ALLOWED
Dye's Electro-Voltaic Belt.
Patented June 12, 1876.
WE WILL SEND, ON 30 DAYS' TRIAL,
DR. DYE'S
Electro-Voltaic Appliances
TO MEN
Suffering from Nervous Weaknesses, General Debility, Loss of Nerve Force or Vigor, or any disease resulting from Abuse and Other Causes, or to any one afflicted with Rheumatism, Neuralgia, Paralysis, Spinal Difficulties, Kidney or Liver Troubles, Lame Back, Rupture, and other Diseases of the Vital Organs. Also Women troubled with diseases peculiar to their sex.
Speedy relief and complete restoration to health guaranteed. These are the only Electric Appliances that have ever been constructed upon scientific principles. Their thorough efficacy has been practically proven with the most wonderful success, and they have the highest endorsements from medical and scientific men, and from hundreds who have been quickly and radically cured by their use.
Send at once for Illustrated Pamphlet, giving all information free. Address,
VOLTAIC BELT CO., Marshall, Mich.
fy26M,W,F&w

VALUABLE TRUTHS.
"If you are suffering from poor health or languishing on a bed of sickness, take cheer, for
Hop Bitters will Cure you.
"If you are simply ailing, if you feel weak and disspirited, without clearly knowing why,
Hop Bitters will Revive you.
"If you are a man of business or laborer worn-out by the strain of your every-day duties, or a man of letters, toiling over your midnight work
Hop Bitters will Strengthen you.
"If you are suffering from over eating or drinking, any indiscretion or dissipation, or are young and growing too fast, as is often the case,
Hop Bitters will Relieve you.
"If you are in the workshop, on the farm, at the desk, anywhere, and feel that your system needs cleansing, toning, or stimulating, without intoxicating,
Hop Bitters is what you need.
"If you are old and your blood thin and impure, pulse feeble, your nerves unstrung, and your faculties waning,
Hop Bitters will give you new Life and Vigor.
"HOP BITTERS is an elegant, healthy and life-reviving flavoring for sick room drinks, impure water, etc., rendering them harmless, and sweetening the mouth, and cleansing the stomach."
sep24d W,F&w

Printing.

THE
LARGEST,
CHEAPEST,
AND BEST
Weekly Newspaper
Published in New England
IS THE
NORWICH
WEEKLY
COURIER,
Issued Every Wednesday
FROM THE OFFICE OF THE
Norwich Morning Bulletin,
AT THE LOW PRICE OF
ONE DOLLAR
A YEAR,
Cash in Advance.
ALL THE
Latest Telegraphic, Political
State and General News
of Each Week
WILL BE CONTAINED IN
THE COURIER.
Matters of Local Interest
Specially Looked After.
THE AGRICULTURAL
NEWS
FROM WEEK TO WEEK
Will be Specially Adapted
to the Season in which it
Appears.
THE COURIER
BEING AN EIGHT-PAGE
PAPER
With a Circulation Larger
than any Weekly Paper in
Connecticut makes it one
of the
Best Advertising Mediums
in the country.
The careful selection of all matter placed in its columns gives it a moral character which will admit of its being placed in every household, and it will be a thoroughly
FAMILY NEWSPAPER.
ONE DOLLAR A YEAR
POSTAGE PREPAID.
52 Weeks in a Year
Subscribe Now.
THE BULLETIN COMPANY
Publishers.

24x

The Bulletin

Dudrudl.

[illegible] Worth a bugle horn.
[illegible] the rosette blows from hill to hill
[illegible] Half still
Who [illegible] the season newly born?
She [illegible] of Autumn's full side of corn,
[illegible] two frosted Autumn fill
[illegible] tempest, blight, or chill
Turn [illegible] and scorn?

Tantarara! [illegible] Book of Spring
Lies open [illegible] blossoms not a bird
Of all [illegible] is on our board,
Come [illegible] like Pan's old crew we'll dance and sing
[illegible] hill and valley ring
[illegible] bugle horn Earth's blood is stirr'd
W A

Letters from the People.

DOES FERTILIZING PAY?

MR EDITOR In your issue of March 23d, Mr D H Keigwin of Griswold asks the question "does it pay in the end to buy fertilizers?" This question is asked by nearly every farmer and must be answered by each one for himself. It would, however, be more easily answered if farmers knew better what to expect of fertilizers. My experience for the last three years has shown to me that the application of a certain amount of plant food to produce certain results is practicable as well as common sense. Can you fertilize according to the wants of the soil? This is plausible. Of course if my soil contains sufficient potash for example, what is the use of applying more? How do you know it contains enough potash? Who has ever found out what his soil contains?

Analysis of the soil is unreliable, so is the growing of crops, for crops only tell what they take out of the soil and not what is left in it. Hence this fertilizing according to the wants of the different soils is impracticable, for the soil has no wants of itself; it is the crop that needs to be fed.

In May 1879, I bought 200 pounds of Stockbridge manure. I planted three-quarters of an acre with seedling potatoes, using 300 pounds of Stockbridge manure, by putting a small handful in each hill and sprinkling a little of the soil over the manure and putting one piece in each hill. I used no other kind of manure and raised from that three quarters of an acre seventy bushels of nice, smooth, marketable potatoes. I planted one and a half acres of corn using no other kind of manure but Stockbridge, and raised at the rate of forty bushels to the acre of shelled corn. In 1880 I planted the same spot with the same kind of potatoes and used the same amount of Stockbridge manure and no other kind of manure, and raised seventy five bushels of nice, smooth, marketable potatoes. This last year I planted the same spot with Burbank seedling potatoes, using the same amount of Stockbridge manure, I used no other kind of manure, and raised eighty-two bushels of smooth, marketable potatoes. So my account stands something like this.

Stockbridge manure for 3 years	$60 00
Labor for 3 years	42 50
Total	$102.50
Received from 207 bushels, average price 76 cents per bushel	$157 32
Cost	64 50
Cash in pocket	$103 02

And I want to know if it doesn't pay? The soil was a dark moist loam and had never been ploughed in ten years.

Yours Respectfully,
GEORGE H HAYNES
[illegible] Conn, March 28th

Personal.

The Garfield hospital project makes slow headway in Washington.

Henry Ward Beecher lectured in Washington, Wednesday night.

Paul takes his farewell of New York in "Lucia," next Monday night.

Sergeant Mason's wife and child, "Betty and the baby," are in Washington.

A memorial tablet to Dr. Alexander H. Vinton has been erected in St. Paul's church Providence.

A nihilist proclamation in St Petersburg says that the czar has been definitely condemned to death.

A statue of Deacon Samuel Chapin of Springfield is being modelled by Ed. Gardner, for erection in that city.

Robert Collyer, now of New York, has been invited to resume his old Chicago pulpit, lately vacated by Mr. Milne.

Somebody has started the story, as a joke, that, on Beecher's advice, Blaine is about to become a Congregational minister.

The New York bar association have tendered Judge Blatchford a reception, which he has asked them to postpone until May.

Col W H. Betts, a witness in a New York murder trial, admitted on cross examination, Wednesday, that he had himself killed three men.

Miss Parloa lectured to a hundred ladies in New York, Wednesday, about the best cuts of beef and had an ox cut up before the audience, by a butcher, as she talked.

Postmaster General Howe has a way of [illegible] feet up on the centre table during an interview in such a manner as to throw a home like air upon the whole [illegible]

George F Baker and George S. Scott are the parties who, with Jay Gould, have bought up a controlling interest in Mutual Union. They have 52,000 shares out of 100,000.

In an early number of *Wide Awake* will [illegible] a very fully illustrated paper on [illegible] the Zuni Indians from the pen of [illegible] the well known Mrs [illegible]

[illegible] Conkling introduced Anna Holcyn, [illegible] in her own play, "A [illegible] Thorns." The *Times* says the [illegible] better than her acting and gives [illegible] a hard setting out

[illegible] thinking audience who listened [illegible] Ingersoll in Brooklyn, Wednesday night, would not let an auditor ask him [illegible] hooted "Put him out"

[illegible] has written to the [illegible] protection of a stable in Cambridge to Longfellow, on the open field opposite his late home, on the thoroughfare between Brattle and Mount Auburn.

Mrs Garfield has written a friend in New York complaining of the number of biographies and pictures of the late president [illegible] by her [illegible]

[illegible] liked [illegible] poems, but [illegible] Day is those for verse [illegible] subjects at whom he [illegible] Lowell and Hawthorne [illegible] Lady Elizabeth Sumner Buckley [illegible] a bequest [illegible] academy.

[illegible] memory [illegible] Norwegian [illegible] Ball.

[illegible] American [illegible] Long

frontier says, it is proposed to transfer Sitting Bull and his immediate followers from the custody of the military authorities at Fort Randall to the Yankton agency, where they will be placed under the charge of the interior department for instruction in the usages and arts of civilization for which the old chief claims to long

John Anderson, the wealthy tobacco dealer, in his will, which was recently admitted to probate, bequeathed to his wife a life interest in the income of $3,000,000 in 6 per cent. bonds and the family mansion in lieu of her right of dower. Mrs. Kate Anderson, the widow, has, in consideration of $3,000,000 cash, released her rights under the will to John Charles Anderson, her son, who inherits the residue of his father's estate, beyond a few bequests to other members of the family.

Furniture & Carpets.

140 AND 142 MAIN STREET.

N. S. GILBERT & SONS.

ARTISTIC FURNITURE,

Fine and Medium Qualities

Chamber Sets,
Parlor Sets,
Dining Room Furniture,
Spring Beds, Mattresses,
Mirrors, Cornices,
Curtains, &c.

CARPETINGS.

Best Qualities.
Desirable Patterns.

BODY BRUSSELS,
TAPESTRIES and
INGRAINS.
OIL CLOTHS, MATTINGS, &c.

WE OFFER THIS WEEK SOME

Special Bargains.

And will make it for the interest of purchasers to call and examine our large assortment.
mar27d

A. W. DICKEY & CO

Are showing a fine stock of

CHAMBER SETS.

AT CLOSE PRICES.

PARLOR SETS

Covered in Plushes, Spun Silks, Satins, Delaines, &c., in the latest styles.

WINDOW SHADES AND FIXTURES.

CALL AND LEARN PRICES.

[illegible] and 38 Union Street.
mar30

Lumber & Coal.

EDWARD CHAPPELL & CO.,

COAL AND LUMBER,

WHOLESALE AND RETAIL. A well assorted stock of SEASONED LUMBER always on hand. A large variety of coal for blacksmiths' use. Yard at the foot of Main street.

EDWARD CHAPPELL & CO.
216 Main St., Central Wharf.
Telephone your orders if most convenient.
feb7eod

Miscellaneous.

SPRING STYLES OF HATS ARE OUT NOW.
Come and see me and have your old hats made over new.
mar28d1w CHAS MENCK, Cor Bath and Franklin Streets.

BUSH & DENSLOW'S
PREMIUM
SAFETY OIL,
WILL NOT EXPLODE.
150 Degrees Fire Test.

The New York Board of Fire Underwriters say "BUSH & DENSLOW'S Premium Safety Oil is a Perfectly Safe Illuminator, and its use will result in a Great Saving of Life and Property."

FOR SALE BY

LEE & OSGOOD,
WHOLESALE AGENTS.
febt27 2M,W&F

FITS.
A Leading London Physician Establishes an Office in New York for the Cure of
EPILEPTIC FITS.
From Am. Journal of Medicine.
Dr. Ab. Meserole (late of London), who makes a specialty of Epilepsy, has without doubt treated and cured more cases than any other living physician. His success has simply been astonishing; we have heard of cases of over twenty years' standing, successfully cured by him. He has published a work on this disease, which he sends with a large bottle of his wonderful cure free to any sufferers who may send their express and post office address We advise any one wishing a cure to address DR. AB MESEROLE, No. 97 John St., New York.

FRAZER
AXLE GREASE.
Best in the world. Get the genuine. Every package has our trade mark and is marked Frazer's.
SOLD EVERYWHERE

ALABASTINE
FOR FINISHING WALLS AND CEILINGS,
is the most durable and economical material known. It is a valuable discovery, and is rapidly superseding kalsomine and other wall finish. Manufactured in a variety of beautiful tints, and can be applied by any one. If not for sale in your neighborhood, send to AVERILL PAINT CO., 19 Federal St., Boston, Mass., for sample card and testimonials.

DIVORCES cheaply, without publicity—desertion, non-support, intemperance—for parties in any state. Advice and circulars for stamp. Address COUNSELLOR BALDWIN, 307 Broadway, New York

MEN WANTED—To sell Fruit and Ornamental Trees, Grapes, Shrubs, Roses, etc. No experience required. Salary and expenses paid. McCLARE & MUSPRATT, Boston, Mass.

ADVERTISERS! Send for our select list of Local Newspapers. GEO. P. ROWELL & CO., 10 Spruce St., N. Y.

PENSIONS for soldiers, widows, fathers, mothers or children. Thousands yet entitled. Pensions given for loss of finger, toe, eye or rupture, various cases, or any disease. Thousands of pensioners and soldiers entitled to increase and bounty. Patents procured for inventors. Soldiers' land warrants procured, bought and sold. Send two stamps for Pension and Bounty laws, blanks and instructions. We can refer to thousands of pensioners and clients. Address E. H. DELTON & CO. U. S. Claim Attorneys, Lock Box 780 Washington, D. C.
mar24 M W 1w

Dry Goods.

A

BARGAIN

IN

KID GLOVES!

HISLOP, PORTEOUS & MITCHELL

We have just closed out the balance of an Importer's Stock of the Celebrated

"GARIBALDI"

KID GLOVES,

With two Buttons. This is the same Glove we have sold for a number of years at $1.00 a pair, and it has also been sold by the leading houses of this country at that price, giving universal satisfaction, and in fact for a One Dollar Glove it has had no superior.

This lot we are prepared to offer at

50 Cents a Pair,

and would state that they are all fresh goods, but as all sizes are not included in this lot, below we give a complete list of Colors and sizes, so that no Lady need get disappointed in ordering a size we do not have

We have Medium Colors in Sizes 5½, 5¾, 6, 6¼, 6½.
We have Opera Colors in Sizes 5½, 5¾, 6, 6¼, 6½.
We have White in Sizes 5½, 5¾, 6, 6¼, 6½.

This we believe to be the Best Bargain in Kid Gloves ever offered in this State.

INSPECTION SOLICITED.

Hislop, Porteous & Mitchell,
Norwich and New London.
mar22d&w

THE GEM.

VOL. 1. NO 51.

AN ÆSTHETIC JOURNAL
DEVOTED TO THE
BEAUTIFUL AND THE TRUE.

C. B. PLATT Editor and Proprietor.

$2.00 a year. Pay when you feel like it.

"Rare compounds of oddity, frolic and fun,
We relish a joke and rejoice in a pun"
—*Phunny Column of the Norwich Tribune.*

Friday, March 31, 1882.

"Pledged but to truth, to liberty and law;
No favor owe we and no fear shall awe."
—*Motto of old Norwich Courier.*

JUST RECEIVED
AN ELEGANT LINE
OF
DRESS GOODS
COMPRISING
ALL WOOL
Foule Suitings.
Shoodas,
French Debeiges,
Illuminated Mixtures.
Royal Soleil Suitings.
LADIES' CLOTH
In all the new colorings
PLAIDS IN NEW SHADES,
AT
C. B. PLATT & CO.'S.

Also a large stock of

BLACK GOODS,

Consisting of:
Drap D'Almas,
Henrietta Cloths,
Camel's Hair
Cashmeres, etc.

GOODS ALL FIRST CLASS
AND
PRICES LOW.

"'Tis the nature of life beings to mystical love;
And coming events cast their shadows before."
mar31 d&w

Sewing Machines.

BUY A "DOMESTIC" OR
"New Home" Sewing Machine,
and you will have the best. Sold on instalments at fair prices, or at a liberal discount for cash. Old machines taken in exchange at fair prices. Needles for all machines, machine oil, etc.
H. E. STEVENS, Office 69 Main St.
mar18 In store with S. R. Perry

Dry Goods.

THE

BOSTON STORE.

REID & HUGHES

Have Opened their second shipment for this season of

TABLE DAMASKS AND NAPKINS,

And desire to call the attention of the public to the extraordinary good value which we are offering in

BARNSLEY DAMASKS,
DOUBLE DAMASKS,
SINGLE DAMASKS,
HAND LOOM DAMASKS,
BROWN DAMASKS,
AND
TURKEY RED DAMASKS.

Our Low Prices on these Goods are absolutely unapproached.

We have also a splendid assortment of

TEA AND DINNER
NAPKINS
At the Lowest Prices.

REID & HUGHES,
Boston Store.
mar31 d&w

For the Ladies.

G. W. PIKE
Wishes to inform the people of Norwich and vicinity that
On and after March 27th,
He will be prepared to
Bleach and Press Ladies' Bonnets and Hats,
At the Old Bleachery, No. 10 Cliff St. Open from 7 A. M. to 9 P. M. mar24 d

MISSES
WALKER, HILL & EDGERTON
Announce to the ladies of Norwich and vicinity that they have leased the store,
7 Shetucket St.,
Formerly occupied by Mrs. C. B. Platt for millinery and fancy goods, and now have in stock a fine assortment of
LACES,
In Duchess, Applique, Thread, Valenciennes,
Handkerchiefs, Scarfs and Barbs.
Also a desirable stock of
Medium and low priced Laces,
Spanish Laces, Scarfs and Fichus,
Children's Lace Collars,
Ladies' Ties, Fichus, Ruching, Veiling, etc.
Illusion, Brussels and Bobinett Laces,
Dotted Lace Veiling, Dress Caps,
Children's Bonnets.
A large and complete stock of
RIBBONS
And Black English Crape.
They will be constantly receiving NEW AND DESIRABLE GOODS.
N. B.—About April 1st they will have a large and complete stock of
NEW MILLINERY,
Comprising everything kept in a first class store.
All kinds of Millinery Work done to order in the best manner and at short notice.
MISSES WALKER, HILL & EDGERTON have taken the store so long occupied by the undersigned in the millinery business. She takes pleasure in recommending them to the public, although it seems superfluous for ladies so favorably known for their skill and taste MRS. C. B. PLATT.
Norwich, March 17th, 1882. mar20 d&w

Dentistry.

THE
RICHMOND TOOTH CROWN.
The Richmond Tooth Crown entirely obviates the necessity of Extracting Teeth, does away with Artificial Plates, causes no pain, restores decayed Teeth to their natural usefulness and beauty, and makes them last a life time without reparation.
We also perform all operations upon the natural Teeth with greatest care and skill and do the finest work known to Mechanical Dentistry
For Cash our Prices are as follows:

Silver Fillings	50 cts.	to	$2.00
Gold Fillings	$1 00	"	5.00
Richmond Crown Platina			5.00
Richmond Crown Gold			10.00
Richmond Crown Porcelain Good			15.00
Artificial Teeth on Rubber Plates	5.00	"	15.00
Artificial Teeth on Platina Plates	10.00	"	20.00
Artificial Teeth on 18 carat Gold "	10 00	"	40.00
Continuous Gum			40 00

Satisfaction Guaranteed in Every Case.
Out of town Patients will find it greatly to their advantage to call upon us before permitting any operations upon their Teeth
W. W. SHEFFIELD, D. D. S.
C. M. RICHMOND, D. D. S.
L. T. SHEFFIELD, D. M. D
20 West 33d street, New York.
mar18d1m 72 State street, New London, Conn.

Crockery.

NEW AND
CHOICE GOODS
being constantly received at the Crockery Store of
E. K. REYNOLDS,
No. 128 Main Street,
consisting of
French China Dinner and Tea Sets,
Cut French and American Glass Ware, Stone China and Porcelain Ware in the best makes, Chandeliers, hall and table Lamps in great variety, Silver Plated Ware, and a large variety of Housefurnishing goods, and bear in mind it is no trouble to show goods. Large assortment of Granite iron Ware jan30d

FRANK HAWKINS, SHERIFF, and JOAB B ROGERS, Deputy Sheriff, of New London County. Office Room No. 1, Richard's Building, Norwich, Conn. tp14 d&w

THE BULLETIN Job office does work with neatness and despatch.

Groceries, Gen, &c.

HARWOOD & CO
offer special bargains in
Fancy Pekoe Volcanos,
Choice Formosa, Oolong, and Uncolored Japan Teas
A full assortment of first class groceries constantly on hand. at
45 Water Street.
mar30

WONDERFUL
A DOMESTIC REVOLUTION
NO MORE DREAD OF WASHING DAY
FRANK SIDDALL'S SOAP
Will wash the most soiled clothes without boiling. Just think of it. No wash boiler, no steam, no smell, and no soaking clothes over night, but washed clean, easily and quickly. PRICE 10 CTS. $100 positively forfeited if it injures the hands or clothes. For sale wholesale and retail by
ADIN COOK,
mar24 4 Union Street.

SHARER
APPLE SAUCE
AND
APPLE JELLY,
FOR SALE BY
A. T. OTIS, 66 Main Street.
feb18dw

JOHN WILLARD,
Sole Manufacturer of Palmer's Celebrated
DANDELION COFFEE,
AND
CREAM TARTAR,
nov23 26 & 28 Commerce St., Norwich, Ct.

Legal Notices.

NOTICE—An adjourned meeting of the President, Vice Presidents, Treasurer, Secretary and Directors of the New London County Agricultural Society will be held at the office of Joab B Rogers, No. 1 Richards Building, in the city of Norwich, on Saturday, April 1st, 1882, at 11 o'clock a. m., for the following purposes:
First—To choose an Executive Committee.
Second—To appoint Committees, Judges and other officers for the ensuing year.
Third—To do any other business proper to be done by said Board.
A full attendance is desired
H. W. KINGSLEY, President.
JOAB B. ROGERS, Secretary
Norwich, March 21st, 1882. mar30d&wtd

Fine Arts.

DURGAN, - - Artist Photographer.
WE STILL LEAD!
Being more than ever determined to fully maintain our acknowledged position at the HEAD AND FRONT of all that pertains to really Artistic Photographic Portraiture, we have supplied our Studio with new and expensive Laces, Scenery and Accessories, and as heretofore shall continue to lead in all the new improvements—artistic and mechanical as well as the science of chemical departments in our art science. jan8d&W,F&w

CRAYON PORTRAITS.
The Superior Work in Crayon Portraits
of well-known city residents and of those from a distance, (some of which have been on exhibition), combined with our acknowledged ability to produce Striking Likenesses, Fine Finish and Exquisite Artistic Effects, is our bid for
The Patronage of Norwich People.
Visitors welcome to Studio at all times.
RUDD & PORTER.
Oil Portraits and Animal Painting by GEO. A. RUDD.
Studio—108 Main St., NORWICH, CONN.
jan3d

DRAWING AND PAINTING.
MISS MARY A. PHIPPS
Re-opens her studio on THURSDAY, Oct. 13th.
Will receive pupils on Wednesday, Thursday, Friday and Saturday.
Lessons hours from 9 to 12, A. M., and 2 to 5 P. M.
oct13d Room No. 5 Williams' Block.

Hardware.

A. W. PRENTICE & CO.
JOBBERS AND RETAILERS IN
HARDWARE,
Call attention to their large stock of
Farming Tools.
Machinists' Tools.
Carpenters' Tools,
Blacksmith's Tools.
Wheels, Axles,
Springs, Shafts.
Rims, Spokes,
Seats, Hubs, &c.,
CARPET WARP,
Both in Colors and White. Also Agents for
Dupont's Celebrated Gunpowder.
A. W. Prentice & CO.
27 Commerce Street.
mar14

A.
NEW
HARDWARE
STORE.
PRESTON BROS.
Have just opened a new and complete line of Hardware which they will sell
At Reasonable Prices.
BULL'S BLOCK.
14 Shetucket St.,
Opposite Laurel Hill Bridge,
NORWICH, CONN.
jan18d&w

A. T. CONVERSE,
DEALER IN
IRON, STEEL AND PIG IRON.
41 Water & Commerce Sts.
jan18d&w

TEA CLUBS.—Send your address for our Catalogue and "Directions for forming Tea Clubs." French China Tea Sets Nose Rose Tea Sets, Stone China Dinner Sets, Watches, etc. Given away. Extra inducements offered until April 1st CELESTIAL TEA CO.
327 Westminster St., Providence
jan24d W F&w

Real Estate.

For Rent and For Sale

TO LET—Tenement 5 or 6 rooms main floor, on Cliff street. Inquire at Green's marble works. A. W. MYERS mar30 d&w

TO RENT—A Cottage of nine rooms on Allen street, with barn and one half acre of land. Choice fruit trees, consisting of apples, pears, peaches &c. Apply at B. B. TALBOT'S PRINTING OFFICE, 39 Main street, or on the premises mar29d1w

TO RENT—A tenement of eight or nine rooms, with modern improvements and stable, on Pearl street. Apply to C. K. PRENTIS, BRILLIAN, P. O. Box 153. mar29d

FOR SALE—A complete dining room set in black walnut consisting of side board, side table, six small and two large chairs, very little used and good as new, carpet new last May. Also parlor set in red satin, consisting of sofa, chairs, maple board, tamboretine and gilt cornices. Address P. O. Box 129. mar31d

TO RENT—A tenement in Doyle's Block, Main St. J. B. DOYLE. mar30d

FOR SALE OR TO RENT—From May 1st, the house No 51 Cliff street. Apply to mar30d W. P. BARTON

FOR RENT.—On Main street, a room with use of bath room, to one or two gentlemen. Inquire at this office. mar30d

TO RENT—Two nice tenements at No 194 and 196 Main street, opposite Trinity church. For terms, &c., apply to E. H. ROBINS, 59 Cliff street. mar30d

FOR SALE OR RENT.
A Good Dwelling House
with ten rooms—one-quarter acre of land. Also a wood room and paint shop of a carriage manufactory to let on easy terms, situated on West Main street. Apply to the Real Estate and Employment Agency, 4 Breed Hall Building, Norwich, Conn. mar30d

TO RENT—From April 1st
The Large and Desirable Front Room
in the Second Story of the Rockwell Building, No 148 Main street, directly over Winslow's Dry Goods store. Apply to
GEORGE D. COIT,
mar24 Chelsea Savings Bank.

TO RENT.—From April 1st, the front room on the main floor of the Chelsea Savings Bank Building, formerly occupied by the Second National Bank. Apply to GEORGE D. COIT, Treasurer Chelsea Savings Bank. mar18d

LAST CHANCE
to obtain nice little homes in this city, at last year's prices—very little ready money necessary. I offer the balance of real estate in my hands during the next sixty days at the old panic prices, after which the prices will be advanced to suit the times. Purchasers will find it much to their interest to call immediately on
H. P. PALMER, Real Estate Agent,
jan18d&w 166 Main Street, Norwich, Ct.

FOR SALE.
The subscriber offers for sale the large two story house situated in Greeneville, on High street, just above Tenth, and formerly occupied by the late Mrs. Sally Wait. Said house contains two tenements of six rooms each, is newly painted, and is in excellent repair throughout. City water in each tenement. This property being in a very desirable, accessible and desirable location, affords an opportunity for a good investment, and should find a ready purchaser. Possession April 1st, if desired. Apply to JOS. J. WAIT, 60 Water St. P. B. GREENE, Greeneville. mar10d

FOR RENT—From April 1st, the barn now occupied by A. D. Lathrop, on Willow street. D. M. DICKINSON & CO. 46 Franklin Street. mar7d

TO RENT—The large and elegant store in Bill's block, Shetucket street, opposite the Express office and recently occupied by E. H. Thompson, Esq. Also the centre store in said block now occupied by S. B. Gilbert, Esq
mar6d HENRY BILL.

FOR SALE OR RENT—
A Desirable Residence
With Stable, situate at No. 110 Union street. Apply to
NICHOLAS TARRANT,
Real Estate Agent.....166 Main Street.
feb28d

TO RENT—A small hall in Bill's Block, Shetucket Street, now occupied by Prof. Butterfield's school of vocal art.
feb20d HENRY BILL.

TO RENT AT THE STARR FARM—The large dwelling house with spacious grounds and stabling for five horses, harness room and carriage house.
This is a first class place for a family with children or for any one doing business in the city.
For a boarding house for summer boarders from New York and elsewhere it can hardly be equalled.
Apply to WM. HEMPSTEAD in Church street, or B. W. TOMPKINS. feb1 d

Instruction.

THE ART OF SINGING.
MISS LILA M. BATCHELLOR,
OF PAWTUCKET, R. I.,
Teacher of Vocal Culture.
Formerly a pupil of Madame Rudersdorff. For particulars apply to Mrs. George A. Lewis, High street, Greeneville, Conn., between Tenth and Eleventh streets, or address MISS BATCHELLOR, at Central Falls R. I. feb15dw*

Painting and Graining.

PAINTING.
House and Sign Painting,
PAPERING, GRAINING AND WALL TINTING.
PAPERING A SPECIALTY.
Particular attention paid to papering ceilings in Decoration in all the modern styles. All work entrusted to me will receive my personal attention. I will guarantee all work to give perfect satisfaction.
GRAINING done for the trade, at the Old Stand, 44 UNION STREET.
ALONZO H. CONVERSE.
mar1d

Hotels & Restaurants.

WILLIAM NOSS'
LADIES' AND GENTS'
DINING ROOMS,
52, 54 and 56 Water Street.
MEALS AT ALL HOURS ON THE EUROPEAN PLAN.
All kinds of Fresh Lunch served at my lunch counter from 6 a. m. until 10 p. m. every day. Five and Ten Cents. Best Oysters in market, served in any style you may desire.
STEAMED OYSTERS A SPECIALTY.
Clam Chowder every day served to order and sold by the quart. Price 25 cents.
Finest grades of FOREIGN AND DOMESTIC WINES always on hand at prices to suit the times.
Jacob Ruppert's Celebrated Lager Beer
awarded highest prize medal at the Centennial Exhibition at Philadelphia in 1876, on draught and bottled for family use, price 75 cents per dozen.
FOREIGN AND DOMESTIC CIGARS.
Sole agent for Celery Rock and Rye for Throat, Lungs, Kidneys, and nervous difficulties. A positive cure for Indigestion $1.00 per bottle. Imported Carlsbade Bitters. Home made Tomato Catsup, prepared by myself and sold by the quart, gallon or bottle. The best German Mustard 25 cents per quart, or by the bottle mar30 d

Advertising Agents.

THIS PAPER
May be Found on File
AT
GEO. P. ROWELL & CO.'S
Newspaper Advertising Bureau (10 Spruce Street), where advertising contracts may be made for it in New York. mar18 d&w1f

J. H. BATES
Advertising Agent.
41 Park Row, New York.
is authorized to contract for Advertisements in the BULLETIN and COURIER at our lowest rates.
feb17 d&w1f

Window Shades.

PAPER HANGINGS AND
WINDOW SHADES
A fresh stock just received at
E. S. RICHES'
PICTURE FRAME EMPORIUM 116 MAIN ST
mar27 d

Attorneys.

REMOVAL.
LUCAS & JENNINGS,
Attorneys and Counsellors at Law
OFFICE REMOVED
To No 31 Shetucket Street.
NORWICH, CONN
Benjamin Lucas. Wm H Jennings J
feb1 d1m

WAIT & GREENE,
ATTORNEYS,
Counsellors and Notaries Public
RO. 5 BREED HALL.
Gardiner Greene, Jr. is Commissioner of Deeds for the state of New York
John T. Wait. Gardiner Greene, Jr
mar21 d Norwich Conn

JAMES H. POTTER
Attorney at Law,
Office in Johnson's Block, Main street,
mar16d Danielsonville, Conn.

S. S. & S. H. THRESHER
Attorneys and Counsellors at Law
may10 d1f NOS. 5 & 6 BREED HALL.

Counsellors' Directory.

ANCHOR LINE
UNITED STATES MAIL STEAMERS
Sail weekly to and from
New York and Glasgow, via Londonderry
Cabin passage $60 to $80. Returns, $110 to $140
Second Cabin, $40. Return tickets, $75.
Steamers sail every Saturday to and from
New York and London, direct.
Cabin passage, $50 and $65. Returns $100 and $120
Steerage passengers low rates at low rates
Passage over accommodations unexcelled
All state rooms on main deck
Passengers booked at lowest rates to or from Germany, Italy, Norway, Sweden, Denmark, etc.
For book of "Yours to Europe," rates, plans, etc., apply to HENDERSON BROTHERS, New York, of E. F. SLOCUM or JAMES DUGGAN Norwich. mar8 1

WARREN & CO.'S
Splendid First-Class Steamers
KANSAS... 3,850 tons | MISSOURI... 3,240 tons
IOWA... 4,300 tons | PALESTINE 2,950 tons
VICTORIA, 3,363 tons.
Sail from Liverpool to Boston
Bring steerage passengers from principal points in GREAT BRITAIN and IRELAND at Lowest Rates.
JOS. CONNON, Agent, Norwich.
JAMES HICKEY, Agt.,
jan8d WILLIMANTIC

JOHN STEINER, AGENT FOR
The North German Lloyd
of Bremen.
AND
The Hamburg Steamship Line
of Hamburg.
PASSAGE TICKETS
To and from Europe at the most reasonable rates
ALSO
DRAFTS and MONEY ORDERS
Payable in any town or city in Europe.
jan18d

NEW LONDON NORTHERN RAILROAD—CHANGE OF TIME.
On and after MONDAY, Nov. 14th, 1881,
TRAINS GOING NORTH LEAVE NEW LONDON AS FOLLOWS:
6.00 a. m., Norwich at 6.31 a. m., for Mill Hollows, Colchester, Palmer, Boston, Springfield and Way stations, Gilbertville, Brattleboro, St. Johnsbury, Burlington, Montreal, Ogdensburg and intermediate stations.
7.00 a. m., Norwich at 8.18 a. m., for Willimantic, Hartford, Palmer, Boston, Springfield, Albany, Saratoga, Ware, Gilbertville and Amherst.
10.17 a. m., Norwich 10.47, for Willimantic, connecting for Hartford and Middletown.
1.00 p. m., for Norwich.
3.05 p. m., Norwich 3.45 p. m., connecting at Willimantic for Hartford, and at Palmer for Springfield, Albany, and all points west. Brattleboro, Burlington, St. Johnsbury, Montreal, Ogdensburg and intermediate stations. A sleeping car is attached to the train at South Vernon for Montreal.
5.15 p. m., Norwich, 5.40 p. m., for Willimantic, connecting for Hartford. This train makes connection with express which leaves New York at 1.00 p. m.
8.15 p. m. for Norwich. This train connects with 4.00 p. m. express from New York.
—GOING SOUTH—
Passenger trains LEAVE NORWICH as follows
6.30 a. m. (N. & W. depot) 6.30 (West Side) for New London and New York.
8.05 a. m. for New London, connecting for Providence and Boston at 10.30 a. m
11.05 a. m., for New London, Stonington and New York.
3.05 p. m., for New London and New York.
3.42 p. m., for New London, Stonington, Providence, New Haven and New York.
6.55 p. m. for New London, Mystic and Stonington.
9.15 p. m., for New London and for New York by boat from New London. This train connects at Willimantic with the 4.00 p. m. express from New York.
9.30 p. m., (N. & W. depot) for New London and for New York via boat from New London.
Passenger trains LEAVE WILLIMANTIC as follows:
8.00 a. m. for Norwich and New London, connecting at 10.30 for Providence and Boston.
10.30 a. m., for New London, Stonington and New York.
2.00 p. m., for Norwich, New London, New York, Providence, etc.
5.20 p. m. for Norwich, New London, Mystic and Stonington.
8.35 p. m., for New London and New York via boat from New London.
Passenger trains LEAVE PALMER as follows.
8.20 a. m., 1.20 7.05 p. m., for New London, etc. The latter connects with boat for New York.
Through passenger trains LEAVE BRATTLEBORO as follows
6.35 a. m and 3 0 p. m., connecting with trains from the North for New London and intermediate stations.
G. W. BENTLEY, Gen. Supt
New London, Nov. 12th, 1881. nov7tf

N. Y. & N. E. R. R.
NORWICH & WORCESTER DIVISION.
WINTER ARRANGEMENT, Commencing MONDAY, January 1st, 1882
TRAINS GOING NORTH—LEAVE NORWICH AT
7.55 a. m. (Sundays excepted), Steamboat Express. Connects at Putnam for Boston, at Worcester for all points North, Portland, Rochester, White Mountains, &c. Sunday train connects to Nashua.
6.00 a. m., Way Passenger Train.—Connecting at Plainfield Junction for Providence; at Putnam for Boston, arriving at 10 a. m.; at Worcester for Boston, Springfield and intermediate stations, Albany and the West.
11.30 a. m., connecting at Norwich with train from New London. At Plainfield for Providence (arrive 1.50 p. m.) At Putnam for Boston arrive at 3.30 p. m. At Worcester with roads north, east and west. At Webster, to and from Southbridge.
3.30 p. m., Way Passenger Connects at Plainfield for Providence At Putnam for Boston, arrive at 7.35 p. m., and Hartford. At Worcester with Boston & Albany Railroad, east and west.
TRAINS GOING SOUTH—LEAVE WORCESTER
—AT—
6.45 a. m., Way Passenger Connecting at Putnam with train from Boston and for Hartford and New York. At Plainfield to and from Providence
10.00 a. m., Way Passenger Mail train. Connects with trains from Worcester & Nashua and Boston & Albany Railroads At Webster for Southbridge At Putnam with train to Boston, and at Plainfield to and from Providence
4.00 p. m. Way Passenger Connects at Webster for Southbridge, at Putnam for Willimantic and Hartford and with train from Boston. At Plainfield with train from Providence
7.35 p. m., Steamboat Express for New York (via New London,) (Sundays excepted) Connects with all trains North and East, and at Putnam with 6 from Boston. Take this train for Philadelphia, Baltimore, Washington and South. No change of cars after leaving Putnam. Also via Steamboat connects with all Southern and Western trains at New York. This train leaves Norwich for New London (steamboat) at 9.30 p. m.
"Putnam Passenger Leaving Putnam at 3.00 p. m., connecting at Putnam with train from Boston, Plainfield with trains to and from Providence arrive at Norwich at 4.15 P. M.
WEBSTER SPECIAL.
Leave Webster for Worcester at 6.45 a. m.
Leave Worcester for Webster at 8.00 a. m.
P. B. M. ANDERSON,
Norwich, January 1st, 1882.

24x

The Bulletin

Norwich Friday, March 31, 1882.

Independent Railroad Time Table.

NORWICH & WORCESTER R. R.

(Depot foot of Ferry street.)

LEAVE— Going North		ARRIVE— From North
7 30 a. m.	Boston, Worcester, Portland Danielsonville, Putnam and Webster	
8 00 a. m.	Worcester, con. at Putnam for Boston	a. m. 8.40
11 30 a. m.	Providence (via Plainfield) Boston via Putnam, Worcester and all east and west of Worcester	p. m. 12.50
	Putnam special for Norwich	
	Arrives at Norwich	3.35
5 00 p. m.	Worcester, Prov., Boston, Hartford	p. m. * 10
Going South		
6 20 p. m.	Boat train for New York (on Sun. Wor., Prov., White Hills	p. m. * 20

*Monday excepted

N. L. N., "WEST SIDE" DEPOT.

LEAVE— Going North		ARRIVE— From North
	Hartford & Willimantic	a. m. 6.45
6.45 a. m.	Middlet., Hf'd, Spf'd, Mass'ts	a. m. 11.20
8.35 a. m.	Hf'd, Pal., Spf'd, Amherst	p. m. 2.00
10.45 a. m.	Willi., Hf'd, Middletown,	p. m. 4.04
4 05 p. m.	Hf'd, Spf'd, B'ldboro, Mont'l	p. m. 9.10
5 00 p. m.	Willimantic, Hartford,	
LEAVE— Going South:		ARRIVE— From South
	New London, New York boat	a. m. 3.30
6.10 a. m.	N. L., New Haven, N. York, Stonington, Mystic, N. London	a. m. 8.15
7.45 a. m.	New London Westerly, Prov	
11.35 a. m.	Mystic, Prov., N. H., N. Y.	a. m. 10.45
2.35 p. m.	N. L., New Haven New York,	p. m. 1.30
4 00 p. m.	Providence, Boston, New Haven, New York	p. m. 8.40
	New London	p. m. 9.47
	Bos., Prov., Ston., N. H., N. Y.	
4.20 p. m.	New London, Mystic, Ston., New Haven and New York,	p. m. 9.55
7.10 p. m.	New York boat New London.	

☞ Anonymous communications to the office will not be used. We do not insist on printing the names of all our correspondents, but we do insist on knowing them. Unsigned communications, of whatever character, go into the waste basket unread.

Yesterday's Weather.

Thermometer at 6 A. M., 39 degrees above zero; at 2 P. M., 51 degrees; at midnight, 36 degrees.

To-day's Weather.

WASHINGTON, March 31.—1 A. M.—Indications for New England: Slightly colder and fair weather. North to west winds and higher barometer.

CITY NEWS

NORWICH.

Milk begins to fall to seven cents a quart.

Last social of the Triune club this evening.

After to-morrow strings of trout will be in order.

The city laborers are giving the business streets a thorough cleansing.

The Canadians are beginning to arrive in the mill villages hereabouts.

The schools of the West Chelsea district are to have two weeks' vacation

Mr True West has leased the residence of Mr. A F. Plummer on Slater avenue.

The furniture laden vehicles now parading through the streets spell what was once a good directory.

Thursday's showers were the advance guard of April's brief but beneficent rains.

The Meriden *Republican* of Wednesday said: "Charles Twitchell of Norwich was arrested in this city to-day for defrauding a boarding house in Norwich."

By the burning of a barn on the Stonington town farm on Tuesday night, Mr. Hill, the keeper, lost a horse, a yoke of oxen, three cows and a yearling heifer.

A West Side dog that had the temerity to bite a man who was thoroughly soaked in liquor recently, has reason to regret his rash act. The animal has not seen a sober day since.

The price of oysters is getting to be quite fancy. Providence river oysters cost seven dollars a barrel delivered in this market, which is equal to seventy cents a peck in the shell. The retailer's profit has to be added then.

The Bridgeport *Farmer* says, "Fred. G. Guilford, the piccolo player, formerly of Colt's band, Hartford, and of the Howe band of this city, has formed an engagement with the Second Regiment band of New Haven

At the fair of the Thistledown society, to be given in the parlors of the Second Congregational church, this evening, an entertaining programme will be rendered including a soliloquy in which the speakers will be dressed in the native costumes of the countries represented

In view of the advantage accruing to the restocking of the trout brooks of this county, the brook fishers must be anticipating a harvest. Something should be done to prevent such wholesale despoiling of the inland waters of the state, as is occasionally indulged in by unprincipled parties

In referring to the vote of the house of representatives granting the Parallel road a charter, the Hartford *Evening Post* said. "The speeches of Col. Ripley of Norwich and Mr. Scofield of Stamford related chiefly to amendments, and were strong in their analysis of the propositions presented."

Mr H. P. Smith, teacher of drawing in the public schools of New York city and the preparer of the system recently introduced into the schools of the Central district, has been in the city a day or two He visited this place mainly to witness the progress being made by the scholars in drawing and to all the teachers, if necessary, in the methods of instruction He was somewhat disappointed to find the schools closed, but was pleased to learn from Superintendent Bishop that the system had proved satisfactory and that the pupils had made marked progress in the art

Matinee and Evening.

An exchange of a late date says: "All the Rage" enjoyed a large house at the Park theatre last evening. The company is one of the strongest ever organized in this country for comedy, and the comedy itself is justly named, for it is certainly "All the Rage." It is impossible to witness it and not grow enthusiastic The fun is irresistible. To all who would enjoy the most enjoyable play of the times, we would say Go and see "All the Rage." This play will be presented at Breed hall on Saturday afternoon and evening Seats for both entertainments can be secured at Noyes & Davis

He Wanted Work.

The steamer Ella took a gang of laborers from this city to Fisher's Island yesterday As she was getting away from the wharf of the Transportation company a laborer came running down the wharf who in his frantic expression and deportment resembled the man who ran after the train of cars, shouting "You have a man on board that you've left behind!" He, too, was left behind, and unlike the average fellow who works, he did not like to get left. He shouted to the boat to stop, and beckoned like one in authority to the man in the pilot house. Finding that his gestures were unnoticed, and that the boat was off in earnest, he ran up the wharf to the railroad track which he followed around the curve, and when last seen he was going at the top of his speed down the New London Northern railroad towards Thamesville. We could not learn whether the Irishman or the Kilkenny reached Fisher's Island first.

Our Court.

ARNOLD, JUDGE.

Frank Hogan and John Abearn were arraigned in the city court Thursday morning for drunkenness They were both found guilty and were each sentenced to fifteen days' imprisonment and ordered to pay the costs of prosecution.

Cornelius Donohue was called to answer to a complaint for disturbing the peace. He was found guilty and fined $3 and costs

A Paper Mill Burned.

At about two o'clock Wednesday morning a fire was discovered in the second story of the Canterbury paper mill, the smallest of the mills owned by the Reade Paper Co., situated about two miles northeast of Hanover. The mill has been running night and day with two sets of workmen, and was running when the fire broke out. The fire originated near the rag duster. The flames made such headway that it was impossible to save the building. The mill and the machinery were destroyed. It was with the greatest difficulty that the five tenement houses near by were saved. The total loss is about $30,000, insurance $20,000.

The Effects of Tobacco.

Few users of the weed believe that the tobacco habit is injurious to them. All admit that it is, upon the whole, a filthy habit, but claim that it is sufficiently exhilarating and satisfying in its effects to mitigate in a great measure its uncleanness But few persons know or have realized that it sometimes affects the brain like alcoholic stimulants, and produces what may truly be called the "tobacco jim jams." A veteran user of the weed in this city was recently taken sick and confined to the house. A physician was summoned and pronounced his complaint disease of the heart. He ordered the patient to be deprived entirely of tobacco and said that he would be able in a few days to tell what the man's chances for recovery were. The tobacco was stopped, and then followed a season of derangement and visions, less intense and terrorizing than those belonging to the alcoholic frenzy, but annoying and remarkable to the patient. He saw black flies in myriads upon the walls of his room, then thousands of fire flies, such as are seen in June. These were followed by millions of little golden metallic hued beetles. He sat beside a lovely stream of water, that wasn't there, and gazed into its limpid depths. He saw crowns, queer garments covered with the heads of nails, all sorts of armor, and bric a brac enough to furnish every house in the state. During one whole day the atmosphere was so yellow that he could not see the neighboring residences; another day cloudy veils shut out from his view for brief intervals the objects about him. His experience, while it has satisfied him that tobacco effects the brain, has not destroyed his love for the weed, which he constantly desires, but is debarred from using because of his condition. The patient is out, and we are glad to say is doing well. His experience is like that of many other habitual chewers, and proves that tobacco does affect the brain as truly as rum.

NEW LONDON

The regular monthly meeting of the court of common council will be held on Monday evening.

Rough weather outside drove back a couple of barge tows which essayed to sail yesterday morning

Capt. Asa Holt, whose illness from apoplexy was chronicled by us yesterday, died during Wednesday night

A stock exchange room will be opened here next Monday. With prudent forethought of the date the proprietors do not open to morrow

The propeller Bolivar of this port arrived here yesterday morning in a slightly damaged condition, having been towed in by the City of Norwich from Faulkner's Island

More wild geese flying north, the first of April approaching, furniture moving, building crocuses—everything but the tardy appearance of the hand organ man—betoken that spring is here

The late John Farrell, a member of Co. D, Third regiment, was buried yesterday with military honors from St. Mary's Star of the Sea church. The resident officers of the regiment and Coe D and I attended the funeral

A mistake somehow crept into our item yesterday morning about the Harvard-Yale boat race. Harvard chose the day last year and it was generally understood hereabouts that Yale should have the choice this year.

The Hon. Augustus Brandagee will leave here on Tuesday night, and the Hon. T. M. Waller on Wednesday night, for Washington, for the purpose of attending to their duties as members of the commission appointed by the governor to urge on congress an appropriation looking to further improvements at the navy yard

A medium sized audience assembled in Lawrence hall, last evening, to witness the performance of "A Life's Mistake," as rendered by Alva Caufman and company. This emotional drama was played here a couple of years since, Mr. Caufman sustaining the leading role to the great satisfaction of the audience, and certainly time has not dimmed its lustre nor injured the powers of Mr. Caufman to depict to the most thrilling manner the sorrows and trials of an unfortunate man.

It seems to be certain that some extensive movement is being made at Merwin's Point, Milford, the full object of which has not as yet been made public. Land to the value of $120,000, has been bonded, some of it at four or five times its very recently considered value Birmingham parties owning lots on the shore have been given to understand that they could have their own prices paid for the property, if the project, whatever it is goes through

GENERAL ASSEMBLY.

Senate.

STATE OF THE DIVORCE BILL

HARTFORD, March 30th, 1882.

Senator Hoyt was appointed on the committee of conference upon the disagreeing action on divorce legislation. The committee on the part of the house, appointed yesterday, consists of Representatives King and Sanford

NEW LONDON VOTING DISTRICTS

Senator Coit offered a resolution relating to voting districts in New London. It was admitted under suspension of rules, Senator Coit explaining that it was new business but only technically such.

TAXATION OF TELEGRAPH AND TELEPHONE COMPANIES

The bill relating to the taxation of telegraph and telephone companies and fixing the tax at 2 per cent on gross receipts in the state was recalled and amended, at the suggestion of Senator Hoyt, so as to allow any company to pay $10,000 in lieu of all other taxes. The bill is aimed especially at the Western Union

PARALLEL ROAD

The majority and minority reports were announced and ordered printed. It is understood that the contest in the senate over this matter will not occur till next week, each side claiming that it is sure of carrying the upper house.

TAXATION OF OYSTER GROUNDS.

The bill taxing oyster grounds within the exclusive jurisdiction of the state one and three quarters per cent. was amended so as to make the tax one per cent. and passed. Senator Spencer said that 10,000 acres of such grounds were under cultivation, and 60,000 more acres had been applied for.

RAILROAD INDEBTEDNESS OF CITIES AND TOWNS

Senator Alsop of Middletown, called up his bill providing for payments of interest by the state on indebtedness of towns, and boroughs, contracted in aid of railroads; the municipalities thus indebted to contribute an amount yearly, equal to the interest, towards sinking funds to liquidate all such indebtedness. He urged, in a speech of some length, that the bill be continued to the next general assembly. But his motion was lost and the bill rejected 12 to 10. Senator Hoyt said in the discussion that towns had better pay their own debts.

ALL LIFE COMPANIES TO DO ACCIDENT COMPANIES.

The bill allowing all life insurance companies to do accident business, explained by Senator Boss, was passed.

"CRIP" SMITH LEFT TO THE COURTS.

Senator Mills made a strong effort to secure the passage of an amendment reprieving Smith for a year, and if not for a year, then for six months. He urged that Smith should have this time to again try the courts.

Senator Bradstreet said there was still time for Smith's counsel to make their appeal, and if not, a majority of the supreme court judges can grant the appeal. The amendment and resolution were then rejected.

OTHER MATTERS.

The insurance committee submitted a substitute bill concerning insurance companies that have ceased to do business.

The bill empowering the superior court to order the sale at auction of property of joint stock companies that have voted to wind up on petition of one sixth of stock was passed.

The same action was taken on the bill paying from the state treasury the state reform school three dollars per head on each boy there, instead of two dollars as now.

Same action on bill to defray burial expenses to amount of $35 of such soldiers and marines in the late war as die poor and friendless.

The resolution granting Thomas Lamb $5,000 for work on the capitol building was rejected through fears of a mouse in the meal.

After disposing of an unusually large amount of business, at 1.50 P. M. the senate adjourned till 10 30 A. M. to-morrow

House.

THE TEMPERANCE BILL.

Hard and long has the house of representatives labored to-day upon the temperance bill. As a result, there will be placed upon the statute books the most stringent license law, as a whole, ever enacted in this or any other state of the union.

At half-past ten o'clock Chairman Griggs called up the order of the day. Mr. Fox of New Haven moved to amend so as to allow women not of bad character to be licensed. Opposed by Messrs. Gillespie of Stamford and Fuller of Somers, and supported by Messrs. Robertson of New Haven, Avery of Groton and Cowles of Farmington. The amendment passed, 111 to 68. In the discussion Mr. Fuller made things merry in a general advocacy of temperance, Mr. Cowles championed the rights of women, and Mr. Avery said he could never vote for the temperance bill without this amendment.

THE WORD "TAXPAYER" AGAIN.

Mr. Robertson of New Haven now renewed in substance his amendment of last week striking out the word "taxpayer" from the bill. Messrs. Cleveland and Griggs opposed this as asking too much. On motion of Mr Robertson, the yeas and nays were called, resulting in a defeat of the amendment 127 to 84, substantially a party vote.

The next question was on Mr. Wright's motion to reconsider the amendment which limits the license fee in towns of not over 3,000 inhabitants to $100. He desired to extend the limitation to towns having 5,000 inhabitants. Reconsideration was opposed by Mr. Griggs and lost.

DELIVERY IN NO-LICENSE TOWNS

Mr. Coogan of Windsor Locks now moved to strike out the provision making it an illegal sale to simply deliver liquors in a no license town. Mr. Taylor of Danbury favored this and Mr. Scofield of Stamford opposed it. The motion was lost, 59 to 94

On motion of Mr. Scofield, the house reconsidered its former action in striking out the words "by the vendor or his agent" in the section relating to delivery in no license towns and the words were restored

BOND REFUNDED TO $300.

Next Mr Griggs moved reconsideration of last week's amendment changing the licensee's bond from $500 to $100. He said he did so by request. Mr. Sanford of Redding having stated that Mr. Wheeler of Bridgeport recommended reducing the bond, Mr. Scofield stated that Mr. Wheeler had signed the commission's report in which the bond was fixed at $300 Reconsideration was carried and the bond was again fixed at $300. Mr. Johnson said in the discussion that he thought the reduction from $1,000 as in the present statute to $500 was enough Mr. Northrop favored the decrease

RESULTS IN A LAUGH

Mr. Johnson offered an amendment exempting unfermented cider. Mr. Ripley wanted to know where you could draw the line between fermented and unfermented cider. Rejected by a large majority.

Mr. Scofield of Stamford offered an amendment making the appointment of prosecuting agents subject to the approval of a judge of the superior court. This was supported by Mr Cowles and adopted without opposition

MINORS EMPLOYED IN SALOONS

Mr Ripley offered an amendment prohibiting the employment of a minor by saloon keepers as bar tender or porter, the penalty for offence being forfeiture of license. He explained that it applied to saloons only. Mr. Fox objected to restricting rights of young men to earn a livelihood wherever they could. He thought it the best way to educate young men against the evils of liquor drinking to put them in to saloons Liquor dealers ought to have the right to put their own sons in their places when absent. In opposition to this Mr Ripley said that the state has a right to protect a liquor seller's own children as well as his neighbor's.

Mr. Northrop thought a saloon keeper should not have a right to put his minor son in his place of business. Society has a right to that boy, and no experiments should be made with him in the expectation that he would become a temperance reformer.

Mr. Cleveland, in behalf of the friends of temperance, thanked the gentleman from Middletown for his manly speech. He was convinced that the gentleman's speech was in the best interest of society and he felt that there was no further chance for partisanship regarding the measure.

The amendment was supported by Messrs. Northrop, Griggs and Thurber and passed by a practically unanimous vote, both republicans and democrats supporting it. It is perhaps the strongest clause which has been added to the bill which the temperance committee recommended.

THE WORD "KNOWINGLY."

After a recess of an hour and a quarter consideration of the bill was resumed. A reconsideration of the amendment of last week whereby the word "knowingly" was inserted in the section which punished sales to minors and others, led to a long discussion. Mr. Scofield replied to Mr. Fox and Mr. Johnson to Mr. Northrop. The word "knowingly" was stricken out. An amendment then passed inserting the words "knowing him to be such," with respect to sales to any habitual drunkard.

Mr. Fox offered to amend the section relating to delivery of liquors in no license towns so that it would not affect common carriers. Opposed by Mr. Johnson, and others and lost.

Another amendment reduces the price of druggists' licenses in towns of less than 5,000 inhabitants to $10.

BILL PASSES AT LAST.

Soon after four o'clock the vote on the bill as amended was reached. It was taken by ayes and nays and resulted as follows: Whole number of votes, 140: yeas 104, nays 36.

OTHER MATTERS.

Other business transacted this morning included the following.

Adverse report on bill concerning ownership of sea weed. Adverse on purchasing legislative statistics and appropriating $500 to Palmer Bill. The bill amending the game law so as to allow shooting of woodcock in July, October, November and December was discussed, amended and indefinitely postponed.

The house adjourned to meet at 10 A. M. to morrow.

State News.

Alfred Todd of New Haven, died Wednesday.

Boyton, the man-fish, visited New Haven, Tuesday.

Yale alumni up in Worcester are to have a supper next Tuesday night.

Alexander Troupe, editor of the New Haven *Union*, is sick with pneumonia

There will be about 3,000 names in the new Connecticut Telephone Directory.

P. T. Barnum has put up twenty new houses in Bridgeport, for sale, within a year.

The democrats of Hartford nominated Charles M. Jocelyn for mayor, Thursday night.

Edward Mahoney, proprietor of the restaurant at the capitol building, died of pneumonia, Wednesday.

A bill is being urged before a legislative committee to reduce New Haven horse car fares from six to five cents.

Goldsmith, who has been training the Yale ball players, has returned to Chicago, to play pitcher with the Chicago nine.

Sixty swedes, just arrived at New York, have gone to Portland, some to work in quarries, and others in a tin factory there.

At the New Haven almshouse a man named Carroll is given a quart of whiskey and a quantity of wine every week to keep him alive.

The Hon. John R. Buck, member of congress from Hartford, arrived home, Tuesday night, on business, and may possibly remain two or three days.

The Meriden *Republican* demands that the public compel Harry Blackham, a saloon keeper, to take away certain immoral and vulgar pictures hanging in his place.

There is still much uncertainty whether the Catskill company, New Haven parties, or the new local corporation will run the line of steamboats from Hartford to New York, this season.

James Malley, Jr., has gained twenty-seven pounds since he has been in jail, and Walter has gained considerably. The former says both expect and are anxious to testify when their cases come to trial.

Two young fellows who were once arrested for creating a disturbance at a picnic excursion, organized by L. E. Ryder, the New Haven baker, have had him prosecuted lately for keeping his shop open on Sunday.

Joseph Englehardt, a lad of fifteen, stole a ride on a freight train in New Haven Wednesday and jumped off right in front of an express on the next track, not discovering the latter until too late. He was killed.

The first election under the new charter was held in Shelton Tuesday afternoon, and resulted in a republican victory. Three tickets were in the field, one a straight republican, and considerable interest was manifested.

YALE'S PARK FOR ATHLETIC SPORTS.

A special despatch to the New York *Times* says: A few months ago a subscription was started among the graduates and undergraduates of Yale college for the purpose of purchasing a park for athletic sports, to be owned by the college students. Although money is still being solicited and subscribed for the purpose, sufficient has been secured to ensure the success of the project. Plans were obtained from Frederick Law Olmstead, which have been since modified, and a committee consisting of H. B Sargent and a civil engineer is to award the contracts for grading and other work next Wednesday noon. The grounds comprise about six acres of sloping land near Derby avenue, on the western side of the city.

The track for walking matches or running races will be a quarter of a mile in length, widened for about 100 yards, so as to accommodate runners in the 100 yards' dash. The tennis ground will be inside the oval made by the track. The grand stand is to be on the southerly side of the track. South of the grand stand will be the ball field and the field for playing lacrosse and cricket. There is to be a place devoted to archery. In grading 21,000 cubic feet of earth will be removed, and the surface of the field will be covered with loam to the depth of 7 1-2 inches. It is believed that all that is needed in the way of money for carrying out the plan is that the work of grading should be commenced forthwith. Some of the work in making driveways and setting out trees will be done at convenience.

NAUTICAL.

Providence River Receipts of $115,600 Worth of Improvement.

WASHINGTON, March 30.—In response to the senate resolution calling for an estimate of the cost of improving the main ship channel of Providence river and harbor so as to secure a mean low water depth of twenty five feet and a width of 500 feet from Fox Point wharf to the ocean, the secretary of war transmitted to the senate a report of Col. G. K. Warren stating that for the purpose named an expenditure of $446,000 will be necessary in addition to the amounts already appropriated and nearly expended on the project for a channel of twenty three feet in depth and 200 feet in width. Col Warren also reports that $300 000 could be profitably expended on the proposed work during the next fiscal year.

Steamship Arrivals and Sailing Notes.

At Liverpool, Lake Winnipeg from New York.

At Rotterdam, Rotterdam from New York.

At Sharpness, Pomitac from New York

At Glasgow, State of Nevada from New York

At New York, Canada from Havre, Utopia from Mediterranean ports, Ethiopia from Glasgow; and Elmore from Newcastle via Aberdeen

ALL MEN NOT EQUAL.

Certain Romish Doctrines Enunciated in a Pastoral Letter.

CINCINNATI, March 30.—The Catholic provincial council which met here recently has prepared a lengthy pastoral letter to be read in all the churches. It speaks of the necessity of obedience to authority. It holds that all men are not equal and men ordained to rule as kings, magistrates, bishops and priests have the rights which their subjects do not. It is very outspoken on the subject of labor unions and says that so long as men accede to others the same freedom as they claim for themselves, there is no sin in labor banding together for self protection, but labor unions cannot be sustained when they attempt to force a man to join a union or to work for a price fixed by a union. Roman Catholics cannot be partners in any attempt to coerce others against their just rights, or to do injury to the person or property of others.

The letter has a long paragraph on newspapers, in which it specifically denounces what it calls the illegitimate means used by the *Irish World* in its advocacy of the cause of Ireland, but adds: "We are ready to co-operate with the bishops of Ireland in any legitimate effort to ameliorate the present unhappy condition of the Irish people."

Reverting to the subject of authority, the letter says: "It is not Catholic doctrine that all power comes from the people and that rulers do not exercise authority as their own, but as entrusted to them by the people. The Catholic doctrine is that the grant of power is not given by the people, but they only designate who is to wield it. As to the priest, the people are commanded to seek the law from his lips and in all matters of civil life appertaining to faith and morals the priest has the right to speak and the people are required to listen. This doctrine, it is said, may be unpopular with modern liberalism, but that does not prove it untrue."

Bicentage.

Oxford is now a strong favorite in the English university boat race.

The New York *Herald* raises a scare over the possibly poisonous nature of zinc lemon squeezers.

The New York *World* had twenty-two printers at last accounts. The old force was about forty five.

The ice has now pretty much gone out of Lake Champlain, and the opening of navigation is at hand.

A million pansy plants are to be set out on the Boston common ere long, to replace those that were winter killed.

It is now proposed to build an aqueduct from Lake George to the city of New York, at a cost of fifty millions of dollars.

A large subscription has been recently raised in England for the restoration of the temple of Solomon in Jerusalem.

Jacob Rush, a despondent German in Providence, cut the arteries and cords of both wrists in a fit of drunkenness, Tuesday.

M. de Lacerda of Rio Janeiro has discovered that sub cutaneous injection of permanganate of potash, recently mixed with water, will counteract the venom of a snake's bite if promptly administered.

The late Jno. A. Sherman, of Watertown, N. Y., bequeaths the property known as the "Washington Hall block" to the Young Men's Christian association of that city for benevolent purposes. The rentals from the property amount to about $7,000 annually.

MARRIED.

BURDICK—LUCAS—March 29th, at the residence of the bride's father in Poquetanuck, by the Rev. E. M. Taylor, Mr. George H. Burdick and Miss Annie I. Lucas.

STAPLINS—HILL—In Montville, March 25th, by the Rev. Mr. Walden, Mr Edward W. Staplins of New London to Miss Rosa M. Hill of Montville.

DIED.

HOLT—In New London, March 29th, Captain Asa Holt, aged 63 years, 4 months and 4 days.

BREEN—In New London March 29th, of consumption, after a lingering illness, Patrick Breen, aged 35 years.

New Advertisements.

DYE HOUSE HELP WANTED. Enquire at OSSAWAN MILLS. mar31d&w

HOUSES, BUILDING LOTS AND Gravel for sale and tenements to rent, by L. D. BENTLEY. mar31dW,F

TO RENT—A very convenient tenement, suitable for a small family. Apply at No. 1 Summer street, Laurel Hill. mar31d

BOARD in a small private family for gentleman and wife. First class accommodations at a moderate price. Location central and pleasant. Address for particulars, P. O Box 1080. mar31 d

ANNUAL MEETING.—The annual meeting of the Park Congregational Society will be held at their chapel on Wednesday evening, April 5th, 1882, at half-past 7 o'clock, to elect officers, hear treasurer's report, and to do any other business proper to be done at that time.
H. H. OSGOOD, S. S. HOPKINS, WM. H. BLACKSTONE, } Society Committee.
mar31d4d

HORSES
FOR SALE.
Just arrived at the Waureagan Stables
A Car Load of Canada Horses.
mar31d1w E. D. CLARK.

THE ANNUAL SALE OF SLIPS IN THE CENTRAL BAPTIST CHURCH, for the ensuing year, will take place on Monday Evening, April 3d, at 7 o'clock.
J. C. PERKINS, JOHN T. BROWN, MYRON SEARS, } Society Committee.
mar31d2t

TO LET.
A nice store on Franklin street
A large store in Harvey block, West Main street.
Both in first class repair. Apply to
NICHOLAS TARRANT.
Real Estate Agent, 156 Main St.

REMOVAL.
Mr FRED L. KLEIN of this city wishes to inform his numerous patrons that he has fitted up a NEW AND ELEGANT
BARBER SHOP
In Trueman's Block, on Franklin Square—the old Norm Car Station—where he will be pleased to see all his old friends and as many new ones as desire first class workmanship in his line ☞ Mustache Dyeing a Specialty and particular attention given to the Cutting of Children's Hair. mar31d&w1m

JUST RECEIVED.
A fine assortment of
WHISK BROOMS,
with Celluloid, Bone, Metal and other fancy handles. Also a full line of FEATHER DUSTERS, BRISTLE DUSTERS AND SWEEPERS, &c., at LOW PRICES, at
SMITH & BECKWITH'S,
mar31d 126 MAIN STREET

New Advertisements.

GUS LAMBERT, one of our town boys, brother of Mike Lambert of Occum is Open to Wrestle with Anyone for $100 to $500 a Side.
Address MIKE LAMBERT, Occum, Ct. mar31d1w

BY REQUEST
A SPECIAL MATINEE
OF
ALL THE RAGE.
ANDREW & HARRIS MANAGERS
BREED HALL,
Saturday Afternoon, April 1st.
Doors open at 1 15 Commence at 2
Bring the Little Ones for an Afternoon of Pleasure.
"For a rollicking, laughing, mirth provoking play, commend us to 'All the Rage.' It is full of fun from beginning to end."—Journal
MATINEE:
ADULTS 50 Cents
CHILDREN 25 Cents
Nothing extra to reserve. Secure seats at Noyes & Davis'. mar31d1t

HOSIERY.
CHILDREN'S
PLAIN AND FANCY FRENCH RIBBED HOSE,
IN ALL GRADES.
CHILDREN'S LISLE HOSE,
In Black and Shades of Brown and Gray
LADIES' HOSE
IN GREAT VARIETY.
In Plain Olives, Navy and Cardinal, Pin Stripes, and Derby Ribbed.
A FULL ASSORTMENT OF
Lisle and Silk Hosiery for Ladies
AT LOWEST PRICES.
DOWE,
130 MAIN STREET.
mar31d1t

Amusements.

THE ANNUAL FAIR OF THE THISTLEDOWN SOCIETY, WITH AN APPROPRIATE COLLOQUY AND OTHER ENTERTAINMENTS, will be held in the SUNDAY SCHOOL ROOM OF THE SECOND CONGREGATIONAL CHURCH, Friday Even'g, the 31st inst. at 7 o'clk.
ADMISSION ..... 25 Cents.
Norwich, March 30, 1882. mar30d2t

BREED HALL, - - NORWICH.
ANDREW & HARRIS ..... MANAGERS.
Saturday Evg, April 1st.
ALL THE RAGE!
NOW IN ITS
THIRD YEAR,
BY THE
ORIGINAL COMPANY,
AS PRODUCED
6 Weeks in Boston,
8 Weeks in New York City,
7 Weeks in Chicago.
If you desire to laugh, secure seats to
ALL THE RAGE.
ADMISSION ..... 50 Cents
RESERVED SEATS ..... 75 Cents.
For sale at Noyes & Davis', Wednesday, March 29th. mar28d4

GRAND EXCURSION
To Colorado, New Mexico and California.
Leaves New York on THURSDAY, MAY 4th 1882, for a delightful tour of fifty-five days. Nine thousand miles travelled by trains of Pullman and Silver Palace cars. Every Luxury, and all expenses for first-class travel, hotels, carriage drives, &c., included in the price, which is only
$450.00.
Splendid opportunity, never before offered, to visit the wonders of the great
AMERICAN CONTINENT.
Full particulars in special Programme free by mail on application to
THOS. COOK & SON, 261 Broadway, N. Y., 71 Church St., New Haven, Conn
C. A. BARATTONI, Manager. feb20,4M,W,F&Su

Nurseries, Seeds, Etc.

SEED PEAS AND SEEDS.
Little Gem, Champion, Caractacus and Dan O'Rourke Peas from Rochester, New York. New seed and warranted. New York State, Ohio and Windham County Clover Seed, Timothy, Red Top, Blue Top, Orchard Grass, Hungarian and Millet Seed for sale by
mar30d2t&w1w RAWSON & WHIPPLE.

FLOWERS.
BOUQUETS,
CUT FLOWERS,
FUNERAL DESIGNS,
FURNISHED AT LOW PRICES, AT
Jennings' Greenhouses,
Hamilton Street, Preston.
Orders left at N. D. SEVIN'S DRUG STORE, 16 Main street, will be forwarded by Telephone without charge. novtd

J. P. BARSTOW & CO.
Having the agency of the
Celebrated Moseley Creamery and Stoddard Churn,
we invite all Butter makers to examine them, as we believe
No Farmer Can Afford to Make Butter Without One of These Creameries and Churns.
All who use them say they can make from TWENTY-FIVE TO FIFTY PER CENT more butter with half the labor. Send for Circulars.
Also a large stock of best quality Garden and Field Seeds and Agricultural Implements, including the
Celebrated Remington Carbon Plough.
Stockbridge, E. F. Cook's Bradley & Co.'s, Dog Bone and Quinnipiac Fertilizers at Lowest Prices
J. P. BARSTOW & CO.,
No. 15 Water Street, Norwich, Conn.
mar7 d&w

Wants.

WANTED
A COMPETENT WAITER.
One who has had experience in a hotel and can give good references. Apply to Mrs. L. B. Allen, 71 Washington street. mar30d2t

WANTED—A
Competent Tailor.
Call at 10 Main street.
mar31d1t ARNOLD

WANTED—An American woman competent to cook and take charge of house work in all its branches and the management of other help. A woman from the country preferred and to one who is adapted for the place a good position is offered. Address C. A. B., P. O. Box 88, Norwich, Conn. mar31d

WANTED—Families with frame spring wire, also manufacturers at BALTIC MILL, on the Quinebaug. jan18d&w

Financial.

BONDS
NEW YORK
AND
NEW ENGLAND
1st Mortgage
6 PER CENT. BONDS.
Due 1905.
This security is a first mortgage upon this road and its properties.
FOR SALE BY
American Loan & Trust Co.,
55 Congress Street,
mar30d2w SIMMONS BUILDING, BOSTON.

Physicians.

W. H. DUDLEY, M. D
Office at Norwich Town, First Door North of Post Office.
mar31d

For Sale.

FOR SALE.
SHOW CASES.
Two Nice Black Walnut Show Cases for Sale.
J. B. SPENCER,
mar31d 103 MAIN STREET, NORWICH.

FOR SALE—One Second Hand Safe Apply at FALLS CO. STORE. jan7d

FOR SALE.
A GAS FIXTURE,
With Two Burners, and Suitable for House or Store.
INQUIRE AT THIS OFFICE. novtd

Removal.

REMOVAL.
ROBERT BROWN
Has removed his stock of
Steam Fitting and Plumbing Materials and Work Shop
To the
Pequot Building, Central Wharf
mar25 d1w

Jewelry.

WILLIAM FRISWELL,
37 FRANKLIN STREET.
Having secured the sole agency of the celebrated Quick Train Rockford Watch for Norwich and Vicinity, I am able to sell cheaper than before. Every Watch guaranteed to give perfect satisfaction or taken back.
Watches, Clocks and Jewelry repaired in the best manner at the lowest possible price. All work warranted. WM. FRISWELL.
oct15d1y

Musical Instruments

NEW
PIANO and MUSIC STORE
Having leased the store,
125 Main Street, Norwich,
For a term of years, I shall open on or before April 1st, with a first class stock of
Pianos, Organs, Music and Musical Merchandise.
Having purchased the stock of
Mr. Geo. H. Martin,
He becomes connected with me in the above business. Any inquiries at present will be attended to by Mr. Martin at 160 Main street, previous to the opening of new warerooms.
A. H. CHAPPELL,
General Agent for Eastern Connecticut for
Steinway & Sons',
Chickering & Sons',
Weber,
Haines,
Gabler, and
Fischer
PIANOS.
mar31d
ORGANS.
PARLOR ORGANS.
FIFTY
LATEST AND HANDSOMEST STYLES
of the Estey, New England, Wilcox & White, Sterling, New Haven and Bridgeport Organs
The Largest Stock and Variety
in the State. Send for Illustrated Catalogue. Terms, Prices &c.
N. D. SMITH & SON,
Wholesale and Retail Dealers
Warerooms—316 Bank Street New London, Ct
126 Main Street, Norwich Ct. mar16

A
PEDAL PIANO-FORTE
In good condition, can be bought cheap for cash or will be rented. Just the thing for organ students. Address, or apply to parties in
GEO. A. KIES
Laurel Hill Avenue, Norwich, Conn
mar30Tu Th S&w

PIANOS AND ORGANS
Great Bargains in
CHICKERING, New and Second Hand, STEINWAY, HALLET & DAVIS, MASON & HAMLIN, BAY STATE and other makes
GEO. WOODS, (Sole agent for the celebrated)
TAYLOR & FARLEY
ORGANS.
No Agent's from the city to manage sales.
GEO. H. MARTIN,
mar31d 160 Main St.

24x

Norwich Morning Bulletin.

VOL. XXIV. [Entered at the Post Office at Norwich, Conn., as Second Class Matter.] NORWICH, CONN., MONDAY, APRIL 3, 1882. NO. 8162

NEWS BY TELEGRAPH.

NATIONAL CAPITAL.

Incomplete Appropriations.

WASHINGTON, April 2.—All the hands of the bureau of engraving and printing employed on internal revenue stamps have been furloughed because the appropriations for that purpose have been exhausted. This will throw 300 persons, mostly females, out of employment. It is stated on good authority that there will be no other changes at the treasury for the present at least.

Treasury Disbursements for March.

The payments made from the treasury by warrants during the month of March, 1882, were as follows: On account of civil and miscellaneous $5,014,332 78, war, $3,248,080 78, navy, $528,133.38, interior, Indians, $414,160 36; interior, pensions $2,313,139 40; total $11,527,656 40. This does not include payments made on account of interest or principal of the public debt.

Dr. Lamson Reprieved.

Secretary Frelinghuysen received a cable despatch from Minister Lowell, Saturday afternoon, announcing that in deference to the request of President Arthur, a respite of a fortnight had been granted in the case of Dr Lamson, who was sentenced to death in the central criminal court of London, on the 6th ult., charged with having intentionally caused the death of his brother-in law. Secretary Frelinghuysen says, however, that this action on the part of the English government does not imply that the sentence of Dr. Lamson has been commuted, and must be construed merely as affording an opportunity to the friends of the prisoner in this country to forward evidence bearing on the case.

Congressional Summary.

The senate was not in session Saturday.

In the house a large amount of miscellaneous business of no general interest was transacted. The senate amendments to house bill to promote the efficiency of life saving service were non concurred in. A committee of the whole Messrs Holman (Ind.), Burrows (Mich.), and Butterworth (O.) made speeches on the army appropriation bill. The bill was read by paragraphs for amendment. A point of order was made against the provision relative to compulsory retirement and pending a decision the house adjourned.

Decline to Snagket.

The house committee on improvements of the Mississippi river decided Saturday that it will be more effective for the committee to remain in Washington and look after their appropriations for the overflowed districts than to proceed to the Mississippi river for the purpose of examining and reporting as to the cause of the present flood. Representative King's resolution providing for the appointment of such a commission was consequently rejected.

Mr. Shipherd's Seclusion.

The house committee on foreign affairs will meet Monday, but it is not expected that Mr Shipherd will appear again for several days. Some members of the committee are of the opinion that the fact contained in Minister Hurlbut's letter in regard to the "Crocket claim," will greatly facilitate the investigation and lead to speedy conclusion.

The Prevailing Topic.

It is reported to-night that Attorney General Brewster will read at the cabinet meeting to-morrow an opinion in regard to the Chinese immigration bill, in which he will take the ground that the bill is in violation of treaty obligations. It is also reported that the signing of the bill will be opposed by Secretary Frelinghuysen. Various rumors are in circulation as to the president's own views upon the subject, founded upon remarks which he is said to have made to members of congress, but nothing is definitely known as to his intentions.

The *Post* to-morrow will say: "There is hardly any doubt that the president has made up his mind to return the Chinese bill to the senate with his disapproval."

Reduced to a Minimum.

Second Assistant Postmaster General Elmer returned to this city from New York Saturday morning.

Judge Blatchford will take the oath and enter upon the discharge of his new duties Monday.

Senator Logan sat up during the greater part of Saturday and his condition last night was much improved.

No perceptible change has occurred in the condition of Representative Allen (Mo.)

The promotions of 391 clerks in the pension office went into effect Saturday.

Lieut W W Rhodes is ordered to Newport, R. I. Commodore Pierce Crosby has been ordered to command the South Atlantic station.

The president will hold no reception during Holy Week. The next public reception will be held on Tuesday evening, the 11th inst.

It is understood that the name of John J. Piatt (the poet) will be sent to the senate Monday for the consulship at Cork made vacant by the resignation of K. P. Brooks.

SPORTING NEWS.

Hanlan and Boyd on the Tyne.

NEWCASTLE, April 2.—Saturday morning Hanlan put off in his Toronto built boat, which filled with water and almost sank. Boyd rowed five miles at a good pace. Saturday afternoon Hanlan rowed four miles working hard. Boyd rowed about three miles. Sunday Hanlan rowed six miles on the Tyne in splendid style. Boyd rowed four miles in excellent form and with great dash, taking a long sweeping and powerful stroke. Large crowds witnessed the performances from the river banks and loudly lauded both oarsmen. If the water be rough to morrow they will use English boats, but if smooth they will use Canadian boats. Betting at Newcastle is 5 to 2 and 2 to 1 on Hanlan. Both men are remarkably confident and both in capital condition.

The London *Observer* says: "It was reported in the London clubs Saturday that Boyd was amiss. Hence the betting of 3 to 1 in favor of Hanlan in London yesterday.

LONGFELLOW'S CHERISHED MEMORY.

Tributes to the Poet's Life, Character and Work Sunday.

BROOKLYN, N. Y., April 2.—The Rev. Dr. Talbot W. Chambers, pastor of the Lafayette avenue Presbyterian church, preached this morning in the poet Longfellow in an eulogy which filled every part of the church. Dr Chapin devoted considerable attention to the right religious poems of L. and showed the real and prominent [illegible]

[illegible] memorial services were held in a number of churches in Boston and vicinity to-day. At the church of which former President Hopkins, Gov. [illegible] and children were the poet's pew and worshipped.

The Illimitable Universe.

WASHINGTON, April 2.—The Smithsonian astronomer has received from Prof Pickering of Harvard, [illegible] announcement of the discovery by Pickering on the 30th of March, 1882, of a nebula of the twelfth magnitude in Dr Gould's [illegible] minutes right ascension, 9 degrees north declination with a [illegible] of three minutes.

THE METROPOLIS.

Commodore Upshur at Brooklyn.

NEW YORK, April 2.—Commodore Upshur took command of the Brooklyn navy yard Saturday, Admiral Cooper retiring.

Donohue Does Not Come to the Scratch.

Sweeney, who was matched to fight with Donohue, the battle to have taken place Saturday evening, was awarded the stakes, Donohue not appearing. Fleetwood park had been selected as the fighting ground and between seven and twelve o'clock (the time for the fight) the vicinity was crowded with spectators and police. The crowd was thoroughly disgusted at the failure of Donohue to appear.

President Watrous Asked for Better Facilities.

A number of residents of the eastern part of Westchester county waited on President Charles H. Watrous of the New York & New Haven Railroad company, Saturday afternoon, and asked for better facilities for reaching their section of the county. President Watrous said he would look into the matter and if the passenger traffic warranted it would place four extra trains on the Port Chester branch of the road.

Gen. Grant and the Imprisoned Suspects.

A committee waited on Gen. Grant, Saturday, in connection with the mass meeting to be held at Cooper Institute Monday evening to protest against the action of the British government in imprisoning American citizens without trial. The general expressed his regrets at not being able to attend the meeting, but said: "I authorize you to say that I stand by my message of 1869 and that if I were president, I would protect the right of all American citizens in foreign lands, whether native or naturalized, and if arrested, charged with violating the law of any land, I would certainly demand for them an immediate trial."

Cornelius J. Vanderbilt Commits Suicide by Shooting Himself Through the Head—No Cause Known—Returned Members of His Family Present at His Death.

The police were notified to night that Cornelius J. Vanderbilt, the brother of Wm. H. Vanderbilt, who contested the probate of the will of the late Commodore Vanderbilt, had committed suicide by shooting himself through the head at the Gresham hotel. The coroner was notified and gave a permit for the removal of the body.

Mr. Vanderbilt committed the act at two o'clock and did not regain consciousness. After lingering for several hours, he breathed his last just before six o'clock, surrounded by many of his friends and the members of his family.

The motive of the act which, as given by his friends, is that it was the result of mental derangement brought on by years of suffering from epileptic fits. No other reason could be given, as his financial affairs were said to be in a most prosperous condition. Mr. Vanderbilt came to the Glenham two weeks ago last Saturday from Florida where he had been spending several weeks and had previously visited Hot Springs, Ark., for the benefit of his health, which for the past year had been very poor.

He was accompanied by his friend and travelling companion, Geo. Terry of this city, who has been with him continually for many years in his journeyings and at his home. Mr. Vanderbilt's condition was such that assistance was liable to be needed at any moment when he might be taken by one of his epileptic fits, and for this reason a companion was indispensable. They engaged a suite of rooms on the fifth floor of the hotel, which is the one Mr Vanderbilt always patronized when he came to this city. Mr. Vanderbilt occupied one of them alone. He was in his room much of the time and has been out but seldom since his arrival here. This morning he felt more unwell than unusual and did not leave his bed.

Mr. Terry was in the room during a greater part of the morning attending to the sick man's wants, but noticed nothing unusual in his actions or appearance, as he seemed to be in perfectly sound mind. Just before one o'clock he left the room for the adjoining apartment which he occupied, to attend to some private affairs, leaving Mr. Vanderbilt, as he supposed, sleeping in his bed. He had been out about an hour, having closed the doors which communicated between the two apartments for fear of disturbing the sleeper. Meanwhile he had heard no sound.

Suddenly he was startled by the loud report of a pistol coming from the adjoining room. Hastily jumping up he rushed to the door and on opening it was horrified to see Vanderbilt struggling, apparently in the agonies of death. In his right temple was an ugly bullet wound from which the blood was slowly oozing, and still clasped in his contracted hand a small seven-chambered Smith & Wesson revolver, one of the barrels of which had been discharged.

Mr. Terry identified the pistol as one which Mr. Vanderbilt had been in the habit of carrying for several years. Shortly after this the struggles of the wounded man ceased and the only evidence that life was not extinct was the slow and labored breathing. Dr. Robert F. Weir, the family physician of Mr. Vanderbilt, when he arrived said there was not the slightest hope of saving his life. Several attempts were made to restore him to consciousness but without any success, for Mr. Vanderbilt never spoke after he fired the fatal shot. Meanwhile messengers were sent for his friends and family.

The latter live in the city but he has not been on speaking terms with them for years. His brother, William H., arrived at the hotel between 4 and 5 o'clock and was shown to the room. He said but little and when he was told that his brother could not live, remained only a short time to make arrangements in regard to the disposition of the body and then drove away. His visit was followed by that of his son Cornelius and other of the dying man's nephews who reside in the city and who remained with him until he died.

E. C. Perrin, Dr Weir and Scott Lord, Mr Vanderbilt's lawyer, were among the others who were present at his death.

FOREIGN INTELLIGENCE.

Great Britain.

THE INSPIRATION OF RECENT IRISH ATTACKS ON MR. LOWELL.

NEW YORK, April 3.—The *Tribune's* London special says as to the Irish American outrages: It is considered here that Mr. Lowell has already made every effort consistant with diplomatic usage, and it is a much more delicate subject than the Irish party in America can possibly know. Dublin castle has been much more exacting as to evidence against suspects of American birth than in any other cases. Mr. Forster is the last man to move a finger to disturb the good relations between the United States and England. The testimony against Sweeny is so strong that if he be released nearly every other suspect must be released also. Sovereign states are usually careful to avoid questioning another's criminal jurisdiction in its territory. Whenever that policy is adopted, influence is exercised privately. That has been already done with great tact. The public diplomatic remonstrances are obviously meant to favor the Irish party in the United States, from whom come the sinews of the social campaign. They will do more harm than good and perhaps will lead to diplomatic retaliation.

THREE OF THE SCYTHIA'S PASSENGERS ARRESTED.

LONDON, April 3.—Three of the passengers on the steamer Scythia, which sailed from Liverpool, Saturday, for New York, were arrested on arrival of the steamer at Queenstown, Sunday, charged with being implicated in the recent murder of Arthur Herbert.

Russia.

GEN. STRELNIKOFF'S MURDERERS.

ST. PETERSBURG, April 2.—The report from Odessa that two of the assassins of Gen. Strelnikoff were hanged yesterday morning was premature. The czar did issue an order for their immediate execution, but he subsequently countermanded it. The murderers of Gen. Strelnikoff received copies of the indictment against them yesterday. A council of war met at 9 o'clock last night to try the prisoners. Sentence of death was pronounced at midnight. The body of Gen. Strelnikoff was buried at Odessa this morning with military honors. A large concourse attended the funeral.

Germany.

LIGHT ON VARIOUS SUBJECTS.

BERLIN, April 2.—The National bank has concluded a preliminary contract with Mr. Edison for illuminating certain public buildings with his electric light.

The clerical party explains that the compromise of the church bill was brought about by advances on the part of the conservatives acting on a statement of Herr Puttkamer, the late minister of ecclesiastical affairs, that the emperor was annoyed at the delay the bill had suffered.

Mexico.

OPENING OF CONGRESS.

CITY OF MEXICO, April 3.—The congressional session was formally opened at 7 o'clock last evening. President Gonzales read an address which was answered by the president of the house of deputies. President Gonzales stated that the Guatemala difficulty remains in the same unsettled condition as when congress adjourned, but that Guatemala must speedily renounce the idea of acquiring the states of Chiapas and Soconusco, or war will be inevitable. He congratulated the country on the great progress made in the building of railroad and telegraph lines, the increase of public revenues and the emigration of natives of the Latin countries of Europe to Mexico. He defended the government's action in the Jalisco state trouble, and stated that the time had arrived when all interior strife must be settled in the same peaceable manner.

LEGAL PROCEEDINGS.

Arguments to Quash the Star Route Indictments Concluded—A Sharp Colloquy.

WASHINGTON, April 3.—Proceedings in the star route cases upon the motion to quash the indictments were resumed in the criminal court Saturday morning, Judge Wylie upon the bench. The defence, Friday, having occupied about three hours of the five to be allowed them, concluded not to consume any more time in their opening.

Mr. Karr began the opening for the prosecution and spoke until twenty minutes past eleven. He discussed at length the subject of conspiracy, both under the common law and the statute law, claiming that authorities had established the fact, that upon a trial for conspiracy if the overt act is sufficiently set forth in the pleading, there may be conviction for the constituent misdemeanor even when the punishment prescribed therefor is far greater than that prescribed for the conspiracy for which a party may have been indicted; and further, that it did not follow when overt acts were set up that the prosecution must establish the fact that a crime or misdemeanor was actually committed in order to prove the conspiracy.

Mr. Merrick next spoke for the prosecution. He paid particular attention to the claim of the defence that the proceedings were invalid under the Maryland law of 1723. His main points were that there was no irregularity in the finding of the indictments even under the statute pleaded, and that the Maryland statute was not in force in the District of Columbia. The practice in the United States courts was defined by statute, and all laws of Maryland repugnant thereto were *ipso facto* repealed. Mr. Merrick spoke for an hour and a half.

Col. Bliss followed for the prosecution. He argued that Brady's position accorded him no exemption for his acts, and that if the doctrine advanced by the defense should be accepted by the courts and the country it would only be necessary for a public officer to resign to escape absolutely from all liability for criminal acts done while in office.

Turning to the counsel for the defense, Mr. Bliss remarked: This sort of plea does not comport with the oft-repeated assertions of the defendants or with the pleading of the counsel for the defense when the information was filed, that if the government would find twelve men to bring on an indictment they (the defense) would come into court and make defense before a jury. "And just here I wish to remark," said Col. Bliss, with some excitement, "that no amount of abuse that may be heaped upon the gentlemen who are conducting this prosecution will deter them from the discharge of their duty."

In explanation of this remark he further stated that a writer upon a paper owned and controlled by General Brady had publicly asserted last night that he had received instructions from Brady to abuse every man connected with the prosecution and that he should write an article for to-morrow's *Capital* in accordance with these instructions, "and that writer," said Mr. Bliss, "is an unreformed inmate of nearly every inebriate asylum in the country."

A sharp colloquy ensued between Mr. Bliss and Mr. Wilson (of Brady's counsel) as to which side was responsible for beginning newspaper abuse and personalities, but was stopped by Judge Wylie who remarked: "Gentlemen, this thing has gone far enough. This is not the place for arguments of that character."

Mr Bliss concluded his argument at 2 o'clock.

Judge Shellabarger began the closing argument for the defence. He referred to the ambiguity of the indictment as to whether it was brought under the common or statute law, and declared that he was prepared against "this double barrelled instrument." He then proceeded to urge the insufficiency of the indictment under section 34,440.

At the conclusion of his argument Judge Wylie said he would decide upon the arguments and give the counsel two or three days' notice of the time of his decision.

Held for Firing Highland Military Academy.

WORCESTER, Mass., April 3.—The testimony in the cases of Cadets Harry C. Curry and Louis K. Newcomb for setting fire at Highland Military academy was closed in the Central district court Saturday. Arguments were made in the afternoon. The testimony tended to connect Newcomb with the fires March 19th, 31st and 25th, but there is very little direct evidence against Curry who is accused of setting the first fire. He left school Tuesday, the 21st, before the big fire and returned to his home in Boston. Newcomb was held in $1,000 on each of these cases. Curry was discharged. Willis L. Starr, implicated in the same case by Newcomb's statements, was also discharged.

CRIMES AND ACCIDENTS.

Verdict on the Golden City Disaster.

MEMPHIS, Tenn., April 2.—The coroner's jury, Saturday, rendered a verdict over the remains of a woman found near the wreck of the Golden City, that she came to her death through the neglect of the mate and other officers of the boat in not having jute, tar and other inflammable matter properly protected from the accident, also censuring the watchman for criminal carelessness by which the fire was occasioned.

Killed in a Poker Quarrel.

PADUCAH, Ky., April 3.—News has just been received from Ballard county of the fifth murder in that county in the last six months. Mr. Parker, agent of the Mississippi Central railroad at Wickliffe, was waylaid Thursday, shot and killed by Henry Henderson, with whom he had quarrelled over a game of poker the evening before.

A Big Haul of Burglars.

BURLINGTON, Vt., April 2.—Geo. Palmer, Ed. Lamoreaux and Lewis Paricau have been arrested as principals in, and Della Lamoreaux and Mary Almond as accessories to, numerous burglaries recently. The prisoners made a desperate resistance. A large quantity of stolen goods and sets of burglars tools were found in their rooms.

A Yale Lock Box Opened by a Blank Block.

BALTIMORE, April 2.—On Friday last James Coleman, aged twelve years, a negro boot black, attempted to sell a United States treasury check for $50, dated at Washington and payable to a party in this city. The person to whom the check was offered took it to Deputy City Marshal Frey. Yesterday afternoon Marshal Frey learned that the same boy was offering to sell another check for $75, drawn in New York and payable here. The boy was arrested to day and after examination and questioning confessed to having stolen letters from boxes in the postoffice from which he had obtained the checks. With a strip of iron two and one half inches long and a quarter of an inch wide, he had unobserved opened the Yale box and abstracted the letters. He admitted having taken twelve letters from different boxes which he had burned and otherwise destroyed.

A Furious Storm—Three Persons Killed and Several Injured.

READING, Pa., April 2.—This place was visited by a furious wind and rain storm, this afternoon, which resulted in the loss of life and destruction of property. About 3 o'clock George Shelborne and family, consisting of his wife and two children, Rose aged nine, and Charles aged twelve, were out riding and were overtaken by the storm at the Angelica farms, two miles below here, and drove under a shed for protection. This shed stood near a large water reservoir about ninety feet higher. The force of the wind blew the reservoir over on the shed, crushing the Shelborne family and one or two others who were under it.

George Shelborne, Rose Shelborne and John Crum were taken from the ruins dead. Mrs. Shelborne was badly injured and will likely die. George H. Prill and Charles Shelborne were more or less injured but will recover. A milk shed was blown on the track at the Ackworth station, on the Chester Valley railroad, and a passenger train had to be stopped until the debris was removed. Barns and fences were blown down and trees uprooted.

Miscellaneous Mishaps and Mishaps.

Thos. Lessey, bookkeeper for R. R. Eckles, grocer at Leadville, has absconded. His accounts are short $7,000. Gambling was the cause.

Alfred Bradford of Gloucester, N. J., mate of the schooner Volant of New York, was arrested in Wareham, Mass., Saturday, for stealing iron from the cargo of his vessel at Newport.

Sergeant Cyrus K. Thomas, one of the officers who saw and failed to arrest the murderer of Mrs. Bell, has been reinstated by the commissioners with a reprimand, long and faithful service mitigating his punishment.

Dr. Orene Murch of Portland, Me., is under arrest for fatal abortion upon a married lady.

Henry Burroughs and Peter Folger of Hopewell, N. J., township while driving through the streets of Trenton late Saturday night, missed a bridge, and were precipitated into the water and drowned.

A locomotive and eighteen freight cars on the Jeffersonville, Madison & Indianapolis road went off the track through Flat Rock creek bridge Saturday night. No one hurt. Cattle on the track was the cause.

THE FLOODS.

Water Still Rising in Some Localities—Appalling Distress.

NEW IBERIA, La., April 2.—The Teche rose rapidly Saturday, having risen eleven inches in twenty four hours. Father Coughlin, parish priest at Lorenzville, Big Forche point, on the east side, eight miles from here, reports that 1,800 persons are now homeless on account of the flood and applications for shelter in his church and stables are numerous. He is asking local contributions. Their distress is represented as appalling. The Red river water through Bayou Courtableau, as well as that of the Mississippi through Atchafalaya and Grand lake, will certainly bring us to the level of the lake. We are now past the high water mark of 1874 and will probably exceed it two feet or more.

At St. Martinville the water reaches nearly to the bank of the Teche. Houses, fences, stock, corn, fodder and provisions of all sorts have been partly swept away. Hundreds of citizens with their wives and children are without shelter and without bread. The destitution in the overflowed section of this parish is unprecedented.

Thirteen Inches Higher Than 1874—Two Feet More Expected.

NEW ORLEANS, La., April 3.—A Morgan City special says: The water rose five inches in the past twenty-four hours and is now thirteen inches above the high water mark of 1874. Many families are leaving the city and in other cases women and children are being sent west to the highlands. Several buildings are in great danger of floating off. Stock is being moved to Belle Isle on steamboats. The railroad company announces that no more trains will arrive from New Orleans and this causes considerable anxiety. The stock of provisions is very limited and unless relief comes by boats in a few days there must be suffering.

People here expect at least two feet more of water. The post office will be flooded by morning. Both the *Review* and *Free Press* offices have raised their floors and the issues of this week by both journals will be made under serious disadvantages. Several merchants have removed their goods and closed their stores.

Additional reports have been received of the distressed condition of people living along Bayou Boeuf. The water rose two inches in nine hours yesterday.

Treasurer McVay, of Dakota Territory, cashed the last outstanding territorial warrant, Saturday, and has $37,000 cash on hand.

TRADE AND FINANCE.

The Discontented Lawrence Operatives.

LAWRENCE, Mass., April 3.—A mass meeting of weavers and spinners was held in city hall Saturday evening. About 1,200 were present. Much enthusiasm prevailed. A number of addresses were made. The strikers greeted with hisses any advice to return to the Pacific mill and cheered speakers who counselled standing out. John Ogilvey, president of the Weavers' union, read a resolution which was adopted to the effect that the citizens of Lawrence tendered their sympathy to the strikers and endorsed their action. Among the speakers were the Hon. John K. Tarbox and several state representatives. Tarbox's remarks were generally favorable to a continuance of the strike and it is thought that the meeting banded more firmly together the discontented operatives.

Sagamore Mill Spinners Strike.

FALL RIVER, Mass., April 2.—The spinners of the Sagamore mill met Sunday afternoon and decided that the union would not go to work in the morning. As there is but little filling on hand, this will throw the weavers out of work, which necessitates the shutting down of the mill unless new spinners are secured. While the spinners allege that the mules have been too heavily weighted, the management of the mill give another explanation of the difficulty. Until recently the spinners had been permitted to use wrenches and regulate the draft of mules themselves. It is claimed that the spinners abused this privilege and they were forbidden to use wrenches and that duty was restricted to second hands; hence the dissatisfaction. Cotton brokers say that the cotton used at the Sagamore mill, which the spinners claim is poor quality, is equal to that in general use here. The Spinners' union holds a special meeting Tuesday night.

Business Notes.

Blockade on the Humboldt division of the Central Pacific railroad caused by high water is raised. The first train since last Monday arrived at Ogden Saturday evening.

A large meeting called by the Cleveland Liquor Dealers' league, Saturday night, passed resolutions condemning the action of the legislature in passing the Pond liquor law as an act subversive of freedom and liberty.

The Hon Chauncey S. Knapp of Lowell, Mass., ex-member of congress, published Saturday his valedictory as editor of the *Daily Citizen*, which position he has held many years. The paper passes into the hands of a stock company.

About 300 skilled workmen at Diebold's safe and lock factory, Canton, O., struck Saturday against a reduction in wages.

NAUTICAL.

Terribly Used by the Weather.

ST. JOHNS, N. F., April 2.—The brigantine Vesta, from Bristol, Eng., to Harbor Grace, put in here Saturday, being unable to reach her destination in consequence of the ice blockade. She experienced terrible weather on her voyage and encountered ice the 19th of March. On the 20th she spoke the steamer Limosa of London bound from Aberdeen to New York with a cargo of potatoes. The ship had her bows stove in, but the officers and crew were in good spirits, patching the hole to enable them to pull through. Monday last they spoke the brigantine Queen Beauty and the brig Peerless, both bound here. The steamer when seen was in latitude 47 degrees, 39 minutes, longitude 48 degrees, 22 minutes.

Two Steamers Sunk by Collision.

LONDON, April 3.—The Spanish steamer Grurac Bat (Capt. Agarte) from Liverpool for Porto Rico, collided with the Royal Mail company's steamer Douro, from Brazil, off Cape Finisterre, Spain, on Saturday night. Both steamers sank. The Wilson line steamer Hidalgo rescued seventeen persons from the Douro and sixty seven from the Grurac Bat and landed them at Corunna.

A despatch to Reuter's Telegram company from Corunna says: "Thirty of the crew of the Grurac Bat, including the captain and the pilot, were drowned. Thirty-five of the Douro's passengers were saved. The number of drowned is unknown."

Steamship Arrivals and Marine Notes.

At Queenstown, Batavia from New York.

At Havre, St. Laurent from New York.

At New York, State of Florida from Glasgow.

At Boston, Austria from Glasgow.

At London, Donau and Saller from New York.

At New York, Carondelet from Matanzas; Necker from Bremen.

Off Crookhaven, City of New York from New York.

The United States corvette Galena has arrived at Malta from Palermo.

At New York, Acapulco from Aspinwall.

THE VIRUS.

Sixteen Insane Asylums—Three Inmates Burned to Death.

YANKTON, D. T., April 2.—The territorial insane asylum was burned this afternoon. It was a wooden structure used while the brick building, now nearly completed, was being constructed. There were fifty-four insane patients in the asylum, and of these three were burned to death. Loss $10,000.

Other Fires.

PHILADELPHIA, April 3.—The Philadelphia sewing machine building was burned Saturday. Loss $25,000.

NEW YORK, April 2.—A fire early this morning at the corner of Ann and William streets, damaged the stock of Koch & Son, manufacturers and importers of stationery, to the extent of from $70,000 to $80,000 and damaged the building $10,000.

NOTABLE DEATHS.

The Rev. John Hunter.

NEW YORK, April 2.—The Rev. John Hunter, a brother of ex-Mayor Hunter of Brooklyn, died Saturday in that city. He was born in Brooklyn in 1809, educated in Ohio and at different times had charge of churches near Georgetown, S. C., Brooklyn, Guilford, Corning and other places.

Sudden Death of Minister Hurlbut at Lima—Heart Disease the Cause.

NEW YORK, April 3.—The editor of the *World* has been notified by Mr. Trescott that Gen. Hurlbut, late United States minister to Peru, died suddenly of disease of the heart on March 28th, at Lima.

Bitter Denunciation of Minister Lowell.

PORTLAND, Me., April 3.—At a meeting of the Land League, this afternoon, resolutions were adopted condemning the imprisonment of American citizens in Ireland, condemning the "infamous conduct" of Minister Lowell and asking for his recall; also requesting the president to demand the immediate trial or release of all American citizens now confined in British dungeons.

Brief Telegrams.

Bishop Bowman of the Methodist Episcopal church, is dangerously ill.

Sir Robert Michael Laffer, governor of the Bermudas, died on March 22nd.

The steamer Leipzig arrived at Baltimore, Saturday, from Bremen, with 1,036 immigrants. All went to the western states Sunday.

Governor Crittenden of Missouri denies the statement that he and others will receive $300,000 for breaking up the train robber bands.

The Denver, Col., board of education has named the elegant new school building now being erected "The Longfellow" in honor of the dead poet.

The Boston city council committee Saturday nominated the Hon. Chas. H. Train for corporation counsel vice the late John P. Healy, with a salary of $7,500 instead of $4,500.

The referee's decision in the probate case of M. R. Dodge and other legatees under the will of Geo. Dodge of Hampton Falls, N. H., against Judge W. W. Stickney, executor, is in favor of Stickney. Some $35,000 is involved.

South Bethlehem, Pa., reported six new cases of small pox Sunday, one in a house not previously restricted. There were also three deaths Sunday, making a total of sixty one. There are yet 133 cases in the town.

The restrictions imposed by the governor of Massachusetts upon public parades by the Ninth regiment in consequence of the conduct of some of the members in Richmond, are to be removed May 3d, the date of the spring drill.

Gen. Sherman and party arrived at Wilcox, Arizona, Sunday, accompanied by Gen. Wilcox. They left immediately for Fort Grant where they spent Sunday. They leave to-day for Camp Thomas and San Carlos reservation.

County conventions are being held in Utah for the appointment of delegates to the coming constitutional convention, only monogamists being selected. The convention meets April 10th, just as the spring conference closes.

Financial and Commercial.

NEW YORK MONEY AND STOCK MARKETS.

New York, April 1.—The *Post* says: During the week there was more or less apprehension of a stringent money market during the closing days of March. This had its influence on every branch of speculation at the stock exchange. The first of April has come and may be said to have gone, and money has ruled easier than at the corresponding time for many years. As we have before pointed out, from now until midsummer all domestic influences will be in favor of an abundance of loanable funds here and at low rates. Whatever may be the condition of the money market, has on stock exchange speculation will therefore for several months be in favor of higher prices.

The market for foreign exchange at the close was about steady, with the actual rates for prime bankers' sterling at $4.86@4 86½ and $4 88@4 88½. No gold was shipped during the week and the indications are that none will be shipped next week as the foreign demand for our securities is increasing.

State bonds to-day were dull and steady.

In the railroad bond market, Lake Shore & Western firsts advanced to 104 from 104¼, Milwaukee, Lake Shore & Western firsts to 100¾ from 100, lake second consols to 98 from 98½, and Union Pacific firsts to 117 from 116¾. Mobile & Ohio first debentures declined to 84 from 86, and Texas & Pacific—Rio Grande division—firsts to 69½ from 84.

In the general stock market the principal dealings were in Jersey Central at 39½@39¾, Northern Pacific at 35@36, Northern Pacific preferred at 75½@76¼, Reading at 43⅝@43¾, Western Union Telegraph at 93¾, Denver & Rio Grande at 66@66¾, Delaware, Lackawanna & Western at 125, Lake Shore at 119@120, Milwaukee & St. Paul at 140@141¼, Louisville & Nashville at 80¼@81¼, Missouri Pacific at 97¼@98¾, Texas & Pacific at 34¼@35, Erie at 37½@37¾, Kansas & Texas at 34¼@35¼, Wabash at 34¼@35¼, do. preferred at 66¾@67¾, and Hannibal & St. Joseph preferred at 91@92.

The following were the closing quotations:

Pacific Mail	33½	Houston & Texas	74¼
New York Central	126½	Illinois Central	136½
New 4½s reg	115½	Ind Bloom' & West	90
Do. coupon	115½	(new issue)	44
New 4s, reg	113½	International & Gt. Northern	99
Do. coupon	113½	Kansas & Texas	35¼
Pac 6s of '95	130	Lake Erie & West	34
D. C. 3.65s	107	Lake Shore	119¼
Boston, Hartford & Erie 1st	53	La. & Mo. River	30
Do. guaranteed	60	Louisville & Nash	81¾
O. P. bonds	114¾	Louisville & N. Al.	66
Den. & Rio Grande 1st	114	Manhattan Beach	35¼
Denver, So. Park & Pacific 1st	108	Manhat'n Elevat'd	129¾
Erie Seconds	94	Marietta & Cincinnati 1st pref	13½
Kansas Pacific Cos.	104	Do 2d preferred	7¾
Do. 1st Den. div	109	Memphis & Charles	70
Lehigh & Wilkes assented	105½	Metropolitan Ele.	88
Oregon Nav 1sts	108	Mich Cent	89¾
St. Joseph	107	Missouri Pacific	98½
St. Paul & Sioux City 1sts	112¼	Mobile & Ohio	38¼
So. Pac. Cal 1sts	108¼	Morris & Essex	134
Toledo, Del & Bur.	90	Nesq. & Chat.	40
Do. income	38	N. J. Central	39
U. P. 1sts	116½	Norfolk & West pfd	53½
Land grants	112	Northern Pacific	40¾
Sinking Funds	117½	Do preferred	80¾
Texas Pacific Land Grants	67¼	Northwestern	131¾
Tex. & Rio Grande	82	Do. pref	140¼
Tenn Mixed bonds	30½	N. Y. C.	136½
Adam. ex	139	N. Y. Elevated	105
Alton & Terre H.	97	Ohio Central	17¼
Do. preferred	97	Ohio & Miss	32¾
American Ex.	93	Ontario & Western	28¼
B. Air Line pref	94	Oregon Navigation	142
Boston Land old	5	Pacific Mail	41¾
B Water Power old	19¾	Panama	190
Buffalo, Pittsburg & Western	48½	Peoria D. & E.	23¼
Burlington & Cedar Rapids	85	Pittsburg	138
Canada Southern	58¼	Reading	43⅞
Canton	60	Rock Island	131¼
C. C. & I. C.	43	St. Louis & S. Francisco	20
Central Pacific	91¾	Do. preferred	56
Ches. & Ohio	22¼	Do. 1st pref	90
Do. 1st preferred	38	St. Paul & M.	113¾
Do. 2d preferred	24	Do. pref	136
Chicago & Alton	131	St. Paul, Minn. & Man.	119¼
Do pref	150	St. P. & Omaha	39¼
Chicago, Burlington & Quincy	131	Do pref	108¼
Chicago, St. Louis & New Orleans	75	Texas Pacific	35
Cincinnati, Sand. & Cleveland	58¼	Tol., Del. & Bur. 1st	18¼
Cleveland & Col	79¼	U. Pacific	115¾
Consolidated Coal	39	United States Exp	76¾
Del & Hud	108	Wabash, St. Louis & Pacific	35¼
Delaware, Lack. & Western	124¾	Do. preferred	61
D. & Rio Grande	36¾	Wells Fargo	137
Erie	37¾	West Union	93¾
Do preferred	78¼	East Tennessee	12¾
Fort Wayne	136	Do. preferred	31¾
Hannibal & St. Jo.	39	Georgia	103
Do. preferred	66¾	Rich. & Allegheny	2¼
Harlem	200	Milwaukee, L. S. & W	46¾
		Richmond & Dan.	104
		Central Iowa	34
		Rock & Pittsburg	31¼
		Oregon Trans Cos.	75

It is urged by the Springfield *Republican* that the new building at Amherst, which will be needed to replace that just burned, be of different architecture and fireproof.

Special Notices.

WHEAT BITTERS!

THE BEST AND THE HIGHEST

BLOOD, BRAIN AND NERVE

FOOD.

CAREFULLY PREPARED, THOROUGHLY TESTED, ACCEPTABLE AND RELIABLE.

The Phosphates of the Wheat are its most valuable food property, and are, when properly prepared, the most acceptable nutriment with which to build up the system.

The Blood, Brain and Nerves are the forces which bear the strain of every day work and life, and in order to save all loss it is wise to BUILD WITH HEALTH. Sold by Druggists. $1.00 per bottle. WHEAT BITTERS Co., Manufacturers, N. Y.

NATURE'S REMEDY

VEGETINE.

THE GREAT BLOOD PURIFIER.

A source of Great Anxiety.

Boston, Mass., June 5, 1878.

My daughter has received great benefit from the use of Vegetine. Her declining health was a source of great anxiety to all of her friends. A few bottles of the Vegetine restored her health, strength, and appetite. F. H. TILDEN, Insurance and Real Estate Agent.

Vegetine is Sold by all Druggists.

Special Notices.

SWAYNE'S OINTMENT.

An Unfailing Remedy for all SKIN DISEASES such as

Tetter,
Itch,
Erysipelas,
Blotches,
Sores,
Pimples,
Ring Worm,
Etc.

SWAYNE'S OINTMENT,

THE GREAT CURE FOR

ITCHING PILES.

Symptoms are moisture, stinging, itching, worse at night, seems as if pin worms were crawling about the rectum, the private parts are often affected. As a pleasant, economical and positive cure, Swayne's Ointment is superior to any article in the market. Sold by druggists, or send 50 cents in 25 cent stamps, 3 boxes, $1.25, address, Dr. SWAYNE & SON, Philadelphia, Pa. marc3d, W, F & w1m

NEVER KNOWN TO FAIL.

Dr. Morse Compound Syrup OF YELLOW DOCK ROOT.

This Great Blood Purifier contains no mineral poison. Put up in quart bottles. Price $1.

A certain cure for Scrofula, Salt Rheum, Canker in mouth and stomach

The Bulletin

Norwich, Monday, April 3, 1882.

NEW JERSEY BRIBERY.

The New Jersey legislature adjourned Friday, without allowing its committee of investigation to report upon the charges of bribery submitted by Mr. Skinner and others. It at the trial and tumpus necessary to slave this report off also prevented any vote on the iniquitous bill to vote for which the bribes were given, and that also remains on the table. No some good was done, after all.

The closing scenes in the lower house are said to have been scandalous. The chamber resembled a Bedlam in revolt, rather than a body of law makers.

The report which was "squelched" at the cost of so much trouble, doesn't stay squelched. Such things seldom do. It was promptly procured by a newspaper reporter and published in full. It finds that three different legislators were offered from $200 to $300 apiece for their votes by three different persons, but adds in each case: "There is no evidence that any person or corporation authorized such offer to be made."

It also finds that the agent of the railroad interested in the bill said something about a thousand dollars to another legislator, and that he mentioned the bill in connection with this reference to the thousand dollars, and that the legislator understood the remark to mean a bribe, and that he responded, indignantly: "Do you take me for a striker? You've got the wrong man!" "But the evidence," says the report, "does not warrant a finding that the railroad agent's remark was other than in a jocose manner."

We ought to have a picture of what the New Jersey legislature considers "a jocose manner." Some of the New York caricaturists might make a hit by trying it.

Judge Pierce of Philadelphia has formally decided that Mr. Keely must give up the secret of the notorious "Keely motor" to the directors of the company which has given him the necessary money to experiment with. It is difficult to see just how this order is to be enforced. Suppose Mr. Keely's "secret" is securely locked up in the fastness of his brain. How is a mandamus of the court to reach it? Can any legal tribunal claim or exercise authority over a man's thought? Suppose on the other hand, that Mr. Keely's motor is all a humbug and that he hasn't any secret at all. How can he be compelled to tell what he doesn't know? However, in case he refuses to divulge anything whatever upon this order of the court, the company will doubtless find good reason for stopping his supplies, and some of the people who have persisted in believing in him will lose their faith, and that's as much as can fairly be expected.

Just now the Delaware peach orchards are said to be in an exceptionally promising state. Only about twenty five per cent. of the trees have been injured by the winter and the rest give promise of the biggest crop known since 1875. This announcement is cheering, but it will not do to be deluded by it. The time hasn't quite reached us for that heavy frost to kill all the swelling buds, or that strong northeast wind to blast all the flowers. When the right time comes we shall be told of them, never fear. It is safe to prophecy that within one month of this date we shall hear of the sudden and calamitous "failure" of the entire peach crop. And then the first baskets will fetch fancy prices.

Like almost every other public work in New York the new state capitol at Albany was made a political "job." The work upon it was made a reward for partisan services, instead of being given to men selected solely for their fitness. As a result the building is already falling to pieces, before it is finished. Large sums of money have already had to be expended in patching up the mistakes of the original ignoramuses, and now the balustrade of the assembly gallery is said to be badly cracked, while Hunt's costly frescoes on the wall are being ruined by the miserable quality of the material and plaster beneath them.

I have found out that when a good man is appointed to any office, the local member of congress gets the credit, but when a bad one gets in the onus is thrown on me." This remark is quoted as having been made by President Arthur to a caller recently. He added that he proposed to look up the character of men recommended for office with greater pains hereafter. He should not take the word of politicians and cons[illegible] readily as he has sometimes in the immediate past. The more experience [illegible] more level headed Mr Arthur [illegible]

[illegible] cabinet spent several days last week discussing the Chi[illegible] and neither one is to be held in abeyance further vexatious the matter. The [illegible] is practically a dead issue against the bill, but there is a considerable doubt as to what Mr. Arthur will do. He must act [illegible] as the ten days allowed him by the bill will soon expire. It was finally passed March 23d, and probably presented to him the next day. The ten days from the 24th, excluding Sundays, expire Wednesday. If he fails to veto it by or before that day, it becomes law, if he vetoes it it is allowable, by default.

Hartford has its biennial city election to-day. The republicans have nominated Mayor Bulkeley for re-election, while the democrats put up Charles Mc Joslyn. So far as can be discovered by outsiders the issue is chiefly on party and personal lines. No serious fault is found by anyone with Mayor Bulkeley's previous administration. The opposing papers are trying to work up a little sentiment but apparently without [illegible] The election promises to [illegible]

The March reduction of the national debt was [illegible] total net debt at $1,720,206,122 which is $114,212,289 49 less than it was on the 30th of June 1881. Pretty fair work for only three-quarters of the year. For the sake of comparison with these figures it may be interesting to add that the total net debt August 31st, 1865, was $2,[illegible] 4,421,121 13. Since that date we have [illegible] over a round bill[illegible]

lars beside paying yearly interest bills amounting in the aggregate to almost two billions more.

QUICK WORK IN RUSSIA.

Thursday the czar commuted the death sentences of all but one of the recently convicted nihilists to imprisonment in the mines. Lieut Sokanoff, the single exception, was executed in the fortress of Cronstadt on that day.

The same day, two Strelnikoff, who conducted the government prosecution in the Kieff trials, and who had been sent to Odessa to prosecute more nihilists, was shot and killed while sitting on the boulevard in that city. Two assassins or accomplices of the assassin were arrested after a sharp struggle. As soon as he heard of the crime the czar ordered their execution within twenty four hours, and they were accordingly hung Saturday morning.

The swiftness with which such events succeed each other gives evidence of a new spirit in Russian affairs. To be sure the assassins of Strelnikoff are said to have been taken in the very act, but even in such a case it has not been customary in Russia for instant execution to be ordered without trial of any kind.

It may be that the czar has determined at last to re-assert the old doctrine of his personal supreme control over the lives of all within his dominions, and of his superiority to all law. If this be so, it will make the contest between nihilism and autocracy more sanguinary than heretofore, even. And it will make the final defeat of autocracy only the surer and swifter.

New Publications.

Our esteemed and enterprising contemporary, the Hartford *Evening Post*, has for years been accustomed to publish a supplement containing short biographies of the members of the general assembly. This year it has taken a decided step in advance. A neatly bound quarto volume, printed on rich, heavy paper, has been issued containing the same sketches, nearly every one accompanied by a wood-cut. The governor, other officers elected on the state ticket, the governor's staff, and our two United States senators and members of congress are added to the collection, which thus becomes a valuable work of reference. The engraving, everything considered, is good, and the likenesses are fair.

CURRENT OPINION.

Every concession that has been asked for from the state has been made and it only remains for New London to prove her sincerity and make good her professions by taking her share in the effort to secure a suitable appropriation for the development of the navy yard. If at the last moment the party most directly interested displays an entire indifference to the result, there is no reason to believe that congress will force upon it a $200,000 appropriation.

If New London wants a navy yard, and has any interest in the location of the bridge it has been bitterly opposing, it should show its zeal by its works. The common council will meet on Monday evening. Let it name a committee of citizens to co-operate with the commission appointed by the governor, or forever abandon the hope of seeing "the great navy of the country" established upon the Thames.—*New London Telegram.*

Not one mile of railroad was ever built in Connecticut under the general railroad law. The reason is quite obvious to all who have ever examined the provisions of that statute with the idea of operating under it. Because of the impossibility of constructing the "Jewell" road under a charter not specially granted and containing special privileges, the projectors of that road went to the legislature. The matter was referred to a committee which reported last week. The adverse report is almost unique. The application for a charter is denied, not because general legislation is held to be sufficient, but because of the effect of building a new line upon the stock of the New York, New Haven & Hartford Railroad company. The committee say in their report that there are 1,827 citizens of Connecticut who are stockholders in the existing road, and that all their stock will be depreciated, "thereby seriously tending to cripple and distress many widows, orphans and trust estates depending for an income upon the dividends on such stock. Probably there was never before such an argument addressed to any legislature against a projected line in any other state in the union. The company paid ten per cent. dividends last year, and earned more. No doubt there are rich as well as poor stockholders, and it is not ordinarily deemed the duty of a state government to protect railroad property which pays large dividends from competition.—*Boston Advertiser.*

Political.

Virginia's congressional campaign this fall will be the liveliest and bitterest known for years.

Cyrus W. Field's paper, the *Evening Mail*, sails into Tilden and Tildenism in the fiercest way now a days.

An ex consul general to China, Geo. F. Seward, says that the Chinese people have a quick sense of justice, and will appreciate either outrage or fair dealing.

Ex Auditor Massey, who is one of the chief foes of Mahone, is credited with accomplishing the recent defeat of the bill to re district Virginia, judicially, and put in a brand new set of judges.

Pretty good evidence—Mr. Windom's say so—is afforded, to show that Garfield meditated turning out Van Horn, the western New York revenue collector, whose removal by Arthur creates so much excitement just now.

Governor Hoyt's home paper says that "ever since the younger Cameron assumed the reins of direction the party in Pennsylvania has been thrown upon the defensive, and it has been obliged to go into each campaign with an apology as an argument."

One of the pieces of spite work growing out of the Soldiers' home scandals was the closing of all gates, except the one farthest from the city, by the commissioners. The senate military affairs committee has been directed by the unanimous vote of the senate to inquire into the reason, if any, for this act.

The author of the Lindsay letter written from Cumberland to New York, in regard to the Morey matter, has been discovered by John I. Davenport. He has not yet disclosed the name, but it is regarded as the important link in the evidence which has been needed to reach the main offender.

Under the call of committees for motions to suspend the rules, the banking and currency committee will to day, if opportunity is given, ask that the rules be suspended and the bill authorizing the extension of national bank charters be made a special order. This will require a two-thirds vote, and it is regarded as extremely doubtful whether the motion will prevail.

Why the president does not appoint the Boston collector and surveyor of the port yet is working up the curiosity of politicians to a tremendous pitch. Beard's and Underwood's terms expire in a very few days and as it has been supposed that they would be reappointed the wonder is that action should be delayed. Two ultra stalwarts are seeking the positions, and Worthington of the *Traveler*, is thought to stand some chance of getting one.

It is asserted that the bill to consolidate a lot of Indian bands up in Minnesota and Dakota, and sell off some of the reservations, is a huge land grab. It provides for selling the timber lands at auction. These tracts have valuable pine forests. The remonstrants say that the pine timber on the reservations is worth more than $40,000,000, and that each quarter section of pine land is worth, on an average, $10,000, while each quarter section of agricultural land is worth about $400. They assert that the bill is framed in the interest of monopoly and against individual enterprise, and that experience shows that under such a bill ring combinations get possession of the timber lands at from $300 to $400 per quarter section, and "freeze out" persons of small means who desire to buy.

IMPRISONED IRISH AMERICANS.

It is expected that within a day or two our government will receive a definite answer to the request made of the British government some time since, that imprisoned Americans shall have a speedy trial. All the information in possession of the authorities of the state department has been made public, and at the present time there is nothing additional to communicate. It is not doubted here that the steps taken by Secretary Frelinghuysen will result in securing to the imprisoned Americans fair justice.

MR. EATON TO GO ON THE TARIFF COMMISSION.

The democratic influence which supports the tariff commission bill desires to have it understood that its creation is not necessarily a step in favor of continued protection. It is said that President Arthur has personally assured ex Senator Eaton, who originally introduced the measure, and who is there vigorously pushing its chances, that the personnel of the commission would not be unfair to theories of lower rates of duties, and would be acceptable to Mr. Eaton himself. It is upon this assurance that the ex-senator is actively supporting the bill. In fact, it is quite likely that he will be himself placed on the commission when it is appointed. There are about thirty democrats in the house who will vote for the bill, and its passage is now considered certain.

WILL IT BE "GOV." FOLGER?

Since the *Herald* threw out that knowing hint about Secretary Folger being nominated for governor of New York, republican politicians there have been highly excited. The *Herald* follows it up with long but sprightly reports of current talk on the subject. The New York *Post* says: Gov. Cornell has set for himself the very unpromising task of making his way to the next governorship in the face of both stalwart and anti stalwart opposition. His course during the senatorial struggle lost him his former stalwart supporters, and nothing that he has done for the anti stalwarts, if, indeed, he has done anything at all for them except to refrain from using to the fullest the power he possessed to aid Mr. Conkling, has caused them to forget his method of managing the party's affairs when he was at the head of the machine.

A Washington special says: The presence of State Senator Rockwell, Pat Cullinan of Oswego, and other New York politicians here, is said to be due to a desire to hold a conference with Secretary Folger. The secretary left town a few hours before they arrived, but they decided to wait until he returns.

The gossip of to day is that Secretary Folger has already been sounded, and that it is found that he is inclined to regard the project favorably in case he can be assured that his nomination will be regarded with approval by all factions. Those who know Secretary Folger say it has long been his ambition to be governor of New York state.

The politicians here think that if Judge Folger allows his name to be used, it will be done only after receiving assurances of administrative aid from President Arthur, and that if this is obtained he will beat Gov. Cornell for the nomination. It is also said here that Gov. Cornell can exile himself in any one of several courts of Europe if he indicates his desires in that direction to President Arthur.

Local Notices.

Tenements, houses, cottages and stores to rent. See advertisements.

Auction sale of real estate belonging to the late Jedediah Spalding. See advertisement.

Smith & Gilbert respectfully solicit an inspection of their extensive stock of spring woollens for men's wear.

See advertisement of trustee's auction sale on Thursday of real estate, lately the property of E. A. Dudley.

Miss Theis will have her grand spring opening of millinery on Tuesday, Wednesday and Thursday of this week. See advertisement.

Wm. Friswell, a practical watchmaker, sole agent for the Rockford watch, will clean and repair fine watches in the most perfect manner at lowest prices.

N. S. Gilbert & Sons have received large additions to their stock of body Brussels carpetings. Also fine furniture of all kinds, lace curtains, cornices, shades, fixtures, etc., at the lowest price. See advertisement.

Dr A.F. Perkins has removed to the office 166 Main street, over Western Union telegraph office, until recently occupied by Dr. Woodmansee, where he is prepared to attend to dentistry in all its branches. Plate work and filling carefully attended to.

Honesty is the best policy in medicine as well as in other things. Ayer's Sarsaparilla is a genuine preparation, an unequalled spring medicine and blood purifier, decidedly superior to all others in the market. Trial proves it.

VENETIAN.—When the blood becomes thicken and stagnant, either from change of weather or of climate, want of exercise, irregular diet, or from any other cause, the Vegetine will renew the blood, carry off the putrid humors, cleanse the stomach, regulate the bowels, and impart a tone of vigor to the whole body.

"Oh, I'm too hoarse to sing!" Singers need never have this excuse, but always keep their engagements by curing sudden colds with Potashia.

If you feel oppressed, discouraged, or out of sorts, Wheat Bitters will relieve 99 out of 100 cases. It is the great brain, blood and nerve food.

A Remarkable Coincidence.

It is a matter of journalistic record, that some years since, a schooner set sail from Baltimore, having on board a crew of thirteen men. By a most singular freak of nature the entire force was attacked by a skin disease, which manifested itself in large ulcerated sores on the arms and hands, wholly incapacitating the men from duty. The result was that the vessel was towed back to the city where the men were placed in the hospital. Moral: Had Swayne's Ointment for skin diseases been used in the first place, the crew would have recovered in from twelve to forty-eight hours.

Don't Die in the House.

Ask druggists for "Rough on Rats." It clears out rats, mice, bed bugs, roaches, vermin, flies, ants, insects. 15c per box.

Decline of Man.

Impotence of mind, limb or vital functions, nervous weakness, sexual debility, &c., cured by Wells Health Renewer, $1. At Druggists. Depot, Lee & Osgood.

Wheat Bitters. A powerful invigorator in cases of weakness and debility and is unequalled in Female Complaints. Price $1.00 per bottle.

An Interesting Fact.

In France all patent medicines must be endorsed by an official board of physicians before they can be sold. In lieu of such a law in America the people have to test themselves into a national

Soaps, Paints and Oils.

N. DOUGLAS SEVIN,

Wholesale and Retail Dealer in

Drugs, Medicines, Chemicals

AND

Pharmaceutical Preparations,

Proprietary Medicines.

TOILET ARTICLES

AND

Choice Wines and Liquors

FOR MEDICINAL PURPOSES.

141 Main Street,

Norwich, Conn.

Articles of Real Merit

McVicker's Cough Cure.

Wonder Toothache Drops.

Camp's Cream of Roses.

(for Chapped Hands, Roughness of the Skin, &c.)

MADEIRA WINE BITTERS,

Blood Purifying Extract.

(a Compound Extract of Sarsaparilla, Yellow Dock, Queen's Root, &c.)

SAPODENTA,

For the Teeth,

Prepared and Sold by

N. DOUGLAS SEVIN,

141 MAIN STREET.

jan24,d&w

OVER

5,000

Druggists

AND

Physicians

Have Signed or Endorsed the Following Remarkable Document:

Messrs. Seabury & Johnson, Manufacturing Chemists, 21 Platt Street, New York:

Gentlemen:—For the past few years we have sold various brands of Porous Plasters. Physicians and the Public prefer BENSON'S CAPCINE POROUS PLASTER to all others. We consider them one of the very few reliable household remedies worthy of confidence. They are superior to all other Porous Plasters or Liniments for external use.

BENSON'S CAPCINE PLASTER is a genuine Pharmaceutical product, of the highest order of merit, and so recognized by physicians and druggists.

When other remedies fail get a Benson's Capcine Plaster.

You will be disappointed if you take cheap Plasters, Liniments, Pads or Electrical Magnetic toys.

A SURE REMEDY AT LAST. Price 25 cents. Mead's Medicated Corn and Bunion Plaster.

mar29d W,S&w

LEE & OSGOOD.

RETAIL DRUGGISTS

AND

WHOLESALE DEALERS

IN

KEROSENE OIL,

WHITE LEAD,

TURPENTINE

Linseed Oil,

MASURY'S

RAILROAD COLORS,

116 and 118 Main

AND

66 and 68 Water Street,

NORWICH, CONN

Medical.

NOTHING SHORT OF

UNMISTAKABLE BENEFITS

conferred upon tens of thousands of sufferers could originate and maintain the reputation which

AYER'S SARSAPARILLA

enjoys. It is a compound of the best vegetable alteratives, with the iodides of Potassium and Iron—all powerful blood making, blood cleansing and invigorating agents, and is the most effectual of all remedies for scrofulous, mercurial, or blood diseases. Uniformly successful and certain, it produces rapid and complete cures of Scrofula, Sores, Boils, Humors, Pimples, Eruptions, Skin Diseases and all disorders arising from impurity of the blood. By its invigorating effects it always relieves and often cures Liver Complaints, Female Weaknesses and Irregularities, and is a potent preserver of waning vitality. For purifying the blood it has no equal. It tones up the system, restores and preserves the health, and imparts vigor and energy. For forty years it has been in extensive use, and is to-day the most available medicine for the suffering sick.

For sale by all druggists. feb27d&W,F&w

CURE YOUR

CORNS

BY USING

SCHLOTTERBECK'S

Corn, Wart and Bunion Solvent.

Entirely harmless; is not a caustic. It removes Corns, Warts, Bunions and Callous without leaving a blemish. Brush for applying in each bottle.

A CURE IS GUARANTEED.

Price 25 cts. For sale by all druggists.

Try it and you will be convinced, like thousands who have used it and now testify to its value.

Ask for Schlotterbeck's Corn and Wart Solvent and take no other. ball d&w

BROWN'S

IRON

BITTERS.

A TRUE TONIC.

CURE

Dyspepsia, Indigestion, Lack of Energy, Loss of Strength Want of Appetite, Intermittent Fevers, Etc.

Iron Bitters are highly recommended for all diseases requiring a certain and efficient TONIC.

Iron Bitters enrich the blood, strengthen the muscles, and give new life to the nerves.

Iron Bitters acts like a charm on the digestive organs, removing all dyspeptic symptoms, such as tasting the food, belching, heat in the stomach, heartburn, etc.

Iron Bitters the only Iron Preparation that will not blacken the teeth or give headache.

Sold by All Druggists.

Write for the A. B. C. Book, 32 pages of useful and amusing reading—sent free.

See that all Iron Bitters are made by BROWN CHEMICAL CO and have crossed red lines on wrapper. Beware of imitations.

BROWN CHEMICAL CO.,

Baltimore, Md.

e6t d&w

A BLESSING TO WOMANKIND.

Dr. Clark's Female Pills.

Relieve all diseases of women peculiar to the appearance of uterine disturbances, torpidity of functions, with leucorrhœa, dismenorrhœa and hysteria; also in melancholia and other mental derangements. Afford prompt relief to those distressing pains so peculiar to women. Price $2 per box. Sent free by mail on receipt of price. Dr. C. H. Clarke, 638 Broadway, New York city.

THERE IS A BALM IN GILEAD.

Dr. Clarke's Invigorating Pills.

For all cases of Spermatorrhœa and Impotency as the result of abuse in youth, sexual excesses in maturer years, or other causes, and producing some of the following effects: Nervousness, Dimness of Sight, Defective Memory, Physical Decay, Pimples on face, Aversion to Society, Confusion of Ideas, Loss of Power, etc., rendering marriage improper or unhappy. Are a positive cure in two to eight weeks. One to six boxes usually sufficient. Price $1 50 per box. Four boxes $5. Sent by mail, pre paid, on receipt of price. Address Dr. C. H. Clarke, 638 Broadway, New York city. feb17d&w

VALUABLE TRUTHS.

"If you are suffering from poor health or languishing on a bed of sickness, take cheer, for

Hop Bitters will Cure you.

"If you are simply ailing if you feel weak and depressed, without clearly knowing why,

Hop Bitters will Revive you.

"If you are a Minister, and have overtaxed yourself with your pastoral duties, or a Mother, worn out with care and work,

Hop Bitters will Restore you.

"If you are a man of business or laborer weakened by the strain of your every-day duties, or a man of letters, toiling over your midnight work

Hop Bitters will Strengthen you.

"If you are suffering from over-eating or drinking, any indiscretion or dissipation, or are young and growing too fast, as is often the case,

Hop Bitters will Relieve you.

"If you are in the workshop, on the farm, at the desk, anywhere, and feel that your system needs cleansing, toning, or stimulating, without intoxicating,

Hop Bitters is what you need.

"If you are old, and your blood thin and impure, pulse feeble, your nerves unsteady, and your faculties waning,

Hop Bitters will give you new Life and Vigor.

"HOP BITTERS is an elegant, healthy and Refreshing flavoring for sick room drinks, pure water, etc., rendering them harmless, and sweetening the mouth, and cleansing the stomach."

4aug30d,W,F&w

30 DAYS' TRIAL ALLOWED

Dye's Electro-Voltaic Belt.

Patented June 13, 1876.

WE WILL SEND, ON 30 DAYS' TRIAL,

DR. DYE'S

Electro-Voltaic Appliances

TO MEN

Suffering from Nervous Weakness, General Debility, Loss of Nerve Force or Vigor, or any disease resulting from Abuse and Other Causes, or to any one afflicted with Rheumatism, Neuralgia, Paralysis, Spinal Difficulties, Kidney or Liver Troubles, Lame Back, Ruptures, and other Diseases of the Vital Organs. Also Women troubled with diseases peculiar to their sex.

Speedy relief and complete restoration to health guaranteed. These are the only Electric Appliances that have ever been constructed upon scientific principles. Their thorough efficacy has been practically proven with the most wonderful success, and they have the highest endorsements from medical and scientific men, and from hundreds who have been quickly and radically cured by their use.

Send at once for Illustrated Pamphlet, giving all information free. Address,

VOLTAIC BELT CO., Marshall, Mich.

19aw,W,F&w

Medical.

PERRY DAVIS'

PAIN KILLER,

A Never Failing Cure for Burns, Scalds, Bruises, Cuts, Sores, etc.

After forty years of trial, Perry Davis' Pain Killer stands unrivaled. It cures [illegible] promptly. It never fails.

Editor of the St. Johns (N. B.) News says: In fresh wounds, aches, pains, bruises, etc., it is the prompt effectual remedy we know of. No family should be without a bottle of it for a single hour.

From the Cincinnati Inquirer: We have seen its magic effects and know it to be a good article.

From J. S. Potter, U. S. Consul at Trieste, Dominion Provinces: After long years of use I am satisfied it is positively efficient as a healing remedy for cuts, bruises, and sprains.

W. W. Sharpe, Yokohama, Japan, says: It is a panacea for all bruises and [illegible]

From H. W. Adams, Saco, Me.: It gave me immediate relief.

H. Lewis says: In forty years' use it never has failed me.

W. W. Lane, Nicholville, N. Y., says: I use your Pain Killer frequently. It relieves pain and soreness, and heals wounds like magic.

J. W. Dee says: For scalds and burns it has no equal.

Perry Davis' Pain Killer

is not a new, untried remedy. For forty years it has been in constant use, and those who have used it the longest are its best friends.

Its success is entirely because of its merit. Since the Pain Killer was first introduced, hundreds of new medicines have come and gone, while to-day this medicine is more extensively used and more highly valued than ever before. Every family should have a bottle ready for use. Much pain and heavy doctors' bills may often be saved by prompt application of the Pain Killer. Unlike most medicines, it is perfectly safe even in the hands of a child. Try it once thoroughly, and it will prove its value. Your druggist has it at 25c. 50c, and $1.00 per bottle.

PERRY DAVIS & SON, Proprietors

apr1 d&w Providence, R. I.

Miscellaneous.

NOTICE.—On and after this date all persons purchasing our

LAGER BEER, SODAS, Etc.,

will be expected to

Pay for Bottles and Contents.

The money will be refunded for empty bottles when returned to us or our drivers.

H. H. POTTER

C. W. BARKER

Norwich, Ct., April 1st, 1882. apr1d

SPRING STYLES OF HATS

ARE OUT NOW.

Come and see me and have your old hats made over new.

CHAS. MENCE,

mar26d1w Cor Bath and Franklin Streets

J. P. BARSTOW & CO.

Having the agency of the

Celebrated Moseley Creamery and Stoddard Churn,

we invite all Butter makers to examine them, as we believe

No Farmer Can Afford to Make Butter Without One of These Creameries and Churns.

All who use them say they can make from TWENTY-FIVE TO FIFTY PER CENT. more butter with half the labor. Send for Circulars.

Also a large stock of best quality Garden and Field Seeds and Agricultural implements, including the

Celebrated Remington Carbon Plough.

Stockbridge, E. F. Cook's, Bradley & Co.'s, Darling and Quinnipiac Fertilizers at Lowest Prices.

J. P. BARSTOW & CO.,

No. 15 Water Street, Norwich, Conn.

mar27d&w

FRANK HAWKINS, SHERIFF, and JOAB B. ROGERS, Deputy Sheriff, of New London County. Office Room No. 1 Richard's Building, Norwich, Conn. feb16 d&w

BUSH & DENSLOW'S

PREMIUM

SAFETY OIL,

WILL NOT EXPLODE.

150 Degrees Fire Test.

The New York Board of Fire Underwriters say "BUSH & DENSLOW'S Premium Safety Oil is a Perfectly Safe Illuminator, and its use will result in a Great Saving of Life and Property."

FOR SALE BY

LEE & OSGOOD,

WHOLESALE AGENTS

feb27 dM,W&F

FITS.

A Leading London Physician Establishes an Office in New York for the Cure of

EPILEPTIC FITS.

From *Am. Journal of Medicine.*

Dr. Ab. Meserole (late of London), who makes a specialty of Epilepsy, has without doubt treated and cured more cases than any other living physician. His success has simply been astonishing; we have heard of cases of over twenty years standing, successfully cured by him. He has published a work on this disease, which he sends with a large bottle of his wonderful cure free to any sufferers who may send their express and post office address. We advise any one wishing a cure to address DR. AB. MESEROLE, No. 98 John St., New York.

FRAZER

AXLE GREASE.

Best in the world. Get the genuine. Every pail has our trade mark and is marked Frazer's.

SOLD EVERYWHERE

ALABASTINE

FOR FINISHING WALLS AND CEILINGS,

is the most durable and economical material known. It is a valuable discovery, and is rapidly superseding kalsomine and other wall finish. Manufactured in a variety of beautiful tints, and can be applied by any one. If not for sale in your neighborhood, send to ALABASTINE PAINT CO., 15 Federal St., Boston, Mass., for sample card and testimonials.

DIVORCES cheaply, without publicity—desertion, non-support, intemperance—for parties in any state. Advice and circulars for stamp. Address COUNSELLOR BALDWIN, 2 Broadway, New York.

MEN WANTED—To sell Fruit and Ornamental Trees, Grapes, Shrubs, Roses, etc. No experience required. Salary and expenses paid. LECLARE & MUTHEMORE, Boston, Mass.

ADVERTISERS! Send for our select list of Local Newspapers. GEO. P. ROWELL & CO., 10 Spruce St., N. Y.

PENSIONS for soldiers, widows, fathers, mothers or children. Thousands yet entitled. Pensions given for loss of finger, toe, one or more, varicose veins, or any disease. Thousands of pensioners and soldiers entitled to increase and bounty. Patents procured for inventors. Soldiers' land warrants procured, bought and sold. Send two stamps for Pension and Bounty laws, blanks and instructions. We can refer to thousands of pensioners and claimants. Address E. M. CHESTON & CO., U. S. Claim Attorneys, Lock Box 773 Washington, D. C. mar24 W,F&w1m

TEA CLUBS.—Send your address for our Catalogue and Directions for forming Tea Clubs. French China Tea Sets, Dinner Sets, Tea Sets, Stone China Dinner Sets, Watches, etc., given away. Extra inducements offered this month. CELESTIAL TEA CO., 51 Washington St., Boston.

apr3d1w

24x

The Bulletin

Arrowwood Greetings.

The morning of the year
Smiles again, these northern glades. Away
Slumbering fancies. The remembered cheer
And companionship of other summer-tides
Up at our side faces. Answer me again,
And [illegible] a dream of ecstasy or pain

Then [illegible] the maples stirred,
Their pendant blossoms trembling with delight
And said: The night is over. We have heard
The [illegible] in the breaking light
[illegible] of the rain
Over the hill arbutus found again,
The soil grows velvet green beneath our feet,
Homeward! the robins fly and life is warm and sweet

The Pine tree sang
Its tassels to the wind and proudly sang
"I dreamed of lands where over leagues of ice
The aurora pyramids flow of spectral lights
Flaming along the skies in strange device
Of redundant spending through the glimmering nights
The forest trembled with old Odin's signs
Of stormy pain, but all unknown to long the Pines."

The Elm returned
"Of summer was my dream the long night through,
Of sunset fires where myriad roses burned
To give their beauty back in morning dew
Of interlacing boughs
I entwined in arches meet for lovers' vows,
And of the golden robin's nest that clung
Close to my heart, which throbbed whene'er the birdlings sung."

Rough hooded Fir,
Sleepy dreams then hushed to the Juniper
With signs of joy. Slow waved her rustling fan
As she replied: "I heard in my long dream
The mellow pipe far blown of journal Pan,
Invisible by wood and valley stream,
He is no dead, the god of dell and grove,
And with him ever glad, the Nymphs and Satyrs move."

The Poplar tree,
With odorous buds all quivering in the breeze,
Sighed: "Heavy was our sleep, and dark with gloom
The dreaded vision of the night. Of yore
The fated Poplar grove sank into his doom,
And stricken, fell. Shaped from its shuddering wood
The Cross was fashioned. Now and evermore
That wood returns. The stain of holy blood
Our slumber haunts away,
And every waking leaf still trembles with dismay."

The Willow a plume
Swept the warm sod with downy tufts of bloom,
"Willow thou dost ever earthward gaze,
Anthocyanins are all thy language." And the tree
With sigh said: "I feel again the flowery days
Of a new year, but spring, the fair and free,
Cannot bring back the beautiful to me.
There is a sound of tear-drops in the rain,
Of moaning in the air. The lost come not again"

Ah! then the Cedars bent,
Their glossy crowns, and spake with deep content:
"We have not slept or dreamed the livelong night,
In our dark mantles wrapped, we watched for light.
We are the faithful. In our spicy boughs
The breath of Lebanon forever flows,
Summer or winter, life or death, may be,
Hope gathers garlands green from off the Cedar tree"

A kindred of the wood,
Lift up your heads for now the sunrise beams
Scatter the mist of darkness and of dreams
The world is made anew and it is good'
A thousand voices herald summer's day,
Also drink deep from life's fresh fountains while we may!

Frances L. Mace, in Harper's Magazine for April.

Personal.

Senator Logan's rheumatism is complicated with Bright's disease.

Howells' writings are to be brought out in a uniform edition by the Edinburgh press.

John B. Gough has gotten out a new edition of his biography, "Sunlight and Shadow."

Mrs. Mackay denies the report that her daughter is to marry Don Philippe de Bourbon.

An edition de luxe of that exquisite classic, Blackmore's "Lorna Doone" is to be issued soon.

School teachers with good taste are inciting their pupils to read and recite Longfellow's poem.

Thomas J. Carey of the "United Workingmen's League" challenges the Rev. Henry Ward Beecher to a public discussion of the Chinese question.

The London correspondent of the Liverpool *Courier* writes that Christine Nilsson has signed a six months' engagement for America, to commence next September.

Senator Hoar is building an elegant summer cottage on the site of the family homestead at Hollinsford, N. H., which was burned down not long ago.

Gen. Sherman will be invited to take command of the entire force of the Grand Army of the Republic upon the day of their parade at the national encampment in Baltimore next June.

Mr. Cushing' being taken to task for deceiving the confiding Zunis, in order to get into their religious and historical secrets, denies that they understand his purpose to reveal those things, and approve it.

People who have got babies to name will notice that none of the president's wives have been called Minnie, Jennie, Nettie, etc. Those names like Lucretia, Sarah, Julia Martha are a good deal better adapted [illegible]

It is evidence that the handsome young lady who threw herself before an elevated railroad train to evade distraction last May, Hattie J. Hull, had been wooed and betrayed by one Norman D. Sampson, already a married man. Sampson has been dismissed from the New York custom house for this and other irregularities.

Mapleson gets another advertisement out of a quarrel with a prima donna, this time with Minnie Hauk, who claimed that he was violating his contract in not bringing out "L'Africaine" and some other opera with her in the leading role. But the trouble was settled amicably, Saturday, and the show will now go on.

Mr. [illegible] H. Pa[illegible] professor of photography at Harvard, has been tendered [illegible] phy at the University [illegible] reported that there [illegible] he will accept the [illegible] settlement will [illegible] Harvard where he is no [illegible] photographic [illegible] under him.

"Oh, you don't know how to play that game," [illegible] man who was [illegible] with that he scooped up the cards and [illegible] threw them out of the window. "He's cards are not properly." "All right," [illegible] "Hers [illegible] which was [illegible] at a ship [illegible]

Washington Notes. Sherman.

Hampton's side. While waiting for the other barber to arrange his implements, Sherman's eye fell on Wade Hampton's figure as revealed by the tall pier glass.

"Ah, governor," said Sherman, "good morning. You must be having delightful weather in your state by this time."

Sherman and Hampton have been only distantly courteous since Sherman's return to the senate, but they have always exchanged the daily greetings. It so happened, however, that they had not met for some days prior to this meeting in the barber shop.

When Governor Hampton heard John Sherman's voice he pushed Barber Jackson away, and, slowly rising in his chair, turned his face, all ready for the razor, as it was, toward Sherman. The governor said not one word. Instead, he fixed a stern and indignant pair of eyes upon Sherman, letting his gaze rivet the Ohio senator through and through, and then, having sufficiently and satisfactorily cut and snubbed Sherman, without one word resumed his reclining posture and called for the barber. John Sherman was so keenly cut by this that he did not know what he wanted done, and nervously mixed his instructions to the barber. At length he hurriedly gave an order to brush his hair, and then rapidly left the shop. It soon became known in the senate that Governor Hampton deliberately cut Sherman, and when the governor was asked about it it he admitted that he had, but said that only the presence of the two barbers prevented his silent exhibition of affront from being an open and vigorous expression of his opinion of Sherman, and of an act of which he had recently found Sherman guilty.

Zuni chiefs who examined the vases and other pottery from ancient Peruvian tombs, in Boston museum, declare that there is a strong similarity between the designs and ideas there preserved and some of their own traditional emblems; from which it is inferred that the Zunis are kindred to the old Toltecs.

Removal.

REMOVAL.
Mr FRED I. KLEIN of this city wishes to inform his numerous patrons that he has fitted up a NEW AND ELEGANT
BARBER SHOP
In Trueman's Block, on Franklin Square—the old Horse Car Station—where he will be pleased to see all his old friends and as many new ones as desire first class workmanship in his line. ☞ Mustache Dyeing a Specialty and particular attention given to the Cutting of Children's Hair. mar21d&w1m

Annual Meetings.

ANNUAL MEETING. — The annual meeting of the Park Congregational Society will be held at their chapel on Wednesday evening, April 5th, 1882, at half-past 7 o'clock, to elect officers, hear treasurer's report, and to do any other business proper to be done at that time.
H. H. OSGOOD,
E. R. HOPKINS, } Society
WM. N. BLACKSTONE, } Committee.
mar31dtd

Financial.

BONDS
NEW YORK
AND
NEW ENGLAND
1st Mortgage
6 PER CENT. BONDS.
Due 1905.
This security is a first mortgage upon this road and its properties.
FOR SALE BY
American Loan & Trust Co.,
55 Congress Street,
mar28d&w SIMMONS BUILDING, BOSTON.

Dentistry.

THE
RICHMOND TOOTH CROWN.
The Richmond Tooth Crown entirely obviates the necessity of Extracting Teeth, does away with Artificial Plates, causes no pain, restores decayed Teeth to their natural usefulness and beauty, and makes them last a life time without reparation.
We also perform all operations upon the natural Teeth with greatest care and skill and do the finest work known to Mechanical Dentistry.

For Cash our Prices are as follows

Silver Fillings	50 cts.	to $2 00
Gold Fillings	$1 00	" 5 00
Richmond Crown Platina		5 00
Richmond Crown Gold		10 00
Richmond Crown Porcelain-faced		15 00
Artificial Teeth on Rubber Plates	5 00	" 15 00
Artificial Teeth on Platina Plates	10 00	" 35 00
Artificial Teeth on 18 carat Gold	10 00	" 40 00
Continuous Gum		50 00

Satisfaction Guaranteed in Every Case.
Out of town Patients will find it greatly to their advantage to call upon us before permitting any operations upon their Teeth.
W. W. SHEFFIELD, D. D. S.
C. M. RICHMOND, D. D. S.
L. T. SHEFFIELD, D. M. D.
36 West 23d street, New York.
mar18dtu 72 State street, New London, Conn.

Lumber & Coal.

EDWARD CHAPPELL & CO.,
COAL AND LUMBER,
WHOLESALE AND RETAIL. A well assorted stock of SEASONED LUMBER, and a carefully selected variety of coals for domestic and steam purposes.
EDWARD CHAPPELL & CO.
216 Main St., Central Wharf.
Telephone your orders if most convenient.
dec15d

Flowers, Seeds, Etc.

FLOWERS
BOUQUETS,
CUT FLOWERS,
FUNERAL DESIGNS,
FURNISHED AT LOW PRICES, AT
Jennings' Greenhouses,
Hamilton Street, Preston.
Orders left at N. D. SEVEN'S DRUG STORE, 141 Main street, will be forwarded by Telephone without charge. novsd

PATENTS.
R. H. EDDY,
No. 78 State Street, opposite Kilby, Boston, secures Patents in the United States, also in Great Britain, France and other foreign countries. Copies of the claims of any patent furnished by remitting one dollar. Assignments recorded at Washington. No Agency in the United States possesses superior facilities for obtaining patents or answering in a satisfactory manner all inquiries.
R. H. EDDY, Solicitor of Patents.
TESTIMONIALS.
I regard Mr. Eddy as one of the most capable and successful practitioners with whom I have had official intercourse.
CHARLES MASON, Commr. of Patents.
I consider myself happy in being able to employ a person more trustworthy or more capable of securing for them an early and favorable consideration at the Patent Office.
EDMUND BURKE,
Late Commissioner of Patents.
Boston, Oct. 19, 1870.
R. H. EDDY, Esq., Dear Sir: You prepared for me in 1866 my first patent. Since then you have prosecuted and advised me in hundreds of cases, and your skill in patents research and extensive practice have successfully competed with the best agencies in New York, Philadelphia and Washington, but I still give you almost the whole of my business, in preference to and advise others to employ you. Yours truly, GERRITT TRAFER.
feb26d&w

Instruction.

THE ART OF SINGING
MISS LILA M. BATCHELLOR,
OF PAWTUCKET, R. I.,
Teacher of Vocal Culture.
Formerly a pupil of Madame Rudersdorff. For particulars, apply to Mrs. George A. Lewis, High street, Greenville, Conn., between Tenth and Eleventh streets, or address MISS BATCHELLOR at Central Falls, R. I. feb7d&w

Dry Goods.

A
BARGAIN
IN
KID GLOVES!
HISLOP, PORTEOUS & MITCHELL
We have just closed out the balance of an Importer's Stock of the Celebrated
"GARIBALDI"
KID GLOVES,
With two Buttons. This is the same Glove we have sold for a number of years at $1.00 a pair, and it has also been sold by the leading houses of this country at that price, giving universal satisfaction, and in fact for a One Dollar Glove it has had no superior.
This lot we are prepared to offer at
50 Cents a Pair,
and would state that they are all fresh goods, but as all sizes are not included in this lot, below we give a complete list of Colors and sizes, so that no Lady need get disappointed in ordering a size we do not have.
We have Medium Colors in Sizes 5½, 5¾, 6, 6¼, 6½.
We have Opera Colors in Sizes 5½, 5¾, 6, 6¼, 6½, 6¾.
We have White in Sizes 5½, 5¾, 6, 6¼, 6½.
This we believe to be the Best Bargain in Kid Gloves ever offered in this state.
INSPECTION SOLICITED.
Hislop, Porteous & Mitchell,
Norwich and New London.
mar27d&w

THE GEM.
VOL. 1. NO. 53.
AN ÆSTHETIC JOURNAL
DEVOTED TO THE
BEAUTIFUL AND THE TRUE.
C. B. PLATT, Editor and Proprietor.
$2.00 a year. Pay when you feel like it.
"Rare compounds of oddity, frolic and fun,
We relish a joke and rejoice in a pun."
—*Plunny Column of the Norwich Tribune.*
Monday, April 3, 1882.
"Pledged but to truth, to liberty and law;
No favor sways us and no fear shall awe."
—*Motto of old Norwich Courier.*

JUST RECEIVED
AN ELEGANT LINE
OF
DRESS GOODS
COMPRISING
ALL WOOL
Foule Suitings
Shoodas,
French Debeiges
Illuminated Mixtures.
Royal Soleil Suitings.
LADIES' CLOTH
In all the new colorings
PLAIDS IN NEW SHADES,
AT
C. B. PLATT & CO.'S.
Also a large stock of
BLACK GOODS.
Consisting of
Drap D'Almas,
Henrietta Cloths,
Camel's Hair.
Cashmeres, etc.
GOODS ALL FIRST CLASS
AND
PRICES LOW.
"Tis the sunset of life gives us mystical lore;
And coming events cast their shadows before."
mar29 d&w

Dry Goods.

THE
BOSTON STORE.
REID & HUGHES
Have Opened their second shipment for this season of
TABLE DAMASKS AND NAPKINS,
And desire to call the attention of the public to the extraordinary good value which we are offering in
BARNSLEY DAMASKS,
DOUBLE DAMASKS,
SINGLE DAMASKS,
HAND LOOM DAMASKS,
BROWN DAMASKS,
AND
TURKEY RED DAMASKS.
Our Low Prices on these Goods are absolutely unapproached.
We have also a splendid assortment of
TEA AND DINNER
NAPKINS
At the Lowest Prices
REID & HUGHES,
Boston Store.
mar24 d&w

For the Ladies.

SPRING
OPENING
OF
NEW MILLINERY,
AT
MISSES WALKER, HILL & EDGERTON'S,
Tuesday, Wednesday & Thursday
April 4th, 5th and 6th.
Trimmed and Untrimmed Bonnets and Hats,
Feathers, Flowers,
Laces, Ribbons,
and every variety of goods kept in a first class Millinery and Fancy Goods Store.
Millinery Work done to order in the best manner at short notice.
No. 7 Shetucket Street.
MISSES WALKER, HILL & EDGERTON have taken the store so long occupied by the undersigned in the millinery business. She takes pleasure in recommending them to the public, although it seems superfluous for ladies so favorably known for their skill and taste. MRS. C. B. PLATT.
Norwich, March 17th, 1882. apr1 d&w

G. W. PIKE
Wishes to inform the people of Norwich and vicinity that
On and after March 27th,
He will be prepared to
Bleach and Press Ladies' Bonnets and Hats.
At the Old Bleachery, No. 10 Cliff St. Open from 7 A. M. to 9 P. M. mar31 d

Crockery.

NEW AND
CHOICE GOODS
being constantly received at the Crockery Store of
E. K. REYNOLDS,
No. 128 Main Street,
consisting of
French China Dinner and Tea Sets,
Cut French and American Glass Ware, Stone China and Porcelain Ware in the best makes, Chandeliers, hall and table Lamps in great variety, Silver Plated Ware, and a large variety of House-furnishing goods, and bear in mind it is no trouble to show goods. Large assortment of Granite Iron Ware. feb28d

Legal Notices.

NOTICE—All persons liable to pay taxes in the Town of Norwich are hereby notified that I have a warrant to levy and collect a tax of seven and one-half (7½) mills on the dollar, on the Town list of 1881, payable on the 30th day of February, A. D. 1882, and for the purpose of collecting said tax I will be at the Collector's office in the Court House, daily, from 9 a. m. to 12.30 p. m., and from 2 to 5 p. m. from Feb. 20th to April 20th, inclusive, except the following days:
On Monday, March 20th, I will be at the store of the Yantic Company from 9 to 11 a. m. and on the same day at the store of William R. Stott, Bean Hill, from 11.30 a. m. to 1.30 p. m.
On Tuesday, March 21st, at the Post Office, Norwich Town, from 10 a. m. to 1 p. m.
On Wednesday, March 22d, at the store of A. H. & H. A. Pitcher, Greeneville, from 10 a. m. to 2 p. m.
On Thursday, March 23d, at the drug store of Pellet & Reardon, West Side, from 10 a. m. to 1 p. m.
On Friday, March 24th, at the store of the Ponemah Mills, Taftville, from 11 a. m. to 1 p. m.
CHARLES H. DILLABY, Collector.
P. S.—All persons neglecting this notice will be charged legal fees and additions as the law directs.
Dated Norwich, Conn., Feb. 18th, 1882.
feb21 d&w3w

THE LARGEST CIRCULATION,
The Norwich Weekly Courier
Only One Dollar a Year

Groceries, Tea, &c.

HARWOOD & CO.
Offer special bargains in
Fancy Pekoe Moinsee,
Choice Formosa, Oolong, and Uncolored Japan Teas.
A full assortment of first class groceries constantly on hand at
45 Water Street.
marsd

WONDERFUL
A DOMESTIC REVOLUTION
NO MORE DREAD OF WASHING DAY
FRANK SIDDALL'S SOAP
Will wash the most soiled clothes without boiling. Just think of it. No wash boiler, no steam, no smell, and no soaking clothes over night, but washed clean, easily and quickly. PRICE 10 CTS. $100 positively forfeited if it injures the hands or clothes. For sale wholesale and retail by
ADIN COOK,
mar24 4 Union Street.

SHAKER
APPLE SAUCE
AND
APPLE JELLY,
FOR SALE BY
A. T. OTIS, 46 Main Street.
feb26d&w

JOHN WILLARD,
Sole Manufacturer of Palmer's Celebrated
DANDELION COFFEE,
AND
CREAM TARTAR,
novld 18 & 20 Commerce St., Norwich, Ct.

Fine Arts.

DURGAN, Artist Photographer.
WE STILL LEAD;
Being more than ever determined to fully maintain our acknowledged position at the HEAD AND FRONT of all that pertains to really Artistic Photographic Portraiture, we have supplied our Studio with new and expensive Lenses, Scenery and Accessories, and as heretofore shall continue to lead in all the new improvements—artistic and mechanical as well as the science of chemical departments in our art science. jan31d&w.W.Fdw

CRAYON PORTRAITS.
The Superior Work in Crayon Portraits
of well-known city residents and of those from a distance, (some of which have been on exhibition), combined with our acknowledged ability to produce Striking Likenesses, Fine Finish and Exquisite Artistic Effects, is our bid for
The Patronage of Norwich People.
Visitors welcome to Studio at all times.
RUDD & PORTER.
Oil Portraits and Animal Painting by GEO. A. RUDD.
Studio—106 Main St.,
jan5d NORWICH, CONN.

DRAWING AND PAINTING.
MISS MARY A. PHIPPS
Re-opens her studio on THURSDAY, Oct. 12th.
Will receive pupils on Wednesday, Thursday, Friday and Saturday.
Lessons hours from 9 to 12 A. M., and 2 to 5 P. M.
oct18d Room No. 5 Williams' Block.

Physicians.

W. H. DUDLEY, M. D.
Office at Norwich Town, First Door North of Post Office.
mar18d

Painting and Graining.

PAINTING.
House and Sign Painting,
PAPERING, GRAINING AND WALL TINTING.
PAPERING A SPECIALTY.
Particular attention paid to papering ceilings in Decoration in all the modern styles. All work entrusted to me will receive my personal attention. I will guarantee all work to give perfect satisfaction.
GRAINING done for the trade, at the Old Stand, 44 UNION STREET.
ALONZO H. CONVERSE.
mar1d

Hardware.

A. W. PRENTICE & CO.
JOBBERS AND RETAILERS IN
HARDWARE,
Call attention to their large stock of
Farming Tools.
Machinists' Tools,
Carpenters' Tools,
Blacksmith's Tools.
Wheels, Axles,
Springs, Shafts,
Rims, Spokes,
Seats, Hubs, &c.,
CARPET WARP,
Both in Colors and White. Also Agents for
Dupont's Celebrated Gunpowder.
A. W. Prentice & CO.
97 Commerce Street.
mar14d

A.
NEW
HARDWARE
STORE.
PRESTON BROS.
Have just opened a new and complete line of Hardware which they will sell
At Reasonable Prices.
BILL'S BLOCK,
14 Shetucket St.,
Opposite Laurel Hill Bridge.
NORWICH, CONN.
jan19d&w

A. T. CONVERSE,
DEALER IN
IRON, STEEL AND PIG IRON,
41 Water & Commerce Sts.
jan19d

Real Estate.

For Rent and For Sale.

TENEMENT TO RENT on West Main street. Inquire of F. A. WELLS, 144 Main street. april3

HOUSES, BUILDING LOTS AND farms for sale and tenements to rent, by L. D. BENTLEY. mar31d&w1w

TO RENT—A very convenient tenement, suitable for a small family. Apply at No. 1 Summer street, Laurel Hill. mar31d

TO LET
A nice store on Franklin street.
A large store in Harvey block, West Main street.
Both in first class repair. Apply to
NICHOLAS TARRANT.
Real Estate Agent 186 Main St.
mar21 d

TO RENT—A Cottage of nine rooms on Allen street, with barn and one half acre of land. Choice fruit trees, consisting of apples, pears, peaches, &c. Apply at D. TALBOT'S PRINTING OFFICE, 130 Main street, or on the premises. mar30d&w

FOR SALE—A complete dining room set in black walnut, consisting of sale board, side table, six small and two large chairs, very little used and good as new, carpet new last May. Also parlor set in red satin, consisting of sofa, chairs, mantle-board, lambrequins and gilt cornices. Address P. O. Box 1088. mar23 d

FOR SALE OR TO RENT—From May 1st, the house No. 34 Cliff street. Apply to W. P. RAWSON. mar18d

FOR RENT.—On Main street, a room with use of bath room, to one or two gentlemen. Inquire at this office. mar14d

TO RENT—Two nice tenements at Nos. 194 and 196 Main street, opposite Trinity church. For terms, &c., apply to Z. R. ROBBINS, 29 Cliff street. mar1d

FOR SALE OR RENT.
A Good Dwelling House
with ten rooms—one-quarter acre of land. Also a wood room and paint shop of a carriage manufactory to let on easy terms, situated on West Main street. Apply to the Real Estate and Employment Agency, 4 Breed Hall Building, Norwich, Conn. mar1d

TO RENT—From April 1st
The Large and Desirable Front Room
in the Second Story of the Rockwell Building, No. 106 Main street, directly over Winsdor's Dry Goods store. Apply to
GEORGE D. COIT,
mar18d Chelsea Savings Bank.

TO RENT.—From April 1st, the front room on the main floor of the Chelsea Savings Bank Building, formerly occupied by the Second National Bank. Apply to GEORGE D. COIT, Treasurer Chelsea Savings Bank. mar1d

LAST CHANCE
to obtain nice little homes in this city, at last year's prices—very little ready money necessary. I offer the balance of real estate in my hands during the next sixty days at the old panic prices, after which the prices will be advanced to suit the times. Purchasers will find it much to their interest to call immediately on
H. P. PALMER, Real Estate Agent,
jan16d&w 166 Main Street, Norwich, Ct.

FOR SALE.
The subscriber offers for sale the large two story house situated in Greeneville, on High street, just above Tenth, and formerly occupied by the late Mrs. Sally Wait. Said house contains two tenements of six rooms each, is newly painted, and is in excellent repair throughout. City water in each tenement. This property being in a very rentable, accessible and desirable location, affords an opportunity for a good investment, and should find a ready purchaser. Possession April 1st, if desired. Apply to JOS. J. WAIT, 60 Water St. P. S. GREENE, Greeneville. mar10d

FOR RENT—From April 1st, the barn now occupied by A. D. Lathrop, on Willow street. D. M. DICKINSON & CO., 66 Franklin Street. mar7d

TO RENT—The large and elegant store in Bill's block, Shetucket street, opposite the Express office and recently occupied by E. R. Thompson, Esq. Also the centre store in said mar3d HENRY BILL

FOR SALE OR RENT—
A Desirable Residence
With stable, situate at No. 110 Union street. Apply to
NICHOLAS TARRANT,
Real Estate Agent ..... 186 Main Street.
feb28d

TO RENT—A small hall in Bill's Block, Shetucket Street, now occupied by Prof. Butterfield's school of vocal art.
feb20d HENRY BILL.

TO RENT AT THE STARR FARM—The large dwelling house with spacious grounds and stabling for five horses, harness room and carriage house.
This is a first class place for a family with children or for any one doing business in the city.
For a boarding house for summer boarders from New York and elsewhere it can hardly be equalled.
Apply to WM. HEMPSTEAD in Church street, or H. W. TOMPKINS. feb1d

Furniture & Carpets.

A. W. DICKEY & CO.
Are showing a fine stock of
CHAMBER SETS,
AT CLOSE PRICES.
PARLOR SETS
Covered in Plushes, Spun Silks, Satins, Delaines, &c., in the latest styles.
WINDOW SHADES AND FIXTURES.
CALL AND LEARN PRICES.
90 and 92 Union Street.
mar9d

Hotels & Restaurants.

WILLIAM NOSS'
LADIES' AND GENTS'
DINING ROOMS,
52, 54 and 56 Water Street.
MEALS AT ALL HOURS ON THE EUROPEAN PLAN.
All kinds of Fresh Lunch served at my lunch counter from 6 a. m. until 10 p. m. every day. Five and Ten Cents. Best Oysters in market, served in any style you may desire.
STEAMED OYSTERS A SPECIALTY.
Clam Chowder every day served to order and sold by the quart. Price 25 cents.
Finest grades of FOREIGN AND DOMESTIC WINES always on hand at prices to suit the times.
Jacob Rapport's Celebrated Lager Beer
awarded highest prize medal at the Centennial Exhibition at Philadelphia in 1876 on draught and bottled for family use. price 25 cents per dozen.
FOREIGN AND DOMESTIC CIGARS.
Sole agent for Celery Rock and Rye for Throat, Lungs, Kidneys, and nervous difficulties. A positive cure for indigestion. $1.00 per bottle. Imported Carlsbade Bitters. Home made Tomato Catsup, prepared by myself and sold by the quart, gallon or bottle. The best German Mustard, 20 cents per quart, or by the bottle. mar1d

Advertising Agents.

THIS PAPER
May be Found on File
—AT—
GEO. P. ROWELL & CO.'S
Newspaper Advertising Bureau (10 Spruce street), where advertising contracts may be made for it in New York. mar14d&w1f

J. H. BATES
Advertising Agent.
41 Park Row, New York.
is authorized to contract for Advertisements in the BULLETIN and COURIER at our lowest rates. feb17 d&w1f

THE BULLETIN Job Office does work with neatness and despatch.

Window Shades.

PAPER HANGINGS AND
WINDOW SHADES
A fresh stock just received at
E. S. RICE'S
PICTURE FRAME EMPORIUM
mar27 d

Attorneys.

REMOVAL.
LUCAS & JENNINGS,
Attorneys and Counsellors at Law
OFFICE REMOVED
To No. 31 Shetucket Street.
NORWICH, CONN.
Benjamin Lucas. Wm. H. Jennings, Jr.
feb13dtu

WAIT & GREENE,
ATTORNEYS at
Counsellors and Notaries Public
NO. 4 BREED HALL.
Gardiner Greene, Jr., is Commissioner of Deeds for the State of New York.
Jesse P. Wait. Gardiner Greene, Jr.
novl1 d Norwich, Conn.

JAMES H. POTTER
Attorney at Law,
Office in Johnson's Block, Main street.
aug18d Danielsonville, Conn.

S. & S. H. TIRRESHEI
Attorneys and Counsellors at Law,
may10 dtf ROOM 3 & 4 BREED HALL.

Counsellors' Directory.

ANCHOR LINE
UNITED STATES MAIL STEAMERS
Sail weekly to and from
New York and Glasgow, via Londonderry.
Cabin passage, $60 to $80. Returns, $110 to $140.
Second Cabin, $40. Return tickets, $75.
Steamers sail every Saturday to and from New York and London direct.
Cabin passage, $35 and $40. Returns $70 and $80.
Steerage passengers booked at low rates.
Passenger accommodations unrivaled.
All state rooms on main deck.
Passengers booked at lowest rates to or from Germany, Italy, Norway, Sweden, Denmark, etc.
For book of Tours in Scotland, rates, plans, etc., apply to HENDERSON BROTHERS, New York, or E. P. BLOCUM or JAMES BURGESS, Norwich. mar7 1

WARREN & CO'S
Splendid First-Class Steamers
KANSAS ..3,350 tons | MISSOURI
IOWA ..4,329 tons | PALESTINE
VICTORIA, 3,085 tons.
Sail from Liverpool to Boston
Bring steerage passengers from principal points in GREAT BRITAIN and IRELAND at Lowest Rates.
JOS. CONNOR, Agent, Norwich.
JAMES HICKEY, Agt., WILLIMANTIC
jan31d

JOHN STEINER, AGENT FOR
The North German Lloyd
of Bremen.
AND
The Hamburg Steamship Line
of Hamburg.
PASSAGE TICKETS
To and from Europe at the most reasonable rates
ALSO
DRAFTS and MONEY ORDERS
Payable in any town or city in Europe.
jan31d

NEW LONDON NORTHERN RAILROAD.—ON AND AFTER MONDAY, NOV. 14th, 1881, TRAINS GOING NORTH LEAVE NEW LONDON AS FOLLOWS:
5.00 a. m., Norwich at 5.31 a. m., for Middletown, Colchester, Palmer, Boston, Springfield, Ware, Gilbertville, Brattleboro, St. Johnsbury, Burlington, Montreal, Ogdensburg and intermediate stations.
7.50 a. m., Norwich at 8.26 a. m., for Willimantic, Hartford, Palmer, Boston, Springfield, Albany, Saratoga, Ware, Gilbertville and Amherst.
10.17 a. m., Norwich 10.47, for Willimantic, connecting for Hartford and Middletown.
1.00 p. m., for Norwich.
3.05 p. m., Norwich 3.42 p. m., connecting at Willimantic for Hartford, and at Palmer for Springfield, Albany, and all points west. Brattleboro, Burlington, St. Johnsbury, Montreal, Ogdensburg and intermediate stations. A sleeping car is attached to the train at South Vernon for Montreal.
5.15 p. m., Norwich, 5.49 p. m., for Willimantic, connecting for Hartford. This train makes connection with express which leaves New York at 1.00 p. m.
8.00 p. m. for Norwich. This train connects with 1.00 p. m. express from New York.
—GOING SOUTH—
Passenger trains LEAVE NORWICH as follows:
6.30 a. m. (N. & W. depot) 6.40 (West Side) for New London and New York.
9.05 a. m. for New London, connecting for Providence and Boston at 10.30 a. m.
11.00 a. m., for New London, Stonington and New York.
2.00 p. m., for New London and New York.
3.00 p. m., for New London, Stonington, Providence, New Haven and New York.
5.05 p. m. for New London, Mystic and Stonington.
8.15 p. m., for New London and for New York by boat from New London. This train connects at Willimantic with the 4.00 p. m. express from New York.
9.30 p. m., (N. & W. depot) for New London and for New York via boat from New London.
Passenger trains LEAVE WILLIMANTIC as follows:
6.00 a. m. for Norwich and New London, connecting at 10.30 for Providence and Boston.
10.30 a. m., for New London, Stonington and New York.
3.00 p. m., for Norwich, New London, New York, Providence, etc.
6.30 p. m. for Norwich, New London, Mystic and Stonington.
8.00 p. m., for New London and New York via boat from New London.
Passenger trains LEAVE PALMER as follows:
8.10 a. m., 1.30 7.05 p. m., for New London, etc.
The latter connects with boat for New York.
Through passenger trains LEAVE BRATTLEBORO as follows:
6.00 a. m. and 3.30 p. m., connecting with trains from the North for New London and intermediate stations.
G. W. SENTLEY, Gen. Supt.
New London, Nov. 18th, 1881. nov19d

N. Y. & N. E. R. R.
NORWICH & WORCESTER DIVISION.
WINTER ARRANGEMENT, Commencing MONDAY, January 1st, 1882.
TRAINS GOING NORTH—LEAVE NORWICH AT
8.10 a. m. (Mondays excepted), Steamboat Express. Connects at Putnam for Boston; at Worcester for all points North, Portland, Rochester, White Mountains, &c. Sunday train connects to Nashua.
8.00 a. m., Way Passenger Train.—Connecting at Plainfield Junction for Providence; at Putnam for Boston, arriving at 10 a. m.; At Worcester for Boston, Springfield and intermediate stations, Albany and the West.
11.35 a. m., connecting at Norwich with train from New London. At Plainfield for Providence (arrive 1.50 p. m.) At Putnam for Boston, arrive at 3.45 p. m. At Worcester with trains north, east and west. At Webster, to and from South bridge.
3.30 p. m., Way Passenger. Connects at Plainfield for Providence. At Putnam for Boston, arrive at 7.05 p. m., and Hartford. At Worcester with Boston & Albany Railroad, east and west.
TRAINS GOING SOUTH—LEAVE WORCESTER AT
6.45 a. m., Way Passenger, connecting at Putnam with train from Boston and for Hartford and New York. At Plainfield to and from Providence.
10.01 a. m., Way Passenger Mail train. Connects with trains from Worcester & Nashua and Boston & Albany Railroads. At Webster for Southbridge. At Putnam with trains for Boston and at Plainfield to and from Providence.
4.30 p. m., Way Passenger. Connects at Webster for Southbridge, at Putnam for Willimantic and Hartford and with train from Boston at Plainfield with train from Providence.
7.30 p. m., Steamboat Express for New York (via New London, Sundays excepted). Connects with all trains North and East and at Putnam with ex. from Boston. Take this train for Philadelphia, Baltimore, Washington and South. No change of cars after leaving Putnam. Also via Steamboat, connects with all Southern and Western lines at New York. This train leaves Norwich for New London (steamboat) at 7.30 p. m.
Putnam Passenger. Leaving Putnam at 7.45 p. m., connecting at Putnam with train from Boston, Plainfield with train to and from Providence, arrive at Norwich at 9.30 p. m.
WEBSTER SPECIAL.
Leaves Webster for Worcester at 6.04 a. m.
Leaves Worcester for Webster at 6.00 p. m.
P. P. H. ANDREWS, Supt.
Norwich, January 1st, 1882.

24x

The Bulletin

Norwich, Monday, April 3, 1882.

Condensed Railroad Time Table.

NORWICH & WORCESTER R.R.

(Depot foot of Ferry street.)

Leave—	Going North	Arrive— From North
4.00 a. m.	Boston, Worcester, Portland, Danielsonville, Putnam and Worcester	
8.00 a. m.	Worcester, exc. at Putnam for Boston	a. m. 9.40
11.00 a. m.	Providence (via Plainfield)	p. m. 12.00
	Boston via Putnam, Worcester, and all east and west of Worcester	
	Putnam special for Norwich Arrives at Norwich	6.30
1.00 p. m.	Worcester, Prov., Boston, Hartford	p. m. 7.00
Going South:		
2.40 p. m.	fast train for New York via Shore Line, Port., White Rks.	p. m. 6.00

*Does not arrive on Monday.

N. L. R. "WEST SIDE" DEPOT

Leave— Going North		Arrive— From North:
	Hartford & Willimantic	a. m. 4.45
6.11 a. m.	Middletown, Hfd., Spfld., Mont'l	a. m. 11.05
8.30 a. m.	Hfd., Pal., Spfld., Amherst	p. m. 3.40
10.47 a. m.	Willi., Hfd., Middletown	p. m. 4.34
4.15 p. m.	Hfd., Spfld., S. Hadley, Mont'l	p. m. 8.10
6.40 p. m.	Willimantic, Hartford,	
Leave— Going South:		Arrive— From South:
	New London, New York boat	a. m. 2.00
6.30 a. m.	N. L., New Haven, N. York, Stonington, Mystic, N. London	a. m. 8.25
9.45 a. m.	New London Westerly, Prov.	
11.00 a. m.	Mystic Prov., N. L., N. Y.	a. m. 10.45
4.00 p. m.	N. L., New Haven, New York	p. m. 1.45
4.17 p. m.	Providence, Boston, New Haven, New York	
	New London	p. m. 8.40
	Bos., Prov., Ston., N. H., N. Y.	p. m. 8.47
6.30 p. m.	New London, Mystic, Ston., New Haven and New York	p. m. 9.55
6.10 p. m.	New York boat New London.	

☞ Anonymous communications to this office will not be used. We do not insist on printing the names of all our correspondents, but we do insist on knowing them. Unsigned communications, of whatever character, go into the waste basket unread.

Yesterday's Weather.

Thermometer at 6 A. M., 34 degrees above zero; at 3 P. M., 45 degrees above; at mid night, 34 degrees above.

SUNDAY.—Thermometer at 9 A. M., 42 degrees above zero; at 3 P. M., 62 degrees, at midnight, 46 degrees.

To-day's Weather.

WASHINGTON, April 3.—1 A. M.—Indications for New England: Fair weather. Northeast shifting to southeast winds. Higher barometer. Lower temperature

CITY NEWS.

NORWICH.

Overcoats will soon be retired to summer quarters

Open windows and doors were the order of the day Sunday.

Sunday was uncomfortably warm for persons in winter dress.

The churches and the streets were well filled with people last evening.

The jobers were very busy on Saturday, and many careful men found themselves fooled.

The annual sale of slips and chairs in the Central Baptist church will take place this evening at 7.30 o'clock.

There will be a bar meeting at the office of the clerk of the superior court to-day at 12 M., for the assignment of civil jury cases.

Spaulding's unrivalled specialty company appear in Breed hall Friday evening next. Seats can be secured at Noyes & Davis' to-morrow morning.

[illegible] musical concert in School House hall, Greeneville, Wednesday evening, under the direction of Mr. C. W. Tubbs.

At the Central Methodist Episcopal church, yesterday, the Rev. Ezra Tinker baptized three persons, received six into the church on probation and three by letter.

Dr. A. F. Perkins, dentist, has removed from the Dr. McVicker's office on Sachem street to the office lately occupied by Dr. Woodmansee over the Western Union telegraph.

Capt. Thomas Bushnell's gang of seiners brought in from the Shetucket river Saturday night four hundred pounds of as handsome smelts as were ever taken from that stream.

The Jewish festival of Peasch or Passover begins this evening the fourteenth day of the month of Nisan, and lasts for seven days, the first and last of these being holy days, on which public services are held.

A large assembly of people gathered at the West Side depot between 1 and 2 o'clock P. M. Sunday to witness the rite of baptism administered by the Rev R. D. Wynne of the Mt. Calvary Baptist church. Ten candidates were immersed.

Some eight hundred delegates are expected to visit this city to attend the state Sunday school convention which is to be held in May. A call from the committee on entertainment to the people was read in the churches of the town yesterday.

An exchange says: "The Rev. L. T. Chamberlain of Norwich, delivered an eloquent address to a distinguished audience in the New York avenue church, Washington, Friday evening. His subject was The Religious Situation in France."

The society of "Vineyard Workers," connected with the Central Baptist Sunday school, will hold their annual fair in the parlors of the church to-morrow evening. Recitations and songs will be given, and refreshments and fine needle work will be offered for sale

The Hon. Guy Carleton Stoddard, one of the oldest and most respected citizens of Colchester, died at his residence in Gale's Ferry on Friday, aged ninety three years. He was a participant in the battle of Stonington, represented his town in the general assembly several years and also his district in the senate in 1842

The post office department at Washington has given notice that on April 10th will begin the issue of a new postage stamp of the denomination of five cents, and of the following general description "On a tablet is suspended an incised shield decorated with an oval of pearls, forming a frame work to the portrait of the late president of the United States

Prof. Turner of Boston will give his stereopticon exhibition and fine art entertainment with an accompanying lecture in the Universalist church this evening at 7 45 o'clock. All who visited Prof Turner's exhibition when he was here some time ago, will remember that it was pleasing as well as instructive and will no doubt be pleased with an opportunity to again visit it.

The New Haven *Palladium* says "The navy yard commission appointed by the Hartford under a resolution of the general assembly with the exception of ex Gov Hubbard who is unable to go, will start for Washington on Monday. Mr. Brandegee, chairman of the commission, has received a despatch from Congressman Wait, stating that the appropriating committee of the house will give a hearing on the navy yard matter on Wednesday

The Distribution of Palms.

Yesterday, Palm Sunday, the first day of Holy Week, was signalized by the blessing and distribution of palms in St Patrick's church, where high mass was celebrated at the usual hour by the Rev. William R. Flanagan A brief sermon upon the signification of the ceremonies of the day was preached by the Rev. John F. Quinn, and was a lucid, comprehensive and interesting summary of the rite and manifold teachings of the feast.

Episcopal Services During Holy Week.

The following is the order of the service to be held in the Episcopal churches of this city, during the present week, the last and most solemn week of Lent

AT CHRIST CHURCH

Monday	10 A. M.
Tuesday	10 A. M.—5 P. M.
Wednesday	10 A. M.
Thursday, 10 A. M.—Holy Communion,	7 45 P. M.
Good Friday	10 30 A. M.
Saturday	10 A. M.

AT TRINITY CHURCH

Monday	10 A. M.—5 P. M.
Tuesday	10 A. M.
Wednesday	10 A. M.—5 P. M.
Thursday,	Holy Communion, 10 A. M.
Good Friday	10 30 A. M.
Saturday	5 P. M.

The West Side Omnibus Upsets.

At about seven o'clock last evening, the ancient and dilapidated vehicle known as "The West Side 'bus" was capsized on Maple street while the driver was attempting to turn his horses around, and completely wrecked on the port side, where a tarred-rope slipped and let the forward spring loose from its moorings. The wheel was crushed, the windows broken in and five ladies on the inside were rudely tossed about and badly frightened. Mrs. Pearson, the wife of the proprietor, was severely cut by the broken glass. The conveyance was hauled off for repairs and all trips omitted for the rest of the evening.

Miss Louise B. Reynolds.

In response to general request Miss Reynolds has concluded to give a grand concert in this city on the 19th of this month. This will be pleasant news to the many friends of Norwich's favorite artiste who crowded Breed hall a year ago on the occasion of her first appearance here in a concert which was voted to be a great musical success. Since then, at the festivals and on her tours with Miss Cary and the Beethoven club, she has won new laurels and flattering notices from the best acknowledged critics of the press. It is understood that Miss Reynolds will have with her a brilliant support and that the price of tickets will be within reach of all.

All the Rage

As was expected a large audience assembled at Breed hall Saturday evening to witness the irresistibly funny play of All the Rage. Every member of the company appeared to do the best in his or her power to please, and the uproarious laughter and applause which greeted the ludicrous passages and sayings of Drs. Goodwin and Briggs were sufficient evidences that they succeeded. The singing by the quartette was fine and the performers had to respond to an encore. The company is one of the best travelling. Where they have played once they will be sure of a crowded house on their second appearance.

Passion Week at St. Patrick's.

On Wednesday, Thursday and Friday of this week the office of the Tenebræ is recited in the Catholic churches. Thursday is Maundy-Thursday, in memory of our Lord's last supper, and derives its name from the first word of the anthem "Mandatum," etc.: I give you a new command, that you love one another as I have loved you," (John xiii, 34,) which is sung on that day. At the mass of this day occurs the consecration of the holy oils for use in subsequent administrations of the different sacraments.

Mass in St Patrick's at 9 o'clock A. M. on Thursday.

Good Friday the Passion will be sung at St Patrick's at 9 o'clock A. M.

Saturday being Holy Saturday, the offices at St Patrick's will commence at 8 o'clock

The Passion Music.

Haydn's oratorio of the Passion, or the "Seven Last Words" of the Savior on the cross, will be given in Park Congregational church Good Friday evening, commencing at half past seven. The chorus will consist of thirty selected voices, the various choirs of the city being largely represented. The male solo parts will be taken by Mr. Trask of Springfield, Mass., tenor, and Mr. Spencer of Hartford, basso, who will kindly give their assistance. The accompaniment will be by organ and string orchestra and the whole will be under Prof. J. A. Butterfield's conductorship. There will be no admission fee, but during the evening the congregation will have an opportunity to contribute towards defraying the actual expenses If the collection exceeds the necessities the surplus will be devoted to some local charity. All will be cordially welcome

East Main Street Sunday School Concert.

The Sunday school concert of the East Main street Methodist Episcopal church called out a large audience Sunday evening, every one present being highly pleased with the interesting exercises, which consisted of recitations, readings, speaking, and singing by the scholars of the school under the direction of the superintendent, Mr. Cornelio Lipiatt. Aside from the school exercises the floral arrangement about the pulpit was pleasing to the sight, the desk being almost hidden by calla lilies and running vines, and from the gas burners on either side of the platform were suspended hanging baskets of running ivy. At the close of the concert the Rev E. M. Taylor made a short address to the school, taking occasion to bid his young friends good bye, as his connection with the school ended with the concert. Mr. Z. C. Crowell then stepped to the altar and gave a brief history of the school for the past thirty four years winding up his remarks by presenting to Mr. Taylor in behalf of a few friends a handsome swinging ice pitcher, goblet and bowl, on which was inscribed "E. M. T., Sunday, April 2, 1882." Mr. Taylor, although visibly affected by the surprise spoke upon him, feelingly responded and thanked his friends for the gift. After the benediction the congregation passed around the altar railing and bade their pastor a sad good bye

Pleasant Surprises.

The conference year at the Sachem street Methodist Episcopal church closed very pleasantly. The treasurer's report showed that through the efforts of the people supplemented by contributions from a few friends outside the congregation, all expenses had been provided for and there will be a small balance in the treasury The morning sermon was a brief unfolding of the Saviour's promise, "Lo, I am with you alway." At the sacramental service, in which the Rev. N. G. Lippitt assisted, four persons were baptised and two received to full membership in the church, one by letter. In the Sunday school the pastor appealed to the young to begin life aright because "sin leaves marks" in the memory, the habits and upon others whom our course may affect as well as upon our own character. Upon returning home he was the much surprised recipient of a "Rogers Group"—"Coming to the Parson," from his Sunday school class, who had preceded him to his house.

In the evening, after an interesting service of song, prayer and testimony, the pastor made an address founded upon the words of Paul to the Ephesian church, Acts xx., 26. The name of one baptised and received to full membership in the church, not well enough to be present, was announced. Two persons were also received on probation in the church. The meeting was largely attended.

After the meeting the pastor's wife was visited at her home by her Sunday school class of young men, who surprised her with the gift of a beautiful photograph album.

A Murderous Assault.

As James McMahon, Mr. C. H. Beebe's driver, was going out of Cunningham's saloon on Yantic street, late Saturday evening, he was met by Jeremiah Sullivan, a man about thirty-five years old, a dyer by trade, who after jostling him attacked McMahon with a knife, inflicting a wound on his left temple nearly two inches in length, on an angle with the eye and extending back nearly to the ear. He then stabbed McMahon in the side, cutting a cash one and three-fourths inches in width and two inches in depth, the point of the knife going upwards and striking the floating rib. The weapon passed through two coats, a vest, trousers and two shirts, and the cut on the overcoat was nine inches in length. The amount of clothing McMahon had on probably saved his life. He is about thirty-four years old, is a man of fair habits and was doing well yesterday.

His assailant was arrested and taken to the lock-up. Sullivan said that McMahon insulted him, explaining that he had an open knife in his hand at the time of the assault, and that in preparing to fend off a blow he accidentally cut McMahon on the the temple.

Jeremiah Sullivan is said to be insane. He has worked in the dye house at the Falls mills, and while there is said to have exhibited such dangerous symptoms that he had to be discharged. He frequently was heard declaiming "I must stab people! My father killed his man and so will I!" He had been regarded by many as a lunatic. Others say that both men had been drinking and that liquor was at the bottom of the whole trouble. The case will be tried on its merits as soon as McMahon is able to appear in court, and then the question of the sanity or insanity of Sullivan will probably be settled.

City Court.

KELLOGG, JUDGE

The adjourned case of James Lumsden of Greeneville was called in the city court, Saturday. He was found guilty of a breach of the peace and was fined $10 and costs, which he settled.

Mary Crawford Livingstone of Taftville, who sympathized with Lumsden in his trouble, and beseechingly embraced a police officer and declared he must not take Lumsden to the lock-up, was taken herself to the station-house and charged with disturbing the peace. She was found guilty and fined $7 and costs. She paid the bill, which amounted to some $18

Personal.

Sunday closed the conference year in all the Methodist churches of the city, and in them all interesting services were held. The itinerant system of that denomination takes from Norwich this year two of the ablest and most faithful workers that church has ever sent to this field, and they have both remained with their societies the conference limit of three years and have constantly widened the sphere of their influence and grown in popularity among the people in this vicinity.

Mr. J. H. James of the Sachem street church has not only served his society most acceptably, but has given a large amount of time and labor in the interest of temperance and Sunday school work. In the latter field he has been without a peer, and has extended his work throughout New London county, to say nothing of his frequent visits to different points in this and other states to advance the same cause. His ideas of Sunday school lessons and the office of the teacher are very popular, and embrace not only systematic progress, but a form of presenting truths, that is attractive as well as comprehensive, and for brevity and force quite unequalled. He was the leading spirit in the Normal class for Sunday school workers, which has proved so interesting and instructive to teachers of all denominations in this place for the past two years, and at the close of the last course received a merited recognition for his valuable services. He will be missed by the Sunday school workers in his departure as much as by his own people.

The Rev. E. M. Taylor of the East Main street Methodist Episcopal church, will also leave a large circle of interested friends in this city, outside the denomination which he so ably and creditably represents. He is a young man of broad culture and rare talents, and has won a high rank among the preachers of this city as an eloquent and forcible advocate of the truth

NEW LONDON

The trout fishers were few on Saturday, the coldness of the weather making that sport rather tame

Entertainers reaped a rich harvest on Saturday, in moving the goods and chattels of dissatisfied housekeepers

The Niantic Spiritualist Camp Meeting association bids fair to be a permanent rival of that at Lake Pleasant shortly

Nine candidates were baptised in the Baptist faith, yesterday. The ceremony took place off Winthrop's Point and was witnessed by a large crowd.

A handsome oil painting of the new schooner Samuel B. Hubbard has been received by C. A. Weaver & Co. of this city, part owners of the schooner.

The orders sending the Saratoga to New London have been revoked. There is no sickness on board. This vessel and the Portsmouth will start on their European cruise next week and Commodore Luce will hoist his pennant on the Portsmouth.—*Newport News.*

This evening Lieutenant Wm. Cronin of Co. D will leave this city for Houlton, Me., where he will engage in business with a brother now resident there. Lieutenant Cronin will carry with him the good wishes of a large number of friends both in and out of the regiment, and Co. D will lose a valuable and faithful officer.

Mr. W. H. Barbour of Bridgeport arrived here on Saturday and took charge of the Western Union Telegraph company. Mr. Woodbridge having sent in his resignation of the office after a faithful service in that capacity for the past dozen years or so. It is not known what business Mr. Woodbridge intends to engage in, but whatever it may be he will bring to it good business qualities and close attention.

Yale-Harvard Boat Race.

Capt. Hammond of the Harvard boat club and Capt. Hull of the Yale boat club met at New London Saturday afternoon to settle the date of the next annual inter-collegiate race. After several hours' discussion the representatives of the clubs were unable to agree upon a date. Yale prefers June 29th, the day after commencement, claiming if the race is rowed at this latter date, many students will be obliged to remain longer at New Haven. Harvard prefers Friday, June 30th, claiming that if the race is rowed Thursday, on account of the tide that day it would have to be set for too early an hour for many Harvard men to witness it unless they give up commencement. It was agreed that if the race be rowed on Thursday the hour should be 10 o'clock A. M. and if rowed on Friday the hour should be 11 A. M. Other arrangements for the race will be the same as heretofore with the exception that it was agreed that a set of rules similar to the Oxford-Cambridge rules be drawn up for the government of the referee in his rulings. Capt. Hammond also agreed to bring the matter of making New London the location of the race for the next five years before the Harvard boat club for ratification, Yale having already bound herself conditionally upon Harvard doing the same. There will be another meeting at New London April 11th, to further discuss the date, when Capt. Hammond will also meet representatives from Columbia to make arrangements for a race with that college.

State News.

Miss Parlos has been giving Waterbury ladies a lecture on marketing.

The Hartford restaurant was removed to the new government building Saturday.

A child playing with matches set fire to a dwelling house in Windsor, Wednesday, which was destroyed.

Nearly 100,000 bushels of seed oysters were planted at New Haven last week, and the crop is only half set.

The Malleys may be tried at the very opening of the criminal term which begins in New Haven this week.

New Haven sports are greatly disappointed over the failure of Tom Donahue of that city to have the promised prize fight with Thomas Sweeney.

At a birthday celebration in New Haven last week, the average age of the oldest twenty present was seventy one. One guest was eighty eight and another eighty five.

The Rev. Jas. B. Gregg of the Windsor avenue Congregational church of Hartford, has accepted a unanimous call to the Congregational church in Colorado Springs, Col.

A reward of $1,000 is offered by the New Haven board of fire underwriters for convicting incendiaries who fired Malley's or Doherty's store or the Calvary Baptist church.

Yale's new launch cost $5 400, and makes over twelve miles an hour. She measures fifty two feet long and nine feet beam, and draws forty-two inches of water, aft. The old launch for which $3,000 was paid is for sale.

The trackmen employed by the Naugatuck Railroad company struck all along the line Saturday for an advance of twenty five cents a day. The company refuse the demand.

The Meriden *Recorder* office, including press and type, has been attached to satisfy a debt of $195 due to Francis Atwater, a former employe. Editor Riggs says he will settle out of court.

A son who inherits nothing, and a daughter who is accorded much less than her sisters, dispute the will of the late Dwight Porter of New Haven, who gives a large share of his $100,000 estate to his second wife.

"Katie King," the alleged spook who so successfully sold Robert Dale Owen at Philadelphia, is said to have died recently of cancer at New Hartford under the name of Mrs. Almon Shepard.

Bridgeport's town and city elections are to be held to-day. D. W. Kissam is the republican candidate for mayor and Charles Curtis the democratic. Hartford's city election also occurs to-day.

The members of ex-Gov. Andrew's staff gave him a dinner Thursday evening at New Haven in recognition of his appointment to the superior bench. Gov. Bigelow and other dignitaries were present.

The jury in Dr. Trowbridge's case at Bridgeport were charged by Judge Hitchcock Friday, were out an hour, reported that they could not agree and were discharged. It is understood that eight stood in favor of conviction and four for acquittal.

The Odd Fellows' Mutual Aid association of New Haven, at their monthly meeting, admitted seventeen applicants to membership, and voted a benefit of $1,500 to the heirs of Benjamin F. Beebe of Niantic, formerly a member of Harmony lodge of New Haven.

An assistant in the town clerk's office of Hartford gave the janitor, P J. Cuff, a check for $100 to take to a bank and have cashed. Cuff did the errand literally as directed, but as he wasn't directed to bring the cash back he has not done so He hasn't even been seen since.

A FEMALE BARRISTER

At the annual meeting of the Hartford county bar, Friday, the former officers were re-elected. The question of admitting to the bar Miss Mary Hall of Marlborough was under consideration. The committee who examined her reported her qualified as to legal ability, and it was resolved "that the bar recommend Miss Mary Hall for admission to the bar, leaving the question of her eligibility as a woman, and that the bar appoint counsel in its behalf to present the case upon each side as to admission, and that such counsel be directed to request the judge of the superior court to reserve the question for the advice of the supreme court of errors, and that the counsel appointed be authorized to appear before said court therein "

Gleanings.

New York state's canals reopen a week from to-morrow

The money has been deposited on both sides for the Hanlan Boyd race on the Thames

The right of bicyclists to perambulate in Central park, New York, was argued in the courts Friday

Nelson Judd of Pittsfield, aged nineteen, supposed to be disappointed in love, shot himself fatally, Friday.

Harvard's base ball nine play two games with the Metropolitans of New York, this week, and two next week.

At Cooper Institute, New York, to-night, there will be a mass meeting to show sympathy for Irish Americans imprisoned abroad

The Pennsylvania road, by an arrangement with the New Jersey Southern, puts into operation to-day a new extension to Long Branch

According to the San Francisco *Examiner*, a California woman recently gave birth to a child a few days after celebrating her golden wedding.

Obituaries of the Charlestown navy yard are being written up for the Boston papers, in the expectation that it will shortly be sold for business purposes.

A woman at Gay Head, Martha's Vineyard, left three children at home in her absence, under lock and key; and the house burned down before she returned.

Washington's associated charities have founded a place where poor working women may leave their babies to be attended and fed, while they are out at service

It is announced that the Reading road will pay off its six per cent. bonds, amounting to $19,000,000, on the 1st of July, but how the means are to be obtained is not stated.

Mr. E. D. Gale, special attorney for collecting unpaid taxes in New York city, of which there are $13,000,000, is charged with embezzlement, but to what amount is not known.

Four hundred singers are rehearsing at Worcester for the May festival in New York. Friday night they wrestled with Bach's cantata, the toughest job they have undertaken yet.

Before a New York legislative committee Saturday an expert testified that while telegraph wire might be put underground, telephone wires could not be worked without interfering with the service.

New Jersey's legislature adjourned Saturday amid much confusion, the house refusing to take up and pass over the governor's veto the bill to give Jersey City's water front to the Pennsylvania railroad.

By a decision just rendered by the Colorado supreme court, a lot of criminals, including murderers awaiting trial, are released, on account of the omission of "the emergency clause" from the criminal code.

A young man, aged eighteen, has been caught in Providence breaking into the house of a woman who works by the day, and eating up the dinner she spreads for her children, who come from school in her absence

As an April fool joke, the Boston *Post* gave its readers a fascinating account of some ancient, mummified remains, with various trinkets and insignia, discovered in a domed vault hitherto unknown, under the dismantled Adams.

Complaint is made by Massachusetts manufacturers that Carroll D. Wright's labor statistics, or rather some of his statements made in connection with the statistics, are very inaccurate. But he declares that he has extensive testimony on which to base his assertions.

An attempt was made to create a sensation over the death of Elizette M. Grant, worth over $150,000, in an insane asylum at Wayne, Pa., last week. It was hinted that there was foul play. A post mortem examination reveals the fact that she had congestion of the brain, and there were no marks of violence.

Two laborers in St. Louis, Friday, while digging a drain, unearthed a large pot tightly sealed, which on examination was found to contain a large amount of English sovereigns, American silver dollars, and about a half of Continental currency. The money has not been counted, but there is probably between $20,000 and $30,000 in coin, which is dated in the last century. The currency bears the date of 1777. The house was occupied by Montgomery Blair many years ago, but subsequently passed into the possession of Samuel Gatty.

Fifty dollars in currency was found in the mail at St. Louis, recently enclosed in a match-box. It had been mailed as merchandise, and had only a three-cent stamp upon it to insure its safe delivery. It had not even been registered. The discovery was caused by the end of the box being caved in while in transit. Had it fallen into the hands of a dishonest distributor or carrier, the chances are that the theft of the package could never have been traced. The money was placed in a secure package, registered and forwarded to its destination.

OXFORD WINS THE 'VARSITY RACE

A large crowd beheld the annual boat-race between Cambridge and Oxford, on the Thames course from Putney to Mortlake, Saturday. The official announcement was that Oxford won by twelve lengths. The Cambridge boat won the toss for position and took the Middlesex side. Oxford rowed thirty-eight strokes to the minute at the start, and Cambridge thirty nine strokes. Oxford continued to row a steady stroke all the way. The result of the contest was apparent after a quarter of a mile of the course had been rowed. The time of the Oxford crew was twenty minutes and twelve seconds, and of the Cambridge crew twenty minutes and thirty-seven seconds. Tide and wind were both favorable for good time. Among the spectators were the Prince of Wales and the Duke of Edinburgh.

The Oxford crew finished in good form. They won as they pleased. The Cambridge men were exhausted at the finish, and their rowing was irregular.

STARTLING TELEPHONIC PROBABILITIES. The New York *Times* says: Mr. C. E. Chinnock, who is employed by the Metropolitan Telephone company of this city, in the capacity of electrician, had occasion a couple of weeks ago, to pay a visit to Boston in order to confer with the Bell Telephone company. While there he was shown by Mr. Jaques, the electrician of that company, the workings of an invention by the use of which parties as distant from each other as New York and Boston can converse with each other intelligibly and rapidly. It is stated that the only alterations required in the construction of the telephone as now in use in this city consist of the substitution of batteries of four cells each for the feeble ones employed for telephoning in the present state of the science, and in the substitution of carbons treated in a particular manner, which is kept secret as yet, in place of the simple carbon vibrating surfaces with which even the ordinary observer is familiar In other words, transmission at long distances, as from New York to Boston, Philadelphia, Washington, Cincinnati, St. Louis, or even San Francisco, requires simply the application of a battery power four times greater than that in use by the Metropolitan Telephone company for its purposes, and the use of carbons subjected to a process of preparation that the inventor is not yet ready to divulge

A Million Tons of Ice.

GARDINER, Me., April 2.—Ice on the Kennebunk is rapidly breaking up In a few days the river will be open to navigation and the shipment of ice will be immediately commenced. It is estimated that there is now over a million tons of ice stored on the Kennebec most of which will be shipped during the coming season

Newport's almshouse is still maintained on Conanicut Harbor island

DIED.

CLARKSTON In Greeneville, March 30th, Miss Hannah Clarkston aged 69 years and 4 months Funeral from Greeneville M. E. church Monday at 2 P. M.

ADAMS In this city, on the evening of March 30th, John T. Adams aged 78 years Funeral from Christ church this (Sunday) morning at 11 30 o'clock

JONES—In this city, March 31st, Mrs. Rhoda Lewis, widow of Dr Timothy Jones, in the 78d year of her age.

Prayer at the residence of her son in law, the Rev E. F. Stanton, at 7 30 A. M. Monday The remains will be taken to Southington for interment

DELANOY—In New York, March 31st, Mrs Sarah Delanoy, widow of the late Captain James Delanoy, formerly of Norwich

STODDARD—At Gales Ferry, March 31st, Gurdon Carleton Stoddard, Esq., aged 83 years.

HILL—At Moosup, April 1st., Orry, widow of the late Jonathan Hill, aged 70 years.

Funeral Tuesday at 1 P. M., at her late residence

WATERMAN—At Pawtucket, (Pawtuxet), April 1st, Mrs. Hannah Lynde Waterman, widow of the late Gardon Waterman of Lebanon, in the 90th year of her age.

BERNHART—In Windham, March 28th George Bernhart.

NESTOR—In Hebron, March 6th, George S. Nestor, aged 28 years.

PORTER—In Hebron, March 25th, Abigail Porter, aged 84 years.

BARBER—In Hebron, March 27th, Patience Barber, aged 87 years

New Advertisements.

TO LET—Tenement of 8 or 9 rooms, main floor, on Cliff street. Inquire at Ryan's marble works. A. W. MYERS. apr3 d1w*

THE UNITED WORKERS will hold their Quarterly Meeting Tuesday, April 4th, at 3 P. M., in the Lecture Room of the Central Baptist Church. MRS. WM S. PALMER, apr3 d2t President

LOST—Between the West Side and Franklin street, a small order book, or memorandum, having a list of names The finder will confer a favor by leaving the same at the Singer Sewing Machine Office, 135 Main street apr3 d1t*

GRAND SPRING OPENING, Tuesday, Wednesday & Thursday At MISS THEIS', apr3 d2t 9 Union Street, Wauregan Block.

TRUSTEE'S AUCTION SALE ON Thursday, April 6th, 1882, At 2.30 o'clock p. m., as follows.

The late residence of E. A Dudley situate on the East Great Plain, near the Starr Farm, consisting of a two story house, large barn, ample shed and about one and a half acres of land, appraised $2 800, also near the above a one and a half story house and shed, with one acre of land, appraised $600 This sale offers the opportunity to secure a good home at a low price, as the property will be sold without regard to the appraisal. apr3 d4t CHARLES H. DAVIS, Trustee.

AUCTION SALE OF REAL ESTATE.

By order of the Court of Probate, District of Norwich, I will sell at auction the following property belonging to the assigned estate of Jedediah Spalding: The homestead 77 Franklin street, two houses 33 and 35, same street; lot and brick dwelling between Broadway Church and Osgood Gas Works. Sale positive, commencing with the homestead, at 10 o'clock A. M., on Thursday, April 6th, 1882. E. C. COOKE, Trustee. apr3 d4t

GET YOUR FINE Watches and French Clocks REPAIRED BY WM. FRISWELL, Practical Watch and Chronometer Maker, NO. 37 FRANKLIN STREET. Sole Agent for the celebrated Rockford Watch, Waltham, Elgin and Springfield Watches, at LOWEST PRICES. Everything thoroughly Warranted. apr3 d WILLIAM FRISWELL.

BREED HALL, - - - NORWICH. ANDREW & HARRIS, ... MANAGERS. FAST DAY. Friday, April 7th, 1882. SPAULDING'S Unrivalled Specialty Company. FOUNDED 1866, AND HEADED BY GEORGIE DEAN SPAULDING, America's Greatest Harpist, Cornet and Staff Bell Soloist, assisted by a Complete Troupe of Hand and Staff Bell Ringers, The popular organization of America, who will appear in musical specialties Two and a half hours' genuine, hearty amusement PEOPLE'S POPULAR PRICES. GENERAL ADMISSION 35 Cents RESERVED SEATS 50 Cents Reserved Seat Tickets can be secured at Noyes & Davis', Tuesday, April 4th. apr3 d4d

140 AND 142 MAIN STREET. N. S. GILBERT & SONS. Just received a large addition to our stock of BODY BRUSSELS, $1.40 PER YARD. PARLOR, LIBRARY and HALL PATTERNS, With Borders to Match. We have a complete assortment of Carpetings, and our facilities for Sewing and Laying, promptly, are unequalled FURNITURE OF ALL KINDS. One of the Largest Stocks in the State. Antique Lace Curtains, Madras Laces, Pole Cornices, Shades, Fixtures, Tassels, etc. N. S. GILBERT & SONS. apr3 d

New Advertisements.

THE VINEYARD WORKERS Of the Central Baptist Church will hold their annual fair for the Benefit of Home Missions In the Parlors of the Church on Tuesday Evening April 4th They will offer for sale Needle Work and Confectionery Of their own make besides ice cream, cake, etc. Recitations and songs by the members of the Society. ADMISSION 10 CENTS apr3d1t

Amusements.

PROFESSOR TURNER Of Boston, will give his STEREOPTICON EXHIBITION AND Grand Fine Art Entertainment, with accompanying Lecture, at the Universalist Church, MONDAY EVENING, April 3d, 1882, to which the public are invited Admission 40 cents. Children, 20 cents Doors open at 7 Entertainment commences at 7 45 apr3d2t

GRAND EXCURSION To Colorado, New Mexico and California. Leaves New York on THURSDAY, MAY 4th 1882, for a delightful tour of fifty five days Nine thousand miles travelled by trains of Pullman and Silver Palace cars. Every Luxury, and all expenses for first class travel, hotels, carriage hire, etc., included in the price, which is only $450.00. Splendid opportunity, never before offered, to visit the wonders of the great AMERICAN CONTINENT Full particulars in special Programme free by mail on application to THOS. COOK & SON, 261 Broadway, N. Y. 21 Church St., New Haven, Conn. C. A. BARATTONI, Manager. feb20,d3t,w,f4t,w4m

Rooms.

BOARD in a small private family for gentleman and wife First class accommodations at a moderate price Location central and pleasant Address for particulars, P O Box 1095. mar31 d

WANTED—An American woman, competent to do and to take charge of house work in all its branches, and the overseeing of other help A woman from the country preferred and to one who is adapted for the place a good position is offered. Address C. H. R., P. O Box 428, Norwich, Conn mar31d

WANTED—Families with frame spinners; also weavers at BALTIC MILLS, Baltic, Conn. jan18d w

Sale of Slips.

THE ANNUAL SALE OF SLIPS IN THE CENTRAL BAPTIST CHURCH, for the ensuing year, will take place on Monday Evening, April 3d, at 7 30 o'clock. J. C. PERKINS, JOHN T. BROWN, BYRON SEARS, } Society Committee mar31d3t

For Sale.

HORSES FOR SALE. Just arrived at the Wauregan Stables. A Car Load of Canada Horses. mar31d1w H. D. CLARK.

JUST RECEIVED, A fine assortment of WHISK BROOMS, with Celluloid, Bone, Metal and other fancy handles. Also a full line of FEATHER DUSTERS, BRISTLE DUSTERS AND SWEEPERS, &c., at LOW PRICES, at SMITH & BECKWITH'S, mar31d 142 MAIN STREET

FOR SALE. A GAS FIXTURE, With Two Burners, and Suitable for House or Store. INQUIRE AT THIS OFFICE. nov14

Musical Instruments

TO RENT—A fine Square ROSEWOOD PIANO, Seven Octave, Carved Legs and Lyre, Over string Bass. A bargain to the right party. Address Lock Box 1402, city apr3

GOOD SECOND HAND ORGANS, FOR SALE CHEAP. H. E. STEVENS, apr3 39 Main Street, or 10 Grove Street

NEW PIANO and MUSIC STORE Having leased the store, 125 Main Street, Norwich, For a term of years, I shall open on my business April 1st, with a first class stock of Pianos, Organs, Music and Musical Merchandise. Having purchased the stock of Mr. Geo. H. Martin, He becomes connected with me in the above business. Any inquiries at present will be attended to by Mr Martin at 105 Main street, previous to the opening of new warerooms A. H. CHAPPELL, General Agent for Eastern Connecticut for Steinway & Sons', Chickering & Sons', Weber, Haines, Gabler, and Fischer PIANOS. ORGANS. PARLOR ORGANS. FIFTY LATEST AND HANDSOMEST STYLES of the Estey, New England, Wilcox & White, Sterling, New Haven and Bridgeport Organs The Largest Stock and Variety in the State. Send for Illustrated Catalogue, Terms, Prices &c. N. D. SMITH & SON, Wholesale and Retail Dealers, Warerooms—104 Main Street, two doors north of the Main Street Bridge, Norwich, Conn. mar24 d

24x

Norwich Morning Bulletin.

VOL. XXIV. | Entered at the Post Office at Norwich, Conn., as Second Class Matter. | NORWICH, CONN., TUESDAY, APRIL 4, 1882. NO. 8163

NEWS BY TELEGRAPH.

HANLAN-BOYD.

The Canadian Defeats the English Sculler in a Fairly Close Race.

LONDON, April 3.—It appears from despatches from Newcastle that the race on the Tyne, this afternoon, between Hanlan and Boyd, in which Hanlan was victorious, was a fairly close one Boyd won the toss for position and chose the north side of the river At the start, which was a splendid one, Hanlan led slightly At Redheugh bridge four and a half furlongs from the starting point, Hanlan had increased his lead to one and a half boat's lengths The length of the course is about three miles, three and a half furlongs The wind at Newcastle is stated to have been easterly and fairly fresh

Boyd, at the outset, raised the hopes of his supporters, but Hanlan gathering himself together, with one effort placed himself first, after fifty yards had been rowed. He maintained a lead of from one to four lengths throughout the race, occasionally playing with Boyd, and win by four lengths.

There was an immense crowd of people at Newcastle to witness the race. The weather there was dull with light shifting winds and drizzling rain at intervals

Off the lead works, about a furlong above the Redheugh bridge, Hanlan had slightly increased his lead, then being about two lengths ahead. He kept this position past Dunn street, three furlongs farther on. Nearing Armstrong's crane, a half mile from Dunn street, he had increased his lead to four lengths, but after this eased up, did tricks and rowed easily.

The exact number of lengths by which he won the race is uncertain, but the victory was a most hollow one. There were on the river at least twenty closely packed steamers, besides the umpire's boat on which were Lord Lansdesborough and many other gentlemen. A strong tide was running and the conditions were extremely favorable for the race. There was not much betting. Five to two were offered on Hanlan, with few takers, although three to one would have been taken to a considerable amount.

Hanlan's first mile was made in five minutes and forty five seconds, the fastest time on record on the Tyne

LEGAL PROCEEDINGS.

Indicted for Stealing "Hazel Kirke."

CHICAGO, April 3.—The grand jury have brought an indictment against Byers & Corby, on the ground of conspiracy, in having stolen and sold copies of "Hazel Kirke." The case has been pending for the past two months. Much interest has been felt in the result of the suit of the Madison Square Theatre company against these parties and the importance of this suit to the theatrical managers is considered of great moment. This indictment brings the case before the criminal court. The penalty is three years' imprisonment and one thousand dollars' fine.

Robbers Sentenced.

ALBANY, April 3.—"Billy the Kid," was this afternoon sentenced to five years' imprisonment for robbing the Manufacturers' bank of Cohoes, and one year for escaping from prison

James Maxwell of Peoria, Ill., Charles Peters of Columbus, O., and F. W. Fisher of Milwaukee, Wis., the diamond robbers, each were sentenced to five years' imprisonment

Lyddy in Behalf of Mason.

WASHINGTON, April 3.—The supreme court of the United States granted this afternoon, the prayer of James M. Lyddy of New York, for leave to file a petition for writs of habeas corpus and certiorari, in the Sergeant Mason court martial case and awarded a rule to show cause returnable on the 17th of April, when the court will hear arguments as to its jurisdiction.

Assignment of United States Circuit Justices.

The United States supreme court to-day ordered the following allotment of chief justices and associate justices among circuits: For the first circuit, Justice Gray, second circuit Justice Blatchford, third, Justice Bradley, fourth, Chief Justice Waite, fifth, Justice Woods, sixth, Justice Matthews, seventh, Justice Harlan, eighth, Justice Miller, and ninth, Justice Field.

Partial Invalidity of a State Law.

In the case of certain stock holders of the National Exchange bank of Albany to recover taxes paid into the treasury of the county of Albany, the United States supreme court holds that where a state and a federal law conflict on one point, the state law is invalid as regards that one particular but valid in all other respects.

The Legal Status of an Occasional Drunk.

WASHINGTON, April 3.—A decision was rendered by the supreme court of the United States to-day in the life insurance case of the Knickerbocker Life Insurance company of New York vs. Bartholomew Foley. This was a suit to recover the amount of a life insurance policy on the life of one Badership, a debtor of the present defendant in error. The company set up the defense that the policy was void for the reason that the insured gave untruthful answers to the questions "Is the party of temperate habits" and "Has he always been so?" To prove the answers untrue the company put in evidence to show the deceased had had delirium tremens. The court below charged the jury that the occasional use of intoxicating liquors did not make the deceased a man of intemperate habits, nor would an exceptional case of excess create such a condition as to justify the application of this character to him, that an attack of delirium tremens may sometimes follow a single example of indulgence, and that if the habits of the assured in the usual ordinary and every day routine of his life were temperate the representations made were not untrue This view is here sustained and judgment is affirmed. Opinion by Justice Wind

THE METROPOLIS.

Convention of Pisciculturists.

NEW YORK, April 3.—The annual convention of the American Fish cultural association opened in this city this afternoon [illegible] Vice President George Shepard [illegible] read a paper on the habits endurance and growth of cod [illegible] were also read by Prof. Marsh Mr McDonald, Eugene Blackford and others on piscatory subjects.

The following officers were elected Geo. Shepard Page president, James Benhard and Eugene Blackford vice presidents, Barnet Phillips secretary, and James Armitage treasurer

Mass Meeting in Behalf of Imprisoned Irish-Americans.

Cooper institute was crowded to night on the occasion of a mass meeting called to protest against the action of the English government [illegible] American citizens in prison without trial Mayor Grace presided and many prominent gentlemen occupied seats on the platform

Speeches were made by E. S. Dana and Samuel J. Randall Letters were read from a great number of [illegible] Irish parties

Resolutions were passed denying Parliament Arthur to demand forthwith the prompt release of American citizens unjustly detained in English prisons, characterizing the professed friendship of England for this country as a shallow pretence, and deprecating as an American the "Sunkeyism which seeks to ape in English manners and defer to English opinion."

One resolution is as follows:

"Resolved, That the sycophantic bearing of James Russell Lowell, our minister at the court of St. James, joined with his supercilious replies to the appeals of our unlawfully imprisoned fellow citizens, has been viewed by us with mingled feelings of disgust and indignation; that his conduct if endorsed, will deservedly bring the American name into contempt and that the honor of the nation demands his recall and the substitution of some man in his place who has the will and the ability to discharge the functions of the office."

Speeches were also made by ex-Governor Orth (Ind.), Senator Jones (Fla.), Congressman Cary (O.), and Ford (Mich.), Congressman William E. Robinson, General Roger A. Pryor and others.

General Pryor wanted Mr. Lowell's recall and his place filled by General Butler.

Metropolitan Dance Meet.

Peter Duryea, the manager of the late walking match, was arrested to day on an indictment found against him by the grand jury for pool selling. He was bailed in $2,000.

This afternoon the members of the Butter, Cheese and Egg exchange voted to change its name to the New York Mercantile exchange.

Base ball. Metropolitans 11, Brown University 3.

M. Jeffreys, a longshoreman, fatally beat his wife to day because she refused him money to spend in drink. He was arrested.

The total amount of receipts from the matinees to day for the benefit of the actors' fund was $14,600. The entire amount of the fund is now $31,499.60.

TRADE AND FINANCE.

The Mexican Central Railroad.

BOSTON, April 3.—The annual meeting of the Mexican Central Railroad company was held here to-day. The total earnings since the opening of the road in September last were $118,078 60, each month showing an increase.

Of 151,849 shares, 106,960 were represented and all votes were cast for the following directors: Thos. Nickerson, Wm. Hotch, Chas. J. Paine, Frank Morison (in place Warren Sawyer), Royal M. Pulsifer, Theo. Nickerson, Albert W. Nickerson, Levi C. Wade, A. B. Lawrie (in place Geo. B. Wilber), B. F. Cheney, Isaac T. Burr, Thos. Dana, Robert R. Symon, Fred. L. Ames, all of Boston; Rudolph Fink of Mexico, Sebastian Camacho of Mexico, Ramon G. Guzman of Mexico; for the Mexican government, Felix Berigabal and Miguel Auza of Mexico At a subsequent meeting of directors the old executive officers were re elected.

Lawrence Strikers Resolute.

LAWRENCE, Mass., April 3.—The executive committee of the Weavers' Relief society met this afternoon. The total amount collected in aid of the strikers is now nearly $1,000. Many families have been assisted and the daily applications for aid increase. The strikers sentiment firm and determined. The strike of the Fall River spinners has encouraged them, and it is proposed to hold another mass meeting this week. The mule spinners who did not strike, but were thrown out of work by the lock-out, have joined the National Mule Spinners union and will not return to work in any event unless the old rates are restored. The spinners held a secret meeting to-morrow.

Sagamore Mill Shuts Down.

FALL RIVER, Mass., April 3.—Owing to the strike of spinners the Sagamore mill shut down to-night for an indefinite period, throwing 500 operatives out of employment. Secretary Howard to-night issued a circular calling a special meeting of the Spinners' union to morrow night.

JEFFERSONIAN PRINCIPLES.

Democratic Love Feast in New Haven.

NEW HAVEN, Ct., April 3.—The Jeffersonian club of this city celebrated the anniversary of the birth of Thomas Jefferson this evening. A large number of invited guests were present. Letters of regret were read from ex Gov. Hubbard, Congressman Phelps, ex Gov English, ex Gov. Pond, Gen. Hancock, Samuel J. Tilden and other distinguished democrats. After the installation of officers an address of welcome was made by Senator W. J. Mills, president of the club. Letters of declination were read by ex Senator C. B. Bowers and an eloquent eulogy on the life and character of Thomas Jefferson was delivered by Wm. Parsons, editor of the New Haven *Register* At the close of the banquet speeches were made by ex-Gov. Hyde, the Hon. E. S. Cleveland of Hartford, Francis A. Warden of Stamford, the Hon. Thos. Wentworth of Redding, ex Mayor Lewis and Mayor Robertson of New Haven and other prominent citizens. The affair and proceedings were interesting on account of the number of prominent democrats present.

The letter of Gen. Hancock was merely formal. That of ex-Governor Tilden eulogized Jefferson's patriotism, referred to his penning the declaration of independence, described his vigorous political leadership, his invincible adherence to free principles, his elevation to the presidency, his influence in shaping public thought and giving stability to the government, his giving to the administrative system an aspect of republican simplicity, repressing jobbery as well as perversions of power and by his precepts, his influence and his example elevating the standard of political morals Jefferson's personal and public probity were pointed to as an example to be invoked now to keep alive the glimmering spark of official virtue and public honor, in these days of political corruption

NATIONAL CAPITAL.

Chinese Bill to be Vetoed.

WASHINGTON, D. C., April 3.—It is understood that the cabinet at its meeting today decided upon adverse action on the Chinese bill, and that the president will send in a veto message to-morrow.

Minimum Memorandum.

The supreme court of the United States will adjourn for the term on the 8th day of May and will not hear arguments after the 10th of April.

The president to day nominated Samuel L. Fletcher to be postmaster at Charlestown, N. H., and James McLear at Brooklyn N. Y.

The senate, to-day, ratified the commercial treaties recently negotiated with Roumania and Servia

The senate, to-day, rejected the nominations of Pay Director James G. Walmough as paymaster general of the navy and Master Samuel Seabury as a naval constructor

Secretary Hunt has telegraphed to Lieut. Harber giving him authority to expend 10,000 roubles in getting the most desirable vessel for the Jeannette search

Centennial of Methodism in America.

PHILADELPHIA, April 3.—The Methodist ministers met this morning and read a communication presented by the Rev. C. H. Tiffany, D. D., from a provisional committee of American delegates to the ecumenical conference regarding commemorating the centennial of the introduction of Methodism into the United States, composed of representatives from all Methodist bodies in America, which it is proposed to hold in 1884. The project has been endorsed by delegates of prominent Methodist churches in America. The Rev. Dr. Tailer and Wm. P. Lamb were appointed delegates to confer with the provisional committee regarding the conference.

FORTY-SEVENTH CONGRESS.

SENATE

NEW BILLS—RIGHT OF WAY THROUGH THE CHOCTAW NATION.

WASHINGTON, April 3.

The senate to-day passed a joint resolution appropriating $10,000 for a monument over the grave of Thomas Jefferson at Monticello, Va.

Among the bills introduced was one by Mr. Morgan to define the rights of citizens of the United States and when residing in foreign countries; one by Mr. Plumb to compel the payment by the Kansas Pacific Railway company of the cost of surveying, selecting and conveying lands in Kansas to it; and one by Mr. Saulsbury to pay three months' extra pay to seamen and petty officers of the naval and marine service actually engaged in the Mexican war.

The senate bill ratifying the act of the general council of the Choctaw nation of Indians granting to the St. Louis & San Francisco Railway company the right of way for a railroad and telegraph line through that nation was considered.

Mr. Brown, of the committee which reported the bill, stated that the proposed route was to be from Fort Smith, Ark., through the Choctaw territory in the direction of Paris, Texas, and that the bill requires the company to pay for the right of way to the Choctaws $2,250 per annum and to the Chickasaws $3,000 per annum, the moneys to be added to the school funds of the tribes. He maintained the right of congress, by virtue of its sovereignty over the territories, to take the lands of the Indians, upon making compensation therefor, in the same way that lands of citizens may be taken.

Mr. Maxey, in advocacy of the bill, discussed the constitutional question, and cited authorities to the effect that the fee to lands of Indians remains in the government. Mr. Maxey then detailed the history of the legislative assent of Choctaws to the proposed legislation, to show its validity, and without concluding yielded for an executive session. The bill was laid over until to morrow without action.

A message was received from the president transmitting a letter from the secretary of the interior, setting forth the necessity for a provision for the payment of the commissioners and election officers to be appointed under the anti-polygamy law. The president suggests that in view of the important and responsible duties devolved upon the commissioners, their compensation should be increased from $5,000 to not less than $5,000 per annum, as this would, in his opinion, secure a higher order of ability in the persons selected, and thereby tend more effectually to carry out the object of the law; referred.

On motion of Mr. Morrill, the senate bill for the conversion or redemption of ten dollar refunding certificates was passed. It authorizes the secretary of the treasury in his discretion to redeem at the market price a balance of the certificates (about $500,000) which are redeemable with either coupon or registered bonds, but have not been presented, to be put to the credit of outstanding bonds.

A bill was introduced in the senate to-day by Mr. Rollins, authorizing the construction of vessels of war for the navy of the United States. It is substantially the same as the bill reported to the house by Representative Harris, from the committee on naval affairs, except that it makes an additional appropriation of $150,000, to be expended for necessary tools, plant, etc., in order that one half of the new vessels proposed to be built may be constructed in navy yards of the United States

The senate at five o'clock went into executive session, and soon after adjourned until to morrow.

HOUSE

A LITTLE CONTEST OVER THE NATIONAL BANKS—81 NEW BILLS AND RESOLUTIONS

In the house, to day, Mr. Crapo (Mass) moved to suspend the rules and adopt the resolution making the bill to extend the corporate existence of national banking associations a continuing special order for April 13th

Messrs. Bland (Mo.) and Springer (Ill.) opposed the motion.

Mr Hardenberg (dem N. J.) favored it and in the course of his remarks said that that party which denied the sanction of a day to consider an interest so vast as this, connected with hundreds of millions of dollars, should never find honor or success with American people. [Applause on the republican side]

Mr Bland—I notice that my friend's cheers come from the opposite side of the house

Mr. Hardenberg—And I regret it

Messrs. Crapo (Mass.), Dingley (Me) and Smith (Ill.) urged prompt action in behalf of the interests affected.

Mr. Townsend (Ill.) said that the time had come when the national banking system should find an end. The national banks held to day the absolute power of contracting or inflating the currency ad libitum and wanted their power perpetuated for twenty years. Scarcely twelve months ago they had threatened the country with bankruptcy and ruin in order to bulldoze congress to defeat a measure which was in the interest of the country. They had not had power enough to bulldoze honest men to defeat it but enough to bulldoze the president into a veto of the bill

The rules were not suspended, yeas 122, nays 77, not the necessary two thirds in the affirmative and so the special order was not made. Messrs Wait, Phelps and Miles of Connecticut voted yea.

The bill authorizing the postmaster general to re adjust the salaries of postmasters of the third, fourth and fifth classes, whose salaries have not heretofore been re-adjusted, was passed

The bill to amend the laws relating to internal revenue (which was some weeks ago reported from the committee on ways and mean, and a synopsis of which was published at the time) was passed It extends the bond period for the retention in warehouses of distilled spirits, and places distilled spirits on the same footing as snuff, tobacco, cigars and fermented spirits

Bills were passed for the erection of public buildings in Louisville, Ky., Rochester, N. Y., Columbus, O., and Minneapolis, Minn

Under the call of states eighty one bills and resolutions were introduced. Among the more important was one by Mr Robinson, "to modify the appellate jurisdiction of the supreme court of the United States" A duplicate of this bill was introduced in the senate

Adjourned

A mile of Howard avenue, New Haven, is to be macadamized this spring

MUNICIPAL ELECTIONS.

At Calais, Me.

CALAIS, Me., April 3.—The republicans to day re elected William H. Boardman mayor, whose majority was 450, and elected a full board of aldermen, being a gain of one

At Cincinnati.

CINCINNATI, April 3.—Returns from 11 of the 58 precincts of Cincinnati show republican losses which at the same rate for others to be heard from will give a democratic majority of 3,000, but it is likely that the majority will be greater as none of the German wards have been heard from where the republicans expect their heaviest losses.

At Dubuque.

DUBUQUE, Iowa, April 3.—At the city election, to-day, the democrats carried the entire ticket with the exception of auditor and possibly of treasurer. They also elected every alderman for the first time in twenty years.

At Indianapolis.

INDIANAPOLIS, Ind., April 3.—The election held to day for township trustee and justices of the peace resulted in a complete victory for the democrats by 500 or 600 majority. Nearly the entire German vote was cast for the democratic ticket in the saloon interest as against prohibition.

CRIMES AND ACCIDENTS.

A Miserable Villain.

PHILADELPHIA, April 3.—Thomas Penrose Leslie, who last Tuesday night shot the aged invalid, Thomas S. Nelson, at the latter's home, was arrested last night while endeavoring to enter the same house with the avowed intention of blinding Mrs. Nelson with red pepper. This afternoon he was committed for a further hearing on Monday next.

Jesse James, the Notorious Outlaw, Shot Dead.

ST. JOSEPH, April 3.—Charles and Robert Ford, who at one time belonged to the James gang and were engaged in the Winston and Blue Cut train robberies, have been here a week for the purpose of arresting Jesse James, but being afraid, as is alleged, to make the attempt, they shot him down at Thirteenth and Lafayette streets, to day, and then surrendered to the authorities and were lodged in jail. There is tremendous excitement over the affair. Several thousand people are on the streets. The wife of the desperado was on the spot in a few minutes after the shooting and wept copiously over his remains. Considerable ammunition and several weapons, including pistols and a rifle, were found in the house where the outlaw had been stopping.

FOREIGN INTELLIGENCE.

Great Britain.

DR. LAMSON'S GAME OF "POSSUM—POOR CHANCE FOR HIM.

LONDON, April 3.—The *Times* commenting on the case of Dr. Lamson says: "There is no symptom of insanity in his deliberate and persistent striving to make away with one whose removal meant temporary relief from his difficulties." It concludes by drawing attention to the fact that the plea of insanity is sprung upon Sir William Harcourt after four months' silence.

The press generally seems to thinks little of Dr. Lamson's chance of escaping execution. The *Times* says: "The theory set up in the United States that he had a craze on the subject of aconitine does not, we presume, impose on any man of ordinary sense." The *Daily Telegraph* says: "The hopes which a respite must raise may and probably will be doomed to disappointment."

CORRUPT PRACTICES.

The government's "corrupt practices" bill will totally disfranchise Gloucester, Macclesfield and Sandwich. It suspends the writs for Boston, Canterbury, Chester and Oxford during the existence of the present parliament.

Turkey.

FESTIVITIES OVER QUEEN VICTORIA'S ESCAPE.

TUNIS, April 3.—The Te Deum was sung in the cathedral of this city, in gratitude for the preservation of the life of Queen Victoria. A French band played "God Save the Queen." The festivities have done much to promote the friendly relations of the English and French residents of the city.

NAUTICAL.

Steamship Arrivals.

At London, Bentaria, Lodd of the Isles and Suevia from New York.

At Liverpool, Bessel from New York; Iberian from Boston.

At Bordeaux, Ville d'Alger from New York.

At Queenstown, Celtic and Memnon from New York.

At Halifax, Nova Scotian from Liverpool.

At New York, Newport from Havana.

At Boston, Hansa from London.

The Devonia, from New York for Glasgow, passed Rathlin Island, off the north coast of Ireland, to day, with her piston broken.

The black hupp previously reported missing from North point, Block Island, has been replaced.

President Taylor Discharges His Wives

SALT LAKE CITY, Utah, April 3.—President Taylor and some of the apostles who had their polygamous wives living in one house with them have scattered them out for fear of arrest under section three of the Edmunds bill, which makes cohabitation with more than one woman a misdemeanor. Taylor turned out all his wives, saying if he could not have them all he would not have any of them, but they still live in houses provided by him and it is not seen how he has helped himself much. This section is just beginning to be understood and promises to trouble the polygamists much more than disfranchisement.

Brief Telegrams.

President Gowen of the Reading road sails for Europe to-day.

Alexander Van Volkenberg of Dalton, Mass., died Monday from an accidental gun shot.

Police Commissioners Henry Walker, Thos. J. Gargan and Edward J. Jones of Boston have been removed by the mayor as necessary to the discipline of the police force

South Bethlehem, Pa., reported nine new cases of small pox, and Bethlehem five, Monday. There have been sixty-four deaths thus far. The disease is again spreading

A scheme is being agitated in New York to replace the outstanding government 3 1 2 per cents, which are now payable at the option of the government with an issue of $200,000,000 of legal tender notes bearing two per cent. interest, which the national banks may count among their assets as legal reserve.

Financial and Commercial.

NEW YORK MONEY AND STOCK MARKETS.

NEW YORK, April 3.—Money loaned during the day between 4 per cent per annum and 1-32 per diem in addition to legal interest, and closed easy, offered at 3 per cent.

Prime mercantile paper was discounted at 5@6 per cent Bar silver 51 1-8, Mexican coin 41 per cent discount buying, par selling

Sterling exchange was steady at $4 84@4 84½ for long and $4 87½@4 88 for short sight.

Governments were weak and 1@1¼ per cent lower

State bonds were inactive except for Tennessee old and mixed, which are lower

In the railroad bond market, this afternoon, Richmond consols declined to 84¼ from 85, Texas & Pacific (Rio Grande division) firsts to 61½ from 63½ Indiana, Bloomington & Western firsts to 90 from 90, Pomona, Hartford & Erie firsts to 35 from 35, San Francisco seconds (class B) to 91 from 93, and Texas & Pacific land grants incomes to 67¾ from 68¼. Kansas & Texas general mortgage declined to 82 from 83

The share speculation opened strong and higher than Saturday's closing prices for Oregon Navigation. 1 per cent Omaha & Transcontinental, 3¼ per cent lower for Lake Shore, and irregular but in the main a fraction lower for the remainder of the list In the early trade a sharp decline of ¼@¾ per cent took place in which Reading, St. Paul, Lake Shore, Northwest, Denver & Rio Grande, Northern Pacific preferred and New York Central were most conspicuous This was followed by a recovery of ½@¾ per cent, Reading leading therein, but subsequently another decline of ¼ to ¾ per cent, was recorded, Oregon Navigation, Western Union, Louisville & Nashville, Northern Pacific common and preferred, Hannibal & St. Joseph preferred, Texas Pacific, Michigan Central and Denver & Rio Grande being conspicuous in the downward movement In the early part of the afternoon the market recovered ½@1¼ per cent, Western Union and St. Paul leading the advance, but in the late dealings a reaction of ½@1¼ per cent took place, the latter Reading and Northwest, while Hannibal & St Joseph preferred advanced 3¼ and fell off 1¼ per cent An advance of ¼@¾ per cent, the latter for Reading, was succeeded by a sudden decline of ½@¾ per cent, in the final dealings. Missouri Pacific, Denver & Rio Grande, Western Union, Louisville & Nashville and Texas Pacific being prominent therein, while Oregon Navigation sold up 1¼ per cent, at the close. The market closed weak and ¼@¾ per cent lower than Saturday's closing prices, the latter Lake Shore.

The *Post* says The shock which the market received this morning has left the street more or less distrustful It is said, we do not know on what authority, that Mr Wm. H. Vanderbilt has declared he will do no business nor have regard for the stock market until after the funeral of his brother The worst feature of the day's developments is that it shows how dependent the course of general speculation in the stock market still is on certain individuals. Prices a few weeks ago were run down below what they should have been by individual influence, and have been advanced since largely because a stronger class of individuals combined against the former In neither case were values taken as much into account as they should have been, but it is hazarding little to say that values have been more regarded in the recent recovery than they were in the extreme depression which was witnessed three weeks ago.

MINING STOCKS.

Mining stocks to-day were fairly active and generally weak. Robinson was dull at 320@325 and Chrysolite at 5 to 625, closing at 613. South Pacific was rallied to-day by a clique of brokers with sales of 60,000 shares, declining from 155 to 150 State Lines 8 and 8 declined from 55 to 50, closing at 41. Horn Silver declined to 1200. Sales at both exchanges 217,147 shares.

The following were the closing quotations:

Alice	$200	Ontario	$5 00
Alta Montana	1 00	Quicksilver	11 00
Bodie	5 88	Robinson	3 12
Caribou	8 00	Sierra Nevada	5 38
Central Arizona	1 00	Silver Cliff	1 95
Chrysolite	6 15	South Pacific	1 60
Decatur	1 50	Spring Valley	4 10
Excelsior	0 60	Standard	19 00
Horn Silver	12 05	Sonora	1 05
Iron Silver	3 05	Tip Top	4 05
Little Pittsburg	1 87	Union con	9 50
Moose	1 20		

NEW YORK PRODUCE MARKET.

Cotton 1-16c lower and dull; sales 1,098 bales; forward deliveries moderately active, early months 1@3 points higher, late months 1@5 points lower; middling uplands at 12 1-2c; New Orleans, 12 1-16c. Flour, receipts 12,016 barrels; exports 4,326 barrels; market a shade stronger, in instances 10@15c higher, mainly on low grades and spring wheat extra, fair export and moderate jobbing trade demand, sales 10,900 barrels, No. 2 at $2 90@3 40; superfine at $4 00@4 75; common to good extra at $4 75@5 25; fancy white and winter extra at $5 10@8 75; common to choice extra St. Louis at $4 75@8 75; choice to double extra Minnesota at $5 10@8 75 Southern flour steady. Rye flour stronger at $4 90@5 80 Corn meal weak. Brandywine at $3 25 [illegible] Wheat, receipts 71,000 bushels, [illegible] higher. Light offerings, options unsettled and 1@1½c lower, closing weak at a little over inside rates; export demand moderate, with less doing in options; sales 1,819,000 bushels, including 91,000 bushels on spot, No. 2 spring at $1 36; ungraded red at $1 19@1 48; No. 4 red at $1 43@1 45 new, $1 40 old, No 1 red at $1 47@1 49½; ungraded white at $1 30@1 49½; No 2 do. at $1 37; No 1 do at $1 39 new, 1 39½@1 40 old; No 2 red, April at $1 40½@1 40¾, closing at $1 40¾; May at $1 40@1 42¾; June at $1 37½@1 38¾; July at $1 34@1 35¼; Rye firmer at 94@96c. Barley advancing; ungraded Canada at $1 36. Barley malt very firm; choice No. 1 Canada in bond cash. Corn, cash lots ½@1c higher and strong; options opened ¼@⅜c better, but subsequently lost the advance and declined ½@¾c, closing unsettled and weak, trade moderate, receipts 1,075 bushels; exports 68,790 bushels; sales 2,248,000 bushels, including 180,000 bushels on spot; ungraded at 80@85c; No. 2 at 83@83½c new, 83½@85c old; white southern at 85; yellow do. at 85@87c; No. 2 April at 81@81½c; May at 79¾@80c; June at 79¾@81½c; July at 79¾@81½c; August at 80¼@81c. Oats opened ½@1 higher; afterwards weak, and declined 1@1½c, closing weak; receipts 48,700 bushels; sales 673,000 bushels, No. 3 at 51c; do. white at 52@54c; No 2 at 51¾@52 and 55c; do. white at 53@54c, and 60c to arrive; No. 1 at 53c; do. white at 55c; mixed western at 50@53c, white do. at 50@55c; mixed state at 51@54c, white do at 53@55c; No 2 April at 51¼@51c, May at 50¼@50½; June at 50½@50¾c. Coffee steady; low ordinary Rio May delivery at 8c. Sugar higher; Fair refining to 7 7-16, cut loaf at 10¼c, crushed at 10¾c, others unchanged. Molasses steady. Rice firm. Rangoon 5½c in bond. Petroleum dull; united at 7¾c. Tallow very firm Turpentine weak at 60@60½c. Pork held somewhat stronger; moderate export business, speculation dull, old mess on spot at $16 75@17 00, the latter choice; new do. at $17 50@17 62½, April at $17 50@17 62½, May at $17 60@17 70, June at $17 65@17 80. Beef firm. Beef hams steady Tierce beef firm Cut meats very firm; middles stronger, long clear at 10c, short clear at 10¼@10⅝c, long and short clear, half and half at 10½c. Lard opened 7½@10c higher, was subsequently weak and lost most of the advance, closing firm with active speculative business; prime steam on spot at $11.50; April at $11 45; May at $11 42@11 55; June at $11 52½@11.72½; July at $11 60@11 70, August at $11 70@11 72½, September at $11 75@11 82½; October at $11 85@11 87½; city steam at $11 00; refined at $11.45 for continent Butter very firm. Cheese firm; skims at 2@6½c poor to choice. Linseed dull Pig iron weak. Copper dull. Lead weak; refined nominal. Tin steady. Spelter unchanged.

COTTON GOODS MARKET.

The *Commercial Bulletin* says: The cotton goods market is substantially unchanged. Brown goods and wide sheetings remain firm Bleached goods are irregular. Cottonades are almost neglected.

SOUTHERN COTTON MARKETS.

New Orleans, quiet, at 12c. Mobile, quiet at 11¾c. Savannah, quiet at 11¾c. Charleston, dull at 11¾@12c Memphis, quiet at 11¾c.

GENERAL ASSEMBLY.

House.

PROSPECTIVE

HARTFORD, April 3d, 1882.

The legislative department of the state government entertains sufficient respect for the executive department to follow the injunction of the governor's proclamation and "refrain from their usual employments." Consequently Thursday's session will be the last for this week. The special orders for this week are the parallel road charter in the senate on Wednesday at 12.30 P. M., and the resolution releasing Charles Walton from state prison, in the house at 10 30 A. M of the same day. The probabilities still point to the latter part of next week as the end of the session.

IRREGULAR MEDICAL PRACTICE

The house convened to-day at two o'clock. There was evidently not a quorum present. The bill amending last year's act touching irregular medical practice was passed. The amendment strikes out section three of that act, which was as follows "This act shall not apply to commissioned surgeons in the army or navy of the United States, to any persons rendering gratuitous services in cases of emergency, nor to any physician or surgeon coming into this state from another state, to consult in any particular case." This is intended to make the law simpler and less ambiguous as the original act applies only to itinerant persons in any event.

MINORITY REPRESENTATION IN NEW LONDON

The bill abolishing minority representation in the elections of aldermen, councilmen, and certain other officers of New London was explained by Mr Coggdon of Norwich and passed. The act is not to take effect unless approved at a city meeting in New London on the first day of May. An amendment, moved by Mr Mahan of New London and adopted, makes the bill become operative from its passage

THE BUCKINGHAM STATUE.

The resolution appointing a commission to place in battle flag hall at the capitol a statue of Gov Buckingham called forth appropriate remarks from Messrs Root of New Haven, Hall of Hartford, Northrop of Middletown, Hoyt of Ansonia and Fox of New Haven Upon motion of Mr Coggdon of Norwich, Cleveland of Rockville and Owen of Manchester. The resolution then passed. The commissioners are Henry B Harrison of New Haven, William A. Aiken of Norwich, Geo G. Sill of Hartford, and Thomas J Thurber of Putnam

PROVISION FOR SICK SOLDIERS

The resolution allowing honorably discharged soldiers requiring medical treatment to be admitted to the insane retreat at Middletown was explained by Mr Wilson and passed

WOMAN SUFFRAGE.

Favorable action was also taken upon the bill allowing female members of the Methodist Episcopal church to participate in the election of trustees

BURIAL OF SOLDIERS AND MARINES

Another bill providing for honorably discharged soldiers passed upon a rising vote. It provides for the expense of burial to the amount of $35 for soldiers, sailors and marines where they have neither the means of their own estates or friends who can do it. This includes a proper headstone.

CLOSING UP CORPORATIONS.

Like favorable action was taken on the bill allowing the superior court to wind up the affairs of a corporation upon sufficient cause on petition of one quarter of the stock

Some other matters of lesser importance were acted upon and the house adjourned till ten o'clock to morrow. The senate meets at 12 30 P. M

State News.

New Haven will celebrate Fast day with a boat race.

Sixty Russian refugees in New Haven are greatly contented with life in the land of liberty.

Prof. Henry A. Yardley of the Berkeley divinity school at Middletown died Sunday after a long illness. He was graduated at Yale in 1835, taking high rank as a scholar. He married a daughter of President Woolsey of Yale.

The body of John Bailey of Naugatuck, who has been missing three weeks, was found in the race way under the railway trestle Monday afternoon. He was accidentally drowned.

Saturday evening, by the order of Mayor Payne of Middletown, Chief Fielding notified the hotel proprietors not to sell cigars on Sunday and the livery stables not to let any teams. Some people hope that next Saturday no order will be issued stopping the milk men from running their teams on Sundays, the newsboys from selling Sunday papers, owners of factories from cleaning their boilers and machinery on Sunday, and people from blacking their boots, which it took a week of litigation to decide.

HAZING AT TRINITY.

Thirteen members of the senior class at Trinity college Saturday night hazed three sophomores, the supposed editors of a college paper which had spoken in a trifling manner of the senior class. The sophomores were enticed into different carriages and driven in different directions, several miles, where, after being subjected to various indignities, they were left to find their way home as they could. There is great indignation in the sophomore class and complaints have been entered against a number of prominent seniors who are believed to have been participants.

HARTFORD AND BRIDGEPORT ELECTIONS.

In the Hartford city election Monday the republicans re-elected Morgan G. Bulkeley mayor by 229 majority. They also re-elected the city treasurer and marshal. The democrats elected the city clerk, auditor and collector. Five republican aldermen were elected and 3 democratic and the lower board of the council stands 17 republicans to 14 democrats. Five republican and 3 democratic aldermen hold over, so that the republicans control the court of common council by 7 majority on joint ballot.

Bridgeport's town and city election Monday resulted in a democratic victory. Carlos Curtis, the democratic candidate for mayor, was elected by seventy majority. The republicans elected the town clerk, town and city treasurer and one selectman.

THE CONNECTICUT BIBLE SOCIETY.

The finance committee of the Connecticut Bible society held their monthly meeting in Hartford Saturday, April 1st. The Bristol Bible society has become an auxiliary during the month and requested a Bible distribution. The benevolent work of the society is reported as never yielding so abundant fruits as at present, and other matters as follows: "In Mystic and Orange special religious interest has been awakened in connection with its labors, and many strangers to the house of God have been brought in and led to undertake a new life. In one household with three interesting children, where prayer had never been offered, and the mother was a Roman Catholic and the father profane, both parents are reclaimed and family worship is established. From thirty to forty in each of those places have become personally interested in religion. In some fields the Bible is producing the best results among the Roman Catholics, and some priests, finding it impossible to keep it out of the hands of their people, have enlisted themselves in its circulation, while others have sought to hinder it. But the good work goes on. Owing to persistent opposition in some quarters and to indifference in others the funds of the society have run very low, and it is important to its prosperity that its friends should make a vigorous effort in its behalf The year closes with the month of April and the committee are looking for large contributions during the month. Some churches still adhere to the old usage to take their Bible collection in April. Would not others which have dropped it altogether do well to renew it? If any have funds for the treasury of this society they are desired to forward them at once."

Special Notices.

NATURE'S REMEDY.

VEGETINE.

THE GREAT BLOOD PURIFIER.

A Source of Great Anxiety.

[illegible] Mass., [illegible] 1881

My daughter has received great benefit from the use of Vegetine. Her declining health was a source of great anxiety to all her friends. A few bottles of the Vegetine restored her health strength and appetite. S. H. TILDEN, Insurance and Real Estate Agent

Vegetine is Sold by all Druggists.

marl4 d 2 1w Th

Special Notices.

TERRIBLE ACCIDENT

Necessitating a Surgical Operation—Loving Mother Attempts to Take Pair of Shears from Her Child.

PARENTS BE CAREFUL.

Domestic accidents are common to women, and some of them are very serious. Mrs. Warner of South Bradford, Ulster county, N. Y., some weeks ago attempted to take from her child a pair of shears with which it was playing. A slight struggle ensued, in which the point of the shears entered Mrs. Warner's left eye, entirely destroying the sight. Her family physician did what he could but intensely painful inflammation arose, which by sympathy, threatened the loss of the other eye. Total blindness to a woman having the care of a household is an irreparable calamity. In this great Mrs. W— applied to the well known and skilful Surgeon, Dr. David Kennedy of Rondout, N. Y., who removed the injured eye by a very successful operation, acting under all danger of further harm to the sight of the other eye But owing to pain and mental distress, her system needed a tonic and restorative medicine To do this work the Doctor prescribed "Kennedy's Favorite Remedy," which sustained her reputation and laid a sure foundation of health.

Dr Kennedy's "Favorite Remedy" removes all impurities from the blood, regulates the Liver and Kidneys. Cures Constipation, and all diseases and weaknesses peculiar to Females It is for sale by all our druggists at ONE DOLLAR a bottle.

marl4 Tu, Th, Sa 1m

HOSTETTER'S

CELEBRATED

STOMACH

BITTERS.

For a quarter of a century or more Hostetter's Stomach Bitters has been the reigning specific for indig

The Bulletin

Norwich, Tuesday, April 4, 1882.

BY HIS EXCELLENCY, THE GOVERNOR.

A PROCLAMATION

The wisdom of our forefathers recognized the divine law as the basis, and the divine favor as the indispensable condition, of all public and private prosperity. Penetrated by these convictions, they were accustomed at appointed times to seek to deepen their sense of the majesty of the law of God, to acknowledge and repent of their transgressions of it, and to implore the forgiveness of Him "in whom we live, and move, and have our being."

In accordance with the venerable usage which they have bequeathed to us, I hereby appointed Friday, the seventh day of April next, a day of public fasting, humiliation, and prayer. And I recommend the people of this commonwealth to refrain on that day from their usual employments, and, in their homes and places of public worship, and in such ways as may seem to them most fitting, humbly and penitently to approach Almighty God with supplications for his pardon and blessings.

Let us endeavor to obtain a profounder sense of the greatness of the divine law, and the necessity of our obedience to it. Let us think upon and confess with shame and sorrow, the transgressions of our people, and their departures from the faith and principles of our pious ancestry, and from the ways of duty and virtue. Particularly let us reflect upon, and consult together with reference to the best means of abating, the intemperance, licentiousness, corruption and crime, which are alarmingly prevalent among us. And from that holy life and sublime self sacrifice which the whole Christian world will on that day of hallowed associations unite in tenderly and solemnly commemorating, let us draw assurances of divine forgiveness and love, inspirations of higher devotion and nobler living, confidence in the future of our careful but glorious country, and that hope which looks beyond the fleeting years, and lays hold of life eternal.

Given under my hand and the seal of the state, at the capitol in Hartford, this fifteenth day of March, in the year of our Lord one thousand eight hundred and eighty two, and of the independence of the United States the one hundred and sixth.

L. S.

HOBART B. BIGELOW.

By His Excellency's command:
CHARLES E. SPAHR, Secretary of State.

REDUCTION OF POSTAGE RATES.

The net revenue of the post office department was nearly a million dollars greater in the last complete quarter than in the quarter immediately preceding. Yet in the earlier three months the receipts were almost equal to the expenses. This rapid growth in the postal revenue, uncompensated for by any proportionate increase in the expenditures, means, of course, that we are on the way and near to a self-supporting service. In fact there are some who expect to see the full report of the last quarter show that we have reached that point already.

It is not the intention of any one to make the postal service a source of income to the government. It was the intent of the fathers of the republic that the postoffice should be self supporting, and under ordinary circumstances there is no reason why it should not be. But no one ever did or now does expect to see the treasury make money by it. As soon as the present rates fairly pay all the just and proper expenses of the service, and leave something over, they must be reduced. One of the questions before this congress is to be whether the time has now arrived for such a reduction.

There are several bills already awaiting action. One, offered by Mr. De Motte of Indiana, provides that the rate of postage hereafter shall be three cents for each ounce or fraction thereof, instead of three cents for each half ounce. Another, offered by Mr. Jones of New Jersey, provides that the rate shall be three cents for every letter weighing an ounce or less, and one cent for every additional half ounce or fraction thereof. A third bill, offered by Mr. Hill of New Jersey, puts the rate at two cents for a half ounce letter and two cents for each additional half ounce. A joint resolution by Mr. Robinson of New York cuts the rate still more and makes it uniform at one cent for each half ounce. The committee on post offices and post roads are said to be at present favorably inclined toward Mr. De Motte's idea with some modifications, but are to give another hearing to day at which Mr. Hill will speak in favor of his bill.

The latter gentleman claims a considerable share of the credit for the introduction of postal cards eight years ago, and for the $12,000,000 net revenue which they are said to have brought in since they were first used. He contends that the reduction of the letter rate to two cents for every half ounce would tend, after a little, to increase the aggregate revenue by stimulating letter writing.

There is some reason to believe that this is a matter in which it will be especially wise to make haste slowly. It is not by any means certain that the post office is yet self sustaining. It has been brought to its present state by the exercise of a rigid economy which we can hardly hope to see always maintained. There is also need all over the country, here in New England as well as elsewhere, for extension and improvement of the service not by "expediting" star routes, but by establishing new and needed ones, by a more liberal use of the railroads, by the more general adoption of fast mail trains, by the improvement of existing office facilities, etc. When the service shall have been made as nearly perfect in all these respects as possible, and shall still show a constant and steadily increasing surplus it will be time to reduce the rate of postage.

The result of Rowland Hill's cheap postage movement in England is often referred to as a proof that a reduction in rates results in an increase of revenue, but the case of England in 1838 and the case of the United States in 1882 are not analogous. Before his uniform penny rate went into effect the postal charges had been excessive, varying from two pence for carrying single pieces of paper seven miles or less, up to fourteen pence for three hundred miles. The franking system, under which thirty per cent. of all mail matter had been carried free, was also abolished to give the new penny rate a fair field. Yet the result was, despite so enormous increase in the number of letters carried, to make the English post office now self sustaining for some years. And it is to be remembered that the present rate of a penny for each half ounce is not by any means equivalent to Mr. Hill's proposed rate of a cent for each half ounce. The English penny is nearly equal to two cents.

UNCLAIMED SAVINGS DEPOSITS

The legislature is discussing once more the old question as to what shall be done with unclaimed deposits in the state savings banks. One bank in Hartford is said to have $90,000 in deposits which have lain undisturbed for a large number of years. The aggregate amount of such deposits in the whole state is estimated at $200,000 or more. The present law requires all sums which have been undisturbed by increase, withdrawal or withdrawal of interest for twenty years, to be reported to the state comptroller, and by him to the legislature.

The bill which was debated Friday provides for three annual advertisements by each bank of deposits which have remained unclaimed for twenty years. If they still remain unclaimed they are to be transferred to the state treasurer, who shall hold them for thirty years, charging up interest at the rate of three per cent. If not reclaimed before the expiration of that period, they shall then revert to the state.

The idea that the state shall thus gobble up private funds is not a particularly pleasant one. It does not appeal to any one's sense of justice. If any organization has a right to such unclaimed moneys, it is the bank which has taken care of them. Why they should be sequestered to the state it is hard to see.

There can be no objection to the suggestion for advertising money unclaimed. It is of course possible to see how in some cases a man may deposit money in a bank and die leaving his heirs no sign. Such cases must be infrequent, but they are possible, and there is nothing to be lost in providing for a suitable advertisement that such unclaimed deposits exist. But when all just means have been tried to find out and reimburse the heirs or the missing owner, the money would seem in all fairness to fall to the bank.

The announcement of the sudden death of Minister Hurlbut at Lima, telegraphed to Editor Hurlbut of the *World*, his near relative, by Envoy Prescott, must be accepted as true in the absence of any details or any equally authoritative denial. It is one of the strange workings of fate that his death should so soon follow that of his colleague in Peru, Gen. Kilpatrick, which also occurred suddenly last winter. Mr. Hurlbut was just on the eve of returning to America when death came upon him.

The average daily decrease of the national debt since 1863 has been $149,000. Just at present we are paying off about $500,000 a day, but for a period of seventeen years, embracing bad years as well as good, and including one of the worst panics of the century, the smaller figure is a good enough one to crow over.

College "discipline" is a grand thing, beyond any doubt, and the Williams faculty who have just suspended a dozen boys for outwitting them in the matter of examination papers feel perfectly satisfied with their display of Roman sternness. A good many Williams men will recall the fact that the present president of the college used to have a fondness for suspending students, when he was a professor there. In this case the punishment seems disproportionate to the offence, which is by no means an unpardonable one nor of a novel character in any college.

CURRENT OPINION.

It is fascinating work, no doubt, for the gentlemen who occupy seats in the national legislature to figure on the pleasantest distribution of a hundred and fifty millions a year, and they are apparently engaging in it with great gayety of heart; but it is a dangerous diversion. If it be carried far, the Forty eighth congress will see a decided change; no republican speaker will have an opportunity to repeat the blunders of Mr. Keifer, and the dispensing of the surplus for the fiscal year 1884 will yield no delights to republican committees. The majority in congress should remember that much of the most important work for the next presidential campaign depends upon their behavior at this session, and that public opinion once turned against their party, it will be more difficult than ever to turn it back.—*N. Y. Times*

We are inclined to think that the printing a moderate amount of fractional currency would be an advantage to business, and would especially facilitate small transactions by mail.—*Boston Journal.*

It is reported here that Marshall Jewell ought to have such credit as there will be for the prosecution of the star route conspirators. The story is that Jewell never forgave Dorsey for the snubbing which characterized Dorsey's relations with him while they were running the republican canvass in 1880, and that Jewell having been postmaster-general and having had two allies in Captain George H. Crowell, his chief clerk, and Patrick H. Woodward, his detective; both Connecticut men and both knowing something about the frauds, Jewell was in the way of furnishing evidence which would drive Dorsey and others out of the republican party. George Bliss is reported to have said that the hints that came from Jewell led to the obtaining of evidence which even a corrupt jury would have to convict on if the law is sound.—*Washington cor. Springfield Republican.*

Political.

The land grabbers are now trying to get hold of some valuable coal fields in the Ute Indian reservation in Colorado.

The cabinet were reported last week as divided on the Chinese question. The president, whatever he thinks, keeps mute.

Politicians to whom the president talks confidentially say that he has not said a solitary word against Gov. Cornell's renomination.

The New York democrats talk of Erastus Corning as a gubernatorial candidate next fall, although Tilden or Lucius Robinson may come to the front.

It was feared that the strong temperance bill lately passed in Ohio would react against the republicans in some of the municipal elections yesterday.

It is charged by Thomas G. Hewlett, deputy United States marshal of Alabama, that Marshal Sloss has been guilty of illegal exactions and extortions.

Dibble, who contests Mr. Mackey's right to a seat in congress from South Carolina, will try, as a last resort, to get Mackey indicted at home for subordination of perjury or some other crime.

Gov. Cornell is said to show no disposition to sign any bills granting New York a new charter, and so the legislative committee on cities does not consider any measures of that sort this year.

Gov. Hoyt of Pennsylvania, who is said to be tired of Cameron's bossing, will probably go to New York when his term expires, as attorney for the Hannibal & St. Joseph railroad at $22,000 a year.

The New York congressmen are moving in the matter of re-establishing an immigrant tax. The members of the house from that state some time ago appointed a committee to prepare a bill for the purpose, and it is reported that the committee is nearly ready to report a measure which in due time will be introduced in the house.

The anti prohibitionists of Iowa have begun an active campaign against the adoption of the prohibitory amendment to the state constitution. County organizations will be formed, and a complete canvass of the state be made between now and June, when the amendment will be voted upon.

The most recent rumors from Maine indicate that it is possible that Governor Plaisted will call the legislature to redistrict the state. The returns in the municipal elections are not of a character to lead his excellency to be confident that the democrats can carry the state and elect four representatives on a general ticket.

It is believed that Gov. Hagood of South Carolina will issue a call for a special session of the legislature in a few days. The principal reason for this haste is said to be a desire to change the election law passed by the last legislature, which provides for the opening of the registration books on May 1st. The state may be re districted, too, to give the democrats six of the seven congressmen "without the present strain on the party."

Secretary Lincoln has done what no secretary of war since Johnson's time was able to do. He has bounced Chief Clerk Crosby, a man who has bullied everybody who had anything to do with the war department for years, and he has also sent Lieut. Bradley to join his regiment. Bradley was a barnacle whom no secretary of war could get rid of. He never was with his regiment, having had a sinecure in the department for seventeen years. He called himself clerk of the bureau to audit claims of states.

HAS CONGRESS DONE NOTHING?

Relative to the activity of this congress, Senator Frye of Maine said to a *Tribune* man Sunday; "There are three measures already passed or assured on which alone the republican party can go to the country this fall and fairly claim the election of a republican house of representatives. The resolution for the appointment of a commission to investigate the alcoholic liquor traffic has been waiting before congress for ten years, during six of which the democrats have had control of the house. It has been passed by the senate over the opposition of the democratic senators, and will undoubtedly be passed by the house. The republican party can fairly claim that it has done for the temperance sentiment of the country what the democratic party was not willing to do, either now or when it had control of congress. The question of polygamy has been before congress for many years. The democratic party has never been willing, either as a majority or a minority in congress, to take any effectual action to suppress that evil. This congress has passed, and passed promptly, the most stringent and effective law that has ever been adopted on that subject. The democratic party was never able or willing, in the six years it controlled the house, to revise the tariff and remove its inequalities. This congress will undoubtedly pass the commission bill, which means a thorough revision of the tariff. That is record enough for one session of one congress." It might be added that two other measures of marked importance, about which opinions differ, were, to say the least, disposed of with promptitude—the apportionment bill and the Chinese bill. Whether or not congress reached the wisest division in both of these measures, it certainly worked much sense in framing them.

A comparison with the record of the past three congresses shows that, on the average, the present house is much in advance of the three democratic houses in the preparation of the appropriation bills.

Local Notices.

Upper tenement to rent.

New Easter cards at Noyes & Davis'.

See advertisement of dog lost or stolen.

Boy wanted in a factory store. See advertisement.

A. T. Otis has choice new crop New Orleans molasses.

House with all modern improvements for sale. See advertisement.

In point of variety, style, and quality, Smith & Gilbert's stock of spring woollens is unsurpassed.

Excellent bargains in hosiery and Hamburg edgings, and a fresh supply of those Contemeri gloves at Mrs. Thurston's.

Jacob Benjamin has reopened his old place at No. 8 Union street, having had it enlarged, refitted and refurnished. He offers special accommodations to ice cream parties, etc. See advertisement.

Hislop, Porteous & Mitchell have recently purchased 450 dozen gentlemen's fancy silk scarfs from a Boston firm at fifty cents on a dollar, and offer the same at half price. These goods, although saved from a recent fire, are not damaged and are a bargain. Call and see them. Read the advertisement first.

Mr. A. H. Chappell has opened the store No. 125 Main street as a first class music store, and will keep musical instruments of every description. And when you go in and don't see what you want, ask for it, and Mr. Chappell will procure it for you if it is to be found in any part of the civilized world. He has the largest stock of pianos, organs, and musical instruments, as well as music, ever offered in Norwich. He is general agent for eastern Connecticut, which includes New London and Windham counties, for the three leading pianos of the world: the Chickering, Steinway and Weber; also the Haines upright, Gabler and Fischer, at the lowest cash prices. The Smith American and Shoninger Cymbella organs, the best made. Read the list of music and instruments he has in stock and then go and see him. Mr. Chappell will give you a hearty welcome.

VEGETINE, instead of being a puffed-up medicine, has worked its way up to its present astonishing success by actual merit in curing all diseases of the blood, of whatever nature.

BELLEFORD QUICKLY.—A distressing Cough, by HALE'S HONEY OF HOREHOUND AND TAR. Pike's Toothache Drops cure in one minute.

"OH, I'M TOO HOARSE TO SING!" Singers need never have this excuse, but always keep their engagements by curing sudden coals with Pectoriola.

Peruvian Syrup cures Dyspepsia, General Debility, Liver Complaint, Boils, Humors, Chronic Diarrhœa, Nervous Affections, Female Complaints, and all diseases originating in a bad state of the blood.

"Wheat Bitters." A powerful invigorator in cases of weakness and debility, and is unequalled in Female Complaints. Price $1 00 per bottle.

On Thirty Days' Trial.

We will send Dr Dye's Celebrated Electro-Voltaic Belts and other Electric Appliances on trial for thirty days to young men and older persons who are afflicted with Nervous Debility, Lost Vitality, etc., guaranteeing speedy relief and complete restoration of vigor and manhood. Also for Rheumatism, Neuralgia, Paralysis, Liver and Kidney difficulties, Ruptures, and many other diseases. Illustrated pamphlet sent free. Address Voltaic Belt Co. Marshall, Mich.

Wistar's Balsam of Wild Cherry cures Coughs, Colds, Bronchitis, Whooping Cough, Croup, Influenza, Consumption, and all diseases of the Throat Lungs and Chest. 50 cents and $1 a bottle.

Flies and Mosquitoes.

A 15c box of "Rough on Rats" will keep a house free from flies, mosquitoes, rats and mice, then 65c remain. Druggists.

See More.

You are sick: well, there is just one remedy that will cure you beyond possibility of doubt. If it is Liver or Kidney trouble, Consumption, Dyspepsia, Debility, Wells' Health Renewer is your hope, $1. Depot, Lee & Osgood.

A cough, cold or sore throat should be stopped. Neglect frequently results in an incurable lung disease or consumption. Brown's Bronchial Troches do not disorder the stomach like cough syrups and balsams, but act directly on the inflamed parts, allaying irritation, giving relief in Asthma, Bronchitis, Coughs, Catarrh, and the throat troubles which singers and public speakers are subject to. For thirty years Brown's Bronchial Troches have been recommended by physicians, and always give perfect satisfaction. Having been tested by wife and component use for nearly an entire generation, they have attained well-merited rank among the few simple remedies of the age. Sold at 25 cents a box everywhere.

"Cross!" Yes; a man with a cold makes his family miserable with his bad temper. Pease's Pectoriola cures the cold and restores good nature.

The restoration to health of our child was considered very uncertain. When two weeks old she caught cold; until eighteen months old she was not able to breathe through her nostrils, because emaciated, was a puny child. Upon using Ely's Cream Balm her difficulty is removed she breathes freely and naturally. The neighbors consider it a wonderful restoration. MR. & MRS. J. M. SMITH, Owego, N. Y.

I have used Ely's Cream Balm and received great benefit, at present being entirely free from Catarrh. Many of my friends have also been much benefited by the Balm. What is claimed for this remedy I am fully convinced is true. CHARLES GARNER, Conductor N. Y., L. E. & W. R. R., Port Jervis, N. Y. Price 50 cents.

Could get no relief from a severe attack of hoarseness until I used Pectoriola. One half bottle cured me. W. P. SANBORN, Weymouth Landing, Mass.

Cooks using cream of tartar and soda will always have better results by using Congress Yeast Powder. It is perfectly pure and is always reliable and will make light bread, biscuits, cake, etc.

Confectionery.

PROTECTED BY TRADE MARK
Capsicum Cough Drops.
Manufactured by B. H. DOUGLASS & SONS, NEW HAVEN, CONN.,
Are the results of over forty years' experience in compounding cough remedies. Try them for Coughs, Colds and Sore Throat.
For sale by leading retail Confectioners, Druggists and Grocers
AT WHOLESALE AND RETAIL BY
J. C. PERKINS, Norwich, Ct.
mar17dtmay1

Insurance.

HOME Insurance Co. of New York.
Fifty-seventh Semi-Annual Statement, Jan. 1882.

Cash Capital,	$3,000,000.00
Reserve for Unearned Premiums,	1,948,788.40
Reserve for Unpaid Losses,	245,595.36
Net Surplus	1,806,180.90
Cash Assets,	$6,995,509.26

B. P. LEARNED, Agent,
Over Thames National Bank, Shetucket St.

MANUFACTURERS' Fire and Marine Ins. Co.,
OF BOSTON, MASS.

Cash Capital	$500,000.00
Surplus	555,629.31
Total Assets	1,055,629.31

Williams & Packer, Agents,
Room No. 6 Richards Building,
mar16 MAIN STREET, NORWICH.

1809. 1882.
North British and Mercantile Insurance Company
OF LONDON AND EDINBURGH.

Cash Assets	$9,947,175.64
Liabilities	$4,892,954.38
Net Surplus	$5,054,224.26
Cash Assets in United States	$9,044,664.25
Liabilities	$ 976,939.01
Net Surplus	$1,067,725.24

PARKER BROTHERS, Agents,
Room No. 3, Chelsea Savings Bank Building, Shetucket Street.
feb22d

ROYAL INSURANCE COMPANY
OF LIVERPOOL.
SURPLUS - $7,990,095.29
Largest Net Surplus of any Fire Insurance Company in the World.
JAMES E. PULLER, Agent,
126 Main Street.
feb14d

NEW LONDON COUNTY Mutual Fire Insurance Company
NORWICH, CONN.
CHARTERED MAY 1858.
ACCUMULATED SURPLUS JAN. 1st, $63,000.
This Company continues to insure against loss or damage by fire on as favorable terms as the nature of the risks and the security of the insured and the company will warrant.
DIRECTORS:
E. F. Parker, John A. Morgan, D. P. Coon, F. B. M. Andrews, H. H. Booth, Wm. L. Brewer, Charles Webb, Jedediah Huntington, Chas. L. Richards, C. H. Osgood, Wm. Rodda.
E. F. PARKER, President.
Wm. BOATE, Secretary and Treasurer. feb24d

Plumbing & Steam Works.

THE NORWICH IRON FOUNDRY.
Established in 1854.
A. H. VAUGHN & SONS, Propr's.
NO. 9 FERRY ST., NORWICH, CONN.
Manufacturers of Mill Gearing, Pulleys, Couplings, Hangers, Boxes, Racks and Pinions, Lamp Posts, Feed Boxes, Watering Troughs, Grate Bars, Cylinder Stoves, Ashpit Doors, Hitching Posts, Pipe Thimbles, Columns for Buildings, Flange and Socket Pipe, Hitching Weights, Chimney Caps, &c., &c. novtfd

THE SIBLEY MACHINE CO., Manufacturers of Paper, Cotton and Wool Machinery Mill Gearing, Shafting, Couplings, Hangers, etc., etc. Jobbing of all Kinds, Gear Cuttings, Forgings and Castings at Short Notice. 45 Franklin Street, Norwich, Conn. New and Second-hand machines bought and sold on commission. jy14dtf

ROBERT BROWN,
Norwich Steam and Gas Pipe Co.
Pequot Building, Central Wharf,
NORWICH, CONN.
Steam and Gas Fitter and Plumber. Chandeliers, Brasses, Portable Gas Lamps, Argand Burners, Plain and Fancy Shades, Rubber Hose, Bath Tubs, Hotters Water Closets Wash Bowls etc feb6d1y

ENGRAVING and LITHOGRAPHING by the best artists in the country at the BULLETIN PRINTING OFFICE.

Soaps, Paints and Oils.

PERRY DAVIS'
PAIN KILLER,
A Never-Failing Cure for Burns, Scalds, Bruises, Cuts, Sores, etc.

After forty years of trial, Perry Davis' Pain Killer stands unrivalled. It is safe. It acts immediately. It never fails.

Editor of the St. John (N. B.) News says
In flesh wounds, aches, pains, sores etc., it is the most effectual remedy we know of. No family should be without a bottle of it for a single hour.

From the Cincinnati Dispatch:
We have seen its magic effects, and know it to be a good article.

From I. S. Potter, U. S. Consul at Crefeld, Rhenish Prussia:
After long years of use, I am satisfied it is positively efficient as a healing remedy for wounds, bruises, and sprains.

W. W. Sharper, Valdosta, Ga., says
It is a panacea for all bruises and burns.

From R. W. Adams, Saco, Me.:
It gave me immediate relief.

R. Lewis says:
In forty years' use it never has failed me.

W. W. Lum, Nicholville, N. Y., says
I use your Pain Killer frequently. It relieves pain and soreness, and heals wounds like magic.

J. W. Dee says:
For scalds and burns it has no equal.

Perry Davis' Pain Killer
is not a new, untried remedy. For forty years it has been in constant use, and those who have used it the longest are its best friends.
Its success is entirely because of its merit. Since the Pain Killer was first introduced, hundreds of new medicines have come and gone, while to-day this medicine is more extensively used and more highly valued than ever before. Every family should have a bottle ready for use. Much pain and heavy doctors' bills may often be saved by prompt application of the Pain Killer. Unlike most medicines, it is perfectly safe even in the hands of a child. Try it once thoroughly, and it will prove its value. Your druggist has it at 25c, 50c, and $1.00 per bottle.
PERRY DAVIS & SON, Proprietors,
apr1 d&w Providence, R. I.

N. DOUGLAS SEVIN,
Wholesale and Retail Dealer
—IN—
Drugs, Medicines, Chemicals
AND
Pharmaceutical Preparations,
Proprietary Medicines,
TOILET ARTICLES
AND
Choice Wines and Liquors
FOR MEDICINAL PURPOSES,
141 Main Street,
Norwich, Conn.

Articles of Real Merit
McVicker's Cough Cure,
Wonder Toothache Drops,
Camp's Cream of Roses,
(for Chapped Hands, Roughness of the Skin, &c.)
MADEIRA WINE BITTERS,
Blood Purifying Extract,
(a Compound Extract of Sarsaparilla, Yellow Dock, Queen's Root, &c.)
SAPODENTA,
For the Teeth,
Prepared and Sold by
N. DOUGLAS SEVIN,
141 MAIN STREET.
jan24.d&w

LEE & OSGOOD,
RETAIL DRUGGISTS
AND
WHOLESALE DEALERS
IN
KEROSENE OIL,
WHITE LEAD,
TURPENTINE
Linseed Oil,
MASURY'S
RAILROAD COLORS,
145 and 148 Main
AND
66 and 68 Water Streets,
NORWICH, CONN
sep26d1w

Medical.

A STANDARD REMEDY.
WISTAR'S BALSAM OF WILD CHERRY
Will Certainly Cure
Coughs, Colds, Hoarseness, Sore Throat, Bronchitis, Influenza, Asthma, Whooping Cough, Croup, Phthisic, and every Affection of the Throat, Lungs and Chest, including
CONSUMPTION.
SOLD BY ALL DRUGGISTS
mar29Th S,Tu&weow

CATARRH.
Hay Fever, Cold in the Head, Catarrhal Headache and Deafness
CAN BE CURED
HAY FEVER.
DIRECTIONS. For Catarrh, Hay Fever, Cold in the Head, &c., insert with little finger a particle of the Balm into the nostrils, draw strong breaths through the nose. It will be absorbed, cleansing and healing the diseased membrane.
For Deafness, apply a particle into the ear, rubbing in thoroughly. A fair trial will convince the most skeptical.
ELY'S CREAM BALM
Effectually cleanses the nasal passages of Catarrhal virus, causing healthy secretions, allays inflammation and irritation, protects the membranal linings of the head from additional colds, completely heals the sores and restores the sense of taste and smell. Beneficial results are realized by a few applications. A thorough treatment as directed will cure Catarrh. As a household remedy for cold in the head and snuffles it is unequalled. The Balm is easy to use and agreeable. Sold by druggists at 50 cents. On receipt of 50 cents will mail a package. Send for circular with full information.
ELY'S CREAM BALM CO., Owego, N. Y.
For sale by the Norwich Druggists, and by Wholesale Druggists generally.
feb16dTh,S,Tu&weow

A BLESSING TO WOMANKIND.
Dr. Clark's Female Pills.
Relieve all diseases of women peculiar to the appearance of uterine disturbances, torpidity of functions, with leucorrhœa, dismenorrhœa and hysteria, also in melancholia and other mental derangements. Afford prompt relief to those distressing pains so peculiar to women. Price $2 per box. Sent free by mail on receipt of price. Dr. C. H. Clarke, 655 Broadway, New York city.

THERE IS A BALM IN GILEAD.
Dr. Clarke's Invigorating Pills.
For all cases of Spermatorrhœa and Impotency as the result of abuse in youth, sexual excesses in maturer years, or other causes, and producing some of the following effects: Nervousness, Dimness of Sight, Defective Memory, Physical Decay, Pimples on face, Aversion to Society, Confusion of Ideas, Loss of Power, etc., rendering marriage improper or unhappy. Are a positive cure in two to eight weeks. One to six boxes usually sufficient. Price $1.50 per box. Four boxes $6. Sent by mail, pre paid, on receipt of price. Address Dr. C. H. Clarke, 655 Broadway, New York city. feb16d&w

THEY WHO USE IT, LIVE!!
SLOCUM'S COMPOUND EMULSION
OF
PURE COD LIVER OIL
WITH THE
Hypophosphites of Lime and Soda
FOR
CONSUMPTION,
Can be taken and retained upon the most delicate stomach, being absolutely tasteless.

It Cures Consumption,	TRY IT.
It Cures Lung Diseases,	TRY IT.
It Cures Bronchitis,	TRY IT.
It Cures Asthma,	TRY IT.
It Cures Coughs and Colds,	TRY IT.
It Cures Catarrh,	TRY IT.
It Prevents Wasting Away,	TRY IT.
It Restores Health and Strength,	TRY IT.
It Builds Up Sickly and Peaked Children,	TRY IT.
If You are Feeble and Emaciated,	TRY IT.
Patients, by its Use, Have Gained Ten Pounds of Flesh a Month,	TRY IT.

This Emulsion, as an effective remedy for Throat, Chest or Lung disorders, stands unrivalled by any other preparation of Cod Liver Oil offered to the public. It is not only purer and more palatable, but it is so skilfully united with the Hypophosphites of Lime and Soda as to render it a tonic nutrient to the weak and debilitated system. Thousands of Consumptives have been cured by this preparation. Try it and judge for yourself!
Price, $1 per Pint Bottle.
Ask your Druggist for it and take no other.
DR. T. A. SLOCUM, Sole Proprietor.
181 Pearl St., New York.
FOR SALE BY
LEE & OSGOOD,
feb16dTu,Th&S AGENTS.

CURE YOUR CORNS
BY USING
SCHLOTTERBECK'S
Corn, Wart and Bunion Solvent.
Entirely harmless; is not a caustic. It removes Corns, Warts, Bunions and Callous without leaving a blemish. Brush for applying in each bottle.
A CURE IS GUARANTEED.
Price 25 cts. For sale by all druggists.
Try it and you will be convinced, like thousands who have used it and now testify to its virtues.
Ask for Schlotterbeck's Corn and Wart Solvent and take no other. feb1d&w

BROWN'S
IRON BITTERS.
A TRUE TONIC.
CURE
Dyspepsia, Indigestion, Lack of Energy, Loss of Strength Want of Appetite, Intermittent Fevers, Etc.
Iron Bitters are highly recommended for all diseases requiring a certain and efficient TONIC.
Iron Bitters enrich the blood, strengthen the muscles, and give new life to the nerves.
Iron Bitters act like a charm on the digestive organs, removing all dyspeptic symptoms, such as tasting the food, belching heat in the stomach, heartburn, etc.
Iron Bitters the only Iron Preparation that will not blacken the teeth or give headache.
Sold by All Druggists.
Write for the A. B. C. Book, 32 pages of useful and amusing reading, sent free.
See that all Iron Bitters are made by BROWN CHEMICAL CO. and have crossed red lines on wrapper. Beware of Imitations.
BROWN CHEMICAL CO.,
Baltimore, Md.
o11d&w

Jewelry.

GET YOUR FINE WATCHES & FRENCH CLOCKS REPAIRED BY
WM. FRISWELL,
Practical Watch and Clock Maker,
NO. 27 FRANKLIN STREET
Sole Agent for the celebrated Rockford Watch, Waltham, Elgin and Springfield Watches at 17th ERT PRICES. Everything thoroughly Warranted.
apr4d WILLIAM FRISWELL.

Furniture & Carpets.

140 AND 142 MAIN STREET
N. S. GILBERT & SONS.
Just received a large addition to our stock of
BODY BRUSSELS,
$1.40 PER YARD.
PARLOR, LIBRARY and HALL PATTERNS,
With Borders to Match.
We have a complete assortment of Carpetings and our facilities for Sewing and Laying promptly, are unequalled.
FURNITURE
OF ALL KINDS.
One of the Largest Stocks in the State.
Antique Lace Curtains,
Madras Laces,
Pole Cornices,
Shades, Fixtures,
Tassels, etc.
N. S. GILBERT & SONS.
apr4d

A. W. DICKEY & CO
Are showing a fine stock of
CHAMBER SETS.
AT CLOSE PRICES
PARLOR SETS
Covered in Plushes, Spun Silks, Satin, Delaines, &c., in the latest styles.
WINDOW SHADES AND FIXTURES.
CALL AND LEARN PRICES.
20 and 22 Union Street.
mar30

Musical Instruments.

TO RENT—A fine Square ROSEWOOD PIANO, Seven Octave, Carved Legs and Lyre, Over-strung Bass. A bargain to the right party. Address Lock Box 1401, city. apr3d

GOOD SECOND HAND ORGANS,
FOR SALE CHEAP.
H. E. STEVENS,
apr3d 99 Main Street, or 10 Grove Street.

A PEDAL PIANO-FORTE
in good condition, can be bought cheap for cash, or will be rented. Just the thing for organ students. Address, or apply in person to
GEO. A. KIRK,
4 Laurel Hill Avenue, Norwich, Conn.
mar16Tu,Th,S&w

ORGANS.
PARLOR ORGANS.
FIFTY
LATEST AND HANDSOMEST STYLES
of the Estey, New England, Wilcox & White, Sterling, New Haven and Bridgeport Organs
The Largest Stock and Variety
In the State. Send for Illustrated Catalogue, Terms, Prices, &c.
N. D. SMITH & SON,
Wholesale and Retail Dealers,
Warerooms—314 Bank Street, New London, Ct., 138 Main Street, Norwich, Ct. mar16d

Miscellaneous.

FRANK HAWKINS, SHERIFF, and JOAB B. ROGERS, Deputy Sheriff, of New London County. Office Room No. 1 Richard's Building, Norwich, Conn. feb14 d&w

NOTICE.—On and after this date all persons purchasing our
LAGER BEER, SODAS, Etc.,
will be expected to
Pay for Bottles and Contents.
The money will be refunded for empty bottles when returned to us or our drivers.
H. H. POTTER.
C. W. BARNES.
Norwich, Ct., April 1st, 1882. apr4d&w

J. P. BARSTOW & CO.
Having the agency of the
Celebrated Moseley Creamery and Stoddard Churn,
we invite all Butter makers to examine them, as we believe
No Farmer Can Afford to Make Butter Without One of These Creameries and Churns.
All who use them say they can make from TWENTY-FIVE TO FIFTY PER CENT more better with half the labor. Send for Circulars.
Also a large stock of best quality Garden and Field Seeds and Agricultural implements, including the
Celebrated Remington Carbon Plough.
Stockbridge, E. F. Cox's, Bradley & Co.'s, Darling and Quinnipiac Fertilizers at Lowest Prices
J. P. BARSTOW & CO.,
No. 15 Water Street, Norwich, Conn.
mar7d&w

THE IMPERISHABLE PERFUME.
Murray & Lanman's
FLORIDA WATER,
BEST FOR
TOILET, BATH, AND HANDKERCHIEF.
mar31 dTu,Th&S

CONSUMPTION
I have a positive remedy for the above disease, by its use thousands of cases of the worst kind and of long standing have been cured. In deed so strong is my faith in its efficacy, that I will send
Two Bottles Free
together with a VALUABLE TREATISE on this disease to any sufferer. Give Express and P. O. address. DR. T. A. SLOCUM, 181 Pearl St., New York. feb13d&w

THE BULLETIN Job office will do work with neatness and dispatch.

24x

The Bulletin

A Smack of Salt Water.

[illegible]

New Publications.

A rather curious, but instructive, and, we should imagine, fascinating game is one based on the science of astronomy, gotten up by Andrew C. Lippitt of New London. A pack of cards, in various colors, according to the seasons, are inscribed with the planets and constellations, and with signs of other astronomical phenomena. There is a card also, perforated so as to be laid upon another one, and show the stars and constellations visible at certain times in the year. The proper use of the cards will also reveal much concerning the tides, and other interesting matters. A person of scientific tastes cannot but be greatly interested in this study. [For sale by Burnham.]

"Job's Comforters; or Scientific Sympathy," a republication in the Standard cheap series, is a satire on the modern scientists, whose teaching, so far as it bears on morality and religion, is addressed to a skeptically inclined modern Job, and is thus shown to be a hollow mockery. The style is modelled after the Scriptures, to give zest to the argument. Joseph Parker, D. D., of the City Temple, London, wrote it. [Funk & Wagnalls, New York, publishers; for sale by Noyes & Davis.]

Number 6 in the series of special volumes on "Campaigns of the Civil War" is that by Gen. Abner Doubleday on "Chancellorsville and Gettysburg." It is fully up to the standard of its predecessors, which are universally spoken of as exceptionally good work. [Charles Scribner's Sons, New York, publishers; for sale by Burnham.]

Two technical works on photography, entitled "The Art and Practice of Silver Printing" and "Modern Dry Plates, or Emulsion Photography" are reprinted in pamphlet form from English and German. The former is by H. P. Robinson and Capt. Abney, R. E., F. R. S., jointly, and the latter by Dr J. M. Eder, lecturer on photographic chemistry at the Technical Academy at Vienna. [E. & H. T. Anthony & Co., New York, publishers; for sale by Noyes & Davis.]

Personal

P. T Barnum spoke on temperance in New York Sunday night.

E. L. Davenport's wife has been added to the regular Union Square theatre force.

They say Guiteau got $250 for the suit of clothes he sold to the circus people

Minister Hurlburt, whose death is reported, was a brother of the editor of the *World*

Max Lilienthal, born in Munich, but for many years a distinguished Jewish rabbi in New York, died yesterday

Abby N. Burnham made an address, and Mrs. Lita Barney Sayles read a poem, at a meeting of Providence spiritualists Sunday night.

Mlle. Vachot, the prima donna lately dismissed by Col. Mapleson, threatens to sue for damages when she gets him over in France.

Punch, the London *World* and the librettist of Dr. Barnett's cantata, "The Light of the World," publish poems in honor of Longfellow.

Friends of the late Mrs. John D. Long of Boston have proposed to erect to her memory in the Episcopal chapel at Hingham, when it is built, an altar or a memorial window

The latest woman to which they say the presidents is devoted matrimonially is the beautiful widow of Craig Wadsworth of Genesee Mrs Wadsworth was in her youth Miss Lena Peters of Philadelphia.

Miss Griswold, niece of Bret Harte, and successful prima donna in Paris, has a graceful, slender figure, large dark eyes, a pale complexion, and black hair, simply waved and gathered in a full knot at the back

Henry Carter, assistant organist at the Cincinnati College of Music, and formerly an organist at Trinity church, New York, has received a call from Plymouth church, Brooklyn

Edmund W. Gosse has written a memoir of the young Hindoo poet, Toru Dutt, for an edition of her "Ancient Ballads and Legends of Hindostan," which has just appeared in London

In an address on "The psychological explanation of the Salem witchcraft excitement and the practical lessons derived therefrom," to be delivered in New York to night Dr George M Beard will take the position that delirium is a persecuted lunatic

The Providence conference will be presided over at the coming session by Bishop Stephen M Merrill, D. D. LL. D., of Chicago Bishop Merrill will visit the conference for the first time, and is a comparative stranger in New England. He will be the guest of the Rev Dr M J. Talbot during his stay

The first part of Mr Froude's biography of Carlyle, covering the first forty years of his life, is very favorably reviewed. The [illegible] portraiture [illegible] the simplicity of the style [illegible] with a little [illegible]

Paul Meyerheim [illegible] a canvas Madame said to a caller at his studio, recently "That is to be the portrait of the little Princess Marie, the daughter of the duchess of Edinburgh." "She comes here to give you sittings?" "Certainly, answered the artist, "I would not paint any one's portrait elsewhere than right here in this room They must come to me, if they wish to be painted.

The Garfield memorial volume, which was prepared under the direction of the superintendent of printing in Boston, to be presented to the family [illegible] deceased members of the cabinet and other distinguished gentlemen, is printed on heavy tinted paper, and is elegantly bound in polished wood covers. The copies intended for the Garfield family will be sent by special messenger, who will also convey a letter from Mayor Green to Mrs Garfield

Presents to Prince Leopold and his betrothed are already coming in. The king of Holland has sent an exquisite service of silver, with monogram and arms of ivory, and encased in a magnificent case of cocomandel wood. The bachelors' club of which the prince is president is to present a silver tolled service, after the style of Louis XVI, with silver boxes, bottles, etc., and a large mirror after the pattern of the well-known Stowe collection; while the Princess of Wales is said to have commissioned all over Europe for the purchase of pearls to compose a collar of three rows for her future sister in law.—*London Letter*

Cleanings.

Two bills are before the legislature of New York to regulate the licensing of physicians.

The Zulus spend a few days in New York, and a few more in Washington before leaving for home.

An unknown man died in a Turkish bath in New York, Sunday. He had remained in the bath about an hour.

Columbus Ryan, a well known character, who kept a hotel where politicians resorted greatly, just above New York city, died Saturday.

A boy died in South Boston, Sunday, from an abscess in the head caused by a blow with a stone. The little fellow would not tell who hit him.

County conventions for the appointment of delegates to the coming constitutional convention are being held in Utah. Only monogamists are being selected. The convention meets April 16th, just as the spring conference closes.

The *Tribune* says of the annual Academy of Design exhibition this spring: The more we see of the collection the less we like it, and even when we have made all possible allowance, we are forced to the conclusion that never were there so few good pictures as this year in an academy exhibition.

A few conscientious jurors in France have recently declined to take the oath on account of their consciences or their disbelief in God. A lawyer who had a case postponed because a new jury had to be impaneled, asked that the jury indemnify his client in the sum of $60, and the judge declared it a just claim and ordered the juror to pay it.

Sukanoff, one of the Russian nihilists, was executed Friday morning. At the place of execution marine troops and sailors were drawn up on three sides of a square. On the open side in front of a wall was a black post, before which the prisoner was placed in white abroud, and to which he was bound. Twelve marines fired at fifteen paces. Death was instantaneous. Thousands of people surround the spot.

The Mississippi river deluge gives rascals a chance to impose on the charitable. A few days ago among the petitions for relief delivered to Gov. McEnery was one signed by nearly 100 persons living in the neighborhood of Fort Hickey, begging for rations and other help on account of the floods. The governor handed this to the distress committee, which, upon investigation, found that only a few acres in that parish were flooded, and that there was within a short distance from the pretended sufferers any quantity of high and dry land. To this dry spot it was proposed to remove these sufferers and pay their field hands $15 per month. The offer was refused. They didn't want to work, but they wanted Uncle Sam's rations, which, of course, they will not get.

A gentleman who had no umbrella, and who had just come into town on a local train, perceived before him as he stepped into the street, a person whom he took to be an acquaintance, and who had a fine new umbrella hoisted over his head. Running up to him, therefore, he clapped him on the shoulder, saying, as he did so, by way of a joke: "I'll take that umbrella, if you please." The individual thus addressed looked around and disclosed a perfect stranger, but before the other could apologize he said, hurriedly, "Oh, it's yours, is it? Well, I didn't know that. Here, you can have it," and broke away, leaving the utensil in the hands of the first party to the conversation.—*Boston Journal.*

"Color Hearing." — A correspondent writes to ask us whether the following question has anything to do with this interesting scientific theory—namely, "Are the Blue Books intended to be Red?"—*Punch.*

Annual Meetings.

THE UNITED WORKERS will hold their Quarterly Meeting Tuesday, April 4th, at 4 p. m., in the Lecture Room of the Broadway Church. MRS. WM. S. PALMER, President
apr 3 2t

ANNUAL MEETING. — The annual meeting of the Park Congregational Society will be held at their chapel on Wednesday evening, April 5th, 1882, at half past 7 o'clock, to elect officers, hear treasurer's report, and to do any other business proper to be done at that time.
H. H. GOODOD, S. K. HOPKINS, WM. H. BLACKSTONE, } Society Committee
mar31 td

Auction.

TRUSTEE'S AUCTION SALE ON Thursday, April 6th, 1882, At 2.30 o'clock p. m., as follows.

The late residence of E. A. Dudley situate on the East Great Plain, near the Starr Farm, consisting of a two-story house, large barn, ample shed and about one and a half acres of land, appraised $3,300; also near the above a one and a half story house and shed, with one acre of land, appraised $900. This sale offers the opportunity to secure a good home at a low price, as the property will be sold without regard to the appraisal.
apr3 td CHARLES H. DAVIS, Trustee.

AUCTION SALE OF REAL ESTATE.

By order of the Court of Probate, District of Norwich, I will sell at auction the following property belonging to the assigned estate of Jedediah Spalding The homestead of Franklin street two houses 34 and 36, same street, lot and brick dwelling between Broadway Church and Osgood Gun Works Sale positive, commencing with the homestead, at 10 o'clock a. m., on Thursday, April 6th 1882 E. C. COOKE Trustee.
apr3 td&wtw

For Sale.

HORSES FOR SALE.

Just arrived at the Wauregan Stables

A Car Load of Canada Horses.

mar31tf D. CLARK.

JUST RECEIVED. A fine assortment of WHISK BROOMS, with colored, bone, metal and other fancy handles. Also a full line of FEATHER DUSTERS, BRISTLE DUSTERS AND SWEEPERS, &c., at LOW PRICES at

SMITH & BECKWITH'S, mar31d 141 MAIN STREET

FOR SALE A GAS FIXTURE, With Two Burners, and Suitable for House or Store INQUIRE AT THIS OFFICE novl

Dry Goods.

THE GEM.

VOL. 1. NO. 51.

AN ÆSTHETIC JOURNAL DEVOTED TO THE BEAUTIFUL AND THE TRUE.

C. B. PLATT, Editor and Proprietor.

$1.00 a year. Pay when you feel like it.

"Rare compounds of oddity, frolic and fun,
We relish a joke and rejoice in a pun."
—Phunny Column of *The Norwich Tribune.*

Tuesday, April 4, 1882.

"Pledged but to truth, to liberty and law;
No favor sways us and no fear shall awe."
—*Motto of old Norwich Courier.*

JUST RECEIVED AN ELEGANT LINE OF DRESS GOODS

COMPRISING

ALL WOOL Foule Suitings. Shoodas, French Debeiges. Illuminated Mixtures. Royal Soleil Suitings.

LADIES' CLOTH in all the new colorings.

PLAIDS IN NEW SHADES,

AT

C. B. PLATT & CO'S.

Also a large stock of

BLACK GOODS, Consisting of Drap D'Almas, Henrietta Cloths, Camel's Hair, Cashmeres, etc.

GOODS ALL FIRST CLASS AND PRICES LOW.

"'Tis the sunset of life brings us mystical love;
And coming events cast their shadows before."
mar26 d&w

Removal.

REMOVAL. Mr. FRED L. KLEIN of this city wishes to inform his numerous patrons that he has fitted up a NEW AND ELEGANT BARBER SHOP in Trueman's Block, on Franklin Square—the old Horse Car Station—where he will be pleased to see all his old friends and as many new ones as desire first class workmanship in his line. ☞ Mustache Dyeing a Specialty and particular attention given to the Cutting of Children's Hair. mar31d&wlm

Lumber & Coal.

EDWARD CHAPPELL & CO., COAL AND LUMBER, WHOLESALE AND RETAIL. A well assorted stock of SEASONED LUMBER, and a carefully selected variety of coals for domestic and steam purposes.
EDWARD CHAPPELL & CO. 216 Main St., Central Wharf. Telephone your orders if most convenient. dec7dtf

Advertising Agents.

THIS PAPER May be Found on File —AT— GEO. P. ROWELL & CO.'S Newspaper Advertising Bureau (10 Spruce Street) where advertising contracts may be made for it in New York. mar19 d&wtf

J. B. BATES, Advertising Agent, 11 Park Row, New York. is authorized to contract for Advertisements in the BULLETIN and COURIER at our Lowest rates. feb17 d&wtf

Instruction.

THE ART OF SINGING. MISS LILA M. BATCHELLOR, OF PAWTUCKET, R. I., Teacher of Vocal Culture. Formerly a pupil of Madame Rudersdorff. For particulars, apply to Mrs George A. Lewis, High street, Greeneville, Conn., between Tenth and Eleventh streets, or address MISS BATCHELLOR, at Central Falls R. I. feb16 2m*

MISS C. C. BLACKMAN, Teacher of Music Terms $9 for twelve lessons. Norwich Town Jan. 7 1882. tanTuThu&wf

Drain Pipe.

W. D. TRUE, MANUFACTURER OF Drain and Sewer Pipe NORWICH, CONN. Quality the Best and Price the Lowest. Drain laying respectfully Attended to. novl4tf

Frames, Gilding, etc.

WINDOW SHADES Window Shades, Fixtures, Cord and Tassels, Engravings, Picture Frames, &c. AT Trafton's Fine Art Store, apr3 TuThSa 63 SHETUCKET

THE Job Department of the Bulletin will give satisfaction in prices as well as beauty of design.

Dry Goods.

THE BOSTON STORE.

REID & HUGHES

Have Opened their second shipment for this season of

TABLE DAMASKS AND NAPKINS,

And desire to call the attention of the public to the extraordinary good value which we are offering in

BARNSLEY DAMASKS, DOUBLE DAMASKS, SINGLE DAMASKS, HAND LOOM DAMASKS, BROWN DAMASKS, AND TURKEY RED DAMASKS.

Our Low Prices on these Goods are absolutely unapproached.

We have also a splendid assortment of TEA AND DINNER NAPKINS At the Lowest Prices.

REID & HUGHES, Boston Store. mar31 d&w

For the Ladies.

GRAND SPRING OPENING, Tuesday, Wednesday & Thursday At MISS THEIS', apr4 d3t 9 Union Street, Wauregan Block.

SPRING OPENING OF NEW MILLINERY, AT MISSES WALKER, HILL & EDGERTON'S, Tuesday, Wednesday & Thursday April 4th, 5th and 6th. Trimmed and Untrimmed Bonnets and Hats, Feathers, Flowers, Laces, Ribbons, and every variety of goods kept in a first class Millinery and Fancy Goods Store. Millinery Work done to order in the best manner at short notice.

No. 7 Shetucket Street.

MISSES WALKER, HILL & EDGERTON have taken the store so long occupied by the undersigned in the millinery business. She takes pleasure in recommending them to the public, although it seems superfluous for ladies so favorably known for their skill and taste MRS. C. B. PLATT. Norwich, March 17th, 1882. apr1 d&w

G. W. PIKE Wishes to inform the people of Norwich and vicinity that On and after March 27th, He will be prepared to Bleach and Press Ladies' Bonnets and Hats. At the Old Bleachery, No. 19 Cliff St. Open from 7 a. m. to 9 p. m. mar24 d

Crockery.

NEW AND CHOICE GOODS being constantly received at the Crockery Store of E. K. REYNOLDS, No. 128 Main Street, consisting of French China Dinner and Tea Sets, Cut French and American Glass Ware, Stone China and Porcelain Ware in the best makes, Chandeliers, hall and table Lamps in great variety, Silver Plated Ware, and a large variety of House-furnishing goods, and bear in mind it is no trouble to show goods. Large assortment of Granite Iron Ware jan28d

Plating.

THE Norwich Nickel Works. ELECTRO-PLATING In Nickel, Copper or Gold. At their new and enlarged works, HOPKINS & ALLEN MFG CO BUILDING, Chestnut Street, W. A. AIKEN, Proprietor. feb16tf Thu

THE BULLETIN Job office does work with neatness and dispatch

Groceries, Teas, &c.

HARWOOD & CO offer special bargains in Fancy Ponce Molasses, Choice Formosa, Oolong, and Uncolored Japan Teas

A full assortment of first class groceries constantly on hand at

45 Water Street. mar31d

WONDERFUL A DOMESTIC REVOLUTION. NO MORE DREAD OF WASHING DAY FRANK SIDDALL'S SOAP Will wash the most soiled clothes without boiling Just think of it. No wash boiler, no steam, no smell, and no washing clothes over night, but washed clean, easily and quickly. PRICE 10 CTS $100 positively forfeited if it injures the hands or clothes For sale wholesale and retail by ADIN COOK, mar24 4 Union Street.

JOHN WILLARD, Sole Manufacturer of Palmer's Celebrated DANDELION COFFEE, AND CREAM TARTAR, novl4 33 & 35 Commerce St., Norwich, Ct.

Fine Arts.

CRAYON PORTRAITS. The Superior Work in Crayon Portraits of well known city residents and of those from a distance, (some of which have been on exhibition), combined with our acknowledged ability to produce Striking Likenesses, Fine Finish and Exquisite Artistic Effects, is our bid for The Patronage of Norwich People. Visitors welcome to Studio at all times. RUDD & PORTER. Oil Portraits and Animal Painting by GEO. A. RUDD. Studio—100 Main St., jan5d NORWICH, CONN.

DRAWING AND PAINTING. MISS MARY A. PHIPPS Re-opens her studio on THURSDAY, Oct. 13th. Will receive pupils on Wednesday, Thursday, Friday and Saturday. Lessons hours from 9 to 12 a. m. and 2 to 5 p. m. oct13d Room No. 3 Williams' Block.

Painting and Graining.

PAINTING. House and Sign Painting, PAPERING, GRAINING AND WALL TINTING. PAPERING A SPECIALTY. Particular attention paid to papering ceilings in Decoration in all the modern styles. All work entrusted to me will receive my personal attention. I will guarantee full work to give perfect satisfaction. GRAINING done for the trade, at the Old Stand, 44 UNION STREET. ALONZO H. CONVERSE. mar3d

Hardware.

A. W. PRENTICE & CO. JOBBERS AND RETAILERS IN HARDWARE, Call attention to their large stock of Farming Tools, Machinists' Tools, Carpenters' Tools, Blacksmith's Tools, Wheels, Axles, Springs, Shafts, Rims, Spokes, Seats, Hubs, &c., CARPET WARP, Both in Colors and White. Also Agents for Dupont's Celebrated Gunpowder.

A. W. Prentice & CO. 27 Commerce Street. mar14d

A.— NEW HARDWARE STORE. PRESTON BROS. Have just opened a new and complete line of Hardware which they will sell At Reasonable Prices. BILL'S BLOCK, 14 Shetucket St., Opposite Laurel Hill Bridge. NORWICH, CONN. jan18d&w

A. T. CONVERSE, DEALER IN IRON, STEEL AND PIG IRON, 41 Water & Commerce Sts jan6d

Dentistry.

THE RICHMOND TOOTH CROWN. The Richmond Tooth Crown entirely obviates the necessity of Extracting Teeth, does away with Artificial Plates, causes no pain, restores decayed Teeth to their natural usefulness and beauty, and makes them last a life time without reparation. We also perform all operations upon the natural Teeth with greatest care and skill and do the finest work known to Mechanical Dentistry. For Cash our Prices are as follows

Silver Fillings	50 cts, to	$2 00
Gold Fillings	$1 00	5 00
Richmond Crown Platina		8 00
Richmond Crown Gold		10 00
Richmond Crown Porcelain-faced		12 00
Artificial Teeth on Rubber Plates	5 00 "	15 00
Artificial Teeth on Platina Plates	10 00 "	25 00
Artificial Teeth on 18 carat Gold "	30 00 "	40 00
Continuous Gum		60 00

Satisfaction Guaranteed in Every Case. Out of town Patients will find it greatly to their advantage to call upon us before permitting any operations upon their Teeth. W. W. SHEFFIELD, D. D. S. C. M. RICHMOND, D. D. S. L. T. SHEFFIELD, D. M. D. 48 West 33d street, New York 37 State street, New London, Conn. mar14d&w

Real Estate.

For Rent and For Sale.

TO LET—Tenement of [illegible] rooms in the house on Cliff street. Inquire of Hyde's meat market. A. W. BIRGE apr1 d1w*

TO RENT—A very convenient tenement suitable for a small family Apply at No. 1 Summer street, Laurel Hill mar31d

TO LET A nice store on Franklin street. A large store in Harvey Hovey's, West Main street. Both in first class repair Apply to NICHOLAS TARRANT Real Estate Agent, 126 Main St. mar31 d

TO RENT—A Cottage of nine rooms on Allen street, with barn and one half acre of land Choice fruit trees, consisting of apples, pears, peaches, &c Apply at D. B. TALBOT'S PRINTING OFFICE, 130 Main street, or on the premises mar31d1w*

FOR SALE—A complete dining room set in black walnut consisting of side board side table, six small and two large chairs, very little used and as good as new Bought new last May Also parlor set in red satin, consisting of sofa, chairs, mantle board lambrequins and gilt cornices Address P. O. Box 1278 mar31 d

FOR SALE OR TO RENT—From May 1st, the house No. 31 Cliff street. Apply to W. S. RAWSON mar18d

TO RENT.—Two nice tenements at Nos. 194 and 196 Main street, opposite Trinity church. For terms, &c., apply to E. R. ROBBINS 30 Cliff street mar11d

TO RENT—From April 1st The Large and Desirable Front Room in the Second Story of the Rockwell Building, No. 106 Main street, directly over Winsdale's Dry Goods store. Apply to GEORGE D. COIT, mar14d Chelsea Savings Bank

LAST CHANCE to obtain nice little homes in this city, at last year's prices—very little ready money necessary. I offer the balance of real estate in my hands during the next sixty days at the old panic prices, after which the prices will be advanced to suit the times. Purchasers will find it much to their interest to call immediately on H. F. PALMER, Real Estate Agent, jan16 12w 106 Main Street, Norwich, Ct.

FOR SALE. The subscriber offers for sale the large two story house situated in Greeneville, on High street, just above Tenth, and formerly occupied by the late Mrs. Sally Wait. Said house contains two tenements of six rooms each, is newly painted, and is in excellent repair throughout. City water in each tenement. This property being in a very desirable, accessible and desirable location, affords an opportunity for a good investment, and should find a ready purchaser. Possession April 1st, if desired. Apply to JOB J. WAIT, 30 Water St. P. S. GREENE, Greeneville. mar30d

FOR RENT—From April 1st, the barn now occupied by A. D. Lathrop, on Willow street. D. M. DICKINSON & CO. 46 Franklin Street. mar3d

TO RENT—The large and elegant store in Bill's block, Shetucket street, opposite the Express office and recently occupied by E. R. Thompson, Esq. Also the centre store in said block now occupied by N. S. Gilbert, Esq. mar3d HENRY BILL

FOR SALE OR RENT— A Desirable Residence With Stable, situate at No. 110 Union street, Apply to NICHOLAS TARRANT, Real Estate Agent.....106 Main Street. feb20d

TO RENT—A small hall in Bill's Block, Shetucket Street, now occupied by Prof. Butterfield's school of vocal art. HENRY BILL. feb20d

TO RENT AT THE STARR FARM—The large dwelling house with spacious grounds and stabling for five horses, harness room and carriage house. This is a first class place for a family with children or for any one doing business in the city. For a boarding house for summer boarders from New York and elsewhere it can hardly be equalled. Apply to WM. HEMSTEAD in Church street, or B. W. TOMPKINS feb1 d

Physicians.

W. H. DUDLEY, M. D. Office at Norwich Town, First Door North of Post Office. mar15d

Hotels & Restaurants.

WILLIAM NOSS' LADIES' AND GENTS' DINING ROOMS, 52, 54 and 56 Water Street. MEALS AT ALL HOURS ON THE EUROPEAN PLAN. All kinds of Fresh Lunch served at my lunch counter from 6 a. m. until 10 p. m. every day, Five and Ten Cents. Best Oysters in market, served in any style you may desire. STEAMED OYSTERS A SPECIALTY. Clam Chowder every day served to order and sold by the quart. Price 25 cents. Finest grades of FOREIGN AND DOMESTIC WINES always on hand at prices to suit the times. Jacob Ruppert's Celebrated Lager Beer awarded highest prize medal at the Centennial Exhibition at Philadelphia in 1876, on draught and bottled for family use, price 25 cents per dozen. FOREIGN AND DOMESTIC CIGARS. Sole agent for Celery Rock and Rye for Throat, Lungs, Kidneys, and nervous difficulties. A positive cure for indigestion: $1.00 per bottle. Imported Carlsbads Bitters. Home made Tomato Catsup, prepared by myself and sold by the quart, gallon or bottle The best German Mustard, 25 cents per quart, or by the bottle. mar28 d

Financial.

BONDS. NEW YORK AND NEW ENGLAND 1st Mortgage 6 PER CENT. BONDS. Due 1905. This security is a first mortgage upon this road and its properties. FOR SALE BY American Loan & Trust Co., 55 Congress Street, mar30d2w SIMMONS BUILDING, BOSTON

Flowers, Seeds, Etc.

FLOWERS. BOUQUETS, CUT FLOWERS, FUNERAL DESIGNS, FURNISHED AT LOW PRICES, AT Jennings' Greenhouses, Hamilton Street, Preston. Orders left at N. D. CRVIS'S DRUG STORE 141 Main street, will be forwarded by Telephone without charge novl

Window Shades.

PAPER HANGINGS AND WINDOW SHADES A fresh stock just received at E. W. RICE'S PICTURE FRAME EMPORIUM 116 MAIN ST mar4 d

Attorneys.

REMOVAL. LUCAS & JENNINGS, Attorneys and Counsellors at Law OFFICE REMOVED To No 31 Shetucket Street, NORWICH, CONN. Hitchcock Lucas. Wm. H. Jennings, Jr feb1 d6m

WAIT & GREENE, ATTORNEYS, Counsellors and Notaries Public NO 1 BREED HALL. Gardiner Greene, Jr is Commissioner of Deeds for the State of New York. John T. Wait. GARDINER GREENE, JR novl1 d Norwich, Conn

JAMES H. POTTER, Attorney at Law, Office in Johnson's Block, Main street, aug18d Danielsonville, Conn

S. S. & S. H. THRESHER, Attorneys and Counsellors at Law. may10 d6f ROS. 5 & 6 BREED HALL.

Travellers' Directory.

ANCHOR LINE UNITED STATES MAIL STEAMERS Sail weekly to and from New York and Glasgow, via Londonderry. Cabin passage, $60 to $80 Returns, $110 to $140 Second Cabin, $40 Return tickets, $75 Steamers sail every Saturday to and from New York and London direct Cabin passage, $35 and $40 Returns $100 and $120. Steerage passengers booked at low rates. Passenger accommodations unexcelled All state rooms on main deck Passengers booked at lowest rates to or from Germany, Italy, Norway, Sweden, Denmark, etc. For book of Tours in Scotland, rates, plans, etc., apply to HENDERSON BROTHERS, New York, or E. P. SLOCUM or JAMES DUGGAN, Norwich. mar8 d

WARREN & CO.'S Splendid First-Class Steamers. KANSAS.....2,350 tons | MISSOURI 2,140 tons IOWA.....1,800 tons | PALESTINE. 2,000 tons VICTORIA, 2,995 tons. Sail from Liverpool to Boston Bring steerage passengers from principal points in GREAT BRITAIN and IRELAND at Lowest Rates. JOS. CONNON, Agent, Norwich. JAMES HICKEY, Agt., jan28d WILLIMANTIC

JOHN STEINER, AGENT FOR The North German Lloyd of Bremen. AND The Hamburg Steamship Line of Hamburg. PASSAGE TICKETS To and from Europe at the most reasonable rates. ALSO DRAFTS and MONEY ORDERS Payable in any town or city in Europe. jan31d

NEW LONDON NORTHERN RAILROAD—CHANGE OF TIME. On and after MONDAY, Nov. 14th, 1881, TRAINS GOING NORTH LEAVE NEW LONDON AS FOLLOWS:

8.00 a. m., Norwich at 8.31 a. m., for Middletown, Colchester, Palmer, Boston, Springfield Ware, Gilbertville, Brattleboro, St. Johnsbury, Burlington, Montreal, Ogdensburg and intermediate stations.

2.00 a. m., Norwich at 2.29 a. m., for Willimantic, Hartford, Palmer, Boston, Springfield, Albany, Saratoga, Ware, Gilbertville and Amherst.

10.17 a. m., Norwich 10.47, for Willimantic, connecting for Hartford and Middletown.

1.00 p. m., for Norwich.

3.00 p. m., Norwich 3.42 p. m., connecting at Willimantic for Hartford, and at Palmer for Springfield, Albany, and all points west Brattleboro, Burlington, St. Johnsbury, Montreal, Ogdensburg and intermediate stations. A sleeping car is attached to the train at South Vernon for Montreal.

5.15 p. m., Norwich, 5.45 p. m., for Willimantic, connecting for Hartford. This train makes connection with express which leaves New York at 1.00 p. m.

8.35 p. m. for Norwich. This train connects with 4.00 p. m. express from New York.

—GOING SOUTH—

Passengers trains LEAVE NORWICH as follows:

6.20 a. m. (N. & W. depot) 6.30 (West Side) for New London and New York.

8.45 a. m. for New London, connecting for Providence and Boston at 10.30 a. m.

11.00 a. m., for New London, Stonington and New York.

3.05 p. m., for New London and New York.

3.45 p. m., for New London, Stonington, Providence, New Haven and New York.

5.50 p. m., for New London, Mystic and Stonington.

9.15 p. m., for New London and for New York by boat from New London. This train connects at Willimantic with the 4.00 p. m. express from New York.

9.30 p. m., (N. & W. depot) for New London and for New York via boat from New London.

Passenger trains LEAVE WILLIMANTIC as follows:

8.00 a. m. for Norwich and New London, connecting at 10.30 for Providence and Boston.

10.30 a. m., for New London, Stonington and New York.

3.00 p. m., for Norwich, New London, New York, Providence, etc.

5.30 p. m. for Norwich, New London, Mystic and Stonington.

8.35 p. m., for New London and New York via boat from New London.

Passenger trains LEAVE PALMER as follows.

6.40 a. m., 1.30 7.05 p. m., for New London, etc. The latter connects with boat for New York.

Through passenger trains LEAVE SHATTUCKBORO as follows:

6.25 a. m and 2.30 p. m., connecting with trains from the North for New London and intermediate stations.

G. W. DENTLEY, Gen. Supt.

New London, Nov. 13th, 1881. novl3d

N. Y. & N. E. R. R. NORWICH & WORCESTER DIVISION. WINTER ARRANGEMENT, Commencing MONDAY, January 1st, 1882.

TRAINS GOING NORTH—LEAVE NORWICH AT

3.35 a. m. (Mondays excepted), Steamboat Express. Connects at Putnam for Boston, at Worcester for all points North, Portland, Rochester, White Mountains, &c. Sunday train connects to Nashua.

6.00 a. m., Way Passenger Train.—Connecting at Plainfield Junction for Providence; at Putnam for Boston, arriving at 10 a. m., At Worcester for Boston, Springfield and intermediate stations, Albany and the West.

11.30 a. m., connecting at Norwich with train from New London. At Plainfield for Providence (arrive 1.50 p. m.) At Putnam for Boston, arrive at 3.35p m. At Worcester with roads north and east and west. At Webster, to and from Southbridge.

3.30 p. m., Way Passenger Connects at Plainfield for Providence. At Putnam for Boston, arrive at 7.25 p. m., and Hartford. At Worcester with Boston & Albany Railroad, east and west.

TRAINS GOING SOUTH—LEAVE WORCESTER —AT—

6.45 a. m., Way Passenger. Connecting at Putnam with train from Boston and for Hartford and New York. At Plainfield to and from Providence.

10.05 a. m., Way Passenger Mail train. Connects with trains from Worcester & Nashua and Boston & Albany Railroads At Webster for Southbridge. At Putnam with train to Boston; and at Plainfield to and from Providence

4.50 p. m., Way Passenger Connects at Webster for Southbridge at Putnam for Willimantic and Hartford, and with train from Boston. At Plainfield with train from Providence

7.30 p. m., Steamboat Express for New York (via New London.) (Sundays excepted). Connects with all trains North and East, and at Putnam with 45 from Boston. Take 11 train for Philadelphia, Baltimore, Washington and South. No change of cars after leaving Putnam. Also via Steamboat, connecting with all Southern and Western trains at New York. This train leaves Norwich for New London (steamboat) at 9.30 p m

Putnam Passenger " Leaving Putnam at 1.00 p. m., connecting at Putnam with train from Boston, Plainfield with trains to and from Providence arrive at Norwich at 3.15 p m

WEBSTER SPECIAL.

Leaves Webster for Worcester at 6.30 a. m.

Leaves Worcester for Webster at 6.00 p. m.

F. SO W. ALEXANDER, Supt.

Norwich, January 1st 1882

24x

The Bulletin

Norwich, Tuesday, April 4, 1882.

Condensed Railroad Time Table.

NORWICH & WORCESTER R. R.

(Depot foot of Ferry street.)*

Leave— Going North:		Arrive— From North:
*6 30 a. m	Boston, Worcester, Portland, Danielsonville, Putnam and Webster	
8 00 a. m	Worcester, con at Putnam for Boston	a. m 9.40
11 35 a. m	Providence [via Plainfield] Boston via Putnam. Worcester and all east and west of Worcester. Putnam special for Norwich. Arrives at Norwich	p. m 12.20 1.25
7 10 p. m	Worcester, Prov., Boston, Hartford	p. m. 7.20
Going South		
*9 15 p. m	Boat train for New York on Mon. Wed. Fri., White Mts.	p. m. 9.30

*Mon days excepted

N. L. N. "WEST SIDE" DEPOT.

Leave— Going North:		Arrive— From North:
	Hartford & Willimantic	a. m 8.42
8 31 a. m	Middletown, Hart'd, Spfld, Mass'n	a. m 11.05
9 38 a. m	Hart'd, Pal., Spfld, Amherst	p. m 3.40
10 47 a. m	Wind., Hart'd, Middletown	p. m. 6.34
3 00 p. m	Hart'd, Spfld, Belchers, Mass'n	p. m. 9.16
5 05 p. m	Willimantic, Hartford,	
Leave— Going South:		Arrive— From South:
6.30 a. m.	N. L., New Haven, N. York, Washington, Mystic, N. London	a. m. 8.21
*6.45 a. m.	New London Westerly, Prov	
11.05 a. m	Mystic Prov., N. H., N. Y	a. m. 10.40
1.00 p. m	N. L., New Haven New York	p. m. 1.20
3.40 p. m	Providence, Boston, New Haven, New York	p. m. 8.00
	New London	p. m. 8.00
	Bos., Prov., Ston., N. H., N. Y	p. m. 8.07
6.30 p. m.	New London, Mystic, Ston., New Haven and New York,	p. m. 8.55
9.15 p. m.	New York boat New London.	

☞ Anonymous communications to this office will not be used. We do not insist on printing the names of all our correspondents, but we do insist on knowing them. Unsigned communications, of whatever character, go into the waste basket unread.

Yesterday's Weather.

Thermometer at 6 A. M., 36 degrees above zero; at 2 P. M., 52 degrees; at mid night, 38 degrees.

To-day's Weather.

WASHINGTON, April 4.—1 A. M.—Indications for New England: Fair weather. Southwest winds. Lower barometer. Higher temperature. Cautionary signals are ordered from Sandy Hook to Provincetown.

CITY NEWS

NORWICH.

A snow bank three feet deep is still preserved on the north side of the Park church.

The school in the East Great Plain district commenced on Monday of this week.

A careless teamster wrecked a lamp post on lower Broadway, while backing his horses around, Monday morning.

The Boston Store Boat club are brushing up their boats and will soon have their fleet at its old moorings on the Shetucket river.

Mr. William W. Beckwith left the city yesterday for Providence, to attend the spring term of Bryant & Stratton's business college.

The United Workers will hold their regular quarterly meeting at 3 o'clock this afternoon, in the lecture room of the Broadway church.

The O D Ones work the Pick-axe degree at 7 30 o'clock, this evening. The opera of Patience will be presented by a full orchestra and chorus.

Charles Peckham, the Jewett City burglar, is in the Norwich jail awaiting trial for breaking into the depot at that place and stealing a suit of clothes.

Jane Copeland of Taftville, was in the city court, Monday afternoon, upon a complaint for disturbing the peace. Upon motion of the city attorney she was permitted to depart on the payment of costs.

M. Sullivan, Jr., and a stranger hailing from Westerly, R. I., indulged in a fight near the West Side depot about 6 o'clock last evening. Officer Hill put a stop to the "rumpus" and took the Rhode Island man to the lock-up.

Jeremiah Sullivan was arraigned in the city court Monday morning for making an assault upon James McMahan with intent to kill. The case was adjourned until to day. McMahan was up yesterday and will soon be able to appear in court.

This evening the "Vineyard Workers" will give their annual fair, in the vestry of the Central Baptist church. Choice needle work made by the little folks, will be for sale. Refreshments also will be served.

The report that William P. Miner, who was hurt at the West Side last year by a locomotive has been refused pecuniary assistance by the town authorities is untrue. Mr Miner's family has been very liberally treated, and on Saturday last their rent for the month of March was paid by the selectmen.

In a recent issue of *Golden Days*, Mr W. H H Campbell, formerly of the BULLETIN, contributes a very interesting and readable article under the title of "Wholesome Ideas for Young People." It is entirely devoted to the life of the late Senator Foster, and contains many valuable and instructive extracts from his letters to young people.

Thomas White, a dock hand on the propeller Delaware, and Charles Stark, a teamster, indulged in a personal encounter on the wharf, Monday afternoon. White was arrested and presented to the city court for trial for disturbing the peace, but was not sober enough to warrant a hearing. The case was adjourned until this morning.

The funeral of Mrs Hannah Cranston of Greeneville, one of the oldest and most respected women in that part of the town, was largely attended at the Methodist church there Monday. The Rev. Dr Church officiated, assisted by the Rev Hugh Montgomery. She was eighty-three years of age, and for sixty-six years was an active and willing worker in the Methodist church.

At the Greeneville Methodist Episcopal church on Sunday three persons were baptized five taken into full membership, and five were received on probation and two by letter. The current indebtedness amounting to $100 was paid by a collection. The year has been one of prosperity and the society is reported to be in good condition.

Sheriff Hawkins brought to the Norwich jail yesterday Alfred Hazard of Lisbon, convicted in a justice court of breaking in the windows of one Saunders, near Hopeville, Lisbon, and stealing therefrom sundry articles, besides whipping the proprietor, also breaking a window of the Methodist church there He is to work out a sentence of thirty days and a fine of $3 and costs.

Record of Mortality for March.

The following is the record of deaths in the town of Norwich as returned to the registrar's office Whole number of deaths, 39 Causes of death From paralysis, 1, marasmus, 1, dropsy, 1, typhoid gastritis, 1; premature birth, 3; old age, 2, born overhage, 1; pneumonia, 3; valvular disease of the heart, 3; cancer of the liver, 1; phthisis, 5; still born, 2, inflammation of the bowels, 1, suicide, 1; cerebro spinal meningitis, 1, apoplexy, 1; debility, 1; pulmonary congestion, 1; ovarian tumor operation, 1. The whole number of burials was 32.

Bar Meeting.

At the meeting of the bar held at the office of the clerk of the superior court yesterday, the following case was assigned for trial to the jury at the adjourned term of the court which comes in on Tuesday, the 11th inst., at 9 A. M. in New London.

Welcome H. Larkin against Edward M. Burchard and others. It is a cause in which a foreclosure is involved.

It was voted to request the court to come in at Norwich for the trial of court cases, on Tuesday, April 18th.

Spaulding's Specialty Company.

Of Spaulding's Bell Ringers and Specialty company, which will appear in this city on Friday evening, the Boston *Herald* says: "A nice, pleasant, agreeable entertainment was that at Music hall last evening, given by Spaulding's Swan Bell Ringers, and a right royal welcome did they receive on their return after so long an absence. The audience was very large, and from first to last was exceedingly enthusiastic. All the prominent features of the evening were encored, and some of them two or three times. For instance, Little Kittie and Willie, in their specialty entitled 'The Chinese Laundryman,' were recalled three times, and it seemed as if the assemblage could not get enough of them. The music of the two sets of staff bells was thoroughly enjoyed, and, for that matter, so was the whole entertainment." Secure seats to day.

Vocal and Instrumental Concert.

To morrow evening there will be a grand vocal and instrumental concert in School House hall, Greeneville, under the direction of Prof. C. W. Tubbs. He will be assisted by Profs. J. A. Butterfield J. H. George, tenors, Messrs. Geo. Furness and F. H. Holbrook, basses, and Prof. Geo. A. Kies, accompanist, all of whom are well known in this city as accomplished artists. Tubbs' full military band of twenty three pieces will also render some of the best music in their repertoire. With such an array of talent the hall in Greeneville should be filled so full that the sign "Standing room only" would have to be put up early in the evening. Tickets for sale in the city at Chappell's music store.

Life's Stormy Passages.

Saturday night Mr. and Mrs. Charles Stockett appeared at police headquarters complaining of each other, and were in such a state of excitement that both were locked up. Mrs Stockett had declared her intentions of leaving Charles forever, and Charles in his anger and despair had said that if she persisted in her resolution he should "shuffle off this mortal coil," and try to be an angel. He was no sooner locked up than he indulged in a little cold poison. Arsenic was his choice, and he deposited what he considered a transforming dose in his stomach. But he found it too slow to consummate his design upon his life. A physician was called who administered an emetic, and the poison was soon where the rats could feed it. Charles was left very ill, and Mrs. Stockett spent Sunday night in holding his head and performing the kindly offices of a true wife. The harsh words and wicked resolutions are forgotten, the old sympathy returned, and Mr. and Mrs. Stockett are at this moment perfect patterns of conjugal felicity. A perfect calm succeeds the perilous storm, and happiness like a crocus emerges beneath Mrs Stockett's smiles from the so recently chilly regions beneath Charley's vest.

The Funeral of the Late John T. Adams.

The funeral of the late Hon. John T. Adams of this city took place Monday morning. Private services were held at his late residence on Main street for the relatives and friends at 11 o'clock, the Rev. S. H. Gleny, D. D., of Christ church officiating. Public services were held at Christ church at 11 30. The remains reposed in a rich broadcloth casket in front of the chancel, the top of which was decorated with an elegant wreath of cut flowers, crossed sheaves of wheat entwined with ivy and smilax, and a very neat floral symbol formed of palm leaves and pansies. The attendance at the church was large, many business and professional men being present Among the relatives from abroad were Mrs. Dr. Fordyce Barker of New York, Dr. Leak of Philadelphia, and Mr. James E. Learned and family. The board of trustees of the Otis library, of which Mr. Adams was president at the time of his death, were present in a body. The Rev. S. H. Gleny conducted the services, assisted by the Rev. Dr. Jewett of Trinity church. Fitting hymns were sung by a quartette choir and the impressive burial service of the Episcopal church was performed.

At the conclusion of the burial service the Rev. Dr Gleny read the following original hymn, written by the deceased and published in the BULLETIN in November, 1881, which was very effectively rendered by the choir

LOVE ASSURED.

Father, I come to Thee, I come, I come
Without Thee I'm ashamed,
Thy loving bosom is the only home
Where my tired soul can rest

Once roamed I wildly in the paths of sin,
Nor did I think of Thee.
Almost extinguished seemed the light within,
Yet Thou didst think of me

As at the brightness of the dawning day
Night's mist and clouds depart,
Thy Spirit, in my spirit, chases away
The shadows of my heart.

And hope and peace and joy to me are given
I never felt before,
Now do I know this is the way to Heaven,
Father, to love Thee more

At the conclusion of the services in the church the remains were taken to the City cemetery for interment. The bearers were Messrs. J. D. Park, Jeremiah Halsey, Henry B Norton, Frank Johnson, Edward Chappell, Gardiner Greene, Ebenezer Learned and S. B. Bulkeley. The horse and carriage of the deceased, in charge of his hostler, followed the remains to their last resting place After the services at the interment Mr. James E Learned feelingly addressed the bearers, thanking them for the kindly offices they had performed for the dead. The obsequies were very impressive and interesting throughout

New London County Agricultural Society.

At an adjourned meeting of the executive board of the New London County Agricultural society, held at the office of the secretary in this city on Saturday, the following business was transacted.

Messrs. F. A. Wells, James F. Mason and Charles H. Gardner were appointed a committee to confer with J. C. Foster of New London concerning the erection of a building on the society's grounds, with power to act as shall best serve the interests of the organization.

The list of judges was revised and many new appointments were made.

It was voted that the barn erected by the Norwich Trotting association on the society's ground remain the property of the builders, and was there subject to the orders of the president, vice president and directors of the society.

It was voted that the premium awarded to Henry A. Button at the last annual fair of the society, and protested by James Dewolfe and C. H. Gardner, be paid to said Button.

Messrs. F. L. Gardner, John Brewster and Joseph Rood were appointed a committee to rent the track to the highest responsible bidder.

Charles H. Gardner was appointed general superintendent of the grounds.

Steps are being taken to make the next fair of the society unusually attractive, and deserving of patronage.

NEW LONDON

In the month of March there were fourteen deaths in this city. During the quarter ending March 31st there have been seventy eight births and fifty-five deaths.

The adjourned case of the city vs. Mrs. Mary A. Reed, for violation of health orders, was called in the police court yesterday, but was further adjourned till Friday next.

"All the Rage" drew a goodly audience to Lawrence hall last evening. It is superfluous to say that the rendition of the piece was gratifying and gave great satisfaction to the audience.

The schooner Mary E. Higgins, Lawrence & Co. owners, Rogers master, arrived home from a two years' sealing voyage on Sunday. Her catch during the trip was 1,900 skins. She lost overboard four of her crew during the voyage.

A large number of friends assembled at the steamboat wharf last night to bid *bon voyage* to Lieutenant William D. Cronin, who left for the far west to grow up with the country. Previous to his departure the members of Co. D gave an entertainment in Armory hall in his honor.

The Hon. Augustus Brandegee and Mr. John G. Crump of the *Telegram* and Mr. Somes of the *Day* and *Penny Press* left for Washington yesterday afternoon and last night, the former two in the interests of the navy yard appropriation and the latter about his own business.

Mr. John A. Tibbitts has agreed to deliver a short speech on the Irish situation at the Grattan centennial meeting to be held on the 17th inst. Messrs. James J. Connor, Peter Dorsey and G. W. Russell will supply the remainder of the oratory which will be pleasantly interspersed by music both vocal and instrumental.

The annual meeting of the Woman's Baptist Missionary Conference of Southeastern Connecticut is to be held with the First Baptist church of New London tomorrow, forenoon and afternoon. Mrs. Arthur, formerly a missionary in Japan, will address the ladies in the afternoon. It is expected that a large delegation will attend from Norwich.

The Rev. Mr. Parsons of New York was in the city yesterday, bound north to arrange if possible for the boarding in the country villages of Connecticut and Massachusetts of some of New York's poor children who are sent out annually for a couple of weeks by a charitable society formerly under the auspices of the New York *Post*, but now transferred to the *Tribune*

FROM OUR SPECIAL REPORTERS

NEW LONDON COUNTY.

Griswold.

A DESERVED COMPLIMENT—THE LATE ORRIN BURDICK.

The Sunday school of the First Congregational church showed their appreciation of faithful service last Sunday the 26th ult, by re-electing the superintendent Mr. J. E. Leonard for the seventeenth consecutive year. Mr. Leonard resigned, and gave his reasons for it but notwithstanding this he was chosen by an almost unanimous vote. He is always foremost in every good work, and the society is indebted to him in no small degree for its present flourishing condition. He has long done good service as first member of the society committee, in supplying the pulpit with a preacher.

The Ladies Sewing society gave an oyster supper on Wednesday evening which was an enjoyable affair. Our young people added much to its success by their fine singing.

The late Orrin Burdick of South Griswold, was a man universally respected, and will be greatly missed as one honest in all his dealings, who never wandered others by spreading gossip about them, but was true in all the relations of life as husband, father, friend and neighbor. He was a very modest man His family have the warmest sympathy in their affliction.

Voluntown.

RETIRING PASTOR — PRESENTATIONS — SPRING TERMS OF THE SCHOOLS.

The Rev. Robert K. Dyson, who has officiated as the pastor of the Methodist Episcopal church for the past two years, preached his farewell sermon last Sunday, selecting for his text Romans xiv, 17. Mr. Dyson has been the ablest and most cultured preacher that has been stationed over this church for a number of years. He has served a faithful as well as an able pastorate. He has not only been fearless and outspoken from his pulpit in the arraignment and condemnation of every form of sin and wrong, but has practically illustrated and demonstrated his faith by his works in helping to suppress vice and evil and in aiding every moral reform. His active and persistent efforts in behalf of the temperance cause and in aid of the enforcement of the on license law here, were much appreciated, being productive as they were of great good to the place and town

Last Saturday the mule spinners in L. W. Carroll's factory presented their retiring overseer, Mr. Calvin H Lee, with an elegant copy of the Bible and a gold pen and case, as a parting token of their esteem and respect The Rev Mr Brown made the presentation speech in behalf of the donors. Notwithstanding Mr Lee was taken completely by surprise, he responded in appropriate terms, expressing his sincere and hearty thanks to the donors for their mark of friendship and good will

Last Sunday, at the close of the service at the Baptist church, the Rev Mr and Mrs. William L Brown, who go this week from the place to another field of labor, were each made the recipient of a hand some volume of the Bible. Mr Brown's was the gift of his Sunday school class, presented as a testimonial to his faithfulness as a teacher and to his Christian devotion to the interests of the church. Mrs. Brown's was presented her by her sisters and other friends of the church, in token of the esteem and love with which they regard her for her Christian graces and virtues, and for her unwearied interest in every good and benevolent work. Each Bible was inscribed with the recipient's name in letters of gold. The pastor, the Rev Mr. Braithwaite, delivered the presentation addresses in neat and appropriate words, to which the Rev. Mr. Brown replied for himself and wife in his usual happy style, extending his warmest and most sincere thanks for the gift of the book that he should continue to make in the future as he had in the past, "the man of his counsel and the guide of his life."

The public school here opened the spring term on Monday last, under the instruction of the old teachers.

Bozrahville.

PERSONAL.

The farm on Bashan hill known as the F. B. Underwood farm, has been sold to Jerry Murphy of this place, for $3,000.

The Rev. S. G. Rankin of Glastonbury, is to continue his labors here for the present.

The Sunday school was organized on Sunday, the 2d, and the following officers chosen: Superintendent, S. G. Rankin; assistant, A. D. Herrick; clerk and treasurer, S. H. Allen; librarian, H. M. Allen.

Bozrah.

SCHOOLS—APRIL WEATHER.

The spring terms of our schools are being arranged and will soon be carried into effect. The Leffingwell town school is already under way. It commenced last week with twenty-four scholars, and more are to be added, bringing the number up to thirty or more. This is an increase in this school. Miss Jennie Forsyth of Salem is the teacher. With the experience Miss Forsyth has had in teaching we predict a good school Teachers are plenty and it behooves those interested to select good ones that our schools may have efficient and well qualified teachers to instruct the little ones.

April opens promisingly. It is a wonderful contrast to the cold weather of last week; the change is an agreeable one to all.

A pleasant affair occurred at the residence of Mr. Samuel C. Parker on the evening of April 1st. It consisted in the serenading of Mr. Clarence A. Parker and wife, who had just returned from an extended wedding tour, by the Bozrah brass band, he being their former leader. After the serenade they were treated to an excellent collation and a pleasant time was enjoyed which will long be remembered by all who were present.

WINDHAM COUNTY.

Danielsonville.

SUNDAY SERVICES—ILLNESS OF MRS. SIMMONS—DEATH OF LYMAN ADAM.

The Rev. Williams H. Beard of South Killingly, Congregationalist, preached in the Congregational church last Sunday, exchanging with the Rev. James Dingwell. Mr. Beard is always heard with pleasure when he speaks in Danielsonville and the wish is often expressed that he would come oftener.

The union services next Friday (Fast day) will be held in the Baptist church at 11 o'clock A M The Rev. William C. Carr will deliver a discourse. The people of Danielsonville never fail to have an interesting and able discourse at their union Fast day services; and yet heretofore the multitude have not been in attendance to receive and enjoy the sermons prepared, evidently with great care and labor.

Last Sunday a number of our citizens drove to Brooklyn in the forenoon to hear the Rev. Isaac H. Coe, in the Unitarian church. Mr. Coe has resided in New Bedford during the past twenty years or more. He was formerly a resident of Killingly, where he has always had a host of friends. His sermons in Brooklyn Sunday were able and brilliant productions. He is now the guest of his old friend, Judge Evans. The illness of his wife's father brings him into Windham county at this time.

We are pained to learn of the serious illness of Mrs. Israel Simmons. Her two sons, Henry and William, were summoned home the latter part of last week. Mrs. Simmons and her husband who has been in feeble health for some time past, are among the oldest residents of Danielsonville. Yesterday her condition was much more hopeful.

The schools commenced their spring term last Monday with the same list of teachers.

Mr. Richard S. Laibrep, we are informed, is confined to his bed and has poor prospects for recovery.

Mr. Lyman Adams died suddenly at his residence last Sunday morning. He has long been a leading blacksmith here. He has been dropsical for some time and weighed 365 pounds.

Woodstock.

EMERALDA.

Mr. F. H. Burnett's and W. H. Gilbert's play of Emeralda was brought out upon the stage of the academy, last Thursday evening, in a creditable manner by the Philomathean society, with the following cast:

Elbert Rogers	Mr. Southworth
Lydia Ann	Miss Lester
Emeralda	Miss Carroll
Dave Hardy	Mr Bachelor
Estabrook	Mr Sumner
Jack Desmond	Mr. Mathewson
Nora Desmond	Miss Bowen
Kate Desmond	Miss Flynn
Marquis de Montesalo	Mr Bunton
George Drew	Mr Magill
Sophie	Miss Bunton

The piece was fairly mounted with new and appropriate scenery, stage effects, etc. The Eolharmonic quintette of Putnam, under the direction of Mr. J. A. Morse, furnished the music. One of the largest audiences ever assembled in the academy greeted the amateurs and gave the play an enthusiastic reception. All the actors acquitted themselves with honor, and in most cases agreeably surprised their friends.

TOLLAND COUNTY.

Spring Hill.

TIN AND SURPRISES.

Mr. William Gardner, and his excellent lady on March 27th reached the tin age of their matrimonial life, and were rejoicing in the happy retrospect crowned with so many blessings, above all their children all spared and in health. The shades of night had gathered, and they had retired early, apprehending no rude disturbance of the family quiet, especially as the storm and gusty wind seemed to keep friends and foes, if he had any of the latter, alike at a distance, when suddenly rumbling wheels and three loud knockings woke them to the reality of an invasion. Yes, from Willimantic had they come, through the howling tempest and the mud, with congratulations and substantial tokens, particularly a beautiful silver castor, the mustard cruet of which was suspiciously green, not with verdigris, but with a familiar product of Uncle Sam's laboratory. But the throng came next evening under brilliant skies This, too, seems to have been "surprise" so well had the conspiracy been kept a secret. The master and mistress of the mansion quietly subsiding, as they had to, into simple guests, the invaders took possession, and a table in the sitting room was adorned with three beautiful bouquets, and a set of silver fruit knives, a pair of vases and many other choice gifts in glass, china, embroidery, tin, while an elegant clock, looked out with wise and honest face, the present of a number of friends. Then came congratulatory remarks from the pastor, Dr. Flint, and Mr. Frank Bennett, and then—in the dining room, the steaming oysters and various other good things—and so in pleasant chat and song, and play of the younger folk, the evening melted away into the small hours, before the numerous company left all quiet again.

Columbia.

ONE "OLD HOSS"—PERSONAL—A FOWL DISEASE—MINOR GOSSIP.

Collector W. B. Clarke recently levied upon a yoke of oxen belonging to Mr. S. S. Collins of this place, for a tax which Collins refused to pay, claiming that a portion of said tax was illegal and therefore could not be collected. The oxen were sold at the post on Thursday of last week. Now Mr. Collins sues Mr. Clarke for damages and has attached some of Mr. Clarke's property. This is an outgrowth of the celebrated horse case of Collins vs. Fox, the end of which we have evidently not seen It is wonderful what an amount of trouble one old "hoss" is capable of producing when he has a good backer. It would have been far better for all concerned if the old "hoss" had died in his infancy.

Mr. A. A. Hunt has been laid up with a cut foot for some days. He is now able to get about again.

Farm laborers are not very plenty the present season, and such as can be obtained demand good wages.

A disease has appeared among the bees in the southwestern part of the town and many fowls have died from it.

Mr. and Mrs. A. A. Packer of Montville were in town last week.

Mr. N. P. Little has purchased the wood lot formerly belonging to Mrs. J H Bascom. Mr. Little still continues to send car loads of wood to Hartford He has sent several hundred cords during the past winter.

Our schools are now all supplied with teachers for the summer term.

The Joseph Clarke property, situated on Pine street, is soon to be sold at auction

MARRIED.

HARRIS—LANDERS—On Wednesday, March 22d, in this city, by the Rev. Andrew J Sullivan, George W. Harris of Brooklyn, Conn., and Sybil Landers of this city.

WHEELER—SELTZER—In Norwich North, by the Rev. George Geyer, George J. Wheeler of Franklin, Conn., to Catherine Seltzer of Preston, Conn.

DIED.

WATERMAN—At Poquetanuck, (Preston), April 1st, Mrs. Hannah Lynde Manwaring, widow of the late Gurdon Waterman of Bozrah, aged 89 years

Prayer at her late residence, at 9.30 A. M., April 4th Burial at Bozrah.

THOMPSON—In East Lyme, April 3d, Emily J., wife of Dwight C. Thompson, aged 36 years.

WAITE—In West Greenwich, April 3d, Thomas A. Waite, son of the late Capt. Thomas Waite, aged 68 years 1 month and 9 days.

HILL—At Mosup, April 1st., Orry, widow of the late Jonathan Hill, aged 72 years.

Funeral Tuesday at 1 P. M., at her late residence 2t*

New Advertisements.

TO RENT—Upper tenement, No. 12 Hill street, four rooms on one floor, one above. Convenient for a small family. Water closet in house. Call at No. 7 Cliff street. apr 4 2t*.

WANTED—A boy 16 to 18 years of age, in a factory store, out of town Apply in your own handwriting to CLINTON MILLS CO., Norwich, Conn. apr 4 2t

NOTICE.—A regular quarterly meeting of the Landlord's Association will be held at the Secretary's office on Wednesday evening, April 5th, at 8 o'clock. A full attendance is requested, to transact important business.
apr 4 2t For order Secretary.

THE FIRST QUARTERLY MEETING of the Norwich City Mission will be held Wednesday evening, the 5th inst., at 7 30 o'clock, at Mr Montgomery's room in Beckwith's building, 163 Main street. All Contributors are invited to be present. LEWIS A. HYDE, Secretary.
apr 4 2t

FOR SALE—

A house with all the modern improvements, furnished or unfurnished, in connection with a good barn and fruit, cheap for cash, also a hotel, business chances, blocks, and building lots for sale. A few good tenements to rent. Apply to the Real Estate and Employment Agency, 4 Broad Hall Building, Norwich, Conn. apr 4 d

A DOG LOST OR STOLEN.—On Wednesday, March 29th, in the vicinity of Bean Hill. Is a bulldog, yellow body, white fore-shoulders and head, and answers to the name of "Jack." One ear is larger than the other and there is a white ring around one eye and a black one around the other A leather strap and nickeled buckle is about his neck No name. Information leading to his recovery, if sent to P. O. Box 609, Norwich, Conn., will be liberally rewarded. apr 4 2t*

CHOICE NEW CROP

Porto Rico Molasses,

AT

A. T. OTIS', 86 Main Street.
apr 4 d&w

NEW EASTER CARDS,
NEW EASTER CARDS,
NEW EASTER CARDS,
NEW EASTER CARDS,
NEW EASTER CARDS,
NOW READY AT
NOYES & DAVIS'.
apr 4 d&w

CHEAP SALE OF
HOSIERY & HAMBURGS
CONTINUED AT
MRS. THURSTON'S.
Some Excellent Bargains Still Left in Children's Hose.
29 SHETUCKET ST.
A FRESH SUPPLY OF THE POPULAR
Centemeri Kid Gloves,
in all desirable Shades, received every week at
MRS. THURSTON'S,
apr 4 d 29 SHETUCKET ST.

A GRAND CONCERT,
Vocal and Instrumental,
AT
School House Hall, Greeneville, Ct.,
Wednesday Ev'ng. Apr. 5th.
Under the direction of C. W. Tubbs, assisted by Prof. J. A Butterfield, Tenore, Teacher of Music in Public Schools of Central District Prof J. H George, Tenore Mr. George Furness, Baritone, Mr. F. H. Holbrook, Basso Prof. Geo A Kies, Accompanist Tubbs' Full Military Band, 23 Pieces. Tickets 25 Cents. Children 15 Cents. Doors open at 7 30 Concert at 8 o'clock. Tickets for sale at A. H Chappell's Music Store, Norwich, at stores in Greeneville and at Door. apr 4 2t

REOPENED,
AT THE
Old Stand, No. 8 Union Street.
One of the most Spacious and Elegant
Ice Cream and Dining Saloons in Eastern Connecticut.
The room has been increased to double the former size and refitted throughout in the most attractive style. New Black Walnut Furniture Tables, Chairs, Mirrors, Toilet Conveniences, etc., etc. Ladies will find everything to their taste Special Accommodations for Ice Cream Parties The Proprietor takes occasion on this tenth anniversary of the opening of his Restaurant business in Norwich to thank his patrons for past favors, and invite a continuance of patronage in the future.
JACOB BENJAMIN, Proprietor.
apr 4 d

THE Job Department of the Bulletin will give satisfaction in prices as well as beauty of design.

New Advertisements.

PIANOS,

ORGANS!

MUSIC!

A Fine Stock on April 3d,

AT

125 MAIN STREET,

NORWICH

A. H. CHAPPELL,

GENERAL AGENT

FOR

EASTERN CONNECTICUT,

(Including New London and Windham Counties)

FOR

Steinway & Sons,
Chickering,
Weber,
Haines,
Gabler,
Fischer,

PIANOFORTES.

Smith American,

AND

Shoninger's Cymbella

ORGANS.

Having secured the Sole Agency for the above Territory, I offer to purchasers of Pianos a choice between the

THREE LEADING PIANOS OF THE WORLD,

STEINWAY,
CHICKERING,
or WEBER.

To those who wish a good Piano for a Lower Price than any of which the above can possibly be furnished, I offer the

NEW HAINES UPRIGHT,

Of Magnificent Tone and Finish, used by great Artists, such as Campanini, Marie Rose, etc., and rapidly entering into competition with the (formerly) higher priced Pianos

Gabler Pianos,

Grand, Square or Upright. Durable above all others. Well established reputation. The best medium priced Piano manufactured.

Fischer Pianos,

Established 1845. A Well-made, Durable, Good Toned Piano, fully guaranteed, at a very Moderate Price.

On any of the above Pianos I offer

LOWER CASH PRICES

Than can be obtained of the makers in Boston or New York. Purchasers may select instruments in the warerooms of the manufacturers whenever they prefer to do so; or instruments to suit their taste, as regards Tone, Action and Finish will be carefully selected by myself in the factories.

The Smith American Organ

(First Prize at Melbourne, Australia, 1880), have the roundest tone and handsomest cases of any Organ manufactured.

The Shoninger Cymbella Organ

is the only Organ containing the Chime of Bells; is an instrument of fine Tone and the most popular Organ in existence. Pianos and organs on installments when desired. Instruments taken in exchange.

Music from G. Schirmer, Pond & Co., etc., etc.

Music for Piano Solo,
Music for Piano, 4 Hands,
Music for Piano, 6 Hands,
Music for 2 Pianos, 4 Hands,
Music for 2 Pianos, 6 Hands,
Music for Church Organ,
Music for Parlor Organ,
Music for Piano and Organ,
Music for Piano and Violin,
Music for Piano and Violoncello,
Music for Piano, Violin and 'Cello,
Music for Piano and Saxophone,

Vocal Solos, Vocal Duets, Vocal Trios, Vocal Quartets, Songs, New and Old, for all voices. Musical Instruction Books for all Instruments. Musical Merchandise of every description, for trimming Violins, Guitars

Music Boxes,	Organettes,
Banjos,	Drums,
Accordeons,	Tambourines,
Bagpipes,	Drum Heads,
Harmonicas,	Metronomes,
Music Stands,	Fifes,
Pitch Pipes, Bones,	Patent Clippers,

Band and Orchestral Instruments of all Descriptions.

A fine line of Orchestral and Band Music just received from Carl Fischer.

A. H. CHAPPELL,

125 Main St, Norwich, Ct.,

AND

69 State St., New London, Conn.

New Advertisements.

THE

O D ONE.

GRAND OPERA HOUSE

CAVERN NO 53,

This Evening, at 7 30 O'clock

WORK IN THE

PICK-AXE DEGREE

OPERA OF

PATIENCE

AT 9 O'CLOCK

Full Orchestra and Chorus.

BRETHREN WILL TAKE THE

Parallel Road.

apr 4 d1t For order G. C.

A BARGAIN IN

GENT'S SCARFS.

HISLOP,

PORTEOUS &

MITCHELL

Offer this morning 450 Dozens Gent's Fancy Silk Scarfs, embracing a great variety of Styles and New Designs, at

HALF PRICE,

VIZ:

25 CENTS EACH.

REGULAR PRICE 50 CTS.

These Goods having passed through the late fire of Neil, Dreyfus & Co., Boston, we have been fortunate in purchasing them as damaged goods, at fifty cents on the dollar, but they are not damaged to any appreciable extent, and we propose to give our customers the full benefit of the low prices thus obtained. Call early and you will find a large variety to select from.

HISLOP,
PORTEOUS &
MITCHELL,
170 MAIN STREET,
NORWICH,
And 60 State St., New London.
apr 4 d&w

Amusements.

THE
VINEYARD WORKERS
Of the Central Baptist Church will hold their annual sale for the
Benefit of Home Missions
In the Parlors of the Church on
Tuesday Evening, April 4th.
They will offer for sale
Needle Work and Confectionery
Of their own make, besides Ice Cream, Cake, etc. Recitations and Songs by the members of the Society.
ADMISSION 10 CENTS.
apr 4 d2t

BREED HALL, - - - NORWICH
ANDREW A HARRIS MANAGER
FAST DAY.
Friday, April 7th, 1882.
SPAULDING'S
Unrivalled Specialty Company.
FOUNDED 1866,
AND HEADED BY
GEORGIE DEAN SPAULDING,
America's Greatest Harpist, Cornet and Staff Bell Soloist, assisted by a Complete Troupe of
Hand and Staff Bell Ringers,
The popular organization of America, who will appear in musical specialties Two and a half hours' genuine, hearty amusement
PEOPLE'S POPULAR PRICES.
GENERAL ADMISSION 35 Cents
RESERVED SEATS 50 Cents
Reserved Seat Tickets can be secured at Noyes & Davis, Tuesday, April 4th. apr 4 d&w

Wants.

BOARD in a small private family for gentleman and wife First class accommodations at a moderate price Location central and pleasant Address for particulars, P O Box 1080 marl d

WANTED—An American woman, competent to do and to take charge of house work in all its branches and the supervising of other help A woman from the country preferred and to one who is adapted for the place a good position is offered Address P O Box 1080, Norwich, Conn. mar 28 d

WANTED—Families with frame apts here also owners at BALTIC MILLS, Baltic Conn jan 24 d&w

24x

Norwich Morning Bulletin.

VOL. XXIV. [Entered at the Post Office at Norwich, Conn., as Second Class Matter.] NORWICH, CONN., WEDNESDAY, APRIL 5, 1882. NO. 8164

NEWS BY TELEGRAPH.

ANTI-CHINESE BILL VETOED.

The Treaty Negotiations Analyzed and the Veto Based on the Unreasonableness of the Twenty Year Limitation—Important Modifications of the Bill Suggested—The Value of Chinese Immigration Illustrated—The Honor of the Nation Maintained.

WASHINGTON, April 4.—The president, to day, returned to the senate the anti-Chinese bill with his disapproval and his reasons therefor. The message is a very long and comprehensive document, reviewing the relations between the United States and China, and going into the definition of "Laborer," and saying that the passage of the present act would be a violation of the national faith. The president reviews the treaty negotiations and shows what the intent and spirit of the agreement were.

Chinese Would Not Agree to Prohibition.

Article second of the treaty confers the rights, privileges, immunities and exemptions which are accorded to citizens and subjects of the most favored nation upon Chinese subjects proceeding to the United States as teachers, students, merchants or from curiosity. The American commissioners report that the Chinese government claimed that in this article they did by exclusion provide that nobody should be entitled to claim the benefit of the general provisions of the Burlingame treaty but those who might go to the United States in these capacities or for those purposes. I accept this as the definition of the word "laborers," as used in the treaty. As to the power of legislating respecting this class of persons, the new treaty provides that "we may not absolutely prohibit" their coming or their residence. The Chinese commissioners gave notice at the outset that they would never agreed to a prohibition of voluntary emigration. Notwithstanding this the United States commissioners submitted a draft in which it was provided that the United States might "regulate, limit, suspend or prohibit" it. The Chinese refused to accept this. The Americans replied that they were willing to consult the wishes of the Chinese government in preserving the principle of free intercourse between the people of the two countries as established by existing treaties provided that the right of the United States government to use its discretion in guarding against any possible evils of immigration of Chinese laborers was distinctly recognized.

Therefore if such concession removes all difficulty on the part of the Chinese commissioners (and only in that case) the United States commissioners will agree to remove the word "prohibit" from this article and to use the words "regulate, limit or suspend." The Chinese reply to this can only be inferred from the fact that in the place of an agreement as proposed by our commissioners that we might prohibit the coming or residence of Chinese laborers there was inserted in the treaty an agreement that we might not do it. The remaining words "regulate, limit or suspend" first appear in the American draft. When it was submitted to the Chinese they said, "We infer that of the phrases 'regulate, limit, suspend or prohibit,' the first is a general expression referring to the others. We are entirely ready to negotiate with your excellencies to the end that a limitation either to point of time or of numbers may be fixed upon the emigration of Chinese laborers to the United States."

At a subsequent interview they said that "by limitation in number they meant for example that the United States having, as they supposed, a record of the number of immigrants in each year, as well as the total number of Chinese now here, no more should be allowed to go in any one year in the future than either the greater number which had gone in any one year in the past. Or that the total number should never be allowed to exceed the number now there."

As to the limitation of time they meant, for example that the Chinese should be allowed to go in alternate years, or every third year, as for example, that they should not be allowed to go for two, three or five years.

The Right to Suspend Explicitly Recognized.

At a subsequent conference the Americans said the Chinese commissioners have in their project explicitly recognized the right of the United States to use some discretion and have proposed a limitation as to time and number. This is the right to regulate, limit or suspend. In one of the conferences, the Chinese asked the Americans whether they could give them any idea of the laws which would be passed to carry the powers into execution. The Americans answered that this could hardly be done; that the United States government might never deem it necessary to exert this power. It would depend upon circumstances. If Chinese immigration concentrated in cities where it threatened public order, or if it confined itself to localities where it was an injury to the interests of the American people, the government of the United States would undoubtedly take steps to prevent such accumulations of Chinese. If on the contrary there was no large immigration, or if there were sections of the country where such immigration was clearly beneficial, then the legislation of the United States under this power would be adapted to such circumstances.

For example, there might be a demand for Chinese labor in the south and a surplus of such labor in California and congress might legislate in accordance with these facts. In general the legislation would begin view of and depend upon the circumstances of the situation at the moment when such legislation became necessary.

A Satisfactory Explanation of Terms.

The Chinese commissioners said this explanation was satisfactory, that they had not intended to ask for a draft of any special act, but for some general idea how the power would be exercised. What had been just said gave them the explanation which they wanted. With this entire accord as to the meaning of words they were about to employ and the object of the legislation which might be had in consequence, the parties signed the treaty, in article one of which "the government of China agrees that the government of the United States may regulate, limit or suspend such coming or residence, but may not absolutely prohibit it. The limitation or suspension shall be reasonable and shall apply only to Chinese who may go to the United States as laborers, others than those being included in the terms of this article."

For reasons which I have made of the text and of the declaration which its signers have affixed on record of the meaning of the language, I have no doubt in my mind that persons contracting early in consummating the treaty of 1880 contemplated the passage of an act prohibiting immigration for twenty years, which is nearly a generation, or thought that such a period would be a reasonable suspension or limitation of immigration. To change the provisions of the existing one treaty to that extent

A Breach of National Faith.

I regard this provision of the act as a breach of our national faith, and being unable to bring myself in harmony with the views of congress on this vital point, the honor of the country constrains me to return it with this objection to its passage. Deeply convinced of the necessity of some legislation on this subject and concurring fully with congress in many of the objects which are sought to be accomplished, I will avail myself of the opportunity to point out some other features of the present act which in my opinion can be modified to advantage.

System of Passports Undemocratic.

The classes of Chinese who still enjoy the protection of the Burlingame treaty are entitled to the privileges, etc., accorded to the most favored nation. We have treaties with many powers which permit their citizens and subjects to reside within the United States and carry on business under the same laws and regulations which are enforced against citizens of the United States. I think it may be doubted whether the provisions requiring personal registration and the taking out of passports, which are not imposed upon natives, can be required of the Chinese. Without expressing an opinion on that point I may invite the attention of congress to the fact that the system of personal registration and passports is undemocratic and hostile to the spirit of our institutions. I doubt the wisdom of putting an entering wedge of this kind into our laws. A nation like the United States, jealous of the liberties of its citizens, may well hesitate before it incorporates into its polity a system which is fast disappearing in Europe before the progress of liberal institutions. A wide experience has shown how futile such precautions are and how easily passports may be borrowed, exchanged or even forged by persons interested to do so.

If it is nevertheless thought that a passport is the most convenient way for identifying the Chinese entitled to the protection of the Burlingame treaty, it may still be doubted whether they ought to be required to register. It is certainly our duty under the Burlingame treaty to make their stay in the United States in the operation of general laws upon them as nearly like that of our own citizens as we can consistently with our right to shut out the laborers. No good purpose is served in requiring them to register.

Transportation of Chinese Through the Country.

My attention has been called by the Chinese minister to the fact that the bill as it stands makes no provision for the transit across the United States of Chinese subjects now residing in foreign countries. I think that this point may well claim the attention of congress in legislating on this subject. I have said that good faith requires us to suspend immigration of Chinese laborers for a less period than twenty years. I now add that good policy points in the same direction.

Breaking Down the Chinese Wall.

Our intercourse with China is of recent date. Our first treaty with that power is not yet forty years old. It is only since we acquired California and established a great seat of commerce on the Pacific that we may be said to have broken down the barriers which fenced that ancient monarchy. The Burlingame treaty naturally followed. Under the spirit which inspired it many thousand Chinese laborers came to the United States. No one can say that the country has not profited by their work. They were largely instrumental in constructing the railways which connect the Atlantic with the Pacific, and states of the Pacific slope are full of evidences of their industry. Enterprises, profitable alike to the capitalist and the laborer of Caucasian origin, would have been dormant but for them. A time has now come when it is supposed that they are not needed and when it is thought by congress and by those most acquainted with the subject, that it is best to try to get along without them.

There may, however, be other sections of the country where this species of labor may be advantageously employed without interfering with the laborers of our own race. In making the proposed experiment it may be the part of wisdom, as well as good faith, to fix the length of experimental period with reference to this fact. Experience has shown that the trade of the east is the key of the national wealth and influence. The opening of China to the commerce of the whole world has benefited no section of it more than the states of our own Pacific slope.

California's Benefits from Chinese Immigration.

The state of California and its great maritime port especially have reaped enormous advantages from this source. Blessed with an exceptional climate, enjoying an unrivalled harbor, with the riches of a great agricultural and mining state in its rear and the wealth of the whole union pouring into it over its lines of railway, San Francisco has before it an incalculable future if our friendly and amicable relations with Asia remain undisturbed. It needs no argument to show that the policy which we now propose to adopt must have a direct tendency to repel oriental nations from us and to drive their trade and commerce into more friendly hands. It may be that the great and paramount interest of protecting our labor from Asiatic competition justify us in a permanent adoption of this policy. But it is wiser, in the first place, to make a shorter experiment with a view hereafter of maintaining permanently only such features as time and experience may command.

I transmit herewith copies of papers relating to the recent treaty with China which accompanied the confidential message of President Hayes to the senate of the 19th January, 1881, and also a copy of a memorandum respecting the act herewith returned which was handed to the secretary of state by the Chinese minister in Washington.

(Signed) CHESTER A. ARTHUR.

Executive Mansion, Washington, 4th April, 1882.

NATIONAL CAPITAL.

All Serts.

WASHINGTON, April 4.—The house election committee decides against Chalmers in the Chalmers-Lynch (Miss.) case; against Stallbrand in the Stallbrand-Aiken (S. C.) case; and against Dibble in the Dibble-Mackey (S. C.) case.

At the cabinet meeting to day the president decided to take no action in Mason's case till the question pending in the United States supreme court bearing upon the legality of Mason's imprisonment is decided.

The secretary of the treasury Tuesday issued the one hundred and twelfth call for the redemption of $15,000,000 of bonds of the loan of July 17th and August 15th, 1881, continued at three and a half per cent. from July 1st, 1881.

Mr. Scoville, Guiteau's counsel, is reported to be seriously ill.

Congressional Summary.

In the senate, to day, the house bill admitting free of duty articles for exhibition at the coming Colorado exposition was passed. No business of especial importance was transacted. The veto message was received at half past one, and its immediate reading was ordered, the senators listening with marked attention. The message and accompanying bill were ordered printed.

The house was chiefly occupied in committee of the whole with the army appropriation bill, several amendments to which were adopted. Pending the decision of appeals from the speaker's ruling on a point of order, the house adjourned.

BIG FIRE IN HOPKINTON, MASS.

The Work of an Incendiary—Loss About $350,000—Boot and Shoe Factory, Church, Hotel and Thirteen Dwellings Consumed.

HOPKINTON, Mass., April 4.—The most destructive fire that ever occurred in Hopkinton broke out at 4 o'clock this morning. Commencing at the Town hall, it destroyed that building, occupied by P. W. Smith, clothing, H. C. Wilburs & Co., groceries, and the telephone office; sweeping Bridges & Co.'s boot factory and adjacent blocks, occupied by the post office and A. A. Sweet, dry goods, hotel and barn, Chapell's building, occupied by Miss Leonard, millinery, Dr O. C. White, dentist, J Shankland, dry goods, B. E. Dewey, drugs, the Congregational church, L. H. Wakefield's house and barn, Mahon's building, occupied by Mahon Bros., dry goods and groceries, T. Toher, billiard hall, N. L. Parker, barber, and the residences of Patrick McGowen and Timothy Curran.

The fire was of probably incendiary origin, and it is thought that powder was exploded in the basement just under a back room attached to P. W. Smith's clothing store. The explosion was quite loud and heard by many living in the vicinity. Several efforts to fire Hopkinton have previously been made in some of the most inflammable buildings in town, but prompt action and favorable circumstances have hitherto saved the town from serious damage.

The three fire companies of the village were quickly on the ground and worked like heroes, but their efforts were of no avail against the stream of fire that swept on both sides of the Town hall. The Ashland steamer arrived at 5 o'clock and the Milford soon after, and rendered efficient service in restraining the fire at Mahon Bros.' building.

The loss will aggregate at least $350,000, and the fire is a death blow to the business interests of Hopkinton. Bridges & Co.'s big factory, owned by Claflin, Coburn & Co. of Boston, was the main stay of the town, employing some 450 hand in the shop and giving employment to many outside, some 600 in all. The factory was 125 by 125, four stories and one-half high. It was burned down in March, 1876, and rebuilt, being reopened in 1877. Their loss will be something like $200,000 on stock and finished work, while the building and machinery cost about $60,000. It is understood that their insurance amounts to about $150,000, though definite statements in regard to this were refused.

THE SAGAMORE STRIKE.

An Amicable Adjustment Probable.

FALL RIVER, April 4.—Sagamore mill did not start up this morning as the strike of the spinners cut off the supply of yarn for the weavers and the management concluded to stop work until the difficulty was settled. The spinners' union held a special meeting to-night. Secretary Howard earnestly urged that some action be taken to bring about an amicable adjustment, and at his suggestion a committee of five was appointed to confer with the treasurer of the mill in regard to making some agreement by which the spinners could go back to work with a satisfactory understanding [illegible] the present.

The present outlook is that a speedy adjustment of the difficulty will be arrived at and that the strikers will go back. The spinners claim that to grant the concession asked would be for the best interest of the mill by enabling them to produce better yarn. They hold that in other mills male spinners are allowed to regulate the weight on mules and deny that the Sagamore spinners have abused the privilege.

MORE ELECTIONS.

In Milwaukee.

MILWAUKEE, Wis., April 4.—The entire republican municipal ticket, headed by ex-Gov. Ludington for mayor, was defeated with the exception of the city treasurer. The result is due to a fusion of the trades assembly, workingmen and democrats. Throughout the state the democrats generally made gains.

At Columbia, S. C.

COLUMBIA, S. C., April 4.—In the municipal election, to day, the democratic mayor and aldermen were elected by 584 majority.

At St. Joseph.

ST. JOSEPH, Mo., April 4.—The election here to-day resulted in the election of five of the six republican candidates by majorities ranging from 300 to 1,000. The negro candidate for register was beaten by over 500. The third term question defeated Mr. Pinor, the democratic candidate for mayor.

At Minneapolis.

MINNEAPOLIS, Minn., April 4.—Dr. Ames, democrat, is probably elected mayor.

At Toledo.

TOLEDO, O., April 4.—Full returns of yesterday's election show that the democratic city ticket entire is elected by an average majority of 1,900. The two municipal legislative bodies remain republican.

MRS. BELL'S MURDERER.

A Lunatic Who Bears a Strong Resemblance.

BOSTON, April 4.—Last July an inmate of the Worcester lunatic asylum, Albert F. Smith, escaped, was arrested at Natick some time after, but again escaped from the police. Last night he was arrested at Natick. On him was found a cocked revolver and large knife. He bears a striking to the description of the Bell murderer and refuses to give an account as to where he has been since last July.

THE METROPOLIS.

Killed by a Falling Wall.

NEW YORK, April 4.—This afternoon a thick brick wall one hundred and twenty feet high fell into the yard of No. 9 James street and a number of children were buried under the debris. So far two dead bodies have been taken out. It is possible that others still lie buried in the ruins.

JENNIE CRAMER.

The Malleys and Douglass Plead Not Guilty.

NEW HAVEN, Conn., April 4.—Walter Malley, James Malley, Jr., and Blanche Douglass were brought before the superior court this afternoon and all pleaded not guilty to the charge of murdering Jennie Cramer last August by arsenic. There were few in court the appearance of the trio being unexpected. It is rumored that the trial will commence on the 18th inst.

UNDER THE LASH.

A Villainous School Teacher's Punishment.

TOLEDO, April 4.—James Chute, the schoolmaster who was committed to the Central prison here for fifteen months for attempted outrage on one of his pupils, today received the first instalment of forty lashes, also a portion of his sentence. He bore up well after the third or fourth blow. On receiving the second blow he cried out calling for assistance from God. He received twenty lashes and will get the balance in three months.

JESSE JAMES' MURDER.

A Profound Sensation—Gov. Crittenden Survived.

ST LOUIS, April 4.—A special from Kansas City says: It is now well known that the taking off of Jesse James was the fulfilment of an arrangement between Gov. Crittenden and Bob Ford, and that Ford was to receive one-fourth of the reward and immunity. At the inquest at St. Joseph to day, Mrs James and Mrs. Samuels (James' mother) made a highly sensational scene, attacking Dick Little and calling all manner of curses down upon him for having conspired to betray his leader. The coroner's jury returned a verdict of murder in the first degree against Ford.

James' death has created a profound sensation in western Missouri. Some denounce Ford as an assassin whose only object was blood money, while others excuse him upon the ground of expediency.

FOREIGN INTELLIGENCE.

Sarah Bernhardt Married a Greek.

LONDON, April 4.—The *Pall Mall Gazette* says: Sarah Bernhardt was married this morning at St. Andrew's church to M. Damala, a Greek gentleman of position. She will leave to-night for Barcelona where she will continue her theatrical career.

A Settled Government in Peru.

WASHINGTON, April 4.—Senor Elmore, the Peruvian minister, has received to-day a cable message from Lima communicating the news that ex Dictator Pierola has finally embarked and left Peru. "The whole of Peru," Senor Elmore says, "is now firmly united on the recognition of the constitutional government of Calderon, represented by Vice President Montero."

NAUTICAL.

Steamship Arrivals.

At Portland, Brooklyn, from Liverpool.

At New York, Julia, from Dundee; Switzerland, from Antwerp; Cherubini, from Mediterranean; Roxburgh Castle, from Newcastle, Eng.; City of Paris from Liverpool.

At Philadelphia, Illinois, from Liverpool.

At St. Kitts, Murial, from New York.

At Queenstown, Catalonia, from Boston.

Brief Telegrams.

Base ball in New York, Tuesday: Metropolitan 16, Brown university 1.

Nearly ten thousand dollars changed hands in Ottawa on the result of the Hanlan-Boyd race.

It is persistently reported in St. Petersburg that the post of prime minister will shortly be created.

At Charleston, S. C., Tuesday, the revenue officers were acquitted of the murder of Ammon Ladd, a moonshiner.

T. B. Blackstone was elected president, and Charles H. Foster treasurer of the Chicago & Alton railroad, Tuesday.

The pope, on Sunday, sent to Cardinal McCabe, archbishop of Dublin, a magnificent palm, as a special mark of favor.

The Newark, N. J., Methodist Episcopal conference adopted a resolution Tuesday approving of President Arthur's veto.

Caleb L. Packard, democrat, was elected chief of police of Hartford, Tuesday, to fill unexpired term ending April 1st. He has once before filled the position.

Wm. Plaisted & Son, proprietors of large tanneries at Lincoln and Princeton, Me., have failed. Liabilities from $100,000 to $115,000, mostly due in Lincoln, Portland, Bangor and Boston.

The underwriters have adjusted their losses by the great fire at Haverhill and the total which the insurance companies are obliged to pay is within a few thousands of $2,000,0000. The salvage on the average hardly amounted to five per cent.

Financial and Commercial.

NEW YORK MONEY AND STOCK MARKETS.

NEW YORK, April 4.—*Money* loaned down from 4 to 3 per cent, and closed offered at 3 per cent. Prime mercantile paper was discounted at 5½@6 per cent. Bar silver $1 14½. Subsidiary coin ¼ per cent. discount buying, par selling.

Sterling exchange was steady at $4.86½@4.86¾ for long and $4 88½@4 89½ for short sight.

Governments were strong and ¼@½ per cent. higher, with the exception of extended 6s which are ¼ per cent. lower.

State bonds were inactive.

In the railroad bond market, this afternoon, Texas & Pacific land grant incomes declined to 58½ from 60 and recovered to 67. Mobile & Ohio first debentures declined to 86 from 83. Michigan Central 7s to 127 from 126½ and Detroit, Mackinac & Marquette firsts to 92 from 94. Hannibal & St. Joseph sight convertible assented 4s advanced to 106 from 105¾. Wabash (St. Louis division) firsts to 104½ from 103½ and Texas & Pacific (Rio Grande firsts to 88 from 81½.

The share speculation opened weak and ⅝@1¼ per cent lower than at yesterday's close. Oregon & Transcontinental, Lake Shore, Richmond & Alleghany, Manhattan Beach and Western Union were prominent in the decline. In early trade after a general decline of ¼@½ per cent., Northern Pacific preferred leading therein, an advance of ½@¾ per cent. took place, in which Lake Shore, Reading, Denver & Rio Grande and Northern Pacific were conspicuous. The market then reacted ¼@1¼ per cent., the Batter Lake Shore, while Houston & Texas sold down 5 per cent. to 71. About noon there was an advance of ¼@1½, Jersey Central, Western Union, Michigan Central, Missouri Pacific and Wabash preferred being most prominent in the upward movement. In the early part of the afternoon a reaction of ¼@¾ per cent took place, the latter Denver & Rio Grande, after which the market sold up with an occasional fractional reaction to the close, the advance ranging from ¼ to ⅝ per cent. Oregon & Transcontinental, Denver & Rio Grande, Jersey Central, Northern Pacific common and preferred, Louis & Nashville, Milwaukee, Lake Shore & Western, Western Union and Omaha preferred were most conspicuous in the upward movement. The market closed strong at the best figures of the day and ¼@¾ per cent. higher than yesterday's closing prices, the latter Jersey Central, Lake Shore closed the same as yesterday.

The following were the closing quotations:

1861 extended	101	Houston & Texas	71
New 6s extended	109¾	Illinois Central	128½
New 4½s reg.	110¼	Ind Bloom'g & West	
Do. coupon	111¼	(new issue)	48
New 4s, reg.	110¾	International & Gt. Northern	99
Do coupon	110¾	Kansas & Texas	36¾
Pac 6s of '95	120	Lake Erie & West	20¼
D C 3.65s	107	Lake Shore	113¾
Boston, Hartford & Erie ists	52	La. & Mo. River	18
Do guaranteed	60	Louisville & Nash	62¾
C. P. bonds	114¾	Louisville & N. Al	6
Den. & Rio Grande 1st	113¾	Manhattan Beach	3
Denver, Rio. Park & Pacific ists	108	Manhat'n Elevat'd	131¾
Erie Seconds	93¼	Marietta & Cincinnati 1st pref	18¼
Kansas Pacific com	106	Do 2d preferred	4
Do 1st Den. div	109¼	Memphis & Charles	38
Lehigh & Wilkes assented	100	Metropolitan Ele	97½
Oregon Nav. ists	108	Mich Cent	90¼
St Joseph	107	Missouri Pacific	67
St Paul & Sioux City ists	109	Mobile & Ohio	19¼
So Pac (Cal ists	102	Morris & Essex	138
Toledo, Del & Bur	30	Nash & Chat	68
Do. income	60	N. J Central	63¼
U P ists	116¼	Norfolk & West pfd	30¼
Land grants	118	Northern Pacific	41¼
Sinking Funds	117¼	Do preferred	69½
Texas Pacific Land Grants	67	Northwestern	133
Tex & Rio Grande	88¾	Do. pref	136¾
Tenn Mixed bonds	69¼	N. Y. Elevated	128
Adams Ex	149	Ohio Central	17½
Alton & Terre H.	35¼	Ohio & Miss	33
Do preferred	95	Do. preferred	135
American Ex.	104¼	Ontario & Western	28¼
B Alt Line pref.	90	Oregon Navigation	103
Boston Land old	8	Pacific Mail	41½
U Water Power old	12¼	Pacific	120
Buffalo, Pittsburg & Western	43¼	Peoria D & E	30¼
Burlington & Quincy	138¾	Pittsburg	137½
Canada Southern	68	Reading	39¾
Canton	60	Rock Island	137
C C & I C	194	St. Louis & S. Francisco	29¼
Central Pacific	97¼	Do preferred	55
Ches. & Ohio	3¾	Do 1st pref	91
Do 1st preferred	8¾	St Paul & M.	115
Do 2d preferred	6¾	Do pref	135¼
Chicago & Alton	140	St Paul & Omaha	37
Do pref	140	Do pref	114
Chicago, Burlington & Quincy	138¾	Texas Pacific	41
Chicago & St Louis		Tol. Del & Bur.	34
New Orleans	75	U. Pacific	116½
Cincinnati, San & Cleveland	36	United States Express	75
Cleveland & Col	75¾	Wabash, St. Louis & Pacific	24¼
Consolidated Coal	35	Do preferred	46¼
Del & Hud	105¾	Wells Fargo	127
Delaware, Lack. & Western	134¾	Westinghouse	40
D & Rio Grande	34¼	West. Union	104¾
Erie	37¼	Wheeling, L. E. & W	
Do preferred	75¾	Richmond & Dan.	14¼
Fort Wayne	134	Central Iowa	34
Hannibal & St. Jo.	39	Rock & Pittsburg	60¾
Do. preferred	81¼	Oregon Trans Cont.	75¾
Harlem	232		

SPIKE SHARES.

Mining stocks to-day were dull with the exception of South Pacific and State Lines which were active and irregular.

Alta Montana	1 50	Little Pittsburg	1 00
Belle	5 00	Moono	1 00
Bulwer ex div.	2 50	Northern Belle	5 00
Caledonia B. H.	1 00	Ontario	32 00
Carlboo	9 00	Quicksilver	11 50
Centra'Arizona	1 00	Do preferred	36 00
Chrysolite	5 00	Robinson	3 25
Deadwood	6 00	Sierra Nevada	3 75
Decatur	1 00	South Pacific	1 00
Excelsior	2 00	Spring Valley	4 00
Homestake	17 50	Standard ex div.	10 00
Iron Silver	11 75	Tip Top	3 50
Iron Silver	5 00		

NEW YORK PRODUCE MARKETS.

Cotton unchanged; sales 1,168 bales, forward deliveries quiet, steady, 6@8 points higher; middling uplands at 12 1-16c, New Orleans, 12 5-16c. Flour, receipts 19,634 barrels; exports 1,287 barrels; 10@15c higher and firm; export demand moderate, fair jobbing trade inquiry, sales 18,600 barrels. Southern flour unaltered. Rye flour active at $4 60. Corn meal firm. Wheat, receipts 12,000 bushels, exports 88,800 bushels; cash, red 1¼@¾c lower, options opened 16@¾c lower, subsequently became strong and recovered the decline, closing firm at ¼@⅝c over last evening's current rates, export demand very light, less doing on speculative account, sales 1,876,000 bushels, including 116,000 bushels on spot. Rye dull at 86@93c. Barley firm. Barley malt firmer. Corn open ed ¼@¾c lower, subsequently recovered and advanced ¼@¾c, closing very strong; trade less active, receipts 2,350 bushels; sales 1,000 bushels, including 134,000 bushels on spot. Oats unsettled, about 1c higher and less doing; receipts 8,430 bushels, sales 308,000 bushels. Coffee steadily held; prices unaltered. Sugar firm. Molasses steady. Rice firm. Petroleum quiet. Tallow stronger. Rosin firmer. Turpentine higher. Pork, cash lots fairly active, very firm; options dull, nominal; mess on spot at $16.75@$16.75 for old; $17.00@$17.75 for new; $17.00 for fancy old; new June at $17.50@17.70, May at $17.50@17.55; steam lard, sales 300,000 tierces. Beef quiet. Beef hams strong. Tierce beef quiet. Cut meats steady; middles firm; prices somewhat nominal. Lard less active; opened easier, afterwards stronger and advanced about 10c, closing firm. Butter firm. Cheese firm. Linseed dull. Pig iron dull. Copper dull. Lead steady. Tin unchanged. Spelter steady.

SOUTHERN COTTON MARKETS.

New Orleans, steady at 12c. Mobile, quiet at 11⅞c. Savannah, quiet at 11⅞c. Charleston, easy at 11⅞c. Memphis, quiet at 11⅞c.

Personal.

Bouncicault called for Boston yesterday.

James Gordon Bennett has subscribed $10,000 to the actors' relief fund in New York.

Mrs. Commodore Vanderbilt emphatically denies that she is to be married to Dr. Nathan Bozeman.

The petition for the pardon of Sergeant Mason is over a mile in length and contains over 350,000 names.

Philadelphia rather admires Anna Dickinson's "Hamlet," and thinks she has been abused by the critics.

John Kelly lectured in Providence Monday evening on the work of Jesuits in North and South America.

The president went to the theatre in time since Garfield's assassination, the first.

The Rev. Dr. Bevan of New York, who is about to return to London for good, has received a gift of $8,000 from his parishioners.

A life-size portrait of ex Governor Frederick Smyth, of New Hampshire, is to be placed in the hall of Phillis academy at Andover.

Schurz, White and Godkin paid $1,000,000 for the New York *Evening Post*, and they now pay twelve per cent. on that figure.

The *Courier Journal* announces that Col. John A. Prall, who did more than any one else to keep Kentucky in the union, has lost his reason.

Patti was the recipient of magnificent floral designs and the homage of much applause at her farewell in New York Monday night.

Mr. Longfellow always bore the infliction of countless visitors with a genial patience. "I consider," he used to say, "that I have entertained a great many angels unawares."

Gen. Butler has accepted an invitation to address the Lowell Land League upon the subject of the detention of American citizens in British prisons, and will do so the latter part of April or early in May.

Mme. Gerster will sing for the benefit of St. Luke's hospital in Chicago on Tuesday evening. Three hundred tickets only will be sold at the upset price of $10, but $10 and $30 will be paid for most of them.

Queen Victoria has given offence to the Eton boys by driving almost in state, a compliment she did not offer them, to receive the felicitations of the Roman Catholic boys at the Jesuit college at Beaumont, old Windsor.

Prof. G. W. Greene of Providence says that six years ago he and Longfellow agreed to be each other's biographers, and he has collected much material within this time for that work. It is to be feared that Longfellow can't carry out his part of the bargain now.

Miss Mary Anne Greene, who died at Providence, R. I., recently, at the age of 103, was a member of the old Rhode Island family of the "Greenes of Warwick." To this same family belonged General Nathaniel and Colonel Christopher Greene, heroes of the war for independence. Miss Greene's father, John, was a large landed proprietor of the old colonial days, and from his imperious manner and stately style of living was called "King John."

During the present week, Barnett's cantata "The Building of the Ship," composed two years ago for the Leeds festival, will be sung, and in the first part will be introduced an ode composed by Dr Henry Giles, beginning:

Hushed in death the minstrel lies;
By his tomb bright eyes are weeping
Mute and tuneless on the willow
Hangs the harp his touch could thrill
Cold he's sleeping.
Earth's his pillow,
Yet his soul is with us still.

The Hon Willard Johnson of New York is known everywhere he goes as the whittler. He has whittled all over the state, on railways steamboats, and even on the capitol steps at Washington. Previous to 1840 he was an inveterate smoker, but when his candidate for president was defeated in that year he was so disgusted that he swore he would never smoke again. But it was easier said than done. And to occupy his mind he began to whittle, since which time he has always been at it. When one stick is used up he reaches in his pocket and gets another, just as once he was accustomed to reach for a cigar.

It being evident that congress will not pass the bill incorporating the Garfield memorial hospital in Washington, a movement is now on foot to have the money given for that purpose turned over to the fund to erect a Garfield memorial monument. While the money contributed so far will not do much in the way of building a hospital unless it is increased by congressional appropriation very considerably, it will, with the money already raised be sufficient to erect the proposed memorial monument. It is understood that Mrs. Garfield favors the change of plan. Some of the ladies are to get up a tea party in the capitol building in May to raise money for the project.

Special Notices.

VEGETINE.

Will Cure Scrofula.

Scrofulous Humor.

Vegetine will eradicate from the system every taint of Scrofula and Scrofulous Humor. It has permanently cured thousands in Boston and vicinity who had been long and painful sufferers.

Pimples and Humors on the Face

Reason should teach us that a blotchy, rough or pimpled skin depends entirely upon an internal cause, and no outward application can ever cure the defect. Vegetine is the great blood purifier.

Catarrh.

For this complaint the only substantial benefit can be obtained through the blood. Vegetine is the great blood purifier.

Dyspepsia.

If Vegetine is taken regularly, according to directions, certain and speedy cure will follow its use.

Faintness at the Stomach.

Vegetine is not a stimulating bitters which creates a fictitious appetite, but a gentle tonic, which assists nature to restore the stomach to a healthy action.

Female Weakness.

Vegetine acts directly upon the causes of these complaints. It invigorates and strengthens the whole system, acts upon the secretive organs and allays inflammation.

General Debility.

In this complaint the good effects of the Vegetine are realized immediately after commencing to take it; as debility denotes deficiency of the blood, and Vegetine acts directly upon the blood.

VEGETINE
IS THE BEST
SPRING MEDICINE.

Vegetine is Sold by all Druggists.
march 28,W&w

SWAYNE'S OINTMENT,

An Unfailing Remedy for All

SKIN DISEASES,

SUCH AS

Itch,
Erysipelas,
Blotches,
Sores,
Pimples,
Ring Worm
Etc.

SWAYNE'S OINTMENT,

THE GREAT CURE FOR

ITCHING PILES.

Symptoms are moisture, stinging, itching, worse at night; seems as if pin-worms were crawling about the rectum; the private parts are often affected. As a pleasant, economical and positive cure, Swayne's Ointment is superior to any article in the market. Sold by druggists, or send 50 cents in 3 cent stamps, 3 boxes $1.25. Address, Dr. SWAYNE & SON, Philadelphia, Pa.
march28,W,F&wlm

WHEAT BITTERS!

THE BEST AND THE RICHEST

BLOOD, BRAIN AND NERVE

FOOD.

CAREFULLY PREPARED,
THOROUGHLY TESTED,
ACCEPTABLE AND RELIABLE.

The Phosphates of the Wheat are the most valuable food property, and, when properly prepared, the most acceptable nutriment with which to build up the system.

The Blood, Brain and Nerve are the forces which bear the strain of every day work and life, and in order to save sickness it is wise to BUILD FOR HEALTH. Sold by Druggists, $1.00 per bottle. WHEAT BITTERS CO.
march 28,W,F&w Manufacturers, N. Y.

NEVER KNOWN TO FAIL.

Dr. Morse Compound Syrup

OF YELLOW DOCK ROOT.

This Great Blood Purifier contains no mineral poison. Put up in quart bottles. Price $1.

A certain cure for Scrofula, Salt Rheum, Canker in mouth and stomach, Erysipelas and Jaundice, Dyspepsia, Biliousness, Indigestion, Constipation and Piles.

A prevention from Malarial Fevers, Ague and Rheumatism. Is one of the best known remedies for the Kidneys and Liver and Female Weakness. Cures Blotches and Pimples on the face. Can be taken at all seasons.

Notice.

Inclose stamp and address to MORSE YELLOW DOCK ROOT SYRUP CO., Providence, R. I., for cents of fancy card. feb27d&w

Great Surgery on Mechanical Dentistry to all their branches. Offices No 74 State street, New London, Conn., and No 3 West 45th street, New York. All our friends wishing to make appointments with either of the undersigned, will be served promptly and satisfactorily at either of the above offices.

Respectfully, W. W. SHEFFIELD, D. D. S.
dec14dtf L. T. SHEFFIELD, D. D. S.

RUPTURE—I take the field against the world in the treatment of rupture. Charge $9 to $15. Satisfaction guaranteed in all cases. S. B. BULKLEY.

☞At the Post Office—Look to the left as you enter the street door. aug22d

Lumber & Coal.

EDWARD CHAPPELL & CO.,

COAL AND LUMBER,

WHOLESALE AND RETAIL. A well assorted stock of SEASONED LUMBER, and a carefully selected variety of coals for domestic and steam purposes.

EDWARD CHAPPELL & CO.

206 Main St., Central Wharf.

Telephone your orders if most convenient. dec16d

Musical Instruments.

TO RENT—A fine Square ROSEWOOD PIANO, Seven Octave Carved Legs and Lyre, from [illegible] Rent. A bargain to the right party. Apply Lock Box 168, city.

ORGANS.

PARLOR ORGANS.

FIFTY

LATEST AND MAGNIFICENT STYLES

of the Estey, New England, Wilcox & White, Sterling New Haven and Bridgeport organs.

The Largest Stock and Variety

in the State. Send for Illustrated Catalogue. Terms, Prices, &c.

N. D. SMITH & SON,

Wholesale and Retail Dealers.

Warerooms—114 Bank Street, New London, Ct.
105 Main Street, Norwich, Ct. marl7d

Furniture & Carpets.

140 AND 142 MAIN STREET.

N. S. GILBERT & SONS.

Just received a large addition to our stock of

BODY BRUSSELS,

$1.40 PER YARD.

PARLOR, LIBRARY

and HALL PATTERNS.

With Borders to Match

We have a complete assortment of Carpetings and our facilities for Sewing and Laying Carpets are unequalled.

FURNITURE

OF ALL KINDS.

One of the Largest Stocks in the State.

Antique Lace Curtains,
Madras Laces,
Pole Cornices,
Shades, Fixtures,
Tassels, etc.

N. S. GILBERT & SONS.
april d

A. W. DICKEY & CO.

Are showing a fine stock of

CHAMBER SETS

AT CLOSE PRICES.

PARLOR SETS

Covered in Plushes, Spun Silks, Satins, Delaines, &c., in the latest styles.

WINDOW SHADES AND FIXTURES.

20 and 22 Union Street.
march

Flowers, Seeds, Etc.

FLOWERS.

BOUQUETS,
CUT FLOWERS,

The Bulletin

Norwich, Wednesday, April 5, 1882.

NULLIFICATION IN SOUTH CAROLINA

There is great excitement among the white democrats who are now the masters of South Carolina. Conferences are being held daily. Political clubs which ordinarily lie dormant except during elections, are being revived. The newspapers teem with vehement editorial appeals. The people are exhorted to arise and defy the courts and laws of the government.

What is all this rumpus about?

Simply this: That the attorney general of the United States has ordered his subordinate, the United States district attorney at Charleston, to prosecute at once the most prominent men who he has reason to believe were engaged in the recent election frauds in that state. That such frauds were committed is a matter of common and undoubted rumor. They are admitted by all classes in South Carolina itself. They are proven, at least prima facie, by the scores of affidavits now on file concerning them. The recent congressional investigation into the election of congressman in the second district has further established the nature and extent of the frauds. Why then should the democrats of South Carolina burst into such a fiercely unanimous howl of opposition the instant the law officers of the government begin the performance of their sworn duty in preparing for the investigation of these alleged crimes?

There is an old proverb: "The bird flutters," and a still older one, "The wicked flee when no man pursueth."

The district attorney at Charleston, Mr. Saunders, is himself a democrat. He has been instructed to investigate and prosecute regardless of the party affiliations of the accused. If he were a republican, there might be some explanation found for the fear of the democrats that they are to be singled out. But he is of their own party.

In his letter to Mr. Saunders, Gen. Brewster said:

> The highest and most responsible people are those whom I desire to be first prosecuted and first pursued. There will be no example if merely insignificant persons are taken hold of. Those who stand high in the community and have thus ventured to violate the law and encourage others to do it are the very persons to be first prosecuted, and if convicted, punished in a signal way. Then things will begin to change and the voters will be encouraged to vote according to their convictions, and those who do vote will feel satisfied that their votes have been duly counted, and will surrender cheerfully to an honest result. The abuse of the right of suffrage, such as is charged to have been perpetrated in South Carolina, is practical treason against the dignity of the people and the fundamental principle of their power; and it must be signally punished. I am deeply in earnest about all this. You are a democrat and very properly sympathize with your party, and I talk to you with a little more vigor because you are a democrat, and also because we enjoy such close personal and friendly relations. I wish to express my republican convictions upon this subject, but, irrespective of my republican convictions, I intend, more emphatically to indicate how important all of this is to both sides that there be fair play—fair play all around. There is no just judgment of popular will in any election that is controlled or biased by force or fraud; and I do insist that both democrats and republicans should have their faces set as flint against any abuses against the free and fair use of the ballot box.

Exit Mr. Chricked.

What if there have been frauds at elections in South Carolina? Have there not been sickening frauds by republicans in Pennsylvania, Mr. Brewster's state? * * * Why does not Mr. Brewster strike higher, if there are any citizens in South Carolina higher than the sturdy yeomanry of the state? There is the state executive committee of the democratic party. In every county there is likewise an executive committee of the party. The members of these committees are as innocent or as guilty as the citizens who have been picked out. Nay, if wrong has been done anywhere in South Carolina, in the determination to keep the government pure and respectable, for whites and blacks alike, the whole of the white people are responsible. What is done for us, and in our name, is done by us. The cause of the accused democrats is the cause of the white people of South Carolina. Mr. Brewster makes it so, and we take him at his word.

The next day after the publication of this rejoinder to Mr. Brewster's letter, all the prominent democratic lawyers of the state were summoned to Charleston for conference. The governor was taken into the wigwam. The jury law which a democratic congress passed in the interests of southern election thieves and for their protection was carefully studied. It was decided that under this law there was little danger of any convictions, as the juries must be composed of six democrats and six republicans, and the latter can be trusted in most cases to disagree with partisan regardless of the evidence. But there might be a case where perhaps would have half a dozen exceptionally honest democrats, or where the evidence should be so overwhelming as to absolutely compel conviction. Accordingly [illegible] was instructed to prepare a [illegible] requiring the attorney general [illegible] to appear and defend the parties charged of stuffing the ballot boxes and making fraudulent returns. The governor signed and the order was issued last week.

South Carolina, therefore, stands to-day as the defendant and supporter, in the person of her governor and state attorney, of men charged with the most contemptible and disgraceful crime known against the government.

Open treason and rebellion are crimes to which otherwise good men may sometimes be seduced. A rebel may still be a man with many manly qualities. But the sneaking crime of ballot box stuffing and ballot stealing is one in which no human being above the moral calibre of a pickpocket ever descended or ever will descend.

The democratic state of South Carolina, nevertheless, holds in honor men who are charged with this very crime—men who among their fellows boast of having committed it—and, as a state, gathers all its powers for their defence.

The latest threat made to the officers of the government by the state officers is that they will arrest on trumped up charges as many republicans as there are democrats arrested by the United States officers and put them in jail.

The gist of the whole matter is this: The white democratic minority in South Carolina [illegible] to rule that state in their own way, and to that end they deliberately and wilfully nullify the laws of the United States. Of course the democratic newspapers and orators of the north will defend the nullifiers now, as they defended the nullifiers of Calhoun's day. But how much longer will the democratic party as a whole allow these political sneak thieves to dictate to it? And how long will the country endure such nullification of its laws at the hands of South Carolina?

CENTENNIALS

The Yorktown anniversary celebration is not, after all, to be the last of the centennial series, which began at Concord and Lexington seven years ago. We have celebrated the hundred years of Bunker Hill, of Saratoga, of the Declaration of Independence, of Stony Point, of Groton Heights and a score of other minor events. It was popularly supposed that the Yorktown affair was to be the grand "wind up," and that we were to be allowed another century of comparative repose. But it seems not.

After the practical end of the war Washington and his army returned to Newburgh on the Hudson, and waited there for a year or so until the slow going diplomats could arrange a formal settlement of the quarrel. The house still stands which Washington used as his headquarters, and from which he issued the proclamation of peace and the order for a grand jubilee.

The good people of Newburgh are anxious to have all this duly centennialized and offer to "chip in" $5,000 if congress will appropriate a little more to have a grand time some fine day in the fall of 1883, probably about Nov. 25, the day on which the American army disbanded. If this could only be made the last we could afford it, but then, it won't be. There are the evacuation of New York by the British, the adoption of the constitution by congress, its ratification by the states, the inauguration of Washington as president and several other events, all worthy of remembrance, which will come along in a few years now, each one demanding some sort of a celebration till the series of centennials will draggle out into the next century, unless a stop is put to the thing now.

The people of Newburgh have a right to just as many celebrations as they see fit to get up, but the great national centennial is over, and we are at last fairly off on the bi-centennial stretch. Let us have a rest.

President Arthur has shown himself a statesman as well as a politician. Had he looked only at the temporary partisan effect of the anti Chinese bill he would either have signed it or allowed it to become law by default of any action on his part. Both parties in congress are deeply in the mire, and about equally claim the credit or discredit of the bill. Had it become law neither could have won any particular advantage from their stand. But the Pacific coast politicians generally believe that the democrats will be enabled to make party capital out of its veto by a republican president. Possibly they may. If the democratic party chooses in this year of grace to become a "know nothing" organization, it is welcome to all the victories it can win on that line. The veto takes a broader ground. It rests on the basis of right and honor, rather than of time serving expediency. And the end will justify it because it is right.

The extent of the popular sympathy for Mason [illegible] is shown by the fact that "Betty and the Baby," as he called his wife and child, have already received about $1,500 in contributions, mostly in dimes, nickels and pennies.

There must be almost as many Jesse Jameses as there are John Smiths. He was killed for at least the seventh time in a couple of years in St. Jo, Monday. After he has been killed a few more times he may be induced to give up the train robbing business.

CURRENT OPINION.

It is the fact that evidence of the most irrefragable sort has been accumulated against these men that has thrown the democracy into a panic. The local democratic newspapers attempt no defence of the criminals who have thus shamefully violated the highest rights of American freemen. They assert that the democrats of South Carolina and the state authorities must stand by the accused, "no matter whether they are guilty or not." Democratic supremacy, according to these exponents of political morality, is of so much greater moment than any mere purity of the ballot, or right of suffrage, that the men who have stuffed the ballot-boxes and perjured themselves in the manufacture of returns are to be protected at all hazards. The interposition of the state attorney general, at the order of the governor, in behalf of the accused election officers is something unexampled in the history of this country. The crime of which these men are accused is not one against any officer of the United States, as in the case of men who have been arrested before now for firing at United States revenue officers. It is a crime against the citizens of the state of South Carolina voting under the laws of the United States for representatives in congress.—*N. Y. Times.*

Whether Mr. Conkling be ultimately put in the vacated treasury or not, Mr. Folger's nomination would surely force the Conkling issue into the canvass. He would be nominated and run solely as an administration candidate, to wreak its revenge on Gov. Cornell. The administration opposes Gov. Cornell's renomination solely because that officer attended to the affairs of the people and his duties as governor, and allowed Mr. Conkling to fight his battle against the people unaided. To put Mr. Folger into the field merely to punish Cornell, and ask the people to approve of all of Mr Conkling's blunders and worse by electing him, would be one of those "mistakes which make a nation tremble."—*N. Y. Tribune.*

Political.

Ex-Gov. Bishop thinks the democrats can recover one of the two Cincinnati congressional districts this fall.

Mr. Shipherd's delicate health will probably permit him to testify about the Peruvian company a little more, to-day.

Newport's republican caucus Monday night, a huge affair, gave Senator Anthony a handsome recommend for re-election.

James McLeer, postmaster at Brooklyn, N. Y., whose term expired over three months ago, has just been re appointed.

Mrs. Lucy Stone addressed a large assembly of ladies in Boston, Monday, on the growth and present outlook of woman suffrage.

Henry Watterson gives Senator Bayard "this," so to speak, for favoring the tariff commission scheme, in the interest of protection.

Secretary Folger spent a couple of days in New York this week, but managed to dodge most of the politicians who wanted to see him.

The Atlanta Constitution protests vigorously against the appointment of General Ricaverte as chairman of the national democratic congressional committee.

The house committee on foreign affairs has decided to hear final arguments in the Nicaragua and other Isthmus canal schemes during the latter part of the week.

Senator Teller expects to be appointed to the interior department to-day. He has made all his arrangements therefor, transferring his senate committee business to various colleagues.

Col. George Bliss, Mr. French and a number of others who are working up the Folger boom declare that the president has expressed no preference for Folger to them; but they are convinced that he is the coming man.

It is rumored that the president is desirous of having the Fitz John Porter case settled at the earliest possible moment. The idea is now to give him full pay from the time of his dismissal, and place him on the retired list as a colonel.

Mayor Green Monday removed the three police commissioners of Boston, and it is rumored that he will appoint Samuel Adams, Charles J. Prescott and Mr. Wales. The democratic *Post* resents the act as arbitrary and in excess of the mayor's prerogative.

The four bills for public buildings in Rochester, Louisville, Columbus and Minneapolis were gotten through the house Monday only by log rolling. Some forty such bills are pending, appropriating $9,000,000 in all, and the newspapers are making quite a hue and cry over the extravagance.

Sammy Tilden wrote to the Jeffersonians in New Haven, this week, that politics hadbe come so awfully wicked now-a-days that it was time that "the teachings and the example of Thomas Jefferson were invoked to keep alive the glimmering spark of official virtue and public honor." Sammy learned a good deal while he was governor evidently.

The New York *Tribune* can't see that Judge Folger has any especial popularity. He ran best, in 1870, for judge of the court of appeals, in the Tweed wards of New York city, where the vote was notoriously fraudulent, and, although the democratic candidate, Repallo, ran behind his ticket, Folger did not run ahead of his republican associates.

Ex Governor Hendricks in a speech at Indianapolis last week took decided ground against the submission of a prohibitory amendment to the people of Indiana. He argued that the temperance question had not been an issue in the canvass when the present legislature was elected, and said that the democratic party would vigorously oppose the amendment. Some of the democratic organs have strongly objected to the party taking an anti-prohibition stand.

The Wolfe independents in Pennsylvania, are weakened by the defection of F. M. Nichols, one of the most active and intelligent members of their executive committee, who has severed his connection with that organization. Mr. Nichols takes pride in the part he took last year toward the overthrow of boss rule in this state, and says the evils which called for that powerful protest still exist, but while he is ready to go as far as any man to reform, he is not yet ready to contribute to the ruin of the republican party.

The senate committee on public printing has addressed a note to Mr. Rounds, nominated to succeed Mr. Defrees, whether he considers himself eligible for the office of public printer, which provides that the congressional printer shall not have any interest, direct or indirect, in any printing, binding, engraving or lithographing of any kind. If Mr. Rounds replies in the affirmative the committee will report his name favorably to the senate, although a majority of the committee are not pleased with the appointment.

Ben Butler has been retained to prosecute the claims of the navy yard employes who have brought a suit to recover extra pay for all work done beyond eight hours a day for some time past. Some eighty per cent. of these claims have been put in his hands. He now has a test case before the supreme court. Mr. Emmons, with delegates from other navy yards, called upon the president last month and asked him to issue a proclamation for the enforcement of the law. Mr. Emmons says the president took the papers which were presented to him and sent them to the attorney general for an opinion.

UNCLE SAM ON HIS DIGNITY.

News from the South Pacific by the last two steamers states that Caceres has occupied Ayocucho, and is supposed to use what influence that fact gives him in favor of the provisional government of Garcia Calderon. Mr. Trescot, in correspondence published in Chili, formally withdraws any offer of good offices of the United States in the conclusion of peace between Peru and Chili.

PROTECTION FOR AMERICAN CITIZENS ABROAD

Senator Morgan of Alabama has introduced a bill into congress to protect the rights of American citizens abroad. It provides that the privileges accorded to our citizens by the existing statute authorizing the president to interpose with foreign governments, shall extend to and include the right to be secure in their persons, houses, papers and effects against unreasonable searches and seizure, and the right to be exempt from domiciliary visits without legal warrant, according to the forms of law of the country in which they are commorant, and the right on demand of themselves or counsel to be informed of the nature and causes of any accusation against them when they are under arrest, or are imprisoned upon a suspicion or accusation or charge of being guilty of any crime or offence against the laws of such foreign country, and the right of trial in such cases within a reasonable time, to be confronted with the witnesses against them, to have compulsory process for obtaining witnesses in their favor, and to have counsel for their defense.

Local Notices.

Competent girl wanted.

Stable for two horses to rent.

See omnibus notice elsewhere.

Fresh haddock and cod at Osgood's wharf.

Stevens has a fine upright piano for sale at a reasonable price.

Burnham has school books for the spring term. Also an elegant line of Easter cards.

Smith & Gilbert's line of suitings is very large and varies in price from low to high.

M. Safford & Co. have a fresh stock of Easter cards on their counter this morning.

J. H. Ford calls the attention of his customers to the prices of ice. See advertisement.

W. D. Rogers & Co. have an advertisement in another column that will interest their ice customers.

At Preston Brothers' new hardware store you can find fishing tackle, cutlery, carpenters' tools, wheelbarrows, wire net ting, etc., and all new goods cheap. See advertisement.

Voice of the People.

H. V. Frazer, M. D., Buffalo, N. Y.:

> I had a serious disease of the lungs, and was for a time confined to my bed and under the care of a physician. His prescriptions did not help me. I grew worse, coughing very severely. I commenced taking your "Golden Medical Discovery," and it cured me. Yours respectfully,
> JUDITH BURNETT, Hillsdale, Mich.

Vegetine, instead of being a puffed-up medicine, has worked its way up to its present astonishing success by actual merit in curing all diseases of the blood, of whatever nature.

Honesty is the best policy in medicine as well as in other things. Ayer's Sarsaparilla is a genuine preparation, an unequalled spring medicine and blood purifier, decidedly superior to all others in the market. Trial proves it.

"Made New Again."

Mrs. Wm. D. Ryckman, St. Catherines, Ont., says: "R. V. Pierce, Buffalo, N. Y.: I have used your 'Favorite Prescription,' 'Golden Medical Discovery,' and 'Pleasant Purgative Pellets' for the last three months, and find myself (what shall I say?)—'made new again,' are the only words that express it. I was reduced to a skeleton, could not walk across the floor without fainting, could keep nothing in the shape of food on my stomach. Myself and friends had given up all hope, my immediate death seemed certain. I now live (to the surprise of everybody) and am able to do my own work."

"Oh, I'm too hoarse to sing!" Singers need never have this excuse, but always keep their engagements by curing sudden coals with Potsaka.

Pierce's "Pleasant Purgative Pellets" are perfect preventives of constipation. Inclosed in glass bottles, always fresh. By all druggists.

A Remarkable Coincidence.

It is a matter of journalistic record, that some years since, a schooner set sail from Baltimore, having on board a crew of thirteen men. By a most singular freak of nature, the entire force was attacked by a skin disease, which manifested itself in large ulcerated sores on the arms and hands, wholly incapacitating the man from duty. The result was that the vessel was towed back to the city where the men were placed in the hospital. Moral: Rad Swayne's Ointment for skin diseases been used in the first place, the crew would have recovered in from twelve to forty-eight hours.

"Wheat Bitters." A powerful invigorator in cases of weakness and debility, and is unequalled in Female Complaints. Price $1.00 per bottle.

An Interesting Fact.

In France all patent medicines must be endorsed by an official board of physicians before they can be sold. In lieu of such a law in America, the people have resolved themselves into a national committee which has endorsed Swayne's Ointment for allaying the itching accompanying the Piles, as the only reliable remedy in the market. It's a poor rule that won't work both ways.

"Crown!" Yes; a man with a cold makes his family miserable with his bad temper. Pease's Potsaka cures the cold and restores good nature.

Mothers! Mothers!! Mothers!!!

Are you disturbed at night and broken of your rest by a sick child suffering and crying with the excruciating pain of cutting teeth? If so, go at once and get a bottle of Mrs. Winslow's Soothing Syrup. It will relieve the poor little sufferer immediately—depend upon it; there is no mistake about it. There is not a mother on earth who has ever used it, who will not tell you at once that it will regulate the bowels, and give rest to the mother and relief and health to the child, operating like magic. It is perfectly safe to use in all cases and pleasant to the taste, and is the prescription of one of the oldest and best female physicians and nurses in the United States. Sold everywhere. 25 cents a bottle.

If you feel oppressed, discouraged, or out of sorts, Wheat Bitters will relieve 99 out of 100 cases. It is the great brain, blood and nerve food.

Terrible Loss of Life.

Millions of rats, mice, cats, bed-bugs, roaches, lose their lives by collision with "Rough on Rats." Sold by druggists, 15c.

Catarrh of the Bladder.

Stinging, smarting irritation of the urinary passages, diseased discharges, cured by Buchupaiba. Druggists. Depot, Lee & Osgood.

Could get no relief from a severe attack of hoarseness until I tried Potsaka. One half bottle cured me. W. P. SANBORN, Weymouth Landing, Mass.

Cooks using cream of tartar and soda will always have better results by using Congress Yeast Powder. It is perfectly pure and is always reliable and will make light bread, biscuits, cake, etc.

Insurance.

HOME Insurance Co. of New York.
Fifty-seventh Semi-Annual Statement, Jan. 1882.

Cash Capital,	$8,000,000.00
Reserve for Unearned Premiums,	1,948,788.60
Reserve for Unpaid Losses,	245,595.86
Net Surplus	1,806,180.90
Cash Assets,	$6,995,509.26

B. P. LEARNED, Agent,
Over Thames National Bank, Shetucket St.
marl6d

MANUFACTURERS' Fire and Marine Ins. Co.,
OF BOSTON, MASS.

Cash Capital	$500,000.00
Surplus	555,639.31
Total Assets	1,055,639.31

Williams & Packer, Agents,
Room No. 6 Richards Building,
marl6d MAIN STREET, NORWICH.

1809. 1882.
North British and Mercantile Insurance Company
OF LONDON AND EDINBURGH.

Cash Assets	$9,947,179.64
Liabilities	$4,892,954.36
Net Surplus	$5,054,224.28
Cash Assets in United States	$3,044,064.25
Liabilities	$ 976,939.01
Net Surplus	$1,067,795.24

PARKER BROTHERS, Agents,
Room No. 3, Chelsea Savings Bank Building, Shetucket Street.
feb18d

ROYAL INSURANCE COMPANY
OF LIVERPOOL.
SURPLUS - $7,990,085.29
Largest Net Surplus of any Fire Insurance Company in the World.
JAMES E. FULLER, Agent,
126 Main Street.
feb14d

NEW LONDON COUNTY Mutual Fire Insurance Company
NORWICH, CONN.
ACCUMULATED SURPLUS JAN. 1st, $63,000.
This Company continues to insure against loss or damage by fire on as favorable terms as the nature of the risks and the security of the insured and the company will warrant.
DIRECTORS:
E. P. Parker, Charles Webb,
John A. Morgan, Jedediah Huntington,
D. P. Coon, Chas. L. Richards,
F. St. M. Andrews, C. H. Osgood,
H. H. Heath, Wm. Heath,
Wm. L. Brewer,
E. P. PARKER, President.
Wm. HEATH, Secretary and Treasurer. feb8d

Drugs, Paints and Oils.

PERRY DAVIS'
PAIN KILLER,
A Never-Failing Cure for Burns, Scalds, Bruises, Cuts, Sores, etc.
After forty years of trial, Perry Davis' Pain Killer stands unrivalled. It is safe. It acts immediately. It never fails!

Editor of the St. John (N. B.) News says:
In flesh wounds, or bites, pains, sores etc., it is the most effectual remedy we know of. No family should be without a bottle of it for a single hour.
From the Cincinnati *Dispatch*:
We have seen its magic effects, and know it to be a good article.
From I. S. Potter, U. S. Consul at Crefeld, Rhenish Prussia:
After long years of use, I am satisfied it is positively efficient as a healing remedy for wounds, bruises, and sprains.
W. W. Sharper, Valdosta, Ga., says:
It is a panacea for all bruises and sores.
From E. W. Adams, Saco, Me.:
It gave me immediate relief.
E. Lewis says:
In forty years' use it never has failed me.
W. W. Lum, Nicholville, N. Y., says:
I use your Pain Killer frequently. It relieves pain and soreness, and heals wounds like magic.
J. W. Dee says:
For scalds and burns it has no equal.

Perry Davis' Pain Killer
Is not a new, untried remedy. For forty years it has been in constant use; and those who have used it the longest are its best friends.
Its success is entirely because of its merit. Since the Pain Killer was first introduced, hundreds of new medicines have come and gone, while to-day this medicine is more extensively used and more highly valued than ever before. Every family should have a bottle ready for use. Much pain and heavy doctors' bills may often be saved by prompt application of the Pain Killer. Unlike many medicines, it is perfectly safe even in the hands of a child. Try it once thoroughly, and it will prove its value. Your druggist has it at 25c, 50c, and $1.00 per bottle.

PERRY DAVIS & SON, Proprietors,
apr1d&w Providence, R. I.

N. DOUGLAS SEVIN,
Wholesale and Retail Dealer
—IN—
Drugs, Medicines, Chemicals
AND
Pharmaceutical Preparations,
Proprietary Medicines,
TOILET ARTICLES
AND
Choice Wines and Liquors
FOR MEDICINAL PURPOSES,
141 Main Street,
Norwich, Conn.

Articles of Real Merit
McVicker's Cough Cure.
Wonder Toothache Drops.
Camp's Cream of Roses.
(For Chapped Hands, Roughness of the Skin, &c.)
MADEIRA WINE BITTERS,
Blood Purifying Extract.
(a Compound Extract of Sarsaparilla, Yellow Dock, Queen's Root, &c.)
SAPONIFIER,
For the Teeth,
Prepared and Sold by
N. DOUGLAS SEVIN,
141 MAIN STREET.
jan26d&w

LEE & OSGOOD,
RETAIL DRUGGISTS
AND
WHOLESALE DEALERS
IN
KEROSENE OIL,
WHITE LEAD,
TURPENTINE
Linseed Oil,
MASURY'S
RAILROAD COLORS,
116 and 118 Main
AND
66 and 68 Water Streets
NORWICH, CONN.
sept4 1yw

Medical.

NOTHING SHORT OF UNMISTAKABLE BENEFITS
Conferred upon tens of thousands of sufferers, could originate and maintain the reputation which
AYER'S SARSAPARILLA
enjoys. It is a compound of the best vegetable alteratives, with the iodides of Potassium and Iron, all powerful blood making, blood cleansing and life sustaining, and is the most effectual of all remedies for scrofulous, mercurial, or blood diseases. Uniformly successful and certain, it produces rapid and complete cures of Scrofula, Sores, Boils, Humors, Pimples, Eruptions, Skin Diseases and all disorders arising from impurity of the blood. By its invigorating effects it always relieves and often cures Liver Complaints, Female Weaknesses and Irregularities, and is a potent renewer of wasting vitality. For purifying the blood it has no equal. It tones up the system, restores and preserves the health, and imparts vigor and energy. For forty years it has been in extensive use, and is to-day the most available medicine for the suffering sick.
For sale by all druggists. feb28dAM,W,F&w

A BLESSING TO WOMANKIND.
Dr. Clark's Female Pills.
Relieve all diseases of women peculiar to the appearance of uterine disturbances, torpidity of functions, with leucorrhœa, dismenorrhœa and hysteria, also in melancholia and other mental derangements. Afford prompt relief to those distressing pains so peculiar to women. Price $1 per box. Sent free by mail on receipt of price. Dr. C. H. Clarke, 416 Broadway, New York city.

THERE IS A BALM IN GILEAD
Dr. Clarke's Invigorating Pills.
For all cases of Spermatorrhœa and Impotency as the result of abuse in youth, sexual excesses in maturer years, or other causes, and producing some of the following effects. Nervousness, Dimness of Sight, Defective Memory, Physical Decay, Pimples on face, Aversion to Society, Confusion of Ideas, Loss of Power, etc., rendering marriage improper or unhappy. Are a positive cure in two to eight weeks. One to six boxes usually sufficient. Price $1.00 per box. Four boxes $5. Sent by mail, pre paid, on receipt of price. Address Dr. C. H. Clarke, 416 Broadway, New York city. feb17d&w

CURE YOUR CORNS
BY USING
SCHLÖTTERBECK'S
Corn, Wart and Bunion Solvent.
Entirely harmless; is not a caustic. It removes Corns, Warts, Bunions and Callous without leaving a blemish. Brush for applying in each bottle.
A CURE IS GUARANTEED.
Price 25 cts. For sale by all druggists.
Try it and you will be convinced, like thousands who have used it and now testify to its value.
Ask for Schlotterbeck's Corn and Wart Solvent and take no other. feb17d&w

BROWN'S
IRON
BITTERS.
A TRUE TONIC.
CURE
Dyspepsia, Indigestion, Lack of Energy, Loss of Strength, Want of Appetite, Intermittent Fevers, Etc.
Iron Bitters are highly recommended for all diseases requiring a certain and efficient TONIC.
Iron Bitters enrich the blood, strengthen the muscles, and give new life to the nerves.
Iron Bitters act like a charm on the digestive organs, removing all dyspeptic symptoms, such as tasting the food, belching heat in the stomach, heartburn, etc.
Iron Bitters the only Iron Preparation that will not blacken the teeth or give headache.
Sold by All Druggists.
Write for the A. B. C. Book, 32 pages of useful and amusing reading—sent free.
See that all Iron Bitters are made by BROWN CHEMICAL CO., and have crossed red lines on wrapper. Beware of Imitations.
BROWN CHEMICAL CO.,
Baltimore, Md.
sl6d&w

30 DAYS' TRIAL ALLOWED.
Dye's Electro-Voltaic Belt.
Patented June 13, 1876.
WE WILL SEND, ON 30 DAYS' TRIAL,
DR. DYE'S
Electro-Voltaic Appliances
TO MEN
Suffering from Nervous Weaknesses, General Debility, Loss of Nerve Force or Vigor, or any disease resulting from Abuse and Other Causes, or to any one afflicted with Rheumatism, Neuralgia, Paralysis, Spinal Difficulties, Kidney or Liver Troubles, Lame Back, Rupture, and other Diseases of the Vital Organs. Also Women troubled with diseases peculiar to their sex.
Speedy relief and complete restoration to health guaranteed. These are the only Electric Appliances that have ever been constructed upon scientific principles. Their thorough efficacy has been practically proven with the most wonderful success, and they have the highest endorsements from medical and scientific men, and from hundreds who have been quickly and radically cured by their use.
Send at once for Illustrated Pamphlet, giving all information free. Address,
VOLTAIC BELT CO., Marshall, Mich.
fy28dM,W,F&w

VALUABLE TRUTHS.
"If you are suffering from poor health or languishing on a bed of sickness, take cheer, for
Hop Bitters will Cure you.
"If you are simply ailing, if you feel weak and dispirited, without clearly knowing why,
Hop Bitters will Revive you.
"If you are a Minister, and have overtaxed yourself with your pastoral duties, or a Mother, worn out with care and work,
Hop Bitters will Restore you.
"If you are a man of business or laborer weakened by the strain of your every day duties, or a man of letters, toiling over your midnight work,
Hop Bitters will Strengthen you.
"If you are suffering from over eating or drinking, any indiscretion or dissipation, or are young and growing too fast, as is often the case,
Hop Bitters will Relieve you.
"If you are in the workshop, on the farm, at the desk, anywhere, and feel that your system needs cleansing, toning, or stimulating, without intoxicating,
Hop Bitters is what you need.
"If you are old and your blood thin and impure, pulse feeble, your nerves unsteady, and your faculties waning,
Hop Bitters will give you new Life and Vigor.
"HOP BITTERS is an elegant, healthy and refreshing flavoring for sick room drinks, impure water etc., rendering them harmless, and sweetening the mouth and cleansing the stomach."
aug24 1yW&w

Jewelry.

GET YOUR FINE WATCHES & FRENCH CLOCKS REPAIRED BY
WM. FRISWELL,
Practical Watch and Clock Maker,
NO. 27 FRANKLIN STREET
Sole Agent for the celebrated Rockford Watch. Waltham, American, Swiss and Watches at 50 to $100. Everything warranted. Warranted apr1 WILLIAM FRISWELL.

Medical.

OVER 5,000 Druggists AND Physicians
Have signed or Endorsed the Following Remarkable Document:
Messrs. Seabury & Johnson, Manufacturing Chemists, 21 Platt Street, New York.
Gentlemen:—For the past few years we have sold various brands of Porous Plasters. Physicians and the Public prefer BENSON'S CAPCINE POROUS PLASTER to all others. We consider them one of the very few reliable household remedies worthy of confidence. They are superior to all other Porous Plasters or Liniments for external use.
BENSON'S CAPCINE PLASTER is a genuine Pharmaceutical product, of the highest order of merit, and so recognized by physicians and druggists.
When other remedies fail go to Benson's Capcine Plaster.
You will be disappointed if you use cheap Plasters, Liniments, Pads or Electrical Magnetic toys.
A SURE REMEDY AT LAST. Price 25 cents. Mead's Medicated Corn and Bunion Plaster.
mar28W,S&w

Miscellaneous.

FRANK HAWKINS, SHERIFF, and JOAB B. ROGERS, Deputy Sheriff, of New London County. Office Room No. 1 Richard's Building, Norwich, Conn. feb16d&w

J. P. BARSTOW & CO.
Having the agency of the
Celebrated Moseley Creamery and Stoddard Churn,
we invite all Butter makers to examine them, as we believe
No Farmer Can Afford to Make Butter Without One of These Creameries and Churns.
All who use them say they can make from TWENTY-FIVE TO FIFTY PER CENT more butter with half the labor. Send for Circulars.
Also a large stock of best quality Garden and Field Seeds and Agricultural Implements, including the
Celebrated Remington Carbon Plough.
Stockbridge, E. F. Cole's, Bradley & Co.'s, Dorling and Quinnipiac Fertilizers at Lowest Prices.
J. P. BARSTOW & CO.,
No. 15 Water Street, Norwich, Conn.
mar6d&w

BUSH & DENSLOW'S
PREMIUM
SAFETY OIL,
WILL NOT EXPLODE.
150 Degrees Fire Test.
The New York Board of Fire Underwriters say "BUSH & DENSLOW'S Premium Safety Oil is a Perfectly Safe Illuminator, and its use will result in a Great Saving of Life and Property."
LEE & OSGOOD,
WHOLESALE AGENTS.
feb27,4M,W&F

FITS.
A Leading London Physician Establishes an Office in New York for the Cure of
EPILEPTIC FITS.
From *Am. Journal of Medicine.*
Dr. Ab. Meserole (late of London), who makes a specialty of Epilepsy, has without doubt treated and cured more cases than any other living physician. His success has simply been astonishing; we have heard of cases of over twenty years' standing, successfully cured by him. He has published a work on this disease, which he sends with a large bottle of his wonderful cure free to any sufferers who may send their express and post office address. We advise any one wishing a cure to address DR. AB. MESEROLE, No. 98 John St., New York.

FRAZER AXLE GREASE.
Best in the world. Get the genuine. Every package has our trade mark and is marked Frazer's.
SOLD EVERYWHERE.

ALABASTINE!
FOR FINISHING WALLS AND CEILINGS,
is the most durable and economical material known. It is a valuable discovery, and is rapidly superseding kalsomine and other wall finish. Manufactured in a variety of beautiful tints, and can be applied by any one. If not for sale in your neighborhood, send to AVERILL PAINT CO., 19 Federal St., Boston, Mass., for sample card and testimonials.

DIVORCES cheaply, without publicity—desertion, non-support, intemperance—for parties in any state. Advice and circulars for stamp. Address COUNSELLOR BALDWIN, 307 Broadway, New York.

MEN WANTED—To sell Fruit and Ornamental Trees, Grapes, Shrubs, Roses, etc. No experience required. Salary and expenses paid. Lib'l. LARE & BUCKEMORE, Boston, Mass.

ADVERTISERS! Send for our select list of Local Newspapers. GEO. P. ROWELL & CO., 10 Spruce St., N. Y.

PENSIONS for soldiers, widows, fathers, mothers or children. Thousands yet entitled. Pensions given for loss of finger, toe, eye or rupture, varicose veins, or any disease. Thousands of pensioners and soldiers entitled to increase and bounty. Patents procured for inventors. Soldiers land warrants procured, bought and sold. Send two stamps for Pension and Bounty laws, blanks and instructions. We can refer to thousands of pensioners and clients. Address E. H. GELSTON & CO., U. S. Claim Attorneys, Lock Box 70, Washington, D. C. marl4 W,F&w

TEA CLUBS—Send your address for our Catalogue and Directions for forming Tea Clubs. French China Tea Sets, Wine Sets, Tea Sets, Stone China Dinner Sets, Watches etc. Given away. Extra inducements offered until April 1st. CELESTIAL TEA CO., 307 Westminster St., Providence. jan28d&W,F&w

THE BULLETIN Job office will do work with neatness and dispatch.

24x

The Bulletin

North and April.

A [illegible] grew peculiar about
[illegible] with a smile and shout
As I perched on the fence,
"The north and the name
Of each little darling wherever he go.es.

The [illegible] him and bade their [illegible]
[illegible] shifted in terms and shade,
And sweet flowers sang,
As home he will stay
I will tell a story to the gate out of the way."

A bright little maiden is seen on his track,
And gentle, though firmly, she orders him back
Oh, fair she appears,
In smile and in tears,
She [illegible] in the flowers [illegible] pretty dears.

The birds hear her voice and they twitter with glee,
And pink little buds peep the bright sky to see,
The grass to shake out,
And leaves skip about,
And all the glad children [illegible] shout.

And who is this blustering chap, can you tell?
And who is this maiden who robes hill and dell,
Who can whisper to earth
Wakes oak tree and birch?—
Why, she is Miss April, and he Master March.
—*Jessie J. Eddy, in Harper's Young People.*

FROM OUR SPECIAL REPORTERS

NEW LONDON COUNTY.

North Stonington.

REMOVAL.—BAPTISMS—PERSONALS—A "GRITTY OLD TOWN."

The removal of C. W. Campbel and family from the eastern part of the town to the village is much regretted by their old neighbors, but what is a great loss to the Second Baptist church and society will be a gain to those where they now reside, but that is no compensation to their old friends, to whom their loss cannot be made up.

The Rev. J. E. Jones baptized seven converts Sunday after the morning service, making thirteen in all baptized by immersion.

Washington Stewart, while hewing ties in the woods, cut his foot severely, but is improving.

Mr. Nathan Stewart, "principal" of the school in the village of Hope, R. I., is in town with his wife spending a short vacation with his parents.

S. O. Babcock, deacon of the Episcopal church in Westerly, occupied the desk of the Second Baptist church Sunday, and preached a good discourse.

Mr. Monroe and family have moved from North Stonington to East Greenwich.

Nancy Brown, who is in charge of her committee, H. F. York, was seized with a fit the other day and is now in a critical condition.

One of the selectmen from Coventry has been in town to look after Martha Lanphere, who at present is cared for by this town but belongs to that. What the result of the investigation was we have not learned, but North Stonington is a gritty old town, on a firm foundation, and cannot be imposed upon. Other towns must take care of the poor who rightfully belong to them and not quarter them here. Coventry must therefore provide for Martha Lanphere, or North Stonington must compel her to.

The Second Baptist church is again without a minister, the Rev. E. P. Mathewson having preached his last discourse for the year the last Sunday in March, and the vacant parsonage, over which meddlesome people have exhausted their vocabulary, is waiting for an occupant.

Lebanon.

FELLOWSHIP MEETING—THE REV. MR BOSWORTH—SUNDAY EVENING MEETINGS—SUDDEN DEATH—VARIOUS PERSONAL ITEMS

On account of the storm on the 26th, the fellowship meeting at Goshen was not so largely attended as usual. Those who came before noon after the storm had abated, found the people had made careful and excellent provision for their noon need, and were served accordingly. In the afternoon there was a fair attendance, some from the neighboring parishes, and the services had much of the usual interest. The full choir was present to give their most important aid.

The Rev. Mr. Bosworth of Goshen last sunday asked for a dismission from his people, having been invited to supply the congregations at Bozrah and Fitchville. Those acquainted with Mr. Bosworth in vicinity are glad the prospect is he will go no further away.

A new feature at Exeter, which is not a thickly settled community, is the holding of religious services in the church edifice Sunday evenings, at which decidedly practical subjects are presented. One week ago the right keeping of the Sabbath was discussed; last Sunday evening temperance. The attendance and interest are encouraging.

Last week Jason Whipple, who lived in the western part of Exeter, started in his wagon for Colchester, but had gone but a little way when suddenly the lines dropped from his hands and he fell from the seat; his daughter, who was with him, hastened to the next house near by, but before they reached it he was dead, as it is thought, from heart disease.

Teachers for the summer term have been engaged for most of the schools in town in the third district, Miss Jennie Briggs, in the fourth, Miss Fanny Abel, in the fifth, Miss Mary C. Standish; in the sixth, Miss Sarah Payne, in the seventh, Miss Mary A. Randall, in the eighth, Miss Louise W. Robinson, in the tenth, Miss Mary W. Peckham, in the twelfth, Miss Mary Geer, in the thirteenth, Miss Emma Spaulding; in the fifteenth, Miss Ashley from Willimantic, in the 16th, Miss Emma Peckham.

Joseph Wells and wife have returned from Charleston, S. C., where they went the first of February, they report the weather there as decidedly warm, corn as planted and coming up, and the spring in full progress.

The board of school visitors, at their meeting last week, passed the following resolution:

"Resolved, That the thanks of the board be given to Edward S. Hinckley for the efficient, courteous manner in which he has performed the various duties incumbent upon him during a long membership. And, Resolved further, that we accept his resignation with regret, and express to him our kindest wishes and our hope that his interest in education which has been manifested by so many years of successful teaching will not cease, and that he will find in his future home a field for the exercise of the qualifications which we believe him so eminently possesses.

WINDHAM COUNTY.

Pachaug.

ITEMS OF LOCAL INTEREST

The quarterly meeting of the Woman's Mission circle was held in the chapel on Wednesday afternoon of last week.

The ladies social met with Mrs. Amos Witter last Wednesday evening. A pleasant gathering is reported.

The Rev. J. H. Sherman of Versailles lectured on temperance in the Baptist church Thursday evening.

Mr. K. Leavens has commenced moving his machinery from the mills in Central Village.

Mr. [illegible] of New York was in [illegible] last week.

[illegible] Willington was [illegible] Hew. J. F. Tow[illegible]

Mr. [illegible] resumes his position [illegible] mills in Central Village.

Woodstock.

[illegible] taken from [illegible]

and found the next morning in Mr. Leppitt's yard quite exhausted. On the same night neighbor King's large dog was poisoned so that the animal died.

Westford.

MINISTERIAL AND PERSONAL

An earnest effort is being made to secure the services of Rev. Rufus A. B. Connell for another year as pastor of the Westford Baptist church. This is Mr. Connell's first charge, which covers a period of nine months, during which time the church and society have prospered and the congregation has increased to almost double the former number. Mr. Connell is highly esteemed as a Christian man and an able preacher.

Some changes have taken place this week in the occupancy of the different dwellings. Postmaster Henry H. Richmond has taken possession of the house lately purchased from Buck & Dean. Charles L. Hunting will occupy the house Mr. Richmond vacated. Mr. David Russ has moved on to the Samuel Chaffee place, where he will conduct the meat business on an extensive scale.

Col. C. L. Dean, our representative, is spending a few days at the home of his mother.

The boy Hughes who accidentally shot himself while amusing himself with a pistol is doing well. The ball, which entered the palm of his hand, was extracted by our resident physician.

Willimantic.

SUPERINTENDENT LYMAN'S POLITICS AND RELIGION—RAILROAD CROSSINGS.

The selectmen gave a hearing Monday afternoon on a petition for the removal of D. A. Lyman from the position of superintendent of the town farm, or poor-house. The petition had nearly a hundred signers, but only about one-tenth of the number responded to the invitation from the selectmen to appear and show cause for their demand. It appeared from the testimony taken that his removal was asked for on political and religious grounds, the democrats claiming that as the town officers were democratic the position should be given to a democrat, while others were opposed to his holding the place as he was a pronounced Spiritualist and a non believer in the Bible. There were no charges preferred for incompetency or mismanagement of the town institution, and it is not generally thought that the selectmen will make any change at present.

The hearing before the judiciary committee on the bill giving the railroad commissioners power to regulate approaches to railway depots is set down for to day, and Willimantic should be well represented, for no place in the state is so miserably and dangerously provided for in this respect.

The business changes are not numerous, and there have been comparatively few changes in residences this month. The trouble is that tenements are so scarce here there is but little inducement or opportunity for change.

TOLLAND COUNTY.

Somers.

"TAME WILD GEESE"—A GOSSIP COLLECTION OF INTERESTING LOCAL NEWS.

Dr. Hamilton's tame wild geese have taken up their quarters on the mill pond this past winter, and their loud trumpeting has constantly reminded the villagers of their presence. They have suffered the amputation of the wing at the first joint.

The "sparrow's nest" was recently removed from its former location on the Hall hill road to a lot purchased by Homer Hall.

Mr. William Pease will occupy his old quarters another year, Mr. Samuel Davis, the owner, not concluding to take possession of his new purchase for the present.

The schools of the town are again in operation.

The Rev. Theodore C. Pease of West Lebanon, N. H., spent a few days in town last week.

Mr. Tyler, the singing teacher, will be here on Easter Sunday to conduct the music, and also to introduce some of his pupils into the choir.

His recent concerts here and at Somersville were much enjoyed.

Our butcher, Mr. John Malony, has been made the happy father of another little girl, born on Thursday.

It is thought that the transfer of the John A. Smith farm to the new purchaser will not be effected on account of deficient title.

Mr. Cooley of North Somers recently lost a valuable horse from cancer.

Mr. Frank Percival has been confined to his house for some time with a bad limb.

The North cemetery is to have two archways on which will be inscribed the words "The North Cemetery."

Messrs. L. E. Pease, Claudius Pease and Luman Eno are making improvements about their dwellings.

Dr. Houghton is contemplating removing to Putney, Vt., his old home and the residence of his father, and giving up his practice here to a recent graduate of a medical college.

The ecclesiastical society of the Congregational church held their annual meeting in the chapel on Saturday and several new members were repeated.

The wife of Col. Jonas H. French of Boston died within a few days.

Confectionery.

PROTECTED BY TRADE MARK.

Capsicum Cough Drops,

Manufactured by H. D. DOUGLASS & SONS, NEW HAVEN, CONN.

Are the results of over forty years' experience in compounding cough remedies. Try them for Coughs, Colds and Sore Throat.

For sale by leading retail Confectioners, Druggists and Grocers

AT WHOLESALE AND RETAIL BY

J. C. PERKINS, Norwich, Ct.

mar18d1m(w)

Painting and Graining.

PAINTING.

House and Sign Painting.

PAPERING, GRAINING AND WALL TINTING.

PAPERING A SPECIALTY

Particular attention paid to papering ceilings in Decoration in all the modern styles. All work entrusted to me will receive my personal attention. I will guarantee all work to give perfect satisfaction.

GRAINING done for the trade, at the Old Stand, 16 UNION STREET.

ALONZO R. CONVERSE.

mar24

Plumbing & Iron Works.

THE NORWICH IRON FOUNDRY.

Established in 1854.

A. B. VAUGHN & SONS, Propr's.

30 & 32 FERRY ST., NORWICH, CONN.

Manufacturers of Mill Gearing, Pulleys, Couplings, Hangers, Boxes, Racks and Pinions, Lamp Posts, Feed Boxes, Watering Troughs, Grate Bars, Cylinder Stoves, Ashpits, Doors, Hitching Posts, Pipe Thimbles, Columns for Buildings, Flange and Socket Pipe, Hitching Weights, Chimney Caps, &c. &c.

THE SIBLEY MACHINE CO., Manufacturers of Paper, Cotton and Wool Machinery, Mill Gearing, Shafting, Couplings, Hangers, etc., etc. Jobbing of all kinds, Gear Cuttings, Forgings and Castings at Short Notice. 48 Frank lin Street, Norwich, Conn. New and Second hand machines bought and sold on commission.

ROBERT BROWN,

Successor to the

Norwich Steam and Gas Pipe Co.

Depot Building, Central Wharf,

NORWICH, CONN.

Steam and Gas Pipe and Plumber, Chandeliers, Brackets, Portable Gas Lamps, Argand Burners, Plain and Fancy Shades, Rubber Hose, Bath Tubs, Hydrants, Water Closets, Wash Bowls, etc. Feb26ly

Dry Goods.

THE GEM.

VOL. I. NO. 55.

AN ÆSTHETIC JOURNAL

DEVOTED TO THE

BEAUTIFUL AND THE TRUE.

C. B. PLATT, Editor and Proprietor.

$1.00 a year. Pay when you feel like it.

"Here compounds of oddity, frolic and fun,
We relish a joke and rejoice in a pun."
—*Passing Column of the Norwich Tribune.*

Wednesday, April 5, 1882.

"Pledged but to truth to liberty and law;
No favor sways us and no fear shall awe."
—*Motto of old Norwich Courier.*

JUST RECEIVED

AN ELEGANT LINE

OF

DRESS GOODS

COMPRISING

ALL WOOL

Foule Suitings.

Shoodas,

French Debeiges,

Illuminated Mixtures.

Royal Soleil Suitings.

LADIES' CLOTH

in all the new colorings.

PLAIDS IN NEW SHADES;

AT

C. B. PLATT & CO.'S.

Also a large stock of

BLACK GOODS,

Consisting of

Drap D'Almas,

Henrietta Cloths,

Camel's Hair,

Cashmeres, etc.

GOODS ALL FIRST CLASS

AND

PRICES LOW.

"'Tis the sunset of life gives us mystical lore;
And coming events cast their shadows before."

mar25 d&w

Removal.

REMOVAL.

Mr. FRED L. KLEIN of this city wishes to inform his numerous patrons that he has fitted up a NEW AND ELEGANT

BARBER SHOP

In Trueman's Block, on Franklin Square—the old Horse Car Station—where he will be pleased to see all his old friends and as many new ones as desire first class workmanship in his line. 147 Mustache Dyeing a Specialty and particular attention given to the Cutting of Children's Hair. mar31d&w1m

Instruction.

THE ART OF SINGING.

MISS LILA M. BATCHELLOR,

OF PAWTUCKET, R. I.,

Teacher of Vocal Culture.

Formerly a pupil of Madame Rudersdorff. For particulars, apply to Mrs. George A. Lewis, High street, Greeneville, Conn., between Tenth and Eleventh streets, or address MISS BATCHELLOR, at Central Falls, R. I. feb16dtm

Drain Pipe.

W. D. TRUE,

MANUFACTURER OF

Drain and Sewer Pipe

NORWICH, CONN.

Quality the Best and Price the Lowest.

Drain Laying Promptly Attended to

nov14d7

Legal Notices.

NOTICE—All persons liable to pay taxes in the Town of Norwich are hereby notified that I have a warrant to levy and collect a tax of seven and one-half (7½) mills on the dollar, on the Town list of 1881, payable on the 20th day of February, A. D. 1882; and for the purpose of collecting said tax I will be at the Collector's office in the Court House, daily, from 9 a. m. to 12.30 p. m., and from 2 to 5 p. m., from Feb. 20th to April 20th, inclusive, except the following days:

On Monday, March 20th, I will be at the store of the Tantic Company from 9 to 11 a. m.; and on the same day at the store of William H. Stott, Bean Hill, from 11.30 a. m. to 1.30 p. m.

On Tuesday, March 21st, at the Post Office, Norwich Town, from 10 a. m. to 1 p. m.

On Wednesday, March 22d, at the store of A. H. & H. A. Pitcher, Greeneville, from 10 a. m. to 1 p. m.

On Thursday, March 23d, at the drug store of Fullett & Dearden, West Side, from 10 a. m. to 1 p. m.

On Friday, March 24th, at the store of the Pachaug Mills, Pachaug, from 11 a. m. to 1 p. m.

CHARLES H. DILLABY, Collector.

P. S.—All persons neglecting this notice will be charged legal fees and additions as the law directs.

Dated Norwich, Conn., Feb. 20th, 1882.

feb20 d&w M, W & w4m

Dentistry.

THE RICHMOND TOOTH CROWN.

The Richmond Tooth Crown entirely obviates the necessity of Extracting Teeth, does away with Artificial Plates, causes no pain, restores decayed Teeth to their natural usefulness and beauty, and makes them last a life time without reparation.

We also perform all operations upon the natural Teeth with greatest care and skill and do the finest work known to Mechanical Dentistry.

For Cash our Prices are as follows:

Silver Fillings	50 cts. to	$1.00
Gold Fillings	$1.00 "	5.00
Richmond Crown, Platina		5.00
Richmond Crown, Gold		10.00
Richmond Crown, Porcelain faced		10.00
Artificial Teeth on Rubber Plates	5.00 "	15.00
Artificial Teeth, on Platina Plated	10.00 "	25.00
Artificial Teeth on 15 carat Gold "	10.00 "	40.00
Continuous Gum		40.00

Satisfaction Guaranteed in Every Case.

Out of town Patients will find it greatly to their advantage to call upon us before permitting any operations upon their Teeth.

W. W. SHEFFIELD, D. D. S.
I. M. RICHMOND, D. D. S.
L. T. SHEFFIELD, D. M. D.

26 West 23d street, New York.

mar18d1m 29 State street, New London, Conn.

Dry Goods.

THE

BOSTON STORE.

REID & HUGHES

Have Opened their second shipment for this season of

TABLE DAMASKS AND NAPKINS,

And desire to call the attention of the public to the extraordinary good value which we are offering in

BARNSLEY DAMASKS,

DOUBLE DAMASKS,

SINGLE DAMASKS,

HAND LOOM DAMASKS,

BROWN DAMASKS,

AND

TURKEY RED DAMASKS.

Our Low Prices on these Goods are absolutely unapproached.

We have also a splendid assortment of

TEA AND DINNER

NAPKINS

At the Lowest Prices.

REID & HUGHES,

Boston Store.

mar31 d&w

For the Ladies.

SPRING

OPENING

OF

NEW MILLINERY,

AT

MISSES WALKER, HILL & EDGERTON'S,

Tuesday, Wednesday & Thursday

April 4th, 5th and 6th.

Trimmed and Untrimmed Bonnets and Hats,

Feathers, Flowers,

Laces, Ribbons,

and every variety of goods kept in a first class Millinery and Fancy Goods Store.

Millinery Work done to order in the best manner at short notice.

No. 7 Shetucket Street.

MISSES WALKER, HILL & EDGERTON have taken the store so long occupied by the undersigned in the millinery business. She bears pleasure to recommending them to the public, although it seems superfluous for ladies so favorably known for their skill and taste. MRS. C. B. PLATT.

Norwich, March 17th, 1882. april d&w

G. W. PIKE

Wishes to inform the people of Norwich and vicinity that

On and after March 27th,

He will be prepared to

Bleach and Press Ladies' Bonnets and Hats,

At the Old Bleachery, No. 10 Cliff St. Open from 7 a. m. to 9 p. m. mar31 d

CORSETS.

THOMSON'S Patent Glove Fitting CORSETS.

It is a real satisfaction for a lady to know where she can be sure of obtaining a nice Fitting article, that is guaranteed of the best material, finish, shape and durability. These most desirable qualifications make such an article at once popular and much sought for.

And this is why Thomson's Patent Glove Fitting Corsets are to the front and maintain the lead over all competitors; they received the highest award at the Paris Exposition, World's Fair at London, Centennial at Philadelphia and the American Institute Fair recently held in New York. These goods are for sale by all leading Retailers throughout the United States, Canada and Europe.

The above goods for sale by

Hislop, Porteous & Mitchell,

NORWICH, CONN.

feb24d W&S3m

Crockery.

NEW AND

CHOICE GOODS

being constantly received at the Crockery Store of

E. K. REYNOLDS,

No. 128 Main Street,

consisting of

French China Dinner and Tea Sets.

Cut French and American Glass Ware, Stone China and Porcelain Ware in the best makes, Chandeliers, hall and table Lamps in great variety, Silver Plated Ware, and a large variety of House-furnishing goods, and bear in mind it is no trouble to show goods. Large assortment of Granite Iron Ware. ma28d

THE LARGEST CIRCULATION,

The Norwich Weekly Courier

Only One Dollar a Year.

Annual Meetings.

NOTICE.—A regular quarterly meeting of the Landlord's Association will be held at the Secretary's office on Wednesday evening, April 5th, at 8 o'clock. A full attendance is requested to transact important business.

apr4 d2t For order Secretary.

THE FIRST QUARTERLY MEETING of the Norwich City Mission will be held Wednesday evening the 5th inst., at 7½ o'clock, at Mr. Montgomery's room in Beckwith's building, 193 Main street. All contributors are invited to be present. LEWIS A. HYDE,

apr4 d2t Secretary.

ANNUAL MEETING.—The annual meeting of the Park Congregational Society will be held at their chapel on Wednesday evening April 5th, 1882 at half past 7 o'clock to elect officers, hear treasurer's report, and to do any other business proper to be done at that time.

H. H. OSGOOD, M. P. HOPKINS, WM. H. BLACKSTONE, } Society Committee.

mar31d1d

Groceries, Tea, &c.

CHOICE NEW CROP

Porto Rico Molasses,

AT

A. T. OTIS', 56 Main Street.

apr4d4w

HARWOOD & CO.

Offer special bargains in

Fancy Ponce Molasses,

Choice Formosa, Oolong, and Uncolored Japan Teas.

A full assortment of first class groceries constantly on hand, at

45 Water Street.

mar30d

WONDERFUL!

A DOMESTIC REVOLUTION.

NO MORE DREAD OF WASHING DAY

FRANK SIDDALL'S SOAP

Will wash the most soiled clothes without boiling. Just think of it. No wash boiler, no steam, no smell, and no soaking clothes over night, but washed clean, easily and quickly. PRICE 10 CTS. $100 positively forfeited if it injures the hands or clothes. For sale wholesale and retail by

ADIN COOK,

mar24 4 Union Street.

JOHN WILLARD,

Sole Manufacturer of Palmer's Celebrated

DANDELION COFFEE,

AND

CREAM TARTAR,

nov24 23 & 25 Commerce St., Norwich, Ct.

Fine Arts.

DURGAN, Artist Photographer.

WE STILL LEAD;

Being more than ever determined to fully maintain our acknowledged position at the HEAD AND FRONT of all that pertains to really Artistic Photographic Portraiture, we have supplied our Studio with new and expensive Lenses, Scenery and Accessories, and as heretofore shall continue to lead in all the new improvements—artistic and mechanical as well as the science of chemical departments in our art science. jan24M,W,F&w

CRAYON PORTRAITS.

The Superior Work in Crayon Portraits

of well-known city residents and of those from a distance, (some of which have been on exhibition), combined with our acknowledged ability to produce Striking Likenesses, Fine Finish and Exquisite Artistic Effects, is our bid for

The Patronage of Norwich People.

Visitors welcome to Studio at all times.

RUDD & PORTER.

Oil Portraits and Animal Painting by GEO. A. RUDD.

Studio—106 Main St.,

jan24 NORWICH, CONN.

DRAWING AND PAINTING.

MISS MARY A. PHIPPS

Re-opens her studio on THURSDAY, Oct. 13th.

Will receive pupils on Wednesday, Thursday, Friday and Saturday.

Lessons hours from 9 to 12 A. M., and 2 to 5 P. M.

oct13d Room No. 5 Williams' Block.

Financial.

BONDS

NEW YORK

AND

NEW ENGLAND

1st Mortgage

6 PER CENT. BONDS.

Due 1905.

This security is a first mortgage upon this road and its properties.

FOR SALE BY

American Loan & Trust Co.,

55 Congress Street,

mar16d2w SIMMONS BUILDING, BOSTON.

Hardware.

A. W. PRENTICE & CO.

JOBBERS AND RETAILERS IN

HARDWARE,

Call attention to their large stock of

Farming Tools.

Machinists' Tools.

Carpenters' Tools,

Blacksmith's Tools.

Wheels, Axles,

Springs, Shafts,

Rims, Spokes,

Seats, Hubs, &c.,

CARPET WARP,

Both in Colors and White. Also Agents for

Dupont's Celebrated Gunpowder.

A. W. Prentice & CO.

97 Commerce Street.

mar14

A. R. CONVERSE,

DEALER IN

IRON, STEEL AND PIG IRON,

41 Water & Commerce Sts.

Real Estate.

For Rent and For Sale.

FOR SALE.

A house with all the modern improvements, furnished or unfurnished in connection with a good barn and fruit, cheap for cash; also a hotel business, chamber chairs and heating boiler for sale. A two story tenement to rent. Apply to the Real Estate and Employment Agency, Dwelling Hall Building, Norwich, Conn. apr4 d

TO LET—Tenement of 6 or 8 rooms, main floor, on Cliff street. Inquire M. Moran's saloon, Market Square. apr4d1w

TO RENT—A very convenient tenement, suitable for a small family. Apply at No. 1 Summer street, Laurel Hill. mar31d

HOUSES, BUILDING LOTS AND farms for sale and tenements to rent by L. D. BENTLEY. mar31d1w

TO LET

A nice store on Franklin street.

A large store in Harvey block, West Main street.

Both in first class repair. Apply to

NICHOLAS TARRANT,

Real Estate Agent, 186 Main St.

mar31 d

TO RENT—A Cottage of nine rooms on Alice street, with barn and one half acre of land. Choice fruit trees, consisting of apples, pears, peaches, &c. Apply at D. H. TALBOT'S PRINTING OFFICE, 102 Main street, or on the premises. mar16d1w

FOR SALE—A complete dining room set in black walnut, consisting of side-board, side table, six small and two large chairs, very little used and good as new, carpet new last May. Also parlor set in red satin, consisting of sofa, chairs, mantle-board, lambrequins and gilt cornices. Address P. O. Box 1288. mar23 d

FOR SALE OR TO RENT—From May 1st, the house No. 31 Cliff street. Apply to W. F. RAWSON. mar16d

TO RENT.—Two nice tenements at Nos. 194 and 196 Main street, opposite Trinity church. For terms, &c., apply to Z. H. ROBBINS, 39 Cliff street. mar16d

TO RENT—From April 1st

The Large and Desirable Front Room

in the Second Story of the Rockwell Building, No. 166 Main street, directly over Winslow's Dry Goods store. Apply to GEORGE D. COIT, mar16d Chelsea Savings Bank.

TO RENT.—From April 1st, the front room on the main floor of the Chelsea Savings Bank Building, formerly occupied by the Second National Bank. Apply to GEORGE D. COIT, Treasurer Chelsea Savings Bank. mar16d

LAST CHANCE

to obtain nice little homes in this city, at last year's prices—very little ready money necessary. I offer the balance of real estate in my hands during the next sixty days at the old panic prices, after which the prices will be advanced to suit the times. Purchasers will find it much to their interest to call immediately on

H. F. PALMER, Real Estate Agent,

jan16d&w 186 Main Street, Norwich, Ct.

FOR SALE.

The subscribers offers for sale the large two story house situated in Greeneville, on High street, just above Tenth, and formerly occupied by the late Mrs. Sally Watt. Said house contains two tenements of six rooms each, is newly painted, and is in excellent repair throughout. City water in each tenement. This property being in a very rentable, accessible and desirable location, affords an opportunity for a good investment, and should find a ready purchaser. Possession April 1st, if desired. Apply to JOS. J. WAIT, 60 Water St. F. B. GREENE, Greeneville. mar10d

FOR RENT—From April 1st, the barn now occupied by A. D. Lathrop, on Willow street. D. M. DICKINSON & CO. 46 Franklin Street. mar9 d

TO RENT—The large and elegant store in Bill's block, Shetucket street, opposite the Express office and recently occupied by E. R. Thompson, Esq. Also the centre store in said block now occupied by N. S. Gilbert, Esq.

mar8d HENRY BILL.

FOR SALE OR RENT—

A Desirable Residence

With Stable, situate at No. 110 Union street. Apply to

NICHOLAS TARRANT,

Real Estate Agent, 186 Main Street.

feb28d

TO RENT—A small hall in Bill's Block, Shetucket Street, now occupied by Prof. Butterfield's school of vocal art. HENRY BILL.

feb24d

TO RENT AT THE STARR FARM—The large dwelling house with spacious grounds and stabling for five horses, harness room and carriage house.

This is a first class place for a family with children or for any one doing business in the city.

For a boarding house for summer boarders from New York and elsewhere it can hardly be equalled.

Apply to WM. HEMPSTEAD in Church street, or H. W. TOMPKINS. feb1 d

Physicians.

W. H. DUDLEY, M. D.

Office at Norwich Town, First Door North of Post Office.

mar18d

Hotels & Restaurants.

REOPENED, AT THE

Old Stand, No. 8 Union Street.

One of the most Spacious and Elegant

Ice Cream and Dining Saloons in Eastern Connecticut.

The room has been increased to double the former size and refitted throughout in the most attractive style. New Black Walnut Furniture, Tables, Chairs, Mirrors, Toilet Conveniences, etc., etc. Ladies will find everything to their taste. Special Accommodations for Ice Cream Parties. The Proprietor takes occasion on this tenth anniversary of the opening of his Restaurant business in Norwich to thank his patrons for past favors, and invite a continuance of patronage in the future.

JACOB BENJAMIN, Proprietor.

apr4 d

WILLIAM NOSS'

LADIES' AND GENTS'

DINING ROOMS,

52, 54 and 56 Water Street.

MEALS AT ALL HOURS ON THE EUROPEAN PLAN.

All kinds of Fresh Lunch served at my lunch counter from 6 a. m. until 10 p. m. every day, Five and Ten Cents. Best Oysters in market, served in any style you may desire.

STEAMED OYSTERS A SPECIALTY.

Clam Chowder every day served to order and sold by the quart. Price 25 cents.

Finest grades of FOREIGN AND DOMESTIC WINES always on hand at prices to suit the times.

Jacob Ruppert's Celebrated Lager Beer

awarded highest prize medal at the Centennial Exhibition at Philadelphia in 1876, on draught and bottled for family use, price 25 cents per dozen.

FOREIGN AND DOMESTIC CIGARS.

Sole agent for Celery Rock and Rye for Throat, Lungs, Kidneys, and nervous difficulties. A positive cure for indigestion. $1.00 per bottle. Imported Carlsbader Bittern. Home made Tomato Catsup, prepared by myself and sold by the quart, gallon or bottle. The best German Mustard 10 cents per quart, or by the bottle. mar24 d

Advertising Agents.

THIS PAPER

May be Found on File

—AT—

GEO. P. ROWELL & CO'S

Newspaper Advertising Bureau (10 Spruce Street), where advertising contracts may be made for it in New York. mar18 d&w1f

J. H. BATES,

Advertising Agent,

41 Park Row, New York.

is authorized to contract for Advertisements in the BULLETIN and COURIER at our lowest rates. feb17 d&w1f

Window Shades.

PAPER HANGINGS AND

WINDOW SHADES

A fresh stock just received at

E. S. RICE'S

PICTURE FRAME EMPORIUM, 10 Main St.

mar9 d

Attorneys.

REMOVAL

LUCAS & JENNINGS,

Attorneys and Counsellors at Law

OFFICE REMOVED

To No. 31 Shetucket Street.

NORWICH, CONN.

Selectmen Lucas, Wm. H. Jennings Jr.

feb1 d1m

WAIT & GREENE,

ATTORNEYS AT LAW,

Counsellors and Notaries Public

NO. 3 BREED HALL.

Gardiner Greene, Jr. is Commissioner of Deeds for the State of New York.

JOHN T. WAIT. GARDINER GREENE, JR.

mar31 d Norwich, Conn.

JAMES H. POTTER

Attorney at Law,

Office in Johnson's Block, Main street,

mar17d Danielsonville, Conn.

S. K. & S. H. TURNER,

Attorneys and Counsellors at Law

may10 d1f NOS. 5 & 6 BREED HALL.

Counsellors' Directory.

ANCHOR LINE

UNITED STATES MAIL STEAMERS

Sail weekly to and from

New York and Glasgow, via Londonderry

Cabin passage, $60 to $80. Returns, $110 to $150.

Second Cabin, $40. Return tickets, $75.

Steamers sail every Saturday to and from

New York and London direct.

Cabin passage, $50 and $60. Returns $90 and $100.

Steerage passengers booked at low rates.

Passenger accommodations unexcelled.

All state rooms on main deck.

Passengers booked at lowest rates to or from Germany, Italy, Norway, Sweden, Denmark, etc.

For book of Tours in Scotland, rates, plans, etc., apply to HENDERSON BROTHERS, New York, or E. P. BLOGUM or JAMES DUGGAN, Norwich. mar30 d

WARREN & CO.'S

Splendid First-Class Steamers.

KANSAS.....5,200 tons | MISSOURI.....5,140 tons
IOWA.....4,200 tons | PALESTINE.....3,938 tons
VICTORIA, 3,955 tons.

Sail from Liverpool to Boston

Bring steerage passengers from principal points in GREAT BRITAIN and IRELAND at Lowest Rates.

JOS. CONNOR, Agent, Norwich.

JAMES HICKEY, Agt.,

jan26d WILLIMANTIC

JOHN STEINER, AGENT FOR

The North German Lloyd of Bremen.

AND

The Hamburg Steamship Line of Hamburg.

PASSAGE TICKETS

To and from Europe at the most reasonable rates

ALSO

DRAFTS and MONEY ORDERS

Payable in any town or city in Europe.

jan31d

NEW LONDON NORTHERN RAILROAD—CHANGE OF TIME.

On and after MONDAY, Nov. 14th, 1881, TRAINS GOING NORTH LEAVE NEW LONDON AS FOLLOWS:

8.00 a. m., Norwich at 8.31 a. m., for Middletown, Colchester, Palmer, Boston, Springfield, Ware, Gilbertville, Brattleboro, St. Johnsbury, Burlington, Montreal, Ogdensburg and intermediate stations.

7.50 a. m., Norwich at 8.22 a. m., for Willimantic, Hartford, Palmer, Boston, Springfield, Albany, Saratoga, Ware, Gilbertville and Amherst.

10.17 a. m., Norwich 10.47, for Willimantic, connecting for Hartford and Middletown.

1.00 p. m., for Norwich.

3.05 p. m., Norwich 3.42 p. m., connecting at Willimantic for Hartford, and at Palmer for Springfield, Albany, and all points west. Brattleboro, Burlington, St. Johnsbury, Montreal, Ogdensburg and intermediate stations. A sleeping car is attached to the train at South Vernon for Montreal.

5.15 p. m., Norwich, 5.49 p. m., for Willimantic, connecting for Hartford. This train makes connection with express which leaves New York at 1.00 p. m.

6.35 p. m., for Norwich. This train connects with 4.00 p. m. express from New York.

—GOING SOUTH—

Passenger trains LEAVE NORWICH as follows:

6.20 a. m. (N. & W. depot) 6.30 (West Side) for New London and New York.

9.45 a. m. for New London, connecting for Providence and Boston at 10.30 a. m.

11.05 a. m., for New London, Stonington and New York.

3.05 p. m., for New London and New York.

5.01 p. m., for New London, Stonington, Providence, New Haven and New York.

6.30 p. m., for New London, Mystic and Stonington.

9.10 p. m., for New London and for New York by boat from New London. This train connects at Willimantic with the 4.00 p. m. express from New York.

9.30 p. m., (N. & W. depot) for New London and for New York via boat from New London.

Passenger trains LEAVE WILLIMANTIC as follows:

8.00 a. m. for Norwich and New London, connecting at 10.30 for Providence and Boston.

10.35 a. m., for New London, Stonington and New York.

3.00 p. m., for Norwich, New London, New York, Providence, etc.

6.30 p. m. for Norwich, New London, Mystic and Stonington.

9.30 p. m., for New London and New York via boat from New London.

Passenger trains LEAVE PALMER as follows:

8.30 a. m., 1.30 7.05 p. m., for New London, etc. The latter connects with boat for New York.

Through passenger trains LEAVE BRATTLEBORO as follows:

6.30 a. m. and 3.30 p. m., connecting with trains from the North for New London and intermediate stations.

G. W. BENTLEY, Gen. Supt.

New London, Nov. 15th, 1881. nov15d

N. Y. & N. E. R. R.

NORWICH & WORCESTER DIVISION

WINTER ARRANGEMENT, Commencing MONDAY, January 1st, 1882.

TRAINS GOING NORTH—LEAVE NORWICH AT

8.50 a. m. (Monday excepted) Steamboat Express. Connects at Putnam for Boston at Worcester for all points North, Portland, Rochester, White Mountains, &c. Sunday train connects to Nashua.

6.00 a. m., Way Passenger Train.—Connecting at Plainfield Junction for Providence; at Putnam for Boston, arriving at 10 a. m. At Worcester for Boston, Springfield and intermediate stations, Albany and the West.

11.30 a. m., connecting at Norwich with train from New London. At Plainfield for Providence (arrive 1.30 p. m.) At Putnam for Boston, arrive at 3.35 p. m. At Worcester with roads north east and west. At Webster, to and from Southbridge.

3.40 p. m., Way Passenger. Connects at Plainfield for Providence. At Putnam for Boston, arrive at 7.25 p. m., and Hartford. At Worcester with Boston & Albany Railroad east and west.

TRAINS GOING SOUTH—LEAVE WORCESTER

—AT—

6.45 a. m., Way Passenger. Connecting at Putnam with train from Boston and for Hartford and New York. At Plainfield to and from Providence.

10.00 a. m., Way Passenger Mail train. Connects with trains from Worcester & Nashua and Boston & Albany Railroads. At Webster for Southbridge. At Putnam with train to Boston and at Plainfield to and from Providence.

4.30 p. m., Way Passenger. Connects at Webster for Southbridge, at Putnam for Willimantic and Hartford, and with train from Boston. At Plainfield with train from Providence.

7.30 p. m., Steamboat Express for New York (via New London.) (Sundays excepted) Connects with all trains North and East, and at Putnam with or from Boston. Take it to train for Philadelphia, Baltimore, Washington and South. No change of cars after leaving Putnam. Also via Steamboat, connects with all Southern and Western trains at New York. This train leaves Norwich for New London (steamboat) at 9.30 p. m.

Putnam Passenger. Leaving Putnam at 1.50 p. m., connecting at Putnam with train from Boston, Plainfield with trains to and from Providence arrive at Norwich at 5.25 p. m.

WEBSTER BRANCH.

Leaves Webster for Worcester at 6.00 a. m.

Leaves Worcester for Webster at 6.00 p. m.

P. SOUTHWICK, Supt.

Norwich, January 1st, 1882.

24x

The Bulletin

Norwich, Wednesday, April 5, 1882.

Condensed Railroad Time Table.

NORWICH & WORCESTER R.R.

(Depot foot of Ferry street.)

Leave— Going North		Arrive— From North
*7.00 a. m.	Boston, Worcester, Portland, Danielsonville, Putnam and Webster	
8.05 a. m.	Worcester, one at Putnam for Boston	a. m. 9.00
11.00 a. m.	Providence (via Plainfield) Boston via Putnam, Worcester and all east and west of Worcester	p. m. 12.00
	Putnam special for Norwich arrives at Norwich	1.30
4.00 p. m.	Worcester, Prov., Boston, Hartford	p. m. 7.00
Going South		
3.00 p. m.	Boat train for New York via Boo. Wor., Port., White Hills.	p. m. 6.20

*Mondays excepted

N. L. N.—"WEST SIDE" DEPOT.

Leave— Going North		Arrive— From North
	Hartford & Willimantic	a. m. 8.45
5.57 a. m.	Middletown, Hart'd, Spr'fd, Mont'l	a. m. 11.00
6.55 a. m.	Hart'd, Pal., Spr'fd, Amherst	p. m. 2.40
10.47 a. m.	Willi., Hart'd, Middletown.	p. m. 6.34
2.00 p. m.	Hart'd, Spr'fd, N Ulster, Mont'l	p. m. 9.10
3.40 p. m.	Willimantic, Hartford.	
Leave— Going South:		Arrive— From South.
	New London, New York boat	a. m. 2.30
6.00 a. m.	N. L., New Haven, N. York. Stonington, Mystic, N. London	a. m. 8.25
*7.45 a. m.	New London Westerly, Prov.	
11.00 a. m.	Mystic, Prov., N. H., N. Y.	a. m. 10.40
4.05 p. m.	N. L., New Haven, New York	p. m. 1.35
6.00 p. m.	Providence, Boston, New Haven, New York	
	New London	p. m. 2.40
	Bos. Prov. Bos. N. H. N. Y	p. m. 5.47
6.50 p. m.	New London, Mystic, Ston., New Haven and New York	p. m. 8.15
9.15 p. m.	New York boat New London.	

☞ Anonymous communications to this office will not be used. We do not insist on printing the names of all our correspondents, but we do insist on knowing them. Unsigned communications, of whatever character, go into the waste basket unread.

Yesterday's Weather.

Thermometer at 6 A. M., 38 degrees above zero; at 2 P. M., 63 degrees; at midnight, 50 degrees.

To-day's Weather.

WASHINGTON, April 5.—1 A. M.—Indications for New England: Partly cloudy weather and rain. Northeasterly winds. Higher barometer. Lower temperature. Cautionary signals are ordered from Kitty Hawk to Eastport.

CITY NEWS.

NORWICH.

The insurance men have heard from Providence.

Annual meeting of Norwich Hose company No. 4, this evening at 8 o'clock.

Regular quarterly meeting of the Landlords' association this evening at 8 o'clock.

Mr. John V. Reynolds of this city, will build a cottage at Fishers' Island, this spring.

The new addition to be made to the Ponemah mills at Taftville, was staked out on Saturday.

Many useful articles will be sold this afternoon by the United Workers, at their rooms in City hall

A splendid piece of scroll saw work by a lad of twelve years, is on exhibition in the window of M Bafford & Co.

The annual meeting of the Park Congregational society will take place in their chapel at 7.30 o'clock to-night.

The annual sale of slips took place at the Central Baptist church Monday evening. The sale met the best expectations of that society

George Williams of Norwich Town, returned a small string of trout Monday. He caught eight that averaged half a pound each

The first quarterly meeting of the city mission will be held at 7.30 o'clock this evening in Beckwith's building, No. 183 Main street.

The workmen began yesterday to introduce the automatic cash system at the Boston store. It is expected to be in working order the last of the week.

It was reported yesterday that the steamer George R Exley has been chartered to go south the coming season for service on Lake Pontchartrain, Louisiana.

An enterprising Norwich merchant, who is always going to do things "if he is alive," was surprised yesterday to receive an enquiry, "When is the funeral to come off."

The spring police regulations went into force the first of April The policemen go on duty an hour earlier in the evening and come off an hour earlier in the morning, now

There is such a scarcity of eggs in the market that dealers are sending abroad for them A thousand dozen eggs were ordered from New York yesterday by Norwich houses

At the Hopkinton, Mass., fire, yesterday, a hotel was burned of which the Currier Brothers of this city were part owners. It was valued, with the barn, at $7,000. It was insured for $4,600

The forty second annual meeting of the New England conference, south, begins at Providence to-day All the Methodist clergymen and many of the laymen of that denomination in this section are in attendance

The coal traffic has started up briskly. The shovellers are all finding steady employment and last night the Norwich & Worcester road had over eight hundred tons on wheels ready to be freighted to its destination.

Considerable interest is taken about the Huntington property at Thamesville, Monday, probably prospecting for the Rubber company It is said that the parties in interest came within $5,000 of closing the bargain for the company, Tuesday

At the grand concert announced for this evening at school house hall, Greeneville, a choice programme will be rendered by well known local talent. Tickets can be purchased at the principal stores in Greeneville and in the city at the music store of A H. Chappell

The careful agriculturist is now looking after the egg deposits of the fruit tree moths They encircle small limbs and from an fancied resemblance to a bracelet are known as "fairy bracelets." The destruction of these egg masses hinders the development of thousands of foliage eating caterpillars

The Teutonia Colonia held their monthly meeting at their handsomely furnished parlors in Skinner's block last night After the meeting refreshments were served to the members and invited guests in the adjoining hall The club is in a prosperous condition and their monthly suppers are much enjoyed by their guests as well as by themselves

The Vineyard Workers of the Central Baptist society held a very successful entertainment in the vestry of their church last evening A large crowd was present, and they were handsomely entertained with charming songs and interesting recitations. The refreshment tables were liberally patronized. There was a fine display of fancy articles, so tastefully designed that they found a ready sale

The Spauldings.

An exchange says: "The Spauldings opened yesterday afternoon before a large and appreciative audience, so appreciative indeed that every number on the programme was encored and more of them re-encored The distinctive features were of course the bell ringers by the company, and the harp solos by Miss Georgie Dean Spaulding, which must be heard to be appreciated. The highest possible tribute to Miss Spaulding's harp solos was the perfect silence on the part of the hundreds of children present. Music must be sweet indeed to keep them quiet in the afternoon of Christmas day." This company will play at Breed hall on Friday evening. Seats are for sale at Noyes & Davis'.

After Many Days.

The Pawtucket correspondent to the Providence *Press* writes that journal: "William Gifford, who states that he now resides in Norwich, Conn., and works in the Norwich Falls pistol works, seems to realize at last that twelve years ago he was robbed at Valley Falls. He writes to Chief of Police Rice that in the fall of 1869 he was in the employ of a Mr. Child of Cumberland, near Blackstone, at farming. He was paid off, and went to Blackstone, where he was drugged, then taken in a carriage and carried to Valley Falls, and left on the highway, where he was approached by a crowd of young men. While surrounded a woman came out of a house, and two of the men held his arms, and the woman went through him and robbed him of $18 in money and private papers, and he was made penniless. He forwarded the transactions at this time, in the hope that remorse may lead the parties to give up the stolen property to the authorities, or that some of the police may be somewhat acquainted with the circumstances from rumor, which might lead to the recovery of the property. The letter is dated March 27th, 1882." William seems to be a little slow.

Along the Wharves.

Jewett Brothers are thoroughly repairing the front of their wharf at the West Side.

The three masted schooner Harry White of Bucksport, Me., is discharging a cargo of molasses for J. M. Huntington & Co. at Osgood's wharf. It is the first arrival at this port direct from the West Indies for many months.

The Norwich & New York Transportation company have enclosed their hydrant at the wharf in a substantial locked box, and will keep coiled by it one hundred feet of hose and a man pipe for use in case of a fire there.

The schooner yacht Carrie Haskins left Orient, Long Island, at 9 o'clock Tuesday morning, and was at her moorings in this city before 2.30 P. M. It is a run of forty-five miles and was done against the tide.

The appearance of the steamer Pierre Van Wicke with a cargo of brick in this harbor was a novel sight. She appears to be an excursion boat in rough service.

The steward on board the schooner Adele Felice of New Bedford got so drunk on Norwich grog Tuesday that he entirely neglected the duties of his office. No regular meals were served and about noontime Captain Crapo called the fellow to order. Hard words ensued and in a few minutes the cook was knocked down. The fellow entered a complaint at police headquarters and Captain Crapo was arrested. He made a statement that the cook was drunk and assaulted him first. He was sent on board and the steward carried to the lock-up. Captaid Crapo and wife distinguished themselves a few years ago by crossing the Atlantic in a yawl boat, and are said to be the only couple who ever successfully made the passage in a small boat.

City Court.

KELLOGG, JUDGE

Charles Stockett was arraigned in the city court Tuesday morning for drunkenness. He was found guilty and sentenced to twenty days' imprisonment and ordered to pay the costs of prosecution. Mrs. Stockett left Charles in the hands of the law and he was committed

William C Poole, held upon a complaint for a breach of the peace, was found guilty and fined $10 and costs, which he paid.

Thomas White was found guilty of disturbing the peace and was fined $5 and costs

Michael Driscoll was found guilty of being drunk and was fined $1 and costs, which he settled.

The case of John O'Neil of Westerly, held for a breach of the peace, was adjourned until this morning

James McMahon being unable to appear in court the case of Jeremiah Sullivan, his assailant, was adjourned until Saturday morning

Death of a Native of Preston.

The Columbus (Ga.) *Enquirer* of the 25th ult said: "One of the most sudden deaths that has occurred in this city for years took place last night. Lemuel T. Downing, a prominent lawyer and highly respected citizen was stricken down with apoplexy at about 9 o'clock and died in a few minutes.

Mr. Downing has for many long years been a resident of Columbus. He was born in Preston, Conn., near Norwich. He was a graduate of Yale college in 1839, and on his graduation came south and made this city the home of his adoption. For two years he taught school and studied law under the late Judge Grigsby E. Thomas, and afterwards became a co partner with him in the practice of law and remained so until the death of Judge Thomas. On June 20th, 1848, he married Miss Mary Eugenia Thomas, the eldest daughter of his law partner. She died in May, 1847, and on Dec. 7th, 1849, he married Miss Caroline Lucy Urquhart, who still survives him He leaves five children, one of whom is the wife of Prof Hewitt of the Michigan State university, and the others reside in this city. Mrs. Frank Mitchell is his daughter, and he has two sons and a daughter who reside at the home residence

The death of Mr. Downing strikes another from the list of Columbus' prominent men and robs her of a useful citizen

NEW LONDON

The Woman's Baptist Missionary society of Eastern Connecticut hold a meeting in the First Baptist church, this city, to day, commencing at 10 A. M

The fishing steamers are being put in readiness for their summer work. The steamers Beatrice and Quickstep were towed over to the weys yesterday afternoon.

The Thames street Sunday school gave an entertainment, consisting of music and recitations, last evening, for the benefit of the school. Quite a goodly sum was realized.

A See string of trout, caught by Mr. Bruce of Niantic, the heaviest of which weighed one and one quarter pounds, was displayed in Clark & Smith's window on State street, yesterday.

The literary entertainment given in the rooms of the Young Men's Christian association, last evening, under the auspices of Miss Ella Leach and Miss May Spencer, was well attended and very entertaining.

The court of common pleas, Mather judge, came in at 2 P. M. yesterday. The first case was Herlbert against the Crystal Lake Ice company, but was postponed on motion of Mr. Stark, counsel for the defendants. The second was Payne against Stanton. Mr. Shields of Norwich, for the defendant, moved for a continuance, but was opposed by Mr. Tanner, for the plaintiff. The jury were dismissed until Monday, the 1st of May, at 2 o'clock.

John Easmon, mate of the ill-fated Barque Trinity, has arrived in town, but refuses to have anything to say concerning the voyage, etc., unless well paid for it. He started from Cape Town on the English mail steamer bound for Southampton, in company with Captain Williams and Mate Keeney, but on the arrival of the steamer at her destination, he, by applying to the British consul and representing himself to be a British subject, obtained a passage direct from Southampton to New York, while Captain Williams and Keeney were obliged to go to London and take the steamer home from there. He has by that means reached home a few days before them.

Common Council—The Bridge.

At the meeting of the common council on Monday evening petitions were received for street lights on Shaw's Neck, asking the city to accept sewers on Green and Golden streets, for straightening of Howard street by making a new passage way under the New York, New Haven & Hartford railroad track.

A motion that an additional appropriation of $1,200 be made to complete the Kenomoc hose house was offered but not acted on.

The following resolution was unanimously adopted:

Resolved, That a committee to consist of the mayor and two other citizens to be chosen by the mayor be appointed to go to Washington in behalf of the city of New London, there to take such action as to them may seem best, first, to further the passage of a resolution introduced by the Hon. John T. Wait in congress and now pending, asking that an appropriation be made for the benefit of the New London navy yard, and, second, to urge, if deemed expedient and wise after consultation with Congressman Wait, the passage of an act of congress establishing a marine hospital at this port.

Resolved, That this committee shall not be paid fees, but that its expenses shall be paid out of the city treasury, provided such expenses shall not exceed the sum of $300.

GENERAL ASSEMBLY.

Doings in Committee.

CO OPERATIVE INSURANCE.

HARTFORD, April 4th, 1882.

The committee on insurance decided this afternoon to report favorably on the petition of the Hartford Life and Annuity Insurance company for an amendment to its charter relieving it from all question as to putting up a reserve. State Insurance Commissioner Brooks had expressed some doubt as to what should be required of the company in this respect. And hence the petition.

The hearing in the case of the Mutual Benefit Insurance company upon a complaint that it had used unfair means in settling a loss will result merely in requiring the company to place in red ink across the margin of each certificate the statement that the company is not obligated to pay a greater sum in case of a policy holder's death than the amount actually collected by assessment.

THE BOOKSELLERS' INVESTIGATION.

The inquiry into the use of the names of two book dealers in Secretary Northrop's annual report, to the exclusion of others, was continued this afternoon. It has become an investigation of the secretary's conduct of his office from the time when he assumed its duties. The inquiry to day extended to Secretary Northrop's use of his name in recommendations of stationer's wares in advertisements, his method of drawing state money for various purposes, his lecture trips, his travelling fees, his authority for holding teachers' institutes, etc., in all of which he made quite a satisfactory showing.

JUDICIARY COMMITTEE

To morrow it is announced that this committee will take up the matter of approaches to railroad stations and see what further authority shall be given to the railroad commissioners. The hearing is instigated by petitions from Willimantic founded on the recent accident at that place

Senate.

TAXATION OF OYSTER GROUNDS

The bill providing for the taxation of oyster grounds under the exclusive jurisdiction of the state one per cent. on valuation came from the house where it was yesterday verbally amended and passed. The senate concurred.

THE LICENSE BILL

This was made the special order for Thursday at 11 o'clock.

CIVIL SERVICE RESOLUTION.

The resolution recommending civil service reform came up with a house amendment striking out all reference to the Pendleton bill and instead recommending the preference of honorably discharged soldiers and sailors, other things being equal. Passed as amended.

OTHER MATTERS

The resolution passed incorporating the Southern New England Telephone company with a capital of $500,000.

The bill to prevent the adulteration of milk delivered to butter and cheese factories, was passed

Same action on the resolution remitting all taxes on the Connecticut Valley Railroad company provided the Springfield extension shall be in use by October, 1883

The following bills were rejected: Making stockholders individually liable for services rendered to such corporation, relating to the annual returns of railroad companies, relating to the filing and record of foreign wills in this state, in relation to the commutation tax

At 1 20 P. M the senate adjourned until Wednesday at 10 70

House.

OMNIBUS DIVORCE BILL.

Mr. Cothren's bill, restoring to the law the clause which permits divorce on the ground of such misconduct as permanently destroys the happiness of the petitioner and defeats the purposes of the marriage relation, was rejected.

GLANDERED HORSES.

The bill repealing the acts of 1880 providing for the killing of glandered horses was passed.

ALL ABOUT STONINGTON EELS

The bill allowing the catching of eels in waters adjacent to the town of Stonington only by hook and line and spear was made the occasion of facetious remarks by Mr. Fuller of Putnam, chairman of the committee on fisheries, Mr. Stanton of Stonington, and Mr. Northrop of Middletown.

Mr. Avery of Groton offered an amendment changing the bill so as not to interfere with fishing in waters near Groton and to lessen the extent of disputed territory.

Mr. Fuller remarked that he supposed the amendment was in the nature of an eeling act.

As passed, the amendment was agreed to with another limiting the act to waters in the town of Stonington. As amended the committee had no objection to the bill.

HURRYING UP.

The five minute rule of debate was adopted on motion of Mr. Deming, 110 to 49. But it was suggested that the house would grant more time when asked.

REGISTRY LAW.

The bill allowing towns by vote to close at five o'clock the meeting of selectmen and town clerk for admission of electors held on the Monday after Wednesday of the second week before electors' meetings, and allowing towns of less than 400 voters to close the polls at 4 o'clock was rejected.

NORWICH HORSE RAILROAD.

The resolution passed allowing this company to reorganize under the old charter as the Norwich Street Railway company, with capital stock at $20,000.

OTHER MATTERS.

The bill amending the law relating to filing lists for taxation, and providing penalties for neglect, was passed.

Mr. Robertson's proposed constitutional amendment providing for a new system of representation was tabled after discussion.

The resolution providing for repairs of state prison passed.

Also the bill taxing express companies two per cent. or in lieu thereof $10,000, aimed especially at the Adams Express company.

The bill as to assessment of damages in cases of default or demurrer overruled was passed with Mr. Sill's amendment.

The house meets at 10 A. M. to morrow.

State News.

New Haven has forty families of Palmer, who will be generously represented at the second annual reunion of Palmers at Stonington next August.

The city and borough of Norwalk are greatly roused by the grading across their streets for the extension of the Danbury road to Wilson's Point.

In accordance with the recommendation of the divorce reform league, the Connecticut ministers will numerously preach on divorce abuses on Fast day.

The remains of Cornelius J. Vanderbilt were taken to Hartford by special train yesterday for burial. He was to have occupied his new residence there this week.

James R. Chapman, teller of the Exchange bank, left Hartford Monday for Chicago, where he has accepted a responsible position in the First National bank of that city. For the past ten years Mr. Chapman has been connected with the Exchange bank.

NEW HAVEN ROAD VERSUS NAVY YARD.

Says the New Haven *Register*, apropos of the departure of the navy yard commission for Washington: One reason why the project in favor of New London will fail, will be found in the fact that when the bridge question was being agitated, Mr. Brandegee made too powerful an argument. Did not the commodore say that this navy yard was to dominate the Brooklyn yard and abolish the glory of the Charlestown yard? This strong statement sets the people of Boston and Massachusetts rather against the project as they don't desire to see their respective navy yards wiped out in behalf of New London. The New York people to some extent have got their backs up and it is though that the opponents of the recent bridge proposition at the Thames shotted their guns too heavily. The Hon. N. D. Sperry was asked by the governor to make one of the commission, but he told him that he could not go, an indication, it is feared, that he had not much confidence in the success of the enterprise.

HAZING THOSE "SOPHS."

Relative to the recent hazing of the three *Jug* editors at Trinity college by the seniors, the Springfield *Republican* says:

The sophomores were driven six or seven miles out of town, each carriage going in a different direction. When a halt was reached, the sophomores were taken out and severely and indecently admonished, each having the letters "G. T." burned into the back of his hand with nitrate of silver. One of the sophomores underwent what is known as "padding," the instrument of punishment being so cruelly used that he has been confined to his bed to-day, the tendons of his ankles being badly swollen from the effect of the use of the board. One of the sophomores was left blindfolded in a swamp, and all three of them had to walk back to the college. Their names are Purdy, Hills and Van Zile. Sunday morning printed placards bearing the words "grand tribunal" were posted in front of St. John's church, where many of the students worship, on the public sign-post and in many other places about the city.

A beautiful Philadelphia girl, aged seventeen, whose handsome eyes, fair complexion and wealth of dark tresses are not less charming than her gentle disposition, was brutally drenched with vitriol on Saturday evening as she was entering her father's residence. Her name was Mollie Boyer. It is believed that the perpetrator was an insane old hag, who was seen to lean out of an adjacent three story window near by, as if to watch the effect. The girl was blinded by the blistering shower, and fell with a cry of agony into the arms of her sister, who had come to the door to admit her. The poor young girl was taken into the house, and the vitriol as quickly as possible was wiped from her face. It was found that one of her eyes had been dreadfully burned, and a portion of her hair burned from her head. Great red blotches were blistered all over cheeks, and her shoulders were badly burned. Miss Mollie's sister fortunately escaped injury, but a new and handsome silk dress which she was wearing for the first time was completely burned.

College Treasurer Dickinson of Amherst says the whole insurance on Walker hall and its contents is $53,000, $35,000 being on the building, $15,000 on the Sheppard cabinet and $2,000 on the philosophical apparatus. The building was never insured for more and half of the $50,000 reported to have been placed on the cabinet is on the geological portion in the observatory building. The upper vault in the Walker hall ruins was entered yesterday; the minerals were not materially hurt by the heat but some in open trays suffered by the smoke. Workmen are digging into the lower vault. The treasurer's books and papers were saved on the night of the fire.

Charles Gilmson of Franklin, Ind., was arrested Sunday for attempting to rape a three year old daughter of Edward Pritchard He entered the house about one o'clock Sunday morning, chloroformed the family, and took the child from a crib to an out house. He had stolen a horse at Mary, Ind., and had in his possession a watch and other stolen property. Immense excitement prevails at Kokomo. The streets were crowded with people at midnight and it was feared he would be lynched before morning The jail was surrounded by a furious crowd It is thought the child cannot survive

The Baltimore Medical society recently voted on the admission of a colored practitioner, of acknowledged ability and good character, who had been consulted by leading members of the profession in that city Seven black balls were cast against him, and five were enough to exclude him.

MARRIED.

NORMAN—AVERY—At the Bell Parsonage in Ledyard, April 2d, by the Rev John Avery, Mr. Henry Norman to Miss Ella L. Avery, both of Ledyard.

DIED.

BROWNING—In Montville, April 4th, Smith Browning, aged 85 years.
Funeral from his late residence, Thursday afternoon, April 6th, at 1 o'clock Relatives and friends are invited to attend.

ELDRIDGE—At Gale's Ferry, April 4th, Eunice L., wife of Nathaniel Eldredge, aged 72 years

HINCKLEY—In Griswold, April 3d, of consumption, Orrin Hinckley, aged 42 years

New Advertisements.

TO RENT—A stable for two horses and carriage house, on Pearl street. Inquire of C. E. F. CHAMBERLAIN. apr 5 d

WANTED—A competent girl to do general housework, with the exception of washing and ironing. MRS. G. L. SPRAGUE, 32 Broadway. apr 5 d

OMNIBUS
Leaves the Post Office for the Auction Sale of the E. A. Dudley Property, East Great Plain, to-morrow (Thursday) at 2 o'clock P. M. apr 5 d1t

SCHOONER HATTIE REBECCA,
Captain Dodge, from Block Island, lies at Osgood's Wharf with a cargo of Fresh Codfish and Haddock Retail prices, Haddock 5 Cents and Cod 6 Cents Per Pound. apr 5 d1t*

THE SALE OF ARTICLES
By the Employment Committee of the United Workers will be continued at their rooms in City Hall Building, Wednesday afternoon, April 5th Reduced prices. apr 5 d1t*

A VERY FINE
UPRIGHT PIANO
AT A MODERATE PRICE.
H. E. STEVENS.
93 MAIN STREET.
apr 5 d Piano at House No. 10 Grove St.

EASTER CARDS.
We place upon our Counter to-day entirely Fresh Stock of
EASTER CARDS.
EASTER CARDS.
M. BAFFORD & CO.,
apr 5 d&w 105 Main Street.

ICE!
ICE! ICE!
The price of ice on and after this date, until further notice, will be as follows: $4.00 Per Ton by the Ton; 30 Cents Per Hundred to Hotels, Stores and Saloons, and 40 Cents Per Hundred to Families. W. D. ROGERS & CO.
April 4th, 1882. apr 5 d&w

ICE!
ICE! ICE!
On and after date, until further notice, the price of Ice will be as follows: $4.00 Per Ton by the Ton 25 Cents Per Hundred to Hotels, Stores and Saloons, and 40 Cents Per Hundred to Families. JOHN H. FORD
April 4th, 1882. apr 5 d&w

SCHOOL BOOKS,
SCHOOL BOOKS,
FOR THE SPRING TERM.
Wholesale and Retail. Lowest Prices.
CHARLES A. BURNHAM,
apr 5 d&w Next Door to Post Office.

EASTER CARDS.
AN ELEGANT LINE OF
EASTER CARDS,
in great variety, comprising many novelties in design and make-up, at prices from
Four Cents to Four Dollars.
Liberal discounts to teachers.
BURNHAM'S BOOK STORE,
apr 5 d&w 174 Main Street

AT
PRESTON BROS'
NEW
HARDWARE
STORE
YOU CAN GET
New Goods Cheap.
Fishing Tackle, Cutlery,
Carpenter's Tools,
Hoes, Rakes,
Forks, Shovels,
Hay Cutters,
Wheelbarrows,
Wire Netting, Etc.
BILL'S BLOCK,
14 Shetucket St.,
Opposite Laurel Hill Bridge.
apr 5 d&w

Lost and Found.

A DOG LOST OR STOLEN.—On Wednesday, March 29th, in the vicinity of Bean Hill. It is bulldog, yellow body, white forshoulders and head, and answers to the name of "Jack." One ear is larger than the other and there is a white ring around one eye and a black one around the other A leather strap and nickeled buckle is about his neck No name. Information leading to his recovery, if sent to P. O. Box 926, Norwich, Conn., will be liberally rewarded apr 5 d2t*

Auction.

TRUSTEE'S AUCTION SALE ON
Thursday, April 6th, 1882,
At 2.30 o'clock p. m., as follows.

The late residence of E. A. Dudley situate on the East Great Plain, near the Starr Farm, consisting of a two-story house, large barn, ample shed and about one and a half acres of land, appraised $2,300 also near the above a one and a half story house and shed, with one acre of land, appraised $400 This sale offers the opportunity to secure a good home at a low price, as the property will be sold without regard to the appraisal.
apr 3 d4t CHARLES E DAVIS, Trustee.

AUCTION SALE OF
REAL ESTATE.
By order of the Court of Probate, District of Norwich I will sell at auction the following property belonging to the assigned estate of Judadiah Spalding The homestead 67 Franklin street, two houses 11 and 13, same street lot and brick dwelling between Broadway Church and Capitol Gas Works Sale positive, commencing with the homestead, at 10 o'clock A. M., on Thursday, April 6th 1882 E. C. COOKE Trustee
apr 3 d4t&w3t

Musical Merchandise.

PIANOS,
ORGANS!
MUSIC!
A Fine Stock on April 3d.
AT
125 MAIN STREET,
NORWICH
A. H. CHAPPELL,
GENERAL AGENT
FOR
EASTERN CONNECTICUT,
(including New London and Windham Counties)
FOR
Steinway & Sons,
Chickering,
Weber,
Haines,
Gabler,
Fischer,
PIANOFORTES.
Smith American,
AND
Shoninger's Cymbella
ORGANS.
Having secured the Sole Agency for the above Territory, I offer to purchasers of Pianos a choice between the
THREE LEADING PIANOS
OF THE WORLD,
STEINWAY,
CHICKERING,
or WEBER.
To those who wish a good Piano for a Lower Price than any at which the above can possibly be furnished, I offer the
NEW HAINES UPRIGHT,
Of Magnificent Tone and Finish, used by great Artists, such as Campanini, Marie Roze, etc., and rapidly entering into competition with the (formerly) higher priced Pianos.
Gabler Pianos,
Grand, Square or Upright. Durable above all others. Well established reputation. The best medium priced Piano manufactured.
Fischer Pianos,
Established 1840. A Well-made, Durable, Good
Toned Piano, fully guaranteed, at a very Moderate Price.
On any of the above Pianos I offer
LOWER CASH PRICES
Than can be obtained of the makers in Boston or New York. Purchasers may select instruments in the warerooms of the manufacturers whenever they prefer to do so; or instruments to suit their tastes, as regards Tone, Action and Finish will be carefully selected by myself in the factories.
The Smith American Organ
(First Prize at Melbourne, Australia, 1880), have the grandest tone and handsomest case of any Organ manufactured.
The Shoninger Cymbella Organ
Is the only Organ containing the Chime of Bells; is an instrument of fine Tone and the most popular Organ in existence. Pianos and organs on Instalments when desired. Instruments taken in exchange.
Music from G. Schirmer, Pond & Co., etc., etc.
Music for Piano Solo,
Music for Piano, 4 Hands,
Music for Piano, 6 Hands.
Music for 2 Pianos, 4 Hands,
Music for 2 Pianos, 8 Hands,
Music for Church Organ,
Music for Parlor Organ,
Music for Piano and Organ,
Music for Piano and Violin,
Music for Piano and Violoncello,
Music for Piano, Violin and Cello,
Music for Piano and Saxophone.
Vocal Solos, Vocal Duets, Vocal Trios, Vocal Quartets, Songs, New and Old, for all voices. Musical Instruction Books for all Instruments. Musical Merchandise of every description, for trimming Violins, Guitars
Music Boxes, Banjos, Accordeons, Bugles, Harmonicas, Music Bands, Pitch Pipes, Bones, Organettes, Drums, Tambourines, Drum Heads, Metronomes, Fifes, Patent Clappers.
Band and Orchestral Instruments of all Descriptions.
A fine line of Orchestral and Band Music just received from Carl Fischer.
A. H. CHAPPELL,
125 Main St, Norwich, Ct.,
AND
69 State St., New London, Conn.
apr 4 d

Dry Goods.

A BARGAIN IN
GENT'S SCARFS.
HISLOP,
PORTEOUS &
MITCHELL
Offer this morning 450 Dozens Gent's Fancy Silk Scarfs, embracing a great variety of Styles and New Designs, at
HALF PRICE,
VIZ
25 CENTS EACH.
REGULAR PRICE 50 CTS.
These Goods having passed through the late fire of Weil, Dreyfus & Co., Boston, we have been fortunate in purchasing them as damaged goods, at fifty cents on the dollar, but they are not damaged to any appreciable extent, and we propose to give our customers the full benefit of the low prices thus obtained. Call early and you will find a large variety to select from.
HISLOP,
PORTEOUS &
MITCHELL,
170 MAIN STREET,
NORWICH,
And 60 State St., New London.
apr 4 d&w

Amusements.

A GRAND CONCERT,
Vocal and Instrumental,
IN
School House Hall, Greeneville, Ct.,
Wednesday Ev'ng, Apr. 5th.
Under the direction of C. W. Tubbs, assisted by Prof. J. A. Butterfield, Tenore, Teacher of Music in Public Schools of Central District Prof J. H George, Tenore. Mr. George Furness, Baritone. Mr. F H Holbrook, Basso. Prof. Geo. A. Kies, Accompanist. Tubbs' Full Military Band, 12 Pieces. Tickets 35 Cents. Children 15 Cents. Doors open at 7 30. Concert at 8 o'clock. Tickets for sale at A. H. Chappell's Music Store, Norwich, at stores in Greeneville and at Door. apr 4 d2t

BREED HALL, - - - NORWICH.
ANDREW & HARRIS ..... MANAGERS
FAST DAY.
Friday, April 7th, 1882.
SPAULDING'S
Unrivalled Specialty
Company.
FOUNDED 1866,
AND HEADED BY
GEORGIE DEAN SPAULDING,
America's Greatest Harpist, Cornet and Staff Bell Soloist, assisted by a Complete Troupe of
Hand and Staff Bell Ringers,
The popular organization of America, who will appear in musical specialties Two and a half hours' genuine, hearty amusement.
PEOPLE'S POPULAR PRICES.
GENERAL ADMISSION .. 35 Cents
RESERVED SEATS 10 Cents
Reserved Seat Tickets can be secured at Noyes & Davis', Tuesday, April 4th. apr 3 d

GRAND EXCURSION
To Colorado, New Mexico and California.
Leaves New York on THURSDAY, MAY 4th 1882, for a delightful tour of fifty five days Nine thousand miles travelled by trains of Pullman and Silver Palace cars. Every Luxury, and all expenses for first-class travel, hotels, carriage drives, &c., included in the price, which is only
$450.00.
Splendid opportunity, never before offered, to visit the wonders of the great
AMERICAN CONTINENT
Full particulars in special Programme free by mail on application to
THOS. COOK & SON, 261 Broadway, N. Y., 21 Church St., New Haven, Conn
C. A. BARATTONI, Manager.
feb 28 d2t W, F & Su

Wants.

WANTED—A boy 14 to 16 years of age, to a factory store, out of town Applicants must have good written to CLINTON MILLS CO., Norwich, Conn. apr 4 d3t

BOARD in a small private family for gentleman and wife. First class accommodations at a moderate price Location central and pleasant Address for particulars, P O Box 1081. mar 31 d

WANTED—An American woman, competent to do and to take charge of house work in all its branches and the overseeing of other help. A woman from the country preferred and to one who is adapted for the place a good position is offered Address "S. H." P O Box 308, Norwich, Conn mar 24 d

WANTED—Families with frame spinners, also weavers at BALTIC MILL, Baltic Conn jan 18 d2t w

ENGRAVING and LITHOGRAPHING by the best artists in the country, at the BULLETIN PRINTING OFFICE

24x

Norwich Morning Bulletin.

VOL. XXIV. [Entered at the Post Office at Norwich, Conn., as Second Class Matter.] NORWICH, CONN., THURSDAY, APRIL 6, 1882. NO. 8165

NEWS BY TELEGRAPH.

SHIPHERD BECOMES SENSATIONAL

The Dead Peruvian Minister Charged With Corruption - Testimony Revealing Strong Motive Against Hurlbut and Blaine - A Theatrical Declaration Before the Committee.

WASHINGTON, April 5.—Mr. Shipherd having notified Chairman Williams that he would be able to appear before the foreign affairs committee this morning, the committee assembled at half past 10 o'clock. Chairman Williams and Representatives Rice, Orth, Kasson, Dunnell, Lord, Wilson, Blount, Bender and Belmont were in attendance. At half past 11 Mr Shipherd appeared and took his seat at the witness table. Before any questions had been put to him he stated to the chairman that he had brought with him a postscript to the letter of May 20th, which his son had failed or omitted to send with the other papers, but which he deemed necessary to supplement that letter

A Postscript to the Famous Letter.

He then read the following letter, which, although it bore a separate date, was, Mr. Shipherd stated, but a postscript to the letter before mentioned.

May 21st, 1881.

Sir: Since my letter of yesterday was closed the remarkable letter of Gen. Grant to Senator Jones has appeared in print here, and has already determined my clients to reconsider their intention to offer Gen Grant the presidency of this company, and I am instructed to reopen this parcel and add this intimation Of course my clients read Gen. Grant's letter through business eyes only, but none the less it disturbs them. I am further instructed to say that my clients will be glad to consider any nominations to the presidency of the Peruvian company which the president may be so good as to suggest. Among many capable men, other conditions being equal, we shall of course prefer some one enjoying the president's entire confidence.

Very respectfully.
(Signed) J. H. SHIPHERD.

To the president.

A Dramatic Scene.

The taking of testimony was then proceeded with. A special correspondent says: "The testimony of Shipherd was dramatic. He at first denied that he had made statements contained in a despatch, but upon rigid cross-examination admitted that he had made such statements in private conversation. Then followed a speech, or rather a funeral sermon, delivered with the emphasis and unction of an ex preacher. He said that justice to the living would not allow him to keep silence even over Hurlbut's grave, that they had learned not only that Hurlbut was purchasable, but that it was necessary to purchase him, and, hammering the table and raising his eyes in real or mock solemnity, he protested, in the presence of the dead before whom Hurlbut now stands that he himself had meant and had done no wrong."

A Solemn Protestation.

The associated press gives Mr. Shipherd's words as follows. "I do not assert that he was not a pure and honorable man, but I do protest before that God whom he has gone to meet that my motive was simply and purely to protect myself, and I have no choice in the matter now but to add that all my subsequent dealings justified my belief. He never was purchased and all his subsequent acts were calculated to obstruct and frustrate our purposes and in this he was fully seconded by his chief, the late secretary of state, with modifications that I shall at the proper time offer."

Mr Shipherd then went into an explanation of the reasons that led him to make the charge of corruption against Minister Hurlbut but that he had been in the pay of the Credit Industriel, and he stated that he did not know that any such official charges were on record at the war department, but he had often heard it asserted and had never seen it contradicted He then offered as part of his statement a copy of the Aurora *News*, in which the charges he had alluded to were printed.

Objects to Stirring Up Offensive Matter.

Mr Rice objected to anything of the kind and suggested to the witness the propriety of observing the proper distinction between legitimate evidence as to facts and mere hearsay

Chairman Williams here interposed an explanation to the effect that when he put the question to the witness which had been referred to it was not his object to get an expression of opinion by way of prejudging Minister Hurlbut, but simply to draw from the witness his (shipherd's) idea of the character of the transaction in which he (Shipherd) was engaged; to obtain his judgment as to what kind of a transaction it was but by no means to elicit something to prejudge the case or the good name of Minister Hurlbut

Mr. Shipherd Has Nothing to Conceal.

Mr Rice remarked. Mr. Shipherd, you have read a very long statement covering a good deal of ground. As a lawyer you should know what range the committee is entitled to take upon the cross examination of a witness. I would like to enquire if you expect to withhold any facts touched upon or suggested in your statement?

Witness—I don't conceive of any facts in connection with this case that I could wish to withhold from the committee.

Mr Rice—As you will be examined by the committee fully upon the subject matter of your statement I want to suggest that you prepare yourself to answer the questions that will be submitted

Witness—If Mr Rice will put me to the test I think he will be satisfied.

The hour of adjournment having arrived, the committee adjourned to half past ten o'clock to-morrow morning

Noticeable Change in Shipherd's Demeanor.

A special says "Shipherd is well enough to talk in a very threatening way, and it is noticeable that he is very much more [illegible] now than he was before [illegible] He died was dead. His canting [illegible] was full of vituperation and [illegible] toward Hurlbut and of assaults not [illegible] covert upon Mr Blaine. He evidently [illegible] malice toward Mr. Blaine. So immediately did he feel that was true that it seemed that Shipherd has the greatest malice toward Hurlbut, dead or alive, and to a less degree toward Mr [illegible]

NATIONAL CAPITAL.

Nominated by the President.

WASHINGTON, April 5.—The president [illegible] nominations to the senate [illegible] James H. Partridge of Maryland minister to Peru, Henry C. Hall, [illegible] to Central American states A. Q. Keasbey, attorney of the United States district of New Jersey, [illegible] Assistant Engineer Henry D. [illegible] to be a captain in the United States navy, [illegible] Lieut. H. W. Keyes to be [illegible] Lieut. H. Field at Rutland, [illegible] Everett at Keokuk [illegible] Morrow [illegible] Wilson [illegible] Wright [illegible] Weaver [illegible] New Hampshire [illegible]

A French Lunch.

[illegible]

Chili Peruvian matter began, a subpoena was issued for Francisco D. Suarez who was then supposed to be in Washington The sergeant at arms of the house failed to find him, however, and an investigation as to his whereabouts has resulted in establishing the fact that the gentleman left for France immediately after he heard of the proposed congressional investigation. Mr. Suarez was agent for the Credit Industriel company, a rival of the Peruvian company.

Boiled Beans.

Judge Wylie has notified the counsel in the star route cases that on Monday next he will render his decision on the motion to quash the indictment.

The Rev. A. D. Mayo of Boston addressed the house committee on education and labor to day upon the subject of education in the south and urged prompt action on the part of congress. He warmly advocated Senator Teller's bill.

It was stated at the White house this forenoon that Teller and Chandler would be nominated to the interior and navy departments this afternoon, but they were not.

The house naval committee will favorably report Mr. Morse's bill for the sale of the Charlestown navy yard. There is practically no objection to it.

The president sent to the senate to day the report of the secretary of state relating to American citizens imprisoned in Ireland.

President Arthur was to night elected a member of the Washington branch of the Loyal Legion of America.

Senator Miller of California has introduced a bill to restrict Chinese emigration. It is the same as the bill vetoed yesterday except that the time is restricted to ten years.

FORTY-SEVENTH CONGRESS.

SENATE

THE SENATE REFUSES TO PASS THE CHINESE BILL OVER THE PRESIDENT'S VETO, AYES 29, NAYS 21.

WASHINGTON, April 5.

The senate, to day, among other miscellaneous business, passed Mr. Morgan's concurrent resolution declaring that the increasing commercial intercourse between the people of Mexico and of the United States and the relations of friendship and good will between the two great republics now so happily existing and so gratifying to the people of both countries make it proper that the trade and commerce of the two countries, whether on the overland routes or by sea in the ships owned by citizens of either country, should be increased and placed by mutual legislation upon a more reciprocal basis. And the president is invited to bring this subject to the attention of both countries.

At 2 o'clock the presidential count bill came up as the unfinished business.

Mr. Farley moved to lay aside the pending order to proceed with the consideration of the vetoed anti Chinese bill.

Mr. Bayard argued that the vetoed bill was in the Julian sense the unfinished business of the body

Mr. Harris then moved to postpone the unfinished business. Considerable discussion ensued, and finally the motion prevailed, yeas 29, nays 25. The vote was a party one except that Mr. Cameron, (Wis.) Jones (Nev.) and Miller (Cal.) voted aye with the democrats. Mr. Davis (Ill.) and Mr. Mahone voted no with the republicans

The Chinese bill was then taken up without opposition.

Mr. Sherman moved to refer the bill and message to the committee on foreign relations. Mr. Sherman supported and elaborated the objections of the president.

Mr. Morgan argued that the motion by involving a virtual reconsideration of the measure was an evasion of the constitutional requirement of a direct vote.

Mr. Bayard said it was useless for the friends of the bill to expect by referring the bill to change its features in accordance with the president's objections and that they were compelled to see it knocked in the head by what he called a "Chinese veto."

The pending question being divided at the request of Mr Garland, a vote upon the first branch to refer the bill to the committee on foreign relations resulted, ayes 18, noes 32, a party vote except that Messrs. Cameron (Wis.), Ingalls, Jones (Nev.), Miller (Cal.), Plumb, Sewell and Teller voted with the democrats in the negative

The second branch, to refer the message and papers, was also negatived, ayes 19, nays 29

On the question, Shall the bill pass notwithstanding the objections of the president? the vote was, yeas 29, nays 21. So the bill failed, two thirds not having voted in the affirmative Hawley and Platt voted nay

Mr. Cameron (Pa.) from the committee on naval affairs reported a bill for the relief of the officers and crew of the United States steamer Monitor who participated in the action with the rebel ironclad Merrimac in 1862. The bill appropriates $200,000 or so much thereof as may be necessary —Calendar

The bill to regulate the presidential count was restored to its place as unfinished business and the senate at 5 15 adjourned until to morrow

HOUSE

THE ARMY APPROPRIATION BILL PASSED

The house went into committee of the whole to day and took up the army appropriation bill

An exciting debate sprang up on a point of order raised by General Bragg of Wisconsin, that the portion of the bill transferring certain claims for the office of quartermaster general to the court of claims was out of order, and the chair (Mr Haskell of Kansas) sustained the point

An appeal was taken, which resulted in the house sustaining the decision by a vote of 93 ayes to 53 nays

Mr. Cox (New York,) favored the transfer and contended that a tribunal should be created for adjudication of all private claims. There were on the calendars of the house private claims aggregating $911,000,000 There were $22,000,000 wanted for public buildings. The old river and harbor steal would come in for ten or twenty millions more.

Referring to the opposition made by Mr. Reed (Me) to the transfer, he remarked that probably some of those feted "loyal" claims had been brought in by cunning speculative Yankees who had advocates around the capitol. He would not say "on the capitol," because that might be a breach of parliamentary decorum

Mr Reed—If that came from a responsible source I would notice it

Mr Cox—I didn't say anything against you

Mr. Reed—You had better not. The gentleman has no foundation for making such talk as that in the house and I appeal to his own sense of propriety to withdraw

Mr Cox—What is the language you expect me to

Mr Reed—If the gentleman is unconscious of it that is a withdrawal

The amendment offered by Mr Thompson of Kentucky was rejected and that offered by Mr Hiscox was adopted, 84 to 71.

At 4 30 the committee rose and reported the bill to the house Mr Reed of Maine demanded a vote on Mr. Hiscock's amendment providing no money appropriated by this act shall be expended in the investigation of claims by the quartermaster general's office.—Adopted, yeas 100, nays 38.

The bill was then passed and the house at 5 20 adjourned

THE FLAMES.

North Attleboro, Mass., Suffers a Disastrous Conflagration- Loss $144,000 Inefficient Fire Service-Severe Blow to the Place.

NORTH ATTLEBORO, Mass., April 5.—At 4.40 o'clock, this morning, the large three-story wooden building on East street, in the village of North Attleboro, and belonging to E. K. Dunbar, manufacturing jeweller of Boston, and to the heirs of the late Stephen Richardson, was discovered to be on fire. The flames were first seen in the "L" occupied by the boiler and engine. They spread with unusual rapidity, a northeasterly gale fanning them furiously. It was not until after 5 o'clock that a general alarm was given.

The village has no paid fire department, and the fire apparatus consists of one steam fire engine and one ladder truck. The water supply was derived from a reservoir near the scene of the fire. There was great delay in getting the apparatus to the scene of the fire, and it was nearly half an hour before a stream of water was playing upon the flames. In the meantime the fire had spread from the wing to the main building, and in a few moments the entire edifice was all ablaze.

Here the flames spread to the cottage house belonging to the estate of the late B. F. Pratt, and then jumped to the cottage houses occupied by Henry A. Blackington and George Kent. The latter dwelling belonged to the Richardson estate. In less time than it takes to tell all three of these dwellings were burning briskly, and at the same time the fire caught the fences on the north side of the street. At this point the village was in imminent danger of being completely destroyed. The air was full of burning and blazing brands, which were carried directly over the centre of the village and deposited upon the roofs of the buildings. Fortunately the sharp rainfall of the previous night had wetted the roof tops to such an extent that none of the houses were set on fire.

Following is a list of those who were completely burned out: Stephen Richardson & Co., Fatten Brothers, Ashton, Schofield & Co., Somes, Hodge & Christy, F. S. Bailey & Co., Clark & Combs, J. J. & J. M. Richards, March & Bigney, all manufacturing jewellers. Following are the losses: On building, engine and boiler, $30,000; Stephen Richardson & Co, first floor, manufacturing jewellers, $30,000; March & Bigney, fourth floor, $7,000; J. J. & J. M. Richards, $30,000; F S Bailey & Co., second floor, $10,000. Somes, Hodge & Christy, in basement, $10,000, Totten & Co., first floor, $17,000; Clark & Combs, third floor, $5,000; J. M. Richardson, $500; Schofield & Ashton, $400; the cottage south of the burnt building, $3,000; cottage on the north, $1,500; tenement house, $1,000.

This is the second time a fire has occurred on these premises, the former fire happening about twelve years ago. The fire is a severe blow to the business community. About 250 jewellers are thrown out of work. A salesman representing one of the scorched-out firms, returned from the west, this morning, with orders enough to keep the shop running for the next six months.

The amount of insurance cannot be learned, as some is placed in New York. One local agent has $37,000 in various offices. Beside the amount insured in New York, policies amounting to about $30,000 have been written through the home agency or H. M. Daggett, Jr., divided among the following companies: Queen, Guardian, and Phœnix of England, Providence of Providence, Orient of Hartford, Watertown and Manufacturers' & Builders' of New York, Union of Philadelphia, and Firemen's and Union of California. The whole amount of insurance on the building, stock and tools is in the neighborhood of $80,000.

CRIMES AND ACCIDENTS.

Bloodshed Imminent in Athens, Ga.

AUGUSTA, Ga., April 5.—Walter Roundtree, a university student, was shot last evening by two young colored men, Frank Johnson and Enoch Echolds. Roundtree died to-day. Johnson and Echolds are in jail. Great excitement prevails in Athens. Three hundred negroes surrounded the jail last night. The streets to night are filled with negroes who seem defiant. The mayor detailed fifty citizens to guard the jail. Trouble is feared and bloodshed apprehended The mayor has summoned the ringleaders of the mob to appear at court.

Banker Lane's Defalcation.

EXETER, N. H., April 5.—The depositors of George E. Lane, the defaulting bankur, met this evening and appointed a committee to employ counsel to ascertain if the assignment of some $10,000 worth of notes by Mr. Lane in one of his bondsmen was legal and to report as soon as possible. There were about ninety depositors in the bank with deposits amounting to about $35,000.

Miscellaneous Bloodeds and Mishaps.

In Hopkinton, R. I., Tuesday, the house of James Henderson was burned. Emma Henderson, an adopted child, was burned to death

The Rev. Jesse E. Lerss, an evangelical minister of Allentown, Pa., was arrested Wednesday on a charge of criminally assaulting Ida Miller, aged thirteen, of Tamaqua. Lerss is fifty years of age and has a family.

Mrs. Lizzie Barop was drowned Wednesday, while crossing the river at East Richford, Vt

Judge J. J. Lyons, editor of the *New Issue*, of Gilmer, Tex., was found dead in his office, Wednesday morning. A printer named Ashley, who is missing, is suspected of the crime.

NOTABLE DEATHS.

The Rev. John Davis Pierce.

BOSTON, April 5 —The Rev. and Hon. John Davis Pierce of Ypsilanti, Mich. died at the residence of his daughter in Medford, Mass., to-day, aged eighty five He was born in Chesterfield, N. H., and was cousin of ex President Pierce, of ex-United States Senator John Davis of Massachusetts, and of the late Dr S G. Howe. He was a graduate of Brown university and Princeton theological seminary, was settled as pastor of the Congregational church in Sangerfield, N. Y., several years, went to Michigan in 1831 and continued in the ministry until the organization of the state government in 1836, when he was appointed superintendent of the public instruction system of education now in use in that state from the primary department in the university

In 1847, as chairman of the committee on federal relations in the house of representatives he introduced and carried the resolution instructing the Michigan delegation to protest against the introduction of slavery into the territories During the same session he introduced and carried the homestead exemption act, the first act of the kind in use, now on the statute books of nearly all the states in the union. He was also a member of the constitutional convention and a prominent Mason His cremaine will be taken to Marshall Mich Friday

TRADE AND FINANCE.

Failure in the Boot and Shoe Trade.

BOSTON, April 5.—The failure is announced in the boot and shoe trade to day of the wholesale firm of Ingalls of Louisville, Ky. The firm is well known in the Boston market and a large portion of its indebtedness is to houses in this city and vicinity. Its liabilities are reported about $71,000, with assets nominally aggregating some $61,000. The firm has made an assignment to O. G. Holt. To most creditors the failure is a surprise.

The Sonora Railway Company.

BOSTON, April 5.—The annual meeting of the Sonora Railway company was held in this city to-day, President Dickerson presiding. Beyond the presentation of the second annual report and its acceptance and the re election of the old board of directors no other business of importance was transacted. The extension of the road will be completed to Magdalena by May 1st and to Nogales by September 1st, 1883. The whole amount now subscribed under circulars Nos. 1 to 4 inclusive is $3,000,000, and the amount is believed to be sufficient to complete the line from Guaymas to Nogales and furnish the road a moderate amount of rolling stock. The road has been accepted by the Mexican government to a point sixty kilometres north of Hermosillo, making a total of 204 kilometres accepted on which is due the company a subsidy amounting to $1,428,000, of which $651,000 has been paid.

Fall River Spinners Negotiating a Settlement.

FALL RIVER, Mass., April 5.—Deputations of striking spinners waited upon the treasurer of the Sagamore corporation this evening. The latter, while he did not give a decided answer, promised to give their complaint due consideration. This afternoon the same deputation waited upon the superintendent and had a friendly discussion of the situation. The spinners speak very favorably of their reception by the mill officials and are of the opinion that the difficulty will soon be adjusted. The mill officials speak in the same hopeful strain and there is a strong probability that the mill will soon resume operation, possibly Friday A. M.

THE METHODISTS.

New England Southern Conference.

PROVIDENCE, R. I., April 5.—In the New England southern conference, this afternoon, the Rev. Samuel W. Coggeshall in a sermon of more than two hours gave an account of his labor as a Methodist minister during the past fifty years.

The conference temperance society held its annual meeting this evening, the Rev. Edwin D. Hallow of Taunton presiding. The church was crowded so that it was impossible to seat all who came. The Rev. John H. Sherman, secretary of the society, read a report of the work during the year. Two meetings have been held, one of three days at Falmouth and the others at Willimantic. The speaker recommended that similar meetings be held during the coming year.

New York Methodist Conference Approve the Veto.

POUGHKEEPSIE, April 5.—The forty second session of the New York Methodist conference is in session at Long Island, Bishop Foster of Boston presiding. Bishop Foss is sick. Standing committees were appointed to day and a resolution was adopted, amid applause, congratulating the president and the whole country upon the executive veto of the Chinese bill. Addresses were made and the conference adjourned till to-morrow.

WILL IT EVER STOP?

Water Still Rising at Morgan City, La.

MORGAN CITY, La., April 5.—During the past twenty-four hours the water has risen two and a half inches and is now over the steamboat wharf. There is no land in sight except the old war fortifications upon which the few cattle left have taken refuge. Centreville and Patterville are overflowed at the Dancy plantation below Centreville. The water is running over from the Teche into Bayou Sale from the Ricohoc plantation, six miles above Patterville. One vast sheet of water is over nearly every inch of the ground to the Gulf of Mexico. The business houses here are nearly all closed. The water in the town ranges from two to eleven feet.

At Shell Island there is eight feet of water over the entire country. At Hackney & Price's places near Tigerville only the roofs of cabins remain above water. All plantations on the Houma branch will go under. Three quarters of the railroad track from Morgan City to Tigerville is under water.

THE METROPOLIS.

The Wallingford, Conn., Post Office Robbery.

NEW YORK, April 5.—George Lockwood, alias Cully, arrested on suspicion of having been concerned in a post office robbery at Wallingford, Conn., was this afternoon before United States Commissioner Shields, but Mr. Edmond, station master of the New York & New Haven railroad at Wallingford, was unable to identify him and he was discharged. Mr. Hubbard, the Wallingford postmaster, was also present, but knew nothing about the burglars.

POLITICAL MATTERS.

Republican Walk-over in Rhode Island.

PROVIDENCE, April 5.—The state election to-day was so nearly a foregone conclusion that the vote was very light. The republican ticket for state officers, which was elected by a relatively large majority, is as follows: Governor, Alfred H Littlefield, Lieutenant governor, Henry H. Fay; secretary of state, J M. Addeman; attorney general, Samuel P. Colt, general treasurer, Samuel Clark. All are present incumbents, except Attorney General Colt. The democrats supported for governor Horace A. Kimball. The equal rights party, which desires a convention to make a new constitution, supported Charles F. Adams for governor The senate will stand 29 republicans to 8 democrats; the house probably 60 republicans to 10 democrats. It is understood that most of the republicans are in favor of the re-election of H B. Anthony to the United States senate for a fifth term

SPORTING NEWS.

Eastern Trotting Circuit.

HARTFORD, April 5.—Representatives of the eastern trotting circuit met in this city to day and arranged the spring programme as follows Narragansett park, Providence, May 30th and 31st and June 1st and 2d, Mystic park, Boston, June 6th, 7th, 8th and 9th, Beacon park, Boston, June 13th, 14th, 15th and 16th; Charter Oak park, Hartford, June 20th, 21st, 22d and 23d; Island park, Albany, July 4th, 5th, 6th and 7th. This leaves a week for Poughkeepsie should it be decided to hold a spring meeting there The classes agreed upon were 2 30, 2.24, 2 26, 2 29, 2 22, 2 18, 2 45 and 3 minutes. Purses of $700 and $1,000 each are to be decided upon in the future.

Base ball in Providence, Wednesday Providence 14, Boston picked nine 2. At New York Metropolitan 1 Harvard 2

NAUTICAL.

Steamship Arrivals.

At Boston, Samaria, from Liverpool. Assyria, from Mediterranean

At New York, Dorset, from Bristol, Eng. At Queenstown, England, from New York.

At New York, Helvetia, from Liverpool; W. A. Shotter, from Rotterdam, Koln, from Bremen; Trinacria, from Mediterranean ports.

Passed the Lizard, Bohemia, from New York

At Antwerp, Rhyneland, from New York.

At Moville, Hibernian, from Portland.

Brief Telegrams.

The Rev. Dr. Max Lilienthal, rabbi of the Mound street temple, Cincinnati, died Wednesday.

Ex-Governor Holden of North Carolina was stricken with paralysis at Raleigh, Sunday, and his death is expected at any moment.

Financial and Commercial.

NEW YORK MONEY AND STOCK MARKETS.

NEW YORK April 5 —Money loaned between 5 and 6 per cent. and closed offered at 4 per cent. Prime mercantile paper was discounted at 5@6 per cent. Bar silver $1 14⅝. Subsidiary coin 1⅛ per cent. discount buying, par selling

Sterling exchange was steady at $4.85½@4.85¾ for long and $4 88@4 88¼ for short sight.

Governments were strong and ¼@½ per cent higher, with the exception of extended as which are unchanged.

State bonds were inactive.

In the railroad bond market, this afternoon, Erie second consols declined to 94⅝ from 95⅝ and Texas & Pacific (Rio Grande division) firsts to 89½ from 93¾. Texas & Pacific land grant incomes advanced to 67½ from 67 and then declined to 66½. Jersey Central convertible assented advanced to 119 from 117, Louisville & Nashville general 6s to 100 from 99 and Milwaukee & St. Paul (Lacrosse & Davenport division) firsts to 94 from 93.

The share speculation opened ⅛@¼ per cent. higher than yesterday's closing prices for Oregon Navigation, 2 per cent. higher for Manhattan Beach and generally ½@¾ per cent. higher for the remainder of the list, the latter for Lake Shore. In early trade a decline of ¼@1¼ per cent. was recorded, in which Louis & Nashville, Jersey Central, Denver & Rio Grande and Western Union were most conspicuous. Subsequently the market recovered ¼@1 per cent., New Jersey Central leading the upward movement. From about 11 30 speculation was not very active and the market sold down with occasional fractional recoveries in late dealings, the decline ranging from ¼ to 1½ per cent Wabash preferred, Northern Pacific common and preferred, Oregon & Transcontinental, Reading, Western Union, New Jersey Central, Michigan Central and Hannibal & St Joseph preferred were most conspicuous in the downward movement. A recovery of ¼@1 per cent. took place in the final dealings, Houston & Texas and Omaha preferred leading therein, and the market closed fairly firm. Prices are ¼@¾ per cent. lower than at yesterday's close, the latter Wabash preferred.

To-day's transactions aggregate 360,000 shares.

The following were the closing quotations:

1881 extended	101	Houston & Texas	70
New 5s extended	105¾	Illinois Central	136
New 4½s reg	115¾	Ind. Bloom'g & West	
Do. coupon	115¾	(new issue)	43¾
New 4s, reg	113¾	International & Gt. Northern	90
Do. coupon	113¾	Kansas & Texas	37¾
Pac 6s of 95	130	Lake Erie & West	20¾
D. C. 3.65s	107	Lake Shore	113¼
Boston, Hartford & Erie 6s	58	La. & Mo. River	124
Do. guarantees	60	Louisville & Nash	79
C. P. bonds	115¼	Louisville & N. A.	68
Den. & Rio Grande 1st	118	Manhattan Beach	32¾
Denver, So. Park & Pacific 1st	100	Mobile & Ohio	31¼
Erie seconds	94¾	Marietta & Cincinnati 1st pref	18¾
Kansas Pacific 6s	104	Do 2d preferred	70
Do 1st Den. div	109¼	Memphis & Charles	56
Lehigh & Wilkes assented	104½	Metropolitan Ele	97¼
Oregon Nav 1st	108	Mich Cent	89¾
St Joseph	107	Missouri Pacific	96¼
St. Paul & Sioux City 1st	109¼	Mobile & Ohio	27
So Pac Cal. 1st	103½	Morris & Essex	138¼
Toledo, Peo. & Bur.	90	Nash. & Chat	44
Do. income	75	N. J. Central	89¾
U. P. 1st	117	Norfolk & West pfd	58
Land grants	112	Northern Pacific	49¼
Sinking Funds	117¾	Do. preferred	76¼
Texas Pacific Land Grants	66¼	Northwestern	132¾
Tex. & Rio Grande	89¾	Do. pref	138
Tenn. Mixed bonds	48¼	N. Y. Elevated	135
Adams Ex	160	Ohio Central	17¼
Alton & Terre H	57	Ohio & Miss	27
Do. preferred	98	Do. preferred	100
American Ex	96¾	Ontario & Western	27¼
B. Air Line pref	94	Oregon Navigation	144
Boston Land old	8	Pacific Mail	41
B Water Power old	13¾	Panama	180
Buffalo, Pittsburg & Western	45¼	Peoria D. & E.	31¾
Burlington & Cedar Rapids	70	Pittsburg	137¼
Canada Southern	51	Reading	36¾
Canton	60	Rock Island	130¼
C. C. & I. C	74	St. Louis & S. Francisco	33¾
Central Pacific	90¾	Do preferred	55
Ches & Ohio	22	Do 1st pref	91
Do. 1st preferred	32¾	St. Paul & M.	113¾
Do. 2d preferred	23½	Do. pref	130
Chicago & Alton	139	St. Paul, Minn. & Man.	130
Do pref	150	St. P. & Omaha	87¼
Chicago, Burlington & Quincy	123	Do. pref	101¾
Chicago, St Louis & New Orleans	75	Texas Pacific	49¾
Cincinnati, San. & Cleveland	51¼	Tol., Del. & Bur. 1st	14
Cleveland & Col	78	U. Pacific	113¾
Consolidated Coal	30	United States Exp	75
Del & Hud	105¼	Wabash, St. Louis & Pacific	34
Delaware, Lack. & Western	121¼	Do. preferred	50
D. & Rio Grande	35¼	Wells Fargo	137
Erie	39¾	West Union	87¼
Do preferred	74	East Tennessee	19¾
Fort Wayne	135	Do 1preferred	31¼
Hannibal & St Jo.	40	Georgia	105
Do preferred	98¾	Rich. & Alleghany	12¾
Harlem	220	Milwaukee, L. S. & W	49¾
		Richmond & Dan.	140
		Central Iowa	34
		Roch. & Pittsburg	21¼
		Oregon Trans Cont.	74¼

MINING STOCKS.

Mining stocks to-day were dull with the exception of Robinson and Sierra Nevada which were active and firm South Pacific advanced from 100 to 115 closing at 108. State Lines 2 and 3 were quiet and strong, advancing from 41 to 48, closing at 46. Sutro Tunnel declined from 68 to 63, Chrysolite from 5 85 to 5.65 and Navajo advanced from 77 to 83, closing at 80. Sales at both exchanges 162,905 shares.

The following were the closing quotations:

Alice	32 00	Little Pittsburg	1 00
Alta Montana	1 55	Mexican	9 00
Caribou	1 00	Mono	1 25
Central Arizona	1 00	Northern Belle	8 00
Chrysolite	5 65	Ontario	35 00
Deadwood	6 00	Quicksilver	11 50
Decatur	1 30	Do preferred	50 50
Excelsior	2 50	Robinson	9 25
Eureka	32 50	Sierra Nevada	5 25
Homestake	17 00	South Peckle	1 05
Horn Silver	18 00	Standard	10 00
Iron Silver	9 10		

NEW YORK PRODUCE MARKETS.

Cotton dull, unchanged; sales 969 bales; forward deliveries 6@10 points lower, closing steady and quiet, middling uplands at 12 10c. New Orleans at 12 5 16c Flour, receipts 7,453 barrels, exports 7,387 barrels, 10@15c higher; advance chiefly in spring wheat, fair export and local trade demand; sales 40,700 barrels No 2 at $3.80@3.80, common to good extra at $4 05@5 30, common to good extra Ohio at $5 10@6 25, common to choice extra St Louis at $5 10@9 00, others unchanged Southern flour firm, common to fair extra at $5 25@6 70, good to choice at $6 75@8.25. Rye flour firmer; $4 85@4.95 for superfine. Corn meal firmer; Brandywine at $4 00@4 15. Wheat, receipts 14,000 bushels, exports 23,516 bushels, market unsettled, opening ¼@¾c higher, subsequently lost advance and declined ¼@¾c, closing firm at a shade over inside rates; export demand slack; limited trading in options, sales 1,266,000 bushels, including 110,000 bushels on spot, No 2 spring at $1 35; ungraded red at $1 16@1 49c; No 4 red at $1 18; No 2 do, at $1 34@1 37 No 2 red at $1 39@1 43 new, ungraded white at $1 34@1 37; No 1 white at $1 39@1 39; new $1 40 old; No. 2 red, April at $1 41@1 41, May at $1 41¼@1 42¼, June at $1 42@1 43, July at $1 41¼@1 42¼. Rye firm at 80 asking Barley firm. No. 1 Canada to arrive at $1 22 Barley malt steady Corn opened 1@1½c higher subsequently became weaker and lost part of the advance closing with more strength, moderate export and active speculative trading, receipts 1,748 bushels; exports 109,414 bushels, sales 1,960,000 bushels, including 114,000 bushels on spot; ungraded at 72@76c. No. 2 at 86½c, No. 3 at 80 @82c new 78@80c old, steamer white at 76c, yellow at 77@78c Delaware yellow at 84@87c; white southern at 77@78c No. 2 April at 81@82c closing, May at 81@82c, June at 82@82½c, July at 82@82½c, August at 81@82c Oats much less stringent, opening opened ¼@¾c higher, closed weak, advance almost lost receipts 41,650 bushels sales 410,000 bushels, No 2 at 54c, do. white at 55, No 1 at 53@53½c, do white at 55c, No. 1 at 51c, do white at 52c, mixed western at 50@52c, white do at 53@55c, mixed state at 49@52c; white do at 53@55c. Coffee dull somewhat nominal Rio in cargoes at 9½@10½c in job lots at 9½@11c. Sugar very strong, 350 hogsheads Porto Rico at 7½c, refining at 7½@8c, refined higher, yellows at 8@8½c, white extra C at 8½@8¾c, powdered at 8¾@9c, granulated at 8½@9c, C A at 8½@8¾c, mold A at 9@9½c, standard A at 9@9½c, confectioners A at 9¼c, cut loaf at 10½c, powdered at 9@9½c, granulated at 9@9½c, cubes at 9½c; others unchanged. Molasses unchanged. Rice steadily held, fair demand, cleaning, quoted at 7@7½c, refined here at 9@9½c, in Philadelphia at 7@8c Tallow firm at 9⅝@9¾c. Rosin firm Turpentine held higher, quoted at 60c. Pork decidedly more active for export, at strong rates opening wholly nominal sales 1,300 barrels; mess on spot at $16 87½@16 75 for old $15 50 for new, $15 50 for fancy old new mess April at $16 60@16 70, May at $16 80@16 90, June at $16 90@17 00 Beef firm. Beef hams steady at $27 00@28 50 Tierces beef firm city extra India mess at $30 00@30 50 Cut meats firm, middles firm Lard fairly active; opened about 5c higher, closed weak, advance lost, prime steam on spot at $11 50@11 57½; April at $11 45@11 50, May at $11 50@11 57½; June at $11 60@11 67½, July at $11 67½@11 72½; August at $11 70@11 75, September at $11 70@11 80 December at $11 25, seller year at $11 25@11 30, city steam at $11 25 refined at $11 40 for continent Butter firm Cheese firmer Linseed nominal at $2.10. Petroleum dull Copper weak, Lake at 11¼c, Lead firm, common at $4 37½@4½c; refined at $4.30, nominal. Tin steady. Spelter firm.

COTTON SEEDS MARKET.

The *Commercial Bulletin* says: No special degree of activity was noticed in cotton goods of any class, and the main features of the market are unchanged.

SOUTHERN COTTON MARKETS.

New Orleans, steady at 12c. Mobile, quiet at 11¾c. Savannah, quiet at 12½c Charleston, steady at 11½c Memphis, quiet at 11½c.

Special Notices.

MASONIC.

Regular assembly of Franklin Council, No. 3, R. & S. M., this evening at 7.30 o'clock. Work in R. and S. M degrees Per order T. I. M. 19

april 6 1t

NATURE'S REMEDY

VEGETINE.

THE GREAT BLOOD PURIFIER.

A Source of Great Anxiety.

BOSTON, Mass., June 5, 1878.

My daughter has received great benefit from the use of VEGETINE. Her declining health was a source of great anxiety to all of her friends. A few bottles of the VEGETINE restored her health, strength, and appetite. N. H. TILDEN, Insurance and Real Estate Agent.

Vegetine is Sold by all Druggists.

mar31 4T,M,Tu&Th

HOSTETTER'S

CELEBRATED

STOMACH

BITTERS.

For a quarter of a century or more Hostetter's Stomach Bitters has been the reigning specific for indigestion, dyspepsia, fever and ague, a loss of physical stamina, liver complaint and other disorders, and has been most emphatically indorsed by medical men as a health and strength restorative. It counteracts a tendency to premature decay, and sustains and comforts the aged and infirm.

For sale by all druggists and dealers generally.

april 5 Tu, Th, S&w

TERRIBLE ACCIDENT

Necessitating a Surgical Operation—Twice Mother Attempts to Take Pair of Shears from Her Child.

PARENTS BE CAREFUL.

Domestic accidents are common to women, and some of them are very serious. Mrs. Warner of South Bondout, Ulster county, N. Y., some weeks ago attempted to take from her child a pair of shears with which it was playing. A slight struggle ensued, in which the point of the shears entered Mrs. Warner's left eye, entirely destroying the sight. Her family physician did what he could, but intensely painful inflammation arose, which, by sympathy, threatened the loss of the other eye. Total blindness to a woman having the care of a household is an irretrievable calamity. In this strait Mrs. W— applied to the well known and skillful Surgeon, Dr. David Kennedy of Rondout, N. Y., who removed the injured eye by a very successful operation, setting aside all danger of further harm to the sight of the other eye. But, owing to pain and mental distress, her system needed a tonic and restorative medicine. To do this work the Doctor prescribed "Kennedy's Favorite Remedy," which sustained its reputation and laid a sure foundation of health.

Dr. Kennedy's "Favorite Remedy" removes all impurities from the blood, regulates the Liver and Kidneys. Cures Constipation, and all diseases and weaknesses peculiar to Females. It

The Bulletin

Norwich, Thursday, April 6, 1882.

BY HIS EXCELLENCY, THE GOVERNOR.

A PROCLAMATION

The wisdom of our forefathers recognized the divine law as the basis, and the divine favor as the indispensable condition, of all public and private prosperity. Penetrated by these convictions, they were accustomed at appointed times to seek to deepen their sense of the majesty of the law of God, to acknowledge and repent of their transgressions of it, and to implore the forgiveness of Him "in whom we live, and move, and have our being."

In accordance with the venerable usage which they have bequeathed to us, I hereby appointed Friday, the seventh day of April next, a day of public fasting, humiliation, and prayer. And I recommend the people of this commonwealth to refrain on that day from their usual employments, and, in their homes and places of public worship, and in such ways as may seem to them most fitting, humbly and penitently to approach Almighty God with supplications for his pardon and blessings.

Let us endeavor to obtain a profounder sense of the greatness of the divine law, and the necessity of our obedience to it. Let us think upon and confess with shame and sorrow, the transgressions of our people, and their departures from the faith and principles of our pious ancestry, and from the ways of duty and virtue. Particularly let us reflect upon, and consult together with reference to the best means of abating, the intemperance, licentiousness, corruption and crime, which are alarming ly prevalent among us. And from that holy life and sublime self sacrifice which the whole Christian world will on that day of hallowed associations unite in tenderly and solemnly commemorating, let us draw assurances of divine forgiveness and love, inspirations of higher devotion and nobler living, confidence in the future of our sinful but glorious country, and that hope which looks beyond the fleeting years, and lays hold of life eternal.

Given under my hand and the seal of the state, at the capitol in Hartford, this fifteenth day of March, in the year of our Lord one thousand eight hundred and eighty two, and of the independence of the United States the one hundred and sixth.

(L. S.)

HOBART B. BIGELOW.

By His Excellency's command:
CHARLES E. SEARLS, Secretary of State.

"AMERICANS IN BRITISH GAOLS."

How recklessly unjust and dishonest have been the assaults of certain would-be Irish leaders in this country on Minister Lowell and the administration generally, is to-day made manifest to all.

For some weeks these men have been howling about the government's failure to demand the release of Americans from British prisons, and the "truckling subserviency" of Minister Lowell because he did not shake his fist in Gladstone's face and demand his passport.

Yet before this howl began our government, through the lips of Mr. Lowell, had addressed the British government on this very subject. While the howl was rising into a higher and higher pitch and becoming more and more indecent, the negotiations went on. We now know that, as a result of these negotiations, nearly all the suspected Americans in prison in Ireland, Secretary Frelinghuysen says all but three, were released on or before the 2d inst. As to these remaining prisoners, the negotiations are still proceeding and Secretary Frelinghuysen entertains and expresses the [illegible] tory and honorable alike to both governments." It is understood that these three will be released whenever they promise to return to their American homes and stay there. If they are honestly Americans they can find no fault with such a demand.

It makes no difference where an American citizen was born, whether in New Hampshire, or Texas, or county Cork; so long as he remains an American citizen he has no right to desert his country and mix himself up in the politics of another. If he does, he does it at his own risk, and while the American government may naturally be expected to take some interest in his welfare it ought not to be expected to get him out of scrapes he never would have got into had he minded his own business and attended to his duties as an American citizen.

Shipherd is reported as saying to a Washington reporter: "I have been charged with bribery or attempted bribery of Hurlbut. I will show by documentary evidence that instead of bribery it was blackmail from the start. There are other men I shall have something to say about if I am asked. I shall have something to say about Mr Blaine also that may not look so very well either. It depends upon what I am asked.' Shipherd cannot be charged with having picked out a dead man to assault, because he can by no possibility say anything worse of Hurlbut now than he said repeatedly while the minister was alive and in no seeming danger of death. But now that he is beyond the reach of accusation and powerless to make any defence or explanation, there will be neither justice nor mercy in pushing charges against his reputation and character. So far as Mr Blaine is concerned, he can look out for himself. So far as any evidence regarding Mr. Hurlbut's actions may be necessary to congressional action, or to a just understanding of the relations of living persons to the Peruvian muddle, there should be nothing suppressed. But the attack on Hurlbut personally should now be discontinued. Whatever his faults he is now beyond the reach of any human tribunal except that of history.

Pete has sailed away to her old Welsh home and Lillie Langtry has gone with her. [illegible] was last seen going down New York harbor [illegible] vigorously waving her handkerchief to the shore and wiping her eyes with it. She has appeared thirty eight times in this country and takes away with her $175,000 in clear money as her reward. As her manager, Mr Abbey remarked, "No wonder she weeps to leave such a country." It is probably the highest pay any caterer to public amusement ever received. It averages about $4,600 for each and every night' [illegible] which she sang. Of course no [illegible] but while she was taking all the money people would offer her. Now to [illegible] from those who paid her [illegible] They could doubtless afford it. But while the general of the army receives only $7 a day and the president only $16 a day and the poet laureate of England only about $[illegible] a day from [illegible] it may honestly be questioned whether any woman or man ever [illegible] earn $4,000 a day by [illegible]

NO PARALLEL.

Well, the great Parallel road fight is over, and the people who want additional railroad facilities must wait. Since the bridge compromise the lobby has been able to devote its entire attention to this matter, and its members have undoubtedly earned their money. There has seldom been a question before the legislature more persistently and vigorously lobbied for and lobbied against.

A new railroad running from Norwich to New Haven on the one side and to Providence on the other would be a thing desirable in every way to the citizens of this city and its adjoining towns. It will come some time. The present defeat is only temporary. Whether it shall come by means of a special charter or by means of some amendment to the general railroad law which shall make railroad building under it possible, there is no doubt that it will come. And the sooner the better.

Our venerable and esteemed contemporary, the Hartford *Courant*, has once more renewed its youth and put on a new dress. It appeared yesterday in new type throughout. Despite the fact that it is the oldest newspaper in the country it looks as fresh and tidy, and is as bright and racy as if it were just sweet sixteen. No newspaper office in Connecticut is considered complete without its daily copy of the *Courant*. It is conducted with brains as well as liberality and deserves all the success which it has won.

The republican press of the country endorses the veto with an almost unanimous voice. Even the California papers are less irate than was to have been expected. The fact that such an out and out democratic organ as the Hartford *Times* also praises it shows that there is not to be any such unfair attempt to make partisan capital out of it here in the east as was expected. The general feeling is said to be, thus far, that the bill cannot be passed over the veto.

CURRENT OPINION.

There will naturally be great wrath and indignation in the Pacific states when the president's veto reaches that coast. It is not unlikely that some of the more turbulent spirits will seize the occasion, while popular feeling runs high, to incite open violence. The democratic party, which has already claimed the credit of having passed the bill, will be swift to load the republican administration with reproaches; and it is probable that the immediate and temporary effect of the veto will be to prevent the return of republican senators and representatives from the Pacific states for some time to come. But we are persuaded that when the first bitterness of the disappointment has passed, and less radical means for overcoming the Chinese evil are employed, the president's firmness and wisdom will be recognized.—*N. Y. Times.*

The veto is sound, prudent and patriotic. We value it and honor it, just as we value and honor the president's quiet and steady demeanor in the current negotiation with Great Britain concerning the imprisonment of American citizens in Ireland, as a signal proof of his independence of demagogism. —*N. Y. Herald.*

The president's message is moderate in tone and scope, and does him credit.—*N. Y. Tribune.*

The veto message on the anti Chinese bill is a lucid and cogent exposition of the reasons which have constrained the president to antagonize the decision of congress on this question. Mr. Arthur wields a trenchant pen. His arguments cut the ground from [illegible] of the supporters of the bill, and the clear and vigorous style in which they are presented carries the reader without weariness to the last sentence of the message.—*Boston Herald.*

There has been a sort of a madness about this anti-Chinese legislation, which has blinded congressmen to a sense of its wrong; and it would have been easy for a time-serving politician, such as some people have chosen to consider the president, to yield to this feeling, and allow the folly of congress to take its course. But the president has chosen rather to be true to his convictions, and has reckoned it a matter of greater importance that the national policy should be consistent and honorable than that the republican party should outbid the democratic for votes upon the Pacific coast.—*Boston Journal.*

The president has done his plain duty and vetoed the anti Chinese bill. The bill was a disgrace to the country.—*New Haven Journal and Courier.*

The message altogether is a temperate and able state paper, holding sacred every obligation of national honor, at the same time adhering and consenting to the general policy of the bill of congress.—*Springfield Republican.*

President Arthur has justified his character for sagacity and statesmanship, by sending back the anti Chinese bill with a strong message of disapproval. We think it is a matter of congratulation alike to the country and to the republican party that he has interposed the executive veto to prevent the mischievous measure from becoming a law. —*Providence Journal.*

Ever since 1787 theorists have been finding fault with the presidential veto as an excrescence in our political system—savoring of kingly prerogative and irreconcilable with the perfect development of popular and representative institutions. But in the right hands and rightly employed it has its uses and values. In this instance, as on a memorable occasion in President Grant's time, it has saved the country in all probability from folly which would also have been disgrace.

Well done, President Arthur!—*Courant.*

President Arthur has acted wisely in vetoing the Chinese bill. The bill was in opposition to the spirit of our institutions and contrary to established republican principles, and was catering to the worst element in American politics.—*Hartford Times.*

President Arthur has decided to veto the anti Chinese bill, thus ranging himself and his party on the side of the Mongolian invaders, against the interests of the laboring men of the United States and in favor of the monopolists who want cheap slave labor to enable them to grow still richer at the expense of grinding poverty for the common people. The voters of the United States will neither forget nor forgive this injury to their interests.—*New Haven Register.*

The president's veto of the Chinese bill is an admirable document, well reasoned and impregnable in argument.—*Worcester Spy.*

The president has not done a good day's work for himself, the republican party or the country at large. Garfield, with his knowledge of the subject, would have signed the bill. The people of the Pacific coast do not intend to give up the fight. The thing to be done is either to pass the bill over the veto or pass it over again. The people here fully understand themselves, and will not be betrayed into an action that may tell against themselves.—*San Francisco Bulletin.*

Mr Whittier has written for *Wide Awake* a tender poem commemorative of the children's love for Longfellow, and of Longfellow's death. It will appear in the May number, together with a fine frontispiece portrait of Longfellow, engraved by Cole [illegible]

Political.

There are vague rumors of sending Blaine out as minister to England.

Representative Proctor Knott is spoken of as the next democratic candidate for governor of Kentucky.

A bill has been reported favorably in the Massachusetts legislature dividing Boston into twelve aldermanic districts.

Gen. Chalmers thinks it's of no use trying again, and so declines to be a congressional candidate in Mississippi next fall.

Representative Sparks of Illinois says that the democrats will vigorously oppose the tariff commission and the admission of Utah.

The Minnesota republicans have appointed committees for each of the five new congressional districts. They expect to carry every one of them this fall.

Mr. Sherman has given notice in the senate that he should move an amendment to an appropriation bill giving $8,000 for the collection of supreme court briefs and records made by the late Senator Carpenter.

Senator Hoar announces that he will ask the senate to dispose of the electoral count bill before Friday of this week as he expected on that day to leave the city, and the bill is now the unfinished business before the senate.

Attorney General Marston of Massachusetts does not want to be renominated to his present office, but is talked of for congress, in Crapo's district. He lives in New Bedford, and will be confronted with two rivals from Fall River, Dr. Robert T. Davis and ex Councillor John S. Brayton.

It is thought that the anti-Chinese folks will now try to get a bill through excluding the Mongols for fifteen years; and if this is vetoed, try it again at ten years. It is admitted that the veto will divide the republican party on the Pacific slope for the present, but David Davis says that Arthur will ultimately gain the respect and confidence of the thinking men of all parties for the pluck he has shown in taking a stand on a principle which threatened more or less his party.

The friends of the Hon. William M. Lowe, republican, who is carrying on a contest for the seat in the house now occupied by Joseph Wheeler of the Eighth Alabama district, say that the charges against Marshal Sloss, recently filed by ex-Deputy Marshal Hewlett with the department of justice, of extortion, are false, at least so far as they refer to Mr. Lowe, and that they were made out of revenge for Hewlett's dismissal from office by Sloss, after the investigation made by Special Agent Lancaster.

The house committee on elections will have all sixteen of the contests before it disposed of this month. The indications are that the contestants who will succeed in getting favorable reports will be Lynch, Bisbee and Mackey, republicans, and Lowe of Alabama, greenbacker. It is possible, however, that a favorable report may be made in the case of Smith, republican, of Alabama, against Shelly. In the other cases the sitting members will remain undisturbed.

The delegates to the Pennsylvania state convention from Huntingdon county were appointed last October by the county committee, and instructed to vote for Wayne MacVeagh for governor. Some republicans in the county are now trying to get this action reversed, claiming that it does not justly represent the sentiment of the party. Congressman Fisher, in whose district Huntingdon county is, says that the county is largely for Beaver, and that petitions are circulating asking the chairman to call the committee together again.

The Washington correspondent of the Boston *Post* (democratic) says that President Arthur, like some other prominent men, are giving General Grant the cold shoulder, politically, though treating him well socially. Garfield turned out of office an old staff officer of his, Colonel Webster, who had resigned a commission in the regular army to take what he supposed was a life office. When his old friend, Arthur, came in, he asked the poor boon of a paymastership for Colonel Webster, but this has been denied him. John Logan wanted the place for his son-in-law, and he got it. It did not matter that Logan already had saddled the pay corps with two political strikers. He received what he asked for, and Grant was refused the office for his old staff officer. The only appointment that has been given him is that of John Russell Young. The old commander is therefore not sorry to be able to go back into his old office, as general of the army.

State News.

Forty or fifty men are on a strike on the Naugatuck railroad.

D. M. King of New Haven, a well known hotel proprietor, died Tuesday.

The New York East conference of the Methodist Episcopal church began its session at Waterbury Tuesday.

The Canton creamery now takes in 1,000 quarts of milk daily, which is worked into butter for the New Haven market.

The house yesterday listened with breathless interest to the first chapter of the new sensational novel, "The Esl Pirates of Stonington, or the Wig Wazzer's Revenge." —*Wednesday's Courant.*

A New Haven team was crossing a railroad track, Tuesday, when a switching engine backed up against it, and shoved horse and wagon along sideways for thirty feet, without even unseating the greatly frightened driver.

A pistol ball was fired into the window of Wm. F. French's coal office in New Haven the other evening, while three gentlemen were sitting there. Fortunately, no one was hit. Whether it was fired by accident or design nobody knows.

Ebenezer Gurnsey died in Watertown on March 23d, aged eighty-four. He was a descendant of Joseph Gurnsey, called after a planter of Milford, whose name appears on the Milford records of 1673. His ancestors removed from Milford to Watertown in 1720.

The *Farmer* says of the Hohenstein car-coupler, lately tested and exhibited in the New Haven car shops, that "in every important particular it was found to meet all the requirements. The success of the patent is without doubt beyond question, and its general adoption by all railroad companies who care for the lives of their employes, besides looking after their interests from an economic point of view, in all probability will soon be the case."

A very interesting exhibition was given Monday evening at the Insane Retreat by a class from the deaf and dumb asylum, under the direction of Mr. R. S. Storrs. The exercises began with picturesque sign readings of a series of words covering the entire range of mental, emotional and religious activity. The class next wrote on topics and answered questions in English and United States history with a brightness, readiness and accuracy that would be considered first class among any children of their age, while the handwriting, spelling and grammatical construction of what they produced were of no excellence only to be produced by constant and careful training, and quite beyond that of most speaking children of the same age.—*Hartford Courant.*

New York fashionable ladies are now excited over the fine Brazilian gold beetles which Tiffany sells for $25 each, including a slender gold chain. New York has a great [illegible]

Local Notices.

Smith & Gilbert have in stock a large line of fancy shirts in all qualities.

Prayer books, hymnals and Easter cards in great variety at Noyes & Davis'.

By order of the court of probate the assigned estate of the late Jedediah Spalding will be sold at auction to day, sale to begin at 10 o'clock. See advertisement.

The trustee's auction sale of the real estate lately the property of E. A. Dudley, situated at the East Great Plain, will take place to day at 3.30 P. M. Omnibus will leave post office at 2 P. M. See advertisement.

A choice and well selected stock of spring and summer millinery may be found at the rooms of Miss Lizzie Meech, 161 2 Shetucket street, comprising bonnets, hats, flowers, laces, crepes, etc. See advertisement.

First a cold, then bronchitis. Check the first with HALE'S HONEY OF HOREHOUND AND TAR. Pike's Toothache Drops cure in one minute.

The restoration to health of our child we considered very uncertain. When two weeks old she caught cold, until eighteen months old she was not able to breathe through her nostrils, became emaciated, was a puny child. Upon using Ely's Cream Balm her difficulty is removed she breathes freely and naturally. The neighbors consider it a wonderful restoration. MR. & MRS. J. M. BURTS, Owego, N. Y.

I have used Ely's Cream Balm and received great benefit, at present being entirely free from Catarrh. Many of my friends have also been much benefited by the Balm. What is claimed for this remedy I am fully convinced is true. CHARLES GREENE, Conductor N. Y., L. E. & W. R. R., Port Jervis, N. Y. Price 50 cents.

VEGETINE, instead of being a puffed up medicine, has worked its way up to its present astonishing success by actual merit in curing all diseases of the blood, of whatever nature.

Peruvian Syrup cures Dyspepsia, General Debility, Liver Complaint, Boils, Humors, Chronic Diarrhœa, Nervous Affections, Female Complaints, and all diseases originating in a bad state of the blood.

Bed-Bugs, Roaches.

Rats, mice, ants, flies, vermin, mosquitoes, insects, &c., cleared out by "Rough on Rats." 15c. boxes at druggists.

Brain and Nerve.

Wells' Health Renewer, greatest remedy on earth for impotence, leanness, sexual debility, &c. $1, at druggists. Depot, Lee & Osgood.

"Oh, I'm too hoarse to sing!" Singers need never have this excuse, but always keep their engagements by curing sudden colds with Potaska.

On Thirty Days' Trial.

We will send Dr. Dye's Celebrated Electro-Voltaic Belts and other Electric Appliances on trial for thirty days to young men and older persons who are afflicted with Nervous Debility, Lost Vitality, etc., guaranteeing speedy relief and complete restoration of vigor and manhood. Also for Rheumatism, Neuralgia, Paralysis, Liver and Kidney difficulties, Ruptures, and many other diseases. Illustrated pamphlet sent free. Address Voltaic Belt Co. Marshall, Mich.

Wistar's Balsam of Wild Cherry cures Coughs, Colds, Bronchitis, Whooping Cough, Croup, Influenza, Consumption, and all diseases of the Throat, Lungs and Chest. 50 cents and $1 a bottle.

"Cross!" Yes; a man with a cold makes his family miserable with his bad temper. Pease's Potaska cures the cold and restores good nature.

A cough, cold or sore throat should be stopped. Neglect frequently results in an incurable lung disease or consumption. Brown's Bronchial Troches do not disorder the stomach like cough syrups and balsams, but act directly on the inflamed parts, allaying irritation, giving relief in Asthma, Bronchitis, Coughs, Catarrh, and the throat troubles which singers and public speakers are subject to. For thirty years Brown's Bronchial Troches have been recommended by physicians, and always give perfect satisfaction. Having been tested by wide and constant use for nearly an entire generation, they have attained well-merited rank among the few staple remedies of the age. Sold at 25 cents a box everywhere.

Could get no relief from a severe attack of hoarseness until I tried Potaska. One half bottle cured me. W. P. SASSORN, Weymouth Landing, Mass.

Cooks using cream of tartar and soda will always have better results by using Congress Yeast Powder. It is perfectly pure and is always reliable and will make light bread, biscuits, cake, etc.

Insurance.

HOME
Insurance Co. of New York.
Fifty-seventh Semi-Annual Statement, Jan. 1882.

Cash Capital,	$3,000,000.00
Reserve for Unearned Premiums,	1,048,788.60
Reserve for Unpaid Losses,	245,595.36
Net Surplus	1,806,180.90
Cash Assets,	$6,095,509.26

B. P. LEARNED, Agent,
Over Thames National Bank, Shetucket St. marl6d

MANUFACTURERS'
Fire and Marine Ins. Co.,
OF BOSTON, MASS.

Cash Capital	$500,000.00
Surplus	555,629.31
Total Assets	1,055,629.31

Williams & Packer, Agents,
Room No. 6 Richards Building,
marl6d MAIN STREET, NORWICH.

1809. 1882
North British and Mercantile Insurance Company
OF LONDON AND EDINBURGH.

Cash Assets	$9,947,178.04
Liabilities	$4,899,954.36
Net Surplus	$5,054,224.28
Cash Assets in United States	$2,044,064.95
Liabilities	$ 976,039.01
Net Surplus	$1,067,725.94

PARKER BROTHERS, Agents,
Room No. 8, Chelsea Savings Bank Building, Shetucket Street.
feb20d

ROYAL
INSURANCE COMPANY
OF LIVERPOOL.
SURPLUS - $7,990,095.29
Largest Net Surplus of any Fire Insurance Company in the World.
JAMES B. FULLER, Agent,
126 Main Street.
feb19d

NEW LONDON COUNTY
Mutual Fire Insurance Company
NORWICH, CONN.
CHARTERED MAY 1846.
ACCUMULATED SURPLUS JAN. 1st,
$63,000.
This Company continues to insure against loss or damage by fire on as favorable terms as the nature of the risks and the security of the insured and the company will warrant.
DIRECTORS:

E. F. Parker,	Charles Welch,
John A. Morgan,	Jedediah Huntington,
D. F. Coon,	Chas. L. Richards,
F. M. Andrews,	C. H. Osgood,
H. H. Smith,	Wm. Rosin,
Wm. L. Brewer,	

E. F. PARKER, President.
Wm. BOATH, Secretary and Treasurer. feb20d

Drugs, Paints and Oils.

PERRY DAVIS'
PAIN KILLER,
A Never-Failing Cure for Burns, Scalds, Bruises, Cuts, Sores, etc.

After forty years of trial, Perry Davis' Pain Killer stands unrivalled. It is safe; it acts immediately; it never fails.

Editor of the St. John (N. B.) News says: In flesh wounds, aches, pains, sores etc., it is the most effectual remedy we know of. No family should be without a bottle of it for a single hour.

From the Cincinnati *Dispatch*: We have seen its magic effects, and know it to be a good article.

From I. S. Potter, U. S. Consul at Crefeld, Rhenish Prussia: After long years of use, I am satisfied it is positively efficient as a healing remedy for wounds, bruises, and sprains.

W. W. Sharpe, Valdosta, Ga., says: It is a panacea for all bruises and burns.

From R. W. Adams, Sens, Ala.: It gave me immediate relief.

R. Lewis says: In forty years' use it never has failed me.

W. W. Linn, Mickelville, N. Y., says: I use your Pain Killer frequently. It relieves pain and soreness, and heals wounds like magic.

J. W. Dee says: For scalds and burns it has no equal.

Perry Davis' Pain Killer

is not a new, untried remedy. For forty years it has been in constant use, and those who have used it the longest are its best friends.

Its success is entirely because of its merit. Since the Pain Killer was first introduced, hundreds of new medicines have come and gone, while to-day this medicine is more extensively used and more highly valued than ever before. Every family should have a bottle ready for use. Much pain and heavy doctors' bills may often be saved by prompt application of the Pain Killer. Unlike most medicines, it is perfectly safe even in the hands of a child. Try it once thoroughly, and it will prove its value. Your druggist has it at 25c, 50c, and $1.00 per bottle.

PERRY DAVIS & SON, Proprietors,
apr7 d&w Providence, R. I.

N. DOUGLAS SEVIN,
Wholesale and Retail Dealer
—IN—
Drugs, Medicines, Chemicals
AND
Pharmaceutical Preparations,
Proprietary Medicines,
TOILET ARTICLES
AND
Choice Wines and Liquors
FOR MEDICINAL PURPOSES,
141 Main Street,
Norwich, Conn.

Articles of Real Merit
McVicker's Cough Cure,
Wonder Toothache Drops,
Camp's Cream of Roses,
(for Chapped Hands, Roughness of the Skin, &c.)
MADEIRA WINE BITTERS,
Blood Purifying Extract,
(a Compound Extract of Sarsaparilla, Yellow Dock, Queen's Root, &c.)
SAPODENTA,
For the Teeth,
Prepared and Sold by
N. DOUGLAS SEVIN,
141 MAIN STREET.
jan24,d&w

LEE & OSGOOD.

RETAIL DRUGGISTS
AND
WHOLESALE DEALERS
IN
KEROSENE OIL,
WHITE LEAD,
TURPENTINE
Linseed Oil,
MANURY'S
RAILROAD COLORS,
116 and 148 Main
AND
66 and 68 Water Streets,
NORWICH, CONN
sep26d&w

Jewelry.

GET YOUR FINE
WATCHES & FRENCH CLOCKS
REPAIRED BY
WM. FRISWELL,
NO. 37 FRANKLIN STREET.
Sole Agent for the celebrated Rockford Watch, Waltham, Elgin and Springfield Watches, at LOW EST PRICES. Everything thoroughly Warranted. apr3d WILLIAM FRISWELL.

Frames, Gilding, etc.

WINDOW SHADES.
Window Shades, Fixtures, Cord and Tassels,
Engravings, Picture Frames, &c.,
AT
Trafton's Fine Art Store,
apr3 d&Tu,Th & S 91 SHETUCKET STREET.

Medical.

AN IRON TONIC
PERUVIAN SYRUP
CURES
Dyspepsia, Nervous Affections, General Debility, Fever and Ague, Paralysis, Chronic Diarrhœa, Boils, Dropsy, Humors, Female Complaints, Liver Complaint, Remittent Fever, and all diseases originating in a bad state of the Blood, or accompanied by Debility or a low state of the System.
mar9 d&Tu,Th,S,Tu&weow

THEY WHO USE IT, LIVE!!
SLOCUM'S COMPOUND EMULSION
OF
PURE COD LIVER OIL
WITH THE
Hypophosphites of Lime and Soda
FOR
CONSUMPTION,
Can be taken and retained upon the most delicate stomach, being absolutely tasteless.

It Cures Consumption,	TRY IT.
It Cures Lung Diseases,	TRY IT.
It Cures Brochitis,	TRY IT.
It Cures Asthma,	TRY IT.
It Cures Coughs and Colds,	TRY IT.
It Cures Catarrh,	TRY IT.
It Prevents Wasting Away,	TRY IT.
It Restores Health and Strength,	TRY IT.
It Builds Up Sickly and Pealed Children,	TRY IT.
If You are Feeble and Emaciated,	TRY IT.
Patients, by its Use, Have Gained Ten Pounds of Flesh a Month,	TRY IT.

This Emulsion, as an effective remedy for Throat, Chest or Lung disorders, stands unrivalled by any other preparation of Cod Liver Oil offered to the public. It is not only purer and more palatable, but it is so skillfully united with the Hypophosphites of Lime and Soda as to render it a tonic nutrient to the weak and debilitated system. Thousands of Consumptives have been cured by this preparation. Try it and judge for yourself.
Price, $1 per Pint Bottle.
Ask your Druggist for it and take no other.
DR. T. A. SLOCUM, Sole Proprietor,
181 Pearl St., New York.
FOR SALE BY
LEE & OSGOOD,
feb16dTu,Th&S AGENTS.

A BLESSING TO WOMANKIND.
Dr. Clark's Female Pills.
Relieve all diseases of women peculiar to the appearance of uterine disturbances, torpidity of functions, with leucorrhœa, dismenorrhœa and hysteria; also in melancholia and other mental derangements. Afford prompt relief to those distressing pains so peculiar to women. Price $2 per box. Sent free by mail on receipt of price. Dr. C. H. Clarke, 558 Broadway, New York city.

THERE IS A BALM IN GILEAD.
Dr. Clarke's Invigorating Pills.
For all cases of Spermatorrhœa and Impotency as the result of abuse in youth, sexual excesses in maturer years, or other causes, and producing some of the following effects: Nervousness, Dimness of Sight, Defective Memory, Physical Decay, Pimples on face, Aversion to Society, Confusion of Ideas, Loss of Power, etc., rendering marriage improper or unhappy. Are a positive cure in two to eight weeks. One to six boxes usually sufficient. Price $1.50 per box. Four boxes $6. Sent by mail, pre paid, on receipt of price. Address Dr. C. H. Clarke, 558 Broadway, New York city. feb16d&w

CURE YOUR
CORNS
BY USING
SCHLOTTERBECK'S
Corn, Wart and Bunion Solvent.
Entirely harmless; is not a caustic. It removes Corns, Warts, Bunions and Callous without leaving a blemish. Brush for applying in each bottle.
A CURE IS GUARANTEED.
Price 25 cts. For sale by all druggists.
Try it and you will be convinced. Hundreds who have used it and now testify to its value.
Ask for Schlotterbeck's Corn and Wart Solvent and take no other. feb16d&w

BROWN'S
IRON
BITTERS.
A TRUE TONIC.
CURE
Dyspepsia, Indigestion, Lack of Energy, Loss of Strength, Want of Appetite, Intermittent Fevers, Etc.
Iron Bitters are highly recommended for all diseases requiring a certain and efficient TONIC.
Iron Bitters enrich the blood, strengthen the muscles, and give new life to the nerves.
Iron Bitters acts like a charm on the digestive organs, removing all dyspeptic symptoms, such as easting the food, belching heat in the stomach, heartburn, etc.
Iron Bitters the only Iron Preparation that will not blacken the teeth or give headache.
Sold by All Druggists.
Write for the A. B. C. Book, 32 pages of useful and amusing reading—sent free.
See that all Iron Bitters are made by BROWN CHEMICAL CO. and have crossed red lines on wrapper. Beware of Imitations.
BROWN CHEMICAL CO.,
Baltimore, Md.

THE Job Department of the Bulletin will give satisfaction in prices as well as beauty of design.

Confectionery.

PIPOLO TRIS BY TRADE MARK
Capsicum Cough Drops.
Are the result of [illegible] years experience in compounding cough medicines. Try them for Coughs, Colds and Sore Throat.
For sale by leading retail dealers everywhere. Trade supplied at wholesale by
AT WHOLESALE AND RETAIL, BY
J. C. PERKINS, Norwich, Ct.
mar16d1m

Removal.

REMOVAL.
Mr FRED L. ALLEN [illegible] form his numerous patrons that he has fitted up a NEW AND ELEGANT
BARBER SHOP
In Troubman's Block, on Franklin Square (the old Horse Car Station), where he will be pleased to see all his old friends and as many new ones as desire first class work in his line. Mr. Mustache Dyeing a Specialty. Particular attention given to the Cutting [illegible] Hair. mar7,d&w1m

Instruction.

THE ART OF SINGING
MISS LILA M. BATCHELLOR,
OF PAWTUCKET, R. I.
Teacher of Vocal Culture.
Formerly a pupil of Madame Rudersdorff. For particulars, apply to Mrs. George A. Lewis, High street, Greeneville, Conn., between Tenth and Eleventh streets, or address MISS BATCHELLOR at Central Falls, R. I. feb16dtf

MISS C. C. BLACKMAN, Teacher of Music. Terms $8 for twelve lessons. Norwich Town Jan. 7 1882. jan7TuThSat

Drain Pipe.

W. D. TRUE
MANUFACTURER OF
Drain and Sewer Pipe
NORWICH, CONN.
Quality the Best and Price the Lowest.
Drain Laying Personally Attended to. nov13d1f

Plating.

THE
Norwich Nickel Works.
ELECTRO-PLATING
In Nickel, Copper or Gold.
At their new and enlarged works,
HOPKINS & ALLEN MFG. CO. BUILDING
Chestnut Street.
W. A. ALKEN, Proprietor.
feb16d7T,Th&S

Plumbing & Iron Works.

THE NORWICH IRON FOUNDRY.
Established in 1821.
A. H. VAUGHN & SONS, Propr's,
NO. 8 FERRY ST., NORWICH, CONN.
Manufacturers of Mill Gearing, Pulleys, Couplings, Hangers, Boxes, Racks and Pinions, Lamp Posts, Feed Boxes, Watering Troughs, Grate Bars, Cylinder Stoves, Ashpit Doors, Hitching Posts, Pipe Thimbles, Columns for Buildings, Flange and Socket Pipe, Hitching Weights, Chimney Caps, &c., &c. novl2d

THE SIBLEY MACHINE CO., Manufacturers of Paper, Cotton and Wool Machinery, Mill Gearing, Shafting, Couplings, Hangers, etc., etc. Jobbing of all Kinds, Gear Cuttings, Forgings and Castings at Short Notice. 48 Franklin Street, Norwich, Conn. New and Second-hand machines bought and sold on commission. 3y1m4d

ROBERT BROWN,
Successor to the
Norwich Steam and Gas Pipe Co.
Pequot Building, Central Wharf,
NORWICH, CONN.
Steam and Gas Fitter and Plumber, Chandeliers, Brackets, Portable Gas Lamps, Argand Burners, Plain and Fancy Shades, Rubber Hose, Bath Tubs, Boilers, Water Closets, Wash Bowls, etc. feb6d1f

Flowers, Seeds, Etc.

FLOWERS.
BOUQUETS,
CUT FLOWERS,
FUNERAL DESIGNS,
FURNISHED AT LOW PRICES, AT
Jennings' Greenhouses,
Hamilton Street, Preston.
Orders left at N. D. SEVIN'S DRUG STORE, 141 Main street, will be forwarded by Telephone without charge. nov6

Miscellaneous.

FRANK HAWKINS, SHERIFF, and JOAB ROGERS, Deputy Sheriff, of New London County, Office Room No. 1 Richards Building, Norwich, Conn. feb16 d&w

J. P. BARSTOW & CO.
Having the agency of the
Celebrated Moseley Creamery and Stoddard Churn,
we invite all Butter makers to examine them, as we believe
No Farmer Can Afford to Make Butter Without One of These Creameries and Churns.
All who use them say they can make from TWENTY-FIVE TO FIFTY PER CENT more butter with half the labor. Send for Circulars.
Also a large stock of best quality Garden and Field Seeds and Agricultural Implements, including the
Celebrated Remington Carbon Plough.
Stockbridge, E. F. Coe's, Bradley & Co.'s, Darling and Quinnipiac Fertilizers at Lowest Prices.
J. P. BARSTOW & CO.,
No. 15 Water Street, Norwich, Conn.
mar2d&w

THE IMPERISHABLE PERFUME.
Murray & Lanman's
FLORIDA WATER,
BEST FOR
TOILET, BATH,
AND
HANDKERCHIEF
mar9d&TuThS

CONSUMPTION. I have a positive remedy for the above disease; by its use thousands of cases of the worst kind and of long standing have been cured. I feel so strong in my faith that I will send TWO BOTTLES FREE to any sufferer who will send [illegible] together with a valuable treatise on this disease, sent free to any address. Give express and post office address. DR. T. A. SLOCUM, 181 Pearl St., New York. [illegible]

24x

The Bulletin

The Outlook.

The shadows deepen in the room
And we [illegible] the open doors
There [illegible] that fills the city
And [illegible] a hery ecstacy
As [illegible] the shadows to the light
A [illegible] fare fleet on into night

On the old window sill she leans,
Her warm heart presses upon the stone
The tall carnations breathe their prayer
Of fragrance [illegible] the evening air
And [illegible] they the sifted shall weep
Passed gently to the regions of sleep

But still the glory gilds the land,
And still the flaming comes and goes
Among the [illegible] and locks that lie
Upon her forehead, who can spy
With keen sweet eyes, a mile away
Her beacon of the closing day

One dimpled shoulder leans beyond
The time-worn greyness of the stone
And to the hearings of her breath,
Tumultuous and fraught with death
Or with the tumult of young life
That struggles and yet loves the strife

Her heated eye blaze falls, to rise
And fall again. And bright eyes glance
And watch and watch along the way,
And [illegible] an dreamy seem to say
That with the rosated lands they keep
Their vigils in the land of sleep

But they are late to bear a step
Come measured down the dusty road
It is the way that fathers come
Expected at the small home
And he is dappled sward they tread
With canopy of blue overhead

Or he is laden with some gift,
Or he is weary from his toil,
Or he is over late and snow,
In winter when the chill winds blow,
Where hearts are boiling, homes shall be
Small to fathers such as he.

The soft eyes brighten. He is come!
A shrill, sweet welcome parts the air
What heeds she that the passers look
Soft smiling at the homely nook
Where this small Patience takes her stand,
While evening glories gild the land?

He comes. She passes from our sight
The window plane, an empty square,
Looks blankly out upon the world
The sentinel is gone, and furled
Are all her colors and alone
The tat. poke leans against the stone.

C. C. Fraser Tytler.

Personal.

John Roach will build three big iron steamships this season for a Boston line to Europe.

President Johnson's daughter, a widow, is managing a Texas farm, and making money from it.

Mr. Perabo celebrated his sixteenth year in Boston with a Beethoven soiree, Tuesday evening, which was brilliant and well attended.

Bishop Marvin Crane of Australia, who has come via San Francisco, is stopping at Philadelphia a few weeks. He goes on to Rome eventually.

Eugene F. Beecher, nephew of Henry Ward, was arrested and put under $10,000 bonds, in New York Tuesday, for fraud in selling lands two years ago.

Patti sailed Tuesday. She sings for Mr. Gye at Covent Garden the last of this month. She is uncertain whether she will return hither in the fall

Lord Randolph Churchill, leader of the third party in the British parliament, sails for America on the 26th inst., for the complete restoration of his health.

Longfellow named Richard H. Dana, Jr., now dead, as the executor of his will, the poet's son Earnest will therefore be named, in all probability, in his stead

Major Herschel and his sister, the children of Sir John Herschel, the astronomer, are now in New York. Miss Herschel is about to visit Professor Maria Mitchel at Vassar

A Chicago clothing house has made a contract with Sergeant Mason whereby the latter as soon as he is released from the Albany penitentiary, is to become a salesman at a salary of $1,500.

Longfellow's last poem will be published in the May *Atlantic* The "revise" was received from him only a few days before his death, and will be cherished as one of the choicest of the many literary treasures belonging to the magazine

The Rev. Newman Smyth, D.D., whose appointment to the Abbot professorship in the Andover Theological seminary is now pending in the board of visitors of that institution, has been invited to supply the pulpit of the Old South church—the third church in Boston—on one of the Sundays of next month

Mr Scoville says that in retiring from the case himself, he didn't mean to leave Guiteau without counsel. "I had hoped that after the bill of exceptions was made out, I could get some one to take hold of the case, but there appears to be no chance for that, so I will, I suppose, have to look after it myself

The richest Chinaman in New York is Tom Lee of Motte street. He is the agent of the six companies, and is a deputy sheriff a Roman Catholic, a republican, an importer [illegible] a money-lender. He has a German wife and has just given a great feast to Chinamen in that city in honor of the birth [illegible]

The Emperor William is incessantly stumbling and falling, in many cases seriously hurting his venerable self. The cause is said to be his rigid maintenance of the upright military bearing—"head up and eyes front"—to which he attaches so much importance as setting an example of "tenue" to his army He is six feet two inches in height and weighs 200 pounds

M Musurus, well known for many years as the Turkish ambassador in London, has made a new and curious contribution to the [illegible] literature in the form of [illegible] on the seventh circle of Dante's Inferno [illegible] of work in which [illegible] delighted. The [illegible] speaks of it as "really extraordinary [illegible] in a language which closely resembles ancient Greek, differing from it, however, inferitorily to the lack of [illegible]

The [illegible] trustees of Columbia college have unanimously elected Prof Thomas Randolph Price to the chair of English literature in that college, and Prof Price will assume the duties of his position in [illegible] He is a native of Richmond, Va. His father, Thomas R. Price, whose [illegible] was one of the Randolphs of Roanoke was among the foremost merchants of [illegible] before the war He bore the [illegible] unbounded [illegible]

[illegible] the word "gamin" which means simply a saucy street boy to the French public in 1861 They tell [illegible] of a lady of much cultivation and [illegible] that day, who asked an [illegible] and read the words "Claude [illegible] negatively, adding [illegible] "I don't cannot [illegible] written a word— [illegible] you" "Heal [illegible] her brain [illegible] the old man [illegible] write the word gamin. [illegible] a proper French translation [illegible]

I have a son, madame, and I have told him that if ever he opens opens a book of Victor Hugo's I will disinherit him. And I will do it, madame'

Gleanings.

Jumbo is expected to arrive at New York daily. Barnum is there to greet him.

Sturgeon are being artificially propagated in the lakes and rivers, or they would soon die out, Seth Green says

A poodle proudly promenaded Union square, New York, recently, with a bunch of violets fastened to its collar.

The New York papers protest against the charge of fifteen cents for a glass of milk at the Vienna bakery in that city.

At the Rhode Island state farm, this week, a parsnip was dug up which measures three feet and nine inches in length'

Seth Green, the fish breeder, says that his cross between the brook trout and salmon is the most successful hybrid he has made.

Many employers of Oldham, England, wanted to suspend work during Easter week, but two thirds of the trade would not [illegible]

Gottlieb Reuter, a baker in Paterson, N. J., literally got mad because his sweetheart jilted him. He is to be sent to a lunatic asylum.

Prussian pigs that have been examined and found free from trichinæ are to be hereafter stamped or painted in four places—on the shoulders and hams.

A Dane up in Holyoke strangled to death Monday in a fit of nausea. He was alone, leaned his head over a pail to vomit, and was too weak to lift it from the edge, and choked.

The new organ in the Central Congregational church in Providence was exhibited in a concert Tuesday evening, Frederic Archer of New York presiding at the keyboard.

A bull was rescued from North river Tuesday, having jumped in from pier 20. Having landed at the Battery, he plunged around so furiously that he had to be killed on the spot.

The torpedo ram Alarm will make a trial trip down the Potomac the latter part of this week. Torpedo experiments will be made in the presence of a number of prominent officials.

A terrible gale accompanied a rain storm at Ocean Beach, N. J., Sunday, which damaged chimneys and windows considerably. Several unfinished cottages were blown down

A man named Nance, living near Knoxville, Tenn., became angry at his three year old daughter Monday and, taking her by the feet, crushed her skull by striking it against a wall.

It is emphatically denied that any of the college boys at Williams have confessed to stealing the examination papers, on account of which thirteen freshmen were recently suspended.

A mysterious novel by an anonymous will shortly be put through the Scribner press. It is the first work of fiction which the author has undertaken, and is said to show an unusual ability amounting to genius.

Judge Simonton of the Pennsylvania supreme court has filed his opinions in the case of the commonwealth against the Standard Oil company for the recovery of back taxes claimed to be due in the state. It is adverse to the company.

At Victoria, British Columbia, a dead Chinaman with badly burned clothing was found hanging a few days ago. Whether he committed suicide or not, and whether the clothing was fired before or after death, is not known. He had had leprosy.

Minnie, one of Barnum's monkey, gave birth to twins in New York, Monday, but one of them died. The other measures only five inches in length. It is the first pair of twins born in captivity. Minnie is four years old and weighs about fifteen pounds. She was brought from Africa when a year old. Jock, the father, has reached the age of ten and weighs twenty pounds. He was captured when four years old.

Long, the Indiana brute who tried to rape a three years old child at Kokomo, was lynched Monday by a crowd. He asserted his innocence. He requested permission to sing a song which was granted, and in a clear voice he sang three verses of "See that My Grave is Kept Green." This was all that the crowd could stand, and at 1.30 the box was jerked out and the body was dangling in mid air.

Representative Bingham, from the committee on post offices and post roads, reported to the house Tuesday, a substitute for several bills which had been referred to the committee, "to modify the postal money order system." The bill and report were ordered to be printed and recommitted. The features of the bill have already been published. It provides for sending through the mails sums under $5, by means of postal notes, made payable to bearer, and also disposes of the sum now in the treasury, arising from unpaid money orders.

A Russian naval officer has invented a very ingenious apparatus for ascertaining the depth of the sea without the use of a costly and heavy line. Indeed, no line at all is used. The instrument consists of a piece of lead, a small wheel with a contrivance for registering the number of revolutions, and a float. While the apparatus sinks the wheel revolves, and the registered revolutions indicate the depth. When the bottom is reached the lead becomes detached, the float begins to act, and the machine shoots up to the surface, where it can easily be fished up by a net and the register read off

The straighter the whiskey the more crooked the walk. This is a reel fact.—*The Judge*

Lumber & Coal.

EDWARD CHAPPELL & CO.,
COAL AND LUMBER,
WHOLESALE AND RETAIL. A well assorted stock of SEASONED LUMBER, and a carefully selected variety of coals for domestic and steam purposes.
EDWARD CHAPPELL & CO.
216 Main St., Central Wharf
Telephone your orders if most convenient
decadtf

Musical Instruments

A VERY FINE
UPRIGHT PIANO
AT A MODERATE PRICE
H. E. STEVENS.
[illegible] MAIN STREET.
apr3 d Piano at House No. 10 Grove St

TO RENT—A fine Square
ROSEWOOD PIANO,
Seven Octave, Carved Legs and Lyre, Over-strung Bass. A bargain to the right party. Address Lock Box 1402, city apr19

ORGANS.
PARLOR ORGANS.
FIFTY
LATEST AND HANDSOMEST STYLES
of the Estey New England, Wilcox & White, Sterling New Haven and Bridgeport Organs
The Largest Stock and Variety
in the State Send for Illustrated Catalogue Terms, Prices &c
N. D. SMITH & SON,
Wholesale and Retail Dealers
Warerooms 216 Bank Street New London Ct
[illegible] Main Street Norwich Ct

Dry Goods.

A BARGAIN IN
GENT'S SCARFS.
HISLOP,
PORTEOUS &
MITCHELL
Offer this morning 450 Dozens Gent's Fancy Silk Scarfs, embracing a great variety of Styles and New Designs, at
HALF PRICE,
VIZ:
25 CENTS EACH.
REGULAR PRICE 50 CTS.
These Goods having passed through the late fire of Weil, Dreyfus & Co., Boston, we have been fortunate in purchasing them as damaged goods, at fifty cents on the dollar, but they are not damaged to any appreciable extent, and we propose to give our customers the full benefit of the low prices thus obtained. Call early and you will find a large variety to select from.
HISLOP,
PORTEOUS &
MITCHELL,
170 MAIN STREET,
NORWICH,
And 60 State St., New London.
apr4 d&w

THE GEM.
VOL. 1. NO. 56.
AN ÆSTHETIC JOURNAL
DEVOTED TO THE
BEAUTIFUL AND THE TRUE.
C. B. PLATT, Editor and Proprietor.
$2.00 a year. Pay when you feel like it.
"Rare compounds of oddity, frolic and fun,
We relish a joke and rejoice in a pun"
—*Phunny Column of the Norwich Tribune.*
Thursday, April 6, 1882.
"Pledged but to truth, to liberty and law;
No favor sways us and no fear shall awe"
—*Motto of old Norwich Courier.*

JUST RECEIVED
AN ELEGANT LINE
OF
DRESS
GOODS
COMPRISING
ALL WOOL
Foule Suitings
Shoodas,
French Debeiges.
Illuminated Mixtures.
Royal Soleil Suitings
LADIES' CLOTH
In all the new colorings
PLAIDS IN NEW SHADES,
AT
C. B. PLATT & CO.'S.
Also a large stock of
BLACK GOODS,
Consisting of
Drap D'Alma,
Henrietta Cloths,
Camel's Hair
Cashmeres, etc.
GOODS ALL FIRST CLASS
AND
PRICES LOW.
"'Tis the sunset of life brings us mystical fore
And coming events cast their shadows before."
marst d&w

Physicians.

W. H. DUDLEY, M. D
Office at Norwich Town, First Door North of Post Office
mar

Dry Goods.

THE
BOSTON
STORE.
REID & HUGHES
Have Opened their second shipment for this season of
TABLE DAMASKS AND NAPKINS,
And desire to call the attention of the public to the extraordinary good value which we are offering in
BARNSLEY DAMASKS,
DOUBLE DAMASKS,
SINGLE DAMASKS,
HAND LOOM DAMASKS,
BROWN DAMASKS,
AND
TURKEY RED DAMASKS.
Our Low Prices on these Goods are absolutely unapproached.
We have also a splendid assortment of
TEA AND DINNER
NAPKINS
At the Lowest Prices.
REID & HUGHES,
Boston Store.
mar24 d&w

Fine Arts.

CRAYON PORTRAITS.
The Superior Work in Crayon Portraits
of well-known city residents and of those from a distance, (some of which have been on exhibition), combined with our acknowledged ability to produce Striking Likenesses, Fine Finish and Exquisite Artistic Effects, is our bid for
The Patronage of Norwich People.
Visitors welcome to Studio at all times.
RUDD & PORTER.
Oil Portraits and Animal Painting by GEO. A. RUDD.
Studio—106 Main St.,
jan24 NORWICH, CONN.

DRAWING AND PAINTING.
MISS MARY A. PHIPPS
Re-opens her studio on THURSDAY, Oct. 19th.
Will receive pupils on Wednesday, Thursday, Friday and Saturday.
Lessons hours from 9 to 12 A. M., and 2 to 5 P. M.
oct18d Room No. 5 Williams' Block.

For the Ladies.

SPRING
OPENING
OF
NEW MILLINERY,
AT
MISSES WALKER, HILL & EDGERTON'S,
Tuesday, Wednesday & Thursday
April 4th, 5th and 6th
Trimmed and Untrimmed Bonnets and Hats,
Feathers, Flowers,
Laces, Ribbons,
and every variety of goods kept in a first class Millinery and Fancy Goods Store.
Millinery Work done to order in the best manner at short notice.
No. 7 Shetucket Street.
MISSES WALKER, HILL & EDGERTON have taken the above so long occupied by the undersigned in the millinery business. She takes pleasure in recommending them to the public, although it seems superfluous for ladies so favorably known for their skill and taste. MRS. C. B. PLATT.
Norwich, March 17th, 1882. apr1 d&w

G. W. PIKE
Wishes to inform the people of Norwich and vicinity that
On and after March 27th,
He will be prepared to
Bleach and Press Ladies' Bonnets and Hats.
At the Old Bleachery, No. 10 Cliff St. Open from 7 A. M. to 9 P. M. mar24 d

Crockery.

NEW AND
CHOICE GOODS
being constantly received at the Crockery Store of
E. K. REYNOLDS,
No. 128 Main Street,
consisting of
French China Dinner and Tea Sets.
Cut Fresh and American Glass Ware, Stone China and Porcelain Ware in the best makes, Chandeliers, hall and table Lamps in great variety, Silver Plated Ware, and a large variety of House-furnishing goods, and bear in mind it is no trouble to show goods. Large assortment of Granite Iron Ware tf&eod

THE BULLETIN Job office will do work with neatness and despatch

Groceries, Tea, &c.

CHOICE NEW CROP
Porto Rico Molasses,
AT
A. T. OTIS', 56 Main Street.
apr6d&w

HARWOOD & CO.
Offer special bargains in
Fancy Ponce Molasses,
Choice Formosa, Oolong, and Uncolored Japan Teas
A full assortment of first class groceries constantly on hand, at
45 Water Street.
mar30d

WONDERFUL
A DOMESTIC REVOLUTION.
NO MORE DREAD OF WASHING DAY
FRANK SIDDALL'S SOAP
Will wash the most soiled clothes without boiling. Just think of it. No wash boiler, no steam, no smell, and no soaking clothes over night, but washed clean, easily and quickly. PRICE 10 CTS. $100 positively forfeited if it injures the hands or clothes. For sale wholesale and retail by
ADIN COOK,
mar7d 4 Union Street.

JOHN WILLARD,
Sole Manufacturer of Palmer's Celebrated
DANDELION COFFEE,
AND
CREAM TARTAR,
nov14 38 & 40 Commerce St., Norwich, Ct.

Dentistry.

THE
RICHMOND TOOTH CROWN.
The Richmond Tooth Crown entirely obviates the necessity of Extracting Teeth, does away with Artificial Plates, causes NO PAIN, restores decayed Teeth to their natural usefulness and beauty, and makes them last a life time without reparation.
We also perform all operations upon the natural Teeth with greatest care and skill and do the finest work known to Mechanical Dentistry
For Cash our Prices are as follows:

Silver Fillings	50 cts. to	$2 00
Gold Fillings	$1 00 "	5 00
Richmond Crown Platina		8.00
Richmond Crown Gold		10.00
Richmond Crown Porcelain-faced		15.00
Artificial Teeth on Rubber Plates.	5.00 "	15.00
Artificial Teeth on Platina Plates.	10.00 "	25 00
Artificial Teeth on 18 carat Gold "	10 00 "	40.00
Continuous Gum		40 00

Satisfaction Guaranteed in Every Case.
Out of town Patients will find it greatly to their advantage to call upon us before permitting any operations upon their Teeth.
W. W. SHEFFIELD, D. D. S.
C. M. RICHMOND, D. D. S.
L. T. SHEFFIELD, D. M. D.
96 West 23d street, New York.
mar15dlm 72 State street, New London, Conn.

Financial.

BONDS.
NEW YORK
AND
NEW ENGLAND
1st Mortgage
6 PER CENT. BONDS.
Due 1905.
This security is a first mortgage upon this road and its properties.
FOR SALE BY
American Loan & Trust Co.,
55 Congress Street,
mar26d&w SIMMONS BUILDING, BOSTON.

Furniture.

AT
PRESTON BROS'
NEW
HARDWARE
STORE
YOU CAN GET
New Goods Cheap.
Fishing Tackle, Cutlery,
Carpenter's Tools,
Hoes, Rakes,
Forks, Shovels,
Hay Cutters,
Wheelbarrows,
Wire Netting, Etc.
BILL'S BLOCK,
14 Shetucket St.,
Opposite Laurel Hill Bridge,
apr6 d&w

A. W. PRENTICE & CO.
JOBBERS AND RETAILERS IN
HARDWARE,
Call attention to their large stock of
Farming Tools.
Machinists' Tools.
Carpenters' Tools,
Blacksmith's Tools.
Wheels, Axles,
Springs, Shafts.
Rims, Spokes,
Seats, Hubs, &c.,
CARPET WARP,
Both in Colors and White. Also Agents for
Dupont's Celebrated Gunpowder.
A. W. Prentice & CO.
327 Commerce Street.
mar16d

A. T. CONVERSE,
DEALER IN
IRON, STEEL AND PIG IRON,
41 Water & Commerce Sts

Real Estate.

For Rent and For Sale.

TO RENT—A stable for two horses and carriage house on Pearl street Inquire of C. E. P. CHAMBERLAIN apr4 d

FOR SALE—
A house with all the modern improvements furnished or unfurnished, in connection with a good barn and fruit, cheap for cash, also a hotel, business chances, bicycle and building lots for sale A few good tenements to rent Apply to the Real Estate and Employment Agency, 1 Breed Hall Building, Norwich, Conn apr4 d

TO LET—Tenement of 8 or 9 rooms, main floor, on Cliff street. Inquire at Ryan's marble works. A. W. MYERS apr1 d&w

TO RENT—A very convenient tenement, suitable for a small family Apply at No. 1 Summer street, Laurel Hill mar31d

TO LET
A nice store on Franklin street
A large store in Harvey block, West Main street
Both in first class repair. Apply to
NICHOLAS TARRANT
Real Estate Agent, 186 Main St.
mar31 d

FOR SALE OR TO RENT—From May 1st, the house No. 51 Cliff street. Apply to mar18d W. P. SAWYER

TO RENT.—Two nice tenements at Nos. 194 and 196 Main street, opposite Trinity church. For terms, &c., apply to Z. H. ROBBINS, 39 Cliff street. mar15d

TO RENT—From April 1st
The Large and Desirable Front Room
in the Second Story of the Rockwell Building, No. 166 Main street, directly over Winslow's Dry Goods store. Apply to
mar24d GEORGE D. COIT, Chelsea Savings Bank.

TO RENT.—From April 1st, the front room on the main floor of the Chelsea Savings Bank Building, formerly occupied by the Second National Bank. Apply to GEORGE D. COIT, Treasurer Chelsea Savings Bank. mar14d

LAST CHANCE
to obtain nice little homes in this city, at last year's prices—very little ready money necessary. I offer the balance of real estate in my hands during the next sixty days at the old panic prices, after which the prices will be advanced to suit the times. Purchasers will find it much to their interest to call immediately on
H. F. PALMER, Real Estate Agent.
jan16d&w 166 Main Street, Norwich, Ct.

FOR SALE.
The subscriber offers for sale the large two story house situated in Greeneville, on High street, just above Tenth, and formerly occupied by the late Mrs. Sally Wait. Said house contains two tenements of six rooms each, is newly painted, and is in excellent repair throughout. City water in each tenement. This property being in a very desirable, accessible and desirable location, affords an opportunity for a good investment, and should find a ready purchaser. Possession April 1st, if desired. Apply to JOS. J WAIT, 60 Water St. P. S GREENE, Greeneville. mar10d

FOR RENT—From April 1st, the barn now occupied by A. D. Lathrop, on Willow street. D. M. DICKINSON & CO. 46 Franklin Street. mar7d

TO RENT—The large and elegant store in Bill's block, Shetucket street, opposite the Express office and recently occupied by E. R. Thompson, Esq. Also the centre store in said block now occupied by N. S. Gilbert, Esq.
mar7d HENRY BILL

FOR SALE OR RENT—
A Desirable Residence
With Stable, situate at No. 110 Union street, Apply to
NICHOLAS TARRANT,
Real Estate Agent.....186 Main Street.
feb28d

TO RENT—A small hall in Bill's Block, Shetucket Street, now occupied by Prof. Butterfield's school of vocal art.
feb20d HENRY BILL.

TO RENT AT THE STARR FARM—The large dwelling house with spacious grounds and stabling for five horses, harness room and carriage house.
This is a first class place for a family with children or for any one doing business in the city.
For a boarding house for summer boarders from New York and elsewhere it can hardly be equalled.
Apply to WM. HEMPSTEAD in Church street, or S. W. TOMPKINS. feb1 d

Painting and Graining.

PAINTING,
House and Sign Painting,
PAPERING, GRAINING AND WALL TINTING.
PAPERING A SPECIALTY.
Particular attention paid to papering ceilings in Decoration in all the modern styles. All work entrusted to me will receive my personal attention. I will guarantee all work to give perfect satisfaction.
GRAINING done for the trade, at the Old Stand, 44 UNION STREET.
ALONZO H. CONVERSE.
mar18

Hotels & Restaurants.

REOPENED, AT THE
Old Stand, No. 8 Union Street.
One of the most Spacious and Elegant
Ice Cream and Dining Saloons in Eastern Connecticut.
The room has been increased to double the former size and refitted throughout in the most attractive style. New Black Walnut Furniture, Tables, Chairs, Mirrors, Toilet Conveniences, etc., etc. Ladies will find everything to their taste. Special Accommodations for Ice Cream Parties The Proprietor takes occasion on this tenth anniversary of the opening of his Restaurant business in Norwich to thank his patrons for past favors, and invite a continuance of patronage in the future.
JACOB BENJAMIN, Proprietor.
apr4 d

WILLIAM NOSS'
LADIES' AND GENTS'
DINING ROOMS,
52, 54 and 56 Water Street.
MEALS AT ALL HOURS ON THE EUROPEAN PLAN.
All kinds of Fresh Lunch served at my lunch counter from 6 a. m. until 10 p. m. every day, Five and Ten Cents. Best Oysters in market, served in any style you may desire.
STEAMED OYSTERS A SPECIALTY.
Clam Chowder every day served to order and sold by the quart. Price 25 cents.
Finest grades of FOREIGN AND DOMESTIC WINES always on hand at prices to suit the times.
Jacob Ruppert's Celebrated Lager Beer
awarded highest prize medal at the Centennial Exhibition at Philadelphia in 1876, on draught and bottled for family use, price 75 cents per dozen
FOREIGN AND DOMESTIC CIGARS.
Sole agent for Celery Rock and Rye for Throat, Lungs, Kidneys, and nervous difficulties. A positive cure for indigestion: $1.00 per bottle. Imported Cariabade Bitters. Home made Tomato Catsup, prepared by myself and sold by the quart, gallon or bottle. The best German Mustard, 25 cents per quart, or by the bottle mar24 d

Advertising Agents.

THIS PAPER
May be Found on File
-AT-
GEO. P. ROWELL & CO.'S
Newspaper Advertising Bureau (10 Spruce Street) where advertising contracts may be made for it in New York. mar18 d&wtf

J. H. BATES.
Advertising Agent,
41 Park Row, New York.
is authorized to contract for Advertisements in the BULLETIN and COURIER at our lowest rates. feb17 d&wtf

ENGRAVING and LITHOGRAPHING by the best artists in the country at the BULLETIN PRINTING OFFICE

Window Shades.

PAPER HANGINGS AND
WINDOW SHADES
A fresh stock just received at
E. S. RICE'S
PICTURE FRAME EMPORIUM 110 MAIN ST
mar24 d

Attorneys.

REMOVAL.
LUCAS & JENNINGS,
Attorneys and Counsellors at Law
OFFICE REMOVED
To No. 31 Shetucket Street,
NORWICH, CONN.
Solomon Lucas Wm. H. Jennings, Jr
feb1 d&w

WAIT & GREENE,
ATTORNEYS,
Counsellors and Notaries Public
NO. 3 BREED HALL
Gardiner Greene, Jr is Commissioner of Deeds for the State of New York.
John T. Wait, Gardiner Greene, Jr
nov21 d Norwich, Conn

JAMES E. POTTER
Attorney at Law,
Office in Johnson's Block, Main street.
aug18d Danielsonville, Conn

S. S. & S. H. THRESHER,
Attorneys and Counsellors at Law.
may10 d&f NOS. 5 & 6 BREED HALL.

Steamships' Directory.

ANCHOR LINE
UNITED STATES MAIL STEAMERS
Sail weekly to and from
New York and Glasgow, via Londonderry
Cabin passage, $60 to $80. Returns, $110 to $140
Second Cabin, $40 Return tickets, $75
Steamers sail every Saturday to and from New York and London direct.
Cabin passage, $35 and $40 Returns $100 and $1.20.
Steerage passengers booked at low rates
Passenger accommodations unexcelled
All state rooms on main deck
Passengers booked at lowest rates to or from Germany, Italy, Norway, Sweden, Denmark, etc
For book of "Tours in England," rates, plans etc apply to HENDERSON BRUTHERS, New York, or S. P. SLOCUM or JAMES DUGGAN, Norwich. march d

WARREN & CO.'S
Splendid First-Class Steamers,
KANSAS.....3,320 tons | MISSOURI 3,140 tons
IOWA.....3,320 tons | PALESTINE 2,600 tons
VICTORIA, 3,985 tons.
Sail from Liverpool to Boston
Bring steerage passengers from principal points in GREAT BRITAIN and IRELAND at Lowest Rates.
JOS. CONNOR, Agent, Norwich.
JAMES HICKEY, Agt.,
jan3d WILLIMANTIC

JOHN STEINER, AGENT FOR
The North German Lloyd
of Bremen,
AND
The Hamburg Steamship Line
of Hamburg.
PASSAGE TICKETS
To and from Europe at the most reasonable rates
ALSO
DRAFTS and MONEY ORDERS
Payable in any town or city in Europe.
jan3d

NEW LONDON NORTHERN RAILROAD—CHANGE OF TIME.
On and after MONDAY, Nov 14th, 1881,
TRAINS GOING NORTH LEAVE NEW LONDON AS FOLLOWS:
5.30 a. m., Norwich at 5.41 a. m., for Mid Stations, Colchester, Palmer, Boston, Springfield, Ware, Gilbertville, Brattleboro, St. Johnsbury, Burlington, Montreal, Ogdensburg and intermediate stations.
7.00 a. m., Norwich at 7.12 a. m., for Willimantic, Hartford, Palmer, Boston, Springfield, Albany, Saratoga, Ware, Gilbertville and Amherst.
10.17 a. m., Norwich 10.47, for Willimantic, connecting for Hartford and Middletown.
1.00 p. m., for Norwich.
3.05 p. m., Norwich 3.42 p. m., connecting at Willimantic for Hartford, and at Palmer for Springfield, Albany, and all points west Brattleboro, Burlington, St. Johnsbury, Montreal, Ogdensburg and intermediate stations. A sleeping car is attached to the train at South Vernon for Montreal
5.15 p. m., Norwich, 5.49 p. m., for Willimantic, connecting for Hartford. This train makes connection with express which leaves New York at 1.00 p m.
6.25 p. m. for Norwich. This train connects with 4.00 p. m. express from New York.
—GOING SOUTH—
Passengers trains LEAVE NORWICH as follows
6.20 a. m. (N. & W. depot) 6.30 (West Side) for New London and New York.
8.40 a. m. for New London, connecting for Providence and Boston at 10.30 a. m.
11.00 a. m., for New London, Stonington and New York.
3.05 p. m., for New London and New York.
3.45 p. m., for New London, Stonington, Providence, New Haven and New York.
5.55 p. m. for New London, Mystic and Stonington.
9.15 p. m., for New London and for New York by boat from New London. This train connects at Willimantic with the 4.00 p. m. express from New York.
9.20 p. m., (N. & W. depot) for New London and for New York via boat from New London.
Passenger trains LEAVE WILLIMANTIC as follows:
8.00 a. m. for Norwich and New London, connecting at 10.30 for Providence and Boston.
10.05 a. m., for New London, Stonington and New York.
3.00 p. m., for Norwich, New London, New York, Providence, etc.
5.00 p. m. for Norwich, New London, Mystic and Stonington.
8.30 p. m., for New London and New York via boat from New London.
Passenger trains LEAVE PALMER as follows,
8.30 a. m., 1.30 7.05 p. m., for New London, etc.
The latter connects with boat for New York.
Through passenger trains LEAVE SEATTLE DOHO as follows:
6.00 a. m and 3.30 p. m., connecting with trains from the North for New London and intermediate stations.
O. W. BENTLEY, Gen. Supt.
New London, Nov. 13th, 1881. nov14d

N. Y. & N. E. R. R.
NORWICH & WORCESTER DIVISION.
WINTER ARRANGEMENT, Commencing MONDAY, January 1st, 1882.
TRAINS GOING NORTH—LEAVE NORWICH AT
2.55 a. m. (Mondays excepted), Steamboat Express. Connects at Putnam for Boston, at Worcester for all points North, Portland, Rochester, White Mountains, &c. Sunday train connects to Nashua.
6.00 a. m., Way Passenger Train.—Connecting at Plainfield Junction for Providence; at Putnam for Boston, arriving at 10 a. m., At Worcester for Boston, Springfield and intermediate stations, Albany and the West.
11.20 a. m., connecting at Norwich with train from New London. At Plainfield for Providence (arrive 1 00 p. m.) At Putnam for Boston, arrive at 3 35p m. At Worcester with route north, east and west. At Webster, to and from South bridge.
3 30 p. m., Way Passenger Connects at Plainfield for Providence At Putnam for Boston, arrive at 7 35 p. m., and Hartford. At Worcester with Boston & Albany Railroad, east and west.
TRAINS GOING SOUTH—LEAVE WORCESTER —AT—
6 45 a. m., Way Passenger Connecting at Putnam with train from Boston and for Hartford and New York. At Plainfield to and from Providence
10.00 a. m., Way Passenger Mail train Connects with trains from Worcester & Boston and Boston & Albany Railroads. At Webster for Southbridge. At Putnam with train to Boston, and at Plainfield to and from Providence.
4.30 p. m., Way Passenger. Connects at Webster for Southbridge; at Putnam for Willimantic and Hartford, and with train from Boston. At Plainfield with train from Providence
7.30 p. m., Steamboat Express for New York (via New London,) (Sundays excepted) Connects with all trains North and East, and at Putnam with ex. from Boston. Take this train for Philadelphia, Baltimore, Washington and South No change of cars after leaving Putnam Also via Steamboat, connects with all Southern and Western trains at New York. This train leaves Norwich for New London (steamboat) at 9 00 p m
"Putnam Passenger" Leaving Putnam at 3.30 p. m., connecting at Putnam with train from Boston. Plainfield with trains to and from Providence arrive at Norwich at 5 05 p m.
WEBSTER ACCIDENTAL
Leaves Webster for Worcester at 6 00 a. m.
Leaves Worcester for Webster at 6.30 p. m.
P. Dr H. ANTHONY, Supt.
Norwich January 1st 1882

24x

The Bulletin

Norwich, Thursday, April 6, 1882.

Condensed Railroad Time Table.

NORWICH & WORCESTER R.R.

(Depot foot of Ferry street.)

Leave— Going North		Arrive— From North
*7.35 a. m.	Boston, Worcester, Portland, Danielsonville Putnam and Webster	
8.00 a. m.	Worcester (via at Putnam for Boston	a. m. 9.40
11.35 a. m.	Providence (via Plainfield)	p. m. 12.40
	Boston via Putnam, Worcester and all rail and west of Worcester	
	Putnam special for Norwich Arrives at Norwich	4.20
6.10 p. m.	Worcester, Prov., Boston, Hartford	p. m. 7.00
Going South		
9.20 p. m.	Best train for New York via Stg. Port, White Hn	p. m. 9.00

*Mondays excepted

N. L. N. "WEST SIDE" DEPOT.

Leave— Going North		Arrive— From North
	Hartford & Willimantic	a. m. 9.45
8.32 a. m.	Middletn, H'f'd, Spf'd, Mont'l	a. m. 11.00
9.08 a. m.	H'f'd, Pal. Spf'd, Amherst	p. m. 3.00
10.07 a. m.	Willi, H'f'd, Middletown,	p. m. 6.30
5.00 p. m.	H'f'd, Spf'd, B'lboro, Mont'l	p. m. 8.10
6.00 p. m.	Willimantic, Hartford,	
Leave— Going South		**Arrive— From South**
	New London New York boat	a. m. 5.30
6.00 a. m.	N. L., New Haven, N. York, Stonington, Mystic, N. London	a. m. 9.25
8.05 a. m.	New London Westerly, Prov.	
11.00 a. m.	Mystic Prov., N. H., N. Y.	a. m. 10.45
1.00 p. m.	N. L., New Haven, New York,	p. m. 3.05
3.00 p. m.	Providence, Boston, New Haven, New York	
	New London	p. m. 3.40
	Nor., Prov., Ston., N. H. N. Y.	p. m. 5.47
6.00 p. m.	New London, Mystic, Ston., New Haven and New York,	p. m. 8.50
9.10 p. m.	New York boat New London.	

☞ Anonymous communications to this office will not be used. We do not insist on printing the names of all our correspondents, but we do insist on knowing them. Unsigned communications, of whatever character, go into the waste basket unread.

Yesterday's Weather.

Thermometer at 6 A. M., 48 degrees above zero; at 2 P. M., 50 degrees; at midnight, 35 degrees.

To-day's Weather.

WASHINGTON, April 6.—1 A. M.—Indications for New England: Fair weather, easterly winds, lower barometer, stationary or higher temperature.

Cautionary signals from Kitty Hawk to Eastport.

CITY NEWS.

NORWICH.

The corporation moon went out of service last night.

Regular assembly of Franklin Council R. & S. M. this evening.

The Preston route enjoys the presence of a safe and comfortable looking 'bus now.

Wauregan Steam Fire Engine company will give their annual supper this evening.

To-morrow is Good Friday and Fast day, and will be observed in the good old fashioned way

The price of corn is advancing with all the rest of the prices. The severe drought of '81 and a short crop is the cause of it.

A beautiful portrait of the late Henry W. Longfellow, by Marshall, is on exhibition for three days only in the window of N. S. Gilbert & Sons.

Mr. Fred Burchard has severed his connection with the Bozrahville choir and will sing the coming year at the Bean Hill Methodist church.

An exchange says, "Powdered borax and equal parts of pulverized sugar will rid any house of water bugs. They will not eat the borax alone, but with sugar they will, and either die or leave, if the preparation is scattered about."

At the opening of the Providence conference sessions Tuesday evening, Charles Wesley Holden of Colchester and George C. King of Mystic Bridge made a statement of their experience and their qualifications for the ministry, in which they were candidates.

The New London *Telegram* says, "The steamer Favorite, whose high rate of speed was the delight and astonishment of the loungers on our wharves last summer, and which was sold to Bridgeport parties, began Tuesday amusing the people of that enterprising city.

Only two papers in the state beside the BULLETIN gave any full report of the president's veto message yesterday morning. The BULLETIN contained all the important portions of the message in full. No other morning paper in eastern Connecticut had anything more than a few detached sentences.

A special despatch to the Boston *Journal* from Washington, D. C., yesterday, said "Connecticut has a delegation here, headed by ex-Governor English and ex-Congressman Brandegee, urging an appropriation for naval purposes, to be expended on the site for a navy yard at New London. They would also like to have the headquarters of the training school removed from Newport to New London."

It is an interesting fact that Easter this year falls on the anniversary of the day on which the resurrection really occurred, and it will add greatly to the interest and sublimity of the ceremonies. The only real doubt now about the year of that great event is whether it was A. D. 29 or 30. If the latter, the Paschal full moon fell that year on Thursday, April 6th, the crucifixion would be next day—April 7th, and the resurrection April 9th

The boiler at Bailey & Meyers' building on Franklin street gave out at about 9 o'clock Wednesday morning, leaking badly that the engine had to be stopped and the fire drawn. They furnish power to a number of workshops all of which were obliged to shut down. A new boiler will be put in. They expect to be in running order again in about ten days. Quite a number of workmen will be out of work in consequence of the accident.

Prof. Vennor predicts for April "an usual warmth in western sections during the early part of the month, about the 6th and 7th, snow flurries, cold and unsettled with cold nights. About the 9th come signs of an advanced season. Easter and the next two days will be warm and dry. The third week of April looks colder, growing warm the very last of the week, but the month will go out with colder weather, with rain and snowfalls in some northern portions others, in a cold and wet May

The vocal and instrumental concert given at Schoolhouse hall Greeneville, last evening, was a complete success. There was a large attendance, and the programme was made up of a pleasing variety of selections. Tubbs' brass band played several selections most acceptably. The male quartette composed of Messrs J. A. Butterfield and J. H. George, tenors, F. W. Holbrook and G. W. Furness, basses, rendered "The Waits Song" and "The Miller's Song" finely, and were heartily applauded. James Maguire played a piccolo solo entitled "The Canary," giving it a splendid expression. Mr. E. J. Day played a clarionet solo very satisfactorily. Mr J. A. Butterfield sang "Aileen Mavourneen," receiving an encore at its conclusion, to which he responded with an original composition entitled "When you and I were young, Maggie." Mr. Butterfield was suffering from a sore throat, yet he did excellent work and won the admiration of the audience. The entertainment was one of the best enjoyed in Greeneville for a long time.

Novelty Musical Company.

The *Press* of Portland, Me., says Spaulding's Novelty Musical company, which will appear in this city to morrow evening, the accompanying notice: "There is no "stiffness" in their performances—nothing dull or common-place, but, on the other hand, there is a liberal variety of fresh, novel acts, which arouse intense interest, and furnish a great amount of satisfactory entertainment. That is the principal reason they are such favorites with the public, and are able to draw large audiences, where other organizations fail. There is no "intermission" in their entertainment. From the time the performance begins until it closes there are no "waits," no delay. One piece after another is given in rapid succession, and everything goes off promptly, smoothly and in first-class style."

Secure your seats in day.

The Butchers Advance Prices.

The rapid advances in the wholesale prices of meat of late have made apparent that the retail dealers must sooner or later advance their prices. The cause of the advances is said to be in the first place an inadequate supply of cattle to the markets from the grazing states west of the Mississippi. The Texas drive is furnishing only 225,000 head against 300,000 in 1881. The cattle raisers are said to be feeding one-third less stock this year than last. Along with this the market has been growing firmer and stronger for the past two years. Beef which two years ago could be bought for $4 50 per hundred for live weight is commanding $7.25. In the past eight weeks dressed meat has advanced steadily from $7 50 a hundred to $12, and yesterday Swift & Co. notified that from to-day forward the price will be $12.50 a hundred.

On Tuesday the provision dealers of the city held a meeting to confer in relation to the situation, and finally came to an agreement to advance the retail prices Wednesday round and shoulder cuts were advanced from fourteen cents to eighteen cents a pound; sirloin and porter house steaks from twenty two cents to twenty five cents; and roasting pieces were advanced one cent a pound. Almost all kinds of meat may be expected to go up from nine and a half to eleven per cent. Both the wholesalers and retailers claim that it is impossible for them to get their money back without increasing the scale of prices.

City Court.

SELLDOG, JUDGE.

Capt. Thomas Crapo of the schooner Adale Felice was arrested in New London Wednesday morning by Lieut. D. W. Grant, upon a warrant for assaulting Antione Manuel, his steward, on Tuesday. He was presented to the city court in the afternoon; pleaded guilty and was fined $5 and costs, amounting to about $18, which he paid.

Antione Manuel, the cook, was also found guilty of a breach of the peace and fined $5 and costs, amounting to $14.

John McCone was found guilty of drunkenness and fined $5 and costs. Being unable to pay up he was committed.

Harrison Baron was convicted of drunkenness and fined $1 and costs, which he paid.

Sarah Quy was arraigned for vagrancy, but upon her statement to the court that she had a place engaged to work in New Haven, she was given twenty four hours to leave the place

Protection Wanted—A Woman's Will!

A Division street man called at the police station yesterday and requested that an officer might go with him to his present abode and protect him from the assaults of his wife while he moved the furniture to a tenement he has hired. He told his story thus. "You see, I wish to move from the tenement and my wife does not want to move. She says she will not move. The man in whose house I live notified me he must raise the price of rent a month or more ago, and I told him I could not pay the advance and must move the first of April. I looked about but could not find a tenement just to suit me. I got a place but my wife will not go there. A man has hired the house I am in and is waiting to occupy it. My landlord wants his house and I want to get out, but my wife will not submit. I left my work yesterday to take up the carpets and she came into the room, took the saucer in which I was collecting tacks and broke it up on the floor. She ordered me to stop, saying she would knock my brains out if I did not. I was afraid of my life and stopped. Now I want to know if I can't have an officer go with me and protect me while I move my own furniture?" Upon being asked if the doors had locks upon them and replying in the affirmative, he was advised to lock the doors and then proceed to take up the carpets. He said in a very serious tone "Locks or doors are nothing to that woman. She has an axe and if she is locked out she will split her way through." The proprietor of the house was then counselled to go with him and aid him to carry out his purposes as the head of the house. He responded, "Oh, no, I don't want to fight. I know that woman. I tell you both of us couldn't get those goods out of doors. We must have an officer." They were told that the police had no authority in such a dispute and could not accompany them. They then went in search of some one who had muscle, if he had not the authority, to aid in overcoming the will of the little woman, who had an axe and had so effectively declared her murderous designs if any one attempted to move her goods contrary to her wishes

The City Mission.

The first quarterly meeting of the city mission was held at No. 3 Beckwith block, last evening. President Barstow in the chair. The agent, the Rev. Hugh Montgomery, presented the following report, which was accepted, after which the meeting adjourned

REPORT

With thankfulness to the different churches and gratitude to God, I present my first quarterly report. The quarter has been one of work, care and anxiety, but these have been lightened by the sympathy of the Christian Temperance union, the United Workers, and the selectmen of the town, the co-operation of good men and women, and the helping presence of God.

I have found that the liquor traffic is against the best interests of social life. It causes the social degradation of both the drinker and the seller. It puts into the very heart of our city a ghastly cancer which absorbs into its loathsome life all the dearest and most precious comforts of the home circle. It thrives at the expense of neglected homes and broken hearted women. Great numbers of children have been made vagabonds by it. I do not dare cite to you the appalling facts, the terrible miseries, the touching scenes that I have become cognizant of in our city.

It is not a little thing you have called me to do. Heaven from above and hell from beneath never looked on a human crime so vast in power, so malign and horrible in history, so cruel and omnipresent in its work of ruin and death. I look on it as the most destructive of all the foes of God and man which the gospel is divinely commissioned to strike with the flaming sword until it be utterly consumed. With three exceptions all the suffering I have found in New London county has come from the liquor traffic.

Forty have signed the pledge within the quarter. I have preached thirty sermons; delivered fourteen temperance lectures; have made 280 official calls; have attended sixty prayer and conference meetings; have advised with 300 persons; have given material aid to 120; have found homes and employment for twenty; and have given to 40 the needy 137 meals. My labors have occupied my time from 7.30 A. M. to 10 P. M. daily, Sundays not excepted.

Have visited Hartford ten times, New Haven twice and New London twice in the interest of the revised temperance bill.

The following is the statement of receipts and expenses for the quarter:

Received from individual contributions	$35.00
From liquor prosecutions	70.00
From seven appealed cases	70.00
Total	$175.00
Paid out for medicine for the poor, for different benevolent objects in connection with the work, and detective purposes	$164.00
Leaving a balance on hand of	$11.00

HUGH MONTGOMERY, Agent.

An Alarm of Fire From Greeneville.

The first alarm of fire in this city for four months was struck in from box 27, near the Greeneville police station, at 8.15 o'clock last evening. The department turned out promptly and had a smart run, but their services were not required. The cause of the fire was the explosion of a kerosene lamp in the tenement in Daley's block, High street, occupied by John Kerbey. The window curtains were ignited, and during the momentary excitement which followed a general alarm was raised. The flames were extinguished with a few pails of water.

NEW LONDON

The brick-work to the Konomoc's new hose house is at last finished and the roof is being put on.

A corporal and six men have been detailed from Co. D, C. N. G., to attend the funeral of William Jones, who was a member of that company at the time of his death.

The Manhanset made her first trip to Greenport this season, yesterday. She has been thoroughly renovated at the shops of Albertson & Douglas and is now in first class condition.

Mrs. Mary E. Nichols of this city dropped dead from heart disease in the house of friends in Providence, where she was visiting, on Sunday last. She was but thirty-one years of age and leaves a family to mourn her loss.

J. S. Williams of Niantic, captain, and George Keesey of New London, first mate of the ill-fated barque Trinity, passed through New York city Wednesday from Philadelphia, where they arrived Tuesday from Liverpool, on their way to their homes.

The departure of Lieut. William D. Cronin for the west, leaves a vacancy in the ranks of Co. D, C. N. G.—which vacancy is to be filled at the next meeting of the company. In the meantime the most deserving is being talked up.

The house committee on appropriations hold a special meeting to-day for a hearing on the merits of the navy yard at New London, and to consider the advisability of appropriating $160,000 for improvements there. The Hon. Augustus Brandegee of this city will address them. The prospects for a favorable report are encouraging

Collision on the New London Northern

Mr. Charles Bentley, conducting on the 8 A. M. train from New London, started out from Palmer yesterday noon on a velocipede hand car—used by the road master in inspecting the road—for a trial trip. As he was approaching Three Rivers, three miles north of Palmer, he discovered Mr Fish, an employe of the road, approaching on a similar machine. He thought he would test the relative merits of the two machines, and accordingly he spurted, flying along the track at the rate of about twenty miles an hour. Fish, not to be outdone, started after him and gradually drew up on him, but when within about 150 feet of him, Bentley's machine left the track and Bentley the machine. Before Fish could stop, his machine struck, and he went in search of Bentley. He found him just as he was picking himself up, and striking him in the chest they both rolled down the bank. Luckily no bones were broken, which, considering the high rate of speed attained by these machines, is miraculous. They were considerably bruised and the machines somewhat damaged, but they say they have had enough of that kind of amusement

FROM OUR SPECIAL REPORTERS

NEW LONDON COUNTY.

Colchester.

SCHOOL EXAMINATIONS—SUDDEN DEATH—DAVISON BANK—OTHER LOCALS

Thursday and Friday, last week, were largely occupied with school examinations in the academy. The pupils in the various departments so acquitted themselves as to gratify their friends and reflect credit upon their teachers. The dictionary—Webster's Unabridged—as a prize for spelling was awarded to Miss Clara Backus, daughter of Mr S. Backus. A variation of two weeks follows the examination.

There have been an unusual number of deaths and some of them sudden in the last few weeks. Mr Alfred I. Loomis of Westchester, one of the oldest and most respectable citizens of the town, while talking with his son in the street, March 25th, fell dead from heart disease.

William Champlin, until recently a citizen of this town, lately living in Willimantic, was ill two or three days last week but died suddenly on Friday. His relatives had no intimation of his sickness till they received news of his death. He was buried here on Sunday. Mrs. Champlin has been for some time in the hospital at Middletown.

Mrs. Clark, a daughter of Mr Nelson Webster of Colchester, died last week at Liberty Hill. Her funeral was attended here on Sunday afternoon at the Baptist church.

On Wednesday afternoon, March 29th, the funeral of Mrs. John West was attended at the Methodist church. It is said that that the ladies of the church propose to show their sympathy for the family by paying the funeral expenses.

Monday, April 3d, Mrs. F. C. Abel died suddenly after a brief illness, though she had been for some years in poor health. Mrs. Abel was a native of Exeter and formerly a teacher. Mrs. Abel and his only son have the sympathy of many friends in their great affliction.

The Colchester savings bank has declared a semi-annual dividend of two per cent. The deposits steadily increase, and the affairs of the institution seem prosperous.

The number of families changing their place of residence is less than is some former years.

The union meeting on Fast day is appointed in the chapel of the First church. The subject of the sermon, "Mormonism and divorce."

The Rev. L. H. Cobb, D. D., of New York city, secretary of the American Congregational union, addressed the people on Sunday morning in Salem, and in the afternoon and evening in Colchester. If Dr. Cobb comes to Norwich, as he is likely to do in a few weeks, those who are interested in home missionary work who fail to hear him will lose something worth listening to.

Jewett City.

PURCHASE — REMOVAL — PRESENT — ENTERTAINMENT—PERSONAL, ETC.

Mr. A. B. Burleson has purchased the "Tale property" situated just across the Quinebaug river, in the town of Lisbon. It is a charming location.

The Rev. G. Newell Kellogg preached at the Congregational church for the last time, Sunday evening, April 2d. Tuesday evening, at the regular meeting of Mt. Vernon lodge of Masons, he was presented with a nice chaplain's jewel, bearing the following inscription: "To Rev. Brother G. Newell Kellogg, from friends in Mt. Vernon lodge, No. 75, F. & A. M., Jewett City, Conn., April 4th, 1882." Dr. Jennings presented the jewel and read an appropriate poem entitled "The parting hour." Mr. Kellogg was taken completely by surprise, but responded feelingly and eloquently. He left here Wednesday noon, (the 5th), for Santa Fe, New Mexico.

Spaulding's Swiss Bell Ringers gave an enjoyable entertainment in Whiting's hall Tuesday evening the 4th. They had a good audience.

A party of our amateur actors are going to Boston next Monday to hear "Rosedale" as played by Lester Wallack's star company at the Boston museum.

Dr. George J. Holmes is in town. He has recently graduated at a medical college at Albany, N. Y., and is now a full fledged M. D.

WINDHAM COUNTY.

Putnam.

REPUTATION CLAUSE—TROUT—PERSONAL—A PUTNAM COMPANY—NEW G. A. R. POST—BUSINESS BOOMING

On Saturday one L. Bousquette was handed up before His Honor Judge Willis, on the reputation clause. The fines and costs footed up the nice little sum of $25.33 which he will pay into the exchequer of the town.

Trout, those freckled fish which so many people rave about and of which so much truth is told, are not glutting the market as yet. A few fingerlings are all that have rewarded the disciples of Isaac Walton in this vicinity.

Capt. Wm. H. Tourtellotte of the government paper mill at Dalton, Mass., is visiting friends here. The sight of the captain's genial and pleasant face is good for the blues.

Mr. Edgar Buck, advance agent for Leach & Leavitt's Carnival and Bell Ringers paid Putnam a flying visit on Monday. He reports the troupe as meeting with good business in West Virginia and the Shenandoah valley. As it is a Putnam company, its success is a pleasure to its friends here.

The Hon. E. O. Hersey and Captain A. F. Leach are visiting Corporal Richard M. Hoyle. The old veterans will talk over old times, as they have all drunk from the same canteen.

The old soldiers of this town have been granted a charter for a post of the Grand Army of the Republic by Department Commander Hicks, and a post will be organized about the middle of the month, probably.

Mr. John Davenport of Danielsonville is to succeed Mr. H. Newton Brown in the coal business.

Corbin Cooper, an old resident of the village, has removed to New York.

Putnam carpenters are driven with orders from parties outside.

The Putnam Foundry company are unable to do all of the work ordered. Printer's ink has helped the boom. Advertising never fails.

The Woonsocket *Reporter* has a fresh "Cor." from this village. As a pencil pusher, he bids fair to be immense.

Danielsonville.

FARM HOUSE BURNED—CANAL CONSTRUCTION.

Last Tuesday morning about 10 o'clock the house of Wheaton Bennett in the North parish, Killingly, was discovered to be on fire. The people in Ballouville, about three quarters of a mile away, were quickly notified and a large number of men hurried to to the assistance of Mr. Bennett, and most of the furniture in the house was saved. The barn standing near by was on fire several times, but was saved without much damage. The fire took from a defect in the chimney. Loss about one thousand dollars. Insured for five hundred dollars. It was the farm house on the place known as the Jeremiah Law farm.

Senator Hammond is making extensive repairs on the Chaffee house on Academy street, which he recently purchased.

The Elliottville company in East Killingly is engaged in constructing a canal across the Daniel Pettengill estate through which it will take the water which comes from the Chase reservoir and discharge it above the dam used with its mill. It is thought the increase of power thus obtained will enable them to operate their machinery without the use of steam.

GENERAL ASSEMBLY.

Senate.

INTO THE JAWS OF DEATH.

HARTFORD, April 5th, 1882.

Dead is the Parallel railroad enterprise and there are many mourners! The audience in the galleries this morning evinced their sympathy with the advocates of the charter by an occasional burst of applause when the new line was ably championed or the management of the Consolidated road scathingly denounced. The tide which daily sets in from the senate chamber to representatives' hall was turned back and many representatives deserted their own house to hear the senate debate. For once at least the session of the upper house was of overtopping interest. When the result was announced the audience quickly retired and without stopping to give even one cheer for the victors. This branch of the assembly has in years past thrice defeated parallel enterprises like this, after they had passed the house, and yet few were prepared for the decisive vote by which the latest petition was to be rejected

SUBSTITUTION OF MINORITY REPORT

The order of the day was called up at 11 o'clock by Senator Baker and upon his motion the minority report of the railroad committee was substituted for that of the majority. In the house last week the minority report in favor of granting the charter passed by thirty four majority.

CONCURRENCE IN HOUSE AMENDMENTS

Without debate the house amendments were concurred in. The most important of these allowed the issue of bonds to the amount of $40,000 per mile on every completed ten mile section of the road

PRO AND CON

Senator Baker, chairman of the railroad committee, spoke in complimentary terms of the men who ask for the charter. They intended to build the road if chartered he fully believed. The people of the state want this road and practically the only opposition to it came from two railroad corporations. He directed his remarks especially to the Consolidated road, and said with the present dividends and profits of that road he did not think that opposition came with very good grace. The proposed road would be of great service in making the southern portion of the state along its line more popular for residences and in attracting wealthy parties from New York. Again the proposed road would bring $30,000 a year into the state treasury. Millions of dollars would be expended within the state in construction. It would build up another line of prosperous places.

Senator Bradstreet said the incorporators asked the poor privilege of building a new railroad. He spoke lightly of the spasmodic claim of the Consolidated road to be the guardian of property of widows and clergymen and recalled the words of the poet, "The devil hath power to assume a pleasing shape." He spoke of the large earnings of that road. He questioned the assertion that it could do all that the public necessity required now and for some time to come. Fourteen trains each way had on last Sunday passed over the road bearing freight. He hoped the senate would remove the incubus resting upon this branch of the legislature because of its action in the past.

A SENATORIAL TILT.

Senator Hoyt said that although his constituency might think otherwise, his judgment decided him to oppose the charter. Were it earlier in the session he might think of resigning his trust because of his constituents' views. After speaking briefly he asked to have the clerk read a letter which he had recently received from Mr. Bishop, ex-president of the road. The letter referred to an interview some months ago between Mr. Pool and officials of the Consolidated road in which Mr. Pool divulged his plans and offered the Consolidated road a controlling interest in the new line which he proposed to have constructed. By the arrangement which he suggested, he would have a road to build, the Consolidated road would virtually control it and thus have two lines while any other parallel scheme would be sure to be driven off.

Before the reading of the letter was concluded Senator Hills rose to protest to this method of getting an argument from Mr. Bishop before the senate. Senator Hoyt said this was discourteous to him. Senator Colt wanted the reading continued and said that if the clerk was stopped it would only result in Senator Hoyt's reading the letter himself.

Senator Hill withdrew his objections, saying that he could stand it if the others could.

The reading was then continued, after which Senator Hoyt concluded his remarks and was replied to by Senator Baker.

Senator Cooke thought his constituency favored the charter and hence he should vote for it.

Senator Alsop said that the time had come when the legislature could not refuse its sanction to an enterprise of this kind. This was a *bona fide* affair.

Senator Seymour spoke ably and at length against the charter. He referred to the nearness of the proposed line to the track of the Consolidated road, denied the universal truth of the maxim that "competition is the life of trade," and declared that the state owed a duty to those who had invested in old railroad lines.

SENATOR STURTEVANT'S AMENDMENT.

Senator Sturtevant now offered an amendment providing that the charter should be void if $500,000 should not be expended in the construction of the road within two years, one-half of the amount to be expended between Greenwich and Bridgeport and one-half between Norwich and the Rhode Island line. Senator Sturtevant said that there had always been grave reasons for doubting the good faith of the responsible promoters of the enterprise, and recent evidence strengthened the doubt, especially so far as the route to Norwich is concerned. The object of the amendment was to compel the company to build its road through the district which he represents. The amendment was rejected, 15 to 6.

CHARTER DENIED 17 TO 7.

The minority report was then rejected upon an aye and nay vote 17 to 7. Those voting in the affirmative were Senators Hills of Hartford, Mills of New Haven, Baker of Norwalk, Cooke of Barkhamsted, Bradstreet of Thomaston, Alsop of Middletown and Dennis of Stafford. Those voting in the negative were Senators Cheney of Manchester, Strickland of Enfield, Upson of Farmington, Elton of Waterbury, Jones of Branford, Gunn of Milford, Colt of New London, White of North Stonington, Sturtevant of East Lyme, Hoyt of Stamford, Seymour of Bridgeport, Northrop of Newtown, Hammond of Killingly, Bass of Windham, Richardson of Salisbury, Spencer of Saybrook and Gilbert of Hebron.

PRESIDENT ARTHUR'S VETO MESSAGE.

The resolution thanking President Arthur for his veto of the Chinese bill called forth eulogistic remarks from Senator Colt. Senator Mills asked that the resolution be tabled as the veto message had just been published and time was desirable for its examination.—Tabled.

POINT OF ORDER

The bill providing that joint stock companies may be wound up by the superior court was discarded from the calendar upon a point of order raised by Senator Colt that the matter had been once considered adversely by both houses upon an adverse report by the committee on incorporations.

At 1.45 P. M. the senate adjourned till 10 30 A. M. to morrow.

House.

PRESIDENT ARTHUR AND HIS VETO

Mr. Cleveland of Brooklyn introduced resolutions thanking President Arthur for his courageous and conscientious action in vetoing the "anti Chinese bill," a bill repugnant to the spirit of our institutions, condemned by uninterrupted traditions for over a century, violative of solemn treaty obligations, contrary to sound public policy and disloyal to the rights of man. Thanks are also extended to the state's senators and those representatives who opposed the bill.—Passed and transmitted to the senate

ANOTHER MURDER CASE CLAIMANT

Frederick A. Farley wants $500 for services in investigating the Avon murder case. The resolution was advocated by Messrs. Cowles, Coogan and others. It was opposed by Messrs. Ripley, Merrow, Scofield and Pine. Mr Scofield denied the analogy between this and the claim of the town of Orange in the Jennie Cramer case. The resolution was rejected.

CHARLES WALTON'S RELEASE

The order of the day came up at 11 10 o'clock. One point urged in favor of Walton's release was that he rendered important services in the Shipman tragedy. The evidence which convicted him of rape was not clear. Mr Paige, chairman of the committee, opposed release. Mr Mahan of New London, Mr Bartlett of Milford, Mr Brown of Chatham, Mr Robbins of Wethersfield and Mr Conley of Hartford supported the resolution of release and it passed a motion to recommit being defeated 63 to 96. Mr Ripley of Norwich said in the discussion that the heroism of the prisoner entitled him to consideration. The deed which he had performed was a proof of innocence in itself. In his debate Mr Mahan quite especially antagonized Mr Paige's argument. Mr Brown made his first speech of yet. Messrs Owen and Johnson favored recommittal, as a courtesy to Chairman Paige. Mr Robbins—But it seems there are some courtesies due the other eight members of the committee.

The senate had already passed the resolution. Walton belongs in Harwinton.

At 1 35 o'clock the house adjourned till 10 A. M. to morrow.

MARRIED.

HATTEN—In Norwich, April 5th, by the Rev Wm H. Palmer, D. D. Ivan H. Hatten and Miss Nellie L. Purple, both of this city

DIED.

ADAMS—In Danielsonville April 4th, Lyman D. Adams, aged 34 years

PRAY—In Foster, April 2d, Rhoby Pray, aged 97 years.

SHOW—In Woodstock, March 30th, Polly Snow, aged 86 years, 6 months and 6 days.

New Advertisements.

OMNIBUS
Leaves the Post Office
For the Auction Sale of the E. A. Dudley Property, East Great Plain, to-day, at 2 o'clock P. M.
apr6 d1t

BONDS.
MINNESOTA STATE 4 1-2 PER CENT. BONDS.
Messrs. Preston, Keen & Co., Bankers, Chicago, have advanced the price to 101 and interest. They are 10 30 year bonds, payable in New York. The money for July interest is already in the State Treasury. The State itself has thus far purchased $1,000,000 for its school fund.
apr6 d1t

EASTER
EASTER CARDS
EASTER In Great Variety.
EASTER At Very Lowest Prices.
NOYES & DAVIS'.
apr6 d&w

PRAYER BOOKS,
HYMNALS, Single and in Sets
PRAYER BOOKS,
HYMNALS,
A SPLENDID LINE
NOYES & DAVIS.
apr6 d1t

THE
ANNUAL SALE OF SLIPS
In the Second Congregational Church will be held
WEDNESDAY, APRIL 12TH,
AT 7.30 P. M.
JOHN MITCHELL,
CHARLES J. KING, } Society Committee.
CHARLES SPALDING,
Norwich, Conn., April 5th, 1882. apr6 d1d

AT THE ROOMS OF
MISS LIZZIE MEECH
May be found a choice and well selected stock of
Spring and Summer Millinery,
Comprising novelties in
Bonnets, Hats, Feathers, Flowers, Laces, Crepes, Pins, &c., &c.
apr6 d 194 Shetucket St., Up Stairs.

AT A COURT OF PROBATE HELD at Norwich, within and for the District of Norwich, on the 5th day of April, 1882.
Present—S. T. HOLBROOK, Judge.
Estate of John T. Adams, late of Norwich, in said district, deceased.
Ordered—That six months from the date hereof be, and the same are limited and allowed for the creditors to bring in their claims against said estate, and the executor of the will, John D. Park of said Norwich, is directed to give public notice to the creditors of said estate, to bring in their claims within said time allowed, by posting the same on the public sign-post nearest the place where the deceased last dwelt within the same town, and by publishing the same in a newspaper published in Norwich, and return make to this court of the notice given.
Attest— S. T. HOLBROOK, Judge.
apr6 d3t

AT A COURT OF PROBATE HELD at Norwich, within and for the district of Norwich, on the 5th day of April, 1882.
Present—S. T. HOLBROOK, Judge.
Estate of Rhoda Jones, late of Norwich, in said district, deceased
Ordered—That six months from the date hereof be, and the same are limited and allowed for the creditors to bring in their claims against said estate, and the administrator thereof, Robert P. Stanton of said Norwich, is directed to give public notice to the creditors of said estate, to bring in their claims within said time allowed, by posting the same on the public sign post nearest the place where the deceased last dwelt, within the same town, and by publishing the same in a newspaper published in Norwich, and return make to this court of the notice given.
Attest— S. T. HOLBROOK, Judge.
apr6 d3t

Amusements.

BREED HALL, - - - NORWICH.
ANDREW & HARRIS, - - - MANAGERS.
FAST DAY.
Friday, April 7th, 1882.
SPAULDING'S
Unrivalled Specialty Company.
FOUNDED 1866,
AND HEADED BY
GEORGIE DEAN SPAULDING,
America's Greatest Harpist, Cornet and Staff Bell Soloist, assisted by a Complete Troupe of
Hand and Staff Bell Ringers,
The popular organization of America, who will appear in musical specialties. Two and a half hours' genuine, hearty amusement
PEOPLE'S POPULAR PRICES.
GENERAL ADMISSION 35 Cents
RESERVED SEATS 50 Cents
Reserved Seat Tickets can be secured at Hayes & Davis, Tuesday April 4th. apr3 d3d

Wants.

WANTED—A competent girl to do general housework, with the exception of washing and ironing. Mrs. E. L. SPRAGUE, 97 Broadway apr6 d

WANTED—A boy 16 to 18 years of age, in a factory store, out of town. Apply in your own handwriting to CLINTON MILLS CO., Norwich, Conn apr6 d3t

BOARD in a small private family for gentleman and wife. First class accommodations at a moderate price. Location central and pleasant. Address for particulars, P. O. Box 1086 mar31 d

WANTED—An American woman, competent to and desired to take charge of housework in all its branches, and the overseeing of other help. A woman from the country preferred, and to one who is adapted for the place a good position is offered. Address C. S. C., P. O. Box 88, Norwich, Conn mar27 d

WANTED—Families with frame operators, also weavers at BALTIC MILL, Baltic, Conn. mar27 d2w

Musical Merchandise.

PIANOS
ORGANS!
MUSIC!
A Fine Stock on April 3d.
125 MAIN STREET,
NORWICH
A. H. CHAPPELL,
GENERAL AGENT
FOR
EASTERN CONNECTICUT,
(including New London and Windham Counties)
FOR
Steinway & Sons,
Chickering,
Weber,
Haines,
Gabler,
Fischer.
PIANOFORTES.
Smith American;
AND
Shoninger's Cymbella
ORGANS.
Having secured the Sole Agency for the above Territory, I offer to purchasers of Pianos a choice between the
THREE LEADING PIANOS
OF THE WORLD.
STEINWAY,
CHICKERING,
or WEBER.
To those who wish a good Piano for a Lower Price than any at which the above can possibly be furnished, I offer the
NEW HAINES UPRIGHT,
Of Magnificent Tone and Finish, used by great Artists, such as Campanini, Marie Roze, etc., and rapidly entering into competition with the (nearly) higher priced Pianos.
Gabler Pianos,
Grand, Square or Upright. Durable above all others. Well established reputation. The best medium priced Piano manufactured.
Fischer Pianos,
Established 1840. A Well made, Durable, Good Toned Piano, fully guaranteed, at a very Moderate Price.
On any of the above Pianos I offer
LOWER CASH PRICES
Than can be obtained of the makers in Boston or New York. Purchasers may select instruments in the ware room of the manufacturers whenever they prefer to do so; or instruments to suit their tastes, as regards Tone, Action and Finish will be carefully selected by myself in the factories.
The Smith American Organ
(First Prize at Melbourne, Australia, 1880), have the roundest tone and handsomest case of any Organ manufactured.
The Shoninger Cymbella Organ
is the only Organ containing the Chime of Bells; is an instrument of fine Tone and the most popular Organ in existence. Pianos and organs on instalments when desired. Instruments taken in exchange.
Music from G. Schirmer, Pond & Co., etc., etc.
Music for Piano Solo,
Music for Piano, 4 Hands,
Music for Piano, 6 Hands,
Music for 2 Pianos, 4 Hands,
Music for 2 Pianos, 6 Hands,
Music for Church Organ,
Music for Parlor Organ,
Music for Piano and Organ,
Music for Piano and Violin,
Music for Piano and Violoncello,
Music for Piano, Violin and Cello
Music for Piano and Saxaphone
Vocal Solos, Vocal Duets, Vocal Trios, Vocal Quartets, Songs, New and Old for all voices. Musical Instruction Books for all Instruments. Musical Merchandise of every description, for trimming Violins, Guitars
Music Boxes, Banjos, Accordeons, Flutes, Harmonicas, Music Stands, Pitch Pipes, Drums, Organettes, Drums, Tamborines, Drum Heads, Metronomes, Fifes, Patent Clappers.
Band and Orchestral Instruments of all Descriptions.
A fine line of Orchestral and Band Music just received from Carl Fischer
A. H. CHAPPELL,
125 Main St, Norwich, Ct.,
AND
69 State St., New London, Conn
apr4 d

24x

Norwich Morning Bulletin.

VOL. XXIV. [Entered at the Post Office at Norwich, Conn., as Second Class Matter.] NORWICH, CONN., FRIDAY, APRIL 7, 1882. NO. 8166

NEWS BY TELEGRAPH.

THAMES NAVY YARD.

Effective Speech by Mr. Brandegee at Washington.

[Special Despatch to the BULLETIN.]

WASHINGTON, April 6.—The Connecticut commissioners on behalf of the Thames river navy yard were heard before the house committee on appropriations this morning. Among the Connecticut people present were Senator Hawley, Congressmen Wait, Buck, Miles and Phelps, ex Gov. English, T. M. Waller of New London, H. H. Osgood, Col. Selden and Willis R. Austin of Norwich. The Hon. Augustus Brandegee made a masterly address of over an hour in length. It produced a marked effect. Every member of the committee personally congratulated him upon the speech.

THE GUANO.

Shipherd Resumes His Tale—Sharply Questioned by Mr. Rice as to His Relations With Blaine.

WASHINGTON, April 6.—The examination of Mr Shipherd was resumed to day. He was examined at length by Mr. Rice as to his conversations with Mr. Hurlbut and Secretary Blaine, and as to what assurances he had received from the latter. Referring to an interview with Mr. Blaine, the witness was asked:

Mr. Rice—Did you state to Mr. Blaine what Mr Hurlbut had said to you in New York two months previous that the government was perfectly satisfied of the validity of your claim?

Answer—No, sir, I did not.

Mr. Rice—You say that Mr. Blaine raised several objections to the legality of your claim, doubted the validity of the transfer of a claim in action as between two nationalities, and remarked to you, "You Americans have purchased the claim of a Frenchman and now you come here and ask the United States to enforce it." Does it not occur to you that there was considerable discrepancy between the position of the secretary and what Mr. Hurlbut had said to you, and did it not occur to you to ask him why Mr Hurlbut had made such statements?

Answer—My mind rarely works in that way. I was prepared to meet the question affirmatively on the merits of the claim.

Mr. Rice—Did the secretary ever do anything more than to give the notice which you requested him to give to Calli and Pare of the fact of the assertion of an American title in the guano?

Answer—Yes he did.

Mr Rice—Well, we will reserve that for future inquiry.

Mr. Shipherd then gave a long statement relative to what the secretary said to him about the French company who claimed title to the guano and added: He said to me laughingly "Now I will give you a suggestion for nothing. This French company has plenty of cash and you have what they want, an American title. Why don't you join interests?"

After a few more questions touching this interview which however elicited nothing of importance the committee adjourned till 10 30 o'clock to morrow morning

CRIMES AND ACCIDENTS.

Attempted Wholesale Poisoning.

BENNINGTON, Vt., April 6.—Alfred Rice placed paris green in flour used in the family of Jared Howard, keeper of the town farm of Bennington, and was detected because of the bad job he made in attempting afterward to poison the meal fed to the horses. An investigation prevented fatal consequences. The lad was sent to the state reform school.

Charles Francis Adams Swindled Out of Nearly $20,000—A Remarkable Conspiracy.

BOSTON, April 6.—A remarkable conspiracy to extort money from Charles Francis Adams and blackmail his family has just come to light. The first intimation of the scheme was a warning received by Mr Adams' clerk last Friday that his account at his bank had been overdrawn. This was considered very surprising, as he was known to have $18,000 to his credit there. An investigation was at once begun and it was found that a check for $17,500 regularly endorsed and signed by Mr. Adams, but filled in by another hand, had been deposited in the Merchants' bank some time previously and had in due course of business come around to Mr Adams' bank.

To-day J. S. Morrison was arrested on the ten o'clock train for New York. He made the statement that the check represented money that Mr. Adams had lost at gaming; that Mr. Adams, who is in feeble health and whose memory is impaired, was considered a fit subject by this man who is interested in a bunko game for plucking, and that they believe his family will pay any sum to avoid the publication of the story

Mr. Adams was met by the Morrison one day on the street, the latter assuming to be a relative and political friend of Mr. Adams and induced him to go into a place on Boylston street where the game was in progress Mr. Adams was confused and did not seem to know what he was about and the sharpers finally induced him to sign and indorse three checks, one for $17,500, one for $1,400 and one for $250. Morrison frankly said that he did not believe that Adams knew what he was doing. He observed Adams, after the swindle, coming from the home without any apparent agitation and suppose d that the game had succeeded and Mr Adams had concluded to allow the check to be paid.

Another man named J. F. Norton is implicated but is not yet arrested. Mr. Adams' clerk, on discovering that this check had been deposited, had the account at the Merchants' bank frozen and the matter placed in the hands of detectives with the above result. Mr. Adams, who is seventy six years old, has been somewhat ill for two years, and his mind is at times affected. He does not yet seem to realize the extent or nature of the transaction

Miscellaneous Murders and Mishaps.

The wife of the Rev. Alfred C. Garrison of East Long Branch, who for years has lived with William Shreve, put three bullets into Shreve Wednesday. All parties are colored Shreve will probably die Jealousy was the cause

John Hoch, the Kansas murderer, has been captured in St Louis

Joseph Gimpel was killed and two others fatally injured in Weichels' sugar refinery in Jersey City by the bursting of a centrifugal machine

At Memphis Robert Ross (colored) who was to have been hanged Friday has been sentenced to imprisonment for life

Chas Maligno, living near Wamego, Kan, shot and killed Minnie Lapham, a young daughter of the man with whom he lived and then shot himself fatally He supposes she betrayed

Anti-Polygamous Sermons.

INDIANAPOLIS, Ind., April 6.—The general conference of the Church of the Latter Day Saints anti polygamy Mormons began here this morning, and will continue ten days Over 300 delegates are present from all over the United States and Canada, and several from England. The president and prophet, Joseph Smith, Jr., son of Joseph Smith, Sr., translator of the Book of Mormon, presided over the meeting. The conference is expected to be one of unusual interest and importance.

NATIONAL CAPITAL.

Teller and Chandler Nominated at Last.

WASHINGTON, April 6.—The president sent the following nominations to the senate to-day. Henry M. Teller of Colorado to be secretary of the interior, William E. Chandler of New Hampshire to be secretary of the navy; William H. Hunt of Louisiana to be envoy extraordinary and minister plenipotentiary of the United States to Russia; Roland Worthington to be collector of the port of Boston.

The senate in executive session unanimously confirmed Senator Teller's nomination, and referred the other nominations received to-day to appropriate committees. The senate also confirmed Wm. J. Wallace of New York to be United States circuit judge for the second judicial circuit. W. B O'B. Robinson, United States attorney for the eastern district of North Carolina, A. J. Auzier, United States marshal of Kentucky; Samuel L. Fletcher, postmaster at Charlestown, N. H

Congressional Summary

The senate to-day passed a bill appropriating $50,000 to provide for a deficiency in the subsistence of the Cheyennes and Arapahoes. Mr. Farley introduced a bill identical with the vetoed Chinese bill, except that the term of suspension is made sixteen years. The bill for the relief of diplomatic and consular officers was passed; as was also the presidential count bill. Some miscellaneous business of no general interest was transacted and the senate adjourned to Monday.

In the house, a proposition to employ C. W. Coombs as departmental messenger met with a good deal of opposition on the republican side on the ground that Coombs was a democrat. It was finally adopted, 127 to 54. A bill was passed appropriating $20,000 for seed for the sufferers from the floods. Mr. Pare (Cal) introduced an anti-Chinese resolution with a ten year restriction. The tariff commission bill was discussed in committee of the whole and the house adjourned to Friday.

Paragraphic Pruning.

The house committee on commerce will accord a hearing to morrow to the New England congressional delegations on the needs of their section as to river and harbor improvement

The senate committee on foreign relations to day reconsidered the modified Chinese bill of Senator Miller (Cal)

The house naval committee will recommend an appropriation of $500,000 to purchase the fastest and most effective torpedo for use in the navy.

THE METROPOLIS.

Mr. Washington in Marble.

NEW YORK, April 6.—At the meeting of the chamber of commerce to day the special committee on the Washington statue to be erected on the steps of the sub treasury building reported that they had contracted with the sculptor to finish and erect the pedestal and statue at a cost of $68,000, $30,000 of which had already been subscribed. The sculptor has until 1883 to finish the work.

The special committee on bankruptcy laws made a lengthy report recommending the new bankruptcy bill (known as the equity scheme) as being far superior to the Lowell bill. The report was not received and the committee was discharged.

Vanderbilt's Suicide—Heavy Losses in Gaming.

The inquest into the death of Cornelius J. Vanderbilt was held to-day. George N. Terry testified that he had been the constant companion of the deceased since 1872. In that time he had often heard him say he would commit suicide. The deceased came into the house at 6 30 A. M. on the Sunday of his death, having been out all night. He told the witness that he had been at No. 12 Astor street, a gambling saloon, where he had been very unfortunate. The witness gave it as his opinion that the deceased had committed suicide.

Major Luxton, Mr. Vanderbilt's secretary, testified that on the Saturday before his death the deceased said to him that if he did not get some relief he would kill himself, as he had nothing to live for.

The jury returned a verdict that the deceased came to his death from suicide, committed under temporary mental depression.

FOREIGN INTELLIGENCE.

Great Britain.

THE IRISH AMERICAN SUSPECTS

LONDON, April 6.—A despatch to the *Times* from Dublin says: The report that the Irish American suspects have been liberated on the condition that they will quit the country, except two or three who refused to accept the condition, is unfounded. About six of the suspects who are naturalized citizens of the United States have been released within the last three weeks, but only on the same grounds as were the others who were liberated. Their citizenship is entirely unconnected with their release, the executive holding that all persons resident in Ireland are liable to be treated as British subjects. Among those of this class who were released, was Mr. Boyton, who was liberated on account of ill health. There are only four suspects of the same class now imprisoned

A SECRET SOCIETY MURDER

DUBLIN, April 6.—Matthew Kinsell, who was charged with the murder of Peter Andrews in Ligha on the 19th of March, was to-day found guilty of manslaughter. The crown counsel, in his argument, maintained that the prisoner committed a deliberate murder at the instigation of a secret society

The police have made an extensive seizure of arms in Dublin and have arrested two persons

Russia.

HORRIBLE OUTRAGE BY A TRIO OF SOLDIERS

ST. PETERSBURG, April 6.—Three soldiers belonging to a troop of lancers entered a liquor store kept by a Jew at Roubna and demanded drink. After some altercation, the eldest daughter of the Jew served them with liquor. A quarrel ensued and the soldiers shot the proprietor, killed his two sons and an infant, outraged the daughter, brutally beat her mother and plundered the house.

THE METHODISTS.

The Conference at Providence—Report by Mrs. James.

PROVIDENCE, April 6.—The afternoon session of the Methodist conference was devoted to the interests of the Woman's Missionary society. Mrs George Martin presided, and the church was filled. The annual report of the society was read by the secretary, Mrs. J. H. James. It showed enthusiasm in the work throughout the conference, especially in this city. The receipts during the past year were $9 361 19, as against $1 771 80 during the previous year

Mrs. L. S. Beinbridge spoke on the work of the society in Asia. Although it may be asserted that woman's power in Asia is latent, yet she is powerful. Mrs. Beinbridge's remarks were illustrated by many anecdotes and recollections of travel

SPORTING NEWS.

Fast Day in Boston—Fast Time Made on Bicycle and in Boating.

BOSTON, April 6.—To day was Fast day in Massachusetts. The spring season was inaugurated to day by several events, the more important of which were base ball on the Boston ground, the bicycle tournament at Mechanics' Institute building and trotting at Hyde park Thirty five hundred persons assembled to witness the bicycle races. In the amateur race R. P. Ahl of the Massachusetts Bicycle club was the victor. His best time was 3 minutes and 3 8 of a second, beating the best American record.

The amateur handicap, five miles, was won by J. S. Dean of the Boston Bicycle club (handicapped at 30 yards) in 15 minutes 39 1 2 seconds. Geo. D. Gideon, scratched, was second in 16 19 2 4, A. D. Claflin, 100 yards, third, 16 13 3 8; J. A. Underwood, scratch, fourth, 16 19 1 2; A. G. Powell; 160 yards, fifth, 16.19 3 8. The best record of 16 46 1 2 was thus beaten legitimately by Gideon and Underwood, the latter also lowering the record for two and four miles.

In the professional race of ten miles an attempt was made to reduce the record of 32.07. John S. Prince won easily in 33.15; T. Harrison second, John Wilson third.

The one-legged race was won by Prince in 4 06 1 2.

The prizes in the ten mile race were first, $70, second $40, third $20, one legged race, grat $15, second $10

There were three events at Hyde park witnessed by about 500 people. All the horses were handled by gentlemen drivers. The first was an exhibition race, won by Taxation in two straight heats, time 3 01 1-2. The second race, three minute class, purse $150, was won by Lady Stokes in 3.01 1-2. The last event, 2.50 class, purse $150, was won by Ida. Best time, 3 minutes

Seasonable Notes.

Two games of base ball in Boston, Thursday, resulted as follows: Bostons 13, picked nine 4; Bostons 10, picked nine 0. At New York, Metropolitans 17, Harvards 3 At Worcester, Worcesters 5, Brown 2. At Lowell, Mass., Lowells 8, Dartmouths 0. Coombs of the Dartmouths fell while running from second to third base and dislocated his shoulder

Chas. Hadley of Bridgeport won the heavy weight colored boxing championship of America in New York, Thursday, in a fight with Morris Grant of New York.

Hamm and Connolly of Halifax challenge Davis and Kennedy of Portland to row a three mile race with a turn for $1,000 a side.

TRADE AND FINANCE.

Labor Troubles in Cohoes, N. Y.

TROY, N. Y., April 6.—Excitement prevails in Cohoes over a notice of a ten per cent. reduction in wages posted to-day in Harmony mills, The employes claim that they have been discussing for a month a proposed demand for an increase and that the notice is to head off this demand. The employers say that they are paying more than mills in Lowell, North Adams and other manufacturing places. The mills are running but the employes will meet tonight to decide on further action. The reduction affects 5,000 persons on whom 10,000 depend for support.

NAUTICAL

Steamship Arrivals and Marine Information.

At Queenstown, Gallia from New York.
At Moville, Sidonian from Boston.
At London, Galatia from New York.
Erin from New York.
At Leghorn, United States steamer Lancaster.
At New York, Labrador from Havre; Hohenstaufen from Bremen; Abyssinia from Liverpool; Belgravia and Circassia from Glasgow; British Empire from Vera Cruz; Bessano from Hull; Galatea from Queenstown; Lessing from Hamburg; Allemania from Hamburg. Ayrshire from Montrose; Benledi from China and Japan; and Parthia from Liverpool
At Boston, Iowa from Liverpool.
Passed Fastnet, Nevada from New York.
At Bordeaux, Cranbrook from New York.
At Liverpool, Glamorgan from Boston.
At London, Achille from New York.

The steamship Parisian, which sailed Wednesday from Liverpool for Boston via Halifax, took out 1,060 passengers, most of whom are capitalists bound for Manitoba.

The pressure of emigration from Great Britain is so great that an additional ship of the Allan line, the Hesterian, sailed from London Thursday for Boston.

Investigation shows that the cause of foundering at sea of the Bahama on the 11th of February last by which twenty lives were lost, was mismanagement of the officers and the perils of the sea

A SLEEPING VOLCANO.

Measures for Averting an Indian Outbreak.

WASHINGTON, April 6.—The war department is informed that Gen. Pope has left Fort Leavenworth for the Indian territory, and the secretary of the interior has issued instructions to the Indian agents at the Cheyenne and Arrapahoe agencies in regard to furnishing the necessary supplies, which will, it is believed, remove all cause for the threatened outbreak.

Brief Telegrams.

The Stockholm *Dagblad* says that Sweden has engaged to invade Finland in the event of war between Russia and Germany.

The weekly state of the Bank of France shows an increase of 6,625,000 francs gold, and a decrease of 1,400,000 francs silver.

Fast day was observed throughout Massachusetts, Thursday, by a general suspension of business and the usual church services

The Oregon democratic state convention has nominated Joseph S. Smith for governor and William D Fenton for congressman

South Bethlehem, Pa., reported four deaths from small pox Thursday, making a total of seventy-two There were six new cases

The free canal amendment to the New York state constitution, which has passed the state senate, now goes to the people for ratification

At a joint convention of both branches of the Cambridge city government Wednesday night, exercises were held and resolutions adopted commemorative of the poet Longfellow

Thursday's fires At Yakima City, W. T., court house and records in Moore county, N. C. J. A. Thomas' house. Mrs. Th mas burned to death Palmer, Mass., Weeks house stables, loss $5,300 Granby, Mass., Monroe Keith's house and barn, over $3 500. Danbury, Conn., Falsemogue hotel and blocks adjoining.

Financial and Commercial.

SEE THIRD SHEET AND STOCK MARKETS

NEW YORK, April 6.—Money loaned from 4 to 6 per cent and closed offered at 6 per cent

Prime mercantile paper was discounted at 6@8 per cent Bar silver $1 14¼ Subsidiary coin ¼ per cent discount buying par selling

Sterling exchange was steady at [illegible] for long and $4 [illegible] for short sight.

Governments were strong and [illegible] per cent higher

State bonds were dull and generally higher.

In the railroad bond market, this afternoon, the features were Erie second consols which declined to 89¼ from 91 and closed at 90¼ and St Paul & Omaha consols which advanced to 108 from 106¼. Ohio Central firsts advanced to 80 from 78¼. Ohio Southern firsts to 67 from 64, Michigan Central firsts to 119 from 116¼ and Fort Wayne firsts to 135 from 137. New Jersey Central incomes declined to 46 from 47 and Lehigh & Wilkesbarre consols ascended to 104 from 103.

The share speculation opened weak and prices showed a decline from yesterday's closing quotations of ¼@1¼ per cent. Houston & Texas, Manhattan Beach and Louisville & Nashville were prominent in the decline, while Nashville & Chattanooga opened ¾ per cent lower at 65¼. In the early trade after a fractional advance in the general list and 1 per cent. in Louisville & Nashville, a decline of ¼@¾ per cent. was recorded in which Lake Shore, Denver & Rio Grande, Michigan Central, Canada Southern, Missouri Pacific, Louisville & Nashville, Western Union and New York Central were most conspicuous. In the early part of the afternoon there was a recovery of ¼@¾ per cent., Michigan Central, Denver & Rio Grande and Louisville & Nashville being prominent therein, after which the market, although somewhat irregular, sold down ¼@1¼ per cent. New York Central, Reading, Michigan Central and Western Union being most conspicuous in the decline Missouri Pacific advanced ¼, fell off ¼, recovered ¼ and reacted ¼ per cent; while Hannibal & St. Joseph preferred sold down 1 and advanced 1 per cent Subsequently an advance of ¼@1 per cent. took place, the latter Michigan Central and Reading, followed by a decline of ¼@1¼ per cent. Jersey Central and Omaha preferred leading therein. In the final dealings some shares recovered a fraction and Ohio & Mississippi 1 per cent, but the general market closed weak and ½@3¼ below yesterday's closing prices, the latter for Lake Shore.

To morrow being Good Friday, no business will be transacted at the stock exchange.

To-day's transactions aggregate 500,000 shares. The following were the closing quotations:

1881 extended	101¼	Houston & Texas	69
New 3s extended	100¾	Illinois Central	129½
New 4½s reg	112¼	Ind Bloom'n & West (new issue)	40¼
Do coupon	112¼	International & Gt. Northern	90
New 4s, reg	120¼	Kansas & Texas	33
Do coupon	120¼	Lake Erie & West	31½
Pac 6s of '95	127	Lake Shore	110¾
D C 3-65s	197	L. S. & Mich. River	120
Boston, Hartford & Erie ists	50	Louisville & Nash	77¾
Do guaranteed	80	Louisville & N. Al.	64
C. P bonds	110	Manhattan Beach	54
Den & Rio Grande 1st	119¼	Manhat'n Elevat'd	131¼
Denver, So Park & Pacific ists	99¾	Marietta & Cincinnati 1st pref	73
Erie seconds	90¼	Do 2d preferred	4
Kansas Pacific con	104¼	Memphis & Charles	46¼
Do 1st Den div	109¼	Metropolitan Ele	97¼
Lehigh & Wilkes Barre assented	104	Mich Cent	91½
Oregon Nav ists	109	Missouri Pacific	94¾
St Joseph	110	Mobile & Ohio	37¼
St. Paul & Sioux City ists	120¼	Morris & Essex	138¾
So. Pac. Cal ists	100	Nash & Chat	64
Toledo, D&M & Bay	80	N. J. Central	93¾
Do income	19	Norfolk & West prf	34¼
O. P ists	117	Northern Pacific	49¾
Land grants	112	Do preferred	79¾
Sinking Funds	110	Northwestern	133¼
Texas Pacific Land Grants	66¼	Do. pref	138
Tex & Rio Grande	81¼	N. Y. C.	130¼
Tenn Mixed bonds	69¼	N. Y. Elevated	135
Adams Ex.	140	Ohio Central	10¾
Alton & Terre H	35¼	Ohio & Miss	36¾
Do. preferred	95	Do. preferred	115
American Ex.	93	Ontario & Western	27
B Air Line pref	94	Oregon Navigation	144
Boston Land old	8	Pacific Mail	39¾
B. Water Power old	10¾	Panama	190
Buffalo, Pittsburg & Western	45¼	Peoria D. & E.	31¼
Burlington & Cedar Rapids	70	Pittsburg	138
Canada Southern	58¼	Reading	42¼
Canton	60	Rock Island	130
C. C. & I. C.	139¼	St Louis & S Francisco	38
Central Pacific	95¼	Do. preferred	55
Ches. & Ohio	22	Do. 1st pref	81
Do. 1st preferred	32	St. Paul & M.	111¾
Do. 2d preferred	23	Do 1st pref	119¼
Chicago & Alton	130	St. Paul, Minn. & Man	129
Do pref	130	St P & Omaha	37¼
Chicago, Burlington & Quincy	109¾	Do. pref	109¼
Chicago, St Louis & New Orleans	70	Texas Pacific	42¼
Cincinnati, San. & Cleveland	51	Tol., Del & Bur. 1st	14
Cleveland & Col	78	Union Pacific	113
Consolidated Coal	99	United States Exp.	72
Del & Hud	105	Wabash, St. Louis & Pacific	33¾
Delaware, Lack. & Western	141¼	Do. preferred	64¾
D & Rio Grande	43¾	Wells Fargo	127
Erie	36¼	West Union	76
Do preferred	74	East Tennessee	19¾
Fort Wayne	135	Do preferred	21¼
Hannibal & St Jo	36	Georgia	145
Do preferred	95¼	Rich & Alleghany	21
Harlem	200	Milwaukee, L. S. & W.	48
		Richmond & Dan.	140
		Central Iowa	34
		Roch. & Pittsburg	29¼
		Oregon Trans Cont.	78¼

MINING SHARES.

Mining stocks to-day were very dull, South Pacific selling at 110 to 100 and State Lines 2 and 3 at 60 to 62 cents. Amie declined to 30 and Little Chief advanced to 100 and Deadwood to 135. Sales at both exchanges 158,984 shares.

The following were the closing quotations:

Alice	2 00	Little Pittsburg	2 00
Bulwer	2 20	Navajo	1 00
Caribou	3 00	Ontario	35 00
Central Arizona	1 00	Quicksilver	11 00
Chrysolite	5 05	Do. preferred	57 00
Deadwood	6 00	Robinson	3 35
Decatur	1 35	Silver Cliff	2 00
Excelsior	2 25	South Pacific	1 00
Eureka	21 75	Spring Valley	4 00
Homestake	17 50	Standard	19 00
Horn Silver	11 00	Union con	3 30
Iron Silver	3 15		

NEW YORK PRODUCE MARKETS.

Cotton dull, unchanged, sales 671 bales, forward delivery 1@3 points higher, closing dull; middling uplands at 12 1-16c; New Orleans at 12 5-16c. Flour, receipts 6,091 barrels; exports 7,952 barrels, market a shade stronger; moderately active export and local trade demand; sales 16,300 barrels No. 2 at $4.00@3.50; common to good extra at $4.95@5.40; good to choice at $5 50@9 00, common to choice white wheat western extra at $7 25@8 25; Cairo do at $6 50@9 00, common to good extra Ohio at $4 10@8 50; others unchanged. Southern very firm, common to fair extra at $5 50@6 75, good to choice at $6 80@8 50. Rye flour firm Corn meal stronger; Brandywine at $4 25. Wheat, receipts 15 500 bushels; exports 53 349 bushels; cash lots 1@1¼c lower and unsettled, options opened ¼@¾c lower, subsequently recovered and advanced ¼@¾c, closing firm at a trifle under the highest rates; export demand somewhat better, moderate business on speculative account, sales 1 719,000 bushels, including 499 000 bushels on spot; No 2 spring at $1 35, ungraded spring $1 21 delivered ungraded red at $1 18@1 44, No 3 do at $1 26¼ delivered; No. 2 red at $1 40 in store, mixed western at $1 34; ungraded white at $1 28@1 36, No 1 white at $1.36@1 39, No 2 red, April at $1 40@1 41¼, May at $1 40¾@1 41¾, June at $1 39@1 39¾; July at $1 37¾@1 38¾. Rye higher, state at 94c, Canada at 90c. Barley firm. Barley malt firm, No. 1 Canada bright at $1 37½ on time. Corn opened ¼@½c lower, afterwards recovered and advanced ¼@¾c, closing firm at the best prices, moderate export and speculative trading; receipts 18,300 bushels, exports 50,603 bushels, sales 1,215,000 bushels, including 165,000 bushels on spot, ungraded at 78¼@81¼c, No 3 at 81½c, No 2 at 73@83½c new, 85¾c old, southern yellow at 84¼c, white southern at 80@83c, ungraded white at 80@83c; No. 2 April at 81¾@82c; May at 80¾@81¼c, June at 80@81¾c; July at 80@81¼c, August at 80¼@80¾c. Oats less active, ¼@½c lower and unsettled, closing stronger on options receipts 26,710 bushels, exports 2,884 bushels; sales 256,000 bushels, No. 3 at 62c, do white at 61c, No 2 at 62¼@63c; do white at 63@65½c; No. 1 at 65c, do white at 66c; mixed western at 59@63c, white do, at 64@65c; mixed state at 60½@63½c; white do at 61@65½c. Coffee dull, unchanged. Sugar firm, sales 800 hogsheads Cuba Muscovado at 7¼c; 113 hogsheads Porto Rico at 7¼@7¾c, 4,300 bags Pernambuco at 7¾c, 3,400 bags Dutch at 6¾c; refined firm. Molasses steady. Rice steady. Petroleum higher; united at 7¾c; refined here at 7¾c; in Philadelphia at 7¼c. Tallow firm, prime city at 8c. Rosin very firm at $2 42½@2 50. Turpentine stronger, the bid, 60c asked. Pork less active, but quite firm, old mess on spot at $16.75; new $17.50@17 75, options dull, nominally unchanged. Beef firm; plate at $12 75 Beef hams firm Tierce beef steady Cut meats firm pickled shoulders at 7¼c, middles very dull, prices nominal; long clear at 9½@10c, short clear at 10¾c, long and short clear half and half at 10¼c Lard opened 10@12½c lower and heavy, subsequently recovered most of the decline, closing strong; good business, prime steam on spot at $11 45@11 50, April at $11 42½@11 45c; May at $11 40@11 45, June at $11 50@11 55 July at $11.50@11 62½, August at $11 60@11 65, September at $11 67½@11 72, October at $11 62½@11 65, November at $11 60@11 67½; city steam at $11 30, refined for continent at $11.30 Butter weak, state at 25@31c; western at 12@28c; creamery at 35c Cheese steady Linseed dull Pig iron weak Cop per dull Lead firm The street steady Spelter steady.

COTTON GOODS MARKET

The Commercial Bulletin says There was a fair movement in the leading makes of brown Bleached and colored cottons on account of back orders but new business was comparatively light with package houses Cotton duck continue in very good demand Brown goods are nominally, but bleached goods are slow

COTTONS COTTON MARKETS

New Orleans quiet at 12c Mobile, quiet at 11½c Charleston quiet at 11½c Savannah steady at 11½c Memphis, quiet at 11½c

The Winchester Arms company of New Haven have sent to the president one of their handsomest rifles

FROM OUR SPECIAL REPORTERS

WINDHAM COUNTY.

Brooklyn.

GEN. PUTNAM'S GRAVE—APRIL CHANGES.

Our postmaster received two or three days ago a letter from a gentleman living in Oneida, N. Y.—a lineal descendant of Gen Putnam—saying that he had seen some notice in the papers regarding the condition of the general's tomb stone, and expressing his willingness to restore it and to protect it from further injury. This generous proposition will be appreciated by our people, although it involves a reproof of the neglect which has led to the offer

The first of April is the time for changes for the renting of tenements, yet we have observed but few moving scenes. Some real estate has recently changed hands. Chas. Bush of Brooklyn, N. Y., has purchased the farm of Elias Main on Dyer hill; John G. Potter has become the owner of the Brayton farm, and Riley B. Witter of a house and lot owned by Timothy Herrick of Norwich.

Putnam.

BEER SEIZED—FAST DAY.

On Thursday, Constable Leach captured up at Rhodesville, on the premises of L. Bosquette, one barrel of beer, six dozen bottles of lager, besides whiskey and gin. This is the same party who was recently tried on the reputation clause.

Business will be suspended in the village to day by banks, stores and factories. It is presumed that ball games will be in order. The post offices will close from 1 P. M to 3.00 P. M and at 7 P. M.

Danielsonville.

BOROUGH CAUCUS.

At a borough caucus last evening the following nominations were made For warden, M. P. Dowe; clerk and treasurer, E. L. Palmer; burgesses, A. R. Taylor, R. R James, H. C. Chamberlin, Alex. Tatro, H. S. Young and Charles Phillips; assessors, C. S. Knight, George Lloyd and Frank Bailey; board of relief, E. R Burlingame, Newman W. James and E. L. Cundall, Esq.; collector and bailiff, E S. Carpenter. Chauncy C Young was unanimously nominated for pound keeper to succeed Mr. Potter, but at his earnest request he was excused and B. Carr received the nomination. The election of borough officers occurs next Monday. The polls will be open from 4 P. M. until 7 P. M.

Union services will be held at the Baptist church to day at 11 o'clock A. M

R. S. Lathrop, whose illness has been mentioned in the BULLETIN recently, is now convalescent, which his many friends will be pleased to hear.

State News.

The Malley trial will not begin for two weeks.

The New Haven *Register* says that "Chip" Smith will be brought before the superior court in a few days upon a writ of habeas corpus.

The Hon. Henry C. Robinson and ex Mayor George G. Sumner of Hartford, started last evening for a six weeks' trip across the continent

A wading bird, a variety of the heron, was shot at Woodbridge, a few days ago, measuring five feet in height and six feet from tip to tip of its wings.

Mr. John H. Coley of New Haven, himself identified with the mercantile interests of that city for twenty-five years, and son of an old hardware merchant of New Haven, has left to make Emporia, Kansas, his home.

Captain Sylvester Blakeman died in Stratford, Wednesday morning, aged fifty-six years. He was one of the old residents of the place, and was well known in Masonic circles, having at one time been W. Master of King Hiram Lodge No. 12.

Superintendent Gilbert, of the government building at Hartford, received peremptory orders from Washington Wednesday to have the new post office building ready to turn over to its custodian, Postmaster Dickinson, on the first day of July next, when everything must be completed.

The Housatonic Railroad company now sell mileage tickets at the following reduced rates. Tickets for 500 miles good on any part of the road at two and a half cents per mile. Tickets for 1,000 miles good on any part of the road at two cents per mile. Twenty five and fifty passage tickets good only between any two (2) stations, at two and a half cents per mile.

A feature of the steamboat sale at New London Tuesday was the unconscious competition of the Valley railroad company with itself. Mr. Horace Johnson supposed himself to be acting as agent of the Valley road and made the first bid of $30,000. Mr. Babcock, the president of the road, did not intend to have an agent while he was himself at the sale, and also did not understand that this bid was made by Mr. Johnson. He consequently raised the bid $1,000 and then Mr. Johnson bid $100 more and secured the boat, when he announced that he was acting as agent for the road. The little blunder cost the road $1,100 and put that amount additional into the hands of the steamboat company's trustees.—*Post.*

Fashion Gossip.

The stockings are chosen with quite as much care as the shoes, but they need no longer match the dress with which they are to be worn in coloring; on the contrary, odd tones are brought together, and the hues in robe and stocking are striking but not unpleasant contrasts.

There are numbers of new styles in boots for spring; one is as curved and undulating as a short serpent, with its slender top, rounded up and out instep, very high, tapering heel and long, pointed toe. This style is shown in French kid, satin and brocade, and is usually finished with embroidery

For young girls little tight fitting jackets continue to be much worn; these are in soft tints—ivory, flax, gendarme blue—and sometimes of dark green. They are naturally made of light cloth, the skirts are rather long, and the collar turned down; the sleeves have deep cuffs, buttoned to the elbow seam

The English colony up at Vancouver's island are said to be wearing hoops and rolled back hair in the style of the Empress Eugenie, under the impression that they are following the latest fashions; and the stray officer or stationary who finds himself among them feels as if he had been set back twenty years

The costliest piece of lace in this country, if not in the world, is seen at A T Stewart's. It consists of a flounce five yards long and a yard and a quarter in width of the finest Brussels point ever made. Intended for the ex Empress Eugenie, it cost $20,000 a yard or $100,000 for the entire flounce or dress Of course it is not intended to be cut

Faille is again to be in general use, which it has not been for some time past As it is serviceable and economical it is quite a welcome addition to the spring styles Round capes and mantles are used on all occasions They serve when large garments are too heavy and when the weather is not warm enough to dispense with an outer garment With faille or mixed cashmere and faille suits, small plush capes may be worn lined with satin

Worth has commenced making new models for spring wear—walking dresses after some promenade dresses and evening dresses for small dinner parties They are all short, leaving the feet in front quite visible, and the skirts are composed of deep double flounces, folded under so as to look like large bouillonnes; and these are called Tribouilet costumes. Either a kilting or thick ruche borders the skirt, then two of these turned under flounces, one all around the centre of the skirt, the other round the hips and falling over the first one. Worth uses for this style of costume plaid surah, Beaugelinc and shot moire

Panniers are still the style. It is quite an art to arrange them properly. For a tall, slight figure the panier may be well puffed over the hips, and it is necessary that it should have some body. For a short, stout figure it should be very small, and placed a little toward the back of the hips. A tall, stout person may employ the large Louis XV panier, which is also placed rather toward the back of the waist. "Tournures" are again in general use. They should be narrow, light, supple and fitted to the figure. The tournure is indispensable with the panier, as the latter naturally enlarges the hips.—*N. Y. Times.*

Nuns veiling is the choicest wool goods for summer dresses, and is shown this year beautifully wrought near the selvedge in South Kensington work of self color, or with the open Madeira work of the color of the goods, or with the close rich thick work of one color, or else in gay jardiniere color lag, showing asthetic lilies, sun flowers, autumn leaves, forget me nots, pansies or rose buds in the borders. These are sold in dress lengths, and are expensive, but there are sheer pure wool veilings of dainty coloring or creamy white to be had in double widths for 75 cents a yard. White Spanish or Aurillac lace or the new Oriental laces, will be used for trimming these stuffs, and the designs for making are similar to those described above for demi-season costumes for the street. If economy must be considered still further, these dresses may be made up over the new foundation satines that have twilled silk on the face, but are mounted on cotton, and are called satin-surahine. These are excellent for linings and foundations of grenadines also, and cost only 50 cents a yard.—*Harper's Bazar.*

The laziest man is on a western paper. He spells photograph "Stograph." There have been only three worse than he. One lived out in Kansas and dated his letters "Illworth," another spelled Tennessee "10ee," and the other wrote Wyandotte "Y&."

Special Notices.

WHEAT BITTERS!

A FOOD FOR BLOOD, BRAIN AND NERVES.

Wheat Bitters are prepared, not by fermentation, but by solution, and are richest in the Phosphates, while the starch and impure matter are eliminated. These make in themselves a basis, to which is added the best and choicest medicinal qualities, necessary to make it a tonic and bitter. It is at once healthful, pleasant to the taste, and must not be confounded with the thousand and one cheap alcoholic bitters which are sold as cure-alls Medicine is doubly effective when used with food so as to nourish while it corrects.

Sold by druggists, $1.00 per bottle.

WHEAT BITTERS CO., Manufacturers, N.Y.

apr7 dM,W,F&w

NATURE'S REMEDY.

VEGETINE.

THE GREAT BLOOD PURIFIER.

A Source of Great Anxiety.

BOSTON, Mass., June 5, 1879.

My daughter has received great benefit from the use of VEGETINE. Her declining health was a source of great anxiety to all of her friends. A few bottles of the VEGETINE restored her health, strength, and appetite. H. H. TILDEN, Insurance and Real Estate Agent.

Vegetine is Sold by all Druggists.

marst dY,M,TuSTh

SWAYNE'S OINTMENT.

A RELIABLE REMEDY

FOR ALL

Diseases of the Skin,

Such as Tetters, Pimples, Sores, Blotches, Rash, Erysipelas, Ringworm, Barbers' Itch, Redness of Nose and Face, Burns, C

The Bulletin

Norwich, Friday, April 7, 1882.

BY HIS EXCELLENCY, THE GOVERNOR

A PROCLAMATION.

The wisdom of our forefathers recognized the divine law as the basis, and the divine favor as the indispensable condition, of all public and private prosperity. Penetrated by these convictions, they were accustomed at appointed times to seek to deepen their sense of the majesty of the law of God, to acknowledge and repent of their transgressions of it, and to implore the forgiveness of Him "in whom we live, and move, and have our being."

In accordance with the venerable usage which they have bequeathed to us, I hereby appoint Friday, the seventh day of April next, a day of public fasting, humiliation, and prayer. And I recommend the people of this commonwealth to refrain on that day from their usual employments, and, in their homes and places of public worship, and in such ways as may seem to them most fitting, humbly and penitently to approach Almighty God with supplications for his pardon and blessings.

Let us endeavor to obtain a profounder sense of the greatness of the divine law, and the necessity of our obedience to it. Let us think upon and confess with shame and sorrow, the transgressions of our people, and their departures from the faith and principles of our pious ancestry, and from the ways of duty and virtue. Particularly let us reflect upon, and consult together with reference to the best means of abating, the intemperance, licentiousness, corruption and crime, which are alarmingly prevalent among us. And from that holy life and sublime self sacrifice which the whole Christian world will on that day of hallowed associations unite in tenderly and solemnly commemorating, let us draw assurances of divine forgiveness and love, inspirations of higher devotion and nobler living, confidence in the future of our sinful but glorious country, and that hope which looks beyond the fleeting years, and lays hold of life eternal.

Given under my hand and the seal of the state, at the capitol in Hartford, this fifteenth day of March, in the year of our Lord one thousand eight hundred and eighty-two, and of the independence of the United States the one hundred and sixth.

HOBART B. BIGELOW.

By His Excellency's command:
CHARLES E. SEARLS, Secretary of State.

MINISTER LOWELL

All the most influential papers of the country have already condemned with more than usual force the assault upon Mr. Lowell for his course in regard to the Irish-Americans imprisoned in Ireland.

The plain fact is that these gentlemen have subjected themselves, by their course in Ireland, to suspicion and to arrest under the operation of a law which Great Britain has the plain right to make, whether America approves it or not.

The Washington government has acted, despite all this, with as much vigor and promptness as if the arrested persons had been simple tourists arrested while on a journey through the island.

Mr. Lowell, by means of his standing with the government at London, has been able to effect the release of nearly all the imprisoned Americans. He has acted in a patriotic manner and with a success which any attempt at brow beating or bulldozing would have certainly jeopardized. The only reason all the Irish American "suspects" are not released is that three of them refuse to come back to their own country and agree to refrain for the future from stirring up trouble in Ireland.

What sort of "American citizens" some of these suspects are may be inferred from the case of two which have been reported on. O'Mahoney claims to have served a year in the navy but has lost his discharge. He went to Ireland in 1874, married and set up business as a retail liquor dealer. In 1879 he returned to the United States and was naturalized at Lockport, N. Y., in 1880. In 1881 he went back to Ireland, engaged in political agitation, was elected to a responsible office, and was administering it when arrested. He, a British office holder, now claims the protection of the United States!

Another man, Dennis H. O'Connor, was naturalized at Baltimore in 1875, and at once went back to Ireland, where he has lived ever since, and where he was acting as treasurer of a branch of the Land League when arrested. He is a draper in county Cork doing a business which he told Minister Lowell it would take him five years to close up. As soon as he heard a warrant was out for him he flew over to London and demanded the protection of our government, repeatedly assuring Mr. Lowell that "first thing would be a war between England and the United States." He convinced the minister that he had been designedly trying to bring about trouble with the intention of sheltering himself behind his American citizenship.

For such men as these to deliberately thrust their heads in the lion's mouth is an act of very bravado. For them to expect help the moment the jaws begin to pinch them is simply cowardice.

If any bona fide American citizen has been illegally arrested by any foreign power, while attending to his business as an American citizen the whole influence and power of the government should be exerted to secure his release or at least his speedy trial. But men who use an unjustifiably obtained citizenship as a cloak behind which they may violate the law of a friendly nation do not deserve the rights they thus abuse.

Instead of cooling down upon reflection over the veto, the California papers grow fiercer. Their first comments, though hostile, were still comparatively decent. Their latest expressions are almost ferocious. The *Alta* calls the president "a slave of eastern bigots" and declares that the veto means "demoralization of the party." The *Call* says the veto is "the most arbitrary act an American president ever performed." The *Chronicle* rolls with unmasked approval of organizations formed to drive out the Chinese, and of meetings held at which Mr Arthur was burned in effigy. The *Examiner* calls all the veto a "shameful ignoring" of the Chicago platform, and calls on all Californians to join the democratic camp. The other papers speak in similar strain. By and by they will be ashamed of this out of date.

One reason why Gov. Cornell of New York is said to be renominated is that H Conkling has recently referred to him as "that fraud on the bill." And there are still a few people in New York, mostly politicians who are, but being themselves to support a leader whom H Conkling is

A SAMPLE INDIAN REVOLT

A recent despatch from Gen Pope to the war department puts in concise and vigorous form the state of affairs at our Indian agency which may result in war if not promptly attended to. The agency referred to is that of the Apache and Mescalero Indians in Indian Territory. Gen Pope's despatch is dated at Fort Leavenworth, and is so pointed as to be worth reprinting in full. It is as follows:

I leave to-morrow for Reno. The situation is plain. The Indians cannot live on the reduced beef rations. There are 100,000 cattle grazing not far from there. Rather than starve they will do as we do—take by force what cattle are needed to keep them and their families from starving. This will provoke Indian hostilities, which will lead, God knows where. The only legal act that the military can do is to make them starve peacably—a most inhuman service. Some department of the government should assume the responsibility of spending a few thousand dollars for beef, rather than have an Indian outbreak on a large scale. There is no game to subsist Indians in this Indian Territory. Is it really the intention of the government for such a paltry sum to plunge the frontier into war with Indians, or to assemble a strong military force to force these unhappy creatures to starve in peace? There will be fearful responsibilities somewhere if this matter is not settled now. It can be done in one hour. Should I find nothing done when I reach Reno I shall probably assume the responsibility myself. I had rather suffer anything myself than to see an Indian outbreak, so inexcusable, unjust and fraught with such dreadful consequences. There is no reason in it. You may show this to the secretary of war.

There is the situation. Owing to somebody's fault or blunder, the Indians are not receiving the rations they are by treaty entitled to. It may be that congress was too stingy with the money. It may be that some contractor has violated his contract by sending poor and insufficient supplies. It may be that some agent is inefficient or dishonest. But whatever the cause, the Indians are starving, though vast herds of cattle belonging to white men are grazing near by. It is a grave moral question whether taking food to preserve life is theft or not. According to Indian morality it certainly is not. The starving redskins will take such cattle as they need and perhaps more. Their raid will be accompanied by excesses and perhaps murder. The result will be an Indian war.

Gen. Pope's language is by no means so diplomatic and colorless as we are accustomed to read from the pens of our army officers, but it is worth more on that very account. It is the voice of a soldier, indignant at the injustice he sees before him and impatient at the red tape which ties up the remedy. He knows how Indian wars are caused, and what suffering they entail. He cannot understand why men, even Indians, should be compelled to starve in the sight of plenty, for the sake of routine at Washington.

If we mistake not, the people generally agree with him. If there was less regard for routine and more for common sense in our Indian policy, we should have fewer Indian outbreaks.

THE NAVY YARD.

The presence of the Connecticut delegation on behalf of the Thames river navy yard in Washington just now is peculiarly opportune. The house naval committee is understood to be unanimously in favor of Mr. Morse's bill for the abolition and sale of the Charlestown navy yard. They are ready to report whenever opportunity offers, and their report will in all probability be accepted and acted upon.

The well-versed Washington correspondent of the Boston *Journal* says there is practically no objection to the sale from any source. Mr. Morse expects the yard to fetch not far from $7,000,000 for commercial uses. The annual interest on this will be $280,000 and the saving of expense in the way of unnecessary outlay which custom has foisted upon the yard will amount to at least a hundred thousand more. The $375,000 or $400,000 thus saved annually would make a pleasant little addition to the fund for the creation of our new navy which must soon be begun.

There is no place in all the land where new vessels can be built more cheaply and conveniently, or laid up, when done, more safely and commodiously than at the Thames river yard. No great expense will be necessary in order to prepare it for the destiny the leading officers of the navy predict for it as the future great navy yard of the United States.

A special despatch to the BULLETIN from Washington, yesterday, shows that the Connecticut commissioners now there understand the situation and propose to make the most of it. No man in all the state is better fitted than Mr Brandegee to set forth the advantages of the Thames river site, and impress upon congress the wisdom of immediate action for its improvement.

It is to be hoped that his address and the aid given his efforts by the other members of the commission and by our congressman, Col. Wait, will effect such results as will justify the people of New London county in the fight they have been making for the yard.

New Magazines.

The numbers of *The Living Age* for March 31st and April 8th contain Sir Charles Lyell, *Quarterly*; Monkeys, and the Vistas of the Past to the Moon and the Earth, *Contemporary*, Miss Ferrier's Novels, and the Yellowstone Geysers, *Nineteenth Century*; How Gilbert Sheirard Fared in the Flood, and The Poetry of Dante Gabriel Rossetti, *Fraser*; Destruction of Egyptian Monuments, *Blackwood*; Jan Austin, *Temple Bar*; March in the Country, *Saturday Review*; On the Whale Fishery of the Basque Provinces of Spain, and American Ants, *Nature*, A Famous Quaker School, *All the Year Round*; with instalments of "The Prima" and "Robin," and the usual amount of poetry.

A new volume begins with the number for April 8th.

CURRENT OPINION.

If a new road of this character is to be built, it should be done under the general railroad law. The objections to the present law would be more weighty if any attempt had ever been made to construct a parallel road under the law. But the legislature should now so amend the law as to remove all reasonable objections, and make it possible for any combination of citizens who are willing to invest their capital in such project to do so, without being hampered by unnecessary restrictions, or being compelled at every step to fight the Consolidated road. But the law should not be so changed as to permit a road to be built immediately alongside the old road, as this would not only be unnecessary, but would be an evident attempt to destroy or to cripple the best road in the state and a road in whose prosperity and security the state is deeply interested.—*Courant.*

The fight is over, and it is useless to indulge in criminations. It will suffice to say, what no intelligent man having eyes to see and ears to hear can truthfully deny, that in taking this action the senate has ignored the wishes of a large majority of the people of the state, and defied a popular sentiment so pronounced that no man, be he never so blind, could mistake it.—*New Haven Palladium.*

We believe the senate has done the right thing in voting against this scheme.—*New Haven Journal and Courier.*

The republican losses in the western local elections are too uniform and widespread to be wholly accounted for on local issues. From Ohio, Indiana, Illinois, Michigan and Minnesota substantially the same story comes of unexpectedly large democratic gains. The temperance question influenced the result in many places, but in others the party lines were drawn more straightly, and with a general republican loss. It is probable that the discouragement and apathy resulting from a practical change of administration have likewise acted as a damper upon the republicans. Certainly there is nothing that the democrats have done in a national way to account for their gains.—*Boston Herald.*

But the first thing for the Pacific states to do is to cool down, and then to survey the wreckage if there be any. Forsooth, they will find the grass green, and the sky blue as of yore, and unless they choose to confess that they have lost their temper for once, their friends here need not remind them. For it remains true forever and for all that prejudice, haste, vindictiveness, malice and ignorance are their own enemies; that they cannot escape punishment, whether they are with or without company, and that the iron logic of our national life forces us all into justice, for without justice we should crumble away, and without the love of justice we cannot be free and truly powerful.—*Boston Advertiser.*

Political.

It is generally admitted that Sammy's obituary of Thomas Jefferson, though somewhat late, was excellent.

Gen. Butler expresses the opinion that the removal of the three police commissioners in Boston is highly illegal.

Blaine won't say what he thinks of the veto. He spoke for the anti-Chinese bill two or three years ago, though.

Attorney General Marston of Massachusetts declares that he does not want to go to congress in Mr. Crapo's place.

The New York Chinese are greatly pleased over the veto, and will send some resolutions to the president shortly on the subject.

It seems that the New York legislative committee on temperance reported Dr. Crosby as approving their excise bill, whereas he had distinctly made three reservations, which damaged their bill considerably.

Mr. Teller's vote for passing the anti-Chinese bill over the president's veto is considerably remarked upon in view of his expected admission to the cabinet. Still he had voted for it before, and a change now would have subjected him to ungracious comment.

The legislature of Wisconsin at its late session passed 330 bills. The governor vetoed six bills because they conferred excessive powers on private corporations or violated distinct constitutional provisions. The vetoes were all unanimously sustained by the legislature.

The house committee on patents is considering a bill, just introduced by Mr. Ranney of Massachusetts, providing that manufacturers of designs for moulded decorative articles, tiles, plaques or articles of pottery or metal, subject to copyright, may put the copyright mark, prescribed by section 4,962 of the revised statutes and acts additional thereto, upon the back or bottom of such articles, or in such other place upon them as it has heretofore been usual for manufacturers of such articles to employ for the placing of manufacturers' merchants' or trade marks thereon.

The southern republicans stoutly resisted the proposition in congress to forbid the quartermaster and commissary departments from adjusting any more old war claims, which was a clause in the army appropriation bill this year. They were not successful, however. The scale was turned in favor of economy and honesty by Mr. Blackburn of Kentucky, who displayed several receipts signed by a man who had been employed in the third auditor's office in passing upon these claims for five per cent. upon certain claims.

These are the views of our government regarding the imprisoned Irishmen abroad, as contained in Secretary Frelinghuysen's instructions to Mr. Lowell: "Whatever the necessity may be in the estimation of her majesty for the existence and enforcement in Ireland of the exceptional legislative measures recently enacted in respect to that country, the government cannot view with unconcern the application of the summary proceedings attendant upon the execution of these measures to naturalized citizens of the United States of Irish origin who revisit their native country. If American citizens while within British jurisdiction offend against British laws, this government will not seek to shield them from the legal consequences of their acts; but it must insist upon the application to their cases of those common principles of criminal jurisprudence which in the United States secure to every man who offends against its laws, whether he be an American citizen or a foreign subject, those incidents to a criminal prosecution which afford the best safeguard to personal liberty and the strongest securities against oppression."

Local Notices.

Pocketbook lost.

Furnished room to rent.

Competent man wanted for out door work.

If you wish for novelties in suitings or overcoatings, look through Smith & Gilbert's stock.

Those who have hats and bonnets that want bleaching are referred to the advertisement of Geo. W. Pike elsewhere.

E. Marx notifies his customers that he has book beer on draught at all places where Schaefer's beer is sold. See advertisement.

All of our readers will be particularly interested in the cash price list of the Hartford ladder manufacturers, C. R. Bishop & Co., as we all wish to climb as high in life as possible.

This morning Reid & Hughes call the attention of the ladies to their new shipment of new black and colored dress silks. The excellent finish and splendid wearing qualities of these goods place them in the front rank as desirable goods, and the price is guaranteed to be as low as they can be bought in New York and Boston markets. They have also a fine line of moire silks and black and colored satins. See advertisement.

Try a bottle to-day of the invalid's friend Wheat Bitters. It may save your life. It has saved thousands. Your druggist has it.

The Dangers of the Stock Market A man may be incredulous enough to think his money in the fickle mysteries of a mercurial stock market, but when he gets the Sterling Pills he goes straight for Dr Swayne's Ointment. Unlike the Bulls and Bears of the Stock Exchange, which toss you out of hard earned cash it returns your money with interest, in the way of allaying the intense itching, and insuring sweet repose.

Honesty is the best policy in medicine as well as in other things. Ayer's Sarsaparilla is a genuine preparation, an unequalled spring medicine and blood purifier, decidedly superior to all others in the market. Trial proves it.

Rough on Rats.

The thing desired found at last. Ask druggist for Rough on Rats. It clears out rats, mice, roaches, flies, bedbugs, 15c. boxes.

Skinny Men.

Wells' Health Renewer. Absolute cure for nervous debility and Weakness of the generative functions, $1 at druggists. Depot, Lee & Osgood.

Vinegar, instead of being a puffed up medicine, has worked its way up by its promptness, astonishing success by actual merit in curing all diseases of the blood, of whatever nature.

Are you ill? Dr. Bennett prescribed Wheat Bitters for me and I never felt better. Try it at once.

The Necessity of Necessity.

What the ancients suffered for the want of knowledge in medical science, can only be appreciated by contrasting the vast amount of suffering cured and pain alleviated in modern times, by the use of Swayne's Ointment for skin diseases. Its introduction was characterized by the necessary withdrawal of a score or more of illusive, quack nostrums, whose evil effects have left living monuments to denounce them. This is exemplified by the proverb, Necessity is the mother of invention.

"Oh, I'm too hoarse to sing!" Singers need never have this excuse, but always keep their engagements by curing sudden colds with Potaska.

"Cross!" Yes; a man with a cold makes his family miserable with his bad temper. Pease's Potaska cures the cold and restores good nature.

A cough, cold or sore throat should be stopped. Neglect frequently results in an incurable lung disease or consumption. Brown's Bronchial Troches do not disorder the stomach like cough syrups and balsams, but act directly on the inflamed parts, allaying irritation, giving relief in Asthma, Bronchitis, Coughs, Catarrh, and the throat troubles which singers and public speakers are subject to. For thirty years Brown's Bronchial Troches have been recommended by physicians, and always give perfect satisfaction. Having been tested by wide and constant use for nearly an entire generation, they have attained well merited rank among the few staple remedies of the age. Sold at 25 cents a box everywhere.

Could get no relief from a severe attack of hoarseness until I tried Potaska. One half bottle cured me. W. P. SANDBORN, Weymouth Landing, Mass.

Cooks using cream of tartar and soda will always have better results by using Congress Yeast Powder. It is perfectly pure and is always reliable and will make light bread, biscuits, cake, etc.

Insurance.

HOME
Insurance Co. of New York.
Fifty-seventh Semi-Annual Statement, Jan. 1882.

Cash Capital	$3,000,000.00
Reserve for Unearned Premiums	1,048,788.00
Reserve for Unpaid Losses	245,595.86
Net Surplus	1,806,180.90
Cash Assets	$6,995,509.26

B. P. LEARNED, Agent,
Over Thames National Bank, Shetucket St.
marl6d

MANUFACTURERS'
Fire and Marine Ins. Co.,
OF BOSTON, MASS.

Cash Capital	$500,000.00
Surplus	555,629.31
Total Assets	1,055,629.31

Williams & Packer, Agents,
Room No. 6 Richards Building,
marl6d MAIN STREET, NORWICH.

1809. 1882.
North British and Mercantile Insurance Company
OF LONDON AND EDINBURGH.

Cash Assets	$9,947,175.64
Liabilities	$4,992,954.36
Net Surplus	$5,054,224.98
Cash Assets in United States	$2,044,664.95
Liabilities	$ 976,929.01
Net Surplus	$1,067,735.94

PARKER BROTHERS, Agents,
Room No. 3, Chelsea Savings Bank Building, Shetucket Street.
feb26d

ROYAL
INSURANCE COMPANY
OF LIVERPOOL.
SURPLUS - $7,990,025.39
Largest Net Surplus of any Fire Insurance Company in the World.
JAMES E. FULLER, Agent,
126 Main Street.
feb16d

NEW LONDON COUNTY
Mutual Fire Insurance Company
NORWICH, CONN.
ACCUMULATED SURPLUS JAN. 1st, $63,000.
This Company continues to insure against loss or damage by fire on as favorable terms as the nature of the risks and the security of the insured and the company will warrant.
DIRECTORS:
E. P. Parker, Charles Webb,
John A. Morgan, Jedediah Huntington,
D. P. Coon, Chas. L. Richards,
P. H. M. Andrews, C. H. Osgood,
H. H. Heath, Wm. Heath,
Wm. L. Brown,
E. P. PARKER, President.
Wm. HEATH, Secretary and Treasurer. febl6d

Plumbing & Iron Works.

THE NORWICH IRON FOUNDRY.
Established in 1846.
A. H. VAUGHN & SONS, Propr's.
NO. 38 FERRY ST., NORWICH, CONN.
Manufacturers of Mill Gearing, Pulleys, Couplings, Hangers, Boxes, Racks and Pinions, Lamp Posts, Feed Boxes, Watering Troughs, Grate Bars, Cylinder Stoves, Adopt Doors, Hitching Posts, Pipe Thimbles, Columns for Buildings, Flange and Socket Pipe, Hitching Weights, Chimney Caps, &c., &c. novl6d

THE SIBLEY MACHINE CO., Manufacturers of Paper, Cotton and Wool Machinery, Mill Gearing, Shafting, Couplings, Hangers etc., etc. Jobbing of all Kinds, Gear Cuttings, Forgings and Castings at Short Notice. 48 Franklin Street, Norwich, Conn. New and Second-hand machines bought and sold on commission. fy16dW

ROBERT BROWN,
Successor to the
Norwich Steam and Gas Pipe Co.
Pequot Building, Central Wharf,
NORWICH, CONN.
Steam and Gas Fitter and Plumber. Chandeliers, Brackets, Portable Gas Lamps, Argand Burners, Plain and Fancy Shades, Rubber Hose, Bath Tubs, Boilers Water Closets Wash Bowls etc. febl6d

THE LARGEST CIRCULATION,
The Norwich Weekly Courier
Only One Dollar a Year.

Soaps, Paints and Oils.

PERRY DAVIS'
PAIN KILLER,
A Never-Failing Cure for Burns, Scalds, Bruises, Cuts, Sores, etc.
After forty years of trial, Perry Davis' Pain Killer stands unrivalled. It is safe. It acts immediately. It never fails.
Editor of the St. John (N. B.) *News* says: In fresh wounds, aches, pains, sores etc., it is the most effectual remedy we know of. No family should be without a bottle of it for a single hour.
From the Cincinnati *Dispatch*: We have seen its magic effects, and know it to be a good article.
From I. S. Foster, U. S. Consul at Cruden, Rhenish Prussia: After long years of use, I am satisfied it is positively efficient as a healing remedy for wounds, bruises, and sprains.
W. W. Sharpe, Valdosta, Ga., says: It is a panacea for all bruises and burns.
From R. W. Adams, Bacon, Ms.: It gave me immediate relief.
R. Lewis says: In forty years' use it never has failed me.
W. W. Lum, Nicholville, N. Y., says: I use your Pain Killer frequently. It relieves pain and soreness, and heals wounds like magic.
J. W. Dee says: For scalds and burns it has no equal.

Perry Davis' Pain Killer
is not a new, untried remedy. For forty years it has been in constant use, and those who have used it the longest are its best friends.
Its success is entirely because of its merit. Since the Pain Killer was first introduced, hundreds of new medicines have come and gone, while to-day this medicine is more extensively used and more highly valued than ever before. Every family should have a bottle ready for use. Much pain and heavy doctors' bills may often be saved by prompt application of the Pain Killer. Unlike most medicines, it is perfectly safe even in the hands of a child. Try it once thoroughly, and it will prove its value. Your druggist has it at 25c., 50c, and $1.00 per bottle.
PERRY DAVIS & SON, Proprietors, Providence, R. I.
apr1 d&w

N. DOUGLAS SEVIN,
Wholesale and Retail Dealer
—IN—
Drugs, Medicines, Chemicals
AND
Pharmaceutical Preparations,
Proprietary Medicines
TOILET ARTICLES
AND
Choice Wines and Liquors
FOR MEDICINAL PURPOSES,
141 Main Street,
Norwich, Conn.

Articles of Real Merit
McVicker's Cough Cure.
Wonder Toothache Drops.
Camp's Cream of Roses.
(for Chapped Hands, Roughness of the Skin, &c.)
MADEIRA WINE BITTERS,
Blood Purifying Extract.
(a Compound Extract of Sarsaparilla, Yellow Dock, Queen's Root, &c.)
SAPODENTA,
For the Teeth,
Prepared and Sold by
N. DOUGLAS SEVIN,
141 MAIN STREET.
jan24,d&w

LEE & OSGOOD.
RETAIL DRUGGISTS
AND
WHOLESALE DEALERS
IN
KEROSENE OIL,
WHITE LEAD,
TURPENTINE
Linseed Oil,
MASURY'S
RAILROAD COLORS,
146 and 148 Main
AND
86 and 88 Water Streets,
NORWICH, CONN.
novl4d&w

Medical.

NOTHING SHORT OF
UNMISTAKABLE BENEFITS
Conferred upon tens of thousands of sufferers could originate and maintain the reputation which
AYER'S SARSAPARILLA
enjoys. It is a compound of the best vegetable alteratives, with the Iodides of Potassium and Iron—all powerful blood making, blood cleansing and life-sustaining—and is the most effectual of all remedies for scrofulous, mercurial or blood liver ders. Uniformly successful and certain, it produces rapid and complete cures of Scrofula, Sores, Boils, Humors, Pimples, Eruptions, Skin Diseases and all disorders arising from impurity of the blood. By its invigorating effects it always relieves and often cures Liver Complaints, Female Weaknesses and Irregularities, and is a potent renewer of waning vitality. For purifying the blood it has no equal. It tones up the system, restores and preserves the health and imparts vigor and energy. For forty years it has been in extensive use, and is to day the most available medicine for the suffering sick.
For sale by all druggists. febl4M,W,F&w

A BLESSING TO WOMANKIND
Dr. Clark's Female Pills.
Relieve all diseases of women peculiar to the appearance of uterine disturbances, irregularity of functions, with leucorrhœa, dismenorrhœa and hysteria; also in melancholia and other mental derangements. Afford prompt relief to those distressing pains so peculiar to women. Price $1 per box. Sent free by mail on receipt of price. Dr. C. M. Clarke, 656 Broadway, New York city.

THERE IS A BALM IN GILEAD
Dr. Clarke's Invigorating Pills.
For all cases of Spermatorrhœa and Impotency as the result of abuse in youth, sexual excesses in maturer years, or other causes, and producing some of the following effects: Nervousness, Dimness of Sight, Defective Memory, Physical Decay, Pimples on face, Aversion to Society, Confusion of Ideas, Loss of Power, etc., rendering marriage improper or unhappy. Are a positive cure in two to eight weeks. One to six boxes usually sufficient. Price $1.00 per box. Four boxes $3. Sent by mail, pre paid, on receipt of price. Address Dr. C. M. Clarke, 656 Broadway, New York city. febl4d&w

CURE YOUR
CORNS
BY USING
SCHLOTTERBECK'S
Corn, Wart and Bunion Solvent.
Entirely harmless; is not a caustic. It removes Corns, Warts, Bunions and Callous without leaving a blemish. Brush for applying in each bottle.
A CURE IS GUARANTEED.
Price 25 cts. For sale by all druggists.
Try it and you will be convinced, like thousands who have used it and now testify to its value.
Ask for Schlotterbeck's Corn and Wart Solvent and take no other. febl4d&w

VALUABLE TRUTHS.
"If you are suffering from poor health or languishing on a bed of sickness, take cheer, for
Hop Bitters will Cure you.
"If you are simply ailing, if you feel weak and dispirited, without clearly knowing why,
Hop Bitters will Revive you.
"If you are a Minister, and have overtaxed yourself with your pastoral duties, or a Mother, worn out with care and work,
Hop Bitters will Restore you.
"If you are a man of business or laborer weakened by the strain of your every-day duties, or a man of letters, toiling over your midnight work,
Hop Bitters will Strengthen you.
"If you are suffering from over-eating or drinking, any indiscretion or dissipation, or are young and growing too fast, as is often the case,
Hop Bitters will Relieve you.
"If you are in the workshop, on the farm, at the desk, anywhere, and feel that your system needs cleansing, toning, or stimulating, without intoxicating,
Hop Bitters is what you need.
"If you are old and your blood thin and impure, pulse feeble, your nerves unsteady, and your faculties waning,
Hop Bitters will give you new Life and Vigor.
"HOP BITTERS is an elegant, healthy and Refreshing flavoring for sick room drinks, impure water, etc., rendering them harmless, and sweetening the mouth, and cleansing the stomach."
aug24M,W,F&w

30 DAYS' TRIAL ALLOWED.
Dye's Electro-Voltaic Belt.
Patented June 12, 1879.
WE WILL SEND, ON 30 DAYS' TRIAL,
DR. DYE'S
Electro-Voltaic Appliances
TO MEN
Suffering from Nervous Weaknesses, General Debility, Loss of Nerve Force or Vigor, or any disease resulting from Abuses and Other Causes, or to any one afflicted with Rheumatism, Neuralgia, Paralysis, Spinal Difficulties, Kidney or Liver Troubles, Lame Back, Ruptures, and other Diseases of the Vital Organs. Also Women troubled with diseases peculiar to their sex.
Speedy relief and complete restoration to health guaranteed. These are the only Electric Appliances that have ever been constructed upon scientific principles. Their thorough efficacy has been practically proven with the most wonderful success, and they have the highest endorsements from medical and scientific men, and from hundreds who have been quickly and radically cured by their use.
Send at once for Illustrated Pamphlet, giving all information free. Address,
VOLTAIC BELT CO., Marshall, Mich.
jy26d,M,W,F&w

BROWN'S
IRON
BITTERS.
A TRUE TONIC.
CURE
Dyspepsia, Indigestion, Lack of Energy, Loss of Strength, Want of Appetite, Intermittent Fevers, Etc.
Iron Bitters are highly recommended for all diseases requiring a certain and efficient TONIC.
Iron Bitters enrich the blood, strengthen the muscles, and give new life to the nerves.
Iron Bitters acts like a charm on the digestive organs, removing all dyspeptic symptoms, such as tasting the food, belching, heat in the stomach, heartburn, etc.
Iron Bitters the only Iron Preparation that will not blacken the teeth or give headache.
Sold by All Druggists.
Write for the A. B. C. Book, 32 pages of useful and amusing reading—sent free.
See that all Iron Bitters are made by BROWN CHEMICAL CO. and have crossed red lines on wrapper. Beware of Imitations.
BROWN CHEMICAL CO.,
Baltimore, Md.

Confectionery.

PROTECTED BY TRADE MARK
Capsicum Cough Drops.
Are the results of over forty years experience in compounding cough medicines. Try them for Coughs, Colds and Sore Throat.
For sale by leading retail confectioners, druggists and grocers.
AT WHOLESALE AND RETAIL BY
J. C. PERKINS, Norwich, Ct
marl6d&w1m

Removal.

REMOVAL.
MR. FRED L. KLEIS of the city barber shop form has announced publicly that he has fitted up a NEW AND ELEGANT
BARBER SHOP
In Tourgee's Block, on Franklin Square—the old Horse Car Station—where he will be pleased to see all his old friends and as many new ones as desire first class workmanship in his line. Ladies' Hairdressing a Specialty and particular attention given to the cutting of children's hair. marl6d&w1m

Flowers, Seeds, Etc.

FLOWERS
BOUQUETS,
CUT FLOWERS,
FUNERAL DESIGNS,
FURNISHED AT LOW PRICES, AT
Jennings' Greenhouses,
Hamilton Street, Preston.
Orders left at R. D. BEVIN'S DRUG STORE, 141 Main street, will be forwarded by Telephone free of charge. novl6

Drain Pipe.

W. D. TRUE,
MANUFACTURER OF
Drain and Sewer Pipe
NORWICH, CONN.
Quality the Best and Price the Lowest.
Drain Laying Personally Attended to.
novl6d&f

Miscellaneous.

FRANK HAWKINS, SHERIFF, and JOAB B. ROGERS, Deputy Sheriff, of New London County. Office Room No. 1 Richard's Building, Norwich, Conn. febl6 d&w

J. P. BARSTOW & CO.
Having the agency of the
Celebrated Moseley Creamery and Stoddard Churn,
we invite all Butter makers to examine them, as we believe
No Farmer Can Afford to Make Butter Without One of These Creameries and Churns.
All who use them say they can make from TWENTY-FIVE TO FIFTY PER CENT more butter with half the labor. Send for Circulars.
Also a large stock of best quality Garden and Field Seeds and Agricultural implements, including the
Celebrated Remington Carbon Plough.
Blockbridge, E. F. Cox's, Bradley & Co.'s, Darling and Quinnipiac Fertilizers at Lowest Prices.
J. P. BARSTOW & CO.,
No. 15 Water Street, Norwich, Conn.
marl6d&w

BUSH & DENSLOW'S
PREMIUM
SAFETY OIL,
WILL NOT EXPLODE.
150 Degrees Fire Test.
The New York Board of Fire Underwriters say "BUSH & DENSLOW'S Premium Safety Oil is a Perfectly Safe Illuminator, and its use will result in a Great Saving of Life and Property."
FOR SALE BY
LEE & OSGOOD,
WHOLESALE AGENTS.
febl7,d&M,W&F

FITS.
A Leading London Physician Establishes an Office in New York for the Cure of
EPILEPTIC FITS.
From *Am. Journal of Medicine*
Dr. Ab. Meserole (late of London), who makes a specialty of Epilepsy, has without doubt treated and cured more cases than any other living physician. His success has simply been astonishing; we have heard of cases of over twenty years standing, successfully cured by him. He has published a work on this disease, which he sends with a large bottle of his wonderful cure free to any sufferers who may send their express and post office address. We advise any one wishing a cure to address DR. AB. MESEROLE, No. 96 John St., New York.

FRAZER
AXLE GREASE.
Best in the world. Get the genuine. Every package has our trade mark and is marked Frazer's.
SOLD EVERYWHERE.

ALABASTINE!
FOR FINISHING WALLS AND CEILINGS,
is the most durable and economical material known. It is a valuable discovery, and is rapidly supersiding kalsomine and other wall finish. Manufactured in a variety of beautiful tints, and can be applied by any one. If not for sale in your neighborhood, send to AVERILL PAINT CO., 19 Federal St., Boston, Mass., for sample card and testimonials.

DIVORCES cheaply, without publicity—desertion, non support, intemperance—for parties in any state. Advice and circulars for stamp. Address COUNSELLOR BALDWIN, 207 Broadway, New York.

MEN WANTED—To sell Fruit and Ornamental Trees, Grapes, Shrubs, Roses, etc. No experience required. Salary and expenses paid. LA CLARE & SUCHEMORE, Boston, Mass.

ADVERTISERS! Send for our select list of Local Newspapers. GEO. P. ROWELL & CO., 10 Spruce St., N. Y.

PENSIONS for soldiers, widows, fathers, mothers or children. Thousands yet entitled. Pensions given for loss of finger, toe, one eye or rupture, varicose veins or any disease. Thousands of pensioners and soldiers entitled to increase and bounty. Patents procured for inventors. Soldiers land warrants procured, bought and sold. Send two stamps for Pension and Bounty laws, blanks and instructions. We can refer to thousands of pensioners and clients. Address K. H. GRIDLEY & CO., P. O. Claim Attorneys, Lock Box 738 Washington, D. C. marl4 M W F&w1m

TEA CLUBS.—Send your address for our Catalogue and Instructions for Forming Tea Clubs. French China Tea Sets, Wine Sets, Tea Sets, Stone China Dinner Sets, Watches etc. Given away. Extra inducements offered now. April 1st. CELESTIAL TEA CO., 27 Westminster St., Providence.
jan30d&M,W,F&w6m

ENGRAVING and LITHOGRAPHING by the best artists in the country at the BULLETIN PRINTING OFFICE.

24x

The Bulletin

Acknowledgment.

Stunned and astonished though I be
I feel so merciful to me
That my life the story tell,
That I'm saved from sin and hell

O the sweetness and the power
Of Thy grace in that blest hour
When I did my sins forsake,
Satan's dreadful fetters break

Then did own me as Thy child
Crown me with Thy mercy mild
Therefore I will ever tell,
Jesus doeth all things well.

Stonington Sets vs. Putnam Mountain Oysters.

The debate on the bill to sets in Stonington harbor in the house Tuesday, was the occasion of some pleasantries. Chairman Fuller of the fisheries committee said: In speaking upon this bill I ask the indulgence of the house, as the question is a somewhat novel one. I am aware that this question is one in which the constituents of the gentleman from Stonington are very deeply interested, and a question involving as it does, not only the interests of the people of that ancient and respectable town, but concerning directly the life and well being of those slippery denizens of the deep, deserves to be treated with the utmost carefulness and impartiality. Your committee has endeavored to so consider it, having given it the widest range in their examination into the merits of the question, and after a somewhat exhaustive hearing, decided to report adversely. A hundred petitions was referred to us earlier in the session asking that the taking of eels in the waters of Long Island sound and the rivers of the state be prohibited between certain dates. In opposition to this the gentleman from Norwich appeared who told us that the eel was an article of commerce among his constituents and he did not want a legal protection thrown around them, and as the building of a bridge across the Thames would not probably at present interpose any obstacle to their free passage to and from the "head of sloop navagation," we decided to report the bill adversely. And it seemed to us that it would be inconsistent with that action to grant any special privileges or immunities to the eels of Stonington. The people of Groton remonstrated against the passage of the bill and we thought that if there was any branch of the fish family that was capable by its nature, instincts or habits of eluding the vigilance of the fisherman, it was the wily, frolicsome eel. The eel by the way, is not a native of Stonington (as some may suppose) although he abounds there in large numbers and in all his pristine beauty and native excellence, and is a source of pride as well as profit to the people of that good old town, who are practically unanimous in invoking the strong arm of the law to protect these special objects of their solicitude. The origin of the eel is enveloped somewhat in obscurity. He belongs to the order of Murraenidae. For a long time he was supposed to be the product of the festive clam. Aristotle believed that he sprang from the mind; others less wise believed that he sprang from the hair of the tails of stallions when dropped in the water.

And it is definitely known that he springs with great facility from the hands of the fisherman. For a long period he was supposed to be viviparous, but it is now claimed by scientists that all eels (including the Stonington variety) breed by means of eggs produced from roe like most other fishes, and that he is the product of the Silurian age. The culture of the eel may fairly be classed as among the industries of Stonington. I yield the floor to the gentleman from Stonington, who will, no doubt, explain this subject as well as the sinful and mysterious methods of wig-waxing mentioned in the bill and practiced by the eel pirates of adjoining towns, and also I trust explain why the scales of the eel are of such a microscopic character as to be invisible to the naked eye, and the prospect of a general eel war in the near future between the partizans of the eel in that section and the anti eelers, providing this bill is not passed.

I might say that the same method is employed in the pursuit and capture of the eel (viz:—fire lighting) as is employed in the hunting of deer in the Adirondacks.

In reply, Mr. Stanton of Stonington said that he was pleased that after the heated discussions of last week the house had at length come to the calm and peaceful contemplation of the eel. He had recognized with great profit the stores of information revealed by the gentleman from Putnam, the chairman of the fish committee. He had not before been aware that Putnam was a seaport and had until then fallen into the error of believing that the only products of that town which partook in any degree of a marine character were mountain oysters and halibut of fish committees. But he was convinced by the remarks of that gentleman that the eel which infested the coast line and the harbors of the town of Putnam was totally different from the Stonington eel. He inferred from what had been said that the Putnam eel preyed upon society, that human life and property were unsafe in his neighborhood and that he was a kind of a marine nihilist. He had known the eel in some of the closest and tenderest relations of life—he had sat at the same breakfast table with him and he had taken him to him to his own bed with him—although he had observed a tendency on his part to get into a stew, still as the gentleman from Woodbury had stated that to be a natural consequence of marriage upon man it might also be simply the consequence of marriage on the eel. So far as his experience went, the eel was of good moral character, and was an acquisition to the community with which he connected himself. The town of Stonington, although constantly cheered and encouraged by the presence and society of the eel, enjoyed also two great privileges—one by a visitation of Providence, which placed it on the border of Rhode Island, and the other by the act of the general assembly which placed it on the borders of New York.

Personal

[illegible] from a letter

Mr Blaine and wife are in New York

Lester Wallack begins an engagement in Boston next Monday

The Marquis of Lorne and suite are at Niagara Falls for a few days.

Hatern's friends are strong y opposed to her appearing on the stage any more

Four times did Longfellow have proffers of foreign missions from our government

The Toronto Rowing club propose tendering Hanlan a public reception on his return

A son and a daughter of the president are home from school for a few days, at the White house

President Arthur's dinners at the White house are finer than any in Europe, according to Mr Barnum

Ex Governor Holden of North Carolina was stricken with paralysis, Sunday, and his death is expected at any moment

Chas. [illegible] and carried off a piece of the rope he is to be hung with. [illegible] want his photograph or autograph

The first statue of Christ to be erected in London, is soon to be put up at the [illegible] in Bow road. It is of bronze, and [illegible]

[illegible] author of Beauty [illegible] explaining and defending the [illegible] that [illegible]

William Black intends to [illegible] Norman Lockyer and the other members of the commission appointed by the British government to observe the coming solar eclipse.

Townsend Percy's play "The Baffled Beauty," which was presented at the New York Park some time since, has been sold to D'Oyly Carte, and will be done in London next season

Willie Winter's son, who has for two seasons been playing in Miss Genevieve Ward's company under the name of Percy Campbell, will be a member of Lawrence Barrett's company next season.

Cornelius Vanderbilt left bequests of from $10,000 to $50,000 to several nieces and other relatives, but gives $120,000 outright and all residue after paying other bequests to George N. Terry of New York, "my faithful friend and companion for years"

Gen. A. A. Humphreys of the United States engineers strongly advocates increasing the number of outlets to the Mississippi river by cutting a wide canal to Lake Borgne. He scouts the commonly accepted idea that this arrangement would spoil the channel to the Gulf for navigation.

There is considerable controversy between the state and local officials of St. Joseph's mission, over the possession of Jesse James' body. A tremendous crowd of people assembled at the railway stations while his remains were in transit, Wednesday, hoping to get a glimpse thereof.

A dozen years ago Mr. Longfellow wrote to a young student, who had asked him for a rule which might serve as a guide in writing: "It is difficult to give advice, even when we know persons and positions. With strangers it is impossible. I can only say in general terms: Be yourself; work out your own individuality."

The *Tribune* thus disposes of W. E. Marshall's engraving of Longfellow: "While we recognize the showy, popular character of the performance, and think there can be no doubt of its success in the market, we must beg leave to wait for the portrait that shall do justice to the face of Longfellow. This of Mr. Marshall is one of most wooden effigies it has ever been our unhappy fortune to meet with; it has that vacant look, that lack of life, which makes an exhibition of wax work figures so depressing. Those who knew the poet best would, we are sure, if they were to speak their true mind, confess their inability to find in this portrait any adequate presentment of his characteristic for. It adds another to the failures which have followed almost all attempts to give us portraits of our distinguished men."

A POLITICIAN'S VERSION OF IT.

President Arthur recently took a midnight walk around Washington along with Tom Murphy and Clint Wheeler. Speaking of it to a reporter Clint Wheeler said: "Chet Arthur hasn't changed a bit; he don't put on any cheap airs; he is just the same old Chet every time." "Why," said Tom Murphy, interrupting, "we walked around town for over two hours, and when we got back to the White house Chet said: 'Let's not go to bed, yet, boys, sit down a while;' and so I'll be d——d if we didn't sit down on them door-steps—Chet and all of us—and talk until three o'clock in the morning."

Cleanings.

Yesterday was Fast day in Massachusetts.

It was believed in Fall River yesterday that the troubles at the Sagamore mill would soon be adjusted.

It was resolved at the Providence conference meeting Wednesday to appoint a committee to consider the subject of unchristian divorce.

C. C. Cunningham of Boston, arrested for sending blackmailing letters to the proprietor of the Parker house, Boston, has proved an alibi.

A child has been found in New York in charge of a person whom he greatly fears, but calls grandfather. He is believed to have been kidnapped in Philadelphia.

Mrs. Jeff, a Philadelphia negress, sold the body of her boy, seven years old, who died on Sunday from malformation of the head for $30. She has been inviting bids for the body ever since the child died.

A telegraphic statement was recently made to the effect that the striking moulders at Troy had yielded to the manufacturers. The Schenectady *Star* declares that it was the other way in which the strike was ended.

It is now believed that the hag, Mrs. Keys, who threw vitriol on pretty Miss Boyer of Philadelphia, really aimed at her own husband, who was passing a moment before, and with whom she has had frequent squabbles.

Barnum is said to have asked the customs officers to admit Jumbo free of duty under the law which provides for cases where the importation is for the good of the country through an intention to improve the native stock

The Massachusetts society for the prevention of cruelty to animals, protests against the common custom of bleeding calves before butchering, in order to render the veal whiter. Such meat brings a slightly better price, but the cruelty is too high a price for the money.

A Chicago despatch says: "The migration to the northwest continues unabated. Nearly 1,000 persons leave here daily for Dakota, Manitoba and Montana. A gentleman just arrived from the latter territory reports the weather fine, with very little snow in the Yellowstone country. He thinks the fears of floods in the Mississippi valley are groundless. Reports of new gold discoveries there are attracting a large mining emigration. An agent of the Northern Pacific railroad here says the shipment of mining machinery is rapidly increasing.

The new cattle cars of an improved description have just brought to Boston several loads of cattle, sixteen to car, from Chicago, without unloading on the way. Bylinesms of troughs the cattle are fed and watered at the stations on the way, and the cars are divided into apartments by flexible bars, and are furnished with passenger car wheels and automatic brakes. It is intended to run these cars on express time, making the trip from Chicago to Brighton in forty-eight hours. Some of the cattle which come in these cars were weighed after being in the market a reasonable time, and found to have shrunk but 17 1 2 pounds each.

A box which started from Chicago in Philadelphia Wednesday, and which was marked "Choice Flowers," attracted the attention of the messenger when near Van Wert, Ohio. The messenger examined the box and discovered the leg of a man. Fearing robbery he stopped the train and summoned help. The box was found to contain a man equipped with a flask of whiskey, twelve bottles of beer, and a few biscuits. He gave the name of Jerry McAuley, and said that his friends chose that way of getting him through cheaply. He was held at Van Wert for identification.

An aged lady, who had buried three husbands during her lifetime, finally died to a New York town, and her last request was that her mortal remains might repose beside those of her first husband. An investigation showed that No. 1, who had been thrice married, was peacefully resting between his two wives, whereupon resort was had to No 2. Singularly enough, his dust was found to occupy a precisely similar position. Only one chance now remained, and it was with some uneasiness that the mourners visited the grave of No. 3. But the last of the trio had been more considerate. Upon his right lay his first wife; but upon his left was a vacant space, and there mound was quickly raised above the earth in tolerance of his second and last [illegible] it

Dry Goods.

A BARGAIN IN

GENT'S SCARFS.

HISLOP,

PORTEOUS &

MITCHELL

Offer this morning 450 Dozens Gent's Fancy Silk Scarfs, embracing a great variety of Styles and New Designs, at

HALF PRICE,

VIZ:

25 CENTS EACH.

REGULAR PRICE 50 CTS.

These Goods having passed through the late fire of Weil, Dreyfus & Co., Boston, we have been fortunate in purchasing them as damaged goods, at fifty cents on the dollar, but they are not damaged to any appreciable extent, and we propose to give our customers the full benefit of the low prices thus obtained. Call early and you will find a large variety to select from.

HISLOP,
PORTEOUS &
MITCHELL,
170 MAIN STREET,
NORWICH,
And 60 State St., New London.
apr1 d&w

THE GEM.

VOL. 1. NO. 57.

AN ÆSTHETIC JOURNAL

DEVOTED TO THE

BEAUTIFUL AND THE TRUE.

C. B. PLATT, Editor and Proprietor.

$2.00 a year. Pay when you feel like it.

"Rare compounds of oddity, frolic and fun,
We relish a joke and we relish a pun."
—*Phunny Column of the Norwich Tribune.*

Friday, April 7, 1882.

"Pledged but to truth, to liberty and law;
No fawn sways us and no fear shall awe"
—*Motto of old Norwich Courier.*

JUST RECEIVED

AN ELEGANT LINE

OF

DRESS

GOODS

COMPRISING

ALL WOOL

Foule Suitings.

Shoodas.

French Debeiges.

Illuminated Mixtures.

Royal Soleil Suitings.

LADIES' CLOTH

in all the new colorings

PLAIDS IN NEW SHADES,

AT

C. B. PLATT & CO.'S.

Also a large stock of

BLACK GOODS,

Consisting of

Drap D'Almas,

Henrietta Cloths,

Camel's Hair

Cashmeres, etc.

GOODS ALL FIRST CLASS

AND

PRICES LOW.

"'Tis the sunset of life gives us mystical lore,
And coming events cast their shadows before"
marl5 d&w

Physicians.

W. H. DUDLEY, M. D

Office at Norwich Town, First Door North of Post Office.

For the Ladies.

AT THE ROOMS OF

MISS LIZZIE MEECH

May be found a choice and well selected stock of

Spring and Summer Millinery,

Comprising novelties in

Bonnets, Hats, Feathers, Flowers, Laces, Crepes, Pins, &c., &c.

apr6 d 104½ Shetucket St., Up Stairs

SPRING

OPENING

OF

NEW MILLINERY,

AT

MISSES WALKER, HILL & EDGERTON'S,

Tuesday, Wednesday & Thursday

April 4th, 5th and 6th

Trimmed and Untrimmed Bonnets and Hats,

Feathers, Flowers,

Laces, Ribbons,

and every variety of goods kept in a first class Millinery and Fancy Goods Store.

Millinery Work done to order in the best manner at short notice.

No. 7 Shetucket Street.

MISSES WALKER, HILL & EDGERTON have taken the store so long occupied by the undersigned in the millinery business. She takes pleasure in recommending them to the public, although it seems superfluous for ladies so favorably known for their skill and taste. MRS. C. B. PLATT.

Norwich, March 17th, 1882. apr1 d&w

Fine Arts.

DURGAN, - - Artist Photographer.

WE STILL LEAD:

Being more than ever determined to fully maintain our acknowledged position at the HEAD AND FRONT of all that pertains to really Artistic Photographic Portraiture, we have supplied our Studio with new and expensive Lenses, Scenery and Accessories, and as heretofore shall continue to lead in all the new improvements—artistic and mechanical as well as the science of chemical departments in our art science. jan26M,W,F&w

CRAYON PORTRAITS.

The Superior Work in Crayon Portraits

of well-known city residents and of those from a distance, (some of which have been on exhibition), combined with our acknowledged ability to produce Striking Likenesses, Fine Finish and Exquisite Artistic Effects, is our aim for

The Patronage of Norwich People.

Visitors welcome to Studio at all times.

RUDD & PORTER.

Oil Portraits and Animal Painting by GEO. A. RUDD.

Studio—106 Main St.,

jan3d NORWICH, CONN.

DRAWING AND PAINTING.

MISS MARY A. PHIPPS

Re-opens her studio on THURSDAY, Oct. 19th.

Will receive pupils on Wednesday, Thursday, Friday and Saturday.

Lessons hours from 9 to 12 A. M., and 2 to 5 P. M.

oct18d Room No. 5 Williams' Block.

Jewelry.

GET YOUR FINE

WATCHES & FRENCH CLOCKS

REPAIRED BY

WM. FRISWELL,

Practical Watch and Chronometer Maker,

NO. 37 FRANKLIN STREET.

Sole Agent for the celebrated Rockford Watch, Waltham, Elgin and Springfield Watches, at LOWEST PRICES. Everything thoroughly Warranted.

apr4 d WILLIAM FRISWELL.

Instruction.

THE ART OF SINGING.

MISS LILA M. BATCHELLOR,

OF PAWTUCKET, R. I.,

Teacher of Vocal Culture.

Formerly a pupil of Madame Rudersdorff. For particulars, apply to Mrs George A. Lewis, High street, Greenville, Conn., between Tenth and Eleventh streets, or address MISS BATCHELLOR, at Central Falls R. I. feb16d2m*

Lumber & Coal.

EDWARD CHAPPELL & CO.,

COAL AND LUMBER,

WHOLESALE AND RETAIL. A well assorted stock of SEASONED LUMBER, and a carefully selected variety of coals for domestic and steam purposes.

EDWARD CHAPPELL & CO.

316 Main St., Central Wharf.

Telephone your orders if most convenient.

dec6eod

Musical Instruments

A VERY FINE

UPRIGHT PIANO

AT A BARGAIN PRICE

H. E. STEVENS.

[illegible] MAIN STREET

apr4 d Piano at House No. 10 Grove St

TO RENT—A fine Square

ROSEWOOD PIANO,

Seven Octaves, Carved Legs and Lyre, Over-strung Bass. A bargain to the right party. Address Lock Box 1402, city apr4d

ORGANS.

PARLOR ORGANS.

FIFTY

LATEST AND HANDSOMEST STYLES

of the Estey, New England, Wilcox & White, Sterling New Haven and Bridgeport Organs

The Largest Stock and Variety

In the State. Send for Illustrated Catalogue. Terms, Prices, &c.

N. D. SMITH & SON,

Wholesale and Retail Dealers

Warerooms—114 Bank Street, New London, Ct., 148 Main Street, Norwich, Ct. mar7d

Crockery.

NEW AND

CHOICE GOODS

being constantly received at the Crockery Store of

E. K. REYNOLDS,

No. 128 Main Street,

consisting of

French China Dinner and Tea Sets,

Cut French and American Glass Ware, Stone China and Porcelain Ware in the best makes, Chandeliers, hall and table Lamps in great variety, Silver Plated Ware, and a large variety of House-Furnishing goods, and bear in mind it is no trouble to show goods. Large assortment of Granite Iron Ware jan28d

THE Job Department of the Bulletin will give satisfaction in prices as well as beauty of design.

Groceries, Tea, &c.

CHOICE NEW CROP

Porto Rico Molasses,

AT

A. T. OTIS', 56 Main Street.

apr4d&w

HARWOOD & CO

Offer special bargains in

Fancy Ponce Molasses,

Choice Formosa, Oolong, and Uncolored Japan Teas

A full assortment of first class groceries constantly on hand. at

45 Water Street.

mar30d

WONDERFUL

A DOMESTIC REVOLUTION.

NO MORE DREAD OF WASHING DAY

FRANK SIDDALL'S SOAP

Will wash the most soiled clothes without boiling. Just think of it! No wash boiler, no steam, no smell, and no soaking clothes over night, but washed clean, easily and quickly. PRICE 10 CTS. $100 positively forfeited if it injures the hands or clothes. For sale wholesale and retail by

ADIN COOK,

mar7d 4 Union Street.

JOHN WILLARD,

Sole Manufacturer of Palmer's Celebrated

DANDELION COFFEE,

AND

CREAM TARTAR,

aor4d 23 & 25 Commerce St., Norwich, Ct.

Dentistry.

THE

RICHMOND TOOTH CROWN.

The Richmond Tooth Crown entirely obviates the necessity of Extracting Teeth, does away with Artificial Plates, causes NO PAIN, restores decayed Teeth to their natural usefulness and beauty, and makes them last a life time without reparation.

We also perform all operations upon the natural Teeth with greatest care and skill and do the finest work known to Mechanical Dentistry

For Cash our Prices are as follows

Silver Fillings	50 cts. to	$1 00
Gold Fillings	$1 00 "	5 00
Richmond Crown Platina		5 00
Richmond Crown Gold		10 00
Richmond Crown Porcelain-faced		15 00
Artificial Teeth on Rubber Plates	5 00 "	15 00
Artificial Teeth on Platina Plates	10 00 "	30 00
Artificial Teeth on 18 carat Gold	10.00 "	40.00
Continuous Gum		40 00

Satisfaction Guaranteed in Every Case.

Out of town Patients will find it greatly to their advantage to call upon us before permitting any operations upon their Teeth.

W. W. SHEFFIELD, D. D. S.
C. M. RICHMOND, D. D. S.
L. T. SHEFFIELD, D. M. D.

26 West 23d street, New York.

mar13d1m 72 State street, New London, Conn.

Financial.

BONDS.

NEW YORK

AND

NEW ENGLAND

1st Mortgage

6 PER CENT. BONDS.

Due 1905.

This security is a first mortgage upon this road and its properties.

FOR SALE BY

American Loan & Trust Co.,

55 Congress Street,

mar29d&w SIMMONS BUILDING, BOSTON.

Hardware.

AT

PRESTON BROS'

NEW

HARDWARE

STORE

YOU CAN GET

New Goods Cheap.

Fishing Tackle, Cutlery,
Carpenter's Tools,
Hoes, Rakes,
Forks, Shovels,
Hay Cutters,
Wheelbarrows,
Wire Netting, Etc.

BILL'S BLOCK,

14 Shetucket St.,

Opposite Laurel Hill Bridge,

apr3 d&w

A. W. PRENTICE & CO.

JOBBERS AND RETAILERS IN

HARDWARE,

Call attention to their large stock of

Farming Tools.

Machinists' Tools

Carpenters' Tools,

Blacksmith's Tools,

Wheels, Axles,

Springs, Shafts,

Rims, Spokes,

Seats, Hubs, &c.,

CARPET WARP,

Both in Colors and White. Also Agents for

Dupont's Celebrated Gunpowder.

A. W. Prentice & Co.

327 Commerce Street.

mar14d

A. T. STEVENS,

DEALER IN

IRON, STEEL AND PIG IRON,

41 Water & Commerce Sts

jy28d

Real Estate.

For Rent and For Sale.

TO RENT—A stable for two horses and carriage house, on Pearl street. Inquire of C. E. P. CHAMBERLAIN apr4 d

FOR SALE

A house with all the modern improvements furnished or unfurnished, in connection with a good barn and fruit, cheap for cash, also a hotel, business chances, horses, and building lots for sale. A few good tenements to rent. Apply to the Real Estate and Employment Agency, Chesed Hall Building Norwich, Conn apr4 d

TO LET—Tenement of 6 or 7 rooms, main floor, on Cliff street. Inquire at Ryan's marble works. A. W. MYERS. apr3 d1w*

TO RENT—A very convenient tenement, suitable for a small family. Apply at No. 1 Summer street, Laurel Hill marl5d

TO LET

A nice store on Franklin street

A large store in Harvey block, West Main street

Both in first class repair. Apply to

NICHOLAS TARRANT

Real Estate Agent, 166 Main St.

mar31 d

FOR SALE OR TO RENT—From May 1st, the house No. 31 Cliff street. Apply to

W. F. RAWSON

mar31d

TO RENT.—Two nice tenements at Nos. 194 and 196 Main street, opposite Trinity church. For terms, &c., apply to E. B. ROBBINS, 30 Cliff street. mar14d

TO RENT—From April 1st

The Large and Desirable Front Room

in the Second Story of the Rockwell Building, No. 166 Main street, directly over Winslow's Dry Goods store. Apply to

GEORGE D. COIT,

Chelsea Savings Bank.

mar13d

HOUSES, BUILDING LOTS AND Gravel for sale and tenements to rent, by

L. D. BENTLEY

mar31dM,W,F

TO RENT.—From April 1st, the front room on the main floor of the Chelsea Savings Bank Building, formerly occupied by the Second National Bank. Apply to GEORGE D. COIT, Treasurer Chelsea Savings Bank. mar13d

LAST CHANCE

to obtain nice little homes in this city, at last year's prices—very little ready money necessary. I offer the balance of real estate in my hands during the next sixty days at the old panic prices, after which the prices will be advanced to suit the times. Purchasers will find it much to their interest to call immediately on

H. P. PALMER, Real Estate Agent,

jan19d&w 166 Main Street, Norwich, Ct.

FOR SALE,

The subscriber offers for sale the large two story house situated in Greeneville, on High street, just above Tenth, and formerly occupied by the late Mrs. Sally Wait. Said house contains two tenements of six rooms each, is newly painted, and is in excellent repair throughout. City water in each tenement. This property being in a very rentable, accessible and desirable location, affords an opportunity for a good investment, and should find a ready purchaser. Possession April 1st, if desired. Apply to JOS. J. WAIT, 30 Water St. P. B. GREENE, Greeneville. mar10d

FOR RENT—From April 1st, the barn now occupied by A. D. Lathrop, on Willow street. D.M. DICKINSON & CO. 46 Franklin Street. mar7d

TO RENT—The large and elegant store in Bill's block, Shetucket street, opposite the Express office and recently occupied by E. B. Thompson, Esq. Also the centre store in said block now occupied by N. S. Gilbert, Esq

mar3d HENRY BILL

FOR SALE OR RENT—

A Desirable Residence

With Stable, situate at No. 116 Union street. Apply to

NICHOLAS TARRANT,

Real Estate Agent.....166 Main Street.

feb28d

TO RENT—A small hall in Bill's Block, Shetucket Street, now occupied by Prof. Butterfield's school of vocal art.

feb28d HENRY BILL.

TO RENT AT THE STARR FARM—The large dwelling house with spacious grounds and stabling for five horses, harness room and carriage house.

This is a first class place for a family with children or for any one doing business in the city.

For a boarding house for summer boarders from New York and elsewhere it can hardly be equalled.

Apply to WM HEMPSTEAD in Church street, or S. W. TOMPKINS. feb1 d

Painting and Graining.

PAINTING.

House and Sign Painting,

PAPERING, GRAINING AND WALL TINTING.

PAPERING A SPECIALTY.

Particular attention paid to papering ceilings in Decoration in all the modern styles. All work entrusted to me will receive my personal attention. I will guarantee all work to give perfect satisfaction.

GRAINING done for the trade, at the Old Stand, 44 UNION STREET.

ALONZO H. CONVERSE.

mar6

Hotels & Restaurants.

REOPENED,

AT THE

Old Stand, No. 8 Union Street.

One of the most Spacious and Elegant

Ice Cream and Dining Saloons in Eastern Connecticut.

The room has been increased to double the former size and refitted throughout in the most attractive style. New Black Walnut Furniture, Tables, Chairs, Mirrors, Toilet Conveniences, etc., etc. Ladies will find everything to their taste. Special Accommodations for Ice Cream Parties. The Proprietor takes occasion on this tenth anniversary of the opening of his Restaurant business in Norwich to thank his patrons for past favors, and invite a continuance of patronage in the future.

JACOB BENJAMIN, Proprietor.

apr4 d

WILLIAM NOSS'

LADIES' AND GENTS'

DINING ROOMS,

52, 54 and 56 Water Street.

MEALS AT ALL HOURS ON THE EUROPEAN PLAN.

All kinds of Fresh Lunch served at my lunch counter from 6 a. m. until 10 p. m. every day, Five and Ten Cents. Best Oysters in market, served in any style you may desire.

STEAMED OYSTERS A SPECIALTY

Clam Chowder every day served to order and sold by the quart. Price 25 cents.

Finest grades of FOREIGN AND DOMESTIC WINES always on hand at prices to suit the times.

Jacob Ruppert's Celebrated Lager Beer

awarded highest prize medal at the Centennial Exhibition at Philadelphia in 1876, on draught and bottled for family use, price 75 cents per dozen

FOREIGN AND DOMESTIC CIGARS.

Sole agent for Celery Rock and Rye for Throat, Lungs, Kidneys, and nervous difficulties. A positive cure for indigestion. $1.00 per bottle. Imported Carlsbade Bitters. Home made Tomato Catsup, prepared by myself and sold by the quart, gallon or bottle. The best German Mustard, 25 cents per quart, or by the bottle marl6 d

Advertising Agents.

THIS PAPER

May be Found on File

AT

GEO. P. ROWELL & CO.'S

Newspaper Advertising Bureau (10 Spruce Street), where advertising contracts may be made for it in New York. mar18 d&w1

J. H. BATES

Advertising Agent,

41 Park Row, New York.

is authorized to contract for Advertisements in the BULLETIN and COURIER at our lowest rates. feb17 d&w1f

Window Shades.

PAPER HANGINGS AND

WINDOW SHADES

A fresh stock just rec'd

E. S. RICHARDS

FUTURE FRAME EMPORIUM 111 MAIN

mar31 d

Attorneys.

REMOVAL

LUCAS & JENNINGS,

Attorneys and Counsellors at Law

OFFICE REMOVED

To No. 31 Shetucket Street

NORWICH, CONN

Solomon Lucas Wm H Jennings

feb1 d&w

WAIT & GREENE

ATTORNEYS,

Counsellors and Notaries Public

NO 3 BREED HALL

Gardiner Greene Jr. is Commissioner of Deeds for the State of New York

John T. Wait Gardiner Greene Jr.

mar31 d Norwich Conn

JAMES H POTTER

Attorney at Law,

Office in Johnson's Block, Main street.

aug18d Danielsonville, Conn

S. S. & S. H. THRESHER

Attorneys and Counsellors at Law

may10 d&f NOS. 3 & 5 BREED HALL

Counsellors' Directory.

ANCHOR LINE

UNITED STATES MAIL STEAMERS

Sail weekly to and from

New York and Glasgow, via Londonderry

Cabin passage, $60 to $80. Returns, $110 to $140

Second Cabin, $40 Return tickets, $75

Steamers sail every Saturday to and from

New York and London direct.

Cabin passage, $35 and $45. Returns $100 and $[illegible]

Steerage passengers booked at low rates

Passenger accommodations unexcelled

All state rooms on main deck

Passengers booked at lowest rates to or from Germany, Italy, Norway, Sweden, Denmark etc.

For book of "Tours in Scotland," rates, maps etc., apply to HENDERSON BROTHERS, New York, or E. P. SLOCUM or JAMES DUGGAN Norwich. mar7 d

WARREN & CO'S

Splendid First-Class Steamers.

KANSAS.....3,350 tons | MISSOURI.....3,300 tons
IOWA.....4,300 tons | PALESTINE.....2,900 tons
VICTORIA, 2,995 tons.

Sail from Liverpool to Boston

Bring steerage passengers from principal points in GREAT BRITAIN and IRELAND at Lowest Rates.

JOS. CONNOR, Agent, Norwich.

JAMES HICKEY, Agt.,

jan3d WILLIMANTIC

JOHN STEINER, AGENT FOR

The North German Lloyd

of Bremen.

AND

The Hamburg Steamship Line

of Hamburg.

PASSAGE TICKETS

To and from Europe at the most reasonable rates

ALSO

DRAFTS and MONEY ORDERS

Payable in any town or city in Europe.

jan31d

NEW LONDON NORTHERN RAILROAD—CHANGE OF TIME.

On and after MONDAY, Nov 14th, 1881, TRAINS GOING NORTH LEAVE NEW LONDON AS FOLLOWS:

5.05 a. m., Norwich at 5.31 a. m., for Middletown, Colchester, Palmer, Boston, Springfield, Ware, Gilbertville, Brattleboro, St. Johnsbury, Burlington, Montreal, Ogdensburg and intermediate stations.

7.00 a. m., Norwich at 7.33 a. m., for Willimantic, Hartford, Palmer, Boston, Springfield, Albany, Saratoga, Ware, Gilbertville and Amherst.

10.17 a. m., Norwich 10.47, for Willimantic, connecting for Hartford and Middletown.

3.00 p. m., for Norwich.

5.05 p. m., Norwich 5.47 p. m., connecting at Willimantic for Hartford, and at Palmer for Springfield, Albany, and all points west Brattleboro, Burlington, St. Johnsbury, Montreal, Ogdensburg and intermediate stations. A sleeping car is attached to the train at South Vernon for Montreal

5.15 p. m., Norwich, 5.49 p. m., for Willimantic, connecting for Hartford. This train makes connection with express which leaves New York at 1.00 p. m.

6.35 p. m. for Norwich. This train connects with 3.00 p. m. express from New York.

—GOING SOUTH—

Passenger trains LEAVE NORWICH as follows:

6.30 a. m. (N. & W. depot) 6.40 (West Side) for New London and New York.

8.45 a. m. for New London, connecting for Providence and Boston at 10.35 a. m.

11.05 a. m., for New London, Stonington and New York.

2.05 p. m., for New London and New York.

3.42 p. m., for New London, Stonington, Providence, New Haven and New York.

6.00 p. m. for New London, Mystic and Stonington.

8.15 p. m., for New London and for New York by boat from New London. This train connects at Willimantic with the 4.00 p. m. express from New York.

9.00 p. m., (N. & W. depot) for New London and for New York via boat from New London.

Passenger trains LEAVE WILLIMANTIC as follows:

5.05 a. m. for Norwich and New London, connecting at 10.35 for Providence and Boston.

10.10 a. m., for New London, Stonington and New York.

[illegible] p. m., for Norwich, New London, New York Providence, etc.

4.35 p. m. for Norwich, New London, Mystic and Stonington.

6.35 p. m., for New London and New York via boat from New London.

Passenger trains LEAVE PALMER as follows

8.05 a. m., 1.30 7.05 p. m., for New London, etc. The latter connects with boat for New York.

Through passenger trains LEAVE BRATTLEBORO as follows:

4.20 a. m and 3.50 p. m., connecting with trains from the North for New London and intermediate stations.

G. W. BENTLEY, Gen. Supt.

New London, Nov. 13th, 1881. nov14

N. Y. & N. E. R. R.

NORWICH & WORCESTER DIVISION.

WINTER ARRANGEMENT. Commencing MONDAY, January 1st, 1882

TRAINS GOING NORTH—LEAVE NORWICH AT

3.05 a. m. (Mondays excepted), Steamboat Express. Connects at Putnam for Boston, at Worcester for all points North, Portland, Rochester, White Mountains, &c. Sunday train connects to Boston.

6.00 a. m., Way Passenger Train.—Connecting at Plainfield Junction for Providence; at Putnam for Boston, arriving at 10 a. m. At Worcester for Boston, Springfield and intermediate stations, Albany and the West

11.30 a. m., connecting at Norwich with train from New London. At Plainfield for Providence (arrive 1.30 p. m.) At Putnam for Boston (arrive at 3.35 p. m. At Worcester with roads north east and west. At Webster, to and from South bridge.

3.20 p. m., Way Passenger. Connects at Plainfield for Providence. At Putnam for Boston, arrive at 7.35 p. m. and Hartford. At Worcester with Boston & Albany Railroad, east and west.

TRAINS GOING SOUTH—LEAVE WORCESTER

—AT—

6.45 a. m., Way Passenger. Connecting at Putnam with train from Boston and for Hartford and New York. At Plainfield to and from Providence

10.00 a. m., Way Passenger Mail train. Connects with trains from Worcester & Boston and Boston & Albany Railroads. At Webster for Southbridge. At Putnam with trains for Boston, and at Plainfield to and from Providence

4.00 p. m., Way Passenger. Connects at Webster for Southbridge, at Putnam for Williamantic and Hartford, and with train from Boston at Plainfield with train from Providence

7.00 p. m., Steamboat Express for New York (via New London) (Sundays excepted). Connects with all trains North and East, and at Putnam with ex. from Boston. Take this train for Philadelphia, Baltimore, Washington and South. No change of cars after leaving Putnam. Also via Steamboat connects with all Southern and Western trains at New York. This train leaves Norwich for New London (steamboat) at 9.30 p. m.

Putnam Passenger leaving Putnam at 4.45 p. m., connecting at Putnam with trains from Boston. Plainfield with trains to and from Providence arrive at Norwich at 5.25 p. m.

WEBSTER DIVISION.

Leaves Webster for Worcester at 6.30 a. m.

Leaves Worcester for Webster at 6.30 p. m.

P. G. M. ANDREWS, Supt.

Norwich, January 1st, 1882.

24x

The Bulletin

Norwich, Friday, April 7, 1882.

Condensed Railroad Time Table.

NORWICH & WORCESTER R. R.
(Depot foot of Ferry street.)

LEAVE—		ARRIVE—
Going North		From North:
*2.35 a. m.	Boston, Worcester, Portland, Ogdensburg, Putnam and Webster	
4.05 a. m.	Worcester con. at Putnam for Boston	a. m. 9.40
11.00 a. m.	Providence (via Plainfield)	p. m. 12.20
	Boston via Putnam, Worcester and all east and west of Worcester	
	Putnam special for Norwich	
	Arrives at Norwich	5.25
1.00 p. m.	Worcester, Prov., Boston, Hartford	p. m. *.00
Going South:		
6.30 p. m.	Boat train for New York via Bos. Wor., Prov., White Mts.	p. m. 6.20

*Mondays excepted

S. L. N. "WEST SIDE" DEPOT.

LEAVE—		ARRIVE—
Going North		From North:
9.10 a. m.	Middletown, Hart'd, Spfld, Mont'l	a. m. 11.04
6.30 a. m.	Hart'd, Pal., Spfld, Amherst	p. m. 8.00
06.47 a. m.	Willi., Hart'd, Middletown	p. m. 4.54
1.00 p. m.	Hart'd, Spfld, Hadlyme, Mont'l	p. m. 9.10
4.00 p. m.	Willimantic, Hartford,	
LEAVE—		ARRIVE—
Going South:		From South:
	New London, New York boat	a. m. 2.00
8.20 a. m.	N. L., New Haven, N. York, Stonington, Mystic, N. London	a. m. 9.27
7.45 a. m.	New London Westerly, Prov	
11.00 a. m.	Mystic Prov., N. H., N. Y.	a. m. 10.05
1.00 p. m.	N. L., New Haven, New York	p. m. 1.35
3.05 p. m.	Providence, Boston, New Haven, New York	
	New London	p. m. 3.40
	Bos., Prov., Ston., N. H., N. Y.	p. m. 5.47
6.30 p. m.	New London, Mystic, Ston., New Haven and New York	p. m. 8.35
9.15 p. m.	New York boat New London.	

☞ Anonymous communications to this office will not be used. We do not insist on printing the names of all our correspondents, but we do insist on knowing them. Unsigned communications, of whatever character, go into the waste basket unread.

Yesterday's Weather.

Thermometer at 6 A. M., 30 degrees above zero; at 3 P. M., 51 degrees; at midnight, 40 degrees.

To-day's Weather.

WASHINGTON, April 7.—1 A. M.—Indications for New England: Partly cloudy weather. Light rain. Southerly shifting to westerly winds. Lower barometer. Higher temperature. Cautionary signals from Kitty Hawk to Eastport.

CITY NEWS.

NORWICH.

The post office will be open to-day from 7 to 9 A. M. and from 12 to 1 and 4 to 5 P. M.

The city garbage carts will omit their regular calls to-day and will do double service on Saturday.

The Greeneville post office will be open from 8 to 9.30 o'clock A. M. and from 12 to 12 45 and 4.15 to 5 P. M., to-day.

Hard cider and Kilmarnock pills fresh from the dispensatory have worked wonders in the case of a Main street artist and decorator.

The Jedediah Spalding property north of the Broadway Congregational church, was sold to C. H. and F. I. Osgood Thursday for $8,800.

The famous character comedian, Sol Smith Russell, will appear at Breed hall on Tuesday evening next in his four act comedy "Edgewood Folks." Seats can be secured to morrow.

M. Sullivan, Jr., who was wanted by the police for a breach of the peace early in the week, appeared at police headquarters yesterday. He was allowed to depart upon giving bonds in $75 for his appearance for trial before the city court on Saturday the 15th inst.

At the annual meeting of the Park Congregational society, held on Wednesday evening, the following officers were elected for the coming year. Society committee—H. H. Osgood, W. N. Blackstone, J. Hunt Smith. Treasurer, E. T. Clapp; clerk, O. L. Johnson Jr.; committee on music—H. P. Learned.

We regret to learn that the Rev. Messrs Alvan Bond, D.D., who filled the pulpit at the Second Congregational church for twenty nine years, and Elder D. N. Bentley, a preacher of the Methodist church for over seventy years, are hopelessly ill. Dr. Bond is in his eighty ninth year, and Mr Bentley is ninety seven, and probably the oldest resident of this place.

Fast Day Services.

The Second, Huntington and Park Congregational churches will hold a union service at 11 o'clock this morning in the latter church. The Rev. William S. Palmer, D. D., of the Second church, will preach the sermon.

At 3 o'clock this afternoon a prayer meeting will be held at the Second Congregational church.

Services will be held at Christ and Trinity churches at 10 30 o'clock this morning.

At St. Patrick's church the Passion will be sung at 9 o'clock this morning.

The hour of the performance of the Passion music at Park church has been changed from 7 30 o'clock to night, as announced on Monday, to 8 P. M., on account of the train from Hartford not arriving until 7 o'clock. There will be no other service besides the music, which will occupy about one hour. The collection will be taken during the intermission after the fourth movement.

A Handsome Testimonial.

A magnificent testimonial was placed on exhibition in the window of E. S. Hire's store yesterday, which elicited the admiration and praise of all who saw it. It was the tender of the Blackstone Hose company of this city to the Kenomoc Hose, No. 4, of New London in recognition of the warm and hearty manner in which the former company was entertained by the latter when they visited the city at the mouth of the Thames in October, 1881. It is original in design, and the work was beautifully done by Mr Rice. It is enclosed in a heavy gilt frame 5 1 2x4 1 2 feet in size, and contains at the head in carmine the motto of Kenomoc hose, "Semper Paratus"—"Always Prepared." Beneath this is a finely executed picture of the Blackstone Hose company's house with their handsome carriage in front. Then follow the solutions, preamble and resolution of thanks to the Blackstones for their generous hospitality on the occasion referred to. Beneath this is the motto of the Blackstone Hose company in letters to match the motto at the top, "Pro Bono Publico,"—"For the public good." These occupied the centre of the frame. On either side of the centre upon a dark blue oval ground, was a raised monogram of the Kenomoc Hose company worked in the right and to the left the Blackstone's monogram to correspond. Over this was a splendid cast nearly an inch in thickness, the apertures having bevelled, burnished gilt edges, finely setting off the enclosed designs and resolutions, which were skilfully executed in red and black. The face of the cast was of bluish drab pebbled board, upon which were four old English B's in carmine, shaded with a cool blue tint. The work was planned by A. S. Barbour, foreman of the Blackstone's, and proved to be unique, attractive and tasty when finished. It was boxed yesterday afternoon, and the officers of the Blackstone Hose company went to New London at 7 o'clock last evening, to present it. Mr. Barbour made the presentation address in behalf of the company.

At Breed Hall To-night.

This evening the original and only Spaulding's Swiss bell ringers and specialty company will render one of their pleasing entertainments at Breed hall. Their programme will consist of solos on bells, the harp, cornet, violin, French goblets, xylophones, musical steels, ballads, serio-comic farces, duets, sketches, character and comic songs and gems from the latest operas. They produce nightly an entertainment of a purely parlor character and so refined in tone, and so removed from indelicacy as to be beyond the condemnation of the most fastidious. Seats for sale at Noyes & Davis' till noon to-day.

Annual Supper of the Wauregan Steam Fire Engine Company.

The Wauregan Steam Fire Engine company gave their annual supper in Grand Army hall, last evening. Five tables were handsomely spread and plates were laid for eighty persons. Tropical fruits and nuts ornamented the tables, and the whole affair was in keeping with the generous hospitality which has always marked these entertainments. There were present Chief Engineer Carrier and his assistants, members of the city government and honorary members of the company. Interesting addresses were made by Chief Engineer Carrier and others, a few songs were sung, and an hour or two was pleasantly spent in the hall. The company have the hearty thanks of the BULLETIN force for their courtesies extended to the craft.

Death of Hiram P. Arms, D. D.

The Rev. Hiram P. Arms, D. D. of Norwich Town died between six and seven o'clock last evening, at the age of eighty-three years, after an illness of about one month. He was born in Old Windsor, Conn., June 1st, 1799, and was a descendant in the fifth generation of William Arms of Deerfield, Mass. He fitted for college under the tuition of the Rev. Nathan Perkins of Amherst, Mass., class of 1795, and at Phillips Academy under John Adams, LL. D., class of 1795, in 1834 he was graduated from Yale college. He was married to Miss Lucy Ann Wathams of New Haven, September 12th, 1824. After graduating he took charge of the Kingston Academy, N. Y., for a year or two.

After preaching several years in Sing Sing, N. Y., and Longmeadow, Mass., he was ordained at Hebron June 30th, 1830. A fruitful ministry of two years there was followed by one equally prosperous over a new church in Wolcottville, Conn., lasting three years and a half. August 16, 1836 he was installed pastor of the First church of Norwich. The following year, in July, his wife died leaving five children, of whom three are still living, Mrs. Kate B. Fisher of Oakland, Cal., Frank H. Arms, paymaster in the United States navy, and the Rev. William F. Arms of Sunderland, Mass.

In 1838 he married Miss Abby Jane Baker of New York city, who died suddenly August 10th, 1878, while on a tour with him in Canada. Here he labored most acceptably and faithfully for thirty-seven years with the First Congregational society, being restored at his own request in 1873. In consideration of his long and able services, the society presented him with a life annuity, which gave him and his family a comfortable support, and from that time until his death he remained among his people as the revered pastor *emeritus* of the church.

The Rev. Edgar F. Clark, in his history of the Methodist churches of this town, published in 1867, in referring to the high moral and religious culture of Norwich, says: "That the former pastors of Norwich were possessed of talent and influence, is sufficiently evinced by their prolonged pastorships, which had few parallels in New England, and reflect the high est credit on both preacher and people. The church of Dr. Arms in this, as well as many other respects, is *sui generis*, and presents a proud instance of elective conservatism amid the growing and capricious fickleness of the times.

As the issue of the second marriage, he had three children, all of whom are living, Mrs Sarah J. Clarke, wife of the Rev. Wm. H. Clarke, Charles J. Arms, who is in the custom house at Philadelphia, and Theodore W. Arms, paymaster's clerk in the navy. He has over twenty grandchildren living and one great grandchild, whom he baptized at the Norwich Town church last summer.

Dr. Arms had the degree of D. D. conferred upon him by the university of New York. He was the senior pastor of the town, though Dr Alvan Bond's settlement antedates his by one year. Dr. Bond, however, resigned the pastorate of the Second church in 1864, while Dr. Arms continued to be pastor *emeritus* of the First church until his death.

He was for a number of years a member of the corporation of Yale college. He was a member of the Norwich Town board of education for twenty-five years, and chairman of the board for a large part of time time. He resigned the presidency of the board but a few days ago, seeing that his work was done.

In the community in which he wrought so long and faithfully he was honored for his upright character, his progressive spirit, his courage in speaking the truth and his valuable services in matters of education. Truly his long and useful life has verified the declaration of the Psalmist "The Lord preserveth the faithful and plentifully rewardeth the proud doer."

Dr Arms suffered a partial shock of paralysis two or three years ago, from the effects of which he never wholly recovered. He visited the city some four weeks since, but has of late been gradually failing. The last days of his life have been cheered by the constant attendance of children and grand children, and by many a loving remembrance both from present and former members of his church.

Donations Acknowledged.

Please acknowledge the following donations to the Rock Nook home since February 1st. Comfortable, sled and rubber boots, three woollen sacks, three pairs woollen stockings, four copies of "The Nursery," pumpkins, books, two pairs rubbers, two pairs stockings, cakes, preserves.

DONORS.

First Universalist society, a friend, Mrs. A. Y. Hebard, Mrs. Storer, Miss Sarah Huntington, Mrs. G. W. Kies, Mrs. Atwood, Miss Huntington, Mrs. Davies, Mrs. Carpenter, A. E. Davis. Papering and painting halls by two friends; $12 from Theodore, Faith and Nelly; $5 from Mrs. A. E. Carey towards repairs; $5 from Mr. Charles B. Baldwin; $1 from Anon, $1 from Freddie Parkinson, $1 from little boy s birthday gift.

Annual subscriptions since Jan. 1st, 1882: Mr. Lewis A. Hyde, Susie Hyde, Louise Hyde, Gertrude Hyde, Jessie Hyde, George Hyde, Della Dixon Leaves, George D. Coit, Jr., James Dana Coit, $10.00.

By accident, a donation in April 1st, 1881, of $26 00 from the "Busy Workers," was omitted in printing the annual report. We wish to acknowledge it now with the names of the donors. Misses Rose Lanman, Helen Buckingham, Maud Buckingham, Helen Perkins, Lillian Huntington, Annie Lippitt, Tillie Converse, Hattie Tingley, Kittie Johnson, Lulu March, Margaret Greene, Lulu Reynolds, Alice Raymond.

Eighteen cedar posts, not before acknowledged, given by Mr. Jabez B. Baldwin.

MRS. GEO. D. COIT, Treas.

Meritorious Pupils.

Record of perfect attendance in the Greeneville public schools for the term ending March 24th, 1882:

Room No. 1, primary building—M. Ella Taylor, L. W. Stetson, Hattie A. Lee, teachers—Average attendance 26. Neither absent, tardy nor excused, 4. Fannie Valentine, Martha Duff, Mary Reynolds, Michael Campion.

Room No. 2, primary building—Mrs. H. W. Stetson, Miss J. E. Lillibridge, teachers—Average attendance 25. Neither absent, tardy nor excused, 8. Frank Andrews, Robert Balfour, Lesley C. Davidson, Bessie A. Ingraham, James McPherson, Charlie Marsh, Walter Norris, Jessie Gilmour.

Room No. 3, large building—Miss L. R. Hill, teacher—Average attendance 33. Neither absent, tardy nor excused, 3. Agnes F. Campbell, Robert F. Munro, Bessie M. Palmer, Peter McIsaac, Herbert D. Armstrong, John H. Sisley, James A. Cherry, George F. Usher.

Room No. 4—Miss M. E. Lee, teacher—Average attendance, 46. Neither absent, tardy nor excused, 6. Herbert E. Carey, William Gorton, Walter Murray, Nettie Gordon, Annie Critchley, Marion Pierce.

Room No. 4—Miss Annie M. Rose, teacher—Average attendance, 34. Neither absent, tardy nor excused, 6. Louisa A. Balfour, Myra A. Bottomley, Martha Campbell, Lizzetta Powell.

Room No. 7—Miss S. E. Gardiner, teacher—Average attendance, 37. Neither absent, tardy nor excused, 4. James C. Henderson, Elizabeth S. Brown, Isabelle T. Service, Lillian O. Valentine.

Room No. 8—Miss R. Jennings, teacher—Average attendance, 34. Neither absent, tardy, nor excused, 6. Frank B. Bridgman, George Morris, John Young, Barbara McPherson, Helen E. Montgomery, Grace D. Armstrong.

Room No. 9—Miss L. F. Arnold, teacher—Average attendance, 32. Neither absent, tardy, nor excused, 9. Wm. McKnight, Frank Matteson, John Service, Archie Torrance, Clinton Bromley, Fanny Karnshaw, Mary Henderson, Louise Stovey, Edith Maynard.

Room No 10—S. C. Miner, principal, Miss S. A. Armstrong, Miss M. A. Lindsay, assistants—Average attendance, 54. Neither absent, tardy, nor excused, 14. Lillie O. McDonald, Jennie E. Torrance, Alice E. Gardiner, William A. Montgomery, John S. B. Breckenridge, Helen E. Gilmour, Rosa E. Balfour, Emma Martin, Margaret A. Scott, Mary E. Hynans, Benjamin H. Palmer, Charles O. Fuller, Robert T. Cherry, Frank E. Durfey.

NEW LONDON

The *Telegram* will observe fast to-day by not issuing.

Fast day exercises will be held to day in the various churches.

The "Dough Heads" and "Boss Nine" will try titles on the base ball field to day.

The post office will be open to day from eight to eleven A. M. and from five to six P. M.

Capt. Pelton, after a long illness, has resumed duty in the pilot house of the City of Worcester.

Harrison's Photos were exhibited to a smaller audience last evening than the merits of the piece deserved.

It is said that James H. Hill, proprietor of Blaine block on Main street, intends to fit the upper part of the building for tenements.

In the police court, yesterday, Rose Clark, Mary Gilmore, Susan Murray and George Lewis were arraigned for violation of the liquor law, in keeping places reputed to be places where liquor is kept for sale. All pleaded guilty and each fined $20 and costs. Jeremiah Connel was fined $5 and costs for being drunk and disorderly.

The Konomocs entertained the Blackstones of Norwich at the Crocker house, last night, in royal style. The occasion was the presentation by the Blackstones of a handsome and elaborate testimonial in the shape of a large frame containing photographs of the members of the Blackstone company. The party that sat down to the supper consisted of the Konomocs, the Blackstones, Chief Thomas and Assistant Chief Sholes, and G. W. Russell, the latter of whom acted as orator of the occasion.

The New London County Medical society held a meeting in the Young Men's Christian association rooms yesterday forenoon. Dr. Kinney was re-elected president, and Dr. Peck of Norwich Town, clerk. The following new members were admitted: Dr. La Pier, Dr. E. P. Brewer, Dr. W. H. Dudley. Delegates to the State Medical society, Dr. Griffin of Old Lyme, Dr. Cassidy of Norwich, Drs. Stanton and Braman of New London, and Dr. Woodward of Franklin. Delegates to the American Medical association, Dr. Kinney, Dr. Porter and Dr Brayton of Stonington; censors, Drs. Porter and Paddock. An obituary of the late Dr. Dyer was read by Dr. Kinney. Dr. Burchard read a paper on "Poison accidents by mistaking of medicine," and Dr Porter a paper on "Memories of Medical Life." The next meeting will be in Norwich, the first Thursday in April, 1882.

GENERAL ASSEMBLY.

Legislative Miscellany.

FINAL ADJOURNMENT

HARTFORD, April 6th, 1882.

By concurrent vote of both houses, to-day, the date of final adjournment was fixed for April 19th. If the end is reached two days later than that it will be as early as many believe is now possible.

BUSINESS AHEAD.

The hard worked committee on railroads have on their file a dozen matters yet to be acted upon. Among these are the question of running Sunday trains about which there has been some complaint, the proposed amendments to the general railroad law and petition of the New York & New England road for the privilege of issuing $6,000,000 worth of new bonds. This road proposes to buy the $2,000,000 of its bonds held by the state of Massachusetts and also to double track its road from Hartford east. Now that the Parallel road contest is over the members of the committee have shaken hands, buried the hatchet and work together calmly, dispassionately, brotherly.

THE BOOKSELLERS' INVESTIGATION.

Secretary Northrop was further heard this afternoon upon the affairs of his office. Inquiry first turned upon the secretary's two tours in Europe which cost $2,000 and $700 respectively. These were in part borne by the state and in part in other ways. The statute allows the secretary a maximum amount for his yearly expenses of $500. During these two years this amount was exceeded but during three years the extreme limit had not been used so that the average for Secretary Northrop's entire term of service has been about $300 per year. As to these travels, he maintains that they were for the purposes of observation and study of educational methods and that the state has been sufficiently remunerated by the increased value of his services. He has nearly every year paid his wife at state expense for her services to him in copying, etc. One year this amounted to forty dollars. The inquiry was extended to payments made his son in law for entertaining lecturers on the occasion of an institute at Clinton when rainy weather prevented their going to the hotel. His vacations, purchase of trees and saplings, relations with the Chinese and Japanese governments and his part in bringing students to this country, and his duties at the State Normal school were all searchingly and minutely inquired about. Mr. I. N. Carleton of the Normal school was closely interrogated as to Secretary Northrop's supervision of the institution and the utility of his services. The hearing awakens considerable interest, especially in Hartford and New Haven.

Senate.

BURIAL OF SEVERAL MATTERS

The senate adhered to its former action upon the bill to prevent the granting of divorces on insufficient grounds.

The numerous petitioners for change in the factorizing laws were given leave to withdraw.

The senate voted to adhere to its former action upon the applications of Marshall Jewell and others for the charter of the New York, Connecticut & Boston railroad company.

Senator Dennis offered a resolution temporarily removing the quarantine of those Durham horses so that they could be brought to Hartford to be seen by members of the general assembly. Senator Hoyt suggested that glanders is a contagious disease for men as well as animals and the proposed action would be dangerous. The resolution was received and then rejected as a huge joke. Later in the day the senate recommitted to the committee on claims its report on the matter of compensating Mr. Merwin.

THE LICENSE LAW.

At 11 o'clock the special order was taken up. Senator Hammond said that all the house amendments were sanctioned by the committee on temperance. Although one or two of them were not entirely satisfactory, at this late day it was thought better on the whole to accept of the bill as amended. House amendments were adopted in the order of the passage in the house.

Senator Mills objected to the amendment providing for the recording of licenses in the town clerk's office instead of as now in the county clerk's office, Senators Hoyt Hammond and Coit expressed the hope that the amendment would pass in order to prevent a disagreement of the two houses, suggesting that by a supplemental bill the evils complained of could be provided for. Senators Bradstreet and Seymour opposed the amendment. The senate was evenly divided and the chair voted in the affirmative.

All the house amendments having been concurred in, Senator Hammond thanked the senators for their action in following his suggestion. He asked the unanimous vote of the senate in support of the bill as amended. He spoke of the great labors of the temperance commission. There was everywhere a growing sentiment against the unrestrained sale of ardent spirits. The commission had taken unwearied pains not to get ahead of the sentiment of the country. The commission felt that they had presented a law which no honest person could object to. Those who wished to carry on the business could not object to the provisions of this act. He trusted that the bill would be passed unanimously.

Senator Hills moved that the bill be tabled for printing with amendments. So many amendments had been made that he did not know what the bill contained. He did not want to defeat the bill. He wanted a strong license law but he could not be sure that this is the one. Senator Hoyt opposed delay, and thought the senate knew well what it was doing. Senators Seymour, Alsop, Gunn, Strickland and Bradstreet favored such action and the motion prevailed.

The matter thus goes over for final action till Tuesday when 500 copies will be in print.

PRESIDENT ARTHUR'S VETO.

Senator Mills called from the table the resolution thanking President Arthur for his veto message, and opposed the resolution. He did not like to see too many of the heathen Chinese coming to this country. Passed with small negative vote.

OTHER MATTERS.

The resolution incorporating the Mexican International Railroad company was amended and passed.

The bill prohibiting the selling of game for exportation from the state under penalty of $7 to $50 was passed.

The important bill confirming the lines established by the shell fish commissioners separating state and town oyster grounds was tabled temporarily.

The bill passed making actions by receivers of insolvent insurance corporations privileged in order of trial.

The bill authorizing women to vote at election of trustees of Methodist Episcopal churches and changing date of election from September to January was indefinitely postponed. Senator Hoyt thought it unnecessary.

The bill making interest on unpaid indebtedness to the school fund chargeable at nine per cent. passed.

The bill striking out section 3 of last winter's act concerning irregular medical practitioners was passed. The law thus amended simply applies to itinerant practitioners without any exception as to particular persons.

The bill was also passed which repeals the law of 1880 designed to prevent the spread of glanders by giving authority to the board of agriculture to kill animals so diseased and requiring owners to kill them on due notice.

At 2 o'clock the senate adjourned till 10.30 A. M. Tuesday next.

House.

COMMITTEE ANNOUNCEMENTS.

The following reports were presented:

Of the state library committee appropriating $2,500 for library.

Of cities and boroughs against reducing fares of New Haven and Westville Horse railroad to five cents, a compromise having been agreed upon.

Of incorporations favoring the restoration of rights to the Canopy Frame company of Willimantic.

Of the judiciary allowing women to vote in town and school meetings on educational matters and may hold school offices.

FOREIGN ATTACHMENT

The bill for the passage of which 10,000 voters petition provides that in attachments of personal services for debt fifty dollars shall be exempt. Mr Cooley of Hartford spoke at length in favor of the bill. Mr Beckley of New Britain opposed it. The report of the judiciary committee was accepted and the bill rejected.

AGRICULTURAL EXPERIMENT STATION

The resolution appropriating $35,000 for the erection of an agricultural experiment station near New Haven was advocated by Mr Cowles who said its location would be decided by a board of trustees with the governor as its head. Mr Robertson of New Haven thought this one of the most important measures of the session. Messrs. Cleveland of Brooklyn and Curtis of North Branford supported the resolution and it passed. The latter gentleman said he wanted the farmers better cared for and the rural towns made to bud and blossom as the rose.

REFORM SCHOOL

The bill increasing the rate of board at the institution one dollar per week was amended at Mr. Ripley's suggestion to one year's change and passed.

MISCELLANEOUS

The house adhered to its former vote on Parallel road.

On motion of Mr. Ripley the resolution proposing a constitutional amendment prohibiting manufacture and sale of intoxicating liquor was made the special order for Tuesday next at noon.

The appropriation of $5,000 to Thomas Lamb for labor and material on the state capitol was voted.

The bill allowing towns to consolidate as one school district was rejected.

The house adjourned till 11 A. M. Tuesday.

Yale's students scattered this week for vacation.

The state board of education met Wednesday to consider certain alterations in the plans of the new normal school building. The governor and lieutenant governor, and Professor Sumner and Mr. Arms, the two new members, were present. It was voted not to make the alterations that were proposed. The board took no action upon the Northrop matter. The investigating committee invited the board to be present at the hearing, but the invitation was not officially accepted, although Professor Sumner was in the room part of the afternoon.

MARRIED.

PAGE—ROSE—At Norwich, April 5th, by the Rev. L. W. Bacon, Mr. Elmer E. Page to Miss Annie M. Rose, both of Norwich.

MAFFITT—GRANT—In this city, April 6th, by the Rev. Ezra Tinker, Mr. Lowell H. Maffitt to Miss Ida L. Grant, both of Norwich.

DIED.

ARMS—At his residence in Norwich Town, on the evening of the 6th inst., in his 83d year, the Rev. Hiram P. Arms, D. D., pastor emeritus of the First church in Norwich.

Funeral services in the church, Monday afternoon, 10th inst., at 2 o'clock. 3t

New Advertisements.

FOR RENT—One or two furnished rooms. Inquire at 33 School street. apr7 d

ANNUAL SALE OF SLIPS

Will take place at the Universalist Church on MONDAY EVENING, APRIL 10TH, At 7.30 o'clock. [apr7d3t] Per order Trustees.

WANTED—A COMPETENT MAN

For General Outdoor Work for the Season. WM. A. AIKEN, 65 Washington Street. apr7 d

THE Annual Sale of Slips in the Broadway Church WILL BE HELD At 7.30 p. m., Wednesday, April 12th.

L. BLACKSTONE, E. H. BEAVENS, E. R. THOMPSON, } Society Committee.

apr7 did

NOW IS THE TIME TO GET YOUR Hats and Bonnets Bleached, Pressed and Dyed.

I have all the Spring Styles, and am prepared to Dye all the Fancy Colors, Maroon, Cardinal, Navy Blue, Light Blue, Olive Green, Black and Brown. GEO. W. PIKES, at the Old Bleachery, No. 10 Cliff Street. Open from 7 A. M. to 9 P. M. apr7d

THE BOSTON STORE.

NEW BLACK DRESS SILKS.

NEW Colored Dress Silks.

REID & HUGHES

Desire to call attention to a large shipment of

BLACK AND COLORED SILKS,

Which have just been received. For excellent Finish and splendid Wearing Qualities, these Goods excel any other Silks in the Market, and we guarantee our Prices to be fully as Low as New York or Boston quotations. Also a magnificent assortment

MOIRE SILKS,

Black and Colored Satins, ETC., ETC.

To the great number of daily inquiries we have regarding the time when the Railroad Cash Carrier will be in operation, we would say that we expect the system to be in full working order on Wednesday 19th.

REID & HUGHES, Boston Store.

apr 4 2w

New Advertisements.

LOST—A pocketbook containing a small sum of money. The finder will be suitably rewarded by leaving it at the office of the Henry Bill Publishing Company. apr7 d3t

BREED HALL.

A Welcome Star in Norwich.

The Great Comedy Success of the Past and Present Season.

Tuesday Evening, April 11th.

APPEARANCE OF THE RARE COMEDIAN

SOL SMITH RUSSELL.

IN HIS FAMOUS CHARACTER OF

TOM DILLOWAY,

Introducing his Famous Songs and Character Specialties, in J. K. Brown's New Comedy Drama entitled

EDGEWOOD FOLKS.

Received everywhere with Screams of Laughter. Supported by a Specially Selected Company of

Superior Dramatic Artists.

ADMISSION ..... 35 and 50 Cents. RESERVED SEATS ..... 75 Cents. For Sale at Noyes & Davis', Saturday, April 8th. apr7 d

BOCK BEER,

BOCK BEER, FROM THE F. M. Shaefer Brewing Co., NOW ON DRAUGHT AT ALL OUR CUSTOMERS'.

Will Deliver in any Part of the City if Desired.

E. MARX.

apr7 d3t

CASH PRICE LIST

LADDERS, STEPS, &C.

After 35 years' experience we have decided to adopt the one-price system.

Ordinary ladders	8 to 14 ft. long,	10c per ft
" "	20 to 26 " "	12½c "
" "	28 to 30 " "	15c "
Step ladders, plain		30c per step
" " table		35c "

" " similar to what is usually kept at 90c stores, 15c per ft. Clothes-horses from 75c to $1 00 each.

All ordered stock for painters, masons, factories, fire departments, etc., sold in like proportion. These goods will be delivered from the wagons free of expense, or to the purchasers nearest depot (if of good standing), at a slight charge in addition for freight. Our facilities for the manufacture and delivery of this class of goods are unsurpassed, and our name for good, honest work we will leave with the public as it is known throughout the N. E. States.

C. E. BISHOP & CO., Corner Capen and Main Streets, HARTFORD, CONN.

apr7 d1t

Sale of Slips.

THE ANNUAL SALE OF SLIPS in the Second Congregational Church will be held WEDNESDAY, APRIL 12TH, AT 7.30 P. M.

JOHN MITCHELL, CHARLES J. KING, CHARLES SPALDING, } Society Committee.

Norwich, Conn., April 5th, 1882. apr6 did

Legal Notices.

AT A COURT OF PROBATE HELD at Norwich, within and for the District of Norwich, on the 5th day of April, 1882.

Present—S. T. HOLBROOK, Judge.

Estate of John T. Adams, late of Norwich, in said district, deceased.

Ordered—That six months from the date hereof be, and the same are limited and allowed for the creditors to bring in their claims against said estate, and the executor of the will, John D. Park of said Norwich, is directed to give public notice to the creditors of said estate, to bring in their claims within said time allowed, by posting the same on the public sign-post nearest the place where the deceased last dwelt within the same town, and by publishing the same in a newspaper published in Norwich, and return make to this court of the notice given.

Attest— S. T. HOLBROOK, Judge.

apr6 d3t

Amusements.

BREED HALL, - - - NORWICH.

ANDREW & HARRIS ..... MANAGERS.

FAST DAY.

Friday, April 7th, 1882.

SPAULDING'S Unrivalled Specialty Company.

FOUNDED 1866,

AND HEADED BY

GEORGIE DEAN SPAULDING,

America's Greatest Harpist, Cornet and Staff Bell Soloist, assisted by a Complete Troupe of

Hand and Staff Bell Ringers,

The popular organization of America, who will appear in musical specialties. Two and a half hours' genuine, hearty amusement.

PEOPLE'S POPULAR PRICES.

GENERAL ADMISSION ..... 25 Cents. RESERVED SEATS ..... 10 Cents. Reserved Seat Tickets can be secured at Noyes & Davis', Tuesday, April 4th. apr3 did

GRAND EXCURSION

To Colorado, New Mexico and California.

Leaves New York on THURSDAY, MAY 4th 1882, for a delightful tour of fifty five days. Nine thousand miles travelled by trains of Pullman and Silver Palace cars. Every luxury, and all expenses for first-class travel, hotels, carriage drives, &c., included in the price, which is only

$450.00.

Splendid opportunity, never before offered, to visit the wonders of the great

AMERICAN CONTINENT.

Full particulars in special Programme free by mail on application to

THOS. COOK & SON, 261 Broadway, N. Y., 71 Church St., New Haven, Conn. C. A. BARATTONI, Manager. feb20 d&M.W.F&w4m

Wants.

WANTED—A competent girl to do general housework, with the exception of washing and ironing. MRS. S. L. SPRAGUE, 19 Broadway. apr7 d

BOARD in a small private family for gentleman and wife. First class accommodations at a moderate price. Location central and pleasant. Address for particulars, P. O. Box 1080. mar31 d

WANTED—An American woman, competent to do and to take charge of housework in all its branches, and the overseeing of other help. A woman from the country preferred, and to one who is adapted for the place a good position is offered. Address C. S. E., P. O. Box 58, Norwich, Conn. mar31 d

WANTED—Families with frame summers, also owners of BALTIC HILL, Baltic Conn. jan24 d&w

Musical Merchandise.

PIANOS.

ORGANS! MUSIC!

A Fine Stock on April 3d.

AT

125 MAIN STREET, NORWICH

A. H. CHAPPELL,

GENERAL AGENT

FOR

EASTERN CONNECTICUT,

(including New London and Windham Counties)

FOR

Steinway & Sons, Chickering, Weber, Haines, Gabler, Fischer,

PIANOFORTES.

Smith American, AND Shoninger's Cymbella ORGANS.

Having secured the Sole Agency for the above Territory, I offer to purchasers of Pianos a choice between the

THREE LEADING PIANOS OF THE WORLD,

STEINWAY, CHICKERING, or WEBER.

To those who wish a good Piano for a Lower Price than any at which the above can possibly be furnished, I offer the

NEW HAINES UPRIGHT,

Of Magnificent Tone and Finish, rated by great Artists, such as Campanini, Marie Roze, etc., and rapidly entering into competition with the (fourth) higher priced Pianos.

Gabler Pianos,

Grand, Square or Upright. Durable above all others. Well established reputation. The best medium priced Piano manufactured.

Fischer Pianos,

Established 1840. A Well-made, Durable, Good Toned Piano, fully guaranteed, at a very Moderate Price.

On any of the above Pianos I offer

LOWER CASH PRICES

Than can be obtained of the makers in Boston or New York. Purchasers may select instruments in the ware room of the manufacturers whenever they prefer to do so; or instruments to suit their tastes, as regards Tone, Action and Finish will be carefully selected by myself in the factories.

The Smith American Organ

(First Prize at Melbourne, Australia, 1880), have the reputation and handsomest cases of any Organ manufactured.

The Shoninger Cymbella Organ

is the only Organ containing the Chime of Bells, an instrument of fine Tone and the most popular Organ in existence. Pianos and organs on instalments when desired. Instruments taken in exchange.

Music from G. Schirmer, Pond & Co., etc., etc.

Music for Piano Solo, Music for Piano, 4 Hands, Music for Piano, 6 Hands, Music for 2 Pianos, 4 Hands, Music for 2 Pianos, 8 Hands, Music for Church Organ, Music for Parlor Organ, Music for Piano and Organ, Music for Piano and Violin, Music for Piano and Violoncello, Music for Piano, Violin and Cello, Music for Piano and Saxophone.

Vocal Solos, Vocal Duets, Vocal Trios, Vocal Quartets, Songs, New and Old, for all voices. Musical Instruction Books for all Instruments. Musical Merchandise of every description, for trimming Violins, Guitars, Music Boxes, Accordeons, Banjos, Harmonicas, Music Stands, Pitch Pipes, Bones, Triangles, Tambourines, Drum Heads, Metronomes, Picks, Patent Clippers.

Band and Orchestral Instruments of all Descriptions.

A fine line of Orchestral and Band Music just received from Carl Fischer.

A. H. CHAPPELL,

125 Main St, Norwich, Ct.

AND

69 State St., New London, Conn.

apr4 d

24x

Norwich Morning Bulletin.

VOL. XXIV. | Entered at the Post Office at Norwich, Conn., as Second Class Matter. | NORWICH, CONN., SATURDAY, APRIL 8, 1882. NO. 8167

NEWS BY TELEGRAPH.

A TERRIBLE CYCLONE.

A Kansas Town Destroyed—A Terrible Waterspout Loss of Life and Property.

TOPEKA, Kan., April 7.—A cyclone, which started near Raymond, Rice county, last night, moved in a northerly direction and prostrated the telegraph poles when it crossed the Santa Fe railroad tracks. John Wilson's house was blown down, and Mrs Wilson was killed and a Mr. Parker was fatally injured. Several other large and strongly built houses were demolished in the neighborhood.

Proceeding northward the storm struck the new and thriving town of Chase, demolishing twenty out of the twenty-six buildings in the place, and throwing cars from the track. Mr. Reed, a hotel keeper, was killed, and his wife fatally injured. Another woman and child were also killed at about the same time in the evening. All the inhabitants of Chase were more or less injured. The people are living in box cars, and many families are in a destitute condition.

A small cyclone passed through the eastern part of the county, but it did but little damage. It was accompanied by a veritable waterspout, pouring a deluge of water in some places and drowning everything loose in other spots. The wind sucked all of the water out of the wells. As the cloud approached Chase it was in the shape of a funnel, whirling and twisting with fearful velocity.

Three Lives Lost in a Hurricane in Michigan.

EAST SAGINAW, Mich, April 7.—News from Clyde Station says a terrible hurricane passed near Highland Station, on the Flint & Pere Marquette road, south of Holly, early yesterday evening. The extent of the damage done is not yet known, as the telegraph line was blown down. The dwelling of a man named Crandall was blown down. Crandall and one child were killed and a daughter severely injured. A Mrs. Taylor of Pontiac was also killed, and several other persons more or less injured. The hurricane covered an area of less than half a mile wide, but is reported to have levelled everything in its path.

A Whole Family Transported by the Wind.

CHICAGO, April 7.—A terrific tornado swept through the township of Kalamo, Eaton county, Michigan, last night doing immense damage. Several lives are reported lost and many injured. In Oakland county, Lafayette Randall, his sister and little boy and Mrs. Henry Tyler were killed. A sister of Horace Sherman of Kalamo was killed and the whole family carried fifty rods, thrown into a swamp and badly bruised.

NATIONAL CAPITAL.

Compulsory Retirement of Army Officers.

WASHINGTON, April 7.—The older officers of the army are naturally opposed to the compulsory retirement clause in the army appropriation bill as passed the house, and will exert their influence to have the provision stricken out by the senate. The influence of officers is much greater in the senate than in the house, due largely to the closer social relations of senators with officers, and it may be that they will secure votes enough to throw the amendment out. The army, of course, is divided in sentiment on this question. The older members naturally oppose it and the younger favor it. General Sherman, however, and some other officers who would be affected by the change, advocate its adoption.

The Anti-Cameron Movement.

Senator Mitchell of Pennsylvania has written a letter, which is really a declaration that the Cameron dynasty must be overthrown, although he does not openly make war on any one. But he does insist that the spirit of the old leadership must be changed, and that the councils of the party must be broadened and liberalized. He believes that the true inspirations and the enduring strength of republicanism came from the people, and he would establish the principle of popular rule as the basis of party action. He sees as plainly as every intelligent observer that the management which has prevailed has been well nigh fatal in the party, and that it must be redeemed from the blight of this system if it would survive with any vigor. He declares himself against the political leaders who have justly produced so much popular discontent, and demands a full conference at a state convention.

Small Matters.

This morn a fire broke out on Seventh street in the petrol and oil store of John Rynard, Jr., which caused considerable anxiety for a time, but was eventually gotten under control.

There was no meeting of the cabinet to-day owing to the desire of the president to observe Good Friday.

The Zuni Indians have many kind things to say about their reception in Boston, including their visit to "The Great Water." They will go to Carlisle, Penn., next week to visit the Indian schools there.

The Vermont association here has elected John H. Thompson president and will give a maple sugar party next week.

The secretaries elect and incumbent of the interior had a long conversation to-day on the duties of the department. Mr. Teller will not assume office before Wednesday.

General Sherman rejoices over the passage of the bill for the compulsory retirement of army officers.

For the first time since 1865, the postal department receipts exceeded the expenditures by $675,134 for the quarter ending Mar. 31st, 1881.

FORTY-SEVENTH CONGRESS.

HOUSE

CORRUPTION IN THE GOVERNMENT—THE TARIFF COMMISSION BILL.

WASHINGTON, April 7.

The senate was not in session to-day.

In the course of the preliminary business in the house, Mr Blackburn (Ky.) introduced a resolution directing the committee on expenditures in the war department to inquire what, if any, abuses exist or have existed in the adjudication of claims in the quartermaster general's, the commissary general's and the third auditor's offices, and report their findings together with such recommendations as it may deem proper for the enactment of such laws.

Mr Hubbard (N. J.) offered as a substitute a similar resolution but with a preamble reciting that it had been asserted on the floor of the house by a member that he had evidence in his possession which showed that certain clerks of the government had acted fraudulently and corruptly.

Both sides at 2.05 went into committee of the whole on the tariff commission bill.

Mr. Haskins, Kan., advocated the passage of the bill.

The committee at 4.00 rose and the house took a recess until 7.30.

The evening session was for the consideration of pension bills.

Base ball Friday: At New York, Metropolitans 11, Yales 5. At Boston, Bostons 17, Dartmouths

CRIMES AND ACCIDENTS.

Defalcation of a County Treasurer.

READING, Pa, April 7.—The accounts of Adam Dundore, ex-county treasurer of this county, are short about $30,000. The news, as it was whispered around, created great excitement. It was popularly supposed that when Dundore was elected county treasurer he was a wealthy man, but it seems that he was then embarrassed almost beyond recovery. By a curious turn of politics he was nominated for county treasurer. Being hard pressed on all sides he began to use the county's money for his own purposes and it is said that he found even the county revenues insufficient for his necessities for a time and shortly after he came into office he borrowed considerable money. Afterwards, in express violation of the law, he went extensively into the business of discounting notes and shaving paper, using the county money for that purpose. It is said that he was very reckless in his business and would take paper which no prudent man would have negotiated and consequently lost heavily and scattered the money of the county far and wide. It is now said that Dundore has disappeared and it is believed that he has gone west.

A $100,000 Theft by a "Blind" Man.

CHICAGO, April 7.—A La Salle, Ill., special says P. Maikles of Pittsburg, Pa., was robbed of a satchel claimed to contain $100,000 in mining stocks last night on the eastern bound passenger train on the Chicago, Rock Island & Pacific railroad by a blind man, whose name is said to be Davis, and who got off the train at this point. Maikles discovered his loss at Ottawa, and returned to La Salle. Davis was arrested in the Harrison house office, with the securities in a casket, while he and a boy who accompanied him was engaged in burning them in a stove; $16,000 were destroyed in this way.

Miscellaneous Misdeeds and Mishaps.

Joseph Smith, a lecherous negro, was lynched at Winfield, W. Va., Friday, for a recent crime.

At Anthony Comstock's instance, Westley M. Yeager has been arrested in Providence for sending obscene letters through the mail.

James Fitzgerald, who victimized Charles Francis Adams, has been held in $25,000 bail.

Frank, brother of Jesse James, is believed to be alive and not 500 miles from St. Joseph. He is expected to revenge Jesse's death.

Patrick Skelley of Hopkinton, Mass., killed his sixteen year old son with an axe Friday. He has twice attempted suicide. He was probably crazy.

Wm. H. Winans, city treasurer of Newark, N. J., was arrested Friday for raising a city warrat from $155 to $2,155.

Henry Abbott of Swanzy, N. H., has been missing since Wednesday. He was last seen in Boston. Foul play is suspected.

The boiler of the steamer Bellamac exploded near Brownsville, Wis., Friday. Five of the crew are missing, one is dead and three probably fatally injured.

THE METROPOLIS.

Good Friday Observed.

NEW YORK, April 7.—In commemoration of Good Friday services were held in all the Roman Catholic and Episcopal churches throughout the city.

The courts were closed here to-day, as were also the produce, stock, cotton and other exchanges, but the post office and custom house were open as usual.

Stock and Produce Gambling Investigation.

The special state senate committee appointed to investigate the system of making "corners" and dealing in "futures" will begin their labors in the Metropolitan hotel in this city, at noon to-morrow. Among the witnesses to be examined are Wm. H. Vanderbilt, Chauncey M. Depew, Hugh J. Jewett, George R. Blanchard and other prominent citizens.

Rose Kelly Makes a Speech.

At a meeting of the Tammany general committee last evening, John Kelly in response to urgent calls spoke at length. He began by saying the Irish people would never get their rights unless they kept up the agitation of the land question. "The president of the United States," he said, "in his veto of the anti Chinese bill, says that twenty years is too long a period to keep the Chinese away from this country. In my opinion no period is too long to keep out people who are of no use to the country. If the Chinese wish to come with their families and settle, they are welcome. But they must not be permitted to come here as slaves."

Mr. Kelly then spoke on the condition of the democratic party in this state. He repelled the charge that Tammany defeated Hancock in 1880, and commended the action of Tammany's representatives in the legislature. In his opinion the democracy can never succeed under its present leadership.

Woman Suffragists and Dakota.

The state executive of the woman suffrage party last night instructed its chairman to memorialize congress in behalf of the party against the admission of Dakota with its women disfranchised, and calling on the New York senators and representatives to oppose that state's admission unless suffrage is secured to its women.

PERUVIAN BARK.

Mr. Shipherd Further Examined.

WASHINGTON, April 7.—Mr. Shipherd was promptly in attendance at the rooms of the foreign affairs committee at 2 o'clock, accompanied as usual by his wife. His testimony in substance was that the company originally intended to offer Grant the presidency. His letter to Senator Jones made them change their minds. Conkling was one of their counsel. Conferences with Grant produced more harmonious relations. Prospectuses were sent to several senators and to Mr. Hewitt (N. Y.). The latter sent a courteous verbal response, and that was all the relation he had with him.

Quoting part of the witness' testimony Wednesday, Mr. Rice asked him whether he had any other reasons than those then stated for believing in advance what he affirmed he did believe of General Hurlbut. Witness replied that he had General Hurlbut's letters and some correspondence that was closely affiliated with them. The witness thereupon produced several letters from Minister Hurlbut which were read.

The witness quoted Scott Lord as pronouncing Hurlbut a "double damned deep dyed villain," sentiments warmly endorsed by Senator Eaton and others.

Mr. Shipherd continued at great length, but the developments were not of general interest.

The committee then adjourned until to-morrow.

NAUTICAL

Steamship Arrivals.

At New York, Bengala from Mediterranean, Pollux from Amsterdam; William Barbour from Naval Island; Alba from Bermuda.

At Southampton, Elbe from New York.

At Bristol, Australia from New York.

At Queenstown, Nevada from New York.

At New York, State of Indiana from Glasgow and Marengo from Hull.

METHODIST CONFERENCE.

Mr. Whitcher's Expulsion—Ezra Tinker Candidate for Full Connection.

PROVIDENCE, R. I., April 7.—The question of superannuated preachers was the first to come up in the New England southern conference this morning. The case of the Rev. Thomas Ely of Providence was considered and referred to a committee. The characters of a number of other ministers were passed and they were continued in their relations.

The Rev. John Livesey, chairman of the committee appointed to try the case of the Rev. W. F. Whitcher, reported unanimous agreement on the following verdict: "We find on his own confession that Wm. F. Whitcher has been guilty of immoral conduct in theft and lying. He is therefore expelled from the New England Southern conference and the Methodist Episcopal church."

The Rev. W. F. Mallalieu spoke in interest of the New England Methodist Historical society.

Charles W. Holden, Benjamin F. Simon, George O. King, Charles S. Davis, Andrew J. Coultas, Jr., W. P. Stoddard, E. Williams and Ezra Tinker, candidates for admission into full connection in the conference were called to the altar and addressed by Bishop Merrill. He explained the relation of candidates to the conference, and passed on to speak of Christian perfection, gave advice respecting pastoral work, and emphasized its importance. All the candidates except Ezra Tinker were then admitted to membership in the conference. His case is laid over for the present. A. J. Coultas, Jr., was elected to deacon's orders. J. G. Sweetzer was discontinued at his own request.

The Rev. George A. Morse was appointed delegate to the next session of the Free Baptist association, to be held in this city. The Rev. A. W. Seavey was appointed assistant secretary in place of the Rev. Mr. Morse. The conference, having been in session three hours and a half, adjourned.

In the afternoon the Rev Dr. Mallalieu delivered an address on the New England educational society, and the Rev. A. S. Hunt, D. D., secretary of the American Bible society, spoke on the work of that society.

Brief Telegrams.

Frederic Drake, the celebrated German sculptor, is dead.

St. Xavier's Roman Catholic church in Cincinnati was burned Friday. Loss $150,000.

South Bethlehem, Pa., reported four deaths from small pox and eleven new cases Friday.

The Right Rev. Frederick Barker, D. D., bishop of Sidney, New South Wales, and metropolitan in Australia, is dead, aged 74. His death occurred at San Remo, Italy.

A torpedo exploded at Toulon, France, Friday as eleven sailors were about to throw it into the river. Three of the sailors were killed and the eight others were seriously wounded.

Another dynamite mine has been discovered beneath the Nicholls railway at the fourth station from Moscow. Many persons have been arrested on suspicion of being implicated.

To a Female Correspondent.

The following is an extract from a genuine letter. We received it a few days ago and have no reason to think that it was merely a clever advertising device of some firm or that the signer is a fictitious person. It shows an utter misapprehension of the newspaper business that we publish it, disguising names and places, for the purpose of setting right any other people, who have the same ideas. It is as follows:

B——, March 22d, '82.

MR. EDITOR, Dear Sir: I venture to send you a fashion letter on millinery with the name of Blank & Co., of this city attached. The firm would not advertise so far from here as Hartford, but will pay me a couple of dollars for writing a letter and using their name. As it is an opening for me to earn a little money with my pen, I am begging the favor of you, to allow it a space in your paper, and one copy for me. I trust that I have not asked too much, and that you can think favorably of my proposition. Will you please let me know if you cannot use it, and I will send postage for its return. But if you use it all you need do is send me one copy, for which favor, in all, I shall appreciate very much. Please send word early, as I must use it in its season. Yours very respectfully, MRS. E.

We did not compel her to send us the return postage. We remailed the fashion letter at once to its author at our own expense and against our established rule. We trust this generous act will in itself convince Mrs. E. that there is nothing mean about us. We can assure her that such is the case; and, if she will begin with that conviction, we can come on to talk of money matters at once and without embarrassment.

In the first place, it is not exactly according to our methods of doing business to print advertisements and let other people collect the pay for them. The *Courant* is 119 years old—the oldest newspaper of continuous publication in the country—but it would have died in its very earliest youth had the attempt been made to bring it up by any such proceedings as this. Just by way of illustration, we will ask Mrs. E. how she would have liked it had every other circumstance been as her letter narrates, except this—that this enterprising millinery firm had offered the two dollars to us, not to her. Could she see any money in it for herself under such conditions? Probably not; and yet that was about our fix.

But reverse it, and suppose the two dollars to be offered to us. We would say simply that a column of the *Courant* costs thirty dollars, and if this article, enclosed to us, were to be condensed into twelve-thirtieths (or two dollars' worth) of a column, about all the millinery it would be likely to suggest would be the evident trimming that we had given it here in the office. We should want the credit for that ourselves.

Two fundamental mistakes prevent concluding this bargain—the two dollars were offered to the wrong party; and they were not enough, if offered to the right party. But we are sorry for our correspondent if she needs the money. A better way for her to earn it by her pen is in copying legal documents at so much a page or in writing letters that are not advertisements and that newspapers are ready to buy for their own merits. Such letters before long will establish your reputation. That is the way to begin. After you've got your hand in, you can join the great procession of professional female correspondents and give up about half of every letter to puffery as a matter of course, charging the expense of the same impartially upon both the puffer and the puffee.

Then you can make up your mind that this is a pretty good world to live in and to puff, and you will seldom blush—except when you think of the time you gave yourself away in this innocent manner before you learned that the true way was to charge both parties and explain to neither.—*Courant.*

Burglars entered the office of the Waterbury City Lumber & Coal company, Wednesday night, blew open the safe and secured the immense amount of $17.

Ecclesiastical News.

Bishop Simpson preaches in Waterbury Sunday.

John Hutchings, a well known dentist in Middletown, died Thursday of consumption.

The third "first Connecticut river shad" was captured at Saybrook Wednesday, and weighed four and a half pounds.

Hiram Hollibird, a well to do farmer of North Brandford, aged fifty five years, committed suicide with a butcher knife Wednesday. Before he lost consciousness he said he was tired of life, and expressed no regrets at the act. Mr. Hollibird had been in ill health for some time and was at times despondent.

The first fire in Danbury Wednesday night was undoubtedly of incendiary origin. The barn belonging to the New York & New England railroad, occupied by E. P. Fairchild, was burned without any known cause. Mr. Fairchild's loss was $600. Next a fire originating in Marsh & Fay's cigar store destroyed Grilling's wooden block. The flames spread rapidly to the south, setting fire to the Pahquioque hotel, occupied by Platt Osborne and owned by the Lyman Keeler estate. Mr. Osborne's loss is between $2,000 and $4,000, insurance is $2,500. The loss on the building is $8,000. There is an insurance on the building and barn of $5,500. The barn was not touched by the fire. This fire is supposed to have started from the explosion of a lamp in Marsh & Fay's store.

A WORLDLY MINDED PREACHER.

The second day of the session of the Methodist conference at Waterbury was taken up for the most part by a sharp fight over the question whether a minister can be located without his consent, the question arising out of a resolution concerning the Rev Senace Howland, who had failed to ask a location and was no longer useful as a travelling preacher. Dr. Buckly, editor of the *Christian Advocate*, led the movement to shelve Mr. Howland, but found great difficulty in obtaining the floor, and as he arose to speak, motion after motion was presented for the purpose of preventing his utterances. He finally succeeded in obtaining a hearing and made a vigorous defense of the law which requires all members of the conference to ask for a location. The fact seemed to be that Mr. Howland was requested by the conference to locate on account of secularity, by which term is meant that in the minds of the members of the conference he is too shrewd in his worldly dealings and has an unsavory reputation for sharpness. No decision was reached.

The "Thirteen Club."

There is a club in New York organized for the purpose, among other things, of showing its contempt for the popular delusion about the fatality attending the number thirteen. It is called the Thirteen Club, and gives dinners at which tables are set for groups of just thirteen persons. A dinner on the 13th, was given at No. 13 Knickerbocker cottage, dinner being served at precisely 8.13 P. M. Each table was lighted by 13 colored candles, and prominent on each were big platters of lobster salad, moulded into coffins, surrounded by 13 little crawfish, and bearing "13" on the coffin plates. The menu cards exhibited the mournful motto, "Moriturite Salutamus." Oddly, also there are a number of honorary members, President Arthur being, it is said, the thirteenth person to accept. Among others who belong are Henry Bergh, Rev P. Seguin, and General James W Husted. The idea is not a new one, and as in the course of time its members must go the way of all the earth, the superstitious will still be able to point to the fatal dinners and justify their beliefs.

The Springfield *Republican* thus comments on these tredecennial spirits:

They hold their dinners at No. 13 of the street, on the 13th day of the month, and, we presume, are filled with grief that they cannot further defy mortality by sitting down at 13 o'clock. They might make up for this by reducing the temperature to 13 degrees and by appearing in number 13 collars and 13 boots, but this would require an abnormal disproportion in the development of the neck and feet, which might affect the results as regards mortality unfavorably. We submit that 13 is not given a fair chance, unless the numbers of the club are mere average humanity. If they are selected risks, as the life insurance men say, we wouldn't give a fig for their impeachment of 13, and shall continue to believe that any given average 13 will ultimately be reduced to 13. We never knew it to fail. When the 13 club have demolished this present piece of resistance, we commend them to attack the character of Friday. We observe that one of the Haverhill manufacturers in rebuilding kept his men at work till after dark so that the first courses of his structure might be laid on Thursday, rather than on Friday. A great many things can be done successfully on Friday, and the club should set about seriously to demonstrate this fact by volunteering to undertake enterprises on that day, even up to hanging in magnitude. No great purpose was ever served by mere dining, even in 13 collars and boots, but the club might point their issues by deputing one or more of their number to appear in these doubly fatal properties, on a single frame work, Eastlake style, before the public faith, with the number 13 collar supplemented by about 13 feet of rope, under the control of a firm but kind-hearted sheriff who knew how to do his duty, as it was understood by 12 men,—12 jurors and a judge. This would be conclusive.

Gleanings.

An excursion steamer took quite a party from Boston to Nantasket beach Thursday, the Bay state's fast day. Ugh h-h-h-h!

Orange leaves, six by ten inches, will be used for fans in Florida this season, it is said, displacing the palmetto leaves.

Various papers are telling their readers where to look for the new comet. The directions are accurate enough, but the comet won't be visible to the naked eye for six weeks yet.

A large public meeting was held in Newport Thursday evening to express indignation over the recent insult to the colored bishop, Dr. Daniel A. Payne, while travelling in the south.

Mrs. Adelaide E. Jefferson of East Bridgewater, Mass., is held under $5,000 bonds for assaulting Andrew J. Blair with intent to kill, and her husband is suing for a divorce on the ground of adultery with the same Blair.

Our government will have four observations of the transit of Venus taken in this country, and four in the southern hemisphere. The latter will be one each at the Cape of Good Hope and New Zealand, and two in Patagonia.

A devoted wife in Arkansas pleaded for months for the pardon of her husband, who was under a seven years' sentence. Wednesday of last week she succeeded. On Thursday word came back from the penitentiary "Henry James died at Lewisburg last December."

Bertha Muller, sixteen years old, of New York, was taken Wednesday morning to Bellevue hospital, suffering from strangulation, caused by swallowing a $10 gold piece. The coin was forced into her stomach. The patient seemed entirely well in the afternoon, and said that she had not felt any inconvenience.

The Chinese question is of more material importance to us that we are apt to imagine. A Springfield man was told in New York the other day by the agent of a wholesale firm, that they ship to China annually 400,000 yards of cotton cloth made in Chicopee and Holyoke. The annual export to China of American cottons is put down at $20,000,000.

Providence has an Enoch Arden named Thomas Donnoughtt, who left his family four years and found a fortune in western gold mines. Returning after his family, he finds his wife married to another man in the belief that Thomas had proved faithless. Thomas has taken his six children to his sang home in California, leaving Mrs. Donnoughtt in the care of the extra husband.

Nora Hurd of Haverhill gets a verdict of $1,000 in a breach of promise case against Samuel D. Evans of Bradford. Evans is seventy years old and a man of property, who has already buried two wives. Miss Hurd is forty years old, and has been for twenty years manager of the stitching department in one of Haverhill's largest shoe factories. The case goes to the supreme court.

The Montgomery White Sulphur springs will be closed the coming season. The place has recently been sold out under the sheriff's hammer. The misfortunes which have attended the springs are no fault of its natural advantages. Its own situation is singularly beautiful, and it is contiguous to several of the great natural wonders of Virginia. It used to be one of the most fashionable resorts in the Virginia mountains.

They moved Sampson, the big elephant, from his stable to the cars in Hoboken Thursday, and while he walked along peacably, several thousand men, women and children "stagged." But the screech of a locomotive scared the monster, and he turned back to the city on a run, whereat the crowd scattered in short order. The keeper, who clung to his back, prodding him and twisting his trunk, subdued him at last, and finally got him aboard the car that was to bear him southward.

Of all fish, the trout are most easily spoiled in cooking. They are only eaten in perfection when thrown from the brook into the frying pan, as their flavor is impaired by handling or by being kept over night. There are several ways of cooking trout, but epicures prefer them fried. After removing the entrails do not wash the fish, but wipe with a clean soft towel. Dust them inside and out with fine Indian meal and fry quickly on a griddle well rubbed with butter. Do not salt until browned. Another way is to split the fish and broil it, serving with parsley and lemon sliced. Larger ones may be boiled and served with drawn butter or egg sauce.

Those who have a soul above buttons need to be informed that the present fancy models draw buttons after small berries and round seed vessels of plants. Blackberry buttons of clustered jet beads are hardly new, but the fancy has been carried further, and drops of dull ebony imitate wild blackthorn berries, with the scar of the calyx at the end, or in metal have the blue bloom of cedar berries fixed upon them. A set in like dark rose hips; others are brightly red as the clusters of black alder. Those in silver and gold are the shape of tiny crab-apples, in dull finish, with a few brightly cut lines. The finest pearl sets have natural tinted grounds, with relief boldly cut and colored in cameo hues.—*Boston Transcript.*

The embargo laid on low neck "waists" for the last two years has been completely removed and the violent reaction in the opposite direction taken in connection with the already existing absence of sleeve, has produced what the French boldly pronounce a "triumph of nudity." Of course, fichus and scarves do what they can to atone for the lack of material in what continues to be called a corsage, though if the price of a dress were in proportion to the amount of stuff in use, there would be a perceptible diminution at the present moment in the cost of ball costumes. The fashion of epaulets is a necessity with the low cut waist, since there is frequently nothing but a bit of lace or ribbon to fasten together the front and back of the dress. A bouquet of flowers or a jewel is considered an ample substitute for a sleeve.—*New York Hour.*

A numerously signed memorial has been presented to Messrs. Moody and Sankey, now at Glasgow, to spend not less than twelve months in London. Among the more than 300 names are those of the Earl of Shaftesbury, Earl Cairns, Earl of Aberdeen, Samuel Morley, M. P., the Rev. Canon Farrar and the Rev. C. H. Spurgeon.

A NOT VERY LOYAL.

During a recent service in the church of Thurnly parish, England, the organist in view of the attempt on the life of the queen, began to play the national anthem. The vicar, the Rev. Mr. Redhead, immediately shouted from the reading desk, "Stop it!" The organist failing to hear the vicar walked up to him, exclaiming so that all the congregation could hear, "Stop it, I tell you!" He then went to the organ blower, stopped the supply of wind, and suddenly brought the anthem to an end. The vicar next shouted to the organist, "I discharge you from ever playing this organ again!" The service then proceeded, but the congregation was considerably excited over the occurrence.

The bull dog's little joke—"There'll be several cold snaps this spring."—*Courier-Journal.*

Sunday Services.

First Congregational church, the Rev. G. T. Welsted, pastor: Hours of service 10.30 a. m. and 7.30 p. m. Sunday school at noon.

Broadway Congregational church, the Rev. L. T. Chamberlain, pastor: Hours of service 10.30 a. m. and 7.30 p. m. Sunday school at close of morning service and at Buckingham chapel at 3 p. m. Preaching by the pastor. "The power of His resurrection." Evening, union Easter service for the two Sunday schools, with special singing and responses and recitations. Printed programmes.

Second Congregational church, the Rev. Wm S. Palmer, pastor. Hours of service 10.30 a. m. and 3 p. m. Sunday school at 1.30 p. m. Preaching by the pastor.

Park church, the Rev. Leonard W. Bacon, pastor. Hours of service at 10.30 a. m. and 7.30 p. m.

Greeneville Congregational church, the Rev. Andrew J. Sullivan, pastor. Hours of service 10.30 a. m. and 7.30 p. m. Sunday school at noon.

Mount Calvary Baptist church, High street, the Rev. R. P. Wynn, pastor. Hours of service 10.30 a. m. and 7.30 p. m. Sunday school at 12 m. Prayer meeting 4 p. m. Preaching at 10.30 a. m. by the Rev. William James and at 7.30 p. m by the pastor. Evening subject "Coming from the wilderness." Baptism near West Side depot at 1 p. m.

First Baptist church, West Side, the Rev. C. C. Frost, pastor. Hour of service at 10.30 a. m. and 7.30 p. m. Sunday school at 12.15 p. m. Preaching by the pastor.

Central Baptist church, the Rev. J. D. Herr, D. D., pastor. Hours of service 10.30 a. m. and 7 p. m. Bible school at church after morning service and at Preston chapel at 2 p. m. Preaching by the pastor.

Greeneville Baptist church, the Rev. A. J. Wilcox, pastor. Hours of service 10.30 a. m. and 7.30 p. m. Sunday school at 11.30 a. m. Preaching by the pastor.

East Main Street M. E. church. Sunday school at 1.30 p. m.

At Greeneville M. E. church Sunday school at 10 a. m. Preaching at 3 p. m. by the Rev. S. D. Wyne. Sunday school cement at 7.30 p. m.

Christ church, the Rev. Samuel H. Olney, D. D., rector. Easter. Early Communion at 7.30 a. m. Full service with sermon and Holy Communion at 10.30 a. m. Sunday school Easter festival with baptisms at 3 p. m. Evening service at 7 p. m.

Greeneville Episcopal services in the Baptist church at 4.30 p. m. on the second and fourth Sundays of the month, the rector of Christ church officiating.

Trinity church, the Rev. E. H. Jewett, S. T. D. rector. Easter. Morning prayer, sermon and Holy Communion at 10.30. Evening prayer and sermon at 7.30. Sunday school festival at 3 p. m. Trinity chapel Sunday school festival at 4.30 p. m.

Grace church, Yantic. The Rev. C. W. Kelly rector. Hours of service, morning at 10.30. Sunday school at 1.30 p. m. Evening, 7 o'clock.

Universalist church, the Rev. L. P. Blackford pastor. Hour of service 10.30 a. m., and 7.00 p. m. Sunday school at 12 m. Preaching by the pastor. Morning sermon and music appropriate to Easter with the admission of persons into the church. Evening Easter concert by the Sunday school.

Norwich Temperance Reform Club hall, 104 Main street. Address at 9 a. m. Union prayer and praise service at 3 p. m.

St. Patrick's church. Hours of service—First mass 8 a. m. Children's mass and Sunday school 9 a. m. High mass 10.30 a. m. Vespers 4 p. m. St. Mary's church mass at 6 a. m. Sacred Heart church Norwich Town mass at 8 a. m.

Special Notices.

HOSTETTER'S

CELEBRATED

STOMACH

BITTERS

For a quarter of a century or more Hostetter's Stomach Bitters has been the reigning specific for indigestion, dyspepsia, fever and ague, a loss of physical stamina, liver complaint and other disorders, and has been most emphatically indorsed by medical men as a health and strength restorative. It counteracts a tendency to premature decay, and sustains and comforts the aged and infirm.

For sale by all druggists and dealers generally. apr4dTu,Th,S&w

TERRIBLE ACCIDENT

Necessitating a Surgical Operation—Loving Mother Attempts to Take Pair of Shears from Her Child.

PARENTS BE CAREFUL.

Domestic accidents are common to women, and some of them are very serious. Mrs. Warner of South Pondout, Ulster county, N. Y., some weeks ago attempted to take from her child a pair of shears with which it was playing. A slight struggle ensued, in which the point of the shears entered Mrs. Warner's left eye, entirely destroying the sight. Her family physician did what he could, but intensely painful inflammation arose, which, by sympathy, threatened the loss of the other eye. Total blindness to a woman having the care of a household is an irretrievable calamity. In this strait Mrs. W— applied to the well known and skilful Surgeon, Dr. David Kennedy of Rondout, N. Y., who removed the injured eye by a very skillful operation, and thus saved the other. Long and hard study and mental distress, her system needed a tonic and restorative medicine. To do this work the Doctor prescribed "Kennedy's Favorite Remedy," which sustained its reputation and laid a sure foundation of health.

Dr. Kennedy's "Favorite Remedy" removes all impurities from the blood, regulates the Liver and Kidneys. Cures Constipation, and all diseases and weaknesses peculiar to Females. It is for sale by all our druggists at ONE DOLLAR a bottle.

marl4 dTu,Th&S1m

VEGETINE.

Will Cure Scrofula.

Scrofulous Humor.

Vegetine will eradicate from the system every taint of Scrofula and Scrofulous Humor. It has permanently cured thousands in Boston and vicinity who had been long and painful sufferers.

Pimples and Humors on the Face

Reason should teach us that a blotchy, rough or pimpled skin depends entirely upon an internal cause, and no outward application can ever cure the defect. Vegetine is the great blood purifier.

Catarrh.

For this complaint the only substantial benefit can be obtained through the blood. Vegetine is the great blood purifier.

Dyspepsia.

If Vegetine is taken regularly, according to directions, certain and speedy cure will follow its use.

Faintness at the Stomach.

Vegetine is not a stimulating bitters which creates a fictitious appetite, but a gentle tonic, which assists nature to restore the stomach to a healthy action.

Female Weakness.

Vegetine acts directly upon the causes of these complaints. It invigorates and strengthens the whole system, acts upon the secretive organs and allays inflammation.

General Debility.

In this complaint the good effects of the Vegetine are realized immediately after commencing to take it; as debility denotes deficiency of the blood, and Vegetine acts directly upon the blood.

VEGETINE

IS THE BEST

SPRING MEDICINE.

Vegetine is Sold by all Druggists.

marl5 4S,W&w

NEVER KNOWN TO FAIL.

Dr. Morse Compound Syrup OF YELLOW DOCK ROOT.

This Great Blood Purifier contains no mineral poison. Put up in quart bottles. Price $1.

A certain cure for Scrofula, Salt Rheum, Canker in mouth and stomach, Erysipelas and Jaundice, Dyspepsia, Biliousness, Indigestion, Constipation and Piles.

A preventive from Malarial Fevers, Ague and Rheumatism. Is one of the best known remedies for the Kidneys and Liver and Female Weakness. Cures Blotches and Pimples on the face. Can be taken at all seasons.

Notice.

Inclose stamp and address to MORSE YELLOW DOCK ROOT SYRUP CO., Providence, R. I., for case of fancy card. feb18d&w

Oral Surgery and Mechanical Dentistry in all their branches. Offices No. 78 State street, New London, Conn., and No. 3 West 28th street, New York. All our friends wishing to make appointments with either of the undersigned, will be served promptly and satisfactorily at either of the above offices.

Respectfully, W. W. SHEFFIELD, D. D. S.
dec14d1y L. T. SHEFFIELD, D. M. D.

RUPTURE—I take the field against the world in the treatment of rupture. Charges $5 to $15. Satisfaction guaranteed in all cases. S. B. BULKLEY.
☞At the Post Office—Look to the left as you enter the street door. feb8d1y

Ice.

ICE!

ICE! ICE!

The price of ice on and after this date, on Purchase station, will be as follows: [illegible] by the Ton, 25 Cents Per Hundred lb. delivered and 50 Cents Per Hundred lb. Delivery Families.

W. P. BARTON & CO.

April 4th, 1882.

ICE!

ICE! ICE!

On and after date [illegible] price of ice will be as follows: [illegible] the Ton, 25 Cents Per Hundred [illegible] and Saloons, and 15 Cents Per Hundred [illegible] Use.

JOHN H. [illegible]

April 4th, 1882.

Furniture & Carpets

140 AND 142 MAIN STREET

N. S. GILBERT & SONS.

Just received a large [illegible]

BODY, BRUSSELS,

$1.40 PER YARD.

PARLOR, LIBRARY and HALL PATTERNS,

With Borders to Match.

We have a complete assortment of Carpetings and our facilities for Sewing and Laying, promptly, are unequalled.

FURNITURE

OF ALL KINDS.

One of the Largest Stocks in the State.

Antique Lace Curtains,

Madras Laces.

Pole Cornices,

Shades, Fixtures,

Tassels, etc.

N. S. GILBERT & SONS.

apr4 d

A. W. DICKEY & CO

Are showing a fine stock of

CHAMBER SETS

AT CLOSE PRICES.

PARLOR SETS

Covered in Plushes, Spun Silks, Satin, Damasks, &c., in the latest styles.

[illegible] CALL AND LEARN PRICES.

90 and 92 Union Street

marl4

Books & Stationery.

SCHOOL BOOKS,

SCHOOL BOOKS,

FOR THE SPRING TERM

Wholesale and Retail. Lowest Prices

CHARLES A. BURNHAM,

apr4 d&w Next Door to Post Office

WE HAVE A LINE OF

FANCY ADVERTISING CARDS

AND

TUCK CIRCULARS,

which will be furnished to our customers

LOW PRICES.

THE BULLETIN COMPANY.

PRINTERS AND PUBLISHERS.

CHECKS, COUPONS, CERTIFICATES

TICKETS, &c., &c. numbered at

Cowan's in First Class Style.

Fine Blank Books a Specialty

Plating.

THE

Norwich Nickel Works.

ELECTRO-PLATING

In Nickel, Copper or Gold

At their new and enlarged works,

HOPKINS & ALLEN REG CO BUILDING

Chestnut Street.

W. A. AIKEN, Proprietor.

feb18 T,Th,S

For Sale.

JUST RECEIVED,

A fine assortment of

WHISK BROOMS,

with Celluloid, Bone, Metal and other fancy handles. Also a full line of FEATHER DUSTERS, BRISTLE DUSTERS AND SWEEPERS at LOW PRICES, at

SMITH & BECKWITH'S.

mar24d 102 MAIN STREET

FOR SALE

A GAS FIXTURE.

With Two Burners, and Suitable for House or Store

INQUIRE AT THIS OFFICE

THE LARGEST CIRCULATION

The Norwich Weekly Courier

Only One Dollar a Year

24x

The Bulletin

Norwich, Saturday, April 8, 1882.

ENGLISH PENSIONS

A pamphlet has been just published in England containing a deal of rather interesting information, not only to Englishmen but to all English speaking people. It is entitled "Revelations of the Pension List."

Its publication was caused by the recent "request of the queen for "an establishment" for Prince Leopold upon his approaching marriage, and its plain intent is to show what large salaries the English people pay every year to their rulers, and what a vast sum is further paid in pensions to titled drones who have no good claim on the treasury for a single red penny.

To begin with, her gracious majesty, the queen, is paid every year £385,000 to be devoted solely to her majesty's household and "the honor and dignity of the crown." The sum is generally overdrawn. There has not been a year since 1870 in which this household expenditure has not exceeded £400,000. This is in addition to her private revenue, which is unknown but estimated to be large.

Of the queen's family the Prince of Wales receives £40,000 a year from the nation and the use of sundry palaces, repairs on which cost about £6,000 a year. He also receives £70,000 a year from the revenues of the duchy of Cornwall. The Princess of Wales receives £10,000 from the nation. The Duke of Edinburgh draws £25,000 a year in addition to his salary as admiral; the Duke of Connaught £15,000 a year; Prince Leopold £15,000; the Princess Royal £5,000; Princess Helena, Princess Louise and the Duchess of Cambridge £6,000 each, the Duchess of Teck £3,000; the Princess Mecklenburgh Strelitz £3,000; and the Duke of Cambridge £23,896.

Among the officers of the royal household are a lord high steward at £2,000 a year—all these salaries are "extra," by the way—a treasurer at £900; a lord chamberlain at £2,000; a keeper of the privy purse at the same figure, eight ladies of the bed chamber at £900 apiece; eight maids of honor at £500 each; a master of the horse at £2,000; and a master of the buck hounds at £1,700. There are also a barge master at £300; a master of the tennis court at £189, and a hereditary guard falconer at £1,200, though her gracious majesty never uses a barge, nor plays at tennis, nor keeps a falcon. Of the 963 servants attached to her household the poorest paid are the post laureate who receives £100 a year, and the grooms in the stables, who get about the same.

Some of the expenses for pensions are still more extraordinary. Lord St. Vincent is paid £3,000 a year because an ancestor, Admiral Jervis, did the country good service in 1797. He is also paid £800 a year as heir of Sir Thomas Clarges, who was granted this pension in 1686 by Charles II, for services not discoverable, and probably not mentionable, if they could be found out. Six heirs of the Duke of Schomberg, who helped William III in his Irish campaign, are paid £904, on account of a pension up to 1879 this Schomberg pension, in its various forms, cost England £732,580.

Col. Wm Stuart is paid £4,000 a year, "on account of Wm. Penn's meritorious services and family losses in the American war." This pension dates from 1790. Lord Amherst was given a pension of £3,000 a year by George III. in 1803. This is still paid to his grandson who is just now the inmate of a lunatic asylum. In 1801 Earl Nelson was given a pension of £3,000 a year which died with him in 1805. But a pension of £1,500 was then given his widow and one of £1,000 given his brother. Both these pensions are now paid to Earl Nelson who is the grandson of Horatio Nelson's oldest sister. Viscount Hardinge is paid a yearly pension of £3,000 because of his father's "great services at the battle of Moodkee" in 1846. The seventh Lord Rodney is paid a pension of £2,000 because in 1782 the first Lord Rodney beat the French fleet in the Mediterranean. The present Duke of Wellington draws a pension of £11,000 because of the great duke's services in Spain and at Waterloo. Lord Napier of Magdala and his heirs are pensioned to the extent of £2,000 a year for his "walk over" in Abyssinia, while Sir Henry Havelock's pension of £1,000 for his deeds in India died with him.

These cases, selected at random, are fair samples of the English pension list. There are several hundred in all, and the aggregate annually paid reaches into the millions. Meanwhile the amount of just £1,200 a year is set apart for pensions to persons who "by their mental discoveries in science, by the performance of duties to the public, or by the attainments in literature and the arts have merited the gracious consideration of their sovereign and the gratitude of their country."

Our American pension list is big enough and in some respects absurd enough to furnish ground for satire, but we have the consolation of knowing that our pensions are paid to men who actually fought for their country, and are distributed with some degree of fairness. We evidently do not need to learn wisdom or economy in this respect from the English aristocracy.

We have not seen Mr. George W. Curtis's special report to the census bureau on New Orleans. But it is described as containing eighty six quarto pages and "giving not only a topical information of the present condition of the city, but an elaborate review of the principal events since its settlement, with an historical account of its mixed populations, and of the influence of the various races on each other. It is illustrated with seventeen maps and plans, showing the successive changes in the city since 1720." There is no doubt that it is a thorough and interesting bit of local history. Mr. Curtis' reputation is such that we are safe in assuming as much. But is the preparation of local histories fairly a part of census work. There is a great deal of miscellaneous information to be picked up in New Orleans, and much of it would be interesting and valuable if collected into a sort of grand American cyclopædia. But such a task is one more appropriate to private enterprise than to the government. The chief object of a census is the collection of statistics of population. It does no harm and is of real use to have some of the most crazily related statistics of manufactures, crops, etc., collected at the same time, but the collection of historical facts is quite out of the census field.

THE LAST APPOINTMENTS.

The nomination of Mr Teller for secretary of the interior and that of Mr. Chandler for secretary of the navy were discounted so long beforehand that there is little room left for comment now. Although this senate has once refused to confirm Mr Chandler, when nominated for an important but subordinate position in one of the departments, it seems to be generally understood that the president's right to select his intimate advisers will be conceded, and that Mr. Chandler will be confirmed.

The nomination which makes the greatest sensation is that of Mr. Roland Worthington for collector of Boston. The nomination seems to have been made in direct opposition to the wishes of both the Massachusetts senators and of all but one or possibly two of the congressmen of that state. The merchants of Boston and a majority of the Congressmen wanted Collector Beard retained. But if that were out of the question they decidedly objected to Mr. Worthington.

The *Journal*, which is the most loyal to the party of all the Boston dailies, says the nomination will not strengthen the party in the state, but will cause a feeling of "deep regret among those who have adhered steadily to the party, and sustained its fortunes by loyal words and generous contributions." The *Advertiser* confesses its inability to understand on what principle the nomination was made, while the independent *Herald* condemns the action as unwise and unjust. Other comments are in a similar strain.

The different republican republican papers do not hesitate to call Mr. Arthur inconsistent in nominating a collector of Boston against the wishes of both Massachusetts senators, despite his ardent support of the principle of "senatorial courtesy" when Conkling and Platt were involved last spring. But as those same papers unanimously praised Gen. Garfield for disregarding "senatorial courtesy" then, they are estopped from any severe censure of President Arthur for doing the same thing now.

Mr. Worthington has for years been the editor of the only really stalwart paper in Massachusetts. He was himself and made his paper an ardent supporter of Butler and Simmons, clinging to the former loyally up to the very moment when he flopped into the democratic ranks. He has been a great admirer of Grant as a statesman, and has stood by Arthur from the beginning, which may serve to explain, in some part, the latter's friendship for him.

It is believed that Mr. Lincoln will remain in the cabinet. He is the only member of Garfield's council now left. The following table shows the changes that have occurred:

	Garfield.	Arthur.
Secretary of state	Blaine	Frelinghuysen
Secretary of treasury,	Windom	Folger
Secretary of war,	Lincoln	Lincoln
Secretary of navy,	Hunt	Chandler
Postmaster general,	James	Howe
Secretary of interior,	Kirkwood	Teller
Attorney general,	MacVeagh	Brewster

CURRENT OPINION.

The defeat of the Parallel road this year to Atlantic seaboard, Mr. Jones... This road of Connecticut will see to it that next year there is a senate which will not be bidebound in favor of railroad dictation. The senate vote on Wednesday is a warning to ambitious politicians, and puts a death-seal upon some men who have had lofty hopes of rising higher.—*Hartford Post.*

"The present defeat is only temporary," says the Norwich BULLETIN, referring to the action of the senate on the parallel charter. The BULLETIN is quite right. Fully awakened at last, the people of Connecticut will see that this matter is attended to. Monopoly must go.—*New Haven Palladium.*

Political.

Congressman Hewitt of New York is thought to be a possible democratic nominee for governor.

Congressman Crapo of Massachusetts will be a candidate for the gubernatorial nomination this year.

The famous "506" medals are now said to have arrived in Washington at last, in care of Chauncey J. Filley.

Speaker Noyes' want of nerve in not giving a casting vote on the prohibitory resolutions, in the Massachusetts legislature, is strongly contrasted with Dr. Green's vigorous move in dismissing the unworthy police commissioners.

The *Tribune's* Albany correspondent mentions a current belief that the state committee is to be captured for Folger by buldozing some of the office holders, like Collector Robertson, who are members.

Some of the democrats think that Mr Springer made a mistake in objecting to Mr. Page's introducing a new Chinese bill Thursday. Page is a republican, and may get some credit at home for it; but the democrats think they can't afford to antagonize the measure.

A shrewd New York politician says that in getting Grant retired, offering Conkling an office, nominating Folger for governor, and causing certain exposures to be made from the treasury department about Sherman, by Shipherd concerning Blaine, and the excessive items in Mr. Kvarta' bill, when he went abroad on the silver commission, Mr. Arthur expects to dispose of all formidable rivals, and secure the presidential nomination in '84. "But," he adds, "he won't succeed."

A recent ruling at Washington, by Postmaster General Howe, says: A post office clerk may accept the office of alderman. In regard to the provisions of the order relative to the participation in political campaigns so far as they are applicable to postmasters and other employes of the department, I desire to say. The fact that a citizen is deemed worthy and competent to fill a public station should not, in my judgment, deprive him of any of his rights as a citizen so long as he does not neglect the duties entrusted to him. I believe it the right of every man in use his best efforts to promote by all proper means the success of all public and political measures that will in his judgment be beneficial to his country. Earnestness in the discharge of their duties as citizens should not involve offensiveness on the part of public servants.

IS THE ON REALLY WAKING UP.

A special dispatch from Albany to the Boston *Herald* says Considering the time that must elapse before the state conventions are held, there is an extraordinary amount of talk about probable gubernatorial candidates. The reason is not hard to find. There can be no doubt but that Tilden intends to enter the field, not only to secure the state next fall, but to stand for first place in the next democratic national convention. His confidential agents are at work in this city and at other political centres, and their intimations bear the indisputable stamp of authority. No man in the party so well responds to the issue between Tammany and anti Tammany, and, as the changes are to be rung on the republican legislative alliance, under no leader can the waverers be so effective as under Tilden.

CLEARING DISPOSAL

Boston was greatly surprised by the president's substituting in place of Collector Beard, an admirable officer whose unexpired term has just expired, the exceptional statesman Worthington, one of the "506." Neither Worthington nor Beard will talk about it. But Beard asserts that it was not our special. Most of the Massachusetts congressmen, however, supposed that Beard would be reappointed. Ex Secretary Boutwell can't see that it will hurt the party any. Gov. Long thinks it may bring Beard to the front as a gubernatorial candidate. The democrats, especially ex-Mayor Prince, are rather tickled, because Beard has given them some hard raps. A Washington despatch says that the president renominated Underwood, the surveyor, to please the senators and congressmen from the old Bay state, and Beard to please himself. Another special intimates that this was meant as a snub for Senator Hoar, for attacking Conkling so fiercely when the latter was nominated to the bench. One Boston republican says of it:

"I have no doubt that this is all part and parcel of Ben Butler's work. The Simmons Butler crowd are again at the fore. It is a Butler-republican triumph and no mistake. The old snake (I mean Ben Butler) has been whispering around for a month past that Beard was to be turned out. But for has some mysterious power over Arthur, just as he had over Grant. The renomination of Babcock at Gloucester is a blind. The real objective point of Butler and his friends is the Boston custom house. That institution is full of Butler republicans, left over from the Simmons regime, and never touched by Beard. For years they have been tied up, but now they will be let loose. The custom house is capable of being organized into a powerful political machine, if Worthington has the brains to do it. If he has not, rest assured Butler will do the work for him. It is not unlikely that the game will be tried to make Butler governor."

Personal

Ex Postmaster General Key has taken to lecturing.

Vennor the weather prophet has been struck with rheumatism severely.

Reuben R. Springer has given $40,000 to the Cincinnati College of Music for a new building.

Warren Phillips, grand tyler of the Masonic grand bodies of Maine, died at Vermouth Thursday.

Frederick William Kucken, the German musical composer, born in 1810 in Hanover, died this week.

Bostonians whom Moody and Sankey reformed held a reunion for a rehearsal of their experiences, Thursday evening.

Shipherd, head and front of the Peruvian company, used to be quite ruddy faced, but is now quite pale from sickness. He flushes up often and easily, though.

Maurice Grau, who has just arrived in New York from Havana, with his French Opera company, says that five prima donnas have run away from him in three months.

A new organ, presented by William G. Weld of Boston has come to the Channing memorial church at Newport. On a silver plate is the inscription, "Given in memory of William F. Weld."

A man was arrested in St. Louis this week who is believed to be the notorious murderer John Bender, the bloodiest handed of the gang of Indiana robbers, famous for killed his wife and daughter eight years ago. Various amateur and professional detectives have been watching for him; and on Wednesday Herman Green reported that he had seen him. The arrest was then effected.

HARD ON THE HUB, AND BROWNING TOO.

A bright and quick-witted young lady of Providence, visiting in Boston, was so amazed at the airs of superiority put on by the "cultured" people she met that she determined to test the genuineness of the accomplishments at the first opportunity. Accordingly she hit upon this mischievous plan: A Mr. Thaxter was giving readings of Browning, which were quite the rage, and almost everybody the Providence lady met referred to the poet, whom nobody understands, in terms of rapturous appreciation. So one day finding herself in a group of acquaintances she took up a volume of Browning and read from one of his poems—every other line. Nobody discovered the farce and the adjectives and applause came as usual.—*Herald.*

Local Notices.

Tenement to rent.

Rooms to rent with board.

Burnham reduces the prices of Easter cards to-day.

M Safford & Co. put their Easter cards at the lowest prices to-day.

Noyes & Davis have a large stock of fine Easter cards at low prices.

Choice new styles in scarfs and ties, fancy half hose, embroidered kid gloves, etc., at Smith & Gilbert's.

Dowe proposes to close out the balance of his Easter novelties at a decidedly reduced price. See advertisement.

Having returned to my duties, shall be happy to see my old customers and friends and all the new ones at my old stand, 126 Main street, where I shall sell china, fancy goods, crockery and glass ware at my usual low prices. Having a large stock, am prepared to sell as low as the lowest.

Artemus Ward says of the tomb of Shakspeare: "It is a success." A greater success is Potaska, for it cures throat affections and saves from the tomb.

An Economical Floor Covering.

LINOLEUM being composed of cork, is as elastic as a carpet, is neat, waterproof, accumulates no dirt and will outwear the best oil-cloth three or four times. It is manufactured in handsome patterns and sold by all first class carpet dealers. None but the genuine article has the word "LINOLEUM" on the back of every square yard of cloth.

Voice of the People.

R V PIERCE, M D, Buffalo, N Y

I had a serious disease of the lungs, and was for a time confined to my bed and under the care of a physician. His prescriptions did not help me. I grew worse, coughing very severely. I commenced taking your "Golden Medical Discovery" and it cured me. Yours respectfully,

JUDITH BURNETT, Hillsdale, Mich.

Mothers! Mothers!! Mothers!!!

Are you disturbed at night and broken of your rest by a sick child suffering and crying with the excruciating pain of cutting teeth? If so go at once and get a bottle of MRS WINSLOW'S SOOTHING SYRUP. It will relieve the poor little sufferer immediately—depend upon it. There is no mistake about it. There is not a mother on earth who has ever used it, who will not tell you at once that it will regulate the bowels, and give rest to the mother and relief and health to the child, operating like magic. It is perfectly safe to use in all cases and pleasant to the taste, and is the prescription of one of the oldest and best female physicians and nurses in the United States. Sold everywhere. 25 cents a bottle.

Clergymen, singers, teachers and all public speakers attest the value of Potaska in keeping the throat healthy and voice clear and strong.

"Made New Again."

Mrs. Wm. D. Kinsman, St. Catherines, Ontario, writes: "R. V. Pierce, Buffalo, N. Y. I have used your 'Favorite Prescription,' 'Golden Medical Discovery' and 'Pleasant Purgative Pellets' for the last three months and find myself—(what shall I say?)—made new again," are the only words that express it. I was reduced to a skeleton, could not walk across the floor without fainting, could keep nothing in the shape of food on my stomach. Myself and friends had given up all hope my immediate death seemed certain. I now live (to the surprise of everybody) and am able to do my own work.

First a cold, then bronchitis. Check the first with BALE'S "Never go Bronchitis Tab." Tilden's Toothache Drops cure in one minute.

Vinegar, instead of being a puffed up medicine has worked its way up to its present astonishing eminence by actual merit in curing all diseases of the blood, of whatever nature.

The restoration to health of our child we remember very uncertain. When two weeks old she caught cold, until eighteen months old she was not able to breathe through her nostrils, became emaciated, was a puny child. Upon using Ely's Cream Balm her difficulty is removed she breathes freely and naturally. The neighbors consider it a wonderful restoration. Mr & Mrs J M Smith, Oswego, N. Y.

I have used Ely's Cream Balm and received great benefit, at present being entirely free from Catarrh. Many of my friends have also been much benefited by the Balm. What is claimed for this remedy I am fully convinced is true. CHARLES UNDERS, Conductor N. Y., L. E. & W. R. R., Port Jervis, N. Y. Price 50 cents.

Cold, cough, coffin! Prevent this frequent and dreadful climax by the timely use of Potaska. It never fails.

Peruvian Syrup cures Dyspepsia, General Debility, Liver Complaint, Boils, Rumors, Chronic Diarrhea, Nervous Affections, Female Complaints, and all diseases originating in a bad state of the blood.

Pierce's "Pleasant Purgative Pellets" are perfect preventives of constipation. Inclosed in glass bottles, always fresh. By all druggists.

On Thirty Days' Trial.

We will send Dr. Dye's Celebrated Electro-Voltaic Belts and other Electric Appliances on trial for thirty days to young men and older persons who are afflicted with Nervous Debility, Lost Vitality, etc., guaranteeing speedy relief and complete restoration of vigor and manhood. Also for Rheumatism, Neuralgia, Paralysis, Liver and Kidney difficulties, Ruptures, and many other diseases. Illustrated pamphlet sent free. Address Voltaic Belt Co. Marshall, Mich.

Wistar's Balsam of Wild Cherry cures Coughs, Colds, Bronchitis, Whooping Cough, Croup, Influenza, Consumption, and all diseases of the Throat, Lungs and Chest. 50 cts a and $1 a bottle.

"Buchupaiba."

New, quick, complete cure, four days, urinary affections, smarting, frequent or difficult urination, kidney diseases. $1. Druggists. Depot, Lee & Osgood.

Suicide and Dyspepsia.

A most remarkable cure for dyspepsia, "Wells' Health Renewer." The greatest tonic, best bilious and Liver Remedy known. $1. Depot, Lee & Osgood.

Cooks using cream of tartar and soda will always have better results by using Congress Yeast Powder. It is perfectly pure and is always reliable and will make light bread, biscuits, cake, etc.

Insurance.

HOME
Insurance Co. of New York.
Fifty-seventh Semi-Annual Statement, Jan. 1882.

Cash Capital,	$3,000,000.00
Reserve for Unearned Premiums,	1,948,782.60
Reserve for Unpaid Losses,	245,595.58
Net Surplus	1,800,180.90
Cash Assets,	$6,995,509.26

B. P. LEARNED, Agent,
Over Thames National Bank, Shetucket St.
mar15d

MANUFACTURERS'
Fire and Marine Ins. Co.,
OF BOSTON, MASS.

Cash Capital	$500,000.00
Surplus	555,629.31
Total Assets	1,055,629.31

Williams & Packer, Agents,
Room No. 6 Richards Building,
mar16 MAIN STREET, NORWICH.

1809. 1882.
North British and Mercantile Insurance Company
OF LONDON AND EDINBURGH.

Cash Assets	$9,947,178.64
Liabilities	$4,892,954.36
Net Surplus	$5,054,224.28
Cash Assets in United States	$9,044,664.25
Liabilities	$ 976,939.01
Net Surplus	$1,067,725.24

PARKER BROTHERS, Agents,
Room No. 3, Chelsea Savings Bank Building, Shetucket Street.
feb16d

ROYAL
INSURANCE COMPANY
OF LIVERPOOL.
SURPLUS - $7,990,025.29
Largest Net Surplus of any Fire Insurance Company in the World.
JAMES E. FULLER, Agent,
126 Main Street.
feb15d

NEW LONDON COUNTY
Mutual Fire Insurance Company
NORWICH, CONN.
CHARTERED MAY 1853.
ACCUMULATED SURPLUS JAN. 1st, $63,000.

This Company continues to insure against loss or damage by fire on as favorable terms as the nature of the risks and the security of the insured and the company will warrant.

DIRECTORS:
E. F. Parker, John A. Morgan, D. P. Coon, P. St. M. Andrews, H. H. Heath, Wm. L. Brewer, Charles Webb, Jedediah Huntington, Chas. L. Richards, C. M. Osgood, Wm. Heath.

E. F. PARKER, President.
Wm. BOATH, Secretary and Treasurer. feb16d

Plumbing & Iron Works.

THE NORWICH IRON FOUNDRY.
Established in 1854.
A. H. VAUGHN & SONS, Prop'rs.
NO. 39 FERRY ST., NORWICH, CONN.

Manufacturers of Mill Gearing, Pulleys, Couplings, Hangers, Boxes, Racks and Pinions, Lamp Posts Feed Boxes, Watering Troughs, Grate Bars, Cylinder Stoves, Ashpit Doors, Hitching Posts, Pipe Thimbles, Columns for Buildings, Flange and Socket Pipe, Hitching Weights, Chimney Caps, &c., &c. nov23d

THE SIBLEY MACHINE CO., Manufacturers of Paper, Cotton and Wool Machinery, Mill Gearing, Shafting, Couplings, Hangers, etc., etc. Jobbing of all Kinds, Gear Cuttings, Forgings and Castings at Short Notice. 49 Franklin Street, Norwich, Conn. New and Second-hand machines bought and sold on commission. fy16d

ROBERT BROWN,
Successor to
Norwich Steam and Gas Pipe Co.
Pequot Building, Central Wharf,
NORWICH, CONN.

Steam and Gas Fitter and Plumber. Chandeliers, Brackets, Portable Gas Lamps, Argand Burners, Plain and Fancy Shades, Rubber Hose, Bath Tubs, Boilers Water Closets Wash Bowls etc feb16d

Physicians.

W. H. DUDLEY, M. D.
Office at Norwich Town, First Door North of Post Office.
Marlfd

Drugs, Paints and Oils.

PERRY DAVIS'
PAIN KILLER,
A Never-Failing Cure for Burns, Scalds, Bruises, Cuts, Sores, etc.

After forty years of trial, Perry Davis' Pain Killer stands unrivalled. It is safe! It acts immediately! It never fails!

Editor of the St. John (N. B.) *News* says:
In flesh wounds, aches, pains, sores etc., it is the most effectual remedy we know of. No family should be without a bottle of it for a single hour.

From the Cincinnati *Inquirer*:
We have seen its magic effects, and know it to be a good article.

From I. S. Potter, U. S. Consul at Crefeld, Rhenish Prussia:
After long years of use, I am satisfied it is positively efficient as a healing remedy for wounds, bruises, and sprains.

W. W. Sharpee, Valdosta, Ga., says:
It is a panacea for all bruises and burns.

From R. W. Adams, Saco, Me.:
It gave me immediate relief.

R. Lewis says:
In forty years' use it never has failed me.

W. W. Lum, Nicholville, N. Y., says:
I use your Pain Killer frequently. It relieves pain and soreness, and heals wounds like magic.

J. W. Dee says:
For scalds and burns it has no equal.

Perry Davis' Pain Killer
Is not a new, untried remedy. For forty years it has been in constant use, and those who have used it the longest are its best friends.

Its success is entirely because of its merit. Since the Pain Killer was first introduced, hundreds of new medicines have come and gone, while to-day this medicine is more extensively used and more highly valued than ever before. Every family should have a bottle ready for use. Much pain and heavy doctors' bills may often be saved by prompt application of the Pain Killer. Unlike most medicines, it is perfectly safe even in the hands of a child. Try it once thoroughly, and it will prove its value. Your druggist has it at 25c, 50c, and $1.00 per bottle.

PERRY DAVIS & SON, Proprietors,
apr1 d&w Providence, R. I.

N. DOUGLAS SEVIN,
Wholesale and Retail Dealer
—IN—
Drugs, Medicines, Chemicals
AND
Pharmaceutical Preparations,
Proprietary Medicines.
TOILET ARTICLES
AND
Choice Wines and Liquors
FOR MEDICINAL PURPOSES.
141 Main Street,
Norwich, Conn.

Articles of Real Merit
McVicker's Cough Cure.
Wonder Toothache Drops.
Camp's Cream of Roses.
(for Chapped Hands, Roughness of the Skin, &c.)
MADEIRA WINE BITTERS,
Blood Purifying Extract.
(a Compound Extract of Sarsaparilla, Yellow Dock, Queen's Root, &c.)
SAPODENTA,
For the Teeth,
Prepared and Sold by
N. DOUGLAS SEVIN,
141 MAIN STREET.
jan24,d&w

LEE & OSGOOD.

RETAIL DRUGGISTS
AND
WHOLESALE DEALERS
IN
KEROSENE OIL,
WHITE LEAD,
TURPENTINE
Linseed Oil,
MASURY'S
RAILROAD COLORS,
146 and 148 Main
AND
66 and 68 Water Streets.
NORWICH, CONN
sep24tf

Medical.

A BLESSING TO WOMANKIND
Dr. Clark's Female Pills.
Relieve all diseases of women peculiar to the appearance of uterine disturbances, irregularity of functions with leucorrhœa, chlorosis or whites and are also in melancholia and other mental derangements. Afford prompt relief to those distressing pains so peculiar to women. Price $1 per box. Sent free by mail on receipt of price. Dr. C. H. Clarke, 416 Broadway New York city.

THERE IS A BALM IN GILEAD
Dr Clarke's Invigorating Pills
For all cases of Spermatorrhœa and Impotency as the result of abuse in youth, sexual excesses in mature years, or other causes, and producing some of the following effects: Nervous pains, Dimness of Sight, Defective Memory, Physical Decay, Pimples on face, Aversion to Society, Confusion of Ideas, Loss of Power etc., rendering marriage improper or unhappy. Are a positive cure in two to eight weeks. One to six boxes usually sufficient. Price $1.50 per box. Four boxes $5. Sent by mail, pre paid, on receipt of price. Address Dr C H Clarke, 416 Broadway New York city. feb15d&w

CURE YOUR
CORNS
BY USING
SCHLOTTERBECK'S
Corn, Wart and Bunion Solvent.
Entirely harmless; is not a caustic. It removes Corns, Warts, Bunions and Callous without leaving a blemish. Brush for applying in each bottle.
A CURE IS GUARANTEED.
Price 25 cts. For sale by all druggists.
Try it and you will be convinced, like [illegible] who have used it and now testify to its value.
Ask for Schlotterbeck's Corn and Wart Solvent and take no other. feb15d&w

OVER
5,000
Druggists
AND
Physicians
Have Signed or Endorsed the Following Remarkable Document:

Messrs. Seabury & Johnson, Manufacturing Chemists, 21 Platt Street, New York:

Gentlemen:—For the past few years we have sold various brands of Porous Plasters. Physicians and the Public prefer BENSON'S CAPCINE POROUS PLASTER to all others. We consider them one of the very few reliable household remedies worthy of confidence. They are superior to all other Porous Plasters or Liniments for external use.

BENSON'S CAPCINE PLASTER is a genuine Parmaceutical product, of the highest order of merit, and so recognized by physicians and druggists.

When other remedies fail get Benson's Capcine Plaster.

You will be disappointed if you use cheap Plasters, Liniments, Pads or Electric Magnetic toys.

A SURE REMEDY AT LAST. Price 25 cents. Weak's Medicated Corn and Bunion Plaster. mar29d W,S&w

THEY WHO USE IT, LIVE!!
SLOCUM'S COMPOUND EMULSION
OF
PURE COD LIVER OIL
WITH THE
Hypophosphites of Lime and Soda
FOR
CONSUMPTION,

Can be taken and retained upon the most delicate stomach, being absolutely tasteless.

It Cures Consumption,	TRY IT.
It Cures Lung Diseases,	TRY IT.
It Cures Bronchitis,	TRY IT.
It Cures Asthma,	TRY IT.
It Cures Coughs and Colds,	TRY IT.
It Cures Catarrh,	TRY IT.
It Prevents Wasting Away,	TRY IT.
It Restores Health and Strength,	TRY IT.
It Builds Up Sickly and Pealed Children,	TRY IT.
If You are Feeble and Emaciated,	TRY IT.
Patients, by its Use, Have Gained Ten Pounds of Flesh a Month,	TRY IT.

This Emulsion, as an effective remedy for Throat, Chest or Lung disorders, stands unrivalled by any other preparation of Cod Liver Oil offered to the public. It is not only purer and more palatable, but it is so skilfully united with the Hypophosphites of Lime and Soda as to render it a tonic nutrient to the weak and debilitated system. Thousands of Consumptives have been cured by this preparation. Try it and judge for yourself!

Price, $1 per Pint Bottle.
Ask your Druggist for it and take no other.
DR. T. A. SLOCUM, Sole Proprietor,
181 Pearl St., New York.
FOR SALE BY
LEE & OSGOOD,
feb16dTu,Th&S AGENTS.

BROWN'S
IRON BITTERS.
A TRUE TONIC.
CURE
Dyspepsia, Indigestion, Lack of Energy, Loss of Strength Want of Appetite, Intermittent Fevers, Etc.

Iron Bitters are highly recommended for all diseases requiring a certain and efficient TONIC.

Iron Bitters enrich the blood, strengthen the muscles, and give new life to the nerves.

Iron Bitters act like a charm on the digestive organs, removing all dyspeptic symptoms, such as tasting the food, belching, heat in the stomach, heartburn, etc.

Iron Bitters the only Iron Preparation that will not blacken the teeth or give headache.

Sold by All Druggists.

Write for the A. B. C. Book, 32 pages of useful and amusing reading—sent free.

See that all Iron Bitters are made by BROWN CHEMICAL CO. and have crossed red lines on wrapper. Beware of imitations.

BROWN CHEMICAL CO.,
Baltimore, Md.
sep16,d&w

Medical.

AN IRON TONIC
PERUVIAN SYRUP
CURES
Dyspepsia, Nervous Affections, General Debility, Fever and Ague, Paralysis, Chronic Diarrhœa, Boils, Dropsy, Humors, Female Complaints, Liver Complaint, Remittent Fever, and all diseases originating in a bad state of the Blood, or accompanied by Debility or a low State of the System.
mar8 d&w Th&Sw

Confectionery.

PROTECTED BY TRADE MARK
Capsicum Cough Drops.
Manufactured by O. H. LeCLERC & SONS, New Haven, Conn.
Are the results of over forty years experience in compounding cough remedies. Try them for **Coughs, Colds and sore Throat.**
For sale by leading retail Confectioners, Druggists and Grocers.
AT WHOLESALE AND RETAIL BY
J. C. PERKINS, Norwich, Ct
mar15dtimay1

Removal.

REMOVAL.
Mr FRED L. KLEIN of this city wishes to inform his numerous patrons that he has fitted up a NEW AND ELEGANT
BARBER SHOP
In Trueman's Block, on Franklin Square—the old Morse Car Station—where he will be pleased to see all his old friends and as many new ones as desire first class workmanship in his line. Mustache Dyeing a Specialty and particular attention given to the Cutting of Children's Hair. mar31d&wlm

Flowers, Seeds, Etc.

FLOWERS.
BOUQUETS, CUT FLOWERS, FUNERAL DESIGNS,
FURNISHED AT LOW PRICES, AT
Jennings' Greenhouses.
Hamilton Street, Preston.
Orders left at N. D. SEVIN'S DRUG STORE, 141 Main street, will be forwarded by Telephone without charge. nov29

Drain Pipe.

W. D. TRUE,
MANUFACTURER OF
Drain and Sewer Pipe
NORWICH, CONN.
Quality the Best and Price the Lowest.
Drain Laying Personally Attended to
nov12dtf

Jewelry.

GET YOUR FINE
WATCHES & FRENCH CLOCKS
REPAIRED BY
WM. FRISWELL,
Practical Watch and Chronometer Maker,
NO. 37 FRANKLIN STREET.
Sole Agent for the celebrated Rockford Watch. Waltham, Elgin and Springfield Watches, at LOWEST PRICES. Everything thoroughly Warranted.
apr14 d WILLIAM FRISWELL.

Instruction.

THE ART OF SINGING.
MISS LILA M. BATCHELLOR,
OF PAWTUCKET, R. I.
Teacher of Vocal Culture.
Formerly a pupil of Madame Rederdorff. For particulars, apply to Mrs. George A. Lewis, High street, Greeneville, Conn., between Tenth and Eleventh streets, or address MISS BATCHELLOR, at Central Falls, R. I. feb16dlm*

MISS C. C. BLACKMAN, Teacher of Music. Terms $9 for twelve lessons. Norwich Town Jan. 7 1878. tanTuThs&w

Frames, Gilding, etc.

WINDOW SHADES.
Window Shades, Fixtures, Cord and Tassels,
Engravings, Picture Frames, &c.,
AT
Trafton's Fine Art Store,
apr3 dTu,Th & S 61 SHETUCKET STREET

Miscellaneous.

J. P. BARSTOW & CO.
Having the agency of the
Celebrated Moseley Creamery and Stoddard Churn,
we invite all Butter makers to examine them, as we believe
No Farmer Can Afford to Make Butter Without One of These Creameries and Churns.
All who use them say they can make from TWENTY-FIVE TO FIFTY PER CENT more butter with half the labor. Send for Circulars.
Also a large stock of best quality Garden and Field Seeds and Agricultural Implements, including the
Celebrated Remington Carbon Plough.
Stockbridge, E. F. Coe's, Bradley & Co.'s, Darling and Quinnipiac Fertilizers at Lowest Prices.
J. P. BARSTOW & CO.,
No. 15 Water Street, Norwich, Conn.
mar24d&w

THE
IMPERISHABLE PERFUME.
Murray & Lanman's
FLORIDA WATER,
BEST FOR
TOILET, BATH,
AND
HANDKERCHIEF.
mar29 dTu,Th&S

CONSUMPTION.
I have a positive remedy for the above disease, by its use thousands of cases of the worst kind and of long standing have been cured. So confident am I of its efficacy, that I will send
Two Bottles Free
together with a VALUABLE TREATISE on this disease to any sufferer. Give Express and P. O. address. DR. T. A. SLOCUM, 181 Pearl St., New York. feb13dTuTh&S

THE BULLETIN Job office will do work with neatness and dispatch.

24x

The Bulletin

Consolation.

The night is coming, over the river to the heavens [illegible]
While [illegible] are the church bells [illegible] ringing

Weary and [illegible] disappointed hope borne down [illegible]
I am stronger, purer and listen as their gladsome [illegible]

In my heart sweet memories waken, round me [illegible]
Linking all right thoughts together of the future and the past

Holy [illegible] is the gladness of the song
That the breezes bear up the river from the church bells near along

In my heart huge resolutions bringing strength and life and light,
Love to suffer, will to battle and to conquer for the right

Though night comes down, yet can disappearing, glorious words I seem to hear,
Words to make me strong in daring, words to cast out doubt and fear

In the twilight stand the singers, while the silver song still swells,
But they cannot hear its beauty for the clanking of the bells

Only angels, and the workers, hear the glory of the strain.
While we listen there they must labor, there the suffering cure the pain

This, perhaps, the noblest lesson that the holy music tells,
While across rude wood and upland, all its silver gladness swells

Ye, who live, who love, who labor, bearing during all you can,
So you may, by God's good blessing, ease one suffering heart of man.

Help one brother to grow better; rescue one sinful soul to see
God's great care and love and patience ever waiting, ever free—

Freer than His holy sunshine, or the blessing of the rain,
And the freest to those and once who are worn with doubt and pain

Oh, take heart, perhaps no knowledge, no sweet thanks for help will given,
May be granted for the cheering in thy life on this side heaven.

Live them on in earnest working, and perchance thou yet mayst see
That some hearts whom thou hast solaced have been blessing God for thee

(Chambers' Journal

The Rival Whalers.

"Yes, yes, I remember the time, mates," said Tom Clewline, as he took a sip from his can in the fo'kasl of the "Saucy Nancy," and set it down again. "Them times is gone by, I tell you. All Yankee commerce wasn't driven under foreign flags then, and it grinds a true Yankee sailor to owe that it's so now. What a whaling fleet they used to send out of Marblehead, Martha's Vineyard, Nantucket and New Bedford!

"Lord, mates, when I think of it, now, it a'most makes me ready to cuss an' quit. It wasn't a question then where a sailor would get a chance to ship, but where to get a sailor—and that's the way it stood when Capt'n Tom Slawson, of the "Mary Ann," and Cap'n Ned Norley, of the bark "Cetacean," was fitting out at the same time from old Nantucket, and both of them was wild to git men.

"Me and my mate, Ralph Racket, struck the town together and made all sail for the Sailors' Home. 'Twasn't so much of a home, neither, when you come to figure it down; and the grog they built would just lift the neck off a sailor man's head.

"And the landlord was a long-geared, slab-sided, lantern jawed son of freedom, and he'd shanghaied more men than any crimp from Cape Cod to the Haven. But we knew'd him, love your heart alive, and he couldn't take in an old salt like me.

"I says, says I to him, 'Benny, my sweet-scented rose I'm a-going to ship, and so is my mate, but we don't want none of your foolishness. The old man know Ralph Packet, and I want a harpoon, and so does he.'

"Old Benny knew it we'd no use to palaver such as we, so he jest come down like a monkey out'n a tree."

"'You might let me make a little suth in,' he says. 'I know jest where to git a ship for two likely hands, and you'll find it mighty hard—'

"'Oh, stow that!' says I to him. 'Go into the cabin, and jest say to them cap'ins that Tom Clewlines and Ralph Racket want to ship, that's all you've got to say to them.'

"He hadn't fairly closed the scuttle when old man Slawson come in with a bounce that fairly made the decks shake, and you never see such a friendly man in all your born days. He jest loved us, that man did, and you never see such a friendly man with the grog. But he hadn't got fairly down to his work when in come Cap'n Ned, crazy to see us, and I thought he'd shake my hand off, and he loved Racket jest as well. Then they set to work, and to hear them talk you'd a thought that the craft each one sailed was an earthly paradise and the other a hell afloat. I only just winked at 'em and says

"'Now, see here, you two skippers are good men, and I don't care which I ship with. If you wasn't a church member, Captain Tom, I'd ask you to sit down and play a game of (old sledge to see which on you took us.'

"'I'm for it,' said Captain Ned, 'but old Tom ain't game to do it.'

"'Bring in the papers!' roared old Tom. 'I ain't handled the useful things in twenty years but if you think I'm going to lose two good men, then I'm a lubber'

"So they set in, and, for a member of the church, old man Slawson rattled the papers in a way that would have astonished a cavalry sharp. Boys, he fazed Cap'n Ned sinful, and he went out of that the maddest man you ever see. So Cap'n Tom laughed until the windows rattled, and got out his papers, and we signed with a good 'lay,' and said we'd send our kits aboard the next morning. Then he went away and we didn't have a good time that night, I reckon! I never was so full in my life, and me and Ralph went outside to cool off, and there we met [illegible]

"Pity public ship with Captain Ned, he says. 'If you had, you'd a been out of this when the tide makes. I say, I've sent your traps aboard.'

"I didn't know what business the old shad had to meddle, anyhow; but I didn't cave in his fine old figure head, as I otter done. We strolled down toward the docks and Ralph, who was sailing a little closer to the wind than me, said that the crimp was loitering in

"When I returned to run across his bows, and gave him a shot between wind and water, the lubber clapped on all sail and run before the wind, and I didn't steer well enough to run him down, so we luffed up and stood away on another tack, and went down to take a look at the two whalers and somehow, now we'd shipped in the 'Mary Ann,' both on us wished we was in the Cetacean.

"She was a ripper, I tell you, and Capt. Ned had the name of a lucky skipper—though, for that matter, so had old Tom. After awhile we took a setter by a list of specs, and before we knowed it we was fast asleep. I don't know how long we slept, but when I woke up it was dark as pitch, and I sung out to Ralph Racket

"Shipmate, ahoy! I can't get my bearings. Whereaway are we now?"

"Dunno," said Ralph "but if we ain't lost ship, I'm a Kanaka

"We laid round a little, and made out we was in the hold of a ship, and a mighty big one, too, and calculating there was no help for it, we went to sleep again. Pretty soon [illegible]

"[illegible] Away you go on deck

"We tumbled up, and the minute we touched the deck I knowed we was on the Cetacean, for there was Cap'n Ned with a grin on him as wide as the main hatch. The land lay like a blue cloud over the rail, and the 'Cetacean' was bowling along before an eight knot breeze under all canvas.

"'Well, lads,' said Capt. Ned, 'I knowed you'd ship with me when you come to think it over.'

"'I said we'd signed articles with the skipper of the 'Mary Ann.'

"'I reckon you ain't got the grog out'n your upper deck yet, Tom,' he says; 'bring them articles, Mr. Carey.'

"The first mate brought the articles, and there we was, in black and white, down as harpooners, with a little better lay than we got in the 'Mary Ann.'

"We was after bowheads and made for Baffin's bay. Taint no use to tell you about the v'yage, but we had good winds and were on the fishing grounds early. We didn't meet a ship for over a week, but one day we made out a sail, and as she rose Captain Ned could make out a patch in the forend that told him it were the 'Mary Ann.'

"'You want to look out for that lubber you two,' he says to me and Ralph. 'Like enough he'll want to kick up a row and claim you.'

"'But Cap'in Tom didn't do it—nothin' of the kind. He came aboard and took his grog with Cap'in Ned, was pleasant as could be, and after that we cruised in company for over a week, and had good luck among the bowheads.'

"'But one day Cap'in Ned took a boat and went aboard the Mary Ann. He didn't take me nor Ralph because he knew Cap'in Tom had the right to us, and he didn't know what he might do if we went on board. They had a bout over the grog in the cabin and it was almost dark when Cap'in Ned came on deck, and the 'Mary Ann' had made sail, and was standing away from the 'Cetacean,' and the boat's crew Cap'in Ned brought was bobbing in her wake, pulling like devils, but losing ground all the time.'

"'What do you want, you old shark?' roared Cap'in Ned. 'What's got into you?'

"'I want my men,' says Cap'in Tom. 'When I go ag'n a law of the church and play a game of kards for two men, I want them men. You hear, my bagoo?'

"'I won't give 'em up.'

"'Then I'll take you in the place of one of them. Stand by there to set stunsels; set stunsels alow and aloft, Mr. Price. The 'Mary Ann' can run away from the 'Cetacean' every day in the week, and you know it, Cap'in Ned.'

Cap'in Ned raved and danced, but it wan't no use, and he had to write a note to the first mate, and set it by his crew, telling them to put our kits on board, and send us to the 'Mary Ann.' We wasn't very sorry, 'cause we'd shanghaied aboard, and we was ready to go.

"'Glad to see you, boys!' says Cap'in Tom. 'Twasn't your fault, I know, so you can have your rating. Go to the first mate and get your rations.'

"So Cap'in Ned climbed over the rail into his boat, and went back to the 'Cetacean,' swearing vengeance. But them old chaps couldn't bear no malice, and when we met again in Honolulu, after we filled up, they had a glorious time together; but all the cap'ins had the laugh on Cap'in Ned. And when we struck Nantucket ag'in the first thing I did was to give Benny, the crimp, a pair of black eyes that stayed by him for a month, jest because he shanghaied us.—*Saturday Night.*

Letters from the People.

PROPOSED REDUCTION OF POSTAGE.

The BULLETIN of the 4th has a somewhat lengthy article on the topic that heads this article. In the opinion of at least one, our law makers and the public generally have hitherto failed and still fail fully to comprehend the most important object to be attained through the post office. To us its educational effects equal, if not transcend any other. We esteem the post office the leading literary institution of the country. Whether it pays its expenses or otherwise, is to us a matter of secondary importance. We should esteem it as unwise to compel the post office to pay its expenses, as to force the child to pay for its education as fast as he receives it. We have never been the advocate of an entirely free school any more than that our mail should be carried free. We esteem the aphorism too nearly true, that "what costs nothing we too often esteem as worth nothing." We do however strongly advocate the principle that education, whether through the post office or school shall be as free as practicable. In England the anomalous fact has been practically illustrated that lowering the postage has increased its revenues very largely. We sincerely believe that could the star routes and the frauds upon the post office be brought to an end, its revenues would at once meet all expenses and at the same time its facilities be largely increased. Let the experiment be at once thoroughly tried. H

West Killingly, April 1882.

HORACE BUSHNELL.

Two or three years since, I gave some notice through the BULLETIN, of the work of a venerable city missionary in Cincinnati. As the reader's eye met the name Horace Bushnell, he was doubtless looking for something new of that giant mind and great heart, the prodigy of the age, not to say ages, whose body moulds to day in the old North cemetery of Hartford, but if he read on he found I had something to say about the Horace Bushnell who was born eighty-five years ago in Hanover, New London county, Connecticut, which in a measure at least compensates the momentary disappointment. A pamphlet lies before me entitled "Thirty-Ninth Annual Report to the Ladies' City Missionary Association, of the Second Presbyterian Church of Cincinnati, by Horace Bushnell." In the progress of his report he says: "With faltering steps I have pursued my work another year, though feeble in body and mind. I have not been detained from the city a day, [he lives several miles out of the city] On an average eight visits have been made daily to families distressed in body or in mind. I have preached every Sunday and conducted a Bible class, have attended generally three religious services during the week, and have officiated at fifty-three funerals. I have not turned a deaf ear to any cry of distress, mental or physical, or refused aid to those suffering from any cause whatever. The aged and the young have sought counsel and the sick have been 'who will show us any good?' Christ has been preached in the public assembly, in the chamber of sickness and death, in the street cars and on side walks. The old and the young have poured out to me the story of their griefs and wrongs, the sick have been directed to the Great Physician, the despairing to the Lamb of God, and the stained conscious of guilt have been led to the fountain of living waters. Old men and women on the bed of death have found peace, and youthful wanderers have forsaken the paths of sin and become followers of the meek and lowly Jesus, while not a few little children lisp the language of Canaan." I think I shall not weary with my prolixity if I add the following incident. "Why A——, what's the matter? Your voice sounds as though you had laid your head on the bosom of the Savior." "That is it," she said. "I have found him. I am happy, for I am dying and I wish above all things to unite with the church. Can I do it here in this chamber?" Her mother, a pious woman, entered the room and was told of her daughter's wish. As we stood beside her bed, she assented to her simple creed and blessed experience, and we gave her the right hand of fellowship. Her voice expressed the fulness of her joy as she said, "Oh! that I had done this before but I must consecrate my little daughter to Christ in baptism. I am too weak now, please come back to morrow." The morrow came but before I reached the house the Angel of the Covenant had taken her to the home prepared for the redeemed. I have felt for several years, that this will be the last report I shall receive from my well remembered and greatly esteemed father. A thickly studded crown will soon be dropped upon the head of this faithful servant. T. L. S

Dry Goods.

A BARGAIN IN

GENT'S SCARFS.

HISLOP,

PORTEOUS &

MITCHELL

Offer this morning 450 Dozens Gent's Fancy Silk Scarfs, embracing a great variety of Styles and New Designs, at

HALF PRICE,

VIZ

25 CENTS EACH.

REGULAR PRICE 50 CTS.

These Goods having passed through the late fire of Weil, Dreyfus & Co., Boston, we have been fortunate in purchasing them as damaged goods, at fifty cents on the dollar, but they are not damaged to any appreciable extent, and we propose to give our customers the full benefit of the low prices thus obtained. Call early and you will find a large variety to select from.

HISLOP,

PORTEOUS &

MITCHELL,

170 MAIN STREET,

NORWICH.

And 60 State St., New London.

apr4 d&w

THE GEM.

VOL. 1. NO. 58.

AN ÆSTHETIC JOURNAL

DEVOTED TO THE

BEAUTIFUL AND THE TRUE.

C. B. PLATT, Editor and Proprietor.

$2 00 a year. Pay when you feel like it.

"Rare compounds of oddity, frolic and fun,
We relish a joke and rejoice in a pun."
—*Plunkey Column of the Norwich Tribune.*

Saturday, April 8, 1882.

"Pledged but to truth, to liberty and law;
No favor sways us and no fear shall awe."
—*Motto of old Norwich Courier.*

JUST RECEIVED

AN ELEGANT LINE

OF

DRESS

GOODS

COMPRISING

ALL WOOL

Foule Suitings

Shoodas,

French Debeiges,

Illuminated Mixtures

Royal Soleil Suitings.

LADIES' CLOTH

In all the new colorings

PLAIDS IN NEW SHADES,

AT

C. B. PLATT & CO.'S.

Also a large stock of

BLACK GOODS,

Consisting of

Drap D'Alma,

Henrietta Cloths,

Camel's Hair

Cashmeres, etc.

GOODS ALL FIRST CLASS

AND

PRICES LOW.

"'Tis the sunset of life gives us mystical lore,
And coming events cast their shadows before."
—*Campbell.*

For the Ladies.

NOW IS THE TIME TO GET YOUR

Hats and Bonnets Bleached Pressed and Dyed.

I have all the Spring Styles, and am prepared to dye all the Fancy Colors, Maroon, Cardinal Navy Blue, Light Blue, Olive Green, Black and Brown. GEO. W. PIKE'S, at the Old Bleachery, No 10 Cliff Street. Opera House Block. apr4

AT THE ROOMS OF

MISS LIZZIE MEECH

May be found a choice and well selected stock of

Spring and Summer Millinery,

Comprising novelties in

Bonnets, Hats, Feathers, Flowers, Laces, Crepes, Pins &c., &c.

apr4 d 169 Shetucket St., Up Stairs.

SPRING

OPENING

OF

NEW MILLINERY,

AT

MISSES WALKER, HILL & EDGERTON'S,

Tuesday, Wednesday & Thursday

April 4th, 5th and 6th

Trimmed and Untrimmed Bonnets and Hats,

Feathers, Flowers,

Laces, Ribbons,

and every variety of goods kept in a first class Millinery and Fancy Goods Store.

Millinery Work done to order in the best manner at short notice.

No. 7 Shetucket Street.

MISSES WALKER, HILL & EDGERTON have taken the store so long occupied by the undersigned in the millinery business. She takes pleasure in recommending them to the public, although it seems superfluous for ladies so favorably known for their skill and taste. MRS. C. B. PLATT.

Norwich, March 17th, 1882. apr1 d&w

CORSETS.

THOMSON'S

Patent

Glove Fitting

CORSETS.

It is a real satisfaction for a lady to know where she can be sure of obtaining a nice Fitting article, that is guaranteed of the best material, finish, shape and durability. These most desirable qualifications make such an article at once popular and much sought for.

And this is why Thomson's Patent Glove Fitting Corsetsare to the front and maintain the lead over all competitors: they received the highest award at the Paris Exposition, World's Fair at London, Centennial at Philadelphia and the American Institute Fair recently held in New York. These goods are for sale by all leading Retailers throughout the United States, Canada and Europe.

The above goods for sale by

Hislop, Porteous & Mitchell,

NORWICH, CONN.

feb25d W&S3m

Fine Arts.

CRAYON PORTRAITS.

The Superior Work in Crayon Portraits

of well known city residents and of those from a distance, (some of which have been on exhibition), combined with our acknowledged ability to produce Striking Likenesses, Fine Finish and Exquisite Artistic Effects, is our bid for

The Patronage of Norwich People.

Visitors welcome to Studio at all times.

RUDD & PORTER.

Oil Portraits and Animal Painting by GEO. A. RUDD.

Studio—106 Main St.,

jan5d NORWICH, CONN.

DRAWING AND PAINTING.

MISS MARY A. PHIPPS

Re-opens her studio on THURSDAY, Oct. 13th.

Will receive pupils on Wednesday, Thursday, Friday and Saturday

Lessons hours from 9 to 12 A. M., and 2 to 5 P. M.

oct19d Room No 5 Williams' Block.

Furniture & Coal.

EDWARD CHAPPELL & CO.,

COAL AND LUMBER,

WHOLESALE AND RETAIL. A well assorted stock of SEASONED LUMBER, and a carefully selected variety of coals for domestic and steam purposes.

EDWARD CHAPPELL & CO.

Office Main St., Central Wharf.

Telephone your orders if most convenient.

dec6d

Musical Instruments.

A VERY FINE

UPRIGHT PIANO

AT A MODERATE PRICE.

H. E. STEVENS,

5 MAIN STREET

apr5d Piano at House No. 10 Grove St.

TO RENT—A fine Square

ROSEWOOD PIANO,

Seven Octave, Carved Legs and Lyre, Overstrung Bass. A bargain to the right party. Address Lock Box 1402, city. april

ORGANS

PARLOR ORGANS.

FIFTY

LATEST AND HANDSOMEST STYLES

of the Estey, New England, Wilcox & White, Sterling, New Haven and Bridgeport Organs.

The Largest Stock and Variety

In the State. Send for Illustrated Catalogue, Terms, Prices, &c.

N. D. SMITH & SON,

Wholesale and Retail Dealers.

Warerooms—214 Bank Street, New London, Ct., 168 Main Street, Norwich, Ct. mar19d

Crockery.

NEW AND

CHOICE GOODS

being constantly received at the Crockery Store of

E. K. REYNOLDS,

No. 128 Main Street,

consisting of

French China Dinner and Tea Sets.

Cut French and American Glass Ware, Stone China and Porcelain Ware in the best makes, Chandeliers, hall and table Lamps in great variety, Silver Plated Ware, and a large variety of Housefurnishing goods and bear in mind it is no trouble to show goods. Large assortment of Granite Iron Ware. jan3d

THE Job Department of the Bulletin will give satisfaction to patrons as to the beauty of design.

Groceries, Tea, &c.

CHOICE NEW CROP

Porto Rico Molasses,

AT

A. F. OFFIN, 56 Main Street.

apr11dw

HARWOOD & CO

Offer special bargains in

Fancy Ponce Molasses,

Choice Formosa, Oolong, and Uncolored Japan Teas

A full assortment of first class groceries constantly on hand, at

45 Water Street.

marl7d

WONDERFUL

A DOMESTIC REVOLUTION.

NO MORE DREAD OF WASHING DAY

FRANK SIDDALL'S SOAP

Will wash the most soiled clothes without boiling. Just think of it! No wash boiler, no steam, no smell, and no soaking clothes over night, but washed clean, easily and quickly. PRICE 10 CTS. $100 positively forfeited if it injures the hands or clothes. For sale wholesale and retail by

ADIN COOK,

marl7d 4 Union Street.

JOHN WILLARD,

Sole Manufacturer of Palmer's Celebrated

DANDELION COFFEE,

AND

CREAM TARTAR,

aprl d 23 & 25 Commerce St., Norwich, Ct.

Dentistry.

THE

RICHMOND TOOTH CROWN.

The Richmond Tooth Crown entirely obviates the necessity of Extracting Teeth, does away with Artificial Plates, causes NO PAIN, restores decayed Teeth to their natural usefulness and beauty, and makes them last a life time without reparation.

We also perform all operations upon the natural Teeth with greatest care and skill and do the finest work known to Mechanical Dentistry.

For Cash our Prices are as follows:

Silver Fillings	50 cts. to	$2.00
Gold Fillings	$1 00 "	5.00
Richmond Crown Platina		5.00
Richmond Crown Gold		10.00
Richmond Crown Porcelain faced		15.00
Artificial Teeth on Rubber Plates	8 00 "	15.00
Artificial Teeth on Platina Plates	10 00 "	25.00
Artificial Teeth on 18 carat Gold	14 00 "	40.00
Continuous Gum		60.00

Satisfaction Guaranteed in Every Case.

Out of town Patients will find it greatly to their advantage to call upon us before permitting any operations upon their Teeth.

W. W. SHEFFIELD, D. D. S.
C. M. RICHMOND, D. D. S.
L. T. SHEFFIELD, D. M. D.

26 West 53d street, New York.
mar15d1m 72 State street, New London, Conn.

Financial.

BONDS.

NEW YORK

AND

NEW ENGLAND

1st Mortgage

6 PER CENT. BONDS.

Due 1905.

This security is a first mortgage upon this road and its properties.

FOR SALE BY

American Loan & Trust Co.,

55 Congress Street,

mar28d3m SIMMONS BUILDING, BOSTON.

Hardware.

AT

PRESTON BROS'

NEW

HARDWARE

STORE

YOU CAN GET

New Goods Cheap.

Fishing Tackle, Cutlery,
Carpenter's Tools,
Hoes, Rakes,
Forks, Shovels,
Hay Cutters,
Wheelbarrows,
Wire Netting, Etc.

BILL'S BLOCK,

14 Shetucket St.,

Opposite Laurel Hill Bridge.

apr3 d&w

A. W. PRENTICE & CO

JOBBERS AND RETAILERS IN

HARDWARE,

Call attention to their large stock of

Farming Tools,
Machinists' Tools,
Carpenters' Tools,
Blacksmith's Tools,
Wheels, Axles,
Springs, Shafts,
Rims, Spokes,
Seats, Hubs, &c.,

CARPET WARP,

Both in Colors and White. Also Agents for

Dupont's Celebrated Gunpowder.

A. W. Prentice & Co.,

27 Commerce Street

marl18

A. [illegible] CONVERSE,

DEALER IN

IRON, STEEL AND PIG IRON,

41 Water & [illegible] Commerce Sts.

Real Estate.

For Rent and For Sale.

FOR RENT—One or two furnished rooms. Inquire at 53 Broad street. apr1

TO RENT—A stable for two horses and carriages, house on Pearl street. Inquire of F. H. CHAMBERLAIN. apr1

FOR SALE.

A house with all the modern improvements, furnished or unfurnished, in connection with a good barn and fruit, cheap for cash, also a hotel business chances, blocks, and building lots for sale. A few good tenements to rent. Apply to the Real Estate and Employment Agency, 1 Breed Hall Building, Norwich, Conn. apr1d

TO LET—Tenement of 5 or 6 rooms, main floor, on Cliff street. Inquire at Ryan & Marble works. A. W. MYERS. apr1d1w

TO RENT—A very convenient tenement, suitable for a small family. Apply at No. 1 Summer street, Laurel Hill. marl7d

TO LET

A nice store on Franklin street.

A large store in Harvey block, West Main street.

Both in first class repair. Apply to

NICHOLAS TARRANT.

Real Estate Agent. 186 Main St.

marl d

FOR SALE OR TO RENT—From May 1st, the house No. 31 Cliff street. Apply to

marl7d W. F. HAWSON

TO RENT.—Two nice tenements at Nos. 194 and 196 Main street, opposite Trinity church. For terms, &c., apply to E. B. ROBBINS, 39 Cliff street. marl7d

TO RENT—From April 1st

The Large and Desirable Front Room

in the Second Story of the Rockwell Building, No. 166 Main street, directly over Winslow's Dry Goods store. Apply to

GEORGE D. COIT,

marl7d Chelsea Savings Bank.

TO RENT.—From April 1st, the front room on the main floor of the Chelsea Savings Bank Building, formerly occupied by the Second National Bank. Apply to GEORGE D. COIT, Treasurer Chelsea Savings Bank, marl7d

LAST CHANCE

to obtain nice little homes in this city, at last year's prices—very little ready money necessary. I offer the balance of real estate in my hands during the next sixty days at the old panic prices, after which the prices will be advanced to suit the times. Purchasers will find it much to their interest to call immediately on

H. P. PALMER, Real Estate Agent,

jan16d&w 166 Main Street, Norwich, Ct.

FOR SALE.

The subscriber offers for sale the large two story house situated in Greeneville, on High street, just above Teath, and formerly occupied by the late Mrs. Sally Wall. Said house contains two tenements of six rooms each, is newly painted, and in excellent repair throughout. City water in each tenement. This property being in a very rentable, accessible and desirable location, affords an opportunity for a good investment, and should find a ready purchaser. Possession April 1st, if desired. Apply to JOS. J. WALT, 60 Water St. or B. GREENE, Greeneville. mar10d

FOR RENT—From April 1st, the barn now occupied by A. D. Lathrop, on Willow street. D. M. DICKINSON & CO 48 Franklin Street. marl7d

TO RENT—The large and elegant store in Bill's block, Shetucket street, opposite the Express office and recently occupied by E. R. Thompson, Esq. Also the centre store in said block now occupied by N. S. Gilbert, Esq.

mar3d HENRY BILL.

FOR SALE OR RENT—

A Desirable Residence

With Stable, situate at No. 119 Union street. Apply to

NICHOLAS TARRANT,

Real Estate Agent. 186 Main Street.

feb28d

TO RENT—A small hall in Bill's Block, Shetucket Street, now occupied by Prof. Butterfield's school of vocal art. HENRY BILL.

feb20d

Painting and Graining.

PAINTING.

House and Sign Painting,

PAPERING, GRAINING AND WALL TINTING.

PAPERING A SPECIALTY.

Particular attention paid to papering ceilings in Decoration in all the modern styles. All work entrusted to me will receive my personal attention. I will guarantee all work to give perfect satisfaction.

GRAINING done for the trade, at the Old Stand, 44 UNION STREET.

ALONZO H. CONVERSE.

marl8

Hotels & Restaurants.

REOPENED, AT THE

Old Stand, No. 8 Union Street.

One of the most Spacious and Elegant

Ice Cream and Dining Saloons in Eastern Connecticut.

The room has been increased to double the former size and refitted throughout in the most attractive style. New Black Walnut Furniture, Tables, Chairs, Mirrors, Toilet Conveniences, etc., etc. Ladies will find everything to their taste. Special Accommodations for Ice Cream Parties. The Proprietor takes occasion on this tenth anniversary of the opening of his Restaurant business in Norwich to thank his patrons for past favors, and invite a continuance of patronage in the future.

JACOB BENJAMIN, Proprietor.

apr1 d

WILLIAM MOSS'

LADIES' AND GENTS'

DINING ROOMS,

52, 54 and 56 Water Street.

MEALS AT ALL HOURS ON THE EUROPEAN PLAN.

All kinds of Fresh Lunch served at my lunch counter from 6 a. m. until 10 p. m. every day, Five and Ten Cents. Best Oysters in market, served in any style you may desire.

STEAMED OYSTERS A SPECIALTY.

Clam Chowder every day served to order and sold by the quart. Price 25 cents.

Finest grades of FOREIGN AND DOMESTIC WINES always on hand at prices to suit the times.

Jacob Ruppert's Celebrated Lager Beer

awarded highest prize medal at the Centennial Exhibition at Philadelphia in 1876, on draught and bottled for family use, price 75 cents per dozen.

FOREIGN AND DOMESTIC CIGARS.

Sole agent for Celery Rock and Rye for Throat, Lungs, Kidneys, and nervous difficulties. A positive cure for indigestion. $1 00 per bottle. Imported Cariabaia Bitters. Home made Tomato Catsup, prepared by myself and sold by the quart, gallon or bottle. The best German Mustard, 30 cents per quart, or by the bottle. mar22 d

Advertising Agents.

THIS PAPER

May be Found on File

-AT-

GEO. P. ROWELL. & CO.'S

Newspaper Advertising Bureau (10 Spruce Street), where advertising contracts may be made for it in New York. marl7 d&w1f

J. H. BATES,

Advertising Agent.

41 Park Row, New York.

is authorized to contract for Advertisements in the BULLETIN and COURIER at our lowest rates. feb17 d&w1f

FRANK HAWKINS, SHERIFF, and JOSIAH ROGERS, Deputy Sheriff, of New London County, Office Room No. 1 Richard's Building, Norwich, Conn. feb8 d&w

EIGHT PAGES WEEKLY.

The Norwich Weekly Courier

Only One Dollar a Year.

Window Shades.

PAPER HANGINGS AND

WINDOW SHADES

E. W. RICHES

PICTURE FRAMES [illegible]

mar8d

Attorneys.

REMOVAL.

LUCAS & JENNINGS,

Attorneys and Counsellors at Law

OFFICE REMOVED

To No. 31 Shetucket Street.

NORWICH [illegible]

Between [illegible] feb1 d3m

WAIT & GREENE,

ATTORNEYS,

Counsellors and Notaries Public

NO. 3 BREED HALL

Gardiner Greene, Jr. is Commissioner of Deeds for the State of New York.

John T. Wait [illegible]

aprl d Norwich, Conn.

JAMES H. POTTER

Attorney at Law,

Office in Johnson's Block, Main street

aug18d Danielsonville, Conn.

S. & S. H. THRESHER

Attorneys and Counsellors at Law

may10 d87 NOS. 3 & 4 BREED HALL.

Counsellors' Directory.

ANCHOR LINE

UNITED STATES MAIL STEAMSHIPS

Sail weekly to and from

New York and Glasgow, via Londonderry

Cabin passage, $60 to $80. Returns $110 to $[illegible]

Second Cabin, $35. Return tickets, $65.

Steamers sail every Saturday to and from New York and London direct.

Cabin passage, $35 and $40. Return tickets $[illegible]

Steerage passengers booked at low rates.

Passengers accommodated at any railway station.

All state rooms on upper deck.

Passengers booked at lowest rates to Paris, Germany, Italy, Norway, Sweden, Denmark, etc.

For book of "Tours in Scotland," rates, plans, etc., apply to HENDERSON BROTHERS, New York, or E. F. SLOUM or JAMES BOGAN, Norwich. marl7 d

WARREN & CO'S

Splendid First-Class Steamers.

KANSAS, 3,200 tons | MISSOURI, 3,140 tons
IOWA, 4,200 tons | PALESTINE, [illegible]
VICTORIA, [illegible]

Sail from Liverpool to Boston

Bring steerage passengers from principal points in GREAT BRITAIN and IRELAND at lowest rates.

JOS. CONNOR, Agent, Norwich.

JAMES HICKEY, Agt., WILLIMANTIC

jan23d

JOHN STEINER, AGENT FOR

The North German Lloyd

of Bremen.

AND

The Hamburg Steamship Line

of Hamburg.

PASSAGE TICKETS

To and from Europe at the most reasonable rates

ALSO

DRAFTS and MONEY ORDERS

Payable in any town or city in Europe.

jan31d

NEW LONDON NORTHERN RAILROAD—CHANGE OF TIME.

On and after MONDAY, Nov. 14th, 1881,

TRAINS GOING NORTH LEAVE NEW LONDON AS FOLLOWS:

8.00 a. m., Norwich at 8.21 a. m., for Middletown, Colchester, Palmer, Boston, Springfield, Ware, Gilbertville, Brattleboro, St. Johnsbury, Burlington, Montreal, Ogdensburg and intermediate stations.

7.00 a. m., Norwich at 8.32 a. m., for Willimantic, Hartford, Palmer, Boston, Springfield, Albany, Saratoga, Ware, Gilbertville and Amherst.

10.17 a. m., Norwich 10.47, for Willimantic, connecting for Hartford and Middletown.

1.00 p. m., for Norwich.

3.00 p. m., Norwich 3.42 p. m., connecting at Willimantic for Hartford, and at Palmer for Springfield, Albany, and all points west. Brattleboro, Burlington, St. Johnsbury, Montreal, Ogdensburg and intermediate stations. A sleeping car is attached to the train at South Vernon for Montreal.

5.15 p. m., Norwich, 5.49 p. m., for Willimantic, connecting for Hartford. This train makes connection with express which leaves New York at 1.00 p. m.

8.00 p. m. for Norwich. This train connects with 4.00 p. m. express from New York.

—GOING SOUTH—

Passenger trains LEAVE NORWICH as follows:

6.30 a. m. (N. & W. depot) 8.10 (West Side) for New London and New York.

8.05 a. m. for New London, connecting for Providence and Boston at 10.20 a. m.

11.05 a. m., for New London, Stonington and New York.

3.05 p. m., for New London and New York.

3.45 p. m., for New London, Stonington, Providence, New Haven and New York.

6.50 p. m. for New London, Mystic and Stonington.

9.15 p. m., for New London and for New York by boat from New London. This train connects at Willimantic with the 4.00 p. m. express from New York.

9.30 p. m., (N. & W. depot) for New London and for New York via boat from New London.

Passenger trains LEAVE WILLIMANTIC as follows:

8.30 a. m. for Norwich and New London, connecting at 10.20 for Providence and Boston.

10.30 a. m., for New London, Stonington and New York.

3.00 p. m., for Norwich, New London, New York, Providence, etc.

6.30 p. m. for Norwich, New London, Mystic and Stonington.

8.35 p. m., for New London and New York via boat from New London.

Passenger trains LEAVE PALMER as follows:

6.35 a. m., 1.40 7.05 p. m., for New London, etc. The latter connects with boat for New York.

Through passenger trains LEAVE BRATTLEBORO as follows:

4.35 a. m. and 2.40 p. m., connecting with trains from the North for New London and intermediate stations.

O. W. RENTLEY, Gen. Supt.

New London, Nov. 13th 1881. nov17d

N. Y. & N. E. R. R.

NORWICH & WORCESTER DIVISION.

WINTER ARRANGEMENT, Commencing MONDAY, January 1st, 1882.

TRAINS GOING NORTH—LEAVE NORWICH AT

3.55 a. m. (Mondays excepted), Steamboat Express. Connects at Putnam for Boston; at Worcester for all points North, Portland, Rochester, White Mountains, &c. Sunday trains connects to Nashua.

6.00 a. m., Way Passenger Train.—Connecting at Plainfield Junction for Providence; at Putnam for Boston, arriving at 10 a. m.; At Worcester for Boston, Springfield and intermediate stations, Albany and the West.

11.30 a. m., connecting at Norwich with train from New London. At Plainfield for Providence (arrive 1 30 p. m.) At Putnam for Boston, arrive at 3 30 p. m. At Worcester with trains north east and west. At Webster, to and from Southbridge.

3 30 p. m., Way Passenger. Connects at Plainfield for Providence. At Putnam for Boston, arrive at 7 35 p. m., and Hartford. At Worcester with Boston & Albany Railroad, east and west.

TRAINS GOING SOUTH—LEAVE WORCESTER—AT—

6 05 a. m., Way Passenger. Connecting at Putnam with train from Boston and for Hartford and New York. At Plainfield to and from Providence.

10.00 a. m., Way Passenger Mail train. Connects with trains from Worcester & Boston and Boston & Albany Railroads. At Webster for Southbridge. At Putnam with train to Boston and at Plainfield to and from Providence.

4.20 p. m., Way Passenger. Connects at Webster for Southbridge, at Putnam for Willimantic and Hartford and with train from Boston at Plainfield with train from Providence.

7 20 p. m., Steamboat Express for New York (via New London). Connects at Willimantic with trains North and East, and at Putnam with train from Boston. Take this train for Philadelphia, Baltimore, Washington and South. No change of cars after leaving Putnam. Also via steamboat connects with all Southern and Western trains at New York. This train leaves Norwich for New London (steamboat) at 5 30 p. m.

"Putnam Passenger" leaving Worcester at [illegible] p. m., connecting at Putnam with train from Boston, Plainfield with train [illegible] Providence, arrive at Norwich at [illegible] p. m.

SUNDAYS.

Leaves Webster for Worcester at 6.00 a. m.

Leaves Worcester for Webster at 4 30 p. m.

F. E. M. ANDREWS, Supt.

Norwich, January [illegible]

24x

The Bulletin

Norwich, Saturday, April 8, 1893.

Condensed Railroad Time Table.

NORWICH & WORCESTER R.R.

(Depot foot of Ferry street.)

Leave— Going North		Arrive— From North
*7.10 a. m.	Boston, Worcester, Portland, Jacksonville, Putnam and Webster	
8.00 a. m.	Worcester via Putnam for Boston	a. m. 9.40
11.00 a. m.	Providence (via Plainfield) Boston via Putnam, Worcester and all east and west of Worcester	p. m. 12.00
	Putnam special for Norwich Arrives at Norwich	4.35
5.00 p. m.	Worcester, Prov., Boston, Hartford	p. m. 7.30
Going South:		
6.00 p. m.	Boat train for New York fm Bos. Wor. Port., White Mts	p. m. 9.00

*Sundays excepted

N. L. N. "WEST SIDE" DEPOT

Leave— Going North:		Arrive— From North:
	Hartford & Willimantic	a. m. 8.45
9.32 a. m.	Middletown, Hf'd, Spfld, Mont'l	a. m. 11.04
9.32 a. m.	Hf'd, Pal., Spfld, Amherst	p. m. 5.40
12.47 a. m.	Willim., Hf'd, Middletown	p. m. 6.04
3.40 p. m.	Hf'd, Spfld, Pittsfd, Mont'l	p. m. 9.10
5.05 p. m.	Willimantic, Hartford,	
Leave— Going South:		Arrive— From South:
	New London, New York boat	a. m. 3.00
6.30 a. m.	N. L., New Haven, N. York, Stonington, Mystic, N. London	a. m. 6.21
*8.40 a. m.	New London Westerly, Prov.	
11.00 a. m.	Mystic Prov., N. H., N. Y.	a. m. 10.45
3.05 p. m.	N. L., New Haven, New York,	p. m. 1.35
*7.00 p. m.	Providence, Boston, New Haven, New York	p. m. 3.40
	New London	p. m. 3.47
	Bos., Prov., Ston., N. H., N. Y.	p. m. 3.47
4.40 p. m.	New London, Mystic, Ston., New Haven and New York,	p. m. 8.55
P.30 p. m.	New York boat New London.	

☞ Anonymous communications to this office will not be used. We do not insist on printing the names of all our correspondents, but we do insist on knowing them. Unsigned communications, of whatever character, go into the waste basket unread.

Yesterday's Weather.

Thermometer at 6 A. M., 38 degrees above zero; at 2 P. M., 51 degrees; at midnight, 47 degrees.

To-day's Weather.

WASHINGTON, April 8—1 A. M.—Indications for New England: Fair weather Northerly shifting to easterly winds. Higher barometer. Lower temperature

CITY NEWS

NORWICH.

The liverymen enjoyed a harvest yesterday.

The glass ball shooters were out in the fields practicing yesterday for the first time this season.

The Rev. L. P. Blackford of the Universalist church will address the Reform club in their rooms at 7.30 o'clock this evening.

"Old Shipmates," a drama by Robert G. Morris of the New York *Evening Telegram*, will be presented at Breed hall on the 15th inst.

Patrick Brensfield was arraigned in the city court Friday for drunkenness. He was found guilty and fined $5 and costs which he paid.

The Rev. E. G. Selden and wife of Manchester, N. H., are spending a few days in town, with Col. Joseph Selden of Laurel Hill avenue.

On Tuesday evening next, a course of six entertainments will be begun in the rooms of the Norwich Literary society, under local management.

The Universalist Sunday school has been preparing to give an entertaining Easter concert Sunday evening. The exercises promise to be of unusual interest.

Letters patent have been issued to H. Metlee of this place for a cartridge, and to J. Randall, also of Norwich, for roll suction box for paper making machines.

The annual session of the New England Southern conference now being held at Providence, R. I., leaves the Methodist churches of the city without pastors tomorrow.

Messrs. John Mitchell, W. A. Brisane and E. P. Slocum received 10,000 young trout from the state hatchery Friday morning, and during the day distributed them in the streams near the city.

A large number of small boats were launched yesterday and moored for the approaching season on the Thames and its tributaries. Boating promises to be more popular this season than ever.

A few adventurous Eastern Point cottagers came down to spend two or three days on their cottages yesterday, prospecting, painting boats, etc. As they have facilities for heating as well as cooking, they may and have such a cheerless time as one would at first imagine.

The Broadway and Buckingham chapel Sunday schools hold a union Easter service in Broadway church to-morrow evening. The exercises will consist of a special programme of responsive selections prepared by W. H. Burnham, interspersed with recitations and songs. The Rev. L. T. Chamberlain will make the closing address.

On Monday evening next Prof. A. A. Stare of New York will give an amusing exhibition of the hydro-oxygen microscope to G. A. R. hall for the benefit of Sedgwick Post. The professor will show actual living organisms, including the water tiger, which will be shown feeding and living food at nine o'clock.

Tom Smith Russell.

A New Haven paper says: "As the known drawing card, Tom Smith Russell drew a crowded house last evening, at the New Haven opera house, upon the presentation of "The Edgewood Folks," not even an inch of standing room being left. "The Edgewood Folks" is a purely American comedy, the scene being laid in the state of Connecticut. It is ably conceived, brightly written, and abounding in wit and humor of the most refined order. It is a surprising bit of work, when the fact is taken into consideration that the play is written with the sole idea of allowing Tom Dilloway (Mr Russell) to introduce his specialties. The plot is concise, easy to follow, and contains just enough of the sensational to make it a further attraction. Each bit of sensation is offset by a comical situation naturally arising from the preceding dialogue. It is seldom that such a company of performers reach New Haven with such a sterling star and such a strong play. They will always receive a crowded house in this city." This company will play at Breed hall on Tuesday evening. Seats are now for sale at Noyes & Davis'.

The Bell Ringers.

The Spaulding Bell Ringers gave one of their enjoyable entertainments at Breed hall, last night, to a fair house. They closed the season here, after having made a successful tour of twenty-eight weeks. Georgie Dean Spaulding, the accomplished musician, plays half a dozen instruments in the most skilful manner, performing the wonderful feat of rendering three tunes at the same time—two instrumental and one vocal. Rosalie M. Lucier plays four instruments and sings finely. Little Kittie, the youthful recitationist and singer, plays a graceful and entertaining part. Miss E. H. Stratton, as a recitationist, displayed remarkable powers both by expressive gestures and an effective interpretation of her selections. The manipulation of the bells by the company was in itself a great treat. Taken in its entirety the entertainment was very agreeable to the auditors, and the performers were often encored and repeatedly applauded during the evening.

Easter Chimes.

The following selections will be played on the Park church chimes on Sunday morning, beginning at 9.30 o'clock and before the evening service at 7 o'clock by Mr Charles Eaton

Changes, eight bells.
Come ye that love the Lord.
Appollonica.
Italian air.
Old majesty.
Angels roll the rock away.
Easter carol.
Duke street.
Hail the day that saw Him rise.
Tivoli, (Pleyel.)
Christ the Lord is risen to day.
Let the merry church bells ring.
Creation.

Easter Music.

THE SPECIAL PROGRAMMES PREPARED BY THE CHURCH CHOIRS.

The choirs of this city have for several years made the Easter selections the musical event of the year in the churches. This season there has been an increased effort in several of the choirs to exceed all former performances, and the frequent rehearsals give promise of an outburst of triumphant praise in the places of public worship to-morrow, seldom equalled. The following programmes represent the vocal and instrumental music to be performed in several of the church choirs.

AT PARK CHURCH.

Morning Service.

Organ prelude, grand chorus in D ... Guilmant
Sentence—"I am the resurrection."
Anthem—"The day of resurrection," arranged from a cantata by Dudley Buck, for this service
Offertory—Sanctus and Hosanna for soprano solo and chorus ... LaHache
Congregational hymns, 236, "Forever with the Lord."
Anthem—The endless alleluia ... Buck

Evening Service.

Prelude.
Air and variations for organ from symphony in D ... Haydn
Largo, for violins, viola and organ ... Handel
The service will be musical on the theme "The sufferings of Christ and the glory that should follow," divided into three parts.
1 The entry into Jerusalem.
Anthem—The palm branches, for solo and chorus
2 The Suffering Saviour.
Hymn for soprano solo ... Gounod
"There is a green hill far away."
Anthem "Now from the sixth hour" ... Buck
3 The risen Lord.
Anthem, "And began to dawn" ... Buck
Recitative and Air for Alto—"They have taken away the Lord out of the sepulchre," from the Oratorio of St. John the Evangelist by P. Armes.
Organ Postlude—Triumphal March ... Lemmens
Hymns for congregation and choir and appropriate selections of Scripture are embraced in this service. Stringed instruments will be used in the accompaniments at both morning and evening services.

AT TRINITY CHURCH.

Morning Service.

Easter Anthem—Plain chant.
Gloria ... Lambillotte
Te Deum ... Millard
Jubilate ... J. Mosenthal
"Christ the Lord is risen to-day"
Hymn.
Gloria Tibi ... Wilson
Offertory ... Farmer's Mass
Trisagion ... Mendelssohn
Hymn 208
Gloria in Excelsis
Nunc Dimittis

Evening Prayer.

Processional 105
Versicles ... Tucker
Cantate ... Robinson
Benedic ... Boice
Versicles ... Tucker
Easter Carol—"Jesus lives, O Day of Days."
Hymn 108
Recessional 98

AT BROADWAY CHURCH

Morning

Organ Voluntary ... Ballate
Offertory (Duo for soprano and alto) ... Rossini-Lloyd
Chant—Anthem, "In the end of the Sabbath" ... Nicholson Broughton
Response ... Gottschalk
Hymn
Anthem, "Christ our Passover" ... U. C. Burnap
Organ Postlude, "March from Eli" ... Costa

Evening.

Exercises by the Broadway and Buckingham Sunday schools.

AT ST PATRICK'S

Mass.

Kyrie ... Mozart
Gloria ... Generali
Credo ... Generali
Offertory, Grand Alleluia ... Lambillotte
Sanctus ... Mozart
Agnus Dei ... Mozart

Vespers.

Dixit Dominus ... Generali
Magnificat ... Generali
Hymn Regina Cœli ... Lambillotte
O Salutaris ... Hayden
Tantum Ergo ... Berge

Street Scenes on Fast Day.

A Bozrahville youth and a young man from Bean Hill, indulged in a combat at the easterly end of Laurel Hill bridge, Friday afternoon. There was more profanity than muscle in the conflict. A crowd of loafers and small boys assembled as witnesses, and the combatants clung so closely and tenaciously to one another that the police had ample time to capture them after the disturbance had been complained of. The fellows will probably settle in the city court this morning.

Mrs. Levaggi is an Italian woman who, besides attending to the duties of wife, often assists her husband in vending peanuts. While she is ordinarily a kind-hearted female she brooks no indignities from drunken rowdies who pass their place at the corner of Union street and attempt to annoy her while in the transaction of her business. Friday, about noon, a well-known inebriate, who bears proudly the sobriquet of "Major," got into a dispute with the woman and was not careful about his address to her. Enraged by the man's impudence she cleared the decks for action, seized a stool and was about to strike a blow that would have laid the fellow senseless, when the city attorney appeared upon the scene. Beholding the representative of justice and recognizing him, the fellow exclaimed, "It's all right, its all right! I plead guilty. Tye 'll tell me how 'tis, I'll settle. I'm ready to pay right up." He was directed to go about his business. He did so, leaving his female assailant to place the stool in its proper place and to resume the quiet tenor of her way.

The Passion Music.

Haydn's oratorio of the Passion was given, for the third time, last evening in Park church by a chorus of thirty voices, a string orchestra of eight pieces and organ. The church was crammed, every seat being filled and people standing up along the walls. This work is a musical setting of the last seven memorable sentences of the Saviour on the cross. "Father, forgive them, for they know not what they do." "Verily I say unto thee, this day shalt thou be with me in paradise." "Woman, behold thy son, behold thy mother." "Eli, Eli, lama sabachthani!" "I thirst." "It is finished." and "Father, into thy hands I commend my spirit." Each sentence (with the exception of the fifth) is recited in a choral which forms a prelude to the following movement, the text for the latter being appropriate Scriptural quotations. The fifth movement opens with a tenor solo with pizzicato accompaniment. The final movement, representing the earthquake, was cut as being ineffective.

The solos and quartettes were finely rendered, both as regards execution and feeling, by Mrs. B. P. Learned, Miss Edith Bliss, Miss Sue Parker, Mr. Trask of Springfield and Mr. Spencer of Hartford. Miss Bliss, in her solo work before the intermission, deservedly won many encomiums on the marked improvement in her voice under the cultivation of the past two years. Mrs. Learned's fine soprano voice and Miss Parker's rich contralto carried their parts with their usual excellence. Mr. Trask displayed a clear, powerful tenor voice of good compass and Mr. Spencer a smooth, pleasing baritone.

The chorus, which was composed principally of the leading choir singers of the city, sang with noticeable spirit under the baton of Professor J. A. Butterfield. Although smaller than previous choruses, those capable to judge pronounced his work unexcelled by either of its predecessors.

The orchestra, on whom the main reliance was placed for accompaniment, was composed of Messrs. Eugene Wallser and Ben. Bacon, first; Charles Yeager and Fred Gulliford second, Major Learned and Theo. Bacon violas; Mr. Washburne of New London 'cello; and Geo. W. Furness, contrabasso. Mr. Kies judiciously supplemented them with the organ, displaying his skill and taste as much in what he did not play as in what he did, the peculiar quality of the strings being at no time overpowered.

The whole work was given an exceptionally good rendering, and the participants are to be congratulated on their success. The voluntary services of the out of town gentlemen were greatly appreciated.

At the opening of the service Dr. Bacon read the Scripture narrative of the crucifixion from which the text of the oratorio was taken and at the close offered a short prayer and benediction.

Probate Court.

HOLBROOK, JUDGE.

The following business was done in the probate court of the Norwich district during the month of March:

Wills approved—The will of Franklin Knight of Norwich; Robert Aikman of Madison, New Jersey administrator, with will annexed. The will of Elijah Dyer, M. D., of Norwich; Abagail C. and Charles E. Dyer, executors; Amos W. Prentice and Frank A. Robinson, appraisers. The will of Hannah E. Stanton of Norwich; Elisha P. Baldwin of Norwich executor; William H. Bushnell and Frances P. Ray appraisers. The will of Thade Jeoffroid of Norwich; Celestie Jeoffroid, executrix.

Administrators appointed—Thurston B. Lillibridge of Norwich of the estate of Edward Ladd of Sprague; Eliphalet Beckwith and W. H. Cardwell of Norwich, appraisers; Henry P. Kehr of Norwich of the estate of Margaret Kehr; Charles S. Bill of Norwich of the estate of Emilies Bill; Richard J. Brophy of Sprague administrator *de bonis non* with the will annexed of the estate of Frank Burdick of Sprague; Mary Ann H. Grace administratrix of the estate of Abby F. Huntington; the Rev. Peter P. Shahan of the estate of John T. O'Sullivan of Norwich.

Administrators' accounts settled—With the estate of Maria L. Morgan late of Norwich; estate of Mary W. Hecker of Norwich; estate of Samuel C. L. Allen of Patterson, N. J.; estate of Samuel B. Gardner of Lisbon; of the estate of Nancy F. Boswell of Norwich; estate of Richard F. Smith of Norwich; estate of Adolphus M. Gardner of Norwich; estate of Elisha Warren of Lisbon; estate of Phineas Boyle of Griswold; estate of Dwight B. Campbell of Griswold; estate of Joseph O. Reynolds of Norwich; estate of Edward Y. Thomas of Norwich.

Inventories returned—Estate of Webster Park of Norwich; estate of Sabra Wilcox of Griswold; estate of Charles B. Terry of Griswold, estate of William Welch of Preston; estate of Elijah Dyer, M. D. of Norwich; estate of Henry Lathrop of Lisbon; of the assigned estate of Thomas W. Talbot of Norwich.

Distribution of dower in the estate of Samuel B. Gardner of Lisbon.

Trustees' accounts settled—With the estate of Maria L. Morgan of Norwich, with the estate of Russell Hubbard of Norwich; with the estate of Abby W. Hubbard of Norwich, with the estate of Zachariah Huntington of Norwich; with the estate of Thomas Mitchell of Norwich.

Guardians' accounts settled—With Alice N. Mitchell of Norwich; with Frances Rochfort of Norwich.

Guardians appointed—John Myers, Jr., of Preston, was appointed guardian of Henry D. Myers, Mrs. Mary E. Fitch of Norwich of Susan L., Elizabeth N., Fanny R. and Sarah G. Fitch; Albert F. Park of Hannah A. Park of Norwich.

Conservators appointed—Martin W. Crosby of Brooklyn, Conn., was appointed conservator of Mary Warren of Lisbon; Beriah H. Browning of Griswold conservator of Charles B. Terry, Thomas A. Lillibridge conservator of Orren Lillibridge.

John Brewster of Ledyard appointed trustee of the estate of James Barnes of Preston, left for the benefit of Cyrus Barnes.

Mrs. Louisa N. Millington of Norwich was authorized to mortgage the property of her children to the amount of $1,000.

J. N. Crandall was ordered to be taken to the insane retreat at Middletown.

The resignation of Orrin Hinckley, conservator of Catherine S. Northrup of Griswold, was tendered and accepted.

The commissioners report on the assigned estate of Valentine Konsalik returned.

Commissioners appointed—John M. Thayer of Norwich and John Brewster of Ledyard of the assigned estate of Wade & Farnum of Norwich. Edwin Palmer and Oliver W. Brewer of the assigned estate of Thomas W. Talbot.

NEW LONDON

Fast day was generally observed here yesterday, most of the stores being closed all day.

Robert Alexander, a private at Fort Trumbull, died on Wednesday night of consumption.

A number of persons went from here to Norwich last evening to attend the concert, returning on the freight train.

Armory hall resounded last evening to the merry strains of the Third regiment band and the clatter of many pairs of roller skates.

Capt. Sherman, who for the past year and a half has been commander of the steam barge Hoslyn, has left that vessel and returned to his home here.

The C. S. & S. club, which being analyzed means the Coal Shovelers and Heavers' club, gave their last sociable for the season in Allyn hall last evening.

The base ball game between the Base Nine and Dough Heads, played yesterday, was witnessed by a large crowd of persons. The Base Nine won by a score of 27 to 22.

At the annual annual meeting of the St. John's Literary society, held Monday evening, John W. Sheedy was elected president, William T. May vice president, John F. Murray treasurer, John J. Nellan recording secretary, John Ducie corresponding secretary, Charles J. Harmon librarian.

The adjourned case of the city vs. Mrs. Mary A. Reed for neglect to comply with an order of the board of health requiring her to clean up certain premises on Canal street, and to erect certain vaults, etc., came up before the police court yesterday and resulted in the accused being fined $10 and costs. An appeal was taken from this decision and bonds to the amount of $200 were furnished. Counsel for the defendant in his argument attempted to make a point by referring to the lonely condition and advanced age of his client, but was rather taken aback when on turning to her and enquiring her age he was answered that she was only fifty years old. When will lawyers learn not to ask ladies their age?

FROM OUR SPECIAL REPORTERS.

NEW LONDON COUNTY.

Colchester.

AN AGED NATIVE DIES ELSEWHERE.

Ann Bigelow, who died on Wednesday evening, at his home in Brooklyn, N. Y., was born in October, 1794, at Colchester, Conn. He began his business life at Hartford. At the age of twenty he went to Savannah, Ga., where he carried on business for eleven years. In 1825 he came to New York and engaged in the insurance business, holding the agency of several of the oldest Boston companies. For the last thirty years he has lived in Brooklyn, and has been an influential member of Christ church for a long time. In New York he was widely known in insurance circles.

WINDHAM COUNTY.

Dayville.

WOMAN'S BOARD OF MISSIONS.

On Friday, March 31st, the quarterly meeting of the Eastern Connecticut Branch of the Woman's Board of Missions was held in this place, and the occasion brought together between forty and fifty from out of town, the representatives of perhaps a dozen churches, besides a goodly number of residents. The Dayville Mission circle has long been engaged in contributing to the missionary cause, and to this meeting children were especially invited, though the exercises were interesting to all present of whatever age.

A devotional meeting in the morning was followed by a bountiful collation prepared and served by the ladies of the church. The afternoon service included the reading of a "Plea for Meetings," and other papers, letters from Mrs. Capron of the Madura mission, and familiar addresses from some of the officers of the branch.

It is not easy to compute the good resulting from such a meeting, but it certainly tends to promote Christian fellowship in the churches of the region. Some of those present were so agreeably impressed with their first visit to Dayville, that they were inclined to beg for another invitation in the years to come. The next meeting of this society will be held in New London in June.

Woodstock.

RECOVERY OF STOLEN FIREARMS.

It will be remembered that a year ago last Christmas two shotguns were abstracted from Amos Dennis kitchen and two from Dr. Bowen's hall on Woodstock hill. Also last December two rifles and a shotgun were plundered from the barn office at Roseland park. Through an "ad" in the *Independent* traces of them were discovered in Philadelphia. It now appears that the party who procured the shooting irons expressed them to a firm dealing in ammunition in the City of Brotherly Love. The affair is being hushed up, as all of the muskets have been recovered.

The last meeting of the Philamethean society will be held next Thursday evening in the academy school room at half past seven. Thursday of this week proving inclement, the regular programme was postponed one week and the following question debated instead: "Resolved, that a restricted license law is better for the cause of temperance than a prohibitory law." The meeting on the 13th instant will be the last of the season. A discussion of the stage question, music, select reading, declamation, "Gleaner," etc., will occupy the time.

The Richmond *Whig* mentions a singular incident which lately happened at a wedding near that city. In the very midst of the service the minister stopped short. His agitation had been noticed from the first. His voice, which had been shaky, now gave way entirely. He tried to speak, but could not; his face was deadly pale. He trembled visibly, and finally swooned, and would have fallen to the floor but for the supporting arms of those around him. This happened at six o'clock, and the ceremony was deferred until the minister recovered, which was about nine o'clock, when the anxious pair were united. The secret of the clergyman's agitation is said to be that the bride was a former sweetheart and fiancee, and the idea of uniting her to another man was too much for him. He is still a bachelor.

DIED.

ARMS—At his residence in Norwich Town, on the evening of the 6th inst., in his 83d year, the Rev. Hiram P. Arms, D. D., pastor emeritus of the First church in Norwich.
Funeral services in the church, Monday afternoon, 10th inst., at 2 o'clock.

SMITH—In East Greenwich, R. I., 6th inst., William H. Smith, aged 36 years and 5 months.

LUTHER—At Leesburgh, Fla., March 26th, Beverly Hatle, son of J. H. and Maria J. Luther, aged 30 years, formerly of this city.

New Advertisements.

ROOMS TO RENT, with board, in a first-class house, within five minutes' walk of Post Office. Very pleasant sitting room and large sleeping room, with hot and cold water and gas, and bath room convenient. For particulars address P. O. box 1098. apr6 d

EASTER CARDS AT Reduced Prices To-day. BURNHAM'S BOOKSTORE, apr6 d&w 171 Main Street

EASTER CARDS, EASTER CARDS, EASTER CARDS, EASTER CARDS, Large Variety now in Stock. LOWEST PRICES GUARANTEED NOYES & DAVIS'. apr6 d&w

EASTER CARDS AT LOW PRICES. EASTER CARDS, EASTER CARDS, EASTER CARDS, EASTER CARDS, Very Lowest Prices LOWER PRICES TO-DAY. M. SAFFORD & CO., apr6 d&w 105 Main Street.

New Advertisements.

TO RENT—A Tenement of Six Rooms At 18 Thames Street. Inquire of J. A. BROWN, 22 Connecticut Street apr6 d

THE Annual Sale of Slips in the Park Church will be held Wednesday Evening, Apr. 12, at 7.30 p. m. H. E. OSGOOD, W. S. BLACKSTONE, J. HUNT SMITH, Society Committee apr6 d&w

THE Annual Sale of Slips In the Greeneville Congregational Church for the ensuing year will be held on Monday, April 10th, at 7.30 p. m. F. W. CAREY, C. D. BROWNING, JAMES BOSTON, Society Committee. apr6 d&w

SALE OF PEWS. THE Annual Sale of Pews at Christ Church WILL TAKE PLACE ON Easter Monday, Apr. 10, at 7.45 p. m. Per order of the Vestry. O. GREENE, JR., Clerk. apr6 d&t

EASTER The balance of our stock of EASTER NOVELTIES Will be closed out a Decided Reduction FROM FORMER PRICES DOWE, 130 MAIN STREET. apr6 d&t

PROF. A. A. STARR OF NEW YORK CITY Will give an exhibition of the Hydro-Oxygen Microscope, AT GRAND ARMY HALL, FOR THE BENEFIT OF THE POST, ON MONDAY EVENING, APRIL 10TH. This exhibition is full of amusement and instruction, and consists of the actual insects and dissections and living specimens, among which is the Water Tiger, one-half inch long, shown twenty feet and fed on living creatures, at 9 o'clock. TICKETS ... 25 Cents. CHILDREN WITH PARENTS ... 15 Cents. Doors open at 7.30. Commence at 8 o'clock. apr6 d2t

THERE WILL BE A COURSE OF SIX ENTERTAINMENTS, Given at the rooms lately occupied by the Norwich Literary Society, beginning Tuesday Evening, April 11th, And continuing each alternate Tuesday Evening until June 20th. Tickets for sale at the room Saturday, Monday and Tuesday afternoon. COURSE TICKETS, - - $1.00. SINGLE ADMISSION, - 25 Cts. CHARLES L. STARK, FRANK T. MAPLES, Managers. apr6 11

BREED HALL. Saturday Evening, April 15th. A Dramatic Novelty of Merit. THE DISTINGUISHED ACTOR, Mr. Frank Mordaunt, As Captain Wetherbagge, Captain of a New Bedford Whaler, In R. G. Morris' Comedy Drama, OLD SHIPMATES. "A companion picture to Joshua Whitcomb and Deacon Crankett."—*Hartford Courant.* PRICE OF ADMISSION ... 35 and 50 Cents. RESERVED SEATS ... 75 Cents. For sale at Noyes & Davis' Wednesday, April 12th, at 9 a. m. apr6 d3,Tu,Th,F&S

Amusements.

BREED HALL. - - NORWICH. ANDREW A. HARRIS MANAGER. A Welcome Star in Norwich. The Great Comedy Success of the Past and Present Season, Tuesday Evening, April 11th. APPEARANCE OF THE RARE COMEDIAN, SOL SMITH RUSSELL. IN HIS FAMOUS CHARACTER OF TOM DILLOWAY, Introducing his Famous Songs and Character Specialties, in J. K. Bevan's New Comedy Drama entitled EDGEWOOD FOLKS. Received everywhere with Peals of Laughter. Supported by a Specially Selected Company of Superior Dramatic Artists. ADMISSION ... 35 and 50 Cents. RESERVED SEATS ... 75 Cents. For Sale at Noyes & Davis', Saturday, April 8th. apr7 d

Bock Beer.

BOCK BEER. BOCK BEER, FROM THE F. M. Shaefer Brewing Co., NOW ON DRAUGHT AT ALL OUR CUSTOMERS. Will Deliver in any Part of the City if Desired. E. MARX. apr7 d2t

Legal Notices.

AT A COURT OF PROBATE HELD at Norwich, within and for the District of Norwich, on the 6th day of April, 1893. Present—B. T. HOLBROOK, Judge. Estate of John T. Adams, late of Norwich, in said district, deceased. Ordered—That six months from the date hereof be, and the same are limited and allowed for the creditors to bring in their claims against said estate, and the executor of the will, John D. Park of said Norwich, is directed to give public notice to the creditors of said estate, to bring in their claims within said time allowed, by posting the same on the public sign post nearest the place where the deceased last dwelt within the same town, and by publishing the same in a newspaper published in Norwich, and return make to this court of the notice given. Attest— B. T. HOLBROOK, Judge. apr6 d3t.

NOTICE—All persons liable to pay taxes in the Town of Norwich are hereby notified that I have a warrant to levy and collect a tax of seven and one-half (7½) mills on the dollar, on the Town list of 1891, payable on the 30th day of February, A. D. 1893; and for the purpose of collecting said tax I will be at the Collector's office in the Court House, daily, from 9 a. m. to 12.30 p. m., and from 2 to 5 p. m., from Feb. 20th to April 20th, inclusive, except the following days: On Monday, March 20th, I will be at the store of the Yantic Company from 9 to 11 a. m.; and on the same day at the store of William E. Scott, Bean Hill, from 11.30 a. m. to 1.30 p. m. On Tuesday, March 21st, at the Post Office, Norwich Town, from 10 a. m. to 1 p. m. On Wednesday, March 22d, at the store of A. H. & H. A. Pitcher, Greeneville, from 10 a. m. to 2 p. m. On Thursday, March 23d, at the drug store of Follett & Dearden, West Side, from 10 a. m. to 1 p. m. On Friday, March 24th, at the store of the Peneman Mills, Taftville, from 11 a. m. to 1 p. m. CHARLES H. DILLABY, Collector. P. S.—All persons neglecting this notice will be charged legal fees and additions as the law directs. Dated Norwich, Conn., Feb. 16th, 1893. feb16 d8,M,W&w3m

Dry Goods.

THE BOSTON STORE. NEW BLACK DRESS SILKS. NEW Colored Dress Silks. REID & HUGHES Desire to call attention to a large shipment of BLACK AND COLORED SILKS, Which have just been received. For excellent Finish and splendid Wearing Qualities, these Goods excel any other Silks in the Market, and we guarantee our Prices to be fully as Low as New York or Boston quotations. Also a magnificent assortment MOIRE SILKS, Black and Colored Satins, ETC., ETC. To the great number of daily inquiries we have regarding the time when the Railroad Cash Carrier will be in operation, we would say that we expect the system to be in full working order on Wednesday, 12th. REID & HUGHES, Boston Store. apr 4d&w

Musical Merchandise.

PIANOS ORGANS! MUSIC! A Fine Stock on April 3d. 125 MAIN STREET, NORWICH. A. H. CHAPPELL, GENERAL AGENT FOR EASTERN CONNECTICUT, including New London and Windham Counties FOR Steinway & Sons, Chickering, Weber, Haines, Gabler, Fischer, PIANOFORTES. Smith American, AND Shoninger's Cymbella ORGANS. Having secured the Sole Agency for the above Territory, I offer to purchasers of Pianos a choice between the THREE LEADING PIANOS OF THE WORLD. STEINWAY, CHICKERING, or WEBER. To those who wish a good Piano for a Lower Price than any at which the above can possibly be furnished, I offer the NEW HAINES UPRIGHT, Of Magnificent Tone and Finish, used by great Artists, such as Campanini, Marie Rose, etc., and rapidly entering into competition with the (formerly) higher priced Pianos. Gabler Pianos, Grand, Square or Upright. Durable above all others. Well established reputation. The best medium priced Piano manufactured. Fischer Pianos, Established 1840. A Well made, Durable, Good Toned Piano, fully guaranteed, at a very Moderate Price. On any of the above Pianos I offer LOWER CASH PRICES Than can be obtained of the makers in Boston or New York. Purchasers may select instruments in the ware room of the manufacturers whenever they prefer to do so; or instruments to suit their tastes, as regards Tone, Action and Finish will be carefully selected by myself in the factories. The Smith American Organ (First Prize at Melbourne, Australia, 1880), have the roundest tone and handsomest case of any Organ manufactured. The Shoninger Cymbella Organ is the only Organ containing the Chime of Bells. It is an instrument of fine Tone and the most popular Organ in existence. Pianos and organs on instalments when desired. Instruments taken in exchange. Music from G. Schirmer, Pond & Co., etc., etc. Music for Piano Solo, Music for Piano, 4 Hands, Music for Piano, 6 Hands, Music for 2 Pianos, 4 Hands, Music for 2 Pianos, 8 Hands, Music for Church Organ, Music for Parlor Organ, Music for Piano and Organ, Music for Piano and Violin, Music for Piano and Violoncello, Music for Piano, Violin and Cello, Music for Piano and Saxaphone. Vocal Solos, Vocal Duets, Vocal Trios, Vocal Quartets, Songs, New and Old, for all voices. Musical Instruction Books for all Instruments. Musical Merchandise of every description, for trimming Violins, Guitars, Mandolins, Banjos, Accordeons, Flutes, Clarionettes, Drums, Tambourines, Drum Heads, Metronomes, Fifes, Pitch Pipes, Dumps, Patent Clippers. Band and Orchestral Instruments of all Descriptions. A fine line of Orchestral and Band Music just received from Carl Fischer. A. H. CHAPPELL, 125 Main St, Norwich, Ct., AND 69 State St., New London, Conn. apr4 d

Sale of Slips.

ANNUAL SALE OF SLIPS Will take place at the Universalist Church on MONDAY EVENING, APRIL 10TH, At 7.30 o'clock. [apr7d3t] Per order Trustees.

THE Annual Sale of Slips in the Broadway Church WILL BE HELD At 7.30 p. m., Wednesday, April 12th. L. BLACKSTONE, K. H. LEAVENS, E. R. THOMPSON, Society Committee. apr7 d3t

THE ANNUAL SALE OF SLIPS In the Second Congregational Church will be held WEDNESDAY, APRIL 12TH, AT 7.30 P. M. JOHN MITCHELL, CHARLES J. KING, CHARLES SPALDING, Society Committee. Norwich, Conn., April 5th, 1893. apr6 d3t

Wants.

WANTED—A COMPETENT MAN for general Outdoor Work for the Season. WM. A. AIKEN, 65 Washington Street. apr 4

WANTED—A competent girl to do general housework, with the exception of washing and ironing. MRS S. L. SPRAGUE, 8 Broadway. apr6 d

WANTED—Families with frame spinners, also weavers at BALTIC MILLS, Baltic Conn. jan18d&w

24x

Norwich Morning Bulletin.

VOL. XXIV. {Entered at the Post Office at Norwich, Conn., as Second Class Matter.} NORWICH, CONN., MONDAY, APRIL 10, 1882. NO. 8168

NEWS BY TELEGRAPH.

SHIPHERD STILL AT IT.

Interviews With Blaine—Why He Regarded the Secretary Favorable to His Plans—Blaine and Hurlbut Not Connected With the Credit Industriel.

WASHINGTON, April 9.—In the Shiphard investigation Saturday, Mr. Shiphard gave the details of his first interview with Secretary Blaine Oct. 13th. The witness told Mr Blaine what was reported of Mr. Hurlbut's intimacy with Soares, that they had gone out together on the steamer, that on arriving at Lima Soares had placed at his disposal one of the finest residences in Lima, with a wine cellar exceptionally well stocked, etc., which caused Mr. Blaine to exclaim with emphasis, "If all this be true he must leave and out to the Credit Industriel." I will go the bottom of this."

Then, after a moment, turning to the witness he added, 'What do you want me to do, Shipherd?'

The witness handed him the draft of a despatch and said, 'Send that to Mr. Hurlbut.'"

Mr Blaine read it and replied, "No, no, that, 'twould raise a howl in congress."

He (Mr. Blaine) then wrote, resting on the arms of his chair, a despatch in substance as follows:

"The report reaches the state department that your conduct is such as to lead to the suspicion of improper relations with the Credit Industriel. You must stop it."

Witness also detailed what occurred at the interview on November 3d. "At this interview, Mr. Cilley, agent, thoroughly familiar with affairs of Peru and Chili was present. The witness was struck by one remark of Mr Blaine's. The secretary drew his chair close up to witness and slapping him familiarly said: "Do you know, Shiphard, you have something they haven't all got? That is patience, sir. Now I will give you some more advice for nothing. You have only got to be patient and you will win your whole deal. Be patient and you will see Mantiruz drop into your lap like an apple Every time the Chilian minister comes to the department I notice his seat is hotter and hotter and it is the Peruvian company that is disturbing him." And this, said the witness, was only thirty days previous to his sending to me the letter of December 3d, in which he expressed so much indignation

The witness was also impressed by another occurrence at this interview. The subject of a possible American protectorate over Peru was mentioned and Mr. Cilley was asked what he thought of it. He replied ninety per cent of the Peruvians would hail it with the liveliest satisfaction. At this Mr. Blaine with much earnestness said: "Shiphard, why can't you get Calderon to send up a deputation. If he should send three of his best men, backed up with a strong endorsement of sentiments of leading men of Peru, it would well be worth while Congress could then learn from them the true sentiments of the people of Peru."

The witness next met Mr. Blaine on a train to Philadelphia a few days after this interview He (Shiphard) asked him familiarly and confidentially his opinion of the two gentlemen ex senators of the United States who sent to Lima as commissioners of the Peruvian company and Mr. Blaine said "Mr Shiphard, they are the best men in the country for that mission. Don't fail to secure them"

Returning to the despatch Mr. Blaine had sent Mr. Hurlbut relative to the supposed connection with the Credit Industriel, Mr. Shiphard said: Subsequently on meeting Mr. Blaine he (Blaine) said; "I have received a reply from Mr. Hurlbut, and there is absolutely no foundation for your charges whatever I know there was nothing in it, so don't say anything more to me on that subject."

Mr. Rice then asked the witness if he had any further facts to offer to show that Mr. Hurlbut ever had any connection with the Credit Industriel.

Answer—I have not.

Mr. Rice—Have you any facts to offer to lead to the slightest suspicion that Mr Blaine ever had any connection with or interest in Credit Industriel?

A—None whatever.

Mr Rice—Have you anything to show that Mr Blaine ever had the slightest interest in the Peruvian company?

A—I have never charged him with any connection in either

Mr Rice—Then what grounds have you for supposing that he was favorable to your company?

A—The manner in which he had treated the subject and particularly the assurance of Senator Kirkwood (Mr Blair) frequently told me "Shiphard, you can quote the secretary freely Quote him a great deal of what I have told you have done. You can't quote him in writing but be sure of what you say you can depend on thoroughly with the secretary."

A few further questions which elicited no further material interest other than that the secretary in discussing the Peruvian question evinced a desire to have the trouble between Chili and Peru settled as favorably as possible to Peru, the committee adjourned till 10:30 a. m. Monday

CRIMES AND ACCIDENTS.

A Horrible Hair-Breadth Escape.

[illegible] A. Apr. 8.—Joseph Pintar, aged [illegible] was sent to the insane asylum Last Thursday night he arose from his bed and finding his wife in another room with [illegible] on him, he brought [illegible] and axe from the cellar [illegible] the man ahead on the block and [illegible] when thinking he [illegible] which to put the block [illegible] the other under him While he was [illegible] his wife escaped He was arrested last night

Conductor Bickham Killed—A Terrible Accident.

CHICAGO, Ill., April 9.—H. C. Maxson [illegible] conductor on [illegible] between Boston and [illegible] from a train near Dan[illegible] Friday morning and was killed He lived in Montreal, was about forty years old and had two children and a wife.

A terrible accident occurred at the far[illegible] London Scythe company [illegible] yesterday afternoon A huge grindstone [illegible] twelve feet on to the [illegible] axle, dislocating his [illegible] and bruising his body [illegible] for hours [illegible] recovery

The Rogues Who Duped Mr. Adams.

NEW YORK, Apr. 8.—Joseph Waiting [illegible] Sept. Waiting [illegible] with the chief [illegible] the swindlers [illegible] Charles Adams He [illegible] the figure [illegible] as a [illegible] taken place in this [illegible] detectives [illegible] a man and [illegible] years ago stopped here for awhile, but did not achieve any notoriety.

Remarkable Death of Three Sisters Within Thirty Minutes.

PHILADELPHIA, Pa., April 9.—An astonishing case of fatality in which three sisters died within half an hour was reported to day. Sarah Watson, a widow, aged fifty two, and Mrs Cynthia Winsmore, aged fifty eight, resided together. About 10 o'clock last night Mrs. Winsmore heard a noise in her sister's room and on entering it found Mrs. Wilson dying. Medical assistance was promptly summoned and Mrs. Elizabeth Smith was also sent for. Mrs. Wilson expired in a few minutes.

Before they had recovered from their astonishment Mrs. Winsmore was overcome, fell to the floor, and in ten minutes she died. Ten minutes later Mrs. Smith, the third sister, was a corpse. It is believed that Mrs. Watson was seized with a congestive chill and died from an attack of apoplexy which ensued, and that both Mrs. Winsmore and Mrs. Smith died from nervous prostration which caused attacks of heart disease or apoplexy. There is no suspicion of foul play.

Innocent Victims of Land Frauds.

JEFFERSON CITY, Mo., April 9.—The recent trials of Robert L. Lindsay and others for fraudulent land entries and forgeries connected therewith have developed the fact that these frauds have tainted some five or six million acres of land in southeast Missouri. The government is about to commence proceedings for the possession of these lands. A large amount of these lands have passed into the hands of innocent parties who have spent much time and money in improving them. Gov. Crittenden left for Washington to-day to consult with senators and representatives in behalf of these interests and see if congress will not legalize the possession and ownership of these lands so far as they are held by innocent persons.

A World of Sin and Trouble.

The deficit of ex-Treasurer Dundore of Berks county, Pa., is $50,000. Dundore is still minus.

A tornado in Kansas, Friday night, demolished churches, houses, barns and killed a few people.

Six masked robbers gathered in $400 from passengers on a Gulf, Colorado & Santa Fe train Friday night.

John C. Bartlett, a prominent business man of Gardiner, Me., hung himself, Saturday, while temporarily insane.

Michael J. Noonan of Dover, N. H., a liquor spotter has been arrested for forgeries.

John Cowhey of Natick, Mass., while intoxicated Saturday, fell down an embankment and was killed.

Eli A. Shaw, a prominent citizen of Chesterfield, Mass., committed suicide Saturday by cutting his throat and jumping into a pond. He was insane.

The body of Conrad Deiderlei, missing since October, was found in the canal at Holyoke, Sunday.

Simon Secor has been arrested in Boston for embezzlement in New York.

The Bell murder inquest was concluded in Boston Saturday. Baker, who saw the murderer, didn't think he could identify him if he saw him again. The judge reserved his decision.

W. and G Cunningham, alias Hull and Burton, have been held in $5,000 at Boston for burglary.

John Daley recently of Worcester and Alice A. Gregory and Arthur Mooney were upset in a boat at Newburgh, N. Y., Sunday, and Daley was drowned. The others have been arrested.

John Brown, in a drunken row at Rock Island, Quebec, Saturday, badly stabbed a Frenchman named Pelon

Erastus W. Merrill of Kingston, N. H., aged 38, was found dead, Sunday, with two rum bottles on his person. Drink was the cause.

The Rev. Lorenzo Barber of Troy, N.Y., accidentally shot himself and died, Saturday.

NEW ENGLAND SOUTHERN.

Saturday's and Sunday's Conference Proceedings.

PROVIDENCE, April 9.—Saturday afternoon's session of the Methodist conference was devoted to the considerations of Sunday school work The Rev. Mr. Fuller of Fairhaven presided Addresses were made by the Rev Messrs Bates of Somerset, Pratt of East Weymouth, J H James of Norwich and Fuller.

Sunday's exercises were held in Music hall and the great auditorium was crowded at every service "Father" Upham presided at the love feast at 9 o'clock. At 10 30 o'clock Bishop Merrill preached from Hebrews vii. 25. The sermon was followed by the ordination of the following deacons S F. Barrows, I H Lovejoy, J B Hing Ely, W F Davis, J S Weil, A. J Conlee, Jr., N. W. Jordan and W. A. Taylor.

In the afternoon, the Rev. Joseph C. Hartzell, D D., of New Orleans, assistant corresponding secretary of the Freedmen's Aid society, delivered an address on the present work of the Methodist church in the southern states

The topic at the evening service was Missionery work. Addresses were delivered by Bishop Merrill and the Rev. John M. Reid, D. D.

ARRIVAL OF JUMBO.

A Comfortable Trip and Enthusiastic Reception.

NEW YORK, April 9.—Jumbo, the largest elephant in captivity in the world and for fifteen years the pride of the London Zoological gardens, was landed on our shores to day from the steamship Assyrian Monarch Upon arrival the steamer was quickly boarded by P. T. Barnum and Messrs Hutchinson and Bailey and a party of friends.

It was late in the evening before the huge animal was landed at pier 1 preliminary to being taken up Broadway to Madison square garden where a large and curious crowd had remained throughout the day By the time Jumbo had reached the pier the crowd at that point had grown to enormous proportions. Barnum first greeted Matthew Scott, who has had charge of Jumbo since the elephant was four years old and Newman, his own trainer, whom he sent to London to accompany Jumbo on his voyage.

A quart of whiskey was given the elephant by his keeper and swallowed to the intense amusement of the spectators. Scott, his keeper, said that on the first day of the voyage Jumbo had shown signs of discontent and on the second day had refused to eat, but afterwards took regularly his 200 pounds weight of hay per day, besides other food

THE WATERS SUBSIDING.

An Enterprising Newspaper.

NEW ORLEANS, April 9.—The river is falling and is now fourteen inches below 1874 and nine inches below the highest point of the season The waters of Lafourche and upper Tensas are falling slowly Rations have been shipped to all points, filling applications for fifteen days The relief committee continue shipping forage, etc. to all sections of the overflowed country.

No mails reach the Teche country, but the *Times Democrat* has established bulletin boards at Morgan City, Franklin, Jeanette, New Iberia and Washington and telegraphs to those points a synopsis of the daily news. The Arizona crevasse is now a thousand feet wide. The Landry crevasse will probably be closed early this week. All the crevasses below the city are closed except at Story's.

LEGAL PROCEEDINGS.

Bill of Exceptions in Guiteau's Case.

WASHINGTON, April 9.—The bill of exceptions taken in the case of Charles J. Guiteau and signed by Judge Cox of the criminal court has been printed and makes a pamphlet of thirty-nine pages There are thirty two exceptions ne to matters occurring up to the time when the case was given to the jury and exceptions also made to the rulings of the court denying a new trial and overruling the motion in point of judgment. To the charge of Judge Cox no less than thirty six clauses are made the subject of exception.

The Inaccurate Marksman.

WASHINGTON, Dec. 9.—The secretary of war still refuses to give out his report on the Mason case. An local paper publishes the following on the subject: "It is understood that the secretary of war has recommended a mitigation of Sergeant Mason's sentence to four or five months' confinement in the regular guard house, and to forfeit all pay due or which may become due him, and to be dishonorably dismissed from the service. The president will give the case his serious attention in case the petition for a writ of habeas corpus shall be refused by the supreme court."

NATIONAL CAPITAL.

Congressman Allen's Death.

WASHINGTON, April 9.—The remains of the late Congressman Allen of Missouri were conveyed by special train from Washington. Brief funeral ceremonies were held this forenoon at the Arlington hotel at which were present Vice President Davis, Speaker Kiefer, a large number of senators and representatives and friends of the deceased. At the conclusion of the ceremonies the remains were taken to the Baltimore & Potomac depot and accompanied by the family and the congressional escort, left at 1.30 P. M. en route for Pittsfield, Mass., Congressional Allen's birth-place where, in accordance with his last request, his remains will be interred

HARVARD AND YALE AGREE.

To Row June 30th.

BOSTON, April 9.—The Harvard university crew has decided to row the Yale crew June 30th, at New London. They will probably row Columbia at New London, June 24th, and the race with Columbia freshman will take place on the Hudson at a date not yet fixed

THE FLAMES.

Plot to Burn Youngstown, O.

CLEVELAND, O., April 9.—Three incendiary fires occurred Saturday night in Youngstown with losses aggregating several thousand dollars. The people of Youngstown are much alarmed. A week ago three other fires were set and they fear a plot to burn the city.

Hamilton, O., Ablaze—Great Consternation—Loss $40,000.

CINCINNATI, O., April 9.—A great fire is now raging at Hamilton, Ohio, and has destroyed some of Reis' Block. Three fire engines have been sent from here. A message just received by telephone says the fire started at 10.30 to-night in the city building on High street near entrance to the bridge on the Great Miami. It has already consumed the city building and several livery stables and under the high wind has got beyond control of the fire department. It is now (at 11.15) passing in the direction of the Presbyterian and Baptist churches, the county jail and the post office. The greatest consternation prevails among citizens.

At 12 30 the following particulars were learned by a telephonic message from Hamilton: The fire started in a livery stable on Front street owned by Wm. J. Ellison and the wind, blowing south, the large Hull agricultural works were burned, including a number of steam engines owned by Nashville parties. The fire then crossed the street and burned a livery stable next to the Phillips house. The wind shifting to west the O'Brien wheel works and Black & Clamson's warehouse, a large new building were burned.

The fire crossing back to the other side of the street destroyed the city building owned by Peter Black, on which there was $3,000 insurance, when the fire department got it in check. The public records of the city were nearly all saved. Loss estimated at $40,000

Minor Fires.

In Litchfield, N. H., H W McQuesten's farm house, loss $3 500 At Cleveland, in Powell Tool company's works, $20,000. At Potts, Iowa, Dehruin's variety store, Bach's clothing store, Vandermullin's hardware store, Forsyth's drug store and Roiffzeon's bakery, $20 000 At Buffalo, J. L. Moore's pre house, $40,000

FOREIGN INTELLIGENCE.

Russia.

INDEFINITELY POSTPONED.

ST. PETERSBURG, April 9.—It is officially announced that the emperor and empress will not make the state visit to the Cathedral customary at this season nor hold a subsequent reception

ANTI SEMITIC OUTRAGES

The *Golos* reports that corps have been sent from Odessa, Bender, and Nicolutieff to the town and district of Ananieff on account of disturbances created by peasants. On the 2nd inst, which was a market day, an attack was made on the shops and houses belonging to the Jews at Walegojulewo, twenty-five versts from Ananieff, and thirty shops and eighty houses were destroyed. The *Official Messenger*, which general denies reports of disturbances or says they are exaggerated, confirms this report and says thirty arrests have been made in connection with the riot

GORTSCHAKOFF'S SHATTERED HEALTH.

An imperial ukase has been published stating that in deference to the wish of Prince Gortschakoff, the czar has relieved him of the functions of minister of foreign affairs on account of shattered health and advancing years. Prince Gortschakoff still retains the dignity of imperial chancellor and member of the council of the empire. On the imperial rescript which was delivered to Prince Gortschakoff, [illegible] the words "With the most [illegible] and most grateful Alexander"

Great Britain.

SERIOUS VIEW OF IRISH AFFAIRS—DR. LAMSON'S INSANITY.

LONDON, April 9.—The Marquis of Hartington has gone to Ireland with his father, the Duke of Devonshire

Three men were arrested in Dublin Saturday on a warrant of Mr Forster, chief secretary for Ireland, for treasonable practices. At the time of these arrests more concealed arms were discovered

The *Observer* to day, referring to the case of Dr Lamson, says "If the Americans are to ask a respite for Dr Lamson because there is evidence in America proving his insanity, the English government might with equal justice demand a respite for Guiteau on the ground that certain persons in England are convinced that he is not responsible for the crime he committed.

The Dublin castle officials are considering the course of action to be recommended for adoption by parliament in regard to the renewal and repeal of the coercion act. All the Irish law advisers of the crown and several magistrates and county inspectors are in Dublin. Prominent officials generally take the gloomiest view of the state of the country.

TRADE AND FINANCE

Pacific Mills to Start Up To-Day.

LAWRENCE, Mass., April 9.—The strikers last evening voted almost unanimously not to return to work on the opening of the Central Pacific mills Monday. There were but two dissenting votes. The meeting was largely attended and 500 voted. Notwithstanding this, the mills will start Monday and many believe that at least half the striking help now in the city will return. The mule spinners, however, are determined not to return under the reduction. Of the 1,200 weavers in the city, only about 200 have signified a desire to organize a weavers' union, and the movement will probably fail.

It is confidently believed by the management of the Pacific mills that enough help will be on hand at the lower mill in the morning to start at least 1,000 looms.

The proposition of Superintendent Stone which the strikers rejected at their meeting last night was to the effect that if it were found after the return of the strikers that the prices offered were too low, the schedule would be revised. Under the schedule it is stated by the mill authorities the weavers would average $30 per month and from thirteen to fifteen cents more per cut than is paid in the Washington mills on the same goods and five cents more per cut than is paid in any mill in the country.

Strong efforts will be made by some of the strikers to influence the disaffected among them not to return in the morning. The upper mill will not be opened, but the worsted weavers employed there may go to work in the lower mill if they choose. The lower mill will be opened in any event and if enough strikers do not return within a week their places will be gradually filled by new help until a full complement of operatives is secured.

NAUTICAL

Steamship Arrivals and Marine Notes.

At Hamburg, Bohemia from New York.

At Halifax, N. S., Circassian from Liverpool.

At New York, Assyrian Monarch from London (with the elephant Jumbo); Spain, Lake Nepigon, City of Brussels and Germanic from Liverpool; Saratoga from Havana.

At Boston, Waldensian from Glasgow; Golden Horn from West Hartlepool.

At Queenstown, Britannic from New York.

The steamer Wieland, from New York for Hamburg, has passed the Scilly Islands.

Commodore Luce is unable to understand the non arrival at Newport, R. I., of the training ship Portsmouth. He has heard nothing from her since her departure from Hampton roads.

Brief Telegrams.

Casper W. Easly, journalist and lawyer, Wm. Warren, a Berlin moulder, aged twenty seven, while intoxicated, lay down on the railroad track Saturday night and was killed.

A London despatch announces that Denis Florence McCarthy, the poet, is dead.

Base ball Saturday: At Boston, Bostons 13, Dartmouths 0. At Philadelphia, Providence 3, Philadelphia 0. At Worcester, Worcesters 21, Brown university 8.

In Boston, Saturday, R. P. Alt lowered his unprecedented bicycle record made on Fast day by three and one-eighth seconds, making a mile in 2.56 3-4. The two mile record was lowered by A. D. Claflin from 6.21 7-8 to 6.21 3-4.

Financial and Commercial.

NEW YORK MONEY AND STOCK MARKETS.

NEW YORK, April 8.—In state bonds to-day Arkansas sevens, issued to the Mississippi, Ouachita & Red River railroad, sold at 22½, and Tennessee sixes, old, at 49½

In the railroad bond market Erie second consols were the feature, and declined to 93⅝ from 94¾. Oregon Navigation firsts advanced to 109 from 108, and Iron Mountain, Cairo, Arkansas & Texas firsts to 108 from 107 Boston, Hartford & Erie firsts declined to 51 from 52 The other changes were fractional.

The principal dealings in the stock market were in Lake Shore at 110⅛@109¾, Reading at 49-5-8, Northern Pacific 40⅛@39⅞, do. preferred 79⅝@79, Michigan Central 84¼@83¾, Louisville & Nashville 76⅛@75¼, New York Central, 130⅛@129¾, Milwaukee & St Paul 112@111 Western Union telegraph 80⅛@79¾, Wabash 34⅛@32, do preferred 59⅝@58¼, Denver & Rio Grande 53⅝@53⅛, Delaware, Lackawanna & Western 122⅝@120⅞, Erie 36⅛@35⅛, Jersey Central 31⅝@30¾, Texas & Pacific 40⅛@39, Northwest 139@137¼, Missouri Pacific 103@98¾, and Kansas & Texas 33⅛@32⅝.

The week closed at the stock exchange on a thoroughly demoralized stock market, with prices as a rule the lowest of the day and the week. The market was weak and feverish in tone, with prices ½@2¼ per cent lower than at the close on Thursday, and 2 to 11 lower than at the close on Saturday last, the largest decline for the week in the leading stocks having been in Lake Shore.

Altogether the market of the day was one of the most bearish in temper and weakest in prices for a long time past.

The following were the closing quotations:

1881 extended	101¼	Houston & Texas	60
New 6s extended	106¾	Illinois Central	134¾
New 4½s reg	112¼	Ind Bloom'g & West	
Do. coupon	112¼	(new issue)	60
New 4s, reg	119¾	International & Gt. Northern	[illegible]
Do. coupon	119¾	Kansas & Texas	30
Pac 6s of 95	100	Lake Erie & West	30
D. C. 3-65s	107	Lake Shore	110¼
Boston, Hartford & Erie	51	La. & Mo. River	184
Do guaranteed	60	Louisville & Nash	76¾
C. P. bonds	115	Louisville & N. Al.	64
Den. & Rio Grande 1st	114	Manhattan Beach	39¼
Denver, Sp. Park & Pacific 1sts	103¾	Manhat'n Elevat'd	51¼
Erie Seconds	93¾	Marietta & Cincinnati 1st pref	13
Kansas Pacific cons	104¼	Do 2d preferred	6
Do. 1st Den. div	109¼	Memphis & Charles	55
Lehigh & Wilkes assented	103	Metropolitan Ele	87¼
Oregon Nav 1sts	108¾	Mich Cent	87¼
St Joseph	110	Missouri Pacific	98¾
St Paul & Sioux City 1sts	110	Mobile & Ohio	28½
So. Pac Cal 1sts	103¼	Morris & Essex	131
Toledo, Del. & Bur.	69	Nash & Chat.	60
Do. incomes	17	N. J Central	30¾
U. P. 1sts	117	Norfolk & West pfd	31½
Land grants	125¼	Northern Pacific	38
Sinking Funds	117	Do. preferred	79¼
Texas Pacific Land Grants	60	Northwestern	136¼
Tex. & Rio Grande	81¼	Do. pref	139¼
Tenn. Mixed bonds	49¾	N. Y. C.	129¾
Adams Ex	140	N. Y. Elevated	106
Alton & Terre H.	95	Ohio Central	14¾
Do. preferred	95	Ohio & Miss.	37
American Ex	98	Do. preferred	103
B. Air line pref.	94	Ontario & Western	30
Boston Land 5old	8	Oregon Navigation	141
B Water Power old	1354	Pacific Mail	39¼
Buffalo, Pittsburg & Western	49½	Panama	130
Burlington & Cedar Rapids	70	Peoria D & E	36
Canada Southern	39	Pittsburg	138
Canton	40	Reading	50¾
C C & I C	31½	Rock Island	139¾
Central Pacific	60	St. Louis & S. Francisco	60
Ches & Ohio	32	Do. preferred	60
Do 1st preferred	64¼	Do. 1st pref	91
Do 2d preferred	48	St. Paul & M.	111
Chicago & Alton	138¼	Do. pref	139¼
Do. pref	180	St. Paul Minn. & Man	119¼
Chicago, Burlington & Quincy	133¾	St. P. & Omaha	48
Chicago, St Louis & New Orleans	75	Do. pref	100¼
Cincinnati, San & Cleveland	30	Texas Pacific	40¾
Clevland & Ind	70	Tol., Del. & Bur.	19
Consolidated Coal	39	Union Pacific	122¼
Del & Hud	109¼	United States Exp.	75
Delaware, Lack. & Western	122½	Wabash, St Louis & Pacific	32¼
Denver & Rio Grande	53¾	Do. preferred	59¼
Dubuque & Sioux City	110	Wells Fargo	137
Eastern (Mass)	127	West Union	80
Eastern (Eng)	108	East Tennessee	12½
Erie	36	Do. preferred	50¾
Erie preferred	51	Georgia	100
Western	114¾	Rich & Alleghany	3¾
Ill. Central	134¾	Milwaukee, L. S. & W.	69¾
Do preferred	138¼	Richmond & Dan.	143
Fort Wayne	135	Central Iowa	34
Hannibal & St. Jo.	40	Rock & Pittsburg	39¾
Do preferred	87	Oregon Trans Cont	72
Harlem	207		

Found Floating in the Thames.

Early Saturday morning, James M Holt of this city, descried floating in the Thames what he believed to be the body of a man. He rowed to the object in a boat, and finding that he had found a corpse in too advanced a state of decomposition to be taken into his boat, he fastened a line to the body and towed it ashore to Comstock's wharf, at the West Side. Justice Young was notified and a jury summoned. Several persons believing that the body was that of Andrew Wilson, a weaver sixty five years of age, who disappeared from Taftville on the 13th of February, telephoned to that village and summoned several members of his family. Upon their arrival they identified the remains by a pair woollen wristers and mittens, as those of their father. A few pennies and a new's horn were found upon him. He left Taftville on the 13th of February, as was his custom, to visit friends in Greeneville. As he did not return at night every effort was made to find him, his family a few days later advertising for him. He was well taken care of by his children, was of a cheerful disposition and no cause can be given for his committing suicide. The charitably disposed believe he was accidentally drowned. The jury returned a verdict in accord with the facts elicited at the inquest.

NEW LONDON

The superior court will come in here at 9 o'clock to-morrow.

The city treasury is enriched over nine thousand dollars by the issuing of licenses for this year.

The schooner Samuel B. Hubbard is at Groton taking in stone ballast for her return trip to Florida.

In the police court Saturday Mary Hazard and Lizzie Hayes were each fined $20 and costs for violation of the liquor law.

The Easter music rendered in the various churches yesterday was of a character excelling all previous efforts in that line.

Albert Bishop, for two years past pilot of the steamer Metropolitan, has resigned that position to accept a similar one on the steamer Continental.

Mr. Wm. Mahoney, delegate from this branch of the Land League to the national convention in Washington to be held there to morrow will leave here this evening.

The funeral of Robert Alexander of Battery A, Fourth U. S. Artillery, took place on Saturday afternoon, the remains being escorted to the cemetery by an escort in full dress and headed by the Third regiment band. The solemnity of the funeral was that sort of duty at the seaside calling for lars being rare here.

Honesty Its Own Reward.

A small boy peddling newspapers boarded the express train bound east on Saturday evening, and accosting a gentleman requested him to purchase a paper. A coin was produced and handed to the small boy who meekly remarked, "Mister, this isn't a cent." With indignation bristling in his countenance the gentleman thundered that it was and the boy vanished. Simultaneously with the departure of the train the boy wended his way to the store of a jeweller on Bank street to inquire the value of the coin and was informed that it was a five dollar gold piece. Had the boy been taught earlier in life the value of such coins, had the gentleman passenger been more civil; had there been more time for the boy to ascertain the value of the coin,—but why moralize? The boy got five dollars for a penny paper and the gentleman got a penny paper for five dollars—all hands happy and the boy $4.99 ahead.

FROM OUR SPECIAL REPORTERS

WINDHAM COUNTY.

Danielsonville.

FAST DAY SERVICE—DEATH OF O. M. WOOD.

Business was generally suspended on Fast day and there was a fair attendance at the union services in the Baptist church. The Rev. James Dingwell and the Rev. Wm. C. Carr conducted the exercises. Mr. Carr's text was in Matthew xvi, 19. The sermon was scholarlike, eloquent and able—indeed a masterpiece—and those who were not present lost an intellectual feast such as is rarely afforded.

Mr. Olney M. Wood whose health has been failing during the past few months died suddenly at his residence in South Killingly, last Friday morning. He owned the farm on which he died and on which he was a householder more than fifty years. He was one of the best known men in Killingly, and has held various official positions in the town and represented it one year in the legislature. He was universally esteemed for his unswerving integrity and worth as a citizen. His age was seventy-six.

Farmers are plowing.

Putnam.

ALLEGED FALSE IMPRISONMENT—A FULL JUSTICE COURT—EASTER TRADE AND SENTIMENT.

On Saturday Sheriff Bowen of Danielsonville served writs upon Justice W. W. White and Constable A. F. Leach, for the false imprisonment of Mathew Ryan of Putnam. They were required to furnish bonds in the sum of $2,000 each for their appearance before the superior court This case proceeds from a court held some time since before Justice White, in which Mathew Ryan was put into the lockup for contempt of court.

Saturday was a great day for Putnam. The streets were lined with teams and every available hitching post was occupied. The stores and shops were crowded with customers and our merchants and traders men were a contented and happy look.

Before Justice Johnson, Saturday, S Ryan, on repetition, paid $22 in fines and costs, M Moriarty, keeping and reputation, fines and cost $100, appealed, E St. George, actual sale, adjourned one week, Frank Auger, selling and reputation, adjourned one week.

Easter cards and tokens were much more generally sent this year than ever

Easter was observed in all of the church es The floral decorations were profuse and beautiful

Putnam's Athletic club, a new organization, has made choice of the following officers: President, G. A Hammond, vice president, W A Farnsworth, secretary and treasurer, E. P Whitmore,

Special Notices.

WHEAT BITTERS!

A FOOD FOR BLOOD, BRAIN AND NERVES

Wheat Bitters are prepared not by formulations, but by solution, and are richest in the Phosphates, while the starch and impure matter are eliminated. These make in themselves a basis, to which is added the best and choicest medicinal qualities, necessary to make it a tonic and bitter It is at once healthful, pleasant to the taste, and must not be confounded with the thousand and one cheap alcoholic bitters which are sold as curo-alls Medicine is doubly effective when used with food so as to nourish while it corrects

Sold by druggists, $1.00 per bottle.

WHEAT BITTERS CO., Manufacturers, N. Y.

apr7 d2,w,f&w

NATURE'S REMEDY

VEGETINE.

THE GREAT BLOOD PURIFIER.

A Source of Great Anxiety.

BOSTON, Mass., June 5, 1879.

My daughter has received great benefit from the use of Vegetine. Her declining health was a source of great anxiety to all of her friends. A few bottles of Vegetine restored her health, strength, and appetite. N. H. TILDEN, Insurance and Real Estate Agent.

Vegetine is Sold by all Druggists.

mar31 d2,w,f,t&Th

SWAYNE'S OINTMENT.

A RELIABLE REMEDY

FOR ALL

Diseases of the Skin,

Such as Tetters, Pimples, Sores, Blotches, Rash, Erysipelas, Ringworm, Barbers' Itch, Redness of Nose and Face, Burns, Cuts and Scalds.

NO HUMOR OF THE SKIN

can resist the Soothing and Healing Power of

Swayne's Ointment.

On account of allaying the intense itching and insuring Sweet Repose, it is known by many as

"The Great Cure for Itching Piles."

DR. SWAYNE & SON,

PHILADELPHIA

Sold by all Druggists.

Dr. Morse Compound Syrup OF YELLOW DOCK ROOT.

This Great Blood Purifier contains no mineral poison. Put up in quart bottles. Price $1.

A certain cure for Scrofula, Salt Rheum, Canker in mouth and stomach, Erysipelas and Jaundice, Dyspepsia, Biliousness, Indigestion, Constipation and Piles.

A prevention from Malarial Fevers, Ague and Rheumatism. Is one of the best known remedies for the Kidneys and Liver and Female Weakness. Cures Blotches and Pimples on the face. Can be taken at all seasons.

Notice.

Indorse stamp and address to MORSE YELLOW DOCK ROOT SYRUP CO., Providence, R. I., for sets of fancy card feb27d&w

Oral Surgery and Mechanical Dentistry in all their branches. Offices No. 78 State street, New London, Conn., and No 3 West 30th street, New York. All our friends wishing to make appointments with either of the undersigned, will be served promptly and satisfactorily at either of the above offices.

Respectfully, W. W. SHEFFIELD, D. D. S.
L. T. SHEFFIELD, D. M. D.

dec6d&d

RUPTURE—I take the field against the world in the treatment of rupture. Charges $2 to $15. Satisfaction guaranteed in all cases. S. B. BULKELEY.

**At the Post Office—Look to the left as you enter the street door. ear3d

Books & Stationery.

EASTER CARDS AT LOW PRICES.
EASTER CARDS, }
EASTER CARDS, } Very Lowest Prices
EASTER CARDS, }
LOWEST PRICES TO-DAY.

M. SAFFORD & CO.,
apr8d&w 108 Main Street.

WE HAVE A LINE OF FANCY ADVERTISING CARDS AND TUCK CIRCULARS, which will be furnished to our customers at LOW PRICES.

THE BULLETIN COMPANY, PRINTERS AND PUBLISHERS.

CHECKS, COUPONS, CERTIFICATES TICKETS, &c., &c. neatly printed at Cowan's in First Class Style. Fine Blank Books a Specialty

For Sale.

JUST RECEIVED, A fine assortment of WHISK BROOMS, with Celluloid, Bone, Metal and other fancy handles. Also a full line of FEATHER DUSTERS, BRISTLE DUSTERS AND SCRAPERS, &c., at LOW PRICES, at

SMITH & BECKWITH'S, 140 MAIN STREET

FOR SALE.

A GAS FIXTURE, With Two Burners, and Suitable for House or Store. INQUIRE AT THIS OFFICE

Buy Goods.

THE BOSTON STORE.

NEW BLACK DRESS SILKS.

NEW Colored Dress Silks.

REID & HUGHES

Desire to call attention to a large shipment of

BLACK AND COLORED SILKS.

Which have just been received. For excellent Finish and splendid Wearing Qualities, these Goods excel any other Silks in the Market, and we guarantee our Prices to be fully as Low as New York or Boston quotations. Also a magnificent assortment

MOIRE SILKS,

Black and Colored Satins, ETC., ETC.

To the great number of daily inquiries we have regarding the time when the Railroad Cash Carrier will be in operation, we would say that we expect the system to be in full working order on Wednesday, 12th

REID & HUGHES,

Boston Store.

apr7 d&w

Ice.

ICE! ICE! ICE!

The price of Ice on and after this date, until further notice, will be as follows $4.00 Per Ton by the Ton; 35 Cents Per Hundred to Hotels, Stores and Saloons, and 40 Cents Per Hundred to Families W. D. ROGERS & CO

April 6th, 1882. apr3 d&w

ICE! ICE! ICE!

On and after date, until further notice, the price of Ice will be as follows $4.00 Per Ton by the Ton, 35 Cents Per Hundred to Hotels, Stores and Saloons, and 40 Cents Per Hundred to Families. JOHN H FORD

April 6th, 1882. apr3 d&w

Furniture & Carpets.

140 AND 142 MAIN STREET

N. S. GILBERT & SONS.

Just received a large addition to our stock of

BODY BRUSSELS, $1.40 PER YARD.

PARLOR, LIBRARY and HALL PATTERNS, With Borders to Match.

We have a complete assortment of Carpetings and our facilities for Sewing and Laying promptly, are unequalled.

FURNITURE OF ALL KINDS.

One of the Largest Stocks in the State

Antique Lace Curtains, Madras Laces, Pole Cornices, Shades, Fixtures, Tassels, &c.

N. S. GILBERT & SONS.

A. W. DICKEY & CO

Are showing a fine assortment of

CHAMBER SETS AT CLOSE PRICES

PARLOR SETS

Covered in Plushes, Repps, Silks, Satins, Tapestries, &c., in the latest styles

WINDOW SHADES AND FIXTURES

CALL AND LEARN PRICES

46 and 48 Union Street

mar31

24x

The Bulletin

Norwich, Monday, April 10, 1882.

CHINA VS. ITALY

Friday afternoon twenty four workmen for M Price & Bro of Paterson, N J, went on strike demanding ten per cent advance in their wages The following paragraph in the *Herald's* report of the affair ought to be read to every hoodlum convention and mass meeting on the Pacific coast for the next twelve months

Among the strikers are a number of Chinamen who have been for a long time in the employ of the firm, but who are always ready to join any movement for an increase of pay The white men say that the Chinamen are more to be depended upon than the Caucasians, for they never know a Chinaman to break his word when he resolved to strike. They are always the last to give in, and are considered first class strikers in every sense of the word.

It is suggestive to hear that on the same day a contractor in a neighboring New Jersey city, unable to induce all his striking workmen to return, filled their places with Italians.

We may soon expect to hear the same cry against the class of Italians now arriving in this country that has been raised against the Chinese. There are more of them, they are always ready to take work at prices against which other workmen have struck, they are pouring into this country much more rapidly—nearly 3,000 came over during March—their personal habits are no more cleanly, their morals are generally of a low order, few of them ever become citizens, their only ambition seems to be to scrape together a few hundred dollars and return to Italy. They are nearly if not quite as bad in all these respects as the corresponding classes of Chinese. Yet the democratic leaders, feeling sure that they shall get the votes of such of them as they can naturalize, are all in favor of Italian immigration but terribly down on the Chinese!

By the way, just to show the sort of arguments which are considered "unanswerable" on the Pacific coast, here is a letter sent from Frisco to the editor of the Boston *Advertiser* last week

"Read this you white-livered coolie. We would like to see such men as you out here working against the pig tail. You just come but let us know beforehand that you are coming & we will give you a warm reception. D. D. D. D."

The *Advertiser*, it may be explained, has been unusually earnest and forcible in showing up the innate injustice of the hoodlum anti Chinese fury, and the diabolical character of the recently vetoed bill. The editor gracefully declines the invitation, on the ground that he is disinclined for "a warm reception" of that variety.

A POPULAR RUFFIAN.

There is no longer room for doubt that the ruffian who was murdered in Missouri the other day was Jesse James. Horse thief, burglar, bond burner, train robber, murderer—he died at last by a shot in the back fired by one of his traitorous accomplices out of a pistol he had given the traitor on account of some former favor. It was the disgraceful end of an unspeakably vile and mean life. The ruffian's mother and wife mourned over him as if his death were really a misfortune, and for even decent burial.

But there is no excuse nor palliation for the way in which the Missouri public and the Missouri newspapers have treated the affair. All recollection of the dead man's brutality and the vileness of his countless crimes has been carefully avoided, and sympathetic reporters have written up at great length graphic accounts of the agonizing grief of his female relatives. A stranger reading these reports, would naturally if not inevitably infer that the deceased James had been an exemplary and useful citizen of better standing in the community than the average. His funeral was made a popular demonstration, and everybody who could do so seems to have taken part

The effect of all this disgusting vulgarity upon the minds of young and impressible readers of the newspapers can not fail to be evil The sarcastic editor of the New York *Times* puts the case clearly in a recent editorial on the subject

In whatever light the story of the life and death of Jesse James is contemplated, it must fill every thoughtful man with hope for the future of the rising generation of Missouri. Mr. James rose to eminence as a murderer and robber, and his exploits have long been the wonder and admiration of the small boy of Missouri and the rest of the union He came to his death, not by the hands of the hangman, but by the shot of an assassin, of whom the governor of the state is an accomplice—unless he has been greatly misrepresented—a circumstance which has already, apparently, sanctified the man's memory among his fellow citizens Finally, Mr. James' dead body was buried by more Baptist ministers, and with the sympathizing attendance of more people than could be got together to bury the best law abiding citizen of Missouri. If, in the face of the teaching of this man's life and death, the Missouri small boys grow up to look on murder and robbery as anything but the legitimate pursuits of men of spirit, juvenile education must have very little influence

The Massachusetts Adamses are pretty level headed fellows after all They have made up their minds that the recent attempt to get money out of Charles Francis, by taking advantage of his senile weakness was a part of a well defined plot. The confederates argued that the relatives of such a man would pay almost any amount of money to avoid the scandal consequent upon publicity. They had doubtless found the plan successful with a few men belonging to that class which has a morbid horror of seeing itself in print, except when besprinkled with fulsome compliments. They thought the same fear would actuate the friends of their last victim. But they reckoned without their host. Rightly feeling that age and its accompanying weakness are not disgraceful to any one, these have already set the law in operation and propose to spare no pains to convict the criminals They are right It is no shame for an old man to be made the dupe of clever rascals, but it is a shame for any citizen, young or old, to go unpunished because of popular fear of scandal

There is no good thing about the blackmailing case now being tried about the recent [illegible] They give rise to numberless disgusting stories, and the general effect of these [illegible] is to make a mind not make him doubt whether there is any truth in history after all. But the trial, the evidence and the sidelights they throw on the matters in controversy will be of incalculable value to the man who writes the story of the civil war to be read a hundred years hence Just now Gen Howard and Gen Doubleday are at pen points with each other over the latter's account of Gen. Howard and the Chancellorsville campaign. Probably neither one is quite right now, but their variance will help give the next man who describes this particular fight a clearer idea of it than he could otherwise have had.

Guiteau was convicted of the murder of President Garfield January 25th, more than ten weeks ago, yet the exceptions taken by his counsel were filed only last Saturday. If the judges to whom they go are as deliberate as the counsel have been it will be well on toward July before they are passed upon and settled. They seem to be in the main purely technical in character, quibbles which can hardly take much time to decide

As was hoped, the full return of the post office department for the quarter ending with Dec. 31st, 1881, show an excess of receipts over expenditures. The net profit for the quarter was $678,434 20. It was the first quarter since 1865 in which the balance was on that side of the ledger.

CURRENT OPINION.

The disappearance of the American flag from the ocean—for it has practically been driven from the great maritime highways of commerce—is, in view of our progress and prosperity as a nation, one of the most unaccountable of problems. Legislation has done it—ignorant, vicious, stupid legislation.—*N. Y. Herald.*

That General Butler is gratified that Mr. Mr. Beard is removed there cannot be a question, for Mr. Beard dealt some of the most damaging blows that were given the general during the last Butler campaign. That the general is more than pleased with the nomination of Col. Worthington is no doubt true, for covertly or openly he has been a faithful henchman to General Butler. President Arthur has made a blunder, and it is the more to be regretted because there was no cause for it.—*Boston Journal.*

The president is giving us a creditable and in some respects an admirable administration. In matters of government he is slow, discreet, and sometimes courageous, as in the veto of the Chinese bill. These things will all count to the credit of his administration when it comes to be judged. But while this is true, it is also true that he is running against the current of popular sympathy and imperiling his hold on popular confidence. The faction which he is replacing in power is as much distrusted as when it received its overwhelming rebuke. Judging from his course, he has set for himself the task of proving that stalwarts can govern this country to the country's satisfaction. It is a doubtful and needlessly difficult task. Out of the chaff of stalwartism he has winnowed some wheat and put it to good use. But to sift that chaff over again for solid grains is to run the risk of getting unsound ones, and is neglecting entirely the sound stock of his own party's choosing. Before he can carry out the policy of good government he appears to have laid out for himself in sole dependence upon the stalwarts, that faction must be morally and politically born again; but so far as appears, even in his own exhibition of its spirit, it is still unregenerate—selfish, arrogant, hostile to reform, bent on having all or nothing, determined to rule or ruin.—*Waterbury American.*

We are well aware that the success of the democrats in Ohio is due, in a degree to the introduction into the canvass of the Pond liquor bill issue. We have made no secret of our views on that subject when the scales at some other points. But after giving full force to all such explanations, the fact remains that the republicans at the west, usually so energetic, have shown that they have become listless, apathetic, disinclined to do their best to win. How is this lukewarmness, this half-heartedness to be accounted for? We put the question to President Arthur as the official head of our party, and to his chief counsellors, and to our republican senators and representatives at the national capital, and to all other leading republicans. Gentlemen, if you are good at drawing inferences, what is the inference you draw from these spring elections at the west? Do they not suggest that the present party leadership lacks wisdom? Do they not hint at disapproval of the current republican policy? Do they not invite all those occupying positions of influence in our political organization to inquire whether the government is being administered to day as those who elected Garfield and Arthur intended and expected that it would be administered?—*N. Y. Tribune*

Political.

Ex Postmaster General James speaks highly of the selection of Chandler and Teller for the cabinet.

It seems probable that the Massachusetts senators will offer no opposition to Worthington's confirmation

Secretary Hunt will not signify his acceptance of the Russian mission until he is confirmed by the senate.

The New York *Commercial* says that Secretary Folger's name is used for the governorship without his consent

Tennessee's creditors will submit a scheme for compromising the state debt, now amounting to $28,000,000, for sixty cents on a dollar

Collector Beard of Boston has been offered a protest with 20,000 names against the confirmation of his successor, but he declines to make a fight

A Washington correspondent says that Shipherd is proving himself so weak and consequential that he is losing his ability to damage anybody's character.

First Assistant Postmaster General Hatton says he supposes the civil service reform people will not like his letter to Postmaster Whitefield, but that it is common sense.

The new secretary of the interior will relieve Secretary Kirkwood Wednesday next. Mr. Kirkwood, after an almost uninterrupted public career since 1856, expects to return to his home in Iowa and to private life.

Complaint is made that Attorney General Brewster, in employing democratic lawyers to assist in prosecuting the star route thieves, and himself surrendering the active charge to others, is disappointing the president and the country.

Cameron, Mitchell and David Davis opposed Wm. E. Chandler when nominated solicitor general. They all favor him for secretary of the treasury. Chandler is much more of an Arthur man, and less of a Blaine man than he was.

Senator Sherman vigorously opposes the appointment of Mr. Buckner as revenue collector of Louisville, Ky, in place of Wilson. But Mr Brutow, also an ex secretary of the treasury, favors Buckner, though the latter is a Grant man

Among the letters read at the meeting of the Jefferson club of New Haven was one signed Major General Hancock and another signed Winfield S. Hancock. The *Palladium* has a curiosity to know which is the genuine Hancock letter

Carl Schurz, in the *Evening Post*, remarks that President Arthur by nominating Worthington, has placed the Massachusetts senators just where Garfield placed Conkling and Platt when Arthur sympathized with the senators from New York

A statement of the receipts and expenditures of the post office department for the quarter ending December 31st, 1881, shows that the revenues were $10,080,400, expenditures, $9,941,976, leaving a surplus of receipts over expenditures of $678,434 20. This is the first quarter since 1865 that the revenues of the department have exceeded the expenditures.

Democrats at Washington complain because Richeson gave up his once very convenient committee room, in the capitol, to Mr. Randall, and then had a new one given him by the speaker, fitted up at great expense, and located almost behind the speaker's desk. They think these circumstances and Mr. Roach's frequent resort to Robeson's committee room means jobbery

It is denied that Bolivia has consented to Chili's wrecking Peru. On the contrary the first named republic manifests a dignified disapproval that may lead to an armed resentment of the purposed spoliations. It is remarked at Washington that the promptness with which our government has appointed a successor to Mr. Hurlbut is a notice to Chili that we do not recognize the Chilian military authorities as the lawful government of Peru.

The New York *Commercial's* special from Washington says: "If President Arthur had made W. E. Chandler postmaster general and seat Postmaster General Howe to some retired foreign court, with Assistant Postmaster Hatton as secretary of legation, that department no doubt could be greatly improved. Under Howe and Hatton the concern is being run in the interest of an aspirant for the presidency, and his name is not Arthur."

Saturday's *Tribune* published an affidavit and some correspondence relative to the recently published "frozen truth" despatch from Whitelaw Reid to Col. Hay, and on the strength of these vindicated Hutchinson, the Washington telegraph operator, from having stolen it. This threw the blame on to Guthrie, the night operator of the Cincinnati *Gazette*, and the *Tribune* quoted from erased portions of Guthrie's letter to show that he kept a copy of the despatch and was offered money for it. H. V. Boynton of the *Gazette* writes Mr Reid trying to exonerate Guthrie.

THE STALWARTS' WAR ON WHITELAW REID. A vigorous crusade against Whitelaw Reid is now being waged by the intensely stalwart New York *Commercial*. In an article on Garfield and Folger, it declares that the latter was summoned to Mentor after such a talk between the president-elect and Conkling as warranted a belief that Folger would be given the treasury; but that Whitelaw Reid in the meantime bulldozed Garfield out of such intention, and when Folger arrived he could only be tendered the portfolio of the department of justice.

The same paper declares that the *Tribune* is to work for Cornell's renomination, in accordance with an agreement fixed up by Mr. Reid a few days ago at Albany.

A startling lot of insinuations are made editorially by the *Commercial*, with threats of producing documents in substantiation of the same. Simmered down and made plain they come to this: That Whitelaw Reid obtained a large sum of money from Jay Gould, in behalf of the railroad companies, to elect Garfield, on condition that he put a man on the supreme court bench friendly to the corporations, and carried that money to Ohio. This, it is hinted, made Reid more confidentially connected with the campaign than Dorsey or Jewell, and gave him his power over Garfield.

Limp Lilies.

Arabella—No, powder will not make your hair bang.—*Boston Commercial Bulletin.*

You may know mock modesty as you do mock turtle, from its being the product of a calf's head.—*The Judge.*

Will Tennyson kindly write us a poem on the charge of the gentleman who has money to loan.—*Elmira Free Press.*

The facetious postage stamp clerk who told a man that asked for two twos that this was not an esthetic post office, is now looking for a new situation.

The medical student ought to make a first class end man for a minstrel troupe. He is all the time practising on the bones, you know.—*Yonkers Statesman.*

Mrs. Smith—"Poor Mrs. Siren. They say that she has been ordered to a warmer climate. Do you think she will go?" Mrs. Brown (grimly)—"No, not while she lives." —*Grip.*

"Why," said the esthetic editor as he came into the *Argo* sanctum, "is my cigar intense?" "Give it up," said Ephraim. "Because it's too all built," remarked A. E. plaintively. His place is now vacant.—*Atheneum.*

An exchange prints an able article on "Hints on How to Go to Sleep." It is the most convincing article we ever read upon the subject. We were fast asleep before we had got half through it.—*Boston Transcript.*

Treatment of children. "Pa," asked Fogg's hopeful, the other evening, "what kind of combs do they use to curry chickens with?" "Coxcombs," replied Fogg, promptly. Fogg says he believes in always answering a child when you can.—*Boston Transcript.*

A young man who thought he had won the heart, and now asked the hand in marriage of a certain young widow, was asked by her, "What is the difference between myself and Mr. Baxley's Durham cow?" He naturally replied, "Well, I don't know." "Then," said the widow, "you had better marry the cow."—*Brockton Gazette.*

The committee on public parks in Boston has decided to take no action at present upon the petition of the Hon. Alexander H. Rice and others, property owners on the Back bay, requesting the city to purchase and lay out the lot of vacant land near Trinity church, as a public ground. Before the committee will consider the proposition, it is said that it will require the petitioners to agree to furnish one-half of the purchase money

Local Notices.

Tenement to rent.

Desirable cottage for sale

Large pottery wagon for sale

Valuable Jersey cow with calf for sale.

Read Samuel Comstock's advertisement of boats for sale

Noyes & Davis will close out the balance of their Easter cards at greatly reduced prices.

Smith & Gilbert respectfully solicit an inspection of their extensive stock of spring woollens for men's wear

It is said that Beatty's large organ factory at Washington, N J., is turning out over fifty organs a day, and that the demand for the Beatty instrument is on the increase The factory is running night and day to fill orders promptly

Ayer's Sarsaparilla has no equal. It wonderfully improves the complexion, and brings to old and young the bloom of health

Artemus Ward says of the tomb of Shakspeare: "It is a decided success." A greater success is Lozenges for Hoarseness, Throat Affections and Loss of Voice. Sample free.

The Dangers of the Stock Market

Annually let fortunes enough to risk the money in the fickle mysteries of a mercurial stock market but when he gets the Sterling Price he goes straight for Dr Swayne's Ointment Unlike the Bulls and Bears of the Stock Exchange, who clean you out of hard earned cash it returns your money with interest, in the way of allaying the intense itching and insuring sound repose

Mothers! Mothers!! Mothers!!!

Are you disturbed at night and broken of your rest by a sick child suffering and crying with the excruciating pain of cutting teeth? If so go at once and get a bottle of Mrs Winslow's Soothing Syrup It will relieve the poor little sufferer immediately—depend upon it, there is no mistake about it There is not a mother on earth who has ever used it, who will not tell you at once that it will regulate the bowels, and give rest to the mother and relief and health to the child, operating like magic It is perfectly safe to use in all cases and pleasant to the taste, and is the prescription of one of the oldest and best female physicians and nurses in the United States. Sold everywhere 25 cents a bottle.

Clergymen, singers, teachers and all public speakers attest the value of Potatoine in keeping the throat healthy and voice clear and strong.

Don't Die in the House.

Ask druggists for "Rough on Rats." It clears out rats, mice, bed-bugs, roaches, vermin, flies, ants, insects 15c. per box.

Decline of Man.

Impotence of mind, limb, or vital functions, nervous weakness, sexual debility, &c., cured by Wells Health Renewer. $1. At Druggists. Depot, Lee & Osgood

Try a bottle to-day of the invalid's friend, "Wheat Bitters" It may save your life, it has saved thousands. Your druggist has it.

Vegetine, instead of being a puffed up medicine, has worked its way up to its present astonishing success by actual merit in curing all diseases of the blood, of whatever nature.

Are you ill? Dr. Russell prescribed Wheat Bitters for me and I never felt better. Try it at once.

The Results of Necessity.

What the ancients suffered for the want of knowledge in medical science, can only be appreciated by contrasting the vast amount of suffering cured and pain alleviated in modern times, by the use of Swayne's Ointment for skin diseases. Its introduction was characterized by the necessary withdrawal of a score or more of illusive, quack nostrums, whose evil effects have left living monuments to denounce them. This is exemplified by the proverb. Necessity is the mother of invention.

Cold, cough, coffin! Prevent this frequent and dreadful climax by the timely use of Potatoine. It never fails.

Cooks using cream of tartar and soda will always have better results by using Congress Yeast Powder. It is perfectly pure and is always reliable and will make light bread, biscuits, cake, etc.

INSURANCE.

HOME Insurance Co. of New York.
Fifty-seventh Semi-Annual Statement, Jan. 1882.

Cash Capital,	$3,000,000.00
Reserve for Unearned Premiums,	1,948,782.60
Reserve for Unpaid Losses,	245,595.86
Net Surplus	1,806,180.99
Cash Assets,	$6,995,509.26

B. P. LEARNED, Agent,
Over Thatcher National Bank, Shetucket St.
marl6d

MANUFACTURERS' Fire and Marine Ins. Co.,
OF BOSTON, MASS.

Cash Capital	$500,000.00
Surplus	555,629.31
Total Assets	1,055,629.31

Williams & Packer, Agents,
Room No. 6 Richards Building,
marl9 MAIN STREET, NORWICH.

1809. 1882.
North British and Mercantile Insurance Company
OF LONDON AND EDINBURGH.

Cash Assets	$9,947,175.64
Liabilities	$4,892,954.36
Net Surplus	$5,054,224.28
Cash Assets in United States	$2,044,664.25
Liabilities	$ 976,939.01
Net Surplus	$1,067,725.24

PARKER BROTHERS, Agents,
Room No. 3, Chelsea Savings Bank Building, Shetucket Street.
feb20d

ROYAL INSURANCE COMPANY
OF LIVERPOOL.
SURPLUS $7,990,025.39
Largest Net Surplus of any Fire Insurance Company in the World.
JAMES E. FULLER, Agent,
126 Main Street.
feb16d

NEW LONDON COUNTY Mutual Fire Insurance Company
NORWICH, CONN.
ACCUMULATED SURPLUS JAN. 1st, $63,000.
This Company continues to insure against loss or damage by fire on as favorable terms as the nature of the risks and the security of the insured and the [illegible] will warrant.
DIRECTORS:
E. F. Parker, Charles Webb,
John A. Morgan, Jedediah Huntington,
D. P. Coon, Chas. L. Richards,
F. St. M. Andrews, C. H. Osgood,
H. H. Routh, Wm. Routh,
Wm. L. Brewer,
E. F. PARKER, President.
Wm. BOATH, Secretary and Treasurer. feb24d

Plumbing & Iron Works.

THE NORWICH IRON FOUNDRY.
Established in 1834.
A. H. VAUGHN & SONS, Propr's.
NO. 8 FERRY ST., NORWICH, CONN.
Manufacturers of Mill Gearing, Pulleys, Couplings, Hangers, Boxes, Racks and Pinions, Lamp Posts, Feed Boxes, Watering Troughs, Grate Bars, Cylinder Stoves, Ashpit Doors, Hitching Posts, Pipe Tilimbles, Columns for Buildings, Flange and Socket Pipe, Hitching Weights, Chimney Caps, &c., &c novl8d

THE SIBLEY MACHINE CO., Manufacturers of Paper, Cotton and Wool Machinery Mill Gearing, Shafting, Couplings, Hangers etc., etc. Jobbing of all Kinds, Gear Cuttings, Forgings and Castings at Short Notice 49 Franklin Street, Norwich, Conn. New and Second hand machines bought and sold on commission jy14d&f

ROBERT BROWN,
Norwich Steam and Gas Pipe Co.
Pequot Building, Central Wharf.
NORWICH, CONN.
Steam and Gas Fitter and Plumber, Chandeliers, Brackets, Portable Gas Lamps, Argand Burners, Plain and Fancy Shades, Rubber Hose, Bath Tubs, Boilers Water Closets Wash Bowls etc feb5d&f

Physicians.

W. H. DUDLEY, M. D
Office at Norwich Town. First Door North of Post Office.

Drugs, Paints and Oils.

PERRY DAVIS'
PAIN KILLER,
A Never-Failing Cure for Burns, Scalds, Bruises, Cuts, Sores, etc.
After forty years of trial, Perry Davis' Pain Killer stands unrivalled It is safe It acts immediately It never fails
Editor of the St. John's (N.) News says
In flesh wounds, aches, pains, sores etc., it is the most effectual remedy we know of. No family should be without a bottle of it for a single hour
From the Cincinnati Dispatch:
We have seen its magic effects, and know it to be a good article.
From L. B. Potter, U. S. Consul at Crefeld, Rhenish Prussia
After long years of use, I am satisfied it is positively efficient as a healing remedy for wounds, bruises, and sprains
W. W. Sharpe, Valdosta, Ga., says
It is a panacea for all bruises and burns.
From R. W. Adams, Saco, Me
It gave me immediate relief
R. Lewis says.
In forty years' use it never has failed me
W. W. Lum, Nicholville, N. Y., says
I use your Pain Killer frequently It relieves pain and soreness, and heals wounds like magic.
J. W. Dee says
For scalds and burns it has no equal
Perry Davis' Pain Killer
is not a new, untried remedy For forty years it has been in constant use; and those who have used it the longest are its best friends.
Its success is entirely because of its merit. Since the Pain Killer was first introduced, hundreds of new medicines have come and gone, while to-day this medicine is more extensively used and more highly valued than ever before. Every family should have a bottle ready for use. Much pain and heavy doctors' bills may often be saved by prompt application of the Pain Killer. Unlike most medicines, it is perfectly safe even in the hands of a child. Try it once thoroughly, and it will prove its value. Your druggist has it at 25c, 50c, and $1.00 per bottle.
PERRY DAVIS & SON, Proprietors,
apr1 d&w Providence, R. I.

N. DOUGLAS SEVIN.
Wholesale and Retail Dealer
—IN—
Drugs, Medicines, Chemicals
AND
Pharmaceutical Preparations,
Proprietary Medicines
TOILET ARTICLES
AND
Choice Wines and Liquors
FOR MEDICINAL PURPOSES.
141 Main Street.
Norwich, Conn.

Articles of Real Merit
McVicker's Cough Cure.
Wonder Toothache Drops.
Camp's Cream of Roses.
(For Chapped Hands, Roughness of the Skin, &c.)
MADEIRA WINE BITTERS.
Blood Purifying Extract.
Dock, Queen's Root, &c.)
SAPODENTA,
For the Teeth,
Prepared and Sold by
N. DOUGLAS SEVIN,
141 MAIN STREET.
jan24,d&w

LEE & OSGOOD.
RETAIL DRUGGISTS
AND
WHOLESALE DEALERS
IN
KEROSENE OIL,
WHITE LEAD,
TURPENTINE
Linseed Oil,
MANURY'S
RAILROAD COLORS.
146 and 148 Main
AND
66 and 68 Water Streets,
NORWICH, CONN
novl4 d w tf

Medical.

A BLESSING TO WOMANKIND.
Dr. Clark's Female Pills.
Relieve all diseases of women, peculiar to the appearance of uterine disturbances, irregularity of functions with leucorrhœa, dismenorrhœa and kindred ailments to match. Afford prompt relief to those distressing pains so peculiar to women. Price $1 per box. Sent free by mail on receipt of price. Dr. H. H. Clark, 168 Broadway New York city

THERE IS A BALM IN GILEAD
Dr Clarke's Invigorating Pills
For all cases of Spermatorrhœa and Impotency as the result of abuse in youth, sexual excesses in maturer years, or other causes, and producing some of the following effects Nervous Sensitiveness, Dimness of Sight, Defective Memory, Physical Decay, Pimples on face, Aversion to Society, Confusion of Ideas, Loss of Power, etc., rendering marriage improper or unhappy. Are a positive cure in two to eight weeks One to six boxes usually sufficient. Price $1.50 per box. Four boxes $5. Sent by mail, pre paid, on receipt of price Address Dr C H Clarke, 168 Broadway, New York city feb17d&w

CURE YOUR
CORNS
BY USING
SCHLOTTERBECK'S
Corn, Wart and Bunion Solvent.
Entirely harmless, is not a caustic. It removes Corns, Warts, Bunions and Callous without leaving a blemish. Brush for applying in each bottle.
A CURE IS GUARANTEED.
Price 25 cts. For sale by all druggists.
Try it and you will be convinced, like thousands who have used it and now testify to its value.
Ask for Schlotterbeck's Corn and Wart Solvent and take no other. feb1d&w

THE VARIOUS CAUSES.
Advancing years, care, sickness, disappointment and hereditary predisposition, all operate to turn the hair gray, and either of them incline it to shed prematurely.
AYER'S HAIR VIGOR
will restore faded or gray, light or red hair to a rich brown or deep black, as may be desired. It softens and cleanses the scalp, giving it a healthy action. It removes and cures dandruff and humors. By its use falling hair is checked, and a new growth will be produced in all cases where the follicles are not destroyed or the glands decayed Its effects are beautifully shown on brashy, weak, or sickly hair, on which a few applications will produce the gloss and freshness of youth Harmless and sure in its results, it is incomparable as a dressing, and is especially valued for the soft lustre and richness of tone it imparts.
AYER'S HAIR VIGOR
is colorless; contains neither oil nor dye; and will not soil or color white cambric; yet it lasts long on the hair, and keeps it fresh and vigorous, imparting an agreeable perfume. For sale by all druggists. mar4 dM,W,F&w

BROWN'S
IRON
BITTERS.
A TRUE TONIC.
CURE
Dyspepsia, Indigestion, Lack of Energy, Loss of Strength Want of Appetite, Intermittent Fevers, Etc.
Iron Bitters are highly recommended a certain and efficient remedy for all diseases requiring
Iron Bitters enrich the blood, strengthen the muscles, and give new life to the nerves.
Iron Bitters acts like a charm on the digestive organs, removing all dyspeptic symptoms, such as tasting the food, belching heat in the stomach, heartburn, etc.
Iron Bitters the only Iron Preparation that will not blacken the teeth or give headache.
Sold by All Druggists.
Write for the A. B. C. Book, 32 pages of useful and amusing reading—sent free.
See that all Iron Bitters are made by BROWN CHEMICAL CO., and have crossed red lines on wrapper. Beware of Imitations.
BROWN CHEMICAL CO.,
Baltimore, Md.
sd1d&w

30 DAYS' TRIAL ALLOWED.
Dye's Electro-Voltaic Belt.
Patented June 13, 1876.
WE WILL SEND, ON 30 DAYS' TRIAL,
DR. DYE'S
Electro-Voltaic Appliances
TO MEN
Suffering from Nervous Weakness, General Debility, Loss of Nerve Force or Vigor, or any disease resulting from Abuse and Other Causes, or to any one afflicted with Rheumatism, Neuralgia, Paralysis, Spinal Difficulties, Kidney or Liver Troubles, Lame Back, Ruptures, and other Diseases of the Vital Organs. Also Women troubled with diseases peculiar to their sex.
Speedy relief and complete restoration to health guaranteed These are the only Electric Appliances that have ever been constructed upon scientific principles. Their thorough efficacy has been practically proven with the most wonderful success, and they have the highest endorsements from medical and scientific men, and from hundreds who have been quickly and radically cured by their use
Send at once for Illustrated Pamphlet, giving all information free. Address,
VOLTAIC BELT CO., Marshall, Mich.
jy8dM,W,F&w

VALUABLE TRUTHS.
"If you are suffering from poor health or languishing on a bed of sickness, take cheer, for
Hop Bitters will Cure you.
"If you are simply ailing if you feel weak and disjointed, without clearly knowing why,
Hop Bitters will Revive you.
"If you are a Minister, and have overtaxed yourself with your pastoral duties, or a Mother, worn out with care and work,
Hop Bitters will Restore you.
"If you are a man of business or laborer weakened by the strain of your every-day duties, or a man of letters, toiling over your midnight work
Hop Bitters will Strengthen you.
"If you are suffering from over-eating or drinking, any indiscretion or dissipation, or are young and growing too fast, as is often the case,
Hop Bitters will Relieve you.
"If you are in the workshop, on the farm, at the desk, anywhere, and feel that your system needs cleansing, toning, or stimulating, without intoxicating,
Hop Bitters is what you need.
"If you are old and your blood thin and impure, pulse feeble, your nerves unsteady, and your faculties waning,
Hop Bitters will give you new Life and Vigor.
"HOP BITTERS is an elegant, healthy and refreshing flavoring for sick room drinks, the purest water, etc. rendering them harmless, and sweetening the mouth, and cleansing the stomach"
aug8M W F&w

Confectionery.

PREPARED BY TRADE MARK
Capsicum Cough Drops.
are the results of over forty years experience in compounding cough lozenges. Try them if you have Coughs, Colds and Sore Throat.
AT WHOLESALE AND RETAIL BY
J. C. PERKINS, Norwich, Ct
mar1 3mwy1

Removal.

REMOVAL.
Mr FRED L. ALKIN (the only barber to form his numerous pats so that he has fitted up a NEW AND ELEGANT
BARBER SHOP
in Tarbox's Block on Franklin Square (the old Horse Car Stable) where he will be pleased to see all his old friends and as many new ones as desire first class workmanship in his line. ☞ Mustache Dyeing a Specialty and particular attention given to the Cutting of Children's Hair mar31 1m

Flowers, Seeds, Etc.

FLOWERS.
BOUQUETS,
CUT FLOWERS,
FUNERAL DESIGNS,
FURNISHED AT LOW PRICES, AT
Jennings' Greenhouses.
Hamilton Street, Preston.
Orders left at N. D. SEVIN'S DRUG STORE 141 Main street, will be forwarded by Telephone without charge novtd

Drain Pipe.

W. D. TRUE,
MANUFACTURER OF
Drain and Sewer Pipe
NORWICH, CONN.
Quality the Best and Price the Lowest.
Drain Laying Personally Attended to.
novl8d1f

Jewelry.

GET YOUR FINE
WATCHES & FRENCH CLOCKS
REPAIRED BY
WM. FRISWELL,
Practical Watch and Chronometer Maker,
NO. 27 FRANKLIN STREET.
Sole Agent for the celebrated Rockford Watch, Waltham, Elgin and Springfield Watches, at LOWEST PRICES. Everything thoroughly Warranted
apr1 d WILLIAM FRISWELL.

Instruction.

THE ART OF SINGING.
MISS LILA M. BATCHELLOR,
OF PAWTUCKET, R. I.,
Teacher of Vocal Culture.
Formerly a pupil of Madame Rudersdorff. For particulars, apply to Mrs George A. Lewis, High street, Greenville, Conn., between Tenth and Eleventh streets, or address MISS BATCHELLOR, at Central Falls R. I. feb16dtm*

Miscellaneous.

J. P. BARSTOW & CO.
Having the agency of the
Celebrated Moseley Creamery and Stoddard Churn,
we invite all Butter makers to examine them, as we believe
No Farmer Can Afford to Make Butter Without One of These Creameries and Churns.
All who use them say they can make from TWENTY-FIVE TO FIFTY PER CENT. more butter with half the labor. Send for Circulars.
Also a large stock of best quality Garden and Field Seeds and Agricultural Implements, including the
Celebrated Remington Carbon Plough.
Stockbridge, E. F. Coe's, Bradley & Co.'s, Darling and Quinnipiac Fertilizers at Lowest Prices.
J. P. BARSTOW & CO.,
No. 15 Water Street, Norwich, Conn.
mar7d&w

BUSH & DENSLOW'S
PREMIUM
SAFETY OIL,
WILL NOT EXPLODE.
150 Degrees Fire Test.
The New York Board of Fire Underwriters say "BUSH & DENSLOW'S Premium Safety Oil is a Perfectly Safe Illuminator, and its use will result in a Great Saving of Life and Property"
FOR SALE BY
LEE & OSGOOD,
WHOLESALE AGENTS.
feb27,dM,W&F

TEA CLUBS.—Send your address for our Catalogue and "Directions for forming Tea Clubs." French China Tea Sets, Rose Bowl Tea Sets, Stone China Dinner Sets, Watches, etc Given away. Extra inducements offered until April 1st CELESTIAL TEA CO., 307 Westminster St., Providence
jan20dM,W,F&w3m

PATENTS.
R. H. EDDY,
No 78 State Street, opposite Kilby, Boston, secures Patents in the United States also in Great Britain, France and other foreign countries. Copies of the claims of any patent furnished by remitting one dollar Assignments recorded at Washington. As agency in the United States possesses superior facilities for obtaining patents or advising the patentability of inventions.
R. H. EDDY, Solicitor of Patents
TESTIMONIALS
"I regard Mr Eddy as one of the most capable and successful practitioners with whom I have had official intercourse
CHARLES MASON, Com'r of Patents
"Inventors cannot employ a person more trustworthy or more capable of securing for them an early and favorable consideration at the Patent Office EDMUND BURKE,
Late Commissioner of Patents
Boston Oct. 19, 1879
R. H. EDDY, Esq.—Dear Sir You procured for me, in 1867 my first patent Since then you have acted for and advised me in hundreds of cases, and procured many patents, reissues and extensions I have occasionally employed the best agencies in New York, Philadelphia and Washington, but I still give you almost the whole of my business, to your time, and advise others to employ you Yours truly, GEORGE CRAFTS.
Boston January 2, 1882 jan30M

FRANK HAWKINS, SHERIFF, and JOAB S. ROGERS, Deputy Sheriff, of New London County. Office Room No. 1 Richards Building, Norwich, Conn. tf18 d&w

EIGHT PAGES WEEKLY
The Norwich Weekly Courier
Only One Dollar a Year.

24x

The Bulletin

Rooster Letters.

[illegible]

Personal

Senator Hoar is home in Worcester for a brief visit

Congressman Aiken of Missouri died Saturday several weeks' illness with a cancerous affection. He was a native of Pittsfield Mass

A story was in circulation Saturday, but none discredited, of the assassination of Gov. Crittenden of Missouri by members of the James gang

Senator Logan's progress toward the Hot Springs of Arkansas, has been delayed by his illness, and he is stopping over at St. Louis a few days

Commissioner of Pensions Dudley, Speaker Keifer and Generals Humphrey, Wright and Ayres have accepted invitations to the grand banquet of the union veterans in Baltimore to day.

Col. Jack Wharton, quite noted Louisiana politician, recently confirmed as United States marshal of that state, died Friday of apoplexy. Ex Marshal Pitkin and ex-Congressman Morey are candidates for his place.

The wife of the new secretary of the navy, Chandler, is a daughter of the late Senator Hale of New Hampshire, and the wife of Senator Hale of Maine is the daughter of the late Secretary Chandler of Michigan.

Col. George Waring of Newport, the eminent sanitary engineer, in an elaborate report on the malarial influences in Washington, thinks that the low flats which have been imperfectly filled up do more harm than those that are washed by every high tide

The Countess Lambertini who five years ago began litigation for a share of Cardinal Antonelli's estate, on the ground that she was his illegitimate daughter, has begun proceedings all over again on a new basis, and it is expected that highly scandalous revelations will be made

Mr Calvert Vaux has finally consented to accept the position of landscape architect to which he was elected some time ago by the park commissioners of New York on condition that Mr Parsons should be associated with him, and this request was complied at the last meeting of the park board

A party, including the president, Secretary Hunt, Attorney General Brewster, Admiral Porter, and Commodore Walker, went down the Potomac river a short distance Saturday to witness torpedo experiments conducted by officers of the torpedo boat Alarm. A short visit was made to Mount Vernon.

Boston will hold an indignation meeting next week Wednesday over the recent ejectment of the Rt. Rev. D. A. Payne, D. D., LL. D., senior bishop of the African Methodist church, ex-president of Wilber force university, and one of the presidents of the late ecumenical conference of London, England, from the cars of the Jacksonville and Fernandina railroad, Florida.

The Springfield *Republican* says, apropos of the recent banco development: "It has been known for some time that Charles Francis Adams, who is seventy six years of age, was in failing health, and especially that his mental faculties were impaired. He still walks much, like his father and grandfather, who were great walkers, and also [illegible] that the mental strain of those years of [illegible] America as minister at the court of St James has begun to tell upon his faculties, especially his memory of recent events. No discredit whatever attaches to him in being deceived into a [illegible] and induced to sign checks [illegible] Norton, confederate of Fitzgerald in this game, has been traced to Providence and thence to New York

State News.

Wild ducks are plenty down at Stratford.

Senator Platt was home in Meriden, for Sunday

John Rodgers, a famous New Haven caterer, died Friday night.

A portrait of ex Mayor Lewis of New Haven is to adorn the mayor's office soon.

Recent legislative discussion has not noticeably affected the price of Consolidated railroad stock

A large three masted schooner named Abby C. Stubbs was launched at Fair Haven Saturday. She measures 149 feet over all

Post Kime Howe, G. A. R., Bridgeport, gave a reception to a large number of visitors to morrow. Parade and refreshments are on the programme

Sir Knights Commanders, Knights Templars, of Meriden, gave a banquet Friday night, that was attended by numerous visitors from other cities

Mrs William Bradley, wife of one of the Bradley firm of Fair Haven, mysteriously disappeared a week ago Friday with three trunks and has not been seen since

The contract for the new East Congregational church of New Haven, to cost $20,000, has been signed. Thirteen thousand dollars has been subscribed for the work

It is believed that at the Malley fire alone enough might have been saved by an insurance paired, to pay their salaries for three or four years. The subject is being much agitated in the Elm City.

Two young men of Collinsville decoyed a girl into a secluded spot recently and assaulted her violently. She was strong enough to break away from them and now the sheriffs are after the young men

Waterbury citizens voted to public meeting that the board of health exceeded its authority in agreeing to pay $300 for the removal of a smallpox patient, and censured the members of the board to [illegible]

[illegible] Albany [illegible] New York state bar [illegible] Eastern and Western [illegible] New York bank has [illegible] train left Hartford Thursday [illegible] in the pilot a well [illegible] considerable money [illegible] search for at [illegible]

[illegible] take her [illegible] New York and [illegible] commanded [illegible] Good Humor ship [illegible]

The rebuilding of the Episcopal church of New Haven is progressing very [illegible]

gically. The insurance money will about pay the cost of rebuilding the edifice and restoring it to its former condition, but the burning of the organ is a loss for which there is no return.

The pauper nurse who has lately attended the Waterbury small pox patients, created considerable consternation, Friday, by appearing several times on much frequented thoroughfares, where he might easily have conveyed poisonous germs to others.

Connected with almost every factory in New Haven is a man who makes it his business to follow up clues and detect the stealing of goods manufactured. It is said that the public have no idea of the amount of goods in various factories recovered by this private detective system.

The executive committee of the Connecticut State Agricultural society met at the capitol in Hartford, Thursday, to arrange a premium list for the fair to be held at Meriden September 19 22. The president of the agricultural societies in the state were invited to assist, and a liberal premium list of about $6,000 was established.

A variety actress in New Haven having been invited by a note attached to a bouquet, to a supper after the play, accepted but her husband as well as the other admirer got into the carriage with her, the former's order being obeyed by the driver. The hack stopped at the show people's boarding house, where actress and husband alighted and profusely thanked the astonished third party for their free ride.

There are in the savings banks of New Haven small deposits the owners of which have not been heard of by the bank officials in many years. As 1859 deposit of fifty cents now amounts to $1.84. A deposit of $50 made over twenty years ago by a Portuguese sailor has increased to $191. The Connecticut Savings bank has between $2,000 and $3,000 and the New Haven savings bank has about $40,000 the owners of which have not appeared for twenty years.

When, some time ago, a burglar entered Dr. G. W. Russell's house, Hartford, and assaulted his servant, he offered $1,000 reward for the detection and conviction of the person. John Thomas has been sent to prison for the offense, but no one has claimed the reward, remarkable as it may appear, and Dr. Russell's attorney has applied to the superior court for the appointment of commissioners to determine as to the payment of the reward.

The New Haven selectmen have been authorized to purchase the Selden farm, in Hamden, for town purposes for $18,000. The farm embraces 357 acres of land and the purchase price includes twenty five head of cattle, forty tons of hay and two horses besides wagons and farming implements. A committee has been appointed to confer with the selectmen of the town of Hamden relative to the annexation to the town of New Haven of territory owned and to be owned by New Haven, and at present located in Hamden.

THE PALMER FAMILY REUNION.

The Palmer family, or a hundred subdivisions thereof, organized an association in New York last week. The following officers were elected to hold office until the next family reunion: President, E. H. Palmer of Montville; vice presidents, the Rev. Dr. A. G Palmer of Stonington, General G. W. Palmer of New York, and Robert R. Palmer of Groton; treasurer, Francis A. Palmer of New York; recording secretary, Noyes F. Palmer of Jamaica, L. I.; corresponding secretary, Ira H. Palmer of Stonington; grand marshal, Frederick C. Palmer of Montville. A resolution to hold another reunion at Stonington this year was passed. Corydon Palmer of Ohio exhibited a coat-of-arms belonging to a family named Palmer. He stated that there were other coats-of-arms belonging to the name. A committee was appointed to look into the subject of heraldry as pertaining to the Palmers, and to find, if possible, what arms the descendants of Walter Palmer and the other branches are entitled to bear.

NEW YORK EAST.

All the candidates for connection with the New York East conference, Friday, were required to pledge themselves not to use tobacco. A long discussion was had on the question whether a Romish priest, Dr. Emilio Fuentes, who was helping the Methodist mission in Mexico, could be received without reordination. A letter was read from Dr. Wood, superintendent of the Methodist missions for Catholics in South America, opposing the plan. The letter held that it was unlawful from the letter and spirit of the Methodist constitution to thus recognize the validity of orders in the Roman Catholic church, because it was unevangelical; also because it was inexpedient.

Secretary Reed reviewed the facts in the case, paying a high tribute to the sincerity, ability and usefulness of Dr. Fuentes, and stating that it had been a Methodist custom thus to receive Catholic priests in Catholic countries without reordination.

Dr. Crook, who had been in Ireland a number of years, advocated caution.

The conference Saturday appointed a unusual and grand jury to examine the charges against Wm. F. Thomas, a superannuated clergyman of Middletown, Conn., for giving young boys impure books from his circulating library, and addressing indecent language to fifteen young girls. The last is denied. Thomas is claimed to have a weak mind, and that on that ground he will excusable. The Thomas trial was held in the afternoon with closed doors. Bishop Simpson preached at the Methodist church Sunday. An immense crowd came by special trains from neighboring places

Sale of Slips.

THE
Annual Sale of Slips
In the Park Church will be held
Wednesday Evg., Apr. 12, at 7.30 p. m.
G. H. OGDEN, W. N. BLACKSTONE, HUNT SMITH, } Society Committee.
apr8d

THE
Annual Sale of Slips
In the Greeneville Congregational Church for the ensuing year will be held on
Monday, April 10th, at 7.30 p. m.
J. W. CAREY, C. B. BROWNING, JAMES HOUSTON, } Society Committee
apr8 d3t

SALE OF PEWS.
THE
Annual Sale of Pews at Christ Church
WILL TAKE PLACE ON
Easter Monday, Apr. 10, at 7.45 p. m.
Per order of the Vestry
apr8d2w G. GREENE, JR., Clerk

ANNUAL
SALE OF SLIPS
Will take place at the Universalist Church on MONDAY EVENING, APRIL 10TH, At 7 o'clock. Per order Trustees

THE
Annual Sale of Slips in the Broadway Church
WILL BE HELD
At 7 30 p. m., Wednesday, April 12th.
L. BLACKSTONE, E. H. LEAVENS, E. R. THOMPSON, } Society Committee
apr8d

THE
ANNUAL SALE OF SLIPS
In the Second Congregational Church will be held
WEDNESDAY, APRIL 12TH,
AT 7.30 P. M.
JOHN MITCHELL, CHARLES J. KIRK, CHARLES SPALDING, } Society Committee
Norwich, April 8th, 1882. apr8d

Dry Goods.

A BARGAIN IS

GENT'S SCARFS.

HISLOP,

PORTEOUS &

MITCHELL

Offer this morning 450 Dozens Gent's Fancy Silk Scarfs, embracing a great variety of Styles and New Designs, at

HALF PRICE,

VIZ:

25 CENTS EACH.

REGULAR PRICE 50 CTS.

These Goods having passed through the late fire of Well, Dreyfus & Co., Boston, we have been fortunate in purchasing them as damaged goods, at fifty cents on the dollar, but they are not damaged to any appreciable extent, and we propose to give our customers the full benefit of the low prices thus obtained. Call early and you will find a large variety to select from.

HISLOP, PORTEOUS & MITCHELL,
170 MAIN STREET,
NORWICH,
And 60 State St., New London.
apr8 d&w

THE GEM.
VOL. 1. NO. 59.
AN ÆSTHETIC JOURNAL
DEVOTED TO THE
BEAUTIFUL AND THE TRUE.
C. B. PLATT, Editor and Proprietor.
$2.00 a year. Pay when you feel like it.
"Rare compounds of oddity, frolic and fun,
We relish a joke and rejoice in a pun."
—*Fanny Fulham of the Norwich Tribune.*
Monday, April 10, 1882.
"Pledged but to truth, to liberty and law,
No favor sways us and no fear shall awe."
—*Motto of old Norwich Courier.*

JUST RECEIVED
AN ELEGANT LINE
OF
DRESS GOODS
COMPRISING
ALL WOOL
Foule Suitings
Shoodas,
French Debeiges,
Illuminated Mixtures
Royal Soleil Suitings
LADIES' CLOTH
In all the new colorings
PLAIDS IN NEW SHADES,
AT
C. B. PLATT & CO.'S.
Also a large stock of
BLACK GOODS,
Consisting of
Drap D'Alma,
Henrietta Cloths,
Camel's Hair
Cashmeres, etc.
GOODS ALL FIRST CLASS
AND
PRICES LOW.
"Tis the mind of life brings us mystical love,
And coming events cast their shadows before."
march 4d w

THE LARGEST CIRCULATION.
The Norwich Weekly Courier
Only One Dollar a Year

For the Ladies.

NOW IS THE TIME TO GET YOUR
Hats and Bonnets Bleached, Pressed and Dyed.
I have all the Spring Styles, and am prepared to Dye all the Fancy Colors, Harvest, Cardinal, Navy Blue, Light Blue, Olive Green, Black and Brown. ALSO W. PIKE'S, at the Old Hosiery, No. 10 Cliff Street. Open from 7 a. m. to 9 p. m. apr8d

AT THE ROOMS OF
MISS LIZZIE MEECH
May be found a choice and well assorted stock of
Spring and Summer Millinery,
Comprising novelties in
Bonnets, Hats, Feathers, Flowers, Laces, Crepes, Pins, &c., &c.
apr8 d 16½ Shetucket St., Up Stairs.

SPRING
OPENING
OF
NEW MILLINERY,
AT
MISSES WALKER, HILL & EDGERTON'S,
Tuesday, Wednesday & Thursday
April 4th, 5th and 6th.
Trimmed and Untrimmed Bonnets and Hats,
Feathers, Flowers, Laces, Ribbons,
and every variety of goods kept in a first class Millinery and Fancy Goods store.
Millinery Work done to order in the best manner at short notice.
No. 7 Shetucket Street.
MISSES WALKER, HILL & EDGERTON have taken the store so long occupied by the undersigned in the millinery business. She takes pleasure in recommending them to the public, although it seems superfluous for ladies so favorably known for their skill and taste MRS. C. B. PLATT.
Norwich, March 17th, 1882. apr1 d&w

Legal Notices.

NOTICE—All persons liable to pay taxes in the Town of Norwich are hereby notified that I have a warrant to levy and collect a tax of seven and one-half (7½) mills on the dollar, on the Town list of 1881, payable on the 9th day of February, A. D. 1882; and for the purpose of collecting said tax I will be at the Collector's office in the Court House, daily, from 9 a. m. to 12.30 p. m., and from 2 to 5 p. m., from Feb. 20th to April 20th, inclusive, except the following days:
On Monday, March 20th, I will be at the store of the Yantic Company from 9 to 11 a. m.; and on the same day at the store of William E. Stoll, Bean Hill, from 11.30 a. m to 1.30 p. m.
On Tuesday, March 21st, at the Post Office, Norwich Town, from 10 a. m. to 1 p. m.
On Wednesday, March 22d, at the store of A. H. & H. A. Pitcher, Greeneville, from 10 a. m to 2 p. m.
On Thursday, March 23d, at the drug store of Follett & Dearden, West Side, from 10 a. m. to 1 p. m.
On Friday, March 24th, at the store of the Pomeroy Mills, Taftville, from 11 a. m. to 1 p. m.
CHARLES H. DILLABY, Collector.
P. S.—All persons neglecting this notice will be charged legal fees and additions as the law directs.
Dated Norwich, Conn., Feb. 16th, 1882.
feb18 d8,M,W&w3m

Fine Arts.

DURGAN, Artist Photographer.
WE STILL LEAD!
Being more than ever determined to fully maintain our acknowledged position at the HEAD AND FRONT of all that pertains to really Artistic Photographic Portraiture, we have supplied our Studio with new and expensive Lenses, Scenery and Accessories, and as heretofore shall continue to lead in all the new improvements—artistic and mechanical as well as the science of chemical departments in our art science. jan8M,W,F&w

CRAYON PORTRAITS.
The Superior Work in Crayon Portraits
of well-known city residents and of those from a distance, (some of which have been on exhibition), combined with our acknowledged ability to produce Striking Likenesses, Fine Finish and Exquisite Artistic Effects, is our bid for
The Patronage of Norwich People.
Visitors welcome to Studio at all times.
RUDD & PORTER.
Oil Portraits and Animal Painting by GEO. A. RUDD.
Studio—106 Main St., NORWICH, CONN.
jan5d

DRAWING AND PAINTING.
MISS MARY A. PHIPPS
Re-opens her studio on THURSDAY, Oct. 13th.
Will receive pupils on Wednesday, Thursday, Friday and Saturday.
Lessons hours from 9 to 12 a. m., and 2 to 5 p. m.
oct12d Room No. 5 Williams' Block.

Lumber & Coal.

EDWARD CHAPPELL & CO.,
COAL AND LUMBER,
WHOLESALE AND RETAIL. A well assorted stock of SEASONED LUMBER, and a carefully selected variety of coals for domestic and steam purposes.
EDWARD CHAPPELL & CO.
218 Main St., Central Wharf.
Telephone your orders if most convenient. decedtf

Musical Instruments.

A VERY FINE
UPRIGHT PIANO
AT A MODERATE PRICE.
H. E. STEVENS.
95 MAIN STREET.
apr3 d Piano at House No. 10 Rexroe St.

ORGANS.
PARLOR ORGANS.
FIFTY
LATEST AND HANDSOMEST STYLES
of the Estey, New England, Wilcox & White, Sterling, New Haven and Bridgeport Organs.
The Largest Stock and Variety
In the State. Send for Illustrated Catalogue. Terms, Prices, &c.
N. D. SMITH & SON,
Wholesale and Retail Dealers,
Warerooms—City Bank Street, New London Ct.
199 Main Street, Norwich, Ct. mar19d

Crockery.

NEW AND
CHOICE GOODS
being constantly received at the Crockery Store of
E. K. REYNOLDS,
No. 128 Main Street,
consisting of
French China Dinner and Tea Sets,
Cut French and American Glass Ware, Stone China and Porcelain Ware in the best makes, Chandeliers hall and table Lamps in great variety, Silver Plated Ware, and a large variety of Housefurnishing goods, and bear in mind it is no trouble to show goods. Large assortment of Granite Iron Ware. mar24

Groceries, Tea, &c.

CHOICE NEW CROP
Porto Rico Molasses,
AT
A. T. OTIS', 56 Main Street.
apr4dw

HARWOOD & CO.
Offer special bargains in
Fancy Ponce Molasses,
Choice Formosa, Oolong, and Uncolored Japan Teas
A full assortment of first class groceries constantly on hand, at
45 Water Street.
mar30d

WONDERFUL!
A DOMESTIC REVOLUTION.
NO MORE DREAD OF WASHING DAY
FRANK SIDDALL'S SOAP
Will wash the most soiled clothes without boiling. Just think of it. No wash boiler, no steam, no smell, and no soaking clothes over night, but washed clean, easily and quickly. PRICE 10 CTS. $100 positively forfeited if it injures the hands or clothes. For sale wholesale and retail by
ADIN COOK,
mar24 4 Union Street.

JOHN WILLARD,
Sole Manufacturer of Palmer's Celebrated
DANDELION COFFEE,
AND
CREAM TARTAR,
nov2d 23 & 25 Commerce St., Norwich, Ct.

Dentistry.

THE
RICHMOND TOOTH CROWN.
The Richmond Tooth Crown entirely obviates the necessity of Extracting Teeth, does away with Artificial Plates, causes no pain, restores decayed Teeth to their natural usefulness and beauty, and makes them last a life time without reparation.
We also perform all operations upon the Natural Teeth with greatest care and skill and do the finest work known in Mechanical Dentistry
For Cash our Prices are as follows

Silver Fillings	50 cts. to	$2 00
Gold Fillings	$1 00 "	5.00
Richmond Crown Platina		5.00
Richmond Crown Gold		10.00
Richmond Crown Porcelain-faced		15 00
Artificial Teeth on Rubber Plates	5.00 "	15 00
Artificial Teeth on Platina Plates	10.00 "	25 00
Artificial Teeth on 18 carat Gold "	10 00 "	40.00
Continuous Gum		40.00

Satisfaction Guaranteed in Every Case.
Out of town Patients will find it greatly to their advantage to call upon us before permitting any operations upon their Teeth
W. W. SHEFFIELD, D. D. S.
C. M. RICHMOND, D. D. S.
L. T. SHEFFIELD, D. M. D.
24 West 3rd street, New York.
mar13d1m 72 State street, New London, Conn.

Financial.

BONDS.
NEW YORK
AND
NEW ENGLAND
1st Mortgage
6 PER CENT. BONDS.
Due 1905.
This security is a first mortgage upon this road and its properties.
FOR SALE BY
American Loan & Trust Co.,
55 Congress Street,
mar6d2w SIMMONS BUILDING, BOSTON.

Hardware.

AT
PRESTON BROS'
NEW HARDWARE STORE
YOU CAN GET
New Goods Cheap.
Fishing Tackle, Cutlery,
Carpenter's Tools,
Hoes, Rakes,
Forks, Shovels,
Hay Cutters,
Wheelbarrows,
Wire Netting, Etc.
BILL'S BLOCK,
14 Shetucket St.,
Opposite Laurel Hill Bridge.
apr3 d&w

A. W. PRENTICE & CO.
JOBBERS AND RETAILERS IN
HARDWARE,
Call attention to their large stock of
Farming Tools,
Machinists' Tools,
Carpenters' Tools,
Blacksmith's Tools,
Wheels, Axles,
Springs, Shafts,
Rims, Spokes,
Seats, Hubs, &c.,
CARPET WARP,
Both in Colors and White. Also Agents for
Dupont's Celebrated Gunpowder.
A. W. Prentice & Co.
127 Commerce Street.
mar14

A. P. CONVERSE,
DEALER IN
IRON, STEEL AND PIG IRON.
41 Water & Commerce Sts
feb17 d&w3m

Real Estate.

For Rent and For Sale.

ROOMS TO RENT, with board, in a first class house within five minutes walk of Post Office. Very pleasant sitting rooms and large sleeping rooms, with hot and cold water closets, and bath room convenient. For particulars address P. O. box 1084 apr8 d

TO RENT—
A Tenement of Six Rooms
At 33 Thames Street. Inquire of J. A. BROWN, apr8 d 33 Commerce Street

FOR RENT—One or two furnished rooms. Inquire at 12 Bath street apr8 d

TO RENT—A stable for two horses and carriage house, on Pearl street. Inquire of C. E. P. CHAMBERLAIN apr8 d

FOR SALE—
A house with all the modern improvements furnished or unfurnished, in connection with a good barn and fruit, cheap for cash, also a hotel, business chances, blocks, and building lots for sale. A few good tenements to rent. Apply to the Real Estate and Employment Agency, Tilden Hall Building, Norwich, Conn apr8 d

TO RENT—A very convenient tenement, suitable for a small family. Apply at No. 1 Summer street, Laurel Hill mar31d

TO LET
A nice store on Franklin street
A large store in Harvey block, West Main street
Both in first class repair. Apply to
NICHOLAS TARRANT.
Real Estate Agent. 186 Main St.
mar31 d

TO RENT.—Two nice tenements at Nos. 194 and 196 Main street, opposite Trinity church. For terms, &c., apply to J. H. ROBBINS, 30 Cliff street mar1d

HOUSES, BUILDING LOTS AND Gravel for sale and tenements to rent, by L. D. BENTLEY. mar11M,W&F

TO RENT—From April 1st
The Large and Desirable Front Room
in the Second Story of the Rockwell Building, No. 116 Main street, directly over Winslow's Dry Goods store. Apply to
GEORGE D. COIT,
mar8d Chelsea Savings Bank.

TO RENT.—From April 1st, the front room on the main floor of the Chelsea Savings Bank Building, formerly occupied by the Second National Bank. Apply to GEORGE D. COIT, Treasurer Chelsea Savings Bank. mar1d

LAST CHANCE
to obtain nice little homes in this city, at last year's prices—very little ready money necessary. I offer the balance of real estate in my hands during the next sixty days at the old basis prices, after which the prices will be advanced to suit the times. Purchasers will find it much to their interest to call immediately on
H. F. PALMER, Real Estate Agent,
jan16d&w 186 Main Street, Norwich, Ct.

FOR SALE.
The subscriber offers for sale the large two story house situated in Greeneville, on High street, just above Tenth, and formerly occupied by the late Mrs. Sally Walt. Said house contains two tenements of six rooms each, is newly painted, and is in excellent repair throughout. City water in each tenement. This property being in a very rentable, accessible and desirable location, affords an opportunity for a good investment, and should find a ready purchaser. Possession April 1st, if desired. Apply to JOS. J. WALT, 60 Water St. F. B. GREENE, Greeneville. mar1d

FOR RENT—From April 1st, the barn now occupied by A. D. Lathrop, on Willow street. D. M. DICKINSON & CO. 46 Franklin Street. mar7d

TO RENT—The large and elegant store in Bill's block, Shetucket street, opposite the Express office and recently occupied by E. R. Thompson, Esq. Also the centre store in said block now occupied by H. E. Gilbert, Esq. mar3d HENRY BILL.

FOR SALE OR RENT—
A Desirable Residence
With Stable, situate at No. 110 Union street. Apply to
NICHOLAS TARRANT,
Real Estate Agent.....186 Main Street.
feb28d

TO RENT—A small hall in Bill's Block, Shetucket Street, now occupied by Prof. Butterfield's school of vocal art.
feb20d HENRY BILL.

Painting and Graining.

PAINTING,
House and Sign Painting,
PAPERING, GRAINING AND WALL TINTING.
PAPERING A SPECIALTY.
Particular attention paid to papering ceilings in Decoration in all the modern styles. All work entrusted to me will receive my personal attention. I will guarantee all work to give perfect satisfaction.
GRAINING done for the trade, at the Old Stand, 44 UNION STREET.
ALONZO H. CONVERSE.
mar1d

Hotels & Restaurants.

REOPENED, AT THE
Old Stand, No. 8 Union Street.
One of the most Spacious and Elegant
Ice Cream and Dining Saloons in Eastern Connecticut.
The room has been increased to double the former size and refitted throughout in the most attractive style. New Black Walnut Furniture, Tables, Chairs, Mirrors, Toilet Conveniences, etc., etc. Ladies will find everything to their taste. Special Accommodations for Ice Cream Parties. The Proprietor takes occasion on this tenth anniversary of the opening of his Restaurant business in Norwich to thank his patrons for past favors and invite a continuance of patronage in the future.
JACOB BENJAMIN, Proprietor.
apr4 d

WILLIAM NOSS'
LADIES' AND GENTS'
DINING ROOMS,
52, 54 and 56 Water Street.
MEALS AT ALL HOURS ON THE EUROPEAN PLAN.
All kinds of Fresh Lunch served at my lunch counter from 6 a. m. until 10 p. m. every day, Five and Ten Cents. Best Oysters in market, served in any style you may desire.
STEAMED OYSTERS A SPECIALTY.
Clam Chowder every day served to order and sold by the quart. Price 25 cents.
Finest grades of FOREIGN AND DOMESTIC WINES always on hand at prices equal the times.
Jacob Ruppert's Celebrated Lager Beer
awarded highest prize medal at the Centennial Exhibition at Philadelphia in 1876, on draught and bottled for family use, price 75 cents per dozen.
FOREIGN AND DOMESTIC CIGARS.
Sole agent for Quincy Rock and Rye for Throat, Lungs, Kidneys, and nervous difficulties. A positive cure for indigestion: $1 00 per bottle. Imported Carlsbads Bitters. Home made Tomato Catsup, prepared by myself and sold by the quart, gallon or bottle. The best German Mustard, 25 cents per quart, or by the bottle mar7d

Advertising Agents.

THIS PAPER
May be Found on File
AT
GEO. P. ROWELL & CO'S
Newspaper Advertising Bureau (10 Spruce Street), where advertising contracts may be made for it in New York. mar18 d&w1f

J. H. BATES,
Advertising Agent,
41 Park Row, New York,
is authorized to contract for Advertisements in the BULLETIN and COURIER at our lowest rates. feb17 d&w1f

THE Job Department of the Bulletin will give satisfaction in prices as well as quality of Jobs.

Window Shades.

PAPER HANGINGS AND
WINDOW SHADES
E. S. HICKS
PICTURE FRAME MOULDINGS
mar31 d

Attorneys.

REMOVAL
LUCAS & JENNINGS,
Attorneys and Counsellors at Law
OFFICE REMOVED
To No 31 Shetucket Street,
NORWICH TOWN
Benjamin Lucas. No 31 Jennings J.
feb1 d3m

WAIT & GREENE
ATTORNEYS &c.
Counsellors and Notaries Public
No. 1 BREED BLOCK.
Gardiner Greene, Jr., is also Commissioner for the State of New York.
John T. Wait. Gardiner Greene, Jr.
nov21 d Norwich, Conn.

JAMES H. POTTER
Attorney at Law,
Office in Johnson's Block, Main street,
aug18d Danielsonville, Conn.

S. & A. S. H. TERRISHER
Attorneys and Counsellors at Law
may10 d87 ROOM 5 & 6 BREED HALL.

Tourists' Directory.

ANCHOR LINE
UNITED STATES MAIL STEAMSHIPS
Sail weekly to and from
New York and Glasgow, via Londonderry
Cabin passage, $60 to $80. Returns, $110 to $140
Second Cabin, $30. Return tickets, $55
Steamers sail every Saturday to and from New York and London direct
Cabin passage, $35 and $40. Returns $65 and $70
Steerage passengers booked at low rates
Passenger accommodations unexcelled
All state rooms on main deck.
Passengers booked at lowest rates to from Germany, Italy, Norway, Sweden, Denmark, etc.
For book of Tours in Scotland, rates, plates, etc., apply to HENDERSON BROTHERS, New York, or E. P. BILLOUS or JAMES BILLOUS, Norwich mar7 d

WARREN & CO'S
Splendid First-Class Steamers.
KANSAS ..... 5,202 tons, MISSOURI ..... 3,100 tons
IOWA ..... 4,335 tons, PALESTINE ..... 2,800 tons
VICTORIA, 3,002 tons.
Sail from Liverpool to Boston
Bring steerage passengers from principal points in GREAT BRITAIN and IRELAND at Lowest Rates.
Jos. CONNOR, Agent, Norwich.
JAMES HICKEY, Agt.,
jan3d WILLIMANTIC

JOHN STEINER, AGENT FOR
The North German Lloyd of Bremen.
AND
The Hamburg Steamship Line of Hamburg.
PASSAGE TICKETS
To and from Europe at the most reasonable rates
ALSO
DRAFTS and MONEY ORDERS
Payable in any town or city in Europe.
jan3d

NEW LONDON NORTHERN RAILROAD—CHANGE OF TIME.
On and after MONDAY, Nov. 14th, 1881, TRAINS GOING NORTH LEAVE NEW LONDON AS FOLLOWS:
6.00 a. m., Norwich at 6.31 a. m., for Middletown, Colchester, Palmer, Boston, Springfield, Ware, Gilbertville, Brattleboro, St. Johnsbury, Burlington, Montreal, Ogdensburg and intermediate stations.
7.00 a. m., Norwich at 8.48 a. m., for Willimantic, Hartford, Palmer, Boston, Springfield, Albany, Saratoga, Ware, Gilbertville and Amherst.
10.17 a. m., Norwich 10.47, for Willimantic, connecting for Hartford and Middletown.
1.00 p. m., for Norwich.
3.05 p. m., Norwich 3.42 p. m., connecting at Willimantic for Hartford, and at Palmer for Springfield, Albany, and all points west Brattleboro, Burlington, St. Johnsbury, Montreal, Ogdensburg and intermediate stations. A sleeping car is attached to the train at South Vernon for Montreal.
5.15 p. m., Norwich, 5.49 p. m., for Willimantic, connecting for Hartford. This train makes connection with express which leaves New York at 1.00 p. m.
8.30 p. m. for Norwich. This train connects with 4.00 p. m. express from New York.
—GOING SOUTH—
Passenger trains LEAVE NORWICH as follows
6.30 a. m. (N. & W. depot) 6.30 (West Side) for New London and New York.
8.45 a. m. for New London, connecting for Providence and Boston at 10 20 a. m.
11.05 a. m., for New London, Stonington and New York.
4.05 p. m., for New London and New York.
5.45 p. m., for New London, Stonington, Providence, New Haven and New York.
6.50 p. m. for New London, Mystic and Stonington
9.15 p. m., for New London and for New York by boat from New London. Express connects at Willimantic with the 6.00 p. m. express from New York.
9.30 p. m., (N. & W. depot) for New London and for New York via boat from New London.
Passenger trains LEAVE WILLIMANTIC as follows:
6.00 a. m., for Norwich and New London, connecting at 10.30 for Providence and Boston
10.05 a. m., for New London, Stonington and New York.
5.00 p. m., for Norwich, New London, New York, Providence, etc.
6.30 p. m. for Norwich, New London, Mystic and Stonington.
8.35 p. m., for New London and New York via boat from New London.
Passenger trains LEAVE PALMER as follows
8.10 a. m., 1.30 7.05 p. m., for New London, etc. The latter connects with boat for New York.
Through passenger trains LEAVE BRATTLEBORO as follows:
6.20 a. m and 3.40 p. m., connecting with trains from the North for New London and intermediate stations
G. W. BENTLEY, Gen. Supt.
New London, Nov. 14th, 1881. nov14

N. Y. & N. E. R. R.
NORWICH & WORCESTER DIVISION.
WINTER ARRANGEMENT, Commencing MONDAY, January 1st, 1882
TRAINS GOING NORTH—LEAVE NORWICH AT
6.45 a. m. (Mondays excepted), Steamboat Express. Connects at Putnam for Boston, at Worcester for all points North, Portland, Rochester, White Mountains, &c. Sunday train connects to Nashua.
8.00 a. m., Way Passenger Train.—Connecting at Plainfield Junction for Providence; at Putnam for Boston, arriving at 10 a. m., At Worcester for Boston, Springfield and intermediate stations, Albany and the West
11.30 a. m., connecting at Norwich with train from New London. At Plainfield for Providence (arrive 1.50 p. m.) At Putnam for Boston, arrive at 3.30 p. m. At Worcester with trains north, east and west. At Webster, to and from South Bridge.
3.30 p. m., Way Passenger. Connects at Plainfield for Providence. At Putnam for Boston, arrive at 7.35 p. m., and Hartford. At Worcester with Boston & Albany Railroad, east and west.
TRAINS GOING SOUTH—LEAVE WORCESTER—AT—
6.45 a. m., Way Passenger. Connecting at Putnam with train from Boston and for Hartford and New York. At Plainfield to and from Providence
10.00 a. m., Way Passenger Mail train. Connects with trains from Worcester & Boston and Boston & Albany Railroads. At Webster for Southbridge. At Putnam with trains to Boston and at Plainfield to and from Providence.
1.30 p. m., Way Passenger. Connects at Webster for Southbridge, at Putnam for Willimantic and Hartford, and with train from Boston. At Plainfield with train from Providence
7.35 p. m., Steamboat Express for New York (via New London) (Mondays excepted). Connects with all trains North and East, and at Putnam with express from Boston. Take this train for Philadelphia, Baltimore, Washington and South. No change of cars after leaving Putnam. Alma's Steamboat connects with all Southern and Western trains at New York. This train leaves Norwich for New London (Steamboat) at 8.00 p. m.
Putnam Passenger. Leaves Worcester at 4.00 p. m., connecting at Putnam with train from Boston. Plainfield with [illegible] Providence arrive at Norwich at [illegible] p. m.
WEBSTER BRANCH.
Leaves Webster for Worcester at 9.45 a. m.
Leaves Worcester for Webster at 4.45 p. m.
P. SY. M. ANDREWS, Supt.

24x

The Bulletin

Norwich, Monday, April 10, 1893.

Condensed Railroad Time Table.
NORWICH & WORCESTER R R.
(Depot foot of Ferry street.)

Leave—Going North:		Arrive—From North:
*7 00 a m	Boston, Worcester, Portland, Ducksburville, Putnam and Webster	
8 00 a m	Worcester one at Putnam for Boston	8 00 a m
11 30 a m	Providence via Plainfield	12 50 p m
	Boston via Putnam. Worcester and all east and west of Worcester	
	Putnam special for Norwich Arrives at Norwich	1 10
3 40 p m	Worcester, Prov., Boston, Hartford	7 00
Going South:		
6 17 p m	Boat train for New York for Bin Wor, Lort, White Mts	9 30

*Mon 2a's excepted

S L N "WEST SIDE" DEPOT

Leave—Going North		Arrive—From North
8 33 a. m	Middletn, Hfd & Spfld, Mont'l	a. m 1 03
8.33 a. m.	Hfd, Del Spfld Amherst	p m 3.00
10.07 a. m	Willi., Hfd, Middletown.	p m. 5.04
3.43 p m	Hfd Spfld, Gilboro, Mont'l	p m 9 10
5 00 p m	Willimantic, Hartford.	
Leave— Going South:		Arrive— From South:
	New London New York boat	a. m. 5.20
6.30 a. m.	N L., New Haven, N York.	
	Stonington, Mystic, N. London	a. m. 8.21
9.00 a. m	New London Westerly, Prov	
11.00 a. m	Mystic Prov., N H., N Y	a m. 10.45
1.55 p. m	N L., New Haven New York.	p. m. 1.35
1.02 p m	Providence, Boston, New Haven, New York	
	New London	p. m. 3 00
	Bos., Prov., Ston., N H. N Y	p. m. 5.47
6.34 p. m.	New London, Mystic, Ston.,	
	New Haven and New York,	p m 8.05
9.18 p. m.	New York boat New London.	

☞ Anonymous communications to this office will not be used. We do not insist on printing the names of all our correspondents, but we do insist on knowing them. Unsigned communications, of whatever character, go into the waste basket unread.

Yesterday's Weather.

SATURDAY.—Thermometer at 6 A. M., 35 degrees above zero; at 2 P. M., 51 degrees above; at midnight, 40 degrees above.

SUNDAY.—Thermometer at 9 A. M., 41 degrees above zero; at 9 P. M., 45 degrees; at midnight, 44 degrees.

To-day's Weather.

WASHINGTON, April 10.—1 A. M.—Indications for New England: Light rain or snow, followed by clearing weather. Northeasterly winds. Higher barometer and lower temperature.

CITY NEWS.

NORWICH.

Otis library will be closed to-morrow for inspection.

The Easter morning collection at Christ church amounted to $1,030.

The approach to the westerly end of Laurel Hill bridge has been improved

The schools of the Central and West Chelsea districts begin this morning.

Miss S. L. Huntington has returned to the city after an absence of several months.

An unprecedented number of Easter cards are clogging the mails of the country to-day.

There will be a bar meeting at noon to-day, at the clerk's office, to select cases for trial in the court of common pleas.

The annual sale of slips in the Universalist, Greeneville Congregational and Christ church will take place this evening.

The Rev. R D. Wynne of Mt. Calvary church immersed a candidate in Yantic cave between one and two o'clock Sunday afternoon

The social of company C will be held on Tuesday evening, at Steiger's hall, at 8.00 o'clock, and not this evening as has been erroneously stated

The New York boats "lay over" in this city at the close of the week, omitting the Saturday night trip and leaving for New York on Sunday night.

Mr John A. Stevens, supported by a first class company, will play "Unknown," at Breed hall, next Thursday evening. Tickets can be secured to-morrow

The play "The Family Compact" and Little Toddlekins, will be presented at the room over the Boston store, on Tuesday evening, by well known local talent.

James Comstock attempted to make it lively on Bath street Saturday when arrested for drunkenness. It was a brief but exciting chase he went along

April thus far has proved a busy month in the city court. With the batch of offenders now in the lockup, the register shows some thirty prosecutions since the 1st inst

An exchange says "Mrs. A P. Clark, the evangelist, is laboring at the Methodist church Ware. The pastor, the Rev A. J. Hall, voluntarily gives his labors there this month

Miss Fannie Earnshaw, a twelve years old Greeneville girl, has attended school there for five years without being excused, tardy or absent. A good record in a praiseworthy pursuit

The Easter music service of the Buckingham chapel and Broadway Sunday schools, held last evening at Broadway church, was largely attended and proved to be a very entertaining affair

At eight o'clock this evening, the hydro oxygen microscope will be exhibited in Grand Army hall, by Prof A. A. Starr of New York city. This entertainment will amuse as well as instruct all who attend

Mr George W. Bain of Kentucky is to lecture at the Central Baptist church on Wednesday evening upon temperance. He is said to be an eloquent speaker, and to treat his subject with great fairness as well as force

The musical selection of the Passion music was rendered incomplete by the unintentional omission of Mrs Scott's name among the soloists. The well known delightful qualities of her alto voice added greatly to the pleasing effect of those numbers in which she assisted

The famous Anthony & Ellis combination will give "Uncle Tom's Cabin," at Breed hall, on Friday evening. The cast embraces Miss Kittie Lougee and other well known artists, the Memphis university students, and a pack of trained Siberian bloodhounds Seats for sale to-morrow

In the death of Uriah Pelham yesterday the community loses a man who served it well with notable faithfulness though in humble avocations. He was for some years a man at Park church, and porter for the Norwich National and Chelsea Savings banks whose business for the last three or four months compelled the surrender of these offices

Miss Hannah H play of this city had recently sent to her from the south the blossom—or more correctly, a bunch of the blossoms—of the banana tree The whole enclosed in tightly folded deep red petal leaves, resembling a gigantic bud, well calculated to excite the uninformed spectator's curiosity It came packed in south ern moss and kept nicely for several days

Mrs Abel Rathbone, the mother of John F Rathbone, formerly of the BULLETIN, died at her residence at the East Great Plain, Saturday afternoon, after an illness of a few weeks, at the age of fifty nine She was a woman of excellent personal qualities and was held in high esteem by a wide circle of friends and acquaintances. The family have the sympathy of their friends in their great bereavement

Between four and five o'clock Sunday morning as Officers Orris and Erastus Gardner were going off duty, they discovered smoke issuing from beneath the stairs back of the peanut stand of Antonio Lavaggi at the corner of Union street. They succeeded in breaking open the door, and extinguished the flames with a few buckets of water. There were a lot of old bags, naphtha, etc., beneath the stairs, and had the flames been undiscovered a few moments longer, quite a fire would probably have been the result.

THE QUEEN FESTIVAL.

Joyful Anthems and Appropriate Discourses in the Churches.

Easter, the greatest of purely church festivals, was generally celebrated in the churches of the city, Sunday. Special preparations had been made for the proper commemoration of the anniversary and gladsome music expressed and the choicest of earth's flowers symbolized the people's adoration of a risen Savior.

AT BROADWAY CHURCH

There was a profuse display of flowers, the whole front of the platform and desk being hid by masses of green, interspersed with rich clusters of pink and crimson azaleas, and the waxy white flowers of the begonia. At the left of the speaker a splendid lyre formed of choice cut flowers adorned the platform, and to his right a mound equally rich was laid. Directly in front of the desk was an elegant large cross, principally formed of roses, standing upon a mat of equally rare flowers fringed with masses of smilax The whole floral display was tastefully bordered and contrasted with evergreens, ferns and foliage plants.

The musical portion of the exercises was appropriate and was feelingly rendered by the quartette choir under the leadership of Prof. George The solos by Miss Stone and Mrs. Scott were effectively sung.

The Rev. L T. Chamberlain read the two hundred and twenty-seventh Psalm and the twentieth chapter of John for an opening exercise; and followed the prayer with a sermon bearing directly upon the power of the resurrection. He selected for his text Philippians, third chapter, tenth verse: "That I may know Him and the power of His resurrection," etc He alluded to the full knowledge Paul had of the resurrection, but deduced from the text that he did not fully conceive the power of Christ through the change, and for that knowledge he yearned The pastor then spoke of Christ's relation to individuals and humanity by the resurrection, showing that to this comprehensive fact all things pointed before the crucifixion and resurrection, and from it all parts of the earth had gathered influence since. The superiority of Christ's returning to life above that of all others was, that while they were restored to life to die again, he was restored incorruptible to live forever. He said that the resurrection betokens not only man's immortality, but in a measure the resurrection of the human body and the essential and ultimate glory of all believers. To Christians the resurrection gives assurance that their Saviour still lives; and in the fact that He is with them they find their strength renewed. He spoke of the resurrection as a pledge to those who believe in Christ that He will raise them at the last to share His heavenly glory and exaltation.

Preceding the regular Sunday school exercises both at Buckingham chapel and the Broadway Sunday school, a special Easter praise service was held, made up of appropriate songs, the recitation of the Apostles' creed, and responsive selections covering the Saviour's life, crucifixion, resurrection and ascension. It was prepared by Mr. W. R. Burnham and proved a very impressive exercise.

AT TRINITY CHURCH

The habiliments of mourning had given place to the more showy and cheerful altar cloths and a most unpretentious yet tasteful disposition of trailing vines, evergreens and flowers about the altar and tablets, betokened the reign of gladness which the commemoration event ushers in. A pretty floral cross of cut flowers surmounted the baptismal font, which was literally filled with blossoms and foliage. Smilax was gracefully trailed upon the covers of the lectern and reading desk, the gilt memorial vases of the sub-altar were filled with showy flowers, and a tiny vine entwined the cross. The reredos was faced with white and handsomely decorated with vines and flowers, among which was a very showy cluster of calla lilies. Beneath each tablet was a border of green prettily interspersed with red and white flowers

The singing by the choir was exceptionally good, and the anthems were given a touching and effective rendering in all their parts. The solos by Messrs. Roath and Gallup and Miss Fannie Andrews were finely interpreted

The Rev. Dr. Jewett selected for his text the thirty ninth verse of the twenty fourth chapter of St. Luke. He said the resurrection is a full and perfect restoration of the whole man, being not only a restoration but a development of the whole man to a higher state of being The resurrection contains within it the certainty of future recognition. These points he ably argued, and exhorted his hearers to secure by a living faith that interest in Him who is "the resurrection and the life" that they might depart hence in His favor and wake up in His likeness to the enjoyment of those blessed realities which He has laid up in store for all them that love Him

The Sunday school festival was held at 3 P. M., the four youngest classes forming the processional The exercises consisted of charming Easter carols and an interesting talk upon the signification of the festival by the rector. Easter cards were distributed to the whole school. The exercises concluded with a recessional in which the young scholars took part

AT CHRIST CHURCH

The floral display in Christ church surpassed all previous Easters in beauty and profusion The leading features of it were a towering mass of azaleas begonias, callas and rarities on the altar, a large bank of pink and white azaleas upon the chancel steps, azaleas, begonias and foliage plants in and around the font, a beautiful arrangement of cut callas, filled with violets, and smilax trimming upon the pulpit, pretted geraniums underneath the pulpit a handsome wreath of wax flowers, lilies and fuchsias at the foot of the pulpit rail a large pillow of Marechal Neil roses and Easter lilies, and a magnificent wreath of roses and lilies on the front of the lectern, the gift of Mrs Alger of New London. This display was largely due to the generosity and personal taste of Mrs W. A. Buckingham, Mrs Charles Richards and Mrs. James Hubbard. There were also exceedingly beautiful tributes in the five memorial windows

The music of the day was bright, cheerful and in marked contrast with the prevailing sober, minor key of the Lenten season. The solos and duets were well taken by Misses Ada Crandall, Clara Stanton, Agnes Crandall, Mrs. Cora Lingard Tracy and Mr. H. E. Stevens. The whole musical programme was under the conductorship of Prof. F. D. Morgan, under whose skilful direction the choir have been since the death of Dr. Roath and who relinquishes the position of capell-meister after fifteen months' faithful service. At the offertory Mrs. Tracy sang gracefully "O, rest in the Lord" from the "Elijah" Miss C. C. Blackman rendered several choice organ selections, Batiste's communion in G being especially pleasing

Dr Olney took his morning texts from John xi, 25 and Revelations, 19. In opening his discourse he quoted Longfellow's lines "There is a reaper whose name is Death," etc. He spoke of this ghastly skeleton which has haunted the world since Abel's blood first stained the earth, of his remorselessness in cutting down beauty, wisdom and rank, disregarding alike the royal purple and the beggar's rags. This tyrant wielded a universal but not an unbroken scepter. Christ had placed himself in an exceptional attitude toward this inexorable fate. No man ever before claimed to carry at his girdle the keys of hades and death. The wages of sin was death, but Christ had conquered the grave.

The speaker illustrated how Christ came, not as a philosopher. He was more than a Plato. Christ said, "I, personally, am the resurrection." He faced death in no such speculative way as did the old philosophers. He demonstrated in himself the glorious fact of the resurrection.

Another point which the sermon brought out was that the results of Christ's victorious struggle with death were by no means limited to himself. He did not rise for himself alone that first Easter morning, but for all men. The relation of Easter to Christmas was then referred to. "Without Easter, Christmas could be nothing but a miserable failure and fiasco. The sermon closed with comforting thoughts on the perfect bliss of the soul and body which their full redemption contemplated.

At the Sunday school festival in the afternoon the children sang their carols, made their annual offering, witnessed the rite of baptism, listened to remarks by the rector, and each received a potted plant. The solos in the Te Deum and one carol were sweetly sung by Miss Ella Reynolds.

AT THE SECOND CHURCH

there was a special adaptation the services to the day. The space before the pulpit was filled with flowers, some in pots and others massed in beautiful designs. Chief among them shone the white lilies of Easter showing brighter by their contrast with the dark palms behind them.

The music at the morning service consisted of "The Altar" by J. Faure, anthem "Now on the first day of the week" by Henry Lahee, and the hymn "Christ the Lord is risen" by Wheat The choir was assisted by a good chorus and the music rendered was one of the most delightful portions of the service. A solo by Mrs. Colt and the choral portion of the anthem were especially fine. The music in the afternoon included "Now at the Lamb's high royal feast" by Carroll; the anthem "O Risen Lord" by J. Barnby, and the hymn "Songs of praise the angels sang" by Howard.

The Rev. Dr. Palmer's sermon at the morning service was based on Paul's words: "If by any means I might attain unto the resurrection of the dead." The earlier portion of the sermon was specially directed to the great Easter theme. Critics and skeptics may say what they will of the resurrection of Jesus, and attempt to explain it away. The fact remains that upon the basis of its reality the apostles built up the early church. Philosphers now may call their faith a figment of the brain. It was to them as indubitable that Christ had risen as it was that he died. It was the standard of this belief which they set up beside his open and empty grave, and under it they marched forth to the conquest of the Roman empire.

The concluding half of the discourse was in explanation of the apostle's somewhat doubtful meaning of the words in the text and displayed much exegetical scholarship and ability.

AT PARK CHURCH

the pulpit was surmounted with a choice collection of tastefully arranged cut flowers, calla, roses, zinnerarias, etc., with a few potted flowers around the base, a splendid group of palms, calla plants and ascension lilies towered up against the broad panel where the font usually stands, another pyramid of palms and callas interspersed with foliage plants and zinnerarias, rose from the platform near the choir, and graceful festoons of smilax hung from the two gas fixtures either side of the platform.

Dr. Bacon's discourse on immortality in the morning, was one of that gentleman's finest efforts. He first showed that disbelief therein was a comparatively new thing among pure, earnest, truth seeking men, although scoffers and sensualists had always scouted the idea. The change he attributed to two things. Before Christ's time and since, the belief had largely rested upon a vain philosophy, whose argument, whether repeated by Plato or Augustine, was inconclusive. And modern science, by establishing and emphasizing the kinship of man to the brute, strongly suggested that death is the same to both. Even the Scriptures, from Gospel to Apocalypse, though full of hopeful visions and precious promises, contain no argument to favor immortality. The despair into which man are consequently thrown is designed to lead them to a better hope that afforded by Him, who in the likeness of the Son of Man, and with tips of clay declared, "I am the resurrection and the life." In closing, he incidentally made graceful allusion to the late Dr. Arms.

The notable music in the morning was an anthem arranged to a composition of Dudley Buck, in which Mr Edmond sang a solo, and Messrs. Wallner, Ben and Theodore Bacon furnished an accompaniment on strings, the Sanctus and Hosanna (La Hache) sung exquisitely by Mrs. Learned and Dudley Buck's "Endless Alleluia," full of fine solos by Major and Mrs. Learned, Mr. Edmond and Miss Parker, and ending in a grand chorus. The evening service was all music except two scriptural readings and prayer by the pastor. In addition to the organ voluntary, Messrs. Wallner and Bacon, reinforced by Major Learned, gave the magnificent Handel Largo on strings, delightfully. The words of the first anthem set to music of Faure's were by Mrs. Wallner. Miss Parker and Mrs Learned each had solos The latter also sang Gounod's "There is a green hill far away," with feeling and in admirable voice In the latter of the two remaining anthems, both by Dudley Buck, Miss Parker and Mr Edmond each had solos Mr Kies accompanied with his customary good taste, and rendered appropriate voluntaries The chimes, morning and evening, peeled out the music previously announced.

AT THE CENTRAL BAPTIST CHURCH

special efforts had been made to celebrate the day, and the floral display was very fine. The pulpit was completely hidden by beautifully arranged plants, comprising azaleas, begonias, palms, ivy, etc In the centre was a large cross made of roses set in white flowers of various kinds, while on either side were the callas, geraniums, jonquils and picks, which gave a fine contrast to the dark foliage. On either side of the platform were tastefully arranged potted plants which gave it the appearance of a bower. The music was especially adapted to Easter and finely rendered by Miss Bliss, Mrs Geo. N. Beebe and Messrs. Gale and Howard, Miss Bliss singing several solos with fine effect, with Mr. Herbert Miller as organist. The musical programme was under the direction of Mr. Charles W Gale, and the selections were made with excellent taste and judgment.

In the morning the Rev. Dr. Herr preached a sermon on the resurrection, taking for his text I. Cor. xv.4: "And that He was buried, and that He rose again the third day, according to the Scriptures." In the evening his discourse was a continuation of the morning theme and from the same text. His explanation of the different scenes which transpired at the time the Savior was crucified, buried and raised was eloquent and effective. He pictured the application of Joseph of Aremathea to Pilate for the body of Christ, the burial, rolling of the stone to the mouth of the sepulchre, the placing of the seal upon it, the fidelity of the women who watched by the tomb until the night came on and they were driven away by the guard of Roman soldiers, in fact the whole of the scenes which attended the resurrection and its after events were portrayed in pictures almost real, and his words were listened to by the large audiences with close attention.

AT THE UNIVERSALIST CHURCH

Easter was given more attention than usual. The platform was very attractively adorned with potted foliage and blooming plants, which were showily disposed on either side of the speaker. In the centre of the arch to the rear of the desk was an elegant cross of cut flowers. The music was lively and impressively rendered. The Rev. L. P. Blackford took for his topic "The Victory of the Resurection," and lucidly argued that through Christ's death and resurrection Christianity triumphed over death, that Christ gave assurance to all his followers that righteousness triumphed over death, giving in place of death and gloom at the approach of dissolution, a promise of everlasting life and endless joy. The discourse was an extemporaneous effort and was attentively listened to by the congregation. Nine persons were taken into the church at the close of the discourse.

In the evening the church was literally packed with people, the attraction being a special Easter concert, in which half a hundred young people took part. A cross ornamented the rear of the platform bearing the monogram "I. H. S," at the base of which was the title of the exercises, "Jesus the Saviour of men." Upon this subject all the recitations and songs dwelt, one of the most interesting recitations by a large class of misses being an acrostic upon the title of the exercise, the class reciting it line by line in concert. Among the whole crowd of little people one precocious little midget, Miss Katie Fox, was so cunning in reciting "I love the joyful Easter time," that the audience could not express their delight, but were almost totally convulsed. At the close of the exercises each member of the infant class was presented with a potted plant and an Easter card. The occasion was very much enjoyed by all present.

AT ST. PATRICK'S CHURCH.

Easter Sunday at St. Patrick's was marked by a solemn high mass celebrated by the pastor, the Rev. P. P. Shahan, the Rev. Messrs. J. O'Farrell, John F. Quinn and Wm. E. Flanagan assisting as deacon, subdeacon and master of ceremonies respectively. All the decoration was confined to the main and side altars, which were as usual tastefully adorned with potted plants and cut flowers effectively arranged. The paschal candle occupied an elaborate stand at the gospel side of the main altar. The Rev. Wm. E. Flanagan delivered the sermon of the day, chiefly dealing with the mystery of the resurrection.

Philharmonic Club.

On the occasion of Miss Reynolds' grand concert next week Wednesday evening, she will be assisted by the celebrated New York Philharmonic club. The press is unanimous in favor of this unrivalled organization. Mr. Charles E. Pratt, conductor at Miss Reynolds' first appearance here a year ago, will direct the concert.

Edgewood Folks.

Sol Smith Russell and his superior company will render the American comedy "Edgewood Folks" at Breed hall to-morrow evening. Mr. Russell has a part in this piece admirably adapted for his special line of acting, his character delineations being almost as perfect as his rapid changes are wonderful. The whole performance is pitched in a key of uniform good humor and will surely please all who attend. Secure seats in advance at Noyes & Davis.

City Court.

KELLOGG, JUDGE

The adjourned case of Jeremiah Sullivan, who stabbed James McMahon at the Falls on the evening of the 1st inst., was called in the city court Saturday. The evidence showed that Sullivan is an eccentric individual, and that on account of his oddities he is made the subject of many remarks and personal indignities by the smart young fellows and more fortunate workmen about him. On the night in question he was talking with a friend when McMahon interfered with him and threatened to whip him. Mr. Cunningham, the saloon keeper, fearing a disturbance, ordered Sullivan out of doors. Sullivan quietly went out of the saloon and challenged McMahon to come out and carry out his threats. McMahon accepted the challenge, went out and purposely jostled against Sullivan, when he was stabbed in the side and cut near the right temple. Sullivan was found guilty of a breach of the peace upon the evidence and fined $50 and costs and sentenced to twenty days in jail. He appealed. Bonds $150

Sullivan was a soldier in the rebellion, was wounded, taken prisoner and confined for many months in Andersonville. While he was in rebel hands he was reported killed. His people, it is said, went south, his grave was pointed out to them, the remains exhumed and brought north, and a decent burial given them in the family lot in a Norwich cemetery. Nothing after the supposed Jeremiah Sullivan had been buried, the real Jeremiah Sullivan appeared as well as could be expected, considering the hotel he stopped at while south, at the Elgin Wash house was found guilty of intoxication and fined $[illegible] and costs. He [illegible]

Walter Gallery was also found guilty of drunkenness and fined $1 and costs. He had divested himself of a breach of the peace and fined $3 and costs, all of which he paid.

home of his youth, where his demise was still being deeply and sincerely mourned. He is of a very nervous temperament, and the state of affairs was very trying to him. Yet he has been founded and laughed at by men and boys on account of the mistake of his people until there are well established doubts existing as to his sanity at the present time

DIED.

ARMS—At his residence in Norwich Town, on the evening of the 8th inst., in his 84th year, Rev Hiram F. Arms, D. D., pastor emeritus of the First church in Norwich
Funeral services in the church, Monday afternoon, 10th inst., at 3 o'clock.

AVERY—At Norwich, Conn, April 7th, 1893, Mercy E Card, wife of John F. Avery, aged 60
Funeral Monday April 10th, at 2 P. M., from the residence of Olive K Avery, Avery street, West side

SPICER—At Jewett City, April 9th, Charles Spicer, aged 82 years
Prayer at his late residence at 10 o'clock a. m. Wednesday, April 12th, and service at the Baptist church at 10 30. Relatives and friends are invited to attend

HILL—At Greeneville, April 8th, Susan Perry, widow of the late Worthy W. Hill, aged 88 years, 11 months.
Funeral Monday, at 4 30 P. M., from the residence of her son-in-law, Alfred Harbourt. Relatives and friends are invited to attend.

PRAY—In Yantic, April 8th, Mrs Sophia M Westcott, widow of the late Jason Pray, aged 73.
Funeral Tuesday at 3 P. M. from her late residence.

RATHBONE—In Norwich (East Great Plain) April 8th, Lydia B Thurston, wife of Abel Rathbone, aged 76 years.
Funeral from her late residence Tuesday afternoon, April 11th, at 2 o'clock.

RAYMOND—At Massapoag, April 8th, William Raymond, aged 75 years
Funeral from the Congregational church Mont ville Centre, Wednesday afternoon, April 12th, at 1 o'clock. Relatives and friends are invited to attend.

PELHAM—In this city, April 9th, Uriah Pelham, aged 62 years.
Notice of funeral hereafter.

RANDALL—In Jacksonville, Florida, March 8th Florence, wife of Capt. Henry M. Randall, aged 30 years and 7 days.

New Advertisements.

TO RENT—The tenement at the East end of the Strand Building, Franklin Square, Norwich, Conn. Enquire of J. D PARK or at the office of A. F. PARK, Richards' Building
aprl0d J. D. PARK, Executor.

FOR SALE—A
Valuable Jersey Cow with Calf
at her side. G. C. RIPLEY,
aprl0d Norwich Town.

FOR SALE—Two very desirable
Cottage Residence
No. 9 Warren Street Inquire on the premises of
aprl0d1w* C. BILLINGS.

NEW LONDON COUNTY BAR ASSOCIATION.—The Annual Meeting of the New London County Bar Association will be held at the Superior Court Room in this city, Wednesday, April 12th, 1893, 10 o'clock a. m., for the election of officers and to do any other business proper to be done at said meeting. A full attendance is desired.
LUCIUS BROWN, Sec.
Dated at Norwich, April 8th, 1893. aprl0d2t

FOR SALE.
ROW BOATS FOR SALE
at Low Prices. Two new lapstrake boats 19 feet long, made for fast rowing; also 2 new boats 18 feet long, 2 17 feet long, and several 16 feet long, all in good order. Also 1 sailboat 19 feet long that can be used cat or sloop-rigged. Anyone wanting boats of the above description should call at my boat-house on the West Side at once. If the above are not sold I will let them for the season separately.
SAMUEL COMSTOCK,
aprl0d1w* Norwich, Conn.

ENTERTAINMENT—The first of a Course of six
Tuesday Ev'ng, April 11,
at the rooms lately occupied by the Norwich Literary Society,
TWO PLAYS.
THE FAMILY COMPACT.
LITTLE TODDLEKINS.
New Scenery, Appropriate Costumes. Single Admission, 25 Cts. Course Tickets, $1.00 aprl0d1t

BALANCE OF
Easter Cards
—At—
Greatly Reduced Prices!
NOYES & DAVIS'.
aprl0 d&w

BREED HALL, - - NORWICH.
ANDREW & HARRIS.....MANAGERS.
Thursday Evening, April 13.
A Drama of Intense Interest.
The popular American Actor and Author,
JOHN A. STEVENS,
Supported by the Accomplished young Artists,
MISS LOTTIE CHURCH,
and a Dramatic Company of Superior Excellence in
UNKNOWN,
A River Mystery in 5 acts and 7 tableaux, as played by him over 1,000 times from the Atlantic to the Pacific
ENDORSED EVERYWHERE AS
The Leading Attraction.
REPLETE WITH MUSIC, FUN AND SENTIMENT.
Beautiful Scenery and Mechanical Effects.
ADMISSION . . . 25 and 50 Cents.
RESERVED SEATS . . . . . 75 Cents.
For sale at Noyes & Davis', Tuesday, April 11th
aprl0d4t

BREED HALL, - - NORWICH.
ANDREW & HARRIS . . MANAGERS.
Friday Ev'ng, April 14th.
Return of the Favorites.
ANTHONY & ELLIS'
FAMOUS IDEAL
UNCLE TOM'S CABIN CO.
In the GREATEST WORK OF THE CENTURY.
UNCLE TOM'S CABIN.
Appearance of the Petite and Accomplished Actress,
MISS KITTIE LOUGEE!
in her original and renowned rendition of TOPSY with Songs, Dances and Banjo Solos,
Supported by a
MAGNIFICENT CAST.
Powerful Double Company
The Best in the World
Magnificent Scenic Effect
The Beautiful Gates Ajar
Eva in Heaven
Famous Floating Ice Scene,
The Ohio River in a Snow Storm,
Celebrated Trick Donkey Frisky,
Thrilling Bloodhound Chase,
Introducing an Imported Pack of Mammoth
Trained Siberian Bloodhounds.
Positive appearance of the Finest Band of Colored Singers in this Country, the
Memphis University Students.
The present Majestic Revival of Uncle Tom's Cabin without precedent. The Largest halls crowded to the doors nightly Secure Tickets early and avoid the jam at night.
PEOPLE'S POPULAR PRICES.
GENERAL ADMISSION . 25 Cents.
RESERVED SEATS . . 50 Cents.
Reserved Seats can be secured at Noyes & Davis' Tuesday April 11th aprl0d3t

New Advertisements.

FOR SALE—The large Pottery Wagon in good running condition, one pair heavy harnesses and one Peddler's Wagon. Apply to
aprl0d3w A. T. DAVIS Administrator.

EASTER CARDS
AT
Reduced Prices To-day.
BURNHAM'S
BOOKSTORE,
aprl0 d&w 125 Main Street

SCHOOL BOOKS
SCHOOL BOOKS.
FOR THE SPRING TERM
Wholesale and Retail Lowest Prices
CHARLES A. BURNHAM,
aprl0 d&w Next Door to Post Office

THE
ANNUAL SALE OF SLIPS
IN THE
East Main Street M. E. Church
WILL BE HELD
Wednesday April 12, at 7.30 P. M.
aprl0,d3t PER ORDER COMMITTEE

ORGANS
BEATTY'S
ORGANS.
Beatty's BEETHOVEN Organ contains 10 full sets Golden Tongue Reeds, 27 STOPS, Walnut or Ebonized Case, 5 Octaves, Metal Foot Pedals, Upright Bellows, Steel Springs, Lamp Stands, Pocket for music, Handles and Rollers for moving. Beatty's Patent Stop Action, a NEW AND NOVEL REEDBOARD (patented), will give as much music as 14 COMMON ORGANS. No other maker dare build this organ (it is patented) ENORMOUS SUCCESS. Sales over 1,000 a month, demand increasing. 150 Factory working DAY and by 300 Edison's Electric Lights at NIGHT to fill orders.
☞ Price, Boxed, Delivered on board Cars here, Stool, Book, &c., only $[illegible].
If after one year's use you are not satisfied return Organ, will promptly refund money with interest.
COME AND EXAMINE THE INSTRUMENT
in person. Five Dollars ($5) allowed to pay expenses if you buy; come anyway, you are welcome. Free Coach with polite attendants meets all trains. Other Organs $20, $40, $50 up. Pianofortes $125 to $1,000.
☞ Beautiful Illustrated Catalogue free
Please address or call upon
DANIEL F. BEATTY,
Washington, New Jersey.

THE BEST IN THE WORLD
ENGSTROM'S SWEDISH RAZOR.
Mailed to any address on receipt of the price, which is for black handle, medium and small size $2; wide blade, $2.50; ivory, $3; extra ivory, $3.50 each Send for descriptive list. Every Razor is fully warranted by BRADFORD & ANTHONY, 374 Washington St., Boston Mass.

ADVERTISERS—Send for our select list of Local Newspapers. GEO. P. ROWELL & CO., 10 Spruce St., N. Y.

FITS.
A Leading London Physician Establishes an Office in New York for the Cure of
EPILEPTIC FITS.
From Am. Journal of Medicine.
Dr. Ab. Meserole (late of London), who makes a specialty of Epilepsy, has without doubt treated and cured more cases than any other living physician. His success has simply been astonishing; we have heard of cases of over twenty years' standing, successfully cured by him. He has published a work on this disease, which he sends with a large bottle of his wonderful cure free to any sufferers who may send their express and post office address. We advise any one wishing a cure to address DR. AB. MESEROLE, No 96 John St., New York. aprl0dM,W,F&wlm

Wants.

WANTED—
A COMPETENT MAN
For General Outdoor Work for the Season. WM. A. AIKEN, 65 Washington Street. apr7 d

WANTED—A competent girl to do general housework, with the exception of washing and ironing. MRS. S. L. SPRAGUE, 98 Broadway apr5 d

WANTED—Families with frame spinners; also weavers at BALTIC MILL, Baltic, Conn. jan19d2w

Amusements.

PROF. A. A. STARR
OF NEW YORK CITY
Will give an exhibition of the
Hydro-Oxygen Microscope,
AT
GRAND ARMY HALL,
FOR THE BENEFIT OF THE POST,
ON MONDAY EVENING, APRIL 10TH.
This exhibition is full of amusement and instruction, and consists of the actual insects and dissections and living specimens, among which is the Water Tiger, one-half inch long, shown twenty feet and fed on living creatures, at 9 o'clock
TICKETS . . . . . 25 Cents
CHILDREN WITH PARENTS . . . 15 Cents
Doors open at 7.30. Commence at 8 o'clock.
apr6 d2t

BREED HALL, NORWICH.
ANDREW & HARRIS MANAGERS.
A Welcome Star in Norwich.
The Great Comedy Success of the Past and Present Season.
Tuesday Evening, April 11th.
APPEARANCE OF THE RARE COMEDIAN,
SOL SMITH RUSSELL.
IN HIS FAMOUS CHARACTER OF
TOM DILLOWAY,
Introducing his famous Songs and Character Specialties, in J. B. Buckstone's New Comedy Drama entitled
EDGEWOOD FOLKS.
Received everywhere with Screams of Laughter. Supported by a Specially Selected Company of
Superior Dramatic Artists.
ADMISSION . . . . 25 and 50 Cents.
RESERVED SEATS . . . . 75 Cents.
For Sale at Noyes & Davis', Saturday, April 8th. apr 7 d

GRAND EXCURSION
To Colorado, New Mexico and California.
Leaves New York on THURSDAY, MAY 4th 1893, for a delightful tour of fifty five days Nine thousand miles travelled by trains of Pullman and Silver Palace cars Every Luxury, and all expenses for first-class travel, hotels, carriage drives &c., included in the price, which is only
$150.00.
Splendid opportunity, never before offered, to visit the wonders of the great
AMERICAN CONTINENT
Full particulars in special Programme free by mail on application to
THOS COOK & SON, 261 Broadway, N. Y.
, 2 Church St., New Haven, Conn
O. A. GARATTONI, Manager
febl3 4M W F&w1m

Musical Merchandise.

PIANOS
ORGANS!
MUSIC!
A Fine Stock on April 3d.
125 MAIN STREET,
NORWICH
A. H. CHAPPELL,
GENERAL AGENT
FOR
EASTERN CONNECTICUT,
(Including New London and Windham Counties)
FOR
Steinway & Sons,
Chickering,
Weber,
Haines,
Gabler,
Fischer.
PIANOFORTES.
Smith American,
AND
Shoninger's Cymbella
ORGANS.
Having secured the Sole Agency for the above Territory, I offer to purchasers of Pianos a choice between the
THREE LEADING PIANOS
OF THE WORLD.
STEINWAY,
CHICKERING,
or WEBER.
To those who wish a good Piano for a Lower Price than any at which the above can possibly be furnished, I offer the
NEW HAINES UPRIGHT,
Of Magnificent Tone and Finish, used by great Artists, such as Campanini, Marie Roze, etc., and rapidly entering into competition with the (formerly) higher priced Pianos.
Gabler Pianos,
Grand, Square or Upright. Durable above all others. Well established reputation. The best medium priced Piano manufactured.
Fischer Pianos,
Established 1840. A Well-made, Durable, Good Tuned Piano, fully guaranteed, at a very Moderate Price.
On any of the above Pianos I offer
LOWER CASH PRICES
Than can be obtained of the makers in Boston or New York. Purchasers may select instruments in the warerooms of the manufacturers whenever they prefer to do so; or instruments to suit their tastes, as regards Tone, Action and Finish will be carefully selected by myself in the factories
The Smith American Organ
(First Prize at Melbourne, Australia, 1880), have the roundest tone and handsomest case of any Organ manufactured.
The Shoninger Cymbella Organ
is the only Organ containing the Chime of Bells, is an instrument of fine Tone and the most popular Organ in existence. Pianos and organs on instalments when desired. Instruments taken in exchange.
Music from G. Schirmer, Pond & Co., etc., etc.
Music for Piano Solo,
Music for Piano, 4 Hands,
Music for Piano, 6 Hands,
Music for 2 Pianos, 4 Hands,
Music for 2 Pianos, 8 Hands,
Music for Church Organ,
Music for Parlor Organ,
Music for Piano and Organ,
Music for Piano and Violin,
Music for Piano and Violoncello,
Music for Piano, Violin and Cello
Music for Piano and Saxaphone
Vocal Solos, Vocal Duets, Vocal Trios, Vocal Quartets, Songs, New and Old, for all voices Musical Instruction Books for all Instruments Musical Merchandise of every description, for trimming Violins, Guitars
Music Boxes, Banjos, Accordeons, Flutes, Harmonicas, Music Stands, Pitch Pipes, Tuners, Metronomes, Trombones, Drum Heads, Metronomes, Fifes, Patent Clappers.
Band and Orchestral Instruments of all Descriptions.
A fine line of Orchestral and Band Music received from Chicago
A. H. CHAPPELL,
125 Main St, Norwich, Ct.,
AND
89 State St., New London, Conn.
apr 3 d

24x

Norwich Morning Bulletin.

VOL. XXIV. [Entered at the Post Office at Norwich, Conn., as Second Class Matter.] NORWICH, CONN., TUESDAY, APRIL 11, 1882. NO. [illegible]

NEWS BY TELEGRAPH.

CRIMES AND ACCIDENTS.

A $100,000 Robbery Discovered After the Arrest of the Thieves.

ST. JOSEPH, MO., April 10.—One of the most sensational robberies ever committed in this vicinity came to light upon the receipt of a telegram from New York announcing the arrest of James Fisk and George R. Irwin while attempting to negotiate the sale of $100,000 St. Joseph four per cent. bonds. The robbery had not been discovered here, but the city officials in answer to an inquiry telegraphed to have the prisoners held. An investigation by the committee and Mayor Piner disclosed the fact that the bonds in question had been kept in a vault of the city register's office and they were printed two years ago for the purpose of funding the city debt at four per cent., and the funding has been slowly proceeded with since.

One hundred thousand dollars of these bonds are missing from the vault and are not accounted for. The city council appointed Mayor Piner, City Register King and Marshal Craig a committee, and they started for New York this forenoon to identify the bonds and appear against the thieves. Irwin has resided here a year and has a bad reputation. He has dealt in state warrants and other securities. Fisk's history is not well known. Irwin and Fisk left here two weeks ago for St. Louis, saying they would proceed to New York before returning. Irwin, before his departure, had been receiving considerable money from New York in packages of $500, supposed to be the proceeds of sales of the bonds. The bonds stolen were all signed and ready for issue. The city register has been in the habit of rather carelessly leaving the doors of the vault open.

A Remarkable Importation Fraud Discovered—A Cargo of Hemp Turns Out to be Matting.

BOSTON, April 10.—The following special despatch has been received from New York:

The steamer Richard Robinson which arrived here from Hong Kong had a cargo of what was supposed to be hemp, shipped by Vogel Bros. of that place. Since the vessel began to discharge a big swindle was discovered. Instead of being hemp a large portion of the cargo was nothing but matting done up in bales, represented and made out in the bills of lading as hemp. The cargo was for New York and Boston parties the names of whom have not been learned. J. Waterbury & Co. of this city ordered 2,000 bales through Reichnagel & Co., 48 Beaver street, who also acted as agents for other merchants. About 5,000 bales of the cargo proved to be matting which had been paid for as hemp at $30 per bale. Vogel Bros. obtained letters of credit from representatives of American bankers in Hong Kong who paid the money supposing the cargo was all hemp. The loser doubtless is Reichnagel & Co. The ship containing the cargo is owned by Snow & Burgess of 66 South street. Mr. Snow told your correspondent that Vogel Bros. have a bad reputation and that they have been guilty of swindling before. The vessel was chartered by C. Vogel of this city, a brother of the Hong Kong firm.

NEW YORK, April 10.—Mr. Reichnagel, of the firm of Reichnagel & Co., who were said to have been swindled to the cargo of the vessel Richard Robinson, said this afternoon: "We are disinclined to talk of this matter until some step is decided upon by the several firms interested in the matter and this cannot be done until the cargo is entirely discharged which will not be done for two or three days yet. Of course there is some irregularity, but the entire amount of it cannot be ascertained until the cargo is all out. We never purchased goods for Waterbury & Co. We import for our firm alone and sell here. We have some hemp on board because that appears on the mate's book. The captain (Smith) signed for the hemp and matting part of the cargo under the general head of merchandise, something I think, he ought not to have done. What we will lose I do not know, but of course we will lose."

The firm of Burgess & Co., owners of the vessel, refuse to say anything about the matter further than that they knew Vogel & Co. to have been engaged in a somewhat similar cronked transaction last December and that they were satisfied this last business was fraudulent.

Fitzgerald a Well Known Swindler.

CHICAGO, Ill., April 10.—It is learned that James Fitzgerald, who swindled Chas. Francis Adams out of a large sum of money, is a well known criminal in that the whole first operations were performed in Milwaukee. He was appointed by ex-Senator Carpenter's influence to a position in Washington, but he found swindling more profitable and engaged in numerous schemes, all of them, however, less in amount than the last.

Exchequer Lane Refunds $29,976.

PORTSMOUTH, N. H., April 10.—George S. Lane, late treasurer of Rockingham county was before Judge Batchelder, this forenoon on the charge of embezzlement. Winston N. Dow, the new county treasurer, examined the official amount due the county after an examination of Lane's accounts, and found it to be $30,976.51, which Lane, the former treasurer, had paid without [illegible] as his successor was there. No new facts were given by other witnesses, and Lane was discharged.

THE PROVIDENCE CONFERENCE.

Wine in the White House and Sunday Recreation Condemned—Numerous Reports Read.

PROVIDENCE, R. I., April 10.—In the New England Southern Methodist conference this morning the Rev. Dr. S. W. Coggshall offered a resolution that in view of the history and present exigencies of the conference [illegible] spend a few hours of each [illegible] in conferring on the [illegible] committed to our trust and [illegible] there we can do for its promotion. He traced the history of the [illegible] in a speech.

[illegible] was laid on the table.

The Rev. Sanford Hunt, D. D., of the Methodist Book Concern, spoke on the interest of the superannuated fund and of the importance of circulating Sunday school literature.

Unpaid on the Greenville mission was then raised. One thousand dollars remained [illegible].

A letter from the Hon. Benedict Lapham of Lyndon, was read, saying he would give $100 if the balance needed was raised during the meeting. Additional subscriptions [illegible] and $1,065, including Mr. [illegible] was raised.

[illegible] by the Rev. J. H. James [illegible] conference claims. It recommends [illegible] part of the [illegible] conference. The [illegible] resolutions [illegible] the ministry were referred to committee [illegible] recommitted to revision.

[illegible] generally [illegible] morning at reports from several committees. That on church [illegible] by several members [illegible] and publications.

The committee on the case of the Rev. Thos. Ely reported that it was not able to decide as to the relation he should sustain to the conference and advising the appointment of a committee to investigate his case, and, if necessary, bring him to trial. The report was adopted.

The report on the New England Methodist Historical society, was supported by several remarks by the members.

The report of the conference temperance society, presented by the Rev. H. W. Conant, advocated the formation of auxiliary societies for keeping the object constantly before the people. Prohibition was advocated as the only remedy for the curse of intemperance. "We are constrained to express our regret," says the report, "that the president of these United States has introduced into the White house again the wine drinking custom that had been so wisely banished through the influence of that noble Christian woman Mrs. R. B. Hayes. This we regard as a most unfortunate example to be set by our chief magistrate in view of its direct influence upon the habits of the people."

The committee on Sunday observance finds grave reason to doubt whether in New England such a recognition of Sunday as it requires for its efficiency can much longer be retained unless the religious masses of every denomination arouse to their peril. It condemns Sunday pleasure seeking at length, and is accompanied by resolutions stating that the conference is opposed to all shows, excursions, social visiting and everything that violates the peace of Sunday. The report was adopted.

The committee on arrangements for the conference of 1883, reported a programme for a seven days' meeting. The place of meeting was referred to the presiding elders.

The report of the Woman's Foreign Missionary society, showing disbursements of over $700,000 last year, was read and adopted.

Resolutions were adopted approving the action of the New England congressmen and President Arthur on the anti-Chinese bill.

LEGAL PROCEEDINGS.

Star Route Indictments Sustained—Motion to Quash Overruled—Dorsey's Bail Forfeited.

WASHINGTON, April 10.—In the criminal court, this morning, Judge Wylie delivered his decision upon the motions to quash the indictments in the star route cases. He quoted the statutes and authorities in his support at considerable length. The gist of his decision was that the Maryland law of 1783 had disappeared from the District code along with all Maryland laws of the same class many years ago; that the court certainly had jurisdiction in the premises; that the evidence of a conspiracy presented in the indictments was strong enough to warrant the prosecution of these defendants, and that therefore the indictments were good and sufficient in all particulars.

He then took up what are known as the straw bond cases, which were sent to this court from the police court, and in which cases motions to quash had also been made. He decided that the statute covered the cases and overruled the motions.

District Attorney Corkhill asked if the same decision would not dispose of the motion to quash in the Scheibe murder case, to which inquiry Judge Wylie responded in the affirmative. Some discussion followed the reading of the decision among the prosecuting officers and counsel for the defence, as to the time to be set for the trial of the star route cases.

The prosecution asked to have the indictments read, and the defendants appear and plead thereto. Mr. Totten, of counsel for defence, said they would be ready in an hour or two to plead, but they did not wish to listen to the reading of the indictment. Referring to Mr. S. W. Dorsey, who is not in the city, he supposed that his recognizance could be declared forfeited and he could afterward appear and pay the costs, but he hoped he would be treated with consideration. In answer to Mr. Chandler of counsel for the defence, Judge Wylie said he did not believe it necessary to have the indictment read, if both sides agreed. After some discussion among counsel, Mr. Merrick submitted a proposition that the first week in May for the trial of these cases, and asked the opinion of the defense on the proposition.

Col. Ingersoll (rather brusquely,)—I will let the court fix the date. I want no favors from that side.

Mr. Merrick—Then I shall ask to have the recognizances forfeited.

Col. Ingersoll—Go ahead and suit yourself.

The court—They have the right to make the motion.

Mr. Merrick—And I make it.

The recognizance of Dorsey was then declared forfeited by the court. A long wrangle again ensued among the counsel, which the court finally ended by stating that the indictments must be read at 3 o'clock to-day, and such of the defendants as could be got together must plead.

Col. Totten at this point formally noted an objection to the decision of the court on the motion to quash. Upon the request of Mr. Merrick a bench warrant was ordered to issue for the arrest of Dorsey.

The court reassembled at 3 o'clock and the clerk commenced reading the indictments against Gen. Brady. Col. Totten, counsel for the defendant entered pleas of abatement in the case of Brady and Turner.

Mr. Merrick for the government, contended that the defendants must plead guilty or not guilty.

A protracted debate ensued. Finally the court at 5 P. M. remarked that as the defendants were under arraignment he could not adjourn the court, but taking into consideration the lateness of the hour he would direct a recess until to-morrow at 10 A. M. when it is expected he will rule upon the question at issue.

THE MISSING JEANNETTE CREW

Engineer Melville Off for the Lena Delta.

WASHINGTON, April 10.—Secretary Hunt has received a despatch from Engineer Melville, dated Yakutsk, January 27th, as follows:

"I have the honor to inform you that I have this day completed all necessary arrangements for supplies and outfits for six months and leave this place for Belun to-day, thence to the Lena delta, to continue the search for our missing comrades. The provision train is four day in advance of me, and unless some unforeseen circumstance arises I will be at the Lena delta before the first of March. No mails pass between Belun and Yakutsk between March 8th and October, therefore no anxiety need be felt for the safety of myself and party for that time. I will keep you informed of my movements as often as possible."

Recovery of Jeannette Remains.

ST. PETERSBURG, April 10.—The *Gazette de Loterie* announces that some whalers have seen a boat at Bennett Island, with several dead bodies and loose objects, with the name of "Jeannette" upon them.

A Windfall for Amherst.

POUGHKEEPSIE, N. Y., April 10.—Thomas H. McGraw of this city has made a pledge of $70,000 for the permanent endowment of the president's chair at Amherst college.

FORTY-SEVENTH CONGRESS.

SENATE.

A DULL DAY.

WASHINGTON, April 10.

In the senate to-day, Mr. Voorhees, from the library committee, reported a substitute for the bill on the calendar, authorizing the construction of a new library building. It reduces the appropriation for commencing the construction of the building from $1,500,000 to $1,000,000.

Mr. Davis' bill to repeal all laws providing for permanent or indefinite appropriations was passed. The exceptions are laws for the payment of principal and interest on public debt of the District of Columbia and Pacific railroad guaranteed bonds, the support of the marine hospital service, Smithsonian institution and soldiers' home, the payment of interest on Indian trust and navy pension funds, the repayment to importers of excess of deposits and for the payment of debentures, bounties, etc., under the customs' revenue laws.

Mr. Saunders introduced a bill for the relief of the Wichita Caddoes, and affiliated bands of Indians. It appropriates $90,000, the same to be invested in United States bonds and held in trust.

No further business of general interest was transacted.

HOUSE.

EXPLANATION BY CHAIRMAN KELLEY—BILL TO ABOLISH IRON CLAD OATH—RECLAMATION OF POTOMAC FLATS.

In the house, to-day, Mr. Kelley (Pa.) rose to a question of privilege in reply to certain published statements and defined his position as regards the tariff commission bill and the whiskey. In the course of his explanation he said that the bill of the sub committee of the committee on ways and means, which it was about to report, had commanded his approval. He believed the decision of the committee to have been more judicious and wholesome than that arrived at by the caucus, but he was here as a republican. He held his position of chairman of the committee on ways and means as a representative man of the prevalent sentiment of the republican party, and when he found that that party believed that at least for the time his views were not judicious, he did not change them, but he acquiesced in the conclusion of an almost unanimous majority.

This might bring reproach upon him for inconsistency, for want of courage and for failure to enforce his convictions. He had a magnificent example of the true course for a man in his position to pursue in the old commoner of Pennsylvania, Thaddeus Stevens. He (Kelley) did not propose to resign the position of chairman of the committee on ways and means and become the leader of an opposition to his own party. [Applause on republican side.]

Mr. Randall (Pa.) suggested that Kelley's real controversy was with his own party caucus and not with the newspaper correspondents.

Mr. Kelley replied that he had no controversy with any one. He wished to correct a misstatement into which popular rumor had led the representative of the paper.

Mr. Randall—The difficulty is that the party caucus came in and directed what should be done in this body touching the reduction of internal revenue and if common rumor is true it made the ways and means committee about face on the subject.

Under the call of states a large number of bills on a variety of subjects were introduced.

Mr. Richardson (N. Y.) introduced a concurrent resolution directing an inquiry into the advisability and cost of purchasing a suitable site for a residence for the president of the United States.

Mr. Cox of (N. Y.) introduced a bill for the repeal of the iron-clad oath so far as it affects senators and representatives and asked for its immediate consideration.

Mr. Camp (N. Y.) objected and the bill was referred.

The house at 2 o'clock went into the committee of the whole on the bill appropriating $1,000,000 for the reclamation of the harbors of the cities of Washington and Georgetown. After a long debate the committee rose without action and adjourned.

THE METROPOLIS.

Jumbo on Wheels.

NEW YORK, April 10.—When Jumbo, the great elephant, was landed at the pier, last night, the great care was placed upon wheels; but when the sixteen horses from Barnum's menagerie, aided by several hundred people with ropes, started it, the wheels sank in the earth up to the hubs, and two elephants were brought from Madison Square garden to aid in pulling the cage out. This was accomplished about midnight, and Jumbo was taken up Broadway to Madison Square garden without difficulty and placed in his quarters about 2 o'clock this morning. Quite a large crowd viewed the proceedings.

Baptists Out With the Bible Society.

A notice was given with several of the Baptist churches of this city and Brooklyn, Sunday, of a meeting of the Baptists to be held on Thursday evening in the Calvary Baptist church for the purpose of forming an organization to print and distribute the Bible in this and foreign countries. The call for the meeting states that the American Bible society, by its continued refusal to circulate the translations of Carey and Judson, has made it impossible that there shall be any co operation of Baptists with that society. The call is signed by prominent and wealthy Baptists, laymen and several Baptist clergymen.

At a meeting of the Baptist conference, to-day, the opinion was generally expressed that they should have a pure translation of the Bible in all known tongues, that it should be circulated, and that they should organize a society to do this great work. The conference was generally agreed that the formation of a new society would be infinitely better than to attempt to support an old one.

TRADE AND FINANCE.

Central Pacific Mills Opened Again.

LAWRENCE, Mass., April 10.—The Central Pacific mill opened this morning and 200 weavers, few of whom were strikers went to work, operating 600 looms. There were but five spinners employed this morning on thirty frames. These were strikers.

Some new hands did not return after dinner, being bought off by strikers. In their places two spinners were hired this afternoon.

The mill management appear confident that they will have nearly a full complement of help by the end of the week but the strikers appear now even more firm than when the strike was inaugurated.

Business men who early in the strike contributed to the fund with the understanding that it would be used in relieving the necessities of needy strikers discover the ends to which it is being employed in hoarding help away from the mill.

SPORTING NEWS.

International Yacht Race for $2,000.

LONDON, April 10.—A series of three matches for two hundred guineas each has been arranged between the American centre board yacht Gleam and an unknown boat twenty five feet in length, to take place between the 20th and 30th of May. The course is to be from the Hyde pier to [illegible] mouth, Isle of Wight, a distance of about twenty five miles.

FOREIGN INTELLIGENCE.

Great Britain.

PARNELL OUT ON PAROLE—JUBILATION OF HIS COUNTRYMEN.

DUBLIN, April 10.—Mr. Parnell was released this morning on parole for a week, in order to enable him to visit a sister in Paris, whose child has just died.

LONDON, April 10.—Mr. Parnell, desiring faithfully to observe his parole, alighted at Willesden junction, just outside of London, in order to avoid demonstration.

CORK, April 10.—Bands are playing, houses are illuminated and crowds are parading the streets this evening in honor of the release of Mr. Parnell. In the country district the hills are ablaze with bonfires. The delight of the people is explained by the fact that it is not generally known that Mr. Parnell was released on parole.

NAUTICAL.

The "Jeannette's" Consorts.

NEW YORK, April 10.—The report of the naval board which examined the alterations of the Jeannette before she started for the Arctic in 1879 is published. In it the board say: "For an extended cruise in the Arctic regions it was not possible, in our opinion, to make her particularly adapted for such service."

Steamship Arrivals.

At New York, Cuvic from Newcastle.

At Moville, Polynesian from Boston.

At Boston, Atlas from Liverpool; Tunisia and Raleigh from Cuba.

At New York, Averill from West Hartlepool, Oxenholme, from Liverpool; Brooklyn City, from Bristol, Eng.; Elysia from Mediterranean ports; Denmark from London.

NOTABLE DEATHS.

Associate Justice Potter of Rhode Island.

PROVIDENCE, April 10.—The Hon. Elisha R. Potter, associate justice of the supreme court of Rhode Island, died at Kingston this afternoon of pneumonia after two days' illness. He was born in the town where he died in 1811. He graduated at Harvard in 1830, was state commissioner of public schools from 1849 to 1854 and a representative in congress from 1843 to 1845. He was elected associate justice of the supreme court in 1868. He was the author of several works, chiefly relating to Rhode Island history.

Boston's New Police Commissioners.

BOSTON, April 10.—The aldermen, this afternoon, confirmed the mayor's nomination of Thomas I. Jenks, Benjamin D. Benley and Geo. Nathaniel Wales to be police commissioners of the city of Boston by the following vote: Jenks 10 to 2, Benley 11 to 1, and Wales unanimously. The aldermen also approved the nomination of Charles R. Train for corporation counsel of the city of Boston but reduced the amount of his proposed salary from $7,500 to $6,000.

Brief Telegrams.

The creditors of the bankrupt Lyon et Loire bank expect a dividend of about eighty per cent.

The Mutual Health and Accident society of New York, a co operative life insurance organization, has failed.

At Madison, Ind., Monday the Rev. Geo. H. Austin was sentenced to five years' imprisonment for forgery.

A Saratoga despatch says General Burt is taking nourishment better than he did Sunday and otherwise is slightly improved.

The report that the trunk lines have disagreed and intend to break the compact is denied at the Pennsylvania office in Philadelphia.

W. A. Hulbert, president of the Chicago base ball club and of the national base ball league, died of heart disease and dropsy, Monday.

Three Chinamen at Carson Creek, Idaho, who had $700 in gold dust, were murdered and robbed on the 2d inst., and their bodies burned. The murderer has been arrested.

Warren H. Cook, bookkeeper and assistant treasurer of the Adams, Mass., Savings bank has mysteriously disappeared. His books appear to be straight.

The total fall of the river at Yazoo City, Mississippi, is five feet. Laborers and mules are being rapidly transported to plantations and planting goes on without interruption.

The Rev. Lorenzo Barber, who was killed by the accidental discharge of his gun at Mystic, Conn., N. Y., was known throughout the country as the fighting chaplain of Benden's sharp shooters during the rebellion.

A Waterbury despatch announces that the grand jury committees have decided to acquit the Rev. Wm. F. Smith (not Thomas) of Middletown, of charges of circulating impure books and using indecent language to girls.

At the New Britain city election, Monday, A. Beatty, (democrat) was elected mayor. The democrats elected the city clerk also and the republicans elected city treasurer, auditor, collector and sheriff. The four wards are equally divided on ward officers.

Financial and Commercial.

NEW YORK MONEY AND STOCK MARKETS.

NEW YORK, April 10.—Money loaned from 4 to 6 per cent. and down to 3 per cent and closed at 3 per cent.

Prime mercantile paper was discounted at 5@6 per cent. Bar silver $1 16¼. Subsidiary coin ¼ per cent. discount buying, par selling.

Sterling exchange was steady at $4 82½@4 83½ for long and $4 86½@4 87½ for short sight.

Governments were irregular.

State bonds were inactive.

In the railroad bond market, this afternoon, Texas & Pacific land grant income declined to 69½ from 68 and recovered to 69¾. Michigan Central fives to 95 from 96, Chesapeake & Ohio currency sixes to 63 from 63½, New Orleans & Pacific firsts to 68 from 67, Boston, Hartford & Erie firsts to 69½ from 71, Mississippi & Ohio first debentures to 66 from 84, East Tennessee incomes to 66 from 69, Ohio & Southern incomes to 32 from 34½, Ohio Central incomes to 37 from 39. Erie second consols advanced to 94 from 93½, and later declined to 93 and closed at 93½.

The share speculation opened weak and prices showed a decline from Saturday's closing quotations of ½@1¼ per cent. Indiana, Bloomington & Western, Northwest preferred and Missouri Pacific were conspicuous in the decline. Omaha common, however, opened 1 per cent. higher at 37. In early trade the market sold up ½@1½ per cent., Lake Shore, Missouri Pacific, Jersey Central, Colorado Coal and Reading being conspicuous in the upward movement. This was followed by a decline of ½@¾ per cent in Wabash common and preferred, Reading, Colorado Coal, Lake Shore, Omaha common and Northern Pacific preferred were most prominent. After opening, Western Union fell off 1, recovered 1, receded 1, advanced 1¼ and again reacted ¾ per cent. About noon an advance of ½@1½ per cent took place, Reading, Wabash common and preferred, Lake Shore and Western Union being prominent therein but in late dealings the market became weak and recorded a decline ranging from ½ to 1½ per cent the latter Jersey Central, which sold down to 77½. Denver & Rio Grande, Western Union, Missouri Pacific, Wabash common, Northwest common and preferred Louisville & Nashville, Northern Pacific preferred, St. Paul & Texas Pacific were also prominent in the downward movement. The market then advanced to the close, the recovery ranging from ½ to 1¼ per cent. Denver & Rio Grande, Wabash common and preferred, Western Union, Jersey Central, Lake Shore, Reading, Northwest common and preferred and Louisville were most conspicuous in the upward movement. The market closed strong, but in the main ½@1¼ per cent below Saturday's closing prices. Lake Shore, however, was ¾ per cent higher.

To-day's transactions aggregate 683,000 shares. The following were the closing quotations:

[illegible]	[illegible]
[illegible]	[illegible]
[illegible]	[illegible]

The Bulletin

Norwich, Tuesday, April 11, 1882.

UNCLAIMED DEPOSITS

The bill relating to unclaimed deposits in savings banks so to be discussed before the judiciary committee at Hartford this after noon will do no partial interested will be heard on that side the same that no general obnoxious has been rendered to the law of 1876 except in that very year. This law requires the treasurers of savings banks to report to the comptroller annually all deposits which have remained untouched for twenty years or more. In 1876 all the banks which had been in business so long as twenty years reported, but since then few have made any statements. The comptroller's report for 1879 thus summarizes the statements then made to him:

	Number of depositors	Amount due
Bridgeport Savings bank	[illegible]	$81,173.00
Savings bank of Danbury	60	877.97
Essex Savings bank	10	11,818.44
Farmington Savings bank	4	39.01
Groton Savings bank	1	119.19
Litchfield Savings society	10	1,[illegible]
Meriden Savings bank	[illegible]	22.00
Middletown Savings bank	218	39,738.17
Savings bank of New London	38	14,004.00
New Haven Savings bank	155	31,715.00
Norwalk Savings society	17	896.19
Norwich Savings society	148	37,406.03
Salisbury Savings society	8	1,211.41
Savings bank of Tolland	50	11,081.00
Society for Savings (Hartford)	126	108,816.00
Southport Savings bank	6	462.00
Stamford Savings bank	8	208.01
Stonington Savings bank	4	1,215.00
Waterbury Savings bank	1	19.49
Willimantic Savings society	27	2,610.10
Total	1,[illegible]	$[illegible]

It is of course inevitable that this aggregate of unclaimed deposits should be constantly increasing, so long as there is no means provided for disposing of any portion of it. But the figures as they stood four years ago show that something needs to be done.

Here is over a quarter of a million dollars lying idle and useless. It originally belonged to 1,300 individuals and now belongs to their heirs, if they can be found. Certainly the law should provide some means, adequate to the needs of all ordinary cases, for the discovery of these heirs and the restoration to them of their property. The banks need not be compelled to set up detective agencies to hunt up lost or strayed heirs. Proper advertising would be all the notification necessary. In a great proportion of cases the simple advertisement that the bank held a certain specified sum to the credit of John Jones on account of deposits made at certain specified dates and never claimed, would be amply sufficient to bring John Jones' heirs to the front.

But there would in all probability still remain some money unclaimed. The idea that this should be turned into the state treasury is absurd. The idea that it must be left forever on the bank's books, beyond the possibility of doing anybody good, is equally absurd. The law should provide all reasonable opportunities for the restoration of such money to its rightful owners, but when all has been done which can in reason be asked, the bank should have authority to transfer it to its own funds for the benefit of other depositors.

It is doubtful if any poet ever yet a [illegible] during his life such popularity as the late Mr. Longfellow. It is apparently impossible to obtain the exact figures showing the total circulation of all his books, but Mr. Allibone found in 1877 that of the eleven books he had written up to that time 215,550 copies had been sold. Since that time he wrote and published thirteen other volumes, all of which had a great sale separately as well as in collective editions. No figures are at hand as to any sales between 1877 and 1867, nor as to any sales of separate volumes since the first date. It is fair to assume that at least twice as many have been sold since 1877 as were sold between 1825 and 1877. This would make a total of about 975,000 copies. Between 1867 and 1882 over 240,000 copies of his collected works were sold in four different editions in this country. This does not include the notable subscription edition of 1880, nor the sales in England and Canada which have averaged from 25,000 to 30,000 copies for several years. Altogether it may be set down as safely within the limits of probability that during Longfellow's life a million and a half of his books were sold in America and England. So far as can at present be told "Hiawatha" has been the most popular of his books, pressed closely in its sale by "Evangeline." The Diamond has been the best selling edition. Considering the fact that for many books an edition of a thousand copies is regarded as a great success, a fair idea of Longfellow's popularity may be obtained.

If Mr Cushing may be trusted to repeat the ejaculations, verbatim, of his Zuni fellow travellers, it was the steamboat City of Worcester which quite overcame them. When the Zunis first saw a locomotive one of them exclaimed, "These Americans are like gods only they have to eat." When they reached a great city their admiration was so great. They were also full of compliments at each example of manufacturing skill shown them. But when they took the Worcester on their trip from Boston to New York, and watched her slowly swing out into the stream and plow along to the sound, they gave it up and said to Mr. Cushing, "No longer are these Americans like the gods, but they are gods, and we have been mistaken in saying they are like the gods. Will not the gods get jealous of them if they keep on?"

The good work which the sons of Charles Francis Adams are doing up in Massachusetts by prosecuting a gang of blackmailers is made the more praiseworthy by the fact that they have no private ends in view. Every cent of the money their father lost was recovered by them before the first arrest was made. They are actuated solely by a desire for the public good and a laudable wish to do their whole duty as law abiding and law enforcing citizens. [illegible] hoped their example may influence others.

It is announced from New York that the prosecution of Gen. N. M. Curtis for levying political assessments is not to be dropped after all. The first indictment has been quashed for the weighty and important reason that the indictment called him No. instead, while his name is really Newton. But a new complaint has been made and a new prosecution will be begun.

The Mormons propose to report to Congress at Salt Lake City in order to concentrate, as far as may be possible, the immediate effects of the Edmunds bill. The Gentile business men have no serious apprehension as to the result. It is a curious illustration of the lack of leadership among the Mormons that they have been able to decide upon no general course of policy in the matter of this bill. They are really afraid of it, yet they have no leaders capable of marking out any course for clear and successful resistance. Brigham Young was never more missed than he is to-day by his deluded followers.

CURRENT OPINION.

Some of our irrepressible Americans of the Tammany family find that the most fearful allegation they can make against Mr. Lowell, United States minister at London, is that he plays the toady to the whole British aristocracy at once. The Tammany ideal of an American minister in London is apparently that he should be a pugnacious tramp, too independent to be controlled by the conventionalities of decency and superior to prejudices in favor of clean shirts and good company. Has not Tammany thriven hitherto by impudence, roguery and a contempt for decency? And does not this establish a political standard above which no office holder should pretend to rise? Why certainly! But if not throwing pitchforks at people is toadying them on Mr. Lowell's part, what is the true name for the demeanor of some of our public men toward this crazy attempt to make political capital out of the arrest in Ireland of several persons who held, or were believed to hold, active relations with an insurrectionary movement? Is it not just as reprehensible to play the toady toward men of whom O'Donovan Rossa is the type as to play the toady toward any other living thing?—*N. Y. Herald.*

The more Shipherd is investigated the more he appears to be a crank of the "Colonel Sellers" order, who assumed that all men were corruptible and that by indicating that there were "millions in it," he could accomplish his object. He has completely failed thus far in his efforts to smirch the characters of Minister Hurlbut and Secretary Blaine. The only fault that can be found with them is that they did not treat him at first as they did at last. This is doubtless due to the fact that he seemed at first to have some reputable backing.—*Hartford Courant.*

Congress must interfere. Acts must be passed. If the president dare veto them, burn him in effigy, and, if possible, let Massachusetts come in for a share of opprobrium. The anti Italian movement awaits a leader. Who will stand forth to vindicate American labor?—*Boston Advertiser.*

It is not easy to see upon what consistent or effective grounds the senators from Massachusetts can "make a fight" against the confirmation of Mr. Worthington. Their action in the Robertson case, as has been pointed out, recognized the prerogative of the president as superior to the so-called "courtesy of the senate." When senators showed a disposition to forego a defence of the alleged "rights" of the New York members upon that occasion, Mr. Conkling told them that they would have "Robertsons in their own states." His prediction has come true, though in a way that he could not then have anticipated. Mr. Worthington's nomination is, in some ways, as offensive to the senators from this state as Judge Robertson's was to the senators from New York.—*Boston Herald.*

It is noticeable that the conspirators of the Dorsey party are contriving all manner of legal quibbles by which to escape trial. They no longer plead innocence of the charges brought against them, but seek to evade trial by entreating in their behalf the protecting aegis of an ancient statute, and [illegible], if effectual, will break a rock in the proceedings thus far brought against them. This state of facts proves two things. The star route thieves do not clamor for justice, but for a chance to run away. The District of Columbia is very badly cared for by congress, when it is uncertain whether a Maryland law of 1793 is a part of the statutes under which the district is governed.—*N. Y. Times.*

If congress adjourns without legislation for an immediate and great reduction of the revenue the chief peril of President Arthur's administration—its danger of being antagonized by a great opposition majority in the next congress—will not arise from the pernicious effect of the intestine feuds of the republican party upon its strength in the autumn elections, but from the wilful refusal of its senators and representatives to abate the taxes. The democrats will not need to invent artificial issues, as they have done repeatedly during the last ten years. Here will be a natural, substantial issue framed for them by the republican party itself and more favorable to their chances than any they ever had the wit to devise.—*Herald.*

Politics.

General Beale is now talked of for the Austrian mission, in place of William Walter Phelps.

A democratic senator at Washington thinks Arthur will appoint a democrat to the cabinet after a while.

A special correspondent of the New York *Times*, from Columbus, says that Judge Hoadley said out Senator Thurman at the last democratic national convention.

Senator Miller of New York, who was more offensive to Mr. Conkling than Mr. Lapham, is said to be utterly ignored by the president, and quite without influence.

It was asserted in Washington Sunday night that James Russell Lowell had been recalled from London and that ex Attorney Alphonso Taft of Ohio would be nominated his successor next week.

A senator whose name is not given, is reported as saying that the want of confidence which many congressmen feel in Chandler's uprightness and discretion will prevent their voting for the proposed ten million appropriation to build up the navy.

Wharton Barker of Pennsylvania expresses himself as well pleased with Senator Mitchell's reply to his letter. He says that a third ticket will surely be put in the field if General Beaver is nominated. Also that the independent republicans will refuse all terms for a coalition with the democrats, and nominate only good republicans.

Rhode Island's legislators are wrathy because the Rev. S. J. Carroll, at the Providence conference, made this statement: "It came from the lips of a person in the legislative halls of this state that when the temperance folks were trying to get them to pass a prohibitory law, the members of the house drank choice liquors that had been set out for them free of cost in the anteroom by the liquor sellers." The solons of our sister republic declare this an outrageous falsehood.

A Washington paper says, regarding matters in Boston: The administration makes no secret of its reasons for nominating Mr. Worthington to be collector. The president was satisfied that he was a capable business man, and that he would be a friend of the administration, which would be called upon to accept a share of the responsibility for the way in which the office was administered. Mr. Beard was not removed, his term had expired, and his place becoming vacant it was filled. When Collector Simmons went out, one reason urged by Mr. Beard's friends in recommending his appointment was that Mr Simmons had held the place for the term for which he was appointed, and could not feel offended over the selection of a new man.

Obituaries.

Vera Cruz has prohibited bull fighting.

The potato bug has made its appearance in Virginia.

Two steamers, with 1,000 Chinese, have sailed from Hong Kong for Victoria, B. C.

Complaint is made through the New York *Times* over the blotting paper character of the postal cards lately issued.

The selectmen in North Adams, Mass., have been petitioned by a large number of citizens to ask $1,000 or $1,500 for liquor licenses.

The observance of Easter Sunday appears to have been more general than usual in Boston and other New England cities and towns.

Jumbo is really only eleven and a half feet high, not thirteen as originally announced. His ears stretched out like an eagle's wings are said to be fifteen feet from tip to tip.

An elevator in the navy department building at Washington fell three stories Saturday. Several passengers were badly shaken up. The dislocation of the wire rope on the drum caused it.

A tramp, probably drunk, was run over and killed by a railroad train in New Haven Sunday, and a drunken factory hand, William Warren of Berlin, near Meriden, met his death in the same way that day.

Ten persons have been attacked with trichina at Bridesburg county from eating diseased pork. Mr. and Mrs. Lutz and four children are very low. Two other families to whom the ham was given were also attacked. It is feared that all of those attacked will die.

An engineer at a factory in East Rahway, N. J., Saturday, discovered that the steam in his boiler was rising rapidly, and he could not stop it. He gave the alarm and the building was quickly cleared. In a few minutes a terrific explosion occurred, and the boiler went up like a rocket.

General Burdan, the American torpedo inventor, on Friday signed preliminary conditions for the construction of two torpedo batteries in the Dardanelles and two at the mouth of the Bosphorus. He guarantees a speed of forty miles an hour, and double the accuracy and double the range of any other torpedo. General Burdan dined at the palace.

A wind storm of unexampled violence swept over Vancouver's Island Saturday. Several ships in the outer harbor dragged their anchors and are in a position of extreme peril. A boat's crew of six, attempting to board one of the ships, were all lost. No damage is reported on land, but it is feared that shipwrecks have occurred on the coast.

It is said that the defeat of the Parallel road plan has put an end to the great enterprise, in the furtherance of which extensive purchases of real estate between Savin Rock and Merwin's point have recently been made. The plan of the purchasers of land is alleged to have been to establish a port for a line of European vessels to carry passengers only, also to establish a coaling station for the Parallel road and to form a summer colony.

The various Chinamen of South Boston held an Easter celebration of their own Sunday evening. Their ceremonies began about sundown, and continued through the night, closing Monday morning with the sunrise. They were quiet and exceedingly orderly throughout, and were it not for an occasional roll of the gong, their presence in the lofty apartments of the building would not be suspected. They feasted and burned colored lights, and otherwise amused themselves.

Jay Gould's second cable was finished and connected last week Monday, but he kept mum about it several days, as he had not concluded his negotiations with the cable company. This is the more interesting because when the first half of the second cable was laid the end was lost, and the first cable was broken in two in the middle. The Faraday went back to London for the second half of the second cable, found the identical spot where the mishap occurred, grappled the three ends from a depth of four miles, united the broken cable, connected the halves of the second and then went on laying the last half.

A temperance speaker in New York Sunday declared that in Savannah, Ga., there were twenty eight colored churches, and each pastor was a confirmed whiskey drinker. In a Florida colored church he had known the minister to peddle out what was left of the wine after communion to the congregation at five cents a glass. In the southern states, where the colored people were in the majority, it was impossible to pass temperance laws, because the colored people voted directly against them, merely because the whites voted for them. This could only be overcome by northern men going among them to preach temperance.

There is a strong movement in Ireland to secure the repeal of the coercion act, as ineffective and tending only to aggravate the disorder it was designed to correct. Mr. Smythe, the Westmeath landlord, who, while returning from church with some ladies, was fired at, but who escaped, while one of the ladies was killed, has written a letter to Mr. Gladstone, in which he says: "Your practical adhesion to the principle that force is no remedy in the case of Irish savagery has culminated in making it possible for a Land League assassin to murder my sister-in-law at noonday. I lay the guilt of that deed of blood at your door, in the face of the whole country, supported as you are by 'no rent' members of parliament and their press, and some of the Irish bishops. The terrorism existing under the protection of your police is so tremendous that I know there are few who would venture to denounce the murderers had they seen them. Were they to do so, their lives would certainly be forfeited, while the prisoner would almost as surely escape after the farce of a trial by jury."

Local Notices.

See notice of stray red Irish setter.

Fancy Weavers and spinners wanted.

Situation to do general housework wanted.

Lofts to rent and storage. See advertisement.

School books at the lowest price at Noyes & Davis'.

Portable steam sawmill for sale. See advertisement.

Smith & Beckwith have choice Vermont maple syrup and sugar. See advertisement.

Attention is called to the advertisement of Dr. E. P. Brewer in another column.

Wm. M. Rose has removed to No. 7 North Thames street. See advertisement.

In point of variety, style, and quality, Smith & Gilbert's stock of spring woollens is unsurpassed.

M. Safford & Co. are offering their remaining stock of Easter cards at greatly reduced prices.

Mrs. Sydleman, at her rooms on East Main street, has a full line of spring suits and wraps. See advertisement.

Balmy odors from Spice Islands,
Wafted by the tropic breeze:
SOZODONT in healthful fragrance
Cannot be surpassed by these.
Teeth it whitens, purifies,
You will use it if you're wise.

As a purifier of the blood, Ayer's Sarsaparilla has no equal. It wonderfully improves the complexion, and brings to old and young the bloom of health.

Flies and Mosquitoes.

A little bag of "Rough on Rats" will keep a house free from flies, mosquitoes, rats and mice, the entire season. Druggists.

One More.

You are sick—well, there is just one remedy that will cure you beyond possibility of doubt. If it is Liver or Kidney trouble, Consumption, Dyspepsia, Debility, Wells' Health Renewer is your hope. $1. Dyspepsia Tablets 50 cts. Druggists.

First a cold then bronchitis. Check the first with Hale's Honey of Horehound and Tar. Pike's Toothache Drops cure in one minute.

The reputation to health of our child was almost very uncertain. When two weeks old she caught cold, until eighteen months old she was not able to breathe through her nostrils longer consecutive, was a puny child. Upon using Ely's Cream Balm her difficulty is removed she breathes freely and naturally. The neighbors consider it a wonderful restoration. Mr. & Mrs. J. M. Smith, Oswego, N. Y.

I have used Ely's Cream Balm and received great benefit, as present being entirely free from Catarrh. Many of my friends have also been much benefited by the Balm. What is claimed for this remedy I am fully convinced is true. Quantum Hoyt, Conductor N. Y., L. E. & W. R. R., Port Jervis, N. Y. Price 50 cents.

Dr. Wilson's Syrup cures Dyspepsia, General Debility, Liver Complaint, Boils, Humors, Chronic Diarrhœa, Nervous Affections, Female Complaints, and all diseases originating in a bad state of the blood.

Clergymen, singers, teachers and all public speakers attest the value of Potsaka in keeping the throat healthy and voice clear and strong.

A cough, cold or sore throat should be stopped. Neglect frequently results in an incurable lung disease or consumption. Brown's Bronchial Troches do not disorder the stomach like cough syrups and balsams, but act directly on the inflamed parts, allaying irritation, giving relief in Asthma, Bronchitis, Coughs, Catarrh, and the throat troubles which singers and public speakers are subject to. For thirty years Brown's Bronchial Troches have been recommended by physicians, and always give perfect satisfaction. Having been tested by wide and constant use for nearly an entire generation, they have attained well merited rank among the few staple remedies of the age. Sold at 25 cents a box everywhere.

Vinegitts, instead of being a puffed-up medicine, has worked its way up to its present astonishing success by actual merit in curing all diseases of the blood, of whatever nature.

Winter's Balsam of Wild Cherry cures Coughs, Colds, Bronchitis, Whooping Cough, Croup, Influenza, Consumption, and all diseases of the Throat, Lungs and Chest. 50 cts a and $1 a bottle.

On Thirty Days' Trial.

We will send Dr. Dye's Celebrated Electro-Voltaic Belts and other Electric Appliances on trial for thirty days to young men and older persons who are afflicted with Nervous Debility, Lost Vitality, etc., guaranteeing speedy relief and complete restoration of vigor and manhood. Also for Rheumatism, Neuralgia, Paralysis, Liver and Kidney difficulties, Rupture, and many other diseases. Illustrated pamphlet sent free. Address Voltaic Belt Co., Marshall, Mich.

Cold, cough, coffin! Prevent this frequent and dreadful climax by the timely use of Potsaka. It never fails.

Cooks using cream of tartar and soda will always have better results by using Congress Yeast Powder. It is perfectly pure and is always reliable and will make light bread, biscuits, cake, etc.

Insurance.

HOME
Insurance Co. of New York.
Fifty-seventh Semi-Annual Statement, Jan. 1882.

Cash Capital,	$3,000,000.00
Reserve for Unearned Premiums,	1,942,788.56
Reserve for Unpaid Losses,	245,595.36
Net Surplus	1,806,180.90
Cash Assets,	$6,995,509.26

B. P. LEARNED, Agent,
Over Thames National Bank, Shetucket St.
marl6d

MANUFACTURERS'
Fire and Marine Ins. Co.,
OF BOSTON, MASS.

Cash Capital	$500,000.00
Surplus	555,629.31
Total Assets	1,055,629.31

Williams & Packer, Agents,
Room No. 6 Richards Building,
marl6 MAIN STREET, NORWICH.

1809. 1882.
North British and Mercantile Insurance Company
OF LONDON AND EDINBURGH.

Cash Assets	$9,947,178.64
Liabilities	$4,892,954.36
Net Surplus	$5,054,224.28
Cash Assets in United States	$3,044,664.35
Liabilities	$ 976,939.01
Net Surplus	$1,067,725.34

PARKER BROTHERS, Agents,
Room No. 8, Chelsea Savings Bank Building, Shetucket Street.
feb20d

ROYAL
INSURANCE COMPANY
OF LIVERPOOL.
SURPLUS $1,996,035.89
Largest Net Surplus of any Fire Insurance Company in the World.
JAMES E. FULLER, Agent,
136 Main Street.
feb16 d

NEW LONDON COUNTY
Mutual Fire Insurance Company
NORWICH, CONN.
CHARTERED MAY 1846.
ACCUMULATED SURPLUS JAN. 1st,
$63,000.
This Company continues to insure against loss or damage by fire on as favorable terms as the nature of the risks and the security of the insured and the company will warrant.
DIRECTORS:
E. F. Parker, Charles Webb,
John A. Morgan, Jedediah Huntington,
D. P. Coon, Chas. L. Richards,
F. St. M. Andrews, C. M. Osgood,
H. H. Heath, Wm. Rexalb,
Wm. L. Brewer,
R. F. PARKER, President.
Wm. BOATH, Secretary and Treasurer. feb26d

Plumbing & Iron Works.

THE NORWICH IRON FOUNDRY.
Established in 1844.
A. H. VAUGHN & SONS, Prop'rs.
NO. 8 FERRY ST., NORWICH, CONN.
Manufacturers of Mill Gearing, Pulleys, Couplings, Hangers, Boxes, Racks and Pinions, Lamp Posts, Feed Boxes, Watering Troughs, Grate Bars, Cylinder Moves, Ashpit Doors, Hitching Posts, Pipe Thimbles, Columns for Buildings, Flange and Socket Pipe, Hitching Weights, Chimney Caps, &c., &c. novl6d

THE SIBLEY MACHINE CO., Manufacturers of Paper, Cotton and Wool Machinery, Mill Gearing, Shafting, Couplings, Hangers, etc., etc. Jobbing of all Kinds, Gear Cuttings, Forgings and Castings at Short Notice. 49 Frank lin Street, Norwich, Conn. New and Second-hand machines bought and sold on commission. fy16d

ROBERT BROWN,
Successor to the
Norwich Steam and Gas Pipe Co.
Pequot Building, Central Wharf,
NORWICH, CONN.
Steam and Gas Fitter and Plumber, Chandeliers, Brackets, Portable Gas Lamps, Argand Burners, Plain and Fancy Shades, Rubber Hose, Bath Tubs, Boilers Water Closets Wash Bowls etc. fab20d

Physicians.

W. H. DUDLEY, M. D.
Office at Norwich Town, First Door North of Post Office.
mar14

Paints and Oils.

PERRY DAVIS'
PAIN KILLER,
A Never-Failing Cure for Burns, Scalds, Bruises, Cuts, Sores, etc.

After forty years of trial, Perry Davis' Pain Killer stands unrivalled. It is safe. It acts immediately. It never fails.

Editor of the St. John (N. B.) News says: In flesh wounds, aches, pains, sores etc., it is the most effectual remedy we know of. No family should be without a bottle of it for a single hour.

From the Cincinnati *Dispatch*: We have seen its magic effects, and know it to be a good article.

From I. S. Potter, U. S. Consul at Crefeld, Rhenish Prussia: After long years of use, I am satisfied it is positively efficient as a healing remedy for wounds, bruises, and sprains.

W. W. Sharpe, Valdosta, Ga., says: It is a panacea for all bruises and burns.

From R. W. Adams, Saco, Me.: It gave me immediate relief.

R. Lewis says: In forty years' use it never has failed me.

W. W. Lum, Nicholville, N. Y., says: I use your Pain Killer frequently. It relieves pain and soreness, and heals wounds like magic.

J. W. Dee says: For scalds and burns it has no equal.

Perry Davis' Pain Killer
is not a new, untried remedy. For forty years it has been in constant use, and those who have used it the longest are its best friends.

Its success is entirely because of its merit. Since the Pain Killer was first introduced, hundreds of new medicines have come and gone, while to-day this medicine is more extensively used and more highly valued than ever before. Every family should have a bottle ready for use. Much pain and heavy doctors' bills may often be saved by prompt application of the Pain Killer. Unlike most medicines, it is perfectly safe even in the hands of a child. Try it once thoroughly, and it will prove its value. Your druggist has it at 25c, 50c, and $1.00 per bottle.

PERRY DAVIS & SON, Proprietors,
apr1 d&w Providence, R. I.

N. DOUGLAS SEVIN,
Wholesale and Retail Dealer
—IN—
Drugs, Medicines, Chemicals
AND
Pharmaceutical Preparations,
Proprietary Medicines,
TOILET ARTICLES
AND
Choice Wines and Liquors
FOR MEDICINAL PURPOSES,
141 Main Street,
Norwich, Conn.

Articles of Real Merit
McVicker's Cough Cure,
Wonder Toothache Drops,
Camp's Cream of Roses,
(for Chapped Hands, Roughness of the Skin, &c.)
MADEIRA WINE BITTERS,
Blood Purifying Extract,
(a Compound Extract of Sarsaparilla, Yellow Dock, Queen's Root, &c.)
SAPODENTA,
For the Teeth,
Prepared and Sold by
N. DOUGLAS SEVIN,
141 MAIN STREET.
jan24 d&w

LEE & OSGOOD.

RETAIL DRUGGISTS

WHOLESALE DEALERS

KEROSENE OIL,

WHITE LEAD,

TURPENTINE

Linseed Oil,

MASURY'S

RAILROAD COLORS,

146 and 148 Main

AND

64 and 66 Water Streets,

NORWICH, CONN.
novl6dw

Medical.

AN IRON TONIC
PERUVIAN SYRUP
CURES
Dyspepsia, Nervous Affections, General Debility, Fever and Ague, Paralysis, Chronic Diarrhœa, Boils, Dropsy, Humors, Female Complaints, Liver Complaint, Remittent Fever, and all diseases originating in a bad State of the Blood, or accompanied by Debility or a low State of the System.
mar1 dTu S Tu&w

THEY WHO USE IT, LIVE!

SLOCUM'S COMPOUND EMULSION
OF
PURE COD LIVER OIL
WITH THE
Hypophosphites of Lime and Soda
FOR
CONSUMPTION,
Can be taken and retained upon the most delicate stomach, being absolutely tasteless.

It Cures Consumption,	TRY IT.
It Cures Lung Diseases,	TRY IT.
It Cures Bronchitis,	TRY IT.
It Cures Asthma,	TRY IT.
It Cures Coughs and Colds,	TRY IT.
It Cures Catarrh,	TRY IT.
It Prevents Wasting Away,	TRY IT.
It Restores Health and Strength,	TRY IT.
It Builds Up Sickly and Puny Children,	TRY IT.
If You are Feeble and Emaciated,	TRY IT.

Patients, by its Use, Have Gained Ten Pounds of Flesh a Month. TRY IT.

This Emulsion, as an effective remedy for Throat, Chest or Lung disorders, stands unrivalled by any other preparation of Cod Liver Oil offered to the public. It is not only purer and more palatable, but it is so skillfully united with the Hypophosphites of Lime and Soda as to render it a tonic nutrient to the weak and debilitated system. Thousands of Consumptives have been cured by this preparation. Try it and judge for yourself.

Price, $1 per Pint Bottle.
Ask your Druggist for it and take no other.
DR. T. A. SLOCUM, Sole Proprietor,
181 Pearl St., New York.
FOR SALE BY
LEE & OSGOOD,
feb18TuThS8 AGENTS.

CURE YOUR
CORNS
BY USING
SCHLOTTERBECK'S
Corn, Wart and Bunion Solvent.
Entirely harmless; is not a caustic. It removes Corns, Warts, Bunions and Callous without leaving a blemish. Brush for applying in each bottle.
A CURE IS GUARANTEED.
Price 25 cts. For sale by all druggists.
Try it and you will be convinced, like thousands who have used it and now testify as to its value. Ask for Schlotterbeck's Corn and Wart Solvent and take no other. feb16 d&w

A BLESSING TO WOMANKIND.
Dr. Clark's Female Pills.
Relieve all diseases of women peculiar to the appearance of uterine disturbances, torpidity of functions, with leucorrhœa, dismenorrhœa and hysteria; also in melancholia and other mental derangements. Afford prompt relief to those distressing pains so peculiar to women. Price $2 per box. Sent free by mail on receipt of price. Dr. C. H. Clarke, 608 Broadway, New York city.

THERE IS A BALM IN GILEAD.
Dr. Clarke's Invigorating Pills.
For all cases of Spermatorrhœa and Impotency as the result of abuse in youth, sexual excesses in maturer years, or other causes, and producing some of the following effects: Nervous Debility, Dimness of Sight, Defective Memory, Physical Decay, Pimples on face, Aversion to Society, Confusion of Ideas, Loss of Power, etc., rendering marriage improper or unhappy. Are a positive cure in two to eight weeks. One to six boxes usually sufficient. Price $1 50 per box. Four boxes $6. Sent by mail, pre paid, on receipt of price. Address Dr. C. H. Clarke, 608 Broadway, New York city. feb17d&w

BROWN'S
IRON
BITTERS.
A TRUE TONIC.
CURE
Dyspepsia, Indigestion, Lack of Energy, Loss of Strength, Want of Appetite, Intermittent Fevers, Etc.

Iron Bitters are highly recommended for all diseases requiring a certain and efficient TONIC.

Iron Bitters enrich the blood, strengthen the muscles, and give new life to the nerves.

Iron Bitters acts like a charm on the digestive organs, removing all dyspeptic symptoms, such as heating the food, belching, heat in the stomach, heartburn, etc.

Iron Bitters the only Iron Preparation that will not blacken the teeth or give headache.

Sold by All Druggists.

Write for the A. B. C. Book, 32 pages of useful and amusing reading—sent free.

See that all Iron Bitters are made by BROWN CHEMICAL CO. and have crossed red lines on wrapper. Beware of imitations.

BROWN CHEMICAL CO.,
Baltimore, Md.
novl6dw

For Sale.

FOR SALE—A Valuable Jersey Cow with Calf at her side. G. C. RIPLEY, Norwich Town. apr10d

FOR SALE—The large Pottery Wagon in good running condition, one pair heavy harnesses and one Feather's Wagon. Apply to A. T. DAVIS, Administrator. apr10d2w

FOR SALE.
ROW BOATS FOR SALE
at Low Prices. Two new lapstrook boats 19 feet long, made for fast rowing, also 2 new boats 17 feet long, 2 17 feet long, and several 14 feet long, all in good order. Also 1 mallboat 12 feet long that can be used out or sloop rigged. Anyone wanting boats of the above description should call at my boat house on the West Side at once. If the above are not sold I will let them for the season separately. SAMUEL CONSTOCK, Norwich Town.

FOR SALE
A GAS FIXTURE,
With Two Burners, and Suitable for House or Store.
INQUIRE AT THIS OFFICE. novl4

Confectionery.

PROTECTED BY TRADE MARK
Capsicum Cough Drops.
Are the results of forty years experience in compounding medicines. Try them for Coughs, Colds and Sore Throat.
For sale by leading retail Confectioners. Price 25 cents and upwards.
AT WHOLESALE AND RETAIL BY
J. C. PERKINS, Norwich, Ct
mar24d&w1

Removal.

REMOVAL.
Mr FRED I. KLEIN of the city wishes to inform his numerous patrons that he has fitted up a NEW AND ELEGANT
BARBER SHOP
in Tracman's Block, on Franklin Square, the old Horse Car Station, where he will be pleased to see all his old friends and as many new ones as desire first class workmanship in his line. ☞ Hunters' Dressing a Specialty and particular attention given to the cutting of children's Hair. mar24d&w1m

Frames, Gilding, etc.

WINDOW SHADES.
Window Shades, Fixtures, Cord and Tassels,
Engravings, Picture Frames, &c.,
AT
Trafton's Fine Art Store,
apr3 dTu,Th&S 63 SHETUCKET STREET

Flowers, Seeds, Etc.

FLOWERS.
BOUQUETS,
CUT FLOWERS,
FUNERAL DESIGNS,
FURNISHED AT LOW PRICES, AT
Jennings' Greenhouses,
Hamilton Street, Preston.
Orders left at N. D. SEVIN'S DRUG STORE, 141 Main street, will be forwarded by Telephone without charge. novl4

Drain Pipe.

W. D. TRUE,
MANUFACTURER OF
Drain and Sewer Pipe
NORWICH, CONN.
Quality the Best and Price the Lowest.
Drain Laying Personally Attended to.
nov19dd

Jewelry.

GET YOUR FINE
WATCHES & FRENCH CLOCKS
REPAIRED BY
WM. FRISWELL,
Practical Watch and Chronometer Maker,
NO. 37 FRANKLIN STREET.
Sole Agent for the celebrated Rockford Watch, Waltham, Elgin and Springfield Watches, at LOWEST PRICES. Everything thoroughly Warranted.
apr3 d WILLIAM FRISWELL.

Instruction.

THE ART OF SINGING.
MISS LILA M. BATCHELLOR,
OF PAWTUCKET, R. I.,
Teacher of Vocal Culture.
Formerly a pupil of Madame Rudersdorff. For particulars, apply to Mrs. George A. Lewis, High street, Greeneville, Conn., between Tenth and Eleventh streets, or address MISS BATCHELLOR, at Central Falls, R. I. feb16dm*

MISS C. C. BLACKMAN, Teacher of Music. Terms $9 for twelve lessons. Norwich Town Jan. 7 1876. jan7TuThS&F

Plating.

THE
Norwich Nickel Works.
ELECTRO-PLATING
In Nickel, Copper or Gold.
At their new and enlarged works,
HOPKINS & ALLEN MFG. CO. BUILDING,
Chestnut Street.
W. A. AIKEN, Proprietor.
feb16T,ThS

Miscellaneous.

FRANK HAWKINS, SHERIFF, and JOAB D. ROGERS, Deputy Sheriff, of New London County. Office Room No. 1 Richard's Building, Norwich, Conn. feb16 d&w

J. P. BARSTOW & CO.
Having the agency of the
Celebrated Moseley Creamery and Stoddard Churn,
we invite all Butter makers to examine them, as we believe
No Farmer Can Afford to Make Butter Without One of These Creameries and Churns.
All who use them say they can make from TWENTY-FIVE TO FIFTY PER CENT. more butter with half the labor. Send for circulars.
Also a large stock of best quality Garden and Field Seeds and Agricultural implements, including the
Celebrated Remington Carbon Plough.
Stockbridge, E. F. Cow'n, Bradley & Co.'s, Darling and Quinsigamond Fertilizers at Lowest Prices.
J. P. BARSTOW & CO.,
No. 15 Water Street, Norwich, Conn.
mar27d&w

THE
IMPERISHABLE
PERFUME.
Murray & Lanman's
FLORIDA WATER,
FOR THE
TOILET, BATH,
AND
HANDKERCHIEF.
mar29 dTu,ThS

CONSUMPTION.
I have a positive remedy for the above disease, by its use thousands of cases of the worst kind and of long standing have been cured. In deed, so strong is my faith in its efficacy, that I will send
Two Bottles Free,
together with a VALUABLE TREATISE on this disease to any sufferer. Give Express and P. O. address. DR. T. A. SLOCUM, 181 Pearl St. New York. feb13TuThS

ENGRAVING and LITHOGRAPHING by the best artists in the country at the BULLETIN PRINTING OFFICE.

24x

The Bulletin

A Strange Sail.

There came to town last Tuesday one
The strangest little craft
So small you'd swear your eyes deceived
Be sure you would have laughed
She came adrift on the tempestuous sea
Across the raging waters
She came consigned to Lotte and me
My daughter—oh, my daughter

I was sent for such a tiny sail
To leave the shores of heaven
To brave the sea and brave the gale
Her timbers almost riven
But thanks to Him who rules the wave
The propelling breezes caught her
And saved her from a watery grave
My daughter oh, my daughter

This little craft a baby is
If I've already told it
I am latest version, but as it is
My fancies [illegible] it
For don't you see—I'm sure you do
At least you surely 'oughter'
She came to me and not to you
My daughter, oh, my daughter

Then little rosy, growing thing
Thou dainty fairy
Thou lovely cupid without a wing
Thou image of my Mary
There's not a shape of loveliness
I've not already thought her
Incarnate beauty, love and grace
My daughter, oh, my daughter

Where shall I stop? Where cease my theme?
My thoughts within are turning
Am I awake or do I dream?
Whence comes this tender yearning
I rise, and from her snowy bed
My tingling hands have caught her
I kiss her hands, her feet, her head
My daughter, oh, my daughter'

Selected

Personal.

Seventeen years ago next Friday Lincoln was shot.

Mr. Barnum thinks that Jumbo's growth has been stunted by beer.

Gortschakoff entered Russia's diplomatic service sixty four years ago.

Paris was incredulous at first, and then remorsely satirical, over Sarah Bernhardt's wedding

The remains of the late John Redcliffe of New Haven will be removed to Europe in the fall.

Trinity parish, Boston, has given the Rev. Phillips Brooks, D. D., a year's vacation, which will be passed in travel.

The condition of Gen. Burt who was stricken with paralysis at Saratoga last week, was at last reports improving slowly.

Barnum paid $10,000 for Jumbo, but it cost him about $50,000 altogether to land him in New York. The government remitted the duties.

Vera Sasoulitch has been writing over her own signature to members of the British parliament soliciting subscriptions in behalf of her fellow nihilists who are confined in Russian prisons.

William Black is to write a new novel, the scenes of which will be in Egypt. Stand from under when William gets his Scotch dialect into the mouth of an Egyptian mummy.—*New Haven Register.*

Charles H. Read has decided to argue the case for Guiteau before the general term. It will be called the fourth Monday of the present month, but he will ask a postponement of two weeks for preparation.

The highest price ever paid for a horse in England is believed to have been paid by the Duke of Westminster, the richest peer in that country, who paid the extraordinary sum of $160,000 for an animal which he desired to possess

Baroness Burdett Coutts sent a lot of bonbons for Jumbo to eat on the way over the stormy sea. Jumbo was seasick, or at least a little off, for a few days and couldn't eat. Twelve dozen oysters sent by some one else for Jumbo were eaten by his keeper, Scott, and one other attendant.

It is believed that Mme. Adam, the eminent literary politician of Paris, in offering to Russia the influence of her talented review in the pan-Slavist cause, was actuated by money considerations. It calls down on her head much abuse from German sources.

Tom Karl and Fanny Kellogg were heard in "The Creation" for the first time in Boston, Sunday night. The former was timid and expressionless, though on the whole he did well The *Advertiser* says: Miss Fanny Kellogg performed her arduous task admirably well, on the whole, and again indicated the rapidity of her upward progress in her art.

Tennyson had patience and courtesy enough to answer through his son Hallam, the idiots who protested against his last national anthem because it invited patriots to drink. The poet explains that he sympathizes with temperance work; but reminds his friends that the "common cup" has in all ages been employed as a sacred symbol of unity, and says that he has only used the word "drink" in reference to this symbol

Congressman Allen who lately died, before leaving Pittsfield to live in Missouri, gave that town the building known as the Berkshire Athenæum, the cost of which, with contributions to the library, amounted to about $50,000 After his election to congress in 1860 and before taking his seat he disposed of his large railroad interests, and retired from active business with a fortune estimated at between $4,000,000 and $5,000,000

The Zuzis were treated to champagne and cigars in Washington Saturday night. They enjoyed both, rubbing their stomachs after swallowing the former, which they pronounced "very good." The cigars were also highly appreciated. The young Moqui who accompanied the party, astonished the generous host by accepting, with thanks, the entire box of cigars passed him. He explained aside to Mr Cushing that he only wanted one, but that he feared the "demi-god" would be offended if he declined the others

The current number of the *Revue Politique et Litteraire* opens with a long article on Longfellow from the pen of M. Leon Quesnel. The writer speaks with admiration of the dead poet, but thinks that the future poet of America would do well to avoid treading too closely in his footsteps. "Longfellow," says M Quesnel, "was of the Wordsworth school, and that school has finished the work it had to do. Nature has told us all her secrets." He rather hesitatingly observes toward the end of the article "[illegible] new things of America

The two French duchesses, Mme. De Chaulnes and her mother in law Mme. De Chevreuse, have been wading savage war with each other for some days in the columns of the [illegible] Each has made off-hand revelations about the other. If Mme De Chevreuse may be credited Mme. De Chaulnes is a most disreputable character, who has lovers by the dozen and is in the habit of turning her children out of bed to make room for a pack of favorite hunting dogs According to Mme De Chaulnes and her brother Prince Guillaume, Mme De Chevreuse is a hypocritical and pretentious hardcut

[illegible]

Mr Waterson says that Mr Abram S Hewitt [illegible] with sleep lessness at the Albany [illegible] established himself in the upper story of one of Wormley's houses where he has the entire floor, embracing, among other apartments, three bedrooms The morning after the first night [illegible] Wormley and complained of the barking of the dogs "Very well, Mr. Hewitt," said Wormley, "that is an easy matter to remedy." So the dogs were removed. Next day Mr Hewitt, occupying room No. 2, complained of the cats. "The cats," said Wormley, "are not so easily dealt with as the dogs, Mr. Hewitt, but I will do my best." The third day Mr. Hewitt declared that the dog nuisance and the cat nuisance were abated by room No 2, but that his rest had been greatly disturbed by the birds. "Now Mr. Hewitt," said Wormley, with a mixture of humor and chagrin truly Ethiopian, "I can manage the dogs, and I'm getting a purchase on the cats, but how can you expect a man to tackle the sparrows and the larks?" Nevertheless Mr. Hewitt finds his quarters, on better acquaintance, very comfortable, and is enjoying considerable relief from the insomnia which has pursued him for so many years.—*Tribune.*

One Honest Mormon.

WASHINGTON, April 10.—There is at least one honest Mormon. Ex-Congressional Delegate Hooper was recently in Washington with members of his family, and while here received a telegram from Salt Lake City announcing the fact that a suit had been begun against him by the government for taking 300,000 feet of timber from the government land. Mr. Hooper, who became acquainted with Secretary Kirkwood when both were in congress, at once called upon the secretary, and said:

"You know me, and know that I never try to evade my responsibilities. I admit that I took that timber. I had to have it, and I am ready to pay for it. You have only made one mistake. I took at least 500,000 feet of lumber." Secretary Kirkwood asked Mr. Hooper to make his statement in writing, to which the latter readily assented. The facts were as follows:

A railroad in which Mr. Hooper was largely interested was building, and the land upon which the timber stood was unsurveyed and therefore could not be bought. Neither could the timber upon it be purchased. Therefore it was taken, and a strict account was kept of it, upon the books of the company. A letter was was written by Secretary Kirkwood to the attorney general recommending that the suit against Mr. Hooper be discontinued. The official from whom the fact was learned said that the transaction illustrated the necessity for the passage of some law to provide a way for making the timber lands of the west available to settlers and for public improvements. —*Tribune.*

The route of the Island road, as it enters Boston, crosses Commonwealth avenue and Beacon street out beyond Westchester park, and runs along the edge of Back bay parallel with the first named streets. The station is to abut on Charles street.

Sale of Slips.

THE ANNUAL SALE OF SLIPS IN THE East Main Street M. E. Church WILL BE HELD Wednesday, April 12, at 7.30 P. M.
apr10,d3t PER ORDER COMMITTEE.

THE Annual Sale of Slips in the Broadway Church WILL BE HELD At 7.30. p. m., Wednesday, April 12th.
L. BLACKSTONE, K. H. LEAVENS, E. R. THOMPSON, } Society Committee.
apr7 d3t

THE ANNUAL SALE OF SLIPS In the Second Congregational Church will be held WEDNESDAY, APRIL 12TH, AT 7.30 P. M.
JOHN MITCHELL, CHARLES J. KING, CHARLES SPALDING, } Society Committee.
Norwich, Conn., April 5th, 1882. apr6 d3d

Dry Goods.

THE BOSTON STORE.

NEW BLACK DRESS SILKS.
NEW Colored Dress Silks.

REID & HUGHES

Desire to call attention to a large shipment of

BLACK AND COLORED SILKS,

Which have just been received. For excellent Finish and splendid Wearing Qualities, these Goods excel any other Silks in the Market, and we guarantee our Prices to be fully as Low as New York or Boston quotations. Also a magnificent assortment

MOIRE SILKS,

Black and Colored Satins, ETC., ETC.

To the great number of daily inquiries we have regarding the time when the Railroad Cash Carrier will be in operation we would say that we expect the system to be in full working order on Wednesday, 12th

REID & HUGHES,
Boston Store.
mar30 d&w

Dry Goods.

A BARGAIN IN

GENT'S SCARFS.

HISLOP, PORTEOUS & MITCHELL

Offer this morning 450 Dozens Gent's Fancy Silk Scarfs, embracing a great variety of Styles and New Designs, at

HALF PRICE,

VIZ:

25 CENTS EACH.

REGULAR PRICE 50 CTS.

These Goods having passed through the late fire of Weil, Dreyfus & Co., Boston, we have been fortunate in purchasing them as damaged goods, at fifty cents on the dollar, but they are not damaged to any appreciable extent, and we propose to give our customers the full benefit of the low prices thus obtained. Call early and you will find a large variety to select from.

HISLOP, PORTEOUS & MITCHELL,
170 MAIN STREET, NORWICH.
And 60 State St., New London.
apr4 d&w

THE GEM.
VOL. 1. NO. 60.
AN ÆSTHETIC JOURNAL
DEVOTED TO THE BEAUTIFUL AND THE TRUE.
C. B. PLATT, Editor and Proprietor.
$2.00 a year. Pay when you feel like it.
"Rare compounds of oddity, frolic and fun,
We relish a joke and rejoice in a pun."
—*Phunny Column of the Norwich Tribune.*
Tuesday, April 11, 1882.
"Pledged but to truth, to liberty and law;
No favor sways us and no fear shall awe."
—*Motto of old Norwich Courier.*

JUST RECEIVED
AN ELEGANT LINE OF
DRESS GOODS
COMPRISING
ALL WOOL
Foule Suitings
Shoodas,
French Debeiges.
Illuminated Mixtures.
Royal Soleil Suitings.
LADIES' CLOTH
In all the new colorings
PLAIDS IN NEW SHADES,
AT
C. B. PLATT & CO.'S.
Also a large stock of
BLACK GOODS,
Consisting of
Drap D'Alma,
Henrietta Cloths,
Camel's Hair,
Cashmeres, etc.
GOODS ALL FIRST CLASS AND PRICES LOW.
"Tis the sunset of life brings us mystical love,
And coming events cast their shadows before."
mar31 d&w

THE LARGEST CIRCULATION.
The Norwich Weekly Courier
Only One Dollar a Year.

Books & Stationery.

EASTER CARDS AT
Reduced Prices To-day.
BURNHAM'S BOOKSTORE,
apr10 d&w 174 Main Street.

SCHOOL BOOKS,
SCHOOL BOOKS,
FOR THE SPRING TERM.
Wholesale and Retail. Lowest Prices.
CHARLES A. BURNHAM,
apr10 d&w Next Door to Post Office.

WE HAVE A LINE OF
FANCY ADVERTISING CARDS
AND
TUCK CIRCULARS,
which will be furnished to our customers at
LOW PRICES,
THE BULLETIN COMPANY
PRINTERS AND PUBLISHERS
mar31d&w

CHECKS, COUPONS, CERTIFICATES TICKETS, &c., &c. numbered at
Cowan's in First Class Style
Fine Blank Books a Specialty
[illegible]

For the Ladies.

NOW IS THE TIME TO GET YOUR Hats and Bonnets Bleached, Pressed and Dyed.
I have all the Spring Styles, and am prepared to Dye all the Fancy Colors, Maroon, Cardinal, Navy Blue, Light Blue, Olive Green, Black and Brown. GEO W. PIKE'S, at the Old Bleachery, No. 10 Cliff Street. Open from 7 a. m. to 9 p. m. apr7d

AT THE ROOMS OF
MISS LIZZIE MEECH
May be found a choice and well selected stock of
Spring and Summer Millinery,
Comprising novelties in
Bonnets, Hats, Feathers, Flowers, Laces, Crepes, Pins, &c., &c.
apr4 d 161½ Shetucket St., Up Stairs.

SPRING OPENING OF NEW MILLINERY, AT MISSES WALKER, HILL & EDGERTON'S,
Tuesday, Wednesday & Thursday
April 4th, 5th and 6th.
Trimmed and Untrimmed Bonnets and Hats,
Feathers, Flowers, Laces, Ribbons,
and every variety of goods kept in a first class Millinery and Fancy Goods Store.
Millinery Work done to order in the best manner at short notice.
No. 7 Shetucket Street.
MISSES WALKER, HILL & EDGERTON have taken the store so long occupied by the undersigned in the millinery business. She takes pleasure in recommending them to the public, although it seems superfluous for ladies so favorably known for their skill and taste. MRS. C. B. PLATT.
Norwich, March 17th, 1882. apr1 d&w

Fine Arts.

CRAYON PORTRAITS.
The Superior Work in Crayon Portraits
of well-known city residents and of those from a distance, (some of which have been on exhibition), combined with our acknowledged ability to produce Striking Likenesses, Fine Finish and Exquisite Artistic Effects, is our bid for
The Patronage of Norwich People.
Visitors welcome to Studio at all times.
RUDD & PORTER.
Oil Portraits and Animal Painting by GEO. A. RUDD.
Studio—106 Main St.,
jan24 NORWICH, CONN.

DRAWING AND PAINTING.
MISS MARY A. PHIPPS
Re-opens her studio on THURSDAY, Oct. 19th.
Will receive pupils on Wednesday, Thursday, Friday and Saturday.
Lessons hours from 9 to 12 A. M., and 2 to 5 P. M.
oct18d Room No. 5 Williams' Block.

Musical Instruments.

A VERY FINE
UPRIGHT PIANO
AT A MODERATE PRICE.
H. E. STEVENS.
93 MAIN STREET.
apr6 d Piano at House No. 10 Grove St.

ORGANS.
PARLOR ORGANS.
FIFTY
LATEST AND HANDSOMEST STYLES
of the Estey, New England, Wilcox & White, Sterling, New Haven and Bridgeport Organs
The Largest Stock and Variety
In the State. Send for Illustrated Catalogue. Terms, Prices, &c.
N. D. SMITH & SON,
Warerooms—214 Bank Street, New London, Ct., 180 Main Street, Norwich, Ct. mar19d

Crockery.

NEW AND CHOICE GOODS
being constantly received at the Crockery Store of
E. K. REYNOLDS,
No. 138 Main Street,
consisting of
French China Dinner and Tea Sets.
Cut French and American Glass Ware, Stone China and Porcelain Ware in the best makes, Chandeliers, hall and table Lamps in great variety, Silver Plated Ware, and a large variety of House-furnishing goods, and bear in mind it is no trouble to show goods. Large assortment of Granite Iron Ware. feb28d

THE BULLETIN Job office does work with neatness and despatch.

Groceries, Sea, &c.

CHOICE NEW CROP
Porto Rico Molasses,
AT
A. T. OTIS, 56 Main Street.
apr11d&w

HARWOOD & CO.
Offer special bargains in
Fancy Ponce Molasses,
Choice Formosa, Oolong, and Uncolored Japan Teas.
A full assortment of first class groceries constantly on hand, at
45 Water Street.
mar8d

WONDERFUL!
A DOMESTIC REVOLUTION.
NO MORE DREAD OF WASHING DAY
FRANK SIDDALL'S SOAP
Will wash the most soiled clothes without boiling. Just think of it. No wash boiler, no steam, no smell, and no soaking clothes over night, but washed clean, easily and quickly. PRICE 10 CTS. $500 positively forfeited if it injures the hands or clothes. For sale wholesale and retail by
ADIN COOK,
mar7d 4 Union Street.

JOHN WILLARD,
Sole Manufacturer of Palmer's Celebrated
DANDELION COFFEE,
AND
CREAM TARTAR,
nov1d 31 & 33 Commerce St., Norwich, Ct.

Dentistry.

THE RICHMOND TOOTH CROWN.
The Richmond Tooth Crown entirely obviates the necessity of Extracting Teeth, does away with Artificial Plates, causes no pain, restores decayed Teeth to their natural usefulness and beauty, and makes them last a life time without reparation
We also perform all operations upon the natural Teeth with greatest care and skill and do the finest work known to Mechanical Dentistry
For Cash our Prices are as follows:

Silver Fillings	50 cts.	to	$2.00
Gold Fillings	$1 00	"	5.00
Richmond Crown Platina			5.00
Richmond Crown Gold			10.00
Richmond Crown Porcelain-faced			15.00
Artificial Teeth on Rubber Plates	5.00	"	15.00
Artificial Teeth on Platina Plates	10.00	"	35.00
Artificial Teeth on 18 carat Gold "	10.00	"	40.00
Continuous Gum			40.00

Satisfaction Guaranteed in Every Case.
Out of town Patients will find it greatly to their advantage to call upon us before permitting any operations upon their Teeth.
W. W. SHEFFIELD, D. D. S.
C. M. RICHMOND, D. D. S.
L. T. SHEFFIELD, D. M. D
25 West 33d street, New York.
mar15d1m 72 State street, New London, Conn.

Financial.

BONDS.
NEW YORK AND NEW ENGLAND
1st Mortgage
6 PER CENT. BONDS.
Due 1905.
This security is a first mortgage upon this road and its properties.
FOR SALE BY
American Loan & Trust Co.,
55 Congress Street,
mar29d3w SIMMONS BUILDING, BOSTON.

Business.

AT
PRESTON BROS'
NEW HARDWARE STORE
YOU CAN GET
New Goods Cheap.
Fishing Tackle, Cutlery,
Carpenter's Tools,
Hoes, Rakes,
Forks, Shovels,
Hay Cutters,
Wheelbarrows,
Wire Netting, Etc.
BILL'S BLOCK,
14 Shetucket St.,
Opposite Laurel Hill Bridge,
apr1 d&w

A. W. PRENTICE & CO.
JOBBERS AND RETAILERS IN
HARDWARE,
Call attention to their large stock of
Farming Tools.
Machinists' Tools.
Carpenters' Tools,
Blacksmith's Tools.
Wheels, Axles,
Springs, Shafts.
Rims, Spokes,
Seats, Hubs, &c.,
CARPET WARP,
Both in Colors and White. Also Agents for
Dupont's Celebrated Gunpowder.
A. W. Prentice & Co.
327 Commerce Street
mar11

A. F. CONVERSE,
DEALER IN
IRON, STEEL AND PIG IRON.
41 Water & Commerce Sts
jy8d&w

Real Estate.

For Rent and For Sale.

TO RENT—The tenement at the East end of the Grand Building, Franklin Square Norwich Town. Enquire of J. D. PARK or at the office of A. T. PARK, Rockwell Building
apr11d J. D. PARK, Executor

FOR SALE—The very desirable
Cottage Residence
No. 4 Warren Street. Inquire on the premises of
apr10d&w* A. BILLINGS

ROOMS TO RENT, with board, in a first-class house, within five minutes' walk of Post Office. Very pleasant sitting room and large sleeping room, with bed and cold water and gas, and bath room convenient. For particulars address P. O. box 1088 apr4 d

TO RENT—
A Tenement of Six Rooms
At 39 Thames Street. Inquire of J. A. BROWN,
apr4 d 31 Commerce Street

FOR RENT—One or two furnished rooms. Inquire at 33 School street apr4 d

TO RENT—A stable for two horses and carriage house, on Pearl street. Inquire of C. E. P. CHAMBERLAIN apr4 d

FOR SALE—
A house with all the modern improvements, furnished or unfurnished, in connection with a good barn and fruit, cheap for cash, also a hotel, business chances, blocks, and building lots for sale. A few good tenements to rent. Apply to the Real Estate and Employment Agency, 4 Broad Hall Building, Norwich, Conn. apr4 d

TO RENT—A very convenient tenement, suitable for a small family. Apply at No 1 Summer street, Laurel Hill. mar8d

TO LET.
A nice store on Franklin street
A large store in Harvey block, West Main street
Both in first class repair. Apply to
NICHOLAS TARRANT.
Real Estate Agent, 186 Main St.
mar31 d

TO RENT.—Two nice tenements at Nos 194 and 196 Main street, opposite Trinity church. For terms, &c., apply to E. R. ROBBINS, 30 Cliff street. mar14d

LAST CHANCE
to obtain nice little homes in this city, at last year's prices—very little ready money necessary. I offer the balance of real estate in my hands during the next sixty days at the old panic prices, after which the prices will be advanced to suit the times. Purchasers will find it much to their interest to call immediately on
H. P. PALMER, Real Estate Agent,
jan18d&w 136 Main Street, Norwich, Ct

TO RENT—From April 1st
The Large and Desirable Front Room
in the Second Story of the Rockwell Building, No. 166 Main Street, directly over Winslow's Dry Goods store. Apply to
GEORGE D. COIT,
mar13d Chelsea Savings Bank.

TO RENT.—From April 1st, the front room on the main floor of the Chelsea Savings Bank Building, formerly occupied by the Second National Bank. Apply to GEORGE D. COIT, Treasurer Chelsea Savings Bank. mar11d

FOR SALE.
The subscriber offers for sale the large two story house situated in Greeneville, on High street, just above Tenth, and formerly occupied by the late Mrs. Sally Walt. Said house contains two tenements of six rooms each, is newly painted, and is in excellent repair throughout. City water in each tenement. This property being in a very desirable, accessible and desirable location, affords an opportunity for a good investment, and should find a ready purchaser. Possession April 1st, if desired. Apply to JOS. J. WAIT, 60 Water St. P. B. GREENE, Greeneville. mar10d

FOR RENT—From April 1st, the barn now occupied by A. D. Lathrop, on Willow street. D. M. DICKINSON & CO. 46 Franklin Street.
mar7d

TO RENT—The large and elegant store in Bill's block, Shetucket street, opposite the Express office and recently occupied by E. R. Thompson, Esq. Also the centre store in said block now occupied by N. S. Gilbert, Esq.
mar3d HENRY BILL.

FOR SALE OR RENT—
A Desirable Residence
With Stable, situate at No. 110 Union street. Apply to
NICHOLAS TARRANT,
Real Estate Agent, 186 Main Street.
feb20d

TO RENT—A small hall in Bill's Block, Shetucket Street, now occupied by Prof. Butterfield's school of vocal art.
feb20d HENRY BILL.

Painting and Graining.

PAINTING.
House and Sign Painting,
PAPERING, GRAINING AND WALL TINTING.
PAPERING A SPECIALTY.
Particular attention paid to papering ceilings in Decoration in all the modern styles. All work entrusted to me will receive my personal attention. I will guarantee all work to give perfect satisfaction.
GRAINING done for the trade, at the Old Stand, 44 UNION STREET.
ALONZO H. CONVERSE.
mar1d

Lumber & Coal.

EDWARD CHAPPELL & CO.,
COAL AND LUMBER,
WHOLESALE AND RETAIL. A well assorted stock of SEASONED LUMBER, and a carefully selected variety of coals for domestic and steam purposes.
EDWARD CHAPPELL & CO.
214 Main St., Central Wharf.
Telephone your orders if most convenient.
dec6d

Hotels & Restaurants.

WILLIAM NOSS'
LADIES' AND GENTS'
DINING ROOMS,
52, 54 and 56 Water Street.
MEALS AT ALL HOURS ON THE EUROPEAN PLAN.
All kinds of Fresh Lunch served at my lunch counter from 6 a. m. until 10 p. m. every day, Five and Ten Cents. Best Oysters in market, served in any style you may desire.
STEAMED OYSTERS A SPECIALTY.
Clam Chowder every day served to order and sold by the quart. Price 25 cents.
Finest grades of FOREIGN AND DOMESTIC WINES always on hand at prices to suit the times.
Jacob Ruppert's Celebrated Lager Beer
awarded highest prize medal at the Centennial Exhibition at Philadelphia in 1876, on draught and bottled for family use; price 75 cents per dozen.
FOREIGN AND DOMESTIC CIGARS.
Sole agent for Celery Rock and Rye for Throat, Lungs, Kidneys, and nervous difficulties. A positive cure for indigestion; $1.00 per bottle. Imported Carlsbad Bitters. Home made Tomato Catsup, prepared by myself and sold by the quart, gallon or bottle. The best German Mustard, 25 cents per quart, or by the bottle. mar28 d

Advertising Agents.

THIS PAPER
May be Found on File
AT
GEO. P. ROWELL & CO.'S
Newspaper Advertising Bureau (10 Spruce street) where advertising contracts may be made for it in NEW YORK. mar12 d&w1f

J. B. BATES
Advertising Agent.
41 Park Row, New York.
is authorized to contract for Advertisements in the BULLETIN and COURIER at our lowest rates.
feb17 d&w1f

Window Shades.

PAPER HANGINGS AND
WINDOW SHADES
A fresh stock just received at
E. S. LELOUIS'S
PICTURE FRAME EMPORIUM MAIN ST.
mar8 d

Attorneys.

REMOVAL.
LUCAS & JENNINGS,
Attorneys and Counsellors at Law
OFFICE REMOVED
To No 31 Shetucket Street,
NORWICH TOWN
Rodney Lucas Wm H Jennings
feb1 d3m

WAIT & GREENE
ATTORNEYS,
Counsellors and Notaries Public
NO 2 BREED HALL
Gardner Greene, Jr., to Commissioner of Deeds for the State of New York
John T Wait Gardner Greene, Jr.
mar21 d Norwich Conn

JAMES H. POTTER
Attorney at Law,
Office in Johnson's Block, Main street,
aug18d Danielsonville Conn

S. S. & S. H. THRESHER
Attorneys and Counsellors at Law.
may10 d&f NOS. 5 & 6 BREED HALL

Counsellors' Directory.

ANCHOR LINE
UNITED STATES MAIL STEAMERS
Sail weekly to and from
New York and Glasgow, via Londonderry
Cabin passage $60 to $80 Returns, $110 to $140
Second Cabin, $40 Return tickets, $75
Steamers sail every Saturday to and from New York and London direct
Cabin passage $35 and $40 Returns $65 and $70
Steerage passengers booked at low rates
Passenger accommodations unsurpassed
All state rooms on main deck
Passengers booked at lowest rates to or from Germany, Italy, Norway, Sweden, Denmark, etc.
For book of "Tours in Ireland" rates, plans, etc., apply to HENDERSON BROTHERS, New York, or E. P. BLOUNT or JAMES DUGGAN Norwich.
mar30 d

WARREN & CO.'S
Splendid First-Class Steamers.
KANSAS... 5,350 tons | MISSOURI 5,140 tons
IOWA... 4,230 tons | PALESTINE 2,600 tons
VICTORIA, 3,985 tons
Sail from Liverpool to Boston
Bring steerage passengers from principal points in GREAT BRITAIN and IRELAND at Lowest Rates.
JOS. CONNOR, Agent, Norwich.
JAMES HICKEY, Agt.,
jan23d WILLIMANTIC

JOHN STEINER, AGENT FOR
The North German Lloyd of Bremen.
AND
The Hamburg Steamship Line of Hamburg.
PASSAGE TICKETS
To and from Europe at the most reasonable rates
ALSO
DRAFTS and MONEY ORDERS
Payable in any town or city in Europe.
jan31d

NEW LONDON NORTHERN RAIL ROAD—CHANGE OF TIME.
On and after MONDAY, Nov. 14th, 1881, TRAINS GOING NORTH LEAVE NEW LONDON AS FOLLOWS:
8.00 a. m., Norwich at 8.31 a. m., for Middletown, Colchester, Palmer, Boston, Springfield, Ware, Gilbertville, Brattleboro, St. Johnsbury, Burlington, Montreal, Ogdensburg and intermediate stations.
7.50 a. m., Norwich at 8.23 a. m., for Willimantic, Hartford, Palmer, Boston, Springfield, Albany, Saratoga, Ware, Gilbertville and Amherst.
10.17 a. m., Norwich 10.47, for Willimantic, connecting for Hartford and Middletown.
1.00 p. m., for Norwich.
3.05 p. m., Norwich 3.32 p. m., connecting at Willimantic for Hartford, and at Palmer for Springfield, Albany, and all points west Brattleboro, Burlington, St. Johnsbury, Montreal, Ogdensburg and intermediate stations. A sleeping car is attached to the train at South Vernon for Montreal
5.15 p. m., Norwich, 5.40 p. m., for Willimantic, connecting for Hartford. This train makes connection with express which leaves New York at 1.00 p. m.
8.00 p. m. for Norwich. This train connects with 6.00 p. m. express from New York.
—GOING SOUTH—
Passenger trains LEAVE NORWICH as follows
6.30 a. m. (N. & W. depot) 6.35 (West Side) for New London and New York.
8.45 a. m. for New London, connecting for Providence and Boston at 10.30 a. m.
11.05 a. m., for New London, Stonington and New York.
3.05 p. m., for New London and New York.
3.45 p. m., for New London, Stonington, Fravel dence, New Haven and New York.
4.00 p. m. for New London, Mystic and Stonington.
9.15 p. m., for New London and for New York by boat from New London. This train connects at Willimantic with the 4.00 p. m. express from New York.
9.30 p. m., (N. & W. depot) for New London and for New York via boat from New London.
Passenger trains LEAVE WILLIMANTIC as follows:
6.00 a. m. for Norwich and New London, connecting at 10.30 for Providence and Boston.
10.00 a. m., for New London, Stonington and New York.
3.00 p. m., for Norwich, New London, New York Providence, etc.
6.30 p. m., for Norwich, New London, Mystic and Stonington.
8.00 p. m., for New London and New York via boat from New London.
Passenger trains LEAVE PALMER as follows.
6.30 a. m., 1.30 7.05 p. m., for New London, etc
The latter connects with boat for New York.
Through passenger trains LEAVE BRATTLEBORO as follows:
4.30 a. m. and 3.50 p. m., connecting with trains from the North for New London and intermediate stations.
G. W. BENTLEY, Gen. Supt.
New London, Nov. 13th, 1881. nov12d

N. Y. & N. E. R. R.
NORWICH & WORCESTER DIVISION.
WINTER ARRANGEMENT, Commencing MONDAY, January 1st, 1882.
TRAINS GOING NORTH LEAVE NORWICH AT
3.50 a. m (Mondays excepted), Steamboat Express Connects at Putnam for Boston, at Worcester for all points North, Portland, Rochester, White Mountains, &c. Sunday train connects to Nashua.
6.00 a. m., Way Passenger Train.—Connecting at Plainfield Junction for Providence; at Putnam for Boston, arriving at 10 a. m. At Worcester for Boston, Springfield and intermediate stations, Albany and the West.
11.30 a. m., connecting at Norwich with train from New London. At Plainfield for Providence (arrive 1.50 p. m.) At Putnam for Boston, arrive at 3.30p m. At Worcester with roads north east and west. At Webster, to and from South bridge.
3 30 p. m., Way Passenger. Connects at Plainfield for Providence. At Putnam for Boston, arrive at 7 05 p. m., and Hartford. At Worcester with Boston & Albany Railroad, east and west.
TRAINS GOING SOUTH—LEAVE WORCESTER AT
6 45 a. m., Way Passenger Connecting at Putnam with train from Boston and for Hartford and New York. At Plainfield to and from Providence
10 00 a. m., Way Passenger Mail train. Connects with trains from Worcester & Nashua and Boston & Albany Railroads. At Webster for Southbridge. At Putnam with train to Boston and at Plainfield to and from Providence
6.50 p. m., Way Passenger Connects at Webster for Southbridge at Putnam for Willimantic and Hartford, and with train from Boston At Plainfield with train from Providence
7 30 p. m., Steamboat Express for New York (via New London) (Sundays excepted) Connects with all trains North and East and at Putnam with train from Boston. Take this train for Philadelphia, Baltimore, Washington and South. No change of cars after leaving Putnam. Also this Steamboat, connects with all Southern and Western trains at New York. This train leaves Norwich for New London (steamboat) at 9.30 p m.
"Putnam Passenger" Leaving Putnam at 3.40 p m., connecting at Putnam with train from Boston. Plainfield with trains to and from Providence arrive at Norwich at 5 p m.
WEBSTER BRANCH.
Leaves Webster for Worcester at 6.00 a. m.
Leaves Worcester for Webster at 4.30 p. m.
F. Dr B. ANDREWS, Supt.
Norwich, January 1st, 1882. ad.

The Bulletin

Norwich, Tuesday, April 11, 1882.

Condensed Railroad Time Table.
NORWICH & WORCESTER R. R.
(Depot foot of Ferry street.)

Leave—	Arrive—
Going North	From North:
7 35 a. m. Boston, Worcester, Portland, Danielsonville Putnam and Webster	
9 30 a. m. Worcester, via all Putnam for Boston	a. m. 9 00
11 20 a. m. Providence (via Plainfield) Boston via Putnam, Worcester and all east and west of Worcester	p. m. 12.30
Putnam special for Norwich Arrival at Norwich	5.20
1 20 p. m. Worcester, Prov., Boston, Hartford	p. m. 7 00
Going South:	
7 00 p. m. Boat train for New York from Wor., Port., White Riv.	p. m. 5.20

Mondays excepted

N. L. N. "WEST SIDE" DEPOT

Leave—	Arrive—
Going North	From North:
Hartford & Willimantic	a. m. 8.42
9.17 a. m. Middletn, Hf'd, Spfld Mont'l	a. m. 11.04
9.38 a. m. Hf'd, Pal., Spfld, Amherst	p. m. 3.00
10.47 a. m. Willi, Hf'd, Middletown	p. m. 6.34
1 40 p. m. Hf'd, Spfld, Hdsboro, Mont'l	p. m. 9.10
1 40 p. m. Willimantic, Hartford,	
Leave—	Arrive—
Going South:	From South:
New London, New York boat	a. m. 3.20
6.20 a. m. N. L., New Haven, N. York, Stonington, Mystic, N. London	a. m. 8.21
8.40 a. m. New London Westerly, Prov	
11 00 a. m. Mystic, Prov., S. H., N. Y	a. m. 10.45
3.30 p. m. N. L., New Haven, New York	p. m. 1 20
3 40 p. m. Providence, Boston, New Haven, New York	
New London	p. m. 5 40
Bos., Prov., Ston., S. H. N. Y	p. m. 5.47
6.00 p. m. New London, Mystic, Ston., New Haven and New York	p. m. 9.55
9.15 p. m. New York boat New London.	

☞ Anonymous communications to this office will not be used. We do not insist on printing the names of all our correspondents, but we do insist on knowing them. Unsigned communications, of whatever character, go into the waste basket unread.

Yesterday's Weather.

Thermometer at 6 A. M., 30 degrees above zero; at 2 P. M., 47 degrees; at midnight, 36 degrees.

To-day's Weather.

WASHINGTON, April 11.—1 A. M.—Indications for New England: Partly cloudy weather. Light snow. Northeasterly winds. Higher barometer. Lower temperature. Cautionary signals are ordered from Jacksonville to Provincetown.

CITY NEWS.

NORWICH.

Green peas here in the market from Bermuda.

See Sol Smith Russell in "Edgewood Folks" to-night.

The tug America brought up a tow of nine coal barges, yesterday.

The first of a course of six entertainments to be given at the rooms lately occupied by the Norwich Literary society, comes off to-night. Two short plays will be performed by first class amateur talent

The Anthony & Ellis Uncle Tom's Cabin company which will play in this city on Friday evening is well known here. Little May Hillman as Eva gives a magnificent piece of child acting and Mr. S. M. Cook as Uncle Tom portrays the faithful old slave to the life. Seats are for sale to-day.

The following officers have been elected by the William M. Williams Steam Fire Engine Co. for the ensuing year: Foreman, Francis J. Kane, first assistant, John McIntyre, second assistant, John Herly; secretary and treasurer, Daniel Kane; steward, Charles McFaddes; engineer, Francis McKeag, stoker, Maurice Walsh.

The Christ church choir for the ensuing year will consist of a single quartette, namely, Miss Ada Crandall, soprano, Mrs Cora Lingard Tracy, alto, Prof. J. A. Butterfield, tenor, and Frank W. Holbrook, bass, under the conductorship of Prof. Butterfield. Miss C. C. Blackman continues as organist. The new arrangement goes into effect next Sunday.

Assignment of Common Pleas Cases.

At a bar meeting held in the clerk's office at noon day, Monday, the following cases were assigned for trial before the April term of the court of common pleas, which comes in on this in this city

THURSDAY, APRIL 13TH

The Norwich Printing company vs. Henry C. Kloppenburg, et al
Gager & Worner vs. Alexander Santo
Jane Hewitt vs. Ellen Street.
Lucius L. Holton vs. Edward Z. Webster
John Coffee, et ux., vs. Edward Adams, et ux
Sarah A. Collins et al., vs. Enoch Minor
Charles H. Dillaby, et al., vs. Abby Kelley et al

FRIDAY, APRIL 14TH.

Antoine Lamoureux vs. Sherwood G. Avery
Michael Shea, et ux., vs. William Molloy
S. S. Torrence vs. George H. Waite
L. & L. Camden vs. The Weed Sewing Machine Company

City Court.

BELDEN, JUDGE.

Alfred Hall was arraigned in the city court Monday morning for a breach of the peace. He was found guilty and fined $5 and costs. Committed

James Cronin was found guilty of drunkenness and sentenced to twenty days in jail and ordered to pay the costs of prosecution. He appealed. Bonds $100.

John Holland was convicted for a breach of the peace and was fined $5 and costs

Henry Ipsar, for disturbing the peace, was found guilty and fined $5 and costs. Committed

Thomas Burke was found guilty of a breach of the peace and fined $2 and costs

Frank Carbery and William Barry were presented to the court for insulting girls on the Greeneville road Sunday evening. Their cases were adjourned until this morning.

Jeremiah Crawley was held on a complaint for drunkenness. His case was adjourned until this morning

Dr Daniel McGuinness of Willimantic was held for overdriving a livery horse. It seems that he hired a horse of Charles L. Baldwin one day last week to go to Taftville and return at once. Instead of making Taftville his destination he drove to Willimantic and after keeping the horse several days returned the animal to the stable, and left a charge on the books in lieu of cash with Mr Baldwin. He was so reticent as to the use he had made of the horse and so evasive in his style, that he was complained of and he is answer for the offence. His case was adjourned until Monday, May 1st

A Row Among the Telephones.

For the past few days the telephone interests have taken a sudden start and the people of Norwich seem to have unexpectedly awakened to a realizing sense of their situation and the necessity of adopting in their business what is so extensively used elsewhere

Since the first telephone exchange was established at New Haven, five years ago, the whole enlightened world has become the patron of the instrument, and now one may find this convenient little machine in the hands of the business men of all nations, not excepting India or South Africa.

To-day, in Connecticut some 6,000 people are using the telephone. The company are building a line to connect Norwich and New London with the balance of the state. So that Norwich will soon hear the voice of friends in sister cities calling to them to awake and be up and doing.

The following firms in this city have recently put in telephones: Whaley Brothers, Preston Brothers, F. C. Crowell, Reid & Hughes, G. T. Bushnell & Co., C. H. Hulburt, J. C. Worth, Sibley Machine company

Annual Parish Meeting.

The Trinity church parish held their annual meeting last night and chose the following officers for the ensuing year:

Wardens—Edmund D. Roath and Henry L. Parker.

Vestrymen—Albert A. Bailey, William H. Cardwell, N. Douglas Sevin, S. Alpheus Gilbert, Hugh King

Clerk—John H. Keep.

Treasurer—Charles B. Chapman.

Delegates to Diocesan Convention—Edmund D. Roath and Henry L. Parker. Substitutes—N. Douglas Sevin and S. Alpheus Gilbert.

A Wonderful Exhibition.

Prof. A. A. Starr's exhibition of the hydro oxygen microscope in Grand Army hall last night showed up an aquatic menagerie that astonished the audience. The show proved to be all that the professor claimed for it. Besides exhibiting interesting parts of minute insects magnified to a mammoth size, and showing some of the common flies, worms and parasites, he introduced his living creatures, none of which were a quarter of an inch in length, although they appeared wriggling on the screen a million times bigger than life. He had alive water fleas, a water spider, aquatic scorpions and slugs, snails and their eggs, animalcule, the larva of the mosquito and the larva of a neuropterous insect, all of which appeared in various acts. The feeding of the water tiger with the larva of a mosquito was a very interesting performance, the tiger being so translucent that the pieces were seen to pass to the digestive organs. The lungs of several water insects and the whole internal structure in active operation was shown. With this instructive exhibition the professor, who is a master of ventriloquism and a pleasing humorist, created no little amusement by his fine imitations of insects and birds and his funny observations. It was one of the most novel and profitable entertainments ever given in the city.

Next Week's Concert.

Of a grand concert in New York given by the Philharmonic club—Miss Reynolds' support, in part, next week—the New York *Times* of Thursday says

"The sixth and last concert by the club was given Tuesday night at Chickering hall before a large and cultivated audience. It would seem that the season should have been a pecuniary success, judging from the size of the audiences, but however that may be, there is no doubt that the artistic success has been very great. There has been an earnest and conscientious effort made by the club to give chamber music in its best style, to introduce novelties, and to select from the works of the great masters both of the past and the present the highest forms of this most attractive illustration of the art. The concert last night was a fitting close of the season. The programme was varied.

* * * *

Each movement was given with perfect finish, though if any are to be selected for special praise, the scherzo moderato and the adagio deserve it.

* * * *

The concert was entirely satisfactory to critical taste, and must have afforded pleasure to any intelligent lover of music.

* * * *

The concert concluded with Mendelssohn's octet in E flat, opus 20, for four violins, two violas, two 'cellos, and a specially added double bass. It was played in brilliant style and with the utmost vigor. The allegro moderato and the concluding presto were fine illustrations of the professional skill of the performers. As above indicated, it will be seen that the concert was of a high order of merit, the only regret being that it was the last of the season."

Old Shipmates.

Of "Old Shipmates" the *Palladium* of New Haven says "An interesting and pretty play, interpreted by a capable company, held the boards at Peck's last night. Novel in conception, witty in dialogue and natural in action, it at once gained the approbation of the audience. "Capt. Weatherage" (Frank Mordaunt) is a typical "down east" whaler of the old school, brave and wide awake at all times; loving and tender hearted amid his home surroundings. Mr. Mordaunt gave a strong impersonation of the character, winning the sympathy of all from the first. He was acceptably supported by Miss Morard as "Harriet Lane" whose slight figure and gentle voice formed a strong contrast to her robust and sonorous-voiced lover. Mrs Howe was amusing as the "Commodore" who "buried her consort out of soundings in latitude 60 north, and longitude 40 west." (This, by the way, would indicate a glacier in southern Greenland as her partner's resting place.) "Dan Denny" (Mr Waite) was a galvanized Dick Deadeye, amusing but over wrought. Mr Drew as "Counsellor Witham" was rather weak. It was, perhaps, hardly complimentary for him to point to the floor in adjuring "Hattie" by her dead father's memory."

This play can be seen at Breed hall next Saturday. Seats to-day at Noyes & Davis'.

Funeral of the Rev. H. P. Arms, D.D.

The funeral of the late Rev. Hiram P. Arms, D.D., took place at Norwich Town, yesterday. Private services were held at the residence at 1 45 o'clock, which were attended by the relatives and friends of the deceased and the clergy. The Rev. L. W. Bacon, D.D., of Park church officiated. The bearers were Messrs William B. Lathrop, Lewis A. Hyde, Luther R. Case, Edward Harland, Jabez S. Lathrop and B. W. Hyde. The pall bearers were Messrs. Hezekiah Hadd, Samuel Case, Peter Lauman and Edward Perry. At the conclusion of the services there, the casket was borne to the First Congregational church by the bearers, preceded by the clergy and the pall bearers and followed by the family and friends.

At the church the casket was placed in front of the pulpit which the deceased had so long and faithfully filled, and was crowned with beautiful floral tributes, among them a wreath of immortelles bearing the word "Rest." A handsome floral pillar occupied a place near the remains. The family pew was heavily draped, also the desk. There was a large attendance of clergymen from the neighborhood, and many of the representative men of the city were present. The church was well filled. The Rev. William S. Palmer, D. D., of the Second church, made the opening prayer; the Rev. Charles T. Weitzel of the First church, read appropriate scriptural selections, and the Rev. Mr. Willard of Colchester offered prayer. Mr. Weitzel spoke briefly of the usefulness, worth and beauty of the life and character of their revered pastor emeritus and announced his intention of preparing in the near future a fitting eulogy of his life and works. The Rev. T. L. Shipman of Jewett City, the late Dr. Arms' senior by several years, related a few touching reminiscences in connection with his early acquaintance and ministerial relations in the deceased, and paid a fine tribute to his worth, after which he pronounced the benediction. The services were interspersed with appropriate hymns very effectively rendered by a select choir under the direction of Major B. F. Learned. The exercises in the church were very impressive. The Rev. Mr. Hine of Lebanon made the prayer at the grave.

Sol Smith Russell To-Night.

Sol Smith Russell and company will present "Edgewood Folks" at Breed hall to-night. The New Haven *Register* gave this company the following notice: "Edgewood Folks," as produced at the New Haven Opera house, last evening, by Sol Smith Russell and his company, was the most thoroughly enjoyable performance we have had here this season, and it is doubtful if we have a better one during the year. It is as bright, sparkling and full of life as a glass of champagne. The fun is uncurtailing from the rise of the curtain to the fall, and Mr. Russell never appeared to so good advantage as he does in this play. Mr. Russell has gathered about him a company of not merely actors but *artists*, and their work is done carefully and honestly. A more enjoyable and perfect performance could not be asked for.

Seats at Noyes & Davis'.

Unknown.

A Boston paper says: "Unknown is a very peculiar play in both material and construction, being a combination of all known dramatic elements, and has been styled a melo-drama. It is a play which seems to have hit the popular taste. The author, Mr. Stevens, has worked up an intense interest in the 'river mystery,' the 'rescue' and the 'recognition.' The play is first-class in every respect and takes a firm hold upon its audiences." This popular piece will presented at Breed hall, next Thursday evening, by John A. Stevens and company. Seats can be secured this morning.

Meeting of the City Government.

The regular meeting of the city government was held last evening. Present, His Honor, Mayor Osgood, presiding.

COMMITTEE REPORTS.

The auditing committee reported that they had examined the quarterly report of the city treasurer for the quarter ending Feb. 15th, and found it to be correct. Their report was accepted.

The special committee on sewer assessments reported that they met such parties as chose to appear in reference to the proposed assessment of benefits on the evening of March 21st, and introduced resolutions making the following assessments on the property holders benefited by the improvements on the several streets:

Thames street sewer, No. 1—Peter Holm $48, Elisha Ayer $113, Norwich Savings society $115, James Boardman $35, William H. Stanton $48, James N. Clark $47.

Thames street sewer No. 2.—The Richmond Stove works $114, Christopher C. Simons $35, Charles H. Talcott $55.

Broad street sewer—Lucius Brown $40, Luther R. Case $40, Calista C. Rallion $40, Charles M. Rallion $50, Mrs. C. Isabella Eaton $40, Coddington Billings $40, Estella C. and George H. Moore $35, Mrs. A. N. Trumbull $48, Nannie Q. and William Carruthers $35.

Yantic and Manning street sewer—The Falls company $325, John H. Cunningham $30, Bridget and Daniel Callahan $45, John Stanbley $50.

West High and Cove street sewers—Henry W. Leach $15, Wm. Hartley $20, George L. Risley $25, John W. Field $43, Thomas B. Woodworth $60, Mrs. M. A. Rising $38 50.

Accompanying each resolution making assessments was a resolution making the several assessments payable on or before the first day of June, and providing that all does not paid on that date be collected with interest for such length of time as they shall run thereafter. The reports were accepted and the resolutions adopted

ASSESSORS

C. H. Dillaby, J. W. Hooker and Alderman Barrow were chosen assessors for the ensuing year.

PETITIONS

The following petitions were granted: Of U. J. Winters to erect a two-story house on West Main street; of Mrs. George Risley to add an ell 20x15 feet, two stories high, to her residence on High street; to the Occasawan Mills company to make an addition 90x30 to their mill, one story in height.

Petitions referred to the street committee: Of Michael Moore and others for the extension of Avery street; of John Sheridan and others for the extension of South Thames street to connect with West Thames; of C. C. Johnson and others for the deepening of the culvert beneath Rockwell street for the purpose of draining adjacent lands in the interest of public health; of L. Balfour and others for the improvement of North street and the building of a viaduct to connect North and Summer streets; of Jas. Maguire and others for the removal of a tree on Elm street

A COMMUNICATION

A communication was received from the William M. Williams Steam Fire Engine company, announcing their nomination of officers for the ensuing year. Their nominations were approved

BILLS

The following bills were approved and appropriations made for their payment. The street commissioners pay roll for March, $510 67, board of water commissioners, $41.75, $25 00, $5 75, $11 25; C. W. Scott, Jr., $18 86, $4 67; William Tubbs, $20 37, C. E. Chandler, $70 10, Ansel Clark, $7 44, $11 10, BULLETIN company, $14 25, $57; $5.00; D. Maloney, $3; G. O. Gadbois $12, Bourn & Co., $15 54, William Burton, $45 45, Brewster & Burnett $87 70, $1 60; J. E. Fuller, $70; J. B. Coty, $19 30, Norwich City Gas company, $108 15; C. D. Mowry, trustee, $25

The board then adjourned

A revolution in northern Hayti has broken out against President Salomon

NEW LONDON

The snow snowed most all day yesterday

The D. I. F. S. club gave a largely attended and pleasant social dance in Allyn hall last evening.

Mr. Israel F. Brown received a severe shaking up on Saturday by being thrown from his carriage in a collision between it and another vehicle

In the police court yesterday, Harry Martin was fined ten dollars and costs for violation of the liquor law. Helena Edwards was fined five dollars and costs for intoxication

From May 1st a late train will leave here for Providence, leaving here about 8 20 P. M. There will also be a train from Providence which will leave the latter city about half past four and arrive here soon after seven.

A small audience was in attendance at Lawrence hall last evening to witness Sol Smith Russell's performance of Edgewood Folks. The inclemency of the weather doubtless accounted for it as the performance was well thought of even before its appearance.

The members of the legislature from this town are congratulating themselves that they can see the end of their labors for this session. They have all attended assiduously to their duty, the absence of any of them from the roll call being noticeable from its infrequency.

Mrs. Sarah W. Cady has contributed one thousand dollars to the fund of the Young Men's Christian association, the gift being, it is understood, in conformity to the wishes of her deceased husband, Martin E. Cady. The gift was timely and will without doubt be the means of enabling that society to do much good.

At the parish meeting of St. James' church, held yesterday, the following officers were elected: Charles Augustus Williams, senior warden; Mason Young, junior warden; vestrymen—George W. Bentley, Frank H. Chappell, George Williams, James H. Hill and E. L. Palmer; James H. Hill, clerk and treasurer; lay delegates to the diocesan convention—Benjamin Stark and Isaac C. Tate; alternates—Thomas M. Waller and George W. Bentley.

FROM OUR SPECIAL REPORTERS

NEW LONDON COUNTY.

Mystic.

A LAUNCH—EASTER—THE REV. C. G. KING—SCHOOLS.

The new steamer Arizona was launched from Hill's ship yard Saturday morning. Her dimensions are 180 feet over all and 30 feet beam, and her owners are William Holmes & Co. She is designed to be more of a sea vessel than the rest of the fleet, going farther for her catches and staying longer if need be. Several other steamers are in progress.

The decoration of flowers in all the churches characterized Easter Sunday.

The exchange of the Rev. C. G. King for a new pastor of the Methodist Episcopal church is deeply regretted. He has been a popular and successful minister; but this completes his third year.

The schools have all closed their winter term and after a brief vacation have resumed their work for the last quarter. They are all prosperous. Seldom if ever have we seen them doing better, or their labors better appreciated. It was curious and quite wonderful to see the accuracy and facility with which answers were given to new and difficult problems. To see scholars add three columns at once and do it accurately nearly as quickly as it was written on the blackboard, quite astonished some. There have been some changes of teachers. Mr. Strickland of Eastern Point takes the upper Noank school and Miss Geer of Groton takes the Eastern Point school. Samuel Z. Chesebro of West Mystic retires for the present, and his younger brother takes his place; Miss Pickering takes the Ninth district school; Miss Emily Fish of Pequot Hill teaches in the Third district of Waterford, next north of New London.

Voluntown.

PARALLEL ROAD — COW'S TEETH — MILLS SOLD—BLACK BASS.

The defeat of the Parallel road in the senate elicited universal regret and condemnation in this town and vicinity.

Quite a laughable trade occurred here not long since. A man about to leave the place, had a cow to sell. A buyer, who knows all about the quadrupeds of the bovine genus from head to tail, called to buy the animal. The following conversation between the seller and the buyer quickly ensued. "How much do you ask for that cow?" "Thirty dollars," responded the owner. "I will give you twenty five dollars for her," says the buyer. "No; nothing less than thirty will buy her," says the seller. "Are her teeth good?" inquired the purchaser. The owner at once closely inspected the cow's mouth, and found, much to his surprise, that the fore teeth in the upper jaw were all gone! "Well," said he, "inasmuch as her fore teeth are gone, you may have her for twenty-five dollars." The buyer, who observed that the cow had, in good condition, all the teeth which nature gave her, appeared as ignorant as the seller, although he looked as "wise as a serpent and harmless as a dove." The purchaser paid the twenty-five dollars and started home with the animal, convulsed with laughter at the thought that the bovine was not worth so much by five dollars in the estimation of the seller, because she had lost her foreteeth in the upper jaw.

The Campbells mills property, situated about three miles from this place and owned by the heirs of Charles N. Farnum, has been recently sold and conveyed through their agent, A. E. Bidgood, to R. B. Dixon.

One of the Lewis boys caught lately from Beach pond two black bass, one of which weighed four and the other three pounds.

The Union house is undergoing an internal renovation preparatory to occupancy by the new proprietor.

Jewett City.

CLERICAL NOTES—DEATH—VARIOUS ITEMS.

Dr. Wm. Soule read one of Phillips Brooks' sermons at the Congregational church Sunday morning. It was appropriate for the Easter service and was finely read.

The Rev. O. C. Sargent preached an interesting sermon at the Baptist church, in keeping with the joyful occasion. The floral display was fine and the singing appropriate and excellent.

The Rev. L. W. Bacon, D. D., of Norwich spoke in the Congregational church last Friday on the subject of "Divorce." His address was an able one and his hearers were highly pleased. He handled the subject without gloves.

The Rev. R. D. Wynne, pastor of Mt. Calvary Baptist church, Norwich, is to speak in the Methodist Episcopal church next Sunday evening under the auspices of the Total Abstinence society

The Rev. O. C. Sargent baptized three candidates Sunday noon in the Ashland

Mr. E. L. Reade addressed the Congregational people Sunday evening.

Mr. Charles Spicer died Sunday evening after a long and painful illness.

Mrs. Edwin Bennett will entertain the ladies of the "Sewing society" in the vestry of the Baptist church on Thursday afternoon of this week

The Rockdale party started for Rockville Monday afternoon in high spirits

Saturday last was a lovely spring day. Monday was a cold snowy, chilly winter day. May it be the last of the kind for many months.

Moosup Valley.

DEATH OF AN OLD RESIDENT

Mr Marvin Fox, an old resident of this town, died on Thursday evening last at the residence of Mr William F. Bailey, where he has made his home for some years past and assisted Mr Bailey somewhat in his business affairs. He was eighty two years of age. The funeral services were conducted by the Rev. S. O. Rankin on Sunday afternoon at 3 o'clock and the remains were taken to New Canaan for interment on Monday

Sprague.

NEW TELEPHONE LINE—ARREST—MINOR LOCALS.

John D. Sullivan has bought John Donnelly's house, in Baltic

Black birds have made their appearance.

The Rev. Mr Sargent of Jewett City preached at Sprague hall last Sunday. He will preach at the same place again next Sunday at 7 30 P. M.

The Allen Woollen company have put up the poles for their new telephone line.

Fishermen have commenced trailing the brooks for the speckled beauties.

An officer from Manchaug, Mass., arrived in town at a late hour Saturday night and arrested a Canadian by the name of Lefleur, for stealing a horse and wagon from that place. Lefleur left the team at Putnam and came here by rail. The officer took him away with him. It seems that the owner of the team keeps a livery stable, and Lefleur was in his employ. While his employer was absent Lefleur collected a number of bills and ran away with the team. He stole a horse from a party here about a year ago.

windham county.

Danielsonville.

RELIGIOUS NOTES—DEATH OF COL. DAY—BOROUGH ELECTION.

The Rev. Mr. Randall of Thompson, in exchange with the Rev. William C. Carr, preached in the Baptist church, last Sunday.

The Rev. James Dingwell supplied the pulpit in the Methodist Episcopal church on Sunday. The new appointee (for the Methodist Episcopal church) will probably be here next Sunday.

The Rev. Mr. Dockham has become the permanent pastor of the Advent church. His preaching, we understand, is highly satisfactory, and an unusual interest prevails in the church and congregation.

The pulpit in the Congregational church was profusely and tastefully decorated with choice plants and flowers. The Rev. Mr. Dingwell delivered a discourse highly appropriate for the occasion, relating to the resurrection.

Col. Luther Day, one of the oldest residents of Killingly, died at his residence last Sunday, which was his eighty-first birthday. For nearly fifty years Mr. Day has followed agricultural pursuits in Killingly, and was among the most successful farmers in Windham county. In his younger days he took great interest in the organization and discipline of the state militia and so satisfactorily discharged all the duties incumbent on him that he reached the rank of colonel. At the breaking out of the rebellion Gov. Buckingham sought his services in behalf of the union cause, but his advanced age and failing strength would not permit him to take upon himself the duties of a soldier. He was an exemplary member of the Congregational church in Danielsonville during the past sixty years. During the year 1838 he represented Killingly in the legislature. He was a model citizen and his name must be added to the list of those whom our town regrets to have lost.

Senator Hammond has taken up his residence in Pomfret where he will reside until his residence on Academy street is completed.

At the borough election yesterday the vote was light there being but one ticket in the field. A proposition to establish a night police was laid on the table. A committee was appointed to consider the advisability of lighting the streets and is to report to a future meeting to be called within ten days. The following officers were elected

For warden—Marshall P. Dowe.

For clerk—Edwin L. Palmer.

For treasurer—Edwin L. Palmer.

For burgesses—Amos B. Taylor, Bowland R. James, Henry C. Chamberlin, Alex. Tatro, Henry S. Young, Charles Phillips.

For bailiff—Edward S. Carpenter.

For collector—Edward S. Carpenter.

For assessors—Caleb W. Knight, George Lloyd, Frank G. Bailey.

For board of relief—Ezekiel R. Butlingame, Newman W. James, Edward L. Gundall.

For wood measurers—Rowland R James, Charles Domigue, Wm. H. Choller, Fred. B. Brooks, Charles S. Blackmar.

For haywards—Joseph Ferron, John W. Daye, William Williams.

Now pound keeper—Bradford A. Carr

TOLLAND COUNTY.

Stafford Springs.

PERSONAL—COURT—VACANT PASTORATE—LUMBERING—SCHOOLS—THE POMAGANSETT RAILROAD

Much relief is felt by all classes in the town, at the improved condition of Adolph Rawitzer of the firm of Rawitzer & Brother. When thrown from his carriage a scalp wound was inflicted, from which at first no serious results were anticipated. Later on, however, symptoms of an erysipelas affection appeared on the head and much anxiety was felt. At present there is every reason to believe that Mr. Rawitzer will shortly recover. As accident to so active a business man is one to the entire community, as on his exertions depends the employment of a large number, both here and in Meriden as well as in Mystic.

The court opens at Tolland to day with Judge Martin, of Windham county, on the bench. There are a large number of cases on the docket, although it is expected that many of them will go over by agreement to the next term. A long term is therefore hardly anticipated. The criminals are mainly charged with misdemeanors. John Sorgio is arraigned for keeping a place where it was reputed intoxicants were sold. But as the accused left the state about a year ago and is now lying at the point of death, it is hardly expected that the indictment will be pressed.

The Congregational society have as yet secured no settled pastor to supply the place left vacant by the Rev. Mr. Free's resignation, but the pulpit is regularly supplied by candidates and other clergymen. The call extended to Mr. Kellogg, of Jewett City, was not accepted by that gentleman, and it is hardly known when the church will be able to settle on a pastor. The Rev. Mr. Selden, of Norwich, preached acceptably to the society two weeks ago, and much regret was expressed that he was not a candidate

Almon D. Brown and Samuel Rockwell are rapidly completing work on the wood-lot which they purchased last autumn from Mrs. Clark of Coventry. It formerly constituted part of the estate of Farley Converse of Stafford. Messrs. Brown and Rockwell will cut between eight and nine hundred feet of lumber from the lot, in addition to several hundred cords of wood. Lemon and Chauncey Orcutt are rapidly denuding the hills of Union of their heavy pine lumber and will probably saw about six hundred thousand feet this season although they are compelled to draw the lumber nine miles to a freight shipping point. The lumber business is enjoying such a period of prosperity that it makes it a profitable enterprise

Mr George Pearson has just returned from a trip to Chicago, northern Missouri and Kansas City

The school officers of the town deserve the thanks of the people for the high state of excellence to which they have brought our schools in the borough. With comparatively little to encourage them, they now have in good running order a school which in a great measure supplies the place of a high school. It is free to the scholars of the two consolidated districts but those in the other districts are charged a small tuition fee. It is the first step in the right direction and we all eagerly look for more to follow

Prosecuting Agent Smith has been absent in Providence for several days, and as a consequence that case which marks the acts of the liquor seller in his presence was materially diminished by his absence

David Binet, one of the most popular young men that has ever been in Stafford left last week for Virginia, his former home. He has just completed and set up a granite monument over the grave of the late David Lawson of Union. All his acquaintances wish him the fullest success in his new home. His wife and family will remove during the coming spring.

Trout fishing is beginning in earnest although few tangible results are as yet apparent as the fruits of the many expeditions.

The prospect of the Pomagansett railroad from Providence to Springfield via Stafford is much improved, according to the opinions of local interested parties and directors, by the defeat of the parallel scheme by the legislature. The ground assumed is this: that Providence capital could not be induced to undertake the enterprise if another western outlet, as provided by the proposed parallel road, was built. Locally of course we feel much more interested in the Pomagansett through our own town than in the parallel through the above towns.

The Rev. Mr. Palmer has been attending the conference at Providence during the past week. It is not known whether he will return here or not. This is his first year's pastorate. His predecessor, the Rev. Mr. Towle, was exceedingly popular and Mr. Palmer well fills his place.

DIED.

FRAY—In Vantic, April 9th, Mrs Sophia M. Westcott, widow of the late James Fray, aged 73. Funeral Tuesday at 3 P. M. from her late residence. 63c

SPICER—At Jewett City, April 9th, Charles Spicer, aged 62 years

Prayer at his late residence at 10 o'clock A. M. Wednesday, April 12th, and service at the Baptist church at 10.30. Relatives and friends are invited to attend.

RHODES—At Chaplin, April 8th, Mrs. Lydia S. Rhodes, widow of the late Amasa Rhodes, aged 79 years.

MATTESON—At West Greenwich Centre, R. I., April 9th, 1882, Eliza O. Matteson, wife of the late Archibald Matteson, and daughter of the late Capt. Thomas Wait, aged 78.

MAWARRING—At Mystic, the 10th inst. at 8 o'clock, H. S. Mawarring of this city.

Notice of funeral hereafter.

Help Advertisements.

WANTED

Fancy Weavers and Spinners

TO RENT

Lots to Rent and Storage taken

E. P. BREWER M. D.

SURGEON AND PHYSICIAN,

Office and Residence 122 Main Street, Norwich

SPRING SUITS

AT THE ROOMS OF

MRS. SYDLEMAN

MAY BE FOUND A LINE OF

Spring Suits and Wraps,

CONSISTING OF

Black and Colored Silks, Flannels in all the New Shades, Mantles Jackets and Ulsters.

april6 4M East Main Street

Wants.

WANTED—

A COMPETENT MAN

For General Outdoor Work, for the Season. W M. A. AIKEN, 65 Washington Street. apr 6

WANTED—A competent girl to do general housework, with the exception of washing and ironing. MRS. S. L. SPRAGUE, 20 Broadway apr 6

WANTED—Families with frame spinners; also weavers at BALTIC MILL, Baltic, Conn. janl6tf

Amusements.

BREED HALL, NORWICH

ANDREW & HARRIS MANAGERS

A Welcome Star in Norwich.

The Great Comedy Success of the Past and Present Season.

Tuesday Evening, April 11th.

APPEARANCE OF THE RARE COMEDIAN

SOL SMITH RUSSELL.

IN HIS FAMOUS CHARACTER OF

TOM DILLOWAY,

Introducing his Famous Songs and Character Specialties, in J. H. Brown's New Comedy Drama entitled

EDGEWOOD FOLKS.

Received everywhere with Screams of Laughter Supported by a Specially Selected Company of

Superior Dramatic Artists.

ADMISSION . . . 20 and 30 Cents.
RESERVED SEATS . . . . . 75 Cents.
For Sale at Noyes & Davis', Saturday, April 8th apr 4

BREED HALL, NORWICH

ANDREW & HARRIS MANAGERS.

Thursday Evening, April 13.

A Drama of Intense Interest.

The popular American Actor and Author,

JOHN A. STEVENS,

Supported by the Accomplished young Artiste,

MISS LOTTIE CHURCH.

and a Dramatic Company of Superior Excellence in

UNKNOWN,

A River Mystery in 5 acts and 7 tableaux, as played by him over 1,000 times from the Atlantic to the Pacific.

ENDORSED EVERYWHERE AS

The Leading Attraction.

REPLETE WITH MUSIC, FUN AND SENTIMENT.

Beautiful Scenery and Mechanical Effects.

ADMISSION . . . . . 35 and 50 Cents.
RESERVED SEATS . . . . . 75 Cents.
For sale at Noyes & Davis', Tuesday, April 11th. apr10td

BREED HALL, NORWICH.

ANDREW & HARRIS . . . MANAGERS.

Friday Ev'ng, April 14th.

Return of the Favorites,

ANTHONY & ELLIS'

FAMOUS IDEAL

UNCLE TOM'S CABIN CO.

In the GREATEST WORK OF THE CENTURY,

UNCLE TOM'S CABIN.

Appearance of the Petite and Accomplished Actress,

MISS KITTIE LOUGEE!

in her original and renowned rendition of TOPSY with Songs, Dances and Banjo Solos, Supported by a

MAGNIFICENT CAST.

Powerful Uncle Tom Company
The Best in the World
Magnificent Scenic Effect
The Beautiful Gates Ajar
Eva in Heaven

Famous Floating Ice Scene,
The Ohio River in a Snow Storm,
Celebrated Trick Donkey Frame,
Thrilling Bloodhound Chase.

Introducing an Imported Pack of Mammoth

Trained Siberian Bloodhounds.

Positive appearance of the Finest Band of Colored Singers in this Country, the

Memphis University Students.

The present Majestic Revival of Uncle Tom's Cabin without precedent. The Largest Balls crowded to the doors nightly. Secure Tickets early and avoid the jam at night

PEOPLE'S POPULAR PRICES.

GENERAL ADMISSION . . . 25 Cents
RESERVED SEATS . . . . . 50 Cents.

Reserved Seats can be secured at Noyes & Davis', Tuesday, April 11th apr10d2d

BREED HALL.

Saturday Evening, April 15th.

A Dramatic Novelty of Merit

THE DISTINGUISHED ACTOR,

Mr. Frank Mordaunt.

As Captain Weatherage, Captain of a

New Bedford Whaler.

IN THE NEW AND LATEST DRAMA

OLD SHIPMATES.

A companion piece to Joshua Whitcomb and Dan'l in Conkleet.

PRICE OF ADMISSION . . . 75 and 50 Cents.
RESERVED SEATS . . . . . 25 Cents.
For sale at Noyes & Davis' Tuesday, April 11th. apr10d2d

Help Advertisements.

WANTED—A situation to do general housework or second work. Inquire at 68 High Street. apr10d2*

STRAYED ON THE PREMISES of the undersigned a Red Irish Setter Dog. Owner is hereby notified to identify and remove same at once, paying for this notice. CHAS. W. SCOTT
apr10d2* Corner Otis and Franklin Sts.

FOR SALE—
Portable Steam Saw Mill,
26 feet carriage, 50 in. Saw, Ames Engine 10x18 in. cylinder. All new this season and in first-class order. J. R. SMITH,
apr10d2* Springfield, Mass.

NOTICE.—As the report is in common circulation that I have sold out my Printing Business, I desire to inform my friends and the public generally that the report is untrue, and that I am still to be found at the old place, No 57 Water Street, where I would be happy to receive their orders for Printing of any description at the most reasonable rates. Bill Heads from $3.00 to $5 00 per M, Statements $3 00 per M, and other work in proportion. Thankful for past favors, I solicit a share of the public patronage, and am willing to do work as cheap or cheaper than any office in this city. F. W. FAULKNER.
april,d1t

REMOVAL.

MR. WM. M. ROSS

wishes to inform his numerous patrons that he has moved to No. 7 NORTH THAMES STREET, opposite the New London & Northern Depot, where he will be pleased to see all his old friends and as many new ones as desire first-class workmanship in his line of Watch, Clock and Jewelry Repairing and at the Lowest Prices. Please give me a call, one and all. WM. M. ROSS.
apr10d2*

SALE OF SLIPS.

THE
Annual Sale of Slips and Chairs
in the FIRST CONGREGATIONAL CHURCH
will take place on
Saturday, April 15, 1882, at 3 o'clock P. M.

H. F. RUDD,
JABEZ S. LATHROP,
WM. H. POTTER,
} Society Committee.

april7,Td2S

WE OFFER THE REMAINDER OF OUR

Easter Cards

At Greatly Reduced Prices

A few desirable Painting Copies will be sold without reference to the Pringing.

M. SAFFORD & CO.
april8d2w

NEW

Vermont Maple Syrup and Sugar

A very Choice Article, Wholesale and Retail by

SMITH & BECKWITH.
april14 130 MAIN STREET

SCHOOL BOOKS,
SCHOOL BOOKS,
SCHOOL BOOKS,
SCHOOL BOOKS,
AT LOWEST PRICES.
NOYES & DAVIS'.
april d&w

BREED HALL.

Wednesday Even'g, April 19,

At 8 o'clock.

Miss Louise D.

REYNOLDS

ANNOUNCES

ON

Norwich Morning Bulletin.

VOL. XXIV. [Entered at the Post Office at Norwich, Conn., as Second Class Matter.] NORWICH, CONN., WEDNESDAY, APRIL 12, 1882. NO. 8170

NEWS BY TELEGRAPH.

CLOSE OF THE CONFERENCE.

List of Appointments—Messrs. Montgomery, Tinker, Brewster, King, Holden and Baker for Norwich—Messrs. Taylor and Church go to Fall River and James to Danielsonville.

PROVIDENCE, April 11.—The Broadway Methodist Episcopal church was filled today, being the last day of the conference. The conference voted to recommend the appointment of the Rev B W. Conant as secretary of the Rhode Island Temperance union; also to recommend the appointment of the Rev S C Brown, D. D., treasurer of the Church Extension and Preachers' Aid society.

The Rev. Hugh Montgomery was appointed city missionary of Norwich, Conn., and James D Butler chaplain and agent of the New Bedford Port society. Dwight A. Jordan was elected conference trustee in place of Thomas Ely, resigned, and Silas Browne in place of W. P. Hyde, resigned.

The report of the committee on conference boundaries, recommending the amalgamation of the Providence conference with the New England conference, (the readjusted conference to bear the old historic name of the New England conference,) was accepted and placed on file.

A preamble and resolutions were adopted strongly denouncing the ejection from a railway train in Florida of the Rev. Daniel A. Payne, D. D., LL. D., senior bishop of the African Methodist Episcopal church.

The committee on memorials presented their report, stating that the Rev. Charles Stokes and the wife of the Rev. D. A. Whedon, D. D., had deceased this year. Both were referred to in eulogistic terms.

The case of the Rev. Thos. Ely again came up for consideration. The case was referred to the presiding elder of the district in which Mr. Ely lives.

The report on Sunday schools showed that there were in the conference 198 Sunday schools, 3,877 teachers, and 24,849 scholars. The report of churches showed that there were 1,993 probationers in the conference and 20,647 members, an aggregate gain for the year of 158. The amount raised by the conference for all its various purposes during the year was $279,487.

A collection was taken up for the sexton of the church for his attention to the conference, which amounted to $30.

The Rev. K. M. Taylor was appointed to preach the annual missionary sermon. Alternate, the Rev. H. D. Robinson.

After the regular business of the conference, the following appointments were announced this morning:

Seamen Bethel, H. D. Robinson, presiding elder

Norwich—East Main street, C. W. Holden; Central church, E Tinker, Bachelor street, G. C. King; Town, G W Brewster. Greenville, supplied by F C Baker.

Ashaway—S Brown.
Burnside—A W Kingsley.
Colchester—H A Blackstone
Danielsonville—J H James.
Hartford To be supplied
East Hampton—J H Butler
East Hampton—H M Cole
East Thompson—To be supplied.
East Woodstock—To be supplied.
Gales Ferry W H Torrington.
Gurleyville—J Q Gammons.
Haddam Neck—To be supplied.
Hazardville—Walter Ela
Hackanum W P Stoddard
Hopeville—Supplied by S. Aldridge
Jewett City—S Mellowes.
Lyme—To be supplied.
Marlboro and Hebron—Supplied by C. Goodner.
Mashapaug Jacob Bates
Montville and Chesterfield—E. N. Brown.
Moodus—R D. Dyson.
Mystic—E J Ayres.
Mystic—D. L. Brown.
Mystic Bridge—A J Coulter, Jr
New London—S O Beadle.
Niantic—H Clark
Noank To be supplied
North Groveondale—F C Newell
North Stonington—H. M. Martin.
Portland—O. E. Fernald.
Putnam J Tregaskis.
Quaryville—N Goodrich.
Rockville—E. Perry
Somers and Square Pond—To be supplied
South Coventry—To be supplied.
South Glastonbury To be supplied
South Windham Snider—J C Gowan
Stafford Springs A P Palmer.
Stafford Springs and Willington E. H. Anthony.
Thompsonville—J Oldham
Tolland—Low Church W H. Turrington; Wednesday Chapel, to be supplied
Uncasville—L. H. Morse
Voluntown and Griswold—W Kirkby
Wapping—To be supplied
Warehouse Point E. S Fletcher
West Thompson—L. W. Hood.
Willimantic—S. McBurney.
Windsorville—C. Hammond.

PROVIDENCE DISTRICT, R. J. Talbot, P. Elder.

Providence—Chestnut street, J Hollingshead, Hope street, W V Morrison, Mathewson street, W F Worth; Broadway, C. E. Goodall, Trinity, G W Anderson, St Paul's, T J Everett, Asbury, H B Cady Cranston street, W H. Stetson.
Attleboro—J A L. Rich
Barrington to be supplied
Bristol—K F Jones
Brooklyn Central church, J E. Hawkins; West Church Supplied by H Hegarty.
Campville—S B. Chase
Central Falls Embury Church, C S Sutter
Centreville K L. Hyde
Cockeunoi T B Gurney
Diamond Hill V W Mattison
Dayville—To be supplied
East Blackstone—Supplied by B. Smithers
East Greenwich W H Starr
East Providence Havens church H F Simon
Edgartown J O Thompson
East Weymouth H P Leavitt
Greene—To be supplied
Hanover—Supplied by I. D. Lovejoy.
Harrisville and Pascoeville R Tirrell Jr
Hingham To be supplied
Hollbrook—H K Cook
Hope Valley—Supplied by R. Austin.
Hope and Washington—G M. Hamlin.
Little Compton J G Humphrey.
Lonsdale (Germ)—E G Sabeck
Mansfield First church and Sharon, H S Smith, Emanuel church F W Goodie
Mapleville Glendale & Leader
Mansfield—J J Sheffield
Middletown J Walker
Milville W C Bee
Newport First church, D. A Wheden; Thames street S J Carroll
North Attleboro J B Thomas
North Rehoboth—J. A Reed
North Scituate—To be supplied
North Lane Station—Supplied by P. Townsend.
Pascoag S T Patterson.
Pawtucket—G A Morse
Phenix W J Smith
Portsmouth
Portland Supplied by H Prever
Scituate J F Causey
Slatersville J H King
South Braintree G F Brightman
South Kingstown J Livesey
Slatersville C H Lower
Warren D. A Jordan
Westerly J H Hamilton
West Barrington J. Thompson.
Woonsocket—A Anderson.

PROVIDENCE DISTRICT, W. W. Wilbur, Presiding Elder

New Bedford County street ——; Fourth street A Mathews; Passaquo street, E. F. Cheek; Allen St W Wragg
Acushnet R W Jordan
Barnstable and Yarmouthport—C P Sharpe
Berkley R Rice
Brewsterville S L Harriman
Bridgewater J B Higgins
Chatham W Appleby
Dennis Supplied by I Sherman
Falmouth F C Holmes
Fairhaven J S Rich
Fairhaven F H Sargent
Gay Head Supplied by A Crate
East Dennis Supplied by J Sawyer
Assonet F H Coler
East Harwich N Whitney
Harwich J Butler
Falmouth F W A Luce St Paul's church, W B Heath; North church A J Church; Cherry street, J M Nutting; North Main street K J Smith
Falmouth Heights H C. To be supplied
Long Plain J H Hall
Marion A Cole
Marion and Mattapoisett Supplied—To be supplied.
Mattapoisett—G P Hodges
Myricville—Supplied by C T Walsh
Nantucket—D Hanson
North Dighton G H Bates
North Dighton Supplied
Orleans—W F Davis
Osterville and Centerville—G A Grant.
Plymouth W J Tales.
Pocasset S Fox
Provincetown Chestnut church—A W Seavey.
Provincetown, Centenary church—J H. Alden
Sandwich J Q Adams
South Abington—S H Day
South Harwich—Supplied by C Smith.
South Dartmouth and East Fairhaven—F. Upham.
South Harwich—Supplied by O B Higgins
South Middleboro'—S F Snow.
South Yarmouth—E Williams.
Taunton—First church, C W Gallagher Central church, E Edson; Green church, E D Reid.
Truro and South Truro—Supplied by J. S. Fish.
Vineyard Haven W. I. Ward.
Wareham—Supplied by G. Hudson.
Wellfleet—E H Beale.
West Dennis—A N. Bodfish.
West Falmouth—E. H. Hatfield.
Westport Point—
West Sandwich—G. H. Lennon.

New York East Methodist Conference.

WATERBURY, Conn., April 11.—The conference, to day, disposed of considerable routine business, heard a number of reports and made excellent progress. Dr. Taylor reported the net profit of the New York Book concern as $69,064, of the western concern $35,466, total $94,530. The management was commended and it was shown that this large property trust is being wisely administered and is in a sound condition. The twenty two periodicals of the concern show an increase in circulation except the New York *Christian Advocate* and *Quarterly Review*. Drs. Buckley and Curry spoke on the premium system of increasing circulation, the latter favoring it. Dr. Buckley wanted the *Advocate* subscription reduced so it could successfully compete with cheaper religious publications.

Memorial services were held in the afternoon, eloquent tributes being paid to the late Rev. William Woodruff.

Seneca Howland has entered exceptions to the vote on locating him, so as to carry the matter up to the general conference.

The Rev. W. F. Smith, who was exonerated of the charge of circulating obscene books, etc., has been given a pastorate.

NATIONAL CAPITAL.

Contested Nominations.

WASHINGTON, April 11.—A majority of the senate finance committee to day authorized favorable reports to be made to the senate at the first executive session on the contested nominations of Henry T. Pierce as collector of internal revenue for the Twenty eighth district of New York, vice Burt Van Horn, and Lewis Buckner as collector of internal revenue for the Fifth (Louisville) district of Kentucky, vice William S Wilson.

Important Changes Under Secretary Teller.

It is Secretary Teller's present intention to assume the duties of his office on Monday next instead of on Wednesday, as he originally intended. He has had several conversations with the retiring secretary regarding the business of the interior department. There are rumors that important changes will be made among the higher officers of the department, but they cannot be traced to any reliable source.

Secretary Lincoln Soon to Vacate.

The *Critic* says this afternoon: "Secretary Lincoln, who is now the only member of the cabinet appointed by President Garfield, will remain in that position for a short time longer and then be superseded by some one more in accord with the present administration." The same paper also says: "It is understood that Pay Inspector G. E. Thornton will be nominated as paymaster general of the navy vice Pay Director Watmough, rejected.

Land Grants—District Attorneys' Salaries.

The committee on the judiciary to day further considered the Cobb bill in regard to the forfeiture of land grants by railroads which have not complied with the granting acts, and appointed a sub-committee for each road.

The committee will recommend the issuance of patents of certain land to the Arkansas, Little Rock & Fort Smith railroad company.

The committee has also decided to fix certain salaries for United States district attorneys instead of permitting those officers to receive compensation by fees as at present.

Civil Service vs. Non-Civil Service Appointments.

It appears from a report made by the secretary of the treasury in reply to a communication from the chairman of the committee on civil service reform, that the number of appointments in the treasury department, specially appropriated for, and not presidential, is 1,982; that the total number of appointments and re appointments made from March 4th, 1880, to March 3d, 1881, was 615; the total number from March 4th, 1881, to March 3d 1882 was 2,526; and that the total number of applications for the two years mentioned was 8,072, viz: 1,681 for the first year and 2,040 for the second. This statement shows that more appointments were made under the civil service administration of President Hayes than under the succeeding non civil service administration, and also that in the first year one out of every two applicants received an appointment, while on the second year the proportion was one appointment to ten applications.

Congressional Summary.

The senate passed the joint resolution authorizing Commander Sigsbee, U. S. N., to accept a decoration from the Emperor of Germany, and Senator Hawley to accept from the government of Netherlands. Spain and Japan, decorations tendered him as president of the United States Centennial commission. The Indian Territory railroad bill came up in the unfinished business. Mr. Hawley denounced it. After considerable debate the bill went over without action till to-morrow. The senate did not definitely act upon any matters of general interest.

The house passed the post office appropriation bill, rejecting the senate amendment restoring the franking privilege. The house in committee of the whole considered the tariff commission bill at length.

Pithy Paragraphs.

The president to day nominated John Robert Graham Pitkin to be marshal for the east district of Louisville and Edward F. Burton of California superintendent of the San Francisco mint.

The house naval committee will report favorably Representative Morse's bill to sell the Charlestown navy yard.

The senate to day confirmed Sterling P. Rounds as public printer, James McBeer as postmaster at Brooklyn, N. Y., Wm. P. McFarland at Chicopee Falls, Mass., and Enoch G. Bidwell at Norwich, Conn.

It is understood that Fitz John Porter's case was disposed of by the cabinet to day and will be made the subject of a special communication to congress soon.

W H Jackson & Co of New York were the lowest bidders for furnishing grates in the post office building at Fall river, Nashville, Harrisburg and Hartford.

Mr. Destrume, the new Russian minister, was formally presented to the president to-day.

The managers of the Home for Disabled Volunteer Soldiers elected the following officers for the ensuing year to day President, General W B. Franklin; first vice president, Colonel L. A. Harris; second, Colonel J. A. Martin and secretary, General McMahon.

President Arthur gave a reception to-night to the army and navy. There was a large attendance of army and navy officers, members of the diplomatic corps, cabinet officers and distinguished persons in civil and political life.

Judge Wylie, this morning, allowed Mr. Totten to enter a plea of abatement in behalf of his star route clients, but warned the defense that if they attempted to investigate the grand jury's proceedings (which are legally secret) the plea would not be well taken.

OUR RIVERS AND HARBORS.

$45,000 Wanted for Stonington—Other New England Needs.

WASHINGTON, April 11.—The New England delegation appeared before the house committee on commerce to day, in advocacy of certain appropriations for their respective districts. Representative Crapo (Massachusetts) and Prof. Baird urged an appropriation of $52,000 for making Wood's Holl a harbor of refuge. The former also urged an appropriation for $13,000 to replace the crib work at Plymouth harbor.

Representative Wait (Connecticut) argued in favor of an appropriation of $45,000 to finish the work of making the harbor of Stonington a harbor of shelter.

Representative Buck (Connecticut) advocated an appropriation of $40,000 for Glastonbury bar, and $85,000 for Sable bar, both in the Connecticut river below Hartford.

Representative Hall (N. H.) asked for an appropriation of $28,000 at Lower Narrows below Dover on the Cocheco river, New Hampshire.

Representative Reed (Me.) made a statement in regard to a land slip in Royal river at Yarmouth, Me., and said that he would endeavor to have a survey made in time to ask for an appropriation to be placed in this bill, so that it can be cleaned out this year.

Representative Stone (Mass) urged an appropriation for Newburyport harbor at the mouth of the Merriman river and wanted new surveys made; also the restoration of the breakwaters.

Representative Russell of Massachusetts favored an appropriation for Newbury port bar and the Merrimac and Cocks rivers.

Representative Ladd advocated that $20,000 be appropriated for the work this year at the head of Penobscot bay, Bangor harbor.

THE METROPOLIS.

The Bogus Hemp Cargo—Vogel & Co. Accused of a $4,000,000 Swindle in England and France.

NEW YORK, April 11.—Mr. Snow of the firm of Snow & Burgess, of this city, who own the vessel in which the bogus hemp cargo was brought from China, states: "Thus far no arrests have been made in this matter, and I do not feel at liberty just now to state whether any will be likely to be made or not. An investigation is being made and a full statement will be made in a few days."

Carl Vogel is sick, but makes a statement that he went to Hong Kong last December to investigate affairs, but found his brother, Emile Vogel, was not there, and no one knew where he was. He returned home. He is not one of the firm, but has been their agent since last July.

Of the 7,300 bales cargo, 5,000 have proved to be cheap straw matting.

Among the bankers who issued letters of credit on the Hong Kong house were Morton, Bliss & Co. At their office it was said that the letters of credit were sold to John T. Walker, Son & Co to the amount of £6,500

Mr. Walker says: "These letters of credit were issued for the payment of silk shipped to us by Vogel & Company. The value of these goods would be, if they were all genuine, about $30,000. We have found upon examination that some of the bales are made up on the outside of coarse, inferior silk, while inside they are filled with shavings. We have only examined two or three bales as yet, and therefore do not know how much we are defrauded. Only part payment was made upon the letters of credit sent out to this house, and therefore I cannot say whether we shall lose anything or not. I see that some despatches from Boston say that English and French silk merchants have been swindled out of about $4,000,000 within the last two months by Vogel & Co., by frauds similar to that practiced upon us, but I don't believe this statement. The amount is undoubtedly grossly exaggerated."

Mr. Johnson of Brown Brothers & Co., says. "No payments were made upon our letters of credit, for Vogel & Co. had already drawn upon our London house in excess of their credit."

It is said that Emil Vogel has fled to Naples, and detectives are now on his track, another rumor is that he has sailed for South America.

CRIMES AND ACCIDENTS.

A Cashier Short $60,000.

WASHINGTON, Pa., April 11.—The accounts of Cashier Ruth of the Savings bank are short $60,000. The cashier told a director on Sunday, that he was a defaulter for $60,000. He said he alone was responsible, and the loss is caused by grain speculations. The transactions commenced a year ago. He made his balances with false entries and by receiving deposits on long time without entering them upon the books. Judgments for $50,000 were entered against him and his father, one of his bondsmen, and the president in trust for the bank. The bank is secured by a bond of five persons for $100,000. The depositors are safe, as the stockholders are individually liable. An investigation is in progress. Ruth is sick in bed. He was treasurer of the Building and Loan association, but all its accounts are straight

The Ways of the World.

Christian Jahn and two adult daughters of Williamsburg, N. Y., are dying of trichinosis. Mrs. Jahn and son are recovering.

A person calling himself F. H. Raymond, has been swindling people in Maine, New Hampshire and Vermont representing himself as agent for a publishing house and collecting a large number of subscriptions for periodicals which were never delivered.

Henry Parke, aged twenty two, a postal clerk on the Missouri Pacific railroad between St. Louis and Kansas City, was arrested Tuesday for robbing the mails During several months the mails have lost $10,000

NAUTICAL.

Steamship Arrivals.

At Boston, Prussian from Glasgow
At Portland, Star division from Portland
At Glasgow, State of Pennsylvania from New York
At Bristol, Aragon from New York.
At Amsterdam Castor from New York.
At Gibraltar Vista de Mercadites from New York.
At New York, State of Alabama and Furnessia from Glasgow Caldera from Marseilles; Hekla from Copenhagen Wisconsin, Scythia and Viking from Liverpool, Allemania from Hamburg Edith Godden from Kingston, Cimbria from Hamburg and Rotterdam from Rotterdam

TRADE AND FINANCE.

The Pacific Mill Strike.

LAWRENCE, Mass., April 11.—The managers of the Pacific mill feel greatly encouraged by the accession made to their help to day At the lower mill where seventy spinners struck thirteen spinners were employed in the afternoon, operating forty-six frames. Of these, 21 are old help and are running twelve sides making $1 02 per day. The overseer of the spinning department states that to morrow five more old hands will return and with the other help engaged on spinning the Central mill will be in operation.

In the afternoon ten more weavers were added to the number of the workers. The total number now employed in the weaving department is about 150 A majority of the help working in the weaving and spinning departments is composed of new operatives here. Few strikers have returned and those out show no signs of weakening.

GUITEAU HEARD FROM AGAIN.

His New Book Just Out.

WASHINGTON, April 11.—The book upon which Guiteau has been for some time engaged has just been printed and copies were to night sent to various representatives of the press. It is entitled "The Truth and the Removal." The first part is a reprint of a theological argument published by Guiteau some years since upon the second coming of Christ. The second part is a summary and a review of the recent trial. In an appendix are collected fifty or sixty letters of sympathy which the author says he has received.

LEGAL PROCEEDINGS.

The Philadelphia Detective System Exposure.

PHILADELPHIA, April 11.—Detective Weyl, who left the police force upon the retirement of Mayor Stokely and obtained a position as special officer in the district court by the Yale Lock Manufacturing company of Stamford, Ct., against the postmaster of Baltimore with damages laid at $10,000. The declaration of the plaintiff states that the company has been at great expense in refuting a statement of the postmaster to representatives of local papers about the second of April that the post office locks picked by a negro boy about that time were Yale locks.

Bribery in the Ohio Legislature.

COLUMBUS, O., April 11.—The legislative committee investigating the alleged bribery of members by representatives of the canal schemes reported to-day recommending that Wm. Block of Cleveland and Wm. A. Wright of Hocking county be reprimanded and censured for conduct unbecoming members. A minority report by one member recommends that they be removed from the standing committees, and by another that Wright be expelled from his seat. The committee found that Albert Netter and J. D. Watson of Cincinnati had made propositions to improperly influence the votes of both members, and referred their cause to the prosecuting attorney. The report will be considered Thursday morning.

Senator Horr's redistricting bill for congressional purposes passed the senate today. It gives the republicans fourteen, the democrats four and leaves three doubtful districts.

Brief Telegrams.

John Francis, publisher of the London *Athenæum*, is dead.

Isaac W. Lansig was elected mayor of Jersey City Tuesday.

The schools have been closed at Cressona, Pa., on account of scarlet fever.

Henry W. Allen, a Providence lawyer, died Tuesday of pneumonia.

Despatches from Saratoga again state that Gen. Burt is in a critical condition.

Mr. Parnell is reported as looking tired and haggard and evidently suffering physically.

The funeral of the Hon. Thomas Allen, M. C., was solemnized at Pittsfield, Mass., Tuesday.

Mrs. Ida Smith, a daughter of Horace Greeley, died of diphtheria in New York, Tuesday.

George M. Chilcott of Pueblo, Col., has been appointed United States senator to succeed Mr. Teller.

The New York custom house authorities Tuesday passed the elephant Jumbo free of duty as for breeding purposes

Dante Gabriel Rossetti, the artist and author of the work "The early Italian poets" and a volume of poems, is dead

The Rev. Cyrus W. Allen, a well known Congregational clergyman, died suddenly of apoplexy Tuesday at West Roxbury.

A plot has been discovered to assassinate Arabi Bey, Egyptian minister of war, and many Circassian officers have been arrested.

Tuesday's ball games: At Worcester, Worcesters 10, Dartmouths 4. At New York, Metropolitans 10, Harvards 2. At Philadelphia, Providence 19, Philadelphia 6.

George W. Robinson & Co., furniture manufacturers of Boston, have been attached. Mr. Robinson has not been seen since Friday and his creditors are apprehensive that he has decamped.

Financial and Commercial.

NEW YORK MONEY AND STOCK MARKETS.

NEW YORK, April 11.—Money loaned between 3 and 4 per cent. and closed offered at 4 per cent.

Prime mercantile paper was discounted at 5 @6½ per cent. Bar silver $1 14¾. Subsidiary coin ¼ per cent. discount buying, par selling

Sterling exchange was steady at $4.85½@4.86½ for long and $4.88½@4.89½ for short sight.

Governments were irregular.

State bonds were rather dull and higher.

In the railroad bond market, this afternoon, Fort Wayne seconds advanced to 120 from 119¾, Milwaukee, Lake Shore & Western firsts to 109½ from 109 St. Paul & Omaha consols to 109½ from 109¼ Erie second consols declined to 99 from 99¾ and closed at 99¼, and New Orleans & Pacific firsts declined to 56¾ from 58¾, and closed at 56¼.

The share speculation opened strong with prices generally ¼@1½ per cent higher than yesterday's closing quotations. Colorado Coal, Indiana, Bloomington & Western, Illinois Central and Lake Erie & Western were most prominent in the advance. From the opening until about noon the market declined with occasional fractional recoveries of ¼ to ¾ per cent Jersey Central, Denver & Rio Grande, Lake Shore, Western Union, New York Central, Missouri Pacific, Northwest and Kansas & Texas were conspicuous in the downward movement. In the early part of the afternoon there was a recovery of ¼@1½ per cent., in which Jersey Central, Missouri Pacific, Northern Pacific common and preferred, Western Union, Northwest & St. Paul were prominent This was [illegible] by a reaction of ¼@1 per cent. C C C & I. and Northwest leading therein. Subsequently the market held up ¼@1½ per cent., the latter for Denver & Rio Grande, and Northern Pacific preferred, after which a reaction of ¼@¾ per cent took place, Missouri Pacific leading the decline but in the final dealings the general list recovered a fraction, and Colorado Coal and Marietta seconds preferred 1 cent The market is the main closed firm Prices are irregular, but generally ¼@1 per cent higher than prices at yesterday's close, the latter Colorado Coal Jersey Central, however, is ¾ per cent. higher

The following were the closing quotations.

1881 extended	101	Houston & Texas	40
New 4s extended	102¼	Illinois Central	144½
New 4½s reg.	112½	Ind Bloom & West	41
Do. coupon	112½	(new stock)	41
New 4s reg.	119¾	International & Gt.	
Do. coupon	120¾	Northern	60
Pac 6s of 95	101	Kansas & Texas	27½
D. C. 3.65s	107½	Lake Erie & West	18½
Denver, Rio Grande & Erie 1st	90	Lake Shore	107½
Do. guaranteed	86	L. S. & Mo River	97
D. P. bonds	115	Louisville & Nash.	77¾
Den. & Rio Grande 1st	115	Louisville & N Al	68
Denver, So Park & Pacific 1st	108¼	Manhattan Beach	39½
Erie Seconds	99¼	Manhat'n Elevat'd	97½
Kansas Pacific 6s	101½	Marietta & Cincinnati 1st pref	90
Do 1st Den. div.	109¾	Do 2d preferred	6
Lehigh & Wilkes Assented	100	Memphis & Charles	53
Oregon Nav. 1st	109¾	Metropolitan Ele.	99½
St Joseph	107½	Mich Cent.	91½
St. Paul & Sioux City 1st	119	Missouri Pacific	99¾
So. Pac Cal 1st	109½	Mobile & Ohio	35
Toledo, Del. & Bur.	90	Morris & Essex	137½
Do income	17	Nash. & Chat.	40
U. P. 1st	114¼	N J Central	70
Land grants	119¾	Norfolk & West pfd	51¾
Sinking Funds	119¼	Northern Pacific	39¾
Texas Pacific Land	30	Do preferred	70½
Grants	64¼	Northwestern	127¼
Tex & Rio Grande	61¾	Do pref	138
Tenn. Mixed bonds	66¾	N. Y. C.	128¾
Adams Ex	140	N. Y. Elevated	135
Alton & Terre H	35	Ohio Central	19½
Do. preferred	85	Ohio & Miss	27½
American Ex	93	Do. preferred	107
B. Air Line pref.	93	Ontario & Western	30¾
Boston Land old	4	Oregon Navigation	101
B Water Power old	12½	Pacific Mail	39¾
Buffalo, Pittsburg & Western	69½	Panama	190
Burlington & Cedar Rapids	82	Peoria D. & E.	29
Canada Southern	61	Pittsburg	135
Canton	69	Reading	39¾
C. C. & I. C.	12	Rock Island	138
Central Pacific	39¾	St. Louis & S. Francisco	29
Ches. & Ohio	30	Do preferred	60
Do. 1st preferred	39	Do. 1st pref.	80
Do. 2d preferred	23½	St. Paul & M.	117½
Chicago & Alton	130	Do. pref	140
Do. pref	138	St. Paul, Minn. & Man	118
Chicago, Burlington & Quincy	131¼	St P & Omaha	79¾
Chicago, St Louis & New Orleans	78	Do. pref	102½
Cincinnati, San. & Cleveland	55¾	Texas Pacific	40¾
Cleveland & Col	75	Tol., Del. & Bur. 1st	34
Consolidated Coal	30	United States Exp.	75
Del & Hud	105¾	Wabash, St. Louis & Pacific	31¾
Delaware, Lack. & Western	130¼	Do. preferred	58¼
D. & Rio Grande	39¾	Wells Fargo	137
Erie	35¾	West Union	82¾
Do preferred	72¾	East Tennessee	11¾
Fort Wayne	120	Do. preferred	32¾
Hannibal & St. Jo.	30	Georgia	105
Do. preferred	57	Rich. & Allegheny	34
Harlem	200	Milwaukee, L. S. & W.	45¼
		Richmond & Dan.	120
		Central Iowa	26¼
		Rock. & Pittsburg	32¾
		Oregon Trans Cont.	78

MINING SHARES.

Mining stocks to-day were dull with the exception of State Lines 2 and 3, which were very active Nos. 2 and 3 declined from 58 to 56, advanced to 63 and closed at 62. South Pacific declined from 115 to 100, with sales of 49,000 shares. Robinson was dull at 345@350, and Chrysolite fairly active at 500@525 Vistas sold at 175. Sales at both exchanges 177,010 shares.

The following were the closing quotations:

Bodie	5 38	Moose	1 30
Carlton	1 75	Ontario	5 00
Chrysolite	4 25	Ophir	5 00
Deadwood	1 00	Quicksilver	11 75
Decatur	1 30	Do preferred	16 00
Equitable	2 00	Robinson	3 25
Eureka	2 25	Sierra Nevada	4 50
Homestake	1 75	South Pacific	1 10
Iron Silver	4 10	Standard	4 50
Little Pittsburg	2 00	Vistas	1 85

NEW YORK PRODUCE MARKETS.

Cotton steady, unchanged; sales 636 bales; forward delivery moderately active, 9@12 points higher, closing steady; middling uplands at 12 1-16c; New Orleans at 12 5-16c. Flour, receipts 13,226 barrels; exports 600 barrels; market without quotable change, very dull and nominally lower for common to good extra; moderate export trade demand, mainly for low grades; fair jobbing trade inquiry, sales 17,350 barrels; No. 2 at $3.00@4.00, superfine at $4.00@4.85; common to good extra at $4.90@5.40, good to choice at $5.50@8.75; fancy white wheat western extra at $6.30@8.75; common to good extra Ohio at $4.10@5.20; do. St. Louis at $5.00@8.75; others unchanged. Southern firm. Rye flour stronger; $4.40@5.00 for superfine. Corn meal firm. Wheat, receipts 19,000 bushels; exports 44,994 bushels; market ¼@½c higher, with less doing, export trading limited; only a moderate business on speculative account, closing firm and quiet at a trifle under last rates; sales 1,480,000 bushels, including 168,000 bushels on spot; No. 2 spring at $1 23½; none at Chicago at $1 33 delivered; ungraded red at $1 00@1 45; No. 3 do. at $1 24¾@1.33; No. 2 red at $1 40 in store, mixed winter at $1.35, ungraded white at $1 38@1 38½; No. 1 white at $1 38½@1 39¾. No 2 red April at $1 40¼@1 40¾; May at $1 41¼@1 41¾; June at $1 37⅞@1 37¾; July at $1 34¼@1 34½; August at $1 19¾@1 19¾ Rye firm at 86@88c. Canada at 95c. Barley weak. Barley malt steady. Corn 1@2c better, export trading less active; moderate speculative business reported, closing rather weak; receipts 4,930 bushels; exports 99,835 bushels; sales 138,000 bushels on spot; ungraded at 70¼@85c, No 3 at 83½c; No. 2 at 88@88½c new, 84¼@85c delivered; No. 3 April at 83¼@83½c; May at 81½@81¾c; June at 80¾@81½c; July at 81@81½c; August at 81¼c; September at 80c. Oats 1@1½c lower, less active; receipts 60,950 bushels, sales 326,000 bushels; No. 3 at 56¼@57c; do. white at 58¼@57c; at 57¼@58½c; do. white at 56@58½c. No 1 at 55c; do. white at 60@61c; mixed western at 52@56c; white do. at 58@60c; mixed state at 52@56c; white do. at 59@61c. Coffee dull, unchanged. Sugar stronger; sales 1,800 hogsheads Cuba Muscovado at 7@7 9 16c; 250 hogsheads centrifugal at 8½c; test 84c, refined at 7¼@8½c; refined generally firmer; yellow C at 8¼@8½c; white extra C at 8⅝c; yellow do at 8⅜@8¾c, yellow at 7¾@8¼c; off A at 8¼@8⅝c; mould A at 9½c; standard A at 9½c; confectioners' A at 9⅛c; cut loaf at 10½c; crushed at 10¼c; powdered at 10⅜@10½c; granulated at 10¼c; cubes at 10½c Molasses firm. Rice very firm. Petroleum steady; united at 17¾c. Tallow weaker, prime city at 8c. Rosin firm. Turpentine steady at 60c Pork less active but quite firm; old mess on spot at $16 88@17.00; new mess at $17 75@18 00; May at $17 85@17 87½; June at $17.70@18 00. Beef firm; plate at 13c; packet at 15c. Beef hams firm. Tierce beef very firm; city extra India mess at $28.00@29 00 Cut meats firm; rib bellies at 9½c; middles strong. Lard about 7½c higher and fairly active, closing steady; prime steam on spot at $11.55 to refiners; April at $11 50@11.52½; May at $11 55@11 57½; June at $11 60@11.67½; July at $11.70@11.72½; August at $11 72½@11.80; September at $11 80@11 87½; October at $11.87½; November at $11 92½; December at $11 47½; year at $11 47½; city steam at $11 30, refined at $11.80 for continent. Butter decidedly lower; state at 26@36c; western at 18@36c; creamery at 40c. Cheese steady. Linseed dull. Pig iron weak. Copper dull. Lead firm. Tin about steady. Spelter unchanged.

SOUTHERN COTTON MARKETS.

New Orleans, steady at 12c. Mobile, steady at 11¾c. Charleston, steady at 11¾c Savannah, steady at 11¾c Memphis, quiet at 11¾c.

Special Notices.

SWAYNE'S OINTMENT.

A RELIABLE REMEDY

FOR ALL

Diseases of the Skin,

Such as Tetters, Pimples, Sores, Blotches, Rash, Erysipelas, Ringworm, Barbers' Itch, Redness of Nose and Face, Burns, Cuts and Scalds.

NO HUMOR OF THE SKIN

can resist the Soothing and Healing Power of

Swayne's Ointment.

On account of allaying the intense itching and insuring Sweet Repose, it is known by many as

"The Great Cure for Itching Piles."

DR. SWAYNE & SON,

PHILADELPHIA

Sold by all Druggists.

apr7 dW Fw1w

Oral Surgery and Mechanical Dentistry in all their branches. Offices No. 76 State street, New London, Conn., and No 3 West 35th street, New York. All our friends wishing to make appointments with either of the undersigned, will be served promptly and satisfactorily at either of the above offices.

Respectfully, W. W. SHEFFIELD, D. D. S.
dec15dtf L. T. SHEFFIELD, D. D. S.

RUPTURE.—I take the field against the world in the treatment of rupture. Charges $10 to $15 Satisfaction guaranteed in all cases. S. S. BULKLEY.
*,*At the Free Office—Look to the left as you enter the street door. aug22d

Special Notices.

VEGETINE.

Will Cure Scrofula.

Scrofulous Humor.

Vegetine will eradicate from the system every taint of Scrofula and Scrofulous Humor It has permanently cured thousands in Boston and vicinity who had been long and painfully suffering.

Pimples and Humors on the Face

Beauty should teach us that a blotchy, rough or pimpled skin depends entirely upon an internal cause, and no outward application can ever cure the defect. Vegetine is the great blood purifier

Catarrh.

For this complaint the only substantial benefit can be obtained through the blood Vegetine is the great blood purifier

Dyspepsia.

If Vegetine is taken regularly, according to directions, certain and speedy cure will follow its use

Faintness at the Stomach.

Vegetine is not a stimulating bitters which creates a factitious appetite, but a gentle tonic, which assists nature to restore the stomach to a healthy action

Female Weakness.

Vegetine acts directly upon the causes of these complaints It invigorates and strengthens the whole system, acts upon the secretive organs and allays inflammation.

General Debility.

In this complaint the good effects of the Vegetine are realized immediately after commencing to take it; as debility denotes deficiency of the blood, and Vegetine acts directly upon the blood

VEGETINE

IS THE BEST

SPRING MEDICINE.

Vegetine is Sold by all Druggists.

mar30 d3,W4w

WHEAT BITTERS!

A FOOD FOR BLOOD, BRAIN AND NERVES.

Wheat Bitters are prepared, not by fermentation, but by solution, and are richer in the Phosphates, while the starch and impure matter are eliminated. These make in themselves a basis, to which is added the best and choicest medicinal qualities, necessary to make it a tonic and bitter. It is at once healthful, pleasant to the taste, and must not be confounded with the thousand and one cheap alcoholic bitters which are sold as cure-alls Medicine in doubly effective when used with food so as to nourish while it corrects.

Sold by druggists, $1.00 per bottle.

WHEAT BITTERS CO., Manufacturers, N.Y.

apr7 dM,W,F&w

NEVER KNOWN TO FAIL.

Dr. Morse Compound Syrup

OF YELLOW DOCK ROOT.

This Great Blood Purifier contains no mineral poison. Put up in quart bottles. Price $1.

A certain cure for Scrofula, Salt Rheum, Canker in mouth and stomach, Erysipelas and Jaundice, Dyspepsia, Biliousness, Indigestion, Constipation and Piles.

A preventive from Malarial Fevers, Ague and Rheumatism. Is one of the best known remedies for the Kidneys and Liver and Female Weakness. Cures Blotches and Pimples on the face. Can be taken at all seasons.

Notice.

Inclose stamp and address to MORSE YELLOW DOCK ROOT SYRUP CO., Providence, R. I., for sets of fancy card

feb28d&w

Furniture & Carpets.

140 AND 142 MAIN STREET.

N. S. GILBERT & SONS.

Just received a large addition to our stock of

BODY BRUSSELS,

$1.40 PER YARD.

PARLOR, LIBR

The Bulletin

Norwich, Wednesday, April 12, 1882

VIRGINIA OVERTURES

The readjuster party of Virginia, by the voice of its chief organ, the Richmond *Whig* announces that it shall henceforth support the administration. It declines to be any longer called democratic. Nor is it willing to call itself republican. It is an administration party and will remain such "so long as the administration can approve the objects of the liberal party in Virginia, and will show its approval by acts of support and confidence."

The liberals expect that the coming fall will see only two parties in the field, one with principles and candidates in direct opposition to the present state and national administration, the other with candidates pledged to sustain the president and the republican administration. Under this division of lines the liberals expect to elect eight congressmen.

Gen. Mahone and the prominent liberal leaders approve the change of front. In fact it seems to have been freely discussed in the councils of the party and to have been decided upon with practical unanimity.

Just what the result will be must be considered problematical for the present. A few readjusters may be driven back into the bourbon ranks. But there are enough "stalwart" republicans, now acting with the democrats out of spite, to more than counter balance these losses, if they can be secured for the new administration party. It is hard to see how they can avoid it, if they wish to be considered longer as republicans. When Virginia presents only two parties, one supporting the republican administration and one opposing it, no republican can continue to act with the latter.

If the expectations of the leaders should be realized and all the republican and liberal elements of Virginia in politics be consolidated with one administration party, it will undoubtedly hold the control of Virginia in its hands. The long expected political awakening in the south is evidently at hand.

THE DISHONESTY OF IT.

It is reported from Washington that President Arthur has been constrained by the influence of the press to recall Minister Lowell from England. Lowell is clearly unfit for the position. He has allowed American citizens to languish in British prisons for nearly a year without trial, or even accusation. Against these outrages he has not even raised a protest. He should be called home immediately.—*New Haven Register.*

We quote the above to show how brazenly regardless of truth are the democratic organs which seek to make a point against the administration by condemning its most prominent representative abroad. "Against these outrages he has not even raised a protest," says the *Register*. Yet there would be difficulty in finding among the files of last week's dailies a single paper which does not prove the very opposite!

Undeterred by the fact that the claims of American citizenship on the part of many of the prisoners were plainly baseless if not fraudulent, Mr. Lowell vigorously pushed his investigations in every case presented to him, and where any satisfactory evidence was presented to him that the "suspect" was a bona fide American citizen, his protests and appeals to the British government were prompt and effective. How his conduct has been regarded in England, let Mr. Smalley, London correspondent of the *Tribune*, tell:

I know, from English sources, how Mr. Lowell's conduct in these negotiations is considered. His action was characterized by unremitting energy, ingenuity, variety of resource and boldness. He availed himself of every diplomatic expedient, and did not hesitate to depart from diplomatic usage, at the risk of affronting a foreign minister, in order to execute the wishes of his own government. Those very personal intimacies of which Mr. Lowell's Irish critics complain, contributed to the effectiveness of his action. Regardless of etiquette, Mr. Lowell pressed the matter, not only with Earl Granville, but with Mr. Gladstone and Mr. Forster. The complaint of Mr. Lowell's "flunkeyism" is as absurd and ignorant as it is vulgar. Mr. Lowell, though personally popular, has always been criticised in London society for his marked and offensive combative Americanism.

For the first time since proceedings were begun against them, the chief star routers are said to be really trembling in their boots. Judge Wylie's decision surprised and scared them. They had relied upon the ability of their multifarious counsel to put such technical objections in the way of the prosecution as to practically nullify it. These shrewd lawyers relied chiefly on their chances of having the indictment quashed under an old Maryland law of 1723. There is some doubt that the judge would have felt compelled to quash it had that old law still remained in force. He cut the gordian knot by deciding that the troublesome law has been in effect repealed, and is no longer valid. The technical objections to the indictments were dismissed as immaterial, and the man who drew them up was complimented upon his skill. Incidentally Judge Wylie took occasion to knock over several other claims of the defendants, notably the one that an officer could not be punished for exercising his discretion, except by impeachment. Judge Wylie demolished this by saying that all citizens are subject to the same law, and while judgment in cases of impeachment may extend no farther than to removal from office and disqualification, the person impeached is still liable to conviction under due process of law. The plain object of the defendants is now to fight off a trial as long as possible by means of all sorts of appeals and by taking advantage of all possible quibbles. It begins to look as if all these would avail them but little longer.

A despatch from Richmond, Va., announces that the superintendent of the state prisons has been authorized to employ convict labor to keep in order the graves of the confederate dead in Hollywood cemetery. The despatch adds that "the duty of keeping these graves green is considered a sacred and holy one by the people of Virginia." Such being the state of popular feeling there is no wonder that the idea of having the "sacred duty" delegated to convicts is not relished.

Bungtown writes from Washington to his paper the *Gazette* of Norwalk, that "Little Davenport" says he has ascertained the feeling surrounding the authorship of the Jersey letter, and that the result is an open and manly one. It is to be hoped that the announcement is true. That forgery was the most disgraceful crime ever introduced into an American election north of the old Mason and Dixon's line. It ought to have been ferreted out before this.

Shipherd says he regarded Hurlbut as a blackmailer who must be brought up to avoid his active enmity. Hurlbut, in a recently printed private letter, described Shipherd as "a curious mixture of the knave and the fool, with a decided preponderance of the former." Perhaps the committee now investigating the matter can do no better than to "boil down" the substance of the two men's opinion of each other into one, and make that their report.

The jury which has been impanelled at Charleston, S. C., for the trial of the first cases against the alleged ballot box stuffers and election defrauders consists of four white republicans, five colored republicans and three white democrats. It will be worth while to notice how this jury votes on the guilt of the prisoners.

CURRENT OPINION.

It is asserted that Massachusetts's senators having refused to sustain Mr. Conkling in his demand for the rejection of President Garfield's nomination of Judge Robertson to be collector of New York, they are in no position to ask their associates in the senate to vote against the confirmation of Mr Worthington. This is undoubtedly the case, and we are glad it is so. The whole system of official brokerage and personal solicitation, which bears the pleasant name of "senatorial courtesy," has proved demoralizing to political parties and detrimental to the public service. Its fruits are all evil.

The *Journal* took this ground a year ago when Mr. Conkling was demanding the rejection of General Garfield's appointments. Since that time the country has lost that statesman because of the rancor which the rejection of senatorial courtesy stirred up. We are now more than ever convinced that the curse of the republican party is the dictation of federal appointments by senators and representatives.—*Boston Journal.*

Nothing could be more characteristic of this stupid and blundering party that has brought the very name of democrat into disrepute—a party equally devoid of sense and conscience, principles and shrewdness, foresight and hindsight—than this attempt to make political capital out of the refusal of a republican president to permit the plighted faith of the nation to be violated at the demand of the excited and vociferous gentlemen who have jumped the claim of Mr. Denis Kearney.

The democracy are entirely welcome to all they make out of the investment.—*Courant.*

The New Londoners had a field day here last Friday. Hon. Augustus Brandegee and Ex Mayor Tom Waller were before the house committee on appropriations with their colleagues of the state commission. Representative Wait will leave no stone unturned in his efforts to secure a large appropriation for our embryo naval station.—*Bristol to Norwalk Gazette.*

Somehow the doctrine that the president has offered an intolerable insult to the senators from any state, when he makes a nomination they do not approve, seems to have had a wrench. The Massachusetts senators have not resigned. The vice president has not rushed off to open a fight on the president. The president himself seems to think very much as Garfield did about the matter. What a contempt he must have for the judgment of a recent vice president!—*N. Y. Tribune.*

Political.

John Jay Knox has been reappointed comptroller of the currency.

Senator Teller will hold on to his seat until his successor arrives and qualifies.

The lower house of congress passed a bill Monday to protect the harbor of New York from refuse dumpers.

The senate has amended the polygamy law to increase election commissioners' pay from $2,000 to $5,000.

A strong feeling favorable to chartering a new railroad from Washington to New York is entertained in congress.

The Cameron men profess not to be disturbed by the defection of Governor Hoyt and Attorney General Palmer from their ranks.

The favorable consideration given by the senate naval committee to the nomination of Chandler practically settles his confirmation.

The rumor that Mr. Lowell is to be recalled is emphatically denied. It is said that the administration is not dissatisfied with his course.

The proposition to distribute $10,000,000 among the states for purely educational purposes, meets with much favor in congressional circles.

It is denied that Guthrie, whom the *Tribune* charges with selling the Reid Hay despatch, is a clerk in the treasury. He is corresponding with the Brooklyn *Eagle*.

Mr Kasson will call the previous question on the tariff commission to morrow, so as to cut off debate—if he can. So many want to speak that this may not be practicable.

The Hartford *Post* advises the democrats of Connecticut to drop the "ancients and honorables" and nominate for governor this fall a fresh, young man like George G. Sumner.

There comes from South Carolina a report that the people at large do not respond to the eloquent appeals of the democratic leaders to contribute money to defend those guilty of violating the federal election laws.

An item of $4,732,000 for the improvement of the Mississippi alone will be introduced into the river and harbor appropriation bill this year, which will figure up about $15,000,000. Last year it amounted to $10,000,000.

Under control of the present democratic ring the expenses of the city of Albany have been increased $284,000 in four years. The mayor, who is a candidate for reelection, gives pledges to labor in the future, as in the past, for economy and retrenchment.

It is understood the sergeant-at-arms of the house refused to supply the congressional committee which escorted the remains of Congressman Allen to Pittsfield with any thing but an ordinary lunch and seltzer water. The discussion already had upon the extravagance of the expenditure for refreshments for congressmen at the funeral of President Garfield has at least for the present put a stop to a scandalous waste of the contingent fund of congress.

Secretary Kirkwood has decided that the Atlantic & Pacific railroad cannot maintain two east and west branches through the Indian territory, both north of the Canadian river. This will necessitate either the abandonment of the southern line, or a reservoy and relocation of it on the south bank of the Canadian, but the trouble is that in the meantime the Albuquerque road has preempted the right of way for the one east and west road agreed to go through the Choctaw and Chickasaw country, and it looks as though the Atlantic & Pacific folks would have to walk up and settle with the new corporation.

The senate foreign affairs committee had the Chinese question under consideration Monday, but little progress was made. They are unable to ascertain what sort of a bill the president would approve. They are not able to foretell whether he would sign a ten year bill. The California republicans say that their chief aim now is to frame a bill which, if it is not approved by the president, they can pass over his veto. The democrats, being in a minority in both houses, are simply lying low, awaiting the action of the majority. As the proposed legislation has to be put through all the ordinary parliamentary processes, its progress must necessarily be slow, and doubtless it will be several weeks before another bill will be sent to the president.

Personal.

The Rev. Edward Everett Hale sails for Europe on Saturday next.

Henry James, Jr., sails for England in May and Oscar Wilde June 1st.

Bouguereau, the distinguished painter, is dangerously ill with an attack of diphtheria.

It is rumored that Congressman Kasson will soon marry a daughter of Secretary Frelinghuysen.

A letter received at Boston, Mass., from Henry M. Stanley states that his African exploring expedition is progressing favorably.

Dean Bradley says that the names of Longfellow, Holmes and Emerson come along together on the Dean Stanley memorial window.

Senator Edmunds is expected in Washington on Friday. The health of his daughter has been much benefited by her brief sojourn at the seaside.

Boston folks criticise Mr. Thaxton for having read aloud rather more of "Pippa Passes" in his recent Browning recitations than was quite decorous.

The Zuni chiefs left Washington Tuesday to visit the Indian school at Carlisle, with the exception of one or two who will remain to aid Mr. Cushing in preparing his report.

Dr. Mary Walker, having quarrelled with her landlady at Washington, is charged with having opened letters addressed to her, and is now on trial before a United States commissioner. The doctor admits that she opened the letter, but says that she thought it was addressed to herself.

The marriage of Prince Leopold and Princess Helena is further postponed, the immediate cause being a tree root and a piece of orange peel. When in Waldeck his royal highness accidentally kicked against a root while walking and sprained his right knee. Then again at Mentone, before the royal joint was quite in working order, Prince Leopold slipped on a piece of orange peel and gave it another twist.

Francis A. Fogg of New York, a broker, has brought a suit against Clinton B. Fisk for cheating him in a mining speculation out of $69,738.50; and the latter has been placed under $75,000 bonds. Fisk is one of the most prominent members of the Methodist Episcopal church. He was the founder of Fisk university, Tennessee, has been prominent in charitable and church work and has been an Indian commissioner, and lately lived at the Buckingham, a fashionable Fifth avenue hotel.

There arrived in New York Sunday night a Chinese giant named Chong Chi Lang, who measures eight feet two inches in his stocking feet, and weighs 500 pounds. He has been making a tour of Europe, calling on the crowned heads. Mrs. Lang, a little woman five feet high and of 115 pounds weight, accompanies her husband, whom she regards as a "great big splendid boy." While in Italy Lang was made a general by King Humbert. Of this he is very proud and informs all his visitors in a voice like the gentle murmur of a tornado, "I am Generalmo." Mrs. Lang's feet are three inches long.

The Mormon Spring conference met at Salt Lake City last week. The attendance was slim and the proceedings tame. There is a great ferment in the Mormon mind, and the church leaders seem unable or unwilling to sound any rallying cry. The Mormons are heard to regret that Brigham Young is not alive. They recall that he contemplated abandoning polygamy if the Reynolds decision was against it, and demand that the present church leaders shall openly announce their submission to the law or their intention to continue to defy it. Their instructions to polygamists to find separate houses for their plural wives is regarded as cowardly, and is creating dissatisfaction among the Mormon women.

It is one of the railroad stories in Boston that New York and Boston Inland is to form a link in projected short line of travel between New York and Liverpool, via Newfoundland and Ireland. Behind Mr. Blood and his associate incorporators, it is claimed, are heavy British capitalists interested in this scheme. It will be safe to take this tale with a grain of salt.

Local Notices.

Nurse wanted.

Protestant girl wanted.

Lowest price for school books at Safford's.

Money, pleasure and time gained by using The White Grecian Soap.

Wm. S. Hempstead has the E. A. Dudley property for sale. See advertisement.

Smith & Gilbert's line of suitings is very large and varies in price from low to high.

J. B. Doyle will resume the undertaking and furniture business in Austin's block on or about the 22d inst.

Those in want of building material are directed to the establishment of Seth L. Peck, Central Wharf. See advertisement.

The Mieras Hill, Walker & Edgerton would invite the attention of the ladies of Norwich and vicinity to their stock of fine laces, ribbons and black English crape—all new and desirable goods. Also to the fact that they will do all kinds of millinery work promptly and in the best manner.

A. H. Chappell, at 195 Main street, is the sole agent for the Steinway piano for Eastern Connecticut, a piano which will resist the action of all climates, and is well known throughout the whole civilized world as one of the best made. To learn what the musical world says of this instrument, address Mr. Chappell and get a catalogue free. See advertisement.

"First a cough, carried me off."
And then a coffin they carried me off in
This will not be your epitaph if you take your cough and Dr R. V. Pierce's "Golden Medical Discovery" in time. It is specific for weak lungs, spitting of blood, night sweats and the early stages of consumption. By all druggists.

Artemus Ward says of the tomb of Shakspeare: "It is a success." A greater success is Potsaka, for it cures throat affections and saves from the tomb.

The Dangers of the Stock Market.

Asses may be incredulous enough to risk his money in the fickle mysteries of a mercurial stock market, but when he gets the Bailing Piles he goes straight for Dr Swayne's Ointment. Unlike the Bulls and Bears of the Stock Exchange, who clean you out of hard earned cash at returns

your money's worth in the way of allaying the intense itching, and bearing sweet repose.

Ayer's Sarsaparilla has no equal. It wonderfully improves the complexion, and brings to blooming health the roses of health.

Lord Byron, in reference to a beautiful lady, wrote to a friend—"Lady ——— has been dangerously ill, but now she is dangerously well again." American ladies, who subscribed by any of the ills that flesh is heir to, may be kept trifling and avoid being killed by taking Dr R V Pierce's "Favorite Prescription," which banishes feminine weaknesses, and restores the bloom of health. By all druggists.

Try a bottle to-day if the invalid's friend, "Wheat Bitters." It may save your life, it has saved thousands. Your druggist has it.

Terrible Loss of Life.

Millions of rats, mice, rats, bed bugs, roaches, lose their lives by collision with "Rough on Rats." Sold by druggists, 15c.

Catarrh of the Bladder.

Stinging, smarting irritation of the urinary passages, diseased discharge, cured by Buchupaiba. Druggists. Depot, Lee & Osgood.

Clergymen, singers, teachers and all public speakers attest the value of Potaska in keeping the throat healthy and voice clear and strong.

Mothers! Mothers!! Mothers!!!

Are you disturbed at night and broken of your rest by a sick child suffering and crying with the excruciating pain of cutting teeth? If so, go at once and get a bottle of Mrs Winslow's Soothing Syrup. It will relieve the poor little sufferer immediately—depend upon it; there is no mistake about it. There is not a mother on earth who has ever used it, who will not tell you at once that it will regulate the bowels, and give rest to the mother and relief and health to the child, operating like magic. It is perfectly safe to use in all cases and pleasant to the taste, and is the prescription of one of the oldest and best female physicians and nurses in the United States. Sold everywhere. 25 cents a bottle.

Vegetine, instead of being a puffed up medicine, has worked its way up to its present astonishing success by actual merit in curing all diseases of the blood, of whatever nature.

Throat, Bronchial and Lung Diseases a specialty. Send two stamps for large treatise giving self treatment. Address World's Dispensary Medical Association, Buffalo, N. Y.

The Results of Necessity.

What the agonies suffered for the want of knowledge in medical science, can only be appreciated by contrasting the vast amount of suffering cured and pain alleviated in modern times, by the use of Swayne's Ointment for skin diseases. Its introduction was characterized by the necessary withdrawal of a more or more of illusive, quack nostrums, whose evil effects have left living monuments to denounce them. This is exemplified by the proverb, Necessity is the mother of invention.

Are you ill? Dr. Russel prescribed Wheat Bitters for me and I never felt better. Try it at once.

Cold, cough, coffin! Prevent this frequent and dreadful climax by the timely use of Potaska. It never fails.

Cooks using cream of tartar and soda will always have better results by using Congress Yeast Powder. It is perfectly pure and is always reliable and will make light bread, biscuits, cake, etc.

Insurance.

HOME
Insurance Co. of New York.
Fifty-seventh Semi-Annual Statement, Jan. 1882.

Cash Capital,	$3,000,000.00
Reserve for Unearned Premiums,	1,948,788.60
Reserve for Unpaid Losses,	245,595.26
Net Surplus	1,806,180.90
Cash Assets,	$6,995,509.26

B. P. LEARNED, Agent,
Over Thames National Bank, Shetucket St, marl6d

MANUFACTURERS'
Fire and Marine Ins. Co.,
OF BOSTON, MASS.

Cash Capital	$500,000.00
Surplus	555,669.31
Total Assets	1,055,669.31

Williams & Packer, Agents,
Room No. 6 Richards Building,
marl6 MAIN STREET, NORWICH.

1809. 1882.
North British and Mercantile Insurance Company
OF LONDON AND EDINBURGH.

Cash Assets	$9,947,178.64
Liabilities	$4,892,954.36
Net Surplus	$5,054,224.28
Cash Assets in United States	$2,041,994.57
Liabilities	$ 976,929.01
Net Surplus	$1,067,785.24

PARKER BROTHERS, Agents,
Room No. 8, Chelsea Savings Bank Building, Shetucket Street.
feb24d

ROYAL
INSURANCE COMPANY
OF LIVERPOOL.
SURPLUS - $7,990,925.39
Largest Net Surplus of any Fire Insurance Company in the World.
JAMES E. FULLER, Agent,
136 Main Street.
feb14d

NEW LONDON COUNTY
Mutual Fire Insurance Company
NORWICH, CONN.
INCORPORATED MAY 1846.
ACCUMULATED SURPLUS JAN. 1st, $63,000.
This Company continues to insure against loss or damage by fire on as favorable terms as the nature of the risks and the security of the insured and the company will warrant.
DIRECTORS:
E. F. Parker, Charles Webb,
John A. Morgan, Jedediah Huntington,
D. P. Coon, Chas. L. Richards,
P. St. M. Andrews, C. H. Osgood,
H. H. Booth, Wm. Booth,
Wm. L. Brewer,
E. F. PARKER, President.
Wm. BOATH, Secretary and Treasurer feb6d

Plumbing & Iron Works.

THE NORWICH IRON FOUNDRY.
Established in 1844.
A. H. VAUGHN & SONS, Propr's.
NO. 5 FERRY ST., NORWICH, CONN.
Manufacturers of Mill Gearing, Pulleys, Couplings, Hangers, Boxes, Hacks and Pinions, Lamp Posts, Fuel Boxes, Watering Troughs, Grate Bars, Cylinder Stoves, Ashpit Doors, Hitching Posts, Pipe Tribbles, Columns for Buildings, Flange and Socket Pipe, Hitching Weights, Chimney Caps, &c., &c. nov18d

THE SIBLEY MACHINE CO., Manufacturers of Paper, Cotton and Wool Machinery Mill Gearing, Shafting, Couplings, Hangers, etc., etc., Jobbing of all Kinds, Gear Cuttings, Forgings and Castings at Short Notice. 66 Franklin Street, Norwich, Conn. New and Second-hand machines bought and sold on commission. jy14d3f

ROBERT BROWN,
Successor to the
Norwich Steam and Gas Pipe Co.
Pequot Building, Central Wharf,
NORWICH, CONN.
Steam and Gas Fitter and Plumber, Chandeliers, Brackets, Portable Gas Lamps, Argand Burners, Plain and Fancy Shades, Rubber Hose, Bath Tubs, Sediers Water Closets Wash Bowls etc feb28d

Soaps, Paints and Oils.

PERRY DAVIS'
PAIN KILLER,
A Never-Failing Cure for Burns, Scalds, Bruises, Cuts, Sores, etc.
After forty years of trial, Perry Davis' Pain Killer stands unrivalled. It is safe. It acts immediately! It never fails.

Editor of the St. John (N. B.) *News* says:
In flesh wounds, aches, pains, sores etc., it is the most effectual remedy we know of. No family should be without a bottle of it for a single hour.

From the Cincinnati *Dispatch*:
We have seen its magic effects, and know it to be a good article.

From I. S. Potter, U. S. Consul at Crefeld, Rhenish Prussia:
After long years of use, I am satisfied it is positively efficient as a healing remedy for wounds, bruises, and sprains.

W. W. Sharpar, Valdosta, Ga., says:
It is a panacea for all bruises and burns.

From R. W. Adams, Saco, Me.:
It gave me immediate relief.

R. Lewis says:
In forty years' use it never has failed me.

W. W. Lum, Nicholville N. Y., says:
I use your Pain Killer frequently. It relieves pain and soreness, and heals wounds like magic.

J. W. Dee says:
For scalds and burns it has no equal.

Perry Davis' Pain Killer
is not a new, untried remedy. For forty years it has been in constant use, and those who have used it the longest are its best friends.

Its success is entirely because of its merit. Since the Pain Killer was first introduced, hundreds of new medicines have come and gone, while to-day this medicine is more extensively used and more highly valued than ever before. Every family should have a bottle ready for use. Much pain and heavy doctors' bills may often be saved by prompt application of the Pain Killer. Unlike most medicines, it is perfectly safe even in the hands of a child. Try it once thoroughly, and it will prove its value. Your druggist has it at 25c, 50c, and $1.00 per bottle.

PERRY DAVIS & SON, Proprietors,
April 4d&w Providence, R. I.

N. DOUGLAS SEVIN,
Wholesale and Retail Dealer
—IN—
Drugs, Medicines, Chemicals
AND
Pharmaceutical Preparations,
Proprietary Medicines,
TOILET ARTICLES
AND
Choice Wines and Liquors
FOR MEDICINAL PURPOSES,
141 Main Street,
Norwich, Conn.

Articles of Real Merit
McVicker's Cough Cure.
Wonder Toothache Drops.
Camp's Cream of Roses,
(for Chapped Hands, Roughness of the Skin, &c.)
MADEIRA WINE BITTERS,
Blood Purifying Extract.
(a Compound Extract of Sarsaparilla, Yellow Dock, Queen's Root, &c.)
SAPODENTA,
For the Teeth,
Prepared and Sold by
N. DOUGLAS SEVIN,
141 MAIN STREET.
jan16d&w

LEE & OSGOOD.
RETAIL DRUGGISTS
AND
WHOLESALE DEALERS
IN
KEROSENE OIL,
WHITE LEAD,
TURPENTINE
Linseed Oil,
MASURY'S
RAILROAD COLORS,
146 and 148 Main
AND
66 and 68 Water Streets,
NORWICH, CONN

Medical.

THE
VARIOUS CAUSES
Advancing years care, sickness, disappointment and hereditary predisposition all operate to turn the hair gray, and either of them induces it to shed prematurely.
AYER'S HAIR VIGOR
will restore faded or gray, light or red hair to a rich brown or deep black, as may be desired. It softens and cleanses the scalp, giving it a healthy action. It removes and cures dandruff and humors. By the use falling hair is checked, and a new growth will be produced in all cases where the follicles are not destroyed or the glands decayed. Its effects are beautifully shown on brandy, musty, or sickly hair, on which a few applications will produce the gloss and freshness of youth. Harmless and unrivalled in its results, it is incomparable as a dressing, and is especially valued for the soft texture and richness of tone it imparts.
AYER'S HAIR VIGOR
is odorless, contains neither oil nor dye; and will not soil or color white cambric, yet it lasts long on the hair, and keeps it fresh and vigorous, imparting an agreeable perfume. For sale by all druggists. may28d&W,Sw

CURE YOUR
CORNS
BY USING
SCHLOTTERBECK'S
Corn, Wart and Bunion Solvent.
Entirely harmless; is not a caustic. It removes Corns, Warts, Bunions and Callous without leaving a blemish. Brush for applying in each bottle.
A CURE IS GUARANTEED.
Price 25 cts. For sale by all druggists.
Try it and you will be convinced, like thousands who have used it and now testify to its value.
Ask for Schlotterbeck's Corn and Wart Solvent and take no other. feb14d&w

A BLESSING TO WOMANKIND
Dr. Clark's Female Pills.
Relieve all diseases of women peculiar to the appearance of uterine disturbance, torpidity of functions, with leucorrhœa, dismenorrhœa and hysteria; also in melancholia and other mental derangements. Afford prompt relief to those distressing pains so peculiar to women. Price $2 per box. Sent free by mail on receipt of price. Dr. C. H. Clarke, 456 Broadway New York city.

THERE IS A BALM IN GILEAD
Dr. Clarke's Invigorating Pills.
For all cases of Spermatorrhœa and Impotency as the result of abuse in youth, sexual excesses in maturer years, or other causes, and producing some of the following effects: Nervous ness, Dimness of Sight, Defective Memory, Physical Decay, Pimples on face, Aversion to Society, Confusion of Ideas, Loss of Power, etc., rendering marriage improper or unhappy. Are a positive cure in two to eight weeks. One to six boxes usually sufficient. Price $1.00 per box. Four boxes $3. Sent by mail, pre paid, on receipt of price. Address Dr. C. H. Clarke, 456 Broadway New York city. feb17d&w

BROWN'S
IRON
BITTERS.
A TRUE TONIC.
CURE
Dyspepsia, Indigestion, Lack of Energy, Loss of Strength, Want of Appetite, Intermittent Fevers, Etc.
Iron Bitters are highly recommended for all disease requiring a certain and efficient TONIC.
Iron Bitters enrich the blood, strengthen the muscles, and give new life to the nerves.
Iron Bitters act like a charm on the digestive organs, removing all dyspeptic symptoms, such as tasting the food, belching heat in the stomach, heartburn, etc.
Iron Bitters the only Iron Preparation that will not blacken the teeth or give headache.
Sold by All Druggists.
Write for the A. B. C. Book, 32 pages of useful and amusing reading—sent free.
See that all Iron Bitters are made by BROWN CHEMICAL CO. and have crossed red lines on wrapper. Beware of Imitations.
BROWN CHEMICAL CO.,
Baltimore, Md. mh24d&w

30 DAYS' TRIAL ALLOWED.
Dye's Electro-Voltaic Belt.
Patented June 15, 1875.
WE WILL SEND, ON 30 DAYS' TRIAL,
DR. DYE'S
Electro-Voltaic Appliances
TO MEN
Suffering from Nervous Weaknesses, General Debility, Loss of Nerve Force or Vigor, or any disease resulting from Abuse and Other Causes, or to any one afflicted with Rheumatism, Neuralgia, Paralysis, Spinal Difficulties, Kidney or Liver Troubles, Lame Back, Rupture, and other Diseases of the Vital Organs. Also Women troubled with diseases peculiar to their sex.
Speedy relief and complete restoration to health guaranteed. These are the only Electric Appliances that have ever been constructed upon scientific principles. Their thorough efficacy has been practically proven with the most wonderful success, and they have the highest endorsements from medical and scientific men, and from hundreds who have been quickly and radically cured by their use.
Send at once for Illustrated Pamphlet, giving all information free. Address,
VOLTAIC BELT CO., Marshall, Mich.
fy26d2d,W,F&w

VALUABLE TRUTHS.
"If you are suffering from poor health or languishing on a bed of sickness, take cheer, for
Hop Bitters will Cure you.
"If you are simply ailing if you feel weak and dispirited, without clearly knowing why,
Hop Bitters will Revive you.
"If you are a Minister, and have overtaxed your self with your pastoral duties, or a Mother, worn out with care and work,
Hop Bitters will Restore you.
"If you are a man of business or laborer weakened by the strain of your every-day duties, or a man of letters, toiling over your midnight work,
Hop Bitters will Strengthen you.
"If you are suffering from over-eating or drinking, any indiscretion or dissipation, or are young and growing too fast, as is often the case,
Hop Bitters will Relieve you.
"If you are in the workshop, on the farm, at the desk, anywhere, and feel that your system needs cleansing, toning, or stimulating, without intoxicating,
Hop Bitters is what you need.
"If you are old, and your blood thin and impure, pulse feeble, your nerves unsteady, and your faculties waning,
Hop Bitters will give you new Life and Vigor.
"HOP BITTERS is an elegant, healthy and refreshing flavoring for sick room drinks, impure water, etc., rendering them harmless, and counteracting the bad, and cleansing the stomach. aug24d W,F&w

Confectionery.

PROTECTED BY TRADE MARK
Capsicum Cough Drops.
Manufactured by
A. H. LOCKHART & SON
New Haven, Conn.
Are the results of over forty years experience in compounding cough remedies. Try them for
Coughs, Colds and Sore Throat.
For sale by leading retail Confectioners, Druggists and Grocers.
AT WHOLESALE AND RETAIL BY
J. C. PERKINS, Norwich, Ct
mar24d&w1

Removal.

REMOVAL.
MR. WM. H. ROSS
wishes to inform his numerous patrons that he has moved to No 7 SOUTH FRANKLIN STREET opposite the New London & Northern Depot, where he will be pleased to see all his old friends and as many new ones as desire first class workmanship in his line of Watch, Clock and Jewelry Repairing and at the Lowest Prices. Please give me a call one and all. WM H ROSS
apr12eod

REMOVAL.
Mr FRED L. KLEIN of this city wishes to inform his numerous patrons that he has fitted up a NEW AND ELEGANT
BARBER SHOP
in Troeseman's Block, on Franklin Square—the old Horse Car Station—where he will be pleased to see all his old friends and as many new ones as desire first class workmanship in his line. Mustache Dyeing a Specialty and particular attention given to the Cutting of Children's Hair. mar16d&w1m

Instruction.

THE ART OF SINGING
MISS LILA M. BATCHELLOR,
OF PAWTUCKET, R. I.,
Teacher of Vocal Culture.
Formerly a pupil of Madame Rudersdorff. For particulars, apply to Mrs George A. Lewis, High street, Greenville, Conn. Best Tenth and Eleventh streets, or address MISS BATCHELLOR, at Central Falls R. I. feb14dow*

Miscellaneous.

FRANK HAWKINS, SHERIFF, and JOAB HOWES, Deputy Sheriff, of New London County. Office Room No. 1 Richard's Building, Norwich, Conn. feb14d&w

J. P. BARSTOW & CO
Having the agency of the
Celebrated Moseley Creamery and Stoddard Churn,
we invite all Butter makers to examine them, as we believe
No Farmer Can Afford to Make Butter Without One of These Creameries and Churns.
All who use them say they can make from TWENTY-FIVE TO FIFTY PER CENT more better with half the labor. Send for Circulars.
Also a large stock of best quality Garden and Field Seeds and Agricultural Implements, including the
Celebrated Remington Carbon Plough.
Stockbridge, E. F. Coe's, Bradley & Co.'s, Darling and Quinnipiac Fertilizers at Lowest Prices.
J. P. BARSTOW & CO.,
No. 15 Water Street, Norwich, Conn.
mar8d&w

ORGANS
BEATTY'S
ORGANS.
Beatty's BEETHOVEN Organs contains 13 full sets Golden Tongue Reeds, 27 STOPS, Walnut or Ebonized Case 5 Octaves, Metal Foot Plates, Upright Bellows, Steel Springs, Lamp Stands, Pocket for music, Handles and Rollers for moving, Beatty's Patent Stop Action, a NEW AND NOVEL REEDBOARD (patented), will give as much music as 14 COMMON ORGANS. No other maker dare build (in a organ (it is patented.) ENORMOUS SUCCESS. Sales over 1,000 a month, demand increasing. Factory working DAY and by Edison's Electric Lights at NIGHT to fill orders.
Price, Boxed, Delivered on board Cars here, Stool, Book, &c., only $90.
If after one year's use you are not satisfied return Organ, will promptly refund money with interest.
COME AND EXAMINE THE DOCUMENTS
in person. Five Dollars ($5) allowed for my expense if you buy; come anyway, you are welcome. Free Coach with polite attendant at all trains. Other Organs $50, $60, $80 up. Pianos from $125 to $1,000.
Beautiful Illustrated Catalogue free.
Please address or call upon
DANIEL F. BEATTY,
Washington, New Jersey.

THE BEST IN THE WORLD
ENGSTROM'S SWEDISH RAZOR.
Mailed to any address on receipt of the price, which is for black handle, medium and small size $2; wide blade, $2.50; ivory, $3; extra ivory, $3.50 each. Send for descriptive list. Every Razor is fully warranted by BRADFORD & ANTHONY, 374 Washington St., Boston Mass.

ADVERTISERS—Send for our select list of Local Newspapers. GEO. P. ROWELL & CO., 10 Spruce St., N. Y.

FITS.
A Leading London Physician Establishes an Office in New York for the Cure of
EPILEPTIC FITS.
From *Am. Journal of Medicine.*
Dr. Ab. Meserole (late of London), who makes a specialty of Epilepsy, has without doubt treated and cured more cases than any other living physician. His success has simply been astonishing; we have heard of cases of over twenty years' standing, successfully cured by him. He has published a work on this disease, which he sends with a large bottle of his wonderful cure free to any sufferers who may send their express and post office address. We advise any one wishing a cure to address DR. AB. MESEROLE, No 98 John St., New York. aprl8d&W,F&w1m

BUSH & DENSLOWE'S
PREMIUM
SAFETY OIL,
WILL NOT EXPLODE.
150 Degrees Fire Test.
The New York Board of Fire Underwriters say "BUSH & DENSLOWE'S Premium Safety Oil is a Perfectly Safe Illuminator, and its use will result in a Great Saving of Life and Property."
FOR SALE BY
LEE & OSGOOD,
WHOLESALE AGENTS
feb8d&W,F&W

TEA CLUBS—Send your address for our Catalogue and "Directions for forming Tea Clubs." French China Tea Sets, Moss Rose Tea Sets, Stone China Dinner Sets, Watches, etc. Given away. Extra inducements offered until April 1st. CELESTIAL TEA CO. 207 Washington St., Boston. mar28d W,F&w

24x

The Bulletin

An Æsthetic Lunch.

A gothic window, where a damask curtain
Made the blue daylight shadowy and uncertain,
A dish of apples on four angles taken,
Read to suit age and sanity taught to balance;
A porcelain dish, over which in many a cluster
Stark grapes hung down, dead ripe and without lustre
A melon cut in three delicious slices,
A rather that seemed monastic work to splease;
Two china cups, with golden tulips canny,
And rich Java in Oh—Amoyhole Mr. Honey;
And she and I this banquet menu completing,
With dreamy words—and very pleasant eating.

F. H. Aldrich.

FROM OUR SPECIAL REPORTERS.

NEW LONDON COUNTY.

North Stonington.

CORRES.—SCHOOL NEWS—THIEVES — STICKY MILK

The last social of the season, connected with the Third Baptist society, was held at the residence of Wm. Hillard in the village. A pleasant gathering of eighty people or more was reported.

Miss Sarah Chester of the Fourth district has been unable to attend to duties in the school room, on account of sickness but is now convalescing.

The village school commences Monday the 10th. Teacher, Miss Sarah Reed of Westerly.

Thieves entered the outbuildings of Elisha Rood recently and stole several harnesses.

Edwin Brown lost a team horse the other day. It died on the road to Westerly.

Mrs. Harriet Nye, who at one time was not expected to live, is recovering under the successful treatment of her physician. Her sickness was dropsy.

Trailing arbutus, lovely, fragrant, and ever welcome, is beginning to send us spring greetings.

Bozrah.

RELIGIOUS NOTES.

The Rev. Q. M. Bosworth who has been laboring at Goshen has received a call to the Centre. He will also supply the society at Fitchville. The Rev. R. P. Stanton has satisfactorily supplied the pulpits at both places for the last year or more. The Rev. Mr Bosworth may commence his labors there next Sunday and may not until the succeeding Sunday. Last Sunday was an interesting day at both societies. A Sunday school concert was held at Fitchville Sunday evening and it was one of the best. The house was literally packed and the exercises were of the most interesting character.

Colchester.

C. Y. P. C.—FAST DAY AND EASTER—TWINE COMPANY—FUNERAL.

The closing entertainment of the C. Y. P. C. given in the town hall on Thursday evening and well attended, was much enjoyed by the audience. The music, vocal and instrumental solos and choruses, the readings by Mr. C. N. Ransom, the songs by Mr. Livermore of New Haven, each contributed to the success of the undertaking.

The Fast day sermon at the union meeting Friday afternoon was preached by the pastor of the First church. The devotional exercises were conducted by the Rev. J. Butterworth of the Baptist church. There was a good congregation.

On Sunday the pulpit and platform of the First church were elaborately and tastefully draped with plants and flowers. The sermons were in harmony with the occasion.

The funeral of Mrs. Lucy B. Abel was attended on Thursday afternoon at the residence of her husband, Mr. F. C. Abel. Among the family friends was the Rev. I. N. Tarbox, D. D. of Boston, who was a native of Tolland county.

The road making the past week included the hill near the store of C. H. Bailey, which has long needed improving.

The John A. Deer Twine company have got well to work in their new mill, and are encouraged by the prospect of abundant work.

The season has been favorable for the farmers to get their land in condition for sowing and planting. Some have already got their oats in.

An ecclesiastical council is called to meet at Gilead to dismiss the Rev. Mr. Bosworth, who has accepted a call to Bozrah.

WINDHAM COUNTY.

Canterbury.

PERSONAL CHAT.

George T. Sanger has removed to the Thomas Webb farm in Scotland.

Simeon Knickerbocker has arrived in town and taken possession of the William Clapp farm. He comes from Saratoga county, New York.

The Rev. John H. Kopf has been invited to take charge of the Congregational church another year. The probability is that he will remain.

Marvin H. Sanger has been suffering from a severe cold for some little time. Though in Hartford, he was not able to attend to his duties last week. He is now improving.

Dr Ross has moved into the village and is putting his house and barn in fine order.

Woodstock.

SALE OF VALUABLE STOCK—FARMER'S MEETING—FAST DAY AND EASTER SERVICES.

Benj. Sumner and son have recently sold two valuable Jersey heifers to a gentleman in Newton, Mass., in addition to the two short horns previously sent to the United States of Columbia, South America, consigned to an English gentleman.

Mr Carlo May and his singing pupils are to give a concert Friday evening, as a fitting conclusion to the winter's music term given in Arnoldtown.

A combination meeting of the Pomfret and Woodstock Farmers' clubs will be held in the exhibition building, on the Woodstock Agricultural society's grounds, Wednesday of this week, lasting all day. Miss Justina Fox will read an essay on the "Selection and Management of House Plants." Prof. White P. Hazzard of Westchester, Pa., will lecture from a living model shown on a raised platform, on "The Selection of Dairy Stock."

On Fast day the Rev. Mr. Bachelor preached on the subject of current sins and their remedy. He referred to the proclamation of Gov. Bigelow as one of the best in many years.

Appropriate Easter services were conducted in the same church on Sunday. The text was taken from two places: "I am the resurrection and the life," and "Ye shall shine as the stars." Crocuses, geraniums, callas, English pinks and lilies were used in profusion for decoration. At half past four an Easter Sunday school concert was given under the direction of Prof. W. E. Buxton.

Charles Grosvenor of Pomfret has purchased and removed the old Gore house from North Woodstock, to his own farm yard, where he is setting it up.

Willimantic.

THE RAILROAD CROSSING—A NOV SQUARE DANCE HERE.

It is reported that Superintendent Felton of the New York & New England road and Superintendent Bentley of the New London Northern [illegible] here today to discuss the dep[illegible] It is to be hoped they will [illegible] some definite safeguards here. [illegible] the bill before the legislature giving the railroad commissioners power to regulate approaches to railway stations [illegible] the interest of safety [illegible]

The [illegible] the selectmen, the other day, [illegible] a petition for the removal of D. A. Lyman from the position of superintendent of the town farm and almshouse, turned out to be the most amusing farce played here this season. Less than a dozen of the petitioners appeared before the selectmen and the gravest charge submitted was that Mr Lyman was a republican, and the board being democratic, it was their duty to oust him and put a democrat in his place. There seems to have been a decided misunderstanding by the petitioners for his removal, it having been represented to a large number of them that the selectmen desired a petition of this kind to back up their proposed action in his removal. Their action in hiring him for another year the day after the hearing, and almost within sound of the party lash, would seem to repudiate their ever having advanced the idea of his removal. There was undoubtedly a mistake somewhere.

Mrs. VanCott continues her labors, and was reinforced Sunday by two omnibus loads from Norwich.

Letters from the People.

CIDER-VINEGAR.

MR. EDITOR. As this may be a fruitful year perhaps a few timely hints would not be amiss in relation to cider making for vinegar purposes. The later you make your cider the better it will be. If you have musty barrels you will have musty cider. Let them be ever so sweet, scalding will be beneficial, as it will wash off the pomace and scum which adheres to the barrel. In making cider you cannot be too clean. I always wash my mill, trough, shovels, press, hose and everything connected with it before I begin, and never suffer people to bite and chew the apples and spit the pomace into the heap, nor bite their tobacco, nor blow their noses about the apples. Some men are very dirty in their habits. Nor do I suffer them to tread around the outside of the press, without placing boards to walk upon. It is a mistaken and vulgar notion that cider will purge off all the dirt and filth it receives. The best way is never to let it get in.

If you wish to have cider of a good color let it stand awhile before pressing it out. It makes it finer and improves the color. Such cider will in due time be transmuted into good healthy vinegar, and when strained off is worth twice as much as an inferior article, manufactured from drugs and slops. Comparatively there is but little profit on the best grade of domestic vinegar. It should sought after at a fair equivalent. At one time I went into a store to examine the vinegar for a friend who wished to buy good, and drew a little in the palm of my hand and found it was bad, although it was called good by some. The scent was so offensive I stopped twice at a brook on my way home, to wash. Soon after a man purchased a small quantity and was taken sick the next day, with sore mouth and throat. His physician said it was caused by the use of acid vinegar. He recovered and "walked up to the captain's office and paid his fare" being fully resolved in future to use none but good cider vinegar.

JULIUS CHAPMAN.

Griswold, Ct., April 11, 1882.

UNCLAIMED DEPOSITS.

MR. EDITOR:—I am glad to read your editorial under the caption "Unclaimed Deposits." I want to give you these facts to show how fallacious is the assumption that deposits which have remained untouched for twenty years are therefore unclaimed. We returned, as you wrote in your editorial, thirty-six such accounts in 1878. Since that time some of those accounts have been closed and on three others deposits have been made. Probably during the four years that have passed other accounts would have come into the class included so that the number would not greatly vary, but I think that this alteration in one third of these returned accounts will show that only a small part of the quarter of a million included in the return is really unclaimed or "idle and useless."

Yours truly,

WALTER LEARNED.

New London, April 11th, 1882.

State News.

Nearly a dozen shad have been taken from the Connecticut river within a few days.

Bridgeport has lost a venerable citizen aged seventy five, named Wm. A. Jones, by death.

It is asserted that three grains of arsenic were found in Jennie Cramer's remains by Dr. Chittenden.

A New Haven doctor declares that the fine dust used as a top dressing to the so called Telford stone pavement promotes lung disease.

A young fellow named Henry Dalton has been arrested in Meriden for persistently looking into people's houses through the windows, by night.

A letter carrier in Meriden whose wife has inherited $60,000 still goes his rounds, although the postmaster has several applicants for his place.

Matthew Ward, a Huntington man convicted of horse stealing, has been released, the case having been nolled, upon the payment of $1,500, the amount of his bond.

David Pleisner of Holden, Mo., has been selected as the coxswain of the Yale 'varsity eight. He is a member of the freshmen class, only sixteen years of age, and quite light physically.

A Meriden minister has threatened to bring some one for libel, for asserting that he dismissed some girls from church last Sunday with a declaration that they had come only for curiosity.

The Waterbury Methodist conference has vested to locate Benaca Howland of Greenwich, but before a travelling preacher, because in driving sharp bargains he has hurt his influence in the latter capacity.

St. John's parish, Hartford, has called the Rev. James W. Bradin, Jr., of Flatbush, Long Island, to accept the vacancy caused by the resignation of the Rev. A. D. Miller. The Rev. Orlando Witherspoon of Birmingham, who had previously been tendered a call, has declined.

The subscription for a memorial statue of the late Professor Silliman is so far advanced that Prof. John Weir, to whom the execution of it has been committed, will shortly begin the work. The statue is to be of bronze, of heroic size, and is to be placed on the college campus. The funds which have been, or may be contributed by the friends and pupils of the eminent man in whose honor this monument will be raised are placed in the care of Mr. Henry C. Kingsley, the treasurer of Yale college.

A young man named Frank Keefe was arrested Saturday night on the charge of bigamy. He married Thomas Kelley's daughter in this city May 10th, 1880. Saturday a young woman came to this city from New York, and claimed she was married to him in 1878, in Buffalo, and a warrant was issued for his arrest. Keefe claims he was forced to marry the woman in Buffalo while drunk, and says she was out of good character. The woman denies his statements. Keefe has been in this city since his marriage to the Kelley girl.—*Bridgeport Standard*

Before Jumbo was sold, the attendance at the London "Zoo" averaged 3,000 a day. After the announcement was made, there were fully 20,000 a day there. On departure the most ridiculous presents were sent for Jumbo's use. One firm sent a sewing machine, and an abundance of tobacco, cigars, pipes, and other things of no use to Jumbo were received. During the excitement in the Zoological gardens 4,000 buns were sold in a single day at a stand there and were fed to Jumbo. He drank beer, champagne and whiskey very freely at all hours. A large night cap was sent for Jumbo and a widow's cap for Alice.

A grand jury at Memphis has indicted the officers of the lately burned steamer Golden City.

Dry Goods.

A BARGAIN IN

GENT'S SCARFS.

HISLOP,

PORTEOUS &

MITCHELL

Offer this morning 450 Dozens Gent's Fancy Silk Scarfs, embracing a great variety of Styles and New Designs, at

HALF PRICE,

VIZ:

25 CENTS EACH.

REGULAR PRICE 50 CTS.

These Goods having passed through the late fire of Weil, Dreyfus & Co., Boston, we have been fortunate in purchasing them as damaged goods, at fifty cents on the dollar, but they are not damaged to any appreciable extent, and we propose to give our customers the full benefit of the low prices thus obtained. Call early and you will find a large variety to select from.

HISLOP,

PORTEOUS &

MITCHELL,

170 MAIN STREET,

NORWICH,

And 60 State St., New London.

apr6 d&w

THE GEM.

VOL. 1. NO. 61.

AN ÆSTHETIC JOURNAL

DEVOTED TO THE

BEAUTIFUL AND THE TRUE.

C. B. PLATT, Editor and Proprietor.

$2.00 a year. Pay when you feel like it.

"Rare compounds of oddity, frolic and fun,
We relish a joke and rejoice in a pun."
—*Planing Column of the Norwich Tribune.*

Wednesday, April 12, 1882.

"Pledged but to truth, to liberty and law;
No favor sways us and no fear shall awe."
—*Motto of old Norwich Courier.*

JUST RECEIVED

AN ELEGANT LINE

OF

DRESS

GOODS

COMPRISING

ALL WOOL

Foule Suitings

Shoodas,

French Debeiges,

Illuminated Mixtures,

Royal Soleil Suitings.

LADIES' CLOTH

in all the new colorings.

PLAIDS IN NEW SHADES,

AT

C. B. PLATT & CO.'S.

Also a large stock of

BLACK GOODS,

Consisting of

Drap D'Alma,

Henrietta Cloths,

Camel's Hair,

Cashmeres, etc.

GOODS ALL FIRST CLASS

AND

PRICES LOW.

"Tis the output of life's things on mystical wave,
And coming events cast their shadows before."

mar30 d&w

THE LARGEST CIRCULATION,

The Norwich Weekly Courier

Only One Dollar a Year

Dry Goods.

THE

BOSTON

STORE.

NEW

BLACK DRESS SILKS.

NEW

Colored Dress Silks.

REID & HUGHES

Desire to call attention to a large shipment of

BLACK

AND

COLORED SILKS,

Which have just been received. For excellent Finish and splendid Wearing Qualities, these Goods excel any other Silks in the Market, and we guarantee our Prices to be fully as Low as New York or Boston quotations. Also a magnificent assortment

MOIRE SILKS,

Black and Colored Satins,

ETC., ETC.

To the great number of daily inquiries we have regarding the time when the Railroad Cash Carrier will be in operation, we would say that we expect the system to be in full working order on Wednesday, 19th.

REID & HUGHES,

Boston Store.

apr7 d&w

Annual Meetings.

NEW LONDON COUNTY BAR ASSOCIATION.—The Annual Meeting of the New London County Bar Association will be held at the Superior Court Room in this city, Wednesday April 12th, 1882, 10 o'clock a., for the election of officers and to do any other business proper to be done at said meeting. A full attendance is desired.

LUCIUS BROWN, Sec.

Dated at Norwich, April 8th, 1882. apr10d3t

Books & Stationery.

SCHOOL BOOKS,

SCHOOL BOOKS,

SCHOOL BOOKS,

SCHOOL BOOKS,

AT LOWEST PRICES.

NOYES & DAVIS'.

apr11 d&w

EASTER CARDS

AT

Reduced Prices To-day.

BURNHAM'S

BOOKSTORE,

apr10 d&w 174 Main Street.

SCHOOL BOOKS,

SCHOOL BOOKS,

FOR THE SPRING TERM.

Wholesale and Retail. Lowest Prices.

CHARLES A. BURNHAM,

apr10 d&w Next Door to Post Office.

WE HAVE A LINE OF

FANCY ADVERTISING CARDS

AND

DUCK CIRCULARS,

which will be furnished to our customers at

LOW PRICES.

THE BULLETIN COMPANY.

CHECKS, COUPONS, CERTIFICATES

TICKETS, &c., &c. numbered at

Cowan's in First Class Style.

Fine Blank Books a Specialty

nov9 d&f

Musical Instruments.

A VERY FINE

UPRIGHT PIANO

AT A MODERATE PRICE.

H. E. STEVENS.

48 MAIN STREET.

apr4 d Piano at House No. 10 Grove St.

ORGANS.

PARLOR ORGANS.

FIFTY

LATEST AND HANDSOMEST STYLES

of the Estey, New England, Wilcox & White, Sterling, New Haven and Bridgeport Organs.

The Largest Stock and Variety

In the State. Send for Illustrated Catalogue. Terms, Prices, &c.

N. D. SMITH & SON,

Wholesale and Retail Dealers.

Warerooms—214 Main Street, New London, Ct.; 125 Main Street, Norwich, Ct. mar30

THE BULLETIN Job office will do work with neatness and despatch

Groceries, Tea, &c.

NEW

Vermont Maple Syrup and Sugar

A very Choice Article, Wholesale and Retail by

SMITH & BECKWITH.

apr12d 140 MAIN STREET

CHOICE NEW CROP

Porto Rico Molasses,

AT

A. T. OTIS', 56 Main Street.

apr12d

HARWOOD & CO.

Offer special bargains in

Fancy Ponce Molasses,

Choice Formosa, Oolong, and Uncolored Japan Teas.

A full assortment of first class groceries constantly on hand, at

45 Water Street.

mar24

WONDERFUL!

A DOMESTIC REVOLUTION.

NO MORE DREAD OF WASHING DAY

FRANK SIDDALL'S SOAP

Will wash the most soiled clothes without boiling. Just think of it. No wash boiler, no steam, no smell, and no soaking clothes over night, but washed clean, easily and quickly. PRICE 10 CTS. $100 positively forfeited if it injures the hands or clothes. For sale wholesale and retail by

ADIN COOK,

mar24 4 Union Street.

JOHN WILLARD,

Sole Manufacturer of Talmer's Celebrated

DANDELION COFFEE,

AND

CREAM TARTAR,

nov24 35 & 35 Commerce St., Norwich, Ct.

Financial.

BONDS.

NEW YORK

AND

NEW ENGLAND

1st Mortgage

6 PER CENT. BONDS.

Due 1905.

This security is a first mortgage upon this road and its properties.

FOR SALE BY

American Loan & Trust Co.,

55 Congress Street,

mar30d1w SIMMONS BUILDING, BOSTON.

Furniture.

AT

PRESTON BROS'

NEW

HARDWARE

STORE

YOU CAN GET

New Goods Cheap.

Fishing Tackle, Cutlery,

Carpenter's Tools,

Hoes, Rakes,

Forks, Shovels,

Hay Cutters,

Wheelbarrows,

Wire Netting, Etc.

BILL'S BLOCK,

14 Shetucket St.,

Opposite Laurel Hill Bridge,

apr6 d&w

A. W. PRENTICE & CO.

JOBBERS AND RETAILERS IN

HARDWARE,

Call attention to their large stock of

Farming Tools.

Machinists' Tools,

Carpenters' Tools,

Blacksmith's Tools.

Wheels, Axles,

Springs, Shafts,

Rims, Spokes,

Seats, Hubs, &c.,

CARPET WARP,

Both in Colors and White. Also Agents for

Dupont's Celebrated Gunpowder.

A. W. Prentice & CO.

27 Commerce Street.

mar14

A. T. CONVERSE,

DEALER IN

IRON, STEEL AND PIG IRON,

41 Water & Commerce Sts

Advertising Agents.

THIS PAPER

May be Found on File

AT

GEO. P. ROWELL & CO.'S

Newspaper Advertising Bureau (10 Spruce Street), where advertising contracts may be made for it in New York.

mar11 d&w1

J. H. BATES

Advertising Agent.

41 Park Row, New York.

is authorized to contract for Advertisements in the BULLETIN and COURIER at our lowest rates.

feb17 d&wtf

Real Estate.

For Rent and For Sale.

TO RENT

Lofts to Rent and Storage taken by PALMER & BROWN, 19 and 21 Commerce St

apr11d

TO RENT—The tenement at the East end of the Strand Building, Franklin Square Norwich, Conn. Enquire of J. D. PARK or at the office of A. F. PARK, Richards' Building

apr11d J. D. PARK, Executor

FOR SALE—The very desirable

Cottage Residence

No. 9 Warren Street. Inquire on the premises of

apr10d3w C. BILLINGS

ROOMS TO RENT, with board, in a first-class house within five minutes' walk of Post Office. Very pleasant sitting room and large sleeping room, with hot and cold water and gas, and bath room convenient. For particulars address P. O. box 1095. apr8 d

TO RENT—

A Tenement of Six Rooms

At 25 Thames Street. Inquire of J. A. BROWN, apr8 d 21 Commerce Street.

FOR RENT—One or two furnished rooms. Inquire at 33 School street apr7 d

TO RENT—A stable for two horses and carriage house, on Pearl street. Inquire of C. B. P. CHAMBERLAIN apr7 d

FOR SALE—

A house with all the modern improvements, furnished or unfurnished, in connection with a good barn and fruit, cheap for cash, also a hotel business chances, blocks, and building lots for sale. A few good tenements to rent. Apply to the Real Estate and Employment Agency, 3 Breed Hall Building, Norwich, Conn. apr4 d

TO RENT—A very convenient tenement, suitable for a small family. Apply at No 1 Summer street, Laurel Hill. mar31d

HOUSES, BUILDING LOTS AND Gravel for sale and tenements to rent, by L. D. BENTLEY. mar31d3w, W&F

TO LET.

A nice store on Franklin street

A large store in Harvey block, West Main street

Both in first class repair. Apply to

NICHOLAS TARRANT.

Real Estate Agent, 186 Main St.

mar31 d

TO RENT.—Two nice tenements at Nos. 194 and 196 Main street, opposite Trinity church. For terms, &c., apply to E. R. ROBBINS, 30 Cliff street. mar1d

LAST CHANCE

to obtain nice little homes in this city, at last year's prices—very little ready money necessary. I offer the balance of real estate in my hands during the next sixty days at the old panic prices, after which the prices will be advanced to suit the times. Purchasers will find it much to their interest to call immediately on

H. F. PALMER, Real Estate Agent,

jan14d&w 186 Main Street, Norwich, Ct.

TO RENT—From April 1st

The Large and Desirable Front Room

in the Second Story of the Rockwell Building, No. 146 Main street, directly over Winslow's Dry Goods store. Apply to

GEORGE D. COIT,

mar13d Chelsea Savings Bank.

TO RENT.—From April 1st, the front room on the main floor of the Chelsea Savings Bank Building, formerly occupied by the Second National Bank. Apply to GEORGE D. COIT, Treasurer Chelsea Savings Bank. mar1d

FOR SALE.

The subscriber offers for sale the large two story house situated in Greeneville, on High street, just above Tobin, and formerly occupied by the late Mrs. Sally Wait. Said house contains two tenements of six rooms each, is newly painted, and is in excellent repair throughout. City water in each tenement. This property being in a very rentable, accessible and desirable location, affords an opportunity for a good investment, and should find a ready purchaser. Possession April 1st, if desired. Apply to JOS. J. WAIT, 60 Water St., P. B. GREENE, Greeneville. mar1d

FOR RENT—From April 1st, the barn now occupied by A. D. Lathrop, on Willow street. D. M. DICKINSON & CO. 46 Franklin Street. mar7d

TO RENT—The large and elegant store in Bill's block, Shetucket street, opposite the Express office and recently occupied by E. R. Thompson, Esq. Also the centre store in said block now occupied by N. S. Gilbert, Esq.

mar6d HENRY BILL.

FOR SALE OR RENT—

A Desirable Residence

With Stable, situate at No. 126 Union street. Apply to

NICHOLAS TARRANT,

Real Estate Agent.....186 Main Street.

feb28d

TO RENT—A small hall in Bill's Block, Shetucket Street, now occupied by Prof. Butterfield's school of vocal art.

feb20d HENRY BILL.

Legal Notices.

NOTICE—All persons liable to pay taxes in the Town of Norwich are hereby notified that I have a warrant to levy and collect a tax of seven and one-half (7½) mills on the dollar, on the Town list of 1881, payable on the 20th day of February, A. D. 1882; and for the purpose of collecting said tax I will be at the Collector's office in the Court House, daily, from 9 a. m. to 12.30 p. m., and from 2 to 5 p. m., from Feb. 20th to April 20th, inclusive, except the following days:

On Monday, March 20th, I will be at the store of the Yantic Company from 9 to 11 a. m.; and on the same day at the store of William R. Stott, Bean Hill, from 11 30 a. m to 1.30 p. m.

On Tuesday, March 21st, at the Post Office, Norwich Town, from 10 a. m. to 1 p. m.

On Wednesday, March 22d, at the store of A. H. & H. A. Pitcher, Greeneville, from 10 a. m. to 2 p. m.

On Thursday, March 23d, at the drug store of Follett & Dearden, West Side, from 10 a. m. to 1 p. m.

On Friday, March 24th, at the store of the Funnmah Mills, Taftville, from 11 a. m. to 1 p. m.

CHARLES H. DILLABY, Collector.

P. S.—All persons neglecting this notice will be charged legal fees and additions as the law directs.

Dated Norwich, Conn., Feb. 18th, 1882.

feb18 d3t,M,W&w2m

Lumber & Coal.

EDWARD CHAPPELL & CO.,

COAL AND LUMBER,

WHOLESALE AND RETAIL. A well assorted stock of SEASONED LUMBER, and a carefully selected variety of coals for domestic and steam purposes.

EDWARD CHAPPELL & CO.

210 Main St., Central Wharf.

Telephone your orders if most convenient.

dec6d

Hotels & Restaurants.

WILLIAM NOSS'

LADIES' AND GENTS'

DINING ROOMS,

52, 54 and 56 Water Street.

MEALS AT ALL HOURS ON THE EUROPEAN PLAN.

All kinds of Fresh Lunch served at my lunch counter from 6 a. m. until 10 p. m. every day. Five and Ten Cents. Best Oysters in market, served in any style you may desire

STEAMED OYSTERS A SPECIALTY.

Clam Chowder every day served to order and sold by the quart. Price 25 cents.

Finest grades of FOREIGN AND DOMESTIC WINES always on hand at prices to suit the times.

Jacob Ruppert's Celebrated Lager Beer

awarded highest prize medal at the Centennial Exhibition at Philadelphia in 1876, on draught and bottled for family use. price 75 cents per dozen.

FOREIGN AND DOMESTIC CIGARS.

Sole agent for Celery Rock and Rye for Throat, Lungs, Kidneys, and nervous difficulties. A positive cure for indigestion $1.00 per bottle. Imported Curtshade Bitters. Home made Tremont Catsup, prepared by myself and sold by the quart, gallon or bottle. The best German Mustard, 20 cents per quart, or by the bottle mar28 d

THE BULLETIN Job office does work with neatness and despatch.

Window Shades.

PAPER HANGINGS AND

WINDOW SHADES

A fresh stock just received at

E. S. RICKER'S

PICTURE FRAME EMPORIUM 116 MAIN ST

mar31 d

Attorneys.

REMOVAL

LUCAS & JENNINGS,

Attorneys and Counsellors at Law

OFFICE REMOVED

To No 31 Shetucket Street,

NORWICH, CONN

Solomon Lucas Wm. H Jennings, Jr

feb1 d3m

WAIT & GREENE,

ATTORNEYS,

Counsellors and Notaries Public

NO. 3 BREED HALL.

Gardiner Greene, Jr. is Commissioner of Deeds for the State of New York

John T. Wait Gardiner Greene, Jr

nov21 d Norwich, Conn

JAMES H. POTTER,

Attorney at Law,

Office in Johnson's Block, Main street,

aug18d Danielsonville, Conn

S. L. & S. H. TERRISHER

Attorneys and Counsellors at Law,

may10 d1f NOS. 4 & 6 BREED HALL.

Counsellors' Directory.

ANCHOR LINE

UNITED STATES MAIL STEAMERS

Sail weekly to and from

New York and Glasgow, via Londonderry

Cabin passage, $60 to $80. Returns, $110 to $150

Second Cabin, $40. Return tickets, $75

Steamers sail every Saturday to and from New York and London direct

Cabin passage, $50 and $65. Returns $100 and $120

Steerage passengers booked at low rates

Passenger accommodations unexcelled

All state rooms on main deck

Passengers booked at lowest rates to or from Germany, Italy, Norway, Sweden, Denmark, etc.

For book of Tours in Scotland, rates, plans, etc., apply to HENDERSON BROTHERS, New York, or E. F. SLOCUM or JAMES DUGGAN, Norwich. mar8 d

WARREN & CO.'S

Splendid First-Class Steamers.

KANSAS.....3,850 tons | MISSOURI.....3,140 tons

IOWA.....4,200 tons | PALESTINE.....2,600 tons

VICTORIA, 2,900 tons.

Sail from Liverpool to Boston

Bring steerage passengers from principal points in GREAT BRITAIN and IRELAND at Lowest Rates.

JOS. CONNOR, Agent, Norwich.

JAMES HICKEY, Agt.,

jan24d WILLIMANTIC.

JOHN STEINER, AGENT FOR

The North German Lloyd

of Bremen.

AND

The Hamburg Steamship Line

of Hamburg.

PASSAGE TICKETS

To and from Europe at the most reasonable rates

ALSO

DRAFTS and MONEY ORDERS

Payable in any town or city in Europe.

jan18d

NEW LONDON NORTHERN RAIL ROAD—CHANGE OF TIME.

On and after MONDAY, Nov. 14th, 1881,

TRAINS GOING NORTH LEAVE NEW LONDON AS FOLLOWS:

5.00 a. m., Norwich at 5.31 a. m., for Middletown, Colchester, Palmer, Boston, Springfield, Ware, Gilberville, Brattleboro, St. Johnsbury, Burlington, Montreal, Ogdensburg and intermediate stations.

7.50 a. m., Norwich at 8.25 a. m., for Willimantic, Hartford, Palmer, Boston, Springfield, Albany, Saratoga, Ware, Gilberville and Amherst.

10.17 a. m., Norwich 10.47, for Willimantic, connecting for Hartford and Middletown.

1.00 p. m., for Norwich.

3.05 p. m., Norwich 3.42 p. m., connecting at Willimantic for Hartford, and at Palmer for Springfield, Albany, and all points west. Brattleboro, Burlington, St. Johnsbury, Montreal, Ogdensburg and intermediate stations. A sleeping car is attached to the train at South Vernon for Montreal.

5.15 p. m., Norwich, 5.49 p. m., for Willimantic, connecting for Hartford. This train makes connection with express which leaves New York at 1.00 p. m.

8.20 p. m. for Norwich. This train connects with 4.00 p. m. express from New York.

—GOING SOUTH—

Passengers trains LEAVE NORWICH as follows:

6.20 a. m. (N. & W. depot) 6.30 (West Side) for New London and New York.

8.05 a. m. for New London, connecting for Providence and Boston at 10 20 a. m.

11.00 a. m., for New London, Stonington and New York.

3.05 p. m., for New London and New York.

5.25 p. m., for New London, Stonington, Providence, New Haven and New York.

6.05 p. m. for New London, Mystic and Stonington.

9.15 p. m., for New London and for New York by boat from New London. This train connects at Willimantic with the 4.00 p. m. express from New York.

9.50 p. m., (N. & W. depot) for New London and for New York via boat from New London.

Passenger trains LEAVE WILLIMANTIC as follows:

6.00 a. m. for Norwich and New London, connecting at 10.30 for Providence and Boston

10.30 a. m., for New London, Stonington and New York.

1.50 p. m. for Norwich, New London, New York, Providence, etc.

5.30 p. m. for Norwich, New London, Mystic and Stonington.

8.35 p. m., for New London and New York via boat from New London.

Passenger trains LEAVE PALMER as follows.

8.30 a. m., 1.30 7.05 p. m., for New London, etc. The latter connects with boat for New York.

Through passenger trains LEAVE BRATTLEBORO as follows:

4.20 a. m and 3.40 p. m., connecting with trains from the North for New London and intermediate stations.

O. W. BENTLEY, Gen. Supt.

New London, Nov. 12th, 1881. nov12d

N. Y. & N. E. R. R.

NORWICH & WORCESTER DIVISION.

WINTER ARRANGEMENT, Commencing MONDAY, January 1st, 1882.

TRAINS GOING NORTH—LEAVE NORWICH AT

5.35 a. m. (Sundays excepted), Steamboat Express. Connects at Putnam for Boston, at Worcester for all points North, Portland, Rochester, White Mountains, &c. Sunday train connects to Nashua.

6.00 a. m., Way Passenger Train.—Connecting at Plainfield Junction for Providence; at Putnam for Boston, arriving at 10 a. m. At Worcester for Boston, Springfield and intermediate stations, Albany and the West.

11.30 a. m., connecting at Norwich with train from New London. At Plainfield for Providence (arrive 1 50 p. m.) At Putnam for Boston, arrive at 3 35 p.m. At Worcester with roads north, east and west. At Webster, to and from Southbridge.

3 20 p. m., Way Passenger. Connects at Plainfield for Providence. At Putnam for Boston, arrive at 7 35 p. m., and Hartford. At Worcester with Boston & Albany Railroad, east and west.

TRAINS GOING SOUTH—LEAVE WORCESTER

—AT—

8.45 a. m., Way Passenger. Connecting at Putnam with train from Boston and for Hartford and New York. At Plainfield to and from Providence.

10.00 a. m., Way Passenger Mail train. Connects with trains from Worcester & Boston and Boston & Albany Railroads. At Webster for Southbridge. At Putnam with train to Boston; and at Plainfield to and from Providence.

4.00 p. m., Way Passenger. Connects at Webster for Southbridge, at Putnam for Willimantic and Hartford, and with train from Boston. At Plainfield with train from Providence.

7.30 p. m., Steamboat Express for New York (via New London, (Sundays excepted) Connects with all trains North and East, and at Putnam with ex from Boston. Take this train for Philadelphia, Baltimore, Washington and South. No change of cars after leaving Putnam. Also via Steamboat, connects with all Southern and Western trains at New York. This train leaves Norwich for New London (steamboat) at 9 30 p m.

"Putnam Passenger." Leaving Putnam at 4.00 p. m., connecting at Putnam with train from Boston, Plainfield with trains to and from Providence arrive at Norwich at 5 15 p. m.

WEBSTER BRANCH.

Leaves Webster for Worcester at 6.00 a. m.

Leaves Worcester for Webster at 6.30 p. m.

E. DE W. ANDREWS, Supt.

Norwich, January 1st, 1882.

24x

The Bulletin

Norwich, Wednesday, April 12, 1882.

Condensed Railroad Time Table.

NORWICH & WORCESTER R.R.

(Depot foot of Ferry street.)

Leave— Going North	Arrive— From North
5 05 a. m. Boston, Worcester, Portland Lewiston-Auburn, Putnam and Worcester	
8 05 a. m. Willimantic, conn. at Putnam for Boston	a. m. 9.00
11 00 a. m. Providence (via Plainfield) Boston via Putnam, Worcester and all east and west of Worcester	p. m. 12.45
Putnam special for Norwich Arrive at Norwich	4.20
6 00 p. m. Worcester, Prov., Boston, Hartford	p. m. 7.00
Going South	
4 00 p. m. Boat train for New York fm the West, Port., White Mts	p. m. 4.20

*Sundays excepted

N. L. N. "WEST SIDE" DEPOT

Leave— Going North	Arrive— From South
Hartford & Willimantic	a. m. 7.45
8.45 a. m. Middletown, Hart'd, Spfld, Mont'lie	a. m. 11.00
9.30 a. m. Hart'd, Pal., Spfld, Amherst	p. m. 2.45
10 07 a. m. Willi., Hart'd, Middletown	p. m. 4.34
1 40 p. m. Hart'd, Spfld, S'thoro, Mont'l	p. m. 6.10
5 40 p. m. Willimantic, Hartford	
Leave— Going South	**Arrive— From South**
New London, New York boat	a. m. 3.30
6.30 a. m. N. L., New Haven, N. York, (Stonington, Mystic, N. London)	a. m. 8.21
9.45 a. m. New London Westerly, Prov.	
11.45 a. m. Mystic, Prov., N. H., N. Y.	a. m. 10.45
1.05 p. m. N. L., New Haven, New York	p. m. 1.05
4 00 p. m. Providence, Boston, New Haven, New York	
New London	p. m. 3.40
Bos., Prov., Ston., N. H., N. Y	p. m. 3.47
8.35 p. m. New London, Mystic, Ston., New Haven and New York	p. m. 3.35
7.15 p. m. New York boat New London.	

☞ Anonymous communications to this office will not be used. We do not insist on printing the names of all our correspondents, but we do insist on knowing them. Unsigned communications, of whatever character, go into the waste basket unread.

Yesterday's Weather.

Thermometer at 6 A. M., 38 degrees above zero; at 2 P. M., 46 degrees; at midnight, 34 degrees.

To-day's Weather.

WASHINGTON, April 12.—1 A. M.—Indications for New England: Fair weather Northwesterly winds. Stationary or lower barometer and temperature.

CITY NEWS.

NORWICH.

Palatable looking strawberries were offered for sale in this market yesterday.

Mr. Hiram Cook's new house on North Uliff street, is rapidly nearing completion.

The automatic cash system is in operation at the Bunton store. It attracts a large number of visitors.

A despatch from Washington announces the confirmation of the re-nomination of Postmaster E. G. Bidwell.

The collection in Park church Good Friday night just paid the necessary expenses of producing the Passion music.

The annual meeting of the New London County Bar association will be held in the superior court room in this city at 12 o'clock m. to day.

A bright light was seen northwest of the city last night between 10 and 11 o'clock, which continued to light up the horizon for nearly two hours.

The slips in the Broadway, Second Congregational, Park and East Main street Methodist Episcopal church will be sold at 7 30 o'clock this evening.

The district convention of the Good Templars for New London county will be held this morning in the Sachem street church, beginning at half-past ten o'clock.

A squad of Polish Jews have arrived in Taftville and been given work in the Ponemah mill. If they prove to be good operatives the number will probably be increased.

The renowned Kentucky orator, Mr. George W. Bain, will speak in the Central Baptist church at 7.30 o'clock this evening upon temperance and the constitutional amendment.

A new Drummond hoiler is to be put into Myers & Bailey's building in Myers' place to-morrow. A new Corliss cylinder has been ordered for the engine. It is expected that the machinery will be started up about the 23d inst.

Superintendent Bishop of the Central district, has introduced into the schools for the use of the teachers, Pessler's Graduated Selections. The book abounds in moral sentiment and thought, and will afford many profitable and pleasant exercises for the children.

There were seventeen cases presented in the city court yesterday for trial. It was one of the biggest business days in the history of the court. In the past ten days there have been about forty prosecutions, and this month now gives promise of being one of the busiest in the criminal calender.

The Norwich City Guard, Company C, Third regiment, C. N. G., gave an exhibition drill and military social in Steiner's hall last evening. The company, in full uniform, made a fine appearance on the floor. There were sixty couples in the grand march, which was witnessed by a crowd of spectators. Miller's orchestra furnished the music, which was spirited and enjoyable. Capt. W. F. Bidwell was master of ceremonies. The entertainment, socially and financially, was a success.

The telegram from Providence in Saturday's paper in record to the Rev. Mr. Tinker of the Central Methodist church may not have been understood. The facts are simply these. Mr. Tinker was formerly a member of the New York conference where he was ordained. Then he left the denomination and became the pastor of a Congregational church. Returning to his mother church he was licensed to preach, recommended to and received by the New England Southern conference, but his authority as "elder" was not restored. The conference at Providence waited for this to be done, according to the usages of the church, by the New York conference. This was done on Monday and Mr. Tinker was "continued on trial," excused from further literary examinations, and is duly authorized to exercise all the functions of a Methodist minister.

Edgewood Folks.

A full audience greeted "Edgewood Folks" presented by Sol Smith Russell's company in Breed hall, last evening. The play is a sparkling little comedy in four acts, and furnishes an admirable background for Mr Russell in his inimitable drolleries, from the first appearance of "the folks" enjoying the mild dissipation of the typical New England village until their final departure to the chime of wedding bells. The songs, puns, bon mots and witty dialogues were received with the loudest applause. "Tom Dilloway," Mr. Lonn's "Arthur Melville," Mr. Boyd's "Ferguson" and Miss Parker's "Huldah," were undoubtedly the favorites of the cast. The audience was kept in a continual ripple of laughter throughout the performance.

"Unknown."

This charming drama with the mysterious title, so well acted by John A. Stevens, who is always accompanied by an excellent array of dramatic talent to support in first-class shape the leading roles, remains "unknown" only in name after it has been performed once in a town. Unlike most plays, it is always bright and enjoyable, and by its variety keeps up such a lively interest among its patrons that it never gets to be dull or wearisome. The scenery and stage effects are fine, and the entertainment is replete with melody, humor and sentiment. It is sensational enough to be exciting, but has not the startling scenes of blood which too often are made sickening by their realistic performances. The drama was played in this city in 1880, giving the best of satisfaction. Those who attend "Unknown" to-morrow evening will find a rich treat in store for them. Tickets for sale at Noyes & Davis'.

The Methodist Appointees.

The new appointees to the Methodist churches in Norwich are all comparatively young men. The Rev. Charles W. Holden was received to the conference at its session in this city two years ago. For some three years he has been doing excellent service for the church at Colchester, where he was very popular. He is a man of marked ability and culture and will doubtless fill the pulpit of the East Main street church acceptably.

The Rev. George C. King, who is stationed at Sachem street church, entered the conference at the same time as Mr. Holden and has labored with no less success at Mystic Bridge, manifesting the qualities that win. He too will be a popular preacher and an efficient pastor. These gentlemen were classmates in the preparatory school and at Wesleyan university.

The Rev. Mr. Baker, who is to be the pastor in the Greeneville Methodist church, is not yet a member of the conference, but comes well recommended as a man of talent and zeal, who will look after all the interests of that church. Seldom are three young men of so much promise placed in three neighboring pulpits. They are all expected to begin their labors next Sunday.

City Court.

WELLOCK, JUDGE.

Robert Campbell was arraigned for drunkenness, in the city court, Tuesday. He was found guilty and fined $1 and costs.

Michael Moore was convicted for disturbing the peace, and fined $5 and costs. He appealed. Bonds $100.

John Brown answered to a complaint for disturbing the peace, and was found guilty and fined $3 and costs.

Edward McLafferty was also found guilty of a breach of the peace and fined $1 and costs.

Jere Crowley, held upon a complaint for intoxication, was discharged by the court on the payment of actual costs.

John Riley, held for vagrancy, was discharged by the court.

Joseph Quinlan, James Luby, Betty Sullivan, Thomas Fenton, John Spelman and William McMahon, of Greeneville, youths from fifteen to nineteen years of age, who have of late been using the empty freight cars of the Norwich & Worcester railroad for private performances of a noisy character, to the annoyance of people residing in that section of the city, were held for disturbing the peace. After giving them a wholesome lecture, the court discharged them upon condition that they pay actual costs.

Jere Callahan came into court, the thirty days of suspended judgment in a case of drunkenness having expired. He was held until to-day. His case will be disposed of this morning.

William Barry of Greeneville, held for insulting several girls at Greeneville Sunday night, was discharged by the court, the evidence being insufficient to sustain the complaint.

The case of Frank Carberry of Greeneville, Barry's partner in tribulation, was nolled on the payment of costs. The evidence showed that the females were far from being blameless in the street controversy which led to the arrests.

Willis Thompson was presented to the court upon a complaint charging him with seduction. His case was adjourned until Saturday the 15th inst.

A Boy Forced to Drink Whiskey.

Last Sunday morning Officer Holmes discovered a youth named Jere Crowley, about sixteen years of age, lying in a drunken stupor in an East Main street alley, where he had remained all night. He took the boy to the lock-up, and his case was tried Tuesday in the city court. In mitigation of his offence he said that he was made drunken against his will. In coming down Franklin street, Saturday evening, he met Charles Dougherty of Ledyard, a young man of twenty years, who seized him by the arm and insisted that he must go into the "Friendship saloon," although he protested against it. There they were sold two glasses of beer, notwithstanding they were minors, and then went to a Water street saloon to get a lunch. Thence they returned to Franklin square, where they met Patrick Dillon, also of Ledyard, a man of 35 years, who carried a bottle of whiskey in his pocket. This Dillon tendered Crowley to drink, and upon his refusing to take it, the two older men, both of whom were partially intoxicated, declared that Crowley should drink it and forced part of it into his stomach. In the scuffle the bottle was broken. The fellows from Ledyard then took the Crowley boy to East Main street and left him where he was found by the officer. Both Dillon and Dougherty were arrested Tuesday afternoon and presented in the city court. Young Crowley told his story, and his father testified that he had always been a good boy, had not been in the habit of drinking and was never before drunk. The prisoners acknowledged all that Crowley said about his drinking with them and their abandonment of him, denying only the charge that they forced him to drink and swearing that he drank voluntarily. A friend to Dougherty, who acted as his guardian, argued the case in an amateur way, and from the tenor of his address the court was led to require: "Do you think the conduct of these men toward this boy commendable?" To which the guardian promptly responded, "I do, sir." The judge took a different view of the matter, and without stopping to review the evidence found both men guilty of a breach of the peace and fined them $90 and costs each and sentenced them to ten days' imprisonment. They appealed and gave bonds in $150 each for their appearance for trial before the superior court.

NEW LONDON.

Ice formed on the ponds during Monday night.

An auction sale of furniture on the Parade yesterday morning drew a large crowd of spirited bidders.

Col. George W. Bain of Kentucky delivered a temperance lecture in the Methodist Episcopal church last evening to a large audience.

The largest tow which has ever gone up the river was that of Monday, hauled by the tugs America, Wellington and Briggs. It consisted of over 5,000 tons of coal in box barges.

The superior court came in yesterday morning, but on account of a telegram from Judge Hovey announcing his inability to be present because of the illness of his wife, the sheriff adjourned the court till Thursday morning.

Charles Allen, the colored attache of the *Telegram* office, has returned from New Haven, where he has been for the last six weeks undergoing treatment for frozen feet. The right foot and the toes of the left have been amputated, the stumps being now well healed, and Charles will soon be around again.

A young man named Gould having imbibed too much of the ardent yesterday, hired a horse and buggy and tried to sober off by driving out in the air. He took the road to Winthrop's neck and the horse did not seem to go fast enough to suit his fancy so laying on the whip he got under good headway, came in collision with a lamp post and the result was a spilled out man, a broken buggy, a damaged lamp post, a runaway horse and bill for damages.

Here is a squib from the *Penny Press* that will interest the Blackstone hose: "Two old whalers were inspecting the Konomoc' testimonial exhibited in a State street show window this morning, when one of them spelling out the motto "Semper Paratus" asked the other who has earned the reputation of a sea lawyer, what it meant. The old salt was on his mettle at once and would not plead ignorance for the world, and with the air of an oracle said, 'It's Spanish for always pirates.'"

Yale-Harvard.

President Bigelow of the Yale crew and Captain Hammond of Harvard were in the city yesterday wrestling with the problem of fixing the day for the race. Neither seemed to have changed his mind, and as neither had any new reasons to offer, no progress was made towards a settlement. We have several suggestions to make about this matter.

First, let Yale row on Thursday and Harvard on Friday. This will do away with the necessity for a referee or any expense in arranging for the race, and as no one will come to see it, no one will care a cent who wins. Or,

Second, let them flip a cent for choice, heads I win, tails you lose. Or,

Third, let them act like men just for once and play they are not boys; then there will be an agreement one way or the other; or,

Fourth, let them give up the race altogether. No charge for these suggestions.

GENERAL ASSEMBLY.

Legislative Miscellany.

THE PROPOSED LICENSE LAW.

HARTFORD, April 11th, 1882.

By common consent, the license law was allowed to remain upon the table of the senate for another day. It was published with amendments in to day's calendar, and it is expected that the senate will take the bull by the horns to-morrow.

NEW SCHOOL VS. OLD SCHOOL INSURANCE.

The arguments before the insurance committee for and against the amendments to the Hartford Life and Annuity Insurance company, relieving the company of any obligation to hold a reserve upon its safety fund certificates, have been published in pamphlet form and were found to-day upon the desks of members of both houses. Evidently Mr. Batterson has not yet given up the fight, although the committee report is unanimous in favor of granting the company's petition.

THE BOOKSELLERS' INVESTIGATION.

The state board of education held a session with closed doors at the capitol this afternoon. Secretary Northrop was present, and it was generally understood that the meeting had some connection with the investigation, by special legislative committee, of the conduct of the secretary's office. The committee's report is not likely to be favorable. It is said that they will recommend the abolition of the office of secretary of the board and of the plan of teachers' institutes, and will recommend that state educational affairs be under the direct management of the state board, who shall employ such assistants as they find necessary.

DEPOT APPROACHES.

The recent railroad fatality at Willimantic has led to the presentation to the legislature of a bill designed to prevent such accidents in the future. It gives to the railroad commissioners further power in the matter of regulating approaches to railway stations and of causing the change of location of depots. It is operative only in towns having 5,000 inhabitants upon complaint of the selectmen. Speaker Hall advocated the bill before the judiciary committee this afternoon and Mr. Brandegee appeared for the New London Northern railroad in opposition. The latter maintained that danger at Willimantic arose from the practice of the New York & New England railroad in making up their freight trains near the depot, and that the road which he represented should not be made liable to trouble and expense because of mischiefs which it did not cause or maintain.

THE EARLIER PARALLEL PROJECT STILL ALIVE.

The railroad committee had under consideration for a second time the proposed amendments to the general railroad law. Lynde Harrison and President Watrous for the Consolidated road advocated the amendments, while ex Governor Minor and Judge Briscoe suggested different amendments and such as would be more favorable to the promoters of the old Parallel road enterprise which has been heard little about since the New York, Connecticut and Boston line came to the front. There are many rumors as to what will be done by way of a parallel road under the general railroad law, if satisfactory amendments can be obtained.

Senate.

STATE CLAIM OF BEN NOYES.

Senator Mills presented the petition of Ben Noyes, asking for remuneration for extra printing expenses when he was insurance commissioner. A motion to continue the matter to the next general assembly caused the withdrawal of the petition.

THE LISTS.

The calendar was taken up, and after some minor matters had been passed upon, the bill was reached which provides that where residents liable to taxation do not make sworn returns of their taxable property, the assessors shall add ten per cent. to the valuation made out by the board, for the first year of such neglect, and ten per cent. upon such ten per cent. for the next year, and so on yearly. The bill had been amended in the house so as to make the language twenty per cent. additional for the second, thirty additional for the third year, and so on. The house amendment was adopted. Senators Colt, Hoyt and Hammond approved the measure, and Senator Seymour opposed it. The bill passed with an amendment making it apply to corporations as well as individuals.

NORWICH HORSE RAILROAD.

The resolution concerning taxation of the Norwich Horse Railroad company was explained by Senator Hoyt. The resolution authorizes the present owners of the property to organize as the Norwich Street railway, with capital stock at $20,000, and with all the old charter rights. The organization must be effected on or before September 30th, 1882 or the franchise shall be forfeited. The owners of the property have recently paid to the state as a part of the arrangement one year's back taxes, and under their reorganization the company will hereafter be taxed in the same way as other railroad property.

STATE TAXES.

The resolution imposing a state tax on the grand list of October last, of one and one quarter mills on the dollar, was passed.

HEARINGS IN DAMAGES.

The act providing for the assessment of damages in cases of default and demurrer overruled makes the only question for the court in such cases the plaintiff's actual injury or loss. It is a substitute for the bill which provided for a levying in such cases by a jury. It throws out of such hearings questions of contributory negligence and the like. Senator Bardsteed explained and advocated the substitute bill. Senator Seymour thought the present law much fairer. Senator Hammond thought the proposed change questionable. The amendment and bill were rejected.

TO SPARE SACKCLOTH AND ASHES.

The bill for the protection of cels in Stonington harbor passed as amended in the house.

OTHER MEASURES.

The bill empowering the railroad commissioners to make orders as to sounding of engine whistles at crossings upon the written complaint of the selectmen passed.

The act providing for compulsory vaccination, coming again from the committee on humane institutions, was passed.

The act to "curtail the unjust competition of convict with honest labor" was rejected in accordance with committee recommendations.

The resolution paying J. E. Fonda $100 for disease and injury contracted at the Mianis encampment passed.

The senate meets to-morrow at 10.30 A.M.

House.

SERGEANT MASON.

The committee on federal relations reported favorably on the resolution requesting the president to mitigate the sentence of Sergeant Mason.—Tabled.

PROBATE DECREES OBTAINED BY FRAUD.

The bill providing that probate decrees obtained through fraud or misrepresentation may be reversed was discussed at some length. Mr. Sill questioned its propriety and Mr. Pease supported it. Mr. Ripley said it was impossible for him to agree to it. Mr. Scofield thought fraud was sufficiently guarded against in other ways. The fact that the bill had been favorably reported when nearly every member of the committee was opposed to it caused some remark and explanation. The bill was indefinitely postponed.

PROHIBITION BY CONSTITUTION.

Mr. Thurber of Putnam called up the order of the day at 11 o'clock. It forbids the manufacture or sale of intoxicating liquors save for sacramental, medicinal and mechanical purposes and makes it the duty of the legislature to pass laws to enforce the act.

Mr. Ripley of Norwich ably championed the bill. Five thousand citizens had petitioned for the amendment and the committee were unanimous in its favor. The question of controlling intemperance had become one of most important and vital of the day. Mr. Mitchell of Southbury supported the measure and Mr. Downs of Derby opposed it. The result of a trial of a prohibitory law had been disappointing. The local option law was the approved course.

Mr. Sill of Hartford inquired of the chairman of the committee whether it was believed by them that the amendment, if submitted to the people, would be adopted, and secondly, if they did not believe that it would pass, whether it was a duty for the members to vote in favor of submitting the amendment to them. It seemed to him that the measure would be overwhelmingly defeated if submitted to a popular vote. In that case he believed that the temperance cause would be injured. His experience had been that it was useless to prohibit social evils. They can be regulated, but not prohibited.

Mr. Ripley made a very happy response. It was easy to ask questions as to the result but difficult to answer them until after election. He never knew of a legislature's basing its action upon a constitutional provision like this upon the probable result with the people. He referred to the number of petitioners and the earnestness with which the measure was advocated. He was no prophet who did not see that this question was rising in importance with the American people. Surely no one could say that the proposed amendment was certain to be defeated. Perhaps the time has come in this state for even so bold a stand as this. If popular feeling continued to go on in the direction it tended now, he could not tell what might be the result when the time should come to submit this to the people. He referred to slavery as the great moral question of twenty years ago and suggested that possibly those who are now looked upon as fanatics might not be thought so in the future. The matter should be left to the decision of the people.

Mr. Fuller of Putnam supported the bill as he did a year ago. Mr. Cobleigh of Woodbury said he was not afraid to trust the people. Mr. Curtis of North Branford spoke in the same strain.

The yeas and nays were ordered. By constitutional provision an actual majority of members of the house is necessary for passage. The vote was as follows: Whole number, 120, necessary for passage of the resolution, 115; yeas 115, nays 15. There was but one negative vote from New London county. During the reading of the roll call, Mr. Ripley changed his vote from the affirmative to the negative and was thus able to move reconsideration. He did so at once and the vote was carried. The resolution was then tabled. It will be called up again for its passage when there is a full house.

At 3 P. M. the house adjourned till 10 A. M. to-morrow.

Quantities of cattle stand knee deep in the flooded meadows of Louisiana.

Bach's "Passion Music" was sung by the Handel and Haydn society, Friday, at Music hall, Boston, the first part in the afternoon, and the second in the evening. The soloists of the first part were Mrs. E. Allen Osgood, soprano, Miss Mathilde Phillipps, contralto, Mr. W. J. Winch, tenor, Mr. John F. Winch, base, and Mr. Georg Henschel, base. The soloists of the second were the same, together with Miss Edith Abell, contralto. Mr. Carl Zerrahn conducted. The best work was done by Mr. Henschel, who made the most of his opportunities.

Mr. Bartlett, secretary of the Chinese legation at Washington, had his attention called to a despatch which, under date of Toronto, 9th, states that advices from Victoria, B. C., announces the departure for that port on Monday last of two steamers from Hong Kong with 3,000 Chinese on board. He said the embassy was without information on the subject, and that absolutely nothing was known at the legation in regard to the matter.

MARRIED.

BAKER—BAKER—In this city, April 11th, by the Rev. Wm. S. Palmer, D.D., Levi Baker of Canterbury and Miss Mary Abbie Baker of Moosup.

DIED.

PELHAM—In this city, April 9th, Uriah Pelham, aged 61 years.

Funeral from his late residence, No. 46 Sewerdi Avenue, this (Wednesday) afternoon at 4 o'clock. Relatives and friends are invited to attend.

MANWARRING—In Niantic, April 10th, H. S. Manwarring.

Funeral from the Baptist church in Niantic, Thursday, April 13th, at 1 p. m.

New Advertisements.

WANTED—A competent Nurse to take care of children, only one with reference need apply to Norwich Circulating Library. aprl3d2w

THE E. A. Dudley Property on the EAST GREAT PLAIN is in my hands for sale. A little money will secure a good home. Apply at once to WM. S. HEMENSTEAD. aprl3d6t

WANTED—Ladies in town or country to take nice light work at their own homes; good salary paid. Address, with stamp, F. M. MANUFACTURER, Box 5,134 Boston Mass. aprl3d1w

LOWEST PRICES.

SCHOOL BOOKS, SCHOOL BOOKS, SCHOOL BOOKS, SCHOOL BOOKS, For City And Country.

WHOLESALE AND RETAIL.

M. SAFFORD & CO. aprl3 d&w 110 Main Street.

MR. GEORGE W. BAIN, THE RENOWNED KENTUCKY ORATOR, will speak under the auspices of the Woman's Christian Temperance Union, upon Temperance and the Constitutional Amendment, on

Wednesday Evening, April 12, at half past Seven o'clock, in the CENTRAL BAPTIST CHURCH. aprl3d1t

TAX NOTICE.

ADDITIONS

WILL BE MADE TO ALL

TOWN TAXES

REMAINING UNPAID AFTER

Thursday, April 20th, 1882.

I will be at the Collector's Office in the Court House to receive said taxes daily from 9 a. m. to 12.30 p. m., and from 2 to 5 and 7 to 9 p. m.

aprl3d2w1d CHAS. H. DILLABY, Collector.

WHITE GRECIAN.

EVERY FAMILY DESIRING THE MOST EFFECTIVE AND ECONOMICAL SOAP IN THE MARKET, SHOULD USE THE WHITE GRECIAN. IT IS SUPERIOR TO ALL OTHERS. NO GREASE, NO ROSIN, NO ADULTERATION. A PERFECTLY PURE WHITE SOAP. IT IS ADAPTED TO ALL HOUSEHOLD AND TOILET PURPOSES. YOU WILL SAVE MONEY AND GAIN PLEASURE BY USING THE WHITE GRECIAN SOAP. FOR SALE BY ALL GROCERS.

GALLUP & HEWITT, Patentees and Proprietors, NO 49 WATER ST., NORWICH, CONN. aprl3d1w

MISSES WALKER, HILL & EDGERTON Announce to the ladies of Norwich and vicinity that they have leased the store, 7 Shetucket Street, formerly occupied by Mrs. C. B. Platt for millinery and fancy goods, and now have in stock a fine assortment of

LACES, In Duchess, Applique, Thread, Valenciennes, Handkerchiefs, Scarfs and Barbs. Also a desirable stock of Medium and low price Laces, Spanish Laces, Scarfs and Fichus, Children's Lace Collars, Ladies' Ties, Fichus, Ruching, Veiling, etc. Illusion, Brussels and Bobinett Laces, Dotted Lace Veiling, Dress Caps, Children's Bonnets. A large and complete stock of

RIBBONS And Black English Crape.

They will be constantly receiving NEW AND DESIRABLE GOODS.

N. B.—About April 1st they will have a large and complete stock of

NEW MILLINERY,

Comprising everything kept in a first-class store. All kinds of Millinery Work done to order in the best manner and at short notice.

MISSES WALKER, HILL & EDGERTON have taken the store so long occupied by the undersigned to the millinery business. She takes pleasure in recommending them to the public, although it seems superfluous for ladies so favorably known for their skill and taste. MRS. C. B. PLATT. Norwich, March 17th, 1882. aprl3d&w

A. H. CHAPPELL, 125 MAIN STREET, SOLE AGENT For Norwich, New London, Willimantic, Putnam, &c., &c., FOR STEINWAY & SONS' UNRIVALLED PIANOS.

The Piano which stands all climates and is proof against all changes of temperature, is manufactured only by Theodore and William Steinway, members of the Royal Academy of Fine Arts, Berlin, Prussia, and Stockholm, Sweden.

PROOF OF THIS ASSERTION.

Her Majesty the Empress of Russia has a Steinway Grand Piano.

Her Majesty the Queen of Spain uses a Steinway Concert Grand and an Upright Cabinet Grand in the Imperial Palace.

Her Majesty the Queen of England has a Steinway Upright for her own use at Balmoral Castle, Scotland.

His Majesty the Sultan of Turkey has a Steinway Concert Grand.

The Government of Wurtemberg has purchased one Grand and one Upright Piano to serve as models in this branch of industry, and as such to be publicly exhibited in the Chamber of Commerce, Stuttgart.

Equally good in United States, South America, Russia or Constantinople.

Prices Never so Low as at Present.

Address, for full Illustrated Catalogue Free,

A. H. CHAPPELL, 125 Main St, Norwich, OR 69 State Street, New London. aprl3 d

New Advertisements.

WANTED—A Protestant girl to do general housework in a small family. Inquire at the Bulletin office. aprl3d2t

SURGEON AND PHYSICIAN

E. B. BREWER, M. D.

OFFICE AND RESIDENCE

138 Main St., Norwich.

Office hours 8 to 10 a. m., 1 to 3 and 6 to 9 p. m. aprl3d

THE UNDERSIGNED having leased the Spacious Rooms Opposite the Post Office, will on or about 20th inst. resume the Undertaking and Furniture Business. aprl3d J. B. DOYLE.

SETH L. PECK, WHOLESALE AND RETAIL DEALER IN Mason Building Materials, Brick Lime, Plaster, Hair, Sand. Roman, Portland, Rosendale Cement, Fire Brick, Fire Clay, Granite, Brown Sand Stone, rough and cut to order, Blue Stone Flagging and Curbing, Bleaching and Whitewashing Lime, Drain Sewer Pipe of all kinds, Marble and Marbleized Slate Mantles, all kinds Mason Jobbing Work done. aprl3d CENTRAL WHARF, Norwich, Conn.

Wants.

WANTED—A situation to do general house or errand work. Inquire at 86 High Street. aprl3d1t

WANTED. Fancy Weavers and Spinners wanted at the Corrum Mills, Versailles, Conn. Good pay. aprl3d2t

WANTED—A COMPETENT MAN For General Outdoor Work for the Season. WM. A. AIKEN, 65 Washington Street. aprl d

WANTED—A competent girl to do general housework, with the exception of washing and ironing. MRS. S. L. SPRAGUE, 99 Broadway. aprl d

WANTED—Families with frame spinning mills weavers at BALTIC MILLS, Baltic, Conn. jan18d&w

Amusements.

BREED HALL, NORWICH. ANDREW & HARRIS, MANAGERS.

Thursday Evening, April 13.

A Drama of Intense Interest.

The popular American Actor and Author, JOHN A. STEVENS, Supported by the Accomplished young Artiste, MISS LOTTIE CHURCH, and a Dramatic Company of Superior Excellence in

UNKNOWN,

A River Mystery, in 3 acts and 7 tableaux, as played by him over 1,000 times from the Atlantic to the Pacific.

ENDORSED EVERYWHERE AS

The Leading Attraction.

REPLETE WITH MUSIC, FUN AND SENTIMENT.

Beautiful Scenery and Mechanical Effects.

ADMISSION 35 and 50 Cents. RESERVED SEATS 75 Cents. For sale at Noyes & Davis', Tuesday, April 11th. apr10d4t

BREED HALL, NORWICH. ANDREW & HARRIS MANAGERS.

Friday Ev'ng, April 14th. Return of the Favorites. ANTHONY & ELLIS' FAMOUS IDEAL UNCLE TOM'S CABIN CO. In the GREATEST WORK OF THE CENTURY, UNCLE TOM'S CABIN. Appearance of the Petite and Accomplished Actress, MISS KITTIE LOUGEE! in her original and renowned rendition of TOPSY with Songs, Dances and Banjo Solos. Supported by a MAGNIFICENT CAST. Powerful Double Company. The Best in the World. Magnificent Scenic Effect. The Beautiful Gates Ajar. Eva in Heaven. Famous Floating Ice Scene, The Ohio River in a Snow Storm, Celebrated Trick Donkey Pluto, Thrilling Bloodhound Chase. Introducing an Imported Pack of Mammoth Trained Siberian Bloodhounds. Positive appearance of the Finest Band of Colored Singers in this Country, the Memphis University Students. The present Majestic Revival of Uncle Tom's Cabin without precedent. The Largest halls crowded to the doors nightly. Secure Tickets early and avoid the jam at night. PEOPLE'S POPULAR PRICES. GENERAL ADMISSION 25 Cents. RESERVED SEATS 50 Cents. Reserved Seats can be secured at Noyes & Davis', Tuesday, April 11th. apr10d6t

BREED HALL. Wednesday Even'g, April 19, At 8 o'clock. Miss Louise D. REYNOLDS ANNOUNCES ONE GRAND Vocal & Instrumental Concert on which occasion she will be assisted by the N. Y. PHILHARMONIC CLUB, The Finest Combination of Solo Talent in America, consisting of the following distinguished Artists: RICHARD ARNOLD, Violin. BERNHARD RICHTER, Violin. EMIL GRAMM, Viola. EUGENE WEINER, Flute. CHARLES WERNER, Cello. FRANZ EL MANOLY, Double Bass. CHARLES E. PRATT, Musical Director. SCALE OF PRICES. RESERVED SEATS $1.00, 75. ADMISSION TICKETS According to Location 50 Cents. Ticket Office open at the News rooms of Noyes & Davis, Saturday A. M., April 15th. Mail orders with enclosure for tickets and return postage, will be promptly filled by Messrs. Noyes & Davis following A. M. morning's sale. Doors open at 7.15 p. m. Order carriages at 10.30 p. m. The Grand Piano used on this occasion is from the manufactory of Steinway & Sons, Mr. A. H. Chappell, No. 125 Main Street, Agent. aprl1d

GRAND EXCURSION To Colorado, New Mexico and California. Leaves New York on THURSDAY, MAY 4th, 1882, for a delightful tour of fifty-five days. Nine thousand miles travelled by trains of Pullman and Silver Palace cars. Every Luxury, and all expenses for first-class travel, hotels, carriage drives, &c., included in the price, which is only $150.00. Splendid opportunity, never before offered to visit the wonders of the great AMERICAN CONTINENT. Full particulars in special Programme free by mail on application to THOS. COOK & SON, 261 Broadway, N. Y. 11 Church St., New Haven, Conn. C. A. BARATTONI, Manager. Palace H. W. F. & 2m

For the Ladies.

SPRING SUITS AT THE ROOMS OF MRS. SYDLEMAN MAY BE FOUND A LINE OF Spring Suits and Wraps, CONSISTING OF Black and Colored Silks, Flannels in all the New Shades, Nettie Jackets and Ulsters. aprl3d 156 Main Street

NOW IS THE TIME TO GET YOUR Hats and Bonnets Bleached and Dyed. I have all the Spring Styles, as I am prepared to Dye all the Fancy Colors, Maroon, Cardinal, Navy Blue, Light Blue, Olive Green, Black and Brown. ORIN W. PIKE'S, at the Old Blackberry Bush, Cliff Street. Open from 7 a. m. to 7 p. m. aprl

AT THE ROOMS OF MISS LIZZIE MEECH May be found a choice and well selected stock of Spring and Summer Millinery, comprising articles in Bonnets, Hats, Feathers, Flowers, Laces, Crepes, Pins, &c. &c. aprl d 194 Shetucket St., Up Stairs.

CORSETS THOMSON'S Patent Glove Fitting CORSETS. It is a real state fraction for a lady to know where she can be sure of obtaining a nice Fitting article, that is guaranteed of the best material, finish, shape and durability. These most desirable qualifications make such an article at once popular and much sought for. And this is why Thomson's Patent Glove Fitting Corsets are to the front and maintain the lead over all competitors. They received the highest award at the Paris Exposition, World's Fair at London, Centennial at Philadelphia and the American Institute Fair recently held in New York. These goods are for sale by all leading Retailers throughout the United States, Canada and Europe. The above goods for sale by Hislop, Porteous & Mitchell, NORWICH, CONN. feb25d W&Sm

Sale of Slips.

THE Annual Sale of Slips in the Park Church will be held Wednesday Ev'ng, Apr. 12, at 7.30 p. m. H. H. OSGOOD, W. N. BLACKSTONE, J. HUNT SMITH, Society Committee. aprl3d2t

THE ANNUAL SALE OF SLIPS IN THE East Main Street M. E. Church WILL BE HELD Wednesday, April 12, at 7.30 P. M. PER ORDER COMMITTEE. aprl0,d2t

THE Annual Sale of Slips in the Broadway Church WILL BE HELD At 7.30, p. m., Wednesday, April 12th. L. BLACKSTONE, K. H. LEAVENS, E. R. THOMPSON, Society Committee. aprl d4d

THE ANNUAL SALE OF SLIPS in the Second Congregational Church will be held WEDNESDAY, APRIL 12TH, AT 7.30 P. M. JOHN MITCHELL, CHARLES J. KING, CHARLES SPALDING, Society Committee. Norwich, Conn., April 5th, 1882. aprl d4d

Fine Arts.

DURGAN, - - Artist Photographer.

WE STILL LEAD!

Being more than ever determined to fully maintain our acknowledged position at the HEAD AND FRONT of all that pertains to really Artistic Photographic Portraiture, we have supplied our Studio with new and expensive Lenses, Scenery and Accessories, and as heretofore shall continue to lead in all the new improvements—artistic and mechanical as well as the science of chemical development in our art science. jan24d&W.F&w

CRAYON PORTRAITS.

The Superior Work in Crayon Portraits of well-known city residents and of those from a distance, (some of which have been on exhibition), combined with our acknowledged ability to produce Striking Likenesses, Fine Finish and Exquisite Artistic Effects, is our bid for

The Patronage of Norwich People.

Visitors welcome to Studio at all times.

RUDD & PORTER.

Oil Portraits and Animal Painting by GEO. A. RUDD.

Studio—106 Main St., jan6d NORWICH, CONN.

DRAWING AND PAINTING.

MISS MARY A. PHIPPS Re-opens her studio on THURSDAY, Oct. 13th. Will receive pupils on Wednesday, Thursday, Friday and Saturday. Lessons hours from 9 to 12 A. M., and 2 to 5 P. M. oct13d Room No. 3 Williams' Block.

Crockery.

NEW AND CHOICE GOODS being constantly received at the Crockery Store of E. K. REYNOLDS, No. 128 Main Street, consisting of French China Dinner and Tea Sets. Cut French and American Glass Ware, Stone China and Porcelain Ware in the best makes, Chandeliers, hall and table Lamps in great variety, Silver Plated Ware, and a large variety of House Furnishing goods, and bear in mind it is no trouble to show goods. Large assortment of Granite Iron Ware. jan3d

Dentistry.

THE RICHMOND TOOTH CROWN.

The Richmond Tooth Crown entirely obviates the necessity of Extracting Teeth, does away with Artificial Plates, causes no pain, restores decayed Teeth to their natural usefulness and beauty and makes them last a life time without reparation. We also perform all operations upon the natural Teeth with greatest care and skill and do the finest work known to Mechanical Dentistry.

For Cash our Prices are as follows:

Silver Fillings	50 cts. to	$1 00
Gold Fillings	$1 00 "	5 00
Richmond Crown Platina		5 00
Richmond Crown Gold		10 00
Richmond Crown Porcelain faced		10 00
Artificial Teeth on Rubber Plates	7 00 "	15 00
Artificial Teeth on Platina Plates	10 00 "	20 00
Artificial Teeth on Coral Gold	10 00 "	20 00
Continuous Gum		20 00

Satisfaction Guaranteed in Every Case. Out of town Patrons will find it greatly to their advantage to call upon us before permitting any operations upon their Teeth.

W. W. SHEFFIELD D. D. S. F. H. RICHMOND D. D. S. L. T. SHEFFIELD D. D. S. 20 West 14th street, New York. Main street, New London, Conn.

Norwich Morning Bulletin.

VOL. XXIV. {Entered at the Post Office at Norwich, Conn., as Second Class Matter.} NORWICH, CONN., THURSDAY, APRIL 13, 1882. NO. 8171

NEWS BY TELEGRAPH.

THE SHIPHERD INQUIRY.

A Sudden Collapse Worthless Official Records Incompetent Reporter.

WASHINGTON, April 12.—A special despatch sent hence to-day says: "There was a collapse in the Shipherd investigation this morning. When the committee assembled the printed record of the proceedings, including the testimony taken during the past three days, was laid before them, and on examination was found to be incomplete and so badly mixed up as to be useless. It was printed from the notes of the newly appointed stenographer to the committee. Shipherd first called attention to it and declined to proceed with his testimony unless it was properly recorded. Messrs. Rice and Belmont and other members agreed with Shipherd that the record was practically useless. Mr. Dawson, the stenographer, made an explanation, the substance of which was that he was out of practice and had found it difficult to secure requisite help in transcribing his notes. In view of the severe criticisms of members of the committee, he declined to act as stenographer any longer, and suggested that his predecessor, Hayes, be reinstated. This could not be agreed to, and the only thing could be done was for the committee to adjourn, which they did.'

The associated press says Mr. Shipherd was promptly on hand at the rooms of the foreign affairs committee this morning, and at once buried himself examining the official reports which had just been received from the public printer. A quorum of the committee was in attendance at 10.45, and Mr Belmont was about to resume the cross-examination, when Mr Shipherd begged the indulgence of the committee for the purpose of calling attention to the official reports of the proceedings. He said "I have been examining this morning the hundred pages or more of the printed evidence as prepared from the notes of the official reporter, and I find many omissions and many glaring inaccuracies. I must protest against the inconsistencies and gross absurdities which I notice in this printed evidence which has just been received from the public printer. I find more than twenty mistakes on a single page."

Mr. Shipherd then read a question attributed to Representative Blount, and remarked, "I don't think Mr. Blount would care to father that."

The committee laughed, and Representatives Rice, Belmont, and others expressed their dissatisfaction at the official reports, and thought some means should be adopted to secure correct reports of the proceedings before the committee.

Mr. Shipherd stated that upon careful examination each day he found the New York associated press reports were as nearly accurate as could be desired, and as it was a matter of some importance, inasmuch as the evidence would be submitted to the house and the country, that the investigation should be reported correctly, he would suggest the propriety of revising the official reports, using the New York associated press reports as the basis.

The official reporter, who was recently appointed by the speaker to supersede Henry G. Hayes, desired to make a statement, and explained that he was out of practice on assuming the duties of official reporter and had engaged an assistant who would relieve him during the morning.

The chairman inquired if the gentleman he had engaged was an official reporter, and upon receiving a negative reply turned to Mr Hayes, who was present, to report the proceedings for the associated press, and requested him to make the official report. Mr Hayes declined, for the reason that he was not under oath, and was, moreover, engaged for the associated press. After some further discussion the examination was adjourned till 10.30 A. M. to-morrow.

FORTY-SEVENTH CONGRESS.

SENATE

RETIREMENT OF ARMY OFFICERS, ETC.

WASHINGTON, April 12.

The senate transacted considerable miscellaneous business to-day.

Upon the passage of a bill to place a former army officer, Herman Biggs, on the retired list Mr Sherman remarked that if all the appointments of the kind now pending were granted, the cost of the retired list would be increased by two million dollars per year.

Mr Rollins said that similar measures before the naval committee had been so numerous that it could be said to have devoted itself at this session to reconstructing, not the navy but the navy register.

The bill passed 34 to 17.

On motion of Mr Jackson the senate bill conferring on the court of claims for adjudication the claim of George E. Payne for the alleged wrongful seizure and occupation of his sugar plantation in St. Charles parish, La., in 1862 under orders of General Butler, was considered. The bill waives the statute of limitations.

The facts as stated were that the claimant was a loyal citizen having taken the oath of allegiance on the morning of the day of the seizure.

The Indian Territory railroad bill again came up as the unfinished business and Mr Vest spoke in advocacy of the bill. The purpose in it is to make the right of way conditional upon the assent of the Choctaws and Chickasaws to the bill was discussed without action, Messrs Vest, Garland and Saunders opposing and Mr Jones (Fla.) favoring the pending amendment to this effect.

The senate at 5.15 went into executive session, and soon after adjourned until to-morrow.

HOUSE.

THE INTERNAL COMMERCE BILL THE CHIEF BUSINESS IN HAND.

Under the call of committees for reports [illegible] by Representative Dingley [illegible] to the house an banking and currency [illegible] authorizing the issue of the legal tender [illegible] shall be as long as they were coin as long as they [illegible] by the treasury."

[illegible] Morse, from the committee on [illegible] affairs, made a favorable report [illegible] prize money [illegible] in the navy." The [illegible] entire proceeds of all [illegible] the goods taken on [illegible] the vessel of the United States [illegible] lawful prize [illegible] to the [illegible] the national [illegible] be argued in [illegible] the protective [illegible] to that [illegible] and [illegible] in favor of the measure [illegible] Washington.

Mr Townsend [illegible] favored the appointment of a tariff commission [illegible] that by that means an intelligent revision of the tariff could be accomplished.

Mr. Dunn (Ark.) made an elaborate speech in opposition to the pending measure and advocated a departure from the present protective policy of the government.

Mr Upton (Tex.) expressed his doubt whether many members on the democratic side would support Mr Hewitt to the extent of putting on the free list all raw material while duties were to be kept upon manufactured articles. He did not approve of the doctrine of giving all the benefits of protection to manufacturers and depriving all our wool growers and producers of raw material of any of those benefits. He then proceeded to argue in favor of the pending bill.

Mr. Updegraff (O.) spoke in advocacy of a continuance of the protective policy and dwelt especially on the benefits derived from it by the American farmer. Before his speech was concluded the committee rose and the house at 5.15 adjourned.

NATIONAL LAND LEAGUE.

Second Annual Convention—237 Delegates—Proceedings Opened by Denouncing Minister Lowell.

WASHINGTON, April 12.—The second annual convention of the National Land League began its session this morning. The stage was handsomely decorated with the national and Irish colors and appropriate emblems. Across the back of the stage was suspended a long green silk streamer with the inscription, "Cead mile failthe" (a thousand welcomes). Twenty two states were represented. The different delegations were separated and designated by wands bearing their respective names.

The usual committees were appointed, Connecticut being represented on the committee on credentials by James Sheridan. The credentials of the delegates were submitted and the committee retired for their consideration.

While the committee was out, General Collins proceeded to read a letter from Mr. Eagan at Paris, in which he regrets his inability to attend the convention, thanks the American league for the splendid work they have done in morally and financially assisting the league in the old country and reviews the present state of affairs in Ireland and the bright prospects of the Irish league.

John Boyle O'Reilly of Boston offered a resolution reciting the facts of the imprisonment of Americans in English jails, quotes the language and despatches of Minister Lowell and calls upon the president to immediately recall Mr. Lowell.

The resolution was unanimously adopted amidst great applause.

The committee on credentials reported that 237 delegates were present regularly accredited to the convention.

The entrance of Representative Samuel S. Cox was received by the delegates rising and cheering. A motion was passed thanking Representatives Cox and Robinson for their attendance and support. Representative Cox responded in a short speech which was received with great applause.

Adjourned until evening.

This evening the committee on permanent organization submitted the following list of officers and it was adopted: President, P. A. Collins; vice presidents, Messrs. Gannon, Flanagan, McCaffrey, Curran, Birdsall, Quinlan, Meagher, O'Brien, Fry, Riley, McGovern, Cannon, Sweeny, O'Connor, O'Reilly, Reddy, Gallin, Spellman and [illegible] of the District of Columbia.

A motion to tender thanks to President Arthur for the efforts made for the relief of the imprisoned American citizens provoked hisses and was referred to the committee on resolutions.

A letter was read from Wendell Phillips expressing sympathy for the imprisoned suspects.

At this point Gen. Rosecrans of California ascended the platform and was greeted with three rousing cheers. The general made a few remarks.

The Hon. W. E. Robinson of New York having ascended the platform amid applause, made quite an extended speech in sympathy with the sentiments of the league.

The meeting then proceeded to the consideration of some routine business, after which it adjourned till to-morrow morning.

NATIONAL CAPITAL.

Garfield Funeral Expenses—An Unexplained Delay.

WASHINGTON, April 12.—A special sent hence to-day says "Representative Blackburn in conversation with your correspondent said that he could not account for the delay on the part of Mr. Taylor, the chairman of the committee, in not presenting to the house the majority report in relation to paying the bills growing out of the sickness and burial of the late President Garfield. The report prepared by Mr. Taylor had been agreed to by a majority of the committee, fully three weeks ago, and that gentleman was quite anxious then to get it into the house. At his (Blackburn's) request it had been held back twenty-four hours to enable him to prepare the minority report.

"It was possible, Mr. Blackburn thought, that Mr Taylor and some of the other members constituting the majority dreaded the expenses which would follow a full discussion of the bills in the house, and that they were waiting for a more favorable opportunity to bring the matter up. The minority report was signed, Mr. Blackburn said, by three members. Mr. Cox, a fourth member, had concurred in many features of the minority report without approving it as a whole.

"It is evident from what Mr. Blackburn says that he fully intends that the country shall be fully informed as to all the facts that come into possession of the committee. The efforts to harmonize the committee so that there should be but one report has failed and the issue will be made in the house as to the justice of some of the bills allowed by the majority of the committee."

Diplomatic Service Nominations.

The president to-day nominated George Maney (Tenn.) to be minister to Bolivia, William L. Scruggs (Ga.), minister to the United States of Colombia; C. C. Andrews (Minn.) consul general at Rio de Janeiro. To be consuls: James F. Swords (D. C.), at Trinidad, Samuel Speakman (Pa.), at College; George E. Bullock (Ind.), at Anaberg, Germany; Thos. Canisus (Ill.), at Apia, Thomas Adamson (Pa.), at Panama; and several minor nominations.

Mr. Trescott Returning.

The mission of Minister Trescott has been brought to a close, and it is understood at the state department that he is now en route home. He has accomplished nothing beyond obtaining accurate information in relation as to the actual condition of affairs in Chili and Peru. Future negotiations looking to the good offices of the United States to secure a treaty of peace between Chili and Peru will be carried on in Washington and not through a special envoy.

Visit to the Soldiers' Home.

A party including the president, the secretary of war and board of managers of the national home for disabled volunteer soldiers, left this city this morning on the steamer Chester A. Arthur for a visit to the soldiers's home at Hampton, Va. They will return on Friday.

Approved by the President.

The president has approved the act appropriating $30,000 for the purchase and distribution of seeds by the commissioner of agriculture, the act for the relief of the people of the flooded districts, the act for the erection of a public building at Columbia, O., the act for the erection of a government building at Minneapolis, Minn., and the act ratifying the sale of a portion of the Crow Indian reservation.

Nominations Confirmed.

The senate to-day confirmed the following nominations: W. E. Chandler (N. H.) to be secretary of the navy, W. H. Hunt (La.) minister to Russia; J. R. Partridge (Md.) minister to Peru; John H. Smythe (N. C.) minister to Liberia, Wm. Williams (Ind.) charge d'affaires to Paraguay and Uruguay, John J. Knox (Minn.) comptroller of the currency; United States attorneys, D. B. Searls for Minnesota, A. G. Keasbie for New Jersey. United States marshals: A. C. Balkin for Montana; E. A. Ireland for Utah. Mr. Chandler was confirmed by a vote of 38 yeas (24 republicans and 4 democrats) against 16 nays, all democrats. Only two formal speeches were delivered, one by Mr. Bayard in opposition to confirmation and the other by Mr. Rollins in its advocacy.

CRIMES AND ACCIDENTS.

Murderous Assault on a Bridgeport Watchman.

BRIDGEPORT, April 12.—About 2.30 o'clock, this morning, two men wearing masks and armed with revolvers and steel bars entered the factory of Eaton, Cole & Burnham, Water street, and made a murderous attack on Patrick Sullivan, the night watchman. A desperate fight ensued, and Sullivan was shot in the head by one of the masked men, and the other man struck him on the head with a steel bar, inflicting a frightful wound. The burglars were afterward frightened away, leaving a revolver, mask, brick and gag and some tools behind. Sullivan is badly injured, though possibly not fatally. To day being pay day with the company, it is thought the burglars were after money, thinking it would be in the safe.

The Dark Spots on Life's Checkered Board.

The schooner Clayton Belle was sunk by collision near Port Huron, Mich., Wednesday. Captain Calvin, Mate Brotherton and two others were drowned.

Edward Walsh of Ansonia, Conn., was fatally injured while stealing a ride on the cars Wednesday.

Judge Edwin Bancroft shot John Holts in the face at Texarkana, Ark., Wednesday. The difficulty arose out of Bancroft prosecuting a fellow countryman of Holts in a scandal case. Holts will probably lose both eyes.

John Nassett, a Cambridge, O., farmer, sixty five years old, in a fit of rage shot his son John fatally and then shot himself dead, Wednesday.

Charles Morris was arrested in Albany, Wednesday, charged with forging checks on various parties in Lynn, Mass.

James Lansing who was shot by Simon Raton at Sacramento, Cal., died Tuesday night. A crowd surrounded the jail where Raton is confined, but the mayor, backed by four companies of militia dispersed the crowd.

TRADE AND FINANCE.

LAWRENCE, Mass., April 12.—To-day the Pacific mills gained over yesterday thirty-five operatives. Of the latter three were strikers. In the spinning department but thirteen spinners were engaged, three of whom were employed to-day here. There are 10,000 spindles in operation. Yesterday three striking spinners worked at the mill, but to day were bought off. In their places three new hands were employed. The overseer of the spinning department states that seventeen new hands in addition to those already employed will go to work Monday.

This afternoon the strikers held a secret a secret meeting. It is learned that speech was were made by several strikers, counseling all to join the union and remain away from the mills. About fifty joined the weavers' union. Five hundred dollars has been received from Fall River.

Stevens & French's Affairs.

BOSTON, April 12.—The liabilities of Stevens & French, boots and shoes, of Boston and Troy, N. Y., are $56,186. Their assets nominally aggregate $87,061.28, of which $22,613 are accounts, $20,709.08 goods in the Boston store, and $10,901.46 goods in the firm's store at Troy. The firm's affairs have been put into the hands of a committee for investigation.

NEW YORK EAST.

Assignment of Methodist Ministers for Western Connections.

WATERBURY, April 12.—The New York East Methodist conference did not close until after midnight last night. The closing business included the passage of resolutions expressing confidence in the ability and integrity of the officers of the American Bible society, and the purity of its management; commending the United States senate for the appointment of a committee to investigate the liquor traffic; commending the president and congress for polygamy legislation, and declaring that Methodist ministers take no part in marrying any whose divorced wife or husband still survives.

The following appointments were announced by Bishop Simpson.

Danbury, J. Pegg; Dover and Sprague, L. Richardson, East circuit of Bridgeport, A. Booth; Greenwich, H. Astor; Norwalk, W. H. Thomas; Olinville, W. Brown; Saugatuck, H. F. Pease, South Norwalk, A. Hill; Southport, J. W. Horn; Stamford, J. J. Lansing; Stratford, S. A. Seaman.

New Haven district—George A. Hubbell, 142 George street, presiding elder, New Haven, First church, C. H. Buck; St. John's church, C. E. Harrison; East Pearl street, S. M. Hammond; George street, W. P. Corbitt; Trinity (Dwight street), D. A. Goodsell, Dwell avenue, H. M. Livingston, Howard avenue, S. A. Sands; Ansonia, E. C. Cunningham, Bristol, A. C. Eggleston; Hartford, First church, G. L. Thompson; South Park church, M. D. Buell; Windsor avenue church, R. H. Loomis, Meriden, B. M. Adams and as supplied by J. E. Wilding; Middlebury, W. Wake; Middletown, A. H. Wyatt; Milford, J. Pinkington, Naugatuck, N. Edwards, New Britain, W. H. Wardell; North Canton, J. S. Hough, Wallingford, supplied by J. Scott; Waterbury, C. H. Ford, West Haven, B. F. Kidder, Winchenfield, supplied by G. L. Coburn; Windsor Locks, J. V. Vinton, Woodbury, A. McNicholl; South Meriden A. W. H. Abbott; Wesleyan university, J. W. Beach, president, W. Rice professor. Hingham and Hadlam, supplied by A. S. Kavanagh, Kensington, E. L. Bray, Madison, W. F. Markwick, Middlefield, J. P. Smith, Plainville and Farmington, supplied by G. W. Mooney, Pleasant Valley and Riverton, supplied by E. Curtiss, Rockland and Killingworth, supplied by O. Sexton; Rocky Hill, supplied by D. G. Downey, Seymour and Great Hill, C. W. Lyon, Simsbury, G. B. Dusenberry; South Britain and Southbury, S. Scofield, Southington, W. H. Stebbins, Thomaston, W. H. Darlon; Torrington, C. J. Morton, Unionville and Burlington, D. N. Griffin, Waterville and Brooklyn, to be supplied.

Westbrook, supplied by A. R. Egan, West Granby and Washington Hill, W. W. McGuire, West Haddam, supplied by S. O. Curtiss, West Rocky Hill, to be supplied, West Suffield, A. McAllister; Westville and Bethany, S. K. Smith; West Winsted, J. E. Smith; Windsor, D. M. Nash.

The next meeting of the conference will be held in Cornell memorial church, Seventy sixth street, New York.

THE GREAT UMBUNG.

Scoville Not Wholly Disinterested.

WASHINGTON, April 12.—The *Star* says: The petition of Mr. George Scoville, asking for pay as counsel for the defence in the Guiteau trial, was filed yesterday in the petition box of the house of representatives. He requests the same pay as experts, $25 per day. He says he expects to continue in the case of Guiteau, but the latter will not be allowed to interrupt the court as before.

No Conservator for Guiteau.

CHICAGO, April 12.—Judge Loomis of the county court refused to consider the petition of Mrs. Scoville for appointment as conservator for Guiteau, holding that he had no jurisdiction, the matter properly belonging the probate court. A summons on Guiteau issued by a clerk was taken out of the sheriff's hands and quashed.

THE SMALL POX.

Two Cases in Lawrence, Mass.

LAWRENCE, Mass., April 12.—Two cases of small pox were discovered by the city physician to day which had been under the care of a regular physician for nearly a week, he having failed to report them to the board of health. They were removed to the pest house and an investigation will doubtless be had.

Situation at South Bethlehem, Pa.

SOUTH BETHLEHEM, Pa., April 12.—Five new cases and two deaths from small pox were reported to-day. One new case was reported in Bethlehem.

A Small Pox Scare.

EAST PEPPERELL, Mass., April 12.—A new impetus was given to the small pox scare here by three cases of varioloid being reported Sunday, followed by three more last night, making the entire number of varioloid and small pox cases seventeen. The two last cases were in new families. The previous patients are reported as improving, some being nearly well. The disease has so far assumed a mild form.

LEGAL PROCEEDINGS.

The Rogers Silver Ware Case.

BOSTON, April 12.—In the United States circuit court before Judge Lowell, the suit of Wm. Rogers Manufacturing company vs. Rogers & Spurr Manufacturing company, a bill in equity to restrain infringement of a trade mark, was decided to day. The plaintiff is a corporation engaged in the manufacture and sale of silver plated ware in Hartford and the defendant a corporation engaged in similar business at Greenfield. The defendant is charged with a conspiracy to infringe the plaintiff's trade mark. The plaintiff denied that there was any conspiracy as alleged or any similarity between the trade marks used by it and that used by the plaintiff, and also denied that the use of the name "Rogers" or "Rogers & Son" as a trade mark. The judge ordered an interlocutory decree to be entered for the plaintiff, saying that it was clearly entitled to an injunction with costs and nominal damages, but if it desired the case might be sent to a master to have actual damages if any assessed.

Bishop Payne's Indignity.

WASHINGTON, April 12.—A delegation of ministers of the African Methodist Episcopal church, headed by Bishop Brown and accompanied by Mr. Frederick Douglass, waited upon Attorney General Brewster today and made complaint against the United States attorney for the northern district of Florida for failure to enforce the provisions of the civil rights bill. The particular case referred to was that of Bishop Payne who was put off a railroad train at midnight several miles from the nearest station after having purchased a first class ticket. It was represented that all applications to the district attorney for legal redress were of no avail. The attorney general promised the delegation that the matter should be investigated.

NAUTICAL.

The Flagship Richmond Safe.

WASHINGTON, April 12.—A cable despatch says that it is reported in London that the United States flagship Richmond, en route from Panama to Yokohama, foundered with all on board.

NEW YORK, April 12.—Washington despatches of April 7th reported that Admiral Cillis reported the arrival of the United States steamer Richmond at Yokohama, March 1st, from Panama, and forty one days from Pago Pago. The associated press London agent, in reply to an inquiry, says that the rumor of the sinking of the flagship Richmond was published there among among some of Lloyd's advices by mail, and was evidently of a very old date. It is probable, therefore, that the rumor now circulating is the same one which was originated in New York several weeks ago, from a misconstruction of an official paragraph about the non-arrival of the Richmond at Panama. A later despatch says the flagship Richmond arrived at Yokohama March 1st, as previously reported.

Steamship Arrivals.

At New York, Rhein from Bremen.

At Queenstown, City of Montreal from New York.

At Hamburg, Wieland from New York.

At Glasgow, State of Pennsylvania from New York.

At Liverpool, Biela from New York.

At London, Rochester from Boston.

At New York, St. Germain from Havre and Flamborough from the West Indies; City of Washington from Vera Cruz and Havana and Gloucester from Dundee.

At Southampton, Hapsburg from New York.

At New York, State of Georgia from Glasgow.

Great Damage by Cold.

CHICAGO, April 12.—From the numerous despatches from southern Illinois there is reason to fear that great damage was inflicted on fruit by the heavy freeze of Monday night. The exceptionally mild weather of the preceding month had caused an early blossoming, and the trees were in condition when most susceptible to injury by frost. Reports of similar damage are received from Indiana.

Brief Telegrams.

Mr. R. A. Vickers, president of the Marine bank of Baltimore, died Wednesday, aged 66.

Salvini will commence his American tour under Chizzola's management the last of October.

The movements of the French troops in Tunis have been almost suspended in consequence of rains.

Isaac B. Osterhaut, president of the Wilkesbarre Coal company and the largest land owner in Wilkesbarre, died suddenly Wednesday.

The New York assembly Wednesday passed a resolution instructing the judiciary committee to investigate the charges against Judge Westbrook.

Patrick Ford cabled Wednesday to Treasurer Eagan of the Land League fund $8 000, making a grand total of $300.444 remitted since January 16th from America.

One of the deposed Boston police commissioners, Col. Walker, announces his determination to contest the action of Mayor Green in removing him without a hearing.

George M. Irwin and James Fisk, the two men arrested in New York for having in their possession the St Joseph city bonds alleged to be stolen, were arraigned Wednesday and recommitted.

The Circassian officers who were arrested in connection with a plot to assassinate Arabi Bey, Egyptian minister of war, number sixteen. They were actuated by dissatisfaction at non promotion.

Several witnesses for the prosecution were examined at Charleston, S. C., Wednesday, in the election fraud cases and the district attorney rested. The defense will examine witnesses to day.

The Chicago presbytery passed resolutions Wednesday thanking President Arthur for vetoing the Chinese bill because it would prevent the conversion of the Chinese to Christianity and because it is contrary to the spirit of our national institutions.

Financial and Commercial.

NEW YORK MONEY AND STOCK MARKETS.

NEW YORK, April 12.—Money loaned down from 5 to 3 per cent and closed offered at 3 per cent. Prime mercantile paper was discounted at 5 @6½ per cent. Bar silver $1 16⅝. Subsidiary coin ¼ per cent discount buying, par selling.

Sterling exchange was steady at $4 84¼ for long and $4 87 for short sight.

Government bonds were firm but irregular, but in the main strong and up ⅛@½ per cent. higher.

State bonds were inactive.

In the railroad bond market, this afternoon the feature was Erie unsettled to 90 and closed offered to 89¾. Northern Pacific first common advanced to 105 from 104, and Milwaukee & St. Paul eighths to 133¼ from 132¾. Boston, Hartford & Erie firsts declined to 40 from 50, and Milwaukee & St. Paul Lacrosse division firsts to 93 from 94.

The share speculation opened irregular, but in the main weaker, and prices were ¼@¾ per cent. lower than yesterday's closing quotations for the general list, while Canada Southern was ¼@½ per cent lower. Colorado Coal & Marietta preferred, however, opened 1 per cent higher. In early trade a decline of ¼@¾ per cent was recorded, in which Jersey Central, Louisville & Nashville, Denver & Rio Grande, Missouri Pacific, Northwest, Reading and Lake Shore were conspicuous, while Colorado Coal advanced 1 and reacted ¾ per cent. In the early part of the afternoon the market recovered ¼@¾ per cent. Reading, Lackawanna, Jersey Central and Louisville & Nashville were prominent in the upward movement, while Colorado Coal sold up 3¾ per cent. To 58¾. Subsequently a decline took place ranging from ¼ to 3¾ per cent. Louisville & Nashville, Colorado Coal and Jersey Central leading the downward movement, after which the list advanced ¼@1¼ per cent., the latter Louisville & Nashville, 1¼ late dealings Louisville & Nashville fell off 2 per cent and the remainder of the list ¼@1¼ per cent., the latter Jersey Central, but a recovery of ¼@¾ took place in the final dealings, Denver & Rio Grande and Ohio & Mississippi leading therein. The market closed firm, but prices generally are ¼@¾ per cent. lower than at yesterday's close, the latter Louisville & Nashville. Colorado Coal however, closed 4 per cent higher.

To-day's transactions aggregate 400,000 shares. The following were the closing quotations:

1881 extended	...101	Houston & Texas	69⅝
New 6s extended	109¼	Illinois Central	135
New 4½s reg	111¾	Ind Bloom'g & West	
Do. coupon	112¾	(new issue)	49
New 4s reg	120	International & Gt.	
Do. coupon	120	Northern	90
Pac 6s of '95	122	Kansas & Texas	31¼
Do. 5s of '95	[illegible]	Lake Shore	107⅛
Boston, Hartford &		Lake Erie & West	19
Erie new	49	Louisville & Nash	79⅝
Do. guaranteed	80	Manhattan Beach	38¾
Den. & Rio Grande		Manhat's Elevat'd	131¼
1st	113¾	Mariette & Cincin-	
Denver, Rio Park &		nati 1st pref	84
Pacific 1sts	103¼	Do 2d preferred	5
Erie Seconds	92⅝	Memphis & Charles	30
Kansas Pacific con	105	Metropolitan Ele	87
Do. 1st Dev. div	110	Mich Cent	89¾
Lehigh & Wilkes-		Missouri Pacific	98⅝
barre assented	102	Mobile & Ohio	34
Oregon Nav. 1sts	107	Morris & Essex	131¼
St. Joseph	107¼	Nash. & Chat.	87
St. Paul & Sioux		N. J. Central	74⅝
City 1sts	110	Norfolk & West pfd	51¼
So. Pac. Cal 1sts	103	Northern Pacific	39
Toledo, Del. & Bur.	90	Do preferred	75¼
Do. incomes	33	Northwestern	136⅝
D. P. 1sts	117	Do. pref	137¾
Land grants	120	N. Y. C.	128⅝
Sinking Funds	119	N. Y. Elevated	126
Texas Pacific Land		Ohio Central	15¼
Grants	65	Ohio & Miss	37¼
Tex. & Rio Grande	81¾	Do. preferred	70
Tenn. Mixed bonds	49⅝	Ontario & Western	29¾
Adams Ex	140	Oregon Navigation	140¼
Alton & Terre H	36	Pacific Mail	39⅛
Do. preferred	95	Panama	198
American Ex	93	Peoria D. & E.	29¼
R. Air Line pref	88	Pittsburg	138
Boston Land old	5	Reading	46⅝
B Water Power old	12¾	Rock Island	137
Buffalo, Pittsburg		St. Louis & S. Fran-	
& Western	45¼	cisco	40
Burlington & Cedar		Do. preferred	55
Rapids	80	Do. 1st pref	90
Canada Southern	50¾	St. Paul & M.	116¾
Canton	80	Do. pref	119
C C & I. C	18¼	St. Paul, Minn. &	
Central Pacific	80⅝	Man	119
Ches. & Ohio	21¼	St. P. & Omaha	35¾
Do. 1st preferred	30	Do. pref	99¼
Do 2d preferred	20¼	Texas Pacific	39¼
Chicago & Alton	139	Tol., Del. & Bur 1st	101
Do pref	150	Union Pacific	111⅝
Chicago, Burlington		United States Exp	75
& Quincy	120¼	Wabash, St. Louis	
Chicago, St Louis &		& Pacific	31
New Orleans	75	Do. preferred	50
Cincinnati, San. &		Wells Fargo	127
Cleveland	56	West Union	82⅝
Cleveland & Col	131	East Tennessee	11⅛
Consolidated Coal	39	Do. preferred	30
Del & Hud	106	Georgia	16⅝
Delaware, Lack. &		Rich. & Allegheny	38¼
Western	119¾	Milwaukee, L. S. &	
D & Rio Grande	69¼	W	46
Erie	89⅝	Richmond & Dan.	119
Do preferred	70⅝	Central Iowa	34
Fort Wayne	135	Roch & Pittsburg	39¾
Hannibal & St Jo	90	Oregon Trans Cont	70¾
Do preferred	105¼		
Marion	200		

MINING STOCKS.

Mining stocks to-day were dull fairly active and generally steady. Robinson sold at 360 to 365 and State Lines 2 and 3 at 50 to 57, closing at 51. South Pacific sold at 105 and 100. Chrysolite was weak, declining from 585 to 475, closing at 490. Amie was strong at 30 to 54. The Comstockers were stronger in sympathy with the San Francisco market, Lodes Consolidated selling at 17.50, Sierra Nevada at 10, Consolidated Virginia at 12 to 80, Entro Tunnel at 75 to 85, and California at 15 to 20. Sales at both exchanges 218,900 shares.

The following were the closing quotations:

Alta Montana	1 30	Little Pittsburg	5 50
Bulwer	1 00	Mexican	10 00
Caribou	2 00	Noose	1 00
Chrysolite	4 95	Ontario	30 00
Deadwood	6 00	Ophir	8 00
Deseret	1 50	Quicksilver	11 50
Excelsior	2 00	Do preferred	50 00
Eureka	22 50	Robinson	3 50
Father de Smet	6 25	Sierra Nevada	10 00
Green Mountain	2 50	South Pacific	1 00
Homestake	17 50	Standard	10 50
Iron Silver	2 15	Union con	17 50

NEW YORK PRODUCE MARKETS.

Cotton steady at 11-16c advance, sales 1,117 bales; Forward deliveries quiet, steady, at a slight decline, middling uplands at 12½c. New Orleans at 12½c. Flour, receipts 9,088 barrels; exports 5,771 barrels; market a shade stronger, in instances 5@10c higher, rather more doing for export, fairly active jobbing trade, sales 19,600 barrels common to good at $4.75@5.25, good to choice at $5.30@5.75, others unchanged. Southern firm. Rye flour steady. Corn meal firmer; really western at $3.65@4.10. Brandywine at $4.85@4.90. Wheat, receipts 9,032 bushels, exports 18,349 bushels, market 1@3c higher unsettled and feverish, moderate export business, chiefly in No 2 red more active trade in options, closing strong at the best prices of the day, sales 2,200,000 bushels, including 1,200,000 bushels on spot. No 2 spring at $1.34, ungraded red at $1.40@1.48, No 1 do at $1.36@1.38½, No 2 red at $1.60@1.61 in store, $1.61½@1.62½ for new, $1.48@1.56½ for old, No 1 red at $1.45, mixed winter at $1.47, ungraded white at $1.38, No 1 white at $1.40½, No 2 red April at $1.41@1.42, May at $1.42@1.43, June at $1.42½@1.43, July at $1.44@1.45½; August at $1.39@1.41½. Rye steady. Canada on spot at 84c. Barley drooping. Barley malt steady. Canada at 90c. Corn 1@2c higher, somewhat excited, moderate export business; more doing in options, market closing very strong, receipts 1,870,000 bushels, exports 11,134 bushels, sales 1,877,000 bushels, including 165,000 bushels on spot, ungraded at 80@86c. No 2 at 83¼@84c for new, 85¼@86c old, steamer yellow at 86c, southern yellow at 87@91c. No 2 April at 83@83½c, May at 81¼@81⅝c, June at 81¼@81⅝c, July at 81¼@81⅝c, August at 81¼@81⅝c, September at 81¼@81⅝c. Oats 1@2c higher and strong, more doing, receipts 96,000 bushels, sales 68,000 bushels, No 2 at 57¼@58c, do white at 59@60c, No 2 at 56c, do white at 58@60c, No 1 at 55c, do white at 57@58c, mixed western at 50@54c, white do at 56@60c, mixed state at 50@54c, white do at 56@60c. Coffee very quiet, prices somewhat nominal. Rice in cargoes at 6¾@10c, in job lots at 7¾@11c. Sugar very strong, sales 500 hogsheads Martinique at 7¼c, 600 hogsheads Porto Rico at 8⅛c, 100 hogsheads Demerara centrifugal at 9½c, 2000 bags Java at 11¼@11½c, refined strong, white extra C at 10½c, yellow at 9¾@9⅞c, off A at 9¼@9½c, standard A at 9⅛@9¼c, cut loaf at 12½c, crushed at 12½c, cubes at 10½c, others unchanged. Molasses very firm. Rice steady. Petroleum firm; united at 7½c. Tallow steady, prime city at 8c. Rosin firm at $2.45@2.50. Turpentine lower at 48c. Pork held higher and closed strong, demand less active, sales mess on spot at $17.50@17.62½, new mess at $17.87½@18.00. April at $17.50@17.62½. May and June at $18.00@18.25. Beef firm. Beef hams strong. Tierce beef very firm. Cut meats firm, pickled shoulders at 8c, middles held very strong. Lard opened at 7¾@7⅞c higher, subsequently lost most of the advance, closing firm, active speculative trading, prime steam on spot at $11.60. April at $11.60@11.62½, May at $11.55@11.60, June at $11.62½@11.72½, July at $11.70@11.82½, August at $11.77½@11.82½, September at $11.87½@11.90, October at $11.70@11.80, city steam at $11.30 bid, refined at $11.85 for continent. Butter improved. Cheese steady for fine. Tallow dull. Petroleum dull. Coal freights dull. Wool firm, receipts last week: Load firm, receipts at $3.50@3.70, refined nominal. Tea steady. Spelter weak, domestic at 5½c; silesian at 5½@5¾c.

COTTON GOODS MARKET.

The *Commercial Bulletin* says: There has been a steady though notable demand for plain and colored cottons at first hands, with the most relative activity in brown goods, fine bleached cottons, colored ducks and cottonades. The leading makes of 8¼ to 4 yard brown sheetings continue in meagre supply and prices are firmly maintained by agents.

SOUTHERN COTTON MARKETS.

New Orleans, steady at 12c. Mobile, quiet, unchanged. Charleston steady at 11½c. Savannah steady at 11½c. Memphis steady at 11½c.

MARRIED.

LANZ—BICKERSON—In this city, April 11, by the Rev. J. D. Herr, Jacob Lanz and Hattie C. Bickerson, both of Preston, Conn.

LARKIN—FULLER.—In this city, April 11, by the Rev. L. T. Chamberlain, Patrick H. Larkin and Ellen M. Fuller, both of Norwich.

DIED.

WHITE—In New London, April 11th, Eunice E. White, relict of David S. White, aged 85 years.

Special Notices.

Sic. James Lodge, No 32, F and A. M.—Stated Communication this Thursday Evening at 7.30. Important business. Each member requested to be present.

By order of the W. M.

apr12dit EDWARD HOWARD, Sec'y

NATURE'S REMEDY!

VEGETINE.

THE GREAT BLOOD PURIFIER.

A Source of Great Anxiety.

BOSTON, Mass., June 5, 1879.

My daughter has received great benefit from the use of VEGETINE. Her declining health was a source of great anxiety to all of her friends. A few bottles of the VEGETINE restored her health, strength, and appetite. M. H. TILDEN, Insurance and Real Estate Agent.

Vegetine is Sold by all Druggists.

marl7 d&W,M,TuSTh

HOSTETTER'S

CELEBRATED

STOMACH

BITTERS.

For a quarter of a century or more Hostetter's Stomach Bitters has been the reigning specific for indigestion, dyspepsia, fever and ague, a loss of physical stamina, liver complaint and other disorders, and has been most emphatically indorsed by medical men as a health and strength restorative. It counteracts a tendency to premature decay, and sustains and comforts the aged and infirm.

For sale by all druggists and dealers generally.

apr4TuThSSw

NEVER KNOWN TO FAIL.

Dr. Morse Compound Syrup

OF YELLOW DOCK ROOT.

This Great Blood Purifier contains no mineral poison. Put up in quart bottles. Price $1.

A certain cure for Scrofula, Salt Rheum, Canker in mouth and stomach, Erysipelas and Jaundice, Dyspepsia, Biliousness, Indigestion, Constipation and Piles.

A prevention from Malarial Fevers, Ague and Rheum

The Bulletin

Norwich, Thursday, April 13, 1882.

THE JOHN F. SLATER FUND

We give in another column this morning the details of the creation of this great public and national benefaction. It has been known for some time that Mr. Slater was contemplating some step of the sort but the details have hitherto been kept private to the donor and his confidential advisers.

The first thing to attract attention is the munificence of the gift. Few men are able to set apart for philanthropic uses any such great sum. Still more seldom does one of those who are able possess the will to thus use the means which Providence has showered upon him. George Peabody's name stands highest among those of millionaire philanthropists and will be held in eternal honor. But natives of Connecticut have pressed closely in his footsteps. So long as the American Board of Commissioners for Foreign Missions is remembered, so long will be recalled with devout gratefulness the name of Olin of New London and his gift of $1,000,000 to aid it in its work. And this benefaction of Mr. Slater's will keep his memory green in the hearts of untold millions so long as its influence is felt for the good of the colored race and the nation of which that race now forms an important part.

Another thing that is to be noticed in this gift is the wisdom of it. "The great problem of popular government" is a common phrase. Put into simple English this "great problem" is simply and solely the question: "Are men fit—do they know enough—to govern themselves?" Ignorant and uneducated masses certainly do not. Any government short of absolute despotism would be safer and better than a government of aggregated ignorance. There is to-day no matter of such grave importance to the majority as stable as this. So long as the early and intelligently, so long popular government will be the best in the world. So soon as ignorance and vice sway the majority so soon will our republican fabric begin to rend.

Here in the north we have schools in abundance. Each generation is trained and educated by its predecessor into fitness for its duties and responsibilities. But in the south there is no such popular feeling for the public schools as characterizes the north. Even among the white population there is a vastly higher percentage of illiteracy than in the north. Among the freed men the existing ignorance is even more dense and appalling. Owing to no fault of theirs they have been unable to obtain the privileges of schools. While in slavery it was for the interest of their masters to keep them uneducated. Since their emancipation the prejudices and hatred born of the war and the reconstruction period have sufficed to prevent any general movement for their benefit. Yet they are fully as eager for the privileges of education as their white brethren.

It is not only a charity to them that such privileges should be put in their way, it is a necessity to the future well being of the nation. How much the recent troubles in the south may have been due to prevailing ignorance as the ultimate cause it would be hard to tell; how many dangers encompass and environ the path of the republic in the immediate future unless there is some change in this respect, it is not hard to prophesy.

The maxim that eternal vigilance is the price of liberty is no more true than is the other proposition that general intelligence is the only safeguard of popular government. If the colored race in the south is to become a source of national strength, it will become such only by the uplifting power of Christian education. That race already numbers nearly seven million souls and is constantly multiplying. So long as the national government is unable and the state governments unwilling to assume the work of educating its members, private philanthropy must undertake the task.

Mr. Slater has shown great generosity in his gift. But he has also displayed a far sighted patriotism which is even more laudable. It is the necessity of such benefactions that their influence is constantly increasing. The ripples roll outward from the centre in constantly swelling circles. So the influence of such a gift will spread over the coming years with constantly widening power and blessing.

The house of representatives at Washington is jealous of its right to inaugurate appropriation bills. The other day the senate passed a bill appropriating $50,000 for rations needed and needed at once by a certain tribe of Indians. The house promptly rejected it. A representative then introduced it as house business and it was adopted and sent to the senate for concurrence! So long as the Indians get their rations there need be no cause of complaint, but hungry men can hardly enjoy waiting on too much dignity.

The reappointment and confirmation of Postmaster Bidwell gives universal satisfaction. It means a continuance of the painstaking and efficient administration which has characterized the office since Mr. Bidwell assumed control in 1870. Since that time the business of the office has more than doubled, the demands of the community have greatly increased, and the facilities of the office have been improved beyond all description. When a public officer does his work as well as Postmaster Bidwell it is a good civil service reform to reappoint him.

Shepherd is evidently being cornered. It is reported all over Washington that he paid just $14 to an illegitimate son of Cochet for the grand Cochet claim, which was to be made worth a round thousand millions. Being pressed by the committee to answer, he refused to swear that he paid over $50 for the claim. He is showing signs of mental perturbation. He is no longer the ready talker that he was, and the opinion of those who frequent the committee rooms is that he is fast being shown up as a "fraud."

Political.

The star routers are now evidently alarmed.

Bishop, president of the Massachusetts senate is talked of for governor.

The South Carolina ballot box stuffing trials began at Charleston Tuesday.

The senate naval committee will not act on Worthington's name until next week, at Mr. Hoar's request.

Willis leader of the Pennsylvania independents, wants to see Mr Rawle nominated for state supreme court judge.

The New York and Brooklyn association of Congregational churches at a meeting Tuesday endorsed the president's late veto.

There is a far-fetched suggestion that Col. F. A. Conkling, brother of Roscoe, may be the democratic candidate for governor of New York.

The wife of Dr Felton of Georgia, is said to be the best informed woman such politics, in the south. She is her husbands most intimate adviser, and accompanies him on his canvassing tours.

Robert McLane, now congressman from Baltimore, and minister to China under Pierce's administration, is leading a movement to have the fifth and sixth articles of the Burlingame treaty abrogated.

The supreme court decides that if the workmen who, under the eight hour law, ask compensation for the extra labor done in ten hours, put in those two hours in accordance with contract they can recover; otherwise not.

When the president invited Mr. Dawes to talk with him about the Boston collectorship, he asked the senator to bring his colleagues. Mr. Dawes overlooked the final "s," and brought Mr. Hoar, and none of the congressmen.

Gov. Pitkin of Colorado appoints George M. Chilcott of Pueblo United States senator to succeed Secretary Teller. Chilcott is a lawyer. He was elected a member of the Colorado territorial legislature in 1861, having filled that position in Nebraska in 1856. He has since represented Pueblo county in the state legislature.

It is alleged that the $125 stationery allowance to congressmen more than covers their postage, and renders the franking privilege unnecessary. All the committees of congress are liberally supplied with stationery, and by far the larger part of the stationery used by the members comes out of the allowance made to the committees. Many members use but a small part of their allowance of $125 for stationery, and the

Personal.

Longfellow was not a church goer.

Annie Louise Cary is ill in New York.

Miss Emma Thursby will return to the United States in July, after two years' absence.

Mrs. Julia Ward Howe has begun in the New York *Critic* her reminiscences of Longfellow, covering a period of forty five years.

King Charles I. of Wurtemburg has been converted to the Roman Catholic faith, and was baptized on Monday by the pope.

Earl Cowper, lord lieutenant of Ireland, is said to meditate resigning if the government policy toward the Land Leaguers is not changed.

There is a rumor in England that the Princess Beatrice is to be married to the Earl of Fife, who is a handsome, clever and unusually agreeable young man.

On the front of Mr. Tilden's new house in Gramercy park, New York city, there are five carved heads in bold relief,—Shakespeare, Milton, Franklin, Goethe and Dante.

Dante Gabriel Rossetti, painter and poet, died Tuesday. His father was a refugee from Naples on account of political conspiracy in 1831, and his son was born in London in 1828.

Guiteau has realized $700 from his photographs and autographs. He has published a card denouncing his sister, Mrs. Scoville, for applying to the courts to appoint a conservator over his estate.

Two more volumes of Bancroft's history of the United States are announced for next month, which carry the story through the period of the new constitution and the election of the first president.

General Clinton B. Fisk has not been arrested, but has started back from Detroit to New York. He says the statement of Mr. Fogg, on which the order for his arrest has been issued, is false and wickedly malicious.

Parnell was released for a week only, to attend the funeral of his sister's child, and upon a pledge to not engage in any political matter. This not being fully understood, the Irish people think that the government has abandoned its coercion policy.

Baroness Burdett Coutts is reported to have told a reporter on the steamship which brought Jumbo over that she lost no money by marrying Mr. Bartlett. He adds: "She may have lost something, but she gained twice as much as she lost, as an overlooked clause of the will of the Duchess of St. Albans provides for an increased inheritance in case of an heir."

At the meeting of the Unitarian club in Boston this week, President Eliot of Harvard university told a good story of Professors Day and Dwight of Yale. The former, he said, is long of speech, and the other is concise and pithy. The two were out taking a walk spiced with conversation, when they were met by a friend, who greeted them with this paraphrase of a Bible text: "Day unto Dwight uttereth speech; Dwight unto Day showeth knowledge."

An agreement dated last December, signed by Mrs. Mary Sheridan Sawyer, formerly housekeeper and now wife of George G. Sickles, has been recorded in New York. She has lived with Mr. Sickles as wife for years, but the marriage was solemnized only a few months ago. He is the father of Gen. Daniel C. Sickles. By this instrument she renounces all right, title, interest or claim, in law or equity, to any property of any description to Mr. Sickles' possession, and releases all claim either as dower or right of dower in the same. The document recites that she "trusts to the honor of George G. Sickles as her future husband, and when she shall become his wedded wife, that he will be as just and liberal toward her and her future well being and protection as she would and will be to him as a wife."

ANDOVER THEOLOGY.

In view of the extensive criticism that has been passed upon the Rev. Dr. Newman Smyth, just elected professor of theology at the Andover Theological seminary, the faculty have issued a long manifesto, emphatically asserting his orthodoxy as revealed by recent thorough examination, and laying down some fundamental facts about the teachings of Andover. They say that the seminary pledges each professor to teach the Scriptures in perfect truthfulness, upholding the Nicene creed against Jews, Papists, Unitarians, Universalists and other specified heretics, but within these limits he is free to act according to his best light, and to recognize the progressiveness of theology. The faculty say "What has most excited criticism on Dr. Smyth's position is a natural development of principles which the New England theology has especially cultivated and which for more than a generation have been taught with particular emphasis from the chair of Christian theology at Andover—the universality of the atonement and the necessity of personal choice. These principles have gained their rights only by hard conflicts. At every stage the cry of heresy has filled the air. They have banished the dogmas of guilt for Adam's sin, of infant damnation, of passive regeneration, of the universal perdition of the heathen. They have been attended all along by concessions—concessions of the dogma that all men sinned in Adam, that Adam was their federal head, that the death of Christ was only for the elect; concession that elect infants who die in infancy include all such that we cannot fix the time when moral agency begins, that none who die before this point is reached are excluded from salvation, and so through ever advancing modifications. The path of New England theology is thus strewn with concessions — concessions to an advancing knowledge of God's word, concessions to truth. At the same time every concession has been attended with gain and with new construction." The card is signed by the entire faculty.

Cleanings.

Ten canoeists in Springfield have formed a club. Five are officers.

In Europe much of the telegraph wire is made of phosphor bronze.

A Chinese embassy has arrived at New York en route for Spain.

Severe frosts in the west damaged the early fruit crops Sunday night.

A Lawrence man was fined $10 and costs the other day for killing a robin.

Attacks on the Jews of southern Russia have recommenced. In one city the Jewish shops were set on fire with petroleum.

Ormistead Gray (colored) was sentenced to be hung at Richmond Friday, for murdering his ten year old son, who stole a few cents worth of molasses.

Capt. Wm. Mazee of the steamship Sorrento tells President Wilson that the docks of the New York & New England road at Boston are the finest he ever saw.

A heavy freight train on the Hudson River road disregarded the warning signals Friday, and plunged into the bay at Peekskill where a drawbridge was open.

The khedive of Egypt has issued a decree reducing the legal rate of interest in Egypt from 12 per cent to 9 per cent in the case of commercial paper, and to 7 per cent in civil cases.

Walter Lincoln, who represented himself as hailing from Boston, was murdered last night in Colorado, while driving near Denver. Nobody in Boston of that name acknowledges him as a kinsman.

Judge Gray in Boston decides that a woman has no "business" to be unattended at 1 A. M. He refused Saturday to issue a warrant for the arrest of a fellow found assaulting a woman at that hour.

Two men in New York tried to sell $100,000 worth of the municipal bonds of St. Joseph, Missouri, for eighty cents on the dollar. As the bonds were only negotiable for other bonds. Suspicion was excited, and the man were arrested.

Cum Wah is the name of a young Chinese woman assaulted in New York, Tuesday, and nearly killed by an ugly Mongolian named Gam Wah. He did not, so far as can be ascertained, sing: "Cum Wah my love lies dreaming."

The Jumbo mail from England still continues. Tuesday several packages of Jumbo paste were received, together with cards and letters addressed simply to "Mr. Jumbo, New York." Jumbo is now exhibited at the Madison Square garden.

The Boston Baptist ministers on Monday adopted resolutions, suggesting to the governor that Fast day is no longer properly observed, and their opinion that days of fasting ought to be proclaimed by the civil authorities only in seasons of great and general solemnity, when they will be observed, and that if there must be a public holiday at this period of the year, it should be appointed as a day of joy, and not as a day of mourning.

Several pieces of a large vessel, sheathed with copper, have come ashore at the west end of Nonamesset, near the island of Tuckernuck. The vessel is supposed to have been of Italian construction. A portion of her bow, which landed at Smith's Point, containing the name painted upon the plank, revealed the last three letters of the first word and the first two letters of the last word, viz.: "OSO PA." The lid of a seaman's chest with the following name marked upon it was also found near by: "Crocacchino S. Lombardo." The vessel, it is supposed, struck upon one of the shoals near the island during the late storm and all hands on board were lost, unless, perchance, some passing vessel may have picked up the crew.

Local Notices.

Nurse girl wanted.

Lady's pocketbook lost.

Girl to do light work wanted.

Fine new upright piano for sale.

Iron axle cart for sale. See advertisement.

Smith & Gilbert have in stock a large line of fancy shirts in all qualities.

All books for the Free Academy and public schools at lowest prices at M. Safford & Co.'s.

E. Peckham has received a supply of that extra choice maple syrup and sugar. See advertisement.

Purchasers of carpets will bear in mind that Yerrington has an immense stock in all grades, and is offering them at special prices. First to reduce the prices—leading in styles and quality—following none in any particular. Read his advertisement in another column and call and examine goods.

Lize oil upon troubled waters in Hale's Honey of Horehound and Tar upon a cold.

Pike's Toothache Drops cure in one minute.

Best on Record.

I believe Ely's Cream Balm the best preparation for Catarrh now on record. My patrons all speak well of it. I have sold one hundred and forty four bottles in less than five months. I ordered another gross a week ago, and have sold twenty-one bottles from the ancient gross. It sells upon its merits. JOHN H. PRESTON, Druggist, Scranton, Pa., Jan. 28 1880.

There is no doubt in our judgment that Ely's Cream Balm has intrinsic worth. We hear from many who are using it for Catarrh, of wonderful cures being effected, and without hesitation offer it to our customers as the best remedy for its purpose in use. DYKEMAN & MOTT, Druggists, Catskill, N. Y., Dec. 27, 1880. Price 50 cents.

Balmy odors from Spice Islands
Wafted by the tropic breeze;
SOZODONT in healthful fragrance
Cannot be surpassed by these
Teeth it whitens, purifies,
You will see it if you're wise.

Winter's Balsam of Wild Cherry cures Coughs, Colds, Bronchitis, Whooping Cough, Croup, Influenza, Consumption, and all diseases of the Throat, Lungs and Chest. 50 cents and $1 a bottle.

On Thirty Days' Trial.

We will send Dr Dye's Celebrated Electro-Voltaic Belts and other Electric Appliances on trial for thirty days to young men and older persons who are afflicted with Nervous Debility, Lost Vitality, etc., guaranteeing speedy relief and complete restoration of vigor and manhood. Also for Rheumatism, Neuralgia, Paralysis, Liver and Kidney difficulties, Ruptures, and many other diseases. Illustrated pamphlet sent free. Address Voltaic Belt Co. Marshall Mich.

Artemus Ward says of the tomb of Shakespeare: "It is a solemn." A greater success is Ketchum, for it cures throat affections and saves from the tomb.

Peruvian Syrup cures Dyspepsia, General Debility, Liver Complaint, Boils, Humors, Chronic Diarrhea, Nervous Affections, Female Complaints and all diseases originating in a bad state of the blood.

Bed-Bugs, Roaches.

Rats, mice, ants, flies, vermin, mosquitoes, insects, &c., cleared out by "Rough on Rats." 15c. boxes at druggists.

Brain and Nerve.

With Health Restorer greatest remedy on earth for impotence, insanity, sexual debility, &c. $1 at druggists. Depot, Lee & Osgood.

Clergymen, singers, teachers and all public speakers attest the value of Polaska in keeping the throat healthy and voice clear and strong.

Nothing, instead of being a puff-up medicine, has worked its way up to its present astonishing success by actual merit in curing all diseases of the blood, of whatever nature.

A cough, cold or sore throat should be stopped. Neglect frequently results in an incurable lung disease or consumption. Brown's Bronchial Troches do not disorder the stomach like cough syrups and balsams, but act directly on the inflamed parts, allaying irritation, giving relief in Asthma, Bronchitis, Coughs, Catarrh, and the throat troubles which singers and public speakers are subject to. For thirty years Brown's Bronchial Troches have been recommended by physicians, and always give perfect satisfaction. Having been tested by wide and constant use for nearly an entire generation, they have attained well merited rank among the few staple remedies of the age. Sold at 25 cents a box everywhere.

Cold, cough, coffin! Prevent this frequent and dreadful climax by the timely use of Polaska. It never fails.

Cooks using cream of tartar and soda will always have better results by using Congress Yeast Powder. It is perfectly pure and is always reliable and will make light bread, biscuits, cake, etc.

Removal.

REMOVAL.

MR. WM. M. ROSS

wishes to inform his numerous patrons that he has moved to No. 7 NORTH THAMES STREET, opposite the New London & Northern Depot, where he will be pleased to see all his old friends and as many new ones as desire first-class workmanship in his line of Watch, Clock and Jewelry Repairing and at the Lowest Prices. Please give me a call one and all. WM. M. ROSS. april3d*

REMOVAL.

MR. FRED L. KEEN of this city wishes to inform his numerous patrons that he has fitted up a NEW AND ELEGANT

BARBER SHOP

In Trueman's Block, on Franklin Square—the old Horse Car Station—where he will be pleased to see all his old friends and as many new ones as desire first class workmanship in his line. Mustache Dyeing a Specialty and particular attention given to the Cutting of Children's Hair. marl8d&wim

Confectionery.

PROTECTED BY TRADE MARK.

Capsicum Cough Drops.

Manufactured by R. H. DOUGLASS & SONS, NEW HAVEN, CONN.

Are the results of over forty years' experience in compounding cough remedies—they are Cough, Cold and Sore Throat.

For sale by leading retail Confectioners, Druggists and Grocers.

AT WHOLESALE AND RETAIL—

J. C. PERKINS, Norwich, Ct.

marl7ditmay1

Insurance.

HOME

Insurance Co. of New York.

Fifty-seventh Semi-Annual Statement, Jan. 1882.

Cash Capital,	$3,000,000.00
Reserve for Unearned Premiums,	1,913,783.60
Reserve for Unpaid Losses,	245,595.36
Net Surplus	1,806,180.90
Cash Assets,	$6,995,559.26

B. P. LEARNED, Agent,

Over Thames National Bank, Shetucket St.

marl6d

MANUFACTURERS'

Fire and Marine Ins. Co.,

OF BOSTON, MASS.

Cash Capital	$500,000.00
Surplus	555,629.81
Total Assets	[illegible]

Williams & Packer, Agents,

Room No. 6 Richards Building,

marl6 MAIN STREET, NORWICH.

1809. 1882.

North British and Mercantile Insurance Company

OF LONDON AND EDINBURGH.

Cash Assets	$9,947,178.64
Liabilities	$4,892,954.36
Net Surplus	$5,054,224.28
Cash Assets in United States	$2,044,664.95
Liabilities	$ 976,939.01
Net Surplus	$1,067,725.94

PARKER BROTHERS, Agents,

Room No. 8, Chelsea Savings Bank Building, Shetucket Street.

feb20d

ROYAL

INSURANCE COMPANY

OF LIVERPOOL.

SURPLUS - $7,990,035.29

Largest Net Surplus of any Fire Insurance Company in the World.

JAMES E. FULLER, Agent,

126 Main Street.

feb16 d

NEW LONDON COUNTY

Mutual Fire Insurance Company

NORWICH, CONN.

CHARTERED MAY 1860.

ACCUMULATED SURPLUS JAN. 1st, $63,000.

This Company continues to insure against loss or damage by fire on as favorable terms as the nature of the risks and the security of the insured and the company will warrant.

DIRECTORS:

E. F. Parker,	Charles Webb,
John A. Morgan,	Jedediah Huntington,
D. P. Coon,	Chas. L. Richards,
F. St. E. Andrews,	O. H. Osgood,
H. H. Heath,	Wm. Rogers,
Wm. L. Brewer,	

E. F. PARKER, President.

Wm. BOATE, Secretary and Treasurer. feb9d

Plumbing & Iron Works.

THE NORWICH IRON FOUNDRY.

Established in 1854.

A. H. VAUGHN & SONS, Propr's.

NO. 8 FERRY ST., NORWICH, CONN.

Manufacturers of Mill Gearing, Pulleys, Couplings, Hangers, Boxes, Rocks and Pinions, Lamp Posts, Feed Boxes, Watering Troughs, Grate Bars, Cylinder Stoves, Ashpit Doors, Hitching Posts, Pipe Thimbles, Columns for Buildings, Flange and Socket Pipe, Hitching Weights, Chimney Caps, &c., &c. nov19d

THE SIBLEY MACHINE CO., Manufacturers of Paper, Cotton and Wool Machinery, Mill Gearing, Shafting, Couplings, Hangers, etc., etc. Jobbing of all kinds. Gear Cuttings, Forgings and Castings at Short Notice. 48 Franklin Street, Norwich, Conn. New and Second hand machines bought and sold on commission. fr14d4f

ROBERT BROWN,

Successor to

Norwich Steam and Gas Pipe Co.

Pequot Building, Central Wharf,

NORWICH, CONN.

Steam and Gas Fitter and Plumber. Chandeliers, Brackets, Portable Gas Lamps, Argand Burners, Plain and Fancy Shades, Rubber Hose, Bath Tubs, Boilers, Water Closets, Wash Bowls, etc. feb26d

Soaps, Paints and Oils.

PERRY DAVIS'

PAIN KILLER,

A Never-Failing Cure for Burns, Scalds, Bruises, Cuts, Sores, etc.

After forty years of trial, Perry Davis' Pain Killer stands unrivalled. It is safe. It acts immediately. It never fails.

Editor of the St. John (N. B.) News says:

In flesh wounds, aches, pains, sores etc., it is the most effectual remedy we know of. No family should be without a bottle of it for a single hour.

From the Cincinnati *Dispatch*:

We have seen its magic effects, and know it to be a good article.

From I. N. Potter, U. S. Consul at Crooked Branch, Jamaica:

After long years of use, I am satisfied it is positively efficient as a healing remedy for wounds, bruises, and sprains.

W. W. Sharper, Valdosta, Ga., says:

It is a panacea for all bruises and burns.

From R. W. Adams, Saco, Me.:

It gave me immediate relief.

R. Lewis says:

In forty years' use it never has failed me.

W. W. Lum, Nicholville, N. Y., says:

I use your Pain Killer frequently. It relieves pain and soreness, and heals wounds like magic.

J. W. Dee says:

For scalds and burns it has no equal.

Perry Davis' Pain Killer

is not a new, untried remedy. For forty years it has been in constant use; and those who have used it the longest are its best friends.

Its success is entirely because of its merit. Since the Pain Killer was first introduced, hundreds of new medicines have come and gone, while to-day this medicine is more extensively used and more highly valued than ever before. Every family should have a bottle ready for use. Much pain and heavy doctors' bills may often be saved by prompt application of the Pain Killer. Unlike most medicines, it is perfectly safe even in the hands of a child. Try it once thoroughly, and it will prove its value. Your druggist has it at 25c, 50c, and $1.00 per bottle.

PERRY DAVIS & SON, Proprietors,

apr1 d&w Providence, R. I.

N. DOUGLAS SEVIN,

Wholesale and Retail Dealer

—IN—

Drugs, Medicines, Chemicals

AND

Pharmaceutical Preparations,

Proprietary Medicines,

TOILET ARTICLES

AND

Choice Wines and Liquors

FOR MEDICINAL PURPOSES,

141 Main Street,

Norwich, Conn.

Articles of Real Merit

McVicker's Cough Cure.

Wonder Toothache Drops.

Camp's Cream of Roses.

(for Chapped Hands, Roughness of the Skin, &c.)

MADEIRA WINE BITTERS,

Blood Purifying Extract,

(a Compound Extract of Sarsaparilla, Yellow Dock, Queen's Root, &c.)

SAPODENTA,

For the Teeth,

Prepared and Sold by

N. DOUGLAS SEVIN,

141 MAIN STREET.

jan24,d&w

LEE & OSGOOD.

RETAIL DRUGGISTS

AND

WHOLESALE DEALERS

IN

KEROSENE OIL,

WHITE LEAD,

TURPENTINE

Linseed Oil,

MASURY'S

RAILROAD COLORS,

116 and 118 Main

AND

66 and 68 Water Streets,

NORWICH, CONN

sep14 2eow

Medical.

A STANDARD REMEDY

WISTAR'S BALSAM OF WILD CHERRY

Will Certainly Cure

Coughs, Colds, Hoarseness, Sore Throat, Bronchitis, Influenza, Asthma, Whooping Cough, Croup, Phthisic, and every Affection of the Throat, Lungs and Chest, including

CONSUMPTION.

SOLD BY ALL DRUGGISTS.

mar28TuTh&Sweow

CATARRH.

Hay Fever, Cold in the Head, Catarrhal Headache and Deafness

CAN BE CURED.

HAY FEVER.

DIRECTIONS.—For Catarrh, Hay Fever, Cold in the Head, &c., insert with little finger a particle of the Balm into the nostrils; draw strong breaths through the nose. It will be absorbed, cleansing and healing the diseased membrane.

For Deafness, apply a particle into the ear, rubbing in thoroughly. A fair trial will convince the most skeptical.

ELY'S CREAM BALM

Effectually cleanses the nasal passages of Catarrhal virus, causing healthy secretions, allays inflammation and irritation, protects the membranal linings of the head from additional colds, completely heals the sores and restores the sense of taste and smell. Beneficial results are realized by a few applications. A thorough treatment as directed will cure Catarrh. As a household remedy for cold in the head and snuffles it is unequalled. The Balm is easy to use and agreeable. Sold by druggists at 50 cents. On receipt of 50 cents will mail a package. Send for circular with full information.

ELY'S CREAM BALM CO., Owego, N. Y.

For sale by the Norwich Druggists, and by Wholesale Druggists generally.

feb16TuTh,S,Tu&weow

CURE YOUR

CORNS

BY USING

SCHLOTTERBECK'S

Corn, Wart and Bunion Solvent.

Entirely harmless; is not a caustic. It removes Corns, Warts, Bunions and Callous without leaving a blemish. Brush for applying in each bottle.

A CURE IS GUARANTEED.

Price 25 cts. For sale by all druggists.

Try it and you will be convinced, like thousands who have used it and now testify to its value.

Ask for Schlotterbeck's Corn and Wart Solvent and take no other. feb11d&w

A BLESSING TO WOMANKIND.

Dr. Clark's Female Pills.

Relieve all diseases of women peculiar to the appearance of uterine disturbances, torpidity of functions, with leucorrhœa, dismenorrhœa and hysteria; also in melancholia and other mental derangements. Afford prompt relief to those distressing pains so peculiar to women. Price $1 per box. Sent free by mail on receipt of price. Dr. C. H. Clarke, 668 Broadway, New York city.

THERE IS A BALM IN GILEAD.

Dr. Clarke's Invigorating Pills.

For all cases of Spermatorrhœa and Impotency as the result of abuse in youth, sexual excesses in mature years, or other causes, and producing some of the following effects: Nervousness, Dimness of Sight, Defective Memory, Physical Decay, Pimples on face, Aversion to Society, Confusion of Ideas, Loss of Power, etc., rendering marriage improper or unhappy. Are a positive cure in two to eight weeks. One to six boxes usually sufficient. Price $1.50 per box. Four boxes $5. Sent by mail, pre paid, on receipt of price. Address Dr. C. H. Clarke, 668 Broadway New York city. feb17d&w

DR. HOSTETTER'S

IRON BITTERS.

A TRUE TONIC.

CURE

Dyspepsia, Indigestion, Lack of Energy, Loss of Strength Want of Appetite, Intermittent Fevers, Etc.

Iron Bitters are highly recommended for all diseases requiring a certain and efficient TONIC.

Iron Bitters enrich the blood, strengthen the muscles, and gives new life to the nerves.

Iron Bitters acts like a charm on the digestive organs, removing all dyspeptic symptoms, such as tasting the food, belching heat in the stomach, heartburn, etc.

Iron Bitters the only Iron Preparation that will not blacken the teeth or give headache.

Sold by All Druggists.

Write for the A. B. C. Book, 36 pages of useful and amusing reading—sent free.

See that all Iron Bitters are made by BROWN CHEMICAL CO. and have crossed red lines on wrapper. Beware of Imitations.

BROWN CHEMICAL CO.,

Baltimore, Md.

THEY WHO USE IT, LIVE!!

SLOCUM'S COMPOUND EMULSION

OF

PURE COD LIVER OIL

WITH THE

Hypophosphites of Lime and Soda

FOR

CONSUMPTION,

Can be taken and retained upon the most delicate stomach, being absolutely tasteless.

It Cures Consumption,	TRY IT.
It Cures Lung Disease,	TRY IT.
It Cures Bronchitis,	TRY IT.
It Cures Asthma,	TRY IT.
It Cures Coughs and Colds,	TRY IT.
It Cures Catarrh,	TRY IT.
It Prevents Wasting Away,	TRY IT.
It Restores Health and Strength,	TRY IT.
It Builds Up Sickly and Peaked Children,	TRY IT.
If You are Feeble and Emaciated,	TRY IT.
Patients, by its Use, Have Gained Ten Pounds of Flesh a Month,	TRY IT.

This Emulsion, as an effective remedy for Throat, Chest or Lung disorders, stands unrivalled by any other preparation of Cod Liver Oil offered to the public. It is not only purer and more palatable, but it is so skillfully united with the Hypophosphites of Lime and Soda as to render it a tonic nutrient to the weak and debilitated system. Thousands of Consumptives have been cured by this preparation. Try it and judge for yourself.

Price, $1 per Pint Bottle.

Ask your Druggist for it and take no other.

DR. T. A. SLOCUM, Sole Proprietor.

181 Pearl St., New York.

FOR SALE BY

LEE & OSGOOD,

feb16TuTh,Tu&S AGENTS.

THE BULLETIN Job office will do work with neatness and despatch.

Instruction.

THE ART OF SINGING

Miss LILA M. HATCHELLOR,

OF PAWTUCKET, R. I.

Teacher of Vocal Culture.

Formerly a pupil of Madame Rudersdorff. For particulars, apply to Mrs. George A. Lord, High street, Greenville. Open lessons. Tenth and Eleventh streets, or address MISS HATCHELLOR at Central Falls, R. I. feb18d&w*

MISS C. C. BLACKMAN, Teacher of Music. Terms $9 for twelve lessons. Norwich Town, Jan 7 1882. ian7TuThSw

Drain Pipe.

W. D. TRUE,

MANUFACTURER OF

Drain and Sewer Pipe

NORWICH, CONN.

Quality the Best and Price the Lowest.

Drain Laying Personally Attended to. nov19d&f

Plating.

THE

Norwich Nickel Works.

ELECTRO-PLATING

In Nickel, Copper or Gold.

At their new and enlarged works.

HOPKINS & ALLEN MFG CO. BUILDING.

Chestnut Street

W. A. AIKEN, Proprietor

feb16dT,Th&S

Furniture & Carpets.

THE UNDERSIGNED having leased the Spacious Rooms Opposite the Post Office,

will on or about 23d inst. resume the

Undertaking and Furniture Business

apr12d J. H. DOYLE

140 AND 142 MAIN STREET.

N. S. GILBERT & SONS.

Just received a large addition to our stock of

BODY BRUSSELS,

$1.40 PER YARD.

PARLOR, LIBRARY and HALL PATTERNS,

With Borders to Match.

We have a complete assortment of Carpetings, and our facilities for Sewing and Laying, promptly, are unequalled.

FURNITURE

OF ALL KINDS.

One of the Largest Stocks in the State.

Antique Lace Curtains,

Madras Laces,

Pole Cornices,

Shades, Fixtures,

Tassels, etc.

N. S. GILBERT & SONS.

apr6 d

A. W. DICKEY & CO.

Are showing a fine stock of

CHAMBER SETS,

AT CLOSE PRICES.

PARLOR SETS

Covered in Plushes, Spun Silks, Satin, Delaines, &c., in the latest styles.

WINDOW SHADES AND FIXTURES.

CALL AND LEARN PRICES.

20 and 22 Union Street.

mar24

Miscellaneous.

FRANK HAWKINS, SHERIFF, and JOAB B. ROGERS, Deputy Sheriff, of New London County. Office Room No. 1 Richard's Building, Norwich, Conn. feb16 d&w

J. P. BARSTOW & CO.

Having the agency of the

Celebrated Moseley Creamery and Stoddard Churn,

we invite all Butter makers to examine them, as we believe

No Farmer Can Afford to Make Butter Without One of These Creameries and Churns.

All who use them say they can make from TWENTY-FIVE TO FIFTY PER CENT more butter with half the labor. Send for Circulars.

Also a large stock of best quality Garden and Field Seeds and Agricultural Implements, including the

Celebrated Remington Carbon Plough.

Stockbridge, R. F. Cox's, Bradley & Co.'s Dog and Quinnipiac Fertilizers at Lowest Prices.

J. P. BARSTOW & CO.,

No. 15 Water Street, Norwich, Conn.

mar28d&w

THE IMPERISHABLE PERFUME.

Murray & Lanman's

FLORIDA WATER,

BEST FOR

TOILET, BATH, AND HANDKERCHIEF.

mar10 dTuThS

CONSUMPTION.

I have a positive remedy for the above disease; by its use thousands of cases of the worst kind and of long standing have been cured. In fact so strong is my faith in its efficacy that I will send

Two Bottles Free,

together with a VALUABLE TREATISE on this disease to any sufferer. Give Express and P. O. address. Dr. T. A. SLOCUM, 181 Pearl St., New York. feb13dTuThS

24x

The Bulletin

Across the Garden Wall.

I peered across the garden wall,
And saw her there. I see her yet
A little thing that played at ball.

What mattered frights? What mattered fall?
[illegible] I [illegible] the peach tree's [illegible]
I looked across the garden wall

And, curls and pinafore and all
Behold her, never to forget
A little thing that played at ball

Grace has she grown, discreet and tall,
Blush, when the morning dews were wet,
I looked across the garden wall

Hence she was five years old, and small,
With sleeping cats all crouched to pet,
A little thing that played at ball

But still sweet wife, when I recall
How first we lived, how first we met,
I watch across a garden wall
A little thing that plays at ball.

— *May Probyn*

NEW LONDON

It is reported that the steamer G. R. Kelsey is to ply on southern waters this summer, somewhere in the vicinity of New Orleans

Mr. James Hislop, of the firm of Hislop, Porteous & Mitchell, has moved into his new house, situated corner of Vauxhall and Williams streets.

Mitchell's wharf, now familiarly known as the old steamboat wharf, is receiving extensive repairs. New piles will be driven at the head of the wharf, and it will be replanked with yellow pine.

A German band consisting of nine artists, discoursed really fine music on the streets about the city yesterday. We have been looking for an organ grinder for some days now, but we did not expect a full band.

A number of our citizens attended the fair and festival held in Morgan's hall, Groton, under the auspices of the Bishop Seabury Memorial Organ society, last evening. The participants were dressed in ancient style and looked very bewitching.

The Westerly company, Third regiment, C. N. G., have been making extensive preparations for a fair and festival to be held in their armory the last of this week, and several of the men and officers of Companies D and I, this city, propose going over and "taking it in."

The officers of the Connecticut Telephone company are making arrangements for carrying their wires across the river at Winthrop's Point for the purpose of extending their line into little Rhode Island and of giving the residents of Groton and Rhode Island a chance to communicate with the outer world.

"Resolved, That the new license law bill recently reported from the state commission and now pending in the legislature, ought to become a law," was debated in the rooms of the Young Men's Christian association, last evening. An interesting debate on the same bill was held in the store of one of our State street merchants, yesterday.

Although it is not yet definitely settled upon what date the boat race of Yale and Harvard will take place, we have been informed by the best authority that it will in all probability take place on Friday, the 30th of June. The race between Harvard and Columbia will come off either the 24th or 26th of the same month, and on the course of last year.

The leg of an adult, in a good state of preservation, has been found by the workmen engaged in excavating the cellar of Chas. Lippitt's new drug store. As this store has been occupied as a drug store for at least thirty years, and was the resort formerly of nearly all the physicians in the town, it is a wonder that a whole body was not found there

State News.

Lyman C. Hinge of Milford was swindled out of $92 by confidence operators in New York, a few days ago.

Large crowds, including many newspaper men, promise to attend the Malley murder trial which begins next week.

Bridgeport's scientific society listened to a paper on the rise, progress and status of dentistry by C. W. Strang Tuesday evening.

Burns, the Waterbury past house nurse, who was sent to the New Haven jail for drunkenness, was released by the jailer as soon as he found out who his new guest was

New Haven complains because it has not a resident superior court judge. Judge Seaford's home is in that city, but he is off holding court a great deal of the time

The New Haven County Medical society will discuss at Meriden to-day this question Resolved, That the use of proprietary medicines is demoralizing to medical practitioners and detrimental to the public welfare

Christ church in New Haven has extended a call to the Rev. William G. Spencer, D D., of South Norwalk, to the rectorship of the church. Mr Spencer has been located for the past seven years in South Norwalk and previous to that was located in St Louis. He is widely known through out the state as a valuable divine. He is forty five years of age

THE NEW COMET.

Its Orbit as Determined by the Latest Observations The Circumstances of its Perihelion Passage—It Will be Visible Till September.

A special circular of the *Science Observer* contains elements and an ephemeris of the comet which, being computed from observations quite widely separated in point of time, may be considered as accurate, and while future computations may show some differences in the figures, still these differences will be but very small. The elements were computed by Mr H. V. Egbert, assistant at the Dudley observatory, Albany, N Y., and are the following

Time of perihelion passage June 10 [illegible] Greenwich M T

	h m			
Longitude	[illegible]			Mean Eq. Equin.
Longitude of [illegible]	[illegible]			
Log perihelion distance	[illegible]			

From these elements is derived the following ephemeris —

Greenwich Mean Noon	Right A. H.	Decl.	Light
[illegible]	[illegible]	[illegible]	[illegible]
[illegible]	[illegible]	[illegible]	[illegible]
[illegible]	[illegible]	[illegible]	[illegible]
[illegible]	[illegible]	[illegible]	[illegible]
[illegible]	[illegible]	[illegible]	[illegible]
[illegible]	[illegible]	[illegible]	[illegible]

[illegible] the comet to be very faint, and probably beyond future for the comet. Its light at the time of perihelion should be (mathematically) [illegible] times greater than [illegible] known that in [illegible] the sun the action [illegible] more than [illegible] with the [illegible] position when [illegible] such that it can be observed, and again as it passes [illegible] in the same direction [illegible] until, the comet [illegible] most directly toward [illegible] being thus foreshortened [illegible] of the tail, but will diminish its apparent length The length of time during which the comet will be visible will extend well into September, for the comet, after passing the sun, comes north of the ecliptic, and will be in favorable position for observation Of course astronomers will watch with interest the course of the comet, and will have an unusually good opportunity to determine its exact orbit and its physical peculiarities. Observations of the exact location of the axis and boundaries of the tail among the stars will be throughout of the greatest importance. Star charts should be used, and the position of the tail among them carefully laid down upon them as rapidly as practicable. The time of the observation should be noted to the nearest minute. The orbit of Mr. Egbert agrees closely with that computed at Williams college by Mr. Parmen, and is midway between the early orbits of Mr. Chandler of Harvard college observatory and Professor Boss.

Ice.

ICE!

ICE! ICE!

The price of Ice on and after this date, until further notice, will be as follows: $4.00 Per Ton by the Ton; 35 Cents Per Hundred to Hotels, Stores and Saloons, and 40 Cents Per Hundred to Families W. D. ROGERS & CO.
April 4th, 1882. apr5 d&w

ICE!

ICE! ICE!

On and after date, until further notice, the price of Ice will be as follows $4.00 Per Ton by the Ton; 35 Cents Per Hundred to Hotels Stores and Saloons, and 40 Cents Per Hundred to Families. JOHN H. FORD
April 4th, 1882. apr5 d&w

For the Ladies.

MISSES
WALKER, HILL & EDGERTON
Announce to the ladies of Norwich and vicinity that they have leased the store,
7½ Shetucket Street,
formerly occupied by Mrs. C. B. Platt for millinery and fancy goods, and now have in stock a fine assortment of
LACES,
in Duchess, Applique, Thread, Valenciennes, Handkerchiefs, Scarfs and Barbs.
Also a desirable stock of
Medium and low priced Laces,
Spanish Laces, Scarfs and Fichus,
Children's Lace Collars,
Ladies' Ties, Fichus, Ruching, Veiling, etc.
Illusion, Brussels and Bobinett Laces,
Dotted Lace Veiling, Dress Caps,
Children's Bonnets.
A large and complete stock of
RIBBONS
And Black English Crape.
They will be constantly receiving NEW AND DESIRABLE GOODS.
N. B.—About April 1st they will have a large and complete stock of
NEW MILLINERY,
Comprising everything kept in a first-class store. All kinds of Millinery Work done to order in the best manner and at short notice.
MISSES WALKER, HILL & EDGERTON have taken the store so long occupied by the undersigned in the millinery business. She takes pleasure in recommending them to the public, although it seems superfluous for ladies so favorably known for their skill and taste MRS. C. B. PLATT.
Norwich, March 17th, 1882. apr18 d&w

SPRING SUITS
AT THE ROOMS OF
MRS. SYDLEMAN
MAY BE FOUND A LINE OF
Spring Suits and Wraps,
CONSISTING OF
Black and Colored Silks, Flannels in all the New Shades, Mantles, Jackets and Ulsters.
april1d 48 East Main Street.

NOW IS THE TIME TO GET YOUR Hats and Bonnets Bleached, Pressed and Dyed.
I have all the Spring Styles, and am prepared to Dye all the Fancy Colors, Maroon, Cardinal, Navy Blue, Light Blue, Olive Green, Black and Brown. GEO W. PIKE'S, at the Old Bleachery, No. 10 Cliff Street. Open from 7 A. M. to 9 P. M. apr7d

AT THE ROOMS OF
MISS LIZZIE MEECH
May be found a choice and well selected stock of
Spring and Summer Millinery,
Comprising novelties in
Bonnets, Hats, Feathers, Flowers, Laces, Crepes, Pins, &c., &c.
apr4 d 104½ Shetucket St., Up Stairs.

Musical Instruments.

A. H. CHAPPELL,
125 MAIN STREET,
SOLE AGENT
For Norwich, New London, Willimantic, Putnam, &c., &c.
FOR
STEINWAY & SONS'
UNRIVALLED PIANOS.
The Piano which stands all climates and is proof against all changes of temperature, is manufactured only by Theodore and William Steinway, members of the Royal Academy of Fine Arts, Berlin, Prussia, and Stockholm, Sweden.
PROOF OF THIS ASSERTION
Her Majesty the ex queen of Spain uses a Steinway Grand Piano.
Her Majesty the Empress of Russia has a Steinway Concert Grand and an Upright Cabinet Grand in the Imperial Palace.
Her Majesty the Queen of England has a Steinway Upright for her own use at Balmoral Castle Scotland.
His Majesty the Sultan of Turkey has a Steinway Concert Grand
The Government of Wurtemberg has purchased one Grand and one Upright Piano to serve as models to all art branch of industry, and as such to be publicly exhibited in the Chamber of Commerce, Stuttgart.
Equally good in United States, South America, Russia or Constantinople
Prices Never so Low as at Present.
Address, for full Illustrated Catalogue free.
A. H. CHAPPELL,
125 Main St, Norwich,
OR
69 State Street, New London.
apr12 d

ORGANS
PARLOR ORGANS.
FIFTY
LATEST AND HANDSOMEST STYLES
of the Estey, New England, Wilcox & White, Sterling, New Haven and Bridgeport Organs
The Largest Stock and Variety
In the State Send for Illustrated Catalogue Terms, Prices &c.
N. D. SMITH & SON,
Wholesale and Retail Dealers
Warerooms 216 Bank Street, New London Ct
166 Main Street Norwich Ct mar18d

EIGHT PAGES WEEKLY
The Norwich Weekly Courier
Only One Dollar a Year.

Dry Goods.

A BARGAIN IN
GENT'S SCARFS.
HISLOP,
PORTEOUS &
MITCHELL
Offer this morning 450 Dozens Gent's Fancy Silk Scarfs, embracing a great variety of Styles and New Designs, at
HALF PRICE,
VIZ
25 CENTS EACH.
REGULAR PRICE 50 CTS.
These Goods having passed through the late fire of Weil, Dreyfus & Co., Boston, we have been fortunate in purchasing them as damaged goods, at fifty cents on the dollar, but they are not damaged to any appreciable extent, and we propose to give our customers the full benefit of the low prices thus obtained. Call early and you will find a large variety to select from.
HISLOP,
PORTEOUS &
MITCHELL,
170 MAIN STREET,
NORWICH,
And 60 State St., New London.
apr6 d&w

THE GEM.
VOL. 1. NO. 62.
AN ÆSTHETIC JOURNAL
DEVOTED TO THE
BEAUTIFUL AND THE TRUE.
C. B. PLATT, Editor and Proprietor.
$3.00 a year. Pay when you feel like it.
"Rare compounds of oddity, frolic and fun,
We relish a joke and rejoice in a pun."
—*Plaining Column of the Norwich Tribune.*
Thursday, April 13, 1882.
"Pledged but to truth, to liberty and law;
No favor sways us and no fear shall awe."
—*Motto of old Norwich Courier.*

JUST RECEIVED
AN ELEGANT LINE
OF
DRESS
GOODS
COMPRISING
ALL WOOL
Foule Suitings,
Shoodas,
French Debeiges,
Illuminated Mixtures,
Royal Soleil Suitings.
LADIES' CLOTH
In all the new colorings
PLAIDS IN NEW SHADES,
AT
C. B. PLATT & CO.'S.
Also a large stock of
BLACK GOODS,
Consisting of
Drap D'Almas,
Henrietta Cloths,
Camel's Hair,
Cashmeres, etc.
GOODS ALL FIRST CLASS
AND
PRICES LOW.
"'Tis the manner of life brings us mystical love, And coming events cast their shadows before." mar25 d&w

THE LARGEST CIRCULATION,
The Norwich Weekly Courier
Only One Dollar a Year

Dry Goods.

THE
BOSTON
STORE.
NEW
BLACK DRESS SILKS.
NEW
Colored Dress Silks.
REID & HUGHES
Desire to call attention to a large shipment of
BLACK
AND
COLORED SILKS,
Which have just been received. For excellent Finish and splendid Wearing Qualities, these Goods excel any other Silks in the Market, and we guarantee our Prices to be fully as Low as New York or Boston quotations. Also a magnificent assortment
MOIRE SILKS,
Black and Colored Satins.
ETC., ETC.
To the great number of daily inquiries we have regarding the time when the Railroad Cash Carrier will be in operation, we would say that we expect the system to be in full working order on Wednesday, 19th.
REID & HUGHES,
Boston Store.
apr7 d&w

Books & Stationery.

SCHOOL BOOKS,
SCHOOL BOOKS,
SCHOOL BOOKS,
SCHOOL BOOKS.
AT LOWEST PRICES.
NOYES & DAVIS'.
april d&w

SCHOOL BOOKS,
SCHOOL BOOKS,
FOR THE SPRING TERM.
Wholesale and Retail. Lowest Prices.
CHARLES A. BURNHAM,
apr10 d&w Next Door to Post Office.

EASTER CARDS AT
Reduced Prices To-day.
BURNHAM'S
BOOKSTORE,
apr10 d&w 174 Main Street

WE HAVE A LINE OF
FANCY ADVERTISING CARDS
AND
TUCK CIRCULARS,
which will be furnished to our customers at
LOW PRICES,
THE BULLETIN COMPANY,
PRINTERS AND PUBLISHERS.
mar24d&w

CHECKS, COUPONS, CERTIFICATES
TICKETS, &c., &c. numbered as
Cowan's in First Class Style.
Fine Blank Books a Specialty

Fine Arts.

CRAYON PORTRAITS.
The Superior Work in Crayon Portraits
of well-known city residents and of those from a distance, (some of which have been on exhibition), combined with our acknowledged ability to produce Striking Likenesses, Fine Finish and Exquisite Artistic Effects, is our bid for
The Patronage of Norwich People.
Visitors welcome to Studio at all times.
RUDD & PORTER.
Oil Portraits and Animal Painting by GEO. A RUDD.
Studio—106 Main St.,
jan24 NORWICH, CONN.

DRAWING AND PAINTING.
MISS MARY A. PHIPPS
Re-opens her studio on THURSDAY, Oct. 13th.
Will receive pupils on Wednesday, Thursday, Friday and Saturday.
Lessons hours from 9 to 12 A. M., and 2 to 5 P. M.
oct13d Room No 5 Williams' Block.

Lumber & Coal.

EDWARD CHAPPELL & CO.,
COAL AND LUMBER,
WHOLESALE AND RETAIL. A well assorted stock of SEASONED LUMBER, and a carefully selected variety of coals for domestic and steam purposes.
EDWARD CHAPPELL & CO.
124 Main St., Central Wharf.
Telephone your orders if most convenient.
dec7d

Groceries, Tea, &c.

WHITE GRECIAN
EVERY FAMILY DESIRING THE MOST EFFECTIVE AND ECONOMICAL SOAP IS THE MARKET, SHOULD USE THE WHITE GRECIAN. IT IS SUPERIOR TO ALL OTHERS NO GREASE, NO ROSIN, NO ADULTERATION, A PERFECTLY PURE WHITE SOAP. IT IS ADAPTED TO ALL HOUSEHOLD AND TOILET PURPOSES. YOU WILL SAVE MONEY AND GAIN PLEASURE BY USING THE WHITE GRECIAN SOAP. FOR SALE BY ALL GROCERS.
GALLUP & HEWITT,
Patentees and Proprietors,
NO 49 WATER ST., NORWICH, CONN.
apr18d&w

NEW
Vermont Maple Syrup and Sugar
A very Choice Article, Wholesale and Retail by
SMITH & BECKWITH.
apr11d 169 MAIN STREET

CHOICE NEW CROP
Porto Rico Molasses,
AT
A. T. OTIS', 56 Main Street.
apr6d&w

HARWOOD & CO.
Offer special bargains in
Fancy Ponce Molasses,
Choice Formosa, Oolong, and Uncolored Japan Teas.
A full assortment of first class groceries constantly on hand, at
45 Water Street.
mar30d

WONDERFUL
A DOMESTIC REVOLUTION.
NO MORE DREAD OF WASHING DAY
FRANK SIDDALL'S SOAP
Will wash the most soiled clothes without boiling. Just think of it. No wash boiler, no steam, no smell, and no soaking clothes over night, but washed clean, easily and quickly. PRICE 10 CTS. $100 positively forfeited if it injures the hands or clothes. For sale wholesale and retail by
ADIN COOK,
mar7d 4 Union Street.

JOHN WILLARD,
Sole Manufacturer of Palmer's Celebrated
DANDELION COFFEE,
AND
CREAM TARTAR,
nov24d 83 & 85 Commerce St., Norwich, Ct.

Hardware.

AT
PRESTON BROS'
NEW
HARDWARE
STORE
YOU CAN GET
New Goods Cheap.
Fishing Tackle, Cutlery, Carpenter's Tools, Stove Boxes, Forks, Shovels, Hay Cutters, Wheelbarrows, Wire Netting, Etc.
BILL'S BLOCK,
14 Shetucket St.,
Opposite Laurel Hill Bridge,
apr6 d&w

A. W. PRENTICE & CO.
JOBBERS AND RETAILERS IN
HARDWARE,
Call attention to their large stock of
Farming Tools,
Machinists' Tools,
Carpenters' Tools,
Blacksmith's Tools,
Wheels, Axles,
Springs, Shafts,
Rims, Spokes,
Seats, Hubs, &c.,
CARPET WARP,
Both in Colors and White. Also Agents for
Dupont's Celebrated Gunpowder,
A. W. Prentice & CO.
27 Commerce Street.
mar14f

A. T. CONVERSE,
DEALER IN
IRON, STEEL AND PIG IRON,
41 Water & Commerce Sts

Jewelry.

GET YOUR FINE
WATCHES & FRENCH CLOCKS
REPAIRED BY
WM. FRISWELL,
Practical Watch and Chronometer Maker,
NO. 37 FRANKLIN STREET.
Sole Agent for the celebrated Rockford Watch, Waltham, Elgin and Springfield Watches, at LOWEST PRICES Everything thoroughly Warranted.
apr3 d WILLIAM FRISWELL.

Crockery.

NEW AND
CHOICE GOODS
being constantly received at the Crockery Store of
E. K. REYNOLDS,
No. 128 Main Street,
consisting of
French China Dinner and Tea Sets.
Cut French and American Glass Ware, Stone China and Porcelain Ware in the best makes, Chandeliers, hall and table Lamps in great variety, Silver Plated Ware, and a large variety of House-furnishing goods, and bear in mind it is no trouble to show goods. Large assortment of Granite Iron Ware. jan22d

THE BULLETIN Job office does work with neatness and despatch.

Real Estate.

For Rent and For Sale.

THE E. A. Dudley Property on the EAST GREAT PLAIN is to my hands for sale. A little money will secure a good home Apply at once to WM S HEMENWAY
apr11d

TO RENT
Lots to Rent and Storage taken
by PALMER & BROWN 18 and 21 Commerce St
apr11d

TO RENT—The tenement at the East end of the Strand Building Franklin Square Norwich, Conn. Enquire of J D PARK or at the office of A. P. PARK, Richards' Building
apr10d J D PARK, Executor

FOR SALE—The very desirable
Cottage Residence
No. 9 Warren Street Inquire on the premises of
apr10d&w C BILLINGS

ROOMS TO RENT, with board, in a first-class house, within five minutes' walk of Post Office. Very pleasant sitting room and large sleeping room, with hot and cold water and gas, and bath room convenient. For particulars address P O box 1085
apr7d

FOR RENT—One or two furnished rooms. Inquire at 63 School street apr7d

TO RENT—A stable for two horses and carriage house, on Pearl street Inquire of C. E. P. CHAMBERLAIN. apr5d

FOR SALE—
A house with all the modern improvements, furnished or unfurnished, in connection with a good barn and fruit, cheap for cash, also a hotel, business chances, blocks, and building lots for sale. A few good tenements to rent Apply to the Real Estate and Employment Agency, 3 Breed Hall Building, Norwich, Conn.
april

TO RENT—A very convenient tenement, suitable for a small family. Apply at No. 1 Summer street, Laurel Hill.
mar14d

TO LET.
A nice store on Franklin street
A large store in Harvey block, West Main street
Both in first class repair. Apply to
NICHOLAS TARRANT
Real Estate Agent. 166 Main St.
mar31d

TO RENT.—Two nice tenements at Nos. 194 and 196 Main street, opposite Trinity church. For terms, &c., apply to E. R. ROBBINS, 20 Cliff street. mar14d

LAST CHANCE
to obtain nice little homes in this city, at last year's prices—very little ready money necessary. I offer the balance of real estate in my hands during the next sixty days at the old panic prices, after which the prices will be advanced to suit the times. Purchasers will find it much to their interest to call immediately on
H. F. PALMER, Real Estate Agent,
jan16d&w 166 Main Street, Norwich, Ct.

TO RENT—From April 1st
The Large and Desirable Front Room
in the Second Story of the Rockwell Building, No. 166 Main street, directly over Winslow's Dry Goods store. Apply to
GEORGE D. COIT,
mar14d Chelsea Savings Bank.

TO RENT.—From April 1st, the front room on the main floor of the Chelsea Savings Bank Building, formerly occupied by the Second National Bank. Apply to GEORGE D. COIT, Treasurer Chelsea Savings Bank. mar14d

FOR SALE.
The subscriber offers for sale the large two story house situated in Greeneville, on High street, just above Tooth, and formerly occupied by the late Mrs. Sally Wait Said house contains two tenements of six rooms each, is newly painted, and is in excellent repair throughout. City water in each tenement. This property being in a very rentable, accessible and desirable location, affords an opportunity for a good investment, and should find a ready purchaser Possession April 1st, if desired. Apply to JOS. J. WAIT, 30 Water St. F. B. GREENE, Greeneville. mar10d

FOR RENT—From April 1st, the bare now occupied by A. D. Lathrop, on Willow street. D.M. DICKINSON & CO. 46 Franklin Street.
mar7d

TO RENT.—The large and elegant store in Bill's Block, corner Main street, occupied by the Express office and recently occupied by E. K. Thompson, Esq. Also the centre store in said block now occupied by N. S. Gilbert, Esq.
mar24 HENRY BILL.

FOR SALE OR RENT—
A Desirable Residence
With Stable, situate at No. 110 Union street. Apply to
NICHOLAS TARRANT,
Real Estate Agent. 166 Main Street.
feb20d

TO RENT—A small hall in Bill's Block, Shetucket Street, now occupied by Prof. Butterfield's school of vocal art.
feb20d HENRY BILL.

Legal Notices.

TAX NOTICE.
ADDITIONS
WILL BE MADE TO ALL
TOWN TAXES
REMAINING UNPAID AFTER
Thursday, April 20th, 1882.
I will be at the Collector's Office in the Court House to receive said taxes daily from 9 a. m. to 12.30 p. m.; and from 2 to 5 and 7 to 8 p. m.
CHAS. H. DILLABY, Collector
apr10d&wtd

Hotels & Restaurants.

WILLIAM NOSS'
LADIES' AND GENTS'
DINING ROOMS,
52, 54 and 56 Water Street.
MEALS AT ALL HOURS ON THE EUROPEAN PLAN.
All kinds of Fresh Lunch served at my lunch counter from 6 a. m. until 10 p. m. every day, Five and Ten Cents. Best Oysters in market, served in any style you may desire.
STEAMED OYSTERS A SPECIALTY.
Clam Chowder every day served to order and sold by the quart. Price 25 cents.
Finest grades of FOREIGN AND DOMESTIC WINES always on hand at prices to suit the times.
Jacob Ruppert's Celebrated Lager Beer
awarded highest prize medal at the Centennial Exhibition at Philadelphia in 1876, on draught and bottled for family use, price 25 cents per dozen
FOREIGN AND DOMESTIC CIGARS.
Sole agent for Celery Rock and Rye for Throat, Lungs, Kidneys, and nervous difficulties. A positive cure for indigestion: $1.00 per bottle. Imported Carlsbads Bitters. Home made Tomato Catsup, prepared by myself and sold by the quart, gallon or bottle The best German Mustard, 25 cents per quart, or by the bottle mar14 d

Advertising Agents.

THIS PAPER
May be Found on File
AT
GEO. P. ROWELL & CO'S
Newspaper Advertising Bureau (10 Spruce Street) where advertising contracts may be made for it in New York. mar18 d&wtf

J. H. BATES.
Advertising Agent.
41 Park Row, New York.
is authorized to contract for Advertisements in the BULLETIN and COURIER at our best rates. feb17 d&wtf

THE LARGEST CIRCULATION,
The Norwich Weekly Courier
Only One Dollar a Year.

Window Shades.

PAPER HANGINGS AND
WINDOW SHADES
A fresh stock just received at
E. S. RICE'S
PICTURE FRAME EMPORIUM, 15 MAIN st
march d

Attorneys.

REMOVAL.
LUCAS & JENNINGS,
Attorneys and Counsellors at Law
OFFICE REMOVED
To No 31 Shetucket Street,
NORWICH CONN
Solomon Lucas Wm H Jennings Jr
feb1 d&m

WAIT & GREENE.
ATTORNEYS at
Counsellors and Notaries Public
NO 3 BREED HALL
Gardiner Greene, Jr. is Commissioner of Deeds for the State of New York.
John T. Wait Gardiner Greene, Jr
march d Norwich Conn

JAMES H. POTTER,
Attorney at Law,
Office in Johnson's Block, Main street.
aug18d Danielsonville, Conn

S. & H. TRESSLER.
Attorneys and Counsellors at Law.
may10 d&f NOS. 2 & 3 BREED HALL.

Counsellors' Directory.

ANCHOR LINE
UNITED STATES MAIL STEAMERS
Sail weekly to and from
New York and Glasgow, via Londonderry
Cabin passage, $60 to $80 Return, $110 to $135
Second Cabin, $30 Return tickets, $55
Steamers sail every Saturday to and from
New York and London direct
Cabin passage, $50 and $60 Returns $100 and $110.
Steerage passengers booked at low rates
Passenger accommodations unequalled
All state rooms on main deck.
Passengers booked at lowest rates to or from Germany Italy, Norway Sweden, Denmark, etc
For book of "Tours in Scotland" rates, plans etc apply to HENDERSON BRO, 7 Bowling Green, New York, or E. L. BLOCUM or JAMES DUGAN Norwich. march d

WARREN & CO.'S
Splendid First-Class Steamers.
KANSAS... 3,350 tons MISSOURI 3,140 tons
IOWA... 4,329 tons PALESTINE... 2,600 tons
VICTORIA, 3,985 tons.
Sail from Liverpool to Boston
Bring steerage passengers from principal points in GREAT BRITAIN and IRELAND at Lowest Rates.
JOS. CONNON, Agent, Norwich.
JAMES HICKEY, Agt.,
jan31d WILLIMANTIC

JOHN STEINER, AGENT FOR
The North German Lloyd
of Bremen.
AND
The Hamburg Steamship Line
of Hamburg.
PASSAGE TICKETS
To and from Europe at the most reasonable rates
ALSO
DRAFTS and MONEY ORDERS
Payable in any town or city in Europe.
jan31d

NEW LONDON NORTHERN RAILROAD—CHANGE OF TIME.
On and after MONDAY, Nov. 14th, 1881,
TRAINS GOING NORTH LEAVE NEW LONDON AS FOLLOWS:
6.00 a. m., Norwich at 8.31 a. m., for Middletown, Colchester, Palmer, Boston, Springfield, Worcester, Greenfield, Troy, Albany, Buffalo, Burlington, Montreal, Ogdensburg and intermediate stations.
7.00 a. m., Norwich at 9.39 a. m., for Willimantic, Hartford Palmer, Boston, Springfield, Albany, Saratoga, Utica, Gilbertville and Amherst.
10.17 a. m., Norwich 10.47, for Willimantic, connecting for Hartford and Middletown.
1.00 p. m., for Norwich.
2.05 p. m., Norwich 3.42 p. m., connecting at Willimantic for Hartford, and at Palmer for Springfield, Albany, and all points west Brattleboro, Burlington, St. Johnsbury, Montreal, Ogdensburg and intermediate stations. A sleeping car is attached to the train at South Vernon for Montreal
5.15 p. m., Norwich, 5.42 p. m., for Willimantic, connecting for Hartford. This train makes connection with express which leaves New York at 1.00 p. m.
6.32 p. m. for Norwich. This train connects with 4.00 p. m. express from New York.
—GOING SOUTH—
Passengers trains LEAVE NORWICH as follows:
6.00 a. m. (N. & W. depot) 6.30 (West Side) for New London and New York.
8.45 a. m. for New London, connecting for Providence and Boston at 10.30 a. m.
11.00 a. m., for New London, Stonington and New York.
2.05 p. m., for New London and New York.
3.42 p. m., for New London, Stonington, Providence, New Haven and New York.
5.00 p. m. for New London, Mystic and Stonington
6.12 p. m., for New London and for New York by boat from New London. This train connects at Willimantic with the 4.00 p. m. express from New York.
9.30 p. m., (N. & W. depot) for New London and for New York via boat from New London.
Passenger trains LEAVE WILLIMANTIC as follows:
6.00 a. m. for Norwich and New London, connecting at 10.30 for Providence and Boston
10.30 a. m., for New London, Stonington and New York.
3.00 p. m., for Norwich, New London, New York, Providence, etc.
6.30 p. m. for Norwich, New London, Mystic and Stonington.
8.35 p. m., for New London and New York via boat from New London.
Passenger trains LEAVE PALMER as follows
8.30 a. m., 1.30 7.05 p. m., for New London, etc.
The latter connects with boat for New York.
Through passenger trains LEAVE BRATTLEBORO as follows:
4.30 a. m and 3.10 p. m., connecting with trains from the North for New London and intermediate stations.
O. W. BENTLEY, Gen. Supt.
New London, Nov. 18th, 1881. nov18d

N. Y. & N. E. R. R.
NORWICH & WORCESTER DIVISION.
WINTER ARRANGEMENT, Commencing MONDAY, January 1st, 1882.
TRAINS GOING NORTH—LEAVE NORWICH AT
8.50 a. m. (Mondays excepted), Steamboat Express. Connects at Putnam for Boston; at Worcester for all points North, Portland, Manchester, White Mountains, &c. Sunday train connects to Nashua.
6.00 a. m., Way Passenger Train.—Connecting at Plainfield Junction for Providence; at Putnam for Boston, arriving at 10 a. m., At Worcester for Boston, Springfield and intermediate stations, Albany and the West.
11.30 a. m., connecting at Norwich with train from New London. At Plainfield for Providence (arrive 1.50 p. m.) At Putnam for Boston, arrive at 3.35 p. m. At Worcester with roads north, east and west. At Webster, to and from South Bridge.
3.30 p. m., Way Passenger. Connects at Plainfield for Providence. At Putnam for Boston, arrive at 7.35 p. m., and Hartford. At Worcester with Boston & Albany Railroad, east and west.
TRAINS GOING SOUTH—LEAVE WORCESTER
8.05 a. m., Way Passenger. Connecting at Putnam with train from Boston and for Hartford and New York. At Plainfield to and from Providence
10.00 a. m., Way Passenger Mail train. Connects with trains from Worcester & Nashua and Boston & Albany Railroads. At Webster for Southbridge. At Putnam with trains to Boston, and at Plainfield to and from Providence
6.10 p. m., Way Passenger (arrives at Worcester for Southbridge at Putnam for Willimantic and Hartford, and with train from Boston. At Plainfield with train from Providence
7.00 p. m., Steamboat Express for New York (via New London) (Sundays excepted). Connects with all trains North and East, and at Putnam with all from Boston. Take this train for Philadelphia Baltimore, Washington and South. No change of cars after leaving Putnam. Also via Steamboat, connects with all Southern and Western trains at New York. This train leaves Norwich for New London (steamboat) at 9.30 p. m.
"Putnam Passenger Leaving Putnam at 5.45 p. m., connecting at Putnam with trains from Boston. Plainfield with trains to and from Providence arrive at Norwich at 7.20 p. m.
WEBSTER BRANCH.
Leaves Webster for Worcester at 6.00 a. m.
Leaves [illegible] for Webster at 6.30 p. m.
F. B. H. ANDREWS, Supt.
Norwich, January 1st, 1882. [illegible]

24x

The Bulletin

Norwich, Thursday, April 13, 1882.

Condensed Railroad Time Table.

NORWICH & WORCESTER R. R.
(Depot foot of Ferry street.)

LEAVE— Going North		ARRIVE— From South
4.00 a. m.	Boston, Worcester, Portland, Hazardville, Putnam and Webster	
6.00 a. m.	Worcester, con. at Putnam for Boston	a. m. 9.40
11.30 a. m.	Providence (via Plainfield)	p. m. 12.20
	Boston via Putnam, Worcester, and all east and west of Worcester	
	Putnam special for Norwich Arrive at Norwich	4.25
1.00 p. m.	Worcester, Prov., Boston, Hartford	p. m. 7.00
Going South		
3.35 p. m.	Boat train for New York via Bon Wor., Port., White Plains	p. m. 8.30

Sundays excepted

N. L. R. "WEST SIDE" DEPOT.

LEAVE— Going North:		ARRIVE— From South:
	Hartford & Willimantic	a. m. 5.45
8.31 a. m.	Middleta. Hart'd, Spfld, West'la	a. m. 11.00
6.38 a. m.	Hart'd, Tol. Spfld, Amherst	p. m. 2.00
10.07 a. m.	Willi., Hart'd Middletown,	p. m. 4.34
5.00 p. m.	Hart'd, Spfld Palmer, West'l	p. m. 9.10
5.00 p. m.	Willimantic, Hartford,	
LEAVE— Going South:		ARRIVE— From South:
	New London, New York boat	a. m. 5.20
6.00 a. m.	N. L., New Haven, N. York, Washington, Mystic N. London	a. m. 6.22
8.45 a. m.	New London Westerly, Prov	
11.05 a. m.	Mystic, Prov., N. L., N. Y.	a. m. 10.45
4.00 p. m.	N. L. New Haven, New York,	p. m. 1.25
7.00 p. m.	Providence, Boston, New Haven, New York	p. m. 3.40
	New London	
	Bos., Prov., Rich., N. B. N. Y.	p. m. 5.47
6.00 p. m.	New London, Mystic, Rich., New Haven and New York,	p. m. 9.50
8.30 p. m.	New York boat New London.	

☞ Anonymous communications to this office will not be used. We do not insist on printing the names of all our correspondents, but we do insist on knowing them. Unsigned communications, of whatever character, go into the waste basket unread.

Yesterday's Weather.

Thermometer at 6 A. M., 28 degrees above zero; at 2 P. M., 44 degrees; at midnight, 38 degrees.

To-day's Weather.

WASHINGTON, April 13.—1 A. M.—Indications for New England: Fair weather. Westerly winds. Higher temperature. Stationary or lower barometer.

CITY NEWS.

NORWICH.

"Unknown" at Breed hall this evening.

The court of common pleas comes in today, in this city.

Stated communication of St. James lodge this evening at 7.30 o'clock.

The annual meeting of the Bar association was adjourned for one week, yesterday.

The adjourned March term of the superior court comes in at 9.30 o'clock to day, at New London.

The police locked up two drunken women last night. One from the West Side and the other from Greeneville

The pews of the Greeneville Congregational church brought $150 more on Tuesday evening than they sold for last year.

Mr. Edward Howard has been hired to succeed Mr. F. W. Holbrook as basso in the choir of the Central Baptist church.

The Robert Campbell convicted of drunkenness in the city court, Tuesday, belonged to a tug in the harbor and not in Greeneville.

The Rt. Rev. Bishop Benj. H. Paddock of Massachusetts, has been in town several days, the guest of his brother, Lewis S. Paddock, M. D.

Jeremiah Callahan, who came into court, Tuesday, to answer for a case of drunkenness, after a suspension of judgment for thirty days, was fined $1 and costs yesterday, and committed.

Mr. P. H. Dowe of this city, has contracted with Westerly builders for the erection at Watch Hill, of a bazaar 20x40 feet and one story high. It will stand just west of the Watch Hill house.

Eureka Lodge F. and A. M., buried the remains of the late Uriah W. Pelham of this city, yesterday afternoon, with Masonic honors. Mr Pelham was a charter member of the organization.

Joseph Babcock, a colored steward from a vessel at the new railroad wharf, was assaulted by a discharged sailor on the street last night. Finding that he was wanted by the police, the sailor took the train for New London.

Thomas McMahon of Bean Hill indulged in a drunken fracas at that place, Tuesday evening, striking a neighbor and assaulting his father so furiously that he complained of his own son. McMahon was arrested by Constable Gardner, and locked up Wednesday

The Omro (Wis.) *Journal* of the 30th ult., announces the death in Oshkosh, and burial at that place, of the remains of George Avery, at the age of sixty seven. He was born at Jewett City, and resided in this city years ago, doing business with Mr. Julius Webb under the firm title of Webb & Avery. The *Journal* says: "This is the fourth time death has entered this family within a few months. His son, George, died in August, 1881, his wife in September, and then a little granddaughter, the daughter of George followed." He was related to First Selectman O. F. Avery, and is well remembered in this neighborhood.

Mr. George W. Bain of Louisville, Ky., spoke upon temperance at the Central Baptist church last evening. He is a plain and earnest talker and has a pleasing way of emphasizing his points with humorous anecdotes. He first dwelt upon individual responsibility for the existence of the evil, and then proceeded to show that uncompromising devotion to prohibition principles is the only way to overcome the traffic. He quickly commanded the sympathies of his audience and was often applauded for his well-made points against insincere, doubting and inconsistent people who pray for relief from the evil and then vote for license.

Unknown.

The play to be presented at Breed hall tonight, by John A. Stevens' company, is not of the common order. "Unknown" is a drama that has not only an interesting plot but a pleasing variety of sense and nonsense, so judiciously mixed that one is both entertained and amused by the thrilling and humorous phases of the performance. The company is first class, and the stage effects all that could be desired. The company is highly spoken of by our exchanges and merits liberal patronage. Tickets for reserved seats may be obtained to day at Noyes & Davis.

THE JOHN F. SLATER FUND.

A Great Benefaction—One Million Dollars Given for Education—The Freedmen to be the Objects of the Bounty—The Act of Incorporation—Something About the Donor and the Trustees.

We are happy to be able to give our readers this morning the full statement of Mr John F Slater's great benefaction, which was promised some weeks ago, when the matter first began to be talked about on the streets

The following letter from Mr Slater to the gentlemen whom he has selected as the first trustees, explains more fully and accurately than any summary could his act plan and intention in establishing this fund

MR. SLATER'S LETTER.

"To Messrs Rutherford B. Hayes of Ohio; Morrison R. Waite of the District of Columbia, William E. Dodge of New York; Phillips Brooks of Massachusetts Daniel C Gilman of Maryland; John A. Stewart of New York, Alfred H Colquitt of Georgia; Morris K. Jesup of New York; James P. Boyce of Kentucky, and William A. Slater of Connecticut.

"Gentlemen: It has pleased God to grant me prosperity in my business, and to put it into my power to apply to charitable uses a sum of money so considerable as to require the counsel of wise men for the administration of it.

"It is my desire at this time to appropriate to such uses the sum of one million of dollars ($1 000,000 00), and I hereby invite you to procure a charter of incorporation under which a charitable fund may be held exempt from taxation, and under which you shall organize, and I intend that the corporation, as soon as formed, shall receive this sum in trust to apply the income of it according to the instructions contained in this letter.

"The general object which I desire to have exclusively pursued, is the uplifting of the lately emancipated population of the southern states, and their posterity, by conferring on them the blessings of Christian education. The disabilities formerly suffered by these people, and their singular patience and fidelity in the great crisis of the nation, establish a just claim on the sympathy and good will of humane and patriotic men. I cannot but feel the compassion that is due in view of their prevailing ignorance which exists by no fault of their own.

"But it is not only for their own sake, but also for the safety of our common country, in which they have been invested with equal political rights, that I am desirous to aid in providing them with the means of such education as shall tend to make them good men and good citizens—education in which the instruction of the mind in the common branches of secular learning shall be associated with training in just notions of duty toward God and man, in the light of the Holy Scriptures

"The means to be used in the prosecution of the general object above described, I leave to the discretion of the corporation; only indicating, as lines of operation adapted to the present condition of things, the training of teachers from among the people requiring to be taught, if, in the opinion of the corporation, by such limited selection the purposes of the trust can be best accomplished; and the encouragement of such institutions as are most useful in promoting this training of teachers

"I am well aware that the work herein proposed is nothing new or untried. And it is no small part of my satisfaction in taking this share in it, that I hereby associate myself with some of the noblest enterprises of charity and humanity, and may hope to encourage the prayers and toils of faithful men and women who have labored and are still laboring in this cause.

"I wish the corporation which you are invited to constitute, to consist at no time of more than twelve members, nor of less than nine members for a longer time, than may be required for the convenient filling of vacancies, which I desire to be filled by the corporation, and, when found practicable, at its next meeting after the vacancy may occur.

"I designate as the first president of the corporation the Honorable Rutherford B. Hayes of Ohio. I desire that it may have power to provide from the income of the fund, among other things, for expenses incurred by members in the fulfilment of this trust, and for the expenses of such officers and agents as it may appoint, and generally to do all such acts as may be necessary for carrying out the purpose of this trust. I desire, if it may be, that the corporation may have full liberty to invest its funds according to its own best discretion, without reference to or restriction by, any laws or rules, legal or equitable, of any nature, regulating the mode of investment of trust funds; only I wish that neither principal nor income be expended in land or buildings, for any other purpose than that of safe and productive investment for income. And I hereby discharge the corporation, and its individual members, so far as it is my power so to do, of all responsibility, except for the faithful administration of this trust, according to their own honest understanding and best judgment. In particular, also, I wish to relieve them of any pretended claim on the part of any person, party, sect, institution or locality, to benefactions from this fund, that may be put forward on any ground whatever; as I wish every expenditure to be determined solely by the convictions of the corporation itself as to the most useful disposition of its gifts

"I desire that the doings of the corporation each year be printed and sent to each of the state libraries in the United States, and to the library of congress.

"In case the capital of the fund should become impaired, I desire that a part of the income, not greater than one-half, be invested, from year to year, until the capital is restored to its original amount

"I purposely leave to the corporation the largest liberty of making such changes in the methods of applying the income of the fund as shall seem from time to time best adapted to accomplish the general object herein defined. But being warned by the history of such endowments that they sometimes tend to discourage rather than to promote effort and self reliance on the part of beneficiaries, or to leave in the advancement of learning instead of the dissemination of it, or to become a convenience to the rich instead of a help to those who need help, I solemnly charge my trustees to use their best wisdom in preventing any such defect of the spirit of this trust, so that my gift may continue to future generations to be a blessing to the poor.

"If at any time after the lapse of thirty three years from the date of this foundation it shall appear to the judgment of three-fourths of the members of the corporation that, by reason of a change in social conditions, or by reason of adequate and equitable public provision for education, or by any other sufficient reason, there is no further serious need of this fund in the form in which it is at first instituted, I authorize the corporation to apply the capital of the fund to the establishment of foundations subsidiary to then already existing institutions of higher education, in such wise as to make the educational advantages of such institutions more freely accessible to some students of the colored race

"It is my wish that this trust be administered in no partisan, sectional, or sectarian spirit, but in the interest of a generous patriotism and an enlightened Christian faith; and that the corporation about to be formed may continue to be constituted of men distinguished either by honorable success in business, or by services to literature, education, religion or the state

"I am encouraged to the execution in this charitable foundation of a long cherished purpose, by the eminent wisdom and success that has marked the conduct of the Peabody education fund in a field of operation not remote from that contemplated by this trust. I shall commit it to your hands, deeply conscious how insufficient in our best forecast to provide for the future that is known only to God but humbly hoping that the administration of it may be so guided by Divine wisdom as to be, in its turn, an encouragement to philanthropic enterprise on the part of others, and an enduring means of good to our beloved country and to our fellow men,

I have the honor to be, gentlemen, your friend and fellow citizen,

JOHN F. SLATER.

Norwich, Conn., March 4, 1882."

All the gentlemen addressed in this letter expressed their willingness to act in the capacity which Mr Slater asked them to assume. For various reasons it was thought best to have them incorporated as trustees of the fund in New York rather than any other state. The matter was consequently laid before prominent members of the New York legislature, and after consultation the following draft of an act was agreed upon, and was presented in the senate at Albany yesterday:

THE ACT OF INCORPORATION.

"Whereas Messrs. Rutherford B Hayes of Ohio, Morrison R. Waite of the District of Columbia; William E. Dodge of New York; Phillips Brooks of Massachusetts, Daniel C. Gilman of Maryland; John A. Stewart of New York; Alfred H. Colquitt of Georgia; Morris K. Jesup of New York; James P. Boyce of Kentucky and William A. Slater of Connecticut have by their memorial, represented to the senate and assembly of this state that a letter has been received from John F. Slater of Norwich, in Connecticut," (of which the letter printed above is a copy.)

"And whereas, said memorialists have further represented that they are ready to accept said trust and receive and administer said fund, provided a charter of incorporation is granted by this state, as indicated in said letter:

"Now, therefore, for the purpose of giving full effect to the charitable intentions declared in said letter

"The people of the state of New York, represented in senate and assembly, do enact as follows:

Sec. 1. Rutherford B. Hayes, Morrison R. Waite, William E. Dodge, Phillips Brooks, Daniel C. Gilman, John A. Stewart, Alfred H. Colquitt, Morris K. Jesup, James P. Boyce, and William A Slater, are hereby created a body politic and corporate by the name of The Trustees of the John F. Slater Fund, and by that name shall have perpetual succession; said original corporators electing their associates and successors, from time to time, so that the whole number of corporators may be kept at not less than nine nor more than twelve.

"Said corporation may hold and manage, invest and re-invest all property which may be given or transferred to it for the charitable purposes indicated in said letter, and shall, in so doing, and in appropriating the income accruing therefrom, conform to and be governed by the directions in said letter contained; and such property and all investments and re investments thereof, excepting real estate, shall, while owned by said corporation and held for the purposes of said trust, be exempt from taxation of any and every nature.

Sec. 2. Rutherford B. Hayes of Ohio shall be the first president of the corporation, and it may elect such other officers and hold such meetings, whether within or without this state, from time to time, as its by-laws may authorize or prescribe.

Sec. 3 Said corporation shall annually file with the librarian of this state a printed report of its doings during the preceding year.

Sec. 4. This act shall take effect immediately."

There is little if any doubt that the bill in its present form will meet the approval of the assembly and be promptly enacted, thus consummating all the legal requirements and making the gift immediately available, upon the organization of the trustees.

MR. JOHN F. SLATER.

When an announcement of this character is made, the public always feel an interest in the giver, as well as the gift, and want to know something about him as well as his deed. Mr. Slater is, however, too well known in our midst to require any extensive biographical sketch. Almost all of his fellow townsmen know that he owns a cotton mill at Jewett City, and is president of the Ponemah mills, in which he is largely interested; that he is a director in the Washburn & Moen Manufacturing company of Worcester, and various banking and railroad enterprises; that he gave liberally to the Norwich academy and Park church; that he has a brother, Wm. S. Slater, in Providence, and a sister, the widow of the late Dr. Elisha Bartlett, eminent as a professor of medicine in several colleges in the United States; and, perhaps, that on coming to Norwich in 1840 he built that fine mansion now owned by Wm. C. Osgood in East Chelsea, then the aristocratic part of the city; and that he bought the so called "Rockwell place" where he now resides in 1862.

But even Norwich people are not very familiar with the close identification of Mr. Slater's father, John, and his uncle, Samuel, with the founding of the cotton manufacturing industry of the United States. When the latter, a native of Derbyshire, England, at the age of twenty one, came to this country in December, 1789, cotton spinning had never been successfully carried on here, owing to the impossibility of obtaining machinery, or designs therefor, from the mother country; so stringent were the laws. Samuel Slater, however, had enjoyed exceptional advantages in learning this trade. He served an apprenticeship with Strutt, a partner of the famous Arkwright, and was thoroughly educated in the mechanism as well as the operation of the cotton mill. On coming to America he met Messrs. Almy and Brown of Providence, who were unsuccessfully trying to make cotton cloth. An arrangement was made by which he was to design new machinery for their mill, which he did entirely from memory. It was built, set up, and put in operation just at the close of 1790; from which point the history of successful cotton manufacture on this continent begins. Three years later, Almy, Brown & Slater started a new mill at Pawtucket Another was set a going at Cumberland in 1799

But these were only the beginnings of Samuel Slater's career in this country. In 1803 his brother John, father of our fellow townsman, came to this country. He, too, had studied cotton spinning, and possessed a valuable knowledge of the recently invented power loom and Crompton mule. The two brothers considered several plans for combining their experience, knowledge and capital in some new enterprise. It is stated that Samuel explored New England extensively for good water power sites, and in 1805 or 1806 visited Norwich. For some reason this place did not prove available. Finally the brothers hit upon a spot up in northern Rhode Island, where in 1806, in a perfect wilderness, they founded a village which has ever since borne the name of Slaterville John Slater was married the following year, and came there to live Slaterville was his residence thenceforward until his death in 1848, and there John F. Slater was born.

Samuel Slater is also distinguished as being the first person in the world to establish the manufacture of cotton sewing thread. He is famous, too, for having started Sunday schools for the intellectual and religious training of his mill help. His energy and activity found new fields, moreover, for the great industry of which he was the father. Pushing to the northwestward from the village in Rhode Island he helped to found, he engaged in several little manufacturing concerns near Lake Chaubunagungamaug. In some of them he had partners, and in others he bought out parties previously experimenting there. In time these little settlements were united in the present town of Webster, Mass. Here the only surviving child out of twelve, Horatio Nelson Slater, now resides, carrying on the manufacture both of cotton and wool. Still later, Samuel Slater practically founded the widely known Amoskeag mills of Manchester, N. H., and thus materially contributed to the prosperity of that then infant town.

John Slater extended his interests south westward into Connecticut, meantime. In 1833 he bought a mill property at Jewett City, and later another further up the Pachaug, at a point since called Hopeville. About the year 1864 he sent his son, John F., who had at that time scarcely reached his majority, to take charge of the Jewett City property; a responsibility he continued to bear, even after his removal in 1640 to this city. After their father's death in 1848, John F. and William S. Slater carried on his business enterprises in partnership. They soon disposed of the Hopeville mill, and bought out the Slaterville property of Samuel's heirs. In the division of the estate in 1872 William S. Slater took the latter and John F. the Jewett City mill, in the operation of which he is now assisted by his son William A., the only survivor of a large family of children.

THE TRUSTEES

The list of incorporated trustees is one of men who are all of them of high standing and reputation. It would have been difficult for Mr. Slater to select a board better fitted to wisely and harmoniously administer his great trust.

Ex-President Hayes and Chief Justice Waite are known to the entire country.

William E. Dodge is a prominent business man of New York, who is already famous for his deeds of philanthropy and his services to the cause of religion and education.

The Rev. Phillips Brooks of Boston is probably the most eloquent and brilliant minister in the Episcopal church of this country.

Daniel C. Gilman—a native of Norwich—is the president of Johns Hopkins university at Baltimore.

John A. Stewart is the president of the United States Trust company, New York, and is a shrewd, clear-headed financial manager.

Gov. Colquitt of Georgia is a liberal, broad minded southerner intimately acquainted with the needs of the colored people of his section and fully in sympathy with their efforts for advancement.

Morris K. Jesup of New York is a prominent lawyer.

James P. Boyce is president of a college at Louisville, Ky., and is a progressive man deeply interested in the regeneration of the south.

William A. Slater is the donor's only son.

Public Bequests.

The will of the late Hon. John T. Adams has been filed at the probate office in this city. Besides private bequests to his relatives, he makes the following gifts to public institutions:

To the Society for the Relief of the Destitute Blind, of New York and its vicinity, the sum of $4,000.

To the United Workers of Norwich $1,000, for the sole and exclusive use and benefit of that department of their charity known as the Sheltering Arms.

To the Otis library, his German and French books. Of these there are 158 volumes, about thirty volumes being the works of eminent French authors.

He also bequeaths to the Hon. J. D. Park, whom he makes his executor, the sum of $300; and to each of the servants living with him at the time of his death $50.

Frank Mordaunt.

Frank Mordaunt, who is the "Mar" in the new drama of "Old Shipmates," which will be presented at Breed hall on Saturday evening, is an actor of national reputation, being for years leading man successively of the three Philadelphia theatres—the Arch, Chestnut and Walnut—in the halcyon days of the stock, being the only actor who attained that distinction. He was the leading man of the Varieties, New Orleans, and will be remembered for his many artistic renditions in support of Mrs. Chanfrau. His New York successes have been many—notably his "Inganar," while leading man of the Fifth Avenue theatre, "The Hunchback," "Mercutio," and his Major Britt in "My Partner." In fact, the entire range of the legitimate drama has afforded him numberless triumphs, while the modern drama has benefitted by many original creations. Seats should be reserved at Noyes & Davis'.

Uncle Tom's Cabin.

Many of our people are on the qui vive over the Anthony & Ellis' Famous Ideal Uncle Tom's Cabin company, which appears at Breed hall on Friday evening, and an overflowing house seems a sure thing. This company has an established national reputation, won by the immense success of past seasons. In all large cities last season people were turned away from the doors. This season the enterprising managers offer fresh attractions, making the presentation more magnificent than ever. The company is a fine one, and Miss Kittie Lougee, as Topsy, with songs, dances and banjo solos, is a marvellous impersonation The famous Memphis University Students will add reality to the plantation scenes, and the monster Siberian bloodhounds and the trained donkey Prunes, are features which call forth great applause. Every one can go, and there is little doubt that every one will. Secure seats at Noyes & Davis' and avoid the rush.

The Reynolds Concert.

The manifest interest in surrounding towns to hear Miss Reynolds next Wednesday evening, has taken substantial shape in New London where, we learn, 60[illegible] tickets have been subscribed to ensure a special train on the occasion. Of her appearance in Providence the *Telegram* of that city says "The Reynolds-Cary concert at Music hall last evening afforded a rich treat to the lovers of music in Providence The several numbers on the programme were satisfactorily given as testified to by the generous applause of the audience. Miss Reynolds made her debut before the Providence public and made a very favorable impression. She possesses a pure soprano voice, flexible, of considerable compass, and under good control. Her selections were 'A *forza lui* from Traviata and a grand aria from 'Le pre aux clercs,' which were skilfully rendered in excellent voice and tune. The audience demanded encores to each and she gracefully responded with Pinsuti's 'Fly forth, O gentle dove' and the familiar ballad 'Mary of Argyle.' The concert was brought to a successful close by a most artistic rendition of the duet from Stabat Mater, 'Quis est Homo,' by Miss Reynolds and Miss Cary."

GENERAL ASSEMBLY.

The Bookseller's Investigation.

SECRETARY NORTHROP'S OFFICIAL MANAGEMENT SCATHINGLY CRITICISED—ABOLITION OF THE OFFICE RECOMMENDED.

HARTFORD, April 12th, 1882

The special committee to investigate the occasion of certain features of Secretary Northrop's annual report have concluded their labors and to-day reported to the house. They find that the secretary of the board of education has devoted over twenty pages of his current report to the "unauthorized advertisement of 403 books, which his son-in-law, Mr. Dwight Holbrook, principal of the Morgan school, Clinton, Conn., has recommended as pleasant and useful general reading for young people and teachers." They find that the report contains the statement that "two firms have "kindly consented" to furnish the books in the list at twenty five per cent discount. The committee say that this official advertisement is to the evident detriment of competing firms, who were not invited by the secretary to keep these books but who are ready to furnish them at a larger discount. No bonus or commission was paid for the advertisement unless it be in this way, that the publishers gave a copy of each of the books named and others of the same character to Mr. Holbrook.

The report then says that during the investigation the committee were informed of "certain other specific charges of corrupt and improper practices of the appointees of the state board of education." Their finding in these other matters they give in a supplemental report. They find that from 1871 to 1876 J. G. Baird, clerk of the board, received commissions of thirty-three and a half to forty per cent. from Case & Co. on maps sold in the office of the state board, the total amount received being almost $300. Otherwise Mr. Baird's duties have been faithfully performed. His accounts have not been inspected or audited for five years. Since 1867 the state board has exercised no discretionary power over the selection of text books, nor has it audited any of the secretary's accounts. The board has held no institutes for ten years, but has left that to the secretary uninspected; all drafts have been signed only by J. G. Baird, clerk, or by Mr. Northrop, as secretary. The secretary has overdrawn his actual expenses incurred in the duties of his office, but his accounts have not been audited and he has kept no account of travelling expenses, "the exact amount of his defalcation is not ascertainable." He has accredited himself with the expenses of two unauthorized trips to Europe and several visits to the centennial exhibition, has paid members of his family, unauthorized, $75 to $300 per year for clerical services, has received $500 per year for lecturing outside of the state to the neglect of his duties in this state, has absented himself from the office of the board about five sixths of the working days and has established a "home office" at Clinton, has interrupted the orderly management of the Normal school by taking teachers from there to attend the institutes, has devoted some time to the direction of the instruction of Chinese and Japanese students, and has as a part of his duties given lectures upon tree-planting and rural improvements.

The committee recommend the abolition of the office of secretary of the board of education and that the board be given power to employ such assistance as is necessary and proper and take a direct control of all state educational affairs. The committee find something to censure in every branch and feature of the secretary's labors. The report created something of a sensation.

Senate.

VARIOUS MATTERS.

The calendar was quickly reached and the substitute bill forbidding ponands and other enumerated contrivances in fishing at the mouth of the Connecticut river was passed with amendments. Like favorable action was taken on the bill giving courts of probate power to order the partition of sale of lands owned in common during the settlement of estates. The bill confirming the purchase of the New York, Housatonic & Northern railroad by the Housatonic road and the issue of $100,000 of bonds by the latter to pay for it was passed. A discussion arose upon the resolution appropriating $25,000 for an agricultural experiment station as to whom the title to the property should vest in. Senator Hoyt spoke of this appropriation as only the entering wedge. —Tabled temporarily.

THE TEMPERANCE BILL PASSED.

The temperance bill occupied the attention of the senate from half past eleven o'clock till half-past one. Senator Hammond said at the outset that the temperance committee had decided to recommend that any changes which were desired should be added to the bill in the form of amendments rather than incorporated in a separate bill, as had been suggested last week. Amendments were then presented with a rapidity that promised as many changes at the hands of the senate as were made by the house. In the order presented they were as follows:

By Senator Hammond, making the place of record of licenses in the office of county clerk and not in that of the town clerk.—Adopted without opposition.

By Senator Hammond, restoring the penalties, in case of sales without license, to those recommended originally by the temperance committee, namely, not over $50 for the first offense, $50 and thirty days' imprisonment for a second offense, and $100 and sixty days' imprisonment for a third or subsequent offenses. Senator Hammond urged the policy of imprisonment for repeated offenses.—Passed without opposition.

The same senator presented several verbal and formal amendments to the sections forbidding sales at night or on Sunday, and no objection was raised to them. The next amendment changes the prohibition against the licensing of "any female of bad repute," so as to substance to prevent the licensing of any female who is not known to the county commissioners to be of good repute, and excluding those holding certain relations to, or in the employ of, a person whose license has been revoked.

By Senator Alsop, striking out the words "registrar, or deputy registrar of voters" from the list of those who are prohibited from becoming licensees. Senator Hammond opposed this and said the purpose was to keep this matter of licensing entirely out of politics. Senator Bradstreet favored the amendment, saying that as he understood the bill a druggist could not be a registrar.—Adopted

By Senator Cheney inserting the words "or for the seizure of spirituous and intoxicating liquors in the section giving an officer power to make forcible entry.—Adopted.

By Senator Mills providing more explicitly for compensation of county commissioners when in session for the purpose of hearing objections to the granting of licenses Opposed by Senator Hoyt as liable to abuse —Lost

By Senator Hoyt empowering superior courts to allow prosecuting agents a sum not over $10 in addition to the usual $10 fee when they assist in the trial before the upper courts on appeal, and further changing the word "seizure" to "search so that such agents may get the usual fees in case no liquors are found, subject to the judge's discretion. Senator Mills said the amendment would send all cases to the higher court. Senator Bradstreet thought the agent should attend the appealed case and be paid for it.—Adopted.

By Senator Hoyt an amendment at the end of the bill making a license or nolicense vote effectual till a new vote actually takes effect.—Adopted

By Senator Mills reducing a druggist's license from $25 to $12.—Adopted. A house amendment makes the druggist's license fee in small towns only $10

By Senator Seymour striking out the provision for hearings by county commissioners with five days' notice upon the request of any person. Such hearings might be made to delay the consideration of an application for a year in towns where there were a large number of applications for license. Senator Hammond objected to the amendment. Citizens should have the right to be heard on applicants for license. Senator Hoyt thought there was no danger that too few licenses would be granted. Senator Colt pointed out the difference between the old law method and that proposed. The burden of determining suitability was to be taken from the selectmen and they could not know the character of all applicants. He did not fear frivolous and technical obstruction in practice. Further opposed by Senator Cooke and lost

By Senator Gunn upon the same section providing for hearings only in case five voters and taxpayers petition for it. Opposed by Senator Colt and lost.

By Seymour upon the same section, providing for the granting of provisional licenses while hearings were pending. Opposed by Senators Hammond and Gilbert and lost.

By Senator Alsop, subjecting a dealer to the same penalty for allowing a minor to loiter about the premises where liquors are kept as is provided for selling to a minor. —Passed without opposition.

Senator Gunn returned to the vexatious section providing for hearings and offered an amendment that the person asking for such hearing shall be a citizen of the town where the business is to be done. He hoped the senators would not object to this simply because it was offered by a boy.—Passed.

By Senator Mills, striking out the section defining the word "taxpayer." He wanted the old plan of recommendation by the selectmen continued. Senators Hammond and Hoyt referred to the change as the commissioners work and generally approved. —Amendment lost.

By Senator Mills, striking out the latter part of the same section, as follows: "Upon real and personal property assessed on the grand list of the town in which he resides." The amendment would make the word mean simply one who pays a tax. Senator Hoyt suggested that under the amendment a voter who paid a poll-tax or dog tax could sign a recommendation.—Lost.

By Senator Seymour providing in effect that sales by a county commissioner to work a forfeiture of the office must be sales during the term of office, and that the disqualification shall be limited to the term for which he was elected.—Passed.

By Senator Seymour preventing the forfeiture of the licensee's bond because of a conviction of illegally selling while an appeal is pending.

The vote on the bill as amended was by yeas and nays. The bill passed by a strictly party vote. Yeas—Senators Hills, Cheney, Strickland, Upson, Elton, Jones, Colt, White, Sturtevant, Hoyt, Baker, Hammond, Cooke, Bradstreet, Spencer, Gilbert and Dennis—17. Nays—Senators Gunn, Mills, Seymour, Northrop, Richardson and Alsop —6

The senate at once adjourned till 10.30 A. M. to morrow.

House.

CONSTITUTIONAL AMENDMENT.

The constitutional amendment prohibiting the manufacture or sale of intoxicating liquors was passed. Whole number of votes, 165; necessary for passage, 126; yeas, 141; nays, 24.

WHERE IS MR. BATTERSON?

The resolution amending the charter of the Hartford Life and Annuity Insurance company passed with but little discussion.

OTHER MATTERS.

The board of pardons bill was made a special order for Thursday at 10.30 A. M.

An adverse report was made on sundry remonstrances against bridging the Thames river and the petitioners were given leave to withdraw.

The bill providing for funding the state debt passed.

Adjourned till the usual hour to morrow.

News Advertisements.

TO RENT—
A Good Tenement
of six Rooms on Maple street. Inquire of J. P. PERKINS & CO., Central Wharf. aprl13d*

LOST—In this city, on Wednesday afternoon a
Ladies' Pocketbook
containing about $30. The finder will be rewarded by leaving it at this office. aprl13d*

WANTED—
A NURSE GIRL.
One who has had experience with young children. Good references required.
Address "B," care BULLETIN, City. aprl13d*

FOR SALE CHEAP—
One Iron Axle Cart, Nearly New.
Inquire of JOSEPH EDMISTON,
aprl13d*n BEATH Bean Hill

WANTED—
A Girl to do Light Work
and Assist with the care of Children. Apply 22 WASHINGTON STREET aprl13d*

EXTRA
New Maple Syrup and Sugar,
WARRANTED STRICTLY PURE
and the Best in the City. FOR SALE BY
R. PECKHAM,
aprl13d 10 WATER STREET

"HOW PLANTS GROW,"
AND ALL BOOKS FOR THE
Academy and Public Schools
AT LOWEST PRICES
M. SAFFORD & CO.,
aprl13 d&w 101 Main Street

THE LARGEST CIRCULATION,
The Norwich Weekly Courier
Only One Dollar a Year.

News Advertisements.

A FINE
NEW UPRIGHT PIANO
AT A BARGAIN.
Good Second Hand Organs Cheap
H. E. STEVENS,
aprl13 2 MAIN STREET

YERRINGTON'S
Temple of Music
AND
CARPET EMPORIUM,
131 Main Street,
NORWICH, CONN
AS IMMENSE STOCK OF
BODY BRUSSELS
in all the Newest and Choicest Styles and Colorings,
and the best goods made in this or any other city, at the very Low Price of
$1.40 Per Yard!
We have none at any higher price, and no dealer in the world has any better goods AT ANY PRICE
Hartford & Lowell Extras.
Best and Newest, at 90 Cents.
A few Pieces at 65 Cents. An inspection of the goods is invited
INGRAINS as Low as 35 Cents!
E. W. YERRINGTON,
aprl13dw 131 Main Street.

Amusements.

BREED HALL, NORWICH
ANDREW & HARRIS, MANAGERS
Thursday Evening, April 13.
A Drama of Intense Interest.
The popular American Actor and Author,
JOHN A. STEVENS,
Supported by the Accomplished young Artiste
MISS LOTTIE CHURCH,
and a Dramatic Company of Superior Excellence in
UNKNOWN,
A River Mystery in 5 acts and 7 tableaux, as played by him over 1,000 times from the Atlantic to the Pacific.
ENDORSED EVERYWHERE AS
The Leading Attraction.
REPLETE WITH MUSIC, FUN AND SENTIMENT
Beautiful Scenery and Mechanical Effects.
ADMISSION 35 and 50 Cents.
RESERVED SEATS 75 Cents.
For sale at Noyes & Davis', Tuesday, April 11th
aprl10d&f

BREED HALL, NORWICH.
ANDREW & HARRIS, MANAGERS.
Friday Ev'ng, April 14th.
Return of the Favorites,
ANTHONY & ELLIS'
FAMOUS IDEAL
UNCLE TOM'S CABIN CO.
In the GREATEST WORK OF THE CENTURY.
UNCLE TOM'S CABIN.
Appearance of the Petite and Accomplished Actress,
MISS KITTIE LOUGEE!
In her original and renowned rendition of TOPSY with Songs, Dances and Banjo Solos,
Supported by a
MAGNIFICENT CAST.
Powerful Double Company
The Best in the World
Magnificent Scenic Effect
The Beautiful Gates Ajar
Eva in Heaven
Famous Floating Ice Scene,
The Ohio River in a Snow Storm,
Celebrated Trick Donkey Prunes,
Thrilling Bloodhound Chase,
Introducing an Imported Pack of Mammoth
Trained Siberian Bloodhounds,
Positive appearance of the Finest Band of Colored Singers in this Country, the
Memphis University Students.
The present Majestic Revival of Uncle Tom's Cabin without precedent. The Largest halls crowded to the doors nightly. Secure Tickets early and avoid the jam at night.
PEOPLE'S POPULAR PRICES.
GENERAL ADMISSION 50 Cents.
RESERVED SEATS 50 Cents.
Reserved Seats can be secured at Noyes & Davis', Tuesday, April 11th. aprl10d&f

BREED HALL, NORWICH.
Wednesday Even'g, April 19,
At 8 o'clock.
Miss Louise D.
REYNOLDS
ANNOUNCES
ONE GRAND
Vocal & Instrumental Concert
on which occasion she will be assisted by the
N. Y. PHILHARMONIC CLUB,
the Finest Combination of Solo Talent in America, consisting of the following distinguished Artists:
RICHARD ARNOLD, Violin.
BERNHARDT RICHTER, Violin.
EMIL GRAMM, Viola.
EUGENE WEINER, Flute.
CHARLES WEINER, Cello.
EMANUEL MANOLY, Double Bass.
CHARLES E. PRATT, Musical Director.
SCALE OF PRICES
RESERVED SEATS $1.00 According to Location
SEATS 75 Cents
ADMISSION TICKETS 50 Cents.
Ticket Office open at the News rooms of Noyes & Davis, Saturday A. M. April 15th. Mail orders with enclosure for tickets and return postage, will be promptly filled by Messrs Noyes & Davis following Saturday morning's sale. Doors open at 7.15 p. m. Order carriages at 10.30 p. m. The Grand Piano used on the occasion is from the manufactory of Steinway & Sons. Mr A. M. Chappell No 133 Main Street, Agent aprl13

BREED HALL
Saturday Evening, April 15th.
A Dramatic Novelty of Merit
THE DISTINGUISHED ACTOR,
Mr. Frank Mordaunt,
As Captain Walkerage, Captain of a
New Bedford Whaler,
in R. G. Morris' Comedy Drama,
OLD SHIPMATES.
A companion picture to Jethro Wheeler and Duncan Crabbot — Hartford Courant
PRICE OF ADMISSION 50 and 35 Cents
RESERVED SEATS 75 Cents
For sale at Noyes & Davis Wednesday April 12th. aprl10d&w

24x

Norwich Morning Bulletin.

VOL. XXIV. [Entered at the Post Office at Norwich, Conn., as Second Class Matter.] NORWICH, CONN., FRIDAY, APRIL 14, 1882. NO. 8172

NEWS BY TELEGRAPH.

FORTY-SEVENTH CONGRESS.

SENATE.

INDIAN TERRITORY RAILROAD BILL PASSED —MR. LAPHAM MAKES A RECORD—AN 1812 CLAIM.

WASHINGTON, April 13.

In the senate to-day, Mr. Lapham asked for an entry upon the record to the effect that if present he would have voted against the passage of the anti Chinese bill over the president's veto. He explained that Mr Morgan, with whom, after absenting himself, he had arranged a pair on the bill, forgot the arrangement and voted to pass the bill, hence the propriety of the entry he desired. An order was made accordingly

The senate took up and passed by a vote of forty one ayes against thirteen nays, the bill authorizing the secretary of state to adjust and pay to the heirs of Capt. Samuel Reid and the other owners and the crew of the privateer Gen. Armstrong, not exceeding $70 729. This claim used to come up before the war, and now that it has been revived received the support of every south ern senator. Senator Platt said a few words against the claim, but it was of no use

The bill to provide for refunding fees in all cases of good registration of trade marks was indefinitely postponed.

Mr McPherson introduced (by request), without committing himself in its favor a bill for a railroad from New Jersey direct to California.—Referred to committee on railroads

The house bill on the calendar to rectify the duties on coffees and other products of Netherlands which had been amended by the finance committee to repeal the discriminating duty of ten per cent. on all products of countries east of Cape of Good Hope when imported from places twest of the cape was considered.

Mr. Morrill explained that these products are saltpetre, quinine, bark, ivory, opium, camphor and raw silk; that the duty was originally imposed for the benefit of American sailing vessels around the Cape of Good Hope, but that since the construction of the Suez canal and the diminution in the number of our ships so employed, the duty no long r operated as an advantage. It also conflicted with our treaty with Netherlands.

On motion of Mr. Bayard the time at which the repeal shall take effect was fixed at January 1st, 1883, and the bill passed as amended by the committee

The Indian territory railroad bill was again taken up and a somewhat tedious and desultory debate followed. The pending amendment to require the consent to the bill of the general council of the Choctaw and Chickasaw nations was rejected, yeas 15, nays 30. Amendments offered by Messrs Plumb, McMillan and Saulsbury were accepted by Mr Maxey in charge of the bill, which then passed, yeas 31, nays 13

Mr. Plumb, from the committee on appropriations, reported without amendment the house bill appropriating $80,000 to supply a deficiency in the current year in the subsistence of the Arapahoe, Cheyenne, Apache and other Indian tribes. He explained that the bill was substantially identical with the one recently originated in and passed by the senate and was made necessary because the house had declined to recognize the right of the senate to originate the measure

Mr. Beck—We do not concede the proposition but waive it for the time

The bill passed.

Mr Plumb, from the same committee, reported without amendment the house bill appropriating the following amounts to supply deficiencies in the current year $170,000 for printing stamps, etc., for the revenue department, $25 000 for the manufacture of paper for the treasury department and also $100 000 to continue the work on the Washington monument.—Passed

The senate at 5 o'clock adjourned till to morrow

HOUSE

THE TARIFF COMMISSION BILL.

The house, after the transaction of some minor business, went into committee of the whole on the tariff commission bill.

Mr Updegraff (O) concluded his speech in favor of a protective as opposed to a free trade, tariff or tariff for revenue only.

Mr Turner (Ga) opposed the pending bill and argued in support of a revenue tariff

Mr Brumm (Pa) submitted an exhaustive argument in favor of the present protective policy.

The committee then rose.

The senate bill was passed appropriating $10,000 for the erecting of a monument over the grave of Thomas Jefferson.

Mr. Ketcham (N. Y) from the committee on appropriations reported back the District of Columbia appropriation bill.—Committed to the whole

The house then at [illegible]

SHIPWRECKED IN FULL BLAST.

The Tanderbolt of Dec. 24 and His Explanation of the Phenomenon.

WASHINGTON, April 13.—The Shipherd investigation was resumed to-day. The testimony was of a desultory character. In reply to interrogatories he repeated what he said to Secretary Blaine in the interview of July 25th as to the instructions he received from time to time from the Minister the progress of the work, his relations with the state department and his confidence that it was [illegible] with him. He said that the secretary's complimentary letter of December [illegible] from him a bolt from a [illegible] It was the most absolute surprise [illegible] He couldn't account for it and for stated it was perfectly bewildering

In response to a question the witness emphatically denied that he thought that Mr Blaine [illegible] the claim in any other [illegible] secretary of state or that [illegible] make any use of it for him [illegible]

Mr [illegible] secretary's change [illegible] convinced that he could [illegible] Secretary Blaine and [illegible] between him and [illegible] would become [illegible] his mind to finish me

LOCAL PROCEEDINGS.

Death in Mutual Insurance Companies.

HARTFORD, Ct., April 13.—This morning [illegible] Palmer filed with the [illegible] hundred and thirteen [illegible] The list includes nearly [illegible] the state and the intention [illegible] of existence

Hartford Life and Annuity in New York.

[illegible] Lamed [illegible] Life in [illegible] preliminary [illegible] company is therefore prohibited from [illegible] business in this state

Heavy Verdict Against a Railroad.

NEW ORLEANS, April 13.—George McNeil and wife, who sued the Louisville & Nashville railroad for $100 000 in causing the death of the son, Wm. R. McNeil, a brakeman on a freight train, whose skull was mashed while cross Meteuer bridge, were awarded $20,000 by a jury in the civil district court

NATIONAL CAPITAL.

Peace Congress of American Nations.

WASHINGTON, April 13.—Inquiry was made at the state department to-day as to whether the proposed peace congress of American nations will be held in November in accordance with the invitation extended by Secretary Blaine while in charge of the state department, and the reply given was that it probably would, but as yet no further action has been taken in relation to the matter. Since the president transmitted to congress some weeks ago the answers received in reply to the circular letter, others have come to hand, some declining and a few accepting.

The Mexican government, which at first transmitted a rather non-committal answer, will it is now understood participate, and perhaps attempt to shape the proceedings, so that it it will not be placed in a position of antagonism to the Central American states, especially those powers nearest geographically. It is not impossible that events may occur which will prevent the assembling of the congress of American nations, but this is hardly to be expected.

Congressmen Worrying About Their "Fences."

Many of the members of the house are getting very tired of the debate on the tariff commission bill, and an effort is to be made to bring it to a speedy close. Unless this is done the belief is entertained that congress will be detained here until some time in July. A leading democratic member said to-day that if the tariff debate could be cut off and the house go to work on an adjournment might be had by the 10th or 15th of June, but otherwise the session would be prolonged for a month later.

Quite a number of members are beginning to be uneasy about their renomination, and already some of the western members have gone home "to look after their fences," and see whether there is any cause for uneasiness. It is believed that the anxiety about securing a renomination will tend to hasten an adjournment on the part of some members, although the danger is that this will be attended with some looseness in passing bills towards the close of the session.

$8,000,000 Wanted for Providence Harbor.

Senators Anthony and Aldrich and Representative Chace had a hearing before the house commerce committee to-day, and asked for an additional appropriation of $2,000,000 in order to make the harbor of Providence and the river below that point twenty five feet deep and 800 feet wide. The committee has incorporated in the river and harbor bill an appropriation of $50,000 for this purpose, but as a result of the arguments to day this will probably be increased.

Guiteau Discharges Scoville Peremptorily.

Guiteau continues very bitter against Mr. Scoville, and declares that he shall not have any further connection with his case. He wrote the following letter yesterday:

The Charles H. Reed:

Sir—I hereby authorize you to take entire charge of my case in banc. Mr Scoville has no connection with me in any way hereafter. I also authorize you to push my book. Yours, CHARLES GUITEAU.

United States Jail, Washington, D. C., April 12th.

Despite of all Guiteau's declarations, Mr. Scoville says he expects to argue the case in court, and will not be deterred by anything the assassin may say.

Republican Congressional Committee —Three Candidates for Secretary.

A special despatch sent hence to day says: "On account of the absence of a veral members, the congressional republican committee did not at a meeting last night complete its organization. There are three candidates for the secretaryship, Edward McPherson, Colonel Hooker, the present sergeant at arms of the house, and George Francis Dawson of California. The first named will probably be chosen at a meeting on next Monday, although Senator Cameron is doing all he can to prevent such a result, and sent word to the committee by a friend that he should regard McPherson's election as a personal insult. The vote at the first meeting of the committee stood McPherson 6, Hooker and Dawson 4 each."

Speaker Keifer Dismisses Another Stenographer.

Andrew Devine, one of the special stenographers of the house of representatives for committees, received to night a letter from the speaker of the house similar to the one recently received by the other official stenographer for the house committees, Mr. Hayes, informing him that for "good and sufficient cause" he had been dismissed and that his services would no longer be required. Mr. Devine has been absent from the house for several days on sick leave and was in bed this evening when the speaker's letter was handed to him. It is understood that the dismissal of Messrs. Hayes and Devine will be brought up in the house for discussion to-morrow by Mr. Stevens or Mr. Randall

Kernels Without the Husks.

The senate commerce committee to-day considered the nomination of Roland Worthington for collector at Boston, but adjourned without action No opposition was developed

Secretary Hunt has ordered the United States ship Portsmouth at Newport to sail for Europe without delay unless there is good reason for her detention

The late Naval Constructor John Lenthall was buried to-day. A general order announcing his death and paying a high tribute to his memory was issued by Secretary Hunt to-day

Senator Edmunds expects to return to-morrow from the south. His daughter's health has not been benefited by the trip.

Senator Cameron gave a small dinner party to night to the Farmer's club of Philadelphia. Many distinguished persons were invited To the after dinner reception nearly all the members of the senate and house were invited

The ways and means committee has decided to close debate on the tariff bill some time next week

A large number of excursionists from New Hampshire visited the capital to-day Senators Rollins and Blair did the honors

Secretary Hunt to-day received a cablegram from Lieutenant Harber at Irkutsk stating that he had closed the contract for a search steamer to proceed up the Lena river, and was about to start north

$100,000 for Benevolent Purposes.

PHILADELPHIA, April 13.—The will of Dr Edward L. Beadle devises various sums from $5 000 to $25,000 to several medical organizations and asylums in this state for the founding of scholarships in the New Brunswick Theological seminary for the disabled ministers of the Reformed church, to the American Bible society, and to the U. S. Soldiers home, in the aggregate about $100,000

ERIN GO BRAGH.

American Land Leaguers Send Across the Water a Shout of Encouragement—Adoption of Resolutions, Election of Officers, etc.

WASHINGTON, April 13.—The National Land League convention continued its session to-day. After transacting some miscellaneous business, the report of the committee on resolutions was read. It opens with a very lengthy "Whereas," containing a wholesale arraignment of the British government. The resolutions are as follows:

Sympathy With Struggling Tenants.

Resolved, That this convention of the Irish National Land League of the United States send to the struggling tenant farmers of Ireland an expression of their sympathy from the millions of their race in America who are proud of their faithful and enduring adherence to the principles laid down by their brave leaders now in prison, and an earnest assurance that we will stand by them with continued moral and financial support until they have succeeded in abolishing their antiquated and destructive land system.

Irish Independence Indorsed.

Resolved, That we heartily endorse the desire of the Irish people for a national existence, and as Ireland first by force and again by corruption was robbed of her national birthright, we pledge ourselves to do all that is consistent with American citizenship to place her once more among the nations

Continued Passive Resistance Counselled.

Resolved, That we advise the farmers of Ireland to continue steadily and patiently in their passive resistance which has already proved so effective a weapon. We exhort them to stand unflinchingly by the policy left them by their leaders now in prison and to keep fresh in memory these words of Charles Stewart Parnell, addressed to them before his imprisonment: "Let no man leave his post. Continue your organization just as before and have others ready to take the place of those who may be arrested. By this policy of passive endurance the Irish people command the respect of the world and prove themselves worthy of freedom."

Union of All American Leagues.

Resolved, That this convention instruct its officers to confer at their earliest opportunity with their council of seven chosen at the Chicago convention as to the feasibility of uniting under one head all the Land League branches now organized in the United States.

Gratitude to the Irish Ladies.

Resolved, That we express the gratitude of the Irish American people to the ladies of Ireland who like "the women of Limerick" took the place of their husbands and brothers and assuming the risk of arrest and imprisonment nobly upheld the flag of the Land League.

Christian Forbearance of the Irish People.

Resolved, That we are proud of the Christian forbearance of the Irish people under their dreadful exasperations and while exhorting every man to continue to use his influence in preventing even the least act of violence, we solemnly charge the British government with the responsibility of all crimes and outrages of an extraordinary nature occurring since the imprisonment of the patriotic leaders of this indomitable and exasperated race.

Release or Immediate Trial of American Suspects.

Resolved, That while we do not ask the release of any citizen who has violated the just law of the land, we demand of the proper authorities, not as a favor but as a right, the immediate trial or unconditional release of American citizens confined without accusation in foreign jails.

Discussion of the Resolutions.

Considerable discussion followed the reading of the resolutions and Mr. Dalaney of New York offered an amendment to include within the scope of the resolutions every society which had for an object the benefit of old Ireland. In the debate thereon each speaker was limited to five minutes. Mr. O'Reilly, as the representative of the committee on resolutions, explained the resolution which it was proposed to amend. He said it advocated a conference of officers of the present convention with those of the convention held in Chicago two years ago, with the object of effecting a union of all the different branches of the league under one general management. It was only common politeness to name these branches in this connection and it was not the object of the committee to rule out other societies.

Mr. O'Reilly, of Rhode Island, factored the committee's report saying that they had given the resolutions the most careful consideration. After several other speeches the committee's report was adopted by near ly a unanimous vote

Constitution and By-Laws Peculiarly Debated.

The committee on constitution and by-laws presented their report which provides for the adoption of the same constitution and by-laws under which the proceedings of the land convention was conducted, the only important change being a provision for increasing the central council from three to seven members. Over an hour was spent discussing this question and more feeling developed than the subject seemed to warrant. It was finally decided, 104 to 92, to continue the central council with three members.

Officers for the Ensuing Year.

The committee on officers here presented the following list for the ensuing year:

President, the Hon. Patrick A. Collins of Boston, first vice president, the Rev. Patrick Cronin of Buffalo second vice president, Thaddeus Flannagan, secretary, Thomas Flatley, treasurer, the Rev. Lawrence Walsh of Connecticut.

A minority report was also submitted.

Upon the declination of General Collins and Mr. Finley, a resolution declaring James Mooney and John J. Hines of Buffalo president and secretary respectively was passed.

The Rev Father Cronin declined the nomination of first vice president and nominated General Collins for that position and he was elected

The chairman read a telegram from Mr. Eugen at Paris acknowledging the receipt of $255,000 from America and thanking the friends of Ireland in this country for their noble exertions.

Small Salaries.

The Rev Father Walsh of Connecticut, the treasurer of the league said it had often been asked him to hear the questions asked "What salary does the president get?" "What salary does the treasurer get?" "They get nothing or else lately nothing," said Father Walsh. "Why when I travel from Connecticut to New York on league business I don't charge my expenses to the league."

A resolution was passed increasing the secretary's salary from $800 to $1,200

A resolution was offered and referred which binds the league not to recognize at the next convention any branch or association which fails to transmit their remittances through the general officers of the league The convention then adjourned subject to call of the chairman

REPUBLICAN CONVENTION OF 1884.

Rules for Selecting Delegates Not Yet Adopted—Each District, However, to Choose Its Own Representatives.

WASHINGTON, April 13.—As there seems to be a general misunderstanding as to the action of the republican national committee on the general call for the next national convention, the Hon. Marshall Jewell, chairman of the committee, who is now in Washington, authorizes the following statement to be made:

At the republican national convention in June, 1880, a resolution was unanimously adopted directing the committee to prescribe within the next twelve months from that time a method or methods for the election of delegates to the national convention to be held in 1884, to announce the same to the country and to issue a call in conformity therewith, provided that such methods or rules shall include and secure to the several congressional districts the right to elect their own delegates to the national convention.

At a meeting of the committee on the 1st of July, 1880, the request was publicly made for the transmission to the committee of plans and suggestions on the subject at any period prior to Feb. 1st, 1881. A full meeting of the national committee was held in Washington in March, 1881, to consider the subject. At that meeting a committee consisting of Messrs. Wm. E. Chandler, George C. Gorham and Edward McPherson made a report on the question. The majority report represented the views of Messrs. Chandler and McPherson, the minority report represented the views held by Mr. Gorham. Both plans were fully discussed at that meeting, the discussion chiefly turning upon the question of district representation, and next of representation based upon the republican vote. The issue of this debate was the unanimous adoption by the committee of the following resolution:

Resolved, That in accordance with the order of the republican national convention of 1880, the call for the convention of 1884 shall provide for securing to the several congressional districts the right to elect their own delegates to such national convention, that the details of the methods or rules to be included in such call shall be determined at a future meeting of the committee to be held within one year from this date and that the whole subject be now referred to a committee of five who shall make a report at such meeting.

Messrs. Wm. E. Chandler, Thomas C. Platt, John M. Forbe, John A. Martin and Chauncey I. Filley were appointed a committee under this resolution to consider and report upon the subject of the representation of the territories and the District of Columbia in the national convention and on the national committee.

Mr. Jewell has invited a conference of members of the national committee resident in Washington and those convenient to the city for Saturday of this week with a view of fixing a time for a full meeting of the committee at which final action will be taken upon this subject. The committee has already unanimously agreed that its call shall provide for securing to the several congressional districts the right to elect their own delegates, and only the methods or rules for carrying out this purpose remain to be determined.

CRISES AND ACCIDENTS.

Bloody Mayer.—Bursting Boiler—Seven Persons Instantly Killed—Many Injured, Some Fatally—Terrific Violence of the Explosion.

BALTIMORE, April 13.—A large boiler in a building on Pratt street next to the corner of Freemont exploded this afternoon with a terrible loss of life. The immediate part of the building where the explosion occurred was occupied by A. H. Bibley & Co. as a chop and feed mill and the floor above and the first floor adjoining on King street by Mills & Coleman as a sash and door factory. The machinery had been idle for some time for repairs and a fire had just been started to resume work when the explosion occurred. A portion of the boiler was propelled northward entirely demolishing a two story brick dwelling house on King street, and throwing down a side wall of the dwelling adjoining.

At the time of the explosion John Addison, engineer, Harrison Waters, colored fireman, Andrew Cooper, machinist, and Frank Kraning, a boy of fifteen, were in the engine room. All were killed. In the house No. 173 King street, Georgie Pentz, aged nineteen, was killed and Ida Rosenburg had one of her legs broken. Ellen Rawlings, a colored servant woman, was severely hurt by the walls falling upon her. In No. 171 King street Grace Gray, aged twenty, was killed. In the yard adjoining the factory Abraham Hepbron, colored, was struck by a flying missile and his skull fractured. James Roden, aged fifteen, had his skull fractured. Edward Callahan had a leg broken. Mrs. Margaret Kauf, living at 454 Pratt street, adjoining the factory, was standing at her wash tub in her kitchen when she was struck by the flying bricks and killed. C. W. Gates, at work in a granite yard a square distant, was struck in the face by a brick and severely hurt. Edward Kelly, one of the employes in the building, had a leg broken, and several others were less seriously hurt.

The building and machinery and dwelling houses are owned by Richard Cromwell, Jr. Several bodies are supposed to be still under the ruins including those of the engineer, fireman and the boy Kraning. The firemen are at work to recover them. The damage to property and machinery is estimated at about $2,000. There was a similar explosion in the same building about twelve years ago when five persons lost their lives

Every Day Uncertainties.

An unknown Swede engaged as brakeman on the Old Colony road in Boston, Thursday forenoon, and in the afternoon was killed by a train.

George W. Gill, the democratic politician of Worcester, Mass., died suddenly in his office at 9 o'clock Thursday morning.

The steamer Planter exploded her boiler at Charleston, S. C., Thursday, killing Jake Washington, colored, and scalding half a dozen others.

Joseph Langtry of Newton Center, Mass., a barrow maker aged sixty, went to his wife's grave in the cemetery, Thursday, and shot himself through the head.

City Commissioner Dougiass of Philadelphia was arrested Thursday for seizing by the neck and kicking a *Bulletin* reporter who requested information about a new public building.

Burglars plundered the Great Falls, N.H., post office of $1,500 in money and stamps Wednesday night

The Walter Lincoln found dead at Denver, Col., proves to be Walter Lincoln Springer of Exeter, N H. The affair is mysterious

The section about Morgan City, La., was terribly scourged by a tornado, Wednesday night. Four persons were killed. The settlement of Drews Mills was completely annihilated. The surrounding plantations suffered heavily.

Governor Long of Massachusetts has formally communicated to Representative Harris his intention to enter the Second district as a candidate for congress this fall

PROLONGED LEAVE OF ABSENCE.

Escape of Lieut. Howgate—He Eludes His Guard While Visiting His Daughter.

WASHINGTON, D. C., April 13.—H W. Howgate, who has been lying for some months in jail in this city under charges of embezzlement in the signal service escaped from his guard this afternoon while visiting his family. In accordance with precedent already established in similar cases, Mr. Howgate has at various times during the past four or five months applied to the court for temporary leave of absence from jail to visit his family. These applications have generally been granted, the court sending an officer with the prisoner to prevent his escape and limiting to a few hours his absence from jail.

To-day, for the first time in two months or more, Howgate asked leave to go to his house for the purpose of seeing his daughter who has recently returned from Vassar college and of looking over certain papers. Judge Wylie granted the request and sent with the prisoner Mr. Doing, one of the oldest and most trustworthy of the court bailiffs, with orders to bring him back to jail in two hours. It was then about 3 o'clock

At Mr. Howgate's house the bailiff, for some reason which is not fully explained, lost sight of the prisoner for a moment, and when he turned around Mr. Howgate was no longer in the room. The bailiff asked Miss Howgate where her father had gone. She replied the had stepped out, but would return in a moment, and asked the bailiff to sit down. The officer, suspecting something was wrong, rushed out of the house, but could see nothing of the prisoner. The house was searched, the police headquarters notified and the police everywhere put on the alert, but up to 11 P. M. no clew had been obtained. Marshal Henry thinks he is still in the city, but as a precautionary measure the police authorities of Baltimore, New York, Philadelphia and Boston have been notified of his escape. If he should not be arrested before to morrow a reward of $300 will be offered for his apprehension.

FOREIGN INTELLIGENCE.

Great Britain.

A QUESTION OF COLONIAL INDEPENDENCE WITH IMPORTANT BEARINGS

LONDON, April 13.—The *Daily News*, in an editorial, says: "If Canada has a right to enter into commercial relations with France, so have all the other colonies, if they can make arrangements, which in practice would be disadvantageous to our own trade, the integrity of the empire would be violated and the first important step towards the independence of the colonies would be taken. The question is a large one, and it is commercially and politically desirable that it be seriously considered before steps are taken that cannot be retraced."

A DARK CATALOGUE.

The official list of suspects detained in prison on April 1st places the number at 511, of whom twenty eight are reasonably suspected of murder as principals and seven as accessories. Eleven are charged with treasonable practices and twenty-four with shooting with intent to kill. Others are held for arson, intimidation, unlawful assembly, etc.

DR. LAMSON'S ECCENTRICITIES.

[illegible] sleeps well and occasionally is almost cheerful. He has written an account of his movements at about the time of his visit to Wimbledon, just before the death of young John, but many of the statements therein contained have proved to be untrue. The defense have obtained the evidence of four servants employed by the doctor while in Bournemouth. They all depose as to eccentric acts on the part of the prisoner and to their belief that he is insane.

France.

A MARQUIS' EXTENSIVE MATRIMONIAL EXPERIENCE.

PARIS, April 13.—The Marquis of Anglesey, who was married on the 26th of June, 1880, to the widow of the Hon. Henry Wadehouse, daughter of J. P. King of Georgia, United States of America, has separated from his wife. She is the third wife of the marquis, who announces that he will not be responsible for her debts.

Brief Telegrams.

Parnell intends to return to Ireland from Paris almost immediately.

Thursday's ball scores: At Pittsburg, Pa., Clevelands 11, Alleghenys 7. At New York, Metropolitans 8, Providence 3.

The weekly statement of the Bank of France shows a decrease in specie of 475,000 francs in gold and 2,775,000 francs in silver.

The government of Uruguay has introduced a bill to increase import duties between 3 and 9 per cent. and export duties 2 per cent.

Tacit amnesty will be granted by Austria to the insurgents in Herzegovina who return to their homes and labor quietly on their lands

A boiler exploded Thursday on board the Austria, a steamer belonging to the Austrian Northwestern Steamship company of the Elbe, while lying at her dock at Hadgeberg. Four persons were killed and the vessel nearly destroyed.

The official return of the United States consul at Sheffield of the exports to the United States during the quarter ending March 31st, shows an increase in the total amount of 53,246 pounds as compared with the corresponding quarter in 1881. The improvement is chiefly in steel rails.

Financial and Commercial.

NEW YORK MONEY AND STOCK MARKETS.

NEW YORK, April 13—Money loaned between 4@5 and 3 per cent and closed offered at 3 per cent.

Prime mercantile paper was discounted at 5@6½ per cent. Bar silver 91 1-4c. Sterling exchange steady at $4 82½@$4 83 for long and $4 85@$4 85¼ for short sight.

Governments were somewhat irregular, but in the main strong and ¼ per cent higher.

State bonds were inactive except for Tennessees which are a fraction high.

In the railroad bond market, this afternoon, Wabash general mortgages alone declined to 73 from 81½, recovered to 79½ and closed at 79. Erie second consols advanced to 93½ from 93¼, declined to 92½, and closed at 92¾. Milwaukee & St. Paul (Hastings & Dakota division) firsts advanced to 115 from 115 and Keokuk & Des Moines firsts to 105 to 105. C C & I C incomes declined from 45 to 55¼. Wabash seconds to 104 from 105, Morris & Essex seconds of 1871 to 131½ from 132¼. Richmond & Alleghany firsts to 91 from 94, St. Louis, Kansas City & Northern real estate firsts to 108 from 109 and Wabash consols convertible to 99 from 100¼.

The share speculation opened irregular, but in the main weaker with prices ¼@¾ below yesterday's closing quotations, the latter Manhattan Beach, while Mobile & Ohio opened three per cent. lower at 33. A slight decline in the general list and ¾ per cent in Wabash preferred took place in the early dealings, followed by an advance of ¼@1 per cent, in which Louisville & Nashville and Jersey Central were most conspicuous. Subsequently the market fell off ¼@1¼ per cent, the latter Louisville & Nashville, while Wabash preferred sold down ¾ and Colorado Coal 2¼ per cent to 30. This was followed by a recovery of ¼@1½ per cent., Jersey Central, Colorado Coal and Louisville & Nashville leading them. The market in the early part of the afternoon receded a decline ¼@½ per cent, Michigan Central, Canada Southern, Denver & Rio Grande, Missouri preferred, Jersey Central and Wabash preferred, being prominent in the downward movement. A recovery of ¼@½ per cent took place, Michigan Central leading them, but the market again fell off ¼@½ per cent. Denver & Rio Grande, Jersey Central and Missouri Pacific being the principle sufferers in the decline There was a recovery of ¼@½ per cent, in the late dealings, the latter Jersey Central, followed in final dealings by a decline of ¼@1¼ per cent Colorado Coal and Illinois Central are lower than yesterday's closing prices, the latter for Wabash preferred

To day's transactions aggregate 67 [illegible] shares

The following were the closing quotations:

1881 extended	101	Houston & Texas	[illegible]
New 4s extended	102	Illinois Central	134¼
4s registered	119	Ind Bloom & West	[illegible]
Do coupon	119	(new issue)	29½
New 4s reg	120¼	International & Gt Northern	
Do coupon	120¼	Kansas & Texas	[illegible]
Pac 6s of 95	124	Lake Erie & West	19
D. C. 3-65s	107½	Lake Shore	116¾
Canada, Southern		La. & Mo. River	118
Erie 1st	69	Louisville & Nash	73¼
Do guaranteed	69	Louisville & N. Al	[illegible]
C. P. bonds	111¼	Manhattan Beach	33
Den & Rio Grande 1st	113¾	Manhat'n Elevated	99
Denver, Sv. Park & Pacific 1st	105¾	Marietta & Cincinnati 1st pref	30
Erie seconds	92¾	Do 2d preferred	5
Kansas Pacific 1st	105¾	Memphis & Charleston	55
Do 1st Den. div	110	Metropolitan Elev	97½
Lehigh & Wilkes-barre	123	Mich Cent	79
Oregon Nav 1st	109¾	Missouri Pacific	103
St. Joseph	107	Mobile & Ohio	33
St. Paul & Sioux City 1st	110	Morris & Essex	139
Do. Pac. Ord. 1st	100	Nash. & Chat.	92
Toledo, Del & Bur.	69	N. J. Central	74¼
Do income	35	Norfolk & West pfd	50½
O. & T. 1st	113¼	Northern Pacific	36½
Land grants	119¼	Do preferred	76½
Sinking Funds	117½	Northwestern	129½
Texas Pacific Land Grants	64½	Do. pref	137½
Tex. & Rio Grande	62	N Y C	127¾
Tenn Mined bonds	50	N. Y. Elevated	133½
Adams Ex	140	Ohio Central	10½
Alton & Terre H	30	Ohio & Miss	37
Do. preferred	69¼	Do. preferred	48
American Ex	93	Ontario & Western	30¾
B Air Line pref	69¼	Oregon Navigation	107
Boston Land old	—	Pacific Mail	49
B Water Power old	—	Pansana	—
Buffalo, Pittsburg & Western	—	Peoria D. & E.	39
Burlington & Cedar Rapids	—	Pittsburg	139
Canada Southern	49	Reading	50¾
Canton	40	Rock Island	136¾
C. C. & I. C	18	St. Louis & S. Francisco	29
Central Pacific	69¾	Do. preferred	58
Ches & Ohio	21¼	Do. 1st pref	80
Do. 1st preferred	30¼	St. Paul & M.	110¼
Do 2d preferred	20¼	Do. pref	119
Chicago & Alton	139	St. Paul, Minn & Man	119
Do pref	130	St P & Omaha	35¼
Chicago, Burlington & Quincy	189	Do pref	96¼
Chicago, St. Louis & New Orleans	75	Texas Pacific	36¾
Cincinnati, San. & Cleveland	47	Tol., Del & Bur. 1st	14
Cleveland & Col	71	Union Pacific	110¾
Consolidated Coal	39	United States Exp.	77
Del & Hud	104¼	Wabash, St. Louis & Pacific	39¾
Delaware, Lack. & Western	119¾	Do. preferred	64½
D. & Rio Grande	30¾	Wells Fargo	130
Erie	34¾	West Union	92
Do preferred	71¾	East Tennessee	11¼
Fort Wayne	138	Do. preferred	19½
Hannibal & St Jo	40	Georgia	—
Do. preferred	65	Rich. & Alleghany	3¾
Harlem	—	Milwaukee, L. S. & W.	75
		Richmond & Dan.	140
		Central Iowa	33¼
		Roch & Pittsburg	39½
		Oregon Trans Cont	71¾

MINING SHARES.

Mining stocks to-day were active and irregular. An immense business was done in State Lines 2 and 3 which opened at 63, declined to 52, advanced to 70 and closed at 67. South Pacific was active at 110 to 100, Robinson at 340 and 345. Chrysolite was weak to 400 and 450, closing at 471 and Amie was strong at 28 and 29. The Comstocks were lower in sympathy with the San Francisco. Sales at both exchanges 279,983 shares.

The following were the closing quotations:

Bodie	5 25	Mariposa	6 25
Caribou	1 75	Moose	1 30
Central Arizona	1 00	Ontario	34 75
Chrysolite	4 75	Quicksilver	11 50
Deadwood	6 00	Do preferred	36 00
Decatur	1 85	Robinson	3 37
Excelsior	2 00	Sierra Nevada	3 50
Eureka	22 75	Silver Cliff	1 95
Father de Smet	6 50	South Pacific	1 00
Homestake	17 50	Standard	18 30
Horn Silver	12 25	Union con	15 00
Iron Silver	3 25	Utica	2 00
Little Pittsburg	3 00		

NEW YORK PRODUCE MARKETS.

Cotton 1 1-16c higher, quiet and steady; sales 600 bales; forward deliveries moderately active, 9@10 points higher, closing firm; middling uplands [illegible] receipts 7,804 barrels, exports [illegible]; wheat; market less active, prices without quotable change, holders of winter wheat rather more disposed to sell; export demand light; very moderate jobbing trade inquiry; sales 15,550 barrels, continue to good at $4 85@5 60; others unchanged. Southern flour common to fair extra at $5 00@5 75 Rye flour stronger; $4 40@5 10 for superfine. Corn meal strong; yellow western at $3 75@4 10 Wheat, receipts 49,000 bushels; exports 64,587 bushels; market 1@2c higher, unsettled and excited; export trading only moderately active, very brisk business on speculative account; market closing firm at 1@2c under the best prices; sales 2 647,000 bushels, including 300,000 bushels on spot; No. 2 spring at $1 28. No 3 spring at $4.94¾; ungraded red at $1.20@1.47; No. 4 red at $1 26; No 2 red at $1.41@1 41¼ in store; $1 43¼@1 44¼ for new, $1.43¾@1 44¾ for old, $1.45 to arrive; No. 1 red at $1 48¾; mixed winter at $1 37, ungraded white at $1.30@1.37½; No 2 white at $1.39¾; No. 1 white at $1 40@1 40¼ new, $1 41¼ old. No 2 red April at $1 42¼@1 43¼; May at $1 43¼@1 44¼, June at $1.39¼@1 40; July at $1.36¼@1.38; August at $1 31¼@1.33. Rye higher No. 2 90@90c. Canada at 94c Barley easier. No. 1 Canada about $1.24; ungraded Canada at $1 19@1.22. Barley malt steady. Corn 1@1½c higher and excited; export inquiry moderate; more doing on speculative account, market closing very firm; receipts 3,775 bushels; exports 24,182 bushels; sales 1,888,000 bushels, including 150,000 bushels on spot; ungraded at 84@87½c. No. 2 at 85@85½c in store, 86@86½ in elevator, 86@87¼ delivered; ungraded white at 80c. No. 2 April at 84¼@84½c; May at 84@84½c, June at 83¾@84c, July at 83¾@83¾c; August at 83¾@84c. Oats 1@1½c higher, active and strong; receipts 62,000 bushels; exports 1,405 bushels, sales 585,000 bushels; No. 3 at 50@50½c; do. white at 50½c, No 2 at 50c; do. white at 50@50½c; No. 1 at 60c, do white at 63½c; mixed western at 50@53½c, white do. at 50@56c; mixed state at 60@51½c, white do. at 51@56c. Coffee a shade firmer; prices without marked change. Sugar very firm, sales 325 hogsheads molasses sugar at 7¼c, 2,300 baskets Java at 7¾c; refining unchanged; refined strong Molasses firm; sales 3,000 hogsheads Cuba 37c for 50 test; 700 hogsheads Porto Rico at 42@50c. Rice firm Petroleum steady; united at 7¾c Tallow steady, prime city at 8c Rosin easier at $2 42½@2 47½. Turpentine decidedly lower at 60 @62c. Pork quite firm; moderate export inquiry, speculation dull; old mess on spot at $17 75@17 75; new mess at $18 18c; options unchanged Beef strong Beef hams firm Tierce beef very firm Cut meats very strongly held, middles stronger, long clear at 10¾@10¾c, short clear at 11¼c, long and short clear, half and half, at 11c Lard unsettled, opening somewhat higher, afterward became weak and declined 5@7½c, closing strong stronger again; fair business, prime steam on spot at $11 60; May at $11 20@11 30, June at $11.57½@11 78, July at $11 67½@11 80, August at $11 77½@11.85, September at $11 78@11 90, December at $11.42½@11 45, seller for the year at $11 40@11 47½, city steam at $11 35; refined at $11 55 for continent. Butter weak. Cheese firm. Linseed dull. Pig iron weak. Copper depressed. Lead steady. Tin dull. Spelter heavy.

COTTON SEEDS MARKET.

The *Commercial Bulletin* says The demand for cotton goods at first hands has not been active, but the market continued steady. The best makes of 8¼ to 4 yard brown goods are mostly sold in advance of production. Bleached cottons are sluggish with agents. Colored cottons are in moderate demand at unchanged quotations.

SOUTHERN COTTON MARKETS.

NEW ORLEANS, steady at 12c. Mobile, quiet at 11½c Charleston steady at 11½c Savannah, steady at 11½c Memphis firm at 11½c.

Special Notices.

A Regular Conclave of Columbian Commandery, No. 4, K. T., will be held at the asylum on this (Friday) evening at 7.30 o'clock.

apr14d1t For order of the E. C.

WHEAT BITTERS.

GREAT LIQUID

FOOD

FOR BLOOD, BRAIN AND NERVES.

A Superior Nutritive Medicine, Rich in Phosphates and not a Cheap, Alcoholic Drink Highly recommended by Chemists and Physicians as A POSITIVE TONIC, ALWAYS

ACCEPTABLE AND RELIABLE,

as it does not stimulate the brain or irritate the system and leave deleterious effects. On the cont

The Bulletin

Norwich, Friday, April 14, 1882.

SECRETARY SECRETARYSHIP AND BOARD

The investigation into Mr Northrop's administration of the office of secretary of the board of education has resulted disastrously to that gentleman. The committee finds all sorts of minor irregularities in his conduct and recommends the abolition of his office

It is worth asking if the committee is not going a little too fast and a good deal too far in seeking to abolish the office. So far as their report shows they have had nothing set before them indicating that the office, properly administered, is useless or unwise All the evidence and the conclusions founded upon evidence, point toward the administration of the office as unwise if not wrong. But nothing has been made out against the office itself. Possibly it may be of little practical value compared with its cost. The opinion of men fitted to judge on this point would be worth hearing. Thus far no such judgment has been advanced, so far as we know, except by the committee.

If, in the wisdom of the men most interested in educational matters, the office is an unnecessary one, let it be abolished; if, on the other hand it is held to be a useful office capable of being made to subserve good ends, let it be retained and filled with a man who can be trusted to manage it properly. To abolish the office solely for the purpose of ousting an obnoxious incumbent is about as wise as it would be to abolish the office of bank cashier, because one man holding that office had proven unworthy of his trust.

We don't want to be understood as holding that the office of secretary of the board of education is as necessary as that of cashier of a bank. It may be and it may not. Mr. Northrop's unfitness for the position has no bearing on the question of its retention or abolition. If the office is to be abolished it should be done after an investigation of its usefulness, which has not been had, and which is a totally different thing from an investigation of Birdsey G. Northrop.

The state board of education does not come out of the investigation with flying colors, by any means. The *Courant* thus summarizes part of the evidence:

The result of the further inquiry was the discovery that Clerk Baird of the board received about $300 as commission for selling maps in the office of the state board; that there had been no inspection or auditing for five years of Mr Baird's disbursements to the schools; that for fifteen years the board had not audited or supervised the expenses of its office or of its secretary for travelling or in other matters, and that all moneys have been paid out simply on the order of Messrs. Baird, clerk, or Northrop, secretary.

What has the board been doing all these years? The secretary is its subordinate officer, appointed by it and apparently responsible to it. Yet it seems to have held him to no responsibility whatever.

According to the committee's report, Mr. Northrop's conduct is indefensible. There is certainly room for explanation and excuse on the part of the board.

Speaker Keifer is said to be just now the most unpopular and least admired man in the house of representatives. He was elected as the spokesman of the stalwart faction, but he seems to have disappointed his supporters quite as seriously as those who preferred a better candidate. An independent observer at Washington says if the house were to reorganize to-day Mr. Keifer would hardly have supporters enough to get an important committee chairmanship One of his most humiliating blunders has been that of dismissing the old house stenographer, Hayes, and putting in a new one named Dawson. This was done some weeks ago, for reasons which Keifer refused to set forth, but which were understood to be political. There was no question of Hayes being the best man for the place, but some of Keifer's supporters had a friend to reward, and so Dawson was put in. He turns out to be both incompetent and ignorant. The committee investigating the Shipherd business has had to suspend its sittings because of his incompetency which has been so evident for some days as to disgust nearly all the members. The *Herald's* Washington correspondent says the whole trouble originated with Robeson, who is known as Keifer's chief backer. The speaker has control of the unassigned rooms in the capitol Robeson wanted one for his own private use. The speaker decided that the room used by Mr Hayes and his assistants to prepare the official reports was "unassigned." The stenographers were turned out in the cold and Mr. Robeson stepped in. The shorthand men tried to write in a hall which proved so windy as to endanger their health. They accordingly begged an unoccupied corner of the press reporters' room and did their work there. Then Hayes was removed and Dawson, who had already been refused a place as senate reporter because of his known unfitness, was put in his place. The result is vexatious delay to the public business and general disgust But Robeson has his room

Things have come to such a pass in Washington that, between the president and congress, fully half the army and navy officers dismissed for insubordination, drunkenness, cowardice or other causes of like nature, are certain, sooner or later, to be reinstated. They have a pleasant little vacation, get thoroughly sobered up, and then apply for restoration, with original rank. Often they get it, and generally are given their back pay for the time they have been in disgrace A recent case is in point. A candidate for promotion in the navy refused to appear before an examining board when ordered and was generally insubordinate This was nine years ago He was put on the retired list. The senate has now passed a bill restoring him to active duty, giving him an increase in rank and all the additional pay he would have received during the nine years had he been in honorable service instead of dishonorable retirement Senator Anthony of Rhode Island moved to amend the title of the bill so it should read "An act to reward incubordination in the navy" The senate refused the amendment, but passed the bill under a less honestly descriptive title

WORDS OF PRAISE

The donation of the Slater fund calls out universal expressions of praise from the press The New York *Tribune* says: "The generous giver could have selected no wiser and more fruitful way in do good. May he live many years to see the full result from his bounty in benefit to the colored people and to the southern states, and through these to the whole country."

The New York *Times* says: "The benefits to be derived from this generous gift, perpetuated as they will be for an indefinite period of time, cannot be estimated. The noble foundation thus laid is securely guarded against disaster, and generation after generation will bless the name of the sagacious and patriotic founder of the fund"

The Hartford *Courant* thinks "this munificent gift will go infinitely further than any newspaper professions or party platform pledges could go toward setting right all those unfounded misapprehensions on the one side and anxieties on the other. We take a pardonable satisfaction in the fact that the giver is a native of Connecticut."

The Springfield *Republican* says Mr. Slater "takes rank with George Peabody as a benefactor of the race. He could not have selected more wisely an object for the exercise of his philanthrophy and patriotism"

The Providence *Journal* regards his course in establishing this charity during his active business life as being "as rare and singular as it is highly commendable." The Boston *Advertiser* has words of hearty praise for his munificent benevolence and wise methods.

Scores of other newspapers and individuals are as frank and warm in praise. If the consciousness of having deserved well of his country and of having his benevolence appreciated is any source of pride and he appiness, the author of the "John F. Slater Fund" ought to be a proud and happy man.

The newly passed license law is a pretty good law as it stands, too stringent to suit some, doubtless, and too lax to suit others, but in the main satisfactory to the great mass of citizens of Connecticut, who are not prohibitionists nor liquor dealers nor drunkards, but simply "temperance men" in the true sense of the word. No bill could ever be framed to satisfy or even please the extremists on either side. When the great mass of conservatives who stand between them are satisfied, it is about all that can be hoped for.'

New Books.

"Miss Slimmens' Window," the views which an unmarried milliner took of life from her shop, and her coquetry with matrimony, have already been introduced to our readers in these columns. That this sort of stuff is popular may be inferred from the issue of another edition. [J. S. Ogilvie & Co., 31 Rose street, New York, publishers; for sale by Noyes & Davis.]

A succinct, meaty and useful little collection of information concerning the proper treatment to administer for any kind of physical injury, before a skilled surgeon can be brought, is entitled "First Aid to the Injured," by Peter Shepherd, surgeon major of the British army medical department. The original has been revised and added to by Boomer Beaumont, A.M., M.D. The work contains enough about anatomy to make the suggestions to relief intelligible. [G P. Putnam's Sons, publishers; for sale by Noyes & Davis.]

The comparatively recent death of J. G. Holland has created a new interest in his works, to gratify which Charles Scribner's Sons are getting out a comple edition thereof. The latest numbers issued are "Bay Path," and "Arthur Bonnicastle," both of them strong characterizations of American life and scenery, though in quite different eras There is a vividness, vigor and moral tone to all this writer's work which will endear him in American readers for many generations to come. [For sale by Burnham.]

A volume of even greater interest than a mere record of the late president's life is a critical estimate of "Garfield's Place in History," by Henry C. Pedder The Hon. Wayne McVeagh says of it "It is certainly very suggestive and displays a most judicious judgment alike in his selections and in his comments." [G. P. Putnam's Sons, publishers: for sale by Burnham.]

CURRENT OPINION

A year ago, when President Garfield, in the exercise of his constitutional authority, nominated a collector for the port of New York whom Mr. Conkling did not approve, the Conkling element raised a great tumult. The president was assailed with the utmost violence by the Conkling press and the Conkling men. Day after day he was misrepresented and denounced until his assassination brought those engaged in this wicked work to their senses. The New York senators, reinforced by the vice president and the postmaster general, asked the president to withdraw the appointment. Failing to induce the president to surrender his constitutional privilege, Mr. Conkling turned in the senate, where he brought all his influence to bear upon his party associates to rebuke the president and sustain that "courtesy" of the senate which requires the rejection of appointments not approved by the senators representing states where the offices thus filled are located. Unable to compel the senate to accede to his demands or, to use the stilted vocabulary of Mr. Conkling, "overborne by abhorrent and forbidden forces," he resigned his seat in the senate, and as far as possible made the conflict national and bitter and malignant beyond discription.

President Arthur has now made an appointment which he knew was neither approved by the senators of Massachusetts nor by more than one or two of the representatives, but how different the conduct of the Massachusetts senators and the journals opposed to that nomination. If the senators have objections to offer, they will not address a communication to the president through the press. The journals which criticised the appointment have gone no further. They have not assailed the motives of the president or attributed to him vindictive purposes. No journal has tried to array a portion of the party against the president. Messrs. Dawes and Hoar will not try to bully their party associates in the senate to vote against that nomination. They will not have party caucuses called in which in the most malignant utterances will they denounce the president and accuse him of treachery If they oppose the confirmation, their opposition will not be based upon Mr Conkling's ground that senators have a right to dictate appointments but upon the fitness of the appointment The Massachusetts senators will neither resign nor carry a grievance against the president to their state to divide and demoralize the party. So far as they are concerned, the republican press and the large majority of republicans in Massachusetts who do not approve the appointment, no effort will be made to embarrass the president

In view of this contrast, who are the most consistent and the truest party men—those who supported Mr Conkling in his war upon President Garfield or those in Massachusetts who refuse to antagonize the president and foster division and strife because they do not approve of all his appointments?—*Boston Journal*

There is unquestionably an increasing dissatisfaction in the state over the growing evils of intemperance and the defects in past legislation It is not a feeling that as yet looks for relief in prohibition, for past experience has demonstrated that prohibition does not prohibit, while an intelligent license and local option law can be enforced and can be made restrictive of the evils of intemperance This, we believe, will be the effect of the pending measure. It is just to the dealer, while it recognizes that the traffic in intoxicating liquors is a great evil which cannot be allowed unchecked. There ought to be no partisan politics in the consideration of such a subject, but if men attempt to make party capital out of it the only wise policy for intelligent men to pursue is to legislate conscientiously for the public welfare and let the future take care of itself —*Courant.*

Political.

It is said again that Alphonso Taft will be sent to the Austrian court.

Gov. Long will seek a congressional nomination from Massachusetts this year.

It would not be surprising if the president should replace Minister Lowell after the present popular clamor subsides.

Dawson, a stenographer appointed to serve the foreign relations committee, by Speaker Keifer, has been dismissed for gross incompetency.

The regularity of Mayor Grace's naturalization, in New York, has been questioned by a petition affecting the title to property, before the New York legislature.

Some of the New Haven district democrats want to drop Judge Phelps this year; but the *Union*, which represents the workingmen rag money, insists on his renomination to congress.

Mr. Crapo still hopes to get his bill for the extension of bank charters before the house of representatives soon, not by a suspension of rules, but by industriously working away on the calendar until it is reached.

Senator Sherman has had to considerably modify his bill relative to controverted revenue questions, which he proposed to have the court of claims arbitrate. It was considerably criticised by business men who import.

The excitement over liquor selling in Ohio has been heightened by the passage, in the senate, of the Smith bill, supplementary to the Pond bill, lately enacted. This later measure closes up the saloons on Sunday, and was loudly called for by the clergy and moral elements of the state.

Until recently it was believed that Cameron wanted Rawle, whom Wolfe endorses now, nominated for supreme court judge in Pennsylvania; but the delegation from Philadelphia is all against him. Major Brown of Pittsburg is looming up as a candidate.

Don Cameron is to have his friend, Rutan, of Pittsburg, appointed United States marshal of western Pennsylvania, so rumor says. Cameron designed Harrison Allen for the place at first, but the latter was given a like position in Dakota, which Senator Mitchell's protege, Butler S. Strong, declined.

A *Tribune* Washington despatch says: A report that Secretary Lincoln was to retire, which was set afloat by an afternoon paper here yesterday and telegraphed over the country, is entirely without foundation, Secretary Lincoln is in perfect accord with the administration and is expected to remain in the cabinet.

Senator Hoar having complained to Senator Jones of Nevada that the people of Nevada had been hanging him in effigy for opposing the Chinese bill, the Pacific coast gentleman hunted up Mr. Dawes and said. "I see some of my people have paying a little attention to Hoar and neglected you. So I just sat down and telegraphed them. The thing will be fixed up without any individoyness. I have just got a reply and am assured that you shall be hung in effigy to-morrow. Hoar shan't lay over you in my state if I can help it."

J. Madison Wells of Louisiana was interested in a large and, it is alleged, fraudulent war claim lately presented to congress. The committee on claims rejects it. Osborne, the claimant, asked only $67,000 to pay him for alleged 500 hogsheads of sugar, 50 mules, 300 barrels of corn, 4 horses, 50 head of beef cattle and 75 acres of standing corn. He says this alleged property was taken and appropriated by the United States in 1863 4, but the proof shows that he had on his place at that time only a few hogs heads of sugar, and this he had "run into the confederate lines to prevent the union forces from seizing it." The witnesses swore that he is "utterly dishonest and an unworthy man, who will scruple at nothing to put money in his purse," and that he is a "notoriously bad character."

Sir Thomas Haslett and wife of England, the latter being a daughter of ex Senator Sharon of Nevada, are crossing the continent, with two cars for their exclusive use. Next to their parlor car is a hotel car, at one end of which are luxurious sleeping apartments, with lavatories and all conveniences. At the other end are the kitchen and sleeping rooms for the servants. In the centre of the car is the drawing room, elaborately finished in choice woods, and furnished with every facility for making less tedious a six day journey by rail. Sir Thomas and Lady Hasket arrived on Sunday last from Europe, where they have been for some time. They will remain in the west for several months

Local Notices.

Fast rowing boat Vashti for sale.

Noyes & Davis have new and second hand school books at low prices.

If you wish for novelties in suitings or overcoatings, look through Smith & Gilbert's stock.

E. S. Beebe is general agent for eastern Connecticut of the poetical works of Henry Wadsworth Longfellow. See advertisement.

A. H. Eamons has no intention of going abroad this spring, but will continue to paint portraits at his studio in Shetucket street until the 1st of July.

The unhappy mortal whose food does not digest and assimilate perfectly will find immediate relief in "Wheat Bitters"

When the muscles lack firmness and the system is deficient in stamina, use "Wheat Bitters"

Rough on Rats.

The thing desired found at last. Ask druggist for Rough on Rats. It clears out rats, mice, roaches, flies, bedbugs, 15c. boxes

Skinny Men.

Wells' Health Renewer Absolute cure for nervous debility and Weakness of the generative functions. $1 at druggists. Depot, Lee & Osgood.

The Results of Necessity.

What the ancients suffered for the want of knowledge in medical science, can only be appreciated by contrasting the vast amount of suffering cured and pain alleviated in modern times, by the use of Swaim's Ointment for skin diseases. Its introduction was characterized by the necessary withdrawal of a score or more of illusive, quack nostrums, whose evil effects have left living monuments to denounce them. This is exemplified by the proverb Necessity is the mother of invention

Artemus Ward says of the tomb of Shakespeare "It is a success. A greater success is Potatoe for it cures throat affections and saves from the tomb

As a purifier of the blood, Ayer's Sarsaparilla has no equal. It wonderfully improves the complexion, and brings to old and young the blooms of health

The Dangers of the Stock Market

Man may be incredulous enough to risk his money in the fickle mysteries of a mercurial stock market, but when he gets the Itching Piles he goes straight for Dr Swayne's Ointment. Unlike the bulls and bears of the Stock Exchange, who clean you out of hard earned cash it returns your money with interest, in the way of allaying the intense itching and insuring sweet repose

Clergymen, singers, teachers and all public speakers attest the value of Potatoe in keeping the throat healthy and voice clear and strong

Vegetine, instead of being a puffed-up medicine, has worked its way up to its present astonishing success by actual merit in curing all diseases of the blood, of whatever nature

A cough, cold or sore throat should be stopped. Neglect frequently results in an incurable lung disease or consumption. Brown's Bronchial Troches do not disorder the stomach like cough syrups and balsams, but act directly on the inflamed parts, allaying irritation, giving relief in Asthma, Bronchitis, Coughs, Catarrh, and the throat troubles which singers and public speakers are subject to. For thirty years Brown's Bronchial Troches have been recommended by physicians, and always give perfect satisfaction. Having been tested by wide and constant use for nearly an entire generation, they have attained well-merited rank among the few staple remedies of the age. Sold at 25 cents a box everywhere.

Cold, cough, coffin! Prevent this frequent and dreadful climax by the timely use of Potatoe. It never fails.

Cooks using cream of tartar and soda will always have better results by using Congress Yeast Powder It is perfectly pure and is always reliable and will make light bread, biscuits, cake, etc.

Removal.

REMOVAL.

Mr. FRED L. KLEIN of this city wishes to inform his numerous patrons that he has fitted up a NEW AND ELEGANT

BARBER SHOP

in Truesdale's Block, on Franklin Square—the old Horse Car Station—where he will be pleased to see all his old friends and as many new ones as desire first class workmanship in his line 1⅝ Mustache Dyeing a Specialty and particular attention given to the Cutting of Children's Hair. mar31dd&wlm

Jewelry.

GET YOUR FINE

WATCHES & FRENCH CLOCKS

REPAIRED BY

WM. FRISWELL,

Practical Watch and Chronometer Maker,

NO. 37 FRANKLIN STREET.

Sole Agent for the celebrated Rockford Watch, Waltham, Elgin and Springfield Watches, at LOWEST PRICES. Everything thoroughly Warranted. aprl4 WILLIAM FRISWELL.

Insurance.

HOME

Insurance Co. of New York.

Fifty-seventh Semi-Annual Statement, Jan. 1882.

Cash Capital,	$3,000,000.00
Reserve for Unearned Premiums,	1,948 722.60
Reserve for Unpaid Losses,	145,595.86
Net Surplus	1,806,186 90
Cash Assets,	$6,995,509.36

B. P. LEARNED, Agent,

Over Thames National Bank, Shetucket St. marl6d

MANUFACTURERS'

Fire and Marine Ins. Co.,

OF BOSTON, MASS.

Cash Capital	$500,000.00
Surplus	555,629.31
Total Assets	1,055,629.31

Williams & Parker Agents

Room No. 6 Richards Building,

marl6d MAIN STREET, NORWICH.

1809. 1882.

North British and Mercantile Insurance Company

OF LONDON AND EDINBURGH.

Cash Assets	$9,047,178.64
Liabilities	$4,892,954.36
Net Surplus	$5,054,224.28
Cash Assets in United States	$2,044,664.26
Liabilities	$ 976,929.01
Net Surplus	$1,067,735.24

PARKER BROTHERS, Agents,

Room No. 3, Chelsea Savings Bank Building, Shetucket Street. feb6d

ROYAL

INSURANCE COMPANY

OF LIVERPOOL.

SURPLUS $7,990,025.29

Largest Net Surplus of any Fire Insurance Company in the World.

JAMES E. FULLER, Agent,

136 Main Street.

feb16 d

NEW LONDON COUNTY

Mutual Fire Insurance Company

NORWICH, CONN.

CHARTERED MAY 1853.

ACCUMULATED SURPLUS JAN. 1st,

$63,000.

This Company continues to insure against loss or damage by fire on as favorable terms as the nature of the risks and the security of the insured and the company will warrant.

DIRECTORS:

E. S. Parker, John A. Morgan, D. R. Cone, P. H. M. Andrews, H. H. Heath, Wm. L. Brewer, Charles Webb, Jedediah Huntington, Chas. L. Richards, C. H. Osgood, Wm. Heath.

E. S. PARKER, President.

Wm. HEATH, Secretary and Treasurer. feb6d

Plumbing & Iron Works.

THE NORWICH IRON FOUNDRY.

Established in 1844.

A. H. VAUGHN & SONS, Propr's.

NO. 8 FERRY ST., NORWICH, CONN.

Manufacturers of Mill Gearing, Pulleys, Couplings, Hangers, Barrel, Racks and Pinions, Lamp Posts, Feed Boxes, Watering Troughs, Grate Bars, Cylinder Stoves, Ashpit Doors, Hitching Posts, Pipe Thimbles, Columns for Buildings, Flange and Socket Pipe, Hitching Weights, Chimney Caps, &c., &c

THE BIRLEY MACHINE CO., Manufacturers of Paper, Cotton and Wool Machinery, Mill Gearing, Shafting, Couplings, Hangers, etc , etc Jobbing of all kinds, Gear Cuttings, Forgings and Castings at Short Notice. 43 Franklin Street, Norwich, Conn. New and Second hand machines bought and sold on commission

ROBERT BROWN,

Norwich Steam and Gas Pipe Co.

Pequot Building, Central Wharf.

NORWICH, CONN.

Steam and Gas Fitter and Plumber, Chandeliers, Bracketa, Portable Gas Lamps, Argand Burners, Plain and Fancy Shades, Rubber Hose, Bath Tubs, Boilers Water Closets Wash Bowls etc feb26tf

Drugs, Paints and Oils.

PERRY DAVIS'

PAIN KILLER,

A Never-Failing Cure for Burns, Scalds, Bruises, Cuts, Sores, etc

After forty years of trial, Perry Davis Pain Killer stands unrivalled It is safe It acts immediately It never fails

Editor of the St. John (N. B.) *News* says

In flesh wounds, aches, pains, sores etc., it is the most effectual remedy we know of. No family should be without a bottle of it for a single hour

From the Cincinnati *Dispatch*:

We have seen its magic effects, and know it to be a good article

From I. B Potter, U S Consul at Crefeld, Rhenish Prussia

After long years of use, I am satisfied it is positively efficient as a healing remedy for wounds, bruises, and sprains.

W. W Sharpe, Valdosta, Ga., says

It is a panacea for all bruises and burns

From R. W Adams, Saco, Me

It gave me immediate relief.

E Lewis says

In forty years' use it never has failed me

W. W. Lum, Nicholville N. Y., says

I use your Pain Killer frequently. It relieves pain and soreness, and heals wounds like magic.

J. W. Dee says

For scalds and burns it has no equal

Perry Davis' Pain Killer

is not a new, untried remedy. For forty years it has been in constant use; and those who have used it the longest are its best friends

Its success is entirely because of its merit. Since the Pain Killer was first introduced, hundreds of new medicines have come and gone, while to-day this medicine is more extensively used and more highly valued than ever before. Every family should have a bottle ready for use. Much pain and heavy doctors' bills may often be saved by prompt application of the Pain Killer. Unlike most medicines, it is perfectly safe even in the hands of a child. Try it once thoroughly, and it will prove its value. Your druggist has it at 25c, 50c, and $1.00 per bottle.

PERRY DAVIS & SON, Proprietors,

apr1 d&w Providence, R. I.

N. DOUGLAS SEVIN,

Wholesale and Retail Dealer

—IN—

Drugs, Medicines, Chemicals

AND

Pharmaceutical Preparations,

Proprietary Medicines.

TOILET ARTICLES

AND

Choice Wines and Liquors

FOR MEDICINAL PURPOSES.

141 Main Street,

Norwich, Conn.

Articles of Real Merit

McVicker's Cough Cure.

Wonder Toothache Drops.

Camp's Cream of Roses.

(for Chapped Hands, Roughness of the Skin, &c.)

MADEIRA WINE BITTERS.

Blood Purifying Extract.

(a Compound Extract of Sarsaparilla, Yellow Dock, Queen's Root, &c.)

SAPODENTA,

For the Teeth,

Prepared and Sold by

N. DOUGLAS SEVIN,

141 MAIN STREET.

jan24 d&w

LEE & OSGOOD.

RETAIL DRUGGISTS

AND

WHOLESALE DEALERS

IN

KEROSENE OIL,

WHITE LEAD,

TURPENTINE

Linseed Oil,

MASURY'S

RAILROAD COLORS,

146 and 148 Main

AND

66 and 68 Water Streets,

NORWICH, CONN

novl8d&w

Medical.

THE

VARIOUS CAUSES

Advancing years, care, sickness, disappointment and hereditary predisposition, all operate to turn the hair gray and either of them increase it so that prematurely

AYER'S HAIR VIGOR

will restore faded or gray, light or red hair to a rich brown or deep black, as may be desired. It softens and cleanses the scalp, giving it a healthy action It removes and cures dandruff and humors By its use falling hair is checked, and a new growth will be produced in all cases where the follicles are not destroyed or the glands decayed Its effects are beautifully shown on brashy, weak, or scanty hair, on which a few applications will produce the gloss and freshness of youth Harmless and cure in its results, it is incomparable as a dressing and is especially valued for the soft lustre and richness of tone it imparts.

AYER'S HAIR VIGOR

is colorless; contains neither oil nor dye and will not soil or color white cambric, yet it lasts long on the hair, and keeps it fresh and vigorous, imparting an agreeable perfume For sale by all druggists. marc4d&W,F&w

CURE YOUR

CORNS

BY USING

SCHLOTTERBECK'S

Corn, Wart and Bunion Solvent.

Entirely harmless; is not a caustic. It removes Corns, Warts, Bunions and Callous without leaving a blemish. Brush for applying in each bottle.

A CURE IS GUARANTEED.

Price 25 cts. For sale by all druggists.

Try it and you will be convinced, like thousands who have used it and now testify to its value

Ask for Schlotterbeck's Corn and Wart Solvent and take no other. feb18d&w

A BLESSING TO WOMANKIND.

Dr. Clark's Female Pills.

Relieve all diseases of women peculiar to the appearance of uterine disturbances, irregularity of functions, with leucorrhoea, dismenorrhoea and hysteria: also in melancholia and other mental derangements. Afford prompt relief to those distressing pains so peculiar to women. Price $2 per box: sent free by mail on receipt of price. Dr. C. H. Clarke, 628 Broadway, New York city.

THERE IS A BALM IN GILEAD.

Dr. Clarke's Invigorating Pills.

For all cases of Spermatorrhea and Impotency as the result of abuse in youth, sexual excesses in maturer years, or other causes, and producing some of the following effects: Nervous ness, Dimness of Sight, Defective Memory, Physical Decay, Pimples on face, Aversion to Society, Confusion of Ideas, Loss of Power, etc., rendering marriage improper or unhappy Are a positive cure in two to eight weeks. One to six boxes usually sufficient Price $1 50 per box. Four boxes $5. Sent by mail, pre paid, on receipt of price. Address Dr. C. H. Clarke, 628 Broadway New York city. feb17d&w

BROWN'S

IRON

BITTERS.

A TRUE TONIC.

CURE

Dyspepsia, Indigestion, Lack of Energy, Loss of Strength Want of Appetite, Intermittent Fevers, Etc.

Iron Bitters are highly recommended for all diseases requiring a certain and efficient TONIC.

Iron Bitters enrich the blood, strengthen the muscles, and gives new life to the nerves.

Iron Bitters acts like a charm on the digestive organs, removing all dyspeptic symptoms, such as tasting the food, belching, heat in the stomach, heartburn, etc.

Iron Bitters the only Iron Preparation that will not blacken the teeth or give headache.

Sold by All Druggists.

Write for the A. B. C. Book, 32 pages of useful and amusing reading—sent free.

See that all Iron Bitters are made by BROWN CHEMICAL CO. and have crossed red lines on wrapper. Beware of imitations.

BROWN CHEMICAL CO.,

Baltimore, Md. eod&w

30 DAYS' TRIAL ALLOWED.

Dye's Electro-Voltaic Belt.

Patented June 13, 1876.

WE WILL SEND, ON 30 DAYS' TRIAL,

DR. DYE'S

Electro-Voltaic Appliances

TO MEN

Suffering from Nervous Weaknesses, General Debility, Loss of Nerve Force or Vigor, or any disease resulting from Abuses and Other Causes, or to any one afflicted with Rheumatism, Neuralgia, Paralysis, Spinal Difficulties, Kidney or Liver Troubles, Lame Back, Ruptures, and other Diseases of the Vital Organs. Also Women troubled with diseases peculiar to their sex.

Speedy relief and complete restoration to health guaranteed. These are the only Electric Appliances that have ever been constructed upon scientific principles. Their thorough efficacy has been practically proven with the most wonderful success, and they have the highest endorsements from medical and scientific men, and from hundreds who have been quickly and radically cured by their use.

Send at once for Illustrated Pamphlet, giving all information free. Address,

VOLTAIC BELT CO., Marshall, Mich. feb20d,W,F&w

VALUABLE TRUTHS.

"If you are suffering from poor health or languishing on a bed of sickness, take cheer, for

Hop Bitters will Cure you.

"If you are simply ailing if you feel weak and dispirited, without clearly knowing why,

Hop Bitters will Revive you.

"If you are a Minister, and have overtaxed yourself with your pastoral duties, or a Mother, worn out with care and work,

Hop Bitters will Restore you.

"If you are a man of business or laborer weakened by the strain of your every-day duties, or a man of letters, toiling over your midnight work,

Hop Bitters will Strengthen you.

"If you are suffering from over-eating or drinking, any indiscretion or dissipation, or are young and growing too fast, as is often the case,

Hop Bitters will Relieve you.

"If you are in the workshop, on the farm, at the desk, anywhere, and feel that your system needs cleansing, toning, or stimulating, without intoxicating,

Hop Bitters is what you need.

"If you are old and your blood thin and impure, pulse feeble, your nerves unsteady, and your faculties waning,

Hop Bitters will give you new Life and Vigor.

"HOP BITTERS is an elegant, healthy and Refreshing flavoring for sick room drinks, as pure water, etc., rendering them harmless, and revolutionize the mouth, and cleansing the stomach." augeod W F&w

Instruction.

THE ART OF SINGING

MISS LILA M. BATCHELLOR,

OF PAWTUCKET, R. I.

Teacher of Vocal Culture.

Formerly a pupil of Madame Rudersdorff. For particulars apply to Mrs George A Lewis, High street, Alexander Block, between Town and Eleventh streets, or address MISS BATCHELLOR at Central Falls, R. I. feb16tdw

Drain Pipe.

W. D TRUE

MANUFACTURER OF

Drain and Sewer Pipe

NORWICH, CONN.

Quality the Best and Price the Lowest.

Drain Laying Personally Attended to promptly

Miscellaneous.

FRANK HAWKINS, SHERIFF, and JOAB B BOGUE, Deputy Sheriff, of New London County, Office Room No. 3 Richard's Building, Norwich, Conn feb14 d&w

J. P. BARSTOW & CO

Having the agency of the

Celebrated Hoosier Creamery and Stoddard Churn,

we invite all Butter makers to examine them, as we believe

No Farmer Can Afford to Make Butter Without One of These Creameries and Churns.

All who use them say they can make from TWENTY-FIVE TO FIFTY PER CENT more butter with half the labor Send for Circulars

Also a large stock of best quality Garden and Field Seeds and Agricultural implements, including the

Celebrated Remington Carbon Plough.

Stockbridge, E. F Cox's, Bradley & Co's, Barnyard and Quinnipiac Fertilizers at Lowest Prices

J. P. BARSTOW & CO.,

No. 15 Water Street, Norwich, Conn.

mar26d&w

ORGANS.

BEATTY'S

ORGANS.

Beatty's BEETHOVEN organ contains 10 full sets Golden Tongue Reeds, 27 STOPS, Walnut or Ebonized Case, 5 octaves, Metal Foot Pieces, Upright Bellows, Steel Springs, Lamp Stands, Pockets for music, Handles and Rollers for moving, Beatty's Patent Stop Action, a NEW AND NOVEL REEDBOARD (patented), will give as much music as 14 COMMON ORGANS No other maker dare build the organ it is patented) ENORMOUS SUCCESS. Sales over 1,000 a month, demand increasing. 13⅝ Factory working DAY and by 200 Edison's Electric Lights at NIGHT to fill orders.

$57 Price, Boxed, Delivered on board Cars here, Stool, Book, &c., only $90.

If after one year's use you are not satisfied return Organ, will promptly refund money with interest.

COME AND EXAMINE THE INSTRUMENT

in person. Five Dollars ($5) allowed to pay expenses if you buy; come anyway, you are welcome. Free Coach with polite attendants meets all trains. Other Organs $30, $40, $50 up. Pianofortes $125 to $1,000.

$57 Beautiful Illustrated Catalogue free

Please address or call upon

DANIEL F. BEATTY,

Washington, New Jersey.

THE BEST IN THE WORLD

ENGSTROM'S SWEDISH RAZOR.

Mailed to any address on receipt of the price, which is for black handle, medium and small size $2, wide blade, $2.50; ivory, $3; extra ivory, $3.50 each Send for descriptive list. Every Razor is fully warranted by BRADFORD & ANTHONY, 374 Washington St. Boston Mass.

ADVERTISERS—Send for our select list of Local Newspapers. GEO. P. ROWELL & CO., 10 Spruce St., N. Y.

FITS. A Leading London Physician Establishes an office in New York for the Cure of

EPIEEPTIC FITS

From *Am. Journal of Medicine.*

Dr. Ab. Meserole (late of London), who makes a specialty of Epilepsy, has without doubt treated and cured more cases than any other living physician. His success has simply been astonishing; we have heard of cases of over twenty years' standing, successfully cured by him. He has published a work on this disease, which he sends with a large bottle of his wonderful cure free to any sufferers who may send their express and post office address. We advise any one wishing a cure to address DR. AB. MESEROLE, No 98 John St., New York. aprl3dM,W,F&w1m

BUSH & DENSLOW'S

PREMIUM

SAFETY OIL,

WILL NOT EXPLODE.

150 Degrees Fire Test.

The New York Board of Fire Underwriters say "BUSH & DENSLOW'S Premium Safety Oil is a Perfectly Safe Illuminator, and its use will result in a Great Saving of Life and Property"

FOR SALE BY

LEE & OSGOOD,

WHOLESALE AGENTS

feb27,dM,W&F

TEA CLUBS.—Send your address for our Catalogue and "Directions for forming Tea Clubs." French China Tea Sets, Moss Rose Tea Sets, Stone China Dinner Sets, Watches, etc Given away. Extra inducements offered until April 1st CELESTIAL TEA CO., 307 Westminster St., Providence

jan28dM,W,F&w1m

Confectionery.

PROTECTED BY TRADE MARK

Capsicum Cough Drops.

Manufactured by B. M. DOUGLAS & SONS, New Haven, Conn.

Are the results of over forty years experience in compounding cough remedies Try them for Coughs, Colds and sore Throat.

For sale by leading retail Confectioners, Druggists and Grocers

AT WHOLESALE AND RETAIL BY

J. C. PERKINS, Norwich, Ct

mar17dtmw1

THE BULLETIN Job office will do work with neatness and despatch

24x

The Bulletin

Better shooting.

[illegible]

Personal.

Queen Victoria has left Mentone for England

The widow of the famous French novelist, Balzac, has just died

Charles N Davenport of Brattleboro, one of Vermont's oldest lawyers, is dead.

The cottage President Arthur has engaged at Long Branch has forty rooms

George Eliot's husband, Mr. Cross, has given up his intended biography of her

L. Sturm, a Dresden artist, lately painted Garfield's portrait in porcelain, and sent it to the widow.

Paul Minor, aged ninety eight, who fought with the first Napoleon, died at Auburn, N. Y., a few days ago.

Bob Ingersoll will pay his respects to that horribly indiscreet critic, Talmage, in a lecture in New York, Sunday night.

Dr. Damrosch has composed a cantata, of which the words are taken from the Song of Solomon, to be given by the New York Oratorio society next week.

The widow of the late Chinese professor at Harvard received from contributions and the sale of furniture, etc., the sum of $5,000, which will be sufficient to support her and her family until her sons are able to assist

The will of Miss Elizabeth M. Grant of Philadelphia, which disposes of a large estate, will be contested because it was made only sixteen days before she was sent to an insane asylum. She died in a mad house, it will be rembered.

It is said that President Arthur, who is an adept at casting the fly, and who has fished for a dozen years or more in the brooks of South Oyster bay, on Long Island, will be the guest of William Floyd Jones during his visit this season.

It is asserted by the Jacksonville *Union*, a republican paper printed in Florida, that Bishop Payne was excluded from the car in which he attempted to ride because he had only a second class ticket, and refused to pay the difference between that and first class fare

Mr. Brewster has taken out the ponderous desk that used to stand in the attorney general's office, and put in the middle of the room a small table, on which are a large number of wax candles—blue, red, white and all the colors—and the floor is covered with Persian rugs.

Young Robert Barrett Browning is as persistent a worker as is his father. Although he has attained a good position among the English artists, and has seen his pictures hung on the line at the Royal academy for several years, he does not consider himself released from study. He is now going through a course of anatomy in Paris

The father of Jesse James, the Missouri outlaw recently assassinated, is the son of a Baptist minister, and the St. Louis *Globe-Democrat* believes that James is so popular in Missouri that if he were living and a candidate against Governor Crittenden for governor he could beat him. The sheriff of the county and other officials were pall bearers at James' funeral

Mme. Rodiseleuff's effects were sold at auction in Boston, Wednesday. Perhaps seventy five persons, mostly ladies, attended. The articles on sale consisted of antiques, bric a brac, paintings, etc., and, in the main, brought excellent prices. The pictures were all small, the most noticeable one being an Egyptian scene by Frere, presented by Prince Rudenskoff.

The London *Times*, noting the wonderful popularity of rough, barbaric Walt Whitman in England, says: "We shall be surprised if the new school, with its dead set toward oddness, and its morbid turn for the bad sides of nature, will draw people wholly away from the stainless pages, rich in garnered wealth of fancy and allusion, and the sunny pictures which are to be found in the books of the poet who has just died."

In conversation recently Gen. Francis E. Spinner told how he adopted that marvelous signature of his "It was when I was [illegible] in Herkimer county," he said, [illegible] well, let me see—it was in 1860 Judge Osborn was my law partner. I was scrawling with a pen at my desk one day, and wrote my name several times in that manner. Osborn happened to see it. 'Hello, old Fishhooks, I'll bet you can't do that again.' I said, 'I bet I can,' and I did. I adopted it as my signature then, and I have written my name in that way ever since

Meanings.

A man in Florida hired a negro to eat a thousand oranges, saving the seeds for the purpose of planting The negro thought he had an easy task, but at the end of the first day he succumbed His score was ninety-three

A remarkable fact in connection with the [illegible] tickets by the representatives of the several horse rail [illegible] last week was that the [illegible] and no money changed hands.

Deputy Collector James A. Briggs, who was recently charged with smuggling and suspended, was reinstated to his position yesterday, District Attorney Woodford having notified Collector Robertson that an investigation proved the innocence of the accused [illegible]

[illegible] HARVARD MEDICAL [illegible]

The Harvard board of overseers have voted that it is not practicable at their school to give medical instruction to women. The faculty say the school was founded for the medical education of men, and has been followed and sustained for that purpose, which would be [illegible] the school were [illegible] the educational [illegible] The faculty has been trying [illegible] standard of medical education, and [illegible] made it higher than anywhere [illegible] The examinations are being [illegible] use of [illegible] thorough and [illegible] led than in any [illegible] in the third [illegible] more abstruse subjects [illegible] voluntary [illegible] extend the [illegible] and the faculty [illegible] on [illegible] them, and [illegible] in the [illegible] the medical [illegible]

medical education would have to be lowered to the capacity of the many

A PLUCKY ENGINEER.

Engineer R. P. Cook of the steamer Eagle, running from Albany to Newburg, deserves cordial admiration for the unselfish and amazing endurance which he displayed last Monday. When his boat had proceeded about six miles on the down trip from Albany the engine was disabled in such a manner that it would not work automatically, though otherwise uninjured The captain, pilot and all on board were dismayed, and the question of hiring a tug or laying the boat up for repairs was eagerly discussed. The engineer quietly closed the argument by saying "I will take the boat through, and we won't be much late, either." Thereupon he placed his starting bar in position, and, working the engine by hand from 8 o'clock in the morning till 6 o'clock at night, brought the boat into Newburg only fifteen minutes behind time. The river boatmen cannot find words to express their admiration at the engineer's feat, and emphatically pronounce it "the biggest day's work ever done on the Hudson.

Congratulations "Good morning. Congratulations. Hearty congratulations." Thus a New Haven man to his neighbor this morning "What for?" was the astonished inquiry. "What have I done?" "Why, I heard you had twins born to you last night." "It's all a mistake; that was Robinson, next door." "Well, well; then it wasn't you. I declare! you are to be congratulated in earnest What'll you take?" And his negligence in not having twins was appropriately celebrated by the lifting of glasses.

For the Ladies.

MISSES
WALKER, HILL & EDGERTON
Announce to the ladies of Norwich and vicinity that they have leased the store,
7 Shetucket Street,
formerly occupied by Mrs. C. B. Platt for millinery and fancy goods, and now have in stock a fine assortment of
LACES,
In Duchess, Applique, Thread, Valenciennes, Handkerchiefs, Scarfs and Barbs.
Also a desirable stock of
Medium and low priced Laces,
Spanish Laces, Scarfs and Fichus.
Children's Lace Collars.
Ladies' Ties, Fichus, Ruching, Veiling, etc.
Illusion, Brussels and Bobbinet Laces,
Dotted Lace Veiling Dress Caps.
Children's Bonnets.
A large and complete stock of
RIBBONS
And Black English Crape.
They will be constantly receiving NEW AND DESIRABLE GOODS.
N. B.—About April 1st they will have a large and complete stock of
NEW MILLINERY,
Comprising everything kept in a first-class store.
All kinds of Millinery Work done to order in the best manner and at short notice.
MISSES WALKER, HILL & EDGERTON have taken the store so long occupied by the undersigned in the millinery business. She takes pleasure in recommending them to the public, although it seems superfluous for ladies so favorably known for their skill and taste MRS. C. B. PLATT.
Norwich, March 17th, 1882. apr12 d&w

SPRING SUITS
AT THE ROOMS OF
MRS. SYDLEMAN
MAY BE FOUND A LINE OF
Spring Suits and Wraps,
CONSISTING OF
Black and Colored Silks, Flannels in all the New Shades, Mantles, Jackets and Ulsters.
aprl3d **4M East Main Street.**

NOW IS THE TIME TO GET YOUR
Hats and Bonnets Bleached Pressed and Dyed.
I have all the Spring Styles, and am prepared to Dye all the Fancy Colors, Maroon, Cardinal, Navy Blue, Light Blue, Olive Green, Black and Brown. GEO. W. PIKE'S, at the Old Bleachery, No. 16 Cliff Street. Open from 7 a. m. to 9 p. m. apr7d

AT THE ROOMS OF
MISS LIZZIE MEECH
May be found a choice and well selected stock of
Spring and Summer Millinery,
Comprising novelties in
Bonnets, Hats, Feathers, Flowers, Laces, Crepes, Pins, &c., &c.
apr6 d 16½ Shetucket St., Up Stairs.

Musical Instruments.

A FINE
NEW UPRIGHT PIANO
AT A BARGAIN.
Good Second-Hand Organs Cheap.
H. E. STEVENS,
aprl3d 68 MAIN STREET

A. H. CHAPPELL,
125 MAIN STREET,
SOLE AGENT
For Norwich, New London, Willimantic, Putnam, &c., &c.,
FOR
STEINWAY & SONS'
UNRIVALLED PIANOS.
The Piano which stands all climates and is proof against all changes of temperature, is manufactured only by Theodore and William Steinway, members of the Royal Academy of Fine Arts, Berlin, Prussia, and Stockholm Sweden
PROOF OF THIS ASSERTION
Her Majesty the Queen of Spain uses a Steinway Grand Piano
Her Majesty the Empress of Russia has a Steinway Concert Grand and an Upright Cabinet Grand in the Imperial Palace.
Her Majesty the Queen of England has a Steinway Upright for her own use at Balmoral Castle Scotland
His Majesty the Sultan of Turkey has a Steinway Concert Grand
The Government of Wurtemberg has purchased one Grand and one Upright Piano to serve as models in this branch of industry, and as such to be publicly exhibited in the Chamber of Commerce, Stuttgart.
Equally good in United States, South America, Russia or Constantinople
Prices Never so Low as at Present.
Address, for full Illustrated Catalogue free,
A. H. CHAPPELL,
125 Main St, Norwich,
OR
60 State Street, New London.
aprl3 d

ORGANS
PARLOR ORGANS.
FIFTY
LATEST AND HANDSOMEST STYLES
of the Estey, New England, Wilcox & White, Sterling New Haven and Bridgeport Organs
The Largest Stock and Variety
In the State Send for Illustrated Catalogue Terms, Prices, &c
N. D. SMITH & SON,
Wholesale and Retail Dealers
Warerooms—114 Bank Street New London, Ct
[illegible] Main Street Norwich Ct. mar29

Dry Goods.

A BARGAIN IN
GENT'S SCARFS.
HISLOP,
PORTEOUS &
MITCHELL
Offer this morning 450 Dozens Gent's Fancy Silk Scarfs, embracing a great variety of Styles and New Designs, at
HALF PRICE,
VIZ:
25 CENTS EACH.
REGULAR PRICE 50 CTS.
These Goods having passed through the late fire of Weil, Dreyfus & Co., Boston, we have been fortunate in purchasing them as damaged goods, at fifty cents on the dollar, but they are not damaged to any appreciable extent, and we propose to give our customers the full benefit of the low prices thus obtained. Call early and you will find a large variety to select from.
HISLOP,
PORTEOUS &
MITCHELL,
170 MAIN STREET,
NORWICH,
And 60 State St., New London.
apr4 d&w

THE GEM.
VOL. I. NO. 63.
AN ÆSTHETIC JOURNAL
DEVOTED TO THE
BEAUTIFUL AND THE TRUE.
C. B. PLATT, Editor and Proprietor.
$4.00 a year, Pay when you feel like it.
"Rare compounds of oddity, frolic and fun,
We relish a joke and rejoice in a pun."
—*Phunny Column of the Norwich Tribune.*
Friday, April 14, 1882.
"Pledged but to truth, to liberty and law;
No favor sways us and no fear shall awe."
—*Motto of old Norwich Courier.*
JUST RECEIVED
AN ELEGANT LINE
OF
DRESS GOODS
COMPRISING
ALL WOOL
Foule Suitings
Shoodas,
French Debeiges.
Illuminated Mixtures.
Royal Soleil Suitings.
LADIES' CLOTH
to all the new colorings.
PLAIDS IN NEW SHADES,
AT
C. B. PLATT & CO.'S.
Also a large stock of
BLACK GOODS,
Consisting of
Drap D'Almas,
Henrietta Cloths,
Camel's Hair,
Cashmeres, etc.
GOODS ALL FIRST CLASS
AND
PRICES LOW.
"'Tis the sunset of life gives us mystical love,
And sunset evening casts their shadows before."
mar25 d&w

THE LARGEST CIRCULATION.
The Norwich Weekly Courier
Only One Dollar a Year

Dry Goods.

THE
BOSTON STORE.
NEW
BLACK DRESS SILKS.
NEW
Colored Dress Silks.
REID & HUGHES
Desire to call attention to a large shipment of
BLACK
AND
COLORED SILKS,
Which have just been received. For excellent Finish and splendid Wearing Qualities, these Goods excel any other Silks in the Market, and we guarantee our Prices to be fully as Low as New York or Boston quotations. Also a magnificent assortment
MOIRE SILKS,
Black and Colored Satins,
ETC., ETC.
To the great number of daily inquiries we have regarding the time when the Railroad Cash Carrier will be in operation, we would say that we expect the system to be in full working order on Wednesday, 19th
REID & HUGHES,
Boston Store.
apr7 d&w

Books & Stationery.

"HOW PLANTS GROW,"
AND ALL BOOKS FOR SCHOOL
Academy and Public Schools
AT LOWEST PRICES.
M. SAFFORD & CO.
aprl3 d&w 205 Main Street

SCHOOL BOOKS,
SCHOOL BOOKS,
FOR THE SPRING TERM.
Wholesale and Retail. Lowest Prices.
CHARLES A. BURNHAM,
apr10 d&w Next Door to Post Office.

EASTER CARDS AT
Reduced Prices To-day.
BURNHAM'S BOOKSTORE,
apr10 d&w 174 Main Street.

WE HAVE A LINE OF
FANCY ADVERTISING CARDS
AND
TUCK CIRCULARS,
which will be furnished to our customers at
LOW PRICES,
THE BULLETIN COMPANY,
PRINTERS AND PUBLISHERS.
mar30d&w

CHECKS, COUPONS, CERTIFICATES
TICKETS, &c., &c. numbered at
Cowan's in First Class Style.
Fine Blank Books a Specialty
nov4 d&f

Fine Arts.

DURGAN, Artist Photographer.
WE STILL LEAD!
Being more than ever determined to fully maintain our acknowledged position at the HEAD AND FRONT of all that pertains to really Artistic Photographic Portraiture, we have supplied our Studio with new and expensive Lenses, Scenery and Accessories, and as heretofore shall continue to lead in all the new improvements—artistic and mechanical as well as the science of chemical departments in our art science. jan31M,W,F&w

CRAYON PORTRAITS.
The Superior Work in Crayon Portraits
of well-known city residents and of those from a distance, (some of which have been on exhibition), combined with our acknowledged ability to produce Striking Likenesses, Fine Finish and Exquisite Artistic Effects, is our bid for
The Patronage of Norwich People.
Visitors welcome to Studio at all times.
RUDD & PORTER.
Oil Portraits and Animal Painting by GEO. A RUDD.
Studio—106 Main St.,
jan24 NORWICH, CONN.

DRAWING AND PAINTING.
MISS MARY A. PHIPPS
Re-opens her studio on THURSDAY, Oct. 12th.
Will receive pupils on Wednesday, Thursday, Friday and Saturday.
Lessons hours from 9 to 12 A. M. and 2 to 5 P. M.
oct12d Room No 3 Williams' Block.

THE Job Department of the Bulletin will give satisfaction in prices as well as beauty of design

Groceries, Tea, &c.

EXTRA
New Maple Syrup and Sugar,
WARRANTED STRICTLY PURE
and the Best in the City FOR SALE BY
R. PECKHAM,
aprl3d 18 WATER STREET

WHITE GRECIAN
EVERY FAMILY DESIRING THE MOST EFFECTIVE AND ECONOMICAL SOAP IN THE MARKET, SHOULD USE THE WHITE GRECIAN. IT IS SUPERIOR TO ALL OTHERS. NO GREASE, NO ROSIN, NO ADULTERATION, A PERFECTLY PURE WHITE SOAP. IT IS ADAPTED TO ALL HOUSEHOLD AND TOILET PURPOSES. YOU WILL SAVE MONEY AND GAIN PLEASURE BY USING THE WHITE GRECIAN SOAP. FOR SALE BY ALL GROCERS.
GALLUP & HEWITT,
Patentees and Proprietors,
NO 49 WATER ST., NORWICH, CONN.
aprl3d&w

NEW
Vermont Maple Syrup and Sugar
A very Choice Article, Wholesale and Retail by
SMITH & BECKWITH.
aprl3d 148 MAIN STREET

CHOICE NEW CROP
Porto Rico Molasses,
AT
A. T. OTIS', 56 Main Street.
apr6d&w

HARWOOD & CO
Offer special bargains in
Fancy Ponce Molasses,
Choice Formosa, Oolong, and Uncolored Japan Teas.
A full assortment of first class groceries constantly on hand, at
45 Water Street.
mar30d

WONDERFUL!
A DOMESTIC REVOLUTION.
NO MORE DREAD OF WASHING DAY
FRANK SIDDALL'S SOAP
Will wash the most soiled clothes without boiling. Just think of it. No wash boiler, no steam, no smell, and no soaking clothes over night, but washed clean, easily and quickly. PRICE 10 CTS. $100 positively forfeited if it injures the hands or clothes. For sale wholesale and retail by
ADIN COOK,
mar7d **4 Union Street.**

JOHN WILLARD,
Sole Manufacturer of Palmer's Celebrated
DANDELION COFFEE,
AND
CREAM TARTAR,
nov2d 33 & 35 Commerce St., Norwich, Ct.

Hardware.

AT
PRESTON BROS'
NEW HARDWARE STORE
YOU CAN GET
New Goods Cheap.
Fishing Tackle, Cutlery,
Carpenter's Tools,
Hoes, Rakes,
Forks, Shovels,
Hay Cutters,
Wheelbarrows,
Wire Netting, Etc.
BILL'S BLOCK,
14 Shetucket St.,
Opposite Laurel Hill Bridge,
apr6 d&w

A. W. PRENTICE & CO.
JOBBERS AND RETAILERS IN
HARDWARE,
Call attention to their large stock of
Farming Tools.
Machinists' Tools,
Carpenters' Tools,
Blacksmith's Tools.
Wheels, Axles,
Springs, Shafts.
Rims, Spokes,
Seats, Hubs, &c.,
CARPET WARP,
Both in Colors and White. Also Agents for
Dupont's Celebrated Gunpowder.
A. W. Prentice & Co.
137 Commerce Street.
mar14d

A. T. CONVERSE,
DEALER IN
IRON, STEEL AND PIG IRON,
41 Water & Commerce Sts
[illegible]

Crockery.

NEW AND
CHOICE GOODS
being constantly received at the Crockery Store of
E. K. REYNOLDS,
No. 128 Main Street,
consisting of
French China Dinner and Tea Sets.
Cut French and American Glass Ware, Stone China and Porcelain Ware in the best makes, Chandeliers, hall and table Lamps in great variety, Silver Plated Ware, and a large variety of House-furnishing goods, and bear in mind it is no trouble to show goods. Large assortment of Granite Iron Ware jan30d

EIGHT PAGES WEEKLY.
The Norwich Weekly Courier
Only One Dollar a Year.

Real Estate.

For Rent and For Sale.

TO RENT—
A Good Tenement
of 8 Rooms on Map e street Inquire of J. T PERKINS & CO Central Wharf aprl3d*

THE
E. A. Dudley Property
on the EAST GREAT PLAIN is in my hands for sale A little money will secure a good home Apply at office to WM S HEMSTEAD
aprl3d

TO RENT
Lots to Rent and Storage taken
by PALMER & BROWN 19 and 21 Commerce St.
aprl3d

TO RENT—The tenement at the East end of the Boswell Building, Franklin Square, Norwich Town. Enquire of J D PARK or at the office of A. P PARK, Richards' Building
aprl3d J. D. PARK, Executor

FOR SALE—The very desirable
Cottage Residence
No. 2 Warren Street. Inquire on the premises of
aprl3d*w* C. BILLINGS

ROOMS TO RENT, with board, in a first-class house, within five minutes' walk of Post Office. Very pleasant sitting room and large sleeping room, with hot and cold water and gas, and bath room convenient For particulars address P O box 1095 apr6 d

FOR RENT—One or two furnished rooms. Inquire at 33 School street apr 6 d

TO RENT—A stable for two horses and carriage house, on Pearl street Inquire of C. E. P CHAMBERLAIN apr6 d

FOR SALE—
A house with all the modern improvements, furnished or unfurnished, in connection with a good barn and fruit, cheap for cash also a hotel, business chances, blocks, and building lots for sale A few good tenements to rent Apply to the Real Estate and Employment Agency, Breed Hall Building, Norwich, Conn. apr6 d

TO RENT—A very convenient tenement, suitable for a small family. Apply at No. 1 Summer street, Laurel Hill. mar31d

HOUSES, BUILDING LOTS AND Gravel for sale and tenements to rent, by L. D. BENTLEY. mar31M,W,F

TO RENT.—Two nice tenements at Nos. 194 and 196 Main street, opposite Trinity church. For terms, &c., apply to E. H. ROBBINS, 39 Cliff street. mar14d

LAST CHANCE
to obtain nice little homes in this city, at last year's prices—very little ready money necessary. I offer the balance of real estate in my hands during the next sixty days at the old panic prices, after which the prices will be advanced to suit the times. Purchasers will find it much to their interest to call immediately on
H. P. PALMER, Real Estate Agent,
jan16d&w 166 Main Street, Norwich, Ct.

TO RENT—From April 1st
The Large and Desirable Front Room
in the Second Story of the Rockwell Building, No. 166 Main street, directly over Winslow's Dry Goods store. Apply to
GEORGE D. COIT,
mar13d Chelsea Savings Bank.

TO RENT.—From April 1st, the front room on the main floor of the Chelsea Savings Bank Building, formerly occupied by the Second National Bank. Apply to GEORGE D. COIT, Treasurer Chelsea Savings Bank. mar11d

FOR SALE.
The subscriber offers for sale the large two story house situated in Greeneville, on High street, just above Teath, and formerly occupied by the late Mrs. Sally Walt. Said house contains two tenements of six rooms each, is newly painted, and is in excellent repair throughout City water in each tenement. This property being in a very rentable, accessible and desirable location, affords an opportunity for a good investment, and should find a ready purchaser. Possession April 1st, if desired. Apply to JOS. J WALT, 60 Water St. P B GREENE, Greeneville. mar10d

FOR RENT—From April 1st, the barn now occupied by A. O. Lathrop, on Willow street. D.M. DICKINSON & CO. 48 Franklin Street. mar7d

TO RENT—The large and elegant store in Bill's block, Shetucket street, occupied by the Express office and recently occupied by R. S. Thompson, Esq. Also the centre store in said block now occupied by N. S. Gilbert, Esq.
mar3d HENRY BILL.

TO RENT—A small hall in Bill's Block, Shetucket Street, now occupied by Prof. Butterfield's school of vocal art.
feb20d HENRY BILL.

Legal Notices.

TAX NOTICE.
ADDITIONS
WILL BE MADE TO ALL
TOWN TAXES
REMAINING UNPAID AFTER
Thursday, April 20th, 1882.
I will be at the Collector's Office in the Court House to receive said taxes daily from 9 a. m. to 12.30 p. m; and from 3 to 5 and 7 to 8 p. m.
CHAS. H. DILLABY, Collector.
aprl0d&wtd

Hotels & Restaurants.

WILLIAM NOSS'
LADIES' AND GENTS'
DINING ROOMS,
52, 54 and 56 Water Street.
MEALS AT ALL HOURS ON THE EUROPEAN PLAN.
All kinds of Fresh Lunch served at my lunch counter from 6 a. m. until 10 p. m every day, Five and Ten Cents. Best Oysters in market, served in any style you may desire
STEAMED OYSTERS A SPECIALTY.
Clam Chowder every day served to order and sold by the quart. Price 35 cents.
Finest grades of FOREIGN AND DOMESTIC WINES always on hand at prices to suit the times.
Jacob Ruppert's Celebrated Lager Beer
awarded highest prize medal at the Centennial Exhibition at Philadelphia in 1876, on draught and bottled for family use, price 75 cents per dozen.
FOREIGN AND DOMESTIC CIGARS.
Sole agent for Celery Rock and Rye for Throat, Lungs, Kidneys, and nervous difficulties. A positive cure for indigestion: $1 00 per bottle. Imported Carlsbade Bitters. Home made Tomato Catsup, prepared by myself and sold by the quart, gallon or bottle. The best German Mustard, 20 cents per quart, or by the bottle. mar7 d

Advertising Agents.

THIS PAPER
May be Found on File
—AT—
GEO. P. ROWELL & CO.'S
Newspaper Advertising Bureau (10 Spruce Street) where advertising contracts may be made for it in New York. mar11 d&wtf

J. B. SATES,
Advertising Agent.
41 Park Row, New York,
is authorized to contract for Advertisements in the BULLETIN and COURIER at our lowest rates.
feb17 d&wtf

Lumber & Coal.

EDWARD CHAPPELL & CO.,
COAL AND LUMBER,
WHOLESALE AND RETAIL. A well assorted stock of SEASONED LUMBER, and a carefully selected variety of coals for domestic and steam purposes.
EDWARD CHAPPELL & CO.
Office 25 Main St., Central Wharf.
Telephone your orders if most convenient. dec4d

Window Shades.

PAPER HANGINGS AND
WINDOW SHADES
A fresh stock just received at
E. S. RICE'S
PICTURE FRAME EMPORIUM [illegible]

Attorneys.

REMOVAL.
LUCAS & JENNINGS,
Attorneys and Counsellors at Law
OFFICE REMOVED
To No 31 Shetucket Street,
NORWICH, CONN.
Solomon Lucas Wm H. Jennings Jr
feb1 d6m

WAIT & GREENE,
ATTORNEYS,
Counsellors and Notaries Public
BD 3 BREED HALL
Gardiner Greene, Jr., is Commissioner of Deeds for the State of New York.
Jas T Wait. Gardiner Greene, Jr.
aprl d Norwich Conn

JAMES H. POTTER,
Attorney at Law,
Office in Johnson's Block, Main street,
aprl3d Danielsonville, Conn

S. H. & S. H. THRESHER,
Attorneys and Counsellors at Law,
may10 d3f NOS 5 & 6 BREED HALL

Counsellors' Directory.

ANCHOR LINE
UNITED STATES MAIL STEAMERS
Sail weekly to and from
New York and Glasgow, via Londonderry,
Cabin passage, $60 to $80 Returns, $110 to $140
Second Cabin, $30 Return tickets, $75
Steamers sail every Saturday to and from
New York and London direct
Cabin passage, $55 and $60 Returns $100 and $110
Steerage passengers booked at low rates
Passenger accommodations unexcelled
All state rooms on main deck.
Passengers booked at lowest rates to or from Germany, Italy, Norway, Sweden, Denmark, etc
For book of "Tours in Scotland," rates, plans, etc., apply to HENDERSON BROTHERS, New York, or E. P. BLOCUM or JAMES DUGGAN, Norwich

WARREN & CO.'S
Splendid First-Class Steamers.
KANSAS 3,350 tons | MISSOURI 3,150 tons
IOWA 3,200 tons | PALESTINE 2,600 tons
VICTORIA, 2,925 tons.
Sail from Liverpool to Boston
Bring steerage passengers from principal points in GREAT BRITAIN and IRELAND at Lowest Rates.
JOS. CONNOR, Agent, Norwich.
JAMES HICKEY, Agt.,
jan23d WILLIMANTIC

JOHN STEINER, AGENT FOR
The North German Lloyd
of Bremen.
AND
The Hamburg Steamship Line
of Hamburg.
PASSAGE TICKETS
To and from Europe at the most reasonable rates
ALSO
DRAFTS and MONEY ORDERS
Payable in any town or city in Europe.
jan13d

NEW LONDON NORTHERN RAILROAD—CHANGE OF TIME.
On and after MONDAY, Nov. 14th, 1881, TRAINS GOING NORTH LEAVE NEW LONDON AS FOLLOWS:
6.00 a. m., Norwich at 6.47 a. m. for Middletown, Colchester, Palmer, Boston, Springfield, Ware, Gilbertville, Brattleboro, St. Johnsbury, Burlington, Montreal, Ogdensburg and intermediate stations.
7.50 a. m., Norwich at 8.37 a. m. for Willimantic, Hartford, Palmer, Springfield, for Willfield, Albany, Saratoga, Ware, Gilbertville, and Amherst.
10.17 a. m., Norwich 10.47, for Willimantic, connecting for Hartford and Middletown
1.00 p. m., for Norwich.
3.00 p. m., Norwich 3.42 p. m., connecting at Willimantic for Hartford, and at Palmer for Springfield, Albany, and all points west Brattleboro, Burlington, St. Johnsbury, Montreal, Ogdensburg and intermediate stations. A sleeping car is attached to the train at South Vernon for Montreal
5.15 p. m., Norwich 5.40 p. m. for Willimantic, connecting for Hartford. This train makes connection with express which leaves New York at 1.00 p. m.
8.00 p. m. for Norwich. This train connects with 4.00 p. m. express from New York.
—GOING SOUTH—
Passenger trains LEAVE NORWICH as follows:
6.30 a. m. (N. & W. depot) 6.40 (West Side) for New London and New York.
8.45 a. m. for New London, connecting for Providence and Boston at 10.40 a. m
11.05 a. m., for New London, Stonington and New York.
3.05 p. m., for New London and New York.
5.45 p. m., for New London, Stonington, Providence, New Haven and New York.
6.55 p. m. for New London, Mystic and Stonington
9.10 p. m., for New London and for New York by boat from New London. This train connects at Willimantic with the 4.00 p. m. express from New York.
9.30 p. m., (N. & W depot) for New London and for New York via boat from New London.
Passenger trains LEAVE WILLIMANTIC as follows:
6.00 a. m. for Norwich and New London, connecting at 10.30 for Providence and Boston
10.35 a. m., for New London, Stonington and New York.
3.00 p. m., for Norwich, New London, New York Providence, etc.
6.30 p. m. for Norwich, New London, Mystic and Stonington.
8.35 p. m., for New London and New York via boat from New London
Passenger trains LEAVE PALMER as follows.
6.30 a. m., 1 30 7.05 p. m., for New London, etc The latter connects with boat for New York
Through passenger trains LEAVE BRATTLEBORO as follows:
6.20 a. m and 3.40 p. m., connecting with trains from the North for New London and intermediate stations.
G. W. BENTLEY, Gen. Supt.
New London, Nov. 18th, 1881. novl7d

N. Y. & N. E. R. R.
NORWICH & WORCESTER DIVISION.
WINTER ARRANGEMENT. Commencing MONDAY, January 1st, 1882
TRAINS GOING NORTH—LEAVE NORWICH AT
3.35 a. m (Mondays excepted), Steam boat Express Connects at Putnam for Boston, at Worcester for all points North, Portland, Rochester, White Mountains, &c. Sunday train connects to Nashua.
6.00 a. m., Way Passenger Train.—Connecting at Plainfield Junction for Providence; at Putnam for Boston, Arriving at 10 a. m. At Worcester for Boston, Springfield and intermediate stations, Albany and the West.
11.30 a. m., connecting at Norwich with train from New London. At Plainfield for Providence (arrive 1 50 p m) At Putnam for Boston arrive at 3 35p m. At Worcester with route north, east and west. At Webster, to and from Southbridge.
3 30 p. m. Way Passenger. Connects at Plainfield for Providence At Putnam for Boston, arrive at 7.25 p. m., and Hartford. At Worcester with Boston & Albany Railroad, east and west.
TRAINS GOING SOUTH—LEAVE WORCESTER
—AT—
6 05 a. m., Way Passenger. Connecting at Putnam with train from Boston and for Hartford and New York. At Plainfield to and from Providence.
10.50 a. m., Way Passenger Mail train. Connects with trains from Worcester & Nashua and Boston & Albany Railroads. At Webster for Southbridge At Putnam with train to Boston and at Plainfield to and from Providence
4.50 p. m., Way Passenger Connects at Webster for Southbridge at Putnam for Williamantic and Hartford and with train from Boston. At Plainfield with train from Providence
7 30 p. m., Steamboat Express for New York (via New London) (Sundays excepted) Connects with all trains North and East and at Putnam with 8 from Boston. Take this train for Philadelphia, Baltimore, Washington and South. No change of cars after leaving Putnam. Also via Branford connects with all Southern & Western trains at New York. This train leaves Norwich for New London (steamboat) at 9.20 p. m.
"Putnam Passenger" Leaving Putnam at 1 40 p m., connecting at Putnam with train from Boston, Plainfield with trains to and from Providence arrives at Norwich at 4 40 p. m.
WEBSTER SPECIAL.
Leaves Webster for Worcester at 6 00 a. m.
Leaves Worcester for Webster at 6 30 p. m.
P. S. M. ANDREWS Supt.
Norwich, January 1st, 1882.

24x

The Bulletin

Norwich, Friday, April 14, 1882.

Condensed Railroad Time Table.

NORWICH & WORCESTER R. R.
(Depot foot of Ferry street.)

Leave— Going North		Arrive— From North
4.40 a. m.	Boston, Worcester, Portland, Danielsonville, Putnam and Webster	
8.00 a. m.	Worcester, connect at Putnam for Boston	a. m. 7.40
11.00 a. m.	Providence (via Plainfield) Boston via Putnam, Worcester and all east and west of Worcester	p. m. 12.40
	Putnam special for Norwich Arrives at Norwich	3.20
4.10 p. m.	Worcester, Prov., Boston, Hartford	p. m. 7.20
Going South:		
4.00 p. m.	Boat train for New York from New Lond'n, Pt. Chester, White Plns.	p. m. 9.20

*Mondays excepted

N. L. N. "WEST SIDE" DEPOT.

Leave— Going North:		Arrive— From South:
	Hartford & Willimantic	a. m. 8.45
8.31 a. m.	Middleb. Hrt'd Spfld. Mont'l	a. m. 11.04
8.00 a. m.	Hrt'd, Pad., Spfld, Amherst	p. m. 2.40
10.47 a. m.	Willi., Hrt'd, Middletown	p. m. 6.04
1.00 p. m.	Hrt'd, Spfld, Hadley, Mont'l	p. m. 9.10
5.00 p. m.	Willimantic, Hartford,	
Leave— Going South:		Arrive— From South:
	New London, New York boat	a. m. 3.00
6.30 a. m.	N. L., New Haven, N. York, Stonington, Mystic, N. London	a. m. 8.21
8.40 a. m.	New London Westerly, Prov	
11.20 a. m.	Mystic, Prov., N. L., N Y	a. m. 10.45
3.05 p. m.	N. L., New Haven, New York	p. m. 7.35
7.00 p. m.	Providence, Boston, New Haven, New York	p. m. 3.00
	New London	p. m. 3.00
	Sto., Prov., Bos., N. H. N Y.	p. m. 5.47
6.00 p. m.	New London, Mystic, Ston., New Haven and New York	p. m. 8.55
9.15 p. m.	New York boat New London.	

☞ Anonymous communications to this office will not be used. We do not insist on printing the names of all our correspondents, but we do insist on knowing them. Unsigned communications, of whatever character, go into the waste basket uncred.

Yesterday's Weather.

Thermometer at 6 A. M., 36 degrees above zero; at 2 P. M., 55 degrees; at midnight, 42 degrees.

To-day's Weather.

WASHINGTON, April 14.—1 A. M.—Indications for New England and the middle Atlantic states: Fair weather. Northwesterly winds. Stationary or higher barometer and temperature.

CITY NEWS.

NORWICH.

The Triune club will give one more social this evening.

Regular conclave of Columbian Commandery this evening at 7.30 o'clock.

The Norwich Hose company will give a social this evening at their house on Boswell avenue.

The superior court comes in next Tuesday at 10.30 o'clock in this city, to try court cases. Judge Hovey will preside.

A half-dozen cucumber sponges from the coast of California attract considerable attention in J. M. Brewer's drug store.

The steamers of the Mystic fishing fleet are all ready for sea, and a warm dip will see them off in pursuit of the greasy porgies.

Among the Americans registered in London April 8th are the Rev. F. L. Norton and men servant, Mrs. F. L. Norton, two children and maid of Norwich, Conn.

"Mr. William Wander has purchased of the Norwich Savings society," says the Hartford *Times*, "the large iron front building in which its store is located in this city.

A bar meeting will be held at the clerk's office on Saturday at 12 m., for the assignment of civil court cases to be heard in the superior court to be held in this city next week.

The Rev. H. D. Wyane of Mt. Calvary church will speak on temperance in the Methodist church at Jewett City, Sunday evening, under the auspices of the Total Abstinence society.

Mr. George W. Gill of Worcester, Mass., who died suddenly Wednesday morning in his office in that city, was next to the largest stockholder in the Norwich & Worcester railroad and one of its most prominent directors.

Messrs. Al. Merrillan and Ed. Rice, local gymnasts, left the city last night for Columbus, Ohio, where they will join Sell's Brothers' circus on Saturday. They are first class performers and will do their acts under the name of "The Rice Brothers."

The John A. Stevens company played "Takapowa" to a fair sized house in Breed hall last night. The scenery effects were fine and the remarkable unravelling of the plot was a constant source of pleasure to all present. The company deserve liberal patronage wherever they travel.

A Sunday school class in the West Side Episcopal mission, composed of five boys aged between ten and twelve, contributed as their offering on Easter Sunday the sum of $9.50, which they had earned themselves during Lent. One little fellow worked in a pistol factory Saturdays to earn his share.

The private social at Steiner's hall, last night was a very pleasant affair. There was a select party of ladies and gentlemen present, and about thirty couples engaged in the dancing. Prof. Miller furnished the music and directed the dance, a fact in itself which guarantees the excellence of the entertainment.

Mr. William Frost is setting a large number of poles in this city for the Connecticut Telephone company. The poles are equipped for sixteen wires, and are of such handsome timber and so well placed that they do not mar the beauty of Broadway, on which street many of them have been placed. Mr. Frost is doing good work for the company.

The Worcester *Spy* of Thursday morning had the following among its Uxbridge items: "Mr. J. E. Wolfe, who returned a few days ago from a three weeks' evangelistic work in Brooklyn, N. Y., is now preparing to go to Norwich, where he will collect material and write the life of Hugh Montgomery, the famous preacher and temperance agitator."

The New England Gallaudet association, at a recent meeting in Boston voted to hold a convention in this city, beginning on Sunday, August 27th, and continuing three days. This organization of deaf mutes will be present at the unveiling of the Bartlett Memorial tablet. The ceremony is to take place at Park church on the first day of the convention.

A Providence exchange, in an article upon the prevalence of whooping cough in that city, says: "We leave the treatment of the disease to the doctors, but may mention one thing which, we know from observation, will have some effect in relieving the severe spasms of coughing which are so distressing to the patient, as well as to all its friends. It is this: Keep fresh carbolatz of lime on several plates in the room where the patient lives, and especially in the sleeping rooms, so that the coal tar odor of the lime will be constantly perceptible. It is a simple remedy, but has been found to be of much value in whooping cough."

The play of "Old Shipmates," which will be presented at Breed hall to-morrow evening, is brimful of points which call forth the enthusiastic plaudits of large audiences. It has many claims to attention in occasional flashes of fine sentiment and many brilliant flashes of comedy, but its distinctive characteristic is its fertility of thrilling situations which evoke earnest and hearty applause. Mr. Mordaunt's sketch of the leading character is full of vigor and life. The subordinate characters are well done. Seats at Noyes & Davis'.

A Quick Passage.

The sloop Addie R, Capt. J. M. Osborne, of South Norwalk, left Port Jefferson, L. I., at 8 o'clock Thursday morning making New London just after noon, and lying there two hours. She then set sail for Norwich in the face of a head wind and tide, and arrived in this city at 6 o'clock. She was about eleven hours under sail with a fresh breeze and made nicely nautical miles.

College Honors for Norwich.

An oratorical tournament, in which the various colleges of the state of Minnesota competed by their chosen representatives, was held at Minneapolis last Wednesday. One of the two highest honors was won by Mr. Selden Bacon of Norwich, member of the senior class in Carleton college. He will accordingly be one of the two representatives of Minnesota at the inter state competition to be held at Indianapolis a few weeks later.

Uncle Tom To-Night.

Anthony & Ellis' Uncle Tom's Cabin company will play at Breed hall to-night. A New Haven paper of a late date says of them: "Uncle Tom's Cabin has lost none of its old time popularity. The present revival is without precedent in the history of any dramatic work. The story with its pathetic scenes and humorous incidents ever proves attractive, and whether by the comicalities of Topsy, the faithful devotion of Uncle Tom, the graces of Eva, or the cruelties of Legree, every hearer finds something to charm. Miss Kitty Lougee, in Topsy, portrays the character in a most realistic manner, and her songs, dances and banjo solos never fail to please. The transformation scene at the close, entitled Rock of Ages or Eva in Heaven, is very beautiful." Those who have not procured tickets should purchase them at Noyes & Davis'.

Mr. Richard Arnold.

Of Mr. Arnold, leader of the Philharmonic club which appears with Miss Reynolds at Breed hall next Wednesday evening, the New York *Times* of March 20th says: "Among the many resident artists in New York no one is more cordially recognized by his professional associates and the musical public than Mr. Arnold. His position as a principal director of the Philharmonic society, the first violin of the Symphony society, and the leader of the Philharmonic club, and his undoubted ability and mastery of the art to which he has devoted himself, have given him a reputation that is universally known. No more conscientious musician is engaged in the cause of presenting the highest forms of music, and the dignity and intelligence of his work are beyond any question. It was, therefore, only to be expected that the audience at Chickering hall last night should be large and composed of the most cultivated class of music lovers. A more delightful concert has not been given in many a year."

The sale of sittings for this grand concert will commence at Noyes & Davis' bookstore to-morrow morning.

City Court.

KELLOGG, JUDGE.

Thomas McMahon of Bean Hill was arraigned in the city court yesterday for a breach of the peace. He was found guilty and fined $1 and costs, which he settled.

Mary McCaffrey of Occum was found guilty of drunkenness and fined $5 and costs.

Mary Connell, whose three small children were the subject of considerable controversy between representatives of certain benevolent associations some months ago, was held again yesterday upon a complaint for being a common drunkard. She had been out of jail about thirty days and her children were restored to her. She persisted in drinking rum and neglecting them and was complained of by her mother. She was found guilty and sent to jail for one hundred and twenty days and ordered to pay the costs of prosecution.

Delia Mosher alias Delia Collins, was found guilty of drunkenness and fined $5 and costs.

James Finnegan of New London, who assaulted Joseph Babcock, a sea-faring man, on Main street, Wednesday evening, was found guilty of disturbing the peace and fined $1 and costs. He settled.

Court of Common Pleas.

MATHER, JUDGE.

The April term of the court of common pleas came on Thursday morning in this city. The case of the Norwich Printing company against Henry C. Kloppenburg and others was placed upon trial. This is a suit that grew out of a suit brought by the plaintiff against Henry C. Kloppenburg in 1878 to recover a small amount due on a contract for advertising. The case was tried before William H. Jennings, Jr., as a justice of the peace and decided in favor of the plaintiff. An appeal was taken to the court of common pleas, Kloppenburg's counsel giving bonds to prosecute the case to effect in that court. While the appeal was pending the defendant took his stock of goods and left the city. The justice, desirous to settle the case, and having an attachment upon the defendant's goods, released the defendant's bondsmen upon the payment of costs amounting to about $9. In looking about for the attached goods he discovered that the defendant had carried them off and sold them. He then sued the bondsmen to recover costs of trial amounting to about $50. The bearing upon the bond issue occupied the court part of the day. At its conclusion the judge took the papers and reserved his decision.

The case of J. J. Hilton against F. Webster, a suit to recover the face of a note for $100 given by the defendant to the plaintiff in 1873, was next heard. The defendant claimed that the plaintiff was equally indebted to him, and also that the note was outlawed. The case occupied the court during the afternoon.

The court adjourned until 9 o'clock this morning.

Letters from the People.

"UNCLAIMED DEPOSITS."

MR. EDITOR. I have read with some interest your editorial in Tuesday's paper, regarding what are called unclaimed deposits in the savings banks of this state, and do not agree with the modes suggested to find the proper owners. What constitutes an "unclaimed deposit?" The fact that a depositor does not present his book at a bank or notify the bank that he "still lives," within twenty years from the date of deposit, ought not to debar him from claiming the money, as is contemplated by the bill before the legislature. It is nothing unusual with us to have a book presented, and this occurs almost weekly, that has not been in for more than twenty and often for thirty or more years, and the depositor was not (to us) "known to be living." Of the seventeen depositors returned by us in 1878 who had $3619.10 on deposit, seven have turned up living and presented their books. The heirs of one have drawn the money, leaving also not yet heard from. But these sums are liable to come in any day and it would be a very unjust thing for the state to take their money away simply because they, in their confidence, had allowed their deposits to remain undisturbed for twenty or even fifty years.

Advertising the deposits would be the worst possible course to take, in my opinion, as it would open the door to fraudulent claims and cause the banks a great deal of litigation, trouble and expense.

Twenty five years hence, it seems to me, will be full early enough to talk about unclaimed deposits in savings banks.

Yours Truly,
H. F. ROYCE.

Willimantic, April 12, 1882.

NEW LONDON

The Albertson & Douglass Machine company have recently had to send to New York for several boiler makers.

Those who horseback have tested the relative values of the foreign and domestic potato express themselves as well satisfied with home growth.

The free concert given on the street last evening by the Osprey Beach Germania band was listened to by a large and appreciative audience.

Sergeant M. Roche of Co. D, Third regiment, has been promoted to the second lieutenancy, filling the vacancy made by the resignation of Lieut. Cronin.

The work of laying the deck plank on the new steamer Block Island has been begun and will be pushed rapidly forward. She will be launched some time before the 25th inst.

In the police court, yesterday, Al. Saxton and John Davis, both old offenders, were sentenced to imprisonment in jail, Saxton in default of payment of a fine of $2 and costs, and Davis for twenty days.

It is announced that a university boat race is to be rowed on the Thames course on June 24th or June 26th between the Columbia and Harvard crews. The race will take place at three o'clock in the after noon.

A small dwelling house on wheels spent the night on Huntington street, in front of the court house, last night. It was a house belonging to Mr. Perry, price on Federal street being moved to new quarters on Blackhall street.

Thomas Latham, a school teacher of Gales Ferry, was shot in the side by his half brother John Tuesday evening. The affair originated in family troubles and the assailant claims that he acted in self defence. He will be arraigned this morning.

Superior Court.

The superior court came in yesterday, Chief Justice Park on the bench.

Hurlbut vs. Whipple, an action of foreclosure, was disposed of, the decision in favor of the plaintiff.

Alice S. Burdick of Mystic was divorced from James A. Burdick; ground, desertion. The name of the petitioner was changed to Alice S. Cromwell.

John A. Winslow was divorced from Jennie N. Winslow of Waterford. Cause, adultery.

Belle Collins of Stonington was divorced from Daniel Collins, desertion. The name of petitioner was changed to Belle Murphy.

The court adjourned to meet in Norwich at half-past 10 next Tuesday morning.

FROM OUR SPECIAL REPORTERS

WINDHAM COUNTY.

Putnam.

G. A. R.—LIQUOR SEIZURE—CAPTAIN LEACH—VARIOUS MINOR MATTERS.

A post of the G. A. R. was instituted and organized in Knights of Pythias hall last night. Department Commander Hicks and A. A. G. Taintor were present. Posts from Dayville and Danielsonville were on hand to assist in the work.

Officers Leach and Carver pulled Michael Leonard's saloon on North Meadow street Wednesday and found beer and whiskey. He was brought before Justice Johnson and case was adjourned to Saturday.

Peter St. George was arrested by Officer Davis for actual sale. His case was adjourned to Saturday.

The verdict in the trial before the county commissioners in the case of petitioners against Captain A. F. Leach which was tried in March has been rendered as follows: "At the recent full hearing the evidence did not establish the essential charges brought against him," and thus has ended the trial of which so much has been said.

The rentals at the Baptist and Congregational churches of sittings for this year are larger than for some years past.

Joseph Lippitt, Esq., formerly treasurer of the Putnam Savings bank, was in town on Wednesday calling upon friends.

The Baptist people gave their pastor, the Rev. Mr. Stubbert, a welcome on Wednesday evening. It was an enjoyable time.

Woodstock.

SAD ACCIDENT—PERSONAL.

A sad accident occurred at West Woodstock at the residence of Mrs. Dr. Milton Bradford, by which Mrs. Bradford was dangerously shot. It appears that her son, Dr. Carey Bradford, had been out hunting for ducks and had returned and left his gun standing against a chair. His mother was in the room, and a domestic passing by the chair tripped against it and threw the gun down. The hammer struck against the chair, exploding the charge, which struck Mrs. Bradford just over the right hip, causing a dangerous, if not probably fatal wound. Mrs. Bradford's age is against her, she being nearly seventy years old. The gun was loaded with a heavy charge of duck shot.

W. O. Arms, formerly of Woodstock, but now of Nashua, N. H., has been spending a few days in town.

Clark Harrington, Esq., and family have removed to Chestnut Hill, where Mr. Harrington has opened a store.

GENERAL ASSEMBLY.

The Seven Years' War.

PLAINFIELDS AGAIN REVIVED.

HARTFORD, April 13th, 1882.

For several days the committee on railroads has had under advisement the bill touching the question of the stopping of trains on the Canal railroad at Plainfield. The result of the prolonged contest of years was the enforcement of the law requiring all passenger trains to stop at that place. Now the railroad company says the condition of things has changed, that they must run fast through trains, and that if so many trains stop at Plainfield as were running when the law was enacted it should be satisfactory to the people of that place. But the latter say nay. They propose to keep the road under the restriction a little longer, for past remonstrance if for no other reason. The committee have some difficulty in agreeing upon the matter, and it is likely to provoke a contest in the house.

The committee gave a hearing upon Mr. Goodwin's bill reducing railroad fares to two cents per mile on railroads paying ten per cent. dividends. It would affect the Naugatuck and the Consolidated roads only.

Senate.

VARIOUS MATTERS.

The first business of importance was the rejection of the following matters in accordance with committee recommendations: In alteration of an act relative to taxation; concerning estate of Wm. Norton; relating to foreign attachment; validating tax in town of Colebrook; concerning natural oyster beds; authorizing the bridging of the Connecticut river at Warehouse point, and an amendatory act relating to private corporations.

The act establishing the boundary line between the shell fish grounds under the exclusive jurisdiction of the state and those under the jurisdiction of towns was passed. It alters in some particulars the lines fixed upon by the state commission. The resolutions releasing Thomas Healy from state prison and Catherine Healy from confinement in the Hartford jail were explained and passed.

Senator Sturtevant explained the act allowing invalid soldiers, sailors and marines to be admitted to the insane retreat at Middletown at state expense and it passed.

At 11.30 A. M. the senate went into executive session and made the following appointments:

Visitors of Sheffield Scientific School—Senators Hills, Colt and Upson.

Trustee of State Insane Hospital—Samuel G. Willard of Colchester, for term of four years from July 1st, 1882.

Ferry Commissioners—M. L. Fish of East Windsor and A. W. Converse of Windsor Locks, Seabury Braman and Thomas P. Geer of Groton, commissioners of New London and Groton ferry.

Bridge Commissioners—S. L. Adams of Suffield and C. W. Clark of Enfield for Enfield bridge; Albert Wilcox and Stiles T. Whitney of Stratford and George T. Smith of Milford for Washington bridge; Frederick Sanford of Newtown and Alvin Downs of Southbury for Bennett's bridge; William J. Atwater, Hudson B. Forbes and Alfred Hughes of New Haven, Stephen Hemingway, Jared Andrews and Henry Smith of East Haven and John U. Baldwin of Branford for Thomaston bridge; J. G. Stevens of Monroe and S. C. Wheeler of Oxford for Zoar bridge.

Turnpike Commissioners—Frederick G. Perry of Huntington and Isaac E. Booth of Trumbull for Wells Hollow turnpike; John Candee, Albert W. Lumm of Oxford, and W. W. Peck of Woodbridge for Oxford turnpike, George H. Peck, Royal M. Basset of Derby, and George Augur of New Haven for New Haven and Derby turnpike; W. J. Dick of Newtown and N. M. Mullett of Trumbull for Bridgeport and Newtown turnpike; E. B. Goodsell of Middletown and Charles Freshorn of Easton for Middletown turnpike.

The senate meets to morrow at the regular hour.

House.

NEGLECTED CHILDREN.

The bill passed providing for a commission to enquire into the numbers and condition of neglected, abused or dependent children who are or should be under state or town care and report to the next general assembly statistics and suggestions.

BOARD OF PARDONS.

This bill came up as special order and called forth a lengthy discussion. The arguments pro and con are familiar to the reading public. A distinguishing feature of the bill is the provision for conditional pardons. The bill passed the senate without opposition several days ago. The bill was advocated by Messrs. Northrop, Fox (who said the "Chip" Smith case had convinced him of the necessity for a change), and Paige. It was opposed by Messrs. Johnson, Cowles, Coogan and Scofield. Mr. Stanton of Stonington said he was totally and unalterably opposed to the bill, amended or not amended. He did not believe in further delegating powers to commissions. In the line which it was proposed to follow in adopting the bill the legislature itself might as well be abolished as not, and the making of laws entrusted to a commission of lawyers. (Applause.)

Amendments were voted down and the bill was defeated 16 to 186.

At 1.30 P. M. the house took a recess till 3.30.

AFTERNOON SESSION.

The resolution restoring corporate rights to the Canopy Frame company of Willimantic was passed. Like action was taken on the resolution appropriating $2,000 to purchase book for the state library.

SENATE AMENDMENTS TO LICENSE BILL PASS.

Mr. Griggs of Waterbury called for the order of the day as fixed at the forenoon session, being the temperance bill.

Senate amendment as to recording licenses in county clerks' offices instead of town clerks' offices was opposed by Mr. Coogan of Windsor Locks. Mr. Cleveland of Brooklyn and Mr. Johnson of Enfield sustained senate action. Mr. Coogan thought it a matter of courtesy to him that a committee of conference be granted. Messrs. Ripley of Norwich, Scofield of Stamford, Colhren of Woodbury and Gillespie of Stamford opposed this, Mr. Ripley remarking that while such action might be a great convenience to the gentleman, it would be a great inconvenience to the rest of the house.

This and subsequent senate amendments were concurred in without further discussion until the amendment was reached relating to payment of costs by the town before whose justice or judge seizure proceedings shall be brought. Mr. Fox of New Haven vigorously protested against it. All agreed to a license law, he said, but, when it amounted to prohibition, the land of fanatics must not be followed. Mr. Northrop thought the gentleman misunderstood the import of the amendment.

Mr. Fox next assaulted the amendment punishing licensees for allowing minors to loiter in their saloons. Mr. Ripley replied that this amendment was in the right direction. Mr. Johnson spoke in the same vein.

All the senate amendments were concurred in and the bill passed with perhaps a dozen negative votes.

An important clause in one of the senate amendments is as follows: "All licenses heretofore granted, and bonds taken therefor, and all appointment of prosecuting agents heretofore made, shall remain in force for the times and upon the terms and conditions for and on which they were originally made."

MISCELLANEOUS BUSINESS.

The bill providing for a certificate to accompany every dead body in transit from town to town was passed.

The act consolidating the town and city governments of Hartford was made a special order for Tuesday next at 12 o'clock.

State News.

The Hon. Charles Parker of Meriden is in improved health since he went to the Hot Springs of Arkansas.

Thursday the faculty of Trinity college indefinitely suspended the thirteen seniors who hazed the three sophomores on the night of April 3d.

Mrs. Harriet Garrick of South Meriden, who was being treated at the state hospital in New Haven for some eye trouble, jumped out of a window last Monday in a fit of derangement, and was badly hurt. She died Wednesday in consequence.

Among the dignitaries at the camp fire of Post Elias Howe, No. 3, G. A. R., Bridgeport, Tuesday, were Lt. Gov. Bulkeley, Assistant Adjutant Gen. Tainter, Department Commander Ira E. Hicks, New Britain, Senior Vice Commander Isaac Hyatt, Meriden, Surgeon General J. B. Douglass, New London, Assistant Quartermaster General W. H. Pierrepont, New Haven, Inspector General Frank D. Sloat, New Haven and Past Department Commanders Charles E. Fowler, William E. Disbrow, A. S. Beers, Charles J. Hughes of Robert Tyler Post, Hartford, and Colonel Henry Huss of Mount Vernon, New York. There were 500 soldiers present, and the occasion was lively.

CONCERNING POSTMASTERS.

They May Not Hold Any Other Public Office.

WASHINGTON, April 13.—First Assistant Postmaster General Hatton has addressed an important letter to the postmaster at Marblehead, Mass., in reply to a communication written by the latter. In his communication the postmaster assumes that under a decision given by Mr Hatton in his letter to the postmaster at Cincinnati he is relieved of the prohibition against accepting another office while he holds the position of postmaster.

Mr Hatton says: "The president expressly excepted from the order postmasters whose salary is under $1,000, although they are appointed by the head of a department. The order applies to you as an officer. It does not apply to a clerk in the Cincinnati post office who is a subordinate, not being nominated by the president and confirmed by the senate nor appointed by the head of the department but employed by the postmaster at his pleasure without consultation with or direction from the department. Such a subordinate, at the discretion of the postmaster who employs him, may hold the office of alderman provided the attention required by such a position does not interfere with the regular and official discharge of his duties in the postal service. This was the principle controlling in the letter to the postmaster at Cincinnati. It is this rule that excludes you, an officer within the intent of the executive order, from holding the office of a member of the board of selectmen of Marblehead. The principle has recognition in many of the state constitutions which in express terms exclude from holding the offices of representatives or senators in state legislatures persons holding offices under the government of the United States. All such persons are also intended to be included within the prohibition of the executive order."

THE METROPOLIS.

Proposed Amalgamation of Brooklyn and New York.

ALBANY, N. Y., April 13.—A bill was introduced in the senate, to day, providing for the appointment by the governor of thirty citizens residing in Brooklyn and New York to draw up a charter to unite the cities named into one municipality.

Freight Rates on Live Stock and Beef.

NEW YORK, April 13.—Commissioner Fink to day issued the following circular of freight rates on live stock and dressed beef as a result of the meeting of freight agents held in his office, to day. Cattle, dead rate, 50 cents per cwt., live hogs, net rate, 30 cents, sheep, gross rate, 60 cents, horses and mules, net rate, 60 cents; dressed beef 54 cents. The actual weight of live stock and dressed beef will be charged. These rates are on the basis of Chicago to New York and will take effect April 17th.

Mr. Ambler Ambles Out of Jail.

Starr H. Ambler, against whom an action was begun in the superior court by the College of Pharmacy to recover a deficiency in Mr. Ambler's accounts as treasurer of the college amounting to $5,666.78 who was arrested last week and has since been lodged in jail, was released from custody this morning, the case having been amicably settled between the parties.

Tinder-Box Potter Sued for $10,000.

Orlando B. Potter, the owner of the old *World* building recently destroyed by fire, has been sued in the supreme court by the proprietors of the *Turf, Field and Farm* for $50,000 damages for the losses they sustained in the burning of the building of which they were occupants. The complaint charges negligence against the defendant in having failed to provide properly against fire.

THE FLAMES.

$40,000 Loss at Westminster, Mass.

FITCHBURG, Mass., April 13.—Franklin Aryman's lower paper mill at Westminster with thirty-five tons of finished paper and valuable machinery was burned this afternoon. Loss estimated at $40,000; insurance $13,500, divided among the Phoenix of Brooklyn, Queen of London, Liverpool, London & Globe, Metropole of Paris, Fire Association of Philadelphia, Guardian, London and Watertown.

Destructive Fire at Harrison, Mich.

HARRISON, Mich., April 13.—All of the south side of Main street in this village was burned this afternoon. The losers were R. Smith & Co., fancy goods; the post office; Simon Turet & Co., dry goods; the Central hotel; the Southwick house; Christy & Weatherwax, general store; Sears & Co., hardware; Joe Sylvester, clothing; L. C. Dreamer, boarding house and confectionery; A. N. Gerhart, saloon; Kit Carson, billiard hall, the office of the *Clare County Clarion*, ten private residences and three or four offices.

Minor Fires.

In New York, David Brown's livery, loss $30,000, twenty nine horses perished. At Greeneville, R. I., Whipple's woollen mill, loss not known.

NAUTICAL.

Steamship Arrivals and Starting Information.

At Boston, Veletta from Barbadoes.

At Queenstown, Arizona from New York.

The steamer Manitoban, from Boston for Glasgow, is ashore near Greenock. Efforts to get her off have so far proved ineffectual, but it is expected that she will float soon.

At New York, Lepanto from Hull.

Hurrying Bads.

The best place to study Greek routes is in Greece.

The embargo has been removed by France from the American hog. We look look to see a large exodus the coming summer across the Atlantic.—*Boston Transcript.*

"Do you pretend to have as good a judgment as I have?" exclaimed an enraged wife to her husband. "Well, no," he replied slowly, "our choice of partners for life shows that my judgment is not to be compared to yours."—*Boston Transcript.*

Teacher—"How does the earth absorb water?" Pupil—"Like a dog." Teacher—"How do you make that out?" Pupil—"Don't we read of 'the lap of the earth'" Teacher—"Go up another grade."

Spread of teetotalism.—First individual (to second ditto) "Have a drink, old man." Second ditto (hesitatingly) "No, thanks; but if you don't mind I'll have half a pork pie."—*Judy.*

Jewels to the value of £30,000 belonging to ladies of the imperial family of Brazil have been stolen. There was no clue to the perpetrators of the robbery.

MARRIED

CLARK—COULEY—At the Bell Parsonage in Lebanon, April 12th, by the Rev. John Avery, Mr. Alfred Clark of Ledyard and Miss Mary L. Couley of Groton.

DIED.

BREED—In New London April 12th, Mary Breed, aged 2 years.

New Advertisements.

FOR SALE—THE Fast Rowing Boat Yacht will be sold cheap if applied for soon. Address R. & B. C., P. O. Box 1,287. aprilddtf

THERE WILL BE A Children's Missionary Meeting at the PARK CHAPEL, on Saturday Afternoon, at three o'clock. An address may be expected from Mrs. Washburn of Constantinople. aprilddtf

THE POETICAL WORKS OF Henry Wadsworth Longfellow. 8 Vols large quarto, with 800 Illustrations, by the best artists of America. "The work of the artist has been a labor of love."—Lyman Abbott. "I have never seen anything to equal them in that line of engraving. * * Not one of them but what is a masterpiece."—A. H. Emmons. E. S. BREWER, Norwich, Conn., General Agent for Eastern Connecticut. aprilddtf

SOCIAL OF THE Norwich Hose Co., No. 4, AT THEIR HOUSE ON BOSWELL AVENUE, This Friday Evening, April 14, 1882. ADMISSION 50 CENTS. aprilddtf PER ORDER COMMITTEE.

SCHOOL BOOKS. SCHOOL BOOKS, SCHOOL BOOKS, SCHOOL BOOKS, New and Second Hand. LOWEST PRICES. NOYES & DAVIS. april ddw

Wants.

WANTED—A NURSE GIRL. One who has had experience with young children. Good references required. Address "R," care BULLETIN, City. aprilddtf

WANTED—Ladies in town or country to take nice light work at their own homes; good salary paid. Address, with stamp, F. M. MANUFACTURER, Box 3,334 Boston Mass. aprildtw

WANTED—Families with frame spinners; also weavers at BALTIC MILL, Baltic, Conn. janildtw

Lost and Found.

LOST—In this city, on Wednesday afternoon, a Ladies' Pocketbook containing about $20. The finder will be rewarded by leaving it at this office. aprildtf

Furniture & Carpets.

YERRINGTON'S Temple of Music AND CARPET EMPORIUM, 131 Main Street, NORWICH, CONN. IN THEIRNEW STORE IS THE BODY BRUSSELS in all the Newest and Choicest Styles and Colorings, and the best goods made in this or any Country, at the very Low Price of $1.40 Per Yard! We have none at any higher price, and no dealer in the world has any better goods AT ANY PRICE!! Hartford & Lowell Extras, Best and Newest, at 90 Cents. A few Pieces at 85 Cents. An inspection of the goods is invited. INGRAINS as Low as 35 Cents! E. W. YERRINGTON, april2d&w 131 Main Street.

THE UNDERSIGNED having leased the Spacious Rooms Opposite the Post Office, will on or about 20th inst. resume the Undertaking and Furniture Business. aprilddtf J. B. DOYLE.

140 AND 142 MAIN STREET. N. S. GILBERT & SONS. Just received a large addition to our stock of BODY BRUSSELS, $1.40 PER YARD. PARLOR, LIBRARY and HALL PATTERNS, With Borders to Match. We have a complete assortment of Carpetings, and our facilities for Sewing and Laying, promptly, are unequalled. FURNITURE OF ALL KINDS. One of the Largest Stocks in the State. Antique Lace Curtains, Madras Laces, Pole Cornices, Shades, Fixtures, Tassels, etc. N. S. GILBERT & SONS.

A. W. DICKEY & CO Are showing a fine stock of CHAMBER SETS, AT CLOSE PRICES. PARLOR SETS Covered in Plushes, Open Silks, Satin, Damasses, &c., in the latest styles. WINDOW SHADES AND FIXTURES. CALL AND LEARN PRICES 39 and 33 Union Street. marlddtf

Amusements.

BREED HALL. NORWICH. ANDREW A. HARRIS, MANAGER. Friday Evening, April 14th. Return of the Favorites ANTHONY & ELLIS' FAMOUS IDEAL UNCLE TOM'S CABIN CO. In the GREATEST WORK OF THE CENTURY UNCLE TOM'S CABIN. Appearance of the Talent and Accomplished Artiste MISS KITTIE LOUGEE in her original and renowned rendition of TOPSY with Songs, Dances and Banjo Solos. Supported by a MAGNIFICENT CAST. Powerful Dramatic Company. The Best in the World. Magnificent Scenic Effects. The Beautiful Golden Age. Eva in Heaven. Jubilee Singing in Scene. The Ohio River in a Snow Storm. Celebrated Trick Donkey Prince. Thrilling Bloodhound Chase. Introducing an Imported Pack of Mammoth Trained Siberian Bloodhounds. Positive appearance of the Finest Band of Colored Singers in this Country, the Memphis University Students. The present Majestic Revival of Uncle Tom's Cabin without precedent. The largest halls crowded to the doors nightly. Secure Tickets early and avoid the jam at night. PEOPLE'S POPULAR PRICES. GENERAL ADMISSION 25 Cents. RESERVED SEATS 50 Cents. Reserved Seats can be secured at Noyes & Davis' Tuesday April 11th. aprildtf

BREED HALL, NORWICH. Wednesday Evening, April 19, At 8 o'clock. Miss Louise D. REYNOLDS ASSISTED BY ONE GRAND Vocal & Instrumental Concert on which occasion she will be assisted by the N. Y. PHILHARMONIC CLUB, the Finest Combination of Solo Talent in America, consisting of the following distinguished Artists: RICHARD ARNOLD, Violin. REINHARDT RICHTER, Violin. EMIL GRAMM, Viola. EUGENE WEINER, Flute. CHARLES WERNER, Cello. EMANUEL MANOLY, Double Bass. CHARLES E. PRATT, Musical Director. SCALE OF PRICES: RESERVED SEATS $1.00, 75; ADMISSION TICKETS 50 Cents; According to Location. Ticket Office open at the Rooms of Noyes & Davis, Saturday A. M. April 15th. Mail orders with enclosure for tickets and return postage, will be promptly filled by Messrs. Noyes & Davis following the morning's sale. Doors open at 7.15 p. m. Order carriages at 10.30 p. m. The Grand Piano used on this occasion is from the manufactory of Steinway & Sons, Mr. A. H. Chappell, No. 135 Main Street, Agent. aprild

BREED HALL. Saturday Evening, April 15th. A Dramatic Novelty of Merit. THE DISTINGUISHED ACTOR Mr. Frank Mordaunt, As Captain Wetherange, Captain of a New Bedford Whaler, In R. G. Morris' Comedy Drama. OLD SHIPMATES. "A companion picture to Joshua Whitcomb and Deacon Crankett."—*Hartford Courant.* PRICE OF ADMISSION 25 and 50 Cents. RESERVED SEATS 75 Cents. For sale at Noyes & Davis' Wednesday, April 12th, at 9 a. m. apr3 d&T,Tu,Th,F&S

GRAND EXCURSION To Colorado, New Mexico and California. Leaves New York on THURSDAY, MAY 4th, 1882, for a delightful tour of fifty-five days. Nine thousand miles travelled by trains of Pullman and Silver Palace cars. Every Luxury, and all expenses for first-class travel, hotels, carriage drives, &c., included in the price, which is only $450.00. Splendid opportunity, never before offered, to visit the wonders of the great AMERICAN CONTINENT. Full particulars in special Programme free by mail on application to THOS. COOK & SON, 261 Broadway, N. Y. 71 Church St., New Haven, Conn. C. A. BARATTONI, Manager. feb26,d&w,W,F&w3m

Flowers, Seeds, Etc.

FLOWERS. BOUQUETS, CUT FLOWERS, FUNERAL DESIGNS, FURNISHED AT LOW PRICES, AT Jennings' Greenhouses, Hamilton Street, Preston. Orders left at N. D. SEVIN'S DRUG STORE, 143 Main street, will be forwarded by Telephone with out charge. aprild

Painting and Graining.

PAINTING. House and Sign Painting, PAPERING, GRAINING AND WALL TINTING. PAPERING A SPECIALTY. Particular attention paid to papering ceilings in Decoration in all the modern styles. All work entrusted to me will receive my personal attention and I will guarantee all work to give perfect satisfaction. GRAINING done for the trade, at the Old Stand 64 UNION STREET. ALONZO H. CONVERSE. mar14

Dentistry.

THE RICHMOND TOOTH CROWN. The Richmond Tooth Crown entirely supplants the necessity of Extracting Teeth, does away with Artificial Plates, causes no pain, restores decayed Teeth to their natural usefulness and beauty and makes them last a life time without reparation. We also perform all operations upon the natural Teeth with greatest care and skill and do the finest work known to the dental profession. For Cash our Prices are as follows: Silver Fillings 50 cts. to $1.00; Gold Fillings $1.00 to $3.00; Richmond Crown Platina 5.00; Richmond Crown Gold 10.00; Richmond Crown Porcelain fused 12.00; Artificial Teeth on Rubber Plated 9.00 " 11.00; Artificial Teeth on Platina Plates 10.00 " 12.00; Artificial Teeth on 18 carat Gold 12.00 " 15.00; Continuous Gum 15.00. Satisfaction Guaranteed in Every Case. Out of town Patients will find it greatly to their advantage to call upon us before permitting any operations upon their Teeth. W. W. SHEFFIELD, D. D. S. C. M. SHEFFIELD, D. D. S. L. T. SHEFFIELD, D. D. S. 24 West

Norwich Morning Bulletin.

VOL. XXIV. [Entered at the Post Office at Norwich, Conn., as Second Class Matter.] NORWICH, CONN., SATURDAY, APRIL 15, 1882. NO. 8173

NEWS BY TELEGRAPH.

NATIONAL CAPITAL.

Star Routers' Trestes.

WASHINGTON, D. C., April 14.—In the star route case, this morning the defendants, in the conspiracy indictment against John W. Dorsey, John R. Miss, John M. Peck, Stephen W. Dorsey, Henry M. Vaill, M. C. Rerdell, J. L. Sanderson, Thos. J. Brady, and W. H. Turner, filed a motion for a bill of particulars, calling for papers, petitions, etc. The motion specifies each contract in which the papers are asked, and makes forty four pages of type writing.

The Howgate Mystery.

The detectives get no clue yet to the mode of Howgate's escape or his whereabouts. Meanwhile the stories are abundant. One that receives a good share of acceptance is that Howgate escaped by water, going down the river in a tug waiting to take on him. Howgate has owned a yacht and is familiar with the navigation of the Potomac and the country along its bold bay in the city.

The district attorney to day notified Capt. Howgate's counsel that he would not take up the demurrer or motion to discharge the suit now pending against that officer to-morrow, and would not do anything more until he heard from Howgate.

Adjourned Republican Caucus.

A caucus of republican representatives was held to night. The proceedings were animated. Speeches were made on various subjects, among which were the tariff commission bill and the contested election cases. Resolutions were adopted providing for prompt action on all important matters which are pending. The resolutions favor eleven o'clock as the hour of meeting hereafter and provide that night sessions shall be held whenever practicable; that the tariff commission bill shall be passed as soon as the debate thereon is concluded and the election cases pushed forward as rapidly as possible. It was decided that the present rules of the house are broad enough in their scope to allow the majority to proceed in the manner indicated.

The Land Leaguers Interview the President.

A committee representing the National Land League association called upon the president this afternoon, and submitted the resolution offered by Mr. Boyle O'Reilly and adopted by the convention, pertaining to American citizenship, and asking for the recall of Minister Lowell. General Collins was chairman of the committee, and he, as well as the other members, was presented to the president by Mr. Thomas Murphy of New York. The president received them cordially and said he would give the matter his early attention.

A Bad Precedent.

Representative Hook, from the sub-committee, made a favorable report to day to the full committee upon the claim of H. L. Bradley of Knoxville, Tenn., of $5,000 for property destroyed by the union forces during a battle in the late war. The report elicited considerable opposition upon the ground that this claim, if allowed, would establish a precedent for a large number of similar claims now pending before congress. Action upon the report was deferred until the next meeting of the committee.

Congressional Summary.

In the senate to-day the chief matter of interest was a speech by Mr. Voorhees of Indiana relating to the imprisonment of American citizens abroad, apropos of his resolution relative to Daniel McSweeney. It was finally referred to the committee on foreign affairs. Mr. Rollins introduced bills authorizing the sale of Charlestown navy yard, Massachusetts, and for the construction of vessels of war for the navy. The latter is identical with the bill reported by Mr. Harris in the house from the naval committee early in March.

The session of the house was entirely devoted to private bills, several of which passed. There was a lively debate on one for the relief of Edward B Armstrong, one the heirs of James B Armstrong of Missouri. Mr Camp of New York earnestly protested against the passage of the bill, contending it would open the doors to other rebel claims. It would be quoted as a precedent for the payment of salaries for those officers who, resigning their commissions, had turned their swords against their country. Men who had gone into the rebellion had forfeited every right which the constitution had guaranteed them and the only right they had was to have their property confiscated and themselves hanged higher than Haman. The bill was defeated.

Alaska's Government.

The senate committee on territories to-day agreed to report favorably the bill introduced last session by Senator Butler providing for the organization of the territory of Alaska and the establishment of a civil government.

Tender Shoats.

The district court to day considered the Fitz John Porter case, the Paris monetary conference, and the Arizona cowboys.

The January term of the criminal court calls next Monday and the April term convenes the 24th. It must close May 20th, if Guiteau is hung June 30th, as the law provides that a sentence must be suspended thirty days from the close of the next term after the 30 d.

It is believed at the interior department that Mr. Teller on assuming charge, will not make many changes or radical changes.

Boston is talked of for the next national republican convention.

Comptroller Cannon of the Currency Knox has received information that the First National bank of Buffalo has closed its doors and that Bank Examiner High Young is on the ground making an investigation.

The house committee on education and labor directed Representative Sherwin to report to the house favorably a bill appropriating $3,000,000 for general educational purposes and ask that it be printed and recommitted.

A meeting of the members of the republican national nominating committee will be held at 11 o'clock to-morrow morning at the rooms of the senate committee on rules.

A HIGH-TONED AUCTION.

Sale of White House Furniture—First Since Buchanan's Administration.

WASHINGTON, April 14.—Twenty four wagon loads of furniture and other household articles removed from the White house, were sold at public auction to day, and brought unusually high prices. This was the first sale of cast off articles from the White house since President Buchanan's administration. The crowd in attendance, which included many congressmen, the upper class of government clerks, tradesmen and staff officers numbered fully 5,000, and bidding was spirited throughout the sale, which lasted [illegible] hours. The prices realized were [illegible] high.

The effects consisted of the entire furniture of the east room, much of which was worn and moth eaten, as was also the green room furniture. A portion of the red parlor furnishings was needed and this was in better condition. The carpets from the private dining room and from the floor of the long corridor in front of the red room were also sold. Besides carpets and parlor suits, there were sold hair mattresses, maps, chandeliers, marble mantels, bureaus, bedsteads, two high chairs for children, ordered by Mr. Hayes on the occasion of his wife's niece's wedding, marble top tables, leather covered sofas, ottomans and dining room chairs, a lot of white matting, a plaster chart of San Domingo, cuspadores, lace curtains, lead piping, old iron, stoves, etc.

A good sized geographical globe, once the property of Nellie Grant was eagerly looked upon and spiritedly bidden for. The sale realized about $6,000 and among the persons in attendance were many from other cities. A Baltimore merchant bought the lace curtains of the parlors and a Washington hotel keeper obtained the lambrequin curtains, while almost everybody present succeeded in obtaining some article, however valueless.

THE METROPOLIS.

Selling Stage Struck Young Ladies.

NEW YORK, April 14.—Robert J. Rammelli and Theodore Schwab, dakowh were arrested last night on the charge that they swindled two ladies, a Miss Helen M. Lewis of Charleston, S. C., and the young daughter of Minnie Cummings the actress, out of considerable money on pretence of engaging them as leading ladies in the "Daniel Rochat Combination," of which they pretended to be managers. Beside these other swindles are charged against them. They thus swindled Miss Cummings out of $200 and a diamond ring. Miss Lewis they swindled out of $600 on the pretence of buying a suitable wardrobe for her. They went to Boston with Miss Lewis, promising to train her for her role in the play. They lived at the same hotel as Miss Lewis and finally fled, leaving her to pay the bills. Before leaving Rummelli managed to borrow $45 from Miss Lewis. The police know of a lady from Jersey City who lost $400 under similar circumstances on promises of a six months' engagement and there are others yet to be heard from.

Free Traders in Mass Meeting.

A mass meeting of the New York Free Trade club was held to night at Chickering hall. There was a large attendance, many ladies being present. Everett P. Wheeler presided. Among the vice presidents were Mayor Grace, Norvin Green, A. S. Hewitt, Carl Schurz, Royal Phelps, Henry Ward Beecher, A. P. Stokes, O. Ottendorfer, S. S. Cox, Austin Corbin and about 150 others.

Senator Vance of North Carolina and Prof. Sumner of Yale college were the speakers of the evening. Resolutions were adopted demanding a reduction of $75,000,000 per year in taxation, nine-tenths of the reduction to be made in duties on imports and approving of the proposition of Congressman Hewitt for the repeal of all duties on raw materials and the reduction of duties on all manufactures, so that no duty except on luxuries shall exceed fifty per cent. on the cost price.

Jim Gallagher and the Local Democracy.

A largely attended meeting of the New York county democracy club and district committees was held to night at Cooper institute. James Gallagher of New Haven, chairman of the democratic state committee of Connecticut, addressed the meeting advocating Congressman Hewitt's plan of revenue reform and favoring the abolition of all internal taxes and discharge of the five thousand internal revenue office holders. A resolution was adopted calling on President Arthur to recall Minister Lowell.

Expelling Gen. Tremain.

The Twenty first assembly district republican association to night adopted the report of a committee expelling Gen. Tremain for running as a candidate against the regular nominee last fall.

FOREIGN INTELLIGENCE.

Russia.

NIHILIST NIHILISTS.

ST. PETERSBURG, April 14.—An ukase has been issued appointing Baron Jomini secretary of state. Judicial inquiries concerning the antecedents of the assassins of Gen. Strelnikoff show that the actual assassin was the son of Collegiate Councillor Behelvakoff. His accomplice, whose name was Chalmurin, was a peasant and was implicated in the Winter palace explosion. He had been sought for by the police for the last two years, during which time he lived in Odessa and Moscow with a forged passport, and was engaged in propagating nihilism.

Mexico.

STEAMSHIP SUBSIDIES.

CITY OF MEXICO, April 14.—The government has closed a contract subsidizing a line of steamers between England and Mexico. The steamers must be of 4,000 tons capacity each and must be new and first class. The government is to give a subsidy of $2,000 for each round trip during thirty years.

Great Britain.

DR LAMBIE'S IMPENDING FATE.

LONDON, April 14.—The solicitor of Dr. Lamson, forwarding to Sir Wm. H. Harcourt, home secretary, the affidavits he has so far received from the United States, points out the fact that much testimony from America cannot be received by the 18th instant, the day fixed for the prisoner's executing, and he therefore asks for a further respite.

The Liverpool *Courier's* correspondent says he hears there is not the smallest hope Dr. Lamson's life will be spared. He adds that the interference of the American government on such trivial grounds as are revealed by the applicants has created a very angry feeling.

Lawrence, Mass., Greatly Alarmed Over Small Pox.

LAWRENCE, Mass., April 14.—Great alarm prevails of an epidemic of small pox here. There are now six cases, four of which are directly traceable to the wake of a child who was ill for four day and attended by a physician. She died March 31st and the body was kept until the afternoon of April 3d, a crowd numbering 150 to 200 attending the wake both nights. The attending physician, Dr. O'Connor, made return that the child died from brain fever. No new cases have been reported since Wednesday, but the city physician believes that no less than a dozen are concealed in the city.

School children were notified to day that they cannot return to school unless vaccinated before Wednesday. The city physician will be at the city hall to morrow to vaccinate all who apply. The board of health held a meeting this afternoon to which was summoned Dr. Noonan who was attending those who contracted the disease at the wake but failed to notify the health authorities. Legal authority will be consulted as to the proper course to pursue in relation to Dr. Noonan. He claims, however, that the disease had not fully developed when he attended the persons afflicted.

There is no material change at the Pacific mill and none need be expected before Monday morning when the managers believe that many of their old help will return.

Six cases of small pox have developed in the almshouse at Harrisburg, Pa., during the past week. It is feared that the disease will spread through the institution.

CRIMES AND ACCIDENTS.

Forty Girls Narrowly Escape Cremation.

NEW YORK, April 14.—At 11 30 this morning flames were discovered in the Bonner & Bonebert Press company's office, at No 62 Vesey street. The flames spread rapidly and in fifteen minutes had burst through the front windows and enveloped the upper floor occupied by Rich & company's perfumery works. Thirty or forty girls were employed by them, and all were in great danger of being cut off from escape. Some printers rushed up from the floor below, and giving the alarm, went to work rescuing the girls. The greatest excitement prevailed, but the girls were finally rescued in safety. After an hour's work the flames were under control.

Apoplexy of Lockery.

SIOUX CITY, Iowa, April 14.—A party of thirty three Mormon missionaries passed through here last night on their way to Europe, Denmark and Switzerland. They are an advance guard of 500, who are soon to start on a similar mission to different parts of the world.

A Canal Dam Washes.

SYRACUSE, April 14.—A break has occurred in the canal dam at Seneca Falls, which threatens serious consequences. Engineer Whitfield had started for the spot.

Indians Oppose Railway Invasion.

CHICAGO, April 14.—A Kansas despatch says that the residents of the Indian Territory are opposed to the San Francisco railway running through their territory, and the Cherokees have openly vowed vengeance. Two brakemen have been shot at their posts.

Imprisoned for Repeating.

ALBANY, N. Y., April 14.—James Moran of Troy was this afternoon sentenced to six months' imprisonment in the penitentiary for repeating at the charter election here on Tuesday last. About a dozen others are awaiting trial.

Deluge in Dakota—Red River Dead!

FARGO, D. T., April 14.—The great damage done by the flood here is estimated at $100,000. The mud is knee deep throughout the city. John Modlan's warehouse is under water with $10,000 worth of farming implements. The Union elevator with its costly store of wheat is in danger of falling. The Grandin elevator is half under water and basements are flooded everywhere.

Severe Sentence for Libel.

NEW YORK, April 14.—In the suit for libel brought by the Rev Samuel D. Hinman against Bishop W Hare, the jury today rendered a verdict of $10,000 for the plaintiff.

Counsel for Bishop Hare moved for a new trial on the ground that the verdict was against the weight of evidence, and also that the damages were excessive. Counsel agreed to submit their points on the motion for a new trial in writing. Plaintiff's counsel moved that an allowance should be granted and the court directed an allowance of $500. A stay of proceedings was granted, pending the motion for a new trial. In the first ballot taken by the jury ten voted in favor of a verdict of $35,000 for the plaintiff and two voted for a verdict for the defendant. They stood this way all night, until early this morning, when they compromised on a verdict of $10,000 for the plaintiff.

A Tornado in Louisiana.

NEW ORLEANS, April 14.—A New Iberia special says there was general destruction by the violent storm Wednesday night. Houses were torn to pieces, and provisions, forage, furniture and everything previously saved from the floods is now destroyed. Great distress prevails. Immediate relief is needed. In Iberia parish at least 1,500 persons are left homeless and without means of support or shelter.

A New Iberia special says the situation there is appalling. The height of the flood above tide-water was nearly seventeen feet on the east side of the Teche, from Loreauville to Pattersonville. The losses in crops, stock, etc., are enormous. The storm of Wednesday swept away forty houses at Franklin Point.

Corruption in Massachusetts.

RAILROADS INFLUENCING LEGISLATIVE VOTES.

BOSTON, April 14.—During the debate in the house, to day, the motion to reconsider a reference to the next legislature of the bill authorizing the Boston & Maine road to maintain elevated tracks, Mr. Brown of Boston, in advocating the reconsideration, said he could produce witnesses to whom an attorney of the Eastern railroad, a rival corporation, said he had defeated the bill in the house, and if he had been given two days more he would have defeated it in the senate.

Mr. Allen of Lynn followed Mr. Brown, and said that to his personal knowledge the lobby of the Boston & Maine railroad interviewed a member this morning and offered that member a yearly pass if he would change his vote. A recommendation was then refused, and an order by Mr. Andrews of Boston for an investigation of the charge of bribery was almost unanimously adopted and an investigating committee appointed.

A Scarlet Fever Pestilence.

ALLENTOWN, Pa., April 14.—Since January a malignant form of scarlet fever has been raging at Boyertown, Berks county. Last week there were thirteen deaths from the disease. Nine have so far been reported this week. In most cases death follows within a few days after the first symptoms. Since the first appearance of scarlet fever there have been over one hundred deaths in the borough and immediate vicinity.

THE FLAMES.

A $150,000 Fire.

TITUSVILLE, Pa., April 14.—Fire early this morning destroyed the Parshall house and the opera house, and seriously damaged the Brunswick hotel and Watson's stables. The entire loss will reach fully $150,000. A fireman was seriously injured and a colored cook is supposed to have been burned to death.

NAUTICAL.

Steamship Arrivals.

At New York, Plautyn from Antwerp; Republic from Liverpool.

At London, Vederland from New York.

At New York, City of Paris from Aspinwall.

Indicted for Taking Bribes.

COLUMBUS, O., April 14.—The grand jury of Franklin county this evening returned indictments against Representatives William Black of Cleveland and W. A. Wright of Hocking county, charged with accepting bribes from a lobbyist interested in certain canal schemes at Cincinnati, two indictments were returned against J. D. Watson of Cincinnati who is charged with bribery in attempted bribery of members. All three were arrested and placed in the county jail.

Hartford & New York Steamboats.

HARTFORD, April 14.—The managers of of the Connecticut Valley railroad have decided to run daily boats between New York and Saybrook, and connecting for Hartford at the latter point by rail. The plan of the Catskill Steamboat company for a line of boats between New York and this city, it is reported, has been abandoned. The Connecticut River Steamboat company is now running boats regularly.

Base Ball Scores.

At New York, Metropolitans 9, Providence 3.

At Pittsburg, Clevelands 7, Alleghenys 3.

At Philadelphia, Worcesters 5, Philadelphias 3.

Brief Telegrams.

The republican state convention of Ohio will meet in Columbus June 7th.

Queen Victoria arrived at Portsmouth, England, yesterday, from Mentone.

Waterbury has had two more deaths from small pox; the disease has broken out at Torrington.

Careful observation in West Virginia and Ohio shows the wheat crop to be wonderfully promising this spring.

President Cowles invited the New England Methodist conference, now in session at Northampton, to a reception at Smith's Female college last night.

The ban placed upon the publication of the *United Ireland* has apparently been removed, as the paper was sold openly in the streets of Dublin yesterday.

A bill for the sale of the New York & New England railroad stock owned by the state of Massachusetts was introduced in the Massachusetts house Friday.

Mr. Parnell has written to the editors of several Paris journals, refusing interviews on the ground that his parole forbids communication with persons connected with politics.

Hiram A. Adams of Worcester, who was convicted of dealing in counterfeit silver dollars, was sentenced by Judge Webb to $600 fine and three years' imprisonment Friday.

Gov. Ordway of Dakota denies that any of his appointees were connected with the issue of fraudulent bonds, and declares many other statements made in that connection are false.

A lot of testimony was taken at Albany yesterday from members of the legislature, to the effect that the spurious Duyvil disaster was not due to the drunkenness of legislative passengers.

An action against the late directors of the Consolidated Bank of Montreal by shareholders who lost their money therein, has been commenced. Damages are laid at three millions.

A despatch to the *St. James Gazette* of London from Stuttgart says that the statement published in the Paris *Clarion* that the King of Wurtemberg had been convert ed to Catholicism, is officially denied.

The Massachusetts supreme court has postponed until Tuesday next, the hearing assigned for Saturday on the petition of Police Commissioner Walker of Boston, as neither side is expected to be ready to proceed.

A private circular summons Russian officials to a coronation at Moscow next August. The festivities will last a fortnight, and it is estimated that the expenses will amount to 10,000,000 roubles. The celebration when the late czar was crowned lasted a month and cost 18,000,000 roubles.

Financial and Commercial.

NEW YORK MONEY AND STOCK MARKETS.

NEW YORK, April 14.—Money loaned down from 4 to 3½ per cent and closed offered at 2 per cent. Prime mercantile paper was discounted at 5@6½ per cent. Bar silver $1.14⅝. Subsidiary coin ¼ per cent. discount buying, par selling. Sterling exchange was steady at $4.83@4.85½ for long and $4.86½@4.89 for short sight.

Governments were irregular.

State bonds were active and strong.

Railroad bonds were moderately active and generally higher.

Stocks closed strong.

In the railroad stock market, this afternoon, Erie second consols advanced to 89⅝ from 89¼, and closed at 90. San Francisco seconds, class B declined to 81 from 93. The other changes were fractional.

The stock market opened in the usual weak, with prices ½@3¼ per cent. lower than yesterday's closing quotations, the latter Omaha preferred, while Colorado Coal opened 1 per cent. higher at 61. After a general fractional decline in early dealings an advance took place ranging from ½ to 1¼ per cent., Denver & Rio Grande, Jersey Central and Louisville & Nashville being conspicuous in the upward movement. The market then sold down ½@1¼ per cent., Reading, Omaha common, Alton & Terre Haute preferred and St. Paul being prominent in the decline, but about noon an advance of ½@1¼ per cent., was recorded, in which Missouri Pacific, Jersey Central, Wabash preferred, Denver & Rio Grande, Louisville & Nashville were most prominent. There was a general decline of ½@1½ per cent., in the early afternoon, the latter Michigan Central, while Northwest sold up 3½ and Nashville & Chattanooga 3 per cent., but the latter immediately reacted 3 per cent. Subsequently another advance of ½@3 per cent., took place, Nashville & Chattanooga and Louisville & Nashville leading therein, followed by a reaction of ½@1¼ per cent., the latter Jersey Central, but in the final dealings the market again sold up ½@1¼ per cent., Missouri Pacific and Jersey Central leading the upward movement. The market closed strong at about the best figures of the day. Prices generally are ½@3¼ per cent. higher than at yesterday's close, the latter Missouri Pacific.

To-day's transactions aggregate 560,000 shares.

The following were the closing quotations:

1881 extended	101	Houston & Texas	69½
New 6s extended	101⅝	Illinois Central	138
New 4½s reg	112	Ind. Bloom'g & West	20
Do. coupon	112	(new issue)	67½
New 4s, reg	120¼	International & Gt. Northern	
Do. coupon	120¾	Kansas & Texas	21½
Pac 6s of 95	126	Lake Erie & West	20½
D. C. 3.65s	107½	Lake Shore	107½
Boston, Hartford & Erie late	49	L. & M. River	116
Do. guaranteed	60	Louisville & Nash	75
C. P. bonds	112½	Louisville & N. A.	65
Den. & Rio Grande 1st	118	Manhattan Beach	53
Denver, So. Park & Pacific late	196	Manhat'n Elevat'd	69
Erie Seconds	89	Marietta & Cincinnati 1st pref	10
Kansas Pacific cons	105	Do 2d preferred	5½
Do. 1st Den. div	110	Memphis & Charles	50
Lehigh & Wilkes-barre coal	100	Metropolitan Ele	97½
Oregon Nav. late	105	Mich Cent	90½
St. Joseph	107½	Missouri Pacific	115
St. Paul & Sioux City late	110	Mobile & Ohio	22
So. Pac. Cal late	100	Morris & Essex	138
Toledo, Del. & Bur. 50		Nash. & Chat	62½
Do. income	49	N. J. Central	70½
U. P. late	117	Norfolk & West pfd	61½
Land grants	126¼	Northern Pacific	31
Sinking Funds	113½	Do preferred	70½
Texas Pacific Land Grants	40⅝	Northwestern	133
Tex. & Rio Grande	59	Do. pref	134½
Tenn Mixed bonds	35	N. Y. C. & H. R.	129⅝
Adams Ex	149	N. Y. Elevated	133
Alton & Terre H	35	Ohio Central	10½
Do. preferred	80	Ohio & Miss	48
American Ex	93	Ontario & Western	29½
B Air Line pref	91	Oregon Navigation	140
Boston Land old	[illegible]	Pacific Mail	40½
B Water Power old	[illegible]	Panama	[illegible]
Buffalo, Pittsburg & Western	[illegible]	Peoria D. & E.	30
Burlington & Cedar Rapids	[illegible]	Pittsburg	138
Canada Southern	68	Reading	40
Canton	80	Rock Island	128⅝
C. C. & I. C	111⅝	St. Louis & S. Francisco	30
Central Pacific	59⅝	Do. preferred	50
Ches & Ohio	20	Do. 1st pref	80
Do. 1st preferred	41	St. Paul & Minn. & Man	119
Do. 2d preferred	29½	St. P. & Omaha	130
Chicago & Alton	139½	Do pref	135
Do pref	—	Texas Pacific	40½
Chicago, Burlington & Quincy	120	Tol., Del. & Bur. 1st	74
Chicago, St. Louis & New Orleans	70	Union Pacific	111⅝
Cincinnati, Sandy & Cleveland	40	United States Exp	94½
Cleveland & Col	130	Wabash, St. Louis & Pacific	32½
Consolidated Coal	38	Do. preferred	54½
Del. & Hud.	109⅝	Wells, Fargo	107
Delaware, Lack. & Western	119½	West Union	83½
D. & Rio Grande	59⅝	East Tennessee	11½
Erie	35⅝	Do. preferred	30½
Do preferred	73	Georgia	—
Fort Wayne	143	Rich. & Alleghany	33
Hannibal & St. Jo.	30	Milwaukee, L. S. & W	68
Do. preferred	85½	Richmond & Dan.	104
Harlem	—	Central Iowa	23
		Rich. & Pittsburg	37½
		Oregon Trans Cont	74½

MINING STOCKS.

Mining stocks to-day were fairly active and irregular. A large business was done in Sierra Pacific at 160 to 115, closing at 120. Robinson was bid to 215, closing at 210. Reports from Robinson mine continue favorable. State Lines 3 and 4 sold at 13 to 12, closing at 12. Amie sold at 38 to 32, closing at 35, and Caryonite was weak at 47½@41½. Sales at both exchanges 197,400 shares.

The following were the closing quotations:

Belle	5 75	Northern Belle	4 00
Caribou	1 75	Ontario	35 00
Central Arizona	1 00	Quicksilver	22 50
Caryonite	4 70	Do. preferred	25 00
Deadwood	1 00	Rubinson	2 15
Decatur	1 20	Sierra Nevada	2 00
Equator	2 50	Silver King	1 70
Eureka	22 15	Savage	1 75
Father de Smet	5 00	South Pacific	1 00
Green Mountain	2 00	Spring Valley	4 50
Homestake	19 00	Standard	15 30
Little Pittsburg	1 00	St. Joseph lead	7 00
Mariposa	3 00	Union con	19 75
Noonday	1 00		

NEW YORK PRODUCE MARKETS.

Cotton 1-16c higher, but quiet; sales 610 bales, forward deliveries moderately active, shade higher, closing weak, middling uplands at 12½c. New Orleans at 12 5-16c. Flour, receipts 11,748 barrels; exports 5,241 barrels, market less active; prices without decided change; holders are rather disposed to realize; export demand light and jobbing trade confined mainly to urgent wants; sales 14,700 barrels; common to good at $4.75@5.75, good to choice at $5.00@5.75; common to good Ohio at $5.10@5.50; common to choice extra St. Louis at $5.10@7.75. Southern steady. Rye flour firm; $4.50@5.10 for superfine. Corn meal strong; yellow western at $3 and 10, Brandywine at $4.50. Wheat, receipts 30,725 bushels; market opened higher, unsettled and feverish, export inquiry only moderate, less active speculative business reported; market closing firm at a trifle under the best prices, sales 2,132,000 bushels, including 164,000 bushels on spot; No 3 spring inferior at $1.35; hard spring at $1.42½; No 2 Chicago at $1.39 to arrive, ungraded red at $1.00@1.50; No. 3 red at $1.35@1.40. No 2 red at $1.42½@1.43 in store; $1.41@1.44½ for certificates, $1.44½@1.46 delivered. No 1 red at $1.50, ungraded white at $1.30@1.37; No 2 white at $1.41@1.42½. No 2 red April at $1.43½@1.44½; May at $1.44½@1.45½; June at $1.44½@1.45. July at $1.39½@1.37½; August at $1.32@1.32½. Rye weak at 89@90c. Barley steady. Barley malt firm. Corn ¼@½c higher, feverish and unsettled; light export trading; last doing in options; market closing very firm; receipts 17,231 bushels; exports 1,000 bushels; sales 1,968,000 bushels, including 154,000 bushels on spot; ungraded at 77½@83½c. No. 3 at 85; No 2 at 80½@78½c new 80½@83½c old; No 2 white at 86c; steamer white at 91½c; No. 2 April at 80½@80c; May at 80½@83½c; June at 83½@83c; July at 83½@83½c. August at 83½@83c. Oats unsettled, ¼@½c lower, closing stronger; active trading, receipts 946,135 bushels; sales 880,000 bushels; No. 3 at 59@59½c; do. white at 59@59½c; No 2 at 60c; do. white at 61c; No. 1 at 60c; do. white at 62½@63c; mixed western at 59@60c; white do. at 60@63c. Circulated state at 59½@60½c; white do. at 60@65c. Coffee ½c lower and weak, demand moderate; Rio in cargoes at 8½@10½c, job lots at 9½@11½c. Sugar held very firm; sales 339 hogsheads Muscovado at 7½c; refining unchanged; refined easier and quiet; yellow C at 8½@8½c; white extra C at 8½@8c; yellow do. at 8½@8½c; yellow at 7½@8½c, off A at 9¼@9½c, mould A at 9½c; standard A at 9½@9¾c; confectioners' A at 9@9½; powdered at 10½@10½c, granulated at 10½@10½c; cubes at 10½c; others unchanged. Molasses firm. Rice steady. Petroleum steady, united at 80. Tallow steady. Rosin quiet. Turpentine firm at at 59c bbl. Pork fairly active for export and very firm; options dull, nominally lower, sales 7 000 barrels; old mess on spot at $17.12½@17.25; new mess at $18.12½@18.25; April at $17.40@17.00; May at $17.60@17.80; June at $17.75@17.90. Beef firm. Beef hams steady. Tierce beef very firm. Cut meats steady; middles firm. Lard 7½@10c lower, less active, closing stronger; prime steam on spot at $11.35; April at $11.32½@11.35, May at $11.30@11.60, June at $11.37½@11.70; July at $11.67½@11.77½; August at $11.75@11.82½, September at $11.82½@11.87½; October at $11.75@11.75; year at $11.37½@11.40; city steam at $11.30; refined at $11.60 for continent. Butter lower; state at 18@35c; western at 10@c; creamery at [illegible]. Cheese quiet. Linseed dull. Pig iron heavy. Copper dull. Lead quiet. Tin steady. Spelter [illegible].

COTTON GOODS MARKET.

The *Commercial Bulletin* says: Cotton goods are unchanged. Brown cottons continue in steady demand and firm, and wide sheetings, colored duck, denims, corset jeans, etc., are moving in fair quantities. Bleached goods are sluggish. Cottonades and sheviots are in irregular demand.

COMPARATIVE COTTON STATEMENT FOR WEEK ENDING FRIDAY, MARCH 14TH, 1882.

Net receipts at all United States ports during the week	542
Same week last year	343
Same date last year	4,[illegible] 152
Exports for the week	30,684
Same week last year	101,647
Total exports to this date	3,643,879
Same date last year	3,880,044
Stock at all United States ports	734,741
Same time last year	954,694
Stock at all interior towns	108,920
Same time last year	121,441
Stock at Liverpool	[illegible]
Same time last year	[illegible]
Stock of American afloat for Great Britain	[illegible]
Same time last year	[illegible]

SOUTHERN COTTON MARKETS.

New Orleans, firm at 12c. Mobile, firm at 11⅝c. Charleston steady at 11¾c. Savannah, firm at 11⅝c. Memphis firm at 11⅝c.

Sunday Services.

First Congregational church, the Rev. C. T. Wetmel, pastor. Hours of service 10.30 a. m. and 7.30 p. m. Sunday school at noon. In the morning, memorial sermon upon the Rev. H. P. Arms, late pastor emeritus of the church. In the evening, Sunday school concert.

Broadway Congregational church, the Rev. L. T. Chamberlain, pastor. Hours of service 10.30 a. m. and 7.30 p. m. Sunday school at close of morning service and at Buckingham chapel at 3 p. m. Preaching by the pastor. Morning subject, "The national welfare, and the John F. Slater Fund." Evening, the Rev. L. H. Cobb, D. D., of New York will speak on "The religious needs of the west." At Buckingham chapel at 7.30 o'clock service conducted by the Rev. Hugh Montgomery.

Second Congregational church, the Rev. Wm. S. Palmer, pastor. Hours of service 10.30 a. m. and 3 p. m. Sunday school at 1.45 p. m. Preaching in the morning by the Rev. L. H. Cobb, D. D., secretary of the American Congregational union, and in the afternoon by the pastor.

Park church, the Rev. Leonard W. Bacon, pastor. Hours of service at 10.30 a. m. and 7.30 p. m.

Greeneville Congregational church, the Rev. Andrew J. Sullivan, pastor. Hours of service 10.30 a. m. and 7.30 p. m. Sunday school at noon.

Mount Calvary Baptist church, High street, the Rev. H. D. Wynn, pastor. Hours of service 10.30 a. m. and 7.30 p. m. Sunday school at 12 m. Prayer meeting 3 p. m. Preaching by the Rev. H. M. Miner of Jewett City.

First Baptist church, West Side, the Rev. C. C. Frost, pastor. Hour of service at 10.30 a. m. and 7.30 p. m. Sunday school at 12.15 p. m. Preaching by the pastor.

Central Baptist church, the Rev. J. D. Herr, D. D., pastor. Hours of service 10.30 a. m. and 7 p. m. Bible school at church after morning service, and at Preston chapel at 3 p. m. Preaching by the pastor.

Greeneville Baptist church, the Rev. A. J. Wilson, pastor. Hours of service 10.30 a. m. and 7.30 p. m. Sunday school at 11.45 a. m. Preaching by the pastor.

East Main Street M. E. church, the Rev. Charles W. Hodgdon, pastor. Hours of service 9 and 7.30 p. m. Sunday school at 1.30 p. m. Preaching by the pastor in the afternoon.

Sachem street M. E. church: The Rev. George C. King, pastor. Hours of service 10.30 a. m. and 7 p. m. Bible school at 12 m. Preaching in the morning by the pastor.

Central M. E. church, the Rev. E. Tinker, pastor. Hours of service—band meeting at 9 a. m. Preaching at 10.30 a. m. by the pastor. Sunday school at 12 m. Union prayer service at 5 p. m. Preaching at 7.30 p. m. Theme, "China, Confucianism and the Chinese."

Greeneville M. E. church, the Rev. F. C. Baker, pastor. Hours of service 10.30 a. m., and 7.30 p. m. Sunday school at noon.

Norwich Town M. E. church, the Rev. G. W. Brewster, pastor. Preaching service at 10.30 a. m. and 7 p. m. Sunday school at 12 m. Prayer and conference meeting in the evening.

Christ church, the Rev. Samuel H. Giesy, D. D., rector: First Sunday after Easter. Morning prayer with sermon at 10.30. Evening prayer and sermon at 7 p. m. Sunday school at noon.

Greeneville Episcopal services in the Baptist church at 3.30 p. m. on the second and fourth Sundays of the month, the rector of Christ church officiating.

There will be a special Episcopal service at the Baptist church in Greeneville at 3.30 p. m.

Trinity church, the Rev. E. H. Jewett, S. T. D., rector. First Sunday after Easter. Holy Communion at 9.30. Morning prayer, Litany and sermon at 10.30. Evening prayer and sermon at 7.30. Sunday school at 12 m. Trinity chapel Sunday school at 3 p. m.

Grace church, Yantic: The Rev. C. W. Kelly rector. Hours of service, morning at 10.30. Sunday school at 1.30 p. m. Evening, 7 o'clock.

Universalist church, the Rev. L. P. Blackford, pastor. Hour of service 10.30 a. m., and 7.00 p. m. Sunday school at 12 m. Prayer meeting 3 p. m. Preaching by the Rev. H. M. Miner of Jewett City.

First Baptist church, West Side, the Rev. C. C. Frost, pastor. Hour of service at 10.30 a. m. and 7.30 p. m. Sunday school at 12.15 p. m. Preaching by the pastor.

German Lutheran church. Preaching by the Rev. J. H. Lesser of Pennsylvania, in the German at 10.30 a. m., in English at 7.30 p. m. Sunday school at 2 p. m.

Norwich Temperance Reform Club hall, 108 Main street. Address at 3 p. m. Union prayer and praise service at 5 p. m.

St. Patrick's church: Hours of service—First mass 8 a. m. Children's mass and Sunday school 9 a. m. High mass 10.30 a. m. Vespers 4 p. m. St. Mary's church: mass at 8 a. m. Sacred Heart chapel Norwich Town mass at 9 a. m.

Special Notices.

NEVER KNOWN TO FAIL.

Dr. Morse Compound Syrup OF YELLOW DOCK ROOT.

This Great Blood Purifier contains no mineral poison. Put up in quart bottles. Price $1.

A certain cure for Scrofula, Salt Rheum, Cancer in mouth and stomach, Erysipelas and Jaundice, Dyspepsia, Biliousness, Indigestion, Constipation and Piles.

A preventive from Malarial Fevers, Ague and Rheumatism. Is one of the best known remedies for the Kidneys and Liver and Female Weakness. Cures Blotches and Pimples on the face. Can be taken at all seasons.

Notice.

Inclose stamp and address to MORSE YELLOW DOCK ROOT SYRUP CO., Providence, R. I., for case of fancy card. feb19d&w

VEGETINE.

Will Cure Scrofula.

Scrofulous Humor.

Vegetine will eradicate from the system every taint of Scrofula and Scrofulous Humor. It has permanently cured thousands in Boston and vicinity who had been long and painful sufferers.

Pimples and Humors on the Face

Reason should teach us that a blotchy, rough or pimpled skin depends entirely upon an internal cause, and an outward application can never cure the defect. Vegetine is the great blood purifier.

Catarrh.

For this complaint the only substantial remedy can be obtained through the blood. Vegetine is the great blood purifier.

Dyspepsia.

The Bulletin

Norwich, Saturday, April 15, 1882.

MISSOURI AND THE JAMESES.

What kind of a community is the state of Missouri anyhow? One is prompted to some such wondering inquiry by the character of the expressions which come from that state regarding the recent murder of Jesse James, himself the embodiment of murder, robbery and outlawry.

In a long conversation which City Marshal Enos Craig of St. Joseph, Mo., has just had with a reporter of the *Tribune*, there came out some of the most remarkable statements that were ever heard falling from the lips of an officer of the law. Marshal Craig is in New York just now looking after some bond thieves, so that he may be supposed to talk with freedom and frankness.

He related the circumstances of the shooting of James, very much as they have already been told. In answer to the question, "What is the feeling in regard to the killing around St. Joseph?" he said: "It is my opinion that Jesse James had more friends than he had enemies, and if the governor pardons the Ford boys (which there is no doubt he will do) they had better leave that country if they don't want to bite the dust." He said that three men told him last Saturday they had seen and talked with Jesse James' brother Frank on the streets of St. Joe that day. But these men seem to have taken no interest in having the man arrested, nor did the city marshal either, as he left for the east next day without taking any steps to secure James' arrest or to prevent bloodshed.

The interview closes with the following question and answer:

"What is the general feeling of the people in Missouri and Kansas in regard to the governor's action in the matter?"

"Well, public opinion is pretty well divided about it. The newspapers are pretty much down on him, especially those at St. Louis, St. Joe and Kansas City. Where James was raised, around Ray, Clay, Jackson and Johnson counties, the feeling is such as to make me more than half believe a story I heard on my way here that the governor had been assassinated. That part of the state is a hotbed for such characters, and after all you may say that the opinion among us is that the governor ought to pardon the Ford boys, and they in turn ought to be shot by their friends and the whole business wiped out."

As a specimen of advice from the city marshal of a city of the size of St. Joseph, that last sentence "takes the cake."

"GO IN, STEPHEN!"

Altogether the most interesting part of the Shipherd investigation is that which transpired Thursday. Shipherd was testifying about his relations with Blaine and Hurlbut and mentioned the fact that he and Hurlbut's brother, editor of the *World*, stood alone last fall in defending Hurlbut's action regarding Admiral Lynch and Calderon. All the rest of the country was then condemning Hurlbut. Shipherd, however, believed that he had not exceeded his instructions and told everybody so.

In an interview with Blaine last October or November, he said as much to the secretary, using these words: "Mr. Secretary, I may have gone too far, but I am defending Gen. Hurlbut; I am asserting in season and out of season that he has done just what you told him." We now quote from the full report of the evidence:

He seemed pleased and a good deal interested, he rubbed his hands (imitating the motion), smiled very cordially and, after a moment's hesitation, said, "Gentlemen, there are various ways to give diplomatic instructions; we not only write on the lines, but a trained diplomat will read between the lines; and sometimes he will read on the margin." * * * Not many weeks later than that, in conversation with an intimate friend of General Hurlbut, he was complaining to me most bitterly (I think it was after the publication of the despatches) that Secretary Blaine had ruined General Hurlbut by leading him to do exactly what Secretary Blaine wanted done, but then publicly disavowed the responsibility for it. The complaint was made by such a person and under such circumstances that I felt warranted in repeating the conversation. He was surprised and a startled look came into his face as he said: "Did Blaine say that? Then I have him. I have in my possession a despatch on the margin of which, in Mr. Blaine's handwriting, is written, 'Go in, Stephen.'" * * *

Mr. Belmont—Who is that person who had the despatch with the marginal writing, "Go in, Stephen?"

The witness—Mr. William Henry Hurlbut, the editor of the New York *World*.

Mr. Belmont—Did I understand you to say that he had the paper himself?

The witness—I understood him to say that he had the paper in his possession.

This testimony of Shipherd's is rightly regarded in Washington as the most interesting development of the investigation. If Editor Hurlbut corroborates it, Mr. Blaine will have to rise and explain. It won't do to assume too much against Mr. Blaine on the single word of such a man as Shipherd. But it really looks as if there might be fun ahead.

The question of responsibility for that fire in C. B. Potter's building at New York by which half a dozen lives and a large amount of property were destroyed, is at last to be solved by the courts. Every other attempt to fasten the responsibility having failed, the proprietors of *Turf, Field and Farm* have sued Mr Potter for $50,000 damages on account of the loss they sustained by the fire. They base their claim on the charge that the defendant neglected to provide properly against fire. This is a somewhat novel claim and will doubtless be made a test case. If the courts decide that Mr. Potter is liable to any one of his tenants for loss incurred, because of his own negligence in failing to properly guard against fire, it would seem as if the decision would carry with it liability to all other tenants who met with losses at the fire. And inasmuch as human life is much more valuable than property, it would also seem as if such a decision would make him responsible for the lives lost. He will undoubtedly fight the claim to the court of last resort, if necessary, which will make the decision, whatever it is, more important.

Captain Howgate's escape is strikingly like that of Boss Tweed. He was allowed to leave the jail in the company of an officer and visit his own house. Leaving the officer down stairs while he went to his own room on some false excuse, he quietly slipped out the back way where his friends were ready for him, and was seen no more. The escape was evidently planned beforehand and carried out by the aid of several accomplices. All the detectives in Washington are now trying to discover his trackless, or as to follow him up. Of course, some officer of the law is directly responsible for the prisoner's escape. Equally of course he will not be held to his responsibility. This is not the way such things are managed in New York and Washington. It is understood that Marshal Henry gave the order allowing Howgate to leave the jail.

It was stated in Washington, when the announcement was made that Speaker Keifer had "honored" the second House short hand reporter, that the new appointee was another of Mr. Robeson's protegees, formerly his private secretary. There is one thing to be said about Speaker Keifer. When he starts on a course of action he evidently does not propose to be stopped in it, by anything that can be said, either in congress or out.

CURRENT OPINION

We sincerely regret that the house should have been induced, by the specious arguments of the attorneys of Wethersfield prisoners, to reject the bill providing for a board of pardons, which passed the senate without opposition. The bill would have been regarded as one of the best of the present long session had it become a law. Its defeat brings no credit to those who engineered it, or to those who voted for it. It is a reform much needed and sure to come.—*Hartford Courant.*

When this bill becomes a law we shall have what we have not had, a plain, comprehensive and harmonious act for the regulation of the liquor traffic. The dealer will be able to find out whether he is violating the law, and there will be less disputing in the courts than there has been, or, at least, there will be less occasion for disputes as to what the law is.—*New Haven Journal and Courier.*

No one desires to shield him from the deserved consequences of his errors of judgment and neglect of details. But there is a serious question whether these faults and mistakes are sufficient to justify the radical recommendations of the committee, whether the work which Mr. Northrop has been doing can be done as well in another way. This is a matter which, for intelligent action, requires the knowledge of the extent and value of his work which the educators of the state possess. They should be heard upon the matter. It rises at once beyond the question of Mr. Northrop's position and involves the educational interests of the state. The recommendations of the committee should not, therefore, be accepted hastily. It may be found in the end wiser to retain the office, even without the present incumbent, than to lessen authority and divide responsibility among several. The legislature should hear what those most interested in this matter and most competent to judge of the merits of the recommendations of the committee have to say on the subject.—*Waterbury American.*

The extent to which Mr. Shipherd was "taken in" by the astute secretary of state is pretty accurately measured by the surprise and bewilderment to which he confesses. It is quite possible that Mr. Shipherd does not yet clearly understand Mr. Blaine. Few men do. There is reason to suppose, also, that a great many patient readers of the daily batch of testimony sent out from the house committee on foreign affairs are unable to tell what it all means. Astonishing revelations were expected and none have been made. No guano shares have been traced to Mr. Blaine, no bribes other than that attempted upon Mr. Hurlbut have been hinted at. It is, in short, a most unfruitful and pointless examination. Yet when Mr. Shipherd's testimony is read by the light of the published correspondence, it seems to us to have a very clear meaning. Briefly stated, it is that while Mr. Shipherd thought he was using Mr. Blaine, Mr. Blaine was actually using him.—*N. Y. Times.*

Political.

Grant's friend, Badeau, is talked of for consul general at Havana.

It is pretty generally agreed that Collector Beard of Boston will not become a "sore-head."

The *Tribune* wants the New Haven district to try the strength of free trade by running David A. Wells for congress.

William Walter Phelps, at present United States minister to Austria, will be home in New Jersey in time to run for governor this fall.

Dr. Swinburne, republican candidate for mayor of Albany, declares that he was cheated out of an election this week by outrageous frauds in democratic strongholds.

After doing its best to make every district surely democratic, it is probable that the Kentucky legislature has made three in which the republicans have a fighting chance.

There's a chance that Dr. Loring, ex-congressman, now United States commissioner of agriculture, will seek a gubernatorial nomination up in Massachusetts this year. He would run as the "farmer governor."

The defeat of the congressional reapportionment bill by the Virginia senate, Thursday, is the worst set-back Mahone has tried, the judicial re-districting bill not excepted. He had it fixed so that the readjusters should have eight out of the eleven congressmen.

The sympathetic New Haven *Register* says Birdsey Northop's case reminds one of the old Scotch lady, who, when bewailing the approaching execution of the chief of her clan for offences against the law, remarked: "It is nae great thing of a head, to be sure, but it will be a sad loss to him."

Secretary Chandler will probably enter upon his duties as secretary of the navy on Monday next. Secretary Hunt will, however, remain till it suits the convenience of his successor to take charge. Secretary Hunt has decided to accept the Russian mission, and expects to leave for St. Petersburg about the last of May.

The two most significant facts developed in the Shipherd inquiry Thursday were his statement that General Grant gave him a letter of introduction to President Arthur, which he presented, keeping a copy of it, and that Secretary Blaine told him that diplomatic letters were to be read between the lines and in the margins.

The house committee on pensions, bounty and back pay has agreed to report favorably Pound's bill to establish a board of review for pension claims. At present claims which are rejected by the pension bureau are frequently taken to congress by the claim agents, and the docket of the committee on invalid pensions of the house at this session is already borne down by more than a thousand claims of this sort. Hardly one in twenty of these claims can receive any careful consideration by members of that committee or by the house, and the need of some tribunal to adjudicate and pass upon such matters is apparent to everybody. It is extremely doubtful, however, whether Gen. Pound's bill will be acted upon by the house at this session.

Personal.

Barnum rivals Barnum. One of the former's camels has just given birth to an infant.

Ladies of the imperial family of Brazil have had $100,000 worth of jewels just stolen.

Dewitt Talmage lectured in Raleigh, N. C., Thursday night and was enthusiastically received.

Haverly lost $4,000 on Anna Dickinson in two weeks. Altogether he has run $20,000 behind this season.

Gen. Sickles has beat the New York gas company which sued him for gas alleged to be consumed when he was away in Europe and the house was closed.

A marriage has been arranged between the Rev. Edward Carr Glyn, vicar of Kensington, and Lady Mary Campbell, youngest daughter of the Duke of Argyll.

China's minister to Spain, now spending a few days in New York, Cheng Tsao Ju, visited Gen. Hancock at Governor's Island, and was received with military honors.

Deputy Marshal Dewing, who had charge of Howgate, says he has been accustomed to let the prisoner have a little privacy with his family, every time these visits were made.

It is announced that Miss Grace Lippincott, the only child of "Grace Greenwood," will make her American debut in opera next winter. She is said to be charming in appearance, and is credited with much musical ability.

The will of the late Congressman Thomas Allen will be probated at St. Louis and Pittsfield. The family residence in St. Louis, the homestead, several farms in Pittsfield, and all personal property in and on these, given to Mrs. Allen. There are also a number of bequests to old friends and legacies to valued servants in St. Louis and Pittsfield. Mr. Allen leaves $5,000 to the Pittsfield Cemetery corporation for the purpose of erecting a new entrance gate and for remodelling or rebuilding the vault used as a temporary resting place for the dead. He also leaves $500 to the Bennington Monument association. All the remainder of his property is to be divided among the seven children, Mrs. W. R. Donaldson, the Misses Annie and Maud Allen, and Messrs. William Russell, Thomas, Jr., George W. and Bradford Allen. The estate is estimated at $15,000,000.

Local Notices.

Hymn books and the Connecticut Digest at Burnham's.

All house cleaning should be done with The White Grecian Soap.

Safford & Co., have base ball and bats at wholesale and retail. See advertisement.

Mrs. Thurston is prepared to show her patrons a fine stock of choice spring millinery. See advertisement.

Elegant spring neckwear, new styles in fancy half hose, embroidered kid gloves, collars, cuffs, etc., at Smith & Gilbert's.

At the Boston store, this morning, Reid & Hughes will open their first invoice of sunshades and parasols for 1882. The display will be one of the finest in quality, style and assortment ever seen in this city, embracing every novelty in parasols to be found in the country. See advertisement.

Our citizens seem to understand that this is the proper time to secure telephones. The names of recent subscribers not before published are as follows: Woodworth & Small, druggists; J. Byron Sweet, bone-setter; John P. Barstow & Co., hardware; Hislop, Portsons & Mitchell, dry goods; Charles S. Avery, meat market; E. D. Clark, livery; A. H. Vaughn & Sons, iron foundry; C. C. Johnson, residence.

Rugs of Floor Cloth.

The new and artistic designs brought out this season in the patent LINOLEUM floor cloth will, no doubt, give this popular article an increased sale. It is the only floor covering made combining in the highest degree the qualities essential to comfort, elegance and economy. On account of inferior imitations, see that the word "LINOLEUM" is on the back of every square yard. All carpet dealers keep it.

"First a cough, carried me off.
And then a coffin they carried me off in."

This will not be your epitaph if you take your cough and Dr. R. V. Pierce's "Golden Medical Discovery" in time. It is specific for weak lungs, spitting of blood, night-sweats and the early stages of consumption. By all druggists.

Like oil upon troubled waters is Hale's Honey of Horehound and Tar upon a cold.

Pike's Toothache Drops cure in one minute.

Best on Record.

I believe Ely's Cream Balm the best preparation for Catarrh now on record. My patrons all speak well of it. I have sold one hundred and forty-four bottles in less than five months. Ordered another gross a week ago, and have sold twenty-one bottles from the second gross. It sells upon its merits. JOHN H. PHELPS, Druggist, Scranton, Pa., Jan. 26, 1881.

There is no doubt in our judgment that Ely's Cream Balm has intrinsic worth. We hear from many who are using it for Catarrh, of wonderful cures being effected, and without hesitation offer it to our customers as the best remedy for its purpose in use. DURHAM & MOTT, Druggists, Catskill, N. Y., Dec. 27, 1880.

Price 50 cents.

Lord Byron, in reference to a beautiful lady, wrote to a friend—"Lady —— has been dangerously ill, but now she is dangerously well again." American belles, when attacked by any of the ills that flesh is heir to, may be kept killing, and avoid being killed by taking Dr. R. V. Pierce's "Favorite Prescription," which banishes feminine weaknesses, and restores the bloom of health. By all druggists.

"Buchupaiba."

New, quick, complete cure, four days, urinary affections, smarting, frequent or difficult urination, kidney diseases. $1. Druggists. Depot, Lee & Osgood.

Suicide and Dyspepsia.

A most remarkable cure for dyspepsia, "Wells' Health Renewer." The greatest tonic, best tri-form and Liver Remedy known. $1. Depot, Lee & Osgood.

Mothers! Mothers!! Mothers!!!

Are you disturbed at night and broken of your rest by a sick child suffering and crying with the excruciating pain of cutting teeth? If so, go at once and get a bottle of Mrs Winslow's Soothing Syrup. It will relieve the poor little sufferer immediately—depend upon it; there is no mistake about it. There is not a mother on earth who has ever used it, who will not tell you at once that it will regulate the bowels, and give rest to the mother and relief and health to the child, operating like magic. It is perfectly safe to use in all cases and pleasant to the taste, and is the prescription of one of the oldest and best female physicians and nurses in the United States. Sold everywhere. 25 cents a bottle.

Throat, Bronchial and Lung Diseases

a specialty. Send two stamps for large treatise giving self treatment. Address WORLDS DISPENSARY MEDICAL ASSOCIATION, Buffalo, N. Y.

Artemus Ward says of the tomb of Shakespeare, "It is a success." A greater success is Potashe, for it cures throat affections and saves from the tomb.

Balmy odors from Spice Islands,
Wafted by the tropic breeze;
SOZODONT in healthful fragrance
Cannot be surpassed by these.
Teeth it whitens, purifies,
You will use it if you're wise.

Wistar's Balsam of Wild Cherry cures Coughs, Colds, Bronchitis, Whooping Cough, Croup, Influenza, Consumption, and all diseases of the Throat, Lungs and Chest. 50 cents and $1 a bottle.

Clergymen, singers, teachers and all public speakers attest the value of Potashe in keeping the throat healthy and voice clear and strong.

Vinegar, instead of being a puffed-up medicine, has worked its way up to its present astonishing success by actual merit in curing all diseases of the blood, of whatever nature.

On Thirty Days' Trial.

We will send Dr. Dye's Celebrated Electro-Voltaic Belts and other Electric Appliances on trial for thirty days to young men and older persons who are afflicted with Nervous Debility, Lost Vitality, &c., guaranteeing speedy relief and complete restoration of vigor and manhood. Also for Rheumatism, Neuralgia, Paralysis, Liver and Kidney difficulties, Rupture, and many other diseases. Illustrated pamphlet sent free. Address Voltaic Belt Co. Marshall, Mich.

Peruvian Syrup cures Dyspepsia, General Debility, Liver Complaint, Boils, Humors, Chronic Diarrhœa, Nervous Affections, Female Complaints and all diseases originating in a bad state of the blood.

Cold, cough, coffin. Prevent this frequent and dreadful climax by the timely use of Dr. Bull's Cough Syrup. It never fails.

Cooks using cream of tartar and soda will always have better results by using Congress Yeast Powder. It is perfectly pure and is always reliable and will make light bread, biscuits, cake, etc.

Removal.

REMOVAL.

Mr. FRED I. KLEIN of this city wishes to inform his numerous patrons that he has fitted up a NEW AND ELEGANT

BARBER SHOP

in Trueman's Block, on Franklin Square—the old Horse Car Station—where he will be pleased to see all his old friends and as many new ones as desire first class workmanship in his line. ☞ Mustaches Dyeing a Specialty and particular attention given to the Cutting of Children's Hair. marl7d4w m

Jewelry.

GET YOUR FINE

WATCHES & FRENCH CLOCKS

REPAIRED BY

WM. FRISWELL,

Practical Watch and Chronometer Maker,

NO. 37 FRANKLIN STREET.

Sole Agent for the celebrated Rockford Watch, Waltham, Elgin and Springfield Watches, at LOWEST PRICES. Everything thoroughly Warranted. apr3 d WILLIAM FRISWELL.

Flowers, Seeds, Etc.

FLOWERS.

BOUQUETS, CUT FLOWERS, FUNERAL DESIGNS,

FURNISHED AT LOW PRICES, AT

Jennings' Greenhouses,

Hamilton Street, Preston.

Orders left at N. D. SEVIN'S DRUG STORE, 141 Main street, will be forwarded by Telephone without charge. aov2d

Painting and Graining.

PAINTING.

House and Sign Painting,

PAPERING, GRAINING AND WALL TINTING.

PAPERING A SPECIALTY.

Particular attention paid to papering ceilings in Decoration in all the modern styles. All work entrusted to me will receive my personal attention. I will guarantee all work to give perfect satisfaction.

GRAINING done for the trade, at the Old Stand, 44 UNION STREET.

ALONZO H. CONVERSE. mar16

Insurance.

HOME

Insurance Co. of New York.

Fifty-seventh Semi-Annual Statement, Jan. 1882.

Cash Capital,	$3,000,000.00
Reserve for Unearned Premiums,	1,948,788.60
Reserve for Unpaid Losses,	245,595.86
Net Surplus	1,806,180.90
Cash Assets,	$6,995,509.36

B. P. LEARNED, Agent,

Over Thames National Bank, Shetucket St. mfr16d

MANUFACTURERS'

Fire and Marine Ins. Co.,

OF BOSTON, MASS.

Cash Capital	$500,000.00
Surplus	555,629.31
Total Assets	1,055,629.31

Williams & Packer, Agents,

Room No. 6 Richards Building,

marl6 MAIN STREET, NORWICH.

1809. 1882.

North British and Mercantile Insurance Company

OF LONDON AND EDINBURGH.

Cash Assets	$9,947,176.64
Liabilities	$4,899,954.38
Net Surplus	$5,054,224.26
Cash Assets in United States	$2,044,664.95
Liabilities	$ 976,939.01
Net Surplus	$1,067,725.94

PARKER BROTHERS, Agents,

Room No. 8, Chelsea Savings Bank Building, Shetucket Street.

feb10d

ROYAL

INSURANCE COMPANY

OF LIVERPOOL.

SURPLUS - $7,990,035.29

Largest Net Surplus of any Fire Insurance Company in the World.

JAMES E. FULLER, Agent,

126 Main Street.

feb16 d

NEW LONDON COUNTY

Mutual Fire Insurance Company

NORWICH, CONN.

CHARTERED MAY 1853.

ACCUMULATED SURPLUS JAN. 1st,

$63,000.

This Company continues to insure against loss or damage by fire on as favorable terms as the nature of the risks and the security of the insured and the company will warrant.

DIRECTORS:

S. P. Parker,	Charles Webb,
John A. Morgan,	Jedediah Huntington,
D. P. Coon,	Chas. L. Richards,
F. St. M. Andrews,	C. H. Osgood,
H. H. Booth,	Wm. Heath,
Wm. L. Brewer,	

S. P. PARKER, President.

Wm. BOATH, Secretary and Treasurer. feb24d

Plumbing & Iron Works.

THE NORWICH IRON FOUNDRY.

Established in 1834.

A. H. VAUGHN & SONS, Propr's,

NO. 8 FERRY ST., NORWICH, CONN.

Manufacturers of Mill Gearing, Pulleys, Couplings, Hangers, Boxes, Racks and Pinions, Lamp Posts, Feed Boxes, Watering Troughs, Grate Bars, Cylinder Boxes, Ashpit Doors, Hitching Posts, Pipe Thimbles, Columns for Buildings, Flange and Socket Pipe, Hitching Weights, Chimney Caps, &c., &c. novl6d

THE SIBLEY MACHINE CO., Manufacturers of Paper, Cotton and Wool Machinery, Mill Gearing, Shafting, Couplings, Hangers, etc., etc. Jobbing of all Kinds, Gear Cuttings, Forgings and Castings at Short Notice. 45 Franklin Street, Norwich, Conn. New and Second-hand machines bought and sold on commission. 3p14d8f

ROBERT BROWN,

Successor to the

Norwich Steam and Gas Pipe Co.

Pequot Building, Central Wharf,

NORWICH, CONN.

Steam and Gas Pipes and Fitmings, Chandeliers, Brackets, Portable Gas Lamps, Argand Burners, Plain and Fancy Shades, Rubber Hose, Bath Tubs, Hydrant Water Closets Wash Bowls etc. feb8d

Soaps, Paints and Oils.

PERRY DAVIS

PAIN KILLER,

A Never-Failing Cure for Burns, Scalds, Bruises, Cuts, Sores, etc.

After forty years of trial, Perry Davis' Pain Killer stands unrivalled. It is safe. It acts immediately. It never fails.

Editor of the St. John (N. B.) *News* says: In fresh wounds, aches, pains, sores etc., it is the most effectual remedy we know of. No family should be without a bottle of it for a single hour.

From the Cincinnati *Dispatch*: We have seen the magic effects, and know it to be a good article.

From I. B. Potter, U. S. Consul at Crefeld, Rhenish Prussia: After long years of use, I am satisfied it is positively efficient as a healing remedy for wounds, bruises, and sprains.

W. W. [illegible], Valdosta, Ga., says: It is a panacea for all bruises and burns.

From R. W. Adams, Saco, Me.: It gave me immediate relief.

R. Lewis says: In forty years' use it never has failed me.

W. W. Lum, Nicholville, N. Y., says: I use your Pain Killer frequently. It relieves pain and soreness, and heals wounds like magic.

J. W. Dee says: For scalds and burns it has no equal.

Perry Davis' Pain Killer

is not a new, untried remedy. For forty years it has been in constant use, and thousands who have used it the longest are its best friends.

Its success is entirely because of its merit. Since the Pain Killer was first introduced, hundreds of new medicines have come and gone, while to-day this medicine is more extensively used and more highly valued than ever before. Every family should have a bottle ready for use. Much pain and heavy doctors' bills may often be saved by prompt application of the Pain Killer. Unlike most medicines, it is perfectly safe even in the hands of a child. Try it once thoroughly, and it will prove its value. Your druggist has it at 25c, 50c, and $1.00 per bottle.

PERRY DAVIS & SON, Proprietors, apr1 d&w Providence, R. I.

N. DOUGLAS SEVIN,

Wholesale and Retail Dealer

—IN—

Drugs, Medicines, Chemicals

AND

Pharmaceutical Preparations,

Proprietary Medicines,

TOILET ARTICLES

AND

Choice Wines and Liquors

FOR MEDICINAL PURPOSES,

141 Main Street,

Norwich, Conn.

Articles of Real Merit

McVicker's Cough Cure.

Wonder Toothache Drops.

Camp's Cream of Roses,

(for Chapped Hands, Roughness of the Skin, &c.)

MADEIRA WINE BITTERS,

Blood Purifying Extract.

(a Compound Extract of Sarsaparilla, Yellow Dock, Queen's Root, &c.)

SAPODENTA,

For the Teeth,

Prepared and Sold by

N. DOUGLAS SEVIN,

141 MAIN STREET.

jan24,d&w

LEE & OSGOOD.

RETAIL DRUGGISTS

AND

WHOLESALE DEALERS

IN

KEROSENE OIL,

WHITE LEAD,

TURPENTINE

Linseed Oil,

MANURY'S

RAILROAD COLORS,

146 and 148 Main

AND

66 and 68 Water Streets,

NORWICH, CONN

mylldyw

Medical.

A STANDARD REMEDY.

WISTAR'S BALSAM OF WILD CHERRY

Will Certainly Cure

Coughs Colds, Hoarseness, Sore Throat, Bronchitis, Influenza, Asthma, Whooping Cough, Croup Phthisic, and every Affection of the Throat, Lungs and Chest, including

CONSUMPTION.

SOLD BY ALL DRUGGISTS

marl7d&w

CATARRH.

Hay Fever, Cold in the Head, Catarrhal Headache and Deafness

CAN BE CURED.

HAY FEVER.

DIRECTIONS.—For Catarrh, Hay Fever, Cold in the Head, &c., insert with little finger a particle of the balm into the nostrils, draw strong breaths through the nose. It will be absorbed, cleansing and healing the diseased membrane.

For Deafness, apply a particle into the ear, rubbing in thoroughly. A fair trial will convince the most skeptical.

ELY'S CREAM BALM

Effectually cleanses the nasal passages of Catarrhal virus, causing healthy secretions, allays inflammation and protects the membranes of the head from additional colds, completely heals the sores and restores the sense of taste and smell. Beneficial results are realized by a few applications. A thorough treatment as directed will cure Catarrh. As a household remedy for cold in the head and snuffles it is unequalled. The balm is easy to use and agreeable. Sold by druggists at 50 cents. On receipt of 50 cents will mail a package. Send for circular with full information.

ELY'S CREAM BALM CO., Owego, N. Y.

For sale by the Norwich Druggists, and by Wholesale Druggists generally.

feb16dTh,S,Tu&wcow

CURE YOUR

CORNS

BY USING

SCHLOTTERBECK'S

Corn, Wart and Bunion Solvent.

Entirely harmless; is not a caustic. It removes Corns, Warts, Bunions and Callous without leaving a blemish. Brush for applying in each bottle.

A CURE IS GUARANTEED.

Price 25 cts. For sale by all druggists.

Try it and you will be convinced, like thousands who have used it and now testify to its value.

Ask for Schlotterbeck's Corn and Wart Solvent and take no other. ia11 d&w

A BLESSING TO WOMANKIND.

Dr. Clark's Female Pills.

Relieve all diseases of women peculiar to the appearance of uterine disturbances, torpidity of the liver, with leucorrhœa, dismenorrhœa and hysteria, also in melancholia and other mental derangements. Afford prompt relief to those distressing pains so peculiar to women. Price $3 per box. Sent free by mail on receipt of price. Dr. C. H. Clarke, 688 Broadway, New York city.

THERE IS A BALM IN GILEAD.

Dr. Clarke's Invigorating Pills.

For all cases of Spermatorrhœa and Impotency as the result of abuse in youth, sexual excesses in maturer years, or other causes, and producing some of the following effects: Nervousness, Dimness of Sight, Defective Memory, Physical Decay, Pimples on face, Aversion to Society, Confusion of Ideas, Loss of Power, etc., rendering marriage improper or unhappy. Are a positive cure in two to eight weeks. One to six boxes usually sufficient. Price $1.50 per box. Four boxes $5. Sent by mail, pre paid, on receipt of price. Address Dr. C. H. Clarke, 688 Broadway New York city. feb16d&w

BROWN'S

IRON BITTERS.

A TRUE TONIC.

CURE

Dyspepsia, Indigestion, Lack of Energy, Loss of Strength Want of Appetite, Intermittent Fevers, Etc.

Iron Bitters are highly recommended for all diseases requiring a certain and efficient TONIC.

Iron Bitters enrich the blood, strengthen the muscles, and give new life to the nerves.

Iron Bitters acts like a charm on the digestive organs, removing all dyspeptic symptoms, such as tasting the food, belching, heat in the stomach, heartburn, etc.

Iron Bitters the only Iron Preparation that will not blacken the teeth or give headache.

Sold by All Druggists.

Write for the A. B. C. Book, 32 pages of useful and amusing reading—sent free.

See that all Iron Bitters are made by BROWN CHEMICAL CO. and have crossed red lines on wrapper. Beware of imitations.

BROWN CHEMICAL CO., Baltimore, Md.

THEY WHO USE IT, LIVE!!

SLOCUM'S COMPOUND EMULSION

OF

PURE COD LIVER OIL

WITH THE

Hypophosphites of Lime and Soda

FOR

CONSUMPTION,

Can be taken and retained upon the most delicate stomach, being absolutely tasteless.

It Cures Consumption,	TRY IT.
It Cures Lung Diseases,	TRY IT.
It Cures Bronchitis,	TRY IT.
It Cures Asthma,	TRY IT.
It Cures Coughs and Colds,	TRY IT.
It Cures Catarrh,	TRY IT.
It Prevents Wasting Away,	TRY IT.
It Restores Health and Strength,	TRY IT.
It Builds Up Sickly and Peaked Children,	TRY IT.
If You are Feeble and Emaciated,	TRY IT.
Patients, by its Use, Have Gained Ten Pounds of Flesh a Month,	TRY IT.

This Emulsion, as an effective remedy for Throat, Chest or Lung disorders, stands unrivalled by any other preparation of Cod Liver Oil offered to the public. It is not only purer and more palatable, but it is so skillfully united with the Hypophosphites of Lime and Soda as to render it a tonic nutrient to the weak and debilitated system. Thousands of Consumptives have been cured by this preparation. Try it and judge for yourself!

Price, $1 per Pint Bottle.

Ask your Druggist for it and take no other.

DR. T. A. SLOCUM, Sole Proprietor.

181 Pearl St., New York.

FOR SALE BY

LEE & OSGOOD,

feb13d&w,Th&S AGENTS.

THE BULLETIN Job office does work with neatness and dispatch.

Instruction.

THE ART OF SINGING

MISS LILA M. HATCHELLOR,

OF PAWTUCKET, R. I.

Teacher of Vocal Culture.

Formerly a pupil of Madame Rudersdorff. For particulars apply to Mrs. George A. Lewis, High street, Greenville. Class lessons Tuesday and Thursday afternoons at residence of Mrs. Lewis, Eleventh street, or address MISS HATCHELLOR at Central Falls, R. I. Pulvilus.

MISS C. C. BLACKMAN, Teacher of Music. Terms $6 for twelve lessons. Norwich Town, Jan. 1, 1882. jan7d&w

Drain Pipe.

W. D. TRUE.

MANUFACTURER OF

Drain and Sewer Pipe

NORWICH, CONN.

Quality the Best and Price the Lowest.

Drain Laying Promptly Attended to. mar18d

Plating.

THE

Norwich Nickel Works.

ELECTRO-PLATING

In Nickel, Copper or Gold.

At their new and enlarged works,

HOPKINS & ALLEN BRO TO BUILDING,

Chestnut Street.

W. A. AIKEN, Proprietor

feb14T,Thd

Frames, Gilding, etc.

WINDOW SHADES.

Window Shades, Fixtures, Cord and Tassels,

Engravings, Picture Frames, &c.,

AT

Trafton's Fine Art Store,

apr14 d&w,Th&S 38 SHETUCKET STREET.

Medical.

OVER

5,000

Druggists

AND

Physicians

Have Signed or Endorsed the Following Remarkable Document:

Messrs. Seabury & Johnson, Manufacturing Chemists, 21 Platt Street, New York:

Gentlemen:—For the past few years we have sold various brands of Porous Plasters. Physicians and the Public prefer BENSON'S CAPCINE POROUS PLASTER to all others. We consider them one of the very few reliable household remedies worthy of confidence. They are superior to all other Porous Plasters or Liniments for external use.

BENSON'S CAPCINE PLASTER is a genuine Parmaceutical product, of the highest order of merit, and so recognized by physicians and druggists.

When other remedies fail go to Benson's Capcine Plaster.

You will be disappointed if you use cheap Plasters, Liniments, Pads or Electrical Magnetic toys.

A SURE REMEDY AT LAST. Price 25 cents. Mead's Medicated Corn and Bunion Plaster. mar30 d&w

Miscellaneous.

FRANK HAWKINS, SHERIFF, and JOAB B. ROGERS, Deputy Sheriff, of New London County. Office Room No. 1 Richard's Building, Norwich, Conn. ia14 d&w

J. P. BARSTOW & CO.

Having the agency of the

Celebrated Moseley Creamery and Stoddard Churn,

we invite all Butter makers to examine them, as we believe

No Farmer Can Afford to Make Butter Without One of These Creameries and Churns.

All who use them say they can make from TWENTY-FIVE TO FIFTY PER CENT more better with half the labor. Send for Circulars.

Also a large stock of best quality Garden and Field Seeds and Agricultural Implements, including the

Celebrated Remington Carbon Plough.

Stockbridge, E. F. Cook's, Bradley & Co.'s, Darling and Quinnipiac Fertilizers at Lowest Prices.

J. P. BARSTOW & CO.,

No. 15 Water Street, Norwich, Conn.

mar27d&w

THE

IMPERISHABLE PERFUME.

Murray & Lanman's

FLORIDA WATER,

BEST FOR

TOILET, BATH,

AND

HANDKERCHIEF.

mar30 d&w,Th&S

CONSUMPTION.

I have a positive remedy for the above disease; by its use thousands of cases of the worst kind and of long standing have been cured. In deed, so strong is my faith in its efficacy, that I will send

Two Bottles Free,

together with a VALUABLE TREATISE on this disease to any sufferer. Give Express and P. O. address. DR. T. A. SLOCUM, 181 Pearl St., New York. feb13d&w Th&S

THE LARGEST CIRCULATION.

The Norwich Weekly Courier

Only One Dollar a Year.

24x

The Bulletin

Vis Inertia.

[illegible] unpublished poem by the late Mr. Longfellow [illegible] appears for the first time in the current number of the *Independent*. Mr. E. H. Gordon [illegible] writes as follows: "Now that our best and greatest poet has left us, reading to his delighted [illegible] the relic of that masterly,—his own [illegible] feeling—it may not be unlike [illegible] what we'd have been meetings before the [illegible] touching poem not written for the public eye [illegible] simply to give utterance to his heart [illegible] after the death of his wife, in 1861. It was sent to me by a friend in Boston some years ago [illegible] own great affliction, and has [illegible] a double sway down to all who have passed through a similar sorrow. It will be read by many with tearful eyes when they remember how long and patiently, with what brave and uncomplaining heart he has waited at the station till now at last, the parted are made one

Alone I walk the peopled city,
Where each seems happy with his own
O friends, I feel not for your pity
I walk alone

As more for me you take requisites,
Though moved by loving airs of June
Birds, your sweet and piping voices
Are out of tune.

In vain for me the elm tree arches
Its plumes to many a feathery spray,
In vain the evening's starry marches,
And sunlit day

In vain your beauty, summer flowers,
Ye cannot greet these cordial eyes
They gaze on other fairer hours than ours
On other skies

The gold is rifled from the coffer,
The blade is stolen from the sheath
Life has but one more boon to offer,
And that is—Death.

Yet well I know the voice of Duty,
And therefore, life and health must crave,
[illegible]
In her grave.

I live, O lost one! for the living
Who draw their earliest life from thee,
And well, until with glad thanksgiving
I shall be free

For life to me is as a station
Wherein apart a traveller stands
One absent long from home and native
In other lands,

And I, as he who stands and listens
Amid the twilight's chill and gloom,
To hear, returning long in the distance,
The train for home

For death shall bring another mating,
Beyond the shadows of the tomb
On yonder shore a bride is waiting
Until I come

In yonder field are children playing,
And there—ah! vision of delight!—
I see the child and mother straying
In robes of white

There, then, the longing heart that treasured,
Stealing the treasures one by one,
I'll call Thee blessed when thou makest
The parted—one

Sept. 18th, 1861.

The Stage Driver's Wife.

Four bay horses dashed in fine style up to the door of the inn, pulling behind them the gorgeous red stage, which swayed and reeled and rocked in a fashion that made the more nervous passengers wince and shiver.

Hollister threw the reins to the stable boy, and went into the house. He was a bluff, big fisted fellow—rather rough looking in his wolf-skin overcoat and broad visored cap. Nobody ever doubted the kindness of heart under that unpolished exterior, however.

Now, as he tramped through the big hall, on his way to the bar-room, he paused at the sight of a female figure in one dim corner, with her face dropped into both hands, and her whole attitude one of sorrow and despair. The figure was slender and young, clad in a well worn gray suit, and the hands on which the brown head was bowed were white and delicate.

"I beg your pardon, ma'am. Are you in trouble? Can I be of service to you?"

Then the girl looked up, and Hollister recognized the daughter of a man who had been at the inn for some weeks—a man whom the driver had no hesitation in classing as an adventurer and blackleg.

He had pitied the girl on that night when he had first seen her—when he had brought them out from the city; for she seemed a lady, with her quiet ways and her wistful eyes, and not at all fitted for a life of Bohemianism, such as her father was leading her.

She looked up, and meeting the expression of honest kindliness in Frank Hollister's clear gray eyes, she struggled a moment for self control, and then burst into tears.

Frank squared his broad shoulders before her in order to screen her from the curious gaze of any who might pass through the hall, and waited in silence.

Presently the girl raised her head once more, looked at him with tear stained eyes, and said, with quivering lips: "I am in trouble, sir. Yours are the first friendly words I have heard to day. My father"—here a crimson flush dyed her fair brow—"my father has left me; where he has gone I do not know. I am absolutely alone here among strangers, and our bill is not paid."

For one instant Frank looked at her doubtfully, and then, with a sudden rush of self-shame and chivalry, his hand went into his breast pocket and drew therefrom a big leather pocket-book.

The girl made an indignant gesture, and looked at him with wide opened haughty eyes.

"Sir! I scarcely expected an insult."

Whereupon Frank began a hurried and indignant repudiation of her insinuation. "Insult a woman! He who had the dear sat mother and the sweetest little sister in the world, away off there in the eastern states, praying for him!"

"Preps I ain't so dainty in my choice of words as I might be, lady. I am a rough fellow at best, but I'm dreadful soft hearted where a woman is concerned. If you choose to look on me as a friend and a straight man—one that never goes back on his word—you shan't be disappointed. Now, then, how can I serve you?"

The big pocketbook had disappeared and the girl's face softened at his rough, gallant try. She extended one little hand frankly.

"Forgive me, sir. I know that you are all that you seem. I cannot accept any pecuniary aid from you or any one. The landlord has offered me a situation as table girl. I shall accept it, and in that way can pay our indebtedness. Thanks for your kindness. I shall not forget it."

With a flying smile she slipped past him and went swiftly up the dark stairway while the driver proceeded to the barroom, where the men were talking, laughing, smoking and drinking.

Here Hollister listened to a detailed account of the disappearance of Colonel Pressy, interspersed with various comments concerning him and his daughter.

Pressy was stigmatized as a cheat, a villain, and a sponge—anything and every thing they called him but an honest man. There were some expressions of sympathy for the girl but it was easy to see she was not liked. Miss Pressy held herself too far aloof from everyone in the house to win the approval of the free and easy western community.

One loutish-looking fellow, leaning against the bar, had remarked with a sneering grin [illegible] stuck up little critter—reckon she won't put on any more airs with me," and he sent a stream of [illegible] very skilful manner straight [illegible] spittoon which [illegible] the room.

[illegible] Pressy.

[illegible] Frank [illegible] to the case.

[illegible] against Colonel Pressy [illegible] The daughter of an [illegible] with [illegible] the [illegible] and the overshadowed the [illegible] hovered, strong arms of a stage driver were in [illegible] decent pa-

sions, and when the lonely girl entered upon her new duties the next day, she was surprised at the kindness and consideration of all about her.

Frank did not try to weaken the impression which his words had made. He knew that it would be her surest protection; that he felt an intense desire to protect and help her—she was so delicate and sorrowful, so absolutely alone, now that her natural parent had deserted her.

Two or three uneventful days went by, Cora filling her new situation with satisfactory promptness. Every night, on the arrival of Hollister's stage, she was left to wait upon him in the dining room.

She felt an instinctive confidence in this big, bluff, sunburned fellow. There was a bond of sympathy growing between them which she had no desire to break.

One day, twenty miles down his route, Frank heard a bit of news which worked him into a fever of impatience. Never had the whip curled so sharply over the flanks of his sturdy horses, never had he made better time than on that day, when it seemed to him but a small's pace.

At last, however, the stage drew up before the inn, whose roof sheltered the girl who, in a few short days had grown inexpressibly dear to the driver.

He held a hurried consultation with the hostler, which resulted in the latter agreeing to drive the stage on to its destination for a certain sum of money.

Then Frank went into the long dining-room, and seating himself at one of the small tables in a secluded corner, he waited for Cora Pressy.

He flushed to the roots of his crispy, curling brown hair, as he smiled at her. She noticed it, and wondered silently, thinking, meanwhile, that he was not a bad looking fellow, with his broad brow, honest eyes and firm lips.

"Miss Cora," he said, rather embarrassedly, "I would like to have you ride with me this evening, if you will. I have something of importance to tell you," he added, hurriedly, growing redder than ever with embarrassment.

Cora looked at him wistfully. Was it something about her father? But she dared not put the thought into words—there were too many about. So she merely bowed her head in acceptance of his invitation, and went away.

Half an hour later she was tucked into a trim little cutter beside him, dashing along over the moonlit road, and waiting anxiously for him to reveal the matter of importance at which he had hinted.

But Frank was curiously silent for a long while. It seemed to Cora that he would never speak. At last, with a sudden effort he said: "Miss Cora, you've known me only a few days, but you've seen enough of me to know that I am a blunt spoken fellow, so I hope you won't be upset by what I'm going to say. I'm not much of a gentleman, but I haven't any very bad habits, and make a fair living, and—and—well, I want a wife, little gal, and I love you. If you'll have me I'll do my prettiest to make you the happiest woman in the country."

Cora smiled up at him through tear filled eyes, and this gave him courage to slip one arm over the back of the cutter and draw her closer to his side.

She murmured something about being almost a stranger to him; but Frank, grown wonderfully bold, pressed with his lips the lids over the girl's dark eyes, and queried: "Do you love any other man?" "No," she answered honestly enough; "I believe you are the best man I ever knew."

Whereupon Frank kissed her again, upon the lips this time, and made a second proposition, to which at first she would not listen. But the will and energy of her earnest-hearted wooer carried the day, and the result was a call upon a justice of the peace; and when they re-entered the inn, that night, the girl was Cora Pressy no longer, but Cora Hollister, and Frank's face was radiant and triumphant.

In the dingy waiting room an excited crowd was gathered.

Frank endeavored to hurry his wife past the doorway, but her quick glance had caught a glimpse of a familiar figure.

"Father!" she cried, and stepped into the room.

Yes, there he was, haggard and disheveled, with blood shot eyes and unshaven face. He might have been fine looking once. There was just the ghost of a debonair look about him still despite his wretchedness. An officer guarded him on either side.

"What has he done?" cried Cora, with pallid lips.

Some one in the crowd answered brutally enough: "Killed a brother gambler twenty miles back. They're taking him through to the city."

Then the poor little bride went into a dead faint in her husband's arms, and he carried her up stairs with his brown cheek against her white one.

All night he watched beside her while she went from one deathly swoon into another. At last in the gray morning she smiled sadly into her husband's eyes and whispered: "Do not be troubled. I will go away."

"Not if I can help it," answered Frank, with a grim set of his under lip.

Then all at once he put his face down on the pillow beside her and began to cry like a two-year old baby.

With her slender hands she stroked the man's big curly head and talked to him in a sweet, weary way that went straight to his warm heart.

"Dear friend," she said, "I know how unselfish you are, but I will not allow you to make such a sacrifice. You shall not share my shame.

"Look here, little woman, I knew all about this affair yesterday morning; that's why I was in such a rush to get married. I knew they would bring Col. Pressy through here, and I knew if I did not make sure of you then, that I never should get you. My little darling wife," he went on, kissing her hair, and eyes, and lips; "thank God, nothing can separate us—nothing but death."

And looking into her husband's eyes, Cora knew that here was her safe home and shelter forevermore.

My reader would not me down as an unsatisfactory story teller were I to omit the sequel.

Colonel Pressy committed suicide a month later in his prison cell.

Frank took his little wife away to his eastern home, where she lives a contented little matron, proud and happy in her husband's love and the possession of a cooing, bright faced baby.

The new steamer Rhode Island came from New York to Stonington under her own steam, Thursday. She will now receive her furniture.

Hotels & Restaurants.

WILLIAM MOSS'
LADIES' AND GENTS'
DINING ROOMS,
52, 54 and 56 Water Street.
MEALS AT ALL HOURS ON THE EUROPEAN PLAN.
All kinds of Fresh Lunch served at my lunch counter from 6 a. m. until 10 p. m. every day, Five and Ten Cents. Best Oysters in market, served in any style you may desire.
STEAMED OYSTERS A SPECIALTY
Clam Chowder every day served to order and sold by the quart. Price Reasonable.
Finest grades of FOREIGN AND DOMESTIC WINES always on hand at prices to suit the times.
Jacob Ruppert's Celebrated Lager Beer
awarded highest prize medal at the Centennial Exhibition at Philadelphia in 1876, on draught and bottled for family use. Price Cents per dozen.
FOREIGN AND DOMESTIC CIGARS
Sole agent for Celery Root and Rye for Throat, Lungs, Kidneys, and nervous difficulties. A positive cure for indigestion. $1.00 per bottle. Imported Carlsbads Bitters. It was made Tomato Catsup, prepared by myself and sold by the quart, gallon or bottle. The best German Mustard, 20 cents per jar, or by the bottle. marl3d

Boy Goods.

A BARGAIN IN

GENT'S SCARFS.

HISLOP, PORTEOUS & MITCHELL

Offer this morning 450 Dozens Gent's Fancy Silk Scarfs, embracing a great variety of Styles and New Designs, at

HALF PRICE,

VIZ:

25 CENTS EACH.

REGULAR PRICE 50 CTS.

These Goods having passed through the late fire of Well, Dreyfus & Co., Boston, we have been fortunate in purchasing them as damaged goods, at fifty cents on the dollar, but they are not damaged to any appreciable extent, and we propose to give our customers the full benefit of the low prices thus obtained. Call early and you will find a large variety to select from.

HISLOP, PORTEOUS & MITCHELL,
170 MAIN STREET,
NORWICH,
And 60 State St., New London.
apr4 d&w

THE GEM.
VOL. I. NO. 64.
AN ÆSTHETIC JOURNAL
DEVOTED TO THE BEAUTIFUL AND THE TRUE.
C. B. PLATT, Editor and Proprietor.
$3.00 a year. Pay when you feel like it.
"Rare compounds of oddity, frolic and fun,
We relish a joke and rejoice in a pun."
—*Plenty Column of the Norwich Tribune.*
Saturday, April 15, 1882.
"Pledged but to truth, to liberty and law;
No favor sways us and no fear shall awe."
—*Motto of old Norwich Courier.*

JUST RECEIVED
AN ELEGANT LINE
OF
DRESS GOODS
COMPRISING
ALL WOOL
Foule Suitings
Shoodas,
French Debeiges,
Illuminated Mixtures,
Royal Soleil Suitings.
LADIES' CLOTH
In all the new colorings.
PLAIDS IN NEW SHADES,
AT
C. B. PLATT & CO.'S.
Also a large stock of
BLACK GOODS,
Consisting of
Drap D'Alma,
Henrietta Cloths,
Camel's Hair,
Cashmeres, etc.
GOODS ALL FIRST CLASS
AND
PRICES LOW.
"'Tis the misfort of life brings us practical here;
And coming events cast their shadows before."
marl6 d&w

THE LARGEST CIRCULATION,
The Norwich Weekly Courier
Only One Dollar a Year

For the Ladies.

MISSES
WALKER, HILL & EDGERTON
Announce to the ladies of Norwich and vicinity that they have leased the store,
7 Shetucket Street,
formerly occupied by Mrs. C. B. Platt for millinery and fancy goods, and now have in stock a fine assortment of
LACES,
In Dotham, Applique, Thread, Valenciennes, Blackberchiels, Scarfs and Barbs.
Also a desirable stock of
Medium and low priced Laces,
Spanish Laces, Scarfs and Fichus,
Children's Lace Collars,
Ladies' Ties, Fichus, Ruching, Veiling, etc
Illusion, Brussels and Bobinett Laces,
Dotted Lace Veiling, Dress Caps,
Children's Bonnets.
A large and complete stock of
RIBBONS
And Black English Crape.
They will be constantly receiving NEW AND DESIRABLE GOODS.
N. B.—About April 1st they will have a large and complete stock of
NEW MILLINERY,
Comprising everything kept in a first-class store. All kinds of Millinery Work done to order in the best manner and at short notice.
MISSES WALKER, HILL & EDGERTON have taken the store so long occupied by the undersigned in the millinery business. She takes pleasure in recommending them to the public, although it seems superfluous for ladies so favorably known for their skill and taste. MRS. C. B. PLATT.
Norwich, March 17th, 1882. apr18d&w

SPRING SUITS
AT THE ROOMS OF
MRS. SYDLEMAN
MAY BE FOUND A LINE OF
Spring Suits and Wraps,
CONSISTING OF
Black and Colored Silks, Flannels in all the New Shades, Mantles, Jackets and Ulsters.
april8 48 East Main Street.

NOW IS THE TIME TO GET YOUR
Hats and Bonnets Bleached, Pressed and Dyed.
I have all the Spring Styles, and am prepared to Dye all the Fancy Colors, Maroon, Cardinal, Navy Blue, Light Blue, Olive Green, Black and Brown. GEO. W. PICKS, at the Old Bleachery, No. 10 Cliff Street. Open from 7 A. M. to 9 P. M. april

AT THE ROOMS OF
MISS LIZZIE MEECH
May be found a choice and well selected stock of
Spring and Summer Millinery,
Comprising novelties in
Bonnets, Hats, Feathers, Flowers, Laces, Crapes, Pins, &c., &c.
apr4 d 102½ Shetucket St., Up Stairs.

CORSETS.
THOMSON'S Patent Glove Fitting CORSETS.
It is a real satisfaction for a lady to know where she can be sure of obtaining a nice Fitting article that is guaranteed of the best material, finish, shape and durability. These most desirable qualifications make such an article at once popular and much sought for.
And this is why Thomson's Patent Glove Fitting Corsets are to the front and maintain the lead over all competitors; they received the highest award at the Paris Exposition, World's Fair at London, Centennial at Philadelphia and the American Institute Fair recently held in New York. These goods are for sale by all leading Retailers throughout the United States, Canada and Europe.
The above goods for sale by
Hislop, Porteous & Mitchell,
NORWICH, CONN.
feb24d&W&Sm

Lumber & Coal.

EDWARD CHAPPELL & CO.,
COAL AND LUMBER,
WHOLESALE AND RETAIL. A well assorted stock of SEASONED LUMBER, and a carefully selected variety of coals for domestic and steam purposes.
EDWARD CHAPPELL & CO.
216 Main St., Central Wharf.
Telephone your orders if most convenient.
feb22d

Books & Stationery.

SCHOOL BOOKS.
SCHOOL BOOKS, SCHOOL BOOKS, SCHOOL BOOKS, } New and Second Hand.
LOWEST PRICES.
NOYES & DAVIS.
apr14 d&w

SCHOOL BOOKS,
SCHOOL BOOKS,
FOR THE SPRING TERM.
Wholesale and Retail. Lowest Prices.
CHARLES A. BURNHAM,
apr10 d&w Next Door to Post Office.

WE HAVE A LINE OF
FANCY ADVERTISING CARDS
AND
FUCK CIRCULARS,
which will be furnished to our customers at
LOW PRICES.
THE BULLETIN COMPANY,
PRINTERS AND PUBLISHERS.
mar30d&w

CHECKS, COUPONS, CERTIFICATES
TICKETS, &c., &c. numbered at
Cowan's in First Class Style.
Fine Blank Books a Specialty
mar4 d&f

Fine Arts.

CRAYON PORTRAITS.
The Superior Work in Crayon Portraits
of well known city residents and of those from a distance, (some of which have been on exhibition), combined with our acknowledged ability to produce Striking Likenesses, Fine Finish and Exquisite Artistic Effects, is our bid for
The Patronage of Norwich People.
Visitors welcome to Studio at all times.
RUDD & PORTER.
Oil Portraits and Animal Painting by GEO. A. RUDD
Studio—106 Main St.,
jan5d NORWICH, CONN.

DRAWING AND PAINTING.
MISS MARY A. PRIPPS
Re-opens her studio on THURSDAY, Oct. 12th.
Will receive pupils on Wednesday, Thursday, Friday and Saturday.
Lessons hours from 9 to 12 a. m. and 2 to 5 p. m.
oct12d Room No. 3 Williams' Block

Groceries, Tea, &c.

EXTRA
New Maple Syrup and Sugar,
WARRANTED STRICTLY PURE
and the Best in the City. FOR SALE BY
R. PECKHAM,
apr13d 38 WATER STREET

WHITE GRECIAN
EVERY FAMILY DESIRING THE MOST EFFECTIVE AND ECONOMICAL SOAP IN THE MARKET, SHOULD USE THE WHITE GRECIAN. IT IS SUPERIOR TO ALL OTHERS. NO GREASE, NO ROSIN, NO ADULTERATION, A PERFECTLY PURE WHITE SOAP. IT IS ADAPTED TO ALL HOUSEHOLD AND TOILET PURPOSES. YOU WILL SAVE MONEY AND GAIN PLEASURE BY USING THE WHITE GRECIAN SOAP. FOR SALE BY ALL GROCERS.
GALLUP & HEWITT,
Patentees and Proprietors,
NO 49 WATER ST., NORWICH, CONN.
apr10d&w

NEW
Vermont Maple Syrup and Sugar
A very Choice Article, Wholesale and Retail by
SMITH & BECKWITH.
apr11d 142 MAIN STREET.

CHOICE NEW CROP
Porto Rico Molasses,
AT
A. T. OTIS', 56 Main Street.
apr8d&w

HARWOOD & CO.
Offer special bargains in
Fancy Ponce Molasses,
Choice Formosa, Oolong, and Uncolored Japan Teas.
A full assortment of first class groceries constantly on hand, at
45 Water Street.
mar30d

WONDERFUL!
A DOMESTIC REVOLUTION.
NO MORE DREAD OF WASHING DAY.
FRANK SIDDALL'S SOAP
Will wash the most soiled clothes without boiling. Just think of it. No wash boiler, no steam, no smell, and no soaking clothes over night, but washed clean, easily and quickly. PRICE 20 CTS. $100 positively forfeited if it injures the hands or clothes. For sale wholesale and retail by
ADIN COOK,
jan4 4 Union Street.

JOHN WILLARD,
Sole Manufacturer of Palmer's Celebrated
DANDELION COFFEE,
AND
CREAM TARTAR,
novl d 23 & 25 Commerce St., Norwich, Ct.

Hardware.

AT
PRESTON BROS'
NEW
HARDWARE
STORE
YOU CAN GET
New Goods Cheap.
Fishing Tackle, Cutlery,
Carpenter's Tools,
Hoes, Rakes,
Forks, Shovels,
Hay Cutters,
Wheelbarrows,
Wire Netting, Etc.
BILL'S BLOCK,
14 Shetucket St.,
Opposite Laurel Hill Bridge,
apr8 d&w

A. W. PRENTICE & CO.
JOBBERS AND RETAILERS IN
HARDWARE,
Call attention to their large stock of
Farming Tools.
Machinists' Tools.
Carpenters' Tools,
Blacksmith's Tools.
Wheels, Axles,
Springs, Shafts,
Rims, Spokes,
Seats, Hubs, &c.,
CARPET WARP,
Both in Colors and White. Also Agents for
Dupont's Celebrated Gunpowder.
A. W. Prentice & CO.
27 Commerce Street.
mar14

A. T. CONVERSE,
DEALER IN
IRON, STEEL AND PIG IRON,
41 Water & Commerce Sts
[illegible]

Crockery.

NEW AND
CHOICE GOODS
being constantly received at the Crockery Store of
E. K. REYNOLDS,
No. 128 Main Street,
consisting of
French China Dinner and Tea Sets.
Cut French and American Glass Ware, Stone China and Porcelain Ware in the best makes. Chandeliers, hall and table Lamps in great variety. Silver Plated Ware, and a large variety of Housefurnishing goods, and bear in mind it is no trouble to show goods. Large assortment of Granite Iron Ware. marl3d

EIGHT PAGES WEEKLY
The Norwich Weekly Courier
Only One Dollar a Year.

Real Estate.

For Rent and For Sale.

TO RENT—
A Good Tenement
of 8 or 9 rooms on Maple street. Inquire of J. T. PERKINS & CO., Central Wharf. apr18d

THE
E. A. Dudley Property
on the EAST GREAT PLAIN is in my hands for sale. A little money will secure a good home. Apply at once to WM. P. HEMSTEAD.
apr18d

TO RENT
Lofts to Rent and Storage taken
by PALMER & BROWN, 39 and 41 Commerce St.
apr18d

TO RENT—The tenement at the East end of the Strand Building, Franklin Square, Norwich, Conn. Inquire of J. D. PARK or at the office of A. P. PARK, Richards' Building.
apr8d J. D. PARK, Executor.

FOR SALE—The very desirable
Cottage Residence
No. 9 Warren Street. Inquire on the premises of
apr10d1w* C. BILLINGS

ROOMS TO RENT, with board, in a first-class house, within five minutes' walk of Post Office. Very pleasant sitting room and large sleeping room, with hot and cold water and gas, and bath room convenient. For particulars address P. O. box 1086. apr8 d

FOR RENT—One or two furnished rooms. Inquire at 35 School street. apr7 d

TO RENT—A stable for two horses and carriage house, on Pearl street. Inquire of C. E. P. CHAMBERLAIN. apr6 d

FOR SALE—
A house with all the modern improvements, furnished or unfurnished, in connection with a good barn and fruit, cheap for cash; also a hotel business chances, blocks and building lots for sale. A few good tenements to rent. Apply to the Real Estate and Employment Agency, 1 Broad Hall Building, Norwich, Conn. apr4 d

TO RENT—A very convenient tenement, suitable for a small family. Apply at No. 1 Summer street, Laurel Hill. mar31d

TO RENT.—Two nice tenements at Nos. 194 and 196 Main street, opposite Trinity church. For terms, &c., apply to E. R. ROBBINS, 39 Cliff street. mar1d

LAST CHANCE
to obtain nice little homes in this city, at last year's prices—very little ready money necessary. I offer the balance of real estate in my hands during the next sixty days at the old panic prices, after which the prices will be advanced to suit the times. Purchasers will find it much to their interest to call immediately on
E. F. PALMER, Real Estate Agent,
jan14d&w 156 Main Street, Norwich, Ct.

TO RENT—From April 1st
The Large and Desirable Front Room
in the Second Story of the Rockwell Building, No. 156 Main street, directly over Winslow's Dry Goods store. Apply to
GEORGE D. COIT,
mar1d Chelsea Savings Bank.

TO RENT.—From April 1st, the front room on the main floor of the Chelsea Savings Bank Building, formerly occupied by the Second National Bank. Apply to GEORGE D. COIT, Treasurer Chelsea Savings Bank. mar1d

FOR SALE.
The subscriber offers for sale the large two story house situated in Greeneville, on High street, just above Tenth, and formerly occupied by the late Mrs. Sally Watt. Said house contains two tenements of six rooms each, is newly painted, and is in excellent repair throughout. City water in each tenement. This property being in a very rentable, accessible and desirable location, affords an opportunity for a good investment, and should find a ready purchaser. Possession April 1st, if desired. Apply to JOS. J. WATT, 80 Water St. P. B. GREENE, Greeneville. mar10d

FOR RENT—From April 1st, the barn now occupied by A. D. Lathrop, on Willow street. D. M. DICKINSON & CO. 46 Franklin Street. mar7d

TO RENT—The large and elegant store in Billy Block, Shetucket street, opposite the Express office and recently occupied by E. S. Thompson, Esq. Also the centre store in said block now occupied by N. S. Gilbert, Esq.
HENRY BILL.

TO RENT—A small hall in Bill's Block, Shetucket Street, now occupied by Prof. Butterfield's school of vocal art.
HENRY BILL.
feb20d

Confectionery.

PROTECTED BY TRADE MARK.
Capsicum Cough Drops.
Manufactured by B. H. DOUGLASS & SONS, NEW HAVEN, CONN.
Are the results of over forty years' experience in compounding cough remedies. Try them for Coughs, Colds and Sore Throat.
For sale by leading retail Confectioners, Druggists and Grocers.
AT WHOLESALE AND RETAIL BY
J. C. PERKINS, Norwich, Ct.
mar17dtuthsay1

Legal Notices.

TAX NOTICE.
ADDITIONS
WILL BE MADE TO ALL
TOWN TAXES
REMAINING UNPAID AFTER
Thursday, April 20th, 1882.
I will be at the Collector's Office in the Court House to receive said taxes daily from 9 a. m. to 12.30 p. m.; and from 2 to 5 and 7 to 8 p. m.
CHAS. H. DILLABY, Collector.
apr10d&w4d

NOTICE—All persons liable to pay taxes in the Town of Norwich are hereby notified that I have a warrant to levy and collect a tax of seven and one-half (7½) mills on the dollar, on the Town list of 1881, payable on the 20th day of February, A. D. 1882, and for the purpose of collecting said tax I will be at the Collector's office in the Court House, daily, from 9 a. m. to 12.30 p. m., and from 2 to 5 pm., from Feb. 20th to April 20th, inclusive, except the following days:
On Monday, March 20th, I will be at the store of The Yantic Company from 9 to 11 a. m.; and on the same day at the store of William M. Stott, Bean Hill, from 11.30 a. m. to 1.30 p. m.
On Tuesday, March 21st, at the Post Office, Norwich Town, from 10 a. m. to 1 p. m.
On Wednesday, March 22d, at the store of A. H. & E. A. Pitcher, Greeneville, from 10 a. m. to 2 p. m.
On Thursday, March 23d, at the drug store of Follett & Dearden, West Side, from 10 a. m. to 1 p. m.
On Friday, March 24th, at the store of the Pomeroah Mills, Taftville, from 11 a. m. to 1 p. m.
CHARLES H. DILLABY, Collector.
P. S.—All persons neglecting this notice will be charged legal fees and additions as the law directs.
Dated Norwich, Conn., Feb. 18th, 1882.
feb18 d&M,W&w4m

Dentistry.

THE
RICHMOND TOOTH CROWN.
The Richmond Tooth Crown entirely obviates the necessity of Extracting Teeth, does away with Artificial Plates, causes no pain, restores decayed Teeth to their natural usefulness and beauty and makes them last a life time without reparation.
We also perform all operations upon the natural Teeth with greatest care and skill and do the finest work known to Mechanical Dentistry.

For Cash our Prices are as follows		
Silver Fillings	Regular	$2 00
Gold Fillings	$1.00	" 3 00
Richmond Crown Platina		5 00
Richmond Crown Gold		10 00
Richmond Crown Porcelain faced		12 00
Artificial Teeth on Rubber Plates	$ 10	" 15 00
Artificial Teeth on Platina Plates	20 00	" 25 00
Artificial Teeth on 18 carat Gold	" 1 00	" 40 00
Continuous Gum		40 00

Satisfaction Guaranteed in Every Case.
Out of town Patients will find it greatly to their advantage to call upon us before permitting any operations upon their Teeth.
W. W. SHEFFIELD, D. D. S.
C. M. RICHMOND, D. D. S.
L. T. SHEFFIELD, D. M. D.
22 West 3d street, New York.
mar14d1m 77 State street, New London, Conn.

Window Shades.

PAPER HANGINGS AND
WINDOW SHADES
A fresh stock just received at
E. S. BIGELOW'S
PICTURE FRAME EMPORIUM, 10 Main

Attorneys.

REMOVAL.
LUCAS & JENNINGS,
Attorneys and Counsellors at Law
OFFICE REMOVED
To No 31 Shetucket Street.
NORWICH, CONN.
Benjamin Lucas, Wm. H. Jennings, Jr.
feb1d&m

WAIT & GREENE,
ATTORNEYS,
Counsellors and Notaries Public
NO. 1 BREED HALL.
Gardiner Greene, Jr. is Commissioner of Deeds for the State of New York.
Jesse T. Wait. Gardiner Greene, Jr.
mar31 d Norwich, Conn.

JAMES H. POTTER
Attorney at Law,
Office in Johnson's Block, Main street.
aug18d Danielsonville, Conn.

S. S. & S. H. THRESHER,
Attorneys and Counsellors at Law,
ROOMS 5 & 6 BREED HALL.

Counsellors' Directory.

ANCHOR LINE
UNITED STATES MAIL STEAMERS
Sail weekly to and from
New York and Glasgow via Londonderry
Cabin passage, $60 to $80. Return tickets, $110 to $140
Second Cabin, $40. Return tickets, $75
Steamers sail every Saturday to and from
New York and London direct
Cabin passage, $35 and $40. Return tickets, $70 and $75
Steerage passengers booked at low rates.
Passenger accommodations unexcelled.
All state rooms on main deck.
Passengers booked at lowest rates to or from Germany, Italy, Norway, Sweden, Denmark, etc. For book of Tours in Scotland, rates, plans, etc., apply to HENDERSON BROTHERS, New York, or E. F. BLOCUM or JAMES DUGGAN, Norwich.
mar7 d

WARREN & CO'S
Splendid First-Class Steamers.
KANSAS.....5,300 tons | MISSOURI 5,160 tons
IOWA.....4,227 tons | PALESTINE 2,600 tons
VICTORIA, 4,305 tons.
Sail from Liverpool to Boston
Bring steerage passengers from principal points in GREAT BRITAIN and IRELAND at Lowest Rates.
JOS. CONNOR, Agent, Norwich.
JAMES HICKEY, Agt.,
jan23d WILLIMANTIC.

JOHN STEINER, AGENT FOR
The North German Lloyd
of Bremen.
AND
The Hamburg Steamship Line
of Hamburg.
PASSAGE TICKETS
To and from Europe at the most reasonable rates
ALSO
DRAFTS and MONEY ORDERS
Payable in any town or city in Europe.
jan31d

NEW LONDON NORTHERN RAIL. ROAD.—CHANGE OF TIME.
On and after MONDAY, Nov. 14th, 1881, TRAINS GOING NORTH LEAVE NEW LONDON AS FOLLOWS:
6.05 a. m., Norwich at 6.31 a. m., for Middletown, Colchester, Palmer, Boston, Springfield, Ware, Gilbertville, Brattleboro, Burlington, St. Johnsbury, Montreal, Ogdensburg and intermediate stations. A sleeping car is attached to the train at South Vernon for Montreal.
5.15 p. m., Norwich, 5.49 p. m., for Willimantic, connecting for Hartford. This train makes connection with express which leaves New York at 1.00 p. m.
8.20 p. m. for Norwich. This train connects with 1.00 p. m. express from New York.
—GOING SOUTH—
Passenger trains LEAVE NORWICH as follows.
6.30 a. m. (N. & W. depot) 6.40 (West Side) for New London and New York.
8.05 a. m. for New London, connecting for Providence and Boston at 10.30 a. m.
11.05 a. m., for New London, Stonington and New York.
4.00 p. m., for New London and New York.
5.45 p. m., for New London, Stonington, Fort Greene, New Haven and New York.
6.50 p. m. for New London, Mystic and Stonington.
9.15 p. m., for New London and for New York by boat from New London. This train connects at Willimantic with the 4.00 p. m. express from New York.
8.30 p. m., (N. & W. depot) for New London and for New York via boat from New London.
Passenger trains LEAVE WILLIMANTIC as follows:
8.00 a. m. for Norwich and New London, connecting at 10.30 for Providence and Boston.
10.00 a. m., for New London, Stonington and New York.
1.00 p. m., for Norwich, New London, New York, Providence, etc.
6.00 p. m. for Norwich, New London, Mystic and Stonington.
8.35 p. m., for New London and New York via boat from New London.
Passenger trains LEAVE PALMER as follows.
6.40 a. m., 1.30 7.05 p. m., for New London, etc. The latter connects with boat for New York.
Through passenger trains LEAVE SHATTUCKVILLE as follows:
6.20 a. m. and 3.10 p. m., connecting with trains from the North for New London and intermediate stations.
G. W. RENTLEY, Gen. Supt.
New London, Nov. 12th, 1881. nov12d

N. Y. & N. E. R. R.
NORWICH & WORCESTER DIVISION.
WINTER ARRANGEMENT. Commencing MONDAY, January 1st, 1882.
TRAINS GOING NORTH LEAVE NORWICH AT
3.55 a. m. (Mondays excepted), Steamboat Express. Connects at Putnam for Boston, at Worcester for all points North, Portland, Rochester, White Mountains, &c. Sunday train connects to Nashua.
6.00 a. m., Way Passenger Train.—Connecting at Plainfield Junction for Providence; at Putnam for Boston, arriving at 10 a. m. At Worcester for Boston, Springfield and intermediate stations, Albany and the West.
11.30 a. m., connecting at Norwich with train from New London. At Plainfield for Providence (arrive 1.50 p. m.) At Putnam for Boston arrive at 2.30 p. m. At Worcester with roads north east and west. At Webster, to and from Southbridge.
3.20 p. m., Way Passenger. Connects at Plainfield for Providence. At Putnam for Boston, arrive at 7.35 p. m., and Hartford. At Worcester with Boston & Albany Railroad, east and west.
TRAINS GOING SOUTH—LEAVE WORCESTER
—AT—
6.45 a. m., Way Passenger. Connecting at Putnam with train from Boston and for Hartford and New York. At Plainfield to and from Providence.
10.05 a. m., Way Passenger Mail train. Connects with trains from Worcester & Nashua and Boston & Albany Railroads. At Webster for Southbridge. At Putnam with train to Boston, and at Plainfield to and from Providence.
4.30 p. m. Way Passenger. Connects at Webster for Southbridge at Putnam for Willimantic and Hartford and with train from Boston. At Plainfield with train from Providence.
7.10 p. m., Steamboat Express for New York (via New London) (Sundays excepted). Connects with all trains North and East, and at Putnam with car from Boston. Take this train for Philadelphia, Baltimore, Washington and South. No change of cars after leaving Putnam. Also via Steamboat connects with all Southern and Western trains at New York. This train leaves Norwich for New London (steamboat), at 9.30 p. m.
"Putnam Passenger." Leaving Putnam at 1.55 p. m. connecting at Putnam with train from Boston. Plainfield with trains to and from Providence arrive at Norwich at 5.40 p. m.
WEBSTER SPECIAL.
Leaves Webster for Worcester at 6.00 a. m.
Leaves Worcester for Webster at 4.30 p. m.
F. Dr. H. S. HAVEN, Supt.
Norwich, January 1st, 1882. jan1d

24x

The Bulletin

Norwich, Saturday, April 15, 1882.

Condensed Railroad Time Table.

NORWICH & WORCESTER R. R.
(Depot foot of Ferry street.)

Leave—Going North		Arrive—From North:
6.00 a. m.	Boston, Worcester, Portland, Jacksonville, Putnam and Webster	
6.00 a. m.	Worcester, con. at Putnam for Boston	a. m. 9.00
11.00 a. m.	Providence (via Plainfield)	p. m. 12.50
	Boston via Putnam, Worcester and all east and west of Worcester	
	Putnam special for Norwich	
	Arrives at Norwich	5.30
1.00 p. m.	Worcester, Prov., Boston, Hartford	p. m. 7.00
Going South:		
9.10 p. m.	Boat train for New York via Bel. Wil., Park., White Hts.	p. m. 9.30

*Sundays excepted

N. L. N., "WEST SIDE" DEPOT.

Leave—Going North:		Arrive—From North:
5.10 a. m.	Middletown, Hart., Spfld, Mont'l	a. m. 8.45
9.20 a. m.	Hart., Pal., Spfld, Amherst	p. m. 3.00
10.07 a. m.	Willi., Hart., Mid'town	p. m. 4.34
3.03 p. m.	Hart., Spfld, Hadley, Mont'l	p. m. 9.10
5.00 p. m.	Willimantic, Hartford.	
Leave—Going South:		Arrive—From South:
	New London, New York boat	a. m. 5.20
6.30 a. m.	N. L., New Haven, N. York.	
	Stonington, Mystic, N. London	a. m. 8.00
6.45 a. m.	New London Westerly, Prov.	
11.35 a. m.	Mystic, Prov., N. H., N. Y.	a. m. 10.45
*1.05 p. m.	N. L., New Haven, New York	p. m. 1.05
*1.12 p. m.	Providence, Boston, New Haven, New York	p. m. 4.00
	New London	p. m. 4.00
	Bos., Prov., Ston., N. H., N. Y.	p. m. 6.47
6.15 p. m.	New London, Mystic, Ston., New Haven and New York	p. m. 9.35
6.15 p. m.	New York boat New London.	

☞ Anonymous communications to this office will not be used. We do not insist on printing the names of all our correspondents, but we do insist on knowing them. Unsigned communications, of whatever character, go into the waste basket unread.

Yesterday's Weather.

Thermometer at 6 A. M., 41 degrees above zero, at 2 P. M., 53 degrees; at midnight, 42 degrees.

To-day's Weather.

WASHINGTON, April 15.—3 A. M.—Indications for New England: Fair weather. Northerly winds. Stationary or higher barometer and temperature.

CITY NEWS.

NORWICH.

The new five cent stamps have been received at the post office.

The new Episcopal chapel at Greeneville is rapidly nearing completion.

Letters patent have been issued to B. C. Aldrich of Norwich for a lock.

The Willimantic *Journal* says: "This April weather grows fooler and fooler."

A children's missionary meeting will be held at Park chapel this afternoon at three o'clock.

The Methodist clergymen of the city begin their labors to-morrow for conference year of '82-3.

An exchange says: "William H. Payne, lawyer, a native of Sterling, Conn., died in New York Wednesday."

The Rev. Hugh Montgomery will speak in Temperance hall this evening on the newly enacted liquor law.

The annual sale of slips and chairs in the First Congregational church will take place at 3 o'clock this afternoon.

Norwich Hose company, No. 4, gave another of their enjoyable socials at their house on Boswell avenue last night.

Officer George A. Wetmore completed his eight year on the police force last night. In that time he has been off duty but two days.

A "leedle Sharman band" discoursed music on the streets yesterday for nickels. It was something immense in the way of street music.

The Rev. J. H. Lesser of Hummelstown, Pa., will preach in the German church to-morrow, German in the morning and English in the evening.

Mr. Hiram Cook has a gang of men at work on the westerly abutment of the new dam at Greeneville, and is preparing to do a big season's work there this year.

Mr. William Alfred Jones of Norwich Town contributes to the *Home Journal* a personal tribute to the character and worth of the late Dr. John Osborn of New York.

The case of L. L. Hutton against E. Z. Webster occupied the attention of the court of common pleas all day Friday. The judge took the papers and reserved his decision.

Captain Stiles T. Stanton of Stonington was called upon to occupy the speaker's chair during Thursday morning's session of the legislature, and presided in an able manner.

That celebrated society drama "The Banker's Daughter" will be presented at Breed hall on Friday next, by Collier's company. Seats can be secured at Noyes & Davis' on the 19th inst.

Mr. Robert Geer, son of Mr. James Geer of this city, was re-elected supervisor of the Fourteenth ward at Albany, N. Y., on Tuesday. He is a very popular officer, and was chosen without opposition.

Sedgwick Post was the recipient of an artist proof of Holiver's Garfield from the Henry Bill Publishing company last evening. A committee of three was appointed to post, a vote of thanks to the generous donors.

The five years old son of John Keough came near being drowned at Bean Hill Thursday while playing near a brook in a [illegible] the water and would have lost his life had not aid been promptly rendered.

On and after Monday, April 17th, (for Monday morning only) mails for the New London and New Haven agent, going to New York and the south, will close at 5 A. M. This is a new mail and will prove a great convenience to business men.

Mr. Robert Brown, who has made the old Pequot building on Central Wharf look like an industrial palace, threw a banner to the breeze yesterday that challenges all to attack that institution with cash if they want to get a "piper."

There are few travelling companies that retreat programmes scented with German cologne about. Anthony & Ellis' Uncle Tom troupe cast abroad 5,000 of those sweet scented bills yesterday, in this city, and there is nothing sulphetic about them either, excepting the donkey.

If reports are true a phantom locomotive must have followed the nine o'clock special train from New London last night. Learning that an engineer was running "wild" behind them, both the conductor and the baggage master kept an eye out and were sure that they saw the headlight twinkle, yet no engine arrived to verify their statements. Now they think it was all in their eyes.

Robert Nelson, a fifteen years old Norwich boy, was arraigned in the city court Friday morning for disobedience to his parents. He was found guilty and sent to the reform school at Meriden during his minority. Capt. Whaley took him to Meriden at the adjournment of the court.

A large number of men and boys superintended the erection of a mammoth telegraph pole at the corner of Main and Shetucket streets, yesterday. They were a great help to the workmen and seemed pleased with the way the business was done. It is lucky for the company that their services were gratuitous.

The Henry Bill Publishing company of this city are getting out a joint biography of Lincoln and Garfield under the title of "The Nation's Martyrs." The cover is handsomely designed, and is ornamented with the national colors and the vignettes of Lincoln and Garfield in gold leaf.

Sedgwick Post has adopted the regular Grand Army uniform and will appear on Decoration day in a new outfit. A novel feature of the exercises this year will be the presence of the children of deceased veterans, whom the post intend shall spread the flowers upon the graves of the dead.

The *Home Journal* says: "The Rev. F. L. Norton, formerly of St. Thomas' church in this city—whose poor health has given solicitude to his many friends and the church at large—is now fully recovered. His last letters were from Farnham castle, Surrey, England, where he was the guest of the lord bishop of Winchester."

A mother at the West Side, who was inquiring for her clothes wringer yesterday, was astonished when her twelve year old son rejoined: "Mother, I sold that to raise money to go to Uncle Tom's Cabin, and now I've got to sell my skates to raise enough to get a ticket. If the manufacturers don't make clothes wringers worth more, it'll be the ruination of me."

Uncle Tom's Cabin always draws a full house in Norwich. Anthony & Ellis' troupe played the old drama to a large audience at Breed hall last night. They have added many new features which tend to enliven the play without marring its best effects. The Jubilee Singers proved to be a very pleasing and attractive part of the performance. If there is weakness in the cast it is in the ruffian's parts, the comic panacs being excellently brought out. All who were in attendance last night spoke highly in its praise.

Old Shipmates To-night.

This evening the dramatic novelty, "Old Shipmates," will be presented at Breed hall by Frank Mordaunt and a well selected company. The Chicago *Tribune* says: "The story of 'Old Shipmates' is a simple one of some $20,000 worth of bonds committed by one captain to another in trust for a daughter; the temptation is too much, and, appropriating the funds, he salves his conscience by trying to marry his son to the child. His game is spoiled by the bluff sailor, Weathergage, who secures the pile and weds the girl. Of course there are many episodical incidents which enhance the interest of the piece, and lead to much good acting. Taken altogether, there is more real dramatic interest and more sensationalism than in 'The World' or any other of the loudly vaunted and much advertised melo dramas now travelling. The house was a good one, and Frank Mordaunt ought to draw through the week, since he has absolutely nothing of merit to contend against." Secure seats at Noyes & Davis'.

Reserved Seats To-Day.

Tickets for the Reynolds' grand concert go on sale this morning at A. H. Chappell's music store in New London, and at Noyes & Davis' bookstore in this city.

By an alternate arrangement of chart sections the people of both cities will have an equal opportunity of securing good seats.

Choice seats will be in demand, and an early attendance is advisable.

The Coming Sunday School Convention.

The executive committee have addressed a circular to all persons interested in the coming biennial convention of the Connecticut Sunday School Teachers' association, to be held in the Broadway church, Norwich, on the 16th, 17th and 18th of May, inviting them to be present and participate in the exercises. The railroads of the state have kindly offered to furnish free return tickets to all attending the meetings from abroad. Each Sunday school in the state is entitled to representation in the convention by two delegates. All delegates will be provided with free entertainment if application is made before May 1st, to Charles E. Dyer of Norwich, according to the instructions received from the executive committee. Eminent Sunday school workers will address the meetings, and there will be a general discussion of topics of practical interest.

Presents for England's Queen and Premier.

There are on exhibition in the window of Charles A. Burnham's bookstore two artist's proofs of Hollyer's magnificent engraving of the late President Garfield, printed on satin, and framed in elegant bronze frames specially designed and manufactured for the Henry Bill Publishing company of this city, who had them made for presentation to Queen Victoria and William E. Gladstone, both admirers of Garfield's character, and sympathizers with the nation in the hour of mourning. This engraving has received the most flattering praise from all the eminent men of the country not only for its faithful expression as a likeness but also for its excellence as a work of art. The company have a valuable collection of autograph letters from leading statesmen, the governors of a majority of the states, the presidents of the principal colleges, and the immediate friends of the late president, which place this picture above all others as a likeness and as a superior specimen of steel engraving. Two presses are running night and day to meet the demand.

Rapidly Despatching Porkers.

The new slaughter house of Kinney & Davis at Greeneville, has every modern appurtenance for the rapid transformation of swine into pork. The pen is approached by a branch track from the Norwich & Worcester railroad, and the living swine, which are brought from Chicago by rail, are transferred from the car directly to the pen without trouble. They are then driven to the upper floor and by a covered passage enter what may well be called the waiting room of death, about twenty five being into the place at once. Here the dispatcher is stationed with a chain and a steam driven pulley above him, and a pig no sooner feels the chain about his leg than he is rapidly hoisted into the air, the chain being transferred from the hoisting hook to a portable hook that moves by a pulley on a tramway above. He is then despatched and moved along to the scalding vat into which he is dropped as soon as dead. Thence he floats along over a set of iron arms which transfer him by steam to the cleaning table where the bristles are removed. He is then moved by the use of portable hooks to the dresser, and thence passes to the refrigerator. It requires a little over two minutes for a hog to pass from the slaughter pen to the refrigerator when the whole force is at work. They have butchered one hundred hogs in four hours. Friday afternoon's work consisted of butchering and dressing for market one hundred and eight swine. Every part of the animals is sold, and the blood is caught and preserved, for it commands its price. Since the establishment has been running 4,000 hogs have been dressed there. The refrigerator accommodates one hundred hogs. The firm cut their ice from the tannery pond close by, housing a thousand tons in their own building. It is a new industry for this section and is visited by many people.

NEW LONDON

The public schools will reopen on Monday, after the Easter vacation.

The flags on the steamers of the Norwich line were hung at half-mast yesterday out of respect to the memory of the late George W. Gill of Worcester, Mass.

The schooner B. M. Slater, Capt. Killen, arrived yesterday from Porto Rico with sugar and molasses. She made the passage in fifteen days.

"Old Shipmates" drew an audience last night medium in point of numbers, but more than an average in point of appreciation. The play was an excellent one well rendered.

Public opinion in regard to sewerage is rapidly changing, and it is believed by many that if a meeting were to be held now similar to that of last year the result would be different. One thing is certain, that in response to the orders of the health board to remove the contents of vaults, more persons are entering the sewers already laid than ever before.

In removing the house from in front of the court house on Huntington street yesterday morning one of the wheels broke down, allowing the building to drop down on one corner. It was jacked up to allow of new wheels being underneath, but the day was consumed in doing so, and last night it stood on the street within one hundred feet of where it stood the night before.

Noank's Glory.

The new steamer Rhode Island arrived at Stonington on Thursday to be painted and furnished and made ready for business. While she was in the dry dock in New York it was our privilege to see her, and our opinion was joined to that of those who know more in pronouncing her one of the best modelled steamers we had ever seen. She was modelled and built at Noank and will be a lasting credit to that place. The opinion which has generally been agreed to that for good models or fine workmanship it was necessary to go to New York or further, is thus knocked in the head; and the little hamlet of Noank will, by its handiwork in one of the finest wooden vessels afloat, command that respect that excellent workmanship entitles it to.

FROM OUR SPECIAL REPORTERS

NEW LONDON COUNTY.

Lebanon.

COUNCIL AT GOSHEN TO DISMISS MR. BOSWORTH—RELIGIOUS, EDUCATIONAL AND JUDICIAL.

A council, representing the churches of Colchester, Exeter, Franklin and Lebanon First, and of which the Rev. O. D. Hine was moderator and the Rev. E. Hart scribe, met at Goshen the 13th and dissolved the pastoral connection of the Rev. Q. M. Bosworth with the church of that parish; and commended him as a faithful and earnest minister of Christ, of much experience and success in winning souls. After having known and been associated with him during his ministry of five years in the church of Goshen, the council expresses gratification that he is still to be near and among them, and bespoke for him the confidence of the people in the new field to which he has been called. Mr. Bosworth has been invited to the neighboring parish of Bozrah, and to supply the congregations of Bozrah and Fitchville. While the council expressed sympathy with the church and congregation of Goshen, and the hope they would soon obtain another pastor, it strongly commended their enterprise and self denial in maintaining the institutions of religion among them and exhorted them to be of good courage and to hope in the Lord.

The First church and society have voted to have but one preaching service during the day on Sunday, a design to give more time to the Sunday school and to make the evening service more important.

The board of school visitors met Saturday, the 8th, and examined and approved Miss Gertrude Turner of Coventry as teacher for the first district, Miss Louise W. Robinson for the eighth, Miss Lucy O. Congdon for the thirteenth, and Miss Annie E. Strong for the fourteenth; Mr. Byron Clark of Colchester has since been approved for the ninth district, leaving only the second district to be supplied.

William Smith, at present residing here, was brought before Justice G. D. Spencer, the 13th, on two charges, one of stealing and another of assault and battery, and was fined seven dollars on the first charge and five on the second and costs, and was sentenced to thirty days' imprisonment in the jail under each charge.

Niantic.

MASONIC BURIAL—WEDDING.

The funeral services of Mr. Henry Manwarring of Norwich, whose death occurred Monday, were held Thursday afternoon at the Baptist church, after which Bay View lodge, assisted by a deputation from the Norwich lodge of which Mr. Manwarring was a member, escorted the body to the cemetery and performed the solemn and impressive rites of the Masonic order.

Mr. Elisha Smith of Hartford and Miss Ella Beckwith of Niantic were married Thursday afternoon; after which a reception was held at the house of the bride's father.

School commences in the fourth district, Monday, Miss Hattie Warren, principal, Miss Nellie Griswold, assistant.

WINDHAM COUNTY.

Putnam.

A. O. WARNER POST, NO. 34

Department Commander Capt. Ira E. Hicks, assisted by H. E. Tainter, A. A. G., Gen. L. A. Dickinson, P. D. C., Post Commander Carey, Post Commander C. Burton and Post Commander Burgess and a delegation from Marvin Wait Post No. 31, instituted and organized A. O. Warner Post No. 34, G. A. R. of Putnam on Thursday evening, April 14th. The Post takes up its line of march with twenty four charter members, and the following are its officers: P. C., A. A. Borhanan; S. V. C., P. O. Leary; J. V. C., E. Fly; O. D., O. L. Geer; Q. M., W. H. Anderson; O. G., A. F. Leach. After installation and muster the comrades invited the deputy officers and visiting comrades to the Elm street house, where a little collation was had, after which speeches were listened to from the deputy officers and visiting comrades. The small hours found the boys still up telling stories and enjoying the soldiers solace, a good smoke. Post 34 starts with every prospect for its future welfare and prosperity. May its record make good the prediction.

Willimantic.

RELIGIOUS—IMPROVEMENTS—FAILED TO CONNECT—ALUMNI SOCIETY.

The return of the Rev. S. McBurney by the conference of Methodist Episcopal church here is very acceptable to his people and to our citizens generally.

Main street, which was generally considered about all right, is being further improved by repairing the approaches to the crosswalks.

The expected conference of the railroad magnates here this week relative to a new depot was mythical, mystical and invisible—in brief, none was held.

The prohibitionists appoint delegates to the state convention this evening.

The sale of pews at the Congregational church was quite satisfactory, a much larger amount being realized than from any previous sale.

The graduates of the Natchaug school are making arrangements to form an alumni association.

The Rev. J. R. Free will discuss "Preaching" next Sunday evening.

Mrs. Van Cott is still with us.

GENERAL ASSEMBLY.

The Third House.

WHERE WILL THE END BE?

HARTFORD, April 14th, 1882.

The session has now reached the length of the session of 1881, which was the longest in the history of the state. The legislature voted last week to adjourn on next Wednesday, but if the end is reached at any time during next week it can be only by a real canter. Measures still remain to be acted upon by both houses, of such importance as the consolidation of the town and city governments of Hartford, the bill proposed by the special committee abolishing the office of the secretary of the state board of education, the Plantsville train question, and the bill relating to voting districts in Coventry. Besides these there are half a dozen railroad matters, any one of which may provoke extended discussion.

RAILROAD QUESTIONS.

The judiciary committee will report favorably Speaker Hall's bill giving railroad commissioners additional power in the matter of approaches to passenger stations and the location or change of location of depots.

The railroad committee were engaged this afternoon in hearing the petition of the New York & New England railroad asking the privilege of issuing $5,000,000 of bonds so as to purchase the interest in the road held by the state of Massachusetts and to lay double tracks.

E. S. Day, Esq., of Colchester appeared in opposition to the bill, as counsel for one or more stockholders in Boston whose names he declines to give, and argued that the issue of new bonds would depreciate the value of outstanding stock.

Mr. Phillips, counsel for the road, argued in favor of the bill, and said that the majority of stockholders favored the issue, and no action could be taken until it was approved at a stockholders' meeting.

Senate.

BURIAL SERVICES.

The senate adhered to its former action on the bill establishing a board of pardons, which ends the matter. Same action on the bill relating to bearings in damages. Same action on bill to prohibit the spread of glanders.

APPROPRIATIONS.

The resolution appropriating $1,602 30 as expenses of the commission to revise the temperance laws was tabled under the rule.

The resolutions making the customary appropriations to the chaplains, messengers, doorkeepers, clerk for assistance and office rent, and newspaper reporters passed.

The resolution appropriating $1,300 for repairing the state prison passed.

The committee on humane institutions reported adversely on appropriating $6,000 to the Middlesex county orphans' home and the resolution was rejected.

AUTHORITY OF SHELL FISH COMMISSIONERS.

The act passed which gives authority to the shell fish commissioners to arbitrate, subject to appeal, upon questions and disputes arising in respect to oyster grounds within the exclusive jurisdiction of the state.

After an hour's session the senate adjourned to meet on Tuesday next at 12.30 P. M.

House.

THURSDAY'S BUSINESS.

At the afternoon's session yesterday, besides business previously reported, the bill allowing women to vote at town and district meetings upon educational matters and to hold school offices was defeated by a large majority. The bill to prevent the killing of woodcock, ruffed grouse or quail out of the state and forbidding persons or corporations from receiving such birds for such conveyance was passed. Mr. Robertson's resolution providing for a constitutional amendment giving towns of less than 5,000 inhabitants one representative and other towns one additional representative for every 10,000 inhabitants was discussed at some length and defeated 16 to 138.

The debate on the temperance bill was enlivened by an incident which illustrated the speaker's quickness and occasional wit. Arousing himself from apparent lethargy, Mr. Cothren of Woodbury arose, addressed the speaker and inquired, "Where are we?" and sat down. Speaker Hall instantly replied, in his dignified way, "The chair does not feel bound to answer geographical questions." If the inquiry provoked laughter, the reply provoked great laughter.

IRISH AMERICANS IN ENGLISH PRISONS.

Committee announcements this morning included an adverse report on the bill establishing the rank of the assistant quartermaster general and a favorable report on resolutions concerning the imprisonment of American citizens in British prisons, requesting the United States government to inaugurate means for their speedy trial or release. The resolutions were ordered on their passage. Mr. Coogan of Windsor Locks charged that the representatives in congress had been lukewarm in extending protection to Irish American citizens, now suffering in English prisons and also that the American minister at St. James, Mr. Lowell, had been derelict in the discharge of his duties.

Mr. Pine of Derby said he objected to the legislature of Connecticut being resolved into a Fenian society or a branch of the Land League. Charges and complaints had been made against the American minister. For himself he thanked God that a man of the patriotism of James Russell Lowell is the American representative in England. (Applause.) The Land League agitation for the past few months has been against the interests of the Irish people. Its representatives came here and collected funds, and what is done with them? If they would send money to bring the oppressed of Ireland to the United States, where they might have liberty and work, that would be a noble object. Had the land act been adopted in good faith the agitation would have been closed long ago. William E. Gladstone, now at the head of the English government, is a truer friend to Ireland than the agitators who are disturbing the country.

The resolutions were supported by Messrs. Cowles, Mitchell, Downes, Robertson, Sill and Johnson and passed.

SERGEANT MACES.

Mr. Kirtland of Old Saybrook called from the table the Sergeant Mace resolutions, and advised their passage by the house.

Mr. Cowles of Farmington sustained the resolutions, but they were opposed by Mr. Pine of Derby.

Mr. Northrop of Middletown said as he understood the case, the sentence of Mason has been decided to be invalid, and he should consider the passage of the resolutions as out of date. Such being the case, the legislature would be brought into ridiculous by their passage.

Mr. Fuller of Putnam favored the acceptance of the committee's report. On vote the resolutions were passed without dividing the house, although there was a pronounced negative vote.

The resolution appropriating $709 in favor of Henry S. Merwin for the quarantine of his horses, the latter to be the property of the state, led to an extended discussion. It was the debate of a year ago over again. Messrs. Cowles and Merrow supported the committee report. Mr. Johnson offered an amendment, removing the quarantine and paying Mr. Merwin $600. Messrs. Johnson, Ripley, Sanford and Rising supported the amendment and Mr. Northrop opposed it. The latter said there would be an outcry against such action throughout all the region of Durham. Messrs. Fuller and Robertson wanted the animals killed. The latter said that no reflection should be cast on the commission. The amendment was rejected and an amendment offered by Mr. Northrop was, after much discussion, passed. It requires that the horses be killed and a post mortem examination made by a veterinary surgeon appointed by the United States commission of agriculture, with assistants. If the horses are not glandered, Mr. Merwin shall be paid $750; but if they shall be glandered, Mr. Merwin shall receive nothing. If one of the horses is glandered and the other not, he shall receive $375.

At 1.30 P. M. the house adjourned till 11 A. M., Tuesday next.

State News.

It is said that 4,000 dozen alewives were caught at one haul recently at Wethersfield.

Joseph D. Bates of Hartford, United States marshal, is so ill that his life is despaired of.

A careless shot from a rifle in Bridgeport, early Thursday morning, sent a bullet through the window of a room in which a corpse lay, and smashed a mirror.

The Hon. Nathaniel Shipman of Hartford, judge of the United States district court, is nominated for a corporator of Yale college. The election will occur in June.

The late Dr. Abram B. Lewis of New Haven, contrary to expectations, left no will, and his property, estimated at about $150,000, will go to his sister, Mrs. Pitkins, who is his only heir.

Joseph Coe, a tract distributer, jumped from a moving train in Meriden and fell almost stunned, on the next track, on which another train was coming. He crawled off barely in time to save his life.

Mrs. Catherine Healey, whom the senate has voted to release from the Hartford jail, killed a man for indecently assaulting her. Had she made that defense at the time she would doubtless have been acquitted.

Four men named John, Hawley of Birmingham, and Lane, Ailing and Platt of New Haven, begin a twenty-seven hours walking match in the latter city next Friday for three prizes: $100, $60 and $40.

Franklin Brainerd of Maromas was killed Tuesday in a singular way. He took a fence rail to assist in prying a big boulder that men were turning into a pit. The stone fell back in such a way as to throw the rail up and strike Brainerd on the neck. He died instantly.

MARRIED.

KENNEDY—HILTON—In Moosup, April 9th, by the Rev. C. T. Walrod, Albert M. Kennedy of Moosup to Miss Mary P. Hill of Norwich.

MAGINNIS—KENNEDY—In this city, the 13th inst., by the Rev. F. Shahan, Daniel Maginnis, M. D., of Williamantic, and Della Kennedy of Sprague.

DIED.

HUNT—In Bozrah, April 13th, the Rev. Nathan S. Hunt, aged 73 years. Notice of funeral hereafter.

COTTRELL—In this city, April 14th, John P. Cottrell, formerly of Fall River, Mass., aged 36 years.

New Advertisements.

HYMN BOOKS
FOR USE IN ALL DENOMINATIONS.
Baldwin's Connecticut Digest,
Vol. 2, New Ready.
Price, $6.00 Net.
C. A. BURNHAM,
aprils 4dw Next to P. O.

MRS. THURSTON
IS NOW PREPARED TO SHOW
SPRING MILLINERY
IN ALL ITS VARIETIES,
Bonnets and Hats in all Colors, Feathers, Flowers,
AND ALL THE NOVELTIES OF THE SEASON.
Trimmed Hats and Bonnets
ON AND AFTER MONDAY, 17TH.
29 Shetucket Street.
april 14dt

BREED HALL, - - - NORWICH.
ANDREW S. HARRIS MANAGER.
Friday Evening, April 21st.
THIRD ANNUAL TOUR.
COLLIER'S
Banker's Daughter
COMBINATION.
Under the auspices of A. M. Palmer, Manager of the Union Square Theatre, N. Y., in Benson Howard's celebrated Society Drama of the
BANKER'S DAUGHTER
as played by the Collier Company over 1,000 times with
A Carefully Selected Cast.
All the Original Grand Effects
The Scenery carried by this company is a Special Feature. Painted from the original models. The original music by their own Orchestra.
ADMISSION 75 and 50 Cents.
RESERVED SEATS 75 Cents.
For sale at Noyes & Davis', Tuesday, April 18th
aprils,16,18,Tu,Th&S

THE ANNUAL SALE OF SLIPS
IN THE
CENTRAL M. E. CHURCH
WILL BE HELD
Monday April 17th, at 7 30 P. M.
aprils PER ORDER COMMITTEE

PERSONS WISHING TO OPERATE IN STOCKS to the extent of $50 to $1,000 or upwards, should write to
HENRY L. RAYMOND & CO
NO. 4 PINE STREET, NEW YORK
Stocks carried on 4 to 10 per cent margin. Fractional orders executed satisfactorily. Complete information relating to Wall Street transactions mailed free, also our Weekly Financial Reports. Our junior partner is a member of the Mining Stock Exchange, and orders for mining stocks will also receive special attention.
aprils Tu,Th,S&w1m

AT A COURT OF PROBATE HELD at Norwich, within and for the District of Norwich, on the 13th day of April, 1882.
Present—S. T. HOLBROOK, Judge.
Estate of Charles Spicer, late of Griswold, in said district, deceased.
Ordered—That six months from the date hereof be, and the same are limited and allowed for the creditors to bring in their claims against said estate, and the executor of the will, H. L. Meads of Lisbon, Conn., is directed to give public notice to the creditors of said estate, to bring in their claims within said time allowed, by posting the same on the public sign-post nearest the place where the deceased last dwelt within the same town, and by publishing the same in a newspaper published in Norwich, and return make to this court of the notice given.
Attest— S. T. HOLBROOK, Judge
april5 d&w3t

THE POETICAL WORKS OF
HENRY WADSWORTH LONGFELLOW.
2 Vols. large quarto. 200 Illustrations, by the best artists of America.
"The work of the artists has been a labor of love." Lyman Abbott.
"I have never seen anything to equal them in that line of engraving. * * not one of them but what is a masterpiece." A. B. Emmons.
E. S. BEEBE, Norwich, Conn., General Agent for Eastern Connecticut. april3d

BASE BALLS AND BATS
BASE BALLS, BALL BATS, BASE BALLS, BALL BATS. Wholesale and Retail.
LOWEST PRICES.
M. SAFFORD & CO.,
april 3 d&w 108 Main Street

THE
BOSTON
STORE.
NEW
PARASOLS
AND
SUNSHADES.
REID & HUGHES
WILL OPEN
THIS MORNING
THEIR FIRST SHIPMENT FOR 1882 OF
Parasols and Sunshades.
We shall Display what we think is Undoubtedly the Finest Assortment Ever Displayed in this Locality. Every Novelty of the Season in Parasols is to be Found on Our Counters.
COACHING PARASOLS
in all the New Shades.
MOIRE PARASOLS
in Every Desirable Style.
CARRIAGE PARASOLS
in all Latest Fashions.
Parasols with Ivory, Horn, Celluloid and Natural Handles
While our Extensive Variety is Unsurpassed, our Low Prices are Simply Beyond the Reach of Competition.
REID & HUGHES,
Boston Store.
april 6 d&w

LETTERS REMAINING UNCLAIMED in the Post Office at Norwich, State of Connecticut, on the 15th day of April, 1882.

B	Johnson, Albert
Babcock, Mrs M T	S
Bailey, Mrs Mary A	Lyndell, Mrs E A
Banks, N D	M
Barbour, Mrs Dr J A	Markle, Sarah
Brown, John	Maynard, Joyhor E
C	Miller, Mrs M C
Conner, Abby	Murray, Mrs Eleanor F
Crouch, Miss Sarah	Murphy, David
D	N
Davies, James P	Newbury, Miss Hattie
Dickinson, Miss L E	Newton, E G
Doyle, W B	P
Driscoll, D	Palmer, Annie J
Dutre de Bonchar, Jose	Pierce, Fred A
E	S
Edwards, Miss Virginia A	Sellard, John S
Eliason, Marie	Searle, H J
F	Smith, Mrs Martha
Falvey, Michael	Seoy, S S
Foskett, C L	Smallheim, Mr
G	Storry, Charlie
Gay, S Fuller	Sutherland, Mrs J A
Gifford, Kevin	T
Greiner, Chrome	Tufts, Lizzie D
H	W
Hewitt, Miss Lillie E	Wood, Miss Emily S
Hubbard, Chas E	Wilcox, Mrs F A
I	Williams, Mrs Alfred
Ingraham, Mrs Lydia A	Wilson, Mrs E Aug
Irons, Samuel S	PKGS
J	Bush, W I
James, Geo	Menard, Jessie

To obtain any of these letters the applicant must call for "Advertised Letters," and give the date on the list. E. G. SIDWELL, P. M.

Wants.

WANTED—A NURSE GIRL.
One who has had experience with young children. Good references required.
Address "B," care BULLETIN, City. april3dtw

WANTED—Ladies in town or country to take shirt work at their own homes; good salary paid. Address, with stamp, F. N. MANUFACTURER, Box 1,304 Boston Mass. april3d1w

WANTED—Families with frame apartments, also tenters at BALTIC MILL, Baltic Conn. jan24d&w

Amusements.

THERE WILL BE A
Children's Missionary Meeting
at the PARK CHAPEL, on Saturday Afternoon, at three o'clock. An address may be expected from Mrs. Washburn of Constantinople, specially
BREED HALL NORWICH
Wednesday Even'g, April 19,
At 8 o'clock.
Miss Louise D.
REYNOLDS
ASSISTED BY
ONE GRAND
Vocal & Instrumental Concert
in which occasion she will be assisted by the
N. Y. PHILHARMONIC CLUB,
the Finest Combination of Solo Talent in America, consisting of the full complement of distinguished Artists:
RICHARD ARNOLD, Violin
REINHARDT RICHTER, Violin
EMIL GRAMM, Viola
EUGENE WEISER, Flute
CHARLES WERNER, Cello
EMANUEL RAGOLY, Double Bass
CHARLES E. PRATT, Musical Director
SCALE OF PRICES
RESERVED SEATS $1.00 According to Location
ADMISSION TICKETS 75 Cents.
Ticket Office open at the Rooms of Noyes & Davis, Saturday A. M. April 15th. Mail orders with enclosure for tickets and return postage, will be promptly filled by Messrs. Noyes & Davis for the best available seats. Opera Chairs and Pianos used on this occasion is from the manufactory of Steinway & Sons, Mr. A. H. Chappell, No. 139 Main Street, Agent. april4

BREED HALL
Saturday Evening, April 15th.
A Dramatic Novelty of Merit.
THE DISTINGUISHED ACTOR
Mr. Frank Mordaunt,
As Captain Wetherrage, Captain of a
New Bedford Whaler,
in R. G. Morris' Comedy Drama
OLD SHIPMATES.
"A companion picture to Joshua Whitcomb and Deacon Crankett."—*Hartford Courant.*
PRICE OF ADMISSION.....50 and 30 Cents.
RESERVED SEATS 75 Cents.
For sale at Noyes & Davis' Wednesday, April 19th, at 9 a. m. april 13,Tu,Th,F&S

Sale of Slips.

SALE OF SLIPS.
THE
Annual Sale of Slips and Chairs
in the FIRST CONGREGATIONAL CHURCH
will take place on
Saturday, April 15, 1882, at 3 o'clock P. M.
M. F. RUDD,
JABEZ S. LATHROP,
WM. H. POTTER, } Society Committee
april14Tu,Th&S

Furniture & Carpets.

YERRINGTON'S
Temple of Music
AND
CARPET EMPORIUM,
131 Main Street,
NORWICH, CONN.
AN IMMENSE STOCK OF
BODY BRUSSELS
in all the Newest and Choicest Styles and Colorings,
and the best goods made in this or any country, at the very Low Price of
$1.40 Per Yard!
We have none at any higher price, and no dealer in the world has any better goods AT ANY PRICE!!
Hartford & Lowell Extras,
Best and Newest, at 90 Cents.
A few Pieces at 80 Cents. An inspection of the goods is invited.
INGRAINS as Low as 35 Cents!
E. W. YERRINGTON,
aprils4dw 131 Main Street.

THE UNDERSIGNED having leased the Spacious Rooms Opposite the Post Office,
will on or about 25th inst. resume the
Undertaking and Furniture Business.
aprils4 J. B. DOYLE.

140 AND 142 MAIN STREET.
N. S. GILBERT & SONS.
Just received a large addition to our stock of
BODY BRUSSELS,
$1.40 PER YARD.
PARLOR, LIBRARY
and HALL PATTERNS,
With Borders to Match.
We have a complete assortment of Carpetings, and our facilities for Sewing and Laying, promptly, are unequalled.
FURNITURE
OF ALL KINDS.
One of the Largest Stocks to the State
Antique Lace Curtains,
Madras Laces,
Pole Cornices,
Shades, Fixtures,
Tassels, etc.
N. S. GILBERT & SONS.
april 6

A. W. DICKEY & CO.
Are showing a fine stock of
CHAMBER SETS.
AT CLOSE PRICES
PARLOR SETS
covered in Plushes, Spun Silks, Satins, Damasks &c., in the latest styles
WINDOW SHADES AND FIXTURES.
CALL AND LEARN PRICES
90 and 92 Union Street.
march1

24x

Norwich Morning Bulletin.

VOL. XXIV. | Entered at the Post Office at Norwich, Conn., as Second Class Matter. | NORWICH, CONN., MONDAY, APRIL 17, 1882. NO. 8174

NEWS BY TELEGRAPH.

INDUSTRIAL AND COMMERCIAL.

Winter Grain Crops.

WASHINGTON, April 16.—A synopsis of the April report of the department of agriculture upon the area and condition of winter grain shows an increase of nearly half a million acres, or 2 per cent. The estimated area of the previous crop was 24,346,000 acres. The states having an increase are Michigan 2 per cent, Indiana 4, Ohio 1, Kentucky 14, West Virginia 8, Virginia 3, North Carolina 16, South Carolina 10, Georgia 12, Florida 2, Alabama 34, Mississippi 34, Louisiana 75, Texas 72, Arkansas 70 and Tennessee 17 per cent.

The average increase in the cotton states of 26 per cent amounts to about 500,000 acres. In the northern Atlantic states, from Connecticut to Virginia, the area is 4,055,000 acres, which is about 5,000 acres less than in 1881. In the western states, from West Virginia to Kansas, there is an average decrease of 2 per cent, the decrease being 10 per cent in Illinois, 2 in Missouri and 11 in Kansas.

The estimated acreage in the eight winter wheat states is 16,996,000. In California the returns point to an increase of ten per cent. The Pacific coast is not included in the list of strictly winter wheat states. The condition of winter wheat is high throughout the west, Ohio alone reporting below 100; in the cotton states and in Delaware, Maryland and Virginia. Those below the average are Connecticut 90, New York 97, New Jersey 93, Pennsylvania 96 and Ohio 97. Delaware averages 10 points above 100, Maryland 9, Virginia 4, North Carolina 13, South Carolina 7, Georgia 10, Alabama 12, Mississippi 14, Louisiana 15, Texas 9, Arkansas 12, Tennessee 8, West Virginia 6, Kentucky 12, Michigan 8, Indiana 5, Illinois 9, Missouri 10 and Kansas 10.

The full report as printed will show the time of sowing, proportion drilled and sown broadcast, the detail of injury by the hessian fly (which is comparatively slight) and other information illustrating the condition of the crop.

Fall River Masons at an. on a Strike.

FALL RIVER, April 16.—Recently the masons, brick layers and plasterers asked for an advance from $2 75 to $3 00 per day. Only one or two employers granted the increase and Saturday night the union met and after a long discussion voted to strike Monday. The union has nearly 200 members. There is considerable building in progress and contractors say that as their contracts were based upon the old rate of wages they cannot afford to grant the increase. The men urge that the cost of living makes higher wages necessary.

A Lace Importing House Involved.

NEW YORK, April 16.—The lace importing house of F. Hemsley & Co., of 48 and 50 White street has been in the hands of a sheriff for the past week on an attachment obtained by a son of the senior partner, Thomas C. Kidd, for $37,157. On Friday last another judgment was entered against members of the firm Whitten E. Kidd and Henry E. Kidd in favor of Thomas Adams of Nottingham, England, for $275,565. The firm assert they are solvent and say their only creditors are Adams & Co.

The End of A. T. Stewart & Co.

NEW YORK, April 16.—A. T. Stewart & Co announce that they have determined to discontinue their dry goods and manufacturing business, and offer their stocks of merchandise and mill privileges for sale. Henry Hilton and William Libby, who constitute the firm, refuse to speak relative to the announcement.

All Hands Around.

NEW YORK, April 16.—The stair builders' strike has ended successfully for the men and Saturday night the men celebrated the event by a large meeting at which congratulatory speeches were made.

The bakers will make a demand for increased wages May 15th.

The painters decided Saturday night to demand $3 50 a day from Monday. Forty-nine employers have signified their willingness to pay the increased rate.

The block makers, who make the patterns from which wall paper is printed and of whom there are about 200 in the city, decided last night to demand $22 a week and but eight hours' work on Saturday. The men now receive $20 a week and work ten hours on Saturday. The demand is to be made on Wednesday and if not complied with by next Saturday the men will strike.

The central organization of the trades unions met this afternoon and adopted a platform of principles which demand eight hours for a day's work, the prohibition of the employment of children under fourteen years of age in workshops, mines and factories, the abolition of all contract labor on government work the prohibition of all convict contract labor, the enactment of laws giving workmen a mechanic's lien for full wages on their work equal pay for equal work by both sexes; the establishment of labor statistic bureaus by the states as well as by the government, the officers of these bureaus to be chosen from labor organizations, the sanitary inspection of mines, factories and tenements, the abolition of the conspiracy and tramp laws, and all laws not bearing equally on the rich and the poor, and the establishment of a national circulating medium which shall be issued to the people without the intervention of banks.

NATIONAL CAPITAL.

Fitz John Porter's Petition Denied.

WASHINGTON, April 16.—The president has transmitted Fitz John Porter in answer to his petition for remission of the sentence of the court martial which cashiered and pronounced him incapable of serving hereafter in any office of honor, trust or profit under the government. The president says that under the law the president has no power to review the proceedings of the court martial and it is not competent for the president to annul and set aside the finding and sentence of the court martial and nominate him to the senate for restoration to his former rank in the army. Secretary of War Lincoln has officially notified Fitz John Porter of the decision by order of President Arthur.

The Hewgate Conundrum.

The question "Where is Hewgate?" is as much a puzzle to the postal service as yesterday. Saturday morning the postal department brought to the district attorney a postal card bearing the following message:

ALEXANDRIA, Va., April 14.

District Attorney Corkhill:

SIR: Hewgate is here. Will give information that will lead to his whereabouts for $500. Say in the Star where the reward will be left.

Respectfully, FRIEND TO JUSTICE.

A number of similar anonymous messages locating the fugitive in different places were received at the marshal's office, but none of them received little attention.

Minister Lowell's Tenure.

The Evening Star claims to have information from a reliable and trustworthy source that Minister Lowell is to be recalled and that Secretary Lincoln will be appointed his successor at the court of St. James. Secretary Lincoln denies that he is to relieve Minister Lowell. It is also reliably ascertained that the withdrawal of Minister Lowell has not yet been discussed by the cabinet.

Sergeant Mason's Case.

Mr. Bigelow is quoted as saying that he will have nothing to do or say in regard to the case of Sergeant Mason in the supreme court on Monday and that he has no doubt that the court will throw the case out.

It is understood that when the Mason case comes before the United States supreme court on Monday for a hearing on petition for a writ of habeas corpus, the attorney general will challenge the right of the court to take original jurisdiction in the case on the ground that the question could only properly be brought to that court on appeal.

The Gifts of Several Cocoanuts.

The New Hampshire club now visiting this city paid their respects to the president Saturday. They were accompanied by Secretary Chandler and Senators Blair and Rollins.

Secretary Kirkwood bade farewell to all the employes in the interior department, Saturday, and will leave for his home in Iowa on Monday or Tuesday. Secretary Teller will take charge, Monday.

Sterling P. Rounds, the new public printer, took possession of the office, Saturday. The office was formally turned over to Mr. Rounds by the chief clerk, Mr. Defrees being confined to his bed. Capt. Bryan was installed as foreman.

Mr. Grey, representing the Northern Pacific railroad company, applied to the house judiciary committee, Saturday, for a hearing on the subject of the proposed forfeiture of land grants. He will be heard Thursday.

The house civil service committee orders a favorable recommendation on a resolution calling upon the secretary of the navy for information in regard to the appointment of professors of mathematics in the navy since January, 1861.

The postmaster general has prohibited the delivery of money orders or registered letters to the United States Manufacturing company of Washington, D. C., and to the Dayton Mutual association of Dayton, O., as fraudulent institutions.

The house of representatives was in session, Saturday, and continued in a desultory manner the debate on the senate tariff commission bill.

LOSS OF THE JEANNETTE.

Graphic Particulars of the Sinking of the Vessel.

SAN FRANCISCO, April 16.—The *Call*, to morrow, will publish a letter from Dr. H. C. Ledyard, an American now in Siberia, to a friend in this city. At Irkutsk Dr. Ledyard met Lieutenant Danenhower who gave him interesting details of the loss of the Jeannette. The following extracts are made.

Since the first fall they were out, when they were caught by the ice in trying to reach Herald Island, they had never taken a course, but the vessel was held as in the jaws of death, squeezed until every timber strained and turned this way and that, thrown floating and then caught again. They were every hour in suspense, never knowing when the ice would close upon them.

A little more and the deck sank beneath them. Throughout this strain they were well and tried to be cheerful, working very hard, for the engine and the men were barely able to keep the water out. They had to pump for a year and a half. On June 11th, 1881, the crisis came. The ship showed great strain, strained three before. The clock quivered and inexplicable movements warned them to hasten away from the vessel. They prepared their boats and made their camp beside the Jeannette. She rose and turned in her cradle until the yards touched the ice. Then the rigging gave way and her masts lay prostrate. At 4 o'clock in the morning the floe parted and all went down. A cry of alarm called all to escape from the cuddy in the floe. It opened just through the captain's tent.

Then began the retreat. For twenty nine days they struggled southward, 300 miles of broken ice being thus passed over.

Four miles a day was thought good fortune. After one series of fourteen days they were twenty seven miles further north than at first. While working over the ice and dragging three boats they discovered Bennett island, to explore which they spent three weeks of their precious summer day and expended much of their limited supply of food. To this detour those who survived attribute much of their suffering and the death of the commander with nineteen men.

After three months of this perilous and exhausting work they came to blue water and then with fair winds took their course for the mouth of the Lena river. Chief Engineer Melville's boat was stove against a block of ice and the captain's boat lost her mast and sail. The captain landed safely all well, but abandoned the boat as the water was shallow and he could not make the channel of the river.

THE AURORA BOREALIS.

A Rare and Magnificent Display of the Mysterious Spectral Lights.

BALTIMORE, Md., April 16.—The display of auroral light to night is unusually brilliant, extending from the horizon to the zenith and covering almost the entire northern hemisphere.

POUGHKEEPSIE, N. Y., April 16.—There was a splendid display of auroral light to night. The shafts ran from the northern horizon to the zenith and were in colors of carmine, blue and white. At midnight the waves of light centered at the zenith, and vancing and receding for several minutes.

NEW LONDON CONN., April 16.—A beautiful auroral arch was visible at 8 P. M. on Sunday and during the night with occurring fits of brilliancy. The arch extended from about twenty degrees east to fifteen degrees west of the magnetic meridian and had an altitude at the central point of seventy five degrees. The "merry dancers" at intervals shot up to and beyond the zenith.

The colors of light were white below with a bluish tint and different shades of pink and crimson above. Soon the light was focused in the zenith and darted perpendicularly to the horizon in slender luminous beams showing all the prismatic colors, forming of a crimson or complete aurora of rare beauty, such as has seldom been witnessed.

HARTFORD April 16.—A remarkably brilliant exhibition of aurora took place tonight in the shape of a boreal crown, the rays radiating in all directions from a point just southeast of the zenith. The waves of light rolling along the radii were very peculiar and frequently appeared of rose color. The electricity in the atmosphere interfered considerably with the working of the telegraph instruments to which little arcs of intense blue light formed at the point of contact.

In Memory of the Colonel Lincoln.

SPRINGFIELD, Ill., April 16.—The seventeenth anniversary services of the death of Abraham Lincoln, held annually by the Lincoln Guard of Honor, occurred here Saturday at the catacomb of the national Lincoln monument. Members of the legislature and a large number of citizens were present. The song "In Memoriam of Abraham Lincoln" was sung by a double quartette. Gov. Cullom delivered an address and John Carroll Power read extracts from Lincoln's speeches and part of an eulogy by an ex confederate. Other addresses followed and the services closed with the singing of "America."

NOTABLE DEATHS.

William Frazier, of Railroad Fame.

BOSTON, April 16.—Wm. Frazier, well known throughout the country as identified with gigantic railroad enterprises, died at his residence in this city Saturday of malarial fever and pneumonia. His remains will be taken to Hackensack, N. J., Tuesday, for interment. He was a native of Pennsylvania and at an early age exhibited extraordinary aptitude in the prosecution of various large schemes. His business career opened when he was seventeen years of age. He was largely interested in railway connections between the east and west and in the development of the petroleum oil industries of West Virginia, the coal fields of Indiana, Illinois, southeastern Kentucky and south western Virginia. He was also instrumental in the settlement of Jasper county, Mo. From investments made at the outset along the lines of his railroad enterprises he amassed a fortune at the age of nineteen.

Charles N. Davenport's Obsequies.

BRATTLEBORO, Vt., April 16.—The funeral of lawyer Charles N. Davenport at the Baptist church Saturday afternoon, under Masonic honors, was one of the largest ever held in the county. The Universalist church was insufficient to seat the mourners. Every town was represented by personal friends of the deceased and members of the bar, the latter attending in a body, together with Wilmington Masonic lodge of which Mr. Davenport was an honored member. Besides, there was a large number of prominent people from various localities from this and adjoining states. The Rev. W. H. Gow officiated, paying a touching and worthy tribute to the memory of the deceased. Local places of business were closed during the funeral services.

Obituary Notes.

The executive committee of the Massachusetts democratic state central committee Saturday adopted appropriate resolutions upon the death of Geo. W. Gill of Worcester.

H. G. Hayes, aged 63 years, for forty years agent and surveyor of several of the larger insurance companies, died Friday night of pneumonia at his residence in Dover, N. H.

Hiram D. Alden, the oldest member of the Waldo, Me., bar, died Saturday, aged eighty-two. With Cyrus Field and others in 1857 he projected the Atlantic cable. He was twenty years president of the Maine Telegraph company whose first lines he partly built, and was long a vice-president of the American Telegraph company.

THE FLAMES.

$75,000 Loss in Crisfield, Md.

CRISFIELD, Md., April 16.—A fire early this morning destroyed one third of the business section of the town. Seventeen stores and dwellings were destroyed. The loss is $75,000. The following were burned out: E. J. Opper, bakery; L. D. Sturges, restaurant; Thomas Hemmingway, dwelling; S. J. Carey, dwelling; Wm. Leach, dwelling; A. S. Worley, silversmith; J. Booth, general merchandise; United States custom house; D. W. Morgan, shoe store and dwelling; J. W. Mulligan, hardware store and dwelling; the Wilson house; Wm. N. Sterling, silversmith; Geo. Sarlorious, silversmith; G. T. Atkinson, drug store; Wm. R. Jenning, merchant tailor; Thos. W. Dougherty, general merchandise. The buildings were all burned to the ground and very little of their contents was saved. Jas. Booth in whose store the flames originated has been arrested charged with arson.

Minor Fires.

CHICAGO, April 16.—Deering's harvester works were damaged $75,000 by fire last night.

WOODSTOCK, N. B., April 16.—The Hayden rotary saw mill was partially burned Saturday. Loss $10,000.

CINCINNATI, O., April 16.—By the destruction of the Cincinnati Cooperage company's works Saturday, $100,000 loss was incurred.

SPRINGFIELD, Mass., April 16.—The unoccupied buildings at Deerfield owned by the Wiley & Russell manufacturing company and three dwelling houses occupied by eight families were burned Saturday of tenement. Loss $8,000, insurance $1,200.

CALAIS, Me., April 16.—About noon, Saturday, a fire a Woodstock, N. B., destroyed Drysdale & Co's steam door and sash factory. Most of the machinery on the lower floor was saved. The other contents were burned. Loss $5,000; no insurance; cause unknown.

THE BLOODED DISTRICT.

Negroes Fearfully Terrified.

NEW ORLEANS, La., April 16.—A Morgan City special says: The water has receded an inch. Three negroes were drowned by the upsetting of a boat on LeGonde plantation, Saturday. Eight houses on this plantation were destroyed by the storm Wednesday night. The prayers of the negroes quartered in the stable loft could be heard above the roar of the storm. The panic among them was fearful. Seven days' government rations were distributed Saturday for 1,800 people in Morgan City and 300 in Berwick.

A Freshet Coming Down the Mississippi.

CHICAGO, April 16.—A special from Dubuque says a spring freshet is coming down the Mississippi. All the lowlands are flooded and the water is only six inches below last spring's high water. The river is rising at the rate of six inches every twenty four hours. The Wisconsin river is falling, but the St. Croix and Black rivers and the Mississippi tributaries above St. Paul are much swollen and families are moving to the high grounds. River men are of the opinion, however, that last year's high water will not be reached.

IN SPORTING CIRCLES.

Lease of Beacon Park.

BOSTON, April 16.—Beacon park has been leased for three years by Oscar Slocomb and arrangements have been made for a meeting on the 14th, 15th and 16th of June, the races to be named this week. The entries are to be closed before the May races at Providence.

Tally Sheet for Saturday.

At Boston, Boston 8, Harvards 7.
At Pittsburg, Buffalos 16, Allegheneys 2.
At Providence, Providence 23, Beaconed 2.
At Philadelphia, Worcesters 6, Philadelphias 5.
At New Haven, Yale 7, Alaska 4.
At New York, Metropolitans 13, Princetons 5.
At Cincinnati, Clevelands 4, Cincinnati 2.
At Philadelphia, Athletics 23, Atlantics of Brooklyn 6.

LEGAL PROCEEDINGS.

The South Carolina Election Cases.

CHARLESTON, S. C., April 16.—The jury in the cases of the United States against Hates and other election managers Saturday night rendered a sealed verdict, which will be announced by Judge Bond Monday. It is generally believed that the verdict is guilty as to so much of the first count in the indictment as charged the defendants with refusing to allow the United States supervisor to inspect the ballot box, and that the defendants are recommended to mercy. There were eight counts in the indictment.

CRIMES AND ACCIDENTS.

A Mayor Murdered by Robbers.

DES MOINES, Iowa, April 16.—The mayor of Polk City, H. W. Stubbs, was shot dead in his own house early yesterday morning by parties who were evidently bent on robbery. The murderers fled, and, mounting horses which had been tied near the gate, disappeared in the darkness. The sheriff and his posse and a part of the Des Moines police are in pursuit. Mayor Stubbs was a member of the milling firm of Eggleston & Stubbs. A short time ago the mill safe was blown open and robbed of its contents. Since that time Mr. Stubbs has kept the money of the firm in his house as there is no bank in the town. The burglars first broke into the mill, but found nothing, and then went to the mayor's house where there was about $7,000.

Collision and Wreck in Hoosac Tunnel.

HOOSAC TUNNEL STATION, Mass., April 16.—An east bound freight train of thirty-five cars which left North Adams at 12 47 this morning separated at the central shaft inside Hoosac tunnel, the forward part continuing with the engine toward the east portal of the tunnel. The rear section started and rushed down grade after the first section, colliding when about half inside the tunnel, where the first division had slowed up. Five cars were demolished and the contents ruined. The wreck was in a bad place, the cars being wedged together in a dismal hole and the wrecking gang were ten hours making way for the sleeping passenger train which remained in North Adams until 10 A. M. About sixty barrels of flour are whole, but wet and nearly worthless. The tracks are clear tonight.

A Murdered Man Identified.

BOSTON, April 16.—The *Advertiser* will say in the morning: There are strong circumstantial grounds for believing that the body of the supposed murdered man found near Sutton, P. Q., Friday, is that of Capt. Pelatiah Jackson, well known in this city. He has been associated here with Walter Smith, curator of the Normal Art school, and been in the employ of Louis Prang & Co and of James R. Osgood & Co.

He was a skilful draughtsman and took great interest in industrial art upon which subject he has lectured in various parts of the country. Capt. Jackson's title was a military one, he having been a captain of the English royal artillery at Gibraltar.

The Washington, Pa., Bank Embezzlement.

WASHINGTON, Pa., April 16.—H. J. S. Thompson, a wealthy resident, was arrested Saturday in a civil suit charging complicity with Roth in the $75,000 embezzlement from the Savings bank here. He gave bail in $15,000. One hundred thousand dollars damages are claimed. The bank also began criminal proceedings for conspiracy against Thompson and eight other citizens whose names are refused.

Other Incidents and Accidents.

Jane Twohey of Worcester, aged forty, was found dead in her room Saturday. She left work March 18th, suffering from a cold and probably died of neglect two or three weeks ago.

FOREIGN INTELLIGENCE.

Great Britain.

AMERICAN BEES IN THE NAVY.

LONDON, April 16.—The London correspondent of the Manchester *Guardian* says: "The conservatives are making political capital at all naval ports of the acceptance of contracts for American beef for the navy. It is expected that the subject will be raised against the parliament. There is a rumor, which is probably true, that the government intend to abolish the curing establishment at Depleford and are in favor of a system obtaining supplies by contract from private firms."

SMALL TALK.

The amount of bullion which went into the Bank of England on balance Saturday was £154,000.

Mr. O'Brien, editor of *United Ireland*, has been unconditionally released from Dublin prison, and the Rev. Mr Higgins has been liberated on bail.

The London *Observer's* Dublin correspondent believes that Mr. Parnell, on his return to Kilmainham jail, will be unconditionally released.

Spain.

THE TREATY WITH FRANCE.

MADRID, April 16.—In the chamber of deputies, Saturday, Senor Balagua, a Catalan member, moved that the treaty with France be terminable at a year's notice.

Senor Rico, under secretary of the minister of finance, replied to the attacks of the Catalans. He said enlightened patriotism required that the government should foster all Spanish industries and not some to the detriment of others. He urged that the treaty be adopted without amendment and be valid for ten years.

The debate will probably last over this week. It is expected that thirty ministerialists will vote against the treaty.

Duke de Baylen is dying.

Turkey.

THE MURDER OF COMMANDER SELBY.

CONSTANTINOPLE, April 16.—The trial of the Albanians who recently murdered Commander Selby in Asia Minor has begun. The public prosecutor has asked that sentence of the prisoners be only fifteen years' hard labor, as the crime was committed in the heat of a struggle.

Russia.

A MINE UNDER MOSCOW CATHEDRAL.

VIENNA, April 16.—The *Press* says: Trustworthy merchants from Moscow report that eighty workmen, who were employed on the Uspanski cathedral, were arrested on Holy Saturday in consequence of the discovery of a mine under that edifice in which it is intended that the ceremony of the coronation of the czar shall take place.

Austria.

THE PROVINCIAL DISTURBANCES.

VIENNA, April 16.—At the opening of the Austrian delegation, Saturday, the president expressed the hope that the last remnant of disorder would shortly be suppressed in the occupied provinces in preparation for the time when they are to be incorporated in the empire.

A bill for a credit of 34,000,000 florins for defraying military expenses was referred to the budget committee with instructions to report upon it as soon as possible.

NAUTICAL.

Ice-Supposed Wreck of a Large Steamer.

ST. JOHN'S, N. F., April 16.—Barkentine Mary Barbara has arrived from Cardiff after a passage of seven months. She has been in the ice since February 1st.

The barkentine Minnie arrived last night with the loss of about everything on deck. In latitude 41.30, longitude 49.30, she sailed through dead cattle and dead nearly two days. It is supposed that a large steamer has foundered.

Two schooners which left for Trinity with provisions have been forced to return on account of the ice. It is feared that the people there will be reduced to starvation.

The Fastest Time on Record.

NEW YORK, April 16.—The steamer Alaska of the Williams & Guion line arrived here to day from Liverpool, having made the fastest trip on record, her time being six days and twenty hours.

Steamship Arrivals.

At New York, Donau from Bremen, Silesia from Hamburg; City of Rome from Liverpool; Nederland from Antwerp.

At Boston, Illyrian from Liverpool, Romans from London.

At London, Alsatia and Egyptian Monarch from New York.

At Hamburg, Vandalia from New York.

At Havre, Canada from New York.

At Liverpool, Bulgarian and City of Lincoln from Boston.

At Queenstown, Adriatic from New York.

At Moville, Ethiopia from New York.

At Boston, Palmyra from Liverpool.

At New York, Alaska from Liverpool and P. Caland from Rotterdam.

The steamer Westphalia, from New York for Hamburg, has passed the Scilly islands.

Refused a Burial in a Roman Catholic Cemetery.

BROCKTON, Mass., April 16.—The largest crowd that ever attended a funeral in this section witnessed the burial this afternoon of Jno. C. Galvin, whose body was refused a resting place in a Catholic cemetery by Father Keilley. Galvin was a Protestant but his wife was a Catholic and with one child was buried in a lot owned by Galvin in the Catholic cemetery by Father Keilley. Galvin requested to be laid beside his wife. He was very popular and the action of the priest causes much indignation among all classes of people, including a large number of Father Keilley's parishioners. No attempt was made to bury the body in the Catholic cemetery. Galvin's friends having purchased a lot in Evergreen cemetery the remains were interred there with Masonic honors under the auspices of the lodge of which the deceased was a member.

Brief Telegrams.

The republicans of the Indianapolis district renominated the Hon. Stanton J. Peele for congress Saturday.

Congressman Murch and others addressed a meeting of workingmen in Philadelphia, Saturday, which passed resolutions denouncing the presidential veto of the Chinese bill.

The affairs of Chas. A. Sweet & Co. of Boston, recently suspended, are rapidly being straightened out and appearances now indicate that the firm will be able to take its business into its own hands within thirty days.

The respective chairmans of the executive committees of the two wings of the Tennessee democratic party issued a joint call, Saturday, for a state convention in Nashville, June 20th, to nominate a candidate for governor.

Financial and Commercial.

NEW YORK MONEY AND STOCK MARKETS.

NEW YORK, April 16.—The market for foreign exchange was steady at the close, to-day, on the basis of $4.86½ and $4.88½@4.89 for prime bankers' sterling.

The closing quotations for call loans for the stock brokers were 3 per cent, and on United States bonds 2 per cent.

In state bonds, to-day, Tennessees 6s advanced to 37½ from 35 for the mixed, to 36 from 49½ for the new, and to 50½ from 38½ for the old, later falling to 36¾.

In the railroad bond market, to-day, Wabash general mortgage 6s advanced to 69¾ from 69 and closed at 69. Erie second consols advanced to 94 from 93¼, Boston, Hartford & Erie firsts to 80 from 49, San Francisco firsts, series B, to 90 from 91, Illinois Central 4s to 121 from 120, do. Lacrosse & Davenport division firsts to 95 from 93, and North Missouri firsts to 123 from 120.

The closing prices on the stock exchange were ¼@1½ lower than those of yesterday. The decline for the week is 1@8 points for the leading stocks.

The *Post* says, During the week just closed the prices of the leading speculative stocks have, as the net result of the many fluctuations and the changing tone of the market, declined 1 to 6 points. The tone of the market at the close is as uncertain as at any time during the week. If evidence additional to that furnished last week were needed that the Vanderbilt-Gould combination had withdrawn their support from the market, it has been furnished during the last six days. The only speculators who have met with any confidence during the week were those who for many months have been working on the "bear" side. They at present are masters of the situation, and there is no one of equal speculative importance to resist them. It is equally true, however, that many thousand shares of stocks have been bought for Europe during the week; the foreign exchange resulting from these purchases and shipments is estimated at £750,000 to £1,250,000 sterling, it is probably safe to assume that £1,000,000 or $5,000,000 of our securities have been taken by Europe this week. In addition to this foreign demand for our securities, there has been considerable buying for domestic investment, the purchases being carefully selected. But these two main demands have not been sufficient to prevent a decline of 1 @6 points in the general market. Undoubtedly a good part of the selling has been for "short account," but bad all the sales been for this account the market would, before this, have doubled up on the bears and reacted sharply on them. As before said, the week closes with the "bears" in control, and with the speculative public generally demoralized.

The following were the closing quotations:

1881 extended	101¼	Houston & Texas	70
New 5s extended	102	Illinois Central	135
New 4½s reg	116	Ind Bloom'g & West	—
Do. coupon	116	(new issue)	40¾
New 4s, reg	113¾	Internationals & Gt. Northern	—
Do. coupon	120¾	Kansas & Texas	30¾
Pac 6s of 95	134	Lake Erie & West	30
D. C. 3-65s	107¾	Lake Shore	107¾
Boston, Hartford & Erie ints	80	La. & Mo. River	126
Do. guaranteed	80	Louisville & Nash	74¾
C. P. bonds	110¼	Louisville & N. A.	66
Den. & Rio Grande ists	110¾	Manhattan Beach	33¾
Dept'ng, Bo. Park & Pacific ints	104	Manhat'n Elevat'd	85
Erie Seconds	93¾	Marietta & Cincinnati 1st pref	9
Kansas Pacific con	108¾	Do 2d preferred	4
Do 1st Den div	110¾	Memphis & Charles	34
Lehigh & Wilkes Assented	108	Metropolitan Ele	67¼
Oregon Nav ints	109	Mich Cent	74½
St. Joseph	109	Missouri Pacific	91¾
St. Paul & Sioux City ints	110	Mobile & Ohio	20¼
So. Pac. Cal ints	110	Morris & Essex	141¼
Toledo, Del. & Bur.	30	Nash. & Chat.	69¾
Do. income	60	N. J. Central	79¾
C. P. ints	117	Norfolk & West pfd	51¾
Land grants	117¼	Northern Pacific	36¾
Sinking Funds	118¾	Do preferred	73¾
Texas Pacific Land Grants	61	Northwestern	137¾
Tex & Rio Grande	30¾	Do pref	134¾
Tenn Mixed bonds	34¾	N Y Elevated	135¾
Adams Ex	140	Ohio Central	19¾
Alton & Terre H	35¾	Ohio & Miss.	35
Do. preferred	90	Do preferred	95
American Ex	94	Ontario & Western	30¾
B Air Line pref	63¾	Oregon Navigation	141¾
Boston Land old	—	Pacific Mail	39¾
B Water Power old	—	Panama	200
Buffalo, Pittsburg & Western	—	Peoria D. & E.	30
Burlington & Cedar Rapids	75	Pittsburg	137
Canada Southern	49	Reading	19¾
Canton	40	Rock Island	135
C. C. & I. C.	113¾	St. Louis & S. Francisco	30¾
Central Pacific	60¾	Do preferred	34
Ches & Ohio	21¾	Do 1st pref	85
Do. 1st preferred	33¾	St. P. & Omaha	35¾
Do. 2d preferred	23¾	Do pref	95
Chicago & Alton	140	Texas Pacific	30¾
Do pref	150	Tol. Del. & Silver Lt	11
Chicago, Burlington & Quincy	179¼	Union Pacific	111¾
Chicago, St Louis & New Orleans	75	United States Exp.	75
Cincinnati, San. & Cleveland	80	Wabash, St. Louis & Pacific	30¾
Cleveland & Pit	72	Do preferred	94¾
Consolidated Coal	—	Wells Farg'o	137¾
Del. & Hud	109¾	West Union	82¾
Delaware Lack. & Western	119¾	East Tennessee	11¾
D. & Rio Grande	41¾	Do. preferred	32¾
Erie	36	Georgia	—
Do preferred	75	Rich. & Alleghany	6
Fort Wayne	137	Milwaukee, L. S. & W.	90¾
Hannibal & St. Jo	30	Richmond & Dan.	116
Do preferred	70	Central Iowa	20¾
Harrisb'g & Pot	—	Boston & Pittsburg	60
Do preferred	—	Oregon Trans. Cont.	70¾

A large baboon at the London "Zoo" was recently chloroformed, to allow of an ulcerated tooth being drawn.

Helping Editors to Obtain News.

Some supposed friends of a newspaper have peculiar ideas as to what kind of items a paper really requires. Not long since a gentleman came into the Galveston *News* sanctum and said: "Look here! You miss a heap of live items. I'm on the route all day. I'll come up every morning in a while and post you."

All right, fetch on your items, I remember, we want news."

Next day he came up beaming all over. "I've got a live item for you. You know that infernal haw legged gorilla of a Dorkin law of mine who was in town here with me?

"I believe I remember such a gentleman," said the editor wearily.

"Well, I've just got news from Nebraska, where he is living, that he is going to run for the legislature. Now, just give him a blast. Lift him out of his boots. Don't spare him on my account."

Next day he came up again. "My little item was crowded out. I brought you some news," and he hands in an item about his cat, as follows:

A REMARKABLE ANIMAL.—The family cat of our worthy and distinguished fellow-townsman Smith, who keeps the boss grocery store of Ward No. 13 (beer always on tap), yesterday became the mother of five singularly-marked kittens. This is not the first time this unheard of event has taken place. We understand Mr. Smith is being favorably spoken of as a candidate for alderman.

The editor groans in spirit as he lights a cigar with the effort. It is not long before he hears that Smith is going around saying that he made the paper what it is, but it is not independent enough for a place like Galveston.

Many readers will say that this sketch is overdrawn, but thousands of editors all over the country will lift up their right hands to testify that they are personally acquainted with the guilty party.

Messrs. P. T. Barnum, James A. Bailey, and James L. Hutchinson propose to have constructed for them a large museum building in New York city as soon as a suitable site can be obtained. Besides containing a thorough collection of specimens of natural history, Mr. Barnum says there will be a duplicate of Mme. Tussaud's royal wax figure gallery in London, and 10,000 curious, attractive and living wonders from all parts of the world. A menagerie of wild beasts and a large theatre for presentations of the moral drama, panoramas, and dioramas will form part of the attractions.

Special Notices.

Scottish Rite.

There will be a meeting of Connecticut Sov. Consistory, this Monday evening, at 7 o'clock, for balloting and work to the 29th degree.

For order Commander-in-Chief,
apr17d1t H. L. PARKER, Gr. Recorder.

WHEAT BITTERS.

GREAT LIQUID
FOOD
FOR BLOOD, BRAIN AND NERVES.

A Superior Nutritive Medicine, Rich in Phosphates and not a Cheap, Alcoholic Drink. Highly recommended by Chemists and Physicians as A POSITIVE TONIC, ALWAYS ACCEPTABLE AND RELIABLE, as it does not stimulate the brain or irritate the system and leave deleterious effects. On the contrary, it furnishes just that which is necessary to the brain, strengthens and quiets the nerves, purifies the heart's blood, and thereby makes only the best flesh, bone and muscle.

For sale by all Druggists. $1.00 per bottle. Prepared only by WHEAT BITTERS CO., Office 19 Park Place, New York City.
mar17 4P,M,W&w

NATURE'S REMEDY.

VEGETINE.

THE GREAT BLOOD PURIFIER.

A Source of Great Anxiety.

BOSTON, MASS., June 3, 1878.

My daughter has received great benefit from the use of VEGETINE. Her declining health was a source of great anxiety to all of her friends. A few bottles of the VEGETINE restored her health, strength, and appetite. N. H. TILDEN, Insurance and Real Estate Agent.

Vegetine is Sold by all Druggists.
mar31 4P,M,TuSTh

NEVER KNOWN TO FAIL.

Dr. Morse Compound Syrup OF YELLOW DOCK ROOT.

This Great Blood Purifier contains no mineral poison. Put up in quart bottles. Price $1.

A certain cure for Scrofula, Salt Rheum, Canker in mouth and stomach, Erysipelas and Jaundice, Dyspepsia, Biliousness, Indigestion, Constipation and Piles.

A prevention from Malarial Fevers, Ague and Rheumatism. It one of the best known remedies for the Kidneys and Liver and Female Weakness. Cures Blotches and Pimples on the face. Can be taken at all seasons.

Notice.

Inclose stamp and address to MORSE YELLOW DOCK ROOT SYRUP CO., Providence, R. I., for sets of fancy card. feb17d&w

SWAYNE'S OINTMENT.

A RELIABLE REMEDY
FOR ALL
Diseases of the Skin,

Such as Tetters, Pimples, Sores, Blotches, Itch, Erysipelas, Ringworm, Barber's Itch, Redness of Nose and Face, Burns, Cuts and Scalds.

NO HUMOR OF THE SKIN

can resist the Soothing and Healing Power of

Swayne's Ointment.

On account of allaying the intense itching and imparting Sweet Repose, it is known by many as

"The Great Cure for Itching Piles."

DR. SWAYNE & SON,
PHILADELPHIA.

Sold by all Druggists.
apr7 4M W,F&w1m

Great Surgery and Mechanical Dentistry in all their branches. Office No. 74 State street, New London, Conn., and No. 1 West 35th street, New York. All our friends wishing to make appointments with either of the undersigned will be served promptly and satisfactorily at either of the above offices.

Respectfully, W. W. SHEFFIELD, D. D. S.
L. T. SHEFFIELD, D. M. D.
feb18d1t

RUPTURE.—I take the field against the world in the treatment of rupture. Charges $5 to $15. Satisfaction guaranteed in all cases. G. B. BULKLEY.
*At the Post Office—Look to the left as you enter the street door. apr3d

Physicians.

SURGEON AND PHYSICIAN
E. P. BREWER, M. D.,
OFFICE AND RESIDENCE
1353 Main St., Norwich
Office hours 8 to 9 a. m., 1 to 2 and 6 to 8 p. m.
apr17d

Building Materials.

SETH L. PECK,
WHOLESALE AND RETAIL DEALER IN
Mason Building Materials Welsh Lime, Plaster, Hair, Sand.
Roman, Portland Rosendale Cement, Fire Brick, Fire Clay, Granite Brown Sandstone, rough and cut to order, Blue Stone Flagging and Curbing, Bleaching and Whitewashing Lime, Drain, Sewer Pipe of all kinds, Marble and Marbleized Slate Mantles, as kinds Mason Jobbing Work done.
apr12d CENTRAL WHARF, Norwich, Conn.

For Sale.

FOR SALE—THE
Fast Rowing Boat Vashti
will be sold cheap if applied for soon. Address B. S. B. C., P. O. Box 794. apr14d3t*

FOR SALE—
Portable Steam Saw Mill,
8 feet carriage 30 in. saw, Ames Engine

The Bulletin

Norwich, Monday, April 19, 1882.

THE FALL OF THE HOUSE OF STEWART

Fifteen or twenty years ago an announcement that the house of A. T. Stewart & Co. had determined to give up business would have set the whole country in a flutter of wonder and excitement. Coming last Saturday, it causes a little surprise and some occasion for some easy gossip, but no one seems to care much about it. Times have changed since Mr. Stewart was the autocrat of the dry goods business in America, and men have changed with them.

Mr. Stewart began the business in September, 1823, at 283 Broadway. He rented half a store at that number and did a successful business there for a year. In 1826 he removed to a larger store at 262 Broadway, and then soon after to 257 of the same street. He was wonderfully successful, and by 1848 was rich and prosperous enough to build the new marble store on Broadway and Chambers street. The business grew so amazingly for a dozen years that even these quarters became too narrow and the big up town store was built at a cost of about two millions and three quarters. It was the biggest retail store in the world, employed over 2,000 clerks and salesmen and cost about a million a year to run. It is said that during three years of the war Mr. Stewart's sales averaged over $67,000,000 a year. In 1864 Mr. Stewart's income from his business amounted to about four millions. He had half a-dozen mills in this country making goods for him alone, and nearly as many in Europe, besides agencies and bureaus at Manchester, Glasgow, Paris, Berlin and Lyons.

When Mr. Stewart died in April, 1876, there was estimated to be from $12,000,000 to $20,000,000 in the business of the concern, with a bank balance in its favor of about $3,500,000. Yet four days after her husband's death, Mrs. Stewart, "in consideration of the sum of $1,000,000 and for divers other good considerations" assigned all her interest in the business to Judge Henry Hilton. Since that time Hilton and William Libby have composed the firm and carried on the business. The latter knew some departments of the dry goods business fairly well. Hilton was totally ignorant of the business. Nevertheless, as head of the firm he assumed control and promised many and great changes looking toward a vast increase of the business. At the same time he was so timid a purchaser that he lost dozens of opportunities to make money. As usual with greenhorns, he was incessantly making blunders. He lost trade by his ignorance of the details of the business. He made enemies by his anti Jewish hotel crusade. He made more by his share in the great women's hotel fiasco. The business shrivelled away. The jobbing trade was practically given up some time ago. Then the importing business was dropped. Then the house withdrew from the wholesale business. Now it advertises its stock of goods and its mill properties for sale and proposes to give up business altogether.

Neither Judge Hilton nor Mr. Libby will talk, but other merchants of New York say the collapse of the firm has been expected for some time. One man who claims to know something of the business says the firm has been losing $400,000 a year, which is a very different thing from the $2,000,000 a year profit which Mr. Stewart averaged from it.

The decay of the house makes little difference to New York trade generally. A few rival traders will rejoice in having it out of their way, but the general public will take very little interest in the matter.

Saturday morning ex-Secretary Blaine sent a note to the committee which is investigating the Shipherd business, asking to be heard relative to the matter, at the convenience of the committee. This action of Mr. Blaine was undoubtedly called out by Shipherd's testimony concerning that marginal "Go to Stephen" which he says Editor Hurlbut of the *World* saw on one of Blaine's despatches. If Mr. Blaine had waited a little longer, till he had read his *World* of that day, he would probably have felt any denial on his part unnecessary. The *World* says: "As a matter of fact the editor never saw or spoke with Shipherd in his life save on the occasion of a single visit which Shipherd requested permission, through two or three intermediaries, to pay him, nor did the editor of the *World* ever inform Shipherd that he had in his possession any despatch whatever sent or intended to be sent by ex-Secretary Blaine to the United States minister in Peru." This is a rather oddly worded denial, but it is evidently meant to stigmatize part of Shipherd's testimony as false, while leading readers to infer that it is wholly so. He does not say in so many words that he never showed Shipherd he had seen the "Go to Stephen" despatch. He simply denies telling that schemer that he had any such despatch in his possession.

"Rubber" Robinson, as he is sometimes called, the New York congressman who wanted Minister Lowell to "lay London in ashes," as a gentle hint to England that its course in Ireland is not satisfactory, has actually introduced in congress a bill for the protection of literary property. As a work of literature itself, it is simply immense. It uses several novel phrases, and defines them in quite as novel modes. For instance, the bill contains a provision relating to literary articles "originally conceived and made" and then defines this expression as meaning—

"The fact that the person that made a literary article had having had any part there of or in whole thereof suggested or communicated to him in any manner and in any degree by any other person, but which literary article if claimed to be entirely original and lawfully conceived and made, has been originally conceived and made by the person that claims to be its author, in all its parts and as a whole, without any other suggestions or communications thereon than to the fact of the conceptive and constructive mind properties of such person, taken and themselves normally informed of the physical and psychal environments, and to more or less knowledge of past and present events, and also intro-spective by himself have become suggestive in a certain way to him of a subject for a literary article, and on such subject and in the making of such literary article he deliberate."

The New York *Times* sagaciously remarks that "the terse, stormy, and limpid style of this passage suggests that its authorship is to be sought in the 'mind-properties' and 'psychal environments' of Mr. Daniel Pratt, the 'Great American Traveller,' but there is also some internal evidence that it may have been written by the Magyar son of a Bargue mother, reared in a Chinook monastery, and knowing intimately no language but Pshaw!"

The very latest efficacy is that of George P. Thomas and Fred Norman the two men who recently crossed the Atlantic in the dory Little Western. Norman having announced his intention to row from New York to England in a boat ten feet long, Thomas challenges him to a sculling race across the Atlantic in boats nine feet long. No such foolhardy attempt at suicide should be allowed. If either of these men have families it is deliberate crime for them to tempt inevitable danger in this way. They have no right to hold so lightly the lives on which others depend.

And now comes the report from Russia that a mine has been discovered under the very cathedral in Moscow in which the czar is to be crowned. If the report be true it shows how intense is the nihilist hatred of czardom when it deliberately proposes to blow up a church full of innocent people in order to reach the life of one ruler.

The report from Dubuque of another freshet coming down the Mississippi must seem particularly rough to those dwellers down the stream who have but just begun to see the water recede from their farms and plantations. The "Father of Waters" is uncommonly hard upon his neighbors this year.

Attorney General Brewster's opinion adds another complication to the Fitz John Porter case. It begins to look as if we never should know the rights of it.

New Books.

"The Blunders of a Bashful Man," by the author of the "Bad Boy's Diary," is written in the same extravagantly humorous style as the earlier work, and is calculated to amuse the populace. It is gotten up in cheap pamphlet style. [J. S. Ogilvie & Co., New York, publishers; for sale by Noyes & Davis.

CURRENT OPINION

It is a matter of considerable doubt whether the general assembly will be able to complete its work in time to adjourn finally next week. Besides various reports already submitted and which will cause more or less discussion, the railroad committee has seven separate matters before it upon which hearings have been had but no decision arrived at. These are the propositions to amend the general railroad law; the Goodwin investigation regarding returns of railroad companies; the acceptance of the railroad commissioners' report; the question of allowing the New Haven and Northampton company to run certain express trains by Plainsville, the bill authorizing the New York and New England road to issue five millions of bonds and apply $1,700,000 to the purchase of stock held by the state of Massachusetts; the reduction of railroad fares to two cents a mile on certain roads; and the bill regulating railroad crossings and right of way for the extension of the Valley road to Springfield. Some of these matters will cause much debate probably, and taking reports from other committees including that of the special committee on the Northrop investigation, it will be necessary to make a special drive of the work on hand, by holding two or three sessions daily in order to finish up next week.—*Hartford Post.*

We sincerely regret that the board of pardons bill, introduced by Senior Seymour, has been defeated in the state legislature. We had already alluded to the probability, or at least the possibility, of such an event, but we hoped, all the time, that the good sense and public spirit of a sufficient number of representatives would carry the bill through.—*Bridgeport Standard.*

It is well perhaps that the bill reported by the Northrop investigating committee, abolishing the office of secretary of the state board of education, was too far down in the calendar to be reached by the house Friday, since the members will now have an opportunity to consider the matter over Sunday before acting upon it. The secretary himself may deserve no consideration, but hasty action in a matter of so much importance as the abolition of his office is to be deprecated. If it be true that a majority of the members of the board of education are in favor of the abolition of the office, it may be best that their wishes should be acceded to. The legislature will do well, however, to consider the matter in all its bearings before taking decisive action.—*New Haven Palladium.*

Political.

Up in Maine they still hope to see Blaine run for congress next fall.

An attempt will be made to-day to pass the northern Dakota territorial bill in congress.

Judge Taft has been retained by the Ohio liquor sellers to test the constitutionality of the Pond law.

Senator Logan's health has so improved that he will be back in Washington in two weeks probably.

Hopes are entertained that congress may adjourn in six weeks. All republican absentees have been recalled.

Mr Blaine has expressed a wish to the investigating committee to be heard relative to the Peruvian-Chili business.

Gen Pelkin will probably seek the long term senatorship from Colorado to be awarded by the legislature next winter.

The published report that Mr. Trescot and Mr. Walker Blaine had been recalled from Chili is denied at the state department.

The Boston *Herald* wants to know what Chester A. Arthur wants of a second term, now that he has had a steamboat named after him.

The national republican committee have decided to postpone the settlement of the question on what basis to allow representation in the next convention until their meeting next January.

A contemporary suggests that the Pennsylvania democrats have enough hope of a few federal offices through courtesy of Cameron to prefer alliance with him to joining the anti Cameron rebels.

The admirers of Robert Emmet in New York have sent to Senator Jones of Florida an elegant testimonial of appreciation of his address delivered at the Emmet celebration in that city last March.

Jim Hosted testified before a legislative committee at Albany, last week, that as referee in an insurance case he earned $7,000, spending two or three hours a day, two days a week, thereon, during a legislative term.

Editor Hurlbut of the *World* denies that he has received from his brother, late minister to Peru, any communication on which Blaine wrote "Go in, Stephen." He also declares having say but one interview with Shipherd, and that inconsequential.

The democrats in the senate who voted for Wm. E. Chandler's confirmation are severely condemned for it by some of their colleagues, as Chandler is credited with a share in the policy of prosecuting the southerners who are guilty of election frauds.

Another current rumor at Washington is that Secretary Lincoln is to succeed Minister Lowell. It is said that the former's wife was averse to his resigning his cabinet position until she found that he could have the English mission. This she liked as well as the other.

It is denied now that the Irishmen presented their request for Minister Lowell's removal to the president, having learned that such a request would complicate pending negotiations, in which our government was strenuously working for the release of the imprisoned Americans.

It is given out that the president will send to the senate this week nominations to all the important diplomatic missions where changes are contemplated for the present. The slate is not entirely arranged, but it is known that ex-Attorney General Taft is booked for one of the most important posts.

The war department is informed that arrangements have been made for supplying the suffering Arapahoe and Cheyenne Indians until congress makes proper provision for their maintenance, and that there is no apprehension of further trouble. General Pope is reported to have arrived at the agency.

SHIPHERD'S TESTIMONY SATURDAY.

Shipherd testified Saturday that in his dealings with Minister Hurlbut he treated him as he would a recognized criminal, and acted wholly on the defensive. In dealing with him he realized that he was a bad man, and that he must so treat with him as to prevent him from injuring them. He said: "I did not intend to mislead General Hurlbut; I meant just what I said in my offer to him."

The letter he wrote Hurlbut about the interests of the Peruvian company was so worded that Hurlbut might really expect a pecuniary interest in time, but that the writer would really have nothing to pay. He consulted Mr. Boutwell on the subject, after the letter had gone; and the latter doubted if it were wise. Both Senator Blair and Mr. Blaine doubted if it would answer Shipherd's purpose. Blaine remarked: "That won't fetch him." And it didn't. Hurlbut took the course Shipherd feared he would, adverse to the company's interest. Ultimately the latter served to hold Hurlbut neutral.

Representative Wilson asked: "When did you first become connected with this company or claim?" A. In the latter part of March, 1881. I was first employed by individuals in the capacity of a practising attorney to examine into it, and see if any thing could be made out of it. I advised additional counsel, and in October, 1881, the Peruvian company was organized. Witness stated, in reply to further questions: No minister plenipotentiary of the United States, and no member of congress, ever owned any interest in the claim to my knowledge. Witness declined to state whether any senator ever held or owned stock in the company.

Some amusement ensued when Mr. Wilson endeavored to discover what consideration was given Galatelo Cochet for his claim.

Witness hesitated, laughed, and then said, with a serious air: "I understood that the consideration paid for the claim was—(pausing)—eminently satisfactory to all parties concerned."

The chairman requested witness to give the names of the gentlemen now in New York to whom Mr. Shipherd has alluded as parties who were personally cognizant of Mr. Hurlbut's intimacy with Suares. Witness declined to make public the names of those gentlemen, but would give them to the committee in confidence that they might determine whether or not they would summon them here as witnesses.

Daly has brought out in New York "The Weathercock," a translation of the light, frothy, French play, "La Girouette."

Local Notices.

See card of Fuller & Parish elsewhere.

Brick dwelling house 33 school street to let.

Desirable house No. 90 Broadway for sale.

Mrs. L. F. Gardner has a fine stock of new spring millinery.

Attention is called to the letter of Francis S. Young to the Hartford Life and Annuity Insurance company.

The dwelling recently occupied by the late Rev. J. W. Plummer is offered for sale. See advertisement.

Gentlemen about to purchase a spring overcoat or suit, will find it to their advantage to inspect Smith & Gilbert's.

B. P. Learned will issue letters of credit on the principal cities of Great Britain and the continent at the most reasonable rates. See advertisement.

On Tuesday, Wednesday and Thursday Miss J. B. James will be glad to see her friends at the opening of her new millinery rooms over C. C. Bliss' jewelry store. See advertisement.

N. S. Gilbert & Sons are constantly adding to their stock of furniture and carpets, and have on hand a fine assortment of new damask ingrain and body brussels with borders to match, lace curtains, etc. See advertisement.

Hall's Vegetable Sicilian Hair Renewer is a new preparation for the public to experiment with; its success is unparalleled for restoring gray hair to its natural color, promoting its growth, and producing new hair on bald heads.

Artemus Ward says of the tomb of Shakespeare, "it is a success." A greater success is Potaska, for it cures throat affections and saves from the tomb.

When the muscles lack firmness and the system is deficient in stamina, use "Wheat Bitters."

The Results of Necessity.

What the ancients suffered for the want of knowledge in medical science, can only be appreciated by contrasting the vast amount of suffering cured and pain alleviated in modern times, by the use of Swayne's Ointment for skin diseases. Its introduction was characterized by the necessary withdrawal of a score or more of illusive, quack nostrums, whose evil effects have left living monuments to denounce them. This is exemplified by the proverb, Necessity is the mother of Invention.

The Dangers of the Stock Market.

Aman may be incredulous enough to risk his money in the fickle mysteries of a mercurial stock market, but when he gets the itching Piles he goes straight for Dr Swayne's Ointment. Unlike the Bulls and Bears of the Stock Exchange, who clean you out of hard earned cash, it returns your money with interest, in the way of allaying the intense itching, and insuring sweet repose.

Clergymen, singers, teachers and all public speakers attest the value of Potaska in keeping the throat healthy and voice clear and strong.

Vegetine, instead of being a puffed-up medicine, has worked its way up to its present astonishing success by actual merit in curing all diseases of the blood, of whatever nature.

The unhappy mortal whose food does not digest and assimilate perfectly will find immediate relief in "Wheat Bitters."

Don't Die in the House.

Ask druggists for "Rough on Rats." It clears out rats, mice, bed bugs, roaches, vermin, flies, ants, insects. 15c. per box.

Decline of Man.

Impotence of mind, limb or vital functions, nervous weakness, sexual debility, &c., cured by Wells' Health Renewer. $1. At Druggists. Depot, Lee & Osgood.

Cold, cough, coffee! Prevent this frequent and dreadful climax by the timely use of Polaska. It never fails.

Cooks using cream of tartar and soda will always have better results by using Congress Yeast Powder. It is perfectly pure and is always reliable and will make light bread, biscuits, cake, etc.

Removal.

REMOVAL.

MR. FRED L. KLEIN of the city wishes to inform his numerous patrons that he has fitted up a NEW AND ELEGANT

BARBER SHOP

In Trueman's Block, on Franklin Square—the old Horse Car Station—where he will be pleased to see all his old friends and as many new ones at double first class workmanship in his line. ☞ Mustache Dyeing a Specialty and particular attention given to the Cutting of Children's Hair. mar31d&w1m

Jewelry.

GET YOUR FINE

WATCHES & FRENCH CLOCKS

REPAIRED BY

WM. FRISWELL,

Practical Watch and Chronometer Maker,

NO. 37 FRANKLIN STREET.

Sole Agent for the celebrated Rockford Watch, Waltham, Elgin and Springfield Watches, at LOWEST PRICES. Everything thoroughly Warranted.

apr3 d WILLIAM FRISWELL.

Flowers, Seeds, Etc.

FLOWERS.

BOUQUETS,

CUT FLOWERS,

FUNERAL DESIGNS,

FURNISHED AT LOW PRICES, AT

Jennings' Greenhouses,

Hamilton Street, Preston.

Orders left at N. D. SEVIN'S DRUG STORE, 141 Main street, will be forwarded by Telephone without charge. nov22

Painting and Graining.

PAINTING.

House and Sign Painting,

PAPERING, GRAINING AND WALL TINTING.

PAPERING A SPECIALTY.

Particular attention paid to papering ceilings in Decoration in all the modern styles. All work entrusted to me will receive my personal attention. I will guarantee all work to give perfect satisfaction.

GRAINING done for the trade, at the Old Stand, 44 UNION STREET.

ALONZO H. CONVERSE.

mar16

Drain Pipe.

W. D TRUE,

MANUFACTURER OF

Drain and Sewer Pipe

NORWICH, CONN.

Quality the Best and Price the Lowest.

Drain Laying Personally Attended to.

nov13d&f

Insurance.

MANUFACTURERS'

Fire and Marine Ins. Co.,

OF BOSTON, MASS.

Cash Capital	$500,000.00
Surplus	555,029.81
Total Assets	1,055,029.31

Williams & Packer, Agents,

Room No. 6 Richards Building,

mar16 MAIN STREET, NORWICH.

1809. 1882.

North British and Mercantile Insurance Company

OF LONDON AND EDINBURGH.

Cash Assets	$9,947,179.64
Liabilities	$4,892,954.36
Net Surplus	$5,054,224.28
Cash Assets in United States	$2,044,664.25
Liabilities	$ 976,939.01
Net Surplus	$1,067,725.24

PARKER BROTHERS, Agents,

Room No. 3, Chelsea Savings Bank Building, Shetucket Street.

feb20d

ROYAL

INSURANCE COMPANY

OF LIVERPOOL.

SURPLUS - $7,000,035.49

Largest Net Surplus of any Fire Insurance Company in the World.

JAMES E. FULLER, Agent,

126 Main Street.

feb16 d

NEW LONDON COUNTY

Mutual Fire Insurance Company

NORWICH, CONN.

CHARTERED MAY 1853.

ACCUMULATED SURPLUS JAN. 1st,

$63,000.

This Company continues to insure against loss or damage by fire on as favorable terms as the nature of the risks and the security of the insured and the company will warrant.

DIRECTORS:

B. F. Parker, Charles Walsh,
John A. Morgan, Jedediah Huntington,
D. P. Coon, Chas. L. Richards,
F. M. M. Andrews, C. H. Osgood,
H. H. Heath, Wm. Heath,
Wm. L. Brewer,

B. F. PARKER, President.
Wm. HEATH, Secretary and Treasurer. feb26d

Plumbing & Iron Works.

THE NORWICH IRON FOUNDRY.

Established in 1854.

A. H. VAUGHN & SONS, Propr's.

NO. 38 FERRY ST., NORWICH, CONN.

Manufacturers of Mill Gearing, Pulleys, Couplings, Hangers, Boxes, Racks and Pinions, Lamp Posts, Feed Boxes, Watering Troughs, Grate Bars, Cylinder Stoves, Ashpit Doors, Hitching Posts, Pipe Thimbles, Columns for Buildings, Plenage and Bucket Pipe, Hitching Weights, Chimney Caps, &c., &c. nov22d

THE SIBLEY MACHINE CO., Manufacturers of Paper, Cotton and Wool Machinery Mill Gearing, Shafting, Couplings, Hangers, etc., etc. Jobbing of all Kinds, Gear Cuttings, Forgings and Castings at Short Notice. 40 Franklin Street, Norwich, Conn. New and Second hand machines bought and sold on commission. jy14d2

ROBERT BROWN,

Successor to the

Norwich Steam and Gas Pipe Co.

Pequot Building, Central Wharf,

NORWICH, CONN.

Steam and Gas Fitter and Plumber, Chandeliers, Brackets, Portable Gas Lamps, Argand Burners, Plain and Fancy Shades, Rubber Hose, Bath Tubs, Boilers, Water Closets, Wash Bowls, etc. feb26d

Drugs, Paints and Oils.

PERRY DAVIS'

PAIN KILLER,

A Never-Failing Cure for Burns, Scalds, Bruises, Cuts, Sores, etc.

After forty years of trial, Perry Davis' Pain Killer stands unrivalled. It is safe. It acts immediately. It never fails.

Editor of the St. John (N. B.) *News* says:

In flesh wounds, aches, pains, sores etc., it is the most effectual remedy we know of. No family should be without a bottle of it for a single hour.

From the Cincinnati *Dispatch*:

We have seen its magic effects, and know it to be a good article.

From I. S. Potter, U. S. Consul at Crefeld, Rhenish Prussia:

After long years of use, I am satisfied it is positively efficient as a healing remedy for wounds, bruises, and sprains.

W. W. Sharpe, Valdosta, Ga., says:

It is a panacea for all bruises and burns.

From R. W. Adams, Saco, Me.:

It gave me immediate relief.

R. Lewis says:

In forty years' use it never has failed me.

W. W. Lem, Nicholville, N. Y., says:

I use your Pain Killer frequently. It relieves pain and soreness, and heals wounds like magic.

J. W. Dee says:

For scalds and burns it has no equal.

Perry Davis' Pain Killer

is not a new, untried remedy. For forty years it has been in constant use; and those who have used it the longest are its best friends.

Its success is entirely because of its merit. Since the Pain Killer was first introduced, hundreds of new medicines have come and gone, while to-day this medicine is more extensively used and more highly valued than ever before. Every family should have a bottle ready for use. Much pain and heavy doctors' bills may often be saved by prompt application of the Pain Killer. Unlike most medicines, it is perfectly safe even in the hands of a child. Try it once thoroughly, and it will prove its value. Your druggist has it at 25c, 50c, and $1.00 per bottle.

PERRY DAVIS & SON, Proprietors,
apr1 d&w Providence, R. I.

N. DOUGLAS SEVIN,

Wholesale and Retail Dealer

—IN—

Drugs, Medicines, Chemicals

AND

Pharmaceutical Preparations,

Proprietary Medicines,

TOILET ARTICLES

AND

Choice Wines and Liquors

FOR MEDICINAL PURPOSES.

141 Main Street.

Norwich, Conn.

Articles of Real Merit

McVicker's Cough Cure.

Wonder Toothache Drops.

Camp's Cream of Roses,

(for Chapped Hands, Roughness of the Skin, &c.)

MADEIRA WINE BITTERS,

Blood Purifying Extract,

(a Compound Extract of Sarsaparilla, Yellow Dock, Queen's Root, &c.)

SAPODENTA,

For the Teeth,

Prepared and Sold by

N. DOUGLAS SEVIN,

141 MAIN STREET.

jan24d&w

LEE & OSGOOD.

RETAIL DRUGGISTS

AND

WHOLESALE DEALERS

IN

KEROSENE OIL,

WHITE LEAD,

TURPENTINE

Linseed Oil,

MASURY'S

RAILROAD COLORS,

146 and 148 Main

and

66 and 68 Water Streets.

NORWICH, CONN.

mar24 d&w

Medical.

BY

UNIVERSAL ACCORD,

AYER'S CATHARTIC PILLS

are the cost of all purgatives for family use. They are the product of long, laborious and successful chemical investigation, and their extensive use by physicians in their practice, and by all civilized nations, proves them the best and most effectual purgative pill that medical science can devise. Being

PURELY VEGETABLE,

no harm can arise from their use and being sugar coated, they are pleasant to take. In intrinsic value and curative power no other Pills can be compared with them, and every parent knowing their virtues, will employ them, when needed. They keep the system in perfect order, and maintain in healthy action the whole machinery of life. Mild, searching and effectual, they are especially adapted to the needs of the digestive apparatus, derangements of which they prevent and cure, if timely taken. They are the best and safest physic to employ for children and weakened constitutions, where a mild but effectual cathartic is required. For sale by all druggists.

mar18M,W,F&w

CURE YOUR

CORNS

BY USING

SCHLOTTERBECK'S

Corn, Wart and Bunion Solvent.

Entirely harmless; is not a caustic. It removes Corns, Warts, Bunions and Callous without leaving a blemish. Brush for applying in each bottle.

A CURE IS GUARANTEED.

Price 25 cts. For sale by all druggists.

Try it and you will be convinced, like thousands who have used it and now testify to its value.

Ask for Schlotterbeck's Corn and Wart Solvent and take no other. feb11d&w

A BLESSING TO WOMANKIND

Dr. Clark's Female Pills.

Relieve all diseases of women peculiar to the appearance of uterine disturbances, torpidity of functions, with leucorrhœa, dismenorrhœa and hysteria, also in melancholia and other mental derangements. Afford prompt relief to those distressing pains so peculiar to women. Price $3 per box. Sent free by mail on receipt of price. Dr. C. H. Clarke, 658 Broadway, New York city.

THERE IS A BALM IN GILEAD

Dr. Clarke's Invigorating Pills.

For all cases of Spermatorrhœa and Impotency as the result of abuse in youth, secret excesses in mature years, or other causes, and producing some of the following effects: Nervousness, Dimness of Sight, Defective Memory, Physical Decay, Pimples on face, Aversion to Society, Confusion of Ideas, Loss of Power, etc., rendering marriage improper or unhappy. Are a positive cure in two to eight weeks. One to six boxes usually sufficient. Price $1 50 per box. Four boxes $5. Sent by mail, pre paid, on receipt of price. Address Dr. C. H. Clarke, 658 Broadway New York city. feb11d&w

BROWN'S

IRON

BITTERS.

A TRUE TONIC.

CURE

Dyspepsia, Indigestion, Lack of Energy, Loss of Strength Want of Appetite, Intermittent Fevers, Etc.

Iron Bitters are highly recommended for all diseases requiring a certain and efficient TONIC.

Iron Bitters enrich the blood, strengthen the muscles, and gives new life to the nerves.

Iron Bitters acts like a charm on the digestive organs, removing all dyspeptic symptoms, such as tasting the food, belching, heat in the stomach, heartburn, etc.

Iron Bitters the only Iron Preparation that will not blacken the teeth or give headache.

Sold by All Druggists.

Write for the A. B. C. Book, 36 pages of useful and amusing reading—sent free.

See that all Iron Bitters are made by BROWN CHEMICAL CO. and have crossed red lines on wrapper. Beware of Imitations.

BROWN CHEMICAL CO.,

Baltimore, Md.

apr14d&w

30 DAYS' TRIAL ALLOWED

Dye's Electro-Voltaic Belt.

Patented June 18, 1878.

WE WILL SEND, ON 30 DAYS' TRIAL,

DR. DYE'S

Electro-Voltaic Appliances

TO MEN

Suffering from Nervous Weakness, General Debility, Loss of Nerve Force or Vigor, or any disease resulting from Abuse and Other Causes, or to any one afflicted with Rheumatism, Neuralgia, Paralysis, Spinal Difficulties, Kidney or Liver Troubles, Lame Back, Rupture, and other Diseases of the Vital Organs. Also Women troubled with diseases peculiar to their sex.

Speedy relief and complete restoration to health guaranteed. These are the only Electric Appliances that have ever been constructed upon scientific principles. Their thorough efficacy has been practically proven with the most wonderful success, and they have the highest endorsements from medical and scientific men, and from hundreds who have been quickly and radically cured by their use.

Send at once for Illustrated Pamphlet, giving all information free. Address,

VOLTAIC BELT CO., Marshall, Mich.

jy24d&W,F&w

VALUABLE TRUTHS.

"If you are suffering from poor health or languishing on a bed of sickness, take cheer, for

Hop Bitters will Cure you.

"If you are simply ailing, if you feel weak and dispirited, without clearly knowing why,

Hop Bitters will Revive you.

"If you are a Minister, and have overtaxed yourself with your pastoral duties, or a Mother, worn out with care and work,

Hop Bitters will Restore you.

"If you are a man of business or laborer weakened by the strain of your every-day duties, or a man of letters, toiling over your midnight work,

Hop Bitters will Strengthen you.

"If you are suffering from over-eating or drinking, any indiscretion or dissipation, or are young and growing too fast, as is often the case,

Hop Bitters will Relieve you.

"If you are in the workshop, on the farm, at the desk, anywhere, and feel that your system needs cleansing, toning, or stimulating, with just invigorating,

Hop Bitters is what you need.

"If you are old and your blood thin and impure, pulse feeble, your nerves unsteady, and your faculties waning,

Hop Bitters will give you new Life and Vigor.

"HOP BITTERS is an elegant, healthy and refreshing flavoring for sick room drinks, impure water, etc., rendering them harmless, and sweetening the mouth, and cleansing the stomach."

apr24d W,F&w

Advertising Agents.

THIS PAPER

May be Found on File

AT

GEO. P. ROWELL & CO'S

Newspaper Advertising Bureau (10 Spruce Street), where advertising contracts may be made for it in New York. mar14 d&w1f

J. W. BATES

Advertising Agent,

41 Park Row, New York,

is authorized to contract for Advertisements in the BULLETIN and COURIER at our lowest rates. feb17 d&w1f

Miscellaneous.

BASE BALLS AND BATS

BASE BALLS,
BALL BATS,
BASE BALLS,
BALL BATS,

Wholesale and Retail.

LOWEST PRICES.

M. SAFFORD & CO.

apr14 d&w 145 Main Street

J. P. BARSTOW & CO

Having the agency of the

Celebrated Moseley Creamery and Stoddard Churn,

we invite all Butter makers to examine them, as we believe

No Farmer Can Afford to Make Butter Without One of These Creameries and Churns.

All who use them say they can make from TWENTY FIVE TO FIFTY PER CENT more butter with half the labor. Send for Circulars.

Also a large stock of best quality Garden and Field Seeds and Agricultural Implements, including the

Celebrated Remington Carbon Plough.

Stockbridge, E. F. Cox's, Bradley & Co's, Bar Ring and Quinnipiac Fertilizers at Lowest Prices.

J. P. BARSTOW & CO.,

No. 16 Water Street, Norwich, Conn.

mar9d&w

ORGANS.

BEATTY'S

ORGANS.

Beatty's BEETHOVEN Organ contains 10 full sets Golden Tongue Reeds, 27 STOPS Walnut or Ebonized Case 5 Octaves, Metal Foot Plates, Upright Bellows, Steel Springs, Lamp Stands, Pocket for music, Handles and Rollers for moving. Beat by a Patent Stop Action, a NEW AND NOVEL REEDBOARD (patented), will give as much music as 14 COMMON ORGANS. No other maker dare build this organ (it is patented) ENORMOUS SUCCESS. Sales over 1,000 a month, demand increasing. ☞ Factory working DAY and by 300 Edison's Electric Lights at NIGHT to fill orders.

☞ Price, Boxed, Delivered on board Cars here, Stool, Book, &c., only $100.

If after one year's use you are not satisfied return Organ, will promptly refund money with interest.

COME AND EXAMINE THE INSTRUMENT

in person. Five Dollars ($5) allowed to pay expenses if you buy; come anyway, you are welcome. Free Coach with polite attendants meets all trains. Other Organs $30, $40, $50 up. Pianofortes $125 to $1,600.

☞ Beautiful Illustrated Catalogue free

Please address or call upon

DANIEL F. BEATTY,

Washington, New Jersey.

THE BEST IN THE WORLD

ENGSTROM'S SWEDISH RAZOR.

Mailed to any address on receipt of the price, which is for black handle, medium and small size $1, wide blade, $2 50; ivory, $3; extra ivory, $3.50 each. Send for descriptive list. Every Razor is fully warranted by BRADFORD & ANTHONY, 374 Washington St., Boston Mass.

ADVERTISERS—Send for our select list of Local Newspapers. GEO. P. ROWELL & CO., 10 Spruce St., N. Y.

FITS. A Leading London Physician Establishes an Office in New York for the Cure of

EPILEPTIC FITS

From *Am. Journal of Medicine.*

Dr. Ab. Meserole (late of London), who makes a specialty of Epilepsy, has without doubt treated and cured more cases than any other living physician. His success has simply been astonishing; we have heard of cases of over twenty years' standing, successfully cured by him. He has published a work on this disease, which he sends with a large bottle of his wonderful cure free to any sufferers who may send their express and post office address. We advise any one wishing a cure to address DR. AB. MESEROLE, No. 98 John St., New York. apr16d&W,F&w1m

BUSH & DENSLOW'S

PREMIUM

SAFETY OIL,

WILL NOT EXPLODE.

150 Degrees Fire Test.

The New York Board of Fire Underwriters say "BUSH & DENSLOW'S Premium Safety Oil is a Perfectly Safe Illuminator, and its use will result in a Great Saving of Life and Property."

FOR SALE BY

LEE & OSGOOD,

WHOLESALE AGENTS.

feb17,d&W,S

TEA CLUBS.—Send your address for our Catalogue and "Directions for forming Tea Clubs." French China Tea Sets, Moss Rose Tea Sets, Stone China Dinner Sets, Walt hes, etc. Given away. Extra inducements offered until April 1st. CELESTIAL TEA CO., 207 Westminster St., Providence. jan24d&W,F&w3m

PATENTS

R. H. EDDY,

No. 70 State Street, opposite Kilby, Boston, secures Patents in the United States; also in Great Britain, France and other Foreign countries. Copies of the claims of any patent furnished by remitting one dollar. Assignments recorded at Washington. No agency in the United States possesses superior facilities for obtaining patents or assisting inventors.

R. H. EDDY, Solicitor of Patents.

TESTIMONIALS.

"I regard Mr. Eddy as one of the most capable and successful practitioners with whom I have had official intercourse.

CHARLES MASON, Com. of Patents."

"Inventors cannot employ a person more trustworthy or more capable of securing for them an early and favorable consideration at the Patent Office. KIRK'S DIBLEE,

Late Commissioner of Patents.

Boston, Oct. 19, 1870.

R. H. EDDY, Esq.—Dear Sir: You procured for me in 1860 my first patent. Since then you have acted for and advised me in hundreds of cases, and procured many patents, reissues and extensions. I have consequently employed the best agencies in New York, Philadelphia and Washington, but I still give you almost the whole of my business, in your line, and advise others to employ you. Yours truly, GEORGE DRAPER.

Boston, January 3, 1880. jan3d&

THE BULLETIN Job office does work with neatness and despatch.

24x

The Bulletin

Whittier's Homage to Longfellow.

O with a glory of winter sunshine
Over his locks of gray
In the old historic town that
He came on his birthday

With his books and his pleasant pictures
And his household and his kin,
While a crowd as of myriads singing
From far and near stood in.

It came from his own fair city,
From the prairie's boundless plain
From the Golden Gate of sunset,
And the cedars needs of Maine

And his heart grew warm within him,
And his moistening eyes grew dim,
For he knew that he owed to my children
Were singing the songs of him

The lays of his life's glad morning
The psalms of his evening time,
Whose echo shall not forever
On the winds of every clime

All their beautiful consolations,
Sent forth like birds of cheer
Came flocking back to his window
And sang in the poet's ear

Grateful but solemn and tender
The music rose and fell
With a joy akin to sadness
And a greeting like farewell.

With a sense of awe he listened
To the voices sweet and young
The last of earth and the first of heaven
Seemed in the songs they sung.

And waiting a little longer
For the wonderful change to come
He heard the Summoning Angel
Who called God's children home

And to him in a holier welcome,
Was the mystical meaning given
Of the words of the blessed Master
"Of such is the kingdom of heaven."

—*Wide Awake for May*

Personal.

In Paris they call Sarah's latest acquisition "Mr. Bernhardt."

Senator Mahone's wife wears the handsomest jewels in Washington.

Forster is a devoted mother and wife, and is often contrasted with Patti in her social relations.

Judge Nott of the United States court of claims is so ill that he has left Washington for North Carolina.

Bishop Hare's counsel ask for a new trial, on the ground that the verdict is excessive and against evidence.

Hawgate's daughter is reported to be heart-broken over his flight, as she regards it a confession of guilt.

The Rev. Phoebe A. Hanaford performed the ceremony of christening one of her grand children the other day.

Mr. Conkling is reported to be growing old very fast. He is looking five years older than he did a year ago.

King Humbert of Italy has conferred the Collar of the Order of the Annunciation upon the king of Wurtemburg.

Anthony Trollope's latest literary venture "The Fixed Period," is a satire, and is pronounced the dullest, heaviest work he ever did.

Ambroise Thomas' new opera, "Francoise de Rimini," was brought out in Paris Friday night, but was received "without enthusiasm."

The Rev. Dr. Frederick Courtney will begin his rectorship of St. Paul's Protestant Episcopal church in Boston on May 7th. His salary will be $7,000.

The Princess Louise has six of her water color pictures engraved for the April *Good Words*, accompanied by some graceful verses of the Marquis of Lorne.

James Gordon Bennett returned to New York last week after a long absence in Europe. When his new yacht Namouna is completed, he will cross the ocean in her.

Professor Baird of the United States fishery commission has engaged the hotel at Woods Holl, Mass., for the coming summer, and has purchased two or three house lots in the vicinity.

Dr. Holmes paid a tender and graceful tribute, which was at the same time a discriminating review, to Longfellow and his works, at Thursday's meeting of the Massachusetts Historical society.

The great grandson of the author of "Robinson Crusoe" lives at Shirley, in England, in helpless poverty. James W. De Foe is his name, and he is the sole lineal male descendant of the author now living.

The students of the University of Missouri dislike Professor Lowry and asked for his removal. The request was refused. Three hundred of them burned the professor in effigy, and then marched round his residence singing "Hang Tom Lowry to a sour apple tree."

The Princess Stephanie, wife of Rudolf, prince imperial of Austro Hungary, is to receive at the hands of Pope Leo XIII. the golden rose which the pope blesses on the fourth Sunday in Lent, and sends as a special mark of favor to one of the Catholic princesses.

Infidels and too confiding sympathizers are going to give expression to their sentiments about Cadet Whittaker in Boston Thursday night. Among the speakers announced are the Rev. Dr. J. D. Fulton of Brooklyn N. Y., Edward G. Walker, Esq., of Boston, the Hon. George F. Downing of Newport, R. I., and Mr. William Smith Brathwaite, a Land League lecturer.

Reminiscences of Dr. Bacon.

The ministers meeting have not often given through the BULLETIN any report of what was done in their body for two reasons. First they have supposed that these reports would have very little interest for men of the world, and secondly, a very brief report [illegible] a wrong impression of the [illegible] and the conclusions reached on important questions, but your correspondent takes the liberty to make one topic of the last meeting an exception. The Rev. Mr. Willard read a paper carefully prepared, and giving as much of Dr. Bacon's public life as could be crowded into a half hour. He was heard with the closest attention. Having in fresh remembrance [illegible] extemporaneously [illegible] I will give the substance [illegible] the model.

Dr. Bacon [illegible] Everything from his pen is characterized by marvellous vivacity allowing no reader to lose his place, as was illustrated admirably in an address before the Porter Rhetorical Society at Andover which may be found in the Biblical Repository, vol. 1, 2d series. In the introduction he notices hardly five deceased Andover classmates, a large number for a class graduated but three years before. "The first sleeps in the old churchyard where the shades of the sanctuary in which he was baptized, fall on the green turf that covers him. [illegible] his hair in regard [illegible] of his [illegible] continued to preach [illegible] pastoral hearts. He [illegible] of the after [illegible] What a beautiful spectacle [illegible] sweet voice. What elegant figures! How beautifully he brought out that quotation from Lord Byron!" Speaking of the heavy minded preacher and more than intimating that his type of theology is partly responsible for his heaviness, "What physical appliances, of fennel and dried orange peel, not to speak of anything more pungent, are necessary to keep his congregation decently awake through the performance."

Secondly, Dr Bacon in public gatherings. He was moderator of the general association at its meeting in Plainfield in 1843. At one stage of the session he vacated the chair to expatiate upon the excellences of the new edition of the Connecticut hymn book, of which he was one of the editors. At the close he invited any questions. A member, an extreme abolitionist, rose and in a manner provokingly calm observed, "I do not notice any hymns adapted to an anti slavery prayer meeting. I rose to ask whether it was an oversight or an intentional omission?" "Enough of them.

'Break out their teeth, eternal God,
Their teeth of lions dyed in blood'

How will that do?" No more questions from that quarter. When the conference met at Rockville a year and a half since, Dr. Bacon came in just before adjournment in the forenoon of the second day. As he entered a brother whispered "Now we shall have a conference." On coming together in the afternoon the topic was "Creeds." Speaking of the "Burial Hill Creed" Dr. Bacon observed "I had a hand in that; I sketched a creed writing with pencil on the top of my hat as we rode down from Boston to Plymouth. It might be said of it as a lady who changed her name in somewhat advanced life, 'What did you think of the service?' 'Brief but very comprehensive.'"

Thirdly, I must speak of him as he appeared in prayer. I do not recall another man who officiated in prayer at the meeting of the American Board in Syracuse, but I see Dr. Bacon just as he stood, and remember the substance of his brief but comprehensive prayer. The last time I heard his voice in prayer was at the centennial celebration of the Groton massacre. He was called near the close of the meeting on the first day to pray for the sick—and as it proved the dying—president; that prayer none who heard it can have forgotten. Very brief but how much it comprehended! Time did not allow this reminiscent to speak of another characteristic of this great and good man. Soon after he published a small volume entitled "Sketch of the Rev. David Bacon." On meeting him I asked if the volume was to be for sale at book stores. "No, but I'll send you a copy." The copy came and is greatly prized. A gentleman some twenty years since promised to send me a book which I exceedingly desired to see, perhaps it is on its way this morning, perhaps not. I should not wonder if Dr. Bacon's children had learned a lesson upon fidelity in fulfilling promises from their father. I wrote to one of his sons, the one with whose face Norwich people are most familiar, expressing sympathy with him in his great sorrow, and I alluded incidentally to a poem inspired by the criticism of a daughter of one of the Andover professors as, passing by, she looked up and saw the window curtains of his room hanging in tatters. I had possessed the lines many years, but had unfortunately lost them and regretted the loss the more as the curtains made famous by his father's pen. I left hanging before the window of the room which his father afterwards occupied. On acknowledging my note this son of his father took occasion to say "the lines are in the family and I will look them up," which he did at his earliest convenience, informing me by postal card "they will appear in the *Congregationalist* next week." My article is growing too long and, what is more, too serious for week day reading, but the few words more which I have to say about fulfilling promises will be good enough for Sunday reading. I consent that you lay down the paper now if you will vow, and keep your vow, to take it up Sunday morning. Promise or not at discretion, but if you do promise, fulfil, don't let the purpose be the last of it. Breaking one's word may be a minor sin, that is a matter of opinion. Please read Ecclesiastes v. 4 6, and ponder.

T. L. S.

The London *Standard*, in its financial article, says that an amount of bonded stock of a new American railway, running into millions of pounds, it is understood, was introduced on the London money market Saturday.

Dry Goods.

THE BOSTON STORE.

NEW PARASOLS AND SUNSHADES.

REID & HUGHES

WILL OPEN THIS MORNING THEIR FIRST SHIPMENT FOR THIS SEASON OF

Parasols and Sunshades.

We shall Display what we think is Undoubtedly the Finest Assortment Ever Displayed in this Locality. Every Novelty of the Season in Parasols is to be Found on Our Counters.

COACHING PARASOLS in all the New Shades.

MOIRE PARASOLS in Every Desirable Style.

CARRIAGE PARASOLS in all Latest Fashions.

Parasols with Ivory, Horn, Celluloid and Natural Handles

While our Extensive Variety is Unsurpassed, our Low Prices are Simply Beyond the Reach of Competition.

REID & HUGHES, Boston Store.

apr 5d

Dry Goods.

A BARGAIN IN

GENT'S SCARFS.

HISLOP, PORTEOUS & MITCHELL

Offer this morning 450 Dozens Gent's Fancy Silk Scarfs, embracing a great variety of Styles and New Designs, at

HALF PRICE,

VIZ

25 CENTS EACH.

REGULAR PRICE 50 CTS.

These Goods having passed through the late fire of Well, Dreyfus & Co., Boston, we have been fortunate in purchasing them as damaged goods, at fifty cents on the dollar, but they are not damaged to any appreciable extent, and we propose to give our customers the full benefit of the low prices thus obtained. Call early and you will find a large variety to select from.

HISLOP, PORTEOUS & MITCHELL,

170 MAIN STREET, NORWICH,

And 60 State St., New London.

apr4 d&w

THE GEM.

VOL. 1. No 65.

AN ÆSTHETIC JOURNAL

DEVOTED TO THE BEAUTIFUL AND THE TRUE.

C. B. PLATT Editor and Proprietor.

$2.00 a year. Pay when you feel like it.

"Rare compounds of oddity, frolic and fun,
We relish a joke and rejoice in a pun."
—*Pitkin Column of the Norwich Tribune.*

Monday, April 17, 1882.

"Pledged but to truth, to liberty and law;
No favor sways us and no fear shall awe".
—*Motto of old Norwich Courier.*

JUST RECEIVED

AN ELEGANT LINE OF

DRESS GOODS

COMPRISING

ALL WOOL Foule Suitings
Shoodas,
French Debeiges,
Illuminated Mixtures,
Royal Soleil Suitings.

LADIES' CLOTH in all the new colorings

PLAIDS IN NEW SHADES,

AT

C. B. PLATT & CO.'S.

Also a large stock of

BLACK GOODS,

Consisting of

Drap D'Almas,
Henrietta Cloths,
Camel's Hair,
Cashmeres, etc.

GOODS ALL FIRST CLASS AND PRICES LOW.

"'Tis the sunset of life brings us mystical love,
And coming events cast their shadows before."

mar8 d&w

THE LARGEST CIRCULATION.

The Norwich Weekly Courier

Only One Dollar a Year

How the Ladies.

MISSES WALKER, HILL & EDGERTON

Announce to the ladies of Norwich and vicinity that they have leased the store,

7 Shetucket Street,

formerly occupied by Mrs C. B Platt for millinery and fancy goods, and now have in stock a fine assortment of

LACES,

In Duchess, Applique, Thread, Valenciennes, Ha dkerchiefs, Scarfs and Barbs. Also a desirable stock of Medium and low priced Laces, Spanish Laces, Scarfs and Fichus, Children's Lace Collars, Ladies Ties, Fichus, Ruching, Veiling, etc Illusion, Brussels and Bobinett Laces, Dotted Lace Veiling Dress Caps, Children's Bonnets.

A large and complete stock of

RIBBONS

And Black English Crape.

They will be constantly receiving NEW AND DESIRABLE GOODS.

N. B.—About April 15th they will have a large and complete stock of

NEW MILLINERY,

Comprising everything kept in a first-class store. All kinds of Millinery Work done to order in the best manner and at short notice.

MISSES WALKER, HILL & EDGERTON have taken the store so long occupied by the undersigned in the millinery business. She takes pleasure in recommending them to the public, although it seems superfluous for ladies so favorably known for their skill and taste MRS. C. B. PLATT

Norwich, March 17th, 1882. apr18 d&w

SPRING SUITS

AT THE ROOMS OF

MRS. SYDLEMAN

MAY BE FOUND A LINE OF

Spring Suits and Wraps,

CONSISTING OF

Black and Colored Silks, Flannels in all the New Shades, Mantles, Jackets and Ulsters.

apr18d 48 East Main Street

NOW IS THE TIME TO GET YOUR Hats and Bonnets Bleached, Pressed and Dyed.

I have all the Spring Styles, and am prepared to Dye all the Fancy Colors, Maroon, Cardinal, Navy Blue, Light Blue, Olive Green, Black and Brown. GEO. W. PIKES, at the Old Bleachery, No. 10 Cliff Street. Open from 7 A. M. to 9 P. M. apr7d

AT THE ROOMS OF

MISS LIZZIE MEECH

May be found a choice and well selected stock of

Spring and Summer Millinery,

Comprising novelties in

Bonnets, Hats, Feathers, Flowers, Laces, Crepes, Pins, &c., &c.

apr 8 d 154½ Shetucket St., Up Stairs.

Lumber & Coal.

EDWARD CHAPPELL & CO.,

COAL AND LUMBER,

WHOLESALE AND RETAIL. A well assorted stock of SEASONED LUMBER, and a carefully selected variety of coals for domestic and steam purposes.

EDWARD CHAPPELL & CO.

216 Main St., Central Wharf.

Telephone your orders if most convenient. dec8d&w

Books & Stationery.

THE POETICAL WORKS OF HENRY WADSWORTH LONGFELLOW.

2 Vols. large quarto, 600 Illustrations, by the best artists of America.

"The work of the artists has been a labor of love." Lyman Abbott.

"I have never seen anything to equal them in that line of engraving. * * not one of them but what is a masterpiece." A. H Emmons.

E. S. BEEBE, Norwich, Conn., General Agent for Eastern Connecticut. apr18d

HYMN BOOKS

FOR USE IN ALL DENOMINATIONS.

Baldwin's Connecticut Digest, Vol. 2, New Ready.

Price, $6.00 Net.

C. A. BURNHAM, Next to P. O.

apr15d&w

SCHOOL BOOKS,

SCHOOL BOOKS, SCHOOL BOOKS, SCHOOL BOOKS, New and Second Hand.

LOWEST PRICES.

NOYES & DAVIS.

apr14 d&w

SCHOOL BOOKS,

SCHOOL BOOKS,

FOR THE SPRING TERM.

Wholesale and Retail. Lowest Prices.

CHARLES A. BURNHAM,

apr10 d&w Next Door to Post Office.

WE HAVE A LINE OF FANCY ADVERTISING CARDS AND FUCH CIRCULARS,

which will be furnished to our customers at

LOW PRICES.

THE BULLETIN COMPANY.

PRINTERS AND PUBLISHERS.

mar30d&w

CHECKS, COUPONS, CERTIFICATES TICKETS, &c., &c. numbered as

Cowan's in First Class Style.

Fine Blank Books a Specialty

nov2-d&f

Fine Arts.

DURGAN, - - Artist Photographer.

WE STILL LEAD!

Being more than ever determined to fully maintain our acknowledged position at the HEAD AND FRONT of all that pertains to really Artistic Photographic Portraiture, we have supplied our Studio with new and expensive Lenses, Scenery and Accessories, and as heretofore shall continue to lead in all the new improvements—artistic and mechanical as well as the science of chemical departments in our art science. jan31d&w 1 Frs

CRAYON PORTRAITS.

The Superior Work in Crayon Portraits

of well known city residents and of those from a distance, (some of which have been on exhibition), combined with our acknowledged ability to produce Striking Likenesses, Fine Finish and Exquisite Artistic Effects, is our bid for

The Patronage of Norwich People.

Visitors welcome to Studio at all times

RUDD & PORTER.

Oil Portraits and Animal Painting by GEO. A RUDD

Studio—106 Main St.,

jan14 NORWICH, CONN

DRAWING AND PAINTING

MISS MARY A. PHIPPS

Re-opens her studio on THURSDAY, Oct. 19th.

Will receive pupils on Wednesday, Thursday, Friday and Saturday.

Lessons hours from 9 to 12 A. M. and 2 to 5 P. M.

oct19d Room No. 1 Williams' Block

Groceries, Tea, &c.

EXTRA New Maple Syrup and Sugar, WARRANTED STRICTLY PURE and the Best in the City FOR SALE BY

R. PECKHAM,

apr18d 30 WATER STREET

WHITE GRECIAN

EVERY FAMILY DESIRING THE MOST EFFECTIVE AND ECONOMICAL SOAP IN THE MARKET, SHOULD USE THE WHITE GRECIAN. IT IS SUPERIOR TO ALL OTHERS. NO GREASE, NO ROSIN, NO ADULTERATION, A PERFECTLY PURE WHITE SOAP. IT IS ADAPTED TO ALL HOUSEHOLD AND TOILET PURPOSES. YOU WILL SAVE MONEY AND GAIN PLEASURE BY USING THE WHITE GRECIAN SOAP. FOR SALE BY ALL GROCERS.

GALLUP & HEWITT,

Patentees and Proprietors,

NO 49 WATER ST., NORWICH, CONN.

apr18d&w

NEW Vermont Maple Syrup and Sugar

A very Choice Article, Wholesale and Retail by

SMITH & BECKWITH.

apr18d 143 MAIN STREET.

CHOICE NEW CROP

Porto Rico Molasses,

AT

A. T. OTIS', 56 Main Street.

apr6d&w

HARWOOD & CO.

Offer special bargains in

Fancy Ponce Molasses,

Choice Formosa, Oolong, and Uncolored Japan Teas.

A full assortment of first class groceries constantly on hand, at

45 Water Street.

mar30d

WONDERFUL

A DOMESTIC REVOLUTION.

NO MORE DREAD OF WASHING DAY

FRANK SIDDALL'S SOAP

Will wash the most soiled clothes without boiling. Just think of it. No wash boiler, no steam, no smell, and no soaking clothes over night, but washed clean, easily and quickly. PRICE 10 CTS. $100 positively forfeited if it injures the hands or clothes. For sale wholesale and retail by

ADIN COOK,

mar7d 4 Union Street.

JOHN WILLARD,

Sole Manufacturer of Palmer's Celebrated

DANDELION COFFEE,

AND

CREAM TARTAR,

nov21d 23 & 25 Commerce St., Norwich, Ct.

Hardware.

AT

PRESTON BROS'

NEW HARDWARE STORE

YOU CAN GET

New Goods Cheap.

Fishing Tackle, Cutlery.
Carpenter's Tools,
Hoes, Rakes,
Forks, Shovels,
Hay Cutters,
Wheelbarrows,
Wire Netting, Etc.

BILL'S BLOCK,

14 Shetucket St.,

Opposite Laurel Hill Bridge,

apr6 d&w

A. W. PRENTICE & CO.

JOBBERS AND RETAILERS IN

HARDWARE,

Call attention to their large stock of

Farming Tools.
Machinists' Tools.
Carpenters' Tools,
Blacksmith's Tools.
Wheels, Axles,
Springs, Shafts,
Rims, Spokes,
Seats, Hubs, &c..

CARPET WARP,

Both in Colors and White. Also Agents for

Dupont's Celebrated Gunpowder.

A. W. Prentice & CO.

27 Commerce Street.

mar14

A. T. CONVERSE,

DEALER IN

IRON, STEEL AND PIG IRON,

41 Water & Commerce Sts

Crockery.

NEW AND CHOICE GOODS

being constantly received at the Crockery Store of

E. K. REYNOLDS,

No. 128 Main Street,

consisting of

French China Dinner and Tea Sets

Cut French and American Glass Ware, Ironstone China and Porcelain Ware in the best makes, Chandeliers, hall and table Lamps in great variety, Silver Plated Ware, and a large variety of House-furnishing goods, and bear in mind it is no trouble to show goods. Large assortment of Granite Iron Ware jan19d

EIGHT PAGES WEEKLY

The Norwich Weekly Courier

Only One Dollar a Year.

Real Estate.

For Rent and For Sale.

THE E. A. Dudley Property on the EAST GREAT PLAIN is in my hands for sale. A little money will secure a good home. Apply at once to WM. H. HUNTINGTON

apr19d

TO RENT.

Lofts to Rent and Storage taken by PALMER & BROWN 19 and 21 Commerce St.

apr18d

TO RENT—The tenement at the East end of the Strand Building, Franklin Square, Norwich, Conn. Inquire of J. H. PARK or at the office of A. J. PARK, Richards' Building

apr8d J. D. PARK, Executor

ROOMS TO RENT, with board, in a first class house within five minutes walk of Post Office. Very pleasant sitting room and large sleeping room, with hot and cold water and gas, and bath room convenient. For particulars address P. O. box 1095 apr4 d

FOR RENT—One or two furnished rooms. Inquire at 53 School street apr4d

TO RENT—A stable for two horses and carriage house, on Pearl street. Inquire of C. E. P. CHAMPLIN'S apr3d

FOR SALE—

A house with all the modern improvements, furnished or unfurnished, in connection with a good barn and fruit, cheap for cash, also a hotel, business chances, blocks and building lots for sale. A few good tenements to rent. Apply to the Real Estate and Employment Agency, 4 Breed Hall Building, Norwich, Conn. apr4 d

HOUSES, BUILDING LOTS AND Gravel for sale and tenements to rent, by L. D. BENTLEY. mar31d&w 2

TO RENT—A very convenient tenement, suitable for a small family. Apply at No 1 Summer street, Laurel Hill. mar31d

LAST CHANCE

to obtain nice little homes in this city, at last year's prices—very little ready money necessary. I offer the balance of real estate in my hands during the next sixty days at the old panic prices, after which the prices will be advanced to suit the times. Purchasers will find it much to their interest to call immediately on

H. P. PALMER, Real Estate Agent,

jan16d&w 156 Main Street, Norwich, Ct.

TO RENT—From April 1st

The Large and Desirable Front Room

in the Second Story of the Rockwell Building, No 166 Main street, directly over Winslow's Dry Goods store. Apply to

GEORGE D. COIT,

mar13d Chelsea Savings Bank.

TO RENT.—From April 1st, the front room on the main floor of the Chelsea Savings Bank Building, formerly occupied by the Second National Bank. Apply to GEORGE D. COIT, Treasurer Chelsea Savings Bank. mar11d

FOR SALE.

The subscriber offers for sale the large two story house situated in Greeneville, on High street, just above Teath, and formerly occupied by the late Mrs. Sally Wait. Said house contains two tenements of six rooms each, is newly painted, and is in excellent repair throughout. City water in each tenement. This property being in a very rentable, accessible and desirable location, affords an opportunity for a good investment, and should find a ready purchaser. Possession April 1st, if desired. Apply to JOS. J. WAIT, 60 Water St. T. B. GREENE, Greeneville. mar10d

FOR RENT—From April 1st, the barn now occupied by A. D. Lathrop, on Willow street. D. M. DICKINSON & CO 46 Franklin Street.

mar7d

TO RENT—The large and elegant store in Bill's block, Shetucket street, opposite the Express office and recently occupied by E. H. Thompson, Esq. Also the centre store in said block now occupied by N. S. Gilbert, Esq.

mar3d HENRY BILL.

TO RENT—A small hall in Bill's Block, Shetucket Street, now occupied by Prof. Butterfield's school of vocal art.

feb20d HENRY BILL.

Confectionery.

PROTECTED BY TRADE MARK.

Capsicum Cough Drops.

Manufactured by D. H. DOUGLASS & SONS, NEW HAVEN, CONN.

Are the results of over forty years' experience in compounding cough remedies. Try them for Coughs, Colds and Sore Throat.

For sale by leading retail Confectioners, Druggists and Grocers.

AT WHOLESALE AND RETAIL BY

J. C. PERKINS, Norwich, Ct.

mar17dtmay1

Legal Notices.

TAX NOTICE.

ADDITIONS

WILL BE MADE TO ALL

TOWN TAXES

REMAINING UNPAID AFTER

Thursday, April 20th, 1882.

I will be at the Collector's Office in the Court House to receive said taxes daily from 9 a. m. to 12 30 p. m.; and from 2 to 5 and 7 to 8 p. m.

CHAS. H. DILLABY, Collector.

apr12d&wtd

NOTICE—All persons liable to pay taxes in the Town of Norwich are hereby notified that I have a warrant to levy and collect a tax of seven and one-half (7½) mills on the dollar, on the Town list of 1881, payable on the 20th day of February, A. D. 1882, and for the purpose of collecting said tax I will be at the Collector's office in the Court House, daily, from 9 a. m to 12.30 p. m., and from 2 to 5 p. m., from Feb. 20th to April 20th, inclusive, except the following days:

On Monday, March 20th, I will be at the store of the Yantic Company from 9 to 11 a. m., and on the same day at the store of William R Stoit, Bean Hill, from 11.30 a. m to 1.30 p. m.

On Tuesday, March 21st, at the Post Office, Norwich Town, from 10 a. m to 1 p m

On Wednesday, March 22d, at the store of A. H. & H. A. Pitcher, Greeneville, from 10 a. m to 2 p. m.

On Thursday, March 23d, at the drug store of Follett & Reardon, West Side, from 10 a. m. to 1 p. m.

On Friday, March 24th, at the store of the Ponemah Mills, Taftville, from 11 a. m to 1 p. m.

CHARLES H DILLABY, Collector.

P. S.—All persons neglecting this notice will be charged legal fees and additions as the law directs.

Dated Norwich, Conn., Feb 18th, 1882.

feb18 dS.M.W&w2m

Hotels & Restaurants.

WILLIAM NOBS'

LADIES' AND GENTS'

DINING ROOMS,

52, 54 and 56 Water Street.

MEALS AT ALL HOURS ON THE EUROPEAN PLAN.

All kinds of Fresh Lunch served at my lunch counter from 6 a m until 10 p m every day, Five and Ten Cents. Best Oysters to market, served in any style you may desire

STEAMED OYSTERS A SPECIALTY

Clam Chowder every day served to order and sold by the quart Price 25 cents.

Finest grades of FOREIGN AND DOMESTIC WINES always on hand at prices to suit the times.

Jacob Ruppert's Celebrated Lager Beer awarded highest prize medal at the Centennial Exhibition at Philadelphia in 1876, on draught and bottled for family use; price 25 cents per dozen.

FOREIGN AND DOMESTIC CIGARS

Sole agent for Quincy Rock and Rye for Throat, Lungs, Kidneys, and nervous difficulties. A positive cure for indigestion $1.00 per bottle. Imported Cascabels Bitters. Home made Tomato Catsup, prepared by myself and sold by the quart, gallon or bottle. The best German Mustard 25 cents per quart, or by the bottle mar23 d

FRANK HAWKINS, SHERIFF, and JOAB ROGERS, Deputy Sheriff, of New London County. Office Room No. 1 Richards' Building Norwich Town. feb14 d&w

THE Job Department of the Bulletin will give satisfaction in prices as well as beauty of design.

Window Shades.

PAPER HANGINGS AND

WINDOW SHADES

A fresh stock has received at

E. S. HICKS

PICTURE FRAME EMPORIUM 111 Main st

mar31 d

Attorneys.

REMOVAL

LUCAS & JENNINGS,

Attorneys and Counsellors at Law

OFFICE REMOVED

To No 31 Shetucket Street,

NORWICH, CONN

Geo. A. Lucas Wm H Jennings Jr

feb13d&w

WAIT & GREENE,

ATTORNEYS,

Counsellors and Notaries Public

No 3 BREED HALL

Hartland Greene, Jr. is Commissioner of Deeds for the State of New York.

Jesse T. Wait Hartland Greene, Jr

nov21 d Norwich, Conn

JAMES H. POTTER

Attorney at Law,

Office in Johnson's Block, Main street

aug15d Danielsonville, Conn

S. S. & S. H. THRESHER

Attorneys and Counsellors at Law

may10 d&f NOS. 3 & 4 BREED HALL.

Counsellors' Directory.

ANCHOR LINE

UNITED STATES MAIL STEAMERS

Sail weekly to and from

New York and Glasgow, via Londonderry.

Cabin passage, $60 to $80. Returns $108 to $160

Second Cabin, $40. Return tickets, $75

Steamers sail every Saturday to and from New York and London direct.

Cabin passage, $35 and $45. Returns $140 and $160

Steerage passengers booked at low rates

Passenger accommodations unexcelled

All state rooms on main deck

Passengers booked at lowest rates to or from Germany, Italy, Norway, Sweden, Denmark etc

For book of Tours in Scotland, rates, plans, etc., apply to HENDERSON BROTHERS, New York, or E. F. SLOCUM or JAMES DUGGAN Norwich. mar14 d

WARREN & CO'S

Splendid First-Class Steamers.

KANSAS ..... 3,200 tons | MISSOURI ..... 3,100 tons
IOWA ..... 4,300 tons | PALESTINE ..... 2,600 tons
VICTORIA, 3,055 tons.

Sail from Liverpool to Boston

Bring steerage passengers from principal points in GREAT BRITAIN and IRELAND at Lowest Rates.

JOS. CONNOR, Agent, Norwich.

JAMES HICKEY, Agt.,

jan24d WILLIMANTIC

JOHN STEINER, AGENT FOR

The North German Lloyd of Bremen

AND

The Hamburg Steamship Line of Hamburg.

PASSAGE TICKETS

To and from Europe at the most reasonable rates

ALSO

DRAFTS and MONEY ORDERS

Payable in any town or city in Europe.

jan13d

NEW LONDON NORTHERN RAILROAD—CHANGE OF TIME.

On and after MONDAY, Nov 14th, 1881, TRAINS GOING NORTH LEAVE NEW LONDON AS FOLLOWS:

5.00 a. m., Norwich at 5.31 a. m., for Middletown, Colchester, Palmer, Boston, Springfield, Ware, Gilbertville, Brattleboro, St. Johnsbury, Burlington, Montreal, Ogdensburg and intermediate stations.

7.50 a. m., Norwich at 8.22 a. m., for Willimantic, Hartford, Palmer, Boston, Springfield, Albany, Saratoga, Ware, Gilbertville and Amherst.

10.17 a. m., Norwich 10.47, for Willimantic, connecting for Hartford and Middletown.

1.00 p. m., for Norwich

2.05 p. m., Norwich 2.42 p. m., connecting at Willimantic for Hartford, and at Palmer for Springfield, Albany, and all points west Brattleboro, Burlington, St. Johnsbury, Montreal, Ogdensburg and intermediate stations. A sleeping car is attached to the train at South Vernon for Montreal.

5.15 p. m., Norwich, 5.49 p. m., for Willimantic, connecting for Hartford. This train makes connection with express which leaves New York at 1.00 p m.

6.55 p. m. for Norwich. This train connects with 1.00 p. m. express from New York.

—GOING SOUTH—

Passenger trains LEAVE NORWICH as follows

6.30 a. m. (N. & W. depot) 6.20 (West Side) for New London and New York.

8.45 a. m. for New London, connecting for Providence and Boston at 10.30 a. m.

11.00 a. m., for New London, Stonington and New York.

3.05 p. m., for New London and New York.

5.25 p. m., for New London, Stonington, Fort Rowan, New Haven and New York.

6.55 p. m. for New London, Mystic and Stonington

8.15 p. m., for New London and for New York by boat from New London. This train connects at Willimantic with the 4.00 p. m. express from New York.

9.30 p. m., (N. & W. depot) for New London and for New York via boat from New London.

Passenger trains LEAVE WILLIMANTIC as follows:

6.00 a. m. for Norwich and New London, connecting at 10.30 for Providence and Boston

10.35 a. m., for New London, Stonington and New York.

3.05 p. m., for Norwich, New London, New York, Providence, etc.

6.30 p. m. for Norwich, New London, Mystic and Stonington.

8.35 p. m., for New London and New York via boat from New London.

Passenger trains LEAVE PALMER as follows

6.40 a. m., 1.30 7.05 p. m., for New London, etc. The latter connects with boat for New York.

Through passenger trains LEAVE BRATTLEBORO as follows:

4.40 a. m and 3.40 p. m., connecting with trains from the North for New London and intermediate stations.

G. W. BENTLEY, Gen. Supt.

New London, Nov. 13th, 1881. nov14d

N. Y. & N. E. R. R.

NORWICH & WORCESTER DIVISION.

WINTER ARRANGEMENT, Commencing MONDAY, January 1st, 1882

TRAINS GOING NORTH LEAVE NORWICH AT

3.55 a. m. (Mondays excepted), Steamboat Express. Connects at Putnam for Boston, at Worcester for all points North, Portland, Rochester, White Mountains, &c. Sunday train connects to Nashua.

6.00 a. m. Way Passenger Train.—Connecting at Plainfield Junction for Providence; at Putnam for Boston, arriving at 10 a. m., At Worcester for Boston, Springfield and intermediate stations, Albany and the West.

11.30 a. m., connecting at Norwich with train from New London. At Plainfield for Providence (arrive 1.50 p. m.) At Putnam for Boston, arrive at 3.35p m. At Worcester with roads north, east and west. At Webster, to and from South bridge.

3.50 p. m., Way Passenger Connects at Plainfield for Providence At Putnam for Boston arrive at 7.25 p. m., and Hartford. At Worcester with Boston & Albany Railroad, east and west.

TRAINS GOING SOUTH—LEAVE WORCESTER AT—

6.45 a. m., Way Passenger Connecting at Putnam with train from Boston and for Hartford and New York. At Plainfield to and from Providence.

10.05 a. m., Way Passenger Mail train. Connects with trains from Worcester & Nashua and Boston & Albany Railroads. At Webster for Southbridge. At Putnam with train to Boston, and at Plainfield to and from Providence

4.50 p. m., Way Passenger Connects at Webster for Southbridge, at Putnam for Willimantic and Hartford, and with train from Boston. At Plainfield with train from Providence

7.00 p. m., Steamboat Express for New York (via New London) Sundays excepted. Connects with all trains North and East and at Putnam with ex Train Boston. Take this train for Philadelphia, Baltimore, Washington and South. No change of cars after leaving Putnam. Also on Train boat, connects with all Southern and Western trains at New York. This train leaves Norwich for New London (steamboat) at 9.30 p. m.

Putnam Passenger Leaving Putnam at 3.50 p. m., connecting at Putnam with train from Boston. Plainfield with trains to and from Providence arrive at Norwich at 8 15 p. m.

WINTER ARRANGEMENT.

Leaves Webster for Worcester at 6.40 a. m.

Leaves Worcester for Webster at 6.30 p. m.

P. H. ANDREWS, Supt.

Norwich, Jan. 1st, 1882. jan1

24x

The Bulletin

Norwich, Monday, April 17, 1882.

Condensed Railroad Time Table.

NORWICH & WORCESTER R. R.
(Depot foot of Ferry street.)

Leave— Going North:		Arrive— From North:
4.30 a. m.	Boston, Worcester, Portland, Jacksonville, Putnam and Webster	
6.00 a. m.	Worcester and at Putnam for Boston	9.40 a. m.
11.00 a. m.	Providence (via Plainfield) Boston via Putnam, Worcester and all east and west of Worcester	12.45
	Putnam special for Norwich	
	Arrive at Norwich	6.20
5 p. m.	Worcester, Prov., Boston, Hartford	9. m. 7.00
Going South:		
6.05 p. m.	Boat train for New York (on Boat, Wor., Port., White Hts.	p. m. 6.00

*Sundays excepted.

N. L. N. "WEST SIDE" DEPOT

Leave— Going North:		Arrive— From North:
	Hartford & Willimantic	a. m. 8.40
6.15 a. m.	Middletown, Hfd., Spfd, Mass'ts	a. m. 11.50
9.30 a. m.	Hfd., Pal., Spfd., Amherst	p. m. 3.40
11.07 a. m.	Willi., Hfd., Middletown	p. m. 6.24
4.20 p. m.	Hfd., Spfd., Hadley, Mass'ts	p. m. 9.10
5.40 p. m.	Willimantic, Hartford,	
Leave— Going South:		Arrive— From South:
	New London, New York boat	a. m. 3.30
6.00 a. m.	N. L., New Haven, N. York. Stonington, Mystic, N. London	a. m. 8.22
8.40 a. m.	New London Westerly, Prov	
11.35 a. m.	Mystic, Prov., N. H., N. Y.	a. m. 10.45
2.40 p. m.	N. L., New Haven, New York	p. m. 1.35
7.45 p. m.	Providence, Boston, New Haven, New York	
	New London	p. m. 3.40
	Bos., Prov. Ston., N. H. N. Y.	p. m. 5.47
8.00 p. m.	New London, Mystic, Ston., New Haven and New York,	p. m. 6.35
9.15 p. m.	New York boat New London.	

☞ Anonymous communications to this office will not be used. We do not insist on printing the names of all our correspondents, but we do insist on knowing them. Unsigned communications, of whatever character, go into the waste basket unread.

Yesterday's Weather.

SATURDAY.—Thermometer at 6 A. M., 30 degrees above zero; at 3 P. M., 31 degrees above; at midnight, 40 degrees above.

SUNDAY.—Thermometer at 9 A. M., 48 degrees above zero; at 3 P. M., 56 degrees, at midnight, 45 degrees.

To-day's Weather.

WASHINGTON, April 17.—1 A. M.—Indications for New England: Fair weather. Westerly winds. Stationary barometer and higher temperature.

CITY NEWS.

NORWICH.

The arbutus hunters are meeting with good success in their expeditions.

Meeting of Connecticut Sovereign Consistory this evening at 7 o'clock.

The steps in the Central Methodist Episcopal church will be sold to-night at 7 30 o'clock.

The swelling buds of the shade trees and their tasselled blossoms begin to suggest rapidly approaching foliage.

A bar meeting will be held in the clerk's office at 12 m. to day for the assignment of cases for the court of common pleas.

"The People's" third annual ball will be given in Pinemah hall in Taftville on Friday evening next. Prof. J. P. Miller's excellent orchestra will furnish the music. Gurdon Cady prompter.

Michael Crawley of Preston was before Hugh King, J. P., Saturday, for assaulting one Willis for trespassing upon his premises. Crawley was found guilty upon the evidence and fined $3 and costs.

The Rev. William E. Flanagan has been transferred from St. Patrick's church in this city to St. Mary's Star of the Sea church at New London. His departure is deeply regretted by the Catholics of Norwich. He is succeeded by the Rev. T. C. Sweeney of New London.

Prosecuting Agent Montgomery made a trip to Bozrah and Franklin, Friday, and prosecuted Dr Nathan Johnson of the former place and Joseph Luffe of the latter, for selling liquor on Sunday. They were both found guilty and each fined $40 and costs. They appealed to the superior court.

Mr E. P. Branch, for many years engaged in business in this city and of late years connected with the refreshment department of the steamer Ella during the summer months, died after a long illness on Saturday evening, at his residence on Franklin street. He was an affable and genial acquaintance and an upright citizen. His business life was marked by strict integrity and fair dealing. He was a Mason of high degree and was widely known in this part of the state. His death will be mourned by a large circle of friends and acquaintances.

The Rev. Ezra Tinker of the Central Methodist Episcopal church of this city, who closed one of the most prosperous years with that society on the 2d inst., having made one hundred and fifty additions to the membership (one hundred and ten on probation and forty by letter), and paid all the current expenses of the year, received a fond welcome from his people Sunday morning. The platform was richly ornamented with choice potted plants, and many demonstrations of joy were made by the parishioners at their pastor's return.

The Banker's Daughter.

The Post of Detroit, Mich., says: "The most audience of the week witnessed the representation of 'The Banker's Daughter' by Collier's Combination. It is a play of admirable construction and fascinating interest, and the manner of its interpretation closely approaches perfection. The season is not likely to afford any more attractive event." This well known society drama will be rendered at Breed hall Friday evening by Collier's best company. They will bring their own orchestra and scenery. Seats secured at Noyes & Davis' to-morrow.

Remarkable Electric Phenomena.

The whole heavens presented a remarkable appearance between twelve and one o'clock last night. The entire atmosphere seemed charged with electricity. Luminous clouds radiated from almost every quarter of the horizon toward the south, where a heavy luminous mass resembling a white translucent cloud through which the stars could be distinctly seen, whirled as if forced by the wind while flashes of electricity were flying toward it from every quarter. From the northeastern and northwestern horizons a broad crimson belt extended toward the starlit dome of the sky, almost meeting overhead. While the air was perfectly quiet the luminous clouds overhead spun around, first appearing to course, and then in narrow and widening belts exhibiting great agitation. Persons who witnessed the phenomenon will not soon forget it.

Miss Reynolds' Concert.

There was on Saturday a large sale of seats for Miss Reynolds' concert, the chart being well marked from A to Y, leaving however choice seats in several sections yet to be sold. Those who have seen the programme for the entertainment speak in glowing terms of the rich treat in store for the music loving people of New London and Norwich. The special train will leave New London at 7 o'clock Wednesday evening.

City Court.

SELLOGG, JUDGE.

The adjourned case of John O'Neill of Westerly was called in the city court, Saturday. Upon hearing the evidence the court found him guilty of a breach of the peace and imposed a fine of $1 and costs. He appealed. Bonds $100.

M Sullivan, Jr., was found guilty of an assault and fined $7 and costs. He settled.

Maurice Ahearn, held upon a complaint for drunkenness, was discharged upon the payment of actual costs.

Daniel Crawley, also charged with being drunk, was discharged on the pay of costs.

The adjourned case of Willis Thompson, held upon a complaint for seduction, was cited. Probable cause for sustaining the complaint was found by the court and he was bound over to the next term of the superior court for trial. Bonds $200.

Old Shipmates.

A fair audience listened, Saturday night, to "Old Shipmates," a story of a bachelor sea captain's heroic love for the young daughter of a deceased shipmate. The play has many ludicrous and tragic situations which at one moment provoke shouts of laughter and the next touch the deeper feelings. There is a prevailing briny flavor throughout and the double jointed tongue twisting nautical expressions are as thick as a school of mackerel. Mr. Mordaunt as Captain Weatherage did capitally, whether indulging in tender sentiment or bravely struggling with the black kid gloves (made of canvas painted black.) Capt. Withers, the villainous guardian; Dan Denny, the faithful boatsteerer who is murdered and comes to life very opportunely, Miss Lane, the beautiful ward of Capt. Withers who could box the compass like an old salt; Mrs. Coffin, alias the Commodore, bold, brave, and buxom; Widow Jones, young and capitivating but an unsuccessful fisher of men, and Jennie Hunter, the saucy housemaid and *pro tem* queen of Madagascar, were all well personated.

Superior Court Assignments.

At a bar meeting held at the office of the clerk of the superior court on Saturday, the following cases were assigned for trial before Judge Hovey at the adjourned March term, which comes in here at 9.30 A. M. Tuesday.

TUESDAY, APRIL 18TH.

31. Larkin vs. Burchard.
149 Crawford vs. Crawford
70. Woodmansee vs. Woodmansee.
211. Town of Stonington vs. Hezekiah Dickens.

WEDNESDAY, APRIL 19TH.

89. Gulle's appeal from probate
140. Lawton vs. Lawton.
107 Geer vs. Geer.

THURSDAY, APRIL 20TH

40. Church vs. Church.
100. Bentley vs. Bentley.
194. Norwich Savings Bank vs. Carpenter et al.
195. Norwich Savings Bank vs. Dickenson et al.
248 Norwich Savings Bank vs. Hyde.
189 Brown vs. Brown.
156. Gallupp vs. Gallupp.

FRIDAY, APRIL 21ST

21. Randall vs. Lamphere
114 Pellett vs. Pellett.
79 Guile vs. Guile.

TUESDAY, APRIL 25TH.

71. Brown vs. Carroll et al.
63 Palmer vs. Palmer & Co
84 Lathrop vs. Lathrop.
47 Main vs. Park et al.

The Busy Man's Prayer Meeting.

This midday prayer meeting, which was started by religious business men in January last in the Reform club rooms, has been held every week day since, and is made the more interesting by daily topics for supplication. The subjects this week will be as follows

Monday—That the young men may be saved from the vices of the rum shop. Psalms cix. 3; Romans xii. 1.

Tuesday—That the young ladies may be saved from the influences of pernicious literature. Jeremiah iii. 22.

Wednesday—That the baptism of the Holy Ghost may be poured upon all the churches. Psalms xxxvii. 4; First Corinthians ix 24.

Thursday—For the business men of the city. Psalms xxxvii. 5; Jeremiah x. 23.

Friday—For the poor of the city. Second Corinthians iv. 17; v. 7.

Saturday—God's blessing for the intercessions. Isaiah v. 3-22

The New Temperance Law.

The Saturday evening meeting of the Norwich Temperance Reform club was one of the most largely attended and enthusiastic gatherings that organization has enjoyed for many months

The Rev. Hugh Montgomery spoke upon the improvements in the law, showing first that the new definition of intoxicating liquor is not gauged by the percentage of alcohol contained in popular beverages, but that drinks containing any alcohol are now classed with intoxicants; and he rejoiced that they had succeeded in placing cider, a drink that contained more than twice as much alcohol as lager beer, with its kindred spirits. Second, he directed attention to the explicit definition of the term "taxpayer" in the new law, as not including any person who does not pay a tax upon real or personal property assessed on the grand list of the town in which he resides, which is a measure better regulates the matter of calling town meetings to consider the liquor question. Third, in place of one wholesale firm endorsing forty or fifty applicants for license as under the old law, every applicant by the new law must get five voters to sign his application, and the name of the applicant and his endorsers must be published for public perusal at least two weeks before the applicant is recommended, and no voter is allowed to endorse more than one application. This he thought would be a new and entertaining kind of reading for the public. Fourth, under the old law three persons were required to go before a justice in the town where the law was violated to swear out a search warrant against the offender; by the new law, the prosecuting agent or any two men residing in a town where the law is violated may swear out a warrant before any justice in the county. Fifth, by the old law no place could be searched after sunset, but the present law gives the officer authority to make a search at any time when a place is or appears to be open. Sixth, allowing minors to loiter in a place where liquor is sold subjects the dealer to the same fines and penalties imposed for violating the old law by selling to minors, habitual drunkards, and to those "prohibited by request." Seventh, the section relating to the violation of the law in prohibition towns has been strengthened so that the offender is subject to a fine of not more than $50 for the first offence; not more than $50 and ten days' imprisonment for the second; and for the third and all violations thereafter, $100 and imprisonment for thirty days. The speaker examined every section of the law and declared that it had been greatly improved in every part. He spoke warmly in praise of Representative Ripley for his assistance in strengthening the bill and the zeal he had shown in its support.

The Rev. L. F. Blackford of the Universalist church, the Rev. C. F. Baker of Greeneville and the Rev. Ezra Tinker of the Central Methodist, made brief remarks complimentary to Mr. Ripley for his efficient services in the temperance cause.

"The Welfare of the Nation," etc.

The Rev. L. T. Chamberlain of Broadway church preached an able discourse on Sunday morning, taking for his theme "The National Welfare and John F. Slater." He spoke in a feeling manner of the deplorable condition of the blacks emancipated from slavery in the south, and showed that the slave system had left the masses of the people there, both white and black, in a lamentably ignorant condition, a state alike dangerous to the well being of the government as well as degrading to themselves. He then by comparative statistics showed that it was impossible for the southern states to meet the demands made upon them for the enlightenment of their inhabitants. The wealth of Virginia and Wisconsin, whose school lists are nearly alike, was compared, and the rate of taxation quoted on the $100, to show that taxes in Virginia, with her poor educational facilities, are five times as high as the taxes in Wisconsin, with her good school advantages.

A similar contrast was made between the burdens of taxation in Louisiana and Massachusetts. Having clearly demonstrated that the municipal sum given by Mr. John F. Slater was bestowed in the right direction, not only for the good of the people but also for the strengthening and perpetuation of American principles and a republican form of government, he briefly spoke of the sacrifices and risks necessary to be made by a great manufacturer in order to take from his capital such an immense sum of money for the public good. He referred to the great gifts of Peabody, Otis and others, and paid Mr. Slater a graceful compliment for the simple and unostentatious conditions of his gift, which made no demand for magnificent buildings or any monumental structure to continue his personal fame. The effort commanded the individual interest of his hearers.

Manufacturing News.

The Boston *Journal of Commerce* publishes the following business items of local interest.

The mills and various business places between Norwich and Putnam are to be connected by telephone and possibly with Providence, Boston, etc.

The Kirke mills, Central Village, have nearly all the machinery moved from Packerville into their mills at Central Village, and will probably have it under motion in course of a few weeks.

James Morton has sold one of the large size of his latest improved water wheel regulators to the Falls company, Norwich, and is now building one for Col. Allen's mill at Hanover and others.

Ambrose Reynolds, Taftville, will put one set of machinery into the Blissville mill, and manufacture estlnets.

The machinery is all in the Glasgo Yarn mill, Glasgo, and will probably be under motion by the first of May.

The Sibley Machine company, Norwich, are adding about fifty per cent. to the size and capacity of their shop, occupying the room heretofore used by the Norwich Nickel company, which has moved into Franklin street. The Sibley company are building paper engines, dusters and rag cutters for the Southford Paper company, two 600 pound engines for H. J. Hobrie's new paper mill at Birmingham, and machinery for E. W. Cooper & Son, at Mattoon."

NEW LONDON

The post office here has received a supply of the Garfield five cent stamps.

A meeting of the Yale boat club will be held this evening to take some further action on the date of the race here

A number of the members of Perkins Post, G. A. R., will go to Mystic on Tuesday evening to assist in formally organizing the new Williams Post

Twenty-five handsome trout were the result of a two hours' fishing trip on Saturday made by Charles G. Bacon of this city and W. J. Bruce of Niantic.

A number of swedes en route for the Millstone quarries came up from New York on Friday night and went out to their new abode on Saturday morning. They are rugged looking fellows.

W. H. Mahoney, the delegate to the Land League convention in Washington, has returned and expresses the highest praise for the manner in which the proceedings were conducted. The unanimity of spirit which characterized the proceedings he thinks augurs well for the success of the movement

The Rev Mr Benton, who, at the recent conference was assigned to the Methodist Episcopal church in this city, has entered upon his duties and yesterday occupied the pulpit. The many friends that the Rev. Mr. Robinson has made here during the three years of his pastorate will be glad to learn that he has decided to exercise the right of his position as presiding elder by continuing his residence amongst us

Several old whaling captains and men attended the "Old Shipmates" performance here on Friday evening and their remarks on the accuracy of the arrangement made about as good a part of the show as there was. The latitude and longitude in which the ship Harriet Lane went down nearly drove them into hysterics, one old whaler blurting out: "If that latitude and longitude was correct that ship was cruising around on dry land."

FROM OUR SPECIAL REPORTERS.

TOLLAND COUNTY.

Stafford Springs.

MR. A. RAWITZER—THE RIVERSIDE COMPANY—CLERICAL.—WILL CASES—UNION GOSSIP.

Despite the encouraging reports from time to time prevalent concerning the condition of Adolph Rawitzer it is still true that his constitution is serious and by no means such as to assure his friends of his certain recovery. Three factories in Stafford belonging to the firm and one in Meriden are shut down, owing to his condition.

The Riverside company's mill at the Hollow is just starting up under the most encouraging auspices. There are now about a dozen looms in operation and more will shortly be in running order. This company, composed as it is some of our best citizens, starts off with the warmest hopes and wishes of its friends.

The Rev. Mr. Palmer is reappointed to Stafford by the Methodist Episcopal conference.

The Congregationalists have not as yet decided whom to call to the pastorate.

The court at Tolland adjourned till tomorrow from last Tuesday. There will be but one or two cases tried this term, the remainder being continued for convenience of counsel, the Lawson will case, together with the second case, calling for a construction of the will of David Lawson. Altogether, this will matter presents peculiar aspects. The executor, Samuel E. Fairfield, to whom by the terms of the will a large part of the property falls, himself brings the petition to the court for a construction of the will. It is claimed by some that the devise to Lawyer Fairfield is void because of uncertainty, etc.; and in order to settle this matter beyond all cavil this petition is brought. It is hoped that a trial may be reached in June, as the case has already been over a year on the docket.

Stafford watches with eager interest for the next movement in the building of the proposed railroad from Providence to Springfield via Stafford. If there is one boon above all others which Stafford desires it is the construction of this road

The carp which last autumn were placed in the reservoir known as "Chaffee's pond" are doing well, and within five years the pond will be well stocked with them.

Millard Harrington reports an unusually fortunate day with the trout when in company with another he took twenty two large ones, the largest weighing one pound and a quarter.

State News.

Dear old Connecticut! She is without a parallel.—*Danbury News.*

"Esmeralda" is to be given for a second time by amateurs in East Hartford this evening.

William Parsons, editor of the New Haven *Register*, has been admitted to the practice of law.

The late Dr. Abram B. Lewis of New Haven left $150,000 but no will. Mrs. Pitkins, his sister, inherits it all.

The Hon. Nathaniel Shipman of Hartford is nominated for a corporator of Yale college, to be chosen in June.

The Rev. James A. Smith of Unionville, a well known Congregational clergyman, died suddenly Saturday morning of heart disease, at the age of seventy three years.

Last week's postal changes included the appointments of C. D. Moon as postmaster at Packerville, Windham county, and A B. Curtis at Stepney Depot, Fairfield county.

Fast day passed off as usual. The worldly minded continued their business operations, while the Puritanically inclined remained at home and fixed up their yards.—*Danbury News.*

The Meriden *Republican* wishes the legislature would emulate the example of the recent Methodist conference at Waterbury in promptly transacting its business and going home.

Judge Hitchcock decided at New Haven, Thursday, that the civil side of the superior court could not review the case of "Chip" Smith, and denied the petition for a writ of habeas corpus.

The New Haven County Farmers' club has petitioned the common council for local regulations to enforce the law just passed by the legislature requiring venders of skimmed milk to indicate the fact by a conspicuous label.

A Sound pilot reports that a very dangerous wreck lies in the track of vessels just this side of Point Judith. He is of opinion that it is the schooner Sarah W. Blake sunk there last winter. He says that two miles west southwest of Point Judith there is another obstructing wreck.

John Houser, Jr., of New Haven, driver of a beer wagon, who claims to have seen James Malley and Jennie Cramer together on the street the afternoon before her dead body was found on the beach, leaves to day for Colorado, having closed a business engagement there.

The will of the late Deacon Thomas Smith of Hartford, Conn., after bequeathing $400,000 to his family and relatives, gives $5,000 to the Hartford hospital, $3,000 to the Widows' society and $10,000 each to the American Home Missionary society and the American Board of commissioners for foreign missions.

Ex Judge William B. Stoddard, of counsel of Blanche Douglass, says that of course she would have to be brought before the court next Tuesday with the Malleys as she was jointly indicted. If she had confessed anything or turned state's evidence, he didn't know it, and if she were to be used as a witness it wouldn't certainly be at the beginning of the case.

Superintendent O. M. Shepard of the New York & New England, has sent in his resignation, and will leave the road within a short time. Mr. Shepard has been connected with the road for some years, and very recently removed to Hartford, when it was decided to run the whole line from this point. Mr. Shepard will take a position with the New York, New Haven & Hartford railroad, and have his office in New York.

Last Wednesday a drummer named Parker, en route from New York to New Haven, bought a stop-over ticket allowing him to stop over in South Norwalk. Having transacted his business in Norwalk he took the next train and asked the conductor for a stop over ticket for Bridgeport. This the conductor refused, saying that according to the rules he should have obtained it at Norwalk. Parker refused to pay his fare and was ejected from the train at Westport.

A singular accident occurred in Bridgeport, Thursday, about 5 A. M. a pistol ball from some unknown source entered the house of Charles Bennett, whose wife died Wednesday, leaving a clean cut hole in the window pane and blind, struck the head-board of the bed on which the corpse lay, glanced across the room, shattered a looking glass and dropped upon a table where it was found among the pieces of glass. Reckless shooting from the direction of Sharps' rifle factory is supposed to have been the cause.

The Trinity seniors who have been indefinitely suspended for hazing are, Clarence Carpenter of Detroit, Mich., Augustus P. Burgwin, Pittsburg, Pa.; Heber Hoff, Waterloo, Iowa, Charles S. Coleman, New York city, Richard V. Barto, Rochester, N. Y., Samuel R. Watson, Red Wing, Minn., William C. Sheldon, Jr., Brooklyn, N. Y.; James R Strong, Newtown, L. I., Charles E Rotchkiss, Gouverneur, N. Y., Seabury D. Brewer, Utica, N. Y., Charles C. Gould, Michigan City, Ind Nicholas W. McIvor, Cheraw, S. C.; and George D. Howell, Uniontown, Pa.

THE NEW YORK AND NEW ENGLAND BONDS.

The New York and New England railroad company is before the legislatures of the states through which its system is planted, asking permission to make second mortgage bonds for $5,000,000 a portion to be exchanged at par for the stock which Massachusetts holds in that corporation. With the balance, it proposes double tracking its road between Boston and Hartford, complete its terminal facilities and increase its equipments as the same are demanded for the public convenience and welfare. This is legitimate business and there seems to be no good reason why its prayer should not be granted by our legislators, seeing that the public are to be both the beneficiaries and the money lenders in case the scheme succeeds

THE MALLEY'S COUSIN.

A report has had currency that Lewis C. Cassidy, a Philadelphia lawyer, was recently applied to to serve as counsel for the Malley boys. Being disinclined to leave his practice he placed his fee very high and was much surprised to have his terms accepted. Mr. Cassidy was interviewed Saturday morning and said that as yet he had no connection with the case.

"Have you been retained to represent the case?" inquired the reporter.

"That question I cannot answer. I can only say at the present time that I have no connection with the case. What may transpire in the future, if anything, I cannot say."

Gleanings.

Ice is said to be eighteen inches thick on Lake Winnipiseogee

Lively grasshoppers, unusually large, are reported from Plainfield, N. H

The Greenville, R. I., woollen mill burned Thursday night; loss $100,000, insurance $60,000.

Ten persons at Gloucester and Rockport, Mass., were poisoned last week by eating cheese that was impregnated with arsenic.

Back bay property owners in Boston vigorously protest against carrying the electric light wires on poles through their neighborhood.

Three persons perished while ascending the Alps near Peterbach on Easter Sunday. The search for the bodies has proved unsuccessful.

Many assurances of aid in rebuilding Walker hall have been given President Seelye of Amherst. Work will probably be begun ere long.

The late fraud on Charles Francis Adams is bringing to light several other cases of banco thieving in Boston. Samuel Blake of Bangor was one of the victims.

Jesse R. Crandall of Providence met with an accident Tuesday; and Wednesday night, by accident, an overdose of morphine was given him to relieve pain, and he died.

Many of the "finest Paris kid gloves" sold in this country are imported from the glove factory connected with the Catholic orphan protectory at Westchester, N. Y.

Newport Campbell of Champaign, Ill., committed suicide last week on receiving some verses from the girl he loved. Accompanying them was a denial of his suit.

A Vienna despatch says: The three persons reported to have perished while ascending the Alps, near Peterbach, on Easter Sunday, have been discovered alive, but in a starving condition.

The Worcester chorus which takes part in the May festival in New York, two weeks hence, have decided to go via Providence, and have chartered the steamer Massachusetts for the week. This will give them lodging as well as transportation.

A big man and woman, without apparent cause, fiercely assaulted a young woman named Mary A. Sullivan in Hoboken, Saturday, kicking her until she was almost insensible, and then setting a bulldog on, which tore her flesh outrageously.

Several people in Boston who never go to church except on show occasions, and then never contribute a cent, grumble because the regular congregation were admitted by a private entrance at one of the big churches Easter Sunday, ahead of the crowd.

The late discovery that St. Joseph had been robbed of $100,000 in municipal bonds has led to the arrest of Enos J. Crowther, ex city register and city attorney, and the present city assessor, and John Cox, late clerk for John C. Bender, a pension agent, for complicity.

The First National bank of Buffalo suspended because the Fourth National of New York threw out $50,000 of its drafts, which were in excess of the Buffalo bank's credits. Over $70,000 of canal tolls were deposited with the First National, but they are secured by bonds.

A Massachusetts legislative committee reports favorably on the bill authorizing the sale of the state's New York & New England stock for fifty dollars a share, and permitting the company, after buying it, to issue $5,000,000 of bonds on account of new track, extensions and terminal facilities.

It is stated by a person who has examined the deeds conveying the Charlestown navy yard to the government that a large part of the real estate included with the yard was condemned under the eminent domain laws of Massachusetts, and that the real estate so taken will revert to the heirs of those who conveyed it to the government, if congress disposes of it to be used for other purposes than that for which it was condemned.

A New York lady, considered an authority on such matters, says that on wedding occasions the groom is expected to fee the minister, the organist, and the sexton; to present the bridemaids with flowers, and the ushers with gloves, and to pay for the carriages which convey the bridal party to and from the church. The father of the bride always pays for the invitations, unless he is too destitute of means for such a share of the expenses.

James Sherman of Providence has been put under bonds for having outraged a crazy girl named Viola Sweet, who had to be fastened hand and foot. Sherman, being connected with the family remotely by marriage, had volunteered to watch with her over night. It is alleged that the girl's father caught him in the act, and that he fled to New York next day. The girl, who had previously been in an asylum and returned cured, has been sent there again.

The first mass rehearsals of the New York and Brooklyn choruses for the May music festival in New York show that the acoustic properties of the Seventh regiment armory building have been much improved since last year, even without the great sounding board. The floor has been raised in three sections from stage to entrance, which is certainly a great betterment. Auction for choice of seats begins Monday evening at Chickering hall.

Captain Lull, of the United States navy, who recently visited Nicaragua, declares that he has secured a modification of the concession granted to Mr. A. G. Menocal for the construction of an inter oceanic canal through that republic. Time for beginning the work has been extended until the 30th of September, 1884, giving ample time for the incorporation of an American company to undertake the work, and also to allow careful legislative action on the subject in the United States

An exceedingly entertaining performance of a modern version of Virgil's "Æneid" was given in New York, on Thursday, at the Madison Square theatre by the Hasty Pudding club of the class of '82 of Harvard college. It was entitled "Dido and Æneas, an entirely original opera bouffe," and was written by Owen Wister of Harvard '82. The performance was given in aid of the Harvard Boat club. In the audience were Professor James Mills Pierce and one or two other professors of Harvard, many members of the New York Harvard club and a large delegation of undergraduates. The music consisted of selections from popular comic operas, and was rendered by a Boston orchestra, under the direction of A. E. Mills musical director of the club. There were many happy and excellent hits in the opera. Archelus was described as "The only original 'one too,' and one of the 300 whose medal has been pawned." Pious Æneas was the only original mathematical tramp and impoverished hero. He held a running tune of moving his furniture and household goods. Particular attention was called to the natural ness of his tears. The scenery was made from "sketches on spots" and the manager was "not responsible for spots on scenery."

DIED.

GARDNER—In Colchester April 15th Albert Gardner, aged 81 years

HUNT—In Bozrah, April 15th, the Nathan S Hunt, aged 79 years

Funeral from his late residence this (Monday) afternoon at 2 o'clock. The remains will be taken to Andover on Tuesday, April 18th, for interment

CAPEN—In this city, April 15th, Jennie L. Rogers, wife of Erastus S. Capen, aged 28 years

Notice of funeral hereafter

CAPEN—In this city April 15th, Rosa C., infant daughter of Erastus S and Jennie C Capen

MEDBERY—In Baltic, April 15th, George F Medbery, aged 35 years.

Funeral services at Sprague's Hall, Baltic, Tuesday morning, April 18th, at 9 30 o clock. The remains will be taken to Moosup for interment

BRANCH—In this city, on the evening of April 15th, Elisha P. Branch, aged 69 years.

Funeral at his late residence, Tuesday at 1 o'clock. Burial private. 424

New Advertisements.

TO LET—The
Brick Dwelling House
with twelve rooms, No. 28 School street. aprl7d

FOR RENT—The desirable
House No. 25 Broadway.
Possession given immediately. Address Miss GRACE, Norwich Town. aprl3dtw

THE PEOPLE'S
THIRD ANNUAL BALL
Will be given at TAFTVILLE on
Friday Evening, Apr. 21st.
Prof. J. P. Miller's Orchestra furnish music. Gurdon Cady, Prompter.
Taftville, Ct., April 17th, 1882. aprl7d1w

NEW
SPRING MILLINERY
AT
MRS. L. F. GARDNER'S,
17 Shetucket St., Up Stairs.
aprl7d3t

NOTICE.—All persons indebted to the firm of
FULLER & PARISH,
whose now closing up their business, are requested to MAKE IMMEDIATE PAYMENT at the Hardware Store of T. H. Hidredge, two doors east of our old stand. JAMES R. PECKHAM is authorized to receipt bills due in the absence of the undersigned. FULLER & PARISH.
Norwich, April 17th, 1882. aprl7d4w

THE ERICSSON CALORIC
PUMPING ENGINE.
A cheap, simple and most easily managed method of raising water for houses, hotels, farms, railroads, etc. As easily managed as an ordinary stove. Circulars on application.
HILL, CLARKE & CO.,
General New England Agents,
aprl7dM.W&F1m 36 Oliver street, Boston.

OPENING DAYS
AT THE
New Millinery Store,
Over C. C. Bliss, Jeweller,
No. 133 Main St., Norwich, Conn.
Tuesday, Wednesday and Thursday,
April 18th. 19th and 20th.
You are invited to attend.
MISS J. B. JAMES.
aprl7d

FOR SALE—
ON OTIS STREET,
first door from Broadway, the
FINE RESIDENCE
built and formerly occupied by the late F. A. Dorrance, and at present owned and
OCCUPIED BY
the family of the late
REV. I. W. PLUMMER.
The house contains 12 spacious rooms with all modern improvements; is thoroughly built throughout and needs no immediate outlay. The lot is 75x198 feet and contains choice fruit and ornamental trees and vines. Ample room for barn on rear of lot. Will be sold at a low figure if applied for soon. Reason for selling, owners about to leave town. Apply to
E. F. PALMER, Agent,
aprl7d 108 Main street, Norwich, Conn.

JEWETT CITY, Conn., April 14th, 1882.
STEPHEN BALL, Secretary Hartford Life and Annuity Insurance Co., Hartford, Conn.:
Dear Sir: My claim for $2,000 against your company on account of the death of George W. Brown having been paid promptly and in full, I desire to express my thanks for myself and the heirs of the estate, and heartily recommend your Safety-Fund system as furnishing full protection at the lowest possible cost. I would gladly insure under it had I not passed the insurable age
George W. Brown had been insured nearly two years for $2,000, and had paid during the whole time only ($94 64) Twenty four and 64-100 Dollars for assessments
aprl7d1t FRANCIS S. YOUNG, Executor.

DRAFTS
On Belfast, Cork, Dublin, Limerick and the principal cities of Great Britain and the Continent of Europe.
ALSO
Letters of Credit,
at most favorable rates. Call at
B. P. LEARNED'S
General Insurance Office, over Thames National Bank, Shetucket St.
aprl7d

140 AND 142 MAIN STREET
N. S. GILBERT & SONS.
New Damask Ingrain
CARPETINGS
Persian Body Brussels,
BORDERS TO MATCH.
Oriental Covers
For Parlor,
Library and
Reception Room
FURNITURE.
Antique Lace Curtains,
Madras and Swiss Laces.
An inspection of our Stock will prove that we have the
BEST QUALITIES AT THE LOWEST PRICES.
N. S. GILBERT & SONS.
aprl7d

New Advertisements.

Office of the
Commissioners of Public Buildings
No. 28 State street, New London, Conn.
BUILDING CONTRACT.—Sealed Proposals for the construction of a
NEW SCHOOL BUILDING.
near Project avenue, New London, to be in accordance with Plans and Specifications to be seen at the Secretary's office, will be received at the
May 1st, A. D. 1882, at 6 P. M.
The Board reserves the right to reject any or all bids.
RALPH WHEELER,
Secretary of Board.
New London, April 14th, 1882. aprl7d3t

Amusements.

BREED HALL NORWICH
Wednesday Even'g, April 19,
At 8 o'clock.
Miss Louise D.
REYNOLDS
ANNOUNCES
ONE GRAND
Vocal & Instrumental Concert
on which occasion she will be assisted by the
N. Y. PHILHARMONIC CLUB,
the Finest Combination of Solo Talent in America, consisting of the following distinguished Artists
RICHARD ARNOLD Violin
BERNHARDT KOESTER, Viola
PHIL GRAHM, Viola.
E. GERK WERNER, Flute
CHARLES WERNER, Cello
EMANUEL MANOLY Double Bass
CHARLES E. PRATT, Musical Director
SCALE OF PRICES
RESERVED SEATS $1 00 / 75 According to Location
ADMISSION TICKETS 50 Cents.
Tickets Office open at the News rooms of Noyes & Davis, Saturday A. M. April 15th. Mail orders with enclosure for tickets and return postage, will be promptly filled by Messrs. Noyes & Davis following first morning sale. Doors open at 7:15 p. m. Order carriages at 10 30 p. m. The Grand Piano used on this occasion is from the manufactory of Steinway & Sons, Mr A. H. Chappell No 115 Main Street, Agent aprl4d
BREED HALL, NORWICH
ANDREW & HARRIS MANAGERS
Friday Evening, April 21st.
THIRD ANNUAL TOUR.
COLLIER'S
Banker's Daughter
COMBINATION.
Under the auspices of A. M. Palmer, Manager of the Union Square Theatre, N. Y., in Bronson Howard's celebrated Society Drama of the
BANKER'S DAUGHTER
as played by the Collier Company over 1,000 times with
A Carefully Selected Cast.
All the Original Grand Effects
The Scenery carried by this company is a Special Feature, Painted from the original models. The original music by their own Orchestra.
ADMISSION 35 and 50 Cents.
RESERVED SEATS 75 Cents.
For sale at Noyes & Davis', Tuesday, April 18th
aprl3d,M,Tu,Th&F

GRAND EXCURSION
To Colorado, New Mexico and California.
Leaves New York on THURSDAY, MAY 4th 1882, for a delightful tour of fifty-five days. Nine thousand miles travelled by trains of Pullman and Silver Palace cars. Every Luxury, and all expenses for first-class travel, hotels, carriage drives, &c., included in the price, which is only
$450.00.
Splendid opportunity, never before offered, to visit the wonders of the great
AMERICAN CONTINENT.
Full particulars in special Programme free by mail on application to
THOS. COOK & SON, 261 Broadway, N. Y.
711 Chapel St., New Haven, Conn
C. A. SARATTONI, Manager.
feb20,d&M.W.F&w1m

Rents.

WANTED—Ladies in town or country to take nice light work at their own homes; good salary paid. Addre s, with stamp, F. M. MANUFACTURERS, Box 5,324 Boston Mass. aprl8d1w

WANTED—Families with frame cottages; also weavers at RATTLE HILL, Baltic, Conn. jan18d&w

Sale of Slips.

THE
ANNUAL SALE OF SLIPS
IN THE
CENTRAL M. E. CHURCH
WILL BE HELD
Monday, April 17th, at 7 30 P. M.
aprl5dtr PER ORDER COMMITTEE.

Furniture & Carpets.

YERRINGTON'S
Temple of Music
AND
CARPET EMPORIUM,
131 Main Street,
NORWICH, CONN
AN IMMENSE STOCK OF
BODY BRUSSELS
in all the Newest and Choicest Styles and Colorings,
and the best goods made in this or any Country, at the very Low Price of
$1.40 Per Yard!
We have none at any higher price, and no dealer in the world has any better goods AT ANY PRICE.
Hartford & Lowell Extras,
Best and Newest, at 90 Cents.
A few Pieces at 85 Cents. An inspection of the goods is invited
INGRAINS as Low as 35 Cents!
E. W. YERRINGTON,
aprl4dtr 131 Main Street.

A. W. DICKEY & CO
Are showing a fine stock of
CHAMBER SETS.
AT CLOSE PRICES
PARLOR SETS
Covered in Plushes, Brocatelles, Satins, Damasks &c., in the latest styles
WINDOW SHADES AND FIXTURES
CALL AND LEARN PRICES
80 and 82 Union Street
marl4

24x

Norwich Morning Bulletin.

VOL. XXIV. [Entered at the Post Office at Norwich, Conn., as Second Class Matter.] NORWICH, CONN., TUESDAY, APRIL 18, 1882 NO. 8175

NEWS BY TELEGRAPH.

FORTY-SEVENTH CONGRESS.

SENATE

DEBATE ON MISSISSIPPI RIVER IMPROVEMENTS—FROM $8,000,000 TO $18,000,000 INVOLVED

WASHINGTON, April 17.

The Lowell bankrupt and Inter Oceanic Ship railway bills came up in order on the calendar. As to the first, Mr. Ingalls gave notice of his intention to urge its consideration at an early day, and Mr. Vest said he expected to call up the latter on Wednesday or as soon as the pending order is disposed of.

The bill recently reported by Mr. Kellogg, from the commerce committee, for deepening the canals and improving the navigation of the Mississippi and Missouri rivers, then came up as the regular order. The bill provides that the work be carried on by the secretary of war upon plans of the Mississippi river commission and appropriates $5,000,000 for the Mississippi and $1,000,000 for the latter river. It prohibits the use of any portion of the money in the construction or repair of levees.

An amendment to the bill proposed by Mr. Jones, of Louisiana, applies so much of the appropriation as the secretary of war may deem necessary, upon the advice of the Mississippi river commission, in the immediate repair or construction of such levees as will assist in deepening the channels and improving the navigation but not for the purpose of preventing injury to lands by overflow.

An amendment proposed by Mr. Garland increases the appropriation to $15,000,000 ($10,000,000 to the Mississippi and $5,000,000 to the Missouri river) to be expended in the construction, completion, repairing and preservation of such works as in the judgment of the commission will best locate and deepen the river channels and protect the banks, improve and give safety and ease to navigation, prevent destructive floods, facilitate trade and the postal service.

Mr. Kellogg, in opening the debate, said that while the bill was unanimously reported, some members of the committee believed it better to impose no restrictions upon the Mississippi river commission, and would be at liberty to agree to an amendment constituting the members of that body the sole judges as to whether any part of the appropriation shall be used in building levees. Upon the magnitude of the recent overflow he said it covered a highly cultivated area, inhabited by farmers and planters, of nearly one thousand miles in length and from thirty to fifty miles in width. He said the states in the valley had spent millions in fruitless measures, that corporations had turn alike unsuccessful, and that now all were compelled to look to the general government for some effective plan for protection. He understood the commission had adopted the concentration rather than the outlet theory (the one upon which the channel at South Pass was deepened, by the aid of jetties), and he believed that this plan would ultimately dispense with the necessity for any system of levees as such.

Mr. Cameron (Wis.) favored the bill, but doubted the propriety of confining the expenditure for the Mississippi river improvements below New Madrid as contemplated by the plans of the commission.

Mr. McMillan complained that the commission had given too much attention to the lower portion of the river, to the prejudice of portions above St. Louis.

Mr. Conger made a like criticism.

Mr. Kellogg argued to show the urgency of improvements below the mouth of the Ohio, and that those, like the jetty system, would be of general utility to the commerce of all the states.

Mr. Vest, in elaboration of Mr. Kellogg's argument, quoted from the official records to show that up to 1879 the states represented by Mr. Cameron and Mr. Conger (Wisconsin and Michigan) received for rivers and harbors, exclusive of light-houses and other public works, $8,459,000, while the total of appropriations to the Mississippi valley states, including the amounts for the Mississippi river improvements, was $1,481,464.

The bill went over without action, and the senate at 4 15 P. M., after an executive session of twenty minutes, adjourned.

HOUSE

SOME INTERESTING NEW BILLS INTRODUCED—BRIG ARMSTRONG FINALLY DISPOSED OF—SCRIMMAGE OVER THE NAVY—THE CHINESE QUESTION SPRUNG ON THE HOUSE SUDDENLY—LUSO AND TREMAIN DOING PENANCE—BILL PASSED WITH TEN YEAR LIMITATION

Under the call of states to day eighty four bills and resolutions were introduced in the house, among them the following

By Representative Hewitt—To amend the statutes so as to provide that tonnage of space reserved for the use of the crew shall be deducted from the gross tonnage of vessels in computing for tonnages charges, and in vessels propelled by steam, also the space enclosed for the boiler or machinery.

By Representative Morse—Making the unlawful certification of checks by officers of national banks a misdemeanor punishable by a fine of not more $3,000 or imprisonment for not longer than five years.

By Representative Robertson—Appropriating $6,863,000 for the improvement of the Mississippi river.

By Representatives Frost—A joint resolution to repay to Great Britain the undistributed balance of the Geneva award.

Mr. Rice (Mass.) under instructions from the committee on foreign affairs, moved to suspend the rules and pass the senate bills for the relief of the heirs of the owners, officers and crew of the brig General Armstrong.—Agreed to, 126 to 25.

Mr. Harris (Mass.) under instructions from the committee on naval affairs, moved to suspend the rules and adopt a resolution providing for night sessions until further notice, on Mondays and Wednesdays, for the consideration of the bills authorizing the construction of vessels of war for the United States, and providing a permanent construction fund for the navy.

Mr. Hewitt (N. Y.) opposed fixing any time for the consideration of these bills, until the resolution of inquiry which he had offered early in session had been answered by the secretary of the navy. There was nothing which must preclude the reorganization of the navy, and that was the recommendation of the navy department.

Mr. Whitthorne (Tenn.) opposed the resolution, holding it was incumbent on the house, before legislating on the subject, to know what was likely to be the policy of the new secretary of the navy, because if his policy were to be the that of some of his predecessors [illegible] without the approval [illegible]

Mr. Harris (Mass.) in reply to Mr. Hewitt, stated that the information called for was [illegible] would take all the force of the navy department to collect it by the close of the session. He then proceeded to picture the present condition of the navy, stating that there were thirty six old ships registered as steam [illegible] of war, none of which could or would ever again fire a gun except the fourteen iron clads. There was not a ship in the American navy that would dare go into battle. The committee on naval affairs asked that the government be allowed to sell all the old trumpery and begin a policy of constructing a navy. Let the house do what it liked with the bills when they were under discussion, but let it not deny the committee on naval affairs a hearing on the question whether the United States should have a navy or not. As an illustration of the necessity of reorganizing the navy, he instanced the fact that there was an old ship at Boston, not worth $25,000, which had cost $98,000 to take care of since she had ceased to have the power of motion.

Mr. Springer (Ills.) thought the navy department should be reorganized before the navy. He was opposed to a large standing army or a large navy.

Mr. Hardenburgh (N. J.), inquired whether the navy of the United States was strong enough for this country to demand their release of American prisoners abroad.

Mr. Springer replied that if the United States demanded their release they would be released. It was the moral power of the government that would secure the release of American prisoners in Ireland.

Mr. Harris said that he had heard something about the moral power of ships of war. What was the moral power of American navy to day? The committee proposed to have some ships built carrying the largest and most effective guns, and to crowd into iron and steel all the moral power that could be obtained; and he hoped it would be set against England herself when she trampled on the rights of American citizens.

The motion was lost—yeas 145, nays 91—not the necessary two thirds in affirmative.

Mr. Page (Cala.), under instructions from the committee on education and labor, moved to suspend the rules and put upon its passage the anti-Chinese bill with the ten year suspension of immigration.

Mr. Willis (Ky.) said that he would vote for this bill, but he protested against the action of the committee in placing before the house a bill which unnecessarily and hastily, if not cowardly, surrendered all the rights which the United States had under the treaty and under natural and constitutional law. He objected to the bill for three reasons. In the first place it had stricken out the penalty clause, which was in the vetoed bill. There was no punishment in the bill against any Chinaman, who was here unlawfully prompted and piloted by agents of the railroad monopoly. Thousands of Chinese under this bill could pour into our country through the unprotected borders of Canada and Mexico. He objected to it, because it cut out the whole system of registration. But his last and principal objection was because it reduced the time of suspension to ten years. Still he would vote for the bill, and let the responsibility for its failure rest wherever it would. (Derisive laughter on the republican side.) "He laughs best," concluded Mr. Willis, "who laughs last." (Applause on the democratic side.)

From the conclusion of Mr. Willis' speech to the adjournment of the house that body was most of the time in a state of uproar and confusion, which was started when Mr. Page, who was entitled to fifteen minutes for debate, instead of consuming that time demanded a vote. He had no sooner declared his intention not to speak when Mr. Rice claimed the floor to speak against the measure, but was not recognized by the speaker, who stated that he had recognized Mr. Willis as opposed to the bill, as [illegible] demanded a second to the original motion.

Mr. Randall asked leave to have the house vote on an amendment fixing the term of suspension at fifteen years, but was met with a storm of objections from the republican side. Then Messrs. Springer, (Ill.) and Kenna (W. Va.) sprang to their feet, demanding that as a matter of justice that Mr. Rice of Massachusetts should be permitted to speak against the measure; and a heated colloquy ensued between Mr. Kenna and the speaker as to whether Mr. Kenna had risen to a parliamentary enquiry, and as to his right to debate it.

Mr. Robeson of New Jersey also entered into the discussion, which was being carried on in an excited manner, and he was greeted with cries of "order" from the democratic side. Mr. Kenna asserted his right to speak and declared that "this chair shall not deny to me that right;" to which Mr. Humphreys of Wisconsin replied that such bluster was unnecessary, as there had not been any right denied to anybody.

The speaker finally stated that he would listen to the gentleman from West Virginia, but that the gentleman had proceeded no further than to say "The chair will be seated, which I respectfully desire,"—when again there were loud calls for "order" from the republican side; while Mr. Humphreys (Wis.) exclaimed, directing his remarks to Mr. Kenna, "Sit him down." There was a great deal of angry feeling shown on both sides, which led Mr. Kenna jocularly to request his republican friends to have patience and no blood would be shed.

Mr. Cox (N. Y.) here entered the discussion, declaring that in good faith and equity the gentleman from Massachusetts (Mr. Rice) should be heard in opposition to the bill. The house had already obtained information from the gentleman from Kentucky (Mr. Willis) that he was in favor of the measure so that the ruling of the chair meant a half hour in favor of the measure and not one moment in opposition to it.

The Speaker—The chair is willing to listen to the lecture of the house by the gentleman from New York or any other gentleman, but he knows perfectly well that no part of it can possibly apply to the chair.

Mr. Randall (Pa.) at this point took exception to some remark of the speaker, and was recognized by the speaker to make an explanation; but he had no sooner started to make his speech than Mr. Valentine (Neb.) called for "order," and the call being taken up by other republican members Mr. Randall's remarks were inaudible, and in a decided tone he exclaimed he would be heard.

Mr. Valentine contended that this remark was unparliamentary, and asked that it be taken down.

Speaker—The chair will state that he did not understand that the gentleman from Pennsylvania intimated he would be heard in spite of the chair.

Mr. Randall—The chair had recognized me and the gentleman was out of order when attempting to interfere with what he had to say.

Mr. Rice (Mass.) again appealed to be allowed to speak on the bill. The gentleman from Kentucky (Mr. Willis) had made the strongest speech that could be made in favor of it and he contended that it was only fair that a man honestly opposed to it should be heard.

The speaker ruled that Mr. Willis, having called for the second, had been recognized in opposition to the bill, and that the remaining fifteen minutes were under the control of the gentleman from California (Mr. Page).

In this view he was reinforced by Mr. Reed (Me.) who said the chair of the house had no protection except the honor of the members themselves, and if any member violated his honor the chair had no protection.

Mr. Willis sprang to his feet and demanded that he be heard on a question of personal privilege, but the speaker having in the meantime recognized Mr. Page of California, that gentleman proceeded to speak in support of the bill. But he was soon interrupted by Mr. Cox of New York, who contended that while he himself was in favor of the bill, it was unjust that its opponents should have no time for debate.

After rather an angry colloquy between himself and the speaker, Mr. Cox sat down protesting against the suppression of Massachusetts.

Mr. Page then took the floor, in favor of the pending bill. He believed that a ten-year suspension would bring relief, and he hoped that before the expiration of that time the sentiment of the country would unanimously extend the limitation for ten years beyond that.

Mr. Kasson of Iowa said that he had opposed the former bill, but he would support this measure in the hope that in ten years it would be known whether the policy should be continued. He did not believe in the spirit in which the other side of the house had pursued this question, nor in the duty or justness of the congress of the United States making itself a pack of hounds, to hunt any race created on God's earth and permitted to live on His earth. (Applause.)

After another scene of confusion incident upon another attempt of the opponents of the measure to be heard, the rules were suspended and the bill passed, yeas 201, nays 37.

The vote having been announced, Mr. Willis, (N. J.), was recognized on a question of personal privilege, and sent to the clerk's desk and had read the remark made by Mr. Reed during the progress of the debate. Having been the only member who had spoken prior to that, he assumed that the gentleman intended that remark for him (Mr. Willis). If it was (and he assumed that it was from the gentleman's silence)—

Mr. Reed interrupting, said he had not the slightest reference to the gentleman, and the matter was dropped.

The house then at 6.30 P. M. adjourned, after having been for an hour and a half in a state of extreme turmoil and confusion. There was a good deal of animosity shown on both sides, and at times there appeared to be great danger that the officers of the sergeant-at arms would be required to restore order.

NATIONAL CAPITAL.

Guiteau Dismissed Scoville, Who Won't Stay dismissed.

WASHINGTON, April 17.—District Attorney Corkhill to day received a note from Guiteau, stating that Mr Scoville has nothing to do with him or his affairs and that Charles H. Reed has entire charge of his case in boro. He also received a notice from Mr. Scoville that he would be ready to argue the case on May 15th. The district attorney told Mr. Reed this morning that he would take no notice of either communication but when the cases were called in the general term whoever is present, will be recognized.

Executive Nominations.

The president sent the following nominations to the senate to-day: Ada C. Sweet of Illinois, pension agent at Chicago, Ill.; Samuel P. Carter, commodore on retired list, to be a rear admiral on retired list; Passed Assistant Surgeon Theodore C. Heyl, to be surgeon.

Secretaries Teller and Chandler Installed.

Secretary Teller to day received his commission and assumed the duties of secretary of the interior. The retiring secretary, Mr. Kirkwood, introduced to Secretary Teller all of the heads of bureaus and chiefs of divisions of the department and will leave the city to night for his home in Iowa.

Secretary Chandler took the oath of office as secretary of the navy about noon to day, and at once entered upon the discharge of his new duties. The heads of the naval bureaus were presented to their new chief by Mr. Hunt, the retiring secretary.

Disagreement Over Postal Matters.

Senators Plumb, Allison and Beck and Representatives Caswell, Cannon and Ellis, the committee on conference on the post office appropriation bill, held a prolonged meeting to day, with the result of reaching agreements in regard to nearly all the points of difference between the two houses, but finally came to a dead lock on the senate amendment providing for a "suitable distribution" of the amount granted for special facilities "or fast mail service." In consequence of their inability to harmonize on this subject, the conferees decided to report to their respective houses a general "disagreement" on the bill. The senate conferees at the meeting to day yielded the senate amendment which proposes a partial restoration of the franking privilege.

Bancroft Davis Ill-Suited.

It is rumored that J. C. Bancroft Davis is dissatisfied with his present position as first assistant secretary of state, and that he will be reappointed to his old seat on the bench of the court of claims, which remains vacant. Charles Payson, now minister to Denmark, who was employed for several years in the department of state before he went abroad, may be recalled to succeed Mr Davis.

Minor Matters.

The postmaster-general has asked the house appropriation committee for an appropriation of $14,000 to make necessary repairs in the general post office building.

Emancipation day is being celebrated by a parade of the colored military, Knights Templars, Odd Fellows and benevolent associations.

In connection with the Shipherd investigation, Mr. Hurlbut will probably be heard on Thursday. Ex Secretary Blaine and Senator Blair are also expected to appear and testify during the present week.

A telegram has been received by the secretary of the navy announcing the arrival of the United States steamship Alaska at Panama yesterday morning from Callao, with the family and remains of the late Gen. Hurlbut on board.

It is understood that the president desires to appoint ex Secretary Kirkwood one of the members of the Utah commission.

Rear Admiral John Rodgers is lying critically ill with Bright's disease of the kidneys, at his residence at the Observatory.

Secretary Folger has confirmed and approved the appointment of Camden O. Rockwell of Missouri (brother-in-law of President Garfield) as deputy collector of the port of New York.

James M. Liddy, special counsel for Sergeant Mason appeared before the United States supreme court this morn, and offered his argument in support of the application, already made, for writs of habeas corpus and certiorari.

Friends of John M. Francis of the Troy *Times*, former minister to Geneva, are in the city and say that Mr Francis is now considering the offer of the Belgian mission, which the president recently tendered to him, and will probably accept.

Senator Chilcott of Colorado was sworn in as the successor of Senator Teller. He is about five feet eleven inches in height, with a round, ruddy face, a heavy, gray moustache, piercing steel gray eyes and but little superfluous flesh.

It is understood that an effort will be made in congress, if possible, to enable the president to do in the Fitz John Porter case what he has privately expressed his desire to do.

It is expected that some of the contested election cases which are to be reached this week will cause a very lively and heated debate.

TISSUE PAPER BALLOTS.

Two Jurors Allege Intimidation.

CHARLESTON, S. C., April 17.—In the United States court this morning the jury charged with the election case of Bates and others from Richland county appeared before the verdict was announced. Two of the jurymen, J. A. Fountain and B. F. Strom, both white, announced that they had signed the verdict on Saturday under a misapprehension and under duress of bodily pain, that it was not the verdict that they intended to render. Judge Bond held that their avowal came too late, as they had signed the verdict and the jury had been discharged. The defendants excepted and gave notice of a motion in arrest of judgment and for a new trial, which the court decided to hear later in the term. The verdict as announced is guilty as to the first count and not guilty as to all the others, with a recommendation to the mercy of the court. Circuit Judge Bond then announced the decision of the court overruling the motion made by the defendants on Saturday to quash the array of the grand jury on the ground that the talesmen had been illegally drawn. District Judge Bryan filed a dissenting opinion. The grand jury was then sworn.

FOREIGN INTELLIGENCE.

The Exaltation of Archbishop McCabe to the Cardinalate.

NEW YORK, April 17.—A Rome despatch says that Archbishop McCabe, on Sunday afternoon, took possession of his title as cardinal for Ireland, at the church of St. Sabina. There was a large attendance of British and American Catholics to witness the ceremony. Father Kirley, rector of the Irish college, read an address proclaiming Cardinal McCabe's virtues, and thanking the pope for this signal proof of his benevolence to the Irish church. The cardinal replied, disclaiming any personal merit, and expressing gratitude to the holy father, and said that he hoped to be instrumental, through Divine Providence, for the preservation of religion, morality and order in Ireland. The offerings consisted of a fine portrait of the pope, by Bianchi, and a purse of 4,000 francs. The pope intends this nomination as a proof of his desire to assist the British government to maintain order and legality throughout its dominions. His holiness gave the same assurance to an English Catholic gentleman now in Rome.

Minister Lowell Good for Something.

LONDON, April 17.—The Central *News* learns that the American suspects now in prison have again been offered liberty on the condition of their leaving the country, but that they have refused the offer. Mr. Lowell, on instructions from Washington, has demanded their trial or release.

The *Observer* says that after the release of Mr. Parnell all the other suspects will be released. Mr Parnell has started from Paris for London.

DUBLIN, April 17.—Four suspects were unconditionally released from Naas jail to-day. Three farmers of Westmeath have been arrested on suspicion of inciting murder, and conveyed to Naas jail.

LAST MONTH'S AGRARIAN OUTRAGES.

Five hundred and thirty one agrarian outrages were reported to the chief of the Irish constabulary during March, including two murders, twelve cases of firing at persons, seven of aggravated assault and thirty of arson. Two hundred and thirty seven of the outrages were committed in Munster, 134 in Leinster, 128 in Connaught and forty eight in Ulster.

LAND LEAGUE EXPENDITURES.

Mr. Eagan, treasurer of the Land League, has informed a correspondent of the *Freeman's Journal* that the league's entire outlay has been £126,000, and that it has on hand £59,000.

Dr. Lamson Again Respited.

LONDON, April 17.—Dr. Lamson has been respited until the 28th, out of courtesy to the United States. The news was communicated to Dr. Lamson yesterday.

The *Daily Telegraph* says: "What has not been shown and must be shown, if the convict is to be reprieved, is that he was irresponsible when he plotted and carried out the horrid murder."

The solicitor of Dr. Lamson has made affidavits that the prisoner's relatives informed him, prior to the trial, that Lamson's mind had been destroyed by morphia. The above line of defence he says, however, was not adopted at the trial because the prisoner's counsel was misled by the statements of the medical experts and it was decided that the actual defence was good and sufficient without touching upon the mental condition of the prisoner.

A Burning Theatre Calmly Emptied of Spectators.

SCHWERIN, April 17.—A fire broke out in the theatre here last night, during the performance of "Robert Bertram." The clearing of the house was effected without any accident or confusion. The audience was given timely information from the stage of the outbreak of the fire. The Grand Duke of Mecklenburg Schwerin, who was present, also spoke some reassuring words to the people. The theatre was completely gutted, only the outer walls remaining standing.

Engineer Melville Hopeful of Finding De Long.

WASHINGTON, April 17.—Engineer Melville of the Jeannette, writes under date of January 31st a letter to Mr. Hoffman at St. Petersburg, which the charge d' affaires has forwarded to the navy department here. He was then 333 miles north of Yakutsk, en route to the mouth of the Lena. He says. "My haste is getting Mr. Danenhower and the men toward the Atlantic seaboard and refitting an expedition to return to the Arctic ocean took all my time. I telegraphed the secretary for orders to remain and continue the search, but his answer to my first telegram gave me discretionary power and I fitted an expedition at once to return north, and sent Mr. Danenhower and the men home. You will probably see them in St. Petersburg and receive all the particulars. I have every reason to hope to find De Long and his people, books and papers. I am confident that I can search all the coast with the force I have between March 1st and June, when the floods set in so badly we cannot work and everything that is on moderately low ground will be swept away. A chart and plan of search was sent to the secretary of the navy two weeks ago. I kept all useful men with me, and have hired three others from Yakutsk, and will get additional assistance from Kassack, commandant at Belun, and if the people are on the ground they will be found."

An American Vessel Fired Upon, Boarded and Cargo Seized by Russians.

NEW YORK, April 17.—A Yokohama letter states that the schooner "Diana," while returning from a sealing expedition in the Okhotsk sea, stopped at Copper island to obtain wood and water. As the boats attempted to land they were fired upon by the Russians. Three men were killed and three wounded. The "Diana," without obtaining water, made sail and went to Petropaulauski, where the Russian authorities boarded her and took away all the cargo of seal skins, on the charge of having taken them on Russian territory. On arriving at Yoosbama, her captain reported the affair to the American consul, who has made representations to his government. The "Diana" was sailing under the American flag. It is understood the Russians claim the sealing islands as their property, and have instructed the war vessels to prevent any taking of seals therefrom.

THE METROPOLIS.

Judge Matthews' Brother Runs a Horse Car.

NEW YORK, April 17.—Justice Stanley Matthews' brother Joseph has just been appointed a conductor on the Forty-second street crosstown railroad, and is to go to work to-morrow. He applied to Justice Kilbreth a fortnight ago at Jefferson market for assistance, saying that he had been brought to destitution by hard drinking. His father was a neighbor of the Kilbreths when Justice Kilbreth was a boy in Cincinnati. Matthews is forty-one years old, and says he has had little communication with his brother since the death of their father.

Philanthropists Discuss Africa.

A well attended meeting was held last evening in the Brick church, Fifth avenue and Thirty seventh street, under the auspices of the African Colonization society, "to promote the opening of Africa to commerce, civilization and Christianity." Wm. E. Dodge presided. The Rev. Dr. Richard S. Storrs spoke at considerable length on the many resources of Africa, the great extent of country and its immense rivers, its population and prospects.

Sea Foam.

Three thousand immigrants landed here yesterday and 2,000 to day.

THAT ELECTRICAL PHENOMENON.

Witnessed Far West.

CHICAGO, April 17.—The aurora here last night was very brilliant, and prevented telegraphic communication with all points. At St. Paul, Omaha and Milwaukee it had the same effect.

Singular Effect at Cleveland—A Minister Prostrated in His Pulpit.

CLEVELAND, April 17.—The electrical condition which produced the extraordinary auroral display last night more or less seriously affected a great many persons here, particularly those troubled with nervous disorders. The Rev. O. L. Binkley, pastor of the Prospect street Methodist Episcopal church, was prostrated in his pulpit while praying, by what was first supposed to be paralysis. Ladies fainted in the churches during the services, and people who were out of doors as well as in complain generally of strangely oppressive sensations similar to those attendant upon an earthquake.

Dr. Reynolds of Saratoga, Gen. Burt's attending physician, regards his condition as more critical than any time heretofore.

[*For further auroraean telegraphic news see Fourth Page.*]

Financial and Commercial.

NEW YORK MONEY AND STOCK MARKETS.

NEW YORK, April 17.—Money loaned down from 4 to 3 per cent and closed offered at 3 per cent.

Prime mercantile paper was discounted at 5@6½ per cent. Sterling exchange was steady at 4 80½@4 80¾ for long and 4 82½@4 83 for short sight.

Government bonds were somewhat irregular but in the main strong and 1@2½ per cent. higher.

State bonds were moderately activated and lower.

Railroad bonds were generally dull and low, but with a fair volume of business.

In the railroad bond market Texas & Pacific land grant incomes advanced to 68 from 66¾ and reacted to 63. Rio Grande division firsts advanced to 84 from 83½, Northwest coupon gold bonds to 127 from 126½, Kansas & Texas general mortgages to 82½ from 80¼, New York Central coupon firsts to 135 from 134, Erie second consols to 94½ from 93½, and C., C., C. & I. C. incomes to 70½ from 45.

The *Post* says: Government bonds were strong throughout and the 4s were bought up to 121½. It is reported that Mr Vanderbilt instead of contemplating the sale of the 4 per cents which he holds and on which he has a profit of $5,000,000 to $7,500,000, is buying more 4 per cents with money derived from the sale of railroad stocks. This report may be true. There is nothing in the market, however, which confirms it further than the strength of the 4s and the weakness of the stock. The floating stock of the 4s is so small that a moderate demand for them is sufficient to explain the advance in their price.

The stock market opened 1 per cent. higher than it closed Saturday for Cincinnati, Sandusky & Cleveland, 1¼ per cent. lower for Nashville & Chattanooga, and irregular for rest of list, the changes, however, being only fractional. In the early trade the market sold up ½@¾ per cent., Jersey Central leading the upward movement, but subsequently the tone became weak and at noon a decline of ½@2½ per cent. took place, in which Reading, Jersey Central, Michigan Central, Louisville & Nashville, Delaware, Lackawanna & Western, Denver & Rio Grande and Western Union were most prominent. There was then a recovery of ½@¾ per cent. followed by another decline of ½@2½ per cent., Nashville & Chattanooga, Lake Shore, Reading and Union Pacific being most conspicuous therein. This was succeeded by a fractional recovery in the general list and 1@2 per cent. in Reading, but in late dealings the market again sold off ½@1½ per cent., Jersey Central, Lake Shore and Missouri Pacific being prominent in the downward movement. In final dealings Jersey Central recovered ¾ per cent., but the market closed weak at about the lowest figures of the day and ½@¾ per cent. lower than Saturday's closing prices, the latter for Lake Shore.

The following were the closing quotations:

1881 extended	101	Houston & Texas	71
New 6s extended	101¾	Illinois Central	134
New 4½s reg	116¾	Ind Bloom' & West (new issue)	80
Do coupon	116¾	International & Gt. Northern	45
New 4s reg	121	Kansas & Texas	29¾
Do. coupon	121	Lake Erie & West	20¾
Pac 6s of '95	124¾	Lake Shore	109¾
D. C. 3.65s	107½	La & Mo. River	16
Boston, Hartford & Erie 10s	46¼	Louisville & Nash	79¾
Do. guaranteed	44	Louisville & N. A.	50
C. P. bonds	116	Manhattan Beach	38
Den & Rio Grande 1st	117	Manhat'n Elevat'd	130¾
Denver, So Park & Pacific 1st	104	Marietta & Cincinnati 1st pref	104
Erie Seconds	93¼	Do 2d preferred	69
Kansas Pacific-cons	118¼	Memphis & Charles	54
Do. 1st Den div	110¾	Metropolitan Ele	98½
Lehigh & Wilkes-barre 1st	103	Mich Cent	79¾
Oregon Nav 1sts	108	Missouri Pacific	90
Do Income	106	Mobile & Ohio	26
St. Paul & Sioux City 1sts	110	Norfolk & West	130
So. Pac Cal 1st	110	Nash & Chat.	82½
Toledo, Del & Bur.	90	N J Central	79
Do. incomes	28	Northern Pacific	37¾
U. P. 1sts	117¼	Do preferred	71¼
Land grants	118¼	Northwestern	132¼
Sinking Funds	116¼	Do pref	137¼
Texas Pacific Land Grants	68	N. Y. Elevated	133
Tex. & Rio Grande 1sts	85¼	Ohio Central	14
Tenn. Mixed bonds	38	Ohio & Miss	30¾
Adams Ex	160	Do. preferred	45
Alton & Terre H	30¾	Ontario & Western	30¾
Do. preferred	80	Oregon Navigation	141
American Ex.	93½	Pacific Mail	39¾
B Air Line pref.	63	Panama	99
Burlington Land old		Peoria D & E.	42
B Water Power old	—	Pittsburg	137
Buffalo Pittsburg & Western	—	Reading	38¾
Burlington & Cedar Rapids	70	Rock Island	138¾
Canada Southern	67¾	St. Louis & S. Francisco	29¼
Canton	54	Do preferred	80
C. C. & I.	11	Do 1st pref	80
Central Pacific	40¾	St. Paul & M.	128
Ches & Ohio	20¼	Do. pref	136¼
Do. 1st preferred	38¾	St. Paul, Minn. & Man.	139¾
Do 2d preferred	21¼	Do pref	90
Chicago & Alton	147	Texas Pacific	68¾
Do pref	150	Tol., Del. & Bur. 1st	73¼
Chicago, Burlington & Quincy	120	Union Pacific	116
Chicago, St. Louis & New Orleans	70	United States Exp.	79
Chicago & Northwestern	132	Wabash, St. Louis & Pacific	29¾
Do preferred	140	Do preferred	50¼
Cleveland & Pitts	138	West Union	93
Consolidated Coal	35	East Tennessee	13¾
Del & Hud	104½	Do preferred	19¾
Delaware, Lack. & Western	118¼	Georgia	30
D. & Rio Grande	38¼	Kich & Alleghany	30
Erie	35¾	Milwaukee, L. S. & W	69¾
Do preferred	79	Richmond & Dan.	118
Fort Wayne	139	Central Iowa	38
Hannibal & St. Jo.	30	Rich. & Pittsburg	38¾
Do preferred	80	Oregon Trans Co	79
Harlem	—		

MINING SHARES.

Mining stocks to-day were active and irregular. A large business was done in Belcher consolidated and South Pacific at the close of the former selling against 10 out of the latter. Bodie opened at decline to 20, sold at 21, advanced to 31½ and closed at 23. South Pacific opened at 125, declined to 120, closing at latter figure. Chrysolite was strong opening at 317 advanced to 350 and closing at 325. Adams was active at 15 to 16. State Lines and Homestakes were lower, opening at 40 and closing at 37. Total sales at outside call 328,000 shares.

The following were the closing quotations:

Alta Montana	1 00	Little Pittsburg	4 00
Best & Belcher	5 50	Mariposa	5 00
Bodie	4 00	Northern Belle	1 75
Caribou	1 50	Ophir	9 00
Central Arizona	1 00	Ontario	35 00
Chrysolite	3 25	Quicksilver	12 50
Deadwood	6 00	Do preferred	50 00
Decatur	1 05	Robinson	6 00
Excelsior	6 00	Sierra Nevada	1 90
Eureka	6 00	Silver Cliff	1 20
Father de Smet	6 00	Sonora	1 00
Homestake	14 00	South Pacific	1 00
Horn Silver	12 50	Standard	19 00
		Union con	10 00

NEW YORK PRODUCE MARKETS.

Cotton steady, unchanged, sales 6,128 bales. Futures closed steady, prices lower, closing barely steady, middling uplands at 12½c. New Orleans at 12 5-16c. Flour, receipts 18,000 barrels, exports 5,510 barrels, sales stronger in instances 10c higher, light export, fair jobbing trade demand, sales 17,700 barrels, No. 2 at $3 6@3 10, superfine at $4 25@5 00, common to good extra Ohio $5 30@6 50, common to choice extra Ill. Louis at $5 40@9 00, others unchanged. Southern flour strong. Rye flour firm, $4 80@5 15 for superfine. Corn meal firmer, yellow western at $4 60@4 70, brandywine at $4 75. Wheat, receipts 62,212 bushels, exports 94,359 bushels; market ½@¾c higher, closed very unsettled, exporters holding off, advance checking business, active speculative trading; market closing firm at ½@¾c under best rates; sales 2,300,000 bushels, including 160,000 bushels on spot; No. 3 spring at $1 08, No. 2 Chicago (late Saturday) at $1 08@1 11 to arrive, engraded red at $1 07@1 23, steamer No. 2 do at $1 10, steamer No. 2 red at $1 08, No. 2 red $1 20 in store, $1 20½@20¾ for certificates, $1 20@1 31¾ delivered ungraded white at $1 [illegible] No. 1 do. at $1 43@1 45, No. 2 red April at $1 19@1 19½, May at $1 20@1 20¼, June at $1 18@1 19½, July at $1 20@1 20¼, August at $1 20@1 22½. Rye firm at 90@95c. Barley declining ungraded Canada at $1 18, Canada bright at $1 19 to arrive. Barley malt steady. Canada at $1 30@1 37½. Corn, cash lots excited, 3@5c higher, options opened ½@¾c lower, subsequently recovered and advanced 1@2½c, closing weak, active speculative business; receipts 14,175 bushels, exports 30,983 bushels; sales 2,510,000 bushels, including 82,000 bushels on spot; ungraded at 66@68c; No. 2 at 69@69½c new, 66@68c old; No. 2 white at 69c, steamer white at 66@67c; No. 3 April at 66@66¾, 66¾c May at 65@65½c, June at 65¼@67½c, July at 66¼@67½c; August at 65¾@67¾c. Oats, cash were steady; options 1@2½c higher, fairly active; receipts 189,700 bushels; sales 450,000 bushels; No. 2 at 50½c, do. white at 60c, No. 3 at 59¾@60c, do. white at 61c, No. 1 at 60½c, do. white at 62½c, mixed western at 56@60c, white do. at 60@64c, mixed state at 56@61c, white do. at 60@64c. Coffee dull and unchanged. Sugar quiet, held firm; sales of 300 hogsheads Antigua at 7½c; 307 hogsheads Cuba at 7¼c; 1,310 bags Porto Rico centrifugal at 8½c, refining unchanged; refined quiet and steady; yellow C at 8¾@9¼c; confectioners' A. at 9 1-16@9½c; powdered at 9¾@10¼c; granulated at 10c; cubes at 10¼c; others unchanged. Molasses very firm. Rice firm. Petroleum steady; united at 7½c. Tallow steady; 16c Rosin firm. Turpentine firm. Pork moderately active for export and shade higher; sales 400 barrels; old mess on spot at $17 25@17 50; new mess quoted at $18 25@18 50. Lard opened 5@10c higher, closing barely steady, middling uplands at 12½c. New Orleans at 12½c. Beef firm. Cut meats firm; western picked shoulders 8½c; middles firmer; long clear at 10¼@11c; short clear at 11½c; long and short clear, half and half, at 11½c. Lard opened 5@10c lower, subsequently recovered and advanced a trifle, closing very firm with fair speculative trading; prime steam on spot at $11 82½, May at $11 50@11 55, June at $11 55@11 65, July at $11 62½@11 75, August at $11 72½@11 80, September at $11 82½@11 85, October at $11 70@11 75; year at $11 32@11 44½, city steam at $11 35; refined at $11 00 for continent. Butter lower; state at 18@30c, western at 10@31c; creamery at 28c. Cheese steady, limited dull. Pig iron weak. Copper firm; lake at 23½c. Lead steady; common at $5 00@5 10. Tin quiet. Spelter dull.

SOUTHERN COTTON MARKETS.

New Orleans, steady at 12c. Mobile, quiet at 11½c. Charleston, quiet at 11½c. Savannah, firm at 11½c. Memphis firm at 12c.

Special Notices.

AN INTERESTING ACCOUNT.

Stone in the Bladder Expelled by Using Dr. Kennedy's "Favorite Remedy."

Mr. S. W. Hicks of Pleasant Valley, Dutchess Co., N. Y., the son of Mr. E. S. Hicks, whose name may have appeared in this journal in connection with an article similar to this, was, like his father, afflicted with Stone in the Bladder, only that his case was more serious than his father's. On the appearance of the disease the father advised the son to write to Dr. David Kennedy of Rondout, N. Y., who, he said, would tell him what to do. Dr Kennedy replied, suggesting the use of "Kennedy's Favorite Remedy," which had worked so successfully in the father's case. Mr. Hicks, who had been assured by the local physicians that they could do nothing more for him, tried "Favorite Remedy" at a venture. After two weeks' use of it he passed a stone ⅝ of an

The Bulletin

Norwich, Tuesday, April 18, 1882.

THE SOUTH CAROLINA ELECTION CASES.

It is announced that the verdict of the Charleston jury in the case of the United States against Bates et al., managers of the 1880 election at Acton, holds them guilty on one indictment for refusing to allow the United States supervisor to examine the ballot box, but acquits them on the other indictments for stuffing the box, etc.

This trial was begun last week Monday and was given to the jury Friday. They held the papers, unable to agree, until late Saturday night, when they brought in a sealed verdict, which is now announced to be as above stated. As there were several democrats on the jury the general expectation had fastened on a disagreement as the probable result. Any verdict, therefore, must be accepted as a great triumph for law and honesty.

The testimony for the government in the case was clear and forcible. The United States marshal and the United States supervisor both testified that the managers refused to open the box while in the morning and allow the supervisors to carefully inspect it; that when the voting was over sixty-eight more ballots were found in it than there were names on the poll list, that many of these were tissue ballots, that a blindfolded manager then withdrew sixty eight ballots and had them destroyed, and that of this number all but eighteen were republican ballots. They also saw strings hanging from the top of the box when it was opened. The clerk of Richland county presented in court a box which he said was that used at Acton. Both the marshal and the supervisor swore it was not the box used there. The two men who made the boxes for use at all the precincts in Richland county in 1880, swore that the box produced in court was not one of them. Two other men swore that it was a box which had been used so long ago as 1878. Other witnesses corroborated all the statements of the marshal and supervisor. The last witness testified to having seen every republican ballot put in the box, and to knowing that 495 of the 587 actually cast were republican votes.

The evidence for the defendants was chiefly to the effect that the supervisor was given more privileges than belonged to him, and that the character of the government witnesses was bad. The sympathy of all the court attendants, the spectators, and the state press was unmistakably on the side of the accused. But Judge Bond was resolute and firm, the United States attorney, himself a democrat, did his full duty under the law so far as could be, judged at this distance, and the government witnesses told straightforward stories which agreed with each other throughout.

Though not all that might have been wished, the verdict was better than was expected, and can fairly be accepted as a step forward toward a full enforcement of the government's rights, even in South Carolina.

The meaning of the present which two of the democratic jurymen made upon the entrance of the court yesterday morning is a little doubtful. Probably they were frightened into it by the criticisms of their democratic neighbors upon the verdict. It is a trifle too thin to suppose that two democrats should have joined with eight republicans to coerce two other democrats into giving a verdict against their will.

AN ABOMINATION.

A gentleman of Waterbury in this state, who has just returned from Washington, confirms all the worst stories of the correspondents concerning the delicate consideration shown Guiteau by his jailers. He receives all day long. He occupies what is more like a suite of two rooms than the cell of a condemned man. His table is almost luxurious and he is allowed the indulgence of cigars. Anybody can go to see him who feels so disposed, and while there is no admission fee charged, everybody is expected to shake hands with him and pay fifty cents for his autograph. He is looking well, has gained in flesh, is very polite and expects to escape the gallows.

We clip the above from the New Haven *Journal and Courier*. It is probably based upon some fuller statement which we have overlooked. But there seems no reason to doubt its truth, or to suppress the indignation which an honest man can help feeling in regard to it. Such a condition of things is an outrage on every American citizen. It is an abomination of which a man can neither think nor write with justice.

This convict, guilty of the most revolting and hideous crime that has stained our national annals for years, this wretch, whose whole life has been a reek and stench of disgusting vulgarity and criminality, and who in all his long posing before the public has never shown the faintest gleam of one manly trait, for him to be treated with all this consideration while hundreds of lesser criminals are painfully expiating their comparatively venial offences in solitary confinement and laborious drudgery is a thing which is not to be calmly endured.

There was a vast amount of foolishness connected with his trial, but it was devoutly hoped by all law abiding citizens when the trial was over and the sentence passed that the maudlin sentimentality of the professional criminal coddlers was at last to be ended. Instead, if this report may be trusted, things have grown worse.

There is evidently an utterly unfixed administration of criminal law in the city of Washington. The recent "escape" of Howgate, if such a graceful evasion may properly be called an escape, was evidence of this. The delicate consideration shown Guiteau is further proof. No officer had any legal or moral right to allow Howgate outside the walls of the jail. No officer has any legal or moral right to treat Convict Guiteau with any more consideration than is shown every other prisoner in the jail. That any officer has the desire to do so is enough to be evidence enough that he is unfit for his place.

As if his selection of Archbishop Malachi of Dublin for creation as a cardinal was not a sufficiently plain rebuke to the fomenters of Irish disorder, the pope has taken pains to say to an English Catholic nobleman now in Rome, that he intended the act as a proof of his desire to aid the British government in maintaining order and legality throughout its dominions. Law is long and Christian forbearance and sympathy with outrage and crime, even when committed in behalf of a good cause and by a Catholic, is forgot that the powers that be are ordained of God.

Some days ago we briefly told the story of Bishop Payne's ejection from a railroad train in Florida because he refused to ride in the car for "colored people." The side of the story which is maintained by the Jacksonville & Fernandina railroad is that the "colored" car is precisely like the "white" car, that whites are not allowed in the former nor blacks in the latter, and that the conductor was merely enforcing the rules of the road. Furthermore it is claimed that the bishop did not need to walk the five miles back to Jacksonville, as he was put off at a station and could have taken another train in two hours, on which his ticket would have been recognized—in the colored car, of course. This statement really admits that all the worst features of the original report were true. In addition the crime against citizenship is aggravated by the admission that it was intentional, deliberate and in accordance with the rules of the road. This seems to simplify the question somewhat. The United States statutes provide that all citizens shall have equal rights and privileges; the rules of the Jacksonville & Fernandina railroad say they shall not. It looks to ordinary mortals just as if the question to be answered was whether the rules of a railroad are more authoritative than the statutes of the United States.

The speedy arraignment of the Fords, who killed Jesse James at St. Joseph, Missouri, the other day, and their conviction and sentence to death, look like "business." But it is probably only looks. The next thing will probably be their pardon by the governor. And then a new vendetta will begin.

New Magazines.

In the *North American Review* for May, Carl Schurz, treating of "Party Schisms and Future Problems," presents many well-considered observations which cannot fail to interest to the highest degree all who ponder the present political situation. "Days with Longfellow," by Samuel Ward, contains personal reminiscences of the beloved poet just deceased, extending over a period of forty five years. Elizabeth Stuart Phelps, in an article entitled "What does Revelation Reveal?" seeks to prove that the objections brought against the Bible by modern unbelievers are based upon a misconception of the true intent and scope of the sacred volume. Lieutenant Commander Gorringe writes of "The Navy," with abundant knowledge of its needs, and with a degree of frankness almost, if not quite, unprecedented in the naval service. W. H. Mallock, the well known English essayist, in the first of a series of "Conversations with a Solitary," ingeniously contrives to put the advocates of democracy and modern progress on the defensive. Finally, Gail Hamilton contributes a paper, "The Spent Bullet," in which science, the pulpit and the law are taken to task for the part they respectively played in the Guiteau Garfield tragedy.

The *Atlantic Monthly* for May opens with the first four chapters of Thomas Hardy's new serial, "Two on a Tower." This story is written expressly for the *Atlantic*. John Fiske's article on "The Arrival of Man in Europe" supplements the one on "Europe Before the Arrival of Man" in the last number, and presents us with the latest scientific theories upon the probable age of the human race. He finds that the great glacial epoch of the Pleistocene period began about 240,000 years ago, and came to an end 80,000 years ago. At the beginning of this epoch the Riverdrift men were living in the Thames valley, at the end of it they had become extinct and their place had been taken by the Cavemen, of whom he believes the Esquimaux are the only living descendants. As to the time when the Iberians succeeded them in Europe, and the date of the last great Aryan invasion he attempts no figures. "Doctor Zay" and Mr. Bishop's serial are both continued, and Miss Robins furnishes a curious article on "Evolution of Magic." Mr. Longfellow's last poem, "Mad River," has already been extensively reprinted. A brief obituary notice of Mr. Longfellow refers to the fact that the very first number of the *Atlantic* contained his tribute to Florence Nightingale, and that the present number of the magazine is privileged to present to its readers his last poem. A fine steel portrait of Mr. Longfellow will appear in the June number. The most notable remaining article is the third chapter of the valuable series of "Studies in the South."

CURRENT OPINION

What the south needs now more than anything else (except energy, which is the gift of God, and not to be bought for her by any philanthropist) is, as we showed the other day, skilled mechanics and laborers who have intelligence and aspirations above those of the mules. The work of the negro now in most parts of the south, and we may say, too, the wages paid him, fit him for nothing better than to count the hours until his stint is done, to eat his hominy and molasses, and to sleep. In towns like Richmond and New Orleans, he is apt to leave not the work and add whiskey and thieving to the daily routine. If Mr. Slater's million of dollars can be so applied as to teach him that there is stuff in him fit for something better than the fate of an unreasoning brute, they will be nobly bestowed. The first step in the elevation of any people is to teach them their own value, and the quickest way to do this is to give them, simultaneously with the rudiments of an ordinary education, some means of measuring their own dexterity, strength and intelligence with those of their fellows. Industrial teaching does this, and at the same time furnishes the means of earning a livelihood.—*New York Tribune.*

A democratic victory in New York this fall would be probable but for one democratic peculiarity. No matter how high the republican monkey climbs the democratic baboon can generally be depended on to go a few feet higher.—*Phila Record.*

If Secretary Chandler submits to his masters we would not give a fig for his reputation. If he does not signalize his entrance in the navy department by a robust mutiny against Robeson he will sacrifice his own future and injure the country. He had far better ask the president to advise congress that it is inexpedient to make large navy appropriations at this session than to allow himself to get under Robeson's thumb, as that astute person has planned. Mr. Chandler should remember that the country will not stand a repetition of Robeson's profligate expenditures. It is not so rich now as it was when Robeson became secretary of the navy, nor nearly so patient.—*N. Y. Herald.*

Political.

H. L. Brinckley urged on Secretary Folger yesterday, the appointment of female clerks in the New York custom house.

Mr. Sargent, newly appointed minister to Russia, dined with some old congressional friends at Welcker's, in Washington, Saturday night.

Hopes are entertained that the Chili Peruvian inquiry will be finished this week. Shepherd gets through to day. One or two others will then be heard and then Mr. Blaine.

The outlook in the senate is not very favorable at present for the passage of any extreme anti Chinese bill. The advocates of the measure have as yet been unable to agree upon a plan of restriction.

The Indiana republican state committee have taken this stand informally. Whatever they may think of temperance and woman's rights, individually, they ought to submit the question to a popular vote, in the form of constitutional amendments.

The story about Secretary Lincoln going to London seems to have arisen from the rumor that Gen. Grant had secured the war department for his friend Beale, whom he first wanted to see given the navy portfolio.

It is proposed that congress shall make an annual appropriation of $10,000 for the maintenance of a bureau of international exchanges to facilitate the exchange of official reports, scientific transactions, and similar publications with foreign countries. This work has heretofore been done by the Smithsonian Institution, but has become so important and expensive that the institution desires to be relieved of it.

Gleanings.

Two physicians up in Lawrence mistook small pox for other diseases, and thus promoted the spread of contagion. One took it for brain fever.

The state department has been advised that from three to four thousand tons of potatoes are exported weekly from Scotland to the United States.

Canoeing promises to be more lively this season than ever before in this country. Orders for canoes are pouring in, and numerous clubs are forming.

The Savoy theatre in London, is said to have the prettiest drop curtain of any theatre in the world. It is of white satin, elaborately quilted by hand, and cost $5,000.

Emanuel Cortez, a Spaniard of 55, who has once or twice been in prison for such crimes, has been arrested in New York for passing forged checks for amounts varying between $50 and $600.

The new music hall at Smith college is being finished, but it is not expected that it will be dedicated before the fall term, when there will be a grand musical entertainment as part of the programme.

An Irishman named Hugh McKay, lately of Providence, has just deserted a sick wife and five children, the oldest a bad boy of thirteen, and the youngest but a fortnight old.

A terrible blizzard lasting nine days is reported from the Black Hills. Telegraph wires are prostrated, and messengers have had to go forty miles to reach an available station. Two feet of snow fell. People and live stock suffered greatly.

Mrs. Susan P. Veazie, widow of a wealthy and prominent citizen of Bangor, died suddenly, Sunday. She had been slightly ill for two weeks, when, through the mistake of a druggist, poison was administered instead of the regular medicine, and death ensued within half an hour.

The Marquis of Salisbury, leader of the conservative party in England, takes this ground: The house of lords may judge whether the closure be too stringently applied, and reject every measure not in the lords' view sufficiently debated in the house of commons. The Marquis of Salisbury affirms that if the commons under the closure cease adequately to represent their constituency, it will be the duty of the lords to determine when popular opinion becomes so antagonistic to the commons as to compel the ministry to resign, or dissolve parliament.

Tree planting has been discussed on a grand scale out in Ohio lately, and there will be a huge forestry convention in Cincinnati next week. There will be learned papers and discussions, as at first contemplated, but these are to be supplemented by the actual planting of trees, in which local associations all over the state are to participate. Thursday, the 27th, will be Arbor day. The governor has recommended that that day be observed as a general holiday all over the state. The public schools will be closed, and the people are urged to devote the time to the planting of trees by the roadsides and on sites suitable for groves. In Cincinnati and Hamilton county the recommendation will be carried out with enthusiasm, and the promise comes from other parts of the state that the day will be devoted to tree planting.

The plan of the stage for Theodore Thomas' May festival in New York is copied after that used at the Hanns triennial festivals in the Crystal Palace. The orchestra will be massed in front and in the centre, while the singers will occupy seats arranged amphitheatrically and reaching up almost to the spring of the iron trusses which support the roof of the armory. An organ, which has been specially built for the festival by Hilborne L. Roosevelt, has been placed under the stage, this disposition being made necessary by the need of all the stage room for the singers. The instrument was designed to support the chorus, and consists of one manual and one pedal keyboard controlling twelve registers with scales that are very large, and tones very powerful, round and brilliant without being harsh. The keyboard is placed directly in front of the conductor's stand, so that Dudley Buck (who will play the organ) will have the same view of Mr. Thomas that the orchestral musicians have. The keys are connected with the organ by electrical contrivances. There being insufficient height for them under the stage, the large pipes of the thirty-two feet open diapason stop of the pedal organ lie flat upon the floor.

Local Notices.

Situation wanted to take care of an invalid.

Shelf paper and Academy books at Burnham's.

H. E. Stevens has a second hand piano, nearly new, for sale low.

Geo. Young, florist, has a stock of bedding plants, which he is selling at low prices. See advertisement.

A Toilet Luxury.

Sozodont is a luxury as well as a necessity. Placed where it should always be upon the toilet, it adorns it, and gratifies the taste and senses. It sends out a delicious perfume, and gives pleasure and health to the user.

Like oil upon troubled waters is Hale's Honey of Horehound and Tar upon a cold. Pike's Toothache Drops cure in one minute.

Artemus Ward says of the tomb of Shakespeare: "It is a success." A greater success is Potsaka, for it cures throat affections and saves from the tomb.

Wistar's Balsam of Wild Cherry cures Coughs, Colds, Bronchitis, Whooping Cough, Croup, Influenza, Consumption, and all diseases of the Throat, Lungs and Chest. 50 cents and $1 a bottle.

On Thirty Days' Trial.

We will send Dr. Dye's Celebrated Electro-Voltaic Belts and other Electric Appliances on trial for thirty days to young men and older persons who are afflicted with Nervous Debility, Lost Vitality, etc., guaranteeing speedy relief and complete restoration of vigor and manhood. Also for Rheumatism, Neuralgia, Paralysis, Liver and Kidney difficulties, Ruptures, and many other diseases. Illustrated pamphlet sent free. Address Voltaic Belt Co., Marshall, Mich.

Best on Record.

I believe Ely's Cream Balm the best preparation for Catarrh now on record. My patrons all speak well of it. I have sold one hundred and forty four bottles in less than five months. I ordered another gross a week ago, and have sold twenty-one bottles from the second gross. It sells upon its merits. John H. Parker, Druggist, Pittsburgh, Pa., Jan. 28, 1882.

There is no doubt in our judgment that Ely's Cream Balm has intrinsic worth. We hear from many who are using it for catarrh, of wonderful cures being effected, and for the benefit of our readers we publish elsewhere a letter from one of our customers as the best remedy for its purpose in use. Druggists & News, Druggists, Utica, N. Y., Dec. 30, 1881. Price 50 cents.

Peruvian Syrup cures Dyspepsia, Universal Debility, Liver Complaint, Boils, Rumors, Chronic Diarrhea, Nervous Affections, Female Complaints and all diseases originating in a bad state of the blood.

Clergymen, singers, teachers and all public speakers attest the value of Potsaka in keeping the throat healthy and voice clear and strong.

Flies and Mosquitoes.

A 15c. box of "Rough on Rats" will keep a house free from flies, mosquitoes, rats and mice, the entire season. Druggists.

See Here.

You are sick, well, there is just one remedy that will cure you beyond possibility of doubt. If it's Liver or Kidney trouble, Consumption, Dyspepsia, Debility, Wells' Health Renewer is your hope. $1 Depot, Lee & Osgood.

A cough, cold or sore throat should be stopped. Neglect frequently results in an incurable lung disease or consumption. Brown's Bronchial Troches do not disorder the stomach like cough syrups and balsams, but act directly on the inflamed parts, allaying irritation, giving relief in Asthma, Bronchitis, Coughs, Catarrh, and the throat troubles which singers and public speakers are subject to. For thirty years Brown's Bronchial Troches have been recommended by physicians, and always give perfect satisfaction. Having been tested by wide and constant use for nearly an entire generation, they have attained well merited rank among the few staple remedies of the age. Sold at 25 cents a box everywhere.

Mothers! Mothers!! Mothers!!!

Are you disturbed at night and broken of your rest by a sick child suffering and crying with the excruciating pain of cutting teeth? If so, go at once and get a bottle of Mrs. Winslow's Soothing Syrup. It will relieve the poor little sufferer immediately—depend upon it; there is no mistake about it. There is not a mother on earth who has ever used it, who will not tell you at once that it will regulate the bowels, and give rest to the mother and relief and health to the child, operating like magic. It is perfectly safe to use in all cases and pleasant to the taste, and is the prescription of one of the oldest and best female physicians and nurses in the United States. Sold everywhere. 25 cents a bottle.

Cold, cough, coffin! Prevent this frequent and dreadful climax by the timely use of Potsaka. It never fails.

Cooks using cream of tartar and soda will always have better results by using Congress Yeast Powder. It is perfectly pure and is always reliable and will make light bread, biscuits, cake, etc.

Flowers, Seeds, Etc.

FLOWERS.

BOUQUETS,
CUT FLOWERS,
FUNERAL DESIGNS,
FURNISHED AT LOW PRICES, AT
Jennings' Greenhouses,
Hamilton Street, Preston.
Orders left at N. D. SEVIN'S DRUG STORE, 141 Main street, will be forwarded by Telephone without charge. novtd

Painting and Graining.

PAINTING.

House and Sign Painting,
PAPERING, GRAINING AND WALL TINTING.
PAPERING A SPECIALTY.
Particular attention paid to papering ceilings in Decoration in all the modern styles. All work entrusted to me will receive my personal attention. I will guarantee all work to give perfect satisfaction.
GRAINING done for the trade, at the Old Stand, 44 UNION STREET.
ALONZO H. CONVERSE.

Insurance.

MANUFACTURERS'
Fire and Marine Ins. Co.,
OF BOSTON, MASS.

Cash Capital	$600,000.00
Surplus	555,629.31
Total Assets	1,055,629.31

Williams & Packer, Agents,
Room No. 6 Richards Building,
marlld MAIN STREET, NORWICH.

1809. 1882.
North British and Mercantile Insurance Company
OF LONDON AND EDINBURGH.

Cash Assets	$9,947,179.64
Liabilities	$4,992,954.33
Net Surplus	$5,064,224.31
Cash Assets in United States	$3,044,664.35
Liabilities	$ 976,939.01
Net Surplus	$1,067,725.34

PARKER BROTHERS, Agents,
Room No. 3, Chelsea Savings Bank Building, Shetucket Street.
feb26d

ROYAL
INSURANCE COMPANY
OF LIVERPOOL.
SURPLUS - $7,990,025.29
Largest Net Surplus of any Fire Insurance Company in the World.
JAMES E. FULLER, Agent,
126 Main Street.
febl4 d

NEW LONDON COUNTY
Mutual Fire Insurance Company
NORWICH, CONN.
ACCUMULATED SURPLUS JAN. 1st,
$63,000.
This Company continues to insure against loss or damage by fire on as favorable terms as the nature of the risks and the security of the insured and the company will warrant.
DIRECTORS:

E. F. Parker,	Charles Walsh,
John A. Morgan,	Jedediah Huntington,
D. P. Coon,	Chas. L. Richards,
F. G. M. Andrews,	C. H. Osgood,
H. H. Booth,	Wm. Rogers,
Wm. L. Brewer,	

E. F. PARKER, President.
Wm. BOATH, Secretary and Treasurer. febl4d

Plumbing & Iron Works.

THE NORWICH IRON FOUNDRY.
Established in 1846.
A. H. VAUGHN & SONS, Prop'rs.
NO. 38 FERRY ST., NORWICH, CONN.
Manufacturers of Mill Gearing, Pulleys, Couplings, Hangers, Boxes, Basin and Pattern, Lamp Posts, Feed Boxes, Watering Troughs, Grate Bars, Cylinder Stoves, Adapti Doors, Hitching Posts, Pipe Thimbles, Columns for Buildings, Flange and Socket Pipe, Sinking Weights, Chimney Caps, &c., &c. novtd

THE SIRLEY MACHINE CO., Manufacturers of Paper, Cotton and Wool Machinery, Mill Gearing, Shafting, Couplings, Hangers, etc., etc. Jobbing of all kinds, Gear Cutting, Forgings and Castings at Short Notice. 49 Franklin street, Norwich, Conn. New and Second hand machines bought and sold on commission. 1y16d6f

ROBERT BROWN,
Successor to the
Norwich Steam and Gas Pipe Co.,
Pequot Building, Central Wharf.
NORWICH, CONN.
Steam and Gas Fitter and Plumber. Chandeliers, Brackets, Portable Gas Lamps Argand Burners, Plain and Fancy Shades, Rubber Hose, Bath Tubs, Bidets, Water Closets, Wash Bowls etc. febl6tf

Soaps, Paints and Oils.

PERRY DAVIS'
PAIN KILLER,
A Never-Failing Cure for Burns, Scalds, Bruises, Cuts, Sores, etc.

After forty years of trial, Perry Davis' Pain Killer stands unrivalled. It is safe! It acts immediately! It never fails!

Editor of the St. John (N. B.) News says:
In flesh wounds, aches, pains, sores etc., it is the most effectual remedy we know of. No family should be without a bottle of it for a single hour.
From the Cincinnati *Dispatch*.
We have seen its magic effects, and know it to be a good article.
From I. S. Potter, U. S. Consul at Crefeld, Rhenish Prussia:
After long years of use, I am satisfied it is positively efficient as a healing remedy for wounds, bruises, and sprains.
W. W. Sharpe, Valdosta, Ga., says:
It is a panacea for all bruises and burns.
From R. W. Adams, Macon, Ga.:
It gave me immediate relief.
R. Lewis says:
In forty years' use it never has failed me.
W. W. Lum, Nicholville, N. Y., says:
I use your Pain Killer frequently. It relieves pain and soreness, and heals wounds like magic.
J. W. Dee says:
For scalds and burns it has no equal.

Perry Davis' Pain Killer
is not a new, untried remedy. For forty years it has been in constant use; and those who have used it the longest are its best friends.
Its success is entirely because of its merit. Since the Pain Killer was first introduced, hundreds of new medicines have come and gone, while to-day this medicine is more extensively used and more highly valued than ever before. Every family should have a bottle ready for use. Much pain and heavy doctors' bills may often be saved by prompt application of the Pain Killer. Unlike most medicines, it is perfectly safe even in the hands of a child. Try it once thoroughly, and it will prove its value. Your druggist has it at 25c, 50c, and $1.00 per bottle.
PERRY DAVIS & SON, Proprietors.
april d&w Providence, R. I.

N. DOUGLAS SEVIN,
Wholesale and Retail Dealer
—IN—
Drugs, Medicines, Chemicals
AND
Pharmaceutical Preparations,
Proprietary Medicines,
TOILET ARTICLES
AND
Choice Wines and Liquors
FOR MEDICINAL PURPOSES,
141 Main Street,
Norwich, Conn.

Articles of Real Merit
McVicker's Cough Cure.
Wonder Toothache Drops.
Camp's Cream of Roses.
(for Chapped Hands, Roughness of the Skin, &c.)
MADEIRA WINE BITTERS.
Blood Purifying Extract.
(a Compound Extract of Sarsaparilla, Yellow Dock, Queen's Root, &c.)
SAPODENTA,
For the Teeth,
Prepared and Sold by
N. DOUGLAS SEVIN,
141 MAIN STREET.
jan24d&w

LEE & OSGOOD.
RETAIL DRUGGISTS
AND
WHOLESALE DEALERS
IN
KEROSENE OIL,
WHITE LEAD,
TURPENTINE
Linseed Oil,
MASURY'S
RAILROAD COLORS,
146 and 148 Main
AND
66 and 68 Water Streets,
NORWICH, CONN.
novl4d&w

Medical.

THEY WHO USE IT, LIVE!
BLOCUM'S COMPOUND EMULSION
OF
PURE COD LIVER OIL
WITH THE
Hypophosphites of Lime and Soda
FOR
CONSUMPTION,
Can be taken and retained upon the most delicate stomach, being absolutely tasteless.

It Cures Consumption,	TRY IT.
It Cures Lung Diseases,	TRY IT.
It Cures Bronchitis,	TRY IT.
It Cures Asthma,	TRY IT.
It Cures Coughs and Colds	TRY IT.
It Cures Catarrh,	TRY IT.
It Prevents Wasting Away,	TRY IT.
It Restores Health and Strength,	TRY IT.
It Builds Up Sickly and Pushed Children,	TRY IT.
If You are Feeble and Emaciated,	TRY IT.
Patients, by its Use, Have Gained Ten Pounds of Flesh a Month,	TRY IT.

This Emulsion as an effective remedy for Throat, Chest or Lung disorders, stands unrivalled by any other preparation of Cod Liver Oil offered to the public. It is not only purer and more palatable, but it is so skillfully united with the Hypophosphites of Lime and Soda as to render it a tonic nutrient in the weak and debilitated system. Thousands of Consumptives have been cured by this preparation. Try it and judge for yourself.
Price, $1 per Pint Bottle.
Ask your Druggist for it and take no other.
DR. T. A. SLOCUM, Sole Proprietor,
181 Pearl St., New York.
FOR SALE BY
LEE & OSGOOD,
febl6d&w AGENTS.

CATARRH.
Hay Fever, Cold in the Head, Catarrhal Headache and Deafness
CAN BE CURED
HAY FEVER.
DIRECTIONS.—For Catarrh, Hay Fever, Cold in the Head, &c., insert with little finger a particle of the Balm into the nostrils; draw strong breaths through the nose. It will be absorbed, cleansing and healing the diseased membrane.
For Deafness, apply a particle into the ear, rubbing in thoroughly. A fair trial will convince the most skeptical.
ELY'S CREAM BALM
Effectually cleanses the nasal passages of Catarrhal virus, causing healthy secretions, allays inflammation and irritation, protects the membranal linings of the head from additional colds, completely heals the sores and restores the sense of taste and smell. Beneficial results are realized by a few applications. A thorough treatment as directed will cure Catarrh. As a household remedy for cold in the head and snuffles it is unequalled. The Balm is easy to use and agreeable. Sold by druggists at 50 cents. On receipt of 50 cents will mail a package. Send for circular with full information.
ELY'S CREAM BALM CO., Owego, N. Y.
For sale by the Norwich Druggists, and by Wholesale Druggists generally.
feb16d7m,S,Tu&wsow

A STANDARD REMEDY.
WISTAR'S BALSAM OF WILD CHERRY
Will Certainly Cure
Coughs, Colds, Hoarseness, Sore Throat, Bronchitis, Influenza, Asthma, Whooping Cough, Croup, Diphtheria, and every Affection of the Throat, Lungs and Chest, including
CONSUMPTION.
SOLD BY ALL DRUGGISTS.
mar3d7m,S,Tu&wsow

CURE YOUR
CORNS
BY USING
SCHLOTTERBECK'S
Corn, Wart and Bunion Solvent.
Entirely harmless; is not a caustic. It removes Corns, Warts, Bunions and Callous without leaving a blemish. Brush for applying in each bottle.
A CURE IS GUARANTEED.
Price 25 cts. For sale by all druggists.
Try it and you will be convinced, like thousands who have used it and now testify to its value.
Ask for Schlotterbeck's Corn and Wart Solvent and take no other.
febl d&w

A BLESSING TO WOMANKIND.
Dr. Clark's Female Pills.
Relieve all diseases of women peculiar to the appearance of slight disturbances, irregularity of functions, with leucorrhœa, diamenorrhœa and hysteria; also in melancholia and other mental derangements. Afford prompt relief to those distressing pains so peculiar to women. Price $1 per box. Sent free by mail on receipt of price. Dr. C. H. Clarke, 638 Broadway, New York city.

THERE IS A BALM IN GILEAD.
Dr. Clarke's Invigorating Pills.
For all cases of Spermatorrhœa and Impotency as the result of abuse in youth, sexual excesses in maturer years, or other causes, and producing some of the following effects: Nervous Debility, Dimness of Sight, Defective Memory, Premature Decay, Pimples on face, Aversion to Society, Confusion of Ideas, Loss of Power, etc., rendering marriage improper or unhappy. Are a positive cure in two to eight weeks. One to six boxes usually sufficient. Price $1.00 per box. Four boxes $3. Sent by mail, pre paid, on receipt of price. Address Dr. C. H. Clarke, 638 Broadway, New York city. feb17d&w

BROWN'S
IRON BITTERS.
A TRUE TONIC.
CURE
Dyspepsia, Indigestion, Lack of Energy, Loss of Strength, Want of Appetite, Intermittent Fevers, Etc.
Iron Bitters are highly recommended for all diseases requiring a certain and efficient TONIC.
Iron Bitters enrich the blood, strengthen the muscles, and give new life to the nerves.
Iron Bitters acts like a charm on the digestive organs, removing all dyspeptic symptoms, such as testing the food, belching, heat in the stomach, heartburn, etc.
Iron Bitters the only Iron Preparation that will not blacken the teeth or give headache.
Sold by All Druggists.
Write for the A. B. C. Book, 36 pages of useful and amusing reading—sent free.
See that all Iron Bitters are made by BROWN CHEMICAL CO. and have crossed red lines on wrapper. Beware of Imitations.
BROWN CHEMICAL CO., Baltimore, Md.
sm,tu,s,w

Legal Notices.

NOTICE.—All persons indebted to the firm of
FULLER & PARISH,
whose business standing at their business are requested to MAKE IMMEDIATE PAYMENT at the Store over Store of T. H. Etheridge to Lucius Fuller and my old stand JAMES E. FULLER, who is authorized to receipt bills due in the absence of the undersigned.
FULLER & PARISH.
Norwich, April 15, 1882. aprl5d&w

Office of the
Secretary of the Board of Education,
No. 30 State Street, New London, Conn.
BUILDING CONTRACT.—Sealed Proposals for the construction of a
NEW SCHOOL BUILDING
near Pequot Avenue, New London, Conn., to be in accordance with Plans and Specifications to be seen at the Secretary's office will be received till
May 1st, A. D. 1882, at 6 P. M.
The Board reserves the right to reject any or all bids.
RALPH WHEELER,
Secretary of Board.
New London, April 14th, 1882. aprl4d&w

TAX NOTICE
ADDITIONS
WILL BE MADE TO ALL
TOWN TAXES
REMAINING UNPAID AFTER
Thursday, April 20th, 1882.
I will be at the Collector's Office in the Court House to receive said taxes daily from 9 a. m. to 12:30 p. m., and from 2 to 5 and 7 to 9 p. m.
CHAS. H. DILLARY, Collector.
aprl3d&wtd

Plating.

THE
Norwich Nickel Works.
ELECTRO-PLATING
In Nickel, Copper or Gold.
At their new and enlarged works,
HOPKINS & ALLEN MFG. CO. BUILDING,
Chestnut Street.
W. A. AIKEN, Proprietor.
febl6d&T,Th&S

Drain Pipe.

W. D. TRUE,
MANUFACTURER OF
Drain and Sewer Pipe
NORWICH, CONN.
Quality the Best and Price the Lowest.
Drain Laying Personally Attended to.
nov12d1f

Removal.

REMOVAL.
Mr. Fuller to Walker of this city wishes to inform his numerous patrons that he has fitted up a NEW AND ELEGANT
BARBER SHOP
in Troubman's Block, on Franklin Square—the old Horse Car Station—where he will be pleased to see all his old friends and as many new ones as desire first class workmanship in his line. Mustache Dyeing a Specialty and particular attention given to the Cutting of Children's Hair. mar6d&wtm

Advertising Agents.

THIS PAPER
May be Found on File
—AT—
GEO. P. ROWELL & CO.'S
Newspaper Advertising Bureau (10 Spruce Street), where advertising contracts may be made for it in New York. marlld&wtf

J. H. BATES,
Advertising Agent.
41 Park Row, New York.
Is authorized to contract for Advertisements in the BULLETIN and COURIER at our lowest rates. febl7d&wtf

Miscellaneous.

FRANK HAWKINS, SHERIFF, and JOAB H. BOGUE, Deputy Sheriff, of New London County, Office Room No. 1 Richards Building, Norwich, Conn. febl6 d&w

BASE BALLS AND BATS.
BASE BALLS,
BALL BATS,
BASE BALLS,
BALL BATS.
Wholesale and Retail.
LOWEST PRICES.
M. SAFFORD & CO.
aprl5 d&w 105 Main Street

J. P. BARSTOW & CO.
Having the agency of the
Celebrated Moseley Creamery and Stoddard Churn,
we invite all Butter makers to examine them, as we believe
No Farmer Can Afford to Make Butter Without One of These Creameries and Churns.
All who use them say they can make from TWENTY-FIVE TO FIFTY PER CENT more butter with half the labor. Send for Circulars.
Also a large stock of best quality Garden and Field Seeds and Agricultural Implements, including the
Celebrated Remington Carbon Plough.
Stockbridge, E. F. Cox & Bradley & Co.'s, Darling and Quinnipiac Fertilizers at Lowest Prices.
J. P. BARSTOW & CO.,
No. 15 Water Street, Norwich, Conn.
marlld&w

THE
IMPERISHABLE
PERFUME,
Murray & Lanman's
FLORIDA WATER,
BEST FOR
TOILET, BATH,
AND
HANDKERCHIEF

CONSUMPTION.
Have a positive remedy for the above disease, by its use thousands of cases of the worst kind and of long standing have been cured. So dead, so strong is my faith in its efficacy, that I will send
Two Bottles Free,
together with a VALUABLE TREATISE on this disease to any sufferer. Give Express and P. O. address. DR. T. A. SLOCUM, 181 Pearl St., New York. febl6d&w

24x

The Bulletin

In Memoriam.

Mr William J Keller from whose fine poem on the death of Longfellow in *The Spectator* of St. Laurent college, Montreal the following verses are taken, is a son of Mr Thomas Kelley of Taftville He is a graduate of the public school there and of the Norwich Free academy

Paint a lovely country roadside
With the giant elms above
Forming green and shady archways
Made by nature's time of love
And a spring of liquid coolness
Leaping from its mother's breast
Yet still clinging to her bosom
In her arms still seeking rest

Here the weary traveller pauses
And he lays his burden down,
As the melting gold of sunset
Slowly glides the stately town
Here he drinks those cooling waters
And the fever, heat and thirst
In his warm blood leaving quiver
From his veins in freedom burst

He but touched the flint of nature,
And the lightning of his song
Softened all its stony hardness
Into velvet in his grasp
He but thought on gloomy shadows
And the rays of mental light
Flowed the hollow tomb of darkness
And dispelled the clouds of night

When he swept the strings of patience
Music echoed in his song
And the breath of smiling virtue
Bore the holy strains along.
When he struck the reeds of mourning.
Then the tree of grief fell dead.,
When he wept over woods of sorrow.
Flowers of hope sprang up instead

"Wigwazzing."

The following letter, which is signed "S. T. S.," and bears the date of Stonington, appeared in the *Courant* one day last week. No one will fail to recognize the style as well as the initials. The "J. H. T." referred to is probably J. Hammond Trumbull.

"I have read with deep interest the communication published in the *Courant* from "J. H. T." on the taking of eels. The question appears to be whether the Indian name for eeling by firelight is "wigwazzing" or wigwazzing," and I observe that while he expresses profound abhorrence of the latter orthography of the word, the other he urbanely and kindly says "is permissible in the local dialect of Stonington." I am not aware whether this gratifying concession is due simply to a warm and kindly nature or to motives of prudence or to the effect of a vigorous imagination upon the appetite, but I am inclined to infer the last, as he inquires with symptoms of disgust if the editor 'could eat wigwazzed eel.'"

"Leaving aside the question whether eels are received in payment of subscriptions to Hartford newspapers, and whether in consequence it becomes possible for Hartford editors to enjoy that luxury, I take the liberty of calling his attention to the fact that he has lost sight of one of those subtle and delicate philological distinctions which may be of little interest in Hartford, but which are the subject of careful discussion around the family tea-table and elsewhere in Stonington. The simple and devout fisherman of the latter place, as he launches his boat and kindles his firelight, announces to the inquiring spectator that he is 'goin' wigwazzing,' but on his return, filled with success and eels, as he gathers his little family about him and takes down from its shelf his well-thumbed copy of that popular revision, Elliott's Indian Bible, he directs his wife to "have them wigwozzed eels for breakfast. It will be seen that with natural philological accuracy he makes the correct distinction between the wigwazzed or uncaught eel and the wigwozzed or captured and defunct eel. I regret to see that your correspondent has fallen into the error common to the superficial students of the Indian dialects, and that his views may be very properly termed sciolmentary. The legislature which passed a bill forbidding wigwazzing . . . fishing for the uncaught eel) was right, as it would obviously be foolish and useless legislation to prohibit fishing for eels already caught and probably eaten.

"While this interesting question is under discussion, however, it is to be regretted that 'J H T' who extends his researches only over the comparatively trifling period of 250 years, did not attempt to discover the origin of the term. He quotes from Father Paul Le Jeune, who published in 1634, and Dr Bartlett's "Dictionary of Americanisms," but I have conversed recently with several of the Indian chieftains now living on the Pequot and Mohegan reservations near the town of Stonington, who state emphatically that they never knew either of the persons mentioned and do not believe that they are entitled to credence. The Indians themselves have their simple oral traditions. The Pequots, as I learn, assert that "wazzing" means lighting (not fire lighting, as 'J H. T.' says) and "wig" naturally means hair, that for grace to the visit of Father Paul there was an organization which met weekly during the season of the young maize and was called, so far as I can ascertain, the lodge. This association, tradition says, had a tendency to keep the members away from their own wigwams till late at night and that it not infrequently happened that the squaw met her lord on returning, by "lighting on his hair" or "wigwazzing" him — a curious practice which I am informed privately by a married friend prevails even at this day. The Indian so treated, tradition says, invariably fled from the wigwam and passed the remainder of the night in swing, so by a transition familiar to students the name of the cause became attached to the effect. The Mohicans, however, claim that two Indians being necessary to successful wigwazzing, one to expel the canoe and the other to operate the spear, in order to beguile the time consumed in reaching the fishing ground [illegible] the game of wigwaz, very similar to if not identical with the present simple and popular pastime known as 'Bunco says wigwaz.'"

"There is not, however, in this place space for more than the merest allusion to these interesting traditions In the words of good Mr Barlow to the interesting lads under his charge, 'It cannot be said that here is not a matter for profitable study' Not by a good eel

S. T. S.

Personal.

Minnie Hauk makes her farewell appearance in New York Friday night

Inaccurate reply to Talmage Sunday night was keen, severe and mostly just

Mr. Lowell has been asked to give the address at the proposed memorial services in honor of Longfellow at Berlin

Miss Henrietta Beebe has been engaged to sing at the Worcester festival in the fall She sailed from Liverpool April 6th

Edwin Booth comes to New York to close his season with an engagement of two weeks at Booth's theatre beginning last night.

Miss Fanny Davenport will begin her farewell engagement in New York three weeks hence She will then disappear for three years

[illegible] Boston and Albany railroad [illegible] the trunk lines

John [illegible] horse race [illegible] plaude Queen Victoria [illegible] strongly refusing the magnificent Peabody [illegible]

at Mentone from the gambling house at Monte Carlo

The anniversary of the death of Lord Beaconsfield occurs this week. A pretty idea has occurred to London society to commemorate the day by wearing bouquets of primroses—the earl's favorite flower. There is a great demand already at the West End florists for "Beaconsfield buttonholes."

Miss Thursby, while at Prague, received a present from a Bohemian prince of a couple of nightingales, which were the last descendants of a peculiar breed which the prince's ancestor had brought back from the Holy Land in the times of the crusades

Zola is played out in Paris. The subscribers to the *Gaulois* have so protested against the vileness of "Pot bouille," the feuilleton of that paper, that Jules Simon now hands Zola's copy over to a sub-editor to be expurgated. The author of "Nana" raves and threatens to stop his novels, and Simon says, "Please yourself and you'll please me."

The clever French critic, M. Theodore Bentzon, has just published a thoughtful book entitled "Litterature et Mœurs etrangeres," in which he takes Walt Whitman mercilessly to task for what he considers his bad taste and enormous of poetic ideal He says that Whitman seems to be a man in a state of nature.

A nine years old boy named Cesarino Galeotti is astounding Paris as a pianist. He plays Chopin's most difficult work with technical accuracy; and one critic declares that he shows better taste in the use of pedals than Rubinstein. Two girls named Hermann, Laura and Mathilde, also show prodigious skill as violinists.

Pere Hyacinthe and his successor in the pulpit at Notre Dame have recently been waging war over the infallibility dogma. The former wrote the latter a courteous letter suggesting that the question should be discussed again by the Notre Dame preacher at some public place where he himself would be afforded an opportunity of demonstrating the falseness of the dogma. Pere Monsabre, with cold and hardly disguised impertinence, replied by declining the invitation and proposing instead that they should talk the matter over quietly in private to avoid giving any pretext for disturbance and public scandal. Pere Hyacinthe, who was greatly irritated by this refusal, read the whole correspondence to his congregation at the Gallican church, and was frantically applauded.

OPERA NEXT SEASON.

Fresh announcements are made of the consolidation of Gye's and Mapleson's operatic interests, in a stock company known as the Royal Italian Opera company, with a capital of $1,000,000. Her majesty's opera house is no longer to hear the Italian opera, and Covent Garden will monopolize it, under Gye's management. Mapleson will run the American branch of the business. Under this arrangement a more brilliant array of talent will be brought over. Patti is now promised for next season, and will receive $440 a night for fifty nights. Among the other sopranos secured are Mme. Albani, Mme. Sembrich, Mme. Fursch Madier, Mlle. Olga Berghi, Mlle. Alwina Valleria, and Mme. Pauline Lucca.

ANOTHER CHARLIE ROSS CASE.

It has just come to light that a little son of Wm. E. Dickenson, a friend of Congressman Hubbell of Michigan, was spirited away, *a la* Charlie Ross, several months ago, from his home in Wisconsin. It is believed that some ruffian whose enmity the chairman of the republican congressional committee had excited, was at the bottom of it, and that the scamp thought he had Mr. Hubbell's grandson. Recently detectives traced the child to Culpepper, Va., but the parties having it in charge got away the day before. A large reward has been offered for the recovery of the child. After stopping for a day or two in Washington Mrs. Dickenson returned to her home in Wisconsin, because the clue was not sufficiently promising to warrant her in tracing it further.

HOWGATE'S ESCAPE.

The National *Republican* tells this story of Howgate's escape It was planned by the woman Nellie Burrill, who has visited the captain daily during his imprisonment. The only other persons known to have been concerned in the affair were his daughter, Miss Ida, who summoned in haste from Vassar college, and an intimate personal friend, who is the owner of a fast horse. When the captain left the jail with Bailiff Doing—who is now, we should fancy, Bailiff Undone—he carried a value and a parcel. Seeing these, the guard thought he had obtained bonds at last and said pleasantly: "Good bye, captain, I suppose it will be some time before we see you again." The captain made no reply, and seemed nervous. Arriving at his home, he engaged the bailiff in talk, while Miss Ida slipped out, saw that the confederate with the fast horse was at his post, and made the necessary final arrangements. Then the captain changed his clothes, putting on dark clothes instead of gray—a proceeding that does not seem to have excited any suspicion in the mind of the tranquil Mr. Doing. Then, after inviting that vigilant officer of the law to stay to dinner, he slipped his arm into his daughter's, walked coolly out of the room, whipped on a false beard which she had ready for him, passed out of a side door in town alley, walked to the spot where the wagon was waiting, jumped in and whirled off into the country to a little railroad station, half an hour's drive from the city.

THE ANDOVER FACULTY NOT HARMONIOUS.

Apropos of the recent discussion over Newman Smyth's appointment to the chair of theology at Andover, and of the absence of the retiring incumbent's name (Prof. Park) from the faculty's manifesto, the Boston *Herald* says: It now comes out that there has been an underground warfare in the Andover faculty ever since the late Abbot, professor of doctrinal theology, took his seat in that chair, and that more than once the strong hand of authority has been laid on the head of the great champion of the faith in order that the old rule, "live and let live," might be enforced. The inner history of the institution is being given piecemeal to the public. It does not seem always to have been a nest of cooing doves. It is freely said in Congregationalist circles that the present faculty, under the conviction that the institution had been too much under the sway of a single mind, a conviction in which the trustees and visitors are believed to have largely shared, have felt that the time had come for it to be anchored to a different kind of theology, and that their present championship of Dr. Smyth is dictated partly by their party spirit and partly from the conviction that the Andover institution had better cling to a living dog than to a dead lion. Those statements are not fully vouched for. They are in the air, they express both fire and smoke, they are to be taken for what they are worth, but it seems right that the public should know just how far the Andover controversy means a struggle for the reconciliation of positive truth with present thought, and also just how far it means a declaration of independence within the institution itself

A safe manufactured in Cincinnati was blown open in Washington, Saturday morning. One of the burglars said he was from Cincinnati In the damaged safe was found a key, left there by the burglars, which was a duplicate of those delivered with the safe to the owners with a guarantee that there were no other keys made of that pattern

Dry Goods.

A BARGAIN IN

GENT'S SCARFS.

HISLOP,

PORTEOUS &

MITCHELL

Offer this morning 450 Dozens Gent's Fancy Silk Scarfs, embracing a great variety of Styles and New Designs, at

HALF PRICE,

VIZ:

25 CENTS EACH.

REGULAR PRICE 50 CTS.

These Goods having passed through the late fire of Well. Dreyfus & Co.. Boston. we have been fortunate in purchasing them as damaged goods, at fifty cents on the dollar, but they are not damaged to any appreciable extent. and we propose to give our customers the full benefit of the low prices thus obtained. Call early and you will find a large variety to select from.

HISLOP.

PORTEOUS &

MITCHELL,

170 MAIN STREET.

NORWICH.

And 60 State St.. New London.

apr d&w

THE GEM.

VOL. 1. NO. 66.

AN ÆSTHETIC JOURNAL

DEVOTED TO THE

BEAUTIFUL AND THE TRUE.

C. B. PLATT. Editor and Proprietor.

$3.00 a year. Pay when you feel like it.

"Rare compounds of oddity, frolic and fun.
We relish a joke and rejoice in a pun"
—*Plunkey Column of the Norwich Tribune.*

Tuesday, April 18, 1882.

"Pledged but to truth, to liberty and law;
No favor sways us and no fear shall awe."
—*Motto of old Norwich Courier.*

JUST RECEIVED

AN ELEGANT LINE

OF

DRESS

GOODS

COMPRISING

ALL WOOL

Foule Suitings

Shoodas.

French Debeiges.

Illuminated Mixtures.

Royal Soleil Suitings

LADIES' CLOTH

in all the new colorings.

PLAIDS IN NEW SHADES,

AT

C. B. PLATT & CO.'S.

Also a large stock of

BLACK GOODS,

Consisting of

Drap D'Almas,

Henrietta Cloths,

Camel's Hair,

Cashmeres, etc.

GOODS ALL FIRST CLASS

AND

PRICES LOW.

"Tis the sunset of life brings us mystical love;
And coming events cast their shadows before."

marth d&w

THE LARGEST CIRCULATION.

The Norwich Weekly Courier

Only One Dollar a Year

For the Ladies.

NEW

SPRING MILLINERY

AT

MRS. L. F. GARDNER'S,

17 Shetucket St., Up Stairs

apr18d

OPENING DAYS

AT THE

New Millinery Store,

Over C. C. Bliss, Jeweller,

No. 133 Main St., Norwich, Conn.

Tuesday, Wednesday and Thursday,

April 18th. 19th and 20th.

You are invited to attend

MISS J. B. JAMES.

apr18d

MISSES

WALKER, HILL & EDGERTON

Announce to the ladies of Norwich and vicinity that they have leased the store,

7 Shetucket Street,

formerly occupied by Mrs. C. S. Platt for millinery and fancy goods, and now have in stock a fine assortment of

LACES,

In Duchess, Applique, Thread, Valenciennes.

Handkerchiefs, Scarfs and Ruches,

Also a desirable stock of

Medium and low priced Laces,

Spanish Laces, Scarfs and Fichus

Children's Lace Collars,

Ladies' Ties, Fichus, Ruching, Veiling, etc.

Illusion, Brussels and Bobbinet Laces,

Dotted Lace Veiling, Dress Caps.

Children's Bonnets.

A large and complete stock of

RIBBONS

And Black English Crape.

They will be constantly receiving NEW AND DESIRABLE GOODS.

N. B.—About April 1st they will have a large and complete stock of

NEW MILLINERY,

Comprising everything kept in a first-class store.

All kinds of Millinery Work done to order in the best manner and at short notice.

MISSES WALKER, HILL & EDGERTON have taken the store so long occupied by the undersigned in the millinery business. She takes pleasure in recommending them to the public, although it seems superfluous for ladies so favorably known for their skill and taste. MRS. C. S. PLATT.

Norwich, March 17th, 1882. apr18d&w

SPRING SUITS

AT THE ROOMS OF

MRS. SYDLEMAN

MAY BE FOUND A LINE OF

Spring Suits and Wraps,

CONSISTING OF

Black and Colored Silks, Flannels in all the New Shades, Mantles, Jackets and Ulsters.

aprt8d 48 East Main Street.

NOW IS THE TIME TO GET YOUR

Hats and Bonnets Bleached, Pressed and Dyed.

I have all the Spring Styles, and am prepared to Dye all the Fancy Colors, Maroon, Cardinal, Navy Blue, Light Blue, Olive Green, Black and Brown. GEO. W. PIKE'S, at the Old Bleachery, No. 10 Cliff Street. Open from 7 A. M. to 9 P. M. apr7d

AT THE ROOMS OF

MISS LIZZIE MEECH

May be found a choice and well selected stock of

Spring and Summer Millinery,

Comprising novelties in

Bonnets, Hats, Feathers, Flowers, Laces, Crepes, Pins.

&c., &c.

apr d 164 Shetucket St., Up Stairs.

Instruction.

MISS C. C. BLACKMAN, Teacher of Music. Terms $3 for twelve lessons. Norwich Town Jan. 7 1876. tanTuThSSW

Books & Stationery.

THE POETICAL WORKS OF

HENRY WADSWORTH LONGFELLOW.

2 Vols large quarto, 500 illustrations, by the best artists of America

"The work of the artists has been a labor of love" Lyman Abbott.

"I have never seen anything to equal them in that line of engraving. * * not one of them but what is a masterpiece," A. H. Emrons.

E. S. BEEBE, Norwich, Conn., General Agent for Eastern Connecticut. apr18d

SCHOOL BOOKS,

SCHOOL BOOKS, SCHOOL BOOKS, SCHOOL BOOKS, New and Second Hand.

LOWEST PRICES.

NOYES & DAVIS.

apr14 d&w

SCHOOL BOOKS,

SCHOOL BOOKS,

FOR THE SPRING TERM.

Wholesale and Retail. Lowest Prices.

CHARLES A. BURNHAM,

apr10 d&w Next Door to Post Office

WE HAVE A LINE OF

FANCY ADVERTISING CARDS

AND

TUCK CIRCULARS,

which will be furnished to our customers at

LOW PRICES,

THE BULLETIN COMPANY.

PRINTERS AND PUBLISHERS.

CHECKS, COUPONS, CERTIFICATES

TICKETS, &c., &c. numbered at

Cowan's in First Class Style.

Fine Blank Books a Specialty

nov2-d1f

Fine Arts.

CRAYON PORTRAITS.

The Superior Work in Crayon Portraits

of well-known city residents and of those from a distance, (some of which have been on exhibition), combined with our acknowledged ability to produce Striking Likenesses, Fine Finish and Exquisite Artistic Effects, is our bid for

The Patronage of Norwich People.

Visitors welcome to Studio at all times

RUDD & PORTER.

Oil Portraits and Animal Painting by GEO. A RUDD

Studio—108 Main St.,

jan18 NORWICH, CONN

DRAWING AND PAINTING

MISS MARY A. PHIPPS

Re-opens her studio on THURSDAY, Oct. 13th.

Will receive pupils on Wednesday, Thursday, Friday and Saturday.

Lessons hours from 9 to 12 a. m., and 2 to 5 p. m.

oct13 Room No. 5 Williams' Block.

THE BULLETIN Job office will do work with neatness and dispatch

Groceries, Tea, &c.

EXTRA

New Maple Syrup and Sugar,

WARRANTED STRICTLY PURE

and the best in the city. FOR SALE BY

R. PECKHAM,

apr18d 10 WATER STREET

WHITE GRECIAN

EVERY FAMILY DESIRING THE MOST EFFECTIVE AND ECONOMICAL SOAP IN THE MARKET, SHOULD USE THE WHITE GRECIAN. IT IS SUPERIOR TO ALL OTHERS. NO GREASE, NO ROSIN, NO ADULTERATION, A PERFECTLY PURE WHITE SOAP It is adapted to all household and toilet purposes You will save money and gain pleasure by using The White Grecian Soap. For Sale by all Grocers.

GALLUP & HEWITT,

Patentees and Proprietors,

NO 49 WATER ST., NORWICH, CONN.

apr18d&w

CHOICE NEW CROP

Porto Rico Molasses,

AT

A. T. OTIS', 56 Main Street.

apr18d&w

NEW

Vermont Maple Syrup and Sugar

A very Choice Article, Wholesale and Retail by

SMITH & BECKWITH.

aprt8d 148 MAIN STREET.

HARWOOD & CO.

Offer special bargains in

Fancy Ponce Molasses,

Choice Formosa, Oolong, and Uncolored Japan Teas.

A full assortment of first class groceries constantly on hand. at

45 Water Street.

marl0d

WONDERFUL!

A DOMESTIC REVOLUTION.

NO MORE DREAD OF WASHING DAY

FRANK SIDDALL'S SOAP

Will wash the most soiled clothes without boiling. Just think of it. No wash boiler, no steam, no smell, and no soaking clothes over night, but washed clean, easily and quickly. PRICE 10 CTS. $100 positively forfeited if it injures the hands or clothes. For sale wholesale and retail by

ADIN COOK,

marl8 4 Union Street.

JOHN WILLARD,

Sole Manufacturer of Palmer's Celebrated

DANDELION COFFEE,

AND

CREAM TARTAR,

23 & 25 Commerce St., Norwich, Ct.

Hardware.

AT

PRESTON BROS'

NEW

HARDWARE

STORE

YOU CAN GET

New Goods Cheap.

Fishing Tackle, Cutlery,

Carpenter's Tools,

Hoes, Rakes,

Forks, Shovels,

Hay Cutters,

Wheelbarrows,

Wire Netting, Etc.

BILL'S BLOCK,

14 Shetucket St.,

Opposite Laurel Hill Bridge.

apr d&w

A. W. PRENTICE & CO.

JOBBERS AND RETAILERS IN

HARDWARE,

Call attention to their large stock of

Farming Tools,

Machinists' Tools,

Carpenters' Tools,

Blacksmith's Tools,

Wheels, Axles,

Springs, Shafts,

Rims, Spokes,

Seats, Hubs, &c.,

CARPET WARP,

Both in Colors and White. Also Agents for

Dupont's Celebrated Gunpowder.

A. W. Prentice & CO.

27 Commerce Street.

marl4d

A. T. CONVERSE,

DEALER IN

IRON, STEEL AND PIG IRON,

41 Water & Commerce Sts

Crockery.

NEW AND

CHOICE GOODS

being constantly received at the Crockery Store of

E. K. REYNOLDS,

No. 128 Main Street,

consisting of

French China Dinner and Tea Sets

Cut French and American Glass Ware, Stone China and Porcelain Ware in the best makes, Chandeliers, hall and table Lamps in great variety, Silver Plated Ware, and a large variety of Housefurnishing goods, and bear in mind it is no trouble to show goods Large assortment of Granite Iron Ware. [illegible]

EIGHT PAGES WEEKLY

The Norwich Weekly Courier

Only One Dollar a Year

Real Estate.

For Rent and For Sale.

TO LET—The

Brick Dwelling House

with twelve rooms No. 31 School street

apr18d

FOR RENT—The desirable

House No 25 Broadway.

Possession given immediately Address Miss GRACE N. CHICK Town apr18d

FOR SALE—

ON OTIS STREET.

first door from Broadway, the

FINE RESIDENCE

built and formerly occupied by the late F A Dwinnell and at present owned and

OCCUPIED BY

the family of the late

REV. I. W. PLUMMER.

The house contains 12 spacious rooms with all modern improvements, is thoroughly built throughout and needs no immediate outlay The lot is 148x163 feet and contains choice fruit and ornamental trees and vines. Ample room for barn in rear of lot Will be sold at a low figure if applied for soon Reason for selling, owners about to leave town Apply to

H. F. PALMER, Agent

apr18d 168 Main street, Norwich, Conn

THE

E. A. Dudley Property

on the EAST GREAT PLAIN is in my hands for sale. A little money will secure a good house Apply at once to WM. H. HEMPSTEAD

apr13d&w

TO RENT—The tenement at the East end of the Strand Building, Franklin Square, Norwich, Conn. Enquire of J D PARK or at the office of A. F. PARK, Richards' Building

J. D. PARK, Executor

apr10d

ROOMS TO RENT, with board, in a first-class house, within five minutes' walk of Post Office. Very pleasant sitting room and large sleeping room, with hot and cold water and gas, and bath room convenient. For particulars address P. O. box 1093 apr d

FOR RENT—One or two furnished rooms. Inquire at 33 School street apr d

TO RENT—A stable for two horses and carriage house, on Pearl street Inquire of C. E. F. CHAMBERLAIN. apr d

FOR SALE—

A house with all the modern improvements, furnished or unfurnished, in connection with a good barn and fruit, cheap for cash, also a hotel, business chances, stores, and building lots for sale. A few good tenements to rent Apply to the Real Estate and Employment Agency, 1 Breed Hall Building, Norwich, Conn apr d

TO RENT—A very convenient tenement, suitable for a small family. Apply at No. 1 Summer street, Laurel Hill, marl8d

LAST CHANCE

to obtain nice little homes in this city, at last year's prices—very little ready money necessary. I offer the balance of real estate in my hands during the next sixty days at the old panic prices, after which the prices will be advanced to suit the times. Purchasers will find it much to their interest to call immediately on

H. F. PALMER, Real Estate Agent.

jan16d&w 168 Main Street, Norwich, Ct.

TO RENT—From April 1st

The Large and Desirable Front Room

in the Second Story of the Rockwell Building, No. 148 Main street, directly over Winslow's Dry Goods store. Apply to

GEORGE D. COIT.

marl8d Chelsea Savings Bank.

TO RENT.—From April 1st, the front room on the male floor of the Chelsea Savings Bank Building, formerly occupied by the Second National Bank Apply to GEORGE D. COIT, Treasurer Chelsea Savings Bank. marl8d

FOR SALE.

The subscriber offers for sale the large two story house situated in Greeneville, on High street, just above Tenth, and formerly occupied by the late Mrs. Sally Wait. Said house contains two tenements of six rooms each, is newly painted, and is in excellent repair throughout. City water in each tenement. This property being in a very reputable, accessible and desirable location, affords an opportunity for a good investment, and should find a ready purchaser. Possession April 1st, if desired. Apply to JOS. J. WAIT, 66 Water St. P B GREENE, Greeneville. marl0d

FOR RENT—From April 1st, the barn now occupied by A. D. Lathrop, on Willow street. D.M. DICKINSON & CO. 45 Franklin Street. marl7d

TO RENT—The large and elegant store in Bill's block, Shetucket street, opposite the Express office and recently occupied by E. R. Thompson, Esq. Also the centre store in said block now occupied by N. S. Gilbert, Esq

marl3d HENRY BILL.

TO RENT—A small hall in Bill's Block, Shetucket Street, now occupied by Prof. Butterfield's school of vocal art.

feb20d HENRY BILL.

Financial.

DRAFTS

On Belfast, Cork, Dublin, Limerick and the principal cities of Great Britain and the Continent of Europe.

ALSO

Letters of Credit,

at most favorable rates. Call at

B. P. LEARNED'S

General Insurance Office, over Thames National Bank, Shetucket St. apr17d

PERSONS WISHING TO OPERATE IN STOCKS to the extent of $50 to $1,000 or upwards, should write to

HENRY L. RAYMOND & CO

NO 4 PINE STREET, NEW YORK.

Stocks carried on 1 to 10 per cent. margin. Fractional orders executed satisfactorily. Complete information relating to Wall Street transactions mailed free; also our Weekly Financial Reports. Our junior partner is a member of the Mining Stock Exchange, and orders for mining stocks will also receive special attention.

apr15d Tu. Th. Sd w1m

Lumber & Coal.

EDWARD CHAPPELL & CO.,

COAL AND LUMBER,

WHOLESALE AND RETAIL. A well assorted stock of SEASONED LUMBER, and a carefully selected variety of coals for domestic and steam purposes.

EDWARD CHAPPELL & CO.

216 Main St., Central Wharf.

Telephone your orders if most convenient.

Hotels & Restaurants.

WILLIAM NOSS'

LADIES' AND GENTS'

DINING ROOMS,

52, 54 and 56 Water Street.

MEALS AT ALL HOURS ON THE EUROPEAN PLAN.

All kinds of Fresh Lunch served at my lunch counter from 6 a. m. until 10 p. m. every day. Fine and Tea Cents. Best Oysters in market, served in any style you may desire

STEAMED OYSTERS A SPECIALTY

Clam Chowder every day served to order and sold by the quart. Price 25 cents.

Finest grades of FOREIGN AND DOMESTIC WINES always on hand at prices to suit the times.

Jacob Ruppert's Celebrated Lager Beer

awarded highest prize medal at the Centennial Exhibition at Philadelphia in 1876 on draught and bottled for family use price 75 cents per dozen

FOREIGN AND DOMESTIC CIGARS

Sole agent for Celery Bitters and Rye for Throat, Lungs, Kidneys, and nervous difficulties A positive cure for indigestion $1.00 per bottle Imported Carlsbade Bitters Home made Tomato Catsup prepared by myself and sold by the quart, gallon or bottle The best German Mustard, 25 cents per quart or by the bottle marl2d

THE BULLETIN Job office does work with neatness and dispatch.

Window Shades.

PAPER HANGINGS AND

WINDOW SHADES

A fresh stock just received at

E. S. RICE'S

PICTURE FRAME EMPORIUM Main st

marl7d

Attorneys.

REMOVAL.

LUCAS & JENNINGS,

Attorneys and Counsellors at Law

OFFICE REMOVED

To No 31 Shetucket Street.

NORWICH, CONN

Rollstone Lucas Wm H Jennings Jr

feb14 3m

WAIT & GREENE,

ATTORNEYS,

Counsellors and Notaries Public

NO. 1 BREED HALL

Gardiner Greene, Jr. is Commissioner of Deeds for the State of New York.

JOHN T. WAIT. GARDINER GREENE, JR.

nov21d Norwich, Conn

JAMES E. POTTER,

Attorney at Law,

Office in Johnson's Block, Main street,

aug18d Danielsonville Conn

S. S. & S. H. THRESHER.

Attorneys and Counsellors at Law,

mar16 d&f NOS. 1 & 2 BREED HALL

Counsellors' Directory.

ANCHOR LINE

UNITED STATES MAIL STEAMERS

Sail weekly to and from

New York and Glasgow, via Londonderry

Cabin passage, $60 to $80 Returns $110 to $140

Steerage Cabin, $40 Return tickets, $75

Steamers sail every Saturday to and from New York and London direct

Cabin passage $55 and $60. Returns $100 and $110

Steerage passengers booked at low rates

Passenger accommodations unequalled

All state rooms on main deck

Passengers booked at lowest rates to or from Germany, Italy, Norway, Sweden, Denmark, etc

For book of "Tours in Scotland," rates, plans, etc, apply to HENDERSON BROTHERS, New York, or S. C. SLOCUM or JAMES DUGGAN Norwich. marl6 d

WARREN & CO.'S

Splendid First-Class Steamers.

KANSAS, 5,350 tons | MISSOURI 3,160 tons

IOWA 4,335 tons | PALESTINE 2,800 tons

VICTORIA, 3,065 tons.

Sail from Liverpool to Boston

Bring steerage passengers from principal points to GREAT BRITAIN and IRELAND at Lowest Rates.

JOS. CONNOR, Agent, Norwich.

JAMES HICKEY, Agt.,

jan25d WILLIMANTIC

JOHN STEINER, AGENT FOR

The North German Lloyd

of Bremen.

AND

The Hamburg Steamship Line

of Hamburg.

PASSAGE TICKETS

To and from Europe at the most reasonable rates

ALSO

DRAFTS and MONEY ORDERS

Payable in any town or city in Europe.

jan21d

NEW LONDON NORTHERN RAILROAD—CHANGE OF TIME.

On and after MONDAY, Nov. 14th, 1881,

TRAINS GOING NORTH LEAVE NEW LONDON AS FOLLOWS:

6.00 a. m., Norwich at 6.31 a. m., for Middletown, Colchester, Palmer, Boston, Springfield, Waverly, Gilbertville, Brattleboro, St Johnsbury, Burlington, Montreal, Ogdensburg and intermediate stations.

7.00 a. m., Norwich at 8.32 a. m., for Willimantic, Hartford, Palmer, Boston, Springfield, Albany, Saratoga, Ware, Gilbertville and Amherst.

10.17 a. m., Norwich 10.47, for Willimantic, connecting for Hartford and Middletown.

1.00 p. m., for Norwich.

3.05 p. m., Norwich 3.42 p. m., connecting at Willimantic for Hartford, and at Palmer for Springfield, Albany, and all points west, Brattleboro, Burlington, St. Johnsbury, Montreal, Ogdensburg and intermediate stations. A sleeping car is attached to the train at South Vernon for Montreal.

6.15 p. m., Norwich, 5 49 p. m., for Willimantic, connecting for Hartford. This train makes connection with express which leaves New York at 1.00 p. m.

8.30 p. m. for Norwich. This train connects with 4.00 p. m. express from New York.

—GOING SOUTH—

Passenger trains LEAVE NORWICH as follows

6.30 a. m. (N. & W. depot) 6.30 (West Side) for New London and New York.

8.05 a. m. for New London, connecting for Providence and Boston at 10 20 a. m.

11.00 a. m., for New London, Stonington and New York.

3.05 p. m., for New London and New York.

3.42 p. m., for New London, Stonington, Providence, New Haven and New York.

5.55 p. m. for New London, Mystic and Stonington

6.18 p. m., for New London and for New York by boat from New London. This train connects at Willimantic with the 4.00 p. m. express from New York.

9.30 p. m., (N. & W. depot) for New London and for New York via boat from New London.

Passenger trains LEAVE WILLIMANTIC as follows:

8.00 a. m. for Norwich and New London, connecting at 10.20 for Providence and Boston.

10.20 a. m., for New London, Stonington and New York.

3.00 p. m., for Norwich, New London, New York, Providence, etc.

4.20 p. m. for Norwich, New London, Mystic and Stonington.

6.55 p. m., for New London and New York via boat from New London.

Passenger trains LEAVE PALMER as follows.

8.20 a. m., 1.20 7.05 p. m., for New London, etc. The latter connects with boat for New York.

Through passenger trains LEAVE BOSTOVILLE BOSTON as follows:

4.00 a. m and 3.30 p. m., connecting with trains from the North for New London and intermediate stations.

G. W. BENTLEY, Gen. Supt.

New London, Nov 13th, 1881. nov17d

N. Y. & N. E. R. R.

NORWICH & WORCESTER DIVISION.

WINTER ARRANGEMENT. Commencing MONDAY, January 1st, 1882.

TRAINS GOING NORTH—LEAVE NORWICH AT

3.55 a. m (Mondays excepted), Steamboat Express. Connects at Putnam for Boston, at Worcester for all points North, Portland, Rochester, White Mountains, &c. Sunday train connects to Nashua.

6.00 a. m., Way Passenger Train.—Connecting at Plainfield Junction for Providence; at Putnam for Boston, arriving at 10 a. m., At Worcester for Boston, Springfield and intermediate stations, Albany and the West

11.30 a m., connecting at Norwich with train from New London. At Plainfield for Providence (arrive 1.50 p. m.) At Putnam for Boston, arrive at 3.35pm. At Worcester with roads north, east and west. At Webster, to and from South bridge.

3.30 p. m., Way Passenger Connects at Plainfield for Providence At Putnam for Boston, arrive at 7.25 p. m., and Hartford. At Worcester with Boston & Albany Railroad, east and west.

TRAINS GOING SOUTH—LEAVE WORCESTER

—AT—

6.45 a. m. Way Passenger Connecting at Putnam with train for Boston and for Hartford and New York. At Plainfield to and from Providence

10.00 a. m., Way Passenger Mail train. Connects with trains from Worcester & Boston and Boston & Albany Railroads. At Webster for Southbridge. At Putnam with train to Boston and at Plainfield to and from Providence

4.50 p. m. Way Passenger Connects at Webster for Southbridge, at Putnam for Willimantic and Hartford and with train from Boston. At Plainfield with train from Providence

7.00 p. m., Steamboat Express for New York (via New London,) (Sundays excepted). Connects with all trains North and East, and at Putnam with st. from Boston. Take this train for Philadelphia Baltimore Washington and South No change of cars after leaving Putnam. Also with Steamboat, connects with all Southern and Western trains at New York This train leaves Norwich for New London (steamboat) at 9.40 p m

Putnam Passenger Leaving Putnam at 3.10 p. m., connecting at Putnam with train from Boston, Plainfield with trains to and from Providence arrive at Norwich at 5.25 p m

WEBSTER SPECIAL.

Leave Webster for Worcester at 6.00 a. m

Leave Worcester for Webster at 6.30 p. m.

P. H. ARMSTRONG, Supt.

Norwich, January 1st, 1882.

24x

The Bulletin

Norwich, Tuesday, April 18, 1882.

Condensed Railroad Time Table.

NORWICH & WORCESTER R. R.

(Depot foot of Ferry street.)

Leave— Going North		Arrive— From North
6.25 a. m.	Boston, Worcester, Portland, Ogdensburg, Plattsburg, Montreal and Western.	
8.00 a. m.	Worcester, con. at Putnam for Boston	a. m. 9.00
11.20 a. m.	Providence (via Plainfield) Boston via Putnam. Worcester, and all east and west of Worcester. Putnam special for Norwich. Arrive at Norwich	p. m. 12.15 / 3.35
4.00 p. m.	Worcester, Prov., Boston, Hartford	p. m. 7.00
Going South		
9.00 p. m.	Boat train for New York from Iron Wor., Port., White Hts.	p. m. 9.20

*Mondays excepted.

N. L. & N., "WEST SIDE" DEPOT.

Leave— Going North		Arrive— From North
	Hartford & Willimantic	a. m. 8.45
6.21 a. m.	Hal'ton, Hf'd, Spf'd, Mont'l	a. m. 11.35
8.18 a. m.	Hf'd, Pal., Spf'd, Amherst	p. m. 2.00
10.47 a. m.	Will., Hf'd, Middletown	p. m. 6.54
7.00 p. m.	Hf'd, Spf'd, B'lboro, Mont'l	p. m. 9.15
8.00 p. m.	Willimantic, Hartford,	
Leave— Going South		**Arrive— From South**
6.10 a. m.	N. L., New Haven, N. York, Stonington, Mystic, N. London	a. m. 5.20
8.40 a. m.	New London Westerly, Prov.	a. m. 8.05
11.00 a. m.	Mystic, Prov., N. H., N. Y.	a. m. 10.45
4.05 p. m.	N. L., New Haven, New York	p. m. 1.35
7.05 p. m.	Providence, Boston, New Haven, New York	p. m. 2.50
	New London, Bos., Prov., Ston., N. H. & N. Y.	p. m. 5.47
4.20 p. m.	New London, Mystic, Ston., New Haven and New York	p. m. 9.55
9.12 p. m.	New York boat, New London.	

☞ Anonymous communications to this office will not be used. We do not insist on printing the names of all our correspondents, but we do insist on knowing them. Unsigned communications, of whatever character, go into the waste basket unread.

Yesterday's Weather.

Thermometer at 6 A. M., 45 degrees above zero; at 2 P. M., 66 degrees; at midnight, 54 degrees.

To-day's Weather.

WASHINGTON, April 18.—1 A. M.—Indications for New England and middle Atlantic states: Fair weather. Westerly backing to southerly winds. Stationary or lower barometer. Higher temperature.

CITY NEWS.

NORWICH.

The first alewives of the season were taken from the Shetucket river yesterday.

Mrs. Partington will give a reception in the vestry of the Universalist church this evening.

The pews of the Central Methodist Episcopal church sold better last evening than before for several years.

Water and Franklin streets were both the scene of a runaway yesterday, but no damages were recorded in either case.

A company of small boys ventured in to take a bath in the Yantic river yesterday. They were the first swimmers of the season.

The new early New York and southern Monday morning mail went into operation yesterday. Between 900 and 1,000 letters went in the first mail.

Two loaded "coal dumps" were thrown from the track and wrecked on the new railroad wharf Monday afternoon, while a coal train was being made up.

The potato bug begins to creep out of winter quarters for a tour of inspection. Every Colorado beetle killed now will save a brood in the gardens by and by.

The new wharf at Lisle beach, Fisher's island, is being rapidly pushed to completion. It is expected that the frame for the new hotel will be ready for transportation to the beach the present week.

The New Haven *Journal and Courier* says. "A Norwich police officer, G. A. Wetmore, has lost but two days in eight years. The record of Officer Nichols of New Haven will, it is said, equal it."

The magnificent electric display of Sunday night continued very brilliant, presenting a panoramic variety of forms and colors until daylight. The streets were so light at times that a book could be read, without difficulty, out of doors.

A photographer was seen laboring in the vicinity of Mr John F. Slater's residence the latter part of last week. The illustrated papers have their work to perform now, by presenting a picture of the man and a view of the house in which he lives to the public.

The little five years old daughter of Charles S. Ellsworth, who lives on Hill street, wandered off early Monday afternoon and was not found until 8 o'clock in the evening, when she was returned to police headquarters from the Falls.

The tug Ship Jack towed to this port yesterday, the steamer Trixie, formerly owned in New London. She has been purchased by Capt William M. Yard of this city, and will be thoroughly overhauled before the [illegible] season opens.

Madame Norns' Bohemian glass blowers give exhibitions of their work each afternoon and evening of this week at Steiner's hall. They are five operatives and to each of them they present specimens of their work. The glass steam engine will be in [illegible] during exhibition hours.

A [illegible] stranded on the shoals of the [illegible] of the Thames, opposite [illegible] Point Pandey, and has since remained hard and fast aground. Yesterday [illegible] two tugs made desperate efforts to haul her off, but did not succeed. She will have to lie there until relieved by high tides.

Street Commissioner Cole is busily engaged in bringing the southwesterly side walks of Franklin street up to grade as required by the city authorities. The improvement will necessitate the raising of that side of the street nearly a foot, and it will have to be re macadamized. The Norwich Street railway is also paving its track on Franklin street. When the work is finished that portion of the track lying between Willow and Broad streets will be in first class repair.

A tramp and a stevedore fell asleep Monday afternoon on the remains of the West Side fountain, which has laid where it fell on Chapman's wharf for the past two years. The comical positions they occupied and the golden opportunity offered for a little sport at their expense, led a practical joker to mount the roof of the building beneath the eaves of which they slumbered, and to gently throw water upon the roof, from which it dripped, awakening them from a sound sleep. The tramp looked at the cloudless sky and got away like a philosopher, but the stevedore rushed to a pile of rubbish near by and threw a piece of Belgian pavement at the man on the roof. The man on the roof came down and there was an immediate collision between the joker's fist and the stevedore's nose, yet no one could tell just how it happened. His nose was telescoped and when last seen the fellow was going for the police. So far as known no arrests were made.

Assignment of Common Pleas Cases.

At a bar meeting held in the office of the clerk of the court of common pleas yesterday, the following cases were assigned for trial:

TUESDAY, April 18th.

Eliza L. Congdon vs. Ward Sewing Machine Co.

WEDNESDAY, April 19th.

Antoine Lamoreux vs. Sherwood H. Avery.

Crushed Foot.

Samuel Troland of Preston, a young man about twenty years old, lost his footing while attempting to pass between the cars of a moving freight train on Osgood's wharf, at 5 o'clock Monday afternoon, and but for the prompt assistance of some laborers loitering about the wharf would have lost both feet. They ran to his assistance and by an herculean effort succeeded in pulling his feet from the wheels before they had passed over them. Both feet were severely jammed, the flesh of the left foot being badly torn and bleeding profusely. He was taken in an express wagon to his home on Mulberry street, Preston, and a surgeon was summoned to attend him. He had a narrow escape from serious if not fatal injuries.

After the arrival of Mr. Troland at his home his feet were subjected to an examination by a surgeon, and the bones of the instep of the left foot were found broken, and the flesh beneath the foot burst open so that the joints of the foot were visible. The right foot was badly jammed, but no bones were broken.

Mr. Troland was severely hurt about a year ago, by falling from a freight train on which he was employed as a brakeman, and at that time remained unconscious for several weeks.

It will be some time before he will be able to be about again.

Court of Common Pleas.

MATHER, JUDGE.

The attention of the court of common pleas was occupied all day yesterday with the case of Unger & Warner of Bozrah against Alexander Santo, of Baltic. This is a suit brought by the Bozrah firm to recover of Santo a balance on a book account amounting to about $38. It was tried before Walter Kingsley, J. P., of Lebanon, and decided in favor of the plaintiffs, and is now being heard upon an appeal. The defendant claims that he is not in the plaintiff's debt and that they owe him about $100. The case was not finished at the adjournment of the court.

A Play of Merit.

Seats for the Banker's Daughter will be for sale at Noyes & Davis' this morning. This play has been presented by Collier's company over 1,000 times in New York and other large cities, and has given excellent satisfaction. An exchange gave them the accompanying notice: "A large and appreciative audience gathered at the Opera house last evening, to witness Bronson Howard's romantic drama, 'The Banker's Daughter,' by Collier's Combination. The artists were all unexceptionably fine, and the manner in which they presented the play made a strong impression on the minds the audience. The scenes in the second and third acts—the vestibule and stairway of the house of the American minister in Paris, the ruins of the chateau near Paris in the snow, and the moonlight—were the finest scenic effects ever shown in this city."

The Programme.

We are enabled this morning to present to our readers the programme for to-morrow night's grand concert, and it will be noticed that the Philharmonic club have included the choicest works of the great masters.

Miss Reynolds appears three times on the programme, twice—(in the Cavatina from La Sonnambula, and in the Staccato Polka)—with orchestral accompaniment. A new and elegant Steinway grand will be used expressly for this concert. Good sittings can be secured at Noyes & Davis' news rooms.

PROGRAMME.

1. Symphonie No. 3, in G major — *Haydn*
   a Adagio, Vivace assai
   b Andante
   Expressly arranged by Haydn for the Chamber Music Concerts in London, Flute, two Violins, Viola, Violoncello and Double Bass
2. Violoncello Solo { a Romanza, *Fischer* / b Spanish Songs, *Werner*
   Mr Charles Werner
3. Cavatina—"Ah! non credea," La Sonnambula. *Bellini*
   Miss Louise D Reynolds
   (Orchestral Accompaniment.)
4. { a Evening Song, *Schumann* / b Moment Musical, *Schubert*
   N. Y Philharmonic Club
5. Quartette—"God save the Emperor Franz." *Haydn*
   Two Violins, Viola and Violoncello.
6. Grand Staccato Polka—(English translation) *Richter*
   Miss Louise D Reynolds
   (Orchestral Accompaniment.)
7. { a Minuetto and Aria di Orpheo, (original) / b Flute Song *Gluck*
   { a Serenata, *Moszkowsky* / b Waltz
   N. Y. Philharmonic Club.
8. Violin Solo—Fairy Dance, *Bazzini*
   Mr Richard Arnold.
9. Song "Le marry girls, (by request) *Gumbert*
   Miss Louise D Reynolds.
10. { a Suite Algerienne Reverie du Soir, *St. Saens* / b Gavotte, *Ardit*
    N. Y. Philharmonic Club

The Advance in Food Staples.

The exceedingly firm wholesale markets and the gradual advance of butter and meats to nearly war prices, with flour, meal and sugars steadily advancing, unite to create a feeling of uneasiness among all classes of consumers. All manner of speculations are made by the dealers for the advances, and the primary cause no doubt may be traced to shortened crops as the result of the severe drouth in '81. There is nothing so propitious for the art of the speculator as to have the supply nearly equal the demand. It is then that he can make a corner and make the crop appear to be at least fifty per cent. shorter than it really is. It may be interesting to know that the corn crop of 1881 was sold four times through speculative purchases; the wheat crop ten times, and the cotton crop one hundred and seventy two times. In cotton the speculative trading amounted to $1,729,000,000, in wheat, $600,000,000, and in corn, $189,000,000. The boom in grain to prices never before equalled since the close of the war has strengthened flour which has again advanced fifty cents on the barrel for choice brands. Sugars are firm, granulated being quoted at ten and three eighths with prospects of going to twelve cents a pound.

It is however predicted that a change is not far off, there is still grass enough in the west, which will soon begin to find its way to market. Good crop reports are already coming in from the Pacific slope, and the indications in the west and south point to an abundant harvest.

The season of abundant dairy products is also drawing near, when a decline in the butter market may be expected. In the fresh beef market the situation is somewhat different, there is said to be an actual scarcity of fat cattle, grass fed beef is not expected until July. The high prices have over may check the demand and it may appear a few weeks hence that there are cattle enough to supply the demand.

The supply of green vegetables is rapidly increasing and strawberries are coming in as good as usual for the season, but are still sold at fancy prices, which will continue until the more northern fruit begins to come in.

A Change of Front.

The city court room was very much improved Monday both as relates to facilitating the business and making the place more inviting to spectators. The judge's bench and the witness stand were moved to the westerly end of the room and the prisoner's dock was placed against the north wall west of the double doors leading into the hall. The railing separating the business portion of the court from the auditors' divides the room just west of the double doors, leaving a much larger space than before to spectators. Those who attend to hear the cases reach the court by two doors on the north and east of the room, and those who are present to try cases or summoned to testify, enter by doors on the west end. The judge will now step from his private room to the bench, which is close at hand, and the prisoners will be conducted by a private way to the dock. The place is made very much pleasanter and more business-like by the change.

Personal

A letter from Manchester, N. H., to the Boston *Post*, describing the churches and ministers of the former city, says of the Hanover street church

Eight or nine years ago, Rev. E. G. Selden, a native of Norwich, Conn., and a graduate of Yale, who had just completed his course at the Andover Theological seminary, was called to the pastorate, and has since directed the spiritual affairs of the church and society. Two years ago a new church edifice was completed upon the most eligible site in the city, at the corner of Hanover and Main streets, at a total cost of $65,000, which is, undoubtedly, the finest church building owned by the denomination in the state. The congregation worshiping here numbers, upon an average, about 650. Pastor Seldon is about thirty-five years of age, a graceful and pleasing speaker, somewhat more liberal in his views than his predecessor, though not sufficiently so to subject him to any charge of heterodoxy. He receives an annual salary of $3,000.

NEW LONDON

The public schools opened yesterday.

Fresh mackerel, the first of the season, are in the markets.

The Perkins Post go to Mystic this evening to institute the new Williams Post there.

New coal sheds are soon to be put up on the custom house wharf for the light house supplies.

A convention was held at the Crocker house yesterday by the ladies of the New London county Methodist churches.

The clothes line thief is on deck again, and housekeepers would do well not to leave anything hanging on the line over night.

The last of the series of literary entertainments given in the rooms of the Young Men's Christian association, under the auspices Messrs. Leach and Spencer, will be presented this evening.

The St. John's Literary society have in contemplation the giving of an entertainment—the same as presented here on St. Patrick's night—at either Mystic or Westerly soon. Probably Mystic.

John Torrington and Chas Johnson were arraigned before the police court yesterday forenoon, on a charge of breach of the peace. Torrington was fined $5 and costs and Johnson was discharged.

Messrs. Keyes and Hart gave one of their pleasant socials at Allyn hall last evening, and the residents of that vicinity are trying to settle the question, Which could be heard the greater distance, the music or the melodious voice of George Hart, the prompter?

The Grattan Centennial.

At promptly 7 30 last evening the St. John's and temperance societies, and many others interested in the Land League, headed by the Third Regiment band, marched from the Star of the Sea church to Lawrence hall where the following well arranged programme was rendered

Address ..... Major John A Tibbits
Chorus—"Killarney" ..... St. Mary's church choir
Address—"Life of Grattan" ..... Mr O W Russell
Ballad—"Dear Little Shamrock" ..... Miss Annie H. Davis
Recitation—Recollections of '98 ..... John G Lynch
Duet { "Meeting of the Waters" } Miss Alice M Russell, Mr P W Russell
Concert—Irish Airs ..... Third Regiment band
Ballad—"The Minstrel Boy" ..... Miss Bridget Roche
Address—Ireland a past history ..... Peter Dermy
Song—"Thora's Bell" ..... St. John's Quartette
Music ..... Third Regiment band

Mr. James P. Connor, who was to be the speaker on "The Situation in Ireland," failed to put in an appearance. The hall was well filled and the speakers were received with enthusiasm. Mr. Joseph T. Fanning of Norwich, being present, was called upon and delivered a fine address.

FROM OUR SPECIAL REPORTERS

NEW LONDON COUNTY.

Colchester.

SOMEWHAT PERSONAL AND LOCAL ITEMS.

The Rev. W. Kirkby, the new appointee of the Methodist Episcopal church, preached his introductory discourse last Sunday, selecting for his text the first verse of the twelfth chapter of Romans.

Nearly all the schools in town have begun the spring term.

We are glad to learn that our esteemed friend and fellow townsman, Mr. William B. Ray, who has been dangerously sick with the pneumonia, is in a fair way to recover.

Miss Emma Hall, who is a student of the Mystic Valley institute, has been spending a recent vacation at home here with her mother.

We have read in some ancient work that "All change is an evil," but the people here do not subscribe to that antique doctrine. They believe that any kind of change is a blessing, especially small change.

Nathan Lillibridge has recently sold one of his houses on Lillibridge avenue to Geo. W. Howes. Mr Howes is expected to occupy the same soon.

A religious revival, under the leadership of the Rev. Ansel Bourne, evangelist, is in progress, according to report, at the "Line" church, Chenk hill.

WINDHAM COUNTY.

Woodstock.

INTERESTING AND VALUABLE AGRICULTURAL ESSAYS—MUSICAL AN INTELLECTUAL.

The variety of tastes and the versatility of genius, for which this neighborhood is remarkable, were shown last week in three consecutive gatherings—agricultural, literary and musical.

On Wednesday Miss Justina A. Fox read an essay replete with practical hints on the "Care and management of house plants" before the Pomfret and Woodstock Farmers' clubs in the exhibition building on the grounds of the Agricultural society.

On the afternoon of the same day, Prof. W. P. Hazzard, of the Delaware state college, read a thesis on "Selection of good cows," in the course of which he said that one of the principle indications of a butter maker was the "escutcheon," i. e., that portion of the hair on the creature's hips and tail that grows upward. Two ovals on the tail were also a good sign. Mr Hazzard said. The escutcheon presents different appearances, sometimes the shape of a demijohn. Col Warner's fawn, "Gipsey Boy," lately imported from the island of Guernsey, was led in and pronounced to have an excellent escutcheon, as were also Devon, Jerseys and Ayshires belonging to various gentlemen.

The last literary meeting of a public character was held in Academy hall, Thursday evening. J. A. Morse and Miss E. Lizzie Carroll favored the audience with several selections upon the violin and piano which were received with marked approval. Question: "Resolved, That the stage exerts a good moral influence." Disputants—L. R. Southworth, W. R. Barber, affirmative; C. F. Snow, F. E. Bacheler, negative. The question was decided by the president of the evening, A. McC. Mathewson, on the weight of argument in favor of the negative.

Friday evening, in the Second Baptist church, a vocal concert was given under the direction of Prof. Carle May; Miss Maud Smith presiding at the organ. The chorusses and concert singing by Prof. May's class was in fair time and of fair modulation, particularly the first pieces sung. Solos, duets, quartettes, quintettes and part singing pieced out the programme. Taking the shortness of the time and the inexperience of many of the singers into consideration, the work accomplished during the winter has been excellent and the lessons should be resumed next season. A duet, "Come Away to the Mountains," rendered by Misses Phillips and Andrews, and a solo, with quartette chorus, by Mr. Worthington Arnold, "I want to see the dear old home once more," elicited hearty encores.

Prof. Bunten delivered a lecture before the students of Nichols academy, on the 14th inst.

Next Friday evening, Henry T. Dawson, A. M., principal of Nichols academy, Dudley, Mass., will give a free lecture in academy hall, Woodstock, subject: "Ephraim is a cake not turned."

Marc. Stone, an ancient offender, was caught in the act of breaking and entering, Amos Handy's house, Friday night, it is thought with criminal designs upon the person of a young woman lodging in the house. He was arrested and will be held for the offence before Justice O. H. Perry, to day.

Danielsonville.

CHURCH NOTES—RUNAWAY—PERSONAL GOSSIP—DUST—SHALL THE STREETS BE LIGHTED—PARALLEL ROAD.

The J. H. James commenced his ministerial duties with the Methodist church, last Sunday. He has a good reputation which came into this community before him, and the church is to be congratulated on the bright and hopeful prospects before it. The people gladly receive into their midst such a useful and influential citizen.

The pews of the Baptist church were sold last Friday evening. The results of the sale are satisfactory.

Mr. Alfred Pray's horse ran away yesterday afternoon, cutting through the streets at a fearful rate. Fortunately no damages except a few dollars to harness and wagon.

Yesterday Mr. Edward Fitch caught a fine string of trout, which he presented to the Rev. William C. Carr.

"Uncle Tom's Cabin," in Music hall last evening, was well patronized and gave general satisfaction.

Miss Ella M. Short, a teacher in the State Normal school of Rhode Island, at Providence, is spending a vacation of a week with her parents in Danielsonville.

The dust was swept through Main street yesterday in clouds which made it disagreeable to get about. In the afternoon the sprinkler made its appearance and gave relief. A meeting will be held in the Crandall building, near the depot, this evening, to devise means for a constant use of the sprinkler.

Next Thursday evening there will be a meeting of the voters of the borough in borough hall, to see if the borough will vote to light the streets. It is estimated that it will require an outlay of two thousand dollars the first year and that a thousand dollars will be sufficient for each subsequent year. The people are decided on the proposition. Each voter can make himself of consequence, if at the meeting.

After careful observation we are confident that seven-eighths of the voters in Killingly would favor the Parallel road and that they regret that the senate did not agree with the house upon the bill recently defeated. The BULLETIN has correctly voiced the sentiment in Killingly on the question of granting a charter.

TOLLAND COUNTY.

Hebron.

DISASTROUS FIRE

A fire originating in the chimney of Leonard's store, Monday, destroyed that building, the Congregational church, S. G. Gilbert's two houses and wagon house, the old House homestead, the house of Mr. Bassett and the house and barn of A. J. Norton. The loss will probably reach $30,000. The amount of insurance cannot be ascertained.

RHODE ISLAND.

Westerly.

PERSONAL MENTION—CHURCH AND TEMPERANCE MATTERS.

Professor J. A. Morton, now of Marlboro, N. J., but formerly principal of the Hopkinton academy at Ashaway, preached in the Seventh Day Baptist church, Saturday morning, L. A. Platts, the pastor, participating in the service. Mr. Morton's text was Proverbs iv, 7.

Dr. H. N. Crandall, who has been obliged to retire from his medical practice to his residence on Granite street, with diphtheria in sore throat since Tuesday of last week, is slowly convalescing.

Thomas H. Peabody has been confined to his room with malaria for several weeks.

Colds accompanied with coughs are the order of the day.

The First Baptist Sunday school, nominated its officers for the ensuing year Sunday afternoon. The nominations are to be ratified by the church next Wednesday evening, and are as follows: S. A. Congdon, superintendent, E. C. King, vice superintendent; Alice J. Maccomber, secretary, Jason Tanner, treasurer, George Martin, librarian, Miss H. E Crumb, organist.

The temperance meeting Sunday afternoon was quite enthusiastic. Several people from abroad took part. The Rev. John Evans presided.

John Henrietta died from chloroform being administered last week in New Haven for tracheotomy.

State News.

H. H. Hayden is back in New Haven again.

Senator Field came home again for Sunday this week.

The Malley trial begins to-day, and will probably last nearly two months.

It is proposed to run two through trains from Springfield to Waterbury and back every day, over the New York & New England.

Goodwin's Statistics, of the members of the state government, covering thirty three years, bound in one volume, have been received by us from Mr. Palmer Bill of this city who has charge of this year's issue.

In the suburbs of New Haven, on a poorly lighted public street, there is a steep declivity of fifty feet not guarded by a fence. Two young men in a buggy drove off there the other night, and narrowly escaped a severe injury.

The Storrs school at Mansfield has just entered upon a new term with eight or nine scholars. Solomon Mead, the principal, has resigned and returned to New Haven, leaving Professor Armsby at the head of the school.

Mrs. Adeline Sperry, aged seventy eight, died in Hartford on Saturday; and on Sunday Mrs. Laura P. Kellogg, mother of President Henry Kellogg of the Phœnix Fire Insurance company, aged eighty three, Joseph E Cone, aged seventy nine, and Mrs. Serepta Burr, aged eighty six.

TRADE AND FINANCE.

Cotton Carders in Reading Strike.

PHILADELPHIA, April 17.—A despatch from Reading, Pa., says an extensive strike began there this morning among the operatives of the Reading cotton mill, belonging to the Garner estate, New York. A general reduction of 10 per cent. in wages was ordered to take place on the 20th; but this morning the spinners, carders and back boys refused to go to work. All the females in the carding department joined the strikers. About seventy persons commenced the strike, and it may result in closing the mill. Some of the strikers got twenty five cents a day and the spinners and carders from $2 50 to $5 per week. If the mill closes about 250 hands will be thrown out of work.

The Pacific Mills.

LAWRENCE, Mass., April 17.—The Pacific Central mills started this morning with 38 spinners operating 183 frames, and 309 weavers running about 900 looms. This is a decided gain for the mill, but only 33 strikers have returned to work since the mill reopened in the spinning department. All employed are new help, none of the strikers returning. In the weaving department, of 303 employed, 204 are old help, 61 new help, and 38 strikers.

Failure of Providence Tool Company.

PROVIDENCE, R. I., April 17.—The president of the Providence Tool company issues the following to the creditors:

"The company being unable to meet its engagements, I beg to assure all creditors that a general meeting will be called as soon as a statement of our affairs can be prepared. Following this the corporation will be called together to act upon any recommendation which may be made by the creditors. I have no doubt that the company will adopt exactly such measures as the creditors may desire.

(Signed) JOHN B. ANTHONY, Prest."

No information can be obtained relative to the amount of indebtedness.

The plant of company cost over $2,000,000 and is complete for the manufacture of fire arms, sewing machines and edged tools. Among the reasons assigned for the present suspension are the effect of the western flood on the sewing machine business and the fact that the last instalment paid under the former extension of indebtedness had not been defined when it became due, and its payment simply created a new debt of $300,000.

SPORTING NEWS.

Yale Offers a Compromise.

NEW HAVEN, Ct., April 17.—It was decided to night that the officers of Yale navy may agree, if they wish, with Harvard to row the annual race at New London the Friday following Yale's commencement if Harvard will let Yale name the dates in 1883 and 1884. This course will probably be taken.

Monday's Ball Scores.

At Pittsburg—Buffalo 18, Alleghany 3.
At Cincinnati—Cleveland 7, Cincinnati 4.
At Philadelphia—Worcester 3, Philadelphia 2; Athletic 15, Quaker City 8.

Jesse James' Assassins Indicted, Plead Guilty and Sentenced to Death.

ST. LOUIS, April 17.—A report has just gained circulation here that the Ford brothers, who killed Jesse James, were hung at St. Joseph this morning. Inquiry proves this to be false, but elicits the fact that the grand jury found an indictment against them for murder in the first degree this noon. About an hour later the boys were brought into court, pleaded guilty and were sentenced to be hanged May 19th.

ST. LOUIS, April 17.—Despatches from Jefferson City say Gov. Crittenden has granted an unconditional pardon to the Ford brothers who this afternoon pleaded guilty to killing Jesse James and who were sentenced to be hung.

NAUTICAL.

Steamship Arrivals.

At New York, Polynesia, from Hamburg; Hermod, from Havre; Surrey, from Amsterdam; Nankin, from Matanzas; Chateau Lafite, from Bordeaux; Italy, from Liverpool.

At Philadelphia, Indiana, from Liverpool; D J. Foley, from Port Antonio.

At Queenstown, Baltic, from New York; City of Berlin, from New York.

At Moville, Peruvian, from Portland.

At Bristol, Tyrian, from New York.

CRIMES AND ACCIDENTS.

A $10,000 Defalcation.

PHILADELPHIA, April 17.—J. H. Wilkinson, ex secretary of the Lafayette Building association, has decamped with a deficit of $10,000.

Brief Telegrams.

An extensive robbery of registered letters from the central post office in Paris has occurred.

Archbishop Harrar died at Halifax yesterday. Bells on the Catholic churches there tolled in consequence.

The late John Bertram of Salem, Mass., bequeathed $215,000 to local and other charities and to his widow and three daughters left the income of $720,000.

Monday's fires. In North Providence, R. I., the Sun bleachery, loss $70,000. In Holliston, Mass., Payson mill property, loss $8,500; also Mrs. Indiana Smith's house in which she perished. In New Alexandria Pa., a fire broke out Monday, which at last accounts was beyond control and burning fiercely. An extensive forest fire is burning near Deer Park, L. I.

"Cut you out in one minute sir," said the silhouette man. "Nothing very remarkable about that," replied Fogg sadly, "I had a fellow cut me out a darned sight quicker than that once." And Fogg meandered sadly along, his mind haunted with visions of bright eyes and fair hair, and tormenting thoughts of what might have been.

A teacher, in giving her class their first lesson on opposites, found it difficult for the children to understand it, and illustrating from the word "sugar" and its opposite, "vinegar," thought she had made the difference intelligible. "What is vinegar?" she inquired. "Sour," was the response. "I think you understand now. Please tell me what is the opposite of polite?" A cloud of hands was raised and a chorus of voices exclaimed, "Sour."

MARRIED.

LOOMIS—FITCH—At Norwich Town, April 11th, by the Rev Dr E. B. Jennes, Elder G. Loomis of Bedford, Mass., and Miss Martha H. Fitch of Norwich Town.

KENNEDY—HILTON—At Norwich Town, April 9th, 1882, by the Rev C. T. Wentzel, Albert H. Kennedy of Doddsbornville and Miss Mary Hilton of Norwich Town.

DIED.

CAPEN—In this city, April 15th, Jennie C. Hewett, wife of Erastus S. Capen, aged 43 years. Funeral from her late residence, No. 63 Broad street, this (Tuesday) afternoon at 3 o'clock. Relatives and friends are invited to attend.

BRANCH—In this city, on the evening of April 15th, Elisha P. Branch, aged 68 years. Funeral at his late residence, Tuesday at 10 o'clock. Burial private.

KENNEDY—In Providence, R. I., April 16th, Mr Samuel Kennedy, in the 85th year of his age.

New Advertisements.

WANTED—
BY A WOMAN OF EXPERIENCE
A situation to take care of an invalid. Address STAR, Box 178, Norwich, Conn. apr18d2w*

ALL COLORS
SHELF PAPER,
AT C. A. BURNHAM'S.
apr18d2w West end P. O.

HOW PLANTS GROW
And other New Books
For Academy use.
apr18d At BURNHAM'S.

A BENEFIT
CONCERT AND FESTIVAL
will be given by the MT. CALVARY CHOIR on THURSDAY and FRIDAY EVENINGS, April 20th and 21st. The proceeds will be devoted to the purchase of an organ. Concert will consist of Singing by the Choir and by Powers' Concert Company each evening on the European plan. Admission 15 cents. Concert commences at 8 o'clock. apr18d2w*

GEORGE YOUNG, Florist, Norwich Town Road, about 3 minutes' walk from Park church, has a large stock of
BEDDING PLANTS, such as PANSIES, GERANIUMS, VERBENAS, etc.
which he is now selling at reasonable prices. Estimates given for planting and caring for flower beds, lawns, vases, cemetery lots and laying out of same. Funeral designs at all seasons of the year. apr18d1w*

THE ANNUAL SALE OF SLIPS IN THE SACHEM STREET CHURCH
will take place
Wednesday, April 19th, at 7.00 o'clock P. M.
C. H. ALLEN, F. M. UPHAM, } Committee. Society
apr18d3t

SECOND HAND
Piano, Nearly New,
FOR SALE LOW.
H. E. STEVENS.
apr15d 98 Main Street.

"MRS PARTINGTON" will give a
"RECEPTION"
In the Vestry of the UNIVERSALIST CHURCH, This Tuesday Evening, April 18th,
At 7.45. The public are invited. Refreshments served during the evening.
ADMISSION 25 Cents. CHILDREN 15 Cents.
apr18d1t*

EVERY AFTERNOON and EVENING THIS WEEK,
AT STEINER'S HALL,
Madam Norns'
Original Bohemian
GLASS BLOWERS,
Workers and Spinners.
THE GLASS STEAM ENGINE IN OPERATION.
5 GLASS BLOWERS 5
ADMISSION 15 Cents. Every visitor receives a Present. Open from 2 till 5 and 7 till 9.30.
11apr18d5w

Dry Goods.

THE
BOSTON
STORE.
NEW
PARASOLS
AND
SUNSHADES.
REID & HUGHES
WILL OPEN
THIS MORNING
THEIR FIRST SHIPMENT FOR 1882 OF
Parasols and Sunshades.
We shall Display what we think is Undoubtedly the Finest Assortment Ever Displayed in this Locality. Every Novelty of the Season in Parasols is to be Found on Our Counters.
COACHING PARASOLS
in all the New Shades.
MOIRE PARASOLS
in Every Desirable Style.
CARRIAGE PARASOLS
in all Latest Fashions.
Parasols with Ivory, Horn, Celluloid and Natural Handles
While our Extensive Variety is Unsurpassed, our Low Prices are Simply Beyond the Reach of Competition.
REID & HUGHES,
Boston Store.
apr18d4w

Amusements.

BREED HALL, NORWICH
Wednesday Even'g, April 19,
At 8 o'clock.
Miss Louise D.
REYNOLDS
ANNOUNCES
ONE GRAND
Vocal & Instrumental Concert
in which occasion she will be assisted by the
N. Y. PHILHARMONIC CLUB,
the Finest Combination of Solo Talent in America, consisting of the following distinguished Artists
RICHARD ARNOLD, Violin
REINHARDT SCHUTER, Violin
EMIL GRAMM, Viola
F. JOHN WERNER, Flute
CHARLES WERNER, Cello
EMANUEL MANGOLT, Double Bass
CHARLES E. PRATT, Musical Director
SCALE OF PRICES
RESERVED SEATS $1.00 — According to Location
ADMISSION TICKETS 50 Cents
Ticket Office open at the News rooms of Noyes & Davis Saturday, April 15th. Mail orders with enclosure for tickets and return postage, will be promptly filled by Messrs. Noyes & Davis following the morning's sale. Doors open at 7.15 p. m. Order carriages at 10 p. m. The Grand Piano used on this occasion is from the manufactory of Steinway & Sons, Mr. A. H. Chappell, No 139 Main Street, Agent. apr18d

BREED HALL, NORWICH
ANDREW S. HAMLIN, MANAGER
Friday Evening, April 21st.
THIRD ANNUAL TOUR.
COLLIER'S
Banker's Daughter
COMBINATION.
Under the auspices of A. M. Palmer, Manager of the Union Square Theatre, N. Y., in Bronson Howard's celebrated Society Drama of the
BANKER'S DAUGHTER
as played by the Collier Company over 1,000 times with
A Carefully Selected Cast.
All the Original Grand Effects
The Scenery carried by this company is a Special Feature. Painted from the original models. The original music by their own Orchestra.
ADMISSION 35 and 50 Cents.
RESERVED SEATS 75 Cents.
For sale at Noyes & Davis', Tuesday, April 18th
apr15d4t, M. Tu, Th&S

Furniture & Carpets.

140 AND 142 MAIN STREET
N. S. GILBERT & SONS.
New Damask Ingrain
CARPETINGS
Persian Body Brussels,
BORDERS TO MATCH.
Oriental Covers
For Parlor,
Library and
Reception Room
FURNITURE.
Antique Lace Curtains,
Madras and Swiss Lace.
An inspection of our Stock will prove that we have the
BEST QUALITIES AT THE LOWEST PRICES.
N. S. GILBERT & SONS.
apr17 d

YERRINGTON'S
Temple of Music
AND
CARPET EMPORIUM,
131 Main Street,
NORWICH, CONN.
AN IMMENSE STOCK OF
BODY BRUSSELS
in all the Newest and Choicest Styles and Colorings,
and the best goods made in this or any Country, at the very Low Price of
$1.40 Per Yard!
We have none at any higher price, and no dealer in the world has any better goods AT ANY PRICE!!
Hartford & Lowell Extras,
Best and Newest, at 90 Cents.
A few Pieces at 85 Cents. An inspection of the stock is invited.
INGRAINS as Low as 35 Cents!
E. W. YERRINGTON,
apr18d4w 131 Main Street.

A. W. DICKEY & CO
Are showing a fine stock of
CHAMBER SETS.
AT CLOSE PRICES.
PARLOR SETS
Covered in Plushes, Spun Silks, Satins, Damasks &c., in the latest styles.
WINDOW SHADES AND FIXTURES.
CALL AND LEARN PRICES.
90 and 92 Union Street.
mar30d

Confectionery.

PROTECTED BY TRADE MARK
Capsicum Cough Drops.
Manufactured by B. N. DOUGLASS & SONS NEW HAVEN, CONN.
Are the results of over forty years experience in compounding cough remedies. Try them for Coughs, Colds and Sore Throat.
For sale by leading retail Confectioners, Druggists and Grocers
AT WHOLESALE AND RETAIL BY
J. C. PERKINS, Norwich, Ct
mar30d3m

24x

Norwich Morning Bulletin.

VOL. XXIV. [Entered at the Post Office at Norwich, Conn., as Second Class Matter.] NORWICH, CONN., WEDNESDAY, APRIL 19, 1882. NO. 8176

NEWS BY TELEGRAPH.

MISSISSIPPI IMPROVEMENTS.

Special Message From President Arthur to Congress Recommending Liberal Appropriations for Repair and Permanent Improvement.

WASHINGTON, D. C., April 18.—The president, to-day, sent to congress the following message recommending an appropriation for restoring the Mississippi river levees:

To the senate and house of representatives:

I transmit herewith a letter dated the 29th ultimo, from the secretary of war enclosing a copy of a communication from the Mississippi river commission, in which the commission recommends that an appropriation be made of $1,010,000 for for closing existing gaps in levees, in addition to the like sum for which an estimate has already been submitted.

The subject is one of such importance that I deem it proper to recommend early and favorable consideration of the recommendations of the commission having possession of and jurisdiction over the river. Congress, with a view of improving its navigation and protecting the people of the valley from floods, has for years caused surveys of the river to be made, for the purpose of acquiring knowledge of the laws that control it and of its phenomena. By the act approved June 28th, 1879, the Mississippi river commission was created, composed of able engineers. Section 4 of the act provides that it shall be the duty of the aforesaid commission to take into consideration and mature such plan or plans and estimates as will correct, permanently locate and deepen the channel and protect the banks of the Mississippi river; improve and give safety and ease to its navigation thereof; prevent destructive floods, promote and facilitate commerce, trade and the postal service.

The constitutionality of a law making appropriations in aid of these objects cannot be questioned. While the report of the commission submitted and the plans proposed for the river's improvements seem justified as well on scientific principles as by experience, and the approval of the people most interested, I desire to leave it to the judgment of congress to decide upon the best plan for the permanent and complete improvement of the navigation of the river, and for the protection of the valley. The immense loss and wide-spread suffering of the people dwelling near the river induce me to urge upon congress the propriety of not only making an appropriation to close the gaps in the levees occasioned by the recent floods, as recommended by the commission, but that congress should inaugurate measures for the permanent improvement of the navigation of the river and security of the valley. It may be that such a system of improvement would, as it progressed, require the appropriation of twenty or thirty millions of dollars. Even such an expenditure, extending, as it must, over several years, cannot be regarded as extravagant in view of the immense interests involved. The safe and convenient navigation of the Mississippi is a matter of concern in all sections of the country, but to the northwest, with its immense harvests needing transportation to the sea, and to the inhabitants of the river valley whose lives and property depend upon the proper construction of the safeguards which protect them from the floods, it is of vital importance that a well matured and comprehensive plan for improvements should be put into operation with as little delay as possible.

The cotton product of the region subject to the devastating floods is a source of wealth to the nation and of great importance in keeping the balance of trade in our favor. It may not be inopportune to mention that this government has imposed and collected some $70,000,000 by a tax on cotton in the production of which the population of the lower Mississippi is largely engaged, and it does not seem inequitable to return a portion of this tax to those who contribute it, particularly as such an action will also result in an important gain to the country at large and especially so to the great and rich states of the northwest and the Mississippi valley.

(signed) CHESTER A. ARTHUR

CUSTOM-HOUSE PUMPING.

Shipherd Dries Up Completely—Some Pointed Questions Asked and Evaded—The Committee Disgusted at His Kinsfolk.

WASHINGTON, D. C., April 18.—The examination of Mr. Shipherd was resumed this morning. He declined to answer many questions asked. He refused to say whether Peter Hotze purchased the Cochet claim from Chadwick for what was paid for it, or who hold it was purchased from the legitimate holder. He declined to state whether Norvin Green, Wm. H. Vanderbilt, E. D. Morgan, Senator Blair, ex-Senator Cragin and others are now stockholders in the company. In reply to the statement of Whitelaw Reid that he was not aware of ever having met Shipherd, the latter said that they had an acquaintance of seventeen years' standing. The witness declined to state from whom he had received assurances of the very strongest governmental support. Several other direct questions were put, but the witness positively declined in every instance to answer any question looking to an enquiry into the personnel of the Peruvian company or its financial status.

The witness was questioned as to his letter of August 9th to Walker Blaine. He replied that he sought his services as a bright attorney, and because he thought Walker Blaine was acquainted with the workings of his father's mind and could supplement the information that might be imparted by Senator Blair.

Mr. Wellons: Then you thought the legal and political qualities of Walker Blaine a much more important to your own?

Answer: [illegible] was a control by members [illegible]

After some other questions which failed to elicit other than evasive replies Mr. Blount asked the witness:

"How did you expect to make Mr. Walker Blaine when you regarded him as so long [illegible] as a chief factor on the board and as a son to a father?

A.—I [illegible] I understand the drift of the question.

Mr. Blount: Was it so plain, did you understand the drift of this or some other question [illegible] of this young man?

A.—As I understand it the question is purely a probe to draw out whether I attempted to improperly use Mr. Walker Blaine and I can frankly answer, if such was [illegible] my conscience.

[illegible] a question by Mr. [illegible] a conversation with Walker [illegible] some time in October [illegible] to the purport [illegible]

Mr. [illegible] declined to put any more questions [illegible] said: For several weeks [illegible] has been [illegible] every question [illegible] upon the subject [illegible] He has refused to furnish any documentary evidence which might disclose the true purpose and character of the Peruvian company, he has refused to inform us who are the stockholders, who are the directors, or who was the amount of capital, if any, invested in the Peruvian company. In my opinion, Mr. Chairman, no individual whose interests are such that he feels warranted in seeking to influence the diplomatic interference of the government has the right to wrap himself and his affairs in such profound secrecy. In my opinion no wrong has been done except by the president of the Peruvian company in attempting to involve this government in its diplomatic relations, and in approaching a high official and a minister of the United States with an attempt to bribe them. I therefore move that we dismiss the witness from further examination.

The witness was about to make some statement when Chairman Williams, replying to Mr. Dunster, stated that all these questions would be carefully considered and passed upon by the committee. The witness would probably be excused for the present for the purpose of obtaining the papers called for by the committee.

Mr. Shipherd asked an opportunity to be heard specifically in regard to his reasons for declining to answer certain questions, and was assured that such an opportunity would be afforded him.

Representative Lord desired to put one question and said:

"Mr. Shipherd, you have testified that your object in employing Senator Blair as counsel was that you believed, on account of his personal intimacy with Secretary Blaine, you could the more readily reach the secretary. Now, was it not for a similar reason that you desired to secure the service of Walker Blaine?"

Witness, (somewhat impatiently)—I think I can't give any further reasons if I have not already made myself understood.

Mr. Lord—Very well, then the commit tee will assume that such was the case.

Witness—I have no control over the committee's assumptions.

Mr. Lord—Then I will ask you, did you not approach Walker Blaine on account of his intimate relations to his father?

Witness—As I have defined them, yes.

The committed then adjourned with the understanding that Mr. Shipherd's attendance would not again be required until the latter part of next week.

FORTY-SEVENTH CONGRESS.

SENATE

THE MISSISSIPPI AND MISSOURI RIVERS' NEEDS — AGRICULTURAL APPROPRIATION BILL PASSED.

WASHINGTON, April 18.

The senate bill to accept and ratify an agreement with the Crow Indians for the sale of a portion of their reservation in Montana required for the use of the Northern Pacific railroad and appropriating $25,000 therefor was passed.

The senate resumed consideration of the Mississippi and Missouri rivers' improvement bill.

Mr. Harrison, member of the committee on Mississippi river improvements, addressed the senate at some length. He argued that this work was national, not sectional, in its character, opposed the levee project, and answered the arguments of Mr. Vest and others.

The bill was then laid aside informally till to-morrow and Mr. Davis (W. Va.) called up the agricultural appropriation bill. He stated the total of the bill as reported was $414,750, this being $19,100 less than the aggregate as passed by the house. The bill passed.

A message from the president was read on the subject of the circular invitation extended to all independent countries of North and South America to participate in a general peace congress in Washington next November.

Mr. Plumb reported that the conferees on the post office appropriation bill had been unable to agree and moved that the senate further insist on its amendments.

The subject was temporarily referred to the appropriations committee and the senate at 5 15 adjourned.

HOUSE.

DEADLOCK ON POSTAL BILL—UTAH CONTEST—$465,000 FOR GOVERNMENT PRINTING OFFICE.

Mr Caswell of Wisconsin submitted the conference report on the post office appropriation bill, stating that the conferees were unable to agree. Mr. Caswell explained that the point of difference was the senate amendment increasing from $500,000 to $650,000 the appropriation for special mail facilities. On the other points the conferees were practically agreed.

The same conferees were reappointed.

The Utah contested election case of Campbell vs. Cannon was called up.

Mr. Carlisle wished to take up the tariff commission bill, and raised a question of consideration, but the house by a vote of yeas 127, nays 100, decided to proceed with the election case. This was a party vote, except that Mr. Cassidy (Nev.), Mr. Davis (Mo.), and Mr. Moulton (Ill.), voted in the affirmative with the republicans.

Mr. Bazelton (Wis.) supported the majority report declaring that neither Cannon nor Campbell is entitled to a seat. Mr. Davis (Mo.) favored Cannon's claims and Mr. Thompson (Ia.) Campbell's. The matter then went over.

The house passed an immediate deficiency bill appropriating $455,000 for the continuation of work at the government printing office.

Adjourned.

FOREIGN INTELLIGENCE.

Russia.

ANTI-SEMITIC RIOTS—THE APPROACHING CORONATION.

ST. PETERSBURG, April 18.—The *Golos* publishes an account confirming the report of anti-Jewish riots in the district of Kherson. A Jew was killed at Dubassi. The troops at Novaiaprajo had to be reinforced by local levies from Elizabethgrad.

It is stated that the czar has accepted an offer made by the nobility of St. Petersburg at Moscow to protect the imperial family and maintain order at his coronation.

Great Britain.

TWO MORE AGRARIAN OUTRAGES.

DUBLIN, April 18.—A rent warner was shot in the legs last night, at Castle Island, by a band of disguised men, and Roche, a bailiff in the service of the emergency committee, was shot dead to-day while returning home from Limerick to Killeety.

WHAT'S BECOME OF PARNELL?

There is much doubt as to the whereabouts of Mr. Parnell. He, it is supposed, intends to surrender in a manner to avoid a demonstration by his friends. Some of his friends even argue that, as his warrant of arrest is legally cancelled by his release, he is not bound to return at all. The first supposition, apparently, is the best founded. Mr. Forster, in his letter, granted Mr. Parnell a parole for the purpose of attending the funeral of his nephew, but he did not mention the day for his return.

FICTITIOUS CLAIMS TO AMERICAN CITIZENSHIP—NOTE.

Not a single suspect who has the slightest claim to American citizenship now remains in any Irish prison. Several suspects now in jail claim to be citizens of the United States but their claims are not supported by the American minister.

It is stated that 200 Irish suspects have been released during the last fortnight. This report is pronounced sensational and exaggerated, but the more hopeful feeling of the government is shown by the fact that the liberations are far in excess of the fresh arrests.

Forty of the tenants on the estate of Lord Clonearty, in county Limerick, were evicted yesterday for non payment of rent.

The police have seized three American rifles, with bayonets, and sixty pounds of ammunition, at Ballybunnion, county Kerry.

35 LIVES LOST BY A COLLIERY EXPLOSION.

SUNDERLAND, April 18.—An explosion has occurred in the Black Horse colliery. Thirty-five persons have been killed.

THE MALLEY TRIAL.

This Notorious Case Begun in the Superior Court at New Haven—Incidents of the Crime Reviewed—Strong Array of Legal Talent—Three Jurors Secured.

NEW HAVEN, Conn., April 18.—The trial of Walter E. Malley, James Malley and Annie Kearns (alias Blanche Douglass), charged with the murder of Jennie M. Cramer, opened in the superior court this forenoon, before Judge Granger.

The Facts of the Case Summarized.

The body of Jennie Cramer was found floating on the West Haven beach by Asa Curtis, a clam digger, on the morning of August 6th, 1881, and although there were no marks of violence on her person, with the exception of a slight bruise on her forehead, it was quickly ascertained that for a week previous she had been seen in the company of the Malleys and the Douglass woman, and suspicion pointed directly to them. Before the coroner's jury had returned a verdict, a preliminary hearing was instituted before Justice Booth, by the authorities of Orange, and the Malley boys were arrested and lodged in jail. The Douglass woman, by the advice of the Malleys, left this city for New York, two or three days after the finding of the body, and officers were sent after her, and she returned, being confined at the house of Sheriff Peck in West Haven until the conclusion of the preliminary hearing, when she was sent to the county jail.

The Malleys' and Douglass' Perjury.

Both Malley boys and the Douglass woman perjured themselves in their testimony before the coroner's jury. The preliminary hearing lasted over two months, and at the conclusion Justice Booth committed the Malley boys to jail without bail to await the action of the grand jury, Blanche Douglass being committed for perjury. The grand jury found a true bill and Walter E. Malley, James Malley and Blanche Douglass were indicted for murder in the first degree.

What the Prosecution and Defense Claim.

The state rest their case upon one count, that Jennie Cramer came to her death by arsenic administered by the accused. Before the body was buried a portion of the remains were taken to be analyzed by Prof. Chittenden of Yale college, and arsenic was found. A few months ago the body was exhumed and other portions of it taken and thoroughly analyzed by Prof. Chittenden, and it is asserted that three grains of arsenic were found in her system.

The defense will claim that Jennie Cramer was an habitual arsenic eater for the purpose of improving her complexion, and will also claim that she committed suicide.

The Legal Luminaries of the Trial.

State Attorney Doolittle and Charles R. Bush or Orange appear for the prosecution and Samuel F. Jones of Hartford, William C. Case of Simsbury, Levi N. Blydenburg and Timothy J. Fox of New Haven for the Malleys, Mr. Case appearing for Walter and Mr. Jones appearing for James. The court has assigned ex Judge William B. Stoddard and E. C. Dow to defend Blanche Douglass.

Arrival of the Prisoners.

The Malley boys were driven from the jail to the court house in a covered carriage and arrived at 20 minutes before 10, going directly to the court room. When Blanche Douglass was brought down large crowds of both sexes congregated in front of the court house to get a look at her. She was attired in a black silk dress with a wide lace collarette, fastened with a plain gold bar. The boys were attired in dark clothes.

Strict Rules for Preserving Order.

The orders of Judge Granger are so strict that there will be no crowds either in the court room or in the court house. As soon as the seating capacity is taken up no person except those having business will be allowed in the court room, and officers are stationed at the outside doors and in the corridors to keep loiterers out of the building. Hundreds more than could be accommodated applied for admission.

Empanelling the Jury.

At 11.35 the work of empanelling the jury began. The jury panel consists of seventy five. Each name called was closely scanned by counsel. As each side is entitled to twenty peremptory challenges, the challenges for cause not counting, and being unlimited, it is expected that some days will be consumed in empanelling the jury. Out of thirty-four names called before two o'clock only three were accepted, namely Silas Benham of Hamden, Merwin W. Tuttle of North Haven and Daniel Lovejoy of New Haven.

THE FLAMES.

At Seymour, Conn.—Loss Over $40,000.

NEW HAVEN, Conn., April 18.—At Seymour, Conn., last night, the furniture warehouse of E. T. Bassett was entered by burglars, who blew open the safe and set the building on fire. The building, together with a store owned by A. Y. Beach and a dwelling house owned by L. A. Camp, was destroyed. Swan & McEwen, who occupied the store, lose $10,000, insured for $5,700. The loss on the warehouse and stock is $25,000; insured for $8,400. The loss on the store building is $5,000, insured for $1,500. The loss on the dwelling is $3,000; insured for $1,500.

Concisely Chronicled Crimes and Casualties.

John Schrivner of Philadelphia, shot Lillie Cross and himself at her house, Tuesday. She will die and he recover. Jealousy.

Siodram and Leighton will be hung in the Tombs, N. Y., Friday. Judge Brady denied Siodram a new trial Tuesday.

Nine inmates of the New Hampshire Industrial school dropped into a vault and escaped through an aperture Tuesday.

A steam drill and boiler near West park, Poughkeepsie, were maliciously blown up with powder Monday night. Damage $1,500. The shock was palpable ten miles distant.

John Lannon was arrested in New York, Tuesday. Monday night he cut his wife shockingly in seven places and finally cut her throat. She will probably die.

J. Deveraux is under arrest in New York for the murder of a vagrant old woman, whom he kicked to death Monday night because she refused to pay for a drink in his liquor shop.

Other Fires.

BOSTON, April 18.—The five-story iron front building at 180 Fulton street, owned by G. T. McLaughlin & Co., was damaged $30,000 by fire to-day. The occupants were McLaughlin & Co., machinists; the Eureka Wringer Machine company, and the Boston Corrugated Paper company.

WILLIAMSBURG, April 18.—A fire, tonight, in the Sin factory of Ebert Boynton & Co., caused a loss of $16,000.

WESTMORELAND, Pa., April 18.—The fire at New Alexandria was brought under control at 11 o'clock last night after raging seven hours. About one third of the town is in ashes. Total loss was about $35,000.

EXETER, N. H., April 18.—The Farragut house, the largest hotel at Rye Beach, owned by J. C. Philbrick & Son, and all the cottages east of it, were burned to the ground at 1 o'clock this morning. Loss $50,000.

EAST PROVIDENCE, R. I., April 18.—The zinc works and a dwelling, both of which had been unoccupied for some time, were burned this morning. Loss $10,000, owned by the heirs of Archibald McMartin.

STARTLING INTELLIGENCE.

The Steamship Rodgers Burned and Sunk—The Crew Safe.

NEW YORK, April 18.—The *Herald* has the following:

IRKUTSK, Siberia, April 18.—I leave this morning received startling news from M. Jackson, the special commissioner who was sent in search of the Jeannette survivors. He apparently forwarded his despatch by courier. It ran as follows:

"FROM THE
RAMPS OF THE ALDAN RIVER,
April 6, 1882.

I have just met a courier bearing despatches from W. H. Gilber, *Herald* correspondent with the Rodgers whom the courier had accompanied from Kolmak or Koluina river to Verkhoymsk, 600 miles north of Yakutsk. Gilber had made a journey of 2,000 versts among the Chuckches. He was sent forward with news that the Rodgers had been burned and sunk; that Lt. Berry, with the officers and crew, thirty-six in number, are at Tlapka, near Cape Serdierne, and that a vessel should be sent for them as early as possible."

NATIONAL CAPITAL.

Long Cabinet Session.

WASHINGTON, April 18.—The cabinet was in session to-day over three hours. All the members were present, including the new secretaries of the interior and navy. The only question of importance considered was the trouble with the cowboys in Arizona and steps to be taken looking to rendering government aid to civil authorities in suppressing these troubles.

Troublesome Business of Arizona.

It is more than probable that the president will send a message to congress recommending that the law regulating the use of the posse comitatus be amended so as to allow the president complete authority to suppress lawlessness in a state or territory where the local authorities are powerless to act. The question of the power of the president to employ the posse comitatus to suppress the cowboys in Arizona is now under consideration by the attorney general, and the message in question will be mainly based on his conclusions in the premises.

INDUSTRIAL AND COMMERCIAL.

Pacific Mills o-Humanbu.

LAWRENCE, Mass., April 18.—To day 1,900 looms are in operation in the Central Pacific mills, with 343 weavers, a gain of twenty nine over yesterday. The entire spinning machinery at the Lower mill can be operated to-morrow, as sufficient help is engaged. This morning 100 additional cards and four more roping frames started, and there now appears to be no doubt that by the first of next week the entire Central mill will be in full operation.

CRIMES AND ACCIDENTS.

A Romish Priest in Bad Odor.

BOSTON, April 18.—A Lawrence, Mass., special says considerable excitement is caused there by the disappearance of the Rev. Daniel S. Healy, pastor of the St. Patrick's Catholic church, who has had charge of a large amount of money used as a building fund. Derogatory reports have been circulated affecting the character of Mr. Healy, but nothing definite is yet known. It is reported that his successor has been appointed by the archbishop.

Plank Movement on the Fords.

ST. JOSEPH, Mo., April 18.—The messenger with the governor's pardon for the Ford boys has not yet arrived. To day the sheriff of Ray county served a warrant on Robert and Charles Ford for complicity in the murder of Wood Bite, one of the James gang in Ray county. The Ford boys are disconcerted at this turn of affairs.

LEGAL PROCEEDINGS.

Kid Glove Smugglers Sentenced.

BALTIMORE, Md., April 18.—In the United States circuit court, to-day, William Weinberger, Bernard Genken, Wm. A. Berry and Benjamin F Hartzell pleaded guilty to indictment for smuggling 1,000 pairs of kid gloves from the Ohio of the Baltimore & Bremen line in March last. Weinberger, who was paymaster of the steamer, was sentenced to the city jail for six months; Genken, who was boatswain, to the city jail for thirty days and the others were fined.

SPORTING NEWS.

Tuesday's Ball Scores.

At New York, Metropolitans 10, Worcesters 8.

At Cincinnati, Clevelands 20, Cincinnati 9.

At Philadelphia, Troy 11, Philadelphia 5; Athletic 17, Princeton 6.

At Pittsburg, Buffalo 18, Allegheny 9.

At Boston, Bostons 4, Harvards 2.

NAUTICAL

Steamship Arrivals.

At New York, City of New York from Liverpool; Gellert from Hamburg; Lake Winnipeg from Liverpool; Queen from London; Cornwall from Bristol; Sirius from Rio Janeiro; Romano from Hull.

At Boston, Nestorian from Glasgow.

At Liverpool, City of Paris from New York.

At Glasgow, State of Florida from New York.

At Newcastle, Loch Rannoch from New York.

At Leith, Moscow from New York.

At Bordeaux, Chateau Leoville from New York.

Boston's Water Supply.

SOUTH FRAMINGHAM, Mass., April 18.—Workmen are engaged to-day in filling up the temporary canal built last fall to draw water for the city of Boston around Farm pond from basins two and three during the Farm pond water trouble. Yesterday Farm pond water was let on for the first time since last fall, competent authority having decided it to be all right.

Brief Telegrams.

The will of the late Benjamin Lavino of Philadelphia devises the entire estate valued at from $30,000 to $40,000 to the Jewish hospital association.

Col. Ezra J. Dodge, of Cincinnati, ex-member of congress, died Tuesday. He served during the war in the Eighty first Ohio regiment and also in the First Alabama (union) company of which Senator George A. Spencer was colonel.

A despatch from Saratoga last evening reported Gen. Hart as so sinking that not likely to survive till morning.

Financial and Commercial.

NEW YORK MONEY AND STOCK MARKETS.

NEW YORK, April 18.—Money loaned up from 3 to 5 per cent., and down to 1 and closed at 1 per cent.

Prime mercantile paper was unwanted at 5 @6½ per cent. Bar silver $1.16½. Subsidiary coin 1 per cent discount buying, par selling.

Sterling exchange was steady at $4.81½@4.82 for long and $4.86@4.86½ for short sight.

Governments were irregular.

State bonds were generally weak.

In the railroad bond market, this afternoon, Pacific land grant incomes declined to 83½ from 85, Missouri Pacific firts to 101½ from 102, Kansas & Texas seconds to 61½ from 63, but recovered to 62½. Denver, South Park & Pacific firsts advanced to 104½ from 103½. Morris & Essex seven to 132½ from 131½, Burlington, Cedar Rapids & Northern firsts to 102½ from 101 and Burlington & Quincy seven to 119½ from 117½. The largest transactions were Erie second consols 93½@94.

The share speculation opened weak and prices showed a decline from yesterday's closing quotations of ½@1½ per cent, the latter Hannibal & St. Joseph preferred, while Chesapeake & Ohio first preferred opened 3½ per cent lower at 37½. In the early trade there was an advance of ½@¾ per cent, Reading and New York Central leading thereto, followed by a decline of ½@¾ per cent, in which New York Central, Lake Shore, Jersey Central, Missouri Pacific and Western Union were prominent. The market then recovered ½@¾ per cent, the latter Louisville & Nashville but at noon again fell off ½@¾ per cent, Jersey Central, Lake Shore, New York Central, Missouri Pacific, Northwestern preferred and Western Union being prominent in the down ward movement. In the early part of the afternoon an advance of ½@1 per cent, the latter Denver & Rio Grande, was closely followed by a decline of ½@¾ per cent, Jersey Central leading thereto. In late dealings the market was strong and sold up ¾@1 per cent, Lake Shore, New York Central, Missouri Pacific, Northwestern preferred and Delaware, Lackawanna & Western being prominent in the advance, while Michigan Central advanced 1½ rescind ½ and again sold up 1½ per cent. The list in final dealings sold off ½@1½ per cent, Lake Shore and Jersey Central leading the downward movement. The market closed weak and in the main ½ per cent. below yesterday's closing prices, the latter Hannibal & St. Joseph preferred. To-day's transactions aggregate 300,000 shares.

The following were the closing quotations:

1881 extended	101	Houston & Texas	71
New 6s extended	102	Illinois Central	138½
New 4½s reg.	114½	Ind., Bloom. & West	30
Do. coupon	115½	(new issue)	80
New 4s, reg.	121½	International & G. Northern	—
Do. coupon	121½	Kansas & Texas	62½
Pac 6s of 95	134	Lake Erie & West	32½
D. C. 3.65s	107½	Lake Shore	108½
Boston, Hartford & Erie 1st	40	La. & Mo. River	117
Do. guaranteed	40	Louisville & Nash.	76½
Dev. bonds	123½	Louisville & N. Al.	—
Dell. & Rio Grande 1st	114	Manhattan Beach	38½
Denver, So. Park & Pacific 1sts	104	Manhat'n Elevat'd	67½
Erie seconds	93½	Marietta & Cincinnati 1st pref	70
Kansas Pacific con.	108½	Do. 2d preferred	46
Do. 1st Den. div.	111½	Memphis & Charles	50
Lehigh & Wilkes-barre 1st	102½	Metropolitan Ele	90
Oregon Nav 1sts	108	Mich Cent	76
St. Joseph	108	Missouri Pacific	83½
St. Paul & Sioux City 1sts	110	Mobile & Ohio	24
So. Pac. Cal 1sts	102	Morris & Essex	132
Toledo, Del & Bur.	60	Nash. & Chat.	66
Do. incomes	30	N. J. Central	77½
U. P. 1sts	116	Norfolk & West pfd	50½
Land grants	119½	Northern Pacific	37½
Sinking Funds	116½	Do. preferred	70½
Texas Pacific Land Grants	44	Northwestern	136½
Tex. & Rio Grande	82½	Do. pref	137½
Tenn. Mixed bonds	56	N. Y. C.	116½
Adams' Ex	140	N. Y. Elevated	106
Alton & Terre H	94	Ohio Central	13½
Do. preferred	98	Ohio & Miss	35½
American Ex.	93	Do. preferred	38
B. Air Line pref.	40	Ontario & Western	29½
Boston Land old	—	Oregon Navigation	140
& Water Power old	—	Pacific Mail	39½
Buffalo, Pittsburg & Western	—	Panama	—
Burlington & Cedar Rapids	70	Peoria D. & E.	30
Canada Southern	47½	Pittsburg	137
Canton	60	Reading	38½
Central Pacific	37½	Rock Island	126
Ches. & Ohio	19½	St. Louis & S. Francisco	30
Do. 1st preferred	37½	Do. preferred	50
Do. 2d preferred	25½	St. Paul & M.	118½
Chicago & Alton	132½	Do. pref.	140
Do. pref.	150	St. P. & Duluth	35
Chicago, Burlington & Quincy	120½	Do. pref.	85
Chicago, St. Louis & New Orleans	18	Texas Pacific	20½
Cincinnati, San. & Cleveland	49½	Tol., Del. & Bur.	16
Cleveland & Col	69	Union Pacific	109½
Consolidated Coal	30	United States Exp.	74½
Del. & Hud	108½	Wabash, St. Louis & Pacific	29½
Delaware, Lack. & Western	117½	Do. preferred	54½
D. & Rio Grande	60½	Wells Fargo	137
Erie	35½	West Union	81½
Do preferred	75½	East Tennessee	11½
Fort Wayne	134	Do. preferred	19½
Hannibal & St. Jo.	90	Georgia	50
Do preferred	85	Rich. & Alleghany	30
Harlem	205	Milwaukee, L. S. & W.	67½
		Richmond & Dan.	120
		Central Iowa	35
		Roch. & Pittsburg	30
		Oregon Trans Cont.	49½

MINING SHARES.

Mining stocks to-day were active and irregular. Robinson was weak, declining from 308 to 275, closing at 280. South Pacific sold at 110 to 100, closing at 105. State Line Nos. 2 and 3 were firm at 68 to 70. Little Chief declined to 98 cents and Bradshaw to 10. Sales at both exchanges 230,775 shares.

The following were the closing quotations:

Alta Montana	1 00	Northern Belle	0 05
Bulwer	0 10	Ontario	35 00
Caribou	1 75	Quicksilver	18 00
Deadwood	6 00	Do preferred	35 00
Decatur	1 35	Robinson	3 00
Excelsior	0 02	Sierra Nevada	9 50
Eureka	2 25	Silver Cliff	1 00
Homestake	18 00	Sonora	1 00
Horn Silver	11 50	South Pacific	1 05
Iron Silver	9 00	Standard	10 25
Little Pittsburg	0 10	Union con	15 00
Moose	1 25		

NEW YORK PRODUCE MARKETS.

Cotton steady, unchanged; sales 1,749 bales; forward deliveries dull, closing 3@4 points lower; middling uplands at 19½c. New Orleans at 19½c. Flour, receipts 19,950 barrels; exports 872 barrels; market opened stronger, in instances 10@15c higher, closed quiet, advance lost; light export and moderate jobbing trade demand, sales 16,100 barrels. No. 2 at $4.25@4.35, superfine at $4.20@5.10; common to good at $3.00@3.75, others unchanged. Southern flour very firm; common to fair extra at $5.20@6.00, good to choice do. at $6.05@8.50. Rye flour firm. Corn meal firm. Wheat, receipts 18,100 bushels; exports 68,815 bushels, market feverish, very unsettled, late months 1½@3½c higher; early deliveries ¼@½c lower, cash wheat held very firm, export trading limited, fairly active speculative business reported; market closing weak and declining, sales 3,416,000 bushels, including 198,000 bushels on spot; No. 2 spring at $1.44; No. 3 Chicago at $1.43@1.44 to arrive, ungraded red at $1.05@1.38½. No. 2 red $1.30½@1.31½; ungraded white at $1.28@1.44; No. 1 do at $1.43½@1.44 new. No. 2 red April at $1.49@1.53½, May at $1.47½@1.51½; June at $1.47½@1.51½; July at $1.31½@1.35½; August at $1.24@1.28. Rye firm; Canada at 85c to arrive, do. on spot at 90c. Barley dull. Barley malt steady. Corn very unsettled, ½@1c lower, less doing for export; fair trade in options, market closing dull and heavy; receipts 2,100 bushels; sales 1,195,000 bushels, including 11,000 bushels on spot, ungraded at 69½@90c; No. 3 at 93c. No. 2 at 93@94c in store, 96c in elevator; No. 2 white at 93c; southern white at 94@96c, yellow at 96. No. 2 April at 90½@93c; May at 90½@91½c; June at 90½@91½c, July at 85½@87½c. August at 85½@87½. Oats, ½@1½c lower, receipts 18,675 bushels; sales 405,000 bushels. No. 3 at 59c; do. white at 59½c; No. 2 at 59½@60c, do. white at 60@60½c. No. 1 at 60½c, do. white at 61½c, mixed western at 59@60c; white do. at 59@61c, mixed state at 59@61c; white do. at 59@64c. Coffee very dull and unchanged. Sugar unchanged. Molasses firm, sales 300 hogsheads Cuba at 41c for 50 test. Rice steady. Petroleum steady, united at 79½c. Tallow steady; 8c. Rosin firmer, $2.45@2.50. Turpentine weak, 40c. Pork held somewhat stronger, demand very light, old mess quoted at at $17.50@17.60, new mess at $18.25@18.50; April at $17.90@18.10, May at $18.10@18.25; June at $18.20@18.40. Beef held very firm. Beef hams steady. Tierce beef stronger, city extra India mess at $27.00@27.50. Cut meats firm, pickled shoulders 8½c, do. hams at 13½@13¾c; pickled bellies at 10c; middles very strong. Lard opened about 5c lower, but subsequently recovered and advanced a trifle, closing firm active speculative trading; prime steam on spot at $11.55@11.64, May at $11.52@11.57½, June at $11.60@11.62½, July at $11.70@11.72½, August at $11.80@11.82½, September at $11.85@11.90, October at $11.90@11.95, year at $11.80@11.85, the city steam at $11.40, refined at $11.50 for continent. Butter more steady; state at 16@32c; western at 16@32c; creamery at 25@35c. Cheese steady. Linseed dull. Pig iron weak. Copper firm, lake at 19½c. Lead dull. Tin steady. Spelter unchanged.

SOUTHERN OUTPUT MARKETS.

New Orleans, steady at 19c. Mobile, dull at 19½c. Charleston, steady at 19½c. Savannah, quiet at 19½c. Memphis, steady at 19c.

Special Notices.

RUPTURE—I take my field against the world in the treatment of rupture. Charge $2 to $10. Satisfaction guaranteed in all cases. E. S. BULLELEY.

☞At the Post Office—Look to the left as you enter the street door. apr18d

Special Notices.

WHEAT BITTERS.

GREAT LIQUID

FOOD

FOR BLOOD, BRAIN AND NERVES.

A Superior Nutritive Medicine, Rich in Phosphates and not a Cheap, Alcoholic Drink. Highly recommended by Chemists and Physicians as A POSITIVE TONIC, ALWAYS ACCURATE AND RELIABLE, as it does not stimulate the brain or irritate the system and leave deleterious effects. On the contrary, it furnishes just that which is necessary to the brain, strengthens and quiets the nerves, purifies the heart's blood, and thereby makes only the best flesh, bone and muscle.

For sale by all Druggists. $1.00 per bottle. Prepared only by WHEAT BITTERS CO., Office 19 Park Place, New York City. mar17 dF,M,W&w

SWAYNE'S OINTMENT

A RELIABLE REMEDY

FOR ALL

Diseases of the Skin,

Such as Tetters, Pimples, Sores, Blotches, Rash, Erysipelas, Ringworm, Barbers' Itch, Redness of Nose and Face, Burns, Cuts and Scalds.

NO HUMOR OF THE SKIN

can resist the Soothing and Healing Power of

Swayne's Ointment.

On account of allaying the intense itching and insuring Sweet Repose, it is known by many as

"The Great Cure for Itching Piles."

DR. SWAYNE & SON,

PHILADELPHIA.

Sold by all Druggists.

apr7 dM,W,F&w

NEVER KNOWN TO FAIL.

Dr. Morse Compound Syrup

OF YELLOW DOCK ROOT.

This Great Blood Purifier contains no mineral poison. Put up in quart bottles. Price $1.

A certain cure for Scrofula, Salt Rheum, Canker in mouth and stomach, Erysipelas and Jaundice, Dyspepsia, Biliousness, Indigestion, Constipation and Piles.

A prevention from Malarial Fevers, Ague and Rheumatism. In one of the best known remedies for the Kidneys and Liver and Female Weakness. Cures Blotches and Pimples on the face. Can be taken at all seasons.

Notice.

Inclose stamp and address to MORSE YELLOW DOCK ROOT SYRUP CO., Providence, R. I., for note of funny card. feb27dEw

Oral Surgery and Mechanical Dentistry in all their branches. Offices No. 72 State street, New London, Conn., and No. 3 West 25th street, New York. All our friends wishing to make appointments with Dr. W. W. Sheffield, will be accommodated promptly and satisfactorily at either of the above offices.

Respectfully, W. W. SHEFFIELD, D. D. S.
dec16eoy L. T. SHEFFIELD, D. M. D.

Dry Goods.

THE BOSTON STORE.

NEW PARASOLS AND SUNSHADES.

REID & HUGHES

WILL OPEN

THIS MORNING

THEIR FIRST SHIPMENT FOR 1882 OF

Parasols and Sunshades.

We shall Display what we think is Undoubtedly the Finest Assortment Ever Displayed in this Locality. Every Novelty of the Season in Parasols is to be Found on Our Counters.

COACHING PARASOLS

in all the New Shades.

MOIRE PARASOLS

in Every Desirable Style.

CARRIAGE PARASOLS

in all Latest Fashions.

Parasols with Ivory, Horn, Celluloid and Natural Handles

While our Extensive Variety is Unsurpassed, our Low Prices are Simply Beyond the Reach of Competition.

REID & HUGHES,

Boston Store.

apr18 d&w

For Sale.

FOR SALE—A Valuable Jersey Cow with Calf at her side. apr18d J. P. GIFFORD, Norwich Town.

FOR SALE—The large Pottery Wagon in good running condition and pair heavy harnesses and new Peddler's Wagon. Apply to A. T. DAVIS & Lincoln avenue. apr18

FOR SALE

A GAS FIXTURE,

With Two Burners, and Suitable for House or Store

INQUIRE AT THIS OFFICE. apr18d

Ice.

ICE!

ICE! ICE!

The price of ice on and after this date, upon Harbor season, will be as follows: $4.00 Per Ton by the Ton; 35 Cents Per Hundred to Hotels, Stores and

The Bulletin

Norwich, Wednesday, April 19, 1882.

THE STATISTICS OF CHURCH GOING.

The Boston *Advertiser* last Sunday took a census of all the churches in Boston, and of the attendance at them. In most cases a reporter was detailed to count each congregation, though in a few of the churches counts by officers of the society were depended upon, and in still fewer estimates were made up from partial counts.

Last Sunday was chosen because of the belief that it was a fairly average day. To be sure the Methodist pulpits were mostly occupied by strangers, the pastors being at conference, but the decrease of attendance in one denomination from this cause was compensated for by the fact that the day was an exceptionally fine one, the walking good, and the city still full of people. The summer exodus begins early in Boston. Frequently the first of May sees city families already at the sea-shore or in the country. But none have gone as yet.

Briefly summarized the results of the census are to be found in the following table:

Denomin'n	No of Churches	1st Service	2d Service	Total.
Baptist	43	7,[illegible]	8,645	15,775
Congregational	30	7,[illegible]	[illegible]	[illegible]
Cong. Trinitarian	35	9,[illegible]	5,801	15,[illegible]
Cong. Unitarian	44	7,[illegible]	3,610	9,[illegible]
Episcopal	30	7,985	4,757	12,[illegible]
Jewish	1	[illegible]	350	850
Lutheran	2	313	78	391
Meth's Episcopal	39	8,[illegible]	8,797	9,[illegible]
Presbyterian	7	1,[illegible]	1,[illegible]	2,[illegible]
Roman Catholic	29	35,785	14,072	49,857
Swedenborgian	2	580	[illegible]	880
Union Churches	3	675	300	975
Universalist	9	1,[illegible]	850	2,357
Free Sectarian	2	160	200	360
Miscellaneous	6	917	2,139	3,056
Total	190	75,[illegible]	47,694	121,[illegible]

In further explanation of these figures it needs to be said that, while the column headed "Second Service" often includes the attendance at two services, afternoon and evening, that headed "First Service" does not include the attendance at any before the usual forenoon service. It therefore excludes the early masses at the Catholic churches, though they were all numerously attended, quite as numerously, it is believed, as the afternoon services in the same denomination. It is probably only just to add at least 12,000 more to the Catholic attendance on this account, thus swelling it to over 63,000 and the total to 137,000. Neither did the count include any of the numerous Spiritualist congregations which are estimated by a gentleman accustomed to attending them at about 2,000. Adding this to the previous total it makes about 140,000 people who attended church in Boston last Sunday.

In June, 1880, Boston had a population of 362,000 souls, and was growing at the rate of over 10,000 a year. Its population is now at least 382,000. The number of church attendants, therefore, was considerably greater than one in three of the entire population. This, however, does not make a fair statement of the probable proportion of church goers to the entire population of Boston.

Many of the worshippers went twice, once in the morning and once in the afternoon or evening. Others were suburban residents who do not figure as inhabitants of Boston, but do attend church in the city. On the other hand, no Sunday schools were counted, though many of the children in them did not also attend church, nor could any account be taken of the sick or absent who usually go, but were on this particular Sunday kept away.

It is probably safe to assume that the number of non church going Sunday school children of Boston residence was no larger than the number of suburbans who attended city churches. The one class will set off the other. Assuming, further, that one-third of the afternoon and evening attendants went twice and were counted twice, it will reduce the grand total of individual attendants to about 110,000, or with a fair allowance for the sick and otherwise detained, about 120,000.

This gives us the right to estimate that the regular church goers of Boston constitute fully one-quarter of the city's entire population. The proportion is certainly larger than has been usually supposed. If it is in any way representative of the rest of New England, it ought to give fresh encouragement to those despondent souls who have been bemoaning the decadence of church going. We very much doubt if any people of the attendance fifty or sixty years ago would have been more satisfactory.

The insurance strike seems sure to result in great loss to all parties concerned. The difficulty, it will be remembered, is that the mill owners can meet at the operatives cannot. Monday afternoon the weavers, at a large meeting, unanimously decided not to return to work on the mill terms. This is the third or fourth time since the strike began that they have made this decision. The mill management has now taken them at their word and announced that it will at once begin certain repairs in the great upper mills which will necessitate their remaining closed for six months at least. Thus employment which might keep 4,000 people busy is cut off for half a year, and the operatives must look elsewhere for their support. The effect of the announcement was depressing to them, and disheartening to the store keepers of the city, who find their trade rapidly diminishing.

As much furore has been created over the murder of Murderer Jesse James as if he had been a reputable and honest citizen. People flock to his house for relics, and the general feeling in Missouri, where he is supposed to be growing into one of sympathy or at least pity for him. A fund is already being raised for his widow, and Sedalia alone has contributed $500 to it. Meanwhile Mrs. Westfall, widow of a railroad conductor who was doing his duty when he was brutally murdered by this same James, is in poverty at Plattsburg, Mo. The company refuse to defending whose [illegible] and was killed, hasn't [illegible] but did the Missouri [illegible] a subscription [illegible] for Mrs. James [illegible]

The *Boston Bulletin* correspondence [illegible] points that inquiry in official quarters discloses the fact that there is not now a single [illegible] imprisoned in Ireland who has [illegible] aim to American citizenship. If this [illegible] Mr. Lowell's work has been even [illegible] that has been at any [illegible]

hoped. Meanwhile the leaders of the disorder will be proud to know that March saw five hundred and thirty-one agrarian outrages committed in Ireland including two murders, seven aggravated assaults, twelve cases of firing at persons, and thirty of arson.

The great Sprague estate is to be sold at auction May 6th, it is now said, the "upset price" being $2,800,000. The estate includes not only the Cranston print works, the Natick mill, the Baltic mill, the property in Augusta, Me., Washington, and Columbia, S. C., but also all the personal property vested in Trustee Chafee by the Sprague trust deed.

CURRENT OPINION.

Congress behaved itself handsomely toward the people Monday, as may be observed in our Washington despatches. There are two measures on foot which involve bad possibilities with respect to the public purse. One is a downright subsidy job, the other is a bill for the reconstruction of the navy, which would be a good bill if there was any assurance that the money would be a properly spent, but is a very bad one in view of the position of Mr. Robeson on some important committees. Neither of these bills can be reached in the regular order this session, and it was consequently attempted to take them out of the regular order and have a special day named for the consideration of each. But the house deliberately set down upon this proposition, and thus sent two schemes for public plunder to the tomb of the Capulets. So much for Mr. Robeson.—*New York Herald.*

The disgraceful scene of tumult in the house yesterday illustrates the growth of bad manners in congress as clearly as it does the incapacity of the speaker. Of course, the weaker the occupant of the chair the less the restraint the members are likely to place on their tongues and tempers, and the long continued disorder of yesterday was so nearly unprecedented as to suggest extreme lack of ability on the part of Mr. Keifer to rule the house. But something ought to be due to the dignity of the national legislature, no matter who may preside over its sittings, and people will be tempted to put a low valuation both on the morals and the understanding of the representatives who approach so nearly to ruffianism as the chief offenders in yesterday's brawl. Republican simplicity has a certain nobility and charm of its own, but when the absence of ceremony tends to facilitate license, it may be worth considering the advisability of imparting a little more severity and stateliness into the conduct of business in the house.—*N. Y. Times.*

Political.

The New York *Times* urges a new organization of the republican party in that city.

The Chattanooga *Times* says that Billie Chandler is secretary of the navy that is to be built.

It is now announced that Mr. Lincoln will remain in the cabinet permanently, having been urged by the president to do so last December.

Ex Speaker Colfax is disposed to think that Senator Windom will be a strong candidate for the republicans to nominate for the presidency in 1884.

The Hon. Moody Currier, president of the Amoskeag National bank of Manchester, is talked of as the next republican governor of New Hampshire.

Gov. Colquitt is thought to be an aspirant for senatorial honors at the end of Ben Hill's term. The latter will not run again, owing to his poor health.

The annual election of the Tammany society was held Monday night. The regular ticket, headed by John Kelly, was elected, having received 416 votes. The opposition ticket only received thirty five.

Chief Justice Morton decides against the appeal of Henry Walker, police commissioner at Boston, on the ground that since his term expires in two weeks the full bench will not have time to discuss the appeal.

Ex-Minister Seward thinks that precious few people, except the politicians and some of the westerners employed by the rich politicians, are at all hostile to the Chinese, and even the politicians he considers hypocrites.

The *Current* notices a coincidence between Jay Gould's long but sudden westward tour and the resolve of the New York legislature to investigate Judge Westbrook, whose rulings gave the elevated railroad as spoils to Gould.

Public Printer Rounds finds an enormous quantity of work on hand, with a monthly pay roll of $150,000 and only $100,000 of this fiscal year's appropriation left on the 1st of April. Congress must make large appropriations at once, or he will have to partially stop work and discharge his hands.

Mr. H. T. Crosby, whose resignation as chief clerk of the war department has been accepted, to take effect June 30th, has asked the secretary of war to investigate the charges made against him—that he had been instrumental in concealing evidence against Captain Howgate in his connection with the signal office.

Speaking of President Arthur as a man who is receptive and reticent, but who is always willing to talk, a senator said: "I sat up with him till 2 o'clock in the morning talking about that matter. The president learned lots, but I didn't find out a thing." He said this sadly, while he put his hand to his head.

Some one started the rumor in Boston Monday that ex-Collector Simmons had been appointed in Postmaster Tobey's place. Simmons denied it, and said he was not an applicant. Moreover he saw no reason why Tobey should not be reappointed. Tobey hadn't heard the rumor, and said his term did not run out until next January.

Apropos of Mr. Crapo's alarming statement that if congress does not extend the charters of those 290 national banks before February there will be an alarming contraction of the currency, a veteran banker says. It is all a mistake. The banks may go out of existence, but their bills will not be redeemed, or sent in for redemption, to any appreciable extent, for years.

It is generally recognized that the failure to get a day set for the consideration of the new navy scheme by congress, Monday, means the failure of the scheme itself this year. The bill is too low down on the calendar to be reached this session. This defeat caused the post office committee to withdraw its proposition to set a time for the consideration of the bill granting a subsidy to a fast line of ocean mail steamships, and that is also probably dead for this session.

Nicholas Fish of New York, son of ex Secretary Fish, will be appointed minister to Belgium, vice Putnam, the latest rumors say. Mr. Fish has been charge d'affaires to Switzerland for several years and resigned last summer. Mr. M. Francis of New York will be appointed charge d'affaires to Portugal, vice Benjamin Moran of Philadelphia, who has been in the diplomatic service for many years. President Hayes sent Mr. Moran to Portugal from London, where he was serving as first secretary of legation.

[illegible] show in New York has opened [illegible]

Personal.

Eugenie has gone to Nice.

Rogers, Hayes' private secretary, has resumed the practice of law.

Ex Governor Chamberlain of South Carolina, now of New York, is seriously ill from overwork, and will go to Europe in a few days.

Judge Hilton and Paddy Ryan are something alike. They both sold their mills.—*Boston Herald.*

Again rumor says that Bismarck's nephew, Herbert, will come to Washington as Germany's minister.

Mr. Oscar Wilde has made $35,000 out of his lectures. He points to it when inquired of as to the utility of Beauty.

Wm. J. Florence, the comedian, is in Washington to solicit a diplomatic appointment for "Judge Bardwell Slote of Cohoes."

Ex President Hayes contributed $850 last Friday to the Garfield monument fund. Nearly $1,200 has been collected in France for the fund.

George W. Gill's funeral in Worcester, Monday, was largely attended by representatives of railroads, factories, civil and other societies.

George R. Graham, one of the founders of *Graham's Magazine* to which Cooper, James, Longfellow, Lowell, Poe and Bryant were contributors, lies near death in New York.

Theodore Thomas has declined a free box and tickets for his family for the musical festival in New York which he will conduct in a few days, for the sake of discouraging deadheads.

Clara Morris personated Bathsheba in the dramatized "Far from the madding crowd" in New York, Monday evening,—her first evening appearance in a long time. The *Tribune* thinks she is not adapted to the role, though the play, like the original novel, is excellent.

A contract will be signed in a few days for the erection of the Garfield Christian church in Washington. While it is being built the present frame structure, in which the martyr president worshipped, will be moved and occupied by the congregation.

Prof. Palmer will remain at Harvard, having decided not to accept the proffered chair in California. In the hearts of the students Prof. Palmer has a place next to Dr. Peabody, and the rumor of his intended going had called forth lively lament and protest.

Prof. G. Frederick Wright, recently a Congregationalist minister at Andover, is fast becoming recognized, in the opinion of the *Golden Rule*, as one of the first geologists of the country. He took up the study as a pastime, and, in his discoveries of the terminal line of the glacial moraines in New Jersey, Pennsylvania and Ohio, is believed to have helped forward the settlement of certain disputed geological questions.

Bernhardt and Damala were married very quietly late at night, with only two regular witnesses. She arrived in London from Naples only the night before. On reaching the church, Damala found he had forgotten the license and went back for it; and after they left, Sarah found she must go back for her certificate. Very little is yet known about Damala, except that he is a hand some man of thirty-five—ten years younger than his wife—and was attached to the Greek embassy at Paris. He first met Bernhardt last August and fell in love with her at once. He sought her out and told her that he wanted to become an actor. Bernhardt heard him recite a part of "Camille" and suggested Miss Jane Hading. He played minor parts for a time under the name of Daria. By and by Angelo had a misunderstanding with Bernhardt and left the company, and Damala was promoted to his parts. What the course of their courtship is nobody knows, and apparently nobody had suspected any such tender relations between the two till the marriage announced it.

The Boston *Journal* gives details of a very important musical and literary enterprise. Dr. Eben Tourjee and the directors of the New England Conservatory of Music have purchased the St. James hotel, opposite Franklin square at the South End, and will expend $700,000 in the purchase of the building and the changes necessary to make it the headquarters of the New England Conservatory of Music. It is proposed to furnish instruction, not only in all branches of music, but in literature and other branches of knowledge. Preparations for this great work have for a long time been making, and its consummation is confidently announced for September. It is proposed to refit the present hotel building, and to erect on an adjoining tract of land a building to contain a hall of 1,500 sittings, together with other inside and outside alterations and improvements. In one department of the establishment will be a five manual organ; on the second floor and above will be rooms for the accommodation and board of 550 students, ladies exclusively, who come to the conservatory from other parts of the country.

Local Notices.

Barber shop to rent.

Square piano for sale.

Valuable family horse for sale.

New paper hangings, borders, curtains and fixtures at Burnham's.

A. W. Prentice & Co., call the attention of the public to their stock of farm and garden tools, twine, hose, carpet warp, guns, powder, fishing tackle, etc. They also sell the Excelsior lawn mower, the best made. See advertisement.

Bialop, Porteous & Mitchell have opened and now show their patrons one of the finest stocks of sunshades and parasols ever seen in this city. The stock embraces every novelty and design, with all the unique styles of handles, and they are at exceptionally low prices. An inspection is solicited. See advertisement.

"Golden Medical Discovery" (words registered as a trade mark) cures all humors from the pimple or eruption to great virulent lasting ulcers.

The Results of Necessity.

What the ancients suffered for the want of knowledge in medical science, can only be appreciated by contrasting the vast amount of suffering cured and pain alleviated in modern times, by the use of Swayne's Ointment for skin diseases. Its introduction was characterized by the necessary withdrawal of a score or more of lifeless, quack nostrums, whose evil effects have left living monuments to denounce them. This is exemplified by the proverb, Necessity is the mother of invention.

When the muscles lack firmness and the system is deficient in stamina, use "Wheat Bitters."

The "Favorite Prescription" of Dr Pierce cures "female weakness" and kindred affections. By druggists.

Terrible Loss of Life.

Millions of rats, mice, cats, bed-bugs, roaches, lose their lives by collision with "Rough on Rats." Sold by druggists, 15c.

Catarrh of the Bladder.

Stinging, smarting irritation of the urinary passages, diseased discharges cured by Buchupaiba. Druggists Depot, Lee & Osgood.

"Throw Physic to the Dogs, I'll None of It."

We do not feel like blaming Macbeth for this expression of distrust. Even nowadays most of the cathartics are great repulsive pills, enough to "turn one's stomach." Had Macbeth ever taken Dr. Pierce's "Purgative Pellets," he would not have uttered those words of contempt. By druggists.

Amazing Weed says of the tomb of Shakespeare, "It is a monument." A greater success is Potashe, for it cures throat affections and saves from the tomb.

Hale's Vegetable Sicilian Hair Renewer is a new preparation for the public to experiment with, its success is unparalleled for restoring gray hair to its natural color, promoting its growth and producing new hair on bald heads.

The Dangers of the Stock Market

Amass may be incredulous enough to risk his money in the feeble expectation of a mercurial stock market, but when he gets the Itching Piles he goes straight for Dr. Swayne's Ointment. Unlike the Bulls and Bears of the Stock Exchange, who clean you out of hard earned cash, it returns your money with interest, in the way of allaying the intense itching, and insuring sweet repose.

The unhappy mortal whose food does not digest and assimilate perfectly will find immediate relief in "Wheat Bitters."

Clergymen, singers, teachers and all public speakers attest the value of Potashe in keeping the throat healthy and voice clear and strong.

Mothers! Mothers!! Mothers!!!

Are you disturbed at night and broken of your rest by a sick child suffering and crying with the excruciating pain of cutting teeth? If so, go at once and get a bottle of Mrs Winslow's Soothing Syrup. It will relieve the poor little sufferer immediately—depend upon it; there is no mistake about it. There is not a mother on earth who has ever used it, who will not tell you at once that it will regulate the bowels, and give rest to the mother and relief and health to the child, operating like magic. It is perfectly safe to use in all cases and pleasant to the taste, and is the prescription of one of the oldest and best female physicians and nurses in the United States. Sold everywhere. 25 cents a bottle.

Cold, cough, coffin! Prevent this frequent and dreadful climax by the timely use of Potashe. It never fails.

Cooks using cream of tartar and soda will always have better results by using Congress Yeast Powder. It is perfectly pure and is always reliable and will make light bread, biscuits, cake, etc.

Flowers, Seeds, Etc.

GEORGE YOUNG, Florist, Norwich Town Road, about 3 minutes' walk from Park church, has a large stock of

BEDDING PLANTS, such as PANSIES, GERANIUMS, VERBENAS, etc.,

which he is now selling at reasonable prices. Estimates given for planting and caring for flower beds, lawns, vases, cemetery lots, and laying out of same. Funeral designs at all seasons of the year. apr18 3w

FLOWERS.

BOUQUETS,
CUT FLOWERS,
FUNERAL DESIGNS,
FURNISHED AT LOW PRICES, AT
Jennings' Greenhouses,
Hamilton Street, Preston.
Orders left at N. D. SEVIN'S DRUG STORE, 141 Main street, will be forwarded by Telephone without charge. novld

Painting and Graining.

PAINTING.
House and Sign Painting,
PAPERING, GRAINING AND WALL TINTING.
PAPERING A SPECIALTY.
Particular attention paid to papering ceilings in Decoration in all the modern styles. All work entrusted to me will receive my personal attention. I will guarantee all work to give perfect satisfaction.
GRAINING done for the trade, at the Old Stand, 44 UNION STREET.
ALONZO H. CONVERSE.
mar24

Insurance.

MANUFACTURERS'
Fire and Marine Ins. Co.,
OF BOSTON, MASS.
Cash Capital - - - $500,000.00
Surplus - - - - - - $555,629.31
Total Assets - - - 1,055,629.31
WILLIAMS & PRUNER, Agents,
Room No. 6 Richards Building,
mar14 MAIN STREET, NORWICH.

1809. 1882.
North British and Mercantile
Insurance Company
OF LONDON AND EDINBURGH.
Cash Assets - - - $9,947,179.64
Liabilities - - - - $4,992,954.30
Net Surplus - - - $5,054,224.35
Cash Assets in United States - - - $2,044,664.35
Liabilities - - - - $ 976,939.01
Net Surplus - - - $1,067,725.34
PARKER BROTHERS, Agents,
Room No. 3, Chelsea Savings Bank Building, Shetucket Street.
feb8d2

ROYAL
INSURANCE COMPANY
OF LIVERPOOL.
SURPLUS - $7,990,025.39
Largest Net Surplus of any Fire Insurance Company in the World.
JAMES E. FULLER, Agent,
136 Main Street.
feb18 d

NEW LONDON COUNTY
Mutual Fire Insurance Company
NORWICH, CONN.
ACCUMULATED SURPLUS JAN. 1st,
$63,000.
This Company continues to insure against loss or damage by fire on as favorable terms as the nature of the risks and the security of the insured and the company will warrant.
DIRECTORS:
S. P. Parker, Charles Webb,
John A. Morgan, Jedediah Huntington,
D. P. Coon, Chas. L. Richards,
P. H. M. Andrews, C. H. Osgood,
H. H. Booth, Wm. Booth,
Wm. L. Brewer.
S. P. PARKER, President.
Wm. BOATH Secretary and Treasurer. feb18d

Plumbing & Iron Works.

THE NORWICH IRON FOUNDRY.
Established in 1848.
A. H. VAUGHN & SONS, Propr's.
NO. 38 FERRY ST., NORWICH, CONN.
Manufacturers of Mill Gearing, Pulleys, Couplings, Hangers, Boxes, Racks and Pinions, Lamp Posts, Feed Boxes, Watering Troughs, Grate Bars, Cylinder Stoves, Iron Doors, Hitching Posts, Pipe Thimbles, Columns for Buildings, Flange and Socket Pipe, Hitching Weights, Chimney Caps, &c., &c. novlyd

THE SIBLEY MACHINE CO., Manufacturers of Paper, Cotton and Wool Machinery, Mill Gearing, Shafting, Couplings, Hangers, etc., etc. Jobbing of all Kinds, Gear Cuttings, Forgings and Patterns at Short Notice. 15 Frank lin Street, Norwich, Conn. New and Second hand machines bought and sold on commission. jy14d2

ROBERT BROWN,
Successor to the
Norwich Steam and Gas Pipe Co.
Paquet Building, Central Wharf,
NORWICH, CONN.
Steam and Gas Fitter and Plumber, Chandelier, Bracketts, Portable Gas Lamps, Argand Burners, Plain and Fancy Shades, Rubber Hose, Bath Tubs, Relieve Water Closets, Wash Bowls etc. feb20d

Soaps, Paints and Oils.

PERRY DAVIS'
PAIN KILLER,
A Never-Failing Cure for Burns, Scalds, Bruises, Cuts, Sores, etc.
After forty years of trial, Perry Davis' Pain Killer stands unrivalled. It is safe! It acts immediately! It never fails!
Editor of the St. John (N. B.) News says: In flesh wounds, aches, pains, sores etc., it is the most effectual remedy we know of. No family should be without a bottle of it for a single hour.
From the Cincinnati *Dispatch*:
We have seen its magic effects, and know it to be a good article.
From I. S. Potter, U. S. Consul at Crefeld, Rhenish Prussia:
After long years of use, I am satisfied it is positively efficient as a healing remedy for wounds, bruises, and sprains.
W. W. Sharpee, Valdosta, Ga., says:
It is a panacea for all bruises and burns.
From R. W. Adams, Saco, Me.:
It gave me immediate relief.
R. Lewis says:
In forty years' use it never has failed me.
W. W. Lane Nicholville N. Y., says:
I use your Pain Killer frequently. It relieves pain and soreness, and heals wounds like magic.
J. W. Dee says:
For scalds and burns it has no equal.
Perry Davis' Pain Killer
is not a new, untried remedy. For forty years it has been in constant use, and those who have used it the longest are its best friends.
Its success is entirely because of its merit. Since the Pain Killer was first introduced, hundreds of new medicines have come and gone, while to-day this medicine is more extensively used and more highly valued than ever before. Every family should have a bottle ready for use. Much pain and heavy doctors' bills may often be saved by prompt application of the Pain Killer. Unlike most medicines, it is perfectly safe even in the hands of a child. Try it once thoroughly, and it will prove its value. Your druggist has it at 25c, 50c, and $1.00 per bottle.
PERRY DAVIS & SON, Proprietors,
apr1 d&w Providence, R. I.

N. DOUGLAS SEVIN,
Wholesale and Retail Dealer
IN
Drugs, Medicines, Chemicals
AND
Pharmaceutical Preparations,
Proprietary Medicines,
TOILET ARTICLES
AND
Choice Wines and Liquors
FOR MEDICINAL PURPOSES,
141 Main Street,
Norwich, Conn.

Articles of Real Merit
McVicker's Cough Cure,
Wonder Toothache Drops,
Camp's Cream of Roses,
(for Chapped Hands, Roughness of the Skin, &c.)
MADEIRA WINE BITTERS,
Blood Purifying Extract,
(a Compound Extract of Sarsaparilla, Yellow Dock, Queen's Root, &c.)
SAPODENTA,
For the Teeth,
Prepared and Sold by
N. DOUGLAS SEVIN,
141 MAIN STREET.
jan24 d&w

LEE & OSGOOD.
RETAIL DRUGGISTS
AND
WHOLESALE DEALERS
IN
KEROSENE OIL,
WHITE LEAD,
TURPENTINE
Linseed Oil,
MASURY'S
RAILROAD COLORS,
140 and 142 Main
AND
66 and 68 Water Streets,
NORWICH, CONN
apr18 d&w

Medical.

BY
UNIVERSAL ACCORD,
AYER'S CATHARTIC PILLS
are the best of all purgatives for family use. They are the product of long, laborious and successful chemical investigation, and their extensive use by physicians in their practice and by all civilized nations, proves them the best and most effectual purgative Pill that medical science can devise. Being
PURELY VEGETABLE
no harm can arise from their use and being sugar coated, they are pleasant to take. In intrinsic value and curative powers no other Pills can be compared with them, and every person, knowing their virtues, will employ them, when needed. They keep the system in perfect order, and maintain in healthy action the whole machinery of life. Mild, searching and effectual, they are especially adapted to the needs of the digestive apparatus, derangements of which they prevent and cure, if timely taken. They are the best and safest physic to employ for children and weakened constitutions, where a mild but effectual cathartic is required. For sale by all druggists.
mar14d&W,F&w

CURE YOUR
CORNS
BY USING
SCHLOTTERBECK'S
Corn, Wart and Bunion Solvent.
Entirely harmless; is not a caustic. It removes Corns, Warts, Bunions and Callous without leaving a blemish. Brush for applying in each bottle.
A CURE IS GUARANTEED.
Price 25 cts. For sale by all druggists.
Try it and you will be convinced, like thousands who have used it and now testify to its value.
Ask for Schlotterbeck's Corn and Wart Solvent and take no other. feb11d&w

A BLESSING TO WOMANKIND
Dr. Clark's Female Pills.
Relieve all diseases of women peculiar to the appearance of uterine disturbances, torpidity of functions, with leucorrhœa, dismenorrhœa and hysteria; also in melancholia and other mental derangements. Afford prompt relief to those distressing pains so peculiar to women. Price $2 per box. Sent free by mail on receipt of price. Dr. C. H. Clarke, 665 Broadway, New York city.

THERE IS A BALM IN GILEAD
Dr. Clarke's Invigorating Pills.
For all cases of Spermatorrhœa and Impotency as the result of abuse in youth, sexual excesses in maturer years, or other causes, and producing some of the following effects: Nervousness, Dimness of Sight, Defective Memory, Physical Decay, Pimples on face, Aversion to Society, Confusion of Ideas, Loss of Power, etc., rendering marriage improper or unhappy. Are a positive cure in two to eight weeks. One to six boxes usually sufficient. Price $1 50 per box. Four boxes $5. Sent by mail, pre paid, on receipt of price. Address Dr. C. H. Clarke, 665 Broadway, New York city. feb17d&w

BROWN'S
IRON
BITTERS.
A TRUE TONIC.
CURE
Dyspepsia, Indigestion, Lack of Energy, Loss of Strength, Want of Appetite, Intermittent Fevers, Etc.
Iron Bitters are highly recommended for all diseases requiring a certain and efficient TONIC.
Iron Bitters enrich the blood, strengthen the muscles, and gives new life to the nerves.
Iron Bitters acts like a charm on the digestive organs, removing all dyspeptic symptoms, such as tasting the food, belching, heat in the stomach, heartburn, etc.
Iron Bitters the only Iron Preparation that will not blacken the teeth or give headache.
Sold by All Druggists.
Write for the A. B. C. Book, 32 pages of useful and amusing reading—sent free.
See that all Iron Bitters are made by BROWN CHEMICAL CO. and have crossed red lines on wrapper. Beware of Imitations.
BROWN CHEMICAL CO.,
Baltimore, Md.
mh4d&w

30 DAYS' TRIAL ALLOWED
Dye's Electro-Voltaic Belt.
Patented June 13, 1876.
WE WILL SEND, ON 30 DAYS' TRIAL,
DR. DYE'S
Electro-Voltaic Appliances
TO MEN
Suffering from Nervous Weaknesses, General Debility, Loss of Nerve Force or Vigor, or any disease resulting from Abuses and Other Causes, or to any one afflicted with Rheumatism, Neuralgia, Paralysis, Spinal Difficulties, Kidney or Liver Troubles, Lame Back, Ruptures, and other Diseases of the Vital Organs. Also Women troubled with diseases peculiar to their sex.
Speedy relief and complete restoration to health guaranteed. These are the only Electric Appliances that have ever been constructed upon scientific principles. Their thorough efficacy has been practically proven with the most wonderful success, and they have the highest endorsements from medical and scientific men, and from hundreds who have been quickly and radically cured by their use.
Send at once for Illustrated Pamphlet, giving all information free. Address,
VOLTAIC BELT CO., Marshall, Mich.
jy28d2M,W,F&w

VALUABLE TRUTHS.
"If you are suffering from poor health or languishing on a bed of sickness, take cheer, for
Hop Bitters will Cure you.
"If you are simply ailing, if you feel weak and depirited, without clearly knowing why,
Hop Bitters will Revive you.
"If you are a Minister, and have overtasked yourself with your pastoral duties, or a Mother, worn out with care and work,
Hop Bitters will Restore you.
"If you are a man of business or laborer weakened by the strain of your every-day duties, or a man of letters, toiling over your midnight work,
Hop Bitters will Strengthen you.
"If you are suffering from over-eating or drinking, any indiscretion or dissipation, or are young and growing too fast, as is often the case,
Hop Bitters will Relieve you.
"If you are in the workshop, on the farm, at the desk, everywhere, and feel that your system needs cleansing, toning, or stimulating, without intoxicating,
Hop Bitters is what you need.
"If you are old, and your blood thin and impure, pulses feeble, your nerves unsteady, and your faculties waning,
Hop Bitters will give you new Life and Vigor.
"HOP BITTERS is an elegant, healthy and refreshing decoction for sick room drinks, impure water, etc., rendering them harmless, and remedying the mouth and stomach."
aug14 W,F&w

Removal.

REMOVAL.
I HAVE REMOVED MY BARBER SHOP
BARBER SHOP
In Trueman's Block, on Franklin Square, the old Hosmer's Hat Store, where he will be pleased to see all his old friends and as many new ones as may find it convenient to call. Special attention given to cutting Ladies' Hair. mar7 d&w1m

Drain Pipe.

W. D. TRUE
MANUFACTURER OF
Drain and Sewer Pipe
NORWICH, CONN.
Quality the Best and Price the Lowest.
Drain Laying Personally Attended to.
novlddf

Miscellaneous.

FRANK HAWKINS, SHERIFF, and JOAB B. ROGERS, Deputy Sheriff, of New London County. Office Room No. 1 Richard's Building, Norwich, Conn. feb14 d&w

BASE BALLS AND BATS
BASE BALLS, BALL BATS, BASE BALLS, BALL BATS
Wholesale and Retail
LOWEST PRICES
M. SAFFORD & CO.,
apr15 d&w 105 Main Street

J. P. BARSTOW & CO.
Having the agency of the
Celebrated Stoddard Creamery and Stoddard Churn,
we invite all Butter makers to examine them as we believe
No Farmer Can Afford to Make Butter Without One of These Creameries and Churns.
All who use them say they can make from TWENTY-FIVE TO FIFTY PER CENT more butter with half the labor. Send for Circulars.
Also a large stock of best quality Garden and Field Seeds and Agricultural Implements, including the
Celebrated Remington Carbon Plough,
Stockbridge, E. F. Coe's, Bradley & Co.'s, Darling and Quinnipiac Fertilizers at Lowest Prices.
J. P. BARSTOW & CO.,
No. 15 Water Street, Norwich, Conn.
mar27d&w

TEA CLUBS.—Send your address for our Catalogue and "Directions for forming Tea Clubs." French China Tea Sets, Blue Room Tea Sets, Stone China Dinner Sets, Watches, etc. Given away. Extra inducements offered until April 30. CELESTIAL TEA CO., 397 Westminster St., Providence. jan20d2M,W,F&w3m

THE ERICSSON CALORIC
PUMPING ENGINE.
A cheap, simple and most easily managed method of raising water for houses, hotels, farms, railroads, etc. As easily managed as an ordinary stove. Circulars on application.
HILL, CLARKE & CO.,
General New England Agents,
apr17d2M,W&F1m 36 Oliver street, Boston.

BUSH & DENSLOW'S
PREMIUM
SAFETY OIL,
WILL NOT EXPLODE.
150 Degrees Fire Test.
The New York Board of Fire Underwriters say "BUSH & DENSLOW'S Premium Safety Oil is a Perfectly Safe Illuminator, and its use will result in a Great Saving of Life and Property."
FOR SALE BY
LEE & OSGOOD,
WHOLESALE AGENTS.
feb27,d2M,W&F

ORGANS.
BEATTY'S
ORGANS.
Beatty's BEETHOVEN Organ contains 10 full sets Golden Tongue Reeds, 27 STOPS, Walnut or Rosewood Case, 5 Octaves, Metal Foot Pedals, Upright Bellows, Steel Springs, Lamp Stands, Pocket for music, Handles and Rollers for moving. Beatty's Patent Stop Action, a NEW AND NOVEL REED BOARD (patented), will give as much music as 14 COMMON ORGANS. No other maker dare build this organ (it is patented). ENORMOUS SUCCESS. Sales over 1,000 a month, demand increasing. Factory working DAY and by the Edison's Electric Lights at NIGHT to fill orders.
Price, Boxed, Delivered on board Cars here, Stool, Book, &c., only $150.
If after one year's use you are not satisfied return Organ, will promptly refund money with interest.
COME AND EXAMINE THE INSTRUMENT
in person. Five Dollars ($5) allowed to pay expenses if you buy, come anyway, you are welcome. Free Coach with polite attendants meets all trains. Other Organs $30, $40, $50 up. Pianofortes $125 to $1,000.
Beautiful Illustrated Catalogue free.
Please address or call upon
DANIEL F. BEATTY,
Washington, New Jersey.

THE BEST IN THE WORLD
ENGSTROM'S SWEDISH RAZOR.
Mailed to any address on receipt of the price, which is for black handle, medium and small size $2 wide blade, $2 50 ivory, $3, extra ivory, $3 50 each. Send for descriptive list. Every Razor is fully warranted by BRADFORD & ANTHONY, 374 Washington St., Boston, Mass.

ADVERTISERS—Send for our select list of Local Newspapers. GEO. P. ROWELL & CO., 10 Spruce St., N. Y.

FITS. A Leading London Physician Establishes an Office in New York for the Cure of
EPILEPTIC FITS
From the *Journal of Medicine*.
Dr. Ab. Meserole (late of London), who makes a specialty of Epilepsy, has with undoubted success treated and cured more cases than any other living physician. His success has simply been astonishing and we have heard of cases of over twenty years standing successfully cured by him. He has published a work on this disease which he sends with a large bottle of his wonderful cure free to any sufferers who may send their express and post office address. We advise any one wishing a cure to address DR. AB. MESEROLE, 37 John St., New York. apr15d2M,W,F&w1m

THE Job Department of the Bulletin will give satisfaction to those as well as many of design.

24x

The Bulletin

Current Topicals.

[illegible]

Hopeful young saints are [illegible]
Fawn bellying

Parnell earnest curates
Lurid sunshine trader
His jail patrio

Handoff marbo jam peonier
Cur errors civil motor
'Elephant in strife')

In [illegible] sedet,
Northcote barium vacuum civil
Mutterer Mumbo

Cross at indifferentor
Jurisprudence formitor
Dum intestant Jumbo

FROM OUR SPECIAL REPORTERS

NEW LONDON COUNTY.

North Stonington.

DEATH OF TWO YOUNG LADIES — WHITE ROCK ROAD — ACCIDENTS — POULTRY THIEVES

The funeral of Lizzie Sisson, daughter of Gilbert Sisson, deceased, was solemnized from the Baptist church in the village, Friday the 14th. Her health has been failing for some time, and the approach of death was slow and sure. She was an estimable young Christian, and her death was sorrowful, although peaceful. She made all arrangements for her funeral, and selected her former pastor to preach, the Rev. F. B. Dickinson, now of Ansonia, but on account of ill health he could not comply with her request, and the Rev. J. E. Jones the present pastor, conducted the services. She was twenty three years of age, and her sickness consumption

Saturday the 15th, the funeral of Ida Allen, daughter of the late Orren Allen, was also solemnized from the Second Baptist church. She has been sick since the death of her father six months ago. She was an interesting, intelligent young person, her age being only sixteen years and nine months. New England's fearful scourge, consumption, marked her for a victim and she thus early passed away. An older sister died about two years ago. Thus the father and two daughters have died of consumption within so short a space of time. The family deserve much sympathy. The Rev. J. E. Jones conducted the services and paid a beautiful tribute to the dead.

Mr. William Burdick of Westerly supplied the Second Baptist church Sunday the 16th.

There was a meeting Monday evening the 17th, of the petitioners of the "White Rock road," at Stewart's hall in the village, to make some arrangements about the payment of the $12 50, the apportionment of each of them. That desired road is proving to be a more serious affair than those who were so eager for it ever imagined.

Chauncey E Coon recently cut his wrist severely with an axe severing the pulse artery.

Joseph Royal injured his back quite severely working on a rock.

Emma Little, who is under the care of Mrs. Sarah Richardson, fell over a wall and dislocated her shoulder

Poultry thieves are making raids from one end of the town to the other undisturbed. Wm. B Hull has had thirteen hens stolen recently.

Mrs. Mary Whaley, widow of Henry Whaley, is in feeble health.

How meddlesome people, who should be entirely disinterested, are puzzling their heads about the affairs of the Second Baptist parsonage, it is really wonderful. An able committee have charge of that celebrated building; why not allow them to attend to their business?

Colchester.

LOCAL CHAT — SUDDEN DEATHS — SKATING RINK

Monday was the first day in a long time, which made garden work easy and natural.

The aurora on Sunday night was unusually bright and attractive

The academy schools began the spring term on Monday with the same teachers. In the third district Miss Annie Foote is teacher, in the second Miss Mary Macdonald, in the fourth Miss Belle Standish, in the fifth Miss Belle Strong.

The Rev. C. H. Bollard of Hartford preached at the First church on Sunday, with much acceptance. In the morning he made an unusually clear and forcible argument for the American Tract society.

The selectmen have been doing some substantial work on the road near the alms house.

There were four sudden deaths the past week, three in Colchester and one in Salem.

Mr. James L. Sprague finished his work in his blacksmith shop at six o'clock on Monday, April 10th, ate supper in his usual health, and about half an hour later was found dead in his barn, probably from a disease of the heart, which had for some time affected him. He was a useful and worthy citizen

On Tuesday April 11th, Mrs. Louisa M. Barrows who had been somewhat ill three days without any symptoms especially alarming, suddenly passed away at the ripe age of eighty five years. Mrs. Barrows had spent most of the years since 1834 in Mansfield, but in her maiden state in which town she was born in 1797, she daughter of Elijah Kenyon. She had one brother who died in Colchester, a few years since, and eight sisters, two of whom survive her. Of these the youngest is the wife of the Rev. Nathaniel Piper, who was for so many years pastor of the church in Millington, and in Salem. Mr Dan Barrows of Mansfield was her second husband. Funeral services were held in Salem on Thursday afternoon, conducted by the Rev. J. Ordway, and in the church in Mansfield Centre on Friday afternoon, led by the Rev K Glidden. She was worthy of the praise of her pastors.

Mrs. Shaw, who lived with her husband in the former Alfred Otis place, was found on Friday morning the 14th, to have died during the night. The funeral was on Sunday morning.

Mr. Joshua H Wheeler, one of the oldest and best known citizens of Colchester, died, after only two or three days' illness, on Monday afternoon the 17th. Mr. Wheeler was long in business here, and afterwards, for several years, assistant collector of the United States internal revenue. He was a devoted member of the Methodist church, uniformly a friend of the pastor, a man whose loss will be felt.

The burned Hebron church was insured for $4 000, for some nearly now, for $500. The business generally was light. It is a heavy loss for that pretty village

Some of the young people have enjoyed the skating rink much, for the last two Friday nights, has been quite well patronized. They seem to appreciate the opportunity for healthy exercise and amusement. At the close of the skating last Friday, Prof Bisbee of Willimantic gave a pleasing exhibition of fancy skating

Lyme.

LITERARY DONATION

The Rev C S Morse, who has recently been appointed pastor of the Methodist church in this place, was made happy [illegible] from conference by finding the parsonage well filled with provisions, and tendered a hearty welcome home" and family. An excellent [illegible] was presented by the Willing Workers [illegible] The evening was spent in the pleasant [illegible] and after the singing of "The Parsonage Welcome," the happy company separated. The church in this place is in a [illegible] condition.

Bozrah.

THE REV MR. HUNT—SIDEWALKS—THE ACADEMY.

The death of the Rev. Mr. Hunt, which was chronicled last week, leaves a blank in our midst not easily filled. Mr. Hunt served his day and generation well, but now sleeps with the fathers For the last twenty five years his home has been in our town, the first twelve his labors were in the Centre society. He was a profound thinker, a ripe scholar, a good preacher and a valued citizen His family have the warmest sympathy of his many friends.

The highways and court decisions have cost the citizens of the town the past year between six and seven thousand dollars and yet there is much complaint about them though for the most part our bridges are good.

The brilliant illumination of the heavens on Sunday night was a wonder to behold. It was as light as though a full moon shone in all its splendor. About twelve o'clock it seemed to culminate in the centre of the firmament, resembling a monstrous umbrella.

Jewett City.

SUNDAY SERVICES — PURCHASE — OTHER ITEMS.

The Rev. R. D. Wynne, pastor of the Mt. Calvary Baptist church of Norwich, spoke in the Methodist church in this place last Sunday evening on the subject of temperance. His address was very interesting throughout, and the large audience was very attentive. His illustrations and anecdotes were right to the point, and all who were present were highly pleased with the speaker

The Rev. T. L. Shipman preached at the Congregational church last Sunday morning from the text "Choose ye this day," etc.

The Rev. S. McKeown is to remain at the Methodist church another year. He is well liked by his people.

It is reported that W. G. Duce has purchased the Edmund Tracy farm in Lisbon.

April showers have been scarce thus far this month.

Mr. John F. Slater's gift of one million dollars for the education of the freedmen is a very common topic of conversation among our citizens.

A few gardens have been ploughed in this locality, and some of our enterprising citizens have potatoes underground. The only potatoes that may be planted with propriety this month in the variety known as Early Rosedale.

Hyde.

CHURCH NEWS—SEA CAPTAINS—STEAMERS—A BIT OF STRANGE FAMILY ROMANCE—IS HE THE EARL?

The annual meeting of St. Mark's Episcopal church was held on Easter Monday and resulted in the choice of the following officers, viz: Roswell Brown and W. W. Kellogg, wardens; F. S. Bidwell, clerk; W. W. Kellogg, treasurer; Messrs. F. S. Bidwell, F. T. Mercer, L. Fairbanks, E. Williams, W. W Kellogg, Jr., M. V. Ovlatt, H. G. Beebe, Jr., D. C. Brown, F. H. Brewer, J L Collins, vestrymen; delegates to convention, W. W. Kellogg, F. S. Bidwell; alternates, L. Fairbanks, F. H. Brewer,

Captain Edgar Denison of the ship Empire, and Captain Robert P. Wilbur of the ship M. P. Grace, are at home for a season.

Two newly purchased steamers and one newly built have been added to our fleet of Mystic steamers.

We have several arrivals from Florida.

We are glad to hear that our late excellent pastor, the Rev. C. G. King, is located at Norwich, so near us.

The Union Baptist church has been enjoying a season of revival under its new pastor, where he ministers most acceptably, keeping up the large congregations that have been accustomed to attend meetings here. Some twenty or more have been baptized.

The Congregationalists are renovating, repairing and refurnishing their house of worship, and had no meeting last Sunday.

A few years ago the late Capt. John P. Wilbur had an interesting passenger on board of his vessel who proved to be the eldest son and heir of the Earl of Aberdeen. In fact he was then the earl, his noted father having deceased. Capt. Wilbur seemed to have been a favorite of the young noble, and became acquainted with some of his plans—one of which was never to return to Scotland until he had won merit as captain of a ship, and returned to Scotland in his vessel. When he left Capt. Wilbur they were intimate friends, and I do not know but Capt. Wilbur helped him to the captaincy of a schooner, for he found him well versed in the science of sailing master. But word came to Capt. Wilbur that he was lost overboard on his first cruise in his vessel. It was generally believed, and even his family after the most unwearied search had to give him up. Capt. Wilbur's testimony being an important link in tracing his strange history. And so his younger brother became the Earl of Aberdeen. Now it seems the record of his decease is questioned. The following is going the rounds of the papers:

"A well known gentleman of St. Louis announces through a reporter of the *Post-Despatch* that he has been entertaining at his house the Earl of Aberdeen, who is supposed to have been drowned years ago, and whose titles and estates descended to his brother, the present Earl of Aberdeen de facto. The supposed drowning, it appears, was merely a ruse to deceive the family, who naturally objected to the earl's remaining a common sailor, in which romantic and adventurous vocation he had persisted for several years and purposed to die. For ten years he has been attached to a steamer running between New Orleans and Havana, and is about returning to Scotland, not to claim the title and estates, but to assist in the two hundredth anniversary of the creation of the earldom of Aberdeen. This thrilling but disphasnous tale is expanded with much earnestness by the 'well known citizen' of St. Louis, who is probably not as green as he looks."

WINDHAM COUNTY.

Danielsonville.

POLICE COURT

In the Young Men's lyceum last Thursday, the case of "State vs. Delos Wood" was disposed of. The information charged that "the defendant on or about the 26th day of November, 1861, in the night season, about the hour of 10 o'clock with force and arms wickedly and maliciously set fire to and burned, in said Killingly, the barn known as Eagle barn or Riverside stable with horses, carriages, etc, therein being all the property of Charles Bennett." A jury was "duly impanelled" to try the case. "Judge" Fred Franklyn was on the bench. Charles Scofield and Emanuel Pilling appeared as counsel for the state, Franklyn P. Young and Frank Williams were counsel for the defendant. The "evidence" disclosed that on the afternoon previous to the fire the accused bought of R. P Lyon a bottle of kerosene oil; the next morning after the fire a bottle in every way like the one bought of Lyon, containing a small quantity of oil was found near the ruins, the accused was evidently trying to escape on the boat train when "arrested" and that after his arrest and lodgment in jail he fully confessed his guilt to Deputy Sheriff Brown and Mr C Bennett. Some declarations which the state claimed were "threats" against Bennett were proven to have been uttered by the prisoner. The defendant proved that on the evening of the fire he was in the town of Sterling with several of his friends, from about six until eleven that the barn was set on fire accidentally by two men who had taken up their quarters in the barn for the night and had lighted a match with which to light a pipe. The defendant also proved that a few nights before the defendant was arrested, the counsel for the state and two or three others, who were being used as witnesses for the state, were secreted near the Congregational church and there concocted a conspiracy the object of which was to fasten the crime on the defendant, and thus obtain a reward of $800 which had been offered for the real incendiary, and the counsel were to receive each $50 and the witness the balance.

The arguments on each side were able and eloquent. Judge Franklyn's charge to the jury was clear, instructive and impartial. The jury were out about ten minutes; on their return into court the large audience, which had patiently and carefully followed the case, awaited the announcement of the verdict with breathless interest. The clerk calling for the verdict, Dr J. Perkins, foreman, answered in a deep, earnest and cheerful manner, "not guilty." The verdict meets with general approval and the defendant has received many congratulations.

The lyceum will hold no more discussions, we are informed, until next fall. Their meetings during the past winter have been profitable and it is hoped that another season of debate may witness still greater interest and improvement.

In the Danielsonville correspondence in the BULLETIN of yesterday morning *decided* is used for *divided*, which makes a decided difference in the meaning from that intended.

Mr. Warren Wheeler Woodward has just completed repairs on his store on Main street.

The Rev. Mr. Shipman of Moosup, exchanging with the Rev. James Dingwell, preached in the Congregational church last Sunday. His sermon is favorably criticized and was highly satisfactory to his large congregation.

The sale of pews in the Methodist Episcopal church last evening was satisfactory.

A goodly number attended in the vestry of the Methodist Episcopal church last evening, and partook of the ten cent supper.

Willimantic.

FIRE IN THE WOODS—HOUSE AND BARN BURNED—BOYS MADE DRUNK.

A fire in the woods in the north part of Windham, Monday, burned over about 1,000 acres, and in its course destroyed the house and barn belonging to Charles Buckingham, situated on the road leading from Windham Centre to North Windham. The fire is said to have been started by sparks from an engine on the New York & New England road.

The Willimantic Thread Co's singing school occupy the opera house Thursday evening and the employes of the company have invitations to attend.

The cross walks on Main street are being relaid and lowered, which will prevent piling dirt any higher on the street, and is good move.

Pinafore, by local talent, is the coming musical attraction.

Truant Officer Barrows picked up a lad ten years old, Monday, beastly intoxicated. Getting boys drunk seems to be a devilish amusement with some gin dispensers, but it is to be hoped the number is limited, and that they may be ferreted out and dealt with without mercy.

TOLLAND COUNTY.

Columbia.

PERSONAL — RELIGIOUS — LOCAL IMPROVEMENTS—CAPTURED FOXES.

The usual changes incidental to the annual spring moving have been effected.

We are informed that Mr. N. E. Holbrook has sold his house and farm on Pine street, to Mr. Henry Kneeland.

Considerable religious interest is manifest in this place. Meetings were held at the chapel most of the evenings last week, and are to be continued a portion of this week. Last week the pastor was assisted in the meetings by the Rev. Mr. Mack of Gilead.

Most of our schools have commenced the summer term.

Dr. T. R. Palmer, who has practiced medicine in this place for two years past, left on Monday of last week for Montville, where he expects to continue his profession. He carries the best wishes of a host of friends wherever he may go. We are now without a resident physician.

Mr. Mack of Gilead occupied the pulpit in this place last Sunday by exchange.

The cold weather continues, and our farms have done but little of the usual spring work as yet.

Mr. Fred. A. Hunt is putting a small addition to his present residence, on the green. Mr. A. W. Lyman is doing the job.

Fifteen foxes were brought to the town treasurer on Monday and Tuesday of last week which called for a bounty of $3 each.

The cornet band gave a concert and supper at the Town hall, on Wednesday evening of last week, quite a sum was added to the contents of their treasury.

Superintendent S. B. West and Charles E. Little were appointed delegates to attend the Sunday school convention to be held at Norwich in May.

Hardware.

AT

PRESTON BROS'

NEW

HARDWARE STORE

YOU CAN GET

New Goods Cheap.

Fishing Tackle, Cutlery.
Carpenter's Tools,
Hoes, Rakes,
Forks, Shovels,
Hay Cutters,
Wheelbarrows,
Wire Netting, Etc.

BILL'S BLOCK,

14 Shetucket St.,

Opposite Laurel Hill Bridge.

apr5 d&w

A. T CONVERSE,

DEALER IN

IRON, STEEL AND PIG IRON,

41 Water & Commerce Sts

Crockery.

NEW AND

CHOICE GOODS

being constantly received at the Crockery Store of

E. K. REYNOLDS,

No. 128 Main Street,

consisting of

French China Dinner and Tea Sets.

Cut French and American Glass Ware, Stone China and Porcelain Ware in the best makes. Chandeliers, hall and table Lamps in great variety. Silver Plated Ware, and a large variety of House Furnishing goods, and bear in mind it is no trouble to show goods. Large assortment of Granite Iron Ware

New the Ladies.

NEW

SPRING MILLINERY

AT

MRS. L. F. GARDNER'S,

17 Shetucket St., Up Stairs.

apr17d&w

OPENING DAYS

AT THE

New Millinery Store,

Over C. C. Bliss, Jeweller,
No. 133 Main St., Norwich, Conn.
Tuesday, Wednesday and Thursday.
April 18th, 19th and 20th.

You are invited to attend

MISS J. B. JAMES.

apr17d

MISSES

WALKER, HILL & EDGERTON

Announce to the ladies of Norwich and vicinity that they have leased the store,

7 Shetucket Street,

formerly occupied by Mrs. C. B. Platt for millinery and fancy goods, and now have in stock a fine assortment of

LACES,

In Duchess, Applique, Thread, Valenciennes, Handkerchiefs, Scarfs and Sarte,
Also a desirable stock of
Medium and low priced Laces,
Spanish Laces, Scarfs and Fichus.
Children's Lace Collars,
Ladies' Ties, Ruchings, Veiling, etc.
Illusion, Brussels and Bobinett Lace,
Dotted Lace Veiling, Dress Caps,
Children's Bonnets.

A large and complete stock of

RIBBONS

And Black English Crape.

They will be constantly receiving NEW AND DESIRABLE GOODS.

N. B.—About April 1st they will have a large and complete stock of

NEW MILLINERY,

Comprising everything kept in a first class store. All kinds of Millinery Work done to order in the best manner and at short notice

MISSES WALKER, HILL & EDGERTON have taken the store so long occupied by the undersigned in the millinery business. She takes pleasure in recommending them to the public, although it seems superfluous for ladies so favorably known for their skill and taste MRS. C. B. PLATT.

Norwich, March 17th, 1862. apr18 d&w

SPRING SUITS

AT THE ROOMS OF

MRS. SYDLEMAN

MAY BE FOUND A LINE OF

Spring Suits and Wraps,

CONSISTING OF

Black and Colored Silks, Flannels in all the New Shades, Mantles, Jackets and Ulsters.

apr18 4.8 East Main Street.

NOW IS THE TIME TO GET YOUR

Hats and Bonnets Bleached, Pressed and Dyed.

I have all the Spring Styles, and am prepared to Dye all the Fancy Colors, Maroon, Cardinal, Navy Blue, Light Blue, Olive Green, Black and Brown. GEO. W. PIKE'S, at the Old Bleachery, No. 10 Cliff Street. Open from 7 a. m. to 6 p. m. apr2d

AT THE ROOMS OF

MISS LIZZIE MEECH

May be found a choice and well selected stock of

Spring and Summer Millinery,

Comprising novelties in

Bonnets, Hats, Feathers, Flowers, Laces, Crepes, Pins, &c., &c.

apr d. 16½ Shetucket St., Up Stairs.

CORSETS.

THOMSON'S

Patent

Glove Fitting

CORSETS.

It is a real satisfaction for a lady to know where she can be sure of obtaining a nice Fitting article, that is guaranteed of the best material, finish, shape and durability. These most desirable qualifications make such an article at once popular and much sought for

And this is why Thomson's Patent Glove Fitting Corsets are to the front and maintain the lead over all competitors: they received the highest award at the Paris Exposition, World's Fair at London, Centennial at Philadelphia and the American Institute Fair recently held in New York. These goods are for sale by all leading Retailers throughout the United States, Canada and Europe.

The above goods for sale by

Hislop, Porteous & Mitchell,

NORWICH, CONN.

feb25d W & S3m

Books & Stationery.

ALL COLORS

SHELF PAPER,

AT C. A. BURNHAM'S,

apr18d&w Next to P. O.

HOW PLANTS GROW

And other New Books

For Academy use,

apr15d At BURNHAM'S.

THE POETICAL WORKS OF HENRY WADSWORTH LONGFELLOW.

2 Vols. large quarto, 500 illustrations, by the best artists of America

"The work of the artists has been a labor of love." Lyman Abbott,

"I have never seen anything to equal them in that line of engraving. I do not one of them but what is a masterpiece." A. H. Emmons.

K. S. BIEBE, Norwich, Conn., General Agent for Eastern Connecticut. apr18d

SCHOOL BOOKS.

SCHOOL BOOKS, SCHOOL BOOKS, SCHOOL BOOKS, New and Second Hand.

LOWEST PRICES.

NOYES & DAVIS.

apr18 d&w

WE HAVE A LINE OF

FANCY ADVERTISING CARDS

AND

FLY CIRCULARS,

which will be furnished to our customers at

LOW PRICES.

THE BULLETIN COMPANY.

PRINTERS AND PUBLISHERS.

CHECKS, COUPONS, CERTIFICATES

TICKETS, &c., &c. numbered at

Cowan's in First Class Style.

Fine Blank Books a Specialty

Lumber & Coal.

EDWARD CHAPPELL & CO.

COAL AND LUMBER,

WHOLESALE AND RETAIL. A well assorted stock of SEASONED LUMBER, and a carefully selected variety of coals for domestic and steam purposes.

EDWARD CHAPPELL & CO.

324 Main St., Central Wharf.

To business your orders if most convenient. decr25d

Dry Goods.

THE GEM.

VOL. I. NO. 67.

AN ESTHETIC JOURNAL

DEVOTED TO THE

BEAUTIFUL AND THE TRUE.

C. B. PLATT, Editor and Proprietor.

$3.00 a year. Pay when you feel like it.

"Rare compounds of oddity, frolic and fun,
We relish a joke and rejoice in a pun."
—*Phunny Column of the Norwich Tribune*

Wednesday, April 19, 1862.

"Pledged but to truth, to liberty and law:
No favor sways us and no fear shall awe."
—*Motto of old Norwich Courier*

JUST RECEIVED

AN ELEGANT LINE

OF

DRESS GOODS

COMPRISING

ALL WOOL

Foule Suitings
Shoodas,
French Debeiges,
Illuminated Mixtures.
Royal Soleil Suitings.

LADIES' CLOTH

In all the new colorings.

PLAIDS IN NEW SHADES,

AT

C. B. PLATT & CO.'S.

Also a large stock of

BLACK GOODS,

Consisting of

Drap D'Almas,
Henrietta Cloths,
Camel's Hair,
Cashmeres, etc.

GOODS ALL FIRST CLASS

AND

PRICES LOW.

"'Tis the sunset of life brings us mystical love;
And coming events cast their shadows before."

mar25 d&w

Jewelry.

GET YOUR FINE

WATCHES & FRENCH CLOCKS

REPAIRED BY

WM. FRISWELL,

Practical Watch and Chronometer Maker,

NO. 37 FRANKLIN ST REET.

Sole Agent for the celebrated Rockford Watch, Waltham, Elgin and Springfield Watches, at LOWEST PRICES. Everything thoroughly Warranted.

apr8 d WILLIAM FRISWELL.

Groceries, Tea, &c.

EXTRA

New Maple Syrup and Sugar,

WARRANTED STRICTLY PURE

and the Best in the City. FOR SALE BY

R. PECKHAM,

apr15d 68 WATER STREET.

CHOICE NEW CROP

Porto Rico Molasses,

AT

A. T. OTIS', 56 Main Street.

apr8d&w

NEW

Vermont Maple Syrup and Sugar

A very Choice Article, Wholesale and Retail by

SMITH & BECKWITH.

apr11d 142 MAIN STREET.

HARWOOD & CO.

Offer special bargains in

Fancy Ponce Molasses,
Choice Formosa, Oolong, and
Uncolored Japan Teas.

A full assortment of first class groceries constantly on hand, at

45 Water Street.

mar30d

WONDERFUL!

A DOMESTIC REVOLUTION.

NO MORE DREAD OF WASHING DAY

FRANK BIDDALL'S SOAP

Will wash the most soiled clothes without boiling. Just think of it No wash boiler, no steam, no smell, and no soaking clothes over night, but washed clean, easily and quickly. PRICE 10 CTS.

$100 positively forfeited if it injures the hands or clothes. For sale wholesale and retail by

ADIN COOK,

mar7d 4 Union Street.

JOHN WILLARD,

Sole Manufacturer of Palmer's Celebrated

DANDELION COFFEE,

AND

CREAM TARTAR,

aor4d 31 & 33 Commerce St., Norwich, Ct.

Advertising Agents.

THIS PAPER

May be Found on File

IN

GEO. P. ROWELL & CO'S

Newspaper Advertising Bureau (10 Spruce Street) where advertising contracts may be made for it in New York. mar18 d&w1y

J. H. BATES.

Advertising Agent.

41 Park Row, New York.

is authorized to contract for Advertisements on the BULLETIN and COURIER at our Lowest rates.

feb17 d&w1y

Real Estate.

For Rent and For Sale.

TO LET—The

Brick Dwelling House

with twelve rooms, No. 41 Sebright street

apr17d

FOR RENT—The desirable

House No 25 Broadway.

Possession given immediately. Address Miss GRACE N reich Town.

apr11 d1w

FOR SALE—

ON OTIS STREET,

first door from Broadway, the

FINE RESIDENCE

built and formerly occupied by the late F. A. Dorrance, and at present owned and

OCCUPIED BY

the family of the late

REV. I. W. PLUMMER.

The house contains 12 spacious rooms with all modern improvements is thoroughly built throughout and needs no immediate outlay. The lot is 184 feet and contains choice fruit and ornamental trees and vines. Ample room for barn in rear of lot. Will be sold at a low figure if applied for soon. Reasons for selling, owners about to leave town. Apply to

H. F. PALMER, Agent,

apr15d 108 Main street, Norwich, Conn

TO RENT—The tenement at the East end of the Strand building, Franklin Square, Norwich, Conn. Enquire of J. D. PARK, or at the office of A. F. PARK, Richards' Building.

apr10d J. D. PARK, Executor

ROOMS TO RENT, with board in a first class house, within five minutes' walk of Post Office. Very pleasant sitting room and large sleeping rooms, with hot and cold water and gas, and bath room convenient. For particulars address P. O box 1095. apr1d

FOR RENT—One or two furnished rooms. Inquire at 33 School street apr1d

TO RENT—A stable for two horses and carriage house, on Pearl street. Inquire of C. E. P. CHAMBERLAIN apr1d

FOR SALE—

A house with all the modern improvements, furnished or unfurnished, in connection with a good barn and fruit, cheap for cash, also a hotel, business chances, blocks, and building lots for sale. A few good tenements to rent. Apply to the Real Estate and Employment Agency, 4 Broad Hall Building, Norwich, Conn. apr1d

TO RENT—A very convenient tenement, suitable for a small family. Apply at No. 1 Summer street, Laurel Hill. mar31d

HOUSES, BUILDING LOTS AND Gravel for sale and tenements to rent, by L. D. BENTLEY. mar31d,W&F

LAST CHANCE

to obtain nice little homes in this city, at last year's prices—very little ready money necessary. I offer the balance of real estate in my hands during the next sixty days at the old panic prices, after which the prices will be advanced to suit the times. Purchasers will find it much to their interest to call immediately on

H. F. PALMER, Real Estate Agent,

jan16d&w 108 Main Street, Norwich, Ct.

TO RENT—From April 1st

The Large and Desirable Front Room

in the Second Story of the Rockwell Building, No. 166 Main street, directly over Winslow's Dry Goods store. Apply to

GEORGE D. COIT,

mar31d Chelsea Savings Bank.

TO RENT.—From April 1st, the front room on the main floor of the Chelsea Savings Bank Building, formerly occupied by the Second National Bank. Apply to GEORGE D. COIT, Treasurer Chelsea Savings Bank mar31d

FOR SALE.

The subscriber offers for sale the large two story house situated in Greeneville, on High street, just above Tenth, and formerly occupied by the late Mrs. Sally Walt. Said house contains two tenements of six rooms each, is newly painted, and in excellent repair throughout. The water in each tenement. The property being in a very rentable, accessible and desirable location, affords an opportunity for a good investment, and should find a ready purchaser. Possession April 1st, if desired. Apply to JOS. J. WALT, 60 Water St. P. B. GREENE, Greeneville. mar10d

FOR RENT—From April 1st, the barn now occupied by A. D. Lathrop, on Willow street. D. M. DICKINSON & CO. 46 Franklin Street. mar7d

TO RENT—The large and elegant store in Bill's block, Shetucket street, opposite the Express office and recently occupied by E. R. Thompson, Esq. Also the centre store in said block now occupied by N. S. Gilbert, Esq.

mar3d HENRY BILL.

TO RENT—A small hall in Bill's Block, Shetucket Street, now occupied by Prof. Butterfield's school of vocal art.

feb20d HENRY BILL.

Financial.

DRAFTS

On Belfast, Cork, Dublin, Limerick and the principal cities of Great Britain and the Continent of Europe.

ALSO

Letters of Credit,

at most favorable rates. Call at

B. P. LEARNED'S

General Insurance Office, over Thames National Bank, Shetucket St. apr1d

Physicians.

SURGEON AND PHYSICIAN,

E. P. BREWER, M. D.,

OFFICE AND RESIDENCE

123 Main St., Norwich.

Office hours 8 to 10 a. m., 1 to 3 and 6 to 8 p. m.

apr1d

Building Materials.

SETH L. PECK,

WHOLESALE AND RETAIL DEALER IN

Mason Building Materials, Brick, Lime, Plaster, Hair, Sand,

Roman, Portland Rosendale Cement, Fire Brick, Fire Clay, Granite Brown Sand Stone, rough and cut to order, Blue Stone Flagging and Curbing, Bleaching and Whitewashing Lime, Drain Sewer Pipe of all kinds, Marble and Marbleized Slate Mantles; all kinds Mason Jobbing Work done.

apr18d CENTRAL WHARF, Norwich, Conn.

Hotels & Restaurants.

WILLIAM NOSS'

LADIES' AND GENTS'

DINING ROOMS,

52, 54 and 56 Water Street.

MEALS AT ALL HOURS ON THE EUROPEAN PLAN.

All kinds of Fresh Lunch served at my lunch counter from 6 a. m. until 10 p. m. every day. Fine and Ten Cents. Best oysters in market, served in any style you may desire

STEAMED OYSTERS A SPECIALTY

Clam Chowder every day served to order and sold by the quart. Price 25 cents.

Finest grades of FOREIGN AND DOMESTIC WINES always on hand at prices to suit the times

Jacob Ruppert's Celebrated Lager Beer

awarded highest prize medal at the Centennial Exhibition at Philadelphia in 1876 on draught and bottled. For family use prices 75 cents per dozen

FOREIGN AND DOMESTIC CIGARS

Sole agent for Celery Bark and Rye for Throat Lungs, Kidneys, and nervous difficulties. A great cure for indigestion. $1.00 per bottle. Imported Carlsbade Bitters. Home made Tomato Catsup, prepared by myself and sold by the quart, gallon or bottle. The best German Mustard 25 cents per quart, or by the bottle mar31 d

THE BULLETIN Job office does work with neatness and despatch.

Window Shades.

PAPER HANGINGS AND

WINDOW SHADES

A fresh stock just received at

E. S. RICE'S

PICTURE FRAME EMPORIUM 10 MAIN ST.

Attorneys.

REMOVAL.

LUCAS & JENNINGS,

Attorneys and Counsellors at Law

OFFICE REMOVED

To No 31 Shetucket Street,

NORWICH, CONN.

Regular Term. We H Jennings Jr

feb21 3m

WAIT & GREENE,

ATTORNEYS,

Counsellors and Notaries Public

No. 1 BREED HALL.

Gardner Greene, Jr., is Commissioner of Deeds for the State of New York.

John T. Wait. Thompson Greene, Jr

mar21d Norwich, Conn

JAMES H. POTTER,

Attorney at Law,

Office in Johnson's Block, Main street,

aug2d Danielsonville, Conn

S. S. & S. H. TRUMBER

Attorneys and Counsellors at Law,

mar18 d&f NOS. 5 & 6 BREED HALL.

Counsellors' Directory.

ANCHOR LINE

UNITED STATES MAIL STEAMERS

Sail weekly to and from

New York and Glasgow, via Londonderry

Cabin passage $60 to $80. Returns, $110 to $140

Second Cabin, $40. Return tickets, $75

Steamers sail every Saturday to and from

New York and London direct

Cabin passage, $55 and $65. Returns $100 and $110

Steerage passengers booked at the rates

Passenger accommodations unexcelled

All state rooms on main deck

Passengers booked at lowest rates to or from Germany, Italy, Norway, Sweden, Denmark, etc

For book of Tours in Scotland, rates, plans etc., apply to HENDERSON BROTHERS, New York, or E. P. SLOCUM or JAMES DUGHAN, Norwich. mar29 d

WARREN & CO'S

Splendid First-Class Steamers.

KANSAS, 3,200 tons | MISSOURI 3,100 tons
IOWA, 3,200 tons | PALESTINE 2,000 tons
VICTORIA, 3,065 tons

Sail from Liverpool to Boston

Bring steerage passengers from principal points in GREAT BRITAIN and IRELAND at Lowest Rates.

JOS. CONNOR, Agent, Norwich.

JAMES HICKEY, Agt.,

jan22d WILLIMANTIC

JOHN STEINER, AGENT FOR

The North German Lloyd

of Bremen.

AND

The Hamburg Steamship Line

of Hamburg.

PASSAGE TICKETS

To and from Europe at the most reasonable rates

ALSO

DRAFTS and MONEY ORDERS

Payable in any town or city in Europe.

jan31d

NEW LONDON NORTHERN RAILROAD—CHANGE OF TIME.

On and after MONDAY, Nov. 14th, 1861, TRAINS GOING NORTH LEAVE NEW LONDON AS FOLLOWS:

6.00 a. m., Norwich at 6.31 a. m., for Middletown, Colchester, Palmer, Boston, Springfield, Ware, Gilbertville, Brattleboro, St. Johnsbury, Burlington, Montreal, Ogdensburg and intermediate stations.

7.00 a. m., Norwich at 8.15 a. m., for Willimantic, Hartford, Palmer, Boston, Springfield, Albany, Saratoga, Ware, Gilbertville and Amherst.

10.17 a. m., Norwich 10.47, for Willimantic, connecting for Hartford and Middletown.

1.00 p. m., for Norwich.

3.00 p. m., Norwich 3.42 p. m., connecting at Willimantic for Hartford, and at Palmer for Springfield, Albany, and all points west Brattleboro, Burlington, St. Johnsbury, Montreal, Ogdensburg and intermediate stations. A sleeping car is attached to the train at South Vernon for Montreal

5.15 p. m., Norwich, 5.49 p. m., for Willimantic, connecting for Hartford. This train makes connection with express which leaves New York at 1.00 p. m.

6.30 p. m. for Norwich. This train connects with 4.00 p. m. express from New York.

—GOING SOUTH—

Passenger trains LEAVE NORWICH as follows:

6.30 a. m. (N. & W. depot) 6.40 (West Side) for New London and New York.

8.45 a. m. for New London, connecting for Providence and Boston at 10.30 a. m.

11.05 a. m., for New London, Stonington and New York.

3.05 p. m., for New London and New York.

5.05 p. m., for New London, Stonington, Providence, New Haven and New York.

6.05 p. m. for New London, Mystic and Stonington.

9.15 p. m., for New London and for New York by boat from New London. This train connects at Willimantic with the 4.00 p. m. express from New York.

8.00 p. m., (N. & W depot) for New London and for New York via boat from New London.

Passenger trains LEAVE WILLIMANTIC as follows:

6.00 a. m. for Norwich and New London, connecting at 10.30 for Providence and Boston

10.00 a. m., for New London, Stonington and New York.

3.00 p. m., for Norwich, New London, New York, Providence, etc.

6.00 p. m. for Norwich, New London, Mystic and Stonington.

8.35 p. m., for New London and New York via boat from New London.

Passenger trains LEAVE PALMER as follows

6.00 a. m., 1.20, 7.05 p. m., for New London, etc

The latter connects with boat for New York

Through passenger trains LEAVE BRATTLEBORO as follows:

4.35 a. m and 3.30 p. m., connecting with trains from the North for New London and intermediate stations.

S. W. BENTLEY, Gen. Supt.

New London, Nov. 13th, 1861. novl6

N. Y. & N. E. R. R.

NORWICH & WORCESTER DIVISION.

WINTER ARRANGEMENT, Commencing MONDAY, January 1st, 1862

TRAINS GOING NORTH—LEAVE NORWICH AT

3.05 a. m. (Mondays excepted) Steamboat Express. Connects at Putnam for Boston, at Worcester for all points North, Portland, Rochester, White Mountains, &c. Sunday train connects to Nashua.

6.05 a. m., Way Passenger Train.—Connecting at Plainfield Junction for Providence; at Putnam for Boston, arriving at 10 a. m. At Worcester for Boston, Springfield and intermediate stations, Albany and the West

11.30 a. m., connecting at Norwich with train from New London. At Plainfield for Providence (arrive 1.50 p. m.) At Putnam for Boston arrive at 1 50 p. m. At Worcester with roads north east and west. At Webster, to and from South Bridge.

3.20 p. m., Way Passenger Connects at Plainfield for Providence At Putnam for Boston, arrive at 7 05 p. m., and Hartford. At Worcester with Boston & Albany Railroad, east and west.

TRAINS GOING SOUTH—LEAVE WORCESTER

—AT—

6.45 a. m., Way Passenger Connecting at Putnam with train from Boston and for Hartford and New York. At Plainfield to and from Providence

10.00 a. m., Way Passenger Mail train. Connects with trains from Worcester & Nashua and Boston & Albany Railroads. At Webster for Southbridge. At Putnam with trains to Boston and at Plainfield to and from Providence

4.00 p. m., Way Passenger. Connects at Webster for Southbridge, at Putnam for Williamantic and Hartford, and with train from Boston. At Plainfield with train from Providence

7.30 p. m., Steamboat Express for New York (via New London) (Sundays excepted). Connects with all trains North and East, and at Putnam with as from Boston. Take this train for Philadelphia, Baltimore, Washington and South. No change of cars after leaving Putnam. Also via Steamboat connects with all Southern and Western trains at New York. This train leaves Norwich for New London (Steamboat) at 6 30 p. m.

Putnam Passenger Leaves Putnam at 2.30 p. m.

The Bulletin

Norwich, Wednesday, April 19, 1882.

Condensed Railroad Time Table.

NORWICH & WORCESTER R.R.

(Depot foot of Ferry street.)

Leave— Going North:		Arrive— From North:
*5 55 a. m.	Boston, Worcester, Portland, Danielsonville, Putnam and Webster	
6 00 a. m.	Worcester, con. at Putnam for Boston	a. m. 9 40
11 00 a. m.	Providence (via Plainfield) Boston via Putnam, Worcester and all east and west of Worcester	p. m. 12.50
	Putnam special for Norwich Arrive at Norwich	3 35
4 00 p. m.	Worcester, Prov., Boston, Hartford	p. m. 7.20
Going South		
2 00 p. m.	Boat train for New York (on Sun. Wor., Port., White Mts.	p. m. 6.20

*Mondays excepted.

S. L. N. "WEST SIDE" DEPOT.

Leave— Going North:		Arrive— From North:
	Hartford & Willimantic	a. m. 8.40
6 31 a. m.	Middletown, Hart., Spfld. Mont'l	a. m. 11 04
8.38 a. m.	Hart., Pal., Spfld, Amherst	p. m. 3.00
10.47 a. m.	Willi., Hart., Middletown,	p. m. 6.04
2 40 p. m.	Hart., Spfld. & Balt., Mont'l	p. m. 9.10
5 00 p. m.	Willimantic, Hartford,	
Leave— Going South:		**Arrive— From South:**
	New London, New York boat	a. m. 3.00
6.35 a. m.	N. L., New Haven, N. York, Stonington, Mystic, N. London	a. m. 8.25
8.45 a. m.	New London Westerly, Prov	
11 00 a. m.	Mystic Prov. N. H., N. Y.	a. m. 10.45
1.20 p. m.	N. L., New Haven New York,	p. m. 1 35
4.00 p. m.	Providence, Boston, New Haven, New York	p. m. 8.00
	New London	p. m. 5.40
	Bos., Prov. Ston., N. H. N. Y.	p. m. 5.47
5.00 p. m.	New London, Mystic, Ston., New Haven and New York,	p. m. 9.00
4.10 p. m.	New York boat New London.	

☞ Anonymous communications to this office will not be used. We do not insist on printing the names of all our correspondents, but we do insist on knowing them. Unsigned communications, of whatever character, go into the waste basket unread.

Yesterday's Weather.

Thermometer at 6 A. M., 46 degrees above zero; at 2 P. M., 72 degrees; at midnight, 52 degrees.

To-day's Weather.

WASHINGTON, April 19.—1 A. M.—Indications for New England: Increasing cloudiness and rain. Southerly winds. Lower barometer. Stationary temperature.

CITY NEWS.

NORWICH.

The Houstonias are in blossom.

The country roads are dry and the dust is almost suffocating.

Overcoats went to the rear and straw hats came to the front yesterday.

Mr. D. J. Champlin of Wethersfield is spending a few days in town.

There were several arrivals of small craft from along shore yesterday.

Additions will be made to all town taxes remaining unpaid after to morrow.

The Sedgwick Post library has one hundred and fifty volumes, and is still increasing.

An outside entrance is being made to Preston Brothers' cellar from Little Water street.

The dog owner begins to consider whether Tray's bark is worth $2 and his board another year.

The Rev. Storrs O. Seymour of Litchfield, is stopping a few days in town the guest of Capt. Edmund D. Roath.

The Rev. Hugh Montgomery is starting a library for the Norwich Temperance Reform club at their rooms.

The family of the Rev. J. H. James left the city yesterday for Danielsonville, where he is stationed for the present conference year.

A concert and festival will be given in Temperance hall, on Thursday and Friday evenings, by the choir of Mt. Calvary Baptist church.

Fresh water perch and alewives were harvested from the Shetucket river yesterday. No shad have been caught yet. Last year the first shad was taken April 20th.

The old curved seats are to be taken out of the city court room, and new straight seats are to be placed in their stead. This change will greatly increase the sittings in the room.

There was a fight in a Franklin street saloon last night and the originator of the disturbance was struck with a tumbler so effectively that he carried a four-inch gash away in his scalp.

In the case of L. L. Button against E. Z. Webster, held in the court of common pleas last week, judgment was rendered that the plaintiff recover $94 18, with costs amounting to $48, making a total of $142.18.

The play of "The Banker's Daughter" which will be presented in this city on Friday evening, is certainly one of the strongest now on the American stage. Its situations are not only grand but strikingly thrilling. Seats at Noyes & Davis.

The schooner William Slater of Thomaston, Me., which has been aground down the river for several days, got off Tuesday morning and made her wharf in this city. She is from the West Indies with a cargo of molasses for J. M. Huntington & Co.

Mr. George R. Case has a very interesting article in *The Scientific Star Gazetteer* for May upon "The summer home of the blue winged warbler." He has also contributed two articles for publication upon Birds and Nests. He is an enthusiastic admirer of nature, a keen eyed observer and a very entertaining writer.

Mr. George A. Rudd the artist, who is in poor health, has been recommended to take a sea voyage by his physician. He has accordingly engaged passage for himself and wife, and will sail from New York on the 29th in a merchant ship, probably for the Mediterranean. He expects to be absent about six months.

The divorce case of James Woodmansee against H. C. Woodmansee, has been withdrawn from court. The defendant petitioned last fall for an allowance of $150 to prosecute her case, and her petition was granted by the court. The plaintiff withdrew his case rather than comply with the requirements of the petition.

The new counterfeit coins that are proof to the ordinary tests are a silver dollar of 1878 over a [illegible] gold piece. The coins are well executed and the silver plating is so perfect that it will resist the application of acids until the surface is scratched. The weight is exact. The gold coin is about [illegible] weight and does not have the true ring.

Miss Partington's reception held in the vestry of the Universalist church last evening was a very interesting and refreshing entertainment. Mrs. Rust took the part of the old lady and Master Arthur Burke impersonated Ike. She received many distinguished guests, and the exercises were of the most pleasing and humorous character. It was a success.

Mr. Thomas Gay, of Preston, shot a great blue heron (*Ardea herodias*) at Gales' pond on Saturday. It was a male in good plumage and measured five and a half feet from tip to tip of wing and four feet in length. He stood, when alive, about five feet in heighth. This bird is often met with this section during the season of migration. He was on exhibition at Adin Cook's store all day yesterday and attracted much attention. He has been forwarded to a Providence taxidermist for preservation.

Meeting of the County Bar Association.

The adjourned meeting of the Bar Association of New London county was held in the office of the clerk of the superior court at noon Tuesday, and the following officers were elected for the ensuing year:

President—John T. Wait.

Secretary—Lucius Brown.

Treasurer and librarian—John C. Averill.

Library committee—Wm. C. Crump, Jeremiah Halsey and Solomon Lucas.

Committee on rules—Augustus Brandegee, Daniel Chadwick, Thomas M. Waller.

The Law Library association met at the same time and place and elected the same officers, with the exception of the committee on rules, to serve that organization.

City Court.

KELLOGG, JUDGE.

Dennis Lyons was arraigned for drunkenness in the city court Tuesday. He was found guilty and fined $1 and costs.

James Carroll and John Connelly, two West Side men, were held upon a complaint for theft. It appears that they recently found a wallet lost by a lady, and although it was advertised did not return it. The woman claims that the pocketbook contained besides private papers some $30 or more in cash. Carroll and Connolly admit finding the wallet but declare that it contained nothing when it came into their possession. The case was adjourned until Saturday. Bonds $100.

A Lively Runaway.

At about 3 o'clock, Tuesday afternoon, a horse belonging to a man named Lathrop was frightened on Laurel Hill avenue and ran with the buggy to which he was attached through the business portion of the city at a high rate of speed. Water street was lined with wagons, and as he went through there he collided with a wagon loaded with grain in front of McNamara & Pratt's, badly damaging the off hind wheel and just grazing a wagon in which two women were seated. In front of Smith & Gallup's store he ran into and knocked down a horse hitched to a post, smashed the top off the buggy to which he was attached, broke the nigh shaft and kicked himself clear of the vehicle. He crossed the Central Wharf bridges and was not captured until he reached the grounds of the New London Agricultural society. Considering the animal's course, the damages were light.

Jurors for the May Term.

The following jurors have been summoned to attend the May term of the New London county superior court, which comes in at Norwich on Tuesday, May 2d, with Judge James A. Hovey on the bench:

Norwich—Samuel B. Case, Jacob C. Benjamin, Charles H. Hurlburt.

Preston—George A. Sydleman, Ira Witter.

Bozrah—John H. Lathrop.

Franklin—Edward N. Allyn, Jr.

Colchester—W. H. Morgan, H. C. Brown.

Lisbon—John F. Hewitt.

Lebanon—William F. Gates, Charles L. Pitcher.

Sprague—Herbert Watson.

Griswold—Joseph E. Leonard, Thomas M. Lawton.

Salem—Samuel Hanney.

North Stonington—Horace S. Babcock.

Voluntown—Charles E. Main.

Superior Court—March Term.

HOVEY, JUDGE.

The adjourned March term of the superior court came in at 9.30 on Tuesday, in this city, for the trial of court cases.

The appraisers appointed by Judge J. D. Park to assess damages in the case of the town of Stonington against Hezekiah Dickins reported, and their report was accepted. This is a suit concerning the layout of a highway from the house of Horace Hall in Stonington to Davis' wharf, so called. The appraisers upon examining the layout awarded $250 damages to the defendant.

The case of John N. Colby and others against the Patent Asbestos Packing company was argued. The plaintiffs desire to have the affairs of the company wound up under a statute passed in 1880 and providing for the appointment of a receiver and the dissolution of such corporation. The court not being quite satisfied with the presentation of the case appointed a further hearing and requested the counsel to bring in their authorities.

The case of Larkin against Barchard was called. This is a hearing on a motion for foreclosure of a mortgage on property in Lebanon held by the defendant, who sets up a counter claim of fraud, alleging that the property was not as represented when he purchased it. The case was unfinished at the adjournment of the court.

To-Night's Grand Concert.

Good sittings for to-night's concert can be had during the day at Noyes & Davis'. The special train from New London and Montville will arrive about 7.30 and the concert commence promptly at 8. Admission tickets can be purchased at the hall at 7 and doors will open at 7.15. It is hardly necessary to say that the concert promises to be one of the most brilliant musical events of the season. The Providence *Star* says:

"There is seldom a richer treat offered to lovers of music than that which was enjoyed by those who were so fortunate as to be in Music hall last evening. The names of the artists who were to take part were, beforehand, sufficient guarantee of the superior excellence of the concert. * * Miss Reynolds made her *debut* at Steinway hall, New York, and won all hearts by the beauty and purity of her voice and charming manner. * * She sang at the Worcester festival, and her striking face, the dignity and grace of her deportment, aside from the rare beauty of her voice, made a most pleasing and lasting impression. * * This delightful concert closed with a duet by Miss Reynolds and Miss Cary, from the 'Stabat Mater.' Everybody who was not at the concert may rest assured that they missed the greatest treat of the season."

The prohibitionists hold a convention today at Hartford to nominate a state ticket and appoint a state central committee.

NEW LONDON

Simultaneously with the appearance of the hand organ came back beer and trolling arbutus.

A handsome string of irons decorated a barrel head in front of Reuh's, on Bank street, yesterday.

The steamer State of New York got up steam yesterday and steamed away to New York. She left here about eleven o'clock.

The Crocker house will probably change hands again soon. The new proprietor will be Mr. Lindsey, formerly of the Bay State house, Worcester.

Monday night an attempt was made by burglars to enter the safe of Johnson Bros. at Montville. They were frightened away before getting through the inner door.

The special train carrying those who intend to be present at the concert in Norwich, this evening, will leave New London at 7.00 o'clock, and Montville at 7.15.

In the police court, yesterday, Henry Harris, colored, was fined ten dollars and sentenced to thirty days' imprisonment for theft of money from the person of another colored man named Jackson.

Williams post, G. A. R., was instituted at Mystic River last night by Perkins post of New London. One hundred and fifty members of Perkins post attended under command of Post Commander Darrow. The new post numbered forty-five charter members. After the officers were installed both posts adjourned to a grand banquet.

At last it has come. Not the millenium, not the fulfilment of Mother Shipton's prophecy, but the hand organ. It came yesterday, bringing with it spring weather; it came on wheels accompanied by two men, one minus a leg and the other an arm, and both decorated with brass buttons. We hope it didn't come to stay, but that its mission here may soon be performed and that it may speedily take its departure for Stonington or some other out of the way place.

The date of the Yale-Harvard boat race this year will probably be fixed as it was supposed to have been last year, viz.: Yale will concede the naming of the day to Harvard, provided the latter will agree that Yale shall name it for the next two years. A vote was passed at the boat club meeting on Monday evening authorizing the president and captain to so arrange if deemed advisable by them. It is by no means certain, however, that Harvard will agree to this arrangement.

GENERAL ASSEMBLY.

Committees and Other Things.

OPENING THE HOPPER AGAIN.

HARTFORD, April 18th, 1882.

It is not yet certain that the general assembly will not have to remain in session a month or two longer, to be run as a sort of annex to the court engaged in the Jennie Cramer murder trial. To morrow is the day fixed upon by concurrent vote for the final adjournment of the session, yet to-day, by suspension of the rules, both houses received and referred to the judiciary committee a bill authorizing the superior court to allow a reasonable compensation, not over ten dollars per day, to counsel appointed by it to defend a person charged with a crime the punishment for which may be either capital or imprisonment for life. It takes effect from its passage and is designed to apply to the case of ex Judge Wm. B. Stoddard and F. C. Daw who have been assigned by Judge Granger to defend Blanche Douglass.

RAILROAD MATTERS.

During all the afternoon the committee on railroads was closeted in executive session. It is expected that the committee will report to-morrow upon nearly all the matters now in their hands. These include the Goodwin investigation concerning railroad returns, two cent fares on railroads paying ten per cent dividends, Valley railroad crossings at Hartford, amendments to the general railroad law, and the Plainville question. It is believed that upon the latter the bill allowing the Canal road to stop certain trains will be reported favorably.

TEN HOUR LAW.

The judiciary committee gave a hearing this afternoon upon the bill making ten hours a day's work for women and children employed in the mills. Representative Griswold of Stafford leads the advocates of the bill. Messrs. Mayor Osgood, T. D. Sayles, Ira G. Briggs and George Rogers addressed the committee in opposition to the measure. They argued that the law would affect in practice the working day of men as well as that of women and children. It would affect piece workers as well as those employed by the day. There was no call for a change.

Senate.

MURDER INVESTIGATION CLAIMANTS.

The petition of Frederic A. Farley for services in the Avon murder case was rejected. Senator Dennis reported favorably upon the appropriation of $500 and urged that Mr. Farley had worked hard, aiding the detectives at considerable expense. Thus far he had not been adequately paid. Senator Hoyt suggested that the claim should be brought against the town of Avon and not against the state. Senator Colt said that the work was done in the hope of obtaining the $1,000 reward which was offered and now because Mr. Farley failed to secure that he ought not to expect to be reimbursed by the state. Granting this petition, he urged, would afford a dangerous precedent. Senator Bradstreet said that Farley was noted for his exorbitant fees.

MISCELLANEOUS BUSINESS.

The resolution providing for a commission of five persons to inquire into the condition and care of neglected children, passed.

The bill conferring upon women the right to vote upon school matters and to hold school offices, was rejected in concurrence.

The resolution incorporating the Mosohannett Manufacturing company of Putnam, was passed.

Same action on appropriating $2,500 to purchase books for the state library.

Same on the bill requiring certificate of disease and of proper incasing to be attached to coffins and cases containing bodies in transit farther than one town to its adjoining town.

Same on the resolution restoring corporate rights to the Canopy Frame company of Willimantic.

The senate and house have reached an agreement upon the bill which as amended makes the appointment of fish commissioners by the governor subject to the confirmation of the senate and shortens their term of office to three years.

A resolution authorizing the publication of 6,000 copies of the revised liquor law was tabled for future action.

A bill authorizing the organization of stock companies for the propagation of oysters was passed, and at 2 P. M. the senate adjourned till 10.30 A. M. to-morrow.

House.

DAY OF GARNISHEE.

The bill giving garnishees in civil actions the same compensation as witnesses, and repealing chapter 10 of the acts of 1876 was passed.

TO RELIEVE WILLIMANTIC.

What is known as Speaker Hall's bill, giving the railroad commissioners power of regulation in approaches to depots with authority to cause the removal of depot buildings, was called up by Mr. Johnson of Ashford. Mr. Cowles offered and supported and Mr. Northrop opposed an amendment making the act apply to all towns and not merely to those of 5,000 inhabitants. The bill passed without amendment.

AND SO FORTH.

The following measures were passed: Establishing the line between state and town jurisdiction over fish grounds, explained by Mr. Fuller, bill requiring all fertilizers sold in the state to be analyzed, prohibiting the killing of rail between January 1st and September 12th; and bill regulating assessments of damages and benefits. The matter of voting districts in Coventry has been made a special order for to-morrow.

HARTFORD TOWN AND CITY CONSOLIDATION.

Mr. Goodson of Norwich called up the order of the day soon after noon. Mr. Sill of Hartford advocated the pending amendment continuing the provisions of the old charter relative to the water board. For twenty years, he said, that board had faithful discharged its duties. He read a list of remonstrants against placing the board under city control. Mr. Cooley of Hartford and Mr. Goodson of Norwich opposed the amendment. Mr. Ripley of Norwich held that the water department should be under the immediate control of the city. If there was a single thing which the legislature ought to relieve Hartford from it is the friction and entanglement which exists between the water board and the city government. After further discussion by Messrs. Sill and Cooley, the amendment was rejected, 58 to 76. At 1 o'clock the house took a recess till 2.30 P. M.

AFTERNOON SESSION.

Nearly all the afternoon session was occupied in discussing the Hartford charter bill. Messrs. Sill and Cooley took leading parts in the discussion. Messrs. Scofield of Stamford and Stanton of Stonington handsomely and ably supported the proposed consolidation. In replying to the characterization of a previous speaker, Mr. Ripley remarked that a wheel within a wheel was not so bad as the case of two wheels of equal dimensions with their spokes interlocked, revolving in opposite directions. At 5 o'clock in the afternoon the debate was still in progress.

State News.

Sixty fancy pigeons perished in a fire in Waterbury last week.

Bridgeport has 968 telephone subscribers, or twice as many as Norwich.

Hezekiah W. Hale, formerly of Meriden, lately of New Haven, died of consumption Sunday.

John E. Smith of New Haven, connected with the brass industry of Waterbury, died Sunday.

The steam tug E. P. Avery of New Haven caught in some way at her wharf Saturday night as the tide rose, and filled and sank.

New Haven's water company has bought land on Tuttle's hill for a pumping station, when it will draw supplies from Lake Saltonstall.

The raising of native seed oysters by the cultivators having grounds in Fair Haven and New Haven waters has lately grown to quite a business.

The sale of seats for the opera of "Penikese," to be produced for the benefit of the Yale navy fund, reached $1,000 Monday, the first day of the sale.

The New Haven *Sunday Union* retracts the libelous statement it recently made concerning the Rev. C. A. Graber of Meriden, to the effect that he sent a lot of girls away from church for frivolity.

The oyster commissioners of the state have a knotty question to arbitrate in New Haven. Two grants of oyster beds, one of ancient date and one recent, overlap, and both parties claim rights over it.

James Malley plays the mandolin nicely, and has one in his cell. Walter has improvised a musical instrument by sticking darning needles in a board so as to resound when struck. It gives out tones like the harp.

Mrs. Clarissa Raymond of Wilton, a sister of the Rev. J. G. Davenport's great grandfather, will attain the age of 100 years on the 25th inst., and on that date she will hold a birthday reception. Printed invitations have been issued for this rare event.

The Rev. Dr. G. L. Walker, of the Center church, Hartford, who had the misfortune to fracture an ankle the evening prior to his delivery of the memorial sermon on Dr. Bacon, at New Haven, had an accident policy in the Travellers' Insurance company, and has just received ten weeks' indemnity, amounting to $225.

BRANFORD WOODS ON FIRE.

An extensive woodland fire was started in Branford, Monday evening, by James Doyle, who concluded to clear a pasture lot by setting fire to the dry grass. The fire spread rapidly among the trees, George B. Frout having nearly one hundred acres of standing timber destroyed, together with one hundred cords of cut wood. Bliss Cook had fifty acres burned over, and Bradley Churchill suffered about as much loss. Mrs. Nancy Lindsley's estate was also damaged. The fire burned from southwest to northeast, its track being from the Short Beach to the Double Beach road. Efforts to check the fire were made by Miles Beach of Whitneyville, Edward L. Potter of Oyster Point and Edgar L. Forbes of Branford, assisted by others; but it is still burning, the loss at last accounts amounting to over $5,000.

Cleanings.

The tickets and seats for the May festival in New York are not going off well.

While one Boston telephone company is experimenting with buried cables another is working with aerial cables.

A public meeting was held last evening at Charlestown to oppose the sale of the navy yard. Ex Gov. Rice, Gen. Banks and others spoke.

A Massachusetts physician, in an address on congenital cataract, claims the homœopathy alone cures changes in the lens and restores it to its original functions.

There is intense suffering on the Labrador coast. Several people have died of starvation. Indians from the woods, having no means of subsistence, have swarmed down upon the settlers.

The Rev. R. W. Trimble of Pine Bluff, Ark., one of the most prominent Episcopalian ministers in the southwest, died Tuesday.

In the star route cases at Washington, Tuesday, Stephen W. Dorsey was arraigned and pleaded not guilty.

The employes of the Reading, Pa., cotton mill refused to go to work Tuesday morning, in consequence of which the mill is idle and about 650 hands are thrown out of employment.

MARRIED.

HOLMES—HARVEY—In Colchester, April 12th, 1882, at the house of the father of the bride, by the Rev. S. G. Willard, Mr. Harry E. Holmes of New London and Miss Emma R. Harvey.

DIED.

BARROWS—In Salem, April 11th, Mrs. Louisa M. Barrows, aged 68 years.

SPRAGUE—In Colchester, suddenly, April 18th, Mr. James L. Sprague, aged 69 years.

WHEELER—In Colchester, April 17th, Joshua H. Wheeler aged 82 years.
Funeral at the house Thursday, the 20th, at 2 p. m.

SHOLES—In Providence, R. I., on the 17th inst. suddenly, Hattie C., wife of James H. Sholes and daughter of George H. Harding, in the 30th year of her age.

RAIDER—In New London, April 17th, Bertha E. Raider aged 10 years and 8 months.

New Advertisements.

A CARD.—I would extend my sincere thanks to neighbors and friends for kind names shown me in my affliction. Also extend thanks to my shopmates and others for floral offerings. E. S. CAPEN.

FOR SALE.—The staunch SLOOP YACHT VESTA, built in 1868. White Oak Frame well found in sails, anchors and rigging. She is 34 feet long and 8 feet beam. Call on or address W. WALTON, Westerly, R. I. aprl8d2w

FOR SALE—
SQUARE PIANO,
Cheap, or will rent to responsible parties. Address Lock Box 1021, City. aprl8d2w*

TO RENT—
A Barber Shop at Uncasville.
Terms reasonable. For further particulars inquire of W. A. COGGSHALL, Uncasville, Ct. aprl8d3t*

FOR SALE—
The Valuable Family Horse
Owned by the late John T. Adams, also Carriage and Harness. Apply to J. HUNT SMITH. aprl8d3t

PAPER HANGINGS.
PAPER HANGINGS, PAPER HANGINGS, PAPER HANGINGS, PAPER HANGINGS, PAPER HANGINGS.
Borders, Curtains, Fixtures, Mouldings, Etc., Etc.
Burnham's Bookstore.
aprl8d2w

BUSINESS MEN IN WANT OF BUSINESS can do better in the West than in any other section of the country.
Rare Opportunities! Few as Good, None Better. Seventy five rapidly growing Towns (most productive regions of Minnesota, Dakota and Iowa) along the recently constructed lines of the Chicago & Northwestern Railway, offer unequalled inducements to pushing business men of limited capital. For particulars address CHAS. E. SIMMONS, Land Commissioner C. & N. W. Ry Co., Chicago.
aprl8t2m

FANCY CARD COLLECTORS.—Beautiful new set and catalogue 5c, stamp. 4 different sets, 15c. DREW M'F'G Co., Baltimore, Md.

BROWN'S
Patent Washing Machine.
New Principle, Thorough Work.
Absolutely without injury to the Finest Fabric. Endorsed by the Leading Hotels, Laundries and Institutions.
Used in this State by Thomas Forsyth and St. Francis Orphan Asylum, New Haven; Warner & Co., Hartford; Pequot Steam Laundry, New London; Asylum for Insane and E. R. Davis Middletown; E. B. Wells, New Britain, and others.
Five Sizes, Prices from $500 to $850, the latter specially adapted to small Laundries, Hotels and Boarding Houses. Send for Circulars. Address the manufacturers, THE BROWN COTTON GIN CO., New London, Conn., or American Laundry Mach'y Co., Agent, 8 New Church Street, New York. aprl9d, W, F & w4w

A. W. PRENTICE & CO.
JOBBERS AND RETAILERS OF
HARDWARE,
Call the attention of the public to the following specialties, which, by our large purchases, enable us to sell at bottom prices:
"Farming and Garden Tools,"
"Seine Twine," "Rubber Hose,"
"Rubber Packing," "Carpet Warp,"
COLORED AND WHITE.
GUNS, RIFLES, PISTOLS, CARTRIDGES,
"Dupont's" Celebrated Powder.
AGENTS FOR THE
"EXCELSIOR LAWN MOWER"
Acknowledged by all the best in the market, and the most complete stock of
FISHING TACKLE
ever shown in this city.
A. W. Prentice & Co.
27 Commerce Street.
NORWICH, CONN.
aprl9d

GRAND OPENING OF
NEW PARASOLS
AND
SUNSHADES.
HISLOP,
PORTEOUS &
MITCHELL
Are now prepared to show the largest, finest and most varied assortment of
NEW PARASOLS
AND
SUNSHADES
Ever Offered in this County
Embracing all the Latest Novelties and most Desirable Styles of the Season. All the New, Unique, Plain, Ornamental and Natural Handles are represented, at our usual
Low Prices,
To which we respectfully invite a visit of Inspection and Comparison.
We offer this morning
TWO CASES REMNANTS
Plain Colored Cambrics
YARD WIDE.
4½ c. a Yard, Worth 10c
Hislop, Porteous & Mitchell,
170 MAIN STREET.
aprl8 d&w

New Advertisements.

WANTED—A good reliable man to work on farm (or 3 months. Give age, experience references, and state wages required. Address "FARMER," Bulletin Office, Norwich, Conn. aprl8d2*

Wants.

WANTED—
BY A WOMAN OF EXPERIENCE
A situation to take care of an invalid. Address NURSE, Box 873, Norwich, Conn. aprl8d2*

WANTED—Families with frame cottages, also tenements at SALTUS HILL, Bell St., Conn. jan18d*

Amusements.

BREED HALL, NORWICH.
Wednesday Even'g, April 19,
At 8 o'clock.
Miss Louise D.
REYNOLDS
ANNOUNCES
ONE GRAND
Vocal & Instrumental Concert
on which occasion she will be assisted by the
N. Y. PHILHARMONIC CLUB,
the Finest Combination of Solo Talent in America, consisting of the following distinguished Artists:
RICHARD ARNOLD, Violin.
REINHARDT RICHTER, Violin.
EMIL GRAMM, Viola.
EUGENE WEINER, Flute.
CHARLES WERNER, Cello.
EMANUEL MANOLY, Double Bass.
CHARLES E. PRATT, Musical Director.
SCALE OF PRICES
RESERVED SEATS $1 00, 75 — According to Location
ADMISSION TICKETS 50 Cents.
Ticket Office open at the News rooms of Noyes & Davis, Saturday A. M. April 15th. Mail orders with enclosure for tickets and return postage, will be promptly filled by Messrs. Noyes & Davis following for Monday's sale. Doors open at 7 15 p. m. Order carriages at 10 30 p. m. The Grand Piano used on this occasion is from the manufactory of Steinway & Sons, Mr. A. H. Chappell, No. 195 Main Street, Agent. aprl8d

A BENEFIT
CONCERT AND FESTIVAL
will be given by the MT. CALVARY CHOIR on THURSDAY and FRIDAY EVENINGS, April 20th and 21st, at Temperance Hall. The proceeds will be devoted to the purchase of an organ. Concert will consist of Singing by the Choir and by Powers' Concert Co. Supper each evening on the European plan. Admission 15 cents. Concert commences at 8 o'clock. aprl8d2*

EVERY AFTERNOON and EVENING THIS WEEK,
AT STEINER'S HALL,
Madam Noras'
Original Bohemian
GLASS BLOWERS,
Workers and Spinners.
THE GLASS STEAM ENGINE IN OPERATION.
5 GLASS BLOWERS 5
ADMISSION 15 Cents. Every visitor receives a Present. Open from 2 till 5 and 7 till 9 P. M. aprl8d2w

BREED HALL, NORWICH.
ANDREW & HARRIS, MANAGERS.
Friday Evening, April 21st.
THIRD ANNUAL TOUR.
COLLIER'S
Banker's Daughter
COMBINATION.
Under the auspices of A. M. Palmer, Manager of the Union Square Theatre, N. Y., in Bronson Howard's celebrated Society Drama of the
BANKER'S DAUGHTER
as played by the Collier Company over 1,000 times with
A Carefully Selected Cast.
All the Original Grand Effects
The Scenery carried by this company is a Special Feature. Painted from the original models. The original music by their own Orchestra.
ADMISSION 50 Cents.
RESERVED SEATS 75 Cents.
For sale at Noyes & Davis', Tuesday, April 18th. aprl5d3, M, Tu, Th&F

GRAND EXCURSION
To Colorado, New Mexico and California.
Leaves New York on THURSDAY, MAY 4th 1882, for a delightful tour of fifty-five days. Fifty thousand miles travelled by trains of Pullman and Silver Palace cars. Every Luxury, and all expenses for first-class travel, hotels, carriage drives, &c., included in the price, which is only
$150.00.
Splendid opportunity, never before offered, to visit the wonders of the great
AMERICAN CONTINENT.
Full particulars in special Programme free by mail on application to
THOS. COOK & SON, 261 Broadway, N. Y.
71 Church St., New Haven, Conn.
C. A. BABATTONI, Manager.
feb20 d M, W, F & w4w

Sale of Slips.

THE ANNUAL SALE OF SLIPS IN THE SACHEM STREET CHURCH will take place Wednesday, April 19th, at 7.30 o'clock P. M.
C. H. ALLEN, E. M. UPHAM } Committee. Society
aprl8d2*

Fine Arts.

DURGAN, - - Artist Photographer.
WE STILL LEAD;
Being more than ever determined to fully maintain our acknowledged position at the HEAD AND FRONT of all that pertains to really Artistic Photographic Portraiture, we have supplied our Studio with new and expensive Lenses, Scenery and Accessories, and as heretofore shall continue to lead in all the new improvements—artistic and mechanical as well as the science of chemical departments is our art science. jan24M, W, F & w

CRAYON PORTRAITS.
The Superior Work in Crayon Portraits
of well-known city residents and of those from a distance, some of which have been on exhibition, combined with our acknowledged ability to produce Striking Likenesses, Fine Finish and Exquisite Artistic Effects, is our bid for
The Patronage of Norwich People.
Visitors welcome to Studio at all times.
RUDD & PORTER.
Oil Portraits and Animal Painting by GEO. A. RUDD.
Studio—100 Main St.,
jan24 NORWICH, CONN.

DRAWING AND PAINTING.
MISS MARY A. PHIPPS
Re-opens her studio on THURSDAY, Oct. 16th.
Will receive pupils on Wednesday, Thursday, Friday and Saturday.
Lessons hours from 9 to 12 A. M. and 2 to 5 P. M.
oct17d Room No. 3 Williams Block.

Furniture & Carpets.

140 AND 142 MAIN STREET
N. S. GILBERT & SONS.
New Damask Ingrain
CARPETINGS
Persian Body Brussels.
BORDERS TO MATCH.
Oriental Covers
For Parlor,
Library and
Reception Room
FURNITURE.
Antique Lace Curtains.
Madras and Swiss Laces.
An inspection of our Stock will prove that we have the
BEST QUALITIES AT THE LOWEST PRICES.
N. S. GILBERT & SONS.
aprl7 d

YERRINGTON'S
Temple of Music
AND
CARPET EMPORIUM,
131 Main Street,
NORWICH, CONN
AN IMMENSE STOCK OF
BODY BRUSSELS
in all the Newest and Choicest Styles and Colorings,
and the best goods made in this or any Country, at the very Low Price of
$1.40 Per Yard!
We have none at any higher price, and no deal or in the world has any better goods AT ANY PRICE!!
Hartford & Lowell Extras,
Best and Newest, at 90 Cents
A few Pieces at 85 Cents. An inspection of the goods is invited.
INGRAINS as Low as 35 Cents!
E. W. YERRINGTON,
aprl8d2w 131 Main Street.

A. W. DICKEY & CO
Are showing a fine stock of
CHAMBER SETS.
AT CLOSE PRICES.
PARLOR SETS
Covered in Plushes, Spun Silks, Satin, Damasks, &c., in the latest styles.
WINDOW SHADES AND FIXTURES.
CALL AND LEARN PRICES.
20 and 22 Union Street.
marl4

Legal Notices.

NOTICE.—All persons indebted to the firm of
FULLER & PARISH,
whose now closing up their business, are requested to MAKE IMMEDIATE PAYMENT at the Hardware Store of T. B. Eldridge, two doors east of our old stand. JAMES R. PECKHAM is authorized to receipt bills due in the absence of the undersigned. FULLER & PARISH.
Norwich, April 17th, 1882. aprl7d&wtw

OFFICE OF THE SECRETARY OF BOARD OF EDUCATION, No. 59 State Street, New London, Conn.
BUILDING CONTRACT.—Sealed Proposals for the construction of a
NEW SCHOOL BUILDING,
near Pequot Avenue, New London, Conn., in accordance with Plans and Specifications to be seen at the Secretary's office, will be received till
May 1st, A. D. 1882, at 6 P. M.
The Board reserves the right to reject any or all bids.
RALPH WHEELER, Secretary of Board.
New London, April 14th, 1882. aprl4d2w

TAX NOTICE.
ADDITIONS
WILL BE MADE TO ALL
TOWN TAXES
REMAINING UNPAID AFTER
Thursday, April 20th, 1882.
I will be at the Collector's Office in the Court House to receive said taxes daily from 9 a. m. to 12.30 p. m. and from 2 to 5 and 7 to 8 p. m.
CHAS. H. DILLABY, Collector.
aprl8d2wtd

NOTICE—All persons liable to pay taxes in the Town of Norwich are hereby notified that I have a warrant to levy and collect a tax of seven and one-half (7½) mills on the dollar, on the Town list of 1881, payable on the 20th day of February, A. D. 1882, and for the purpose of collecting said tax I will be at the Collector's office in the Court House, daily, from 9 a. m. to 12 30 p. m., and from 2 to 5 p. m., from Feb. 20th to April 20th, inclusive, except the following days.
On Monday, March 20th, I will be at the store of the Yantic Company from 9 to 11 a. m.; and on the same day at the store of William B. Stark, Bean Hill, from 11 30 a. m. to 1 30 p. m.
On Tuesday, March 21st, at the Post Office, Norwich Town, from 10 a. m. to 1 p. m.
On Wednesday, March 22d, at the store of A. H. & H. A. Parker, Greeneville, from 10 a. m. to 2 p. m.
On Thursday, March 23d, at the drug store of Follett & Reardon, West Side, from 10 a. m. to 1 p. m.
On Friday, March 24th, at the store of the Franklin Mills, Taftville, from 11 a. m. to 1 p. m.
CHARLES H. DILLABY, Collector.
P. S.—All persons neglecting this notice will be charged legal fees and additions as the law directs.
Dated Norwich, Conn., Feb. 18th, 1882.
feb19 d& M, W, F & w6w

Confectionery.

PROTECTED BY TRADE MARK
Capsicum Cough Drops.
Manufactured by H. HOUGHTON & SONS New Haven, Conn.
Are the result of over forty years experience in compounding cough remedies. Try them for Coughs, Colds and Sore Throat.
For sale by leading retail Confectioners, Druggists and Grocers.
AT WHOLESALE AND RETAIL BY
J. C. PERKINS, Norwich, Ct.
mar17dtuwly

THE BULLETIN Job office will do work with neatness and despatch.

24x

Norwich Morning Bulletin.

VOL. XXIV. [Entered at the Post Office at Norwich, Conn., as Second Class Matter.] NORWICH, CONN., THURSDAY, APRIL 20, 1882. NO. 8177

NEWS BY TELEGRAPH.

TERRIBLE HAVOC OF A CYCLONE.

Business Portion of Brownsville, Mo., Destroyed—Seven Lives Lost—Tremendous Force of the Whirlwind.

INDEPENDENCE, Mo., April 19.—A terrific cyclone swept over Brownsville, Saline county, at 4 30 o'clock Monday afternoon. The business portion of the town was demolished and seven persons were killed and between twenty and thirty others badly injured. The storm came from the southwest, and it came up so suddenly that the first intimation that people had was a sudden roaring sound, which was immediately followed by a large, black, funnel-shaped cloud, coming at the rate of 100 miles per hour. When the cloud reached the western part of the town it dropped down almost to the ground, and seemed to draw everything within a radius of several hundred yards up into the mouth of the funnel. It swept through the town, laying everything to waste in its path.

Two story brick business house were picked up like straws and whirled and twisted into shapeless ruins. Frame dwellings were carried some distance and dropped, smashing them into fine kindling wood. Heavy timbers were carried several hundred yards through the air, and, falling end downwards, stuck several feet into the ground. Occasionally the funnel [illegible] to strike the earth and then rebound some distance into the air, only to fall again and continue its work of destruction. The storm lasted less than two minutes, but about twenty business houses and dwellings were levelled.

The people in the streets were picked up and carried various distances and buried to the ground, dead or bruised almost beyond recognition, while those in the buildings were buried by the falling walls and debris. For some time after the storm passed the people who were uninjured were so terribly excited that nothing could be done. When they at last recovered from their consternation, search for the dead and wounded was commenced. It was at first supposed that at least fifteen persons had been killed, but a thorough search revealed that only seven had been killed outright.

A Church Levelled, Houses Unroofed and Trees Prostrated.

MONTGOMERY, Ala., April 19.—There was an immense fall of rain here and in other portions of Alabama, last night. At Evergreen, one hundred miles south on the Mobile & Montgomery railroad, the wind blew a church down, unroofed the brick depot and blew down one side of it. Trees are levelled in all directions. At Evergreen, empty freight cars were blown off the track. So far, no injuries to persons are reported.

GARFIELD'S ILLNESS AND DEATH.

Majority and Minority Reports of Committee to Audit the Expenses.

WASHINGTON, April 19.—The majority report on the bill reported by Mr. Taylor from the select committee to audit the expenses of the late president sets forth "that after giving such attention to the subject as its importance demands, your committee are of the opinion that congress may properly and legally assume the expenses attendant upon the illness and burial of the late president, upon the ground that he was stricken down while he was, and because he was, in the discharge of his duties as the chief executive officer of the nation, and commander in chief of the army and navy. Congress would be also justified in making provision for such payment regarding it as an allowance to the family, made to cover extraordinary outlays, occasioned by public misfortune. We do not enter into an argument, however, to prove that that may be done which the people expect, and desire shall be done. Having arrived at this conclusion, your committee proceeded to examine the various claims presented to them which fall within the scope of their authority and as they believe have done so with industry and care. Many claims have been rejected, not all of which were without merit. * * * Other have been allowed in part only, and all have been rigidly scrutinized, so much so that your committee feel authorized to state that those claims recommended for payment are correct and just."

The report then recites the difficulties which were met in endeavoring to satisfactorily adjust the various claims and afterward reviews the whole period of the president's illness referring to "the grave responsibilities, the assiduous care, and untiring devotion and long continued services of the surgeons and attendants." The report makes honorable mention of the services of Dr. Smith Townsend, Dr. Charles H. Purvis and Surgeon General Wales of the navy, and of Dr. Nathan S. Lincoln, who were called immediately after the shooting, carried and says that "they did all that science and skill could accomplish toward the patient's relief and to produce reaction from the shock." Commendable mention is also made of Gen. Swaim, Col. Rockwell, J. Stanley Brown and C. O. Rockwell, who, the report says, devoted their whole time during the president's illness to his comfort and service. The report recommends the passage of the bill agreed upon by the majority which simply authorizes the secretary of the treasury to pay the amounts embodied in the accompanying papers.

A minority report, signed by Messrs. Blackburn, Springer and Lefevre, objects to the amounts recommended by the majority for the payment of physicians and surgeons. They regards them exorbitant and not equal to that by any evidence. The minority are of the opinion that there was no extraordinary medical skill exhibited in the treatment of the case and nothing calling for an extraordinary allowance. The minority also protest against the recommendation [illegible] especially for the promotion of Surgeon Barnes and Dr. Woodward as with in the province of the committee. The minority are willing that the government should make such payments as may be proper [illegible] but have been [illegible] from the state of the late president [illegible] of treating such cases as [illegible] the estate of the deceased [illegible] properly chargeable [illegible]. The minority recommend the recommitment of the bill with instructions [illegible] with their views for the proper disposition of the claims, etc.

THE MALLEY CASE.

New Work Obtaining a Jury.

NEW HAVEN, Conn., April 19.—The dreary work of obtaining a jury in the case of the Malley twins and Blanche Douglass for the murder of Jennie Cramer proceeded [illegible] and was without incident. In the first hour after the opening of the court [illegible] of the panel of thirty ordered [illegible] had been questioned and [illegible] as a juror. This is John G. [illegible] grocer of this city. He [illegible] At 11 30 twenty nine jurors [illegible] and from these the state [illegible] a peremptory list of [illegible]

[illegible] W. Washburn [illegible] farmer of Hamden [illegible] fourth juror. [illegible] appeared [illegible]

Robert Gates, a farmer of Branford was [illegible] at the seventh juror.

After several others had been excused on the ground of having formed opinions about the case and others had been challenged by Blanche Douglass and both the Malleys, Henry Furman of Milford, a farmer, was accepted as the eighth juror.

The panel was exhausted without the selection of additional jurors and at 4 o'clock the court adjourned until to morrow.

FORTY-SEVENTH CONGRESS.

SENATE.

SALE OF INDIAN LAND—MISSISSIPPI IMPROVEMENT.

WASHINGTON, April 19.

The time assigned to the calendar of the senate, to-day, was largely occupied by a discussion on the bill to provide for the sale of a part of the reservation of the tribe of Indians in Nebraska. The subject went over without action.

The discussion of the Mississippi river improvement bill was resumed.

After some debate the bill went over until to morrow without action.

The senate, without a dissenting vote, again insisted upon its amendment to post office appropriation bill for a ratable distribution of special mail facilities on trunk lines.

Adjourned.

HOUSE

THE UTAH DELEGATE'S SEAT DECLARED VACANT.

The house was mainly occupied to day with the Utah election case. In the course of the debate which ensued Mr. Miller (Pa.) criticized the speech delivered yesterday by Mr. House (Tenn.), and quoted an extract from that speech to the effect that one of the causes of complaint against polygamists was that they belonged to the democratic party. "I thank God that they do," continued Mr. Miller. "I thank God that every polygamist, that every man who disregards the laws of the United States in the territory of Utah belongs to the democratic party." I am glad that it devolved on one, who in 1861 spat upon the constitution of his country and the oath that he took to support it, to stand up in this house to defend that monstrous evil." [Applause on the republican side.]

At four o'clock the previous question was ordered and then an hour was accorded to Geo. Q. Cannon who proceeded to argue in defence of polygamy.

The resolution of the minority of the elections committee declaring Cannon entitled to the seat was rejected, 79 to 123. This was a party vote with the exception of Beltzhoover, Colerick, Cobb, Cassidy, Holman, Musgrave, Murch, Rice (Mo.), Matson and Turner (Ky.), who voted in the negative with the republicans, and Campbell (Pa.) in the affirmative with the democrats. The majority resolution declaring that neither Cannon nor Campbell is entitled to a seat was adopted without a division.

Adjourned.

FOREIGN INTELLIGENCE.

Great Britain.

THE QUEEN'S ASSAILANT ACQUITTED OF HIGH TREASON.

LONDON, April 19.—The grand jury today returned a true bill for high treason against MacLean, the queen's assailant, who was placed in the dock. He looked pale and haggard. He pleaded not guilty in a firm, but low voice. Sir Henry James, the attorney general, opened the case for the prosecution. He said it was a very aggravated one. The jury had a grave responsibility in determining the condition of the prisoner's mind at the time he committed the crime.

The evidence for the prosecution went simply to show that MacLean fired the shot. The witnesses were not cross examined.

Mr. Montague Williams, opening for the prisoner, made insanity the ground for defense. He said it could be shown that MacLean had had the homicidal mania for years, and had imagined the English people were against him, and also that it could be proved that MacLean had been confined in an asylum.

The jury returned a verdict of not guilty on the ground of insanity.

PARNELL TAKES ANOTHER WEEK.

The *Freeman's Journal* says that Mr. Parnell in accordance with the terms of his parole, has notified the governor of Kilmainham jail that he will be absent another week on account of urgent family affairs.

AN UPRISING IN NAAS JAIL.

DUBLIN, April 19.—The suspects in Naas jail raised a disturbance yesterday, alleging that fever was imported into the prison with suspects recently brought from Clonmel. The police and military were required to compel them to return to their cell.

France.

PRIZE ESSAY ON SOCIAL QUESTIONS.

PARIS, April 19.—The prizes offered by the late Isaac Pierre for essays on social questions have been awarded. The second prize which was given for an essay on education was awarded to a competitor in Boston, Mass., who however omitted to forward his address. There is only one other case in which a prize was secured by a foreigner.

The judges were Jean Baptiste Dumas and Camille See and Senator Carnot. There were 400 papers on pauperism, fifty one on education and forty five on taxation.

LEGAL PROCEEDINGS.

Sotelido's Case.

WASHINGTON, April 19.—To-day, in the criminal court, Judge Wylie, in the case of Augustus C. Sotelido charged with the murder of A. M. Sotelido and manslaughter, R. Christy, counsel for defendant, filed a motion to quash the indictment in the latter case which was overruled *pro forma* and an exception taken. The district attorney then stated that he would call the case on Thursday of next week.

The Rights of Colored People.

CINCINNATI, April 19.—Mrs. S. J. Gray (colored), wife of the Rev. S. J. Gray of Lexington, Ky., who through her husband sued the Cincinnati Southern railroad for refusing her admission to the ladies' car on a first class ticket last August, and placed damages at $50,000, was awarded a verdict of $1,000 damages in the United States court this morning.

THE ILL-FATED RODGERS.

The Iroquois to be Sent to the Crew's Rescue.

WASHINGTON, D. C., April 19.—The navy department has been informed of the loss of the United States steamer Rodgers by Mr. James G. Bennett, who furnishes a copy of the cable message received from Mr. Jackson, the *Herald* commissioner, dated at Irkutsk, Siberia, April 18th. This is the only information so far received at the department in reference to the Rodgers. It has been decided to send the United States steamer Iroquois, now at Mare island, California, to the relief of the officers and crew of the Rodgers at once, and to that end Secretary Chandler has telegraphed to the commandant at the Mare island yard to ascertain how soon the Iroquois can be started for the Arctic sea. The Iroquois has just been fitted out for sea, and was put in commission last week. She was to join the Pacific squadron, and would have started for Panama in a short time.

CRIMES AND ACCIDENTS.

A Universalist Minister's Lamentable Experience.

BOSTON, April 19.—Jas. C. Powers, the Universalist minister who was sentenced in December last to the house of correction at Dedham for ten months upon a charge of vagrancy, was pardoned this afternoon by Governor Long. Mr Powers received an education in the highest academical schools in New York, was ordained Universalist minister of a prominent church in Brooklyn and also occupied the pulpits of churches in Vermont and Massachusetts. While in Vermont the death of his wife occurred. He retired from the ministry and took up journalism, contributing articles of science to the *North American Review* and to New York and Philadelphia daily papers. He continued to grieve so much at the loss of his wife that he took to the life of a tramp. He will now be aided to good employment.

Miscellaneous Mishaps and Mishaps.

The lawless excitement at Polk City, Ia., over Mayor Stubbs' murder, has subsided. No fears of trouble are entertained unless justice miscarries.

Alexander Fisher, manager of the Ontario bank, committed suicide in Toronto, Wednesday, by shooting through the head. Cause, protracted illness. His affairs are all right.

The Missouri Bond Robbery Explained.

ST. JOSEPH, MO., April 19.—Geo. M. Irwin, one of the bond thieves who, with W. W. Scott, was arrested in New York some days ago, has testified before the grand jury and given the modus operandi of the gang. He says Enos Crowther, former register of the city, who with John Cox was arrested last week for complicity in the affair, borrowed Register Hugo's safe key and made an impression of it.

He then had a key made, and accompanied by John Cox and W. W. Scott, went to the register's office, opened the safe and abstracted the bonds. Irwin was in the plot, and it had been prearranged that he and Scott should go east, sell the bonds, return and divide the proceeds with Crowther and Cox, and then two hundred thousand dollars more of bonds were to be taken in the same manner and disposed of. Irwin said it required several weeks to get the whole scheme arranged, and even then they acted too hastily to do sharp work.

THE FLAMES.

Fires Here and There.

In Hartford, Wednesday, a small building connected with the repair shops of the New York, New Haven & Hartford railroad and the adjoining ice house were damaged a few hundred dollars.

In Worcester, Prescy Pero's foundry was damaged $1,200.

The black lead works in the Bunker Hill district of Boston occupied by Robert Webb & Co., were burned, causing over $10,000 loss.

Lowrey's ice house has been burned at Pekin, Ill. Loss $15,000.

The St. Paul Evangelical Lutheran church, Indianapolis, Ind., was burned Tuesday night. Loss $30,000.

Rogers' ink factory in Brooklyn, N. Y., was burned Wednesday. Loss $6,000.

Dartmouth College Affairs.

HANOVER, N. H., April 19.—An adjourned meeting of the trustees of Dartmouth college was held here this afternoon and evening. The proceedings were contracted little a late hour. Every member of the board was present. The recent committee of three, appointed to investigate matters pertaining to the filling of the vacant chair of Greek, was increased by the addition of President Bartlett and Dr. Quint.

It is understood that the choice lies between three gentlemen whose names are withheld. The appointment will doubtless be made before the beginning of the next collegiate year.

It was voted to increase the insurance on Reed hall, which contains valuable apparatus and portraits, from $36 000 to $40,000.

Adjourned to meet to morrow morning when some important matters will be considered.

NAUTICAL.

Steamship Arrivals.

At New York, Batavia from Liverpool; California from London; Mary Louise from Shields; Amerique from Havre.

At Queenstown, Bemaria from Boston.

At New York, Alexandria from Havana. Lydian Monarch from London.

At Baltimore, Hermann from Bremen, with 1,400 emigrants.

Connecticut Prohibitionists Nominate a Ticket.

HARTFORD, April 19.—The prohibitionists of the state met in convention here today and nominated a state ticket for next fall's election: For governor, George P. Rogers of New London; lieutenant governor, Wm. S. Williams of Glastonbury; secretary of state, F. H. Sage of South Norwalk; treasurer, Edward Tuttle of Meriden, comptroller, C. S. Harrington of Middletown. The platform adopted was extremely brief and directed purely to the matter of prohibition.

A Republican Mayor for Newport, R. I.

NEWPORT, R. I., April 19.—Robert S. Franklin, republican, was elected mayor to-day by 174 majority over Stephen P. Slocum, present incumbent. The proposition to light the parks and Bellevue avenue by electric lights was adopted by a large majority.

Brief Telegrams.

Fifteen persons have been killed by a colliery explosion at West Stanley, England.

The trials of the Chicago gamblers closed Wednesday. There have been twenty five convictions and seven acquittals.

The printers on the Chattanooga *Daily Times* struck Wednesday for an increase of composition from twenty five to thirty cents.

Robert Dillon, who first introduced the hydraulic cotton press into this country, died Tuesday at Netherwood, N. J., aged sixty five.

The evangelist Thomas Harrison broke down during a service in Tiffin, O., Wednesday afternoon and was compelled to give up his engagement. He started for his home in Boston Wednesday night.

French Canadians are returning north in large numbers from the New England states. Five hundred arrived at St. John's, Que., Wednesday. Special trains with over a thousand left Montreal for Manitoba Wednesday.

The base ball game between the Worcesters and Metropolitans in New York Wednesday, was stopped by rain after the first inning. The game at Providence was also prevented by rain. At Boston, four and a half innings were played, the score standing Bostons 12, Browns 0.

Financial and Commercial.

NEW YORK MONEY AND STOCK MARKETS.

NEW YORK, April 19.—Money loaned down from 4 to 3 per cent and closed offered at 3 per cent. Prime commercial paper was discounted at 5@6½ per cent. Bar silver $1 14¼. Subsidiary coin ¼ per cent discount buying, par selling. Sterling exchange was steady at $4 84½@4 85 for long and $4 87½@4 88 for short sight. Government were strong and ¼@¾ per cent higher, except for extended 4s which are ¼ per cent lower.

In the railroad bond market, this afternoon, Milwaukee & St. Paul (Increase & Davenport division) firsts advanced to 93 from 94 (Ohio Central firsts to 91 from 97 and Kansas & Des Moines firsts to 104¼ from 105. Ohio Southern firsts declined to 90 from 97, Rome, Watertown & Ogdensburg firsts to 97 from 99 and Iron Mountain seconds to 109¼ from 110¼. New Orleans & Pacific firsts advanced to 88¼ from 87 but later declined to 85¼.

The share speculation opened generally weak, with prices ¼@1¼ per cent lower than yesterday's closing quotations, the latter Manhattan Elevated, while Canada Southern opened ¾. C., C., C. & I. 1¼ and Nashville & Chattanooga 1 per cent higher. In early dealings an advance of ¼@¾ per cent, the latter Lake Shore was succeeded by a decline of ¼@1¼ per cent, Wabash preferred, Jersey Central and Denver & Rio Grande being prominent therein. About noon the market became strong and sold up ¼@¾. Wabash preferred, Northwest, Michigan Central, Jersey Central, Union Pacific and Lake Shore being most prominent in the upward movement, while Oregon Transportation company sold down 1 per cent. During the afternoon speculation was dull and in the early part prices fell off ¼@¾ per cent, the latter Jersey Central, but subsequently recovered ¼@1¼ per cent, Lake Shore leading the improvement. After this a decline of ¼@¾ per cent took place, Lake Shore leading therein, but in final dealings the market sold up ¼@¾ per cent, Lake Shore and Reading being most conspicuous in the upward turn. Manhattan Elevated, however, sold off 1 per cent at the close. The market closed firm and prices generally are ¼@1¼ per cent higher than yesterday's closing prices, the latter C., C., C. & I., Manhattan Elevated, however, is down 2 per cent. To-day's transactions aggregate 230,000 shares.

The following were the closing quotations:

1881 extended	101¼	Houston & Texas	71¼
New 6s extended	101¼	Illinois Central	134¼
New 4½s reg	118¼	Ind. Bloom'g & West (new issue)	80
Do. coupon	119¼	International Tel.	—
New 4s, reg	121¼	Northern Kansas & Texas	30¼
Do. coupon	121¼	Lake Erie & West	39
Pac 6s of '95	122	Lake Shore	103
D. C 3.65s	100	L. & M. River	16
Boston, Hartford & Erie ists	80	Louisville & Nash	74¾
Do. guaranteed	44	Louisville & N. A.	97
D. P. bonds	116	Manhattan Beach	39½
Den & Rio Grande 1st	109	Manhat'n Elevat'd	67
Denver, So. Park & Pacific ists	104¼	Marietta & Cincinnati 1st pref	84
Erie Seconds	89¼	Do 2d preferred	45
Kansas Pacific con	109¼	Memphis & Charles	54
Do 1st Den. div	111	Metropolitan Ele	104¼
Lehigh & Wilkes assented	103	Mich Cent	79½
Oregon Nav 1sts	109¼	Missouri Pacific	69½
St Joseph	107¼	Mobile & Ohio	24
St. Paul & Sioux City 1sts	119¼	Morris & Essex	131
So. Pac. Cal 1sts	108¼	Nash. & Chat.	80¼
Toledo, Del. & Bur.	20	N. J. Central	71¼
Do. incomes	30	Norfolk & West pfd	30¼
O. P. 1sts	117	Northern Pacific	38
Land grants	113	Do. preferred	77¼
Sinking Funds	116	Northwestern	127¼
Texas Pacific Land Grants	94	Do. pref	137¼
Tex. & Rio Grande	68	N. Y. C.	128¼
Tenn. Mixed bonds	56	N. Y. Elevated	133
Adams Ex.	140	Ohio Central	13¼
Alton & Terre H.	38¼	Ohio & Miss.	34¼
Do. preferred	85	Do. preferred	90
American Ex.	93	Ontario & Western	25¼
B. Air Line pref.	97	Oregon Navigation	140
Boston Land old	—	Pacific Mail	39¼
B. Water Power old	—	Pamnna	—
Buffalo, Pittsburg & Western	—	Peoria D. & E.	29¼
Burlington & Cedar Rapids	—	Pittsburg	137
Canada Southern	49¼	Reading	37¼
Canton	—	Rock Island	128¼
C. C. & I. C.	11¼	St. Louis & S. Francisco	33
Central Pacific	33¼	Do preferred	50¼
Ches. & Ohio	31	Do. 1st pref	84¼
Do. 1st preferred	76	St. Paul & M.	110¼
Do. 2d preferred	41	Do. pref	119¼
Chicago & Alton	138	St. Paul, Minn. & Man.	118¼
Do pref	130	St. P. & Omaha	39¼
Chicago, Burlington & Quincy	123¼	Do pref	90
Chicago, St. Louis & New Orleans	73	Texas Pacific	29¼
Cincinnati, San. & Cleveland	49¼	Tol., Del. & Bur 1st	78¼
Cleveland & Col.	69¾	Union Pacific	110¼
Consolidated Coal	—	United States Exp.	74¼
Del. & Hud.	101¼	Wabash, St. Louis & Pacific	20¾
Delaware, Lack. & Western	118	Do. preferred	44¼
D. & Rio Grande	41¼	Wells Fargo	125
Erie	35¼	West Union	81¼
Fort Wayne	139	East Tennessee	11
Hannibal & St. Jo.	30	Do. preferred	19¼
Do preferred	55	Georgia	—
Harlem	—	Pitts. & Allegheny	20
		Milwaukee, L. S. & W.	67¾
		Do. pref	87¾
		Central Iowa	9¾
		Roch. & Pittsburg	29¼
		Oregon Trans Cont.	70

MINING SHARES.

Mining stocks to-day were very dull until the last call, when Robinson, the State Lines and South Pacific became active and weak. Robinson declined for the day from 275 to 200 closing at 250. State Lines 2 and 3 declined from 60 to 50. The clique brokers raided South Pacific down to 70 on a report that a scheme is on foot to capture the entire stock as most of the present holders are likely to sell on a declining market. It closed at 74. The changes to other stocks were slight. Sales for the day 286,700 shares.

The following were the closing quotations:

Alta Montana	1 60	Mexican	8 75
Albion	2 40	Moose	1 35
Bodie	5 63	Ontario	35 00
Cariboo	1 50	Quicksilver	12 25
Deadwood	6 00	Do. preferred	36 25
Decatur	1 35	Robinson	2 50
Excelsior	2 00	Silver Cliff	1 15
Homestake	18 00	Standard	17 00
Iron Silver	5 50	Tip Top	4 00
Little Pittsburg	2 00	Union con	15 25

NEW YORK PRODUCE MARKETS.

Cotton quiet, steady, unchanged; sales 3,000 bales; forward delivery dull, closing 3@4 points lower; middling uplands at 12¼c; New Orleans at 12⅛c. Flour, receipts 10,250 barrels; exports 2,037 barrels; market opened a shade stronger and moderately active; prices without marked change; light export and moderate local trade demand; sales 16,100 barrels, No 2 at $4.25@4.35; superfine at $3.60@5.75, common to good $4.75@5.75; others unchanged. Southern flour firm. Rye flour steady, $4.65@5.25 for superfine. Corn meal firm, yellow western at $4.40@4.50. Wheat, receipts 25,000 bushels; exports 49,634 bushels, heavy, unsettled; ¾@1¼c lower, export trading very light; moderately active speculative business reported, market closing strong with nearly all of the decline recovered from, sales 2,902,000 bushels, including 82,000 bushels on spot; No 2 spring at $1.43¼; ungraded spring at $1.36@1.39, ungraded red at $1.36@1.52; No 2 red $1.48¼@1.49 certificates at $1.49¼@1.50 delivered; No 1 red at $1.52, ungraded white at $1.37@1.41; No 1 white at $1.43¼, No 2 red April at $1.48¼@1.49¼, May at $1.49¾@1.50, June at $1.48¾@1.50; July at $1.51¼@1.53¾; August at $1.52@1.55½. Rye strong; car lots at 90@94c, boat loads at 85@86c, for Canada and state. Barley declining. Barley malt steady. Corn unsettled, 1@1½c lower, limited export inquiry; moderate business in options; market closing strong, decline partly recovered; receipts 10,500 bushels; exports 19,176 bushels; sales 1,790,000 bushels, including 60,000 bushels on spot; ungraded at 57@60c, No 2 at 62½c in store, steamer white at 61c, southern white at 56@60c, yellow do at 58c, No. 2 April at 60@61¼c, May at 55@55½c; June at 54½@55¾c, July at 55¼@55½c; August at 54½@55c. Oats, 1@1½c lower and heavy; fair speculative trading, receipts 39,284 bushels; sales 296,000 bushels, No. 2 at 50c, do. white at 55½@56½c; white at 50@50c; No. 1 at 60c; do. white at 51½c; mixed western at 50@51c; white do at 52@55½c, mixed state at 50@52c, white do, at 50@52c. Coffee about steady; Rio in cargoes at 9¼@10¼c; in job lots at 9⅝@11½c. Sugar steady, unchanged. Molasses firm. Rice steadily held. Petroleum firm, united at 75¾c. Tallow steady; 7⅛@7¼c. Rosin firm. Turpentine lower at 59c. Pork held very strong; demand moderate; sales of mess on spot at $17.37½@17.50; new quoted at at $18.25; clear back at $22.50@22.75; new mess July at $18.45, April at $18.10@18.15, May at $18.10 @18.25, June at $18.25 bid. Beef held firm. Beef hams firm; old at $23@24.00; new at $23.50@24.00. Tierces beef very firm. Cut meats held quite strong, middles very firm; long clear at 10⅝@11c; short clear at 11⅝c, long and short clear, half and half at 11½c. Lard opened about 5c lower afterwards firm and recovered most of the decline, closing steady; trade moderate; prime steam on spot at $11.55, May at $11.30½; June at $11.60@11.62½; July at $11.70@11.71½; August at $11.77½@11.8; September at $11.87½, October at $11.90@11.95; year at $11.42½; city steam at $11.40, no city at $11.05; refined for continent at $11.55. Butter dropping, state at 22@27c, western at 16@30c; creamery at 31@33c. Cheese steady. Linseed dull. Pig iron depressed. Copper firm, lake at 13¼@13⅝c. Lead steady. Tin steady. Spelter dull.

COTTON GOODS MARKET.

The *Commercial Bulletin* says: There was a steady movement in plain colored cotton in execution of back orders, but the current demand is moderate. The most desirable brown goods, fine bleached sheetings, wide sheetings, shocks denims, corset jeans and satteens, tickings, etc., are very firmly held by agents, but low grade bleached goods, cheviots and cottonades are somewhat irregular.

SOUTHERN COTTON MARKETS.

New Orleans steady at 12c, Mobile quiet at 11⅞c, Charleston, steady at 11⅞c, Savannah quiet at 11⅞c, Memphis, steady at 12c.

State News.

Shad are growing more frequent, but are not plenty yet.

James Thompson of East Haven, selectman and prominent citizen, died Monday.

Granite & Hurd's lumber yard at Bridgeport was the scene of a $40,000 fire, Tuesday.

A four years old child son of Francis H. Smith, fell into a raceway at Waterbury, Monday, and was drowned.

The Grand Division of the Sons of Temperance will hold their semi annual convention in Hartford on Thursday, the 27th.

A group of children killed twenty eight snakes in the woods near Waterbury, the other afternoon, and were not half through hunting when the reporter left.

William Burns, an important witness in the Malley case, is dead. He was employed as a bar tender on the Bevin Rock shore, and, it was stated, saw the Malleys, Blanche Douglass and Jennie Cramer drinking champagne together on the night before the body was found.

The dog law goes into effect Monday, May 1st, at which time all owners or harborers of dogs must have their collars bearing the registry number and name of the owner. At the same time the law requires that every dog shall be either killed or "muzzled to the acceptance of the selectmen."

A committee of Trinity college seniors on behalf of their class issue a statement to the effect that the recent rebuke administered by thirteen of their number to the editors of the *Jay*, was not ordinary heazing, but regularly ordained punishment by a college court of long standing, the Grand Tribunal. Only one of the sophomores was paddled, and for that the guilty party apologized. The mark G. T. was to indicate that the Tribunal had passed on the case.

Governor Bigelow has invited the two companies of the United States army stationed at Fort Trumbull to take part in the National Guard encampment next fall. The advisability of having detachments from the regular army unite with the state militia in their parades and encampments has been for some time under discussion in this country, and Connecticut is the first state to adopt the plan. The present opinion among local military men is that it will prove mutually advantageous.

ANNIVERSARY OF THE CONNECTICUT BIBLE SOCIETY.

At a meeting of members of the executive committee of the Connecticut Bible society held in Hartford on Monday last, it was decided that the public anniversary of the society shall be held in the Park church, Hartford, on Sunday the 30th instant at 7.30 P. M., and that the address be delivered by the Rev. William M. Barbour, D. D. of Yale college; also that the annual business meeting be held in the parlors of the Centre church, Hartford, on the 9th of May next at 10.30 A. M.

WOMAN'S BOARD OF MISSIONS.

The Hartford *Post* announces that the second annual meeting of the Connecticut Branch of Women's Auxiliary to the Board of Missions will be held at St. James' church in New London Saturday. The following is the order of exercises adopted for the meeting: Holy communion at 9 30 in the morning; business meeting in the church at 10 30; lunch at 12.30 at the Crocker house; missionary service in the church at two o'clock in the afternoon, at which addresses will be made by the bishop of the diocese and other clergymen. The offertory will be for the general fund of the society. Rooms for the reception of visitors have been provided at the Crocker house.

The trout season has begun down east. The polls open with about the usual proportion of the upper jaws to one trout, and none

The flats at that corner of the Back bay at Boston, back of Beacon, and at the foot of Otter street, have become so offensive from the accumulation of sewage that the residents of the vicinity have complained to the board of health, which in turn has recommended to the aldermen the advisability of removing the offensive deposits by dredging at once. It is about six years since the place was dredged, and the peculiar conformation of the embankment at this point causes a gradual lodgment of the sewage carried down by the Charles river.

A decided sensation has been created throughout the eastern portion of Suffolk county, New York, over the elopement on Sunday of Mrs. Mary Tuttle of Westhampton with David Ketcham, employed as a laborer for the past year by her husband, John Tuttle. She is thirty-five years old and the mother of three young children. Ketcham is ten years her junior. The guilty pair were left at home alone on Sunday afternoon by Tuttle, who attended Sunday school with his two oldest children. They are thought to have gone to Boston, where Ketcham has relatives. Tuttle will begin proceedings for divorce.

Special Notices.

HOSTETTER'S

CELEBRATED

STOMACH

BITTERS

For a quarter of a century or more Hostetter's Stomach Bitters has been the reigning specific for indigestion, dyspepsia, fever and ague, a loss of physical stamina, liver complaint and other disorders, and has been most emphatically indorsed by medical men as a health and strength restorative. It counteracts a tendency to premature decay, and sustains and comforts the aged and infirm.

For sale by all druggists and dealers generally. apr6Tu,Th,S&w

NEVER KNOWN TO FAIL.

Dr. Morse Compound Syrup OF YELLOW DOCK ROOT.

This Great Blood Purifier contains no mineral poison. Put up in quart bottles. Price $1.

A certain cure for Scrofula, Salt Rheum, Canker in mouth and stomach, Erysipelas and Jaundice, Dyspepsia, Biliousness, Indigestion, Constipation and Piles.

A preventive from Malarial Fevers, Ague and Rheumatism. Is one of the best known remedies for the Kidneys and Liver and Female Weakness. Cures Blotches and Pimples on the face. Can be taken at all seasons.

Notice.

Inclose stamp and address to MORSE YELLOW DOCK ROOT SYRUP CO., Providence, R.I., for note of fancy card. feb26d&w

Great Surgery and Mechanical Dentistry in all their branches. Offices No 74 State street, New London, Conn., and No. 3 West 38th street, New York. All our friends wishing to make appointments with either of the undersigned, will be served promptly and satisfactorily at either of the above offices.

Respectfully W. W. SHEFFIELD, D. D. S.
dec16d&w L. T. SHEFFIELD, D. M. D.

RUPTURE—I take the field against the world in the treatment of rupture. Charges $5 to $10. Satisfaction guaranteed in all cases. H. B. BULKELEY.
*.*At the Post Office—Look to the left as you enter the street door. aug8d

Special Notices.

AN INTERESTING ACCOUNT.

Stone in the Bladder Expelled by Using Dr. Kennedy's "Favorite Remedy"

Mr. S. W. Hicks of Pleasant Valley, Dutchess Co., N. Y., the son of Mr. E. S. Hicks, whose name may have appeared in this journal in connection with an article similar to this, was, like his father, afflicted with Stone in the Bladder, only that his case was more serious than his father's. On the appearance of the disease the father advised the son to write to Dr David Kennedy of Rondout, N. Y., who, he said, would tell him what to do. Dr Kennedy replied, suggesting the use of "Kennedy's Favorite Remedy" which had worked so successfully in the father's case. Mr Hicks, who had been assured by the local physicians that they could do nothing more for him, tried "Favorite Remedy" at a venture. After two weeks' use of it he passed a stone ¾ of an inch long and of the thickness of a pipe-stem. Since then he has had no symptoms of the return of the trouble. Here is a sick man healed. What better results could have been expected? What greater benefits could medical science confer? The end was gained; that is surely enough. Dr Kennedy assures the public, by a reputation which he cannot afford to forfeit or imperil, that the "Favorite Remedy" does invigorate the Blood, cures Liver, Kidney and Bladder complaints, as well as those diseases and weaknesses peculiar to females. "Dr Kennedy's Favorite Remedy" for sale by all druggists. apr18 eTu,Th,S&m

For Sale.

FOR SALE—The staunch SLOOP YACHT VERTA, built in 1860. White Oak Frame, well found in sails, anchors and rigging. She is 34 feet long and 9 feet beam. Call on or address W. WALTON, Westerly, R. I. apr19d&t

FOR SALE—

The Valuable Family Horse

Owned by the late John T. Adams; also Carriage and Harness. Apply to J. HUNT SMITH. apr19d&t

FOR SALE—A

Valuable Jersey Cow with Calf

at her side. G. C. RIPLEY, apr19d Norwich Town.

FOR SALE—The large Pottery Wagon in good running condition, one pair heavy harnesses and one Peddler's Wagon. Apply to apr19d3w A. T. DAVIS, Administrator.

FOR SALE.

A GAS FIXTURE,

With Two Burners, and Suitable for House or Store.

INQUIRE AT THIS OFFICE. nov1d

Jewelry.

GET YOUR FINE

WATCHES & FRENCH CLOCKS

REPAIRED BY

WM. FRISWELL,

Practical Watch and Chronometer Maker,

NO. 37 FRANKLIN STREET.

Sole Agent for the celebrated Rockford Watch, Waltham, Elgin and Springfield Watches, at LOWEST PRICES. Everything thoroughly Warranted. apr3 d WILLIAM FRISWELL.

Confectionery.

PROTECTED BY TRADE MARK.

Capsicum Cough Drops.

Manufactured by E. H. DOUGLASS & SONS, NEW HAVEN, CONN.

Are the results of over forty years' experience in compounding cough remedies. Try them for Coughs, Colds and Sore Throat.

For sale by leading retail Confectioners, Druggists and Grocers

AT WHOLESALE AND RETAIL BY

J. C. PERKINS, Norwich, Ct. mar17dtuwsy1

Musical Instruments.

SECOND HAND

Piano, Nearly New,

FOR SALE LOW.

H. E. STEVENS.

aprl8d 95 Main Street.

A. H. CHAPPELL,

125 MAIN STREET,

SOLE AGENT

For Norwich, New London, Willimantic, Putnam, &c., &c.,

FOR

STEINWAY & SONS'

UNRIVALLED PIANOS.

The Piano which stands all climates and is proof against all changes of temperature, is manufactured only by Theodore and William Steinway, members of the Royal Academy of Fine Arts, Berlin, Prussia, and Stockholm, Sweden.

PROOF OF THIS ASSERTION:

Her Majesty the ex-queen of Spain uses a Steinway Grand Piano.

Her Majesty the Empress of Russia has a Steinway Concert Grand and an Upright Cabinet Grand in the Imperial Palace.

Her Majesty the Queen of England has a Steinway Upright for her own use at Balmoral Castle, Scotland.

His Majesty the Sultan of Turkey has a Steinway Concert Grand.

The Government of Wurtemberg has purchased one Grand and one Upright Piano to serve as models in this branch of industry, and as such to be publicly exhibited in the Chamber of Commerce, Stuttgart.

Equally good in United States, South America, Russia or

The Bulletin

Norwich, Thursday, April 20, 1882.

THE NORTHROP MATTER

There are almost always two sides to a question That of the Rev. B. G. Northrop, secretary of the state board of education, is no exception. His friends make out a pretty strong series of answers to the chief charges made against him by the legislative committee. In conversation yesterday with a member of the state board who believes that Mr. Northrop was too harshly treated in the committee's report, several of these charges were alluded to and declared without foundation.

For instance, the report charges that Mr. Northrop made "two unauthorized trips to Europe." We are assured by this member of the board that one of these visits was suggested by the board, and that the other was, if not suggested, at least approved by it. The committee also condemns his visits to the centennial at Philadelphia and to Washington. Yet in the former case he was acting under the orders of the board, which directed him to prepare and put in order the Connecticut educational exhibit there and which compelled his attendance. His visit to Washington was to appear before a committee of congress in company with numerous other school officers from all over the union.

The committee charge that he "has received $300 a year for lecturing outside the state to the neglect of his duties in the state." The answer to this is that when Mr. Northrop was asked to take the place it was expressly agreed that he should have eight weeks' vacation during the year. As a matter of fact these lecturing tours have been regarded by him as a part of his vacation, and he has deducted them from the eight weeks which belong to him, in every case.

As to the charge that the board has not audited his accounts the answer is that the state auditor has audited them every year, though it is admitted that the board has neglected to audit other accounts which properly belong to it to do.

The charge that he "devoted some time to the direction of the instruction of Chinese and Japanese students" is the greatest boomerang of all in the committee's report. We are assured that the board does not know of his having neglected any duties for this purpose. He received no compensation for it. But it was through his instrumentality that the students came here, and that Connecticut secured the million and a half dollars, or thereabout, which they spent while in the state.

From 1871 to 1876, the committee says, Clerk Baird sold maps at the secretary's office, on commission. This is true, and so soon as Mr. Northrop found it out at the latter date he put a stop to it.

The matter of travelling expenses is a more doubtful one. The secretary is allowed his travelling expenses not exceeding $500 a year. Some years his expenses were less than this, yet he drew it all, other years they were greater, but he drew no more. Whether this was right or wrong, morality must decide. The practice is general all over the country, for officers acting under similar provisions of law to draw in this way. Before he did so Mr. Northrop sought the counsel of a prominent member of the board, now dead, and was by him advised to pursue the course he did

There remain two facts about which there can hardly be question. One is that Mr Northrop had no right to single out business firms for advertisement in his reports. He received no consideration in money or goods for doing so, but the act was nevertheless unofficial in the last degree, and deserving of severe criticism. The other fact is that the board has failed to audit that portion of its accounts, which it was its duty bound to do. It deserves reproof therefor But there is no evidence that either the board of education or its secretary [illegible] there should be a different plan pursued in the selection of members of the board from that which has been [illegible] in the past. The law provides for a [illegible] body only one of whose [illegible] comes up each year, thus keeping [illegible] in the hands of an experienced majority. Yet resignations are as frequent from the board that only one of [illegible] has been on it over a year and [illegible] be appointed to the board [illegible] an interest in its work [illegible] willing to attend to it, at least during the terms for which they are nominated.

[illegible] the most important and timely [illegible] of the present congress was passed by the house Tuesday afternoon just before [illegible] It passed by unanimous consent [illegible] any debate, one brief [illegible] made in its favor. The [illegible] act steerage immigrants [illegible] while coming from Europe [illegible] existing law has long [illegible] reason of its having been [illegible] The last congress [illegible] democratic and a representative [illegible] that party struggled hard and long to [illegible] this bill before the house. [illegible] were all in vain. The [illegible] allow him to introduce it for a republican [illegible] up and press it to [illegible] no subject of greater [illegible] to people [illegible] States than this, yet the democratic leaders which assumes and too [illegible] hold a sort of ban on the house [illegible] perform the simplest act of [illegible] while the republican [illegible] ready as soon as its attention [illegible] the matter

[illegible] against the sale of [illegible] A great mass meeting has [illegible] make this protest in [illegible] arguments were [illegible] right in give up its [illegible] than its larger [illegible] [illegible] feeder to the [illegible] that it is necessary [illegible] and that its [illegible] the government to a [illegible] keeping the harbor channels [illegible] antagonism of the [illegible] New London yard [illegible] already beginning [illegible]

MISSISSIPPI LEVEES

President Arthur, moved by the recent terrible sufferings along the Mississippi, urges upon congress the appropriation of a million dollars to close existing gaps in the levees, as well as the "inauguration of measures for the permanent improvement of the navigation of the river and security of the valley

This is a good matter to treat deliberately The national government unquestionably has the right to improve the navigability of the Mississippi But wherein is it bound to take up the work of the states and protect them from inundation? It is worth remembering that of all the great and rich states along the Mississippi river, Louisiana is the only one which lays any tax for the benefit of the levees. The rest, though every freshet imperils the lives of their own citizens and endangers their property, absolutely refuse to do a thing.

Senator Harrison is authority for the statement that a tax of one per cent. on the lands immediately benefited would build all the levees that are asked for. Yet the river states, instead of laying the tax and doing the work, prefer to see farms overswept, stock drowned and lives lost, while waiting for the national government to do their work! In fact, the Louisiana tax, the only one levied in all the southwest for this purpose, is very light, and by a constitutional provision must be given up the moment the general government extends any aid.

But there is a deeper question than this, and it refers to the worth of the levee system under any circumstances. At present the best engineering science seems opposed to them. They are regarded as passable make-shifts but bad standbys. They may ward off a slight rise one year, but they make the great freshet of the next a great deal worse.

When a freshet rolls down the Mississippi it is laden with mud and debris of all kinds. Under natural circumstances the laden waters spread over a wide expanse of country and deposit their burden in great part upon the submerged lands. But the erection of levees tends to confine the water between narrow banks, the sediment is accordingly deposited in the bed of the river which is every year thus raised a little higher. This process soon renders any levees useless, unless they are every year raised as much as the deposit in the river raises its bed.

So long as there is as much doubt cast upon the efficacy of the levee system as now, congress will do well to hesitate before adopting a plan the completion of which will admittedly cost thirty millions and probably a hundred millions more.

"IN THE NORTH SEAS."

The news of the burning of the Rodgers was more unexpected and startling than that of the loss of Jeannette.

The Rodgers is the steamer sent out last fall to search for the Jeannette. It circumnavigated Wrangell Land but found no trace of De Long's party and returned to Behring's Strait where Lieut. Berry wrote his last report Oct. 16th, 1881. He was then about to lay his ship up in winter quarters and wait for spring in order to make another dash into the Arctic. For these quarters he had selected St. Lawrence bay, on the west side of the strait.

How or when the ship burned we have [illegible] probably from over-heating the stoves in the attempt to keep warm during some cold winter night. The danger from this source is one to which all preceding Arctic expeditions have been liable and from which several of them have made narrow escapes.

Tigaka, the place where the burned out crew took refuge, is on the northern coast of Siberia, a few miles north of St. Lawrence bay. It will now, of course, become necessary to send a vessel after them. They can probably be reached by the middle or latter part of June.

By that date also it will be fully time to find out how our two meteorological colonies at Point Barrow, Alaska, and Lady Franklin [illegible] England too will send out next month a search party after Leigh Smith, her most adventurous private navigator who has been lost among the icy fiords of Franz Josef Land since last summer. Altogether, there promises to be even more attention paid to the Arctic problem this summer than last

Commander Gorringe has a sensible idea of what we need for a navy. Thirty cruisers of steel, with a speed of not less than fifteen knots an hour, with great coal capacity, each armed with a few long range guns and the fewest men possible, make up his idea of what we want first. It's the most sensible suggestion we have seen made yet.

The recent town elections in Massachusetts on the license question show a curiously divided state of public sentiment. In 227 towns and cities 83,245 voices were cast for no license and 82,644 for license. But only seventy-three towns voted for license.

CURRENT OPINION.

The Danielsonville correspondent of the Norwich BULLETIN says

"After careful observation, we are confident that seven eights of the voters in Killingly would favor the parallel road, and they regret that the senate did not agree with the house upon the bill recently defeated."

All those good people in Windham county who were deceived by the audacious pretences of parties working for the pay of the Consolidated road, that the construction of the Ponaganset railroad depended upon the defeat of the parallel road, will as surely see their error as time goes on. They ought even by this time to understand that the calling of meetings in several towns in the name of the Ponaganset road, while the contest in the Connecticut legislature was in progress, was simply dumb"show. We cannot help feeling that more harm has been done to the Ponaganset enterprise by the use that was made of it in the recent railroad contest in Connecticut than can be overcome by years of active exertion all along the proposed line.—*Providence Journal.*

The *Transcript* senses the public feeling in this town on the Parallel road charter quite differently than does the correspondent of the BULLETIN, who believes that "seven eights of our people regret that the senate defeated the Parallel charter." This seems to be the status of the matter in this section: The only persons who are showing any interest at this time in the Ponaganset road declare that the probability of any connection of Providence and Danielsonville by rail will be lessened if the Parallel scheme is a success and this fact led the manufacturing and business interests of the town to make its influence felt upon our representatives, who voted against the Parallel charter in the house. We are told that the building of a road from New Haven to Providence, touching perhaps the southeast part of Windham county, will not delay the building of the Ponaganset road for an hour. This may be true, but the people of this latitude—"seven eighths" of them, if we are not greatly mistaken—think quite differently, and therefore are pleased that the Parallel bill was defeated.—*Windham County Transcript.*

No one can object to the protection of property against injuries from overflow [of the Mississippi] if it is the result of work carried on with the sole reference to improving the channel for navigation by the best and most effective methods, but the protection of property within the states, either directly or incidentally, can hardly form a part of the object to which the expenditures of the national government are applied. Though the construction of levees enters into the plan of the commission for improving the river, its object is to aid in confining and deepening the channel, and it should be restricted to that object. If once the principal is admitted that government work may be diverted from its main purpose with a view to promoting local objects, however desirable in themselves, no well defined limit can be set to the demands for improvements and benefits which it is no part of the business of the government to furnish. The value of the levee system, though a prominent feature of the plans of the commission as a means of improving navigation simply, is seriously questioned. Before appropriations are made on the liberal scale proposed its merits ought to be thoroughly considered and the methods of applying the funds to be appropriated should be clearly defined.—*N. Y. Times.*

Political.

The California congressmen believe the president will sign the new Chinese bill.

Attorney General Brewster is severely criticised by the democrats at Washington for his prosecution of the southern ballot box stuffers.

Speaker Keifer is said to be whetting that scalping knife for another stenographer, Mc Elhone, a democrat, who has been a house reporter for thirty years.

The representatives of the silver mining states are said to be fighting the national banks, in order to prevent the stoppage of the coining of silver dollars

Out in Ohio it is generally believed that the recent anti temperance legislation will offend so many Germans that the republicans will lose the state next fall.

The Massachusetts senate has passed the bill allowing only one liquor license to every 1,000 inhabitants, saying that Boston may have one for every 500 of her population.

George William Curtis has been trying hard to get Cornelius Pine appointed postmaster at West New Brighton, on Staten Island, but R. P. Brown was named by the president.

It is stated by friends of General Fitz John Porter that an effort will be made to get a bill passed by the present congress removing his disabilities and restoring him to the army.

The democrats are notifying absent members to be present this week, in anticipation of a struggle over the seating of Mr. Lynch, of Mississippi, by the republicans.

The house committee on military affairs has agreed to report favorably a bill separating the signal corps from the army. Gen. Hazen will be held responsible for its economic administration.

Congressman Harris of Massachusetts does not intend to be crowded out of the [illegible] but he will not decide whether he will be a candidate again until he sees how the new districts are to be bounded.

New York politicians who are in Washington say that Arthur refuses to give any hint as to his wishes respecting the nominee for the New York governorship, but says that he shall be pleased with the choice of the convention whoever he be. It is now thought that Cornell will be renominated without serious opposition.

A sub committee of the ways and means committee have reported a bill providing for the imposition of a tax upon oleomargarine, and requiring that packages of this product shall be plainly and durably stamped with its name, so that no one can be deceived in buying it. The report was not a unanimous one, and the bill will be opposed in the full committee.

The Boston *Post's* New York correspondent thinks that the democratic nomination for governor in the Empire state this fall lies between Abram S. Hewitt and Boswell P. Flower. Flower is a wealthy banker of New York city, who has figured comparatively little in politics, but whose record, so far as it goes, is a good one. He sprang from low conditions, and is a almon pure self made man. He is not to be compared with Hewitt as a debater, but as an organizer and leader he has scored successes of a more than ordinary kind. He is a more magnetic man than Hewitt

Mayor Means of Cincinnati has decided upon the course which he will pursue in enforcing the new Sunday law. His proclamation has not been issued yet, but to a reporter he said: "I propose to enforce the law. If I were to use my own pleasure and only enforce such laws as I thought best, it would be the same as making the law myself. I might in that way make myself in a very short time a very popular or unpopular man. It is my duty as the mayor of the city to enforce this law, and I am bound to do it. I do not propose to have the violators of the law arrested on Sunday. I shall have the police instructed to take down the names of all persons who violate the law next Sunday. Warrants will then be issued for them, and they will be quietly arrested the next day and taken before the police court, where Judge Higley will dispose of them. I do not intend to throw the city into a state of excitement by making the arrests on Sunday, and, besides, I don't think we have the right to arrest a man without a warrant in his own house."

Life Insurance Contracts.

The policy contract of the Massachusetts Life Insurance company of Springfield is well worthy the attention of every one interested in the subject of life insurance

This company is one of the oldest and best, but in addition to being a first class company it offers a first class contract which, under the Massachusetts non forfeiture law of 1880, states clearly the amount of paid up insurance to which the policy-holder is entitled at any time after two annual premiums have been paid

A paid up policy in this company is not dependent upon being applied for within a stated time, for the law provides that the rights of the policy holder cannot be forfeited whether he asks for them or not. Massachusetts as a state has always been foremost in the protection of her insured and most careful to her state supervision [illegible] by this company [illegible]

Local Notices.

Second hand store fixtures wanted by F. E. Dows See advertisement

Jacob McCall proposes to furnish butter this season made from high grade Jersey cows

The Collateral Loan company of Boston announces its forty fourth semi-annual sale of unredeemed articles to begin April 24th. This will be a rare chance to purchase fine goods

Lungs convulsed by cough must be soothed with HALE'S HONEY OF HOREHOUND AND TAR

Pike's Toothache Drops cure in one minute

Bed-Bugs, Roaches.

Rats mice ants, flies, vermin mosquitoes, insects, &c., cleared out by "Rough on Rats." Sticks at druggists.

Brain and Nerve.

Wells' Health Renewer, greatest remedy on earth for impotence, lassitude, sexual debility, &c. $1, at druggists Depot, Lee & Osgood.

A Toilet Luxury.

Breadent is a luxury as well as a necessity. Placed where it should always be upon the toilet, it adores it, and gratifies the taste and senses. It made out a delicious perfume, and gives pleasure and health to its users.

Wister's Balsam of Wild Cherry cures Coughs, Colds, Bronchitis, Whooping Cough, Croup, Influenza, Consumption, and all diseases of the Throat, Lungs and Chest. 50 cts a and $1 a bottle.

Artemus Ward says of the tomb of Shakespeare; "It is a success." A greater success is Potsaka, for it cures throat affections and saves from the tomb.

On Thirty Days' Trial.

We will send Dr. Dye's Celebrated Electro-Voltaic Belts and other Electric Appliances on trial for thirty days to young men and older persons who are afflicted with Nervous Debility, Lost Vitality, etc., guaranteeing speedy relief and complete restoration of vigor and manhood. Also for Rheumatism, Neuralgia, Paralysis, Liver and Kidney difficulties, Ruptures, and many other diseases. Illustrated pamphlet sent free. Address Voltaic Belt Co. Marshall, Mich.

Most of a Record.

I believe Ely's Cream Balm the best preparation for Catarrh now on record. My patrons all speak well of it. I have sold one hundred and forty four bottles in less than five months. I ordered another gross a week ago, and have sold twenty one bottles from the second gross. It sells upon its merits JOHN H PERLEE, Druggist, Scranton, Pa. Jan. 28, 1882.

There is no doubt in our judgment that Ely's Cream Balm has intrinsic worth. We hear from many who are using it for Catarrh, of wonderful cures being effected, and without hesitation offer it to our customers as the best remedy for its purpose in use. DYKEMAN & MOTT, Druggists, Catskill, N. Y., Dec. 27, 1881. Price 50 cents.

Peruvian Syrup cures Dyspepsia, General Debility, Liver Complaint, Boils, Humors, Chronic Diarrhœa, Nervous Affections, Female Complaints, and all diseases originating in a bad state of the blood.

Clergymen, singers, teachers and all public speakers attest the value of Potsaka in keeping the throat healthy and voice clear and strong.

A cough, cold or sore throat should be stopped. Neglect frequently results in an incurable lung disease or consumption. BROWN'S BRONCHIAL TROCHES do not disorder the stomach like cough syrups and balsams, but act directly on the inflamed parts, allaying irritation, giving relief in Asthma, Bronchitis, Coughs, Catarrh, and the throat troubles which singers and public speakers are subject to. For thirty years Brown's Bronchial Troches have been recommended by physicians, and always give perfect satisfaction Having been tested by wide and constant use for nearly an entire generation, they have attained well-merited rank among the few staple remedies of the age. Sold at 25 cents a box everywhere.

Cold, cough, coffin! Prevent this frequent and dreadful climax by the timely use of Potsaka. It never fails.

Cooks using cream of tartar and soda will always have better results by using Congress Yeast Powder. It is perfectly pure and is always reliable and will make light bread, biscuits, cake, etc.

Insurance.

MANUFACTURERS'
Fire and Marine Ins. Co.,
OF BOSTON, MASS.
Cash Capital - - - $500,000.00
Surplus - - - - - - 555,629.31
Total Assets - - - 1,055,629.31
Williams & Packer, Agents,
marlld MAIN STREET, NORWICH.

1809. 1882.
North British and Mercantile Insurance Company
OF LONDON AND EDINBURGH.
Cash Assets - - - $9,947,179.64
Liabilities - - - $4,992,954.26
Net Surplus - - - $5,054,224.38
Cash Assets in United States - - - $2,044,664.95
Liabilities - - - $ 976,939.01
Net Surplus - - - $1,067,725.94
PARKER BROTHERS, Agents,
Room No. 3, Chelsea Savings Bank Building, Shetucket Street
feb16d

ROYAL
INSURANCE COMPANY
OF LIVERPOOL.
SURPLUS - $7,000,025.39
Largest Net Surplus of any Fire Insurance Company in the World.
JAMES E. FULLER, Agent,
126 Main Street.
feb16d

NEW LONDON COUNTY
Mutual Fire Insurance Company
NORWICH, CONN.
ACCUMULATED SURPLUS JAN. 1st,
$63,000.
This Company continues to insure against loss or damage by fire on as favorable terms as the nature of the risks and the security of the insured and the company will warrant.
DIRECTORS:
E. P. Parker, Charles Webb,
John A. Morgan, Jedediah Huntington,
D. P. Coon, Chas. L. Richards,
P. H. M. Andrews, O. H. Osgood,
W. H. Hoath, Wm. Hoath,
Wm. L. Brewer,
E. P. PARKER, President.
WM. HOATH, Secretary and Treasurer. febdd1f

Plumbing & Iron Works.

THE NORWICH IRON FOUNDRY.
Established in 1821
A. H. VAUGHN & SONS, Propr's,
NO. 38 FERRY ST., NORWICH, CONN.
Manufacturers of Mill Gearing, Pulleys, Couplings, Hangers, Boxes, Racks and Pinions, Lamp Posts, Feed Boxes, Watering Troughs, Grate Bars, Cylinder Stoves, Ashpit Doors, Hitching Posts, Pipe Thimbles, Columns for Buildings, Plaags and Socket Pipe, Hitching Weights, Chimney Caps, &c., &c novlyd

THE SIBLEY MACHINE CO., Manufacturers of Paper, Cotton and Wool Machinery, Mill Gearing Shafting, Couplings, Hangers, etc., etc. Jobbing of all kinds, Gear Cuttings, Forgings and Castings at Short Notice 56 Franklin Street, Norwich, Conn. New and Second-hand machines bought and sold on commission. jy14dtf

ROBERT BROWN,
Foreman to the
Norwich Steam and Gas Pipe Co.
Pequot Building, Central Wharf.
NORWICH, CONN.
Steam and Gas Fitter and Plumber Chandeliers, Brackets, Portable Gas Lamps, Argand Burners, Plain and Fancy Shades, Bronze Brass, Bath Tubs, Hollow Water Closets Wash Bowls etc. feb8d1f

Drugs, Paints and Oils.

PERRY DAVIS'
PAIN KILLER,
A Never-Failing Cure for Burns, Scalds, Bruises, Cuts, Sores, etc.
After forty years of trial, Perry Davis' Pain Killer stands unrivalled. It is safe. It acts immediately! It never fails!
Editor of the St. John (N. B.) *News* says:
In flesh wounds, aches, pains, sores etc., it is the most effectual remedy we know of. No family should be without a bottle of it for a single hour.
From the Cincinnati *Inquirer*:
We have seen its magic effects, and know it to be a good article.
From I. S. Potter, U. S. Consul at Crefeld, Rhenish Prussia:
After long years of use, I am satisfied it is positively efficient as a healing remedy for wounds, bruises, and sprains.
W. W. Sharper, Valdosta, Ga., says:
It is a panacea for all bruises and burns
From R. W. Adams, Saco, Me.:
It gave me immediate relief.
R. Lewis says:
In forty years' use it never has failed me.
W. W. Lum, Nicholville, N. Y., says:
I use your Pain Killer frequently. It relieves pain and soreness, and heals wounds like magic.
J. W. Dee says:
For scalds and burns it has no equal
Perry Davis' Pain Killer
is not a new, untried remedy. For forty years it has been in constant use; and those who have used it the longest are its best Friends.
Its success is entirely because of its merit. Since the Pain Killer was first introduced, hundreds of new medicines have come and gone, while to-day this medicine is more extensively used and more highly valued than ever before. Every family should have a bottle ready for use. Much pain and heavy doctors' bills may often be saved by prompt application of the Pain Killer. Unlike most medicines, it is perfectly safe even in the hands of a child. Try it once thoroughly, and it will prove its value. Your druggist has it at 25c, 50c, and $1.00 per bottle.
PERRY DAVIS & SON, Proprietors,
apr14dew Providence, R. I.

N. DOUGLAS SEVIN,
Wholesale and Retail Dealer
IN
Drugs, Medicines, Chemicals
AND
Pharmaceutical Preparations,
Proprietary Medicines.
TOILET ARTICLES
AND
Choice Wines and Liquors
FOR MEDICINAL PURPOSES,
141 Main Street,
Norwich, Conn.

Articles of Real Merit
McVicker's Cough Cure.
Wonder Toothache Drops.
Camp's Cream of Roses.
(for Chapped Hands, Roughness of the Skin, &c.)
MADEIRA WINE BITTERS,
Blood Purifying Extract.
[illegible] Extract of Sarsaparilla. Yellow
SAPODENTA,
For the Teeth,
Prepared and Sold by
N. DOUGLAS SEVIN,
141 MAIN STREET.
Jan24.d&w

LEE & OSGOOD
RETAIL DRUGGISTS
AND
WHOLESALE DEALERS
IN
KEROSENE OIL,
WHITE LEAD,
TURPENTINE
Linseed Oil,
MASURY'S
RAILROAD COLORS,
146 and 148 Main
AND
66 and 68 Water Streets,
NORWICH, CONN
feb24d1w

Medical.

AN IRON TONIC
PERUVIAN SYRUP
CURES
Dyspepsia, Nervous Affections, General Debility, Fever and Ague, Paralysis, Chronic Diarrhœa, Boils, Dropsy, Humors, Female Complaints, Liver Complaint, Remittent Fever, and all diseases originating in a bad State of the Blood, or accompanied by Debility or a low State of the System.
mar2 eTu.Th.&Sw

CURE YOUR
CORNS
BY USING
SCHLOTTERBECK'S
Corn, Wart and Bunion Solvent.
Entirely harmless; is not a caustic. It removes Corns, Warts, Bunions and Callous without leaving a blemish. Brush for applying in each bottle
A CURE IS GUARANTEED.
Price 25 cts. For sale by all druggists.
Try it and you will be convinced, like thousands who have used it and now testify to its value.
Ask for Schlotterbeck's Corn and Wart Solvent and take no other. lm11d&w

A BLESSING TO WOMANKIND.
Dr. Clark's Female Pills.
Relieve all diseases of women peculiar to the appearance of uterine disturbances, torpidity of functions, with leucorrhœa, dismenorrhœa and hysteria; also in melancholia and other mental derangements. Afford prompt relief to those distressing pains so peculiar to women. Price $2 per box. Sent free by mail on receipt of price. Dr. C. H. Clarke, 858 Broadway, New York city.

THERE IS A BALM IN GILEAD.
Dr. Clarke's Invigorating Pills.
For all cases of Spermatorrhœa and Impotency as the result of abuse in youth, sexual excesses in maturer years, or other causes, and producing some of the following effects: Nervousness, Dimness of Sight, Defective Memory, Physical Decay, Pimples on face, Aversion to Society, Confusion of Ideas, Loss of Power, etc., rendering marriage improper or unhappy Are a positive cure in two to eight weeks. One to six boxes usually sufficient Price $1 50 per box Four boxes $5. Sent by mail, pre paid, on receipt of price Address Dr C. H. Clarke, 858 Broadway New York city. febl8d&w

BROWN'S
IRON
BITTERS.
A TRUE TONIC.
CURE
Dyspepsia, Indigestion, Lack of Energy, Loss of Strength Want of Appetite, Intermittent Fevers, Etc.
Iron Bitters are highly recommended for all diseases requiring a certain and efficient TONIC.
Iron Bitters enrich the blood, strengthen the muscles, and give new life to the nerves.
Iron Bitters acts like a charm on the digestive organs, removing all dyspeptic symptoms, such as tasting the food, belching heat in the stomach, heartburn, etc.
Iron Bitters the only Iron Preparation that will not blacken the teeth or give headache.
Sold by All Druggists.
Write for the A. B. C. Book, 32 pages of useful and amusing reading—sent free.
See that all Iron Bitters are made by BROWN CHEMICAL CO. and have crossed red lines on wrapper. Beware of Imitations.
BROWN CHEMICAL CO.,
Baltimore, Md.
eM14dew

THEY WHO USE IT, LIVE!!
BLOCUM'S COMPOUND EMULSION
OF
PURE COD LIVER OIL
WITH THE
Hypophosphites of Lime and Soda
FOR
CONSUMPTION,
Can be taken and retained upon the most delicate stomach, being absolutely tasteless.
It Cures Consumption, TRY IT.
It Cures Lung Diseases, TRY IT.
It Cures Bronchitis, TRY IT.
It Cures Asthma, TRY IT.
It Cures Coughs and Colds, TRY IT.
It Cures Catarrh, TRY IT.
It Prevents Wasting Away, TRY IT.
It Restores Health and Strength. TRY IT.
It Builds Up Sickly and Peaked Children. TRY IT.
If You are Feeble and Emaciated, TRY IT.
Patients, by its Use, Have Gained Ten Pounds of Flesh a Month, TRY IT.
This Emulsion, as an effective remedy for Throat, Chest or Lung disorders, stands unrivalled by any other preparation of Cod Liver Oil offered to the public. It is not only purer and more palatable, but it is so skilfully united with the Hypophosphites of Lime and Soda as to render it a tonic nutrient to the weak and debilitated system Thousands of Consumptives have been cured by this preparation. Try it and judge for yourself!
Price, $1 per Pint Bottle.
Ask your Druggist for it and take no other.
DR. T. A. SLOCUM, Sole Proprietor,
181 Pearl St., New York.
FOR SALE BY
LEE & OSGOOD,
feb16dTu.Th&S AGENTS.

Frames, Gilding, etc.

WINDOW SHADES.
Window Shades, Fixtures, Cord and Tassels,
Engravings, Picture Frames, &c.,
AT
Trafton's Fine Art Store,
apr13 dTu.Th & S 63 SHETUCKET STREET

Removal.

REMOVAL.
Mr FRED L. KLEIN of this city wishes to inform his numerous patrons that he has fitted up a NEW AND ELEGANT
BARBER SHOP
in Trueman's Block, on Franklin Square—the old Horse Car Station—where he will be pleased to see all his old friends and as many new ones as desire first class workmanship in his line. Mustache Dyeing a Specialty and particular attention given to the Cutting of Children's Hair marl6d&w m

THE LARGEST CIRCULATION,
The Norwich Weekly Courier
Only One Dollar a Year.

Business.

A. W. PRENTICE & CO
JOBBERS AND RETAILERS OF
HARDWARE,
Call the attention of the public to the following specialties which by our large purchases we are able to sell at bottom prices
"Farming and Garden Tools,"
"Seine Twine," "Rubber Hose"
"Rubber Packing," "Carpet Warp,"
COLORED AND WHITE
GUNS, RIFLES, PISTOLS, CART RIDGES.
"Dupont's" Celebrated Powder.
AGENTS FOR THE
"EXCELSIOR LAWN MOWER"
Acknowledged by all the best to be the easiest, and the most complete stock of
FISHING TACKLE
over shown in this city
A. W. Prentice & Co.
87 Commerce Street.
NORWICH, CONN.
apr19d

AT
PRESTON BROS'
NEW
HARDWARE
STORE
YOU CAN GET
New Goods Cheap.
Fishing Tackle, Cutlery,
Carpenter's Tools,
Hoes, Rakes,
Forks, Shovels,
Hay Cutters,
Wheelbarrows,
Wire Netting, Etc.
BILL'S BLOCK,
14 Shetucket St.,
Opposite Laurel Hill Bridge.
apr6 d&w

A. T. CONVERSE,
DEALER IN
IRON, STEEL AND PIG IRON.
41 Water & Commerce Sts
feb 8d&f

Drain Pipe.

W. D. TRUE,
MANUFACTURER OF
Drain and Sewer Pipe
NORWICH, CONN.
Quality the Best and Price the Lowest.
Drain Laying Personally Attended to
nov19d1f

Instruction.

MISS C. C. BLACKMAN, Teacher of Music Terms $5 for twelve lessons. Norwich Town Jan. 7 1876. jan7TuThd&f

Miscellaneous.

BUSINESS MEN IN WANT OF BUSINESS can do better in the West than in any other section of the country.
Rare Opportunities! Few as Good, None Better Seventy-five rapidly growing Towns (most productive regions of Minnesota, Dakota and Iowa) along the recently constructed lines of the Chicago Milwaukee & St. Paul Railway, offer unequalled inducements to settlers. [illegible] For particulars address CHAS. E. SIMMONS, Land Commissioner C. M. & St. P. Ry. Co., Chicago.
ap19d3m

BASE BALLS AND BATS.
BASE BALLS, BALL BATS, BASE BALLS, BALL BATS. Wholesale and Retail.
LOWEST PRICES.
M. SAFFORD & CO.,
apr15 d&w 182 Main Street

FRANK HAWKINS, SHERIFF, and JOAB B. ROGERS, Deputy Sheriff, of New London County. Office Room No. 1 Richard's Building, Norwich, Conn. tel8 d&w

J. P. BARSTOW & CO.
Having the agency of the
Celebrated Moseley Creamery and Stoddard Churn,
we invite all Butter makers to examine them, as we believe
No Farmer Can Afford to Make Butter Without One of These Creameries and Churns.
All who use them say they can make from TWENTY-FIVE TO FIFTY PER CENT more butter with half the labor. Send for Circulars.
Also a large stock of best quality Garden and Field Seeds and Agricultural implements, including the
Celebrated Remington Carbon Plough.
Stockbridge, E. F. Coe's, Bradley & Co.'s, Darling and Quinnipiac Fertilizers at Lowest Prices
J. P. BARSTOW & CO.,
No. 15 Water Street, Norwich, Conn.
mar22d&w

THE
IMPERISHABLE
PERFUME.
Murray & Lanman's
FLORIDA WATER,
BEST FOR
TOILET, BATH,
AND
HANDKERCHIEF.
mar30 dTu.Th&S

CONSUMPTION.
I have a positive remedy for the above disease; by its use thousands of cases of the worst kind and of long standing have been cured. In deed, so strong is my faith in its efficacy, that I will send
Two Bottles Free
together with a VALUABLE TREATISE on this disease to any sufferer. Give Express and P. O. address. DR. T. A. SLOCUM, 181 Pearl St. New York. feb13dTu Th&S

ENGRAVING and LITHOGRAPHING by the best artists in the country at the BULLETIN PRINTING OFFICE

24x

The Bulletin

Longfellow's Last Poem.

[illegible]

TRAVELLER

Why dost thou [illegible] sob and roar
And [illegible] River?
Will thou not pause and come to pour
Thy burrying headlong waters o'er
The [illegible] of forever?

What secret [illegible] the breast
Why [illegible] fret and worry?
Dost thou [illegible] that what is lost
In the [illegible] is [illegible]
[illegible]

[illegible]

What doubt at them in these mountains [illegible]
[illegible] strangers from [illegible] the city
It is perhaps a [illegible] freak
Of thine [illegible] I speak
In [illegible]

TRAVELLER

Yes I [illegible] Thee thy song
With all its flowing numbers
And in a tuneful and [illegible]
As thine by [illegible]
And hear it in our slumbers

[illegible]

A bird [illegible] and unknown
Was at first resembling
A little child that [illegible]
Climbs [illegible] down the stairs of stone
Irresolute and trembling

Later by ways and fancies led
For the wide world I panted
Out of the forest dark and dread
Across the open fields I fled
Like one pursued and haunted

I heard my name. I sang aloud.
My voice [illegible] blending
With thunder from the passing cloud
The wind the forest bent and bowed
The rush of rain descending

I heard the distant ocean's call,
Imploring and entreating
Drawn onward, over this rocky wall
I plunged, and lo! the waterfall
Made answer to the greeting

And now, beset with many ills,
A jeopardous life I follow,
Compelled to carry from the hills
These logs to the impatient mills
Below there in the hollow

Yet amything over cheers and charms
The rudeness of my labors;
Daily I wrestle with these arms
The cattle of a hundred farms,
And have the birds for neighbors.

Men call me Mad and well they may
When full of rage and trouble
I burst my banks and sand and clay,
And sweep their wooden bridge away,
Like withered reeds or stubble

Now go and write thy little rhyme,
As of thine own creating,
Thou seest the day to pass in prime;
I can no longer waste my time
The mills are tired of waiting.

—*New Atlantic*

Personal.

Herbert Spencer will make his tour in the United States as free from publicity as possible

Ex Minister Christiancy has returned to Michigan, and will make his home in Lansing for the future.

The Hon. Charles Francis Adams has placed the control of his affairs in the hands of his son, John Quincy Adams, Esq.

A false rumor that John Kelly had been fatally shot was current in New York Tuesday, and another of the same character in London about Parnell.

De Lesseps is usually spoken of, by flattering courtesy, as a young looking man; but since his return to Paris from the east, they say he appears old and feeble.

Senators Miller, Hawley, Harrison and Frye are disciples of Isaac Walton, and members of the Fish and Gun club, which has its headquarters for sport on the Potomac, 100 miles above Washington

The New York delegation in congress subscribed $100 Tuesday to buy Master Crowley a silver mug. Master Crowley was born Monday, and is the tenth child of the Hon. Richard Crowley of New York

The Hon. Jeremiah S. Black of Philadelphia lectured to the Land League in Baltimore, Tuesday night He asserted the technical right of the land owners, but sympathized greatly with the tenants and oppressed

Senator Jones, of Florida, learned the trade of a carpenter, but he does not handle the jackplane and saw as nimbly as he once did, and when he wants exercise he bowls over the concrete streets of Washington behind a tall black horse

The president made a private visit to Annapolis, Md., yesterday, in order to allow his son and daughter to see the monument to their grandfather Captain Herndon, before their return to New York to resume their studies. The party returned to Washington in the afternoon

Samuel J. Tilden's smooth coated St Bernard was awarded the first prize of his class at the New York dog show. Luke J. White of Bridgeport, took the first prize for champion pointer bitches (over fifty pounds), with his "Grace," and G Norbury Arpold of Bridgeport, took first prize for pointers under fifty-five pounds, with his Sliven

Oscar Wilde is to be at a Sunday school festival in Mr Beecher's church in Brooklyn, this week, and when he read the notice from the [illegible] he must have [illegible] who came [illegible] he is giving the Am[illegible] in a needed rub. We [illegible] the cultivation of the beautiful. I am glad Mr Wilde has come among us, and if we will give heed to him the result will be [illegible]

Cincinnati, festival crazy, is going to wrestle with Shakespeare An organization has been [illegible] the Hon. Edward F. Noyes [illegible] president, Otto C. Hal[illegible] treasurer, to give a [illegible] dramatic festival for the [illegible] next fall with Booth, Barrett, McCullough, Joe Jefferson and others in the east A guarantee fund of over $10,000 has been subscribed. The proposition is to expend the entire proceeds upon the production of drama, and to have the management [illegible] gratuitously, so to speak in [illegible] festivals and expositions

Edward King writes as follows from Paris Madame Adam is very ill, fatigued by her Russian journey, but not so much by that as [illegible] a ambition only [illegible] of her style. And [illegible] a corner [illegible] and [illegible] in which he [illegible] She, being a woman of [illegible] tastes, toils terribly Not a [illegible]

New Magazines.

The *May Century* has a design on the cover appropriate to the vernal season and possessing considerable artistic merit, in spite of the rough antique style and the abominable color in which it is worked The contents of the number show the same access of vigor and freshness which signalized the change of management last year. James Russell Lowell, who contributes an exquisite little poem, "Estrangement" is portrayed in the frontispiece, and is the subject of a critical sketch by Stedman The other contents are "The Canadian Mecca," with illustrations; some of Carlyle's reminiscences of his journey in Ireland, Richard Grant White's third paper on opera in New York, with illustrations, another characteristic contribution from Emma Lazarus, this one on "Russian Christianity vs. Modern Judaism;" an illustrated article on the artist George Inness, more of Mrs. Burnett's serial, another of those illustrated articles on Hellenic sculpture; a poem on the Concord fight by Edward Everett Hale, who calls it "New England's Chevy Chase;" more of Howells' "Modern Instance," some entertaining chat by Archibald Forbes, under the head of "Lecturing in Two Hemispheres," the first half of a story by Constance Fenimore Woolson, "The Street of the Hyacinth," and two other poems, and the editorial matter.

Gleanings.

The Arctic expedition in search of Mr. Leigh Smith will start next month.

Farm pond water has again been let into the Boston supply pipes, it being declared to be pure and drinkable.

The ship Memnon arrived at Salem Tuesday from Calcutta. This is the first full-rigged ship that has arrived there since 1840.

The freight on wheat has fallen to so low a figure, a quarter of a cent per bushel, that it does not pay ship owners to carry it even as ballast

A servant girl, arrested for pilfering at the Sturtevant house, New York, Tuesday, died in court after excited weeping. It was thought at first that she merely fainted.

A large and valuable collection of rare and curious objects, formerly a part of the centennial exhibition, will shortly be placed in the National museum of Washington.

The Danish steamer Hermod which got into New York Monday had been so beset with ice off Newfoundland that she was almost lost. Icebergs and floating ice surrounded her for a day or two, and nearly crushed her in.

Wm. Gowen of Lawrence, who failed four years ago in the cattle business and paid only forty per cent. of his $50,000 liabilities, has been successful since and now delights Brighton and Watertown dealers by paying them the balance of $30,000 due on his old account.

Considerable indignation exists among business men in Fall River over reports published by a New York paper charging mill officials with fraud in purchasing cotton by buying low grades and charging the same price as for higher grades and pocketing the difference. The charge is utterly without foundation.

A Sunday school class of Chinamen in New York gave their teacher, about to leave as a missionary in the Celestial empire, a complimentary vocal and instrumental concert Monday night. The instruments and compositions are said to have been highly original, being exclusively Mongolian.

A Berlin young woman who committed suicide showed a most praiseworthy disposition to save her friends trouble. Before taking poison she went and bought a coffin and burial-robe, arranged for a burial permit, ordered the undertaker with all his paraphernalia at a certain hour, and was all ready to be laid out when he got along.

Jersey City is greatly excited over the recent laying of a spur of track by the Delaware, Lackawanna & Western railroad across several streets through the city, to reach its dock, contrary to the prohibition of the authorities. Thereupon certain city officers ripped up the track stealthily by night, and place a guard there to prevent a repetition of the trick.

The liabilities of the Providence Tool company are estimated to be $500,000. The company is one of the most extensive in the United States. Its works cover a territory of five acres. It affords employment to 1,500 men Its principal products are hardware and ship chandlery goods; it also manufactures the celebrated Peabody rifle.

Lutke bay, where the Rodgers burned, is at the head of St Lawrence bay, which juts into Siberia on the west side of Behring's Strait. The Rodgers was originally a whaling vessel—the Mary and Helen—and was purchased early last year by the the government for an expedition to the Arctic regions in search of the Jeannette. The vessel was named the Rodgers, in honor of the Rear Admiral John Rodgers, president of the the Jeannette relief board, who had in 1855 made a surveying expedition to the North Pacific

The electric storm Sunday night gave in numerable false calls on the telephone wires in Boston and elsewhere. In Boston, a telegraph operator says "A singular feature of the lights is found in the fact that, during a portion of last night, and up to a late hour this forenoon, we were working wires to Albany without a battery. Last night, for three steady hours, one of our night operators used the New York wire, also without the aid of a battery."

American missionaries in Persia have been getting themselves into trouble lately, and the British authorities have kindly extended their protection as far as possible temporarily, and notified our government. Resenting proselyting from Mohammedanism, the shah forbade those who belonged to Islam worshipping with the Christians. The British missionaries prohibited the attendance of Mohammedans from their services; but the Americans voted to let them come, and are in peril in consequence.

Painting and Graining.

PAINTING

House and Sign Painting,

PAPERING, GRAINING AND WALL TINTING.

PAPERING A SPECIALTY

Particular attention paid to papering ceilings in Decoration in all the modern styles. All work entrusted to me will receive my personal attention. I will guarantee all work to give perfect satisfaction

GRAINING done for the trade, at the Old Stand, at UNION STREET.

ALONZO H. CONVERSE.

marl3

Flowers, Seeds, Etc.

GEORGE YOUNG, Florist, Norwich Town Road, about 3 minutes' walk from Park church, has a large stock of

BEDDING PLANTS, such as PANSIES, GERANIUMS, VERBENAS, etc.,

which he is now selling at reasonable prices Estimates given for planting and caring for flower beds, lawns, trees, cemetery lots, and laying out of same Funeral designs at all seasons of the year apr18d1w*

FLOWERS

BOUQUETS,
CUT FLOWERS,
FUNERAL DESIGNS,

FURNISHED AT LOW PRICES, AT

Jennings' Greenhouses,

Hamilton Street, Preston.

Orders left at E D SEVIN'S DRUG STORE, 161 Main street, will be promptly attended to by Telephone without charge nov28

Dry Goods.

GRAND OPENING OF

NEW PARASOLS AND SUNSHADES.

HISLOP, PORTEOUS & MITCHELL

Are now prepared to show the largest, finest and most varied assortment of

NEW PARASOLS AND SUNSHADES

Ever Offered in this County

Embracing all the Latest Novelties and most Desirable Styles of the Season. All the New, Unique, Plain, Ornamental and Natural Handles are represented, at our usual

Low Prices,

To which we respectfully invite a visit of Inspection and Comparison.

We offer this morning

TWO CASES REMNANTS
Plain Colored Cambrics
YARD WIDE.
At 8c. a Yard, Worth 10c

Hislop, Porteous & Mitchell,

170 MAIN STREET.

aprl9d&w

THE BOSTON STORE.

NEW PARASOLS AND SUNSHADES.

REID & HUGHES

WILL OPEN

THIS MORNING

THEIR FIRST SHIPMENT FOR the season of

Parasols and Sunshades.

We shall Display what we think is Undoubtedly the Finest Assortment Ever Displayed in this Locality. Every Novelty of the Season in Parasols is to be Found on Our Counters.

COACHING PARASOLS

in all the New Shades.

MOIRE PARASOLS

in Every Desirable Style,

CARRIAGE PARASOLS

in all Latest Fashions.

Parasols with Ivory, Horn, Celluloid and Natural Handles

While our Extensive Variety is Unsurpassed, our Low Prices are Simply Beyond the Reach of Competition.

REID & HUGHES,

Boston Store.

aprl9d&w

Physicians.

SURGEON AND PHYSICIAN

E. P. BREWER, M. D.,

OFFICE AND RESIDENCE:

128 Main St., Norwich.

Office hours 8 to 10 a. m., 1 to 3 and 6 to 8 p. m. aprl9d

Dry Goods.

THE GEM.

VOL. I. NO. 68.

AN ÆSTHETIC JOURNAL

DEVOTED TO THE

BEAUTIFUL AND THE TRUE.

C. B. PLATT, Editor and Proprietor.

$2.00 a year. Pay when you feel like it.

"Rare compounds of oddity, frolic and fun,
We relish a joke and rejoice in a pun"
—*Funny Column of the Norwich Tribune*

Thursday, April 20, 1882.

"Pledged but to truth, to liberty and law,
We fawn away on and no fear shall awe."
—*Motto of old Norwich Courier.*

JUST RECEIVED

AN ELEGANT LINE

OF

DRESS GOODS

COMPRISING

ALL-WOOL

Foule Suitings
Shoodas,
French Debeiges
Illuminated Mixtures.
Royal Soleil Suitings.

LADIES' CLOTH

in all the new colorings.

PLAIDS IN NEW SHADES,

AT

C. B. PLATT & CO.'S.

Also a large stock of

BLACK GOODS,

Consisting of

Drap D'Almas,
Henrietta Cloths,
Camel's Hair,
Cashmeres, etc.

GOODS ALL FIRST CLASS

AND

PRICES LOW.

"'Tis the sunset of life brings us mystical lore;
And coming events cast their shadows before."

marl5 d&w

Building Materials.

SETH L. PECK,

WHOLESALE AND RETAIL DEALER IN

Mason Building Materials, Brick, Lime, Plaster, Hair, Sand,

Roman, Portland Rosendale Cement, Fire Brick, Fire Clay, Granite Brown Sand Stone, rough and cut to order, Blue Stone Flagging and Curbing, Bleaching and Whitewashing Lime, Drain Sewer Pipe of all kinds, Marble and Marbleized Slate Mantles; all kinds Mason Jobbing Work done.

aprl9d CENTRAL WHARF, Norwich, Conn.

Books & Stationery.

THE POETICAL WORKS OF HENRY WADSWORTH LONGFELLOW.

2 Vols. large quarto, 600 Illustrations, by the best artists of America.

"The work of the artists has been a labor of love." Lyman Abbott.

"I have never seen anything to equal them in that line of engraving. * * not one of them but what is a masterpiece." A. H. Emmons.

E. S. BEEBE, Norwich, Conn., General Agent for Eastern Connecticut. aprl9d

HOW PLANTS GROW

And other New Books

For Academy use,

aprl9d At BURNHAM'S.

ALL COLORS

SHELF PAPER,

AT C. A. BURNHAM'S,

aprl9d&w Next to P. O.

PAPER HANGINGS,

PAPER HANGINGS, PAPER HANGINGS, PAPER HANGINGS, PAPER HANGINGS, PAPER HANGINGS, | Borders, Curtains, Fixtures, Mouldings, Etc., Etc.

Burnham's Bookstore.

aprl9d&w

SCHOOL BOOKS,

SCHOOL BOOKS, SCHOOL BOOKS, SCHOOL BOOKS, | New and Second Hand.

LOWEST PRICES.

NOYES & DAVIS.

aprl6 d&w

WE HAVE A LINE OF

FANCY ADVERTISING CARDS

AND

TUCK CIRCULARS,

which will be furnished to our customers at

LOW PRICES,

THE BULLETIN COMPANY

PRINTERS AND PUBLISHERS

mar24d&w

CHECKS, COUPONS, CERTIFICATES

DEBENTS, &c., &c. engraved at

Cowan's in First Class Style.

Fine Blank Books a Specialty

nov3 d&f

Lumber & Coal.

EDWARD CHAPPELL & CO.,

COAL AND LUMBER,

WHOLESALE AND RETAIL. A well assorted stock of SEASONED LUMBER, and a carefully selected variety of coals for domestic and steam purposes

EDWARD CHAPPELL & CO.

214 Main St., Central Wharf

You placed your orders if meet convenient

dec9d&f

THE BULLETIN Job office will do work with neatness and despatch

For the Ladies.

OPENING DAYS

AT THE

New Millinery Store,

Over C. C. Giles, Jeweller,
No. 183 Main St., Norwich, Conn.
Tuesday, Wednesday and Thursday,
April 18th, 19th and 20th

You are invited to attend

MISS J. B JAMES.

aprl d

MISSES

WALKER, HILL & EDGERTON

Announce to the ladies of Norwich and vicinity that they have leased the store,

7 Shetucket Street,

formerly occupied by Mrs. C. B. Platt for millinery and fancy goods, and now have in stock a fine assortment of

LACES,

in Duchess, Appliques, Thread, Valenciennes, Handkerchiefs, Scarfs and Barbs.

Also a desirable stock of

Medium and low priced Laces,
Spanish Laces, Scarfs and Fichus,
Children's Lace Collars,
Ladies Ties, Fichus, Ruching, Ceiling, etc
Illusion, Brussels and Bobinett Laces,
Dotted Lace Veiling, Dress Caps,
Children's Bonnets.

A large and complete stock of

RIBBONS

And Black English Crape.

They will be constantly receiving NEW AND DESIRABLE GOODS.

N. B.—About April 1st they will have a large and complete stock of

NEW MILLINERY,

Comprising everything kept in a first-class store. All kinds of Millinery Work done to order in the best manner and at short notice.

MISSES WALKER, HILL & EDGERTON have taken the store so long occupied by the undersigned in the millinery business. She takes pleasure in recommending them to the public, although it seems superfluous for ladies so favorably known for their skill and taste MRS. C. B. PLATT.

Norwich, March 17th, 1882. aprl2d&w

SPRING SUITS

AT THE ROOMS OF

MRS. SYDLEMAN

MAY BE FOUND A LINE OF

Spring Suits and Wraps,

CONSISTING OF

Black and Colored Silks, Flannels in all the New Shades, Mantles, Jackets and Ulsters.

aprl9d 48 East Main Street

NOW IS THE TIME TO GET YOUR

Mats and Bonnets Bleached, Pressed and Dyed.

I have all the Spring Styles, and am prepared to Dye all the Fancy Colors, Maroon, Cardinal, Navy Blue, Light Blue, Olive Green, Black and Brown. GEO W. PIKE'S, at the Old Bleachery, No. 10 Cliff Street. Open from 7 A. M. to 9 P. M. aprl9

AT THE ROOMS OF

MISS LIZZIE MEECH

May be found a choice and well selected stock of

Spring and Summer Millinery,

Comprising novelties in

Bonnets, Hats, Feathers, Flowers, Laces, Crepes, Pins, &c., &c.

aprl d 164 Shetucket St., Up Stairs.

Plating.

THE

Norwich Nickel Works.

ELECTRO-PLATING

In Nickel, Copper or Gold.

At their new and enlarged works,

HOPKINS & ALLEN MFG. CO. BUILDING,

Chestnut Street.

W. A. AIKEN, Proprietor.

feb16 d&T.Th&S

Groceries, Tea, &c.

EXTRA

New Maple Syrup and Sugar,

WARRANTED STRICTLY PURE

and the Best in the City. FOR SALE BY

R. PECKHAM,

aprl9d 35 WATER STREET.

CHOICE NEW CROP

Porto Rico Molasses,

AT

A. T. OTIS', 56 Main Street.

aprl8d&w

NEW

Vermont Maple Syrup and Sugar

A very Choice Article, Wholesale and Retail by

SMITH & BECKWITH.

aprl9d 143 MAIN STREET.

HARWOOD & CO.

Offer special bargains in

Fancy Ponce Molasses,

Choice Formosa, Oolong, and Uncolored Japan Teas.

A full assortment of first class groceries constantly on hand, at

45 Water Street.

mar30d

WONDERFUL

A DOMESTIC REVOLUTION.

NO MORE DREAD OF WASHING DAY

FRANK SIDDALL'S SOAP

Will wash the most soiled clothes without boiling. Just think of it. No wash boiler, no steam, no smell, and no soaking clothes over night, but washed clean, easily and quickly. PRICE 10 CTS. $100 positively forfeited if it injures the hands or clothes. For sale wholesale and retail by

ADIN COOK,

mar7d 4 Union Street.

JOHN WILLARD,

Sole Manufacturer of Palmer's Celebrated

DANDELION COFFEE,

AND

CREAM TARTAR,

mar7d 82 & 85 Commerce St., Norwich, Ct.

Advertising Agents.

THIS PAPER

May be Found on File

AT

N. W. AYER & SON'S

Newspaper Advertising Bureau (10 Spruce Street), where advertising contracts may be made for it in New York.

mar9 d&w1f

J. H. HAYES

Advertising Agent.

11 Park Row, New York.

Is authorized to contract for Advertisements in the BULLETIN and GEM at our lowest rates.

Real Estate.

For Rent and For Sale.

TO RENT

A Barber Shop at Uncasville

Terms reasonable. For further particulars inquire of W. A. CONDIBLE, Uncasville, Ct.

apr19d2w

TO LET—THE

Brick Dwelling House

with twelve rooms No 16 School street

aprl5

FOR RENT [illegible]

House No 25 Broadway.

Possession given immediately Address Miss GRACE, Norwich Town. aprl4d

FOR SALE—

ON OTIS STREET,

first door from Broadway, the

FINE RESIDENCE

built and formerly occupied by the late F. A. Tracy, and at present owned and

OCCUPIED BY

the family of the late

REV. I. W. PLUMMER.

The house contains 12 spacious rooms with all modern improvements is thoroughly built through out and needs no immediate outlay The lot is 72x150 feet and contains choice fruit and ornamental trees and vines Ample room for barn on rear of lot Will be sold at a low figure if applied for soon. Reason for selling, owners about to leave town Apply to

H. F. PALMER, Agent,

aprl7d 166 Main street, Norwich, Conn.

TO RENT—The tenement at the East end of the Strand Building, Franklin Square, Norwich, Conn. Enquire of J. D. PARK or at the office of A. F. PARK, Richards' Building.

aprl6d J. D. PARK, Executor

ROOMS TO RENT, with board, in a first-class house, within five minutes' walk of Post Office. Very pleasant sitting room and large sleeping room, with hot and cold water and gas, and bath room convenient. For particulars address P. O. box 1095. aprl d

FOR RENT—One or two furnished rooms. Inquire at 33 School street. aprl d

TO RENT—A stable for two horses and carriage house, on Pearl street. Inquire of C. E. F. CHAMBERLAIN. aprl d

TO RENT—A very convenient tenement, suitable for a small family. Apply at No. 1 Summer street, Laurel Hill. mar31d

LAST CHANCE

to obtain nice little homes in this city, at last year's prices very little ready money necessary. I offer the balance of real estate in my hands during the next sixty days at the old panic prices, after which the prices will be advanced to suit the times. Purchasers will find it much to their interest to call immediately on

H. F. PALMER, Real Estate Agent,

jan16d&w 166 Main Street, Norwich, Ct.

TO RENT—From April 1st

The Large and Desirable Front Room

in the Second Story of the Rockwell Building, No. 166 Main street, directly over Winslow's Dry Goods store. Apply to

GEORGE D. COIT,

mar14d Chelsea Savings Bank,

TO RENT.—From April 1st, the front room on the main floor of the Chelsea Savings Bank Building, formerly occupied by the Second National Bank. Apply to GEORGE D. COIT, Treasurer Chelsea Savings Bank. mar11d

FOR SALE.

The subscriber offers for sale the large two story house situated in Greeneville, on High street, just above Tenth, and formerly occupied by the late Mrs. Sally Wait. Said house contains two tenements of six rooms each, is newly painted, and is in excellent repair throughout. City water in each tenement. This property being in a very rentable, accessible and desirable location, affords an opportunity for a good investment, and should find a ready purchaser. Possession April 1st, if desired. Apply to JOS. J. WAIT, 80 Water St. F. B GREENE, Greeneville. mar10d

FOR RENT—From April 1st, the barn now occupied by A. D. Lathrop, on Willow street. D.M. DICKINSON & CO. 48 Franklin Street. mar7d

TO RENT—The large and elegant store in Bill's block, Shetucket street, opposite the Express office and recently occupied by E. H. Thompson, Esq. Also the centre store in said block now occupied by H. S. Gilbert, Esq.

mar3d HENRY BILL

TO RENT—A small hall in Bill's Block, Shetucket Street, now occupied by Prof. Butterfield's school of vocal art.

feb20d HENRY BILL.

Financial.

PERSONS WISHING TO OPERATE IN STOCKS to the extent of $50 to $1,000 or upwards, should write to

HENRY L. RAYMOND & CO.

NO. 4 PINE STREET, NEW YORK.

Stocks carried on 3 to 10 per cent margin. Fractional orders executed satisfactorily. Complete information relating to Wall Street transactions mailed free; also our Weekly Financial Reports. Our junior partner is a member of the Mining Stock Exchange, and orders for mining stocks will also receive special attention.

aprl5d Tu.Th.S&wim

DRAFTS

On Belfast, Cork, Dublin, Limerick and the principal cities of Great Britain and the Continent of Europe.

ALSO

Letters of Credit,

at most favorable rates. Call at

B. P. LEARNED'S

General Insurance Office, over Thames National Bank, Shetucket St. aprl7d

Crockery.

NEW AND

CHOICE GOODS

being constantly received at the Crockery Store of

E. K. REYNOLDS,

No. 128 Main Street,

consisting of

French China Dinner and Tea Sets,

Cut French and American Glass Ware, Stone China and Porcelain Ware in the best makes, Chandeliers, hall and table Lamps in great variety, Silver Plated Ware, and a large variety of House-furnishing goods, and bear in mind it is no trouble to show goods. Large assortment of Granite Iron Ware. jan3d

Hotels & Restaurants.

WILLIAM NOSS'

LADIES' AND GENTS'

DINING ROOMS,

52, 54 and 56 Water Street.

MEALS AT ALL HOURS ON THE EUROPEAN PLAN.

All kinds of Fresh Lunch served at my lunch counter from 6 a. m. until 10 p. m. every day, Five and Ten Cents. Best Oysters in market, served in any style you may desire.

STEAMED OYSTERS A SPECIALTY

Clam Chowder every day served to order and sold by the quart. Price 25 cents

Finest grades of FOREIGN AND DOMESTIC WINES always on hand at prices to suit the times.

Jacob Ruppert's Celebrated Lager Beer

awarded highest prize medal at the Centennial Exhibition at Philadelphia in 1876 on draught and bottled for family use; price 75 cents per dozen.

FOREIGN AND DOMESTIC CIGARS.

Sole agent for Celery Bark and Rye for Throat, Lungs, Kidneys, and nervous difficulties A positive cure for indigestion $1.00 per bottle Imported Carlsbade Dutzen Brose made Tomato Catsup, prepared by myself and sold by the quart, gallon or bottle The best German Mustard 20 cents per quart, or by the bottle. mar18 d

THE BULLETIN Job office does work with neatness and despatch.

Window Shades.

PAPER HANGINGS AND

WINDOW SHADES

A fresh stock just received at

E. S. RICE'S

PICTURE FRAME EMPORIUM [illegible] PAPER HANGINGS 1

Attorneys.

REMOVAL

LUCAS & JENNINGS,

Attorneys and Counsellors at Law

OFFICE REMOVED

To No 31 Shetucket Street,

NORWICH, CONN

Entrance Lucas [illegible] No 31 Jennings Jr

feb1 d6m

WAIT & GREENE

ATTORNEYS,

Counsellors and Notaries Public

No. 1 BREED HALL.

Gardiner Greene Jr. is Commissioner of Deeds for the State of New York

John T Wait Gardiner Greene, Jr

nov21 d Norwich Conn

JAMES H. POTTER,

Attorney at Law,

Office in Johnston's Block, Main street,

aug7d Danielsonville, Conn

S. L. & S. H. THRESHER

Attorneys and Counsellors at Law

may10 d1f NOS. 3 & 5 BREED HALL

Counsellors' Directory.

ANCHOR LINE

UNITED STATES MAIL STEAMERS

Sail weekly to and from

New York and Glasgow, via Londonderry

Cabin passage, $60 to $80, Returns, $110 to $160

Second Cabin, $30 Return tickets, $55

Steamers sail every Saturday to and from

New York and London direct

Cabin passage, $35 and $40 Returns $69 and $70

Steerage passengers booked at low rates

Passenger accommodations unexcelled

All state rooms on main deck.

Passengers booked at lowest rates to or from Germany, Italy, Norway, Sweden, Denmark, etc

For book of "Tours in Scotland," rates, plans etc., apply to HENDERSON BROTHERS, New York, or E. F. SLOCUM or JAMES DUGGAN Norwich. mar15 d

WARREN & CO.'S

Splendid First-Class Steamers.

KANSAS ... 4,350 tons, MISSOURI ... 3,140 tons
IOWA ... 4,369 tons, PALESTINE ... 2,800 tons
VICTORIA, 3,063 tons.

Sail from Liverpool to Boston

Bring steerage passengers from principal points in GREAT BRITAIN and IRELAND at Lowest Rates.

JOS. CONNOR, Agent, Norwich.

JAMES HICKEY, Agt.,

jan24d WILLIMANTIC

JOHN STEINER, AGENT FOR

The North German Lloyd of Bremen.

AND

The Hamburg Steamship Line of Hamburg.

PASSAGE TICKETS

To and from Europe at the most reasonable rates

ALSO

DRAFTS and MONEY ORDERS

Payable in any town or city in Europe.

jan24d

NEW LONDON NORTHERN RAILROAD—CHANGE OF TIME.

On and after MONDAY, Nov. 14th, 1881, TRAINS GOING NORTH LEAVE NEW LONDON AS FOLLOWS:

6.30 a. m., Norwich at 5.31 a. m., for Middletown, Colchester, Palmer, Boston, Springfield, Ware, Gilbertville, Brattleboro, St. Johnsbury, Burlington, Montreal, Ogdensburg and intermediate stations.

7.00 a. m., Norwich at 6.21 a. m., for Willimantic, Hartford, Palmer, Boston, Springfield, Albany, Saratoga, Ware, Gilbertville and Amherst.

10.17 a. m., Norwich 10.07, for Willimantic, connecting for Hartford and Middletown.

1.00 p. m., for Norwich.

3.05 p. m., Norwich 3.02 p. m., connecting at Willimantic for Hartford, and at Palmer for Springfield, Albany, and all points west Brattleboro, Burlington, St. Johnsbury, Montreal, Ogdensburg and intermediate stations. A sleeping car is attached to the train at South Vernon for Montreal.

5.15 p. m., Norwich, 5.49 p. m., for Willimantic, connecting for Hartford. This train makes connection with express which leaves New York at 1.00 p. m.

6.25 p. m. for Norwich. This train connects with 4.00 p. m. express from New York.

—GOING SOUTH—

Passenger trains LEAVE NORWICH as follows:

6.30 a. m., N. & W. depot, 6.40 (week days) for New London and New York.

8.45 a. m. for New London, connecting for Providence and Boston at 10.30 a. m.

11.05 a. m., for New London, Stonington and New York.

3.05 p. m., for New London and New York.

3.45 p. m., for New London, Stonington, Providence, New Haven and New York.

5.55 p. m. for New London, Mystic and Stonington.

9.12 p. m., for New London and for New York by boat from New London. This train connects at Willimantic with the 4.00 p. m. express from New York.

9.00 p. m., (N. & W. depot) for New London and for New York via boat from New London.

Passenger trains LEAVE WILLIMANTIC as follows:

6.00 a. m. for Norwich and New London, connecting at 10.30 for Providence and Boston.

10.30 a. m., for New London, Stonington and New York.

3.00 p. m., for Norwich, New London, New York, Providence, etc.

5.30 p. m. for Norwich, New London, Mystic and Stonington.

8.35 p. m., for New London and New York via boat from New London.

Passenger trains LEAVE PALMER as follows

8.20 a. m., 1.30 7.05 p. m., for New London, via The latter connects with boat for New York.

Through passenger trains LEAVE SHATTUCKVILLE as follows:

4.30 a. m and 1.10 p. m., connecting with trains from the North for New London and intermediate stations.

O. W. BENTLEY, Gen. Supt.

New London, Nov. 13th, 1881. nov14d

N. Y. & N. E. R. R.

NORWICH & WORCESTER DIVISION.

WINTER ARRANGEMENT. Commencing MONDAY, January 1st, 1882.

TRAINS GOING NORTH—LEAVE NORWICH AT

2.15 a. m. (Mondays excepted), Steamboat Express Connects at Putnam for Boston, at Worcester for all points North, Portland, Rochester, White Mountains, &c. Sunday train connects to Nashua.

6.00 a. m., Way Passenger Train.—Connecting at Plainfield Junction for Providence; at Putnam for Boston, arriving at 10 a. m., At Worcester for Boston, Springfield and intermediate stations, Albany and the West.

11.30 a. m., connecting at Norwich with train from New London. At Plainfield for Providence (arrive 1.50 p. m.) At Putnam for Boston, arrive at 3.35 p. m. At Worcester with roads north east and west. At Webster, to and from South bridge.

3.30 p. m., Way Passenger Connects at Plainfield for Providence At Putnam for Boston, arrive at 7.15 p. m., and Hartford. At Worcester with Boston & Albany Railroad, east and west.

TRAINS GOING SOUTH—LEAVE WORCESTER

—AT—

6.45 a. m., Way Passenger Connecting at Putnam with train from Boston and for Hartford and New York. At Plainfield to and from Providence

10.05 a. m., Way Passenger Mail train. Connects with trains from Worcester & Nashua and Boston & Albany Railroads At Webster for Southbridge. At Putnam with train to Boston and at Plainfield to and from Providence

4.50 p. m., Way Passenger Connects at Webster for Southbridge, at Putnam for Willimantic and Hartford and with trains from Boston At Plainfield with train from Providence

7.30 p. m., Steamboat Express for New York (via New London) (Sundays excepted) Connects with all trains North, and East and at Putnam with express from Boston. Take this train for Philadelphia, Baltimore, Washington and South No change of cars after leaving Putnam. Also via Steamboat, connects with all Southern and Western trains at New York. This train leaves Norwich for New London (steamboat) at 9.00 p. m.

Putnam Passenger Leaving Putnam at 7.45 p. m., connecting at Putnam with train from Boston. Plainfield with trains to and from Providence arrive at Norwich at 9.[illegible] p. m.

WEBSTER DIVISION.

Leaves Webster for Worcester at 6.00 a. m.

Leaves Worcester for Webster at 4.00 p. m.

P. G. M. ADDERSON, Supt.

Norwich, January 1st, 1882. jan1d

24x

The Bulletin

Norwich, Thursday, April 20, 1882.

Condensed Railroad Time Table.

NORWICH & WORCESTER R. R.
(Depot Foot of Ferry street.)

LEAVE—	ARRIVE—
Going North	From North
5 32 a. m. Boston, Worcester, Portland, Ogdensburg, Putnam and Windsor	
8 35 a. m. Worcester, via Putnam for Boston	a. m. 9 40
11 00 a. m. Providence (via Plainfield) Boston, via Putnam, Worcester and all east and west of Worcester	p. m. 12.00
Putnam special for Norwich Arrive at Norwich	
7 00 p. m. Worcester, Prov., Boston, Hartford	p. m. 7.20
Going South	
9 05 p. m. Boat train for New York from the West, Port., White Mts.	p. m. 9.20

*Mondays excepted.

N. L. R., "WEST SIDE" DEPOT.

LEAVE—	ARRIVE—
Going North	From North
Hartford & Willimantic	a. m. 9 45
5 21 a. m. Bost'n, Hfd, Spfld, Mont'l	a. m. 11 00
9 00 a. m. Hfd, Pal., Spfld, Amherst	p. m. 3 00
10 07 a. m. Will., Hfd, Middletown,	p. m. 6 50
1 40 p. m. Hfd, Spfld, D'lfboro, Mont'l	p. m. 9 10
5 40 p. m. Willimantic, Hartford,	
LEAVE—	ARRIVE—
Going South:	From South:
New London, New York boat	a. m. 3.20
4 30 a. m. N. L., New Haven, N. York, Stonington, Mystic, N. London	a. m. 6 20
8 45 a. m. New London Westerly, Prov	
11 05 a. m. Mystic Prov., N. H., N. Y	a. m. 10 45
1 05 p. m. N. L., New Haven New York	p. m. 1.30
4 40 p. m. Providence, Boston, New Haven, New York	
New London	p. m. * 50
Bos. Prov., Rlrd, N. H. N. Y	p. m. 6 47
8 30 p. m. New London, Mystic, Ston., New Haven and New York	p. m. 9 55
* 12 p. m. New York boat New London.	

☞ Anonymous communications to this office will not be used. We do not insist on printing the names of all our correspondents, but we do insist on knowing them. Unsigned communications, of whatever character, go into the waste basket unread.

Yesterday's Weather.

Thermometer at 6 A. M., 44 degrees above zero; at 2 P. M., 66 degrees; at midnight, 54 degrees.

To-day's Weather.

WASHINGTON, April 20—1 A. M.—Indications for New England: Partly cloudy weather and rain. Southeast to northwest winds. Stationary or lower barometer and temperature.

Cautionary signals are ordered from Smithville to Eastport.

CITY NEWS.

NORWICH.

The crop of new awnings promises to be large this spring.

Additions will be made to all water rates not paid to-day.

The hackmen were happy last night. It rained dollars for them.

The Wm. M. Williams Steam Fire Engine company will give a social at their house on Friday evening.

Owing to the heavy rain of last evening the delegation from New London to the Reynolds concert was small.

The court of common pleas came in yesterday in this city, but adjourned, as no cases were ready for trial until 9 A. M. to-day.

Bath street suffered an upheaval yesterday at the hands of the gas company's laborers. A new main was laid to supply the street with gas.

The farmers have been improving the fine weather of the past two weeks, and yesterday's showers will prove a crowning blessing to their work.

Quite a delegation of ladies went from this city to Worcester yesterday to attend the annual meeting of the Baptist Women's Missionary society.

The members of Palmyra Phalanx, I. O. O. F., will meet at the Encampment rooms this evening, at 7 30 P. M., to act on important business.

The grand display of bright faced pansies and other pretty in rich bloom, show that the horticulturists have faith in the season and have not been idle.

Several expert handlers of the rod and fly followed the country brooks yesterday. One party, one got a fine trout [illegible]

[illegible] F. McNulty of Greeneville was [illegible] in the city court for drunkenness, yesterday and was found guilty and fined $1 and costs, which he paid.

The steamer City of Norwich arrived in this city at noon Wednesday and made a trip to New York last night. For a week past she has been laid up at New London.

Mr. and Mrs. Elihu J. Loomis, Misses Fannie and Bessie Fitch and Lulu Avery of Norwich Town, are on their way to the Pacific states for a two months' tour.

Fred C. Crowell was arraigned in the city court Wednesday morning upon a complaint for selling liquor on Sunday. The case was adjourned until Friday, bonds [illegible]

Day [illegible] town tax to-day and avoid the [illegible] that will be made to-morrow. Col [illegible] Beckley can be found at his office from 9 A. M. to 12 30 P. M. and from 2 to [illegible]

A [illegible] delegation of ladies went from [illegible] yesterday to attend the meeting of [illegible] branch of the woman's board [illegible] New London, being held in St. [illegible]

The Hartford South association of Congregational ministers met in this city Tuesday [illegible] candidates for a license to preach. Among those receiving a license were [illegible] of this town.

The ballast kingfisher has arrived on the [illegible] Thames river. With unerring aim he [illegible] beneath the water for his prey and [illegible] his hoarse cries of triumph, [illegible] manifested that he has caught [illegible]

Another sign that spring is getting well advanced is the blossoming of new business wagons. Mr. George T. Bushnell comes to the fore with a crimson vehicle that looks as fresh and pretty as a fat Cape Cod cranberry just from the kettle.

Daniel Lillibridge, a fifteen years old Plainfield boy, leads Mr. Clay of Preston in the great blue heron field. He shot at Packerville, recently a male bird measuring [illegible] to tip of wings, and [illegible] five feet in length.

[illegible] Howard, with his railroad suits, [illegible] twelve pages of the docket [illegible] court of common pleas. There are only two cases entered, [illegible] are to be tried by the jury and [illegible] are to be heard by the court.

The French plays enacted by Mr. Eugene [illegible], and several choice music [illegible] will be given at Mrs. Edward Huntington's Friday evening, the 28th for the city station. An English resume will be furnished. Canvassers will sell tickets.

As the result of the "Jersey" entertainment and sale of art contributions, some twenty five standard works have been recently added to the library, comprising recently published histories and works upon art. Among the latter are Cave on Color and Drawing, and McArthur's Picture Painting in Water Colors.

This evening the Mount Calvary choir will give a benefit concert and festival at Temperance hall. Powers' concert company will assist in the vocal part of the exercises. They will render a select programme, and a supper will be served on the European plan. The object is a good one, and an enjoyable entertainment is guaranteed.

Messrs. Follett & Dearden have added two sizeable trout to their aquarium. When viewed in the full enjoyment of life and liberty these fish maintain their worn out sobriquet of "spotted beauties" even in the society of the golden carp, that domestic fish which is held as handsome and as dear by fish fanciers as the canary is by lovers of birds.

Messrs. Hislop, Porteous & Mitchell have been contemplating for some time the introduction of the automatic cash system. Their retail store on Main street in two stories above their wholesale department on Water street and it was not apparent how the new system could be made to serve all departments. A way has been devised, and they are to have the new system introduced at once.

In noticing the Madrigal club concert, given in Hartford Tuesday evening, the *Courant* says: "Mr. J. M. Gallup conducted the entire performance with skill and ease, and a large share of the proficiency of the chorus is due to his intelligent and unremitting labors in rehearsal." Mr. Gallup is the son of Nelson Gallup of this place, and has many friends in this city.

The Syracuse *Journal*, alluding to the election of Robert, the son of Mr. James Geer of this city as supervisor of the fourteenth ward in Albany says: "Mr. Geer has made a splendid record already as supervisor; to him the city is indebted for reforms effected by the board of supervisors, for it was he who stood in the front of the battle and encouraged his associates on to victory. Mr. Geer is also president of the New York State Relief association, incorporated two years ago and now well established."

Mr. William A. Buckingham's premium setter, Grouse Dale, is on exhibition at the New York dog show. In his report the New York *Times* says: "The renowned field trial winner, the English setter Grouse Dale, is shown in a stall lined with dark red, and at the back hangs a handsome blanket of white flannel with red satin border, and the name of the dog delicately embroidered with red silk." He is entered as a native English setter, and was "very highly commended" by a committee yesterday.

Madame Noras' Glass Blowers at Steiner's hall should be visited by all persons unfamiliar with the methods of working glass. Five workmen are constantly employed in manufacturing all kinds of fancy glass articles and many pretty articles are turned out and offered for sale. This evening a handsome case of glass work will be presented to the prettiest lady present, and on Friday evening a magnificent glass pipe will be given the homliest gentleman in attendance. A steam engine constructed wholly of glass is kept running during exhibition hours.

Superior Court.

HOVEY, JUDGE

The case of Larkin against Burchard, of Lebanon, for the foreclosure of a mortgage, was finished during the morning session. The court took the papers. Decision reserved.

The following divorces were granted: Adelia A. Lawton of Lyme from Walter J. Lawton of Putnam. Grounds, desertion.

Mary A. F. Crawford of Norwich from James Crawford, residence unknown. Grounds: habitual intemperance.

At 3 30 P. M. the court adjourned until 10 A. M., to-day.

Golle's appeal from probate, an interesting Preston case, will be placed upon trial this morning.

Yesterday's Accidents

Richard Hartigan's six year old daughter became so interested in a runaway horse on North street yesterday forenoon, that she climbed a fence to witness the excitement, and losing her balance fell and broke her arm. A surgeon reduced the fracture and the child is doing well.

A French operative at the Thames mill, Greeneville, named Pierre Lallrique, caught his right hand in a carding machine Tuesday afternoon. His hand was badly lacerated and twisted. He was attended by a surgeon.

He Wanted His Best Trousers.

At about twelve o'clock Wednesday an excited man arrived at the freight depot of the Norwich & Worcester railroad upon a bare-backed horse, that showed every evidence of having been driven hard, and entering the office of the company was inclined at first to talk so fast that he could not be understood. For some moments the clerks could not decide whether they were being addressed by a lunatic or a talking machine that had lost its balance wheel. The flushed and perspiring fellow began at last to let forth a few oaths and then followed a story incoherently told, about the sudden departure of his wife "with a handsomer man." She had taken all his furniture and his clothing. In an earnestly excited manner he declared "I don't want nothing of the woman, but I do want my best pair of trousers, and I'm going to have them!" He then wandered about the freight depot and his eye struck what he recognized as his household goods, billed to a Worcester man. They consisted of four chairs, a cradle, an infant chair, a bed, bureau, two barrels and bedding. There was also a trunk. He pounced upon it, and wrenching open the cover, took out a pair of second hand pantaloons. "Now, they can go, and be durned!" said he, as a smile swept over his countenance. He started for the house. The gentleman in charge called upon him to deliver up the coveted trousers, as they were directed to another man, and in the keeping of the company. He gave them up, mounted his bare-backed horse and made away, declaring, "No other man can wear them clothes in peace and don't you forget it!" The goods will occupy a little corner of the freight department until the matter is settled.

The Banker's Daughter.

Collier's Banker's Daughter combination will play their renowned society drama in Breed hall on Friday evening. The play has been rendered by the company over one thousand times, and is pronounced first class in every respect by competent dramatic critics. The company carry their own scenery, painted from original designs, and will present the following stage settings: Act I.—Extension room in Laurence Westbrook's house, New York. Act II.—Reception room in John Birchelow's home, Paris. Act III.—Grand stair case American legation, Paris. Act IV.—Ruins of Chateau near Paris—Snow and Moonlight. Act V.—Lillian's Boudoir. Prof. Schussell's orchestra will render overtures, waltzes and original selections. Secure tickets at Noyes & Davis'.

A Spree Ends in Death.

The schooner J. C. Burdette, Capt. B. F. Conway, arrived in this port Monday afternoon from Port Johnson, with a cargo of coal for E. Chappell & Co., and has since lain by their blue in the west channel to be unloaded. On Tuesday evening, James Cavanaugh and Edward Dignan, two of the crew, aged about eighteen, left the schooner to have a lark ashore. They visited drinking places, and being unacquainted with Norwich grog drank freely. Finding that he was in danger of not getting back to the vessel at all if he kept on, Cavanaugh left Dignan and returned to the Burdette. When he arrived he was in such a beastly state of intoxication that he had to be led aboard on a plank by William Kluge, a fellow sailor. About half an hour later Dignan returned in quite as bad a condition as Cavanaugh, his companion. He got on board the schooner and was heard upon deck at about 10 o'clock.

He was next heard yelling at the top of his voice, "Bill! Bill!" William Kluge, recognizing his call and thinking there was trouble, ran on deck to discover that Dignan had fallen overboard. He called to him and threw him a line. Finding it was useless to depend upon the rope, Kluge jumped into the water to rescue him. When in the water he could not see Dignan at all. He hailed him and Dignan responded, but swam away in his drunken frenzy so swiftly that Kluge could not overtake him. He swam with the tide out near to a sloop anchored in the channel and is believed to have sank near her. Kluge returned to the wharf with great difficulty. He says that Dignan was a good swimmer.

During the excitement the residents along Thames street were alarmed, and a cry of "Police!" rent the night air, but the officers did not arrive in time to render the drowning man any assistance. There being suspicions that there had been a fight on board, and that Dignan had been pushed into the river, Kluge and James Cavanaugh were arrested at 3 A. M. Wednesday morning and locked up.

Both prisoners were taken to Central Wharf during Wednesday morning and together with the police and Chief Engineer Carrier, dragged for the body several hours without success. The drowned man is unmarried and belongs in Brooklyn, N. Y. Kluge and Cavanaugh are both young men of good appearance and tell a straightforward story concerning the matter. Capt. Conway has no idea that Dignan was mischievously pushed into the water. Kluge's explanation of the matter is that both men returned sick, and that Dignan fell from the stern while attempting to vomit.

The police take a different view of the matter. They do not believe that Kluge jumped into the water to save Dignan. They allege that the man was drowned at nearly full flood tide, and that there was no current to speak of in the channel at the time of his death. While they believe Dignan's death to have been accidental, they know there has been more or less injury done to Kluge, and are inclined to believe that the men were wrestling when both fell into the water.

At last accounts the body had not been recovered.

Miss Reynolds' Concert.

In the fresh triumph which Miss Louise D. Reynolds achieved at Breed hall, last evening, she again reversed that phrase of the old proverb which implies that a prophet is without honor in his own country; for the reception which she met at the hands of her fellow townspeople—justly earned, to be sure—was overwhelmingly enthusiastic. The stage had been adorned by friendly hands with rich masses of growing flowers and foliage: azaleas, calles, oleanders, and the like. On her first appearance, radiant in white satin and diamonds, the large audience burst out into rapturous greetings; each song was profusely rewarded with choice flowers and applause; and after each of her announced favors she was recalled, generously responding thrice: first with "Old Folks at Home," then with "Mary of Argyle," and finally with the "Merry Postillion."

Partly because she was in slightly better voice, partly because she threw more spirit into her work—especially the later songs of the evening—and possibly, to some extent, because she felt more assured of the appreciation of her audience, Miss Reynolds appeared to even better advantage last night than a year ago. Her selections were judiciously chosen for an exhibition of her powers, and the splendid resources of vocal art of which she showed herself possessed were calculated to inspire hearty admiration. Miss Reynolds' bearing on the stage was gracious and unaffected, and would have won favor for a much inferior artist.

An exceedingly happy feature of the concert was the fine assistance which Miss Reynolds' had from the New York Philharmonic club which, as an organization, made its first appearance in Norwich last night, although at least two members of it, Messrs. Weiner and Gramm, have been here before with the quondam Boston Philharmonics. Much of the charming variety of chamber music which they rendered was already familiar to our people, from the effort of the late Orchestral Union, and it was all given with exquisite purity of tone, rare finish and unity, and deep poetic insight into the composers' intents. The audience freely testified their enjoyment, and secured a repetition of Schubert's 'Moment Musical' and a rendering of Beethoven's grotesque yet dainty "Turkish March" in addition to the programme pieces. There was some excellent solo work, too. Mr. Werner inspired such delight with his 'cello that he was encored, thereupon playing "L'Esperance" or "Bright Star of Hope." Mr. Weiner gave the flute solo from Gluck's "Orpheo" charmingly. And Mr. Arnold, first violin of the club, drove the house fairly wild with the dainty grace, the marvellous tone, and the Bull-like abandon and magical execution which characterized his performance of the "Fairy Dance" and "Carnival of Venice," the latter being upon recall.

NEW LONDON.

Mrs. Charles A. Lewis of this city died at Morristown, N. J., on Tuesday after a brief illness.

"Hayes the painter wants a boy."—*Telegram.* He must be hard to please—he has two already and only one girl.

Henry R. Bond, and not the St. James Church society, has purchased the Billings property in Federal street, the consideration being $9,500.

Notwithstanding the inclement weather, Nell Burgess' "Widow Bedott" drew a good audience to Lawrence hall, last evening, and amply repaid it for braving the storm by the amusement afforded.

The *Telegram* of last evening contained an interesting sketch of the life of General Joseph A. Mower of this city, delivered by Colonel William Wright at a meeting of the Joseph A. Mower Post, No. 1, of New Orleans, held recently.

The schooner M. K. Rawley arrived here yesterday with 515,000 feet of yellow pine lumber from Jacksonville, Florida, a pretty large load for a schooner where it is remembered that yellow pine weighs about two tons per thousand feet.

The astronomical predictions in last evening's papers were rather out of joint. "This evening the western sky will present a charming picture for an hour and a half after sunset," was fulfilled by a heavy rain storm that prevented any observation, except that of the under side of a wet umbrella; "and observers cannot fail to enjoy the shining pictures" could only be regarded as a severe piece of sarcasm.

FROM OUR SPECIAL REPORTERS.

NEW LONDON COUNTY.

Quakertown.

A BRIGHT MOTE.

Farmers are taking advantage of the fine weather for planting their crops.

Sunday school was well attended. There were several interesting declamations but that which most interested us was one by a little deaf boy only nine years old from Whipple's home school, Mystic Bridge. We afterwards learned he has been in the school about ten months. Six months ago he could not join words together. He is a congenital mute, totally deaf from birth. He repeated the Psalms xxiii: "The Lord is my shepherd I shall not want," with a plainness and distinctness which was really wonderful.

WINDHAM COUNTY.

Canterbury.

DEATH—THE SEED TIME—STREET LIGHT.

Thomas O. Brown, for a long time a resident of this town, died on Saturday last after a short illness, having reached the age of fifty-eight years. He was a quiet, industrious man, who will be greatly missed in his family and neighborhood.

Farmers are busy with their spring work. The season is favorable for putting in the oat crop and seeding down to grass.

Dr. Geo. I. Ross has erected a street lamp in front of his residence with his sign upon it. A bright light is shed abroad every night far and wide from this lamp. Together with the light burning within his dwelling it gives a very cheerful look to those that pass our streets in the evening. Many thanks to our worthy doctor. It is hoped other residents of the village may do likewise.

GENERAL ASSEMBLY.

Progress of Business.

FINAL ADJOURNMENT POSTPONED.

HARTFORD, April 19th, 1882.

The date of final adjournment was postponed by concurrent action to day and fixed for Wednesday noon, April 26th. Another resolution directed all committees to report to-morrow on whatever matters may have been referred to them. Rules have been suspended so that either house can act upon matters received from the other without tabling them for calendar. These moves indicate that the real work of the session will be concluded this week, leaving as the principal business of next week merely to shake hands and say ta-ta.

RAILROAD INTERESTS.

The committee on railroads it is believed will report favorably upon the resolution authorizing the New York and New England railroad to issue $5,000,000 of bonds. The matter will provoke some discussion in the house.

The result of the Goodwin investigation will be a report exonerating the officials of the Consolidated road from fraud and ascribe the errors to clerks and bookkeepers.

UNCLAIMED DEPOSITS.

The judiciary committee report a bill repealing the law of 1878 and requiring treasurers of savings banks to return to the state comptroller yearly before Nov. 15th a sworn statement of the last known residence and amount to the credit of depositors, not known by the bank officials to be living, who have not added to or drawn from their deposits for twenty years. These statements are to be transmitted to the general assembly. The bill requires that before July 1st next notice be sent by mail to depositors who have not touched their accounts for twenty years, requesting the presentation of books for entry of interest.

Senate.

OMNIBUS VALIDATING ACT.

The bill passed which validates defective assessors' notices, clerical errors and mistakes in assessment lists and rate bills of school district or city, defective warnings of school district meetings, irregular enumeration of school children in certain cases, civil and criminal process in Voluntown irregular because of its annexation to New London county, invalid assignments for benefit of creditors, imperfect tax liens upon real estate, and acts of notaries and others after their terms of office had expired.

Another provision of the bill is intended to touch the Rivard railroad suits. It provides that in pending suits in which a justice has overruled a plea in abatement and the defendant being ordered to plead over has failed to do so and judgment has been rendered, an appeal from the judgment on the plea in abatement shall give the appellate court the same jurisdiction as if judgment had not been rendered on the merits of the action. Senator Bradstreet said that the justice record in these notorious cases was irregular and if this were not healed the parties would have to resort to mandamus.

RAILROAD FARES AND SUNDAY TRAINS.

The railroad committee reported adversely upon the bill requiring railroad companies making ten per cent dividends to reduce passenger fares two cents per mile and the bill was rejected. Some action was taken on the petition against the running of Sunday trains. Senator Baker said some Sunday trains were a necessity. The committee report favorably on allowing some of the express trains on the Canal railroad to pass Plantsville without stopping.

FEDERAL MATTERS.

The resolutions calling for national action in favor of American citizens in British prisons passed with but little opposition. The petition recommending clemency to warde Sergeant Mason was objected by Senator Colt. He said it was not a seemly act for this general assembly to interest itself in the administration of justice in the District of Columbia. Senator Gunn took the same view and the petition was rejected. The resolution urging national purchase of the historic Temple farm and the Morse house at Yorktown, Virginia, was passed.

AGRICULTURAL EXPERIMENT STATION.

An amendment to the resolution appropriating $25,000 for an agricultural experiment station makes the title to the property vest in the state. Senator Hoyt moved to continue to the next general assembly. He thought the institution could be conducted as heretofore in connection with some college and that the farmers would have so greater benefits if the proposed new departure was adopted. Senators Alsop, Catt and Cooke favored the appropriation. Senator Alsop denied the truth of Senator Hoyt's statement that not one farmer in a hundred took any interest in the station or purchased any of the approved fertilizers. The motion was lost and the resolution making the appropriation passed.

DEPOT APPROACHES.

The bill designed to remedy the difficulty at Willimantic was passed with an amendment striking out the clauses giving authority to the railroad to order the change of location of depots. Senator Colt vigorously supported the amendment and Senator Bradstreet as vigorously opposed it. As passed the bill authorizes the commissioners to regulate trains and tracks in approaches to depots.

BRIEF MENTION.

Those matters passed: Limiting assessments of benefits for highway lay-out or alteration (except in cities and boroughs) to damages assessed, together with one half the cost of the lay-out, to be collected in the same way as town taxes; paying garnishees in civil suits same amount as witnesses; authorizing Thos. E. Packer of Groton to sell lands under the will of Amos Grinnell; incorporating the Judd Iron company of New Britain; resolution paying the temperance commission $1,302.30 for expenses; establishing voting districts in the town of New London; receding from its former action and concurring with the house in paying $5,000 to Thomas Lamb of Brooklyn, N. Y., for labor and material furnished in the state capitol; bill allowing all life insurance companies to do accident business and bill requiring co operative insurance companies that shall have failed to pay a liability in full to place upon certificates thereafter issued in red ink the statement that the company agrees to pay over in case of death only such assessments as are received; amendment of charter of Hartford Life and Annuity Insurance company; and the resolution concerning Mr. Merwin's glanders horses as amended in the house. The act fixing the compensation of commissioners of shell fisheries was rejected.

Soon after one o'clock the senate went into executive session.

House.

TOWN AND CITY CONSOLIDATION.

The vote at yesterday afternoon's session upon the Hartford charter disclosed the absence of a quorum, which brought up the matter this morning for final action. References were made in yesterday's debate to the act consolidating town and city governments of New London. Assuming a humorous vein, Mr. Sill said: "If you consolidate the town and city, you have something like the mule, with no pride of ancestry and no hope of posterity. New London has some such arrangement, and a poor one." Criticizing the New London charter, he said: "The selectmen come into the council and speak and vote. And they have a real social time. If short of a quorum they send out and get the New London lighthouse keeper, for they know where to find him. And if still short they send after their single policeman, and always find him, too, for they know where he sleeps. And the mayor comes in and speaks, and votes, and vetoes—holds three of a kind every time."

Mr. Stanton of Stonington defended the New London charter against the aspersion that it was a mule like concern. The gentleman from Hartford appears to be alone in this lack of respect for the mule, for in the fall of 1875 a prominent member of the gentleman's party telegraphed to buy seven mules.

To this Mr. Sill replied that the gentleman appeared to be in the position of one of the animals he was talking about. It stood between two bundles of hay and being unable to decide which one it wanted, died of starvation.

The colloquy was frequently interrupted with laughter.

This morning Mr. Sill withdrew his doubt as to the vote and the matter was declared carried. Mr. Ripley moved reconsideration, which was carried and the bill tabled. Subsequently an amendment was offered by Mr. Ripley, supported by Mr. Congdon and passed. It provides that all powers and duties relating to schools shall be vested in the city and controlled by a city meeting. The bill then passed 95 to 57.

ORDER OF THE DAY.

At noon, Mr. Sweet of Coventy called for the bill relating to the voting places in the town of Coventry. It repeals the act passed at the October session of the general assembly 1795, providing that all town and freemen's meetings in Coventry be held alternately in the first and second society of the town.

The bill with proposed amendments led to much discussion and it was finally rejected. The statement that ex-Comptroller Howard, whose residence is in the south parish, was opposed to having the old north parish deprived of its privileges had great weight in determining the result.

OTHER MATTERS IN BRIEF.

The judiciary committee recommend that the petition for a ten hour law be continued till the next general assembly.

The committee on constitutional amendments report adversely on an amendment providing for conviction by nine jurors.

George Keller was voted $300 for services on the insane hospital buildings at Middletown.

A resolution providing for a compilation of election laws by the secretary of state, was passed.

The bill for the settlement of disputes concerning shell fishery grounds within the exclusive jurisdiction of the state, was explained by Mr. Fuller and passed.

Like action was taken on the bill repealing Chapter V of public acts of 1880 for preventing the spread of glanders.

Same action on the act incorporating the Mexican International railway company, after extended discussion.

The house adjourned till the usual hour to-morrow.

An official report in London on the impurities in bread says: Dust, cobwebs, insects innumerable, even stabled horses may be found in the public bakeries. Chickens are roosting above the baking troughs. Light manure is running around the flour sacks. Hens are laid to cool over open sewers.

The house postal committee will probably report a bill for a two cent letter postage.

MARRIED.

ALLEN—AVERY—At the residence of the bride's father E. M. Avery at Memphis, Tenn., on Thursday morning April 13th 1882, by the Rev. J. M. Rose, William K. Allen of Norwich, Conn., and Miss Ida M. Avery of Memphis, Tenn.

DIED

DENISON—In this city April 19th, James P. Denison, aged 39 years.
Notice of funeral hereafter.

FOGG—In East Killingly, April 18th, Charles A. Fogg, aged 30 years.

BURGESS—In Foster, R. I., April 16th, Julia A. Burgess, wife of Alfred Burgess, aged 59 years and 4 months.

BROWN—In Brooklyn, Mrs. Amanda Brown, aged 84.

JOHNSTON—In Putnam, April 9th, Mrs. Almira D. Johnston, aged 72 years.

PARSONS—In Putnam, April 18th, Emma E., daughter of Oscar and Helen Parsons, aged 1 year and 8 months.

FISHER—In Putnam, April 20th, Willie E., only child of Albert and Emma A. Fisher, aged 5 years, 1 month and 16 days.

COOMBES—In East Woodstock, March 30th, Elizabeth Childs Coombes, aged 89 years, 11 months and 6 days.

New Advertisements

FOR RENT—A large pleasant front room and bedroom with or without board. Apply at 47 Cliff street. aprl18*

THE COLLATERAL LOAN CO'S SIXTH SEMI-ANNUAL SALE of Unredeemed Property, will commence MONDAY, APRIL 24TH, AT 10 O'CLOCK a. m., and continue on following days at the same hour, at the Banking Rooms of the institution, 336 Washington street, Boston (over the Transcript office). An extensive assortment of Diamonds, Watches, Fire arms, Musical Instruments, Jewelry, Solid Silver Ware and miscellaneous articles will be offered. apr20d3t

NOTICE.—JACOB McCALL of Lebanon having purchased a herd of Jersey Cows and high grades, proposes to supply a limited number of families in Norwich the coming season with BUTTER. The milk when taken from the cows will be immediately cooled with running water, the butter worked, salted and put in pound balls by machinery and warranted to give satisfaction. Any one wishing to contract for the same at a small advance price of ordinary dairies, can confer with him through the office.
April 19th, 1882. apr20d3t*

THE WM. M. WILLIAMS S. F. E. CO. No. 2 Will give a Social at their Engine House on Friday Evening, 21st Inst. This is the last social of the season, and a good time is promised.
ADMISSION..... 10 Cents.
REFRESHMENTS..... 10 Cents.
apr20d1t

WANTED. WANTED.
Second-Hand Store Fixtures.
Shelving and Counters or Tables with Drawers.
F. E. DOWE, 130 Main Street.
apr20d1t

CITY OF NORWICH WATER WORKS, OFFICE OF BOARD OF WATER COMMISSIONERS, NORWICH, CONN., April, 1882.
ADDITIONS WILL BE MADE to all WATER RATES Unpaid April 21st.
apr20d1t* H. B. WINSHIP, Supt.

INSURE YOUR LIFE IN THE Old Massachusetts Mutual Life Insurance Co. OF Springfield, Mass.
This Company is 20 years old; purely mutual; carefully and economically managed.

Assets, January, 1882	$7,143,055.47
Liabilities " "	6,336,552.19
Surplus, Mass. Standard	806,503.28
" New York " (about)	1,259,589.00

In The Massachusetts Mutual Life Insurance Company the paid up and cash values fixed by the Massachusetts non-forfeiture law are named in the policies, making future misunderstandings impossible.
THE TIME HAS COME WHEN IT IS WELL FOR POLICY HOLDERS TO CONSIDER WHAT THEY ARE TO GET, AS WELL AS WHAT THEY ARE CALLED UPON TO PAY.
Examine the policy contract of the Massachusetts Mutual Life before insuring elsewhere.
E. W. BOND, President. JOHN A. HALL, Sec'y.
JAMES L. JOHNSON, General Agent, Company's Building, Springfield, Mass.
No. 8 Richards' Building, Norwich, Conn.
Call or send for a circular. apr20d W&S

Wants.

WANTED—A good reliable man to work on farm for 8 months. Give age, experience, references, and state wages required. Address "FARMER," Bulletin Office, Norwich, Conn. apr19d3t*

WANTED—BY A WOMAN OF EXPERIENCE A situation to take care of an invalid. Address NURSE, Box 873, Norwich, Conn. apr18d3t*

WANTED—Families with frame spinners; also weavers at BALTIC MILLS, Baltic, Conn. jan18d4w

Legal Notices.

NOTICE.—All persons indebted to the firm of FULLER & PARISH, whose now closing up their business, are requested to MAKE IMMEDIATE PAYMENT at the Hardware Store of T. H. Eldredge, two doors east of our old stand. JAMES H. PECKHAM is authorized to receipt bills due in the absence of the undersigned. FULLER & PARISH.
Norwich, April 17th, 1882. apr17d&w6w

TAX NOTICE.
ADDITIONS
WILL BE MADE TO ALL
TOWN TAXES
REMAINING UNPAID AFTER
Thursday, April 20th, 1882.
I will be at the Collector's Office in the Court House to receive said taxes daily from 9 a. m. to 12 30 p. m. and from 2 to 5 and 7 to 8 p. m.
CHAS. W. DILLABY, Collector
apr13d&w1d

Fine Arts.

CRAYON PORTRAITS.
The Superior Work in Crayon Portraits of well-known city residents and of those from a distance, (some of which have been on exhibition), combined with our acknowledged ability to produce Striking Likenesses, Fine Finish and Exquisite Artistic Effects, is our bid for
The Patronage of Norwich People.
Visitors welcome to Studio at all times
RUDD & PORTER.
Of Portraits and Animal Painting by GEO. A. RUDD
Studio—100 Main St., Norwich, Conn.
jan4d

DRAWING AND PAINTING
MISS MARY A. PHIPPS
Re-opens her studio on THURSDAY, Oct. 13th.
Will receive pupils on Wednesday, Thursday, Friday and Saturday.
Lessons taken from 9 to 12 A. M. and 2 to 5 P. M.
oct13d Room No. 5 Williams' Block

Amusements.

A BENEFIT CONCERT AND FESTIVAL will be given by the MT. CALVARY CHOIR on THURSDAY and FRIDAY EVENINGS, April 20th and 21st at Temperance Hall. The proceeds to be devoted to the purchase of an organ. Tickets 25 cents, including supper, admission to European plan. Admission to entertainment 10 cents. apr18d

EVERY AFTERNOON & EVENING THIS WEEK AT STEINER'S HALL, Madam Noras' Original Bohemian GLASS BLOWERS, Workers and Spinners. THE GLASS STEAM ENGINE IN OPERATION. 3 GLASS BLOWERS 3. ADMISSION 10 Cents. Every visitor receives a Present. Open from 2 till 5 and 7 till 9 P. M. apr18d

BREED HALL, NORWICH. ANDREW & HARRIS, MANAGERS. Friday Evening, April 21st. THIRD ANNUAL TOUR OF COLLIER'S Banker's Daughter COMBINATION.
Under the auspices of A. M. Palmer, Manager of the Union Square Theatre, N. Y., in Bronson Howard's celebrated society drama of the BANKER'S DAUGHTER as played by the Collier company over 1,000 times with A Carefully Selected Cast. All the Original Grand Effects.
The Scenery carried by this company is a Special Feature. Painted from the original models. The original music by their own Orchestra.
ADMISSION 35 and 50 Cents. RESERVED SEATS 75 Cents.
For sale at Noyes & Davis', Tuesday, April 18th. apr18d3t, M. Tu. Th&F

Ice.

ICE! ICE! ICE!
The price of Ice on and after this date, until further notice, will be as follows: $4 00 Per Ton by the Ton, 35 Cents Per Hundred to Hotels, Stores and Saloons, and 40 Cents Per Hundred to Families. W. D. ROGERS & CO
April 4th, 1882. apr5 d6w

ICE! ICE! ICE!
On and after date, until further notice, the price of Ice will be as follows: $4.00 Per Ton by the Ton, 35 Cents Per Hundred to Hotels Stores and Saloons, and 40 Cents Per Hundred to Families. JOHN H. FORD
April 4th, 1882. apr4 d6w

Furniture & Carpets.

140 AND 142 MAIN STREET.
N. S. GILBERT & SONS.
New Damask Ingrain CARPETINGS
Persian Body Brussels, BORDERS TO MATCH.
Oriental Covers For Parlor, Library and Reception Room FURNITURE.
Antique Lace Curtains, Madras and Swiss Laces.
An inspection of our Stock will prove that we have the BEST QUALITIES AT THE LOWEST PRICES.
N. S. GILBERT & SONS.
apr17 d

YERRINGTON'S Temple of Music AND CARPET EMPORIUM, 131 Main Street, NORWICH, CONN.
AN IMMENSE STOCK OF BODY BRUSSELS in all the Newest and Choicest Styles and Colorings, and the best goods made in this or any Country, at the very Low Price of
$1.40 Per Yard!
We have none at any higher price, and no deal or in the world has any better goods AT ANY PRICE.
Hartford & Lowell Extras, Best and Newest, at 90 Cents.
A few Pieces at 65 Cents. An inspection of the goods is invited.
INGRAINS as Low as 35 Cents!
E. W. YERRINGTON, 131 Main Street.
apr18d&w

A. W. DICKEY & CO Are showing a fine stock of CHAMBER SETS AT CLOSE PRICES. PARLOR SETS Covered in Plushes, Plain Silks, Satin Delaines &c. in the latest styles. WINDOW SHADES AND FIXTURES. CALL AND LEARN PRICES. 39 and 41 Union Street. marl8d

ENGRAVING and LITHOGRAPHING by the best prices in the country, at the BULLETIN PRINTING OFFICE.

24x

Norwich Morning Bulletin.

VOL. XXIV. [Entered at the Post Office at Norwich, Conn., as Second Class Matter.] NORWICH, CONN., FRIDAY, APRIL 21, 1882. NO. 8178

NEWS BY TELEGRAPH.

THE PERUVIAN INVESTIGATION.

The Late Minister Hurlbut's Brother on the Stand The Minister's Views of Shipherd—Letter From General Grant Adjourned Until Monday, When Mr. Blaine Testifies.

WASHINGTON, April 20.—The brother of the late Minister Hurlbut testified in the Peruvian company investigation. In the course of his testimony he alluded to receiving letters from the minister, one of which, dated Lima, December 9th, 1881, read as follows:

That Infernal Shipherd.

"The Chilian papers are full of that infernal Shipherd and his pretensions. They have been kicked out of this legation and out of the state department, but he is an indefatigable nuisance. I hope Sam Randall will call for all papers in the department in reference to him and his affairs. I have sent all his letters back to the department and I anxiously desire that the correspondence be made public. I have fears (I hope not well grounded) that our government means to slide out of the American position here. My personal talk with Blaine and Gerfield of course will not appear in any official correspondence but it was the motive for my action. I think they will throw me overboard unless congress backs up the American line I have taken here. Personally I care little about it, but I must say that in Blaine's letter of the 23d of November to me there was a manifest disposition to hedge."

Elastic Powers.

The witness was asked if he could state what was his brother's understanding of his instructions, and replied "He understood that he was to have elastic powers to carry out the policy begun by Mr. Evarts to bring about peace between Chili and Peru, to induce the South American republics to cease war, to prevent the spoliation of Peruvian territory being made the condition precedent of a settlement of the difficulty between Chili and Peru."

Marginal Notes.

In response to a question by Mr. Lord witness said: "I do not understand that Mr. Blaine showed a despatch with a marginal note upon it to Mr. Elmore, the Peruvian minister, but simply related to him the incident referred to, to indicate that in that way only he could do what he might wish to do.

Mr. Lord—Do you understand that Mr. Blaine desired Minister Hurlbut to do that which he (Mr. Blaine), as secretary, was constitutionally prohibited from doing?

Answer—I hardly draw that inference, but rather that the secretary adopted that method of expressing his views, being estopped from doing so in his official capacity."

Corbin and the Landreau Claim.

Mr. Belmont then proposed several questions in regard to the Landreau claim. The witness had heard that Mr. Corbin, brother in law of Gen. Grant, once owned one-half of the Landreau claim. In 1874 the Landreau claim was pressed upon the state department, as the witness was informed, by Peter Hecker, ex Governor H. D. Cooke, Jay Cooke and Joseph Carter.

Short Work of Shipherd.

The witness here took occasion to say, "As to Shipherd himself, he played a very small part in my mind in any consideration I may have had of the matter of the Peruvian company. Another letter from my brother intimated that he saw through his schemes which were most transparent. He said, 'I shall make short work of Shipherd and the people who are behind him.'"

Morton, Bliss & Co. and the Credit Industriel.

Mr. Belmont—Do you know of the contract entered into between the Credit Industriel and Morton, Bliss & Co?

Answer—Only as a matter of public note and was published at the time. I sent a reporter to interview Mr Randell, attorney of the Credit Industriel, and his observations I published in the *World* at the time. I did not regard the matter as having any political bearing upon the policy of our government to the South American matter. The witness had not heard of the Peruvian company at that time. In conversation with his brother before the latter sailed for Peru, no mention was made of the Peruvian company. His brother did refer to one Shipherd, and said that he had been asked by President Garfield to see Shipherd and look into his claim, also that he had seen Shipherd and had had received while in Illinois several letters from him, one of which was a brazen attempt at bribery, and that he proposed to take them to Washington and place them in the secretary. Witness advised against this course, saying "I would advise you to go by the president to look into this matter. I would advise you to take the letters to Peru, get to the bottom of this thing, and then send home to the government all you find in regard to it."

Entertaining Shipherd Unawares.

The witness added: "I am not sure but it might have been better for Mr Blaine if my brother had at that time shown him the Shipherd letter."

Mr Williams—How so?

Witness—Because if Mr. Blaine had seen that letter he possibly might not have entertained that person Shipherd so long, as it were unawares. I don't know what influence Senator Blair might have had, but from my knowledge of Mr. Blaine, I should say he would have dismissed him (Shipherd) at once from any further consideration.

Blaine's Favor Toward the Credit Industriel.

Mr Belmont—Do you understand Mr Blaine to favor the objects of the Credit Industriel?

Answer—In general terms I gathered that Mr Blaine approved the plans of the Credit Industriel in their effort to obviate the [illegible]

Q—Did you understand that impression [illegible]

A—[illegible] Peruvian [illegible] Mr Elmore, with whom [illegible] present [illegible] during [illegible] Mr Elmore being at that time the P[illegible] minister at Pekin.

The Letter of an Extremely Eminent American U. S. Grant.

The witness had requested a copy of this letter and had brought it with him. At the request of the committee he then read the letter as follows:

[Private.

NEW YORK CITY, Nov. 17th, 1881.

My Dear Mr Elmore. I am sorry I was not in when you called on the 13th. As soon as I returned to the house I received your letter and accompanying papers and examined the [illegible] at five o'clock. I will [illegible] in reply to you in full at that hour you may not have received it where you were here I hear that President Garfield [illegible] Chinese government [illegible] expressing my sympathy for Mrs. [illegible] in her present troubles and expressing the hope that she may yet come out of them with honor. It seems to me, however, proper and important that the United States should step in now and say to Chili that she cannot oppress or despoil Peru of territory. She may demand indemnity and security. With great respect,

Your obedient servant,

(Signed) U. S. GRANT.

P. S.—I return the paper you sent to my house. U. S. G.

Conclusion of Mr. Hurlbut's Examination.

Witness inferred from this incident that Mr. Blaine approved that part of the programme of the Credit Industriel. This incident occurred just before the departure of Mr. Trescott to Chili as special envoy. Witness had no knowledge of the relations of the Credit Industriel with the Calderon government except the current information which anyone might obtain from the newspapers.

This concluded Mr. Hurlbut's examination. Chairman Williams announced that Mr. Blaine would appear before the committee at half past ten o'clock Monday morning and the investigation was adjourned until then.

NATIONAL CAPITAL.

Not Prepared.

WASHINGTON, April 20.—It having been ascertained from Vallejo, Cal., that the Iroquois cannot be got ready to leave for the relief of Captain Berry's party of the lost steamer Rodgers, it is believed that it will be better to send a revenue steamer, if such a vessel is available, and a conference on that subject was held this afternoon between naval and treasury officials.

It was decided to send the revenue steamer Corwin to the relief of the crew at Tlapka. The Corwin is now at San Francisco under orders to sail on the 25th inst. for a cruise in Alaskan waters. The plan now is that she shall continue her cruise to Tlapka as soon as the condition of the ice in the northern seas will permit and transport Captain Berry and his party to the nearest port visited by the regular line of steamers so that they can be brought home at the earliest moment. The secretary of the treasury has approved of Secretary Chandler's application for the use of the Corwin to that extent and also to make such further use of the vessel as may be necessary under the circumstances.

Important Nominations, Including Austrian Mission.

The president sent the following nominations to the senate to-day: Alphonso Taft of Ohio to be envoy extraordinary and minister plenipotentiary of the United States to Austria; Wm. L. Dayton of New Jersey to be minister resident of the United States to the Netherlands; Nicholas Fish of New York to be minister resident to Belgium; John M Francis of New York to be charge d'affaires to Portugal; J. P. Wickersham of Pennsylvania to be charge d'affaires to Denmark, Adam Badeau of New York to be consul general at Havana, Harry L Slaight of New York to be United States consul at Prescott.

Secret Antagonism Against Worthington.

A special despatch sent hence, to-day, says "At the instance of Senator Hoar, the senate commerce committee to-day postponed action on the nomination of Worthington, as collector at Boston, for another week. The reason advanced for the postponement was to enable certain persons to be prepared to oppose the nomination being confirmed. Exactly what the character of the opposition is has not been developed, but it loses much of its force by being carried on secretly and not in an open manner."

Briefly Put.

The tariff discussion bids fair to run into the middle of next week.

The suit of Hallett Kilbourne against J. G. Thompson for illegal imprisonment began to day and promises to last several days.

There has been an agreement between counsel to postpone the discussion on the case of Sergeant Mason before the United States supreme court until Monday next.

The senate committee on appropriations, to day, agreed to recommend the passage of the house bill appropriating $465,000 for the deficiency in government printing.

The Hon. A. A. Sargent, the minister to Berlin, has received his instructions from the state department and left here to-day en route for his new post.

FORTY-SEVENTH CONGRESS.

SENATE.

INTERSTATE COMMERCE—MISSISSIPPI RIVER IMPROVEMENT.

WASHINGTON, April 20th.

In the course of the senate's miscellaneous business to-day Mr. McDill introduced a bill for an inter state railroad commission and prohibiting unjust discriminations and extortions by railroads. He explained the provisions of the bill and it was referred.

The house bill appropriating $465,000 to supply a deficiency for printing was passed.

The Mississippi river improvement bill was then taken up and Mr. George proceed to advocate the bill as proposed to be amended by increasing the appropriation to $15,000,000 and applying the money in the discretion of the river commission to the rebuilding of levees.

The bill then went over until to morrow without action and the senate at 5.30 adjourned till to morrow.

HOUSE.

CHARLESTOWN NAVY YARD—TARIFF COMMISSION BILL.

Under the call of committees, to day, fifty eight reports were presented to the house.

Representative Morse from the committee on naval affairs made a favorable report upon the bill to authorize the sale of the Charlestown, Mass., navy yard.

The house deferred action on the Lynch-Chalmers contested election case of Mississippi until Mr. Atherton of Ohio, who represents the minority, returns.

The house went into committee of the whole on the tariff commission bill.

Debate was continued until 5.45 when the committee rose and the house adjourned.

AN INDIAN OUTBREAK.

San Carlos Agency, Arizona, the Scene—Chief of Scouts and One of the Indian Police Killed—A Serious Outbreak.

SANTA FE, N. M., April 20.—Governor Sheldon received a despatch yesterday from Governor Tritle of Arizona, stating that an Indian outbreak occurred yesterday morning at San Carlos agency. Chief Shrove, four bucks, thirty squaws and children left the reservation. John Sterling, chief of the Indian police, was killed. Chief Loco, with thirty bucks of Warm Spring Indians, have also left the reservation. General Mackenzie is now at Fort Bayard. It is believed that General Forsythe with all available troops are already in the field to head off hostilities and protect Gila river and Prince river settlements. The Chiricahuas also threaten to break out. Major Schofield with the garrison at Fort Thomas will have their hands full keeping them quiet.

WILCOX, Arizona, despatches state that A. D. Sterling, chief of scouts, who had gone out to ascertain if any renegades were lurking near the Warm Springs Indian camp, was killed also one of his Indian police. It is thought that but with a number of renegades was at the Indian camp Tuesday night and induced the Warm Spring Indians to go on the war path. The reported massacre of eight men on Eagle creek lacks confirmation. Lieutenant Schofield with sixty men from Camp Thomas has crossed the river at the sub agency on the trail of the fugitives.

A Tucson despatch says that in view of the recent outbreak of Indians General Wilson has ordered two companies of cavalry to scour the Dragon mountains. General Wilson in a despatch to Governor Tritle says: "I do not know how far this outbreak will spread, but would advise the military to be notified everywhere." Governor Tritle has notified the settlers at Globe, Bowie and Chafton, and also Governor Sheldon of New Mexico, of the outbreak.

Nine Persons Probably Massacred.

TUCSON, A. T., April 20.—About 110 bucks are on the war path, sixty of whom are supposed to be returning renegade Chiricahuas. A report has just been received that Eagle Creek was raided by Juh and other renegade Chiricahuas. If this is true, the following were probably killed: Tom Newland, wife and two employes, McMurren and son, Lamb and son and Stevenson. Loco's band numbers about three hundred, fifty of whom are bucks.

WIND, STORM AND FLOOD.

Much Property Destroyed and Several Persons Killed by Another Cyclone.

PITTSBURG, Pa., April 20.—A Scottdale, Westmoreland county, special says a storm struck Mt. Vernon, an ore mining town in the mountains, five miles from here, last evening, uprooting trees, demolishing fences and blowing down houses and barns. Among the houses demolished are the following: William Winegravel's, killing his wife and injuring seven children; Jacob Stauffer's, seriously hurting one child; Joseph Glassburner's, his family were injured and the roof of the house blown two miles; Jacob Miller's, at Pensville. The roof of Abraham Shoralik's barn was carried a quarter of a mile and a dwelling was blown down. Many telegraph poles and acres of timber are leveled. Pensville is five miles from Mt. Vernon and damage was done all the way.

The Flood in Minnesota.

ST VINCENT, Minn., April 20.—The Red river at this point is forty feet above low water mark, and still rising. Several houses on the flats are flooded. The Red Wing elevator is in a critical condition, having toppled several feet and fears are entertained that it will go. The drawbridge at Emerson has been entirely swept away. It was completed last year and cost $70,000. No other serious damage has been done around Four Corners, and the water is probably at its highest point.

Mid-April Snow Storm.

MILWAUKEE, Wis., April 20.—Specials from the peninsula of Michigan state that the heaviest snow storm of the season prevailed in that region all day yesterday.

Freshet and Ice Gorge—Bridge Carried Away—Relief by Nitro-Glycerine.

WINNIPEG, Man., April 20.—The ice has broken up here. The pressure against the new Broadway bridge was so great as to carry off two of the spans. The iron piers were snapped and the fine iron superstructure toppled over upon one of the floats of the old wooden bridge. The alarm spread as it reached the breakwater pier of the Louise railway and traffic bridge, where the ice broke up and the trusses sank to the bottom of the river. Fears are entertained for the remainder of the bridge, particularly the swing, which is shaky. The damage is now estimated at $30,000. Fortunately there was no loss of life, although several persons had a narrow escape. The water is three feet higher now than the highest point reached last year. Fears were entertained all night for the safety of the Louise railway bridge, owing to the ice below not breaking up and floating ice piling up in front of it. The river is still rising and some of the warehouses and cellars on the banks are threatened. It is proposed to release the jam below Point Douglass with nitro glycerine.

FOREIGN INTELLIGENCE.

Great Britain.

MACLEAN DETAINED AT THE QUEEN'S PLEASURE.

LONDON, April 20.—After the jury in the case of MacLean, the queen's assailant, had rendered a verdict of acquittal on the ground of insanity, it was ordered that MacLean be detained in custody during her majesty's pleasure. The deliberations of the jury occupied about five minutes.

HEATED SESSION OF THE COMMONS—A MEMBER SUSPENDED.

In the house of commons this evening, Mr. Sexton moved an adjournment in order to call attention to a recent circular in regard to Mr Clifford Lloyd and concerning the duty of self protection. Mr. Sexton said that the circular was a grave, a barbarous incitement to murder, and he called upon Mr. Forster to insist upon its withdrawal. Mr. Lloyd, he said, by nature a tyrant, had done everything to inflame the passions of the people in his district. Mr. Sexton warned the government that if they carried force too far, poverty and despair might prove the stronger.

Mr. Forster said he believed a price had been put on Mr. Lloyd's head and that there was a conspiracy to assassinate the man who had done more than anybody to defeat the "no rent" movement.

Mr. Redmond persisted in denouncing Mr Forster as dishonest.

The speaker named him and his suspension was voted by 307 ayes to 19 nays. Mr Redmond thereupon withdrew.

Mr. Shaw denounced the circular.

Lord Northcote hoped the government would continue to protect Mr. Lloyd and he declared the opposition would do nothing to weaken their action in Ireland.

Mr. Sexton withdrew his motion, but will repeat it on Monday.

Sir Charles Dilke, replying to Mr. Sexton, repeated that it would be very inconvenient to make a statement in regard to correspondence with America concerning the release of American suspects.

East India.

POLITICAL MASSACRE OF 54 HUMAN BEINGS.

CALCUTTA, April 20.—Political massacres have recommenced in Medalaya. King Theebaw has put to death an inferior wife, two half sisters, the chancellor of the exchequer and fifty of their relatives.

INDUSTRIAL AND COMMERCIAL.

Mortgaged for Ten Millions.

GOLDSBORO, N. C., April 20.—The Midland railroad of this state has been mortgaged to the American Loan and Trust company of Boston for $10,000,000.

Atchison, Topeka & Santa Fe.

BOSTON, April 20.—The annual report of the Atchison, Topeka & Santa Fe Railroad company says: The past year has more than fulfilled the expectations which were formed at its commencement, the gross earnings being increased 47 7 per cent over those of 1880 upon an increased mileage operated of 225 6 per cent. The following figures show briefly the year's result: Gross earning $12,[illegible] expenses and taxes $8,037,926 20, net earning $4,546,049 23, surplus for the year $1,122,071 85. The operating expenses have averaged 18 per cent.

Trade Notes.

The salt boilers in Geddes and Syracuse, N. Y., are on a strike for an advance.

The marble workers in the Charlestown district, Boston, ask an advance of twenty per cent.

Representatives of Boston and New York houses are in Chicago trying to reorganize the Chicago branch of A. T. Stewart & Co. and continue the business under a new name.

Wednesday night one hundred and fifty men employed at the blast furnaces of the Bethlehem, Pa., rolling mill struck for an advance. Thursday morning their places were filled by new men and work is proceeding as usual.

REMOVING A MOTHER-IN-LAW.

A Horrible Atrocity in Somerville—A Lady of High Social Standing Murdered by Her Crazy Son-in-Law.

BOSTON, April 20.—A shocking murder was committed in Somerville, to day, the victim being Mrs. Mary Russell, aged 79, who was killed by her son in law Edwin R. Prescott, aged 66. Mrs. Russell's daughter, who is Prescott's second wife, went to Boston this forenoon and on her return was met at the door of her house by her husband who told her that he had just killed her mother. The woman, horrified, ran to the police station and brought officers to the scene who on reaching the premises found lying in a back shed the body of Mrs. Russell with her skull fractured, her face crushed in, and her throat cut from ear to ear. The murderer was secured and taken to jail.

The tragedy created intense excitement as the parties to it were well known and moved in the highest social circles. Prescott was for many years a dry goods merchant in Arlington and afterwards in Cambridge and amassed a fortune in his business. About four years ago he sold out and entered the employ of Jordan, Marsh & Co. of this city as superintendent. Since his retirement from business he had lost heavily in various ways until only a remnant of his fortune remained. This worried him and he often complained of pains in his head. He complained that his mother-in-law aggravated him, that she didn't supply him with sufficient food and feared that she estranged his wife and children from him.

He says that this morning after his wife had gone to Boston, he came down stairs about ten o'clock and found his breakfast cold. He made a remark about it to Mrs. Russell, to which she replied taunt ingly. He then went after her as she was going to the shed off the kitchen with a household utensil in her hand. He caught her as she was descending two or three steps, pushed her down and in the struggle she got him under and aimed several blows at him with the article in her hand.

This angered him and turning her under him he reached a brick lying near by and, holding her down by his weight, battered her face with the brick until she lost consciousness. Then, not wishing her to suffer any pain from her injuries, he got a common coal shovel and pounded on the top of the skull to fracture it. Then, to be sure she was dead, he slashed her throat several times with a sharp case knife.

His mother-in-law's constant interference in his family affairs and his offensive treatment of his wife had made him melancholy and about a week ago his wife had arrangements made for his consignment to an asylum, but the evidence of insanity was considered insufficient by the physicians and the papers were not signed.

Mrs. Russell was possessed of a large estate of which her daughter is sole heir. Prescott, while telling his story, showed no signs of insanity and but little more excitement than natural to a person of his age and physical weakness.

The officers at the jail say that Prescott is is undoubtedly insane. He will probably not be arraigned but be sent directly to an asylum.

CRIMES AND ACCIDENTS.

Chronic and Acute Elopements in Hartford.

HARTFORD, April 20.—Nelson S. Hubbard, a bookkeeper for Talcott & Co., has been arrested for embezzlement. The amount of his stealing is not known, but it is supposed that he has been regularly appropriating small amounts for several months.

Leonard Daniels, a miller, was called from his mill to day by a man in a wagon who wished to make some inquiries and on returning to his office found that a thief had stolen $100 from his desk.

A Priest's Permanent Absence.

LAWRENCE, Mass., April 20.—It is positively stated that the Rev. Father Healy, pastor of St. Patrick's church, who left this city suddenly on Sunday evening on account of the wide circulation of rumors affecting his character will not again return. The effects of the parsonage which belong to the estate of the Rev. Father Murphy, deceased, are being removed by the executors.

Miscellaneous Mishaps and Misdeeds.

The residence of S. H. Holmes, in Thirty second street, New York, was robbed of $5,000 worth of bonds, Wednesday, by a stranger who pretended to have been sent there to repair furniture.

Miss Alexander Young, a lady employed in Conners & Co.'s straw manufactory at Mansfield, Mass., was severely injured Thursday morning by being drawn over a shaft to which her machine was attached. One leg was broken in several places and the other badly crushed.

W. W. Rea, sentenced to be hanged at Pulaski, Tenn., to day, has had his time extended to May 19th.

In the New York supreme court, Thursday, Judge Pratt denied an application of Sindram's counsel for a stay in behalf of the doomed murderer.

The Brattleboro, Vt., post-office was robbed Wednesday night of some $330 in stamps and money.

Wm. Gray, aged seventy seven, a pauper of Northfield, Vt., has died from blows inflicted by John Haley, also a pauper.

LEGAL PROCEEDINGS.

Attached for $120,000.

BOSTON, April 20.—The real estate of John D. Wolfredge of Lynn has been attached for $120 000 in a suit in which the plaintiffs are Frank B. Dole of Boston, Jas. P. Cook of Salem, Jas. D. Cutler of San Francisco and Chas. A. Sinclair of Portsmouth, N. H. The case is returnable to the supreme judicial court in Boston the second Tuesday in September.

Recovering Damages for Personal Injuries.

BOSTON, April 20.—Wm Farrell has obtained a verdict of $5,000 against the city of Boston for falling on an icy sidewalk.

Patrick O'Donnell has received a verdict of $2,250 against Josiah W. Chamberlin et al for injuries received while engaged in hoisting wool into defendants' store.

Elizabeth J. Fitts recovers $1,100 from the Boston & Albany road for injuries caused by a runaway horse frightened by a train.

THE MALLEY CASE.

Only Nine Jurors Obtained.

NEW HAVEN, April 20.—When the court opened in the Malley case to-day four jurors remained to be chosen. A panel of one hundred was present to select from. The examination of the members of the panel proceeded fast but uninteresting. The challenges were numerous. At 11.51 the half day panel was exhausted and no additional jurors had been obtained. The court adjourned to 2 P. M. At the afternoon session one more man was added to the jury, but the panel was exhausted without obtaining the tenth juror. A panel of one hundred and one was summoned for to morrow and the court adjourned.

NOTABLE DEATHS.

Darwin, the Celebrated Scientist.

LONDON, April 20.—Charles Robert Darwin, the well known scientist, is dead. He died at his residence, Downhouse, near Orpingate. Mr. Darwin had been ill for some days and was supposed to be recovering, but he had a relapse on Tuesday and never rallied.

Mr. Darwin had been suffering for some time from weakness of the heart but continued to work to the last. He was taken ill Tuesday night with pains in the chest, faintness and nausea. The nausea lasted more or less during Wednesday and culminated in death in the afternoon. Mr. Darwin remained fully conscious until within a quarter of an hour of his death.

THE FLAMES.

$12,000 Loss at Worcester.

WORCESTER, April 20.—Bussey's estimet mill, Rutland, was burned last night. Loss $12,000; insured for $6,500 in the Meriden, Bowery Fire Insurance association, Providence, Washington, Trade of Canada, N. J. A. P. Chapin of Springfield and Hadley & Co of this city are interested as mortgagees.

NAUTICAL.

Steamship Arrivals.

At New York, Atlas from the West Indies; Victoria from Mediterranean ports; cable steamship Minia from Halifax.

At Hull, Sorrento from Boston.

At Antwerp, Switzerland from New York.

At Barcelona, Anade Sala from New York.

At Cadiz, India from New York.

At Queenstown, Abyssinia from New York.

At Moville, Circassia from New York.

Brief Telegrams.

Robert Donaldson, the champion aerial jumper, proposes on a wager to jump from the Brooklyn bridge into the East river on May 14th.

A Saratoga despatch, Thursday night, reported General Burt still living, but we had taken no nourishment in the past thirty six hours. He was scarcely conscious.

The trustees of Dartmouth college have voted 6 to 4 sustaining President Bartlett. One member of the Board was absent who, it is claimed by the opposition, voted in the negative.

The wedding of Councilor Woods' daughter and G. C. Ewing, Jr., of Australia took place at Enfield, Mass., Thursday. Governor Long, Lieutenant Governor Stesson, and other prominent guests were present.

The late Theron Baker of Enosburg, Vt., willed $15,000 to his wife for life, then one-half to the American Board of Foreign Missions, Boston, and one-fourth each to the Vermont Domestic Missionary society and American Missionary association, New York.

Thursday's Ball Scores.

At Boston, Bostons 23, Harvards 1.

At Philadelphia, Troys 8, Philadelphias 5.

At New York, Metropolitans 13, Worcesters 5.

At Providence, Providence 21, Lowells 1.

Financial and Commercial.

NEW YORK MONEY AND STOCK MARKETS.

NEW YORK, April 20.—Money loaned from 4 to 5 per cent and closed at 3@3 per cent.

Prime mercantile paper was discounted at 5@6½ per cent. Bar silver $1.14¼. Subsidiary coin ¼ per cent. discount buying, par selling.

Sterling exchange was steady at $4 84½@4.87 for long and $4.89@4.89½ for short sight.

Governments were strong and ¼@¾ per cent. higher.

State bonds were without feature except for Tennessee mixed, which declined ½ per cent. from noon.

In railroad bonds, this afternoon, East Tennessee advanced to 76 from 74½, Jersey Southern late to 97 from 95½, Iron Mountain late to 80 from 79, and New York & Northern into to 65 from 64. Lake Shore registered late declined to 128 from 128¼, Boston, Hartford & Erie late to 68½ from 69, and Wabash consolidated convertibles to 97 from 96, and do. general mortgage to 78½ from 78¼.

The share speculation opened strong and prices showed an advance from yesterday's closing quotations of ¼@1 per cent., the latter Nashville & Chattanooga, while Oregon Transportation opened 2 per cent. higher at 70. Alton & Terre Haute common, however, was 1¾ per cent. lower. In the early trade there was a decline of ¼@½ per cent. in the general list and 1¼ per cent in Wabash preferred. Towards noon this was succeeded by an advance ranging from ¼ to 1¾ per cent., Jersey Central, Alton & Terre Haute common, Lake Shore, New York Central and Northwest being prominent in the upward movement, while Alton & Terre Haute preferred sold up 4 per cent. to 60. In the early part of the afternoon, after a fractional decline in the general list, the market advanced ¼@1¼ per cent., in which Jersey Central, Union Pacific and Northwest were most conspicuous. From this, the highest point of the day, prices fell off steadily to the close, the decline ranging from ¼ to 1¾ per cent. Jersey Central, Wabash common, Michigan Central, Missouri Pacific, Lake Shore, Northwest and Denver & Rio Grande were prominent in the downward movement, while Wabash preferred sold down 2¾ per cent. to 49¾ but recovered ¾ per cent. The market closed weak, and generally ¼@1¼ per cent lower than yesterday's closing prices, while Wabash preferred is 4¾ per cent. lower. Hannibal & St. Joseph preferred, however, is 2 per cent higher. To day's transactions aggregate 410,000 shares.

The following were the closing quotations:

1881 extended	101½	Houston & Texas	75½
New 6s extended	101½	Illinois Central	128½
New 6s reg	119¾	Indianapolis & West	
Do. coupon	119¾	(new issue)	39¾
New 4s, reg	112¼	International & G. N.	
Do. coupon	112¼	Northern	
Pac 6s of 95	132	Kansas & Texas	29¾
D. C. 3.65s	100	Lake Erie & West	39¾
Boston, Hartford & Erie 1st	68½	Lake Shore	128
Do. guaranteed	40	La. & Mo. River	16
D. P. bonds	115¾	Louisville & Nash	74¾
Den. & Rio Grande 1st	111¾	Louisville & N. Al.	49
Denver, Rio Grande & Pacific 1st	109½	Manhattan Beach	41½
Erie Seconds	99½	Manhat'n Elevat'd	134¾
Kansas Pacific cons.	116½	Marietta & Cincinnati 1st pref	95
Do. 1st Den. div.	114½	Do 2d preferred	45
Lehigh & Wilkes-Barre	108¾	Memphis & Charles	54
Oregon Nav 1st	108¾	Metropolitan Ele.	98
St Joseph	108¼	Mich Cent	79¾
Do. Chicago & St. L.	110	Missouri Pacific	69
City 1st	110¼	Mobile & Ohio	28
So. Pac Cal 1st	108½	Morris & Essex	131
Toledo, Del & Bay.	89	Nash & Chat.	80¼
Do. income	39	N. J. Central	71¾
U. P. 1st	117	Norfolk & West pfd	51
Land grants	122	Northern Pacific	37¾
Sinking Funds	118	Do preferred	79¾
Texas Pacific Land Grants	64	Northwestern	137¾
Tex. & Rio Grande	65½	N. Y. Central	134¾
Tenn. Mixed bonds	38	N. Y. Elevated	130
Adams Ex	149	Ohio Central	18¾
Alton & Terre H.	35½	Ohio & Miss	35
Do. preferred	60	Do preferred	
American Ex.	92½	Ontario & Western	40¾
B. Air Line pref.	97	Oregon Navigation	101
Boston Land old	—	Pacific Mail	39¾
B. Water Power old	—	Panama	—
Buffalo, Pittsburg & Western	—	Peoria D & E.	29¾
Burlington & Cedar Rapids	75	Pittsburg	137
Canada Southern	69½	Reading	37¾
Canton	40	Rock Island	137
Central Pacific	60½	St. Louis & S. Francisco	—
Ches & Ohio	21	Do preferred	81½
Do 1st preferred	36½	Do 1st pref	84½
Do 2d preferred	21	St Paul & M.	119¾
Chicago & Alton	138½	St Paul, Minn & Man	119¾
Do preferred	140	St P. & Omaha	57½
Chicago Burlington & Quincy	179¾	Do pref	119¾
Chicago St Louis & New Orleans	—	Texas Pacific	20¾
Cincinnati, Wash. & Baltimore	—	Tol., Del & Bur 1st	—
Cleveland & Pitts	88	Union Pac 6s	114
Cleveland & Col	130	Col Midland Ext	—
Consolidated Coal	35	Wabash 1st Trusts & Transfer	37½
Del & Hud	114¾	Do preferred	49¾
Delaware, Lack. & Western	117¾	West Union	87¾
D & Rio Grande	40¾	Lake Tennessee	—
Do preferred	80½	Do preferred	99¾
Fort Wayne	134¾	Georgia	—
Harlem	140	Balt. & Allegheny	41
Do preferred	141	Milwaukee, L. S. & W.	—
Illinois Central	128½	Richmond & Dan.	115
Indianapolis & St. L.	20	Central Iowa	38
Do preferred	70¾	Boston, Clearfield & Pittsburg	50
Kansas & Texas	29¾	Oregon Trans Co.	—

MINING STOCKS.

Mining stocks to-day were fairly active and irregular. Robinson sold at 25c to 20c, closing at 25c. Santa Lucia 6 and 8 were strong advancing from 55 to 60, and South Pacific was irregular at 73 cents, 65 and 74. Amie sold at 81 to 84, closing at 84. Mono advanced from 127 to 140, Sales at both exchanges 320 000.

The following were the closing quotations:

Alta Montana	1 00	Navajo	1 10
Chrysolite	3 10	Ontario	32 00
Decatur	1 00	Ophir	4 25
Excelsior	2 25	Quicksilver	12 25
Gould & Curry	3 00	Do preferred	17 00
Homestake	17 75	Robinson	4 50
Horn Silver	11 25	Sierra Nevada	9 00
Iron Silver	9 00	Silver Cliff	1 80
Little Pittsburg	2 00	Standard	37 00
Mono	1 60	Union con	19 00

NEW YORK PRODUCE MARKETS.

Cotton steady, unchanged, sales 1 [illegible] bales, forward deliveries moderately active, 6@7 points higher, closing steady, middling uplands at 12½c, New Orleans at 12 9-16c. Flour, receipts 19,364 barrels; exports 6,877 barrels; market opened strong or and in instances 5@10c higher, closed dull, advance lost, light export inquiry, moderate jobbing trade demand, sales 17,750 barrels, No 2 at $4.70@4.75; superfine at $4 60@5 75, others unchanged. Southern flour firm. Rye flour firm, $4 65@5.25 for superfine. Corn meal firm, yellow western at $4.30@4.50. Wheat, receipts 36,000 bushels, exports 184,756 bushels, ½@1½c higher, unsettled and feverish; export trading very slack, fairly active business reported in options; market closing firm at ½@¾c under the highest point, sales 2,317,000 bushels, including 85,000 bushels on spot; No 2 spring at $1.45; choice No. 2 Chicago at $1.47½; ungraded red at $1.05@1.26½; No. 3 do at $1.30; No 2 red at $1.40 in store; No. 1 red at $1.52; No. 1 white at $1.48½; white California at $1.30 to arrive in June; No 2 red April at $1.49½, May at $1.49¾@1.50½; June at $1.49¾@1.50¾; July at $1.39¾@1.53; August at $1.40¾@1.57. Rye very strong, 90c@1c. Barley drooping; No 2 Canada at $1.34@1.36; No. 1 do. at at $1.17@1.18, No. 1 do. bright at $1.18@1.20. Barley malt steady. Corn opened ½@1½c higher, afterward became weak and lost ½c of the advance, closing firm at the reduction; trade less active; receipts 16,400 bushels; exports 600 bushels; sales 1,492 000 bushels, including 60,000 bushels on spot; ungraded at 87@94c; No. 2 at 91½@92c in store, steamer yellow at 95; steamer white at 90c; inferior white at 88c; No 2 April at 90@91½c, May at 89¾@90; June at 89¾@89½c; July at 89½@90½c; August at 89¾@90¾c. Oats were 1@1½c higher, fairly active, closing weaker; receipts 89,300 bushels; sales 980 000 bushels; No. 2 at 58c; do. white at 59½@59¾c; No. 2 at 59@59½c; do. white at 59½@60c; No 1 at 60c; do. white at 61½c; mixed western at 58@60c; white do at 59@63c, mixed state at 59@60½c; white do, at 61@63c. Coffee about steady; low ordinary 8¾c August at 8½c, sugar unchanged and dull; refining unchanged; refined easier and quiet; yellow C. at 8¼@8¾c, white extra C at 8¾@8½c; yellow do at 8 1-16@8¼c, yellow at 7¾@8c, confectioners' A at 9 1-16c, granulated at 9½@10c; others unchanged. Molasses firm. Rice steady. Rangoon at $5 30 duty paid; do. in bond at 3½c. Petroleum firm, united at 79½c. Tallow weak; prime city 7¾@7⅞c. Rosin firm. Turpentine drooping at 58@59c. Pork more active at very strong prices; mess on spot at $17 37½@17 50 old, $16 12½@16.25 new; June at $16 30; July at 16.40. Beef very firm. Beef hams firm. Tierce beef strong. Cut meats very firmly held; middles very firm. Lard opened 5@6c lower subsequently recovered and closed firm with more doing; prime steam on spot at $11 55@11 60, May at $11 50@11.53½; June at $11 53@11 60½, July at $11 07½@11 70; August at $11 77½; September at $11 82½@11 87½; October at $11.80; year at $11 40@11 45½; city steam $11 40; refined at $11 60 for continent. Butter firm; state at 22@30c. Cheese steady. Linseed dull. Pig iron steady. Copper firm. Lead firm. Tin steady.

The *Commercial Bulletin* says: The demand at first hands has been chiefly restricted to moderate sized lots of plain and colored cottons. Prices of brown cottons are firmly maintained and colored cottons and fine bleached goods are steady, but low grades of the latter continue unsettled.

SOUTHERN COTTON MARKETS.

New Orleans, firm at 12c. Mobile, quiet at 11½c. Savannah, quiet at 12½c. Charleston, quiet at 11½c. Memphis, steady at 12c.

New Books.

"The Song Wave" is a collection of vocal music designed for public schools, teachers' institutes, musical conventions and the home circle. It embraces much beside sacred music, some of the secular compositions being old, much prized tunes, and some being newly arranged. Three experienced editors of song books have made up this volume: H. S. Perkins of Chicago, H. J. Danforth of New York and E. Y. De Graff of Paterson, N. J. [D. Appleton & Co., New York, publishers; for sale by Noyes & Davis.]

"The Chemistry of Cooking and Cleaning" is one of those admirable science primers being issued now a days to give people a better insight into these practical duties. This work is to the housekeeper what agricultural cottages are to the farmer. [Estes & Lauriat, Boston, publishers; for sale by Noyes & Davis.]

A sermon delivered in Park church, and two public addresses upon the Sunday question, by the Rev. L. W. Bacon, D. D. of this city, together with a series of six sermons on the subject of Sabbath observance, by Dr. Bacon's late brother, George Blagden Bacon, have been collected in a single volume, which possesses a strong personal interest for the people

The Bulletin

Norwich, Friday, April 21, 1882.

AN INDIAN POLICY.

All other methods of civilizing our government in the practice of a reasonable amount of common sense toward the Indians having failed, the proposal is now made that the press take the matter in hand. The suggestion comes from Philadelphia, and is signed by eight leading journalists there, including A. K. McClure of the *Times*, C. E. Smith of the *Press*, W. McMichael of the *North American* and W. W. Harding of the *Inquirer*.

These men set forth at considerable length the bad policy, bad faith and injustice our government has shown toward the Indians for years. It is needless to say that the record they present is a horrible one. If England had ever used the Zulus so cruelly, or France the Tuareks, the whole civilized world, America at the head, would have rung with denunciation. But these crimes have stained our own borders and it is in our power to prevent their repetition. That they will be repeated, over and over again, unless something is done to convince the politicians who condone them that they must be stopped, there is no doubt.

The plan which these Philadelphia gentlemen suggest is a hopeful one if press and people can be induced to join them in it. Their "Platform of Principles" we feel sure many will be interested in reading. It is as follows:

Good Faith.—Never break faith with the Indians.

Indian Territory.—Keep all intruders out of the territory. Continue the self-government of the civilized tribes. Let them regulate their own land tenure.

Law.—Enact suitable laws to protect life and property on reservations. Make them flexible in detail. Administer them through department orders approved by the president. Promptly and rigidly enforce them. Individualize the punishment of crime. Never hold the tribe liable for the crimes of its members. Organize an efficient Indian police force on every reservation.

Indian Department.—Create a separate Indian department under a civilian secretary. Grant plenary emergency powers to the president. Have all agencies frequently inspected by appointees of the president, well paid and disconnected with the Indian department. Carefully regulate the powers and duties of Indian agents. Give them permanent positions and liberal salaries. Keep them free from political influence. Let their subordinates be appointed by the department. All questions of general policy and treatment to be settled by the department. No individual experiments by theoretical agents to be permitted. Abolish all privileged traderships. Absolutely destroy all traffic in liquors. Control the sale of arms and ammunition. In all else let there be free trade. Let all military posts be maintained separate and apart from the Indian villages and preserve absolute non intercourse between soldiers and the Indians.

No Removals.—Remove no more tribes, except where the soil and climate require it, and the change is voluntary. Civilize the Indians where they are.

Education.—Educate the entire Indian reservation population. Teach the children in boarding manual labor schools on the reservations. Make them farmers and graziers. Give all the bands an abundance of cattle. Teach them trades. Instruct them in the laws of health. Show them how to live. Neutralize the influence of the medicine men. Make work compulsory.

Lands in Severalty.—Do not scatter Indians on farms. Make them inalienable and non taxable for a time. Sell the surplus land for the benefit of the tribe. Elsewhere grant government lands in severalty (on same terms) to all Indians who can cultivate them.

Citizenship.—Give citizenship to all self-supporting Indians who ask it.

If only half a dozen of these principles could be incorporated into our Indian policy a great advance would be made. "Never break faith." "Never hold the tribe liable for the crimes of its members." "Have all agencies frequently inspected by men unconnected with the Indian department." "Abolish all privileged tradership." "Remove no more tribes except where the change is voluntary." "Give citizenship to all self supporting Indians who require it." It would be a good thing if the Indians could be compelled, even though the rest have to wait.

The responsibility for that railroad butchery at Sington Dayvil last fall may be fastened upon the right party yet. There is no doubt that the immediate cause of the accident was the stoppage of the train by some unauthorized person who pulled the bell-cord. The negligence of watchmen and brakemen contributed to help bring about the accident, but it would not have had the chance to happen but for this pulling of the bell cord. The New York senate is now investigating the matter, and has found out enough to show that the bell cord was pulled by some one in the smoking car. It has also been proved that there was a drunken crowd of politicians in this car, led by one Keatney, an agent for "Anti Monopoly" Thurber. They were so riotous as to drive several decent people out of the car. Probably one of them pulled the cord. No effort should be spared to fix the responsibility beyond a doubt.

When it was stated about the capitol at Washington that Senator Hoar of Massachusetts did not propose to make any extended fight in the senate against Col. Worthington for collector of Boston, but was perfectly free nevertheless to express his opposition to the nomination, the New York *Commercial Advertiser* hurried to inveigh in large letters against "Senator Hoar's crooking methods. When R. Conkling was a senator and used all the means in his power, underhanded as well as open, crooking as well as brazen, foul as well as fair, to defeat President Garfield's nominee for collector of New York, this same paper had only words of praise for him. But Roscoe was "a stalwart" while Senator Hoar is a republican. It makes a big difference.

The queen's insane assailant was prompt and short. His indictment, plea, trial, and acquittal all took place in less than one day, yet there is no doubt that all the facts needful to an accurate presentation of the case were brought out. The situation was simpler than it was during Guiteau's trial but not enough simpler to account for all the difference in the manner of conducting the trial. The plain fact is that English courts work for justice much more eagerly, and care for precedent and technicalities much less than do our own.

DARWIN

The death of Charles Darwin removes the greatest scientist left the world when Agassiz departed. His entire life was devoted to science and his contributions to our knowledge of nature have never been excelled in number and value by any rival.

He will always be known as the author of that curiously and almost universally misunderstood theory known as "Darwinism." Briefly put, this theory was drawn from the premise that the increase of all life exceeds the space and means for its sustenance. This causes the struggle for existence in which the weaker go the wall and the stronger live. In other words, it leads to the survival of the fittest. This is the process of "natural selection." One variety of animals will develop special organs which fit it to outlive other contemporaries. Another variety, under different circumstances, may develop different special organs. In time, as the process of development goes on in these two varieties on diverging lines, they may come to be considered distinct species. So much being assumed, Mr. Darwin thought "it is possible to conceive" of a time when the type was unity. He never called his conception anything more than a hypothesis, though he argued vigorously for it. Yet there are thousands of good people who seriously believe that Darwinists regard men as descended from baboons, and baboons from pollywogs!

Charles Robert Darwin was born in 1809. He was the son of Dr. Robert W. Darwin, and the grandson of Dr. Erasmus Darwin, the poet. His mother was the daughter of Josiah Wedgewood, the famous potter. He graduated at Christ college, Cambridge, in 1831, and at once went out in H. M. S. Beagle for a scientific tour of the world, which he completed in 1836. The result of this was his first book, "The Voyage of a Naturalist." Other books of a similar character rapidly followed. In 1859 appeared his greatest work, the full title of which was, "The origin of species by means of natural selection, or the preservation of favored races in the struggle of life." The storm of controversy which this book raised was world wide, but Mr. Darwin placidly pursued his way, apparently quite unmoved. He devoted the evening of his life chiefly to botany, publishing successive monographs on "The Fertilization of Orchids" (1862), "Cultivated Plants" (1867), "The Movements and Habits of Climbing Plants" (1875), "Cross and Self-Fertilization in the Vegetable Kingdom" (1876), "The Different Forms of Flowers in Plants of the Same Species" (1877), and "The Power of Movement in Plants" (1881.)

His latest published work was upon the habits and uses of earth worms. It showed as careful observation and shrewd reasoning as any of its predecessors.

DEMOCRATS AND POLYGAMISTS.

The settlement of the Utah contested election case by the national house of representatives was noteworthy for two things.

One was the fact that all but a half dozen or so of the democrats who were present voted on the side of the polygamist, thus adding another evidence that the party is still, as it always has been, the supporter of every great national crime or disgrace.

The other noticeable thing was the excuse of the members, who is evidently too honest to remain in it long. Mr. Cassidy of Nevada was the man. The democrats were almost unanimously opposed to the seating of Campbell after Cannon had been ejected. Mr. Cassidy's exposure was in about these words:

"Campbell comes here with the governor's certificate under the broad seal of the territory. When the vote of Cronin, the Oregon elector, came here under like conditions you all voted to receive it, and every democrat on the electoral commission did the same thing. How can you refuse to seat Campbell?"

Had the party been actuated by principle in its action on the Cronin case, it could not have escaped Mr. Cassidy's logic. But it was not.

Partisan advantage then seemed to require that the party uphold the idea that a governor's certificate was final. So every democrat in the land, from the democratic justices on the supreme bench down, began to shriek that the safety of the country depended on the sacredness of a governor's certificate.

Now, partisan advantage demands that a governor's certificate be absolutely ignored. The party is, of course, equal to the occasion, and goes in, almost to a man, against the certificate.

O, it's a "grand old party"—for humbug!

Webster little, lately, about the Panama canal. M. de Lesseps seems to have quite dropped all interest in it. He is now anxious to cut a canal through a neck of land near the Gulf of Gabes through which the waters of the Mediterranean may flow in upon the Desert of Sahara. "The Cabinet Council," whatever that may be, has "approved" the scheme. It contemplates an expenditure of only 65,000,000 francs or $13,000,000, which is a different sum from the $100,000,000 required to cut the Panama canal. But just where will the profit come in? How are the subscribers of these 65,000,000 francs to get their dividends? It would seem as if this question ought to occur even to the Gallic mind.

New Magazines.

Lippincott's Magazine for May gives us a lively description of ranch life in Wyoming Territory. The article, which is written by George R. Buckman, is illustrated by several excellent pictures of western scenes. C. F. Holder treats of "Sea Serpents," geographically, historically and scientifically considered. He shows that the great cretaceous ocean which once rolled over the western states and territories was populous with huge monsters, half dragon, half serpent, whose huge bones are still found in bluffs and canons. He shows that there is no imperative reason to suppose that the species have all become extinct, and adduces a mass of straightforward and seemingly credible testimony to prove that a genuine sea serpent has been seen and carefully watched by hundreds of observers. William L. Murfree, Sr., writes of "The Land of Cotton," and William H. Rideing discusses the "Things in which we Differ from the English. There are also several good stories and all the minor departments are bright and racy as usual.

Blackwood's Magazine for April, reprinted by the Leonard Scott Publishing company of New York, is at hand. It gives us the opening of a new serial story "The Ladies Lindores," and a short tale, "The Bandsman's Story." Blackwood's Latest Acquisition," is an account of the least known countries of Asia. "The Syrian Subjects of the Porte discusses the ever present eastern problem. An ex member of the Fenian directory discusses "The Force and Feebleness of Fenianism" in a way which ought to interest all the Fenians themselves. There is also a readable article on "The Ballads and their Ballads."

The May *White Acorn* is as rich as ever in literary and pictorial treasures for the young folks, and in addition to the original contributions are sixteen pages of choice Chautauqua readings. Longfellow is represented on the frontispiece, and Whittier contributes a poem on the same subject, which has already appeared in these columns.

The numbers of the *Living Age* for April 15th and 22 contain Amye Robsart, and Queen Mother of the Greeks, *Nineteenth Century*; Italy as it is, *Fortnightly*; Russia and the Revolution, Queen Elizabeth at Hatfield, and Property versus Person—Inequality of Sentences, *Macmillan*; Ier-Connaught: a Sketch, *Cornhill*; The "Burden of Sovereignty" and Midnight Tea, *Spectator*; with the conclusion of "The Freres," and instalments of "Lady Jane," "Robin" and "At his Wits' End," and the usual amount of poetry. A new volume began with the number for April 8th.

CURRENT OPINION.

The use of the word "defalcation" in the report of the committee of the legislature of the affairs of the secretary of the state board of education was unfortunate to say the least. Nothing of that sort has been developed and it is in the nature of malice to put such a charge improperly before the public. Prof. Northrop has hidden nothing, but has with the most open and unreserved manner, laid bare all the slip shod methods of his office and exposed the worst features of the case to full public view. The necessity of a different system, or rather of some system instead of no system, and the necessity, if need be, of a man capable of business methods and careful management, is undoubted, but it is not necessary to smirch the character of the secretary with charges of defalcation, simply because his ideas have been unpractical and his methods loose. A man is not necessarily a thief because he is not an expert bookkeeper.—*Bridgeport Standard.*

The German element in Ohio has joined hands with the whiskey drinking crowd in the democratic party, and the threat is made that the republicans, who have endeavored to curb the rum traffic and to have the Sabbath decently observed, will lose it for a better cause. If the respectable people of Ohio propose to make rum drinking the great issue, so be it. The republican party can afford to be beaten on that ground; but it cannot afford to allow rumsellers and Sunday desecrators to control it. If German allegiance is founded on how freely they may obtain their liquor, and how far they may go in violating a day that thousands of persons hold sacred, it had best be known.—*N. Y. Commercial Advertiser.*

The series of lectures on the tariff called by courtesy a debate would probably go on for another month if the committee on ways and means should not call a halt and ask for the previous question — a step which we presume will be taken as soon as the committee see any reason to suppose that it would be successful. The real discussion, so far as it related to the merits of the commission bill or to the operation of the tariff, was very soon exhausted, and the recent speeches have been mostly mere written essays, throwing little light on the subject matter and not much on the sentiment of the country.—*N. Y. Times.*

Cannon has long figured as "the brains of the Mormon church." But it is bad for the brains of the Mormon church when, as in this instance, they come into collision with the conscience of the American people. —*N. Y. Tribune.*

Political.

Dakota stands little chance of getting into the union this year.

California's congressmen say the new anti Chinese bill will pass the senate by a two-thirds vote.

Dorman B. Eaton lectured on civil service reform at Chicago recently. His audience numbered sixty-five souls.

Blackburn and Springer, who sign the minority report concerning the expenses of Garfield's illness, will make a lively fight in congress over the payment.

The charge against Gen. Curtis of collecting assessments from customs will again be brought before the next United States grand jury by Attorney Woodford at the request of the Civil Service Reform association.

A *Tribune* correspondent, writing about Mississippi, says that there is a widespread but unorganized revolt in that state against the bourbons; and that there will probably be a coalition this fall between the independents and republicans on congressional tickets.

Congressman White of Kentucky in his recent tariff speech called the ex district attorney of his state the paid lobbyist of the whiskey distillers, and a man who has persecuted hundreds of American citizens and plundered the treasury of many thousands of dollars. Mr. White also calls ex-President Hayes "the late imbecile from Ohio."

The Boston *Journal* says that the race for the republican gubernatorial nomination in Massachusetts thus year lies chiefly between Mr. Crapo and Mr. W. W. Rice, the latter of Worcester. Speaker Noyes' candidacy has collapsed. President Bishop of the state senate is talked of some. And the temperance man who want a "magnetic" candidate like Rufus S. Frost.

Friends of the president severely criticise Congressman Moore of Tennessee who is pushing his brother-in-law for postmaster at Memphis, in place of a woman whose term has not expired and was appointed to take the place of her deceased husband. The charges against the office were all examined, it is stated, by Postmaster General James and dismissed. They suggest that Senator Harris was entitled to consideration in the matter, inasmuch as Memphis is his own home.

Some days ago a bill was passed by the senate repealing the law providing for certain permanent appropriations. The bill is now on the speaker's table. It was discovered Wednesday that if it had passed the house it would have stopped the coinage of silver dollars. It was so skilfully worded as to conceal that purpose from Messrs. Teller and Fair when it was before the senate. The bill was originally drawn up, it is said, by John Sherman, while he was secretary of the treasury, and its purpose undoubtedly was to stop the coinage of silver dollars by the same kind of legislation which, it is alleged, demonetized silver. The silver men are very angry at the discovery.

"How are you getting along?" asks a widow of her late husband, who appeared to her at midnight as a ghost. Ghost. "Very well, indeed—much better than during my twenty years' married life on earth." Widow (delighted) "Then you are in Heaven?" "Oh, no."—*Pitagenda Blatter.*

Local Notices.

Tenement to rent.

Situation wanted to do housework.

House on Hill street to rent. See advt.

New and choice styles in woollens for men's wear just opened by Smith & Gilbert. Call in and look them over.

Ladies in delicate health or feeble children never fail to find relief by using "Wheat Bitters." All druggists keep them.

"Wheat Bitters." Mothers recommend it to children cry for it. Fathers buy it. Price 50 cts. per bottle. For sale by all druggists.

Hall's Vegetable Sicilian Hair Renewer is the best preparation for the purpose in existence. Its success is unparalleled for restoring gray hair to its natural color, promoting its growth, and producing new hair on bald heads.

The Results of Necessity.

What the accounts suffered for the want of knowledge in medical science, can only be appreciated by contrasting the vast amount of suffering cured and pain alleviated in modern times by the use of Swayne's Ointment for skin diseases. Its introduction was characterized by the necessity withdrawal of a score or more of obtrusive quack nostrums, whose evil effects have left living monuments to denounce them. This is exemplified by the proverb, Necessity is the mother of invention.

Artemus Ward says of the tomb of Shakespeare: "It is a success." A greater success to Polaska, for it cures throat affections and saves from the tomb.

The Dangers of the Stock Market.

Aman may be incredulous enough to risk his money in the fickle mysteries of a mercurial stock market, but when he gets the Itching Piles he goes straight for Dr. Swayne's Ointment. Unlike the Bulls and Bears of the Stock Exchange, who clean you out of hard earned cash, it returns your money with interest, in the way of allaying the intense itching, and insuring sweet repose.

Rough on Rats.

The thing desired found at last. Ask druggist for Rough on Rats. It clears out rats, mice, roaches, flies, bedbugs, 15c. boxes.

Skinny Men.

Wells' Health Renewer. Absolute cure for nervous debility and Weakness of the generative functions, $1 at druggists. Depot, Lee & Osgood.

Clergymen, singers, teachers and all public speakers attest the value of Polaska in keeping the throat healthy and voice clear and strong.

A cough, cold or sore throat should be stopped. Neglect frequently results in an incurable lung disease or consumption. Brown's Bronchial Troches do not disorder the stomach like cough syrups and balsams, but act directly on the inflamed parts, allaying irritation, giving relief in Asthma, Bronchitis, Coughs, Catarrh, and the throat troubles which singers and public speakers are subject to. For thirty years Brown's Bronchial Troches have been recommended by physicians, and always give perfect satisfaction. Having been tested by wide and constant use for nearly an entire generation, they have attained well merited rank among the few staple remedies of the age. Sold at 25 cents a box everywhere.

Cold, cough, coffin! Prevent this frequent and dreadful climax by the timely use of Polaska. It never fails.

Cooks using cream of tartar and soda will always have better results by using Congress Yeast Powder. It is perfectly pure and is always reliable and will make light bread, biscuits, cake, etc.

Ice.

ICE!

ICE! ICE!

The price of Ice on and after this date, until further notice, will be as follows: $4.00 Per Ton by the Ton; 25 Cents Per Hundred to Hotels, Stores and Saloons, and 40 Cents Per Hundred to Families.

W. D. ROGERS & CO.

April 4th, 1882. apr6 dtw

ICE!

ICE! ICE!

On and after date, until further notice, the price of Ice will be as follows: $4.00 Per Ton by the Ton; 25 Cents Per Hundred to Hotels Stores and Saloons, and 40 Cents Per Hundred to Families.

JOHN H. FORD

April 4th, 1882. apr6 dtw

Insurance.

MANUFACTURERS'

Fire and Marine Ins. Co.,

OF BOSTON, MASS.

Cash Capital	$500,000.00
Surplus	555,029.31
Total Assets	1,055,029.31

Williams & Packer, Agents,

Room No. 6 Richards Building,

marl8 MAIN STREET, NORWICH.

1809. 1882.

North British and Mercantile Insurance Company

OF LONDON AND EDINBURGH.

Cash Assets	$9,947,179.64
Liabilities	$4,892,954.38
Net Surplus	$5,054,224.26
Cash Assets in United States	$2,044,664.25
Liabilities	$ 976,939.01
Net Surplus	$1,067,725.24

PARKER BROTHERS, Agents,

Room No. 3, Chelsea Savings Bank Building, Shetucket Street.

feb20d

ROYAL

INSURANCE COMPANY

OF LIVERPOOL.

SURPLUS $7,990,025.23

Largest Net Surplus of any Fire Insurance Company in the World.

JAMES E. FULLER, Agent,

196 Main Street.

feb16 d

NEW LONDON COUNTY

Mutual Fire Insurance Company

NORWICH, CONN.

CHARTERED MAY

ACCUMULATED SURPLUS JAN. 1st,

$63,000.

This Company continues to insure against loss or damage by fire on as favorable terms as the nature of the risks and the security of the insured and the company will warrant.

DIRECTORS:

E. F. Parker,	Charles Webb,
John A. Morgan,	Jedediah Huntington,
D. P. Coit,	Chas. L. Richards,
F. St. M. Andrews,	C. H. Osgood,
E. H. Heath,	Wm. Rowland,
Wm. L. Brewer,	

E. F. PARKER, President.

Wm. BOATH, Secretary and Treasurer. feb24d1f

Plumbing & Iron Works.

THE NORWICH IRON FOUNDRY.

Established in 1834.

A. H. VAUGHN & SONS, Propr's.

NO. 10 FERRY ST., NORWICH, CONN.

Manufacturers of Mill Gearing, Pulleys, Couplings, Hangers, Boxes, Racks and Pinions, Lamp Posts, Feed Boxes, Watering Troughs Grate Bars, Cylinder Stoves, Ashpit Doors, Hitching Posts, Pipe Thimbles, Columns for Buildings, Flange and Socket Pipe, Etching Weights, Chimney Caps, &c., &c. novl8d

THE SIBLEY MACHINE CO., Manufacturers of Paper, Cotton and Wool Machinery, Mill Gearing, Shafting, Couplings, Hangers, etc., etc., Jobbing of all Kinds, Gear Cuttings, Forgings and Castings at Short Notice. 63 Franklin Street, Norwich, Conn. New and Second-hand machines bought and sold on commission. 1y14d6f

ROBERT BROWN,

Successor to the

Norwich Steam and Gas Pipe Co.

Paquet Building, Central Wharf,

NORWICH, CONN.

Steam and Gas Fitter and Plumber, Chandeliers, Brackets, Portable Gas Lamps, Argand Burners, Plain and Fancy Shades, Rubber Hose, Bath Tubs, Boilers Water Closets Wash Bowls etc. feb24d1f

THE BULLETIN Job office does work with neatness and despatch.

Drugs, Paints and Oils.

PERRY DAVIS'

PAIN KILLER,

A Never-Failing Cure for Burns, Scalds, Bruises, Cuts, Sores, etc.

After forty years of trial, Perry Davis' Pain Killer stands unrivalled. It is safe; it acts immediately. It never fails.

Editor of the St. John's (N. B.) News says:

In fresh wounds, aches, pains, sores etc., it is the most effectual remedy we know of. No family should be without a bottle of it for a single hour.

From the Cincinnati *Dispatch*:

We have seen its magic effects, and know it to be a good article.

From L. S. Potter, U. S. Consul at Crefeld, Rhenish Prussia:

After long years of use, I am satisfied it is positively efficient as a healing remedy for wounds, bruises, and sprains.

W. W. Sharper, Valdosta, Ga., says:

It is a panacea for all bruises and burns.

From R. W. Adams, Saco, Me.:

It gave me immediate relief.

R. Lewis says:

In forty years' use it never has failed me.

W. W. Lane, Nicholville, N. Y., says:

I use your Pain Killer frequently. It relieves pain and soreness, and heals wounds like magic.

J. W. Dee says:

For scalds and burns it has no equal.

Perry Davis' Pain Killer

Is not a new, untried remedy. For forty years it has been in constant use; and those who have used it the longest are its best friends.

Its success is entirely because of its merit. Since the Pain Killer was first introduced, hundreds of new medicines have come and gone, while to-day this medicine is more extensively used and more highly valued than ever before. Every family should have a bottle ready for use. Much pain and heavy doctors' bills may often be saved by prompt application of the Pain Killer. Unlike most medicines, it is perfectly safe even in the hands of a child. Try it once thoroughly, and it will prove its value. Your druggist has it at 25c, 50c, and $1.00 per bottle.

PERRY DAVIS & SON, Proprietors,

april d&w Providence, R. I.

N. DOUGLAS SEVIN,

Wholesale and Retail Dealer

—IN—

Drugs, Medicines, Chemicals

AND

Pharmaceutical Preparations,

Proprietary Medicines,

TOILET ARTICLES

AND

Choice Wines and Liquors

FOR MEDICINAL PURPOSES.

141 Main Street,

Norwich, Conn.

Articles of Real Merit

McVicker's Cough Cure.

Wonder Toothache Drops.

Camp's Cream of Roses.

(for Chapped Hands, Roughness of the Skin, &c.)

MADEIRA WINE BITTERS,

Blood Purifying Extract.

(a Compound Extract of Sarsaparilla, Yellow Dock, Queen's Root, &c.)

SAPODENTA,

For the Teeth,

Prepared and Sold by

N. DOUGLAS SEVIN,

141 MAIN STREET.

jan26,d&w

LEE & OSGOOD.

RETAIL DRUGGISTS

AND

WHOLESALE DEALERS

IN

KEROSENE OIL,

WHITE LEAD,

TURPENTINE

Linseed Oil,

MASURY'S

RAILROAD COLORS,

146 and 148 Main

and

56 and 58 Water Streets

NORWICH, CONN.

Medical.

BY

UNIVERSAL ACCORD,

AYER'S CATHARTIC PILLS

are the best of all purgatives for family use. They are the product of long laborious and successful chemical investigation, and their extensive use by physicians in their practice and by all civilized nations, proves them the best and most effectual purgative pill that medical science can devise. Being

PURELY VEGETABLE

no harm can arise from their use and being sugar coated, they are pleasant to take. In intrinsic value and curative powers no other pills can be compared with them, and every person, knowing their virtues, will employ them, when needed. They keep the system in perfect order, and make labor in healthy action the whole machinery of life. Mild, searching and effectual, they are especially adapted to the needs of the digestive apparatus, derangements of which they prevent and cure, if timely taken. They are the best and safest physic to employ for children and weakened consitutions, where a mild but effectual cathartic is required. For sale by all druggists.

mar15dd,W,F&w

CURE YOUR

CORNS

BY USING

SCHLOTTERBECK'S

Corn, Wart and Bunion Solvent.

Entirely harmless, is not a caustic. It removes Corns, Warts, Bunions and Callouses without leaving a blemish. Brush for applying in each bottle.

A CURE IS GUARANTEED.

Price 25 cts. For sale by all druggists.

Try it and you will be convinced, like thousands who have used it and now testify to its value.

Ask for Schlotterbeck's Corn and Wart Solvent and take no other. feb1d&w

A BLESSING TO WOMANKIND

Dr. Clark's Female Pills.

Relieve all diseases of women peculiar to the appearance of uterine disturbance, torpidity of functions, with leucorrhœa, dismenorrhœa and hysteria; also in melancholia and other mental derangements. Afford prompt relief in those distressing pelvic so peculiar to women. Price $1 per box. Sent free by mail on receipt of price. Dr C H Clarke, 658 Broadway, New York city.

THERE IS A BALM IN GILEAD

Dr. Clarke's Invigorating Pills.

For all cases of Spermatorrhœa and Impotency as the result of abuse in youth, sexual excesses in maturer years, or other causes, and producing some of the following effects: Nervousness, Dimness of Sight, Defective Memory, Physical Decay, Pimples on face, Aversion to Society, Confusion of Ideas, Loss of Power, etc., rendering marriage improper or unhappy. Are a positive cure in two to eight weeks. One to six boxes usually sufficient. Price $1 50 per box. Four boxes $5. Sent by mail, pre paid, on receipt of price. Address Dr. C. H. Clarke, 658 Broadway New York city. feb15d&w

BROWN'S

IRON

BITTERS.

A TRUE TONIC.

CURE

Dyspepsia, Indigestion, Lack of Energy, Loss of Strength, Want of Appetite, Intermittent Fevers, Etc.

Iron Bitters are highly recommended for all diseases requiring a tonic and stimulant.

Iron Bitters enrich the blood, strengthen the muscles, and give new life to the nerves.

Iron Bitters acts like a charm on the digestive organs, removing all dyspeptic symptoms, such as tasting the food, belching, heat in the stomach, heartburn, etc.

Iron Bitters the only Iron Preparation that will not blacken the teeth or give headache.

Sold by All Druggists.

Write for the A. B. C. Book, 32 pages of useful and amusing reading—sent free.

See that all Iron Bitters are made by BROWN CHEMICAL CO. and have crossed red lines on wrapper. Beware of Imitations.

BROWN CHEMICAL CO.,

Baltimore, Md.

d&dtw

30 DAYS' TRIAL ALLOWED.

Dye's Electro-Voltaic Belt.

Patented June 13, 1876.

WE WILL SEND, ON 30 DAYS' TRIAL,

DR. DYE'S

Electro-Voltaic Appliances

TO MEN

Suffering from Nervous Weaknesses, General Debility, Loss of Nerve Force or Vigor, or any disease resulting from Abuses and Other Causes, or to any one afflicted with Rheumatism, Neuralgia, Paralysis, Spinal Difficulties, Kidney or Liver Troubles, Lame Back, Rupturs, and other Diseases of the Vital Organs. Also Women troubled with diseases peculiar to their sex.

Speedy relief and complete restoration to health guaranteed. These are the only Electric Appliances that have ever been constructed upon scientific principles. Their thorough efficacy has been practically proved with the most wonderful success, and they have the highest endorsements from medical and scientific men, and from hundreds who have been quickly and radically cured by their use.

Send at once for Illustrated Pamphlet, giving all information free. Address,

VOLTAIC BELT CO., Marshall, Mich.

jy29M,W,F&w

VALUABLE TRUTHS.

"If you are suffering from poor health or languishing on a bed of sickness, take cheer, for

Hop Bitters will Cure you.

"If you are simply ailing if you feel weak and dispirited, without clearly knowing why,

Hop Bitters will Revive you.

"If you are a Minister, and have overtaxed yourself with your pastoral duties, or a Mother, worn out with care and work,

Hop Bitters will Restore you.

"If you are a man of business or laborer weakened by the strain of your every-day duties, or a man of letters, sitting over your midnight work,

Hop Bitters will Strengthen you.

"If you are suffering from over eating or drinking, any indiscretion or dissipation, or are young and growing too fast, as is often the case,

Hop Bitters will Relieve you.

"If you are in the workshop, on the farm, at the desk, anywhere, and feel that your system needs cleansing, toning, or stimulating, without intoxicating,

Hop Bitters is what you need.

"If you are old, and your blood thin and impure, pulse feeble, your nerves unsteady, and your faculties waning,

Hop Bitters will give you new Life and Vigor.

"HOP BITTERS is an elegant, healthy and refreshing flavoring for sick room drinks, impure water etc. rendering them harmless, and preventing the mouth, and cleansing the stomach."

Send for Circular. feb28d&w

Miscellaneous.

NOTICE.—JACOB McCALL of Lebanon having purchased a herd of Jersey Cows and has a fresh supply to supply a limited number of families in Norwich the coming season with MILK. The milk when taken from the cows is immediately cooled and ready for the milkman and put in proper condition for market and warranted to give satisfaction. Any one wishing to contract for the same at a small advance price of ordinary dairies can confer with him through the office.

April 14th, 1882. apr15d&w*

BUSINESS MEN IN WANT OF BUSINESS can do better in the West than in any other section of the country.

Rare opportunities. Few national, State or County Bds rapidly growing Towns and productive regions of Minnesota, Dakota and I. ne along the recently constructed lines of the St. P. & N. Western Railway offer unequalled inducements to prushing business men of limited capital. For particulars address CHAS K. BIRDSEY, Land Commissioner C. & N. W. R'y, Chicago.

apr15d2w

BASE BALLS AND BATS

BASE BALLS, BALL BATS, BASE BALLS, BALL BATS. Wholesale and Retail.

LOWEST PRICES

M. MAFFORD & CO.,

apr15 2d w 105 Main Street

FRANK HAWKINS, SHERIFF, and JOAB S. ROGERS, Deputy Sheriff of New London County. Office Room No. 1 Richards' Building, Norwich, Conn. jan1 d&w

J. P. BARSTOW & CO

Having the agency of the

Celebrated Moseley Creamery and Stoddard Churn,

we invite all Butter makers to examine them, as we believe

No Farmer Can Afford to Make Butter Without One of These Creameries and Churns.

All who use them say they can make from TWENTY-FIVE TO FIFTY PER CENT more butter with half the labor. Send for Circulars.

Also a large stock of best quality Garden and Field Seeds and Agricultural implements, including the

Celebrated Remington Carbon Plough.

Stockbridge, E. F. Cox's, Bradley & Co.'s, Dan Sing and Quinsiplex Fertilizers at Lowest Prices.

J. P. BARSTOW & CO.,

No. 15 Water Street, Norwich, Conn.

mar8d&w

FANCY CARD COLLECTORS.—Beautiful new set and catalogue 3c stamp, 4 different sets, 10c. DREW N'T'G Co., Baltimore, Md.

BROWN'S

Patent Washing Machine.

New Principle. Thorough Work.

Absolutely without injury to the Finest Fabric. Endorsed by the Leading Hotels, Laundries and Institutions.

Used in this State by Thomas Forsyth and St Francis Orphan Asylum, New Haven. Warner & Co., Hartford. Pequot Steam Laundry New London. Asylum for Insane and E. R. Davis Middletown. E. H. Wells, New Britain, and others.

Five Sizes, Prices from $500 to $850.

the latter specially adapted to small Laundries, Hotels and Boarding Houses. Send for Circulars. Address the manufacturers, THE BROWN COTTON GIN CO., New London, Conn., or American Laundry Mach'y Co., Agent, 8 New Church Street, New York. apr12M,W,F&w6w

THE ERICSSON CALORIC

PUMPING ENGINE.

A cheap, simple and most easily managed method of raising water for houses, hotels, farms, railroads, etc. As easily managed as an ordinary stove. Circulars on application.

HILL, CLARKE & CO.,

General New England Agents,

apr12M,W,F1m 36 Oliver street, Boston.

BUSH & DENSLOW'S

PREMIUM

SAFETY OIL,

WILL NOT EXPLODE.

150 Degrees Fire Test.

The New York Board of Fire Underwriters say "BUSH & DENSLOW'S Premium Safety Oil is a Perfectly Safe Illuminator, and its use will result in a Great Saving of Life and Property."

FOR SALE BY

LEE & OSGOOD,

WHOLESALE AGENTS.

feb27,d&M,W&F

ORGANS.

BEATTY'S

ORGANS.

Beatty's BEETHOVEN Organs contains 10 full sets Golden Tongue Reeds, 27 STOPS, Walnut or Ebonized Case, 5 Octaves, Metal Foot Pedals, Upright Bellows, Steel Springs, Lamp Stands, Pocket for music, Handles and Rollers for moving. Beatty's Patent Stop Action, a NEW AND NOVEL KEEDBOARD (patented), will give as much music as 14 COMMON ORGANS. No other maker dare build this organ (it is patented.) ENORMOUS SUCCESS. Sales over 1,000 a month, demand increasing. ☞ Factory working DAY and by 200 Edison's Electric Lights at NIGHT to fill orders.

☞ Price, Boxed, Delivered on board Cars here, Stool, Book, &c., only $140.

If after one year's use you are not satisfied return Organ, will promptly refund money with interest.

COME AND EXAMINE THE INSTRUMENT

in person. Five Dollars ($5) allowed to pay expenses if you buy; come anyway, you are welcome. Free Coach with polite attendants meets all trains. Other Organs $20, $40, $60 up. Pianofortes $125 to $1,000.

☞ Beautiful Illustrated Catalogue free.

Please address or call upon

DANIEL F. BEATTY,

Washington, New Jersey.

THE BEST IN THE WORLD

ENGSTROM'S SWEDISH RAZOR.

Mailed to any address on receipt of the price, which is for black handle, medium and small size $2 wide blade, $2 50. Ivory, $3 extra ivory, $4 50 each. Send for descriptive list. Every Razor is fully warranted by BLADFORD & ANTHONY, 371 Washington St. Boston Mass.

ADVERTISERS—Send for our select list of Local Newspapers. GEO P ROWELL & CO 10 Spruce St., N. Y.

FITS. A Leading London Physician Establishes an Office in New York for the Cure of

EPILEPTIC FITS

From Am. Journal of Medicine

Dr. Ab. Meserole (late of London), who makes a specialty of Epilepsy, has without doubt treated and cured more cases than any other living physician. His success has simply been astonishing and we have heard of cases of over twenty years standing successfully cured by him. He has published a work on this disease which he sends with a large bottle of his wonderful cure free to any sufferers who may send their express and post office address. We advise any one wishing a cure to address DR. AB. MESEROLE, No. 96 John St., New York. apr15d w F&Su

24x

Norwich Morning Bulletin.

VOL. XXIV. [Entered at the Post Office at Norwich, Conn., as Second Class Matter.] NORWICH, CONN., SATURDAY, APRIL 22, 1882. NO. 8179

NEWS BY TELEGRAPH.

THE WESTERN WAR WHOOP.

The San Carlos Troubles Explained - Laxity of Vigilance Somewhere.

WASHINGTON, April 21.—Agent Tiffany of the San Carlos agency has just arrived in the city and states that the late trouble at the San Carlos agency, Arizona, was caused by sixty renegade Indians, under the leadership of Jul Geronimo, Nachie and Beatty, who left the reservation last September and went to Mexico, returning and forcing out the band of Warm Spring Indians, under Chief Loco, who had been friendly and refused to leave with them last fall. These renegades came all the way back from Mexico without any interference from the military, stayed one evening and before morning had left for their old fastnesses with the remainder of Loco's band. On hearing of their presence A. D. Sterling, chief of the San Carlos scouts, with Sagotal, the Indian captain of scouts, went to see if any renegades were about and were shot and killed by a few renegades who remained behind to guard the rear of them retreating.

A. D. Sterling was a brave, reliable and active chief of scouts, and always at his post performing his duty, and his loss to the service cannot readily be supplied. Agent Tiffany speaks of him in the highest terms. Captain Sagotal was an Indian perfectly reliable and has held his position for a long time. The agent says "It is to be hoped the military have so arranged as to cut off the retreat of these renegades and not allow them to again pass through the territory without being thoroughly whipped and punished. It seems as if with all the troops and Indian scouts employed by the military that these raids could scarcely occur as frequently if they were kept actually scouring the country."

A telegram has been received at the war department from Lieut. General Sheridan at Chicago to the effect that he had received no particulars of the Indian outbreak, but that the troops in that region are sufficient to meet the emergency.

Bloody Work in Arizona.

SAN FRANCISCO, April 21.—A Tucson despatch says runners from Eagle Creek say that McMurten and six Mexicans were killed there. A large force of Indians remain on Eagle Creek. Fears are entertained for the safety of Tom Newland and wife, McMurten and son, Lamb and son, and some other parties. A party from Safford says that at Eagle Creek yesterday morning there were three prospectors killed on the Apache road. The bodies were warm when the troops came up with them. The Indians destroyed freight, shot some horses and carried others on with them. They also tried to set fire to the wagons.

Later news says there were ten Mexicans killed at Eagle creek, including McMaster's wife and children. He also stated that one of his Indian herders who was taken prisoner by Natse and Jul escaped, and says that Newland, McMurten and party are all killed. A special from San Carlos says Chiricuas made a raid in there after Loco's band and scooped everything before them, killing twenty people so far as heard from. The are not sufficient troops to protect the place.

JENNIE CRAMER.

The Jury Completed Adjourned Till Tuesday - Various Rumors.

NEW HAVEN, Conn., April 21.—In the Malley trial, this morning, John G. Chapman, chosen as the fourth juror Wednesday, was excused at his request, he having formed an opinion, as it was stated, and Norris R. Mix, an ice dealer of Hamden, was substituted, the defence announcing that their objection to him entered yesterday was a mistake. Then the work of getting the remaining jurors recommenced, the panel drawn last night being divided into seventy four for the morning session, and twenty-one for the afternoon. At 10.30 the tenth juror, Ransom Chatfield, a farmer of Bethany, was obtained. The eleventh juror, Robert O. Oates of Derby, was chosen at 10.55, and at 11.07 the twelfth juror, Stephen Hemingway, a grocer of East Haven, was secured. There remained many in the panel. The court then adjourned to 2 p. m.

Upon the reassembling of court at 2 p. m. Judge Granger ordered the clerk to call the jury "in the case of the state against Walter Malley, James Malley and Blanche Douglass." Then the jurors, with uplifted right hands, listened to the solemn oath which was administered to them. The twelve stood listening with the greatest attention while Mr. Ackerill read to them the indictment found by the grand jury and to which the jury was formally informed the accused has severally pleaded not guilty. The judge then announced that there would be no evidence heard until next Tuesday at 10 A. M., and, after giving the usual admonition to the jury, adjourned the court until the date mentioned.

The room was then slowly cleared, many people remaining behind to stare at the prisoners until they were finally pushed out into the hallway. Then they went down stairs and saw a crowd in front of the passage way leading to the rear of the county building in the hope of catching a last view of the accused before they were taken back to jail.

A story is current that a counter is established that Detective Scott has found a new witness of the prosecution, who will testify to an important point.

Blanche Douglass talked with Dr Painter a few days ago. She told him she was going to be married to the Modicus. She said she could say nothing about the case, her mouth being sealed by her counsel's directions. She said she was certain she would be acquitted, that she didn't see how would be possible for the jury to do otherwise.

NATIONAL CAPITAL.

Indian Citizenship and Jury Service.

WASHINGTON, April 21.—The senate committee on [illegible] post Mr Vest's Indian Territory bill with amendments striking out the sections relative to Indian citizenship, and also omitting the clause which prescribes United States citizenship as an indispensable qualification for service on juries in the proposed Indian Territory court. The bill as amended [illegible] for the establishment of a United States court at Muscogee with [illegible] contemplated by the existing treaties with the Indians and will adjudicate that trial by jury in the case of an Indian [illegible] of crime shall be in accordance with the laws of the place as the parties are.

Fitz John Porter's Case Again Before the Cabinet.

The cabinet session yesterday was attended by Secretary Folger, who was [illegible] the treasury department up after business. The Fitz John Porter case was again taken under consideration in a new [illegible] from Mr Porter to be restored to the army, the court martial of Mr Porter was referred to the secretary of war.

The Hartford Post Office.

Bids were opened in the office of the supervising architect of the treasury to day for the work of extensions and artificial stone walks for the post office building at Hartford, Conn. There were three bidders H. L. Crawford, the Mount Waldo Granite works, and the Bodwell Granite company. A bid was also received from George B. Lincoln & Co. for iron fences, gates, etc., for the same building. No award was made in either case.

HARVARD ACCEPTS YALE'S PROPOSITION.

Race to Take Place Friday After Commencement - New London Course Agreed on For Five Years.

BOSTON, April 21.—The Harvard university boat crew to night voted to accede to the proposition of Yale that the university race take place this year on the Friday after commencement and give Yale the choice of dates in 1883 and 1884, with the understanding that if Thursday after commencement in these years is named that the hour shall not be earlier than 5 P. M. The proposition by Yale that the races for the next five years shall be rowed at New London was ratified.

LOSS OF THE RODGERS.

The Relief for the Crew.

WASHINGTON, April 21.—Secretary Folger to-day sent a telegraphic message to Lieut. M. A. Healey, commanding the revenue steamer Corwin at San Francisco, Cal., as follows:

Proceed with revenue steamer Corwin to Cape Serdtze, Arctic ocean; there communicate with Lieut. Berry, United States navy, and bring away the officers and men of the burned United States steamer Rodgers and convey them to St. Michael's, Unalaska or Sitka, as may be most judicious; then continue cruising in execution of department orders of the 13th instant and subsequent dates.

The Corwin is under orders to sail on or before the 25th, and will probably start on Monday.

Further Details.

NEW YORK, April 21.—The *Herald* has information from its correspondents in Siberia that the steamer Rodgers was burned on the first of January this year; that Lieutenant Berry and the crew are at Tupkan, where they get food enough from the Chukches. The Ispravnie (Mr. De Varona) of Holymsk had sent tobacco and tea to them for bartering purposes. They need nothing else. Three months' provisions were saved from the ship. Tupkan is near Cape Serdze Kamen.

Further details say that endeavors to save the ship were made in vain. She lay within a short distance of the shore, but the young ice could not bear the weight of the men, and a line from the ship to the shore was fixed with much difficulty. By this line and with the boats the crew were all safely landed. The entire ship's company are in good health and spirits. There is no danger of their starving. Governor Teher ouleff has given orders to the Chukche chiefs to do all in their power to assist the shipwrecked crew.

FORTY-SEVENTH CONGRESS.

SENATE

MISSISSIPPI RIVER IMPROVEMENT—A BRIEF PERSONAL CONTROVERSY.

WASHINGTON, April 21st.

In the senate, to-day, the California senators (Miller and Farley) gave notice of their purpose to press consideration of the Chinese bill on Monday, if the pending business is disposed of, otherwise on Tuesday.

The senate was chiefly occupied with the discussion of the regular order (the Mississippi improvement bill.)

Messrs McPherson, Harrison, Vest and Morgan participated in the debate.

The bill was then laid over as the unfinished business pending consideration of a bill to extend a patent.

A personal controversy, brief but animated, occurred between President pro tem. Davis and Mr. Hoar. The latter rose to respond to an inquiry addressed to Mr. Platt who was occupying the floor, when the chair (Mr. Davis) interrupted with:

"The senator from Massachusetts is not in order."

Mr. Hoar quickly retorted: "I do not think it is the function of the chair to interpose such an objection if the senator who has the floor does not see fit to do it."

The chair asserted that it was his function to maintain order and that in his efforts to administer the rules he was treating all members alike.

Mr. Platt expressed his willingness to yield to Mr. Hoar, but the chair ruled that the former, having taken his seat, had forfeited his right to the floor and that Mr. Hoar could not proceed except by unanimous consent.

After a few words as to the power of the presiding officer to call a senator to order, Mr Hoar moved to amend the bill by striking out the last word and, being entitled to speak on the motion, said that if in his impatience he had made any disrespectful utterance to the chair he regretted it. The usual decorum of the senate was restored and the session continued to the close without incident.

Adjourned till Monday.

HOUSE

MISCELLANEOUS BUSINESS.

The house this morning passed a bill reported by Mr. Chandler from the commerce committee, providing for the extension to sailing vessels of the same privileges in unloading cargoes as are now granted to steamships. The bill was strongly supported by the North Atlantic sea coast representatives.

The house took up the bill which provides that whenever a claim or matter is pending before either house of congress which involves the investigation and determination of facts, either house may cause the same to be transmitted to the court of claims. When the facts shall have been found they shall be reported to the house by which the case was transmitted. The same authority is given to any of the executive departments for the transmission of any claim to the court of claims for the investigation of facts.

The matter provoked considerable discussion, involving the question of the loyalty or disloyalty of claimants. It finally went over and Mr. Bowman of Massachusetts gave notice that he would call the previous question at 2 o'clock to morrow.

The house then at 4.30 o'clock took a recess until 7.30. The evening session was for the consideration of pension bills.

The house passed twenty pension bills and a number of bills donating condemned cannon for monumental purposes.

Adjourned.

BLOOD ATONEMENT.

A Murder Committed at Delegate Cannon's Instigation.

NEW YORK, April 21.—The *Tribune* to morrow will publish a statement sworn to by one Adolph Rasin, formerly a Mormon residing in Utah. Rasin swears that George Q. Cannon, recently the delegate in congress from Utah, sometime in March, 1855, urged him (Rasin) to murder Almon W. Babbitt, then secretary of the territory of Utah. Cannon told him that according to the doctrine of blood atonement practiced by the church Babbitt must be killed for offenses against the church and that he (Rasin), as Babbitt's best friend and a "Levite" in the church, must shed his blood.

Babbitt at that time contemplated a journey to Washington and Cannon urged Rasin to accompany him for the purpose of finding an opportunity to murder him. Rasin indignantly refused to commit the murder, but Babbitt was in the fall of 1856 assassinated, as he (Rasin) believes at instigation of Cannon and in accordance with Mormon doctrine of blood atonement.

The *Tribune* publishes several affidavits to show that Rasin is a man of veracity and good repute.

FOREIGN INTELLIGENCE.

Russia.

HORRIBLE OUTRAGES ON THE JEWS

VIENNA, April 21.—The *Press* says: Intelligence from Odessa confirms the reports of outrages at Balta which were of a most horrible character. Two thousand Jewish families were ruined. Whole streets of houses were wrecked. The plundering lasted two days. The riots almost assumed the character of a struggle for the annihilation of the Jews, the assailants being peasants from the neighborhood of the town. Berepio, New Odessa, was also surprised by peasants, presumably under the leadership of nihilists. Houses of Jews were sacked and the town was partially burned.

Great Britain.

RIOTS AMONG MINERS.

LONDON, April 21.—The riot in Camborne, Cornwall, growing out of ill feeling against Irish miners were renewed last night. The mob stoned the police who thereupon charged upon them. Several of the police and populace were injured.

A serious riot has occurred at Rushon, Wales, owing to a strike of colliers. The rioters did great damage to property. A detachment of militia has been sent to quell the disturbances.

IRISH AFFAIRS.

Annie Kirke, a member, of the Ladies' Land League of Dublin, has been arrested at Tulla.

Sixty families have been evicted on the estate of the Marquis of Sligo.

Fourteen prisoners captured by the police in the surprise of the moonlighters at Ballybunion have brought into Listowel: Most of them are wounded.

A battalion of the Connaught Rangers now on its way from Natal, will disembark in Ireland. A battery of horse artillery embarked for Ireland Thursday. These additions will bring up the forces in Ireland to seven regiments of cavalry, twelve batteries of artillery, three companies of engineers and thirty two battalions of infantry.

France.

A DUEL BETWEEN EDITORS.

PARIS, April 21.—A ex manager of the Banque de Lyon et Loire has been arrested at Lyons.

A duel with swords was fought between an editor of the *Paris* and a writer on *Le Pays*. The latter was wounded in the arm and lost so much blood that the encounter was stopped.

CRIMES AND ACCIDENTS.

The Black Cap.

NEW YORK, April 21.—Sindram was hung at 8.30 o'clock. He remained firm until the last. At midnight he played a game of cards with McGloin, who is to be hanged next Friday. He exhibited the utmost indifference to his fate, and after his game of cards slept as quietly as if innocent.

ROLLA, Mo., April 21.—Geo. Bohannon, who shot Wm Hite dead in a drunken row last August, was hanged to day in the presence of several thousand people.

LITTLE ROCK, Ark., April 21.—Luther B Taylor was hanged at Corning, Ark., to day for the murder of Riley Black.

Miscellaneous Disaster and Mishaps.

Four laborers employed on the West Shore railroad were drowned by the capsizing of their boat while attempting to cross the river at Peekskill, Friday.

Mrs Francis Hall of Hubbardston, Mass., sixty years old, dropped dead in the street from apoplexy Friday.

James Clark, employed by the Boston & Providence railroad at Roslindale, Mass., left his home March 31st for New York on business, with a large sum of money, and has not returned.

Adam M. Dunbar, the defaulting ex-county treasurer of Reading, Pa., has returned voluntarily this evening. He was taken to jail in default of $20,000 bail.

Brown Pierce, a farmer living near Richardson, Texas, found his wife hanging from a door knob and his three children lying dead on the floor side by side, Friday. The supposition is that Mrs. Pierce strangled the children and then hanged herself.

A car of the Texas Express company was ransacked early Friday morning near Ranger, on the Texas Pacific railroad, by eight men. The guards fired upon the robbers and one of them is thought to have been mortally wounded. Booty to the amount of $460 was secured.

Fred Liverbeaux of Walpole, Mass., a passenger on the Connecticut River road, fell between the cars Thursday night and received quite a few fatal injuries.

A carry building bleacher in the Sugar River paper mill Claremont, N. H., exploded Friday, killing one man, badly scalding several and wrecking one wing of the mill.

Marshal David Snodgrass of Circleville, O., was shot and killed Friday night by a burglar whom he was trying to arrest. The murderer was taken from jail by a mob and probably lynched.

Peter Barry of Georgetown, Mass., committed suicide Friday by cutting his throat with a razor. The death of several of his children had produced despondency.

Walter H. Brogg, the supposed head of the Douglass county, D. T., land and warrant frauds, was arrested Friday at Yankton on an indictment for perjury in swearing to the petition upon which Governor Ordway organized the county of Douglass last winter.

LEGAL PROCEEDINGS.

Extradition of a Fugitive - That $130,000 Suit.

BOSTON, April 21.—On receiving a formal requisition for Samuel J. Capen of this city, the wood slider arrested Thursday as a fugitive from justice, Governor Long referred the papers to the attorney general. An examination discovered a clerical error in the indictment, and the governor was advised that Capen should not be delivered to the Ohio officer.

The suit of Frank B. Dale and others against John Wooldridge for $130,000 relates to certain mining transactions, the nature of which will not as yet be made public. The bill in equity giving the details of the claim will be filed at the next term of the supreme court in this city in September.

Kilbourne vs. Thompson for False Imprisonment.

WASHINGTON, April 21.—The case of Hallett Kilbourne against James Thompson for damages claimed to have been incurred by defendant arresting him (Kilbourne) in 1876 and taking him to the jail, where he was confined for forty five days and released upon a writ of habeas corpus, was resumed this morning. Mr Totten opened the case for the plaintiff. Mr. W. S. Smith and Mr Corkhill followed for the defendant as Senator Voorhees for the plaintiff.

At the conclusion of Senator Voorhees' argument Judge McArthur charged the jury, explaining what constituted compensatory damages only could be awarded and leaving it entirely with the jury to determine the amount. The case was given to the jury at 2 P. M. Soon after 7 P. M. they returned and announced a verdict for $100,000 for Mr. Kilbourne. The counsel for the defendant gave notice before the adjournment of their intention to file a motion for a new trial.

To Wit.

In the case at Boston of Patrick Conton vs. the Eastern railroad company for injuries received by the fall of a derrick, a verdict was rendered for $3,150, Friday.

Lewis R. Treat has obtained a verdict of $5,000 against the Boston & Lowell railroad for injuries received while a passenger.

Capt. Lindquister of the steamer Elysia, Anchor line, was arrested in New York Friday for bringing 207 1 2 more passengers to this country on his vessel than allowed by law. He gave $2,500 bail.

The case against the Mayerville election managers was given to the jury at Charleston, S. C., Friday.

Baloney Kirnily was arrested at Woonsocket, R. I., Friday, for breach of contract in the non performance of "Around the World" in Providence, Jan. 19th, 1881. Damages are laid at $2,000.

A PICTURE OF WOE.

Indescribable Misery Caused by a Whirlwind.

PENNSVILLE, Pa., April 21.—It is impossible to picture the indescribable woe that is written on the face of this cyclone swept district. It is a scene of devastation and distress, of waste and ruin the like of which has never before been known. The storm first struck the Mennonite church, about a mile west of this town, and unroofed it. It then swept over the country in a northeasterly direction ruining everything in its pathway. Trees and fences were levelled and houses and barns literally blown away, while many of the occupants were killed and mangled. The gale then crossed to the southeast, leaving Pennsville just at the south edge of its track and unroofing the Disciple church and otherwise seriously damaging it. So far as reported the killed are John Bondorff, a farmer; Mrs Wingrave, wife of John Wingrave, a farmer, and two sons aged eleven and thirteen. Their other children are not expected to recover.

THE FLAMES.

Friday's Fire Record.

At Coxsackie, N. Y., Brown's lumber yard and dwelling, Fitchett's coal yards, Sherman's dwelling and store and storehouses of Reed & Howell, loss $27,500 —— Newport, R. I., Walter Sherman's pavilion at the bathing beach, $5,000 —— Moundsville, W. Va., the Webster Co.'s wagon factory, $30,000 —— Taftville, Mass., James Lord's dwelling, $300 —— Springfield, Mass., Mrs. James Thompson's barn, $700. —— South Warren, Mass., Pardon P. Allen's house, $3,000 —— Portsmouth, N. H., barn belonging to Col Pierce's heirs, $800. —— A fire in woods belonging to R. D. Manchester at Attleboro', $2 500 —— Lake Memphremagog, the Revere house, owned by Sir Hugh Allan.

INDUSTRIAL AND COMMERCIAL.

Strikers Returning to the Pacific Mills.

LAWRENCE, Mass., April 21.—To-day forty five additional weavers were employed at the Central Pacific mill, the majority being strikers. The places of the striking spinners have been filled and the entire spinning department of the Central mill is now in full operation. It is authoritatively stated that the upper mill will not be reopened until the contemplated changes are made.

NAUTICAL.

Steamship Arrivals.

At Liverpool, Euclid and Lake Huron from New York.

At London, Florence from New York.

At Southampton, Kohn from New York for Bremen.

At Rotterdam, Maas from New York.

At New York, Braunsching from Bremen, Celtic from Liverpool.

At New York, State of Nevada from Glasgow; Broombaugh from Carthagena; Alene from Port au Prince.

At Baltimore, Berkshire from Rio Janeiro.

At Mobile, Austrian from Boston for Glasgow.

At London, Galileo from New York for Hamburg and Hull.

At Southampton, Holcrestanler from New York for Bremen.

At London, Denmyter from New York for Antwerp.

A fire has occurred on the steamer Rockdale at Schiatopol.

The steamer Tom Parker, which left Morgan City, La., for Sabine Pass on the 10th, has not reached her destination. She was probably lost in the storm of the 12th.

NOTABLE DEATHS.

The Rev. Dr. Leroy M. Lee.

RICHMOND, Va., April 21.—The Rev. Dr. Leroy M. Lee, a well known Methodist minister, died this afternoon aged 74. He was for over fifty years preacher and presiding elder and for many years was the post editor of the Richmond *Christian Advocate*.

John Crookshanks King, the Sculptor.

BOSTON, April 21.—John Crookshanks King, the sculptor, died in the Massachusetts general hospital to night from affections incident to old age. He was born in 1806 and came to Boston about 1845. He has two sons in St Louis.

Brief Telegrams.

The Greenland seal fishery has been a complete failure.

During the month of March 14 697 emigrants left Hamburg, the most of them for the United States.

Wilhelm Volk, the German, better known under the pseudonym of Claros, the author of several mystical religious works, is dead.

The Rhode Island general assembly adjourned *sine die* Friday afternoon. The new assembly will meet on the last Tuesday in May.

The Belvair and Manor herds of short horns owned by Richard and John Gibson of Ridgeton, Canada, were sold at Dexter park, Chicago, Friday. Forty-seven head bringing $37,000.

Friday's Ball Scores.

At Providence, Providence 23, Brown University 11.

At Pittsburg, Detroits 13, Alleghenys 10.

At New York, Metropolitans 11, Troys 10.

Financial and Commercial.

NEW YORK MONEY AND STOCK MARKETS.

NEW YORK, April 21 - Money loaned from 4 to 5 per cent and closed offered at 3 per cent. Prime mercantile paper was discounted at 7@8 per cent. Sterling exchange was steady at $4 80@4 81 for long and $4 82@4 83 for short sight. Government bonds were unchanged, except for the coupon issues of 1907 which were 1 per cent lower. State bonds were inactive. In the railroad bond market, this afternoon, Wabash consolidated convertible 5s declined to 81 from 81; do coupons assented to 119 from 119. Milwaukee & St Paul preferred advanced to 101¼ from [illegible]. Burlington, Cedar Rapids & Northern firm at 79 ex div, from 101 and receded to 100¼ and Northwest coupon gold bonds to 120 from 117.

The dry goods imports for the week were valued at $2,940,161, and the amount marketed at $2,619,643.

The share speculation opened weak and prices were ¼@1¼ per cent lower than yesterday's closing quotations. Jersey Central and Missouri Pacific leading declines in early dealings, after a general decline of ¼@1 per cent, the latter Jersey Central, the market sold up ¼@1¼ per cent., Jersey Central, Western Union and Lake Shore being prominent in the upward movement. This was followed by another decline of ¼@1¼ per cent, in which Denver & Rio Grande, Jersey Central Wabash preferred and Lake Shore were the greatest sufferers, but subsequently the market became firm and recorded an advance of ¼@1 per cent., Wabash preferred, Northwest, Lake Shore, Jersey Central and Missouri Pacific being most prominent in the upward turn. About noon there was a decline of ¼@2 per cent, Manhattan Elevated and Missouri Pacific leading thereto. The market then recovered ¼@1½ per cent, the latter New York Central, but the general list again sold off ¼@¾ per cent, while Jersey Central declined 1¼, and Wabash preferred 1½ per cent. This was succeeded by a sharp recovery and prices advanced to the close, the advance ranging from ¼ to 1½ per cent, Wabash preferred, New York Central, Jersey Central, Denver & Rio Grande and Missouri Pacific being conspicuous in the upward movement. The market closed strong at about the best figures of the day and generally ¼@2 per cent. higher than at yesterday's close, the latter New York Central and Lake Shore. To-day's transactions aggregate 450,000 shares.

The following were the closing quotations:

4s reg.	112	Houston & Texas	75¼
4s coupon	112½	Illinois Central	135½
4½s reg.	112	Ind Bloom & West	20
4½s coupon	112½	(new issue)	60
6s, cur.	119½	International & Gt.	
6s, gold	121½	Northern	
6s, 6-20s	134	Kansas & Texas	30¼
6s, Pacific 6s	108½	Lake Erie & West	39
Boston, Hartford &		Lake Shore	104¾
Erie inst	45	La. & Mo. River	16
Do. guaranteed	45	Louisville & Nash.	74¾
C. P. bonds	110	Louisville & N. Al	57
Den. & Rio Grande		Manhattan Beach	32½
1st	113¼	Manhat. Elevated	43½
Denver, So Park &		Marietta & Cincinnati 1st pref	94
Pacific inst	101¾	Do 2d preferred	41½
East Tennessee	90½	Memphis & Charles	55
Kansas Pacific con.	105½	Metropolitan Ele.	99¾
Do. 1st Sen. div.	111	Mich Cent	89
Lehigh & Wilkes		Missouri Pacific	69
assented	102	Mobile & Ohio	39
Oregon Nav 1st	109	Morris & Essex	121
St. Joseph	108½	Nash & Chat	90
St. Paul & Dluth		N J Central	79¾
City inst	110¼	Norfolk & West pfd	50¼
So. Pac. Cal 1st	108¾	Northern Pacific	38
Toledo, Del & Bur.	30	Do preferred	77¾
Do. income	20	Northwestern	136¾
D. C. 3-65s	111¾	Do. pref	139¾
Land grants	112	N Y Air	68
Sinking Funds	118¼	N Y. Elevated	104
Texas Pacific Land		Ohio Central	15¾
Grants	94	Ohio & Miss	30
Tex. & Rio Grande	32	Do preferred	86
Tenn. Mixed bonds	38	Ontario & Western	35¼
Adams Ex.	139	Oregon Navigation	140
Alton & Terre H	35½	Pacific Mail	40¾
Do preferred	36	Panama	99
American Ex.	93	Peoria D. & E.	30
B. Air Line cert.	93	Pittsburg	137
Boston Land old	—	Reading	39
B Water Power old	—	Rock Island	136¾
Buffalo, Pittsburg		St. Louis & S. Francisco	99
& Western	—	Do preferred	94
Burlington & Cedar		Do. 1st pref	91
Rapids	—	St. Paul & M.	111¾
Canada Southern	66¾	Do. pref	130¾
Canton	50	St. Paul, Minn. &	
C. C. & I. C.	119	Man	118¾
Central Pacific	65¼	St. P. & Omaha	35¾
Ches & Ohio	9½	Do. pref	99¾
Do. 1st preferred	20½	Texas Pacific	15¾
Do. 2d preferred	10½	Tol., Del & Bur. 1st	15¾
Chicago & Alton	145½	Union Pacific	111¾
Do pref	150	United States Exp.	76¾
Chicago, Burlington		Wabash, St. Louis	
& Quincy	139¼	& Pacific	20¾
Chicago, St Louis &		Do preferred	51¾
New Orleans	71	Wells Fargo	125¾
Cincinnati, San. &		West Union	83¾
Cleveland	49¾	East Tennessee	11
Cleveland & Col	60	Do. preferred	19¾
Consolidated Coal	32½	Georgia	7
Del & Hud	105	Rich. & Alleghany	30
Delaware, Lack. &		Milwaukee, L. S. &	
Western	119	W	48¾
D & Rio Grande	60¼	Richmond & Dan.	120
Erie	36	Central Iowa	33
Do preferred	—	Roch & Pittsburg	35¾
Fort Wayne	—	Oregon Trans Cont.	70¾
Hannibal & St Jo.	30		
Do preferred	80		
Harlem	—		

RISING STARS.

Mining stocks to-day were fairly active and irregular. Robinson was weak, declining from 250 to 230. A further decline is expected, although no unfavorable news has been made public concerning the mine. State Lines 3 and 5 were steady at 87 to 68. South Pacific fluctuated between 63 and 74, closing at 75. Moose was very active, advancing from 140 to 205 closing at 170. A corner is said to exist in the stock. Moose silver was dull at 20 cents. Sales at both exchanges 307,850.

The following were the closing quotations:

Bodie	5 75	Little Pittsburg	2 00
Caribou	1 50	Moose	1 65
Chrysolite	1 15	Mono Lake	1 00
Deadwood	3 00	Northern Belle	3 00
Decatur	1 40	Ontario	35 00
Excelsior	2 25	Quicksilver	1 75
Eureka	32 25	Do preferred	36 00
Homestake	18 00	Robinson	2 80
Horn Silver	11 15	Silver Cliff	1 40
Iron Silver	2 30	Standard	3 75 00

NEW YORK PRODUCE MARKETS.

Cotton steady, unaltered, sales 1,870 bales; forward deliveries moderately active, 5@7 points lower, closing steady; middling uplands at 12¼c; New Orleans at 12¼c. Flour, receipts 14,679 barrels, exports 7,100 barrels; market quite firm, prices without material change, export demand moderate and chiefly for [illegible] graded; fair jobbing trade inquiry; sales 16,400 barrels, choicest double extra Minnesota at $8 10@9 25, others unchanged. Southern flour held firm. Rye flour firm. Corn meal firm. Wheat, receipts 10,600 bushels; exports 13,918 bushels; market heavy, unsettled, ¼@1c lower, export trading still very light, less active speculative business reported; market closing weak and dull at a little off from the lowest point; sales 1,175,000 bushels, including 157,000 bushels on spot; No. 2 spring at $1 45; ungraded spring at $1 34@1 35; ungraded red at $1 21@1 57; No 4 do at $1 20 delivered. No 2 red at $1 42¼. No. 3 red at $1 37¼@1 45 delivered, ungraded white $1 41; No 2 do at $1 41 free on board; No 1 do, at $1 43¼ certificates and free on board; No 2 red April at $1 43¼@1 40¾; May at $1 43¾@1 40¾; June at $1 43¾@1 40¾; July at $1 38¾@1 34¾. August at $1 33¾@1 35¾. Rye about steady; 90@98c. Barley two weak, Barley malt dull; Canada at $1 20@1 38½. Corn unsettled and ¼@¾c lower; scarcely any export inquiry, less doing on speculative account, market closing somewhat stronger; receipts 16,400 bushels, exports 5,376 bushels; sales 1,412,000 bushels, including 145,000 bushels on spot; ungraded at 85¼@86c. No. 3 at 86c. No 2 at 90@90¼c in store, 90c delivered; steamer white at 91c; southern white at $1 00, choice yellow at 96¼c. No 2 April at 90@91c. May at 84¼@85c. June at 84@85¼c. July at 84¼@85¼c. August at 84¼@85¼c. Oats quiet but firm, active speculative trading, receipts 97,700 bushels, sales 810,000 bushels, No 2 at 56c, do white at 58½c, No 3 at 56½c, do white at 59½c, mixed state at 55@56c, white do at 58@63c, mixed western at 56@56c; white do at 59@63c, mixed state at 58@60c, white do, at 60@63c, Canada at 60½c. Coffee unchanged, dull, low ordinary Rio May delivery at $7 50@7 55. Sugar dull, quotably unchanged. Molasses steady. Rice very firm. Petroleum firmer; united at 7½c. Tallow weak, 7¾@8c. Rosin firm. Turpentine lower, 56@57c. Pork less active, quite firm, prices without marked change; choice new mess $18 50; old mess $17.37½@17 50; new at $18 12½@18 25. May at $18 10@18 22½; June at $18 20@18 32½; July at $18 12½@18 35. Beef firm. Beef hams steady. Tierce beef firm. Cut meats very firm; middles easier; long clear 10¾c, short clear at 11¼c, long and short clear, half and half at 11c. Lard 10@10½c lower, closing unsettled and depressed fair speculative trading, prime steam on spot at $11 50@11 53½, May at $11 45@11 50, June at $11 50@11 55½, July at $11 57½@11 57½, August at $11 60@11 75, September at $11 75@11 80½; year at $11 32½@11 40, city steam at $11 40, No. 1 do. at $11 00, refined at $11 90 for continent. Butter steadily held, state at 22@30c. Cheese firm for choice. Linseed dull. Pig iron weak. Copper firm. Lead unchanged. Tin steady. Spelter dull.

COTTON SEEDS MARKET.

The *Commercial Bulletin* says: No new features of interest have been developed in the cotton seeds market. Brown goods continue in fair request and prices are fully maintained. Wide sheetings are moving steadily at unchanged prices.

SOUTHERN COTTON MARKETS.

New Orleans, steady at 12c. Mobile, quiet at 11½c. Savannah, steady at 11½c. Charleston, steady at 11½c. Memphis, steady at 12c.

COMPARATIVE COTTON STATEMENT FOR WEEK ENDING FRIDAY, APRIL 21ST, 1882.

Net receipts at all United States ports during the week	99,000
Same week last year	91,914
Total receipts to this date	4,548,368
Same date last year	4,359,908
Exports for the week	91,171
Same week last year	88,409
Total exports to this date	2,907,750
Same date last year	2,728,979
Stock at all United States ports	605,198
Same time last year	456,198
Stock at all interior towns	60,968
Same time last year	103,107
Stock at Liverpool	807,000
Same time last year	767,000
Stock of American cotton for Great Britain	3,000
Same time last year	6,000

Personal.

Dr. Fepper accepts the presidency of Colby university and will assume the office in June at commencement.

A delegation from New Albany, Ind., called on ex Secretary Blaine Thursday and requested him to deliver an oration in their city on Decoration day. Mr. Blaine responded that he would be glad to do so, but that he expected to be in Europe by that time. It is generally believed that Mr. Blaine will visit Europe in a private capacity. He was invited to day by ex Minister to France Noyes to address the forestry congress at Cincinnati next week. He has not as yet decided whether he will do so or not.

Baron de Fava, the Italian minister, is thought to be the most distinguished looking diplomat in Washington. He has a princely carriage and the purest of Greek profiles. The diplomatic corps do not object to anything in Washington life so much as the donning on ceremonious occasions of their stiff and heavy court dress. "My husband," says the laughing wife of one of these foreigners, "does begin to profane a week before any occasion of state. He does much dislike the wearing of that so heavy dress, and so do they all. They do all profane about it."

A sixteen year old daughter of Gov. Hamilton of Maryland eloped last August with a poor salesman of twenty named John L. Stanhope. They were at a picnic together and escaped. The father had sternly disapproved of their intimacy. Now a suit is brought for divorce, the bride having been sent back to her boarding school at Nyack, N. Y. Gov. Hamilton has engaged Gen. Bradley T Johnson and Mr. John H. Poe as counsel, and it is said will make strenuous efforts to secure the divorce, on account of the bride's youth. Young Stanhope will contest the application, which he claims is not made with the consent of his wife.

The wife of H. A. W. Tabor, lieutenant governor of Colorado, has brought suit for a separate maintenance. Mr. Tabor is reported to be the richest man in Colorado. Mrs. Tabor asks that she be awarded the fine house on Broadway, Denver, which she now lives in, and that it be set apart for her exclusive use. It is the finest residence in Colorado, and is valued at $150,000. She furthermore asks for $50,000 per year for her maintenance, alleging that her husband is worth between $7,000,000 and $8,000,000. If Mrs. Tabor will sue for absolute divorce the suit will be allowed to go by default, and he will give her the Broadway house and $8,000,000 outright, but she will not consent to divorce.

SUNDAY SERVICES.

First Congregational church, the Rev. C. T. Wetmel, pastor. Hours of service 10.30 a. m. and 7.30 p. m. Sunday school at noon. Preaching by the Rev T. L. Shipman of Jewett City in exchange with the pastor.

Broadway Congregational church, the Rev. L. T. Chamberlain, pastor. Hours of service 10.30 a. m. and 7.30 p. m. Sunday school at close of morning service and at Buckingham chapel at 3 p. m. Preaching by the pastor. Morning subject, "A free public library and reading room the city's great need." Evening, "Forgetting the past, and reaching forward to the future." Service at the chapel at 7 30, by the Rev. Wm. S. Palmer, D. D.

Second Congregational church, the Rev. Wm. S. Palmer, pastor. Hours of service 10.30 a. m. and 3 p. m. Sunday school at 1 45 p. m. Preaching in the morning by the pastor and in the afternoon by the Rev. O. B. Bullard of Hartford.

Park church, the Rev. Leonard W. Bacon, pastor. Hours of service at 10 30 a. m. and 7.30 p. m. Preaching by the Rev. Dr. Weber of Troy in exchange with the pastor. At the evening service the anthem, "The Wilderness," by Dr. S. S. Wesley, will be given.

Greeneville Congregational church, the Rev. Andrew J. Sullivan, pastor. Hours of service 10.30 a. m. and 7.30 p. m. Sunday school at noon.

Mount Calvary Baptist church, High street, the Rev. R. D Wynn, pastor. Hours of service 10.30 a.

The Bulletin

Norwich, Saturday, April 23, 1881.

PLANTSVILLE

The Plantsville matter is a serious affair. If the statements of newspapers most interested in the discussion may be taken as fair and candid Plantsville is one of the most important stations on the Canal road. The charter of that road requires the road to stop all regular trains there, and the people of the town built a $10,000 depot with this understanding. But President Yeomans of the road declines to stop all his regular trains there and thus defies, not only the people of Plantsville, but also the legislature and the sovereign state of Connecticut. The reason for this action is unknown, though the excuse alleged is that the express trains will be interfered with and their value lessened, if compelled to stop there. The Plantsville people appealed to the legislature once more, and the railroad committee reported a compromise measure which didn't accomplish what Plantsville wants, by any means. It directed that certain trains shall stop there, but neither repealed the road for violating its charter, nor fully enforced that charter and the rights of the people under it. The *Courant*, which has steadily upheld the town, disapproved the compromise, while the Bridgeport *Standard*, a more recent convert, declared in vigorous English.

If the legislature passes the proposed Plantsville swindle, the conclusion in reference to those voting for it must be that they are either incapable of acting independently and properly upon a question of vital importance to the rights of all citizens, or are susceptible of influences which are still more dishonorable. It is simply a question of incapacity or dishonesty, and on one or the other horn of that dilemma every man must hang who champions the cause of defiant, impudent and aggressive corporate monopoly against the people from whom it has derived its power.

The action of the senate yesterday, in indefinitely postponing the committee's bill, will be regarded as in one sense a victory for Plantsville, though it is by no means a complete one. The people do not get the relief they ask, but on the other hand the railroad's absolutely unsatisfactory compromise is defeated.

For some time it has been understood that of the nineteen or twenty election contests brought by republicans in the south against democrats now sitting in congress, all but four were to be unfavorably reported by the committee on elections. But in four cases the committee would report in favor of seating the republican contestants. Those four were Lynch of Mississippi, whose election is a matter beyond doubt, Lowe of Alabama, Bisbee of Florida, and Mackey of South Carolina, whose election is also a matter of common notoriety. The honesty of the committee's decision ought to be beyond question. Being made up with a republican majority, and reporting to a republican house, it could have found a dozen contestants as worthy of admission as four, had it been actuated by desire for partisan advantage, or in fact by any motive except the desire to find out the truth and do justice. The fact that a republican committee reports in favor of four but against sixteen republicans, is convincing enough of the fairness of its intentions. But the democrats seem to have determined upon opposing all action. Conscious of the weakness of their own course, they do not openly resist any of the committee's reports on their merits, but resort to dilatory measures in order to stave off action upon them. Their animus can be fairly judged from the remark made by one of them Thursday about Mr. Lynch of Mississippi "I don't care whether he was elected or not, no nigger shall ever sit in this congress if I can prevent it."

"The Stephens" story seems to be effectually exploded. Editor Hurlbut of the New York Times, the man who was said by Shipherd to have seen the diplomatic despatch bearing that marginal annotation. But Mr Hurlbut says he never saw any such marginal note, and never told Shipherd he had seen it. His testimony before the congressional committee is explicit. The verbatim report is in these words "The whole narrative of this conversation with me is an absolute and profound misrepresentation of the facts. He (Shipherd) sought an interview with me and stated his case, and gave me a long narrative of his relations with Mr. Blaine and complained bitterly that he had not been well treated by the secretary. There is the truth in his statement that I told him I had seen such a despatch with the marginal note." Mr Shipherd is clearly in a fair way to obtain a reputation as a champion liar of the year

---

A Washington correspondent asserts that some of the figures showing Mr Hewitt's method of making reports to the house while he was at the head are already published. They have been called for by the house of representatives under a resolution offered by Mr. Hewitt. An examination given in the case of the iron clad Miantonomoh. Her engines cost $240 529 in the high prices of war time. Between 1865 and 1877 they cost for repairs $10,570 or $[illegible] a year. During Robeson's eight years at the head of the department they cost [illegible] $66,951 or $45,536 57 a year [illegible] 29 more than it cost to build them new.

Senator Chamberlain made a sharp fight at Hartford yesterday in favor of his report abolishing Secretary Northrop's office, but in vain. Public sentiment is against him and the senate agreed with the house in refusing to create his somewhat reckless motion. Perhaps the investigation which will now be made into the value of the office may lead to its retrenchment. Perhaps it may indicate its great value, if properly conducted. At present there is nothing to show that it is not as important as it was ever thought to be.

New York now has a stock exchange, a produce exchange, a cotton exchange, a mercantile exchange, a sugar exchange, a [illegible] exchange, a coffee exchange, a [illegible] exchange, a petroleum exchange, and a [illegible]. The merchants interested in metal goods have now organized a central exchange which is to be known as the iron and metal exchange. Central rooms seem to be the order of the day in business circles.

CURRENT OPINION

The spectacle the house of representatives at Washington presented on Wednesday afternoon was so remarkable that comment on it will not be limited to this side of the Atlantic. It was extraordinary for the popular legislative body of the United States to tolerate a long, vulgar, blasphemous lecture by a Mormon elder on the consistency of polygamy with American civilization. But it was much more extraordinary for the representatives of one of the two great political parties of this nation to vote almost solidly, at the conclusion of the lecture, that his confessed practice of that crime in defiance of the law of the United States is not a disqualification for holding a seat in congress. The motive of the democrats in this vote is plain enough. In anticipation of the admission of Utah as a state into the American union they sought to win the favor of the Mormon majority of its population.—*N. Y. Herald*

While we have no doubt that the result of Mr. Goodwin's lively efforts this year will be more accurate and careful accounts and better reports in the future, still, if this report were to be taken as the sum of his labors for the session, his campaign could hardly be called a success. He gilds the future, but the committee has the floor and whitewashes the present.—*Hartford Courant.*

Political.

Judge Wylie has overruled the request of the star route defendants for a bill of particulars.

The president will say nothing about this new Chinese bill, and his friends think he will veto it.

Ex-Gov. Noyes of Ohio does not admit that the Germans of his state will go back on the republicans

Mr. Francis says he will not accept the appointment to Portugal, unless the office is raised to the grade of minister.

It appears that P. W. Moffat, recently dismissed from the cash room of the treasury department, had embezzled $2,000

It is possible that Maine's four congressmen (under the new apportionment she loses one,) will be elected on the general ticket next September.

The Rhode Island assembly has elected George M. Carpenter, Jr., of Providence associate justice of the supreme court, vice Potter deceased.

There is talk of sending Col. John D. Washburn of Worcester to the next legislature to engineer Senator Hoar's re-election. Mr. Beard is already looking after Mr. Hoar's interests.

In the suit of New York state, on behalf of some of its defrauded capitalists, against Louisiana on account of repudiated bonds, David Dudley Field delivered a powerful argument before the superior court, at Washington Thursday.

"I don't care whether he was elected or not; no nigger shall ever hold a seat in congress again if my vote can prevent it," exclaimed one of a group of democrats Thursday, the topic of conversation being the Lynch-Chalmers election contest.

The New York *Public*, taking up a suggestion of the New York *Tribune*, makes an extended argument in favor of the issue of United States bonds for the outstanding indebtedness of states and municipalities.

The United States grand jury at Washington have presented indictments against D. J. Winn and H. J. McLaurin, commissioners of election in Sumter county, for conspiracy to change the result of the election of 1880 by throwing out boxes containing heavy republican majorities at two precincts. The trial began Thursday, and progressed Friday.

There are two claimants to the seat on the superior court bench lately vacated by Judge Spier of New York: Richard O'Gorman, elected on the plea that Spier's age exceeded the constitutional limit, and William H. Armour, who was appointed by the governor upon Spier's resignation. Armour was installed, and O'Gorman is suing to get the place instead.

Several national banks have recently reorganized by going through the form of liquidation and starting anew. The process has been made a very simple one in the case of a prominent western bank with a circulation of $900,000. All the steps necessary to be taken at the treasury department after the officers and stockholders had performed their part were completed in one day.

The house committee on foreign affairs has made arrangements with Mr. Hayes, who was removed by Speaker Keifer, to correct the report of evidence made by Dawson, the man appointed by the speaker in place of Hayes. Except for the fortunate circumstance that Mr. Hayes took full notes for the Associated Press, this committee would have been unable to make a full report of the testimony to the house.

It is declared by those who know that officers in the signal service have worked hard to secure Howgate's indictment and conviction. It was Myer who turned him out. When he wanted to resign, his associates insisted that his resignation be not accepted until his accounts were examined. And they have worked energetically to collect evidence against him. And yet some people say the signal service bureau befriended him unduly!

Minister Hunt speaks French fluently, and is at home in polished society. It is said that he did not sail on an unruffled sea in the navy department. It is well known that navy officers are exceedingly jealous of civilians, and Secretary Hunt's naval advisory board split upon this rock. He patched up a peace, but when the naval affairs committee called on civilians for advice, the naval officers became antagonistic again. Chandler is an abler peace maker.

Senator McDill's speech on the interstate commerce bill, Thursday, was one of the ablest ever delivered in congress on that topic. McDill was formerly one of the railroad commissioners of Iowa and has made a special study of railroad problems. He is in favor of the establishment of a permanent national board of railroad commissioners. His speech received the most interested attention of the leading senators of both parties, and at its conclusion they gathered about him and expressed their high appreciation of his address.

Representative Candler of Massachusetts received Thursday a petition to congress signed by firms and individuals in Boston and vicinity, representations about all the branches of the trade having business with China, praying that any restrictive legislation regarding intercourse between this country and China may be abandoned. It is the sentiment of those who have signed this petition, and in this view it is known that the merchants of New York and other cities having trade with China concur, that if a restrictive Chinese bill passes congress and becomes a law, it will seriously impair our commercial business with that country, and some of them go so far as to say that it will stop all China exports.

THAT SOLDIERS' HOME SCANDAL.

Among the vouchers recently found by the senate committee investigating the Soldiers' home are some for works of art which appear to have been executed for the benefit of the commissioners of the home. These show that in February, 1877, the Philadelphia Ornamental and Bronze works executed on the order of the president of the board of commissioners, for bronze statuary, the Scott statue, which stands on the grounds. These were about two feet high, and at a cost of $200 each. The bill of $800 was paid on the written approval of Surgeon General Barnes. One of the four was retained for the decoration of the commissioners room at the home, and the other three are now kept in place there in the private possession of some of the commissioners. In addition to this, an artist was brought here to execute a marble bust of General Barnes for the hospital. This also cost $800. It required the monthly payment of 12 800 soldiers (twelve and a half cents apiece) or more than half of the entire army to reimburse the funds of the home for these expenditures. It took the monthly payment of 4,800 soldiers to make up for the three statuettes sent away to the commissioners

New Books.

More histories of the English Bibles have been written than one can shake a stick at; but most of them are hasty and crude, and gotten up merely to sell. That which now comes from the pen of Blackford Condit of Terre Haute appears, upon casual and imperfect examination, to be somewhat more scholarly and elaborate than most of these productions. He begins with the earliest Anglo Saxon translations and comes down to the late revision, giving a full story about each of the intermediate works. [A. S. Barnes & Co., New York, publishers: for sale by Burnham.]

Gleanings.

The first salmon from the Kennebec river was received in New York Thursday. It weighed twenty-three pounds and was sold for $1 75 a pound.

After five years' delay, a Mrs. Windsor of Providence, whose sleigh was overturned by a ridge of snow thrown up by the horse car company on the street, has recovered $7,000 damages for injuries received.

Miss Fannie Everett, postmistress at West Foxboro, Mass., has been stricken with paralysis and is not likely to recover. She is eighty-four years of age, and has served as postmistress for fifty years. She is the local arbitress on all technical historical points, and possessed of literary qualities of acknowledged merit.

A man named Dudley Wood chartered a steamer in London and extensively advertized for emigrants, in Russia, Germany and elsewhere. About 3,000 congregated in London to sail on her, and Wood decamped with their passage money. Most of the people he had deluded were without shelter in that great city, and very many had no means wherewith to obtain food. At last the government was forced into cognizance of the case, and has paid the passages of the sufferers to this country. Another steamer has brought 884 of them. Wood has been apprehended in France, and will be returned to England for trial.

The revelations made by the nihilists in the last great trial are bearing fruit. Owing to the intelligence thus furnished quite a nest of nihilists belonging to secondary organizations have been discovered and arrests have commenced simultaneously on all sides. The arrests comprise about five hundred persons among the *demi monde* and a number of young men of good family. These captures are due to the patience and address of General Ignatieff, who urges more than ever that the coronation of the czar shall take place soon. Thus far the date of the coronation seems fixed for the 7th of September, the Russian 26th of August

Life Insurance Contracts.

When you insure your life select not only a good company but the best form of policy contract.

No more protective form of policy is offered the public than that issued by the Massachusetts Mutual Life Insurance company of Springfield, under the new non forfeiture law of 1880. Massachusetts during the last twenty years by non forfeiture laws has afforded better protection to her policy-holders than any other state and notwithstanding such protection the last report of the insurance commissioner shows the ratio of assets to liabilities of Massachusetts companies as a class to be much larger than that of the companies of all other states combined.

This fact proves that while there has been a more liberal protection guaranteed to policy holders there has also been careful and successful management of her companies

Local Notices.

Girls to sew straw wanted.

See notice of auction sale of stock.

Situation as bookkeeper wanted.

Auction sale of farming implements. See advertisement.

Noyes & Davis have the hymn book used by all denominations.

Smith & Beckwith sell Frank Siddall's soap wholesale and retail. See advertisement.

Dows has new patterns in gimps, loops and ornaments, fancy buttons, etc. See advertisement

Smith & Gilbert have an elegant assortment of men's neck-wear, fancy half-hose and kid gloves; also a full line of collars and cuffs.

A Cork Carpeting.

Linoleum is neat, carpet-like in appearance, and of extraordinary durability It is peculiarly soft and elastic to the tread, handsome in appearance, and never odd like the ordinary oil cloth Kept by all first-class carpet dealers. The genuine article has "LINOLEUM" printed on the back of every square yard

"Throw Physic to the Dogs, I'll None of It."

We do not feel like blaming Macbeth for this expression of disgust. Even nowadays most of the cathartics are great repulsive pills, enough to "turn one's stomach." Had Macbeth ever taken Dr. Pierce's "Purgative Pellets," he would not have uttered those words of contempt By druggists.

"Buchupaiba."

New, quick, complete cure, four days, urinary affections, smarting, frequent or difficult urination, kidney diseases. $1. Druggists. Depot, Lee & Osgood.

Suicide and Dyspepsia.

A most remarkable cure for dyspepsia, "Wells' Health Renewer." The greatest tonic, best bilious and liver Remedy known. $1 Depot, Lee & Osgood

Mothers! Mothers!! Mothers!!!

Are you disturbed at night and broken of your rest by a sick child suffering and crying with the excruciating pain of cutting teeth? If so, go at once and get a bottle of Mrs Winslow's Soothing Syrup. It will relieve the poor little sufferer immediately depend upon it, there is no mistake about it There is not a mother on earth who has ever used it, who will not tell you at once that it will regulate the bowels, and give rest to the mother and relief and health to the child, operating like magic It is perfectly safe to use in all cases and pleasant to the taste and is the prescription of one of the oldest and best female physicians and nurses in the United States. Sold everywhere. 25 cents a bottle.

Artemus Ward says of the tomb of Shakespeare. It is a tomb given. A greater success is Polaska, for it cures throat affections and saves from the tomb

Lungs convulsed by cough eased by method with Hale's Honey of Horehound and Tar —— Pike's Toothache Drops cure in one minute

A Toilet Luxury.

So dent is a luxury as well as a necessity. Placed where it should always be upon the toilet, it adorns it and gratifies the taste and senses. It sends out a delicate perfume, and gives pleasure and health to its users.

Wister's Balsam of Wild Cherry cures Coughs, Colds, Bronchitis, Whooping Cough, Croup, Influenza, Consumption and all diseases of the Throat Lungs and Chest. Price 50 cent & $1 a bottle

The "Favorite Prescription" of Dr Pierce cures "female weakness" and kindred affections By druggists

On Thirty Days' Trial.

We will send Dr Dye's Celebrated Electro Voltaic Belts and other Electric Appliances on trial for thirty days to young men and older persons who are afflicted with Nervous Debility Lost Vitality, etc., guaranteeing speedy relief and complete restoration of vigor and manhood Also for Rheumatism Neuralgia, Paralysis, Liver and Kidney difficulties, Ruptures, and many other diseases. Illustrated pamphlet sent free Address Voltaic Belt Co. Marshall, Mich.

Clergymen, singers, teachers and all public speakers attest the value of Pozzoni's in keeping the throat healthy and voice clear and strong.

"Golden Medical Discovery" records registered as a trade mark) cures all humors from the simple or scruptious to great virulent eating ulcers

Best on Record.

I believe Ely's Cream Balm the best preparation for Catarrh now on record. My patrons all speak well of it. I have sold one hundred and forty four bottles in less than five months. I ordered another gross a week ago, and have sold twenty-one bottles from the second gross. It sells upon its merits JOHN H PHELPS, Druggist, Scranton, Pa., Jan. 31 1880.

There is no doubt in our judgment that Ely's Cream Balm has intrinsic worth We hear from many who are using it for Catarrh, of wonderful cures being effected, and without hesitation offer it to our customers as the best remedy for its purposes in use DURKEE & MORT, Druggists, Catskill, N. Y., Dec. 27, 1880.

Price 50 cents.

Peruvian Syrup cures Dyspepsia, General Debility, Liver Complaint, Boils, Humors, Chronic Diarrhea, Nervous Affections, Female Complaints, and all diseases originating in a bad state of the blood.

Cold, cough, coffin! Prevent this frequent and dreadful climax by the timely use of Polaska. It never fails

Cooks using cream of tartar and soda will always have better results by using Congress Yeast Powder. It is perfectly pure and is always reliable and will make light biscuit, cake, etc.

Life Insurance.

INSURE YOUR LIFE IN THE

Old Massachusetts Mutual Life Insurance Co.

OF

Springfield, Mass.

This Company is 30 years old; purely mutual; carefully and economically managed.

Assets, Jan. 1st, 1882		$7,143,465 47
Liabilities	" "	6,336,552 19
Surplus, Mass. Standard		806,913 28
" New York "		1,269,580 00

In The Massachusetts Mutual Life Insurance Company the paid-up and cash values fixed by the Massachusetts non forfeiture law are named in the policies, making future misunderstandings impossible.

THE TIME HAS COME WHEN IT IS WELL FOR POLICY HOLDERS TO CONSIDER WHAT THEY ARE TO GET, AS WELL AS WHAT THEY ARE CALLED UPON TO PAY.

Examine the policy contract of the Massachusetts Mutual Life before insuring elsewhere.

E. W. BOND, President. JOHN A. HALL, Sec'y.

JAMES L. JOHNSON, General Agent, Company's Building, Springfield, Mass.

No. 8 Richards' Building, Norwich, Conn.

Call or send for a circular. apr20d W&S

Insurance.

MANUFACTURERS'

Fire and Marine Ins. Co.,

OF BOSTON, MASS.

Cash Capital	$500,000.00
Surplus	555,639.31
Total Assets	1,055,639.31

Williams & Packer, Agents,

Room No. 6 Richards Building,

marl6 MAIN STREET, NORWICH.

1809. 1882.

North British and Mercantile Insurance Company

OF LONDON AND EDINBURGH.

Cash Assets	$9,947,179.64
Liabilities	$4,892,954.36
Net Surplus	$5,054,224.28
Cash Assets in United States	$2,044,661.85
Liabilities	$ 976,939.01
Net Surplus	$1,067,725.24

PARKER BROTHERS, Agents,

Room No. 8, Chelsea Savings Bank Building, Shetucket Street.

feb26d

ROYAL

INSURANCE COMPANY

OF LIVERPOOL.

SURPLUS $7,990,625.29

Largest Net Surplus of any Fire Insurance Company in the World.

JAMES E. FULLER, Agent,

126 Main Street.

feb16 d

NEW LONDON COUNTY

Mutual Fire Insurance Company

NORWICH, CONN.

CHARTERED MAY 1846.

ACCUMULATED SURPLUS JAN. 1st,

$63,000.

This Company continues to insure against loss or damage by fire on as favorable terms as the nature of the risks and the security of the insured and the company will warrant.

DIRECTORS:

S. P. Parker,	Charles Webb,
John A. Morgan,	Jedediah Huntington,
D. P. Coon,	Chas. L. Richards,
P. M. H. Andrews,	C. H. Osgood,
H. H. Heath,	Wm. Heath,
Wm. L. Brewer,	S. F. PARKER, President.

Wm. HEATH, Secretary and Treasurer feb24d

Plumbing & Iron Works.

THE NORWICH IRON FOUNDRY.

Established in 1846.

A. H. VAUGHN & SONS, Prop'rs.

NO. 18 FERRY ST., NORWICH, CONN.

Manufacturers of Mill Gearing, Pulleys, Couplings, Hangers, Boxes, Racks and Pinions, Lamp Posts, Feed Boxes, Watering Troughs Grate Bars, Cylinder Stoves, Ashpit Doors, Hitching Posts, Pipe Thimbles, Columns for Buildings, Flange and Socket Pipe, Blacking Weights, Chimney Caps, &c., &c. novl6d

THE SIBLEY MACHINE CO., Manufacturers of Paper, Cotton and Wool Machinery, Mill Gearing, Shafting, Couplings, Hangers, etc., etc. Jobbing of all Kinds, Gear Cuttings, Forgings and Castings at Short Notice 48 Franklin Street, Norwich, Conn. New and Second-hand machines bought and sold on commission. 1y14d

ROBERT BROWN,

Successor to the

Norwich Steam and Gas Pipe Co.

Pequot Building, Central Wharf,

NORWICH, CONN.

Steam and Gas Fitter and Plumber. Chandeliers, Brackets Portable Gas Lamps, Argand Burners, Plain and Fancy Shades, Rubber Hose, Bath Tubs, Boilers Water Closets Wash Bowls etc feb26d

THE BULLETIN Job office does work with neatness and despatch

Soaps, Paints and Oils.

PERRY DAVIS'

PAIN KILLER,

A Never-Failing Cure for Burns, Scalds, Bruises, Cuts, Sores, etc.

After forty years of trial, Perry Davis' Pain Killer stands unrivalled It is safe It acts immediately It never fails

Editor of the St. John (N. B.) News says:

In flesh wounds, aches, pains, sores etc., it is the most effectual remedy we know of. No family should be without a bottle of it for a single hour

From the Cincinnati Dispatch:

We have seen its magic effects, and know it to be a good article.

From I. S. Potter, U. S. Consul at Crefeld, Rhenish Prussia:

After long years of use, I am satisfied it is positively efficient as a healing remedy for wounds, bruises, and sprains.

W. W. Sharpe, Valdosta, Ga., says:

It is a panacea for all bruises and burns

From R. W. Adams, Saco, Me.:

It gave me immediate relief.

R. Lewis says

In forty years' use it never has failed me.

W. W. Lum, Nicholville, N. Y., says:

I use your Pain Killer frequently. It relieves pain and soreness, and heals wounds like magic.

J. W. Dee says:

For scalds and burns it has no equal

Perry Davis' Pain Killer

is not a new, untried remedy. For forty years it has been in constant use; and those who have used it the longest are its best friends.

Its success is entirely because of its merit. Since the Pain Killer was first introduced, hundreds of new medicines have come and gone, while to-day this medicine is more extensively used and more highly valued than ever before. Every family should have a bottle ready for use. Much pain and heavy doctors' bills may often be saved by prompt application of the Pain Killer. Unlike most medicines, it is perfectly safe even in the hands of a child. Try it once thoroughly, and it will prove its value. Your druggist has it at 25c, 50c, and $1.00 per bottle.

PERRY DAVIS & SON, Proprietors, Providence, R. I.

apr1 d&w

N. DOUGLAS SEVIN,

Wholesale and Retail Dealer

—IN—

Drugs, Medicines, Chemicals

AND

Pharmaceutical Preparations,

Proprietary Medicines.

TOILET ARTICLES

AND

Choice Wines and Liquors

FOR MEDICINAL PURPOSES.

141 Main Street,

Norwich, Conn.

Articles of Real Merit

McVicker's Cough Cure,

Wonder Toothache Drops.

Camp's Cream of Roses,

(for Chapped Hands, Roughness of the Skin, &c.)

MADEIRA WINE BITTERS,

Blood Purifying Extract,

(a Compound Extract of Sarsaparilla, Yellow Dock, Queen's Root, &c.)

SAPODENTA,

For the Teeth,

Prepared and Sold by

N. DOUGLAS SEVIN,

141 MAIN STREET.

jan24 d&w

LEE & OSGOOD.

RETAIL DRUGGISTS

AND

WHOLESALE DEALERS

IN

KEROSENE OIL,

WHITE LEAD,

TURPENTINE

Linseed Oil,

MASURY'S

RAILROAD COLORS,

146 and 148 Main

AND

66 and 68 Water Streets,

NORWICH, CONN.

Medical.

CURE YOUR

CORNS

BY USING

SCHOLTE'S

Corn, Wart and Bunion Solvent.

Entirely harmless, is not a caustic It removes Corns, Warts, Bunions and Callous without leaving a blemish Brush for applying in each bottle

A CURE IS GUARANTEED.

Price 15 cts. For sale by all druggists.

Try it and you will be convinced, like thousands who have used it and now testify to its value.

Ask for Schlotterbeck's Corn and Wart Shoes and take no other. 1m14dw

A BLESSING TO WOMANKIND

Dr. Clark's Female Pills.

Relieve all diseases of women peculiar to the appearance of uterine disturbance, irregularity of functions with leucorrhœa, dismenorrhœa and hysteria, also in melancholia and other mental derangements. Afford prompt relief to those distressing pains so peculiar to women. Price $2 per box. Sent free by mail on receipt of price. Dr C. H. Clarke, 878 Broadway, New York city

THERE IS A BALM IN GILEAD

Dr. Clarke's Invigorating Pills

For all cases of Spermatorrhœa and Impotency as the result of abuse in youth, sexual excesses in maturer years, or other causes, and producing some of the following effects: Nervous ness, Dimness of Sight, Defective Memory, Physical Decay, Pimples on face, Aversion to Society, Confusion of Ideas, Loss of Power, etc., rendering marriage improper or unhappy Are a positive cure in two to eight weeks. One to six boxes usually sufficient Price $1 50 per box Four boxes $5 Sent by mail, pre paid, on receipt of price Address Dr. C. H. Clarke, 878 Broadway New York city feb16d&w

BROWN'S

IRON BITTERS.

A TRUE TONIC.

CURE

Dyspepsia Indigestion. Lack of Energy. Loss of Strength Want of Appetite. Intermittent Fevers, Etc

Iron Bitters are highly recommended for all diseases requiring a certain and efficient TONIC.

Iron Bitters enrich the blood, strengthen the muscles, and give new life to the nerves.

Iron Bitters acts like a charm on the digestive organs, removing all dyspeptic symptoms, such as tasting the food, belching heat in the stomach, heartburn, etc.

Iron Bitters the only Iron Preparation that will not blacken the teeth or give headache

Sold by All Druggists.

Write for the A. B. C. Book, 32 pages of useful and amusing reading—sent free.

See that all Iron Bitters are made by BROWN CHEMICAL CO. and have crossed red lines on wrapper. Beware of imitations.

BROWN CHEMICAL CO.,

Baltimore, Md.

eod4dw

AN IRON TONIC.

PERUVIAN SYRUP

CURES

Dyspepsia, Nervous Affections, General Debility, Fever and Ague, Paralysis, Chronic Diarrhœa, Boils, Dropsy, Humors, Female Complaints, Liver Complaint, Remittent Fever, and all diseases originating in a bad State of the Blood, or accompanied by Debility or a low State of the System.

mar6 dTh,S,Tu&wsow

THEY WHO USE IT, LIVE!!

SLOCUM'S COMPOUND EMULSION

OF

PURE COD LIVER OIL

WITH THE

Hypophosphites of Lime and Soda

FOR

CONSUMPTION,

Can be taken and retained upon the most delicate stomach, being absolutely tasteless.

It Cures Consumption,	TRY IT.
It Cures Lung Diseases,	TRY IT.
It Cures Bronchitis,	TRY IT.
It Cures Asthma,	TRY IT.
It Cures Coughs and Colds,	TRY IT.
It Cures Catarrh,	TRY IT.
It Prevents Wasting Away,	TRY IT.
It Restores Health and Strength,	TRY IT.
It Builds Up Sickly and Peaked Children,	TRY IT.
If You Are Feeble and Emaciated,	TRY IT.
Patients, by Its Use, Have Gained Ten Pounds of Flesh a Month,	TRY IT.

This Emulsion as an effective remedy for Throat, Chest or Lung disorders, stands unrivalled by any other preparation of Cod Liver Oil offered to the public. It is not only purer and more palatable, but it is so skillfully united with the Hypophosphites of Lime and Soda as to render it a tonic nutrient to the weak and debilitated system Thousands of Consumptives have been cured by this preparation. Try it and judge for yourself!

Price, $1 per Pint Bottle.

Ask your Druggist for it and take no other

DR. T. A. SLOCUM, Sole Proprietor.

191 Pearl St., New York.

FOR SALE BY

LEE & OSGOOD.

feb16dTu,Th&S AGENTS.

Instruction.

MISS C. C. BLACKMAN, Teacher of Music. Terms $9 for twelve lessons. Norwich Town Jan 7 1882. tes7TWThasw

Plating.

THE

Norwich Nickel Works.

ELECTRO-PLATING

In Nickel, Copper or Gold

At their new and enlarged works,

HOPKINS & ALLEN MFG CO BUILDING.

Chestnut Street,

W. A. AIKEN, Proprietor

feb16dT Th&S

ENGRAVING and LITHOGRAPHING by the best artists in the country at the BULLETIN PRINTING OFFICE.

Medical.

BACK ACHE

POSITIVELY CURED

BY

BENSON'S CAPCINE POROUS PLASTERS.

Reasons Why they are Preferred to All Other Porous Plasters or External Remedies.

FIRST

Because they possess all the merits of the strengthening porous plaster and contain in addition thereto the newly discovered powerful and active vegetable principle which is used in connection with stimulating, penetrating and counter irritant effects

SECOND

Because they are a genuine pharmaceutical preparation and so recognized by the profession

THIRD

Because they are the only plasters that relieve pain at once

FOURTH

Because they will positively cure diseases where other remedies will not even relieve

FIFTH

Because over 5,000 physicians and druggists have voluntarily testified that they are superior to all other plasters or medicines for external use

SIXTH

Because the manufacturers have received the only medals given for porous plasters

Benson's Capcine Porous Plaster

SEABURY & JOHNSON,

Manufacturing Chemists, New York

A sure remedy at last. Price 25cts. MEADE'S Medicated CORN and BUNION PLASTER feb12d W,S&w

Painting and Graining.

PAINTING.

House and Sign Painting,

PAPERING, GRAINING AND WALL TINTING

PAPERING A SPECIALTY

Particular attention paid to papering ceilings in Decoration in all the modern styles. All work entrusted to me will receive my personal attention I will guarantee all work to give perfect satisfaction

GRAINING done for the trade, at the Old Stand 40 UNION STREET.

ALONZO H. CONVERSE.

marl8

Ice.

ICE!

ICE! ICE!

The price of Ice on and after this date, until further notice, will be as follows $4 00 Per Ton by the Ton; 25 Cents Per Hundred to Hotels, Stores and Saloons, and 40 Cents Per Hundred to Families. W. D. ROGERS & CO.

April 4th, 1882. apr5 dtw

ICE!

ICE! ICE!

On and after date, until further notice, the price of Ice will be as follows $4 00 Per Ton by the Ton, 25 Cents Per Hundred to Hotels Stores and Saloons, and 40 Cents Per Hundred to Families. JOHN H FORD

April 4th, 1882. apr5 dtw

Legal Notices.

NOTICE.—All persons indebted to the firm of

FULLER & PARISH,

whose now closing up their business, are requested to MAKE IMMEDIATE PAYMENT at the Hardware Store of T H Eldredge, two doors east of our old stand. JAMES H. PEXHAM is authorized to receipt bills due in the absence of the undersigned. FULLER & PARISH

Norwich, April 17th, 1882 apr17d2w

Miscellaneous.

BUSINESS MEN IN WANT OF BUSINESS can do better in the West than in any other section of the country

Rare Opportunities! Few as Good. None Better Seventy-five rapidly growing Towns (most productive regions of Minnesota, Dakota and Iowa) along the recently constructed lines of the Chicago & Northwestern Railway, offer unequalled inducements to go into business men of limited capital. For particulars address CHAS. E. SIMMONS, Land Commissioner C. & N. W. R'y Co., Chicago.

apr18d2w

BASE BALLS AND BATS.

BASE BALLS, BALL BATS. BASE BALLS, BALL BATS. Wholesale and Retail.

LOWEST PRICES.

M. SAFFORD & CO.

apr15 d&w 205 Main Street

FRANK HAWKINS, SHERIFF, and JOAB B. ROGERS, Deputy Sheriff, of New London County. Office Room No. 1 Richard's Building, Norwich, Conn. 1m14 d&w

J. P. BARSTOW & CO.

Having the agency of the

Celebrated Moseley Creamery and Stoddard Churn,

we invite all Butter makers to examine them, as we believe

No Farmer Can Afford to Make Butter Without One of These Creameries and Churns.

All who use them say they can make from TWENTY-FIVE TO FIFTY PER CENT more butter with half the labor Send for circulars.

Also a large stock of best quality Garden and Field Seeds and Agricultural Implements, including the

Celebrated Remington Carbon Plough.

Stockbridge, E. F. Cook, Bradley & Co.'s, Darling and Quinnipiac Fertilizers at Lowest Prices

J. P. BARSTOW & CO.,

No. 15 Water Street, Norwich, Conn.

mar27d&w

THE

IMPERISHABLE

PERFUME.

Murray & Lanman's

FLORIDA WATER,

BEST FOR

TOILET, BATH,

AND

HANDKERCHIEF

mar31 dTu,Th&S

CONSUMPTION.

I have a positive remedy for the above disease by its use thousands of cases of the worst kind and of long standing have been cured In deed so strong is my faith in its efficacy that I will send

Two Bottles Free

together with a VALUABLE TREATISE on this disease to any sufferer. Give Express and P. O. address. DR. T. A. SLOCUM 191 Pearl St. New York. feb13dTu Th&s

THE LARGEST CIRCULATION

The Norwich Weekly Courier

Only One Dollar a Year

24x

The Bulletin

Trouble.

[illegible]

Training a Husband.

So you wan'ter know how I came ter hev Caleb, when I knew jest how he used Nancy, his first wife. Wel, I'll tell ye all about it.

You know Dan'l left us pretty poorly off. I had two little children, an' what ter dew I didn't know. The mortgage was ter run out in about a year an' half arter he died. I'd sent the children down to brother John's ter go to school. Brother John wanted me to give them ter him, and he'd do wun by 'em, an' I was meditating on it, orful loth to dew it. But what else could I dew with them, when the old farm was took away from me?

One day, when the time was near out, I was a hoein' the beans side of the fence jinin' Caleb's cornfield. I tell ye Hannah, I never felt bluer in all my born days. I'd allers lived an' worked on a farm, an' couldn't do no other kind of work; so what was to become of me I didn't know.

"Purty good hoein' for a green hand," sez somebody over the fence.

"Yes," sez I, "I've done enough of it since I was left alone. "Practice makes perfect," we used ter write in our copy-book when we were child'en,' an' I couldn't help heaving a sigh.

"Wal, Emmeline," sez he, "you'n I seem to be in the same fix. You need a man to do your hoeing and sech, an' I need a woman to see ter my house, an' if you're agreed we'll hitch horses and work in double harnetss. I can't find no hired help that'll do as Nancy did." (Thinks I to myself, an' you'll never find another twill, either.) "So what d'ye say, Emmeline?"

P'raps I didn't think o' nothing for the nex' few minutes. It all flashed over me in a second, what an unfeelin' man he'd allers ben. Poor Nancy had ter dew all the housework, an' a good deal belonged ter him ter dew, an' he was stingier than an old miser, too.

I knew he was a smart man ter work, was forehanded and was able ter live in good deal better shape than he did, an' you know, Hannah, that poor Dan'el was just the opposite. He was a horful clever man, was Dan'el, but kind o' shiftless an' easy, an' it allers worried me so much ter see hev things goin' so slack. Sez I ter myself, a body can't hev everything; there's allers some o'nuts, an' a poor man's better'n none. So I speaks right up, an' I sez:

"Caleb, we've been nabors for many a year. I know your failin's, an' s'pose you know mine, an' so, if you say so, all right; p'raps we both might do wuss."

Wal, ter make a long story short, we agreed ter hev the business dun right off. Caleb said thet it was stylish ter go on a weddin' tower now-a-days, and as he want ed ter go down to Bangor to see about selling his wool, an' as Sarah Jane Curtis, (who used ter work for him) lived about nail way, an' we could stop there both ways, and not cost us anything, he thought we'd better go. (His niece, Rebecca Gilman yer know, lives there, and we could make her a visit at the same time.) Brother John lives there, too, you know, an' I'd made up my mind that I'd jest bring home the child'en.

An' so I did, but Caleb he was orful sot agin it, tuit sed "of course they can come and make a visit," an' I let him think so, 'cause I wasn't quite ready to have words with him, yet.

We stayed about a week, an' got home along to the afternoon all right. Ther' wasn' mornin' I woke up purty airly, an' I sez to myself: "Courage, Emmeline, now or never." I kep' still, fer Caleb was still a-snorin', but bimey by he fetched an on'airth ly snort that wake's h'mself up, an' w'en he seed 'twas gettin' daylight, he nudged me and sez he:

"Wake up, Emmeline, Emmeline, it's broad daylight; come, come, git up, we shan't hev any breakfast ter day."

I was orful hard ter wake, but after a while I managed ter, an' while I was a rub'in my eyes I sez, "Got a good hot fire, ain't ye, Caleb?"

"Fire!" sez he. "No, I never build any fires. Nancy allers built the fires."

But she sez I, as cool as a cucumber "Good! Dan'el."

I turned over and went to sleep agin—or, at least he thought I did.

Wal, he wiggled, and turned, and twisted, an' he didn't move ter get up for about an hour, an' when the sun rose and shone into the bedroom winder, he got up and built the fire. There wasn't no kindlin's, nor a stick o' wood, and he had ter skirmish round lively and get some in.

Arter the fire got tew crackling in good shape, I got up. I didn't hurry none, let me tell you. I was most dead lying abed [illegible] I'm myself, "If I make the [illegible] he'll hev to dew it in cold weather, [illegible] an't dew it for any man."

He was [illegible] sullen all day, but I didn't take [illegible] him, an' he got over it. The [illegible] was ter fresh hayin', an' he [illegible] help him. I had to do all the work an' take care of the milk an' churnin an' it was no fool of a job. Come time ter get dinner, an' there wasn't a sliver o' wood cut. I sent Johnny (he was then [illegible] seven years old,) out in ther field ter tell [illegible] I wanted him.

He came in looking savage enough, and wan[illegible] I know what it was I wanted. Sez I:

"[illegible] wood ter burn.

Wi[illegible] a whole wood-[illegible]

[illegible] sez I. "You will [illegible] ter burn that."

Wa[illegible] a hard job ter split it,' [illegible] Nancy used tew, ef'en, when I was hitty.

"Did she?" sez I. "I did, Daniel."

He got the wood, an' said, as he was going out, that he didn't want ter be called in out o' the mowing field again, unless 'twas for victuals.

"All right," sez I.

The nex' day 'twas the same thing; not a stick split. Thinks I, "Old fellow, you can't get no Nancy here. I'll larn ye a little somethin that p'raps yer don't know." So when it was dinner time I blows the horn, an' in comes all seven of the men an' sets down ter the table. Sech astonished lookin faces as they had as they viewed the grub. There was the fine nut jest enough, the pertaters an' meat, an' vegetables, and every thing was washed clean and put on raw. Not a thing was cooked.

Caleb looked blacker n a thunder cloud. What does this mean? sez he.

It means what it means, sez I. "You said yesterday that you didn't want ter be called in from the mowin' field again unless [illegible]

[illegible]

[illegible] carry into ther city when he had time. So I sold every pound of butter an' every egg I had in the house. I got nigh on to twenty-five dollars for 'em.

When Caleb come home I told him I had sold the butter's eggs.

"Heow much did ye git?" sez he.

I told him.

"Where's the money?" sez he.

"I've got it," sez I.

"Wall," sez he, "Nancy allers give me all the money that she took for her butter and eggs."

"Did she?" sez I. "And so did Dan'el."

He got tired of holding Nancy up afore my eyes, for I would offset her with Dan'el every time. He found that I was powerful set in my way, an' he thought he might as well let me hev my own way, an' so he sez I don't mean to be ugly, but I won't be trod on by nobody. When he wouldn't let me hev what money I wanted, I'd sell some thing every time. I sold two tons of hay one time, when I knew that he only had enough to winter his critters. So, one the whole, he found out that I wasn't afraid of him, and he behaved quite decent. I told him, not long ago, that he was growin' clever.

"Clever!" sez he. "I'd rather you'd call me a dog-goned fule, than clever."

But I notice he has improved, an' I lay it ter his trainin'.

Crockery.

REDUCTION IN
CROCKERY, GLASSWARE and Fancy Goods.

Having decided to reduce my stock of Crockery and Glass Ware, I shall sell at

REDUCED PRICES For the Next Thirty Days.

New Housekeepers will find it greatly to their advantage to call at

E. K. REYNOLDS',
No. 128 Main Street,
aprl4 NORWICH, CONN.

Fine Arts.

CRAYON PORTRAITS.

The Superior Work in Crayon Portraits

of well-known city residents and of those from a distance, (some of which have been on exhibition), combined with our acknowledged ability to produce Striking Likenesses, Fine Finish and Exquisite Artistic Effects, is our bid for

The Patronage of Norwich People.

Visitors welcome to Studio at all times.

RUDD & PORTER.

Oil Portraits and Animal Painting by GEO. A. RUDD.

Studio—106 Main St.,
jan24 NORWICH, CONN.

DRAWING AND PAINTING.

MISS MARY A. PHIPPS

Re-opens her studio on THURSDAY, Oct. 19th.

Will receive pupils on Wednesday, Thursday, Friday and Saturday.
Lessons hours from 9 to 12 A. M., and 2 to 5 P. M.
oct18d Room No. 5 Williams' Block.

Hardware.

A. W. PRENTICE & CO.
JOBBERS AND RETAILERS OF

HARDWARE,

Call the attention of the public to the following specialties, which, by our large purchases, enable us to sell at bottom prices:

"Farming and Garden Tools,"

"Seine Twine," "Rubber Hose,"

"Rubber Packing," "Carpet Warp,"

COLORED AND WHITE

GUNS, RIFLES, PISTOLS, CARTRIDGES,

"Dupont's" Celebrated Powder.

AGENTS FOR THE

"EXCELSIOR LAWN MOWER"

Acknowledged by all the best in the market, and the most complete stock of

FISHING TACKLE

ever shown in this city

A. W. Prentice & Co.
27 Commerce Street.
NORWICH, CONN.
aprl4

AT

PRESTON BROS'
NEW HARDWARE STORE
YOU CAN GET
New Goods Cheap.

Fishing Tackle, Cutlery.
Carpenter's Tools,
Hoes, Rakes,
Forks, Shovels,
Hay Cutters,
Wheelbarrows,
Wire Netting, Etc.

BILL'S BLOCK,
14 Shetucket St.,
Opposite Laurel Hill Bridge,
apr5 d&w

A. T. CONVERSE,
DEALER IN

IRON, STEEL AND PIG IRON,

41 Water & Commerce Sts

Flowers, Seeds, Etc.

GEORGE YOUNG, Florist, Norwich Town Road, about 3 minutes' walk from Park church, has a large stock of

BEDDING PLANTS, such as PANSIES, GERANIUMS, VERBENAS, etc.

which he is now selling at reasonable prices. Estimates given for planting and caring for flower beds, lawns, vases, cemetery lots, and laying out of same. Funeral designs at all seasons of the year. apr18 1m

FLOWERS
BOUQUETS,
CUT FLOWERS,
FUNERAL DESIGNS,
FURNISHED AT LOW PRICES, AT

Jennings' Greenhouses,
Hamilton Street, Preston.

Orders left at N. D. SEVIN'S DRUG STORE, 141 Main Street, will be forwarded by Telephone without charge. may31

Dry Goods.

GRAND OPENING OF

NEW PARASOLS AND SUNSHADES.

HISLOP, PORTEOUS & MITCHELL

Are now prepared to show the largest, finest and most varied assortment of

NEW PARASOLS AND SUNSHADES

Ever Offered in this County

Embracing all the Latest Novelties and most Desirable Styles of the Season. All the New, Unique, Plain, Ornamental and Natural Handles are represented, at our usual

Low Prices,

To which we respectfully invite a visit of Inspection and Comparison.

We offer this morning

TWO CASES REMNANTS Plain Colored Cambrics
YARD WIDE,
At 8c. a Yard, Worth 10c

Hislop, Porteous & Mitchell,
170 MAIN STREET.
apr19 d&w

THE
BOSTON STORE.

NEW PARASOLS AND SUNSHADES.

REID & HUGHES

WILL OPEN

THIS MORNING

THEIR FIRST SHIPMENT FOR 1882 OF

Parasols and Sunshades.

We shall Display what we think is Undoubtedly the Finest Assortment Ever Displayed in this Locality. Every Novelty of the Season in Parasols is to be Found on Our Counters.

COACHING PARASOLS
in all the New Shades.
MOIRE PARASOLS
in Every Desirable Style.
CARRIAGE PARASOLS
in all Latest Fashions.

Parasols with Ivory, Horn, Celluloid and Natural Handles

While our Extensive Variety is Unsurpassed, our Low Prices are Simply Beyond the Reach of Competition.

REID & HUGHES,
Boston Store.
apr1 d&w

Physicians.

SURGEON AND PHYSICIAN

E. P. BREWER, M. D.,
OFFICE AND RESIDENCE
1223 Main St., Norwich.
Office hours 9 to 10 a. m., 1 to 3 and 6 to 8 p. m.
aprl4

Dry Goods.

THE GEM.

VOL. 1. NO. 70.

AN ÆSTHETIC JOURNAL
DEVOTED TO THE
BEAUTIFUL AND THE TRUE.

C. B. PLATT, Editor and Proprietor.

$2.00 a year. Pay when you feel like it.

"Rare compounds of oddity, frolic and fun,
We relish a joke and rejoice in a pun."
—Pleasing Column of the Norwich Tribune.

Saturday, April 29, 1882.

"Pledged but to truth, to liberty and law,
No favor sways us and no fear shall awe."
—Motto of old Norwich Courier.

JUST RECEIVED

AN ELEGANT LINE
OF

DRESS GOODS

COMPRISING

ALL WOOL
Foule Suitings
Shoodas,
French Debeiges,
Illuminated Mixtures,
Royal Soleil Suitings.

LADIES' CLOTH
in all the new colorings.

PLAIDS IN NEW SHADES,
AT

C. B. PLATT & CO.'S.

Also a large stock of

BLACK GOODS,

Consisting of

Drap D'Alma,
Henrietta Cloths,
Camel's Hair,
Cashmeres, etc.

GOODS ALL FIRST CLASS
AND
PRICES LOW.

"'Tis the sunset of life brings us mystical lore;
And coming events cast their shadows before."
mar25 d&w

Frames, Gilding, etc.

WINDOW SHADES.
Window Shades, Fixtures, Cord and Tassels,
Engravings, Picture Frames, &c.,
AT
Trafton's Fine Art Store,
apr13 dTu,Th & S 31 SHETUCKET STREET.

Removal.

REMOVAL.

Mr. FRED L. KLEIN of this city wishes to inform his numerous patrons that he has fitted up a NEW AND ELEGANT

BARBER SHOP

In Trueman's Block, on Franklin Square—the old Horse Car Station—where he will be pleased to see all his old friends and as many new ones as desire first class workmanship in his line. ☞ Mustache Dyeing a Specialty and particular attention given to the Cutting of Children's Hair. mar31d&w1m

Books & Stationery.

THE POETICAL WORKS OF
HENRY WADSWORTH LONGFELLOW.
2 Vols. large quarto, 600 Illustrations, by the best artists of America.

"The work of the artists has been a labor of love." Lyman Abbott.

"I have never seen anything to equal them in that line of engraving. " " not one of them but what is a masterpiece." A. H. Emmons.

E. S. BIERE, Norwich, Conn., General Agent for Eastern Connecticut. aprl9d

HOW PLANTS GROW
And other New Books
For Academy use.
aprl8d At BURNHAM'S.

ALL COLORS
SHELF PAPER,
AT C. A. BURNHAM'S.
aprl8d&w Next to P. O.

PAPER HANGINGS,

PAPER HANGINGS,	Borders,
PAPER HANGINGS,	Curtains,
PAPER HANGINGS,	Fixtures,
PAPER HANGINGS,	Mouldings,
PAPER HANGINGS,	Etc. Etc.

Burnham's Bookstore.
aprl8d&w

WE HAVE A LINE OF
FANCY ADVERTISING CARDS
AND
TUCK CIRCULARS,
which will be furnished to our customers at
LOW PRICES.
THE BULLETIN COMPANY
PRINTERS AND PUBLISHERS
mar29d&w

CHECKS, COUPONS, CERTIFICATES
TICKETS, &c. &c. numbered or
Crown's in First Class Style.
Fine Blank Books a Specialty
nov8 d&f

Lumber & Coal.

EDWARD CHAPPELL & CO.,
COAL AND LUMBER,
WHOLESALE AND RETAIL. A well assorted stock of SEASONED LUMBER, and a carefully selected variety of coals for domestic and steam purposes.
EDWARD CHAPPELL & CO.
24 Main St., Central Wharf.
Telephone your orders if most convenient.
dec22

For the Ladies.

OPENING DAYS
AT THE
New Millinery Store,
Over C. C. Bliss, Jeweller,
No. 133 Main St., Norwich, Conn.
Tuesday, Wednesday and Thursday,
April 18th, 19th and 20th
You are invited to attend
MISS J. B. JAMES.
aprl8d

MISSES
WALKER, HILL & EDGERTON
Announce to the ladies of Norwich and vicinity that they have leased the store,
7 Shetucket Street,
formerly occupied by Mrs. C. B. Platt for millinery and fancy goods, and now have in stock a fine assortment of

LACES,

in Duchess, Applique, Thread, Valenciennes, Handkerchiefs, Scarfs and Sashes.
Also a desirable stock of
Medium and low priced Laces,
Spanish Laces, Scarfs and Fichus,
Children's Lace Collars,
Ladies' Ties, Fichus, Ruching, Veiling, etc.
Bluaine, Brussels and Bobinett Laces,
Dotted Lace Veiling, Dress Caps,
Children's Bonnets.
A large and complete stock of
RIBBONS
And Black English Crape.
They will be constantly receiving NEW AND DESIRABLE GOODS.
N. B.—About April 1st they will have a large and complete stock of

NEW MILLINERY,

Comprising everything kept in a first-class store. All kinds of Millinery Work done to order in the best manner and at short notice.

MISSES WALKER, HILL & EDGERTON have taken the store so long occupied by the undersigned in the millinery business. She takes pleasure in recommending them to the public, although it seems superfluous for ladies so favorably known for their skill and taste. MRS. C. B. PLATT.
Norwich, March 27th, 1882. aprl8d&w

SPRING SUITS
AT THE ROOMS OF
MRS. SYDLEMAN
MAY BE FOUND A LINE OF
Spring Suits and Wraps,
CONSISTING OF
Black and Colored Silks, Flannels in all the New Shades, Mantles, Jackets and Ulsters.
aprl8d 48 East Main Street.

NOW IS THE TIME TO GET YOUR
Hats and Bonnets Bleached, Pressed and Dyed.
I have all the Spring Styles, and am prepared to Dye all the Fancy Colors, Maroon, Cardinal, Navy Blue, Light Blue, Olive Green, Black and Brown. GEO. W. PIKER, at the Old Bleachery, No. 10 Cliff Street. Open from 7 a. m. to 9 p. m. aprl8

AT THE ROOMS OF
MISS LIZZIE MEECH
May be found a choice and well selected stock of
Spring and Summer Millinery,
Comprising novelties in
Bonnets, Hats, Feathers, Flowers, Laces, Crepes, Pins, &c., &c.
aprl d 1814 Shetucket St., Up Stairs.

CORSETS.

THOMSON'S
Patent
Glove Fitting
CORSETS.

It is a real satisfaction for a lady to know where she can be sure of obtaining a nice Fitting article, that is guaranteed of the best material, finish, shape and durability. These most desirable qualifications make such an article at once popular and much sought for.

And this is why Thomson's Patent Glove Fitting Corsets are to the front and maintain the lead over all competitors, they received the highest award at the Paris Exposition, World's Fair at London, Centennial at Philadelphia and the American Institute Fair recently held in New York. These goods are for sale by all leading Retailers throughout the United States, Canada and Europe.

The above goods for sale by

Hislop, Porteous & Mitchell,
NORWICH, CONN.
feb25d W&S3m

Building Materials.

SETH L. PECK,
WHOLESALE AND RETAIL DEALER IN
Mason Building Materials, Brick, Lime, Plaster, Hair, Sand,
Roman, Portland Rosendale Cement, Fire Brick, Fire Clay, Granite Brown Sand Stone, rough and cut to order, Blue Stone Flagging and Curbing, Bleaching and Whitewashing Lime, Drain Sewer Pipe of all kinds, Marble and Marbelized Slate Mantles; all kinds Mason Jobbing Work done.
apr13d CENTRAL WHARF, Norwich, Conn.

Groceries, Tea, &c.

EXTRA
New Maple Syrup and Sugar,
WARRANTED STRICTLY PURE
and the Best in the City. FOR SALE BY
R. PECKHAM,
aprl3d 58 WATER STREET.

HARWOOD & CO.
Offer special bargains in
Fancy Ponce Molasses,
Choice Formosa, Oolong, and Uncolored Japan Teas.
A full assortment of first class groceries constantly on hand, at
45 Water Street.
mar30d

WONDERFUL!
A DOMESTIC REVOLUTION.
NO MORE DREAD OF WASHING DAY
FRANK SIDDALL'S SOAP
Will wash the most soiled clothes without boiling. Just think of it. No wash boiler, no steam, no smell, and no soaking clothes over night, but washed clean, easily and quickly. PRICE 10 CTS. $100 positively forfeited if it injures the hands or clothes. For sale wholesale and retail by
ADIN COOK,
mar9 4 Union Street.

JOHN WILLARD,
Sole Manufacturer of Palmer's Celebrated
DANDELION COFFEE,
AND
CREAM TARTAR,
novl4 m & W 15 Commerce St., Norwich, Ct.

Advertising Agents.

THIS PAPER
May be Found on File
AT
GEO. P. ROWELL & CO.'S
Newspaper Advertising Bureau (10 Spruce Street), where advertising contracts may be made for it in New York. may22 d&w1y

J. W. BATES
Advertising Agent,
41 Park Row, New York.
is authorized to contract for Advertisements on the BULLETIN and COURIER at our Lowest rates.
feb17 d&w1y

Real Estate.

For Rent and For Sale.

TO RENT—Tenement to rent. Inquire at 34 and 36 Water street. aprl8d

FOR RENT
A House on Hill Street.
Containing eight rooms, also Bath room, etc., all in first class order. Possession given immediately. Inquire of
A. T. OTIS, 36 Main Street.
aprl8d&w

TO LET—The
Brick Dwelling House
with twelve rooms, No. 8 School street.
aprl8d

FOR RENT—The desirable
House No. 25 Broadway.
Possession given immediately. Address Miss GRACE, Norwich Town. aprl8dw

FOR SALE—
ON OTIS STREET,
first door from Broadway, the
FINE RESIDENCE
built and formerly occupied by the late F. A. Dorrance, and at present owned and
OCCUPIED BY
the family of the late
REV. L. W. PLUMMER.
The house contains 12 spacious rooms with all modern improvements, is thoroughly built throughout and needs no immediate outlay. The lot is 75x185 feet and contains choice fruit and ornamental trees and vines. Ample room for barn on rear of lot. Will be sold at a low figure if applied for soon. Reason for selling, owners about to leave town. Apply to
H. F. PALMER, Agent.
aprl8 168 Main street, Norwich, Conn.

TO RENT—The tenement at the East end of the Strand Building, Franklin Square, Norwich, Conn. Enquire of J. D. PARK or at the office of A. F. PARK, Richards' Building.
aprl0d J. D. PARK, Executor

ROOMS TO RENT, with board, in a first-class house, within five minutes' walk of Post Office. Very pleasant sitting room and large sleeping room, with hot and cold water and gas, and bath room convenient. For particulars address P. O. box 1065. aprl d

FOR RENT—One or two furnished rooms. Inquire at 38 School street. aprl d

TO RENT—A very convenient tenement, suitable for a small family. Apply at No. 1 Summer street, Laurel Hill. marl8d

LAST CHANCE
to obtain nice little homes in this city, at last year's prices—very little ready money necessary. I offer the balance of real estate in my hands during the next sixty days at the old panic prices, after which the prices will be advanced to suit the times. Purchasers will find it much to their interest to call immediately on
H. F. PALMER, Real Estate Agent,
jan16d&w 168 Main Street, Norwich, Ct.

TO RENT—From April 1st
The Large and Desirable Front Room
in the Second Story of the Rockwell Building, No. 166 Main street, directly over Winslow's Dry Goods store. Apply to
GEORGE D. COIT,
mar13d Chelsea Savings Bank.

TO RENT.—From April 1st, the front room on the main floor of the Chelsea Savings Bank Building, formerly occupied by the Second National Bank. Apply to GEORGE D. COIT, Treasurer Chelsea Savings Bank. mar11d

HOUSES, BUILDING LOTS AND Gravel for sale and tenements to rent, by L. D. BENTLEY. mar31dM,W&F

FOR SALE.
The subscriber offers for sale the large two story house situated in Greeneville, on High street, just above Tenth, and formerly occupied by the late Mrs. Sally Walt. Said house contains two tenements of six rooms each, is newly painted, and is in excellent repair throughout. City water in each tenement. This property being in a very rentable, accessible and desirable location, affords an opportunity for a good investment, and should find a ready purchaser. Possession April 1st, if desired. Apply to JOS. J. WALT, 20 Water St. P. B. GREENE, Greeneville. mar10d

FOR RENT—From April 1st, the barn now occupied by A. D. Lathrop, on Willow street. D. M. DICKINSON & CO. 46 Franklin Street. mar7d

TO RENT—The large and elegant store in Bill's block, Shetucket street, opposite the Express office and recently occupied by E. R. Thompson, Esq. Also the centre store in said block now occupied by N. S. Gilbert, Esq.
mar30 HENRY BILL.

TO RENT—A small hall in Bill's Block, Shetucket Street, now occupied by Prof. Butterfield's school of vocal art.
feb20d HENRY BILL.

Financial.

PERSONS WISHING TO OPERATE IN STOCKS to the extent of $50 to $1,000 or upwards, should write to
HENRY L. RAYMOND & CO.
NO. 4 PINE STREET, NEW YORK.
Stocks carried on 3 to 10 per cent. margin. Fractional orders executed satisfactorily. Complete information relating to Wall street transactions mailed free; also our Weekly Financial Reports. Our junior partner is a member of the Mining Stock Exchange, and orders for mining stocks will also receive special attention.
apr18dTu,Th,S&w1m

DRAFTS
On Belfast, Cork, Dublin, Limerick and the principal cities of Great Britain and the Continent of Europe.
ALSO
Letters of Credit,
at most favorable rates. Call at
B. P. LEARNED'S
General Insurance Office, over Thames National Bank, Shetucket St. aprl7d

Drain Pipe.

W. D. TRUE,
MANUFACTURER OF
Drain and Sewer Pipe
NORWICH, CONN.
Quality the Best and Price the Lowest.
Drain Laying Personally Attended to.
novl8d

Hotels & Restaurants.

WILLIAM NOSS'
LADIES' AND GENTS'
DINING ROOMS,
52, 54 and 56 Water Street.
MEALS AT ALL HOURS ON THE EUROPEAN PLAN.
All kinds of Fresh Lunch served at my lunch counter from 6 a. m. until 10 p. m. every day, Five and Ten Cents. Best Oysters in market, served in any style you may desire.
STEAMED OYSTERS A SPECIALTY
Clam Chowder every day served to order and sold by the quart. Price 25 cents.
Finest grades of FOREIGN AND DOMESTIC WINES always on hand at prices to suit the times.
Jacob Ruppert's Celebrated Lager Beer
awarded highest prize medal at the Centennial Exhibition at Philadelphia in 1876, on draught and bottled for family use; price 25 cents per dozen.
FOREIGN AND DOMESTIC CIGARS.
Sole agent for Celery Rock and Rye for Throat, Lungs, Kidneys, and nervous difficulties. A positive cure for indigestion. $1.00 per bottle. Imported Carlsbade Bitters. Home made Tonic Catalip, prepared by myself and sold by the quart, gallon or bottle. The best German Mustard, 25 cents per quart, or by the bottle. may22 d

Window Shades.

PAPER HANGINGS AND
WINDOW SHADES
A fresh stock just received.
E. S. BIERE'S
PICTURE FRAMES FINISHED TO ORDER.
may1

Attorneys.

REMOVAL
LUCAS & JENNINGS,
Attorneys and Counsellors at Law
OFFICE REMOVED
To No. 31 Shetucket Street.
NORWICH, CONN.
Rufus Lucas. Wm. H. Jennings, J.
feb1 d&m

WAIT & GREENE,
ATTORNEYS at Law,
Counsellors and Notaries Public
30 A BREED HALL.
Gardiner Greene, Jr., is Commissioner of Deeds for the State of New York.
Jesse T. Wait. Gardiner Greene, Jr.
novl1 d Norwich, Conn.

JAMES H. POTTER
Attorney at Law,
Office in Johnson's Block, Main street,
aug18d Danielsonville, Conn.

S. S. & S. H. THRESHER
Attorneys and Counsellors at Law
may10 d1f NOS. 3 & 4 BREED HALL.

Counsellors' Directory.

ANCHOR LINE
UNITED STATES MAIL STEAMERS
Sail weekly to and from
New York and Glasgow, via Londonderry.
Cabin passage, $60 to $80. Returns, $110 to $[illegible]
Second Cabin, $30. Return tickets $[illegible]
Steamers sail every Saturday to and from New York and London direct.
Cabin passage, $35 and $40. Return tickets $[illegible]
Steerage passengers booked at low rates.
Passenger accommodations unexcelled.
All state rooms on main deck.
Passengers booked at lowest rates for Paris, Germany, Italy, Norway, Sweden, Denmark, etc.
For book of Tours in Scotland, rates, plans, etc., apply to HENDERSON BROTHERS, New York, or E. F. BLACKMAN or JAMES DUGIAN, Norwich. mar7d

WARREN & CO'S
Splendid First-Class Steamers.
KANSAS, 5,300 tons, MISSOURI, 5,140 tons.
IOWA, [illegible] 4,300 tons, PALESTINE, 2,800 tons.
VICTORIA, 5,000 tons.
Sail from Liverpool to Boston
Bring steerage passengers from principal points in GREAT BRITAIN and IRELAND at Lowest Rates.
JOL CONNOR, Agent, Norwich.
JAMES HICKEY, Agt., WILLIMANTIC.
jan3d

JOHN STEINER, AGENT FOR
The North German Lloyd
of Bremen,
AND
The Hamburg Steamship Line
of Hamburg.
PASSAGE TICKETS
To and from Europe at the most reasonable rates
ALSO
DRAFTS and MONEY ORDERS
Payable in any town or city in Europe
jan3d

NEW LONDON NORTHERN RAILROAD.—CHANGE OF TIME.
On and after MONDAY, Nov. 14th, 1881, TRAINS GOING NORTH LEAVE NEW LONDON AS FOLLOWS:

8.00 a. m., Norwich at 8.51 a. m., for Middletown, Colchester, Palmer, Boston, Springfield, Ware, Gilbertville, Brattleboro, St. Johnsbury, Burlington, Montreal, Ogdensburg and intermediate stations.
7.30 a. m., Norwich at 8.18 a. m., for Willimantic, Hartford, Palmer, Boston, Springfield, Albany, Saratoga, Ware, Gilbertville and Amherst.
16.17 a. m., Norwich 10.47, for Willimantic, connecting for Hartford and Middletown.
1.00 p. m., for Norwich.
3.05 p. m., Norwich 3.42 p. m., connecting at Willimantic for Hartford, and at Palmer for Springfield, Albany, and all points west. Brattleboro, Burlington, St. Johnsbury, Montreal, Ogdensburg and intermediate stations. A sleeping car is attached to the train at South Vernon for Montreal.
5.10 p. m., Norwich, 5.49 p. m., for Willimantic, connecting for Hartford. This train makes connection with express which leaves New York at 1.00 p. m.
8.35 p. m. for Norwich. This train connects with 4.00 p. m. express from New York.

—GOING SOUTH—

Passengers trains LEAVE NORWICH as follows:
6.30 a. m. (N. & W. depot) 6.35 (West Side) for New London and New York.
8.45 a. m. for New London, connecting for Providence and Boston at 10.20 a. m.
11.00 a. m., for New London, Stonington and New York.
3.05 p. m., for New London and New York.
3.45 p. m., for New London, Stonington, Providence, New Haven and New York.
5.55 p. m. for New London, Mystic and Stonington.
9.15 p. m., for New London and for New York by boat from New London. This train connects at Willimantic with the 4.00 p. m. express from New York.
9.00 p. m., (N. & W. depot) for New London and for New York via boat from New London.

Passenger trains LEAVE WILLIMANTIC as follows:
8.00 a. m. for Norwich and New London, connecting at 10.30 for Providence and Boston.
10.20 a. m., for New London, Stonington and New York.
1.00 p. m., for Norwich, New London, New York, Providence, etc.
4.30 p. m. for Norwich, New London, Mystic and Stonington.
8.00 p. m., for New London and New York via boat from New London.

Passenger trains LEAVE PALMER as follows:
8.20 a. m., 1.30 7.05 p. m., for New London, etc. The latter connects with boat for New York.
Through passenger trains LEAVE BRATTLEBORO as follows:
4.30 a. m. and 5.10 p. m., connecting with trains from the North for New London and intermediate stations.
G. W. BENTLEY, Gen. Supt.
New London, Nov. 12th, 1881. nov12d

N. Y. & N. E. R. R.
NORWICH & WORCESTER DIVISION.
WINTER ARRANGEMENT, Commencing MONDAY, January 1st, 1882.

TRAINS GOING NORTH—LEAVE NORWICH AT
8.05 a. m. (Monday excepted) Steamboat Express. Connects at Putnam for Boston, at Worcester for all points North, Portland, Rochester, White Mountains, &c. Sunday train connects to Nashua.
6.00 a. m., Way Passenger Train.—Connecting at Plainfield Junction for Providence; at Putnam for Boston, arriving at 10 a. m.; At Worcester for Boston, Springfield and intermediate stations, Albany and the West.
11.30 a. m., connecting at Norwich with train from New London. At Plainfield for Providence (arrive 1.50 p. m.) At Putnam for Boston arrive at 3.25 p. m. At Worcester with roads north east and west. At Webster, to and from South bridge.
3.30 p. m., Way Passenger. Connects at Plainfield for Providence. At Putnam for Boston, arrive at 7.35 p. m., and Hartford. At Worcester with Boston & Albany Railroad east and west.

TRAINS GOING SOUTH—LEAVE WORCESTER
—AT—
6.45 a. m., Way Passenger. Connecting at Putnam with train from Boston and for Hartford and New York. At Plainfield to and from Providence.
10.00 a. m., Way Passenger Mail train. Connects with trains from Worcester & Nashua and Boston & Albany Railroads. At Webster for Southbridge. At Putnam with train to Boston and at Plainfield to and from Providence.
1.30 p. m., Way Passenger. Connects at Webster for Southbridge, at Putnam for Williamantic and Hartford, and with train from Boston. At Plainfield with train from Providence.
7.20 p. m., Steamboat Express for New London (via New London.) (Sundays excepted) Connects with all trains North and East, and at Putnam with one from Boston. Take this train for Philadelphia, Baltimore, Washington and South. No change of cars after leaving Putnam. Also via Steamboat, connects with all Southern and Western trains at New York. This train leaves Norwich for New London (steamer) at 6.00 p. m.
*Putnam Passenger. Leaving Putnam at 7.00 p. m., connecting at Putnam with train from Boston. Plainfield with train to and from Providence arrives at Norwich at 7.45 p. m.

WINSLOW SLATER,
Agent Norwich & Worcester R. R.
Leaves Webster for Worcester at 6.00 a. m.
Leaves Worcester for Webster at 6.00 p. m.
F. W. ANDREWS,
Norwich, January 1st, 1882.

24x

The Bulletin

Norwich, Saturday, April 22, 1882.

Condensed Railroad Time Table.
NORWICH & WORCESTER R.R.
(Depot foot of Ferry street.)

Leave— Going North		Arrive— From North
6.45 a.m.	Mixed, Worcester, Portland, Brattleboro and Montreal to Putnam and Worcester	
11.15 a.m.	Worcester via Putnam for Boston	a.m. 9.40
6.[illegible] a.m.	Express, Springfield, Palmer, Boston via Putnam, Worcester and all east and east of Worcester	p.m. 12.05
	Putnam special for Norwich Arrives at Norwich	4.25
1.[illegible] p.m.	Worcester, Prov., Boston, Hartford	p.m. 7.20
Going South		
9.10 p.m.	Boat train for New York via Nor., Wor., Port., White Rts.	p.m. 9.10

*Monday's excepted

N. L. N. "WEST SIDE" DEPOT.

Leave— Going North:		Arrive— From North:
	Hartford & Willimantic	a.m. 9.40
8.21 a.m.	Middletown, N. L. Spfld, Bost'n	a.m. 11.00
9.00 a.m.	N. L. Pal. Spfld. Amherst	p.m. 2.40
10.47 a.m.	Willi., Hartf., Middletown,	p.m. 4.50
2.40 p.m.	N. L. Spfld. Holyoke, Bost'n	p.m. 9.10
6.00 p.m.	Willimantic, Hartford,	
Leave— Going South:		Arrive— From South:
	New London, New York boat	a.m. 3.00
6.20 a.m.	N. L., New Haven, N. York. Stonington, Mystic, N. London	a.m. 9.25
9.45 a.m.	New London Westerly, Prov.	
11.00 a.m.	Mystic Prov. N. H. N. Y.	a.m. 10.45
1.00 p.m.	N. L., New Haven New York,	p.m. 1.55
*2.17 p.m.	Providence, Boston, New Haven New York	
	New London Boat, Prov. Ston., N. H. N. Y.	p.m. 3.40 p.m. 3.47
4.30 p.m.	New London, Mystic, Ston., New Haven and New York,	p.m. 9.15
6.10 p.m.	New York boat New London.	

☞ Anonymous communications to this office will not be used. We do not insist on printing the names of all our correspondents, but we do insist on knowing them. Unsigned communications, of whatever character, go into the waste basket unread.

Yesterday's Weather.

Thermometer at 6 A. M., 44 degrees above zero; at 2 P. M., 54 degrees; at midnight, 44 degrees.

To-day's Weather.

WASHINGTON, April 22.—1 A. M.—Indications for New England: Clearing and fair weather; Northerly winds. Higher barometer and stationary temperature.

CITY NEWS.

NORWICH.

The lawns are now dressed in "living green," and the golden faced dandelion blossoms in the fields.

This raw and breezy weather suggests that March has lapped well on to April, and that April has no lap of its own, as yet.

A bar meeting will be held at 12 m. to-day in the office of the clerk of the superior court, to assign court cases for trial next week.

A sunken vessel is reported to be in the course of sailing vessels, between Montauk and Point Judith, occupying a very dangerous position for mariners.

There will be a special meeting of the Land League Sunday evening, to hear report of the delegate to the convention recently held at Washington.

Mr. John L. Denison will address the Temperance Reform club in their hall this evening. Subject, "The importance of a united effort in political matters."

Prof. Miller's private dancing classes meet to day at 3 o'clock, in Steiner's hall, to arrange for their german, which will be given on Friday evening, the 28th inst.

William S. Doty, of the police force, had the distinguished honor of receiving the $20 glass pipe expressly made for the homeliest man present at the glass blowers' entertainment last evening.

The smart thunder storm of Thursday morning damaged the private telephone line of Hall Brothers so that they have not been able to communicate with their mills at Taftville since.

[illegible] that the machinery in Mr [illegible] building will start up on [illegible] delay occasioned by the [illegible] boiler has placed the manufacturers [illegible] behind in their [illegible]

[illegible] called at the BULLETIN [illegible] that the report that he [illegible] Thursday was without [illegible] day of pleasing ad[illegible] report was untrue and [illegible] with truth that he [illegible]

[illegible] Price, Lee & Co are [illegible] their work on Stedman's [illegible] for story for 1882-3. The book will be [illegible] uniform with the excellent series already issued by them, and the work will be done in this city, as it has been ever since they bought out Mr Stedman in 1876.

Mr. Algernon S. Hubbell of this city has offered to make a life size portrait of Gen. N. Lyon, a native of Windham county, who was killed in Missouri early in the rebellion, for Sedgwick Post, G. A. R. The ladies of the city have been generous contributors of portraits for the ornamentation [illegible] Army hall.

[illegible] Cleveland, who died suddenly [illegible] Illinois, on the 19th inst., [illegible] years, was the grandson of [illegible] late of Norwich de[illegible] That he was beloved by his friends [illegible] and respected by the community in which he dwelt, was evidenced by the suspension of business and general al[illegible]

The [illegible] of common pleas came in here [illegible] Monday at 9 A. M. From this it should not be implied that there are [illegible] heard of the parties [illegible] On the April dock[illegible] jury cases two hundred and eighty seven court cases, to say nothing of thirty-one new cases not classified. There is business ahead when they get [illegible]

[illegible] individual who made a wild ride to the freight depot of the Norwich & Worcester railroad, Wednesday, to get a "fast pair of horses," which were being taken away by an eloping wife with the household goods, called yesterday to say—let the goods go forward. The pants [illegible] of no consequence. The other [illegible] has bought me a whole suit of new [illegible] And last night the [illegible] eloped to Worcester.

[illegible] butter has called the [illegible] to market in such quantities that the supply now exceeds the demand. Wednesday [illegible] tumbled to thirty and [illegible] cents a pound. It is said now that were it not for the butter substitutes, butter would have advanced to a dollar a pound. And a change justly remarks. If [illegible] many a man will be tempted to lift his hat whenever he passes sidewalk-displayed tubs labelled "oleomargarine" or butterine."

He Can't Stand the New Law.

Montville is a staunch no license town, and has effectually tried the old liquor law, by the help of which five persistent and resolute violators of it have been forced to leave the business. Yet she has never been wholly free from the business, so valiantly do those devoted to the traffic do and suffer for its maintenance. The last man determinedly supporting the business against the protest of the citizens and the law is James A. Welch, who has been prosecuted nine nine times already. He felt that he might sustain himself against the old law, but when he read the provisions of the new law, he offered his place for sale, and is now getting ready to leave the town.

The Closing Entertainment.

The glass blowers give their closing entertainment at Steiner's hall this afternoon and evening. The matinee is held especially for the pleasure of the school children, who are admitted at a low figure, and all of them will be made glad by the gifts bestowed by a liberal management. From the baby show feature of the performance it will be seen that the artists are bound to make children of all ages welcome. An elegant present will be voted to the handsomest babe by the audience. In the evening the usual number of handsome gifts will be distributed among their patrons. The exhibit is full of instruction and will interest all who attend. They deserve liberal patronage.

Superior Court—March Term.
HOVEY, JUDGE.

The superior court came in Friday morning at 10 o'clock. In the case of John M. Colby, et al., against the Patent Asbestos Packing company, judgment was rendered in favor of the petitioners. Richard C. Morris of New London was appointed receiver to wind up the affairs of the concern, and was required to give surety in the sum of $1,000 for the faithful performance of the duties of the office.

Ann Pellett of Groton was granted a divorce from John Pellett of Canterbury. Grounds, desertion. The custody of a minor child, Minnie Etta Pellett, was given the petitioner and $50 alimony was allowed. The petition of the plaintiff for a change of name was not granted.

The court adjourned until Tuesday at 10 o'clock A. M.

City Court.
KELLOGG, JUDGE.

George Williams, a colored man about fifty-seven years of age, was arraigned in the city court Friday morning for stealing a bushel of grain from the front of Avery's store on Water street late on Wednesday evening. The grain had been forgotten and left upon the walk. Williams picked it up and carried it to his room and packed it away in two boxes, where it was found on Thursday with the bag. As he had always borne a good reputation and never been in the court before, the case was nolled on the payment of a full bill of costs amounting to $11.

The adjourned case of Fred C. Crowell, charged with selling liquor on Sunday, was called. As he had agreed to surrender his license without a contest, and to sell liquor henceforth only in accord with the requirements of his profession as a druggist, the case was nolled upon motion of Prosecuting Agent Montgomery, upon the payment of costs.

Patsey Rawhley, arraigned and found guilty of stealing $20 from the drawer of Mrs. Rawhley's bureau belonging to an invalid aunt, is a fourteen year old juvenile with a criminal record all out of proportion to his tender age. In June, 1879, at the age of ten, he was arrested for theft, found guilty and sentenced to the Reform school for one year. An appeal was taken from the judgment of the city court and bonds given. While he was awaiting trial, just two weeks from his first sentence, he was presented to the city court for stealing a horse and was sentenced to the Reform school for three years. In September, 1880, he was again arrested for stealing a horse and his friends settled it for $9 40. The judge sentenced him yesterday to imprisonment at the Reform school during his minority.

The Banker's Daughter.

One of the largest and most enthusiastic audiences of the season greeted the society drama entitled "The Banker's Daughter," played at Breed hall, last evening, under the local management of Messrs. Andrew & Harris. The play was bright, realistic and thrilling, closely holding the attention of the spectators throughout its entire length. It was complemented by scenery of a much higher order of art than Norwich play goers are accustomed to gaze upon. In the third act, "The Grand Stair case, American Legation, Paris," was undoubtedly the finest setting that has ever greeted Breed hall stage. The music was an entertainment in itself, and the toilettes were simply exquisite. While it is difficult to give praise impartially in a cast where all the acting was perfect in its own way, perhaps Mr. Charles Howard as "Brown, the retired millionaire," a gay, frivolous, young septuagenarian, merited especial commendation. Miss Fay as "Lillian," Mr. Wilson as "Puppa," the typical American tourist, little Edna Bankson as "Natalie," and Miss Sarah Mitchell as the chatty, tuft-hunting "Marquise de Brownz," won their way in the favorite.s of the audience. A pleasing feature of the entertainment was the xylophone solo of Andrew Link, which was applauded to the echo.

NEW LONDON

The rifle range at Powder Island begins to rear its unsightly head.

In the police court, yesterday, a colored woman from Norwich named Sarah Dewey was sent to jail for twenty days for intoxication.

A smack load of codfish was disposed of yesterday at a rapid rate, bringing four cents a pound. Some excellent fish were amongst the lot.

The Western Union Telegraph company's office in this city is to be overhauled, cleaned, repaired and refurnished. The batteries are to be put down cellar, and altogether the place is to assume a habitable look.

The roller skate season closed last night with a grand wheel-about and concert in Lawrence hall. The number of skaters was large and the music good, so that a pleasant time was had.

Ulmer block is being tastefully decorated not in "plain red and yalloe" such as the woman wanted when asked to go to the store if she desired any fancy colors, but in gilt and black.

The New York, New Haven & Hartford railroad company paid $1,500 to the family of Charles Huntley who, with his two sons, was riding in a wagon which was struck by a train near East Lyme, last October, and who received injuries from which he died.

The funeral of the late Mrs. C. A. Lewis took place in St James' church at half past two yesterday afternoon, in presence of a large number of friends assembled to pay their last respects. The Rev. W. E. Buckingham, pastor, officiated. The pall bearers were ex-Governor Benjamin B. Thurston, ex-Lieutenant Governor Francis B. Loomis, William W. Billings, Henry H. Bond, Nathaniel S. Perkins, Mason Young, C. B. Ironsides of this city, and W. R. Burnham of Norwich.

FROM OUR SPECIAL REPORTERS

NEW LONDON COUNTY.

Mystic.

ORGANIZATION OF A NEW POST OF THE G. A. R.

The former post of the Grand Army of the Republic called the Harris post was kept up here for a number of years, but for some cause was suffered to decline and had been followed by temporary organizations improvised for the occasion; but of late there has been a revival of interest among the soldiers in the late war and a call for the organization of another post. And so by request the Perkins post, G. A. R. of New London came over on Tuesday evening. Assembled in Central hall the Perkins post was opened in due form by its commander, C. S. Darrow, who turned it over to Past Post Commander George Haven of New London, who was detailed to institute the post and install the new officers by Department Commander Hicks. The organization was quickly and handsomely done and called the Williams post, No. 55, G. A. R. The following were duly installed, viz: Amos Cliff, commander; John A. Rathbun, senior vice commander; Parmenas Avery, junior vice commander; John G. Packer, quartermaster; John C. Douglass, adjutant; Dr. James H Alexander, surgeon, Charles Heacox, chaplain; E Lafayette Tibbetts, officer of the day; O. Batty, Jr., officer of the guard. There were twenty seven charter members of the post present as follows: A. Cliff, O. Batty, Jr., George Gabriel, C. Heacox, P. Avery, E. L. Tibbetts, E. Batty, F. Cushing, J. H. Godfrey, J. G. Packer, J. K. Bucklyn, J C Douglass, W. H. Chapman, C. H. Rathbun, W T. Poole, A. E. Stark, J. H. Alexander, J. A Rathbun, D. Cyndick, J. H. Newbury, R. P. Wilbur, C. H Rowe, B. W. Morgan, C. H. Burdick, J. W. Fitch, Amos Eldredge and C. P. Reynolds. The installation over, songs and stories of the war were followed by burlesque cavalry drills; after which the new post, being sufficiently inaugurated, took the lead over to Morgan hall for refreshments. "Welcome" was the most conspicuous motto, and tables groaning with good things to eat more than fulfilled the promise. G Havens was called upon to act as master of ceremonies. Chaplain N. T. Allen invoked a blessing. Comrade Bucklyn with a facetious introduction welcomed the Perkins Post. The Rev. Edward W. Bacon of that post responded for his comrades, and was followed by a word from the Hon. Wm. T. Cook of Ledyard. He in turn called upon Commander Cliff, who, if there was one address more excellent than another, delivered the finest speech of the evening.

Col. Tubbs was called upon and responded. Compliments were said and responded to between Commander Cliff and Passed Grand Commander Havens, which gave the latter an opportunity for the Perkins post to present the Williams post with a mammoth nursing bottle to be retained and used by the infant post, her youngest child. This capped the climax. The fare was bountiful and appreciated. We may say here that the Williams post took its name in honor of John Edwin Williams, eldest son of Captain John E. Williams, who served nine months in Co. K of the Twenty sixth regiment. He went to sea and was captured from a wreck by the confederates on the coast of North Carolina and confined in prison, from which he attempted to escape. After his last brave attempt he was never heard of again, and he probably fell a victim to the vigilance of the confederates.

WINDHAM COUNTY.

Danielsonville.

BOROUGH MEETING—STREET LAMPS ORDERED—NIGHT WATCH INDEFINITELY POSTPONED.

The borough meeting last Thursday evening was well attended by the solid voters of the borough. The committee on street lights, heretofore especially appointed, reported that the number of lamps necessary to light the streets of the whole borough was about one hundred and needed as follows: On Main street 30, Maple 4, Franklin 6, Water 5, Cottage 5, Oak 1, Front 1, Furnace 4, School 2, Division 1, Academy 3, Broad 8, Tiffany 4, Reynolds 3; Winter 3, Hutchins 3, Mechanics 6, Railroad 2, Middle 2, sundry other localities 11, making a total of one hundred. The committee (which consists of M. P. Dowe, Rowland R. James and Henry S. Young) submitted the following estimates of costs. Lamps set ready for use, $700; oil six hours a day, one year, $500; care of lamps per year, $9 per day, $730—$1 230. Cost for each subsequent year, $1,330.

The committee further reported that after visiting some localities and correspondence with the authorities in others, they find that Williamantic is using a lamp furnished by the United States Street Lighting company of Boston, which cost per lamp, set and ready for use—cedar posts—$7 25; that the borough (Willimantic) has a contract with the company to furnish everything, including naphtha and keeping the lamps in order, for $11 37 per lamp, for one year. The committee also find that Willimantic is highly pleased with her arrangements for lighting her streets and entirely satisfied with her lights.

Dr. Hutchins moved that the burgesses be authorized and directed to furnish for the use of the borough not less than fifty nor more than eighty lamps of the style and quality used in Willimantic.

The motion was thoroughly discussed and well supported by Dr Hutchins, Dr. William E. Hyde, Edward H. Jacobs, E. L. Cundall, Benjamin F. Bailey, Isaac T. Hutchins and others. Mr. I. T. Hutchins was heard in a letter read by Mr. M. P. Dowe, chairman of the meeting; his health and age not permitting him to be present. The motion, after being amended so as to read one hundred in place of eighty, was carried by a unanimous vote.

Wm H Chollar, Esq., moved that the borough establish a night watch. Before his motion was put he was followed by Mr Benjamin F Bailey [illegible] indefinitely postpone the matter of [illegible] and his motion was carried by [illegible] vote. The meeting was [illegible] Mr Warden Dowe presided [illegible] to satisfaction of all parties.

During the past two days there have been a few prosecutions for violation of the liquor law. In most of the cases the parties settled. The case against S H Cole was settled at [illegible]

Willimantic.

RUMORS—DETAILS OF THE RECENT ACCIDENT—HEARINGS — VARIOUS MATTERS OF LOCAL INTEREST.

A horse driven by Mr Kingsbury paper box manufacturer of South Coventry, created a running sensation on Main street Friday afternoon and succeeded in capsizing the wagon at the corner of North and Main streets. Mr Kingsbury was stunned by the fall and somewhat bruised, but it is thought was not seriously injured.

The parents of the little girl who was killed Thursday noon are Canadians and reside in a tenement on Hayden's Stone row. The railroad tracks were parallel with the row, and within thirty or forty feet of the houses, and without a fence of any kind between the houses and the tracks. The little girl was playing about the door and her mother started to get her, when child like she ran away and stepped on the track only a few feet from an incoming freight train. Her legs were completely severed below the knees and were left lying upon the track. She died about an hour after the accident. The mother, who had seen the terrible crushing of her child and was powerless to save her, was frantic with grief.

Apropos of railroads, the railroad commissioners were petitioned early in the week to order gates to be placed at the dangerous railroad crossings on Main, Union and Bridge streets, and with remarkable promptness have ordered a hearing on the matter next Thursday. The hearing will be held at the borough office, and issue of being well attended.

The court of burgesses are considering a petition (numerously signed) for the removal of all signs which project over their walk. If our memory serves us, Mayor Waller abolished the sign nuisance in New London by an official edict, and perhaps Mayor Baldwin may follow the illustrious example.

The public library has been removed from Union block to a room in Bank building which affords superior accommodations and is better adapted to the purpose, though not perhaps quite so centrally located.

Plastiora is to be brought out by local talent here next week.

Hoss O'Laughlin was before the court Wednesday for selling whiskey to a boy about eleven years of age. The boy is known as a hard ticket and according to his own testimony lied to O'Laughlin to get the liquor, as he says that he told it was for a relative who was sick. O'Laughlin denied the sale, but was adjudged guilty by the court and was fined $20 and costs, from which an appeal was taken.

The concert given by the Willimantic Thread company's singing school at the Opera house on Thursday evening was attended by over fifteen hundred people.

The institution of St. John's Commandery, No. 11, K. T., takes place next Wednesday evening.

Perkins Ladd of South Windham recently had his thigh pierced through by a round stick which flew from a saw which he was attending in the mill at Williams Crossing.

GENERAL ASSEMBLY.

Senate.

THE NORTHROP REPORT REPUDIATED, 20 to 2.

HARTFORD, April 21st, 1882.

The great business of the morning session was action upon the report of the special committee of three members charging Secretary Northrop with neglect and corruption in the duties of his office. Senator Coit, president pro tem., occupied the chair. The exciting scenes of the house yesterday were repeated and the debate was even more acrimonious. The first question was upon the house amendment striking out the word "defalcation" and substituting "deficit." Senator Gunn, chairman of the committee, justified the use of the word. He spoke of the proposed action appointing a commission as a white washing operation. He then referred to the secretary's statutory pay. He cared not whether the secretary's previous occupation had been theology or street walking, he must have known his rights and duties and he was guilty of wrong intention. The state treasurer could be held upon his bond for these overpayments. Do not substitute the word "deficit," said the speaker, unless you think the word means the same as "defalcation."

Senator Hoyt said that he agreed with the senator that the proposed amendment was useless, either of them meant thieving, and one was about as good as the other.

The house amendment substituting the word "deficit" for "defalcation" was rejected.

The amendment creating a commission of investigation coming up, Senator Gunn raised the point of order that the amendment was in the nature of new business. The point of order was declared not well taken by the chair. Opposing the amendment, Senator Gunn said that if the facts found were not correct then the witnesses lied, and the principal witness was the secretary himself. If the matter was to be cleared up with a pail of whitewash and a new brush, it was still to be said that Mr. Kingsbury was a personal friend of Mr. Northrop and he was thus as objectionable as a personal enemy would be. He thought Mr. Wheeler would not serve. The proposed measure simply staves off action for another year. A commission could not accomplish any more unless it abolishes the state board.

Senator Cooke, as chairman of the committee on education, said that Secretary Northrop had called the committee's attention early in the session to his purpose of recommending a better class of library books. The secretary referred at the time to his efforts to secure low prices and his negotiations with sundry book dealers. The senate had no thought when the simple resolution for a committee of inquiry was passed that they would carry their investigation to such extent. Carrying on the search in the spirit that the speaker must say they had exhibited, it was a wonder that they had found even more to which they could object. Mr. Baird's act was the only one which could be called criminal that developed in the whole inquiry. Regarding the charge that Mr. Northrop had been absent from his office five sixths of the time, this was right. It was his duty to visit schools and travel about the state looking out for the educational interests. He could not consent that a man who had done so much and whose character stood so high should be treated in the way proposed.

Senator Bradstreet spoke of Mr. Northrop's services in Massachusetts and his faithful administration of the duties of his office for fifteen years in Connecticut. He defended Mr. Northrop's labors in the interest of rural improvements and deprecated ridicule of these efforts. Was Mr. Northrop to be censured for inviting Chinese and Japanese to this state and this government? He maintained that it was the secretary's duty to represent the state in what had been stigmatized as the "congressional lobby" and at the centennial. His European tours were not, it was true, by direction of the general assembly, but it was certainly under a vote of the state board of education. He deprecated the hasty action recommended by the committee. It might be a blow to the cause of education in the state. Further, decency required that the secretary have a full and fair hearing with ample opportunity to reply. The speaker believed that Mr. Northrop's course would be found honorable.

Senator Seymour moved to amend by striking out the names of Messrs. Wheeler and Kingsbury as the commissioners and giving the governor power to appoint a commission of three persons. He thought the committee had gone too far in their characterization of Mr. Northrop's conduct in his office.

Senator Hoyt suggested that the governor was a member of the state board and hence hardly the proper person to act upon the commission.

Senator Seymour's amendment was adopted.

Senator Hoyt said that of all the reports which he had ever heard made in a legislative body, he never knew one which showed such venom and malice. The committee had advised Mr. Northrop that he was authorized in drawing the full $700 for yearly expenses. It was proposed to take from the secretary his good name and, branding him a thief, send him forth. A dreadful wrong has already been done that we cannot fully rectify.

Senator Seymour's amendment was now amended so as to place the appointment in the hands of the president pro tem of the senate. As Senator Coit was himself in the chair, Clerk Perrin put the motion to the senate and it passed.

Senator Gunn closed the debate saying that we had all heard of whited sepulchres and the time had come when this whited sepulchre had been opened. He argued that the advance which the state had made in education was due to other causes than Mr Northrop's efforts. He maintained that the investigation was fairly conducted. They had held to the facts. Mr Northrop was not only a defaulter but an untruthful man. In his examination he first stated that no percentages were ever paid in the office. Later he said that there was a small matter once but of no consequence. Whereas Mr. Case testified they found out differently. Again in the matter of railroad fares, he first denied having passes but admitted under cross-examination that the fact was quite otherwise. The committee was not responsible for the grief and sorrow which had been caused to Mr. Northrop's family, any more than the judge who sends a criminal to the gallows is responsible for the sentence. The house amendment as amended was then adopted 20 to 2. Senators Gunn and Mills cast the two negative votes. The resolution as amended passed. It refers the special committee's report to the new commission of three members to be appointed by Senator Coit.

AFTERNOON SESSION.

The resolution allowing the New York & New England road to issue $5,000,000 of bonds was passed with minor amendments.

The resolution paying Brown & Gross $1,033 for publication of manual and roll was passed.

The bill relating to the city of New London, defining the duties of officers more clearly and validating certain elections was passed. Same action on the bill doing away with minority representation.

The annual appropriation for the Connecticut experiment station was passed. It is $8,600, being $3,000 more than usual.

The resolution authorizing the Connecticut Valley Railroad company to take lands from the New York & New England road was passed so as to continue its track north from Hartford. The Valley road is to cross the other by a bridge. Same action on the bill allowing writs of error from matters of fact or in which matters of fact and of law are joined to be brought to the superior court from judgments or decrees of the superior court, court of common pleas, district court or any city court. Errors for matters of law only may be brought to the supreme court from the judgment and decree of any city court.

PLANTSVILLE BILL IN A BOG.

The Plantsville matter came up and the bill amending the railroad law was explained by Senator Baker. It leaves the matter to the courts, to be brought to their attention by petition. Senator Bradstreet moved to indefinitely postpone. He maintained that by the bill, President Yeamans of the Canal road intended to do away with all the advantages which the people of Plantsville had gained at great expense through protracted litigation. Senator Upson urged that it was too much to require the road to stop every train at this station. Senator Seymour thought the legislature would be ungracious to send the matter back to the courts after the people have been subjected to so much trouble. The motion to indefinitely postpone prevailed, 11 to 10. [Applause by the spectators.]

The senate adjourned till Tuesday next at 10.30.

House.

TWENTY YEAR SAVINGS BANK DEPOSITS.

The discussion was extended on the bill requiring treasurers of savings banks to make sworn yearly returns before November 15th of the names last known residence and amount to his credit of every depositor not known to be alive who has not increased or decreased his deposit for twenty years. Mr. Wrenn of Bridgeport offered an amendment requiring the publication of such returns in the newspapers. The bill passed with further amendments making the date for publication 1883 and providing that it shall be at the expense of the banks.

TAXATION OF VETERANS' PROPERTY.

The bill exempts to the amount of $1,000 property of veteran soldiers and sailors. The bill had been previously indefinitely postponed in the house but passed in the senate. A long debate took place resulting in rejection. In the debate Mr. Cleveland of Brooklyn said that the soldiers of Windham county were in favor of the bill and had asked him to support it on the floor and by his vote. He objected to the statement that the veterans do not want it. The state ought to exempt the little homes of its veterans throughout the state from taxation.

Mr. Ripley of Norwich said he was opposed to the bill. But if it was to pass it should include the three months' soldiers. They were the true heroes of the war. The distinction is an invidious one. Mr. Fuller of Putnam took the same view. Mr. Thurber of Putnam said there were seventy soldiers among his constituents who want the bill passed.

AFTERNOON SESSION.

The act concerning two-cent passenger fares on roads paying ten per cent dividends was continued till the next assembly.

The resolution calling for the purchase of Temple farm and Monroe house at Yorktown, Va., was passed.

The same action was taken on the resolution, as amended in the senate, paying the temperance commission $1,302 30.

The act fixing the compensation of shell fish commissioners at $7.50 per day was rejected in concurrence.

The act establishing voting districts in New London passed.

A bill introduced by Mr. Northrop of Middletown provides for a general legislative clerk at a salary of $500 who shall revise all bills and amendments sidling and supplementing the work of the engrossing committee. Mr. Mahan referred to the great labors of the committee and said that Mr. Northrop would be killed outright if the session were to last much longer. Referred to the committee on joint rules.

A vote upon recalling the resolution upon the Merwin horse case disclosed the absence of a quorum. The house meets at 2 P. M., Monday next.

State News.

Bishop McMahon sails for Europe to-day.

Hartford has consolidated its two bicycle clubs.

New Haven's high school has graduated its class of 1882 already.

A confidence operator in Bridgeport, probably travelling, very polite, thick set, dark complexioned, with small black moustache, has been passing forged checks.

A nine years old girl was started on the cars from Meriden to Canada, but when she reached Hartford she found her money was gone, and the police took her in charge.

A Hartford flour dealer sells samples of a new brand he is introducing, and prizes for the best bread made therefrom. From 107 samples over a hundred specimen loaves were entered for the prize.

It is said that the state telephone directory will be ready for distribution some time next week. It will contain the names of about 1,100 subscribers covering nearly the entire state and interchanged through nine large exchanges.

T. T. Hyman has purchased about [illegible] volumes of rare and valuable books at a cost of about $1,500 as a present for the Bridgeport library. We understand that he has also intimated that this is the first instalment of a series of similar donations.

This is the fifty ninth day of the session. Two days more next week will make a total of sixty nine, and the per diem of the members, therefore, will be a fraction less than $3 [illegible] each day of attendance. During [illegible] and travelling expenses and election appeals on the first place, it will be seen that legislating does not pay much better than sawing wood.—*Friday's Courant.*

NEW TRAIN ARRANGEMENTS.

The New Haven *Register* says that the Consolidated road will quicken the time between New York and Boston May 1st. The through morning express from New York over the Hartford division will leave at 8.15 A. M., instead of 8 o'clock, as now—but will get to Boston at the same hour, 2.55—thus shortening the running time by ten minutes. The afternoon fast express from New York, which now leaves at 4.15 P. M., will leave at 4.20, and will reduce its running time by several minutes, although it makes the best time of any train on the road.

One of the changes to be made is the putting on of a new accommodating train to leave New Haven for New London at 8.20 P. M. As far as concerns passenger transportation it takes the place of the freight train with passenger car attached, which now leaves at the time mentioned. It is to be entirely made up of passenger cars and will prove a great convenience to those who arrive in the evening over the roads connecting with New Haven bound for New London or any of the watering places along the shore. The freight train, which will consist only of freight cars, will leave at 10 o'clock.

There is to be a new express train over the Shore Line in the opposite direction. It will leave Providence at 5 P. M., New London at 6.55, and reach New Haven at 8.40.

A gentleman who had a collection of very poor pictures was joked about what he could do with them when he died. But he was equal to the occasion. He bequeathed them to a blind asylum.

MARRIED.

MOORE—CHAPIN—At Stafordville, Ct., April 20th, by the Rev. H. M. Tuttl, Malone G. Moore of Ashford, Ct., and Miss Lizzie F. Chapin of Stafordville, Ct.

DIED.

BILLS—In New London, April 21st, Harriet, wife of Barzilla Bills, aged 67 years, 7 months and 21 days.

New Advertisements.

WANTED—A young man wishes a Situation as Bookkeeper, or Assistant, or as Clerk in a Store. Best of references. Address BOOKKEEPER, Bulletin Office, for one week. apr22d&3Ts*

WANTED—
GIRLS TO SEW STRAW.
At the Bleachery, No. 10 Cliff street.
apr22d1t* G. W. PIKE.

A NEW YORK MERCHANT, RESIDENT of the City for 13 years, at present a member of a prominent mercantile firm, and former y connected with a New England Bank, is desirous of position as Cashier of a Bank or Treasurer of a Corporation. Age 40; references of the very highest character, could take liberal amount of Bank stock and influence deposits. Address BANKING, care Post Office Box 672, New York City apr22d1t

FRANK SIDDALL'S
SOAP.
No boiling Clothes. Cleans Paint beautifully.
Sold Wholesale and Retail by
SMITH & BECKWITH,
apr22d 169 MAIN STREET

HYMN BOOKS.
HYMN BOOKS,
HYMN BOOKS,
HYMN BOOKS,
HYMN BOOKS,
Used by all Denominations.
AT LOW PRICES.
NOYES & DAVIS.
apr22 d&w

AT A COURT OF PROBATE HELD at Norwich, within and for the District of Norwich, on the 21st day of April, 1882.
Present—S. T. HOLBROOK, Judge.
Estate of Hiram P. Arms, late of Norwich, in said district, deceased.
Ordered—That six months from the date hereof be and the same are limited and allowed for the creditors to bring in their claims against said estate, and the executor of the will, Rev William R. Clark of said Norwich, is directed to give public notice to the creditors of said estate, to bring in their claims within said time allowed, by posting the same on the public signpost nearest the place where the deceased last dwelt, within the same town, and by publishing the same in a newspaper published in Norwich, and return make to this court of the notice given.
Attest—S. T. HOLBROOK, Judge.
apr22d1t

SILK AND SATIN
Gimps, Loops
AND ORNAMENTS
In New Patterns.
FANCY BUTTONS
In Choice Designs.
DOWE'S, 130 Main Street.
apr22d1t

AUCTION
SALE OF STOCK.
Will be sold at AUCTION on
SATURDAY, APRIL 29TH,
AT 10 O CLOCK IN THE FORENOON,
8 New Milch Cows, 1 Two-Year-Old Heifer and 1 Pair of Mules,
on the premises known as the Geo. P. Harvey Farm, situated in PRESTON, OPPOSITE THE VILLAGE OF GREENEVILLE, near the residence of Iras W. Harvey.
NICHOLAS TARRANT.
apr22d&w1d

LETTERS REMAINING UNCLAIMED in the Post Office at Norwich State of Connecticut, on the 22d day of April, 1882.
A: Aghoto, Benj. B: Baesing, E. F. M D; Bates, Col Geo J; Benjamin Miss Carrie; Burr, Eddie. C: Church, Mrs; Collier, Mrs Michael; Crumb, Miss Susan. D: Daley, Frank; Dean, Emily; Derra, Leopold; Devine, John; Doyle, Thos. E: Evans, Miss Martha I. F: Fennauer, Mrs Louis; Fitch, Mrs Edward; Foley, Mrs Rose. G: Gardner, Miss Lizz; Guitelo Chas. H: Halloway, Miss Maggie; Hallaghan, Mrs Mary; Hedd n, Thomas; Henry, Arthur B; Hoyt, Samuel; Holland, Mrs John; Hutchins, Harriet. I: Ingraham, Lydia A. M: McBride, Annie; McMahon, John; Murphy, Miss Lizzie. N: Newton, R G; Nichols, Otis T. P: Palmer Marietta. R: Ryan, Wm. S: Simonds, Miss Susan A; Spalding, F A; Snow, Capt S A; Standish, Mrs Charlotte. T: Tate, S R; Taylor, Miss Emma; Terry, Kirjan; Toomey, Miss Annie. W: Wilcox, Mrs F A.
To obtain any of these letters the applicant must call for Advertised Letters, and give the date on the list.
E. G. BIDWELL, P. M.

New Advertisements.

AUCTION SALE OF FARMING IMPLEMENTS, Wagons, Harness, Furniture, etc., on the TRACY FARM, near Jewett City,
Wednesday, April 26th, 1882,
AT 10 O'CLOCK A. M.
Sale positively to take place rain or shine. Among the articles are: Mowing Machine, Horse Rake, Hinged Cutter, Tip Cart, Express Wagon, Lumber Wagon, Top Buggy, Buckboards, Dairy Wagon, Tables, Carpets, Ladders and other articles too numerous to mention. Terms cash, or approved notes.
WM. H. HUNTSTEAD,
apr22d3t Real Estate Agent.

Amusements.

EVERY AFTERNOON and EVENING THIS WEEK
AT STEINER'S HALL,
Madam Norns'
Original Bohemian
GLASS BLOWERS,
Workers and Spinners.
THE GLASS STEAM ENGINE IN OPERATION
5 GLASS BLOWERS 5
ADMISSION 15 Cents. Every visitor receives a Present. Open from 2 till 5 and 7 till 9 M.
apr18d2w

Auction.

THE COLLATERAL LOAN CO'S 67TH SEMI-ANNUAL SALE of Unredeemed Property, will commence
MONDAY, APRIL 24TH, AT 10 O'CLOCK
a. m., and continue on following days at the same hour, at the Banking Rooms of the institution, 139 Washington street, Boston (over the Transcript office). An extensive assortment of Diamonds, Watches, Fire arms, Musical Instruments, Jewelry, Solid Silver Ware and miscellaneous articles will be offered. apr18d3t

Wants.

WANTED—A situation to do
General Housework.
The best of references given. Inquire at Mr Dill's, No. 23 Union street. apr21d2*

WANTED—Families with frame spinners, also weavers at BALTIC MILLS, Baltic, Conn. jan18d&w

For Sale.

FOR SALE—The staunch SLOOP YACHT VESTA built in 1881. White Oak Frame, well found in sails, anchors and rigging. She is 34 feet long and 9 feet beam. Call on or address W. WALTON, Westerly, R. I. apr18d1t

FOR SALE—
The Valuable Family Horse
Owned by the late John T. Adams, also Carriage and Harness. Apply to J. HUNTSMITH. apr19d6t

FOR SALE—A
Valuable Jersey Cow with Calf
at her side. O. C. RIPLEY,
apr19d Norwich Town

FOR SALE—The large Pottery Wagon in good running condition, one pair heavy harnesses and one Peddler's Wagon. Apply to
apr19d3w A. T. DeVIS, Administrator.

FOR SALE
A GAS FIXTURE,
With Two Burners, and Suitable for House or Store.
INQUIRE AT THIS OFFICE.

Furniture & Carpets.

140 AND 142 MAIN STREET.
N. S. GILBERT & SONS.
New Damask Ingrain
CARPETINGS
Persian Body Brussels,
BORDERS TO MATCH.
Oriental Covers
For Parlor, Library and Reception Room
FURNITURE.
Antique Lace Curtains,
Madras and Swiss Laces.
An inspection of our Stock will prove that we have the BEST QUALITIES AT THE LOWEST PRICES.
N. S. GILBERT & SONS.
apr17 d

YERRINGTON'S
Temple of Music
AND
CARPET EMPORIUM,
131 Main Street,
NORWICH, CONN
AN IMMENSE STOCK OF
BODY BRUSSELS
in all the Newest and Choicest Styles and Colorings,
and the best goods made to this or any Country, at the very Low Price of
$1.40 Per Yard!
We have none at any higher price, and no dealer in the world has any better goods AT ANY PRICE.
Hartford & Lowell Extras.
Best and Newest, at 90 Cents.
A few Pieces at 85 Cents. An inspection of the goods is invited.
INGRAINS as Low as 35 Cents!
E. W. YERRINGTON,
apr18d&w 131 Main Street.

A. W. DICKEY & CO
Are showing a fine stock of
CHAMBER SETS.

Norwich Morning Bulletin.

VOL. XXIV. [Entered at the Post Office at Norwich, Conn., as Second Class Matter.] NORWICH, CONN., MONDAY, APRIL 24, 1882. NO. 8180

NEWS BY TELEGRAPH.

INDUSTRIAL AND COMMERCIAL.

American Electric Light Company of Massachusetts Swamped A Statement Involving Prominent Names and Broken Faith.

BOSTON, April 23.—It is announced to-day that the American Electric Light company of Massachusetts has collapsed. The company owes $15,000 and has no assets. The following statement is authorized by E. H. Goff, vice president of the company: The firm was organized by prominent Boston gentlemen upon representations of New York parties, who included Colonel Fred Grant, Stephen Moriarty, a partner of Jesse Grant, Edward M. Fox, George Crosby, Wm. McMahon and Alexander Bernstein, the electrician. These parties secured a charter about a year ago under the general law of Massachusetts and sold the same, with a majority of stock, to Edward H. Goff for (it is believed) the firm of Prescott, Hersey, Hastings & Co., which has since dissolved. The company was reorganized with Col. Fred Grant as president, Edward H. Goff vice president, Hersey M. Hersey treasurer, and Edward H. Hastings secretary. Among the directors were William Windom, formerly secretary of the treasury, and other prominent gentlemen in Washington. A conspicuous office was taken on Tremont street and an elegant display made in canvas, electric lights and prominent advertisements. Overtures were made to Cyrus T. Haldeman, New England agent of the Pennsylvania Railroad company, to become general manager, which he finally accepted and immediately began operations to push business on a commercial basis.

The plant was prepared and the parent company in New York called upon for machines and lamps and at the same time efforts were made to place the capital stock upon the market to raise funds for the prosecution of the business and the large payments due to the New York parties. It was soon discovered that supplies could not be furnished, and to utilize the power engaged it was necessary to call upon the American Electric company of New Britain, Conn., for dynamo machines and arc lamps. About this time the stock of the parent company was advertised for sale in Boston at very low rates, thereby destroying the market of the Boston stock, so that a large payment became due to Messrs. Grant and Moriarty which Goff found it impossible to meet in consequence of his market having been broken upon him. New contracts were made and promises renewed to deposit all stock in the hands of a trust fund and protect the Boston company. These were again violated and Mr. Goff's protest led to an interview with the officers of the New York company, when it was arranged by Messrs. Grant and Moriarty, with Mr. Andrews, president, J. M. Fox, secretary, and ex-Senator Platt, principal director, to virtually consolidate the parent company with the Boston branch, believing that the enterprise and business ability of the Boston management could be made more availing in developing the entire interests.

This, however, failed of consummation after several interviews both in New York and Boston, on account of the discordant elements which could not be harmonized. During all this time the capital stock of the New York company was offering at less than half its par value, while Boston stock was held and sold at par, until finally the market for it was broken by New York parties unloading stock which should have been pooled. About two weeks ago Mr. Goff notified the principal stockholders, as well as Grant and Moriarty, that he could not go on with his contract, in the first place because of the impossibility to raise money, and because the parent company had never given any valuable consideration for the money already paid; that they had no system, no machines and no lamps of any value and that he had never used anything belonging to it except the name, and desired to hand over all the papers, contracts and stock to some person authorized to receive it with the resignations of himself and associates.

No attention having been paid to his several requests, he closed the office of the company, took other quarters and organized another company under the title of the American Electric and Illuminating company, based upon contracts with the New Britain company. In this arrangements are being made to exchange stock with the victims of the other company who purchased through him or his representatives with a view to their protection. Only about 200 shares of stock have been sold through Mr. Goff, all of which was purchased from Messrs. Fox, Crosby and McMahon, but not a single share has been sold from the treasury stock belonging to the company. How much has been sold by various New York parties through brokers is not known, but as the company issued 10,000 shares, of which 1,000 belonged to the parent company and 1,000 to the Boston company as treasury stock, there are necessarily 8,000 shares to be accounted for, and as stock has been offered here as low as a dollar a share and from that up to ten dollars, it is probable that large quantities have been disposed of.

Glaring Frauds.

Wm McMahon in an interview to-night, stated that he was not disposed to settle the matter through the medium of the press, but rather in such courts of justice as Massachusetts affords. He was, however, willing to express the opinion that great wrongs and glaring frauds had been committed, but he felt that the evidence which would be forthcoming would show that those frauds were confined exclusively to the parties who have been outspoken in denunciation.

Mr. Mahon is known to have stated last night that he came on here from New York to see what had become of some $70,000 worth of stocks unaccounted for. On the other hand Mr. Goff reiterates the statement that the thousand shares of treasury stock are valid and that the New York company can have them whenever they want it.

P. A. Collins, attorney for the company, declines to make any statement on the ground that he will be a witness in any criminal suit.

Curious Transactions.

A prominent business man in this city who owns stock of the New York company expresses the belief, based upon [illegible] that the company is [illegible] a fraud, [illegible] company claims to be a supply company and that the New York company are doing nothing in selling [illegible] Mr. Mahon and Fox the franchise for Massachusetts and that these gentlemen acted entirely in placing the affairs of the company into the hands of Prescott, Hastings & Co., affiliated.

Counter-Charges of Fraud.

In support of the statement of the management of the Boston company, New York backers of the company, Messrs. Fox, Crosby, Stephen Moriarty, Wm. McMahon and others make the counter charge of fraud in the management and sale of stock on the part of Boston officers. [illegible] complications perhaps in the running court will probably ensue.

Outstanding Operations Not Confined to Massachusetts.

Mr. Goff stated to-night that the [illegible] papers, etc., of the collapsed company had been delivered to the New York people's attorney. He also said he had letters from Kansas to prove that the New York company had formed a branch under the charter laws of Kansas and, having organized in that state and induced capitalists there to take the company, had treated them in the same manner as the Massachusetts company, failing to send the plant as required, undercutting stock and otherwise crippling the branch company.

The Allegations of the Gothamites

It is alleged by the New York parties interested that the Boston company obtained the franchise by making affidavit that they had sold a thousand shares of treasurer's stock at par, making a working capital of $100,000, that the stockholders elected directors who are practically the choosing of the few who formed the original group; and it is alleged that they attempted to negotiate the stock at $115, that they kept a duplicate set of books, the proper custodian of the books being the International Trust company. This discovery first led to the proposed legal proceedings. It is also asserted that when it was understood there was a large sum of money in the treasury all the property of the company was transferred to Prescott, Hersy and Hastings. While the New York company, organized on a basis of $500,000 and claiming to control the patents for the whole world, was selling at 30 or 32, the Boston company with only the rights of a single state was trying to sell at 115.

In the matter of refusing supplies, it is asserted upon the part of the New York people that, as they got neither money nor not a good guarantee of money from the Boston company, the latter was entitled to nothing from them.

Reckless Banking—Examiner's Report on First National Bank of Buffalo.

BUFFALO, N. Y., April 22.—Bank Examiner Young has furnished the following statement of resources and liabilities of the First National bank, recently failed, together with his conclusions as to the failure. The bank's total liabilities are $1,198,834, and assets $845,881. The entire capital stock, surplus fund and undivided earnings are lost and $52,952 besides. Making an allowance for losses of debts now considered good and for the expenses of liquidation, the examiner estimates that the creditors will receive about 55 per cent.

Mr. Young characterizes the management of the bank under President R. Porter Lee as recklessly careless of the funds of depositors. Large accommodation loans have been made to persons who were known to be speculating in futures and margins in the Chicago grain market. Large loans have also been made to persons who were known to be speculating in gold mines and gold mining companies of doubtful existence and value and without security.

Herman J. Hall & Co., described in the directory as commission merchants, two days before this bank was closed borrowed $190,000, although the "firm" at that time owed the bank in loans and overdrafts $250,000, thus increasing the total liabilities of this "firm" to $440,000. The bank holds marketable collaterals for only about $10,000 of all this indebtedness.

There are other instances of a reckless disregard of the interests of the depositors in making loans to irresponsible parties without property security. In making these or any loans, Mr Lee did not consult with the directors and it does not appear that any of the directors at any time asked for or made any examination of the bank's loans. The cashier alleges as a reason for his resignation a few days before the bank was closed that he became alarmed by the reckless character of the loans made to Herman J. Hall & Co., above referred to.

Trade Notes.

L. L. Crocker, superintendent of the New York Central stock yards at Buffalo and interested in several other enterprises, has failed. Liabilities several hundred thousand.

A meeting of creditors of Israels & Co., boot and shoe dealers, Louisville, Ky., was held in Boston, Mass., Saturday. Mr. Ingalls was present and according to his showing the liabilities are about $70,000 and assets $25,000.

An arrangement has been made between the striking female shoe operatives at Toronto and their employers by which the latter agree in the main to the strikers' demands. The girls will return to work Monday.

AN EPIDEMIC OF CYCLONES.

Another Terrible Visitation in Louisiana.

NEW ORLEANS, April 23.—Monticello was visited yesterday afternoon by a destructive cyclone. The town was completely destroyed, only three houses in the place being left and they were dwelling houses on the outskirts of the storm. Nothing like it was ever seen in this section. Ten persons were killed instantly, five white and five colored. The names of the whites are H. Wetbersby, Chancery Clock, Allen Sharp, Mrs Cannon and baby and the Rev. S. W. Dale.

Out of a population of 150, very few escaped without some injury. Between fifteen and twenty were seriously injured, some it is thought fatally. Ex Sheriff Butler and wife are painfully injured. The store of Mr. Cohn, after being blown down, was struck by lightning and entirely consumed. There was not a tree left standing.

A NOVEL FRAUD.

How 14,500 Trade Dollars Were Received on the Standard Article.

NEW ORLEANS April 23.—Director Burchard, yesterday, commenced an investigation of the charges recently made against Supt. M. K. Davis, of the United States mint in this city. Reporters were not admitted but it is understood that McCue, foreman of the rolling room when Davis was coiner, had Palms, an employe in the coining rooms and mint since 1870, made statements. One knew from personal count that Davis had substituted 1,500 trade dollars for standard dollars by passing them through rollers to deface them and then having them coined, and Palms knew that 13,000 trade dollars had further been substituted, because of his knowledge of the capacity of the hopper and the time necessary in passing said dollars through the rollers, all of which he had noted. Other witnesses and employes of the mint will be examined Monday.

IN SPORTING CIRCLES.

The Bicycle Championship.

BOSTON, April 21.—Jno. S. Prince and S. Robinson have signed articles for a ten mile bicycle race for $250 a side and the professional championship of America the race to take place at the Institute Fair building this city next Saturday afternoon.

Saturday's Ball Scores.

At Pittsburg, Detroits 11, Allegheny 5.
At New Haven, Providence 13, Yales 2.
At Boston, Bostons 14, Beacons 0.
At Worcester, Worcesters 18, Harvards 12.
At Philadelphia, Athletics 23, Atlantics of Brooklyn 3. Philadelphias 11, Young Americas 0.
At New York, Troys 11, Metropolitans 10.

Assuming the Pallium.

MILWAUKEE, Wis., April 21.—The Rev. Michael Heiss was to-day consecrated archbishop of Milwaukee, Bishop Kreutzbauer of Green Bay conferring the pallium. The services took place at St. John's cathedral.

FORTY-SEVENTH CONGRESS.

HOUSE.

A SPEECH OVER THE IMPRISONED SUSPECTS—THE CLAIMS BILL AGAIN IN HAND.

WASHINGTON, April 23d.

In the house, Saturday, Mr Robinson of New York, rising to a parliamentary inquiry, referred to the fact that a resolution relative to American citizens imprisoned in Ireland had not been reported by the committee on foreign affairs, although the rules require that it shall be reported back within one week. It was now three months since the resolution had been referred to the committee, and he inquired how long the house was to wait for the committee report in regard to the American citizens still held in jail by an impudent and overpowering monarch.

The speaker held that that was not a privileged question, whereupon Mr. Robinson (N. Y.) moved to discharge the committee from the further consideration of the resolution, and Mr. Cox (N. Y.) sustained the motion.

Mr. Dunnell (Minn.) a member of the committee on foreign affairs, defended the committee from the criticisms passed upon it, declaring that the English government was disposed to accede to the demands of our government. Our government was not at fault, and the committee would show that fact if it were allowed time to complete its report.

The matter finally passed over without action.

The house resumed the consideration of the claims bill. A special despatch says: "There is more opposition to it than was expected by its friends. There are grave fears that any of the proposed bills will open the doors of the treasury to southern claims. All the southern men support the bill of Mr. House (Tenn.) There are some indications that Mr. Edmunds' substitute will be adopted."

Mr. Bragg (Wis.) opposed the Bowman bill. The bill should be entitled the "bill to surrender the treasury to claim agents."

Mr Stephens (Ga.) was in favor of paying the honest claim of any person.

Mr. Holman (Ind.) offered an amendment providing that the jurisdiction of the court shall not include any claim for the protection of property by the army or navy and that no claim shall be allowed unless the person shall prove to have been loyal throughout the rebellion.

Mr. Bowman (Mass.) opposed the amendment.

After debate Mr. Holman's amendment was adopted and Mr. House's substitute rejected.

Mr. Bragg moved the original "Bowman bill," as amended by Mr. Holman, be committed to the judiciary committee. The vote stood 81 to 58.

Mr. Bowman raised the point of no quorum and the matter went over until Monday.

Adjourned.

CRIMES AND ACCIDENTS.

Serious Explosion of Kerosene Gas at Saratoga.

SARATOGA, N. Y., April 23.—While A. B. Hayes, owner of the National hotel on the south side of Congress street, opposite the Grand Union dining room, was superintending some repairs in the basement with a carpenter about two o'clock Saturday afternoon, a match was lighted to look for a leak in a gas pipe, the smell of gas being very strong. An explosion at once occurred, throwing out a section of the brick wall on the west side of the building and setting the building on fire. Mr. Hayes and his carpenter were badly hurt and thrown out of a window. There is a section of a sewer ending in a creek near where the explosion occurred, which sewer runs under the Grand Union laundry, a sub brick building, then crosses Hamilton street and connects with a wooden building used for lodging the cooks of the Grand Union. This building, seventy five by twenty one feet, was lifted slightly from its foundations and clapboards thrown from it near the foundation thirty feet. The National hotel was damaged considerably by the explosion and water.

A Lively Night in Greenfield, Mass.

GREENFIELD, Mass., April 23.—Over a dozen roughs who belong to a gang of bridge builders at work on the new Connecticut river railroad bridge at Chapoquit ran amuck through this town last night, assaulting citizens, breaking into stores and otherwise outrageously disturbing the peace. John Flynn, a fireman on the Fitchburg road, was stabbed in the arm by one of them and lost so much blood by the severing of an artery that he is not expected to live. Up to 10 o'clock this morning six had been arrested. A seventh was caught this afternoon and was followed to the lockup by an excited crowd of several hundred citizens. There is no night police at present, but this affair has so roused the citizens that extreme measures will be immediately taken to preserve the peace in the future.

Sufferers and Sinners.

A two year old child of Joseph Springer of Fall River, was fatally scalded Saturday by falling into a pail of boiling water.

A tornado in Cairo, Ill., Saturday blew down the negro Methodist church and four other buildings, unroofed some fifteen more, blew over the city gasometer and did other damage.

A. D. Mason, a prominent attorney of Grass Valley, Cal., was shot Saturday night by C. A. Roberts, son of Judge E. W. Roberts, a leading lawyer there.

FOREIGN INTELLIGENCE.

Great Britain.

AN IRISHMAN VIOLENTLY DENOUNCES THE LEAGUE.

LONDON, April 23.—Mr. Smith, member of parliament for Tipperary, in reply to a vote of censure passed on him by the priests of Tipperary for not supporting the Land League, violently denounces the league and declares that until its conspiracy is demolished root and branch, Ireland will have no peace.

CHIT CHAT ABOUT PERSONS AND THINGS.

The London *Observer* says there is reason to believe that before the end of this week the American suspects imprisoned in Ireland will have left the country.

At the Sunderland library sale, Saturday, an edition of Dorandus, printed in 1459, fetched £790.

Mr. Evans, the correspondent of the Manchester *Guardian* who was some time ago arrested and imprisoned at Roguas, has been released.

Among the passengers on the steamer Gallia which sailed from Liverpool, Saturday, for New York are Lord Randolph Churchill and Lady Churchill, Lord Elphinstone, the Duke of Marchester, Lord Mandeville his son and the Count and Countess Montsaulin.

Russia.

JEWISH OUTRAGES—PROMPT TRIALS.

ST PETERSBURG, April 23.—The *Golos* says that in consequence of the recent report of the minister of justice, the emperor has ordered that the trials of all persons accused of outrages against Jews be treated as urgent and be taken up without regard to their order on the list.

GEN. IGNATIEFF'S RESIGNATION.

LONDON, April 24.—General Ignatieff's resignation as minister of the interior of Russia is announced.

France.

SUITS SUBMITTED FOR THE IMPERIAL CHATEAU.

MARSEILLES, April 23.—The suit of the corporation of Marseilles against ex Empress Eugenie to compel her to relinquish possession of the imperial chateau which was presented under the empire to the late emperor by the municipality, but which, according to the mayor, now belongs to the town, was opened Saturday. The case was adjourned.

Spain.

FRENCH COMMERCIAL TREATY APPROVED.

MADRID, April 23.—In the chamber of deputies, Saturday, in the debate on the proposed treaty with France, Senor Romero y Robledo argued that the treaty would be more favorable to France than to Spain. The chamber finally approved the treaty by a vote of 237 to 69.

Egypt.

POLITICAL PLOTS AND CONSPIRACIES.

CAIRO, April 23.—Just as court was about to pass sentence on the Circassian officers implicated in the plot to assassinate Arabi Bey, fresh arrests were made in consequence of the reception of evidence that the accused had been intriguing to procure the restoration of ex Khedive Ismail Pasha.

Osmar Pasha Rafki, formerly minister of war, who ordered the arrest of the officers who participated in the military emeute a few months ago, has been arrested on a charge of complicity in the plot to assassinate Arabi Bey.

A NEW TIE WITH GERMANY.

Direct Cable Connection Opened Saturday—Courtesies Between the Emperor and President.

BERLIN, April 23.—The new cable connecting Emden with the Anglo American cable system at Valentia, thus enabling messages to be transmitted directly between Germany and America, was opened Saturday. The inauguration ceremonies took place at Emden at 4 P. M. His excellency, Dr. Stephan, imperial postmaster general, presided.

This new line of telegraphich communication forms a direct link between the empire of Germany and the United States of America. The tariff between the two countries will, in virtue of an exclusive agreement between the German Union Telegraph company and the Anglo-American Telegraph company, be equalized with that of the United Kingdom of Great Britain and Ireland and France, and it is confidently anticipated that this measure will result in a large increase of traffic between the continent of Europe and America.

The first message sent over the line was from the emperor of Germany to the president of the United States, as follows:

"I am happy to express to you, Mr. President, by the first telegraphic communication between Germany and America, my satisfaction on the completion of the work by which the friendly relations between the two nations will be more closely cemented."

This message was transmitted to Washington in nine minutes.

The following is President Arthur's message in reply to Emperor William's greeting telegraph between Germany and the United States:

EXECUTIVE MANSION,
WASHINGTON, April 23d, 1882.

To His Majesty, William, Emperor of Germany:

I have received with much satisfaction, as the first dispatch over the new line of telegraph between Germany and the United States, your majesty's kind message. In common with all the people of the United States, so many of whom still speak the German tongue in their homes, I share in the pleasure which your majesty expresses at the opening of this new line of communication and in the faith that it will serve to promote the friendly relations which we desire and which will be my aim to preserve and increase.

(Signed) CHESTER A. ARTHUR,
President of the United States.

The foregoing was transmitted in a fraction over ten minutes.

Mr. Cyrus W. Field sent the following: To Dr. Dr. Layard, managing director of the German Union Telegraph Company, Emden, Germany:

I congratulate you on the completion of direct telegraphic communication between Germany and America. There were many ties to bind the two countries together before. This is another to bind them closer and stronger. May it never be broken.

(Signed) CYRUS W. FIELD.

LEGAL PROCEEDINGS.

Vindicating the Law in South Carolina.

CHARLESTON, April 23.—In the United States court, Saturday morning, the board of county canvassers of Sumter county pleaded guilty to neglecting and refusing to count the votes of three election precincts in that county. The district attorney did not press the other counts in the indictment. After a statement by Gen. E. W. Morse, their counsel, in explanation of their action, Judge Bond stated that all the government wanted was a vindication of the law and then allowed them to go without sentence. The judge held that the offence was purely a technical one, the law having been violated unwillingly and without corrupt motives. The case of J. B. Bates was then tried and the jury returned a verdict of not guilty.

One Star Route Indictment Quashed on a Technicality.

WASHINGTON, April 23.—In the criminal court Saturday Judge Wylie granted the motion to quash the indictment in the case of Herdell, indicted in connection with the star route frauds. The quashing of the indictment was granted on account of the wrong initials of the name.

After the case was decided by Judge Wylie, the court proceeded to consider what are known as the straw bond cases.

Mr Pelham, counsel for Miss Kate M. Armstrong, filed a motion to quash the indictment against that defendant, on the ground of misnomer, she being indicted under the name of K. M. Armstrong. The motion was filed and will be considered hereafter.

Mr. Wilson gave notice that he would be prepared on Monday next to make a motion in Turner's case.

Judge Smith, counsel for A. E. Boone, then presented the motion to quash in this case. There are two indictments in this case, one against Boone, Henderson and others for conspiracy and the other against Boone for subornation to perjury. Taking up the first of these indictments, Judge Smith made the same point which was made in the star route cases as to the improper presentation of evidence to the grand jury by post-office inspectors. He said that if the court had already decided this point, he would not argue it and would simply submit it to the court.

Mr Merrick said he would request time to examine the affidavits presented in connection with the above allegations, which request the court said he would grant.

Proceeding, Judge Smith said he wanted to make the additional point that there was no offense in the first indictment to which his client was required to plead because of the greater offence of subornation of perjury absorbed all others and this was the only point to be considered.

He was about to proceed with his argument when the court said he thought the question of the misconduct of the grand jury, which is renewed in the case, should receive careful consideration. He was not ready to hear arguments now on this point and could not do so before Saturday next.

It was then arranged between counsel that the defence should notify the other side when they intended to ask for a hearing and the court adjourned.

"Apollinaris" and "Appollinaris."

BOSTON, April 23.—In the United States circuit court, several suits have been begun by the Apollinaris company (limited) of London against several well known Boston dealers in mineral waters to test their right to use the trade mark "Appollinaris" upon packages and bottles of water artificially manufactured. Ex Senator Conkling appears as counsel for the complainants.

NATIONAL CAPITAL.

The Corwin's Relief Expedition.

WASHINGTON, April 23.—Secretary Folger telegraphed to Lieut. M. A. Healy, commanding the revenue cutter Corwin at San Francisco, Calif., Saturday afternoon, as follows. "Receive extra provisions from navy department for the people of the Rodgers if desired. Communicate with shore at St. Lawrence bay and if Behring straits are closed try to reach Berry across the country. Telegraph hour of sailing."

Chow Chow.

A large petition bearing 17,000 signatures from Cleveland, O., asking for the pardon of Sergeant Mason, was received by the president Saturday.

A delegation from Wisconsin, including Postmaster General Howe, Senators Sawyer and Cameron, invited the president, Saturday, to be present at the Wisconsin industrial exposition at Milwaukee September 5th.

Representative Buckner (Mo.) will offer a resolution to morrow calling upon the president for any information in his possession as to the failure of the international monetary conference to assemble at Paris recently in accordance with its adjournment.

THE FLAMES.

$400,000 Loss at Lake City, Minn.

LAKE CITY, Minn., April 23.—A fire broke out in the Hope Neal hotel Saturday morning, and under a heavy gale destroyed five squares of business buildings. Among the buildings burned were the Masonic hall, Young's block, the Commercial hotel, the Hersey building, the First National bank, Gindt's hotel, Roberts' spring bed factory, the Lake City bank, the post office and a hundred shops, business places and dwellings. No lives were lost. The loss will reach $400,000.

One Man, 36 Horses and $35,000 Lost.

NEW YORK, April 23.—The Mansion house stables in Brooklyn were burned this afternoon and twenty-six horses perished. Stephen Curry, a coachman, lost his life while attempting to rescue the animals. Loss $35 000.

$80,000 Loss at Salem, Mass.

SALEM, Mass., April 23.—A fire occurred to night in the storage shed of Nevin's bagging company on Phillips' wharf, which destroyed 7,000 bales of raw material. The fire worked its way in the adjoining building containing 7,000 rolls of manufactured goods worth $10 a roll. The latter building is completely gutted. The loss will aggregate about $80,000. The manufactured goods were to be shipped Wednesday to New York. The fire is believed to have been smouldering some time and to have originated from a spark.

$125,000 Loss in Depere, Wis.

GREEN BAY, Wis., April 23.—The greater portion of Broadway, the principal business street of Depere, was burned this morning. Loss $125,000. Sixty buildings were burned, thirty two of which were business houses, including the principal stores in the town.

HOLINESS OF THE SABBATH DAY.

A Law Which Brought Republicans Into Bi-Partisan Hot Promotes the Sanctity of the Lord's Day.

CLEVELAND, O., April 23.—The new Sunday liquor law went into force to day and saloons were very generally closed.

Arrests Decreased 800 Per Cent.

COLUMBUS, O., April 23.—The Sunday closing law was strictly observed by saloon men and this was the most quiet day of the year. The average arrests of twenty five for drunkenness was cut down to three cases.

Generally Disregarded in City of Mass.

CINCINNATI, April 23.—Out of over 3,000 saloons in Cincinnati, 450 were reported up to 10 o'clock last night as paying no attention to the new law. It is estimated that thousands will be reported in the morning. The plan is to arrest by warrant to-morrow.

Bitter Indignation in Dayton.

DAYTON, O., April 23.—The liquor dealers held a large meeting this afternoon to express their indignation against the Bond and Smith bills and were bitter in their denunciation of the Dayton *Journal*, the Cincinnati *Gazette* and also the *Commercial*. The *Journal* has been boycotted by members of the association who withdrew their subscription and advertisements from it. Joseph Hormes, a Kentucky saloon keeper and an ex member of the Kentucky legislature, made a violent speech urging resistance of the laws. The saloons here have all been closed and quiet reigned during the day.

Law Applied to Butchers, Bakers, Barbers, Milkmen, Horse Cars, Newspapers, Hack-Drivers, Etc.

TOLEDO, O., April 23.—The Liquor Dealers' Protective association recently notified the police board that they would suspend business and requested the police authorities to enforce all other Sunday observance laws.

The board instructed the chief of police to this effect and every one accustomed to do any work on Sunday was notified to cease all work. This notice extended to saloons, street cars, barber shops, groceries, milk men, livery stables, butcher shops, Sunday papers, etc.

The result was that this has been one of the most quiet Sundays seen in Toledo. The saloons were all closed. The street cars, however, ran as usual and no attention was paid to the order by Sunday papers. About half of the milkmen refused to deliver milk, but the livery stables did business as usual. A large number of names were taken by the police to day, and among them names of the drivers of the carriages at a funeral.

There is a very general feeling of indignation among such tradesmen as butchers and bakers, who have been closed with the saloons. There are threats of suits for false arrests and many will doubtless follow.

THE ASSASSIN.

Scoville Formally Withdrawn.

CHICAGO, April 23.—Geo. Scoville, late counsel for Guiteau, has forwarded to Washington a long letter addressed to the supreme court justices, withdrawing formally from the case and giving his reasons, personal and judicial, for doing so.

The Assassin's Sister in His Behalf.

WASHINGTON, April 23.—Mrs. Scoville stated to day that she intended to prepare a petition to the president for commutation of Guiteau's sentence to imprisonment for life and travel around the country lecturing and circulating the petition for signatures.

THE SCALP TWISTERS.

Nine Cents on the Alert For them.

SANTA FE, N. M., April 23.—According to the latest advices from Arizona, two Mexicans have been killed by Indians near the mountains. The hostiles have not as yet reached New Mexico but General McKenzie expects them and has stationed Col. Forsyth with four companies of cavalry and one of infantry near Stein's peak, where the Indians are expected to pass. The country in Chihuahua, Mexico, between Presidio del Yanos and the Sonora line, is full of Indians and travel is not safe. Gov. Tribbe of Arizona has telegraphed Gov. Sheldon of Mexico to meet him at Deming in order that both territories may arrange measures for protection.

A Heavy Scrimmage.

SHAKESPEARE, N. M., April 23.—Couriers from the Gila river report that a band of twenty five Warm Spring Apaches had burned the ranches of Purdy, York, Hutchins and Cornell and driven off all the stock. It is reported that six or eight men were murdered. Last night heavy and continuous firing was heard at Lee's camp on the Gila river. Fears are entertained for the people working at the placer mines a short distance above Clifton. A company of fifty mounted volunteers left here to day for the scene of the outrage.

NAUTICAL

Steamship Arrivals.

At Boston, Thornholme from Porto Rico; Tangier from Cardenas.

At New York, Helvetia from Antwerp; Elbe from Bremen.

At Southampton, Main from New York.

At Queenstown, Parthia from New York.

Off Crookhaven, Germanic from New York.

At Havre, Labrador from New York.

At New York, Anchoria from Glasgow; Edam from Amsterdam; Westbourne from Matanzas; Cragallioch from Glasgow.

NOTABLE DEATHS.

The Hon. John C. Whitin.

WORCESTER, Mass., April 23.—The Hon. John C. Whitin of Northbridge, Mass., one of the heaviest and most successful manufacturers in Worcester county and presidential elector in 1876, died Saturday, aged 75 years.

Gen. Burt's Obsequies.

SARATOGA, April 23.—The funeral of Gen. Burt was largely attended Saturday. A meet of citizens in the afternoon passed resolutions of regret at his loss and appointed a committee to attend the remains to Boston.

Did Not Believe in Vaccination.

FALL RIVER, Mass., April 23.—Another death occurred to-day from small pox, the victim being the child of the Rev. Dr. Fothergill who died yesterday from the same disease and who did not believe in vaccination.

Two more cases are reported to-day. A small-pox hospital will be opened to-morrow.

Ralph Waldo Emerson Ill.

BOSTON, April 23.—Ralph W. Emerson is seriously ill with pneumonia at his home in Concord, Mass. Boston and Concord physicians are in attendance.

Financial and Commercial.

NEW YORK MONEY AND STOCK MARKETS.

NEW YORK, April 23.—During the week the money market steadily gravitated toward extreme ease. No gold was exported, although late in the week foreign exchange had a hardening tendency. United States bonds continued strong for the 4s and 4½s, and were bought up to highest prices ever paid for them, 108¼ and 118¾ respectively.

In the stock market depression and demoralization were the ruling features, and the leading speculative stocks fell 10@11¾ points; the notable exceptions having been the stocks of roads in the extreme northwestern states. At the close of the week the market was still under the control of the bears.

In the last hour the rate for call loans to the stock brokers fell to 3½ per cent. A large part of this kind of business was done to day at 3 per cent.

Foreign exchange at the close was steady at $4 86½@4 86¾ and $4.89@4.89½ for prime bankers' sterling.

In state bonds to-day Tennessee 6s advanced to 69¾@70, and Alabama claims A to 85¾.

In the railroad bond market to-day, Wabash general mortgage 6s advanced to 73¾ from 70, Lake Erie & Western 1st s to 104 from 101, and Scioto Valley 1st s to 109 from 101. Texas & Pacific land grant incomes declined to 69¾ from 74. The other changes were trifling.

In the general stock market the principal dealings to-day were in Jersey Central at 79@80, Denver & Rio Grande 60¾@59¾, Lake Shore 104¼@103¾, Reading 50@50¼, Western Union Telegraph 84¼@84¾, Delaware, Lackawanna & Western 116¾@116¼, New York Central 139¼@139¾, Louisville & Nashville 75¼@73, Milwaukee & St. Paul 111¼@111, Missouri Pacific 89¾@87¼, Wabash preferred 52@50¼, Northwest 139¼@139¾, Texas & Pacific 39¼@38¾, Michigan Central 90¼@89¾, and Union Pacific 111¼@110¾.

The following were the closing quotations:

1881 extended	101¼	Houston & Texas	71
New is extended	101¼	Illinois Central	138¼
New 4½s reg	110¾	Ind. Bloom'n & West (new issue)	40
Do coupon	110¾	International & Gt. Northern	—
New 4s, reg	121¾	Iron Mountain	—
Do. coupon	121¾	Kansas & Texas	33
Pac 6s of 95	124	Lake Erie & West	27
D. C. 3.65s	108½	Lake Shore	105¾
Boston, Hartford & Erie 1sts	47¾	La. & Mo. River	15
Do. guaranteed	45	Louisville & Nash	73¾
U. P. bonds	116	Louisville & N. Al.	67
Den. & Rio Grande 1st	115¾	Manhattan Beach	33
Denver, So. Park & Pacific 1sts	104¾	Manhat'n Elevat'd	135¾
Erie Seconds	93¾	Marietta & Cincinnati 1st pref	9
Kansas Pacific cons	105¾	Do 2d preferred	4¾
Do. 1st Den. div	111	Memphis & Charles	10
Lehigh & Wilkes-barre coal	100	Metropolitan Ele	89
Oregon Nav 1sts	107¾	Mich Cent	79
St. Joseph	103	Missouri Pacific	87¼
St. Paul & Sioux City 1sts	110¾	Mobile & Ohio	28
So. Pac. Cal 1sts	103¾	Morris & Essex	138
Toledo, Del & Bur.	30	Nash. & Chat.	80
Do. incomes	33	N. J. Central	85¾
U. P. 1sts	117¼	Norfolk & West pfd	30¼
Land grants	112	Northern Pacific	37¾
Sinking Funds	118¼	Do preferred	77¼
Texas Pacific Land Grants	43¾	Northwestern	139¼
Tex & Rio Grande	69¾	Do. pref	142¾
Tenn. Mixed bonds	38¾	N. Y. C.	127¼
Adams Ex	140	N. Y. Elevated	108
Alton & Terre H.	38	Ohio Central	15
Do preferred	95	Ohio & Miss	36¾
American Ex.	93	Do preferred	—
B. Air Line pref.	94	Ontario & Western	35¾
Boston Land old	—	Oregon Navigation	138¾
B Water Power old	—	Pacific Mail	69¾
Buffalo Pittsburg & Western	—	Panama	—
Burlington & Cedar Rapids	80	Peoria D & E.	29¾
Canada Southern	68	Pittsburg	—
Canon	80	Reading	50¾
C C & I C	114	Rock Island	120
Central Pacific	59¾	St Louis & S Francisco	30
Ches & Ohio	9	Do preferred	50¾
Do 1st preferred	69	Do 1st pref	85
Do 2d preferred	21¾	St. Paul & M	114¾
Chicago & Alton	139¾	Do pref	119¾
Do pref	150	St. Paul, Minn. & Man	113¾
Chicago, Burlington & Quincy	129¾	St P & Omaha	61¾
Chicago, St Louis & New Orleans	71	Do pref	96¾
Cincinnati, San & Cleveland	40¾	Texas Pacific	39¾
Cincinnati & Ohio	86	Tol., Del & Bur. 1st	16
Consolidated Coal	30	Union Pacific	110¾
Del & Hud	109¾	United States Exp	74¾
Delaware, Lack. & Western	117¼	Wabash, St Louis & Pacific	50¾
D & Rio Grande	59¾	Do preferred	50¾
Erie	36¾	Wells Fargo	120
Do preferred	74¾	West Union	84¾
Fort Wayne	—	East Tennessee	10¾
Nashv & St Jo	60	Do preferred	19
Do preferred	—	Georgia	105
Harlem	—	Rich & Allegheny	30
		Milwaukee L S & W	47¾
		Richmond & Dan.	120
		Central Iowa	30
		Rich & Pittsburg	30
		Oregon Trans-Cont	7

Special Notices.

NEVER KNOWN TO FAIL.

Dr. Morse Compound Syrup OF YELLOW DOCK ROOT

This Great Blood Purifier contains no injurious poison. Put up in quart bottles. Price $1.

A certain cure for Scrofula, Salt Rheum, Canker in mouth and stomach, Eruptions and Jaundice. Dyspepsia, Biliousness, Indigestion, Constipation and Piles.

A preventive from Malarial Fevers, Ague and Rheumatism. Is one of the best known remedies for the Kidneys and Liver and Female Weakness. Cures Blotches and Pimples on the face. Can be taken at all seasons.

Notice.

Inclose stamp and address to MORSE YELLOW DOCK ROOT SYRUP CO. Watertown, N. Y., for sale of fancy card. [illegible]

SWAYNE'S OINTMENT

A RELIABLE REMEDY

FOR ALL

Diseases of the skin.

Such as Tetters, Pimples, Sores, Blotches, Rash, Erysipelas, Ringworm, Barbers' Itch, Roughness of Hands and Face, Burns, Cuts and Scalds.

NO HUMOR OF THE SKIN

can resist the Soothing and Healing Power of

Swayne's Ointment.

On account of allaying the intense itching and insuring Sweet Repose, it is known by many as

"The Great Cure for Itching Piles."

DR. SWAYNE & SON,

PHILADELPHIA

Sold by all Druggists.

apr7 d&w W. F&wlm.

WHEAT BITTERS!

A BLOOD, BRAIN AND NERVE

FOOD.

A Superior Nutritive Medicine, Rich in Phosphates and not a Cheap Alcoholic Drink. It works

The Bulletin

Norwich, Monday, April 30, 1883.

JUSTIFIABLE INDIGNATION.

We are glad to notice that many of our democratic friends are growing indignant over the horrible outrages perpetrated upon [illegible] Russia.

It proves that the unhappy land indicate that the strange anti-Semitic frenzy of the people is growing more fierce and brutal every day. It breaks out in widely separated quarters of the empire, and in villages where it is least looked for. Some little thing seems to affect the popular fury as a match affects a powder magazine. There is a terrible explosion. The serfs flock together and begin to wreck Jewish houses. The civil authorities find themselves powerless and call on the military power for help. Soldiers are sent, who at once join the rioters and add rapine and slaughter to the robbery and arson which they were sent to stop.

Such an affair was that at Balta last week, where the rioting lasted two whole days, until the criminals tired themselves out. Respectable and heretofore popular residents had their property sinks before their eyes—because they were Jews. Poor men who owned nothing worth stealing had their cottages burned over their heads—because they were Jews. Women were outraged—because they were Jews. The rage of the mob grew by its own excesses, and men, women and children were ruthlessly murdered—because they were Jews.

It is a horrible story, calculated to arouse the indignation of every humane man. We rejoice to know that many of our democratic fellow citizens share this indignation. It does them credit. We only wish they could have allowed their feelings as free expression when the country was shuddering over the outrages inflicted on white and negro republicans in the south.

Considering the relative condition of Americans and Russians, their education, capacity for knowing right from wrong, and rank in the scale of civilization, the demonratic outrages in the south between 1869 and 1880 were even more disgraceful than the Russian crimes which now set the whole world shuddering.

Men were taken from their beds by gangs of masked ruffians, dragged at the horse's tail to the woods, stripped, and whipped to death,—because they were republicans. Women were compelled to see their husbands killed and their children butchered before their eyes—because their families sustained republicans. Men who stood high in the community for ability and integrity were foully murdered, shot in the back or through the windows of their houses—because they were republicans. Crowds of people, gathered together for peaceful purposes, and in pursuance of their rights as citizens, were surrounded by organized bodies of murderers and massacred—because they were republicans.

These facts were reported by the newspapers and dilated upon. They were incontrovertibly established by legal and official investigations. Yet our democratic friends could never be induced, publicly or privately, to utter a word in condemnation of [illegible] them, the more partisan and less decent openly said: "Serves 'em right," the more intelligent and better informed refused to have anything to say upon the subject. They ignored it. But now they are outspoken enough and willing enough to accept mere newspaper statements for truth. We congratulate them. They have taken a long step forward.

In Washington the verdict of $100,000 for Hallet Kilbourne is said to be regarded as the result of too little attention on the part of government lawyers. The house directed Sergeant Thompson, against whom the suit was criminally brought, to procure counsel, but he was too indolent or too confident and neglected to do so. So the jury, under the able manipulation of Senator Vanderbilt, got a verdict of a hundred thousand dollars against Mr. Thompson, because, as the *Herald* puts it, that officer, by [illegible] house of representatives, had kept Kilbourne confined in comfortable quarters for a period of exactly one month and a half, and fed him on chicken croquettes and champagne. They must be a queer set of jurymen who could bring in such a verdict in such a case. The situation was ripe for one calling for any such unprecedented fine, even though the defendant had allowed the case to go by default. It is clear enough what actuated the minds of the active men in the jury box. They [illegible] that the government was the real defendant, and that congress would have to [illegible] Therefore they acted in full accord with one of the prevailing Washington notions, which is that the object of [illegible] government at Washington is to [illegible] and if possible enrich the people of Washington. The verdict is unreasonable [illegible] If not, congress [illegible] to pay it, until the higher [illegible]

[illegible] of Philadelphia, who has [illegible] to South Carolina helping the United States district attorney prosecute certain [illegible] and ballot box stuffers, has resigned [illegible] opinions of southern [illegible] hospitality. He attended the [illegible] as lawyer, a paid advocate [illegible] to serve, not [illegible] against the demands [illegible] for the excellent reason [illegible] money himself. But he was [illegible] with daily insult on his way to and from [illegible] and the windows of his hotel were all broken out one night, because the [illegible] had him to lodge there. He [illegible] that the democratic party [illegible] is in a minority just so long as [illegible] proceedings on the part of [illegible]

[illegible] a little sentimental talk, [illegible] strength from law west into of [illegible] severity. We are inclined [illegible] that yesterday's occurrence at [illegible] Town will convince everybody [illegible] is too stringent which is [illegible] our homes from the [illegible] of [illegible] and ugly vagrants. Let [illegible] law enforced so rigidly that a tramp can enter Norwich with [illegible] Well, we want them.

[illegible] of a steamship captain at New [illegible] hundred and seven and a half more passengers than allowed by law, 'must have been a puzzler to him at first. He undoubtedly knows individuals, several of whom would be required to make a man, but the law is not accommodated to take these fine points into consideration. It was finally explained to him that the extra half was a child under eight years of age who had paid only half fare.

A NEEDED REFORM.

A great hindrance to just and timely congressional action on questions of national importance inheres in the inability of that body to give up its whole time to them. This inability is caused by the pressure for action of thousands of private and comparatively unimportant matters, which ought never to be sent to congress, but which now can find settlement at no other tribunal.

If congress had no such thing as a private bill calendar and was not allowed to discuss or decide matters of this character, it could do its annual work in one half the time now required, and in a vastly more satisfactory way. But under present laws there are thousands of just claims of one sort or another which can be met in no other way than by special congressional enactment. And there are thousands more of unjust private claims which can only be exposed by means of congressional investigation. The result is that the time of members is largely taken up in attending to matters of this sort for their constituents, and the time of congress, as a body, is wasted in discussing and settling them.

The Washington correspondent of the *Times* gives some interesting facts about congressional business in the past. From the Twenty fifth to the Thirty second congress the number of bills introduced varied from 1,080 to 1,965, and the number enacted from 55 to 230. From the Thirty third congress to the Thirty sixth, the average number of bills introduced was about 1,700 and the average enacted about 130. Then began a remarkable increase, which is represented in the following table:

Congress.	No. Bills Introduced.	No. of Acts.	Percentage.
XXXVII.	1,789	237	14
XXXVIII.	1,668	215	12
XXXIX.	2,202	215	10
XL.	2,722	249	11
XLI.	3,314	772	14½
XLII.	3,943	1,018	17
XLIII.	4,635	856	18
XLIV.	4,930	712	11
XLV.	5,705	749	13½
XLVI.	10,007	480	4½

This table seems to show, among other things, that the law making capacity of any congress does not permit the enactment of over about eight hundred bills, on an average. This number has been exceeded only twice in ten congresses. Yet the flood of business introduced is steadily swelling. Nine-tenths of it is private business. The result is that time which should be given to important general legislation is frittered away upon John Smith and Patrick Murphy and even then the rights of not more than one Smith or Murphy out of twenty are attended to, from sheer lack of time.

There ought to be no difficulty in obviating all this trouble. If no remedy had ever been found, the situation might seem more difficult of reform. But the British parliament has passed through this same stage, and has devised a plan by which all such private matters go to a regular court for investigation and decision. The legislative body is freed from annoyance, and at the same time [illegible] is ensured to untold claimants whose cases, under our system, might never be even reached.

If nothing better can be done congress would do well to send a commission to London for the purpose of examining the English system and preparing a copy for adoption at Washington.

CURRENT OPINION.

In his speech on the unseating of Cannon Congressman Atkins said: "Mormons have been guilty of believing in and some of them of practicing polygamy. But they have been guilty of another sin also. They have committed the offence of belonging to the democratic party." There you have it. They vote the democratic ticket, and therefore must be upheld by the democratic party. There is nothing inconsistent about this course. The same party upheld slavery because the slaveholders were democrats; they excused the ku klux because the ku klux were democrats; they defended the ballot box-stuffers because the tissue ballots all bear democratic names. But what a party this policy accumulates—slaveholders, ku klux murderers, ballot box-stuffers and polygamists! Emerson says a man's friends are his magnetisms. What a curious magnet the democracy is!—*N. Y. Tribune.*

We have no feeling of admiration for Speaker Keifer. Scarcely a day passes during which he does not find occasion to prove that he is unfit to preside over the house, and particularly over a house in which there are so many members who assume that it is the speaker's fault if they, by their disgraceful performances, constitute themselves a howling mob. Mr. Keifer is so generally accepted to be a failure that his occupancy of the high office, instead of giving him prominence before the country, as it has many of his predecessors, has exposed to the public gaze the meagreness of his capacity.—*Boston Journal.*

There seems to be no good reason why the general assembly should not be able to adjourn finally on Wednesday next, the date fixed by resolution passed this week, but in order to do it there must be a limit put on speech making and close attention must be paid to business during the working hours intervening. A Monday afternoon session is assured, and it may be necessary to hold three sessions on Tuesday. With a good and strong pull together the two houses can adjourn early enough on Wednesday to be in time for the outgoing trains that afternoon and evening.—*Hartford Post.*

This is very agreeable to Guiteau; no doubt about that. It is the realization of the dream of his life—the gratification of the fierce craving for notoriety that finally hurried him into the commission of his detestable crime. He is enjoying himself finely—except, possibly, in the hours of loneliness and recollection after the visitors have gone. As the jailer put it, in his talk with the western newspaper's interviewer, "Guiteau, for the first time in his life, has both the things he was always in chase of and never obtained—celebrity and money."

Setting aside the indecency of all this, it is revolting to every instinct of humanity, that a man whose hours on earth are numbered should be humored and abetted in misusing them in this way.

Let the Guiteau receptions be stopped!—*Hartford Courant.*

We are sorry to have to record the adverse action of the house and the senate bill to create a board of pardons. To place this delicate power out of the hands of passion, excitement, or undue influence is a desirable end. It will come in time, but might better have been now.—*Williamantic Journal.*

The president of the senate, Mr Davis, insists on prohibiting the sale of spirituous liquors in the senate restaurant

Political.

Congressman Crowley of New York name his new baby Chester Arthur

It is believed that John I. Davenport has discovered the author of the Morey letter, and will disclose it this week.

The bills for the congressional opera in action with Garfield's funeral are likely to come in light in the debate, even yet.

A caucus of republican senators in Washington, Friday, failed to agree upon any policy concerning the new Chinese bill.

Oregon republicans nominated a state ticket Friday, with McGeorge for member of congress and F. D. Moody for governor.

A small tariff bill, enlarging the free list, and reducing the tariff on iron, steel and some textile fabrics, will be prepared by the ways and means committee.

Mr. Blaine's friends think the president should have awaited Mr. Trescott's return from South America for consultation, before advising congress about the proposed international congress.

Mr. Payson who was sent to Portugal, to make room for Walker Blaine, as third assistant secretary of state last year, will probably be restored to his old position when Mr. Blaine returns from South America and resigns.

A strong movement is being made in Washington by Massachusetts congressmen to not only prevent the sale of the Charlestown navy yard but to get even larger appropriations for its equipment, that it may have a share in building the new navy.

Mr. Blaine will probably testify before the Shipherd committee, to day; and ex-Speaker Randall's brother comes next. The latter represents the banking house with which Minister Morton is connected.

Fitz John Porter, unsuccessful in getting the sentence imposed on him reversed, now humbles himself to ask for pardon, which the president will grant this week. He will then go to congress for restoration to the army. They say he is much broken with care.

Secretary Chandler of the navy department telephoned to the Washington navy yard commandant, Friday, that he was about to visit the yard; but he asked that the usual formality of firing seventeen guns and turning out the marines be dispensed with.

The bill to increase the clerical force of the pension office and bring up a settlement of claims which are now several years behind hand, has been favorably reported from the appropriations committee. There is only one expression of opinion regarding it in the house; democrats as well as republicans supporting it warmly.

As some of the old district land ring who were interested were on the jury which found a verdict of $100,000 against Thompson, ex sergeant at arms, for imprisoning Kilbourne, the recreant witness in the real estate investigations a year or two ago, it is believed that the award can be set aside, especially as it is considered excessive.

A memorial to President Arthur, reviewing the local aspect of the Chinese question, and asking his signature to the restrictive bill, has been adopted by the republican state committee of California, the republican league, prominent business men, Gov. Perkins, and Mayor Blake of San Francisco, and was forwarded by mail Saturday.

A bill relating to the signal corps of the army will probably receive a favorable report to morrow in congress. It provides that there shall be added to the corps three majors, twelve captains and twelve first lieutenants, who shall have the rank, pay and allowance of mounted officers, and that no appointments or promotions shall be made except for satisfactory examination. It also provides for the appointment by the president of a professor of meteorology in the signal corps.

Mr. W. W. Kerr, the Pennsylvania lawyer whom Attorney General Brewster sent to South Carolina to try the famous election cases, is in New York, and gives a gloomy account of political affairs in that state. He claims to have been a democrat all his life, and is one yet, but frankly confesses that it is impossible to obtain a fair trial in South Carolina, owing to the obstructions placed in his way by the local authorities. He says, further, that personal indignity was offered to him on the last night of his stay in Charleston.

GRANT, MACPHERSON AND THE PERUVIAN COMPANY.

James B. Mantrop, who assisted Hevener in getting the claims on which the Peruvian company is founded, and who is now detained in the Philadelphia jail on some slight charge, gives a list of the original cash subscribers to the stock of the latest American swindle. He mentions Senator MacPherson of New Jersey among them, and Gen. Grant. He declares that Blaine took none, the ex-secretary virtually kicking him out of his office when he proposed it. He says that the late Minister Hurlbut also spurned the offer indignantly. Grant took $250 000 of the stock, but Mantrop only knows of $50,000 paid on that subscription. Mantrop expects to be called as a witness before the congressional investigating committee, and to create a sensation.

In a letter addressed to the New York Associated press, Senator MacPherson, referring to these statements, says: "Until the investigation into the affairs of the so-called Peruvian company by the committee on foreign affairs, I had no knowledge of the existence of such a company, if any such exists; and consequently I could not have spoken or commended it to other persons. No shares were ever offered to me either as a gift or for purchase. I never owned any shares, and am not the mysterious senator, if any such there be, who paid ten thousand dollars, or any sum whatsoever, for shares in the so called Peruvian company. I have placed the matter in the hands of Mr. Ker of Philadelphia and have instructed him to arrest immediately all parties connected with the libel."

Local Notices.

A fine farm for sale. See advertisement.

First class tenement to rent. See advertisement

Large and elegant store in Hill's block for rent

Ehret's bock beer now on draught. See advertisement.

New and first-class music exact for sale. See advertisement.

Save money by using The White Geranium Soap. You will like it for all purposes.

H. K. Stevens has the Domestic and New Home sewing machines. See advertisement

Choice things in outings and overcoatings are being shown by Smith & Gilbert. Inspection solicited.

T. A. Weldon, wig maker of Hartford, will be in this city on Wednesday to accommodate his patrons. See advertisement

Appetite, Flesh, Color, Strength and Vigor—if you covet these, take Ayer's Sarsaparilla, which will confer them upon you in rapid succession.

Tartan Decoration.

Horseshoes, painted plaques and Sunflowers have each in turn been the popular parlor ornament, but are now superseded by the Tambourine, which when tastefully decorated is very ornamental. For 50 cents (in Wheat) Bitters On, 10 Park Place, New York will send free a beautifully decorated Tambourine.

Artemus Ward says of the tomb of Shakespeare: "It is a success." A greater success is Potatoka, for it cures throat affections and coughs from the tomb.

Don't Die in the House.

Ask druggists for "Rough on Rats." It clears out rats, roaches, bed bugs, ground mice, moles, flies, ants, insects. 15c. per box.

Decline of Man.

Impotence of mind, limb, or vital functions, nervous weakness, sexual debility, &c., cured by Wells' Health Renewer $1. At Druggists. Depot, Lee & Osgood.

The Results of Necessity.

What the sufferers suffered for the want of knowledge in medical science, can only be appreciated by contrasting the vast amount of suffering cured and life alleviated in modern times by the use of Swayne's Ointment for skin diseases. Its intrinsic value was characterized by the necessary withdrawal of a score or more of illusive quack nostrums, whose evil effects have left living monuments to denounce them. This is exemplified by the proverb, Necessity is the mother of invention.

The Dangers of the Stock Market.

A man may be incredulous enough to risk his money in the fickle mysteries of a mercurial stock market, but when he gets the Itching Piles he goes straight for Dr. Swayne's Ointment. Unlike the Bulls and Bears of the Stock Exchange, who clean you out of hard earned cash it returns your money with interest, in the way of allaying the intense itching, and insuring sweet repose.

Clergymen, singers, teachers and all public speakers attest the value of Potatoka in keeping the throat healthy and voice clear and strong.

Mothers! Mothers!! Mothers!!!

Are you disturbed at night and broken of your rest by a sick child suffering and crying with the excruciating pain of cutting teeth? If so, go at once and get a bottle of Mrs Winslow's Soothing Syrup. It will relieve the poor little sufferer immediately—depend upon it; there is no mistake about it. There is not a mother on earth who has ever used it, who will not tell you at once that it will regulate the bowels, and give rest to the mother and relief and health to the child, operating like magic. It is perfectly safe to use in all cases and pleasant to the taste, and is the prescription of one of the oldest and best female physicians and nurses in the United States. Sold everywhere. 25 cents a bottle.

Cold, cough, coffin! Prevent this frequent and dreadful climax by the timely use of Potatoka. It never fails.

Cooks using cream of tartar and soda will always have better results by using Congress Yeast Powder. It is perfectly pure and is always reliable and will make light bread, biscuits, cake, etc

Ice.

ICE!

ICE! ICE!

The price of Ice on and after this date, until further notice, will be as follows: $4.00 Per Ton by the Ton; 25 Cents Per Hundred to Hotels, Stores and Saloons, and 40 Cents Per Hundred to Families. W. D. BOGUE & CO.

April 4th, 1883. apr6 dtw

ICE!

ICE! ICE!

On and after date, until further notice, the price of Ice will be as follows: $4 00 Per Ton by the Ton; 25 Cents Per Hundred to Hotels, Stores and Saloons, and 40 Cents Per Hundred to Families. JOHN H. FORD

April 4th, 1883. apr6 dtw

Insurance.

MANUFACTURERS'

Fire and Marine Ins. Co.,

OF BOSTON, MASS.

Cash Capital - - - $500,000.00
Surplus - - - - - - 555,629.31
Total Assets - - - 1,055,629.31

Williams & Pecker, Agents,

Room No. 6 Richards Building,

marl4 MAIN STREET, NORWICH.

1809. 1882.

North British and Mercantile Insurance Company

OF LONDON AND EDINBURGH.

Cash Assets - - - $9,947,178.64
Liabilities - - - - $4,892,954.36
Net Surplus - - - $5,054,224.28
Cash Assets in United States - - - $2,014,664.95
Liabilities - - - - $ 976,929.01
Net Surplus - - - $1,067,735.94

PARKER BROTHERS, Agents,

Room No. 8, Chelsea Savings Bank Building, Shetucket Street

feb26d

ROYAL

INSURANCE COMPANY

OF LIVERPOOL.

SURPLUS - $7,990,025.29

Largest Net Surplus of any Fire Insurance Company in the World.

JAMES E. FULLER, Agent,

126 Main Street.

feb16 d

NEW LONDON COUNTY

Mutual Fire Insurance Company

NORWICH, CONN.

ACCUMULATED SURPLUS JAN. 1st, $63,000.

This Company continues to insure against loss or damage by fire on as favorable terms as the nature of the risks and the security of the insured and the company will warrant.

DIRECTORS:

E. F. Parker, John A. Morgan, D. P. Coon, P. St. M. Andrews, H. H. Roath, Wm. L. Brewer, Charles Webb, Jedediah Huntington, Chas. I. Richards, C. H. Osgood, Wm. Roath,

E. F. PARKER, President.

Wm. ROATH, Secretary and Treasurer. febl3d

Plumbing & Iron Works.

THE NORWICH IRON FOUNDRY.

Incorporated in 1854.

A. H. VAUGHN & SONS, Prop'rs.

NO. 38 FERRY ST., NORWICH, CONN.

Manufacturers of Mill Gearing, Pulleys, Couplings, Hangers, Boxes, Racks and Pinions, Lamp Posts, Feed Boxes, Watering Troughs, Grate Bars, Cylinder Stoves, Ashpit Doors, Hitching Posts, Pipe Thimbles, Columns for Buildings, Flange and Socket Pipe, Hitching Weights, Chimney Caps, &c., &c. novl6d

THE SIBLEY MACHINE CO., Manufacturers of Paper, Cotton and Wool Machinery, Mill Gearing, Shafting, Couplings, Hangers, etc., etc. Jobbing of all Kinds, Gear Castings, Forgings and Castings at Short Notice. 45 Franklin Street, Norwich, Conn. New and Second-hand machines bought and sold on commission. 3y14d

ROBERT BROWN,

Successor to the

Norwich Steam and Gas Pipe Co.

Pequot Building, Central Wharf,

NORWICH, CONN.

Steam and Gas Fitter and Plumber. Chandeliers, Bracketts, Portable Gas Lamps, Argand Burners, Plain and Fancy Shades, Rubber Hose, Bath Tubs, Butters Water Closets Wash Bowls etc. feb26d

BASE BALLS AND BATS

BASE BALLS, BALL BATS, BASE BALLS, BALL BATS — Wholesale and Retail.

LOWEST PRICES.

M. SAFFORD & CO.

apr15 d&w 115 Main Street.

THE BULLETIN Job office does work with neatness and despatch.

Drugs, Paints and Oils.

PERRY DAVIS'

PAIN KILLER,

A Never-Failing Cure for Burns, Scalds, Bruises, Cuts, Sores, etc.

After forty years of trial, Perry Davis' Pain Killer stands unrivalled. It is safe! It acts immediately! It never fails!

Editor of the St. John (N. B.) News says:

In fresh wounds, aches, pains, nerves etc., it is the most effectual remedy we know of. No family should be without a bottle of it for a single hour

From the Cincinnati Dispatch:

We have seen its magic effects, and know it to be a good article.

From I. S. Potter, U. S. Consul at Crefeld, Rhenish Prussia:

After long years of use, I am satisfied it is positively efficient as a healing remedy for wounds, bruises, and sprains.

W. W. Sharper, Valdosta, Ga., says:

It is a panacea for all bruises and burns.

From R. W. Adams, Saco, Me.:

It gave me immediate relief.

R. Lewis says:

In forty years' use it never has failed me.

W. W. Lum, Nicholville, N. Y., says:

I use your Pain Killer frequently. It relieves pain and soreness, and heals wounds like magic

J. W. Dee says:

For scalds and burns it has no equal

Perry Davis' Pain Killer

is not a new, untried remedy. For forty years it has been in constant use; and those who have used it the longest are its best friends.

Its success is entirely because of its merit. Since the Pain Killer was first introduced, hundreds of new medicines have come and gone, while to-day the medicine is more extensively used and more highly valued than ever before. Every family should have a bottle ready for use. Much pain and heavy doctors' bills may often be saved by prompt application of the Pain Killer. Unlike most medicines, it is perfectly safe even in the hands of a child. Try it once thoroughly, and it will prove its value. Your druggist has it at 25c, 50c, and $1.00 per bottle.

PERRY DAVIS & SON, Proprietors,

apr1 d&w Providence, R. I.

N. DOUGLAS SEVIN,

Wholesale and Retail Dealer

—IN—

Drugs, Medicines, Chemicals

AND

Pharmaceutical Preparations,

Proprietary Medicines,

TOILET ARTICLES

AND

Choice Wines and Liquors

FOR MEDICINAL PURPOSES,

141 Main Street,

Norwich, Conn.

Articles of Real Merit

McVicker's Cough Cure.

Wonder Toothache Drops.

Camp's Cream of Roses,

(For Chapped Hands, Roughness of the Skin, &c.)

MADEIRA WINE BITTERS,

Blood Purifying Extract,

(a Compound Extract of Sarsaparilla, Yellow Dock, Queen's Root, &c.)

SAPODENTA,

For the Teeth,

Prepared and Sold by

N. DOUGLAS SEVIN,

141 MAIN STREET.

jan24,d&w

LEE & OSGOOD.

RETAIL DRUGGISTS

AND

WHOLESALE DEALERS

IN

KEROSENE OIL,

WHITE LEAD,

TURPENTINE

Linseed Oil,

MANURY'S

RAILROAD COLORS,

116 and 118 Main

AND

66 and 68 Water Streets,

NORWICH, CONN

Crockery.

REDUCTION IN

CROCKERY, GLASSWARE

and Fancy Goods.

Having decided to reduce my stock of Crockery and China Ware, I shall sell at

REDUCED PRICES

For the Next Thirty Days.

New Housekeepers will find it greatly to their advantage to call at

E. K. REYNOLDS',

No. 128 Main Street.

april2 NORWICH, CONN

Medical.

HALL'S VEGETABLE SICILIAN

HAIR RENEWER

is a scientific combination of some of the most powerful restorative agents in the vegetable kingdom. It restores gray hair to its original color. It makes the scalp white and clean. It cures dandruff and humors, and falling out of the hair. It furnishes the nutritive principle by which the hair is nourished and supported. It makes the hair moist, soft and glossy, and is unsurpassed as a hair dressing. It is the most economical preparation ever offered to the public, as its effects remain a long time, making only an occasional application necessary. It is recommended and used by eminent medical men, and officially endorsed by the state assayer of Massachusetts. The popularity of

HALL'S HAIR RENEWER

has increased with the test of many years, both in this country and in foreign lands, and it is now known and used in all the civilized countries of the world.

For sale by all dealers. marl9 dM,W,F&w

CURE YOUR

CORNS

BY USING

SCHLOTTERBECK'S

Corn, Wart and Bunion Solvent.

Entirely harmless; is not a caustic. It removes Corns, Warts, Bunions and Callous without leaving a blemish. Brush for applying in each bottle

A CURE IS GUARANTEED.

Price 25 cts. For sale by all druggists.

Try it and you will be convinced, like thousands who have used it and now testify to its value. Ask for Schlotterbeck's Corn and Wart Solvent and take no other. fal14dtw

BROWN'S

IRON

BITTERS.

A TRUE TONIC.

CURE

Dyspepsia, Indigestion, Lack of Energy, Loss of Strength Want of Appetite, Intermittent Fevers, Etc.

Iron Bitters are highly recommended for all diseases requiring a certain and efficient TONIC.

Iron Bitters enrich the blood, strengthen the muscles, and give new life to the nerves.

Iron Bitters acts like a charm on the digestive organs, removing all dyspeptic symptoms, such as tasting the food, belching, heat in the stomach, heartburn, etc.

Iron Bitters the only Iron Preparation that will not blacken the teeth or give headache.

Sold by All Druggists.

Write for the A. B. C. Book, 36 pages of useful and amusing reading—sent free.

See that all Iron Bitters are made by BROWN CHEMICAL CO. and have crossed red lines on wrapper. Beware of Imitations.

BROWN CHEMICAL CO.,

Baltimore, Md.

o6d4w

30 DAYS' TRIAL ALLOWED.

Dye's Electro-Voltaic Belt.

Patented June 13, 1876.

WE WILL SEND, ON 30 DAYS' TRIAL,

DR. DYE'S

Electro-Voltaic Appliances

TO MEN

Suffering from Nervous Weaknesses, General Debility, Loss of Nerve Force or Vigor, or any disease resulting from Abuses and Other Causes, or to any one afflicted with Rheumatism, Neuralgia, Paralysis, Spinal Difficulties, Kidney or Liver Troubles, Lame Back, Ruptures, and other Diseases of the Vital Organs. Also Women troubled with diseases peculiar to their sex.

Speedy relief and complete restoration to health guaranteed. These are the only Electric Appliances that have ever been constructed upon scientific principles. Their thorough efficacy has been practically proven with the most wonderful success, and they have the highest endorsements from medical and scientific men, and from hundreds who have been quickly and radically cured by their use.

Send at once for Illustrated Pamphlet, giving all information free. Address,

VOLTAIC BELT CO., Marshall, Mich.

jy22d,M,W,F&w

VALUABLE TRUTHS.

"If you are suffering from poor health or languishing on a bed of sickness, take cheer, for

Hop Bitters will Cure you.

"If you are simply ailing if you feel weak and depressed, without clearly knowing why,

Hop Bitters will Revive you.

"If you are a Minister, and have overtaxed yourself with your pastoral duties, or a Mother, worn out with care and work,

Hop Bitters will Restore you.

"If you are a man of business or laborer weakened by the strain of your every-day duties, or a man of letters, toiling over your midnight work

Hop Bitters will Strengthen you.

"If you are suffering from over-eating or drinking, any indiscretion or dissipation, or are young and growing too fast, as is often the case,

Hop Bitters will Relieve you.

"If you are in the workshop, on the farm, at the desk, anywhere, and feel that your system needs cleansing, toning, or stimulating, without intoxicating,

Hop Bitters is what you need.

"If you are old, and your blood thin and impure, pulse feeble, your nerves unsteady, and your faculties waning,

Hop Bitters will give you new Life and Vigor.

"HOP BITTERS is an elegant, healthy and refreshing flavoring for sick room drinks, impure water, etc. rendering them harmless, and sweetening the mouth, and cleansing the stomach."

aug24d,M,W,F&w

ENGRAVING and LITHOGRAPHING by the best artists in the country, at the BULLETIN PRINTING OFFICE

Miscellaneous.

BUSINESS MEN IN WANT OF HUSINESS can do better in the West than in any other part of the country.

Rare opportunities. Low priced lands. Know Farmer Society. Rapidly growing towns must profit by the rise. Fine climate, healthy and home among the recently constructed lines of the Chicago & Northwestern Railway. Fine unoccupied stations ready for business men of moderate capital. For particulars address at once HAG & SIMMONS Land Commissioners C. & N. W. Ry Co., Chicago.

aprl4d

J. P. BARSTOW & CO

Having the agency of the

Celebrated Moseley Creamery and Stoddard Churn,

welcome all Butter makers to examine them as we believe

No Farmer Can Afford to Make Butter Without One of These Creameries and Churns.

All who use them say they can make from TWENTY FIVE TO FIFTY PER CENT more butter with half the labor. Send for Circulars.

Also a large stock of best quality Garden and Field Seeds and Agricultural implements, including the

Celebrated Remington Carbon Plough.

Stockbridge, E. F. Cox, Bradley & Co's, Darling and Quinnipiac Fertilizers at Lowest Prices

J. P. BARSTOW & CO.,

No. 15 Water Street, Norwich, Conn.

marl7dAw

FANCY CARD COLLECTORS.—Beautiful new set and catalogue 10 stamp. 4 different sets, 10c. DREW M F'G CO Baltimore Md.

BROWN'S

Patent Washing Machine.

New Principle, Thorough Work.

Absolutely without injury to the Finest Fabric. Endorsed by the Leading Hotels, Laundries and Institutions.

Used in this State by Thomas Forsyth and St Francis Orphan Asylum, New Haven; Warner & Co., Hartford; Pequot Steam Laundry New London. Asylum for Insane and K. R. Davis Middletown; E. R. Wells New Britain, and others.

Five Sizes, Prices from $500 to $850.

the latter specially adapted to small Laundries, Hotels and Boarding Houses. Send for Circulars. Address the manufacturers, THE BROWN COTTON GIN CO., New London, Conn., or American Laundry Mach'y Co., Agent, 4 New Church Street, New York. apr19d,W F&w1m

THE ERICSSON CALORIC

PUMPING ENGINE.

A cheap, simple and most easily managed method of raising water for houses, hotels, farms, railroads, etc. As easily managed as an ordinary stove. Circulars on application.

HILL, CLARKE & CO.,

General New Eng and Agents,

apr17dM,W&F1m 35 Oliver street, Boston.

BUSH & DENSLOW'S

PREMIUM

SAFETY OIL,

WILL NOT EXPLODE.

150 Degrees Fire Test.

The New York Board of Fire Underwriters say "BUSH & DENSLOW'S Premium Safety Oil is a Perfectly Safe Illuminator, and its use will result in a Great Saving of Life and Property."

FOR SALE BY

LEE & OSGOOD,

WHOLESALE AGENTS.

feb27,dM,W&F

ORGANS.

BEATTY'S

ORGANS.

Beatty's BEETHOVEN Organ contains 10 full sets Gold-n Tongue Reeds, 27 STOPS, Walnut or Rosewood Case 5 Octaves, Metal Foot Pieces, Upright Bellows, Steel Springs, Lamp Stands, Pocket for music, Handles and Rollers for moving. Beatty's Patent Stop Action, a NEW AND NOVEL KEEBOARD (patented), will give as much music as 14 COMMON ORGANS. No other maker dare build this organ (it is patented.) ENORMOUS SUCCESS. Sales over 1,000 a month, demand increasing. Factory working DAY and by 200 Edison's Electric Lights at NIGHT to fill orders.

Price, Boxed Delivered on board Cars here, Stool, Book, &c., only $190.

If after one year's use you are not satisfied return Organ, will promptly refund money with interest.

COME AND EXAMINE THE INSTRUMENT

in person. Five Dollars ($5) allowed to pay expenses if you buy; come anyway, you are welcome. Free Coach with polite attendants meets all trains. Other Organs $30, $40, $50 up. Pianofortes $125 to $1,000.

Beautiful Illustrated Catalogue free

Please address or call upon

DANIEL F. BEATTY,

Washington, New Jersey.

THE BEST IN THE WORLD

ENGSTROM'S SWEDISH RAZOR. Mailed to any address on receipt of the price, which is for black handle, medium and small size $2, wide blade $2.50, ivory, $3, extra ivory, $3.50 each. Send for descriptive list. Every Razor is fully warranted by BRADFORD & ANTHONY, 374 Washington St. Boston Mass.

ADVERTISERS—Send for our select list of Local Newspapers. GEO. P. ROWELL & CO., 10 Spruce St., N. Y.

FITS. A Leading London Physician Establishes an office in New York for the Cure of

EPILEPTIC FITS

From Am. Journal of Medicine.

Dr. Ab Meserole (late of London), who makes a specialty of Epilepsy, has without doubt treated and cured more cases than any other living physician. His success has simply been astonishing; we have heard of cases of over twenty years' standing, successfully cured by him. He has published a work on this disease, which he sends with a large bottle of his wonderful cure free to any sufferers who may send their express and post office address. We advise any one wishing a cure to address DR. AB. MESEROLE, 50 John St., New York. apr19dM,W F&w1m

PATENTS.

R. H. EDDY,

No. 78 State Street, opposite Kilby, Boston, secures Patents in the United States, also in Great Britain, France and other foreign countries. Copies of the claims of any patent furnished by remitting one dollar. Assignments recorded at Washington. No agency in the United States possesses superior facilities for obtaining patents or advertising the patentability of inventions.

R. H. EDDY, Solicitor of Patents.

TESTIMONIALS.

"I regard Mr. Eddy as one of the most capable and successful practitioners with whom I have had official intercourse.

CHARLES MASON, Com. of Patents."

"Inventors cannot employ a person more trustworthy or more capable of securing for them an early and favorable consideration at the Patent Office. EDMUND BURKE,

Late Commissioner of Patents.

Boston, Oct. 19, 1879.

R. H. EDDY, Esq.—Dear Sir: You procured for me in 1867 my first patent. Since then you have acted for and advised me in hundreds of cases and procured many patents reissues and extensions. I have occasionally employed the best agencies in New York, Philadelphia and Washington, but I still give you almost the whole of my business, to your time and advice others I employ for you. Very truly, GEORGE TRAFTON.

Boston, January 1, 1883. jan8d

24x

The Bulletin

The Pipe Player.

Crest, and palm shaded from the world heat,
The young brown piper goes his singing by,
And ever the little pipe to his lips he lifts
Some air of beltrank gloome where lovers meet
O sweet musicians, time and fame are fleet,
O lad all daylight, and youth a fleet flame to fly
Pipe on to pasture. To morrow must we die?
Wind master if our life to-day be sweet
Book mine, the silver paper-reeds that sigh
Along the feared River will repeat
The echo of the dark stained lamiers feet,
Who carry you with walking where meet the
Year-perished and withered body by and by
In perfumed darkness with the grains of wheat.
— E. W. Gosse

Personal.

Secretary Lincoln spent Sunday in New York

Bob Ingersoll gave Talmage fits again, yesterday

Secretary Evarts has enlarged his Windsor, Vt., farm

Minister Sargent will visit a relative in Lowell to-morrow.

Kellogg and Brignoli gave Providence a concert Friday night

Queen Victoria is called "ma" and "grandma" by her offspring.

Mapleson's company gave their last Sunday concert in New York for the season last night

Gen Burt's funeral in Boston, to-day, will be private James Freeman Clarke officiates.

George F. Pentecost, with the musical trishbins for a suit of Sankey, is going to Europe for evangelistic work.

Padri Pino, the head chief of the Zuzis, says that all the white women he has seen since he came east are beautiful.

The *Herald* says: It is useless to protest against Talmage, fourth of July firecrackers or mothers who take babies to concerts.

Senator Joseph E. Brown's throat and lungs are reported in a very bad condition, and his Georgia friends are worried about him.

Austria's empress sent a wreath to be laid on the bier of Emilie Loisset, a famous equestrienne who was buried in Paris last week.

Mrs. Maj. Walker of Montana, sister of James G. Blaine, has been very ill in Washington, and is still in a rather serious condition.

Queen Victoria on Wednesday sent two wreaths, one of immortelles and one of primroses, to be placed upon Lord Beaconsfield's grave.

Christine Nilsson will return to the stage, and will probably appear in concert next winter in America. She dislikes very much to return to opera.

The Lotus club in New York entertained John Russell Young Thursday. He was married yesterday, and leaves for China via San Francisco to-day.

The London *Times* says: "It is supposed that the budget to be presented to the house of commons on Monday will be the last that Mr Gladstone will submit."

Joseph Head, who recently died in Boston at the age of ninety-seven, was the oldest living graduate of Harvard college. He belonged to the class of 1804.

The Springfield *Republican* condemns the faculty of Amherst college for having engaged in mining speculations, and enticed mechanics and servants girls into the same losing venture.

The Henrietta mine, owned by Messrs Tabor, Blaine, Chaffee, Moffatt, Wilson and Kassler, has been sold to English and French capitalists for $1,500,000. The value of the ore in sight is said to be $700,000.

Miss Lillian Taylor, daughter of the poet, has lately translated two of Edwin Booth's acting plays into the German, receiving $1,000 for the work. Mr. Booth will use this translation during his German engagement next summer.

That rumor that Mr. Blaine was going to Europe, and the other that he would succeed Minister Lowell, started from a jocose response he made to an invitation to make a Decoration day address. He does not expect to leave the country.

Boleny Kiraify of the "Black Crook" combination, has been arrested in Woonsocket, for failure to perform "Around the World" in Providence last year in accordance with contract. Damages to the amount of $8 700 were claimed.

A shrewd manufacturer of face powder has received testimonials from Patti, Bernhardt, Gerster, Marie Roze, Kellogg, Ada Cavendish, Rose Eytinge, Minnie Hauk, Lotta Fanny Davenport, Mary Anderson and numerous other actresses and singers.

Contrary to expectation the board of visitors of the Andover Theological seminary did not act upon the appointment of the Rev. Dr. Newman Smyth to the Abbott professorship at the meeting held in Boston Friday evening. After discussion final action was deferred

Mr. Charles Lanman of Washington, widely known as a magazine writer and amateur painter, contributes to the *Tribune* some interesting reminiscences of Longfellow whom he knew quite well. He once sent the poet a sketch he had made of the reef called "Norman's Woe."

Washington Irving's old house on State street, New York, is to be torn down to make room for a new building. The old house was built at least fifteen years prior to the outbreak of the revolutionary war. Its first owner was a native of Holland, who imported the brick of which it is constructed from Holland. During the war it was occupied by several officers of the British army

Senator Frye of Maine is said to be the youngest looking grandfather in Washington. He has seven grandchildren and always likes to have them about him. "I didn't want any younger," he said the other day, and next wanted to have one of them sent down here from Maine. He came alone a six year old—and Mrs. Frye has been constantly busy ever since mending trousers from knee to knee.

A very strong petition for the pardon of Lorin W. Pond the Worcester forger, now in state prison, is to be forwarded to Governor Long from that city It already has the signatures of nearly two hundred of the most prominent citizens, and is earnestly advocated by many of them as to encourage hope in its ultimate success Mr Pond had a fifteen years' sentence and has been in prison more than six years

The late Minister Hirthut died from an aneurism [illegible] of the heart [illegible] suddenly [illegible] from him There [illegible] He was raised from the [illegible] bed where he must [illegible] dying (Oh, my heart!) A few more disjointed phrases were all he uttered [illegible] a sharp convulsive shock ran through his body and in less than twenty minutes from the first attack he had ceased [illegible]

IMPORTANT ACHIEVEMENT BY CHARNAY.

Desire Charnay, the Frenchman who has been exploring the antiquities of Central America for the *North American Review* for two years, telegraphs that he has reached the Phantom city. Mr Charnay has visited many countries in exploring expeditions. He is a man of indomitable perseverance, is as tough and wiry as steel and has a powerful physique. He is an enthusiast on the subject of archæology and is brave in the extreme in making his explorations. Mr. Ilies of the *North American* requested him recently to enter and explore the country of the Lacandones, and nothing had been heard from him since then until this despatch came announcing complete success. This country has been the *pays de resistance* to all Central American explorers. Stevens and others have spoken of it as being almost entirely inscrutable.

AN ENTHUSIASTIC ARCTIC EXPLORER.

The revenue steamer Corwin, which has been selected as the vessel to go to the relief of the officers and crew of the Rodgers, is commanded by Lieutenant M. A. Healy, the senior lieutenant of the revenue marine service. Lieutenant Healy has had a number of years of service in Alaska and in the Arctic, and became so infatuated with it that when two years ago last May the treasury department ordered the Corwin on a short cruise up Behring's Strait to get news of the Jeannette, he volunteered for the work, and was detached from the command of the revenue cutter William E. Chandler, at this port, which he had held for two years and a half, and was ordered to the Corwin as executive and navigating officer. He was afterward detached and ordered to the revenue cutter Rush, and was recently put in command of the Corwin.

FRAU MATERNA ARRIVES.

Frau Materna, wife of Herr Friedrich, and the eminent German songstress who personates Brunhilde in Wagner's Nibelungen trilogy, and is his most successful interpreter, arrived from Europe to sing in next week's May festival, Saturday morning. A party headed by Collector Robertson went down the bay in a revenue cutter to meet her. She and her husband, who used to be an actor, but is now her business manager, are staying at the Windsor hotel. Saturday night she went over to Brooklyn to attend the Brooklyn Philharmonic concert, where some of Wagner's "Rheingold" music was to be played.

Frau Materna is somewhat inclined to stoutness, and readily suggests the heroic figure of Brunhilde, the great Walkyre, with whom her name will always remain associated. She has honest German features, with a simple, intelligent, and sometimes mischievous expression. The pallor of her features indicated that the voyage had been rough and that she had suffered much in consequence. Four weeks ago she gave a farewell concert at the Imperial Opera, Vienna, where she has been engaged for five years. On that occasion she appeared in Goldmark's opera of "The Queen of Sheba." The composer himself was present.

She says: "By coming over here I sacrifice my whole vacation. I shall not have four days' rest this summer, for as soon as I get back to Germany I shall have to sing at the 'Parsifal' performances at Bayreuth, and on September 1st my engagements recall me to Vienna, where, I may add, I could not complain of a lack of employment during the few weeks preceding my departure."

"What did Wagner say when he heard of your intended trip to America?"

"Oh, I kept it a secret from him, but he must have found it out from the papers. He has been at Palermo this winter, you know. At Liverpool I received a letter from him in which he expressed his regrets at not having been able to go over the part of *Kundry* in 'Parsifal' with me before my departure. I have taken it with me, and shall study it while here. It is an exceedingly difficult part. Some of the notes are very low—actual contralto notes. I was afraid I could not sing them, but he assures me that the difficulty can be overcome."

The enemies of Collector Babson of Gloucester, Mass., who made a tremendous effort to prevent his renomination, are now trying to persuade the president to withdraw the appointment.

Hardware.

A. W. PRENTICE & CO.
JOBBERS AND RETAILERS OF
HARDWARE,
Call the attention of the public to the following specialties, which, by our large purchases, enable us to sell at bottom prices:
"Farming and Garden Tools,"
"Seine Twine," "Rubber Hose,"
"Rubber Packing," "Carpet Warp,"
COLORED AND WHITE.
GUNS, RIFLES, PISTOLS, CARTRIDGES.
"Dupont's" Celebrated Powder.
AGENTS FOR THE
"EXCELSIOR LAWN MOWER"
Acknowledged by all the best in the market, and the most complete stock of
FISHING TACKLE
ever shown in this city
A. W. Prentice & Co.
27 Commerce Street.
NORWICH, CONN.
apr194

AT
PRESTON BROS'
NEW
HARDWARE STORE.
YOU CAN GET
New Goods Cheap.
Fishing Tackle, Cutlery
Carpenter's Tools,
Hoes, Rakes,
Forks, Shovels,
Hay Cutters,
Wheelbarrows,
Wire Netting, Etc.
BILL'S BLOCK,
14 Shetucket St.,
Opposite Laurel Hill Bridge,
apr5 d&w

A. T. CONVERSE,
DEALER IN
IRON, STEEL AND PIG IRON,
41 Water & Commerce Sts

FRANK HAWKINS, SHERIFF, and JOHN P. BOURN, Deputy Sheriff, of New London County Office Room No 1 Richard's Block, Norwich [illegible] feb18 d&w

Dry Goods.

GRAND OPENING OF
NEW PARASOLS
AND
SUNSHADES.
HISLOP,
PORTEOUS &
MITCHELL
Are now prepared to show the largest, finest and most varied assortment of
NEW PARASOLS
AND
SUNSHADES
Ever Offered in this County
Embracing all the Latest Novelties and most Desirable Styles of the Season. All the New, Unique, Plain, Ornamental and Natural Handles are represented, at our usual
Low Prices,
To which we respectfully invite a visit of Inspection and Comparison.

We offer this morning
TWO CASES REMNANTS
Plain Colored Cambrics
YARD WIDE.
At 3c. a Yard, Worth 10c.

Hislop, Porteous & Mitchell,
170 MAIN STREET.
apr19 d&w

THE
BOSTON
STORE.
NEW
PARASOLS
AND
SUNSHADES.
REID & HUGHES
WILL OPEN
THIS MORNING
THEIR FIRST SHIPMENT FOR THE SEASON OF
Parasols and Sunshades.
We shall Display what we think is Undoubtedly the Finest Assortment Ever Displayed in this Locality. Every Novelty of the Season in Parasols is to be Found on Our Counters.
COACHING PARASOLS
in all the New Shades.
MOIRE PARASOLS
in Every Desirable Style.
CARRIAGE PARASOLS
in all Latest Fashions.
Parasols with Ivory, Horn, Celluloid and Natural Handles
While our Extensive Variety is Unsurpassed, our Low Prices are Simply Beyond the Reach of Competition.
REID & HUGHES,
Boston Store.
apr15 d&w

Physicians.

SURGEON AND PHYSICIAN
E. P. BREWER, M. D.,
OFFICE AND RESIDENCE
128 Main St., Norwich.
Office hours 9 to 11 a. m. 1 to 3 and 6 to 9 p. m.
april

Dry Goods.

THE GEM.
VOL. 1. NO. 71.
AN ÆSTHETIC JOURNAL
DEVOTED TO THE
BEAUTIFUL AND THE TRUE.
C. B. PLATT Editor and Proprietor.
$2 00 a year. Pay when you feel like it.
"Bare compounds of oddity, frolic and fun,
We relish a joke and rejoice in a pun"
—Funny Column of the Norwich Tribune
Monday, April 24, 1882.
"Pledged but to truth, to liberty and law;
No favor sways us and no fear shall awe"
—Motto of old Norwich Courier
JUST RECEIVED
AN ELEGANT LINE
OF
DRESS
GOODS
COMPRISING
ALL WOOL
Foule Suitings.
Shoodas,
French Debeiges.
Illuminated Mixtures.
Royal Soleil Suitings.
LADIES' CLOTH
in all the new colorings.
PLAIDS IN NEW SHADES,
AT
C. B. PLATT & CO.'S.
Consisting of
Drap D'Alma,
Henrietta Cloths,
Camel's Hair,
Cashmeres, etc.
GOODS ALL FIRST CLASS
AND
PRICES LOW.
"'Tis the sunset of life brings us mystical love;
And coming events cast their shadows before."
march d&w

Removal.

REMOVAL.
Mr. FRED L. RLEIN of this city wishes to inform his numerous patrons that he has fitted up a NEW AND ELEGANT
BARBER SHOP
in Trueman's Block, on Franklin Square—the old Horse Car Station—where he will be pleased to see all his old friends and as many new ones as desire first class workmanship in his line ☞Mustache Dyeing a Specialty and particular attention given to the Cutting of Children's Hair. mar31d&wlm

Books & Stationery.

HYMN BOOKS.
HYMN BOOKS,
HYMN BOOKS,
HYMN BOOKS,
HYMN BOOKS,
Used by all Denominations.
AT LOW PRICES.
NOYES & DAVIS.
apr8 d&w

THE POETICAL WORKS OF
HENRY WADSWORTH LONGFELLOW.
2 Vols. large quarto, 500 illustrations, by the best artists of America.
"The work of the artists has been a labor of love." Lyman Abbott.
"I have never seen anything to equal them in that line of engraving. * * not one of them but what is a masterpiece." A. H. Emmons.
E. S. BEEBE, Norwich, Conn., General Agent for Eastern Connecticut apr18d

HOW PLANTS GROW
And other New Books
For Academy use,
apr18d At BURNHAM'S.

ALL COLORS
SHELF PAPER,
AT C. A. BURNHAM'S,
apr18d&w Next to P. O.

PAPER HANGINGS.
PAPER HANGINGS,
PAPER HANGINGS,
PAPER HANGINGS,
PAPER HANGINGS,
PAPER HANGINGS,
Borders, Curtains, Fixtures, Mouldings, Etc., Etc.
Burnham's Bookstore.
apr18d&w

WE HAVE A LINE OF
FANCY ADVERTISING CARDS
AND
TUCK CIRCULARS,
which will be Furnished to our customers at
LOW PRICES.
THE BULLETIN COMPANY
PRINTERS AND PUBLISHERS

CHECKS, COUPONS, CERTIFICATES
TICKETS, &c., &c. embossed at
Cowan's in First Class Style.
Fine Blank Books a Specialty
nov2 d&f

Lumber & Coal.

EDWARD CHAPPELL & CO.,
COAL AND LUMBER,
WHOLESALE AND RETAIL. A well assorted stock of SEASONED LUMBER, and a carefully selected variety of coals for domestic and steam purposes.
EDWARD CHAPPELL & CO.
216 Main St., Central Wharf
Telephone your orders if most convenient.
dec6 d&f

ENGRAVING and LITHOGRAPHING by the best artists in the country, at the BULLETIN PRINTING OFFICE.

For the Ladies.

MISSES
WALKER, HILL & EDGERTON
Announce to the ladies of Norwich and vicinity that they have leased the store
7 Shetucket Street,
formerly occupied by Mrs C B Platt for millinery and fancy goods, and now have in stock a fine assortment of
LACES,
In Duchess Applique Thread, Valenciennes, Handkerchiefs, Scarfs and Ruchs
Also a desirable stock of
Medium and low priced Laces,
Spanish Laces, Scarfs and Fichus,
Children's Lace Collars,
Ladies' Ties, Fichus, Ruching, Veiling etc
Illusion, Brussels and Bobinett Laces,
Dotted Lace Veiling Dress Caps,
Children's Bonnets
A large and complete stock of
RIBBONS
And Black English Crape.
They will be constantly receiving NEW AND DESIRABLE GOODS.
N. B.—About April 1st they will have a large and complete stock of
NEW MILLINERY,
Comprising everything kept in a first class store
All kinds of Millinery Work done to order in the best manner and at short notice
MISSES WALKER, HILL & EDGERTON have taken the store so long occupied by the undersigned in the millinery business. She takes pleasure in recommending them to the public, although it seems superfluous for ladies so favorably known for their skill and taste MRS. C. B. PLATT.
Norwich, March 31st, 1882. april 3 d&w

SPRING SUITS
AT THE ROOMS OF
MRS. SYDLEMAN
MAY BE FOUND A LINE OF
Spring Suits and Wraps,
CONSISTING OF
Black and Colored Silks, Flannels in all the New Shades, Mantles, Jackets and Ulsters.
april3d 48 East Main Street.

NOW IS THE TIME TO GET YOUR
Hats and Bonnets Bleached, Pressed and Dyed.
I have all the Spring Styles, and am prepared to Dye all the Fancy Colors, Maroon, Cardinal, Navy Blue, Light Blue, Olive Green, Black and Brown. GEO. W. PIKE'S, at the Old Bleachery, No. 10 Cliff Street. Open from 7 a. m. to 9 p. m. apr7d

AT THE ROOMS OF
MISS LIZZIE MEECH
May be found a choice and well selected stock of
Spring and Summer Millinery,
Comprising novelties in
Bonnets, Hats, Feathers, Flowers, Laces, Crepes, Pins, &c., &c.
apr8 d 104½ Shetucket St., Up Stairs.

Building Materials.

SETH L. PECK,
WHOLESALE AND RETAIL DEALER IN
Mason Building Materials, Brick, Lime, Plaster, Hair, Sand.
Roman, Portland Rosendale Cement, Fire Brick, Fire Clay, Granite Brown Sand Stone, rough and cut to order, Blue Stone Flagging and Curbing, Blanching and Whitewashing Lime, Drain Sewer Pipe of all kinds, Marble and Marbleized Slate Mantles; all kinds Mason Jobbing Work done.
apr18d CENTRAL WHARF, Norwich, Conn.

Groceries, Gen, &c.

FRANK SIDDALL'S
SOAP.
No boiling Clothes. Cleans Paint beautifully.
Sold Wholesale and Retail by
SMITH & BECKWITH,
apr18d 142 MAIN STREET.

EXTRA
New Maple Syrup and Sugar,
WARRANTED STRICTLY PURE
and the Best in the City. FOR SALE BY
R. PECKHAM,
apr18d 56 WATER STREET.

HARWOOD & CO.
Offer special bargains in
Fancy Ponce Molasses,
Choice Formosa, Oolong, and Uncolored Japan Teas.
A full assortment of first class groceries constantly on hand, at
45 Water Street.
mar30d

WONDERFUL!
A DOMESTIC REVOLUTION.
NO MORE DREAD OF WASHING DAY.
FRANK SIDDALL'S SOAP
Will wash the most soiled clothes without boiling. Just think of it. No wash boiler, no steam, no smell, and no soaking clothes over night, but washed clean, easily and quickly. PRICE 10 CTS. $100 positively forfeited if it injures the hands or clothes. For sale wholesale and retail by
ADIN COOK,
mar7d 4 Union Street.

JOHN WILLARD,
Sole Manufacturer of Palmer's Celebrated
DANDELION COFFEE,
CREAM TARTAR,
nov24 26 & 28 Commerce St., Norwich, Ct.

Flowers, Seeds, Etc.

GEORGE YOUNG, Florist, Norwich Town Road, about 5 minutes' walk from Park church, has a large stock of
BEDDING PLANTS, such as PANSIES, GERANIUMS, VERBENAS, etc.,
which he is now selling at reasonable prices Estimates given for planting and caring for flower beds, lawns, vases, cemetery lots, and laying out of same Funeral designs at all seasons of the year apr18d1w*

FLOWERS.
BOUQUETS,
CUT FLOWERS,
FUNERAL DESIGNS,
FURNISHED AT LOW PRICES, AT
Jennings' Greenhouses,
Hamilton Street, Preston.
Orders left at N. D. SEVIN'S DRUG STORE, 141 Main street, will be forwarded by Telephone without charge novtd

Advertising Agents.

THIS PAPER
May be Found on File
AT—
GEO. P. ROWELL & CO.'S
Newspaper Advertising Bureau (10 Spruce Street) where advertising contracts may be made for it in New York. marl7 d&wlt

J. H. BATES
Advertising Agent,
41 Park Row, New York.
is authorized to contract for Advertisements in the BULLETIN and COURIER at our lowest rates. feb17 d2w*

THE BULLETIN Job office will do work with neatness and despatch

Real Estate.

For Rent and For Sale.

TO RENT—Tenement to rent Inquire at 94 and 96 Water street. april4

FOR RENT—
A House on Hill Street,
Containing eight rooms, also Bath room, etc all in first class order Possession given immediately Inquire of
A. T. OTIS, 36 Main Street.
apr18d&w

TO LET—The
Brick Dwelling House
with twelve rooms, No. 26 School street
apr17d

FOR SALE—
ON OTIS STREET,
first door from Broadway, the
FINE RESIDENCE
built and formerly occupied by the late F. A. Perrance, and at present owned and
OCCUPIED BY
the family of the late
REV. L. W. PLUMMER.
The house contains 12 spacious rooms with all modern improvements; is thoroughly built throughout and needs no immediate outlay. The lot is 75x143 feet and contains choice fruit and ornamental trees and vines. Ample room for barn on rear of lot. Will be sold at a low figure if applied for soon. Reason for selling, owners about to leave town Apply to
H. F. PALMER, Agent.
apr17d 199 Main street Norwich, Conn

TO RENT—The tenement at the East end of the Strand Building, Franklin Square, Norwich, Conn. Enquire of J. D. PARK or at the office of A. F. PARK, Richards' Building
apr8d J. D. PARK, Executor

ROOMS TO RENT, with board, in a first-class house, within five minutes' walk of Post Office. Very pleasant sitting room and large sleeping room, with hot and cold water and gas, and bath room convenient. For particulars address P. O box 1098. apr8 d

FOR RENT—One or two furnished rooms Inquire at 35 School street apr7 d

TO RENT—A very convenient tenement, suitable for a small family. Apply at No 1 Summer street, Laurel Hill. mar31d

TO RENT—From April 1st
The Large and Desirable Front Room
in the Second Story of the Rockwell Building, No. 166 Main street, directly over Winslow's Dry Goods store. Apply to
GEORGE D. COIT,
mar15d Chelsea Savings Bank.

TO RENT.—From April 1st, the front room on the main floor of the Chelsea Savings Bank Building, formerly occupied by the Second National Bank. Apply to GEORGE D. COIT, Treasurer Chelsea Savings Bank. mar15d

HOUSES, BUILDING LOTS AND Gravel for sale and tenements to rent, by L. D. BENTLEY. mar31d&w&f

FOR SALE.
The subscriber offers for sale the large two story house situated in Greeneville, on High street, just above Tenth, and formerly occupied by the late Mrs. Sally Watt. Said house contains two tenements of six rooms each, is newly painted, and is in excellent repair throughout. City water in each tenement. This property being in a very rentable, accessible and desirable location, affords an opportunity for a good investment, and should find a ready purchaser. Possession April 1st, if desired. Apply to JOS. J. WATT, 60 Water St. P. S. GREENE, Greeneville. mar10d

FOR RENT—From April 1st, the barn now occupied by A. D. Lathrop, on Willow street. D. M. DICKINSON & CO. 66 Franklin Street. mar7d

TO RENT—A small hall in Bill's Block, Shetucket Street, now occupied by Prof. Butterfield's school of vocal art. HENRY BILL. feb20d

Financial.

DRAFTS
On Belfast, Cork, Dublin, Limerick and the principal cities of Great Britain and the Continent of Europe.
ALSO
Letters of Credit,
at most favorable rates. Call at
B. P. LEARNED'S
General Insurance Office, over Thames National Bank, Shetucket St. apr17d

Drain Pipe.

W. D. TRUE,
MANUFACTURER OF
Drain and Sewer Pipe
NORWICH, CONN.
Quality the Best and Price the Lowest.
Drain Laying Personally Attended to.
nov19d1f

Painting and Graining.

PAINTING.
House and Sign Painting,
PAPERING, GRAINING AND WALL TINTING.
PAPERING A SPECIALTY.
Particular attention paid to papering ceilings in Decoration in all the modern styles. All work entrusted to me will receive my personal attention. I will guarantee all work to give perfect satisfaction
GRAINING done for the trade, at the Old Stand, 44 UNION STREET.
ALONZO H. CONVERSE.
mar1d

Legal Notices.

NOTICE.—All persons indebted to the firm of
FULLER & PARISH,
whose now closing up their business, are requested to MAKE IMMEDIATE PAYMENT at the Hardware Store of T. H. Eldredge, two doors east of our old stand. JAMES H. PECKHAM is authorized to receipt bills due in the absence of the undersigned. FULLER & PARISH.
Norwich, April 17th, 1882. apr17d&wtw

Hotels & Restaurants.

WILLIAM HOBE'
LADIES' AND GENTS'
DINING ROOMS,
52, 54 and 56 Water Street.
MEALS AT ALL HOURS ON THE EUROPEAN PLAN.
All kinds of Fresh Lunch served at my lunch counter from 6 a. m. until 10 p. m. every day, Five and Ten Cents. Best Oysters in market, served in any style you may desire.
STEAMED OYSTERS A SPECIALTY.
Clam Chowder every day served to order and sold by the quart. Price 25 cents.
Finest grades of FOREIGN AND DOMESTIC WINES always on hand at prices to suit the times.
Jacob Ruppert's Celebrated Lager Beer
awarded highest prize medal at the Centennial Exhibition at Philadelphia in 1876, on draught and bottled for family use price 75 cents per dozen.
FOREIGN AND DOMESTIC CIGARS.
Sole agent for Celery Bark and Rye for Throat, Lungs, Kidneys, and nervous debilitation. A positive cure for Indigestion. $1 00 per bottle Imported Carlsbade Bitters. Home made Tomato Catsup, prepared by myself and sold by the quart, gallon or bottle The best German Mustard, 25 cents per quart or by the bottle mar7d

Window Shades.

PAPER HANGINGS AND
WINDOW SHADES
A fresh stock just received at
E. S. RICE'S
PICTURE FRAME EMPORIUM
mar22 d

Attorneys.

REMOVAL.
LUCAS & JENNINGS,
Attorneys and Counsellors at Law
OFFICE REMOVED
To No 31 Shetucket Street,
NORWICH, CONN
Roliston Lucas Wm H Jennings Jr
feb21dtm

WATT & GREENE,
ATTORNEYS,
Counsellors and Notaries Public
NO. 2 BREED HALL
Gardiner Greene, Jr. is Commissioner of Deeds for the State of New York.
John T. Watt Gardiner Greene, Jr
nov21 d Norwich, Conn

JAMES H. POTTER,
Attorney at Law,
Office in Johnson's Block, Main street,
aug18d Hazardville, Conn

S. L. & S. H. THURSHER
Attorneys and Counsellors at Law
mar16 d&f NOS. 5 & 6 BREED HALL.

Counsellors' Directory.

ANCHOR LINE
UNITED STATES MAIL STEAMERS
Sail weekly to and from
New York and Glasgow, via Londonderry
Cabin passage, $60 to $80 Returns, $110 to $1[illegible]
Second Cabin, $35 Return tickets, $75
Steamers sail every Saturday to and from New York and London direct
Cabin passage, $55 and $60 Returns $110 and $1[illegible]
Steerage passengers booked at low rates
Passenger Accommodations unrivalled
All state rooms on main deck
Passengers booked at lowest rates to or from Germany Italy, Norway, Sweden, Denmark etc
For book of Tours in Scotland rates, plans etc, apply to HENDERSON BROTHERS New York, or E. P. BIDWELL or JAMES DUGGAN Norwich. mar25 d

WARREN & CO.'S
Splendid First-Class Steamers.
KANSAS 3,350 tons MISSOURI 3,140 tons
IOWA 3,200 tons PALESTINE 2,900 tons
VICTORIA, 3,055 tons.
Sail from Liverpool to Boston
Bring steerage passengers from principal points in GREAT BRITAIN and IRELAND at Lowest Rates.
JOS. CONNOR, Agent, Norwich.
JAMES HICKEY, Agt.,
jan24d WILLIMANTIC

JOHN STEINER, AGENT FOR
The North German Lloyd
of Bremen.
AND
The Hamburg Steamship Line
of Hamburg.
PASSAGE TICKETS
To and from Europe at the most reasonable rates
ALSO
DRAFTS and MONEY ORDERS
Payable in any town or city in Europe.
jan31d

NEW LONDON NORTHERN RAILROAD—CHANGE OF TIME.
On and after MONDAY, Nov. 14th, 1881, TRAINS GOING NORTH LEAVE NEW LONDON AS FOLLOWS

6.00 a. m., Norwich at 6.51 a. m., for Middletown, Colchester, Palmer, Boston, Springfield, Ware, Gilbertville, Brattleboro, St. Johnsbury, Burlington, Montreal, Ogdensburg and intermediate stations.

7.00 a. m.—Norwich at 8.23 a. m., for Willimantic, Hartford, Palmer, Boston, Springfield, Albany, Saratoga, Ware, Gilbertville and Amherst.

10.17 a. m., Norwich 10.47, for Willimantic, connecting for Hartford and Middletown.

1.00 p. m., for Norwich.

6.00 p. m., Norwich 6.42 p. m., connecting at Willimantic for Hartford, and at Palmer for Springfield, Albany, and all points west Brattleboro, Burlington, St. Johnsbury, Montreal, Ogdensburg and intermediate stations. A sleeping car is attached to the train at South Vernon for Montreal

6.15 p. m., Norwich, 6.40 p. m., for Willimantic, connecting for Hartford. This train makes connection with express which leaves New York at 1.00 p m.

8.35 p. m. for Norwich. This train connects with 4.00 p. m. express from New York.

—GOING SOUTH—

Passengers trains LEAVE NORWICH as follows:

6.30 a. m. (N. & W. depot) 6.40 (West Side) for New London and New York.

8.40 a. m. for New London, connecting for Providence and Boston at 10 40 a. m.

11.00 a. m., for New London, Stonington and New York.

3.05 p. m., for New London and New York.

5.45 p. m., for New London, Stonington, Providence, New Haven and New York.

6.00 p. m. for New London, Mystic and Stonington

9.15 p. m., for New London and for New York by boat from New London. This train connects at Willimantic with the 4.00 p. m. express from New York.

9.50 p. m., (N. & W. depot) for New London and for New York via boat from New London.

Passenger trains LEAVE WILLIMANTIC as follows:

8.00 a. m. for Norwich and New London, connecting at 10.40 for Providence and Boston.

10.00 a. m., for New London, Stonington and New York.

3.00 p. m., for Norwich, New London, New York Providence, etc.

5.30 p. m. for Norwich, New London, Mystic and Stonington.

8.35 p. m., for New London and New York via boat from New London.

Passenger trains LEAVE PALMER as follows

6.30 a. m., 1.30 7.05 p. m., for New London, etc The latter connects with boat for New York

Through passenger trains LEAVE BRATTLEBORO as follows:

4.30 a. m. and 3.10 p. m., connecting with trains from the North for New London and intermediate stations.

O. W. BENTLEY, Gen. Supt.
New London, Nov. 15th, 1881. nov16d

N. Y. & N. E. R. R.
NORWICH & WORCESTER DIVISION.
WINTER ARRANGEMENT. Commencing MONDAY, January 1st, 1882.

TRAINS GOING NORTH—LEAVE NORWICH AT

5.05 a. m (Mondays excepted), Steamboat Express. Connects at Putnam for Boston, at Worcester for all points North, Portland, Rochester, White Mountains, &c. Sunday train connects to Nashua.

6.00 a. m. Way Passenger Train.—Connecting at Plainfield Junction for Providence; at Putnam for Boston, arriving at 10 a. m., At Worcester for Boston, Springfield and intermediate stations, Albany and the West.

11.30 a. m., connecting at Norwich with train from New London. At Plainfield for Providence (arrive 1 30 p m.) At Putnam for Boston arrive at 3 30 p m. At Worcester with roads north east and west. At Webster, to and from Southbridge.

3.30 p. m., Way Passenger Connects at Plainfield for Providence At Putnam for Boston arrive at 7 35 p. m., and Hartford. At Worcester with Boston & Albany Railroad, east and west.

TRAINS GOING SOUTH—LEAVE WORCESTER

—AT—

6.45 a. m., Way Passenger Connecting at Putnam with train from Boston and for Hartford and New York. At Plainfield to and from Providence

10.00 a. m., Way Passenger Mail train. Connects with trains from Worcester & Nashua and Boston & Albany Railroads At Webster for Southbridge At Putnam with train to Boston and at Plainfield to and from Providence

4.30 p. m., Way Passenger Connects at Webster for Southbridge, at Putnam for Willimantic and Hartford and with train from Boston At Plainfield with train from Providence

7.20 p. m. Steamboat Express for New York (via New London) (Sundays excepted) Connects with all trains North and East and at Putnam with express from Boston. Take this train for Philadelphia, Baltimore Washington and South No change of cars after leaving Putnam. Also via steamboat connects with all Southern and Western trains at New York This train leaves Norwich for New London (steamboat) at 9.30 p m

"Pullman Passenger" Leaving Putnam at 8.00 p. m., connecting at Putnam with train from Boston. Plainfield with trains to and from Providence arrives at Norwich at 9 20 p m

WEBSTER SPECIAL:

Leaves Webster for Worcester at 6 00 a. m.
Leaves Worcester for Webster at 6 30 p. m.

J. P. TUCKER, Agent.
Norwich, January 1st, 1882.

24x

The Bulletin

Norwich, Monday, April 24, 1882.

Condensed Railroad Time Table.

SHORT L & WORCESTER R. R.
(August first of Forty street.)

LEAVE— Going North		ARRIVE— From North:
6.45 a. m.	Boston Worcester, Portland, Jacksonville Putnam and Winter	
8.00 a. m.	Worcester, con at Putnam for Boston	a. m. 6.00
10.00 a. m.	Providence (via Plainfield) Boston via Putnam, Worcester and all east and west of Worcester	p. m. 12.00
	Putnam special for Norwich Arrives at Norwich	4.00
1.00 p. m.	Worcester, Prov., Boston, Hartford	p. m. 7.00
Going South:		
6.00 p. m.	Boat train for New York via Stw. Wor., Port., White Mts.	p. m. 4.20

*Sundays excepted.

N. L. N. "WEST SIDE" DEPOT

LEAVE— Going North		ARRIVE— From North:
	Hartford & Willimantic	a. m. 8.40
6.21 a. m.	Middletown, Hrtd. Spfld. Mont	a. m. 11.00
8.02 a. m.	Hrtd. Pal. Spfld. Amherst	p. m. 4.40
10.07 a. m.	Willi., Hrtd. Middletown.	p. m. 6.00
7.40 p. m.	Hrtd. Spfld. Bilvere, Mont	p. m. 9.10
5.00 p. m.	Willimantic, Hartford,	
LEAVE— Going South:		ARRIVE— From South:
	New London, New York boat	a. m. 3.20
6.20 a. m.	N. L., New Haven, N. York. Washington, Mystic N London	a. m. 8.21
8.45 a. m.	New London Westerly, Prov.	
11.30 a. m.	Mystic Prov. N. H., N. Y.	a. m. 10.45
3.15 p. m.	N. L. New Haven New York	p. m. 1.20
4.00 p. m.	Providence Boston, New Haven New York	p. m. 4.40
	New London	p. m. 6.00
	Bos. Prov. Ston., N. H., N. Y.	p. m. 6.07
8.30 p. m.	New London, Mystic, Ston., New Haven and New York	p. m. 6.00
1.15 p. m.	New York boat New London.	

☞ Anonymous communications to this office will not be used. We do not insist on printing the names of all our correspondents, but we do insist on knowing them. Unsigned communications, of whatever character, go into the waste basket unread.

Yesterday's Weather.

SATURDAY.—Thermometer at 6 A. M., 36 degrees above zero; at 2 P. M., 54 degrees above; at midnight, 40 degrees above.

SUNDAY.—Thermometer at 9 A. M., 42 degrees above zero; at 2 P. M., 54 degrees; at midnight, 36 degrees.

To-day's Weather.

WASHINGTON, April 24—1 A. M.—Indications for New England: Fair weather. Northerly winds. Higher barometer. Stationary temperature.

CITY NEWS

NORWICH.

Dog-tooth violets are in bloom.

Spring bonnets appeared in the churches in force, Sunday.

The court of common pleas comes in at 9 a. m. to day in this city.

Mr. Fred. L. Osgood has purchased the Dunham estate on Washington street.

A runaway horse stirred up the dust of Franklin street, Sunday, and broke up a wagon.

Norwich is one of the best represented towns in the state at the Meriden reform school.

There will be a bar meeting at 12 m. today to assign cases for trial in the court of common pleas.

Mr and Mrs J. H. Welles are spending a few days in town, at the residence of the Hon John T. Wait.

The "We Girls" will give a miscellaneous entertainment at the Norwich Town chapel Wednesday evening.

The report that a bottle of gin was found in the rooms of the Temple of Honor is untrue. No ladies belong to that organization and the smell of gin is not on their stove. It is elsewhere.

Mr. Charles E. Dyer has received applications from a hundred delegates who wish to be entertained during the biennial State Sunday School convention to be held in this city 4th May. Citizens intending to entertain should notify Mr. Dyer as soon as possible.

A horse driven by Mrs. Wallace E. Pratt got beyond her control at the West Side, Saturday afternoon, and after running through Thames street, Page's lane and High street, succeeded in throwing her out. She was considerably bruised but no bones were broken.

A span of horses attached to a dray became frightened on the West Side, Saturday, and ran across the Central Wharf bridges on to Water street, where they collided with the baker's wagon of Thomas Fribe of Greeneville, upsetting it and doing [illegible] damage.

The wheel house of the steamer Ella has been raised some two feet. This places Captain Eade on an elevation that will enable him to view the boat from stem to stern. Hereafter, the "master's mates" of the excursion seas on will have to climb to reach their old station in the pilot house.

The annual promenade ball was held in the large hall at Taftville Friday evening. The hall was tastefully decorated with flags and streamers. Prof. J. P. Miller's orchestra furnished excellent music. Gurdon Cady, who was in his happiest mood, presided. There was a large attendance, the towns being well represented. Attendance is well spoken of by all who attended.

Policemen were telephoned for to quell a disturbance in Rockwell's woods Sunday afternoon. When they arrived the pugilists had fled, and the officers gathered up the remains of a shirt, a celluloid collar, a few buttons, two suspender buckles, a few [illegible] of hair, two teeth, an old comb, a [illegible] book, the heel of a sock, an old shoe, the heel of a boot, three pennies, a [illegible] and a plug of tobacco. Just how [illegible] can tell.

Golden Wedding.

Mr and Mrs Thomas Tracey of Windsor, Conn., celebrated the fiftieth anniversary of their marriage in that place on Monday, [illegible] During the afternoon and evening some one hundred persons were present. A bountiful repast was served. They received many valuable presents from appreciative friends. They were heartily congratulated upon the completion of such a long term of wedded life, and received the best wishes of all present for a continuance of the same happy relation for years to come. Among the list of friends substantially remembering Mr. and Mrs. Tracey were several residing in Norwich.

Francis Tracey is a native of Lisbon, where he was born in 1809. Mrs Tracey, formerly Miss H. Bissnell was born in Norwich [illegible] year. They went west in [illegible] twenty years in Ohio and seventeen years in Missouri.

Mr David D Tracey the builder of this city [illegible]

Assignment of Superior Court Cases.

At a meeting of the bar, held at noon Saturday, in the office of the clerk of the superior court, the following cases were assigned for trial during the present week:

TUESDAY, APRIL 25TH.

Guile vs Guile
Brown vs Carroll et al.
Palmer vs Palmer & Co
Geer vs. Geer

WEDNESDAY, 26TH

Gallup vs Gallup.
Spalding vs. Crandall.
Marine Savings Bank vs. Dickinson.

THURSDAY, 27TH.

Main vs Park et al.
Thomas vs. Thomas.
Murray vs. Murray.

SATURDAY, 29TH.

Norwich Savings Society cases
Norwich Savings Society vs. McCloud.

The court will come in at 10 A. M. Tuesday morning.

Rescued from Drowning.

A six year old son of Mrs. Margaret Crosby fell into the private reservoir of Mitchell Brothers & Company at Thamesville Sunday afternoon, while playing with another child of about the same age, named Meehan. A woman in a neighboring house discovered the child in the water and raised an alarm. Mr. Thomas Brock, who was in the house, heard the alarm, and running to the pond, dove in and the child was brought out insensible. It had sunk in about twelve feet of water. Mr. Timothy C. Murphy, who holds a silver medal from the government for having saved ten persons from drowning, also caught the alarm and was on hand when the child was brought out. He paid immediate attention to its resuscitation and had it restored when the physician arrived.

The City's Greatest Need.

The Rev. L. T. Chamberlain of Broadway church preached an earnest discourse Sunday morning, taking for his theme: "A free public library and reading room the city's greatest need." He spoke of his surprise on coming to Norwich to learn that, with its fame for culture, it had no public library or place of literary entertainment for the people who thronged its streets. He at first was inclined to attribute the neglect to the superior private facilities for obtaining information through home libraries, but when he came to consider that of the four hundred families in the city but a third were native, and that of the whole population one eighth did not avail themselves even of the opportunities afforded by the churches for moral improvement, he realized the necessity for establishing a public place where they might assemble and gather information. He dwelt upon the subject as not only a duty which the tax payers owed to the municipality, but as an obligation professing Christians owed to God.

He dwelt upon the influence of these public institutions as promoting all that was good and ennobling and maintaining a restraining influence against all that which is evil. He gave a description of an ideal public library and reading room, and referred to the law passed by the legislature of 1881, which provides for the establishment and maintenance of such institutions by towns desiring them, of a tax of a mill and half on the dollar being authorized for the purpose. He spoke of the law as one of the best legislative provisions made for the establishment of public libraries in this country, and basing his estimates upon the grand list of the town, foreshadowed the possibilities of such an institution with an income of over $13,000 annually. The discourse was listened to with interest by a large congregation.

A Swindler Captured.

On Saturday afternoon Mrs. Lemuel Turner of West Main street, believing that she had been swindled by a peddler of needles, called at police headquarters and laid the case before Captain Wheeley. It appears that a well attired man of agreeable manners and pleasing address called at her house to sell "Victoria needles." He presented a flaming circular headed "Household Presents," which assured any person paying one dollar for ten papers of needles that they would receive one of nine articles named, the goods varying from a steel engraving valued at $1 to a seven octave piano valued at $300. To every person paying a dollar he gave an engraved ticket properly numbered, which promised that Wallace Brown & Co., of 793 Chestnut street, Philadelphia, will deliver one of our household presents within thirty days, free of charge. The fraud was so apparent that Captain Wheeley sent out Officer John Sullivan to hunt up and arrest the man who promised to do so much for so little money.

The search was brief, the man being identified on the Central Wharf bridges and overhauled on Water street near the store of L. W. Carroll & Co. Upon seeing the officer he turned up his coat collar and quicked his step as much as he possibly could without running. He wore a reversible coat brown on one side and drab on the other, and in stature and general appearance might have been mistaken for a man in almost any profession but swindling. He went to police headquarters and while being searched broke down and begged to be let off, agreeing to settle with every person he had imposed upon. He had upon his books the names of seventy five Norwich people who had patronized him, all of whom will probably receive their money from Capt. Wheeley in a few days. He had also $48 in cash. He has with him a book containing the names of 9,500 people who have given given him a dollar each. He gives his name as S. P. Edwards of New York, but is believed to be D. P. Eberman, an old hand at this business. He will have to answer in the city court for his rascality.

Daily Topics for the Midday Prayer Meeting.

In view of the approaching state Sunday school convention to be held in this city, topics bearing on Sunday school interests have been selected for the noonday prayer meeting each day during the present week. The following are the subjects named for prayer:

Monday—For a universal and thorough study of the Holy Scriptures by the entire church—Acts xx, 32; 2 Tim iii 15, 17

Tuesday—For a more intimate sympathy between the home and the school, that the former may aid the latter, both by prayer and supplemental work—Deut. vi, 6 9

Wednesday—For a better comprehension on the part of Sunday school teachers, of the holy and responsible nature of their office, and a more complete consecration to their work 2 Cor v 17 21

Thursday—For an increasing missionary spirit, among Sunday school workers leading to earnest effort in reaching the thousands now without religious instruction Mark xvi 15; Romans x 13, 14.

Friday—For the descent of the Holy Spirit on the Sunday schools of our land and the conversion of scholars. Psalms xix 7; 1 Peter i 23.

Saturday—For the blessing of God on the Sunday school convention to be held in our city, that it may be instrumental in awakening a greater interest in Bible study. 1 Cor iii. 6 9.

A Tramp Outrage at Norwich Town.

The people at Norwich Town were thrown into a high state of excitement Sunday, by the discovery of Miss Lizzie S Jewett, the youngest daughter of the late Dr. Charles Jewett, lying bound and insensible in the front hall of her mother's residence on the New London turnpike at that place. She had just returned from New York and feeling somewhat exhausted from travelling remained at home while her mother and her sister, Mrs. Lucy Smith, went to church. Upon their departure she locked all the doors and went to the sitting room to rest. Just after 11 o'clock A. M., while reclining upon a lounge, she heard some one knock at the back door. Thinking that her sister had returned from church or that some neighbor had called, she went to the kitchen to discover a tramp who made a peremptory demand for something to eat. Being frightened by his appearance, she shut and bolted the door leading from the kitchen to the dining room, when the man hurled a brick through the dining room window, threw off the "latch" and attempted to raise the lower sash. Finding it held by other fastenings he pushed the upper sash down and leaped over both sashes into the room, following Miss Jewett as she ran into the front hall to give an alarm. As he passed the dining room table he seized a red table cloth, and catching Miss Jewett just as she had unbolted the front door, wound the cloth about her head, neck and arms in such a manner as to prevent an outcry and render her helpless. In this condition she swooned. The tramp then rebolted the door, and going to the pantry helped himself to a large number of sugar cookies and a quart of milk, after which he left the house by the back door.

Mrs. Dr. Jewett and her daughter, Mrs. Smith, returned at about 11 45 o'clock and gave the usual signal for admission but got no response. While waiting to be let in they heard a groan in the front hall. Mrs. Smith, thinking that her sister had been taken suddenly ill, went to the southwest side of the house and forced an entrance by a bed room window, discovering her sister as stated above.

An alarm was raised at once and physicians summoned. Miss Jewett was found to be unharmed, with the exception of slight bruise, about her wrists which indicated a struggle, and the shock she had sustained from fright at the unwarranted and outrageous assault made upon her by the stranger. She did not fully recover consciousness for an hour, and at last accounts was suffering severely from nervous prostration.

The house is located on a handsome green knoll west of the bridge on the New London turnpike, commands a pleasant view and is within a stone's throw of a score of houses. The entering of the house by force and the assault upon Miss Jewett constitutes one of the boldest crimes ever committed in this place.

The neighbors rendered prompt and efficient services, and during the afternoon large squads of angry citizens and officers searched the woods in all directions for the villain. Had he been found, he undoubtedly would have been lynched.

Upon being restored to consciousness, Miss Jewett was able to give a description of the man so accurate, that he was identified as a tramp who stopped at police headquarters on Saturday night, registering as "John Ryan, aged 35, transient." He said he came from Danielsonville on Saturday. He is about five feet and seven inches tall, has brown hair and a sandy moustache and chin whiskers. He wore a cap, a dark coat and brown pantaloons. He wore a leather boot on one foot and an ale boot on the other.

Had Mrs Charles Jewett been at home the probabilities are that Ryan would never have got off the premises alive. She travelled extensively with her husband during his long and useful life, and accompanied him upon many a hunting excursion. She understands thoroughly the use of arms and has the nerve requisite to do good shooting. When her boys returned from the army on their furloughs she often went with them to the range and gave them lessons in target shooting. She is an excellent shot, keeps a good revolver in the house and is ready and able to protect herself, although well advanced in years.

Captain Whaley despatched officers in all directions yesterday. The man is so well known that it seems impossible for him to escape. He was last reported to have been seen near the Hyde tavern in Franklin.

NEW LONDON

The thermometer was down to 32° on Saturday morning.

The new steamer Block Island will be launched at 5 o clock next Saturday.

The *Day* company moved into its new quarters on Main street on Saturday.

The schooner Ada G. Shortland with yellow pine lumber has arrived from Jacksonville, Fla.

The lawns begin to don a green appearance, though this cold weather is rather against their rapid growth.

Three baptisms took place at Winthrop's Point, yesterday, the candidates being applicants for admission to the fold of the Huntington street Baptist church.

Notice has been served on the owner of a lot being filled in in the cove back of the gas house to discontinue its use as a dumping ground for vegetable and animal matter, under penalty of prosecution. This lot was a nuisance last year, and the timely notice thus given this year will be a public benefit.

Boat Race.

At a meeting of the Harvard University Boat club on Friday night, the proposition that Yale should name the day for the races of 1883 and 1884 was accepted, with these qualifications. First, on condition that the tide does not necessitate the rowing of the races of those years before 5 o'clock P. M.; and second, that in the year 1883 Harvard shall name the day, and from that time the privilege to be awarded to each college on alternate years.—*New York Times.*

If this will dispose of the matter for this year it will be regarded as a God send since it will take the matter out of speculation for a time at least, but it does not seem to be a settlement of the matter for any other time than this year inasmuch as the crews have recently refused to row in any other water than the first half of an ebb tide and there is little probability that the tide will accommodate itself to the requirements of the Harvard crew. But if the trouble is past for this year we will be devoutly thankful and for the next two years ready to re echo the sentiment "Half Belvat unto the day is the evil thereof."

FROM OUR SPECIAL REPORTERS

NEW LONDON COUNTY.

Salem.

RAILROAD STATION ROBBED—THIEF ARRESTED.

The station of the New York & New England railroad at this place was broken into between the hours of eleven and twelve last Friday morning and $57 taken therefrom. Entrance was effected by cutting the sash of the ticket window in the ladies' room, so that the spring that fastened it could be worked. A Canadian by the name of Joseph Sharkey had been hanging around the depot that morning, and as soon as the agent discovered his loss he saw this man leaving the place hastily. He followed him quite a distance, until he came to the river bank just below the mammoth cotton mill, when Sharkey jumped into the water and swam to the village and passed on to Harber's woods where he disappeared. Sharkey is about twenty years of age and his people live in Taftville. Officers were put on his track and he was captured at Bean Hill. The money was found on his person. He was brought before Justice Brophy, Friday evening, and pleading guilty, he was sent to the castle on the hill in the State of New England, there to remain until brought before a higher tribunal.

WINDHAM COUNTY.

Woodstock.

SUNDAY SCHOOL DELEGATES—PERSONAL—ACCIDENT.

Prof. W. E. Buston and N. T. Adams, Esq, have been appointed by the First Congregational Sunday school delegates to the union Sunday school convention to be held in Norwich next month.

Mr. L. A. Chandler has been admitted into the firm of Dill, Thompson & Chandler, Equitable building, 120 Broadway, New York.

A few days since as Wm. H. Weaver and his son John were logging in the woods, a thirty foot log accidentally rolled upon Mr. Weaver and would have injured him seriously had it not been for the timely intervention of his son. As it was he could walk only with the utmost difficulty.

State News.

Harvey E. Buell of Clinton has been arrested for starving his cattle.

New Haven's Church of the Ascension will build a new edifice for worship.

Hartford's Foot Guard recently enacted the drama, "The Passing Regiment."

After May 1st a special train is to be run between Bridgeport and Meriden daily.

A Hartford party who was caught selling liquor on Sunday has been released on a pledge to do so no more.

Neglect to keep a certain city watering trough in Bridgeport full excites much indignation among horse owners.

A colt let both his hind heels fly in the face of Fred Reynolds, a Hartford horse man, recently, and nearly killed him.

A runaway horse in New Haven fell in front of Cosgrove's shoe store, and in regaining his feet, plunged through a $150 plate glass window.

The marble veneering of the old state house basement in New Haven broke away from the wall Saturday morning and fell into the street with a tremendous crash.

Among last week's postal appointments were Martin B. Griswold to be postmaster at Rocky Hill, Hartford county, and Hattie A. Blake at South Glastonbury, Hartford county.

An immense number of rats were killed in Waterbury a few days ago at some extensive stables where the flooring was torn up. Forks, shovels, clubs and dogs were brought into requisition, and the slain are said to have numbered from 300 to 3,000.

It is said that on the commission to investigate the condition of the orphan and neglected children of the state, Governor Bigelow will appoint Charles Fabrique, Dr. Hotchkiss and Mrs. Frances Bacon of New Haven, and Henry E. Burton and Miss Virginia Smith of Hartford.

Miss Mary Trumbull, daughter of the Rev. Dr. Trumbull, protestant pastor of Valparaiso, Chili, died suddenly on the evening of March 14th. She had but just returned to Valparaiso after pursuing studies in the Wellesley seminary of Massachusetts. She was a sister of the young man drowned in the Thames three or four summers ago.

New Haven wound up the skating rink season Friday night with a masquerade carnival which was largely attended, many distinguished visitors coming from out of town. Among the characters personated were Ralph Rackstraw, Mephistopheles, Mercutio, Charles the First, Bo Peep, Grosvenor, Morning, Night, Winter, Swiss Girl, Charity Girl, Gypsy Girl, May Queen, Court Lady, Negro Minstrels, Israel Putnam, Princess Louise and King of Hearts.

NEW TESTIMONY IN THE CRAMER CASE.

Four new witnesses have been obtained by the prosecution in the Cramer case recently, it is believed on hints from Blanche Douglass. One is a clergyman, employed as one of Pinkerton's detectives. He identifies Blanche Douglass as the woman who was with the Molleys and Jennie Cramer late the night before the dead body was found. A girl was admitted to the area within the bar, Friday, to inspect the prisoners, probably for similar reasons. Another witness will testify to seeing the party of four together the night before the victim was found dead. Considerable interest is felt in the disappearance of Jack Gilchrist, a stable hand who was an important witness in the preliminary examination. Rumor says he went to Albany a month ago to look after the horses of a travelling circus. People ask why he came to leave New Haven.

A CRANK WANTS TO MARRY THE PRESIDENT.

A crazy woman from Gaylordsville, Ct., —at least she says so—has gone to Washington to secure Guiteau's pardon by marrying the president. She says: "Once I was a widow, but now I am married. My husband's name is John Gaylord. Strike the first part of the name off and you have Lord left. If I cling to the Lord I must forsake the gay, but if I cling to the gay I must leave the Lord. To-day I arrived here. I brought a banner of holiness with me. I wanted to call on the president and announce my intentions this evening as soon as I stepped off the cars, but an officer brought me over here and told me to wait and one of the lieutenants would take me up and introduce me to morrow morning." And then Mrs Gaylord showed the reporter her banner. It was made of foolscap paper. One side was covered with gilt stars and Scriptural quotations, the latter being patched out of black letters, cut out and pasted on the foolscap one by one.

It is calculated that in London a child is born every five minutes. This must be stopped. A child that is born every five minutes must be a word of trouble and expense to its parents.

The Rev. Hiram P. Arms, D. D.

It is a tradition of the First church of Norwich Conn that its pastors are sure of eighty years of life on condition that they remain with the church to the last. During its 222 years the ancient church has had eight pastors, of whom four—James Fitch, Dr Benjamin Lord, Dr. Joseph Strong, and Dr H. P. Arms—fulfilled the condition and passed their eightieth year.

The last of these patriarchs, after short periods of service elsewhere, settled down in the good old fashion for a life long pastorate. His active service extended over thirty seven years, from 1836 to 1873, after which he held the honored place of pastor emeritus until his death, April 7th.

Let no one say that a retired pastor preaches no longer because he does not address men from the pulpit. A quiet, peaceful, happy life such as this was in the closing years is a daily benediction to the people who are privileged to behold it. We do not know how much such a life does for us until it is withdrawn. That venerable face of Dr. Arms could hardly be looked upon without a feeling of reverence and love. It was a face that spoke of a pure, upright, God fearing life. It was a face that, day by day, grew gentler, expressive of the heavenly graces ripening within. Surely though no longer proclaiming the truth from the pulpit, the aged pastor was none the less preaching to his people of peace and faith, patience and forgiveness, and of the glorious hope beyond.

Dr. Arms was a rare exemplar of progressive conservatism. Like his intimate friend and colleague, on the corporation of Yale college, the late Dr. Leonard Bacon, he was not afraid of new interpretations nor of new methods. He welcomed and rejoiced in the stir of this nineteenth century, and counted it one of his great blessings to be a witness of its many triumphs.

Dr Arms in his last days exhibited in a happy combination the somewhat stern dignity of the old time minister, and the more genial, approachable familiarity of the minister of to-day. Generous, fearless, holding fast the old, welcoming the new, with an unfailing cheerfulness underneath a dignified reserve, he was a man of a noble and inspiring type.—*Rev. C. P. Wetmel in Congregationalist of April 19th.*

Gleanings.

Boston is now spoken of as the City of Bridges and the City of Sewers.

Edison is vigorously exterminating his virus in New York, for electric lighting.

The ocean has added 125 feet in width to the Fire Island beach this last winter.

Sunday trains are now run from Greenport to Brooklyn and back, on Long Island.

Soft shell crabs made their first appearance for the season in New York, yesterday.

Cincinnati's saloon keepers voted to keep closed, but to have their doors unlocked, Sunday, for customers.

Several deer in Louisiana were driven by the recent flood to take refuge with a herd of cows and swine, and were found to be very tame.

Philip R. Goodrich of Orange, N.J., aged thirty four, was, when an infant, separated from a sister a year or so older. He has just discovered her.

The lower house of the Dominion parliament adopted resolutions unanimously, Friday, asking that Ireland might have local self government similar to Canada's.

A $30,000 suit has been brought by Warren Ackerman against President Halsey of the Mechanics National bank of Newark, for loss of stock through the defendant's neglect.

George W. Forrestal of the Boston street cleaning department, on a recent visit to New York said that the streets of the metropolis were much better cared for than a year ago.

The Delaware, Lackawanna & Western railroad have secured an injunction from the New Jersey courts restraining the officials of Jersey City from interfering with the track extension.

Miss Stinnie Jocobus of Peru, N. J., who had a lot of buckshot fired into her by her lover, John H. Wolfe, now in jail, is so infatuated that she wants to marry him. Her father naturally objects.

The Dominion house of commons voted down, 58 to 194, the other day, some resolutions declaring that Canada ought to be independent of the mother country in making her commercial treaties.

A well known Brattleboro woman has invented and had patented a combination undergarment called the "Victoria." It is highly recommended and will be made probably by a local stock company.

The house committee on commerce has authorized Representative Richardson to report favorably to the house Representative Crapo's bill appropriating $20,000 for an electric light at Hell Gate, New York.

A Baltimore nursery girl fed four shawl pins to a seven months' old baby in her charge, beside first, with the evident hope that her labors might be lightened in consequence. A doctor saved the youngster's life.

A ring valued at $12 000, and said to have belonged to Queen Isabella, has been seized at Albany as no duties have been paid on it. The jewellers who had it to cut now allege that it has long belonged to an old Knickerbocker family.

Two tigers belonging to the Circus Royal, on their way from Camden to Mount Holly, on the Amboy division of the Pennsylvania railroad, on Saturday escaped from their cages. The keepers, unable to capture them alive, killed them both.

The Rev. Ralph Fothergill of the Primitive Methodist church in Fall River died last week from small pox. Four of his children are sick with the disease. He was an opponent to vaccination, and neither would he allow himself nor his family to be vaccinated.

The mayor of Astoria, L. I., Henry E. Debevoise, is believed to be responsible for a deficiency of $3,000 lately charged to the chief engineer. An expert has been examining the accounts. Debevoise has been arrested, and placed under $50,000 bonds to await trial.

The London *Times* has a violent article relative to the debate in the house of commons Friday night on the circular regarding Mr. Clifford Lloyd. It recommends that, before further remedial measures are proposed, the agitation should be crushed at all costs.

A horrible accident occurred at Carbon, Wyoming, Friday, resulting in the burning to death of Mrs. Theodore P. Henckell. So far as ascertained she was attempting to start a fire with coal oil and the can exploded with such force as to render her unconscious. Her body was so burned as to be unrecognizable.

William Steers, aged thirteen years, an idiot in the Hempstead almshouse, Long Island, on Wednesday, cracked up a quart of hickory nuts and ate them shells and all. He was found in a room shortly after suffering in great agony, the shells inflicting internal injuries that will prove fatal.

It is understood that the French government will not contribute towards the expenses of making an island sea of the Desert of Sahara by cutting a canal through the neck of land dividing the Gulf of Gabes from the desert, but will appeal to private capitalists for funds for the project.

A train on the Atchison, Topeka & Kansas road was ditched last week by highwaymen, to capture $200,000 worth of silver aboard. But they struck the wrong car, and before they discovered their mistake the train hands rallied to the rescue. The firemen was killed and the engineer and Wells Fargo's messenger were badly wounded.

One of the doctors at Sindram's execution Friday stood between the concealed executioner's peep hole and the sheriff and so did not get any of the three signals to cut the rope after the doomed man was ready. So every one was kept in suspense until a deputy got inside the scaffold with an axe. Even then the prisoner's neck was not broken by the fall.

A sailor and a last girl in New York got drunk Friday night, exchanged apparel and started down town together. Charles stood a foot two inches and Kate four feet [illegible]. The consequence was that Charles, and not a few of his sober acquaintances, had an opportunity of his lower extremities. The woman in his uniform was invisible. A crowd followed them through the streets until they were arrested.

The Alarm with President Arthur and Admiral Porter will leave next Wednesday for Hampton Roads, Va., to participate in the naval review which takes place the first of next month. The Tallapoosa will also leave on the same day with both the secretary of the navy and secretary of war and other invited guests. The Speedwell will take down the heads of the different bureaus and other officials.

Fun at a dinner party. The youngest gentleman at it is his first visit; has broken the ice at last by inquiring the name of the hostess' little daughter, to which the child has replied "Ethel." "And why, Ethel, do you keep putting one on the arm?" "Because mamma says you're a muff"—(awful pause, during which the child strokes him down)—"but you don't feel like one, you know." (Tableau; child complacent—nobody else.)—*Judy.*

DIED.

MEIGE—In Worcester, April 21st, Elizabeth I Hedge, wife of the late Washington L. Hedge. Service at the Yanadi cemetery, Tuesday, April 25th, at 1:30 P. M.

MASON—In this city, April 23d, Mrs. Fanny H Mason, widow of the late Gordon Mason of New London, aged 86.
Notice of funeral hereafter.

PECKHAM—In this city, April 23d, Bridget Peckham, aged 82 years, 11 months and 3 days.
Funeral from the residence of her daughter, Mrs. Cooper, No 189 Franklin street, this Monday afternoon at 1 30 o'clock. Relatives and friends are invited to attend.

TYLER—In this city, April 23d, Ann, widow of the late O. B. Tyler, in the 81st year of her age.
Notice of funeral hereafter.

STEWART—In Waterford, April 23d, Charles Stewart, aged 86 years.

LEWIS—In Willimantic, April 17th, Julia F. Lewis, aged 66 years.

WEBSTER—In Willimantic, April 17th, Nellie L. Webster, aged 16 years.

PRESTON—In Willimantic, April 20th, Venice Preston, aged 65 years.

DUNHAM—In Eagleville, April 20th, Nettie Dunham, aged 19 years.

HALL—In Warrenville, April 17th, Levina Hall, aged 81 years.

FITCH—In South Coventry, April 17th, George E. Fitch, aged 67 years.

POST—In Andover, April 19th, David W Post, aged 68 years.

HANKS—In Mansfield, April 6th, Kennedy H. Hanks, aged 40 years.

MEDBURY—In Baltic, April 16th, George F. Medbury, aged 38 years.

FITTS—In Ashford, April 20th, Francis L. Fitts.

WILBUR—In Willimantic, April 18th, Nellie Louise, daughter of N. L. Wilbur, aged 10 years.

New Advertisements.

TO RENT—The Large and Elegant Store In Bill's Block, Shetucket Street, opposite the Express office, and recently occupied by E. R. Thompson, Esq. HENRY BILL. aprl4d

FOR SALE—AT A BARGAIN. A NEW AND FIRST CLASS MUSIC EASEL, With Two Pockets. Inquire at the BULLETIN OFFICE. aprl4d&w

TO RENT—A First Class Tenement OF 7 OR 8 ROOMS, With all Modern Improvements, in a very desirable neighborhood. Will be rented one, two or more years to the right party. Apply immediately to H. F. PALMER, 186 Main St., aprl4d&w Norwich, Conn.

"DOMESTIC" and "NEW HOME" SEWING MACHINES, At Reasonable Prices on Instalments, or at a Liberal Discount for Cash. H. E. STEVENS, Agent, aprl4d 95 Main Street.

TO RENT—A Nice Farm of About 50 Acres, WITH BUILDINGS THEREON, SITUATED IN PRESTON, opposite the village of Greeneville, known as the Geo. P. Harvey farm. Apply to Nicholas Tarrant, Real Estate Agent. aprl4d

PERSONAL. T. C. WEILDON, Wig Maker and Hair Dealer, of Hartford, will be in Norwich Wednesday, April 26th. Persons wishing to see him can call or send their address to the WAUREGAN HOUSE. aprl4d&w

GEO. EHRET'S BOCK BEER On Draught at Fred Richter's, Ben. Hannis' and Sessy Bros'. aprl4d1w

"WE GIRLS" of NORWICH TOWN GIVE AN ENTERTAINMENT, CONSISTING OF READINGS, MUSIC, And a PLAY, entitled "COURTING BY RULE," AT THE CHAPEL, Wednesday Even'g, April 26th, Commencing at 7:45. ADMISSION, - - 35 Cents. aprl4d&w

For Sale.

FOR SALE—The staunch SLOOP YACHT VESTA, built in 1869. White Oak Frame, well found in sails, anchors and rigging. She is 31 feet long and 9 feet beam. Call on or address W. WALTON, Westerly, R. I. aprl4d&

FOR SALE—The Valuable Family Horse Owned by the late John T. Adams, also Carriage and Harness. Apply to J. HUNT SMITH. aprl4d

FOR SALE—A Valuable Jersey Cow with Calf at her side. G. C. RIPLEY, aprl4d Norwich Town.

FOR SALE—The large Pottery Wagon is good running condition, one pair heavy harnesses and one Peddler's Wagon. Apply to aprl4d&w A. T. DAVIS, Admin'strator.

Jewelry.

GET YOUR FINE WATCHES & FRENCH CLOCKS REPAIRED BY WM. FRISWELL, Practical Watch and Chronometer Maker, NO. 37 FRANKLIN STREET. Sole Agent for the celebrated Rockford Watch, Waltham, Rigin and Springfield Watches, at LOWEST PRICES. Everything thoroughly Warranted. aprl4d WILLIAM FRISWELL.

Wants.

WANTED—Painting with frame and wire also window at DELTIC MILL. Inquire Dana. jan24d&w

Auction.

AUCTION SALE OF STOCK. Sale to commence at 12:30 P. M. SATURDAY, APRIL 29TH, AT 1 O'CLOCK IN THE AFTERNOON 8 New Milch Cows, 1 Two Year-Old Heifer and 1 Pair of Mules, on the premises known as the Geo. P. Harvey Farm, situated in PRESTON, OPPOSITE THE VILLAGE OF GREENEVILLE, near the residence of Isaac W. Harper. NICHOLAS TARRANT. aprl2d&wd

AUCTION SALE OF FARMING IMPLEMENTS Wagons Household Furniture, etc., on the "TRACY FARM," near Jewett City on Wednesday, April 26th, 1882, AT 10 O'CLOCK A. M. Sale without regard to weather. Among the articles are 1 Mowing Machine, 1 Horse Rake, 1 Grain Cradle, 1 Two-Seated Express Wagon, 1 Lumber Wagon, 1 Top Buggy, Bedsteads, Chairs, Stoves, Tables, Carpets, Ladders and other articles too numerous to mention. Terms of sale, Cash. WM. H. HYDE, aprl2d&d Real Estate Agent.

THE COLLATERAL LOAN CO'S FIFTH SEMI ANNUAL SALE of Unredeemed Property, will commence MONDAY, APRIL 24TH AT 10 O'CLOCK a. m., and continue on following days at the same hour, at the Banking Rooms of the institution, 343 Washington Street, Boston, over the Transcript office. An extensive assortment of Diamonds, Watches, Fire arms, Musical Instruments, Jewelry, and Silver Ware and miscellaneous articles will be offered. aprl3d&

Fine Arts.

DURGAN, Artist Photographer WE STILL LEAD! Being as we than ever determined to fully maintain our acknowledged position at the HEAD AND FRONT of all that pertains to really Artistic Photographic Portraiture, we have supplied our studio with new and expensive Lenses, Scenery and Accessories, and as heretofore shall continue to lead in all the new improvements—artistic and mechanical as well as the science of chemical departments in our art science. janl4,M,W,F&w

CHAYON PORTRAITS. The Superior Work in Crayon Portraits of well known city residents and of those from a distance, (some of which have been on exhibition), combined with our acknowledged ability to produce Striking Likenesses, Fine Finish and Exquisite Artistic Effects, is our bid for The Patronage of Norwich People. Visitors welcome to Studio at all times. RUDD & PORTER. Oil Portraits and Animal Painting by GEO. A RUDD. Studio—106 Main St., janl4d NORWICH, CONN.

DRAWING AND PAINTING. MISS MARY A. PHIPPS Re-opens her studio on THURSDAY, Oct. 19th. Will receive pupils on Wednesday, Thursday, Friday and Saturday. Lessons hours from 9 to 12 A. M. and 2 to 5 P. M. oct19d Room No. 5 Williams' Block.

Furniture & Carpets.

140 AND 142 MAIN STREET. N. S. GILBERT & SONS. New Damask Ingrain CARPETINGS Persian Body Brussels, BORDERS TO MATCH. Oriental Covers For Parlor, Library and Reception Room FURNITURE. Antique Lace Curtains, Madras and Swiss Laces. An inspection of our Stock will prove that we have the BEST QUALITIES AT THE LOWEST PRICES. N. S. GILBERT & SONS. aprl7d

YERRINGTON'S Temple of Music AND CARPET EMPORIUM, 131 Main Street, NORWICH, CONN AN IMMENSE STOCK OF BODY BRUSSELS in all the Newest and Choicest Styles and Colorings, and the best goods made in this or any Country, at the very Low Price of $1.40 Per Yard! We have none at any higher price, and no dealer in the world has any better goods AT ANY PRICE! Hartford & Lowell Extras, Best and Newest, at 90 Cents. A few Pieces at 85 Cents. An inspection of the goods is invited. INGRAINS as Low as 35 Cents! E. W. YERRINGTON, aprl4d&w 131 Main Street.

A. W. DICKEY & CO Are showing a fine stock of CHAMBER SETS AT CLOSE PRICES. PARLOR SETS Covered in Plushes, Spun Silks, Reps, Damasks &c., in the latest styles. WINDOW SHADES AND FIXTURES CALL AND LEARN PRICES. 39 and 41 Union Street. marl4

THE BULLETIN Job office will do work with neatness and dispatch.

24x

Norwich Morning Bulletin.

VOL. XXIV. [Entered at the Post Office at Norwich, Conn., as Second Class Matter.] NORWICH, CONN., TUESDAY, APRIL 25, 1882. NO. 8181

NEWS BY TELEGRAPH.

EX-SECRETARY BLAINE VINDICATED

The Peruvian Investigation Continued—Committee Room Crammed—The Secretary Explains His Position—The Whole Case in a New Light—Shipherd's Statements Refuted—Adjourned Till Wednesday.

WASHINGTON, April 24.—The announcement that Mr. Blaine would appear before the foreign affairs committee this morning in connection with the pending investigation not only insured a prompt attendance of the members of the committee, but attracted a crowd which soon filled the committee rooms and blocked up the corridor immediately adjoining. Admission to the rooms was mostly restricted to members of congress and the press. Mr. Blaine arrived at 10 40 and after a brief conference with Chairman Williams took his seat at the foot of the committee table and produced a large portfolio of papers and documents, after which he was sworn and Chairman Williams put the inquiries

His Acquaintance with Shipherd.

"Do you know Jacob R. Shipherd? Have you read his testimony?" To which witness replied, "I do. I have read his testimony and have endeavored to understand it."

Mr Blaine asked that the resolution authorizing the investigation be read, which was done. Mr. Blaine then stated in substance that he never saw or knew of the letters in the state department until Mr. Shipherd was introduced to him (Blaine) by Senator Blair. Until then he had never seen the man nor heard of him until the 25th of July

Mr Blaine then explained the method of disposing of papers in the state department, which would account for his previous statement, and added "Such trashy matters as the Shipherd letters would never be called to the attention of the head of a great department, as they were scarcely fit for the waste basket."

Entirely Ignorant of the Missing Letters.

Representative Kasson asked, "Do you know how they came to be missing from the files?"

Answer—I don't know anything about it. I know as little of it as a child unborn. They were not addressed to me, but were simply routine matters, referred in the ordinary course of business. One would suppose I had passed the summer with him. As a matter of fact in regard to the interview which it was alleged that I had with Mr. Shipherd, on being introduced to him by Senator Blair on the 25th of July, so far from that interview lasting until late at night it lasted only about fifteen minutes. Then I excused myself on the ground of important business, and the interview was postponed until the next morning, and I did not see Shipherd after that or hear of him until the 13th of October.

His Entire Correspondence With Hurlbut.

Mr. Blaine continued: "After Mr. Shipherd had had his full say as to what the policy of the government was toward him, it occurred to me that the best course for the commission to pursue would be to inquire from the department what the policy was."

Mr Blaine then produced what he stated was the entire correspondence between himself and Mr Hurlbut during his administration at Lima

Why He Didn't Kick Shipherd Out at First.

Mr. Blaine said "Mr. Shipherd came to me and stated he was the representative of a very important claim called the Cochet claim I had never before heard of it, and asked him how he spelled the name. He told me Senator Blair was one of his counsel, and also added the names of ex Senator Conkling, the Hon. Scott Lord, ex Senator Cragin and others. I thought it a very strong array of counsel. He named about a dozen prominent financiers and bankers, including the Seligmans, Morton, Bliss & Co., and others I mention these facts as personal because I have been criticised for not kicking Shipherd out of the department the first morning he called, but when a man comes introduced by a United States senator with three ex senators and an ex secretary of the treasury as counsel, and an array of backers such as he mentioned it would hardly be the custom of the department to kick him out on sight This explains why I did not do what I virtually did do later, and for not doing which earlier I have been severely criticised."

Garfield Never Heard of the Vile Scheme.

Mr Blaine then related the points of his conversation with Shipherd, in which he (Shipherd) read what he claimed to be the opinion of Secretary Evarts, in the effect that Cochet could claim one third of the guano Mr Blaine said with much emphasis "I would be willing to take the most solemn oath that President Garfield died without ever having heard of this vile scheme or ever having heard the name of Cochet mentioned."

Witness the next day called Mr. Trescott's attention to the matter, and the latter at his (Blaine's) dictation wrote a despatch Mr. Blaine then proceeded to read the entire correspondence between the department and Minister Hurlbut touching the Cochet claims

Hurlbut Warned to Not Commit the Government.

In the letter part of July the despatch just mentioned was written to Mr. Hurlbut as follows "Through the American bankers or their attorneys you will no doubt be placed in possession of the facts regarding this claim, but you will take no steps towards committing the government thereto till you have received further definite instruction

On the 23d of September Mr. Hurlbut replied "I acknowledge the receipt of your despatch as to the Cochet claim. This legislation has nothing but vague statements toward the creating of a commercial enterprise, and can take no policy from it I have been faced with two offers to which I reply by the man asking information as to the origin and extent of this claim

Not Entitled to the Good Offices of the Government.

On the 17th of November Mr. Blaine replied "Your No 12 in reference to Landreau claim received In regard to this subject I [illegible] that there was not even [illegible] any inquiry necessary There is no just ground upon which this government can intervene If American citizens purchased an interest in this claim they [illegible] nothing more than the risk of [illegible] possessed They did not pay [illegible] good offices of this government and you are instructed not to grant to them those offices."

An Utterly Defective Title.

On November 2d another despatch was received from Mr Hurlbut which crossed [illegible] Mr Hurlbut's previous despatch in which he says "I have written [illegible] No 281, herein I have pointed out to him the utterly defective proof as to the possessions The whole matter rests upon assumptions First, it is not true in fact that Cochet discovered either of these claims They have been used for a hundred years Second it is not true that Peru ever recognized him in such capacity. Third, it is not true in fact that they descended to his son. I am inclined to doubt his sanity as to truthfulness."

Shipherd Not Campos Santo.

Mr Blaine said that in answer to this despatch in December he wrote Mr Hurlbut as follows "I have pleasure in expressing my appreciation of your course and especially your action in sending hitherto the correspondence in the case. Perhaps I should mitigate somewhat the severity of my language in view of the possibility of the fact that Mr. Shipherd is not wholly in his right mind."

Nothing in the Claim.

This ended the correspondence between the state department and Minister Hurlbut on the Cochet claim, and Mr. Blaine proceeded further to address the committee as to his relations with Mr. Shipherd. He continued: "Mr. Trescott looked over the matter to see if there was any claim to property as was claimed by Mr. Shipherd upon Mr. Evarts' opinion, and found there was nothing in it. Subsequently I had a conversation with Mr. Elmore, which fully satisfied me on the subject."

A Subsequent Despatch.

Mr. Belmont inquired. "Was there not a subsequent despatch?"

Mr. Blaine explained that the Peruvian company survived the Cochet claim, and Mr. Shipherd informed him that ex Senators Conkling and Eaton would soon start for Peru in its interest, and after that he wrote this despatch, such as would always be given where Americans of high rank were interested. In the case of the Cochet claim it was found to be a Peruvian claim, in behalf of which the department could not under any circumstances use its offices, but the Peruvian company, being an American company, was entitled to the kind offices of our minister in any investigations that might be made in Peru in their behalf.

About the $250,000 Bribe.

In regard to Shipherd's story about the $250,000 bribe offered to Mr. Hurlbut and his (Shipherd's) statement that he told him (witness) about it and took the opinion of all his counsel about it, Mr. Blaine stated that he had written to several gentlemen mentioned by Shipherd and would read to the committee their correspondence. Witness wrote to Senator Blair asking if he remembered to have heard Mr. Shipherd in his (Blaine's) presence mention any offer of $250 000 of stock to Minister Hurlbut, and received the following reply, which he read:

Never Heard of Such an Offer.

WASHINGTON, D. C., April 10th, 1882.

Hon. James G. Blaine:

Dear Sir: I never heard Mr. Shipherd state to you that he had offered Mr. Hurlbut $250,000 of stock. I never heard that he made such an offer until I read it in the published reports of his evidence before the foreign affairs committee.

BEVERLY W. BLAIR.

Mr. Blaine then read his letter to ex-Secretary Boutwell, making the same inquiry, and the latter's reply that he had never heard Shipherd say that he had offered Hurlbut $250,000. He also read similar letters of denial from Mr Scott Lord, ex-Senator Cragin and Mr. William H Robertson, and raised a general laugh by adding, "There is a very large lie out there and I don't think it will require a very searching investigation to locate it."

Shipherd's Unqualified Perjury.

Mr Blaine then read his (Blaine's) correspondence with ex Secretary Evarts, in which the latter denied that Mr. Shipherd had any authority for connecting him in any way, that he had never given any opinion or been asked to give any whatever in regard to the Cochet claim; and that he was absent in Europe and did not know until his return, and then only through public prints, that Mr. Shipherd has been using his name.

"I have not," said Mr. Blaine, "the slightest hesitation in saying that this man Shipherd should be sent before a grand jury. It is flat unqualified perjury on his part that ought to be properly punished."

False in Every Particular.

Mr. Blaine then read a letter from Mr Elmore in response to a letter from himself (Blaine) making inquiry in relation to Shipherd's versions of the conversation between him (Shipherd) and himself (Elmore), in which Mr Elmore said that he had carefully read Mr. Shipherd's version, and with the exception of two facts it was false in every particular. "The second fact was that after repeated importunities on his part, I permitted him an introduction. The second fact was that I furnished him with copies of the financial contracts of the Credit Industrial with the Peruvian government, that he might see that the company had an honorable and understood standing with Peru. With these exceptions his description of the interview is false in every particular."

Absolute, Detectable, Out-of-Whole-Cloth Lie.

"In regard to my alleged statement that I had seen a marginal note 'Go in Steve,' I need not assure you that it is absolutely false."

Chairman Williams reminded the witness that he had not yet supplemented the statement of Elmore's with any denial of his own, to which Mr. Blaine quickly responded: "Oh, oh! It is an absolute, detectable, out of whole-cloth lie, and I don't think the man is of sound mind."

Great Friendship About Silent Witness.

Mr. Blaine then desired to say something in relation to the interview between Shipherd and Hurlbut, inasmuch as Shipherd's version involved the good name of the dead president and the dead minister. He then read Shipherd's version and with the remark "With all of these gentlemen dead it may be a matter of some difficulty to dispute these statements except inferentially, but I believe there to be the greatest falsehoods and will endeavor to show it to be the case," he then pointed out the absurdity of Shipherd's version that he met Mr Hurlbut by the latter's appointment and that they sat upon a sofa in the public corridor and held such an interview as Shipherd described, and utterly discredited any other explanation than that Shipherd, seeing by the papers that Mr. Hurlbut was at the Fifth Avenue hotel, waylaid him and secured a merely casual chat

Witness Blaine Becomes Aggressive.

Mr. Blaine then called attention to the printed testimony taken before the committee and read two or three questions proposed to Shipherd by Representative Belmont and asked that gentleman where in his (Blaine's) despatches he found any such language or implication as he (Belmont) had put into his mouth

Mr. Belmont declined to discuss the matter except at the proper time.

Mr. Blaine disclaimed any such expressions as the gentleman (Belmont) had put into his mouth. He then read from the evidence one of Mr. Belmont's questions in which he prefaced an inquiry with "The retiring secretary wrote his last despatch on the 10th of December in which he says in effect that there shall be no treaty between Chili and Peru unless the Landreau claim is considered."

Quite Another Thing.

"Now," said Mr Blaine, "I would be obliged if the gentleman will read from my despatch, and not from his notes, and he will find what I did say, which is quite another thing from what the gentleman puts into my mouth."

Mr Belmont—I am not responsible for the report.

Mr Blaine—Then you are incorrectly reported.

Mr. Belmont—No. I think I am correctly reported I mean "in effect," the whole tenor of your despatch,

Following Him Up Sharp.

Mr Blaine—But you have used quotation marks, which implies the use of my language. I never used any such language.

Mr. Belmont—But I did not put the quotation marks there

Mr. Blaine—But this evidence was printed at the government printing office Did you not read the proof?

A Careless Proof Reader.

Mr. Belmont—Only carelessly.

Mr. Blaine—Well I should say very carelessly.

Mr. Belmont—I do not care to enter into a discussion at this time. I am responsible for the language used in my questions.

Mr. Blaine—Certainly; I have called the gentleman's attention to what I did say and to what he has attributed to me that I did not say.

At a quarter past 12 the committee adjourned till 10 A. M. on Wednesday when the examination of Mr. Blaine will be resumed.

FORTY-SEVENTH CONGRESS.

SENATE.

LONG ISLAND SOUND—INDIAN LANDS IN SEVERALTY — MISSISSIPPI—RIO RAILROAD SCHEME.

WASHINGTON, April 24.

The miscellaneous business the senate to day included the introduction by Mr Platt of resolutions of the Chamber of Commerce of New Haven, urging a resurvey of the waters of Long Island sound.

Bills were passed for the allotment of lands in severalty to the Indians residing on the Umatilla reservation in Oregon and granting patents therefor; to provide for the allotment of lands in severalty to Indians on various reservations, and to extend the protection of laws of the States and territories over the Indians.

The Mississippi river improvement bill come up as regular order and Messrs. Hampton, Bayard, and Pendleton participated in the debate. The bill went over without action.

Mr. Morgan introduced a bill for the encouragement of closer commercial relationship between the United States and the South American countries. It proposes the holding of a convention in Washington during the present year with a view to the construction of a through line of railroad along the eastern slope of the great mountain chain from Central America to Chili and the establishment of other facilities of communication.

Executive session, and adjourned

HOUSE.

A RED-HOT SESSION—PERSONAL AND POLITICAL RANCOR CAUSE A STORMY SITTING —THE SANGUINARY UNDERGARMENT ONCE MORE—MCLANE AND THE "CODE"

Among the many bills introduced under the call of states, to day, were the following To reduce letter postage to two cents; for the final adjournment of congress May 23d, for a uniform bankruptcy system; and appropriating $50,000 for the removal of the obstructions at Hell Gate, New York. The latter was immediately passed

Mr. Dezendorf introduced a bill appropriating $1,000,000 for an executive mansion. The bill provides that the White house shall, after the completion of the new mansion, be known and used as the "office of the executive department of the government."

The bill increasing by 100 members the police force of the District of Columbia, gave rise to some discussion upon a provision authorizing the commissioners of the district, in the appointment of policemen, to give the preference to such honorably discharged from the volunteer force of the army. An animated controversy took place between Mr. Cox (N Y) and Mr. Robeson (N. J), in which the former severely criticised Mr. Robeson for attempting again to wave the bloody shirt in the face of congress.

Mr. McLane (Md.) moved to recommit the bill. He asserted that under the law in force as to the district police force, more democrats were likely to be appointed than republicans.

Mr. Miller (Pa)—Why did you vote against it?

Mr. McLane—Because I have some respect for my responsibility as a member of this house. I cannot imagine a greater perversion of duty than the principle stated here by the gentleman from New Jersey, and he was sorry to see his friend from Indiana (Mr Holman) follow so bad an example. The motive which led the gentleman on the democratic side to follow that example was not one more respectable than that which induced his friend from New Jersey to make an opposition to this bill.

Mr. Robeson—Does the gentleman, when he assumes to call me his "friend from New Jersey," say that my motive was not respectable? Is that what he means?

Mr. McLane—Before I answer I will withdraw the term "friend from New Jersey."

Mr. Robeson—And I am glad the gentleman does before he repeats an expression as unauthorized as that.

Mr McLane—Now I withdraw the designation "friend from New Jersey," and I now allude to the "honorable gentleman from New Jersey" I am entirely responsible for the expression, whether I give offence or not He had not, he continued, intended to be offensive, but he had not used the expression unadvisedly. Never could partisanship dominate statesmanship without loss of responsibility and respectability.

Mr Robeson denied the right of the gentleman to say that he (Mr. Robeson) had been forgetting his responsibility as a member of the house No man could say to him (and make him flinch one hair's breadth) that he was disregarding his duty as a legislator when he stood up and resisted to the last the erasure from the statute books of any clause that looked to the honor, dignity, comfort and welfare of the American soldier. [Applause on republican side]

The discussion then took a political turn and continued for over an hour amid great noise and confusion It was precipitated upon the house when, in reply to a question from a member on the republican side Mr. McLane asserted that as many northern as many democrats as republicans marched under the union flag

[illegible] Mr Miller Pa where upon Mr McLane challenged him to assert there were more republicans than democrats in the army from Pennsylvania.

The political status of soldiers from Pennsylvania was then made the subject of a long discussion

After further debate of a rather stormy nature, the bill was passed, 117 to 50, the negative vote being cast by the democrats

Several other district bills were then passed.

Adjourned

John Brown's Family in Need.

PHILADELPHIA April 24.—E W Hall, who is managing the collecting of a fund for the benefit of the family of Jno. Brown of Harper's Ferry fame, is in this city arranging for a mass meeting here on May 23d He says that the widow and daughter of Jno Brown are in California and in need of help.

SHOCKING STEAMBOAT DISASTER.

City of Sanford Burned on St. John's River—Nine Drown Last—Jacksonville in Mourning.

JACKSONVILLE, Fla., April 24.—The most shocking disaster which ever occurred in Florida waters was the burning of the steamer City of Sanford five miles above this city, at four o'clock this morning. The steamer was on her way from Sanford. When opposite Point Levista fire was discovered issuing from the forward hold from among a quantity of pine wood.

Well Manned but Unfortunate Assistance.

The alarm was given and the purser went through the boat and aroused the passengers, but in order to prevent a panic he told them not to be alarmed, and that there was plenty of time. This caused some to lose valuable time.

Could Not Stop the Engines.

The boat was headed for the shore and in a few minutes grounded in three feet of water, but the fire had driven the engineer from his post and the engine could not be stopped. An attempt was made to rescue the passengers by having them go aft and jump overboard, but notwithstanding their efforts, nine persons and probably more perished.

Names of the Victims.

Their names are as follows: Mrs. Oscar Keep and child of this city; Mrs. Ireland and daughter of Osmar; Mrs G. H. Dowper of Norwalk, Fla., Captain Shortelle of the echo; ner Magnolia, recently lost on Mosquito inlet bar; Charles Pierce, a nephew, and Willie Brooks, a son of the first pilot of the ill fated steamer, and Dorse Snapper, a deck hand.

Going to the Relief of the Burning Vessel.

The steamer George M. Bird was coming down the river a few miles ahead of the Sanford. Her officers discovered the fire and at once put back to the scene of the disaster and took on board the survivors and brought them to the city.

The remains of the dead were brought here for interment. Some of the bodies were burned to a crisp. The city is full of mourning and considerable excitement prevails. The steamer and contents are a total loss.

NATIONAL CAPITAL.

Rejected, Reconsidered and Confirmed.

WASHINGTON, April 24.—The entire time of the executive session of the senate to day was devoted to further consideration of the nomination of J. R. Cooper to be collector of internal revenue for the Sixth district of North Carolina. A majority recently voted in favor of rejection, but a motion to reconsider the vote was to day carried and the nomination was confirmed, 23 to 18. The republicans voted in the affirmative and the democrats in the negative with the exception of the North Carolina senators and several others who refrained from voting.

Grave Anxiety Concerning Admiral Rodgers.

Admiral Rodgers, who has been lying very ill for some time at the naval observatory, was this afternoon moved to the Barker mansion on Georgetown Heights, the site recently purchased for the new observatory His condition is such as to cause grave anxiety to his friends.

The Utah Commission.

The *Critic* says the president has selected ex Senator Paddock of Nebraska as the first member of the Utah commission provided for in the anti polygamy bill

Col. E. M. F. Fabel's Death.

Col. E. M. F. Fabel, secretary of the German Fire Insurance company, died here this morning.

THE SAVAGE WAR.

The Indians Defeated in an Engagement—Four Indians and Three Soldiers Killed.

LORDSBURG, New Mexico, April 24.—A fight occurred yesterday afternoon at Horsehoe canon between Indians and Indian scouts and troops The latter were victorious. Four Indian scouts and three soldiers were killed and four soldiers wounded. A small band of hostiles was seen going south over San Simon Flat. A band of twenty or thirty crossed the Southern Pacific track near by here early this morning going north towards the Burro Mountains McDonald, the well known prospector in this section, arrived from Gila river this morning. He assisted in burying the bodies of twenty men yesterday and reports that several persons are missing.

Among the killed are John P. Roscoe, a rising young attorney at Silver City; Capt. John Slawson, mining superintendent, Mr. Tremont, Alexander Knox, S. D. Pinkard, and Pinkard's herdsman, name unknown. The Indians number over 200 bucks, squaws and children, as shown by actual count. The York ranche Indians are completely surrounded and corralled in Doubtly canon. Those seen on San Simon flat last evening are evidently stragglers. All the male citizens of Leidendorf, Shakespeare and Lordsburg are under arms.

INDUSTRIAL AND COMMERCIAL.

Lockout at Cohoes—Thousands of Operatives Out of Work.

COHOES, N. Y., April 24 —The Harmony mills are closed to day. A placard of notice is on duty in the vicinity. At 6 30 o'clock to day the streets were deserted There is no excitement. The employes who have worked their "notice" will be paid to morrow; all others will wait until regular paydays. The committee of thirteen, which became famous in the strike two years ago, has been revived. Soliciting committees were organized to day Public opinion is strongly with the working class in their resistance of the ten per cent. reduction. The Harmony mills comprise a group of six, occupying 300 acres of ground. These tenements give them a capacity of 40,000 bales of cotton. Their tenements number 900 and the number of operatives 3,500 boys and girls and 2 000 men and women. The mills contain 7,000 looms and run 3,200 spindles. The motive power is equivalent to 3 700 horse power and derived from the Mohawk river The consumption of cotton is 400,000 pounds per week A protracted struggle is looked for.

A Cold Day for Lawrence Strikers.

LAWRENCE, Mass., April 24 —The Pacific (cotton mill) to day employed 117 more weavers than were at work last week, a total gain of 350 looms. The strikers held a meeting this afternoon at which committees were appointed to visit the principal manufacturing cities in New England and solicit contributions Those engaged in different branches in the city were requested to hold meetings for the ascertainment of public sentiment upon the course pursued by the management and strikers.

The Electric Light Swindle.

BOSTON, April 24.—Many rumors were afloat on the street to day in connection with the affairs of the American Electric company of Massachusetts, the most important one being that endeavors have been made to secure warrants for the arrest of Messrs. Doff, Herzog, Hastings and Haldeman on a charge of perjury Whatever action has been taken by the prosecution is kept profoundly secret, but it may be stated that no warrants have yet been issued

LEGAL PROCEEDINGS.

Disagreement, on the Maysville Election Cases.

CHARLESTON, S. C., April 24 —The jury in the case of the Maysville managers of election, who had been out since Friday, failed to agree and were discharged to day.

The government took up for trial the case against Jno T Hogg and thirty eight other defendants charged with conspiracy to prevent qualified voters from voting in Barnwell county.

A Buffalo ex-Bank President Arrested.

BUFFALO, N. Y., April 24.—R. Porter Lee, late president, and Herman J. Hall, the young and irresponsible speculator who borrowed $440,000 on $10 000 security of the defunct First National bank, were to-night arrested on the complaint of Robert J. Blevens, a prominent attorney of this city, who procured a draft of the bank for $2,300, as alleged, after its insolvency was known to the president. The prisoners were taken before a United States commissioner and remanded to the custody of the sheriff and are for the night held in charge of that official at a hotel

A Mechanics' Bank Case Decided.

NEWARK, N. J., April 24.—Judge Depue gave his decision for the defendant to day in the suit of Warren Ackerman vs. Joseph Halsey, president of the Mechanics' National bank, to recover the value of 155 shares of stock lost by the plaintiff. He held that the suit was one which should have been brought by the corporation or its receiver in equity, for the benefit of the others and stockholders of the bank, and not by an individual stockholder.

Bowdoin College Hazing Case—Disagreement.

PORTLAND, Me., April 24.—The jury in the Bowdoin college hazing case were unable to agree, standing ten for conviction and two for acquittal.

The Assassin's Case in Banc.

WASHINGTON, April 24.—Judges Carter, Cox and James, constituting the supreme court in banc of the District of Columbia, met at half past 10 o'clock this morning, being the first meeting of the court for the April term.

District Attorney Corkhill stated to the court that the bill of exceptions in the case of the United States against Guiteau had been signed and filed this morning, and he would ask the court to fix an early date for hearing argument and deciding thereon.

Charles Reed appeared for Guiteau, and asked for three weeks' time, but the court decided that two weeks from to-day was enough.

The court announced that a letter had been received from Mr. Scoville retiring from the case on account of his inability to further appear without absolute ruin to his family and himself, not to mention the base ingratitude of Guiteau. He says his connection with the case has been a source of untold trouble to him, and states that it would have been infinitely better for the Garfield and Scoville families if Guiteau had never been born.

McPherson's Libel Suit Against the Herald.

PHILADELPHIA, Pa., April 24.—At the hearing in the McPherson libel case to day Senator McPherson identified the article complained of in the New York *Herald*. He testified that he knew nothing about the Peruvian company, that he never knew and never saw the man James B. Mantrop Senator McPherson then said: "I don't know where the rights of a newspaper end and the rights of a citizen begin. If a newspaper has a right to go into the penitentiary and there take the statement of a convict reflecting on the character of a citizen, then it is time the public knows that fact, and I propose to test that very question for the benefit of others."

Mr. Chambers was then required to furnish bail in the sum of $1,000.

CRIMES AND ACCIDENTS.

A Verdict Reversed by Judge Lynch

CINCINNATI, April 24 —A special despatch to the *Times Star* from Greensburg, Ind., says: A mob of fifty masked men at three o'clock this morning called on the jailer, and by choking him, tried to get the keys but failed They then knocked in the jail door, took out O. M. Garrett, hanged him to a silver maple tree ten feet from the jail and left, after placing a placard on the body reading: "This is a greeting to the Jennings county jury." Garrett had been acquitted in Jennings county of complicity in the assassination of Mr. Walton by a negro named Frazer, and after acquittal had been arrested on another charge. There are fears that the mob will next hang Frazer and Mike Walker.

Unhealthful Brown Bread

BOSTON, April 24.—Eight persons were seriously poisoned at the Highlands, Sunday, by eating brown bread purchased from Jno. Rommell. Members of Rommell's family are among those affected. Physicians believe that all parties will probably recover and think the poison was contained in the rye of which the bread made.

An Unaccountable Disappearance.

BIDDEFORD, Me., April 24 —Francis Winn, a well known cattle drover of Shapleigh, came to this city several days ago and put up at the hotel. He afterward took a team and rode out into the country. His team was found in Kennebunkport early the next morning, but all efforts to find Winn have so far proved unsuccessful.

Charged with Attempted Bribery.

RICHMOND, Va., April 24 —A warrant was issued to day for the arrest of G. H. Kendall of the Kendall Bank Note Co., of New York on the attempted charge of bribery. Auditor of Accounts Allen swears that Kendall attempted to improperly influence his vote as a member of the board of sinking fund commissioners with a view of obtaining a contract for printing the state bonds recently authorized. Allen was out voted in the board and Kendall obtained the contract. An attempt will be made to annul the contract on the ground of bribery. Kendall denies the charge.

Mr. Emerson's Condition.

BOSTON, April 24.—Reports of the condition of Ralph W. Emerson states that though he is quite ill, no immediate fatal result is expected.

Midnight—The latest advices are to the effect that Mr Emerson has been resting comfortably to night and that his condition shows a slight improvement The symptoms of pneumonia were first developed early last Saturday morning and were caused by exposure on one of the mild though sunshiny days last week. Mr. Emerson is attended chiefly by his son, Dr Edward Emerson, with whom are associated well known Boston physicians.

The crisis in the disease is not expected till the latter part of this week, and although there is much anxiety among his friends as to the result, principally on account of Mr. Emerson's advanced age, his physicians express considerable hope of ultimate recovery

[For further commercial intelligence see Fourth Page.]

Financial and Commercial.

NEW YORK MONEY AND STOCK MARKETS

NEW YORK, April 24.—Money loaned from [illegible] per cent and closed at [illegible] per cent

Prime mercantile paper was discounted at 5 @6½ per cent Bar silver $1 14½ Bullbullion coin is per cent discount buying, par selling

Sterling exchange was steady at $4 [illegible] for long and $4 [illegible] for short sight.

Governments were unchanged

State bonds were fairly active and strong

In the railroad bond market, this afternoon, Morris & Essex first consolidated advanced to 135 from 134, Central Pacific gold bonds to 117 from 116 Milwaukee & St Paul (L & D division) lots to 83 from 110, and Wabash consolidated convertible 7s to 94 from 92 Jersey Central generals declined to 109½ from 110½, but recovered to 109¾ Debenture sevens declined to 117 from 118 and Metropolitan 1st to 101 from 102 The largest transactions were in Erie second consols which advanced to 94½ from 93½.

The share speculation opened irregular but prices in the main were ½@¾ per cent lower than Saturday's quotations, the latter St. Paul, Minnesota & Manitoba. In early dealings the general list sold up ½@1 per cent, the latter Lake Erie & Terre Haute preferred, while Jersey Central and Michigan Central each advanced 1½ per cent. Following this was a decline of ½@1½ per cent in which Jersey Central Denver & Rio Grande, Northwest, Oregon Navigation, and Alton & Terre Haute preferred were prominent. At once the market advanced ½@1½ per cent, Jersey Central, Denver & Rio Grande, Louisville & Nashville, Lake Shore, Missouri Pacific and St Paul being prominent therein, while Pacific Mail declined 2 per cent, but recovered 1 per cent In the early part of the afternoon there was a further advance of ½@¾ per cent in the general list and 1½ per cent in Reading, after which a decline of ½@¾ per cent. took place, Jersey Central, Michigan Central and Northwest suffering most severely in the downward movement The market then sold up ½@¾ per cent, St. Paul preferred leading the upward turn, but subsequently a general reaction of ½@¾ per cent was recorded, the latter Wabash preferred. In final dealings the market rallied ½@¾ per cent, the latter Missouri Pacific The market closed generally strong and ½@¾ per cent higher than at Saturday's close, the latter Jersey Central and Michigan Central. To-day's transactions aggregate 450,000 shares.

The following were the closing quotations:

U S 4s extended	101½	Houston & Texas	71½
New 4s extended	101½	Illinois Central	136½
New 4½s reg	109¾	Ind. Bloom'g & West (new issue)	40½
Do. coupon	110¾	International & G. N. Northern	—
New 4s reg	121¾	Iron Mountain	—
Do. coupon	121¾	Kansas & Texas	30¼
Pac 6s of 95	132	Lake Erie & West	38½
D. C. 3.65s	108½	Lake Shore	104½
Boston, Hartford & Erie 1st	45	La. & No. River	15½
Do. guaranteed	40	Louisville & Nash	74½
C. P. bonds	116	Louisville & N. A.	57
Den & Rio Grande 1st	113¾	Manhattan Beach	33
Denver, So. Park & Pacific 1st	104½	Manhat'n Elev'd	40
Erie Seconds	94½	Marietta & Cincinnati 1st pref	8
Kansas Pacific con.	106	Do 2d preferred	4
Do. 1st Den. div	111¼	Memphis & Charles	50
Lehigh & Wilkes assented	35½	Metropolitan Ele	99
Oregon Nav 1st	108	Mich Cent	91½
St Joseph	109	Missouri Pacific	98½
St. Paul & Sioux City 1st	110¾	Mobile & Ohio	21
So. Pac. Cal 1st	105¾	Morris & Essex	135
Toledo, Del & Bur.	50	Nash. & Chat.	87
Do. incomes	15	N. J. Central	67½
O. P. 1st	117¼	Norfolk & West pfd	50½
Land grants	125	Northern Pacific	36½
Sinking Funds	116¾	Do. preferred	79
Texas Pacific Land Grants	33¼	Northwestern	130¼
Tex. & Rio Grande	69½	Do. pref	140
Tenn. Mixed bonds	37¾	N Y C	127¾
Adams ex	140	N Y Elevated	105
Alton & Terre H	35½	Ohio Central	18
Do. preferred	85	Ohio & Miss	36½
American ex	93¾	Do. preferred	100
B. Air Line pref	68	Ontario & Western	25½
Boston Land old	—	Oregon Navigation	140
N Water Power old	—	Pacific Mail	37½
Buffalo, Pittsburg & Western	—	Panama	—
Burlington & Cedar Rapids	73	Peoria D. & E.	33½
Canada Southern	68½	Pittsburg	—
Canton	53	Pacific	37
C. C & I. C	10¾	Rock Island	137¾
Central Pacific	39½	St Louis & S. Francisco	48
Ches & Ohio	8½	Do preferred	51
Do. 1st preferred	—	Do. 1st pref	80
Do. 2d preferred	—	St. Paul & M.	113¾
Chicago & Alton	139	Do. pref	135½
Do. pref	139	St. Paul, Minn. & Man	119
Chicago, Burlington & Quincy	130¼	St. P. & Omaha	37½
Chicago, St Louis & N O	—	Do. pref	100½
Chicago, Milwaukee & St Paul	83	Texas Pacific	29½
Do. pref	110¾	Tol., Del & Bur. 1st	124
Cincinnati, Sas. & Cleveland	49½	Union Pacific	111½
Cleveland & Col	99½	United States Exp.	74½
Consolidated Coal	39	Wabash, St. Louis & Pacific	38½
Del & Hud	104¼	Do. preferred	84½
Delaware, Lack & Western	117¾	Wells Fargo	138
D. & Rio Grande	30¾	West Union	83½
Erie	37¾	East Tennessee	11
Do preferred	75	Do. preferred	39½
Fort Wayne	—	Georgia	—
Hannibal & St Jo.	90	Rich. & Alleghany	30
Do preferred	38¼	Milwaukee, L. S. & W.	69½
Harlem	—	Richmond & Dan.	121
		Central Iowa	33
		Rock. & Pittsburg	38½
		Oregon Trans Cont.	71½

CITIES GRAIN.

Mining stocks to-day were very active and irregular. State Lines 8 and 3 were weak on an immense business, 156,150 shares selling on both boards at from 64 to 89 closing at 44. Robinson was irregular at 940 to 950, closing at the opening price 940 South Pacific sold at 86 to 87, closing at 84 Dunkin was strong at 56 to 68 and Moons at 165 to 170 Sales for the day 995 600 shares.

The following were the closing quotations:

Alice	$ 90	Ecre Silver	$1 00
Belcher	2 20	Little Pittsburg	1 07
Bodie	5 85	Mono	1 70
Caribou	1 75	Ontario	36 25
Chrysolite	5 75	Quicksilver	11 75
Copper Queen	5 20	Do preferred	56 00
Deadwood	6 00	Robinson	2 50
Dexter	1 45	Sierra Nevada	3 20
Excelsior	2 50	Silver Cliff	1 10
Green Mountain	2 00	Standard	17 00
Homestake	16 00	Union con	14 00

NEW YORK PRODUCE MARKETS.

Cotton quiet, unchanged; sales 604 bales; forward deliveries dull, closing steady, 9@4 points lower; middling uplands at 11¾c, New Orleans at 11¾c Flour, receipts 19,058 barrels; exports 1 739 barrels; market less active, scarcely so firm, in instances 5@10c lower mainly on winter wheat; light export and local trade demand, sales 13 600 barrels. No. 2 at $5 10@5 20; choice to double extra Minnesota at $6 10@6 25; others unchanged South ern flour steady. Rye flour weak, at $4 65@5 30 Corn meal dull; yellow western at $4 35@4 60. Wheat, receipts 57,300 bushels; exports 84 000 bushels, market opened easier; subsequently became stronger and advanced 1@2c, then became weaker again and lost most of the improvement, closing firm at about the best rates of the day; export trading very light; less doing in options; sales 1,552,000 bushels, including 49,000 bushels on spot; No. 2 spring at $1 43½; ungraded red at $1.12@1.40; No. 3 do at $1 30@1.41; No 2 red at $1.47@1 47½; certificates No. 2 white at $1 38; No. 1 do. $1.40@1.41; steamer No. 1 do. at $1 36; No. 2 red April at $1 47@1 47¼; May at $1 47@1 47¾; June at $1.46¾@1 47¼; July at $1.43¾@1 44¼; August at $1 41¾@1.42. Rye weak. Canada at 94@96c. Barley steady; ungraded Canada at $1.17@1.18. Barley malt unchanged. Corn 1@2c lower, unsettled and depressed; export inquiry very light; fairly active trade in options, closing firm, with most of the decline recovered, receipts 75,000 bushels; exports 3 334 bushels, sales 1 640,000 bushels, including 60,000 bushels on spot, ungraded at 84@86c, No. 2 at 86@87½c in store, 89¾@90c delivered; white western at 87c; No 2 white at 90c; No. 3 April at 86c May at 85¾@86c; June at 85¾@85¾c, July at 86¼@86½c, August at 86¾@86c. Oats ¾@1½c higher on cash and near by; late options easier; receipts 98,250 bushels; sales 405 000 bushels, No 2 at 58c; do. white at 59½c; No 2 at 59¾c, do. white at 59¾@60c, No 1 at 56c; do. white at 61c; mixed western at 57@60c, white do. at 59@60c; mixed state at 59@60c, white do. at 60@63c. Coffee unchanged Sugar dull, refined steady, white extra C at 8¼@8½c off A at 8¾@9¼c, mould A at 9¾@9 16c, standard A at 8¾@9¼c, confectioners' A at 9¼@9 16c, granulated at 9¼@9¾c; cut loaf at 11¾c; others unchanged Molasses steadily held Rice

The Bulletin

Norwich Tuesday, April 25, 1882.

CONCERNING TRAMPS

Be it enacted by the senate and house of representatives in general assembly convened

Section 1 Every tramp shall be punished by imprisonment in the state prison not more than one year

Section 2 All transient persons who rove about from place to place begging, and all vagrants living without labor or visible means of support, who stroll over the country without lawful occasion, shall be held to be tramps within the meaning of this act

Section 3 Any act of beggary or vagrancy by any person not a resident of this state shall be *prima facie* evidence that the person committing the same is a tramp within the meaning of this act.

* * * * * *

Section 5. Any sheriff, deputy sheriff, constable, special constable or policeman, upon view of any offence described in this act, or on speedy information thereof, may without warrant apprehend the offender and take him before any competent authority for examination, and on his conviction shall be entitled to a reward of five dollars therefor, to be paid by the state.

Section 6. All mayors, wardens and selectmen are empowered and required to appoint special constables whose duty it shall be to arrest and prosecute all tramps in their respective cities, boroughs or towns.

* * * * * *

The above is a copy of the most important sections of the tramp law which was approved March 27th, 1879, and went into effect April 28th following. It is a good law, practically complete and without a bad provision in it.

During a year or so after its passage it was enforced with comparative strictness and the result was an immediate and blessed emancipation of the state from the curse of tramps. Of late, however, its rigors have been somewhat softened in execution. Exceptions have been made to the rule that all tramps must be arrested, and exceptions have been made to the equally necessary rule that all arrested tramp shall be prosecuted.

There is no use now in criticising any public officers for leniency shown in the past. But there is a direct and practical use in publicly calling attention to the law which stands on the statute books.

Hardly a month ago the houses and barns of a thriving Lisbon farmer were burned to the ground, and the crime was reasonably well fastened upon a tramp who committed in it revenge for the refusal of some charity. The Sunday peace of our own town has just been broken by another crime, this time personal, also committed by a revengeful tramp.

There was a time when work was scarce and hard to get, when sentimentalists plausibly argued that the tramp law might now and then work injustice to a poor man really anxious to work, but unable to do better than to wander over the country searching for it. The plea was never more than plausible but it was effective upon some tender hearted people. But that time has gone. Work is now plenty. Farmers are searching in vain for men to do farm work. Laborers are wanted almost everywhere. Jobs with good pay attached go begging for hands to do them.

The chances are thousands to one that the man who tramps Connecticut to day does it because he won't work. He may be too lazy. He may be too vicious. But he is either a loafer or a ruffian, not a "poor unfortunate" In either case we don't need him We are better off without him. The law forbids him the state

It will be for the interest of all concerned to see that the law is enforced to its letter, not only in Norwich but in all the country towns hereabouts and in the courts of the county

MORE DEMOCRATIC TESTIMONY.

In his very latest interview Lawyer Ker, the Philadelphia democrat, who has been helping in the preparation of the South Carolina election cases for the government, talks with a vigor and frankness which we commend to the study of other northern democrats who have been the apologists for southern ballot dodging and ballot stuffing. Mr Ker said

When I was first summoned to South Carolina I did not believe in the stories told about ballot box stuffing; but, after carefully examining the evidence, I was satisfied that the public did not know the truth. Mr Saunders (another democrat) was of the same way of thinking, and, in making his first speech, (it was very short and related chiefly to the evidence) he told me he had no desire to say anything unkind about them, and was surprised the next morning to find that he was blamed because he had not pitched into them. I am a democrat, and a firm believer in democratic principles, but I cannot countenance perjury and crime carried on under the pretence of aiding the democratic party.

It is the old story. Democrats who live in the north shut their eyes and stop their ears to the facts which have been proved scores of times concerning the political crimes of their southern co-partisans. Having ears to hear, they will not understand But when one of them is compelled, by some unusual circumstance, to open his eyes and unstop his ears, like everybody else, he is forced to credit all the worst that is told. Mr Ker added

I cannot understand the feeling that is evinced by the people of South Carolina. The election laws were made by themselves and they are one sided enough to suit even the framers. The officers of election were all owners, but, notwithstanding the cases which already have been made, the evidence shows a total disregard of their oaths and of the rights of their fellow citizens The conduct is commended by men of apparent respectability. They are backed by the legislature and are defended by the best legal talent in the state, including the attorney general, whose business it is to prosecute them in the state courts The only newspaper of course quoted is the *News and Courier* of Charleston and the accounts of the trial given in that paper are as one sided as the election laws The whole effort seems to be to make out that those trials are political persecutions and to vilify everybody connected with them by chiding the witnesses and the jurors who have the manhood to render verdicts according to the evidence. There are nearly one hundred similar cases yet to be tried, and, from the evidence, there should be convictions had in them all

The Chilian government beside being strong and self reliant, and thereby an exception to most of the South American states, is also reasonably shrewd in its diplomacy, and thereby worthy of being taken as an example by some North American governments. Senor Martinez, the minister who has represented it at Washington for some time with great credit, has been transferred to London. His successor is not to be some party hack, rewarded with a good appointment because of his personal services, but Senor Godoy, who was formerly the minister to Peru and who is the best fitted man in all Chili to understand and grapple with the Peruvian complication

"INJUNS"

Secretary Teller seems to have some sensible ideas about Indian policies. He expresses himself as of the opinion that the Apaches and other hostile tribes ought to be disarmed and dismounted. First of all and then put to work, if possible "There is no game worth powder in their country, anyhow," he says, "and there is, in the absence of game, no good reason why they should go careering over the country armed with the latest improvements in breech-loading rifles." This is just what sensible men have been saying for years and years. Where is the sense in giving hostile Indians the best rifles the country affords, in order that they may turn about and kill our settlers or fight our soldiers with them? But Mr. Teller is the first secretary of the interior upon whom the idea seems to have made any impression. The question now is, Will he put his excellent theory into practice? There is a word of hearty commendation for him in the throat of every sensible American if he attempts it, and a big career before him if he succeeds in his attempt.

Another idea of the secretary is that the tribes should all have patents of their reservations given them for a term of years, these tribal patents to be followed up, as soon as advisable, by patents in fee simple in severalty. That is, as soon as the Indians prove themselves fit they should be given clear titles, individually, to proper shares of the reservations, and then be treated like any other land owners.

If this scheme can be made to work it would doubtless be a good one. But the Indians are many of them ignorant barbarians, and nothing can be reckoned on from them. Neither are they the only factor in the question. The greed of white settlers is a sure element and one not to be ignored or underrated. It is all very well to talk about giving the Indians tribal patents inalienable for a term of years, but the history of the past shows that it is very hard to do it.

In fact the history of the past need not be ransacked for proof. The present affords an ample amount. At this very moment certain Apache and Chiracuhua Indians belonging to the San Carlos agency in Arizona are on the war path. Their agency was secured to them years ago by solemn treaty, which is generally considered quite as binding as a patent of ownership. Yet it has been reduced five times in ten years by the usual processes. A year ago extensive deposits of coal were found on the reservation by trespassing prospectors. Other prospectors and miners at once poured into the country, and the Indians became alarmed. After some difficulty the intruders were peaceably ejected, but they returned in greater numbers and the present outbreak is the direct result of an attempt on their part to get possession of the coal and drive the Indians away.

Things seem to have come to such a pass that the government is actually compelled to keep a double line of soldiers around each reservation, one to keep the Indians in, and the other to keep treaty breaking white land-thieves out. If each Indian owned his one hundred and sixty acres and was protected in it by the common laws, there would be no difficulty in cases of this sort. But tribal ownership seems to be inseparable from these troubles.

There is something like business in the way the relief for the crew of the burned Rodgers has been sent out. The Corwin sailed out from the Golden Gate, Sunday, on its errand of mercy, and ought to reach the place where the Rodgers was burned in about twenty days. It is quite possible that the straits may not be free from ice yet, and as the wrecked crew is to the north ward nearly a hundred miles from their burned ship it may take some time to reach them. But they will find help at hand the moment that approach is possible.

New Books.

Rather an exceptional and, in some respects, striking, novel is that translated from the Spanish of B. Perez Galdos by Clara Bell and entitled "Gloria." The scene is laid in the north of Spain, on the Bay of Biscay, with much picturesque descriptions of scenery, weather, society and the peculiar institutions of the country. The heroine is a girl of remarkable precocity, a keen critic of ancient and current Spanish literature, and has an ideal of a man beyond anything embodied in all the books of her country. In a handsome young English Protestant, tossed up by the waves in an awful storm, just as she is considering an offer of marriage from a distinguished Spaniard, she finds one who nearly realizes her ideal, but needs first to be converted to Catholicism. The plot is ingenious, the style good, and, though prosy at times, the story is really excellent. [W. S. Gottsberger, New York, publisher; for sale by Burnham.]

A lot of American novels to be known as the V I P series is introduced to the reading public by "The Pettibone Name" by Margaret Sidney. Its characters and environment are taken from our New England homes, and the action has a close practical relation to the realities of domestic, social and moral life. It is bright, vigorous, healthy and fascinating. It is sure to be well received. [D Lothrop & Co. publishers, for sale by Noyes & Davis.]

The Meisterschaft system of teaching foreign languages is a simple and practical way of instructing a student at home, without other help than his books, in pronunciation and easy conversation. It has been carefully worked out in a series of little pamphlets sent in a case, and adapted to German, French, Spanish and Italian. The system receives the endorsement of many eminent educators throughout the world, and upon examination by the novice commends itself readily to favor. It is designed by the publisher to organize correspondence schools, so that students may make out their exercises, and obtain answers to any questions which they may desire to ask of Dr. Rossenthal, founder of the system. [Funk & Wagnalls, New York, publishers; for sale by Noyes & Davis.]

CURRENT OPINION.

These two laws put the republican party squarely on the side of temperance. They have not attempted to dodge the issue, but have met it boldly and taken their position. The wisdom of this course is doubted by many republican journals in Ohio, and is earnestly defended by others The temperance people, who have been clamoring for legislation on the question, and who were expected to recognize the concession which has been made to their demands, are the first to denounce the two measures. They object to them because they compromise with the evil rather than suppress it at once. If they cannot have a whole loaf they will eat no bread. The suppression of all small groceries and the closing of all liquor stores on Sunday they refuse to regard as in any way a benefit to their cause, and present the anomalous spectacle of vying with the liquor dealers in the zeal with which they denounce the republicans We do not believe they will continue in this course. The grotesque absurdity of their attitude must shortly become apparent to them.—*N. Y. Tribune.*

A well known lawyer of this city said recently concerning the new liquor law: "It will make work for the lawyers." It is thought that one effect of it will be to increase the number of appeals to the superior court. Under the old law it was found cheaper by convicted liquor sellers to appeal to the higher court than pay fines, and it is believed that the new law, with its more stringent provisions and heavier penalties, will increase this evil.—*N. H. Journal and Courier.*

Technicalities have overthrown the indictments against two of the star route conspirators, and it is clear that technicalities alone will be the defense by the lawyers who were lately so arrogant in their assertion that there was "no case" against these persons. Rerdell, who was Dorsey's familiar and double in the business for which the latter is now on trial, signs his name "M. C. Rerdell," and by that signature he applied to the court for a bill of particulars. Nevertheless, his full name is Montfort C. Rerdell, and the court rules that the indictment is fatally defective on account of the omission to give the first name in full. The cook of one of the conspirators, Kate M. Armstrong, was used by the gang as a dummy in bidding for contracts, and her name was included in the list of persons to be indicted. But the bill in her case specified her as "K. M. Armstrong." If she had been indicted as "Kate" it would have been objected that her name was "Katherine M. Armstrong." As it is, the cook's indictment is also fatally defective. To a layman these quibbles appear absurd, but they may be needful to insure exact justice sometimes. In this case, however, they are seized upon to shield a party of men who have all along protested that they were anxious for a trial in order to prove their innocence.—*N Y. Times.*

Potatoes.

That the trial of ex-Sergeant-at Arms Thompson was a travesty on justice is the very general opinion.

Many democratic editors in New York state who have heretofore shown some sympathy for John Kelly now condemn him.

The Austrian mission, before Judge Taft was appointed, was offered to and declined by ex Governor Courtlandt Parker of Newark, N. J.

Denials of many particulars of James B. Mantrop's stories about subscriptions to the Peruvian company pour in, and it begins to look as if the fellow was a lying blackmailer

Edward Atkinson believes that a proper levee system on the Mississippi would tend to keep the channel furrowed out, and prevent the gradual raising of the river bed and level.

Philadelphia's republican state convention, which possesses the greater interest from the rebellious attitude of the anti Cameron folks, is held two weeks from today.

Gen. Francis A. Walker is in Washington endeavoring to explain why he has loaded down the census returns with a library of essays on a variety of subjects, that it will cost at least $300,000 to print.

The first gun of the Massachusetts prohibitory campaign was fired at Greenfield, Saturday night, in an enthusiastic temperance meeting at Washington hall, and was participated in by the united churches. Neal Dow, the Maine advocate, gave a ringing address, and a rigorous war has been inaugurated against the rum traffic.

Vermont will hereafter have but two congressmen. Col. Joyce will probably be retired next year. Mr. Grant, part of whose present district is included in the new district lying west of the Green mountains, is expected to get the nomination. In the other, east of the mountains, the Hon. James M. Tyler is thought to be sure of a renomination. For governor there is still only one candidate in the field, Gen. John L. Barstow, of Shelburn, and his nomination is almost as certain as any future event can be.

IS THIS A GIGANTIC FRAUD?

The New York *Herald's* Washington correspondent discusses at great length a bill which recently passed the lower house of congress, indefinitely extending the time in which whiskey distillers may pay the tax on their productions, provided they are kept in bonded warehouses. It is intimated that a ring behind this law want to swindle the government out of $50,000,000 or more of taxes. Says the *Herald*: The existing law requires a bond to secure the payment of this tax in full, so that the security of the United States for the payment of the tax now accumulated on this whiskey (ninety cents a gallon on 75,000,000 gallons) is about $67,000,000. These bonds are conditioned for the payment of the tax on the withdrawal of the spirits from the warehouse and within three years from the date of entry. The bill now before the senate proposes first to extend without limit the bonded period, and, second, to wipe out the bonds which secure this $67,000,000 of public revenue and substitute for them an annual bond, the penal sum of which is fixed by a sliding scale. When the amount is fifty barrels the bond is to be for $1,500, the full amount of the tax, and as the quantity of spirits increases the bond in proportion diminishes, so that on 30,000 barrels, the tax on which is $1,800,000, the bond is only $160,000 or about one-seventh, and for any amount over 30,000 barrels, the bond shall not exceed $300,000. There are many concerns in Kentucky with whiskey in warehouses, the tax on which amounts to $1,000,000 or upwards, and in one case nearly $3,000,000. With no limit as to time and no check as to security for tax, it is hard to see where the excessive production will stop. While the bill gives the whiskey men unlimited time and requires only nominal security for the tax on the one hand, it also gives them the power at any time to bring the whiskey business of the country to stop and create a panic. By simply neglecting or refusing to renew their annual bonds they can, under the sixth section of the bill, compel the government to sell the whiskey to collect the tax, and, as the tax is about three times the intrinsic value of the whiskey, it may be understood they can buy it in for less than it will take to pay the tax on it. It is true the law says it shall not be sold for less than the tax, but with a six years' supply on hand how long would this law stand? Uncle Sam would be like any other overloaded holder of goods for which there was no market and compelled to take what he could get. But there is an important point about the nominal bond. The proposed bond only covers whiskey withdrawn from the warehouse during a year, and none need be withdrawn and so the bond is discharged.

Local Notices.

Ask for the Harpoon Cigar and Cigarette Holder. Sold by all cigar dealers Price 10c

Polishers wanted

Bennett's first Latin exercise at Burnham's.

New and choice styles in woollens for men's wear just opened by Smith & Gilbert. Call in and look them over

Ask for the Harpoon Cigar and Cigarette Holder. Sold by all cigar dealers. Price 10c.

What is beauty's chiefest charm
Making eyes or rosebud lips,
Flowing live oak, form of grace?
He, who tooth these charms eclipse,
And their sure preserver is
Sozodont, best dentifrice.

Artemus Ward says of the tomb of Shakespeare: "It is a success." A greater success is Potsnia, for it cures throat affections and saves from the tomb.

Lungs scorched by crash need be soothed with BALM a Honey of Horehound and TAR. and Pike's Toothache Drops cure in one minute.

Flies and Mosquitoes.

A lbs. box of "Rough on Rats" will keep a house free from flies, mosquitoes, rats and mice, the entire season. Druggists

See Here.

You are sick; well, there is just one remedy that will cure you beyond possibility of doubt. If it's Liver or Kidney trouble, Consumption Dyspepsia, Debility, Wells' Health Renewer is your hope. $1. Depot, Lee & Osgood.

A cough, cold or sore throat should be stopped. Neglect Frequently results in an incurable lung disease or consumption Brown's Bronchial Troches do not disorder the stomach like cough syrups and balsams, but act directly on the inflamed parts, allaying irritation, giving relief in Asthma, Bronchitis, Coughs, Catarrh, and the throat troubles which singers and public speakers are subject to For thirty years Brown's Bronchial Troches have been recommended by physicians, and always give perfect satisfaction Having been tested by wide and constant use for nearly an entire generation, they have attained well-merited rank among the few staple remedies of the age. Sold at 25 cents a box everywhere.

Wistar's Balsam of Wild Cherry cures Coughs, Colds, Bronchitis, Whooping Cough, Croup, Influenza, Consumption, and all diseases of the Throat, Lungs and Chest. 50 cts a and $1 a bottle.

On Thirty Days' Trial.

We will send Dr. Dye's Celebrated Electro-Voltaic Belts and other Electric Appliances on trial for thirty days to young men and older persons who are afflicted with Nervous Debility, Lost Vitality, etc., guaranteeing speedy relief and complete restoration of vigor and manhood Also for Rheumatism, Neuralgia, Paralysis, Liver and Kidney difficulties, Ruptures, and many other diseases. Illustrated pamphlet sent free. Address Voltaic Belt Co. Marshall, Mich.

Clergymen, singers, teachers and all public speakers attest the value of Potsnia in keeping the throat healthy and voice clear and strong.

Best on Record.

I believe Ely's Cream Balm the best preparation for Catarrh now on record. My patrons all speak well of it. I have sold one gross and twenty four bottles in less than five months. I ordered another gross a week ago, and have sold twenty-one bottles from the second gross. It sells upon its merits. JOHN H PHELPS, Druggist, Scranton, Pa., Jan. 28, 1880.

There is no doubt in our judgment that Ely's Cream Balm has intrinsic worth. We hear from many who are using it for Catarrh, of wonderful cures being effected, and without hesitation offer it to our customers as the best remedy for its purpose in use. DYKEMAN & MOTT, Druggists, Cortland, N. Y., Dec. 27, 1880.

Price 50 cents.

Peruvian Syrup cures Dyspepsia, General Debility, Liver Complaint, Boils, Humors, Chronic Diarrhœa, Nervous Affections, Female Complaints, and all diseases originating in a bad state of the blood.

Cold, cough, coffin! Prevent this frequent and dreadful climax by the timely use of Potsnia. It never fails.

Cooking using cream of tartar and soda will always have better results by using Congress Yeast Powder. It is perfectly pure and is always reliable and will make light bread, biscuits, cake, etc.

Insurance.

MANUFACTURERS'
Fire and Marine Ins. Co.,
OF BOSTON, MASS.
Cash Capital - - - $500,000.00
Surplus - - - - - 555,629.31
Total Assets - - - 1,055,629.31
Williams & Packer, Agents,
Room No. 6 Richards Building,
mar16 MAIN STREET, NORWICH.

1809. 1882.
North British and Mercantile Insurance Company
OF LONDON AND EDINBURGH.
Cash Assets - - - $9,947,176.64
Liabilities - - - - $4,892,954.38
Net Surplus - - - $5,054,224.26
Cash Assets in United States - - - $2,044,064.35
Liabilities - - - - $ 976,939.01
Net Surplus - - - $1,067,725.34
PARKER BROTHERS, Agents,
Room No. 8, Chelsea Savings Bank Building, Shetucket Street.
feb6d

ROYAL
INSURANCE COMPANY
OF LIVERPOOL.
SURPLUS - $7,000,000.00
Largest Net Surplus of any Fire Insurance Company in the World.
JAMES E. FULLER, Agent,
126 Main Street.

NEW LONDON COUNTY
Mutual Fire Insurance Company
NORWICH, CONN.
ESTABLISHED SEPT 1846.
ACCUMULATED SURPLUS JAN. 1st,
$63,000.
This Company continues to insure against loss or damage by fire on as favorable terms as the nature of the risks and the security of the insured and the company will warrant.
DIRECTORS:
S. P. Parker, Charles Webb,
John A. Morgan, Jedediah Huntington,
D. P. Coon, Chas L. Richards,
P. St. M. Andrews, C. H. Osgood,
E. H. Heath, Wm. Rogers,
Wm. L. Brewer,
S. P. PARKER, President.
Wm. ROATE, Secretary and Treasurer feb6d5

Plumbing & Iron Works.

THE NORWICH IRON FOUNDRY.
Established in 1844.
A. H. VAUGHN & SONS, Propr's.
NO. 6 FERRY ST., NORWICH, CONN.
Manufacturers of Mill Gearing, Pulleys, Couplings, Hangers, Boxes, Racks and Pinions, Lamp Posts, Feed Boxes, Watering Troughs, Grate Bars, Cylinder Stoves, Adapts Doors, Hitching Posts, Pipe Tripodes, Cabinets for Buildings, Flange and Socket Pipe, Etching Weights, Chimney Caps, &c., &c. nov22d

THE SIBLEY MACHINE CO., Manufacturers of Paper, Cotton and Wool Machinery, Mill Gearing, Shafting, Couplings, Hangers, etc., etc Jobbing of all Kinds, Gear Cuttings, Pulleys and Castings at Short Notice 48 Franklin Street, Norwich, Conn. New and Second-hand machines bought and sold on commission

ROBERT BROWN,
Successor to the
Norwich Steam and Gas Pipe Co.
Pequot Building, Central Wharf,
NORWICH, CONN.
Steam and Gas Fitter and Plumber, Chandeliers, Brasses, Portable Gas Lamps, Argand Burners, Tools and Fancy Shades, Rubber Hose, Bath Tubs, Refrig Water Coolers Wash Bowls etc feb6d

Drugs, Paints and Oils.

N. DOUGLAS SEVIN,
Wholesale and Retail Dealer
IN
Drugs, Medicines, Chemicals
AND
Pharmaceutical Preparations,
Proprietary Medicines.
TOILET ARTICLES
AND
Choice Wines and Liquors
FOR MEDICINAL PURPOSES.
141 Main Street,
Norwich, Conn.

Articles of Real Merit
McVicker's Cough Cure.
Wonder Toothache Drops.
Camp's Cream of Roses.
(for Chapped Hands, Roughness of the Skin, &c.)
MADEIRA WINE BITTERS.
Blood Purifying Extract.
(a Compound Extract of Sarsaparilla, Yellow Dock, Queen's Root, &c.)
SAPODENTA,
For the Teeth,
Prepared and Sold by
N. DOUGLAS SEVIN,
141 MAIN STREET.
jan24, d&w

PERRY DAVIS'
PAIN KILLER,
A Never-Failing Cure for Burns, Scalds, Bruises, Cuts, Sores, etc.
After forty years of trial, Perry Davis' Pain Killer stands unrivalled. It is safe! It acts immediately! It never fails!
Editor of the St. John (N. B.) *News* says:
In flesh wounds, aches, pains, sores etc., it is the most effectual remedy we know of. No family should be without a bottle of it for a single hour.
From the Cincinnati *Dispatch*:
We have seen its magic effects, and know it to be a good article.
From I. G. Potter, U. S. Consul at Crefeld, Rhenish Prussia:
After long years of use, I am satisfied it is positively efficient as a healing remedy for wounds, bruises, and sprains.
W. W. Sharper, Valdosta, Ga., says:
It is a panacea for all bruises and burns.
From R. W. Adams, Saco, Me.:
It gave me immediate relief.
R. Lewis says:
In forty years' use it never has failed me.
W. W. Lum, Nicholville, N. Y., says:
I use your Pain Killer frequently. It relieves pain and soreness, and heals wounds like magic.
J. W. Dee says:
For scalds and burns it has no equal.
Perry Davis' Pain Killer
is not a new, untried remedy. For forty years it has been in constant use; and those who have used it the longest are its best friends.
Its success is entirely because of its merit. Since the Pain Killer was first introduced, hundreds of new medicines have come and gone, while to-day this medicine is more extensively used and more highly valued than ever before. Every family should have a bottle ready for use. Much pain and heavy doctors' bills may often be saved by prompt application of the Pain Killer. Unlike most medicines, it is perfectly safe even in the hands of a child Try it once thoroughly, and it will prove its value. Your druggist has it at 25c, 50c, and $1.00 per bottle.
PERRY DAVIS & SON, Proprietors,
april d&w Providence, R. I.

LEE & OSGOOD.
RETAIL DRUGGISTS
AND
WHOLESALE DEALERS
IN
KEROSENE OIL,
TURPENTINE
Linseed Oil,
MANURY'S
RAILROAD COLORS,
146 and 148 Main
AND
66 and 68 Water Streets
NORWICH, CONN
mar25dw

Legal Notices.

NOTICE—All persons indebted to the firm of
FULLER & PARISH,
whose new closing up their business, are requested to MAKE IMMEDIATE PAYMENT at the Hardware Store of T. H. Elbridge, two doors east of our old stand JAMES R. PARISH is authorized to receipt bills due in the absence of the undersigned. FULLER & PARISH
Norwich April 17th, 1882 april18d4w

Ice.

ICE!
ICE! ICE!
The price of Ice on and after this date, until further notice, will be as follows $4.00 Per Ton by the Ton, 35 Cents Per Hundred to Hotels, Stores and Saloons, and 40 Cents Per Hundred to Families.
April 5th, 1882. W D ROGERS & CO april 6dw

ICE!
ICE! ICE!
On and after date, until further notice, the price of Ice will be as follows $4.00 Per Ton by the Ton 35 Cents Per Hundred to Hotels Stores and Saloons, and 40 Cents Per Hundred to Families. JOHN H FORD
April 6th, 1882. april 6dw

Plating.

THE
Norwich Nickel Works.
ELECTRO-PLATING
In Nickel, Copper or Gold.
At their new and enlarged works,
HOPKINS & ALLEN MFG CO BUILDING,
Chestnut Street.
W. A. AIKEN, Proprietor
feb18d T.Th&S

Medical.

AN IRON TONIC
PERUVIAN SYRUP
CURES
Dyspepsia, Nervous Affections, General Debility, Fever and Ague, Paralysis, Chronic Diarrhœa, Boils, Dropsy, Humors, Female Complaints, Liver Complaint, Remittent Fever, and all diseases originating in a bad state of the Blood, or accompanied by Debility or a low State of the System.
mar8 d Th,S,Tu&w6w

THEY WHO USE IT, LIVE!!
SLOCUM'S COMPOUND EMULSION
OF
PURE COD LIVER OIL
WITH THE
Hypophosphites of Lime and Soda
FOR
CONSUMPTION,
Can be taken and retained upon the most delicate stomach, being absolutely tasteless.
It Cures Consumption, TRY IT.
It Cures Lung Diseases, TRY IT.
It Cures Bronchitis, TRY IT.
It Cures Asthma, TRY IT.
It Cures Coughs and Colds, TRY IT.
It Cures Catarrh, TRY IT.
It Prevents Wasting Away, TRY IT.
It Restores Health and Strength, TRY IT.
It Builds Up Sickly and Peaked Children, TRY IT.
If You are Feeble and Emaciated, TRY IT.
Patients, by its Use, Have Gained Ten Pounds of Flesh a Month. TRY IT.
This Emulsion as an effective remedy for Throat, Chest or Lung disorders, stands unrivalled by any other preparation of Cod Liver Oil offered to the public. It is not only purer and more palatable, but it is so skilfully united with the Hypophosphites of Lime and Soda as to render it a tonic nutrient to the weak and debilitated system. Thousands of Consumptives have been cured by this preparation. Try it and judge for yourself!
Price, $1 per Pint Bottle.
Ask your Druggist for it and take no other.
DR. T. A. SLOCUM, Sole Proprietor.
181 Pearl St., New York.
FOR SALE BY
LEE & OSGOOD.
feb16Tu,Th&S AGENTS.

CURE YOUR
CORNS
BY USING
SCHLOTTERBECK'S
Corn, Wart and Bunion Solvent.
Entirely harmless; is not a caustic. It removes Corns, Warts, Bunions and Callous without leaving a blemish. Brush for applying is each bottle.
A CURE IS GUARANTEED.
Price 25 cts. For sale by all druggists.
Try it and you will be convinced, like thousands who have used it and now testify to its value.
Ask for Schlotterbeck's Corn and Wart Solvent and take no other. feb1d&w

BROWN'S
IRON
BITTERS.
A TRUE TONIC.
CURE
Dyspepsia, Indigestion, Lack of Energy, Loss of Strength Want of Appetite, Intermittent Fevers, Etc.
Iron Bitters are highly recommended for all diseases requiring a certain and efficient TONIC.
Iron Bitters enrich the blood, strengthen the muscles, and give new life to the nerves.
Iron Bitters acts like a charm on the digestive organs, removing all dyspeptic symptoms, such as tasting the food, belching, heart burn, stomach, heartburn, etc.
Iron Bitters the only Iron Preparation that will not blacken the teeth or give headache
Sold by All Druggists.
Write for the A. B. C. Book, 36 pages of useful and amusing reading—sent free.
See that all Iron Bitters are made by BROWN CHEMICAL CO and have crossed red lines on wrapper. Beware of imitations.
BROWN CHEMICAL CO.,
Baltimore, Md.

For Sale.

FOR SALE—
AT A BARGAIN.
A NEW AND FIRST CLASS
MUSIC EASEL,
With Two Pockets.
Inquire of the BULLETIN OFFICE april18d

FOR SALE—The church SLOOP LAURI VESTA, built in 1881 White Oak Frame well fastened in sails, anchors and rigging She is 34 feet long and 9 feet beam Call on or address W. WALLACE, Westerly R. I. april18d

FOR SALE—
The Valuable Family Home
Owned by the late John T. Adams, also Carriage and Harness Apply to J. HUNT SMITH. april8d

FOR SALE—A
Valuable Jersey Cow with Calf
at her side O. C. BIRTLEY,
april8d Norwich Town

FOR SALE—The large Pottery Wagon in good running condition, one pair heavy harnesses and one Peddler's Wagon Apply to
aprilldw A. T. DAVIS Admin'r rel'd

Life Insurance.

INSURE YOUR LIFE IN THE
Old Massachusetts
Mutual Life Insurance Co.
OF
Springfield, Mass.
This Company is 30 years old; purely mutual carefully and economically managed
Assets, Jan. 1st, 1882 $7,143,465 47
Liabilities " " 6,236,552 19
Surplus, Mass. standard 906,913 28
" New York " 1,269,880 00
In the Massachusetts Mutual Life Insurance Company the paid up and cash values fixed by the Massachusetts non forfeiture law are named in the policies, making future misunderstandings impossible.
THE TIME HAS COME WHEN IT IS WELL FOR POLICY HOLDERS TO CONSIDER WHAT THEY ARE TO GET, AS WELL AS WHAT THEY ARE CALLED UPON TO PAY.
Examine the policy contract of the Massachusetts Mutual Life before insuring elsewhere
E. W. BOND, President. JOHN A. HALL, Sec'y
JAMES L. JOHNSON, General Agent,
Company's Building, Springfield, Mass
No. 8 Richards' Building,
Norwich, Conn.
Call or send for a circular. apr20d W&S

Instruction.

MISS C. C. BLACKMAN, Teacher of Music. Terms $6 for twelve lessons. Norwich Town Jan. 7 1882. jan7eod&w

Frames, Gilding, etc.

WINDOW SHADES.
Window Shades, Fixtures, Cord and Tassels,
Engravings, Picture Frames, &c.
AT
Trafton's Fine Art Store,
april STu,Th & S 91 SHETUCKET STREET.

Removal.

REMOVAL.
Mr. FRED L. KLEIN of this city wishes to inform his numerous patrons that he has fitted up a NEW AND ELEGANT
BARBER SHOP
in Troeger's Block, on Franklin Square—the old Horse Car Station—where he will be pleased to see all his old friends and as many new ones as desire first class workmanship in his line Mustache Dyeing a Specialty and particular attention given to the Cutting of children's Hair marlddw1m

Miscellaneous.

PERSONAL.
T. C. WEILDON,
Wig Maker and Hair Dealer,
of Hartford, will be in Norwich
Wednesday, April 26th.
Persons wishing to see him can call or send their address to the WAUREGAN HOUSE aprl8d3t

BASE BALLS AND BATS.
BASE BALLS, BALL BATS. BASE BALLS, BALL BATS. } Wholesale and Retail.
LOWEST PRICES
M. SAFFORD & CO.,
aprl5 d&w 105 Main Street.

BUSINESS MEN IN WANT OF BUSINESS can do better in the West than in any other section of the country
Rare Opportunities! Few as Good. None Better Twenty five rapidly growing Towns (most productive regions of Minnesota, Dakota and Iowa) along the recently constructed lines of the Chicago & Northwestern Railway, offer unequalled inducements to pushing business men of limited capital. For particulars address CHAS. E SIMMONS, Land Commissioner C. & N. W. R'y Co., Chicago. apr19d2m

FRANK HAWKINS, SHERIFF, and JOAB B ROGERS, Deputy Sheriff, of New London County Office Room No. 1 Richard's Building, Norwich, Conn. feb16 d&w

J. P. BARSTOW & CO.
Having the agency of the
Celebrated Moseley Creamery and Stoddard Churn,
we settle all Butter makers to examine them, as we believe
No Farmer Can Afford to Make Butter Without One of These Creameries and Churns.
All who use them say they can make from TWENTY-FIVE TO FIFTY PER CENT more butter with half the labor. Send for Circulars.
Also a large stock of best quality Garden and Field Seeds and Agricultural Implements, including the
Celebrated Remington Carbon Plough.
Sturtevant, E. P. Cone, Bradley & Co's, Dar Rags and Quinsiplex Fertilizers at Lowest Prices
J. P. BARSTOW & CO.,
No. 15 Water Street, Norwich, Conn.
mar16d&w

THE
IMPERISHABLE
PERFUME.
Murray & Lanman's
FLORIDA WATER,
BEST FOR
TOILET, BATH,
AND
HANDKERCHIEF.
marlo d Tu,Th&S

CONSUMPTION.
I have a positive remedy for the above disease; by its use thousands of cases of the worst kind and of long standing have been cured. In deed, so strong is my faith in its efficacy, that I will send
Two Bottles Free,
together with a VALUABLE TREATISE on this disease to any sufferer. Give Express and P. O. address. DR. T. A. SLOCUM, 181 Pearl St., New York. feb13Tu Th&S

24x

The Bulletin

Misarrangement.

The path from me to you that led,
Untrodden long, with grass is grown
Made rougher that his hopes spread
Before the Prince Oblivion
Where he goes visiting the dead

And who are they but who forgot?
You who my coming could surmise
Ere one blot of me so spot
Warned other ears and other eyes,
Ere the path blurred without regret.

But when I trace its windings event
With saddened steps, at every spot
That made the memory to my feed,
Each grass blade turns forget-me-not,
Where memories bear your name repeat.
—*James Russell Lowell in The Century for May*

Personal

Phillips Brooks declines his salary during his coming year's vacation

The French actor Talbide lately made a conspicuous failure in the role of Othello.

John Hay and Nicolay have finished two of the six volumes of their "Life of Abraham Lincoln.

Swinburne is to contribute a biography of "Mary, Queen of Scots" to the "Encyclopædia Britannica."

The London *Times* speaks of Beaconsfield and Darwin as the two most powerful men in England of this century

Several orthodox and other ministers in Boston discussed the Andover creed, Sunday, in their respective pulpits

Schliemann lives in a magnificent palace, which he himself built at Athens, in the neo-Greek style. It cost about $60,000.

Parke Godwin addressed a large and distinguished assemblage in New York Saturday night on the higher education of women.

A society has been formed in England to print all of the genuine writings of John Wycliffe in 1884, the five hundredth anniversary of his death.

Oscar Wilde expects to spend a portion of the summer with Henry Ward Beecher on the Hudson, and the remainder with Julian Hawthorne.

Joseph Jefferson, the actor, has presented to his life long friend, Attorney General Brewster, a fine view of a southern landscape, painted by himself.

Commander Cheyne, distinguished for his advocacy of the plan to reach the north pole by balloon, is now working up an expedition to explore Hudson's bay.

Drs. Agnew and Hamilton are believed to disapprove of a larger payment to Dr. Bliss than to each of themselves for their services during the late president's illness.

Prof. Rudolphsen, who has had charge of the vocal department at Cincinnati's college of music, has left and renewed his old relations with Camilla Urso as baritone of her troupe.

The resignation of Professor Seaborn, who has occupied a chair in Dartmouth college for nearly half a century, was accepted last week by the trustees of that institution.

It is understood that the Rev. Brooke Herford of Chicago has decided to accept the call to the pastorate of the Arlington street church in Boston. He is an Englishman by birth.

Robert Buchanan had two plays brought out in London at the Easter holidays, and both fell quite flat. One was based on Lord Lytton's novel, "Paul Clifford," and the other was "The Shadow of the Sword."

A Louisville paper says that Senator Vest and B. Gratz Brown of Missouri and John M. Harlan of Kentucky, now a supreme court judge of the United States, were all red headed and very wild boys together at the same school

It appears that Emilie Loisset, the beautiful circus rider who lately died in Paris, had a sister in the same profession who married Prince von Reuss, the Austrian diplomat. It is said that Emilie might also have married a prince if she would.

Mr. Cushing, the amateur Zuni, showed that everything was above board in his relations with the gentlemen of the pueblos by reading a paper about their mythology in their presence at the National Academy of Sciences, Thursday evening

John Owen, the life long friend and companion of Longfellow, died late Saturday night at his home in Cambridge, after an illness of about two weeks, at the age of seventy seven years. The intimacy had dated from their association as class mates at Bowdoin college.

Frau Materna speaks enthusiastically of Theodore Thomas' orchestra and of the performance of the Wagner music at Saturday night's concert, which she anticipated with considerable misgiving. Her manner impresses every one with the idea that she is a sincere woman.

Hutchins C Bishop, a colored gentleman carefully educated for the Episcopal ministry in Maryland, but denied admission to the diaconate by the standing committee and bishop of that diocese, was ordained a deacon at Albany on Sunday. He will take work in that city for the present.

An explosion Friday night at the Court theatre in London caused great alarm. A panic was averted by the coolness of the Prince of Wales, who ordered his own party to sit still, and signalled to the rest of the house to preserve order. It was soon discovered that there was no danger.

The Kyrle society has applied to the British government for permission to adorn Parnell's cell at Kilmainham with sage green curtains, dados, blue pottery and other objects dear to the æsthetic soul, but Mr Foster sternly refused to allow the virgin expanse of governmental whitewash to be touched

The fine verses entitled "Via Solitaria," recently published by many newspapers in the country, and credited to Longfellow by the *Independent* from which they were copied, are now claimed by Dr O. M Conover of Madison, Michigan, who says he wrote them nearly twenty years ago, and that the *Independent* printed them over his initials in June or July, 1861.

Bernhardt's marriage is said to be invalid according to the French law, as she is a subject of Holland and M. Damala is a Greek. She had to wear lately to get her license Damala once had another wife, who may yet be living for aught the world knows Sarah is said to have done most of the courting in this case but she is free to cast Damala off at any time she tires of him It appears that the Greek is a good deal of a beast and when Sarah summoned her son Maurice to Naples to reconcile him to the approaching nuptials, the groom expectant proved cold and began to rave about the luxurious beauty of the Italian women. Plump, women were good tempered and gay, and it was pleasant to look at them

It is mentioned with regret that Mr Froude has wilfully or otherwise ignored the fact that there exists, in the possession of a distant relative of Carlyle and the widow of one of Carlyle's earliest and most intimate friends, a series of letters which illustrate in a remarkable way the softer and more gentle side of Carlyle's character, and this of a period of his life which, above all other periods, should have been treated fully by his biographer. These letters were written when Carlyle was a very young man and at what may be called the formative period of his career, somewhere about the year 1830 They belong to a correspondence carried on between himself and Mr. Johnston, a schoolmaster of Ecclefechan, over a term of ten or twelve years.

It is to be hoped that Cesnola's critics will now give a greatly bored public some rest. A pamphlet was issued recently written by Clarence Cook and published by Gaston L. Feuardent, in which it was asserted that General Di Cesnola had been guilty of fraud in relation to two statues in the collection at the Metropolitan Museum of Art. Other charges were made, but the main accusation, and the one on which great stress was laid, was that the well known statue called "Aphrodite and Eros," and the figure holding a horned head, numbered 39 in the collection, were a fraudulent patchwork of unrelated parts The trustees of the museum, in order to test the truth of these charges, invited the most thorough examination of the two statues referred to. Lount Thompson, John Rogers, Charles Calverley, and other well known sculptors, have made a rigorous examination, and declare the charges wholly without foundation.

Nicolini is not engaged to sing with Patti in opera by Mapleson next winter. To secure the diva the impresario had to deposit $42,000 in advance. This he borrowed from the directors of the New York academy; and to repay this as well as meet his other obligations he has got the stockholders to give up their seats certain nights for sale to the general public. Col. Mapleson proposes to charge $10 for a box seat, and as he has at his disposal for sale thirty boxes, with from four to six seats each, he will get, therefore, from this source alone at least $1,200 per night, or, for the thirty Patti nights, $36,000. It is plain, therefore, that the gentlemen who advance this money are amply secured. Besides, Col. Mapleson has already sold the Patti season of three nights in Cincinnati for $34,000, and he also has guarantees from Mr Tyson and Mr. Ruliman, the two largest ticket speculators in the world, that they will take together over $50,000 worth of tickets, or something like $38,000 worth apiece.

Gleanings.

"Esmeralda" has entered upon its seventh month at the Madison Square theatre, New York.

A legal decision has been given by the Pennsylvania supreme court, upon a contract for the delivery of certain iron, that spring begins March 20th, not March 1st.

Jumbo was walked through the streets of New York with Barnum's other elephants, late Saturday night, to the ferryboat for transfer to Jersey City, and went along quietly enough.

A Swedish naval constructor, Captain Lundborg, has devised a radically new model for ocean steamships, which, provided with two screws, he believes will make twenty-one knots an hour easily. His model is on exhibition in New York.

Thursday night Caroline Kelly, a negress of herculean stature and physical power, out of revengeful motives, deliberately demolished a cottage near her belonging to the J J. Byrne estate, at Hot Springs, Arkansas. Two men occupying the house were defied and driven away by the woman.

The contracts have just been let for the erection of New York's new up-town opera house. The directors have decided on mortgaging the entire property, building as well grounds, to raise the necessary funds to complete the former, but the mortgage has not yet been executed. The company has an abundant supply of money for present purposes, and it will not execute the mortgage until that is nearly exhausted.

There was a remarkable meeting at sea after years of separation, of three Searsport brothers of Bangor, Me.: Capt. J. G. Park and Samuel Park, in ship Alert, and Capt. Charles C. Park, in ship Sumner R Mead, off the island of Madagascar Both vessels got becalmed while on a passage to New York. Charles and Jerry had not seen each other for six years, and Charles and Samuel had not seen each other for twelve years. They were together for one day.

Hardware.

A. W PRENTICE & CO
JOBBERS AND RETAILERS OF
HARDWARE,
Call the attention of the public to the following specialties, which, by our large purchases, enable us to sell at bottom prices:
"Farming and Garden Tools,"
"Seine Twine," "Rubber Hose,"
"Rubber Packing," "Carpet Warp,"
COLORED AND WHITE.
GUNS, RIFLES, PISTOLS, CARTRIDGES,
"Dupont's" Celebrated Powder.
AGENTS FOR THE
"EXCELSIOR LAWN MOWER"
Acknowledged by all the best in the market, and the most complete stock of
FISHING TACKLE
ever shown in this city
A. W. Prentice & Co.
27 Commerce Street.
NORWICH, CONN.
apr18d

AT
PRESTON BROS'
NEW
HARDWARE
STORE
YOU CAN GET
New Goods Cheap.
Fishing Tackle, Cutlery,
Carpenter's Tools,
Hoes, Rakes,
Forks, Shovels,
Hay Cutters,
Wheelbarrows,
Wire Netting, Etc.
BILL'S BLOCK,
14 Shetucket St.,
Opposite Laurel Hill Bridge.
apr18 d&w

A. T CONVERSE,
DEALER IN
IRON, STEEL AND PIG IRON,
41 Water & Commerce Sts
apr18d

ENGRAVING and LITHOGRAPHING by the best artists in the country, at the BULLETIN PRINTING OFFICE.

Dry Goods.

GRAND OPENING OF
NEW PARASOLS
AND
SUNSHADES.

HISLOP,
PORTEOUS &
MITCHELL
Are now prepared to show the largest, finest and most varied assortment of
NEW PARASOLS
AND
SUNSHADES
Ever Offered in this County
Embracing all the Latest Novelties and most Desirable Styles of the Season. All the New, Unique, Plain, Ornamental and Natural Handles are represented, at our usual
Low Prices,
To which we respectfully invite a visit of Inspection and Comparison.

We offer this morning
TWO CASES REMNANTS
Plain Colored Cambrics
YARD WIDE,
At 3c. a Yard, Worth 10c.

Hislop, Porteous & Mitchell,
170 MAIN STREET.
apr18 d&w

THE
BOSTON
STORE.
NEW
PARASOLS
AND
SUNSHADES.
REID & HUGHES
WILL OPEN
THIS MORNING
THEIR FIRST SHIPMENT FOR 1882 OF
Parasols and Sunshades.
We shall Display what we think is Undoubtedly the Finest Assortment Ever Displayed in this Locality. Every Novelty of the Season in Parasols is to be Found on Our Counters.
COACHING PARASOLS
in all the New Shades.
MOIRE PARASOLS
in Every Destrable Style.
CARRIAGE PARASOLS
in all Latest Fashions.
Parasols with Ivory, Horn, Celluloid and Natural Handles
While our Extensive Variety is Unsurpassed, our Low Prices are Simply Beyond the Reach of Competition.
REID & HUGHES,
Boston Store.
apr18 d&w

Physicians.

SURGEON AND PHYSICIAN
E. P. BREWER, M. D.,
OFFICE AND RESIDENCE
128 Main St., Norwich.
Office hours 8 to 10 a. m., 1 to 4 and 6 to 8 p. m.
apr18d

Dry Goods.

THE GEM.
VOL. 1. NO. 72.
AN ÆSTHETIC JOURNAL
DEVOTED TO THE
BEAUTIFUL AND THE TRUE.
C. B. PLATT Editor and Proprietor.
$3.00 a year. Pay when you feel like it.
"Rare compounds of oddity, frolic and fun,
We relish a joke and rejoice to a pun"
—*Phunny Column of the Norwich Tribune.*
Tuesday, April 25, 1882.
"Pledged but to truth, to liberty and law;
No favor sways us and no fear shall awe"
—*Motto of old Norwich Courier.*
JUST RECEIVED
AN ELEGANT LINE
OF
DRESS
GOODS
COMPRISING
ALL WOOL
Foule Suitings.
Shoodas,
French Debeiges,
Illuminated Mixtures,
Royal Soleil Suitings.
LADIES' CLOTH
In all the new colorings.
PLAIDS IN NEW SHADES,
AT
C. B. PLATT & CO.'S.
Also a large stock of
BLACK GOODS,
Consisting of
Drap D'Almas,
Henrietta Cloths,
Camel's Hair,
Cashmeres, etc.
GOODS ALL FIRST CLASS
AND
PRICES LOW.
"'Tis the sunset of life brings us mystical love;
And coming events cast their shadows before."
mar25 d&w

Books & Stationery.

HYMN BOOKS.
HYMN BOOKS,
HYMN BOOKS,
HYMN BOOKS,
HYMN BOOKS,
Used by all Denominations.
AT LOW PRICES.
NOYES & DAVIS.
apr18 d&w

THE POETICAL WORKS OF
HENRY WADSWORTH LONGFELLOW.
2 Vols. large quarto, 50 illustrations, by the best artists of America.
"The work of the artists has been a labor of love." Lyman Abbott.
"I have never seen anything to equal them in that line of engraving. * * not one of them but what is a masterpiece." A. H Emmons.
E. S. BEEBE, Norwich, Conn., General Agent for Eastern Connecticut. apr18d

ALL COLORS
SHELF PAPER,
AT C. A. BURNHAM'S.
apr18d&w Next to P. O.

PAPER HANGINGS.
PAPER HANGINGS,
PAPER HANGINGS,
PAPER HANGINGS,
PAPER HANGINGS,
PAPER HANGINGS.
Borders, Curtains, Fixtures, Mouldings, Etc., Etc.
Burnham's Bookstore.
apr18d&w

WE HAVE A LINE OF
FANCY ADVERTISING CARDS
AND
FUCK CIRCULARS,
which will be furnished to our customers at
LOW PRICES.
THE BULLETIN COMPANY,
PRINTERS AND PUBLISHERS.
mar25d&w

CHECKS, COUPONS, CERTIFICATES
TICKETS, &c., &c. numbered in
Cowan's in First Class Style.
Fine Blank Books a Specialty
nov4 d&f

Jewelry.

GET YOUR FINE
WATCHES & FRENCH CLOCKS
REPAIRED BY
WM. FRISWELL,
Practical Watch and Chronometer Maker,
NO. 37 FRANKLIN STREET.
Sole Agent for the celebrated Rockford Watch. Waltham, Elgin and Springfield Watches, at LOWEST PRICES. Everything thoroughly Warranted.
apr18 WILLIAM FRISWELL

Drain Pipe.

W. D. TRUE,
MANUFACTURER OF
Drain and Sewer Pipe
NORWICH, CONN.
Quality the Best and Price the Lowest.
Drain Laying Personally Attended to
apr18d&f

THE BULLETIN Job office will do work with neatness and dispatch

For the Ladies.

MISSES
WALKER, HILL & EDGERTON
Announce to the ladies of Norwich and vicinity that they have leased the store,
7 Shetucket Street,
formerly occupied by Mrs C. B Platt for millinery and fancy goods, and now have in stock a fine assortment of
LACES,
In Duchess, Applique, Thread, Valenciennes, Ric chorichieu, Scarfs and Berthas.
Also a desirable stock of
Medium and low priced Laces,
Spanish Laces, Scarfs and Pichas,
Children's Lace Collars,
Ladies' Ties, Fichus, Ruching Veiling, etc.
Illusion, Brussels and Spotted Laces,
Dotted Lace Veiling Dress Caps,
Children's Bonnets,
& large and complete stock of
RIBBONS
And Black English Crape.
They will be constantly receiving NEW AND DESIRABLE GOODS.
N. B.—About April 1st they will have large and complete stock of
NEW MILLINERY,
Comprising everything kept in a first class store. All kinds of Millinery Work done to order in the best manner and at short notice
MISSES WALKER, HILL & EDGERTON have taken the store so long occupied by the undersigned in the millinery business. She takes pleasure in recommending them to the public, although it seems superfluous for ladies so favorably known for their skill and taste. MRS. C. B. PLATT.
Norwich, March 17th, 1882. apr18 d&w

SPRING SUITS
AT THE ROOMS OF
MRS. SYDLEMAN
MAY BE FOUND A LINE OF
Spring Suits and Wraps,
CONSISTING OF
Black and Colored Silks, Flannels in all the New Shades, Mantles, Jackets and Ulsters.
apr18d 48 East Main Street

NOW IS THE TIME TO GET YOUR
Hats and Bonnets Bleached, Pressed and Dyed.
I have all the Spring Styles, and am prepared to Dye all the Fancy Colors, Maroon, Cardinal, Navy Blue, Light Blue, Olive Green, Black and Brown. GEO. W. PIKE'S, at the Old Bleachery, No. 10 Cliff Street. Open from 7 A. M. to 8 P. M. apr18d

AT THE ROOMS OF
MISS LIZZIE MEECH
May be found a choice and well selected stock of
Spring and Summer Millinery,
Comprising novelties in
Bonnets, Hats, Feathers, Flowers, Laces, Crepes, Pins, &c., &c.
apr18d 104 Shetucket St., Up Stairs.

Groceries, Tea, &c.

FRANK SIDDALL'S
SOAP.
No boiling Clothes. Cleans Paint beautifully.
Sold Wholesale and Retail by
SMITH & BECKWITH.
apr18d 169 MAIN STREET.

EXTRA
New Maple Syrup and Sugar,
WARRANTED STRICTLY PURE
and the Best in the City. FOR SALE BY
H. PECKHAM,
apr18d 58 WATER STREET.

HARWOOD & CO.
Offer special bargains in
Fancy Ponce Molasses,
Choice Formosa, Oolong, and Uncolored Japan Teas.
A full assortment of first class groceries constantly on hand, at
45 Water Street.
mar30d

WONDERFUL!
A DOMESTIC REVOLUTION.
NO MORE DREAD OF WASHING DAY.
FRANK SIDDALL'S SOAP
Will wash the most soiled clothes without boiling. Just think of it. No wash boiler, no steam, no smell, and no soaking clothes over night, but washed clean, easily and quickly. PRICE 20 CTS. $100 positively forfeited if it injures the hands or clothes. For sale wholesale and retail by
ADIN COOK,
mar7d 4 Union Street.

JOHN WILLARD,
Sole Manufacturer of Palmer's Celebrated
DANDELION COFFEE,
AND
CREAM TARTAR,
novl2 82 & 90 Commerce St., Norwich, Ct.

Flowers, Seeds, Etc.

FLOWERS.
BOUQUETS,
CUT FLOWERS,
FUNERAL DESIGNS,
FURNISHED AT LOW PRICES, AT
Jennings' Greenhouses,
Hamilton Street, Preston.
Orders left at H. D. SEVIN'S DRUG STORE, 143 Main street, will be forwarded by Telephone without charge. novl2d

Financial.

PERSONS WISHING TO OPERATE IN STOCKS to the extent of $50 to $1,000 or upwards, should write to
HENRY L. RAYMOND & CO
NO. 4 PINE STREET, NEW YORK.
Stocks carried on 3 to 10 per cent margin. Fractional orders executed satisfactorily. Complete information relating to Wall street transactions mailed free; also our Weekly Financial Reports. Our junior partner is a member of the Mining Stock Exchange, and orders for mining stocks will also receive special attention. apr15d7t.Th.S&w1m

DRAFTS
On Belfast, Cork, Dublin, Limerick and the principal cities of Great Britain and the Continent of Europe.
ALSO
Letters of Credit,
at most favorable rates. Call at
B. P. LEARNED'S
General Insurance Office, over Thames National Bank, Shetucket St. apr17d

Lumber & Coal.

EDWARD CHAPPELL & CO.
COAL AND LUMBER,
WHOLESALE AND RETAIL. A well assorted stock of SEASONED LUMBER, and a carefully selected variety of coals for domestic and steam purposes.
EDWARD CHAPPELL & CO.
210 Main St., Central Wharf.
Telephone your orders if most convenient.
dec7d&f

Real Estate.

For Rent and For Sale.

TO RENT—Tenement to rent - Inquire at 34 and 36 Water street apr18d

TO RENT—The
Large and Elegant Store
In Bill's Block, Shetucket Street, opposite the Express office and recently occupied by E. R. Thompson, Esq HENRY BILL. apr18

TO RENT—
A First Class Tenement
OF 7 OR 8 ROOMS,
With all Modern Improvements,
in a very desirable neighborhood. Will be rented one, two or more years to the right party. Apply immediately to
H. F. PALMER, 166 Main St.,
apr18d&w Norwich, Conn.

TO RENT—
A Nice Farm of About 50 Acres,
WITH BUILDINGS THEREON,
SITUATED IN PRESTON,
opposite the village of Greeneville, known as the Geo. F Harvey farm. Apply to
Nicholas Tarrant, Real Estate Agent.
apr18d

FOR RENT—
A House on Hill Street,
Containing eight rooms, also Bath room, etc., all in first class order. Possession given immediately. Inquire of
A. T. OTIS, 46 Main Street.
apr18d&w

TO LET—The
Brick Dwelling House
with twelve rooms, No 32 School street.
apr18d

FOR SALE—
ON OTIS STREET,
first door from Broadway, the
FINE RESIDENCE
built and formerly occupied by the late F. A. Dorrance, and at present owned and
OCCUPIED BY
the family of the late
REV. I. W. PLUMMER.
The house contains 12 spacious rooms with all modern improvements, is thoroughly built throughout and needs no immediate outlay. The lot is 150x50 feet and contains choice fruit and ornamental trees and vines. Ample room for barn on rear of lot. Will be sold at a low figure if applied for soon. Reason for selling, owners about to leave town Apply to H. F. PALMER, Agent,
apr17d 166 Main street, Norwich, Conn.

TO RENT—The tenement at the East end of the Strand Building, Franklin Square, Norwich, Conn. Enquire of J D PARK or at the office of A. P. PARK, Richards' Building
apr10d J. D. PARK, Executor

ROOMS TO RENT, with board, in a first-class house, within five minutes' walk of Post Office. Very pleasant sitting room and large sleeping room, with hot and cold water and gas, and bath room convenient. For particulars address P. O box 1095. apr8d

FOR RENT—One or two furnished rooms. Inquire at 31 School street. apr7 d

TO RENT—A very convenient tenement, suitable for a small family. Apply at No. 1 Summer street, Laurel Hill. mar31d

TO RENT—From April 1st
The Large and Desirable Front Room
in the Second Story of the Rockwell Building, No. 166 Main street, directly over Winslow's Dry Goods store. Apply to
GEORGE D. COIT,
mar18 Chelsea Savings Bank.

TO RENT.—From April 1st, the front room on the main floor of the Chelsea Savings Bank Building, formerly occupied by the Second National Bank. Apply to GEORGE D. COIT, Treasurer Chelsea Savings Bank. mar1d

FOR SALE.
The subscriber offers for sale the large two story house situated in Greeneville, on High street, just above Tenth, and formerly occupied by the late Mrs. Sally Walt. Said house contains two tenements of six rooms each, is newly painted, and is in excellent repair throughout. City water in each tenement. The property being in a very rentable, accessible and desirable location, affords an opportunity for a good investment, and should find a ready purchaser. Possession April 1st, if desired. Apply to JOS. J. WAIT, 60 Water St. P. S GREENE, Greeneville.
mar10d

FOR RENT—From April 1st, the barn now occupied by A. D. Lathrop, on Willow street. D.M. DICKINSON & CO. 46 Franklin Street.
mar7d

TO RENT—A small hall in Bill's Block, Shetucket Street, now occupied by Prof. Butterfield's school of vocal art.
feb28d HENRY BILL.

Painting and Graining.

PAINTING.
House and Sign Painting,
PAPERING, GRAINING AND WALL TINTING.
PAPERING A SPECIALTY.
Particular attention paid to papering ceilings in Decoration in all the modern styles. All work entrusted to me will receive my personal attention. I will guarantee all work to give perfect satisfaction
GRAINING done for the trade, at the Old Stand, 44 UNION STREET.
ALONZO H. CONVERSE.
mar14

Building Materials.

SETH L. PECK,
WHOLESALE AND RETAIL DEALER IN
Mason Building Materials, Brick, Lime, Plaster, Hair, Sand,
Roman, Portland Rosendale Cement, Fire Brick, Fire Clay, Granite Brown Sand Stone, rough and cut to order. Blue Stone Flagging and Curbing. Bleaching and Whitewashing Lime, Drain Sewer Pipe of all kinds, Marble and Marbleized Slate Mantles; all kinds Mason Jobbing Work done.
apr18d CENTRAL WHARF, Norwich, Conn.

Advertising Agents.

THIS PAPER
May be Found on File
—AT—
GEO. P. ROWELL & CO.'S
Newspaper Advertising Bureau (10 Spruce Street) where advertising contracts may be made for it in New York. mar13 d&w1f

J. H. BATES,
Advertising Agent.
41 Park Row, New York.
Is authorized to contract for Advertisements in the BULLETIN and COURIER at our last rates.
feb17 d&w1f

Hotels & Restaurants.

WILLIAM NOSS'
LADIES' AND GENTS'
DINING ROOMS,
52, 54 and 56 Water Street.
MEALS AT ALL HOURS ON THE EUROPEAN PLAN.
All kinds of Fresh Lunch served at my lunch counter from 6 a. m. until 10 p. m every day. Five and Ten Cents. Best Oysters in market, served in any style you may desire
STEAMED OYSTERS A SPECIALTY.
Clam Chowder every day served to order and sold by the quart. Price 25 cents.
Finest grades of FOREIGN AND DOMESTIC WINES always on hand at prices to suit the times.
Jacob Ruppert's Celebrated Lager Beer
awarded highest prize medal at the Centennial Exhibition at Philadelphia in 1876, on draught and bottled for family use price 75 cents per dozen.
FOREIGN AND DOMESTIC CIGARS.
Sole agent for Celery Bark and Rye for Throat, Lungs, Kidneys, and nervous debilitation. A positive cure for indigestion $1.00 per bottle Imported Carlsbads Bitters. Home made Tomato Catsup, prepared by myself and sold by the quart, gallon or bottle The best German Mustard, 25 cents per quart or by the bottle mar7d

Window Shades.

PAPER HANGINGS AND
WINDOW SHADES
A fresh stock just received at
E. S. RICE'S
PICTURE FRAME EMPORIUM 36 MAIN

Attorneys.

REMOVAL
LUCAS & JENNINGS,
Attorneys and Counsellors at Law
OFFICE REMOVED
To No 36 Shetucket Street,
NORWICH, CONN.
Rosengren Block, Rooms 1 and 2 Up Stairs.
feb1 d&w

WAIT & GREENE,
ATTORNEYS AT LAW,
Counsellors and Notaries Public
NO. 1 BREED HALL.
Gardiner Greene, Jr. is Commissioner of Deeds for the State of New York.
Jos. T. Wait. Gardiner Greene, Jr.
nov21 d Norwich, Conn.

JAMES H POTTER
Attorney at Law
Office in Johnson's Block, Main street.
aug18d Danielsonville, Conn.

S. L. & B. D. THRESHER
Attorneys and Counsellors at Law
mar10 d&f NOS. 2 & 4 BREED HALL.

Steamships' Directory.

ANCHOR LINE
UNITED STATES MAIL STEAMERS
Sail weekly to and from
New York and Glasgow, via Londonderry
Cabin passage, $60 to $80 Returns $110 to $140
Second Cabin, $40 Return tickets, $75
Steamers sail every Saturday to and from
New York and London direct
Cabin passage $35 and $40 Returns $70 and $75.
Steerage passengers booked at low rates
Passenger accommodations unexcelled
All state rooms on main deck
Passengers booked at lowest rates to or from Germany Italy, Norway Sweden Denmark, etc.
For book of Tours in Scotland," rates, plans, etc, apply to HENDERSON BROTHERS New York, or E P SLOCUM or JAMES BOGHAN Norwich. mar3 d

WARREN & CO.'S
Splendid First-Class Steamers
KANSAS 3,350 tons MISSOURI 3,200 tons
IOWA 4,350 tons PALESTINE 2,900 tons
VICTORIA, 3,200 tons.
Sail from Liverpool to Boston
Bring steerage passengers from principal points in GREAT BRITAIN and IRELAND at Lowest Rates.
JOS. CONSON, Agent, Norwich.
JAMES HICKEY, Agt.,
jan22d WILLIMANTIC

JOHN STEINER, AGENT FOR
The North German Lloyd
of Bremen.
AND
The Hamburg Steamship Line
of Hamburg.
PASSAGE TICKETS
To and from Europe at the most reasonable rates
ALSO
DRAFTS and MONEY ORDERS
Payable in any town or city in Europe.
jan13d

NEW LONDON NORTHERN RAILROAD—CHANGE OF TIME.
On and after MONDAY, Nov. 14th, 1881, TRAINS GOING NORTH LEAVE NEW LONDON AS FOLLOWS:
5.05 a. m., Norwich at 5.31 a. m., for Middletown, Colchester, Palmer, Boston, Springfield Warren, Gilbertville, Brattleboro, St. Johnsbury, Burlington, Montreal, Ogdensburg and intermediate stations.
7.05 a. m., Norwich at 8.22 a. m., for Willimantic, Hartford, Palmer, Boston, Springfield, Albany, Saratoga, Wars, Gilbertville and Amherst.
10.17 a. m., Norwich 10.47, for Willimantic, connecting for Hartford and Middletown.
1.00 p. m., for Norwich.
[illegible] p. m., Norwich [illegible] p. m., connecting at Willimantic for Hartford, and at Palmer for Springfield, Albany, and all points west Brattleboro, Burlington, St. Johnsbury, Montreal, Ogdensburg and intermediate stations. A sleeping car is attached to the train at South Vernon for Montreal
5.15 p. m., Norwich, 5.40 p. m., for Willimantic, connecting for Hartford. This train makes connection with express which leaves New York at 1.00 p m.
8.35 p. m. for Norwich. This train connects with 4.00 p. m. express from New York.
—GOING SOUTH—
Passengers trains LEAVE NORWICH as follows:
6.30 a. m. (N. & W. depot) 6.50 (West Side) for New London and New York.
8.45 a. m. for New London, connecting for Providence and Boston at 10.00 a. m.
11.00 a. m., for New London, Stonington and New York.
3.05 p. m., for New London and New York.
3.45 p. m., for New London, Stonington, Providence, New Haven and New York
6.00 p. m. for New London, Mystic and Stonington.
9.15 p. m., for New London and for New York by boat from New London. This train connects at Willimantic with the 4.00 p. m. express from New York.
9.30 p. m., (N. & W. depot) for New London and for New York via boat from New London.
Passenger trains LEAVE WILLIMANTIC as follows:
7.00 a. m. for Norwich and New London, connecting at 10.30 for Providence and Boston.
10.30 a. m., for New London, Stonington and New York.
3.00 p. m., for Norwich, New London, New York, Providence, etc.
6.30 p. m. for Norwich, New London, Mystic and Stonington.
8.35 p. m., for New London and New York via boat from New London.
Passenger trains LEAVE PALMER as follows
6.25 a. m., 1.35, 7.05 p. m., for New London, etc. The latter connects with boat for New York.
Through passenger trains LEAVE BRATTLEBORO as follows:
6.30 a. m. and 2.10 p. m., connecting with trains from the North for New London and intermediate stations.
O. W. BENTLEY, Gen. Supt
New London, Nov. 12th, 1881. nov17d

N. Y. & N. E. R. R.
NORWICH & WORCESTER DIVISION.
WINTER ARRANGEMENT, Commencing MONDAY, January 1st, 1882.
TRAINS GOING NORTH—LEAVE NORWICH AT
3.00 a. m (Mondays excepted) Steamboat Express. Connects at Putnam for Boston, at Worcester for all points North, Portland, Rochester, White Mountains, &c. Sunday train connects to Boston.
6.00 a. m., Way Passenger Train.—Connecting at Plainfield Junction for Providence; at Putnam for Boston, arriving at 10 a. m., At Worcester for Boston, Springfield and intermediate stations, Albany and the West
11.20 a. m., connecting at Norwich with train from New London. At Plainfield for Providence (arrive 1.50 p. m.) At Putnam for Boston arrive at 2.20 p. m. At Worcester with trains north east and west. At Webster, to and from Heath bridge.
3.20 p. m., Way Passenger. Connects at Plainfield for Providence At Putnam for Boston, arrive at 7.25 p. m., and Hartford At Worcester with Boston & Albany Railroad, east and west.
TRAINS GOING SOUTH—LEAVE WORCESTER
—AT—
6.45 a. m., Way Passenger Connecting at Putnam with train from Boston and for Hartford and New York. At Plainfield to and from Providence
10.30 a. m., Way Passenger Mail train Connects with trains from Worcester & Boston and Boston & Albany Railroads At Webster for Southbridge At Putnam with train to Boston and at Plainfield to and from Providence
4.50 p. m., Way Passenger Connects at Webster for Southbridge at Putnam for Willimantic and Hartford and with train from Boston At Plainfield with train from Providence.
7.30 p. m., Steamboat Express for New York (on New London Steamers excepted) Connects with all trains North and East and at Putnam with 8 o'clock from Boston Take this train for Philadelphia, Baltimore, Washington and South No change of cars after leaving Putnam Also via Steamboat connects with all Southern and Western routes at New York This train leaves Norwich for New London (steamboat, at 9.30 p. m
"Putnam Passenger" Leaving Putnam at 4.30 p. m. connecting at Putnam with train from Boston, Plainfield with trains to and from Providence arrives at Norwich at 5.20 p. m.
WEBSTER SPECIAL:
Leaves Webster for Worcester at 6.15 a. m.
Leaves Worcester for Webster at 6.30 p. m.
F. H. ANDREWS, Supt.
Norwich, January 1st, 1882.

The Bulletin

Norwich, Thursday, April 25, 1882.

Condensed Railroad Time Table.

NORWICH & WORCESTER R. R.

(Depot foot of Ferry street.)

LEAVE— Going North		ARRIVE— From North
6.45 a. m.	Boston, Worcester, Portland, Hartford, Springfield, Putnam and Worcester	
9 a. m.	Worcester, con. at Putnam for Boston	8. m. 2.40
11.00 a. m.	Providence (via Plainfield) Boston via Putnam, Worcester and all east and west of Worcester. Putnam special for Norwich Arrives at Norwich	p. m. 12.10 / 4.25
1.00 p. m.	Worcester, Prov., Boston, Hartford	p. m. 7.00
Going South		
3.30 p. m.	Boat train for New York via Stn. Wor., Port., White Mts.	p. m. 8.20

*Sundays excepted

N. L. R. "WEST SIDE" DEPOT.

LEAVE— Going North		ARRIVE— From North
	Hartford & Willimantic	a. m. 6.45
6.35 a. m.	Middletown, Hart., Spfld., Mont'l	a. m. 11.04
9.05 a. m.	Hart., Spfld., Amherst	p. m. 2.00
10.07 a. m.	Willi., Hart. Middletown	p. m. 6.04
2.00 p. m.	Hart., Spfld., Holyoke, Mont'l	p. m. 6.10
5.40 p. m.	Willimantic, Hartford	
LEAVE— Going South		ARRIVE— From South
	New London, New York boat	a. m. 3.00
8.30 a. m.	N. L., New Haven, N. York, Stonington, Mystic, N. London	a. m. 9.25
8.45 a. m.	New London Westerly, Prov.	
11.35 a. m.	Mystic, Prov., N. H., N. Y.	a. m. 10.40
3.35 p. m.	N. L., New Haven, New York	p. m. 1.35
5.07 p. m.	Providence, Boston, New Haven, New York	
	New London	p. m. 3.40
6.20 p. m.	Bos., Prov., Ston., N. H., N. Y. New London, Mystic, Ston., New Haven and New York	p. m. 8.45 / p. m. 8.00
6.15 p. m.	New York boat, New London.	

☞Anonymous communications to this office will not be used. We do not insist on printing the names of all our correspondents, but we do insist on knowing them. Unsigned communications, of whatever character, go into the waste basket unread.

Yesterday's Weather.

Thermometer at 6 a. m., 38 degrees above zero; at 3 p. m., 52 degrees; at midnight, 40 degrees.

To-day's Weather.

WASHINGTON, April 25.—1 a. m.—Indications for New England: Fair weather. Northerly winds. Stationary or higher barometer. Stationary temperature.

CITY NEWS.

NORWICH.

Fires were raging in the woods above Yantic yesterday.

New potatoes from Bermuda were offered for sale in this market Monday.

The residence of Prof. Wm. Hutchison on Broadway is being improved.

It was so cold Wednesday morning that the ground showed signs of frost.

A solitary shad was dragged from the depths of the Shetucket river yesterday.

Mr. William C. Mowry, who has been quite ill for several weeks, is improving.

Mr. Charles H. Whaley, Jr., has leased the Narragansett house at Block Island for the coming season.

The O D Ones will meet this evening at 7.30 o'clock for work. Brethren from England will be present.

The court of common pleas came in Monday morning in this city and adjourned until Friday morning.

An entertainment will be given this evening at the rooms of the Barrett Dramatic association in Williams block.

Mr. Marden, formerly clerk at the Ocean View house at Block Island, purchased the United States hotel on Saturday.

The first butterflies of the season are on the wing, and the wild flowers are so plentiful that a bouquet can be easily gathered now.

The workmen at Mitchell Brothers & Co.'s mills, Thamesville, contributed $17 toward furnishing Capt. Seabury's church in Salem.

John Mye was arraigned in the city court, Monday morning, found guilty of drunkenness and fined $5 and costs. Being unable to settle he was committed.

The additional preparation made the past winter for the entertainment of summer visitors at Block Island, has very much improved the looks of that sea girt isle.

The Laurel Hill primary school, under the instruction of Miss A. E. Fellows, is now one of the largest in the district. The increase in pupils promises to require an assistant soon.

At the last meeting held for the assignment of cases for trial in the court of common pleas, yesterday, the case of Joseph L. Johnson against Nathan Small was assigned for trial on Tuesday, May 9th.

We learn that Miss Louise D. Reynolds has received numerous congratulatory letters from those present at her concert last Wednesday evening speaking in terms of the highest admiration of her fine singing.

At a recent meeting of Norwich Hose company, No. 4, the following officers were elected for the ensuing year: Foreman, Eli Rogers; first assistant, John Coffee; second assistant, Charles C. Caulkins; treasurer, William Natt; secretary, George H. Whitmore; steward, James Peckham.

Captain William E. Whaley received a telegraphic order from New York, Monday afternoon, for S. F. Edwards, "the household present man," who has been swindling people here. He will probably refund the money, pay the costs and then be allowed to depart from the city.

During the past five weeks a revival of religion has been in progress in the Greeneville Congregational church. Drs. Palmer, Chamberlain and Bacon have each preached once for the pastor. The Rev. Mr. Sullivan and his people have labored together and as one result over fifty have expressed a change. The work still goes on.

The usual fortnightly meeting of the teachers of the Central school district, held Monday afternoon, was devoted to an interesting lesson in vocal culture by Prof. J. A. Butterfield. The instruction embodied the results of years of successful teaching and abounded in valuable and helpful suggestions. Prof. Butterfield has kindly offered to conduct a teachers' class in vocal music every Monday evening.

The Falls company are making extensive alterations and improvements to their mill property. They will add a new mill 196x40, three stories high, a boiler house 64x43, and an engine house 40x33. A four hundred horse-power engine and a ninety inch turbine wheel will be put in. The large building now used for a machine shop the one used for spinning and the carpenter's shop will be torn down. The work is being pushed forward, but still doubtless occupy the balance of the year.

Mr. Edgar M. Warner, who was clerk of the state senate last year, and is widely known in eastern Connecticut as a promising young lawyer and a gentleman of excellent standing, is about to leave Central Village which has been his residence for several years past, for Littleton, N. H., where he has formed a partnership with a rising jurist of that state named Stevens. The best wishes of all who know Mr. Warner accompany him in this change.

There was an exciting domestic performance at a Church street residence Monday afternoon. It seems that a lady has a furnished room in the tenement with a private family. Monday she decided to move while the family were away. Finding the house locked the woman broke a window and sent a boy in to unbolt the door, and then finding her room locked broke in the door. The police were called and the woman was found taking the tacks from the carpet when they arrived. She was at once ordered off the premises, and the doors relocked. She left declaring that she knew what her rights were, and left only to save trouble.

THE OFFICERS STILL IN PURSUIT.

Three Tramps Arrested and Taken Before Miss Jewett but Neither of Them Answers the Description of Her Assailant—$800 Reward Offered for His Arrest and Conviction.

The officers in pursuit of the tramp who forcibly entered the residence of the late Dr. Charles Jewett, at Norwich Town on Sunday, and assaulted and bound Miss Lizzie S. Jewett, returned to the city early Monday morning with three men picked up on the highways—John Ryan and Thomas Kelley being brought from New London, and John Mitchell from Jewett City. It having been ascertained that Miss Jewett was sufficiently recovered and composed to see and identify the man if he was in custody, the three men were taken to Norwich Town during Monday afternoon by Capt. William E. Whaley and Deputy Sheriff J. B. Rogers, and presented before the lady one at a time. In every case she pronounced the men innocent, and they were returned to the lockup. John Mitchell proved to be a fellow just out of the New London jail, who was headed for Massachusetts and striving to shake the dust of Connecticut from his feet. At three o'clock he was discharged and advised to get out of the state as soon as possible. John Ryan proved to be a criminal from New Hampshire and Thomas Kelley was too wise to give himself away, remaining reticent concerning his previous career and place of residence.

The examination of the men led to a better idea of the size and appearance of the man who committed the assault. Several youth were taken from the Norwich Town school, all of whom gave the man, and all agreed very closely as to his description. The selectmen offered two hundred dollars for the arrest and conviction of the villain, and last night Capt. Whaley sent postal cards to every part of the state, announcing the reward offered and giving a fuller description of the man.

A French woman at Yantic gave a description of a tramp that passed through that village in the track of the New London Northern railroad at about 3 o'clock, Sunday afternoon, comparing with the description excepting the way in which the feet were dressed. She did not notice his shoes but thought he walked a little lame.

Upon the arrival of the Colchester stage in this city Monday morning, the driver reported that he met a tramp about three miles out of that village walking in, that answered the descriptions of the man said to have assaulted Miss Jewett. Lieut. D. W. Grant went to Colchester and a careful search was made but the man was not found.

Several boys at Norwich Falls who were roaming in the woods Sunday afternoon for trailing arbutus, say that they saw a man shaving himself in the thick woods.

At a late hour last night the officers had no clue to the villain. The audacity, skill and rapidity of his action at the time of the assault mark him as a man of talents in his line, and would not be surprising if he proved very expert in eluding pursuit and discovery. He will undoubtedly be captured soon or not at all.

A Brutal Assault.

Last evening at about seven o'clock Jack Dowling entered the liquor saloon of Antoine Levaggi, at the corner of Union and Main streets, and ordered a glass of liquor. Levaggi, believing that Dowling was drunk enough, refused to furnish him any more grog. Dowling thereupon became enraged and seizing a stone struck Levaggi a blow on the left side of his head, cutting a gash over an inch in length. He then struck him on the nose, cutting the flesh and breaking the bone, felling him to the floor. Dowling escaped by running across Franklin square, through Myers' alley, and into the Dublin district. He got a start and outran the police who gave chase. Levaggi's wounds were dressed by a surgeon.

Severely Injured.

On Sunday evening as the congregation was leaving Broadway church, Mrs. Adeline Warner, the mother of Mrs. F. W. Robinson of this city, made a misstep while coming down the south gallery stairs and fell heading the length of the lower flight. She was unable to catch herself or break the fall and struck with great force upon the floor. She was cut above the left eye and her face was badly disfigured. When taken up she was insensible. She was taken to her home on Church street and medical aid summoned. She continued delirious all through the night and is still in a dangerous condition. The physicians fear congestion of the brain, but are in hopes to avert such a result.

A Liverpool Stowaway.

A smart, manly little fellow of fifteen, with the brogue and attire of a foreigner, attracted attention at the Transportation company's wharf, Monday morning, not only by the peculiarity of his dress and manners, but by his efforts to get rid of a lady's gold watch and chain in his possession for cash. The watch was a good English lever timekeeper and had engraved on the back "S. C. F." He succeeded in swapping the watch with Alexander Carrington, the cook of the steamer Norwich, for a silver watch and $5 to boot. He went with his new watch and cash to the Norwich & Worcester depot and purchased a ticket for Boston. There he was arrested and is now held at police headquarters to see if he is what he professes to be, or a little thief from New York. He said, "My name is Johnnie Howard. I am fifteen years old. I belong in Liverpool. I wanted to come to America, so I stowed away in the steamer Bothver, you see, and was not discovered until I was two days out. I arrived in New York two weeks ago. I brought the watch and gold ring with me from home. I am trying to get to Boston to find my sisters Sarah and Mary." The ring was a heavy gold one with a brilliant for a setting. He will be detained until inquiries can be made and his statements be verified or proven false. He is poorly clad and has the accent and style of a Liverpool gamin.

Manufacturing News.

The Boston *Journal of Commerce* publishes the following manufacturing items of interest hereabouts.

The Ashland mills of Jewett City are about to build a new boiler house.

Sayles & Washburn, Mechanicsville, are putting new machinery into their small mill at West Thompson.

Sabin L. Sayles, Killingly (Dayville), is putting in the foundation for a new woollen mill of about fourteen set.

The Peckham Manufacturing company, Coventry Centre, are as usual making extensive improvements. This season's work will include erecting a building, 60x40, three stories, for storing, sorting, etc., the excavation of a race and putting in a new wheel, which will materially increase their water power, straightening streets, building tenements, and various minor improvements. In looking through the mills attention was called to three sets of cards, 40 inches wide, 48 inch cylinder, producing with 80 ends, 350 pounds of roving daily, whereas the 42x40 inch cylinder, speeded as high as practicable, produced with 40 ends only 125 pounds.

The Norwich Woollen company have changed a part of their machinery into fancy horse blankets.

NEW LONDON

The members of company D indulged in a chowder party last night varying the enjoyment with songs, jokes and story.

The additions being made to Williams' bakery are extensive and will give needed accommodations for the increasing business.

Royal Randolph, a gentleman of color, was fined $3 and costs at the police court yesterday for drunkenness and disorderly conduct. Edward Johnson was mulcted to the tune of $7.00 and costs at the same tribunal.

A special meeting of the common council was held last evening for the purpose of considering the questions of a further appropriation to continue the work on the Ocanoco engine house and the anti minority bill which will be submitted for approval a city meeting May 1st.

The amicable settlement of a date for the Yale-Harvard race gives satisfaction. The carrying out of the preliminary arrangements is now a matter requiring but little time, so thoroughly systematized is this work by the experience of the past four years. The staking of the course, preparing the boat houses, providing rafts, erecting grand stands and other points of detail will not be undertaken for some weeks yet. Already interest in this event of the year is manifested, and much speculation is indulged in concerning the merits of the crews.

Fatal Accident.

A shocking accident occurred in the East New London yard of the New London Northern railroad yesterday morning, resulting in the killing of a young man named John McCleary, an employe of the company. McCleary was engaged at the time in coupling two freight cars and in the effort to get between them evidently stumbled and fell upon the track. Before he was able to rise the wheels passed over his body, severing a leg and arm and crushing his head. McCleary had been employed by the company only a month, but for months past had voluntarily aided the switchmen at their work and evidenced such an industrious spirit that he was put to work. A jury of inquest rendered a verdict of accidental death.

FROM OUR SPECIAL REPORTERS

NEW LONDON COUNTY.

Stonington—Pawcatuck.

ACCIDENT—JUDGE TANNER'S ILLNESS.

Sanford P. Stillman, a prominent real estate owner and the veteran carriage manufacturer of this village, met with a terrible calamity last Thursday afternoon. Mr. Stillman was standing upon a sling staging about fifteen feet from the ground, stripping clapboards from an old building, when the end of the staging occupied by him slipped from its fastenings, letting him down upon the stones beneath. He was taken up and carried into the office of Dr. Pomroy, where, upon examination, it was found that his left ankle was crushed beyond the possibility of repair, and a few hours later, after a careful consultation, in which Dr. Caswell of Providence participated, Mr. Stillman in the sixty ninth year of his age submitted to the painful necessity of having his left foot amputated some inches above the ankle joint. Three days have passed since the operation and Mr. Stillman is reported as well as could be expected under the circumstances.

Judge Jason Tanner is sick at his residence on Mechanic street in this village with malignant diphtheria, together with a severe cold. Although doubts have been felt as to his recovery, the judge "decides" that he shall pull through, and from our confidence in the skill of his physicians, the judge's well known pluck and last though not least, the skill of the judge's wife, who, by the way, is somewhat famous in this locality for the knowledge of medicine and skill as a nurse, we expect much and hope there will be no appeal from his decision.

Last Thursday a gorgeously decorated car shot into the railroad station with a gang of paper hanger, who soon decorated all of our bill boards with the promise of Nathan's great circus. The work was done under the personal observation of about fifty of our leading citizens, varying from four to eight years of age, one of whom after looking over the whole picture declared with more emphasis than piety, that "he'd be d—d if he believed they'd got a horse that could walk on stilts unless it was a stuffed 'un."

Volenstown.

THE LATE MRS. JENCKS — PERSONAL MENTION.

In the death of Mrs. Hiram Jencks, this place sustains the loss of a noble Christian woman, whose memory will long live green and fragrant in the hearts of her friends and acquaintances. Mrs. Jencks possessed some marked traits. Her strength of will, unwavering firmness, indomitable energy and firedness of purpose were prominent forces in her character. These, tempered with discretion and Christian principle, caused her to be admired and esteemed by all with whom she had to do. Her life was pure, devoted and useful. Her aim was to do good. In the sacred circle of home she was the central influence, ever at work to make that home happy and attractive to all the inmates. She will be missed from that fireside missed in the church of which she was an honored member, missed in the social circle, missed in all her accustomed walks on earth. Her funeral was solemnized last Saturday. The decorations and floral tributes placed upon her casket were appropriate and beautiful. Her remains were deposited beside those of her husband in the Dayville cemetery. She was nearly seventy years of age.

Mrs. Robert P. Hale, while standing in a chair papering a few days ago, fell and received serious injury.

Miss Lucy H. Brown, who has lived with the late Mrs. Jencks for quite a number of years has just graduated at a homœopathic medical school in Cleveland, Ohio. She passed a highly creditable examination, giving correct answers to over ninety per cent. of the questions. She is at present stopping in this place where she is practicing.

Dr. C. O. Maine and wife of Stonington were in town last week visiting friends.

TOLLAND COUNTY.

Columbia.

BRIGHT FLEES—MINOR MATTERS.

The cold weather continues and our farmers have done but little of their spring work. The grass is very slow in putting on the green.

A number of our citizens have visited Hebron to look at the ruins of the late disastrous fire.

Many ladies of our town have fine collections of plants. But Mrs L. C. Clarke has the finest bay window of plants we have yet seen; and also an Zoghish ivy that completely encircles the room nearly covering the ceiling. Mrs. George H. Loomis also has a green-house filled to overflowing with plants, many of them choice and beautiful and full of blossoms.

On Wednesday afternoon of last week our church bell rang out a fire alarm and our citizens in answer to its summons hastened to the scene of the fire, which proved to be in the sprout land just east of the green and owned by S. S. Collins. The fire spread rapidly and it was feared by some that it might reach some of the buildings, but sufficient help was present to keep it in check on that side, and the rain coming on at once put it out.

Mr. H. B. Frink's horse indulged in an impromptu runaway on Thursday evening of last week, starting from his store on the green. He made the home run in good time, but turned up at his stable all right and no damage done.

State News.

New Haven has a street sweeping machine costing $300, and operated by a horse.

New Haven's Hebrew benevolent society has raised $1,000 for Russian Jews who have sought homes there recently.

The first of three performances of the comic opera "Pinafore," written expressly for the Yale navy, was given last night.

Edward Murphy, a shoemaker living in the Edwards building, Portland, was shot about 6 p. m. Thursday by his drunken wife. The shot took effect on the inside of his thigh, where it remains. He is to be taken to the Hartford hospital to have the ball extracted.

The Dwight Place Congregational church of New Haven people have offered the use of their building for such services connected with the laying of the corner stone of the Trinity Methodist Episcopal church as need not be held in the open air. The offer has been gladly accepted.

GENERAL ASSEMBLY.

House.

PLAINSVILLE PEOPLE WIN.

HARTFORD, April 24th, 1882.

The house met at 2 p. m. After sundry minor matters had been disposed of, the Plainsville railroad bill came up and Mr. Gillespie of Stamford made a strong plea for the rights of the people as against President Yeamans and the New Haven & Northampton railroad company. Mr. Northrop of Middletown also addressed the house against the bill and Mr. Robertson of New Haven replied. Indefinite postponement in concurrence with the senate's action was moved by Mr. Ripley of Norwich and it was carried without any audible dissent. Evidently if President Yeamans runs his "Saratoga express" through Plainsville this summer without stopping, he will have to do it in defiance of the law.

OFF OUR MIND AT LAST.

The house also concurred with the senate in the matter of the Northrop investigation. Mr. Owen of the special committee withdrew all opposition to this course and expressed the hope that as a commission was to be appointed it would be an able one and that all matters connected with the secretary's office would be most fully inquired into. The commission is to consist of three members to be appointed by Senator Colt of New London, and is authorized to inquire into the conduct of the office of the state board and especially of its secretary and report facts and recommendations to the state board and later to the next general assembly. The report of the special committee is referred to the commission.

OTHER THINGS.

The resolution deferring payment of certain taxes by the New York & New England Railroad company until December 1st, 1884, was passed.

The house adhered to its former action in the board of pardons bill, thus ending the matter for this legislature.

A resolution directing that the speaker and four representatives be appointed a committee to revise the rules of the house and report to the next general assembly was passed.

FROM BAD TO [redacted]

A laugh was raised by the bill directing the comptroller hereafter to pay the transportation of members of the legislature and state officers while in the discharge of their duties, and providing punishment of seven dollars' fine and thirty days' imprisonment for the distribution and use of passes or free tickets over railroads. Amid much merriment the bill passed with scarcely a dissenting voice. It is Mr. Owen's bill and was adversely reported by the committee.

After a session of an hour and a half, the house adjourned till the usual hour to-morrow. No quorum was present during the afternoon.

HANDKERCHIEFS READY

It now seems sure that final adjournment will be reached this week, and very probably on Wednesday. The members are showing a real anxiety to have the session end, and arrangements are in progress for the funeral.

THE FLAMES.

$100,000 Loss at Elizabeth, N. J.

ELIZABETH, N. J., April 24.—A fire broke out early this morning in the Howker fertilizer works, at States Island Sound, in this city. Two four-story buildings were totally burned, with their contents. The estimated loss is $100,000, and the total insurance on all the buildings is about $300,000, chiefly in Boston and eastern companies. The origin of the fire is unknown.

Other Losses by Fire.

At Parkdale, Ont., Credit Valley railroad round-house, $50,000.—Naugatuck, Conn., "spreading building" of Goodyear Rubber Glove company, $5,000.—Franklin, Ind., hotel and opera house, $30,000.—Norway, Me., eight buildings on Main street, $20,000.—Newport, R. I., cottage of Misses Nichols, $2,000.—Wheeling, W. Va., glass factory, $20,000.—Williamsport, Pa., McCullough's tannery, $75,000.—Hoosac Falls, N. Y., W. A. Wood's machine works, $10,000.

The bridge of the Texas Mexican railroad across the Los Angeles river was burned Sunday night.

The barn of Israel G. Walters at Boston Highlands was burned Monday morning with two cows, three horses and other valuable contents. Loss $3,000.

A fire late Monday night in the furniture storage warehouse of Geo. C. Flint & Co. on West street, New York, destroyed the building and its contents, causing a damage of $75,000.

$250,000 Loss in Eau Claire, Wis.

BOSTON, April 24.—A special to the *Herald* from Eau Claire, Wis., says sixty three buildings have been burned and the loss will foot up $250,000.

MILWAUKEE, Wis., April 24.—A disastrous fire started at Eau Claire, Wis., this afternoon, and at midnight is still raging. Reports are meagre, the only statement being that there is danger of the whole town being destroyed.

FOREIGN INTELLIGENCE.

Russia.

THE PERSECUTED DESCENDANTS OF SHEM

LEMBERG, Galicia, April 24.—A meeting of Jews was held on Sunday to facilitate emigration of Jews from Russia.

Four hundred families of Jewish mechanics who left Warsaw for America were stopped on the frontier, being unprovided with passports. Many subsequently escaped, but the majority of them are now under supervision awaiting the decision of the authorities.

Great Britain.

DARWINISM NOT ANTAGONISTIC TO CHRISTIANITY.

LONDON, April 24.—Canon Liddon, preaching at St. Paul's cathedral, yesterday, referred to the theories of Mr. Darwin as not necessarily hostile to the fundamental truths of religion. He said Mr. Darwin's greatness was particularly conspicuous in the patience and care with which he registered minute facts.

At the evening service in Westminster Abbey, Canon Berry alluded to Mr Darwin, saying that the doctrine of evolution, with which his name was associated, lest itself as readily to promises of God as less complete explanations of the universe.

These sermons are considered as in wonderful contrast with the reception first given Prof. Darwin's doctrines by the religious world.

PARNELL IN JAIL AGAIN.

DUBLIN, April 24.—Mr. Parnell arrived here at 6 10 o'clock this evening. He was much cheered at the depot, but he avoided an ovation as far as possible. He took a cab and was driven direct to Kilmainham jail.

LONDON, April 25.—The *Standard* reports that Mr. Parnell, while in London, had a conference with the leading home rule members of parliament.

OBJECTIONABLE CIRCULAR WITHDRAWN.

In the house of commons, this afternoon, Mr. Forster, in reply to a question from Mr. Sexton, member for Sligo, announced that the objectionable circular issued by Police Inspector Smith concerning Mr. Clifford Lloyd had been withdrawn.

THE BUDGET.

Mr. Gladstone introduced the budget in the commons to day. He referred to the growing expenditure and sluggish revenue and to the slowness of the recovery of trade, especially so far as its action upon the revenue was concerned. The receipts from beer duty had fallen short of the estimate by £230,000.

Mr. Gladstone explained that £1,400,000 of the increase in the expenditure was due to special charges on account of the Indian and Transvaal wars. The actual surplus of revenue over expenditure for the past year was £359,000.

Mr. Gladstone attributed the diminution of revenue from alcohol to increased saving by the people.

Continuing Mr. Gladstone said the condition of trade could not be called unsatisfactory. He attributed the symptoms not to a diminution of the resources of the country but to the absence of those extreme prices which marked the previous period of prosperity.

Spain.

CONDEMNED TO DEATH.

MADRID, April 24.—An anonymous proclamation dated Barcelona has been addressed to the senators and deputies threatening with death those who voted for the treaty with France.

Italy.

LEO SERIOUSLY INDISPOSED.

LONDON, April 25.—The *Standard's* correspondent at Rome telegraphs that the pope is seriously indisposed and that his physicians urge a change of air.

FURTHER CYCLONIC RETURNS.

Great Devastation in North Carolina.

WILMINGTON, N. C., April 24.—Advices from Brunswick and Pender counties, this state, gives the particulars of a terrible tornado that occurred Saturday afternoon, causing great destruction. One church, two saw mills, several dwellings and a large number of other buildings were destroyed. One child was killed and two adults are known to be seriously injured.

Havoc in Georgia—Two Lives Lost.

MACON, Ga., April 24.—A fearful cyclone struck Bibb county, Saturday night, passing into Twiggs, Jones and Wilkinson counties, ploughing a track 800 yards wide, mowing down fences, farm buildings, etc. Samuel Gove, father of the Hon. Samuel F. Gove, ex-republican member of congress, living near Griswold, was killed, also Miss Lockhart, near Gordon.

Five Negroes Killed in Alabama.

SELMA, Ala., April 24.—A disastrous cyclone passed through this county Saturday afternoon. At King's landing three negroes were killed and at Graves Ferry two others were killed and many seriously wounded. Houses were unroofed and great damage done to timber for many miles.

NOTABLE DEATHS.

The Rev. Dr. J. E. Burr.

TRENTON, N. J., April 24.—The Rev. J. E. Burr, D. D., died in this city, to day, in his fifty-seventh year. Mr. Burr was one of the American revisers of the New Testament. In consequence of ill health he was compelled to retire from the active ministry ten years ago and has devoted himself of late years to Biblical literature.

The Rev. Allan McLean.

WATERBURY, Conn., April 24.—The Rev. Allan McLean, pastor of the Congregational church at Litchfield, has just died in Jacksonville, Florida, where he had gone for his health. He was a graduate of Yale, and had an extensive acquaintance.

THE METROPOLIS.

Mr. Nichols Recovers His Salary.

NEW YORK, April 24.—When Sidney P. Nichols was removed by Mayor Cooper from the office of police commissioner in 1879, Charles F. McLean was appointed to his place. Mr. Nichols was eventually reinstated by the courts. He then sued Mr. McLean for the salary he had drawn and to day recovered a verdict of $4,700.

IN SPORTING CIRCLES.

Elliot Challenges Sullivan.

NEW YORK, April 24.—Jim Elliot has issued a challenge offering Jno. L. Sullivan $500 if he will spar four rounds with him and $500 more if he knocks him out. Elliot's backers have deposited $750 as a guarantee with R. K. Fox.

Monday's Ball Scores.

At Philadelphia—Chicagos 4, Philadelphias 1.

At Detroit—Detroits 7, Cincinnatis 3.

At New York—Bostons 8, Metropolitans 3.

NAUTICAL.

Steamship Arrivals.

At New York, Newport from Havana; Rhyneland from Antwerp; Australia from Hamburg; Nevada from Liverpool; Cristobal Colon from Havana.

At London, Hansa from Boston; Leening from New York; Halle from New York.

At Liverpool, Brooklyn from Portland; Iowa from Boston.

At Avonmouth, Faraday from New York.

True Inwardness.

The difference between a dog and a boy consists in the fact that when the dog finds a scent he doesn't spread it in candy.

An advertisement in a western paper says: "Lost two cows, one of them has a bell." But the advertisement—*Oil City Derrick*.

Young man, said the landlord, I always cut the cheese. Had! And the new boarder replied: "Just so, I am leaving this for you."

A New Jersey farmer set an old straw stack on fire to scare out a tramp, and three tramps crawled out of the smoke and upbraided him for his carelessness in not first jabbing around with a pitchfork to see if any one was there.

The English language is supposed to consist of about 60 000 distinct words. Of these, ordinary people use only from 500 to 2 000, great orators perhaps as many as 10,000, and lightning rod agents and directory canvassers 50 000.

An Austin young man was seen coming hurriedly out of a business house, which he had entered to solicit employment as a salesman. "Did the boss engage you as salesman?" "No, he wanted me to travel," was the ambiguous reply.—*Texas Siftings*.

"How much quinine can you take at a dose?" inquired one malarious individual of another as they met on the street this morning. "Oh, not much—about four grains. If I take any more it sets my head to working." "Does it? I should think you would take six grains twice a day."—*New Haven Register*.

A Philadelphia boy was asked if he ever prayed in church, and answered, "Oh, I always say a prayer, like the rest do, just before the sermon begins." "Indeed!" responded the astonished questioner, "what do you say?" "Now I lay me down to sleep."—*Philadelphia News*.

Country woman (to parson, who had called to ask why Johnny, the eldest, had not been lately to school): "Why, he was thirteen year old last week, sir! I'm sure he've had school enough. He must know a'most everything now!" Parson: "Thirteen, Mrs. Napper. Why that's nothing. I didn't finish my education till I was three and twenty!" Country woman: "Lor, sir! You don't mean to say you were such a 'thick head' as that!"—*Punch*.

A western editor offered a prize of $50 and a year's subscription for the best written proposal of marriage from a lady. He picked out a nice proposal from a beautiful and wealthy widow, answered it accepting the proposal, and, with the threat of a breach of promise suit, actually captured her. Editors may not acquire wealth by writing twenty-three hours a day, but when their genius takes the right shoot they procure the persimmons.—*Boomerang*.

DIED.

MASON—In this city, April 23d, Mrs. Fanny N. Mason, widow of the late Gordon Mason of New London, aged 82.
Funeral services from the residence of Mrs. Richard H. Holt, at 10 a. m. Tuesday. Relatives and friends are invited to attend without further notice.

TYLER—In this city, April 23d, Anna, widow of the late O. S. Tyler, in the 81st year of her age.
Funeral from her late residence, No. 108 Union street, Wednesday morning, April 26th, at 11.30 o'clock. Burial private.

TRACY—In this city, April 24th, Daniel Tracy, aged 77 years.
Funeral from the residence of his son, Elijah Tracy, corner Ann and Colt streets, Wednesday afternoon, April 26th, at 3 30 o'clock. Relatives and friends are invited to attend.

PECK—In Independence, Iowa, March 26, Samuel B. Peck, aged 56 years, formerly of Franklin.

PERKINS—In Lebanon, April 23d, Martha A., wife of Horace C. Perkins, aged 18 years and 1 month.

New Advertisements.

WANTED—POLISHERS WANTED, TO WORK ON STOVE CASTINGS. Norwich Nickel Works, Chestnut St. apr25d

BENNETT'S First Latin Exercises, And other new Academy Books. apr25d&w CHARLES A. BURNHAM.

REWARD. $200 Reward! The above reward will be paid to the person or persons who will give such information that will cause the arrest and conviction of the person that committed the outrage on the person of Miss Lizzie S. Jewett, in this town, on Sunday, the 23d inst. A full description of the party that committed the outrage can be had upon applying to Capt. Wm. E. Whaley, or at the Police Headquarters in this city.
O. P. AVERY, WM. H. POTTER, P. McLAUGHLIN, } Selectmen of the Town of Norwich.
Dated at Norwich, Conn., April 24th, A. D. 1882. apr25d3t

AN ENTERTAINMENT WILL BE GIVEN THIS EVENING, AT THE Room of the Barrett Dramatic Association, No. 2 Williams Block, TO CONSIST OF RECITATIONS, BY MISS LEACH, MISS SPENCER AND LITTLE KATIE CORNELL, all of New London. Music (Piano and Cornet) by Messrs. Herbert and Henry Yerrington. apr25d1t

TERRACE ENCAMPMENT O D ONE. THIS EVENING AT 7.30, For Work and Instruction. Brethren from Temple Bar Encampment No. 464, of London, England, will be present. apr25d1t For order G. C.

E. K. REYNOLDS, 128 MAIN STREET. JUST RECEIVED. A New Lot of Nice Goods. DINNER SETS, TOILET WARE, CHINA, CROCKERY AND GLASS WARE, VERY LOW. A great variety of FANCY GOODS. Silver, Majolica, Copeland, Rochester Vases, Bronze Figures, Fancy Lamps, Chandeliers and Hall Pendants, and House-furnishing Goods in great variety. Goods Delivered. Remember, Reynolds' Crockery Store, apr24d No. 128 Main Street.

Wants.

WANTED—A young man wishes a situation as Bookkeeper, or Assistant, or as clerk in a Store. Best of references. Address BOOKKEEPER, Bulletin Office, for one week. apr25d&3t*

WANTED—Families with frame tenements, also owners at BALTIC MILL, foot of the Cove. jan19d2w

Auction.

AUCTION SALE OF STOCK. Will be sold at AUCTION on SATURDAY, APRIL 29TH, AT 10 O'CLOCK IN THE FORENOON 3 New Milch Cows, 1 Two-Year-Old Heifer and 1 Pair of Stairs, on the premises known as the late P. Harvey Farm, situated in PLAINFIELD, OPPOSITE THE VILLAGE OF GRISWOLDVILLE, near the residence of Jos. W. Harvey. NICHOLAS TARBANT. aprt24d&w d

AUCTION SALE OF FARMING IMPLEMENTS, Wagons, Household Furniture etc., on the "TRACY FARM," near Jewett City on Wednesday, April 26th, 1882, AT 10 O'CLOCK A. M. Sale without regard to weather. Among the articles are 1 Mowing Machine, 1 Horse Rake, 1 Grain Cradle, 1 Two Seated Express Wagon, 1 Lumber Wagon, 1 Top Buggy, Bedsteads, Chairs, Stove Tables, Carpets, Ladders and other articles too numerous to mention. Terms cash, Cash. WM. A. HEMISTEAD, Real Estate Agent. apr24d4t

THE COLLATERAL LOAN CO'S 44TH SEMI ANNUAL SALE OF Unredeemed Property, will commence MONDAY, APRIL 24TH, AT 10 O'CLOCK a. m., and continue on following days at the same hour, at the Banking Rooms of the institution 238 Washington street, Boston (over the Transcript office). An extensive assortment of Diamonds, Watches, Firearms, Musical Instruments, Jewelry, Solid Silver Ware and miscellaneous articles will be offered. apr24d4t

Fine Arts.

CRAYON PORTRAITS. The Superior Work in Crayon Portraits of well known city residents and of those from a distance, some of which have been on exhibition, combined with our acknowledged ability to produce Striking Likenesses, Fine Finish and Exquisite Artistic Effects, is our bid for The Patronage of Norwich People. Visitors welcome to Studio at all times. RUDD & PORTER. Oil Portraits and Animal Painting by GEO. A. RUDD. Studio—106 Main St., NORWICH, CONN. jan24

DRAWING AND PAINTING. MISS MARY A. PRIPPS Re-opens her studio on THURSDAY, Oct. 13th. Will receive pupils on Wednesday, Thursday, Friday and Saturday. Lessons hours from 9 to 12 A. M. and 2 to 5 P. M. Room No. 8 Williams' Block. oct13d

Confectionery.

PROTECTED BY TRADE MARK. Capsicum Cough Drops. Manufactured by B. H. DOUGLASS & SONS, NEW HAVEN, CONN. Are the results of over forty years' experience in compounding medicinal remedies. Try them for Coughs, Colds and Sore Throat. For sale by leading retail Confectioners, Druggists and Grocers. AT WHOLESALE AND RETAIL BY J. C. PERKINS, Norwich, Ct. mar17dtmay1

Furniture & Carpets.

140 AND 142 MAIN STREET. N. S. GILBERT & SONS. New Damask Ingrain CARPETINGS. Persian Body Brussels, BORDERS TO MATCH. Oriental Covers For Parlor, Library and Reception Room FURNITURE. Antique Lace Curtains, Madras and Swiss Laces. An inspection of our Stock will prove that we have the BEST QUALITIES AT THE LOWEST PRICES. N. S. GILBERT & SONS. apr17 d

YERRINGTON'S Temple of Music AND CARPET EMPORIUM, 131 Main Street, NORWICH, CONN. AN IMMENSE STOCK OF BODY BRUSSELS in all the Newest and Choicest Styles and Colorings, and the best goods made in this or any town City, at the very Low Price of $1.40 Per Yard! We have none at any higher price, and no dealer in the world has any better goods AT ANY PRICE!! Hartford & Lowell Extras, Best and Newest, at 90 Cents. A few Pieces at 85 Cents. An inspection of the goods is invited. INGRAINS as Low as 25 Cents! E. W. YERRINGTON, apr18d&w 131 Main street.

A. W. DICKEY & CO Are showing a fine stock of CHAMBER SETS AT CLOSE PRICES. PARLOR SETS Covered in Finches, Plush, Silks, Satin Delaines &c., in the latest styles. WINDOW SHADES AND FIXTURES. CALL AND LEARN PRICES. 86 and 88 Union Street. marc4

THE BULLETIN Job office does work with neatness and dispatch.

24x

Norwich Morning Bulletin.

VOL. XXIV. [Entered at the Post Office at Norwich, Conn., as Second Class Matter.] NORWICH, CONN., WEDNESDAY, APRIL 26, 1882. NO. 8182

NEWS BY TELEGRAPH.

FORTY-SEVENTH CONGRESS.

SENATE

CALENDAR—MISSISSIPPI BILL PASSED—CHINESE BILL AMENDED—SPEAK IN BEHALF OF THE MALLEYS

WASHINGTON, April 25th.

In the senate, to-day, the calendar was taken up and the senate bill to permit grain brought by Canadian farmers to be ground at mills in the United States adjacent to Canadian territory, under rules and regulations of the treasury department, passed with some other bills of no general interest.

The senate resumed the consideration of the Mississippi river improvement bill. The bill appropriates $6,000,000. All pending amendments to increase the appropriation and apply part of the money for the benefit of the levee system were withdrawn and the bill passed by a viva voce vote without objection.

After a struggle for precedence the senate took up the Chinese bill, the first question being on the adoption of the numerous amendments reported by the foreign relations committee.

The committee amendments up to the last two sections (14 and 15) were agreed to as read.

The committee amendment striking out the section which prohibits any state or United States court from admitting Chinese to civil wedge was rejected, 26 to 29, and the section was retained.

The committee amendment striking out the section which defines the words "Chinese laborers" wherever used in the act to mean skilled and unskilled laborers and Chinese employed in mining, was carried, 29 to 22. The vote was a party one except that Miller (Cal.), Jones (Nev.) Cameron (Wis.) voted no with the democrats. Mr. Davis (Ill.) voted aye with the republicans.

The amendments having been gone through with in committee of the whole the bill was reported to the senate with calls for separate votes on some of the amendments.

Mr. Hoar said that though he believed the bill was destined to pass he wanted to put on record his convictions that the opinions of a large body of intelligent people of the country would sooner or later prevail in reversing the policy now contemplated. He believed that the Pacific coast itself would come back very soon to the eloquent utterances of his friend from California (Mr. Miller) of a few years ago when, as a member of a republican convention of that state, he declared that a blow at men not because of their individual peculiarities but because of the color of their skin would be a cause for deep repentance to the American people.

He declared that General Garfield would have put his right hand in the flames before he would have subscribed his name to a declaration involving such a blow at the dignity of American labor and humanity as was involved in the passage of the bill.

Pending an executive session the discussion was suspended until to-morrow.

Adjourned.

HOUSE.

ROBINSON BURSTS INTO ELOQUENCE OVER THE BIRTH OF FREEDOM—A SUBSTITUTE RESOLUTION CONCERNING IRISH AFFAIRS IN ALBANY PASSED

Mr. Robinson (N. Y.) endeavored to call up his resolution discharging the foreign affairs committee from further considering the subject of the imprisonment of American citizens in English jails in the house this morning. He also read some resolutions which he proposed to offer (if this were passed) ordering the president to intercede in behalf of the suspects and demanding the recall of Minister Lowell. He said he had it in his mind to introduce a bill entitled "A bill for the relief of England, for the benefit of Ireland and for the glory of the United States." He was not prepared to do it just on this occasion, but he had the plan in his mind and it ought to be carried out and an end put to this trouble.

In the course of his remarks he characterized Gladstone as the "deliberate fraud of nineteenth century" and contrasted the "former glory of England under her Johns, her Henrys and her Georges," and her present shame under her "Gladstones, her Brights and her Forsters." If was asked what should be done if England refused to comply with our demands I say "fight," continued Mr. Robinson. Washington said, "Independence or fight." Madison said, "Give up the right of search or fight," and I say and this house and all true Americans say, "fight."

In conclusion he said. "When I came here I found the American eagle drugged and drowsy, her blood poisoned with political pyemia, her wing wet with the mildew of cowardly and her beak filled with Low civil garbage. I caused her from her ignoble slumber, I brushed the dew from her mag[illegible] her wings, I gave her voice to the m[illegible] and I set her with her mate [illegible] to fan the tempest and soar [illegible] [Applause.]

Mr. [illegible] followed in a similar strain. He said [illegible] was the policy of congress [illegible] Mr. Lowell to beg Lord Granville in humble phrases to release our citizens but he demanded in the name of 50,000,000 people, to demand it as the right of our citizenship.

Mr. Orth said if the committee is discharged the house will be called upon to vote for a resolution directly instructing the president [illegible] United States.

Mr. Robinson (interrupting)—Not instructing.

Mr. Orth—I know what I am talking about. I propose to be fully posted [illegible] consequence of its action.

Mr. [illegible] sympathize with the Irish people and with all peoples who were deprived of their rights, but there was great difference between sympathy and duty. The government, in view of treaty obligations should not use its army [illegible] [illegible] passed upon its action. The committee had worked [illegible] hard. [illegible] not been [illegible] a scamping to assert the rights of American citizens in Ireland. The committee had not been derelict and the state department had not been derelict.

To show the importance of the force he [illegible] information before [illegible] he declared that Mr. Kerr, one of the men in [illegible] was not a native American citizen and that another, O'Mahoney, at the time his arrest was holding an office in Great Britain.

Mr. Dunnell (Minn.) a member of the foreign affairs committee also defended its course and spoke in behalf of the Irish people in terms which evoked applause.

Mr. [illegible] N. Y., offered the following [illegible] as a substitute for Mr. Robinson's [illegible]

Resolved, That the president of the United States be requested [illegible] communicate to this house any additional correspondence with the British government on file in the state department in reference to the alleged imprisonment of citizens of the United States in Ireland and that the president be requested [illegible] for the speedy release of any citizen who may have remained unjustly imprisoned in Ireland by the government of Great Britain.

Mr. Blount (Ga.) opposed Mr. Robinson's resolution because it presented a question which might involve this country in a tremendous conflict with the British government.

Mr. Robinson withdrew his resolution and Mr. Cox's was adopted without a division.

Adjourned.

WAS JENNIE CRAMER MURDERED?

The Malley Trial Fairly Opened—Taking of Testimony Begun—Changed Appearance of the Prisoners—Brief Outline of What the Prosecution Expect to Prove.

NEW HAVEN, April 25.—The trial of the Malleys and Douglass for the alleged murder of Jennie Cramer was fairly opened today in the superior court before Judge Granger, accompanied by Judge Bischcock. Contrary to anticipation the crowd seeking admission was no larger than during the days devoted to the selection of the jury last week. There were enough, however, to fill the courtroom before the proceedings began. There were only five women in the audience, as large a number as there has been in the court room at any time since the trial commenced.

The Malleys Move Grave.

The expression upon the faces of the Malleys, as they entered at 9 45, was noticeably more grave than on their previous appearances in court. The change in James in this respect was most marked. They talked for some minutes with Mr. Jones, and then changed their seats from their usual place behind him to the side of the table where they remained seated during the forenoon back of Mr. Cassidy and Mr. Blydenburgh. They gave the closest attention to the witnesses, but did not offer to prompt their counsel.

Blanche Douglass.

Blanche Douglass was brought into the court room several minutes after the arrival of the Malleys. A large red feather had been added to the trimming upon her hat since her appearance last week, but otherwise her attire had undergone no change. She was very attentive to the testimony, seldom shifting her gaze from the jury box.

The Court Opened.

At precisely 10 o'clock Judge Granger ordered the calling of the jury and all responded to their names. State Attorney Doolittle thereupon addressed the jury and said he proposed to make a brief outline of the case to indicate what the state expected to prove.

The Line of the Prosecution.

Mr. Doolittle then said, in substance:

"The state expects to show that on the 6th of August last, soon after 5 A. M., the body of Jennie E. Cramer was found in the water at Savin Rock, near the shore. We expect to show that her death was not produced by drowning. There were none of the evidences to show death by this cause. She was lying upon her chest with her hands crossed. There was no evidence of convulsion, and no water came from her mouth. The evidence at the autopsy showed she had been robbed of her chastity which she had preserved up to two or three days before the time of death. There was no water in the stomach or lungs and no evidence of external violence except slight abrasions on the face.

The Administration of Arsenic.

"The autopsy also showed that there was in her body arsenic recently administered. Life was extinct in that woman's body before it ever went into the water. The circumstances disclosed the fact that she died from poison not self administered. The state will not only undertake to show that this woman was murdered but that she died through the criminality of James Malley, Walter Malley and Blanche Douglass. James Malley had an interest in securing this girl's death several days before she died. Walter had brought Blanche to a hotel in this city, representing her as his cousin—as a lady of respectability. On these representations Jennie Cramer's confidence was gained.

Jennie Victimized.

"On Wednesday evening, the three persons accused and Jennie Cramer spent the night at Walter Malley's house, the family being absent. That night Jennie met her chance. She claimed to her mother afterwards that she passed the night at the hotel with Blanche. The prisoners claimed they never saw her after Thursday noon, when they saw her in a horse car apparently going to Savin Rock. The Malleys were apprehensive that the girl would disclose the injury they had done her and had gone to New York to inform her brother. With this idea Walter on Thursday started for New York, but at Stamford was stopped by a despatch from James at New Haven, saying they had been found O. K. That afternoon Mrs. Cramer called upon James Malley to inquire about her daughter. Later in the day Jennie returned from the shore.

Dealing Her Lips in Death.

"On Friday night Jennie and James were walking together in the more quiet streets of the city. She was expostulating with him and urging him to make the only reparation in his power by marrying her. They were seen together late that night on the shore. The Malleys did not want to have her take legal proceedings against them on account of what had been done at the Malley house Wednesday night. There was only one way in which her lips could be sealed. It is well said that dead men tell no tales."

The First Witness.

Mr. Doolittle's statement being concluded, the first witness, John J. Hauser, was called. The substance of his testimony was that on August 5th, about noon, he saw James Malley, Jr., on the green in this city, with a lady whom witness could not describe. The cross examination, although quite long and searching, developed nothing very material.

The prosecution requested that the witness be excused, as he had made arrangements to go to Colorado and had remained here at much inconvenience to give his testimony. The order of taking evidence had been altered on his account. The defence asked, and the court ordered, that the witness be not excused, as the defence might wish to call him again, and the disappointed witness left the stand.

Discovery of the Body.

Edward A. Tuttle, a civil engineer, explained a map of the locality where the body was found, and said that he presumed the body was found about three hours and three quarters after the tide began to rise.

Asa Curtiss testified to finding the body of Jennie Cramer in the water on the West Haven shore, August 6th, and that an odor resembling chloroform came from her mouth when taken out of the water. He had found several bodies in the water and his opinion was that Jennie was dead before she was placed in the water.

The Revelations of the Autopsy.

In the afternoon Dr. Durrell Shepard of West Haven, a physician of eighteen years' practice, testified to examining the body which revealed that the girl had lost her character within from one to three days of her death. The witness said he did not regard it a case of drowning; she was found on her face, the eyes were closed, there was no mucus in the mouth or water in the lungs or stomach—these things and the position of the hands across the abdomen show that it was not a case of drowning.

To be Known as the "Fatty Heart Theory."

Dr. Henry W. Painter of West Haven also expressed the conviction that the girl had been chaste until a very short period before her death, that is to say, within sixty hours thereof. The opinion of the two doctors was that the girl had been violated.

Without examining other witnesses the court at 4.45 P. M. adjourned.

COPPER COLORED FIEND HUNTERS.

Particulars of the Massacre of the 15th Indians Sent on Murdering All the Whites in the Valley—Forty Persons Already Killed—The Outbreak Unparalleled in Arizona.

TUCSON, Arizona, April 25—A correspondent at Safford's gives an account of the Indian attack of the 18th, received through Stanislaus Mules, aged nine years, who has just arrived from Stevens' sheep camp: Before daylight the Indians attached the camp while we were all asleep. My father and five other men attempted to get their guns, but too late. The Indians rushed in from all sides and overpowered them before a shot could be fired. The work of slaughter then began. An Indian put the muzzle of a gun against the head of one man and fired, blowing his brains out. They killed my mother and two brothers by beating their brains out with stones. They tied my father and tortured him most dreadfully. He begged them to spare him but they only tortured him the more. When they were tired of torturing him one of them split his skull with an axe. An Indian squaw, the wife of one of our friendly Apacha sheep herders, who worked with us, saved my life by holding me behind her and begging them to spare me. When all the Mexicans were dead except me, the Indians left. The squaw who arrived with the boy says there were ninety three warriors in the attacking party. They called themselves Cherebusbuns and said they were going straight to San Carlos agency to kill off the whites and get more Indians to join them. They also declared that they would kill of the inhabitants of this valley. The hostiles frequently declared that their whole desire was to kill in retaliation for the three Indians executed recently at Fort Grant.

Later news from the front is to the effect that the whole force of about 300 Indians, including women and children, crossed the Southern Pacific track last night going north near Lordsburg. The cavalry are in close pursuit. The present outbreak is the most disastrous which ever occurred in Arizona. No less than forty persons have been killed.

To-night a mass meeting has been held here. Governor Tritle presided. It was determined to raise a force of volunteers to take the field for two or three months.

CRIMES AND ACCIDENTS.

A Self Executed Murderer.

CLEVELAND, April 25.—A despatch from Canton states that about sunrise this morning William Stull, the Germantown murderer, was captured in the woods near Franklin by the Columbia county sheriff and posse of deputies. Finding escape impossible he drew his revolver, with which he murdered Mrs. Sequire, and fired two shots into his own head in quick succession, dying instantly. The excitement is intense in Stark and Columbia counties.

A Rio Grande Railroad Excursion Train Derailed.

PUEBLO, Col., April 25.—The excursion train with eighty passengers from Boston and New York met with a serious accident on the Rio Grande railroad to-day, while rounding a short curve near Canon City. Five cars jumped the track, and fifteen passengers were hurt, L. K. Kingston of Batavia, N. Y., E. Dunton and Austin Daniels seriously. R. A. Greene of Providence, W. Blockington and Dr. Goff of Brattleboro, Vt., were slightly injured. Nearly all were more or less bruised, but none fatally. They have all proceeded on their journey.

The Greenfield Riot—Threatened Revenge.

GREENFIELD, Mass., April 25.—Dr. Dean, Flynn's medical attendant, says that Flynn, who was stabbed Sunday by a rough, has recovered consciousness, but is very low. The bridge builders threaten that next Sunday they will have revenge, and that before leaving will burn the town. In view of these threats a sharp watch will be kept upon public and private property.

The Lightning Calculator Kills His Wife.

WEST CHESTER, Pa., April 25.—Prof. Apdress, the well known lightning calculator, who recently developed symptoms of insanity, killed his wife to-day with one blow on the head with a hammer.

Mum's the Word.

READING, Pa., April 25.—Bell was offered to-day in the sum of $20,000 if ex-County Treasurer Dundore would make a statement for publication showing what disposition he made of the funds he embezzled from the state and county, but he refused and still remains in prison. The stock of his farm was sold by the sheriff to-day.

Killed by an Irate Father-in-Law.

DANVILLE, Va., April 25—Dr. John P. Lipscomb, a wealthy merchant of this city, was killed here this morning by Sterling Edmonds of Halifax county, his father in law. Lipscomb became intemperate recently and lived unhappily with his wife. Last night he drove her from home. The family were at breakfast this morning when Edmonds walked in and after some words, said "You have been treating my daughter badly and treated her badly last night."

Lipscomb arose and pistols were drawn and Lipscomb and first Edmonds fired immediately afterwards Lipscomb fell dead. Edmonds surrendered himself and in the mayor's court was acquitted on the ground of self defence.

Scandalous Affair at Lawrence.

LAWRENCE, Mass., April 25.—Last night as the audience was leaving the Opera house after witnessing Raymond in "Fresh," the Amesbury [illegible] was knocked down and soundly drubbed by ex-Mayor Cook Saunders, at present a member of the board of aldermen. It appears that Mrs. Saunders went unattended to the Opera house, where she was insulted by Sweetser. She was joined before the close of the performance by her husband, whom she informed of Sweetser's conduct. When the performance closed Alderman Saunders allowed his wife to precede him from the house when he saw Sweetser again address her. He then promptly knocked him down, inflicting a wound an inch and a half long near the right eye. [illegible] to custody and arraigned in the police court this morning for assault on Mrs. Saunders. The case was continued until to-morrow for trial. Sweetser going to jail in default of $100 bail.

Waterbury followed New Haven's example with a shaking cathedral last night.

LEGAL PROCEEDINGS.

The Kidder Murder Trial Begun in Springfield, Mass.

SPRINGFIELD, Mass., April 25.—The trial of Dwight Kidder, Jr., for the murder of his brother, Charles O. Kidder, last year, was begun in this city to-day before Justices Lord and Allen of the supreme court. The entire forenoon was devoted to empanelling a jury, which was made up after calling fifty eight men. The government challenged seven and Kidder seventeen. Two were excused on account of age and the others for having formed an opinion in the matter. The testimony for the prosecution was begun this afternoon. Attorney General Marston and District Attorney Waterman conduct the case for the government, and ex-District Attorney N. A. Leonard and Henry O. Bliss are counsel for Kidder. The government has declined to accept a plea of guilty to manslaughter from Kidder.

The government put in all their evidence this afternoon and Henry O. Bliss opened the case for the prisoner. An attempt will be made to prove that strong provocation caused the murder.

Sergeant Mason's Petition.

WASHINGTON, April 25.—Argument on the petition of John A. Mason, for writs of habeas corpus and certiorari, began in the United States supreme court at 1 40 this afternoon. The salient features of Sergeant Mason's original petition have already been published. In a supplemental petition he sets forth that on the 15th of March, 1882, he made application for a writ of habeas corpus to the supreme court of the District of Columbia, and that this application was denied.

Mr. Liddy, of counsel for the prisoner, in supporting the latter's petition argued: First, the supreme court of the United States has original jurisdiction to grant the writs prayed for; second, that even if it have not original jurisdiction the action of the district supreme court in refusing the writ is enough to give this court jurisdiction of an appellate character; third, that the military court martial had no jurisdiction to try Sergeant Mason for assault with intent to kill.

Major Gardner, of counsel for respondent opposed the petition.

When the court adjourned Major Gardner had not concluded his argument and he will continue to-morrow.

Two Suits Against Ames et al. for $100,000 Each.

BOSTON, April 25.—In the supreme judicial court, this afternoon, commenced the trial of the suits of Isaac Taylor against Frederick L. Ames and others. There are two suits tried together, one of which is for alleged false representations made to the plaintiff as to the value of the stock and business of the Ames Plough company, and the other is against the executor of Oliver and Oakes Ames for alleged breach of contract with Taylor. The damage in each case is laid at $100,000.

In the first action Taylor claims that in 1871 the defendants, who were the owners of capital stock of the Ames Plough company, knowingly and falsely represented to the plaintiff that the company had $602,681 over and above its liabilities, in consequence of which representations the plaintiff was induced to purchase the stock owned by the defendants paying therefor $267,000, which, without the false representations was less than the defendants represented and the entire assets he found to be not over $250,000 above the liabilities.

The defence admit that the statements were made by the bookkeeper or treasurer of the company, which they supposed to be true at the time, but afterward discovered not correct, and allege that an arrangement was made with the plaintiff in full settlement of his claims.

NATIONAL CAPITAL.

Belmont Shaking in His Boots.

WASHINGTON, April 25.—A special sent hence to day says: "Perry Belmont was a nervous man about the capitol this morning, until the New York papers were received. He has not yet recovered from the shock Blaine gave him when he sat down on him yesterday. He received milder treatment than he expected from the New York papers, but is suffering somewhat from fright at having to see Blaine to-morrow. Blaine is naturally aggressive, and fights everybody and everything. It is understood that he intends to gently slap another member of the committee during his cross-examination to-morrow."

Nominations by the President.

The president sent the following nominations to the senate, to-day: James Brady, Jr., collector of customs for Fall River, Mass.; Samuel H. Dutton, collector of customs for Plymouth, Mass.; Wm. H. Huse, collector of customs for Newburyport, Mass.; John W. Howell, collector of customs for Fernandina, Fla.; Jno. C. Montgomery, surveyor of customs for Denver, Col.; Benj. J. Morey of Louisiana, assistant appraiser in New Orleans, La.; John S. Wise, attorney of the United States, for the eastern district of Virginia; Rutledge P. Hughes, marshal of the United States, for the eastern district of Virginia; Lieutenant Commander Francis Morris, to be a commander, Lieutenant Frederick A. Miller, to be a lieutenant commander.

FOREIGN INTELLIGENCE.

Great Britain.

FEMALE PASSENGERS FULLY PROTECTED.

LONDON, April 25.—In the house of commons, to-day, Mr. Chamberlain, president of the board of trade, denied that there was any necessity for amending the passenger acts for the further protection of female emigrants. The steamer companies, he stated, were freely following the recommendations of the board of trade in the matter.

DR. LAMSON'S CASE.

In the house of lords, to-day, Earl Granville quoted precedents where the British government had made representations similar to those made by the United States in the Lamson case. The United States, he said, did not interfere with the English administration of justice, but merely intimated that there might be cause for clemency. Generally a fortnight was allowed for consideration in such cases, but as the evidence in this one came from the United States the time was somewhat extended. Had the United States interfered with British municipal law the language would have been too strong to resent the indignity; but no minister would undertake the responsibility of declining to listen to a statement that important information was forthcoming in the case of a man condemned to death.

THE FLAMES.

The Eau Claire, Wis., Fire.

ST. PAUL, April 25.—A special from Eau Claire gives particulars of yesterday's fire. It commenced in a small barn in the rear of Milner's store, Pioneer block. No less than four blocks were burned, partly composing the business portion of the west side in the heart of the business part of the city. The total loss is not less than $230,000.

Among the buildings burned are the following: A Kennedy's drug store, loss $4,000; Pioneer block, $25,000; Empire Lumber company, general stock of merchandise and goods, removed in bad condition, loss $30,000; clothing department of same company, loss $2,000; the Huffman house, loss $3,000; the *Leader* Publishing company, loss of type and material, $1,500, will issue paper to-morrow; Pearson's clothing store, loss $10,000; Fire Engine House No 1 was also burned.

Several wooden buildings west of the Pioneer block were burned, including Thompson's store, loss $4,000. A large number of small stores and shops lost from one to three thousand dollars each. The fire spread across to the north side of Water street, burning the Kloteder block, loss $8,000; John Hume, grocer, loss $6,000. The fire crossed to Chippewa street, burning everything in its path, dwellings, schools, stores, etc. The entire number of buildings destroyed is sixty-three.

Other Fires.

At Lynn, Mass., the large wooden building at No. 16 Central avenue, owned by the Isaac Newton heirs and occupied by Houghton, Godfrey & Dean, leather board, paper, etc., J. Dullin, shoe manufacturer, G. L. Tyler, hosiery, etc., and O. W. Williams, stitcher. Total loss $3,000.

At Framingham Center, Mass., the passenger depot of the Old Colony railroad. Damage $1,000.

At Philadelphia, Mellvaine's spice mill. Loss $40,000.

A building at Williamstown, Mass., owned by Williams college and containing all the tools used in the construction of the new college dormitory, ex Governor Morgan's gift, was burned to the ground early Monday morning. Loss about $1,000, no insurance.

At Lynn, Mass., Houghton & Godfrey, shoe findings, etc. Loss $3,000.

At Fall River, Mass., the lime houses of John A. Miller. Loss $5,000.

INDUSTRIAL AND COMMERCIAL.

Swapping Electric Light Stock.

BOSTON, April 25.—It will be stated in the morning as an instance of the way in which stock was handled by some members of the American Electric Light company of Massachusetts that J. M. Fox, named in the charter as one of the corporators, "swapped" fifteen shares (par value $100) for a hat rack valued at $100. This is told on the authority of the merchant with whom the trade was made and who states that he sold the stock for $1,500.

A letter from Prof. Thompson of New Britain, Ct., who has been mentioned as a director of the new illuminating company formed by E. H. Goff, states he has no connection whatever with the company.

THE ARCTIC EXPLORERS.

Letter From a Jeannette Survivor.

FALL RIVER, Mass., April 25.—A letter has been received here by Mr. Noros, from his son Louis P. Noros, one of the survivors of the Jeannette. It was written at Irkutsk, Siberia, Feb. 24th, and contains a record of the disaster to the Jeannette, particulars of which have been published. He says, "We have had orders from the secretary of the navy to come home, but have telegraphed back asking to remain and search for our comrades. We have had no answer yet, but expect one in a day or two."

IN SPORTING CIRCLES.

Arrival of the Champions.

NEW YORK, April 25.—A representative of a well known sporting man in this city, left for Boston to night, to make the necessary arrangements for a six days go as you please race for a champion diamond belt and gate money, divided into prizes. The entrance fee will be $100, the race to come off in the first week in June.

Tuesday's Ball Scores.

At Cincinnati—Detroits 15, Cincinnatis 1.

At Worcester—Worcesters 23, Amherstas 0.

At Philadelphia—Chicagos 8, Philadelphias 1.

At Providence—Providences 24, Brown university 1.

At New York—Bostons 16, Metropolitans 1.

NAUTICAL.

Steamship Arrivals.

At New York, Egypt from Liverpool; Colon from Aspinwall; Flamborough from Bermuda; Alhambra from St. Johns and Halifax.

At London, Hermann from New York.

At Southampton, Rhein from New York for Bremen.

At Queenstown, City of Brussels from New York.

At Moville, Furnessia from New York.

Massachusetts Legislative Notes.

BOSTON, April 25.—In the senate this afternoon President Bishop notified the house that the request of the latter for papers in relation to Meige' elevated railroad bill would be "respectfully considered." This bill was defeated in the senate last week.

A bill was introduced relieving vessels of less than 1,900 tons, outward bound from Boston, from compulsory pilotage fees, also providing that Boston harbor pilot lines be the same as previous to 1866 and that a commission be appointed by the governor to investigate the whole subject of pilotage.

The resolution relative to the imprisonment of Michael Hart, a Massachusetts citizen, in the British prison was withdrawn from the senate.

A motion to reconsider the vote indefinitely postponing the bill to allow the city of Boston to create commissions by ordinance was tabled.

Further discussion of the elevated railroad matter seems probable. In the house this afternoon Mr. O'Neill made a motion, which was adopted, that the papers in the Joe V. Meige' case be recalled. Whether the senate will give them up is the first query.

Small Pox in Fall River.

FALL RIVER, April 25.—There are now five cases of small pox in this city and it is expected that the disease will be confined to its present limits.

Minister Hurlbut's Remains.

NEW YORK, April 25.—The family of the late Minister Hurlbut and his remains arrived here to day on the steamer Colon from Aspinwall.

Ralph Waldo Emerson.

CONCORD, Mass., April 25—Midnight.—Mr. Emerson's condition has continued favorable to night. He has rested well and is quite comfortable.

Financial and Commercial.

NEW YORK MONEY AND STOCK MARKETS.

NEW YORK, April 25.—Money loaned down from 3 to 2 per cent and closed offered at 2½ per cent.

Prime mercantile paper was discounted at 5@6½ per cent. Bar silver $1.14¼. Subsidiary coin ¼ per cent discount buying, par selling.

Sterling exchange was steady at $4 85½@4.87 for long and $4 88½@4 89½ for short sight.

Governments were somewhat irregular but in the main weak and ⅛@⅜ per cent lower.

State bonds were moderately active and firm.

In the railroad bond market, this afternoon, Fort Wayne 5s advanced to 137 from 135. Wabash consolidated convertible 7s to 94 from 93. Erie 2d c bonds to 103½ from 103. Chesapeake & Ohio currency 6s to 62½ from 61. Lehigh & Wilkesbarre consols assented to 102½ from 101½. Hannibal & St. Joseph consols to 99 from 98. Great Western 1sts to 103½ from 103 and Rochester & Pittsburg incomes to 47 from 45. Jersey Central convertible assented declined to 110 from 111. Mobile & Ohio 1st debentures to 91 from 92 and Toledo, Peoria & Western firsts to 50 from 50½.

The share market opened irregular but grew to the main were ⅛@¾ per cent lower than at the close yesterday, the latter Illinois Central and Northwestern. Chicago, St. Louis & New Orleans opened 1 per cent lower. In the early trade there was a general decline of ½@¾ per cent, the latter Michigan Central and Western Union, while Jersey Central advanced ¾, but receded ¾ per cent. About 11 o'clock the market recovered an advance of ½@¾ per cent, in which Jersey Central, Denver & Rio Grande, Wabash preferred, Louisville & Nashville and Reading were prominent. The upward move after this was only fairly active and prices fell off ⅛@⅜ per cent. Jersey Central, Louisville & Nashville and Lake Shore being conspicuous in the downward movement. During the early part of the afternoon the speculation was rather dull, but about 2 o'clock the market advanced ½@¾ per cent, Jersey Central, Delaware & Lackawanna, Wabash preferred and Denver & Rio Grande being prominent in the upward turn. Subsequently a sudden weak mass in Lake Shore caused a decline of ½@¾ per cent, in which Jersey Central, Lake Shore, Denver & Rio Grande, Missouri Pacific and New York Central suffered most severely. Just previous to the close there was a general recovery of ½@¾ per cent, the latter Omaha, but in the final deal go the general list reacted a fraction, while Reading and Illinois Central and Nashville & Chattanooga and Wabash preferred each ¼ per cent. Allen & Terre Haute preferred however, advanced 1¼ per cent and Louisville & Nashville ½ per cent. The market closed feverish but in the main weaker and irregular, but generally ¼@¾ per cent lower than yesterday's closing prices, the latter Lake Shore.

The Post says: Early in the last hour brokers who often do business for the younger Vanderbilts, appeared in the market as sellers of Lake Shore stock. The price was driven down by these sales from 109¾ to 108. This break in Lake Shore again demoralized the whole market. The recent reduction in the amount of the "short interest" in the market leaves it deprived of an important support whenever anything of a depressing character occurs.

The following were the closing quotations:

1881 extended	101¼	Houston & Texas	71
New 5s extended	102	Illinois Central	135¼
New 4½s reg	110¼	Ind Bloom & West (new issue)	10
Do. coupon	110¾	International & G. N.	—
New 4s reg	121⅞	Northern Iron Mountain	—
Do. coupon	121¾	Kansas & Texas	30¼
Pacific 6s	134	Lake Erie & West	32
D. U. 5s	108¼	Lake Shore	108⅞
Boston, Hartford & Erie	46¼	L. & N. Riv.	15
Do. guaranteed	45	Louisville & Nash	75¼
C. P. bonds	116	Louisville & N. Al.	57
Den & Rio Grande 1st	118¾	Manhattan Beach	81
Denver, So Park & Pacific 1sts	104¼	Manhat'n Elevat'd	49¼
Erie Seconds	94⅛	Marietta & Cincinnati 1st pref	94
Kansas Pacific cons	108	Do 2d preferred	64
Do. 1st Den. div	111	Memphis & Charles	60
Lehigh & Wilkes assented	102¼	Metropolitan Ele	99
Oregon Nav 1sts	109¾	Mich Cent	78¾
St Joseph	100⅞	Missouri Pacific	66⅞
St. Paul & Sioux City 1sts	110¼	Mobile & Ohio	38¼
So. Pac. Cal 1sts	103¼	Morris & Essex	138
Toledo, Del. & Bur.	39	Nash. & Chat.	80
Do. incomes	50	N. J. Central	37⅞
E. T. 1sts	117	Norfolk & West pfd	51½
Land grants	113	Northern Pacific	36⅞
Sinking Funds	118	Do preferred	77⅞
Texas Pacific Land Grants	65¾	Northwestern	129
Tex. & Rio Grande	85¼	Do. pref	136¼
Tenn. Mixed bonds	56¼	N Y C	127¼
Adams Ex	140¼	N Y Elevated	108
Alton & Terre H	98	Ohio Central	15
Do. preferred	99	Ohio & Miss	38¼
American Ex	99¼	Do preferred	101
B. Air Line pref	66	Ontario & Western	25¼
Boston Land old	—	Oregon Navigation	140
B. Water Power old	—	Pacific Mail	37¼
Buffalo, Pittsburg & Western	—	Panama	—
Burlington & Cedar Rapids	70	Peoria D. & E.	26¼
Canada Southern	68¼	Pittsburg	136
Canton	60	Reading	37¼
C. C. & I. C	104	Rock Island	137
Central Pacific	89½	St. Louis & S. Francisco	65
Ches & Ohio	16	Do preferred	51
Do. 1st preferred	29¼	Do. 1st pref	85¼
Do. 2d preferred	—	St. Paul & M.	119¼
Chicago & Alton	139¼	Do. pref	132
Do pref	150	St. Paul, Minn. & Man	118¾
Chicago, Burlington & Quincy	120	St. P. & Omaha	37
Chicago, St Louis & New Orleans	75	Do. pref	100
Cincinnati, San. & Cleveland	46	Texas Pacific	33¼
Columbus Chic C	40	Tol., Del. & Bur. 1st	110
Del & Hud	104	Union Pacific	111¼
Delaware, Lack. & Western	117¼	United States Exp	74¼
D. & Rio Grande	30¾	Wabash, St. Louis & Pacific	20¼
Erie	39¼	Do. preferred	41¾
Do preferred	75¾	East Tennessee	11
Fort Wayne	—	Do. preferred	19¾
Hannibal & St. Jo	40	Georgia	—
Do preferred	80	Rich & Allegheny	21
Harlem	—	Milwaukee, L. S. & W	67¼
		Richmond & Dan	121
		Central Iowa	—
		Roch. & Pittsburg	25½
		Oregon Trans Cont.	71

MINING SHARES.

Mining stocks were fairly active and irregular. Robinson, after selling down to 35c, closed at the opening price, 40c. State Lines Nos 2 and 3 were weak at 49 to 39, closing at 37. South Pacific was dull at 85 to 80, closing at 83. Decatur was strong at 145 to 150 and Alta Montana declined to 50 cents. The Old Dominion Copper company's first shipment of copper from its mines, 30,000 pounds, was made April 23d.

The following were the closing quotations:

Bodie	5 00	Iron Silver	2 10
Bassick	7 50	Little Pittsburg	1 07
Best & Belcher	5 25	Mariposa	8 13
Caribou	1 75	Moose	1 40
Chrysolite	4 90	Navajo	1 20
Deadwood	6 00	Ontario	35 00
Decatur	1 55	Quicksilver	11 50
Excelsior	2 25	Do preferred	56 00
Eureka	22 15	Robinson	2 50
Green Mountain	9 00	Sierra Nevada	3 00
Homestake	15 00	Standard	17 00
Horn Silver	10 00	Union con	15 50

NEW YORK PRODUCE MARKETS.

Cotton unchanged, quiet; sales 1,414 bales; forward deliveries moderately active, 1@3 points lower, closing steady; middling uplands at 12½c; New Orleans at 12½c. Flour, receipts 12,760 barrels; exports 8,100 barrels; market dull; low grades scarcely so strong; export and home trade demand limited; sales 1,400 barrels, No. 2 at $4.10@4 00; superfine western and state at $4 00@5 10, common to good extra at $5.05@5 60, good to choice do at $5.65@8 00; choice to double extra Minnesota at $6 10@8.50; others unchanged. South ern flour quiet; common to fair extra at $5.75@6 90, Rye flour steady. Corn meal easier, yellow western at $4 20@4 45; Brandywine at $4.60@4 65. Wheat, receipts 31,500 bushels, exports 60,141 bushels; market opened ½@1¼c higher and strong; subsequently became weaker and lost most of the advance, closing steady at about 1c above the lowest prices of the day; export trading very light; moderate business in options; sales 1,360,000 bushels, including 72,000 bushels on spot. No. 2 spring at $1.43½; New York No. 2 spring at $1 36, ungraded red at $1.18@1 55½; No. 1 do at $1 42, steamer No 2 do at $1 42; No. 2 red at $1 43½ in store, $1.47⅝@1 48¼ certificates; No. 1 red at $1.48⅝@1 50, ungraded white at $1 38@1 50½; No. 2 white at $1 37. No 1 do. $1.40@1.41½; No 2 red April at $1.47½@1 48; May at $1.47⅝@1 48¼, June at $1 47½@1 48¼; July at $1.46⅝@1 48⅝; August at $1 39⅝@1 39⅞. Rye firm. Canada at 94c@96c, state at 97. Barley steady, ungraded Canada at $1 05@1 18. Barley malt firm. Corn opened ¾@1¼c better; after wards became weak and lost nearly all of the advance, closing firm, ½@⅝c over the inside rates, trading less active; receipts 16,875 bushels, exports 16,814 bushels; sales 1,520,000 bushels, including 95,000 bushels on spot; ungraded at 60@80½c, steamer at 80@80½c, No 2 at 80c delivered, 80½c white at 82@83c, steamer yellow at 83c, to arrive; No 2 April at 77½@77⅝c May at 78@78½c; June at 81½@82½c; July at 81½@83c; August at 81½@83c. Oats in ⅛c higher and more active, closing weak; receipts 11,000 bushels, sales 560,000 bushels, No. 3 at 52c; do. white at 53c, No 2 at 51c, do white at 53c, No 1 at 51c; do white at 53c; mixed western at 50@51½c, white do. at 50@53c; mixed state at 50@53c, white do. at 51@56c, Canada mixed at 51@54c. Coffee very dull, unchanged. Sugar dull; sales 190 hogsheads Java at 9½c fair to good refining unchanged, refined easier, white extra C at 9¾@9⅞c, off A at 9⅝@9¾c; mould A at 9¾c; standard A at 9⅝c; confectioners' A

The Bulletin

Norwich, Wednesday, April 26, 1882.

THE EXPOSURE OF SHIPHERD.

The story of Shipherd has departed. For some weeks he has been posing before the country as a man of some real importance. An amount of interest has been manifested in his lucubrations before the committee of congress which must have been surprising even to himself.

His first check was met when Editor Hurlbut testified that his story about the "Gen. Stephen" despatch was all false. Shipherd's fluency and the circumstantial detail with which he told this story were such as to make its disproof more crushing than would otherwise have been the case.

And now Mr. Blaine finishes him. The ex-secretary's testimony before the committee Monday was voluminous and complete. He showed that all Shipherd's stories about long confidential conversations with himself were false, that Shipherd's stories about having been advised by Mr. Evarts in the matter were all lies, inasmuch as Mr. Evarts never gave him any opinion in the premises, but actually refused his offer of a retainer; that Shipherd's allegations concerning his attempt to bribe Minister Hurlbut were equally false; that Shipherd's declarations regarding Garfield's action in behalf of the Cochet claim were probably as untrue as the rest; and that, as a matter of fact he, Blaine, never took any stock in the claim nor had any interest in it.

He wrote one letter to Hurlbut, after Shipherd had told him that Roscoe Conkling and Bill Eaton were going to Peru to see about the claim, telling Hurlbut that agents of the company might be expected and that he ought to examine the claim, and if there was any basis for it, extend diplomatic good offices to the agents. But he was specially warned to avoid any "personal advocacy," and in a very few days this letter was followed by another telling him that the department had since discovered the claim to be all humbug and unworthy of any investigation at all. By one step after another Mr. Blaine followed Shipherd's story up from A to Z, and proved as conclusively as the circumstances require that it was the work of a man whose "employment is falsehood and whose pastime is perjury."

As an inventor Shipherd must be given credit for a vivid imagination, but as a witness he has not proved a success.

A SOUTH CAROLINA ELECTION.

The trial of the managers of the 1880 election at Mayesville, S. C., has resulted in a disagreement of the jury. Judge Bond announces that the case must be retried this term. The managers, whose names are Carroll, Shaw and Wilson, were indicted and put on trial last week Monday.

The testimony for the prosecution went to show that the election was not held at the usual place; that no general notice of the change of place was given; that the polls were opened at 6 in the morning; that the federal supervisor was not allowed to examine the ballot box; that the box, after election, was found to contain ballots still stacked across just enough the nock in the lid, that these ballots were all democratic; that nevertheless there was a republican majority of 265, that the managers then drew out of the box enough ballots to equalize them with the number of names on the poll list, that the democratic majority, after this was done, was 17.

The evidence for the defence admitted the opening of the polls at 6 o'clock and at a strange place, but went to show that the ballot box was then opened and exhibited to the crowd, who saw no ballots in it; that the republican supervisor did not arrive till twenty minutes after the box had been opened, and was then refused permission to examine it, that the bundles of ballots were put in through the lid, and that the defendants were men of good character.

The argument for the defence, made by the attorney general of the state, was to the effect that the managers had a right to open the ballot box when and where they pleased without giving any previous notice; that the federal supervisor had no right under the law to examine the box in a place of [illegible] that the [illegible] were [illegible] other states as well as South Carolina, and that the course of United States District Attorney Melton was "an outrage."

The jury took the case Friday and kept it till Monday afternoon, when they reported a disagreement. Comment seems superfluous.

Mr. Kerdell is a man who is accused of complicity in the star route frauds. He is generally known as M. C. Kerdell, and was indicted under that name. He at once filed a plea that the indictment be quashed because there is no such name. His name, he says, is Montfort C. Kerdell, or Montfort C. Rice. Reports vary as to the [illegible] of the first name. In contravention of the tendency of modern law and of almost all recent decisions the court [illegible] for this weighty reason. And now he is to be indicted again as Montfort C. Kerdell. Whichever be the name he is indicted under, there is no doubt he will plead him for having the new [illegible] the other form is right. As he was [illegible] the full and correct letters of his christian and official names are agreed upon at the expense of various indictments and much trouble, he will then be able to sweat [illegible] name is not C. but [illegible] or some similar trifling matter. All these fine legal points are good things for the criminals.

It is said in Washington that a few days ago a well known "gentleman" of that city waited on the Chinese minister and asked the privilege of bringing two or three friends to see him. The minister didn't quite like the request, but his politeness forbade his to refuse hospitality, and he gravely assented. That night, the well known gentleman appeared accompanied by a [illegible] whose agent he had been [illegible] request. They took [illegible] and spent the evening [illegible] wife, according to Chinese custom, could not make her appearance. The minister himself is unable to speak a word of English, and only one of his assistants was at hand. He did the best he could and his courtesy never deserted him. He set refreshments before his "guests," showed them whatever he thought would interest them, permitted himself to be goaded at to their hearts' content, and when they rose to go, declaring with joint iteration that they had had "a perfectly lovely time," he politely saw them to the door. And there was given a fresh illustration of Chinese inferiority(?)

Ex-Speaker Randall, though a democrat, served in the union army. His fellow partisans ought to forgive him for it, as he is evidently ashamed of himself. He told the house Monday that he had caused all mention of his services in the union army to be omitted from the sketch of his life in the congressional directory "in deference to good taste." Out of the sixty five participants of Mr. Randall from the southern states, forty eight take pains to set forth the fact in the same directory that they served against the union, and to enumerate their services against it. They are anxious to have every one know that they were rebels. But Mr. Randall is not at all anxious to have it announced that he was a loyal soldier. The good service of his fiery youth did him credit; the second thought of his maturer years does him great discredit.

CURRENT OPINION.

At length, after days and weeks of gossip, slander and false accusation by Shipherd and others, Mr. Blaine has had opportunity to vindicate himself. That he has done it in the most thorough and emphatic manner no fair minded person can deny. Not by his own word alone, but by an array of testimony that is overwhelming, Mr. Blaine has proved that all of Shipherd's so-called testimony is a tissue of falsehoods, inspired seemingly by a determination to be revenged upon the men who pronounced his scheme visionary and refused to lend their official influence to further his plans. It will always be a mystery to many why Shipherd was permitted to occupy the attention of the committee so long when its members must have been aware that his statements were improbable. If it were the design of the committee to permit Shipherd to pile falsehood upon falsehood and improbability upon improbability in order that those he accused might have a better opportunity to vindicate themselves, it certainly has accomplished that purpose.—*Boston Journal.*

The brewers and saloon keepers make a mistake when they direct their fight against obedience to the laws. If they consider them unjust or injudicious, and if they believe that the people of the state will not sustain them, they would be justified in laboring to secure their repeal. This may be their ultimate purpose, but in the meantime they propose to defy the authority of the state and show that these acts cannot be executed. The republican party ought not to shrink from meeting an issue like that. The attitude of the liquor dealers also suggests that this is as good a time as any other to test their political power. Not only in Ohio, but in nearly every other state, they exercise an influence altogether out of proportion to their importance as citizens, and it is an influence that is far from beneficial to politics or to society. If they band together to nullify laws intended to suppress the evils growing out of their business or to prevent or repeal legislation demanded by the better sentiment of the people, it behooves the people to meet the issue and decide whether the liquor interest is to be accepted as a controlling one in state politics under any circumstances whatever. Until this question is settled that of modifying existing laws should be postponed.—*N. Y. Times.*

Politics.

The wife of Senator Edmunds is to receive a gift of a silk quilt from the women of Utah as a mark of their appreciation of her husband's recent services.

Senator Folger has written the senate finance committee strongly condemning the bill extending the time during which the tax on whiskey may be paid. A majority of the committee agree in disapproving the measure, and an adverse report is looked for.

Senators Dawes and Hoar are opposing the nomination of Col. Worthington strongly, but they do it on the ground that it is hurtful to the interests of the service, and do not fall back on "the courtesy of the senate."

The bill compelling railroads in the state of Texas to carry passengers at a uniform rate of three cents a mile passed the legislature and was signed by Gov. Roberts within fifteen minutes after it was presented to him. It goes into operation ninety days after the close of the present session.

The Pennsylvania independents have invited Cameron and his lieutenants to a conference before the coming state convention. Cameron will probably accept; but if the retirement of Gen. Beaver from the canvass is demanded, he will probably refuse to make any concession.

Personal

Rob Ingersoll is losing his eyesight.

Clara Louise Kellogg sings in Worcester next week Wednesday.

Edward Everett Hale was awfully afraid that he'd be seasick going over, but he wasn't.

Ex Mayor Williams of Worcester, recently stricken with paralysis, is slowly recovering.

Maurice Grau began a three weeks' season of French opera in New York, Monday night.

Campanini took his benefit in New York, Monday night, and awoke tremendous enthusiasm.

W. D. Howells will sail from Boston for Europe on July 22d. His family will accompany him.

Anna Dickinson played in "Hamlet" at Holyoke, last night, and will appear at Springfield to night.

Mr. Parnell's Easter egg had a shell of silver, and the contents were one hundred guineas from Liverpool sympathizers to buy comforts for the prisoners in Kilmainham.

Gustave Dore has lately bought a villa on the outskirts of Paris, and has written up over the entrance the musical notation, "Do, Mi, Si, La, Do, Re." This being properly interpreted is "Domicile a Dore."—*Judge.*

The Rev. John Cotton Brooks of Springfield, younger brother of the Rev. Phillips Brooks, D. D., of Boston and the Rev. Arthur Brooks of the Church of the Incarnation, New York, has a call from the Church of the Intercession in the latter city.

The writer of the new "Round Robin," in Osgood's series of No Name novels, is guessed to be Calista Halsey Patchen, who has written for several newspapers, among the Washington *Post* and the Boston *Courier*, and has published one book at least, a sketchy novel called "Two of Us."

J. K. G. Hassard, the *Tribune's* musical critic, is loyal to his old prejudices. He writes from Nice: "The more I travel and the more I learn about the music of other countries, the better am I satisfied that the finest orchestras in the world are in New York and that the best of living conductors is Theodore Thomas."

An attachment in the name of Leopold II., king of the Belgians, for $500,000 has been obtained by Charles Mali, the Belgian consul in New York, from Judge Barrett of the supreme court against Leon Bernard, who is accused of robbing a government exhibition in Belgium of bonds, money, jewels, etc., amounting, as far as known, to over $1,200,000. It is hard to believe to be in this country, and extradition papers have been prepared for use in case of arrest.

Gleanings.

Steel works, to use the petroleum hot blast, are to be built at Franconia, N. H., immediately.

In Elizabeth, N. J., the populace are delighted at the burning of the malodorous fertilizing factory.

Dora Avery, the Providence girl, who is charged with poisoning some other inmates of a bagnio, is on trial this week.

The stockholders in the New York Musical Festival association are exchanging their certificates for tickets this week.

A Buddhist ritual at a Chinese funeral was one of the odd features in the heart of a Christian city, New York, Monday.

A Swiss experimenter is reported to have manufactured artificial mother of pearl which cannot be distinguished from the genuine.

A letter was recently received in this country from the mother of the lately executed murderer Kinkuwski. She evidently didn't know his fate.

The Montauk, a new centre board schooner yacht, built for Samuel B. Platt of New York, and to belong to the New York yacht squadron, was launched Monday.

A new amusement in Indiana is egg jumping. The act of jumping causes the involuntary closing of the hands in a tight grip, and, in the contest of egg jumping, whoever jumps furthest without breaking the egg that he holds in either hand takes the prize.

If the New York parties connected with the present Electric Light company maintain their present hostile attitude toward the bankrupt Boston branch, criminal prosecutions will follow. It becomes more clear every day that the stock was placed only on false representations.

The lately discovered comet is rushing toward the sun, and will reach the nearest point to that sphere in its orbit on the tenth of June. Then, swinging away, it will be as far off again September 3d as it was last month when first discovered. After the middle of next week, when the moon begins to rise late, there will be a chance to see it. Its brilliancy will continue to increase throughout May.

A bowlder, big as a freight car, came within one of smashing the down passenger train on the Chester railroad, Saturday, near the "summit" above Keene, N. H., Engineer Bewtelle sighting it on the track barely in time to save his train. A track was put around the bowlder so that trains could pass, and workmen were busy yesterday removing the rock piecemeal by blasting.

A good story is told by a medical man of Providence. In an examination at college, the candidate for the degree of M. D. stated, in reply to a query as to the treatment of a certain disease, that it was requisite that the patient should be isolated. The questioner, shrewdly suspecting that the young man knew this because the book said so, asked what was meant by isolated. "Why, put on ice," said the unabashed follower of Galen.

In connection with the Boston electric light collapse, it appears that a branch of this branch had been organized to do business on the Pacific coast. The sum of $5 is said to have been paid in by this syndicate; a sufficient plant of arc and incandescent lights has been purchased, and George Crosby and James W. Fox are now en route for California. There they will endeavor to form an enormous stock company, with $1,000,000 capital, and the Boston syndicate, beside receiving $1,000,000 in cash, is to retain a certain amount of the stock of this California company.

A rumor was current in Worcester, Monday, that a large sum of money had been found in a secret drawer in a piece of furniture owned by the late Walter R. Bigelow. The only foundation for this choice bit of news is in the following facts: Soon after Mr. Bigelow's death, in November last, a case of drawers which he had used was sent to a relative in Spencer, and a member of the Spencer family, while examining the case, discovered a secret drawer. In this was found a promissory note of small value, some certificates of stock, and a bank book having a deposit of $25 credited, all of which were returned to the Bigelow family.

Local Notices.

A second hand soda water fountain for sale cheap.

Choice designs of decorative paper for walls at Burnham's

See advertisement of "Yankee Bill," a thoroughbred Jersey.

M. Safford & Co. have Bennett's Latin exercises and all Academy books

Choice things in sullings and overcoatings are being shown by Smith & Gilbert. Inspection solicited.

E. K. Reynolds has received a choice line of crockery and glass ware, and a large variety of fancy goods, which he is selling very low. Read his advertisement.

"Beauty Unadorned (with pimples) is Adorned the Most."

If you desire a fair complexion free from pimples, blotches, and eruptions, take "Golden Medical Discovery."

Artemus Ward says of the tomb of Shakespeare: "It is a success." A greater success is Polaska, for it cures throat affections and saves from the tomb.

The Results of Necessity.

What the ancients suffered for the want of knowledge in medical science, can only be appreciated by contrasting the best amount of suffering cured and alleviated in modern times by the use of Swayne's Ointment for skin diseases. Its introduction was characterized by the necessary withdrawal of a score or more of illusive quack nostrums, whose evil effects have left living monuments to denounce them. This is exemplified by the proverb, Necessity is the mother of invention.

Mothers! Mothers!! Mothers!!!

Are you disturbed at night and broken of your rest by a sick child suffering and crying with the excruciating pain of cutting teeth? If so, go at once and get a bottle of Mrs. Winslow's Soothing Syrup. It will relieve the poor little sufferer immediately—depend upon it; there is no mistake about it. There is not a mother on earth who has ever used it, who will not tell you at once that it will regulate the bowels, and give rest to the mother and relief and health to the child, operating like magic. It is perfectly safe to use in all cases and pleasant to the taste, and is the prescription of one of the oldest and best female physicians and nurses in the United States. Sold everywhere, 25 cents a bottle.

"Do Likewise."

Dr. R. V. Pierce, Buffalo, N. Y.:—"Five years ago I was a dreadful sufferer from uterine troubles. Having exhausted the skill of three physicians I was completely discouraged, and so weak I could with difficulty cross the room alone. I began taking your 'Favorite Prescription' and using the local treatment recommended in your 'Common Sense Medical Adviser.' In three months I was *perfectly cured*. I wrote a letter to my family paper briefly mentioning how my health had been restored and offering to send full particulars to any one writing me for them and enclosing a stamped envelope for reply. I have received over four hundred letters. In reply I have described my case and the treatment used, and earnestly advised them to do likewise. From a great many I have received several letters of thanks stating that they had commenced the treatment and were much better already."

Mrs. E. F. MORGAN, New Castle, Me.

The Dangers of the Stock Market

A man may be incredulous enough to risk his money in the fickle vagaries of a mercurial stock mart of late when he goes the fishing Pine Bough Bitters for Dr. Wayne's statement. Do take the Bitters and leave the Stock Exchange, who wean you out of hard earned cash, it returns your money with interest, in the way of allaying the intense itching, and insuring sweet repose.

Cherryvanas, singers, teachers and all public speakers attest the value of Polaska in keeping the throat healthy and voice clear and strong.

Parlor Decoration.

Horse shoes, painted plaques and bouquets have each in its turn been the popular parlor ornament, but are now superseded by the Tambourine, which when tastefully decorated is very ornamental. For fifty cents the Wheel Bitters Co., 19 Park Place, New York will send free a beautifully decorated Tambourine.

Appetite, Flesh, Color, Strength and Vigor if you covet these, take Ayer's Sarsaparilla, which will confer them upon you in rapid succession.

Dr. Pierce's "Pellets," or sugar-coated granules—the original "Little Liver Pills," (beware of imitations) cure sick and bilious headache, cleanse the stomach and bowels and purify the blood. To get genuine, see Dr. Pierce's signature and portrait on government stamp. 25 cents per vial, by druggists.

Terrible Loss of Life.

Millions of rats, mice, cats, bed bugs, roaches, lose their lives by collision with "Rough on Rats." Sold by druggists, 15c.

Catarrh of the Bladder.

Stinging, smarting irritation of the urinary passages, diseased discharges cured by Buchupaiba. Druggists, Depot, Lee & O good.

Cold, cough, coffin! Prevent this frequent and dreadful climax by the timely use of Polaska. It never fails.

Cooks using cream of tartar and soda will always have better results by using Congress Yeast Powder. It is perfectly pure and is always reliable and will make light bread, biscuits, cake, etc.

Insurance.

MANUFACTURERS'
Fire and Marine Ins. Co.,
OF BOSTON, MASS
Cash Capital - - - $500,000.00
Surplus - - - - - - 355,699.31
Total Assets - - - 1,055,699.31
Williams & Packer, Agents.
Room No. 6 Richards Building,
marl3 MAIN STREET, NORWICH.

1809. 1882.
North British and Mercantile Insurance Company
OF LONDON AND EDINBURGH.
Cash Assets - - - $9,047,178.64
Liabilities - - - - $4,992,954.30
Net Surplus - - - $5,054,224.28
Cash Assets in United States - - - $2,014,664.95
Liabilities - - - - $ 976,939.01
Net Surplus - - - $1,067,725.94
PARKER BROTHERS, Agents,
Room No. 3, Chelsea Savings Bank Building, Shetucket Street
feb24d

ROYAL
INSURANCE COMPANY
OF LIVERPOOL.
SURPLUS - - $7,990,025.39
Largest Net Surplus of any Fire Insurance Company in the World
JAMES E. FULLER, Agent,
126 Main Street.
feb16d

NEW LONDON COUNTY
Mutual Fire Insurance Company
NORWICH, CONN.
CHARTERED MAY 1846.
ACCUMULATED SURPLUS JAN. 1st,
$68,000.
This Company continues to insure against loss or damage by fire on as favorable terms as the nature of the risks and the security of the insured and the company will warrant.
DIRECTORS:
S. P. Parker, Charles Webb,
John A. Morgan, Jedediah Huntington,
D. P. Coon, Chas. L. Richards,
P. St. H. Andrews, C. H. Osgood,
H. H. Routh, Wm. Routh,
Wm. L. Brewer,
E. P. PARKER, President.
Wm. ROATH, Secretary and Treasurer. feb24d

Plumbing & Iron Works.

THE NORWICH IRON FOUNDRY.
Established in 1854.
A. H. VAUGHN & SONS, Propr's.
NO. 8 FERRY ST., NORWICH, CONN.
Manufacturers of Mill Gearing, Pulleys, Couplings, Hangers, Boxes, Racks and Pinions, Lamp Posts, Feed Boxes, Watering Troughs, Grate Bars, Cylinder Stoves, Ashpit Doors, Hitching Posts, Pipe Thimbles, Columns for Buildings, Flange and Socket Pipe, Hitching Weights, Chimney Caps, &c., &c. nov29d

THE SIBLEY MACHINE CO., Manufacturers of Paper, Cotton and Wool Machinery. Mill Gearing, Shafting, Couplings, Hangers, etc., etc. Jobbing of all Kinds, Gear Cuttings, Forgings and Castings at Short Notice. 48 Franklin Street, Norwich, Conn. New and Second-hand machines bought and sold on commission. jy14d1f

ROBERT BROWN,
Successor to the
Norwich Steam and Gas Pipe Co.
Pequot Building, Central Wharf,
NORWICH, CONN.
Steam and Gas Fitter and Plumber. Chandeliers, Bracketts, Portable Gas Lamps, Argand Burners, Plain and Fancy Shades, Rubber Hose, Bath Tubs, Boilers, Water Closets, Wash Bowls, etc. feb24d

Medical.

VALUABLE TRUTHS.

"If you are suffering from poor health or languishing on a bed of sickness, take cheer, for
Hop Bitters will Cure you.
"If you are simply ailing if you feel weak and dispirited, without clearly knowing why,
Hop Bitters will Revive you.
"If you are a Minister, and have overtaxed yourself with your pastoral duties, or a Mother, worn out with care and work,
Hop Bitters will Restore you.
"If you are a man of business or laborer weakened by the strain of your every-day duties, or a man of letters, toiling over your midnight work
Hop Bitters will Strengthen you.
"If you are suffering from over eating or drinking, any indiscretion or dissipation, or are young and growing too fast, as is often the case,
Hop Bitters will Relieve you.
"If you are in the workshop, on the farm, at the desk, anywhere, and feel that your system needs cleansing, toning, or stimulating, without intoxicating,
Hop Bitters is what you need.
"If you are old and your blood thin and impure, pulse feeble, your nerves unsteady, and your faculties waning,
Hop Bitters will give you new Life and Vigor.
"HOP BITTERS is an elegant, healthy and refreshing flavoring for sick room drinks, impure water, etc., rendering them harmless, and sweetening the blood and cleansing the stomach."
eu4d&w W. F&w

EIGHT PAGES WEEKLY.
The Norwich Weekly Courier
Only One Dollar a Year.

Drugs, Paints and Oils.

N. DOUGLAS SEVIN,
Wholesale and Retail Dealer
IN
Drugs, Medicines, Chemicals
AND
Pharmaceutical Preparations,
Proprietary Medicines.
TOILET ARTICLES
AND
Choice Wines and Liquors
FOR MEDICINAL PURPOSES,
141 Main Street,
Norwich, Conn.

Articles of Real Merit
McVicker's Cough Cure.
Wonder Toothache Drops.
Camp's Cream of Roses.
(For Chapped Hands, Roughness of the Skin, &c.)
MADEIRA WINE BITTERS,
Blood Purifying Extract.
(a Compound Extract of Sarsaparilla, Yellow Dock, Queen's Root, &c.)
SAPODENTA,
For the Teeth,
Prepared and Sold by
N. DOUGLAS SEVIN,
141 MAIN STREET.
jan24d&w

PERRY DAVIS'
PAIN KILLER,
A Never-Failing Cure for Burns, Scalds, Bruises, Cuts, Sores, etc.
After forty years of trial, Perry Davis' Pain Killer stands unrivalled. It is safe! It acts immediately! It never fails!

Editor of the St. John (N. B.) *News* says:
In flesh wounds, aches, pains, sores etc., it is the most effectual remedy we know of. No family should be without a bottle of it for a single hour.
From the Cincinnati *Dispatch*:
We have seen its magic effects, and know it to be a good article.
From I. S. Potter, U. S. Consul at Crefeld, Rhenish Prussia:
After long years of use, I am satisfied it is positively efficient as a healing remedy for wounds, bruises, and sprains.
W. W. Sharper, Valdosta, Ga., says:
It is a panacea for all bruises and burns.
From R. W. Adams, Saco, Me.:
It gave me immediate relief.
R. Lewis says:
In forty years' use it never has failed me.
W. W. Lum, Nicholville, N. Y., says:
I use your Pain Killer frequently. It relieves pain and soreness, and heals wounds like magic.
J. W. Dee says:
For scalds and burns it has no equal.

Perry Davis' Pain Killer
is not a new, untried remedy. For forty years it has been in constant use, and those who have used it the longest are its best friends.
Its success is entirely because of its merit. Since the Pain Killer was first introduced, hundreds of new medicines have come and gone, while to-day this medicine is more extensively used and more highly valued than ever before. Every family should have a bottle ready for use. Much pain and heavy doctors' bills may often be saved by prompt application of the Pain Killer. Unlike most medicines, it is perfectly safe even in the hands of a child. Try it once thoroughly, and it will prove its value. Your druggist has it at 25c, 50c, and $1.00 per bottle.
PERRY DAVIS & SON, Proprietors,
apr1 d&w Providence, R. I.

LEE & OSGOOD.
RETAIL DRUGGISTS
AND
WHOLESALE DEALERS
IN
KEROSENE OIL,
WHITE LEAD,
TURPENTINE
Linseed Oil,
MASURY'S
RAILROAD COLORS,
146 and 148 Main
AND
66 and 68 Water Streets,
NORWICH, CONN
eu24d&w

Medical.

HALL'S VEGETABLE SICILIAN
HAIR RENEWER
is a scientific combination of some of the most powerful restorative agents in the vegetable kingdom. It restores gray hair to its original color. It makes the scalp white and clean. It cures dandruff and humors, and falling out of the hair. It furnishes the nutritive principle by which the hair is nourished and supported. It makes the hair moist, soft and glossy, and is unsurpassed as a hair dressing. It is the most economical preparation ever offered to the public, as its effects remain a long time, making only an occasional application necessary. It is recommended and used by eminent medical men, and officially endorsed by the state assayer of Massachusetts. The popularity of
HALL'S HAIR RENEWER
has increased with the test of many years, both in this country and in foreign lands and it is now known and used in all the civilized countries of the world.
For sale by all dealers. marl3 d&W,F&w

BENSON'S
AWARDED
CAPCINE
POROUS
MEDALS.
PLASTERS.
The Best Known Remedy
FOR
Backache or Lame Back.
Rheumatism or Lame Joints.
Cramps or Sprains.
Neralgia or Kidney Diseases.
Lumbago, Severe Aches or Pains.
Female Weakness.
Are Superior to all other Plasters.
Are Superior to Pads.
Are Superior to Liniments.
Are Superior to Ointments or Salves.
Are Superior to Electricity or Galvanism
They Act Immediately
They Strengthen.
They Soothe.
They Relieve Pain at Once
They Positively Cure
CAUTION. Benson's Capcine Porous Plasters have been imitated. Do not allow your druggist to palm off some other plaster having a similar sounding name. See that the word is spelled C-A-P-C-I-N-E. Price 25 cts.
SEABURY & JOHNSON,
Manufacturing Chemists, New York.
A SURE REMEDY AT LAST. Price 25 cents. MEAD'S Medicated CORN and BUNION PLASTER. marl3W,S&w

30 DAYS' TRIAL ALLOWED.
Dye's Electro-Voltaic Belt.
Patented June 13, 1876.
WE WILL SEND, ON 30 DAYS' TRIAL,
DR. DYE'S
Electro-Voltaic Appliances
TO MEN
Suffering from Nervous Weakness, General Debility, Loss of Nerve Force or Vigor, or any disease resulting from Abuses and Other Causes, or to any one afflicted with Rheumatism, Neuralgia, Paralysis, Spinal Difficulties, Kidney or Liver Troubles, Lame Back, Ruptures, and other Diseases of the Vital Organs. Also Women troubled with diseases peculiar to their sex.
Speedy relief and complete restoration to health guaranteed. These are the only Electric Appliances that have ever been constructed upon scientific principles. Their thorough efficacy has been practically proven with the most wonderful success, and they have the highest endorsements from medical and scientific men, and from hundreds who have been quickly and radically cured by their use.
Send at once for Illustrated Pamphlet, giving all information free. Address,
VOLTAIC BELT CO., Marshall, Mich.
jy28d&M,W,F&w

CURE YOUR
CORNS
BY USING
SCHLOTTERBECK'S
Corn, Wart and Bunion Solvent.
Entirely harmless; is not a caustic. It removes Corns, Warts, Bunions and Callous without leaving a blemish. Brush for applying in each bottle.
A CURE IS GUARANTEED.
Price 25 cts. For sale by all druggists.
Try it and you will be convinced, like thousands who have used it and now testify to its value.
Ask for Schlotterbeck's Corn and Wart Solvent and take no other. feb1 d&w

BROWN'S
IRON
BITTERS.
A TRUE TONIC.
CURE
Dyspepsia, Indigestion, Lack of Energy, Loss of Strength Want of Appetite, Intermittent Fevers, Etc.
Iron Bitters are highly recommended for all diseases requiring a certain and efficient TONIC.
Iron Bitters enrich the blood, strengthen the muscles, and give new life to the nerves.
Iron Bitters acts like a charm on the digestive organs, removing all dyspeptic symptoms, such as tasting the food, belching, heart in the stomach, heartburn, etc.
Iron Bitters the only Iron Preparation that will not blacken the teeth or give headache
Sold by All Druggists.
Write for the A. B. C. Book, 36 pages of useful and amusing reading—sent free.
See that all Iron Bitters are made by BROWN CHEMICAL CO. and have crossed red lines on wrapper. Beware of imitations.
BROWN CHEMICAL CO.,
Baltimore, Md.
eu14d&w

FRANK HAWKINS, SHERIFF, and JOAB B. ROGERS, Deputy Sheriff, of New London County. Office Room No. 1 Richard's Block, Norwich, Conn. feb15d&w

Miscellaneous.

BUSINESS MEN IN WANT OF HELP [illegible] the Western States [illegible] Address [illegible] HAR & SIMONS, Lansingburgh, N. Y. [illegible] apr18d&w

J. P. BARSTOW & CO
Having the agency of the
Celebrated Moseley Creamery and Stoddard Churn,
we invite all Butter makers to examine them as we believe
No Farmer Can Afford to Make Butter Without One of These Creameries and Churns.
All who use them say they can make from TWENTY FIVE TO FIFTY PER CENT more butter with half the labor. Send for circulars.
Also a large stock of best quality Garden and Field Seeds and Agricultural implements including the
Celebrated Remington Carbon Plough.
Blackbridge, R. F. Cook's, Bradley & Co.'s, Darling and Quinnipiac Fertilizers at Lowest Prices
J. P. BARSTOW & CO.,
No. 15 Water Street, Norwich, Conn.
mar24d&w

FANCY CARD COLLECTORS.—Beautiful new set and catalogue 3c. stamp. 4 different cards 10c. DREW MFG Co., Baltimore, Md.

BROWN'S
Patent Washing Machine.
New Principle, Thorough Work.
Absolutely without injury to the Finest Fabric. Endorsed by the Leading Hotels, Laundries and Institutions.
Used in this State by Thomas Forsyth and St. Francis Orphan Asylum, New Haven; Warner & Co., Hartford; Pequot Steam Laundry, New London; Asylum for Insane and S. H. Davis, Middletown; E. H. Wells, New Britain, and others.
Five Sizes, Prices from $500 to $850.
the latter specially adapted to small Laundries, Hotels and Boarding Houses. Send for Circulars. Address the manufacturers, THE BROWN COTTON GIN CO., New London, Conn., or American Laundry Mach'y Co., Agent, 8 New Church Street, New York. apr19d,W,F&w6w

THE ERICSSON CALORIC
PUMPING ENGINE.
A cheap, simple and most easily managed method of raising water for houses, hotels, farms, railroads, etc. As easily managed as an ordinary stove. Circulars on application
HILL, CLARKE & CO.,
General New Eng. and Agents,
apr17d&M,W&F1m 38 Oliver street, Boston.

ORGANS.
BEATTY'S
ORGANS.
Beatty's BEETHOVEN Organ contains 10 full sets Gold-a Tongue Reeds, 5 STOPS, Walnut or Rosewood Case 5 Octaves, Metal Foot Plates, Upright Bellows, Steel Springs, Lamp Stands, Pocket for music, Handles and Rollers for moving. Beatty's Patent Stop Action, a NEW AND NOVEL KEYBOARD (patented), will give as much music as 14 COMMON ORGANS. No other maker dare build this organ (it is patented). ENORMOUS SUCCESS. Sales over 1,000 a month, demand increasing. Factory working DAY and by Edison's Electric Lights at NIGHT to fill orders.
Price, Boxed Delivered on board Cars here, Stool, Book, &c., only $105.
If after one year's use you are not satisfied return Organ, will promptly refund money with interest.
COME AND EXAMINE THE INSTRUMENT
in person. Five Dollars ($5) allowed to pay expenses if you buy; come anyway, you are welcome. Free Coach with polite attendants meets all trains. Other Organs $30, $40, $50 up. Pianofortes $125 to $1,600.
Beautiful Illustrated Catalogue free
Please address or call upon
DANIEL F. BEATTY,
Washington, New Jersey.

THE BEST IN THE WORLD
ENGSTROM'S SWEDISH RAZOR.
Mailed to any address on receipt of the price, which is for black handle, medium and small size $2; wide blade $2.50; ivory, $3 extra ivory, $4.50 each. Send for descriptive list. Every Razor is fully warranted by BRADFORD & ANTHONY, 374 Washington St. Boston Mass.

ADVERTISERS—Send for our select list of Local Newspapers. GEO. P. ROWELL & CO., 10 Spruce St., N. Y.

FITS. A Leading London Physician Establishes an office in New York for the Cure of
EPILEPTIC FITS
From *Am. Journal of Medicine.*
Dr. Ab Meserole (late of London), who makes a specialty of Epilepsy, has without doubt treated and cured more cases than any other living physician. His success has simply been astonishing; we have heard of cases of over twenty years' standing, successfully cured by him. He has published a work on this disease, which he sends with a large bottle of his wonderful cure free to any sufferers who may send their express and post office address. We advise any one wishing a cure to address DR. AB. MESEROLE, No 96 John St., New York. aprt8d&M,W,F&w1m

BUSH & DENSLOW'S
PREMIUM
SAFETY OIL,
WILL NOT EXPLODE.
150 Degrees Fire Test.
The New York Board of Fire Underwriters say "BUSH & DENSLOW'S Premium Safety Oil is a Perfectly Safe Illuminator, and its use will result in a Great Saving of Life and Property."
FOR SALE BY
LEE & OSGOOD,
WHOLESALE AGENTS
feb27,d&M,W&F

Ice.

ICE! ICE! ICE!
The price of ice on and after this date, until further notice, will be as follows: $4.00 Per Ton by the Ton, 35 Cents Per Hundred to Hotels, Stores and Saloons, and 25 Cents Per Hundred to Families.
W. D. ROGERS & CO.
April 6th, 1882. apr6 d&w

ICE! ICE! ICE!
On and after date, until further notice, the price of Ice will be as follows: $4.00 Per Ton by the Ton, 35 Cents Per Hundred to Hotels, Stores and Saloons and 25 Cents Per Hundred to Families.
JOHN H. PORT.
April 6th, 1882. apr6 d&w

THE LARGEST CIRCULATION
The Norwich Weekly Courier
Only One Dollar a Year.

24x

The Bulletin

The Return.

Spring has come here again. Already the
[illegible] are building 'mid the violet skies
And faint perfumes adorn the ring the dewy air.
And joyous winged, minute butterflies
[illegible] and there,
And here the humming-birds, climbing heavenward,
sing
And it is spring, spring, spring!

Watching the green grass grow, that envelopes
grey
And find in these springs I half forgot
The sadness in life. I forgave
All from my heart drops all regret,
While I'm pours through.
For here the humming-birds, climbing heavenward,
sing
And it is spring, spring, spring!

With every fragrant violet that I see
I am a little child again pierced through
With the same throbbing, golden ecstasy
As when I rose through my mystery,
Only the blue
Oh, here the humming-birds climbing heavenward
sing
And it is spring, spring, spring!

J. C. Walton in the Waste Awake.

FROM OUR SPECIAL REPORTERS IN NEW LONDON COUNTY.

Bozrah.

MINISTERIAL CHAT—WILD GEESE.

The Centre society have had the good fortune to secure the services of the Rev. Q M Bosworth, who commences his labors under favorable circumstances. The two societies, the Centre and the one at Fitchville, will undoubtedly be greatly blessed under his labors.

The Rev. H. N. Brown comes to the Methodist society again this year agreeably to all concerned. They expect a prosperous year under his labors; it has already commenced. The sermon last Sunday was one of great interest.

The Rev. H. E. Brown will preach at Lebanon Town next Sunday in exchange with the Rev. S. Weaver.

Last Wednesday was a great day for wild geese, hundreds of them went over a few hours ahead of the storm, the music they made was charming. We always love to hear their melody. It is perfect and no discord.

Colchester.

STREET REPORT—IMPROVING THE ROADS—FUNERAL OF MR WHEELER—A BUDGET OF MISCELLANEOUS NOTES.

The roadside north of the old cemetery has for some time been a place of depositing for many sorts of unsightly materials. The selectmen desiring to aid in making the village streets attractive, propose to have these unsightly things removed, and hope that those, who have refuse that they feel constrained to carry off their own premises, will not leave it nearer the village than the hollow on the north side of the Middletown road near Kenyon's pond. Probably a good many citizens, and one might hope that all, will heartily second this effort of the town officers to improve the streets. In these days the sight of dishwater running from the front or side door of a dwelling does not convey a favorable impression of the neatness of the family. And refuse systematically deposited by the side of one of the principal streets of the village can hardly reflect credit on the people who live there.

Under the direction of the selectmen several rocks have been dug out, some of them blasted, from the North road from Dublin to Exeter. A few years of such work will greatly improve the road.

The funeral of Mr. Joshua B. Wheeler was attended by a large number of friends at his late residence on Thursday afternoon the 20th. His children, the Rev. and Mrs. George R Ransom, of Illinois, were able to reach home in time. The religious services were conducted by the Rev. Messrs. Holden, Scarbouse and Willard.

The annual meeting of the First Ecclesiastical society for choice of officers and other business, is appointed on Saturday afternoon, April 29th, at two o'clock.

Asparagus has not been found especially thrifty or abundant this year.

The decrease of meat markets has not lessened the price of beef; but it is understood that the price has also gone up in other places.

Miss Annie L. Fanno is again teaching in the Sixth school district.

The rubber mill, having completed repairs, started its wheels again on Saturday.

The East Haddam stage has made its appearance with a new coat of paint and as fine horses as are often seen in such service.

The carpenters seem busy in various directions.

Mr. George Taylor, one of our good citizens, who has suffered much adversity the past year, has for a week past been quite successful in taking orders for fruit trees, grape vines and ornamental shrubs.

The march of improvement, unhappily under cover of the night, broke down and burned the remainder of the fence around the south part of the green. What use some men would make of a public park was seen when a week or two ago a man, a stranger as it was supposed, drove his horse and buggy across to save going around.

Lebanon.

LAWSUIT PENDING—PERSONAL CHAT—PERSONAL COLD.

The suit of W. W. Brewster against Geo. Nye, for the recovery of a string of gold beads which Nye had in his possession and which the plaintiff claimed as belonging to him, came before Justice Walter C Kingsley, in the Town hall, on the 23d. Lawyers from Willimantic argued the case, and the attendance of the citizens showed that much interest was felt in it. The decision was reserved and the court adjourned for one week.

There is some activity in building. Asher P. Smith, N C. Barker, Frank H Noyes, Judson A. Geger and Carey Latham are putting up or preparing to put up buildings on their premises.

Mrs Neff, who sang in the choir of the Second church New London last year and has been visiting friends of much compass and richness of song in the First church here the last two Sundays. She is the guest of Mr Don T. Geger's family.

N. D Hubbard of Fargo, Dakota, large property owner in business there, who, three years ago, spent several months here under medical treatment, is paying a flying visit to his acquaintances. He is enthusiastic as to the advantages and prospects of Dakota and greatly interested in its becoming a state. Young men of this place who formerly heard his statements and have held correspondence with him are now visiting that territory.

The cold is decidedly unusual for this date of April, the mercury being at 29 Monday morning and at 26 Tuesday.

WINDHAM COUNTY

Danielsonville.

PERSONAL CHAT.

Mr. Adlett Underwood who fell with a staging during the past winter, at Naugatuck [illegible] his leg has recovered [illegible] about on crutches. Dr. [illegible] a limb from [illegible]

[illegible] yesterday that [illegible] Mr. Wood, [illegible] Connecticut and [illegible] to hear of his [illegible]

[illegible] depot [illegible] ment held him in high esteem, was waited upon the latter part of last week by a committee and presented with a fine gold charm and locket worth about fourteen dollars as an evidence of their appreciation of his kindness and consideration for their welfare.

GENERAL ASSEMBLY.

Senate.

THE JOKERS' BILL.

HARTFORD, April 25th, 1883.

The bill authorizing the comptroller to furnish members of the general assembly, judges, and employes of the state full transportation from and to their homes while on official duty upon motion of Senator Sturtevant was indefinitely postponed. The bill was passed by the house yesterday.

RAILROAD LEGISLATION.

The act allowing railroad companies to return their bonds in their annual statements at par value in all cases where the market value may equal, or exceed the par value was passed.

The senate adhered to its former action in rejecting the bill providing for two cent passenger fares on railroads. In the house the bill had been continued to the next assembly.

The resolution deferring the payment of certain taxes by the New York and New England railroad company until December, 1884, was passed.

The act relating to annual returns of railroad companies was rejected.

The bill amending the general railroad law as to taking land, crossing navigable waters, bonds and mortgages passed without discussion.

TEN HOUR LAW.

The ten hour labor law, applicable to women and children, was continued till the next general assembly, in concurrence.

OLD SAVINGS BANK ACCOUNTS

The bill relating to deposits in savings banks that have not been interfered with in twenty years came up on house amendments. The principal of these is the one relating to publication in the newspapers for three years successively of names and amounts. Senator Colt questioned the propriety of any action whatever and thought the most foolish feature was that of publication. Senator Upson thought the statements should be made to the bank commissioner instead of to the comptroller. Senator Seymour supported the bill. House amendment was lost and on motion of Senator Hoyt the entire bill was indefinitely postponed. Later in the day both houses voted to adhere.

THE OLD HORSE CASE.

The resolution relating to the claim of Mr. Merwin for quarantining of glandered horses having been recalled from the possession of the engrossing committee, Senator Hoyt offered amendments paying Mr. Merwin $300 for expenses and removing the quarantine upon the owner's giving bonds in the amount of $500 against any evil consequences to other animals by contagion.—Passed.

ALL SORTS.

The bill providing for the erection of suitable armory accommodations in towns having two local companies of militia was passed as amended by the house.

The senate adhered to its former action upon the bill exempting property of war veterans to the amount of $1,000.

Senator Colt announced that the committee of conference on the bill concerning approaches to railroad depots had agreed upon a special enactment applicable to Willimantic, which gives the railroad commissioners on application of the selectmen authority to regulate trains and location of tracks and depots. The resolution was passed. Senator Colt stated that an arrangement had been effected which would properly remedy all the evils complained of without reference to legislative action.

The resolution concerning the untimely death of the lamented President Garfield was indefinitely postponed.

The customary debenture bill relating to pay of senators was passed and transmitted to the treasurer.

The senate took a recess at one o'clock till 2.30 P. M.

GRADE CROSSINGS.

The resolution authorizing the Connecticut Valley railroad to take land and cross the tracks of the Consolidated and the New York & New England roads at Hartford came up with house amendment allowing the crossing over the latter road to be at grade. Senator Colt insisted that public necessity forbide a grade crossing. Senator Hills favored the amendment. Senator Bradstreet urged the interests of the Valley road, maintaining that the expense of a bridge would be great. Senator Seymour urged that the fact should not be overlooked that the railroad commissioners had examined this matter fully and the amendment overruled their action. The railroad committee had also decided against a grade crossing. Senator Alsop favored allowing a grade crossing. The house amendment was adopted allowing a grade crossing and the bill passed.

The senate adhered to its former action on the bill concerning cruelty to animals, thus ending the matter.

THE JOHN F. SLATER FUND

The following resolution came from the house

Whereas John F Slater, a citizen of Connecticut, by an act of philanthropy which does honor to his state, to his country, and to human nature, has given the sum of $1,000,000 to be a fund for promoting the education of the lately emancipated people of our sister states at the south;

Resolved by this assembly, That the thanks of the general assembly of Connecticut be and hereby are presented to our fellow citizen, John F Slater of Norwich, with the expression of our earnest hope that through many coming years he may be rewarded by seeing the successful administration of his great gift, the advancement of a race oppressed race in manhood and good citizenship, and the growing peace, union and prosperity of our beloved country.

Senator Colt expressed the hope that the resolutions would pass. This gift was worthy of the special recognition of the legislature of the state. The resolution passed unanimously.

The resolution authorizing the printing of 6 000 copies of the new license law was indefinitely postponed.

At 9 40 P. M the senate again took a recess.

House.

THE GENERAL RAILROAD LAW.

Favorable action was taken on amendments to the general railroad law. The changes proposed were explained by Mr. Gillette of the railroad committee. Mr. Ripley pointed out objectionable features in the bill, and on his motion the words "or tide" were stricken out of the section, authorizing the bridging of navigable or tide waters. He then moved an amendment excluding the Thames river from the application of the bill. Mr. Cowles of Farmington opposed such a discrimination, making numerous allusions to the present ferry accommodations at New London. Mr Mahan of New London denied that there were delays at the ferry there, and stated that the average time of crossing was about five and a half minutes. His amendment was rejected, but another making the bill apply only to railroads organized under the general railroad laws was passed. The bill then passed.

NATIONAL GUARD ARMORIES

The bill providing that in all towns having a population of over 10,000 inhabitants and in which two companies are located suitable armory accommodations may be built or purchased by the state at an expense of not over $30,000 in any one year or $200,000 in all, was amended on motion of Mr. Bingham by striking out the requirement that the town must have 10 000 population, and after considerable discussion the bill passed.

VALLEY ROAD WINS

The bill authorizing the Connecticut Valley railroad to take land and cross the New York and New England roads by bridges was amended so as to allow of crossing the latter road at grade. Messrs. Jackson, Scofield, Ripley, Northrop and Cleveland supported the amendment. Mr. Gillette characterized the amendment as unfair and one that should not be crowded through at the close of the session. The bill then passed.

THE SLATER GIFT

The committee on incorporations reported adversely on the petition of Allen Tenney for the charter of an incorporation to promote education among the freedmen of the south and the petition was rejected.

Mr. Ripley of Norwich in fitting language offered the resolution given in the senate report above. Mr. Cleveland of Brooklyn also spoke warmly in favor of the resolution and under suspension of the rules it passed without opposition.

AFTERNOON SESSION.

The act providing for a clerk, on bills of the general assembly, at a salary of $500, was supported by Messrs. Northrop, Robertson and Fuller and opposed by Mr. Johnson, resulting in its passage.

The house reconsidered its former action on the bill giving members of the legislature and state officers transportation over the railroads at the expense of the state and it was indefinitely postponed in concurrence.

The act relating to depot approaches as limited by the committee of conference so as to apply merely to Willimantic was passed in concurrence.

The house concurred in indefinitely postponing the bill limiting the liability of hotel-keepers.

The house adhered to its action upon the bill to prevent cruelty to animals.

Like action was taken on the bill relating to deposits in Savings banks.

In the Merwin horse case the house concurred with senate action detailed above.

The house also concurred in rejecting the resolution calling for the publication of 6,000 copies of the new license law.

Soon after 4 o'clock the house adjourned till the usual hour to-morrow. But very few measures remain to be acted upon and final adjournment may be confidently expected Wednesday noon.

Painting and Graining.

PAINTING.

House and Sign Painting,

PAPERING, GRAINING AND WALL TINTING.

PAPERING A SPECIALTY.

Particular attention paid to papering ceilings in Decoration in all the modern styles. All work entrusted to me will receive my personal attention. I will guarantee all work to give perfect satisfaction.

GRAINING done for the trade, at the Old Stand, 44 UNION STREET.

ALONZO H. CONVERSE.

march

Drain Pipe.

W. D. TRUE.

MANUFACTURER OF

Drain and Sewer Pipe

NORWICH, CONN.

Quality the Best and Price the Lowest.

Drain Laying Personally Attended to.

nov1383

Dry Goods.

THE GEM.

VOL. 1. NO 73.

AN ÆSTHETIC JOURNAL

DEVOTED TO THE

BEAUTIFUL AND THE TRUE.

C. B. PLATT Editor and Proprietor.

$1.00 a year. Pay when you feel like it.

"Rare compounds of oddity, frolic and fun.
We relish a joke and rejoice in a pun"
—Evening Column of the Norwich Tribune

Wednesday, April 26, 1882.

"Pledged but to truth to liberty and law,
No favor sways us and no fear shall awe."
—Motto of old Norwich Courier

JUST RECEIVED

AN ELEGANT LINE

OF

DRESS

GOODS

COMPRISING

ALL WOOL

Foule Suitings

Shoodas,

French Debeiges.

Illuminated Mixtures.

Royal Soleil Suitings.

LADIES' CLOTH

in all the new colorings

PLAIDS IN NEW SHADES,

AT

C. B. PLATT & CO.'S.

A LARGE LINE OF

BLACK GOODS,

consisting of

Drap D'Almas,

Henrietta Cloths,

Camel's Hair

Cashmeres, etc.

GOODS ALL FIRST CLASS

AND

PRICES LOW.

"'Tis the sunset of life gives us mystical lore,
And coming events cast their shadows before."

march 22 d&w

Dry Goods.

GRAND OPENING OF

NEW PARASOLS

AND

SUNSHADES.

HISLOP,

PORTEOUS &

MITCHELL

Are now prepared to show the largest, finest and most varied assortment of

NEW PARASOLS

AND

SUNSHADES

Ever Offered in this County

Embracing all the Latest Novelties and most Desirable Styles of the Season. All the New, Unique, Plain, Ornamental and Natural Handles are represented, at our usual

Low Prices,

To which we respectfully invite a visit of Inspection and Comparison.

We offer this morning

TWO CASES REMNANTS

Plain Colored Cambrics

YARD WIDE,

At 3c. a Yard, Worth 10c

Hislop, Porteous & Mitchell,

170 MAIN STREET.

apr18 d&w

THE

BOSTON

STORE.

NEW

PARASOLS

AND

SUNSHADES.

REID & HUGHES

WILL OPEN

THIS MORNING

THEIR FIRST SHIPMENT FOR 1882 OF

Parasols and Sunshades.

We shall Display what we think is Undoubtedly the Finest Assortment Ever Displayed in this Locality. Every Novelty of the Season in Parasols is to be Found on Our Counters.

COACHING PARASOLS

in all the New Shades.

MOIRE PARASOLS

in Every Desirable Style.

CARRIAGE PARASOLS

in all Latest Fashions.

Parasols with Ivory, Horn, Celluloid and Natural Handles

While our Extensive Variety is Unsurpassed, our Low Prices are Simply Beyond the Reach of Competition.

REID & HUGHES,

Boston Store.

apr1 d&w

Physicians.

SURGEON AND PHYSICIAN.

E. P. BREWER, M. D.,

OFFICE AND RESIDENCE

123 Main St., Norwich.

Office hours 9 to 10 a. m., 1 to 3 and 6 to 8 p. m.

apr18d

For the Ladies.

MISSES

WALKER, HILL & EDGERTON

Announce to the ladies of Norwich and vicinity that they have leased the store

7 Shetucket Street,

formerly occupied by Mrs C. B. Platt for millinery and fancy goods, and now have in stock a fine assortment of

LACES,

In Duchess Applique, Thread, Valenciennes, Handkerchiefs, Scarfs and Ties.

Also a desirable stock of

Medium and low priced Laces,

Spanish Laces, Scarfs and Fichus,

Children's Lace Collars.

Ladies Ties, Fichus, Ruching Velling etc

Illusion, Brussels and Bobinett Laces,

Dotted Lace Veiling. Dress Caps,

Children's Bonnets.

A large and complete stock of

RIBBONS

And Black English Crape.

They will be constantly receiving NEW AND DESIRABLE GOODS.

N. B.—About April 1st they will have a large and complete stock of

NEW MILLINERY,

Comprising everything kept in a first-class store.

All kinds of Millinery Work done to order in the best manner and at short notice.

MISSES WALKER, HILL & EDGERTON have taken the store so long occupied by the undersigned in the millinery business. She takes pleasure in recommending them to the public, although it seems superfluous for ladies so favorably known for their skill and taste. MRS. C. B. PLATT.

Norwich, March 17th, 1882. apr18d&w

SPRING SUITS

AT THE ROOMS OF

MRS. SYDLEMAN

MAY BE FOUND A LINE OF

Spring Suits and Wraps,

CONSISTING OF

Black and Colored Silks, Flannels in all the New Shades, Mantles, Jackets and Ulsters.

apr18d 48 East Main Street.

NOW IS THE TIME TO GET YOUR

Mats and Bonnets Bleached, Pressed and Dyed.

I have all the Spring Styles, and am prepared to Dye all the Fancy Colors, Maroon, Cardinal, Navy Blue, Light Blue, Olive Green, Black and Brown. GEO. W. PIKE'S, at the Old Bleachery, No. 10 Cliff Street. Open from 7 A. M. to 9 P. M. apr18

AT THE ROOMS OF

MISS LIZZIE MEECH

May be found a choice and well selected stock of

Spring and Summer Millinery,

Comprising novelties in

Bonnets, Hats, Feathers, Flowers, Laces, Crepes, Pins, &c., &c.

apr 6 104½ Shetucket St., Up Stairs.

CORSETS.

THOMSON'S

Patent

Glove Fitting

CORSETS.

It is a real satisfaction for a lady to know where she can be sure of obtaining a nice Fitting article, that is guaranteed of the best material, finish, shape and durability. These most desirable qualifications make such an article at once popular and much sought for.

And this is why Thomson's Patent Glove Fitting Corsets are to the front and maintain the lead over all competitors; they received the highest award at the Paris Exposition, World's Fair at London, Centennial at Philadelphia and the American Institute Fair recently held in New York. These goods are for sale by all leading Retailers throughout the United States, Canada and Europe.

The above goods for sale by

Hislop, Porteous & Mitchell,

NORWICH, CONN.

feb24d W & S3m

Groceries, Tea, &c.

FRANK SIDDALL'S

SOAP.

No boiling Clothes. Cleans Paint beautifully.

Sold Wholesale and Retail by

SMITH & BECKWITH.

142 MAIN STREET.

EXTRA

New Maple Syrup and Sugar,

WARRANTED STRICTLY PURE

and the Best in the City. FOR SALE BY

R. PECKHAM,

apr13d 58 WATER STREET.

HARWOOD & CO.

Offer special bargains in

Fancy Ponce Moiasses,

Choice Formosa, Oolong, and Uncolored Japan Teas.

A full assortment of first class groceries constantly on hand, at

45 Water Street.

WONDERFUL!

A DOMESTIC REVOLUTION.

NO MORE DREAD OF WASHING DAY.

FRANK SIDDALL'S SOAP

Will wash the most soiled clothes without boiling. Just think of it. No wash boiler, no steam, no smell, and no soaking clothes over night, but washed clean, easily and quickly. PRICE 10 CTS. $100 positively forfeited if it injures the hands or clothes. For sale wholesale and retail by

ADIN COOK,

march 4 Union Street.

JOHN WILLARD,

Sole Manufacturer of Palmer's Celebrated

DANDELION COFFEE,

AND

CREAM TARTAR,

nov23 32 & 33 Commerce St., Norwich, Ct.

Financial.

DRAFTS

On Belfast, Cork, Dublin, Limerick and the principal cities of Great Britain and the Continent of Europe.

ALSO

Letters of Credit,

at most favorable rates. Call at

B. P. LEARNED'S

General Insurance Office, over Thames National Bank, Shetucket St. apr18d

Lumber & Coal.

EDWARD CHAPPELL & CO.,

COAL AND LUMBER,

WHOLESALE AND RETAIL. A well assorted stock of SEASONED LUMBER, and a carefully selected variety of coals for domestic and steam purposes.

EDWARD CHAPPELL & CO.

216 Main St., Central Wharf.

Telephone your orders if most convenient.

dec6d&w

Real Estate.

For Rent and For Sale.

TO RENT—Tenement to rent. Inquire at 31 and 33 Water street. apr18d

TO RENT—The

Large and Elegant Store

in Bill's Block, Shetucket Street, opposite the Express office, and recently occupied by F. A. Tilden, apr. 1st. HENRY BILL. apr18d

TO RENT—

A First Class Tenement

OF 7 OR 8 ROOMS,

With all Modern Improvements,

in a very desirable neighborhood. Will be rented alone, two or entire years to the right party. Apply immediately to

H. P. PALMER, 180 Main St.,

apr18d&w Norwich, Conn.

TO RENT—

A Nice Farm of About 50 Acres,

WITH BUILDINGS THEREON,

SITUATED IN PRESTON,

opposite the village of Greeneville, known as the Geo. P. Harvey farm. Apply to

Nicholas Tarrant, Real Estate Agent.

apr18d

FOR RENT—

A House on Hill Street,

Containing eight rooms, also Bath room, etc., all in first class order. Possession given immediately. Inquire of

A. T. OTIS, 86 Main Street.

apr18dw

TO LET—The

Brick Dwelling House

with twelve rooms, No. 23 School street.

apr18d

HOUSES, BUILDING LOTS AND Gravel for sale and tenements to rent, by L. D. BENTLEY. mar18d&w&w

FOR SALE—

ON OTIS STREET,

first door from Broadway, the

FINE RESIDENCE

built and formerly occupied by the late F. A. Dorrance, and at present owned and

OCCUPIED BY

the family of the late

REV. I. W. PLUMMER.

The house contains 12 spacious rooms with all modern improvements; is thoroughly built throughout and needs no immediate outlay. The lot is 78x165 feet and contains choice fruit and ornamental trees and vines. Ample room for barn on rear of lot. Will be sold at a low figure if applied for soon. Reason for selling, owners about to leave town. Apply to

H. P. PALMER, Agent,

apr17d 180 Main street, Norwich, Conn.

TO RENT—The tenement at the East end of the Strand Building, Franklin Square, Norwich, Conn. Enquire of J. D. PARK, or at the office of A. P. PARK, Richards' Building.

apr10d J. D. PARK, Executor.

ROOMS TO RENT, with board, in a first-class house, within five minutes' walk of Post Office. Very pleasant sitting room and large sleeping room, with hot and cold water and gas, and bath room convenient. For particulars address P. O box 1096. apr6 d

FOR RENT—One or two furnished rooms. Inquire at 38 School street. apr 6 d

TO RENT—A very convenient tenement, suitable for a small family. Apply at No. 1 Summer street, Laurel Hill. mar31d

TO RENT—From April 1st

The Large and Desirable Front Room

in the Second Story of the Rockwell Building, No. 166 Main street, directly over Winslow's Dry Goods store. Apply to

GEORGE D. COIT,

mar1d Chelsea Savings Bank.

TO RENT.—From April 1st, the front room on the main floor of the Chelsea Savings Bank Building, formerly occupied by the Second National Bank. Apply to GEORGE D. COIT, Treasurer Chelsea Savings Bank. mar1d

FOR SALE.

The subscriber offers for sale the large two story house situated in Greeneville, on High street, just above Tenth, and formerly occupied by the late Mrs. Sally Walt. Said house contains two tenements of six rooms each, is newly painted, and is in excellent repair throughout. City water in each tenement. This property being in a very desirable, accessible and desirable location, affords an opportunity for a good investment, and should find a ready purchaser. Possession April 1st, if desired. Apply to JOB. J. WALT, 60 Water St. P. S. ORKENS, Greeneville. mar1d

FOR RENT—From April 1st, the barn now occupied by A. D. Lathrop, on Willow street. D. M. DICKINSON & CO. 46 Franklin Street. mar7d

TO RENT—A small hall in Bill's Block, Shetucket Street, now occupied by Prof. Butterfield's school of vocal art.

feb20d HENRY BILL.

Jewelry.

GET YOUR FINE

WATCHES & FRENCH CLOCKS

REPAIRED BY

WM. FRISWELL,

Practical Watch and Chronometer Maker,

NO. 37 FRANKLIN STREET.

Sole Agent for the celebrated Rockford Watch, Waltham, Elgin and Springfield Watches, at LOWEST PRICES. Everything thoroughly Warranted.

apr3 d WILLIAM FRISWELL.

Building Materials.

SETH L. PECK,

WHOLESALE AND RETAIL DEALER IN

Mason Building Materials, Brick, Lime, Plaster, Hair, Sand,

Roman, Portland Rosendale Cement, Fire Brick, Fire Clay, Granite Brown Sand Stone, rough and cut to order, Blue Stone Flagging and Curbing, Bleaching and Whitewashing Lime, Drain Sewer Pipe of all kinds, Marble and Marbleized Slate Mantles, all kinds Mason Jobbing Work done.

apr18d CENTRAL WHARF, Norwich, Conn.

Advertising Agents.

THIS PAPER

May be Found on File

—AT—

GEO. P. ROWELL & CO.'S

Newspaper Advertising Bureau (10 Spruce Street) where advertising contracts may be made for it in New York. mar18 d&ew

J. H. BATES,

Advertising Agent,

41 Park Row, New York.

is authorized to contract for Advertisements in the BULLETIN and COURIER at our lowest rates. feb17 d&wtf

Hotels & Restaurants.

WILLIAM NOSS'

LADIES' AND GENTS'

DINING ROOMS,

52, 54 and 56 Water Street.

MEALS AT ALL HOURS ON THE EUROPEAN PLAN.

All kinds of Fresh Lunch served at my lunch counter from 6 a. m. until 10 p. m. every day. Five and Ten Cents. Best Oysters in market, served in any style you may desire.

STEAMED OYSTERS A SPECIALTY.

Clam Chowder every day served to order and sold by the quart. Price 25 cents.

Finest grades of FOREIGN AND DOMESTIC WINES always on hand at prices to suit the times.

Jacob Ruppert's Celebrated Lager Beer

awarded highest prize medal at the Centennial Exhibition at Philadelphia in 1876 on draught and bottled for family use, price 75 cents per dozen.

FOREIGN AND DOMESTIC CIGARS.

Sole agent for Cabery Rock and Rye for Throat, Lungs, Kidneys, and nervous difficulties. A positive cure for indigestion. $1.00 per bottle. Imported Carlsbads Bitters. Home made Tomato Catsup, prepared by myself and sold by the quart, gallon or bottle. The best German Mustard, 20 cents per quart, or by the bottle. mar18 d

Window Shades.

PAPER HANGINGS AND

WINDOW SHADES

A fresh stock just received at

E. S. RICE'S

PICTURE FRAME EMPORIUM 10 Main st

march 4

Attorneys.

REMOVAL.

LUCAS & JENNINGS,

Attorneys and Counsellors at Law

OFFICE REMOVED

To No 31 Shetucket Street,

NORWICH, CONN.

Rosewell Lucas. Wm H Jennings, Jr.

feb1 d&w

WAIT & GREENE

ATTORNEYS,

Counsellors and Solicitors Public

NO. 3 BIRGE HALL.

Gardiner Greene, Jr. is Commissioner of Deeds for the State of New York.

John T. Wait. Sanford Greene, Jr.

mar21 d Norwich, Conn.

JAMES H. POTTER,

Attorney at Law,

Office in Johnson's Block, Main street,

aug18d Lanesville, Conn.

S. S. & S. H. THRESHER

Attorneys and Counsellors at Law

may16 d&f NOS. 3 & 4 BIRGE HALL.

Counsellors' Directory.

ANCHOR LINE

UNITED STATES MAIL STEAMERS

Sail weekly to and from

New York and Glasgow, via Londonderry

Cabin passage $60 to $80. Returns $110 to $150.

Second Cabin, $35. Return tickets, $65.

Steamers sail every Saturday to and from

New York and London direct

Cabin passage $50 and $60. Returns $100 and $110.

Steerage passengers booked at low rates.

Passenger accommodations unequalled.

All state rooms on main deck.

Passengers booked at lowest rates to or from Germany, Italy, Norway, Sweden, Denmark, etc.

For book of Tours to Scotland, rates, plans, etc., apply to HENDERSON BROTHERS, New York, or E. P. SLOCUM or JAMES BURGESS, Norwich.

mar27 1

WARREN & CO.'S

Splendid First-Class Steamers,

KANSAS..... 3,350 tons | MISSOURI 3,140 tons

IOWA..... 3,350 tons | PALESTINE 2,600 tons

VICTORIA, 3,265 tons.

Sail from Liverpool to Boston

Bring steerage passengers from principal points in GREAT BRITAIN and IRELAND at lowest rates.

JOS. CONNER, Agent, Norwich.

JAMES BICKEY, Agt.,

jan22d WILLIMANTIC

JOHN STEINER, AGENT FOR

The North German Lloyd

of Bremen

AND

The Hamburg Steamship Line

of Hamburg.

PASSAGE TICKETS

To and from Europe at the most reasonable rates

ALSO

DRAFTS and MONEY ORDERS

Payable in any town or city in Europe.

jan31d

NEW LONDON NORTHERN RAILROAD—CHANGE OF TIME.

On and after MONDAY, Nov. 14th, 1881, TRAINS GOING NORTH LEAVE NEW LONDON AS FOLLOWS:

6.00 a. m., Norwich at 5.31 a. m., for Middletown, Colchester, Palmer, Boston, Springfield, Ware, Gilbertville, Brattleboro, St. Johnsbury, Burlington, Montreal, Ogdensburg and intermediate stations.

7.00 a. m., Norwich at 6.23 a. m., for Willimantic, Hartford, Palmer, Boston, Springfield, Albany, Saratoga, Ware, Gilbertville and Amherst.

10.17 a. m., Norwich 10.47, for Willimantic, connecting for Hartford and Middletown.

1.00 p. m., for Norwich.

3.05 p. m., Norwich 3.42 p. m., connecting at Willimantic for Hartford, and at Palmer for Springfield, Albany, and all points west. Brattleboro, Burlington, St. Johnsbury, Montreal, Ogdensburg and intermediate stations. A sleeping car is attached to the train at South Vernon for Montreal.

5.15 p. m., Norwich, 5 49 p. m., for Willimantic, connecting for Hartford. This train makes connection with express which leaves New York at 1 00 p. m.

6.30 p. m. for Norwich. This train connects with 4.00 p. m. express from New York.

—GOING SOUTH—

Passenger trains LEAVE NORWICH as follows.

6.20 a. m. (N. & W. depot) 6.30 (West Side) for New London and New York.

8.45 a. m. for New London, connecting for Providence and Boston at 10 30 a. m.

11.00 a. m., for New London, Stonington and New York.

3.05 p. m., for New London and New York.

3.45 p. m., for New London, Stonington, Providence, New Haven and New York.

6.00 p. m. for New London, Mystic and Stonington.

6.15 p. m., for New London and New York by boat from New London. This train connects at Willimantic with the 4.00 p. m. express from New York.

8.00 p. m., (N. & W. depot) for New London and for New York via boat from New London.

Passenger trains LEAVE WILLIMANTIC as follows:

6.00 a. m. for Norwich and New London, connecting at 10.30 for Providence and Boston.

10.30 a. m., for New London, Stonington and New York.

3.00 p. m., for Norwich, New London, New York, Providence, etc.

6.30 p. m. for Norwich, New London, Mystic and Stonington.

8.00 p. m., for New London and New York via boat from New London.

Passenger trains LEAVE PALMER as follows

6.30 a. m., LE 7.05 p. m., for New London, etc.

The latter connects with boat for New York.

Through passenger trains LEAVE SHATTUCK BOSTON as follows:

4.30 a. m. and 3.10 p. m., connecting with trains from the North for New London and intermediate stations.

G. W. BENTLEY, Gen. Supt.

New London, Nov. 13th 1881. nov17d

N. Y. & N. E. R. R.

NORWICH & WORCESTER DIVISION.

WINTER ARRANGEMENT. Commencing MONDAY, January 1st, 1882.

TRAINS GOING NORTH—LEAVE NORWICH AT

6.35 a. m. (Mondays excepted), Steamboat Express. Connects at Putnam for Boston, at Worcester for all points North, Portland, Rochester, White Mountains, &c. Sunday train connects to Nashua.

6.00 a. m., Way Passenger Train.—Connecting at Plainfield Junction for Providence; at Putnam for Boston, arriving at 10 a. m.; At Worcester for Boston, Springfield and intermediate stations, Albany and the West.

11.20 a. m., connecting at Norwich with train from New London. At Plainfield for Providence (arrive 1.50 p. m.) At Putnam for Boston, arrive at 3.35p m. At Worcester with roads north, east and west. At Webster, to and from Southbridge.

3 20 p. m., Way Passenger Connects at Plainfield for Providence. At Putnam for Boston, arrive at 7 35 p. m., and Hartford. At Worcester with Boston & Albany Railroad, east and west.

TRAINS GOING SOUTH—LEAVE WORCESTER —AT—

6.05 a. m., Way Passenger. Connecting at Putnam with train from Boston and for Hartford and New York. At Plainfield to and from Providence.

10.00 a. m. Way Passenger Mail train. Connects with trains from Worcester & Nashua and Boston & Albany Railroads. At Webster for Southbridge. At Putnam with trains to Boston and at Plainfield to and from Providence.

4 50 p. m., Way Passenger. Connects at Webster for Southbridge, at Putnam for Willimantic and Hartford and with train from Boston. At Plainfield with train from Providence.

7.30 p. m. Steamboat Express for New York (via New London.) (Sundays excepted). Connects with all trains North and East, and at Putnam with ex. from Boston. Take 6 p m train for Philadelphia, Baltimore, Washington and south. No change of cars after leaving Putnam. Also via Hartford connects with all Southern and Western trains at New York. This train leaves Norwich for New London (steamboat) at 9 30 p. m.

"Putnam Passenger" leaving Putnam at 4 45 p. m., connecting at Putnam with express from Boston. Plainfield with train out, and from Providence arrive at Norwich at 6 05 p. m.

WEBSTER SPECIAL

Leaves Webster for Worcester at 8 00 a. m.

Leaves Worcester for Webster at 4 00 p. m.

P. B. M. ANDREWS, Supt.

Norwich, January 1st, 1882.

24x

The Bulletin

Norwich, Wednesday, April 26 1882.

Condensed Railroad Time Table.

NORWICH & WORCESTER R.R.

(Depot foot of Ferry street.)

Leave— Going North		Arrive— From North
7.05 a. m.	Boston, Worcester, Portland, Indianapolis, Putnam and Webster	
8.00 a. m.	Worcester, via Putnam for Boston	9.40 a. m.
11.05 a. m.	Providence (via Plainfield) Boston (via Putnam, Worcester and all east and west of Worcester	12.00 p. m.
	Putnam special for Norwich Arrives at Norwich	4.00
4.00 p. m.	Worcester, Prov., Boston, Hartford	7.00 p. m.
Going South:		
4.00 p. m.	Boat train for New York fm Pier, Fort., White Hall	9.00 p. m.

*Mondays excepted

N. L. N.—WEST SIDE DEPOT

Leave— Going North		Arrive— From North.
	Hartford & Willimantic	a. m. 6.45
5.15 a. m.	Middletown, Hart., Springfield, Mass'ts	a. m. 11.00
8.00 a. m.	Hart., Pitts., Springfield, Amherst	p. m. 2.00
11.07 a. m.	Willim., Hartford, Middletown,	p. m. 6.04
3.47 p. m.	Hart., Springfield, Western Mass'ts	p. m. 9.10
6.05 p. m.	Willimantic, Hartford,	
Leave— Going South		Arrive— From South.
	New London, New York boat	a. m. 5.00
6.30 a. m.	N. L., New Haven, N. York, Stonington, Mystic, N. London	a. m. 8.31
8.40 a. m.	New London Westerly, Prov.	
11.04 a. m.	Mystic Prov. N. H. N. Y.	a. m. 10.45
1.35 p. m.	N. L., New Haven New York,	p. m. 1.35
1.00 p. m.	Providence, Boston, New Haven, New York	
	New London	p. m. 3.40
	Ston., Prov., Ston., N. H. N. Y.	p. m. 5.47
5.30 p. m.	New London, Mystic, Ston., New Haven and New York,	p. m. 8.50
8.15 p. m.	New York boat New London.	

☞ Anonymous communications to this office will not be used. We do not insist on printing the names of all our correspondents, but we do insist on knowing them. Unsigned communications, of whatever character, go into the waste basket unread.

Yesterday's Weather.

Thermometer at 6 A. M., 34 degrees above zero; at 2 P. M., 54 degrees; at mid night, 41 degrees.

To-day's Weather.

WASHINGTON, April 26—1 A. M.—Indications for New England: Fair weather. Variable winds, Stationary or lower barometer. Higher temperature

CITY NEWS

NORWICH

Dr. Nealon has returned to the city, after an absence of several weeks.

There was a big break in the city water main on Broadway, near Slater avenue, last night.

The Hon. John T. Wait, who has been spending a few days with friends in this city, left for Washington last evening.

A shad weighing five and a quarter pounds was taken from the Shetucket river yesterday. A running mate weighing a pound less was caught with him.

Uncas lodge, No. 11, I. O. O. F., of this city will celebrate the sixty third anniversary of American Odd Fellowship to night with a banquet at Steiner's hall.

William A. Slater has been appointed a trustee of the Otis library in the place of the late John T. Adams. Prof. William Hutchison has been president of the board.

Mr Edward Stanley, who has been at work for several years past at the shops of the Norwich & Worcester railroad, left for the west on Monday evening. He is bound for Brazil Mills, Nebraska.

The state's attorney will be at the office of the clerk of the superior court at 9 o'clock this morning, to arrange cases for the criminal term of the superior court which will come in on Tuesday, May 30.

The Norwich & New York Transportation company's wharf is to be replanked. Car loads of heavy chestnut planks for the purpose are being received from Windham county.

The gentlemen interested in the project of building a new opera house in this city will meet on Thursday evening of this week to organize and take steps for the promotion of the enterprise.

The "We Girls" entertainment to be given at the up town chapel, this evening, promises to be of unusual interest. There will be readings and music and a very amusing play. It should be well patronized.

The selectmen have sent out hundreds of circulars describing the tramp who broke into Mrs Charles Jewett's house on Sunday, and it looks as if they would have to pay the reward offered before a great while.

Mrs Adeline Warner, who fell down the gallery stairs at Broadway church, Sunday evening, was more comfortable yesterday. She is a lady seventy-seven years of age, and the injuries and shock she sustained were very [illegible]

[illegible] are in the habit of walking [illegible] the country and exploring the [illegible] spring days, say they have [illegible] recently than before since [illegible] of the tramp law by the legis[illegible]

[illegible] A. H., of New London [illegible] to night, by in[illegible] in a bean bake. [illegible] a steamer to bring them to this city and will be accompanied [illegible]

George Ferguson, for driver for a Market street fish market serves his customers in the uniform of a [illegible]. Fish eaters were never served by such a stately looking driver before. In the words of a legislator, He knows a good [illegible]

The crew of the schooner Blackstone deserted the vessel in this port yesterday, and celebrated their departure by getting drunk. The captain had the vessel towed to New London by a tug last night, and will ship a new crew there.

Mr Thomas Byrnes of New London, steward of the City of Worcester and probably the oldest steward on the Sound, has sufficiently recovered from his recent illness to visit this city. He received a cordial welcome from his old friends Tuesday.

The Barrett Dramatic association gave another one of their interesting entertainments in Williams block last evening. The Misses [illegible], Leach and Cornell recited very [illegible] and the Yerrington brothers presided at the piano, rendering delightful music.

The first circus to make the tour of Connecticut this year is Ryan & Robinson's, which will soon exhibit here. Yesterday a dozen cases of show bills and circulars arrived in this city by boat from New York for this circus weighing in the aggregate three tons.

A family consisting of a man and his wife and a child about six years old left the city by way of Laurel Hill avenue Monday night in a drunken condition, filling the air with oaths and the street with excitement. It is said that the child exhibited signs of drunkenness.

The woods southeast of Laurel Hill avenue is a popular resort for beggars and tramps. There are several well constructed huts there suitable for shelter, and they are retired enough to prove very satisfactory to people of roving habits. They have been pretty continuously inhabited of late.

Tramps Sent Up.

The public feeling against tramps at this time is not such as to warrant any leniency when representatives of this special class of loafers were within the jurisdiction of the courts. Yesterday John Ryan and Thomas Kelley, the two men who were captured at New London and returned to this city on Monday, were arraigned in the city court under the tramp law enacted by the legislature of 1879. Probable cause was found for holding the prisoners, and they were sent up to jail to await trial before the May term of the superior court.

A Swindler Wanted.

Daniel P. Sherman alias S. P. Edwards, the man who promised a piano forte or a sewing machine to every person investing a dollar for ten papers of "Victoria needles," was arraigned in the city court, Tuesday morning, for swindling. He was required to make a deposit of all the money he had received in this city with Capt. William E Whaley, who is to return it to the persons he duped. He was then found guilty and fined $5 and costs, which he paid. The fine brought his pile of cash so low that he had less than a dollar when he left the court room. He pawned his watch for a few dollars, went with Officer Sullivan to a Market street boarding house and paid $4 due for board and then left the place. He has reason to remember this place and to give it a wide berth henceforth in his travels.

The Coon Under the Meal.

As the passenger train from Willimantic, due in this city at 6 56 P. M., neared the trestle bridge at Norwich Falls last night the engineer discovered a man with a bag on his back hurriedly crossing. Believing it to be impossible for the man to escape injury he whistled down the brakes and did all he could to give the fellow a living chance, but it was of no use, for just as his train reached the bridge the locomotive was enveloped in dust and he was satisfied that a coroner's inquest and a dead negro were the next things in order. The train was stopped as soon as possible, the word ran through the train that a man had been killed, and the excited passengers were on the alert to see the remains when the train backed up. One can imagine their surprise when they found a fat and jolly negro heartily laughing beside the track, with at least forty pounds of meal scientifically spread over him. When asked if he was hurt he replied: "Golly, you bet der is a coon under dis meal, and he is whole!" The train pursued its way.

An Exciting Arrest.

Last evening at about seven o'clock John Halloy, a doughty West Side youth who had been lubricating his elbow in the saloons, made an assault upon Thomas Riordon, the keeper of the Saints Rest on Water street. Officer Lathrop, with the speed of a deer, followed him to the wharf and chased him along the railroad track to a point nearly beneath the Norwich elevator when a tussle ensued. Just as the struggle became the fiercest and both men were lying prostrate across the rails the seven o'clock freight train for New London came lumbering along the wharf. Seeing that the men were intent upon business and apparently unmindful of their danger, Mr. C. M. Converse signalled the engineer to stop his train. He promptly whistled down brakes and the train slowed up a little, but it was not possible to stop it. Officer Lathrop taking in the danger sprang up and seizing Halloy jerked him by main force from the track just in time to save his life. It is said to have been one of the most exciting scenes ever witnessed in this place.

A Tramp Very Like the Assailant.

Officer Luke Flynn of Willimantic arrived in this city at eleven o'clock Tuesday morning with a tramp in custody so closely answering to the description of the tramp who assaulted Miss Jewett, in several particulars, that the officers felt quite sure that the man had been actually captured. The rumor went abroad that the man had been caught and great excitement prevailed throughout the city, police headquarters being thronged with curious people who wanted to ask a thousand questions and get a glimpse of the prisoner if they could.

The fellow was arrested in Windham just as he had hired out to a farmer to go to work. He is a man of medium height, has heavy sandy whiskers well sprinkled with gray, a florid complexion, wears a faded cap, and coat and pants much worn and faded of dark colored cloths. He had a gaiter boot on one foot and a high boot on the other. In his pockets were found remnants of some sugar cookies. He gave his name as John O'Laughlin and stated his age to be forty seven.

At about 1 o'clock Captain William E Whaley and Lieutenant D. W. Grant took the prisoner and drove to Norwich Town. On arriving there O'Laughlin said that he never was in that neighborhood before. He was taken into the presence of Miss Lizzie Jewett, who is still unable to sit up, and she said he was not the man. The family and all concerned felt that he must be her assailant, so with her consent he was again taken before her and she closely scrutinized him in different positions, and still pronounced him innocent.

The man was made to speak that she might hear the tone of his voice, but she declared it not the voice that said to her, as the man pounded her chest with her own hands, which were in his grasp, while he said with an oath: "I'll make you sorry that you did not give me something to eat."

When asked if she is sure she can identify the man when found, she replied: "His face is so clearly photographed in my mind that I could pick him out from a thousand men. I shall know that face wherever I see it, whether in this world or in eternity."

During the afternoon a despatch was received from Meriden stating that a tramp believed to answer the description was in custody there.

John O'Laughlin was returned to the station house and locked up. He told the officers that he was at Yantic on Sunday and built a fire in the woods there to warm himself.

Superior Court.

HOYT, JUDGE

The adjourned March term of the superior court came in at 10 o'clock A. M., Tuesday.

The following divorce cases were heard and granted:

Happy A. Guile from Ezra L. Guile of Preston. Grounds—desertion.

Mary E. Brown of Stonington from Daniel N. Brown of North Stonington. Grounds—desertion.

Mary E. Geer of Norwich from Erastus Geer of Norwalk. Grounds—desertion. Five hundred and sixty-five dollars alimony was awarded the petitioner, payable in monthly instalments of $15.

The suit of Edward W. Brown against L. W. Carroll and others was put upon trial in the afternoon. This is a suit growing out of the closing up of the affairs of Brown & Blanchard, formerly proprietors of the Wequonnoc mills. After the assignment by Brown & Blanchard of the mill property, Sabin Sayles and L. W. Carroll were made trustees. Mr. Brown petitions for the appointment of new trustees, calls upon the present trustees to render an account of the property, and claims $90,000 damages in consequence of their delays. The case was on when the court adjourned.

On the Right Track.

The fact that Miss Jewett's description of the tramp who assaulted her on Sunday is a good one, has been fully proven, and there is no doubt that Captain William E Whaley is now on the right track for the rascal. Mr. Charles P. Tufts, residing on the Otrabandy road, saw the man leave the premises of Mrs. Jewett by climbing over the fence beyond the barn on the west side of the property at about 11 30 o'clock, and says that he was going at a sort of double-quick pace. He noticed the rubber on one foot. The French woman saw him at Yantic. A young man met him at 2 o'clock in the woods about three miles north of the residence of Winslow Williams. Between 4 and 5 o'clock Mr. John Post, who knew nothing of the affair, met a suspicious looking tramp near Leffingwell's mills, and scrutinized him carefully because he acted in such a guilty manner. All of the persons give similar descriptions, and all but one agree that he had a leather shoe on one foot and a rubber on the other. Tuesday morning Messrs. John Post and Bailey Case of Norwich Town took a private conveyance and went in pursuit of the man, driving out towards Haddam. At 4 P. M. Tuesday afternoon Captain Whaley left for the Connecticut river by rail. The fellow is foxy, but there is no doubt these men are on the right track.

Gift to the Sheltering Arms.

Such of our readers as are interested in the manifold and noble enterprises of the associated local charities, will be gratified to learn that the property occupied for four years past as the Sheltering Arms has just been deeded as a gift to the United Workers. It was early in October, 1877, that this organization first opened, in rented rooms on the West Side, their refuge for such homeless people in our midst as should either be overtaken with sudden mishap or lack otherwise unobtainable nursing and treatment in severe illness. The following spring the old Perkins place at Norwich Town was in the market, and was rented as an eligible site for this institution. Upon a representation of these facts to them by the United Workers, the property was purchased by Mr. John F. Slater and the late Senator Foster of this city for about $3 000, in equal shares. It was doubtless Mr. Foster's intention to convey his interest in the property to the United Workers in due time; but he neglected to do so before his death, and his will contained no provision therefor. It is to be presumed that Mr. Slater cherished a similar intent, but for some reason he likewise delayed the consummation of his purpose. Within a few days, however, the original design in buying the property has been carried out. Lieut. Frederic G. Hyde of the United States navy, Mr. Foster's residuary legatee, to whom the case had been stated by the executor of the will, and Mr. Slater signified their willingness to execute such papers as were necessary to the formal transfer. The deeds were accordingly drawn, signed last week, and transmitted by Mr. Johnson to the officers of the society on Saturday last. This gift, with the $1,000 recently bequeathed to by the Sheltering Arms by the late John T. Adams, helps a highly deserving charity.

Tramps' Quarters.

There are two things tramps like to know and to be conscious of. First, the lay of the land through which they are travelling; and second, that their retreats are retired and secure. Hence, they are usually well posted on the geography of the country and know all the most secret and inaccessible points along their routes. They are well versed in human nature, keep a record of the people who feed transients, know the available hearthstone and build huts on private lands for the community which they represent. These buildings are very curious, both as concerns their durability and warmth, and also as regards their location. Many of them have been built in this neighborhood, and several have been almost constantly occupied for several years. A typical hut still exists in Haynes' woods. It is built up beside a cliff, on a steep wooded hill, a place having been leveled off just large enough for its accommodation. It is about seven feet square and is formed of savin and juniper boughs so closely interwoven that water cannot penetrate it nor the coldest winds. It is a comfortable shelter in winter or summer. The door is on the south side, and it can be approached only in Indian file, by a very narrow path. It is wholly concealed by the cliff and the underbrush and is off the regular line of travel. Another hut of similar construction is to be found in a piece of wooded swampy land, beneath a fallen tree whose roots still clinging to the ground keep it in foliage in the summer season. This retreat is so carefully chosen that a good observer might pass within ten feet of it without noticing it. A tramp hotel for the accommodation of thirteen was built and long occupied at Trading cove. It would be a good idea for all persons owning lands with such huts upon them, to burn them up and see that no more such villainous squatters are allowed to quarter on their premises. As it is they are like the nests of the hawks which are occupied year after year.

NEW LODGES

Brainard Lodge No. 102, F. and A. M., held a regular communication in their new quarters last evening.

Perkins' post, accompanied by their lady friends, go to Norwich, this evening, by boat, to visit Sedgwick post.

At the special meeting of city government, Monday evening, it was voted to appropriate $1,700 for the completion of the Uncas hose house.

Much to the disappointment of many, the Messrs. Strauss Bros., who are doing the fresco work in the Masonic lodge room here, work with closed doors.

The board of abatement have taken favorable action upon the petitions for abatement of taxes of Mrs. Margaret Lester, Mrs. Lydia Chapman and Mrs. Anna B. Champlain.

Somebody ransacked the Hon. Augustus Brandegee's safe, yesterday, but not finding any money there, departed after carefully strewing the office floor with the valuable papers found in the safe.

The water Main on Bank street bursted yesterday in two places, but Superintendent Richards had his men were promptly at the scene of the trouble and stopped the flow of water before any damage was done.

It is reported that a large summer hotel is to be erected on the Stewart property on Ocean avenue by New York capitalists. It is a sightly location for a hotel, and if built will no doubt become very popular. New London is becoming more and more popular every year, and we feel justified in predicting that before many years have passed it will be "the resort."

Body Recovered.

Between four and five o'clock yesterday afternoon as the tug Burnside was leaving Chappell's wharf, Capt. Hall discovered the body of a man floating in the water. The police were immediately notified and the body secured to a stage near by until the arrival of the coroner. The following were sworn in by Coroner Lippitt as a jury of inquest: Benjamin Burgess, George Holmes, William Burdick, George R. Kimberly and Thomas C. Beebe. After viewing the body and hearing the testimony the jury rendered a verdict of accidental drowning. In his pockets were found an empty purse, a five-cent nickel, three coat hooks, a package of cigarette papers and a discharge paper reading as follows: "Andrew Strom, born in Finland, aged thirty-eight years, seaman; discharged August 13th, 1881, from the ship Mary Knowlton, after a voyage to Mexico." This is the man who was missing from the schooner Warren Gates, and who, it is supposed, was drowned from Chappell's wharf about two months ago.

Sudden Death.

This morning Michael Riley, aged fifty one years, died suddenly at his home near Logger hill. He leaves a wife and four children, the eldest of whom, a son, is twenty-six years of age, and the youngest a daughter of thirteen. Mr. Riley had been in this country twenty seven years and has worked in Gales' quarry at Millstone point all that time. He was known as an upright, honest, industrious man, and highly esteemed by his neighbors and fellow workmen. He had only one fault—he would indulge in a spree occasionally. For the last two years he has been strictly temperate, until a short time since, when he took to drink. He seemed down spirited and complained of a severe pain in his stomach and frequently took medicine to ease the pain. Yesterday he came to New London and after drinking several times, rode out to his home on Gallup's team, reaching there at 3 o'clock in the afternoon. He appeared to be intoxicated and seemed to grow more and more stupid. Between 8 and 9 o'clock members of his family proceeded to put him to bed, when they discovered a three-ounce bottle of laudanum in his pocket, with seven-eighths of an ounce of the deadly drug gone. After finding the laudanum, a messenger was sent to a neighbor's house and the neighbors advised the members of the family to let Mr. Riley sleep off the effects of what he had taken. At 4 o'clock this morning, Mrs. Riley became alarmed at her husband's condition and started for New London on foot. She went directly to the house of her sister, Mrs. Clark, who resides on Howard street, near the Shore Line cut. She related the facts to Mrs Clark, and the latter immediately summoned Dr. F. W. Calkins. It was nearly seven o'clock when Mrs. Clark called at Dr. Calkins' office. The doctor hitched up his horse and drove out to Mr. Riley's residence at a rapid pace. On arriving there the doctor found Riley's in a dying condition, and fifteen minutes later he was a dead man. It is not probable that Riley took the laudanum with suicidal intent, as only about one fourth of the contents of the bottle was used. As Riley often complained of pain in his stomach, it is supposed that he took the laudanum with his liquor to alleviate the pain and in so doing unconsciously took a fatal dose.—*New London Telegram*

Small Pox in Hayti.

NEW YORK, April 25.—Advices from Port-au-Prince of the 14th inst. state that twelve per cent. of the population of that city have died of small pox. The disease is now abating. At Jeomel there are still twenty-five deaths daily.

Searching for Gold.

VICTORIA, B. C., April 24.—A wealthy company of miners from Arizona are building a steamer, and intend to pass four years in prospecting the coast line as far north as Alaska for gold and silver.

State News.

Hartford is considering the expediency of electric street light.

"Penikese" went off nicely for the first time at Yale Monday night.

It is noticed that a steady influx of Germans is coming to Connecticut's population.

The Brown Light Artillery of Portland, Me., are planning an excursion to Hartford ere long.

Bridgeport is planning for steamboat excursion on Decoration day. Let us hope it will be warmer a month hence than now.

The engagement of Mr. Trask, the tenor of Springfield, who lately sang in the Passion music in Norwich, to a young lady of Hartford is announced.

The Spiritualists' association of this state have purchased a small steamer to ply upon the Niantic river during the annual encampments and several cottages are being erected.

Chip Smith's counsel have completed two writs of error which they hope the supreme court will consider before next week Friday, on which day he is sentenced to be hung.

J. R. Young, minister to China, was married in Hartford, Tuesday, to Miss Coleman, a niece of ex Governor Jewell. A large party, including General Grant and others from New York, were present.

Joseph Marshall, a blind beggar of Hartford, died a day or two ago from falling down stairs, and suspicions are entertained that his wife who often quarrelled with him over money, pushed him.

Charles S Archer, in a suit in New York city against the New York, New Haven & Hartford railroad company for injuries sustained by being struck by a train recovered a verdict of $10,000 against the company Tuesday.

Hartford has a chorus that will bring out the last half of the oratorio of "Elijah" week after next. Miss Ella Lewis of New York has been engaged as soprano soloist, Mrs. Minnie M. Peck of Hartford, contralto, Mr. Frank H. Mason of Worcester, tenor, and Mr Clarence E. Hay of Boston, basso.

MARRIED.

CONETO'E—WHEELER—At Ashaway, R. I., April 19th, George F. Comstock and Lilla M. Wheeler, both of Norwich.

DIED.

TYLER—In this city, April 26d, Anna, widow of the late O. S. Tyler, in the 81st year of her age. Funeral from her late residence, No. 102 Union street, Wednesday morning, April 26th, at 11 30 o'clock. Burial private. 2t*

TRACY—In this city, April 26th, Daniel Tracy, aged 77 years. Funeral from the residence of his son, Elijah Tracy, corner Ann and Colt streets, Wednesday afternoon, April 26th, at 2 30 o'clock. Relatives and friends are invited to attend. 2t*

ABELL—In Warren, Ohio, March 23d, Anor Abell, formerly of Bozrah, aged 89 years.

FRAZIER—At Norwich Town, April 25th, Mrs Sophia Frazier widow of the late Thomas Frazier, aged 82 years. Funeral from the Sheltering Arms, Thursday at 11 A M.

RILEY—In Waterford, April 22th, Michael Riley, aged 51 years.

New Advertisements

FOR SALE CHEAP.

A SECOND HAND SODA WATER FOUNTAIN in perfect running order. Has one draught tube, six syrup tanks with counter and connections. Call on or address W. O. DUCE, Jewett City, Ct. apr25d2t

YANKEE BILL IS A THOROUGHBRED JERSEY BULL,

ten months old, bred by Messrs Johnson & Co., Uncasville, and registered in the register of the American Jersey Cattle Club, Number 6871, and is owned by the subscriber. Unless he is sold, he will make his "debut" soon and receive a limited number of calls, all of which must be of the highest social position. Terms—$2, cash to accompany the order. We have a fine Alderney Bull, terms $1 50 fifty cents less if paid at time of service. To be found at my farm, Norwich Town.

AMOS E. COBB.

Norwich, April 25, 1882. apr26dW,SATu1t*

DECORATIVE

PAPERS FOR WALLS.

Choice designs in rich and harmonious colorings for side walls and ceilings

BURNHAM'S BOOKSTORE,

NEXT DOOR TO THE POST OFFICE. apr25d2w

NORWICH FREE ACADEMY.

Bennett's Latin Exercises AND ALL ACADEMY BOOKS, AT THE LOWEST PRICES.

M. SAFFORD & CO., 105 Main Street. apr20 d&w

REWARD.

$200 Reward!

The above reward will be paid to the person or persons who will give such information that will cause the arrest and conviction of the tramp that committed the assault on the person of Miss Lizzie S Jewett, in this town, on Sunday, the 23d inst. Said tramp is 35 to 40 years old, medium height, stout built, full red face, dark sandy whiskers and mustache, wore small black cap, dark coat badly faded, dark gray pants, wore one rubber and one leather shoe or boot. For further information apply to Capt. Wm E. Whaley, or at the Police Headquarters in this city.

O. P. AVERY, WM R. POTTER, P McLAUGHLIN, } Selectmen of the Town of Norwich

Dated at Norwich, this 24th day of April, A.D. 1882. apr25d3t

Wants.

WANTED—POLISHERS WANTED, TO WORK ON STOVE CASTINGS. Norwich Nickel Works, Chestnut St. apr26d

WANTED—Families with frame spinners; also weavers at BALTIC MILL, Baltic, Conn. jan18d4w

Amusements.

"WE GIRLS" of NORWICH TOWN GIVE AN ENTERTAINMENT, CONSISTING OF READINGS, MUSIC, And a PLAY, entitled "COURTING BY RULE," AT THE CHAPEL, Wednesday Even'g, April 26th, Commencing at 7.45. ADMISSION, - - 35 Cents. apr24d3w

Legal Notices.

NOTICE.—All persons indebted to the firm of FULLER & PARISH, whose now closing up their business, are requested to MAKE IMMEDIATE PAYMENT at the Hardware Store of T. H. Eldredge, two doors east of our old stand. JAMES R. PECKHAM is authorized to receipt bills due in the absence of the undersigned. FULLER & PARISH. Norwich, April 17th, 1882. apr17d4w2w

Removal.

REMOVAL. Mr. FRED L. KLEIN of this city wishes to inform his numerous patrons that he has fitted up a NEW AND ELEGANT BARBER SHOP in Trueman's Block, on Franklin Square—the old Horse Car Station—where he will be pleased to see all his old friends and as many new ones as desire first class workmanship in his line. ☞ Mustache Dyeing a Specialty and particular attention given to the Cutting of children's Hair. mar21d4w1m

Flowers, Seeds, Etc.

FLOWERS.

BOUQUETS, CUT FLOWERS, FUNERAL DESIGNS, FURNISHED AT LOW PRICES, AT Jennings' Greenhouses, Hamilton Street, Preston.

Orders left at M. D. SEWIN'S DRUG STORE, 141 Main street, will be forwarded by Telephone without charge. may24

Sewing Machines.

"DOMESTIC" and "NEW HOME" SEWING MACHINES, At Reasonable Prices on Instalments, or at a Liberal Discount for Cash

H. E. STEVENS, Agent, apr24d 95 Main Street.

For Sale.

FOR SALE—AT A BARGAIN, A NEW AND FIRST CLASS MUSIC EASEL, With Two Pockets. Inquire at the BULLETIN OFFICE. apr24d2w

FOR SALE—A Valuable Jersey Cow with Calf at her side. G. C. RIPLEY, apr24d Norwich Town.

FOR SALE—The large Pottery Wagon in good running condition, one pair heavy harnesses and one Peddler's Wagon. Apply to apr24d2w A. T. DAVIS Admnistrator

Books & Stationery

BENNETT'S First Latin Exercises, And other new Academy Books. apr24d2w CHARLES A. BURNHAM

HYMN BOOKS. HYMN BOOKS, HYMN BOOKS, HYMN BOOKS, Used by all Denominations. AT LOW PRICES. NOYES & DAVIS. apr22 d&w

THE POETICAL WORKS OF HENRY WADSWORTH LONGFELLOW

2 Vols. large quarto, 400 Illustrations, by the best artists of America. "The work of the artists has been a labor of love." Lyman Abbott. "I have never seen anything to equal them in that line of engraving. * * not one of them but what is a masterpiece." A. H. Emmons. E. S. BEEBE, Norwich, Conn., General Agent for Eastern Connecticut. apr18d

WE HAVE A LINE OF FANCY ADVERTISING CARDS AND TUCK CIRCULARS, which will be furnished to our customers at LOW PRICES. THE BULLETIN COMPANY, PRINTERS AND PUBLISHERS. mar23d2w

CHECKS, COUPONS, CERTIFICATES TICKETS, &c., &c., numbered to Cowan's in First Class Style. Fine Blank Books a Specialty. may4-3t

Life Insurance.

INSURE YOUR LIFE IN THE Old Massachusetts Mutual Life Insurance Co. OF Springfield, Mass.

This Company is 30 years old; purely mutual; carefully and economically managed.

Assets, Jan. 1st, 1882	$7,142,185 47
Liabilities " "	6,336,552 59
Surplus, Mass. Standard	806,913 38
" New York "	1,369,580 00

☞ The Massachusetts Mutual Life Insurance Company the paid-up and cash values fixed by the Massachusetts non-forfeiture law are named in the policies, making future misunderstandings impossible.

THE TIME HAS COME WHEN IT IS WELL FOR POLICY HOLDERS TO CONSIDER WHAT THEY ARE TO GET, AS WELL AS WHAT THEY ARE CALLED UPON TO PAY. Examine the policy contract of the Massachusetts Mutual Life before insuring elsewhere

E. W. BOND, President. JOHN A. HALL, Sec'y.

JAMES L. JOHNSON, General Agent, Company's Building, Springfield, Mass.

No. 8 Richards' Building, Norwich, Conn. Call or send for a circular. apr20d3w28

Hardware.

A. W. PRENTICE & CO. JOBBERS AND RETAILERS OF HARDWARE, Call the attention of the public to the following specialties, which, by our large purchases, enable us to sell at bottom prices:

"Farming and Garden Tools," "Seine Twine," "Rubber Hose," "Rubber Packing," "Carpet Warp," COLORED AND WHITE. GUNS, RIFLES, PISTOLS, CARTRIDGES, "Dupont's" Celebrated Powder. AGENTS FOR THE "EXCELSIOR LAWN MOWER" Acknowledged by all the best in the market, and the most complete stock of FISHING TACKLE ever shown in this city.

A. W. Prentice & Co. 27 Commerce Street. NORWICH, CONN. apr19 1

AT PRESTON BROS' NEW HARDWARE STORE YOU CAN GET New Goods Cheap. Fishing Tackle, Cutlery, Carpenter's Tools, Hoes, Rakes, Forks, Shovels, Hay Cutters, Wheelbarrows, Wire Netting, Etc. BILL'S BLOCK, 14 Shetucket St., Opposite Laurel Hill Bridge. apr18 d&w

A. T. CONVERSE, DEALER IN IRON, STEEL AND PIG IRON, 41 Water & Commerce Sts. [illegible]

Auction.

AUCTION SALE OF STOCK.

Will be sold at AUCTION on SATURDAY, APRIL 29TH, AT 10 O'CLOCK IN THE FORENOON 6 New Milch Cows, 1 Two-Year-Old Heifer and 1 Pair of Mules, on the premises known as the late F. Harvey Farm situated in PRESTON (opposite the VILLAGE OF GREENEVILLE near the residence of Fred W Harvey. NICHOLAS TARBANT. apr24d3d

AUCTION SALE OF FARMING IMPLEMENTS Wagons, Household Furniture etc., on the "TRACY FARM" near Jewett City on Wednesday, April 26th, 1882, AT 10 O'CLOCK A. M. Sale without regard to weather. Among the articles are 1 Mowing Machine 1 Horse Rake 1 Grain Cradle 1 Two Seated Express Wagon 1 Lumber Wagon 1 Top Buggy, Bedsteads Chairs Stove Tables, Carpets, Ladders and other articles too numerous to mention. Terms cash. WM R. HUNTSTEAD, Real Estate Agent. apr24d

Fine Arts.

DURGAN, Artist Photographer. WE STILL LEAD! Being more than ever determined to fully maintain our acknowledged position at the HEAD AND FRONT of all that pertains to really Artistic Photographic Portraiture, we have supplied our studio with new and expensive Lenses, Scenery and Accessories, and as heretofore shall continue to lead in all the new improvements—artistic and mechanical as well as the science of chemical departments in our art science. jan24d3m,W,F&w

CRAYON PORTRAITS The Superior Work in Crayon Portraits of well-known city residents and of those from a distance, (some of which have been on exhibition), combined with our acknowledged ability to produce Striking Likenesses, Fine Finish and Exquisite Artistic Effects, is our bid for The Patronage of Norwich People. Visitors welcome to Studio at all times. RUDD & PORTER. Oil Portraits and Animal Painting by GEO. A. RUDD. Studio—108 Main St., jan24 NORWICH, CONN.

DRAWING AND PAINTING. MISS MARY A. PHIPPS Re-opens her studio on THURSDAY, Oct. 13th. Will receive pupils on Wednesday, Thursday, Friday and Saturday. Lessons hours from 9 to 12 A. M., and 2 to 5 P. M. oct18d Room No. 5 Williams' Block.

Confectionery.

PROTECTED BY TRADE MARK. Capsicum Cough Drops. Manufactured by B. H. DOUGLASS & SONS, NEW HAVEN, CONN. Are the results of over forty years experience in compounding cough remedies. Try them for Coughs, Colds and Sore Throat. For sale by leading retail Confectioners, Druggists and Grocers. AT WHOLESALE AND RETAIL BY J. C. PERKINS, Norwich, Ct. mar17d1m apr1

Furniture & Carpets.

140 AND 142 MAIN STREET. N. S. GILBERT & SONS. New Damask Ingrain CARPETINGS Persian Body Brussels, BORDERS TO MATCH. Oriental Covers For Parlor, Library and Reception Room FURNITURE. Antique Lace Curtains, Madras and Swiss Laces. An inspection of our Stock will prove that we have the BEST QUALITIES AT THE LOWEST PRICES. N. S. GILBERT & SONS. apr17 d

YERRINGTON'S Temple of Music AND CARPET EMPORIUM, 131 Main Street, NORWICH, CONN AN IMMENSE STOCK OF BODY BRUSSELS in all the Newest and Choicest Styles and Colorings, and the best goods made in this or any country, at the very Low Price of $1.40 Per Yard! We have some at any higher price, and no deal or in the world has any better goods AT ANY PRICE. Hartford & Lowell Extras. Best and Newest, at 90 Cents. A few Pieces at 80 Cents. An inspection of the goods is invited. INGRAINS as Low as 35 Cents! E. W. YERRINGTON, apr18d2w 131 Main Street.

A. W. DICKEY & CO Are showing a fine stock of CHAMBER SETS AT CLOSE PRICES. PARLOR SETS Covered in Plushes, Green Silks, Satin Delaines &c., in the latest styles. WINDOW SHADES AND FIXTURES. CALL AND LEARN PRICES. 86 and 88 Union Street. marl8d

THE BULLETIN Job office does work with neatness and despatch

24x

Norwich Morning Bulletin.

VOL. XXIV. [Entered at the Post Office at Norwich, Conn., as Second Class Matter.] NORWICH, CONN., THURSDAY, APRIL 27, 1882. NO. 8183

NEWS BY TELEGRAPH.

THE NEW HAVEN MURDER TRIAL

An Avalanche of Anatomical Information. An Irritable Witness—Merriment Suppressed. Sparring Modest Blushes. Amused Doctors.—Expert Testimony Not Drowned.—No Poison. Douglass Loses Money.

New Haven, April 26.—To day was the sixth day of the Cramer murder trial. Blanche Douglass came into court with a less worried countenance than at the beginning of the trial, and she had a wearied look as she took her usual seat. Her face was partly concealed by a black lace veil hanging over the upper portion and extending down to the upper lip.

Conduct of the Matron.

Walter Malley's demeanor in the court room is characterized by indifference and self possession. He looked straight ahead of him toward the jury much of the time to day, although not particularly at them. He glanced occasionally towards Blanche, who gave no responsive glances. Once he whispered to Mr Blydenburg, evidently making suggestions. Aside from this he stayed neither himself or James communicated with their counsel during the forenoon.

James Malley, as yesterday, was wholly absorbed in the witness stand. He and Blanche appeared to be about equally intent upon the testimony, but her intentness is more passive and does not show the trace of nervousness which characterizes him.

Dr. Palmer's Cross-Examination.

The day's proceedings were opened by the resumption of the cross examination of Dr. H N Palmer. He was inquired of by the defence, searchingly, minutely and with many repetitions, in regard to everything he had stated in his direct testimony about the condition in which he found the girl's body, especially anatomically. He was also closely questioned as to the surroundings and facilities of the morgue for the autopsy. One point at which the defence seemed to be arriving was that the witness did not have sufficient light in the basement, where the examination took place, to discern positively all the conditions which he then noted as existing.

Brassy Female Auditors.

As the cross examination by Mr. Jones proceeded, it became necessary to ask some delicate anatomical questions, and he considered it advisable to give warning of them in view of the increased force of feminine spectators. Yesterday morning there were less than half a dozen women noticeable; in the afternoon the number had trebled. This morning the number had further increased. Upon Mr. Jones announcement this morning that the ensuing proceedings would be unspeakable for ladies to hear, Sheriff Hyslop invited all wishing to retire to do so. Four elderly ladies rose and walked out, the others kept their seats. Three young and respectable looking women who occupied the front seat shook their heads, without a blush, to the sheriff's whispered communication and heard Dr. Palmer's evidence with apparent interest.

Pretty Fine Points.

In response to questions by Mr. Jones Dr. Palmer proceeded to describe with great minuteness the condition in which he found the remains of Jennie Cramer, externally and internally, detailing the number of garments worn, their names as far as he was able, their color, size and cut. The questions of the counsel were even so fine as to whether the dress was fastened with buttons, hook and eyes, or pins and whether the pins were rusty. An outburst of laughter among some of the spectators attracted the indignant attention of Sheriff Hyslop. "Officers," said he sharply, turning to his deputies, "put out the parties who indulge in any further demonstrations of that sort." There were no repetitions of the offense. So far the proceedings in the court room have been marked by unusual decorum.

Expatiating Anatomical Pictes.

A discussion took place between the witnesses and counsel as to the location of certain anatomical parts, the doctor rather rather losing his placidity of demeanor and intimating that he knew as about the subject as a schoolboy and could make it all plain to the jury. Mr Jones conceded the witness stand yet several minutes in small talk, working over on top of another, and he and Mr Doolittle had a wrangle about what was in the books, the doctor trying to explain things in the pictures.

Medical Men Pleased.

Jones (with the book)—What does the word mean by "Hilum?"

Dr Palmer explained, but could say nothing except that the contradiction between the plates in two different works and his explanations of them was apparent and not real.

Mr. Doolittle took the witness in hand and [illegible] an exhibition of anatomical knowledge also helping Dr. Palmer to explain himself. The medical men in the audience seemed much pleased. Dr. Jewett's jolly face behind wrinkled all over with smiles. Dr. Jewett was asked by a reporter if Dr Palmer appeared to know all about the matter in evidence. He said: "Yes: [illegible]

Chastity Evidence.

Dr Palmer's cross examination occupied two-thirds or three fourths of the time of the morning session. He was followed by William [illegible] who had charge of the body [illegible] He described the appearance of the body, the process of preparing and preserving the body for interment, being a particular exposition of the undertaker's trade. The witness said: "Before putting it in the casket I put some solution on her face to keep it from coloring. It was an antiseptic. Dr Bribon got it for me. That is all I know about the solution. I dissolved it in water and with a cloth and covered the face over. I took no other means to preserve the body."

Arsenic in Embalming Fluids.

[illegible] the distance superior of length about the preservative fluid which he applied to the body. What the fluid was Mr Robb did not know. The defense seemed appeared to dwell upon the fact that the body lay for a time in a [illegible] vault where many other bodies were [illegible] and treated with preservative fluids. Mr Robb was also asked if he was careful to keep the girl's head up when applying these fluids. All this indicated that the defense may try to show that the embalming fluids contained arsenic which found their way into the body by contact with the [illegible] through the mouth.

Not the Body of a Drowned Person.

[illegible] West Haven, who was [illegible] said that from the appearance and the [illegible] of him he believed [illegible] drowning. He no [illegible] which he could and [illegible] of putrefaction [illegible] unpleasant odor, but [illegible] When the body was taken from the water and for three days and nights it was in her house. Drowned people emit a terrible [illegible] Drowned people [illegible] of chemical bonds. Jennie [illegible] Sometimes there [illegible] grounds has body. Was not [illegible] Jennie's face were [illegible] being [illegible] the mouth.

Found No Poison in Stomach.

Dr T. M. Prudden of New York city testified as an expert. He performed the post mortem examination upon the remains. He gave a thorough statement of the condition of the body as he then found it. Decay had then set in, which prevented his determining whether the girl had been violated. The lungs were well filled with air, contained no water and were healthy. He took to New York with him portions of the stomach and other organs for examination. He examined a portion of the contents of the stomach to see if there could be found traces of poison, and found none.

After Dr. Prudden had given the details of turning certain parts of the body over to Prof. Chittenden of Yale for examination, he was led to detail the external and internal signs that attend death by drowning, after which the court adjourned.

A CATECHETICAL CRISS-CROSS.

Extraordinary Examination—Blaine and Belmont Have a Spicy Session—Examiner and Examinee Indistinguishable—Blaine Goes for Belmont—Uproarious Amusement.

WASHINGTON, April 26.—Mr. Blaine's further examination this morning brought a great crowd to the room of the house foreign affairs committee. The witness began by stating, in answer to a comprehensive question from Chairman Williams, that he had undertaken nothing like a distinct foreign policy of his own in the interregnum caused by President Garfield's illness, and he reproduced the original draft of instructions to Trescott, afterward revoked, to show how unimportant were the alterations which President Arthur made in one or two instances. Phrases susceptible of unfriendly interpretation were withdrawn. "The language," said Mr Blaine, "was true, but it might have better rhetoric than diplomacy." On this point the ex-secretary spoke very emphatically and with evident feeling.

Strong Negative Evidence.

Mr. Blaine then stated that he desired to make a statement which appeared to him very strong negative evidence against the claim of Shipherd that he had an interview with the president (Garfield) on the subject of the Cochet claim. He then added that he had examined the diary of the late president, who had been in the habit for years of keeping a minute account of his daily transactions, and he found that neither Mr Shipherd nor Mr. Hurlbut, nor the Cochet claim, nor the Peruvian company are mentioned; neither does his private secretary remember ever to have heard him mention him.

Interesting but of No Immediate Importance.

After a somewhat discursive talk by witness on the general policy and habits of the state department, very interesting as shedding light on department methods, but bearing only slightly on the immediate issue, Chairman Williams gave opportunity to members of the committee to interrogate the witness. The only member who seemed inclined to cross swords with the ex secretary was Belmont, who began to ask the witness a series of questions, bearing chiefly upon his attitude as secretary of state toward the Landreau claim. The witness in reply to questions stated that he had never made an examination of the merits of the Cochet or the Landreau claim. He had considered the Landreau claim as *res adjudicata*.

Blaine Hopes Belmont Will be a Gentleman.

Mr Belmont then propounded a series of questions in regard to the terms "good offices" and "officially," and a somewhat lively tilt ensued between the examiner and the witness, which was suddenly brought to a climax by Mr. Blaine's remarking with some emphasis: "I hope, Mr. Belmont, you will be a gentleman. I shall be one, and shall treat you as such. I am not in a police court to be badgered. I must answer my questions in my own way, and you must not undertake to correct me."

Mr. Belmont disclaimed any lack of courtesy or desire to badger. He entertained the highest respect for the witness, both on account of his age and the high position he had occupied.

Another Scene Imminent.

Mr. Belmont then asked a series of questions in regard to the view of former secretaries of state upon the Landreau claim, and another scene between himself and witness seemed imminent, when Mr. Blaine, addressing the chairman, said: "I must confess this seems to me a very extraordinary examination." The witness then explained at some length just what instructions were given to Mr. Hurlbut in relation to the Landreau claim, that he should simply use his good offices to secure a hearing for Landreau in the courts of Peru.

Reporter and Retort.

The examination for some time pursued the direction of reporter and retort, the examiner persisting in putting his own constructions upon the tenor of Mr. Blaine's despatches while the latter as persistently insisted upon the meaning as written. Finally Mr. Belmont said: "I beg the witness to remember that I shall not forget the consideration that is due him."

Mr Blaine (quickly)—The first consideration is to state correctly and quote me correctly.

More Concerning the Landreau Claim.

Mr. Belmont then pursued his questions relative to the Landreau claim asking what status it had that gave it any preference over the Cochet claim and how it was that Mr. Blaine could give the instructions he did relative to the Landreau claim, etc.

Mr. Blaine explained at length that the Landreau claim was owned by an American citizen who was an American citizen when he obtained the title to the claim, that Mr. Hurlbut was instructed in regard to it, that while this government would not undertake to construe the contract between the Peruvian government and J. C. Landreau, he (Hurlbut) was to call the attention of the Peruvian government to the injustice of not according Landreau a hearing in the courts and to ask that some means be taken to afford him a hearing.

A Reined for an Olive.

After the examination had proceeded for some time Mr Blaine speaking very earnestly in support of his diplomatic policy, it lapsed into a continuous rattle of repartee, which frequently convulsed the spectators with laughter and left it a matter of some doubt as to which was examiner and which witness. The climax, however, was reached when Mr Belmont deprecatingly remarked:

"Well, Mr. Blaine, I am through now with any more nonsense."

Mr Blaine responded: "Well, I am very glad you are, Mr Belmont. In fact, I may say I am exceedingly glad."

As Mr Belmont had got concluded his examination at ten minutes past 12, the committee adjourned till 10 A. M. to-morrow.

THE FLAMES.

Extensive Fire in West Suffield, Conn.

HARTFORD, Conn., April 26.—Early this morning a fire in West Suffield destroyed the house, two barns, horse barn, tobacco house and several other farm buildings belonging to R King. Seventeen head of cattle, a valuable Durham bull and a considerable quantity of hay, fodder and farming implements were also destroyed. Loss not given. Partly insured in the Suffield Mutual company. The fire was incendiary.

A Fierce Conflagration in St. Paul, Minn.

ST. PAUL, Minn., April 26.—Fire broke out at nine o'clock in a group of old frame buildings on Centre square and is now burning fiercely. Many brick stores on Jackson street are threatened.

TORCH AND TOMAHAWK.

An Arizona Town Burned—35 Whites Slaughtered.

SAN FRANCISCO, Cal., April 26.—A Shakespeare (N. M.) despatch received from Stein's Pass, reports that the town of Gualleyville, in Arizona, just over the New Mexico line, was burned and completely destroyed on Monday by the Indians. Thirty five white persons were killed. The Indians are scattering into small bands and making for Chiricahua mountains. Forsyth with his entire command is in pursuit.

A Skeleton at the Banquet.

TUCSON, April 26.—At a mass meeting of several thousand citizens held to-night it was unanimously decided that the following be sent, and it was immediately wired as an open letter to the president and his cabinet and both houses of congress:

During the rejoicings incident to the grand military display announced to take place at Fortress Monroe, we beg to offer you as a skeleton to set at your banquet the fact that nearly one hundred of our pioneers have within a few days been wantonly murdered in cold blood by devilish Apaches, whom a cruel and mistaken policy permits to survive their crimes. If some small portion of the expenditure used in your grand display could be devoted to such measures as would preclude the possibility of an increase in the list of our murdered dead, we could send you greeting of gratitude and cheer in place of this message of our sorrow, helplessness and our desolateness.

(Signed) JAMES H. TOOLE, Chairman.

L. C. BUCKLE, Secretary.

NATIONAL CAPITAL.

Important Nominations Confirmed.

WASHINGTON, D. C., April 26.—The senate in executive session, to day, confirmed Alphonso Taft of Ohio to be minister to Austria; Wm. L. Dayton of New Jersey, minister to the Netherlands; Sargent P. Bierne of New Jersey, consul general at Montreal; Jas A. MacKnight of Utah, consul at St. Helena; George B. Armstrong of Illinois, register of the land office at Huron, Dakota; and a number of postmasters.

Congressional Summary.

The senate, Wednesday, was occupied up to 3 o'clock with the calendar, a number of unimportant bills being passed. The Chinese bill was then resumed. Mr. Slater replied to Mr. Hoar's arguments of Tuesday and then reviewed and replied to the objections of the president's veto. Mr. Hawley argued against the bill as unphilosophical, unjust and undemocratic. He specially objected to the naturalization section and pronounced the provision to punish aiding the landing of a Chinaman as the revival of an odious feature of the fugitive slave law. Mr. Edmunds moved an amendment defining the words "Chinese laborers" to mean persons who are usually engaged in manual labor. Without action adjourned.

In the house, the reading of the report on the Lynch-Chalmers (Miss.) contested election case occupied an hour and a half. Extended arguments then ensued, but without deciding the matter it went over until to-morrow. Some miscellaneous business of no general public interest was transacted and the house adjourned.

The Star Route Cases.

The taking of testimony in the star route cases was commenced to day. Mr. MacVeagh was the first witness. His direct and cross-examination was completed. It was conducted by occasional wrangles between counsel.

Ex Postmaster General James was next examined. The direct examination elicited nothing not already known.

Mr Chandler proceeded with the cross-examination of Mr. James.

When asked by Mr. Chandler what honest expedition of star routes was, Mr. James said that inasmuch as no star routes, with a single exception, had been expedited during his administration, he could not explain the process in detail.

At half past 7 P. M. the court adjourned until 10 A. M. to-morrow.

Gen. James and Mr MacVeagh left Washington to night for their homes.

LEGAL PROCEEDINGS.

Chip Smith's Execution Stayed.

HARTFORD, April 26.—Judges Carpenter, Pardee and Loomis, of the supreme court of errors have signed and allowed a writ of error in the case of James Smith, now under sentence of death, the effect of which is to postpone his execution until the supreme court has heard argument upon and decided the questions presented by the writ. The act of signing gives no indication as to the opinion of these judges upon the merits of those questions. Smith was to have been hanged Friday, May 5th.

The Electric Light Business.

BOSTON, April 26.—Warrants were applied for this afternoon for the arrest of Messrs Goff, Holdeman, Henry and Hastings in connection with the alleged mismanagement of affairs of the American Electric Light company. Judge May decided to reserve his decision on the issuance of warrants until to morrow.

A Divorce in the Sprague Case.

PROVIDENCE, April 26.—The Sprague divorce case was heard by the late Judge Potter. Nu decree has yet been entered. The clerk's docket contains the following entry relative to the case heard. "Petition amended by striking out decree to be entered."

A fair inference would be that the court granted the petition contingent upon its amendment, and gave notice that a decree should be entered. Mrs. Sprague's counsel, having accepted this construction of the entry, will prepare a form of decree which will be submitted to one of the judges of the supreme court at Kingston at its reopening in the latter part of May.

FOREIGN INTELLIGENCE.

Great Britain.

MR LAMON TO HANG FRIDAY

LONDON, April 26.—A further respite for Dr Lamon has been refused. He will accordingly be hanged on Friday morning.

Dr Lamon has written a long letter to his solicitor giving an elaborate account of his experiences of the mental and moral metamorphosis caused in him by the continued use of morphia and atropia and expressing the belief that a scientific pathological post mortem examination would be of service to science.

Massachusetts' New York & New England Stock.

BOSTON, April 26.—In the house, to day, the bill providing for the exchange at the rate of $50 per share of the 34,750 shares of New York & New England railroad stock owned by the state for 6 per cent second mortgage bonds of the road was substituted for the fifty dollar cash bill and was ordered to the third reading. It authorizes the issue of $5 000,000 of the class of bonds, $1,737 500 of which shall go to the state; the remainder to be applied to double tracking and further improving the road.

Emerson Nearing His End.

BOSTON, April 26.—Though there has been no sharply defined change in Emerson's condition since yesterday, it is evident that he is gradually growing weaker. The disease, which as yet affects but one of his lungs is steadily progressing. He suffers little pain and this afternoon, when three of his neighbors were permitted to visit his room, he recognized them and conversed intelligently. Though he has passed a generally comfortable day and evening, it is evident he is slowly sinking, and though his death is not expected immediately his physicians impart to night the sad intelligence that his end is drawing near.

IN SPORTING CIRCLES.

Wednesday's Base Scores.

At New Haven, Worcester 8, Yale 1.
At New York, Boston 5, Metropolitan 0.
At Cincinnati, the Detroit and Cincinnati clubs did not play on account of rain.
At Philadelphia, Chicago 11, Philadelphia 2 on six innings.
At Lowell, Mass., Harvards 13, Lowells 6.

NAUTICAL

Steamship Arrivals.

At New York, Vidalia from Bermuda; Rhenania from Hamburg; Mangerton from South America; Knickerbocker from Vera Cruz and Havana.
At Boston, Iberian from Liverpool.
At Liverpool, Bavarian from Boston; Lake Nepigon from New York.
At Hamburg, Lessing from New York.

Death of Robber Scott.

BOSTON, April 26.—Scott, the Northampton bank robber, died to-day in state prison at Concord, Mass.

Financial and Commercial.

NEW YORK MONEY AND STOCK MARKETS.

NEW YORK, April 26.—Money loaned down from 3 to 2 per cent and closed offered at 2 per cent.

Prime mercantile paper was discounted at 5@6½ per cent. Bar silver $1.14¼. Subsidiary coin ½ per cent. Account buying par selling.

Sterling exchange was steady at $4.84½@4.87 for long and $4.89½@4.89¾ for short sight.

Governments were unchanged, except for extended 4s, which advanced ¼ per cent.

State bonds were without feature except for Tennessee mixed which are ¼ per cent higher.

In the railroad bond market, the afternoon Pacific Wayne late advanced to 140 from 138, Jersey Central late to 118 from 116½, do, consols advanced to 110 from 109½, do, convertible advanced to 114½ from 110, and Wabash general mortgage 6s to 79½ from 79. Ohio Southern late declined to 35 from 36 and Richmond & Danville debenture 6s to 70 from 72.

The share speculation opened weak and prices showed a decline from yesterday's closing quotations of ⅛@1½ per cent, the latter Erie preferred. In early dealings, after a general advance of ⅛@½ per cent, the market sold off ¼@1½ per cent. Lake Shore, Denver & Rio Grande and Louisville & Nashville being conspicuous in the downward movement. Subsequently, speculation became dull, but about 12 30 an advance of ⅛@1½ per cent took place, in which Lake Shore, Jersey Central, Denver & Rio Grande, Michigan Central and Missouri Pacific were prominent, while St. C. C. & I. sold up 3⅞ per cent, to 72. During the afternoon speculation continued dull and prices fell off almost steadily to the close, the decline ranging from ¼ to 1¾ per cent. C. C. C. & I., Lake Shore and St. Louis & San Francisco preferred being the exceptions. Alton & Terre Haute preferred sold up 4 per cent, to 66 and common 2¼ per cent to 37½, but the latter receded 1½ per cent, at the close. The market closed somewhat irregular, but in the main weak. As compared with yesterday's closing quotations prices are irregular with but little fractional changes except for Alton & Terre Haute preferred which is 4¾ and C. C. C. & I. which is 1½ per cent higher.

The following were the closing quotations:

Ten. extended	101¼	Houston & Texas	69
New 6s extended	102	Illinois Central	138½
New 16s reg	115¼	Ind Bloom'g & West (new issue)	40
Do coupon	115¼	International & Gt. Northern	—
New 4s reg	121⅞	Iron Mountain	—
Do coupon	121⅞	Kansas & Texas	30
Pacific 6s	134	Lake Erie & West	37½
D. C. 3-65s	108½	Lake Shore	109⅝
Boston, Hartford & Erie stock	45¼	L. & N. R. R.	76
Do. guaranteed	65	Louisville & Nash	74½
Do. consols	116¼	Louisville & N. A.	57
Den & Rio Grande 1st	113	Manhattan Beach	51
Denver, So Park & Pacific 1st s	100	Manh'n Elevat'd	46
Erie Seconds	94¼	Marietta & Cincinnati 1st pref	—
Kansas Pacific consol	109	Do 2d preferred	4½
Do 1st Den. div	111	Memphis & Charles	50
Lehigh & Wilkes assented	30¼	Metropolitan Ele	99½
Oregon Nav 1sts	108	Mich Cent	84
St Joseph	108	Missouri Pacific	95½
St Paul & Sioux City 1sts	110¼	Mobile & Ohio	28
So. Pac. Cal 1sts	103¼	Morris & Essex	138
Toledo, Del & Bur. 1st	90	Nash & Chatt	90¼
Do. incomes	50	N. J. Central	86¼
Union 1sts	117¼	Norfolk & West pfd	50
Land grants	119½	Northern Pacific	38¼
Sinking Funds	119½	Do preferred	77¾
Texas Pacific Land Grants	63¼	Northwestern	136½
Tex & Rio Grande 1sts	81½	Do pref	139¾
Tenn. Mixed bonds	80	N. Y.	135⅞
Adams Ex	140	N.Y. Elevated	106
Alton & Terre H	38	Ohio Central	16¼
Do preferred	66	Ohio & Miss	39½
American Ex	93	Do preferred	160
B. Air Line pref	99	Ontario & Western	29½
Boston Land old	—	Oregon Navigation	140
B Water Power old	—	Pacific Mail	39¼
Buffalo, Pittsburg & Western	—	Panama	—
Burlington & Cedar Rapids	—	Peoria D. & E.	30¼
Canada Southern	49½	Pittsburg	136
Canton	80	Reading	37
C. C. C. & I.	104	Rock Island	127
Central Pacific	80¼	St Louis & S. Francisco	10
Chesa. & Ohio	4¾	Do preferred	30
Do 1st preferred	28	Do 1st pref	80
Do 2d preferred	21½	St. Paul & M.	113½
Chicago & Alton	132¾	Do. pref	131
Do pref	—	St. Paul, Minn. & Man.	113½
Chicago, Burlington & Quincy	130	St. P. & Omaha	39¾
Chicago St Louis & New Orleans	50	Do. pref	140
Cincinnati, San. & Cleveland	69	Texas Pacific	30¼
Cleveland & Col	141	Tol., Del. & Bur 1st	90
Consolidated Coal	—	Union Pacific	111¼
Del & Hud	104¼	United States Exp	74
Delaware, Lack. & Western	118	Wabash, St Louis & Pacific	39
D. & Rio Grande	30¼	Do. preferred	51¼
Erie	30¼	Wells Farg	128
Do preferred	78¾	West Union	82½
Fort Wayne	136	East Tennessee	11
Hannibal & St Jo	30	Do preferred	19¾
Do preferred	84¼	Georgia	—
Harlem	—	Pitch & Allegheny	31
		Milwaukee, L. S. & W.	67
		Do preferred	87
		Richmond & Dan	110
		Central Iowa	33
		Roch & Pittsburg	25½
		Oregon Trans Cont.	71

MINING SHARES.

Mining stocks to-day were fairly active and weak. Slate Lines 2 and 3 were largely dealt in, 108 300 shares selling at both boards, advancing from 30 to 41, declining 5@6 and closing at 36. Robinson declined from 845 to 9 0, closing at 235. South Pacific declined from 81 to 75 and Sutro Tunnel declined to 50 cents. Navajo advanced from 130 to 154, closing at 162.

The following were the closing quotations:

Bodie	8 00	Maricopa	1 00
Caribou	1 75	Mono	1 00
Caryollite	4 00	Navajo	1 40
Deadwood	5 00	Northern Belle	8 00
Decatur	1 00	Ontario	35 00
Eureka	32 00	Quicksilver	12 75
Green Mountain	2 00	Do preferred	36 50
Homestake	10 50	Robinson	2 50
Horn Silver	11 00	Standard	1 70
Iron Silver	9 10	Tip Top	4 00
Little Pittsburg	1 00	Union con	12 75

NEW YORK PRODUCE MARKETS.

Cotton steady, unchanged; sales 2,700 bales, forward deliveries moderately active, 5@8 points higher closing firm and quiet; middling uplands at 12½c; New Orleans at 12½c. Flour, receipts 92,357 barrels; exports 2,823 barrels; market in buyers' favor, in instances 5@10c lower, moderate export; light home trade demand; sales 17 100 barrels; No. 2 at $4 10@4 15, superfine western and state at $4 00@5 50; common to good extra at $4 60@5 00; good to choice do at $5 10@6 00, choice to double extra Minnesota at $6 10@7 25, winters unchanged. Southern flour dull. Rye flour steady. Corn meal drooping, yellow western at $4 30@4 50. Brandywine at $4 30@4 60. Wheat, receipts 64 631 bushels; exports 51 284 bushels; market opened firm and advanced ½@¾c, all records lost up overnight and declined ½@¾c, closing dull and depressed at the lowest prices of the day, export trading very slack, in special business in options, sales 1,280,000 bushels including 68,000 bu hels on spot; No. 2 spring at $1 44; No. 3 do at $1 36@ No. 3 red at $1 37@1 38 certificates, $1 40 delivered, $1 40½ delivered out to morrow; mixed winter at $1 36, ungraded white at $1 40@1 44; No. 2 do at $1 37½; summer No. 3 do at $1 35, No. 1 white at $1 42@1 42½, No. 2 red April at $1 41@1 41½, May at $1 41@1 42, June at $1 40½@1 40¾, July at $1 39½@1 39¾, August at $1 39@1 39¼, September at $1 39@1 39¼, October at $1 39. Corn dull and weak, closing 1@1½c lower, receipts 1,000 bushels, sales 1,200,000 bushels including 1,000 bushels on spot, ungraded at 49@53c; No. 2 at 52½c, steamer at 52c; No. 2 at 52@52½c in elevator 53@53½c delivered; No. 2 white at 51@53c; steamer yellow at 51@52c, prime yellow at 53@54c, fancy southern white at $1 03 in dock; No. 2 April at 53½@54c, May at 53@53½c, June at 53½@54c, July at 53½@53½c, August at 53@53½c; State less active, fairly easier, receipts 31,200 bushels, sales 422 000 bushels, No. 1 at 50c, do white at 52½c, No. 2 do white at 51½@52c, No. 1 at 51½c, do white at 51c, mixed western at 50@50½c, white do. at 50@54c, mixed at about 50@53c; white do. at 51@53c. Coffee very dull, prices steady and unchanged. Sugar dull, wholly nominal, fair to good refining unchanged; refined dull, declining, yellow C at 7¼@7½c; white extra C at 8 9-16@8¾c, yellow at 7⅝@7⅞c, off A at 8¼@8½c, mould A at 9½c, stand. ard A at 9¼@9 5-16c; confectioners' A at 9¼@9½c; powdered at 10¼@10½c, granulated at 9 11-16@9¾c, crushed at 11¼c, others unchanged. Molasses dull and somewhat nominal. Rice steady and fairly active. Petroleum steady, refined at 7½c. Tallow steady at 7⅝@8c. Rosin firm. Turpentine higher at 52c. Pork firm and active, unchanged and the demand fair; mess spot at $17 50@18, $18 25@18 40 new, prime mess at $15 00, options nominal. May at $16 10@16 25, June at $16 20@16 35, July at $16 40@16 50. Beef steady. Dressed hogs firm, at 8 00@8 50 old, $8.50 new. Tierce beef steady; city extra India mess at $22 50@23.00. Cut meats firm; pickled hams at 13½c, pickled shoulders at 8c, middles very dull. Lard opened about 5c higher; subsequently lost the advance and fell off a trifle, closing firm; less doing; prime steam on spot at $11 30@11 35c; May at $11 37½@11 39c; June at $11 35@11 40c; July at $11 38@11 55; August at $11 50@11 55; September at $11 57½; October at $11 57½; year at $11 17½@11 20 city steam at $11 25, refined at $11 40 for continent. Butter steady. Cheese steady for choice. Linseed dull. Pig iron dull. Copper weak, lake at 12@12½c. Lead weak; common at $4 00@4 05 refined at $5 10. Tin steady. Spelter dull.

COTTON GOODS MARKET.

The *Commercial Bulletin* says: The status of the cotton goods market remains unchanged but the tone of the market is steady and stocks are well conditioned as a rule. Fine bleached cambrics are moving steadily, but lower grades are rather slow.

SOUTHERN COTTON MARKETS.

New Orleans, steady at 12c. Mobile, quiet at 11⅝c. Savannah, firm at 11⅝c. Charleston, quiet at 12c. Memphis, steady at 12c.

State News.

Only those having tickets can attend the Malley trial.

On Sunday there was a cock fight in Orange, a bird being killed in each of the seven battles.

Blanche Douglass has been offered $5,000 to travel with a circus provided she is at liberty July 1st.

Wallingford disagrees with Hamden and New Haven as to the accuracy of their alleged boundary line.

About 10,000 bushels of seed oysters were dredged up near New Haven harbor, Tuesday, for planting elsewhere.

The annual session of the Grand Masonic Council and the Grand Chapter will be held in Hartford, May 8th and 9th.

Professor Brewer of Yale college said the other day before a legislative committee that the survey of the town of Bridgeport is the finest local survey he has ever seen.

It will cost $10,000 or more to repair the old state house in New Haven suitably. An appropriation will probably be recommended to the city council next winter for the purpose.

The Yale Lock company declare that it was not one of their locks we carried by picked in the Baltimore post office, as was incorrectly reported at the time. It was another sort of lock.

It has become pretty well noised about that Waterbury has quite recently lost an opportunity of having the benefit of a fine opera house through the difference in $35,000 and $30,000 on an eligible site.

Beginning May 1st, there will be a through car to Willimantic on the fast train leaving New York about 4 P. M. Heretofore passengers from New York for the Air Line road have had to change cars in New Haven.

Alfred Elson, the Meriden pedestrian, challenges the winner of the recent Connecticut Armory pedestrian contest in New Haven, or any man in Connecticut, to a twenty-seven hours' go as you please walking match, for from $300 to $500 a side, Elson to allow his opponent a start of one mile.

At a meeting of the corporators of the Connecticut River Steamboat company Saturday, $500,000 of the capital stock was subscribed for. Several employes of the old company have been engaged: Mr Warner as secretary, Silloway and Smith as clerks, Lasher and Beebe as engineers, and Elisha Snow in charge of the wharf at Hartford.

Mrs. John Gaylord, of Gaylordsville, who was arrested in Washington as a crank for expressing a determination to marry the president last Friday, is the same individual who made herself conspicuous, about a year ago in this city, by carrying about the streets a cross and preaching at the corners. She used to enter almost every available place and begin her religious exhortations.—*Bridgeport Farmer.*

A woman of West Granby, about forty years of age, formerly a public school teacher, but for several years subject to depression of spirit at times, left her room during the early part of Wednesday evening of last week, and running out into the yard, piled up a large bonfire near her house, leaped into it, say eg as she did so: "Don't take me out" and was burned to death before she could be rescued from the raging flames.

An exchange says that a Connecticut mechanic has made a trial of rotary files for finishing planed surfaces. He claims that he can finish quicker and truer by his rotary files than can be done by hand filing, and have the surface in better shape for truing by the scraper. His experiments have been confined to the planer, but he believes that his device may be properly and economically adapted to the lathe and the milling machine.

CONNECTICUT RIVER STEAMBOAT TRAFFIC.

The traffic by boat on the Connecticut river since the starting of the line, which is to become the Connecticut River Steamboat company, has been very heavy. The boats have run full and barges have brought large quantities of the coarser freight. Thus far the business is done by the Transportation company, which holds the property thus far bought, and will transfer it at once when the company is fully organized.

ODD FELLOWS' STATE PARADE.

There are nine uniformed organizations of Odd Fellows in the state, three in New Haven, two in Meriden, one in Norwich, one in Waterbury, one in Danbury and one in Hartford. They are now considering a plan for a grand state parade in New Haven in May. It is believed that if carried out the plan will prove a great success. The intention is to have an annual parade of all the Odd Fellows belonging to the uniformed organizations, the first in New Haven and the others in different cities as they are appointed.

STRENGTHENING THE NEW LONDON & NEW HAVEN TRACK.

That the Consolidated Railroad company is in earnest in its talk of trying to straighten the crooked road between Stamford and New York, is shown by the fact that surveyors have already gone over the ground and mapped out an air line route. This will be duly considered by the officers of the company and if practicable and not too expensive to be adopted. With a straight road between the cities the running time between Bridgeport and New York could be reduced considerably.

A MILLION DOLLARS REPRESENTED IN NEW HAVEN.

Says the *Palladium*: John Anderson, the wealthy tobacconist of New York, has partially arranged for building on Orange street a residence much more elegant than any yet erected in this city. The plans are not perfected, but the purchase of land has been made. The property transferred is the Stratton place on Orange street, between Trumbull and Bradley streets. The lot has a frontage of 100 feet and extends through to Lincoln street. Mr Anderson is a gentleman of great wealth and having chosen New Haven as his home, will build a structure which will be one of the finest in the country.

RETURN OF AN OLD FEAL.

Information has been received by Adjutant General Harmon from the secretary of war that the flag of the Fifth regiment, Connecticut volunteers, which has been with the war department at Washington, D. C., a number of years, will be returned to the state. This flag is the only one belonging to the state in the department at Washington, and repeated attempts have been made to have it returned. These have heretofore been unsuccessful, but Secretary Lincoln has recently decided that colors lost by regiments honorably discharging duty at the time of loss should be returned to the regiments' state. The flag was lost at the battle of Cedar Mountain, the color-bearer being killed. After the war the flag was found at Richmond and sent to the war department. During a late visit to Washington Colonel Fox called the attention of the war department to the case. The flag will be received at Hartford in a few days and will be placed with the other flags in the west rotunda of the capitol.

Brother Gardner's Complaints of His Pastor.

"In our church de odder Sunday," said the old man, as the hall grew quiet, "our pastor warned young men agin de awful effects of drink. Dat was k'rect, an' yet two of de elders of dat same church own buildings which dey rent to saloon keepers.

"De pastor shed tears bekase de heathen of India war gwine down de wrong path, an' I had only to look frew de window to see de boys playin' base ball in a vacant lot, an' a dozen men standin' arroun' a saloon door.

"De pastor spoke of de prevalence of evil in high places, an' yet I stood beside him when he voted last night, an' he put in a straight ticket. On dat ticket war' candidates who deserved state prison wus' dan office, but he swallowed de hull bitgees at a gulp.

"De pastor said dat de love of dress was bringin' dis kentry to ruin, an' yet his wife got dar wid a bonnet on which cost eighteen dollars.

"De pastor said it war' a sin to strive fur riches, an' den he turned about an' wolloped de congregathun fur not havin' more money to drop into de contribushun box.

"De pastor said dat a Christian must let his own conscience be his guide, an' den he turned about an' warned 'em to keep away from theatres an' circuses an' such.

"De pastor spoke of de sin of greed, an' yet if we hadn't raised his salary of $200 last January he was gwine to leave us fur another field.

"My frens, do not misunderstan' my poseshun. I believe in all dat a true Christian believes in, but I have to wonder at de inconsistencies of our religun. When a pastor preaches one fing an' practices another, what's an elder gwine ter do? When an elder prays dat de world may be made better, an' den turns aroun' and cheats de eye teef out of a man on a hoss trade, what's a trustee gwine to fink? When a trustee gits up in pray'r meetin' an' says dat greed an' avarice mus' be driben from de heart, an' den wake homo an' raises de rent on all his ole tenement shanties, what's poo' an' humble ebery day Christian gwine to hang to? An', lastly, when three outer flys of our pod' an' humble ebery day Christians stan' up ebery week and confess dat dey have signed, what show has a sinner really got?

"I tell you dat gwine ter church am only outward show. Jinin' de church doan' take two feet off de distance to Heaven. Prayin' an' singin' an' talkin may mean much or nothin' at all. Call no man a sinner bekase he doan' rent a church pew. Gin no man credit fur religun bekase he prays in a loud voice."—*Detroit Free Press.*

Cleanings.

Mrs. Jennie Dixon of St. Louis, mother of three nice children, has eloped with a boy of seventeen, son of a bucket shop keeper.

There is now enough stone on the ground to add thirty feet to the height of the Washington monument. Work will be resumed on the 1st of May.

The senate committee on the improvement of the Potomac river front will hear experts from New York, Boston and Washington next

The Bulletin

Norwich, Thursday, April 27, 1882.

THE SESSION

The general assembly of 1882 adjourned sine die yesterday, after a session covering one hundred and twelve days the longest for many years It did a fair amount of good work, but might easily have accomplished its business in much less time This was its greatest failure. It frittered away too much time at the opening of the session and the first of March saw business so farther advanced that it might have been and should have been on the first of February

The assembly met Jan 11th Robert Coit was elected president pro tem. of the senate, John M Hall speaker of the house, and Donald C. Perkins assistant clerk of the house, the other clerks being "retained" according to custom Beyond the organization of committees and the reference of petitions, bills, etc., little of any importance was done for nearly a month.

The first serious business was accomplished by the governor's nomination of judges under the twenty sixth amendment to the constitution, and consisted in legislation required to make the amendment effectual, and to define the proper course of proceeding under it February 8th hearings began on the Parallel road scheme, which was destined to become the most hotly contested question of the session. February 9th the temperance commission made its report in the form of a revision of the existing liquor laws and also a new bill embracing many changes toward greater stringency. February 10th the time for the admission of new business expired and the assembly had fairly begun work.

Among the more important legislation enacted has been the passage of a new burglary law, fixing the maximum penalties at ten years in state prison, or fifteen years when violence is used, or twenty years for a second offence; the appointment of a committee to audit the accounts of the late clerk of New London county; the creation of a commission to visit Washington in behalf of the interests of the Thames river navy yard; the passage of a bill to provide for school instruction on the effects of intoxicating liquors, when such instruction is ordered by a school meeting; the repeal of so much of the Sunday law as makes Sunday traveling unlawful or Sunday recreation after sunset; the adoption of a compromise charter for the Thames river bridge, the repeal of the act making Putnam the shire town of Windham county, and the passage of a bill providing for alternate terms of the courts at Brooklyn and Willimantic; the passage of a resolution for a statue of Governor Buckingham in the capitol; the passage of the new liquor bill after much amending by both houses; the appropriation of $35,000 for the erection of a building for the agricultural experiment station near New Haven, the adoption of a resolution looking toward the submission to the people of a constitutional prohibitory amendment; the creation of a commission to investigate the affairs of the board of education and its secretary; the adoption of an amendment to the New London city charter abolishing minority representation if the people of the city so vote, the authorization of the railroad commissioners to regulate the location of tracks and depots at Willimantic when appealed to by the selectmen, the passage of a bill requiring automatic safety couplers on freight cars; the adoption of several important amendments to the general railroad law, the creation of a commission to investigate the number and condition of destitute or abused children in the state, the adoption of a bill authorizing all life insurance companies doing business in the state under Connecticut charters to engage in accident insurance; the granting permission to national banks to resume their old state charters without changing the amount of their capital; the authorization of the funding of the state debt at three and a half per cent., and the creation of a commission for examining the criminal code of the state, with the view of effecting changes in the methods of trial, to report in the next legislature

The house passed a new divorce bill requiring the state's attorney to enquire into all uncontested divorce suits, and to defend them if in his judgment best, but the senate rejected the bill The house refused to commute the death sentence of "Chip" Smith. The senate passed a bill providing for a board of pardons, but the house refused to concur. The house passed the bill giving a charter to the new Parallel road, and the senate killed it by a vote of seventeen to seven. The bill given women the right to vote on school matters was also rejected The attempt of the Canal railroad to get through a bill for the quietching of Plasteville was summarily rejected The "Goulburn investigation" took up a good deal of time and caused considerable excitement but resulted in the adoption of a report exonerating the railroad The ten hour law for women and children was postponed to the next legislature. The providing for the advertisement of unclaimed savings bank deposits failed to receive concurrent action and is therefore dead for the present

The New York Tribune yesterday published a statement from Dr. Boynton and Mrs Garfield which puts Dr. Bliss in a very serious position In his evidence during the Guiteau trial Dr. Bliss testified that President Garfield, the day after the shooting asked him, in the presence of Mrs Garfield, to stay and take charge of the case Dr. Boynton's statement is as follows

MAXON, Ohio, Oct. 24, 1881.

This certifies that on or about August 8th, 1881, the late President James A. Garfield made the following statement to me in the presence of Mrs Garfield, viz That Dr. J. B Baxter had been his physician for many years and that he still considered him as his physician He also stated that he had no knowledge of ever having placed himself under the professional care of Dr D W Bliss, and he did not believe Dr. Bliss had ever spoken one word to him or on the subject Mrs Garfield stated at the same time that she had never been consulted by Dr Bliss upon the subject, and had no knowledge of the president having chosen Dr Bliss as his attending surgeon

Signed) S A BOYNTON

Mrs Garfield adds to this "I have read the statement of Dr Boynton, made this day and will say that it is entirely correct." If Dr Bliss has any answer to this charge it behooves him to make it quickly

None of the anti Chinese senators had any reply to make to the sharp speeches of Senator Hawley and Senator Hoar, Tuesday, against the new bill. Senator Hawley emphatically declared that the whole bill "reads as if it came from the dark ages." If an ex president travelling round the world should bring back with him a Chinese body servant, this bill would prevent his admission to the country. If the bill must be passed, let it be done "in silence and in mourning" Senator Hoar made a more formal speech against the measure. Nevertheless its enactment seems now to be only a question of time.

Gov. Foster of Ohio does not share the fear expressed by some that his state is going democratic on the "rum issue." The sentiment of the state is overwhelmingly in favor of an orderly Sunday observance, he says. When the sober second thought of the people begins to work he expects to see all the present trouble brushed aside. He looks for the election of fifteen republican congressmen at least. The democratic leaders have too much sense, he thinks, to allow the issue to go to the people on the question of free rum and a disorderly Sunday.

The BULLETIN has lately received many compliments upon the fulness, accuracy and readableness of its legislative reports. They have been unexcelled in all these particulars by any reports published in the state. The credit for this is chiefly due to Mr. A. A. Browning of this city whose previous experience in the same kind of work and excellent journalistic judgment have given him rank among the best legislative reporters in the state.

CURRENT OPINION.

Mr Ripley of Norwich, also a member of the judiciary committee, and chairman of the committee on constitutional amendments, is a gentleman of exceptional ability and has made good use of it. He has impressed himself effectively on the legislation of the session, defending with eloquence and courage the measures which he has felt to be for the promotion of the public welfare. He has been one of the best speakers on the floor, and has exerted a decisive power in debate. One of his finest speeches was made in behalf of the temperance constitutional amendment, which he supported with the utmost candor and earnestness. * * * Mr. Congdon of Norwich, chairman of the committee on cities and boroughs, is deserving of special credit for the careful and industrious manner in which his work has been done. * * * The Hon. John M. Hall, speaker of the house has during the session fully sustained his reputation as an intelligent legislator and parliamentarian. He has shown a quick apprehension of the duties of the office, and his uniform urbanity and fairness have won him the cordial approbation of all members, who will carry to their homes pleasant recollections of the speaker's many good qualities.—*Hartford Post.*

Meanwhile Mr. Blaine cannot explain away the peculiar features of his brilliant foreign policy. Even his magnetic eloquence cannot deny that he bit off more than he could chew; that he found fault with Hurlbut for doing just what he was expected to do, and that his righteous indignation did not develop until he felt pretty sure that he was going out of office. Our relations with the South American states were changed without reason. We were on the verge of war with the strongest and most enlightened of them. We had made assumptions which were ridiculous before the world. All this remains, though Shipherd be annihilated and Blair humiliated. In his cross examination Mr. Blaine should be called upon to explain his peculiar system of diplomacy. So far he has told nothing to speak of except that Shipherd is a liar or a lunatic. That is not an interesting fact, nor very important.—*Boston Herald.*

Political.

Joel S. Erhardt of New York is thought to have a chance of succeeding Postmaster Pearson after the next election.

Despite his declination, suspicions are entertained that Alexander H. Stephens is to be run for governor of Georgia.

The appointment of John S. Wise to be United States attorney for eastern Virginia, is a recognition of the Mahone element in politics.

The majority of the sub-committee report to the full committee on banking and currency against the further coinage of silver dollars.

The senate foreign relations committee has decided to report favorably on the appointments of Taft, Fish, Dayton, Francis and Wickersham

Andrew J. Kaufmann, nominated as revenue collector in the Ninth Pennsylvania district, is one of the famous 306, and is a devotee of Cameron.

Gen. Sherman, who formerly favored the bill to retire all army officers at the age of sixty-two, now opposes it. The senate has not yet acted on the matter.

A Washington special says: "General Hawley, in the course of a debate on the Chinese bill, Tuesday, made a short speech which was very cutting and appropriate."

Owing to the lack of discipline on the republican side, and absenteeism, the republicans were defeated in the house Tuesday in their attempt to get the Lynch Chalmers contested election case considered.

Some near friends of the president, including Congressman Crowley, who advocated the appointment of ex Senator Williams to the vacant district judgeship in northern New York, are disturbed by the selection of Conkling's nephew, A. C. Coxe of Utica.

Logan, Cameron and Jones are the only republican senators who are believed to have much influence with the president. Col. Bliss and Congressman Crowley are also received with great favor at the White house, as are Tom Murphy, Dewitt C. Wheeler and Police Commissioner French from the metropolis. Numerous ward and city chieftains from New York continue to hold rather intimate relations with the president.

The advocates of the whiskey extension bill, finding that they were beaten in the finance committee, endeavored Tuesday to get the bill out of the hands of the committee and into the senate, where they thought they would be strong enough to pass the bill, notwithstanding the opposition of the finance committee. Mr. Beck, as the leading advocate of the bill, wanted the committee to report the measure adversely to the senate at the meeting immediately, but a majority concluded that it was best to hold it for another week without taking final action.

A NEW GEOGRAPHICAL SUB DIVISION.

Henry Gannett, the geographer of the tenth census, proposes a plan for a new sub-division of the country for statistical purposes. The old plan of sub division in to the New England, the middle, the southern and the western states was well enough suited to the conditions of time when nearly all the population was on the Atlantic slope He proposes five grand sub divisions of the north Atlantic division comprising New England, New York, New Jersey and Pennsylvania, the south Atlantic division comprising Delaware, Maryland, the District of Columbia, the Virginias, the Carolinas, Georgia and Florida, the northern central division, comprising the states of the Mississippi and Missouri valleys north of the Ohio river and the northern of Arkansas and the Indian territory, the southern central division, comprising the states of the Mississippi valley south of the Ohio river and the line referred to the western division, comprising Montana, Wyoming, Colorado, New Mexico and all the territory west of these to the ocean These divisions are naturally distinguished not only by the time and circumstances of their settlement but by the character of their population, their productions, their civil organizations, etc.

Personal

Senator Hill travels slowly toward Eureka Springs, Ark.

Minister Lowell will be one of the pallbearers at the funeral of Mr. Darwin.

Phillips Brooks has preached considerably in New York and Philadelphia lately.

Theodore Thomas, with fifty musicians, serenaded Frau Materna at her hotel Tuesday night.

The daughter of Charles Kingsley is writing a lively sketch of a fox-hunt—a sport of which she has had personal experience. It will appear in *Wide Awake.*

Senator Chilcott of Colorado had all his worldly possessions stolen from him in 1860, and went to work as a day laborer on a farm. He now has a large and valuable property at Pueblo.

Mr. Emerson has not written anything for publication for four years, articles from his pen which have appeared within that period having been written at earlier dates.

Lieut. Danenhower and others from the Jeannette, reached the railroad terminus Orenburg, Tuesday, and thence proceeded by rail Wednesday to St. Petersburg. They are in good health.

Engineer Melville estimated that if the Jeannette was not crushed in the pack, she would have floated out in time, between Spitzbergen and Bear island, to the Atlantic, but whether they would have gone to the northward or southward of Franz Joseph land, he could not well foretell.

Madame Albani has a three year old son who is even handsomer than his mother. He is a sturdy little fellow with pink cheeks and large blue eyes, and the prima donna is devoted to him. Madame Albani is mentioned as being greatly pleased at the prospect of singing in America next season.

The *Independent* says that Prof. Park is credited with being the chief opponent of Newman's Smyth's succession to the chair at Andover, and recalls the fact that Dr. Park was regarded with the gravest suspicion by his predecessor, Dr. Leonard Woods—who afterward bordered closely on pantheism.

Lord Anglesey, the British Blue Beard, whose desertion of his second wife or mistress, Mrs. Wetmore, led her to commit suicide two years ago, has now deserted his third conjugal partner, who was Mrs. Wadsboure, *nee* Minnie King of Georgia And London society is again agitated by the scandal. His first wife, it is said, died of delirium tremens; but she never took to drinking until he educated her to the habit.

A LONGFELLOW MEMORIAL.

An association has been formed at Boston to erect a memorial to Longfellow in the square opposite the Craigie house in Cambridge, with James Russell Lowell as president, Oliver Wendell Holmes, John G. Whittier, President Eliot of Harvard, Dr. Charles Deane and Alexander Agassiz vice presidents, Arthur Gilman secretary, and John Bartlett treasurer. Profs Norton, Gray and Trowbridge, Henry Van Brunt and W. P. P. Longfellow are a committee to select the memorial. Executive and finance committees have been also appointed, the former to hold the property in trust until it seems best to transfer it to the city or university, and the latter to present a public statement of the aim of the association and an appeal for contributions. The payment of $1 will constitute any person an honorary member of the association.

Local Notices.

Competent girl wanted.

Position as porter wanted.

Tenement on Elm street to rent.

A very desirable tenement to rent.

Good piano box top buggy for sale.

Agents wanted. See advertisement.

Fine and fancy shirts made to order by Smith & Gilbert, and a perfect fit guaranteed.

Clean white lines is a luxury and may always be secured by using The White Grecian Soap.

Crane, the tree man, can be found at Little Water street with all kinds of trees and shrubs. See advertisement.

Nobody should neglect a rough Take Hale's Honey of Horehound and Tar instanter.

Pike's Toothache Drops cure in one minute

Messrs Ely Bros., Druggists, Owego, N. Y.—It gives me great satisfaction to say your Cream Balm (recommended to me by a friend) has completely cured me of catarrh of which I have been afflicted for over ten years after trying almost every remedy recommended, none having proved so pleasant, effective and though as your Cream Balm in its work Very truly, etc., S J AILES, Wholesale Dealer in Boots and Shoes, 143 Federal Street Boston, Mass Feb 5th 1881

Messrs Ely Bros., Druggists, Owego, N. Y.—I have been handling your Cream Balm and find that it takes well Some very old cases of catarrh are said to have been cured by it in this vicinity S. S. DITMARS, Druggist, East Stroudsburg, Pa Price 50 cents.

Bed-Bugs, Roaches,

Rats, mice, ants, flies, vermin, mosquitoes, insects, &c., cleared out by "Rough on Rats." 15c. boxes at druggists

Brain and Nerve.

Wells' Health Renewer, greatest remedy on earth for impotence, leanness, sexual debility, &c. $1, at druggists Depot, Lee & Osgood.

Peruvian Syrup cures Dyspepsia, General Debility Liver Complaint, Boils, Humors, Chronic Diarrhea, Nervous Affections, Female Complaints, and all diseases originating in a bad state of the blood

Artemus Ward says of the tomb of Shakespeare, "It is a success." A greater success is Pyramis, for it cures throat affections and saves from

What is beauty's rarest charm—
Melting eyes or rosebud lips,
Flowing tresses, form of grace?
No, fine teeth these charms eclipse,
And their sure preserver is
FOTOTOMY, best dentifrice

A cough, cold or sore throat should be stopped, Neglect frequently results in an incurable lung disease or consumption Brown's Bronchial Troches do not disorder the stomach like cough syrups and balsams, but act directly on the inflamed parts, allaying irritation, giving relief in Asthma, Bronchitis, Coughs, Catarrh and the throat troubles which singers and public speakers are subject to For thirty years Brown's Bronchial Troches have been recommended by physicians and always give perfect satisfaction Having been tested by wide and constant use for nearly an entire generation, they have attained well merited rank among the few staple remedies of the age. Sold at 25 cents a box everywhere.

Winter's Balsam of Wild Cherry cures Coughs, Colds, Bronchitis, Whooping Cough, Croup, Influenza, Consumption, and all diseases of the Throat, Lungs and Chest. 50 cents and $1 a bottle

Clergymen, singers, teachers and all public speakers attest the value of Pyrenia in keeping the throat healthy and voice clear and strong

On Thirty Days' Trial.

We will send Dr Dye's Celebrated Electro Voltaic Belts and other Electric Appliances on trial for thirty days to young men and older persons who are affected with Nervous Debility Lost Vitality, etc., guaranteeing speedy relief and complete restoration of vigor and manhood Also for Rheumatism Neuralgia, Paralysis, Liver and Kidney difficulties, Dyspepsia, and many other diseases. Illustrated pamphlet sent free. Address Voltaic Belt Co. Marshall, Mich.

Cold, cough, coffin! Prevent this frequent and dreadful climax by the timely use of Pyrenia It never fails

Cooks using cream of tartar and soda will always have better results by using Congress Yeast Powder. It is perfectly pure and is always reliable and will make light bread, biscuits, cake, etc

Legal Notices.

REWARD.

$200 Reward!

The above reward will be paid to the person or persons who will give such information that will cause the arrest and conviction of the tramp that committed the assault on the person of Miss Lizzie B Jewett in this town, on Sunday, the 23d inst. Said tramp is 35 to 40 years old medium height, stout built, full red face dark sandy whiskers and mustache, worn small black cap dark coat badly faded, dark gray pants, wore one rubber and one leather shoe or boot For further information apply to capt. Wm E. Whaley, or at the Police Headquarters in this city

O P. AVERY
WM R. POTTER,
P McLAUGHLIN,
Selectmen of the Town of Norwich

Dated at Norwich, this 7th day of April, A D 1882.
apr27d3t

NOTICE.—All persons indebted to the firm of

FULLER & PARISH,

whose new closing up their business, are requested to MAKE IMMEDIATE PAYMENT at the Hardware Store of T H Eldredge, two doors east of our old stand JAMES R PECKHAM is authorized to receipt bills due to the absence of the undersigned FULLER & PARISH

Norwich, April 17th, 1882. apr17d&wtw

Confectionery.

PROTECTED BY TRADE MARK.

Capsicum Cough Drops.

Manufactured by S. R. DOUGLASS & SONS, NEW HAVEN, CONN.,

Are the results of over forty years' experience in compounding cough remedies Try them for Coughs, Colds and Sore Throat.

For sale by leading retail Confectioners, Druggists and Grocers.

AT WHOLESALE AND RETAIL BY

J. C. PERKINS, Norwich, Ct.

mar15dtusy1

Auction.

AUCTION

SALE OF STOCK.

Will be sold at AUCTION on

SATURDAY, APRIL 29TH,

AT 10 O'CLOCK IN THE FORENOON,

6 New Milch Cows, 1 Two-Year-Old Heifer and 1 Pair of Mules,

on the premises known as the Geo. P. Harvey Farm, situated in PRESTON, OPPOSITE THE VILLAGE OF GREENEVILLE, near the residence of Isaac W. Harvey.

NICHOLAS TARBANT.

apr29d&wtd

Insurance.

MANUFACTURERS'

Fire and Marine Ins. Co.,

OF BOSTON, MASS.

Cash Capital	$500,000.00
Surplus	555,629.31
Total Assets	1,055,629.31

Williams & Packer, Agents,

Room No. 6 Richards Building,

mar16 MAIN STREET, NORWICH.

1809. 1882.

North British and Mercantile Insurance Company

OF LONDON AND EDINBURGH.

Cash Assets	$9,947,172.64
Liabilities	$4,893,954.36
Net Surplus	$5,054,221.28
Cash Assets in United States	$2,044,664.25
Liabilities	$ 976,939.01
Net Surplus	$1,067,725.24

PARKER BROTHERS, Agents,

Room No. 2, Chelsea Savings Bank Building, Shetucket Street.

feb20d

ROYAL

INSURANCE COMPANY

OF LIVERPOOL.

SURPLUS - $7,990,625.29

Largest Net Surplus of any Fire Insurance Company in the World.

JAMES E. FULLER, Agent,

126 Main Street.

feb16d

NEW LONDON COUNTY

Mutual Fire Insurance Company

NORWICH, CONN.

CHARTERED MAY 1860.

ACCUMULATED SURPLUS JAN. 1st, $63,000.

This Company continues to insure against loss or damage by fire on as favorable terms as the nature of the risks and the security of the insured and the company will warrant.

DIRECTORS:

E. F. Parker,	Charles Webb,
John A. Morgan,	Jedediah Huntington,
D. P. Coon,	Chas. L. Richards,
F. St. M Andrews,	C. H. Osgood,
H. H. Booth,	Wm. Booth,
Wm. L. Brewer,	

E. F. PARKER, President.

WM. BOATH, Secretary and Treasurer feb24d3f

Plumbing & Iron Works.

THE NORWICH IRON FOUNDRY.

Established in 1854.

A. H. VAUGHN & SONS, Propr's.

NO. 39 FERRY ST., NORWICH, CONN.

Manufacturers of BRS Gearing, Pulleys, Couplings, Hangers, Boxes, Racks and Pinions, Lamp Posts, Feed Rolls, Watering Troughs, Grate Bars, Cylinder Stoves, Ashpit Doors, Hitching Posts, Pipe Thimbles, Columns for Buildings, Flange and Socket Pipe, Hitching Weights, Chimney Caps, &c., &c novl9d

THE SIBLEY MACHINE CO., Manufacturers of Paper, Cotton and Wool Machinery, Mill Gearing, Shafting, Couplings, Hangers etc., etc Jobbing of all Kinds, Gear Cuttings, Pulleys and Castings at Short Notice 45 Frank lin Street, Norwich, Conn New and Second hand machines bought and sold on commission

jy16d3f

ROBERT BROWN,

Successor to the

Norwich Steam and Gas Pipe Co.

Pequot Building, Central Wharf,

NORWICH, CONN.

Steam and Gas Fitter and Plumber Chandeliers, Brackets, Portable Gas Lamps, Argand Burners, Plain and Fancy Shades, Rubber Hose, Bath Tubs, Boilers, Water Closets Wash Bowls etc feb26d3f

THE Job Department of the Bulletin will give satisfaction in prices as well as beauty of design

Drugs, Paints and Oils.

N. DOUGLAS SEVIN,

Wholesale and Retail Dealer

IN

Drugs, Medicines, Chemicals

AND

Pharmaceutical Preparations,

Proprietary Medicines.

TOILET ARTICLES

AND

Choice Wines and Liquors

FOR MEDICINAL PURPOSES.

141 Main Street,

Norwich, Conn.

Articles of Real Merit

McVicker's Cough Cure.

Wonder Toothache Drops

Camp's Cream of Roses,

(for Chapped Hands, Roughness of the Skin, &c.)

MADEIRA WINE BITTERS,

Blood Purifying Extract,

(a Compound Extract of Sarsaparilla, Yellow Dock, Queen's Root, &c.)

SAPODENTA,

For the Teeth,

Prepared and Sold by

N. DOUGLAS SEVIN,

141 MAIN STREET.

jan24,d&w

PERRY DAVIS'

PAIN KILLER,

A Never-Failing Cure for Burns, Scalds, Bruises, Cuts, Sores, etc.

After forty years of trial, Perry Davis' Pain Killer stands unrivalled. It is safe! It acts immediately! It never fails!

Editor of the St. John (N. B.) *News* says:
In flesh wounds, aches, pains, sores etc., it is the most effectual remedy we know of. No family should be without a bottle of it for a single hour.

From the Cincinnati *Dispatch*:
We have seen its magic effects, and know it to be a good article.

From I S Potter, U. S. Consul at Crefeld, Rhenish Prussia:
After long years of use, I am satisfied it is positively efficient as a healing remedy for wounds, bruises, and sprains.

W. W. Sharper, Valdosta, Ga., says:
It is a panacea for all bruises and burns.

From R. W. Adams, Saco, Me.:
It gave me immediate relief.

R. Lewis says:
In forty years' use it never has failed me.

W. W. Lum, Nicholville, N. Y., says:
I use your Pain Killer frequently. It relieves pain and soreness, and heals wounds like magic.

J. W. Dee says:
For scalds and burns it has no equal.

Perry Davis' Pain Killer

Is not a new, untried remedy. For forty years it has been in constant use, and those who have used it the longest are its best friends.

Its success is entirely because of its merit. Since the Pain Killer was first introduced, hundreds of new medicines have come and gone, while to-day this medicine is more extensively used and more highly valued than ever before. Every family should have a bottle ready for use. Much pain and heavy doctors' bills may often be saved by prompt application of the Pain Killer. Unlike most medicines, it is perfectly safe even in the hands of a child. Try it once thoroughly, and it will prove its value. Your druggist has it at 25c, 50c, and $1.00 per bottle.

PERRY DAVIS & SON, Proprietors,

apr1 d&w Providence, R. I.

LEE & OSGOOD.

RETAIL DRUGGISTS

AND

WHOLESALE DEALERS

IN

KEROSENE OIL,

WHITE LEAD,

TURPENTINE

Linseed Oil,

MANURY'S

RAILROAD COLORS,

146 and 148 Main

AND

46 and 48 Water Streets,

NORWICH, CONN

Plating.

THE

Norwich Nickel Works.

ELECTRO-PLATING

In Nickel, Copper or Gold

At their new and enlarged works

HOPKINS & AIKEN MFG CO BUILDING

Chestnut Street

W. A. AIKEN, Proprietor

feb18dT Th&S

Medical.

CATARRH.

Hay Fever, Cold in the Head, Catarrhal Headache and Deafness

CAN BE CURED

HAY FEVER.

DIRECTIONS.—For Catarrh, Hay Fever, Cold in the Head, &c., Insert with little finger a particle of the Balm into the nostrils; draw strong breaths through the nose. It will be absorbed, cleansing and healing the diseased membrane.

For Deafness, apply a particle into the ear, rubbing in thoroughly. A fair trial will convince the most skeptical.

ELY'S CREAM BALM

Effectually cleanses the nasal passages of Catarrhal virus causing healthy secretions, allays inflammation and irritation, protects the membranal linings of the head from additional colds, completely heals the sores and restores the sense of taste and smell. Beneficial results are realized by a few applications A thorough treatment as directed will cure Catarrh. As a household remedy for cold in the head and snuffles it is unequalled The Balm is easy to use and agreeable. Sold by druggists at 50 cents On receipt of 50 cents will mail a package Send for circular with full information.

ELY'S CREAM BALM CO., Owego, N. Y.

For sale by the Norwich Druggists, and by Wholesale Druggists generally.

feb16dTh,S,TuEwesw

A STANDARD REMEDY.

WISTAR'S BALSAM OF WILD CHERRY

Will Certainly Cure

Coughs, Colds, Hoarseness, Sore Throat, Bronchitis, Influenza, Asthma, Whooping Cough, Croup, Phthisic, and every Affection of the Throat, Lungs and Chest, including

CONSUMPTION.

SOLD BY ALL DRUGGISTS

mar16dTh,S,TuEwesw

THEY WHO USE IT, LIVE!!

SLOCUM'S COMPOUND EMULSION

OF

PURE COD LIVER OIL

WITH THE

Hypophosphites of Lime and Soda

FOR

CONSUMPTION,

Can be taken and retained upon the most delicate stomachs, being absolutely tasteless.

It Cures Consumption,	TRY IT.
It Cures Lung Diseases,	TRY IT.
It Cures Bronchitis,	TRY IT.
It Cures Asthma,	TRY IT.
It Cures Coughs and Colds,	TRY IT.
It Cures Catarrh,	TRY IT.
It Prevents Wasting Away,	TRY IT.
It Restores Health and Strength,	TRY IT.
It Builds Up Sickly and Peaked Children,	TRY IT.
If You are Feeble and Emaciated,	TRY IT.
Patients, by its Use, Have Gained Ten Pounds of Flesh a Month,	TRY IT.

This Emulsion as an effective remedy for Throat, Chest or Lung disorders, stands unrivalled by any other preparation of Cod Liver Oil offered to the public. It is not only purer and more palatable, but it is so skillfully united with the Hypophosphites of Lime and Soda as to render it a tonic nutrient to the weak and debilitated system. Thousands of Consumptives have been cured by this preparation. Try it and judge for yourself!

Price, $1 per Pint Bottle.

Ask your Druggist for it and take no other.

DR. T. A. SLOCUM, Sole Proprietor.

191 Pearl St., New York.

FOR SALE BY

LEE & OSGOOD,

feb16dTu,Th&S AGENTS.

CURE YOUR

CORNS

BY USING

SCHLOTTERBECK'S

Corn, Wart and Bunion Solvent.

Entirely harmless; is not a caustic. It removes Corns, Warts, Bunions and Callous without leaving a blemish. Brush for applying in each bottle.

A CURE IS GUARANTEED.

Price 75 cts. For sale by all druggists.

Try it and you will be convinced, like thousands who have used it and now testify to its value.

Ask for Schlotterbeck's Corn and Wart Solvent and take no other. fe11 d&w

BROWN'S

IRON

BITTERS.

A TRUE TONIC.

CURE

Dyspepsia, Indigestion, Lack of Energy, Loss of Strength Want of Appetite, Intermittent Fevers, Etc.

Iron Bitters are highly recommended for all diseases requiring a certain and efficient TONIC.

Iron Bitters enrich the blood, strengthen the muscles, and give new life to the nerves.

Iron Bitters acts like a charm on the digestive organs, removing all dyspeptic symptoms, such as tasting the food, belching heat in the stomach, heartburn, etc.

Iron Bitters the only Iron Preparation that will not blacken the teeth or give headache

Sold by All Druggists.

Write for the A. B. C. Book, 32 pages of useful and amusing reading—sent free.

See that all Iron Bitters are made by BROWN CHEMICAL CO and have crossed red lines on wrapper. Beware of imitations.

BROWN CHEMICAL CO.,

Baltimore, Md.

ENGRAVING and LITHOGRAPHING by the best artists in the country at the BULLETIN PRINTING OFFICE.

Secretes, Sea, &c.

FRANK SIDDALL'S

SOAP.

No boiling Clothes Cleans Paint beautifully

Wholesale and Retail by

SMITH & BECKWITH

agents 100 MAIN STREET

HARWOOD & CO

Offer special inducements

Fancy Pekoe Moisure,

Choice Formosa, Oolong and Uncolored Japan Teas

A full assortment of fine class groceries constantly on hand at

45 Water Street.

mar24d

WONDERFUL!

A DOMESTIC REVOLUTION

NO MORE DREAD OF WASHING DAY

FRANK SIDDALL'S SOAP

Will wash the most soiled clothes without boiling Just think of it. No fresh boiling, no steam no smell, and no scrubbing clothes over night. But washed clean, easily and quickly. PRICE 25 CTS $100 positively forfeited if it injures the hands or clothes. For sale wholesale and retail by

ADIN COOK,

mar24 4 Union Street.

JOHN WILLARD,

Sole Manufacturer of Palmer's Celebrated

DANDELION COFFEE,

AND

CREAM TARTAR,

novl4 22 & 23 Commerce St., Norwich, Ct

Financial.

PERSONS WISHING TO OPERATE IN STOCKS to the extent of $50 to $1 000 or upwards, should write to

HENRY L. RAYMOND & CO

NO. 4 PINE STREET, NEW YORK

Stocks carried on 3 to 10 per cent margin Fractional orders executed satisfactorily. Complete information relating to Wall street transactions mailed free, also our Weekly Financial Report. Our junior partner is a member of the Mining Stock Exchange, and orders for mining stocks will also receive special attention

apr18dTu,Th,S&w1m

DRAFTS

On Belfast, Cork, Dublin, Limerick and the principal cities of Great Britain and the Continent of Europe.

ALSO

Letters of Credit,

at most favorable rates. Call at

B. P. LEARNED'S

General Insurance Office, over Thames National Bank, Shetucket st. apr17d

Instruction.

MISS O. C. BLACKMAN, Teacher of Music. Terms $9 for twelve lessons. Norwich Town Jan. 7 1878. jan7TuThS&W

Frames, Gilding, etc.

WINDOW SHADES.

Window Shades, Fixtures, Cord and Tassels,

Engravings, Picture Frames, &c.,

AT

Trafton's Fine Art Store,

apr3 dTu,Th & S 01 SHETUCKET STREET

Ice.

ICE!

ICE! ICE!

The price of Ice on and after this date, until further notice, will be as follows: $4.00 Per Ton by the Ton; 25 Cents Per Hundred to Hotels, Stores and Saloons, and 40 Cents Per Hundred to Families.

W. D. ROGERS & CO

April 4th, 1882. apr3 d&w

ICE!

ICE! ICE!

On and after date, until further notice, the price of Ice will be as follows: $4.00 Per Ton by the Ton; 25 Cents Per Hundred to Hotels Stores and Saloons, and 40 Cents Per Hundred to Families.

JOHN H. FORD

April 4th, 1882. apr3 d&w

Miscellaneous.

BUSINESS MEN IN WANT OF BUSINESS can do better in the West than in any other section of the country

Rare Opportunities! Few as Good, None Better Seventy-five rapidly growing Towns (most productive regions of Minnesota, Dakota and Iowa) along the recently constructed lines of the Chicago & Northwestern Railway, offer unequalled inducements to enterprising business men of limited capital For particulars address CHAS. E SIMMONS, Land Commissioner C. & N. W. Ry Co., Chicago.

apr19d3m

FRANK HAWKINS, SHERIFF, and JOAB R. ROGERS, Deputy Sheriff, of New London County, Office Room No. 1 Richard's Build'g, Norwich, Conn feb18 d&w

J. P. BARSTOW & CO.

Having the agency of the

Celebrated Housley Creamery and Stoddard Churn,

we invite all Butter makers to examine them, as we believe

No Farmer Can Afford to Make Butter Without One of These Creameries and Churns.

All who use them say they can make from TWENTY-FIVE TO FIFTY PER CENT more butter with half the labor Send for Circulars

Also a large stock of best quality Garden and Field Seeds and Agricultural Implements, including the

Celebrated Remington Carbon Plough.

Stockbridge, E. F. Cook's Bradley & Co.'s Dollar and Quinipiac Fertilizers at Lowest Prices

J. P. BARSTOW & CO.,

No. 15 Water Street, Norwich, Conn.

mar7d&w

THE

IMPERISHABLE

PERFUME.

Murray & Lanman's

FLORIDA WATER,

BEST FOR

TOILET, BATH,

AND

HANDKERCHIEF

mar31 dTu,ThS

CONSUMPTION.

I have a positive remedy for the above disease, by its use thousands of cases of the worst kind and of long standing have been cured. I feel so strong in my faith in its efficacy that I will send

Two Bottles Free

together with a VALUABLE TREATISE on this disease to any sufferer Give Express and P. O. address DR. T. A. SLOCUM, 191 Pearl St., New York

feb20 d&w1y

24x

The Bulletin

Friends.

[illegible]

GENERAL ASSEMBLY OF 1883.

The New London County Delegation

THEIR PERSONAL OPINIONS, RECORDS, AND REPUTATIONS

New London county sends to the legislature from her twenty one towns thirty representatives and three senators. What they have been doing and saying individually at Hartford the winter is briefly summarized in the following personal sketches:

Mr. Sumner H. Gove of Groton was engaged early in the session in pressing the claims of his town to representation upon the board of county commissioners. Later his constituents were aggrieved by the sea weed bill and Mr. Gove succeeded in "having it recommitted. He appeared before the judiciary committee in opposition to it, and in the end it was rejected. Mr. Gove was a member of the committee on joint rules, addressed the house in favor of allowing administration upon estates of seven-year absentees, aided in defeating the menhaden fishery bill, and opposed both the Parallel road enterprise and the proposition to bridge the Thames. He was a strenuous opponent of the compromise. Recent family afflictions have interfered somewhat with his attendance regularity in attendance.

Mr. James A. Billings of Ledyard was assigned to the committee on new counties and county seats, but sickness has unfortunately detained him at home during the greater part of the session.

Senator Charles P. White of North Stonington, who has represented the Tenth district in the senate, was peculiarly honored in being chosen for the chairmanship of the joint special committee on the Buckingham statue. He favored liberality in the appropriation, that the memorial might be an honor to the state. He was the first to suggest the propriety of appointing the governor upon the commission and of further enlarging the membership. Though engaging but little in debate, Judge White has labored faithfully for the passage of numerous important measures. He especially to be mentioned that he has not been absent from the capitol a single day during the present session or that of last winter. He was the oldest member of the senate. Like the other New London county senators, he is a republican.

Mr. Augustus F. Read, representing the town of Lisbon, was assigned to the committee on federal relations. The resolutions touching civil service reform, Sergeant Mahon, Irish American citizens in English prisons, Bishop Moore farm at Yorktown, President Arthur's Chinese veto and other national questions were duly referred to this committee and with few exceptions met its approval. His vote was recorded as opposed to the Parallel road and in favor of "Chip" Smith's commutation.

Mr. Rufus P. Bill of East Lyme has been an active and influential member of the committee on agriculture. His vote was recorded in favor of the Parallel road. This has been his second term of service in the legislature, his first having been in 1878. He has been one of the oldest members of the house and has sat with the minority.

Mr. George C. Ripley of Norwich has been a member of the judiciary committee and of the special committee de Buckingham statue, and chairman of the house committee on constitutional amendments. Early in the session he secured the passage of the resolutions concerning county clerks, devoted much time in preparing his opposition to the Thames bridge, and maintained on the floor of the house the good faith of the republican party in demanding civil service reform. Col. Ripley successfully led discussion on the prohibitory constitutional amendment and offered several important changes in the license bill which were adopted. He was warmly congratulated on his management of the Parallel road bill during exciting scenes in the house. He advocated the commutation of "Chip" Smith's sentence on legal grounds, and in the closing argument in favor of Jack Wade supported the action of the North Stonington committee, advocated the new license law, [illegible] and made humorous speeches [illegible] and the Mrazek scheme. He has participated in the discussion of nearly all important measures and has shown marked readiness in extemporaneous debate. He has never been absent from a meeting of his committee during a session of the house.

Mr. Nathaniel B. Williams of Lebanon was appointed upon the committee on railroads, whose duties have been more laborious than those had to deal with more [illegible] general questions than any other committee. Mr. Williams was [illegible] of the minority re[illegible] Parallel road and was [illegible] committee of the entire house. He has been [illegible] last in the session's [illegible] temperance instruction [illegible] warmly championed [illegible] law and the constitutional amendment. He has been much esteemed by his associates.

Mr. Elisha L. Clark has for the second time represented the town of Old Lyme, he has been [illegible] the house on [illegible] the proposition for Parallel road and among [illegible] "Chip" Smith's sentence. He has been [illegible] for his genial character and has sat at the speaker's right [illegible].

Mr. [illegible] Lillah, Jr., of Colchester was [illegible] members of the house. He was [illegible] in favor of the Parallel road. He has [illegible] a record in favor of the [illegible] without amendment and [illegible] "Chip" Smith's [illegible] with the democrats.

Mr. [illegible] price P. Bartlevant of East Lyme [illegible] the Eleventh district. He was [illegible] committee and reported to the house [illegible] annual appropriations for state [illegible] making vaccination in the public schools compulsory, upon application [illegible] to inquire into the [illegible] upon all other matters [illegible] to his committee. The [illegible] had the two commendations that all [illegible] reported, whether favorable or adverse, was adopted by the senate with [illegible] unanimously. Senator Bartlevant [illegible] the Parallel road charter and skillfully designed to insure the selection of the best work route for the new line. Had his amendment been adopted the bill would have received his support. On temperance legislation and other questions Mr. Bartlevant acted uniformly with the republicans.

Mr. Henry B. L. Reynolds of Lyme was a member of the committee on the school fund, and has in general voted with the republicans.

Mr. Bryan F. Mahan of New London was clerk of the committee on state prison, secretary of the democratic caucus on organization and secretary of the New London county democratic caucus. He was one of the strongest opponents of the Thames bridge and of the compromise. Leading the discussion in favor of Jack Walton's release at the solicitation of a majority of the committee against Chairman Paige, he drew forth this encomium from Mr. Owen of Manchester, "I thank God that I have lived to see the day when a member of this house, in whose veins runs the warm Celtic blood, should plead the cause of a poor fugitive slave." After a three hours' debate, the resolution passed by a large majority. Mr. Mahan was instrumental in securing the pardon of Captain Loomis, carried through the bill doing away with minority representation in New London, voted against the amended license law and the Parallel road, and said bright things on the bill providing for a general engrossing clerk, and on numerous other occasions.

Mr. Timothy Parker of Voluntown was a member of the committee on military affairs, an assignment which was especially appropriate because of his former service as commissary sergeant of the honored Eighteenth regiment C. V. The bill providing for the burial of destitute war veterans at state expense was one of the several important measures recommended by this committee. Like all patriotic citizens of Voluntown he was enthusiastic in favor of the Parallel road. He opposed the Thames bridge project, supported all strong temperance legislation, and voted with the republicans upon matters that divided the house politically. He has been a popular member and though he once carried to Hartford a raw hide whip designed, as he said, for use about those "newspaper fellers," it is not known that any Philistine blood was shed.

Mr. Charles P. Hewitt of Preston voted against the license law as amended by the house and against commuting the sentence of "Chip" Smith. On railroad questions he acted with the majority of New London county men. This has been Mr Hewitt's first experience in serving his native town, having received as his first honor the highest gift in its power. The well known presumption that all Hewitts are democrats is confirmed in his case.

Mr. Charles C. Loomis of Lebanon was assigned to the committee on sale of lands and was chosen its clerk. He has voted in favor of all temperance measures, against the Parallel road and the commutation of "Chip" Smith's sentence, and in general with the republicans. In this his first experience in the legislature, he has been absent from only two sittings of the house during the longest session in the history of the state.

Mr. Nathaniel A. Chapman of Waterford was one of the few members of the minority in the house who were given committee chairmanships. The creation of the probate district of Thomaston was one of the important matters before this committee. It was early in the session that a little plan was arranged to disclose Mr. Chapman's position on the Thames bridge question. The company was small, a vote was suggested, and the gentleman from Waterford was made chairman. The ballot stood four to four, giving the casting vote to the presiding officer, who at once saw the point, smiled genially, and inquired, "Gentlemen, what will you have to drink?"

Mr. John W. Luce of East Lyme brought to the consideration of the important questions referred to the committee on fisheries a previous acquaintance with the subject, being himself more largely concerned in fishery business than any other member of the committee. He was instrumental in defeating the menhaden bill, voted for the license law and the constitutional amendment, and in general acted with the republicans.

Mr. Henry A. Lathrop of Griswold has enjoyed a veneration accorded only to members who are near their three score and ten. Thirty-three years ago he was the whig representative of the same town and sat in the assembly with a generation that has now nearly all passed away. He has served as a member of the committee on incorporations, recorded his vote in favor of the temperance bill and the constitutional amendment, and against commuting "Chip" Smith's sentence. He has acted with most other New London county members on local railroad questions.

Mr. William S. Congdon of Norwich was appointed to the responsible post of house chairman of the committee on cities and boroughs. To this committee was transferred early in the session from the balloted committee on railroads all questions touching horse railroad lines, making a large accession to its usual business. The act giving Hartford control of Park river involved an important question of sewerage and the hearing was long and perplexing. The committee's report in favor of consolidating the Hartfordtown and city governments was ably and successfully upheld by Mr. Congdon on the floor of the house. Aside from matters referred to his committee he made a strong argument against commuting "Chip" Smith's sentence and has participated in the discussion of many other measures. The position of Norwich's representatives on the bridge scheme and the Parallel road are well known. Mr. Congdon was a member of the committee on engrossed bills and was the temporary clerk of the house at its opening session. Discussing only those measures upon which he had thoroughly informed himself, Mr. Congdon's record upon the floor of the house will bear scrutiny. His reputation is that of a clear thinker, a fluent speaker and a debater of no mean parts.

Mr. Dennis McCarty has represented the town of Sprague, enjoying a distinction as the only member of the general assembly who signs himself a greenbacker. He took his seat however, with the democrats. He was appointed a member of the committee on canvass of votes and recently has taken considerable interest in the bill for a ten hour law for women and children. As recorded, he cast his vote for the prohibitory constitutional amendment and against the Parallel road.

Mr. Alexander S. Palmer, Jr., of Stonington was a member of the committee on education. On local questions concerning fishing and railroads, he has acted in concert with representatives of the other shore towns and in general has voted with the democrats.

Mr. Raymond N. Parish has represented the town of Montville for his second time, having been elected to the same office sixteen years ago. He has been a faithful member of the finance committee, was enthusiastic in support of the Parallel road enterprise, opposed the Thames bridge and the compromise, and favored all strong temperance measures. In general he has voted with the republicans.

Mr. Chester W. Barnes of Preston was assigned to the committee on forfeited rights. On the exciting railroad issues he took strong grounds with the majority of New London county representatives. He appeared before committees to oppose the eel bill and proposed changes in the dog law, and to advocate that fated bill making bridges between towns maintainable in proportion to respective grand lists and the petition for relief in the matter of highway damages. His vote is on record against the license law as amended by the house and against the commutation of "Chip" Smith's sentence. He is to be classed with the most active members of the house.

Mr. Uriah B. Carrier of Colchester has been a member of the committee on manufactures bringing to the duties of his position a ripe business experience. He was enthusiastic in his support of the Parallel road and recorded his vote in favor of commuting "Chip" Smith's sentence. He has sat at the speaker's right acting with the minority.

Mr. Henry R. Downer of New London has been recognized as one of the most judicious members of the committee on humane institutions an important committee whose work and conclusions have been uniformly approved. He was opposed to the Thames bridge but accepted the compromise, and in a brief speech in the house advocated its passage. Conductor Downer voted against the license law, the prohibitory constitutional amendment and the Parallel road, and has sat with the minority.

Mr. Stiles T. Stanton of Stonington has been the chairman of the joint standing committee on banks, the house committee on assignment of seats, the house caucus committee and the New London county caucus committee. He has also been the teller of the third division in the house, and no member has served on more conference committees than he. On one or two occasions he has been called to the speaker's chair and presided efficiently. Captain Stanton has very frequently addressed the house on important measures in an able manner and his characteristic sparkle and wit have enlivened every discussion in which he has participated. He voted for the license law, against the Parallel road, and upon the Thames bridge question occupied a position of neutrality. His discussion of the eel bill has been widely copied by the press and has given to the wigwazzed eel a classic interest. He will be kindly remembered, too, for his motion to adjourn which he never failed to make about dinner time. Among members both within and without the legislature halls he has been an especial favorite and has occupied a unique position in the personnel of the house.

Mr. Orrin Chapman of North Stonington has served faithfully upon the committee on roads and bridges. He favored the Parallel road and the Thames bridge, and cast his vote against commuting "Chip" Smith's sentence and against the Canal railroad in its contest with the people of Plainsville. He has been a supporter of the temperance legislation of the session. Farmer, first selectman and representative, Mr. Chapman has been very busy. He has acted with the republicans.

Mr. Oliver L. Johnson of Franklin was assigned to the insurance committee in accordance with his own preferences. He was the only member of the committee who has had a practical experience in insurance business. Though a representative of an "old line" company, he has treated the issues raised by Mr. Batterson in his war upon the co operative system in no partisan spirit. All the work of this committee, much of it for reaching its its results, has been approved. Mr. Johnson opposed both bridge and Parallel road, and supported Willimantic in its court house contest with Putnam. His vote is recorded in favor of the prohibitory constitutional amendment and the new license law.

Mr. Gurdon F. Allyn of Salem now completes his third term in the house, having represented his township in 1869 and 1879. He was assigned to the temperance committee and has earnestly supported all the temperance measures of the session. He strongly advocated upon the floor of the house the passage of the bill shortening the time for keeping open the polls in small towns and for lightening the duties of registrars. It was defeated by a bare majority. He has voted with the majority of the New London county members on local railroad questions and with the republicans on all political issues.

Mr. Joshua C. Leffingwell of Bozrah advocated before the committee on roads and bridges the largely-signed petition asking for relief in the method of determining damages resulting from defective highways. He has served upon the committee on forfeited rights. He favored the Parallel road enterprise and opposed bridging the Thames river, but he is not sure that the compromise may not prove in the end the wisest course. He favored a strict license law, but not prohibition. He favored a constitutional amendment, as that submitted the question of prohibition to the people.

Mr. Charles H. Brown of North Stonington has enjoyed the distinction of being the youngest member of the general assembly from New London county, and with two exceptions the youngest member of a house in which young men are exceptionally numerous. Sickness has prevented his close application to legislative duties. He has acted with the minority.

Senator Robert Colt of New London was chairman of the committee on incorporations and of the committee on state library and president pro tem. of the senate. Few debates have occurred in which he has not participated and he has been watchful of every measure. His influence in hastening forward the transaction of business has been marked. Mayor Colt was one of the first supporters of the compromise upon the Thames bridge issue and was perhaps more instrumental than any other man in securing its adoption. Possessed of legal attainments, of varied experience in public and commercial affairs, of unquestioned candor and judgment, politically allied with the majority, no other member of the senate has enjoyed the confidence of his peers in a higher degree and none has exerted an equal influence in shaping the session's legislation. He advocated the new license law, opposed the Parallel road, and sided with the people of Plainsville in their contest with President Yeamans. As president pro tem. of the senate he was selected to appoint the commission to investigate the official conduct of Secretary Northrop and the state board of education.

Mr. Barnemus Avery of Groton was assigned to the committee on capital furniture and grounds. He has frequently appeared in the committee rooms on behalf of his constituents, having remonstrated against the bill giving seaweed to adjacent land owners and the bill imposing a $15 license upon peddlers. On the floor of the house he opposed increasing marriage license fees and secured an amendment to the eel bill exempting Groton from its operation. He spoke against the bill relating to small fishing in Mystic river, favored compromise on the bridge question, and on democratic principles condemned discriminations in the license law in favor of taxpayers. He has been a faithful workman. Mr. Charles Perrin of Stonington with this session graduates from his clerical course in the general assembly, having successively held the office of assistant clerk and clerk of the house, and clerk of the senate. He has been an unusually popular official throughout and has never failed to perform his duties promptly and faithfully. Mr Donald G. Perkins of Norwich quickly ingratiated himself into the confidence of members of the house and with he called upon without a dissentient voice to take the position of clerk of the house at the session of 1882. Mr. George A. Thompson of North Stonington has very faithfully and courteously performed his duties as doorkeeper to the senate chamber. Mr. Nathan H. Newbery of Groton has discharged his duties as cloak room messenger with entire satisfaction.

[To morrow we hope to publish similar sketches of the part taken by Windham county members in the work of the legislature.]

Painting and Graining.

PAINTING

House and Sign Painting,

PAPERING, GRAINING AND WALL TINTING.

PAPERING A SPECIALTY

Particular attention paid to papering ceilings to Decoration in all the modern styles. All work entrusted to me will receive my personal attention. I will guarantee all work to give perfect satisfaction.

GRAINING done for the trade, at the Old Stand, 41 UNION STREET.

ALDERNEY H. CONVERSE.

Buy Goods.

GRAND OPENING OF

NEW PARASOLS AND SUNSHADES.

HISLOP, PORTEOUS & MITCHELL

Are now prepared to show the largest, finest and most varied assortment of

NEW PARASOLS AND SUNSHADES

Ever Offered in this County

Embracing all the Latest Novelties and most Desirable Styles of the Season. All the New, Unique, Plain, Ornamental and Natural Handles are represented at our usual

Low Prices,

To which we respectfully invite a visit of Inspection and Comparison.

We offer this morning

TWO CASES REMNANTS Plain Colored Cambrics

YARD WIDE,

At 3c. a Yard, Worth 10c.

Hislop, Porteous & Mitchell,

170 MAIN STREET.

THE

BOSTON STORE.

NEW

PARASOLS

AND

SUNSHADES.

REID & HUGHES

WILL OPEN

THIS MORNING

THEIR FIRST SHIPMENT FOR 1882 OF

Parasols and Sunshades.

We shall Display what we think is Undoubtedly the Finest Assortment Ever Displayed in this Locality. Every Novelty of the Season in Parasols is to be Found on Our Counters.

COACHING PARASOLS

in all the New Shades.

MOIRE PARASOLS

in Every Desirable Style.

CARRIAGE PARASOLS

in all Latest Fashions.

Parasols with Ivory, Horn, Celluloid and Natural Handles

While our Extensive Variety is Unsurpassed, our Low Prices are Simply Beyond the Reach of Competition.

REID & HUGHES,

Boston Store.

Physicians.

SURGEON AND PHYSICIAN.

E. P. BREWER, M. D.,

OFFICE AND RESIDENCE

128 Main St., Norwich.

Office hours 8 to 10 a. m., 1 to 4 and 6 to 9 p. m.

For the Ladies.

MISSES

WALKER, HILL & EDGERTON

Announce to the ladies of Norwich and vicinity that they have leased the store,

7 Shetucket Street,

formerly occupied by Mrs C. B. Platt for millinery and fancy goods, and now have in stock a fine assortment of

LACES,

In Duchess, Applique Thread, Valenciennes, Bar Sherchelets, Scarfs and Ruffs.

Also a desirable stock of

Medium and low priced Laces,

Spanish Laces, Scarfs and Fichus,

Children's Lace Collars,

Ladies' Ties, Fichus, Ruching, Veiling, etc

Flouncing, Brussels and Bobinett Laces,

Lonisd Lace Veiling, Dress Caps,

Children's Bonnets,

A large and complete stock of

RIBBONS

And Black English Crape.

They will be constantly receiving NEW AND DESIRABLE GOODS.

N. B.—About April 1st they will have a large and complete stock of

NEW MILLINERY,

Comprising everything kept in a first-class store. All kinds of Millinery Work done to order in the best manner and at short notice.

MISSES WALKER, HILL & EDGERTON have taken the store so long occupied by the undersigned in the millinery business. She takes pleasure in recommending them to the public, although it seems superfluous for ladies so favorably known for their skill and taste. MRS. C. B. PLATT.

Norwich, March 17th, 1882. april 6dw

SPRING SUITS

AT THE ROOMS OF

MRS. SYDLEMAN

MAY BE FOUND A LINE OF

Spring Suits and Wraps,

CONSISTING OF

Black and Colored Silks, Flannels in all the New Shades, Mantles, Jackets and Ulsters.

april18 48 East Main Street.

NOW IS THE TIME TO DYE YOUR

Hats and Bonnets Bleached, Pressed and Dyed.

I have all the Spring Styles, and am prepared to Dye all the Fancy Undrs, Maroon, Cardinal, Navy Blue, Light Blue, Olive Green, Black and Brown. GEO. W. PIKE'S, at the Old Bleachery, No. 10 Cliff Street. Open from 7 A. M. to 9 P. M. april

AT THE ROOMS OF

MISS LIZZIE MEECH

May be found a choice and well selected stock of

Spring and Summer Millinery,

Comprising novelties in

Bonnets, Hats, Feathers, Flowers, Laces, Crepes, Pins, &c., &c.

april 1894 Shetucket St., Up Stairs.

Drain Pipe.

W. D. TRUE,

MANUFACTURER OF

Drain and Sewer Pipe

NORWICH, CONN.

Quality the Best and Price the Lowest.

Drain Laying Personally Attended to. nov19dtf

Buy Goods.

THE GEM,

VOL. 1. NO. 74.

AN ÆSTHETIC JOURNAL

DEVOTED TO THE

BEAUTIFUL AND THE TRUE.

C. B. PLATT Editor and Proprietor.

$2.00 a year. Pay when you feel like it.

"Rare compounds of oddity, frolic and fun,
We relish a joke and rejoice in a pun."
—Phunny Column of the Norwich Tribune.

Thursday, April 27, 1882.

"Pledged but to truth, to liberty and law;
No favor sways us and no fear shall awe."
—Motto of old Norwich Courier.

JUST RECEIVED

AN ELEGANT LINE

OF

DRESS GOODS

COMPRISING

ALL WOOL

Foule Suitings,

Shoodas,

French Debeiges,

Illuminated Mixtures,

Royal Soleil Suitings.

LADIES' CLOTH

in all the new colorings.

PLAIDS IN NEW SHADES,

AT

C. B. PLATT & CO.'S.

Also a large stock of

BLACK GOODS,

Consisting of

Drap D'Almas,

Henrietta Cloths,

Camel's Hair,

Cashmeres, etc.

GOODS ALL FIRST CLASS

AND

PRICES LOW.

"The dawn of life brings us practical hope, And evening crowns cast their shadows before." march 4dw

ENGRAVING and LITHOGRAPHING by the best artists in the country, at the BULLETIN PRINTING OFFICE

Real Estate.

For Rent and For Sale

TO RENT—The

Large and Elegant Store

in Bill's Block, Shetucket Street, opposite the Express office, and recently occupied by E. B. Thompson, Esq. HENRY BILL. april

TO RENT—

A Nice Farm of About 50 Acres,

WITH BUILDINGS THEREON,

SITUATED IN PRESTON,

opposite the village of Greeneville, known as the Geo P Harvey farm. Apply to

Nicholas Yarrant, Real Estate Agent. april

TO RENT—

A First Class Tenement

OF 7 OR 8 ROOMS,

With all Modern Improvements,

in a very desirable neighborhood. Will be rented now, two or more years to the right party. Apply immediately to

H. F. PALMER, 180 Main st., aprildw Norwich, Conn.

FOR RENT—

A House on Hill Street.

Containing eight rooms, also Bath room, etc., all in first class order. Possession given immediately. Inquire of

A. T. OTIS, 50 Main Street. aprildw

TO LET—The

Brick Dwelling House

with twelve rooms, No. 38 School street. april

FOR SALE—

ON OTIS STREET,

first door from Broadway, the

FINE RESIDENCE

built and formerly occupied by the late F. A. Darrance, and at present owned and

OCCUPIED BY

The family of the late

REV. I. W. PLUMMER.

The house contains 12 spacious rooms with all modern improvements; is thoroughly built throughout and needs no immediate outlay. The lot is 72x183 feet and contains choice fruit and ornamental trees and vines. Ample room for barn on rear of lot. Will be sold at a low figure if applied for soon. Reason for selling, owners about to leave town. Apply to

H. F. PALMER, Agent, april 188 Main street, Norwich, Conn

TO RENT—The tenement at the East end of the Strand Building, Franklin Square, Norwich, Conn. Enquire of J. D. PARK on or at the office of A. F. PARK, Richards' Building. apr 03 J. D. PARK, Executor

ROOMS TO RENT, with board, in a first-class house, within five minutes' walk of Post Office. Very pleasant sitting room and large sleeping room, with hot and cold water and gas, and bath room convenient. For particulars address P. O box 1063. april d

FOR RENT—One or two furnished rooms. Inquire at 88 School street. april d

TO RENT—A very convenient tenement, suitable for a small family. Apply at No. 1 Summer street, Laurel Hill. marl8d

TO RENT—From April 1st

The Large and Desirable Front Room

in the Second Story of the Rockwell Building, No. 166 Main street, directly over Winslow's Dry Goods store. Apply to

GEORGE D. COIT, marl8d Chelsea Savings Bank.

TO RENT.—From April 1st, the front room on the main floor of the Chelsea Savings Bank Building, formerly occupied by the Second National Bank. Apply to GEORGE D. COIT, Treasurer Chelsea Savings Bank. marl8d

FOR SALE.

The subscriber offers for sale the large two story house situated in Greeneville, on High street, just above Tenth, and formerly occupied by the late Mrs. Sally Wait. Said house contains two tenements of six rooms each, is newly painted, and in excellent repair throughout. City water in each tenement. This property being in a very realable, accessible and desirable location, affords an opportunity for a good investment, and should find a ready purchaser. Possession April 1st, if desired. Apply to JOB J. WAIT, 60 Water St. P. B. GREENE, Greeneville. marl0d

FOR RENT—From April 1st, the barn now occupied by A. D. Lathrop, on Willow street. D. M. DICKINSON & CO. 46 Franklin Street. marl8

TO RENT—A small hall in Bill's Block, Shetucket Street, now occupied by Prof. Butterfield's school of vocal art. HENRY BILL. feb20d

Flowers, Seeds, Etc.

FLOWERS.

BOUQUETS, CUT FLOWERS, FUNERAL DESIGNS,

FURNISHED AT LOW PRICES, AT

Jennings' Greenhouses,

Hamilton Street, Preston.

Orders left at N. D. SEVIN'S DRUG STORE, 141 Main street, will be forwarded by Telephone without charge. aprd

Building Materials.

SETH L. PECK,

WHOLESALE AND RETAIL DEALER IN

Rason Building Materials, Brick, Lime, Plaster, Hair, Sand.

Roman, Portland Rosendale Cement, Fire Brick, Fire Clay, Granite Brown Sand Stone, rough and cut to order, Blue Stone Flagging and Curbing, Bleaching and Whitewashing Lime, Drain Sewer Pipe of all kinds, Marble and Marbleized Slate Mantles; all kinds Mason Jobbing Work done. april CENTRAL WHARF, Norwich, Conn.

Advertising Agents.

THIS PAPER

May be Found on File

—AT—

GEO. P. ROWELL & CO.'S

Newspaper Advertising Bureau (10 Spruce Street) where advertising contracts may be made for it in New York. marl3 d&wtf

J. H. BATES,

Advertising Agent,

41 Park Row, New York,

is authorized to contract for Advertisements in the BULLETIN and COURIER at our best rates. feb17 d&wtf

Hotels & Restaurants.

WILLIAM ROSS'

LADIES' AND GENTS'

DINING ROOMS,

52, 54 and 56 Water Street.

MEALS AT ALL HOURS ON THE EUROPEAN PLAN.

All kinds of Fresh Lunch served at my lunch counter from 6 a. m. until 10 p. m. every day. Fine and Tea Coffee. Best Oysters in market, served in any style it may desire.

STEAMED OYSTERS A SPECIALTY.

Clam Chowder every day served to order and sold by the quart. Price 25 cents.

Finest grades of FOREIGN AND DOMESTIC WINES always on hand at prices to suit the times.

Jacob Ruppert's Celebrated Lager Beer

awarded highest prize medal at the Centennial Exhibition at Philadelphia in 1876, on draught and bottled for family use. price 25 cents per dozen.

FOREIGN AND DOMESTIC CIGARS

Sole Agent for Celery Bark and Rye for Throat, Lungs, Kidneys, and nervous difficulties. A positive cure for Indigestion. $1.00 per bottle. Imported Carlsbade Bitters. Wine made Tomato Catsup prepared by myself and sold by the quart, pint or bottle. The best German Mustard, 25 cents per quart or by the bottle. marc8 d

THE BULLETIN Job office will 4

Window Shades.

PAPER HANGINGS AND

WINDOW SHADES

A fresh stock just received at

E. S. RICE'S

PICTURE FRAME EMPORIUM. march

Attorneys

REMOVAL

LUCAS & JENNINGS,

Attorneys and Counsellors at Law,

OFFICE REMOVED

To No. 31 Shetucket Street

NORWICH, CONN.

Stanton Lucas, Wm. H. Jennings. feb1 d&w

WAIT & GREENE,

ATTORNEYS,

Counsellors and Solicitors Public,

No. 1 UNITED HALL.

Gardiner Greene, Jr., Commissioner for the State of New York.

John T. Wait. march d&w

JAMES U. POTTER

Attorney at Law,

Office in Johnson's Block, Main street. aug30d Plainfield, Conn.

S. S. & S. H. THRESHER

Attorneys and Counsellors at Law.

may10 ddf BOS. 5 & 6 BREED HALL.

Steamships' Directory.

ANCHOR LINE

UNITED STATES MAIL STEAMERS

Sail weekly to and from

New York and Glasgow, via Londonderry.

Cabin passage, $50 to $80. Returns, $90 to $125. Second Cabin, $40. Return tickets, $75.

Steerage rates every Saturday to and from New York and Londonderry, $28 and $30.

Cabin passage, $30 and $35. Return tickets, $60 and $65.

Steerage passengers forwarded at low rates.

Passenger accommodations strictly first class.

All state rooms on deck.

Passengers booked at low rates to and from Germany, Italy, Norway, Sweden, Denmark, etc.

For book of Tours in England" rates, plans, etc., apply to BENKERDORF & CO. 115 Fifth Ave. New York, or E. P. BLOCUM or JAMES DUHGAN Norwich. march d

WARREN & CO.'S

Splendid First-Class Steamers

KANSAS.....5,350 tons | MISSOURI 5,100 tons
IOWA.....4,200 tons | PALESTINE 3,000 tons
VICTORIA, 4,200 tons

Sail from Liverpool to Boston

Bring steerage passengers from principal points in GREAT BRITAIN and IRELAND at Lowest Rates.

JOS. CONNOR, Agent, Norwich.
JAMES HICKEY, Agt., WILLIMANTIC

jan30d

JOHN STEINER, AGENT FOR

The North German Lloyd of Bremen

AND

The Hamburg Steamship Line of Hamburg.

PASSAGE TICKETS

To and from Europe at the most reasonable rates

ALSO

DRAFTS and MONEY ORDERS

Payable in any town or city in Europe

jan31d

NEW LONDON NORTHERN RAILROAD—CHANGE OF TIME.

On and after MONDAY, Nov 14th, 1881.

TRAINS GOING NORTH LEAVE NEW LONDON AS FOLLOWS:

9.00 a. m., Norwich at 9.31 a. m., for Rockville, Colchester, Palmer, Boston, Springfield, Warren, Gilbertville, Brattleboro, St. Johnsbury, Burlington, Montreal, Ogdensburg and intermediate stations.

7.00 a. m., Norwich at 8.42 a. m., for Willimantic, Hartford, Palmer, Boston, Springfield, Albany, Saratoga, Ware, Gilbertville and Amherst.

10.17 a. m., Norwich 10.47, for Willimantic, connecting for Hartford and Middletown.

1.00 p. m., for Norwich.

3.05 p. m., Norwich 3.42 p. m., connecting at Willimantic for Hartford, and at Palmer for Springfield, Albany, and all points west. Brattleboro, Burlington, St. Johnsbury, Montreal, Ogdensburg and intermediate stations. A sleeping car is attached to this train at South Vernon for Montreal.

6.15 p. m., Norwich, 6.49 p. m., for Willimantic connecting for Hartford. This train makes connection with express which leaves New York at 1.00 p. m.

8.55 p. m. for Norwich. This train connects with 4.00 p. m. express from New York.

—GOING SOUTH—

Passengers trains LEAVE NORWICH as follows

6.30 a. m. (N. & W. depot) 6.20 (West Side) for New London and New York.

8.45 a. m. for New London, connecting for Providence and Boston at 10.20 a. m.

11.00 a. m., for New London, Stonington and New York.

3.05 p. m., for New London and New York.

3.45 p. m., for New London, Stonington, Providence, New Haven and New York.

4.55 p. m. for New London, Mystic and Stonington.

9.15 p. m., for New London and for New York by boat from New London. This train connects at Willimantic with the 4.00 p. m. express from New York.

9.30 p. m., (N. & W. depot) for New London and for New York by boat from New London.

Passenger trains LEAVE WILLIMANTIC as follows:

8.00 a. m. for Norwich and New London, connecting at 10.30 for Providence and Boston.

10.30 a. m., for New London, Stonington and New York.

3.00 p. m., for Norwich, New London, New York, Providence, etc.

5.30 p. m. for Norwich, New London, Mystic and Stonington.

8.05 p. m., for New London and New York on boat from New London.

Passenger trains LEAVE PALMER as follows

8.10 a. m., 1.30, 6.05 p. m., for New London, etc. The latter connects with boat for New York.

Through passenger trains LEAVE BRATTLEBORO as follows:

4.30 a. m. and 3.40 p. m., connecting with trains from the North for New London and intermediate stations.

O. W. BENTLEY, Gen. Supt.

New London, Nov. 12th, 1881. nov14

N. Y. & N. E. R. R.

NORWICH & WORCESTER DIVISION.

WINTER ARRANGEMENT. Commencing MONDAY, January 1st, 1882.

TRAINS GOING NORTH—LEAVE NORWICH AT

8.55 a. m. (Mondays excepted), Steamboat Express. Connects at Putnam for Boston, at Worcester for all points North, Portland, Rochester, White Mountains, &c. Sunday train connects to Boston.

9.00 a. m., Way Passenger Train.—Connecting at Plainfield Junction for Providence; at Putnam for Boston, arriving at 10 a. m.; At Worcester for Boston, Springfield and intermediate stations, Albany and the West.

11.35 a. m., connecting at Norwich with train from New London. At Plainfield for Providence (arrive 1.50 p. m.) At Putnam for Boston (arrive at 3.30 p. m. At Worcester with trains north, east and west. At Webster, to and from Southbridge.

2.30 p. m., Way Passenger. Connects at Plainfield for Providence. At Putnam for Boston, arrive at 7.25 p. m., and Hartford. At Worcester with Boston & Albany Railroad, east and west.

TRAINS GOING SOUTH—LEAVE WORCESTER—

—AM—

4.45 a. m., Way Passenger. Connecting at Putnam with train from Boston, and for Hartford and New York. At Plainfield to and from Providence.

10.00 a. m. Way Passenger Mail train. Connects with trains from Worcester & Southbridge and Boston & Albany Railroads. At Webster for Southbridge. At Putnam with train to Boston and at Plainfield to and from Providence.

4.50 p. m. Way Passenger. Connects at Worcester for Southbridge, at Putnam for Worcester and Hartford and with train from Boston. At Plainfield with train from [illegible]

7.30 p. m. Steamboat Express for New London (the New London Steamboat express excepted) connects with all trains North and East and at Putnam with express from Boston. Take cars here for Philadelphia, Baltimore and Washington and South. No change of cars between Worcester and Putnam. Also via Steamboat [illegible] all Southern and Western points. New York via this train leaves Norwich for New London (steamboat) at 8.30 p. m. Putnam Passenger. [illegible] connecting at Putnam with train to Providence. Plainfield [illegible] Norwich at 9 p. m.

SUNDAY SERVICE.

Leaves Webster for Worcester at 8 a. m.

Leaves Worcester for Webster at 4.30 p. m.

E. DE W. ARTHUR, Supt.

Norwich, January 1st, 1882.

24x

The Bulletin

Norwich, Thursday, April 27, 1882.

Condensed Railroad Time Table.

NORWICH & WORCESTER R. R.
Depot foot of Ferry street.

Leave— Going North:	Arrive— From North:
8.00 a. m. Express, Worcester, Portland, Skowhegan, Putnam and Worcester	
8. a. m. Worcester, con. at Putnam for Boston	p. m. 6.40
11.20 a. m. Providence (via Plainfield) Boston via Putnam, Worcester and all east and west of Worcester. Putnam special for Norwich Arrives at Norwich	p. m. 12.10
3.00 p. m. Worcester, Prov., Boston, Hartford	p. m. 7.00
Going South:	
4.05 p. m. Boat train for New York via New York, White Mts. p. m.	6.00

*Monday excepted.

S. L. N., WEST SIDE DEPOT.

Leave— Going North:	Arrive— From North:
8.31 a. m. Willimantic H'd Spfld, Mont'l a. m.	11.06
9.33 a. m. H'd, Pal., Spfld Amherst p. m.	3.00
10.07 a. m. Willi., H'd, Middletown, p. m.	6.54
1.03 p. m. H'd Spfld Holyoke, Mont'l p. m.	9.10
5.00 p. m. Willimantic, Hartford,	
Leave— Going South:	**Arrive— From South:**
New London New York boat	a. m. 5.15
6.20 a. m. N. L., New Haven, N. York, Stonington, Mystic N. London	a. m. 8.17
8.05 a. m. New London Westerly, Prov.	
11.05 a. m. Mystic Pow. S. H. N. Y.	a. m. 12.45
2.20 p. m. N. L. New Haven New York,	p. m. 1.35
3.05 p. m. Providence Boston, New Haven, New York	
New London	p. m. 3.40
Bos. Prov., Bost., S. H. N. Y.	p. m. 5.47
4.00 p. m. New London, Mystic, Ston., New Haven and New York,	p. m. 8.35
9.15 p. m. New York boat New London.	

☞ Anonymous communications to this office will not be used. We do not insist on printing the names of all our correspondents, but we do insist on knowing them. Unsigned communications, of whatever character, go into the waste basket unread.

Yesterday's Weather.

Thermometer at 6 A. M., 26 degrees above zero; at 2 P. M., 54 degrees; at midnight, 44 degrees.

To-day's Weather.

WASHINGTON, April 27.—1 A. M.—Indications for New England: Partly cloudy weather and rain, Southeast to northeast winds. Lower barometer. Stationary or lower temperature.

Caution ry signals from Hatteras to Newport

CITY NEWS.

NORWICH.

April still continues to have a searching atmosphere

The court of common pleas comes in to-morrow in this city.

Fresh codfish 3 1-2 to 4 in market Wednesday for four cents a pound.

Stated communication of St. James lodge this evening at 7 30 o'clock.

Nothing was heard yesterday from the parties in pursuit of "rubber shod tramps"

By agreement the struggle of the city charge uniform prices for patent medicines

Hadonne strings of flat and bluefish are being caught at Fort Point and Poquetanuc cove

If the Shetucket beds cannot boast of quantity they can of quality—a solitary six pound sand was pulled in yesterday.

We are sorry to learn that Dr. Palmer of the Second Congregational church is confined to the house by injuncous.

The dog owners have begun to take out licenses for their pets. One hundred and twenty cure have already been registered.

The suit of, Edward W. Brown against L. W. Carroll and others, occupied the attention of the superior court all day Wednesday

Since 1872 sixteen thousand tramps have visited this city. Norwich has had enough of this class to be exempt for ten years to come

The steamers City of Norwich and City [illegible] Transportation company's line are being brightened up ex[illegible] for the season

The legislative session for '82 closed at Hartford yesterday, and the representatives from this district arrived home last [illegible] Happy

[illegible] load of lumber from [illegible] beach, Fisher's Island, [illegible] The improvements there are being rapidly pushed forward

The crew of the Watch Hill life saving station will commence work next Sunday at noon [illegible] Patrolling the beach on the cold and unpleasant days of winter is not only [illegible] but dangerous It is not strange that they "celebrate" the completion of their service

Maggie Mitchell, supported by L. R. Shewell, F. Fulton Russell and a specially selected company, will appear in this city on Tuesday evening next in an entirely new comedy drama entitled "The Little Savage," to be enacted at Noyes & [illegible]

[illegible] and faithful engineer [illegible] gas, fired up his new [illegible] known for the first [illegible] will be started to [illegible] after a delay of nearly three weeks. It [illegible] has been idle for [illegible] repairs in their establishment for nearly six years.

The Telephone company are [illegible] a job of work for [illegible] convenient thing for the city. Two fire alarm telegraph wires [illegible] on each pole, [illegible] better stretched [illegible] to see that men when they [illegible] frequently over buildings. [illegible] have been thoroughly tightened, and the wires are in first [illegible] and less liable to accident than [illegible]

[illegible] and Constable Hardy made a raid Wednesday afternoon, [illegible] Thomas O'Brien on [illegible] and found four barrels of beer, but were considerably puzzled by a liquor that was supplied from a secret source Thomas shut off the flow of the foamy beverage but the odor of the drink was there All endeavors to find the fresh failed and they were obliged to leave without exhausting his supply Mr O'Brien [illegible] of distilled liquor with which he fled successfully evading capture

[illegible] Morgan, a pedestrian [illegible] performance by a week's tramp to Green New London and Norwich, some [illegible] the winner of the [illegible] Amherst pedestrian [illegible] BY Mah in Connecticut, to a twenty [illegible] hours' game you please walking [illegible] Eno [illegible] claims, is 131 miles in twenty-four hours, made in the American Institute a New York

The "We Girls" entertainment at the Norwich Town chapel was well attended last night. The Rev. C. T. Walkley read most acceptably a chapter in "Miles Standish's Love and Courtship" and "How Ruby Played." The play, "Courting by Rule," was written expressly for the occasion, and was adapted by Mrs. E. H. Linnell The leading characters were taken by Mrs. Peck, Mr Porter and Dr. E. H. Linnell, and in every instance were well delineated The play possesses many pleasing features and at many points was received with rapturous applause.

The enriching influence of New England rum was witnessed on Water street, Wednesday afternoon. A Trading cove German with a well filled bottle in his pocket thought that he was a millionaire. He purchased several horses and wagons, contracted for the possession of a brown stone front and the temple of the Odones, and was just about to complete a bargain for the whole street when Officer Sullivan was ordered to take him away. This official dash and seizure saved one of our principal business streets from being removed to the rural districts. Water street is a petal the Rose of New England cannot afford to lose.

The citizens of Preston do not like to be deprived of the presence of circuses. The board of selectmen of the town raised the price of licenses from $30 to $70 this spring, and as a result the shows decided to give this section a wide berth. In view of this determination the citizens sent a liberally signed petition to "the fathers of the town" requesting them to reduce the price to that good old fashioned figure of encouragement—$30. The selectmen met Wednesday afternoon and did as they were requested to do. Now the circus will come, and deacons having small boys who must attend will be happy.

Ten Nights in a Bar Room.

At Breed Hall on Wednesday and Thursday evenings of next week the members of Norwich Temple of Honor will present the old and ever-entertaining play of "Ten Nights in a Bar Room," the characters being taking by amateur artists. The play has been in rehearsal for a number of weeks and will be put on the boards the first class shape. Tubbs' full orchestra will furnish music each evening.

City Court.
HILLOCK, JUDGE.

John Hallisey was arraigned in the city court, Wednesday morning, for a breach of the peace. He was found guilty and fined $7 and costs. Not having the wherewithal to settle he was committed.

Michael Enright, charged with drunkenness, was found guilty and fined $5 and costs Short of funds Committed.

John O'Laughlin, the tramp from Windham, was arraigned under the tramp law. Probable cause was found for holding him for trial to the next term of the superior court, and he was committed.

Assignment of Criminal Cases.

State's Attorney Waller met the members of the bar at the office of the clerk of the superior court Wednesday morning, and the following assignment of causes was made for trial at the May term of the superior court:

For Tuesday, May 2d—The cases of the state against Peter Kelley, John Connor, Patrick Dillon, Charles Dougherty, Michael Moore, John O'Neil, Patrick McGrath, Charles Peckham.

For Wednesday, May 3d—The cases of the state against James Farrell, John F. Ames, Michael Donohue, H. H. Gavitt, et al., H. H. Gavitt, Ann Horan, Sherod Hill, Charles Witter, Mary Lambert, Tom Collins.

For Thursday, May 4th—The cases of the state against Varnum T. Backus, Stephen S. Grinnell, George Whipple, Mary Murray, et al., Joseph Crandall, S. O. Dungan.

The Sixty-Third Anniversary.

Uncas Lodge, No. 11, I. O. O. F., celebrated the sixty-third anniversary of American Odd Fellowship last evening with an appropriate entertainment at Steiner's hall, where the members of the craft with lady friends and invited guests to the number of three hundred assembled. Noble Grand Eleazer Jewett, Jr., called the meeting to order at 8 30 The past grands occupied the platform with the present officers. The meeting was formally opened by the noble and vice grand and the proclamation of the grand lodge for the celebration of the day was read and a brief history of the organization and its object rehearsed. Messrs. M. W. Beebe and F. W. Holbrook sang several songs finely, and Messrs. A. L. Lockwood and F. W. Maples gave pleasing recitations which called out hearty applause. The exercises were interspersed with delightful music by Miller's orchestra. At the conclusion of the exercises the whole company were invited to the banquet which was served in Franklin hall, where sight beautifully laden tables were spread for their refreshment. After doing ample justice to the banquet, those who desired returned to Steiner's hall, where the younger members spent an hour or two in dancing to the charming music of Miller's orchestra. The affair was well managed and very enjoyable.

The Visit of Perkins Post, G. A. R.

Perkins Post, G. A. R., of New London, by invitation of Sedgwick Post, came to Norwich last evening, to partake of one of those bean-bakes for which the veterans here are somewhat noted. They arrived with their wives and friends to the number of about sixty, on the 9 03 P. M. train from New London. They were received by a delegation from the Sedgwick Post and escorted to the hall in Richards building, where they were gracefully welcomed by Gen. James B. Coit in behalf of the post. Interesting addresses were made by Commander Darrow and Comrades Douglas, Biles and Nichols of Perkins Post of New London. By request of all present, Mr. William T. Cook of Sedgwick Post told the canteen story. The beans were served in Grand Army hall and were enjoyed by all present. The repast was followed by a miscellaneous programme of exercises Messrs. Lockwood, Maples, Stark and Burke giving entertaining recitations, and Mr. F. W. Holbrook rendering solos very acceptably Comrade Beatty sang "Marching through Georgia," the comrades present and their friends joining spiritedly in the chorus. Comrade Winslow rendered several pieces on the violin and Past Commander Ames D. Allen operated the ciloptikon, amusing the company with a fine display of pictures. The occasion was very enjoyable. The Perkins Post delegation returned to New London by special train at about midnight

NEW LONDON

John Turner is gazetted as a deserter from Fort Trumbull.

The members of the Grand Army and friends who went to Norwich, last night, returned by special train.

The Rev. T. W. Broderick of this city intends to start for Europe on the 10th prox., to be gone four or five months.

Our legislators returned to their homes, last evening, well pleased that their legislative labors are ended for this year.

The street committee will recommend at the next meeting of the court of common council the appropriation by the city of nearly all the property laid sewers in the city.

An interesting meeting of the lyceum was held last evening, the subject under discussion being "Resolved, that a lawyer ought to defend his client believing him to be guilty."

In the police court, yesterday, Willis Brown, colored, was fined three dollars and costs for breach of the peace. In default of payment he was sent to jail whence he had but recently come after serving out an im prisonment of several months.

The New London lodge of the I. O. G. T. has elected the following officers: L. C. Reed, W. C. T.; Miss Mary Bliss, W. V. T.; G. W. Maxon, W. R. S.; W. Douglas, W. F. S.; Mrs. W. Douglas, W. T.; W. R. Chipman, W. M.; A. Trolan, W. C.; Miss F. Miller, W. I. G.; E Church, W. O. G.; Mrs John Colby, L. H. S.; Mrs. Wilson Dart, R. H. S.; Miss A. Conn, W. A. S.; Miss A. Saunders, W. D M

FROM OUR SPECIAL REPORTERS

NEW LONDON COUNTY.

North Stonington.

POULTRY THIEVES, ETC.

William B. Hull, Esq. has proved to be altogether too shrewd a detective for the poultry thieves, who are making themselves famous in town. They must have been nonplussed when it was revealed to them that those thirteen hens stolen from Mr. Hull were, previous to his departure from home, marked by him and made ready for their expected immolation. But such was the fact, and "facts are stubborn things," as he has already one of them in his possession, laid down in salt, minus the head and feathers, and the legs of another. The mark was made with a quill, across the toe, and so small that a magnifying glass had to be used to discern it. But the proof was there and other disclosures are looked for.

S. G. Babcock of Westerly, preached in the Second Baptist church, Sunday the 23d.

There were no services in the Baptist church in the village Sunday, the Rev. J. F. Jones the pastor being in Utica, N. Y.

George B. Maine, formerly of North Stonington, now of Somerville, Mass., is in town for a few days.

Charley Brown, our new merchant, is doing a successful business.

WINDHAM COUNTY.

Brooklyn.

PASTORAL SUPPLY—SPRING WASTED.

The Rev. O. P. Bessey has been engaged by the Baptist church to supply their pulpit for one year. Mr. Bessey is a gentleman of pleasing address, and has made a favorable impression upon the people of his congregation and also upon others who have had the opportunity of hearing him.

"A southerly wind and a cloudy day" are much needed to replace the present dry and cold weather. Coal bins and wood piles are being rapidly reduced to the lowest terms.

GENERAL ASSEMBLY.

Last of the Session of 1882.

COMPLIMENTS OF THE HOUR.

HARTFORD, April 26th, 1882.

After sixty two daily sessions, covering the space of sixteen weeks, the legislature of 1882 adjourns *sine die*. It is not fair to characterize all the business of the closing hours as "taffy." The compliments of to day were unusually well merited and little if anything was said which the speakers did not utter in good faith and with a conviction of its truth. So well indeed have both houses been officered this winter that the legislature would have been positively recreant to its duty had it not placed its approval and its thanks upon record.

ODDS AND ENDS.

The houses reached agreement to day on a bill giving railroad commissioners more ample powers in the matter of allowing one railroad to cross another, but excepting from the action of the bill the case of the Valley road crossing at Hartford which has just been decided by the general assembly itself.

The railroad commissioners' annual report was accepted and ordered on file in the office of the secretary of state, Mr. Goodwin to the contrary notwithstanding. The first action of the house to day was a reference back to the commissioners amid cheers. Subsequently, however, the vote was reconsidered and the senate action concurred in.

THANKS TO LIEUT. GOV BULKELEY

Soon after eleven o'clock Senator Coit was called to the chair and Senator Gunn offered resolutions thanking President Bulkeley for the able, dignified and impartial manner in which he had presided over the senate's deliberations. No hint of partiality, said Senator Gunn, can be attributed to the presiding officer. These resolutions are no matter of form, but are heartfelt. Senator Bradstreet seconded the previous speaker's remarks. He adverted to the absence of animosities among the members of the senate and the pleasant scenes in which they had all participated.

Senator Hoyt said that the president had discharged the duties of his office with such fairness and dignity that the expression of thanks embodied in the resolutions seemed tame. Senator Mills spoke with much warmth to the same effect, and, with an evident purpose to foreshadow the future, said that President Bulkeley would have his highest esteem and confidence in whatever higher position he (Mr. Bulkeley) should hereafter be called upon to fill

The resolutions were unanimously adopted with another giving the presiding officer's block and gavel to Mr. Bulkeley.

Upon the president's return, the senate rose and Senator Coit reported to him its action during his absence. The resolutions were supplemented by eulogistic remarks by the president pro tem in part as follows. "It is with sincere gratification that we put on record how greatly the orderliness the facile transaction of business, and the avoidance of friction and delay in the proceedings of the senate have been due to the tact, the wisdom, the fairness, and the skill with which you have guided its deliberations. Not once during the two long and laborious sessions in which you have held the high position has there been the least indication on the part of any member of this body of aught but entire commendation and approval of your administration of its duties Not once have your rulings been called in question Not once has it even been hinted that you were swayed or biased by interest or prejudice in any action which you have taken We all of us, Sir, trust most heartily that like success may attend you in all your future undertakings"

President Bulkeley replied in language of warm feeling After some words of introduction he said to the senate, "That you have performed your duties wisely and well I believe no just man will doubt. That you have legislated conscientiously for the best interests of the state of Connecticut, even those disappointed at the fate of particular measures must admit, and at the close of an unusually laborious and protracted session, you may look upon your record without regret and to that rest and relaxation which, by diligent service honestly performed for your constituents and the state, you have so fairly won" Referring to himself the speaker said, "I shall retire from this position conscious of having made an honest effort to perform its duties faithfully to the state, satisfactorily to the senators, and creditably to myself If this effort has been successful, it is in great measure due to the senators themselves." His conclusion was in the following language, "Senators, in officially saying farewell, I wish you every possible good. May the favors of heaven be bestowed upon you and yours; may health, peace and prosperity be your constant attendants; may all your ambitions be gratified; and may your constant and united prayer be, God save the commonwealth of Connecticut"

THANKS TO CLERK PERRIN.

Thanks to Clerk Perrin for the faithful manner in which he has discharged his arduous duties were warmly supported by Senator Alsop, and then passed. Mr. Perrin in a happy response said that it would be a pleasure to him in future days to recall the pleasant scenes in these halls in which he had been a participant

RECOGNITION OF SPEAKER HALL'S SERVICES

Meanwhile in the house of representatives exercises of a character like those in the senate were in progress. Mr. Robertson of New Haven occupied the chair. Mr. Northrop of Middletown presented and advocated resolutions thanking the speaker for "the ability, courtesy and impartiality that have uniformly characterized his discharge of the speaker's office during the unusually long session now closed." Mr. Northrop concluded his address as follows: "We have tried his patience at times, but we have never caused him to lose his temper. His fairness and impartiality have been proverbial all through the session, and when he took that chair he completely left behind him all partisanship. Here, indeed, have been all the qualifications that our speaker has exemplified in the satisfactory discharge of his onerous duties; and fortunate, indeed, has been the house of 1882 in its speaker. And now, as we leave this scene of four months labor together, and go to our various homes and avocations, our thoughts will often recall the pleasant events of this session, and we shall recall nothing with greater pleasure than the uninterrupted kindness and courtesy of our able and impartial presiding officer."

Messrs. Johnson of Enfield and Coogan of Windsor Locks also made eulogistic remarks. During the course of the former's address he said: "Never had the duties of speaker been more ably discharged." "The state of Connecticut may well be proud of such a man"

Mr Bingham of Windham said, "I have listened with deep interest to the eloquent and complimentary remarks of the gentleman from Middletown and others, in support of the resolution before us, which expresses in no extravagant terms my personal feelings and I doubt not the opinions of every member of this house. It was my privilege in the nominating convention of last January, to present the name of my honored colleague as a candidate for the speakership, in doing which I spoke of his peculiar fitness and qualifications for this responsible office. That he has shown himself in every particular equal to the position, I feel assured no one will deny. The dispatch and ability with which he has conducted the business of the chair, the fairness and impartiality of his rulings, from which no appeal has been taken. His uniform kindness and courtesy to members, all unite in securing for him our respect and our admiration. And now, Mr. Speaker and gentlemen of the house of representatives, in the name of the people of the county of Windham and especially of the good old town of Windham, the birth place and home of the speaker, I most cordially thank you for the many kindly words and greeting spoken here to-day in his behalf. May his and your future be filled with happiness and prosperity."

Messrs. Stanton of Stonington and Sill of Hartford also paid graceful tributes to the speaker

A resolution was passed directing the secretary of state to procure a portrait of Mr. Hall for the speaker's room at an expense of not over $25 Another resolution gave the speaker the block and gavel.

Upon Mr. Hall's return he was received with cheers, and was informed by Mr. Robertson of the house's action. Mr. Robertson made a very handsome speech. Speaker Hall responded at some length. Referring to the business of the session he said: "In reviewing your action I can see no place where the period of the session could have been abbreviated without sacrificing important public interests. Your committees have labored with an industry and fidelity never excelled, and this house has passed upon the vast amount of business which has come before with a promptness, a wise discrimination, and a judicial independence of action which entitles it to the highest commendation. You have shirked no duties, evaded no responsibilities. Order and decorum, harmony and courtesy have marked all your proceedings and conduct. Little time has been wasted in profitless partisan discussions."

He concluded as follows: And now as the hour approaches for which we have longed as the goal of glad release from our labors, a wave of sorrow floods all hearts as we reflect that when a little later that historic benediction, "God save the state of Connecticut," shall have been pronounced we part never all again to reassemble

"Till the sun grows cold
And the stars are old,
And the leaves of the Judgment Book unfold."

But though our paths diverge so widely day they will ever and anon cross each other as we journey through life, and give us an opportunity to recall anew the many pleasant memories and associations which cluster so thickly around this session Between each other I know a thousand kind words and deeds of the past have forged a chain of firmest friendship, whose links shall always be strong and bright Fellow members of the house of 1882, I bid you each and all an affectionate farewell, and may God return you safely to the happy homes and loving hearts that await your coming, and shield you and yours forevermore beneath the everlasting shadow of his outstretched wing."

CLERKS, DOORKEEPERS AND MESSENGERS REMEMBERED.

Thanks are also extended by resolution to the clerks, messengers and doorkeepers for their faithfulness and efficiency. Clerk Woodbury replied in a neat little speech.

JOINT CONVENTION.

All the clocks at the capitol stopped at just 11.55 A. M. Within a half hour of this event, which like the case when the sun and moon stood still is to continue for about the space of one day, Governor Higelow appeared accompanied by Secretary Searls, Comptroller Batchelder, Treasurer Smith and Sheriff Spaulding Prayer was offered by Chaplain Sage The governor then briefly addressed the convention complimenting them upon the conclusion of their labors and then turning to the sheriff ordered him to make proclamation. By his further order the secretary of state adjourned the legislature *sine die*, adding the customary benediction, "God save the commonwealth of Connecticut."

The BULLETIN correspondent takes this opportunity to return his thanks to Mr. George T. Lacy, clerk of the railroad commission, for the special aid and the many kindnesses he has received at his hands some of which have redounded so much to the benefit of the reader as to the correspondent himself.

A Clock that Gives the Possess Time—Piece of Strasburg.

Mr. Amos Nixon, a resident of Harrison county, Ohio, has constructed a wonderful clock which, for mechanism, ranks second only to the renowned cathedral clock at Strasburg It has eleven different dials arranged on the sides and front of the structure. The first is the solar dial, which, among other things, shows when Venus is the morning or the evening star, as it rises and sets with that planet. The second is the dial of the heavens, and shows the position, at any time in the year, of the twelve constellations of the zodiac The third dial is a daily calendar, and the fourth is the solar year, and tells the dominical letter of each and every day in either the common or leap year. The fifth dial is the Julian calendar, giving the Roman indictions and the golden letter, the sixth is a dial of the moon's phases, giving the time of its rising and setting The seventh is a dial showing the eclipses of either the sun or moon, and the eighth and ninth show the time at any given place on the face of the earth by placing the index over the longitude of the proposed place. The tenth dial indicates when any one of the twelve signs of the zodiac is in the ascendancy, and the eleventh is a perfect timepiece. Mr. Nixon was at work on this wonderful piece of mechanism four years, and will still add several other dials in the course of time. Being poor and unable to purchase the necessary tools, he was compelled to do the principal part of the work with a jack knife and a saw manufactured from a common case knife by his own hands.

The old custom of flogging on Good Friday an effigy of Judas Iscariot was duly celebrated in the London docks on the day named by the crews of some Portuguese and Maltese vessels. The figure of the betrayer, hewn out of a block of timber, was carried around the quarter deck and hanged by the yard-arm, each man chanting his vituperation as he lashed the effigy with knotted ropes. The scourging over, the figure was cut down, thrown upon the deck, spit upon, and kicked to the galley fire, where it was burned to a charred mass and then hurled into the water. The sailors subsequently went in procession to church to pray for the second coming of the Savior.

MARRIED.

DODGE—LEE—In Worcester, Mass., 17th inst., by the Rev D. O Mears, Frederick R Dodge and Nellie Lee, all of Worcester.

DIED.

BELKNAP—In this city, April 26th, Eliza Belknap, aged 58 years.

Funeral from her late residence 149 South Thames street, Thursday, April 27th, at 3 o'clock P. M. Relatives and friends invited to attend

FORD—At Chaplin, April 25th, Thomas C. Ford, aged 63 years.

New Advertisements.

TO RENT.—Tenement No. 17 Elm street. Six rooms—four on Main floor A good tenement for a good tenant. Possession May 1st. Call at No. 7 Cliff street. GEO. W. SMITH. aprl26d

WANTED.
POSITION WANTED BY A COLORED MAN as a porter in a store Best references furnished. Address P. O. Box 1086, Norwich Conn., for fifteen days. aprl26d

FOR SALE.
Good Piano Box Top Buggy and a light Delancy Wagon for sale Inquire at 54 and 56 Water Street. aprl26

WANTED.
A COMPETENT AND RELIABLE GIRL to do general housework in a small family. Apply 9 Sachem Street, City. aprl26

TO RENT—
A Very Desirable Tenement On the West Side. D. A. BILLINGS, aprl26 Office No. 1 Richards Building.

TREES,
TREES.
I can be found on Little Water Street with all kinds of Fruit and Ornamental Trees, Grape Vines, Currant Bushes, Asparagus Plants, &c. A nice lot of Peach Trees and Magnolias.
S. CRANE.
aprl24d

BY ORDER OF BOARD OF DIRECT ONS of the New London County Agricultural Society: Proposals for the use of Track and Barns of the New London County Agricultural Society's Grounds for the season of 1882, will be received at the store of F L. Gardner, until May 10th inst No public trot to be allowed until after July 4th, 1882 The right is reserved to reject any or all bids or parts of bids, not advantageous to the society.
F. L. GARDNER, JOHN S. HEWETT, JOSEPH ROOD, } Committee.
Norwich, April 26, 1882. aprl27dTh,S&Tu1d

BREED HALL, - - - NORWICH.
WEDNESDAY and THURSDAY EVENINGS, May 3d and 4th.
TEN NIGHTS IN A BAR ROOM
will be produced on the above nights for the benefit of
Norwich Temple of Honor No. 18.
PROF. F. T. MAPLES AS SAMPLE SWITCHEL the down east Yankee.
MR. A. LOCKWOOD AS JOE MORGAN
Music by
Prof. Tubbs' Full Orchestra.
Admission 25 cents. Reserved seats 25 cents to be had at Noyes & Davis' on and after Thursday, April 27th. aprl24dw

BREED HALL, - - NORWICH.
ANDREW & HARRIS, - - - MANAGERS.
Tuesday Evening, May 2d.
AMERICA'S FAVORITE.
MAGGIE MITCHELL,
In her Celebrated Impersonations, supported by
MR. L. R. SHEWELL,
MR. F. FULTON RUSSELL,
And a specially selected Dramatic Company
An entire new play, written expressly for Maggie Mitchell, by Geo. F. Fuller, Esq., (Mabel Allen) entitled
THE LITTLE SAVAGE.
CORA, the Little Savage, Maggie Mitchell
Commandant Raymond de Beaulieuvre, L. R. Shewell
Leon B. Fulton Russell
Baron de Courtville W. H. Burton
Deville Burke Scott
1st Notary Julian Mitchell
2d Notary J. H. Redding
Gaspard Albert Roberts
Gaverot Geo. Carnale
Bamboo J. B. Bradford
Boucard C. Edwards
Clairette Miss Carrie Wyatt
Louise Miss Marie Healey
Produced with every care and attention to detail
ADMISSION 50 Cents
RESERVED SEATS 75 Cents.
For sale at Noyes & Davis', Friday, April 28th aprl24d

New Advertisements.

BOARD WANTED.—Two young gentlemen in business desire board in a private family, within ten or fifteen minutes' walk of the post office. Please address BUSINESS, P. O. Box 1,188 City. aprl24d

WANTED.—Good, energetic men to introduce our popular and fast selling book, ENCYCLOPEDIA OF BUSINESS AND SOCIAL FORMS a genuine treasury of up-to-date useful and practical information upon all pertaining to the daily life of every one. We have also an extensive assortment of imported Christmas Family Bibles, both cheap and Standard Books of popular authors sold on instalments of easy monthly payments Highest rates of commission paid and choice territory furnished. For further particulars apply to R. DATELY & CO., 264 Asylum Street, Hartford, Conn. apr24dw

Bay Suits.

FOR SALE CHEAP.
A SECOND HAND SODA WATER FOUNTAIN in perfect running order Has one draught tube, six syrup tanks with counter and connections Address W. H. DUCK, Jewett City, Ct aprl21d

FOR SALE—
AT A BARGAIN.
A NEW AND FIRST CLASS
MUSIC EASEL,
With Two Pockets.
Inquire at the BULLETIN OFFICE. aprl24dw

FOR SALE—A
Valuable Jersey Cow with Calf at her side O. C. RIPLEY, aprl20d Norwich Town.

FOR SALE—The large Pottery Wagon in good running condition, one pair heavy harnesses and one Peddler's Wagon Apply to aprl24d A. T. DAVIS Admnistrator.

Books & Stationery.

BENNETT'S
First Latin Exercises,
And other new Academy Books.
aprl24dw CHARLES A. BURNHAM.

DECORATIVE
PAPERS FOR WALLS,
Choice designs in rich and harmonious colorings for side walls and ceilings.
BURNHAM'S
BOOKSTORE,
NEXT DOOR TO THE POST OFFICE
aprl24dw

NORWICH FREE ACADEMY
Bennett's Latin Exercises
AND ALL
ACADEMY BOOKS,
AT THE LOWEST PRICES.
M. SAFFORD & CO.,
aprl26 d&w 105 Main Street.

HYMN BOOKS.
HYMN BOOKS, HYMN BOOKS, HYMN BOOKS, HYMN BOOKS, Used by all Denominations.
AT LOW PRICES.
NOYES & DAVIS.
aprl22 d&w

THE POETICAL WORKS OF HENRY WADSWORTH LONGFELLOW.
2 Vols. large quarto, 500 Illustrations, by the best artists of America.
"The work of the artists has been a labor of love." Lyman Abbott.
"I have never seen anything to equal them in that line of engraving. * * not one of them but what is a masterpiece." A. H. Emmons.
H. S. BEERS, Norwich, Conn., General Agent for Eastern Connecticut. aprl24

WE HAVE A LINE OF
FANCY ADVERTISING CARDS
AND
TUCK CIRCULARS,
which will be furnished to our customers at
LOW PRICES,
THE BULLETIN COMPANY.
PRINTERS AND PUBLISHERS.
mar30d&w

CHECKS, COUPONS, CERTIFICATES TICKETS, &c., &c. numbered as
Cowan's in First Class Style.
Fine Blank Books a Specialty
aprl-d1f

Marts.

WANTED—
POLISHERS WANTED,
TO WORK ON STOVE CASTINGS.
Norwich Nickel Works, Chestnut St
aprl25d

WANTED—Families with frame spinners: also weavers at BALTIC MILL, Baltic, Conn. jan18d&w

Crockery.

E. K. REYNOLDS,
128 MAIN STREET.
JUST RECEIVED.
A New Lot of Nice Goods.
DINNER SETS, TOILET WARE, CHINA, CROCKERY AND GLASS WARE, VERY LOW.
A great variety of
FANCY GOODS.
Silver, Majolica, Copeland, Bachelina Vases, Bisque Figures, Fancy Lamps, Chandeliers and Hall Pendants, and House-furnishing Goods in great variety, Goods Delivered. Remember,
Reynolds' Crockery Store,
aprl25d No. 128 Main Street.

Jewelry.

GET YOUR FINE
WATCHES & FRENCH CLOCKS
REPAIRED BY
WM. FRISWELL,
Practical Watch and Chronometer Maker,
NO. 37 FRANKLIN STREET.
Sole Agent for the celebrated Rockford Watch, Waltham, Elgin and Springfield Watches, at LOWEST PRICES. Everything thoroughly Warranted.
apr1 d WILLIAM FRISWELL.

Sewing Machines.

"DOMESTIC" and "NEW HOME"
SEWING MACHINES,
At Reasonable Prices on Instalments, or at a Liberal Discount for Cash.
H. E. STEVENS, Agent,
aprl24d 98 Main Street.

Lumber & Coal.

EDWARD CHAPPELL & CO.
COAL AND LUMBER,
WHOLESALE AND RETAIL. A well assorted stock of SEASONED LUMBER, and a carefully assorted variety of coals for domestic and steam purposes.
EDWARD CHAPPELL & CO.
216 Main St., Central Wharf.
Telephone your orders if most convenient. dec6dtf

Fine Arts.

DRAWING AND PAINTING
MISS MARY A. PHIPPS
Will open her studio on THURSDAY Oct 13th
Will receive pupils on Wednesday, Thursday Friday and Saturday
Lessons hours from 9 to 12 A. M. and 2 to 5 P. M.
Rooms No. 5 Williams Block

Furniture & Carpets.

140 AND 142 MAIN STREET
N. S. GILBERT & SONS.
New Damask Ingrain
CARPETINGS
Persian Body Brussels.
BORDERS TO MATCH.
Oriental Covers
For Parlor,
Library and
Reception Room
FURNITURE.
Antique Lace Curtains,
Madras and Swiss Laces.
An inspection of our Stock will prove that we have the
BEST QUALITIES AT THE LOWEST PRICES.
N. S. GILBERT & SONS.
aprl7d

YERRINGTON'S
Temple of Music
AND
CARPET EMPORIUM,
131 Main Street,
NORWICH, CONN
AN IMMENSE STOCK OF
BODY BRUSSELS
In all the Newest and Choicest Styles and Colorings,
and the best goods made in this or any Country, at the very Low Price of
$1.40 Per Yard!
We have none at any higher price, and no dealer in the world has any better goods AT ANY PRICE!
Hartford & Lowell Extras.
Best and Newest, at 90 Cents
A few Pieces at 85 Cents An inspection of the goods is invited
INGRAINS as Low as 35 Cents!
E. W. YERRINGTON,
aprl24dw 131 Main Street.

A. W. DICKEY & CO
Are showing a fine stock of
CHAMBER SETS
AT CLOSE PRICES.
PARLOR SETS
Covered in Plushes, Spun Silks, Satins, Delaines &c., in the latest styles.
WINDOW SHADES AND FIXTURES.
CALL AND LEARN PRICES.
90 and 92 Union Street.
mar24

Hardware.

A. W. PRENTICE & CO
JOBBERS AND RETAILERS OF
HARDWARE,
Call the attention of the public to the following specialties, which, by our large purchases, enable us to sell at bottom prices
"Farming and Garden Tools,"
"Seine Twine," "Rubber Hose,"
"Rubber Packing," "Carpet Warp,"
COLORED AND WHITE.
GUNS, RIFLES, PISTOLS, CARTRIDGES,
"Dupont's" Celebrated Powder.
AGENTS FOR THE
"EXCELSIOR LAWN MOWER"
Acknowledged by all the best in the market, and the most complete stock of
FISHING TACKLE
ever shown in this city
A. W. Prentice & Co.
27 Commerce Street.
NORWICH, CONN.
aprl24

AT
PRESTON BROS'
NEW
HARDWARE
STORE
YOU CAN GET
New Goods Cheap.
Fishing Tackle, Cutlery
Carpenter's Tools,
Hoes, Rakes,
Forks, Shovels,
Hay Cutters,
Wheelbarrows,
Wire Netting, Etc.
BILL'S BLOCK,
14 Shetucket St.,
Opposite Laurel Hill Bridge.
aprl d&w

A. F. CONVERSE,
DEALER IN
IRON, STEEL AND FINDINGS
41 Water & Commerce Sts

24x

Norwich Morning Bulletin.

VOL. XXIV. [Entered at the Post Office at Norwich, Conn., as Second Class Matter.] NORWICH, CONN., FRIDAY, APRIL 28, 1882. NO. 8184

NEWS BY TELEGRAPH.

EXTRAORDINARY CULMINATION OF THE BLAINE-BELMONT AFFAIR.

Most Exciting Scene Ever Witnessed in an American Committee Room—Constant Friction Throughout the Session—Blaine Calls Belmont to Account for Untruthfulness—Remarkable Exhibition of Passion—Blaine Branded a Bully and Coward, and Belmont No Gentleman—No Personal Violence Yet, but Belmont to Have "Private" Satisfaction.

WASHINGTON, April 27.—In the foreign affairs committee to day Mr. Belmont resumed the examination of Mr Blaine with the remark

"I desire to call your attention to your answer to a question yesterday, in which you stated that Mr Evarts in his letter of instructions upon the Landreau claim omitted the word 'official.' You will please read the letter, and you will find that he did not omit the word."

Mr. Blaine in reply read from the letter and pointed out that in one case he used the word and in another case he did not, simply showing how inconsequential was the use or disuse of the word.

Blaine Out of Patience.

Mr. Belmont was about to proceed when Mr Blaine said

"Before proceeding I desire to make a statement Mr. Belmont exhausted two hours of the time of the committee yesterday in travelling in a circle. He repeated his questions six or eight or ten times over Of course he has the right, but it is based on the fact that he made two misquotations, absolute, palpable misquotations, and this course of his is to establish his justification in doing that. He has not yet touched upon it. While I have the largest possible stock of patience, I would rather he come directly to the point. There are many important points that I would like to be heard upon, but the iteration and reiteration of the same questions in order to vindicate Mr. Belmont for having made the blunder to misquote me in one or two particulars is a little too exhausting" Mr. Blaine here took his seat.

Demonstration Anger of the Ex-Secretary.

Chairman—I desire to say that the chairman, representing the committee, is reluctant to put any restriction on the course and conduct of the examination. Mr. Belmont insists on his right to examine in his own way. I have no doubt that Mr. Blaine will exercise the virtue of patience, and I presume that in pursuing that course we shall finish the examination much sooner than if we were to restrict either the witness or examiner.

Mr. Belmont—Of course Mr. Blaine's object is plain enough, that is, to avoid the direct issue

Mr Blaine striking the table angrily with a inched hand)—What issue?

Mr. Belmont—The issue which must be met.

Mr Blaine—What issue?

Belmont's Famous Rise.

Mr Belmont—I will not answer a single question that you ask from this time to the end of the examination. You have stated what I deem to be entirely incorrect. You have attempted to place me in a false position. In this you will not succeed. I said that the quotation marks were the mistake of the printer, and your language bears the construction I put upon it. The careful reader will agree with me and the careless reader may be influenced by your speech.

Mr Blaine (interrupting)—Which you are now trying to stop!

Blaine Accused of Bull-dozing.

Mr. Belmont—I would not copy you or anything that I considered improper. The commencement of this examination this morning relieves me of all consideration which I mentioned yesterday, which I had intended to observe to a man who had held the office of secretary of state. You have placed yourself on a level with any other witness, and I will examine you as such

Mr Blaine—What do you mean?

Mr. Belmont—I mean this—that you have been before committees before this time and you have endeavored to threaten.

His Supreme Contempt for Belmont.

Mr Wilson (interrupting)—I submit that this is not in order.

Mr Blaine—This is intolerable. The insolence of this young man is intolerable.

Mr Belmont—You have brought it on yourself.

Mr. Blaine—I have no more regard for your insolence than I have for that of a boy in the street

Mr Belmont Mr Blaine has had due experience before committees, and he has endeavored to threaten them. He has done it for the last time He will not do it to me.

Mr Blaine (in a disgusted tone)—This is too trifling I hope that the committee will protect me I have no power

The Confusion Quieted.

Chairman—I can only appeal to both of these gentlemen to refrain as far as possible from controversy with each other. One ought to put the questions and the other to answer them, and the committee will allow the utmost latitude to the greatest witnesses. But these scenes should not occur

Mr Orth—The position you take, Mr. Chairman, will be sustained by every member of this committee

At some moment of confusion Chairman Williams succeeded in quelling affairs and Mr Belmont resumed his questions.

Belmont Brought Up Sharp by a Commissioner.

Mr Belmont—Did not the resolution of the committee on foreign affairs to which you have referred, simply authorize the state department to exercise the kindly offices of the government in behalf of the Landreau claimant? This lobbyist who had been hanging around the capitol who had a contingent interest

Mr. Dunnell (with some vehemence)—As a member of this committee I protest against the use of parliamentary stump speeches in putting a question

Mr Belmont—Well, they have been put [illegible]

Mr Blaine—[illegible] have no more of that, that we [illegible] feelings and have direct an[illegible]

Mr Belmont—[illegible] you should have [illegible]

Mr Blaine—[illegible] something must be [illegible] the reason of the man [illegible] I cannot commit [illegible] I would be very sorry if it were [illegible]

Finding Fault With the Report.

Mr Blaine then resumed and asked—Who [illegible] had Mr J C Landreau against [illegible]

Mr Blaine—I saw a gentleman on your left [illegible] Representative Wilson) can [illegible] of that that I can. You are [illegible] such his report upon that

Mr [illegible] Mr. Chairman. I [illegible] I made the report [illegible] committee and it was [illegible] committee, [illegible] validity of the Landreau [illegible]

Mr. Belmont indicated that he was not finding fault with the report but that he wanted proper answers to his questions. Mr Blaine by his unwarranted attack on him (Belmont) this morning, had relieved him from treating him other than he would an ordinary witness.

The Sparks Flying Again.

Mr Blaine—I am nothing in the world but an ordinary witness.

Mr. Belmont—I endeavored to treat you as your station as an ex secretary of state merited.

Mr Blaine—You seem to treat me as an extraordinary witness It is no fault of mine that I have been a secretary of state

Another colloquy took place, during which Representative Walker protested against the needless waste of time and the method of the examination, and suggested that the committee go into executive session and determine upon some proper mode of procedure.

Mr. Belmont insisted that the fault lay entirely with the witness, who was not disposed to answer questions.

Mr. Blaine—Mr. Chairman, I am only too happy to answer to the fullest.

The chairman again expostulated and suggested the propriety of putting direct questions, believing there should be no occasion for any misunderstanding.

A Calm of Fifteen Minutes.

Mr. Belmont then resumed, and the examination proceed for fifteen minutes without further break. Mr. Belmont insisted upon the witness interpreting his despatches relative to the Peru Chilian affair, and Mr. Blaine began to read from one of his despatches, when Mr. Belmont interrupted with "We have had all these before us, Mr. Blaine; I don't think it necessary to read from the despatches"

Mr. Blaine—But I think it is. When an ex-secretary of state is being questioned in relation to his despatches it is certainly pertinent in the inquiry that he should read them to show what they were.

Chairman Williams—The witness certainly is right.

Mr. Blaine then read the despatch in question, with the remark, "I do not see how I could make it any plainer. There's all there is in it. I gave no verbal instructions whatever."

Landreau's American Citizenship.

Mr. Belmont's questions then bore on Landreau's right to expect the good offices of the American government. Mr. Blaine said that he was entitled to them as any American citizen was. Mr. Belmont said there was no evidence of his citizenship. Mr. Blaine replied that the senate passed on that question when it confirmed Landreau consul, as no one but a citizen can be a consul. Mr. Belmont read the names of four or five persons not citizens of the United States who he stated are now consuls. Mr. Kasson said the law was explicit on the subject. Mr Blaine said if Mr. Belmont's list was correct it was a subject to be looked into.

The Climax of the Day

At the close of Mr. Belmont's cross examination a most exciting and unusual scene occurred which the committee were unable to interrupt. The following account of it is taken from a special despatch:

"I do not propose to make a scene here in this room, or to make capital. You may do what you please. I say that you are a bully and a coward!" This extraordinary language was used by Mr. Perry Belmont in closing his examination of Mr. James G. Blaine, and it was the climax of the most exciting scene ever witnessed in a committee room of the American congress, or perhaps in a parliamentary body anywhere. The investigation for the two hours which preceded it had been dreary enough. Mr. Belmont's questions had been confined to the Landreau claim and to the South American policy of the administration. The audience, packed to a densely crowded room, the atmosphere of which was stifling, had grown weary.

Mr. Blaine Rises with Flushed Face.

The hour of twelve was about to strike. Mr. Belmont had folded the paper containing his long series of interrogatories and the investigation was about to be closed for the day when Mr Blaine arose. He was very calm, but the listless manner which had characterized him for the last hour had given place to enthusiasm. His eye kindled, his face, already flushed from the heat of the room and the fatigue of the wearying inquiry, took a deeper color, while he begged to say one word before the hearing ended.

Belmont Gives a Chance to Retract.

Mr Blaine said that Mr. Belmont had been disingenuous in his questions, that his examination had been based upon the assumption that Mr. Blaine, as secretary of state, had insisted that there should be no treaty of peace between Peru and Chili except after an adjudication of the Landreau claim, and that he (Blaine) desired the Mr Belmont should correct this error before the investigation ended, or Mr. Blaine should not choose to consider Mr. Belmont a gentleman What follows I will [illegible] as nearly as possible in the words that were uttered in language, but with [illegible] in the heated committee room

Slogan of the Dirty Democratic Press.

Mr Blaine declared that the point made by Mr. Belmont "was the slogan of the dirty democratic press and of the press which stands as mentor behind Mr. Belmont, and Mr. Belmont knows that which is advisedly not true and has not the common balance of truth. Being advised of this on Monday, and having an opportunity to correct it, he has not done this," and for this Mr. Blaine pronounced Mr. Belmont not a gentleman

Mr. Belmont—You have made the mistake of the printer as to quotation marks—

Mr Blaine (hotly interrupting)—It is not a mistake of the printer at all, Mr Belmont.

Belmont Writes With Anger.

Turning as white as Mr Blaine was red, and in a very sharp, threatening voice, Mr. Belmont said—"Wait a moment! The construction I have put upon your language is the correct one, and I leave it to those who choose to read your despatches carefully to decide between me as to your statement. I do not propose that this committee room or the press of the country shall undertake to judge my reply in your assertion that I will convey to you in private.

Mr Blaine (with great earnestness)—There is no escape by quotation marks He gives his construction and there is no escape from his construction.

Belmont's to Convey His Answer in Private.

Mr. Belmont—This is my last word The words explain themselves as to your position and as to the character of my statement My answer will be conveyed to you in private. I do not propose to make a scene here With you, or to make capital You may do that if you please That is your way. I think that you are a bully and a coward

There was an excited movement in the committee room when Mr Blaine, raising his right hand, said with deliberation "This man has disgraced his place. He was put here to insult me. I beg to say that it is not in Mr Belmont's power to insult me. He may say 'bully' and 'coward' as much as he pleases."

Mr. Belmont—"What I say is upon my own responsibility."

So ended this extraordinary incident The scene was a most remarkable one, and notwithstanding the efforts of the chairman to smooth the troubled waters and dispose of it decently for any misunderstanding, the impression prevailed at the adjournment of the meeting that the dispute had by no means ended. It is the subject of comment upon all sides

THE DISCOVERY OF ARSENIC.

An Important Day in the Cramer Murder Trial Scores of the Cable Trial Duplicated—Chemical Analysis—1,1001 Grains of Metallic Arsenic Found in Jennie Cramer's Internal Organs.

NEW HAVEN, April 27.—This was the seventh day of the Cramer murder trial The rush for admission to the court room continues great. The three deputies guarding the foot of the stairway this morning could not keep back the crowd which pressed upon them after notice had been given that all the seats in the court room were filled. The applicants for admission were no better off by getting to the landing, however, as they found the door of the court room locked and the single avenue of ingress into the lobby carefully guarded The feminine attendance was lighter than yesterday, there being only eight women in the witness box. They were of rather mature age and appeared to be all new faces.

The Molloy Asylum and Unhappy.

The Molloy boys were natured in at a quarter to 10 Both looked anxious and unhappy. Walter particularly so. James occupied himself for a while in looking over a manuscript book, probably notes of the testimony of yesterday.

Blanche Dunham was the first of the prisoners to arrive at the court house, but she remained in Sheriff Hyde's office until all after the jurors had gone into the court room. During the day she was thoroughly wrapped up in the testimony, the intensity of her apathy often giving at times more color to her usually colorless face than it has previously shown

The Indications of Death by Drowning.

To day the examination of Dr. T. M. Prudden was continued. He recapitulated his testimony as to the conditions ordinarily present to cause a drowning The appearances upon collection of blood in the right side of the heart and in large veins, water in the lungs and stomach; fresh in the lungs and [illegible] portion [illegible] found in the mouth and nostrils.

One of the Defence's Most Important Points.

Mr [illegible] Prudden [illegible] of the foregoing The defence [illegible] to weaken his showing of [illegible] and deductions in regard to [illegible] Jennie Cramer [illegible] by other means than drowning [illegible] says "This is [illegible] most important point [illegible] in the minds of the [illegible] as to whether death was or was not caused by drowning, they will have virtually supplanted considerable of the state's evidence of murder by arsenic poisoning."

Almost an Absolute Certainty.

Dr. Prudden was very precise and guarded in his answers. The defence drew from him, and strongly emphasized the fact, that no single physical condition was absolute proof of drowning, as it may exist at any time. Dr. Prudden maintained his position that where so many evidences were combined as in Jennie Cramer's case they formed a presumption almost amounting to absolute certainty

Neglected Particulars

Dr. Prudden said he noticed no unusual color to the parts of the body he examined As to the healthiness of the internal organs, the brain and women were exceptions He admitted that it was necessary, in forming an opinion on the question of drowning, to know how the body was handled when taken from the water, a thing which he had not taken into account, and rather [illegible] he concluded the fact that the body had been jolted for four miles in a wagon It was also [illegible] had been [illegible] point [illegible] to the jury [illegible] to be that death was not by drowning, was based on general indications.

Dr. William H. H [illegible] to the place he took in examining the portions of the body in the second autopsy [illegible] in some cases in great detail [illegible] the remains have [illegible]

Prof. Chittenden, Arsenic Expert.

R. H. Chittenden, professor of chemistry in the scientific department of Yale college, was [illegible] he [illegible] the body. Every detail of the process was given very minutely and his testimony was [illegible] process of analytical examination to detect [illegible]

A Collection of Chemical Apparatus.

The [illegible] tubes, bulbs and other glass tubes, glass funnels, [illegible] and a number of other articles used by chemists Mr Dwelle [illegible] to have room [illegible] and presenting to the table of Professor Chittenden [illegible] with the manner of a professor giving a lecture to a class, the entire process which he employed in treating the portions of Jennie Cramer's body submitted to him.

Strong Smell of Alcohol.

Dr [illegible] distilled water When the jars were opened, the [illegible] a strong smell of alcohol He submitted [illegible] entire 3141 grains contained—

Finding the Arsenic.

As Prof. Chittenden was about to state his estimate of the whole quantity of arsenic in the remains from what he found in the [illegible] said, "It is a matter of demonstration, not of speculation" The witness should not be cross-examined [illegible]

Mr. Doolittle started to reply, but without waiting to hear him Judge Granger [illegible] evidence [illegible] was the [illegible] paying [illegible] fresh an exception

Witness proceeded "[illegible] taking 1,1001 grains of the white [illegible] of poison

1,1001 Grains of Arsenic

[illegible] be found 1,1001 grains [illegible] of arsenic

[illegible]

Doolittle [illegible] the witness [illegible]

FORTY-SEVENTH CONGRESS.

SENATE.

REBEL BRIGADIERS AND THE LOST CAUSE—INTERESTING DEBATE ON THE RESTORATION OF EX-CONFEDERATES TO THE ARMY.

WASHINGTON, April 27th

There was an extended debate to day on the bill to increase the force of police of the district of Columbia, the point of controversy being the provision that none but union soldiers shall be employed.

Mr. Edmunds contended that the prohibition of the existing statute should stand. It was a bitter experience for a country to find the men whom it has reared to defend its flag deserting that flag in its hour of peril. If the statute was repealed it would be competent for Jefferson Davis to be appointed brigadier general or commander in chief of the army of the United States. It might be that Mr. Davis would prove true to the flag and that no temptation for a new rebellion would seduce him into leaving it and setting up another; but what would be the lesson taught by such a spectacle? What sort of an instruction would it be to people who had been taught to love their country and stick to it through thick and thin, to be taught that the utmost punishment for rebellion was to be kept out of fat offices only so long as the friends of the guilty are unable to put them back?

He did not wish to excite any bitterness in debate, but he was prepared to assert that there could not have been two right sides to the rebellion and that the government only held the right side He believed that the statute should stand perpetually so that the government might hold some indelible memorial to show the difference between the one side and the other.

Mr. Maxey commented upon what he regarded as Mr. Edmunds' inconsistency in his disposition to stir up sectional bitterness while seeking to continue the statute which had that end in view. The statute was one of those relics of the war which were now simply ridiculous It excluded ex-confederates from the army, notwithstanding they were admitted to the cabinet and were eligible to seats in congress and other positions in control of the government.

Mr. Hampton regarded the statute as a reflection upon our legislation which should be wiped out. He regretted to hear the declaration of the senator from Vermont that he wanted one class of his fellow citizens to stand forever as a monument of an unhappy war He (Mr. Hampton) would not follow the example set by the senator and assume to announce who was right and who was wrong His own convictions were as sincere as those of the senator and he hoped as honest He would only commend to him the sentiment of the father of two boys, one of whom died in the confederate and the other in the union service The only epitaph he placed upon their tomb was "God alone knows who was right."

Mr. Edmunds replied that he had not understood the position of the government to have been that of indifference to the success of either side and that after the conflict it was its duty to say "God forgive us all. Nobody knows who was right." His understanding had been that there was a right side and a wrong side. The God of battles had told which was right and which was wrong; and the thing that astonished him (Mr. Edmunds) was that his good friends on the other side were continually insisting upon forcing republican senators to say or assay something by way of admitting that after all there was no difference between the two sides and that nobody can tell after all which way the thing ought to have been determined.

He could not agree to that proposition. He did not think the senator (Mr. Hampton) would have agreed to it if the stars and bars were now floating on the capitol instead of the stars and stripes. There would then have been a winning side and one which would have built its perpetual memorials of success

The other side knew that there was not the slightest personal hostility on the part of any republican member to a single gentleman who was in the rebellion and they would so know if they would think that the republican side meant to defend the statements made in accordance with the government's success when these were settled. Was this vindictive, malignant or what kind?

Mr. Vest said he did not believe the people of the United States in this age and with our civilization desired to erect any monument of hate He now put the question to the senate whether in the event of a foreign war, it would ask or permit ex-confederate soldiers to fight for the country, to which they have sworn allegiance, or not. If it would, then it should not exclude them from its army and navy. He proceeded:

I do not propose to mince words and I say to the senator from Vermont that it is useless for him to tell me he believes my profession of loyalty to this government when he keeps upon my brow the ban of the scipio's and of hate It's a crime for him to say he has no personal feeling of unkindness toward any senator on this side of the chamber when, in the same breath, he says, "You are not the equal of other citizens, and although you say you are loyal to the government we are not willing to trust you."

I ask and those who were with me ask nothing from this government except the simple concession that we were honest in our devotion to the confederate cause and honest when we say we accept all the legitimate results of defeat. What inconsistency it is that, when we are admitted here and our brain (such as it is) is given to the public service, we are told that our heart, our blood and our arms are unfit for the military or naval service of our common country

During Mr. Vest's remarks the time for the morning business expired and the senate was allowed to proceed by unanimous consent. When he concluded the bill was laid over.

The house anti Chinese bill then came on. This was debated at length and finally went over.

A message was received from the president in regard to the cow boy disturbances in Arizona.—Referred.

"The conference report on the post office appropriation bill was submitted and adopted. The disputed item concerning special mail facilities on trunk lines fixes the appropriation at $600,000 and provides that the facilities are to be extended as far as practicable to the principal cities of the United States.

Adjourned.

HOUSE.

THE CHAMPERS LYNCH CONTEST

The house was chiefly occupied, to-day, with the Champers Lynch contested election case from Mississippi. Both the contestant and contestee were heard in their own behalf.

Mr Dunnell, (rep.), closed the day's debate with an argument in favor of Lynch's claim to a seat and the matter went over. The previous question will probably be ordered at 2 o'clock to-morrow.

The speaker laid before the house a message from the president respecting the troubles in Arizona

After a brief speech by Mr. Springer of Ill., in relative to the importance of immediate action the message was referred to the committee on military affairs with leave to report at any time.

The house then at 5 30 adjourned.

EMERSON FOLLOWS LONGFELLOW.

His Death Comparatively Sudden, Although Not Unexpected—Cause, Acute Pneumonia—Sketch of His Work.

BOSTON, Mass., April 27.—Ralph Waldo Emerson died to day. Though he was perceptibly worse this morning and his symptoms were not of a reassuring character, his death was not expected so soon by those in attendance upon him. During the forenoon he did not appear to suffer greatly and was apparently resting easily, his condition in fact being so free from alarming symptoms that Dr Putnam, the Boston physician associated with Edward Emerson, left for Boston intending to return to-night.

About noon the patient exhibited signs of restlessness and began to suffer severe pain. Soon thereafter he became delirious and Dr. Emerson immediately administered ether, under the influence of which he was kept until his death. At about a quarter of nine this evening Dr. Emerson came down from the sick room to the apartment where a number of friends of the family were sitting and stated that during the afternoon Mr. Emerson's pulse had been reduced from 140 to 120, that he thought the crisis in the disease had been reached and would be passed favorably.

The doctor then went up stairs and returned almost immediately with the announcement of his death, which was not caused by exhaustion, but by acute pneumonia, the throat suddenly filling up and choking him. His wife, Dr. Emerson and an unmarried daughter Ellen where at his bedside when he died.

To another part of the house were several relatives and near friends of the family, his nephew Charles Emerson and wife, Mrs. Edward Emerson, Judge Keyes, Dr Emerson's father-in-law and Judge E. R. Hoar, the latter of whom had called at the house early in the evening Mr. Emerson's married daughter, Mrs. W. H. Forbes, was not present on account of illness. The first public notice of Mr. Emerson's death was given on the church bells of Concord which tolled seventy-nine strokes, the poet's age.

No arrangement has yet been made for the funeral, but it is probable that the services will be held at the Unitarian church in Concord on Monday and that the remains will be placed in Sleepy Hollow cemetery near Emerson's home. A feeling of profound sorrow pervades the community where he has so long resided and so frequent had been the inquiries in regard to his condition that precautionary measures were necessary in order to guard against the patient's being disturbed by anxious visitors who, by a notice posted on the front door to day, were requested to call at the back of the house where all information would be willingly given.

Mr. Emerson had nearly completed his seventy-nine year, having been born May 25th, 1803. He was the son of a Unitarian clergyman, the Rev. William Emerson, once pastor of a church in Boston. He graduated at Harvard in 1821. In college he did not stand high as a scholar. He taught school for five years after leaving college, and studied divinity. He was ordained as a Unitarian preacher in 1829, but resigned in 1832.

Among the earliest noticeable productions of his pen were two lectures, or orations, entitled "Nature and Man Thinking," delivered before the Phi Beta Kappa society at Cambridge, 1837. In the following year appeared his "Literary Ethics, an Oration," "The Methods of Nature; Man the Reformer," the first series of his essays, and several lectures, etc.

Three years later, he issued a second series of essays. In 1846 he published a volume of poems. In 1849 he visited England, to deliver a series of lectures on "Representative Men." When published, they were generally reckoned the most vigorous and intelligible of all that the author had then written 1863, in conjunction with W. H Channing and J. F. Clarke, he published the "Memoirs of Margaret Fuller, Marchesa d' Ossoli."

"English Traits" appeared in 1856, and the "Conduct of Life" in 1860. In 1863 he published an oration on the death of President Lincoln; a second volume of poems in 1868; "Society and Solitude," a third volume of essays, in 1870; in 1871 an introduction to Goodwin's translation of Plutarch's "Morals;" "Parnassus, Selected Poems;" a fourth volume of essays "Letters and Social Aims." He received the degree of LL. D. from Harvard in 1866.

ROYAL NUPTIALS.

Marriage of Prince Leopold and Princess Helena.

LONDON, April 27.—The marriage of Prince Leopold occurred to day. The archbishop was assisted by the bishops of London, Oxford, Worcester and Winchester, and the dean of Windsor. The queen's arrival at the chapel was announced by a flourish of trumpets. Her majesty wore the insignia of Prince Leopold and the Kohinoor diamond. Prince Leopold, who has not entirely recovered from the effects of his recent illness, walked to the altar with the aid of a cane.

The Princess Helena was given away by her father. At the conclusion of the ceremony Prince Leopold kissed the bride and the queen kissed the newly married couple and the father and mother of the princess.

LEGAL PROCEEDINGS.

The Kidder Case.

SPRINGFIELD, Mass., April 27.—The arguments in the Kidder murder case were finished to-day at 12.12 P. M and at one o'clock the case was given to the jury.

The jury in the Kidder trial have asked for further instructions as to murder in the second degree, but will not report to night.

Dora Avery Acquitted.

PROVIDENCE, R. I., April 27.—The court of common pleas has been engaged three days on the trial of Dora Avery, indicted for administering arsenic in her fellow inmates of a house of ill fame in this city by placing the poison in their breakfast coffee. The mistress and several girls were prostrated by sickness but all ultimately recovered. Dora escaped from the house by jumping from a window and fled to New York where she was arrested. The case was submitted to the jury to-night and after two hours' deliberation a verdict of not guilty was rendered.

Brief Telegrams.

Guiteau refused to see his sister, Mrs. Scoville, when she called Wednesday, saying he never wanted to see her again.

A German colony in the district of Mizabebirgred, government of Cherson, Russia, has been overrun and plundered.

Captain Eugene B. Gibbs, quartermaster U. S. A., died in New York Wednesday, aged forty-eight years He was a son of Gov Gibbs of Rhode Island He will be buried at Newport.

Dr. Treiber, who attended Lord Byron in his last illness, and has never since quitted Athens, is dead. He was the last foreigner, resident in Athens, connected with the war for Greek independence

[For further important telegraphic news see Fourth Page.]

Financial and Commercial.

NEW YORK MONEY AND STOCK GAZETTE.

NEW YORK, April 27.—Money loaned between 3@4 per cent and closed at 3½ per cent

Prime mercantile paper was discounted at 5@5½ per cent Bar silver $1 12½ subsidiary coin ¼ per cent discount buying, par selling

Sterling exchange was steady at $4 81½@4 82 for long and $4 87½@4 88 for short sight.

Governments were weak and ½ per cent lower for 4s ¼ per cent lower for 4½s and unchanged for extended 4s and 5s

State bonds were fairly active and irregular

In the railroad bond market, this afternoon, Ohio Central 1sts declined to 90½ from 93, Jersey Central convertible assented to 110 from 111½, Chesapeake & Ohio currency 6s to 67 from 68½, Rochester & Pittsburg incomes to 68 from 69 and New Orleans & Pacific firsts to 65½. Port Wayne advanced to 136 from 137. Erie consols ranged between 91½@92½.

The share speculation opened irregular but prices in the main were ¼@1 per cent higher than yesterday's closing quotations. New York, Chicago & St. Louis preferred declined 2 per cent, to 33. After this the speculation became very dull and continued so during the rest of the day In the early part of the afternoon an advance of ¼@1½ per cent, took place in which New York, Chicago & St. Louis preferred, Michigan Central, Denver & Rio Grande and Lake Shore were most conspicuous, while Nashville & Chattanooga declined 1 per cent Succeeding this was a fractional reaction in the general list, and 1 per cent in New York, Chicago & St. Louis preferred, but in the late trade the market advanced ¼@¾ per cent. Jersey Central, Missouri Pacific, Reading and Canada Southern being prominent in the upward turn In final dealings some shares reacted a fraction and the market closed irregular, but generally 1@1½ per cent higher than yesterday's closing prices, the latter Hannibal & St Joseph preferred The stock market to-day has been one of the dullest if not the dullest this year To-day's transactions aggregate 220,000 shares.

The following were the closing quotations:

1881 extended	101¼	Illinois Central	128
New 6s extended	102	Ind. Bloom & West	—
New 4½s reg	113	(new issue)	65¼
Do. coupon	114	International & Gt.	
New 4s, reg	121	Northern	—
Do. coupons	122	Iron Mountain	—
Pac 6s of 95	104	Kansas & Texas	30¼
D U 3.65s	106½	Lake Erie & West	28
Boston, Hartford &		Lake Shore	109¾
Erie 1sts	68¼	La. & Mo. River	16
Do guaranteed	45	Louisville & Nash	73
C. P. bonds	110	Louisville & N. A.	57
Den & Rio Grande		Manhattan Beach	30¼
1st	118	Manhat's Elevat'd	46
Denver, Rio Park &		Marietta & Cincin-	
Pacific 1sts	104¼	nati 1st pref	—
Erie Seconds	94¼	Do 2d preferred	—
Kansas Pacific cons	108	Memphis & Charles	50
Do 1st Den. div	113	Metropolitan Ele	98
Lehigh & Wilkes-		Mich Cent	91¾
barre consol	101¼	Missouri Pacific	99
Oregon Nav 1sts	109	Mobile & Ohio	32
St. Joseph	100	Morris & Essex	138
St. Paul & Sioux		Nash. & Chat.	89
City 1sts	110¼	N J Central	39
So. Pac. Cal. 1sts	103¾	Norfolk & West pfd	34¼
Toledo, Del. & Bur.	90	Northern Pacific	36¼
Do. incomes	15	Do preferred	70
U. P. 1sts	117¼	Northwestern	138¼
Land grants	113¾	Do. pref	140
Sinking Funds	119	N Y C	137¾
Texas Pacific Land		N.Y. Elevated	109
Grants	63¼	Ohio Central	14¼
Tex. & Rio Grande	81¼	Ohio & Miss	30
Tenn. Mixed bonds	58¼	Do. preferred	100
Adams Ex	140¼	Ontario & Western	25¼
Am Ex	97¼	Oregon Navigation	130¼
Do. preferred	54	Pacific Mail	39¼
American Ex	98¼	Panama	—
B Air Line pref	88	Peoria D. & E.	25
Boston Land old	—	Pittsburg	137¼
& Water Power old	—	Reading	37¼
Buffalo, Pittsburg		Rock Island	137¼
& Western	—	St. Louis & S. Fran-	
Burlington & Cedar		cisco	89
Rapids	—	Do preferred	50
Canada Southern	80¼	Do. 1st pref	86
Canton	62	St. Paul & M.	113¼
C. C. & I. C	10¼	Do. pref	131¾
Central Pacific	69	St. Paul, Minn. &	
Ches. & Ohio	33	Man	118¼
Do. 1st preferred	20	St. P. & Omaha	37
Do. 2d preferred	21¼	Do pref	104¼
Chicago & Alton	140	Texas Pacific	39¼
Do pref	—	Tol., Del. & Bur 1st 18	—
Chicago, Burlington		Union Pacific	111¾
& Quincy	130	United States Exp.	74¼
Chicago, St Louis &		Wabash, St. Louis	
New Orleans	33	& Pacific	38¼
Cincinnati, San. &		Do. preferred	51¼
Cleveland	68¼	Wells Fargo	125¼
Cleveland & Col	71¼	Westinghouse	69¾
Consolidated Coal	30	East Tennessee	14
Del & Hud	104¼	Do. preferred	90
Delaware, Lack. &		Georgia	—
Western	134¼	Rich. & Allegheny	33
D. & Rio Grande	61¼	Milwaukee, L. S. &	
Erie	36¾	W	68
Do preferred	—	Richmond & Dan.	119
Fort Wayne	135¾	Central Iowa	10
Hannibal & St. Jo.	40	Roch. & Pittsburg	39¼
Do. preferred	55¼	Oregon Trans Cont.	71¼
Harlem	—	N. Y., Chic & St. L	15¼
Houston & Texas	73	Do. Preferred	32¾

MINING SHARES

Mining stocks to-day were dull with the exception of Mariposa and State Lines 2 and 3 in which a large business was done, Robinson advancing from 310 to 375 and the latter from 35 to 36 Consolidated Virginia advanced from 54 to 75. South Pacific was dull at 74@75. Chrysolite advanced from 485 to 500 and Dunkin declined to 53 cents. Sales at both exchanges 229,500 shares.

The following were the closing quotations:

Alice	2 90	Little Pittsburg	1 00
Bodie	5 75	Mono	1 70
Bulwer	2 90	Navajo	2 10
Caribou	1 75	Ontario	32 00
Chrysolite	5 00	Quicksilver	19 50
Deadwood	4 00	Do. preferred	97 00
Decatur	1 55	Robinson	3 50
Eureka	32 00	Sierra Nevada	9 38
Green Mountain	1 65	Standard	17 00
Homestake	16 C3	Union con	16 25
Horn Silver	11 25		

NEW YORK PRODUCE MARKETS.

Cotton firm; sales 1 635 bales; forward deliveries 3@4 points higher, market closing dull; middling uplands at 10½c; New Orleans at 10¾c. Flour, receipts 6,700 barrels; exports 2 651 barrels; market slightly in buyers' favor; fair export, and moderate home trade demand, sales 16 500 barrels. No. 2 at $5 10@5 40, fancy at $5 25; superfine western and state at $4 00@5 10, common to good extra at $5.00@5 60; good to choice do at $5 65@6 00, choice to double extra Minnesota at $6.10@9.50; others unchanged. Southern flour steady. Rye flour drooping, $4.90@5 15 for superfine. Corn meal dull, yellow western at $4.85@4 50; Brandywine at $4 50@4 60. Wheat, receipts 80,000 bushels, exports 40,405 bushels, market opened ¼@¾c higher and firm, afterwards became weaker and lost most of the advance, then declined ¼@¾c, closing heavy at the inside rates, export trading very light, business doing in options, sales 1,206,000 bushels, including 110,000 bu held on spot; No 2 spring at $1.44, un graded red at $1 16@1 47c; No 3 red at $1 40 No 2 red at $1 47@1 48½ certificates; ungraded white at $1 35@1.43; No. 1 do at $1.41; No 2 red April at $1.46½; May at $1.46@1 47¼; June at $1 46¾@1 47¼; July at $1.42@1 42¾; August at $1 32½@1.33½; September at $1 33; October at $1.33. Rye weak; Canada at 94½c. Barley dull. Barley malt steady. Corn, cash and April 2@3c lower, dull and depressed; later options opened ¼@1c lower, subsequently became weaker and lost the advance, closing ¼@1c lower, trade fairly active, receipts 90,800 bushels, exports 32,109 bushels; sales 1,675 000 bushels, including 51,000 bushels on spot, ungraded at 61@65c, No 2 at 61c No 2 at 60¾@61c, southern white at 59c in dock; No. 3, April at 58@58½c May at 60¼@60¾c, June at 60½@60¾c; July at 60¼@60¾c; August at 60¾@60¾c, September at 59½c Oats 1@1½c higher and fairly active, closing weaker, receipts 25,750 bushels; sales 502 000 bushels, No 2 at 51c, do, white at 51½@53c, No. 2 at 50@50½c; do white at 52½@53c; No 1 at 51½c, do, white at 54c; mixed western at 50@53c; white do. at 50@54½c, mixed state at 49@52½c; white do, at 51@55c Coffee lower; ordinary Rio May at $7 15@7 20, Rio in cargoes at 8½@8¾c; job lots at 8¼@11½c Sugar weak. Cuba Muscovado at 7 17-32c; fair to good refining at 7⅝@7½c, refined easier, yellow C at 7⅜@8½c, white extra C at 8¼@8½c, yellow do, at 8¼@8½c; yellow at 7½@7¾c, off A at 8¼@8½c; mould A at 9½@9 11 16c; standard A at 9½c; confectioners' A at 9½c; powdered at 10c; granulated at 9 11-16c; cruse at 10c; others unchanged Molasses quiet. Rice firm Petroleum steady; united at 70½c. Tallow steady Rosin firm Turpentine firm. Pork more active for export, very firm, mess on spot at $17 50@17 75 cld, $18 12½@18 25 new, choice at $18 00 old, $18 50 new; mess at $16.00@16.15, May at $18 10@18 60; June at $18 15@18 37, July at $18 45@18 55 Beef held strong Beef hams firm. Tierces beef firm. Cut meats steadily held, middles weak and nominal. Lard opened about 5c higher and closed weak with advance lost, trade light prime steam on spot at $11.35, May at $11 30@11 32; June at $11 35@11 42½, July at $11 45@11.55, August at $11 35@11 37½; September at $11 45@11 50½; October at $11 57½@11.60; year at $11 45@11 25; city steam at $11 10; refined at $11.60 for continent Butter steady, state at 30@40c. Cheese weak; state at 7@7¾c for prime to fancy, western as agtge for fair to choice Linseed dull. Pig iron weak Copper weak. Lead depressed; common at $4 90@5 00; refined nominal. Tin quiet, spelter dull.

COTTON GOODS MARKET.

The *Commercial Bulletin* says There is no change of importance in the condition of the cotton goods market New business was comparatively light selections having been almost wholly of a hand to mouth character Brown sheetings are generally well in hand and

The Bulletin

Norwich, Friday, April 29, 1881.

BLISS AND BAXTER

Dr Bliss replies to the card of Dr Boynton and Mrs Garfield, not by the issue of another card, but by an interview with a Tribune reporter at Washington. The chief portion of his statement is as follows

When I undertook a quarrelling over the remains of the late President Garfield or the late President himself with his painful illness, I state emphatically that the representations in that certificate are false, and the facts connected with the history of the case prove them so In presenting the matter of his attendance and counsel, Mrs. Garfield before prompt—this was on the morning of the third of July—his reply was 'I shall leave that entirely to you, doctor Your judgment is better than mine upon that subject.' I then designated the three gentlemen, residents of Washington, who were associated with me in this case—the surgeon general, Dr Woodward and Dr. Reyburn—giving in each instance my reason for selecting these persons To this he replied: 'That is entirely satisfactory.' I stated to him at that time that a large number of medical gentlemen who had volunteered their assistance in the emergency had been in consultation on several occasions since his injury, and had given valuable advice as to the conduct of the case His reply was 'That won't do, doctor, such a body of medical men is unwieldly' That is as near as I can remember He added 'You must dismiss them' I then said 'Then, Mr. President, I will thank them in your name for the assistance they have given, and tell them their services are no longer required' He said: 'Do so.' I turned to Mrs Garfield, who was sitting immediately at my right, and said: 'Mrs. Garfield, if there are one or more physicians or surgeons whom you wish to associate with us in the care of this case I shall be glad to invite them.' Her reply was: 'I will not add one to the number already selected, and I want to say further that you shall not be interfered in any way in your future conduct of this case.'"

Dr. Bliss adds that when he took charge of the case he had never heard that Dr. Baxter was the Garfield family physician or even that President Garfield knew him: If such was the case, he blames both the president and Mrs. Garfield for not having told him. He also states that during all the president's wasting neither he nor Mrs. Garfield said anything to him (Bliss) about any other physician except those in regular consultation.

This leaves the matter in a state of great confusion Either the statement of Dr. Bliss or that of Dr. Boynton and Mrs. Garfield must be wholly untrue. It is impossible to suspect Mrs. Garfield of having made an intentionally false statement. It is hard to believe that the circumstantial and detailed account given by Dr. Bliss is a deliberate lie Yet it is quite as hard to believe that in a matter of such importance either party could have honestly obtained two such diametrically opposite understandings of the matter Dr Bliss says that on July 31 President Garfield, in Mrs. Garfield's presence, dismissed him to take charge of the attendance and counsel Dr Boynton says, and Mrs Garfield corroborates him, that on August 8 President Garfield said, in Mrs Garfield's presence, that he did not remember having ever put himself under Bliss's charge and did not believe that Bliss ever said one word to him on the subject. And Mrs. Garfield says she has no knowledge of the president ever having chosen Dr Bliss as his attending surgeon.

The statements are too contradictory to seem possible as the result of any misunderstanding, yet that must be assumed or we must believe that somebody is lying.

The board of visitors of Andover seminary have vetoed the appointment of Dr. Newman Smyth as Abbott professor of systematic theology in that institution. Dr Smyth was the unanimous choice of all the active members of the faculty. He was also the choice of the trustees with the single exception of Dr. Wellman. He was also the choice of one of the board of visitors But the majority of the latter board, consisting of Dr. Kostis of Springfield and President Seelye of Amherst, disagree and veto the appointment, as they have the right to do. The only objection which had been brought to Dr Smyth's selection for the professorship was based on the assertion that his eschatology was heretical. He was charged with admitting that the future punishment of the wicked might perhaps be annihilation. He was also charged with not having sustained the doctrine of eternal retribution in exactly the sense in which that doctrine has in the past been taught at Andover. But the visitors brush all these objections aside. They say they have carefully examined Dr. Smyth in regard to them, and are satisfied that "however he may have been interpreted, his real views upon these themes are in substantial agreement with the characteristic doctrinal position of the seminary" Their ground of objection is a much more curious one. They disapprove his quality of mind "He is," they say, "perhaps more apt to use language as expressive of his feelings than his thoughts. He seems to conceive of truth sentimentally and personally rather than speculatively and philosophically. His mind would seem rather [illegible] than in logical statements and precise definitions On this account the visitors have been obliged to doubt whether as a teacher of systematic theology his instructions would possess the exactness and clearness necessary for a satisfactory [illegible] A "satisfactory success" the visitors are bound to have, whether the faculty and trustees agree or not A new professor will now have to be selected

The tramp law is to be enforced here abouts, if the people of Norwich and New London county generally know themselves. And they think they do But there is one section of the law [illegible] which the state outside [illegible] needed to see enforced, namely that making the tramps Section 8 [illegible] of the act reads "Upon the passage [illegible] the secretary of the [illegible] shall furnish duplicate copies [illegible] to the several town clerks, who shall cause the same to be posted up at least twelve conspicuous places, six of which shall be in the public highway." We understand that when the law was adopted "thousands copies" printed [illegible] were lawfully posted. Unfortunately [illegible] cloth is more "durable than [illegible] paper [illegible]

mer thunder storms and winter snows, to say nothing of the tearing down propensities of small boys, for any great number of years They need to be replaced occasionally. Let us have new placards posted, give the tramps fair warning, and enforce the law against them if they will insist on coming

NEW LIQUOR LAW.

The new liquor law goes into force May 1st, which will be next Monday. This is under a statute of 1881, which orders that all laws shall go into effect at that date, unless otherwise specified And the old laws all go out of force at the same time. This new act repeals and supersedes them.

It was not good policy nor was it quite just on the part of the legislature to refuse to have copies of the new law printed for general distribution. The law is so voluminous that the newspapers cannot afford space for it in full, yet its provisions are so different from that of the old law and it affects so large a class of citizens that they have the right, in common fairness, to know just what the law is which they are expected to obey. Had the legislature adjourned a month or six weeks ago, the annual volume of laws might have been got out before the first of May. But the session did not close till within five days of that date, and the pamphlet containing the "Public Acts" may not be out for as many weeks. Nevertheless the new law will be the only one in force on and after May 1st.

There was one amendment added by the senate just before the passage of the bill which softens the change of laws to those dealers having licenses under the now existing statutes. As amended the concluding section of the law reads:

This act shall supersede and repeal all acts and statutes now in force in this state concerning the sale of spirituous and intoxicating liquors, but this act shall not affect any prosecutions now pending or any offenses heretofore committed, but the last vote upon the question of "License" or "No License" shall remain in force until the next annual meeting in the respective towns, and under such vote for license licenses may be granted for the remainder of the current year; and all licenses heretofore granted and bonds taken therefor, and all appointments of prosecuting agents heretofore made, shall remain in force for the times and upon the terms and conditions for and on which they were originally made.

As the provisions of the old law were among "the terms and conditions on which" all existing licenses "were originally made," it follows that all persons now holding licenses must be governed by the old laws until their licenses expire. In other words the new law does not go into effect, so far as dealers licensed under the old law are concerned, until their licenses expire. In cases of no license towns and of all dealers selling illegally and without license it goes into effect May 1st. And it is worth the attention of such dealers that the penalties under the new law for selling without a license are not more than $50 for the first offence, $50 and 30 days in jail for the second offence and $100 and 60 days for the third and all succeeding offences. For second and third offences the courts have no discretion. The penalty is a fine and imprisonment. Both, not one or the other.

It is suggested that congress establish a foundry for the manufacture of "condemned" cannon. There are so many calls for this sort of metal from all over the country that the supply is running short. It always sounds so much better for people to say that their particular soldiers' monument was cast from condemned cannon, that half the towns in the country want them.

New Magazines.

St. Nicholas always abounds in delightful literature and art, and grows better and better every month. The cute little designs and verses tucked in to fill out a page here and there alone mark the magazine as a treasury of dainty thought and fancy. A few of the contents of the May number may be specified. A finely but quaintly illustrated article on "The Origin of Dentistry;" the eighth of a series of charming papers on "Art and Artists," this one taking up Andrea del Sarto, Correggio and some of their work, the third collection of "Stories from Northern Myths," or old German mythology, well illustrated; more of Mary Mapes Dodge's serial, "Donald and Dorothy," and a play entitled "The New Red Riding Hood."

The *Popular Science for* May opens with a valuable paper on arboriculture showing the "Methods and Profit of Tree Planting." An article on "Monkeys" points out the species in which they resemble and differ from man and from each other. "The Stereoscope- Its History" is an interesting illustrated article on this optical instrument and explains some not generally known reasons why we have two eyes. The Rev. E. Woodward Brown reviews the progress of "Liberty of Thought," especially in christendom, in the realms of theology, science, literature and politics. The other articles are entitled: "Prof. Goldwin Smith as a Critic;" "The Development of the Senses;" "Measurements of Men;" "A Reply to Miss Hardaker on the Woman Question;" "The Genesis of the Sword" (illustrated); "On the Diffusion of Odors;" "Color Blindness;" "Stallo's "Concepts of Modern Physics;" "The Tree That Bears Quinine;" "Sketch of Sir John Lubbock;" continuation of "The Mountains of the Moon," and the usual editorial departments.

New Books.

The pamphlet from some one who adopts the nomme de plume "Timoleon," and called "The Idea of Garfield," might better, perhaps, have been entitled "The Ideal Garfield." Without doubt the nomination of the late president was looked upon as a triumph of more than usually lofty principles and ideas in politics; and this more than anything else was the cause of the widespread sorrow felt over his death. How far these hopes and anticipations would have been realized by the administration had Garfield lived, must necessarily remain open to question; but every true patriot must take satisfaction—a melancholy satisfaction, perhaps—in considering them. It is Timoleon's task to outline them [Jansen, McClurg & Co., Chicago, publishers; for sale by Noyes & Davis.]

A novel which should illuminate the period of Pericles, patron of art in Athens, just as Ebers's works illustrate Egyptian civilization, must necessarily be an attractive work to most readers. And such an one is found in "Aspasia," written in German by Robert Hamerling, translated by Mary J. Safford, and named after the famous courtesan who ruled the heart and life of one of the most distinguished men of ancient history. As one turns the first few pages, he finds it necessary to refresh his mind a trifle on Attic history and geography, but after these embarrassments are overcome he is delighted with the pictures of Athenian life and civilization afforded by the story and is entertained by the dramatic development of the plot as well It will compare well with Kingsley's "Hypatia" and Bulwer's "Last Days of Pompeii" [W. S. Gottsberger, New York, publisher. For sale by Burnham.]

CURRENT OPINION

The difficulty between some of the seniors and sophomores which has agitated the college world more or less since our last issue, is now a thing of the past and calls for little in the way of comment on our part It is very greatly to be regretted that the matter has been exaggerated by the public press in many quarters Some injustice has been done to the immediate parties to the affair and to the whole college community by these exaggerations and by the comments founded upon them in our contemporaries in other colleges and in the general newspapers. The matter is precisely one of those things which it is almost impossible to understand and estimate aright away from the spot. It is for this reason that we think it worse than useless to give any account of the affair ourselves, and we regret that the public press has taken any cognizance of it. The thing was begun with no malice or harmful intent on either side and that it ran beyond, in its consequences, the original intention is a matter of universal regret. While we condemn the folly of both parties, we share most sincerely in the hope felt universally in college that those of our number who have been separated from us, may be restored as soon as the majesty of college law will permit.—*Trinity Tablet.*

Political.

Gen. Badeau is grouty because he is sent to Havana instead of Paris

Gen. Elmer denies that he intends resigning the second assistant postmaster generalship.

W. W. Rice of Worcester announces that he would be glad to go to congress again; but he is not a candidate for governor.

Mr. Francis is said to be reconciled to his appointment as charge d'affaires to Portugal, even though his rank is not raised to that of minister.

Fully $40,000,000 are involved in the appropriation bills yet to be considered by congress; and unless hard work is put in an adjournment cannot be had before June 15th.

Southern republicans are said to have been quite restive and rebellious recently because so little was done in congress towards asserting the rights of the negro voter. Lynch's championship, and the early settlement of other contested cases has been vigorously demanded.

Bob Ingersoll asked the court to adjourn the star route cases Wednesday, as he had some private business to attend to. The judge refusing, Ingersoll demanded the reading of the indictment then pending, which required fully three hours. He quietly improved the time in other matters.

A wag who had been looking over some of the bills before congress intimated a day or two ago that a bill was to be introduced establishing a foundry for the manufacture of condemned cannon. The absurdity of the suggestion does not appear to be so great as one might suppose, when a batch of bills, taken at random Wednesday as they came from the printer, is examined. There are sixteen of them calling for condemned cannon and cannon balls.

Gleanings.

Night boats on the Hudson begin running next week.

Sunday night trips on the Fall River line of boats begin next Sunday.

It is expected that the Meteor, the first of the line of domed steamers, which is now building at Nyack-on the Hudson, will be in Boston early in August.

Newfoundland's seal fishery fleet has had worse luck in the Arctic regions than for years. The catch is very light. The weather was highly tempestuous, and the fleet were caught in the ice pack and held for thirty-five days.

Two Fall River lovers, who lived at the same boarding house, quarrelled, and on Wednesday the girl put poison in the glasses of herself and lover, and both drank of the poisoned water. Prompt medical assistance prevented serious consequences.

A hundred and fifty of Boston's "unwashed" were hired at a dollar apiece to vote on proxies at a Boston & Albany election, Wednesday, to decide whether the company would exchange the stock of the state for bonds. It was decided by 24,443 majority to do so.

The United States supreme court has directed that the case involving the title to the Arlington estate, opposite Washington, used as a national cemetery, shall be reargued at the next term before a full bench. It was argued at the last term before a bench of eight judges. The inference is that the court was evidently divided. If the decision is in favor of the government, it will no doubt purchase the estate or so much of it as is occupied as a soldiers' cemetery.

Local Notices.

Card cleaner, picker hands, etc., wanted. Situation to do general housework wanted.

Noyes & Davis have a fine line of lawn tennis at low prices.

Moss is drawing Jacob Ruppert's bock beer at his restaurant.

E. Marx has received 350 kegs of bock beer from the F. M. Schaefer Brewing company, and it will be on draught at all places in this town where the beer of this company is drawn. It will also be delivered in any part of the city when desired.

N. D. Smith & Son are the agents for eastern Connecticut for the Estey organ, an instrument which has received the endorsements of some of the best musical talent in the world. Call at their store, 185 Main street, and see them, or you can send for a catalogue which will be mailed free. See advertisement.

Beware of Frauds.

The original and only genuine "Rough on Rats" is manufactured by and has the name of Ephraim S. Wells, Jersey City, N J., on each box. He employs no travelling agents, nor peddlers.

Artemus Ward says of the tomb of Shakespeare; "It is a success." A greater success is Potaska, for it cures throat affections and saves from the tomb.

The Results of Necessity.

What the ancients suffered for the want of knowledge in medical science, can only be appreciated by contrasting the vast amount of suffering cured and pain alleviated in modern times, by the use of Swayne's Ointment for skin diseases. Its introduction was characterized by the necessary withdrawal of a score or more of illusive, quack nostrums, whose evil effects have left living monuments to denounce them This is exemplified by the proverb, Necessity is the mother of invention.

Parlor Decoration.

Home-shoes, painted plaques and handpieces have each in its turn been the popular parlor ornament, but are now superceded by the Tamil Curios, which when tastefully decorated is very ornamental For life we name the Wheat Bitters Co., 18 Park Place, New York, will send free a beautifully decorated Tambourine.

Clergymen, singers, teachers and all public speakers attest the value of Potaska in keeping the throat healthy and voice clear and strong.

Rough on Rats.

The thing deserved found at last. Ask druggist for Rough on Rats. It clears out rats, mice, roaches, flies, bedbugs, the house.

Skinny Men.

Wells Health Renewer Absolute cure for nervous debility and Weakness of the generative organs [illegible] Depot Lee & Osgood

The Dangers of the Stock Market

Again may be incredulous enough to risk his money in the fickle mysteries of a speculative stock market and when he is the losing party he goes straight for Dr Guysott's Extract Buchu like the Bulls and Bears of the Wall Street menagerie, who can pay out of hard earned cash to recover your money with interest in the shape of curing the intense itching and heating of piles.

Appetite Flesh Color Strength and Vigor of you cover these take Ayer's Sarsaparilla, which will confer them upon you in rapid succession.

Cold, cough, coffin! Prevent this frequent and dreadful climax by the timely use of Polasaka. It never fails.

Cooks using cream of tartar and soda will always have better results by using Congress Yeast Powder It is perfectly pure and is always reliable and will make light bread, biscuits, cake etc

Legal Notices.

REWARD.

$200 Reward!

The above reward will be paid to the person or persons who will give such information that will cause the arrest and conviction of the tramp that committed the assault on the person of Miss Lizzie B Jewett, in this town, on Sunday, the 24th inst. Said tramp is 25 to 30 years old medium height, stout built, full red face, dark sandy whiskers and mustache wore small black cap dark coat badly faded, dark gray pants, wore one rubber and one leather shoe or boot For further information apply to Capt Wm F. Whaley, or at the Police Headquarters in this city

D. F. AVERY, WM M. POTTER, P. McCAUGHLIN, Selectmen of the Town of Norwich.

Dated at Norwich, this 27th day of April, A D 1881. apr29d3t

NOTICE—All persons indebted to the firm of

FULLER & PARISH,

whose now closing up their business, are requested to MAKE IMMEDIATE PAYMENT at the Hardware Store of T. H. Eldredge two doors east of our old stand. JAMES H. PECKHAM is authorized to receipt bills due in the absence of the undersigned. FULLER & PARISH.

Norwich, April 27th, 1881 apr27d2w

Confectionery.

PROTECTED BY TRADE MARK

Capsicum Cough Drops.

Manufactured by R. H. DOUGLASS & SONS, NEW HAVEN, CONN.

Are the results of over forty years' experience in compounding cough remedies. Try them for **Coughs, Colds and Sore Throat.**

For sale by leading retail Confectioners, Druggists and Grocers.

AT WHOLESALE AND RETAIL BY

J. C. PERKINS, Norwich, Ct.

mar17dtmaf

Auction.

AUCTION

SALE OF STOCK.

Will be sold at AUCTION on

SATURDAY, APRIL 29TH,

AT 10 O'CLOCK IN THE FORENOON,

8 New Milch Cows, 1 Two-Year-Old Heifer and 1 Pair of Mules,

on the premises known as the Geo. F. Harvey Farm, situated in PRESTON, OPPOSITE THE VILLAGE OF GREENEVILLE, near the residence of Iron W. Harvey.

NICHOLAS TARRANT.

apr22d&wtd

Insurance.

MANUFACTURERS'

Fire and Marine Ins. Co.,

OF BOSTON, MASS

Cash Capital	$500,000.00
Surplus	555,629.31
Total Assets	1,055,629.31

Williams & Packer, Agents,

Room No. 6 Richards Building,

marl9 MAIN STREET, NORWICH.

1809. 1882.

North British and Mercantile Insurance Company

OF LONDON AND EDINBURGH.

Cash Assets	$9,947,178.64
Liabilities	$4,892,954.36
Net Surplus	$5,054,224.28
Cash Assets in United States	$2,044,664.23
Liabilities	$ 976,929.01
Net Surplus	$1,067,735.34

PARKER BROTHERS, Agents,

Room No. 3, Chelsea Savings Bank Building, Shetucket Street

feb4d

ROYAL

INSURANCE COMPANY

OF LIVERPOOL.

SURPLUS - $7,900,025.99

Largest Net Surplus of any Fire Insurance Company in the World.

JAMES E. FULLER, Agent,

126 Main Street.

feb16d

NEW LONDON COUNTY

Mutual Fire Insurance Company

NORWICH, CONN.

CHARTERED MAY 1846.

ACCUMULATED SURPLUS JAN. 1st, **$63,000.**

This Company continues to insure against loss or damage by fire on as favorable terms as the nature of the risks and the security of the insured and the company will warrant.

DIRECTORS:

E. F. Parker,	Charles Webb,
John A. Morgan,	Jedediah Huntington,
D. P. Coon,	Chas. L. Richards
F. St. M. Andrews,	C. H. Osgood,
H. H. Heath,	Wm. Heath,
Wm. L. Brewer,	

E. F. PARKER, President.

Wm. HEATH Secretary and Treasurer feb8d1y

Plumbing & Iron Works.

THE NORWICH IRON FOUNDRY.

Established in 1854.

A. H. VAUGHN & SONS, Propr's.

NO. 38 FERRY ST., NORWICH, CONN

Manufacturers of Mill Gearing, Pulleys, Couplings, Hangers, Boxes, Racks and Pinions, Lamp Posts, Feed Boxes, Watering Troughs, Grate Bars, Cylinder Stoves, Adapt Doors, Hitching Posts, Pipe Thimbles, Columns for Buildings, Flange and Socket Pipe, Hitching Weights, Chimney Caps, &c &c novl3d

THE SIBLEY MACHINE CO., Manufacturers of Paper, Cotton and Wool Machinery Mill Gearing, Shafting, Couplings, Hangers, etc., etc. Jobbing of all kinds, Gear Cuttings, Forgings and Castings at Short Notice 46 Franklin Street, Norwich, Conn New and Second-hand machines bought and sold on commission. jy2eod

ROBERT BROWN,

Successor to the

Norwich Steam and Gas Pipe Co.

Pequot Building, Central Wharf,

NORWICH, CONN

Steam and Gas Pipe and Jumper Chandeliers, Bracacts, Portable Gas Lamps Argand Burners, Plain and Fancy Shades, Rubber Hose, Bath Tubs, Boilers Water Closets Wash Bowls etc [illegible]

Drugs, Paints and Oils.

N. DOUGLAS SEVIN,

Wholesale and Retail Dealer

IN

Drugs, Medicines, Chemicals

AND

Pharmaceutical Preparations,

Proprietary Medicines

TOILET ARTICLES

AND

Choice Wines and Liquors

FOR MEDICINAL PURPOSES.

141 Main Street.

Norwich, Conn.

Articles of Real Merit.

McVicker's Cough Cure.

Wonder Toothache Drops.

Camp's Cream of Roses.

(for Chapped Hands, Roughness of the Skin, &c.)

MADEIRA WINE BITTERS.

Blood Purifying Extract.

(a Compound Extract of Sarsaparilla, Yellow Dock, Queen's Root, &c.)

SAPODENTA,

For the Teeth,

Prepared and Sold by

N. DOUGLAS SEVIN,

141 MAIN STREET.

jun24,d&w

PERRY DAVIS

PAIN KILLER,

A Never-Failing Cure for Burns, Scalds, Bruises, Cuts, Sores, etc.

After forty years of trial, Perry Davis' Pain Killer stands unrivalled. It is safe! It acts immediately! It never fails!

Editor of the St. John (N. B.) *News* says:

In flesh wounds, aches, pains, sores etc., it is the most effectual remedy we know of. No family should be without a bottle of it for a single hour.

From the Cincinnati *Dispatch*:

We have seen its magic effects, and know it to be a good article.

From I S Potter, U.S Consul at Crefeld, Rhenish Prussia:

After long years of use, I am satisfied it is positively efficient as a healing remedy for wounds, bruises, and sprains.

W. W. Sharper, Valdosta, Ga., says:

It is a panacea for all bruises and burns

From R. W. Adams, Saco, Me.:

It gave me immediate relief.

R Lewis says:

In forty years' use it never has failed me

W. W Lum, Nicholville, N. Y., says:

I use your Pain Killer frequently. It relieves pain and soreness, and heals wounds like magic.

J. W. Dee says:

For scalds and burns it has no equal

Perry Davis' Pain Killer

is not a new, untried remedy. For forty years it has been in constant use; and those who have used it the longest are its best friends

Its success is entirely because of its merit. Since the Pain Killer was first introduced, hundreds of new medicines have come and gone, while to-day this medicine is more extensively used and more highly valued than ever before. Every family should have a bottle ready for use. Much pain and heavy doctors' bills may often be saved by prompt application of the Pain Killer. Unlike most medicines, it is perfectly safe even in the hands of a child. Try it once thoroughly, and it will prove its value. Your druggist has it at 25c, 50c, and $1.00 per bottle.

PERRY DAVIS & SON, Proprietors,

apr1 d&w Providence, R. I.

LEE & OSGOOD.

RETAIL DRUGGISTS

AND

WHOLESALE DEALERS

IN

KEROSENE OIL,

WHITE LEAD,

TURPENTINE

Linseed Oil,

MASURY'S

RAILROAD COLORS.

[illegible] and 118 Main

[illegible]

66 and 68 Water Streets

NORWICH, CONN

Medical.

HALL'S VEGETABLE SICILIAN

HAIR RENEWER

Is a scientific combination of some of the most powerful restorative agents in the vegetable kingdom. It restores gray hair to its original color. It makes the scalp white and clean. It cures dandruff and humors, and falling out of the hair It furnishes the nourishing principle by which the hair is nourished and supported It makes the hair moist and glossy and is unsurpassed as a hair dressing It is the most economical preparation ever offered to the public, as the effects remain a long time, making only an occasional application necessary. It is recommended and used by eminent medical men, and officially endorsed by the state assayer of Massachusetts The popularity of

HALL'S HAIR RENEWER

has increased with the test of many years, both in this country and in foreign lands and it is now known and used in all the civilized countries of the world

For sale by all dealers. mar30 d&M,W,F&w

VALUABLE TRUTHS

"If you are suffering from poor health or languishing on a bed of sickness, take cheer, for

Hop Bitters will Cure you.

"If you are simply ailing if you feel weak and dispirited, without clearly knowing why,

Hop Bitters will Revive you.

"If you are a Minister, and have overtaxed yourself with your pastoral duties, or a Mother, worn out with care and work,

Hop Bitters will Restore you.

"If you are a man of business or laborer weakened by the strain of your every-day duties, or a man of letters, toiling over your midnight work

Hop Bitters will Strengthen you.

"If you are suffering from over-eating or drinking, any indiscretion or dissipation, or are young and growing too fast, as is often the case,

Hop Bitters will Relieve you.

"If you are in the workshop, on the farm, at the desk, anywhere, and feel that your system needs cleansing, toning, or stimulating, without intoxicating,

Hop Bitters is what you need.

"If you are old, and your blood thin and impure, pulse feeble, your nerves unsteady, and your faculties waning,

Hop Bitters will give you new Life and Vigor.

"HOP BITTERS is an elegant, healthy and refreshing flavoring for sick room drinks, impure water, etc., rendering them harmless, and sweetening the mouth, and cleansing the stomach."

aug24M,W,F&w

30 DAYS' TRIAL ALLOWED

Dye's Electro-Voltaic Belt.

Patented June 15, 1875.

WE WILL SEND, ON 30 DAYS' TRIAL,

DR. DYE'S

Electro-Voltaic Appliances

TO MEN

Suffering from Nervous Weakness, General Debility, Loss of Nerve Force or Vigor, or any disease resulting from Abuses and Other Causes, or to any one afflicted with Rheumatism, Neuralgia, Paralysis, Spinal Difficulties, Kidney or Liver Troubles, Lame Back, Rupture, and other Diseases of the Vital Organs. Also Women troubled with diseases peculiar to their sex.

Speedy relief and complete restoration to health guaranteed These are the only Electric Appliances that have ever been constructed upon scientific principles. Their thorough efficacy has been practically proven with the most wonderful success, and they have the highest endorsements from medical and scientific men, and from hundreds who have been quickly and radically cured by their use.

Send at once for Illustrated Pamphlet, giving all information free. Address,

VOLTAIC BELT CO., Marshall, Mich.

jy29M,W,F&w

CURE YOUR

CORNS

BY USING

SCHLOTTERBECK'S

Corn, Wart and Bunion Solvent.

Entirely harmless; is not a caustic. It removes Corns, Warts, Bunions and Callous without leaving a blemish. Brush for applying in each bottle.

A CURE IS GUARANTEED.

Price 25 cts. For sale by all druggists.

Try it and you will be convinced, like thousands who have used it and now testify to its value.

Ask for Schlotterbeck's Corn and Wart Solvent and take no other. feb1 d&w

BROWN'S

IRON BITTERS.

A TRUE TONIC.

CURE

Dyspepsia, Indigestion, Lack of Energy, Loss of Strength Want of Appetite, Intermittent Fevers, Etc.

Iron Bitters are highly recommended for all disease requiring a certain and efficient TONIC.

Iron Bitters enrich the blood, strengthen the muscles, and give new life to the nerves.

Iron Bitters acts like a charm on the digestive organs, removing all dyspeptic symptoms, such as tasting the food, belching food in the stomach, heartburn, etc.

Iron Bitters the only Iron Preparation that will not blacken the teeth or give headache.

Sold by All Druggists.

Write for the A. B. C. Book, 36 pages of useful and amusing reading—sent free.

See that all Iron Bitters are made by BROWN CHEMICAL CO. and have crossed red lines on wrapper. Beware of Imitations.

BROWN CHEMICAL CO.,

Baltimore, Md.

s6t&w

Fine Arts.

DUGAN, Artist Photographer.

WE STILL LEAD.

Being more than ever determined to fully maintain our acknowledged position at the HEAD AND FRONT of all that pertains to really Artistic Photographic Portraiture, we have supplied our Studio with new and expensive Lenses, Scenery and Accessories, and as heretofore shall continue to lead in all the new improvements—artistic and mechanical as well as the science of chemical departments in our art science. jan24d,M,W,F&w

DRAWING AND PAINTING.

MISS MARY A. PHIPPS

Re-opens her studio on THURSDAY Oct 13th

Will receive pupils on Wednesday, Thursday Friday and Saturday

Lessons hours from 9 to 12 A. M., and 2 to 5 P. M.

oct13d Room No. 2 Williams Block

THE BULLETIN Job office does work with neatness and dispatch.

Miscellaneous.

BUSINESS MEN IN WANT OF [illegible] [illegible] among the recently manufactured Pins Clasps & Buckles makers Engraving Gas manufacturers [illegible] business men of general capital for partnership or free CHAS R DIMMOCK 14 Commercial St F & W Boyle Chicago apr29d&w

FRANK HAWKINS, SHERIFF, and JOSEPH BOWEN, Deputy Sheriff of New London County office [illegible] Bulletin Building Norwich Conn apr14 d&w

J. P. BARSTOW & CO

Having the agency of the

Celebrated Mosley Creamery and Stoddard Churn,

we invite all Butter makers to examine them as we believe

No Farmer Can Afford to Make Butter Without One of These Creameries and Churns.

All who use them say they can make from TWENTY FIVE TO FIFTY PER CENT more butter with less of the labor. Send for circulars.

Also a large stock of best quality Garden and Field Seeds and Agricultural Implements including the

Celebrated Remington Carbon Plough.

Stockbridge, R. F. Ous & Bradley & Co.'s, Bone Dust and Quinnipiac Fertilizers at lowest Prices

J. P. BARSTOW & CO.,

No. 15 Water Street, Norwich, Conn

mar7d&w

FANCY CARD COLLECTORS—Beautiful new set and catalogue 6 stamp, 1 differ and note, by DREW MFG CO Baltimore Md

BROWN'S

Patent Washing Machine.

New Principle, Thorough Work.

Absolutely without injury to the Finest Fabrics. Endorsed by the Leading Hotels, Laundries and Institutions.

Used in this State by Thomas Forsyth and St. Francis Orphan Asylum, New Haven Warner & Co., Hartford, Pequod Steam Laundry New London, Asylum for Insane and E. R. Davis Middletown, E. H. Wells, New Britain, and others

Five Sizes, Prices from $500 to $50,

the latter specially adapted to small Laundries, Hotels and Boarding Houses Send for Circulars Address the manufacturers, THE BROWN COTTON GIN CO., New London, Conn., or American Laundry Mach'y Co., Agents, 8 New Church street New York. apr19d,W,F&w4w

THE ERICSSON CALORIC

PUMPING ENGINE.

A cheap, simple and most really managed method of raising water for houses, hotels, farms, railroads, etc. As easily managed as an ordinary stove. Circulars on application.

HILL, CLARKE & CO

General New Eng.and Agents,

4 Oliver street, Boston.

ORGANS

BEATTY'S ORGANS.

Beatty's BEETHOVEN Organ contains 18 full sets Golden Tongue Reeds, 27 STOPS, Walnut or Rosewood Case 5 Octaves, Metal Foot Plates, Upright Bellows, Steel Springs, Lamp Stands, Pocket for music, Handles and Rollers for moving. Beatty's Patent Sub-p action, a NEW AND NOVEL REEDBOARD (patented), will give as much music as 14 COMMON ORGANS No other maker dare build the organ (it is patented) ENORMOUS SUCCESS. Sales over 1,000 a month, demand increasing. Factory working DAY and by 300 Edison's Electric Lights at NIGHT to fill orders.

Price, Boxed, Delivered on board Cars here, Stool, Book, &c., only $100.

If after one year's use you are not satisfied return Organ, will promptly refund money with interest.

COME AND EXAMINE THE INSTRUMENT

In person Five Dollars ($5) allowed to pay expenses if you buy, come anyway, you are welcome Free Coach with polite attendants meets all trains Other Organs $20, $40, $50 up. Pianofortes $125 to $1,000.

Beautiful Illustrated Catalogue free.

Please address or call upon

DANIEL F. BEATTY,

Washington, New Jersey.

THE BEST IN THE WORLD

ENGSTROM'S SWEDISH RAZOR.

Mailed to any address on receipt of the price, which is for black handle, medium and small size $2; wide blade $2.50; ivory, $3; extra ivory, $3.50 each Send for descriptive list. Every Razor is fully warranted by BRADFORD & ANTHONY, 374 Washington St. Boston Mass.

ADVERTISERS—Send for our select list of Local Newspapers GEO P. ROWELL & CO., 10 Spruce St., N. Y.

FITS. A Leading London Physician Establishes an office in New York for the Cure of

EPILEPTIC FITS

From *Am. Journal of Medicine.*

Dr. Ab. Meserole late of London, who makes a specialty of Epilepsy, has without doubt treated and cured more cases than any other living physician. His success has simply been astonishing, we have heard of cases of over twenty years' standing, successfully cured by him. He has published a work on this disease, which he sends with a large bottle of his wonderful cure free to any sufferers who may send their express and post office address. We advise any one wishing a cure to address DR. AB. MESEROLE, No 96 John St., New York. apr10d,M,W,F&w1m

BUSH & DENSLOW'S

PREMIUM

SAFETY OIL,

WILL NOT EXPLODE.

150 Degrees Fire Test.

The New York Board of Fire Underwriters say "BUSH & DENSLOW'S Premium Safety Oil is a Perfectly Safe Illuminator, and its use will result in a Great Saving of Life and Property

FOR SALE BY

LEE & OSGOOD.

WHOLESALE AGENTS

feb22,d&M,W&F

Ice.

ICE!

ICE! ICE!

The price of Ice on and after this date will be as follows [illegible] Per Ton by the Ton 25 Cents Per Hundred to Hotels Stores and Saloons, and 37½ Cents Per Hundred to Families W. P. BUSHNELL & CO

April 8th, 1881 apr8 dtf

ICE!

ICE! ICE!

On and after date, until further notice, price of Ice will be as follows [illegible] Per Ton by the Ton 25 Cents Per Hundred to Hotels Stores and Saloons, and [illegible] Cents Per Hundred to Families [illegible] Hundred to Families [illegible] JOSEPH [illegible]

April 8th, 1881 apr8 dtf

24x

The Bulletin

A Preston Dancing Girl.

[illegible]

GENERAL ASSEMBLY OF 1882.

Windham County Delegation.

Twenty four representatives and two senators comprised the delegation sent to the legislature from Windham county. Of these, the two senators and twenty representatives were republicans, four representatives were democrats. By occupation twelve are farmers, three are manufacturers, four are merchants, one is a lawyer, one is a carpenter, one is a banker, one is a teacher, one an insurance agent, while the remaining two may be classified as retired business men. The following brief sketches will indicate the lines of work in which several members of the delegation have been engaged and their treatment of sundry important questions of the session. Our regret is that we have not the information at hand for noticing more fully some whose records are worthy of publication

Mr. Samuel Bingham of Windham has been the house chairman of the committee on finance, a post for which his familiarity with banking and commercial interests properly fitted him. The state funding bill received his close study and earnest support. He has spoken briefly upon several important measures and has been recognized as one of the ablest men in the house. He now completes his third term in that body.

Senator Eugene S. Ross of Willimantic, who represented the Seventeenth district, was the efficient chairman of the committee on insurance. He favored no particular school and was no sympathizer with Mr. Batterson in his attacks on co-operative associations. He was disposed, rather, to favor as liberal a policy as was consistent with due safeguards for the protection of the public. Mr Ross favored the session's temperance legislation, voted against the report of the special committee on the Northrop matter against the Parallel road, and against the legislation asked for by President Yeamans in the Plainfield case.

Mr. Eugene H. Fuller of Putnam was chairman, on the part of the house, of the committee on fisheries In this capacity he has had a laborious task but has acquitted himself well, being uniformly successful in defending committee action and in winning the good opinion of the house On the Windham county court house question, he bore the brunt of the fight in favor of his town. His humorous remarks upon the subject were highly appreciated. He has been a earnest advocate of temperance legislation, opposed hasty action in the Northrop investigation, was a member of the committee on arrangement of seats, and has not been absent from a single session of the house. He has made an excellent record

Mr. Henry M. Cleveland, who represented the town of Brooklyn, was chairman of the committee on incorporations. His membership on the house of 1867 and 1868, coupled with his other experience in public affairs gave him prominence from the outset of the session. Besides reporting matters from his committee, Mr Cleveland has been one of the leading speakers upon all important legislative measures. When the Northrop investigation came before the house, he strikingly denounced the special committee's action, claiming a peculiar knowledge upon his own part because of his position on the state board of education from 1868 till 1872 In the Windham county contest he again put forth his strongest efforts in behalf of his adopted town and [illegible] to the beauty of her [illegible] worth of her inhabitants [illegible] his remarks are worthy of preservation In the discussions upon the liquor [illegible] he had a leading role and favored resuming in the bill its strongest [illegible]

Mr Thomas J. Thurber of Putnam was a member of the committee on temperance and upon the floor of the house was especially earnest in advocating the measures which that committee recommended. His choice language and style of speech is [illegible] He was honored with an appointment upon the committee on the [illegible] statue, to which he rendered valuable aid by reason of his acquaintance with art studies He advocated the exemption of veterans property from taxation to the amount of $1 000 and has also been frequently heard upon the floor of the house upon other important measures.

Mr John M Hall of Windham, elected to the post of speaker of the house with unusual unanimity, brought to the discharge of his duties a ripe legislative experience [illegible] in the house early in the session last winter. His selection [illegible] was universally commended. His ruling in the house that chairmen of committees had no preference over other members as against the rule that the first person addressing the speaker was entitled to the floor, was his only ruling that was questioned during the entire session, and in this case by was sustained by the house. The strength of his voice and his rapidity in all matters pertaining to the speakership [illegible] the subject of universal commendation [illegible] Windham county court [illegible] the floor and chairman of the [illegible] was [illegible] Mr Wi[illegible] Thompson was [illegible] point select [illegible] and [illegible] should have been [illegible] with the republican [illegible] Committee [illegible] a well earned [illegible] capacity in public [illegible] third term in [illegible] Mr Sw[illegible]

were always of great weight in the senate chamber In years, he was one of the three oldest members of the body, and in legislative experience, it is believed that he ranked even still higher He was chairman of the committee on temperance and his influence was felt in both houses in favor of the three leading temperance measures of the session, namely, public school instruction upon the evils of intemperance, the prohibitory constitutional amendment and the revised license law. He defended Secretary Northrop in the senate with the single remark that "all that the report of the special committee shows is that the secretary has simply done his duty." He opposed the Parallel road and voted in favor of President Yeamans' bill touching Plainfield.

Mr. Asahel J. Wright of Killingly, one of the members who has not yet seen thirty summers, should surely be mentioned in this connection. A teacher by occupation, he was assigned to the committee on education and was again appointed upon the joint select committee on contingent expenses He gave careful and scholarly attention to all the business of the session.

Mr. Charles L Dean of Ashford was assigned to the committee on humane institutions. Fortunate in having enjoyed a large experience in public affairs, Col. Dean has made his influence of weight upon the republican side of the house.

Other Windham county men were assigned to committees as follows:—Mr. Zenas Marcy of Woodstock, the oldest member from the county, was a member of the committee on federal relations. Mr. Henry M. Bradford of Woodstock was assigned to the committee on agriculture. Mr. Edwin T. White of Thompson was connected with the joint select committee on forfeited rights. Selectman Luther Barstow of Scotland was connected with the committee on sale of lands. Mr. Silas A. Waite of Sterling, a war veteran, was given position on the committee on military affairs. Mr. Henry F. Newton of Plainfield, a veteran of the Twenty first regiment, was a member of the committee on revision of joint rules, and of the committee on new towns and probate districts. Mr. Havilah M. Prior of Plainfield was a member of the committee on manufactures. Mr Thomas O. Elliott of Pomfret, a veteran of the Seventh regiment, was assigned to the committee on state prison. Mr. Frederick Hyde of Pomfret was a member of the committee on claims. Mr. James N. Tucker of Killingly was connected with the committee on cities and boroughs. Mr. Daniel M. Deming of Hampton was a member of the committee on banks. Mr. Simeon A. Wheaton of Eastford was assigned to the committee on roads and bridges. Mr. Erastus M. Loomis of Chaplin was connected with the committee on school fund. Mr. Francis S. Bennett of Canterbury was a member of the joint special committee on constitutional amendments. It is noticeable that the list of Windham county representatives contains four war veterans, a larger proportion it is believed than any other county can boast of.

Though not a Windham county member, we crave space in this connection to mention Mr. William A. King of Stafford. He received an appointment upon the judiciary committee and was chosen its clerk, a position of more responsibility than the chairmanship of many other committees. He made an able speech in the house in favor of more restrictive divorce legislation, and though but twenty-five years of age has shown considerable spiness for legislation.

Three young men from Windham county have held positions as attaches of the general assembly. The pleasant face of Messenger L. M. Sessions of Windham is as familiar to visitors to the senate chamber as that of the president or clerk. Mr. Thomas J. Peck of Ashford has been one of the messengers to the house and Mr. Edwin M. Thorne has been a messenger of cloak rooms, and both have been faithful, courteous and efficient.

Approaching Music Festivals.

The "musical festival," or series of musical entertainments during several successive days and evenings, is a rapidly growing institution in this country. Boston, one of our two great eastern centres of culture, has been foremost in such enterprises, though even in that city the festival is not an annual institution as it is in much smaller Worcester. Within a decade, several western cities have taken to such seasons of musical study and enjoyment, Cincinnati rather taking the lead therein. New York, which has been rather better provided with opera and symphony than any other city on this continent, and has an oratorio society surpassed only by Boston's Handel and Haydn, has not undertaken such an assemblage of varied musical entertainments, under one management, as is suggested by the term "festival," until last year, when Dr. Damrosch, leader of the Symphony and Oratorio societies, organized and conducted one in the spacious armory of the Seventh regiment.

Threatened with being outshone in enterprise, Theodore Thomas, who for years had labored to build up good orchestras and educate musical taste at the metropolis, resolved to get up a similar festival for 1882. Mr. Thomas had just returned to New York after an absence of a year in Cincinnati, and not only resumed the leadership of the Brooklyn Philharmonic society but also that in New York. He had many and influential friends in fashionable society and journalism, studied the defects of Dr. Damrosch's pioneer attempt critically, with a view of improving upon that performance as far as possible, he organized what he had not had up to this time, large choral societies in New York, Brooklyn and vicinity, he entered upon negotiations with other orchestras and choral societies throughout the country, and with solo singers of world wide fame; and next week will witness the culmination of his work for 1882. The organization which he has effected, however, is, unlike Dr. Damrosch's, permanent; so that a repetition of these festivals in coming years is already assured to the metropolis. In view of the wealth and social influence at his back, it is safe to say that the New York festival will take the lead among such musical events on this continent.

Next week's festival will be held in the Seventh regiment armory, the acoustic properties of which have been greatly improved since last year. The large new organ built and erected there for this occasion has already been described in these columns. Beginning Tuesday there will be four evening performances, as follows: First evening, Bach, Mozart, Handel; second evening, Beethoven; third evening, Handel; fourth evening, modern composers. On the Beethoven night the "Missa Solennis" will be given, and on the Handel night, "Israel in Egypt." There will be three afternoon performances which have enlisted the personal co operation of noted European composers, and which will afford special opportunities for the great soloists of the festival. Among these latter will be Gerster and Minnie Hauk, both widely and favorably known in America by their appearance for three years past in opera under Col. Mapleson's management; Amelia Materna, the most distinguished interpreter of Wagner's vocal composition that has as yet been found, and who makes her first visit to America this year; Miss Cary, who may be prevented from appearing, by her present illness; Miss Heene, a Cincinnati contralto of much merit; Emily Winant, much better known as Miss E Aline Osgood, another American of whom the country has occasion to be proud, Campanini, the Italian tenor, who has sung for Mapleson these years; Theodore Toedt, a New Yorker, and William Candidus of Philadelphia, tenors; Galassi, an Italian baritone, whom Mapleson introduced to us. Myron W. Whitney and Franz Remmertz, one a native and the other a naturalized American basso; and George [illegible] young Englishman who married [illegible] Bailey of Boston last year, and [illegible] Hirsigtson's weekly orches[illegible] in Boston this past winter. [illegible] The Brooklyn and New York vocal societies each number about 600, and with other regular assistance will give a chorus of 1,500 voices. Special reinforcements from Boston, Worcester, Holyoke and elsewhere will give a chorus of 2,000 on the Handel night

Boston has an operatic festival the following week. This is an imitation of a Cincinnati plan, and is rendered possible by the presence of eminent artists in the country to meet other engagements Its manager, George W. Hyatt, aims to give Boston and New England grand opera at cheap prices, in which he will be assisted by the running of extra excursion trains by the railroads. It will be held in the mammoth Mechanics' Fair building, and begins Monday, May 8th. Gerster, Hauk, Kellogg, Lancaster and Lablache, with several other famous contraltos and sopranos, will appear, together with Campanini, Brignoli, Giannini, Lazzaroni, Ferrugini, Cispini, George Sweet, Monti and Mancini in the male parts. Gerster will appear four times during the eight performances, opening with "Lucia." This will be her last performance in this country, for several years at least, and the same may be said of Hauk. Negotiations are now pending to add to the strength of the performances by securing the remaining features of the Mapleson and Strakosch opera troupes. The stage of the Mechanics' fair building is being extended to 60 feet in length and will have an area of 3,000 feet, so that the opera will be effectively mounted. The repertoire will embrace "Lucia," "Trovatore," "La Sonnambula," "Faust," "Barber of Seville," "Magic Flute," "Mignon," "Traviata" and "La Favorita." Cleveland, Chicago and Cincinnati closely follow up the festivals in New York and Boston with similar seasons of exceptional musical enterprise; so that for a month or more the country is likely to hear a great deal on the subject.

For Sale.

FOR SALE.
A Good Piano Box Top Buggy and a light Delivery Wagon For sale. Inquire at 54 and 56 Water Street. aprl3d

FOR SALE CHEAP.
A SECOND HAND SODA WATER FOUNTAIN in perfect running order. Has one draught tube, six syrup tanks with counter and connections. Call on or address W. G. DUCK, Jewett City, Ct. aprl8dd

FOR SALE—
AT A BARGAIN.
A NEW AND FIRST CLASS
MUSIC EASEL,
With Two Pockets.
Inquire at the BULLETIN OFFICE. aprl4d&w

FOR SALE—A
Valuable Jersey Cow with Calf at her side. G. C. RIPLEY, apr10d Norwich Town.

FOR SALE—The large Pottery Wagon in good running condition, one pair heavy harnesses and one Peddler's Wagon. Apply to apr10d3w A. T. DAVIS, Adminis rator.

Flowers, Seeds, Etc.

TREES.
TREES.
I can be found on Little Water Street with all kinds of Fruit and Ornamental Trees, Grape Vines, Currant Bushes, Asparagus Plants, &c. A nice lot of Peach Trees and Magnolias.
S. CRANE.
apr27d4d

FLOWERS.
BOUQUETS,
CUT FLOWERS,
FUNERAL DESIGNS,
FURNISHED AT LOW PRICES, AT
Jennings' Greenhouses,
Hamilton Street, Preston.
Orders left at R. D. SEVIN'S DRUG STORE, 141 Main street, will be forwarded by Telephone without charge. nov23

Groceries, Gen, &c.

FRANK SIDDALL'S
SOAP.
No boiling Clothes. Cleans Paint beautifully.
Sold Wholesale and Retail by
SMITH & BECKWITH.
aprl8d 149 MAIN STREET.

HARWOOD & CO.
Offer special bargains in
Fancy Ponce Molasses,
Choice Formosa, Oolong, and Uncolored Japan Teas.
A full assortment of first class groceries constantly on hand, at
45 Water Street.
mar30d

WONDERFUL!
A DOMESTIC REVOLUTION.
NO MORE DREAD OF WASHING DAY.
FRANK SIDDALL'S SOAP
Will wash the most soiled clothes without boiling. Just think of it. No wash boiler, no steam, no smell, and no soaking clothes over night, but washed clean, easily and quickly. PRICE 10 CTS. $100 positively forfeited if it injures the hands or clothes. For sale wholesale and retail by
ADIN COOK,
mar7d 4 Union Street.

JOHN WILLARD,
Sole Manufacturer of Palmer's Celebrated
DANDELION COFFEE,
AND
CREAM TARTAR,
nov24 83 & 85 Commerce St., Norwich, Ct.

Crockery.

E. K. REYNOLDS,
128 MAIN STREET.
JUST RECEIVED.
A New Lot of Nice Goods.
DINNER SETS, TOILET WARE, CHINA, CROCKERY AND GLASS WARE, VERY LOW.
A great variety of
FANCY GOODS.
Silver, Majolica, Copeland, Bartlotine Vases, Bisque Figures, Fancy Lamps, Chandeliers and Hall Pendants, and Home-furnishing Goods in great variety. Goods Delivered Remember,
Reynolds' Crockery Store,
aprl4d No. 128 Main Street.

Painting and Graining.

PAINTING
House and Sign Painting,
PAPERING, GRAINING AND WALL TINTING
PAPERING A SPECIALTY
Particular attention paid to papering sitting rooms. Decorations in all the modern styles All work entrusted to me will receive my personal attention. I will guarantee all work to give perfect satisfaction
GRAINING done for the trade, at the Old Stand 66 UNION STREET.
ALONZO H. CONVERSE.
mar24

Dry Goods.

GRAND OPENING OF
NEW PARASOLS
AND
SUNSHADES.
HISLOP,
PORTEOUS &
MITCHELL
Are now prepared to show the largest, finest and most varied assortment of
NEW PARASOLS
AND
SUNSHADES
Ever Offered in this County
Embracing all the Latest Novelties and most Desirable Styles of the Season. All the New, Unique, Plain, Ornamental and Natural Handles are represented. at our usual
Low Prices,
To which we respectfully invite a visit of Inspection and Comparison.
We offer this morning
TWO CASES REMNANTS
Plain Colored Cambrics
YARD WIDE,
At 8c. a Yard, Worth 10c
Hislop, Porteous & Mitchell,
170 MAIN STREET.
aprl8 d&w

THE
BOSTON
STORE.
NEW
PARASOLS
AND
SUNSHADES.
REID & HUGHES
WILL OPEN
THIS MORNING
THEIR FIRST SHIPMENT FOR 1882 OF
Parasols and Sunshades.
We shall Display what we think is Undoubtedly the Finest Assortment Ever Displayed in this Locality. Every Novelty of the Season in Parasols is to be Found on Our Counters.
COACHING PARASOLS
in all the New Shades.
MOIRE PARASOLS
in Every Desirable Style.
CARRIAGE PARASOLS
in all Latest Fashions.
Parasols with Ivory, Horn, Celluloid and Natural Handles
While our Extensive Variety is Unsurpassed, our Low Prices are Simply Beyond the Reach of Competition.
REID & HUGHES,
Boston Store.
aprl5 d&w

Physicians.

SURGEON AND PHYSICIAN
E. P. BREWER, M. D.,
OFFICE AND RESIDENCE
142½ Main St., Norwich.
[illegible] aprl3d

For the Ladies.

MISSES
WALKER, HILL & KIMBERTON
Announce to the ladies of Norwich and vicinity that they have leased the store
7 Shetucket Street,
formerly occupied by Mrs C. B. Platt for millinery and fancy goods, and now have in stock a few as follows
LACES,
In Duchess, Applique, Thread, Valenciennes
Hamburgs, Scarfs and Ties.
Also a desirable stock of
Medium and low priced Laces,
Spanish Laces, Scarfs and Fichus,
Children's Lace Collars,
Ladies' Ties, Fichus, Rockings, Veiling, etc
Illusion, Brussels and Bobinett Lace,
Dotted Lace Veiling Dress Caps,
Children's Bonnets
A large and complete stock of
RIBBONS
And Black English Crape.
They will be constantly receiving NEW AND DESIRABLE GOODS.
N. B.—About April 1st they will have a large and complete stock of
NEW MILLINERY,
Comprising everything kept in a first-class store. All kinds of Millinery Work done to order in the best manner and at short notice
MISSES WALKER, HILL & KIMBERTON have taken the store so long occupied by the undersigned in the millinery business. She takes pleasure in recommending them to the public, although it seems superfluous for ladies so favorably known for their skill and taste MRS. C. B. PLATT.
Norwich, March 17th, 1882. aprl8d&w

SPRING SUITS
AT THE ROOMS OF
MRS. SYDLEMAN
MAY BE FOUND A LINE OF
Spring Suits and Wraps,
CONSISTING OF
Black and Colored Silks, Flannels in all the New Shades, Mantles, Jackets and Ulsters.
aprl8d 48 East Main Street.

NOW IS THE TIME TO GET YOUR
Hats and Bonnets Bleached, Pressed and Dyed.
I have all the Spring Styles, and am prepared to Dye all the Fancy Colors, Maroon, Cardinal, Navy Blue, Light Blue, Olive Green, Black and Brown. GEO. W. PIKE'S, at the Old Bleachery, No. 10 Cliff Street. Open from 7 A. M. to 9 P. M. aprl3

AT THE ROOMS OF
MISS LIZZIE MEECH
May be found a choice and well selected stock of
Spring and Summer Millinery,
Comprising novelties in
Bonnets, Hats, Feathers, Flowers, Laces, Crepes, Pins, &c., &c.
aprl d 154½ Shetucket St., Up Stairs.

Drain Pipe.

W. D. TRUE,
MANUFACTURER OF
Drain and Sewer Pipe
NORWICH, CONN.
Quality the Best and Price the Lowest.
Drain Laying Personally Attended to.
nov18d1f

Dry Goods.

THE GEM.
VOL. 1. No 75.
AN ÆSTHETIC JOURNAL
DEVOTED TO THE
BEAUTIFUL AND THE TRUE.
C. B. PLATT, Editor and Proprietor.
$1.00 a year. Pay when you feel like it.
"Rare compounds of oddity, frolic and fun,
We relish a joke and rejoice in a pun"
—Pinny Column of the Norwich Tribune.
Friday, April 28, 1882.
"Pledged but to truth, to liberty and law;
No favor sways us and no fear shall awe."
—Motto of old Norwich Courier.
JUST RECEIVED
AN ELEGANT LINE
OF
DRESS
GOODS
COMPRISING
ALL WOOL
Foule Suitings
Shoodas,
French Debeiges,
Illuminated Mixtures,
Royal Soleil Suitings.
LADIES' CLOTH
in all the new colorings.
PLAIDS IN NEW SHADES,
AT
C. B. PLATT & CO.'S.
Also a large stock of
BLACK GOODS,
Consisting of
Drap D'Almas,
Henrietta Cloths,
Camel's Hair,
Cashmeres, etc.
GOODS ALL FIRST CLASS
AND
PRICES LOW.
"The fine sunset of life brings no mystical view,
And coming events cast their shadows before."
ENGRAVING and LITHOGRAPHING by the best artists in the country, at the BULLETIN PRINTING OFFICE

Real Estate.

For Rent and For Sale.

TO RENT—Tenement No. 17 Elm street, the upper floor on Main floor A good tenant may find a good tenant. Possession May 1st. Call on No. 1 Cliff street GEO. W. SMITH. aprl8d

TO RENT—The
Large and Elegant Store
In Bill's Block Shetucket Street,
opposite the Express office and recently occupied by F. H. Thompson, Esq HENRY BILL. aprl4

TO RENT—
A First Class Tenement
OF 7 OR 8 ROOMS.
With all Modern Improvements,
in a very desirable neighborhood. Will be rented one, two or more years to the right party. Apply immediately to
H. F. PALMER, 148 Main St.
aprl8d&w Norwich, Conn

FOR RENT—
A House on Hill Street,
Containing eight rooms, also Bath room, etc., all in first class order. Possession given immediately Inquire of
A. T. OTIS, 56 Main Street.
aprl8d&w

TO LET—The
Brick Dwelling House
with twelve rooms, No 38 School street.
aprl8

HOUSES, BUILDING LOTS AND Gravel for sale and tenements to rent. by L. B. BENTLEY marl3d,W&F

FOR SALE—
ON OTIS STREET,
first door from Broadway, the
FINE RESIDENCE
built and formerly occupied by the late F. A. Devrance, and at present owned and
OCCUPIED BY
the family of the late
REV. I. W. PLUMMER.
The house contains 12 spacious rooms with all modern improvements, is thoroughly built throughout and needs no immediate outlay. The lot is 73x153 feet and contains choice fruit and ornamental trees and vines. Ample room for barn on rear of lot. Will be sold at a low figure if applied for soon. Reason for selling, owners about to leave town Apply to
H. F. PALMER, Agent,
aprl7d 180 Main street, Norwich, Conn.

TO RENT—The tenement at the East end of the Strand Building, Franklin Square, Norwich, Conn. Enquire of J. D. PARK or at the office of A. F. PARK, Richards' Building
apr10d J. D. PARK, Executor

ROOMS TO RENT, with board, in a first-class house, within five minutes' walk of Post Office. Very pleasant sitting room and large sleeping rooms, with hot and cold water and gas, and bath room convenient. For particulars address P. O box 1065. apr8 d

FOR RENT—One or two furnished rooms. Inquire at 39 School street. apr d

TO RENT—A very convenient tenement, suitable for a small family. Apply at No. 1 Summer street, Laurel Hill. mar31d

TO RENT—From April 1st
The Large and Desirable Front Room
in the Second Story of the Rockwell Building, No. 166 Main street, directly over Winslow's Dry Goods store. Apply to
GEORGE D. COIT,
mar18d Chelsea Savings Bank.

TO RENT.—From April 1st, the front room on the main floor of the Chelsea Savings Bank Building, formerly occupied by the Second National Bank. Apply to GEORGE D. COIT, Treasurer Chelsea Savings Bank. mar18d

FOR SALE.
The subscriber offers for sale the large two story house situated in Greeneville, on High street, just above Tenth, and formerly occupied by the late Mrs. Sally Wait. Said house contains two tenements of six rooms each, in newly painted, and in excellent repair throughout. City water in each tenement. This property being in a very rentable, accessible and desirable location, affords an opportunity for a good investment, and should find a ready purchaser. Possession April 1st, if desired. Apply to JOS. J. WAIT, 60 Water St. P. S. GREENE, Greeneville. mar10d

FOR RENT—From April 1st, the barn now occupied by A. D. Lathrop, on Willow street. D. M. DICKINSON & CO. 46 Franklin Street. mar7d

TO RENT—A small hall in Bill's Block, Shetucket Street, now occupied by Prof. Butterfield's school of vocal art.
Feb20d HENRY BILL.

Financial.

DRAFTS
On Belfast, Cork, Dublin, Limerick and the principal cities of Great Britain and the Continent of Europe.
ALSO
Letters of Credit,
at most favorable rates. Call at
B. P. LEARNED'S
General Insurance Office, over Thames National Bank, Shetucket St. aprl8

Building Materials.

SETH L. PECK,
WHOLESALE AND RETAIL DEALER IN
Mason Building Materials, Brick, Lime, Plaster, Hair, Sand,
Roman, Portland Rosendale Cement, Fire Brick, Fire Clay, Granite Brown Sand Stone, rough and cut to order, Blue Stone Flagging and Curbing, Bleaching and Whitewashing Lime, Drain Sewer Pipe of all kinds, Marble and Marbleized Slate Mantles; all kinds Mason Jobbing Work done.
apr19d CENTRAL WHARF, Norwich, Conn.

Advertising Agents.

THIS PAPER
May be Found on File
—AT—
GEO. P. ROWELL & CO.'S
Newspaper Advertising Bureau (10 Spruce Street) where advertising contracts may be made for it in New York. mar13 d&w1f

J. H. BATES,
Advertising Agent,
41 Park Row, New York.
is authorized to contract for Advertisements in the BULLETIN and COURIER at our last rates. feb17 d&w1f

Hotels & Restaurants.

WILLIAM NOSS'
LADIES' AND GENTS'
DINING ROOMS,
52, 54 and 56 Water Street.
MEALS AT ALL HOURS ON THE EUROPEAN PLAN.
All kinds of Fresh Lunch served at my lunch counter from 6 a. m. until 10 p. m. every day. Five and Ten Cents. Best Oysters in market, served to any style you may desire.
STEAMED OYSTERS A SPECIALTY
Clam Chowder every day served to order and sold by the quart. Price 25 cents.
Finest grades of FOREIGN AND DOMESTIC WINES always on hand at prices to suit the times.
Jacob Ruppert's Celebrated Lager Beer
awarded highest prize medal at the Centennial Exhibition at Philadelphia in 1876 on draught and bottled for family use; price 25 cents per dozen
FOREIGN AND DOMESTIC CIGARS.
Sole agent for Celery Nerve and Rye for Throat, Lungs, Kidneys, and nervous difficulties. A positive cure for Indigestion $1.00 per bottle Imported Carlsbade Mineral Water. Home made Tomato Catsup, prepared by myself and sold by the quart, gallon or bottle The best German Mustard, 10 cents per quart or by the bottle. mar28 d

Window Shades.

PAPER HANGINGS AND
WINDOW SHADES
A fresh stock just received at
E. M. RICE'S
PICTURE FRAME EMPORIUM MAIN S
mar8d

Attorneys.

REMOVAL.
LUCAS & JENNINGS,
Attorneys and Counsellors at Law
OFFICE REMOVED
To No 31 Shetucket Street,
NORWICH, CONN
Benjamin Lucas. Wm. H. Jennings, Jr.
feb14 d3m

WAIT & GREENE
ATTORNEYS,
Counsellors and Notaries Public
NO 2 BREED HALL
Gardiner Greene, Jr is Commissioner of Deeds for the State of New York
Jos T Wait Gardiner Greene, Jr
mar11 d Norwich, Conn

JAMES B. POTTER
Attorney at Law,
Office in Johnson's Block, Main street,
aug14d Danielsonville, Conn

S. S. & S. H. THRESHER,
Attorneys and Counsellors at Law.
may10 dtf Rms. 5 & 6 BREED HALL.

Steamships' Directory.

ANCHOR LINE
UNITED STATES MAIL STEAMERS
Sail weekly to and from
New York and Glasgow, via Londonderry
Cabin passage, $60 to $80 Returns, $110 to $120
Second Cabin, $35 Return tickets, $65
Steamers sail every Saturday to and from
New York and London direct
Cabin passage, $35 and $40 Returns $100 and $170
Steerage passengers booked at low rates
Passenger accommodations unexcelled
All state rooms on main deck.
Passengers booked at lowest rates to or from Germany, Italy, Norway, Sweden, Denmark, etc
For book of Tours in Scotland, rates, plans, etc., apply to HENDERSON BROTHERS, New York, or H. P. BLOCUM or JAMES DUGGAN, Norwich. mar8 d

WARREN & CO.'S
Splendid First-Class Steamers.
KANSAS 5,300 tons | MISSOURI 5,100 tons
IOWA 4,329 tons | PALESTINE 2,600 tons
VICTORIA, 3,985 tons.
Sail from Liverpool to Boston
Bring steerage passengers from principal points in GREAT BRITAIN and IRELAND at Lowest Rates.
JOS. CONNOR, Agent, Norwich.
JAMES BICKEY, Agt.,
jan26d WILLIMANTIC.

JOHN STEINER, AGENT FOR
The North German Lloyd
of Bremen.
AND
The Hamburg Steamship Line
of Hamburg.
PASSAGE TICKETS
To and from Europe at the most reasonable rates
ALSO
DRAFTS and MONEY ORDERS
Payable in any town or city in Europe.
Jan3d

NEW LONDON NORTHERN RAILROAD—CHANGE OF TIME.
On and after MONDAY, Nov. 14th, 1881,
TRAINS GOING NORTH LEAVE NEW LONDON AS FOLLOWS:
8.00 a. m., Norwich at 8.37 a. m., for Middletown, Colchester, Palmer, Boston, Springfield, Ware, Gilbertville, Brattleboro, St. Johnsbury, Burlington, Montreal, Ogdensburg and intermediate stations.
9.00 a. m., Norwich at 9.23 a. m., for Willimantic, Hartford, Palmer, Boston, Spring field, Albany, Saratoga, Ware, Gilbertville and Amherst.
10.17 a. m., Norwich 10.47, for Willimantic, connecting for Hartford and Middletown.
1.00 p. m., for Norwich.
3.05 p. m., Norwich 3.40 p. m., connecting at Willimantic for Hartford, and at Palmer for Springfield, Albany, and all points west Brattleboro, Burlington, St. Johnsbury, Montreal, Ogdensburg and intermediate stations. A sleeping car is attached to the train at South Vernon for Montreal
5.15 p. m., Norwich, 5.49 p. m., for Willimantic, connecting for Hartford. This train makes connection with express which leaves New York at 1.00 p. m.
6.30 p. m. for Norwich. This train connects with 1.00 p. m. express from New York.
—GOING SOUTH—
Passenger trains LEAVE NORWICH as follows:
6.20 a. m. (N. & W. depot) 6.30 (West Side) for New London and New York.
8.45 a. m. for New London, connecting for Providence and Boston at 10 00 a. m.
11.00 a. m., for New London, Stonington and New York.
3.05 p. m., for New London and New York.
5.40 p. m., for New London, Stonington, Providence, New Haven and New York.
8.05 p. m. for New London, Mystic and Stonington.
9.15 p. m., for New London and for New York by boat from New London. This train connects at Willimantic with the 4.00 p. m. express from New York.
9.00 p. m. (N. & W. depot) for New London and for New York via boat from New London.
Passenger trains LEAVE WILLIMANTIC as follows:
6.00 a. m. for Norwich and New London, connecting at 10.30 for Providence and Boston.
10.35 a. m., for New London, Stonington and New York.
3.00 p. m., for Norwich, New London, New York, Providence, etc.
5.30 p. m. for Norwich, New London, Mystic and Stonington
8.35 p. m., for New London and New York via boat from New London.
Passenger trains LEAVE PALMER as follows.
8.30 a. m., 1.30 7.05 p. m., for New London, etc.
The latter connects with boat for New York.
Through passenger trains LEAVE BRATTLEBORO as follows:
4.20 a. m. and 3.10 p. m., connecting with trains from the North for New London and intermediate stations.
O. W. BENTLEY, Gen. Supt.
New London, Nov. 12th, 1881. nov12d

N. Y. & N. E. R. R.
NORWICH & WORCESTER DIVISION.
WINTER ARRANGEMENT. Commencing MONDAY, January 1st, 1882
TRAINS GOING NORTH LEAVE NORWICH AT
2.35 a. m. (Mondays excepted), Steamboat Express. Connects at Putnam for Boston, at Worcester for all points North, Portland, Rochester, White Mountains, &c. Sunday train connects to Meshan.
6.00 a. m., Way Passenger Train.—Connecting at Plainfield Junction for Providence; at Putnam for Boston, arriving at 10 a. m., At Worcester for Boston, Springfield and intermediate stations. Albany and the West.
11.35 a. m., connecting at Norwich with train from New London. At Plainfield for Providence (arrive 1 50 p. m.) At Putnam for Boston, arrive at 3.30 p.m. At Worcester with roads north east and west. At Webster, to and from Southbridge.
3 30 p. m., Way Passenger Connects at Plainfield for Providence At Putnam for Boston, arrive at 7.35 p. m., and Hartford. At Worcester with Boston & Albany Railroad, east and west.
TRAINS GOING SOUTH—LEAVE WORCESTER
—AT—
6.45 a. m., Way Passenger Connecting at Putnam with train from Boston and for Hartford and New York. At Plainfield to and from Providence.
10.00 a. m., Way Passenger Mail train. Connects with trains from Worcester & Nashua and Boston & Albany Railroads. At Webster for Southbridge. At Putnam with train to Boston; and at Plainfield to and from Providence
4 50 p. m. Way Passenger Connects at Webster for Southbridge, at Putnam for Willimantic and Hartford and with train from Boston. At Plainfield with train from Providence
7.20 p. m. Steamboat Express for New York (via New London) (Sundays excepted) Connects with all trains North and East, and at Putnam with cars from Boston. This train for Philadelphia, Baltimore Washington and South No change of cars after leaving Putnam Also via steamboat connects with all Southern and Western trains at New York. This train leaves Norwich for New London (steamboat) at 8.20 p. m
"Putnam Passenger" Leaving Putnam at 1.50 p. m., connecting at Putnam with train from Boston, Plainfield with trains to and from Providence arrive at Norwich at 5.40 p. m
SUNDAYS SPECIAL.
Leave Webster for Worcester at 6.00 a. m.
Leave Worcester for Webster at 8.00 p. m.
P. H. ANDREWS, Supt.
Norwich, January 1st, 1882.

The Bulletin

Norwich, Friday, April 28, 1882.

Condensed Railroad Time Table.

NORWICH & WORCESTER R.R.

(Depot foot of Ferry street.)

Leave— Going North		Arrive— From North.
7.45 a. m.	Boat, Worcester, Portland, Danielsonville, Putnam and Worcester	
9. a. m.	Worcester train at Putnam for Boston	8. a. m. 9.40
11.35 a. m.	Providence [via Plainfield] Boston via Putnam. Worcester and all east and west of Worcester	p. m. 12.50
	Putnam special for Norwich Arrives at Norwich	5.00
1.10 p. m.	Worcester, Prov., Boston, Hartford	p. m. 7.00
Going South		
7.20 p. m.	Boat train for New York via Stonington, Prov., White Mts	p. m. 9.00

*Monday's excepted.

N. L. N., "WEST SIDE" DEPOT.

Leave— Going North:		Arrive— From North:
	Hartford & Willimantic	a. m. 8.40
6.31 a. m.	Middletn, Hrd, Spfld, Mont'l	a. m. 11.04
8.55 a. m.	Hrd, Pal. Spfld, Amherst	p. m. 3.40
10.07 a. m.	Willi, Hrd Middletown,	p. m. 4.34
6 00 p. m.	Hrd Spfld & B'lfsbrg, Mont'l	p. m. 9.10
5.40 p. m.	Willimantic, Hartford,	

Leave— Going South:		Arrive— From South:
	New London, New York boat	a. m. 3.20
6.20 a. m.	N. L., New Haven, N. York, Stonington Mystic N. London	a. m. 9.22
8.05 a. m.	New London Westerly, Prov	
11.00 a. m.	Mystic Prov N. H., N. Y.	a. m. 10.45
1.00 p. m.	N. L. New Haven New York,	p. m. 3.35
1.45 p. m.	Providence, Boston, New Haven, New York	
	New London	p. m. 3.40
	Bos., Prov., Ston., N. H. N. Y.	p. m. 5.47
6.35 p. m.	New London, Mystic, Ston., New Haven and New York,	p. m. 9.35
9.15 p. m.	New York boat New London.	

☞ Anonymous communications to this office will not be used. We do not insist on printing the names of all our correspondents, but we do insist on knowing them. Unsigned communications, of whatever character, go into the waste basket unread.

Yesterday's Weather.

Thermometer at 6 A. M., 41 degrees above zero, at 2 P. M., 48 degrees; at mid night, 40 degrees.

To-day's Weather.

WASHINGTON, April 28—1 A. M.—Indications for New England: Partly cloudy weather and rain, variable winds; stationary or lower barometer; stationary or higher temperature.

Cautionary signals are ordered from Hatteras to Eastport.

CITY NEWS.

NORWICH:

Yesterday's cold northeasterly storm was too much for spring suits.

The Osgood Arms company's factory are running nights to keep up with their orders.

The season is not quite as advanced now as it was at a corresponding date last year

Johnnie Howard, the Liverpool stowaway, has two sisters living at Brockton, Mass He will soon be taken to them.

The parties interested in building a new opera house met last evening, but adjourned without organizing until next Wednesday evening.

The case of Thomas O'Brien, charged with violating the liquor law, was called in the city court Thursday morning. It was adjourned until Saturday, May 13th. Bonds $150.

John Burdick, the German whose opulence was based on a bottle of poor grog, was arraigned in the city court, Thursday morning, for drunkenness, found guilty and fined $1 and costs. He settled.

A man who sat down in Main street last evening declared that he had a poor impression of the place. But it wasn't his fault, for he carried mud enough away with him to make a dozen good impressions.

Captain Myles B. Stirley of the steamer City of Lawrence has not missed a trip on the Sound during the eight years he has been in command. He is one of the most faithful and skilful of Sound navigators.

The high winds of Thursday played fast and loose with the wires of the telephone exchange and the electric fire alarm system. In consequence of the wires crossing with each other, the gongs at the stations were [illegible]

Captain Whaley is daily paying back to the ladies the dollars that the honey tongued Bierman took from them for "Victoria [illegible] The women manifest their appreciation of the captain's efforts in their behalf [illegible] not by words but by well wishes.

A [illegible] was discovered in the centre of the channel of the Thames river barely escaped being run down by the City of Lawrence, yesterday morning. She lay in the bend of the river above Thames ville, and was a great annoyance to steam craft passing up or down the river. She was towed to the city last evening by the tug Hurlside.

Capt William E. Whaley, who has been on the track for the villainous tramp who created the Sunday excitement at Norwich Town, returned to the city yesterday with out having captured him. He went to Hartford and examined a fellow held on [illegible] during his absence. The Connecticut river clause proved a "cold trail."

George Hibbard, a thirty-nine year old tramp who stopped in the station-house here Wednesday night, was arrested at Baltic Thursday afternoon as a "suspect." He was released when his story of having lodged in Norwich the previous night was verified by telephone. These tender-footed wanderers must feel that they are all more or less suspected just now.

Mr J. E. Wolfe, a sharp and racy writer, is in the city collecting material for the publication of a life of the Rev. Hugh Montgomery, to contain an interesting biographical sketch together with a history of his religious and temperance labors. The whole work is to be interspersed with entertaining incidents connected with his life. The itinerant system of the denomination which Mr Montgomery represents has assigned him to many places in New England, and he has become widely known by his earnest and untiring efforts in behalf of fallen humanity. As elsewhere, so in Norwich, he rose rapidly above all discouragements and made staunch friends among the foremost of good works in all persuasions. He is a leader in whom his friends have implicit trust and confidence, and a foe, who by his fearless boring, fair dealing and uncompromising principles, succeeds in commanding the respect of his enemies. If we mistake not a revival at [illegible] will make the work lively [illegible] interested in similar [illegible]

A tennis club of fifty members has been formed in Hartford

A Robbered Tramp in Griswold.

A report reached the city Thursday afternoon that an expressman named Carpenter overtook two young men while driving in Jewett City Wednesday evening, one running along and the other beside the railroad track. They asked him if he had seen anything of a tramp. They claimed to have met and captured a traveller answering to the description of the man who committed the assault at Norwich Town on Sunday, in every particular, not excepting the rubber They explained that the fellow had got away from them and that they were in pursuit. They bought tickets at Jewett City for Plainfield and on Thursday morning returned in the former place and went in the direction of Canterbury, thinking that he might have gone in that direction. Sheriff Hawkins was informed of the facts and left the city Thursday afternoon to investigate the report, and if he finds it at all reliable, he will follow the clue until satisfied that it is fruitless to continue farther.

The Statue of Buckingham.

The state of Connecticut has commissioned Oliver L. Warner of New York, a native of Suffield, Ct., to make a statue of Gov. Wm. A. Buckingham, to be placed in the capitol at Hartford. The state is to be congratulated, and so are the commissioners who have charge of the work. Not only will a good statue be the result, but Connecticut will honored herself in honoring a talented citizen.

Mr. Warner is the son of a Methodist minister, and was born in Suffield in 1844. At the age of fifteen years he began to exhibit a natural taste for sculpture, and astonished his friends and acquaintances by carving portraits from chalk. At the age of nineteen, while at school, he cut a very life like bust of his father from a solid block of plaster of paris. Being unable to gratify his passion for art for want of money, he studied telegraphy as a means of maintenance and as a way of accumulating sufficient money to go abroad and pursue his studies. He travelled about considerable but finally went to Georgia where he remained for four years. In 1869, at the age of twenty five, he sailed for England. There he met with nothing to satisfy his tastes or ambition and he pushed forward to Paris, where he remained studying antique art until 1872. At the conclusion of his studies he was invited by Carpeaux, the most distinguished decorative sculptor of modern times, to enter his studio and study as long as he liked. He declined the distinguished honor and returned to America to promote the study of art in his native land.

He is known among his art comrades as a sculptor capable of executing the most important works. Modest as a child, and plucky as a tiger, he will succeed in contributing to the slow and painful development of American art works that will clothe his name with honor and record it in history as among the first who gave a true sculpture to his country.

He is said to take a deep interest in the subject, and with his fine sense of composition, delicate and strong sensibility and love for the excellencies of execution, may be expected to produce a figure that will immortalize his name. Part of the work is to be done in Paris. He is to have two years for the completion of the work.

Superior Court.

HOVEY, JUDGE.

The superior court came in at 10 A. M., Thursday. The case of Edward W. Brown against L. W. Carroll and others, which had been on trial since Tuesday, occupied the attention of the court until 12 30 o'clock, when the evidence was concluded. The arguments in the case were postponed until 10 o'clock A. M. to-day.

The following divorce cases were heard and granted

Annie Thomas from William Thomas of Norwich. Grounds, habitual intemperance. The custody of four minor children was given the petitioner.

Eleanor F. Murray from J. Alexander Murray. Grounds, habitual intemperance.

At 2 o'clock in the afternoon the contested divorce case of Sarah B. Gallup against John N. Gallup of Ledyard was put upon trial The parties concerned are much older than the average divorce seekers. Their gray hairs betokens that they are in life's decline. But the story of unfaithfulness and discord that comes from their hearthstone is as scandalous as any that ever reached the courts. The petitioner, a woman past fifty years of age, excited the sympathy of all present by the story of her sufferings. John N. Gallup, by allegation of the petitioner a sort of "latter day saint" with all the polygamous instincts of a Mormon elder, indulged in repeatedly beating Mrs. Gallup with a club, and at times threatened her life with a knife and a pistol. There are laid out in the bill of particulars of the petitioner not less than twelve specific charges of assault and beating and nearly as many allegations of unfaithfulness to the marital vows. There is no disagreement between them about the separation, but there is involved a small farm valued at about $2,000, and held in the name of the defendant. The petitioner desires an allowance for her maintenance, and the defendant objects to her claim for alimony. The case was still unfinished when the court adjourned until 9.30 o'clock this morning.

NEW LONDON.

Yesterday was decidedly a cold, damp, disagreeable day.

Conductor Downer will return to duty on his train next Monday.

The extension of the water main to Osprey beach has been completed.

Double-reefed mainsails were the order, yesterday, among vessels arriving here.

The state commission left for Washington last evening in the interests of the navy yard

A chimney on the Emmet house fell, yesterday morning, causing consternation to the slumbering boarders.

If you value your dog's future, register him before Monday next, as at that time the blood thirsty policeman has a right to slaughter unregistered canines at sight

At the city meeting, Monday, the citizens will be called on to ratify the recommendation of the court of common council that an appropriation of $1,700 be made to complete the Kosomoc hose house.

On Monday next the voters of this city will pass final judgment on the bill passed through the legislature providing for the amendment of the city's charter, abolishing what is known as minority representation in the city government

Miss Mary O. Hunting, niece of the late Ace Otis and legatee of the late Preston Hamilton in most of his property, including that known as Hamilton park, the lot in the rear of the Crocker house, died yesterday morning of apoplexy

FROM OUR SPECIAL REPORTERS

WINDHAM COUNTY.

Woodstock.

RUNAWAY STEERS—MINOR LOCALS.

There is to be a free lecture in Academy hall this evening, by Henry F. Dawson, principal of Nichols academy, Dudley, Mass.

Joshua Angell of Pomfret took a load of birch wood to the Putnam market, Wednesday afternoon, with two yoke of steers and one span of horses. As he was returning at nightfall with an unloaded wagon he stopped to converse a minute with an acquaintance, near the South Woodstock Lotel. It is not known what started the pair of steers in the middle, but they did start. There are few things in this world more unmanageable, when they get fairly a going, than a green pair of steers. Mr. Angell's team got away from him, the wagon was overturned and both horses run over—the two wheels passing over the neck of the off horse.

Wm. R. Arnold and son are engaged in setting 500 peach trees.

Miss Sarah B. Lester takes her departure to day for Utah, where she will be employed in teaching.

Danielsonville.

VARIOUS ITEMS.

The game of base ball which has been advertised for this afternoon between the Danielsonville and Webster clubs, has been postponed until further notice.

John C. Miller has resigned his position as organist at the Methodist church and is succeeded by Miss Emily Young.

"Mrs. Partington," in the person of Charles Footelle, had a good house in Music hall last Wednesday evening.

A cold northeast storm prevailed all day yesterday and considerable rain fell.

State News.

It has been decided that next summer's Plainville camp meeting shall extend from Monday until Saturday.

Beginning June 7th and concluding June 11th, the national convention of secretaries of Young Men's Christian associations will be in session in New Haven.

New Haven's horse car company promise much better conveyance for base ball players and spectators at Hamilton park this season than have been enjoyed hitherto.

Mr. and Mrs. Eugene Schuyler, at present charge d' affaires to Roumania and who was secretary of the Russian legation when Governor Jewell was minister, are guests of Governor Jewell.

An indignation meeting over the rudeness with which the colored bishop, Payne, was lately treated in the south, was held in New Haven Wednesday, and arrangements were made for a larger mass meeting later.

Wm. G Butler of New Haven sues the New York railroad because, after he had paid the conductor full fare to New York and then decided to get off at South Norwalk, the conductor and ticket seller at the latter place refused to pay him back the ninety five cents difference.

As it was finally, left the legislative resolution concerning Secretary Northrop, provided that the president pro tem., of the senate, Mr. Coit, should appoint an investigating commission. It is announced that that official has named Jeremiah Halsey of Norwich, William Hamersley of Hartford and L. D. Brewster of Danbury.

In putting up the circus tent in Waterbury, Wednesday, the main flag staff broke and the "whole business" came down with a crash. Nobody was hurt, but the yelling of the circus men was terrific and for a while the boys who had gathered near by at an early hour were sure that Buffalo Bill's Indians had attacked the showmen.

AN EXPENSIVE SHAD.

A gentleman bought a fifty cent shad of Timothy Collins at the foot of Ferry street yesterday, and by mistake he gave him a roll of five dollar gold pieces, instead of a roll of two cent pieces, as he undoubtedly intended to do, in payment therefor. There were ten five dollar gold pieces in the roll, amounting to $50 in all. The mistake was not discovered until the stranger had gone; but Mr. Collins, like an honest man that he is, wants the rightful owner to have his money, and gives notice in another in column that it will be returned to him on application.—*Hartford Courant.*

CONNECTICUT CROPS.

Thursday's New York *Times* contained over four pages of despatches from all over the country upon the agricultural outlook, as gathered at 1293 different centres, from over 1,500 observers. A New Haven despatch says: "A much larger quantity of land will be devoted to raising potatoes than in the last few years, and there will be double the number of bushels planted than last year. Much of this planting has been already done in specially favorable places. The season in this part of the state is quite as early as the average of the last few years. In 1879 in this county there was very little barley grown, more acres being devoted to yellow corn, but each year less attention is paid to corn, and kitchen-gardening is taking the place of the old fashioned staples. Labor and expense have of late been unusually devoted toward the improvement of grass lands. The city of New Haven, with more than 65,000 inhabitants, has a constantly increasing consumption of milk, a commodity which the small farmers find profit in supplying."

A despatch from Norwich concerning New London, Windham and Tolland counties, summarizing advices from twenty different stations, says that while the frost came out of the ground very early, the season is really a fortnight late in becoming sufficiently warm to start vegetation. It then goes on to say:

"Last fall's drought, and in some cases a destructive white worm, seriously injured the grass roots, and in some places it is so serious that the most favorable conditions this year will hardly admit of a full hay crop. The general expression is, however, that the winter has been good for the roots, and that the recent rains have thickened up the grass nicely. It is backward, but promises a good crop. In some towns hay brings $15 a ton. In others plenty for the live stock during the next two or three weeks is reported. Farmers generally put a good top dressing on meadows in the fall, which yields a handsome return the next season. Owing to last year's high prices, potatoes have been planted more plentifully. The increase in acreage is, perhaps, twenty per cent. They were all in the ground a week ago. The planting of corn has barely begun. It will be two weeks before it is all in. There will be an increase of 10 or 15 per cent. in the amount planted. An increased amount of rye was planted last fall, and it has stood the winter finely. The spring rye and oats are just now being put in. The percentage of oats is also slightly increased. Peas and onions are planted plentifully. Fruits are backward in budding this year. Spring calves are in great demand at six and seven cents a pound Spring pigs are scarce, and at eight weeks of age sell for $10 a pair. Butter is in demand at thirty five cents. Help is scarce and wages high. Along the coast the ship yards and fisheries draw off laborers from agriculture. Accordingly, fertilizers are largely resorted to, as they yield better results for the same amount of labor and land."

Almost identically the same advices come from Rhode Island as from Connecticut Massachusetts reports an increase in potatoes or cereals planted.

FOREIGN INTELLIGENCE.

Great Britain.

SECURING A PROPRIETARY INTEREST TO TENANTS

LONDON, April 27.—The *Times* says it is understood that the government are considering the scheme of Mr Shaw, member of Cork county, for dealing with arrears of rent in Ireland. The *Times* also says it has reason to believe the house of lords committee on the land act will recommend large and liberal terms, including the advance of the whole purchase money, to tenants purchasing, the withdrawal of all limitations on account to be paid, and on the number of years purchase to be given, the settlement to be left to the parties interested, and the erection of a fixed rate of interest by the state, subject to the condition that the annual payment on account of interest and sinking fund and number of years over which the payments are to extend shall be so regulated that the tenant shall not have to pay a larger yearly sum than the amount of his original rent.

ATTORNEY GENERAL BREWSTER CRITICISED

The *News*, discussing the Lemon case, says the full examination which the affidavits from the United States have under gone will scarcely enhance Attorney General Brewster's fame. The *Times* says none can doubt that in allowing the law to take its course the home secretary has acted with perfect justice.

Turkey.

IMPROVED TORPEDOES—REFORMS IN ASIA.

CONSTANTINOPLE, April 27.—Ali Haikik Bey, aid de camp to the sultan, and two officers of the Ottoman navy, have started for England and America, to purchase improved torpedoes.

Said Pasha has been appointed chief of the new ministry, created for the purpose of carrying out reforms in Asia Minor.

A despatch from Sofia says: A circular has been issued vehemently attacking Prince Alexander, and charging him with having thrown the country into a state of disorder.

South Africa.

THE ZULUS ON THE WARPATH AGAIN.

PIETMARITZBURG, April 27.—There is a serious crisis in Zulu affairs. A deputation of Zulus, numbering 1,000 persons, and including three brothers of Cetewayo, are awaiting an audience with the governor, to protest against the authority of John Dunn. Great care is necessary to prevent terrible bloodshed.

France.

DON CARLOS AND WIFE SEPARATED

PARIS, April 27.—The legitimist organs do not contradict the report of a separation between Don Carlos and his wife. The report seems to gain credibility from the fact that his wife has gone to Goritz, from which she will accompany the Count and Countess of Chambord to Frohsdorf.

NATIONAL CAPITAL.

The Emigration Bill.

WASHINGTON, April 27.—Mr. Cox thinks the emigration bill which passed the house unanimously a few days ago will go to the senate without delay or serious objection. It has already been formally considered in committee, and will be reported unanimously to the senate for passage. President Arthur is quoted as being strongly in favor of the provisions of the bill from his own personal knowledge of the needs of emigrants, which came under his observation as collector at the port of New York. The friends of the bill will push its passage, as the season when the great emigration of the year occurs is already upon us.

CRIMES AND ACCIDENTS.

Mysterious Assaults on a Lady.

BEVERLY, Mass., April 27.—A Mrs. Ladd who was brutally assaulted a few evenings since at her residence was again assaulted and stabbed as she was descending the stairs at Odd Fellows block last evening. She thinks the same man committed both assaults. The whole matter is a mystery, and the officers are investigating it, but at present the assailant is unknown.

Shameful Chinese Outrage.

SAN FRANCISCO, April 27.—A Martinez despatch says a mob attacked a Chinese house, Thursday, throwing the inmates from the second story window. Three Chinese were badly hurt, and two will probably die Several others were severely injured. The citizens denounce the attack as a shameful outrage.

Two Murderers Lynched.

LAKE CITY, Col., April 27.—On Thursday morning 100 masked men overpowered the guard and took from jail Geo. Betts and Jim Brown, who shot and killed Sheriff Campbell, yesterday morning, while attempting to arrest them. The men were taken to the bridge and hung. Both died game, Betts asking some man for a chew of tobacco just before the rope was placed around his neck.

Fatal Result of a Political Dispute.

DANVILLE, Va., April 27.—At Yanceyville, yesterday, sixteen miles south of this city, Nathaniel Johnson was shot and instantly killed and George Williamson, Jr., shot in the forehead and dangerously wounded, both by Felix Ross, postmaster at Yanceyville. The affair grew out of a political dispute.

A New Haven Butcher Robbed by Tramps.

NEW YORK, April 27.—B. Blume, a New Haven butcher, was found gagged and bound, with his clothing stripped off, behind a pile of boards, in Mamaronic, Westchester county, yesterday. He had been robbed by tramps.

A Gymnast's Fatal Fall.

ANNAPOLIS, Md., April 27.—At the naval academy this evening Cadet Engineer Lawrence A. Wedderburn of Alexandria, Va., while practicing in the gymnasium on ring ropes suspended from the ceiling, lost his hold and fell to the floor, striking on his head. He died in half an hour.

Two More Murderers Lynched.

AUGUSTA, Ky., April 27.—Two brothers, William and Bradford Courts, who shot and killed James Smith in a quarrel Saturday, were taken from jail at Brookville by a mob to day and hanged.

IN SPORTING CIRCLES.

Thursday's Ball Scores.

At New York, Metropolitan 9, Chicago 2.
At Cleveland, Cleveland 10, Alleghany 5.
At Philadelphia, Philadelphia 12, Boston 12, on nine innings. The game was called on account of darkness.

Sexton Beats Schaefer at Billiards—$2,500 a Side.

NEW YORK, April 27.—The fourth game of cushion carom billiards between J. Schaefer and Wm. Sexton was played tonight at the Academy of Music which was crowded with lovers of the game and professional wielders of the cue. The contest was for $2,500 a side, the winner to take the gate money and the loser to bear all the expenses.

Schaefer selected Thos. J. Gallagher as his umpire and Joseph Dion acted in a similar capacity for Sexton. Both umpires, after considerable delay, selected A. D. Morse of Boston as referee. The lead was won by Sexton who made the first shot at 8 59 and scored four points, Schaefer following with nine

The play on either side was not brilliant, Schaefer missing easy shots and Sexton playing a steady game and keeping the lead until the twenty fifth inning and assuming it again on the thirty second. The first 100 was scored by Schaefer in the twenty seventh inning, Sexton following in the twenty-ninth.

The second 100 was made by Sexton in the fifty first inning and by Schaefer in the fifty-ninth. The former scored 300 on the seventy ninth and Schaefer in the ninety-second Sexton was winner by a score of 600 to 528

TENNESSEE REPUBLICANS

Gov Hawkins Renominated.

NASHVILLE, Tenn., April 27.—The state republican convention here to day unanimously renominated Gov. Hawkins The platform recognizes the validity of the state's indebtedness and deprecates any attempt to scale it; favors the acceptance of the recent offer by creditors to take sixty cents on a dollar with lower interest, denounces illegal interference with the ballot box as a crime against the people; opposes the present convict labor system; favors the maintenance of the free school system, supports protection for domestic industries and advocates congressional aid of Mississippi river improvement.

The resolutions land the administration of President Arthur, and say: "He has shown himself an able, progressive and politic statesman, one upon whose patriotism and firmness the people of the nation can and do safely rely; and we pledge him our support in every effort he may make calculated to promote the welfare of the people and glory of the republic."

NAUTICAL.

Steamship Arrivals.

At Boston, Marathon from Liverpool.
At New York, Brentford City from Liverpool; Lake Champlain from Liverpool, Devonia from Glasgow.

The steamers Assyrian Monarch and Belgravia from New York for London, Breydel and Wassland from New York for Antwerp and Pollux from New York for Amsterdam have arrived.

At Glasgow, the Waldensian from Boston.
At New York, State of Nebraska from Glasgow.

Personal.

Bob Ingersoll will fire off his lecture on "Talmagian Theology" in Boston Sunday night.

President Arthur's son Allan is awfully sweet on Congressman Crowley's pretty daughter, Maude.

Mr. T. B. Aldrich, the editor of the *Atlantic Monthly*, leaves for Europe next month, to be absent about three months.

Miss Virginia Cameron, the second daughter of the senator, is engaged to marry, it is reported, Lieutenant Rodgers, son of Admiral Rodgers.

General Grant gave a dinner in New York Wednesday evening to Mr. and Mrs. John Russell Young, who were married in Hartford Tuesday afternoon.

Miss Dixie Sargent, the youngest daughter of the minister to Germany, intends to pursue her medical studies at a German university. She is already a qualified physician, having been graduated at the Pacific Medical college

Roscoe Conkling argued a case in the New York supreme court Wednesday: that of William Herring, who is seeking to compel the New York, Lake Erie & Western railroad company to assume the burden of a guarantee of $7,500,000 of bonds of the Atlantic and Great Western railroad company.

DIED.

COMSTOCK—In this city, April 15th, Julia E., daughter of Frank V. and Ruth Comstock, aged 1 month and 8 days.

WARD—At her residence on Laurel Hill, April 27th, Mrs. Nancy E. Huntington, widow of the late Henry Ward.
Notice of funeral hereafter.

DAVIS—In Danielsonville, April 25th, Isabella S. Davis, aged 61 years.

CHAPMAN—In Danielsonville, April 13th Eliza J. Chapman, aged 81 years.

KELLEY—In Danielsonville, April 23d, Katie Kelley, aged 7 years.

PARKER—In Williamsville, April 18th, Prude Parker, aged 81 years.

New Advertisements.

TO RENT.—The rooms on third floor, 133 Main Street. Apply to
aprl8d G. G. BLISS.

WANTED—At Yantic Woollen Mills, Yantic, Conn., immediately,
CARD CLEANER, WET AND DRY FINISHING, PICKER HANDS.
Family help preferred. Apply at the office.
aprl8d1w

WANTED—By a Competent Girl a situation to do GENERAL HOUSEWORK.
The best of references given. Inquire at MRS. BURKE'S, on North Thames Street, near the West Side Depot. aprl8d2w

LAWN TENNIS,
LAWN TENNIS,
LAWN TENNIS,
LAWN TENNIS,
A Fine Line at Low Prices.
Call for Book of Rules and Price List, furnished free.
NOYES & DAVIS.
aprl8 d&w

JACOB RUPPERT'S
BOCK BEER
ON DRAUGHT AT
NONS', 54 and 56 Water St.
aprl8d

FOR SALE.
The undersigned wishing to
Build on the Dunham Lot,
so-called, on Washington Street.
Will sell the house standing thereon
to the highest bidder, for removal.
PARTIES WISHING TO PURCHASE
the building can examine the house Monday morning between 10 and 12 o'clock.
For further particulars inquire of
F. L. OSGOOD,
Office of Osgood Arms Co.
Norwich, April 27th, 1882. aprl8d3t

ORGANS.
N. D. SMITH & SON,
General Agents of Eastern Connecticut for the
FAMOUS
ESTEY ORGANS,
WHICH TO-DAY
STAND PREEMINENT
among their many competitors, and are the recipients of the
HIGHEST ENDORSEMENTS
FROM THE
Greatest Musical Artists,
SUCH AS
Franz Liszt,
Richard Wagner,
August Wilhelmj,
Ole Bull,
AND MANY OTHERS
Illustrated Catalogues Mailed Free
N. D. SMITH & SON.,
21 1-2 Bank St., New London, Ct., 185 Main St., Norwich Ct.
aprl8d

New Advertisements.

BOCK BEER
BOCK BEER,
FROM THE
F. M. Shaefer Brewing Co.,
NOW ON DRAUGHT AT ALL OUR RESTAURANTS
Will deliver in any part of the city if desired.
E. MARX.
aprl8d1w

Amusements.

BREED HALL, NORWICH
ANDREW J. HARRIS MANAGER
Tuesday Evening, May 2d.
AMERICA'S FAVORITE
MAGGIE MITCHELL,
In her Celebrated Impersonations, supported by
MR. L. R. SHEWELL.
MR. E. FULTON RUSSELL,
And a specially selected Dramatic Company
An entire new play, written expressly for Maggie Mitchell by Geo. F. Fuller, Esq., (Mabel Stick) Entitled
THE LITTLE SAVAGE.
CORA, the Little Savage, Maggie Mitchell
Commandant Roquevaud de Doubleford, L. R. Shewell
Leon, E. Fulton Russell
Baron de Courtville, W. H. Burton
Dorville, Rufus Scott
1st Notary, Julian Mitchell
2d Notary, J. H. Redding
Gaspard, Albert Roberts
Governor, Geo. Carlisle
Bamboo, J. B. Bradford
Boucard, C. Edwards
Clotelle, Miss Carrie Wyatt
Louise, Miss Marie Hanley
Produced with every care and attention to detail.
ADMISSION, 50 Cents
RESERVED SEATS, 75 Cents.
For sale at Noyes & Davis', Friday, April 28th
aprl7d3d

BREED HALL, NORWICH.
WEDNESDAY and THURSDAY EVENINGS, May 3d and 4th.
TEN NIGHTS IN A BAR ROOM
will be produced on the above nights for the benefit of
Norwich Temple of Honor No. 18.
PROF. F. T. MAPLES AS SAMPLE SWITCHEL, the down east Yankee.
MR. A. LOCKWOOD AS JOE MORGAN
Music by
Prof. Tubbs' Full Orchestra.
Admission 50 cents. Reserved seats 25 cents—to be had at Noyes & Davis' on and after Thursday, April 27th. aprl8d1w

Books & Stationery.

BENNETT'S
First Latin Exercises,
And other new Academy Books.
aprl8d&w CHARLES A. BURNHAM

DECORATIVE
PAPERS FOR WALLS.
Choice designs in rich and harmonious colorings for side walls and ceilings.
BURNHAM'S
BOOKSTORE,
NEXT DOOR TO THE POST OFFICE.
aprl8d&w

NORWICH FREE ACADEMY.
Bennett's Latin Exercises
AND ALL
ACADEMY BOOKS,
AT THE LOWEST PRICES.
M. SAFFORD & CO.,
aprl8 d&w 105 Main Street.

THE POETICAL WORKS OF HENRY WADSWORTH LONGFELLOW.
2 Vols. large quarto, 600 Illustrations, by the best artists of America
"The work of the artists has been a labor of love." Lyman Abbott.
"I have never seen anything to equal them in that line of engraving. " not one of them but what is a masterpiece." A. H. Emmons.
E. S. BEEBE, Norwich, Conn., General Agent for Eastern Connecticut. aprl8d

WE HAVE A LINE OF
FANCY ADVERTISING CARDS
AND
DUCK CIRCULARS,
which will be furnished to our customers at
LOW PRICES.
THE BULLETIN COMPANY,
PRINTERS AND PUBLISHERS.
mar28d&w

CHECKS, COUPONS, CERTIFICATES
TICKETS, &c., &c. numbered to
Cowan's in First Class Style.
Fine Blank Books a Specialty
nov8-3m

Wants.

BOARD WANTED.—Two young gentlemen in business desire board in a private family, within ten or fifteen minutes' walk of the post office Please address INQUIRERS, P. O. Box 1,284, City. aprl7d3t

WANTED.—Good, energetic men to introduce our popular and fast-selling book, ENCYCLOPEDIA OF BUSINESS AND SOCIAL FORMS, a genuine treasury of most useful and practical information upon subjects arising in the daily life of every one. We have also an extensive assortment of imported Albums, Family Bibles, both sermons, and Standard Books of popular authors Sold on instalments of easy monthly payments Highest rates of commission paid and choice territory furnished. For further particulars apply to E. OATELY & CO., 924 Asylum Street, Hartford, Conn. aprl7d1m*

WANTED
POSITION WANTED BY A COLORED MAN as a porter in a store. Best references furnished. Address P. O. Box 1120, Norwich, Conn., for fifteen days. aprl7d3t*

WANTED
A COMPETENT AND RELIABLE GIRL to do general housework in a small family. Apply 6 Sachem Street, City. aprl7d3t

WANTED—POLISHERS WANTED,
TO WORK ON STOVE CASTINGS
Norwich Nickel Works, Chestnut St
aprl7d

WANTED—Pantlins with frame spinners also weavers at BALTIC MILL, Baltic Conn. jan19d2w

Jewelry.

GET YOUR FINE
WATCHES & FRENCH CLOCKS
REPAIRED
WM. FRISWELL,
Practical Watchmaker and Jeweler, Sole Agent for the celebrated Hamden Watches, Wholesale and Retail Dealer in Watches, Clocks and Jewelry of all kinds. Repairing a specialty. Prices reasonable. Warranted one year.
NO. 37 FRANKLIN STREET
WILLIAM FRISWELL.

Furniture & Carpets

140 AND 142 MAIN STREET
N. S. GILBERT & SONS.
New Damask Ingrain
CARPETINGS
Persian Body Brussels.
BORDERS TO MATCH.
Oriental Covers
For Parlor,
Library and
Reception Room
FURNITURE.
Antique Lace Curtains,
Madras and Swiss Laces.
An inspection of our Stock will prove that we have the
BEST QUALITIES AT THE LOWEST PRICES.
N. S. GILBERT & SONS.
aprl7 d

YERRINGTON'S
Temple of Music
AND
CARPET EMPORIUM,
131 Main Street,
NORWICH, CONN
AN IMMENSE STOCK OF
BODY BRUSSELS
in all the Newest and Choicest Styles and Colorings,
and the best goods made in this or any country, at the very Low Price of
$1.40 Per Yard!
We have none at any higher price, and no dealer in the world has any better goods AT ANY PRICE!!
Hartford & Lowell Extras,
Best and Newest, at 90 Cents
A few Pieces at 85 Cents An inspection of the goods is invited
INGRAINS as Low as 35 Cents!
E. W. YERRINGTON,
aprl8d&w 131 Main Street.

A. W. DICKEY & CO
Are showing a fine stock of
CHAMBER SETS.
AT CLOSE PRICES.
PARLOR SETS
Covered in Plushes, Spun Silks, Satin, Delaines &c., in the latest styles.
WINDOW SHADES AND FIXTURES.
CALL AND LEARN PRICES.
So and 92 Union Street.
marl4

Hardware.

A. W. PRENTICE & CO
JOBBERS AND RETAILERS OF
HARDWARE,
Call the attention of the public to the following specialties, which, by our large purchases, enable us to sell at bottom prices
"Farming and Garden Tools,"
"Seine Twine," "Rubber Hose,"
"Rubber Packing," "Carpet Warp,"
COLORED AND WHITE.
GUNS, RIFLES, PISTOLS, CARTRIDGES.
"Dupont's" Celebrated Powder.
AGENTS FOR THE
"EXCELSIOR LAWN MOWER"
Acknowledged by all the best in the market, and the most complete stock of
FISHING TACKLE
ever shown in this city
A. W. Prentice & Co.
27 Commerce Street.
NORWICH, CONN.
apr10d

AT
PRESTON BROS'
NEW
HARDWARE
STORE
YOU CAN GET
New Goods Cheap.
Fishing Tackle, Cutlery
Carpenter's Tools,
Hoes, Rakes,
Forks, Shovels,
Hay Cutters,
Wheelbarrows,
Wire Netting, Etc
BILL'S BLOCK,
14 Shetucket St.,
Opposite Laurel Hill Bridge
apr10 d&w

A. T. CONVERSE,
DEALER IN
IRON, STEEL AND FIRE TRIMMINGS
41 Water & Commercial
[illegible]

24x

Norwich Morning Bulletin.

VOL. XXIV. [Entered at the Post Office at Norwich, Conn., as Second Class Matter.] NORWICH, CONN., SATURDAY, APRIL 29, 1882. NO. 8185

NEWS BY TELEGRAPH.

A FATAL DOSE.

Professor Chittenden Finds Over Three Grains of Arsenic in Jennie Cramer's Body—A Severe Blow to the Arsenic-Eating Theory—A Norwich Case Referred to—Interesting Incidental Notes.

NEW HAVEN, April 29.—This was the eighth day of the Cramer murder trial. The usual crowd filled the court room. Among the spectators were about fifteen women. Mrs. Cramer, the mother of the dead girl, has not yet been seen among the visitors, nor has Jennie Cramer's young sister. Prof. Platt of the Yale Law school was a spectator for a short time this morning. A number of medical students were in attendance taking notes of the trial. Drs. Jewett and White, who are expected to testify for the defence, carefully noted down the testimony of Professor Chittenden.

James and Walter.

James and Walter Malley were brought in early and sat, apparently unwatched by the officers, for some time. They were presently joined by Mr. Fox, with whom they held what appeared to be an animated conversation, after which James lolled negligently back in his chair with his overcoat for a pillow. In his attitudes as in his general demeanor he is much less prim than his cousin, who seldom falls into a lounging position. Walter spent much of the afternoon in studying notes of the proceedings and writing.

Douglass Not on Travel with a Circus.

There was no marked change in the appearance or conduct of Blanche Douglass. During this morning's session a reporter wished to lend her a slip of paper on which was written an enquiry as to the truth of a paragraph that has been going the rounds of the papers asserting that she had been offered $5,000 to travel with a circus in case she was at liberty by the first of July. Mr. Stoddard, her counsel, would not allow the communication to pass. "I can give you the information myself," said he. "I asked her about it the other day, and she said it was not so."

Judge Granger No Slow Coach.

It was noticeable to day, as on the previous days of the trial, that Judge Granger manifests a disposition to hasten the process of business. His rulings are prompt, clear, brief and decisive, and he permits no long wrangling between counsel. None of the counsel are favored by him, the state attorney being cut off as peremptorily as the lawyers for the defence whenever the court has ruled upon a point and does not care to hear the matter argued.

A Fascinating Witness.

Prof. Chittenden resumed his testimony to day. His elaborate exposition of arsenic analysis was listened to with every indication of interest. A detailed description of how human bodies are pounded into pulp, disintegrated by chemicals, resolved into different solutions, converted into gas and then burned for an arsenic precipitation, seemed to possess a strong fascination. The professor did not bring his laboratory apparatus this morning, so that the space at the lawyers' table which they monopolized yesterday afternoon was left free for Mr. Doolittle. The professor did bring, however, his case of exhibits.

The Data of His Calculations.

Immediately upon taking the stand the witness proceeded to give a detailed description of the weight of each member of the body subjected to analysis, the process of eliminating the poison, and the amount of arsenic found in the right arm, right leg, the thigh bone, the muscles, skin and tissue of the back on the left side, and the transverse section of the trunk of the body and the pelvis. The total weight of the muscle and bony tissue thus examined was fifty-seven pounds.

The Distribution of Poison.

The relative distribution of the arsenic in the muscle and bony tissue was as follows:

One pound sampled thigh bone contained .090 grain of white arsenic.

One pound sampled leg contained .011 grain of white arsenic.

One pound sampled transverse section contained .021 grain.

One pound sampled arm contained .004 grain.

One pound sampled muscle from breast contained .007 grain.

One pound sampled muscle from back contained .200 grain.

3.8124 Grains of Arsenic in All.

According to the witness' formula, the fifty-seven pounds of body therefore contained 1.9062 grains of arsenic. The internal organs contained 1.1064 grains of arsenic. The total amount of arsenic in body is therefore 3.1126 grains. This analysis disclosed the presence of a fatal dose of the poison in the body of Jennie Cramer.

Arsenic Eating Theory Damaged.

In the course of his testimony Dr. Chittenden showed exhibits of the thigh bone which he had submitted to tests for the presence of arsenic. He described minutely the chemical processes gone through which resulted in the discovery that the bone was free from the poison. The fact that he found no arsenic in the bone is looked upon as very damaging to the theory that the girl was an habitual arsenic taker.

Found Arsenic in Mrs. Biddle's Body.

At the noon recess Professor Chittenden had been upon the stand for nearly seven hours. Having completed his account of the analysis this forenoon, he was next examined by the state as an arsenic expert in general. He was asked by Mr. Doolittle: "Have you assisted in the chemical analysis of human bodies in which arsenic was found? If so, name the persons?" Prof. Chittenden replied: "Yes. In the case of Abby J. Biddle of Norwich, I, assisted by Prof. Johnson, examined all the internal organs, and over the examination of the muscle and bony tissue in which I analyzed twenty-five pounds of board and tissue out of fifty-three. In the case of Mary Stannard I did some of the chemical work and my part in each case went with all of the results." He then referred to his connection with Dr. Conner's case.

Marked Features of the Cramer Case.

Prof. Chittenden stated that a marked feature of the case was the absence of arsenic in the thigh bone and the large quantity in the tissue of the back. The striking point was the uneven distribution of the poison throughout one of the same kind. While [illegible] as the body for some [illegible] in different parts [illegible] expected to contain [illegible] per centage. As [illegible] very rapidly climb [illegible] in this case it is [illegible] not in the kidneys is [illegible] Again the [illegible] inch and intestines is [illegible] in the entire [illegible] when together," [illegible] the witness of an [illegible] found could not [illegible] a long time before [illegible] hours.

Prof. Chittenden to Resume Tuesday.

At [illegible] upon the [illegible] again when the court resumes on Tuesday morning. Upon the close of his examination the state will recall Dr. Prudden to testify about some phases of his connection with the case not covered by his former testimony.

FORTY-SEVENTH CONGRESS.

SENATE.

BURDENS ON COASTWISE VESSELS—POLITICAL DISABILITIES OF EX-REBELS—ANTI-CHINESE BILL PASSED, 32 TO 15, ENOUGH TO SUSTAIN IT OVER A VETO.

WASHINGTON, April 28th.

Mr. Conger, from the commerce committee, reported favorably with an amendment Mr. Frye's Bill, reducing the fees on shipping, repealing the tonnage tax on vessels trading with Canada and also the hospital tax of forty cents per month on a sailor. The committee amendment retains the latter at twenty cents per month.

The report accompanying the bill states that, upon examining the statutes, the committee found that the fees chargeable to vessels have been largely increased, both in number and amount, during the last twenty years, while the value of vessel property and its earnings have gradually decreased, that in the coastwise trade vessels, while compelled to compete with railroads, are loaded down with governmental taxes and the latter bear none, that the carrying trade between the United States and Canada is almost entirely in English bottoms, the taxes on American bottoms excluding them from any participation in it.

The political disabilities bill came up as the next in order on the calendar, and after a rambling discussion upon whether the discussion could proceed during the time reserved for the calendar, the pending question was stated to be upon a motion to refer the bill to the judiciary committee.

Mr. Sherman said he was prepared to vote to repeal all the laws imposing disabilities passed under the reconstruction policy including the test oath provisions, but he wanted the judiciary committee first to consider what, if any, exceptions should be made in this general repeal. He wanted the southern senators to understand that this was not to be taken to imply that those laws were unwise, illiberal or ungenerous. On the contrary he asserted that the magnanimity of the victors towards the vanquished upon the suppression of the rebellion was unparalleled in all history. He trusted that Mr. Garland would not insist upon pressing the bill to a vote, but would allow the judiciary committee to make it the basis of a more general law.

Mr. Beck said the bill was referred to a committee in 1878, 1879 and 1881, that no amount of investigation could make the subject clearer than it had been made by the statements in the senate, and he had tired of waiting for action. He contended that the failure of the judiciary committee to recommend the test oath repeal, notwithstanding the position assumed in favor of the repeal by leading republicans, did not warrant the expectation of action by them now.

Mr. Edmunds replied and soon after 3 o'clock the subject went over without action.

The anti Chinese bill came up as unfinished business, the question being upon concurring in the amendment striking out the fifteenth section, which construes the words "Chinese laborers" to mean both skilled and unskilled laborers.

Messrs. Call, Morgan, Pendleton and Edmunds argued the question pro and con. A vote was then taken and the amendment was retained, yeas 30, nays 32.

Mr Edmunds moved to insert "persons usually engaged in manual labor" as a definition of the term "laborers."—Not agreed to, 17 to 25.

Mr. Edmunds moved to amend the naturalization section so as to read: "Nothing in this act contained shall be construed to change existing naturalization laws so as to admit Chinese persons to citizenship." He said his purpose was to leave the law just as it is now and thus avoid what might prove an unhappy precedent. Congress had never by an affirmative declaration prohibited any persons from becoming citizens. Those who are now excluded from naturalization are solely such persons as had not been specifically admitted to the privilege.

The amendment was rejected 15 to 25. Several other amendments were offered and rejected and the bill passed, yeas 33, nays 15. The vote was as follows, democrats in italics:

Yeas—Messrs. *Beck*, *Butler*, *Call*, Cameron, (Wis.), *Chilcott*, *Coke*, *Davis*, (Ill.), *Blair*, *Farley*, *Garland*, *George*, *Groner*, *Hale*, *Hampton*, *Harris*, Hill, (Col.), *Johnston*, *Jones*, Jones, (Nev.), *Maxey*, Miller, (Cal.), Miller, (N. Y.), *Morgan*, *Pendleton*, *Pugh*, Saunders, *Slater*, *Vance*, Vanwyck, *Voorhees*, *Walker* and *Williams*—32.

Nays—Messrs. Allison, Blair, Conger, Dawes, Edmunds, Frye, Harrison, Hawley, Hoar, Ingalls, Lapham, McMillan, Morrill, Platt and Sherman.—15.

Messrs. Aldrich, Anthony, Ferry, McPhil, Sewell, Logan, Windom, Rollins and Kellogg, opposed to the bill, were paired with Messrs. *Gorman*, *Bayard*, *Randolph*, *Jackson*, *McPherson*, *Bowen*, *Davis*, (W. Va.), *Jones*, (Fla.) and *Lamar* in the affirmative.

The senate at 4.40 p. m. went into executive session and at 5.15 adjourned until Monday.

HOUSE

PREVIOUS QUESTION CALLED ON LYNCH—CHALMERS CONTEST.

The contest over the case of Lynch vs. Chalmers is to be continued for another day. The vote will probably be taken to morrow. Speeches were made to day by strong men on both sides—Tucker, Hooker, Robinson and Carlisle.

Mr. Tucker (Va.) commented on the fact that the republican party which broke into enthusiastic applause at the advent of the contestant in the case yesterday had never seen fit to send a man of African race to represent any district north of the Potomac river. He did not object to the contestant because he was a colored man. If lawfully elected, he (Tucker) would vote for him, but if not elected he begged of the gentleman on the other side not to force on a southern constituency a man of African descent when they would not allow one of that race to occupy a seat for any district in the north. He asserted that everywhere power and knowledge exerted an influence over weakness and ignorance and that in the large manufacturing districts of the north the employes had to vote as the employer did.

Messrs Hall of New Hampshire, Robinson of Massachusetts and others denied this statement.

Mr Miller (Pa.)—That is not true as to my district, where more than 5,000 laboring men are employed in the iron and coal business.

Mr Tucker—How do they vote?

Mr Miller—As they please.

Mr Tucker—On the republican and high tariff side.

Mr. Miller—Some of them are democrats and many of them republicans, and the man who would dare to dictate their vote would have to leave that country.

Mr Tucker then proceeded with a legal argument in support of Chalmers' claims, and was followed by Mr Robeson of New Jersey, who presented the law sustaining the cause of the contestant.

Mr Calkins (Ind.) demanded the previous question, but no vote was taken and the house at 5.15 adjourned until to morrow.

UNPARLIAMENTARY PERSONALITIES.

Belmont Maintains His Opinion of Blaine, but Has No "Private" Business to Transact.

WASHINGTON, April 29.—The following letter was sent to Chairman Williams of the committee on foreign affairs this afternoon by Representative Perry Belmont of New York:

HOUSE OF REPRESENTATIVES, WASHINGTON, D. C., April 28th, 1882.

My Dear Sir—In the examination of yesterday and the days immediately preceding provocation so gross and persistent was offered to me by the witness testifying before the committee that I was led to language which, although unparliamentary, did properly describe his conduct and my appreciation of his character. The witness under examination had seen fit to criticise questions addressed by me on a former occasion to another witness; first, because quotation marks appeared in the printed record of such questions, the responsibility for which I disavowed, calling attention at the same time to the fact that the form of question negatived the idea that I was quoting from these despatches; and secondly, because of the interpretation placed by me on those despatches. This was properly a matter for argument and the witness had every opportunity to present and explain his construction of the despatches signed by him. He chose rather to insist upon a change of my opinion respecting the meaning of the despatches, and when I declined to make the change—my belief being positive and well founded—he thought it proper on a public occasion to use language personally offensive. It was my desire and purpose yesterday to put an end to any further continuance of those personalities before the committee and I therefore referred to a less public tribunal thereof by myself. Having been surprised into making a reply in the presence of the committee of a character such as, it seems to my deliberate judgment, would have been elsewhere under other circumstances entirely different and which disposes my opinion perfectly, nothing further in the nature of a private or personal notice of the witness is required of me. These unparliamentary personalities should have no place on the records of the committee and I cheerfully leave the method of dealing with them to the direction of your body.

Very truly yours,

(Signed) PERRY BELMONT.

To the Hon. Charles G. Williams, chairman of the house committee on foreign affairs.

FOREIGN INTELLIGENCE.

Great Britain.

DR. LAMSON EXECUTED—ALMOST UNCONSCIOUS OF HIS SURROUNDINGS—DEATH INSTANTANEOUS.

LONDON, April 28.—The execution of Dr. Lamson for the murder of his brother-in-law, Percy Malcom John, a student at Blenheim house school at Wimbledon by poisoning him, took place at 8 o'clock this morning in the jail at Wandsworth. Only three reporters were present at the hanging. The procession entered the yard of the prison at 8.55 o'clock, when the prison bell was tolling the death knell. A chaplain [illegible] with their wardens. The prisoner, who until the time of starting, had been calm and composed, looked very pale and dejected, and was very nervous. He was supported by a warden on either side, and was with difficulty able to descend the steps of the yard. He was met by Marwood the executioner at the foot of the steps. The prisoner was bareheaded.

The operation of pinioning him seemed interminable, but he submitted without a word, and hardly seemed to appreciate what was going on. From the steps there was a distance of about sixty yards to traverse to the gallows. Lamson was supported with difficulty from this point to the scaffold, and he swayed backwards and forwards, and stared wildly around him, when placed under the noose. The chaplain, who appeared to be much affected, then began to read a portion of the burial services. Lamson, in the meanwhile, was supported by two jailers, and his legs were strapped. Just before the cap was adjusted he drew down his eyes with a look of extreme despair. When the drop fell death was instantaneous. The drop was nine feet. The chaplain remained by the gallows, repeating the Lord's prayer. The body remained hanging for one hour. Dr. Lamson's father left London for Florence, yesterday, in consequence of the dangerous illness of his wife.

SUBSCRIPTIONS FOR THE VOLUNTEER RIFLE TEAM.

The appeal for subscriptions to defray the expenses of sending in New York the volunteers for the international rifle match is liberally responded to, and it is announced that $400 has already been received. Among the subscribers are the Duke of Westminster, Lord Elcho and Lord Wharncliffe.

IMPRISONED MEMBERS OF PARLIAMENT.

In the house of commons, to-day, Jos. Cowen asked whether the imprisoned members of parliament, who had been arrested because they objected to the land act, would now be released, as Mr. Gladstone had approved the bill drafted by Mr. Parnell.

Mr. Gladstone said Mr. Forster would soon fully enter into the subject, as the question could not be answered in the scope of a simple reply to a question.

NEW LORD LIEUTENANT OF IRELAND.

A despatch to the *Standard* from Dublin states that Earl Cowper has resigned the lord lieutenancy of Ireland and that Earl Spencer, now lord president of the council, has accepted the appointment as Earl Cowper's successor.

CHIT CHAT.

Mr. Clifford Lloyd has sailed to-day for London.

The London *Standard* says that, in a strong belief among the home rule members of parliament that Mr. Parnell will soon be released.

A despatch from Paris says an ugly feature of the "no rent" agitation on the Isle of Skye, in the presence there of two agents of the British branch of the Land League.

Minister Lowell has consented to preside at the ceremony, on May 17th, of the opening of the Garfield house, in Brixton, London, which institution was founded in memory of the late President Garfield, as a home for working girls.

Russia.

JAWS DETERMINED TO LEAVE.

LONDON, April 28.—A despatch to the *News* from Berlin, says: Influential Jews here have received from Russia letters in which their co-religionists declare they will quit the country en masse if the persecutions continue, but a conference of Jews recently held in St. Petersburg disapproved of the general emigration.

The condition of the victims of Russia's health causes anxiety.

Great Suffering in Labrador.

HIS ACCOUNT OF COLD AND STARVATION.

ST. JOHNS, N. F., April 28.—Late advices from Labrador give a gloomy account of affairs on that coast. In some harbors not an article offered can be purchased and people are reduced to the verge of starvation. On February 5th a young man named Sparkes, living near Forteau lighthouse, left home to visit his father who resided 300 yards away. He lost his way in the great depth of snow and was found by a searching party exhausted and helpless. Both of his legs were frozen so that they had to be amputated. When his rescuers took him home they found his wife and child frozen to death in their miserable abode.

Obituary.

ASSERTING THE NATIONAL HONOR.

MADRID, April 26.—The government will recall the Spanish representative at Montevideo should Uruguay fail to give immediate satisfaction relative to the maltreatment of a Spaniard.

NOTABLE DEATHS.

Arrangements for Mr. Emerson's Funeral.

BOSTON, April 29.—Mr. Emerson's funeral will be held Sunday. The arrangements for the funeral are in charge of Judge Brooks and Judge Hoar. Private services are to be held at the house at 2.30 P. M. and public services in the Unitarian church at 3.30. The Rev. Dr. W. H. Furness of Philadelphia and the Rev. F. H. Hedge of Cambridge, who have been invited to participate, have returned affirmative replies. The Rev. Grinnell Reynold, former pastor of the Unitarian church in Concord, now secretary of the American Unitarian association, is in the west and not expected to be able to reach home Sunday.

The seating capacity of the church is small, but space will be reserved for friends who will come from out of town. Nothing has been done to arrange for an expression of grief of the community, although some meeting in which the public school children will join is spoken of. The date assigned by the Concord summer school of philosophy for a session devoted to the consideration of Emerson's life and works is Saturday, July 22d.

IN SPORTING CIRCLES.

The Match with the "Gleam" Broken Off.

COWES, Eng., April 28.—"Feard" withdrawn from the match with the "Gleam," after all his conditions have been accepted, placating the pressure of business.

"Feard" is the Englishman who issued a challenge in the London *Field*, and wanted to sail a series of matches with Rhode Island cutboat "Gleam," owned by Mr. Fred. Gower, provided the stakes could be large enough. Mr. Gower accommodated him, the stakes being 1,000 guineas, and the matches were arranged. As the Englishman now backs out, the "Gleam's" offer to race any twenty five foot English boat on their own terms, still holds.

St. Marguerite Wins the 1,000 Guineas.

LONDON, April 29.—The race for the one thousand guineas stakes, for three-year-olds, at the Newmarket spring meeting, today, was won by Crawford's filly "St. Marguerite." The Duke of Westminster's filly "Shotover," the winner of the two thousand guineas on Wednesday, secured the second place, and Rothschild's filly "Nellie" the third. There were six starters.

Friday's 4, Atlantics 1.

At New York, Chicago 6, Metropolitans 4.

At Providence, Providence 7, Athletics of Philadelphia 0.

At Philadelphia, Boston 8, Philadelphia 3 on ten innings.

Gov. Crittenden and Jesse James.

ST. JOSEPH, MO., April 28.—Two resolutions endorsing Governor Crittenden's action in the Jesse James affair were introduced in the lower house of the legislature to day, one by a democrat and the other by a republican. Both were ruled out of order by the speaker and an appeal from his decision taken. The democrats voted solid, eighty in number, to sustain the chair, while the republicans and greenbackers, forty two in number, voted against the chair.

Steamship Arrivals.

At New York, Catalonia from Liverpool; Suevia from Hamburg; Geo. W. Clyde from the West Indies; Viola from Sagua; Marcia from Havana; Castlehill from Central and South American ports.

At London, Wisconsin and Alblagia from New York; Assyria from Boston.

At Queenstown, Scythia and Republic from New York.

The United States steamer Shenandoah has arrived at New York.

At New York, Thingvalla from Copenhagen; Persian Monarch from London; Belize from Kingston; and Stella from Amsterdam.

Judge Alphonso Taft, recently confirmed minister to Austria, started from Cincinnati Friday for New Haven and will visit Washington on his return.

[*For further important telegraphic news see Fourth Page.*]

Financial and Commercial.

NEW YORK MONEY AND STOCK MARKETS.

NEW YORK, April 28.—Money loaned between 3@5, per cent and closed at 2 percent. bid. Prime mercantile paper was discounted at 5@6½ per cent. Bar silver $1.14½. Subsidiary coin is per cent discount buying, par selling. Sterling exchange was steady at $4.86½@4.87 for long and $4.88½@4.89 for short sight.

Governments were unchanged, except for extended 5s, which are ¼ per cent. higher.

State bonds were generally weak.

In the railroad bond market, this afternoon, Jersey Central consols amented declined to 108 from 110½. East Tennessee becomes 5s of 1900 and New York, Chicago & St. Louis lists to 68 from 69, but later recovered the decline. Milwaukee & St. Paul gold bonds advanced to 127 from 126, do Lakeshore division to 122 from 121½, and do St. Louis, Kansas City & Northern real estate lists to 102 from 101½. New Orleans & Pacific firsts advanced to 69¼ and then declined to 68¼.

The share speculation opened irregular but prices in general were ¼@½ per cent. higher than yesterday's closing prices. In early dealings the market was strong and recorded an advance of ¼ @1¼ per cent. Jersey Central, Louisville & Nashville and Missouri Pacific being most conspicuous therein, while Ohio & Mississippi sold down ½ per cent. to 33½. After this the speculation became very dull and in the early part of the afternoon the market declined with occasional fractional recoveries ¼@1½ per cent., Jersey Central, Standard mining, Lake Shore, Michigan Central, Missouri Pacific and New York Central being prominent in the decline. This was succeeded by a recovery of ¼@¾ per cent. the latter Wabash preferred, while Lake Erie & Western sold up 1½ per cent. to 43½. But in the late dealings the market was again weak and prices fell off ¼@¾ per cent. Lake Shore, Jersey Central, Louisville & Nashville, Manhattan Elevated and St. Paul preferred being prominent in the downward movement. In final dealing some shares recovered a fraction and the market closed irregular, but in the main weak and ¼@1½ per cent. below yesterday's closing prices, the latter Lake Shore. To-day's transactions aggregate 270,000 shares.

The following were the closing quotations:

1881 extended	100½	Illinois Central	134½
New 5s extended	102½	Ind Bloom & West	49
New 4½s reg	110	(new issue)	40
Do coupons	110	International & Gt. Northern	—
New 4s, reg	121	Iron Mountain	76
Do coupons	122	Kansas & Texas	33
Pac 6s of 95	103	Lake Erie & West	43
D C 3.65s	100	Lake Shore	107½
Boston, Hartford & Erie	10½	La. & Mo River	16
Can southern 6s	104	Louisville & Nash	76½
D. P. bonds	114½	Louisville & N. A.	34
Den. & Rio Grande 1st	114½	Manhattan Beach	35½
Denver, So Park & Pacific 1st	99	Manhat'n Elevat'd	81
Erie Seconds	90½	Marietta & Cincinnati 1st pref	30
Kansas Pacific 6s	103	Do 2d preferred	5
Do 1st Den div	114½	Memphis & Charles	45
		Mat Central 6s	90

Lehigh & Wilkes-Barre	35½	Mich Cent	93
Lehigh Valley	85½	Missouri Pacific	99½
Long Island	36	Mobile & Ohio	38
Manhattan Elevated	81	Morris & Essex	138½
Mich. Central	93	Nash. & Chat	90½
Minn & St L	28	N J Central	40½
Minn & St L pref	75	Norfolk & West pfd	50½
Mobile & Ohio	38	Northern Pacific	39½
Morris & Essex	138½	Do preferred	57½
Nash. & Chat	90½	Northwestern	132½
N J Central	40½	Do pref	137
Norfolk & West pfd	50½	N Y & New Eng	47
Northern Pacific	39½	N Y Elevated	130
Do preferred	57½	Ohio Central	11
Northwestern	132½	Ohio & Miss	33½
Do pref	137	Do preferred	140
N Y & New Eng	47	Ontario & Western	29½
N Y Elevated	130	Oregon Navigation	110
Ohio Central	11	Pacific Mail	39½
Ohio & Miss	33½	Panama	250
Do preferred	140	Pacific of Mo	120
Ontario & Western	29½	Pittsburg	147½
Oregon Navigation	110	Reading	38½
Pacific Mail	39½	Rock Island	127
Panama	250	St Louis & Iron Mountain	55
Pacific of Mo	120	Do preferred	40
Pittsburg	147½	Do 1st pref	95
Reading	38½	St. Paul & M.	111½
Rock Island	127	Do. pref.	139½
St Louis & Iron Mountain	55	St. Paul, Minn. & Man	110
Do preferred	40	St. P. & Omaha	30½
Do 1st pref	95	Do. pref.	90½
St. Paul & M.	111½	Texas Pacific	35½
Do. pref.	139½	Tol., Del & Bur 1st	78
St. Paul, Minn. & Man	110	Union Pacific	111
St. P. & Omaha	30½	United States Exp	74½
Do. pref	90½	Wabash, St. Louis & Pacific	43½
Texas Pacific	35½	Do. preferred	85½
Tol., Del & Bur 1st	78	Wells, Fargo	98
Union Pacific	111	West Transport	53
United States Exp	74½	Do preferred	70
Wabash, St. Louis & Pacific	43½	Georgia	—
Do. preferred	85½	Kan. & Allegheny	—
Wells, Fargo	98	Milwaukee, L. S. & W	75
West Transport	53	Do preferred	87½
Do preferred	70	Wisconsin	27½
Georgia	—		
Kan. & Allegheny	—		
Milwaukee, L. S. & W	75		
Do preferred	87½		
Wisconsin	27½		

MINING SHARES.

Mining stocks to-day were dull with the exception of Robinson of which 19,000 shares were sold in both boards, advancing from 275 to 316. Many time sales were made. Crown Point sold at 38 to 35 and South Pacific at 71 to 69, closing at 77. Chrysolite declined from 300 to 275 and Alpha sold at 36@34. Sales for the day 271,490 shares.

The following were the closing quotations:

Alice	2 00	Little Pittsburg	1 87
Bulwer	2 10	Mono	1 60
Chrysolite	4 00	Navajo	1 50
Deadwood	6 00	Ontario	25 00
Decatur	1 55	Quicksilver	12 00
Eureka	22 75	Do. preferred	57 00
Green Mountain	2 00	Bodie	2 50
Homestake	16 00	Sierra Nevada	9 50
Horn Silver	11 00	Standard	14 50
Iron Silver	2 10	Union con	15 00

NEW YORK PRODUCE MARKETS.

Cotton quiet, steady and unchanged; sales 1,498 bales; forward deliveries dull, 8@4 points lower; middling uplands at 12¼c; New Orleans at 12¼c. Flour, receipts 9,100 barrels; exports 71,080 barrels; market a shade lower on winter wheat, spring steady; export inquiry limited, moderate jobbing trade demand, sales 14,600 barrels: No. 2 at $3 10@4 15, fancy at $4 25; superfine western and state $4 00@5 10; common to good extra at $5 20@5 50; good to choice do. at $5.85@9 00; choice to double extra Minnesota at $6 10@9 25; others unchanged. Southern flour weak. Rye flour dull. Corn meal nominal and dull; yellow western at $4 25@4 30. Brandywine at $4 50@4 60. Wheat, receipts 45,648 bushels; exports 42,026 bushels; market opened ¼@½c lower and heavy; subsequently recovered from the decline and advanced ¼@½c, closing strong at the highest point of the day; export inquiry very much checked; moderate business in options, sales 1,484,000 bushels, including 92,000 bushels on spot: No. 2 spring at $1 44; ungraded spring at $1 15@1 39; New York No. 2 spring at $1.36 delivered, ungraded red at $1 19@1 46; No. 2 red at $1 48¼, mixed winter at $1 40, ungraded white at $1.32@1 49¼; No. 1 do. at $1.42; No. 2 red April at $1.40¼@1 47¼; May at $1.40¾@1 47¾; June at $1.40¾@1.47¾; July at $1.30¾@1 38¾; August at $1 29¾@1.36¾; September at $1 23; October at $1.21. Rye steady; Canada at 94@96c, state at 95@97c. Barley firm; Canada at $1.16; No. 1 bright at $1.17. Barley malt steady. Corn opened ¼@½c lower; afterwards recovered and advanced ¼@½c, closing very strong at the adding 1½@1¾c; receipts 1,000,000 bushels; sales 656,000 bushels: No. 2 at 65½c; do. white at 66¼@66½c; No. 2 at 65¼@65½c; do. white at 61¼@62c; No. 3 at 63c; do. white at 63c; mixed western at 57@63c; white do. at 60@61c; mixed state at 60@63½c; white do. at 62@64c. Coffee unchanged; trade moderate; ordinary Rio May at $7 30, Rio in cargoes at 8½@8¾c, job lots at 8¾@11c. Sugar unchanged and dull; Cuba Muscovado at 7½. Lard to good refining at 7¼@7½c; refined stronger; yellow C at 7¾@8c; white extra C at 8¼@8½c; yellow do. at 8¼@8½c; yellow at 7¾@7¾c; off A at 8¼@8½c; mould A at 9½c; standard A at 9½c; confectioners' A at 8¾@9½c; powdered at 10¼@10½c, granulated at 9 11-16c; cubes at 10¼c; others unchanged. Molasses dull. Rice firm; Rangoon at 6¼@5½c; Patna at 6@6½c, both duty paid. Petroleum lower; refined here at 7½c, in Philadelphia at 7½c. Tallow steady. Hops weak, N. Y. 45@47½c. Turpentine higher at 60½c. Pork less active but held very strong; mess on spot at $17.75 old, $18.25 new; choice at $16.00 old, $18.50 new; prime mess at $16.00@16.12; May at $16.00@16.25; June at $16.15@16.20; July at $16.15@16.30. Beef held firm. Beef hams firm. Tierce beef steady. Cut meats strong; pickled hams at 13@13½; middles very strongly held; long clear at 11c; short clear at 11c; long and short clear, half and half, at 11c. Lard opened rather weak; afterwards became firmer and advanced 1½c, closing strong; fairly active; prime steam on spot at $11.37½; May at $11.35@11.37½; June at $11.35@11.42½; July at $11.42½@11.50; August at $11.50@11.62½; September at $11.55@11.65; October at $11.65@11.67½; year at $11.30; city steam at $11.25; refined at $11.75 for continent. Butter firm; state at 28@35c; western at 19@32c; creamery at 28@35c. Cheese dull. Linseed dull. Pig iron weak. Copper dull. Lead weak; refined at $6.10. Tin steady. Spelter dull.

COTTON SEEDS MARKET.

The *Commercial Bulletin* says: The cotton seeds market continues quiet. Stocks of brown goods are exceptionally well in hand and prices are fully maintained. Bleached goods are in light demand but the best fine and medium fine shirtings, fine cambrics and wide sheetings are well sold up and steady in price. Colored cottons are in moderate request.

SOUTHERN COTTON MARKETS.

New Orleans, strong at 12c. Mobile, firm at 11¾. Savannah, firm at 11¾c. Charleston, quiet at 12c. Memphis, quiet at 12c.

COMPARATIVE COTTON STATEMENT FOR WEEK ENDING FRIDAY, APRIL 28TH, 1882.

Net receipts at all United States ports during the week	39,394
Same week last year	41,197
Total receipts to this date	4,401,630
Same date last year	3,888,931
Exports for the week	67,511
Same week last year	62,549
Total exports to this date	2,991,251
Same date last year	2,799,147
Stock at all United States ports	699,976
Same time last year	603,669
Stock at all interior towns	78,718
Same time last year	110,279
Stock at Liverpool	658,000
Same time last year	1,000,000
Stock of American afloat for Great Britain	187,000
Same time last year	372,000

Sunday Services.

First Congregational church, the Rev C. T. Walkley, pastor. Hours of service 10.30 a. m. and 7.30 p m. Sunday school at noon.

Broadway Congregational church, the Rev L. T. Chamberlain, pastor. Hours of service 10.30 a. m. and 7.30 p. m. Sunday school at close of morning service and at Buckingham chapel at 3 p m. Preaching in the morning by the pastor. Subject, "Teaching for doctrines the commandments of men." Evening, by exchange, the Rev. L. W. Bacon, D. D.

Second Congregational church, the Rev. Wm. S. Palmer, pastor. Hours of service 10.30 a. m. and 7 p. m. Sunday school at 1.30 p. m. Preaching by the pastor.

Park church, the Rev Leonard W. Bacon, pastor. Hours of service at 10.30 a. m. and 7.30 p. m. Morning service, the annual children's Sunday, with sermon to young and old by the pastor. Anthem, "And they brought young children," by Labee Offertory, "Come, ye children, hearken unto me," soprano solo, by A. Sullivan. In the evening by invitation, Dr Chamberlain will repeat his sermon on the Needs of the Nation, suggested by the recent educational endowment. Anthem, "God be merciful," soprano solo and chorus from new service by Dudley Buck.

Greeneville Congregational church, the Rev Andrew J Sullivan, pastor. Hours of service 10.30 a. m. and 7.30 p. m. Sunday school at noon. Preaching by the Rev Hugh Montgomery.

Mount Calvary Baptist church, High street, the Rev. R. D. Wynn, pastor. Hours of service 10.30 a. m. and 7.30 p. m. Sunday school at 12 m. Prayer meeting 3 p. m. Preaching by the pastor. Evening subject, "Religious Kings."

First Baptist church, West Side, the Rev. C. C. Frost, pastor. Hour of service at 10.30 a. m. and 7.30 p m Sunday school at 12 m. Preaching by the pastor. Evening service will be held with the Central church with administration of the ordinance of baptism.

Central Baptist church, the Rev J. D. Harry, D. D., pastor. Hours of service 10.30 a. m. and 7.30 p m. Bible school at church after morning service, and at Preston chapel at 3 p. m. Preaching by the pastor.

Greeneville Baptist church. Hours of service 10.30 a. m. and 7.30 p. m. Sunday school at close of morning service. Preaching by the Rev. R. D. Wynn in the morning. Evening service omitted.

East Main Street M. E. church, the Rev Charles W. Tickner, pastor. Hours of service 10 and 7.30 p. m. Sunday school at 12 m. Preaching by the pastor.

Sachem street M. E. church. The Rev George C. King, pastor. Hours of service 10.30 a. m. and 7 p m. Bible school at 12 m. Preaching by the pastor.

Central M. E. church, the Rev. E. Tickner, pastor. Hours of service: band meeting at 9 a. m. at 10.30 a. m. the evangelist, the Rev J. E. Wolf, will give a Bible reading on "The blood." Sunday school at 12 m. Union prayer service at 3 p. m. Preaching at 7.30 p m by the Rev J. E. Wolf: a sermon to the unconverted.

West Side Tabernacle Bible reading at 3 p m by the Rev J. E. Wolf.

Greeneville M. E. church, the Rev. F. C. Baker, pastor. Hours of service 10.30 a. m., and 7 p. m. Sunday school after morning service. Evening prayer and conference meeting at 7.15 o'clock. Preaching by the pastor. Afternoon subject, "Old paths for young pilgrims," a sermon to young Christians.

Norwich Town M. E. church, the Rev. G. W. Brewster, pastor. Preaching services at 10.30 a. m. and 7 p. m. Sunday school at 12 m. Prayer and conference meeting on Thursday evening.

Christ church, the Rev. Samuel H. Smith, D. D., rector. Third Sunday after Easter. Morning prayer, litany and sermon at 10.30. The Rt. Rev. Bishop Williams will administer the rite of confirmation in the morning. Evening service omitted. Sunday school at 12 m. Trinity chapel Sunday school at 3 p. m.

Grace church, Yantic: The Rev. C. W. Kelly rector. Hours of service, morning at 10.30. Sunday school at 1.30 p. m. Evening, 7 o'clock.

Universalist church, the Rev. L. P. Blackford, pastor: Hour of service 10.30 a. m., and 7.30 p. m. Sunday school at 12 m. Preaching by the pastor. Morning subject, "The life and character of Simon Ballou," it being the one hundred and eleventh anniversary of his birthday.

Norwich Temperance Reform Club Hall, 186 Main street. Address at 9 a. m. by the Rev Earl Tinker. Union prayer and praise service at 5 p. m.

St. Pat

The Bulletin

Norwich, Saturday, April 29, 1882.

BLAINE AND BELMONT

The Blaine Republican editorial exchanges an excellent opportunity to illustrate the effects of prejudice on the judgment. All the Blaine papers are in the of fair a new vindication of Mr Blaine's ability and fairness All the anti-Blaine editors look upon his conduct as scandalously undignified and as the result of a sharp fear of being found out. As usual, truth lies somewhere in the middle The Boston *Herald* is far out of the way when it says little Belmont "a perfect gentleman" "Perfect gentlemen" are made out of different material Nor is the *Tribune* any more justified in calling him "an offensive little blackguard."

He is plainly enough a commonplace, rather thick headed, exceedingly egotistical young man, whose seat in congress is due to his father's money rather than his own brains, but who is anxious to have people think differently He has more ambition than judgment, and consequently makes an unpleasant exhibition of himself. He is probably quite as ashamed of his blunder by this time as any of his friends.

Mr. Blaine, on the other hand, is coarsed, "smart," aggressive partisan, with no regard for dignity under any circumstances, and just at present made more irritable and exacting by the fate which cut him short in his career as secretary of state and has since compelled him to conduct all sorts of critics upon an incomplete manifestation of his policy. He, too, is undoubtedly sorry that he allowed himself to get into a tiff with young Belmont. But he is not a "bully," nor is Belmont a "blackguard"

They have both acted foolishly They let their angry passions rise when they shouldn't As a result the country is laughing at them both and they both are, or ought to be, ashamed of themselves. To dignify their unworthy little spat by making anything great or serious out of it is quite uncalled for. The less that is said about it the better for all concerned.

J. JAMES AND MISSOURI.

There is evidently some grace left in Missouri. The state is not so unanimously given over to the worship of the late Jesse James as might be inferred from the dispatches there A friend has put in our hands a bundle of Missouri papers containing comments on the affair, generally written in a tone of rejoicing for his removal.

The Rooseville *Advertiser*, for instance, calls James "the chief monster in the most hard-hearted, dare devil gang of robbers that ever infested any state" and calls on Missouri to thank God for deliverance from a scourge worse than famine. The Paris *Mercury* says "Jesse James simply took a dose of his own medicine. Gov. Crittenden deserves great credit." The Chariton *Courier* thinks "all good people will rejoice that the career of Jesse James is ended." The Franklin county *Observer* regards James' killing as "a cowardly and brutal act," but thinks the effect will be salutary on morals.

The Independence *Sentinel* sententiously says not have a fair chance. James, says the *Sentinel*, killed Mr. Miller while he was asleep, shot Conductor Westfall from behind, and shot another man through a car window

"Give such a man as him a chance to defend himself! The idea is preposterous. Why would give a mad dog a chance to bite before killing it, when he knew the bite was death" Jesse James overrode all laws of humanity, and in his taking off is entitled to none of humanity's rights or humanity's pity."

The *Missouri Propeets* replies over James' taking off but regards the manner of it as a disgrace to the state The St. Louis *Republican* regards the affair as "a victory of civilization, and gives certain newspapers chiefly of Chicago, which have spoken disrespectfully of Missouri, particular fits for their "defamation." These utterances show that some papers of the newspapers of Missouri and retard the late Mr James as a patriotic saint. We are glad to know it.

The deaths of Longfellow and Emerson remember the goodly fellowship of literary giants with [illegible] New England's [illegible] Whittier [illegible] such as Boston will hardly know again All have been poets, as well in the later and popular meaning of that word, as in its earlier sense of makers, originators. Yet each has worked in a distinct field Emerson [illegible] philosopher, Whittier [illegible] reformer, Longfellow alone all others an artist, Holmes a didactic humorist,—if such a thing be possible [illegible] Lowell who began as a [illegible] and gradually extended his work [illegible] under scope of general literature. Emerson was born in 1803, Longfellow and Whittier in 1807 Holmes in 1809 and Lowell in 1819. For the [illegible] year of longer and use fulness is [illegible] predicted not in the [illegible] Whittier and Holmes must soon pass over to the majority. It is a melancholy fact that those for their support [illegible] prepared to step into their places.

The Apache troubles are largely due to the incursion of lawless whites upon the Indian lands, and to the general outlawry in that part [illegible] by the notorious "cowboys" If they could have been restrained [illegible] there is little doubt that the present outbreak would not have occurred. The civil authority is powerless to control [illegible] and even to prevent their crimes And the army can not be used [illegible] because such a thing is forbidden by the posse comitatus act passed some years ago by a democratic congress Numerous papers gave utterance in the morning at the time that the bill would probably do more harm than could be definitely foreseen. And remonstrances were made to congress with great force and earnestness But the whiskey making criminals of North Carolina and Tennessee, and the [illegible] and Mississippi and Louisiana demanded protection in their democratic work and the democratic majority gave it to them [illegible]

CURRENT OPINION.

A legislative session which escapes serious fault, and which is comprehensive without being extravagant in deed, though it may be so in word, deserves special comment and commendation. Connecticut would seem to have been favored with a discriminating body of legislators, and their adjournment will not be welcomed with the sigh of relief which is heard in many commonwealths when the senate and house finally separate —*Boston Advertiser.*

Mr. Perry Belmont is in every respect a perfect gentleman, and there was no necessity or excuse for Blaine's attempt to make it appear that the young member was insulting him But Blaine wanted to divert attention from the real point at issue, and his raid on Belmont answered his purpose. Blaine is certainly a bully, and, if his efforts to escape from questions which would bring out the truth do not justify the epithet "coward," which Belmont applied to him, what can be said of them?—*Boston Herald*

Mr. Belmont plays a very good game of polo, but as a cross examiner of Mr. Blaine he resembles the "gnats" of the Adirondacks, irritating and persistent, but not dangerous.—*Courant.*

Young Belmont is well advertised by the tilt, and much will be pardoned to hot youth and inexperience; but James G Blaine is old enough to keep his temper and preserve his dignity.—*Springfield Republican.*

"An offensive little blackguard." These are the words in which our Washington correspondent, an unusually careful, experienced and dispassionate observer, after seeing Mr Perry Belmont's performance yesterday, characterized that young person. No dispassionate reader, whatever his party or personal predilections, will go through the long report of yesterday's proceedings without feeling that the characterization is [illegible] and accurate.—*N. Y. Tribune.*

He [Blaine] got angry and exhibited himself before the American people in a way that can only excite grief in his friends, derision in his enemies, and amazement to in the indifferent observer. Mr. Blaine's attitude before the country is the reverse of heroic —*N. Y. Times.*

Political.

Rumor says that Mayor Grace will not accept a renomination in New York this fall.

At New Bedford they don't want Mr. Crapo to run for governor, as they fear the congressional nomination will then go to Fall River.

Secretary Folger is mad at the premature publication in Kentucky of his letter to the senate committee on the whiskey extension bill. He wants to know how it got out.

A series of letters are being published in the *Tribune* to show that a reaction is taking place in sentiment in England favorable to a bi-metallic coinage standard.

Thurber, the oleomargarine producer, and president of the butter and eggs exchange in New York, is satirically called "Bull Butter Thurber" by the anti-Tammanyites. He is expected to figure as a Tammany candidate next fall for governor.

A recommendation will be made to the house to appropriate $35,000 to aid in defraying the expenses of the centennial celebration at Newburgh, N. Y., in 1883. There is but a small chance, however, that the house will do so

Considerable doubt is expressed whether either Tilden or Robinson will stand for the governorship in New York next fall. Waldo Hutchins is mentioned for the nomination, never having been actively identified with either the Tilden or Kelly factions.

Samuel A. Jennings, whose mother was a Quaker, and his parents had a family Bible in which Mrs. Jennings' and Judge Spier's births were dated a year later than in the one owned by the latter; and according to that record, Judge Spier was still eligible to service up to the time he resigned.

WHO IS PERRY BELMONT?

Perry Belmont of New York, who is giving Mr. Blaine so much trouble, is the son of August Belmont and a daughter of Commodore Perry of Lake Erie fame; he was graduated at Harvard in 1879, admitted to the bar in 1876, and never held office before going to Washington last December. He is well known in society and has written some review articles, but this is his first venture in the serious business of life. He is not a very brilliant man, intellectually, and his mind is said to work slowly.

Personal.

Gen. Grant completed his sixtieth year Thursday

The president threw Kellogg a bouquet the other night.

Princess Louise will return to Canada in the middle of May.

Queen Victoria has invested the king of the Netherlands with the order of the garter

Mapleson took his benefit last night, and Gerster will take hers to-night, in New York.

The value of the property left by the late George W. Gill of Worcester is estimated to be $5,000,000.

The June *Atlantic* will be a Longfellow number, containing several tributes to the poet and a steel plate portrait.

Parke Godwin will begin on May 1st the erection of a ten-story office building on the site of the old *Evening Post* building, corner of Liberty and Nassau streets It will be called the Bryant building, in honor of William Cullen Bryant.

Ex Gov C. C. Washburn of Wisconsin, who for some time has suffered from a complication of diseases and was given up by his physicians, has derived great benefit from his sojourn at Hot Springs, Ark., and his friends look with confidence to his speedy restoration to perfect health.

Sir George Nares, the celebrated Arctic explorer, sailed for his home in England Wednesday from New York. He recently arrived in New York from the Bahamas, where he went early in January on a mission from the British government to inspect the lighthouses of the islands.

George W Greene, Longfellow's life long friend, who is writing his biography, is in very feeble health and partly blind. He is the author of a volume on the causes and movements of the American revolution, of a short history of Rhode Island, and of a volume of biographical sketches.

Mr Baldwin, now of the New York & New England road, but conductor of a train in Missouri which Jesse James' gang robbed in 1874, has a watch which Jesse handed back to him on that occasion, gracefully saying, "Excuse me, sir, I did not think. You will need this to run your train"

Advices from India show that Joseph Cook's lectures have been attended by large and wonderfully intellectual audiences, comprising Christians, Parsees, Boddhists, Mahometans, infidels and other classes of thinkers. He has received invitations enough to keep him busy lecturing in India six years, if he accepts them.

In a contested will case in New York, Wednesday, Mr John D Townsend suggested that the counsel on the other side John H. Strakes, is the same person who was indicted in Scotland several years ago for this fraud Being employed to raise $1 000 by mortgage on land, he fixed the mortgage at $3 000, and pocketed half of the money quietly.

The National Lincoln Monument association met in Washington this week. It was organized in 1879, and has a fund of $30,000, collected in small sums, while congress has given bronze cannon for the work A design by Clark Mills has been adopted, which has six equestrian figures and thirty statues, but which will cost a million of dollars to execute

The New York *World* reports P. T. Barnum as saying that for months he has been trying to persuade the king of Siam to lend him a white elephant, and to that effect has sent over valuable presents Siam has never allowed one of its white elephants to leave the country, because they believe that at some time the spirit of Buddha will appear in one of those animals.

An impresario offered Rubenstein $60,000 for 100 concerts to be given in the United States. Rubenstein replied: "When my bankers fail I may consider it, but not otherwise. I do not care to play the piano at all now. When I did care to play few showed any desire to listen. Now that I do not want to play everybody seems anxious to hear me."

Dr. Whitfield Winsey, the colored physician who was a few days ago black balled by a medical society in Baltimore, has just been elected a member of a medical and chirurgical faculty there, a distinguished and more exclusive body. A few days ago a colored man presided over the meeting of the Baltimore presbytery, a body formed 200 years ago, and the session was held in a colored people's church.

The London *Truth*, of a fortnight ago, describing the toilets for the then approaching nuptials of Prince Leopold and Princess Helena, says: The bride's wedding dress is being made in Germany. The queen is giving the bride an exquisite dress, which Mrs. Stratton is making. The petticoat is pale blue satin; the bodice and train being brocade of a precisely similar shade. The design consists of large roses, raised in velvet upon a satin ground. The effect of these, as the folds variously catch the angles of light, is charming. The trimming of the petticoat is to consist of beautiful Honiton lace, made specially to the queen's order at Exeter. The design is partly geometric, partly floral. The lace flounces is to be headed by pearl embroidery on net, the pattern forming pines in pearls and gold, and deep festoons in the same. Nothing could be in more perfect taste.

The dresses of the eight bridesmaids are the perfection of simple elegance. Too much elaboration is quite out of place in the costume of attendant maidens on such an occasion. The dresses are white, the front and side of the skirt consisting of duchesse satin, the tint being real snowdrop white, not cream nor ivory. The back of the skirt is of white moire francais, falling from the waist in folds uninterrupted by trimming. The edge is finished by a trimming of the moire, which looks like a series of little bows, daintily tied. The moire forms paniers on the hips. It is very beautiful material, and was ordered to be manufactured specially at Lyons for the occasion by Mrs. Stratton, who has made the dresses. The fronts of the skirts are trimmed with two flounces of pearl embroidery on cream tinted net. The arrangement of these flounces is indescribably graceful, the effect being peculiarly soft and rich. The net, with its freight of pearls, falls to an equal depth throughout the flounce, but at the top it forms festoons which are destined to receive the flowers. These have been chosen by the queen and Princess Beatrice. They are primroses, violets and white heather. [illegible] original the effect of these springtime blossoms. The bodices are of the moire, with stomachers of the pearl trimming, and flowers similar to those on the skirt. They are low bodies with short sleeves.

A woman has just died in Philadelphia, named Haizler, who, with her husband, went through the Franco-Prussian war of 1812 in the saddle, wearing men's clothes.

Local Notices.

Ehret's lock beer on draught at Fred Richter's to-day.

Attention is called to the card of J. B. Doyle, undertaker and dealer in furniture.

Frank Utley has some new designs of cards for collectors. See advertisement.

Brewster & Bennett will sell clothes wringers for the next thirty days very cheap.

Stylish neckwear, elegant fancy half hose, new things in walking sticks, and a full line of collars and cuffs are found at Smith & Gilbert's.

Linoleums—A Great Discovery.

For the benefit of those who have not already seen the Linoleum floor cloth, we would say that it is made under a patent process, of ground cork combined with solidified oil, pressed on to canvas by means of powerful rollers, forming an exceedingly durable surface, on which is imprinted handsome patterns in varied styles It is suitable for private dwellings, stores, etc., and sold by all carpet dealers. The only genuine article has the word "Linoleum" printed on the back of every square yard.

Artemus Ward says of the tomb of Shakespeare: "It is a success." A greater success is Potsalts, for it cures throat affections and saves from the tomb.

Nobody should neglect a cough Take Hale's Honey of Horehound and Tar instanter Pike's Toothache Drops cure in one minute.

Messrs Ely Bros., Druggists, Owego, N. Y.—It gives me great satisfaction to say your Cream Balm (recommended to me by a friend) has completely cured me of catarrh, of which I have been afflicted for over ten years, after trying almost every remedy recommended, none having proved so pleasant, effective and thorough as your Cream Balm in its work. Very truly, etc, S J Aiken, Wholesale Dealer in Boots and Shoes, 103 Federal Street Boston, Mass. Feb 5th 1881.

Messrs. Ely Bros., Druggists, Owego, N. Y.—I have been handling your Cream Balm and find that it takes well Some very old cases of catarrh are said to have been cured by it in this vicinity E. S. Parsons, Druggist, East Stroudsburg, Pa Price 50 cents.

Peruvian Syrup cures Dyspepsia, General Debility, Liver Complaint, Boils, Tumors, Chronic Diarrhœa, Nervous Affections, Female Complaints, and all diseases originating in a bad state of the blood.

What is beauty's chiefest charm—
Melting eyes or rosebud lips,
Flowing tresses, form of grace?
No; fine teeth these charms eclipse,
And their sure preserver is
Sozodont, best dentifrice.

A cough, cold or sore throat should be stopped. Neglect frequently results in an incurable lung disease or consumption Brown's Bronchial Troches do not disorder the stomach like cough syrups and balsams, but act directly on the inflamed parts, allaying irritation, giving relief in Asthma, Bronchitis, Coughs, Catarrh, and the throat troubles which singers and public speakers are subject to For thirty years Brown's Bronchial Troches have been recommended by physicians, and always give perfect satisfaction Having been tested by wide and constant use for nearly an entire generation, they have attained well merited rank among the few staple remedies of the age. Sold at 25 cents a box everywhere.

Clergymen, singers, teachers and all public speakers attest the value of Pratts's in keeping the throat healthy and voice clear and strong.

"Mohegan Unadorned (with pimples) is Adorned the Most."

If you desire a fair complexion free from pimples, blotches, and eruptions, take "Golden Medical Discovery."

"Buchupaiba."

New, quick, complete cure, four days; urinary affections, smarting, frequent or difficult urination, kidney diseases. $1. Druggists. Depot, Lee & Osgood.

Suicide and Dyspepsia.

A most remarkable cure for dyspepsia, "Wells' Health Renewer" The greatest tonic, best tonic and Liver Remedy. $1 Depot Lee & Osgood.

Mothers! Mothers!! Mothers!!!

Are you disturbed at night and broken of your rest by a sick child suffering and crying with the excruciating pain of cutting teeth? If so, go at once and get a bottle of Mrs Winslow's Soothing Syrup. It will relieve the poor little sufferer immediately—depend upon it; there is no mistake about it There is not a mother on earth who has ever used it, who will not tell you at once that it will regulate the bowels, and give rest to the mother and relief and health to the child, operating like magic. It is perfectly safe in all cases and pleasant to the taste, and is the prescription of one of the oldest and best female physicians and nurses in the United States. Sold everywhere 25 cents a bottle.

"Do Likewise."

Dr R. V. Pierce, Buffalo, N. Y.—Five years ago I was a dreadful sufferer from uterine troubles. Having exhausted the skill of three physicians I was completely discouraged, and no week I could walk difficultly across the room alone I began taking your 'Favorite Prescription' and using the local treatment recommended in your 'Common Sense Medical Advisor' in three months I was *perfectly cured* I wrote a letter to my family paper, briefly mentioning how my health had been restored and offering to send full particulars to any one writing me for them and enclosing a stamped envelope for reply. I have received over four hundred letters, in reply, I have described my case and the treatment used, and earnestly advised them to 'do likewise.' From a great many I have received second letters of thanks stating that they had commenced the treatment and were much better already" MRS E F MORGAN, New Castle, Mo

Wistar's Balsam of Wild Cherry cures Coughs, Colds, Bronchitis, Whooping Cough, Croup, Influenza, Consumption, and all diseases of the Throat, Lungs and Chest. 50 cts and $1 a bottle.

On Thirty Days' Trial.

We will send Dr Dye's Celebrated Electro-Voltaic Belts and other Electric Appliances on trial for thirty days to young men and older persons who are afflicted with Nervous Debility, Lost Vitality, etc., guaranteeing speedy relief and complete restoration of vigor and manhood. Also for Rheumatism, Neuralgia, Paralysis, Liver and Kidney difficulties, Ruptures, and many other diseases. Illustrated pamphlet sent free. Address Voltaic Belt Co. Marshall, Mich.

Dr. Pierce's "Pellets," or sugar-coated granules—the original "Little Liver Pills," (beware of imitations) cure sick and bilious headache, cleanse the stomach and bowels and purify the blood. To get genuine, see Dr. Pierce's signature and portrait on government stamp. 25 cents per vial, by druggists.

Cold, cough, coffin! Prevent this frequent and dreadful climax by the timely use of Polsalta. It never fails.

Cooks using cream of tartar and soda will always have better results by using Congress Yeast Powder It is perfectly pure and is always reliable and will make light bread, biscuits, cake, etc.

Removal.

REMOVAL. Mr. FRED L. KLEIN of this city wishes to inform his numerous patrons that he has fitted up a NEW AND ELEGANT

BARBER SHOP

In Freeman's Block, on Franklin Square—the old Horse Car Station—where he will be pleased to see all his old friends and as many new ones as desire first class workmanship in his line Mustache Dyeing a Specialty and particular attention given to the Cutting of Children's Hair mar31d&wlm

Confectionery.

PROTECTED BY TRADE MARK.

Capsicum Cough Drops. Manufactured by B. H. DOUGLASS & SONS, NEW HAVEN, CONN. Are the results of over forty years' experience in compounding cough remedies Try them for Coughs, Colds and sore Throat.

For sale by leading retail Confectioners, Druggists and Grocers

AT WHOLESALE AND RETAIL BY

J. C. PERKINS, Norwich, Ct.

mar17dtmay1

Insurance.

MANUFACTURERS' Fire and Marine Ins. Co., OF BOSTON, MASS.

Cash Capital	$500,000.00
Surplus	555,629.31
Total Assets	1,055,629.31

Williams & Packer, Agents, Room No. 6 Richards Building, MAIN STREET, NORWICH. march2d

1809. 1882.

North British and Mercantile Insurance Company OF LONDON AND EDINBURGH.

Cash Assets	$9,947,178.64
Liabilities	$4,892,944.36
Net Surplus	$5,054,234.28
Cash Assets in United States	$2,044,664.95
Liabilities	$ 976,939.01
Net Surplus	$1,067,725.34

PARKER BROTHERS, Agents, Room No. 3, Chelsea Savings Bank Building, Shetucket Street. feb26d

ROYAL INSURANCE COMPANY OF LIVERPOOL.

SURPLUS - $7,090,625.29

Largest Net Surplus of any Fire Insurance Company in the World.

JAMES E. FULLER, Agent, 126 Main Street. feb16d

NEW LONDON COUNTY Mutual Fire Insurance Company NORWICH, CONN.

CHARTERED MAY 1846.

ACCUMULATED SURPLUS JAN. 1st, $63,000.

This Company continues to insure against loss or damage by fire on as favorable terms as the nature of the risks and the security of the insured and the company will warrant.

DIRECTORS:

E. F. Parker, John A. Morgan, D. P. Coon, P St. H. Andrews, H. H. Heath, Wm. L. Brewer, Charles Webb, Jedediah Huntington, Chas. L. Richards, C. H. Osgood, Wm. Heath,

E. F. PARKER, President. Wm. HEATH, Secretary and Treasurer. feb8d1y

Plumbing & Iron Works.

THE NORWICH IRON FOUNDRY. Established in 1854. A. H. VAUGHN & SONS, Propr's. NO 8 FERRY ST., NORWICH, CONN.

Manufacturers of Mill Gearing, Pulleys, Couplings, Hangers, Boxes, Racks and Pinions, Lamp Posts, Feed Boxes, Watering Troughs, Grate Bars, Cylinder Stoves, Ashpit Doors, Hitching Posts, Pipe Thimbles, Cobbinds for Buildings, Flange and Socket Pipe, Hitching Weights, Chimney Caps, &c., &c. mar24d

THE BIBLEY MACHINE CO., Manufacturers of Paper, Cotton and Wool Machinery, Mill Gearing, Shafting, Couplings, Hangers, etc, etc, Jobbing of all Kinds, Gear Cuttings, Forgings and Castings at Short Notice 40 Franklin Street, Norwich, Conn. New and Second-hand machines bought and sold on commission

ROBERT BROWN, Successor to the Norwich Steam and Gas Pipe Co. Pequot Building, Central Wharf, NORWICH, CONN.

Steam and Gas Fitter and Plumber Chandeliers, Brackets, Portable Gas Lamps Argand Burners, Plain and Fancy Shades, Rubber Hose, Bath Tubs, Bullard Water Closets Wash Bowls etc Tubular

Drugs, Paints and Oils.

N. DOUGLAS SEVIN. Wholesale and Retail Dealer -IN- Drugs, Medicines, Chemicals AND Pharmaceutical Preparations, Proprietary Medicines. TOILET ARTICLES AND Choice Wines and Liquors FOR MEDICINAL PURPOSES. 141 Main Street, Norwich, Conn.

Articles of Real Merit

McVicker's Cough Cure

Wonder Toothache Drops.

Camp's Cream of Roses. (for Chapped Hands, Roughness of the Skin, &c.)

MADEIRA WINE BITTERS,

Blood Purifying Extract. (a Compound Extract of Sarsaparilla, Yellow Dock, Queen's Root, &c.)

SAPODENTA, For the Teeth, Prepared and Sold by

N. DOUGLAS SEVIN, 141 MAIN STREET. jan24,d&w

PERRY DAVIS' PAIN KILLER, A Never-Failing Cure for Burns, Scalds, Bruises, Cuts, Sores, etc.

After forty years of trial, Perry Davis' Pain Killer stands unrivalled. It is safe! It acts immediately! It never fails!

Editor of the St. John (N. B.) *News* says: In flesh wounds, aches, pains, sores etc., it is the most effectual remedy we know of. No family should be without a bottle of it for a single hour.

From the Cincinnati *Dispatch*: We have seen its magic effects, and know it to be a good article.

From I. S Potter, U. S. Consul at Crefeld, Rhenish Prussia: After long years of use, I am satisfied it is positively efficient as a healing remedy for wounds, bruises, and sprains.

W. W. Sharpe, Valdosta, Ga., says: It is a panacea for all bruises and burns

From R. W. Adams, Saco, Me.: It gave me immediate relief.

R. Lewis says: In forty years' use it never has failed me.

W. W. Lum, Nicholville, N. Y., says: I use your Pain Killer frequently. It relieves pain and soreness, and heals wounds like magic.

J. W. Dee says: For scalds and burns it has no equal.

Perry Davis' Pain Killer Has been in Constant Service for forty years It is the longest are its best friends.

The success is entirely because of its merit. Since the Pain Killer was first introduced, hundreds of new medicines have come and gone, while to-day this medicine is more extensively used and more highly valued than ever before. Every family should have a bottle ready for use. Much pain and heavy doctors' bills may often be saved by prompt application of the Pain Killer. Unlike most medicines, it is perfectly safe even in the hands of a child. Try it once thoroughly, and it will prove its value. Your druggist has it at 25c, 50c, and $1.00 per bottle.

PERRY DAVIS & SON, Proprietors, Providence, R. I. april d&w

LEE & OSGOOD, RETAIL DRUGGISTS AND WHOLESALE DEALERS IN KEROSENE OIL, WHITE LEAD, TURPENTINE Linseed Oil, MANURY'S RAILROAD COLORS, 116 and 118 Main and 88 and 88 Water Streets, NORWICH, CONN. april2d&w

Medical.

A STANDARD REMEDY. WISTAR'S BALSAM OF WILD CHERRY Will Certainly Cure Coughs, Colds Hoarseness, Sore Throat, Bronchitis, Influenza, Asthma, Whooping Cough, Croup Phthisic, and every Affection of the Throat, Lungs and Chest, including CONSUMPTION. SOLD BY ALL DRUGGISTS mar30Th,S,Tu&w

CATARRH. Hay Fever, Cold in the Head, Catarrhal Headache and Deafness CAN BE CURED. HAY FEVER. DIRECTIONS For Catarrh, Hay Fever, Cold in the Head, &c, insert with little finger a particle of the Balm into the nostrils, draw strong breathe through the nose It will be absorbed, cleansing and healing the diseased membrane. For Deafness, apply a particle into the ear, rubbing in thoroughly. A fair trial will convince the most skeptical.

ELY'S CREAM BALM Effectually cleanses the nasal passages of Catarrhal virus, causing healthy secretions, allays inflammation and irritation, protects the membranal linings of the head from additional colds, completely heals the sores and restores the sense of taste and smell. Beneficial results are realized by a few applications A thorough treatment as directed will cure Catarrh As a household remedy for cold in the head and snuffles it is unequalled The Balm is easy to use and agreeable. Sold by druggists at 50 cents On receipt of 50 cents will mail a pack age. Send for circular with full information.

ELY'S CREAM BALM CO., Owego, N. Y

For sale by the Norwich Druggists, and by Wholesale Druggists generally. feb18d Th,S,Tu&w eow

THEY WHO USE IT, LIVE! SLOCUM'S COMPOUND EMULSION OF PURE COD LIVER OIL WITH THE Hypophosphites of Lime and Soda FOR CONSUMPTION,

Can be taken and retained upon the most delicate stomach, being absolutely tasteless.

It Cures Consumption,	TRY IT.
It Cures Lung Diseases,	TRY IT.
It Cures Bronchitis,	TRY IT.
It Cures Asthma,	TRY IT.
It Cures Coughs and Colds,	TRY IT.
It Cures Catarrh,	TRY IT.
It Prevents Wasting Away,	TRY IT.
It Restores Health and Strength,	TRY IT.
It Builds Up Sickly and Peaked Children,	TRY IT.
If You are Feeble and Emaciated,	TRY IT.
Patients, by its Use, Have Gained Ten Pounds of Flesh a Month,	TRY IT.

This Emulsion as an effective remedy for Throat, Chest or Lung disorders, stands unrivalled by any other preparation of Cod Liver Oil offered to the public. It is not only purer and more palatable, but it is so skillfully united with the Hypophosphites of Lime and Soda as to render it a tonic nutrient to the weak and debilitated system Thousands of Consumptives have been cured by this preparation. Try it and judge for yourself.

Price, $1 per Pint Bottle. Ask your Druggist for it and take no other.

DR. T. A. SLOCUM, Sole Proprietor. 101 Pearl St., New York. FOR SALE BY LEE & OSGOOD, feb16eTu,Th,S AGENTS.

CURE YOUR CORNS BY USING SCHLOTTERBECK'S Corn, Wart and Bunion Solvent. Entirely harmless; is not a caustic. It removes Corns, Warts, Bunions and Callous without leaving a blemish. Brush for applying in each bottle.

A CURE IS GUARANTEED. Price 25 cts. For sale by all druggists. Try it and you will be convinced, like thousands who have used it and now testify to its value. Ask for Schlotterbeck's Corn and Wart Solvent and take no other. feb1 d&w

BROWN'S IRON BITTERS. A TRUE TONIC. CURE Dyspepsia, Indigestion, Lack of Energy, Loss of Strength Want of Appetite, Intermittent Fevers, Etc.

Iron Bitters are highly recommended for all diseases requiring a certain and efficient TONIC.

Iron Bitters enrich the blood, strengthen the muscles, and give new life to the nerves.

Iron Bitters acts like a charm on the digestive organs, removing all dyspeptic symptoms, such as tasting the food, belching, heat in the stomach, heartburn, etc.

Iron Bitters the only Iron Preparation that will not blacken the teeth or give headache

Sold by All Druggists.

Write for the A. B. C. Book, 32 pages of useful and amusing reading—sent free.

See that all Iron Bitters are made by BROWN CHEMICAL CO and have crossed red lines on wrapper. Beware of Imitations.

BROWN CHEMICAL CO., Baltimore, Md. s2tddw

Ice.

ICE! ICE! ICE! The price of Ice on and after this date, until further notice, will be as follows: $4.00 Per Ton by the Ton; 35 Cents Per Hundred to Hotels, Stores and Saloons, and 25 Cents Per Hundred to Families. W. D. ROGERS & CO. April 6th, 1882. apr6 dew

ICE! ICE! ICE! On and after date, until further notice, the price of Ice will be as follows $4 00 Per Ton by the Ton, 35 Cents Per Hundred to Hotels Stores and Saloons, and 25 Cents Per Hundred to Families. JOHN H FORD April 6th, 1882. apr6 dew

ENGRAVING and LITHOGRAPHING done by the best artists in the country, at the BULLETIN PRINTING OFFICE.

Plating.

THE Norwich Nickel Works. ELECTRO-PLATING In Nickel, Copper or Gold At their new and enlarged works HOPKINS & ALLEN BRO'S BUILDING Opposite Post Office. W. A. ALLEN, Proprietor. feb18d1f Th&S

Fine Arts.

DRAWING AND PAINTING MISS MARY A. PHIPPS Will open her studio on THURSDAY, Oct 19th Will receive pupils on Wednesday, Thursday Friday and Saturday Lessons hours from 9 to 12 A. M., and 2 to 5 P. M. oct19d Room No 6 Williams Block.

Auction.

AUCTION SALE OF STOCK. Will be sold at AUCTION on SATURDAY, APRIL 29TH, AT 10 O'CLOCK IN THE FORENOON. 8 New Milch Cows, 1 Two-Year-Old Heifer and 1 Pair of Mules, on the premises known as the Geo. P. Harvey Farm, situated in PRESTON, OPPOSITE THE VILLAGE OF GREENEVILLE, near the residence of Iria W. Harvey NICHOLAS TARRANT. apr28d&wtd

Medical.

BENSON'S AWARDED CAPCINE POROUS MEDALS. PLASTERS. The Best Known Remedy FOR Backache or Lame Back, Rheumatism or Lame Joints, Cramps or Sprains, Neralugia or Kidney Diseases, Lumbago, Severe Aches or Pains, Female Weakness.

Are Superior to all other Plasters
Are Superior to Pads.
Are Superior to Liniments.
Are Superior to Ointments or Salves
Are Superior to Electricity or Galvanism
They Act Immediately
They Strengthen.
They Soothe.
They Relieve Pain at Once
They Positively Cure

CAUTION. Benson's Capcine Porous Plasters have been imitated. Do not allow your druggist to palm off some other plaster having a similar sounding name. See that the word is spelled C-A-P-C-I-N-E. Price 25 cts

SEABURY & JOHNSON, Manufacturing Chemists, New York.

A SURE REMEDY AT LAST. Price 25 cents. MEAD'S Medicated CORN and BUNION PLASTER mar14W,S&w

Miscellaneous.

YANKEE BILL IS A THOROUGHBRED JERSEY BULL, ten months old, bred by Messrs. Johnson & Co., Uncasville, and registered in the register of the American Jersey Cattle Club, Number 6971, and is owned by the subscriber. Unless he is sold, he will make his "debut" soon and receive a limited number of calls, all of which must be of the highest social position. Terms—$2, cash to accompany the order. His dam "Bluebell Haughton" has just been sold by Johnson & Co for $300. We have a fine Alderney Bull, terms $1 50, fifty cents less if paid at time of service. To be found at my farm, Norwich Town. AMOS E. COBB. Norwich, April 25, 1882. apr26d W,S&Tu1w

BUSINESS MEN IN WANT OF BUSINESS can do better in the West than in any other section of the country. Rare Opportunities Few as Good, None Better Seventy-five rapidly growing Towns (most productive regions of Minnesota, Dakota and Iowa) along the recently constructed lines of the Chicago & North-western Railway, offer unequalled inducements to pushing business men of limited capital. For particulars address CHAS. E. SIMMONS, Land Commissioner C. & N. W. R'y Co., Chicago apr19d6m

FRANK HAWKINS, SHERIFF, and JOAB B. ROGERS, Deputy Sheriff, of New London County. Office Room No. 1 Richards Build'g, Norwich, Conn feb14 d&w

J. P. BARSTOW & CO. Having the agency of the Celebrated Moseley Creamery and Stoddard Churn, we invite all Butter makers to examine them, as we believe No Farmer Can Afford to Make Butter Without One of These Creameries and Churns. All who use them say they can make from TWENTY FIVE TO FIFTY PER CENT more butter with half the labor Send for Circulars. Also a large stock of best quality Garden and Field Seeds and Agricultural implements, including the Celebrated Remington Carbon Plough. Stockbridge, F. F. Cox & Bradley & Co's, Dar ling and Quinnipiac Fertilizers at Lowest Prices J. P. BARSTOW & CO., No. 15 Water Street, Norwich, Conn. mar7d&w

THE IMPERISHABLE PERFUME. Murray & Lanman's FLORIDA WATER, BEST FOR TOILET, BATH, AND HANDKERCHIEF. mar29 d&w,Th&S

CONSUMPTION. I have a positive remedy for the above disease; by its use thousands of cases of the worst kind and of long standing have been cured to stand, so strong is my faith in its efficacy, that I will send Two Bottles Free together with a VALUABLE TREATISE on this disease to any sufferer. Give Express and P. O. address DR T A SLOCUM, 181 Pearl St., New York. feb13 d&w

24x

The Bulletin

The Joy of Incompleteness.

If all our life were one broad plain
Of a straight course and unbroken
If all our paths were smooth and fair
Across deep plains continued,
If all our days were fully blown
Was all the work unfolding
And happiness naught else were thrown
Into the balance for holding
Then we should miss the twilight hour,
The sweet, soft twilight of dreams
And yet perhaps for storms and showers
Through the moonlight gladness
If no tears ever had come and
What service could we render?
Think if we were always glad,
We hardly could be tender
Without the sad we lose and
Our loving sympathies
Life would grow cold and lose indeed
Its finest principle
If sorrow never stirred the heart,
And every wish were granted,
Then faith would die and hope depart
And life be disenchanted.
And if no Heaven to us were right
In Heaven no more earth,
Each unimagined, pure delight,
Fresh grace from pain will borrow

Selected.

"Zerub."

BY "A COUNTRY PARSON."

"I tell ye what, those air critters are prime, they's rale back bone." No doubt they were all of that, and some beside. A yoke of hide-bound, scrawny oxen, cadaverous and angular, the skeleton of beasts hiding behind a trifle of flesh. One might well believe that such creatures should be placed in the foreground of that sterile landscape. The road was narrow and poorly made, the meadows reaching back to the rocky hills, produced nothing but "meadow hay." Nature seemed to be in a discouraged state, the primeval curse rested on everything There was no hint of color in that bleak outlook, and a sombre sky shut in the sterile plain. Scrubbabel White was three-cornered, like his cattle. Six feet three in his stocking feet, with a complexion like a dead oak leaf, with a nose and mouth that seemed to have been forgotten until the very last, and then made up of material left over, hair of a dery red that hung over eyes that twinkled in merriment.

"Dura-ti, who ever heard such a name? The old woman must have searched the Bible through, it oughter spiled my growth; an knowing what I had been if I hadn't dragged that four-tailed name about."

"Go long, get out of this," in the slow morning cattle. "I tell ye, Erick," to the man walking behind the ox team, "this ere world is a mighty queer place; some's handsome and some's homely. Now I am not a beauty, never said I was, but I can shave more barrel hoops than any live man on the Sets; I kin just slather 'em " "I know it; you said that afore," said Erick, in a gruff voice.

A few houses were hiding under the rocky hills, and a few more were scattered about the valley. The Flats was not an enchanted place They were all "poor whites," the washed out remnants of civilization, and "Zerub" was their prophet He was one of their own number, but rumor had it that he was better born than his neighbors. At any rate, when the question of building a schoolhouse was up at town meeting, and it was said there would be no use for it at the "Flats," "Zerub" astonished every one by making a speech. So quaint and wise was it, full of wit and droll turns, that the people remembered it for years

"You sekkilate the Almighty made you in his own image. What was left he put into our folks. Now, my old woman, when she's making pies, makes little fellows for the young ones. Lor' how pleased they be: the stuff isn't wasted. Now I tell ye, it's something to please a child. We may be sorrul children down there, but you are accountable for us." But what a community it was—lank, white faced and ignorant, the unpainted houses far from comfortable, the very cattle having a half fed appearance. Here is the living room: A tipsy stove furnishes the warmth for the house; in one corner is a trundle bed; the floor has wide cracks, and a scanted table is pushed against it, while on the opposite side are shelves on which the meagre crockery, one window has two broken panes, stuffed with rags; a sad faced woman moves about with a dejected air.

In an outer shed, facing the south "Zerub" is shaving the barrel hoops. The chestnut saplings are piled on one side, and he is deftly converting them into the thin shapely bands "Well, now, Zack, do you know some people kin shave their sentences as easy as these ere saplings are put in shape Scholars do you know; they'll make the devil a decent suit of a body. I'm no scholard. I must mumble it out accordin' to my idee

One winter the scarlet fever swept through the town, and the Flats suffered with the rest. "Zerub" lost two children in five days, and the others were all sick together, Miss Betsey came down to see them one day. She was a Quakeress, soft stepping and soft spoken, a real lady, highly educated, one of the saints What a contrast was that unsightly room to Betsey's elegant home. But "Zerub" can best tell the story "Lord a' mighty, did ye know who came to see us? Miss Betsey. I might have seen a angel on the door step, and not been took 'n' an any more. I gazed at her without ever a mouth as how d'ye do, until she said fo sweet, may I come in? and she went straight to my old woman and kissed her Miss Betsey, and cried a little, and then she talked to the children, and opened her store of rice figings, and said she'd send her doctor down " "And she prayed, didn't she?" asked a bystander, who had heard the story [illegible] Prayed! that's no name for it. She just fell down on that dirty floor and talked with the Almighty, and it seemed to me that the old kitchen widened right out and seemed filled the room I felt mighty small, I tow ye, in such grand company But my old woman, she picked right up. From that time she said that prayer saved her son.

"I never took much stock in your pious folks before I thought they were pesky hypocrites trying to cheat the Lord into believing that they were a leetle better than common, but I give up them, there is one saint, and she and the Lord are good friends, don't ye say on thin' agin her religin

One day "Zerub" was [illegible] the side hill gathering chestnut saplings Those uncanny cattle, when the sled was half loaded, took to their heels Down the slope they ran, miles after them Once they stopped, pawing and turned and looked at him, and then bellowing, they started again. "Hist ye, creeters, do ye think the devil is after ye? Hoed away," and he seated himself on a log. "What fools dumb cattle are, feel scare at a crawking crow "

What quaint characters turn up in the corners of New England, men and women who have much of poetry and romance bound up in homely guise. A Yankee boy has many such figures flitting across the stage of memory, the principals in scenes [illegible] of. Where is the artist that [illegible] homely souls immortal [illegible] of civilization rapidly passing out of our knowledge

"Zerub" was sometimes called Cherub by the boys, which degenerated now and then into Swamp Angel One day a rather clever lad of the academy asked "Zerub" if he had any brains to sell "No," said "Zerub" a little crowd of boys were about. "I'm sorry to ye, yer must buy somewhere [illegible] "[illegible] wouldn't [illegible] By this time [illegible] of the pierule was [illegible] in their [illegible] mouth [illegible] was an alarm of fire and Miss Betsey's house was found to be in flames She had hardly time to escape and when she found herself in the [illegible] while the hold of [illegible] fire, she remembered that a trunk containing valuable papers had been left in her room She had started when a tall figure passed her, saying, "I will get them," and plunged into the fiery pile. It seemed certain death, and who was the reckless man? He had on a singular hat and outlandish coat. They could see him battling his way. Once he fell, and a groan burst from the lips of the crowd It seemed madness "Did Miss Betsey know who he was?" No, she did not recognize him A crash was heard in the building, and as the sparks shot up in the clear air, all said, "he is gone."

Then a figure was seen staggering toward the outer air, and as the men rushed forward it fell just in the circle of flame, and was dragged out. The box was tightly clutched in the blackened hand. The hair and beard were burned to a crisp, and the face seemed blistered beyond recognition; no one knew him. He seemed gone, and the cheer on the lips of the multitude died away, or broke into sobs. But a doctor forced his way to the burned heap of quivering flesh, and ordered him carried on a stretcher to a neighboring house. Strong restoratives were administered, the smoke washed away, and the patient began to revive. "Good heavens!" said Dr. Dale, "it's Zerubbabel White!" and the word went out to the crowd about the smouldering ruins that "Zerub" had faced death for Miss Betsey, and the voices that raised the cheer were strangely broken, as they thought of that crushed, bruised figure so near to death.

"Jerusha! that was the closest shave I ever had, doctor, I thought 'Zerub' was a goner!" The doctor told Miss Betsey that it was miraculous that "Zerub" ever breathed again. "I got the box; I don't know nothing that followed, and was sort o' dazed then; but it was hot, you kin calkilate."

But "Zerub" got about again, and save a scorched face and hands seemed as good as new. Miss Betsey's box contained papers that were a fortune. She builded again, and "Zerub" became her right hand man. That fiery ordeal seemed to develop him. The people learned to honor him, and he found with his family a comfortable home. Miss Betsey learned to depend on him; he became invaluable to her.

"I calkilate I was only half baked afore," said "Zerub;" "reckon though, those little fellows didn't have no hotter fire. Seems as if the One that took care of them didn't forget 'Zerub' either."

Miss Betsey's prayers and kind words in that squalid room where fever and poverty and death were triumphant, came back to her on that terrible night of flame. Amid all that crowd of sympathizing friends, only one was ready to face an awful death.

"Flesh and blood didn't make a man, yer see," remarked "Zerub." "It's spirit, *karakter*."

The Connecticut Mutual.

Life insurance cannot be too conservative. Misfortunes do not befall policy holders from excess of prudence in company management. The Connecticut Mutual has always been mindful of this truth, and carefully kept on the safe side. This course, unflinchingly pursued, has given it the enviable standing it takes among the life insurance companies of the world. It aims at actual, not apparent, safety to policy holders. In the opinion of its extremely conservative and able head the time has now come to insure its insurance a little more strongly if possible.

The Connecticut Mutual has, therefore, wisely determined with regard to future policies, to compute net premiums and reserves on the assumption of earning 3 per cent. interest on the best long investments, instead of 4 per cent. which will continue the basis of business now existing. This is taking time by the forelock, but none too soon. The advantages to the policy holder are obvious. The company will spare no skill or pains to earn over 3 per cent. on its money, and everything above that will go to the policy holder as surplus. This is not the only discreet change adopted by the company. Hereafter the American Experience table of mortality will be used instead of the English table as the basis of calculation.

The American table is so far above the mortality actually occurring as to increase the measure of safety for the future—thus attaining, in another way, the object constantly sought by this company. The annual premium life policies will be, on the average, something less than those heretofore charged. The company makes other improvements, and offers other inducements to persons in quest of sound life insurance. The modified plan of endowment policies is very liberal and satisfactory. To all inquiring minds we commend a careful perusal of the advertised announcement of the company's new propositions. It is well weighed and clear in every word.

A wrecked barque drifted against the iron pier at Long Branch, Thursday, and broke in some of that structure.

Legal Notices.

BY ORDER OF BOARD OF DIRECTORS of the New London County Agricultural Society Proposals for the use of Track and Barns of the New London County Agricultural Society's Grounds for the season of 1882, will be received at the store of F L. Gardner, until May 10th inst. No public trot to be allowed until after July 4th, 1882 The right is reserved to reject any or all bids or parts of bids, not advantageous to the society.

F. L. GARDNER,
JOHN BOWDITCH, } Committee
JOSEPH HOOD,
Norwich April 6, 1882 apr6d7Th,S&Tu3d

NOTICE—All persons indebted to the firm of

PULLER & PARISH,

whose now closing up their business, are requested to MAKE IMMEDIATE PAYMENT at the Hardware Store of T H Eldredge two doors east of our old stand JAMES H. PEKHAM is authorized to receipt bills due in the absence of the undersigned FULLER & PARISH
Norwich, April 17th, 1882. apr17d&w1w

Financial.

PERSONS WISHING TO OPERATE IN STOCKS to the extent of $20 to $1 000 or upwards, should write to
HENRY L RAYMOND & CO
NO 4 PINE STREET, NEW YORK
Stocks carried on 5 to 10 per cent margin Fractional orders executed satisfactorily. Complete information relating to Wall street transactions mailed free also our Weekly Financial Reports. Our junior partner is a member of the Mining Stock exchange, and orders for mining stocks will also receive special attention
apr14d To Th S&w1m

DRAFTS
On Belfast, Cork, Dublin, Limerick and the principal cities of Great Britain and the Continent of Europe.
ALSO
Letters of Credit,
at most favorable rates. Call at
B. P. LEARNED'S
General Insurance Office, over Thames National Bank, Shetucket St. apr17d

Lumber & Coal.

EDWARD CHAPPELL & CO.
COAL AND LUMBER.
WHOLESALE AND RETAIL. A well assorted stock of SEASONED LUMBER, and a carefully selected variety of coals for domestic and steam purposes.
EDWARD CHAPPELL & CO.
114 Main St., Central Wharf
Telephone Exchange connects with all offices. apr4d1y

Life Insurance.

INSURE YOUR LIFE IN THE
Old Massachusetts
Mutual Life Insurance Co.
OF
Springfield, Mass.

This Company is 30 years old, purely mutual; carefully and economically managed

Assets, Jan. 1st, 1882	$7,145,463 47
Liabilities " "	6,326,552 19
Surplus, Mass. Standard	806,912 28
" New York "	1,269,580 00

In The Massachusetts Mutual Life Insurance Company the paid-up and cash values fixed by the policies, making future misunderstandings impossible.

THE TIME HAS COME WHEN IT IS WELL FOR POLICY HOLDERS TO CONSIDER WHAT THEY ARE TO GET, AS WELL AS WHAT THEY ARE CALLED UPON TO PAY.

Examine the policy contracts of the Massachusetts Mutual Life before insuring elsewhere

E W BOND, President. JOHN A. HALL, Sec'y.

JAMES L. JOHNSON, General Agent,
Company's Building, Springfield, Mass.

No. 8 Richards' Building,
Norwich, Conn,
Call or send for a circular. apr30dW&S

For Sale.

FOR SALE
A Good Piano Box Top Buggy
and a light Delivery Wagon for sale Inquire at 54 and 56 Water Street. apr27d

FOR SALE CHEAP.
A SECOND HAND SODA WATER FOUNTAIN in perfect running order. Has one draught tube, six syrup tanks with counter and connections. Call on or address W. G. DUCK, Jewett City, Ct. apr26d4t

FOR SALE—
AT A BARGAIN.
A NEW AND FIRST CLASS
MUSIC EASEL,
With Two Pockets.
Inquire at the BULLETIN OFFICE apr26d&w

FOR SALE—A
Valuable Jersey Cow with Calf
at her side. G. C. RIPLEY,
apr19d Norwich Town.

FOR SALE—The large Pottery Wagon in good running condition, one pair heavy harnesses and one Peddler's Wagon. Apply to
apr10d3w A. T DAVIS, Administrator.

Flowers, Seeds, Etc.

TREES,
TREES.
I can be found on Little Water Street with all kinds of Fruit and Ornamental Trees, Grape Vines, Currant Bushes, Asparagus Plants, &c. A nice lot of Peach Trees and Magnolias.
S. CRANE.
apr27d4t

FLOWERS.
BOUQUETS,
CUT FLOWERS,
FUNERAL DESIGNS,
FURNISHED AT LOW PRICES, AT
Jennings' Greenhouses,
Hamilton Street, Preston.
Orders left at N. D. SEVIN'S DRUG STORE, 141 Main street, will be forwarded by Telephone without charge. novl2d

Groceries, Tea, &c.

FRANK SIDDALL'S
SOAP.
No boiling Clothes, Cleans Paint beautifully.
Sold Wholesale and Retail by
SMITH & BECKWITH.
apr22d 142 MAIN STREET

HARWOOD & CO.
Offer special bargains in
Fancy Ponce Molasses,
Choice Formosa, Oolong, and Uncolored Japan Teas.
A full assortment of first class groceries constantly on hand, at
45 Water Street.
mar30d

WONDERFUL!
A DOMESTIC REVOLUTION.
NO MORE DREAD OF WASHING DAY
FRANK SIDDALL'S SOAP
Will wash the most soiled clothes without boiling. Just think of it. No wash boiler, no steam, no smell, and no soaking clothes over night, but washed clean, easily and quickly PRICE 10 CTS. $100 positively forfeited if it injures the hands or clothes. For sale wholesale and retail by
ADIN COOK,
mar24 4 Union Street.

JOHN WILLARD
Sole Manufacturer of Palmer's Celebrated
DANDELION COFFEE,
AND
CREAM TARTAR,
novl4 33 & 35 Commerce St., Norwich, Ct.

Crockery.

E. K. REYNOLDS
128 MAIN STREET.
JUST RECEIVED.
A New Lot of Nice Goods.
DINNER SETS, TOILET WARE, CHINA CROCKERY AND GLASS WARE VERY LOW.
A great variety of
FANCY GOODS.
Silver, Majolica, Copeland, Bachelme Vases, Bisque Figures, Fancy Lamps Chandeliers and Hall Pendants, and House-furnishing Goods in great variety. Goods Delivered. Remember,
Reynolds' Crockery Store,
apr18d No. 128 Main Street.

Drain Pipe.

W. D TRUE
Drain and Sewer Pipe
NORWICH, CONN.
Quality the Best and Price the Lowest.
Drain Pipe constantly kept on hand and for sale.

THE Job Department of the Bulletin will give satisfaction to prices as well as neatness of design

Buy Goods.

GRAND OPENING OF
NEW PARASOLS
AND
SUNSHADES.
HISLOP,
PORTEOUS &
MITCHELL
Are now prepared to show the largest, finest and most varied assortment of
NEW PARASOLS
AND
SUNSHADES
Ever Offered in this County
Embracing all the Latest Novelties and most Desirable Styles of the Season. All the New, Unique, Plain, Ornamental and Natural Handles are represented, at our usual
Low Prices,
To which we respectfully invite a visit of Inspection and Comparison.

We offer this morning
TWO CASES REMNANTS
Plain Colored Cambrics
YARD WIDE,
At 8c. a Yard, Worth 10c.

Hislop, Porteous & Mitchell,
170 MAIN STREET.
apr19 d&w

THE
BOSTON
STORE.
NEW
PARASOLS
AND
SUNSHADES.
REID & HUGHES
WILL OPEN
THIS MORNING
THEIR FIRST SHIPMENT FOR 1882 OF
Parasols and Sunshades.
We shall Display what we think is Undoubtedly the Finest Assortment Ever Displayed in this Locality. Every Novelty of the Season in Parasols is to be Found on Our Counters.
COACHING PARASOLS
in all the New Shades.
MOIRE PARASOLS
in Every Desirable Style.
CARRIAGE PARASOLS
in all Latest Fashions.
Parasols with Ivory, Horn, Celluloid and Natural Handles
While our Extensive Variety is Unsurpassed, our Low Prices are Simply Beyond the Reach of Competition.
REID & HUGHES,
Boston Store.
apr18 d&w

Physicians.

SURGEON AND PHYSICIAN.
E. P. BREWER, M. D.,
OFFICE AND RESIDENCE
1323 Main St., Norwich.
Office hours 8 to 10 a. m., 1 to 3 and 6 to 9 p. m. apr18d

For the Ladies.

MISSES
WALKER, HILL & EDGERTON
Announce to the ladies of Norwich and vicinity that they have leased the store,
7 Shetucket Street,
formerly occupied by Mrs C. B. Platt for millinery and fancy goods, and now have in stock a fine assortment of
LACES,
in Duchess, Applique, Thread, Valenciennes, Handkerchiefs, Scarfs and Ruchings.
Also a desirable stock of
Medium and low priced Laces,
Spanish Laces, Scarfs and Fichus.
Children's Lace Collars,
Ladies' Ties, Fichus, Ruching, Veiling, etc
Illusion, Brussels and Bobinett Lace,
Dotted Lace Veiling, Dress Caps,
Children's Bonnets
A large and complete stock of
RIBBONS
And Black English Crape.
They will be constantly receiving NEW AND DESIRABLE GOODS
N. B.—About April 1st they will have a large and complete stock of
NEW MILLINERY,
Comprising everything kept in a first-class store. All kinds of Millinery Work done to order in the best manner and at short notice

MISSES WALKER, HILL & EDGERTON have taken the store so long occupied by the undersigned in the millinery business. She takes pleasure in recommending them to the public, although it seems superfluous for ladies so favorably known for their skill and taste MRS. C. B. PLATT
Norwich, March 17th, 1882. apr18 d&w

SPRING SUITS
AT THE ROOMS OF
MRS. SYDLEMAN
MAY BE FOUND A LINE OF
Spring Suits and Wraps,
CONSISTING OF
Black and Colored Silks, Flannels in all the New Shades, Mauties.
Jackets and Ulsters.
apr18 446 East Main Street.

NOW IS THE TIME TO GET YOUR
Hats and Bonnets Bleached, Pressed and Dyed.
I have all the Spring Styles, and am prepared to Dye all the Fancy Colors, Maroon, Cardinal, Navy Blue, Light Blue, Olive Green, Black and Brown. GEO. W. PIKE'S, at the Old Bleachery, No. 10 Cliff Street. Open from 7 a. m. to 9 p. m. apr7d

AT THE ROOMS OF
MISS LIZZIE MEECH
May be found a choice and well selected stock of
Spring and Summer Millinery,
Comprising novelties in
Bonnets, Hats, Feathers, Flowers, Laces, Crepes, Pins.
&c., &c.
apr8 d 16½ Shetucket St., Up Stairs.

CORSETS.
THOMSON'S
Patent
Glove Fitting
CORSETS.
It is a real satisfaction for a lady to know where she can be sure of obtaining a nice Fitting article, that is guaranteed of the best material, finish, shape and durability. These most desirable qualifications make such an article at once popular and much sought for
And this is why Thomson's Patent Glove Fitting Corsets are to the front and maintain the lead over all competitors, they received the highest award at the Paris Exposition, World's Fair at London, Centennial at Philadelphia and the American Institute Fair recently held in New York. These goods are for sale by all leading Retailers throughout the United States, Canada and Europe.
The above goods for sale by
Hislop, Porteous & Mitchell,
NORWICH, CONN.
feb25d W&S3m

Buy Goods.

THE GEM.
VOL. 1. NO. 76.
AN ÆSTHETIC JOURNAL
DEVOTED TO THE
BEAUTIFUL AND THE TRUE.
C. B. PLATT, Editor and Proprietor.
$6.00 a year. Pay when you feel like it.
"Rare compounds of oddity, frolic and fun,
We relish a joke and rejoice in a pun."
—*Phunny Column of the Norwich Tribune.*
Saturday, April 29, 1882.
"Pledged but to truth, to liberty and law;
No favor sways us and no fear shall awe."
—*Motto of old Norwich Courier.*
JUST RECEIVED
AN ELEGANT LINE
OF
DRESS
GOODS
COMPRISING
ALL WOOL
Foule Suitings.
Shoodas,
French Debeiges,
Illuminated Mixtures.
Royal Soleil Suitings.
LADIES' CLOTH
In all the new colorings.
PLAIDS IN NEW SHADES,
AT
C. B. PLATT & CO.'S.
Also a large stock of
BLACK GOODS,
Consisting of
Drap D'Alma,
Henrietta Cloths,
Camel's Hair,
Cashmeres, etc.
GOODS ALL FIRST CLASS
AND
PRICES LOW.
"To the subject of life brings an mystical awe
And causing events cast their shadows before."
mar30 d&w

Real Estate.

For Rent and For Sale.

TO RENT.—The
Rooms on Third Floor
139 Main Street Apply to
apr18d C. C. BILL.

TO RENT.—Tenement No. 17 Elm street. Six rooms—finer on Main floor A good tenement for a good tenant. Possession May 1st. Call at No 7 Cliff street. GEO W SMITH apr18d

TO RENT—The
Large and Elegant Store
in Bill's Block, Shetucket Street,
opposite the Express office and recently occupied by E. B. Thompson, Esq HENRY BILL apr7d

TO RENT—
A First Class Tenement
OF 7 OR 8 ROOMS,
With all Modern Improvements,
in a very desirable neighborhood. Will be rented one, two or more years to the right party. Apply immediately to
ALEX. PALMER, 180 Main St.,
apr15d&w Norwich, Conn.

FOR RENT—
A House on Hill Street.
Containing eight rooms, also Bath room, etc., all in first class order. Possession given immediately. Inquire of
A. T. OTIS, 56 Main Street.
apr15d&w

TO LET—The
Brick Dwelling House
with twelve rooms, No. 32 School street.
apr17d

FOR SALE—
ON OTIS STREET,
first door from Broadway, the
FINE RESIDENCE
built and formerly occupied by the late F. A. Dey name, and at present owned and
OCCUPIED BY
the family of the late
REV. I. W. PLUMMER.
The house contains 12 spacious rooms with all modern improvements: is thoroughly built throughout cut and needs no immediate outlay. The lot is 75x163 feet and contains choice fruit and ornamental trees and vines. Ample room for barn on rear of lot. Will be sold at a low figure if applied for soon. Reason for selling, owners about to leave town. Apply to
H. F. PALMER, Agent,
apr17d 168 Main street, Norwich, Conn.

TO RENT—The tenement at the East end of the Strand Building, Franklin Square, Norwich, Conn. Enquire of J D PARK or at the office of A. P. PARK, Richards' Building.
apr11d J. D. PARK, Executor

ROOMS TO RENT, with board, in a first-class house, within five minutes' walk of Post Office. Very pleasant sitting room and large sleeping room, with hot and cold water and gas, and bath room convenient. For particulars address P. O box 1069. apr8 d

FOR RENT—One or two furnished rooms. Inquire at 33 School street. apr7 d

TO RENT—A very convenient tenement, suitable for a small family. Apply at No. 1 Summer street, Laurel Hill. mar31d

TO RENT—From April 1st
The Large and Desirable Front Room
in the Second Story of the Rockwell Building, No. 104 Main street, directly over Winslow's Dry Goods store. Apply to
GEORGE D. COIT,
mar18d Chelsea Savings Bank.

TO RENT.—From April 1st, the front room on the main floor of the Chelsea Savings Bank Building, formerly occupied by the Second National Bank. Apply to GEORGE D. COIT, Treasurer Chelsea Savings Bank. mar1d

FOR SALE.
The subscriber offers for sale the large two story house situated in Greeneville, on High street, just above Town, and formerly occupied by the late Mrs. Sally Wait. Said house contains two tenements of six rooms each, is newly painted, and is in excellent repair throughout City water in each tenement. This property being in a very rentable, accessible and desirable location, affords an opportunity for a good investment, and should find a ready purchaser. Possession April 1st, if desired. Apply to 108. J. WAIT, 60 Water St. P B GREENE, Greeneville. mar1d

FOR RENT—From April 1st, the barn now occupied by A. D. Lathrop, on Willow street. D.M. DICKINSON & CO. 66 Franklin Street. mar1d

TO RENT—A small hall in Bill's Block, Shetucket Street, now occupied by Prof. Butterfield's school of vocal art.
HENRY BILL.
feb20d

Painting and Graining.

PAINTING.
House and Sign Painting,
PAPERING, GRAINING AND WALL TINTING.
PAPERING A SPECIALTY.
Particular attention paid to papering ceilings in Decoration in all the modern styles. All work entrusted to me will receive my personal attention. I will guarantee all work to give perfect satisfaction
GRAINING done for the trade, at the Old Stand, 44 UNION STREET.
ALONZO H. CONVERSE.
mar1d

Building Materials.

SETH L. PECK,
WHOLESALE AND RETAIL DEALER IN
Mason Building Materials, Brick, Lime, Plaster, Hair, Sand,
Rosman, Portland Rosendale Cement, Fire Brick, Fire Clay, Granite Brown Sand Stone, rough and cut to order, Blue Stone Flagging and Curbing, Bleaching and Whitewashing Lime, Drain Sewer Pipe of all kinds, Marble and Marbleized Slate Mantles, all kinds Mason Jobbing Work done.
apr12d CENTRAL WHARF, Norwich, Conn.

Advertising Agents.

THIS PAPER
May be Found on File
—AT—
GEO. P. ROWELL & CO.'S
Newspaper Advertising Bureau (10 Spruce Street) where advertising contracts may be made for it in New York. mar13 d&wtf

J. H. BATES,
Advertising Agent.
41 Park Row, New York,
is authorized to contract for Advertisements in the BULLETIN and COURIER at our lest rates. feb17 d2 wf

Hotels & Restaurants.

WILLIAM NOSS'
LADIES' AND GENTS'
DINING ROOMS,
52, 54 and 56 Water Street.
MEALS AT ALL HOURS ON THE EUROPEAN PLAN.
All kinds of Fresh Lunch served as my lunch counter from 6 a. m until 10 p m every day, Five and Ten Cents. Best Oysters in market, served in any style you may desire
STEAMED OYSTERS A SPECIALTY.
Clam Chowder every day served to order and sold by the quart. Price 25 cents.
Finest grades of FOREIGN AND DOMESTIC WINES always on hand at prices to suit the times.
Jacob Ruppert's Celebrated Lager Beer
awarded highest prize medal at the Centennial Exhibition at Philadelphia in 1876, on draught and bottled for family use, price 25 cents per dozen.
FOREIGN AND DOMESTIC CIGARS.
Sole agent for Celery Rock and Rye for Throat, Lungs, Kidneys, and nervous difficulties A positive cure for indigestion $1.00 per bottle Imported Curlstadt Bitters Home made Tomato Catsup, prepared by myself and sold by the quart, gallon or bottle The best German Mustard, 10 cents per quart or by the bottle mar31 d

THE BULLETIN Job office does work with neatness and dispatch.

Window Shades.

PAPER HANGINGS AND
WINDOW SHADES
A fresh stock just received at
E. S. RICH'S
PICTURE FRAME EMPORIUM MAIN
mar31 d

Attorneys.

REMOVAL
LUCAS & JENNINGS,
Attorneys and Counsellors at Law
OFFICE REMOVED
To No 31 Shetucket Street,
NORWICH TOWN
Stanton Lucas Wm H Jennings Jr
feb14 3m

WAIT & GREENE,
ATTORNEYS,
Counsellors and Notaries Public.
NO 1 BREED HALL.
Gardiner Greene, Jr. is Commissioner of Deeds for the State of New York.
John T Wait Gardiner Greene, Jr
mar31 d Norwich, Conn

JAMES E POTTER
Attorney at Law,
Office in Johnson's Block, Main street.
aug17d Danielsonville, Conn

S. R. & E. H. THRESHER,
Attorneys and Counsellors at Law,
may19 d1y NOS. 2 & 4 BREED HALL.

Counsellors' Directory.

ANCHOR LINE
UNITED STATES MAIL STEAMERS
Sail weekly to and from
New York and Glasgow, via Londonderry
Cabin passage $60 to $80. Returns, $110 to $140
Second Cabin, $40 Return tickets, $75
Steamers sail every Saturday to and from New York and London direct
Cabin passage, $50 and $60. Returns $90 and $100
Steerage passengers booked at low rates.
Passenger accommodations unequalled
All state rooms on main deck
Passengers booked at lowest rates to or from Germany, Italy, Norway, Sweden, Denmark, etc
For book of "Tours in Scotland," rates, please etc., apply to HENDERSON BROTHERS, New York, or E P BLOCUM or JAMES DUGGAN, Norwich. mar5 d

WARREN & CO.'S
Splendid First-Class Steamers.
KANSAS.....3,200 tons, MISSOURI 5,100 tons
IOWA.....4,230 tons, PALESTINE 2,600 tons
VICTORIA, 3,952 tons
Sail from Liverpool to Boston
Bring steerage passengers from principal points in GREAT BRITAIN and IRELAND at Lowest Rates.
JOS. CONNOR, Agent, Norwich.
JAMES BICKEY, Agt.,
jan20d WILLIMANTIC

JOHN STEINER, AGENT FOR
The North German Lloyd
of Bremen.
AND
The Hamburg Steamship Line
of Hamburg.
PASSAGE TICKETS
To and from Europe at the most reasonable rates
ALSO
DRAFTS and MONEY ORDERS
Payable in any town or city in Europe.
jan26d

NEW LONDON NORTHERN RAILROAD—CHANGE OF TIME.
On and after MONDAY, Nov. 14th, 1881,
TRAINS GOING NORTH LEAVE NEW LONDON AS FOLLOWS:
6.00 a. m., Norwich at 6.31 a. m., for Middletown, Colchester, Palmer, Boston, Springfield, Ware, Gilbertville, Brattleboro, St. Johnsbury, Burlington, Montreal, Ogdensburg and intermediate stations.
7.00 a. m., Norwich at 8.22 a. m., for Willimantic, Hartford, Palmer, Boston, Springfield, Albany, Saratoga, Ware, Gilbertville and Amherst.
10.17 a. m., Norwich 10.47, for Willimantic, connecting for Hartford and Middletown.
1.00 p. m., for Norwich.
3.00 p. m., Norwich 3.42 p. m., connecting at Willimantic for Hartford, and at Palmer for Springfield, Albany, and all points west Brattleboro, Burlington, St. Johnsbury, Montreal, Ogdensburg and intermediate stations. A sleeping car is attached to the train at South Vernon for Montreal
5.15 p. m., Norwich, 5.49 p. m., for Willimantic, connecting for Hartford This train makes connection with express which leaves New York at 1.00 p m.
6.30 p. m. for Norwich, This train connects with 4.00 p. m. express from New York.
—GOING SOUTH—
Passenger trains LEAVE NORWICH as follows:
6.30 a. m. (N. & W. depot) 6.40 (West Side) for New London and New York.
8.45 a. m. for New London, connecting for Providence and Boston at 10.00 a. m.
11.05 a. m., for New London, Stonington and New York.
3.05 p. m., for New London and New York.
3.45 p. m., for New London, Stonington, Providence, New Haven and New York.
6.00 p m. for New London, Mystic and Stonington
6.15 p. m., for New London and for New York by boat from New London. This train connects at Willimantic with the 4.00 p. m. express from New York.
9.00 p. m., (N. & W. depot) for New London and for New York via boat from New London.
Passenger trains LEAVE WILLIMANTIC as follows:
5.00 a. m. for Norwich and New London, connecting at 10.20 for Providence and Boston.
10.20 a. m., for New London, Stonington and New York.
3.00 p. m., for Norwich, New London, New York, Providence, etc.
6.20 p. m. for Norwich, New London, Mystic and Stonington.
8.35 p. m., for New London and New York via boat from New London.
Passenger trains LEAVE PALMER as follows.
6.30 a. m., 1.50 7.05 p. m., for New London, etc.
The latter connects with boat for New York.
Through passenger trains LEAVE BRATTLEBORO as follows:
4.30 a. m and 3.10 p. m., connecting with trains from the North for New London and intermediate stations
G. W. BENTLEY, Gen. Supt.
New London, Nov. 14th, 1881. novl7d

N. Y. & N. E. R. R.
NORWICH & WORCESTER DIVISION.
WINTER ARRANGEMENT, Commencing MONDAY, January 1st, 1882
TRAINS GOING NORTH—LEAVE NORWICH AT
8.55 a. m. (Mondays excepted), Steamboat Express. Connects at Putnam for Boston, at Worcester for all points North, Portland, Rochester, White Mountains, &c. Sunday train connects to Nashua.
6.00 a. m., Way Passenger Train.—Connecting at Plainfield Junction for Providence; at Putnam for Boston, arriving at 10 a. m., At Worcester for Boston, Springfield and intermediate stations, Albany and the West.
11.30 a. m., connecting at Norwich with train from New London. At Plainfield for Providence (arrive 1.30 p. m.) At Putnam for Boston arrive at 3 30 p. m. At Worcester with roads north east and west. At Webster, to and from Southbridge.
3 30 p. m., Way Passenger Connects at Plainfield for Providence At Putnam for Boston, arrive at 7.35 p. m., and Hartford. At Worcester with Boston & Albany Railroad, east and west.
TRAINS GOING SOUTH—LEAVE WORCESTER —AT—
6.45 a. m., Way Passenger Connecting at Putnam with train from Boston and for Hartford and New York. At Plainfield to and from Providence
10.00 a. m., Way Passenger Mail train Connects with trains from Worcester & Fitchburg Railroad & Albany Railroads At Webster for Southbridge. At Putnam with train to Boston, and at Plainfield to and from Providence
4.30 p m., Way Passenger Connects at Webster for Southbridge, at Putnam for Willimantic and Hartford and with train from Boston. At Plainfield with train from Providence
7.30 p m., Steamboat Express for New York (via New London) (Sundays excepted) Connects with all trains North and East, and at Putnam with 8 o'clock from Boston. Take this train for Philadelphia, Baltimore, Washington and South No change of cars after leaving Putnam. Also via Steamboat connects with all Southern and Western trains at New York. This train leaves Norwich for New London (steamboat) at 9 45 p m
"Putnam Passenger Leaving Putnam at 5 45 p m connecting at Putnam with train from Boston, Plainfield with train to and from Providence arrive at Norwich at 8 30 p m
WEBSTER SPECIAL:
Leaves Webster for Worcester at 6.00 a. m.
Leaves Worcester for Webster at 6 30 p. m.
P. H. ANDREWS, Supt.
Norwich January 1st, 1882

The Bulletin

Norwich, Saturday, April 29, 1882.

Condensed Railroad Time Table.

NORWICH & WORCESTER R. R.
(Depot foot of Ferry street.)

Leave— Going North		Arrive— From North
*5.05 a. m.	Boston, Worcester, Portland Danielsonville Putnam and Webster	
a. m.	Worcester, con at Putnam for Boston	a. m. 9.40
11.00 a. m.	Providence (via Plainfield) Boston via Putnam, Worcester and all east and west of Worcester Putnam special for Norwich Arrive at Norwich	p. m. 12.00 5.05
1.00 p. m.	Worcester, Prov, Boston, Hartford	p. m. *.00
Going South		
1.00 p. m.	Boat train for New York for Bos Wor, Port, White Mts	p. m. 9.35

*Sundays excepted

N. L. N., "WEST SIDE" DEPOT

Leave— Going North:		Arrive— From North:
	Hartford & Willimantic	a. m. 8.45
6.31 a. m.	Middletown H'f'd & Spf'd Mont'l	a. m. 11.04
8.00 a. m.	H'f'd, Pat, Spf'd, Amherst	p. m. 7.40
10.07 a. m.	Willi, H'f'd, Middletown	p. m. 6.54
1.00 p. m.	H'f'd, Spf'd, Holyoke Mont'l	p. m. 9.10
1.00 p. m.	Willimantic, Hartford	
Leave— Going South:		Arrive— From South:
	New London, New York boat	a. m. .20
6.05 a. m.	N L, New Haven, N York, Bridgeport Mystic, N London	a. m. 8.21
8.45 a. m.	New London Westerly, Prov	
11.00 a. m.	Mystic, Prov, N B, N Y	a. m. 10.45
3.00 p. m.	N L, New Haven New York	p. m. 1.25
3.00 p. m.	Providence, Boston, New Haven New York	
	New London	p. m. 2.45
	Bos, Prov, Bost, N H N Y	p. m. 5.47
6.00 p. m.	New London, Mystic, Ston, New Haven and New York	p. m. *.55
9.10 p. m.	New York boat New London	

☞ Anonymous communications to this office will not be used. We do not insist on printing the names of all our correspondents, but we do insist on knowing them. Unsigned communications, of whatever character, go into the waste basket unread.

Yesterday's Weather.

Thermometer at 8 A. M., 30 degrees above zero; at 2 P. M., 52 degrees; at mid night, 48 degrees.

To-day's Weather.

WASHINGTON, April 29—1 A. M.—Indications for New England: Local rains fol lowed by clearing weather. Winds shifting to northeasterly. Stationary or higher bar ometer. Stationary temperature.

Cautionary signals are ordered from New Haven to Eastport.

CITY NEWS.

NORWICH.

There were brisk snow squalls Thursday night.

Ryan & Robinson's advance circus car arrived at the West Side depot last night.

Mr. and Mrs. G. A. Rudd of this city sail in a merchant ship from New York for the Mediterranean to day.

Col. George C. Ripley is confined in his house by illness. His physician thinks he will be about in a few days.

Samuel Troland, who was hurt by a freight train on Osgood's wharf, last week, is said to be in an alarming condition.

The name of the sculptor who is to make the Buckingham statue is Olin L. Warner, not Oliver, as the types made it yesterday morning.

J. B. Wolfe, a temperance reformer, who has been twice imprisoned by his opponents, will give the story of his experiences in the field at Reform club hall tonight.

Among the lodgers at police headquarters last night, was an Irishman who thought some one was desirous of murdering him. He appeared to be a candidate for Middletown.

The Rt. Rev. Bishop Williams, who administers the rite of confirmation at Trinity church to morrow morning and at Christ church in the evening, will be the guest of the Rev. Dr. Grey while in the city.

Nothing has been heard of Sheriff Hawkins since he plunged into the depths of Griswold's solitude in pursuit of the "rubbered" tramp, on Thursday. If the fellow is in Griswold the sheriff will fetch him

Hugh Kelleher of Greeneville, in a moment of wrath, did assault and grievously beat Mr. William Pierce, foreman of the bleachery, and it is alleged threatened his life. He has been complained of and will be held to answer.

Officer Frank H. Gardner was tripped early Friday morning by an ash can left on the Union street walk, Thursday night, and fell heavily to the ground. In attempting to break his fall with the right hand he wrist and thumb were badly sprained. He was not able to do duty last night.

A cable of fifty wires has been strung across Main street from the central office by the Connecticut Telephone company and by the different circuits will be connected with it. This will do away with the large number of wires that have heretofore been strung across the streets.

Prof. C. W. Tubbs of this city prepared the music for the military drama of Rosedale, which was played by local talent at Jewett City last week. Critics who have attended the performance from this city speak highly of the excellence of the acting, which they pronounce very superior.

Monday night a tramp visited the barn of Mr. Edward Hunter on the old Providence turnpike and milked his cows. He [illegible] was one of the best men to milk so that the fellow had gone toward Providence. The tramp may be brought up yet.

A "crack" appeared on Otis street Thursday evening and frightened residents in that neighborhood by his eccentric performances. He attempted to get into the convent school and indulged in wildly flourishing a knife. Last night he appeared once again. He was complained of, but at last accounts had not been captured.

In [illegible] known as [illegible] it was not discovered until Friday that a friend's name might be "invisible." A Greeneville witness in the city court being asked by the city attorney, "What is the name of the man who threw the stone?" replied "I saw the stone have but the name of the man who flung it is invisible to me." This invisibility cost the witness, who was also a prisoner, $5 and costs.

The German given at Steiner's hall by Prof. J. P. Muller's Saturday class last evening was an enjoyable affair. Twenty couples participated and the various figures were handsomely executed. The dances evinced good taste. Like all of Mr. Muller's classes, this one exhibited the advantage of first class training, and the movements of the merest novice of his pupils were marked by graceful and easy carriage and a thorough knowledge of the various changes. The spectators were well pleased with the good dancing and cheering music which characterized the entertainment."

Ten Nights in a Bar Room.

The Temple of Honor will play "Ten Nights in a Bar Room," on Wednesday and Thursday evenings of next week. The play is one of the most popular temperance dramas ever written, and will be presented by first class amateur actors. Mr. Maples, well and favorably known as a humorist, will take the part of Sample Switchel and Mr. A. Lockwood, an experienced actor, will represent the character of Joe Morgan. It is an interesting moral drama and deserves to be well patronized.

Resolutions of Respect.

At a meeting of the board of education of the Town street school district, held on the 24th of April, 1882, the following resolutions were passed, viz.:

Whereas, The Rev. Hiram P. Arms, D.D., for twenty five years chairman of our board and acting school visitor, has recently departed this life; therefore,

Resolved, That by his long and valuable services in the cause of education and his agency in promoting the same and especially in this district, as well as for his sterling moral qualities, he has ever enjoyed the entire confidence and esteem of this board, and that we shall miss his sympathy and counsel

Resolved, That these resolutions be entered upon the records of the board of education and that a copy be sent to the family of the deceased and also to the BULLETIN for publication.

J. S. LATHROP, Sec.

Norwich, April 27th, 1882.

City Court.

KELLOGG, JUDGE.

Thomas P. Rourke was arraigned in the city court Friday for drunkenness. He was fined $3 and costs. Being unable to pay up he was committed.

James Ashton was found guilty of a breach of the peace and fined $3 and costs. He settled.

Charles A. Marsh was found guilty of disturbing the peace and fined $5 and costs. He appealed. Bonds $100.

William Welch was convicted for drunkenness and fined $5 and costs. He appealed. Being unable to furnish bonds amounting to $100 he was committed.

Alexander Geddes and Joseph Marsh, both held upon complaints for disturbing the peace, were discharged by the court, the evidence being insufficient to convict them

Superior Court—March Term.

HOVEY, JUDGE.

The superior court came in at 9.30 A. M. yesterday. The first half hour was devoted to the completion of the evidence in the contested divorce case of Sarah B. Gallup against John N. Gallup of Ledyard. This case was argued between 4 and 5 o'clock P. M. The judge took the papers and reserved his decision

At 10 o'clock, in accordance with the agreement between the court and the counsel in the case of Edward W. Brown against L. W. Carroll and others, the arguments were begun and occupied the attention of the court until 4.30 P. M. The judge took the papers and reserved his decision.

A divorce was granted Mandeville A. Potter of Norwich from Sarah M. Potter of Bristol. Grounds—desertion.

At 5.15 P. M. the court adjourned until 10 o'clock this morning.

Death of an Aged Lady.

The announcement of the death of Mrs. Henry Ward, at her residence on Laurel Hill avenue Thursday, was received with sadness by a wide circle of friends and acquaintances. She was a woman of fine personal and social qualities, and her long life was characterized by all the attributes of true womanhood. She was the granddaughter of the Hon. Jabez Huntington of Windham, who was graduated by Yale college, and prominent in public life until his decease; and daughter of the late Joseph S. Huntington. She was married the late Henry Ward, February 11th, 1822, and was the mother of ten children, four of whom survive her. Her death will be sincerely mourned by her family and acquaintances.

Maggie Mitchell.

An exchange says: "Maggie Mitchell's second appearance at the Opera house, Saturday evening, was signalized by even a larger audience than on the previous night. The beautiful comedy drama, 'The Little Savage,' produced for the first time in this city by Miss Mitchell, met with the warmest favor. Fine and frequent opportunity is offered her during the course of the play to display her strongest powers and caper with all the roguish, airy sprightliness peculiar to her. There are scenes of laughter and tears so tenderly and aptly intermixed as to deeply move the audience. The role of Cora, 'the little savage,' is admirably fitted to Maggie Mitchell's characteristics as an actress. Many of her old friends who have witnessed her in all the characters in her repertoire, declared that they have never seen her appear to better advantage than in 'The Little Savage' on Saturday evening. She was ably supported." Maggie Mitchell can be seen in this play at Breed hall on Tuesday evening next. Seats are for sale at Noyes & Davis'.

The Rivard Suits.

The court of common pleas came in Friday in this city, to hear the arguments in the removed cases of Louis Rivard against the railroads of the state, for violation of the law regulating public accommodations. The case of Rivard against the Norwich & Worcester division of the New York & New England railroad was made a test case. Upon the opening of the court the counsel for the plaintiff moved that the case be erased from the docket. They claimed that the action was brought before a justice of the peace and that a plea in abatement was filed in that court, that the plea in abatement was overruled and the defendant ordered to answer over, that the defendant refused to answer and a judgment was rendered against the defendant, that the plaintiff receive $100 and costs. No appeal was taken from the final judgment, but an appeal taken from the judgment in abatement, hence they claimed that there was no action pending in the court, the appeal having been wrongfully taken and the limit of appeal from the final judgment having expired. There was a lively contest over the points of law involved between the senior counsel for the plaintiff and the defendant. If the claim of the plaintiff's counsel is maintained, eighty-five cases will be thrown out of court, and the finding of the justice be made final. Such a result will take from the companies $8 000 in fines one half of which goes to the complainant, to say nothing of the bills of costs. The court took the papers and reserved his decision. The court adjourned to come in at New London at 2 P. M. Monday

The French Plays.

A bright little dramatic and musical entertainment was given by home talent last evening in the parlors of Mrs. Edward Huntington on Broadway, for the benefit of the city mission. These apartments, which are admirably suited to such uses, were decorated in exquisite taste with numerous choice bouquets and abundant smilax, the latter gracefully enwreathing mantle, clock and chandelier in the rear parlor, where a stage several inches high had been constructed to raise the actors into better view. Two short French plays, the first a farce and the other a comedy, were given with the following cast of characters

"MARIE DUVAL."

MARIE DUVAL, a literary man	Mr. Theodore Bacon
GUSTAVE GERBAY, rich young gentleman	Mr. Leonard Bacon
LOUISE, Duval's daughter	Miss Lila Aiken
BOCE, Duval's servant	Mr. Eugene Wallner

"HORACE'S VOW."

HORACE GERARD, young man of letters	Mr Eugene Wallner
JULIETTE DE SANTERRE, young widow	Mrs Wm. Leaman
DUMESIL, irascible sea captain	Gardiner Greene, Jr
ROSE, a waiting maid	Miss Mary L. Huntington

English resumes of the plays were provided for the benefit of those who were not French scholars; but the action was so significant and so uniformly good that such assistance was almost unnecessary. Histrionic talent of a high order was manifested by all who participated; and though the audience refrained from applause until the drawing of the curtains, the enjoyment was hearty and general. The costumes were noticeably rich and elegant. Mr. Ben Bacon, who officiated as prompter, had a sinecure position; and things ran more smoothly than is usual with amateur theatricals. Mr. Wallner is to be congratulated on the artistic success of this event.

Between the plays a charming musical interlude was afforded. Mrs. B. P. Learned sang Abt's "Flower on the Way," to her own piano accompaniment and a violin obbligato by Major Learned; Mr. Ben Bacon played De Beriot's Sixth Air with variations on the violin, and Major Learned sang Buck's "Gypsies," both being accompanied by Mrs. Learned. These numbers were all admirably given, and formed a delightful feature of the entertainment.

After the close of the second play, refreshments were served.

NEW LONDON

The water main in lower Bank street bursted yesterday morning.

Another merry time was had by the skaters at the rink last evening.

The Niagara Hose company's house is receiving a new covering of shingles.

The sealing schooner Francis Allyn is being fitted for a voyage. She will probably sail in about three weeks.

While the east-bound express train on the Shore Line road was being put aboard the boat, yesterday afternoon, one of the cars became derailed detaining the train half an hour.

A brakeman named Burke, employed by the New York, Providence & Boston railroad, was killed yesterday morning near Olneyville, his head coming in contact with a bridge.

A number of the St. John's society boys went to Mystic, last evening, to participate in the minstrel entertainment given there by members of the society. The entertainment was a repetition of that given with so much satisfaction on the evening of March 17th.

Much trouble has recently been experienced throughout the city by the stoppage of water pipes, the cause in each case being the presence of eels in the pipes. Some two and a half feet long and as large round as a broom handle have been removed. Three have been taken from the pipes leading to the wooden mill, one at Albertson's foundry, one at Long's fish market, and others from other pipes. When these fellows crowd into a service pipe the water can't flow by a good deal.

Mr. A. M. Grant, who for a number of years has been mail route agent on the Northern railroad, left for the west a month ago since which time he has not been heard from by intimate friends and their opinions are divided as to what has become of him. Some of them think he has been absorbed in the flood, some that he has been whirled up by a cyclone and is now travelling in space amid a cloud of dust and other debris carried up with him, while others think he has been scalped by the Indians. The believers in the latter theory are few, however, for it is well known that he furnishes poor accommodations for the convenience of a brave—the scalp is there but there is nothing to hold on by.

WINDHAM COUNTY.

Willimantic.

THE RAILROAD CROSSING—SPIRITUALIST CAMP MEETING ASSOCIATION.

The revival of Pinafore this week by local talent has been a great success.

The railroad commissioners were here Thursday and heard what some of our citizens had to say about the dangerous railroad crossings on Union and Main streets, and it is said that gates will be ordered. General Manager Felton of the New York & New England road was present and admitted that the crossings were dangerous, and said it would be proper to put a gate at each crossing.

The Connecticut Spiritualist Camp Meeting association met at Excelsior hall on Thursday and completed their organization by the election of the following officers. President, E. H. Whiting of New Haven; vice presidents, Mrs P. A. H. Loomis of Meriden and Mrs. A. T. Robinson of Bristol; secretary, Dr. A. Lyon of Willimantic; treasurer, James E. Hayden of Willimantic.

CRIMES AND ACCIDENTS.

An Atrocious Outrage in Minneapolis.

MINNEAPOLIS, April 28.—The most atrocious crime in the history of Minneapolis was perpetrated yesterday afternoon. While Mina, a little four year old daughter of Jason Spear, was playing near her home, she was approached by a man named Frank McManus, who, by giving her money and candy, induced her to walk with him. The mother, missing the child, and learning that she had been seen with a stranger, gave the alarm to the police, and a hunt was instituted. The man was met, returning from the suburbs, recognized and arrested. His hands and clothes were bloody, and there was blood on a knife in his pocket. Later the little girl was found in an unfrequented spot in the suburbs, having suffered terribly at the villain's hands, and she will probably die. The fiend claims to be from Boston. He has been in this city about a month, and is about twenty six years old. There is great excitement and threats of lynching, but the prisoner is under the protection of a strong force of police

A Bank Robber's Bequests.

CONCORD, MASS., April 28.—Robert Scott, one of the Northampton bank robbers, who died here yesterday, made his will Monday night, giving $1 500 to his wife and $500 to James Dunlap, his bank robbing associate, asserting that he owed Dunlap that amount. Where his money is deposited is not yet known. Scott made no confession concerning the bank robbery, as many expected he would. His wife, who had come on from New York, was with him when he died. His body will be sent to his mother at Warsaw, Ill.

Explosion of a Picnic Steamer—Several Fatalities.

KINGVILLE, S. C., April 28.—The steamer Marion, on the Wateree river, exploded one of her boilers to day. She had on board a picnic party, thirty-five or forty in number. Miss Minnie Henry was instantly killed. Misses Mattie and Nannie Henry are missing and supposed to have been drowned. Miss Lizzie Henry was badly hurt and is not expected to live. J. C. Rasno was badly hurt and is not expected to recover. Several were badly scalded

Found Dead in the Fire Place.

NEWMARKET, N. H., April 26.—Nancy Cram, a maiden lady seventy nine years old, living alone in Belvidery, was found dead in an old-fashioned fire place this forenoon, burned to a crisp above the waist. The appearances indicated that while adjusting some cooking apparatus she fell into the fire. She was possessed of considerable wealth. She had no relatives in this vicinity but has a sister living in Wisconsin. An inquest was deemed unnecessary

LEGAL PROCEEDINGS.

Kidder Convicted of Manslaughter.

SPRINGFIELD, Mass., April 28.—The jury in the case of Dwight Kidder, charged with the murder of his brother, Chas. D. Kidder, in this city last June, after being out all night, this morning brought in a verdict of manslaughter, and the prisoner was sentenced to twenty years in the state prison.

THE REDSKINS.

The Enemy Routed in a Fight

DENVER, Col., April 28.—A Santa Fe despatch says that Captain Tupper, of the Sixth cavalry, engaged the Indians at Stein's peak, on the 26th inst., killed six Indians and lost four scouts. The Indians were routed and took to the mountains, where the troops were unable to follow them

Cincinnati Saloonists and the Sunday Law.

CINCINNATI, April 28.—The Saloon Keepers' association held a large meeting tonight to consider the course to be adopted next Sunday as to the observance of the Sunday closing law. Their counsel advised that it was important that there should be a large number of cases of violation, as the more cases there were brought the more difficult would it be to enforce the law. It has been decided that all saloons be kept open next Sunday.

Brief Telegrams.

Governor Sir Henry Bulwer of Cape Colony declined to see the deputation of Zulus, and has directed them to return home.

The Grand Army will attend the funeral of their late grand commander, ex Minister Hurlbut, at Belvidere, Ill., on Sunday. Emory Storrs will deliver the oration.

A package of jewelry for the Elgin Watch company, valued at $6 000, is missing at Chicago. The customs officials and the express company are investigating the matter.

MARRIED.

GORDON—BLAIR—In Greeneville, April 27th, by the Rev. Wm. S Palmer, William A. Gordon and Miss Agnes Blair, both of Greeneville.

DIED.

CHAPMAN—In Preston, April 28th, Henry, son of Elias H. and Emma E. Chapman, aged 2 years and 4 months

Funeral at his late residence at 10 30 Sunday morning. Relatives and friends are invited to attend.

HUNTING—In New London, April 27th, Mary O. Hunting.

ROCKWELL—In New London, April 27th, Benjamin N. Rockwell, aged 35 years and 9 months.

CLARK—In East Lyme, April 27th, Amanda E Clark, aged 73 years.

New Advertisements.

J. B. DOYLE,
UNDERTAKER
And Dealer in Furniture, Robes and Habits, at Wholesale Prices.
WAREROOMS UP STAIRS OPPOSITE THE POST OFFICE,
122 Main Street,
apr29d1 Norwich, Conn.

CARD COLLECTORS.
Just received a few sets of
VERY FINE CARDS
OF ENTIRELY NEW DESIGNS,
Which will be sold singly or in sets.
FRANK UTLEY, Job Printer,
apr29d1 134 Main Street.

BOCK BEER,
BOCK BEER
ON DRAUGHT TO-DAY AT
FRED RICHTER'S,
apr29d1t Little Water Street.

FOR SALE.
The undersigned wishing to
Build on the Dunham Lot,
so-called, on Washington Street.
Will sell the house standing thereon
to the highest bidder, for removal.
PARTIES WISHING TO PURCHASE
the building can examine the house Monday morning between 10 and 12 o'clock.
For further particulars inquire of
F. L. OSGOOD,
Office of Osgood Arms Co.
Norwich, April 27th, 1882. apr28d3t

LETTERS REMAINING UNCLAIMED in the Post Office at Norwich, State of Connecticut, on the 29th day of April, 1882.

A	Lozeula, Antonio
Armstrong, Capt Wm	Lewis, Chas L
B	F
Babbidge, Samuel A	Palmer, Reuben, Jr
Barry, Michael	Phillips, Mrs Minnie J
Bayles, Mrs Floyd	Pope, E M & Sons
Blackwood, Allan	S
Bodine, J Parker	Ritz, Mrs Mary
Brooks, John	Ryan, John
Brian, Mrs Ellen O	S
Buck, Wm	Sanders, Wm K
Burk, Daniel	Saunders, Chester
Brown, J H	Shay Patrick
C	Searle, S J
Casey, C E	Shannon, Miss May
D	Sherwood Chas F
Daniels, J C	Shean, Miss Kate
Deboice, Miss Maggie	Sherman, John F
Demarest David M	Stiles Capt James G
E	Slattery John
Sherman, D F	Smith Mrs Lot
F	Stanton, Robert A
Fobbett, Henry	Swain, Geo
G	T
Geyer, Henry	Talcott, John H
Grinnell, Mrs Geo H	Taylor, Chas
H	V
Howard, Mrs L P	Van Wagoner, Miss Gracie
Hunter Joseph	Wadhams, Edward
J	Warner, James
Jackson, Mrs Lucy	W
Johnson, Miss Olive	Young, Mrs A P
Johnson, Reuben	Y
L	[illegible]
Lathrop, E A	Grant, Chas E
Lathrop, Geo	Green, Henry A
Leary, Miss Ellen	Beasford, W D
Leary, James	

To obtain any of these letters the applicant must call for "Advertised Letters," and give the date on the list.

E. G. BIDWELL, P. M.

New Advertisements.

THE
CONNECTICUT
MUTUAL
LIFE INSURANCE
COMPANY
OF
HARTFORD, CONN.

recognizing the possible continuance and future effect of the causes producing the recent great changes in the rate of interest on the best security; and the necessity of basing all life insurance calculations upon a rate certain to be earned during the possible continuance of policies hereafter to be written, a period of more than two generations, because of the impossibility of changing their basis in the future as to business then existing should the assumed rate of interest fail to be realized; and that in a business dependent on future contingencies nothing is certainly safe that is not certainly more than apparently safe; in order to provide absolute safety in the basis of its business and to have the largest liberty in the future selection of investments, *will compute the net premiums and reserves upon future policies on the assumption of earning 3 per cent. interest on the best long investments, instead of 4 per cent., which is now and will remain the basis of business now existing.*

As a further basis it assumes the rate of mortality shown by the American Experience Table, the entire safety of which, as an assumption for the future, has been fully proved.

Its contracts will thus be more securely based than any now written; and so long as the actual rate of interest remains above the assumed rate, the larger reserves invested will give the larger returns of surplus interest.

The new premiums charged for policies, while providing a larger reserve for future safety, will give the advantage of the company's unrivalled economy in management; being on annual premium life policies on the average something less than those heretofore charged.

Its new policies will contain some most important

NEW FEATURES.

While most men never get beyond the need for insurance, nearly all look forward to a time when others will be no longer dependent upon them and when they may wish to have all the remaining surplus from past labors available for personal use. Hence they take endowment policies for such periods as they think will cover the need of insurance, and payable to themselves afterward; to which there are two essential objections: 1st, That in point of fact they usually need the insurance after the term of the policy has expired, but have then become uninsurable, or can only get new insurance at a much higher premium because of advanced age; 2d, That the premiums for endowments are so much higher than for life policies that men cannot usually afford by this means to carry as much insurance as their families need.

In order to give a method by which one can carry the largest possible amount to protect his family just as long as they may need it and yet make the payments, less the cost of insurance had, available at once should the need of insurance cease, we offer the following.

The Whole Life Policy at the ordinary annual premium, or with a limited number of premiums; all surplus credited upon the policy may be left with the company to accumulate at such rate of interest as may be determined by the directors, to be paid with the policy, at its maturity, to the person entitled thereto.

At the end of each period of 10, 15, 20, 25, 30, 35, etc., years from the issue of such policy, the parties in interest may surrender the same for a cash value as therein agreed, together with the amount of surplus previously credited and so accumulated.

Or paid-up insurance may then be taken for such amount as the cash value and surplus previously credited will buy as a single premium.

Should the policy lapse at any intervening year of the above periods, and after three premiums had been paid, paid-up insurance will be given, on surrender of the policy according to its terms, for such amount as the reserve and surplus previously credited, less a small surrender charge, will buy as a single premium.

Each policy will have attached a table of cash values growing out of the reserve, and the accumulation of surplus will be stated each year.

The accumulated surplus may be used in case of necessity to pay current premiums.

This gives the greatest amount of insurance the premiums can buy while insurance is needed, and also gives their entire effect as an endowment if insurance becomes unnecessary. The longer the policy runs the greater its value, both as an insurance and an endowment, and *the higher reserve required by the assumption of 3 per cent. interest makes the policy just so much the more valuable as an endowment.*

We believe it, as we intend it to be, the safest, most valuable, and most liberal contract ever written

JACOB L. GREENE,
PRESIDENT

JOHN E. TAYLOR, Secretary.

W. G. ABBOT, Assist. Secretary.

D. E. WELLS, Actuary.

S. B. BISHOP,
GENERAL AGENT.
apr29 W&Sw NORWICH, CONN

Amusements.

BREED HALL, NORWICH
ANDREW S. HARRIS MANAGER
Tuesday Evening, May 2d.
AMERICA'S FAVORITE
MAGGIE MITCHELL,
in her Celebrated Impersonations, supported by
MR. L. R. SHEWELL,
MR. E. FULTON RUSSELL,
And a specially selected Dramatic Company
An entire new play, written expressly for Maggie Mitchell, by Geo. F. Fuller, Esq., and entitled
THE LITTLE SAVAGE.
CORA, the Little Savage. Maggie Mitchell
Commandant Engineer and de Dandlevaux, L. R. Shewell
Leon E. Fulton Russell
Baron de Courtvilla W. H. Burton
Derville Rufus Scott
1st Notary Julian Mitchell
2d Notary J. H. Meading
Gaspard Albert Roberts
Governor Geo. Carlisle
Bamboo J. B. Bradford
Boucard C. Edwards
Clotelle Miss Carrie Wyatt
Louise Miss Marie Healey
Produced with every care and attention to detail
ADMISSION 50 Cents.
RESERVED SEATS 75 Cents.
For sale at Noyes & Davis', Friday, April 28th
apr27d1d

BREED HALL, NORWICH.
WEDNESDAY and THURSDAY EVENINGS, May 3d and 4th.
TEN NIGHTS IN A BAR ROOM
will be produced on the above nights for the benefit of
Norwich Temple of Honor No. 13.
PROF. V. T. MAPLES AS SAMPLE SWITCHEL, the down east Yankee.
MR. A. LOCKWOOD AS JOE MORGAN
Music by
Prof. Tubbs' Full Orchestra.
Admission 50 cents. Reserved seats 25 cents to be had at Noyes & Davis' on and after Thursday, April 27th. apr27d1w

Frames, Gilding, etc.

WINDOW SHADES.
Window Shades, Fixtures, Cord and Tassels,
Engravings, Picture Frames, &c.,
AT
Trafton's Fine Art Store,
apr25 d7t, Tu & S 61 SHETUCKET STREET.

Books & Stationery.

LAWN TENNIS,
LAWN TENNIS, LAWN TENNIS, LAWN TENNIS, } A Fine Line at Low Prices.
Call for Book of Rules and Price List, furnished free.
NOYES & DAVIS.
apr28 d&w

BENNETT'S
First Latin Exercises,
And other new Academy Books.
apr26d&w CHARLES A. BURNHAM.

DECORATIVE
PAPERS FOR WALLS.
Choice designs in rich and harmonious colorings for side walls and ceilings.
BURNHAM'S
BOOKSTORE,
NEXT DOOR TO THE POST OFFICE.
apr26d&w

NORWICH FREE ACADEMY.
Bennett's Latin Exercises
AND ALL
ACADEMY BOOKS,
AT THE LOWEST PRICES.
H. SAFFORD & CO.,
apr26 d&w 105 Main Street.

THE POETICAL WORKS OF
HENRY WADSWORTH LONGFELLOW.
2 Vols. large quarto, 600 Illustrations, by the best artists of America
"The work of the artists has been a labor of love." Lyman Abbott.
"I have never seen anything to equal them in that line of engraving. * * not one of them but what is a masterpiece." A. H. Emmons.
E. S. BEEBE, Norwich, Conn., General Agent for Eastern Connecticut apr18d

WE HAVE A LINE OF
FANCY ADVERTISING CARDS
AND
TUCK CIRCULARS,
which will be furnished to our customers at
LOW PRICES.
THE BULLETIN COMPANY,
PRINTING AND PUBLISHING.

CHECKS, COUPONS, CERTIFICATES
TICKETS, &c., &c. numbered at
Cowan's in First Class Style.
Fine Blank Books a Specialty

Wants.

WANTED—At Yantic Woollen Mills, Yantic, Conn., immediately,
CARD CLEANER, WET AND DRY FINISHING, PICKER HANDS.
Family help preferred Apply at the office.
apr28d&w

WANTED—By a Competent Girl a situation to do
GENERAL HOUSEWORK.
The best of references given. Inquire at MRS. BURKE'S, on North Thames Street, near the West Side Depot. apr28d2w

WANTED.—Good, energetic men to introduce our popular and fast-selling book, ENCYCLOPEDIA OF BUSINESS AND SOCIAL FORMS, a genuine treasury of most useful and practical information upon subjects arising in the daily life of every one. We have also an extensive assortment of imported Albums, Family Bibles, both versions, and Standard Books of popular authors. Sold on instalments of easy monthly payments. Highest rates of commission paid and choice territory furnished. For further particulars apply to E. GATELY & CO., 356 Asylum Street, Hartford, Conn. apr27d1m

WANTED—
POLISHERS WANTED,
TO WORK ON STOVE CASTINGS
Norwich Nickel Works, Chestnut St
apr25d

WANTED—Families with frame apartments, also western at BALTIC MILL, Baltic, Conn. jan18d2w

ENGRAVING and LITHOGRAPHING by the best artists in the country at the BULLETIN PRINTING OFFICE

Jewelry.

GET YOUR FINE
WATCHES & FRENCH CLOCKS
REPAIRED BY
WM. FRISWELL,
Practical Watch and Chronometer Maker
NO. 37 FRANKLIN STREET.
Sole Agent for the celebrated Boss Fed Gold Watches. Elgin and Springfield Watches, at LOWEST PRICES. Everything throughout Warranted
apr1d WILLIAM FRISWELL.

Furniture & Carpets.

140 AND 142 MAIN STREET
N. S. GILBERT & SONS.
New Damask Ingrain
CARPETINGS
Persian Body Brussels,
BORDERS TO MATCH.
Oriental Covers
For Parlor,
Library and
Reception Room
FURNITURE.
Antique Lace Curtains,
Madras and Swiss Laces.
An inspection of our Stock will prove that we have the
BEST QUALITIES AT THE LOWEST PRICES.
N. S. GILBERT & SONS.
apr17 d

YERRINGTON'S
Temple of Music
AND
CARPET EMPORIUM,
131 Main Street,
NORWICH, CONN
AN IMMENSE STOCK OF
BODY BRUSSELS
in all the Newest and Choicest Styles and Colorings,
and the best goods made in this or any country, at the very Low Price of
$1.40 Per Yard!
We have none at any higher price, and no dealer in the world has any better goods AT ANY PRICE!!
Hartford & Lowell Extras,
Best and Newest, at 90 Cents.
A few Pieces at 85 Cents. An inspection of the goods is invited
INGRAINS as Low as 35 Cents!
E. W. YERRINGTON,
apr18d&w 131 Main Street.

A. W. DICKEY & CO
Are showing a fine stock of
CHAMBER SETS.
AT CLOSE PRICES.
PARLOR SETS
Covered in Plushes, Spun Silks, Satin, Delaines &c., in the latest styles.
WINDOW SHADES AND FIXTURES.
CALL AND LEARN PRICES.
20 and 22 Union Street.
marl4

Hardware.

A. W. PRENTICE & CO
JOBBERS AND RETAILERS OF
HARDWARE,
Call the attention of the public to the following specialties, which, by our large purchases, enable us to sell at bottom prices:
"Farming and Garden Tools,"
"Seine Twine," "Rubber Hose,"
"Rubber Packing," "Carpet Warp,"
COLORED AND WHITE.
GUNS, RIFLES, PISTOLS, CARTRIDGES,
"Dupont's" Celebrated Powder.
AGENTS FOR THE
"EXCELSIOR LAWN MOWER"
Acknowledged by all the best in the market, and the most complete stock of
FISHING TACKLE
ever shown in this city.
A. W. Prentice & Co,
97 Commerce Street.
NORWICH, CONN.
apr21

AT
PRESTON BROS'
NEW
HARDWARE
STORE
YOU CAN GET
New Goods Cheap.
Fishing Tackle, Cutlery,
Carpenter's Tools,
Hoes, Rakes,
Forks, Shovels,
Hay Cutters,
Wheelbarrows,
Wire Netting, Etc.
BILL'S BLOCK,
14 Shetucket St.,
Opposite Laurel Hill Bridge.
apr14d&w

A. T. CONVERSE,
DEALER IN
IRON, STEEL AND PIG IRON
41 Water & Commerce Sts

24x

Norwich Morning Bulletin.

VOL. XXIV. [Entered at the Post Office at Norwich, Conn., as Second Class Matter.] NORWICH, CONN., MONDAY, MAY 1, 1882. NO. 8186

NEWS BY TELEGRAPH.

AN INFERNAL PLOT.

An Attempt on the Lives of Wm. H. Vanderbilt and Cyrus W. Field—Discovery of Explosive Machines in the Mails—A Narrow Escape.

NEW YORK, April 30.—A dastardly attempt was made Saturday by some miscreants on the lives of Wm H Vanderbilt and Cyrus W Field by sending them explosives through the mails. Fortunately the dangerous character of the packages was discovered en route to the post office station where they were to be delivered at the residences of those gentlemen and so a probable loss of life, if not of mutilation, was prevented. The circumstances of the case as related by Postmaster Pearson are as follows

Postmaster Pearson's Story.

Two missives came into the post office about 4 30 o'clock on Saturday afternoon. One was posted in the office and the other was brought in by a collector a few minutes after ward The last one was addressed to Wm H. Vanderbilt, 459 Fifth avenue. The first one was addressed to Cyrus W. Field, Lexington avenue and Twenty third street. The packets were placed in a mail bag along with other mail matter for the up-town district, put in a mail wagon and taken to the Third avenue elevated railroad station at the head of Chatham street and then deposited on the front platform of one of the cars.

An Explosion.

The train started uptown and before reaching the station at Ninth street, an explosion was heard from the mail bag and smoke were observed to issue from it. When the train stopped at the next station, the burning bag was hastily transferred to the platform as the railroad people were afraid to transport it any further on the train It was taken down stairs, placed on a wagon and taken to the post office station at Twenty ninth street and Third avenue.

Examining the Mail Bag.

Superintendent Mosher, who is in charge there, dispatched a messenger in haste for Postmaster Pearson and when that official arrived the half burned mail bag and its contents were examined The package address I to Cyrus W. Field was plunged into a bucket of water for fear it might also explode and when thoroughly soaked was examined carefully.

Discovery of the Explosives.

It was found to consist of a pasteboard box covered with gaudy flowers and pictures, and had a small drawer in it from which depended a string, as is supposed for the purpose of drawing it open and causing the explosion. Inside of the box was found a tin canister containing about a half pound of powder and a glass jar containing a white powder and a liquid believed to be some kind of explosive but what it was none of the post office officials could say. It will be sent a chemist for analysis. On the packages were ten five-cent stamps.

Exploded by the Jolt of the Cars.

It was Mr. Vanderbilt's package that exploded, probably caused by the jolt of the cars when rounding the curve out of the Bowery into Third avenue and but for which occurred the packages might have reached their destinations and exploded in the hands of the parties to whom they were sent. The contents of the mail bag were pretty well scorched by the explosion

Hunting Down the Ruffians.

The post office officials immediately commenced a vigorous effort to trace the packages to the parties who sent them with the determination that no stone should be left unturned. Postmaster Pearson expressed the purpose to hunt down the ruffians who are imperiling these nihilistic attempts on lives of American citizens into this country. The attempt upon Mr. Fields' life would have proven abortive even if the missive had reached his residence in this city, as Mr Field is at his country residence at Irvington, having gone there Saturday morning to remain till Monday. His wife and daughter are invalids, the latter being extremely sick.

A Third Machine, Intended for Supt. Walling.

Early this morning John I. Davenport visited the police headquarters carrying with him a package which contained an infernal machine similar to those sent to Messrs. Vanderbilt and Field and was evidently prepared by the same person. It had been placed in his hallway last night and exploded at 10 o'clock, setting fire to the door mat but doing no other damage The intention was evidently to set fire to the house. The machine was a cigar box bound with wire and contained cotton which was set on fire by the explosion, the powder being ignited by a fuse. There was not enough power to shatter the box and ignite the cotton. Mr. Davenport heard the explosion and investigating, found his door mat in a blaze. The box was probably intended for Supt Walling, the letter W being written on it, he living a few doors distant from Mr Davenport.

IN SLEEPY HOLLOW.

Emerson Laid Away in the Silent City Beautiful and Touching Ceremonies, Private and Public—Large Attendance—General Grief of the Villagers.

CONCORD, Mass., April 30.—The last rites over the remains of Ralph Waldo Emerson occurred this afternoon A special train from Boston carried a large number of people. Many persons were on the streets attracted by the service, but unable to gain admission. Almost every building in town bore over the entrance drapes large black and white rosette with other sombre draperies The public buildings were heavily draped, and even homes of the very poor bore outward marks of grief at the loss

The Private Services.

The services at the house were strictly private, and were conducted by the Rev. W H Furness of Philadelphia They were very simple and informal The only flowers were a cross of white roses on the mantel at the head of the coffin, and white roses and arbutus. The aged mother of the poet, his wife and daughter Ellen sat near the coffin. Dr. Furness made a brief and touching address, saying that the powerful face lying before them only indicated the quiet of the soul within and reflected its peace and purity while it yet tenanted the body He then recited Tennyson's "Departed Home" and repeated from Longfellow the words read at the poet's own funeral a few weeks ago Appropriate quotations from the Scriptures followed

To the Church.

A procession was then formed for the public service at the Unitarian church, a short distance from the house. The Concord School Circle led the way Then followed the honorary pall bearers, Charles Emerson and Hayes Emerson nephews of the deceased, William H Furness, Mr Emerson's classmate, John J. Elliot Cabot, (Mr Emerson's biographer) Dr James B Thayer (Harvard Law School) Dr. Edward Emerson Hayes Forbes and Mr W Thayer relatives of the deceased, and following them a few carriages with the family and intimate friends

The Public Ceremonies.

At the church many hundred were assembled the arrival of the procession and all space except the reserved pews was packed. In front of the pulpit were simple decorations. Boughs of pine covered the desk and in their centre was a harp of yellow jonquins, the gift of Miss Louisa M Alcott. Other floral tributes were an open volume. Upon one page, on a white ground, was the word "Finis" in blue flowers. This was from the teachers and scholars in the Emerson school. By the side of the pulpit were white and scarlet geraniums and pine boughs and high on the wall a laurel wreath. Before 2 40 the pall bearers brought in the plain black walnut coffin which was placed before the pulpit. The lid was turned back and upon it was put a cluster of richly colored pansies and a bouquet of roses. While the coffin was being carried in "Pleyel's hymn" was rendered on the organ by request of the family. Dr. James Freeman Clarke then entered the pulpit.

Judge Hoar's Tribute.

Judge E. Rockwood Hoar remained by the coffin below, and when the congregation became quiet made a brief and pathetic address. Many times he evinced trembling emotion. Mr. Hoar began his tribute with the words, "The beauty of Israel is fallen in its high place." He then spoke of the world-wide sorrow felt at the poet's death and of the special veneration and grief of the townspeople who considered him their own. He read a selection from Parnassus, beginning "He is gone—is dust, he the more fortunate. Yes, he hath finished."

Then turning to the open coffin, he said: "That lofty brow, the home of all wise thought and lofty aspirations, those lips of eloquent music, that great soul which trusted in God and never let go its immortality, that great heart to which everything was welcome that belonged to man, that hospitable nature, loving and tender and generous, having no repulsion nor scorn for anything but meanness and baseness! Oh, friend, mother, father, lover and teacher, inspirer, guide, is there nothing more that we can do now than give thee our hail and farewell?"

Another selection beginning, "A sweet attractive kind of grace," was then read by Mr. Hoar, and in conclusion he recited one of Dr. Watt's hymns, specially liked by Emerson, the first stanza of which reads:

Lord, when I quit this earthly stage,
Where shall I fly but to Thy breast?
For I have sought no other home,
For I have learned no other rest.

Judge Hoar's remarks were followed by the congregation singing the hymn, "Thy will be done."

The Rev. Mr. Furness then read selections from the Scriptures.

The Rev. James Freeman Clark delivered a long and very interesting address upon the life and works of the deceased, after which a feeling prayer was offered by the Rev. Howard M. Brown of Brookline.

Mr. Alcott's Poem.

A. Bronson Alcott delivered the following poem:

His harp is silent. Shall successors rise,
Touching with venturous hand the tremblior string,
Kindle glad rapture, visions of surprise,
And wake to ecstasy each slumbering thing?
Shall life and thought flash new in wondering eyes
As when the seer, transcendent, great and wise,
World wide his native melodies did sing,
Flushed with fair hopes, and ancient memories?

Ah, no. That matchless lyre shall silent lie
None hath the vanished minstrel's wondrous skill
To touch that instrument with art and will.
With him winged poesy doth droop and die,
While our dull age, left voiceless, must lament
The hard high Heaven had forfeit service sent.

Out of Sight.

The benediction closed the exercises in the church and over an hour was occupied by passing files of neighbors, friends and visitors looking for the last time upon the face of the dead poet. The body was robed completely in white and the face bore a natural and peaceful expression. From the church the procession reformed and took its way to the cemetery. The grave was made beneath a tall pine upon a hill top to the east of Sleepy Hollow, the overturned sod being concealed by the strewing of pine boughs. A border of hemlock spray surrounded the grave and lined its sides completely. Services here were very brief and the casket was soon lowered to its final resting place. The Rev. Dr. Hoskins, cousin of the family, an Episcopal clergyman, read the Episcopal burial services and closed with the Lord's prayer. Dr. Hoskins pronounced the benediction.

After all was over the grandchildren passed in turn by the open grave, each throwing into its depth a bouquet of flowers

WESTERN WARFARE.

Arming Against the Apaches.

SAN FRANCISCO, April 30.—A Lordsburg despatch says that Solomon of San Simon sent a special messenger on the night of the 27th to Guthrie's ranche and requested him to notify all persons on the Gila river that 500 White mountain Apaches had broken out from the San Carlos reservation, and were headed for the Gila. A son of Capt. Lawson, who recently killed by the Indians at Guild Gulch, arrived at Guthrie's from Clifton Friday with despatches of a similar tenor. There are over thirty men at Guthrie's thoroughly fortified. A good force well fortified is also located at Light Foot ranche, half a mile below Guthrie, and active preparations for a vigorous defense are being made all along the river The great want is a sufficient supply of arms and ammunition

FORTY-SEVENTH CONGRESS.

HOUSE.

CULMERS, THE DEMOCRATIC INCUMBENT FROM MISSISSIPPI, DISENCUMBERED—POST OFFICE BILL AGREED TO

WASHINGTON, April 30th.

The main business in the house, Saturday, was the Mississippi contested election case, on which the previous question had been ordered. The question then recurred on the first resolution of the majority declaring Culmers not entitled to the seat. At first there was a disposition shown on the democratic side to refrain from voting on the question and on the first roll call not more than twenty democrats voted. Among them was Messrs. Randall, House, Tucker, Carlisle and Holman. This, however, was sought to make a quorum and upon the second roll call the remaining democrats cast their votes in the negative. The resolution was adopted, yeas 124, nays 71.

The second resolution declaring Lynch entitled to the seat was agreed to, yeas 128, nays 83 Mr Lynch then appeared at the bar of the house, escorted by Mr. Calkins, and the oath of office was administered to him by the speaker.

Mr. Caswell (Wis.) presented the conference report in the post office appropriation bill. The report states the amount of money in dispute between the two houses was $440 000. The senate recedes from amendments amounting to $320,000, while the house agrees to amendments amounting to $110 000 The franking privilege amendment is rejected and the amendment increasing the appropriation for special mail facilities is agreed to with an amendment so as to read as follows. "For necessary and special facilities on trunk lines, $600,000, said facilities to be extended as far as practicable to the principal cities of the United States

Mr. Springer (Ill.) hoped that the report would not be agreed to, basing his opposition on the fact that the appropriation for special facilities had been increased. There was no necessity for carrying mails faster than the ordinary travelling time of the public, and this measure was merely for the purpose of subsidizing railroads and allowing the metropolitan newspapers to get before the people, and not in the interest of the fast transmission of the mails of the people

The conference report was agreed to.

A communication was received from the secretary of the treasury relative to the reorganization of the Second National bank of Cincinnati, enclosing also a letter from the comptroller of the currency suggesting legislation in the matter. It was referred to the banking committee.

Adjourned.

CRIMES AND ACCIDENTS.

Ties That Don't Bind—Suicide, N. Y., Has a Railroad Fight.

ONEIDA, N. Y., April 30.—At 7 A. M. Saturday the contractors of the West Shore road commenced to fill Broad street in this village to the level of the road grade, putting in about six feet of earth. The village desired a bridge instead of an elevated grade crossing. At noon the fire bells were rung and about a thousand citizens assembled. Teams, hacks and wagons were placed across the road, obstructing the movements of the railroad men. An injunction was served and Contractor Benson ceased work, but the men were then led by one, two and three foremen in order, who exhausted the copies of the injunction. Engineer Smith was arrested, but was released. The excitement was high until 5.30 P. M., when both parties ceased action to await orders from New York. The village had about twenty special police on watch last night and the company the same number. It was reported that a track might be laid over the dirt at midnight. It was announced that if any move were made, the fire alarm would be rung, and what was laid down would be torn up.

The "Marion" Explosion—One Killed, Five Missing.

CHARLESTON, S. C., April 30.—The explosion on the steamer Marion occurred on the Wateree river near Columbia, S.C. The captain, at the solicitation of the people in the neighborhood, had agreed to take a party of ladies and gentlemen on an excursion down the river. The explosion occurred about 11 A. M. One of the boilers blew up and blew the upper decks off the boat. Four sisters, (the Misses Henry,) were standing on the deck over the boiler and were blown into the river. One of them, Miss Minnie, was picked up and died in fifteen minutes. Another was found fatally injured and the two others are missing. The list of casualties is as follows: Killed, one; missing, three white and two colored boat hands; wounded, four whites and one colored boat hand. It is thought that all the wounded will die. The coroner's verdict exonerates the officers of the boat from all blame.

The Cane Slightier Than the Pen.

ST. JOHNS, N. F., April 30.—A sensation was created here Saturday by an encounter between Mr. Blackman, manager of the New York & New Foundland railway, and merchant of this city named Murray. Blackman met Murray on Duckworth street and assaulted him with a heavy cane. The only cause imagined for the assault is that Murry had written articles against the railroad company. The case will be tried in the supreme court.

Other Transgressions and Tribulations

The coroner's jury in the case of McMann, the fiendish outrager who was lynched at Minneapolis, Friday, found that he came to his death by strangulation by persons unknown to the jury. Miss Spear, his little victim, is improving and there are strong hopes of her recovery

John King of Waterbury, Vt., a Canadian Frenchman aged 78, got up last Tuesday morning, built a fire, and left $1 30 on the table and has not been seen since.

Ralph S. Childs, formerly a boot proprietor in Providence but lately keeper of an intelligence office in that city, has been missing since Wednesday. He had a large sum of money in his possession when last seen

Anders Libstrun was crushed to death at Boston Highlands Saturday by a rock weighing about 500 pounds, while blasting.

NATIONAL CAPITAL.

The Education of Indian Children.

WASHINGTON, April 30.—In an address on the necessity of educating Indian children, delivered last night before President Arthur, Judge Waite, Senator Hawley and several other eminent people, General Armstrong of the Hampton Indian school stated if the Indians on their reservations at the agencies were guarded by Indian police there would be no trouble. He urged the importance of educating Indian children and gave examples of what had been accomplished at his school at Hampton, showing that they learned with avidity and made good mechanics.

Pithy Paragraphs.

Assistant Secretary of the Treasury French left the city Saturday for Boston to attend the funeral of R W. Emerson

Assistant Secretary New, who has been on a visit to Indiana, is expected here this evening.

The secretary of war had a long conference with the president Saturday after noon in reference to the Indian outbreak in Arizona.

Ex Secretary Hunt, who is now in this city, says he expects to leave here for St. Petersburg about the 20th proximo

Treasurer Gilfillan Saturday mailed 11, 318 checks to pay $333,159.12 interest due Monday on continued 6 per cents

It is estimated that the reduction of the public debt for the month of April is about $14,000,000, or about $2 000,000 less than the reduction for March

Dr. Mary Walker has been appointed to a position in the pension office by Secretary Teller, in consequence of the strong representations made to him as to her destitute circumstances

First Comptroller Lawrence has signed a warrant to pay Mr Rudolph, administrator of the late President Garfield, $3 673.39, being the balance of his salary to the day of his death

NOTABLE DEATHS.

The Late Actor Harry Crisp.

BOSTON, April 30.—The remains of the late Harry Crisp, the actor who died in Chicago last Thursday, reached this city Saturday. The funeral will take place Monday afternoon at one o'clock at the Hollis street church, the Rev. Mr Carpenter officiating

The Actor John J. Sullivan.

CHICAGO, Ills., April 30.—John J. Sullivan, a well known actor, died at Mercy hospital Saturday afternoon of consumption He was born in Boston and was the leading juvenile for R M Hooley, thirty, in 1874, and has been a member of the Union Square company He last engagement was with the Bastian company A sister of Sullivan left Boston Saturday morning to take charge of the body.

The Hon. Rodney French.

NEW BEDFORD, April 30.—The Hon Rodney French died to-day, aged about eighty During the late war he was commodore of the fleet blockading Charleston harbor, has served as mayor of this city; was member of the constitutional convention of 1873; served three terms in the general court; was appointed collector of this port by President Tyler but failed of confirmation on account of his anti slavery views and was well known as a pronounced temperance man.

LEGAL PROCEEDINGS.

Mr. Hogg's Hoodlumism.

CHARLESTON, S. C., April 30.—The case of the United States against John T. Hogg and others for obstructing railing was given to the jury Saturday.

The Buncombe Road Cases.

WASHINGTON, April 30.—In the straw board cases, Saturday, Judge Wylie quashed the two indictments against Kate Armstrong on the ground of misnomer, only her initials being used. The prosecution gave notice of the intention to redictment her.

Mr. Hounschell, of counsel for Boone, then brought up the motions to quash in his client's case. Judge Wylie would not hear arguments as to the alleged improper conduct of the grand jury, having disposed of that question in a previous decision. Mr. Hounschell said he would like to call the grand jury as witnesses, which the court said they could with the consent of the prosecution and which the latter readily assented to Taking up the motion in the perjury case Mr. Hounschell proceeded to argue at length upon his motion.

Mr. Smith also argued in the Henderson case, and then the court adjourned to Tuesday.

Acquitted After 40 Hours' Deliberation.

NEW YORK, April 30.—The trial of Alderman Harry O. Jones for aiding his brother-in-law Stuart to embezzle the school funds of Brooklyn, was concluded at ten o'clock this morning by the jury rendering a verdict of acquittal after being out forty hours. Jones embraced his counsel and was congratulated by his friends. Judge Moore, in discharging the jury, stated that he would grant them an extra allowance.

May It Please the Court.

Wm. G. Phelan was held for trial in Boston, Saturday, on a charge of passing counterfeit bankbills. He claims to be an agent for a counterfeit detector.

Augustin Daly was held in $2,000 bail in Boston, Saturday, to answer a charge of defrauding L. P. Goullard in the rendering of accounts of a play.

A bill in equity was filed Saturday at Concord, N. H., by certain stockholders of the New England Oregon Mining company, praying for the appointment of a receiver and to enjoin the directors from disposing of the assets of the company.

IN SPORTING CIRCLES.

Seven to Two Against Trickett.

LONDON, April 30.—Hanlan and Trickett did useful work Saturday. Hanlan weighs 153 pounds and Trickett 178 pounds. The race has been fixed for noon ap Monday. The betting Saturday was seven to against Trickett, which was taken.

Laycock has challenged Hanlan to row a race on the Thames championship course for £200 a side. Hanlan has replied that he will sail for America on May 11th.

Saturday's Ball Scores.

At New Haven, Athletics 2, Yales 0.

At New York, Chicago 9, Metropolitans 8

At Providence, Providence 7, Harvards 1.

At Princeton, N. J., Rutgers College 5, Princeton 15.

At Philadelphia, Philadelphia 5, Boston 4; ten innings.

Popular Pastimes.

A meeting of the lacrosse teams of the University of New York and Harvard college, at Cambridge, Saturday, resulted in a tie. The game lasted two hours.

The three mile scull race at Pittsburg, Pa., Saturday evening, between Ritz of Wheeling, and Snyder of Pittsburg, for $500, resulted in an easy victory for Ritz, who won by five lengths in 24 32.

The billiard match in New York, Saturday, for $500 a side, was won by Eugene Kimball of Rochester, beating Wm. Sexton by a score of 500 to 403

The ten mile professional bicycle race at Boston, Saturday, for $400 and the championship of America, between John S. Prince of England and Prof. F. S. Rollinson of New York, was won by Prince in 34 27 7 8.

FOREIGN INTELLIGENCE.

Great Britain.

ARRESTED FOR THREATENING THE QUEEN.

DONCASTER, April 30.—A London detective and the chief of the local constables, Saturday arrested a railway employe named Albert Young, aged eighteen, living at Sprotbrough, for threatening the life of the queen. He was taken to London. It is believed here that the threat was mere bravado.

LONDON, April 30.—Young wrote to Gen. Sir Henry Ponsonby, private secretary to the queen, demanding money and threatening the lives of her majesty and Prince Leopold. He is apparently crazy. He was brought up at the Bow street police court Saturday afternoon and was remanded.

VARIOUS MATTERS.

Six suspects were liberated from Naas prison Saturday.

Princess Marie, wife of Prince William of Wurtemburg and Duchess of Albany, is dead. She was recently delivered of a stillborn child

Canon Farrar preached a sermon in Westminster Abbey this afternoon with reference to the late Mr. Darwin. His text was 1 Kings, iv, 33. The abbey was crowded

There was a riot at Frankford, county Kings, Saturday. A number of persons who were reported to have paid their rent were set upon and fearfully beaten. The police arrested thirty persons and cleared the streets at the point of the bayonet.

DISASTROUS AND FATAL FIRE.

ABERDEEN, April 30.—The loss by the fire in the new market buildings, yesterday, is £100,000. Three persons were killed.

Russia.

ANOTHER AMAZING PLOT DISCOVERED.

VIENNA, April 30.—A despatch to the *Press* from Moscow states that a man named Koboseff Sagdanowitsch recently submitted to the authorities a plan for the illumination of the Kremlin with electric lights. Inquiries were instituted and it was discovered that the intention was to blow up the whole Kremlin during the festivities attending the coronation of the czar.

INDUSTRIAL AND COMMERCIAL.

Expiring National Banks.

PORTSMOUTH, N. H., April 30.—The First National bank of this city, which was organized in April, 1863, with a capital of $300,000 and surplus of $100,000, went into liquidation Saturday because of the expiration of its charter being first in the country to expire. Its stockholders and directors have now completed their arrangements to begin business Monday under the old bank title.

Trade Marks.

The mill operatives at Cohoes, N. Y., held a mass meeting Saturday night and resolved not to go to work Monday. Despatches were received from officers of trades unions at New York and Pittsburg tendering aid.

The gates of the Sagamore mill at Fall River, which have been closed four weeks on account of the strike of spinners, will be reopened Monday to all who wish to return. It is expected that all the strikers will go back.

The Lawrence Weavers' union held a meeting Saturday. It is claimed that only two ring spinners and but eight mule spinners who have received relief, are now working.

NAUTICAL.

Steamship Arrivals.

At Queenstown, City of Rome from New York.

Passed Scilly Islands, Cambria from New York for Hamburg.

At Baltimore, Nuremberg from Bremen, with 1,478 immigrants who went to the western states by rail Sunday evening.

At New York, Frisia from Hamburg; Britannic from Liverpool, Cornelia from Mediterranean ports; Orinoco from Bermuda; Kronprinz Wilhelm from Bremen; Caracas from South American ports.

Consecration of Bishop Gallagher.

GALVESTON, Texas, April 30.—The Rt. Rev. N. Gallagher, D. D., of Columbus, O., was consecrated bishop of Galveston today. The ceremonies were of the most imposing character and were participated in by one archbishop, six bishops and one hundred priests.

Small Men Liberty of Thought.

BOSTON, April 30.—William Hayes Leavell, pastor of the First Baptist church, closed his pastorate this morning, severing his connection with the Baptist denomination because it does not, he claims, allow sufficient liberty of thought

Green B. Raum for Senator.

CHICAGO, April 30.—Green B. Raum, commissioner of internal revenue, in an interview this evening admitted that he was a candidate for United States senator from Illinois.

Brief Telegrams.

Lieut. Danenhower and his party arrived at Moscow, Saturday. All are well.

All the leading London papers publish full biographies of Mr. Emerson, expressing sympathetic and affectionate admiration of his sweetness and dignity of character.

Financial and Commercial.

NEW YORK MONEY AND STOCK MARKETS.

NEW YORK, April 30.—The ruling quotation on stock exchange to-day was 3½@3 per cent In the last hour the rate for call loans to the stock brokers was bid up to 6 per cent, this was held for only a moment, when the rate fell to 3½ per cent. In the foreign exchange market it was a very dull day.

Government bonds at the close were steady to firm.

In state bonds to-day Louisiana consols advanced to 66¼ from 66, and Tennessee 6s declined to 34½ from 37.

In the railroad bond market to-day Chesapeake & Ohio currency 6s declined to 43½ from 45, and recovered to 45. Erie funded 2s declined to 90¼ from 91¼, Northern Pacific firsts to 101 from 101¾, and Rochester & Pittsburg incomes to 44 from 46. Northwest coupon 4s bonds advanced to 120 from 119, and Jersey Central convertible 7s assented to 111 from 110. Green Bay firsts declined to 84 from 85, but later fully recovered.

The stock market continued very dull up to the close. Prices dropped until the final dealings, Lake Shore falling to 109¾, but in the final dealings there was a fractional recovery.

The stocks west of Chicago, taking the day as a whole, showed considerable strength to-day, while the Vanderbilt stocks, excepting Michigan Central, were conspicuously weak. The coal stocks were rather feverish, pending the issue in the Jersey Central contest to be decided by Chancellor Runyon on Monday next.

The following were the closing quotations:

1881 extended	101¼	Illinois Central	128½
New 4s extended	109¼	Lake Shore	109¾
New 4½s reg	115	Michigan Central	90
Do. coupon	116	International & Gt. Northern	60
New 4s, reg	121	Iron Mountain	—
Do coupon	121	Kansas & Texas	29⅝
Pac 6s of '95	122	Lake Erie & West	19
D. C. 3.65s	109	Lake Shore	109¾
Boston, Hartford & Erie ists	48½	La. & Mo. River	—
Do. guaranteed	—	Louisville & Nash	74½
C. P. bonds	118½	Louisville & N. Al.	98
Den. & Rio Grande 1st	114¼	Manhattan Beach	71½
Denver, So. Park & Pacific ists	104½	Manhat'n. Elevat'd	96
Erie Seconds	90¼	Marietta & Cincinnati 1st pref	—
Kansas Pacific cons	105¼	Do 2d preferred	4
Do 1st Den. div	114	Memphis & Charles	50
Lehigh & Wilkes assented	109¼	Metropolitan Ele	82
Oregon Nav ists	109½	Mich Cent	79¾
St Joseph	108	Missouri Pacific	89¾
St. Paul & Dulu. City ists	110½	Mobile & Ohio	26½
So. Pac. Cal ists	104	Morris & Essex	138½
Toledo, Del & Bur	—	Nash. & Chat.	61½
Do. incomes	20	N. J. Central	68¾
U. P. ists	117	Norfolk & West pfd	39
Land grants	121½	Northern Pacific	39¾
Sinking Funds	119½	Do preferred	77¾
Texas Pacific Land Grants	40	Northwesters	138¼
Tex. & Rio Grande	31½	Do. pref	139¼
Tenn. Mixed bonds	35½	N. Y. C.	132¼
Adam. Ex.	141	N. Y. Elevated	108
Alton & Terre H	35	Ohio Central	14
Do. preferred	95	Ohio & Miss	35½
American Ex.	93½	Do preferred	110
B. Air Line pref	94½	Ontario & Western	23½
Boston Land old	—	Oregon Navigation	129
Water Power old	—	Pacific Mail	39¾
Buffalo, Pittsburg & Western	35	Panama	—
Burlington & Cedar Rapids	46½	Peoria D. & E.	22½
Canada Southern	67	Pittsburg	137½
Canton	60	Reading	38¾
C. C. A. I. C.	10	Rock Island	139
Central Pacific	69½	St. Louis & S. Francisco	25
Ches & Ohio	20	Do preferred	40
Do. 1st preferred	32	Do. 1st pref	80
Do 2d preferred	21½	St. Paul & M.	111½
Chicago & Alton	139	Do. pref	136
Do pref	—	St. Paul, Minn. & Man	118
Chicago, Burlington & Quincy	120½	St. P. & Omaha	73½
Chicago, St. Louis & New Orleans	75	Do pref	89½
Cincinnati, Sas. & Cleveland	40	Texas Pacific	26¾
Cleveland & Pit	89	Tol., Del. & Bur. 1st	—
Consolidated Coal	—	Union Pacific	111
Del & Hud	104	United States Exp	74½
Delaware, Lack. & Western	118½	Wabash, St. Louis & Pacific	26¼
D. & Rio Grande	31½	Do preferred	51½
Erie	39¾	Wells Fargo	139
Do preferred	73½	West Union	81½
Fort Wayne	135	East Tennessee	11
Hannibal & St Jo.	30	Do. preferred	19½
Do. preferred	85¼	Georgia	16½
Harlem	—	Rich. & Allegheny	30
Houston & Texas	40	Milwaukee, L. S. & W	67½
		Richmond & Dan.	105
		Central Iowa	29
		Roch. & Pittsburg	40
		Oregon Trans Cont.	70½
		N. Y. Chic & St. L	16¾
		Do Preferred	36

State News.

A brakeman on the Shore Line express named Burke, was killed near Providence, Friday; and Lawrence O'Brien was knocked from a train near Meriden the same day, and had both shoulders broken.

Mr. James French, of Monroe, sixty-four years of age, recently went down to Stratford, dug a large quantity of clams, and took them home, riding a distance of twenty-four miles, back and forth

To teach He Nu Kaw, the Indian maiden in his troupe, a lesson on the risk of hanging her watch so carelessly in her room during her absence, Buffalo Bill had some one take it in Bridgeport, last week, and there was quite a scare over it Subsequently it was restored.

There has been considerable talk of calling to Dr. Leonard Bacon's vacant pulpit in New Haven, the Rev. Dr. Newman Smyth, lately rejected as a candidate for the chair of theology at Andover. The *Courier* says now that it is probable that he will not be called, owing to the opposition of a large minority.

The Hartford County Medical society has appointed Drs. Nathan Mayer, J. A. Steven and M. M. Johnson of Hartford and Drs. E B Lyon and E P Swasey of New Britain, Dr. Sidney W. Rockwell of East Windsor, and Dr. F. H. Wilcox of Manchester, as delegates to the national medical convention to be held at St. Paul, Minnesota, next June

Says Alfred Russell of North Branford "I can, during the three weeks water cresses are in season, gather ten bushels in a few hours of a morning on my farm and sell them in New Haven at seventy-five cents a bushel. Why, I have water cresses growing so thick that you can set a brick on them and it won't go down"

Oscar Peterson, a Swede ten years old, while playing in a shop at Collinsville, Thursday, was caught in the machinery and wound around a shaft, breaking one leg in two places above the knee, and the other leg once besides other severe bruises. Morgan was in the room when he was caught, and he was unconscious when extricated He may not survive.

WAS JENNIE CRAMER VIRTUOUS?

Last Saturday morning the New Haven *Courier* mentioned a rumor that Jennie Cramer had confessed, some eight months before her death, to having fallen from strict virtue on the occasion of a visit to Ansonia with a young man belonging in New Haven. The *Morning Register*, however, gives a very different version of this rather startling story. It declares that the statement made on her return, by Jennie to her mother, was that her escort took her to what proved to be a house of ill repute, instead of the hall to which she had been invited, and that there he attempted violence. But others interposed, and she returned pure. This same statement she made to others, which inspired a confident belief that the girl was then entirely virtuous.

The *Register* adds: A young man who often met the girl at balls and knew her quite intimately is of the same opinion. He can give many incidents in support of the belief that she was never guilty of impropriety until she met the Malleys, although she was exposed to many temptations. "I know," said he, "of many young men who sought her acquaintance with evil intentions, but from statements they have made to me I know that they were repelled when they attempted to go beyond the bounds of propriety. She was no prude in her conversation; she would drink wine and sometimes indulge in rather fast talk with her escorts; further than this she would not go."

FANCY BICYCLE RIDING

New Haven bicyclers organized a club, and opened their rink Friday night with an exhibition. There was much fancy riding, including some club drill. At one point, when the standard bearer stood still on his machine in the centre of the rink, the others wheeled around him with the ball of every machine ringing. Then came an exhibition of fancy riding by Daniel Canary, who performed some forty five different feats, among them being riding the length of the rink on one wheel, picking up handkerchief by leaving machine and mounting again, jumping from the floor with both feet landing in the saddle, and propelling the machine by pushing spokes with feet. Mr. Canary and Mr. Hinman also did fancy riding together on one machine, the former riding on the shoulders of the latter and riding backward over the wheel while the latter occupied the saddle.

Gleanings.

This is "moving day" in New York state.

They talk of the electric light at Old Orchard.

Soleido was arraigned at Washington Saturday and pleaded not guilty.

The underground cable of the Bell Telephone company at Attleboro works well.

Forty horses in Providence are suffering from spinal meningitis, and some cases of it have proved fatal.

Gookin, a Boston oarsman, won a race with Babear on the Thames in England, Saturday. The course was two miles and the prize $500 a side.

The last link needed to connect Maine and Massachusetts telephonically was completed Tuesday, and now Worcester can talk with Portland, by repeating at Lowell.

The exterior of the post office and subtreasury building at Boston is completed The structure has cost $3,786,000 and it will take $500,000 more to finish the interior.

The Hasty Pudding club, Harvard, '83, repeated at Cambridge, Tuesday night, the original opera bouffe recently given in New York entitled "Dido and Æneas." It took well.

News from the north Pacific fur-seal fisheries give promise of an enormous catch. Upward of twenty provincial steamers from British Columbia are engaged in the business.

Such was the demand for seats at the general sale for the May festival in New York that persons stood in line for hours in the cold and wet of Thursday, outside of Schirmer's, awaiting their turn.

New York's lager beer brewers are trying to arrange some way by which the price of their commodity can be held steadily at $8 a barrel. Some dealers cut under, by throwing in extra conveniences.

A Maine man in Florida writes that he can find everything that he wants to eat except oranges! One Jacksonville dealer has sent to New York for a few boxes. Every box of Florida orange had been shipped north.

Special Notices.

There are Mushroom Growths in Medicine.

The sensational style of advertising forces them, for a brief space, into public notice. Trust only such medicines as are of established reputation. You can make no mistake in choosing AYER'S SARSAPARILLA, to cleanse the blood and put new life and energy into the system. It is the most powerful blood purifier ever produced, and the best Spring Medicine.

Sold by all druggists Ask for AYER'S SARSAPARILLA, and do not be persuaded to take any other. Price, $1; six bottles for $5.

apr16d4w

WHEAT BITTERS!

THE BEST AND THE RICHEST

BLOOD, BRAIN AND NERVE

FOOD.

CAREFULLY PREPARED.
THOROUGHLY TESTED,
ACCEPTABLE AND RELIABLE

The Phosphates of the Wheat are its most valuable food property, and are, when properly prepared, the most acceptable sustainment with which to build up the system

The Blood, Brain and Nerves are the forces which bear the strain of every day work and life, and in order to save strength it is wise to BUILD FOR HEALTH Sold by Druggists $1.00 per bottle. WHEAT BITTERS CO.,
Manufacturers, N Y

marl4 eM W F&w

Beer.

JACOB RUPPERT'S

BOCK BEER

ON DRAUGHT AT

NOBS', 54 and 56 Water St.

apr24d

Special Notices.

NEVER KNOWN TO FAIL.

Dr. Morse Compound Syrup

OF YELLOW DOCK ROOT

This Great Blood Purifier contains no mineral poisons. Put up in quart bottles. Price $1

A certain cure for Scrofula, Salt Rheum, Canker of the mouth and stomach, Erysipelas and Jaundice, Dyspepsia, Biliousness, Indigestion, Constipation and Piles.

A preventive from Malarial Fevers, Ague and Rheumatism, is one of the best known remedies for the Kidneys and Liver and Female Weakness Cures Blotches and Pimples on the face. Can be taken at all seasons

Notice.

Inclose stamp and address to MORSE YELLOW DOCK ROOT SYRUP CO., Providence, R. I., for book of fancy card

SWAYNE'S OINTMENT

A RELIABLE REMEDY

FOR ALL

Diseases of the Skin,

Such as Tetters, Pimples, Sores, Blotches, Rash Erysipelas, Ringworm, Barber's Itch, Red Nose of Nose and Face, Burns, Cuts and Scalds

NO HUMOR OF THE SKIN

can resist the Soothing and Healing Power of

Swayne's Ointment.

On account of allaying the intense Itching and insuring Sweet Repose, it is known by many as

"The Great Cure for Itching Piles."

DR. SWAYNE & SON,

PHILADELPHIA

Sold by all Druggists.

apr 24 eM W F&w1m.

Oral Surgery and Mechanical Dentistry in all their branches. Offices No 77 State street, New London, Conn, and No 2 West 30th street, New York. All our friends wishing to make appointments with either of the undersigned, will be served promptly and satisfactorily at either of the above offices.

Respectfully, W. W. SHEFFIELD, D.D.S.

The Bulletin

Norwich, Monday, May 1, 1882.

A MONTH'S EMBEZZLEMENT.

The past month has not been marked by any great business crashes nor by any national embezzlement or defalcation. Its record cannot be called an exceptionally bad one. Yet we have noted in our exchanges during the month accounts of about a dozen embezzlements by men holding financial trusts. This includes only the methods we note. One list does not cover cases reported south of Pennsylvania and west of Ohio. Nor is it by any means complete within those limits.

April 3d the commissioners who had been examining the accounts of the late E. D. Gale of New York, attorney for the collection of arrears on personal taxes, found that during the five years he had held that office, he had received about $18,000 more than he had accounted for.

April 5th Charles A. Eclacher of Brooklyn was arrested for embezzling about $9,000 from an estate of which he was executor.

A day or so later Starr H. Ambler, lately treasurer of the college of pharmacy of New York, was arrested, charged with the embezzlement of $6,600 while he was acting as treasurer.

April 7th, it was discovered that A. M. Dundore, ex-county treasurer of Reading, Penn., had fled and was a defaulter to the amount of $30,000. He afterward returned and surrendered himself.

The same day William H. Winans, city treasurer of Newark, N. J., was arrested for forgery in having raised a city warrant payable to his order, from $165 to $2,165.

The succeeding Tuesday the accounts of the county treasurer at Wapakoneta, O., were found short and the county commissioners demanded his resignation, which he handed in, having first turned over the keys of the safe to the chairman of the democratic central committee!

Next in order came the discovery of gross administration in Long Island city, and the arrest of Mayor Henry S. Debevoise. He was charged with having misappropriated $113,958.66 from the proceeds of bonds sold at various times.

Cashier Roth of the savings bank at Washington, Penn., confessed to the directors that he was a defaulter to the amount of $60,000 which he had lost in grain speculations. Judgments were entered against his bondsmen. A few days later investigation showed that he had probably understated his crime and he was arrested.

On the 17th J. Holman Wilkinson, ex-secretary of the Lafayette building and loan association of Philadelphia was found to be in the ranks of the defaulters. He vanished and an expert found that many of his books were missing. But what were left showed a defalcation of $10,000, covered by false entries.

Three days later a Hartford bookkeeper was arrested for embezzling from his employers. The amount is not known but is understood to be small.

April 24th, ex-Alderman and Tax Collector H. K. Craufield of Scranton, Penn., was arrested at the instance of his bondsmen for an embezzlement of $1,000 from the taxes he had collected.

And last Saturday Leo Goldmark, a New York lawyer, was arrested for embezzling $19,000 from the estate of a deceased client which had been put in his hands.

One of these crimes, that of the Ohio county treasurer, is believed to have been caused by the drafts upon the official's purse for political expenses. In the case of the Hartford embezzler, it is said that he was employed to do a man's full work, under the burden of a wearing responsibility, yet was paid only a boy's wages.

All the other defaulters and embezzlers and [illegible] thieves—were men of good standing in their respective [illegible] of unveisable reputation, and utterly unsuspected. Yet they lied, and stole, and perjured themselves, and committed forgery,—all for a little money which they hoped to keep without being found out.

It is not credible that these men began their [illegible] with the deliberate intention of becoming thieves and forgers for the sake of money. They were slowly led on [illegible] for these crimes. How? It is a question worthy the attention of moral teachers and philosophers. What is there in our business system which feeds these unhappy souls of [illegible]

Simon Dwight Ridder of Springfield went to state prison for twenty years because he insisted on carrying a pistol and reading the trashy novels of cheap illustrated papers. That is the real reason, though [illegible] unfortunately, cannot go back on the [illegible] responsibility. He was [illegible] young men who are actually [illegible] society than open [illegible] of just sufficient ed[illegible] criminal houses of all [illegible] and imported in liters [illegible] of duty and re[illegible] so ambitious at [illegible] honorable and of good repute, contemptuous of principle but greedy of money and the sensual gratifications it brings, this class is an ugly ulcer in the body of every community where its representative "roofers" and "roughs" are found. Until they commit some overt criminal act the law cannot punish them, and [illegible] their protection or reformation.

In spite of their repugnance to it, our democratic congressmen will have to sit in the same congress with a "bigger." The house was organized Chalmers of Mississippi, and not Lynch in his place. It was the painful criticism upon the speeches of the two rivals before the house, that Lynch was unquestionably the better educated, more alert and more eloquent. Chalmers [illegible] had a single fair claim to his seat [illegible] which has not proven to be the result of dishonesty and crime. Yet the vote by which he was unseated was a perfectly partisan vote. Every democrat who voted voted for Chalmers.

[illegible] for the table in [illegible] of Newark to be used in paying a [illegible] are found to

a great one. It is but a drop in the bucket compared with the vastness transactions of the national treasury. While our regular revenues are paying off the debt at the rate of fourteen or fifteen millions every month, the little contribution will hardly be felt. Had it been devoted to some carefully guarded charity, like the fund Mr Slater has recently established, it might have done incalculable good, and been remembered for centuries.

Personal.

Stedman, the poet, sails for Europe this week.

Cadet Whittaker is in Chicago looking for employment.

Minister Sargent and family sailed for Germany Saturday.

The president and party returned to Washington Saturday morning.

Sweden's king signed his note of condolence to Nilsson. "Your ever affectionate Oscar."

The *Independent* corroborates Dr. Conover's statement that he, and not Longfellow, wrote "Via Solitaria."

Austria's empress, now in England for sport, talks of a hunting trip to America, coming over with Princess Louise.

Zollner, the German astronomer, one of the few scientists converted to Spiritualism, died at Berlin a few days ago. He was a great believer in Slade.

Sergeant Mason's wife has received $3,000 from the various subscriptions. She will leave Washington in a few days for her "old Virginia home."

Bernhardt has been convicted in Rome of allowing more tickets to be sold than the theatre would hold, and of closing some of the exits. She was fined forty francs.

Gov. Long presided at the annual meeting of the conference of Unitarian churches for eastern Massachusetts, Thursday, and was elected president for another year.

The Central Congregational society of Fall River, Mass., has voted to present the Rev. M. Burnham, who is soon to leave it and settle as pastor over the Immanuel church, Boston Highlands, $1,000 as a token of its regard.

Mrs. Garfield sent a young oak and two ash trees to be planted in Garfield place, Cincinnati, the other day, in memory of her husband. These with other memorial trees, were planted in the presence of a large crowd with pleasant ceremonies.

Mrs. Garfield has directed a number of improvements to the farm buildings at Mentor, and men are now at work there. Her fine span of boys have been removed from Washington to quarters on the farm. She will pass most of the summer there with her children and will receive only her most intimate friends.

Sir Allen Young has chartered the steamer Hope, of Peterhead, to search for Mr. Leigh Smith's Arctic expedition. The Hope is 300 tons burthen and seventy horse power. The steamer will proceed to the Thames for the purpose of refitting. It is expected that Capt. Markham will command her.

Speaking as if profanity were in its mind, the Springfield *Republican* says: Attorney-General Marston can, on occasion, use marine language like the stroke-oar of a whale boat. And it puzzles us land-lubbers as much as do the scriptural phrases of George M. Stearns when they are tried on a down east state democratic state convention.

Perry Belmont comes of fighting stock. His father, August Belmont, limps yet from a wound received in a duel. His grandfather (Commodore Perry) commanded the American fleet at the battle of Lake Erie with such placid courage that at the end of a heroic contest he was able to send the laconic despatch, "We have met the enemy and they are ours."

The combination of seven leading dry goods houses in Buffalo, Rochester, Providence, Cleveland, Hartford, Springfield and Worcester have not yet bought the stock of A. T. Stewart, but are negotiating, with favorable prospects. If the purchase is concluded, they will divide the stock and sell it in these cities. Denholm & Mackay are Worcester's branch of the combination.

The Springfield *Republican* pronounces Miss Dickinson's personation of Hamlet an unmistakable work of genius." It adds: "We must pass many faults of detail, but despite these there was an original thought, intimate and painful study and intellectual insight manifest in this Hamlet such as we have never seen before,—certainly not in the exquisite and perfect art of Edwin Booth, whose Hamlet is so tyrannous an ideal to an American audience."

HAS DR. BLISS LIED?

A Washington special says: Unfortunately for Dr. Bliss it happens that there were witnesses present when Mrs. Garfield asked him to have Surgeon General Wales of the navy among those who were to be in attendance on her husband, and that Dr. Bliss' answer was that Dr. Wales had been guilty of unprofessional conduct in making an examination of the wound and of probing it without his (Bliss') permission, and that in view of this fact he could not be called into the case. Many things occurred during the president's illness which, when made public, will make a very bad showing for Dr. Bliss. Mrs. Garfield has desired that nothing should be said as coming from her until after all the doctors' bills were paid, and then she was willing to speak, and tell the truth regarding Dr. Bliss' actions while in charge of the case, and the deception he practiced upon the president while alive in making him believe that he (Bliss) had been requested to take charge of the case at the request of the members of the cabinet, and in making the latter believe that he was in charge at the request of the president and Mrs. Garfield. Before he died the president became aware of all that had been going on, and he made statements in the presence of witnesses in relation to Dr. Bliss and his assertions, which before long will come to light to dumfound him and set others right.

Local Notices.

Carpenters wanted.

Competent nurse wanted.

A German girl wants a situation.

J. J. Desmond, attorney at law, has moved his office to 166 Main street.

Smith & Gilbert have a large assortment of worsteds, serges, boating tweeds, fancy suitings, etc., which they will make to order at very low prices.

Ayer's Pills contain no croton oil, calomel or mineral. They are compounded of pure vegetable extracts, which have positive virtues and always cure, where cures are possible.

Artemus Ward says of the tomb of Shakespeare: "It is a success." A greater success is Potasta, for it cures throat affections and saves from the tomb.

The Results of Necessity.

What the ancients suffered for the want of knowledge in medical science, can only be appreciated by contrasting the vast amount of suffering cured and pain alleviated in modern times, by the use of Swaim's Ointment for skin diseases. Its introduction was characterized by the necessary withdrawal of a score or more of illusive, quack nostrums, whose evil effects have left living monuments to denounce them. This is exemplified by the proverb, Necessity is the mother of invention.

Parlor Decoration.

Horse-shoes, painted plaques and Sunflowers have each in its turn been the popular parlor ornament, but are now superseded by the Turnbourine, which when tastefully decorated is very ornamental. For fifteen cents the Wheat Letters Co. 19 Park Place, New York will send free a beautifully decorated Turnbourine.

Clergymen, singers, teachers and all public speakers attest the value of Pulasta in keeping the throat healthy and voice clear and strong.

The Dangers of the Stock Market.

Aman may be incredulous enough to risk his money in the fickle mysteries of a mercurial stock market but when he gets the Itching Piles he goes straight for Dr Swayne's Ointment. Unlike the Bulls and Bears of the Stock Exchange, who clean you out of hard earned cash it returns your money with interest, in the way of allaying the intense itching, and insuring sweet repose.

Mothers! Mothers!! Mothers!!!

Are you disturbed at night and broken of your rest by a sick child suffering and crying with the excruciating pain of cutting teeth? If so, go at once and get a bottle of Mrs Winslow's Soothing Syrup. It will relieve the poor little sufferer immediately—depend upon it; there is no mistake about it. There is not a mother on earth who has ever used it, who will not tell you at once that it will regulate the bowels, and give rest to the mother and relief and health to the child, operating like magic. It is perfectly safe to use in all cases and pleasant to the taste, and is the prescription of one of the oldest and best female physicians and nurses in the United States. Sold everywhere 25 cents a bottle.

Don't Die in the House.

Ask druggists for "Rough on Rats." It clears out rats, mice, bed-bugs, roaches, vermin, flies, ants, insects. 15c. per box.

Decline of Man.

Impotence of mind, limb, or vital functions, nervous weakness, sexual debility, &c., cured by Wells' Health Renewer, $1. At Druggists. Depot, Lee & Osgood.

Cold, cough, coffin! Prevent this frequent and dreadful climax by the timely use of Pulasta. It never fails.

Cooks using cream of tartar and soda will always have better results by using Congress Yeast Powder. It is perfectly pure and is always reliable and will make light bread, biscuits, cake, etc.

Flowers, Seeds, Etc.

TREES.

TREES.

I can be found on Little Water Street with all kinds of Fruit and Ornamental Trees, Grape Vines, Currant Bushes, Asparagus Plants, &c. A nice lot of Peach Trees and Magnolias.

S. CRANE.

apr27d4w

FLOWERS.

BOUQUETS,
CUT FLOWERS,
FUNERAL DESIGNS,
FURNISHED AT LOW PRICES, AT
Jennings' Greenhouses,
Hamilton Street, Preston.

Orders left at N. D. SEVIN'S DRUG STORE, 141 Main street, will be forwarded by Telephone without charge. novsd

Removal.

REMOVAL.

Mr. FRED L. KLEIN of this city wishes to inform his numerous patrons that he has fitted up a NEW AND ELEGANT

BARBER SHOP

In Tracenan's Block, on Franklin Square—the old Horse Car Station—where he will be pleased to see all his old friends and as many new ones as desire first class workmanship in his line. Mustache Dyeing a Specialty and particular attention given to the Cutting of Children's Hair. mar31d&4wlm

Insurance.

MANUFACTURERS'
Fire and Marine Ins. Co.,
OF BOSTON, MASS.

Cash Capital	$500,000.00
Surplus	555,629.31
Total Assets	1,055,629.31

Williams & Packer, Agents,
Room No. 6 Richards Building,
marld MAIN STREET, NORWICH.

1809. 1882.

North British and Mercantile Insurance Company
OF LONDON AND EDINBURGH.

Cash Assets	$9,947,175.64
Liabilities	$4,892,954.36
Net Surplus	$5,054,221.28
Cash Assets in United States	$2,044,664.25
Liabilities	$ 976,939.01
Net Surplus	$1,067,725.24

PARKER BROTHERS, Agents,
Room No. 3, Chelsea Savings Bank Building, Shetucket Street.
feb20d

ROYAL
INSURANCE COMPANY
OF LIVERPOOL.
SURPLUS - $7,990,025.29

Largest Net Surplus of any Fire Insurance Company in the World.

JAMES E. FULLER, Agent,
126 Main Street.
feb15 d

NEW LONDON COUNTY
Mutual Fire Insurance Company
NORWICH, CONN.
CHARTERED MAY 1860.
ACCUMULATED SURPLUS JAN. 1st,
$63,000.

This Company continues to insure against loss or damage by fire on as favorable terms as the nature of the risks and the security of the insured and the company will warrant.

DIRECTORS:

E. F. Parker,	Charles Webb,
John A. Morgan,	Jedediah Huntington,
D. P. Coon,	Chas. L. Richards,
P. H. M. Andrews,	C. M. Osgood,
H. H. Heath,	Wm. Heath,
Wm. L. Brewer,	

E. F. PARKER, President.
Wm. HEATH, Secretary and Treasurer. feb24d1f

Plumbing & Iron Works.

THE NORWICH IRON FOUNDRY,
Incorporated in 1850.
A. H. VAUGHN & SONS, Propr's,
NO. 38 FERRY ST., NORWICH, CONN.
Manufacturers of Mill Gearing, Pulleys, Couplings, Hangers, Boxes, Racks and Pinions, Lamp Posts, Feed Boxes, Watering Troughs, Grate Bars, Cylinder Stoves, Ashpit Doors, Hitching Posts, Pipe Thimbles, Columns for Buildings, Flange and Socket Pipe, Hitching Weights, Chimney Caps, &c., &c. novsd

THE SIBLEY MACHINE CO., Manufacturers of Paper, Cotton and Wool Machinery Mill Gearing, Shafting, Couplings, Hangers etc., etc. Jobbing of all Kinds. Gear Cuttings, Forgings and Castings at Short Notice. 49 Franklin Street, Norwich, Conn. New and Second hand machines bought and sold on commission. jy14d8f

ROBERT BROWN,
Successor to the
Norwich Steam and Gas Pipe Co.
Pequot Building, Central Wharf,
NORWICH, CONN.
Steam and Gas Fitter and Plumber. Chandeliers, Brackets, Portable Gas Lamps, Argand Burners, Plain and Fancy Shades, Bathing Hose, Bath Tubs, Refrigerators, Water Closets, Wash Bowls, etc. feb8d1f

THE Job Department of the Bulletin will give satisfaction to patrons as well as beauty of design.

Drugs, Paints and Oils.

N. DOUGLAS SEVIN,
Wholesale and Retail Dealer
IN
Drugs, Medicines, Chemicals
IN
Pharmaceutical Preparations,
Proprietary Medicines,
TOILET ARTICLES
AND
Choice Wines and Liquors
FOR MEDICINAL PURPOSES,
141 Main Street,
Norwich, Conn.

Articles of Real Merit

McVicker's Cough Cure.
Wonder Toothache Drops.
Camp's Cream of Roses.
(For Chapped Hands, Roughness of the Skin, &c.)
MADEIRA WINE BITTERS,
Blood Purifying Extract.
(a Compound Extract of Sarsaparilla, Yellow Dock, Queen's Root, &c.)
SAPODENTA,
For the Teeth,
Prepared and Sold by
N. DOUGLAS SEVIN,
141 MAIN STREET.
jan24d&w

PERRY DAVIS'
PAIN KILLER,
A Never-Failing Cure for Burns, Scalds, Bruises, Cuts, Sores, etc.

After forty years of trial, Perry Davis' Pain Killer stands unrivalled. It is safe! It acts immediately! It never fails!

Editor of the St. John (N. B.) *News* says:
In flesh wounds, aches, pains, sores etc., it is the most effectual remedy we know of. No family should be without a bottle of it for a single hour.
From the Cincinnati *Dispatch*:
We have seen its magic effects, and know it to be a good article.
From I. S. Potter, U. S. Consul at Crefeld, Rhenish Prussia:
After long years of use, I am satisfied it is positively efficient as a healing remedy for wounds, bruises, and sprains.
W. W. Sharper, Valdosta, Ga., says:
It is a panacea for all bruises and burns.
From R. W. Adams, Saco, Me.:
It gave me immediate relief.
R. Lewis says:
In forty years' use it never has failed me.
W. W. Lum, Nicholville, N. Y., says:
I use your Pain Killer frequently, it relieves pain and soreness, and heals wounds like magic.
J. W. Dee says:
For scalds and burns it has no equal.

Perry Davis' Pain Killer

is not a new, untried remedy. For forty years it has been in constant use; and those who have used it the longest are its best friends.

Its success is entirely because of its merit. Since the Pain Killer was first introduced, hundreds of new medicines have come and gone, while to-day this medicine is more extensively used and more highly valued than ever before. Every family should have a bottle ready for use. Much pain and heavy doctors' bills may often be saved by prompt application of the Pain Killer. Unlike most medicines, it is perfectly safe even in the hands of a child. Try it once thoroughly, and it will prove its value. Your druggist has it at 25c, 50c, and $1.00 per bottle.

PERRY DAVIS & SON, Proprietors,
apr1 d&w Providence, R. I.

LEE & OSGOOD
RETAIL DRUGGISTS
AND
WHOLESALE DEALERS
IN
KEROSENE OIL,
WHITE LEAD,
TURPENTINE
Linseed Oil,
MASURY'S
RAILROAD COLORS,
116 and 148 Main
AND
66 and 68 Water Streets,
NORWICH, CONN
apr24 d&w

Medical.

IN THE
WHOLE HISTORY OF MEDICINE
No preparation has ever performed such marvelous cures, or maintained so wide a reputation as
AYER'S CHERRY PECTORAL
which is recognized as the world's remedy for all diseases of the throat and lungs. Its long continued series of wonderful cures in all climates has made it universally known as a safe and reliable agent to employ. Against ordinary colds, which are the forerunners of more serious disorders, it acts speedily and surely, always relieving suffering, and often saving life. The protection it affords, by its timely use in throat and chest disorders, makes it an invaluable remedy to be kept always on hand in every home. No person can afford to be without it, and those who have once tried it never will. From their knowledge of its composition and operation, physicians use the
CHERRY PECTORAL
extensively in their practice, and clergymen recommend it. It is absolutely certain in its healing effects, and will always cure when cures are possible.
For sale by all druggists.
feb20d&W,F&w

30 DAYS' TRIAL ALLOWED
Dye's Electro-Voltaic Belt.
Patented June 12, 1878.
WE WILL SEND, ON 30 DAYS' TRIAL,
DR. DYE'S
Electro-Voltaic Appliances
TO MEN
Suffering from Nervous Weakness, General Debility, Loss of Nerve Force or Vigor, or any disease resulting from Abuse and Other Causes or to any one afflicted with Rheumatism, Neuralgia, Paralysis, Spinal Difficulties, Kidney or Liver Troubles, Lame Back, Ruptures, and other Diseases of the Vital Organs. Also Women troubled with diseases peculiar to their sex.
Speedy relief and complete restoration to health guaranteed. These are the only Electric Appliances that have ever been constructed upon scientific principles. Their thorough efficacy has been practically proven with the most wonderful success, and they have the highest endorsements from medical and scientific men, and from hundreds who have been quickly and radically cured by their use.
Send at once for Illustrated Pamphlet, giving all information free. Address,
VOLTAIC BELT CO., Marshall, Mich.
fy23d1M,W,F&w

VALUABLE TRUTHS.

"If you are suffering from poor health or languishing on a bed of sickness, take cheer, for
Hop Bitters will Cure you.
"If you are simply ailing if you feel weak and depressed, without clearly knowing why,
Hop Bitters will Revive you.
"If you are a Minister, and have overtaxed yourself with your pastoral duties, or a Mother, worn out with care and work,
Hop Bitters will Restore you.
"If you are a man of business or laborer weakened by the strain of your every-day duties, or a man of letters, toiling over your midnight work,
Hop Bitters will Strengthen you.
"If you are suffering from over-eating or drinking, any indiscretion or dissipation, or are young and growing too fast, as is often the case,
Hop Bitters will Relieve you.
"If you are in the workshop, on the farm, at the desk, anywhere, and feel that your system needs cleansing, toning, or stimulating, without intoxicating,
Hop Bitters is what you need.
"If you are old, and your blood thin and impure, pulse feeble, your nerves unstedy, and your faculties waning,
Hop Bitters will give you new Life and Vigor.
"HOP BITTERS is an elegant, healthy and refreshing flavoring for sick room drinks, impure water, etc., rendering them harmless, and sweetening the mouth, and cleansing the stomach."
aug8d&M,W F&w

CURE YOUR
CORNS
BY USING
SCHLOTTERBECK'S
Corn, Wart and Bunion Solvent.
Entirely harmless; is not a caustic. It removes Corns, Warts, Bunions and Callous without leaving a blemish. Brush for applying in each bottle.
A CURE IS GUARANTEED.
Price 25 cts. For sale by all druggists.
Try it and you will be convinced, like thousands who have used it and now testify to its value.
Ask for Schlotterbeck's Corn and Wart Solvent and take no other. feb1 d&w

BROWN'S
IRON
BITTERS.
A TRUE TONIC.
CURE
Dyspepsia, Indigestion, Lack of Energy, Loss of Strength Want of Appetite, Intermittent Fevers, Etc.

Iron Bitters are highly recommended for all diseases requiring a certain, and efficient TONIC.

Iron Bitters enrich the blood, strengthen the muscles, and give new life to the nerves.

Iron Bitters acts like a charm on the digestive organs, removing all dyspeptic symptoms, such as tasting the food, belching, heat in the stomach, heartburn, etc.

Iron Bitters the only Iron Preparation that will not blacken the teeth or give headache.

Sold by All Druggists.

Write for the A. B. C. Book, 32 pages of useful and amusing reading—sent free.
See that all Iron Bitters are made by BROWN CHEMICAL CO. and have crossed red lines on wrapper. Beware of imitations.

BROWN CHEMICAL CO.,
Baltimore, Md.

Ice.

ICE!
ICE! ICE!
The price of ice on and after this date, until further notice, will be as follows: $4.00 Per Ton by the Ton; 25 Cents Per Hundred to Hotels, Stores and Saloons, and 40 Cents Per Hundred to Families.
April 6th, 1882. apr6 dew

ICE!
ICE! ICE!
On and after date, until further notice, the price of Ice will be as follows: $4.00 Per Ton by the Ton 25 Cents Per Hundred to Hotels Stores and Saloons, and 40 Cents Per Hundred to Families.
JOHN H. FORD
April 6th, 1882. apr7 dew

ENGRAVING and LITHOGRAPHING by the best artists in the country, at the BULLETIN PRINTING OFFICE.

Miscellaneous.

BUSINESS MEN IN WANT OF HORSES [illegible] Business opportunities [illegible] rapidly growing region of country [illegible] desirable regions of Illinois [illegible] along the recently completed line of the C. B. & Q. [illegible] Farming, Fruit Growing, Stock Raising, Manufacturing, Business [illegible] Pamphlets free on application. Address H. W. HUGHITT, Land Commissioner C. B. & Q. R. R., Chicago. [illegible]

FRANK HAWKINS, SHERIFF and Judgment Creditor [illegible] of New London County. Office Room No. 1 Richards Building, Norwich, Conn. [illegible]

J. P. BARSTOW & CO.
Having the agency of the
Celebrated Moseley Creamery and Stoddard Churn,
we invite all Butter makers to examine them as we believe
No Farmer Can Afford to Make Butter Without One of These Creameries and Churns.
All who use them say they can make from TWENTY FIVE TO FIFTY PER CENT more butter with half the labor. Send for Circulars.
Also a large stock of best quality Garden and Field Seeds and Agricultural Implements, including the
Celebrated Remington Carbon Plough.
Stockbridge, E. F. Cone, Bradley & Co.'s Fertilizer and Quinapiac Fertilizers at Lowest Prices.
J. P. BARSTOW & CO.,
No. 15 Water Street, Norwich, Conn.
mar2d&w

FANCY CARD COLLECTORS.—Beautiful new set and catalogue 2c. stamp, 4 different sets, 10c. DREW MFG CO., Baltimore, Md.

BROWN'S
Patent Washing Machine.
New Principle, Thorough Work.
Absolutely without injury to the Finest Fabric. Endorsed by the Leading Hotels, Laundries and Institutions.
Used in this State by Thomas Forsyth and St Francis Orphan Asylum, New Haven. Warner & Co., Hartford. Pequot Steam Laundry, New London. Asylum for Insane and M. E. Davis Middletown. E. H. Wells, New Britain, and others.
Five Sizes, Prices from $500 to $50,
the latter specially adapted to small Laundries, Hotels and Boarding Houses. Send for Circulars. Address the manufacturers, THE BROWN COTTON GIN CO., New London, Conn., or American Laundry Mach'y Co., Agents, 8 New Church Street, New York. apr19d&W,F&w1w

THE ERICSSON CALORIC
PUMPING ENGINE.
A cheap, simple and most easily managed method of raising water for houses, hotels, farms, railroads, etc. As easily managed as an ordinary stove. Circulars on application.
HILL, CLARKE & CO.,
General New England Agents.
apr17d&M,W&F1m 36 Oliver street, Boston.

ORGANS
BEATTY'S
ORGANS.
Beatty's BEETHOVEN Organ contains 10 full sets Golden Tongue Reeds, 27 STOPS, Walnut or Ebonized Case, 5 Octaves, Metal Foot Plates, Upright Bellows, Steel Springs, Lamp Stands, Pocket for music, Handles and Rollers for moving, Beatty's Patent Stop Action, a NEW AND NOVEL HEADBOARD (patented), will give as much music as 14 COMMON ORGANS. No other maker dare build the organ (it is patented.) ENORMOUS SUCCESS. Sales over 1,000 a month, demand increasing. Factory working DAY and by 300 Edison's Electric Lights at NIGHT to fill orders. Price, Boxed, Delivered on board Cars here, Stool, Book, &c., only $105.
If after one year's use you are not satisfied return Organ, will promptly refund money with interest.

COME AND EXAMINE THE INSTRUMENT

in person. Five Dollars ($5) allowed to pay expenses if you buy; come anyway, you are welcome. Free Coach with polite attendants meets all trains. Other Organs $20, $40, $60 up. Piano forties $125 to $1,000.
Beautiful Illustrated Catalogue free.

Please address or call upon

DANIEL F. BEATTY,
Washington, New Jersey.

THE BEST IN THE WORLD
ENGSTROM'S SWEDISH RAZOR.
Mailed to any address on receipt of the price, which is for black handle, medium and small size fine wide blade, $2.50. Ivory, $3, extra ivory, $3.50 each. Send for descriptive list. Every Razor is fully warranted by BRADFORD & ANTHONY, 374 Washington St., Boston, Mass.

ADVERTISERS—Send for our select list of Local Newspapers. GEO. P. ROWELL & CO., 10 Spruce St., N. Y.

FITS. A Leading London Physician Establishes an Office in New York for the Cure of
EPILEPTIC FITS
From *Am. Journal of Medicine.*
Dr. A. D. Meserole (late of London), who makes a specialty of Epilepsy, has without doubt treated and cured more cases than any other living physician. His success has simply been astonishing; we have heard of cases of over twenty years standing, successfully cured by him. He has published a work on this disease, which he sends with a large bottle of his wonderful cure free to any sufferers who may send their express and post office address. We advise any one wishing a cure to address DR. A. D. MESEROLE, No. 95 John St., New York. apr10d&M,W F&w1m

BUSH & DENSLOW'S
PREMIUM
SAFETY OIL,
WILL NOT EXPLODE.
150 Degrees Fire Test.
The New York Board of Fire Underwriters say "BUSH & DENSLOW'S Premium Safety Oil is a Perfectly Safe Illuminator, and its use will result in a Great Saving of Life and Property."
FOR SALE BY
LEE & OSGOOD,
WHOLESALE AGENTS
feb27d&M,W&F

PATENTS
R. H. EDDY,
No. 78 State Street, opposite Kilby, Boston, secures Patents in the United States, also in Great Britain, France and other foreign countries. Copies of the claims of any patent furnished by remitting one dollar. Assignments recorded at Washington. No agency in the United States possesses superior facilities for obtaining patents or advising as to the patentability of inventions.
R. H. EDDY, Solicitor of Patents.
TESTIMONIALS.
"I regard Mr. Eddy as one of the most capable and successful practitioners with whom I have had official intercourse."
CHARLES MASON, Comm'r of Patents.
"Inventors cannot employ a person more trustworthy or more capable of securing for them an early and favorable consideration at the Patent Office."
EDMUND BURKE,
Late Commissioner of Patents.
Boston, Oct. 19, 1878.
R. H. EDDY, Esq.—Dear Sir: You procured for me in 1869 my first patent. Since then you have acted for and advised me in regard to the same, and procured many patents, reissues and extensions. I have occasionally employed the best agencies in New York, Philadelphia and Washington, but still give you almost the whole of my business. Your bills are moderate, and advice always truly [illegible]
Boston, January, 1880.

24x

The Bulletin

Remember Him.

[illegible]
A man with similar dreams and hopes
Long pilloried upon the wide rack
With fate opposed with foes for
Above his friends above his home
Whose life so he has a splendid star
To fill his people's hearts with flame.
Who never sought the good or fame—
But gave himself without a price
A willing humble sacrifice
An erring nation's Paschal lamb
The great gaunt patient Abraham

I move and his wrinkled face
Where tears and smiles disputed place
I never looked his sturdy hand
That opened in benediction raised
Since when it emphasized command
What time the fires of battle blazed
The hand that signed the act of grace
Which freed a struggling and outcast race
And yet I feel that he is mine—
My country's, and that light divine
Streams from the saintly effulgence
Of great gaunt patient Abraham

He was our standard bearer he
Caught up the thread of destiny,
And round the breaking union bound
And wove it firmly To his task
He press, grasp he ever round around
Of misrule daunt him Did he ask
For homage when glad victory
Followed his flags from sea to sea?
Nay but he staunched the wounds of war;
And you owe all you have and are—
And I owe all I have and am
To great gaunt patient Abraham

The pillars of our temple rocked
Beneath the mighty wind that shocked
Foundations that the fathers laid,
But he upheld the roof and stood
Fearless, while others were afraid,
His sturdy strength and faith were good
While coward knees together knocked,
And traitor hands the doors unlocked
To let the unbeliever in,
He bore the burden of our sin,
While rebel voices rose to damn
The great gaunt patient Abraham

And then he died a martyr's death
Forgiveness in his latest breath,
And peace upon his dying lips
He died for me, he died for you,
Heaven help us if his memory slips
Out of our hearts! His soul was true
And clean and beautiful What saith
Dull history that persuasieth
But coldly? That he was a man
Who loved his fellows as few can,
And that he hated every sham—
Our great gaunt patient Abraham

Majestic, sweet, was Washington,
And Jefferson was like the sun—
His glorious is the simplest thing
To contrast: and Andrew Jackson seems
The impress of a fiery king
To leave upon us. Times in dreams
Are gone before us, but the one
Whose vast work was so simply done
The Lincoln of our war tried years
Has all our deepest love, in tears
We chant the In Memoriam
Of great gaunt patient Abraham.

—*Edward King in Boston Journal.*

From the Hartford Actuary, and Ex-Insurance Commissioner of Massachusetts, Hon. Elizur Wright.

BOSTON, April 14, 1882.

TO THE PUBLIC:—At the request of the officers of the Hartford Life and Annuity Insurance company, I have personally examined its books and affairs, and particularly in regard to the assessment certificates which the company has issued during the the last two years and four months, and find that the facts indisputably corroborate the favorable opinion of this plan which I expressed at its inception.

Considering the bitter attacks made upon the plan, and upon the company on account of its adoption, through a score of insurance journals inspired by companies working differently, the experiment has proved a success which cannot fail to be valuable and permanent. It will inevitably work a reformation even in those companies which pursue the old plan of reserves, by which if honestly and equitably managed, those who cannot invest their surplus or savings as safely and profitably as a bank can do it for them, may be better served

I am fully convinced that the charges, whether against the plan or the company, rest on pure imagination, if not jealousy and envy. The company has existed for sixteen years, doing a considerable business substantially on the ordinary reserve plan, without encountering any adverse criticism from either the insurance journals or state departments, till it adopted this plan of pure insurance, payable by equitable assessment after the actual loss, in the ratio of the natural premiums. As so untried plan it was very natural that it should be condemned in advance, but a growth of the assessment insurance business of this company, in spite of head winds, in two years and four months, is greater than was ever achieved by any American Life Insurance company in three full years, and the acquisition of a number of members, which, with a safety fund, makes the payment of the full face of the certificate as sure as it can be in any existing company, if not more so, makes what had the semblance of prophecy, malicious libel. It demonstrates that this plan by which each may mutually provide for their loved ones in case of their premature death, at the lowest actual cost of the insurance,—without complicating it with self insurance or endowment—is a thing which the people have a right to, and of which no laws or officials in this free republic should deprive them

I do not believe a single person can be found who has ever held or now holds the company's certificate on this plan, who, if disposed to do so, has any reason to be so. That, so far as I know, cannot be said of any, even the most honestly managed company working on the reserve plan, because, till some recent unwise legislation interfered, the time for surrender always, if any existed, has always been the reverse of equitable The indiscriminate mixture of insurance and banking under one control, by the very terms of which the longer a man lives the more it must cost him to withdraw, has almost never been understood by the policy-holder, and by millions of dollars of exorbitant forfeiture has practically amounted to the robbery of a class of people who could least afford to be robbed. This big fact, so little known to the general public, and so stoutly and persistently denied by or through the insurance journals, partly accounts for the rapid growth of this company's assessment business, as well as for the unfortunate multiplication of co-operative companies so imperfectly planned and administered that they have no prospect of obtaining or retaining members enough to make their certificates anything like definite insurance. The increasing intelligence in regard to life insurance accounts for the rest

The carefully kept registers of the Hartford Life and Annuity show that since Jan. 1880 [illegible] 12,126 persons [illegible] $41,500,000, [illegible] $27,205,000 on 9,325 lives, [illegible] The maximum certificate appears to be for $10,000, but the average amount on any individual life is slightly more than $2,000, and the smallest [illegible] These certificate holders are divided into classes, [illegible] assessed separately on each class In the first and largest class the maximum amount on an individual life [illegible] and the aggregate of [illegible] $2,516,000, of which [illegible] for assessments [illegible] claims. [illegible] $230,000 by [illegible] Safety Fund," in [illegible] company" of [illegible] $10 per $1,000 [illegible]

have made this deposit of $10 in full, not more than five have yet failed to pay their assessments in full.

In the second division or class the amount of certificates is $5,190,000, of which $378,000 has been cancelled and six deaths have occurred with claims of $20,000 leaving $4,800,000 in force the $600,000 of this, deposit of $10 per $1,000, to secure persistence has been made which is deposited in the Security company above named, and invested in such bonds as the state law authorizes for savings banks.

All the deposits of both classes, with interest added, amount to $86,222 06 of which $1,007 42 recently deposited is uninvested.

The market value of these investments does not appear to be below the amount deposited, including interest accrued, and I see no reason to apprehend it will become so.

In spite of the misrepresentations of the plan and the libels against the company which have flooded the country, the persistence of the members has been greater than in the first three years of the most prosperous companies on the old plan. Three practical features are sure to endear the Hartford Life and Annuity to people of intelligence, and defeat all opposition in the end:

1. What the member has to contribute to the expenses of management is definite, fixed, and known from the start, and not unreasonable.

2. After the issue of the certificate the company deals directly with the members, assessments and dues being remitted, not through the agent, but through the post office, by distant members.

3. There is no possibility of the agent deceiving the applicant by misrepresentation as to surrender values, there being none. He becomes really nothing but the bearer of the company's documents, or sample proposals, and is rather the agent of the applicant than of the company, so that the interdiction of his action in any other state than Connecticut, by other authority than that of congress, which has power over all inter state commerce, is in derogation of the rights of the citizen and clearly unconstitutional.

Unquestionably a state government has a right to control the corporations it creates, and dictate on what terms corporations created in other states shall, by agents, make a home within its territory; but plainly it cannot forbid any citizen, either personally or by his agent, dealing with any person or corporation in another state. Otherwise this individual liberty of ours, and this national republic, are shams and delusions.

ELIZUR WRIGHT, Consulting Actuary.

The opinion of the Hon. Elizur Wright, on matters relating to life insurance, will interest the public. The books and tables published by Prof. Wright are standard authority on this subject and are largely in use in this country and in Europe. His honesty is unquestioned; he has repeatedly sacrificed the patronage of the richest life corporations by open attacks upon features of the business that he regarded as doing injustice to policy-holders, having universally assisted them in their efforts to obtain equitable surrender values; and his friendly counsel will be appreciated by them.

Music Festival Notes.

Seats have sold at the rate of seven a minute during business hours, since Wednesday morning.

Herr Candidus, the tenor, is one of the newly imported graduate solo singers. At Friday night's rehearsal Americans obtained their first impressions of his voice. It is pronounced clear, true and powerful, with resonance. He sings intelligently, with manly vigor and yet sympathetically.

Seven well drilled choruses combine on the Handel music; New York's, numbering 600, Brooklyn's, 600, Handel & Haydn of Boston, 350; Worcester County Musical association, 450; Cecilian of Philadelphia, 350, Baltimore Oratorio society, 550; and Reading, (Pa.) Choral society, 100; 2,300 in all.

The first time Wagner heard Materna sing he exclaimed, "Thank God, I have found my Brunhilde," and Verdi was so much impressed by her conception of his Aida that he is writing the part of Desdemona in his new opera with especial reference to the style of Materna, who is to create that role at Milan.

This year the orchestra will be arranged much more compactly than last year, and the organ being under the stage the singers can be massed better, likewise. They are arranged in a segment of an amphitheatre, the lowest row being higher than the players, and the highest being at an additional elevation of thirty-five feet. The windows of the armory have been converted into doorways, with stairways outside. The floor is changed from a level to a series of platforms, each one higher than that in front of it.

Theodore Thomas secured 250 of his orchestra players for the festival in New York. Forty five came from other cities—eighteen from Cincinnati, seventeen from Chicago, two from Philadelphia, two from Brooklyn, and one each from St. Louis, Milwaukee, New Orleans and Lancaster, Penn. The fact that festivals will be given next month in Cincinnati and Chicago, at which several of the important works first given here will be repeated, is probably the reason why so many musicians come from those two cities. The distribution of musical instruments in the orchestra is as follows. 30 first violins, 30 second violins, 20 violas, 20 violoncellos, 20 double basses, 6 harps, 6 flutes, 2 piccolos, 6 oboes, 2 English horns, 6 clarinets, 2 basset horns, 2 bass clarinets, 6 bassoons, 2 contra bassoons, 9 horns, 3 saxhorns, 6 cornets, 4 trumpets, 1 bass trumpet, 6 tenor trombones, 2 bass trombones, 2 tubas, 4 kettle drums, 2 bass drums, 2 small drums, 1 tenor drum, 2 cymbals and 2 triangles.

Frau Materna rehearsed "Brunhilde's Immolation" from "Die Gotterdammerung," Friday night, and gave the critics a chance to judge of her voice and style. The *Herald* says: "It furnished abundant proof that the flattering foreign opinions expressed as to her noble voice and highly dramatic instincts are thoroughly justified. Her voice is full, round and rich, and, whether used in the extreme upper register or in the lower notes of its compass, it is equally powerful, clear and resonant. It is heard at its best perhaps in broadly dramatic passages, and last evening, in the Wagner music, Mme. Materna employed it with a grandeur of effect that was astonishing. There is nothing harsh or unpleasant about it even in the broadest and most passionate expression of vocal sentiment, and it is so perfectly under her control and is used with such nice discrimination that it obtained equally fine artistic results last evening in the most tender phrase of the "Kyrie" or "Gloria" or the most imposing passages of the Brunhilde music. After hearing Mrs. Materna sing in the Wagner music one can readily understand why Wagner has chosen her as the creator of the heroines of his operas."

The festival opens to-morrow night with Bach's famous cantata "A Stronghold Sure," which will be sung by the combined choruses of New York, Brooklyn, Worcester and Reading—1,800 singers in all, besides a large orchestra, and Mr. Whitney and Herr Candidus as soloists. The New York *Evening Post* says: "Mr. Thomas displayed his usual good taste in choosing this cantata from the list of 232 works of the same class which Bach wrote for use at Protestant church festivals. In them the essence of Protestant worship, in so far as it can be revealed in music, is contained, and their grandeur, harmonic wealth, and melodic originality are unsurpassed by the works of any composer. Bach has been justly classed in some respects among the most 'advanced' of modern composers; and he holds the same place in German music that Kant does in German philosophy. Miss Cary, Mr. Toedt, and Mr. Henschel will assist the same choral forces in rendering Handel's Utrecht Jubilate, the choruses of which are in grandeur equal if not superior to the best contained in the 'Messiah' or 'Israel in Egypt.' Handel's works, whose effectiveness is largely dependent on a massive and sonorous body of tone, gain more than the works of any composer by being performed by such a large chorus, and this explains the popularity of the great Handel festivals in England. Mozart's Jupiter Symphony, which will follow the Bach Cantata, is among Mozart's symphonic works what the Ninth is among Beethoven's, and those qualities which have secured for it its distinctive name, will doubtless be brought into prominence by the immense orchestra in a most striking manner." To all these attractions must be added the debut in America of the greatest living dramatic soprano, Frau Materna.

Hardware.

A. W. PRENTICE & CO
JOBBERS AND RETAILERS OF
HARDWARE,
Call the attention of the public to the following specialties, which, by our large purchases, enable us to sell at bottom prices

"Farming and Garden Tools,"
"Seine Twine," "Rubber Hose."
"Rubber Packing," "Carpet Warp,"
COLORED AND WHITE.
GUNS, RIFLES, PISTOLS, CARTRIDGES,
"Dupont's" Celebrated Powder.
AGENTS FOR THE
"EXCELSIOR LAWN MOWER"
Acknowledged by all the best in the market, and the most complete stock of
FISHING TACKLE
ever shown in this city.
A. W. Prentice & Co.
27 Commerce Street.
NORWICH, CONN.
apr191

AT
PRESTON BROS'
NEW
HARDWARE
STORE
YOU CAN GET
New Goods Cheap.
Fishing Tackle, Cutlery,
Carpenter's Tools,
Hoes, Rakes,
Forks, Shovels,
Hay Cutters,
Wheelbarrows,
Wire Netting, Etc.
BILL'S BLOCK,
14 Shetucket St.,
Opposite Laurel Hill Bridge,
apr4 d&w

A. T. CONVERSE,
DEALER IN
IRON, STEEL AND PIG IRON,
41 Water & Commerce Sts
jyrdw

Groceries, Gen, &c.

FRANK SIDDALL'S
SOAP.
No boiling Clothes. Cleans Paint beautifully.
Sold Wholesale and Retail by
SMITH & BECKWITH.
aprl8d 168 MAIN STREET.

HARWOOD & CO.
Offer special bargains in
Fancy Ponce Molasses,
Choice Formosa, Oolong, and Uncolored Japan Teas.
A full assortment of first class groceries constantly on hand. at
45 Water Street.
mar30d

WONDERFUL!
A DOMESTIC REVOLUTION.
NO MORE DREAD OF WASHING DAY
FRANK SIDDALL'S SOAP
Will wash the most soiled clothes without boiling. Just think of it. No wash boiler, no steam, no smell, and no soaking clothes over night, but washed clean, easily and quickly. PRICE 10 CTS. $100 positively forfeited if it injures the hands or clothes. For sale wholesale and retail by
ADIN COOK,
mar7d 4 Union Street.

JOHN WILLARD,
Sole Manufacturer of Palmer's Celebrated
DANDELION COFFEE,
AND
CREAM TARTAR,
novl3d 21 & 23 Commerce St., Norwich, Ct.

Crockery.

E. K. REYNOLDS,
128 MAIN STREET.
JUST RECEIVED.
A New Lot of Nice Goods.
DINNER SETS, TOILET WARE, CHINA, CROCKERY AND GLASS WARE, VERY LOW
A great variety of
FANCY GOODS.
Silver, Majolica, Copeland, Berlotine Vases, Bisque Figures, Fancy Lamps, Chandeliers and Hall Pendants, and House-furnishing Goods in great variety, Goods Delivered. Remember,
Reynolds' Crockery Store,
aprl8d No. 128 Main Street.

Drain Pipe.

W. D. TRUE
MANUFACTURER OF
Drain and Sewer Pipe
NORWICH, CONN.
Quality the Best and Price the Lowest.
Drain Laying [illegible]

Dry Goods.

GRAND OPENING OF
NEW PARASOLS
AND
SUNSHADES.
HISLOP,
PORTEOUS &
MITCHELL
Are now prepared to show the largest, finest and most varied assortment of
NEW PARASOLS
AND
SUNSHADES
Ever Offered in this County
Embracing all the Latest Novelties and most Desirable Styles of the Season. All the New, Unique, Plain, Ornamental and Natural Handles are represented, at our usual
Low Prices,
To which we respectfully invite a visit of Inspection and Comparison.

We offer this morning
TWO CASES REMNANTS
Plain Colored Cambrics
YARD WIDE,
At 8c. a Yard, Worth 10c
Hislop, Porteous & Mitchell,
170 MAIN STREET.
aprl9 d&w

THE
BOSTON
STORE.
NEW
PARASOLS
AND
SUNSHADES.
REID & HUGHES
WILL OPEN
THIS MORNING
THEIR FIRST SHIPMENT FOR THIS SEASON OF
Parasols and Sunshades.
We shall Display what we think is Undoubtedly the Finest Assortment Ever Displayed in this Locality. Every Novelty of the Season in Parasols is to be Found on Our Counters.
COACHING PARASOLS
in all the New Shades.
MOIRE PARASOLS
in Every Desirable Style.
CARRIAGE PARASOLS
in all Latest Fashions.
Parasols with Ivory, Horn, Celluloid and Natural Handles
While our Extensive Variety is Unsurpassed, our Low Prices are Simply Beyond the Reach of Competition.
REID & HUGHES,
Boston Store.
aprl8d&w

Physicians.

SURGEON AND PHYSICIAN,
E. P. BREWER, M. D.,
OFFICE AND RESIDENCE
1123 Main St., Norwich.
Office hours 9 to 10 a. m., 1 to 4 and 6 to 8 p. m.
aprl8d

For the Ladies.

MISSES
WALKER, HILL & EDGERTON
Announce to the ladies of Norwich and vicinity that they have leased the store,
7 Shetucket Street,
formerly occupied by Mrs. C. B. Platt for millinery and fancy goods, and now have in stock a fine assortment of
LACES,
In Duchess, Applique, Thread, Valenciennes, Handkerchiefs, Scarfs and Sorts.
Also a desirable stock of
Medium and low priced Laces,
Spanish Laces, Scarfs and Fichus,
Children's Lace Collars,
Ladies' Ties, Fichus, Ruching, Veiling, etc
Ribbons, Brocade and Bobinett Laces,
Dotted Lace Veiling, Dress Caps,
Children's Bonnets
A large and complete stock of
RIBBONS
And Black English Crape.
They will be constantly receiving NEW AND DESIRABLE GOODS.
N. B.—About April 1st they will have a large and complete stock of
NEW MILLINERY,
Comprising everything kept in a first-class store.
All kinds of Millinery Work done to order in the best manner and at short notice
MISSES WALKER, HILL & EDGERTON have taken the store so long occupied by the undersigned in the millinery business. She takes pleasure in recommending them to the public, although it seems superfluous for ladies so favorably known for their skill and taste MRS. C. B. PLATT.
Norwich, March 17th, 1882. aprl8d&w

SPRING SUITS
AT THE ROOMS OF
MRS. SYDLEMAN
MAY BE FOUND A LINE OF
Spring Suits and Wraps,
CONSISTING OF
Black and Colored Silks, Flannels in all the New Shades, Nanties, Jackets and Ulsters.
aprl4d 48 East Main Street.

NOW IS THE TIME TO GET YOUR
Hats and Bonnets Bleached, Pressed and Dyed.
I have all the Spring Styles, and am prepared to Dye all the Fancy Colors, Maroon, Cardinal, Navy Blue, Light Blue, Olive Green, Black and Brown. GEO. W. PIKE'S, at the Old Bleachery, No. 10 Cliff Street. Open from 7 a. m. to 5 p. m. aprl8
AT THE ROOMS OF
MISS LIZZIE MEECH
May be found a choice and well selected stock of
Spring and Summer Millinery,
Comprising novelties in
Bonnets, Hats, Feathers, Flowers, Laces, Crepes, Pins, &c., &c.
apr4 d 104½ Shetucket St., Up Stairs.

Fine Arts.

DUHGAN, Artist Photographer.
WE STILL LEAD!
Being more than ever determined to fully maintain our acknowledged position at the HEAD AND FRONT of all that pertains to really Artistic Photographic Portraiture, we have supplied our Studio with new and expensive Lenses, Scenery and Accessories, and as heretofore shall continue to lead in all the new improvements—artistic and mechanical as well as the science or chemical departments in our art science. jan26M,W,F&w

DRAWING AND PAINTING.
MISS MARY A. PHIPPS
Re-opens her studio on THURSDAY, Oct. 13th
Will receive pupils on Wednesday, Thursday Friday and Saturday.
Lessons hours from 9 to 12 a. m. and 2 to 5 p. m.
oct13d Room No. 5 Williams' Block.

Dry Goods.

THE GEM.
VOL. 1. NO. 77.
AN ÆSTHETIC JOURNAL
DEVOTED TO THE
BEAUTIFUL AND THE TRUE.
C. B. PLATT Editor and Proprietor.
$2.00 a year. Pay when you feel like it.
"Rare compounds of oddity, frolic and fun,
We relish a joke and rejoice in a pun."
—*Phunny Column of the Norwich Tribune.*
Monday, May 1, 1882.
"Pledged but to truth, to liberty and law,
No favor sways us and no fear shall awe."
—*Motto of old Norwich Courier.*
JUST RECEIVED
AN ELEGANT LINE
OF
DRESS GOODS
COMPRISING
ALL WOOL
Foule Suitings.
Shoodas,
French Debeiges.
Illuminated Mixtures.
Royal Soleil Suitings.
LADIES' CLOTH
In all the new colorings
PLAIDS IN NEW SHADES,
AT
C. B. PLATT & CO.'S.
Also a large stock of
BLACK GOODS,
Consisting of
Drap D'Almas,
Henrietta Cloths,
Camel's Hair,
Cashmeres, etc.
GOODS ALL FIRST CLASS
AND
PRICES LOW.
"'Tis the sunset of life brings us mystical love,
And coming events cast their shadows before"
mar31 d&w

Real Estate.

For Rent and For Sale.

TO RENT—The
Rooms on Third Floor
139 Main Street. Apply to
aprl8d C. C. Hine

TO RENT—Tenement No. 17 Elm street
Six rooms—four on Main floor. A good tenement for a good tenant. Possession May 1st. Call at No. 7 Cliff street. OBO W. SMITH aprl8

TO RENT—The
Large and Elegant Store
in Bill's Block, Shetucket Street,
opposite the Express office, and recently occupied by E. S. Thompson, Esq HENRY BILL. aprl8d

TO RENT—
A First Class Tenement
OF 7 OR 8 ROOMS,
With all Modern Improvements,
in a very desirable neighborhood. Will be rented one, two or more years to the right party. Apply immediately to
H. F. PALMER, 180 Main St.,
aprl8d&w Norwich, Conn.

FOR RENT—
A House on Hill Street,
Containing eight rooms, also Bath room, etc., all in first-class order. Possession given immediately. Inquire of
A. T. OTIS, 56 Main Street.
aprl8d&w

TO LET—The
Brick Dwelling House
with twelve rooms, No. 30 School street.
aprl7d

FOR SALE—
ON OTIS STREET,
first door from Broadway, the
FINE RESIDENCE
built and formerly occupied by the late F. A. Dorrance, and at present owned and
OCCUPIED BY
the family of the late
REV. I. W. PLUMBER.
The house contains 12 spacious rooms with all modern improvements; is thoroughly built throughout and needs no immediate outlay. The lot is 70x183 feet and contains choice fruit and ornamental trees and vines. Ample room for barn on rear of lot. Will be sold at a low figure if applied for soon. Reason for selling, owners about to leave town Apply to
H. F. PALMER, Agent,
aprl7d 180 Main street, Norwich, Conn.

HOUSES, BUILDING LOTS AND Gravel for sale and tenements to rent, by
L. D. BENTLEY. mar31dM,W&F

TO RENT—Tenement at the East end of the Strand Building, Franklin Square, Norwich, Conn. Enquire of J. D. PARK or at the office of A. F. PARK, Richards' Building.
apr10d J. D. PARK, Executor.

ROOMS TO RENT, with board, in a first-class house, within five minutes' walk of Post Office. Very pleasant sitting room and large sleeping room, with hot and cold water and gas, and bath room convenient. For particulars address P. O. box 1095. apr8d

FOR RENT—One or two furnished rooms. Inquire at 33 School street. apr7 d

TO RENT—A very convenient tenement, suitable for a small family. Apply at No. 1 Summer street, Laurel Hill. mar31d

TO RENT—From April 1st
The Large and Desirable Front Room
in the Second Story of the Rockwell Building, No. 106 Main street, directly over Winslow's Dry Goods store. Apply to
GEORGE D. COIT,
mar31d Chelsea Savings Bank.

TO RENT.—From April 1st, the front room on the main floor of the Chelsea Savings Bank Building, formerly occupied by the Second National Bank. Apply to GEORGE D. COIT, Treasurer Chelsea Savings Bank. mar31d

FOR SALE.
The subscriber offers for sale the large two story house situated in Greeneville, on High street, just above Tenth, and formerly occupied by the late Mrs. Sally Walt. Said house contains two tenements of six rooms each, in newly painted, and is in excellent repair throughout. City water in each tenement. This property being in a very rentable, accessible and desirable location, affords an opportunity for a good investment, and should find a ready purchaser. Possession April 1st, if desired. Apply to JOS. J. WAIT, 60 Water St. P. S. GREENE, Greeneville. mar10d

FOR RENT—From April 1st, the barn now occupied by A. G. Lathrop, on Willow street. D. M. DICKINSON & CO. 62 Franklin Street. mar7d

TO RENT—A small hall in Bill's Block, Shetucket Street, now occupied by Prof. Butterfield's school of vocal art.
febl0d HENRY BILL.

Painting and Graining.

PAINTING.
House and Sign Painting,
PAPERING, GRAINING AND WALL TINTING.
PAPERING A SPECIALTY.
Particular attention paid to papering ceilings in Decoration in all the modern styles. All work entrusted to me will receive my personal attention. I will guarantee all work to give perfect satisfaction
GRAINING done for the trade, at the Old Stand, 44 UNION STREET.
ALONZO H. CONVERSE.
mar18

Building Materials.

SETH L. PECK,
WHOLESALE AND RETAIL DEALER IN
Mason Building Materials, Brick, Lime, Plaster, Hair, Sand,
Roman, Portland Rosendale Cement, Fire Brick, Fire Clay, Granite Brown Sand Stone, rough and cut to order, Blue Stone Flagging and Curbing, Bleaching and Whitewashing Lime, Drain Sewer Pipe of all kinds, Marble and Marbleized Slate Mantles; all kinds Mason Jobbing Work done.
aprl3d CENTRAL WHARF, Norwich, Conn.

Advertising Agents.

THIS PAPER
May be Found on File
—AT—
GEO. P. ROWELL & CO.'S
Newspaper Advertising Bureau (10 Spruce Street) where advertising contracts may be made for it in New York.
mar12 d&w

J. E. BATES,
Advertising Agent,
41 Park Row, New York.
Is authorized to contract for Advertisements in the BULLETIN and COURIER at our lowest rates.
feb17 d&w

Hotels & Restaurants.

WILLIAM NOBS'
LADIES' AND GENTS'
DINING ROOMS,
52, 54 and 56 Water Street.
MEALS AT ALL HOURS ON THE EUROPEAN PLAN
All kinds of Fresh Lunch served on my lunch counter from 6 a. m. until 10 p. m. every day. Five and Ten Cents. Best Oysters in market, served in any style to suit any desire.
STEAMED OYSTERS A SPECIALTY.
Clam Chowder every day served to order and sold by the quart. Price 25 cents.
Finest grades of FOREIGN AND DOMESTIC WINES always on hand at prices to suit the times.
Jacob Ruppert's Celebrated Lager Beer
awarded highest prize medal at the Centennial Exhibition at Philadelphia in 1876, on draught and bottled for family use, price 75 cents per dozen.
FOREIGN AND DOMESTIC CIGARS
Sole agent for Celery Rock and Rye for Throat, Lungs, Kidneys, and nervous difficulties. A positive cure for indigestion $1.00 per bottle Imported Curtenade Bitters. Home made Tomato Catsup prepared by myself and sold by the quart, gallon or bottle. The best German Mustard 25 cents per quart or by the bottle. mar7d

Window Shades.

PAPER HANGINGS AND
WINDOW SHADES
A fresh stock just received at
E. S. BICE'S
PICTURE FRAME EMPORIUM
mar31 d

Attorneys.

REMOVAL.
LUCAS & JENNINGS,
Attorneys and Counsellors at Law
OFFICE REMOVED
To No 31 Shetucket Street.
NORWICH, CONN.
Solomon Lucas Wm. H. Jennings, Jr
febl 3dm

WAIT & GREENE,
ATTORNEYS,
Counsellors and Notaries Public
NO. 3 BURED HALL.
Gardiner Greene, Jr. is Commissioner of Deeds for the State of New York.
John T. Wait. Gardiner Greene, Jr.
novl7 d Norwich, Conn.

JAMES H. SNITER
Attorney at Law.
Office in Johnson's Block, Main street,
aug19d Danielsonville, Conn.

S. P. & S. H. THRESHER
Attorneys and Counsellors at Law
may13 d&f ROOMS 4 & 6 BURED HALL.

Counsellors' Directory.

ANCHOR LINE.
UNITED STATES MAIL STEAMERS
Sail weekly to and from
New York and Glasgow, via Londonderry
Cabin passage, $60 to $80. Returns, $110 to $130
Second Cabin, $30 Return tickets, $55
Steamers sail every Saturday to and from
New York and London direct
Cabin passage, $50 and $60. Returns $100 and $120
Steerage passengers booked at low rates
Passenger accommodations unequalled
All state rooms on main deck.
Passengers booked at lowest rates to or from Germany, Italy, Norway, Sweden, Denmark, etc
For book of "Tours in Scotland," rates, plans, etc, apply to HENDERSON BROTHERS New York, or E. P. BURGUM or JAMES BOGAN Norwich.
mar3 d

WARREN & CO'S
Splendid First-Class Steamers.
KANSAS ..... 3,550 tons, MISSOURI 5,100 tons
IOWA ..... 4,329 tons, PALESTINE 3,600 tons
VICTORIA, 3,165 tons.
Sail from Liverpool to Boston
Bring steerage passengers from principal points in GREAT BRITAIN and IRELAND at Lowest Rates.
JOS. CONNOR, Agent, Norwich.
JAMES HICKEY, Agt.,
jan26d WILLIMANTIC

JOHN STEINER, AGENT FOR
The North German Lloyd
of Bremen.
AND
The Hamburg Steamship Line
of Hamburg.
PASSAGE TICKETS
To and from Europe at the most reasonable rates
ALSO
DRAFTS and MONEY ORDERS
Payable in any town or city in Europe.
jan31d

NEW LONDON NORTHERN RAILROAD—CHANGE OF TIME.
On and after MONDAY, Nov. 14th, 1881,
TRAINS GOING NORTH LEAVE NEW LONDON AS FOLLOWS:
5.00 a. m., Norwich at 5.31 a. m., for Middletown, Colchester, Palmer, Boston, Springfield Ware, Gilbertville, Brattleboro, St. Johnsbury, Burlington, Montreal, Ogdensburg and intermediate stations.
7.20 a. m., Norwich at 8.22 a. m., for Willimantic, Hartford, Palmer, Boston, Springfield, Albany, Saratoga, Ware, Gilbertville and Amherst.
10.17 a. m., Norwich 10.47, for Willimantic, connecting for Hartford and Middletown.
1.00 p. m., for Norwich.
5.00 p. m., Norwich 5.42 p. m., connecting at Willimantic for Hartford, and at Palmer for Springfield, Albany, and all points west Brattleboro, Burlington, St. Johnsbury, Montreal, Ogdensburg and intermediate stations. A sleeping car is attached to the train at South Vernon for Montreal
8.10 p. m., Norwich, 8.49 p. m., for Willimantic, connecting for Hartford. This train makes connection with express which leaves New York at 1.00 p. m.
9.25 p. m. for Norwich. This train connects with 1.00 p. m. express from New York.
—GOING SOUTH—
Passengers trains LEAVE NORWICH as follows:
6.00 a. m. (N. & W. depot) 6.20 (West Side) for New London and New York.
8.40 a. m. for New London, connecting for Providence and Boston at 10.20 a. m.
11.05 a. m., for New London, Stonington and New York.
3.05 p. m., for New London and New York.
5.45 p. m., for New London, Stonington, Providence, New Haven and New York.
6.30 p. m. for New London, Mystic and Stonington
9.15 p. m., for New London and for New York by boat from New London. This train connects at Willimantic with the 4.00 p. m. express from New York.
9.30 p. m., (N. & W. depot) for New London and for New York via boat from New London.
Passenger trains LEAVE WILLIMANTIC as follows:
6.00 a. m. for Norwich and New London, connecting at 10.20 for Providence and Boston.
10.00 a. m., for New London, Stonington and New York.
1.00 p. m. for Norwich, New London, New York Providence, etc.
6.10 p. m. for Norwich, New London, Mystic and Stonington.
8.55 p. m., for New London and New York via boat from New London.
Passenger trains LEAVE PALMER as follows
8.30 a. m., 1.30 5.15 p. m., for New London, etc The latter connects with boat for New York
Through passenger trains LEAVE BRATTLEBORO as follows.
4.30 a. m and 2.00 p. m., connecting with trains from the North for New London and intermediate stations
O. W. BENTLEY, Gen. Supt.
New London, Nov. 15th, 1881. novl7d

N. Y. & N. E. R. R.
NORWICH & WORCESTER DIVISION.
WINTER ARRANGEMENT, Commencing MONDAY, January 1st, 1882
TRAINS GOING NORTH—LEAVE NORWICH AT
3.35 a. m. (Mondays excepted), Steamboat Express. Connects at Putnam for Boston, at Worcester for all points North, Portland, Rochester, White Mountains, &c. Sunday train connects to Nashua.
8.00 a. m., Way Passenger Train.—Connecting at Plainfield Junction for Providence; at Putnam for Boston, arriving at 10 a. m. At Worcester for Boston, Springfield and intermediate stations, Albany and the West.
11.30 a. m., connecting at Norwich with train from New London. At Plainfield for Providence (arrive 1.50 p. m.) At Putnam for Boston, arrive at 3.15p m. At Worcester with roads north east and west. At Webster, to and from South bridge.
3.30 p. m., Way Passenger, Connects at Plainfield for Providence At Putnam for Boston, arrive at 7.45 p. m., and Hartford. At Worcester with Boston & Albany Railroad, east and west.
TRAINS GOING SOUTH—LEAVE WORCESTER
—AT—
5.45 a. m. Way Passenger Connecting at Putnam with train from Boston and for Hartford and New York. At Plainfield for and from Providence
10.00 a. m., Way Passenger Mail train. Connects with trains from Worcester & Boston and Boston & Albany Railroads At Webster for Southbridge At Putnam with train to Boston and at Plainfield to and from Providence
6.00 p. m., Way Passenger Connects at Webster for Southbridge, at Putnam for Willimantic and Hartford and with train from Boston. At Plainfield with train from Providence
7.00 p. m., Steamboat Express for New York (via New London) (Sundays excepted) Connects with all trains North and East, and at Putnam with express train leaving at 7.45 for Philadelphia, Baltimore, Washington and South No change of cars after leaving Putnam. Also the Steamboat express with all Southern and Western trains at New York. This train leaves Norwich for New London (steamboat) at 9.10 p. m.
"Putnam Passenger" Leaves Putnam at 2.30 p. m., connecting at Putnam with train from Boston. Plainfield with trains to and from Providence arrive at Norwich at 5 p. m.
SUNDAY, SPECIAL
Leaves Webster for Worcester at 4.00 p. m.
Leaves Worcester for Webster at 8.00 p. m.
P. H. ANDREWS, Supt.
[illegible] aprl4

24x

The Bulletin

Norwich, Monday, May 1, 1882.

Condensed Railroad Time Table.

NORWICH & WORCESTER R.R.

(Depot foot of Ferry street.)

LEAVE— Going North:		ARRIVE— From North.
7.20 a. m.	Boston, Worcester, Portland, Dansville, Putnam and Worcester	
8. a. m.	Worcester, via Putnam for Boston	a. m. 9.40
11.20 a. m.	Providence (via Palmer) and Boston via Putnam, Worcester and all east and west of Worcester	p. m. 12.05
	Putnam special for Norwich Arrive at Norwich	5.20
4.10 p. m.	Worcester, Prov., Boston, Hartford	p. m. 7.00
Going South:		
3.00 p. m.	Boat train for New York via Bos. Wor. Port., White Ma.	p. m. 6.30

*Sundays excepted

N. L. R. "WEST SIDE" DEPOT

LEAVE— Going North:		ARRIVE— From North.
7.00 a. m.	Hartford & Willimantic	a. m. 9.45
8.20 a. m.	Middleto. Hf'd. Spfld. Mont'l	a. m. 11.05
10.05 a. m.	Hf'd. Pal., Spfld. Amherst	p. m. 1.40
10.47 a. m.	Willi. Hart. Middletown	p. m. 5.34
1.00 p. m.	Hf'd. Spfld & Hilboro Mont'l	p. m. 9.10
6.20 p. m.	Willimantic, Hartford.	
LEAVE— Going South:		ARRIVE— From South.
	New London New York boat	a. m. 7.30
6.30 a. m.	N. L., New Haven, N. York, Stonington, Mystic, N. London	a. m. 9.52
6.35 a. m.	New London Westerly, Prov	
11.05 a. m.	Mystic Prov. N. H. N. Y.	a. m. 10.45
1.05 p. m.	N. L., New Haven New York	p. m. 1.05
2.00 p. m.	Providence Boston, New Haven, New York	
	New London	p. m. 3.40
	Bos., Prov., Ston., N. H. N. Y.	p. m. 5.47
4.10 p. m.	New London Mystic, Ston., New Haven and New York	p. m. 8.05
9.10 p. m.	New York boat New London.	

☞ Anonymous communications to this office will not be used. We do not insist on printing the names of all our correspondents, but we do insist on knowing them. Unsigned communications, of whatever character, go into the waste basket unread.

Yesterday's Weather.

SATURDAY.—Thermometer at 6 A. M., 48 degrees above zero; at 3 P. M., 60 degrees above; at midnight, 46 degrees above.

SUNDAY.—Thermometer at 9 A. M., 49 degrees above zero; at 3 P. M., 63 degrees; at midnight, 50 degrees.

To-day's Weather.

WASHINGTON, May 1.—1 A. M.—Indications for New England: Fair weather. Variable winds. Stationary or lower barometer. Higher temperature.

CITY NEWS

NORWICH.

The "r" has gone out of the months, but the oysters will linger for a while.

If you will keep a dog, walk up to the town clerk's office to-day and take out a license.

The governor of New York has signed the bill incorporating the trustees of the John F. Slater fund.

Saturday night four hundred and eighty seven dogs had been registered, and $700.05 paid in to the authorities.

Mr. Robert Geer of Albany, N. Y., is spending a few days in town with his father, Mr. James L. Geer, on Park street.

The flowers are in bloom and the youngsters will indulge in hanging May baskets, according to ye ancient custom, to-night.

Four hundred men who are owners of dogs must get their animals registered today, or they will have to submit to prosecution and a fine.

The Preston selectmen have voted to let Hyen & Robinson's circus exhibit there for $40, but will keep the license up to $60 for the season.

The Boston *Journal of Commerce* says: "Norton and Fuller, Norwich, have recently purchased of Houghton & Alton the twine mill at East Putnam."

The case of Hugh Kelleher of Greeneville, held for assaulting William B. Pierce of the bleachery, was called in the city court, Saturday. It was adjourned for two weeks.

Mr. W. H. Potter of Mystic Bridge, whose health has been much improved of late has been in Norwich for several days, [illegible] Mr. S. S. Thresher, his son-in-law, [illegible]

[illegible] patent have been issued to E. Al[illegible] of Norwich for a [illegible] and to J. E. [illegible] for a machine for [illegible] silk.

[illegible] is expensive meat when it comes $10.67 a pound. The keeper of a twenty four ounce black and tan pup paid $10 for his failure to register the canine bulldog. Walk up now. The little dogs have to be registered as well as the biggest. This is the last day.

The Central and First Baptist churches united in service last evening at the house of the former. The Rev. Dr. Herr preached from the text Prov. xxiii 26. At the conclusion of the service the ordinance of baptism was administered by Dr. Herr to one [illegible] Rev. C. C. Frost, pastor of the latter church, baptized two persons [illegible] fellowship of his church. A [illegible] was in attendance.

[illegible] have just moved in [illegible] Mr. Chauncey N. B[illegible], one of the [illegible] Jewel turbines, which is [illegible] to a Swain wheel, the last [illegible] erected by Hiram F. Mills, C. E. [illegible] twenty inches diameter, with [illegible] heads and guides, and weighed, complete, twenty tons. They are now building another all bronze wheel, ninety six inches diameter, for the Pawtucket Mills, Fall River. The wheel for the Stark Mills is to give 350 horse power, and that for the Pawtucket 320 horse power. They are also building a ninety inch and a forty eight inch for Manning & Paine, Troy, N. Y., and are meeting with marked success in the sale for use of their new water wheel regulator with which they guarantee even speed.

Mr. Fred L. Osgood is to erect on the John Dunham lot, on Washington street, a residence in the Queen Anne style of architecture, two stories and a half high, with a broken roof and an attractive variety of dormer windows and balconies. The main [illegible] will be 46x67 and the ell 22x40. A barn of the same style of architecture, 40x60 feet, will be built. Both buildings will be furnished with all the modern improvements and both the exterior and interior finish will be very fine. The work is to be under the charge of Mr. J. B. Goodwin of this city, who has designed many imposing residences. It is expected to be ready for occupancy by the first of November. The Dunham house is to be moved away and will be used for a tenement to house from [illegible]

The Little Savage.

A Chicago paper gave Maggie Mitchell, who will appear at Breed hall to-morrow evening in "The Little Savage," the following notice: "The performance at the Opera house last night by Maggie Mitchell and her company was greeted by a crowded house. Few seats were unoccupied, and a more appreciative audience never gathered in the Opera house. Miss Mitchell has lost none of her old time attractions as an artist. She is the same lively little woman as when she secured the applause of thousands in 'Fanchon.' 'The Little Savage' is full of mirth. Miss Mitchell demonstrates her title to the name given her in the play. She is a little savage, and scruples at nothing to carry her point. Her performance last evening gave satisfaction, securing rapturous applause, and a call before the curtain at the end of each act. The supporting company is good." Secure seats at Noyes & Davis'.

Superior Court—March Term.

HOVEY, JUDGE

The adjourned March term of the superior court came Saturday, at 10 A. M. Judge Hovey rendered a decision in the case of Welcome H. Larkin against Edwards M. Burchard and others. This was a hearing on a motion for foreclosure of a mortgage on property in Lebanon held by the defendant, who set up a counter claim of fraud, alleging that the property was not as represented when he bought it. Judgment was rendered that there had been no fraud, and that there was a note due amounting to $634.91. A decree of foreclosure was issued with a limit for redemption extending to the second Monday in November.

In the case of Sarah B. Gallup against John N. Gallup of Ledyard, a decree of divorce was issued upon the grounds of intolerable cruelty and adultery. Five hundred dollars alimony was allowed the petitioner.

At 11 o'clock A. M., Judge Park came in to hear motions for foreclosure in the cases of the Norwich Savings society against Michael Buckley and others, Judge Hovey being disqualified by his connection with the institution. Decrees of foreclosure were granted in both cases.

A divorce was granted Alvira P. Gilderdale of Stonington from George D. Gilderdale. Grounds—desertion.

The court adjourned at the close of business, *sine die*.

Confirmations.

The Rt. Rev. Bishop Williams of the Episcopal church, conducted the services at Trinity church on Sunday morning, assisted by the rector the Rev. Dr. Jewett. He selected for his text John xxi 22, "Jesus said unto him, if I will that he tarry till I come, what is that to thee? Follow thou me." He gave a scholarly and entertaining discourse, taking for his theme "Personal Responsibility." He made a very practical application of the text, and so clearly illustrated his points that the youngest listener could fully understand the import of his teachings. At the conclusion of the sermon twenty-one candidates were confirmed.

In the evening the bishop officiated at Christ church, being assisted by the rector, the Rev. Dr. Gloey, the Rev. Dr. Jewett of Trinity and the Rev. Mr. Mathison of Pequetanoc. The church was filled to its utmost capacity. Bishop Williams' sermon enforced the idea that every man's life was a stewardship for which he was directly responsible to his Maker; that God's endowing man with a soul, redeeming him by His Son and sending down His Spirit brought man into peculiar relations with Him and devolved upon him important duties which should be performed. He then illustrated how this accountability could be met only by persevering faithfulness and self sacrifice, and gave his hearers many practical and valuable thoughts. The sermon was followed by the rite of confirmation, six candidates appearing at the chancel rail. One person was confirmed in private. These, with the six confirmed at a special service last December, makes thirteen persons whom Dr. Gloey has added to the list of communicants during the year.

Sheriff Hawkins' Return.

Sheriff Hawkins returned to the city on Saturday after a two days' ride, having driven a hundred miles and followed out all obtainable clues without having caught the villainous tramp, whose capture would be so joyfully received by the people of this place. The inability of the officers to ferret out any one more resembling the man than O'Laughlin, who was captured at Windham with the remnants of sugar cook ies in his pockets, was leading to a fixed, but erroneous impression that the suffering family of the assaulted lady, as well as the woman herself, were determined to identify no one for fear of being dragged into the courts and subjected to the severe examinations which characterize such trials. Sheriff Hawkins' pursuit and enquiries have resulted in proving that the description published by Miss Jewett, who is still suffering severely from her fright and the subsequent exposure to a cold draught of air, is exact and not to be denied, and that her verdict of innocent for all tramps thus far presented to her is just and true.

On Bundy hill, in Lisbon, lives James Palmer, a farmer who fed the tramp, making the assault described on the Saturday previous. He recognizes the description and pronounces it correct, especially that part relating to the "leather boot on one foot and a rubber on the other." As the tramp approached within twenty feet of him he noticed his odd shoes. Mr. Palmer came to Norwich Saturday, visited O'Laughlin at the jail, and after looking him over carefully, said "he is not the man." He said O'Laughlin was of a florid complexion while his man was more of a bilious hue, the tramp he fed was several inches shorter than O'Laughlin, wore a longer overcoat that was frayed out on the bottom. He also said the man's beard was darker, and that he carried a bundle.

The various reports make the man wanted such a ubiquitous fellow that the officers are really perplexed concerning the direction he took in leaving the town. He has been seen at Yantic, in Salem, in Ledyard near the navy yard, in Preston, in Griswold and in Lisbon. Different trails have been followed without a capture, and the man's identification and return now seems to depend wholly upon the correctness of the description sent out and the expertness of officers at different points in identifying criminals described, regardless of little changes of apparel made since the assault and during the assailant's flight.

On Saturday, Capt. William E. Whaley received a letter from Detective O'Day of Worcester, stating that he had arrested a tramp in that city answering closely to the man described, and bearing certain evidence which seemed to sustain the theory of his identity. Captain Whaley leaves this morning for Worcester, Mass., to see the man held in custody.

Anniversary Services.

PARK CHURCH SUNDAY SCHOOL.

The completion of the eighth year of the Park church Sunday school was celebrated by a service especially adapted to the children, yesterday morning, although the anniversary proper had passed some three weeks ago. As usual the front pews in the church were reserved for the scholars, teachers and other attaches of the school, who entered from the adjacent chapel singing the stirring processional hymn, "Onward Christian Soldiers." The infant class occupied the steps of the platform. The three other hymns sung were selected from the song book in use by the school; the anthem "And they Brought Young Children Unto Him," was especially adapted to the occasion; and during the offertory Mrs. Learned sang a solo, "Come ye children and hearken unto me." Twice during the services the infant class, numbering about forty, and under the leadership of Miss Sarah L. Huntington, rose and recited verses, the first a sort of profession of faith, and the second a prayer.

Dr. Bacon preached to the school and the rest of the congregation a sermon suggested by the text, "Keep thy heart with all all diligence, for out of it are the issues of life." (Prov. iv. 23.) The talk was admirably suited to the comprehension of the young, though equally adapted to older hearers. The speaker laid great stress on the fact that the Bible was designed for children as well as grown and aged people, and that while it is the child's ambition to grow up, it is necessary in spiritual affairs for the old to grow down, to the likeness of little children. That true and abiding happiness consists not in outward resources and circumstances, but in properly training the inner self was then demonstrated, and admirable hints were given just how to "keep the heart with all diligence," which were in happy harmony with the teachings of the International lessons for the day.

AT THE UNIVERSALIST CHURCH.

The Universalist society celebrated the one hundred and eleventh anniversary of the birth of Hosea Ballou, the father of Universalism, Sunday morning. The Rev. L. P. Blackford selected his text from John iv, 36th verse: "I sent you to reap that whereon you bestowed no labor; other men labored and ye entered into their labours." He prefaced his discourse with an illustration of the meaning of the text, showing that it had not only a religious but a universal application; that while through the indomitable energy and loyalty to truth of the first advocate of universal salvation Universalists, to-day, enjoy greater religious liberties, as through the devotion, patriotism and bravery of Washington and his followers we were enjoying greater liberties and advantages than though they had not toiled—we had reaped whereon we had bestowed no labor, and had entered into the labors of others. The biography of Hosea Ballou, so familiar to all Universalists, he did not rehearse, but taking up the salient points in his character he dwelt upon them for the edification of that people.

He spoke of him as the leader and head of the denomination which he represented, as were Luther and the Wesleys the fathers of the persuasions they represent, and he exhorted all Universalists to cherish his memory, as the father of the church, through whom the great truth of universal salvation came to them, and by whose labors they were to-day in the enjoyment of greater religious freedom. He alluded to the excommunication of Hosea Ballou by the Baptist church, of which his father was a member, for heresy, and said that Universalism only differed from the evangelical faiths in that it taught the special salvation of all mankind. He described the bitter hostility the principles advocated by Father Ballou met with and the gross manner in which he was misrepresented by his opponents; yet he patiently and with a kindly spirit went forward teaching the truth as he received it from the Bible, reviling not those who reviled him, but bearing himself with a Christian dignity that commanded the respect of the people who flocked to hear him. He spoke of his great powers as a controversialist and paid a fitting tribute to his greatness. The mother of Mrs. M. M. Whittemore of this city, a daughter of Hosea Ballou, was present, and listened to the discourse.

A Voice from the Flowery Kingdom.

A letter just received from Luk Tih Chang of the Free academy, mailed at Shanghai, March 19th, contains several small matters of interest to his friends in this place.

He writes: "I am still engaged in studying telegraphy at Tientsin. In the last examination in English and Chinese I was fortunate enough to stand among the first in a list of twenty. The Tientsin & Shanghai telegraph line, built by the Chinese government at an expense of 200,000 taels, is completed and was opened to the public some two months ago. Another line is being built from Nanking to Chinkiang. There is talk of building a railroad from here to Taku, twenty English miles distant."

"During our New Year's vacation we had two games of base ball with the crew of an American man-of-war. Other foreigners here play also. Our nine, "Fourth-of-July boys" as the natives called us when we arrived at Shanghai, beat them, too. The first game resulted in a score of 29 to 2; and the second in a score of 26 to 4. I should not wonder if base ball should get to be quite popular in China."

"I heard the Norwich Free academy foot ball team was defeated by the Hartford High school. I should like to have witnessed that game. I hope the school will brace up in that part of the line."

"I hear Mr Yung Wing has arrived in Shanghai and I hope he will regain his influence, as it will be better for us and very much improve our prospects."

"I saw a tiger killed in Mongolia, a monster! None of Mr Barnum's size, but a regular tiger. Mongolia seems to be a very good place for hunting.

"An American has been appointed overseer of the government cotton mills and some of the students are to be placed under his direction. It will be nice for both the *overseer* and the boys."

NEW LONDON

The Old Elms.

Gradually but rapidly the grand old elms which have been the pride of New London city for generations are being removed in response to the requirements of business. It has been the custom heretofore to make applications to the court of common council for permission to remove trees when it was desired to do so, but Saturday morning business men were surprised on coming down town to see the two fine elms in front of Garfield block girdled and men engaged in preparations for cutting them down. Perhaps no permission was necessary to remove these trees, but it is unfortunate if this is found to be so and the precedent is thus established, as hereafter any one who feels that a tree is in his way may remove it, however much it may spoil the beauty of the place.

Launch of the "Block Island."

The new steamer Block Island was launched Saturday afternoon at six o'clock from Palmer's ways at Noank, amid the huzzas of all Noank and a few of New London's distinguished citizens who went over by special conveyance to see it. The launch was a great success, the boat gliding from the ways with the grace of a swan sailing on the water. Yesterday she was towed to New York where she will receive her machinery and joiner work.

FROM OUR SPECIAL CORRESPONDENT.

NEW LONDON COUNTY.

Jewett City.

"ROSEDALE."

When "Our American Cousin" was played here by local talent a year ago, our citizens were surprised to see so much dramatic ability displayed by our young people. It was the prevailing opinion then, that nothing could be finer than the acting and general rendering of that play. The manager, Mr. Edward F. Burleson, doubtless thought there were "higher summits" to be gained, and his ambition led to the task of placing before our people Wallack's fascinating military drama, Rosedale, with all the accessories of new scenery, elegant costumes, rich stage properties and a full orchestra. With the recollections of last year's grand success still fresh in mind, our citizens were not in the least slow to believe that Rosedale would be well played and that it would be interesting. That the whole affair would eclipse all previous efforts in this particular direction, doubtless few had imagined. Such, however, is the fact, and it can be truthfully said that the recent presentation of Rosedale has proved to be the finest display of dramatic talent ever witnessed in Jewett City. It was played on Tuesday, Thursday and Saturday evenings of last week to crowded houses, the audience each evening being only limited by the size of the hall. The acting was above criticism, the scenery was fine, the costumes were elegant and correct, and the music was in the highest degree artistic. What more can be enjoyed in Boston or New York? We have not space to give an extended notice of each actor, so must be content with a review of the most prominent characters.

Mr. John W. F. Burleson, in the role of Elliot Gray, was the central figure of the drama. He appeared in full military uniform, in citizen's dress, and in the disguise of "Call, the crackaman." True to life in each character, he proved himself a true artist, interpreting the exacting part throughout with the dignity and ability of a Booth or a Wallack. His singing was as enjoyable as his fine acting and called forth only praise.

Mr. Homer L. Lee took the part of Brambery Kobb in a manner that was perfectly surprising. It was as "awful hot" part for any one, and the fact that he became so thoroughly warmed up, may account for his throwing so much life and spirit into it. He caught several mouse traps during the play.

Matthew Leigh, the young doctor of lofty aspirations and noble sentiment, found an admirable interpreter in Mr John Howard Tracy. His appearance was gentlemanly and dignified, and it seemed to be easy for him to act the part of the true gentleman. The character was a pleasing one and Mr. Tracy acquitted himself creditably.

Mr. Walter B. Jeffers appeared as Col. Cavendish May. Mr. Jeffers although only sixteen years of age, represented a character at least forty years old in a natural and easy manner. It is one of the dryest parts in the play, but Mr. Jeffers succeeded in making it interesting throughout. His general bearing was lofty and reserved, his delivery distinct and unrestrained, and he entered into the spirit of the play with characteristic enthusiasm.

Mr. Edward F. Burleson was successful in the character of Miles McKenna, a bold, bad man. The part is exacting one, demanding of an actor, spirit, force and "intensity of utterance." Mr. Burleson possesses all of these requirements, and he made every word seem freighted with the spirit of revenge and malice. His stage "make up" was perfect. Mr. J. E Roberts impersonated corpulent "Farmer Green" in first class style.

One of the most interesting features of the play was the acting of Master Alfred Burnham, son of H. H. Burnham, Esq. The little fellow is nine years old, and in the character of Sir Arthur May he charmed the audience. He showed fight on one occasion in a plucky manner, and was really a favorite with all who witnessed the play.

Mrs. E. F. Burleson appeared to excellent advantage as Lady Florence May. Her acting was true to life in every particular, and was highly complimented.

Mrs. J. W. F. Burleson played the part of Tabitha Stark finely. She was the very personification of dignity and womanly independence. As "Samantha" would say, "She had a haughty mien." Doubtless Tabitha would respond, "Nothing of the sort."

Mrs H. H. Burnham gave a fine interpretation of Lady Adela Gray, without any apparent effort. Her acting was graceful and pleasing.

Miss Lou Young as Rose Leigh was evidently in her element. She entered into the spirit of her part with the necessary vivacity and playfulness, and the character could not fail to please any audience.

The part of Sarah Sykes was taken by Miss Mary K. Knight. We hardly think she would have chosen the part, nor did it seem adapted to her nature; still she played it in a manner that pleased the audience wonderfully. Many thought it the funniest character in the drama.

The other parts were of minor importance, but were played with the same care and skill that characterized every feature of the entertainments.

The music by Tubbs' orchestra, with May W. Burleson as pianist, was highly artistic and enjoyable. It was considered a rare treat.

Bozrah.

PERSONAL MATTERS—LOCAL CHAT

Mr John H. Gager, who was seriously injured last winter by being thrown from his sleigh, has so far recovered as to be able to do some light work upon his farm.

The Parker Brothers are driven with work in their carriage manufactory and repair shop.

Mr. Orrin Price has a beautiful model of a house and as it nears completion shows its perfect proportions in the construction.

Dog owners are laggard in registering their pups. Up to Friday morning, the 29th, the town clerk had not received a dollar.

The rain of Wednesday night and Thursday morning paid a green hue upon the earth, surpassing the landscape with richness and beauty. The forests begin to show signs of life. The maple leads off in the race, beckoning to the others to follow.

TOLLAND COUNTY.

Stafford Springs.

THE RIVERSIDE COMPANY—CLERICAL—VARIOUS PERSONAL CHAT—THE WINTER'S ENTERTAINMENTS.

The Riverside company at the "Hollow" are rapidly getting under full headway. It is peculiarly unfortunate that at the very beginning of this factory to produce, the business outlook for woollens is not brighter. The financial status of the company however, is sufficient to assure its success even in times of less than the ordinary briskness of trade. The mill is artistically built and is an ornament to the village.

The Rev. Mr. Palmer of the Methodist church enters on his second year's pastorate with the brightest prospects for the church. There is as yet no pastor secured for the Congregational church. Universal regret is expressed that the Rev. J. M. Selden of Norwich is not a candidate; for in that case he would undoubtedly be called to our midst.

The temperance people are at work in arousing public interest in their endeavors to promote the cause in this town. They have now secured a column in the local paper and in other ways are doing all in their power to stem the tide of drunkenness which threatens every place of this size.

David Bissett's family left yesterday to join him in Virginia, where he is now establishing himself in a permanent location. Mr. Bissett has been long and favorably known here—at one time being the manager of a local concert association known as "Bissett's Serenaders,"—and leaves a large number of warm friends.

The mills of Rawitzer & Bro. have had a period of enforced idleness, arising from the accident to the senior member of the firm, Adolphe Rawitzer. Although at one time, in the early stages of the case, his life was despaired of, he is now so much improved that a few weeks, it is hoped, will entirely restore him to his normal health and activity.

Charlie Segar, formerly of Westerly, R. I., but now one of Stafford's popular young men, was last week married to a young lady from Westerly. They have the best wishes of his legion of friends.

The winter that is just ended has witnessed a better class of social entertainments than usually favor Stafford. The "Independent club" introduced a series of excellent socials which, taken in connection with the management of the school, reflect much credit on the originators. The Congregational socialies were missed—as the society held only two and those early in the season. The Methodist church did its accustomed part and with the complete success which is always assured at their gatherings. Perhaps the most unique feature of the winter was the "Japanese Tea Party" given by the ladies of the Episcopal society in December. The one feature lacking in Stafford in previous winters has been that of acceptable entertainments, and it is a matter of much satisfaction that this want was so well supplied this winter.

The Westford gold mine has some advocates in this region, although but little is as yet known here relative to the results of more recent developments. The copper belt mine of Colorado has several stockholders among our wealthiest class of citizens, and further developments in this enterprise will be watched with interest.

State News.

Bridgeport is to have a large hat factory.

Gov. L. F. Hubbard of Minnesota has recently visited C. B. Hotchkiss of Bridgeport.

Two of the most popular airs from "Penlerose" are to be adapted to male voices and will be sung by the Yale Glee club.

Hereafter, until further notice, the express train on the New Haven road that has hitherto left at 4 P. M., will leave at 4.30.

Returns from all the towns in the state show an increase of $7,500,000 in the grand list of 1881, as compared with the grand list of 1880.

Henry Atherton of Waterbury, aged twenty two, shot himself Saturday morning and died instantly. He had been disappointed in love.

Judge Westbrook's recent abuse of power has led to the introduction of a bill into the New York legislature to prevent judges from appointing relatives to office.

The $50,000 which was needed by the Hospital society of Bridgeport before the additional $50,000 from the state could be realized has all been subscribed.

The man who paid $50 in gold for a shad, in Hartford Wednesday, got it back through the honesty of the fish dealer; and it does not appear that the latter was even thanked for mentioning it.

Mrs. Caroline B. Buell of East Hampton, secretary of the Women's National Temperance union, has recovered from the dangerous illness which she experienced during the winter, and is now able to resume her work.

One of the gentlemen prominently connected with the Parallel railroad, to whom the senate refused a charter, says that the road will now be surely built, under the revised railroad law, just passed by the legislature.

The Naugatuck railroad company have recently opened a new quarry about four miles above Torrington. The stone, which is granite, is said to be the finest in the state for building purposes, and it is thought it can be utilized for monumental work.

Frederick and Frank Johnson have been rearrested, and are undergoing examination before United States Commissioner Platt of New Haven, on a charge of robbing the post office at Birmingham, Sept. 17th, 1881. They were arrested some time ago on the same charge, and after examination before Commissioner Marion of Birmingham, were discharged for want of sufficient evidence. Mr. Newcombe claims to have procured new evidence against them since their release.

The New Haven *Register* declares that the recent efforts to secure a resurvey of Long Island sound will be attended with early success. The United States coast survey, Superintendent Hilgard, takes a strongly favorable interest in the project and is preparing extensive plans for carrying out the work. The survey will not only include the sound bottom but the shores and islands. The petition for the resurvey was signed by individuals and firms representing capital to the amount of $150,000,000, the strongest financial backing ever given to any scheme for coast improvement.

DIED.

WARD—In this city, April 27th, Mrs. Nancy E. Huntington, widow of the late Henry Ward, aged 78 years.
Funeral at her late residence on Laurel Hill avenue, this Monday P. M., at 2.30. Burial private.

WILCOX—In Jewett City, April 30th, George Wilcox, aged 62 years.
Funeral from his late residence, Tuesday morning, May 2d, at 10 o'clock. Friends are invited to attend.

RYAN—In New London, April 30th, Patrick Ryan, aged 60 years.

New Advertisements.

WANTED
A Competent Nurse
to take care of two children. Protestant or German preferred. Call for two days at Norwich Circulating Library. my1d1w

J. J. DESMOND,
Attorney and Counsellor at Law,
has removed his office to No. 148 Main Street. Two doors from Telegraph Office. my1d1w

CARPENTERS WANTED
SIX GOOD WORKMEN
on first class work, on the Tyler Cottage, Pequot Avenue, New London. Good pay to the right men. my1d3w* E. O'KEEFE, Builder

NOTICE.—All persons liable to pay taxes in the West Chelsea School District are hereby notified that I have a warrant to levy and collect a school tax of four mills on the dollar on the list of 1881, payable on the first day of May, A. D., 1882, and for the purpose of collecting the said tax I will be at the store of Simon B. Thorn, on Saturday, the 20th day of May, A. D., 1882, from 9 o'clock A. M. to 6 P. M.
All persons neglecting this notice will be charged legal fees and additions, as the law directs.
CALVIN C. WILLIS
Dated Norwich, Conn., May 1st, 1882. my1d3w

FOR SALE.
The undersigned wishing to
Build on the Dunham Lot,
so-called, on Washington Street,
Will sell the house standing thereon
to the highest bidder, for removal.
PARTIES WISHING TO PURCHASE
the building can examine the house Monday morning between 10 and 12 o'clock.
For further particulars inquire of
F. L. OSGOOD.
Office of Osgood Arms Co.
Norwich, April 27th, 1882. apr28d3d

For Sale.

FOR SALE
A Good Piano Box Top Buggy
and a light Delivery Wagon for sale. Inquire at 26 and 28 Water Street. apr27d

FOR SALE—A
Valuable Jersey Cow with Calf
at her side. apr10d G. C. RIPLEY, Norwich Town.

Jewelry.

GET YOUR FINE
WATCHES & FRENCH CLOCKS
REPAIRED BY
WM. FRISWELL,
Practical Watch and Chronometer Maker,
NO. 37 FRANKLIN STREET.
Sole Agent for the celebrated Rockford Watch, Waltham, Elgin and Springfield Watches, at LOWEST PRICES. Everything thoroughly Warranted.
apr3d WILLIAM FRISWELL.

Books & Stationery.

CARD COLLECTORS,
Just received a few sets of
VERY FINE CARDS
OF ENTIRELY NEW DESIGNS.
Which will be sold singly or in sets.
FRANK UTLEY, Job Printer.
apr22d 164 Main Street.

LAWN TENNIS,
LAWN TENNIS, LAWN TENNIS, LAWN TENNIS, A Fine Line at Low Prices.
Call for Book of Rules and Price List, furnished free.
NOYES & DAVIS.
apr18 d&w

BENNETT'S
First Latin Exercises,
And other new Academy Books.
apr18d&w CHARLES A. BURNHAM.

DECORATIVE
PAPERS FOR WALLS.
Choice designs in rich and harmonious colorings for side walls and ceilings.
BURNHAM'S
BOOKSTORE,
NEXT DOOR TO THE POST OFFICE.
apr18d&w

NORWICH FREE ACADEMY.
Bennett's Latin Exercises
AND ALL
ACADEMY BOOKS,
AT THE LOWEST PRICE.
M. SAFFORD & CO.
apr26 d&w 126 Main Street.

THE POETICAL WORKS OF HENRY WADSWORTH LONGFELLOW.
2 Vols. large quarto, 300 illustrations, by the best artists of America.
"The work of the artists has been a labor of love." Lyman Abbott.
"I have never seen anything to equal them in that line of engraving. * * not one of them but what is a masterpiece." A. H. Emmons.
E. S. BEEBE, Norwich, Conn., General Agent for Eastern Connecticut. apr18d

WE HAVE A LINE OF
FANCY ADVERTISING CARDS
AND
TUCK CIRCULARS,
which will be furnished to our customers at
LOW PRICES.
THE BULLETIN COMPANY,
PRINTERS AND PUBLISHERS.
mar30d&w

CHECKS, COUPONS, CERTIFICATES
TICKETS, &c., &c. neatly printed at
Cowan's in First Class Style.
Fine Blank Books a Specialty
nov2-d&f

Financial.

DRAFTS
On Belfast, Cork, Dublin, Limerick and the principal cities of Great Britain and the Continent of Europe.
ALSO
Letters of Credit,
at most favorable rates. Call at
B. P. LEARNED'S
General Insurance Office, over Thames National Bank, Shetucket st. apr17d

Lumber & Coal.

EDWARD CHAPPELL & CO.,
COAL AND LUMBER,
WHOLESALE AND RETAIL. A well assorted stock of SEASONED LUMBER, and a carefully selected variety of coals for domestic and steam purposes.
EDWARD CHAPPELL & CO.
30 Main St., Central Wharf.
Telephone your orders if more convenient.
dec5d&f

Amusements.

BREED HALL. NORWICH
ANDREW J. HARRIS, MANAGER
Tuesday Evening, May 2d.
THE GREAT FAVORITE
MAGGIE MITCHELL,
In her Celebrated Impersonations, supported by
MR. L. R. SHEWELL,
MR. R. FULTON RUSSELL,
And a specially selected Dramatic Company.
An entire new play, written expressly for Maggie Mitchell, by Geo. F. Fisher, Esq. (Sole owner and Author)
THE LITTLE SAVAGE.
CORA the Little Savage, Maggie Mitchell
Commandant Engineered de Dauphiness, L. R. Shewell
Leon, Baron de Courtville, R. Fulton Russell
Derville, W. H. Burton
1st Notary, Rufus Scott
2d Notary, Julian Mitchell
Sergeant, Albert Roberts
Governor, Geo. Carlisle
Bamboo, J. B. Bradford
Boscard, C. Edwards
Claivette, Miss Carrie Wyatt
Louise, Miss Marie Hensley
Produced with every care and attention to detail.
ADMISSION 50 Cents.
RESERVED SEATS 75 Cents.
For sale at Noyes & Davis', Friday, April 28th at 9 o'clock.

Wants.

WANTED.—Good, energetic men to introduce our popular and fast selling book ENCYCLOPEDIA OF BUSINESS AND SOCIAL FORMS a genuine treasury of most useful and practical information upon subjects arising in the daily life of every one. We have also an extensive assortment of imported Albums, Family Bibles, Bath Versions, and Standard Books of popular authors. Sold on instalments of easy monthly payments. Highest rates of commission paid and choice territory furnished. For further particulars apply to E. GATELY & CO., 104 Asylum Street, Hartford, Conn. apr27d1m*

WANTED—
POLISHERS WANTED,
TO WORK ON STOVE CASTINGS.
Norwich Nickel Works, Chestnut St
apr25d

WANTED—Families with frame spinners; also weavers at BALTIC MILL, Baltic, Conn. jan18d2w

Confectionery.

PROTECTED BY TRADE MARK
Capsicum Cough Drops.
Manufactured by B. H. DOUGLAS & SONS, New Haven, Conn.
Are the results of over forty years' experience in compounding cough remedies. Try them for Coughs, Colds and Sore Throat.
For sale by leading retail Confectioners, Druggists and Grocers
AT WHOLESALE AND RETAIL BY
J. C. PERKINS, Norwich, Ct.
mar18d1m*

Furniture & Carpets.

J. B. DOYLE,
UNDERTAKER
And Dealer in Furniture, Robes and Habits, at Wholesale Prices.
WAREROOMS UP STAIRS OPPOSITE THE POST OFFICE.
171 Main Street,
apr3d Norwich, Conn.

140 AND 142 MAIN STREET.
N. S. GILBERT & SONS.
New Damask Ingrain
CARPETINGS
Persian Body Brussels,
BORDERS TO MATCH.
Oriental Covers
For Parlor,
Library and
Reception Room
FURNITURE.
Antique Lace Curtains,
Madras and Swiss Laces.
An inspection of our Stock will prove that we have the
BEST QUALITIES AT THE LOWEST PRICES.
N. S. GILBERT & SONS.
apr17 d

YERRINGTON'S
Temple of Music
AND
CARPET EMPORIUM,
131 Main Street,
NORWICH, CONN
AN IMMENSE STOCK OF
BODY BRUSSELS
in all the Newest and Choicest Styles and Colorings,
and the best goods made in this or any Country, at the very Low Price of
$1.40 Per Yard!
We have none at any higher price, and no dealer in the world has any better goods AT ANY PRICE!
Hartford & Lowell Extras,
Best and Newest, at 90 Cents.
A few Pieces at 80 Cents. An inspection of the goods is invited.
INGRAINS as Low as 35 Cents!
E. W. YERRINGTON,
apr18d&w 131 Main Street.

A. W. DICKEY & CO
Are showing a fine stock of
CHAMBER SETS
AT CLOSE PRICES
PARLOR SETS
Covered to Plushes, Spun Silks, Satins, Delaines &c., in the latest styles.
WINDOW SHADES AND FIXTURES
CALL AND LEARN PRICES
90 and 92 Union Street

ENGRAVING and LITHOGRAPHING by the best artists in the country, at the BULLETIN PRINTING OFFICE.

24x

Norwich Morning Bulletin.

VOL. XXIV. [Entered at the Post Office at Norwich, Conn., as Second Class Matter.] NORWICH, CONN., TUESDAY, MAY 2, 1882. NO. 8187

NEWS BY TELEGRAPH.

FORTY-SEVENTH CONGRESS.

SENATE.

A STORED BIBLE RESTORED THE RIGHT AND WRONG OF THE REBELLION—MISSISSIPPI RIVER BRIDGES.

WASHINGTON, May 1.

The old sexton Bible which mysteriously disappeared three weeks ago was found by Assistant Doorkeeper Bassett this morning, on the secretary's desk, where the purloiner of the time-honored relic had secretly replaced it since the senate chamber was last accessible to the general public. The volume was purchased for the use of the senate by Capt. Bassett's father, in 1827, and had been in use from that year until the date of its disappearance. It will now be restored to its principal, if not its only, function in the wearing in of new members.

Mr. Edmunds, from the committee on judiciary, made an oral report upon the message of the president touching the so-called cowboy disturbance in Arizona and suggesting certain enabling legislation regarding the use of the army as posse comitatus. He said he had been instructed to say that in the opinion of the committee there was no necessity for further legislation, and that the president has ample power to put down the lawlessness referred to under existing laws. He detailed the reasons for this opinion.

The bill to repeal the discrimination against the appointment of ex confederates in the army of the United States again came up on the calendar, and a division upon the pending question to refer to the committee on the judiciary resulted in 31 in favor to 19 against it. The yeas and nays were ordered and Mr. Call took the floor. He antagonized the position of Mr. Edmunds in the debate. He said that gentleman had declared that he wanted to see a perpetual monument on the statute book to mark the distinction between the right and wrong sides of the rebellion. He (Mr. Call) would erect no monument for the purpose of putting to shame a people whose conscientious convictions led them into the strife. He wanted no monument of legislative proscription. The only monument which the war should perpetuate was one of union and fraternity.

Mr. George spoke of the good effect of a unanimous vote to pass the bill, and said he regretted that the opposite side seemed indisposed to allow this. He referred to the unquestioned supremacy of the national authority throughout the country and to the readiness with which its behests were complied with in the south. He said the members of the military committee which recommended the bill were nearly all able, gallant and trusted leaders in one of the two contending armies, and that it would be unusual for the senate to ignore the recommendation of that committee to whose judgment it was accustomed to defer in such matters. The gentlemen from the north who wanted monuments had them now in the constitutional amendments, while the law now proposed to be obliterated was one which, while breathing distrust and vengeance, imposes a penalty on the vanquished with a compensating advantage to the victor.

The bill went over without action upon the close of Mr. George's remarks.

Mr. Pinson, on leave, stated that if he had been present on Friday when the Chinese bill passed, he would have voted upon it in the affirmative. He also stated that he would press the five per cent. bill upon the house when the pending business disposed of.

The senate then took up as the unfinished business the senate bill to establish a court of appeals.

After an explanation by Mr. Davis (Ills.) the bill was informally laid aside and the senate listened to a speech by Mr. Saunders in advocacy of a constitutional amendment providing for the election by the people of certain officers now appointed by the president.

At the close of Mr Saunders' remarks the measure was referred to the judiciary committee.

The senate at 4 20, after an executive session of twenty minutes, adjourned till to-morrow.

HOUSE.

SUPPLEMENTAL UTAH BILL—CANNON PETITIONS FOR AMMUNITION—APPROPRIATIONS FOR PUBLIC BUILDINGS—INDIVIDUAL LOG ROLLING.

A bill was introduced in the house to day by Mr Haskell to amend the anti polygamy act which was passed during this session. It provides that the first election held in the territory of Utah under the act to which this bill is supplemental, shall be at a time fixed by law for the election of delegates to the forty eighth congress, and that subsequent elections, which are now by law to be held at an earlier date shall be postponed so that they shall all vacancies in offices resulting from the passage of the act of March 1882, and otherwise provided for shall be filled by the governor of the territory [illegible] is made by law [illegible]

Mr Belford presented a petition signed by Cannon in which the petitioner states that he was duly elected a delegate to congress from the territory of Utah, and has incurred personal expenses and gave up all business from which he formerly derived his income and support in order that he might devote his time and attention to duties of the position. In consequence of these facts the petitioner requests congress to authorize the payment to him as delegate to the forty seventh congress of his full salary, mileage and stationery allowance for the session.

Mr Hewitt (Ala.) from the committee on public buildings and grounds, reported a bill for the erection of public buildings at Galveston, Texas, $125,000; Jackson, Miss. $300,000; Council Bluffs, Iowa, $150,000; Lynchburg, Va., $225,000.

Mr [illegible] from the committee on ways and means, reported back with the recommendation that they be laid on the table, the following bills: [illegible] Mr Hewitt (Ala.) from the committee on public buildings and grounds, reported back with the recommendation that they be laid on the table, the following bills: [illegible] Mr [illegible] from the committee on ways and means

The Bulletin

Norwich, Tuesday, May 8, 1883.

Among the "near charities" of the great cities which have sprung into being of late is one illustrated by the "Country Week" of the Boston Young Men's Christian Union. The object is to send sickly and poor city children into the country for a week or ten days during the summer. Thus they are enabled to get a few breaths of pure air and learn something of the charm of country living. The work is under the charge of a special committee of the union. Since it was begun in 1876 9,609 children and a few adults have been sent for country vacations averaging twelve days each. But for the help given them they could not have gone, all being of the more indigent class. Last year the committee found places in 156 different New England towns for 1,599 of these poor children. In addition a house and garden has been bought in Wellesley, a Boston suburb, where the more feeble and the sick can be nursed back toward health. The expenses of all this last year, including the boarding of 1,070 people during their "vacations" were only $6,841.05, which were covered by donations. In cities like Boston and New York there are thousands of young children who would be better and healthier for the chance of a few days' summer romping in the country. Unless they are helped they can never have it, through no fault of their own, but through the fault or the misfortune of their parents. The records of the "country week" show numerous instances in which sickly children just about to cross the threshold of chronic and incurable disease have been saved by the timely interposition of a little fresh country air and food, made available by this charity. And, after all, it is the children who are more the objects for charity than any other class in the world.

Moved by the increasing length of legislative sessions and the impossibility of the biennial remedy, the Bridgeport *Standard* is seeking for some method of relief. It suggests as a device worthy of consideration the appointment of a council to hear all matters which are to be submitted to the legislature and report the facts and their conclusions. This council might be composed of a dozen prominent citizens who should have two or more yearly sessions, and should have seats in the legislature in order to be on hand to explain things. No matters which they consider should be referred to a committee, but should be heard and decided at once. Matters now referred to the next legislature might also be sent to this council. The *Standard* admits that it would cost some thing, but thinks the cost would be less than that now incurred in keeping several hundred men at Hartford for the time the council would save. It strikes us that there is a simpler remedy at hand. If the people want shorter and more business like sessions, they can easily send men to Hartford who will make them so. It is a matter easily in the control of public sentiment. If the overwhelming conviction of the state was that the next legislature could do all its work in six weeks, and the members were made distinctly aware of this conviction, the session would end before March.

The sending of infernal machines by mail to such men as Vanderbilt, Field and Walling is an outrage demanding the punishment of the perpetrators. But so long as no one has been hurt by them, it is quite possible that the good they do overbalances the evil. The evidence is clear that they were sent by some German socialist. The character of the addresses proves them of German origin, while the wrappings and part of the stuffing inside were composed of fragments of a socialist German paper, which would not be apt to be in the possession of any one not in sympathy with it. There is not the slightest danger that the peculiar notions of this particular set of cranks will win converts among intelligent and thoughtful Americans. But there is a class of people discontented and not the brightest, of whom their reasoning has a certain plausibility. If the true character of anarchism and socialists can be fairly set before the minds of this class by a few such [illegible] of Saturday, they will be warned off in time.

The real and undeniable explanation of the Californian dislike of immigrants from China. Over one third of the total population of the state is foreign born, and China furnishes 33,000 of these against 120,000 from Ireland, Germany and England combined. Though the statistics are not yet completely made up, it is doubtful if there is another state possessing such a proportion of foreign born inhabitants. Georgia shows the purest blood of any state yet reported. It has 146 natives to every foreigner. Kentucky has twenty eight, Florida twenty seven, Louisiana seventeen and Maine eleven.

The law of Virginia which has for four years authorized the use of the lash as a punishment for petit larceny went out of force [illegible], and yesterday saw the larger part of the whipping posts in the state torn up and burned. Crime has grown steadily in consequence, and is said to have utterly failed of accomplishing the good expected of it. The negroes were especially opposed to it, and its repeal is relied upon by the republicans to increase the strength of their colored vote.

The rush of Americans to Europe has begun and promises to be unprecedented. Over twelve hundred sailed Saturday. Steamship agents say that advance orders for passage warrant them in expecting 20,000 more passengers this year than last. Several of the companies have arranged to run extra steamers during May, June and July. There are evidently more and more good Americans every year who are able to go to Paris before they die.

They have a young man on the Philadelphia Press who clearly enough has a command of language—such as it is. The little extract printed in our columns of current opinion on the subject of Perry Belmont, also shows that the English language has no resources in the way of not over [illegible]. It is astonishing, by the way, to notice how much more excited people get over a silly personal squabble than they do when more principles are involved.

An incursion of common sense seems to have reached Washington. A despatch from there Saturday night reports that Guiteau's book, the one he howled about so much during his trial and for which he seemed to regard that proceeding as a sort of free advertisement, had been on sale at the various hotel stands and news offices for three days, without securing a single purchaser. So far as could be learned not one copy had been sold in all Washington. Good enough.

Another complication has arisen in the Sprague case at Providence, which may possibly postpone the sale. A New Yorker named Fiske calls for an injunction upon any sale until his rights in regard to $25,000 worth of First National bank stock are determined. The defendants, who include the bank, the Quidnick company, the Sprague, Chafee and all the rest, are to be heard on the claim to day at Providence.

During the last nine months our national receipts have been $32,000,000 more than they were in the corresponding period last year, and our expenditures $9,000,000 less. The result is that the surplus for that time is about $104,000,000 against $63,000,000 last year.

New Magazines.

Goldbeck's *Musical Instructor* is a new acquisition to musical literature, an octavo monthly magazine of twenty-four pages, devoted to scientific, artistic and technical instruction in the art. It commences three graduating courses in instrumental and vocal music and harmony, and has one particularly unique and valuable feature, the analysis, explanation and illustration of some one or two classical compositions. It is apparently designed not only for teachers and professional musicians generally, but especially for the assistance of amateurs who lack professional tuition. [Robert Goldbeck, 2,840 Washington ave, St. Louis.

CURRENT OPINION.

California, with her usual courtesy and good temper, has lately been offering through the public press, to send us a few thousands of her Chinese on to see "how we liked it ourselves." We would gladly take ten or twenty thousand of her Mongolian emigrants with thanks, and find them work to boot, and we will gladly spare her as many thousands of our own immigration to fill the place of her Chinese. We will drive no one out, and we will let all in. If ten thousand Chinese were here they could all find places as house servants; and if Biddy will not cook our dinners Ah Sin sooner or later will. Those who have seen the Chinese in the places where large numbers of them do housework in hotels and private families, report them as a clean race. At the mines in California they complain that a Chinese is forever washing himself. Opium is bad and so is whiskey; and heathens ought to be below Christians. But our kitchen Christians, or at least many of them, at present are working up so much misery that as a sensible people we shall some time turn sharply around to find a way of escape.—*Boston Advertiser.*

If one fourth of the 6,000 Chinese servants now employed in American households were replaced by white girls the cost of bringing the latter to this coast would be trifling in comparison to the good that would result. This might be accomplished within three months, and it would signal a turn of the tide in the right direction.—*San Francisco Call.*

In his message [Chinese bill] the president commended certain considerations of public policy to the attention of congress. All these considerations, as far as we can see, operate as powerfully against the revamped bill as they did against the original one.

Of one thing we are quite sure. President Arthur is not the man to be intimidated either by threats uttered in the senate chamber or by disorderly and lawless demonstrations on the Pacific coast.—*Courant.*

A London cabman, who is taken the world over as the type of exasperating boorishness, never fails to begin his Billingsgate by asking his astonished victim—and "Yer call yerself a gentleman?" Perry Belmont, whose grandfather was content with the honest German patronymic Schoenberg, having begun his boorishness after the manner of his London prototype, adds the sweltered malice of more sinister ruffianism to his original unmannerliness. Not content with his office of servile parrot for abler men's venom, he ventured upon an exhibition of his own flunkey antecedents, and wondered that Mr. Blaine should resent it in the fashion one adopts with an unsavory cur. Youth might excuse this bumptious action of a long down-trodden race in misjudging the behavior proper in a place to which his kind are little accustomed, but there is nothing to justify, mitigate or palliate, the flatulent truculence of his final childish spleen. Coached by a characterless gang of scheming adventurers, whose malevolence finds place from day to day in a venal New York journal, the over zealous partisan confused the malicious fabrications of his fellow defamers with the business of the committe, and more from lack of brains, breeding and the instinct of propriety than natural brutality, strove to befoul Mr. Blaine with the slime handled about among his inspiring cronies. Of his own motion Belmont—or Schoenberg—would never have moved in the matter, for his purpose in life is to brush the arms of his betters in a sort of contemptuously tolerated equality. He would have preferred an invitation to Mr. Blaine's dinner table to befouling him with Billingsgate, but with the zeal of a novice, and the ignorance of a dunce, consented to the dirty work of his crafter New York allies, who, having used him, will now join the ridicule which the youth's empty head accepts as intoxicating draughts of celebrity.—*Philadelphia Press.*

Political.

Judge MacArthur has set aside the verdict in the Kilbourne case, because the jury disregarded his instructions.

Speaker Noyes has not yet withdrawn from the gubernatorial race in Massachusetts, and Bishop is crowding Crapo very hard.

It has lately come out that a bank note engraving company contributed $5,000 to the Mahone campaign, and in return was awarded a contract for engraving some new bonds.

Perry Belmont receives many congratulations upon his recent insulting treatment of Blaine. It would be interesting to know who can congratulate him upon success in such an enterprise.

Jefferson Davis recently delivered an address before the Southern Historical society at New Orleans, in which he showed much bitterness, apologized for the Andersonville atrocities, and evinced a willingness to share Lee, Jackson and Johnson with the enemy.

When Senator Brown was governor of Georgia he found among some mouldy papers in the basement of the state house vouchers for a $22,000 claim against the general government for defending the frontiers against Indians from 1796 to 1798, and congress is likely to direct payment.

Gen Butler, waked from a cozy nap at his hotel in New York by a reporter Sunday, declared that he hadn't heard any political news up in Massachusetts; and in reply to a question if he had left politics, drawled out, "N-o-o. They've left me." Still there's considerable anxiety about him up in the old 56th congressional district.

There was a conference between the representatives of Cameron and the Pennsylvania independents, Saturday, with several assistant conferences of the separate factions. Several concessions were offered on both sides, but no satisfactory conclusion was reached. The anti Cameronians wanted to pledge the other side not to bring a cut and dried ticket to the convention next week, and the Cameronites wanted to stave off any new scheme for choosing delegates until after the convention.

The territorial legislature of Utah called a constitutional convention without any enabling act of congress, and last week that body met and adopted a constitution in regular form and provided for a popular vote upon it May 22d. The document has no provision in regard to polygamy, and in a general way is said to be fair enough. The proceeding is a strange one through out, but the saints will considerately not undertake to put the new machinery in operation by electing state officers without federal authority.

Some protectionist members of congress have been disquieted by rumors that David A. Wells was likely to be appointed a member of the tariff commission. It is reported that this appointment would be peculiarly acceptable to the New York importers, with whom President Arthur's relations, both as collector and at other times as a lawyer were close, and the congressmen who are opposed to Mr. Wells's appointment seem to fear that this influence would secure it. Representations have been made to the president against it. Protectionist congressman now say that there will be no "extremists" appointed on the commission. Besides the names of Secretary Kirkwood and ex Senator Eaton, mentioned some time as likely to be appointed, few names are discussed. The delay in the passage of the bill has had the effect of postponing consideration of the subject. The name of Robert P. Porter will, it is understood, be suggested to the president.

Personal.

Kellogg sang again in Providence last night.

Pullman has introduced his palace cars between Paris and Nice.

Wagner is too ill to go to London and conduct the performance of great trilogy this spring.

Judge Otis P. Lord of Salem, Mass., was stricken with apoplexy Saturday afternoon, at home, and remained in a critical condition Sunday. He is seventy years old.

Dante Gabriel Rossetti, painter and poet, was buried Sunday at Birchington-on-Sea, near Margate, in the Isle of Thanet, a place immortalized in the "Ingoldsby Legends."

The Manhattan club gave a dinner Saturday evening to the Hon. Eugene Schuyler previous to his departure for Europe in fulfilment of an appointment to the legation at Greece.

Edward S. Stokes, who shot James Fiske, Jr., is now proprietor of an elegant bar room in New York. He gave a reception, recently, to "ladies," and a New York paper says 1,600 of them were present.

Judge Tourgee will hereafter confine his literary efforts to the pages of *Our Continent*. He will shortly begin in that paper the publication of a serial story in twelve parts, to be called "Hot Ploughshares."

Queen Victoria, wishing to perpetuate the name and memory of her late uncle, has ordered that her youngest son never be styled "Duke of Albany," alone, but always "Prince Leopold, Duke of Albany."

Ex Secretary Fish, Dr. Dix, Bishop Potter, Dr. Agnew and other members of the board of trustees at Columbia college, disapprove of co education of the sexes there, which President Barnard (alone of the faculty) warmly recommends.

Campanini declares that he is greatly worn with work, and, after the May festival, will undertake no new engagement of any length until a year from next fall. He sings in a charity concert next week. He disappointed the audience at Gerster's benefit Saturday night by not appearing.

Madame Nilsson has resumed her own name, and when visitors ask for Madame Rouzaud the servant says, "You mean Madame Nilsson, do you not?" She says she determined on this course shortly after her husband's death. She will give only three more years to the stage, and then retire. Paris will be her home.

A small social and sporting club in Philadelphia, called "The State in Schuylkill," and dating back 150 years, were honored by President Arthur's company yesterday, where, laying aside his official dignity, he acted as a cook under that "state's" chief caterer, fried fish to allay his hunger, helped set the festival tables and washed the dishes when the feast was done.

A Genealogical Effort.

"The child is the father to the man." Hence the child would be paternal grandfather to the man's child. But the latter child being also father to the man, would be, therefore, his own paternal grandfather. Hence this latter child would have two paternal grandfathers, both children, of which he himself was one. Now, this rule being universal, the other child would be likewise his own grandfather, and hence great great grandfather to the before mentioned child. But these two children were each father to the man, a state of affairs which can be accounted for on the ground that one of them was a stepfather. That is, they both married the same wife. It is presumable that the one who was great-great grandfather of the other married first, for if not, the other would have married one of his direct female ancestors before she was married. This borders on the improbable. It is, then, only left to assume that the child married his great great grandmother after the death of his great great grandfather. This brings us to a conclusion far more startling than that of Mr. Wordsworth, viz.: The child is great-great grandfather to himself. So was it when the world began? If so this is a convincing argument on the side of evolution.—*Yale Record.*

Agnes Mitchell of New York, aged only five years, was found by an officer in the hay rick of one of the cattle pens of the Central stock yards, in Jersey City, Saturday, and subsequently turned over to the New York authorities. The child said an unknown man had brought her from her home and left her where she was found, promising to return shortly. The police are looking for the fellow.

Local Notices.

Competent second girl wanted

Rooms without board, to let

A young man to assist in an office wanted

Fine new upright piano for sale cheap by H. E. Stevens

Pleasant front room with board, to rent.

Undivided half of house corner of Boswell avenue and Lake street, for sale.

Gentlemen wanting a spring suit or overcoat are invited to make a selection from Smith & Gilbert's large and varied stock.

Treat Your Teeth

Rather than have them pulled. Let your dentist save all he can. You desire to have trouble, because you have not used Sozodont. When properly fired than rub on the S[illegible] and keep them all right for [illegible]

Artemus Ward says of the tomb of Shakspeare: "It is a common." A greater common is Potasia, for it saves throat affections and saves from the tomb.

Nobody should neglect a cough. Take Hale's Honey of Horehound and Tar instantly. Pike's Toothache Drops cure in one minute.

Messrs Ely Bros., Druggists, Owego, N. Y.—It gives me great satisfaction to say your Cream Balm (received from me by a friend) has completely cured me of catarrh, of which I have been afflicted for over ten years, after trying almost every remedy recommended, none having proved so pleasant, effective and thorough as your Cream Balm in its work. Very truly, etc., S. J. Allen, Wholesale Dealer in Boots and Shoes, 103 Federal Street, Boston, Mass. Feb 5th 1881.

Messrs Ely Bros., Druggists, Owego, N. Y.—I have been handling your Cream Balm and find that it takes well. Some very old cases of catarrh are said to have been cured by it in this vicinity. S. S. Terrass, Druggist, East Stroudsburg, Pa. Price 50 cents.

Peruvian Syrup cures Hypepsia, General Debility, Liver Complaint, Boils, Humors, Chronic Diarrhea, Nervous Affections, Female Complaints and all diseases originating in a bad state of the blood.

Clergymen, singers, teachers and all public speakers attest the value of Potasia in keeping the throat healthy and voice clear and strong.

A cough, cold or sore throat should be stopped. Neglect frequently results in an incurable lung disease or consumption. Brown's Bronchial Troches do not disorder the stomach like cough syrups and balsams, but act directly on the inflamed parts, allaying irritation, giving relief in Asthma, Bronchitis, Coughs, Catarrh, and the throat troubles which singers and public speakers are subject to. For thirty years Brown's Bronchial Troches have been recommended by physicians, and always give perfect satisfaction. Having been tested by wide and constant use for nearly an entire generation, they have attained well merited rank among the few staple remedies of the age. Sold at 25 cents a box everywhere.

Wistar's Balsam of Wild Cherry cures Coughs, Colds, Bronchitis, Whooping Cough, Croup, Influenza, Consumption, and all diseases of the Throat, Lungs and Chest. 50 cts and $1 a bottle.

On Thirty Days' Trial.

We will send Dr. Dye's Celebrated Electro-Voltaic Belts and other Electric Appliances on trial for thirty days to young men and older persons who are afflicted with Nervous Debility, Lost Vitality, etc., guaranteeing speedy relief and complete restoration of vigor and manhood. Also for Rheumatism, Neuralgia, Paralysis, Liver and Kidney difficulties, Ruptures, and many other diseases. Illustrated pamphlet sent free. Address Voltaic Belt Co. Marshall, Mich.

Flies and Mosquitoes.

A 15c. box of "Rough on Rats" will keep a house free from flies, mosquitoes, rats and mice, the entire season. Druggists.

See Here.

You are sick: well, there is just one remedy that will cure you beyond possibility of doubt. If it's Liver or Kidney trouble, Consumption, Dyspepsia, Debility, Wells' Health Renewer is your hope. $1. Depot, Lee & Osgood.

Cold, cough, coffin! Prevent this frequent and dreadful climax by the timely use of Potasia. It never fails.

Cooks using cream of tartar and soda will always have better results by using Congress Yeast Powder. It is perfectly pure and is always reliable and will make light bread, biscuits, cake, etc.

Flowers, Seeds, Etc.

FLOWERS.

BOUQUETS,
CUT FLOWERS,
FUNERAL DESIGNS,
FURNISHED AT LOW PRICES, AT
Jennings' Greenhouses,
Hamilton Street, Preston.
Orders left at N. D. SEVIN'S DRUG STORE, 141 Main street, will be forwarded by Telephone without charge. novtd

Insurance.

MANUFACTURERS'
Fire and Marine Ins. Co.,
OF BOSTON, MASS.

Cash Capital	$500,000.00
Surplus	555,629.31
Total Assets	1,055,629.31

Williams & Packer, Agents,
Room No. 6 Richards Building,
marld MAIN STREET, NORWICH.

1809. 1882.
North British and Mercantile Insurance Company
OF LONDON AND EDINBURGH.

Cash Assets	$9,947,178.64
Liabilities	$4,892,964.36
Net Surplus	$5,054,221.28
Cash Assets in United States	$2,044,664.95
Liabilities	$ 976,839.01
Net Surplus	$1,067,795.94

PARKER BROTHERS, Agents,
Room No. 8, Chelsea Savings Bank Building, Shetucket Street.
febtdwd

ROYAL
INSURANCE COMPANY
OF LIVERPOOL.
SURPLUS - $7,990,025.29
Largest Net Surplus of any Fire Insurance Company in the World.
JAMES E. FULLER, Agent,
126 Main Street.
febl6 d

NEW LONDON COUNTY
Mutual Fire Insurance Company
NORWICH, CONN.
ACCUMULATED SURPLUS JAN. 1st,
$63,000.
This Company continues to insure against loss or damage by fire on as favorable terms as the nature of the risks and the security of the insured and the company will warrant.
DIRECTORS:
E. P. Parker, Charles Webb,
John A. Morgan, Jedediah Huntington,
D. P. Coon, Chas. L. Richards,
F. St. M. Andrews, C. H. Osgood,
E. H. Routh, Wm. Routh,
Wm. L. Brewer.
E. P. PARKER, President.
Wm. ROATH, Secretary and Treasurer. febl6d

Blacksmithing & Iron Works.

THE NORWICH IRON FOUNDRY.
A. H. VAUGHN & SONS, Proprs.
NO. 38 FERRY ST., NORWICH, CONN.
Manufacturers of Mill Gearing, Pulleys, Couplings, Hangers, Boxes, Racks and Pinions, Lamp Posts, Feed Boxes, Watering Troughs, Grate Bars, Cylinder Stoves, Ashpit Doors, Hitching Posts, Pipe Thimbles, Columns for Buildings, Plenty and Socket Pipe, Hitching Weights, Chimney Caps, &c., &c. novtd

THE SIBLEY MACHINE CO. Manufacturers of Paper, Cotton and Wool Machinery, Mill Gearing, Shafting, Couplings, Hangers etc., etc. Jobbing of all Kinds. Gear Cuttings, Forgings and Castings at Short Notice. 48 Franklin Street, Norwich, Conn. New and Second-hand machines bought and sold on commission. 1y14d87

ROBERT BROWN,
Norwich Steam and Gas Pipe Co.
Pequot Building, Central Wharf,
NORWICH, CONN.
Steam and Gas Fitter and Plumber. Chandeliers, Brackets, Portable Gas Lamps, Argand Burners, Plain and Fancy Shades, Rubber Hose, Bath Tubs, Boilers, Water Closets, Wash Bowls, etc. febl6d

Soaps, Paints and Oils.

PERRY DAVIS'
PAIN KILLER,
A Never-Failing Cure for Burns, Scalds, Bruises, Cuts, Sores, etc.

After forty years of trial, Perry Davis' Pain Killer stands unrivalled. It is safe! It acts immediately! It never fails!

Editor of the St. John (N. B.) News says:
In fresh wounds, aches, pains, sores etc., it is the most effectual remedy we know of. No family should be without a bottle of it for a single hour.

From the Cincinnati Dispatch:
We have seen its magic effects, and know it to be a good article.

From I. S. Potter, U. S. Consul at Cowbold, Rhenish Prussia:
After long years of use, I am satisfied it is positively efficient as a healing remedy for wounds, bruises, and sprains.

W. W. Sharper, Valdosta, Ga., says:
It is a panacea for all bruises and burns.

From R. W. Adams, Reno, Nev.:
It gave me immediate relief.

R. Lewis says:
In forty years' use it never has failed me.

W. W. Lum, Nicholville, N. Y., says:
I use your Pain Killer frequently. It relieves pain and soreness, and heals wounds like magic.

J. W. Dee says:
For scalds and burns it has no equal.

Perry Davis' Pain Killer
is not a new, untried remedy. For forty years it has been in constant use; and those who have used it the longest are its best friends.

Its success is entirely because of its merit. Since the Pain Killer was first introduced, hundreds of new medicines have come and gone, while to-day this medicine is more extensively used and more highly valued than ever before. Every family should have a bottle ready for use. Much pain and heavy doctors' bills may often be saved by prompt application of the Pain Killer. Unlike most medicines, it is perfectly safe even in the hands of a child. Try it once thoroughly, and it will prove its value. Your druggist has it at 25c, 50c, and $1.00 per bottle.

PERRY DAVIS & SON, Proprietors,
april d&w Providence, R. I.

N. DOUGLAS SEVIN,
Wholesale and Retail Dealer
—IN—
Drugs, Medicines, Chemicals
AND
Pharmaceutical Preparations,
Proprietary Medicines,
TOILET ARTICLES
AND
Choice Wines and Liquors
FOR MEDICINAL PURPOSES,
141 Main Street,
Norwich, Conn.

Articles of Real Merit
McVicker's Cough Cure.
Wonder Toothache Drops.
Camp's Cream of Roses.
(for Chapped Hands, Roughness of the Skin, &c.)
MADEIRA WINE BITTERS,
Blood Purifying Extract.
(a Compound Extract of Sarsaparilla, Yellow Dock, Queen's Root, &c.)
SAPODENTA,
For the Teeth,
Prepared and Sold by
N. DOUGLAS SEVIN,
141 MAIN STREET.
jan24,d&w

LEE & OSGOOD.
RETAIL DRUGGISTS
AND
WHOLESALE DEALERS
IN
KEROSENE OIL,
WHITE LEAD,
TURPENTINE
Linseed Oil,
MASURY'S
RAILROAD COLORS,
116 and 118 Main
AND
66 and 68 Water Streets.
NORWICH, CONN.
eod&dw

Medical.

CATARRH.
Hay Fever, Cold in the Head, Catarrhal Headache and Deafness
CAN BE CURED
HAY FEVER.
DIRECTIONS. For Catarrh, Hay Fever, Cold in the Head, &c., insert with little finger a particle of the Balm into the nostrils, then strong breathe through the nose. It will be absorbed, relieving and healing the diseased membrane.
For Deafness, apply a particle into the ear, rubbing in thoroughly. A fair trial will overthrow the most obstinate.
ELY'S CREAM BALM
Effectually cleanses the nasal passages of Catarrhal virus causing healthy secretions, allays inflammation and irritation, protects the membranal linings of the head from additional colds, completely heals the sores and restores the sense of taste and smell. Beneficial results are realized by a few applications. A thorough treatment as directed will cure Catarrh. As a household remedy for cold in the head and snuffles it is unequalled. The Balm is easy to use and agreeable. Sold by druggists or 50 cents. On receipt of 50 cents will mail a package. Send for circular with full information.
ELY'S CREAM BALM CO., Owego, N. Y.
For sale by the Norwich Druggists, and by Wholesale Druggists generally.
feb14d7m,eod&w

THEY WHO USE IT, LIVE!!
SLOCUM'S COMPOUND EMULSION
OF
PURE COD LIVER OIL
WITH THE
Hypophosphites of Lime and Soda
FOR
CONSUMPTION,
Can be taken and retained upon the most delicate stomach, being absolutely tasteless.

It Cures Consumption,	TRY IT.
It Cures Lung Diseases,	TRY IT.
It Cures Bronchitis,	TRY IT.
It Cures Asthma,	TRY IT.
It Cures Coughs and Colds,	TRY IT.
It Cures Catarrh,	TRY IT.
It Prevents Wasting Away,	TRY IT.
It Restores Health and Strength.	TRY IT.
It Builds Up Sickly and Pecked Children,	TRY IT.
If You are Feeble and Emaciated,	TRY IT.
Patients, by its Use, Have Gained Ten Pounds of Flesh a Month,	TRY IT.

This Emulsion as an effective remedy for Throat, Chest or Lung disorders, stands unrivalled by any other preparation of Cod Liver Oil offered to the public. It is not only purer and more palatable, but it is so skilfully united with the Hypophosphites of Lime and Soda as to render it a tonic nutrient to the weak and debilitated system. Thousands of Consumptives have been cured by this preparation. Try it and judge for yourself.
Price, $1 per Pint Bottle.
Ask your Druggist for it and take no other.
DR. T. A. SLOCUM, Sole Proprietor.
181 Pearl St., New York.
FOR SALE BY
LEE & OSGOOD,
feb16d7m,TuSS AGENTS.

CURE YOUR
CORNS
BY USING
SCHLOTTERBECK'S
Corn, Wart and Bunion Solvent.
Entirely harmless; is not a caustic. It removes Corns, Warts, Bunions and Callous without leaving a blemish. Brush for applying in each bottle.
A CURE IS GUARANTEED.
Price 25 cts. For sale by all druggists.
Try it and you will be convinced, like thousands who have used it and now testify to its value.
Ask for Schlotterbeck's Corn and Wart Solvent and take no other. feb1 d&w

BROWN'S
IRON
BITTERS.
A TRUE TONIC.
CURE
Dyspepsia, Indigestion, Lack of Energy, Loss of Strength, Want of Appetite, Intermittent Fevers, Etc.
Iron Bitters are highly recommended for all disease requiring a certain and efficient TONIC.
Iron Bitters enrich the blood, strengthen the muscles, and give new life to the nerves.
Iron Bitters acts like a charm on the digestive organs, removing all dyspeptic symptoms, such as tasting the food, belching, heat in the stomach, heartburn, etc.
Iron Bitters the only Iron Preparation that will not blacken the teeth or give headache.
Sold by All Druggists.
Write for the A. B. C. Book, 32 pages of useful and amusing reading—sent free.
See that all Iron Bitters are made by BROWN CHEMICAL CO. and have crossed red lines on wrapper. Beware of Imitations.
BROWN CHEMICAL CO.,
Baltimore, Md.
dm&w

A STANDARD REMEDY.
WISTAR'S BALSAM OF WILD CHERRY
Will Certainly Cure
Coughs, Colds, Hoarseness, Sore Throat, Bronchitis, Influenza, Asthma, Whooping Cough, Croup, Phthisic, and every Affection of the Throat, Lungs and Chest, including
CONSUMPTION.
SOLD BY ALL DRUGGISTS.
mar26TuS,Tu&wsow

Ice.

ICE!
ICE! ICE!
The price of ice on and after this date, until further notice, will be as follows: $4.00 Per Ton by the Ton; 35 Cents Per Hundred to Hotels, Stores and Saloons, and 40 Cents Per Hundred to Families.
W. D. ROGERS & CO.
April 6th, 1883. apr7 dtw

ICE!
ICE! ICE!
On and after date, until further notice, the price of ice will be as follows: $4.00 Per Ton by the Ton; 35 Cents Per Hundred to Hotels, Stores and Saloons, and 40 Cents Per Hundred to Families.
JOHN H. FORD
April 6th, 1883. apr7 dtw

THE Job Department of the Bulletin will give satisfaction in prices as well as beauty of design.

Plating.

THE
Norwich Nickel Works.
ELECTRO-PLATING
In Nickel, Copper or Gold
At their new and improved works
HOPKINS & ALLEN BROS. BUILDING
(Chestnut Street)
W. A. AIKEN, Proprietor.
feb16 TuS

Groceries, Tea, &c.

FRANK SIDDALL'S
SOAP.
No boiling Clothes. Cleans Paint beautifully.
Sold Wholesale and Retail by
SMITH & BECKWITH.
aprtd 112 MAIN STREET

HARWOOD & CO.
Offer special bargains in
Fancy Ponce Molasses,
Choice Formosa, Oolong, and Uncolored Japan Teas
A full assortment of first class groceries constantly on hand, at
45 Water Street.
marlld

WONDERFUL!
A DOMESTIC REVOLUTION.
NO MORE DREAD OF WASHING DAY
FRANK SIDDALL'S SOAP
Will wash the most soiled clothes without boiling. Just think of it. No wash boiler, no steam, no smell, and no soaking clothes over night, but washed clean, easily and quickly. PRICE 10 CTS. $100 positively forfeited if it injures the hands or clothes. For sale wholesale and retail by
ADIN COOK,
marlld 4 Union Street.

JOHN WILLARD,
Sole Manufacturer of Palmer's Celebrated
DANDELION COFFEE,
AND
CREAM TARTAR,
novlld 31 & 33 Commerce St., Norwich, Ct.

Instruction.

MISS C. C. BLACKMAN, Teacher of Music. Terms $9 for twelve lessons. Norwich Town Jan. 7 1883. jan7TuThS&tf

Painting and Graining.

PAINTING.
House and Sign Painting,
PAPERING, GRAINING AND WALL TINTING
PAPERING A SPECIALTY.
Particular attention paid to papering ceilings in Decoration in all the modern styles. All work entrusted to me will receive my personal attention. I will guarantee all work to give perfect satisfaction.
GRAINING done for the trade, at the Old Stand, 44 UNION STREET.
ALONZO H. CONVERSE.
marld

Frames, Gilding, etc.

WINDOW SHADES.
Window Shades, Fixtures, Cord and Tassels,
Engravings, Picture Frames, &c.,
AT
Trafton's Fine Art Store,
apr28 dTu,Th & S 61 SHETUCKET STREET.

Miscellaneous.

FRANK HAWKINS, SHERIFF, and JOAB B. ROGERS, Deputy Sheriff, of New London County. Office Room No. 1 Richard's Build'g, Norwich, Conn. jan18 d&w

BUSINESS MEN IN WANT OF BUSINESS can do better in the West than in any other section of the country.
Rare Opportunities! Few as Good, None Better. Seventy-five rapidly growing Towns (most productive regions of Minnesota, Dakota and Iowa) along the recently constructed lines of the Chicago & North-western Railway, offer unequalled inducements to pushing business men of limited capital. For particulars address CHAS. B. SIMMONS, Land Commissioner C. & N. W. R'y Co., Chicago.
apr19d2m

J. P. BARSTOW & CO.
Having the agency of the
Celebrated Moseley Creamery and Stoddard Churn,
we invite all Butter makers to examine them, as we believe
No Farmer Can Afford to Make Butter Without One of These Creameries and Churns.
All who use them say they can make from TWENTY FIVE TO FIFTY PER CENT more butter with half the labor. Send for Circulars.
Also a large stock of best quality Garden and Field Seeds and Agricultural Implements, including the
Celebrated Remington Carbon Plough.
Stockbridge, E. F. Cox's, Bradley & Co.'s, Darling and Quinnipiac Fertilizers at Lowest Prices.
J. P. BARSTOW & CO.,
No. 15 Water Street, Norwich, Conn.
mar26d&w

YANKEE BILL IS A
THOROUGHBRED JERSEY BULL,
ten months old, bred by Messrs Johnson & Co., Uncasville, and registered in the register of the American Jersey Cattle Club, Number 8871, and is owned by the subscriber. Unless he is sold, he will make his "debut" soon and receive a limited number of calls, all of which must be of the highest social position. Terms—$3, cash to accompany the order. His dam "Bluebell Knaggs" has just been sold by Johnson & Co for $600. We have a fine Alderney Bull, terms $1.50, fifty cents less if paid at time of service. To be found at my farm, Norwich Town.
AMOS E. COBB.
Norwich, April 25, 1883. apr25d&W,S&Tu1w

THE IMPERISHABLE PERFUME.
Murray & Lanman's
FLORIDA WATER,
BEST FOR
TOILET, BATH,
AND
HANDKERCHIEF.
mar30 dTu,ThS

CONSUMPTION.
I have a positive remedy for the above disease, by its use thousands of cases of the worst kind and of long standing have been cured. In deed, so strong is my faith in its efficacy, that I will send
Two Bottles Free
together with a VALUABLE TREATISE on this disease to any sufferer. Give Express and P. O. address. DR. T. A. SLOCUM, 181 Pearl St., New York. febl6dTuThS

THE BULLETIN Job office will do work with neatness and despatch.

24x

The Bulletin

The Problem.

I like a church. I like a creed
[illegible] a [illegible] of the soul
And [illegible] heart the [illegible] claim
Pale [illegible] shrine or preserve entire
Yet [illegible] for all be faith can see
Would I that [illegible] churchman be

Why should I the room on idea adhere
Which I could cast on me endure?

Bred from a vain and shallow thought
His awful [illegible] young Phœbus brought
Never from type of running foil
The [illegible] perfect [illegible]
Out from the heart of Nature rolled
The [illegible] of the Bible old.
The [illegible] nations rose
Like the volcanic tongue of flame
Up from the burning core below.
The castle and the [illegible] and woe
The hand that rounded Peter's dome,
And groined the aisles of Christian Rome
Wrought in a mad sincerity.
Himself from God he could not free.
He builded better than he knew,
The conscious stone of beauty grew

Know ye thou what were you wood bird's nest
Of leaves and feathers from her breast?
Or how the fish outbuilt her shell,
Painting with more each annual cell?
Or how the sacred pine tree adds
To her old rings new myriads?
Such and so grew these holy piles,
Whilst love and terror laid the tiles
Earth proudly wears the Parthenon
As the best gem upon her zone,
And morning opes with haste her lids,
To gaze upon the pyramids
O'er England's abbeys bends the sky
As on its friends, with kindred eye.
For out of thought's interior sphere
These wonders rose to upper air,
And nature gladly gave them place
Adopted them into her race,
And granted them an equal date
With Andes and with Ararat

These temples grew as grows the grass,
Art might obey, but not surpass.
The passive master lent his hand
To the vast soul that o'er him planned,
And the same power that reared the shrine
Bestrode the tribes that knelt within;
Ever the fiery Pentecost
Girds with one flame the countless host,
Trances the heart through chanting choirs,
And through the priest the mind inspires.
The word unto the prophet spoken
Was writ on tables yet unbroken;
The word by seers or sybils told,
In graves of oak or faces of gold,
Still sits upon the morning wind,
Still whispers to the willing mind
One accent of the Holy Ghost
The heedless world hath never lost.

—*Emerson.*

Divorced Americans in Europe.

In a recent letter to the Springfield *Republican* Concu Huggles writes as follows:

It is said that a large share of those who come abroad ostensibly for the education of their children, or for the restoring of shattered healths and disorganized constitutions, and who by long absence from their native land virtually give up their birthrights for foreign homes, have histories which will not bear probing or inquiring into. Many a quarrel between husband and wife in America results not in divorce, but in living apart,—usually it is the wife who packs her trunks and crosses the Atlantic for a few years, and perhaps for life. Here she begins life anew. She avoids the publicity and disgrace of a divorce, and the scandal which its trial is sure to divulge; she puts an end to the cat and dog life she has lived with her husband, and in her foreign home, wherever it may be, she forms a new set of acquaintances among those who are strangers to her past history. I heard of five ladies who recently at an afternoon tea drinking had a confidential seance over their cups, and under the stimulating influence of hyson or bohea unbosomed their troubles to each other. They had all come abroad for an indefinite stay, leaving their husbands behind them. One of them said that her husband had suffered an unjust persecution, and was undergoing a cruel imprisonment for a few years, for using some bank funds which he intended to have returned but he found he couldn't. The husband of another had proved himself untrue to his marriage vows by taking to himself an extra wife—yes, two or three of them report said—without going through the ceremony of marriage. As for her living on the same continent with him after that it was out of the question. The third lady said that her husband, who was very wealthy, had got addicted to drinking and had gradually become very intemperate, that while under the influence of liquor, which was nearly all the time, he had abused her and treated her like a dog, that she would endure such treatment no longer, and, being afraid of her life, she had put the ocean between them. The fourth lady said she was the wife of one of the best husbands in the world, who from small beginnings had accumulated a large fortune. They had lived in great style and splendor and had been very happy together, but in an evil hour her husband had been drawn into speculations which had proved ruinous and swept away every dollar in the world. She was then overlooked and cast aside by those who had enjoyed her hospitality and professed so much love and friendship for her in her prosperity. She could endure any thing but such treatment and neglect, and rather than suffer it longer she had left her country without regret. An aunt had left her a sum of money sufficient to live comfortably and economically abroad, while her husband was barely supporting himself and a young son at home on a small salary as clerk in a wholesale house. The fifth, who had listened with much amusement to the foregoing disclosures, said with much feeling and emphasis that although she had left her husband in America, she thanked God she had left him in the church yard, sleeping his last sleep, and that she had a perfectly happy married life to look back upon. No family quarrels or domestic infelicities had sent her across the Atlantic, but she was here to realize a dream of her childhood in visiting the wonderful picture galleries, churches, palaces, etc., with which Europe abounds.

It must not be supposed that foreign society here is made up of this class of unfortunate females who have sought refuge abroad from unhappy homes. There are plenty of the "birds of creation,"—divorced husbands, and husbands not divorced,—wanderers, or Europe or sojourning in the cities and towns for indefinite periods, for the reason that their household gods have been uprooted and their hearth stones made uncomfortably hot by those who at the altar promised to obey, but wouldn't

Cleanings.

A sweet cake basket full of twenty dollar gold pieces, was among the presents at a wedding in Providence, R. I., last week.

A London paper says that another mine has been discovered on the Moscow railway. It also says one is reported to have been discovered under the Imperial pavilion at the Moscow exhibition building.

A gang of notorious and active forgers and check raisers were arrested in New York Thursday. Edward Croft Ryland, his wife Elsie, and two men named Charlie Crawford and B. Woodman composed the crowd.

The thriving Maine manufacturing town of Biddeford now claims a French Canadian population of over 6,500, fifty French traders, four French schools and a French church large enough to be called a cathedral.

Over seven thousand persons in New York city have permits to carry concealed weapons, but by the new criminal code all permits are revoked and hereafter those who wish to carry weapons must expose themselves to view or run the risk of a $500 fine.

Secretary Folger recommends the passage of a law concerning the importation of books which provides that which address of to persons therein or elsewhere at the [illegible] shall be [illegible] in New York

[illegible] the agricultural department at Washington for the enrolled district of the [illegible] are now being packed for distribution by mail to responsible parties in each county. They will be at their destination in time to plant.

Thomas A. Wood of Jersey City, depressed over being discharged from his position as telegraph operator, sought lodgings at the station house, and being refused committed suicide by shooting. The community are indignant at the police sergeant who denied the request.

Signor Schiaparelli, of the royal observatory at Milan, notes that the surface of Mars is so mapped into dark and bright surfaces, as to suggest continents, shaped like star fish, and across the arms of land are lines suggestive of canals. These are increasing in numbers.

The executor of the Lewis will made an examination Friday of the securities deposited in the Newark Savings bank by the estate. They amount to $1,400,000, which will be turned over to the United States treasury to be applied to the extinction of the national debt.

Alfred Everett of Malden, Mass., originally of England, is charged with getting a divorce from his first wife in Chicago, marrying a second whom he took to Somerville, and having forged a certificate, taken a third bride in Providence, whom he had known in the Malden high school.

Collector Robertson of New York received in his mail, Friday, a letter containing $50 and the following note: "Fifty dollars due the United States from an error in valuation discovered after entry was made." The note afforded no indication as to the writer or the business in which he is engaged.

Miss Belle Braden is, perhaps, the only lady in the country who is a railroad officer. She has recently been elected for the second time treasurer of the Waynesburg & Washington railroad in Pennsylvania. Miss Braden also acts as paymaster and makes regular trips over the road in the pay car.

Mrs. Sally Stockwell of West Brattleboro, Vt., celebrated her 104th birthday, yesterday. For many years she has been a confirmed smoker. Her eyesight has failed her of late years, but her hearing is as good as ever. She still keeps the run of household affairs, and wants to see Boston again before she dies.

The first new wheat of this year's crop is reported as received at St. Louis Saturday morning, and being sold at $4 50 per bushel, the highest price ever paid there. It consists of 100 sacks, is a little damp, but plump and bright, and grades as No. 2. It was raised in Johnson county, Arkansas, and is the earliest shipment by just one month ever before made to that point.

A man living in Troy, N. Y., accidentally set fire to the cord of his eye glasses the other night in lighting a cigar, and was astonished to see the bows of his glasses also burst into flames. He dashed them to the floor quickly and saved his eyesight from injury. The secret of the mystery is that the frame of the glasses was made of celluloid, a preparation of gun-cotton, and very inflammable.

To avoid litigation and to escape some other disadvantages, most of the electric light companies on this side of the Atlantic have consolidated in one called the Grammo: The Brush, Fuller, Sawyer, American, Jablochoff, American, United States, and finally the Edison. The combination covers some 200 patents. The nominal capital represented is enormous and the actual paid in capital respectable.

Entomologist Riley thinks the cotton worm costs southern planters $15,000,000 a year, and says the insects could be killed with a decoction of the arsenical refuse from aniline dye factories much cheaper than with the Paris green now used, or got rid of altogether by burning the cotton stalks. It is "rattoon" cotton that the young insects feed on in the spring before the new plants are grown.

The steamship Nankin, which for a year and a half has been running between New York and Havana, left her anchorage in the North river, Friday morning, in ballast, for Liverpool. In an hour and a half afterward she came in collision with the steamer G. W. Clyde, which was returning from a voyage to San Domingo, and was so badly damaged that she sank almost immediately near mid channel. Both vessels were in charge of Sandy Hook pilots. Signals were exchanged, but they seem to have been misunderstood.

The Parker house at Boston was the scene of a little telegraphic contest last week. The proprietors, having made an arrangement with the Mutual Union, gave the Western Union notice to quit by Saturday evening. The company instantly took every wire and bit of apparatus out of the house, the sudden action threatening considerable embarrassment. But the other company was promptly on hand with its wires and had things clicking within five minutes after the other company had left.

The New York *Times* in narrating several incidents in the life saving service tells one that occurred on the shores of Lake Superior. A schooner struck on the rocks in a gale, and the crew took to the rigging with the woman who cooked. The nearest life saving station was ten miles off, but a boy was sent thither from the throng that collected on the bluff on shore. Meanwhile the landsmen built a fire and laid pieces of driftwood along the side of the incline so as to form in huge black letters against the white sand of the bluff the words, "Life Boat Coming." The half perishing sailors read this comforting message, and were in due time rescued

A telegram to the *Herald* from Paris says: A lady was delivered of three children here this week under rather angular circumstances. She was looking at the bears in the Jardin des Plantes when the first child was unexpectedly brought into the world. Some compassionate bystander hailed a carriage and put mother and infant into it. Before she reached home, however, the lady was delivered of the second child. Hardly had she got to her journey's end when she presented her unhappy husband with a third. It is satisfactory to know that the mother of the triplets is well. The father has threatened to commit suicide.

Valuable Bel Bait.

"Eels is bitin' very good this winter," observed a Newton man to the *Eagle's* cashier, as he fished around in his pocket for a marriage notice and paid the expense of insertion.

"Catch many?" asked the cashier, checking the notice.

"Doin' pretty well, pretty well," replied the old man. "I ketched one the other day which was considerable eel. You see I went to the crick in the morning and cut a hole in the ice and dropped the hook. In about a minute I knowed I had a bite and I went for him. When I'd got ten yards of him out I began—"

"Got what?" demanded the cashier.

"Ten yards of him. You see I couldn't tell how big he was goin' to be, so I just pulled his head over my shoulder and streaked for home—only a mile. Then I followed along back to the hole, and he wasn't all out yet!"

"How big was he?" asked the cashier, with round eyes and standing hair

"Hold on till I tell ye. Then I taken another grip on him and reaches for home again, but that didn't seem to fetch the whole of him. Well, sir, I travelled between the house and the hole all day long, and when I got him all out he made a coil on my farm a quarter of a mile in diameter and four hundred yards high! Fact, sir! I tell ye he was considerable eel!"

"What kind of bait do you generally use for that size of eel?" asked the cashier, sarcastically.

"Whisky," replied the Newton man. "I reckon three pints of whisky on that eel. Drunk it the night before, you know!"

The result of which was that his marriage notice got into the death column, and the cashier cut around and chewed his nails all day.—*Boston Bank.*

Removal.

J. J. DESMOND,
Attorney and Counsellor at Law,
has removed his office to No. 108 Main Street. Two doors from Telegraph Office. my14dw

Hardware.

A. W. PRENTICE & CO
JOBBERS AND RETAILERS OF
HARDWARE,
Call the attention of the public to the following specialties, which, by our large purchases, enable us to sell at bottom prices
"Farming and Garden Tools,"
"Seine Twine," "Rubber Hose,"
"Rubber Packing," "Carpet Warp,"
COLORED AND WHITE.
GUNS, RIFLES, PISTOLS, CARTRIDGES,
"Dupont's" Celebrated Powder.
AGENTS FOR THE
"EXCELSIOR LAWN MOWER"
Acknowledged by all the best in the market, and the most complete stock of
FISHING TACKLE
ever shown in this city.
A. W. Prentice & Co.
57 Commerce Street.
NORWICH, CONN.
apr19

AT
PRESTON BROS'
NEW HARDWARE STORE
YOU CAN GET
New Goods Cheap.
Fishing Tackle, Cutlery,
Carpenter's Tools,
Hoes, Rakes,
Forks, Shovels,
Hay Cutters,
Wheelbarrows,
Wire Netting, Etc.
BILL'S BLOCK,
14 Shetucket St.,
Opposite Laurel Hill Bridge,
apr3 d&w

A. T. CONVERSE,
DEALER IN
IRON, STEEL AND PIG IRON,
41 Water & Commerce Sts
[illegible]

Books & Stationery.

CARD COLLECTORS,
Just received a few sets of
VERY FINE CARDS
OF ENTIRELY NEW DESIGNS,
Which will be sold singly or in sets.
FRANK UTLEY, Job Printer.
apr22d 154 Main Street.

LAWN TENNIS,
LAWN TENNIS, LAWN TENNIS, LAWN TENNIS, } A Fine Line at Low Prices
Call for Book of Rules and Price List, furnished free.
NOYES & DAVIS.
apr3 d&w

BENNETT'S
First Latin Exercises,
And other new Academy Books,
apr22d&w CHARLES A. BURNHAM.

DECORATIVE
PAPERS FOR WALLS.
Choice designs in rich and harmonious colorings for side walls and ceilings.
BURNHAM'S
BOOKSTORE,
NEXT DOOR TO THE POST OFFICE
apr18d&w

NORWICH FREE ACADEMY,
Bennett's Latin Exercises
AND ALL
ACADEMY BOOKS,
AT THE LOWEST PRICES.
M. SAFFORD & CO.
apr26 d&w 105 Main Street.

THE POETICAL WORKS OF
HENRY WADSWORTH LONGFELLOW
2 Vols. large quarto, 800 Illustrations, by the best artists of America
"The work of the artists has been a labor of love." Lyman Abbott.
"I have never seen anything to equal them in that line of engraving. * * not one of them but what is a masterpiece." A. H. Emmons.
R. S. BERRE, Norwich, Conn., General Agent for Eastern Connecticut. aprl8d

WE HAVE A LINE OF
FANCY ADVERTISING CARDS
AND
TUCK CIRCULARS,
which will be furnished to our customers at
LOW PRICES.
THE BULLETIN COMPANY,
PRINTERS AND PUBLISHERS.
mar28d&w

CHECKS, COUPONS, CERTIFICATES
TICKETS, &c., &c. numbered at
Cowan's in First Class Style.
Fine Blank Books a Specialty

Drain Pipe.

W. D. TRUE,
MANUFACTURER OF
Drain and Sewer Pipe
NORWICH, CONN.
Quality the Best and Price the Lowest.
Drain Laying Promptly Attended to.
aprl8d

Dry Goods.

GRAND OPENING OF
NEW PARASOLS AND SUNSHADES.
HISLOP, PORTEOUS & MITCHELL
Are now prepared to show the largest, finest and most varied assortment of
NEW PARASOLS AND SUNSHADES
Ever Offered in this County
Embracing all the Latest Novelties and most Desirable Styles of the Season. All the New, Unique, Plain, Ornamental and Natural Handles are represented, at our usual
Low Prices,
To which we respectfully invite a visit of Inspection and Comparison.
We offer this morning
TWO CASES REMNANTS
Plain Colored Cambrics
YARD WIDE,
At 8c. a Yard, Worth 10c.
Hislop, Porteous & Mitchell,
170 MAIN STREET.
apr19 d&w

THE
BOSTON STORE.
NEW
PARASOLS AND SUNSHADES.
REID & HUGHES
WILL OPEN
THIS MORNING
THEIR FIRST SHIPMENT FOR 1882 OF
Parasols and Sunshades.
We shall Display what we think is Undoubtedly the Finest Assortment Ever Displayed in this Locality. Every Novelty of the Season in Parasols is to be Found on Our Counters.
COACHING PARASOLS
in all the New Shades.
MOIRE PARASOLS
in Every Desirable Style.
CARRIAGE PARASOLS
in all Latest Fashions.
Parasols with Ivory, Horn, Celluloid and Natural Handles
While our Extensive Variety is Unsurpassed, our Low Prices are Simply Beyond the Reach of Competition.
REID & HUGHES,
Boston Store.
apr18 d&w

Physicians.

SURGEON AND PHYSICIAN.
E. P. BREWER, M. D.,
OFFICE AND RESIDENCE
198 Main St., Norwich.
Office hours 9 to 10 a. m., 1 to 3 and 6 to 8 p. m.
apr19d

For the Ladies.

MISSES
WALKER, HILL & EDGERTON
Announce to the ladies of Norwich and vicinity that they have issued the move,
7 Shetucket Street.
formerly occupied by Mrs. C. B. Platt for millinery and fancy goods, and now have in stock a fine assortment of
LACES,
In Duchess, Applique Thread, Valenciennes, Handkerchief, Scarfs and Barbs. Also a desirable stock of
Medium and low priced Laces,
Spanish Laces, Scarfs and Fichus.
Children's Lace Collars.
Ladies' Ties, Fichus, Ruching, Veiling etc
Illusion, Brussels and Bobinett Laces,
Dotted Lace Veiling, Dress Caps,
Children's Bonnets.
A large and complete stock of
RIBBONS
And Black English Crape.
They will be constantly receiving NEW AND DESIRABLE GOODS.
N. B.—About April 1st they will have a large and complete stock of
NEW MILLINERY,
Comprising everything kept in a first-class store. All kinds of Millinery Work done to order in the best manner and at short notice
MISSES WALKER, HILL & EDGERTON have taken the store so long occupied by the undersigned in the millinery business. She takes pleasure in recommending them to the public, although it seems superfluous for ladies so favorably known for their skill and taste MRS. C. B. PLATT.
Norwich, March 17th, 1882. aprl8d&w

SPRING SUITS
AT THE ROOMS OF
MRS. SYDLEMAN
MAY BE FOUND A LINE OF
Spring Suits and Wraps,
CONSISTING OF
Black and Colored Silks, Flannels in all the New Shades, Mantles, Jackets and Ulsters.
aprl8 48 East Main Street

NOW IS THE TIME TO GET YOUR
Hats and Bonnets Bleached, Pressed and Dyed.
I have all the Spring Styles, and am prepared to Dye all the Fancy Colors, Maroon, Cardinal, Navy Blue, Light Blue, Olive Green, Black and Brown. GEO. W. PIKE'S, at the Old Bleachery, No. 10 Cliff Street. Open from 7 A. M. to 9 P. M. aprl8

AT THE ROOMS OF
MISS LIZZIE MEECH
May be found a choice and well selected stock of
Spring and Summer Millinery,
Comprising novelties in
Bonnets, Hats, Feathers, Flowers, Laces, Crepes, Pins, &c., &c.
aprl d 154 Shetucket St., Up Stairs.

For Sale.

FOR SALE—A
Valuable Jersey Cow with Calf
at her side. O. C. RIPLEY,
aprl0d Norwich Town.

Fine Arts.

DRAWING AND PAINTING.
MISS MARY A. PHIPPS
Re-opens her studio on THURSDAY, Oct. 19th
Will receive pupils on Wednesday, Thursday Friday and Saturday.
Lessons hours from 9 to 12 A. M., and 2 to 5 P. M.
oct19d Room No. 5 Williams' Block.

Dry Goods.

THE GEM.
VOL. 1. NO. 77.
AN ÆSTHETIC JOURNAL
DEVOTED TO THE
BEAUTIFUL AND THE TRUE.
C. B. PLATT, Editor and Proprietor.
$2.00 a year. Pay when you feel like it.
"Rare compounds of oddity, frolic and fun,
We relish a joke and rejoice in a pun."
—*Fanny Column of the Norwich Tribune.*
Monday, May 1, 1882.
"Pledged but to truth, to liberty and law;
No favor sways us and no fear shall awe."
—*Motto of old Norwich Courier.*
JUST RECEIVED
AN ELEGANT LINE
OF
DRESS GOODS
COMPRISING
ALL WOOL
Foule Suitings.
Shoodas.
French Debeiges.
Illuminated Mixtures.
Royal Soleil Suitings.
LADIES' CLOTH
In all the new colorings
PLAIDS IN NEW SHADES,
AT
C. B. PLATT & CO.'S.
Also a large stock of
BLACK GOODS,
Consisting of
Drap D'Alma,
Henrietta Cloths,
Camel's Hair,
Cashmeres, etc.
GOODS ALL FIRST CLASS
AND
PRICES LOW.
"To the sunset of life brings us mystical hour;
And coming events cast their shadows before."

Real Estate.

For Rent and For Sale

TO RENT.—The
Rooms on Third Floor
121 Main Street. Apply to
aprl8d C. C. BLISS.

TO RENT.—Tenement No. 17 Elm street. Six rooms, four on Main floor. A good home for a good tenant. Possession May 1st. Call at No. 7 Cliff street. GEO. W. SMITH. apr26d

TO RENT—The
Large and Elegant Store
In Bill's Block, Shetucket Street, opposite the Express office, and recently occupied by E. R. Thompson, Esq. HENRY BILL. aprl8d

TO RENT—
A First Class Tenement
OF 7 OR 8 ROOMS,
With all Modern Improvements,
in a very desirable neighborhood. Will be rented one, two or more years to the right party. Apply immediately to
H. P. PALMER, 180 Main St.,
aprl8d&w Norwich, Conn.

FOR RENT—
A House on Hill Street.
Containing eight rooms, also Bath room, etc., all in first class order. Possession given immediately. Inquire of
A. T. OTIS, 56 Main Street.
aprl8d&w

TO LET—The
Brick Dwelling House
with twelve rooms, No. 38 School street
aprl8d

FOR SALE—
ON OTIS STREET,
first door from Broadway, the
FINE RESIDENCE
built and formerly occupied by the late F. A. Dorrance and at present owned and
OCCUPIED BY
the family of the late
REV. I. W. PLUMMER.
The house contains 12 spacious rooms with all modern improvements, is thoroughly built throughout and needs no immediate outlay. The lot is 75x185 feet and contains choice fruit and ornamental trees and vines. Ample room for barn on rear of lot. Will be sold at a low figure if applied for soon. Reason for selling, owners about to leave town. Apply to
H. P. PALMER, Agent,
aprl0d 180 Main street, Norwich, Conn.

TO RENT—The tenement at the East end of the Brand Building, Franklin Square, Norwich, Conn. Enquire of J. D. PARK or at the office of A. F. PARK, Richards' Building
aprl0d J. D. PARK, Executor

FOR RENT—One or two furnished rooms. Inquire at 23 School street. apr7d

TO RENT—A very convenient tenement, suitable for a small family. Apply at No. 1 Summer street, Laurel Hill. mar31d

TO RENT—From April 1st
The Large and Desirable Front Room
in the Second Story of the Rockwell Building, No. 166 Main street, directly over Window's Dry Goods store. Apply to
GEORGE D. COIT,
mar13d Chelsea Savings Bank.

TO RENT.—From April 1st, the front room on the main floor of the Chelsea Savings Bank Building, formerly occupied by the Second National Bank. Apply to GEORGE D. COIT, Treasurer Chelsea Savings Bank. mar11d

FOR SALE.
The subscriber offers for sale the large two story house situated in Greeneville, on High street, just above Tenth, and formerly occupied by the late Mrs. Sally Wait. Said house contains two tenements of six rooms each, is newly painted, and is in excellent repair throughout. City water in each tenement. This property being in a very rentable, accessible and desirable location, affords an opportunity for a good investment, and should find a ready purchaser. Possession April 1st, if desired. Apply to JOS. J. WAIT, 80 Water St. F. B. GREENE, Greeneville. mar10d

FOR RENT—From April 1st, the barn now occupied by A. D. Lathrop, on Willow street. D. M. DICKINSON & CO. 66 Franklin Street. mar7d

TO RENT—A small hall in Bill's Block, Shetucket Street, now occupied by Prof. Butterfield's school of vocal art.
febl8d HENRY BILL.

Crockery.

E. K. REYNOLDS,
128 MAIN STREET.
JUST RECEIVED,
A New Lot of Nice Goods.
DINNER SETS, TOILET WARE, CHINA, CROCKERY AND GLASS WARE, VERY LOW.
A great variety of
FANCY GOODS.
Silver, Majolica, Copeland, Bachotine Vases, Bisque Figures, Fancy Lamps, Chandeliers and Hall Pendants, and House-furnishing Goods in great variety. Goods Delivered. Remember,
Reynolds' Crockery Store,
aprl8d No. 128 Main Street.

Building Materials.

SETH L. PECK,
WHOLESALE AND RETAIL DEALER IN
Mason Building Materials, Brick, Lime, Plaster, Hair, Sand,
Roman, Portland Rosendale Cement. Fire Brick, Fire Clay, Granite Brown Sand Stone, rough and cut to order. Blue Stone Flagging and Curbing. Bleaching and Whitewashing Lime, Drain Sewer Pipe of all kinds. Marble and Marbleized Slate Mantles; all kinds Mason Jobbing Work done.
aprl8d CENTRAL WHARF, Norwich, Conn.

Advertising Agents.

THIS PAPER
May be Found on File
—AT—
GEO. P. ROWELL & CO.'S
Newspaper Advertising Bureau (10 Spruce Street) where advertising contracts may be made for it in New York. mar14 d&w1f

J. B. BATES,
Advertising Agent.
41 Park Row, New York,
is authorized to contract for Advertisements in the BULLETIN and COURIER at our best rates.
feb17 d&w1f

Hotels & Restaurants.

WILLIAM NOSS'
LADIES' AND GENTS'
DINING ROOMS,
52, 54 and 56 Water Street.
MEALS AT ALL HOURS ON THE EUROPEAN PLAN.
All kinds of Fresh Lunch served at my lunch counter from 6 a. m. until 10 p. m. every day, Five and Ten Cents. Best Oysters in market, served in any style you may desire
STEAMED OYSTERS A SPECIALTY.
Clam Chowder every day served to order and sold by the quart. Price 25 cents.
Finest grades of FOREIGN AND DOMESTIC WINES always on hand at prices to suit the times.
Jacob Ruppert's Celebrated Lager Beer
awarded highest prize medal at the Centennial Exhibition at Philadelphia in 1876 on draught and bottled for family use. price 75 cents per dozen
FOREIGN AND DOMESTIC CIGARS.
Sole agent for Celery Bitch and Rye for Throat, Lungs, Kidneys, and nervous difficulties. A positive cure for indigestion $1.00 per bottle. Imported Carbbade Bitters. Home made Tomato Catsup, prepared by myself and sold by the quart, gallon or bottle. The best German Mustard, 25 cents per quart, or by the bottle. mar29 d

ENGRAVING and LITHOGRAPHING
by the best artists in the country, at the
BULLETIN PRINTING OFFICE

Attorneys

Window Shades.

PAPER HANGINGS AND
WINDOW SHADES
A fresh stock just received at
E. S. RICE'S
PICTURE FRAME EMPORIUM 14 Main
mar21 1

REMOVAL
LUCAS & JENNINGS,
Attorneys and Counsellors at Law
OFFICE REMOVED
To No. 31 Shetucket Street,
NORWICH TOWN
Solomon Lucas Wm H. Jennings, Jr.
febl dlm

WAIT & GREENE,
ATTORNEYS,
Counsellors and Notaries Public
NO. 1 BREED HALL.
Gardiner Greene, Jr., is Commissioner of Deeds for the State of New York.
John T. Wait Gardiner Greene, Jr.
novl7 d Norwich, Conn.

JAMES H. POTTER,
Attorney at Law,
Office in Johnson's Block, Main street.
aug3d Danielsonville, Conn.

S. R. & S. H. THRESHER,
Attorneys and Counsellors at Law
may10 d1f NOS. 4 & 5 BREED HALL.

Counsellors' Directory.

ANCHOR LINE
UNITED STATES MAIL STEAMERS
Sail weekly to and from
New York and Glasgow, via Londonderry
Cabin passage, $60 to $80. Returns, $110 to $140.
Second Cabin, $40. Return tickets, $75.
Steerage passengers booked at low rates.
Passenger accommodations unexcelled
All state rooms on main deck
Passengers booked at lowest rates to or from Germany, Italy, Norway, Sweden, Denmark, etc.
For book of "Tours in Scotland," rates, plans etc., apply to HENDERSON BROTHERS, New York, or E. P. SLOCUM or JAMES DUGGAN, Norwich. marl d

WARREN & CO'S
Splendid First-Class Steamers.
KANSAS.....3,650 tons | MISSOURI.....3,140 tons
IOWA.....4,329 tons | PALESTINE.....2,600 tons
VICTORIA, 3,035 tons.
Sail from Liverpool to Boston
Bring steerage passengers from principal points in GREAT BRITAIN and IRELAND at Lowest Rates.
JOS. CONNOR, Agent, Norwich.
JAMES HICKEY, Agt.,
jan18d WILLIMANTIC

JOHN STEINER, AGENT FOR
The North German Lloyd
of Bremen.
AND
The Hamburg Steamship Line
of Hamburg.
PASSAGE TICKETS
To and from Europe at the most reasonable rates
ALSO
DRAFTS and MONEY ORDERS
Payable in any town or city in Europe.
jan31d

NEW LONDON NORTHERN RAILROAD—CHANGE OF TIME.
On and after MONDAY, Nov. 14th, 1881, TRAINS GOING NORTH LEAVE NEW LONDON AS FOLLOWS:
6.00 a. m., Norwich at 6.31 a. m., for Middletown, Colchester, Palmer, Boston, Springfield, Ware, Gilbertville, Brattleboro, St. Johnsbury, Burlington, Montreal, Ogdensburg and intermediate stations.
7.00 a. m., Norwich at 8.32 a. m., for Willimantic, Hartford, Palmer, Boston, Springfield, Albany, Saratoga, Ware, Gilbertville and Amherst.
10.17 a. m., Norwich 10.47, for Willimantic, connecting for Hartford and Middletown.
1.00 p. m., for Norwich.
3.00 p. m., Norwich 3.42 p. m., connecting at Willimantic for Hartford, and at Palmer for Springfield, Albany, and all points west. Brattleboro, Burlington, St. Johnsbury, Montreal, Ogdensburg and intermediate stations. A sleeping car is attached to the train at South Vernon for Montreal
5.15 p. m., Norwich, 5.49 p. m., for Willimantic, connecting for Hartford. This train makes connection with express which leaves New York at 1.00 p. m.
6.30 p. m., for Norwich. This train connects with 4.00 p. m. express from New York.
—GOING SOUTH—
Passenger trains LEAVE NORWICH as follows:
6.30 a. m. (N. & W. depot) 6.40 (West Side) for New London and New York.
8.45 a. m. for New London, connecting for Providence and Boston at 10.30 a. m.
12.00 m., for New London, Stonington and New York.
3.05 p. m., for New London and New York.
3.40 p. m., for New London, Stonington, Providence.
5.00 p. m., for New London, Mystic and Stonington.
6.15 p. m., for New London and (for New York by boat from New London. This train connects at Willimantic with the 4.00 p. m. express from New York.
8.30 p. m., (N. & W. depot) for New London and for New York via boat from New London.
Passenger trains LEAVE WILLIMANTIC as follows:
8.00 a. m. for Norwich and New London, (connecting at 10.30 for Providence and Boston.
10.00 a. m., for New London, Stonington and New York.
3.00 p. m., for Norwich, New London, New York, Providence, etc.
6.30 p. m. for Norwich, New London, Mystic and Stonington.
8.35 p. m., for New London and New York via boat from New London.
Passenger trains LEAVE PALMER as follows:
8.20 a. m., 1.30 7.05 p. m., for New London, via The latter connects with boat for New York.
Through passenger trains LEAVE SHATTLEBORO as follows:
6.40 a. m. and 3.10 p. m., connecting with trains from the North for New London and intermediate stations.
G. W. SENTLEY, Gen. Supt.
New London, Nov. 18th, 1881. nov19d

N. Y. & N. E. R. R.
NORWICH & WORCESTER DIVISION.
WINTER ARRANGEMENT, Commencing MONDAY, January 1st, 1882.
TRAINS GOING NORTH—LEAVE NORWICH AT
8.05 a. m. (Mondays excepted), Steamboat Express. Connects at Putnam for Boston, at Worcester for all points North, Portland, Rochester, White Mountains, &c. Sunday train connects to Nashua.
6.00 a. m., Way Passenger Train.—Connecting at Plainfield Junction for Providence, at Putnam for Boston, arriving at 10 a. m., At Worcester for Boston, Springfield and intermediate stations, Albany and the West.
11.30 a. m., connecting at Norwich with train from New London. At Plainfield for Providence (arrive 1.50 p. m.) At Putnam for Boston, arrive at 3 55p.m. At Worcester with roads north, east and west. At Webster, to and from Southbridge.
3.30 p. m., Way Passenger. Connects at Plainfield for Providence. At Putnam for Boston, arrive at 7.35 p. m., and Hartford. At Worcester with Boston & Albany Railroad, east and west.
TRAINS GOING SOUTH—LEAVE WORCESTER
—AT—
6.45 a. m., Way Passenger. Connecting at Putnam with train from Boston and for Hartford and New York. At Plainfield to and from Providence.
10.00 a. m., Way Passenger Mail train. Connects with trains from Worcester & Nashua and Boston & Albany Railroads. At Webster for Southbridge. At Putnam with train to Boston, and at Plainfield to and from Providence
4.20 p. m., Way Passenger. Connects at Webster for Southbridge, at Putnam for Williamantic and Hartford and with train from Boston. At Plainfield with train from Providence
7.20 p. m., Steamboat Express for New York (via New London.) (Sundays excepted) Connects with all trains North and East and at Putnam with train from Boston. Take this train for Philadelphia, Baltimore, Washington and South. No change of cars after leaving Putnam. Also via Steamboat, connects with all Southern and Western trains at New York. This train leaves Norwich for New London (steamboat) at 9.20 p. m.
"Putnam Passenger" leaving Putnam at 4.30 p. m., connecting at Putnam with train from Boston. Plainfield with trains to and from Providence arrive at Norwich at 6.25 p. m.
WEBSTER STATION.
Leaves Webster for Worcester at 6.00 a. m.
Leaves Worcester for Webster at 4.20 p. m.
P. for H. ANDERSON, Supt.
Norwich, January 1st, 1882.

24x

The Bulletin

Norwich, Tuesday, May 2, 1882.

Condensed Railroad Time Table.

NORWICH & WORCESTER R.R.
(Depot foot of Ferry street.)

LEAVE— Going North:	ARRIVE— From North:
6.00 a. m. Boston, Worcester, Portland, Gardner via Putnam and Webster	
a. m. Worcester and all Putnam for Boston	a. m. 8.40
11.00 a. m. Providence (via Plainfield) Boston via Putnam, Worcester and all east and west of Worcester	p. m. 12.00
Putnam special for Norwich Arrive at Norwich	6.00
4.00 p. m. Worcester, Prov., Boston, Hartford.	p. m. 7.00

Going South:
3.20 p. m. East train for New York Sundays at 9.00 p. m. Port., White Mts. p. m. 9.00
*Mondays excepted.

N. L. N., WEST SIDE DEPOT

LEAVE— Going North	ARRIVE— From North:
Hartford & Willimantic	a. m. 8.45
8.31 a. m. Middleto., Hfd. Spfld., Mont'l	a. m. 11.04
9.00 a. m. Hfd., Pal., Spfld., Amherst	p. m. 3.40
10.47 a. m. Willi., Hfd., Holyoke,	p. m. 8.04
1.02 p. m. Hfd., Spfld., Holyoke, Mont'l	p. m. 9.10
5.00 p. m. Willimantic, Hartford.	

LEAVE— Going South:	ARRIVE— From South:
New London, New York boat	a. m. 7.00
8.00 a. m. N. L., New Haven, N. York, Stonington, Mystic, N. London	a. m. 9.21
6.05 a. m. New London Westerly, Prov.	
11.05 a. m. Mystic Prov. N. H. N. Y.	a. m. 12.40
3.05 p. m. N. L., New Haven New York,	p. m. 7.00
4.00 p. m. Providence, Boston, New Haven, New York	p. m. 8.40
New London	p. m. 8.40
Bos., Prov., Stony., N. H., N. Y.	p. m. 5.47
4.30 p. m. New London, Mystic Ston., New Haven and New York,	p. m. 8.25
6.10 p. m. New York boat New London.	

☞ Anonymous communications to this office will not be used. We do not insist on printing the names of all our correspondents, but we do insist on knowing them. Unsigned communications, of whatever character, go into the waste basket unread.

Yesterday's Weather.

Thermometer at 6 A. M., 43 degrees above zero; at 2 P. M., 66 degrees; at midnight, 50 degrees.

To-day's Weather.

WASHINGTON, May 2.—1 A. M.—Indications for New England: Increasing cloudiness, light rain or snow, southwest veering to easter northwest winds, followed by rising barometer.

CITY NEWS

NORWICH.

There was no business in the city court Monday.

Mr. William Hartley has purchased the Dunham house on Washington street for removal.

Samuel Trelaud, whose feet were injured by the cars, is doing well and will be out in a few weeks.

Mr. Fayette Safford of the Willimantic *Chronicle* made the BULLETIN a pleasant call on Monday.

The Sunday evening service at the Universalist church will be held at 7.30 o'clock instead of 7 o'clock, as heretofore.

Mayor Osgood being absent from the city, the regular monthly meeting of the common council was omitted last evening.

The track at the Fair grounds is in first class condition, and the speeding of horses there is getting to be a daily occurrence.

The Norwich Temple of Honor will issue a paper called "The Templar," in connection with their two evenings' entertainment.

Judge Mather came to this city yesterday and heard arguments on several motions to carry cases up to the supreme court of errors on points of law.

The Catholic school-house on Broadway is being rapidly pushed forward. The bricks and the brown stone trimmings come from Springfield, Mass.

The tickets to "Ten Nights in a Bar room," to be played on Wednesday and Thursday evenings in Breed hall, by the Temple of Honor, are having a good sale.

Trailing arbutus is plenty in Voluntown. A party went from this city to the charcoal districts a Maying Monday, and returned with immense bundles of this fragrant flower.

Mr. W. W. Beckwith and several friends spent Sunday with his father, Mr. R. H. Beckwith of this city. They returned to their duties at Bryant & Stratton's business college, Providence, R. I., on Monday.

It now seems to believe in high tariff. Originally these lightning rods could be procured over there for $15, now they are asking $60, on the ground that the show is purely moral, and that the elephant is not fond of fine cut tobacco. Under such conditions $40 takes the cake.

The May criminal term of the superior court comes to order at 9 o'clock P. M. to-day, in this city, with Judge James A. Hovey of Hartford on the bench. There is a full docket and the cases assigned for trial include a number of more than ordinary interest.

Representatives of the Norwich & Worcester railroad were crowded with eager spectators Monday noon, who anticipated the return of Engineer W. E. Whaley from Worcester with a locomotive frame. He didn't come, and the disappointment was proportionate.

Assessors have had the tax lists bound in book form for 1881, handsomely bound for reference. They make five bulky volumes, and will prove much handier to examine than the old filed packages, which are kept in order with difficulty and badly soiled by constant handling.

Officer William S. Hoey arrested two tramps at the Norwich & Worcester depot last night. They had been begging on Rose street, but upon being arrested they denied that they were "professionals," and tried to explain away the charge. Having poor memories they told many conflicting stories and were locked up. They will probably be given the tail to join the tramp squad.

Sedgwick Post, G. A. R., is preparing to make the exercises on Decoration day of unusual interest. The organization has adopted a tasteful uniform, has a new set of colors, and has a squad of twenty men drilling with government muskets, to be known henceforth as the "Post Guard." They also have a fife and drum corps, and will appear as fine this year as any veteran organization in the state.

The return of dogs made at the town clerk's office, Monday, showed a slight increase over last year in the town. At the close of business Saturday dogs had been registered for 1882 against 595 for 1881. During the day Monday 119 were registered. The aggregate receipts from licenses was $[illegible], representing 302 male dogs and 38 females. It is estimated that there are at least 400 dogs in town that have not been returned. The annual prosecutions will soon bring a few more to the front.

The hirer of a livery horse, on his return from a country drive Sunday evening, suggested to the hostler that the animal should be given a hearty supper. "You see, I put him up at a farm house," said the fellow, "and the farmer gave the horse a few oats, and fodder being rather scarce, he raked up what hay and feathers there were in the barn and fed them to him. I expect that you will find he has an extraordinary appetite for supper!"

The introduction of the new automatic cash system in the store of Hislop, Porteous & Mitchell was begun Monday. The system required to serve their store was specially designed for the purpose, being contrived so that sales made on any one of the three floors are returned to the desk in the retail department. The different stories are reached by elevators, and the balls will roll to and fro much quicker than cash boys can attend to the business. It will save much running up and down stairs and dispense with the services of the larger part of their cash boys. It is expected to be in running order the first of next week.

Eugene A. Curtiss, the eldest son of Mr. A. S. Curtiss of the BULLETIN composing room, died after a brief illness, Monday afternoon, at the age of eighteen years. He was graduated by the Free academy in the class of '81 and during the past year has most acceptably filled a clerk's position in the bookstore of Mr. C. A. Burnham. He was a youth of unusual intelligence and made many friends by his genial manners and pleasing address. His parents have the heartfelt sympathy of the community in which they reside in their great bereavement.

Capt. William E. Whaley did not return to the city last night. During the day Lieut. D. W. Grant received a despatch from the authorities at Foxborough, Mass., saying that a tramp had been arrested there answering the description of the man wanted in every particular, excepting the beard, his whiskers having been removed. The facts were telegraphed to Capt. Whaley at Worcester, and he went at once to Foxborough, which lies between Boston and Providence. This place is in a northeasterly direction from Norwich, and the man has been on the road long enough to have reached it. The result of the journey will probably be known to-day.

Maggie Mitchell To-Night.

Maggie Mitchell and a first-class company will present "The Little Savage," at Breed hall, to-night. An exchange says: "The part of 'Cora' is well adapted to Miss Mitchell's style of acting, and offered her scope to be sprightly, piquant and vivacious. She retains all these attributes and the merry laugh which has made her so long a favorite, and it was manifest last evening that she can still entertain an audience. He pretended drunken scene was capitally done, and in the disguise of a little middy she was charming. All the other characters were well taken, the company being a well balanced and capable one."

The May Dates.

The astronomical correspondent of the Providence *Journal* in summing up the celestial events of the present month says: "May is a grand gala season among the planets. Into one short month are crowded more important events than those that sometimes illustrate the record of several successive months. The conjunction of the three largest planets of the system with the sun; the conjunction of six planets with each other; the superior conjunction of Mercury; the total eclipse of the sun, and the occultation of Jupiter form a brilliant succession of phenomena as imposing to the mental eye as they are beautiful to the physical eye. The grand feature of the month is, however, the number of planets in line with the sun at nearly the same time, and the marvellous preponderance of planetary attraction pulling upon the sun in one direction. Mercury is the first to drop into line, Saturn and Neptune follow next, and gigantic Jupiter is the last to join the ranks. The sun is now passing through the maximum of sunspots. Whether the planets have anything to do with the commotion agitating his surface is something which no astronomer has yet been able to determine. The problem remains to be solved in the astronomy of the future."

Manufacturing News.

The Boston *Journal of Commerce* publishes the following paragraphs of interest to this part of the state:

A. W. Thurber, twines and warps, Putnam, has recently put in speeders, and Whitin's cards and lappers.

The Valley Mills company, East Killingly, have put in a few Whitin cards and lappers, and will put in new speeders.

The Attawaugan company, Killingly, have added forty new looms and drawing frames (Whiting) and are building a number of tenement houses.

The Grosvenordale company have put the A. Burrill Hardware company's automatic sprinkler into their mill at Grosvenordale.

The Elliotville Manufacturing company, East Killingly, are building a race by which to utilize the water of the Chase reservoir at the upper mill.

Hawkins & Houghton, twines, West Gloucester, Putnam, have made various minor improvements, including building a new tower, and putting in warpers and spinning frames.

The Attawaugan company, at Balloonville, have put in a new steel boiler and iron stack, built by William Allen & Sons, fifty new looms (making four hundred), added to their spinning, and are erecting new tenements.

Nathaniel Jenks, East Woodstock, carpet and beam yarns, and fine cotton twines, is about to erect a new dye house 45x32, put in new shafting, and build a new dam to afford some thirty acres additional reservoir.

O. S. Arnold, Killingly, manufacturer of spools, bobbins, skewers, quills, etc., runs what was formerly known as the Potter shop, established in 1849. He is busy with work.

The Willimantic Linen company, Willimantic, spare no expense in adopting the best machinery and appliances mechanical skill and ingenuity can produce. They have replaced during the past week the evaporators on their imported English machinery, with Clark & Pulham's three roll sectional evaporators, built by the Kitson Machine company of Lowell, and already report a considerable improvement.

The Connecticut supreme court has to decide at its session this month on the question of the admission of women to practice in that commonwealth. The test case is that of a Miss Hall of Hartford, who, after four years' study with John Hooker, passed an examination by a committee of the bar association who reported in her favor. In the full bar, however, the legal question was raised, and it is to be argued by ex-Judge McManus for Miss Hall and by ex-Judge Collier on the legal objections, which will be based on the old colonial law of 1708.

NEW LONDON

The new Pequot and Osprey Beach tug at steamer which has been built at Mystic, will be launched this morning.

The "Little Savage" performance by Maggie Mitchell, given in Lawrence hall, last evening, was well attended.

Mr. George R. Lyon of this city was married in Leroy, N. Y., on the 26th ult., to Miss Emma L. Smith of that place.

In the police court yesterday, Thomas Moore, Mary Sullivan and Keyron Gorman were fined $5 and costs, $1 and costs and $5 and costs respectively for intoxication.

The state commission which went to Washington last week in the interests of the navy yard here, have returned well pleased with their reception there and the prospects for the appropriation.

Fred Payne, the popular conductor of the Shore Line road, has been promoted to the position of train despatcher at New Haven. John Ryland will take Payne's train, George Rowland, Ryland's place, Joseph DeWolf, Rowland's place, while Conductor Kenyon will have the new train.

Horace King has left the service of the New London Northern railroad and entered that of the Shore Line. Horace occupied with the former road the position of assistant baggage master at the depot, while with the latter he will, until promoted, turn a brake wheel on a freight train.

The store and post office kept by Gilbert P. Coats at East Lyme, was broken into on Sunday night, and all the available cash stolen. The thieves even broke open whatever registered letters there were and removed such of the contents as they could use. As yet there is no clue to the burglars.

City Meeting.

The result of the city meeting yesterday was that the recommendation for an appropriation of $1,700 to complete the Kenomoc Hose house passed unanimously. When the polls closed at four o'clock the vote on the proposed amendment to the city charter abolishing minority representation was found to be:

In favor of amendment	198
Against	87

The light vote showed how little interest was taken in the matter.

FROM OUR SPECIAL REPORTERS

NEW LONDON COUNTY.

Groton.

DEATH OF AN OLD NATIVE.

Troy papers announce the death, in the suburb of Waterford, a week ago last Saturday, of Mr. Gilbert Geer, aged eighty-six. Mr. Geer was a native of the town of Groton, having been born Sept. 7th, 1795. He was a descendant of George Geer who arrived in Boston from England in 1635, and settled in Groton in 1651, dying in 1723 at the age of 105. Mr. Gilbert Geer moved from this place in 1807, locating the carpenter's trade at Pittstown, near Troy, and thence to Troy in 1836. He built many houses in that county, and was connected with the first successful stove manufactory in the country. He was prominently identified with the Masonic order and the Baptist church. He is well remembered in this town and Ledyard.

Lisbon.

ONE BY ONE THEY GO.

Mr. B. L. Reade preached in Lisbon, last Sunday, in exchange with the Rev. Mr. Willis. His theme was suggested by the recent deaths in the city of Norwich of Mr. E. P. Branch and Mrs. Sophia Frasier, both born within the old "Newent" parish, and both for many years members of the Lisbon church. He paid a fitting tribute to the Christian character of both. Mrs. Frasier (Stevens before marriage) is the last of a somewhat notable family. Aaron Stevens, the singing teacher, was a brother; and Aaron Dwight Stevens, hung by the state of Virginia as old John Brown's lieutenant, was a nephew. Most of the old families are now gone. Of the oldest only a few remain—Adams, Baldwin, Branch, Brown, Hyde, Mathewson, Rathbun, Reade.

Dr. William Tyler Brown is at home from Boston for a brief vacation. He gives promise of eminence in his chosen profession.

Voluntown.

ALL SORTS OF NEWS AND GOSSIP.

Miss Marietta Kinne of this village, who possesses fine musical abilities, is receiving instruction in vocal culture under Miss Batchelor of Greeneville.

Albert F. Montgomery has, in the course of human events, met another cry-sis in his domestic affairs. Weight, eight and one-quarter pounds.

Mr. Lucius J. Kinne was rather danger ously sick one day last week, with pneumonia. He is somewhat better at present.

Quite a number of our citizens have been summoned by Sheriff Hawkins to attend before the superior court in Norwich, on Thursday of this week, to attend in the liquor case against George H. Whipple.

April has been remarkable for its cold, windy days. But three really warm days occurred in the month. The farmers through this section concur in predicting a small hay crop this season. They say the worms greatly injured the grass roots in many of the mowing lots last fall. They propose to plow some of the lots which give but little promise of grass, and sow the same with corn for fodder.

Mr. Geo. W. Rowe, our new neighbor on Lillibridge avenue, has already begun to make improvements around as well as in his new home.

Two women, living about a mile of this village, were considerably frightened by the appearance of a tramp at their door one day last week. Admittance was denied him, and he soon left.

Noank.

THE NEW YACHT VARUNA.

The New *York Herald* publishes the following despatch dated at Noank, April 30th:

The new schooner yacht Varuna, in progress of completion for Mr. George M. Hill of New York, at the yard of Robert Palmer here, will be, says Mr. G. L. Dabolt, the veteran yacht builder, when completed, the finest sailing yacht in America. She certainly has remarkably smooth, easy and graceful lines, and is one of the best models ever turned out at this yard. She will be launched ere long, and when she makes her appearance in New York waters old yachtsmen here prophesy she will create a profound sensation, both by virtue of her style and by her jaunty rig. She will belong to the New York Yacht club. The plans for the cabin have not yet been perfected. It will be fitted up sumptuously. She will carry three boats. The Varuna is a keel schooner of the following dimension:—Length over all, 90 feet; length on water line, 66 feet; length of keel, 80 feet, extreme breadth of beam, 23 feet, depth of hold, 9 feet, draught of water, 9 feet. She has an elliptic stern, and will steer with a diamond screw wheel. Only the very best of material has been made use of in building her. The keel is of white oak, keelsons of yellow pine, deadwood of oak and yellow pine, stem of white oak, stern post of white oak, knees of hackmatack, frames of white oak and hackmatack, wales of white oak, ceiling of yellow pine, planking of white oak, as are her plank sheers, top timber of locust, deck frames of yellow pine, also her deck beams, mast of white oak, decks of white pine clear of knots and the coamings, companionways hatches and trunk are of mahogany.

The Varuna will be fitted with wire rigging by G. L. Greene, of this place, and Sutton & Co of Mystic are cutting out the following spars for her: Mainmast, 76 feet in length; foremast, 74, maintopmast, 40, foretopmast, 40; bowsprit (outboard), 24, flying jibboom (beyond outer withes) 14, maltbboom, 60, foreboom, 28, maingaff, 32, foregaff, 27. The mastheads are to be each 7 feet 6 inches in length. The sails have not yet been determined upon.

North Stonington.

RECENT DEATHS.

Mrs. Lucy Wattles died suddenly, Friday afternoon, at her residence in the village. She had been in usual health up to the hour of her death, and was out in the yard when she was found by her grandson and complained of feeling weak. She was assisted into her house and a doctor called, but no medical skill could save her. The attack was an apoplectic fit and she died in a short time. She was the widow of T. P. Wattles, well known to all the older residents of North Stonington as an eminent M. D. Mrs Wattles has lived all her life in town, and was beloved and will be lamented by a large circle of friends. She was the mother of Mrs. Wm. H. Hull, who is her only child. She was seventy-six years of age.

Nancy P. Brown died Friday, April 28 h, at the residence of H. F. York, and her funeral was from the Second Baptist church, Sunday, the 30th, at 11 a. m., the Rev. N. T. Mattison of Preston attending. She was buried on the family lot in Union cemetery, near the church. She had been failing for some time and misfortune, trouble and sickness having shattered a once strong constitution, she soon yielded to the last attack and has gone to rest. Mr. and Mrs. York have faithfully fulfilled their trust, and attended to and cared for her as for a member of their own family. She has one brother here and one in Minnesota, which are all that remain of a once large family. She was sixty six years of age.

Des. L. D. Miner and B. A. Babcock were appointed delegates from the Second Baptist church to attend the approaching Sunday school convention.

Spring is slowly but surely advancing, although every inch of advance is contested by cold and frost, but we must adopt *nil desperandum* for our motto, and hope for brighter days and sunnier skies.

WINDHAM COUNTY.

Woodstock.

LECTURE—THE RECENT SHOOTING ACCIDENT.

Henry F. Dawson, principal of Nichols academy, Dudley, Mass., gave a lecture before the students of Woodstock academy on last Friday evening. Subject: "Ephraim la cake not turned." It was generally conceded by the audience that this lecture "took the cake." The speaker proceeded to show that many men owed their lack of success to half developed faculties; in other words, they were only "half baked." Five important elements of success were enumerated, each illustrated fully by the recitation of apt anecdotes, viz: good health, good manners, punctuality, good judgment and perseverance. The wonderful results, possible of accomplishment, by a judicious training of the memory, were also illustrated fully.

Mrs Milton Bradford, wife of the late Dr. Milton Bradford of West Woodstock, who was seriously injured by the accidental discharge of a shot gun, is progressing comfortably. The circumstances of the accident exonerated her son, Dr. Cary Bradford, from any charge of carelessness. Upon the young man's return from hunting it was his intention to remove the cap and clean the gun. Just as he was entering the house his attention was called to a water pipe outside which had bursted. Placing his fowling piece in a corner of the medicine room, he attended to the water pipe and returned to the house. As he was entering the door, Mrs. Briggs, who resides with the family, went into the medicine room and knocked the gun down with her dress, with the result above mentioned. Mrs. Bradford was sitting in the adjoining room engaged in reading at the time of the accident.

State News.

A sixteen-year old incendiary was arrested in New Haven, Saturday, just after he touched off a house. The fire was quickly extinguished.

The Hon. Alphonso Taft, the recently appointed minister to Austria, was in New Haven, Monday, to attend a meeting of the college corporation. He spent the night as the guest of President Porter.

Newspapers in the English language which have been received in Hartford from China, show that the popular feeling there is decidedly against the government in the recall of the Chinese students, and one of the papers says in an editorial that twenty-five or thirty of the students are soon to return to the United States, at individual expense if the government does not yield to the pressure that is being made by the liberal thinkers of the great empire.

Books for subscriptions to the stock of the Connecticut River Steamboat company were opened last week, and considering the unfortunate precedent established by the old company when its affairs were wound up, the subscriptions thus far received are very flattering to the new organization's prospects. The amount to be raised is $200,000, and the terms of payment are very satisfactory. The boats bought at the recent auction sale are to be conveyed to the new company at the purchasing prices. The steamers are doing a profitable business already, without soliciting freights or passengers. The freight list on almost every trip from New York foots up nearly or quite $1,000.

CHIP SMITH'S CASE.

A new phase in James (Chip) Smith's case seems to have been reached. State Attorney Doolittle seems to doubt the legality of the writ of error promulgated by a majority of the supreme court judges, because to it the state of Connecticut is not made a party. This view, however, is strenuously opposed by Judge Blydenburgh and Mr. Fox, who say that should the sheriff hang Smith next Friday he would be guilty of murder. The attorneys also claim that as four out of the five judges hold that there is a writ of error it is the business of the sheriff to find out from the judges what course he shall pursue. This he has done, or will probably do at an early date. It is not at all likely that Smith will be hung on Friday of this week.—*N. H. Courier.*

DR. NEWMAN SMYTH CALLED TO NEW HAVEN.

At a meeting of the members of Center church, New Haven, Sunday evening, it was voted to call the Rev. Dr. Newman Smyth to the pastorate of the church. Dr. Smyth was unanimously recommended by the committee on the supply of the pulpit, by the deacons of the church, and by the members of the society's committee. It was also stated that Dr Bacon had expressed a wish that Dr. Smyth should be chosen as his successor. The ballot by which Dr. Smyth was called was larger, with a single exception, than has ever been given in the case of anyone who has been called to the pastorate of the church, and the number of votes in opposition was less than the number given against Dr. Bacon when he was chosen. The rule of the church in regard to voting is that only adult male members are allowed to vote.

Fancy coaching has been resumed between hotel Brunswick and Pelham Bridge hotel in New York.

NATIONAL CAPITAL.

Confirmed by the Senate.

WASHINGTON, D. C. May 1.—The senate in executive session, to day, confirmed the following nominations: Adam Badeau of New York to be consul-general at Havana; J. P. Wickersham of Pennsylvania, charge d'affaires to Denmark, collectors of customs: Wm. R. Huse at Newburyport, Mass.; Samuel H. Darbe at Plymouth, Mass.; James Brady, Jr., at Fall, Mass.; George S. Leavitt, postmaster, at Exeter, N. H.

The Pure Juice.

Rear Admiral Rodgers is reported to be somewhat better to day.

The trial of A. C. Sotelde for the murder of his brother was set down to day for June 6th.

Secretary Folger has appointed James H. Robinson of the tax office in New York city, as superintendent of the government paper mills at Dalton, Mass., where operations are to be resumed Monday next.

Mr. Blair Says His Say.

Senator Blair of New Hampshire read a long statement before the Shipbord investigating committee this morning in relation to his connection with the Peruvian company. The statement contained very little with which the public is not already familiar. He said that he acted as attorney for the Peruvian company and accepted a block of stock as a retainer, which he subsequently returned. He preferred to have money but it happened that he took stock. As to the main question he was an American and believed in American policy such as Mr. Blaine adopted. He would have favored such a policy whether there had ever been a Peruvian company or not. He believed that the Peruvian company had a substantial foundation, and declared that the East India company at its origin did not have a better case. His thought of the Blaine policy had been continued it would have diverted South American trade into American channels. No member of the committee asked a question, and the meeting was adjourned subject to the call of the chairman.

NOTABLE DEATHS.

Obsequies of the Late Minister Hurlbut.

BELVIDERE, Ill. May 1.—The remains of the late General Stephen A. Hurlbut, late minister to Peru, were buried with appropriate ceremonies here on Sunday. About ten thousand people were present. Among the participants were five companies of the Third regiment, state militia, six encampments of Knights Templars, a number of blue lodges, the bench and bar of Belvidere and three hundred veterans of the late war who served under him. The public and private buildings were universally draped and several arches spanned the streets. The services were held in the public square.

After an address by W. W. Wood, he read a series of resolutions thanking the Peruvians for their expressions of kindness to Minister Hurlbut, closing with the prayer that Peru may be renationalized and raised up. The Rev. Dr. Ker delivered a memorial address. After the prayer and benediction the remains were escorted to the family residence, where they were placed on a bier in charge of twenty Master Masons and viewed by a few near friends. A few remarks were made by the Rev. Mr. Lawrence. The procession then reformed and conducted the body to the cemetery in the outskirts of the town, where they were laid to rest with Masonic honors.

The Oldest Naval Constructor.

New York, May 1.—Benjamin F. Delano, aged seventy three, died yesterday in Brooklyn. He was a native of Scituate, Mass., and was the oldest naval constructor in the United States. He had charge of the Brooklyn navy yard during the war, and built many of the finest vessels in the navy. The remains will be interred in the family vault at South Scituate.

Harry Crisp's Remains Interred.

BOSTON, May 1.—The funeral of Harry Crisp, the actor, occurred at the Hollis street church at 1 P. M. There was a large attendance of members of the profession, including A. M. Palmer of the Union Square, New York. The pall bearers were made up of individuals connected with the Museum and Boston theatre.

NAUTICAL

Steamship Arrivals.

At London, Circassian from Portland; Silesia, St. Germain and State of Georgia from New York.

At New York, Rhineiodda from Sagua; Saratoga from Havana; Arizona and City of Paris from Liverpool.

At Boston, Glamorgan from Liverpool.

The Palestine and Virginian from Boston for Liverpool have arrived.

The Tripacria from New York has arrived at Bristol.

The Sailer from New York has arrived at Southampton.

Contending With Icebergs and Polar Bears—Using Top-mast for Fuel.

BOSTON, May 1.—The steamer Glamorgan of the Warren Line arrived at this port this morning from Liverpool. For the first ten days out she experienced strongly westerly gales and high seas. On the 25th inst., in latitude 46.20 and longitude 42.30, she passed an iceberg fully five hundred feet on which were a number of polar bears. About 4 o'clock on the morning of the 26th while making eleven knots per hour, she ran into a field of pack ice and icebergs. Chief Officer May, who was on duty at the time, reversed the engines and soon got clear. A run of twenty miles was made to the southeast when the ship put on her course again. She steamed 160 miles on the southern edge of the ice field and during that time passed one hundred large icebergs on which were seen polar bears and a large number of seals.

Several sailing vessels whose names were unknown were sighted ice-bound, but no wreckage. The steamer was run within five hundred feet of the largest berg, giving a grand view. The course of the steamer was changed as the presence of ice made it necessary and a long passage was the result. The fuel gave out and the main top and main top gallant masts were sent down and used for the fuel. The steamer was badly scratched by ice.

FOREIGN INTELLIGENCE.

Great Britain.

THE MISREPRESENTATIONS OF DARWIN.

LONDON, May 1.—Canon Farrar, in his sermon at Westminster abbey last night, eulogized the late Mr. Darwin. He said there was reason to believe that the attacks made upon religion in his name were contrary to his solemn convictions. He maintained that religious faith rests upon foundations which no physical discoveries can impair.

WORK ON CHANNEL TUNNEL SUSPENDED.

In the house of commons, this evening, the Right Hon. Joseph Chamberlain, president of the board of trade, announced that the government had concluded to stop work on the channel tunnel until further action had been taken by parliament in the matter.

Stopped His Paper.

Newsdays, when a subscriber gets so mad because an editor differs with him on some trivial question that he discontinues his subscription and "stops his paper," we remind him of a good anecdote of the late Horace Greeley, the well known editor of the New York *Tribune*. Passing down Newspaper row in New York city one morning he met one of his readers, who exclaimed:

"Mr. Greeley, after the article you published this morning, I intend to stop your paper."

"Oh, no," said Mr Greeley, "don't do that."

"Yes, sir, my mind is made up. I shall stop the paper."

But the angry subscriber was not to be appeased, and they separated. Late in the afternoon the latter met again when Mr Greeley remarked:

"Mr Thompson, I am very glad you did not carry out your threat this morning."

"What do you mean?"

"Why, you said you were going to stop my paper."

"And so I did. I went to the office and had my paper stopped."

"You are surely mistaken. I have not come from there, and the press was running and business was booming."

"Sir," said Thompson, very positively, "I swear I intended to stop my subscription to your paper."

"Oh, thunder!" replied Greeley. "I thought you were going to stop the running of my paper, and knock me out of a living. My friend, let me tell you something. One man is just one drop of water in the ocean. You didn't set the machinery of this world in motion, and you can't stop it; and when you are underneath the ground things upon the surface will wag on the same as ever."

DIED.

CURTISS—In this city, May 1st, Eugene A., son of Alfred S. and Laura J. Curtiss, aged 17 years, 4 months and 3 days.
Notice of funeral hereafter.

LOVELACE—In this city, May 1st, Jane Cornelia A., wife of W. D. Lovelace, aged 41 years.

GRANT—In North Stonington, early in the morning of April 25th, Emily A. Hewitt, wife of B. O. Grant.

ROGERS—At East Haddam, Conn., April 30th, Leroy Oates, youngest child of J. Frank and Nellie Oates Rogers of Norwich, aged 1 year and 21 days.

New Advertisements.

WANTED
A Competent Second Girl.
At 38 Washington Street. my2d2t*

WANTED.
A GOOD, RELIABLE YOUNG MAN, 21 years old or over, to assist in an office and make himself general useful in the details of the business. Address B., care of Bulletin. Base of references required. my2d

TO RENT.
A Pleasant Front Room with Board.
At 30 Church Street. my2d

ROOMS
TO LET WITHOUT BOARD.
Two very convenient rooms with bath room, will be let together or separately if desired. With in five minutes' walk of Post Office. Inquire at this office. my2d

A VERY FINE NEW
UPRIGHT PIANO
AT A LOW PRICE
H. E. STEVENS.
my2d 30 Main St., or 10 Grove St.

FOR SALE CHEAP,
One Undivided Half of the House Corner of Boswell Avenue and Lake Street.
Belonging to the estate of the late Catherine Walker. Apply to H. TARRANT, 108 Main St., my2d1w Norwich.

AUCTION.—Will be sold at auction, on Franklin Square, on WEDNESDAY, May 3d, at 10 o'clock a. m., the following goods, viz: 1 Marble Top Chamber Set, 3 Bureaus, 1 Extension Table, 1 Sofa, 1 Wood Sewing Machine, Chairs, Tables, Stands, Crockery; also 1 Large Pottery Wagon, 1 Two Seated Buggy, 1 Business Wagon, 1 Pair Harnesses, 1 Grind Stone and 1 Hay Cutter, and other articles too numerous to mention.
A. T. DAVIS, Auction Store, my2d2t 35 Thames Street.

Wants.

CARPENTERS WANTED.
SIX GOOD WORKMEN
on first class work, on the Tyler Cottage, Pequot Avenue, New London. Good pay to the right men. my1d3t* E. O'KEEFE, Builder.

WANTED.—Good, energetic men to introduce our popular and fast-selling book, ENCYCLOPEDIA OF BUSINESS AND SOCIAL FORMS, a genuine treasury of most useful and practical information upon subjects arising in the daily life of every one. We have also an extensive assortment of imported Albums, Family Bibles, Both versions, and Standard Books of popular authors. Sold on instalments of easy monthly payments. Highest rates of commission paid and choice territory furnished. For further particulars apply to E. GATELY & CO., 254 Asylum Street, Hartford, Conn. apr27d1m*

WANTED—
POLISHERS WANTED,
TO WORK ON STOVE CASTINGS.
Norwich Nickel Works, Chestnut St. apr25d

WANTED—Families with frame spinners; also weavers at BALTIC MILL, Baltic, Conn. jan18d6w

Legal Notices.

NOTICE.—All persons liable to pay taxes in the West Chelsea School District are hereby notified that I have a warrant to levy and collect a school tax of four mills on the dollar on the list of 1881, payable on the first day of May, A. D., 1882, and for the purpose of collecting the said tax I will be at the store of Alonzo E. Aborn, on Saturday, the 20th day of May, A. D., 1882, from 9 A. M. to 4 P. M.
All persons neglecting this notice will be charged legal fees and additions, as the law directs.
CALVIN G. WILLIS,
Dated Norwich, Conn., May 1st, 1882. my1d6w

BY ORDER OF BOARD OF DIRECTORS of the New London County Agricultural Society: Proposals for the use of Track and Barns of the New London County Agricultural Society's Grounds for the season of 1882, will be received at the store of F. L. Gardner, until May 10th inst. No public trot to be allowed until after July 4th, 1882. The right is reserved to reject any or all bids or parts of bids, not advantageous to the society.
F. L. GARDNER,
JOHN BREWSTER, } Committee
JOSEPH ROOD,
Norwich, April 26, 1882. apr27dTh.S&Tu1d

Financial.

PERSONS WISHING TO OPERATE IN STOCKS to the extent of $20 to $1,000 or upwards, should write to
HENRY L. RAYMOND & CO
NO. 4 PINE STREET, NEW YORK.
Stocks carried on 5 to 10 per cent. margin. Fractional orders executed satisfactorily. Complete information relating to Wall Street transactions mailed free; also our Weekly Financial Reports. Our junior partner is a member of the Mining Stock Exchange, and orders for mining stocks will also receive special attention. apr18dTu.Th.S&wim

DRAFTS
On Belfast, Cork, Dublin, Limerick and the principal cities of Great Britain and the Continent of Europe.
ALSO
Letters of Credit,
at most favorable rates. Call at
B. P. LEARNED'S
General Insurance Office, over Thames National Bank, Shetucket St. apr19d

Lumber & Coal.

EDWARD CHAPPELL & CO.,
COAL AND LUMBER,
WHOLESALE AND RETAIL. A well assorted stock of SEASONED LUMBER, also a carefully selected variety of coals for domestic and steam purposes.
EDWARD CHAPPELL & CO.
254 Main St., Central Wharf.
Telephone your orders if most convenient. 3m6d

Amusements.

BREED HALL, NORWICH
GORDON & HARRIS MANAGERS
Tuesday Evening, May 2d.
AMERICAN FAVORITE
MAGGIE MITCHELL,
In her entirely original Dramatic Romance, supported by
MR. L. R. SHEWELL,
MR. R. FULTON RUSSELL,
And a specially selected Dramatic Company in an entire new play written expressly for Miss Mitchell by Dion C. Foster, Esq., Hall Stone, Entitled
THE LITTLE SAVAGE.
CORA the Little Savage, Maggie Mitchell
Commodore Coquerel de Deadwaters,

Leon	L. R. Shewell
Baron de Courcelle	R. Fulton Russell
Derville	W. H. Burton
1st Robber	Rufus Scott
2d Robber	Julius Mitchell
Gaspard	J. H. Redding
Gerrard	Albert Roberts
Rosalind	Ella Cantillo
Chiffette	J. B. Bradford
Bernard	C. Edwards
Chiffette	Miss Carrie Wyatt
Louise	Miss Harry Hensley

Produced with every care and attention to detail.
ADMISSION 50 Cents
RESERVED SEATS 75 Cents
For sale at Hayes & Davis' Friday, April 28th, at 9 A. M.

BREED HALL, NORWICH
WEDNESDAY and THURSDAY EVENINGS, May 3d and 4th.
TEN NIGHTS IN A BAR ROOM
will be produced on the above nights for the benefit of
Norwich Temple of Honor No 18.
PROF. F. T. MAPLES AS SAMPLE SWITCHER!
the dance card Yankee
MR. A. LONGWOOD AS JOE MORGAN
Music by
Prof. Tubbs' Full Orchestra.
Admission 25 cents. Reserved seats 25 cents to be had at Hayes & Davis' on and after Thursday, April 27th. apr26d1w

Jewelry.

GET YOUR FINE
WATCHES & FRENCH CLOCKS
REPAIRED BY
WM. FRISWELL,
Practical Watch and Chronometer Maker,
NO. 57 FRANKLIN STREET.
Sole Agent for the celebrated Rockford Watch, Waltham, Elgin and Springfield Watches, at LOWEST PRICES. Everything thoroughly Warranted. apr3d WILLIAM FRISWELL.

Furniture & Carpets.

J. H. DOYLE,
UNDERTAKER
And Dealer in Furniture, Robes and Habits, at Wholesale Prices.
WAREROOMS UP STAIRS OPPOSITE THE POST OFFICE,
171 Main Street,
apr3d Norwich, Conn.

140 AND 142 MAIN STREET.
N. S. GILBERT & SONS,
New Damask Ingrain
CARPETINGS
Persian Body Brussels,
BORDERS TO MATCH.
Oriental Covers
For Parlor,
Library and
Reception Room
FURNITURE.
Antique Lace Curtains,
Madras and Swiss Laces.
An inspection of our Stock will prove that we have the
BEST QUALITIES AT THE LOWEST PRICES.
N. S. GILBERT & SONS.
apr17d

YERRINGTON'S
Temple of Music
AND
CARPET EMPORIUM,
131 Main Street,
NORWICH, CONN.
AN IMMENSE STOCK OF
BODY BRUSSELS
in all the Newest and Choicest Styles and Colorings,
and the best goods made in this or any Country, at the very Low Price of
$1.40 Per Yard!
We have none at any higher price, and no dealer in the world has any better goods AT ANY PRICE!!
Hartford & Lowell Extras.
Best and Newest, at 90 Cents
A few Pieces at 80 Cents. An inspection of the goods is invited.
INGRAINS as Low as 35

Norwich Morning Bulletin.

VOL. XXIV. [Entered at the Post Office at Norwich, Conn., as Second Class Matter.] NORWICH, CONN., WEDNESDAY, MAY 3, 1882. NO. 8188

NEWS BY TELEGRAPH.

MURDER OR SUICIDE?

Prof. Chittenden Cross-Examined in Cramer Case—Arsenic Administered in Soluble Form Were About Six Grains—A Case of Chronic Poisoning.

NEW HAVEN, May 2.—At the opening of this, the ninth day of the Cramer murder trial the rush of applicants for admission was greater than on any previous day. The almost assertions of two policemen and three deputies who guarded the outer doors, were insufficient to enforce the rule of giving entrance to only one person at a time. At ten minutes before 10, no seats for spectators were left in the court room. Nine women, all but one or two verging up on elderly age, and one male escort occupied the box usually assigned to waiting witnesses. The furnishing of accommodations for those who are specially called to attend the trial, is becoming more and more difficult.

The Trio of Suspects.

The three prisoners arrived about a quarter of an hour before the court opened. The boys looked serious of countenance, but not actually downcast. Walter wrote a little in his copy book and seldom looked toward the witness stand. James assumed his usual half-lounging attitude with his head inclined well to one side to get his vision in better range with the witness stand. There is little change in Blanche Douglass' appearance, except a mild versatility in the matter of collars. To day she wore a wide lace collar. Her entire freedom from anxiety is quite marked in her manner, and her looks this morning almost expressed cheerfulness as well as unconcern. During the intermission she carried on a smiling conversation with Mr. Daw.

Judge Granger's Punctuality.

Judge Granger maintained his reputation for time ball punctuality by appearing upon the bench precisely as the pointers of the clock indicated the hour of ten. Drs. Jewett and White were present this morning closely following the witness with their notes. Dr. Frank Whittemore, who was present at the examination in the interest of the defense, was also in attendance. There were inside the railing some half dozen lawyers, one of whom listened with a more intent countenance to the testimony as to arsenic analysis than H. Lynde Harrison, who was connected with the Hayden trial.

Prof. Chittenden's Cross-Examination.

The day's proceedings were opened by Prof. Chittenden's resuming the witness stand and his cross examination by Mr. Case, who questioned him skilfully and exhaustively. One object of his line of inquiry appeared to be to throw doubt upon the correctness of the basis of his calculations estimating the amount of arsenic in the entire body by the quantity actually obtained from the portions analyzed. Another was to throw doubt upon the accuracy of his results.

General Proportions.

The witness admitted that in calling such part of an organ as he received one half or one-third of the whole, as the case might be, he did not know from personal knowledge the weight of the whole organ, but estimated the relative proportion of the part submitted to him from its anatomical structure. He also admitted that in analyzing similar bits of sample from the same mixture he took for his basis of calculation the bit yielding the most arsenic. The difference in the weight of arsenic converted into different forms he accounted for by stating that in long processes an infinitesimal amount would be lost. This he regarded, however, as evidence of the accuracy of his tests instead of tending to disprove their results.

Other Bodies Examined.

The witness was then examined as to what experience he had in chemically analyzing dead bodies for arsenic. He testified that in 1875 he analyzed the dead body of a man in Cheshire. He and Prof. Johnson together analyzed the body of Mrs. Riddle of Norwich, also the organs of the bodies of three children for the state board of health, arsenic being found in them. He very analyzed Jennie Cramer's body and then only partly analyzed another body. On his first analysis no arsenic was found.

The Riddle Case.

The witness said that the methods of his analysis of the body of Mrs Riddle were precisely after the same methods he had followed in this case. In 21 pounds, 2 ounces 430 grains of tissue was found 1/10,000 of a grain of arsenic. The whole body of Mrs. Riddle contained over five grains of arsenic—five grains and .236 of a grain of white oxide of arsenic.

Question—Did you obtain any information from the Riddle analysis to lead you to suppose that the arsenic in Jennie was administered in any particular form?

Answer—I did. I was led from that analysis to think that the arsenic that was given to Jennie was in a soluble form.

Difference Between Mrs. Riddle and Jennie Cramer.

Question—What led you to think so?

Answer—In the first place there were over five grains of white oxide of arsenic found in Mrs. Riddle's remains. It was found in large quantities in the kidney and in the liver. Suitable of arsenic was found in pulled spots in the stomach and membranes. In 300 grammes of brain the arsenic found was wholly insoluble.

Prof. Chittenden stated that the indications [illegible] eight nine persons.

Mrs. Riddle's a Case of Chronic Poisoning.

Question—In stating that the indications pointed to chronic poisoning in this case what do you mean?

Answer—I mean that the comparatively evenly distributed arsenic in the muscle tissue, the finding of a weighable quantity in the bones, the finding of a comparative large quantity in the kidneys by which the arsenic is the way out of the body, and also the fact that there was so much arsenic was found in the liver as in the stomach, [illegible] the opinion I express. There was nothing to indicate the [illegible] the arsenic was taken.

Other Points.

Mr. Case proceeded to question the witness as to the accuracy of his measurements and calculations in the Cramer case, endeavoring to show inaccuracy because in two instances there the witness had obtained results differing by a minute fraction. The witness said that this did not indicate [illegible] repeating a [illegible] was unnecessarily a [illegible] To test his mechanical ability, Mr. Case gave the witness the following [illegible] Suppose fractions of a grain to 6.0687 grammes?" The witness did some [illegible] and gave .000 of a [illegible]

A Bitter Answer in Court.

Mr. Case handed the witness a small [illegible] which he said he had bought this morning for arsenic. He wished the professor to weigh from it one milligramme and bring it into court. The witness said if he tested the substance to prove that it was arsenic it would take him some time longer. He promised to weigh the milligrammes and bring it in as requested.

Arsenic Experiments on Dogs.

Upon the conclusion of Mr. Case's cross-examination, Mr Doolittle conducted the re-direct. The witness described his experiments with dogs to show the effects of soluble as compared with insoluble arsenic. To one dog he gave 100 1 2 grains of white oxide of arsenic in divided doses extending over seven days. To another dog of about the same size he gave six grains of arsenic in the form of Fowler's solution. In fifteen or twenty minutes the dog vomited up nearly all of it. The next morning he gave the dog 11 grains of arsenic acid—another liquid form. In twenty minutes he had vomited up most of it. In twenty four hours from the time of the first dose the dog was killed. The other dog, which had taken 100 1 2 grains, the same day was also killed. The brain of the dog which had the smaller dose, but in liquid and diffusible form, contained more than double the quantity of arsenic in the other brain.

Arsenic Actually Found.

On re-cross, Prof. Chittenden was asked how much arsenic he found in Jennie Cramer's body by actual analysis and actual weight. The witness said it was 1.7311 grains, counting in those parts of the samples of the internal organs analyzed for organs. All portions of the body were actually analyzed except a portion of the thigh bone.

Upon the suggestion that some time would be occupied in making up the total, it was arranged that the witness should give the figures in the morning. "And bring around my milligramme, too," said Mr. Case, sarcastically, "provided both of them are not too much of a burden."

Death by Arsenical Poisoning.

Dr. Prudden was then called and reasserted his opinion that the cause of Jennie Cramer's death was arsenical poisoning. The witness declared that arsenic was found in the body and widely distributed in it.

The court adjourned at 5 o'clock P. M.

SWALLOWED BY THE SEA.

Lieutenant Danenhower's Account of the Last Moments and Disappearance of the Jeannette.

NEW YORK, May 2.—The following is Lieutenant Danenhower's account of the sinking of the Jeannette:

When the order was given to abandon the ship, her hold was full of water, and as she was heeling twenty-three degrees to starboard at the time, the water was on the lower side of the spar deck. We had a large quantity of provisions on the ice about a hundred yards from the ship. We also had three boats. The order was given to camp and get coffee, so we pitched our tent abreast of the whale boat, and I sat about fitting for the retreat. While waiting for coffee I walked over to the ship to take a final look at her, and found the captain, Boatswain Coles and Carpenter Sweetman on the port side, looking at her under water body, which was bove well out of water. I observed that the ship's side, between the foremast and smoke stack, had been buckled in by the pressure, and that the second whale boat was hanging at the davits, and also that the steam cutter was lying on the ice near by.

Coles and Sweetman asked the captain if we could lower the second whale boat, and the captain said no. The three boats, however, were considered enough. I then suggested to the men to return to the camp, for the captain doubtless wished to be alone with the Jeannette in her last moments. We three returned to the camp together, having to jump across numerous wide cracks and from piece to piece, and soon after the watch was set and the order given to turn in. Most of us obeyed the order promptly, and were just getting into our bags when we heard a crack and a cry from some one in the captain's tent. The ice had cracked immediately under the captain's tent, and Erickson would have gone into the water but for the mackintosh blanket in which he and the others were lying, the weight of the others at the ends keeping the middle of it from falling through.

The order was immediately given to shift to another floe piece which Mr. Dunbar selected for us. This was about three hundred yards from the untenable ship. After about two hours' work we succeeded in shifting all our goods and our three boats to it. We then turned in. About four o'clock I was awakened by Seaman Kuehne calling his relief, Fireman Bartlett, who was in our tent. Kuehne called to Bartlett that the ship was sinking, and the latter jumped to the tent door and saw the spars of the Jeannette after the hull was below the surface. We heard the crash, but those were the only two men who saw the ship disappear. It was said that the ice closed upon her, then relaxing, allowed the wreck to sink. The yards caught across the ice and broke off, but being held by life and braces, were carried down a depth of thirty eight fathoms.

The next morning the captain and others visited the spot and found only one cabin chair and a few pieces of wood, which was all that remained of the Jeannette. The Jeannette sank about 4 o'clock on the morning of Monday June 12th. Our retreat commenced on the 17th, the anniversary of Bunker Hill. We were detained there four days in making preparations, and on the doctor's recommendation, awaiting the improvement of a quartered our party who were debilitated by stomach disorders, supposed to be the poisoning from tomato cans.

The Search for the Survivors.

ST. PETERSBURG, May 2.—Intelligence from Yakutsk states that the American officers searching for the Jeannette's men, in consequence of the exhorbitant sum demanded for the steamer Lena, engaged another steamer for the search. The latter, however, is unreliable. It is also stated that M Sibiriakoff has despatched the Lena to search for Lieutenant Commander De Long's party.

THE FLAMES.

Baptist Church and Other Buildings at Dover, N. H.

DOVER, N. H., May 2.—A fire broke out in L. R. Lesley's brush factory this morning and spread to the Washington street Baptist church, which was destroyed. Lesley's loss on stock $1,500 insurance $500. J. B. Stevens was the owner of the building. Loss on the church $23,000, insurance $6,000. General Holt's barn was burned. Loss $300. Numerous houses in the vicinity were considerably damaged by fire and water. The church was built twelve years ago and had recently been painted. Part of the walls of the church fell about 4 o'clock this afternoon and three persons were severely injured being badly bruised, and, it is feared, fatally injured internally. Mrs Whitney had her arm and leg broken. Several others in the building escaped uninjured. The report of the accident was greatly exaggerated about the city and much excitement was occasioned.

Episcopal Church and Other Buildings in Middletown, Del.

MIDDLETOWN, Del., May 2.—A fire broke out in A. S. Cox's carriage shop at 2 A. M., and in five minutes the large frame building, 100 feet square and three stories in height, was in flames. The wind was blowing strong and the fire spread rapidly in all the other buildings in the square.

The firemen from Wilmington brought the fire under control. The square bounded by Main, Broad, Church and North streets was nearly all burned over, but as the buildings were chiefly of frame work the loss will not exceed $35,000. Queen Anne Episcopal church, built of green stone, is in ruins. The loss on this building is $10,000. The altar cloth, which was presented to the original congregation by Queen Anne, was saved.

FORTY-SEVENTH CONGRESS.

SENATE.

DISABILITIES OF EX REBELS—PUBLIC BUILDINGS—COURT OF APPEALS.

WASHINGTON, May 2.

The senate disposed of several unimportant matters on the calendar this morning, and devoted the remaining few minutes for the calendar to a further discussion of the bill removing the disqualifications of ex confederates for army appointments. After brief remarks by Messrs. Plumb, Maxey, Hampton and Call, the pending motion to refer the bill to the judiciary committee was defeated, yeas 23, nays 34, a party vote. Mr. Davis voted yes with the republicans. The bill then went over until to-morrow.

The bill appropriating $175,000 for a public building at Quincy, Ill., was passed.

The senate concurred with the house in reducing the appropriation for a public building at Peoria, Ill., from $400,000 to $350,000.

Mr. Lapham introduced a bill proposing an amendment to the constitution prohibiting any denial or abridgement of suffrage on account of sex.

The senate resumed consideration of the bill to establish a court of appeals.

Mr. Morgan had read by the clerk a substitute providing for a court of federal appeals. He said this had been prepared by a member of the district bar and he preferred its arrangement to that of the bill.

He could not subscribe to the proposition of the bill that the present judges shall sit as members of the appellate court. He asserted that some of the district judges were unfit for any such responsible positions. Some of them had been mere partisan tools and he preferred new judges, taken fresh from the people, rather than old fossils on the bench who had become indurated in the service of party rather than country.

In this connection he criticised the rulings of such judges in Alabama to show their alleged ignorance of legal requirement and incompetence for duties. He could never give his consent to the bill if men of this class were to constitute the proposed court.

The committee amendments up to section 10 relating to appeals to the supreme court in patent and copyright cases involving less than $5,000 were agreed.

Messrs. Platt and Hawley objected to the amendment and Mr Ingalls doubted the propriety of exempting owners of patents or copyrights from the rules or laws which apply to all other owners of property.

The bill was then laid over as unfinished business for to-morrow.

A favorable report was made from the committee on public buildings on the bill giving a government lot in Memphis in aid of a public library. The bill recites John M Nash of New York proposes to give $25,000 for the establishment of a library if the city of Memphis will furnish a $50,000 building.

Adjourned.

HOUSE

TARIFF DISCUSSION RESUMED.

A special despatch says: "The house resumed its work and passed bills to create public buildings. The title to some of the bills might properly read, 'A bill to aid in the election of Mr. So and So to congress.' One bill for a building at Quincy, Illinois, was passed by unanimous consent."

Attempts were made to pass several more of these bills but were unsuccessful. The house resumed the tariff discussion in committee of the whole. It is expected that this discussion will last till Thursday. A speech by Mr Chace of Rhode Island, which evinced great familiarity with the subject of protection, commanded close attention.

Some diplomatic correspondence from the president concerning the Jews in Russia was received and referred.

Adjourned.

THE MAY FESTIVAL.

Materna Wakes Up a Tame Audience—Well Trained Chorus and Orchestra.

NEW YORK, May 2.—The Seventh regiment armory, which is claimed to hold 8,000 persons, was nearly filled this evening on the occasion of the opening of the musical festival. The audience gave the orchestra of 300 and chorus of 1,000 a cordial but not enthusiastic reception. Annie Louise Cary failed to appear owing to illness.

The proceedings went off rather lamely until the appearance of Frau Friederich Materna, who was received with a storm of applause. The chorus and orchestra showed effective and careful training.

The chorus of the Worcester Festival association were as important feature of the opening concert. They include the best singers of the city of Worcester and neighboring towns. While in New York they live on the steamer Massachusetts which lies at the pier at Twenty-first street for their convenience.

The Worcester singers go home to-night and the same boat will return with the Handel and Haydn society of Boston, who will in turn make the steamer their home.

INDUSTRIAL AND COMMERCIAL.

Imports and Exports of Merchandise and Gold.

WASHINGTON, May 2.—The excess of imports of exports of merchandise has been as follows: March, 1882, excess of imports $19,987,214, March, 1881, excess of exports $24,550,659, three months ended March 31st, 1882, excess of imports $339,303, same period last year, excess of imports $73,136,088, nine months ended March 31st, 1882, excess of exports $65,010,248, same period last year, excess of exports $234,846,760, twelve months ended March 31st, 1882, excess of exports $80,882,151, same period last year, excess of exports $264,544,941.

The excess of imports of exports of gold and silver coin and bullion was as follows: March, 1882, excess of exports $2,293,302, March, 1881, excess of imports $6,445,996, three months ended March 31st, 1882, excess of exports $11,595,161, same period last year, excess of imports $10,225,771, nine months ended March 31st, 1882, excess of exports $41,921,79[illegible], same period last year, excess of imports $78,[illegible], twelve months ended March 31st, 1882, excess of exports $17,163,621, same period last year, excess of imports $78,945,[illegible].

Massachusetts Legislative Matters.

BOSTON, May 2.—The legislative committee to investigate the charges of bribery in connection with the Boston & Maine railroad tracks bill, report to-day that there were no facts to warrant the charges.

A committee of five was appointed in the senate to consider the request of the house for papers relative to the Meigs elevated railroad bill recently passed by the house, but defeated in the upper branch.

"Ought not to pass" was reported on the resolution authorizing the appointment of a state commissioner to investigate the methods of technical education in Europe.

"Inexpedient to legislate" was reported on the order giving the city of Boston power to create its own commissions by ordinance.

FOREIGN INTELLIGENCE.

Mexico.

TERRIBLE ENCOUNTER WITH BANDITTI—FEARFUL SMALL POX ROCCOUS.

YANKONA, MEXICO, May 2.—A terrible battle was fought near this place to day between a company of Mexican dragoons under command of Cayetano Novega and the famous bandit Teodoio Caballeroes. The troops were badly defeated after a hard and long fight, Novega being killed. The robbers rode away to their mountain fastnesses after the struggle.

BROWNSVILLE, TEX., May 2.—The black small pox is killing off thousands of the inhabitants of the states of Sinalo and Campeachy in Mexico. All the doctors are treating the people without compensation. A perfect panic prevails.

Important Change of British Policy in Ireland.

SECRETARY WILLIAM E. FORSTER RESIGNS IN CONSEQUENCE—PARNELL, DILLON AND O'KELLEY RELEASED AND MORE TO FOLLOW—COERCION ACT NOT TO BE RENEWED.

LONDON, May 2.—In the house of lords this evening, Earl Granville, secretary of state for foreign affairs, announced the resignation of Mr. W. E. Forster, chief secretary of Ireland, and the intention of the government to release the three imprisoned members of parliament.

Earl Granville explained that Earl Cowper had not resigned the lord lieutenancy on account of any difference with the government in regard to their policy. He confirmed the report that Lord Carlingford would temporarily take the presidency of the council during Earl Spencer's absence in Ireland.

Earl Granville stated that the reconsideration of the prisoners' cases would not extend to the case of Michael Davitt.

Mr. Gladstone, in the house of commons, made an announcement similar to that of Earl Granville in the house of lords. Mr. Gladstone stated that a large number of other suspects would be released and that the government, instead of renewing the coercion act, would introduce a measure remedying the administration of justice in Ireland. He said instructions had already been sent to Ireland for the release of the three imprisoned members of parliament, and that the lists of suspects were being carefully considered with a view to the release of all except those who were arrested on suspicion of having been personally concerned in outrages. These releases would be on the government's sole responsibility.

Mr Gladstone stated that Mr Forster had resigned because he was not willing to share this responsibility, and Mr. Forster would make a personal explanation, Thursday.

The measure which the government will introduce remedying the administration of justice in Ireland, deals with the protection of life and property.

Mr. Sexton, at the conclusion of Mr. Gladstone's remarks, arose and said that the government had taken the first step in a policy that would crown its administration with glory, and would produce ties of mutual interest between Ireland and England.

Mr. Gladstone, speaking with reference to the coercion act, made a special reservation that if peace and security should be jeopardized by the action of secret societies, the government would consider it its duty to propose counteracting measures. He declared that the government did not think the coercion act had failed, as it has served an important purpose in a great crisis. He warmly praised the manner in which Mr. Forster had performed his duties and expressed regret at his retirement. He declared that none of the measures announced in the queen's speech at the opening of the session, except the resolutions in regard to the rules of parliamentary procedure, would be allowed to stand in the way of measures which the government would introduce for for restoring peace and order in Ireland.

DUBLIN, May 2.—Messrs. Parnell, Dillon and O'Kelley have been released from Kilmainham jail. After their release they drove in a cab around the outskirts of the city to the Harcourt street station where they took the train for Avondale.

THE METROPOLIS.

A Dirk-Knife Duel.

NEW YORK, May 2.—A despatch was received at the New street police station, this morning, asking that the police boat be sent to the ship O'Realla, at Bedloe's Island, on the ground of a mutiny on board the vessel, and that several persons were reported to be killed. The police boat was dispatched immediately. The O'Realla had on board the captain and thirty-eight men taken from the French schooner St. Germain, found sinking March 26th.

The affair proved to have been a fight between the boatswain Michael Murphy and a sailor James Keogh, which ended in a dirk-knife duel. Keogh was stabbed to the heart and Murphy was cut in several places and will probably die. The police were sent for, and a report sprang therefrom that a mutiny had occurred.

Murphy was brought before a United States commissioner this afternoon and the British consul sent for. The counsel for the latter appeared and refused to make any complaint. Murphy said Keogh attacked him first with a knife and he only drew his own weapon in self-defence and used it then only after he (Murphy) had been cut in two places. The injured man was sent to the Chambers street hospital. His wounds are of a serious character and his recovery is considered doubtful. Murphy says he was born in Salem, Mass., and is thirty-eight years old.

In the Hands of Sharpers.

Ex Gov Nathaniel P. Banks visited police headquarters to night together with a friend and stated that a gentleman of their party who was sixty seven years of age had disappeared from the Fifth Avenue hotel at 9 o'clock and it was feared he had fallen into the hands of sharpers. The missing man's name was refused to reporters.

NATIONAL CAPITAL.

The Arizona Cow Boys.

WASHINGTON, May 2.—At the cabinet meeting to day it was decided that the president should issue a proclamation for the lawless cow boys in Arizona to disperse, and if the order is not obeyed, to use the military to enforce it. The cabinet sustained the president in his message for additional legislation on this subject and disagreed with the action of the senate judiciary committee in reporting that no further legislation was necessary.

The Fitz John Porter case was also under consideration. The Indian outbreak in Arizona was discussed and prompt and vigorous action determined upon on the part of the military. All the members were present except Attorney General Brewster, who is slightly indisposed.

The President's General Card Reception.

President Arthur's first general card reception occurred to night at the executive mansion. More than 800 invitations were sent out to members of the diplomatic corps, senators and representatives, judges of the supreme court, officers of the army and navy and to a few personal friends of the president. The crowd at the mansion was so great that at 10 P. M. many present had not had an opportunity to reach the president who received his guests in the blue room.

All the representatives of the army and navy were in full dress uniform and a majority of members of the diplomatic corps appeared in the court dress of their respective countries. There was the usual beautiful display of floral decorations in the flower rooms and the Marine band stationed in the main corridor enlivened with appropriate music the reception which did not close until a late hour.

NAUTICAL.

Steamship Arrivals.

At New York, Steinman and Belgenland from Antwerp; Baltic and England from Liverpool; Italia from Mediterranean ports; Rotterdam from Rotterdam and Habsburg from Bremen.

Quickest Passage Ever Made.

QUEENSTOWN, May 3.—The Union line steamship Alaska passed Fastnet this afternoon, six days, twenty one hours and forty-six minutes from New York. The company claim that this is the fastest passage by several hours ever made.

CRIMES AND ACCIDENTS.

Your Money or Your Life.

NEWBURYPORT, MASS., April 2.—As Alonzo W. Barton, who runs an express between Seabrook, N. H., and Haverhill, was on the road one-half a mile from Newbury, port in East Salisbury, at 8 o'clock to night in a skeleton wagon, he was stopped by three men and robbed of $400. One man held the horse and another levelled a revolver at his head demanding his money or his life. No arrests as yet.

LEGAL PROCEEDINGS.

Motions to Quash Overruled.

WASHINGTON, May 2.—The straw bond cases were again taken up in the criminal court to day. The hearing was devoted to further arguments on the motions made Saturday to quash the indictments against Boone, Cabell, Jackson, Donohue and Henderson. Mr. Ker argued in behalf of the government and Mr. Hounschell for the defendants. Judge Wylie overruled all the motions to quash.

IN SPORTING CIRCLES.

Tuesday's Ball Scores.

At Philadelphia, Baltimore 7, Athletic 10.
At Worcester, Worcester 11, Boston 10.
The Worcesters made 13 hits and 9 errors, and the Bostons 17 hits and 8 errors.
At Cincinnati, Cincinnati 0, Pittsburg 10.
At Cleveland, Detroit 7, Cleveland 1.
At Princeton, Philadelphia 9, Princeton College 5.
At Providence, Providence 17, Troy 1.
At St. Louis, St. Louis 8, Louisville 7.

Brief Telegrams.

Two inches of snow fell at Ottawa, Tuesday.

Several cases of small pox being reported on the steamship British Queen, from Liverpool, the Philadelphia health board have ordered her 420 steerage passengers to remain on board until vaccinated.

Franklin W. Smith, Dr. L. F. Hayward and Dr. Frank Holyoke of Boston were passengers on the steamer Belgenland which arrived at New York, Tuesday, from Antwerp.

Financial and Commercial.

NEW YORK MONEY AND STOCK MARKETS.

NEW YORK, May 2.—Money loaned down from 3½ per cent. to 2 per cent. and closed at 2½@3 per cent.

Prime mercantile paper was discounted at 5@5½ per cent. Bar silver $1 14½. Subsidiary coin ¼ per cent. discount buying, par selling.

Sterling exchange was steady at $4 85½@4.87 for long and $4 88½@4 89½ for short sight.

Governments were irregular.

State bonds were dull and irregular.

In the railroad bond market, this afternoon, Texas & Pacific land grant income advanced to 69½ from 68½, do. Rio Grande division firsts to 91 from 90½. Central Iowa firsts to 111½ from 111, Erie 2d consols to 93½ from 93. Chesapeake & Ohio currency 6s to 46 from 45, Rochester & Pittsburg firsts to 108 from 101, do income to 40 from 44, and Denver & Rio Grande consols to 107 from 106½.

The share speculation opened strong, except Lake Shore, Northern Pacific preferred, Northwest and Wabash, and in these there were only slight declines. Prices then continued to advance ¼@1½ per cent., the latter New York Central. At 11 o'clock prices were still strong, so stock, however, advancing more than a fraction. Chicago & Alton and Michigan Central were the most conspicuous in the advance. In the early part of the afternoon prices fell off ¼@1½ per cent., the latter Nashville & Chattanooga. There were few exceptions. Chicago & Alton, Ontario & Western and Wabash preferred advanced ¼@¾ per cent., the latter Chicago & Alton. During the afternoon prices advanced, Missouri Pacific, Kansas & Texas and Wabash being the leaders. Missouri Pacific sold up to 88, Kansas & Texas to 31¾ and Wabash preferred to 53. In late trade prices were still advancing, Norfolk & Western preferred, Oregon Navigation and Wabash common being most conspicuous. The market closed strong and 1@2½ per cent higher than yesterday's closing prices, the latter Wabash preferred. Speculation has been moderately active. To-day's transactions aggregate 350,000 shares.

The following were the closing quotations:

1881 extended	101¼	Illinois Central	130½
New to extended	103¼	Ind. Bloom & West	
New 4½s reg	144¾	(new issue)	40½
Do. coupon	116½	International & Gt.	
New 4s, reg	122¾	Northern	—
Do. coupon	122¾	Iron Mountain	—
Pac. 6s of '95	123	Kansas & Texas	31¾
D. C. 3-65s	100	Lake Erie & West	32
Boston, Hartford &		Lake Shore	109¾
Erie 1st	97¼	La. & Mo. River	87
Do. guaranteed	43	Louisville & Nash	77¾
C. P. bonds	116	Louisville & N. A.	98
Den. & Rio Grande		Manhattan Beach	38¼
1st	111	Manhat's Elevat'd	48¾
Denver, So. Park &		Marietta & Cincinnati 1st pref	8
Pacific 1st	100	Do 2d preferred	4
Erie Second	93¾	Memphis & Charles	55
Kansas Pacific cons	106¾	Metropolitan Ele	88
Do 1st Den div	113	Mich Cent	91¼
Lehigh & Wilkes		Missouri Pacific	80¾
consolid	109	Mobile & Ohio	32
Oregon Nav iss	109¼	Morris & Essex	138¾
St. Joseph	108	Nash. & Chat.	89¾
St. Paul & Sioux		N. J. Central	71¾
City 1st	110¾	Norfolk & West pfd	60
So. Pac. Cal. 1st	108¾	Northern Pacific	39
Toledo, Del. & Bur.	90	Do preferred	79¾
Do incomes	20	Northwestern	129¾
U. P. 1sts	117	Do. pref	140
Land grants	118¾	N. Y. C.	129¾
Sinking Funds	119¾	N. Y. Elevated	130
Texas Pacific Land		Ohio Central	10¾
Grants	69¾	Ohio & Miss	31
Tex. & Rio Grande	91	Do preferred	100
Tenn. Mixed bonds	87½	Ontario & Western	26¾
Adams Ex	140	Oregon Navigation	103
Alton & Terre H.	30	Pacific Mail	41¾
Do. preferred	72	Pacific	—
American Ex.	93¾	Peoria & E.	38
B. Air Line pref.	93½	Peoria D. & E.	22
Boston Land old	—	Pittsburg	137¼
B. Water Power old	—	Reading	37¾
Buffalo, Pittsburg		Rock Island	137¾
& Western	—	St. Louis & Fran-	
Burlington & Cedar		cisco	30
Rapids	—	Do preferred	40
Canada Southern	69	Do 1st pref	93
Canton	80	St. Paul & M.	113¾
C. C. & I. C.	73¾	Do pref	136¾
Central Pacific	78¾	St. Paul, Minn. &	
Ches & Ohio	40	Man	119
Do 1st preferred	68	St P. & Omaha	37
Do 2d preferred	51¼	Do pref	104¾
Chicago & Alton	141¾	Texas Pacific	42¾
Do pref	—	Tol., Del. & Bur 1st	104
Chicago, Burlington		Union Pacific	111¼
& Quincy	130¾	United States Exp	78
Chicago, St. Louis &		Wabash, St. Louis	
New Orleans	70¾	& Pacific	37
Chicago Mail, Ban. &		Do. pref.	54¾
Cleveland	81	Wells Fargo	128
Cleveland & Col.	134	West Union	90¾
Consolidated Coal	32	East Tennessee	11
Del & Hud	134¾	Do. preferred	18¾
Delaware, Lack. &		Georgia	8
Western	119¾	Rich & Allegheny	17¼
E. & Tex Grande	48¾	Milwaukee, L. S. &	
Erie	35¾	W	68½
Do preferred	—	Richmond & Dan.	109
Far. Nassau	120	Central Iowa	94
Hannibal & St. Jo	68	Rock & Pittsburg	48
Do preferred	85¼	Oregon Trans Cont.	18¾
Harlem	—	N. Y. Chic. & St. L.	14¾
Houston & Texas	78¼	Do Preferred	31¼

SILVER CHARGE.

Mining stocks to-day were very dull, the only interesting feature being Bullfrogs, which declined from 25 to 2 8, closing at 2 81. The decline is generally ascribed to the embarrassment of a large operator on the long side. Silver Lines raised 1 and recovered from 29 to 31, and Chrysolite from 42 to 44. South Pacific was raided by a clique of brokers and declined from 78 to 64. It is reported that Prof. Treadwell has gone to London and that the officers and company are getting hold of the stock, although their manipulations are severely criticised.

The president of the Standard Consolidated company telegraphs from San Francisco that owing to necessary repairs of the main shaft all operations in the mine and mill will be suspended for thirty to forty days, but be resumed as here before, the surplus being ample for that purpose.

The following were the closing quotations:

Alice	$ 90	Mono	1 70
Bodie	5 75	Navajo	1 40
Bulwer	2 30	Quicksilver	18 00
Chrysolite	4 30	Do preferred	38 75
Deadwood	4 00	Robinson	2 00
Eureka	30 00	Standard	18 00
Green Mountain	2 75	Union con	18 12
Homestake	18 00	Utah	1 40
Little Pittsburg	1 75		

NEW YORK PRODUCE MARKETS.

Cotton steady, unchanged; sales 1,411 bales, forward delivery dull, closing weak, 10½ points advance; middling uplands at 12½c, New Orleans at 12½c. Flour, receipts 15,546 barrels, exports 1,818 barrels; prices firm without marked change, rather more doing for export, moderate local trade demand; sales 17,100 barrels, superfine at $4 10@5 40, common to good at $4 10@5 30; others unchanged. Southern flour steady. Rye flour weak at $4 60@5 60. Corn meal steady, yellow western at $3 85@4 30. Wheat, receipts 39,700 bushels, exports 5 000 bushels, market about ten higher, unsettled and variable; rather more doing for export; trade in options closing weak, with most of advance lost; sales 152,000 bushels, including 108,000 bushels on spot; No 2 spring at $1 45. Canada club spring at $1 50, milling unchanged, ungraded red at $1 20@1 38; No. 4 red at $1 07; No. 3 red at $1 09½@1 10; No 2 red at $1 49 delivered, $1 49@1 49½ certificates; No 1 red at $1 54@1 55, mixed winter at $1 42, ungraded white at $1 40@$1 43, No. 1 do. at 1 43½@1 45 bid and asked; No. 2 red May at $1 49@1 49½; June at $1 49½@1 49¾, July at $1 53¾@1 54¼, August at $1 55½@1 55¾, year at $1 71. Rye weak and nominal; state at 95@95½c; Canada at 94½@94½c. Barley steady; Canada bright at $1 37. Barley malt unchanged. Corn, selling ½@1c better, fair export inquiry, active trade on speculative account, market closing weak, advance partly lost; receipts 171,425 bushels; exports 11,409 bushels; sales 1,764,000 bushels, including 168,000 bushels on spot; ungraded at 83½@86c; No 3 at 81c; steamer at 85c; No 2 at 86½@86½c, No. 2 white at 91c; yellow at 86@87½c choice southern white $1 05 delivered; No. 2 May at 85½@85½c; June at 85½@85¾c, July at 85½@86c, August at 85¾@86c. Oats ½@¾c better and fairly active; receipts 74,700 bushels, sales 534,000 bushels; No. 3 at 60c, do. white at 61c; No. 2 at 60½@60¾c, do. white at 63@63½c; No 1 at 61c; do white at 64½c; mixed western at 59@63c; white do. at 60@64½c; mixed state at 60@64½c; white do. at 62@66c. Coffee unchanged. Sugar dull; sales 250 hogsheads Cuba Muscovado at 7 7-16c; refined weak; off A at 8⅞@9¼c; standard A at 9 5 16@9½c; confectioners' A at 9 7-16c; cut loaf at 10½c, crushed at 10½c; granulated at 9¾c; cubes at 10¼c; others unchanged. Molasses steady, held firm. Petroleum firm; united at 7¾c. Tallow stronger; prime city at 6c. Rosin firm. Turpentine weak. Pork held somewhat higher, closing strong; trade moderate, mess on spot at $17 60@18 00 for old, $18.50 for new; new mess May at $18 70@18 75; June at $18 60@18 70; July at $18 80@18 75. Beef firm. Beef hams steady. Tierce beef unchanged. Cut meats strong; middles strong. Lard fairly active, for speculation, opening about 5c higher, closed weak; advance lost, prime steam on spot at $11 60@11 62½; May at $11 58@11 56; June at $11 55@11 60½; July at $11 62½@11 70; August at $11 70@11 75; September at $11 72½; year at $11.40@11 45; city steam at $11 40@$11 45; No 1 city at $11 00 for refined $11 60 for continent. Butter firm; western at 10@35c. Cheese dropping; western at 9@13 for fair to choice. Lingered unchanged. Pig iron unchanged. Copper nominal. Lead steady; common at $4.90@5.00; unchanged. Spelter steady.

SOUTHERN COTTON MARKETS.

New Orleans, quiet at 12c. Mobile, quiet at 12c. Savannah, firm at 12½c. Charleston, firm at 12c. Memphis, quiet at 12c.

Lord Houghton has got home from Greece very feeble, but hopeful of complete recovery from the effects of the paralytic stroke he suffered in Athens. Houghton is now seventy three years old, but has a strong constitution that may save him for many years yet.

James Hislop of Troy, worth $300,000, and evidently well and happy, sent his wife, daughter and two sons out to walk Sunday night, and then killed himself.

Special Notices.

WHEAT BITTERS!

THE BEST AND THE RICHEST

BLOOD, BRAIN AND NERVE

FOOD.

CAREFULLY PREPARED.
THOROUGHLY TESTED.
ACCEPTABLE AND RELIABLE.

The Phosphates of the Wheat are the most valuable food properties, and are, when properly prepared, the most acceptable nutriment with which to build up the system.

The Blood, Brain and Nerves are the forces which bear the strain of every day work and life, and in order to save sickness it is wise to BUILD FOR HEALTH. Sold by Druggists. $1 00 per bottle. WHEAT BITTERS CO.
mar31 6M.W.F&w Manufacturers, N. Y.

RUPTURE!—I take the field against the world in the treatment of rupture. Charges $5 to $15. Satisfaction guaranteed in all cases. A. D. BULKLEY.
**At the Post Office—Look to the left as you enter the street door. aug2d

Life Insurance.

INSURE YOUR LIFE IN THE

Old Massachusetts Mutual Life Insurance Co.

OF

Springfield, Mass.

The Bulletin

Norwich, Wednesday, May 2, 1888.

ANOTHER SOUTH CAROLINA ELECTION CASE

The announcement in yesterday's paper that the jury at Charleston, S. C., had disagreed in the case of the United States against certain alleged bulldozers of Buford's Bridge, could not have its full weight with any one who has been unable to post himself as to the progress of the case.

It was begun April 24th. Thirty nine defendants were charged with preventing colored men from voting at Buford's bridge. The jury was the same which had already acquitted one election manager. It consisted of eleven white men and one negro. Ten jurors were democrats and two republicans. The United States district attorney frankly told the jury that he had allowed its composition to be thus partisan and had refrained from exercising his right to stand jurors aside, simply because of his desire to test the matter fairly whether a jury so constituted would enforce the law according to the evidence and their oaths.

The government summoned witnesses whose evidence went to show that two days before the election some of the defendants made threats against colored men who should vote; that a large number of democrats camped near the polling place the night before election, and on election day, thoroughly armed and bearing a rebel flag, stood guard around the polls; that no republican supervisor was allowed near the polls; and that about 600 colored men whose names were given, were prevented from voting

Witnesses for the defence denied that any colored men were prevented from voting; swore that the republican supervisor stayed away from the polls of his own accord; that there was no intimidation; that the colored men came to the polls in squads and the whites feared they intended to capture the ballot box; that the colored men had arms, and that the democrats were "exceedingly interest in their behavior." On cross examination several of these witnesses admitted that there were armed democratic guards stationed around the polling place and at the door. This was done, they claimed, to prevent more than one person entering at a time as the building was not considered safe. They also admitted that the colored men were told they could vote "after the white men were through voting." One witness, leader of a rifle club, testified that he had left his home the night before, met 30 or 40 armed neighbors, only three of whom he knew, all in red shirts, marched out of their own precinct to Buford's bridge and camped there at midnight, intending to vote and return home before the colored people should arrive at the polls Being cross-examined he admitted that they did not return home until after the voting was all over and the polls closed. Another witness for the defence testified that he struck an old colored man in front of the poll, but said it was because the old man "jostled" him. This witness lives within 200 yards of the polling place, and sent his family away the day before election, but denied telling another witness that he did so because he expected a fight. Another witness also testified that he met a body of armed red-shirted men, a different body from the one already referred to, and marched to Buford's to join that one, because they wanted to know what the niggers were doing at the church there. He was armed, but was exceedingly sorry the negroes didn't vote. He said he actually called to them after they started for home to come back and vote!

This closed the evidence, except that given in rebuttal by the government. The district attorney was prevented, by the judge's strict adhesion to the rules of evidence, from putting in certain testimony on which he relied to convict some of the defendants, and he accordingly withdrew the charges against ten of the thirty nine and entered a nolle prosequi. The jury then took the case and went out

This was Saturday morning. The first ballot showed that the ten democrats were for acquittal, the two republicans for conviction. They continued to stand ten to two until Monday afternoon when they came into court unable to agree and a mistrial was ordered.

While the trial was going on an interesting fact came out in relation to the last disagreement before this, that in the Maysville case. It seems that the jury in that case stood eleven to one for conviction, but the one man, a democratic hotel keeper whose patronage depended upon the good will of his thirsty co partisans, absolutely refused to even talk about the case with the other jurors. He cautioned himself with stubbly saying "not guilty" whenever he was asked to vote and thus caused a mistrial.

The only meaning of these facts is that the customary jury system is inadequate to the enforcement of law in South Carolina by reason of the partisan dishonesty of democratic jurors

The existence of tramps and the need of decisive and wisely enforced laws to prevent their multiplication, is no new affair. Above three hundred years ago in England in Elizabeth's reign, though they were not known by the modern name, "their presence was felt in the insecurity of life and property, in bands of marauders which held whole counties in terror, and in sturdy beggars who stripped travellers on the road." The law was then more stringent than wise, as appears when we read of the magistrates of Somersetshire capturing a gang of one hundred at a stroke, hanging fifty at once on the gallows and complaining bitterly to the council of the necessity for waiting till the assizes before they could "enjoy the spectacle of the fifty oth ers hanging beside them." A better relief was obtained when, in 1572, and a few years afterwards, the law made a distinction between the vagabond and the poor who needed public aid, and towns were required to make suitable provisions for their own poor, while "houses of correction were established in every county for obstinate vagabonds, or for paupers refusing to work at the overseer's building." It is a question for political economists and for all good citizens whether a work house is not a necessary part of the judicial apparatus for suppressing tramps If a reform school is needed for minors to teach industry, is not the county work house needed as a sort of post graduate department for adults, in which the idle and vicious may learn the art of self support and of ceasing to be a needless burden upon honest and industrious people?

The class of immigrants now arriving at our ports is said to be vastly better than it used to be. Nearly forty per cent. are Germans who make the best citizens of all who come to us from Europe. There are also a great many Hollanders and Scandinavians, nearly all of whom are either skilled work men or possessed of sufficient money to start themselves in new homes. The English and Scotch who come were never of a better character and the Irish share the general improvement. In fact, it seems to be true that the only immigrants who are wholly undesirable are the Italians. They come in cargoes. They are poor as poverty itself. A ship load of twelve hundred who arrived recently had only $105 among them. This is in vivid contrast with a cargo of six hundred and seventy Germans the same week, some of whom had $2,500 in money and none of whom had less than $60. The other immigrants mainly go west, settle down and begin the process which is to make them good citizens. The Italians seldom if ever allow themselves to do anything more useful than street sweeping. Most of them go into the rag-picking or hand organ business and become the pests of society.

Senator Blair's statement amounts to about this: He acted as counsellor for Shipherd at the state department; he was paid to do so (amount not stated, but said to be $250,000 in stock); nevertheless, his real reasons were philanthropic concern for the Peruvians, and patriotic ardor for the advancement of American influence on the South Pacific coast. When he thought there was a likelihood that congress would have to take a hand in the matter he sent back the stock and is now absolutely free. Unlike Blaine, Blair believes that Shipherd is a great and good man. This fact may afford a good gauge of Blair himself.

Ex-Delegate Cannon of Mormondom has cheek enough, whatever else he lacks. He has petitioned the house, saying that he was duly elected to congress and in consequence gave up his business in order to devote all his time to his duties at Washington. He has been turned out in the cold from no fault of his own, and won't congress please pay him all the salary, mileage, stationery allowance, etc.; due to the delegate from Utah for the whole of the present session? Even "the saints" have an eye to the main chance.

Gov. Bigelow's commission for the simplification of the judicial system and the criminal code of the state has two or three good men on it. But as a whole its composition does not elicit favorable comment from lawyers. It was to be expected that the men who are to report a revision of such important matters should be all of them men of exceptional standing and reputation in their profession and of wide legal experience. There are some names on the commission which do not represent all these qualifications!

CURRENT OPINION.

It now becomes a question of some importance whether Mississippi and the south will heed the lesson which the unseating of Chalmers is calculated to enforce. The substantial disappearance of the shot gun, and the substitution of the tissue ballot and the counting of the votes not according to their deposition in the ballot box, but so as to elect the democratic candidate, was doubtless a modification agreeable to the southern democrats so long as it worked the same result. The ordinary southerner takes no pleasure in raiding and shooting the negro. He has done it as a political duty. But if the fraudulent manipulation of the ballot boxes is not to succeed, then there is only one of two courses left open. The negro must be prevented from voting or their votes must be counted. The alternative is the "Red Shirts" or an honest election. Which is to prevail is not certain. The conviction of certain fraudulent election managers in South Carolina has called forth from the people of that state utterances which by no means encourage the idea that it is intended that the law shall be obeyed, and Mississippi is not usually regarded as more advanced in the theory and practice of republican or democratic institutions than is the Palmetto state.—*Providence Journal.*

Some such scene as this may be expected this week in the committee room of foreign affairs:

Dramatis Personæ.

Mr. Frelinghuysen, secretary of state.
The Hon. Dorsheimer Schnauzberg.

The Hon. D. S.—What was your motive in joining a gang of counterfeiters last year in Texas?

The Secretary—I never was in Texas in my life.

The Hon D S.—That is a pure evasion. I asked what was the motive in going into the counterfeiting business there, and I ex pect an answer.

The Secretary—Your insinuation is infamous. I never was in the counterfeiting business anywhere. I appeal to the committee against this outrage.

The Chairman—We can have no altercation. The witness will answer the questions put to him.

The Hon. D. S.—I will make my question simple. Did you go to counterfeiting for the fun of it, or for profit?

The Secretary—You lying little scoundrel, what do you mean by repeating that accusation?

The Chairman—The witness will answer the question.

The Hon. D. S.—Once more I ask you, did you counterfeit for the fun of it?

The Secretary—NO!

The Hon. D. S.—Ah! very well! Now we begin to understand each other. Then you did it for profit. How much did you make by it?

The Secretary—I'll teach you (raises his cane)

The Chairman—No violence will be permitted here. Answer the question.

The Secretary—I can only repeat that I have never been in Texas; that I never had anything to do with any counterfeiters anywhere, that the entire insinuation of that fellow is infamous and absurd; and that I don't think much of a committee which will permit such a performance.

The Hon. D. S.—Since the witness has admitted substantially all I charged, I have no more questions to ask.

The Secretary—Is your descent from Ananias and Sapphira direct or collateral?

The Hon. D. S.—I will not discuss that matter in the newspapers. I will give you my answer in private.

(The secretary is led out to an apoplectic condition, Mr Schnauzberg puts his feet on the desk and whistles softly.

"Where, oh, where are the Hebrew children?"
Slow curtain.

—*N Y. Tribune.*

When will the time come when it can be said the South Carolina democrats are kicking up no special devilment, and furnishing no special scandal to hamper and to shame their unfortunate brethren throughout the country? We have long hoped for it, but we can scarcely expect to live to see it.—*N. Y Sun*

Political.

As the senate military committee now stands, Gen. Logan's vote will settle the report favorably or otherwise on the bill to retire officers over sixty two years of age.

Mr. Crapo induced the house to agree to consider his national bank charter extension bill next Tuesday, by making several concessions.

It appears that the bill which S. S. Cox rushed through congress the other night to provide for inspecting foreign steamers doing business at our ports, touches life saving apparatus only, and not hulls and boilers. It fails, too, to provide for the extra service required of inspectors.

That the United States bureau of agriculture is good for something, would appear from its report on sorghum culture, which is now recommended to the Louisiana sugar planters, whose lands have been spoiled for cane this year by the floods. The Academy of Sciences has also looked into the matter, and through the chairman of its committee, Prof. Silliman, the facts are laid before the country.

John T. Mitchell of Pennsylvania, anti-Cameron senator, in reply to a query, "Suppose the stalwarts do not concede the independents' demand?" says: "The independents, like the barons who wrested magna charta from King John, reserve the right to fight. As it is, many of them oppose a conference with the other wing. They are in favor of fighting. Boneism is outside of the party rather than in it. Upon the stalwarts rests the responsibility of this conference."

The advocates of the Sunday closing law in Ohio have won their first victory in the courts. A saloon keeper in Cleveland, arrested for violating the law, based his defence on the ground that the law was unconstitutional. The judge before whom the case was being tried overruled this plea. In his decision he says that the legislature has the power to regulate the sale of almost any commodity, and, above all, the sale of an article that produces so many evil consequences as liquor does.

This afternoon Materna, Gerster, Guiauni, Campanini and Henschel sing at the festival; and the orchestra give the overture to Gluck's "Iphigenia in Aulis" and Schubert's symphony in C. To night's concert consists of Beethoven's symphony in C minor and the high mass in D major.

Local Notices.

Well established business for sale.

Bracelet lost. See advertisement.

Small sum of money lost. See advertisement.

Medium house of modern construction wanted.

Place for man with family wanted. See advertisement.

Desirable block on Water street for sale. See advertisement.

Blank books and paper hangings of all kinds at Burnham's.

Good building stone, Jersey cow and wagons for sale. See advertisement.

Smith & Gilbert make fine and fancy shirts to order, and warrant a perfect fit.

Lawn tennis in sets or parts at low prices with free instructions at M. Safford & Co.'s.

Dowe has opened some very choice patterns of laces of every style and quality, to which he invites the attention of the ladies. See advertisement.

Consumption Cured.

Dr. R. V. Pierce Dear Sir—Death was hourly expected by myself and friends. My physicians pronounced my disease consumption, and said I must die I began taking your "Discovery" and "Pellets." I have used nine bottles and am wonderfully relieved. I am now able to ride out.
ELIZABETH THORNTON, Montague, Ala.

Artemus Ward says of the tomb of Shakespeare; "It is a success." A greater success is Potatoin, for it cures throat affections and saves from the tomb.

Ayer's Pills contain no croton oil, calomel or mineral. They are compounded of pure vegetable extracts, which have positive virtues and always cure, where cures are possible.

The Results of Necessity.

What the ancients suffered for the want of knowledge in medical science, can only be appreciated by contrasting the vast amount of suffering cured and pain alleviated in modern times, by the use of Swayne's Ointment for skin diseases. Its introduction was characterized by the necessary withdrawal of a score or more of illusive, quack nostrums, whose evil effects have left living monuments to denounce them. This is exemplified by the proverb, Necessity is the mother of invention.

Parlor Decoration.

Horse-shoes, painted plaques and Sunflowers have each in its turn been the popular parlor ornament, but are now superseded by the Tambourine, which when tastefully decorated is very ornamental. For fifty cents the Wheeler Bitters Co., 19 Park Place, New York, will send free a beautifully decorated Tambourine.

Clergymen, singers, teachers and all public speakers attest the value of Potatoin in keeping the throat healthy and voice clear and strong.

The "Golden Bloom of Youth"

may be retained by using Dr. Pierce's "Favorite Prescription," a specific for "Female complaints." By druggists.

Terrible Loss of Life.

Millions of rats, mice, cats, bed-bugs, roaches, lose their lives by collision with "Rough on Rats." Sold by druggists, 15c.

Catarrh of the Bladder.

Stinging, smarting irritation of the urinary passages, diseased discharges, cured by Buchupaiba. Druggists. Depot Lee & Osgood.

The Dangers of the Stock Market.

A man may be incredulous enough to risk his money in the fickle mysteries of a mercurial stock mar et, but when he gets the itching piles he goes straight for Dr Swayne's Ointment. Unlike the Bulls and Bears of the Stock Exchange, who clean you out of hard earned cash, it returns your money with interest, in the way of allaying the intense itching, and insuring sweet repose.

Mothers! Mothers!! Mothers!!!

Are you disturbed at night and broken of your rest by a sick child suffering and crying with the excruciating pain of cutting teeth? If so, go at once and get a bottle of Mrs Winslow's Soothing Syrup It will relieve the poor little sufferer immediately—depend upon it; there is no mistake about it There is not a mother on earth who has ever used it, who will not tell you at once that it will regulate the bowels, and give rest to the mother and relief and health to the child, operating like magic. It is perfectly safe to use in all cases and pleasant to the taste, and is the prescription of one of the oldest and best female physicians and nurses in the United States. Sold everywhere. 25 cents a bottle.

Our Progress.

As stages are quickly abandoned with the completion of railroads, so the huge, drastic cathartic pills, composed of crude and bilky medicines, are quickly abandoned with the introduction of Dr. Pierce's "Pleasant Purgative Pellets," which are sugar coated, and a little larger than mustard seeds, but composed of highly concentrated vegetable extracts. By druggists.

Cold, cough, coffin! Prevent this frequent and dreadful climax by the timely use of Potatoin. It never fails.

Cooks using cream of tartar and soda will always have better results by using Congress Yeast Powder It is perfectly pure and is always reliable and will make light bread, biscuits, cake, etc

Flowers, Seeds, Etc.

FLOWERS.

BOUQUETS,
CUT FLOWERS,
FUNERAL DESIGNS,
FURNISHED AT LOW PRICES, AT
Jennings' Greenhouses,
Hamilton Street, Preston.
Orders left at E D SEVIN'S DRUG STORE, 141 Main street, will be forwarded by Telephone without charge may2d

Auction.

AUCTION —Will be sold at auction, on Franklin Square on WEDNESDAY, May 2d, at 10 o'clock A M, the following goods viz 1 Marble Top Chamber Set, 3 wardrobes 1 Extension Table, 1 Sofa, 1 Wood Seating Reclining Chairs, Tables, Stands, Crockery, also 1 Large Pottery Wagon, 1 Two Seated Buggy, 1 Business Wagon, 1 Pair Harnesses, 1 Grind Stone and 1 Hay Cutter, and other articles too numerous to mention
A T. DAVIS, Auction Store,
may2d&w 38 Thames Street.

Legal Notices.

NOTICE —All persons liable to pay taxes in the West Chelsea School District are hereby notified that I have a warrant to levy and collect a school tax of four mills on the dollar on the list of 1887, payable on the first day of May, A. D., 1888, and for the purpose of collecting the said tax I will be at the store of Alonzo B. Alverson, on Saturday, the 26th day of May, A. D., 1888, from 9 A. M. to 6 P M.

All persons neglecting this notice will be charged legal fees and mileage, as the law directs
CALVIN G WILLIS
Dated Norwich, Conn., May 1st, 1888. may2d&w

Financial.

DRAFTS
On Belfast, Cork, Dublin, Limerick and the principal cities of Great Britain and the Continent of Europe.
ALSO
Letters of Credit,
at most favorable rates. Call at
B. P. LEARNED'S
General Insurance Office, over Thames National Bank, Shetucket St. aprl7d

Insurance.

MANUFACTURERS'
Fire and Marine Ins. Co.,
OF BOSTON, MASS.

Cash Capital	$600,000.00
Surplus	555,030.81
Total Assets	1,055,030.81

Williams & Packer, Agents,
Room No. 6 Richards Building,
may1d MAIN STREET, NORWICH.

1809. 1888.
North British and Mercantile Insurance Company
OF LONDON AND EDINBURGH.

Cash Assets	$9,947,175.64
Liabilities	$4,892,954.30
Net Surplus	$5,054,221.34
Cash Assets in United States	$3,044,054.25
Liabilities	$ 976,939.01
Net Surplus	$1,067,735.24

PARKER BROTHERS, Agents,
Room No. 3, Chelsea Savings Bank Building, Shetucket Street.
fy5d4d

ROYAL
INSURANCE COMPANY
OF LIVERPOOL.
SURPLUS - - $7,290,035.30
Largest Net Surplus of any Fire Insurance Company in the World.
JAMES E. FULLER, Agent,
126 Main Street.
fy5d4d

NEW LONDON COUNTY
Mutual Fire Insurance Company,
NORWICH, CONN.
ACCUMULATED SURPLUS JAN. 1st,
$63,000.
This Company continues to insure against loss or damage by fire on as favorable terms as the security of the risks and the security of the insured and the company will warrant.
DIRECTORS:

A. P. Parker,	Charles Webb,
John A. Morgan,	Jedediah Huntington,
D. P. Coon,	Chas. L. Richards,
F. M. Andrews,	O. H. Osgood,
E. K. Heath,	Wm. Heath,
Wm. L. Brewer,	

E. P. PARKER, President.
WM. ROATH, Secretary and Treasurer fy5d4d

Medical.

30 DAYS' TRIAL ALLOWED.
Dye's Electro-Voltaic Belt.
Patented June 18, 1878.
WE WILL SEND, ON 30 DAYS' TRIAL,
DR. DYE'S
Electro-Voltaic Appliances
TO MEN
Suffering from Nervous Weaknesses, General Debility, Loss of Nerve Force or Vigor, or any disease resulting from Abuse and Other Causes, or to any one afflicted with Rheumatism, Neuralgia, Paralysis, Spinal Difficulties, Kidney or Liver Troubles, Lame Back, Rupturas, and other Diseases of the Vital Organs. Also Women troubled with diseases peculiar to their sex.

Speedy relief and complete restoration to health guaranteed. These are the only Electric Appliances that have ever been constructed upon scientific principles. Their thorough efficacy has been practically proven with the most wonderful success, and they have the highest endorsements from medical and scientific men, and from hundreds who have been quickly and radically cured by their use.

Send at once for Illustrated Pamphlet, giving all information free. Address,
VOLTAIC BELT CO., Marshall, Mich.
fy28d4d,W,F&w

Plumbing & Tinsmithing.

THE NORWICH IRON FOUNDRY.
Established in 1821.
A. H. VAUGHN & SONS, Prop'rs.
NO. 6 FERRY ST., NORWICH, CONN.
Manufacturers of Mill Gearing, Pulleys, Couplings, Hangers, Boxes, Racks and Pinions, Lamp Posts, Feed Screws, Watering Troughs, Grate Bars, Cylinder Stoves, Ashpit Doors, Hitching Posts, Pipe Thimbles, Columns for Buildings, Flange and Socket Pipe, Hitching Weights, Chimney Caps, &c., &c. novl6d

THE BIRLEY MACHINE CO., Manufacturers of Paper, Cotton and Wool Machinery Mill Gearing, Shafting, Couplings, Hangers, etc., etc. Jobbing of all Kinds, Gear Cuttings, Forgings and Castings at Short Notice. 48 Franklin Street, Norwich, Conn. New and Second-hand machines bought and sold on commission jy14d6f

ROBERT BROWN,
Successor to the
Norwich Steam and Gas Pipe Co.
Frequet Building, Central Wharf,
NORWICH, CONN.
Steam and Gas Fitter and Plumber, Chandeliers, Brackets, Portable Gas Lamps, Argand Burners, Plain and Fancy Grates, Rubber Hose, Bath Tubs, Boilers Water Closets Wash Bowls etc (jy5d3f)

Soaps, Paints and Oils.

PERRY DAVIS'
PAIN KILLER,
A Never-Failing Cure for Burns, Scalds, Bruises, Cuts, Sores, etc.

After forty years of trial, Perry Davis' Pain Killer stands unrivalled. It is safe! It acts immediately! It never fails!

Editor of the St. John (N. B.) News says:
In flesh wounds, aches, pains, sores etc., it is the most effectual remedy we know of. No family should be without a bottle of it for a single hour.

From the Cleveland Dispatch:
We have seen its magic effects, and know it to be a good article.

From I. S Potter, U. S. Consul at Crefeld, Rhenish Prussia:
After long years of use, I am satisfied it is positively efficient as a healing remedy for wounds, bruises, and sprains.

W. W. Sharpe, Valdosta, Ga., says:
It is a panacea for all bruises and burns

From R. W Adams, Saco, Me.:
It gave me immediate relief.

R. Lewis says:
In forty years' use it never has failed me

W. W. Lane, Nicholville, N. Y., says:
I use your Pain Killer frequently. It relieves pain and soreness, and heals wounds like magic.

J. W. Dee says:
For scalds and burns it has no equal

Perry Davis' Pain Killer

is not a new untried remedy. For forty years it has been in constant use, and those who are used it the longest are its best friends.

Its success is entirely because of its merit. Since the Pain Killer was first introduced, hundreds of new medicines have come and gone, while to-day this medicine is more extensively used and more highly valued than ever before. Every family should have a bottle ready for use. Much pain and heavy doctors' bills may often be saved by prompt application of the Pain Killer. Unlike most medicines, it is perfectly safe even in the hands of a child Try it once thoroughly, and it will prove its value. Your druggist has it at 25c, 50c, and $1.00 per bottle.

PERRY DAVIS & SON, Proprietors,
apr1 d&w Providence, R. I.

N. DOUGLAS SEVIN,
Wholesale and Retail Dealer
—IN—
Drugs, Medicines, Chemicals
AND
Pharmaceutical Preparations,
Proprietary Medicines,
TOILET ARTICLES
AND
Choice Wines and Liquors
FOR MEDICINAL PURPOSES.
141 Main Street,
Norwich, Conn.

Articles of Real Merit
McVicker's Cough Cure.
Wonder Toothache Drops.
Camp's Cream of Roses.
(for Chapped Hands, Roughness of the Skin, &c.)
MADEIRA WINE BITTERS,
Blood Purifying Extract.
(a Compound Extract of Sarsaparilla, Yellow Dock, Queen's Root, &c.)
SAPODENTA,
For the Teeth,
Prepared and Sold by
N. DOUGLAS SEVIN,
141 MAIN STREET.
jan26,d&w

LEE & OSGOOD

RETAIL DRUGGISTS

WHOLESALE DEALERS

KEROSENE OIL,

WHITE LEAD,

TURPENTINE

Linseed Oil,

MASURY'S

RAILROAD COLORS,

144 and 146 Main

and

66 and 68 Water Streets.

NORWICH, CONN

mch18w

IN THE
WHOLE HISTORY OF MEDICINE
No preparation has ever performed such marvelous cures, or maintained so wide a reputation, as
AYER'S CHERRY PECTORAL.
which is recognized as the world's remedy for all diseases of the throat and lungs. Its long continued series of wonderful cures in all climates has made it universally known as a safe and reliable agent to employ. Against ordinary colds, which are the forerunners of more serious disorders, it acts speedily and surely, always relieving suffering, and often saving life. The protection it affords, by its timely use in throat and chest disorders, makes it an invaluable remedy to be kept always on hand in every home. No parent can afford to be without it, and those who have once used it never will. From their knowledge of its composition and operation, physicians use the
CHERRY PECTORAL
extensively in their practice, and clergymen recommend it. It is absolutely certain in its healing effects, and will always cure when cures are possible.
For sale by all druggists
feb26d&W,F&w

CURE YOUR
CORNS
BY USING
SCHLOTTERBECK'S
Corn, Wart and Bunion Solvent.
Entirely harmless; is not a caustic. It removes Corns, Warts, Bunions and Callous without leaving a blemish. Brush for applying in each bottle.
A CURE IS GUARANTEED.
Price 25 cts. For sale by all druggists.
Try it and you will be convinced, like thousands who have used it and now testify to its value.
Ask for Schlotterbeck's Corn and Wart Solvent and take no other fe17 d&w

BROWN'S
IRON BITTERS.
A TRUE TONIC.
CURE
Dyspepsia, Indigestion, Lack of Energy, Loss of Strength Want of Appetite, Intermittent Fevers, Etc.

Iron Bitters are highly recommended for all diseases requiring a certain and efficient TONIC.

Iron Bitters enrich the blood, strengthen the muscles, and give new life to the nerves.

Iron Bitters acts like a charm on the digestive organs, removing all dyspeptic symptoms, such as tasting the food, belching, heat in the stomach, heartburn, etc.

Iron Bitters the only Iron Preparation that will not blacken the teeth or give headache

Sold by All Druggists.

Write for the A. B. C. Book, 24 pages of useful and amusing reading—sent free.
See that all Iron Bitters are made by BROWN CHEMICAL CO. and have crossed red lines on wrapper. Beware of imitations.

BROWN CHEMICAL CO.,
Baltimore, Md.
d&w

VALUABLE TRUTHS.

"If you are suffering from poor health or languishing on a bed of sickness, take cheer, for
Hop Bitters will Cure you.
"If you are simply ailing if you feel weak and depressed, without clearly knowing why,
Hop Bitters will Revive you.
"If you are a Minister, and have overtaxed yourself with your pastoral duties, or a Mother, worn out with care and work,
Hop Bitters will Restore you.
"If you are a man of business or laborer weakened by the strain of your every-day duties, or a man of letters, toiling over your midnight work
Hop Bitters will Strengthen you.
"If you are suffering from over-eating or drinking, any indiscretion or dissipation, or are young and growing too fast, as is often the case,
Hop Bitters will Relieve you.
"If you are in the workshop, on the farm, at the desk, anywhere, and feel that your system needs cleansing, toning, or stimulating, without intoxicating,
Hop Bitters is what you need.
"If you are old, and your blood thin and impure, pulse feeble, your nerves unsteady, and your faculties waning,
Hop Bitters will give you new Life and Vigor.
"HOP BITTERS is an elegant, healthy and Refreshing flavoring for sick room drinks, impure water, etc., rendering them harmless, and sweetening the mouth, and cleansing the stomach."
aug24d,W,F&w

BENSON'S
AWARDED
CAPCINE
POROUS
MEDALS.
PLASTERS.
The Best Known Remedy
FOR
Backache or Lame Back.
Rheumatism or Lame Joints.
Cramps or Sprains.
Neralugia or Kidney Diseases.
Lumbago, Severe Aches or Pains.
Female Weakness.
Are Superior to all other Plasters.
Are Superior to Pads.
Are Superior to Liniments.
Are Superior to Ointments or Salves
Are Superior to Electricity or Galvanism
They Act Immediately.
They Strengthen.
They Soothe.
They Relieve Pain at Once
They Positively Cure

CAUTION. Benson's Capcine Porous Plasters have been imitated. Do not allow your druggist to palm off some other plaster having a similar sounding name. See that the word is spelled C-A-P-C-I-N-E. Price 25 cts.
SEABURY & JOHNSON,
Manufacturing Chemists, New York

A SURE REMEDY AT LAST. Price 25 cents HEAD'S Medicated CORN and BUNION PLASTER. may14W,S&w

THE ERICSSON CALORIC
PUMPING ENGINE.
A cheap, simple and most easily managed method of raising water for houses, hotels, farms, railroads, etc. As easily managed as an ordinary stove. Circulars on application.
HILL, CLARKE & CO
General New England Agents,
apr21M,W&Lly 5 Dock Street, Boston

Painting and Graining.

PAINTING.
House and Sign Painting.
PAPERING GRAINING AND WALL TINTING.
PAPERING A SPECIALTY
Particular attention paid to papering ceilings to Decorations in all the modern styles. All work contracted for will receive my personal attention I will guarantee all work to give perfect satisfaction
GRAINING done for the trade at the Old Stand on UNION STREET
ALFONZO H. CONVERSE.
may1d

Drain Pipe.

W. D TRUE.
MANUFACTURER OF
Drain and Sewer Pipe
NORWICH, CONN.
Quality the Best and Price the Lowest.
Drain Laying Personally Attended to
nov12d1f

Miscellaneous.

FRANK HAWKINS, SHERIFF, and JOAB B ROGERS, Deputy Sheriff, of New London County Office Room No. 1 Richard's Building, Norwich, Conn feb16 d&w

BUSINESS MEN IN WANT OF BUSINESS can do better in the West than in any other section of the country
Have Opportunities! Few as Good, None Better! Seventy five rapidly growing Towns (most productive regions of Minnesota, Dakota and Iowa) along the recently constructed lines of the Chicago & North-western Railway, offer unequalled inducements to enterprising business men of limited capital. For particulars address CHAS E SIMMONS, Land Commissioner C & N. W Ry Co., Chicago
apr18d&w

J. P. BARSTOW & CO.
Having the agency of the
Celebrated Moseley Creamery and Woddard Churn,
we invite all Butter makers to examine them, as we believe
No Farmer Can Afford to Make Butter Without One of These Creameries and Churns.
All who use them say they can make from TWENTY FIVE TO FIFTY PER CENT more butter with half the labor. Send for Circulars
Also a large stock of best quality Garden and Field Seeds and Agricultural Implements, including the
Celebrated Remington Carbon Plough.
Stockbridge, E. F. Cox's, Bradley & Co.'s, Darling and Quinnipiac Fertilizers at Lowest Prices.
J. P. BARSTOW & CO.,
No. 15 Water Street, Norwich, Conn.
mar27d&w

FANCY CARD COLLECTORS.—Beautiful new set and catalogue 3c. stamp, 4 different sets 10c. DREW M'F'G Co., Baltimore, Md.

BROWN'S
Patent Washing Machine.
New Principle, Thorough Work.
Absolutely without injury to the Finest Fabric. Endorsed by the Leading Hotels, Laundries and Institutions.
Used in this State by Thomas Forsyth and St. Francis Orphan Asylum, New Haven Warner & Co., Hartford. Pequot Steam Laundry, New London. Asylum for Insane and E R Davis Middletown, E. H. Wells, New Britain, and others.
Five Sizes, Priced from $500 to $50.
the latter specially adapted to small Laundries, Hotels and Boarding Houses Send for Circulars. Address the manufacturers, THE BROWN COTTON GIN CO., New London, Conn., or American Laundry Mach'y Co., Agent, 6 New Church Street, New York. apr19d,W,F&w4w

BUSH & DENSLOW'S
PREMIUM
SAFETY OIL,
WILL NOT EXPLODE.
150 Degrees Fire Test.
The New York Board of Fire Underwriters say "BUSH & DENSLOW'S Premium Safety Oil is a Perfectly Safe Illuminator, and its use will result in a Great Saving of Life and Property"
FOR SALE BY
LEE & OSGOOD,
WHOLESALE AGENTS
feb27,d&M,W&F

ORGANS.
BEATTY'S ORGANS.
Beatty's BEETHOVEN Organs contains 10 full sets Gold-n Tongue Reeds, 27 STOPS, Walnut or Rosewood Case 5 Octaves, Metal Foot Plates, Upright Bellows, Steel Springs, Lamp Stands, Pocket for music, Handles and Rollers for moving, Beatty's Patent Stop Action, a NEW AND NOVEL SOUNDBOARD (patented), will give as much music as 14 COMMON ORGANS. No other maker dare build the organ (it is patented.) ENORMOUS SUCCESS. Sales over 1,000 a month, demand increasing. Factory working DAY and by Edison's Electric Lights at NIGHT to fill orders. Price, Boxed Delivered on board Cars here, Stool, Book, &c., only $140.
If after one year's use you are not satisfied return Organ, will promptly refund money with interest.
COME AND EXAMINE THE INSTRUMENT
in person. Five Dollars ($5) allowed to pay expenses if you buy; come anyway, you are welcome Free Coach with polite attendants meets all trains. Other Organs $20, $40, $60 up. Pianofortes $125 to $1,000.
Beautiful Illustrated Catalogue free
Please address or call upon
DANIEL F. BEATTY,
Washington, New Jersey.

THE BEST IN THE WORLD
ENGSTROM'S SWEDISH RAZOR.
Mailed to any address on receipt of the price, which is for black handle, medium and small size $2; wide blade $2 in ivory, $3 extra ivory, $2.50 each. Send for descriptive list. Every Razor is fully warranted by BRADFORD & ANTHONY, 374 Washington St Boston Mass.

ADVERTISERS—Send for our select list of Local Newspapers GEO P ROWELL & CO., 10 Spruce St., N. Y.

FITS. A Leading London Physician Establishes an office in New York for the Cure of
EPILEPTIC FITS
From Am. Journal of Medicine
Dr Ab Meacorde (late of London), who makes a specialty of Epilepsy, has without doubt treated and cured more cases than any other living physician. His success has simply been astonishing we have heard of cases of over twenty years standing, successfully cured by him. He has published a work on this disease which he sends with a large bottle of his wonderful cure free to any sufferers who may send their express and post office address. We advise any one wishing a cure to address DR AB MEACORDE, No 1 John St New York apr19d,W,F&w4w

The Bulletin

A Happy Day

Sailing o'er the dancing deep,
Our boats the same sweet music keep
The sun shines bright
O'er the billows light
It is our happy day

For in the broad and smiling blue
I see a cloud, and so do you.
It's coming near,
Then soon be here,
Our bright day will not stay

The tide is rushing out to sea,
Our boats are drifting, so are we.
Let's send a ray
Of our bright day,
And hide it for where none can feel

Let's sink it in our own deep blue
And seal it with our lover's kiss,
And throw it deep
Where mermaids sleep,
Down deep in their coral dell.

—*Kate V. Ferguson*

FROM OUR SPECIAL REPORTERS

NEW LONDON COUNTY.

Colchester.

HOUSE CLEANING—A CURIOUS CASE OF KIDNAPPING.

The subject that occupies more attention than any other, at present, is house-cleaning, a thing so necessary that no good housekeeper would omit it, a thing so laborious and annoying that no man is not glad when it is over, unless, indeed, as paperer, or painter or whitewasher, this time is his harvest season. Yet it is evident that the health of every family requires that at least once a year the work should be done thoroughly.

The performances at the skating rink on Friday evening furnished entertainment to a good number of actors and spectators.

A curious case of kidnapping occurred in the village on Monday. A child on its way to school was snatched up and carried away by a woman who lives in a remote part of the town.

The other part of the story is that she is the mother of the child, and has a strong natural affection for it. It was taken from its parents and put in the almshouse because they did not properly provide for it. The selectmen have found a home with a respectable farmer for the oldest son, and have kindly placed the two older girls in the industrial school at Middletown. There is no question of their legal and moral right to place the remaining children in the custody of some one who will properly care for them.

HAND CONCERT—RUSSIAN JEWS.

Miss Angie Thompson of Plain Hill is visiting friends in Rhode Island.

The Baltic cornet band gave a concert and entertainment in the company hall, Baltic, last Thursday, Friday and Saturday evenings. The Taftville band enlivened the affair greatly Saturday evening with their their excellent music. The receipts, which were considerable, go towards buying a uniform for the band.

Several families of Russian Jews have arrived from the old country and found employment at the mammoth cotton mill.

The Rev Mr. Sargent of Jewett City will preach at Sprague hall, Baltic, next Sunday at 4 30 P. M.

Lebanon.

LAW SUIT—PERSONAL CHAT.

In the suit of W. W. Brewster against George Nye, before Justice Walter G. Kingsley, for the possession of a string of gold beads, the decision was in favor of the defendant, who retains what he has had for years. The expenses of each were greater than the value of the article in question, but that justice should prevail is essential to the order and safety of society.

The Rev. Jasper P. Harvey of Marlborough supplied the pulpit in Goshen, Sunday, April 30th.

It is understood that Justin Clark of Exeter has bought of Asher P. Smith a lot next to N. C. Barker's premises, and designs to build a house on it the present season.

May day witnessed a scarcity of flowers; a dandelion here and there in sheltered places shrinkingly showed itself; it is not known that any celebration was attempted.

The Rev. David Breed, who for a few months past has resided here, has accepted a unanimous invitation from the church and congregation of West Stafford to be their minister, and is moving there the present week.

Jewett City.

FUNERAL—PURCHASE—PERSONALS

The funeral services of Mr. George Wilcox, who died suddenly last Saturday, were held in the Baptist church Tuesday morning, after which the remains were taken to Hanover for interment.

Mr. John P. Slater has bought a lot of Miss Margaret Murry, situated nearly opposite his store, upon which he will build a bank and library building, with a spacious hall in the second story. Our people await further developments with great interest.

"Rosedale" brought many visitors to town

The Rev. W. B. Clarke preached at the Congregational church last Sunday morning

Miss Mary K Knight received a beautiful bouquet last Saturday evening from friends who admired her fine acting.

Mr. George H. Thomas of Providence, came home to see "Rosedale".

WINDHAM COUNTY.

Willimantic.

MILITARY VISIT — TELEGRAPH IMPROVEMENTS—ETCETERA

To-day the City Guards of Hartford will pay Willimantic a visit. The party which includes both the active and veteran organizations, will arrive here by special train about 3 P. M. and will be received by Companies E and K, Third regiment, C. N. G., and escorted to the Willimantic Thread company's works. An exhibition drill will be given on the spacious lawn in front of Thread Mill No. 2. A collation will be served the visitors in Union armory and they will return home at 8 P. M. Colt's band, and Weed's band accompany the party, and the Willimantic band will furnish music for the home companies.

The advance agents of Ryan's circus and also Barnum's aggregation are in town making arrangements for their coming

The Rapid telegraph company have added another wire to their line. The office here has gained steadily in business from the start. There is a positive luxury in sending a message of twenty words for fifteen cents, which business men appreciate

Mr and Mrs. A. B. Curtiss of Norwich have the deep sympathy of their many friends here in the loss of their son.

The Rev J R Free's lecture on "Amusements" called out a large audience. The preacher discussed the subject from a liberal standpoint and evidently does not hold to the opinion that this world was designed for a wilderness of woe.

Danielsonville.

PERSONAL—DEATH OF ALBERT H. WOOD

Mr Frederick E Dewhurst of the Newton Theological seminary, senior class preached an excellent discourse in the Congregational church last Sunday

Mr Henry Ruth has improved his residence on Main street with an excellent coat of paint

Considerable of an odd job is being put up in Franklin Building, on Main street, by the hands of John P. Chamberlin the owner

Quite a number of cases of violation of the liquor law were heard before John Kelly, Esq., recently, some of which are under the new act which went into effect May 1st. Appeals were taken in most of the cases

Albert H Wood, Esq., whose illness was mentioned recently, died at the residence of his daughter, Mrs. Richard Deming, near Geneseo, Illinois, last Sunday Mr. Wood was widely known in Windham county and throughout Rhode Island. He was a brother of the late Col. Wood of Cincinnati, Ohio, and the late Olney H. Wood of Killingly. He was for a considerable time, depot master at Central Village, and, we believe, otherwise employed by the Norwich & Worcester railroad company. He moved to Ohio some thirty years ago and was employed a few years in important positions on the railroads in the vicinity of Cincinnati. From Ohio, about twenty six years ago, he moved into Illinois and bought about 800 acres of land near the present city of Geneseo His land advanced in price on his hands from five to forty five dollars per acre. He had disposed of a large portion of his land during the past few years of his life and was intending to soon take up his residence again in the east and spend his last years among his kindred and near the scenes of his childhood. He possessed the energy and executive ability which, in a high degree, characterized the remarkable family of eleven to which he belonged—but three of which now remain—Wheaton Wood of Sterling, Conn., and Mrs. Wm. W. Wright of Killingly, and Mrs. John Brayton of Olneyville, R. I. In his younger days he was sheriff in Providence county, state of Rhode Island. But, like the rest of the family, he did not seek political position and only served the public from a sense of duty. He was faithful, like all the family in which he belonged, in the discharge of all his obligations. His body is expected here to day. He will be buried in the family burying ground in Foster, R. I. His age was about seventy-two.

Gleanings.

The second electric railway constructed by the Messrs. Siemens and running from Lichterfelde, Germany, to the college of cadets was formally opened on Saturday.

A contributor to "Notes and Queries" in the Boston *Transcript*, says the Latin lines often found under engravings of Guido's "Aurora" are anonymous, and not to be found in Virgil or Ovid, as is often alleged.

A poor fellow named Krueger, of German origin, in despair at the delay of an expected pension, committed suicide in New York Monday; and two or three hours afterwards the pension arrived.

Down in Pennsylvania they have an Indian tradition that whoever shoots a white deer will soon die; and two or three cases of robust white sportsmen meeting that fate lately are circumstantially narrated at good authority.

Henry Goebel, a German electrician, has invented an electric light in which the carbon, made from reeds and attached to the wires by a peculiar fluid, have twice the resisting power of any other, and consequently show a greater incandescence for the same outlay.

A Catholic woman waylaid her mother's funeral procession, which was managed by her Protestant sister in Plainfield, N. J., Sunday, and forbade the burial in a Protestant cemetery. A scene ensued, the police were summoned, and she was ordered to desist. The woman followed to the cemetery, where she discovered that the coffin had been lowered into the grave. She gave a shriek, and rushing to the open grave assaulted her sister, Mrs. Wolle, in the vilest language imaginable, raving like a crazy woman, and finally she picked up a club and endeavored to brain her sister. An officer interfered and deprived her of her weapon, but was unable to calm her rage. Her husband and brothers did not interfere. The party was finally driven out of the cemetery.

For the Ladies.

MISSES

WALKER, HILL & EDGERTON

Announce to the ladies of Norwich and vicinity that they have leased the store,

7 Shetucket Street,

formerly occupied by Mrs C. B. Platt for millinery and fancy goods, and now have in stock a fine assortment of

LACES,

In Duchess, Applique, Thread, Valenciennes, Ha dkerchiefs, Scarfs and Barbs.
Also a desirable stock of
Medium and low priced Laces,
Spanish Laces, Scarfs and Fichus,
Children's Lace Collars,
Ladies' Ties, Fichus, Ruching, Veiling, etc.
Illusion, Brussels and Bobinett Laces,
Dotted Lace Veiling, Dress Caps,
Children's Bonnets.
A large and complete stock of

RIBBONS

And Black English Crape.

They will be constantly receiving NEW AND DESIRABLE GOODS.

N. B.—About April 1st they will have a large and complete stock of

NEW MILLINERY,

Comprising everything kept in a first-class store.

All kinds of Millinery Work done to order in the best manner and at short notice.

MISSES WALKER, HILL & EDGERTON have taken the store so long occupied by the undersigned in the millinery business. She takes pleasure in recommending them to the public, although it seems superfluous for ladies so favorably known for their skill and taste. MRS. C. B. PLATT.

Norwich, March 17th, 1882. april3 d&w

SPRING SUITS

AT THE ROOMS OF

MRS. SYDLEMAN

MAY BE FOUND A LINE OF

Spring Suits and Wraps,

CONSISTING OF

Black and Colored Silks, Flannels in all the New Shades, Mantles, Jackets and Ulsters.

april4 4w East Main Street.

NOW IS THE TIME TO GET YOUR Hats and Bonnets Bleached, Pressed and Dyed.

I have all the Spring Styles, and am prepared to Dye all the Fancy Colors, Maroon, Cardinal, Navy Blue, Light Blue, Olive Green, Black and Brown. GEO. W. PIKES, at the Old Bleachery, No. 10 Cliff Street. Open from 7 A. M. to 9 P. M. april

AT THE ROOMS OF

MISS LIZZIE MEECH

May be found a choice and well selected stock of

Spring and Summer Millinery,

Comprising novelties in

Bonnets, Hats, Feathers, Flowers, Laces, Crepes, Pins, &c., &c.

apr 4 104a Shetucket St. Up Stairs

CORSETS.

THOMSON'S Patent Glove Fitting CORSETS.

It is a real satisfaction for a lady to know where she can be sure of obtaining a nice Fitting article, that is guaranteed of the best material, finish, shape and durability These most desirable qualifications make such an article as more popular and much sought for

And this is why Thomson's Patent Glove Fitting Corsets to the front and maintain the lead over all competitors they received the highest award at the Paris Exposition, World's Fair at London, Centennial at Philadelphia and the American Institute Fair recently held in New York These goods are for sale by all leading Retailers throughout the United States, Canada and Europe

The above goods for sale by

Hislop, Porteous & Mitchell,

NORWICH CONN

Life Insurance.

THE

CONNECTICUT

MUTUAL

LIFE INSURANCE

COMPANY

OF

HARTFORD, CONN.,

recognizing the possible continuance and future effect of the causes producing the recent great changes in the rate of interest on the best securities; and the necessity of basing all life insurance calculations upon a rate certain to be earned during the possible continuance of policies hereafter to be written, a period of more than two generations, because of the impossibility of changing their basis in the future as to business then existing should the assumed rate of interest fail to be realized; and that in a business dependent on future contingencies nothing is certainly safe that is not certainly more than apparently safe; in order to provide absolute safety in the basis of its business and to have the largest liberty in the future selection of investments, *will compute the net premiums and reserves upon future policies on the assumption of earning 3 per cent. interest upon the best long investments, instead of 4 per cent., which is now and will remain the basis of business now existing.*

As a further basis it assumes the rate of mortality shown by the American Experience Table, the entire safety of which, as an assumption for the future, has been fully proved.

Its contracts will thus be more securely based than any now written; and so long as the actual rate of interest remains above the assumed rate, the larger reserves invested will give the larger returns of surplus interest.

The new premiums charged for policies, while providing a larger reserve for future safety, will give the advantage of the company's unrivalled economy in management; being on annual premium life policies on the average something less than those heretofore charged.

Its new policies will contain some most important

NEW FEATURES.

While most men never get beyond the need for insurance, nearly all look forward to a time when others will be no longer dependant upon them and when they may wish to have all the remaining surplus from past labors available for personal use. Hence they take endowment policies for such periods as they think will cover the need of insurance, and payable to themselves afterward; to which there are two essential objections: 1st, That in point of fact they usually need the insurance after the term of the policy has expired, but have then become uninsurable, or can only get new insurance at a much higher premium because of advanced age; 2d, That the premiums for endowments are so much higher than for life policies that men cannot usually afford by this means to carry as much insurance as their families need.

In order to give a method by which one can carry the largest possible amount to protect his family just as long as they may need it and yet make the payments, less the cost of insurance had, available at once should the need of insurance cease, we offer the following:

The Whole Life Policy at the ordinary annual premium, or with a limited number of premiums; all surplus credited upon the policy may be left with the company to accumulate at such rate of interest as may be determined by the directors, to be paid with the policy, at its maturity, to the person entitled thereto.

At the end of each period of 10, 15, 20, 25, 30, 35, etc., years from the issue of such policy, the parties in interest may surrender the same for a cash value as therein agreed, together with the amount of surplus previously credited and so accumulated

Or paid-up insurance may then be taken for such amount as the cash value and surplus previously credited will buy as a single premium.

Should the policy lapse at any intervening year of the above periods, and after three premiums had been paid, paid-up insurance will be given, on surrender of the policy according to its terms, for such amount as the reserve and surplus previously credited, less a small surrender charge, will buy as a single premium

Each policy will have attached a table of cash values growing out of the reserve, and the accumulation of surplus will be stated each year.

The accumulated surplus may be used in case of necessity to pay current premiums.

This gives the greatest amount of insurance the premiums can buy while insurance is needed, and also gives their entire effect as an endowment if insurance becomes unnecessary. The longer the policy runs the greater its value, both as an insurance and an endowment, and *the higher reserve required by the assumption of 3 per cent. interest makes the policy just so much the more valuable as an endowment*

We believe it, as we intend it to be, the safest, most valuable and most liberal contract ever written.

JACOB L. GREENE,

PRESIDENT

JOHN M. TAYLOR, Secretary.

W. G. ABBOT, Assist. Secretary.

D. H. WELLS, Actuary.

S. B. BISHOP,

GENERAL AGENT.

NORWICH, CONN.

Dry Goods.

GRAND OPENING OF

NEW PARASOLS AND SUNSHADES.

HISLOP, PORTEOUS & MITCHELL

Are now prepared to show the largest, finest and most varied assortment of

NEW PARASOLS AND SUNSHADES

Ever Offered in this County

Embracing all the Latest Novelties and most Desirable Styles of the Season. All the New, Unique, Plain, Ornamental and Natural Handles are represented, at our usual

Low Prices,

To which we respectfully invite a visit of Inspection and Comparison.

We offer this morning

TWO CASES REMNANTS

Plain Colored Cambrics

YARD WIDE,

At 8c. a Yard, Worth 10c.

Hislop, Porteous & Mitchell,

170 MAIN STREET.

THE

BOSTON STORE.

NEW PARASOLS AND SUNSHADES.

REID & HUGHES

WILL OPEN

THIS MORNING

THEIR FIRST SHIPMENT FOR 1882 OF

Parasols and Sunshades.

We shall Display what we think is Undoubtedly the Finest Assortment Ever Displayed in this Locality. Every Novelty of the Season in Parasols is to be Found on Our Counters.

COACHING PARASOLS

in all the New Shades.

MOIRE PARASOLS

in Every Desirable Style.

CARRIAGE PARASOLS

in all Latest Fashions.

Parasols with Ivory, Horn, Celluloid and Natural Handles

While our Extensive Variety is Unsurpassed, our Low Prices are Simply Beyond the Reach of Competition.

REID & HUGHES,

Boston Store.

Physicians.

SURGEON AND PHYSICIAN,

E. P. BREWER, M. D.,

OFFICE AND RESIDENCE

123 Main St., Norwich.

Office hours 9 to 10 a. m., 1 to 3 and 6 to 8 p. m.

Dry Goods.

THE GEM.

VOL. 1. NO. 79.

AN ÆSTHETIC JOURNAL

DEVOTED TO THE BEAUTIFUL AND THE TRUE.

C. B. PLATT Editor and Proprietor.

$1.00 a year. Pay when you feel like it.

"Here rompsonds of oddity, frolic and fun.
We relish a joke and rejoice in a pun."
—*Passing Criticism of the Norwich Tribune.*

Wednesday, May 3, 1882.

"Pledged but to truth, to liberty and law;
No fetter curses us and no fear shall awe."
—*Motto of old Norwich Courier.*

JUST RECEIVED

AN ELEGANT LINE

OF

DRESS GOODS

COMPRISING

ALL WOOL

Foule Suitings.

Shoodas,

French Debeiges,

Illuminated Mixtures.

Royal Soleil Suitings.

LADIES' CLOTH

In all the new colorings.

PLAIDS IN NEW SHADES,

AT

C. B. PLATT & CO.'S.

Also a large stock of

BLACK GOODS,

Consisting of

Drap D'Almas,

Henrietta Cloths,

Camel's Hair,

Cashmeres, etc.

GOODS ALL FIRST CLASS

AND

PRICES LOW.

"To the sunset of life brings us mystical love;
And coming events cast their shadows before."
march 4 d&w

Lumber & Coal.

EDWARD CHAPPELL & CO.,

COAL AND LUMBER,

WHOLESALE AND RETAIL. A well assorted stock of SEASONED LUMBER, and a carefully selected variety of coals for domestic and steam purposes.

EDWARD CHAPPELL & CO.

216 Main St., Central Wharf.

Telephone your orders if most convenient. dec8d&w

Books & Stationery.

CARD COLLECTORS.

Just received a few sets of

VERY FINE CARDS

OF ENTIRELY NEW DESIGNS,

Which will be sold singly or in sets.

FRANK UTLEY, Job Printer,

april26 104 Main Street.

LAWN TENNIS,

LAWN TENNIS, LAWN TENNIS, LAWN TENNIS, } A Fine Line at Low Prices.

Call for Book of Rules and Price List, furnished free.

NOYES & DAVIS.

THE POETICAL WORKS OF HENRY WADSWORTH LONGFELLOW.

2 Vols. large quarto, 600 Illustrations, by the best artists of America.

"The work of the artists has been a labor of love." Lyman Abbott.

"I have never seen anything to equal them in that line of engraving. * * not one of them but what is a masterpiece." A. H. Emmons.

E. S. HEBEN, Norwich, Conn., General Agent for Eastern Connecticut. april4

WE HAVE A LINE OF

FANCY ADVERTISING CARDS

AND

TUCK CIRCULARS,

which will be furnished to our customers at

LOW PRICES.

THE BULLETIN COMPANY

PRINTERS AND PUBLISHERS.

CHECKS, COUPONS, CERTIFICATES

TICKETS, &c. &c. executed in

Cowan's in First Class Style.

Fine Blank Books a Specialty

nov2 d&w

Crockery.

E. E. REYNOLDS.

128 MAIN STREET.

JUST RECEIVED,

A New Lot of Nice Goods.

DINNER SETS, TOILET WARE, CHINA, CROCKERY AND GLASS WARE, VERY LOW

A great variety of

FANCY GOODS.

Silver, Majolica, Copeland, Berlin Vases, Bronze Figures, Fancy Lamps, Chandeliers and Hall Pendants, and House-furnishing Goods in great variety. Goods Delivered. Remember,

Reynolds' Crockery Store,

april No. 128 Main Street.

Real Estate.

For Rent and For Sale.

TO RENT

A Pleasant Front Room with Board

At 94 Church Street.

ROOMS TO LET WITHOUT BOARD

Two very convenient rooms, with bath room, will be let together or separately if desired. Within five minutes walk of Post Office. Inquire at this office may4d

FOR SALE CHEAP.

One Undivided Half of the House Corner of Boswell Avenue and Lake Street.

Belonging to the estate of the late Catherine Walker. Apply to F. TARRANT, 108 Main St., my3d&2w Norwich.

TO RENT.—The

Rooms on Third Floor

133 Main Street. Apply to

aprl8d C. C. HILLS.

TO RENT.—Tenement No. 17 Elm street. Six rooms—four on Main floor. A good tenement for a good tenant. Possession May 1st. Call at No 7 Cliff street. GEO. W. SMITH aprl8d

TO RENT—The

Large and Elegant Store

in Bill's Block, Shetucket Street, opposite the Express office, and recently occupied by E. E. Thompson, Esq. HENRY BILL aprl8d

TO RENT—

A First Class Tenement

OF 7 OR 8 ROOMS,

With all Modern Improvements,

in a very desirable neighborhood. Will be rented one, two or more years to the right party. Apply immediately to

H. E. PALMER, 186 Main St.,

aprl8d&w Norwich, Conn.

FOR RENT—

A House on Hill Street,

Containing eight rooms, also Bath room, etc., all in first class order. Possession given immediately. Inquire of

A. T. OTIS, 86 Main Street.

aprl8d&w

TO LET—The

Brick Dwelling House

with twelve rooms, No. 82 School street.

aprl7d

HOUSES, BUILDING LOTS AND Gravel for sale and tenements to rent, by L. D. RENTLEY. mar31d&w2w

FOR SALE—

ON OTIS STREET,

first door from Broadway, the

FINE RESIDENCE

built and formerly occupied by the late F. A. Dorrance, and at present owned and

OCCUPIED BY

the family of the late

REV. I. W. PLUMMER.

The house contains 12 spacious rooms with all modern improvements; is thoroughly built throughout and needs no immediate outlay. The lot is 75x163 feet and contains choice fruit and ornamental trees and vines. Ample room for barn on rear of lot. Will be sold at a low figure if applied for soon. Reason for selling, owners about to leave town. Apply to

H. E. PALMER, Agent,

aprl7d 186 Main street, Norwich, Conn.

TO RENT—The tenement at the East end of the Strand Building, Franklin Square, Norwich, Conn. Enquire of J. D. PARK or at the office of A. F. PARK, Richards' Building.

aprl6d J. D. PARK, Executor.

FOR RENT—One or two furnished rooms. Inquire at 35 School street. aprl d

TO RENT—A very convenient tenement, suitable for a small family. Apply at No. 1 Summer street, Laurel Hill. mar31d

TO RENT—From April 1st

The Large and Desirable Front Room

in the Second Story of the Rockwell Building, No. 168 Main street, directly over Winslow's Dry Goods store. Apply to

GEORGE D. COIT,

mar18d Chelsea Savings Bank.

TO RENT.—From April 1st, the front room on the main floor of the Chelsea Savings Bank Building, formerly occupied by the Second National Bank. Apply to GEORGE D. COIT, Treasurer Chelsea Savings Bank. mar11d

FOR SALE.

The subscriber offers for sale the large two story house situated in Greeneville, on High street, just above Tenth, and formerly occupied by the late Mrs. Sally Wait. Said house contains two tenements of six rooms each, is newly painted, and is in excellent repair throughout. City water in each tenement. This property being in a very rentable, accessible and desirable location, affords an opportunity for a good investment, and should find a ready purchaser. Possession April 1st, if desired. Apply to JOS. J. WAIT, 60 Water St. P. B. GREENE, Greeneville. mar10d

FOR RENT—From April 1st, the barn now occupied by A. H. Lathrop, on Willow street. D. M. DICKINSON & CO. 46 Franklin Street. mar7d

TO RENT—A small hall in Bill's Block, Shetucket Street, now occupied by Prof. Butterfield's school of vocal art.

febl0d HENRY BILL.

Building Materials.

SETH L. PECK,

WHOLESALE AND RETAIL DEALER IN

Mason Building Materials, Brick, Lime, Plaster, Hair, Sand,

Roman, Portland Rosendale Cement, Fire Brick, Fire Clay, Granite Brown Sand Stone, rough and cut to order, Blue Stone Flagging and Curbing, Bleaching and Whitewashing Lime, Drain Sewer Pipe of all kinds, Marble and Marbleized Slate Mantles, all kinds Mason Jobbing Work done.

aprl3d CENTRAL WHARF, Norwich, Conn.

Advertising Agents.

THIS PAPER

May be Found on File

—AT—

GEO. P. ROWELL & CO.'S

Newspaper Advertising Bureau (10 Spruce Street) where advertising contracts may be made for it in New York. mar11 d&w1t

J. H. BATES,

Advertising Agent,

41 Park Row, New York,

is authorized to contract for Advertisements to the BULLETIN and COURIER at our Lowest rates. feb17 d&w1t

Hotels & Restaurants.

WILLIAM NOBS'

LADIES' AND GENTS'

DINING ROOMS,

52, 54 and 56 Water Street.

MEALS AT ALL HOURS ON THE EUROPEAN PLAN.

All kinds of Fresh Lunch served at my lunch counter from 6 a. m. until 10 p. m. every day. Five and Ten Cents. Best Oysters in market, served in any style you may desire

STEAMED OYSTERS A SPECIALTY.

Clam Chowder every day served to order and sold by the quart. Price 25 cents.

Finest grades of FOREIGN AND DOMESTIC WINES always on hand at prices to suit the times.

Jacob Ruppert's Celebrated Lager Beer

awarded highest prize medal at the Centennial Exhibition at Philadelphia in 1876 on draught and bottled for family use. price 75 cents per dozen.

FOREIGN AND DOMESTIC CIGARS.

Sole agent for Celery Rock and Rye for Throat, Lungs, Kidneys, and nervous difficulties. A positive cure for Indigestion. $1.00 per bottle. Imported Curlebade Bitters. Home made Tomato Catsup, prepared by myself and sold by the quart, gallon or bottle. The best German Mustard, 25 cents per quart or by the bottle mar7 d

Removal.

J. J. DESMOND

Attorney and Counsellor at Law

has removed his office to No. 105 Main Street. To decors from Telegraph Office may1d&w

Window Shades.

PAPER HANGINGS AND

WINDOW SHADES

A fresh stock just received at

E. S. RICE'S

PICTURE FRAME EMPORIUM. 136 MAIN st

Attorneys.

WAIT & GREENE,

ATTORNEYS,

Counsellors and Notaries Public

NO. 2 BREED HALL.

Gardiner Greene, Jr., is Commissioner of Deeds for the State of New York.

Jesse T. Wait. Gardiner Greene, Jr.

nov21 d Norwich, Conn.

JAMES E. POTTER

Attorney at Law,

Office in Johnson's Block, Main street.

aug18d Danielsonville, Conn.

S. S. & S. H. TURRESHER.

Attorneys and Counsellors at Law.

may30 d&f BOS. 5 & 6 BREED HALL.

Counsellors' Directory.

ANCHOR LINE

UNITED STATES MAIL STEAMERS

Sail weekly to and from

New York and Glasgow, via Londonderry

Cabin passage, $60 to $80. Returns, $110 to $140.

Second Cabin, $40. Return tickets, $75.

Steerage passengers booked at low rates.

Passenger accommodations unexcelled

All main rooms on main deck.

Passengers booked at lowest rates to or from Germany, Italy, Norway, Sweden, Denmark, etc.

For book of "Tours in Scotland," rates, plans, etc., apply to HENDERSON BROTHERS, New York, or E. P. SLOCUM or JAMES DUGGAN, Norwich. mar28 d

WARREN & CO.'S

Splendid First-Class Steamers.

KANSAS, 3,350 tons | MISSOURI, 3,140 tons
IOWA, 3,200 tons | PALESTINE, 2,900 tons
VICTORIA, 3,985 tons.

Sail from Liverpool to Boston

Bring steerage passengers from principal points in GREAT BRITAIN and IRELAND at Lowest Rates.

JOS. CONNOR, Agent, Norwich.

JAMES RICKEY, Agt., WILLIMANTIC.

JOHN STEINER, AGENT FOR

The North German Lloyd of Bremen.

The Hamburg Steamship Line of Hamburg.

PASSAGE TICKETS

To and from European the most reasonable rates

DRAFTS and MONEY ORDERS

Payable in any town or city in Europe.

jan31d

NEW LONDON NORTHERN RAILROAD—CHANGE OF TIME.

On and after MONDAY, Nov. 14th, 1881, TRAINS GOING NORTH LEAVE NEW LONDON AS FOLLOWS:

9.00 a. m., Norwich at 9.31 a. m., for Middletown, Colchester, Palmer, Boston, Springfield, Ware, Gilbertville, Brattleboro, Rt. Johnsbury, Burlington, Montreal, Ogdensburg and intermediate stations.

7.10 a. m., Norwich at 8.00 a. m., for Willimantic, Hartford, Palmer, Boston, Springfield, Albany, Saratoga, Ware, Gilbertville and Amherst.

10.17 a. m., Norwich 10.47, for Willimantic, connecting for Hartford and Middletown.

1.00 p. m., for Norwich.

3.00 p. m., Norwich 3.42 p. m., connecting at Willimantic for Hartford, and at Palmer for Springfield, Albany, and all points west Brattleboro, Burlington, St. Johnsbury, Montreal, Ogdensburg and intermediate stations. A sleeping car is attached to the train at South Vernon for Montreal

5.10 p. m., Norwich, 5.40 p. m., for Willimantic, connecting for Hartford. This train makes connection with express which leaves New York at 1.00 p. m.

8.00 p. m. for Norwich. This train connects with 4.00 p. m. express from New York.

—GOING SOUTH—

Passenger trains LEAVE NORWICH as follows

8.30 a. m. (N. & W. depot) 8.30 (West Side) for New London and New York.

9.45 a. m. for New London, connecting for Providence and Boston at 10.30 a. m.

11.00 a. m., for New London, Stonington and New York.

2.00 p. m., for New London and New York.

3.45 p. m., for New London, Stonington, Providence, New Haven and New York.

6.00 P. M. for New London, Mystic and Stonington.

8.10 p. m. for New London and for New York by boat from New London. This train connects at Willimantic with the 4.00 p. m. express from New York.

9.20 p. m., (N. & W. depot) for New London and for New York via boat from New London.

Passenger trains LEAVE WILLIMANTIC as follows:

6.00 a. m. for Norwich and New London, connecting at 10.20 for Providence and Boston.

10.35 a. m., for New London, Stonington and New York.

3.00 p. m., for Norwich, New London, New York, Providence, etc.

6.35 p. m. for Norwich, New London, Mystic and Stonington.

8.50 p. m., for New London and New York via boat from New London.

Passenger trains LEAVE PALMER as follows:

8.30 a. m., 1.00 7.05 p. m., for New London, etc.

The latter connects with boat for New York.

Through passenger trains LEAVE BRATTLEBORO as follows:

6.00 a. m. and 3.10 p. m., connecting with trains from the North for New London and intermediate stations.

G. W. BENTLEY, Gen. Supt.

New London, Nov. 13th, 1881. nov14

N. Y. & N. E. R. R.

NORWICH & WORCESTER DIVISION.

WINTER ARRANGEMENT, Commencing MONDAY, January 1st, 1882.

TRAINS GOING NORTH—LEAVE NORWICH AT

8.35 a. m. (Mondays excepted), Steamboat Express. Connects at Putnam for Boston, at Worcester for all points North, Portland, Rochester, White Mountains, &c. Sunday train connects to Nashua.

1.00 a. m. Way Passenger Train.—Connecting at Plainfield Junction for Providence; at Putnam for Boston, arriving at 10 a. m. At Worcester for Boston, Springfield and intermediate stations, Albany and the West.

11.50 a. m., connecting at Norwich with train from New London. At Plainfield for Providence, arrive 1.50 p. m. At Putnam for Boston, arrive at 3.55 p. m. At Worcester with roads north, east and west. At Webster, to and from Southbridge.

3.30 p. m., Way Passenger. Connects at Plainfield for Providence. At Putnam for Boston, arrive at 7.25 p. m., and Hartford. At Worcester with Boston & Albany Railroad, east and west.

TRAINS GOING SOUTH—LEAVE WORCESTER

—AT—

6.45 a. m., Way Passenger. Connecting at Putnam with train from Boston and for Hartford and New York. At Plainfield to and from Providence.

10.05 a. m., Way Passenger Mail train. Connects with trains from Worcester & Nashua and Boston & Albany Railroads. At Webster for Southbridge. At Putnam with train to Boston; and at Plainfield to and from Providence.

4.30 p. m., Way Passenger. Connects at Webster for Southbridge, at Putnam for Willimantic and Hartford and with train from Boston. At Plainfield with train from Providence.

7.00 p. m., Steamboat Express for New York (via New London.) (Sundays excepted) Connects with all trains North and East, and at Putnam with ex from Boston. Take this train for Philadelphia, Baltimore, Washington and South. No change of cars after leaving Putnam. Also the Steamboat, connects with all Southern and Western trains at New York. This train leaves Norwich for New London (steamboat) at 9.30 p. m.

"Putnam Passenger." Leaving Putnam at 4.30 p. m., connecting at Putnam with train from Boston, Plainfield with trains to and from Providence arrive at Norwich at 6.25 p. m.

WEBSTER SPECIAL:

Leaves Webster for Worcester at 6.00 a. m.
Leaves Worcester for Webster at 6.30 p. m.

P. H. ANDREWS, Supt.

Norwich, January 1st, 1882. jan1d

ENGRAVING and LITHOGRAPHING by the best artists in the country, at the BULLETIN PRINTING OFFICE

24x

The Bulletin

Norwich, Wednesday, May 3, 1882.

Condensed Railroad Time Table.
NORWICH & WORCESTER R R.
(Depot foot of Ferry street.)

Leave— Going North	Arrive— From North
7.30 a. m. Boston, Worcester, Portland, Danielsonville Putnam and Webster	
a. m. Worcester, con. at Putnam for Boston	a. m. 9.40
11.20 a. m. Providence (via Plainfield) Boston via Putnam, Worcester and all east and west of Worcester	p. m. 12.20
Putnam special for Norwich Arrival at Norwich	5.00
5.20 p. m. Worcester, Spr., Boston, Wor.	p. m. 7.10
Going South	
4.35 p. m. Boat train for New York foot Eas Wor, Port, White Mts	p. m. 9.00

*Sundays excepted.

N. L. N. "WEST SIDE" DEPOT.

Leave— Going North	Arrive— From North
Hartford & Willimantic	a. m. 8.40
6.17 a. m. Middletown, Hf'd, Spfld, Mont'l	a. m. 11.04
6.55 a. m. Hf'd, Pal., Spfld, Amherst	p. m. 2.00
10.07 a. m. Wdst, Hf'd, Middletown	p. m. 6.04
6.40 p. m. Hf'd, Spfld, Hilboro, Mont'l	p. m. 9.10
8.00 p. m. Willimantic, Hartford.	
Leave— Going South	Arrive— From South
New London, New York boat	a. m. 3.30
6.00 a. m. N L, New Haven, N York, Stonington, Mystic, N. London	a. m. 8.21
8.40 a. m. New London Westerly, Prov	
11.35 a. m. Mystic Prov N H., N Y	a. m. 10.45
3.05 p. m. N L, New Haven New York	p. m. 1.35
5.05 p. m. Providence Boston, New Haven, New York	
New London	p. m. 7.40
Bos, Prov Stns N. H. N Y	p. m. 9.47
6.30 p. m. New London, Mystic, Ston., New Haven and New York	p. m. 9.55
7.00 p. m. New York boat New London.	

☞ Anonymous communications to this office will not be used. We do not insist on printing the names of all our correspondents, but we do insist on knowing them. Unsigned communications, of whatever character, go into the waste basket unread.

Yesterday's Weather.

Thermometer at 6 A. M., 40 degrees above zero; at 2 P. M., 55 degrees; at midnight, 42 degrees.

To-day's Weather.

WASHINGTON, May 3—1 A. M.—Indications for New England Fair weather, Northwesterly winds, becoming variable. Stationary or higher temperature and pressure. Cautionary signals from Cape Henry to Eastport.

CITY NEWS.

NORWICH.

The tramps go as you please nights now.

Old potatoes still lower between $1 25 and $1 30 a bushel.

The name of the new beach at Fisher's Island is "Lyle's," not Lisle's.

The finest looking strawberries of the season were in market yesterday.

These vigorous May breezes kick up dust enough to furnish every man his peck.

Capt. William E. Whaley returned from Massachusetts without a prisoner last night.

Opera house meeting to-night at the mayor's office. A full attendance solicited.

The price of beef still tends upward. Mutton chops are higher than before for ten years.

It is pleasing to know that the steamer Favorita is at Bridgeport "running on her summer time."

Monday ten shad were taken from the Shetucket, but Tuesday only one poor shad was seined there.

Thomas Dodd, the teamster, had a horse fall down and die on Washington street, Tuesday forenoon.

The Long Island packets find that business improves with them as the cost of provender goes up.

The regular evening battalion drill not parade the streets last night. The weather was so cold that the thoroughfares were nearly deserted.

There is to be a May ball in Franklin hall on Friday evening of this week, at which the participants promise a good time to those who attend.

There were eighty four prisoners before the city court during the month of April. It is the largest amount of business done in the month of April for ten years.

Mr J H Spencer of this city has a copy of the *Free Republican*, a paper printed in Norwich, Nov 7th, 1804. It was found stowed away with old papers in Niantic, and is quite a curiosity.

The St Joseph's Literary association are making preparations to present the drama dramatized "Ireland as it Is" and the entertaining farce "Servants by Legacy," during the present month.

The New London *Telegram* of last evening observed, that Chief Engineer Thomas of New London and Chief Engineer Carrier of Norwich can now talk to their respective residences and converse with each other by telephone. One of the talking machines having been put in place in the latter gentleman's house. In case of a disastrous fire in either city assistance can be summoned without delay.

Prof. Vennor is giving us miserable weather for May. There is to be cold nights, hail storms, high winds, cold rains, snow flurries, thunder and lightning, with intervals of hot weather. He suggests this may be willing to scare insects and crops.

By order of the bar a new lock has been placed on the door leading to the law library and consultation rooms adjoining the superior court room, and that way of entering the court is now reserved exclusively for members of the bar, all of whom are furnished with keys. Witnesses and spectators are invited to take seats in the audience room. This new rule was made necessary by the disappearance of articles belonging to the library, while their attention was taken up in the court room.

Maggie Mitchell.

That ever popular and welcome actress Maggie Mitchell drew an immense and delighted audience to witness her performance, and that of her well chosen company, in the new play, written expressly for her, "Editha's Savage Love," last night. The story and plot of this bright little drama calls for the same bewitching qualities in Maggie that have been witnessed in Fanchon and the "Pearl of Savoy," and Maggie Mitchell never fails to delight her admirers, if she does better. The piece is lively and commands constant interest and is well mounted. As has already been said, the support is strong, but Messrs Shewell and Russell are especially noticeable for their fine impersonations, respectively, of the gouty, high tempered old sea captain and the devoted but unfortunately circumstanced lover. The audience signified their enjoyment by frequent and vigorous applause. Messrs Andrew A Harris had their reward for their enterprise in bringing this charming entertainment to Norwich in the large and appreciative support the play received. Admirable music was afforded by the Breed hall orchestra.

City Court.

GILLOOLY, JUDGE.

George Walker of Norwich was arraigned in the city court, Tuesday morning, for drunkenness. He was found guilty and fined $2 and costs. Committed.

Patrick Meehan of Taunton, Mass, was also found guilty of being drunk and fined $2 and costs. Committed.

Rowland Greene of Norwich was convicted of having made too free use of the befuddling fluid. He was fined $2 and costs and settled.

An Alarm of Fire.

At 1 30 o'clock, Tuesday afternoon, an alarm of fire was struck in from fire alarm telegraph box 23, located at the corner of Main street and Rose alley. The fire department responded promptly, but their services were not required. The occasion of the alarm was the throwing of a burning straw bed from the roof of the building on Railroad avenue owned by John Steiner and occupied by Henry Deering, into the back yard adjoining Daniel Brambach's residence. The bed had been placed on the roof to be aired, and it is thought was ignited by a spark from the chimney.

Ten Nights in a Bar Room

The Norwich Temple of Honor will present that exciting temperance drama, "Ten Nights in a Bar Room," at Breed hall to night. The excellent cast of character is a sufficient guarantee that the piece will be forcibly and entertainingly presented. The organization is devoted not only to the reformation of inebriates, but inculcates temperance, morality and fraternity. It is also benevolent in character and extends a helping hand to the fallen, the sickly, and the unfortunate everywhere. It is an institution that merits a hearty recognition, and there is little doubt that they will receive liberal patronage. Tubbs' brass band will play a concert of music each evening in front of Breed hall and Tubbs' orchestra will furnish music during the entertainment. The receipts are to be devoted to the purchase of an organ and to furnishing the lodge rooms in Speir's building. The horse cars will leave Franklin square at the close of the entertainment. The well known ability of the actors should command a full house each evening.

Superior Court—Criminal Term.

HOVEY, JUDGE.

The May criminal term of the New London county superior court came in at 2 P. M Tuesday, Judge Hovey presiding. The Rev. Dr Gleary of Christ church made the opening prayer. The jury was empanelled by the clerk and the court proceeded to business.

The following prisoners were arraigned and pleaded as follows:

Joseph Sharkey of Sprague, charged with stealing $75 on April 21st, pleaded not guilty.

Joseph Peckham of Lisbon, held for entering the depot and stealing a suit of clothing valued at $25 50 on the evening of Feb. 27th, pleaded not guilty.

John Ryan, prosecuted under the tramp law, pleaded not guilty. Being unable to procure counsel the court assigned his defence to D G. Perkins.

Thomas Kelley, complained of and held as a tramp, pleaded not guilty. H. H. Burnham was assigned by the court to defend him.

John O'Laughlin, also held under the tramp law, pleaded not guilty. J. J. Desmond was assigned to conduct his case.

Asa Carpenter, charged with stealing gold and silver coins amounting to $18.40 from H. W Stanton, pleaded not guilty. The court assigned John C. Kellogg to defend him.

In the case of the state against Patrick McGrath, held for a breach of the peace, the bonds, amounting to $100, were called and forfeited.

John Connor, the West Side lad charged with entering and robbing the store of O. C Dimmock, on the Central Wharf, Norwich, on January 25th, pleaded not guilty. As he is under age, Mr. S. S. Thresher, his counsel, was appointed his guardian.

The case of state against Connor for burglary, was the first cause placed upon trial. Dennis P Shea, now serving out a sentence for being connected with the same robbery, was the first witness for the state. He told a straightforward story, giving a detailed statement of the planning of the burglary on the Breed hall stairs on the Sunday evening preceding it, the obtaining of a ladder from the coal bins of E Chappell & Co., the entrance of Connor by aid of a ladder through a window in the second story from the rear, his own and Henry Seymour's entrance by the cellar door, which was unlocked by Connor, the theft, the divvy and the entertainment enjoyed at Lawrence hall, New London, and their final arrest on pier 40, New York. He was corroborated in his statements by several witnesses. The evidence for the state was closed at 4.30 and the hearing of evidence for the defence begun.

The first witness for the defence was a sixteen year old chum of Connor's, named Morris Connell, who had such a "lordly" cud of tobacco in his mouth that he could with difficulty make himself understood by the jury or the court. Judge Hovey, discovering the cause of the annoyance, ordered the youth to eject the weed and see if he could not make himself heard. He complied and talked clear enough afterwards. He testified that he was with Connor on the evening of the burglary during the hours in which Shea swore the robbery was done by Connor Seymour and himself. Several witnesses were introduced in support of Connell's statement before the court adjourned.

The court comes in at 9 30 A. M to-day.

Meeting of the City Government.

The regular meeting of the city government was held last evening. Present, His Honor, Mayor Osgood presiding. Aldermen Sears, Barstow, Brown and France. Councilmen Whaley, Brown Armstrong, Arnold Steiner and Willard.

The reading of the minutes of the last meeting was omitted.

REPORTS ACCEPTED.

The reports of the committee on streets on the petition of C. C. Johnson and others, recommending the widening and enlargement of the culvert on Hockwell street when the parties interested shall enlarge the culvert beyond; on petition of E A. Tracy adverse to the removal of a tree on Eleventh street, Greeneville, on the petition of T. E. Ryan unfavorable to the establishment of a new grade on Cliff street, on the petition of Michael Moore, unfavorable to the extension of Avery street at the present time; on report of John Sheridan, unfavorable to the extension of South Thames street this year.

COMMUNICATIONS.

Alderman Brown reported verbally that Wauregan Hook & Ladder company were ready to meet a committee if the city wished to place new apparatus in their house. He thought it would be necessary to make an addition to their house to accommodate a modern truck with extension ladders.

His Honor, Mayor Osgood, thought improved apparatus for reaching the upper stories of the highest blocks of the city was needed.

The committee on fire department were authorized to make enquiries and report at the next meeting, so that provision might be made for the improvement in the annual estimates.

A communication was received from L. W. Dudley calling the attention of the authorities to the fact that his wall was damaged by the blasting necessary to lay a sewer pipe down the stairway from School to Church street, and asking that it be repaired. Referred to committee on streets.

A communication was received from Sedgwick Post, G. A. R., inviting the board to attend the memorial services of that organization on Decoration day. The invitation was accepted.

A communication was received from Watt & Greene claiming damages for Helen Day for injuries received by falling over an iron weight carelessly left on the walk near F. L. Gardner's store, on Market street. Referred to the corporation counsel.

A communication was received from Gallup & Hewitt, on Water street, complaining that a store east of theirs bore a similar number, thus defeating the purposes for which the system was established, and requested that 40 be made their number and that all other numbers be made to conform to it.

Alderman Brown said that there were at present three stores on Water street numbered 40.

The matter referred to the city surveyor who is to enquire into the matter and report to the board.

PETITIONS.

A petition was received from J. L. Johnson and others asking that the High street sewer be extended two hundred and fifty feet. Referred to committee on streets.

A petition was received from Henry Bill and others asking the city government to do away with the old wall enclosing the Williams lot, in their improvement of Broadway, and place in its stead a suitable fence or coping in keeping with these which now ornament that thoroughfare. Referred to special committee on widening Broadway.

A petition was received from F. L. Osgood for permission to erect a two and a half story house and barn on the John Dunham lot, Washington street. Granted.

APPROPRIATIONS.

On motion of Alderman Brown the usual appropriation of $100 was made to Sedgwick Post, G. A. R.

The following bills were approved and appropriations made for their payment: Street commissioner's pay roll $1,306 91, Joseph A. Smith, $134 23; Norwich City Gas Co. $3 40; A. H Vaughn & Son, $37 88; Wm. Burton, $6 25; Myron Sears, $12 88, Joshua E Fellows, $7 50, C E Chandler, $45 37; C.T. Boswell, $46 68, Seth L Peck, $28 23; Charles H Talcott, $3; Michael B. Rung, $32 05, Arnold & Hiscox, $116 19; Robert Brown, $63 61, Joseph B. Carrier, $11 50; W. S. Fletcher, $1, J A Morgan, $9.47; Arnold & Hiscox, $3 84; Myron Sears, $.55, Wm Hurlburt, $110.50; Myron Sears $1 05; street department, $25 75; board of water commissioners, $23 75; J. P. Barstow, $44 75, Benjamin F. Mead, $35.80; H. H. Osgood, $250; Wm. H. Hurlburt, $232.62; Gilbert Pierce, $5.55.

The street commissioner's report for April was read and ordered on file.

The meeting then adjourned.

An Illustration.

"The condition of Miss Lizzie Jewett, the victim of the unknown tramp, is much more alarming than is generally supposed to be the case. She is not only confined to her bed, but when she falls asleep becomes delirious, imagining that she is still in the grasp of her assailant. At such times she beats her chest with her clenched hand in precisely the way the tramp used them as he stood behind her in the hall, grasping her by the wrist. The black and blue marks of the blows the ruffian inflicted are still visible on the young lady's body. It is the medical belief that even if Miss Jewett should live, her mind will be hopelessly wrecked."—*From the New London Day of May 1st.*

To the Editor of the *Day*:

An item appeared in the *Day* of this date which, as it is false in each and every particular, ought to be corrected. The item referred to Miss Lizzie Jewett. I am her physician and know whereof I affirm. Her condition has never been alarming, since the first hour. She is not confined to the bed, but is up once or twice a day. She has never been delirious for a moment, since the first hour. She has never beaten her chest, nor made any such demonstration whatever. No black or blue spot is, or has been on her body, since the assault. As I am the only physician who has seen her since the first half hour after she was discovered in the hall, I am puzzled to know where you got your medical belief. Her true condition is, weak and nervous (she was so before the assault), with some pain in the back and limbs. She has no fever but sleeps fairly well. Her mind is clear and perfect as anybody's; nor has it ever wavered for an instant since she came to full consciousness, which she did before 1 o'clock on the Sunday of the assault. Since the impression given to the public is so erroneous, I beg of you, for the sake of the lady, to correct it as soon as possible.

ANTHONY PECK, M.D.,
Attending Physician.

Norwich, May 1."—*From the New London Day of May 2nd.*

NEW LONDON

The Decoration day committee met in council last evening.

"The Colonel" drew a good sized house, last evening, and gave a very fair performance.

A meeting of Cushing Council, No. 4, R. and S. M., was held in Masonic hall last evening.

Public Bequests.

The will of the late Miss Mary Otis Huntington, niece of the late Asa Otis, was filed in the probate office yesterday. The following are the bequests of a public nature $1,000 to the First Ecclesiastical society of New London; $2,000 to Mary J. Lockwood of New London, in trust for the Woman's Board of Foreign Missions, $5,000 to the Lewis Female Cent society of New London.

Common Council

The regular monthly meeting of the court of common council was held in the council chamber Monday evening. After the reading of the minutes of the last meeting Alderman Fitch read the treasurer's report for the month of April, which shown an overdraw of $2,080 47. The tax collector's report shows the amounts collected on the levies of 1877 to 1881 inclusive up to April 30th, 1881, to be $1,172.94. The report of the clerk of the police court shows that $306 16 has been collected from fines, etc, during the four months ending April 30th, 1882, and also a balance of cash on hand of $175 49.

Alderman Tinker, of the street committee, reported favorably on widening Howard street in the cut where it passes under the Shore Line track, and it was voted that the matter be referred back to the street committee, with instructions to consult the city attorney regarding rights, etc.

It was voted that the city finds it expedient to assume control of the old sewer, and the lateral branches from the same running from Granite street down through Federal and into the river, and voted that in the opinion of this court of common council, the owners of the lands on each side of said sewer are benefited thereby and that the expense of said sewer and branches be assessed wholly against them.

Voted, that a committee of five, consisting of Aldermen Holt and Bentley, Councilmen Haven and Moran, and Selectmen Hewitt be and are hereby appointed to assess and appraise damages occasioned by the laying out of same, and of the appropriation of such property and rights so taken and report their respective doings to this court of common council.

State News.

Mark Twain wanted to go to New Orleans incognito. But one of the Mississippi river pilots recognized him.

The Waterbury where Henry Atherton recently suicided because his girl went back on him, is not the Waterbury in this state.

The eighteenth annual meeting of the Connecticut Homœopathic Medical society will be held at New Haven, Tuesday, May 16th.

One hundred and thirty six shad were caught in the Quinnipiac river near Red Bank, Monday forenoon, in a sweep net. Some were beauties.

Owing to the technical defect in the writ of error taken out last week in "Chip" Smith's case, a new one was taken out Tuesday, making the state a party to the case. This will let Sheriff Bradley out of his dilemma.

The filling in of the trestle work of the New York & New England road across the East Hartford meadows is completed, excepting some of the stone ballasting, and everything is ready for the laying of the double track to East Hartford.

The Waterbury *American* observed May day by donning a new dress. It is of minion with agate overskirt and full face edging. The cut is very jaunty, and the make up neat. The *American* always does business *a la pompadour*, or on the square, and we like to see it so gay!

Detective Taylor's attention was attracted last night by several pistol shots that were fired from the Sterling house. He went in to investigate the cause, and was met by one of the night men, who said, excitedly, "There is the funniest looking animal you ever saw in the cellar. It's about four feet long." He had been trying to kill it with his revolver but had failed, when Taylor entered. Taylor accompanied the excited individual to the cellar, expecting to encounter some sort of a wild beast that would in all probability show fight. He was, however, both surprised and amused to find a large cat that had crawled into a large empty corn beef can and had become fast confined there. It was racing about in its movable prison and was making a big racket. The cat was killed after some little difficulty.—*Bridgeport Farmer.*

Personal.

Hues pleases Boston.

The pope officiated recently at the wedding of his niece, Anna Decci.

Bob Ingersoll is repeating his lecture on "Talmagian Theology" all around the country.

One of Victor Hugo's many unpublished plays is soon to be given to the printer. It is named "Torquemada."

An absurdly untrue story that President Arthur had been assassinated was circulated in Washington Monday.

Dr. Oliver Wendell Holmes this month completes his thirty fifth year as a professor in the Harvard medical school.

Mrs. Scoville is a failure as a lecturer, as any one ought to be who tries to make money out of an assassination.

A farewell reception was given to Dr. Bevan by clergymen and other prominent citizens of New York Monday night.

Letters from Stanley in Africa represent him as well, but drinking water at 75° or warmer, and asking for a good square meal.

Archibald Forbes, the English war correspondent, is said to be engaged to the daughter of a retired quartermaster general of the United States.

The president entertained Gen. Hancock and a small company of military men at dinner Monday night. Gen Hancock left for New York Tuesday.

Father Taylor, the old Methodist preacher, once said, "Send Emerson to hell? Why, he would alter the climate and turn the tide of emigration that way."

The Sharples portraits of George and Martha Washington are on exhibition awhile at the Boston museum, besides the Trumbull and Stewart Washingtons.

Would you believe it? The elevator boy had to tell Oscar to take off his hat before the ladies, as he was carrying them up, in the Palace hotel, San Francisco, the other day.

Aline Osgood, like Cary, is sick, and can't sing at the festival. Mrs. Humphrey Allen, Boston's best local soprano, takes her solos; and Cary's go to Emily Winant. Mrs. Allen was summoned at the last moment.

No light is yet obtained as to the sender of the infernal machines to Field and Vanderbilt. That left at Mr. Davenport's was not very dangerous, as the explosion did not even loosen the light nails on the sides and end.

It is alleged that a private letter has been received in Washington from Captain Howgate, saying: "I thought I was a prisoner when I was in jail. I am a prisoner here, though my health has recovered very considerably since my leaving Washington When the time comes for my trial, I will be there and make a certain crowd sick."

MARRIED.

SCHNEIDER—ERNESTY—At Greenport, L. I., April 26th, by the Rev H. Frankel, at the residence of the bride's parents, the Rev. Louis H Schneider, pastor of Church of Reformation of Hartford, Conn., to Miss Nellie, youngest daughter of C M Ernesty, formerly of Norwich.

DIED.

CURTISS—In this city, May 1st, of cerebro spinal meningitis, Eugene A., son of Alfred S. and Laura J Curtiss, aged 17 years, 7 months and 4 days.
Funeral from the residence of his parents, 43 Broadway, this (Wednesday) afternoon at 3 o'clock.

CADY—In Greeneville May 2d, Catherine Kenedie, wife of G. E. Cady aged 39 years.
Notice of funeral hereafter.

KERNEY—In New London, April 21st, Lucretia A., wife of Erastus H. Kenney aged 59 years.

New Advertisements.

WANTED—For the balance of the year, a Medium House of Modern Construction, in good order, conveniently and pleasantly located. Address W M H ATWATER, care of Chelsea Savings Bank. my3dw*

BRACELET LOST.
A Gold and Enamelled Bracelet. The finder will be rewarded by returning it to MRS A T COSTERVERE, 43 Broadway. my3d1t

FOR SALE—A nice WELL ESTABLISHED BUSINESS, in a large, healthy town. Cause for selling, ill health. Address N J J, 82 Summer Street, Boston. my3d1w

FOR SALE—100 Loads GOOD BUILDING STONE. ANOTHER FRESH MILK JERSEY COW. 1 Two Seated Wagon and 1 Side Bar Wagon. Apply to STREET COMMISSIONER COLE or GEO C RIPLEY. my3d

LOST—Between 1 and 2 P M., yesterday, on Main Street, near the Wauregan, A SMALL SUM OF MONEY. Will the finder please leave the same at the store of J B SPENCER, and receive a reward from the owner. my3d1t

EIGHT HANDS ROUND.
LADIES BALANCE TO THE RIGHT.
You are invited all, both short and tall,
To our May Ball, in FRANKLIN HALL.
It may be the last till next fall,
So give us a call.
We will try to please you all,
on FRIDAY EVENING, May 5th.
Music by Vaughn's Orchestra. Prof Gillis, Prompter. Tickets admitting Gents $2 cents, Ladies free. my3d2t*

THE DIME SAVINGS BANK, NORWICH, CONN.
The annual meeting of the Trustees of the Dime Savings Bank of Norwich, will be held AT THEIR BANKING HOUSE, Wednesday, May 10th, 1882, at 11 o'clock A M. J. HUNT SMITH, Secretary. my3d4t

FRESH STOCKS LAWN TENNIS. SETS OR PARTS. AT LOWEST PRICES. Book of Rules, gratis. M. SAFFORD & CO., 100 Main Street. my3d&w

HEADQUARTERS FOR BLANK BOOKS. Ready Made and to Order. CHARLES A. BURNHAM, BULLETIN BUILDING. my3d&w

PAPER HANGINGS.
Paper Hangings and Borders, Curtains and Fixtures.
Wholesale and Retail.
CHARLES A. BURNHAM, Bulletin Building. my3d&w

FOR SALE.
A Desirable Block Situated on the Northerly Side of Water Street.
Said Block contains Two Large Stores, with 11 nice rooms above. Will be sold at a price which at present rental will pay 12 per cent. Apply to NICHOLAS TARRANT, Real Estate Agent, 134 Main Street. my3d1t

WE HAVE OPENED SOME VERY CHOICE PATTERNS IN Spanish, Spanish Guipure, Real Guipure, Revanna, Beaded, Embroided and Hand-run LACES, FOR DRESS AND SACQUE TRIMMINGS. To which the attention of the ladies is invited.
PRICES LOW, AT DOWE'S, 130 Main St. my3d1t

CHASTE AND ELEGANT EXHIBITION. Absolutely the Best on the Road.
P. RYAN'S MENAGERIE OF WILD BEASTS
W. O'DALE STEVENS' Great Pacific Combination AND JAMES ROBINSON'S CHAMPION CIRCUS.
MOST MARVELLOUS Travelling Show IN THE WORLD.
WILL EXHIBIT AT NORWICH TUESDAY, May 9th, ON PRESTON LOT.
Scores of Car Loads of Novelties.
DAZZLING ATTRACTION FROM TWO WORLDS.
Deluge of Rare Wonders in the Noah-Like Menagerie.
Together with a Splendid Zoological Collection.
JAMES ROBINSON,
Only and original champion $10,000 challenge Bare Back Rider of the Universe
PETE CONKLIN,
The only Original Clown and Shakespearian Jester now before the public.
THE BOISSETT FAMILY
OF GYMNIC WONDERS—6 IN NUMBER.
The most remarkable Bar Performers, Brother Act Experts, Leapers, Tumblers, and Double Somersaults ever seen.
Linda Jeal, W O Dale Stevens, Nestor and Venus, Elena Jeal, Edwin Fritz, Signor Ferante, the Jeal Twin Sisters, Kitty Sharpe, James Campbell and a
GLITTERING GALAXY OF CIRCUS TALENT,
Embracing nearly of the first Riders, Gymnasts, Aerial Artists and Specialty Performers in the Profession.
ALL IN ONE RING,
with the Menagerie and Museum in separate Tents, making the Most Satisfactory Exhibition of the Age. Every day at 9.30
A Gorgeous Free Street Pageant,
Headed by the English Royal Tally-ho Coach, drawn by Eight Flemish Horses, having MAJOR ANDARDE'S BAND of Twelve Solo Musicians, and followed by the long array of superb cages, including
Charles White's Open Den of Ferocious Wild Beasts.
and the Mounted Ladies and Gentlemen.
TWO PERFORMANCES EVERY DAY at 1 and 7 30. Door open hour earlier. Seats for 10,000 people.
Admission—Adults 50 cents. Children under 9 years 25 cents. my3d&w4w18w1m

New Advertisements.

WANTED
A PLACE FOR A MAN WITH FAMILY, when I have known for years and can fully recommend. A private family preferred. Is a competent coachman. ENQUIRE LEARNED market

Amusements.

BREED HALL, NORWICH
WEDNESDAY and THURSDAY EVENINGS, May 3d and 4th.
TEN NIGHTS IN A BAR ROOM
will be produced on the above nights for the benefit of Norwich Temple of Honor No 13.
PROF T F MAPLES AS SAMPLE SKITCHER, the down east Yankee
MR A LEKWOOD AS JOE MORGAN
Music by Prof. Tubbs' Full Orchestra.
Admission 35 cents. Reserved seats 35 cents—to be had at Hayes & Davis on and after Thursday, April 27th. apr27d1w

Jewelry.

GET YOUR FINE WATCHES & FRENCH CLOCKS REPAIRED BY WM. FRISWELL, Practical Watch and Chronometer Maker, NO. 37 FRANKLIN STREET. Sole Agent for the celebrated Rockford Watch, Waltham, Elgin and Springfield Watches, at LOWEST PRICES. Everything thoroughly Warranted. WILLIAM FRISWELL. april 4

Wants.

WANTED
A Competent Second Girl.
Apl 26 Washington Street. my3d1*

WANTED
A GOOD, RELIABLE YOUNG MAN, 20 years old or over, to assist in an office and make himself generally useful in the details of the business. Address B., care of Bulletin. Best of references required. my29

CARPENTERS WANTED
SIX GOOD WORKMEN
on first class work, on the Tyler Cottage, Pequot Avenue, New London. Good pay to the right men. my1d3t* E. O'KEEFE, Builder.

WANTED—Good, energetic men to introduce our popular and fast-selling book, ENCYCLOPEDIA OF BUSINESS AND SOCIAL FORMS, a genuine treasury of most useful and practical information upon subjects arising in the daily life of every one. We have also an extensive assortment of imported Albums, Family Bibles, both versions, and Standard Books of popular authors. Sold on instalments of easy monthly payments. Highest rates of commission paid and choice territory furnished. For further particulars apply to E. GATELY & CO., 234 Asylum Street, Hartford, Conn. apr27d1m*

WANTED—POLISHERS WANTED, TO WORK ON STOVE CASTINGS. Norwich Nickel Works, Chestnut St. apr25d1

WANTED—Families with frame spanners; also weavers at BALTIC MILL, Baltic, Conn. jan18d&w

Ice.

ICE! ICE! ICE!
The price of Ice on and after this date, until further notice, will be as follows: $4 00 Per Ton by the Ton; 35 Cents Per Hundred to Hotels, Stores and Saloons, and 40 Cents Per Hundred to Families. W. D. ROGERS & CO. April 4th, 1882. apr6 d&w

ICE! ICE! ICE!
On and after date, until further notice, the price of Ice will be as follows: $4.00 Per Ton by the Ton; 35 Cents Per Hundred to Hotels, Stores and Saloons, and 40 Cents Per Hundred to Families. JOHN H. FORD. April 4th, 1882. apr5 d&w

For Sale.

FOR SALE—A Valuable Jersey Cow with Calf at her side. G. C. RIPLEY, Norwich Town. apr10d

Fine Arts.

DURGAN, - - Artist Photographer.
WE STILL LEAD!
Being more than ever determined to fully maintain our acknowledged position at the HEAD AND FRONT of all that pertains to really Artistic Photographic Portraiture, we have supplied our Studio with new and expensive Lenses, Scenery and Accessories, and as heretofore shall continue to lead in all the new improvements—artistic and mechanical as well as the science of chemical departments in our art science. jan31d&w,W,F&w

DRAWING AND PAINTING
MISS MARY A. PHIPPS
Re-opens her studio on THURSDAY, Oct. 13th. Will receive pupils on Wednesday, Thursday Friday and Saturday. Lessons hours from 9 to 12 A. M., and 2 to 5 P. M. oct13d Room No. 5 Williams' Block.

Groceries, Gas, &c.

FRANK SIDDALL'S SOAP.
No boiling Clothes. Cleans Paint beautifully.
Sold Wholesale and Retail by SMITH & BECKWITH, 149 MAIN STREET. apr25d

HARWOOD & CO.
Offer special bargains in Fancy Pekoe Moisture, Choice Formosa, Oolong, and Uncolored Japan Teas.
A full assortment of first class groceries constantly on hand, at 45 Water Street. mar30d

WONDERFUL
A DOMESTIC REVOLUTION.
NO MORE DREAD OF WASHING DAY
FRANK SIDDALL'S SOAP
Will wash the most soiled clothes without boiling. Just think of it. No wash boiler, no steam, no smell, and no washing clothes over night, but washed clean easily and quickly. PRICE 10 CTS. $100 positively forfeited if it injures the hands or clothes. For sale wholesale and retail by ADIN COOK, 8 Union Street. may2d

JOHN WILLARD,
Sole Manufacturer of Palmer's Celebrated DANDELION COFFEE, AND CREAM TARTAR, 5 & 25 Commerce St Norwich Ct

Furniture & Carpets.

J. H DOYLE
UNDERTAKER
And Dealer in Furniture, Robes and Habits at Wholesale Prices.
WAREROOMS UP STAIRS OPPOSITE THE POST OFFICE.
379 Main Street, Norwich, Conn. apr3d

140 AND 142 MAIN STREET
N. S. GILBERT & SONS.
New Damask Ingrain CARPETINGS
Persian Body Brussels, BORDERS TO MATCH.
Oriental Covers For Parlor, Library and Reception Room FURNITURE.
Antique Lace Curtains, Madras and Swiss Laces.
An inspection of our Stock will prove that we have the BEST QUALITIES AT THE LOWEST PRICES.
N. S. GILBERT & SONS. apr17 d

YERRINGTON'S
Temple of Music AND CARPET EMPORIUM, 131 Main Street, NORWICH, CONN.
AN IMMENSE STOCK OF BODY BRUSSELS in all the Newest and Choicest Styles and Colorings, and the best goods made in this or any Country, at the very Low Price of $1.40 Per Yard!
We have none at any higher price, and no dealer in the world has any better goods AT ANY PRICE!!
Hartford & Lowell Extras. Best and Newest, at 90 Cents.
A few Pieces at 85 Cents. An inspection of the goods is invited.
INGRAINS as Low as 35 Cents!
E. W. YERRINGTON, 131 Main Street. apr18d&w

A. W. DICKEY & CO
Are showing a fine stock of CHAMBER SETS. AT CLOSE PRICES.
PARLOR SETS Covered in Plushes, Spun Silks, Satins, Damasks &c., in the latest styles.
WINDOW SHADES AND FIXTURES.
CALL AND LEARN PRICES.
90 and 92 Union Street. mar6d

Hardware.

A. W. PRENTICE & CO.
JOBBERS AND RETAILERS OF
HARDWARE,
Call the attention of the public to the following specialties, which, by our large purchases, enable us to sell at bottom prices:
"Farming and Garden Tools," "Seine Twine," "Rubber Hose," "Rubber Packing," "Carpet Warp," COLORED AND WHITE.
GUNS, RIFLES, PISTOLS, CARTRIDGES, "Dupont's" Celebrated Powder.
AGENTS FOR THE "EXCELSIOR LAWN MOWER"
Acknowledged by all the best in the market, and the most complete stock of FISHING TACKLE ever shown in this city.
A. W. Prentice & Co. 327 Commerce Street. NORWICH, CONN. apr19d

AT PRESTON BROS'
NEW HARDWARE STORE
YOU CAN GET New Goods Cheap.
Fishing Tackle, Cutlery, Carpenter's Tools, Hoes, Rakes, Forks, Shovels, Hay Cutters, Wheelbarrows, Wire Netting, Etc.
BILL'S BLOCK, 14 Shetucket St., Opposite Laurel Hill Bridge. apr1 d&w

A. T CONVERSE,
DEALER IN IRON, STEEL AND PIG IRON.
41 Water & Commerce Sts. mar8d1y

ENGRAVING and LITHOGRAPHING by the best artists in the country, at the BULLETIN PRINTING OFFICE.

24x

Norwich Morning Bulletin.

VOL. XXIV. [Entered at the Post Office at Norwich, Conn., as Second Class Matter.] NORWICH, CONN., THURSDAY, MAY 4, 1882. NO. 8189

NEWS BY TELEGRAPH.

PRESIDENTIAL PROCLAMATION.

For the Dispersion of All Insurgents and Obstructers of Law, Particularly in Arizona.

WASHINGTON, May 3.—A special meeting of the cabinet was held to day, being a continuation of yesterday's session. All the members were present except the attorney general. The Indian question and cow boy trouble were under consideration.

The following proclamation was made by the president to day.

BY THE PRESIDENT OF THE UNITED STATES OF AMERICA.

A PROCLAMATION.

Whereas, it is provided in the laws of the United States that "whenever by reason of unlawful obstructions, combinations or assemblages or persons or rebellion against the authority of the government of the United States it shall become impracticable in the judgment of the president to enforce by the ordinary course of judicial proceedings the laws of the United States within any state or territory, it shall be lawful for the president to call forth the militia of any or all the states and to employ such parts of the land and naval force of the United States as he may deem necessary to enforce the faithful execution of the laws of the United States or to suppress such rebellion in whatever state or territory thereof the laws of the United States may be forcibly opposed, or the execution thereof forcibly obstructed"; and

Whereas, it has been made to appear satisfactorily to me by information received from the governor of the territory of Arizona and from the general of the army of the United States and other reliable sources, that in consequence of unlawful combinations of evil disposed persons who are leagued together to oppose and obstruct the execution of laws, it has become impracticable to enforce by the ordinary course of judicial proceedings the laws of the United States within that territory, and that the laws of the United States have been therein forcibly opposed and the execution thereof forcibly resisted, and

Whereas, The laws of the United States require that whenever it may be necessary in the judgment of the president to use military forces for the purpose of enforcing the faithful execution of the laws of the United States, he shall forthwith by proclamation command such insurgents to disperse and retire peaceably to their respective abodes within a limited time.

Now, therefore, I, Chester A. Arthur, president of the United States, do hereby admonish all good citizens of the United States, and especially of the territory of Arizona, against aiding, countenancing, abetting or taking part in any such unlawful proceedings and I do hereby warn all persons engaged in or connected with said obstruction of laws to disperse and retire peaceably to their respective abodes on or before noon of the 15th day of May.

In witness whereof I have hereunto set my hand and caused the seal of the United States to be affixed. Done at the city of Washington, this 3d day of May, in the year of our Lord 1882, and of the independence of the United States the one hundred and sixth.

(Signed). CHESTER A. ARTHUR.

By the president, (Signed) FREDERICK T. FRELINGHUYSEN.

JENNIE CRAMER'S DEATH.

Drs. Prudden and Sanford—Personal and Theoretical Knowledge of Poisons—A Remarkable Case in Some Respects—Evidences of Violence Upon the Deceased Young Woman.

NEW HAVEN, May 3.—The tenth day's session of the Malley trial was opened this morning promptly at 10 o'clock. The Malley boys occupied their accustomed seats, and before the opening of court Walter left his chair and held an earnest conversation with his counsel, S. F. Jones. The young men were surrounded during the morning with three of their male relatives, and throughout the session Walter took notes of the testimony. At one time James borrowed a pencil from his cousin, and after making one or two annotations gave it up. Blanche Douglass sat back of her counsel on the other side of the table, opposite the Malleys. She was as self-possessed as usual, and gave no sign of recognition to the young men. The court room was packed, and in the part set aside for women eleven females sat

Death Very Rapid.

The day's proceedings was opened by recalling Dr. Prudden. Mr. Doolittle read to him extracts from the works of Taylor, Woodman and Tidy, and other authorities, in which it was stated that where there was an abnormal affection upon the inner parts of a person poisoned by arsenic, death must have been very rapid. In this the witness concurred, and also in the statement that the average time in which death results after arsenic is taken is about twenty four hours.

A Certain Garlicky Odor.

Mr Doolittle then inquired Is the white oxide of arsenic soluble in water?

Answer—It is, slightly.

Question—In Woodman and Tidy, Doctor Prudden, it is said there is a certain aliaceous, or garlicky odor which proceeds from the bodies of persons who have been killed by arsenic Do you concur in this?

Answer—I do.

Mr Doolittle read a large number of extracts from the authorities quoted to show that there is no certainty as to the time when death will ensue after arsenic has been administered. Professor Prudden also read from a statement of Professor Harvey that in 197 cases of arsenical poisoning thirty six have no marks of inflammation.

The Absence of Inflammation.

At this point Mr Jones began the cross-examination of Dr. Prudden and asked If you knew that a person had taken three grains of arsenic would you not expect to find an inflammation of the mucous membrane of the stomach

Answer—No, sir.

Question—Did you not say yesterday that was characteristic of arsenical poisoning that it does violently inflame the mucous membrane?

Answer—I did but in a case such as you mention I should not expect to find any thing but what would tell the body had been cut upon

Question—Are not a large number of the cases which have been cited the exceptions to the ordinary rule in cases of arsenical poisoning?

Answer—They are.

Question—Now do you not think it remarkable that in this case three grains of arsenic should be taken and still there be no inflammation of the mucous membrane of the stomach

Answer—I do not think it remarkable.

Powler's Solution of Arsenic.

Mr Jones then read from "Taylor on Poisons" that there is but one instance on record in which death has resulted from taking Fowler's solution of arsenic, and in reply to the question as to its authenticity Dr Prudden said he had never tried to believe it correct.

Mr Jones asked if it was not a fact that Fowler's solution is given, and he said it was useful in ague and diseases of the skin.

Question—Has arsenious acid any peculiar action on the blood?

Answer—I don't know.

Question—Is it not a fact that arsenious acid, when taken into the system even in the smallest quantities, destroys the red blood corpuscles?

Answer—I don't know

Arsenious Acid for the Complexion.

Question—It is not stated in the books—I want your scientific knowledge, not what you know yourself—that arsenious acid is taken by young women for the purpose of improving the complexion?

Answer—In some countries that is done.

Question—What is the color of the mucous membrane of the stomach of a dead person?

Answer—If it is not abnormally inflamed, it is a grayish color.

Mr. Jones then asked the witness if when he examined the body of Jennie Cramer he had noticed any alliaceous or garlicky smell, and he replied that he had not. This peculiar odor the witness had not been able to detect.

Sang Froid of the Dissecters.

The witness was then questioned in regard to the filling of the body of Jennie Cramer with cotton and excelsior and said that this was done at Undertaker Stahl's, after the post mortem on the body the brain of the dead girl was left on the table at the undertaker's. Three fourths of the heart, the lungs and other organs were left in the same way.

Question—Do you mean to say that you left the organs of this dead girl on an undertaker's table?

Answer—I do.

In a Hurry for the Funeral.

Question—Why did you do this?

Answer—Well, the undertaker was hurrying to get ready for the funeral, and I took such portions of the body as I wanted for analysis, and left the rest

Question—Have you seen the parts since?

Answer—No, sir.

Question—Now will you tell the jury in detail just what portions of Jennie Cramer's body you left on the undertaker's table?

Answer—Two thirds of the brain, three-fourths of the heart, one-third of the lungs, and one half of the spleen.

Left the Heart on the Table.

After a short recess the testimony was resumed and Professor Prudden said that when he had first taken the head from the body he had examined it as is customary, had taken such parts as he wanted and left the heart on the table. Dr. Painter and one or two others were present. The witness was not positive who took the body away from Mr. Stahl's store. This was the first post mortem the witness had ever undertaken.

Organs Usually Replaced by Assistant.

On the re direct examination Dr. Prudden said that in most post-mortems at private houses, where there was no attendant, the operator usually takes great pains to put the organs back into the body. But when the post mortems are of a semi-public character and the operator has an assistant the replacing of the organs is left to the assistant. The witness said that he was assisted at the Cramer post mortem by Undertaker Stahl

Dr. Sanford Concerning the Use of Viscera.

Dr Leonard J. Sanford of the Yale medical school was next called, and after giving the usual preliminary answers was asked if, assuming the statements made by Dr. Durrell Shepard in regard to the condition of the genital organs of the dead girl to be true, how long before death he thought she had been violated? To this question Mr. Jones objected.

Mr. Doolittle read to the witness the testimony of Dr. Shepard and asked if he had heard it Dr. Safford replied that he had, and judging from this testimony Jennie Cramer was violated from twenty four to thirty six hours before death. From the same testimony the witness inferred that violence had been used.

Poor Place for Such an Examination.

Upon the cross examination, Dr. Sanford said that an examination of the character alluded to should be made in a room where there is plenty of light. Mr. Jones then made the supposition that the examination was made in an ill lighted basement, the windows of which were but two feet in width; had not been washed in five years and were covered with iron gratings, the slats to which are each one half an inch thick, and then asked if that was a proper place for the examination? Dr. Sanford did not think it was a proper place, although perhaps at 9 o'clock in the morning there might be sunlight enough for the purpose. If he had a choice of places he should never choose a place of the character described.

Afternoon Session.

At the afternoon session the cross examination of Dr. Sanford was continued, the evidence elicited being similar in that already offered referring to the probably forcible violation of the deceased.

Prof Chittenden was recalled and presented from his memorandum book each separate minute he made thereon of arsenic found in the several parts of the body.

Brutal Violence.

Prof. Moses C. White was the next witness. He gave his opinion that if the injuries described upon Jennie Cramer were caused by connection it was accompanied by brutal violence. His direct testimony also referred to his experience as a pathological microscopist.

Enough Light in the Morgue

Mr. Jones cross examined Dr White, in deavoring to shake his direct testimony, but without avail Dr White insisted that there was enough light in the West Haven morgue for the doctors to make their examination of the body.

Dr Painter being recalled corroborated Dr. White in relation to the light in the morgue

A Negative Witness.

William A. Countryman, a reporter, testified that on August 6th, at 3 p. m., he had an interview with James Malley, Jr. and he denied knowing Jennie Cramer, but on the question being repeated, he replied that he had seen her on the street. He denied writing her letters or visiting her at her home and requesting witnesses not to say anything about the matter in the papers or mention his name in connection with the case Nothing new was elicited on cross-examination and at 5 o'clock the court adjourned.

NATIONAL CAPITAL.

The Senate and the Peruvian Business.

WASHINGTON, May 3.—Senator Windom, chairman of the committee on foreign relations, said to day that his committee did not intend to take any steps looking to an investigation of the Peruvian business until it was known whether the house committee would cover all the points and get at the true inwardness of the whole affair in the investigation made by order of the house. As the house committee entered upon the work first, the senate committee could not with propriety enter upon an investigation now To do so would only double expenses and entail much additional labor up on the senators who are members of the committee on foreign relations If the house committee fail to get at the truth, Senator Windom said it would be time then for his committee to begin an investigation. But for the present nothing would be done.

Fifty Million Young Gamy Fish.

The United States fish commission will be able to distribute fifty million shad fry this month. These fish have been hatched and are to be in the expensive incubating vats down on the Potomac, in charge of Colonel MacDonald, assistant in charge of the works. This labor will be the heaviest undertaken thus far in the whole history of the commission.

Our Alaska Possessions.

The attention of many senators has been drawn to the provisions of a bill recently reported from the committee on territories, whereby a trip to Alaska is provided for making "a scientific survey" of that region by a few army officers. The secretary of the interior sent into the senate yesterday a communication on the subject, calling attention to the propriety of the United States geological survey of the territories making this examination, and doing it at once. The annual reports made with monotonous regularity via Oregon as to a "rush of miners en route to Alaska," on account of some extraordinary discovery at the terminus of the little railroad subsidy line, will meet with the answer of experts in that line before long.

A Prospective Victory for Don Cameron

A special despatch sent home to day says: "There has been a very sharp contest over the secretaryship of the congressional committee and although three meetings have been held no choice was made. The Blaine men wanted McPherson re elected, and he has led all other candidates on the ballots thus far taken. The matter has assumed such a shape that the influence of the president has finally been brought to bear to prevent McPherson's election, and the result is that McPherson's chief supporters, Senators Allison and Hale, have gone back on him and united with many of the stalwarts to elect Gen Henderson of Iowa, who was the chairman of the Iowa delegation to Chicago. The arrangement has been closed and at the next meeting of the committee Gen Henderson will be chosen, enough votes having been secured to insure his election. This is a victory for Don Cameron who has been determined to defeat McPherson. Representative Hubbell, the chairman of the committee, joined in the combination."

Report on the Soldiers' Home Scandals

The senate committee on military affairs in their report of the results of their investigation of the Soldiers' Home state that they found the institution in good order, but that owing to the lack of any military organization there is very little employment for the inmates and less to amuse them. Some simple military organization is therefore recommended and also the employment of such inmates as could be detailed for work on the grounds at a suitable compensation. The committee criticise the employment of a large force of civilians for farming purposes in connection with the home as unwise. They say the amount of products thus raised could be purchased for less money.

The committee say the continuous and regular furnishing of vegetables and fruit from the institution to two or three members of the board of commissioners (the surgeon general and the commissary general,) should have been avoided, and the furnishing of flowers from the home to these officers at regular and stated periods, when there was an entire absence of the same at the hospital was, in the opinion of the committee, an abuse in the management which should not have occurred."

The committee also report that they found a want of harmony between the board of commissioners and the governor of the home (Gen. Sturgis) and say "this is to be deprecated as it has given rise to reports from outside sources not creditable to the management of the institution."

They report the testimony taken together with a bill which provides for various changes in the method of governing the home and among other things for adding the quartermaster general and the inspector general of the army to the board of commissioners.

FORTY-SEVENTH CONGRESS.

SENATE

CORRUPT INFLUENCES—THE JUSTICE OF THE LATE WAR—SENATOR HAWLEY MAKES A STRONG DEFENCE—THE COURT OF APPEALS.

WASHINGTON, May 3.

Mr. Voorhees offered a resolution creating a committee of investigation to ascertain whether any corrupt or improper influences have been brought to bear on any member of the senate in regard to the bill pending before the senate finance committee to amend the laws regarding distilled spirits in special bonded warehouses, also to inquire if any attempt has been made to bring such improper or corrupt influences to bear on any member of the senate to secure the passage or defeat of the bill.

Unanimous consent for its present consideration being refused, the resolution went over under the rule for one day.

The senate devoted the remainder of the time reserved for the calendar to the political disabilities bill

Mr. Ingalls replying to arguments on the democratic side said the senators from South Carolina and the southern states, men who were their associates, had never been able to understand that the war meant anything.

Mr. Beller retorted that he knew as much on that point as did the senator from Kansas and a great deal more If he wanted information about it he would not apply to that senator for it nor would he submit to be lectured about what he knew or did not know.

Mr Ingalls (continuing)—The great difficulty with the senators from South Carolina is that they believe that the war was fought about a point of constitutional etiquette and was to be ended by a polite apology. Notwithstanding that war did settle some things. The junior senator from South Carolina (Mr. Hampton) the other day declared that God alone knew who was right in that contest. My understanding is that the north fought for the union of the states indissolubly, and that the south fought to dismember and destroy it That war was for slavery in the south and for universal liberty in the north The senator and his associates now having again sworn to support the constitution and its amendments assert, notwithstanding the four years of contest and the seventeen years of debate that have followed, that God alone knows whether it was right to fight for union or against it, for human slavery or against it.

Mr Hampton rose to an inquiry. He understood the senator to say that the north fought for universal liberty He sought ask whether the north took any such ground at the beginning of the war whether it was taken when congress formally declared the purpose for which the war was waged, or whether the north would not at any time up to near the close of the war, have recognized the existence of slavery if the south had returned to the union.

Mr Ingalls replied that the question showed the difficulty with the great effort at solving these questions are dead When the senators from the south declared that there were such things as rights of the union and love of freedom, they rendered it impossible for those who believe that bayonets should be brought to go with them in their attempt to obliterate discussions, dangers and difficulties that arose after the conflict was closed. It was not agreeable for men representing northern constituencies to hear, as he (Mr. Ingalls) had repeatedly heard, southern senators declare on the floor that Jefferson Davis, in patriotism, in devotion to human liberty and as a representative of all that was good in human nature, was the peer of Jno. Hampden and George Washington. Within the last forty-eight hours a southern member had declared Robert E Lee to be the peer in patriotism and loyalty to the country of any man whoever fought on the American soil.

Mr Butler—Has not that member a right to his opinion?

Mr. Ingalls—I am not denying his right. If I were a partisan on these matters, I would be glad to have such speeches made here every day in the week.

Mr. Butler—Then why does the senator complain?

Mr. Ingalls—Because the senator nor any of his associates have ever disavowed believing in such allegations.

Mr. Salisbury remarked that he did not hear Mr. Ingalls dissent from the conclusion announced by the senator from Nevada (Mr. Jones) in the Chinese debate that the reconstructing policy of the south was a failure.

Mr. Ingalls replied that the reason why he did not dissent was because he had never been an advocate of that policy. He regarded it as in many respects an irreparable blunder, and we had been paying the penalty of it. He did not propose to discuss that now. He would merely say to the senators from the southern states that arguments for the obliteration of the war states of exclusion based upon the idea that there was no difference between the two sides to that conflict would find no response in northern hearts, but would be followed by vindications of those statutes at the ballot box

Mr. Voorhees said he could see no reason for continuing a prohibition against army appointees which did not apply to civil officers. An army officer who would betray the government could do this as effectually in the position of a foreign minister or cabinet officers as he could in the army. If they could be trusted in any of these capacities they could be trusted in all.

Mr. Hawley said the appeals for the repeal of the statute by the gentlemen who were themselves affected by it were not made on the ground that time has made it unnecessary, but that it was wrong originally. It was not repeal that they asked of congress, but repentance. The moment the gentlemen took that ground they sounded the long roll and called upon the forces that organized twenty years ago to take their side for or against the union. He (Mr. Hawley) asserted that the war for the union was right and that war against the union was wrong and he made this assertion in response to the effort now being made to have the senate declare that there was no difference between the parties to the war.

Replying to Mr. Voorhees' denial that war was waged for universal liberty, he said that while congress and the president representing the loyal sentiment of the country were anxious to see peace restored, even though slavery remained, the issue that shook the continent and world was bondage. He depicted the growth of the anti-slavery sentiment of the country. Congress meant to kill slavery in its own way when it said slavery might live if the rebels came back, and it should have so said to the south. The song of "John Brown's body" was not mere sentiment, and when in the spring of 1864, after much faltering, the issue was squarely made, the nation rallied with all its awful power. Its triumph was then but a question of time, for he knew from the temper of his comrades when they surrounded him that they had but begun to fight and but begun to die.

Mr. Hawley was disposed to favor any carefully prepared repeal of restrictive measures based upon the consideration that time, with its mellowing influences, had dissipated their necessity, but he would never so vote upon the assumption that such measures ought never to have existed.

Upon the close Mr. Hawley's remarks the bill went over until to morrow and the galleries, which had been more than usually full, rapidly turned out.

The bill to create a court of appeals then came up as the unfinished business and its consideration occupied the remainder of the day.

Without action adjourned.

HOUSE.

THE TARIFF COMMISSION BILL FURTHER DISCUSSED.

Mr. Henderson of Illinois, chairman of the committee on military affairs, to which was referred the president's message relative to lawlessness in Arizona, reported a bill amending section fifteen of the bill making appropriations for the support of the army for the fiscal year ending June 30th, 1870, so as to allow the military forces of the United States to be employed as a posse comitatus to assist the civil authorities within any territory of the United States to execute the laws therein when requested by the governor of such territory.

Ordered printed.

After the transaction of considerable miscellaneous business, the tariff commission bill was resumed.

Mr. Burrows criticized what he termed the vacillation of the democratic party on the subject of a tariff commission.

Mr. Blackburn (Ky.), in reply to Mr. Burrows declared that there was one delegation politically to which the democratic party has never submitted. It had never gone into a league with the flag end of commonwealth's politics, without regard to its antecedents, gathering up the rebel and the union elements, making a conglomeration like Hecates' hell broth, "tongue of dog and toe of frog," in order to obtain an ascendancy in the federal congress, while blazing the escutcheon of a proud old commonwealth on which had been written the story of a nation's glory. It had never held power in either house of congress as the result of such a foul and unnatural amalgamation. [Applause.]

Passing on to the discussion of the tariff, he declared that a tariff for protection was pilfered robbery. The passage of the pending bill was a parting forever by the American congress with its power over the system of taxation It was an ill considered, hasty, dangerous and unconstitutional legislation. He did not want the sovereign power of this great government of 50,000,000 people to be parcelled and doled out to of irresponsible men. He did not want a packed jury to pass upon this question or a broken down list of political hacks to become the depository of the legislative power of the country

Mr. McKenna (West Virginia) declared his intention of supporting the pending bill as the only possible measure which could be passed in the direction of a revision.

Mr. Cox, (N. Y.) emphasized the necessity of a present revision of the tariff and opposed the commission bill as being in the interest of delay He combatted the assertion made by protectionists that high prices of wages were the result of protection and insisted that even if that were true, it would apply to only five per cent of the laboring men of the country. In conclusion he predicted that the time would soon come when this boasted land of liberty would be free in trade as it was now in person.

Mr. Flower, (N. Y.), opposed turning over to an irresponsible body of men the consideration of a matter which properly belonged to congress.

The committee then rose.

Mr. Belmont of New York offered a resolution calling on the president for complete copies of any and all orders and instructions from the navy department to the commanding officers of south Pacific squadron during the year 1881 and also copies of any and all letters, communications or reports of such commanding officer or officers to the navy department during the same period.—Referred.

Mr. Hiscock (N. Y.), offered a resolution ordering sessions for every Monday, Wednesday and Friday evenings for regular business.—Referred.

The speaker announced the enrollment of Chinese bill and affixed his signature thereto.

The house then at 5 o'clock adjourned.

THE FLAMES.

Pierce Forest Fires

NEW YORK, May 3.—Yesterday morning a fire started, as is supposed, from sparks from a locomotive in the scrub oaks at Aquebogue, Suffolk county, L. I. Before it could be extinguished, ten acres of valuable timber land owned by Edgar E. Wells was destroyed. About noon a second fire started in the scrub oaks near Yaphank between the Long Island and Montauk rail roads, burning over a tract of land eleven miles in extent.

The fire fanned by the high wind that blew a gale all day, burned with fearful rapidity. At Fire Place, (Brook Haven) the barn on the premises, and while a number of men were putting it out, the dwelling house, which was unoccupied, caught fire on the roof from the flying sparks and was totally destroyed. Loss $6,000 The residence of Joseph Glover, a mile south of Carman's Place, also took fire and was destroyed Loss $3 000.

At nightfall the wind went down and the fire was partially subdued, but after midnight the wind again rose and the fire started with renewed vigor, threatening the village of Belleport. The church bells were rung and the inhabitants turned out and fought the flames until daylight when they succeeded in subduing them. Early to-day a fire started in the scrub oaks and pines south of the Long Island railroad, between Bartlett's station and Yaphank, and at noon was burning rapidly towards Carman's river. There is little valuable timber in the line of this fire. A large force of men are fighting it out.

The police prevented a hard glove fight for $300 a side, open to $1,000, which was to have taken place between Hurst of Boston and Tom Bates of England, in Dedham, near Bangor, Me., Tuesday morning.

[For further important telegraphic news see Fourth Page.]

Financial and Commercial.

NEW YORK MONEY AND STOCK MARKETS.

NEW YORK, May 3—Money loaned up from 3 per cent to 4 per cent and down to 3½ per cent, and closed offered at 4 per cent.

Prime mercantile paper was discounted at 5@5½ per cent. Sterling exchange was firmer with actual business in bankers bills at $4.85@4.86½ for long and $4.87½@4.88½ for short sight.

Government bonds were generally firm.

State bonds were dull but firm.

In the railroad bond market, this afternoon, New York & Northern general mortgages declined to 40 from 60, St. Paul & Omaha consols advanced to 106½ from 106¼, Wabash general mortgage to 81½ from 80, East Tennessee incomes to 50 from 48, Oregon Navigation 1sts to 109 from 108, Ohio Southern 1sts to 84 from 85, and Lehigh & Wilkesbarre consols assented to 101 from 103. Erie 2d consols advanced to 91½ and declined to 90¾, and Denver & Rio Grande consols advanced to 108 from 107 and declined to 107¼.

The stock market opened strong with the exception of Norfolk & Western preferred, which was 1 per cent lower, the general list being ½@1 per cent higher than yesterday's closing prices. In early dealings prices declined ½@¾ per cent, the latter Louisville & Nashville, but subsequently recovered a fraction After 11 o'clock the speculation was less active and prices sold down ½@¾ per cent., the latter Ohio & Mississippi. Western Union, Lake Shore and Pacific Mail were exceptions, advancing ½@¾ per cent. The general list declined until noon. Jersey Central and Lake Shore being most prominent in the downward movement. In the early part of the afternoon prices were steady, only fractional changes taking place; but the market generally tended upward, Omaha preferred and Northern Pacific preferred taking the lead in the upward movement. During the afternoon prices advanced ½@¾ per cent., the latter Northern Pacific. Denver & Rio Grande and Jersey Central were exceptions in this advance, the former falling 1¼ and the latter 1⅛ per cent. In the late transactions prices declined ⅛ @¼ per cent., the latter Richmond & Alleghany, Lake Shore, Lackawanna, Louisville & Nashville and Richmond & Alleghany were most prominent in the decline. Prices closed generally weak. The speculation to day was moderately active. To-day's transactions aggregate 545,000 shares.

The following were the closing quotations:

1881 extended	101⅝	Illinois Central	135⅝
New 6s extended	106⅝	Ind Bloom'n & West	—
New 4½s reg	124⅝	(new issue)	41
Do. coupon	125¼	International & Gt.	
New 4s, reg	122⅝	Northern	—
Do. coupon	122⅝	Iron Mountain	—
Pac 6s of '95	128½	Kansas & Texas	27
D C 3.65s	100	Lake Erie & West	39
Boston, Hartford &		Lake Shore	103¼
Erie 1st	45½	La & Mo. River	18
Do. guaranteed	45	Louisville & Nash	76⅞
C. P. bonds	116¾	Louisville & N A L	—
Den. & Rio Grande		Manhattan Beach	52½
1st	118½	Manhat's Elevat'd	65⅝
Denver, So Park &		Marietta & Cincin	
Pacific 1sts	101½	nati 1st pref	8
Erie Seconds	90¼	Do. 2d preferred	4½
Kansas Pacific con	108⅞	Memphis & Charles	54
Do 1st Den div	109⅝	Metropolitan Ele	98
Lehigh & Wilkes		Mich Cent	92½
assented	104	Missouri Pacific	100½
Oregon Nav 1sts	109	Mobile & Ohio	20
St Joseph	108	Morris & Essex	138½
St. Paul & Minn		Nash. & Chat.	69½
City 1sts	110½	N. J Central	69⅝
So. Pac. Cal 1sts	104½	Norfolk & West pfd	35½
Toledo, Del & Bur.	30	Northern Pacific	40½
Do. incomes	—	Do preferred	77⅝
U. P. 1sts	117½	Northwestern	128½
Land grants	119⅝	Do. pref	135⅝
Sinking Funds	119	N Y C	135½
Texas Pacific Land		N Y. Elevated	102
Grants	64⅝	Ohio Central	14½
Tex & Rio Grande	51⅝	Ohio & Miss	37⅝
Tenn Mixed bonds	57½	Do preferred	100
Adams Ex	141	Ontario & Western	35½
Alton & Terre H	35	Oregon Navigation	120⅝
Do preferred	75½	Pacific Mail	41⅝
American Ex.	93½	Panama	—
B. Air Line pref.	67	Peoria D & E.	29
Boston Land old	—	Pittsburg	—
B Water Power old	—	Reading	37
Buffalo, Pittsburg		Rock Island	130
& Western	—	St. Louis&St. Fran-	
Burlington & Cedar		cisco	38
Rapids	—	Do preferred	50
Canada Southern	60	Do. 1st pref.	92
Canton	49	St. Paul & M.	112⅝
C. C. & I. C.	11	Do. pref.	140½
Central Pacific	62½	St. Paul, Minn. &	
Ches & Ohio	41	Man	119
Do 1st preferred	30	St. P. & Omaha	106½
Do 2d preferred	20½	Do pref	109½
Chicago & Alton	140	Texas Pacific	26⅝
Do pref	—	Tol Del & Bur 1st	81½
Chicago, Burlington		Union Pacific	111⅝
& Quincy	183½	United States Exp.	76
Chicago, St Louis &		Wabash, St. Louis	
New Orleans	73	& Pacific	39½
Cincinnati, Sand. &		Do preferred	54⅝
Cleveland	91	Wells Fargo	137
Cleveland & Col	70½	West Shore	98
Consolidated Coal	30	East Tennessee	11½
Del & Hud	104½	Do preferred	33⅝
Delaware, Lack. &		Georgia	—
Western	141½	Rich & Alleghany	30
D & Rio Grande	51½	Milwaukee, L. S. &	
Erie	32½	W	85½
Do preferred	70	Richmond & Dan	100
Fort Wayne	—	Central Iowa	34
Hannibal & St Jo	30	Boch & Pittsburg	39⅝
Do preferred	40	Oregon Trans Cont.	71⅝
Harlem	—	N. Y. Chic & St. L	14
Houston & Texas	74½	Do Preferred	31½

SILVER QUOTATIONS.

Mining stocks to-day were very active, especially Robinson and South Pacific. Sal 200 shares of the former selling against 61 for of the latter. Robinson declined from $50 to $20 and advanced to $30 South Pacific broke from 65 to 40 closing at 50 State Lines 6 and 9 sold at 21 and 24 Green Mountain at 25 to $15 and Cherokee at 20 to 15 sales for the day at both exchanges 101 100 shares

The following were the closing quotations:

Belcher	1 05	Savage	1 30
Chrysolite	4 70	Northern State	3 00
Deadwood	1 00	Ontario	11 00
Decatur	1 05	Quicksilver	1 10
Eureka	36 00	Do preferred	5 00
Green Mountain	2 15	Robinson	2 70
Homestake	15 00	Sierra Nevada	2 30
Iron Silver	2 15	Silver Hill	1 40
Little Pittsburg	1 75	Standard	5 00
Mariposa	3 00	Unicorn	1 30
Mono	1 05	Utah	1 05

NEW YORK PRODUCE MARKETS.

Cotton unchanged, quiet; sales 300 bales, forward deliveries dull, 10@2 points lower, closing steady, middling uplands at 11⅝c; New Orleans at 11⅝c Flour, receipts 12 730 barrels; exports 3,119 barrels market rather more active, a shade stronger, prices generally without quotable change, moderate export and jobbing trade demand, sales 17,700 barrels, superfine at $4 15@5 40; good to choice at $5 50@9 00 Southern flour steady Rye flour dull. Corn meal firm Wheat, receipts 36 540 bushels; exports 2 030 bushels, market opened 1@2c higher and strong, subsequently became weak and lost most of advance closing with little more strength, export inquiry limited, moderate trade to a close, sales 1,625,000 bushels, including 141 000 bushels on spot: No 2 spring at $1 05 ungraded red at $1 20@1 30; No 4 red at $1 12@1 27; No. 2 red at $1 24@1 26 delivered; $1 24@1 24½ certificates, ungraded white at $1 40@$1 44½, No. 1 do at $1 45 certificates, $1 46 in store, $1 45@1 48½ delivered; No 2 red May at $1 23½@1 26; June at $1 23½@1 26; July at $1 24@1 24½ August at $1 22½@1 27½. Rye weak, Canada at 94½@94½c, state at 85c Barley croupling, ungraded Canada at $1 12@1 14 Barley malt steady. Corn opened ½@¾c higher and firm; subsequently became weaker and lost most of advance closing with rather moderate trade, trade less active, receipts 191,000 bushels, exports 36,787 bushels, sales 1,324,000 bushels, including 70,000 bushels on spot; ungraded at 76@80c, steamer at 81½@83c, No 2 at 84½@85c, No. 3 white at 81c, steamer white at 80½c, yellow yellow at 82c in dock; No. 2 May at 81@83½c; June at 81½@82½c, July at 82½@83½c; August at 83½@83½c, September at 84½@85½c. Oats opened ½@1c higher, closed weak, advance partly lost, fair speculative trading, receipts 44,000 bushels, sales 600,000 bushels, No 2 at 61c, do. white at 62c, No. 2 at 61@61½c, do. white at 63@63½c, No 1 at 61½c; do white at 62c; mixed western at 60@64c; white do. at 66c; mixed state at 60@64c; white do. at 61@65½c Coffee quiet, unchanged Sugar unchanged, refined easier and quiet; yellow C at 7¾@8½c, white extra C at 8½@8¾c, yellow do. at 7¾@7¾c, off A at 8⅝@9c, standard A at 9⅛c, confectioners' A at 9⅛c, powdered at 10⅛@10½c; granulated at 9 16@9⅝c; cutes at 10⅛c, others unchanged. Molasses unchanged. Rice steady. Petroleum easier; united at 7⅝c; refined here at 7½c; in Philadelphia 7c. Tallow quiet, held very strong, prime city at 8c bid. Rosin firm Tar positive heavy. Pork a shade higher, moderate export inquiry; mess on spot at $18 00 for old, $18 50@18 62½ for new; prime mess at $18 62½, new mess July at $18 85, May at $18 3@18 38; June at $18 70@18 80 Beef held firm. Beef hams steady; old at $23 00@24 00, new at $23 25@23 50. Tierce beef firm; city extra India mess at $27 00@27 50. Cut meats held very strong, middles very scarce wholly nominal; long clear at 11c; short clear at 11½c. Lard ¼@10c higher and unsettled, closing strong; fairly active trade; prime steam on spot at $11 60@11 67½ asked; for export $11 12½@11 25, May at $11 60@11 62½; June at $11 60@11 62½, July at $11 70@11 77½; August at $11 70@11 80; September at $11 80@11 82½; October at $11 82½@11 85; November at $11 85@11 90; year at $11 62½@11 67½; city steam at $11 50; No 1 city at $11 25 for refined. $11 50 for continental firmly held, western at 10½@11c. Cheese weak. Linseed dull at $2 05. Pig iron weak Copper dull Lead unchanged. Tin weak spelter quiet.

COTTON GOODS MARKET.

The *Commercial Bulletin* says: The cotton goods market has developed no new features worthy of note. Agents' prices are without quotable change. All the most desirable fabrics are steadily held

SOUTHERN COTTON MARKETS.

New Orleans, quiet at 12c. Mobile, quiet at 12c. Savannah, quiet at 11⅝c Charleston, fair demand at 11c. Memphis, quiet at 12c

Special Notices.

There are Mushroom Growths in Medicine.

The sensational style of advertising forces them, for a brief space, into public notice Trust only such medicines as are of established reputation. You can make no mistake in choosing AYER'S SARSAPARILLA, to cleanse the blood and put new life and energy into the system It is the most powerful blood purifier ever produced, and the best Spring Medicine

Sold by all druggists Ask for AYER'S SARSAPARILLA, and do not be persuaded to take any other. Price, $1, six bottles for $5

mylddwlw

NEVER KNOWN TO FAIL.

Dr. Morse Compound Syrup OF YELLOW DOCK ROOT

This Great Blood Purifier contains no mineral poison Put up in quart bottles. Price $1

A certain cure for Scrofula, Salt Rheum, Canker in mouth and stomach, Erysipelas and Jaundice, Dyspepsia, Biliousness, Indigestion, Constipation and Piles.

A preventive from Malarial Fevers, Ague and Rheumatism In one of the best known remedies for the nervous and Liver and Female Weaknesses Corns Blisters and Pimples on the face Can be taken at all seasons

Notice.

Inclose stamp and address to MORSE YELLOW DOCK ROOT SYRUP CO., Providence, R. I., for note of fancy card feb24dlaw

AN INTERESTING ACCOUNT.

Stone in the Bladder Expelled by Using Dr. Kennedy's "Favorite Remedy"

Mr. S W. Hicks of Pleasant Valley, Dutchess Co., N. Y., the son of Mr. E. S. Hicks, whose name may have appeared in this journal in connection with an article similar to this, was, like his father, afflicted with Stone in the Bladder, only that his case was more serious than his father's On the appearance of the disease the father advised the son to write to Dr David Kennedy of Rondout, N Y., who, he said, would tell him what to do Dr Kennedy replied, suggesting the use of "Kennedy's Favorite Remedy" which had worked so successfully in the father's case Mr Hicks, who had been assured by the local physicians that they could do nothing more for him, tried "Favorite Remedy" at a venture After two weeks' use of it he passed a stone ⅝ of an inch long and of the thickness of a pipe-stem Since then he has had no symptoms of the return of the trouble. Here is a sick man healed. What better results could have been expected? What greater benefits could medical science confer? The end was gained, that is surely enough. Dr Kennedy assures the public, by a reputation which he cannot afford to forfeit or imperil, that the "Favorite Remedy" does invigorate the Blood, cures Liver, Kidney and Bladder complaints, as well as those diseases and weaknesses peculiar to females. "Dr Kennedy's Favorite Remedy" for sale by all druggists

apr18 dTu,Th&Sim

MASONIC.

Regular assembly of Franklin Council, No. 3, R. & S. M., this evening at 7.30 o'clock. Work in R. and S. M. degrees. Per order T. I. M.

my4d1t JOHN T. C

The Bulletin

Norwich Thursday, May 4 1882.

THE CAUSE OF CONSUMPTION

One of the most remarkable discoveries of modern medical science is that recently made by Dr Koch of Berlin that tubercular disease is due to a microscopic parasite. Dr Koch is the physician who discovered the parasitic character of spinic fever, and laid the foundation for Pasteur's experiments by which it was proved that spinic fever can be prevented by inoculation.

Inasmuch as fully one-seventh of all the deaths that occur are caused by tubercular diseases, Dr. Koch [illegible] the importance of some correct knowledge regarding their cause and character. He microscopically examined the diseased organs of a large number of men and animals, and proved beyond a reasonable doubt that in all cases the tubercles are infested by a small parasite which he describes as rod shaped, and which is the cause of the disease.

His next experiments were in the way of inoculation. In every case in which he inoculated a healthy animal with tuberculous matter from the organs of one diseased he reproduced the disease. He then proceeded to cultivate artificially these parasites, which are known as the bacillus tuberculosis. With a speck from a tuberculous human lung he infected a substance prepared as food for the parasite. After it had multiplied here, he infected a second substance. From each new generation he infected new matter until all trace of the identical original virus had been lost in its progeny. In one case he bred the bacilli for five generations and then with the last infected four out of six guinea pigs. Each infected pig sickened. One died. After thirty-five days the rest were killed. In all the infected animals tubercular disease was pronounced. In the others there was no trace of it. In another experiment exactly similar results followed from the infection caused by bacilli of the eighth generation. The experiments were made with cats, rabbits, mice, monkies and other animals, and the inoculation was performed sometimes in the abdomen, sometimes in the muscles, sometimes in the eye. In every case the result was to cause tubercular disease of the lungs. Other animals were inoculated at the same time with healthy blood serum without receiving any ill effect.

In the case of small pox as in that of spinic fever, experiments have shown that the cultivation of the parasite breeds a disease less intense than the original form, inoculation with which serves as a preventive against the more virulent form. But the tubercular parasite is thus far an exception. Infection from the eighth generation seems as fatal as that from the first. Furthermore the parasites are found in the expectoration from diseased lungs. Animals infected with expectorated matter which had been kept dry for eight weeks, were violently attacked by the disease. Such a fact as this explains the way in which the very air of the room in which a patient lies, may infect the lungs of others

It is worthy of addition that Prof. Tyndall regards these experiments of Koch's as conclusive so far as they go, and that the *Medical News* of London thinks in them [illegible] hitherto considered insoluble—the cure of tuberculosis

The change of front at London on the Irish question is plainly enough the result of an arrangement between the government and the better class of Irish leaders. Parnell's liberation from prison is the result of a direct treaty with him. Mr. Gladstone proposes to give up the coercion act, and in return Parnell, Dillon, Sexton and the rest agree to do certain things. What they are no one also knows as yet. But that these leaders are in harmony with the present position of the government, is shown by the support given it in parliament by Mr. [illegible] It is rumored Mr. Gladstone is willing to consider a plan of home rule if the Irish members will only agree upon something. Mr Healy's bill to amend the land act proposes to relieve the tenants of certain arrears of rent in the bad years 1879-1880 [illegible] over a hundred million dollars Perhaps Mr. Gladstone may contemplate the adoption of some such measure. Of one thing there is no doubt: the government can better carry out its design of returns on Ireland, if it has the aid of the Irish leaders than it could while they were locked up in prison. The prejudices of the Irish must be appealed to as well as those [illegible] Probably it is for this cause that Forster goes out, and it is this which leads many to expect the appointment of Lord Duffer himself an Irishman, as Lord lieutenant of Ireland

[illegible] stand out in bright relief [illegible] of the long columns of bills and claims [illegible] by congress on account of the sickness of President Garfield. While [illegible] and watchmen and [illegible] people are calling [illegible] for extra pay, the [illegible] road company, which did [illegible] a share of it, positively refused [illegible] beside laying an [illegible] on cottage at an expense [illegible] this company [illegible] train to carry the distinguished [illegible] ashore, kept all of [illegible] of the way to give the [illegible] free back, furnished another train to carry his [illegible] to Washington, and still a third to convey the body and the [illegible] Connecticut For all this it has asked no pay, and declines to receive any [illegible] It is that Charles G Francklyn, the Englishman who owns the Elberon cottage [illegible] gave it with all its furniture and [illegible] and carriages for the use of the president and those accompanying him, also refuses to accept any pay, or even to allow congress to include his name among those to whom thanks are due Individuals are always apt to be more generous than [illegible] But in the midst of the present [illegible] prosperity of railroad [illegible] Pennsylvania [illegible] to be moments thoughtful

[illegible] The committee on commerce [illegible] up Hell Gate with a couple [illegible] thousand candle power electric [illegible] and appropriate [illegible] cause a feeling of [illegible] for that it has not been done before this The cost of the towers and apparatus will be no greater than that of many of the minor lighthouses along the sea and lake coasts. The expense of maintenance will doubtless be somewhat greater, but this will be more than compensated by their greater use. It is doubtful if there is a lighthouse anywhere along shore before which pass annually so many vessels. Yet for years every craft which has passed the Gate has been subjected to annoyance, delay and expense by the necessity of waiting for daylight to pass this ugly strait. If congress can make it practicable for steamboats and coasting schooners to pass through by night as safely and easily as by day, it will do a real and great service to commerce. Moreover it will decrease the liability to accidents now caused by the crowding of vessels above and below the Gate at nightfall and their hurry to get through early in the morning.

Even Longfellow was not allowed to make his will as he wanted to. After he had provided for the distribution of $6,000 equally among the children of a friend, it apparently occurred to him that there might at his death be more or less children than when he made the will, and his intention be thus defeated. He therefore erased certain words and interlined others so that the clause directed the payment of $1,000 to each of the children. He also changed a similar clause about other bequests in a similar way. The court of probate holds that the erasures destroy the original bequest, but that the interlineations do not have any force whatever. So far as these clauses are concerned the will is thus made void. Probably the other heirs will direct the executor to carry out Mr. Longfellow's wish as he intended it. But the action of the court affords one illustration of the way in which the letter of the law is often made to override and nullify its spirit.

Under our customs law, old books which have been printed a certain length of time are admissible free of duty. They are therefore often sent by mail. Of course they are subject to examination by the postal authorities, but practically few of them are ever opened to see whether they contain anything contraband. Accident partly opened a package of this sort in the New York post office the other day, and it was discovered that the books contained jewels of considerable value. One old French medical work had a hole cut in its center, forming a cavity in which, when the book was closed and fastened together, were securely held a beautiful coral necklace, a locket incrusted with turquoise and a number of pearls. How long this sort of fraud has been going on no one knows. In this case, the owner saved paying any duty, but he lost his jewels. He probably thinks it doesn't pay.

A curious example of the revenges of time's whirligig is afforded by the story about Eugenia which comes from Paris. The ex empress of France had been staying a few days at Lyons on her way to Marseilles. She had remained quietly in her hotel, but her very presence provoked the populace, and when she left for the railway station her carriage was hooted at and fairly mobbed by the excited crowd. It doesn't speak well for French manners that people can be found to insult a person who is down, especially if that person is a bereaved and sorrowful woman. But a [illegible] would have been treason as well as bad manners.

The Andover trustees have solved the great Newman Smyth problem by inviting him to lecture on theology at the seminary during the coming year. They take particular pains to say that they do this only because the action of the visitors in vetoing Dr. Smyth's election as professor leaves them no time to select another candidate for this year's work. They disclaim any intention of disrespect to the visitors' opinion. In fact they, to some degree, base their action on the report of that body that Dr. Smyth is doctrinally sound. Nevertheless, there will be a good many who will assume that there is a little spite at the bottom of the trustees' action.

CURRENT OPINION.

The public buildings appropriation job, in the house of representatives, has thus far been the most successful log rolling scheme on record. In old times schemes like these were consolidated in one bill, usually known as "the omnibus," and this was pushed through congress by the combined efforts of the many men whose friends were passengers in the vehicle. Wiser in their day and generation, the promoters of the jobs for the erection of public buildings divide their forces as to the bills, but they unite on the passage of each. On Monday, under a suspension of the rules, the house passed eight bills of this kind, appropriating about $1,500,000. There are more to come, and every man who has had, or who expects to have, a scheme to get money for a public building in his "destrick" is bound to support every other man's bill. In this way it is expected that appropriations amounting to a larger sum than that required by the river and harbor appropriation bill will be rushed through congress. This may be called "good management" in congress. To unsophisticated on-lookers it very much resembles a species of trickery.—*N. Y. Times.*

Again Blair wrote to Shipherd: "Hurlbut telegraphs that the Caillaux have captured Calderon and carried him to Chili. There must be trouble now. Have General Grant do his duty!" Now what was General Grant's duty? That distinguished American figures as a friend of the Peruvian company. He has the credit of writing a letter against the dismemberment of Peru. Was that his duty? Blair apparently had no doubt about what General Grant's duty was, or that Shipherd could make him do it. What a position for a senator of the United States! But Blair was not wholly without sense. When Shipherd offered him a retainer in the stock of the Peruvian company he replied that he preferred a retainer in money. That was evidently not in Shipherd's line, and so poor Blair was obliged to put up with stock, which he afterward returned, about the time its worthlessness was demonstrated.—*Boston Herald.*

Although it would be alike impossible and improper to form a final judgment in the matter now under investigation by the house committee on foreign affairs, it is proper to say that not only former testimony, but that of Senator Blair tends to show that Minister Hurlbut was at the same time true to his convictions and to the position he occupied. Senator Blair says that he (as counsel for the Peruvian company) received from Hurlbut a letter deprecating the importunities of Shipherd, and stating to counsel what client would not heed, the impropriety of demands of Shipherd, Senator Blair did not answer this letter. As counsel, he doubtless acted wisely. Hurlbut was minister of the United States to Peru. Blair was counsel for the Peruvian company. Hurlbut, as minister, wrote to Blair as counsel, that his client was impudent. Blair said nothing. But Blair was also a senator of the United States It is quite conceivable that Minister Hurlbut should desire and expect that Blair the senator might induce Blair the counsel to restrain Shipherd within the limits of reason and of honor. It is a little remarkable that neither the official nor the business capacity of Senator Blair, nor indeed the courtesy common among gentlemen, should have compelled Senator Blair to reply to a grave communication from a minister of the United States.—*Providence Journal*

Political.

The house having concurred in the senate amendments to the Chinese bill, it has been sent to the president.

The democratic newspaper correspondents don't like Mr. Folger's stern opposition to the whiskey extension bill.

The monster petition for Mason's pardon was presented to the president Monday and referred to Judge Advocate Swaim

It is asserted that blackmailers have been trying to make money out of the whiskey men by pretending to have influence on senatorial votes upon the bill to extend the time for paying taxes.

Owing to abuses of power by American consuls, who hold courts for Americans at their several stations, the president has found it necessary to pardon two condemned murderers, and will shortly recommend to congress a wholesale revision of the laws on this subject.

In the Pennsylvania republican conference, it is said, Cameron is trying to secure the state senators, who hold over to 1884 and help elect a United States senator when Cameron's term runs out, and the governor, who also holds over past 1884 He is willing to give the independents almost everything else.

Two important suits were filed in the Ohio supreme court Tuesday for the purpose of testing the Pond law, lately passed, which levies special heavy taxes on saloon keepers and liquor dealers. The progress of the suits will be watched with close interest as affecting the coming campaign and the liquor business of Ohio.

Two of the senate committee on commerce refrained from voting on Worthington's name; but it was reported favorably for confirmation, by a vote of 4 to 3. Those who voted in the affirmative were, it is said, Messrs. McMillan, Jones of Nevada, Conger and Farley. Those voting against confirmation were Messrs. Miller of New York, Cuke and Vest. Ransom and Kellogg did not vote.

The president sent a message to the house, Tuesday, in answer to resolutions of inquiry about oppressed Jews abroad. He says, practically, that this government has no right to interfere with the way in which foreign powers treat their own subjects, and that American Jews going to Russia or other foreign countries have to submit to the laws of those lands, the same as natives.

There is an evident effort to force Congressman Phelps out of the race in the New Haven district. The New Haven *Palladium* says that unless he withdraws he is threatened with the publication of some embarrassing letters written two years ago. The same paper adds: "Somebody is evidently very hungry for his office. Time will probably disclose who this hungry fellow is."

Springfield's aldermen have adopted an order providing sixteen electric lights on Main and streets, to be maintained at an annual cost of not over $3 300. These lamps will take the place of 106 gas lamps, and the additional cost will be about $1,100. They will be placed on wooden poles, thirty feet high, painted black and ornamented to look like iron, the same kind as are used in New York, and will be lighted seven nights to the week all the year round. The street to support the wires. Worcester is now wrestling with the same subject, a gentleman in that city having offered to contract for street street lights at fifty cents a night for each lamp.

Mrs. Snowden Washburn of College Hill, well known in Cincinnati art circles, has been for some time almost at death's door from an internal cancer, having been given up by her physicians and friends. Recently she felt faith that she might be cured by prayer, and sent for Miss Lilard, a city missionary, who went, prayed with her and anointed her forehead with oil. That was three months ago, and now Mrs. Washburn is in the enjoyment of better health than for years. Her cancer has reduced one half in size and is rapidly disappearing.

A sweet potato weighing nineteen pounds is the proud distinction of Hillsboro' county, Fla.

Local Notices.

Singer sewing machines for sale cheap.

Position as bookkeeper or clerk wanted.

See notice of "experienced teacher."

A good and obliging girl wanted as nurse.

Smith & Gilbert have a large assortment of worsteds, serges, boating tweeds, fancy suitings, etc., which they will make to order at very low prices.

Any physician who is acquainted with its properties will say that GERKE'S SULPHUR SOAP is a reliable remedy for local skin diseases

Treat Your Teeth

Rather than have them pulled Let your dentist save all he can You desire to have trouble, because you have not used SOZODONT. When properly fixed, then rub on the SOZODONT, and keep them all right for time to come.

Messrs. Ely Bros., Druggists, Owego, N. Y —It gives me great satisfaction to say your Cream Balm (recommended to me by a friend) has completely cured me of catarrh, of which I have been afflicted for over ten years, after trying almost every remedy recommended, some having proved so pleasant, effective and thorough as your Cream Balm in its work. Very truly, etc., S. J. AIKEN, Wholesale Dealer in Boots and Shoes, 149 Federal Street Boston, Mass. Feb. 5th 1881.

Messrs. Ely Bro., Druggists, Owego, N Y—I have been handling your Cream Balm and find that it takes well Some very old cases of catarrh are said to have been cured by it in this vicinity. E. S. Torrey, Druggist, East Stroudsburg, Pa Price 50 cents.

Artemus Ward says of the tomb of Shakespeare, "It is a success." A greater success is Potatoka, for it cures throat affections and saves from the tomb

Peruvian Syrup cures Dyspepsia, General Debility, Liver Complaint, Boils, Humors, Chronic Diarrhœa, Nervous Affections, Female Complaints, and all diseases originating in a bad state of the blood.

A cough, cold or sore throat should be stopped Neglect frequently results in an incurable lung disease or consumption Brown's Bronchial Troches do not disorder the stomach like cough syrups and balsams, but act directly on the inflamed parts, allaying irritation, giving relief in Asthma, Bronchitis, Coughs, Catarrh, and the throat troubles which singers and public speakers are subject to. For thirty years Brown's Bronchial Troches have been recommended by physicians, and always give perfect satisfaction Having been tested by wide and constant use for nearly an entire generation, they have attained well merited rank among the few staple remedies of the age. Sold at 25 cents a box everywhere.

Clergymen, singers, teachers and all public speakers attest the value of Potatoka in keeping the throat healthy and voice clear and strong.

Bed-Bugs, Roaches.

Rats mice, ants, flies, vermin, mosquitoes, insects, &c., cleared out by "Rough on Rats" 15c. house at druggists

Brain and Nerve.

Wells' Health Renewer, greatest remedy on earth for impotence, lassitude, sexual debility, &c. $1, at druggists Depot, Lee & Osgood

Wistar's Balsam of Wild Cherry cures Coughs, Colds, Bronchitis, Whooping Cough, Croup, Influenza, Consumption, and all diseases of the Throat, Lungs and Chest 50 cts. and $1 a bottle.

On Thirty Days' Trial.

We will send Dr Dye's Celebrated Electro-Voltaic Belts and other Electric Appliances on trial for thirty days to young men and older persons who are afflicted with Nervous Debility Lost Vitality, etc., guaranteeing speedy relief and complete restoration of vigor and manhood Also for Rheumatism, Neuralgia, Paralysis, Liver and Kidney difficulties, Ruptures, and many other diseases. Illustrated pamphlet sent free. Address Voltaic Belt Co. Marshall, Mich.

Cold, cough, coffin! Prevent this frequent and dreadful climax by the timely use of Potatoka It never fails

Cooks using cream of tartar and soda will always have better results by using Congress Yeast Powder. It is perfectly pure and is always reliable and will make light bread, biscuits, cake, etc

Legal Notices.

BY ORDER OF BOARD OF DIRECTORS of the New London County Agricultural Society Proposals for the use of Track and Barns of the New London County Agricultural Society's Grounds for the season of 1882, will be received at the store of F L. Gardner, until May 10th inst No public trust to be allowed until after July 4th, 1882. The right is reserved to reject any or all bids or parts of bids, not advantageous to the society.

F L. GARDNER, JOHN B. NEWTER, JOSEPH ROOD, } Committee

Norwich, April 26, 1882. aprs4dTh,S&Tuid

NOTICE.—All persons liable to pay taxes in the West Chelsea School District are hereby notified that I have a warrant to levy and collect a school tax of four mills on the dollar on the list of 1881, payable on the first day of May, A. D., 1882, and for the purpose of collecting the said tax I will be at the store of Alonzo H. Aborn, on Saturday, the 20th day of May, A. D., 1882, from 9 A. M., to 6 P. M.

All persons neglecting this notice will be charged legal fees and additions, as the law directs

CALVIN G. WILLIS

Dated Norwich, Conn., May 1st, 1882. may1d3w

Financial.

PERSONS WISHING TO OPERATE IN STOCKS to the extent of $50 to $1,000 or upwards, should write to

HENRY L. DAYMOND & CO.

NO. 4 PINE STREET, NEW YORK.

Stocks carried on 2 to 10 per cent margin Fractional orders executed satisfactorily. Complete information relating to Wall street transactions mailed free, also our Weekly Financial Reports. Our junior partner is a member of the Mining Stock exchange, and orders for mining stocks will also receive special attention. aprl4TuThSSwim

DRAFTS

On Belfast, Cork, Dublin, Limerick and the principal cities of Great Britain and the Continent of Europe.

ALSO

Letters of Credit,

at most favorable rates. Call at

B. P. LEARNED'S

General Insurance Office, over Thames National Bank, Shetucket St. aprl7d

Flowers, Seeds, Etc.

FLOWERS.

BOUQUETS, CUT FLOWERS, FUNERAL DESIGNS,

FURNISHED AT LOW PRICES, AT

Jennings' Greenhouses,

Hamilton Street, Preston.

Orders left at N. D. SEVIN'S DRUG STORE, 141 Main street, will be forwarded by Telephone without charge nov24

Insurance.

MANUFACTURERS'

Fire and Marine Ins. Co.,

OF BOSTON, MASS.

Cash Capital . . . $500,000.00

Surplus $559,529.81

Williams & Packer, Agents,

Room No. 6 Richards Building,

marld MAIN STREET, NORWICH.

1809. 1882.

North British and Mercantile Insurance Company

OF LONDON AND EDINBURGH.

Cash Assets . . . $9,947,179.64

Liabilities . . . $4,592,954.36

Net Surplus . . . $5,054,224.28

Cash Assets in United States . . . $2,044,664.25

Liabilities . . . $ 976,939.01

Net Surplus . . . $1,067,725.24

PARKER BROTHERS, Agents,

Room No. 3, Chelsea Savings Bank Building, Shetucket Street.

feb20d

ROYAL

INSURANCE COMPANY

OF LIVERPOOL.

SURPLUS . $7,990,025.29

Largest Net Surplus of any Fire Insurance Company in the World.

JAMES E. FULLER, Agent,

136 Main Street.

febl4d

NEW LONDON COUNTY

Mutual Fire Insurance Company

NORWICH, CONN.

ACCUMULATED SURPLUS JAN. 1st,

$63,000.

This Company continues to insure against loss or damage by fire on as favorable terms as the nature of the risks and the security of the insured and the company will warrant.

DIRECTORS:

S. P. Parker, Charles Webb, John A. Morgan, Jedediah Huntington, D. F. Coon, Chas. L. Richards, P. H. M Andrews, C. H. Osgood, H. H. Heath, Wm. Heath, Wm. L. Brewer,

E. F. PARKER, President.

WM. HEATH, Secretary and Treasurer febl4d1y

Plumbing & Iron Works.

THE NORWICH IRON FOUNDRY.

Established in 1854.

A. H. VAUGHN & SONS, Propr's.

NO. 38 FERRY ST., NORWICH, CONN.

Manufacturers of Mill Gearing, Pulleys, Couplings, Hangers, Boxes, Racks and Pinions, Lamp Posts, Feed Boxes, Watering Troughs, Grate Bars, Cylinder Stoves, Ashpit Doors, Hitching Posts, Pipe Thimbles, Cisterns for Buildings, Flange and Socket Pipe, Hitching Weights, Chimney Caps, &c., &c nov29d

THE SIBLEY MACHINE CO., Manufacturers of Paper, Cotton and Wool Machinery Mill Gearing Shafting, Couplings, Hangers, etc., etc Jobbing of all kinds. Gear Cuttings, Forgings and Castings at Short Notice 49 Franklin Street, Norwich, Conn. New and Second-hand machines bought and sold on commission jy14d6f

ROBERT BROWN,

Steam and Gas Fitter

Norwich Steam and Gas Pipe Co.

Pequot Building, Central Wharf,

NORWICH, CONN.

Steam and Gas Fitter and Plumber, Chandeliers, Brackets, Portable Gas Lamps, Argand Burners, Plain and Fancy Shades, Rubber Hose, Bath Tubs, Hydrant Water Closets Wash Bowls etc febl4d1y

Drugs, Paints and Oils.

PERRY DAVIS'

PAIN KILLER,

A Never-Failing Cure for Burns, Scalds Bruises, Cuts, Sores, etc.

After forty years of trial, Perry Davis' Pain Killer stands unrivalled. It is safe! It acts immediately! It never fails!

Editor of the St. John (N. B.) *News* says.

In flesh wounds, aches, pains, sores etc., it is the most effectual remedy we know of. No family should be without a bottle of it for a single hour From the Cincinnati *Dispatch*.

We have seen its magic effects, and know it to be a good article.

From I. S Potter, U. S Consul at Crefeld, Rhenish Prussia.

After long years of use, I am satisfied it is positively efficient as a healing remedy for wounds, bruises, and sprains

W. W Sharpe, Valdosta, Ga., says.

It is a panacea for all bruises and burns

From H. W Adams, Saco, Me.

It gave me immediate relief.

R. Lewis says:

In forty years' use it never has failed me

W. W. Lum, Nicholville, N. Y., says:

I use your Pain Killer frequently. It relieves pain and soreness, and heals wounds like magic.

J. W. Dee says.

For scalds and burns it has no equal

Perry Davis' Pain Killer

is not a new, untried remedy. For forty years it has been in constant use: and those who have used it the longest are its best friends.

Its success is entirely because of its merit. Since the Pain Killer was first introduced, hundreds of new medicines have come and gone, while to-day this medicine is more extensively used and more highly valued than ever before. Every family should have a bottle ready for use. Much pain and heavy doctors' bills may often be saved by prompt application of the Pain Killer. Unlike most medicines, it is perfectly safe even in the hands of a child. Try it once thoroughly, and it will prove its value. Your druggist has it at 25c, 50c, and $1.00 per bottle.

PERRY DAVIS & SON, Proprietors,

apr1 d&w Providence, R. I.

N. DOUGLAS SEVIN,

Wholesale and Retail Dealer

—IN—

Drugs, Medicines, Chemicals

AND

Pharmaceutical Preparations,

Proprietary Medicines,

TOILET ARTICLES

AND

Choice Wines and Liquors

FOR MEDICINAL PURPOSES,

141 Main Street,

Norwich, Conn.

Articles of Real Merit

McVicker's Cough Cure,

Wonder Toothache Drops,

Camp's Cream of Roses,

(for Chapped Hands, Roughness of the Skin, &c.)

MADEIRA WINE BITTERS,

Blood Purifying Extract,

LOCK, QUEEN'S BOOK, etc.

SAPODENTA,

For the Teeth,

Prepared and Sold by

N. DOUGLAS SEVIN,

141 MAIN STREET.

jan30d,d&w

LEE & OSGOOD.

RETAIL DRUGGISTS

AND

WHOLESALE DEALERS

IN

KEROSENE OIL,

WHITE LEAD,

TURPENTINE

Linseed Oil,

MASURY'S

RAILROAD COLORS,

144 and 146 Main

AND

66 and 68 Water Streets

NORWICH, CONN

Medical.

THEY WHO USE IT, LIVE!

SLOCUM'S COMPOUND EMULSION

OF

PURE COD LIVER OIL

WITH THE

Hypophosphites of Lime and Soda

FOR

CONSUMPTION,

Can be taken and retained upon the most delicate stomach, being absolutely tasteless

It Cures Consumption, TRY IT

It Cures Lung Diseases, TRY IT

It Cures Bronchitis, TRY IT

It Cures Asthma, TRY IT

It Cures Coughs and Colds, TRY IT

It Cures Catarrh, TRY IT

It Prevents Wasting Away, TRY IT

It Restores Health and Strength, TRY IT.

It Builds Up Sickly and Puny Children, TRY IT.

If You are Feeble and Emaciated, TRY IT

Patients, by its Use, Have Gained Ten Pounds of Flesh a Month. TRY IT

This Emulsion as an effective remedy for Throat, Chest or Lung disorders, stands unrivalled by any other preparation of Cod Liver Oil offered to the public. It is not only purer and more palatable, but it is so skillfully united with the Hypophosphites of Lime and Soda as to render it a tonic nutrient to the weak and debilitated system Thousands of Consumptives have been cured by this preparation. Try it and judge for yourself

Price, $1 per Pint Bottle.

Ask your Druggist for it and take no other

DR. T. A. SLOCUM, Sole Proprietor.

181 Pearl St., New York.

FOR SALE BY

LEE & OSGOOD,

febl8,Tu,Th,S8 AGENTS.

AN IRON TONIC.

PERUVIAN SYRUP

CURES

Dyspepsia, Nervous Affections, General Debility, Fever and Ague, Paralysis, Chronic Diarrhœa, Boils, Dropsy, Humors, Female Complaints, Liver Complaint, Remittent Fever, and all diseases originating in a bad State of the Blood, or accompanied by Debility or a low State of the System.

mar9dTh,S,Tu&wsow

CURE YOUR

CORNS

BY USING

SCHLOTTERBECK'S

Corn, Wart and Bunion Solvent.

Entirely harmless; is not a caustic. It removes Corns, Warts, Bunions and Callous without leaving a blemish. Brush for applying in each bottle.

A CURE IS GUARANTEED.

Price 25 cts. For sale by all druggists.

Try it and you will be convinced, like thousands who have used it and now testify to its value.

Ask for Schlotterbeck's Corn and Wart Solvent and take no other. febl d&w

BROWN'S

IRON BITTERS.

A TRUE TONIC.

CURE

Dyspepsia, Indigestion, Lack of Energy, Loss of Strength Want of Appetite, Intermittent Fevers, Etc.

Iron Bitters are highly recommended for all diseases requiring a certain and efficient TONIC.

Iron Bitters enrich the blood, strengthen the muscles, and give new life to the nerves.

Iron Bitters acts like a charm on the digestive organs, removing all dyspeptic symptoms, such as tasting the food, belching heat in the stomach, heartburn, etc.

Iron Bitters the only Iron Preparation that will not blacken the teeth or give headache.

Sold by All Druggists.

Write for the A. B. C. Book, 32 pages of useful and amusing reading—sent free.

See that all Iron Bitters are made by BROWN CHEMICAL CO. and have crossed red lines on wrapper. Beware of Imitations.

BROWN CHEMICAL CO.,

Baltimore, Md.

Drain Pipe.

W. D. TRUE,

MANUFACTURER OF

Drain and Sewer Pipe

NORWICH, CONN.

Quality the Best and Price the Lowest.

Drain Laying Personally Attended to

novl8tf

Plating.

THE

Norwich Nickel Works.

ELECTRO-PLATING

In Nickel, Copper or Gold

At their new and enlarged works,

HOPKINS & ALLEN MFG'G CO BUILDING,

Chestnut Street.

W. A. AIKEN, Proprietor.

febl6tf ThS8

Frames, Gilding, etc.

WINDOW SHADES

Window Shades, Fixtures, Cord and Tassels,

Engravings, Picture Frames, &c.,

AT

Trafton's Fine Art Store,

apr25dTuThS 41 SHETUCKET STREET

Furniture & Carpets.

J. H. DOYLE

UNDERTAKER

And Dealer in Furniture, Robes and Mahogany at Wholesale Prices

WAREROOMS OPPOSITE THE POST OFFICE

171 Main Street,

aprl Norwich, Conn

140 AND 142 MAIN STREET

N. S. GILBERT & SONS.

New Damask Ingrain

CARPETINGS

Persian Body Brussels,

BORDERS TO MATCH.

Oriental Covers

For Parlor,

Library and

Reception Room

FURNITURE.

Antique Lace Curtains,

Madras and Swiss Laces.

An inspection of our Stock will prove that we have the BEST QUALITIES AT THE LOWEST PRICES.

N. S. GILBERT & SONS.

aprl7 d

YERRINGTON'S

Temple of Music

AND

CARPET EMPORIUM,

131 Main Street,

NORWICH, CONN

AN IMMENSE STOCK OF

BODY BRUSSELS

in all the Newest and Choicest Styles and Colorings,

and the best goods made in this or any Country, at the very Low Price of

$1.40 Per Yard!

We have none at any higher price, and no dealer in the world has any better goods AT ANY PRICE!!

Hartford & Lowell Extras,

Best and Newest, at 90 Cents.

A few Pieces at 85 Cents. An inspection of the goods is invited.

INGRAINS as Low as 35 Cents!

E. W. YERRINGTON,

aprl8d&w 131 Main Street.

A. W. DICKEY & CO.

Are showing a fine stock of

CHAMBER SETS

AT CLOSE PRICES.

PARLOR SETS

Covered in Plushes, Spun Silks, Satin, Delaines &c., in the latest styles.

WINDOW SHADES AND FIXTURES.

CALL AND LEARN PRICES.

90 and 92 Union Street.

Painting and Graining.

PAINTING.

House and Sign Painting,

PAPERING, GRAINING AND WALL TINTING.

PAPERING A SPECIALTY.

Particular attention paid to papering ceilings in Decoration in all the modern styles. All work entrusted to me will receive my personal attention. I will guarantee all work to give perfect satisfaction

GRAINING done for the trade, at the Old Stand, 64 UNION STREET.

ALONZO H. CONVERSE.

mar3d

Miscellaneous.

FRANK HAWKINS, SHERIFF, and JOAB B ROGERS, Deputy Sheriff, of New London County. Office Room No. 1 Richard's Build'g, Norwich Town febl4 d&w

BUSINESS MEN IN WANT OF HUSINESS can do better in the West than in any other section of the country.

Rare Opportunities For as Good, None Better Seventy-five rapidly growing Towns (most productive regions of Minnesota, Dakota and Iowa) along the recently constructed lines of the Chicago & Northwestern Railway, offer unequalled inducements to pushing business men of limited capital For particulars address CHAS. E SIMMONS, Land Commissioner C. & N. W. Ry Co., Chicago.

aprl9d4m

J. P. BARSTOW & CO.

Having the agency of the

Celebrated Moseley Creamery and Stoddard Churn,

we invite all Butter makers to examine them, as we believe

No Farmer Can Afford to Make Butter Without One of These Creameries and Churns.

All who use them say they can make from TWENTY FIVE TO FIFTY PER CENT more butter with half the labor. Send for Circulars.

Also a large stock of best quality Garden and Field Seeds and Agricultural implements, including the

Celebrated Remington Carbon Plough.

Stockbridge, E. F. Cox's, Bradley & Co's, Darling and Quinnipiac Fertilizers at Lowest Prices

J. P. BARSTOW & CO.,

No. 15 Water Street, Norwich, Conn.

mar22d&w

THE IMPERISHABLE PERFUME.

Murray & Lanman's

FLORIDA WATER,

BEST FOR

TOILET, BATH,

AND

HANDKERCHIEF

mar20dTuThS8

CONSUMPTION.

I have a positive remedy for the above disease, by its use thousands of cases of the worst kind and of long standing have been cured In deed so strong is my faith in its efficacy that I will send

Two Bottles Free

together with a VALUABLE TREATISE on this disease to any sufferer. Give Express and P. O. address. DR. T. A. SLOCUM 181 Pearl St New York febl3d7 Tu&S

24x

The Bulletin

Sweet May.

Be glad my heart, for I see her coming,
A gentle maiden in her waving hair;
A hymn of rapture her red lips humming,
But [illegible] nestled to her bosom fair
Cooing [illegible] the day is planning,
Down shady lanes where the children stray,
Like fairy banners young leaves are dancing,
And soon to murmur "Tis May 'tis May

And though she revels in country valleys,
And [illegible] the hedges with fragrant bloom,
Her sweet breath blows through unlovely alleys,
Through towns of narrow and vast and gloom,
Like bright glad tidings of summer weather
To busy city and meadow gay
So toil and pleasure shall sing together
The welcoming praises of May Sweet May

Electric Lights for Hell Gate.

A BILL FOR MAKING THE GREAT WATER WAY AS LIGHT BY NIGHT AS BY DAY

The house committee on commerce has favorably reported a bill making an appropriation for the establishment of electric lights at Hell Gate It is proposed to erect two skeleton iron towers from 150 to 200 feet high, one at Hallett's Point and one at Negro Head, on Ward's Island, or at such place as may be chosen by the light-house board. On each tower will be ten lights, and the cost of the carbons consumed on each tower will be twenty cents an hour. One engine of twenty horse power will do the work. The light shown from each tower will have a twenty thousand candle power, and its full force can be concentrated upon that part of the passage which is most dangerous or difficult to navigate without affecting the vision of helmsmen or sailors. The committee says that from 80 000 to 100,000 vessels pass through Hell Gate every year, or a greater tonnage than leaves this country each year or Europe. For five years the light house board has asked congress for money with which to make experiments with the electric light, and the committee say that no better place than Hell Gate could be chosen for an experiment. The report was prepared by D H. Richardson, of the Twenty-ninth congressional district of New York, and it continues as follows:

We can, by the means suggested, make this important and crowded water way safe at all hours of the night. At present, sailing vessels approaching the Gate at night are compelled to anchor until morning, and in consequence of this, at daybreak, when the large Sound steamers come into the harbor, the channel is filled with sailing craft and the dangers of collision accordingly increased. The electric light at Hell Gate will avoid this blockade with its risks. It will enable the Sound steamers bound eastward to leave New York at six o'clock in the winter as they do in summer, thereby saving from one to two hours. When established, many vessels will take the Sound instead of the outside route. There will be a saving of time and lessening of danger. The increasing size of the Sound steamers and the multitude of passengers carried by them, and the rapid increase in the number of vessels, especially of the larger class, render it necessary that Hell Gate be made as safe by night as by day.

Commander Dewey, naval secretary of the light house board, supports the position taken by Mr. Richardson and the committee. In his opinion such lights would prevent the jam which occurs every morning, caused by vessels which anchor off Ricker's Island and Whitestone during the night to wait for daylight before going through Not long ago 160 sailing vessels went through the Gate in the morning at one tide —*N. Y Times*

Personal.

Hopes are entertained that Materna will visit Boston after the Chicago festival

It is rumored that Dr. Holmes has resigned his professorship at the Harvard medical school.

Gabriel Ravel, the pantomimist, died in ... sixty second year of his age.

The parties who were going to buy Booth's theatre for a business block failed in their second payment, and so Stetson gets a lease of the property for another year.

Belva Lockwood, the Washington lawyer, rides on a tricycle on Pennsylvania avenue. The Duchess of Teck, who is very massive, also rides this vehicle to reduce her size.

While arresting a teamster in New York for cruelty in driving a lame horse, Henry Bergh was assaulted Tuesday by the owner and his face was much wounded. The assailant was arrested.

The Andover trustees, declaring that it is now too late to elect a professor of theology for the ensuing year, have voted to hire the Rev Dr. Newman Smyth for a course of lectures, thus whipping the devil around the stump.

A large number of ladies in Washington, mostly wives of senators, congressmen and other well known men, have arranged for a grand reception and festival in the rotunda of the capitol Saturday, for the Garfield memorial hospital.

During her recent sojourn at Mentone, Queen Victoria visited all the picturesque spots in the neighborhood, and is said to have wandered on foot through the quaint streets of the town and to have entered the potterer's where vases and fancy articles are made

Minister Sargent's daughter, Miss Lizzie, has suffered severely with her eyes from an affection caused, it is thought, by her going to the opera in New York too often. They held two receptions at the Riggs house, Washington, where they stayed, but Miss Sargent did not appear at either, being confined to a dark room.

Some party in Chicago who had a claim levied an attachment on the floral tributes to Garfield sent by Queen Victoria, the Brazilian legation and other parties, which were in the hands of Mrs. Anna Getz Lucas who took them to Chicago some months ago for restoration and preservation. They are now in the hands of the Cleveland Garfield memorial committee.

LONGFELLOW'S WILL PARTLY INVALID

In the case of the will of Henry W. Longfellow, the judge of probate has decided that the erasures which occur are to be considered no part of the will, and also that the erasures and interlineations, which were in red ink, are of no effect. This deprives each of the children of the testator's brother of a legacy of $1 000, makes void the agency of $5,000 to his brother Samuel, and makes the residue to be divided among the testator's children much larger. This decision is based upon the ground that a will cannot be altered except by a codicil At the bottom of the will was this note

CAMBRIDGE, Dec. 7, 1874

The within erasures and alterations made by me this day

HENRY W. LONGFELLOW.

To each of the servants, $100; to W Weeb gardener $100

This brief is a nullity. The will as it stood before the erasures and alterations were made was admitted to probate Wednesday and Ernest W Longfellow, a son [illegible] was appointed administrator [illegible] Richard H Dana, named in the w[illegible]

[illegible]

The many [illegible] seems to be [illegible] this Thursday next the [illegible] by the Spragues, either [illegible] individually or the [illegible] in which they are interested [illegible] the First Second Globe and Bank of Commerce, the Quidnick company or Zachariah Chaffee, trustee, was to have been sold The above mentioned parties lay claim to possess all the property of the brothers Sprague in the states of Maine, Rhode Island, Massachusetts, Connecticut and South Carolina Right on the heels of the order for and announcement of sale comes a motion before District Judge Le Baron B Colt, of the United States circuit court, for a preliminary injunction to restrain the Spragues from either selling or transferring their property. This new suit is brought at the instance of Alfred H. Fiske, of New York, and the injunction was made returnable to day at 10 30 A. M While the great Sprague property is thus being frittered away in expensive litigation, the judges of the supreme court of errors of our own state have under consideration the points in the great case of Winthrop DeWolf vs the A. & W. Sprague Manufacturing company. It is now almost a year since that case involving a million of dollars was argued before the court of Norwich, and up to this time no decision has been given. But during this week while the court is in session here, a decision is both hoped and looked for.—*Tuesday's Hartford Times.*

Festival Notes.

There is some disagreement about the opening concert of the festival. Some accounts say the armory was full, and had 6,000 auditors; other accounts state that not more than two-thirds of the room was filled, and not more than 5,000 were there besides the chorus and players. The special despatches to the Boston papers speak in terms of qualified praise. The *Advertiser* says: "The festival, judged by to-night, bids fair to be not a financial success, and in spite of the remarkable combination of talent not as successful artistically as that of Mr. Damrosch's festival of last year, if the best of judges may be believed." Several accounts say that the chorus were confused and awkward at the beginning of their work and did not sing very well until the latter part of the concert, but did nobly in the Utrecht Jubilate. The orchestra began poorly, but improved rapidly. Miss Winant, Mr. Whitney, Mr. Toedt and Mr. Henschel, though they sang well, were all unable to send their voices far from the stage, thus creating some disappointment. But Herr Candidus and Mme. Materna not only filled the house with their voices, but showed such richness and purity of tone, and sang with such feeling that the audience were rapturously enthusiastic. Her aria from "Fidelio" was probably never so well rendered in this country. She reminds her hearers much of Parepa, but in some respects was inferior to that singer. The Boston *Advertiser* says she has not Gerster's sweetness, either. She was recalled five or six times. She received four immense baskets of roses and lilies, and was also presented by Mr. Thomas with a horseshoe which she had picked up for luck, on leaving the steamer the day she arrived, and which some one had borrowed from her. It had in the meantime been taken to Tiffany's, where it was polished and adorned with her monogram and the date of her arrival. The *Tribune* begins its notice by saying: "The festival of music at the Seventh Regiment armory began last night with a stupendous success. Nothing was lacking to a complete and brilliant effect. The chorus and orchestra showed literally every good quality." The rest of the account is in the same strain.

It seems that Mr. Thomas resolutely ignored all the early applause lavished on him. After singers and instrumentalists had received their acknowledgments, the first after the cantata, the others after the symphony, he turned and acknowledged the loud and long applause bestowed upon him. His modesty in thus deferring his own reception until his co workers' abilities had been acknowledged was the comment of every one in the auditorium.

Mr. Thomas administered a sharp rebuke to some hundreds who were leaving during the performance of the closing chorus, by stopping the performance until the disturbance was over. No one started to go after that until the last strains of the music had died away.

This afternoon's concert will be entirely devoted to vocal and instrumental selections from the "Nibelungen" music of Wagner.

To-night Handel's oratorio "Israel in Egypt" will be performed.

To morrow afternoon there will be a miscellaneous Italian programme, covering vocal and instrumental composition for over two centuries. The soloists have a good chance to show off

To morrow night the festival closes with four selections: Liszt's symphony to Dante's "Divina Commedia;" a scene from Rubinstein's "Demon," for Gerster; the second act of Berlioz's "Fall of Troy," in which Materna, Mrs. Osgood, Miss Winant, Campanini, Toedt, Gallassi, Remmertz and Whitney sing, with the Brooklyn and New York choruses; and the chorus "Wake! Wake!" from Wagner's "Die Meistersinger," by the same choruses, and full orchestra.

Fast Railroading.

A despatch from New York to the Boston *Herald* dated May 1st, says: The Boston & Albany railroad company achieved to day a feat which has never before been attempted or accomplished—the running of a regular train from Boston to New York in six hours. When the schedule time of the afternoon express on this line was reduced to six and a half hours, there were not a few who predicted that it would be impossible to perform the service regularly, but these prophets were proved false, and now the crowkeys who denied the practicability of lessening the run by half an hour must take a back seat. The first train for this city under the new arrangement left Boston at 4 30 o'clock this afternoon, reached every station at which a stop was made exactly on time, and came to a standstill in the Grand Central depot at 10 30 precisely. The train, which thus inaugurated the fastest running time for long distances ever made by a "regular" in New England, was composed of six cars—one baggage, two drawing room, one smoker and two passenger coaches. This number is intended to be the maximum, as experience has proved that a heavier train cannot safely be depended upon when there is a "bad rail" or other unfavorable circumstances against it It was intended to day to stop at only six stations between the terminals, viz., Worcester at 5 24, Palmer at 6 37, Springfield at 7, Hartford at 7 32 (New York time), Meriden at 8 and New Haven at 8 26. But another stop of a couple of minutes was made at Stamford at 9 36 to replenish the water tank of the locomotive. The time lost there, however, was made up all right, as has been shown above. Three locomotives are needed for the run, changes being made at Springfield and New Haven. If arrangements were perfected, as on the Pennsylvania and some other roads, that engines could "scoop up" water from long tanks between the rails, the delay caused by the changes could be avoided, but at present the system in vogue is the only one which can be depended upon. The gain in time is effected in two ways—by extra speed and by omitting to stop at certain stations The twelve minutes gained between Boston and Springfield are got out of the locomotive. The eighteen minutes better time made between the last-named city and New York are attributable, not only to greater speed, but also by running by four stations at which the train formerly hauled up. These are Berlin, Bridgeport, Norwalk and Stamford, the stop at the latter being out of the custom it is intended to adopt. In the Boston *Herald* this afternoon there were presented figures showing the speed of certain noted trains in Great Britain, among them the "flying Dutchman" on the Great Western railroad, London to Exeter, 194 miles, 4 hours 14 minutes, with four stops, almost 46 miles per hour the express on the Great Northern, the Leeds express, makes the distance from London to Leeds, one hundred and eighty-seven miles, in four hours, almost 47 miles per hour, with four stops, the Irish mail, London & Northwestern, once called the "Flying Irishman," a little less than 40 miles; morning express on the Great Northern railroad, London to Edinburgh, 393 miles, in nine hours, an average of almost 44 miles per hour, the Midland line, Scotch express, London to Glasgow, 458 miles, 40 1 2 miles per hour, being the fastest. The actual speed of the new train on the Boston & Albany is 45 miles an hour, which, under the circumstances, is remarkable. The six stations are by no means the only places where stops are made Something like a quarter of a century ago the dreadful accident at Norwalk stirred up Connecticut people, especially legislators and railroad men, to such an extent that, from that day to this, no train has been allowed to cross a bridge having a draw without first coming to a full stop How many of these bridges there are on the New York, New Haven & Hartford line I am unable to say, but they are not a few in number, and at every one the train is obliged to haul up. The superintendent of the road held his watch this afternoon to time one of these stops at bridges, and informed me that it was exactly four minutes from the moment steam was shut off, and the brakes applied to the time the train was under full headway again. These enforced halts must be taken into account in computing the time of the run, as well as the stoppages at stations. I have ridden on nearly all the English fast trains mentioned above, and have vivid recollections of the lively manner in which the short four-wheeled carriages bounced about and swayed from side to side, in spite of the fact that the English passenger roads are like bee lines compared with most of ours, having no abrupt curves, and few difficult grades on their main lines. As the Albany road proper has numerous sharp "scorners" and some pretty steep curves and grades, and the line this side not a few, I anticipated a repetition of my English experience, but instead I found the cars ran very smoothly and with much less lateral or oscillatory motion than I expected. True, it was hardly safe to promenade up and down a car aisle without a firm grip on the inner arms of the chairs, lest a sudden curve should pitch the unwary promenader into the laps of some of fellow passengers, and it was, of course, dangerous to attempt to cross the platforms, from one car to another, while the train ran at full speed, but so long as a traveller kept his seat, the motion was not unpleasant.

Ice.

ICE!

ICE! ICE!

The price of Ice on and after this date, until further notice, will be as follows: $4.00 Per Ton by the Ton; 35 Cents Per Hundred to Hotels, Stores and Saloons, and 40 Cents Per Hundred to Families.

W. D ROGERS & CO.

April 4th, 1882. apr5 d&w

ICE!

ICE! ICE!

On and after date, until further notice, the price of Ice will be as follows: $4.00 Per Ton by the Ton; 35 Cents Per Hundred to Hotels Stores and Saloons, and 40 Cents Per Hundred to Families.

JOHN H. FORD.

April 4th, 1882 apr5 d&w

For the Ladies.

MISSES

WALKER, HILL & EDGERTON

Announce to the ladies of Norwich and vicinity that they have leased the store,

7 Shetucket Street,

formerly occupied by Mrs C. B. Platt for millinery and fancy goods, and now have in stock a fine assortment of

LACES,

In Duchess, Applique, Thread, Valenciennes, Handkerchiefs, Scarfs and Sarks.

Also a desirable stock of

Spanish Laces, Scarfs and Fichus,

Children's Lace Collars,

Ladies' Ties, Fichus, Ruching, Veiling, etc

Illusion, Brussels and Bobinett Laces,

Dotted Lace Veiling Dress Caps,

Children's Bonnets.

A large and complete stock of

RIBBONS

And Black English Crape.

They will be constantly receiving NEW AND DESIRABLE GOODS

N. B.—About April 1st they will have a large and complete stock of

NEW MILLINERY,

Comprising everything kept in a first-class store. All kinds of Millinery Work done to order in the best manner and at short notice

MISSES WALKER, HILL & EDGERTON have taken the store so long occupied by the undersigned in the millinery business. We take pleasure in recommending them to the public, although it seems superfluous for ladies so favorably known for their skill and taste.

MRS. C. B. PLATT.

Norwich, March 17th, 1882. apr18 d&w

SPRING SUITS

AT THE ROOMS OF

MRS. SYDLEMAN

MAY BE FOUND A LINE OF

Spring Suits and Wraps,

CONSISTING OF

Black and Colored Silks, Flannels in all the New Shades, Mantles, Jackets and Ulsters.

aprilld 48 East Main Street.

NOW IS THE TIME TO GET YOUR

Hats and Bonnets Bleached, Pressed and Dyed.

I have all the Spring Styles, and am prepared to Dye all the Fancy colors Maroon, Cardinal, Navy Blue, Light Blue Olive Green Black and Brown

GEO. W. PIKES, at the Old Bleachery, No 10 Cliff Street Open from 7 a m to 9 p. m. apr7d

AT THE ROOMS OF

MISS LIZZIE MEECH

May be found a choice and well selected stock of

Spring and Summer Millinery,

Comprising novelties in

Bonnets, Hats, Feathers, Flowers, Laces, Crepes, Pins, &c., &c

apr4d 164 Shetucket St., Up Stairs.

Lumber & Coal.

EDWARD CHAPPELL & CO.,

COAL AND LUMBER,

WHOLESALE AND RETAIL. A well assorted stock of SEASONED LUMBER, and a carefully selected variety of coals for domestic and steam purposes.

EDWARD CHAPPELL & CO.

226 Main St., Central Wharf.

Telephone your orders if most convenient. 4eod

Crockery.

E. K REYNOLDS.

128 MAIN STREET.

JUST RECEIVED.

A New Lot of Nice Goods.

DINNER SETS, TOILET WARE, CHINA, CROCKERY AND GLASS WARE, VERY LOW

A great variety of

FANCY GOODS,

Silver, Majolica, Copeland Parkinine Vases Bronze Figures, Fancy Lamps Chandeliers and Hall Fixtures, and House furnishing Goods in great variety Goods Delivered Remember

Reynolds' Crockery Store,

aprilld No. 128 Main Street.

THE Job Department of the Bulletin will give satisfaction in prices as well as beauty of design

Dry Goods.

GRAND OPENING OF

NEW PARASOLS

AND

SUNSHADES.

HISLOP,

PORTEOUS &

MITCHELL

Are now prepared to show the largest, finest and most varied assortment of

NEW PARASOLS

AND

SUNSHADES

Ever Offered in this County

Embracing all the Latest Novelties and most Desirable Styles of the Season. All the New, Unique, Plain, Ornamental and Natural Handles are represented, at our usual

Low Prices,

To which we respectfully invite a visit of Inspection and Comparison.

We offer this morning

TWO CASES REMNANTS

Plain Colored Cambrics

YARD WIDE,

At 8c. a Yard, Worth 10c

Hislop, Porteous & Mitchell,

170 MAIN STREET.

apr19 d&w

THE

BOSTON

STORE.

NEW

PARASOLS

AND

SUNSHADES.

REID & HUGHES

WILL OPEN

THIS MORNING

THEIR FIRST SHIPMENT FOR 1882 OF

Parasols and Sunshades.

We shall Display what we think is Undoubtedly the Finest Assortment Ever Displayed in this Locality. Every Novelty of the Season in Parasols is to be Found on Our Counters.

COACHING PARASOLS

in all the New Shades.

MOIRE PARASOLS

in Every Desirable Style.

CARRIAGE PARASOLS

in all Latest Fashions.

Parasols with Ivory, Horn, Celluloid and Natural Handles

While our Extensive Variety is Unsurpassed, our Low Prices are Simply Beyond the Reach of Competition.

REID & HUGHES,

Boston Store.

apr13 d&w

Physicians.

SURGEON AND PHYSICIAN.

E. P. BREWER, M. D.,

OFFICE AND RESIDENCE

193 Main St., Norwich.

Office hours 9 to 10 a. m., 1 to 3 and 6 to 8 p. m. apr15d

Dry Goods.

THE GEM.

VOL. 1. NO. 80.

AN ÆSTHETIC JOURNAL

DEVOTED TO THE

BEAUTIFUL AND THE TRUE.

C. H. PLATT, Editor and Proprietor.

$1.00 a year. Pay when you feel like it.

"Rare compounds of oddity, frolic and fun,
We relish a joke and rejoice in a pun"
—*Phunny Column of the Norwich Tribune*

Thursday, May 4, 1882.

"Pledged but to truth, to liberty and law;
No favor sways us and no fear shall awe"
—*Motto of old Norwich Courier.*

JUST RECEIVED

AN ELEGANT LINE

OF

DRESS

GOODS

COMPRISING

ALL WOOL

Foule Suitings.

Shoodas,

French Debeiges.

Illuminated Mixtures.

Royal Soleil Suitings.

LADIES' CLOTH

In all the new colorings.

PLAIDS IN NEW SHADES,

AT

C. B. PLATT & CO.'S.

Also a large stock of

BLACK GOODS,

Consisting of

Drap D'Almas,

Henrietta Cloths,

Camel's Hair,

Cashmeres, etc.

GOODS ALL FIRST CLASS

AND

PRICES LOW.

"The few buttons of this brilliant Dry Goods Emporium
And coming events cast their shadows before."

marl5 d&w

Instruction.

MISS C. C. BLACKMAN, Teacher of Music. Terms $9 for twelve lessons. Norwich Town Jan. 7 1876. ian7TuThSat

Books & Stationery.

FRESH STOCKS

LAWN TENNIS.

SETS OR PARTS. AT LOWEST PRICES

Book of Rules, gratis.

M. MAFFORD & CO.,

my24d&w 105 Main Street.

HEADQUARTERS FOR

BLANK BOOKS,

Ready Made and to Order.

CHARLES A. BURNHAM,

my24d&w BULLETIN BUILDING.

PAPER HANGINGS.

Paper Hangings and Borders, Curtains and Fixtures.

Wholesale and Retail.

CHARLES A. BURNHAM,

my24d&w Bulletin Building.

LAWN TENNIS,

LAWN TENNIS, LAWN TENNIS, LAWN TENNIS, } A Fine Line at Low Prices

Call for Book of Rules and Price List, furnished free

NOYES & DAVIS.

apr19 d&w

CARD COLLECTORS.

Just received a few sets of

VERY FINE CARDS

OF ENTIRELY NEW DESIGNS.

Which will be sold singly or in sets.

FRANK UTLEY, Job Printer,

aprilld 104 Main Street.

THE POETICAL WORKS OF HENRY WADSWORTH LONGFELLOW.

2 Vols, large quarto, 600 Illustrations, by the best artists of America.

"The work of the artists has been a labor of love." Lyman Abbott.

"I have never seen anything to equal them in that line of engraving. " " not one of them but what is a masterpiece." A. H Emmons.

R. S. BEEBE, Norwich, Conn., General Agent for Eastern Connecticut. apr15d

WE HAVE A LINE OF

FANCY ADVERTISING CARDS

AND

DUCK CIRCULARS,

which will be furnished to our customers at

LOW PRICES.

THE BULLETIN COMPANY

PRINTERS AND PUBLISHERS

marl5d&w

CHECKS COUPONS, CERTIFICATES TICKETS &c. &c. correctly at

Cowan's in First Class Style.

Fine Blank Books a Specialty

apr14d

THE BULLETIN Job office will do work with neatness and despatch

Real Estate

For Rent and For Sale

TO RENT

A Pleasant Front Room with Board

apr26d

ROOMS TO LET WITHOUT BOARD

Two very convenient rooms, with bath room, will be let together or separately if desired With in five minutes' walk of Post Office Inquire at this office. may2d

FOR SALE.

A Desirable Block Situated on the Northerly side of Water Street.

Said Block contains Two Large Stores, with 11 nice rooms above Will be sold at a price which at present rentals will pay 12 per cent Apply to

NICHOLAS TARRANT, Real Estate Agent

my24d 105 Main Street

TO RENT.—The

Rooms on Third Floor

132 Main Street Apply to

apr26d C. C. BLISS

TO RENT—The

Large and Elegant Store

in Bill's Block, Shetucket Street, opposite the Express office and recently occupied by E. K. Thompson, Esq HENRY BILL. April4

TO LET—The

Brick Dwelling House

with twelve rooms, No. 69 School street.

aprilld

FOR SALE CHEAP.

One Undivided Half of the House Corner of Boswell Avenue and Lake Street.

Belonging to the estate of the late Catherine Walker Apply to N. TARRANT, 105 Main St.

my24d&w Norwich.

TO RENT—

A First Class Tenement

OF 7 OR 8 ROOMS,

With all Modern Improvements,

in a very desirable neighborhood Will be rented one, two or more years to the right party. Apply immediately to

H. F. PALMER, 136 Main st.,

aprilld&w Norwich, Conn

FOR RENT—

A House on Hill Street,

Containing eight rooms, also Bath room, etc., all in first class order. Possession given immediately. Inquire of

A. T. OTIS, 56 Main Street.

aprilld&w

FOR SALE—

ON OTIS STREET,

first door from Broadway, the

FINE RESIDENCE

built and formerly occupied by the late F. A. Dorrance, and at present owned and

OCCUPIED BY

the family of the late

REV. I. W. PLUMMER.

The house contains 12 spacious rooms with all modern improvements, is thoroughly built throughout and needs no immediate outlay. The lot is 78x183 feet and contains choice fruit and ornamental trees and vines. Ample room for barn on rear of lot. Will be sold at a low figure if applied for soon. Reason for selling, owners about to leave town. Apply to

H. F. PALMER, Agent,

apr17d 136 Main street, Norwich, Conn.

TO RENT—The tenement at the East end of the Strand Building, Franklin Square, Norwich, Conn. Enquire of J. D PARK or at the office of A. P. PARK, Richards' Building

apr10d J. D. PARK, Executor.

FOR RENT—One or two furnished rooms. Inquire at 38 School street. apr7d

TO RENT—A very convenient tenement, suitable for a small family. Apply at No. 1 Summer street, Laurel Hill marl3d

TO RENT—From April 1st

The Large and Desirable Front Room

in the Second Story of the Rockwell Building, No. 166 Main street, directly over Winslow's Dry Goods store. Apply to

GEORGE D. COIT,

marl3d Chelsea Savings Bank.

TO RENT.—From April 1st, the front room on the male floor of the Chelsea Savings Bank Building, formerly occupied by the Second National Bank. Apply to GEORGE D. COIT, Treasurer Chelsea Savings Bank. marl1d

FOR SALE.

The subscriber offers for sale the large two story house situated in Greeneville, on High street, just above Tenth, and formerly occupied by the late Mrs. Sally Wait. Said house contains two tenements of six rooms each, is newly painted, and is in excellent repair throughout. City water in each tenement. This property being in a very rentable, accessible and desirable location, affords an opportunity for a good investment, and should find a ready purchaser. Possession April 1st, if desired. Apply to JOS. J WAIT, 60 Water St. P B GREENE, Greeneville. mar16d

FOR RENT—From April 1st, the barn now occupied by A. D. Lathrop, on Willow street. D.M. DICKINSON & CO. 46 Franklin Street.

mar7d

TO RENT—A small hall in Bill's Block, Shetucket Street, now occupied by Prof. Butterfield's school of vocal art.

feb20d HENRY BILL.

Building Materials.

SETH L. PECK,

WHOLESALE AND RETAIL DEALER IN

Mason Building Materials, Brick, Lime, Plaster, Hair, Sand,

Roman, Portland Rosendale Cement, Fire Brick, Fire Clay, Granite Brown Sand Stone, rough and cut to order, Blue Stone Flagging and Curbing, Bleaching and Whitewashing Lime, Drain Sewer Pipe of all kinds, Marble and Marbleized Slate Mantles; all kinds Mason Jobbing Work done

aprilld CENTRAL WHARF, Norwich, Conn.

Advertising Agents.

THIS PAPER

May be Found on File

-AT-

GEO. P. ROWELL & CO.'S

Newspaper Advertising Bureau (10 Spruce Street) where advertising contracts may be made for it in New York. mar12 d&wlf

J. H. BATES.

Advertising Agent.

41 Park Row, New York.

is authorized to contract for Advertisements in the BULLETIN and COURIER at our Lowest rates. feb17 d&wlf

Hotels & Restaurants.

WILLIAM NOSS'

LADIES' AND GENTS'

DINING ROOMS,

52, 54 and 56 Water Street.

MEALS AT ALL HOURS ON THE EUROPEAN PLAN.

All kinds of Fresh Lunch served at my lunch counter from 6 a. m. until 12 p m every day. Five and Ten Cents. Best Oysters in market, served in any style you may desire.

STEAMED OYSTERS A SPECIALTY

Clam Chowder every day served to order and sold by the quart. Price 25 cents.

Finest grades of FOREIGN AND DOMESTIC WINES always on hand at prices to suit the times.

Jacob Ruppert's Celebrated Lager Beer

awarded highest prize medal at the Centennial Exhibition at Philadelphia in 1876 on draught and bottled for family use price 3 cents per glass

FURNISH AND DOMESTIC CIGARS

Sole agent for Coxey Buck and Rye for Throat, Lungs, Kidneys and nervous difficulties. A positive cure for Indigestion $1.00 per bottle Imported Carlsbade Bitters. Home made Tomato Catsup prepared by myself and sold by the quart, gallon or bottle The best German Mustard 25 cents per quart or by the bottle mar22 d

Removal.

J. [illegible]

Attorney and Counsellor at Law

has removed to [illegible]

Window Shades.

PAPER HANGINGS

WINDOW SHADES

A fresh stock just received at

E. S. RICHES

PICTURE FRAME EMPORIUM [illegible]

mar23 d

Attorneys.

WALE & GREENE

ATTORNEYS AT LAW

Counsellors and Notaries Public

No. 3 HOLDEN HALL.

Gardiner Greene Jr. [illegible] for the State of New York.

John T Wale [illegible]

mar23 d

JAMES H. POTTER

Attorney at Law,

Office in Johnson's Block, Main street

aug18d [illegible]

S. S. & S. H THRESHER

Attorneys and Counsellors at Law,

mar16 d&f NOS. 5 & 6 BOND HALL

Counsellors' Directory.

ANCHOR LINE

UNITED STATES MAIL STEAMERS

Sail weekly to and from

New York and Glasgow, via Londonderry

Cabin passage, $50 to $80 Intermediate, $30 to $35

Second Cabin, $30 Return tickets, $55

Steerage passengers booked at low rates

Passenger accommodations unsurpassed

All state rooms on main deck.

Passengers booked at lowest rates to France, Germany, Italy, Norway, Sweden, Denmark, etc.

For book of Tours in Scotland, rates of passage, Apply to HENDERSON BROTHERS, 7 Bowling Green, New York, or E. P. BENJAMIN or JAMES DUGGAN Norwich mar8 d

WARREN & CO.'S

Splendid First-Class Steamers.

KANSAS 5,500 tons MISSOURI 5,500 tons

IOWA 4,600 tons PALESTINE 2,900 tons

VICTORIA, 4,005 tons

Sail from Liverpool to Boston

Bring steerage passengers from principal points in GREAT BRITAIN and IRELAND at Lowest Rates.

JOS. CONNOR, Agent, Norwich.

JAMES HICKEY, Agt., WILLIMANTIC

jan3d

JOHN STEINER, AGENT FOR

The North German Lloyd of Bremen

AND

The Hamburg Steamship Line of Hamburg.

PASSAGE TICKETS

To and from Europe at the most reasonable rates

ALSO

DRAFTS and MONEY ORDERS

Payable to any town or city in Europe.

jan31d

NEW LONDON NORTHERN RAILROAD—CHANGE OF TIME.

On and after MONDAY, Nov. 14th, 1881, TRAINS GOING NORTH LEAVE NEW LONDON AS FOLLOWS:

8.00 a. m., Norwich at 8.31 a. m., for Middletown Colchester, Palmer, Boston, Springfield Ware, Gilbertville, Brattleboro, St Johnsbury, Burlington, Montreal, Ogdensburg and intermediate stations.

7.50 a. m., Norwich at 8.20 a. m., for Willimantic, Hartford, Palmer, Boston, Springfield, Albany, Saratoga, Ware, Gilbertville and Amherst.

10.17 a. m., Norwich 10 47, for Willimantic, connecting for Hartford and Middletown

1.00 p m., for Norwich.

3.05 p. m., Norwich 3 45 p. m., connecting at Willimantic for Hartford, and at Palmer for Springfield, Albany, and all points west Brattleboro, Burlington, St. Johnsbury, Montreal, Ogdensburg and intermediate stations. A sleeping car is attached to the train at South Vernon for Montreal

5.15 p. m., Norwich, 5 40 p. m., for Willimantic connecting for Hartford. This train makes connection with express which leaves New York at 1.00 p m.

6.20 p. m. for Norwich. This train connects with 4.00 p. m. express from New York.

—GOING SOUTH—

Passengers trains LEAVE NORWICH as follows

6.20 a. m. (N. & W. depot) 6.30 (West Side) for New London and New York.

8.45 a. m. for New London, connecting for Providence and Boston at 10 20 a. m.

11.00 a. m., for New London, Stonington and New York.

3.05 p. m., for New London and New York.

3.45 p. m., for New London, Stonington, Providence, New Haven and New York.

6.50 p. m. for New London, Mystic and Stonington.

8.15 p. m., for New London and for New York by boat from New London. This train connects at Willimantic with the 4.00 p. m. express from New York.

11 p. m., (N. & W. depot) for New London and for New York via boat from New London.

Passenger trains LEAVE WILLIMANTIC as follows:

8.00 a. m. for Norwich and New London, connecting at 10.30 for Providence and Boston

10.25 a. m., for New London, Stonington and New York.

3.00 p. m., for Norwich, New London, New York, Providence, etc.

6.20 p. m. for Norwich, New London, Mystic and Stonington.

8.35 p. m., for New London and New York via boat from New London.

Passenger trains LEAVE PALMER as follows

8.20 a. m., 1.35 7.15 p m., for New London, etc The latter connects with boat for New York

Through passenger trains LEAVE BRATTLEBORO as follows

4.20 a. m. and 3. 0 p. m., connecting with trains from the North for New London and intermediate stations.

G. W. BENTLEY, Gen. Supt.

New London, Nov. 18th 1881 nov18

N. Y. & N. E. R. R.

NORWICH & WORCESTER DIVISION

WINTER ARRANGEMENT, Commencing MONDAY, January 1st, 1882

TRAINS GOING NORTH LEAVE NORWICH AT

8 45 a m (Mondays excepted) Steamboat Express Connects at Putnam for Boston, at Worcester for all points North, Portland, Rochester, White Mountains, &c. Sunday train connects to Nashua.

6.00 a m, Way Passenger Train.—Connecting at Plainfield Junction for Providence; at Putnam for Boston, arriving at 10 a. m. At Worcester for Boston, Springfield and intermediate stations, Albany and the West.

11.30 a. m., connecting at Norwich with train from New London At Plainfield for Providence arrive 1.50 p. m At Putnam for Boston arrive at 3 35 p m. At Worcester with train east and west At Webster, to and from Southbridge.

3 20 p m., Way Passenger Connects at Plainfield for Providence At Putnam for Boston arrive at 7 25 p. m., and Hartford At Worcester with Boston & Albany Railroad, east and west.

TRAINS GOING SOUTH LEAVE WORCESTER

AT

8 45 a. m., Way Passenger Connecting at Putnam with train from Boston and for Hartford and New York. At Plainfield to and from Providence

10 00 a. m Way Passenger Mail train Connects with trains from Worcester & Boston and Boston & Albany Railroads At Webster for Southbridge At Putnam with trains to Boston and at Plainfield to and from Providence

6 30 p. m. Way Passenger Connects at Worcester for Southbridge at Putnam for Willimantic and Hartford and with train from Boston At Plainfield with train from Providence

7 30 p. m Steamboat Express for New York (via New London) Sundays excepted. Connects with all trains North and East and at Putnam with train for Philadelphia [illegible] Washington and South Northern Express leaves after leaving Putnam. Also [illegible] all Southern and Western [illegible] New York. This train leaves Norwich [illegible] New London steamboat [illegible]

Putnam Passenger [illegible]

[illegible]

Leaves Worcester [illegible]

Leaves Worcester [illegible]

F. ROBINSON, Supt.

Norwich January 1st 1882

ENGRAVING and LITHOGRAPHY [illegible] by the best artists in the country [illegible]

24x

The Bulletin

Norwich, Thursday, May 5, 1881.

Condensed Railroad Time Table.
NORWICH & WORCESTER R. R.
(Depot foot of Ferry street.)

GOING North	ARRIVE— From North:
7.10 a. m. Boston, Worcester, Portland, Bridgeport, Putnam and Worcester	
8 a. m. Worcester, stop at Putnam for lunch	2.00 p. m.
11 50 a. m. Providence [via Plainfield]	5.15 p. m.
Boston via Putnam, Worcester and all east and west of Worcester	
Putnam special for Norwich Arrive at Norwich	5.30
7 30 p. m. Worcester, Prov., Boston, Hartford	7.00
GOING South:	
5 10 p. m. Boat train for New York via Ston., Wor., Port., White Mts.	9.00 p. m.
*Sundays excepted	

N. L. N., "WEST SIDE" DEPOT

LEAVE— Going North	ARRIVE— From North:
Hartford & Willimantic	8.40 a. m.
6.45 a. m. Middletown, Hf'd, Spfld, Mont'l	11.04 a. m.
8.00 a. m. Hf'd, Tal., Spfld, Amherst	2.00 p. m.
10.07 a. m. Willi., Hf'd, Middletown	6.24 p. m.
4 20 p. m. Hf'd, Spfld, Holyoke, Mont'l	9.10 p. m.
5 00 p. m. Willimantic, Hartford,	
LEAVE— Going South:	ARRIVE— From South:
New London, New York boat	3.30 a. m.
6.20 a. m. N. L., New Haven, N. York, Stonington, Mystic, N. London	8.27 a. m.
6.40 a. m. New London Westerly, Prov.	
11.00 a. m. Mystic Prov., S. R., N. Y.	10.45 a. m.
1.00 p. m. N. L., New Haven New York	5.35 p. m.
7 00 p. m. Providence, Boston, New Haven New York	
New London	3.40 a. m.
Bos., Prov., Ston., N. H., N. Y.	5.07 p. m.
6.00 p. m. New London, Mystic, Ston., New Haven and New York	9.35 p. m.
6.10 p. m. New York boat New London.	

☞ Anonymous communications to this office will not be used. We do not insist on printing the names of all our correspondents, but we do insist on knowing them. Unsigned communications, of whatever character, go into the waste basket unread.

Yesterday's Weather.

Thermometer at 6 A. M., 35 degrees above zero; at 2 P. M., 58 degrees; at midnight, 48 degrees.

To-day's Weather.

WASHINGTON, May 4.—1 A. M.—Indications for New England: Increasing cloudiness with rain. Warmer. Southerly winds. Lower barometer.

CITY NEWS.

NORWICH.

Regular assembly of Franklin council this evening at 7 30 o'clock.

The Connecticut Telephone company are making preparations to construct a line by way of Yantic and Fitchville to Colchester.

Thomas Purdy entered a complaint against George Daly last evening, alleging that he assaulted him with a knife on West Main street. Daly was arrested and locked up.

Price & Lee's canvassers have completed their work on Stedman's directory of Norwich for 1881. All changes of residence since the canvassers called should be reported at this office.

The schools of the Central district closed at 3 P. M. Wednesday to enable the teachers to meet Mr. H. P. Smith of New York, who gave an instructive lesson in drawing at the Broadway school.

The Land Leaguers fired a salute of twenty five guns on Central Wharf last night over the release of the Irish agitators by England and the change of policy toward the Emerald Isle.

An expressman's horse engaged in moving household furniture, ran away on Thames street Wednesday morning, creating considerable excitement. Pieces of furniture were scattered about the street, but a bureau which fell between the horse and the wagon staid to worry the beast until he cleared himself of it by force. The damage did not amount to much.

A meeting of citizens interested in the erection of an opera house in this city was held at the mayor's office last evening. The subject was spiritedly talked up and it became apparent that several of the wealthiest citizens are thought interested in the project and are determined to aid it. No definite action was taken, but the early organization of a company seems probable.

Some mischievous rascals stretched a wire across the sidewalk in front of Sherry's block, Broadway avenue, after 9 o'clock Tuesday evening, to trip up passers by. It was arranged about a foot and a half from the ground, and was a dangerous object to pedestrians. Fortunately Officer Smiley discovered and removed it before it had served its purpose. It was a foolhardy trick, and the perpetrator if known, would find it unpleasant.

A well known baggage smasher of this city, a gay fellow at the business, returned a sum of money lost on Tuesday to its owner on Wednesday morning, and received therefor a reward. After he had pocketed the money tendered and returned to the station, it was learned that a small boy found the lost and that this gay deceiver took them from him and held them until they were advertised as lost. The police authorities then looked into the case and [illegible] for taking a reward that had belong to him from a person who did not allege to pay.

The funeral of Eugene A. Cummings took place Wednesday at the residence of his father on Summit street. During the funeral the business place of Mr. A. J. Dunham, by whom he was employed, was closed. The Rev. Wm. S. Palmer of the Second Congregational church conducted the services. The floral emblems were beautiful and appropriate. Large quantities were presented by his [illegible] The Sunday school teacher [illegible] he should be assisted [illegible] Samson as pall bearers. The remains were interred in Yantic cemetery.

Little Eva Setzer a Spring Bonnet.

Miss Eva Setzer, a young girl of about twenty two years of age, looked with envy upon Mrs. Bradford of Uncasville, Monday, as she loitered in the depot of the Norwich & Worcester railroad where Mrs. Bradford was waiting to take a train. The cause of the envy [illegible] was a bonnet box of [illegible] which she knew instinctively [illegible] from Boston. Miss Setzer's [illegible] of millinery [illegible] stop to consider whether it would be [illegible] expensive becoming [illegible] or even be suitable for a woman of her means to wear. So to the momentary absence of Mrs. Bradford she picked up the box and disappeared from the ladies' waiting room. The package was missed at once and the baggage master became alarmed and started in pursuit. He overtook Miss Setzer, who had the box partially beneath her shawl, demanded the property, and it was at once surrendered. Tuesday an officer arrested Miss Eva for theft and she was arraigned Wednesday morning in the city court. The case was postponed until this morning to obtain witnesses.

Record of Mortality for April.

The following is a record of the deaths returned to the registrar's office for the town of Norwich during the month of April: Whole number of deaths, 37. Causes of death: From convulsions, 1; consumption, 3, old age, 3; inflammation of the liver, 1; pneumonia, 3; softening of the brain, 3; Bright's disease, 1; inflammation of the bowels, 2; tubercular laryngitis, 1; pleurisy, 1; puerperal convulsions, 1; still born, 3, premature birth, 3; accidental drowning, 1; valvular disease of the heart, 1; scrofula, 1; hydrocephalus, 1; paralysis, 2; continued fever, 1; lung fever, 1; senile gangrene, 1; tumor, 1.

Burials from out of town, 5; whole number of burials, 42.

During the month eight persons over 80 years of age have died and one over 90.

Physicians, midwives and nurses are requested to promptly comply with the law and make their returns of births up to May 1st.

Ten Nights in a Bar Room.

A large crowd greeted the first presentation of the play given by the Temple of Honor in Breed hall, last night. The principal interest centered in the character of Sample Switchel, a regular down east Yankee, which was interpreted by F. T. Maples in his most skilful and humorous style. His story of "Uncle Josh and the poor house," his arrest of his enemy Green, were indescribably funny, and were received with the loudest acclamations. Mr. A. Lockwood as "Joe Morgan," filled a difficult and trying role with much success and acceptance. Miss Libbie Oat as "Mehitable," evidenced pleasing dramatic ability and grace. Mr. Thomas Brown as "Willie Hammond," and Miss Stella Tabor as "Little Mary," and Mr. Stark as "Harvey Green," were very pleasing in their respective parts. The play as a whole ran much more smoothly than is usual on first nights; and for an amateur effort was a success that was considerably beyond the ordinary. Tubbs' orchestra furnished excellent music during the intervals of the play. The play will be repeated this evening. They merit a full house.

A Robbery and a Disconcerted Constable.

Tuesday night a window was broken in the stores of Mr. Eggleston and James A. Stoddard at Preston, by some unknown person, and articles of merchandise of small value were stolen from the adjacent shelves. The fact that such a crime had been committed in that quiet hamlet greatly exercised the authorities and they began at once to investigate the matter. A popular type and constable struck the trail of the villains at once, for his own boat was missing and he had not the slightest doubt but the thieves had fled to it to New London. He made known his discovery, invited Mr. Roath, the celebrated Preston detective, to accompany him, and left by cars for Allyn's Point, keeping a close watch of the river banks as the train sped along to its destination. Arriving at the Point he hired a conveyance across the Thames river and went to New London, returning to Norwich in the evening quite crestfallen, after a fruitless search.

During the afternoon the friends of the constable discovered his boat on the banks of the Shetucket river, some say on the green award just where he left it, and others, in the water just west of the place where he was engaged in putting a new coat of green paint on it Tuesday. The first story is probably the true one, as the boat had been given an emerald hue so like the fresh grass that it might be easily overlooked from a distance.

In summing up the cost of his mistake, the owner of the boat found that he had lost a day's work, the wages of a detective, the fare of both men to New London by way of Allyn's Point, which implies additional ferriage if they did not swim the Thames, and the price of several meals, to say nothing of "bock."

Which way the thieves went no man has been able to divine.

Superior Court.

HOVEY, JUDGE.

The superior court came in at 9 30 o'clock Wednesday morning. The case of John Connor, held upon a complaint charging him with burglary and theft, unfinished at the adjournment Tuesday, was continued and occupied the attention of the court most of the day, reaching the jury at about 9.30 o'clock P. M. After being out three-quarters of an hour the jury returned a verdict of guilty on the first count, charging him with breaking and entering the store of O. C. Dimmock on the 25th of January, 1872, and not guilty on the second count, charging him simply with theft. The verdict was a surprise to most of the spectators familiar with the case. His counsel made a motion in arrest, a motion in error and a motion for a new trial.

At the opening of the court in the afternoon the audience was largely increased by the attendance of people from Salem and Colchester to listen to the case of the state against Albert Witter, charged with making an indecent assault upon Mrs. Sarah O'Brien on the afternoon of April 5th.

Both parties were in court. Mr. Witter is a well-to-do former between fifty and sixty years of age, of plain but respectable appearance, and is said to bear an exceptional character among his townspeople. Mrs. Sarah O'Brien is less than forty, has rather masculine features and voice, and is said to be able in trade cattle, plough a piece of ground, or lay a wall with any male inhabitant of Salem. She is the wife of John O'Brien and shelters beneath her roof seven children, three of which are her own and four to whom she stands as a stepmother for John's sake. She walks with a cane, which seems to indicate that she is still suffering from her alleged injuries.

The case was placed upon trial at 4 30 o'clock. Mr. H. C. Brown of Colchester and Samuel Hanney of Salem were excused from the jury, and W. H. Morgan of Colchester and C. H. Hurlburt of Norwich were drawn off. The panel was then completed and the jury sworn.

The first witness called was Sarah O'Brien, the woman assaulted, who was sworn and testified: "That on the afternoon of April 5th, her husband, John O'Brien left their residence on the old Norwich turnpike, some three miles from Colchester, to go to a bam raising at Chestnut hill, several miles away. At 3 o'clock, about three-fourths of an hour after her husband had gone, she saw Albert Witter, who she knew by eye sight, hitching his horse to a wagon in the yard. He came to the door, enquired for her husband and on being told that he was away wanted to see the steers. She pointed them out to him in the house lot and said she would be out in a moment. She looked into the stove oven to see of her bread was all right, and then putting a shawl over her head went out. He wanted to know what John asked for the steers. She said "Sixty dollars." Witter replied "The man is crazy." Witter then said he would like to go to the barn to see the working oxen, and asked her to go. She replied: "It is of no use to go down there, they are not for sale." He then made an indecent proposal to her and she fled to the house locking the door. Witter followed. Finding the door fastened ed he went to the chopping block, got the axe and broke in the front door. She fled to the bed room, securing the door by placing a pair of scissors over the latch. This door he burst open by a blow from the axe while she was attempting to get out of the window, entered, seized her and threatened to kill her if she did not yield. She fell to the floor exhausted and Witter getting frightened left. Six of her children were at home at the time. The oldest girl seeing Mr. H. C. Brown passing the house called him in, and he at her request went for her husband. Mrs. Brown and another woman came to the house before the men returned and such was her condition that a physician was summoned from Colchester that night. She told a straightforward story on the direct examination, which closed at 5 30 o'clock. The case will probably consume the rest of the week. There are eighty witnesses summoned and the whole of Salem is expected to be present during the trial.

The following cases were disposed of: The state against John F. Ames, John O'Neil, Peter Kelley and Asa Carpenter. It is said that the principal witnesses in the last case were on a spree and unfit to appear in court.

The case of the state against James Comstock was nolled on payment of costs.

The court adjourned until 9 A. M. to day.

NEW LONDON

In the police court, yesterday, Charles Hempstead and John Meade were each fined three dollars and costs for intoxication.

The bill boards throughout the city are now covered with circus bills, and the small boy is gathering his usual supply of junk or practicing crawling under a tent.

The new Masonic hall on State street is rapidly approaching completion, and those who have been favored with a view of it recently pronounce it as excelling in tastefulness of design and beauty of finish.

The grocery store of Wm. T. Kane was burglariously entered on Tuesday night and robbed of a tub of butter, four boxes of cigars and a lot of tobacco and liquor. Search was made for the thieves and late evening it was known who they were and where the property was secreted.

A number of interested persons assembled on the Parade yesterday morning to witness the release of five pigeons sent here from Fall River. It took the birds a considerable time to get their bearings and a number of circles were made in the air before they finally struck off on a bee line for home.

A fire on Wednesday morning at about three o'clock, burned to the ground a house on Cape Ann Lane owned by Frank Beebe and occupied by Anthony Walsh. Mr. Walsh was absent from home at the time, his wife being in the house alone. The smoke was so suffocating that after Mrs. Walsh was awakened she had barely time to gather a few clothes and escape. None of the furniture was saved, and she was even unable to save the contents of a trunk in her room in which there was deposited $180 in money, a watch and other valuables. The fire department was promptly on hand, but owing to the distance of the house from a hydrant their services were not valuable.

State News.

New Haven is to have a new armory.

United States Marshal Bates is recovering from his recent severe illness.

A shad weighing seven pounds and ten ounces was caught at East Haven, Tuesday.

The six-hour train from Boston to New York via New Haven makes its schedule time.

Emma Abbott sang in opera in New Haven last night, and Minnie Hauk is there to-night.

A bicycler in New Britain ran over a small boy accidentally, the other night, and broke the latter's leg.

Yesterday was the eighteenth anniversary of the incarceration of the Sixteenth Connecticut at Andersonville.

A boy playing with matches in an attic in New Haven, Monday, set fire to the house. The flames were soon extinguished.

G. L. Smith, a prominent resident of Plainville, has created a sensation by marrying his servant girl, his wife having procured a divorce because of his attentions to the servant.

The New Haven *Palladium* says that George W. Blank, the detective who smoked out Franklin Johnson's complicity with the Birmingham bank robbery, is in love with Johnson's sixteen-year old heiress wife, who has $30,000 of her own. The latter has transferred her affections to Blank.

Two Meriden girls started to walk to Wallingford the other day on a wager, but discovering that a party were following to offer refreshments as soon as the tramp should be over, they slipped unseen into a house and let the food bearers go by. The latter went all the way to Wallingford before they discovered the trick. Meantime the girls turned back to Meriden.

Suicide Statistics

The *Insurance Chronicle* has made up from newspaper reports a series of tables of the suicides in this country during the year ending March 31st last, which are quite curious and interesting withal. The number is 617. Supposing that this includes only half the actual suicides—an old Philadelphia undertaker always carries a crooked needle with which to sew up throats of "things" in a quiet way—there are 33 for every million inhabitants, which is probably near the truth. Of the 617 there were 443 males and 174 females, 349 Americans, 177 Germans, 77 Irish, 18 Scotch, 294 husbands, 93 wives, 114 bachelors, 35 maids, 29 widowers, 19 widows and 7 divorced persons. As to the time, 260 passed on in spring, 134 in fall, 186 in summer and 93 in winter. This shows that "steady weather" is bad for the business. Even temperature seems to be bad for it all around, for there are comparatively few cases reported in the south. Ohio has 133, the most of any state, and then followed 90 in Illinois, 57 in New York, 55 in Indiana, 51 in Michigan, and so on. New England had 33, of which number 8 were in Massachusetts and 10 in Maine. Eight of the southern states had but 35 all told. As to the methods, 138 shot off their mortal coils, 171 poisoned themselves, 126 hung, 94 drowned, 70 chopped their throats, 21 jumped from or in front of railroad trains, and one poor chap scalded himself. Shooting was the favorite with men by great odds, but women who like to have their cadavers well ordered favored poison. 38 tried the cup, while 31 took suspension, 27 drowned and only 15 shot. The occupations of 327 of the number were given, and of these 104 were farmers, 41 merchants, 24 mechanics and 23 laborers. This goes to show that out door work does not prevent despondency. Among causes family trouble is first, with 88, and then came insanity 77, dissipation 77, sickness 76, love 51 and money troubles 45. The ages run all the way from 11 to 100, and a curious thing appears in a largely increased number at the "corners." Beginning with 25 every fifth year of age after up to 60 was marked by a large number of cases, and in fact between the two ages mentioned more people sent themselves home in three years than all the others. The greatest number of one age was 21 at 40. There were 90 cases between 20 and 30 years of age, 60 between 30 and 40, between 40 and 50 there were 56, between 50 and 60 there were 49, and under 20 there were 40.

A Hint as to How Not to Talk to Children.

One day I sat in a car seat on the Saugus Branch of the Eastern road behind a pale, care-worn lady who was taking a little boy from Boston to Malden. As the little boy was of a very inquiring mind, and every thing seemed to attract his attention, I could not help listening to some of his questions.

"What is that, auntie?" the little boy commenced, pointing to a stack of hay on the marsh.

"Oh, that's hay, dear," answered the care-worn lady.

"What is hay, auntie?"

"Why, hay is hay, dear."

"But what is hay made of?"

"Why, hay is made of dirt and water and air."

"Who makes it?"

"God makes it, dear."

"Does he make it in the day time or in the night?"

"In both, dear."

"And Sundays?"

"Yes, all the time."

"Ain't it wicked to make hay on Sunday, auntie?"

"O, I don't know. I'd keep still, Willie, that's a dear. Auntie is tired."

And after remaining quiet a moment little Willie broke out:

"Where do stars come from, auntie?"

"I don't know; nobody knows."

"Did the moon lay 'em?"

"Yes, I guess so," replied the wicked lady.

"Can the moon lay eggs, too?"

"I suppose so. Don't bother me!"

A short silence, when Willie broke out again:

"Benny says owls is a owl, auntie, is they?"

"O, perhaps so!"

"I think a whale could lay eggs—don't you, auntie?"

"O yes—I guess so," said the shameless woman.

"Did you ever see a whale on his nest?"

"O, I guess so!"

"Where?"

"[illegible] Willie, you must be quiet. I'm getting crazy!"

"What makes you crazy, auntie?"

"Oh, dear! you ask so many questions."

"Did you ever see a little fly eat sugar?"

"Yes, dear."

"Where?"

"Willie, sit down on the seat and be still, or I'll shake. Now, not another word!"

And the lady pointed her finger sharply to the little boy, as if she was going to stick it through him. If she had been a wicked woman she would have sworn.

There are eight million little boys like Willie in the United States.—*Brockton Gazette.*

Hours for Meals

Lyman Abbott writes from London in a recent letter to the *Christian Union*: Hours for meals in England are various. I was somewhat startled a day or two ago at being invited to call on a member of parliament directly after breakfast, when "about half-past eleven" was added by way of definiteness. Generally, however, meal hours may be divided into two classes. The meals of "society" and of business men in the great cities are, perhaps, breakfast at nine or after, lunch at one or two, and dinner at seven or eight or nine; the meals of the workers, except in London, and perhaps a few other centers, are breakfast at eight to nine, dinner at one or two, tea at six and supper at ten or after. What I mean by workers is indicated by the facts that these last are the hours of the students at the great schools and universities, and generally, I think, of the ministers. This supper, a peculiar English institution, is a particularly enjoyable meal.

The labors of the day are all over; the door bell has ceased its clangor for the day; the children are in bed; the work of all kinds is done; the husband has put by his books or his correspondence, the housewife her sewing; and we sit down to a quiet, restful, social meal. De Quincey has written something about the old Roman *Cana* which would be applicable here, if there were space to quote it. The supper differs in different households, of course, but it is always a hearty meal. Cold meat with generally some hot dish as well for a first course, pastry for a second, with the bread and cheese which is always an accompaniment of every English meal except breakfast, and ale, beer, wine, or, if it be a temperance household, zoedone, ginger ale, mineral water, or perhaps cocoa or chocolate. I hear some of my hygienic readers exclaim with astonishment not unmingled with abhorrence at such a violation of hygiene. I must remind them, however, of two facts; first, that the English tea is simply a cup of tea and a slice of very thin bread, no cake, no preserves or sweetmeats, so the supper is not taken into a full stomach; and secondly, that the Englishmen who have been violating hygiene by eating this sort of supper for generations are a remarkably vigorous and able-bodied race of folks. And I add my personal testimony, and it that of one whose digestion is none of the strongest, and whose sleep is none of the soundest, that I have never slept more soundly, or awakened the next morning in better vigor for a new day's work, than after eating heartily at half past ten o'clock at night an English supper.

Subsiding Floods in Manitoba.

WINNIPEG, Man., May 3.—Passenger trains continue to arrive from the south, the steamer Selkirk being still used for transfer between St. Vincent and Emerson. Should the water continue to fall as it is at St. Vincent it is believed travel by rail will be again resumed in a week or ten days. There are a number of houses yet flooded in the lower part of the city, most of whose occupants have been compelled to seek refuge in the upper portions of the dwellings, but the cheering news of the fall of the river at Emerson gives hope that the water has reached its maximum. A large section of St. Boniface is flooded. The hospital is surrounded by water. The patients have been removed to the first

FOREIGN INTELLIGENCE.

Russia.

DANGEROUS BEFORE THE EMPEROR

ST. PETERSBURG, May 3.—Lieutenant Dauenhower was received by the emperor and empress yesterday. To day he visited the Grand Duke Alexis, the minister of marine and General Ignatief, minister of interior.

"Coercion Gives Up the Ghost."

IRISHMEN ADVISED TO KEEP COOL.

DUBLIN, May 3.—The *United Ireland* of this week has an article headed "Coercion Gives up the Ghost," in which it asks the people not to lose their heads with giddy joy. "Coolness and courage," it says, "are as needful to secure what we have won as they were to win it."

It has been learned that Messrs. Parnell, Dillon and O Kelly really slept at Kingstown last night. They started for Holyhead to night.

URGING PARNELL'S RETURN TO PARLIAMENT TO DAY.

LONDON, May 3.—The Land League members of parliament are trying to persuade Mr. Parnell to come to London in time to be present in the house of commons on Thursday when Mr Forster will make his explanation.

LADY LAND LEAGUERS IMPRISONED

Three members of the branch of the Ladies' Land League of Tralee were arrested last evening. They appeared before a magistrate at Castle Island to day and were sentenced to six months' imprisonment in default of bail.

MR CHAMBERLAIN NEW SECRETARY FOR IRELAND.

LONDON, May 4.—The *Standard* this morning says: "It is understood that after hesitation and with reluctance, Mr. Chamberlain accepts the office of chief secretary for Ireland. His appointment will be satisfactory to the extreme Irish party."

BACK OF THE AGITATION BROKEN

The Earl of Kimberley, colonial secretary, speaking at Hertford, last evening, declared that the government released the suspects because they believed the back of the agitation had been broken. He said the government intended to persevere steadily with remedial measures.

INDIAN HOSTILITIES.

Seventy-eight Savages Killed—Thirty three Prisoners.

TUCSON, Arizona, May 3.—A column of Mexican troops yesterday, under the command of Gen. Garcia, met the Indians at Santa Fe, which Col. Forsyth is in pursuit of, and killed seventy eight of them, also taking thirty-three prisoners. The carrier bringing this information arrived on foot, being pushed so hard by the Indians that he had to abandon his horse, barely escaping with his life. He reports about one hundred Indians between Deming and Trasjonina.

THE LATE PRESIDENT.

A More Elaborate Monument.

WASHINGTON, May 3.—It is announced officially, by the Garfield monument committee that the responses to their appeal have been so liberal in all parts of the country as to warrant the assurance that their work will be consummated. While it is true that a suitable structure can be erected with funds now on hand, or promised, it is proposed to open subscription lists in every city and town in the United States on Decoration day in order to allow the general public to contribute to a more elaborate monument.

NOTABLE DEATHS.

The Hon. Horace Maynard.

KNOXVILLE, Tenn., May 3.—The Hon. Horace Maynard died suddenly at 1 o'clock this morning of heart disease. He got out of bed at that hour, telling his wife he felt unwell and dropped dead on the floor. He served many years in congress from East Tennessee, was minister to Turkey and the postmaster general Hayes. He was sixty-four years old.

The Rev. James P. Kimball.

SPRINGFIELD, Mass., May 3.—The Rev. James P. Kimball of Amherst was stricken with apoplexy on Friday afternoon while walking in the garden and died in a few minutes. The deceased was a graduate of Amherst in 1849, was pastor for several years at Falmouth and Haydenville and six years secretary of the American Tract society. He leaves a wife and six children.

LEGAL PROCEEDINGS.

The Sprague Estate

PROVIDENCE, May 3.—Judge Colt of the United States district court, heard the petition of A. R. Fiske of New York, for an injunction to stay the sale of the Sprague estate ordered by the state court to take place to morrow. Judge Colt denied the petition.

In the clerk's office of the supreme court, this evening, the equity suit of the Quidnick company vs. Zachariah Chafee, trustee of the Sprague estates, et al, was entered as discontinued, and the bill dismissed out of court.

IRISH JUBILATION.

American League Congratulates Parnell.

BUFFALO, N. Y., May 3.—James Mooney, president of the Irish National Land League of America, has sent to Charles Stewart Parnell at Avondale, county Wicklow, Ireland, the following despatch:

"In the name of the Irish Land League of America, I congratulate you and the Irish people on the destruction of coercion."

IN SPORTING CIRCLES.

$10,000 Stallion Race Off

BOSTON, May 3.—The $10,000 stallion race set for June 14th is off. The only entry was the black stallion Alexander of St. Louis. The $4,000 race for double teams has also been indefinitely postponed, the only entries being Steve Maxwell, Lady Martin and Topsy, with the privilege of any two of the three. The race for the horse Smuggler is filed and will be trotted on the above date.

Wednesday's Ball Scores.

At Cincinnati, Cincinnati 7, Pittsburg 3.
At Cleveland, Detroit 1, Cleveland 0.
At Philadelphia, Baltimore 0, Athletic 7.
At New Haven, Philadelphia 6, Yale 3.
At Providence, Providence 8, Troy 1.
At Buffalo, Buffalo 5, Chicago 0.
At Boston, Boston 17, Worcester 4.
At St. Louis, St. Louis 6, Louisville 4

NAUTICAL.

Steamship Arrivals.

At Boston, Scandinavian from Glasgow.
At Halifax, Quebec from Liverpool. She was unable to reach Quebec on account of the ice.
At Queenstown, Palmyra from Boston
At London, Bolivia from New York
At New York, Andes from West India ports; Freja and Canada from Havre
At Hamburg, Cimbria and Silesia from New York.
At Boston, Bulgarian from Liverpool

THE METROPOLIS.

The Prodigal's Return.

NEW YORK, May 3.—E. A. Ingalls, of the firm of Pratt & Babb, of Boston, whose disappearance was reported at the police headquarters last night, made his appearance about one o'clock this morning at the Fifth Avenue hotel, where his return was very welcome to his friend, Gen. N. P. Banks, who was alarmed at his unexplained absence and imagined he had met with foul play.

Dr. Smyth Invited to the Chair of Theology

BOSTON, May 3.—A special despatch from Andover, Mass., states the Andover trustees have unanimously voted to invite Newman Smyth to occupy the chair of the theology at Andover, vice Park, resigned, for one year. This appointment is beyond the jurisdiction of the board of visitors and only awaits Dr Smyth's decision, which will be made to day. Great pressure is being brought to bear on Dr Smyth to waive personal feeling for the general good.

Gleanings.

A little child sat down in a pan of boiling coffee in New York Monday, and died from its scalds.

A St Louis woman has recently sued an old beau for forcibly kissing her, and has demanded $20 000 damages.

Maydowers for the inmates of the city hospital were gathered by the teachers and pupils of the Wellfleet schools on Monday, a half holiday being allowed them for that purpose.

At a white beer brewery in Berlin the motion of the malt through an iron shute develops a tremendous amount of electricity; so much so that the operatives were greatly frightened.

At Washington a scheme is said to be on foot to secure from the Chinese government a concession for a railroad from Pekin to Shanghai to be built by an American company, of which General Grant is the reputed head.

Norman A. Calkins says it is not his fault that the Congregational union's affairs are so mixed up, but Wm. H. Brown's. Calkins wanted to resign two years ago, but was begged to stay by A. S. Barnes and others.

A pretty Woonsocket girl of sixteen, who "wouldn't have her name mentioned for anything," has cut and sold her luxuriant brown hair to a lady in Providence, for two hundred dollars, to procure comforts for a sick mother.

For some months a commission has been engaged in preparing a plan for improved railroad terminal facilities in Providence, involving the general re-arrangement of the Central depot, etc. Monday night, after long debate, the report of the commission was adopted—8 to 2—in the aldermen; 31 to 7 in the common council.

A lady who resides at Whitby, in England, boasts of a famous rose tree, of the description known as the Marechal Niel, which was planted eighteen years ago and now has an extreme growth horizontally of forty-eight feet to the left and fifty-four feet to the right of the parent stem. The average depth of the tree is five or six feet, and last year 2,500 roses were plucked from it, and this year 3 500 distinct buds in formation have been counted already.

DIED.

CADY—In Greeneville, May 3d, Catherine Kenedic, wife of O. B. Cady, aged 35 years. Funeral from St. Patrick's church, this (Thursday) morning at 9 o'clock.

SEWARD—At New York, Tuesday, May 3d, of malignant scarlet fever, Mary Josephine, eldest child of Theodore F. and Mary C. Seward, aged 12 years and 10 months.

New Advertisements.

FOR SALE

A Singer Machine,

in perfect order and almost new. Will be sold at a bargain. Address Box 1,411, City. my4d3t

WANTED.

A POSITION AS BOOKKEEPER, clerk or salesman, either in the city or country, by a young man having a thorough knowledge of single or double entry bookkeeping. Address F. O. Box 231, Norwich, Ct. my4d1w

WANTED—Ladies, in town or country, to take NICE LIGHT WORK at their own homes; good salary paid. Address, with stamp, F. M. MANUFACTURERS, Box 3,394, Boston, Mass. my4d1w

WANTED—In New London,

A GOOD AND OBLIGING GIRL AS NURSE.

One who reads well and is willing to wear caps. Inquire of Mrs. Thos. Lanman, New London, Conn.

WANTED.

A SITUATION TO DO GENERAL HOUSEWORK by a competent person. Call at No. 35 Yantic Street. my4d3t*

HEADQUARTERS

SEDGWICK POST NO. 1, G. A. R.

The comrades are requested to meet at their headquarters promptly

At 7.30 o'clock, Friday Evening,

as business of importance will come before the Post. Per order commander,
my4d3t FRANK E. BECKWITH, Adj't.

AN EXPERIENCED TEACHER, A Graduate of

Madame Krause,

desires to engage in

KINDERGARTEN TEACHING,

in Norwich, Conn. If pupils can be secured a class will be formed at MISS MEEKER'S SCHOOL Sept. 8th, 1881. Persons wishing to avail themselves of such instruction will oblige Miss Meeker by giving her notice before May 15th.
my4dTh,SaTu6w

Wants.

WANTED—For the balance of the year, a

Medium House of Modern Construction,

in good order, conveniently and pleasantly located. Address WM. H. ATWATER, care of Chelsea Savings Bank. my5d1t*

WANTED.

A PLACE FOR A MAN WITH FAMILY, whom I have known for years and can fully recommend. A private family preferred. He is a competent coachman. EBENEZER LEARNED. my5d1t

WANTED—Good, energetic men to introduce our popular and fast-selling book, ENCYCLOPEDIA OF BUSINESS AND SOCIAL FORMS, a genuine treasury of most useful and practical information upon subjects arising in the daily life of every one. We have also an extensive assortment of imported Albums, Family Bibles, Bibles, Testaments, and Standard Books of popular authors, Sold on instalments of easy monthly payments. Highest rates of commission paid and choice territory furnished. For further particulars apply to E. OATELY & CO., 834 Asylum Street, Hartford, Conn. apr27d1m*

WANTED—

POLISHERS WANTED,

TO WORK ON STOVE CASTINGS. Steady work—good wages.
Norwich Nickel Works, Chestnut St. apr30d

WANTED—Families with frame spinners; also weavers at BALTIC MILL, Baltic, Conn. my4d1w

Beer.

JACOB RUPPERT'S

BOCK BEER

ON DRAUGHT AT

NOBB', 54 and 56 Water St.

apr30d

Jewelry.

GET YOUR FINE

WATCHES & FRENCH CLOCKS

REPAIRED BY

WM. FRISWELL,

Practical Watch and Chronometer Maker,

NO. 37 FRANKLIN STREET.

Sole Agent for the celebrated Rockford Watch, Waltham, Elgin and Springfield Watches, at LOWEST PRICES. Everything thoroughly Warranted.
apr4d WILLIAM FRISWELL.

Fine Arts.

DRAWING AND PAINTING

MISS MARY A. PHIPPS

Re-opens her studio on THURSDAY, Oct. 18th. Will receive pupils on Wednesday, Thursday, Friday and Saturday. Lessons hours from 9 to 12 A. M. and 2 to 5 P. M. Room No. 4 Williams' Block.

Announcements.

EIGHT HANDS ROUND

LADIES BALANCE TO THE RIGHT

You are invited all, both short and tall
To our May Ball, in FRANKLIN HALL
It may be the last till next fall.
So give us a call
We will try to please you all
On FRIDAY EVENING, May 6th
Music by Yerger's Orchestra. Prof. Tubbs Prompter. Tickets admitting ladies to music Ladies free. my4d3t

BREED HALL NORWICH

WEDNESDAY and THURSDAY EVENINGS, May 4d and 5th.

TEN NIGHTS IN A BAR ROOM

will be produced on the above nights for the benefit of

Norwich Temple of Honor No. 18.

PROF F. T. MAPLES AS SAMPLE SWITCHEL the down east Yankee

MR A. LOCKWOOD AS JOE MORGAN

Music by

Prof. Tubbs' Full Orchestra.

Admission 25 cents. Reserved seats 15 cents to be had at Hayes & Davis' on and after Thursday, April 28th. apr22d1w

Groceries, Gas, &c.

FRANK SIDDALL'S

SOAP.

No boiling Clothes. Cleans Paint beautifully.

Sold Wholesale and Retail by

SMITH & BECKWITH.

aprd4 148 MAIN STREET

HARWOOD & CO.

Offer special inducements in

Fancy Pekoe Robinas,

Choice Formosa, Oolong, and Uncolored Japan Teas.

A full assortment of first class groceries constantly on hand. at

45 Water Street.

WONDERFUL!

A DOMESTIC REVOLUTION.

NO MORE DREAD OF WASHING DAY

FRANK SIDDALL'S SOAP

Will wash the most soiled clothes without boiling. Just think of it. No wash boiler, no steam, no smell, and no soaking clothes over night, but washed clean, easily and quickly. PRICE 10 CTS. $100 positively forfeited if it injures the hands or clothes. For sale wholesale and retail by

ADIN COOK,

mar7d **4 Union Street.**

JOHN WILLARD,

Sole Manufacturer of Palmer's Celebrated

DANDELION COFFEE,

AND

CREAM TARTAR,

nov24 38 & 35 Commerce St., Norwich, Ct.

For Sale.

FOR SALE.—A nice

WELL-ESTABLISHED BUSINESS,

Address R. J. J., Bulletin office. my3d1w

FOR SALE—100 Loads GOOD BUILDING STONE, ANOTHER FRESH MILK JERSEY COW. 1 Two Seated Wagon and 1 Side Bar Wagon. Apply to STREET COMMISSIONER COLE or GEO C. RIPLEY. my3d

Hardware.

A. W. PRENTICE & CO.

JOBBERS AND RETAILERS OF

HARDWARE,

Call the attention of the public to the following specialties, which, by our large purchases, enable us to sell at bottom prices:

"Farming and Garden Tools,"

"Seine Twine," "Rubber Hose,"

"Rubber Packing," "Carpet Warp,"

COLORED AND WHITE.

GUNS, RIFLES, PISTOLS, CARTRIDGES.

"Dupont's" Celebrated Powder.

AGENTS FOR THE

"EXCELSIOR LAWN MOWER"

Acknowledged by all the best in the market, and the most complete stock of

FISHING TACKLE

ever shown in this city.

A. W. Prentice & Co.

27 Commerce Street.

NORWICH, CONN.

aprl8d

AT

PRESTON BROS'

NEW HARDWARE STORE

YOU CAN GET

New Goods Cheap.

Fishing Tackle, Cutlery.
Carpenter's Tools,
Hoes, Rakes,
Forks, Shovels,
Hay Cutters,
Wheelbarrows,
Wire Netting, Etc.

BILL'S BLOCK,

14 Shetucket St.,

Opposite Laurel Hill Bridge.

A. T. CONVERSE,

DEALER IN

IRON, STEEL AND PIG IRON

41 Water & Commerce Sts.

EIGHT PAGES WEEKLY.

The Norwich Weekly Courier

Only One Dollar a Year

24x

Norwich Morning Bulletin.

VOL. XXIV. [Entered at the Post Office at Norwich, Conn., as Second Class Matter.] NORWICH, CONN., SATURDAY, MAY 6, 1882. NO. 8191

NEWS BY TELEGRAPH.

DE LONG'S FATE.

Discovery of the Dead Bodies of the Lieutenant and Crew of the First Cutter of the Jeannette in the Narrow Wilds of the Lena Delta.

WASHINGTON, May 5.—Secretary Chandler received to night the following telegram from Engineer Melville; via Irkutsk.

LENA DELTA, March 24, 1882.

Secretary of the Navy, Washington, D. C., U. S. A.

I found De Long and party dead. I found all the papers and books. I will continue the search for Chipp. (Signed) MELVILLE.

NEW YORK, May 5.—The *Herald* has the following

IRKUTSK, May 5—Morning.—The following despatches have just been received here by special courier from Mr. Jackson, the *Herald* correspondent on his way north to the mouth of the Lena:

[Despatch No. 1.]

DERE STATION, KEMCHAGE, IN DISTRICT OF VERCHNEKAMSK, April 10th, 1882.

A rumor is current among the Tungus natives that five men have been found by the Tungus at the mouth of the Lena. They describe one as wearing a gold faced uniform. Notes tells me that Captain DeLong wore his uniform coat under his ulster at the time of landing. I give this as a rumor but it is remarkable that news spreads among the Tungus with great speed. (Signed) JACKSON.

[Despatch No. 2.]

FORTY MILES BEYOND KAMTSCHATKA, April 12, 1882.

A Cossack estafette (special express) has just arrived here with despatches, bringing the news that the bodies of Capt. DeLong and ten men have been found, all in one spot. He sends sealed despatches which you will receive with this. (Signed) JACKSON.

It will be remembered that when the crew of the Jeannette began their retreat they were divided into three parties. The first cutter contained Captain De Long, Dr. Ambler, Mr. Collins, Nindermann, Erickson, Gurin, Noros, Dressler, Iverson, Kaack, Boyd, Lee, Ah Sam, Alexei.

The second cutter contained Lieut. Chipp and seven companions and the whole boat Engineer Melville's party.

When nearing the Lena delta a furious gale separated the three boats. The discovery of Engineer Melville's party is well known. The fate of Lieut. Chipp's party is yet uncertain.

Lieut. DeLong landed at one of the mouths of the delta Sept. 17th, pushed south along the eastern bank, and when the river froze effected a crossing. He proceeded to near Sistrankt, where he halted and despatched the two sailors, Nindermann and Noros, ahead to look for succor.

Nindermann and Noros were discovered by natives at Bulgunr, but the fate of the party for whose succor they were despatched has remained a mystery until the receipt of the foregoing despatches.

The Tungus, or Tongus, are the natives who inhabit the wilds of the Siberian coast in the vicinity of the Lena.

THE CRAMER CASE

A Comparatively Dull Day Mrs. Cramer Cross-Examined and Several Minor Witnesses Heard—Nothing of Importance Elicited

NEW HAVEN, May 5.—The proceedings of the twelfth day of the Malley trial were of a desultory and generally uninteresting character. Mrs Cramer was again on the stand, undergoing cross-examination by Mr Bigelenbergh. Her composure and self control have excited great admiration, her appearance being in marked contrast with that at the West Haven hearing. She was handled comparatively tenderly to day by her examiner.

Ghastly Goods for Mystery.

Mr. Doolittle was asked this noon what the state was going to do about the recovery by the defence of the missing portions of some of Jennie Cramer's organs. There had been some faint suspicion that it might be replevied. This suspicion was removed, however, by the assertion took by Mr. Doolittle that Mrs. Cramer would be the proper replevy party. Mr. Doolittle said he didn't know anything about the missing parts said to have been found. He didn't think they had been found. At any rate the state had organs belonging to Jennie that could be proved here: it might not be so with the defence.

Perambulations of the Jurors.

The way in which the jurors circulate through the streets and in the clerk's office and lobby of the superior court is of interest. They can generally be seen in groups approaching the court house about fifteen minutes before the court opens. Some of them stroll into the clerk's office, and pick up the papers. The office frequently contains lawyers, reporters and others who are in long at the case. One of the jurors, who participates in every trip this afternoon after adjournment, constituted the slips on the reporters' table [illegible] what the papers represented. Another had a talk with Judge Stoane.

Cordiality Between the Prisoners.

The apparent disregard of the Douglass woman for the Malley in the court room and other indications have given rise to the idea that some [illegible] Mr. [illegible] believed, [illegible] Mrs. Cramer testified, [illegible] that the story of [illegible] Bowles Bombay. He had [illegible] that there was really the [illegible] between them and that they [illegible] Mrs. Cramer. He on [illegible] that it was the [illegible] which Bowles could be [illegible] Malley [illegible] was called [illegible].

Mrs. Cramer's Recital.

When [illegible] resumed this morning Mrs [illegible] the stand and her cross [illegible] resumed. Nothing of [illegible] [illegible] attracted her testimony being the fact that she was the mother of the deceased girl. When Mr Bigelenbergh had put his first question Mr Doolittle demonstrated quite energetic, "Whom do you inquire for?" Mr Bigelenbergh replied that he inquired in behalf of James Malley, and then proceeded. Mrs Cramer testified the last [illegible] interview with her daughter [illegible] the last time she saw her alive [illegible] Mr. Malley [illegible] Mrs. Cramer [illegible] her (Jennie) as a cousin of his from New York city, that her home was in Flushing, L. I.

Persistent Objections

Foster S Barnett, a reporter for the New Haven *Union*, testified that he attended the preliminary examination of Walter Malley, James Malley and Blanche Douglass before the magistrate, and heard Jacob Cramer, the father of Jennie, testify. Mr. Jones persistently objected to this witness' rehearsing Mr. Cramer's testimony unless he could give every word of it.

The court—Every word?

Mr. Jones—Every word.

The court—Every single word?

Mr. Jones—Yes, I have had it ruled against me before.

The court—Well, let him go on. He hasn't said anything yet.

An Indictment Memory.

The witness commenced to relate that Mr. Cramer testified that the body found was that of his daughter, when the defence interrupted to say that it wasn't necessary to prove that fact. The counsel for the prosecution then made other inquiries as to what Mr. Cramer testified, when Mr. Jones again objected unless he could give the exact words. The court spoke of trifling away time on immaterial points, but Mr. Jones responded that he was obliged to object to testimony which he did not consider legal.

The court—Well, we will hear what the witness has to say.

The witness was unable to say that he distinctly remembered what Mr. Cramer testified to, and was thereupon excused.

Jennie Cramer and Blanche Douglass.

Mrs. Matilda Miller, wife of Charles H. Miller, who keeps a billiard saloon corner of Chapel and Union streets, testified that she saw Jennie Cramer last on August 6th, between 2 30 and 3 o'clock in the afternoon, while the witness was sitting at a window of her husband's billiard rooms. The witness pointed out Blanche Douglass and said that Jennie Cramer was in company with her at the time.

On cross examination the witness became a little mixed as to the window she was looking out of and the side of the street Jennie was on, but finally corrected herself and the examination proceeded.

Miss Cramer at the Elliott House.

The next and last witness of the day was Mrs. Minnie Kilppstein who lived opposite the Elliott house and who had known Jennie Cramer from childhood. As the witness sat at her window, Wednesday afternoon, August 2d, and looked across, she saw Jennie Cramer at a window of the Elliott house on the second floor. A lady was with her. She also saw her Thursday, August 4th, about 3 o'clock in the afternoon, standing in front of the ladies' entrance of the Elliott house. The same lady was with her. The witness had not since seen the lady who was with Miss Cramer.

At 5 o'clock, the court was adjourned until Tuesday

FORTY-SEVENTH CONGRESS.

SENATE.

COURT OF APPEALS BILL.

WASHINGTON, May 5.

In the senate, to day, various bills granting individual relief were passed.

The debate on the court of appeals bill was resumed and Mr. Garland took the floor.

Mr. Frye deprecated the offering of amendments by southern senators making radical changes in the jurisdiction of the supreme court. These would jeopardize if not defeat a bill earnestly demanded by the country. He apprehended, in view of impediments which he said, had been interposed against like legislation heretofore in a democratic house of representatives, that the motive for this was a partisan one.

The bill finally went over till Monday.

The following senate bills then passed:

Authorizing the construction of a bridge over the Rio Grande river between El Paso and Paso del Norte, Mexico.

Permitting the lot formerly purchased for a government building in Memphis to be utilized as a site for a public library building.

Adjourned till Monday

HOUSE.

CLOSING DEBATE ON THE TARIFF—SEVERAL PENSION BILLS PASSED.

The house resumed discussion of the tariff commission bills this morning. Mr. Tucker (Va.) a member of the ways and means committee spoke for two hours from the standpoint of a tariff for revenue only.

Mr Kelley (Pa.) chairman of the committee on ways and means, then took the floor to sum up the debate, felicitating the house on the fact that a long and tedious discussion was about to be brought to a close. He was for this bill. He did not believe that the tariff could be wisely reformed in many years, with a controversy in congress between abstract free trade and a system allied to national politics and national economy. The present discussion had demonstrated the unfitness of the American congress to handle the subject and had given the house an insight into the condition of the public mind on the question. He deemed that the tariff was one that needed overthrow and reconstruction. It needed amendment. It needed action in cases where by the progress of science and the arts or the development of new resources, new subjects and forms of matter had come into commercial use, which should have their rightly adjusted place in the tariff system.

The tariff system, he maintained, had added to the power and glory of the country so magnificently that we stand to day a blazing beacon light, seen by all the world and by the lustre of our career inviting the oppressed of all the world to escape from the fangs of the vampire of nations, England

Referring to Mr. Hewitt's recent speech, he pictured the evil results which would follow the adoption of the resolution submitted by him. That gentleman would tax the farmer ninety per cent. on a pen of corn, but he would invite the foreign manufacturer of alcohol to send to his article free

Mr. Hewitt—I had my proposition not only misunderstood by the gentleman but largely by other gentlemen. My proposition was intended to remove the internal revenue tax on alcohol used in manufactures. I admit it was crudely expressed, but that was the intention. The gentleman knows alcohol used in manufactures in Great Britain is relieved from duty by statute and a bonded system is provided by which manufacturers may procure alcohol free of duty.

Mr Kelley—I am sorry that the gentleman did not say in his resolution what he meant.

Mr. Hewitt—I had already altered it before you spoke

Mr Kelley—I hope it is altered in the 250,000 copies that are being circulated through the democratic campaign committee

Mr Hewitt—There are no copies being circulated through the democratic campaign committee and certainly a correction as to them among the [illegible] will probably meet them [illegible] without the intervention of any campaign committee

Mr. Kelley—I had heard that there were [illegible] of these speeches being folded [illegible] probably the time has not come in circulate them.

Mr. Hewitt—The number folded is simply that applied for by letter to me personally and I paid for them.

Mr. Kelley—Oh, I heard that the gentleman paid for them most liberally. (Laughter.)

Mr. Kelley then, quoting from Baron Liebig's characterization of England as a vampire, said—the vampire has exhausted Ireland, reducing her 8,000,000 of people to 5,000,000. Turkey is the sick man of Europe and instead of furnishing the world with Damascus blades, she cannot buy a plow or hoe of iron. Egypt is scarcely better off than she. Yes, the vampire has absorbed the life of these and other nations and now it dies of inanition, it is feeding on its accumulated capital and not its current earnings, and she is begging.—begging, appealing for sympathy to be admitted for enough in this country to get her fangs upon our industries, which heaven forbid. [Applause.]

Mr. Kelley then proceeded to comment upon Mr. Dunnell's speech, declaring that his statistics showed that arithmetic was not one of his strong points. If there had been imported the number of tons of steel rails which the government had asserted, the duty would have amounted to $10,456,008 986. (Laughter.)

Mr. Dunnell—The sentence which the gentleman has read is in every respect correct except for the typographical error (which the ordinary mind would discover at once) in the word "tons," taking the place of "pounds," and if the gentleman is driven to the straight of building arguments of typographical errors he has a very sandy foundation on which to stand. (Laughter and applause on the democratic side.)

Mr. Kelley—I am building up an argument to show the unfitness of the house to frame a tariff, and I am building it up by asking the committee to consider facts which on the honor of the gentleman have gone to the public as facts, and which will probably be corrected now. (Laughter.)

Mr. Dunnell—I am led to admit if the chairman of committee on ways and means reflects the intelligence of the committee in the interpretation of a sentence then we ought to have a tariff commission. (Laughter.)

Mr. Kelley then proceeded to criticise the attempts of democratic congresses to frame tariff bills, causing a good deal of merriment by his exposition of the absurdities, as he asserted, of the Morrison tariff bill. He spoke for two hours and a quarter and then stopped, not, as he said, from any lack of matter to discuss, but by reason of fatigue.

This closed the general debate and the first section was read, it being understood that debate would only be permitted on *bona fide* amendments.

The committee then rose and the house at 4 50 took a recess till 7.30, the evening session to be for consideration of pension bills.

The house at its evening session passed forty-five bills and then at 9 50 adjourned until to morrow.

SENATOR BLAIR.

More About His Connection With the Peruvian Scheme—He Will Not Go Back on His Client Shipherd.

WASHINGTON, May 5.—In the Peruvian investigation, to-day, Mr. Blair was again on the stand. Representative Blount read at some length from the letter to Mr. Arizola and asked if he (Blair) understood that to correctly state the attitude of this country at that time.

The witness supposed that any American company entering into contracts with the Peruvian government would have the support of its own government. As to the United States staying the hand of Chili, the witness supposed if the indemnity was paid, there would be no occasion to stay the hand of Chili. The witness did not understand that the state department had taken any position or dictated any instructions to its minister other than those in the possession of the committee.

Question—Was not Mr. Arizola the agent of the Peruvian company at Lima?

Answer—I never heard or knew that the Peruvian company had any agent at Lima. I understood that Mr. Shipherd and others be represented proposed to send commissioners to Lima to carry out such arrangements as they could in regard to these claims and the raising of the indemnity.

Representative Blount—Did you not see this letter and was it not submitted to you because you were the counsel of Mr. Shipherd?

Answer—I had nothing whatever to do with its preparation and did not know any part of it till after it was sent and presume of course it would not have been shown to me unless I have been counsel.

Question—Would you have continued as counsel if you had seen the entire letter before it was sent? Was it not a gross misrepresentation of the state department?

The witness replied that some portions of the letter stated the case much more strongly than was correct. If he (Shipherd) meant by the highest authority the state department, the witness thought it a misrepresentation. The witness was not prepared to define it an outrage for he was not here to abuse a man who had once been his client.

The witness, in reply to another question, said he would have considered it his highest duty as a senator, if he had seen that the state department was being grossly misrepresented, to step in and intervene, but could not see how inasmuch as this letter passed through the hands of the American minister who was on the spot and armed with his instructions, any harm could come of it or any misrepresentation of the state department could be made no matter what Mr Shipherd might write.

Representative Blount then took up the Landreau claim and called attention to the report upon this claim by the law officer of the state department and asked if witness believed from that report that the claim was such a one as could expect the kind offices of this government.

The witness replied that his information in regard to the Landreau claim was based upon the report of the house of representatives. His attention had not been specially called to it until this investigation began.

Representative Blount—But do you think Landreau could expect this government to recognize the validity of a claim his right to which attached before he became a citizen?

Answer—I am not prepared to answer that wholly in the negative. It is certainly whittling down Americanship pretty fine. If a man becomes a citizen and has property at the time and this government will not protect him in that property because it was acquired before he became an American citizen, I would not give much for American ship

Representative Blount declined to ask a question. Perhaps it might be more of compliments than of fact. He then added: You, in your first statement said you were convinced of the justice of this claim.

Answer—I did not make any such statement, but that there was [illegible] it.

Question—I want to know upon what you, as a lawyer, base a favorable judgment upon the validity of the claim?

Answer—The guano of Peru was worth [illegible] through the efforts and discoveries of Cochet, the guano became known as a fertilizer and a subject of commerce and a source of immense wealth to Peru. Landreau discovered beds of guano where it was not before known to exist. Cochet discovered by analysis the value of the guano. To the fact that some compensation should be made for these discoveries I think any fair mind would assent. As to the amount I do not assume to say.

The hearing was then at the request of one adjourned until to morrow at 10 o'clock.

A GRAND MONOPOLY.

Whole Canadian Telegraph System Under Western Union Control.

OTTAWA, May 5.—The senate of Canada confirmed last night, by a vote of 35 to 11, the act recently passed by the commons legalizing the amalgamation of the entire telegraph system of the Dominion. The result of the legislation, it is claimed, is virtually to create a contract between the government and the Great Northwestern Telegraph company which gives the latter a monopoly of the business provided it is done efficiently and at a uniform rate, irrespective of distances, limited to twenty five cents for ten words, which, owing to the perfection of the Canadian system, can be done with profit. The rate at hitherto, under competition, has been twenty cents.

The Western Union company, of which the Great Northwestern is an annex, thus secures practical control, not only of the present Canadian line, but also the territory of the northwest in which as much activity prevails; while at the same time the important land lines in the maritime provinces reaching to all the cables and the possession of which was threatened by government assumption is now permanently secured.

THE INDIANS

Annual Exasperation of the Crows.

CHEYENNE, Wy., May 5.—A telegram from Fort Washakie states that the Indians have quieted down. A courier from the Yellowstone country reports that the Crows are exasperated and ordering settlers to leave. However, they do this regularly every spring.

Gen. Sherman's Opinions of the Situation.

DENVER, Col., May 5.—General Sherman has arrived here and will remain till Saturday, then going east. In an interview the general said out of 47,000 Indians at the agency only 875 were engaged in the recent outbreak and their intention was evidently not to go upon a raid, but to make their way into old Mexico. There is no fear of trouble with the Shoshones or Bannocks. The general thinks the Indians should be confined to their reservations; that the control of Indian affairs should not be transferred to the war department and that the elimination of restless and captious residents of reservations is contingent upon the advance of civilization.

The general denies the statement made at Washington that he has changed his mind in regard to the retirement of army officers at the age of 63. He favors the measure.

IN SPORTING CIRCLES.

Friday's Ball Scores.

At Cleveland, Clevelands 6, Chicagos 7.
At Boston, Troy Clys 4, Bostons 1.
At Buffalo, Buffalos 4, Detroits 3.
At Louisville, Louisvilles 2, St. Louis 1.
At Worcester, Providence 17, Worcesters 2

Turf and Field.

The case in Boston against Samuel D. Wise, the ball player who is alleged to have broken a contract to play this season with the Cincinnatis, has been postponed till Thursday to await affidavits from the west.

D. H. Blanchard has engaged Beacon park, Boston, for Sept. 14th, and will offer $10,000, to be trotted for horses in the 2.17 class on that track. Owners will be allowed till August 31st to name the entry.

The entries to the Chicago driving park summer trotting meeting aggregate 211. The nominations number much greater than were ever received for any trotting meeting before.

The board of review of the National Trotting association concluded its session at Chicago, Friday night, having decided sixty cases. T. J. Vail of Hartford was re-elected secretary and J. Powers of Springfield, Mass., treasurer.

Bay State Legislative Matters.

BOSTON, May 5.—In the senate, to-day, an adverse report was made on the house resolve to reimburse Walter Stanley in $45,000 for work on the Hoosac tunnel.

The bill to remove the state prison from Concord to Charlestown, was rejected.

The bill for double tracking the Hoosac tunnel, improving the Troy & Greenfield road, was passed.

The majority of the committee on education reported against the abolition of the State Normal Art school.

The house by a large majority referred to the next legislature the senate bill restricting the issue of liquor licenses to one for every 2,000 persons, and ordered to the third reading the bill to prevent the adulteration of food

The house tabled the resolve relating to the release to the state by the Troy & Greenfield road of the Troy & Greenfield railroad and Hoosac tunnel. This is to allow the publication of papers transmitted by the governor of Pennsylvania, which request the legislature to allow citizens of that state to redeem their interest in the tunnel property.

Missouri's New Congressional Districts

JEFFERSON CITY, May 5.—The state apportionment bill has received the governor's approval. Out of fourteen congressional districts, one in the southwest is given to the republicans who also claim to have excellent prospects in two St. Louis districts. Chauncey I. Filley thinks the republicans stand a good chance of carrying five districts. The Missouri delegation to the lower house of congress is now composed of eight democrats, three greenback republicans, one republican and one nationalist

The graduation exercises of the Theological seminary in Hartford, occur next week.

[For further important telegraphic news see Fourth Page.]

Financial and Commercial.

NEW YORK MONEY AND STOCK MARKETS.

NEW YORK, May 5.—Money loaned at 5 per cent. during the day

Prime mercantile paper was discounted at 4½@5 per cent. Bar silver $1 14½@1 15. Subsidiary coin ¼ per cent discount buying, par selling.

Sterling exchange was steady at $4 82½@4 83 for long and $4 87½@4 88 for short sight.

Governments were generally higher.

State bonds were dull but steady.

The *Post* says the Britannic, which sails in the morning, will take $2,000,000 of gold and possibly $500,000 at least that is the understanding as we close. The shipments of the $3,000,000 are made by three houses and if the fourth ships the total will be $2,500,000

The dry goods imports for the week were valued at $1,[illegible] and the amount marketed at $1,782,181.

In the railroad bond market, this afternoon, St. Paul & Omaha consols advanced to 108½ from 108, Boston, Hartford & Erie lots to 70 from 69½, Chesapeake & Ohio late series 5 to 61 from 71½ and the currency to 40 from 42½. Green Bay lots declined to 34 from 35.

The stock market opened with prices generally higher than yesterday's closing. Ohio & Mississippi was 1½ per cent., Memphis & Charleston and Houston & Texas 1 per cent and Rock Island ¾ per cent higher. Peoria, Decatur & Evansville was ½ per cent lower and several other stocks one fractionally lower. In the early dealings prices made irregular, only fractional changes taking place. At 11 o'clock prices were generally higher, Jersey Central advancing 1½ per cent, Pacific Mail 1 per cent., Lake Shore ¾ per cent and Union Pacific ⅝ per cent. After 11 o'clock the market tended upward, with only fractional advances, and at noon there was a slight relapse. Peoria, Decatur & Evansville leading the downward movement in the early part of the afternoon prices advanced 1@1½ per cent, but after Pacific Mail, During the afternoon prices fell off 1@1½ per cent., the latter Denver & Rio Grande, Missouri Pacific and Texas Pacific. Jersey Central declined to 70¾, recovered to 71¼ and closed at 70¾. Northern Pacific and Canada Southern were exceptions to this decline, the former advancing ¼ and the latter ⅝ per cent. At the close prices advanced 1@1½ per cent, the latter Lake Shore, Pacific Mail and New York Central advanced 1 per cent. The final sales showed an advance of ¼ to 3 per cent. on the day's transactions. Pacific Mail, New York Central and Western Union were most conspicuous. The speculation to-day was generally active. To day's transactions aggregate 819,000 shares.

The following were the closing quotations:

1881 extended	101½	Illinois Central	128½
Ext fn extended	101½	Ind Bloom'g & West	9
New 4½s reg	154½	(new issue)	68½
Do coupon	155½	International & Gt.	
New 4s, reg	121½	Northern	—
Do. coupon	122½	Iron Mountain	—
Pac 6s of '95	128	Kansas & Texas	36
D. C. 3-65s	100	Lake Erie & West	32½
Canada, Southern	55	Lake Shore	102½
Erie 1st c	90	L. S. & Mo. River	118
Do. guaranteed	95	Louisville & Nash	77½
O. M. Coods	118½	Louisville & N. Al.	69
Den. & Rio Grande 1st	111	Manhattan Beach	39½
Denver, So. Park & Pacific 1st c	101½	Manhat'n Elevat'd	49
Erie Seconds	94	Marietta & Cincinnati 1st pref	5
Kansas Pacific con	104½	Do 2d preferred	5
Do. 1st Den div	110	Memphis & Charles	54
Lehigh & Wilkes assented	104½	Metropolitan Ele	97
Oregon Nav 1st c	109	Mich Cent	95
St. Joseph c	108½	Missouri Pacific	69½
St. Paul & Stout City 1st c	110	Mobile & Ohio	16
Ga. Pac. Cal 1st c	104½	Morris & Essex	138
Toledo, Del. & Bur. 1st	80	Nash. & Chattan	94
Do. income	50	N. J. Central	71½
C. P. 1st c	113½	Norfolk & West pfd	33
Land grants	119½	Northern Pacific	40½
Sinking Funds	120½	Do preferred	79
Texas Pacific Land Grants	62½	Northwestern	132½
Ten. & Tho Grande 1st c	90	Do pref	140
Tenn. Mixed bonds	54½	N. Y. C.	127½
Adams Ex	141	N. Y. Elevated	130
Alton & Terre H	37½	Ohio Central	15
Do. preferred	85	Ohio & Miss	32½
American Ex	94	On preferred	100
B. Air Line pref	92	Ontario & Western	25½
Boston Land old	—	Oregon Navigation	117½
Boston Water Power old	—	Pacific Mail	42½
Buffalo, Pittsburg & Western	—	Pamesa	—
Burlington & Cedar Rapids	—	Peoria D. & E.	30
Canada Southern	50	Pittsburg	—
Canton	60	Reading	39½
C. C. & I. C	114	Rock Island	131
Central Pacific	80½	St. Louis & S. Francisco	38½
Ches. & Ohio	8½	Do. preferred	51½
Do. 1st preferred	32½	Do. 1st pref	85
Do. 2d preferred	21½	St. Paul & M.	112½
Chicago & Alton	131	Do. pref	131½
Do pref	—	St. Paul, Minn. & Man	119½
Chicago, Burlington & Quincy	181	St. P. & Omaha	39½
Chicago, St. Louis & New Orleans	74	Do pref	108½
Cincinnati, San. & Cleveland	55	Texas Pacific	42½
Cleveland & Col	72	Tol., Del. & Bur 1st	18
Consolidated Coal	65	Union Pacific	113½
Del & Hud	103½	United States Exp	74
Delaware, Lack. & Western	119½	Wabash, St. Louis & Pacific	31½
D. & Rio Grande	33½	Do. preferred	53½
Erie	36½	Wells Fargo	127
Do preferred	79½	West Union	99½
Fort Wayne	—	East Tennessee	11½
Hannibal & St. Jo	30	Do preferred	35½
Do preferred	69½	Georgia	—
Harlem	—	Rich & Allegheny	10½
Houston & Texas	74	Milwaukee, L. S. & West	49½
		Richmond & Dan.	80
		Central Iowa	31
		Rock & Pittsburg	31
		Oregon Trans Cont.	79½
		N. Y., Chic & St. L	14½
		Do. Preferred	38½

MINING STOCKS.

Mining stocks to-day were very dull and uninteresting. Robinson advanced to 250 from 225, closing at 230. South Pacific sold at 23 cents and State Lines 2 and 3 at 31. Sutro declined from 80 to 45 and Mono advanced to 195. Sales for the day at both exchanges 184,600 shares.

The following were the closing quotations:

Chrysolite	4 70	Navajo	1 50
Devastar	1 55	Northern Belle	8 00
Green Mountain	2 00	Ontario	30 00
Homestake	18 00	Quicksilver	11 50
Horn Silver	11 25	Do preferred	57 50
Iron Silver	2 15	Robinson	2 00
Little Pittsburg	1 87	Sierra Nevada	9 25
Mexican	9 12	Standard	14 50
Moose	1 90	Union con	18 50

NEW YORK PRODUCE MARKETS.

Cotton unchanged, very quiet; sales 466 bales; forward deliveries dull, closing steady at unchanged prices; middling uplands at 12¼c; New Orleans at 12¾c Flour, receipts 19,734 barrels; exports 7,365 barrels; market heavy; a shade easier on winter wheat; spring steady; light export inquiry; very moderate jobbing trade demand; sales 14,000 barrels; superfine at $4 00@$4 25; common to good at $4.70@5.50, Southern flour weak. Rye flour dull Corn meal quiet. Wheat, receipts 85,105 bushels; exports 30,250 bushels; market opened ¼@¾c lower and heavy; subsequently became stronger and recovered ¼@¾c of decline then became weaker again and closing at the inside prices export trading very light; moderate speculative business reported; sales 1,317,000 bushels, including 100,000 bu sale on spot; No. 2 spring at $1 43; ungraded red at $1 15@1 49; No. 4 red at $1.23. No. 3 red at $1.41½@1.42½; steamer No 2 at $1 31; No. 2 red at $1 40@$1 42½; ungraded white at $1.31@$1 41; No. 1 do. at $1 43@$1.44; certificates at $1 41½ free on board; No. 2 red May at $1 47¾@1 48; June at $1.47¾@1.48; July at $1.52½@1.53; August at $1 56@1 56½; September at $1 24½@1.24¾. Rye weak; Canada at 94½. Barley drooping. Barley malt quiet Corn opened ¼@½c lower; afterwards recovered from the decline and advanced ¼@½c, closing weak, advance lost and a shade easier; trade less active; receipts 186,075 bushels; exports 58,932 bushels; sales 1,312,000 bushels, including 161,000 bushels on spot; ungraded at 76@86c; No. 2 at 63½@63c; No. 2 white at 69½@70c; yellow at 65c; No. 2 May at 63½@63¾c; June at 63½@63¾c; July at 62½@63c; August at 63¼@63¾c; September at 62½@62¾c. Oats ¼@½c lower; fairly active for speculation, receipts 28,425 bushels; sales 510,000 bushels; No. 3 at 56c; do. white at 60½c; No. 2 at 60@60½c; do. white at 60@60½c; No. 1 at 60½c; do. white at 60c; mixed western at 58@60c; white do. at 60@64½c; mixed state at 58@62½c; white do. at 62@64½c. Coffee, spot weak and nominal; futures more active; low ordinary Rio June at $7.35; July at $7.35@7.40; September at $7.55. Sugar unchanged, quiet; refined steady; standard A at 9¼c; confectioners' A. at 9¼@9½c; others unchanged. Molasses dull Rice firm Petroleum steady; united at 7¾c. Tallow very strongly held; prime city at 8½c bid. Meats quiet. Turpentine lower at 37c. Pork fairly active for export; very firm; options dull, easier; sales 565 barrels; mess on spot at $16 00 for old, $16 00@$16 75 for new; prime mess May at $16 [illegible], $16.50; June at $16.55@16.65; July at $16.70@16.80. Beef very strongly held. Beef hams strong. Tierce beef firmer; city extra India mess at $27 00@28.00. Cut meats held very firm; middles dull; long clear at 11c for West Indies. Lard opened steady, subsequently weaker and declined 5@7½c, closing unsettled at lowest prices; prime steam on spot at $11 60; May at $11 55@11 60, June at $11 52½@11 60; July at $11.60@11.70, August at $11 67½@11 72½, September at 11.72½@11 80c, October at $11.77½@11 80, year at $11 40@11 47½; city steam at $11 45; refined at $11 65 for continent Butter held firm; creamery at 35c Cheese dull. Linseed dull. Freight to Liverpool dull Pig iron dull. Copper dull. Lead steady Tin steady Spelter dull

COTTON SEEDS MARKET.

The *Commercial Bulletin* says: Cotton seeds have been quiet in agents' hands and the market is characterized by the same general features reported of late. Some kinds of goods are beginning to accumulate owing to the limited demand of late, but stocks of plain and colored cottons are still well in hand. Agents' prices are generally steady and there is no pressure to force goods upon unwilling hands.

SOUTHERN COTTON MARKETS.

New Orleans, quiet at 12c. Mobile, quiet at 11¾c. Charleston, quiet at 12c. Savannah, quiet at 11⅞c. Memphis, quiet at 11c.

COMPARATIVE COTTON STATEMENT FOR WEEK ENDING FRIDAY, MAY 5TH, 1882.

Net receipts at all United States ports during the week	57,604
Same week last year	43,[illegible]
Total receipts to this date	4,429,181
Same date last year	3,224,160
Exports for the week	64,941
Same week last year	46,321
Total exports to this date	2,054,[illegible]
Same date last year	2,067,731
Stock at all United States ports	867,[illegible]
Same time last year	30,[illegible]
Stock at all interior ports	74,[illegible]
Same time last year	111,[illegible]
Stock at Liverpool	960,000
Same time last year	1,260,000
Stock of American afloat for Great Britain	391,000
Same time last year	110,000

Sunday Services.

First Congregational church the Rev. L. T. Woiford, pastor Hours of service 10.30 a. m. and 7.30 p. m. Sunday school at noon. Communion service at 3.30 p. m. Missionary concert in the evening with address by the Rev Charles H. Richard, district secretary of American Board society.

Broadway Congregational church the Rev. L. T. Chamberlain, pastor Hours of service 10.30 a. m. and 7.30 p. m. Sunday school at close of morning service and at Birmingham chapel at 3 p. m. Morning communion. Evening, preaching by the pastor. Subject, "Speaking the truth in love." Service at Birmingham chapel at 7.30 p. m. conducted by the Rev Hugh Montgomery.

Second Congregational church, the Rev Wm S Palmer, pastor Hours of service 10.30 a. m. and 7 p. m. Sunday school at 1.45 p. m. Preaching by the pastor in the morning, with communion in the afternoon.

Park church, the Rev. Leonard W. Bacon, pastor Hours of service at 10.30 a. m. and 7 30 p. m. In the morning, sacrament of the Lord's supper. Regular evening service. Anthem in the morning. "Gloria in Excelsis" "Vox Weber; "I am the bread of life," Stainer. Evening. "God be merciful," Buck, repeated from last Sunday evening; "Weary of earth" Abt, hymn for soprano with viola and organ

Greeneville Congregational church, the Rev. Andrew J Sullivan, pastor Hours of service 10.30 a. m and 7.30 p. m. Sunday school at noon The Lord's supper and baptism in the morning

Mount Calvary Baptist church, High street, the Rev. R D Wynn, pastor Hours of service 10.30 a. m and 7.30 p. m. Sunday school at 12 m Prayer meeting 3 p. m Communion at 3.30 p. m. Preaching by the pastor. Evening subject. "A hard lesson." Baptism near West Side depot at 4.30 a. m

First Baptist church, West Side, the Rev C. C. Frost, pastor. Hour of service at 10.30 a. m. and 7.30 p. m. Sunday school at 12.15 p m. Preaching by the pastor Baptising at the river at 5.15 a. m.

Central Baptist church, the Rev. J. B. Hoyt, D. D., pastor Hours of service 10.30 a. m and 7.30 p m. Bible school at church after morning service, and at Preston chapel at 3 p. m. Preaching by the pastor.

Greeneville Baptist church Hours of service 10.30 a. m. and 7.30 p m. Sunday school at close of morning service. Preaching by the Rev. Hugh Montgomery in the morning Seats free. Evening service omitted.

East Main Street M. E. church, the Rev. Charles W Holden, pastor: Hours of service 3 and 7.30 p m. Sunday school at 1.30 p. m. Preaching by the pastor.

Sachem street M. E. church: The Rev. George C. King, pastor: Hours of service 10.30 a. m. and 7 p. m. Bible school at 12 m. Preaching by the pastor.

Central M. E. church, the Rev. E. Taker, pastor: Hours of service—Love feast at 9 a. m. Sacrament of the Lord's supper, baptism, reception of members and other and also on personal at 10.30 a. m. Sunday school at 12 m. Union prayer service at 3 p. m. Preaching at 7.30 p. m. by the pastor. Theme, "The wonderful mission of Christ"

West Side Tabernacle: Preaching at 3 p. m. by the Rev. Ezra Tinker.

Greeneville M. E. church, the Rev. F. C. Baker, pastor: Hours of service 10.30 a. m., and 3 p m. Sunday school after morning service Evening prayer and praise meeting at 7.15 o'clock. Preaching by the pastor. Afternoon subject, "Divine Legislation and its conditions."

Norwich Town M. E. church, the Rev. G. W. Brewster, pastor. Preaching service at 10.30 a. m. and 7 p. m. Sunday school at 12 m. Prayer and conference meeting in the evening.

Christ church, the Rev. Samuel H. Olney, D. D., rector Fourth Sunday after Easter. Morning prayer at 10. Litany, sermon and holy communion at 10 30. Evening prayer and sermon at 7 30. Sunday school at noon

Greeneville Episcopal service in the Baptist church to-morrow afternoon at 4 30.

Trinity church, the Rev. K. H Jewett, S. T. D. rector. Fourth Sunday after Easter Morning prayer, Litany sermon and holy communion at 10 30. Evening prayer and sermon at 7 30 Sunday school at 12 m Trinity chapel Sunday school at 3 p. m. Evening prayer and sermon at 4

Grace church, Yantic: The Rev. C. W. Kelly rector. Hours of service, morning at 10.30. Sunday school at 1.30 p. m. Evening, 7 o'clock.

Universalist church, the Rev. L. P Blackford, pastor Hour of service 10.30 a. m, and 7.30 p. m. Sunday school at 12 m. Preaching by the pastor.

Norwich Temperance Reform Club Hall, 108 Main street: Address at 9 a. m by W. R. Burnham. Union prayer and praise service at 3 p. m.

Mrs. Abby N. Burnham of Boston will lecture on Spiritualism in Steiner's hall at 3 30 and 7 p. m. Seats free.

German Lutheran church: Prea

The Bulletin

Norwich, Saturday, May 6, 1882.

LAWYER INGERSOLL.

Mr. Robert Ingersoll is undoubtedly a very "smart" man, and he may be an able and high toned lawyer. But lawyers are not generally accustomed to enforce their clients' cases by offering to bet the opposing counsel a thousand dollars on them as Mr Ingersoll did in the court room the other day. Nor will the popular opinion of Mr Ingersoll be improved by the colloquy between himself and Col Bliss in the court room Thursday

In view of all the facts, there seems to have been considerable excuse for Col. Bliss' language. In fact he would have been more pardonable than Mr. Ingersoll had he used the latter's own language and said "You are a liar, sir" It is unnecessary to say that such language between counsel is out of place in the court room at any time and under any circumstances. But there would have been more excuse for Col. Bliss had he used it than there is for Col. Ingersoll

The facts are these. Some time ago the government lawyers procured a bench warrant for the arrest of J. W. Dorsey in order that he might be detained for trial. Ingersoll prevailed on them not to serve it. He promised the government counsel that Dorsey should be in court when wanted. Mr Merrick, it seems, had some doubt about Dorsey. Ingersoll laughed at his apprehensions and made the promise stated. He repeated it in open court before the judge. Yet when the time arrived and Dorsey was wanted he was not at hand and Ingersoll simply answered to questions about him. "He is not here." After the excited dispute sent yesterday by the associated press, occurred the following colloquy, which we quote from the *Times* special report:

"Do you expect this man to be here?" asked the judge of Ingersoll.

"I don't deny, replied Ingersoll, "that I said in court what they say I said. I expected that he would be here in ample time. I acted in good faith. I only object to their assertion that it was a trick."

"May I ask," said Mr. Merrick, "what efforts you have made to get him here?"

"I'll not be questioned by you," was the reply.

Mr. Merrick then asked the judge to ask the question The judge refused.

"The first time I heard that John W. Dorsey would not be here," said Col. Bliss, "was this morning, when I asked Col. Ingersoll if he would keep his promise and produce him. His reply was: 'I can't afford to help you fellows, and he won't be here.' That led me to infer that a trick had been played."

"Well," said the judge, with a meaning smile, "you have your bench warrant, and you know what to depend upon hereafter."

The simple fact seems to be that Ingersoll gave his word as a man and as counsel to a professional brother that he would produce his client when wanted. His word was relied upon. It was not fulfilled. The judge practically admitted the worst feature of the case when he said that there had been no stipulations in writing about Dorsey, and the court must depend upon the honor of counsel. Unless Col. Ingersoll wants to have the worst construction put on his conduct, he will at once take all the steps in his power to redeem his promise.

THE DIFFERENCE.

It is curious to notice the different way in which observers are impressed by the Blaine-Blair testimony. The *Herald* correspondent at Washington, for instance, says of it

This story related on oath by Mr. Blaine and Senator Blair would be incredible and laughed at if it had any other authority. It is on its face as incredible as Shipherd's wild tale of a $1 000 000 000—more so, indeed, for there have been many visionaries and schemers like Shipherd, but was there ever a secretary of state so absurdly and easily gullible as to ridiculously eager to fall into the arms of a confidence operator as Mr. Blaine here, on his own and his friend, Senator Blair's testimony, appears? In an hour, by using the telegraph, he could have learned from New York whether Ship[illegible] had really such respectable and [illegible] backers as E D. Morgan & Co., [illegible] Belmont & Co In forty eight hours by letter he could have heard from every one of the numerous impostures imposed on him by Shipherd, but [illegible] single precautionary inquiry. Surely the most country bumpkin would [illegible] what could have done no more, and would scarcely have done so much, [illegible] and skilful man of business. Secretary Blaine

But the *Tribune* correspondent was differently impressed He writes of Senator Blair

Senator Blair is an enthusiast on this subject, as was shown by his statement the other day and his testimony to day; just as he is an enthusiast on temperance and other subjects, concerning which, as is usually the case with such persons, he thinks certain things can be accomplished which many men do not consider practicable. His personal appearance seems to show how large [illegible] of the soul enters into his [illegible] He is a tall, [illegible] man, whose bearing suggests the soldier and [illegible] It has a lofty forehead, and large [illegible] sandy hair which is combed [illegible] front, and a sandy beard [illegible] gray, his whole expression [illegible] his appearance [illegible] a fair indication of the character [illegible] His favorite subjects are temperance, education and the like, and, [illegible] him, the insinuation of impure motives in this matter thrown out by [illegible] which are so anxious to damage Mr Blaine, [illegible] very assault anyone who [illegible] almost as amusing as a charge would be that Robert Collyer or Cardinal McCloskey had been making away with much liquor

Another frightful example of the pernicious methods used by certain prohibitory lunatics in Ohio to reform rum sellers, comes from Cleveland. Cornelius Sweeny and his children were in bed over his saloon Thursday morning about one o'clock, and almost asleep, when a dynamite explosion under the end of the building hurled them from their beds, blew out the windows and wrecked one of the walls. The explosion shook the whole town, but fortunately no one was seriously hurt. Public feeling is strongly [illegible] Of course [illegible] with other temperance men in condemning such outrages [illegible] in every party.

[illegible] from Washington [illegible] Pittsburg has not cured [illegible] the author of the Morey letter [illegible] in what was known as the "Hancock republican club," and she is [illegible] the means by which it was put [illegible] democratic national committee are also known Chairman Barnum, it is charged, knew it was not genuine, and A S Hewitt was really imposed on. It is to be hoped that the facts are to come out If Mr. Davenport has "hunted the rascal down" he deserves well of the republic

The news that the Rodgers was burned November 30th instead of January 1st shows that the crew have had a harder winter than was at first feared. The crew saved little clothing and only a month's rations The statement that "native food is abundant" is not so encouraging when it is known that this "native food" is chiefly herbs and rotten walrus meat. Altogether we fancy Lieut Berry and his men will be glad enough to see the Corwin's friendly signals

It is a cheerful commentary on the strength of our men-of-war to hear that one of them was cut down below the water line by a British merchant vessel, the other day, while lying in the harbor of Montevideo. What a fight such a ship would make!

THE SPRAGUE ESTATE.

There is something a bit odd about that Sprague sale fiasco at Providence. About two months ago an offer of $3,880,000 was made for the whole Sprague property by Benedict Lapham. A hearing was had before the supreme court of the state on March 4th, regarding the advisability of accepting this offer. At the hearing was submitted a letter from Wilbour, Jackson & Co. to Trustee Chafee, in which that firm offered, in case the court should advise the selling of the estate at auction in bulk at an upset price of $3,880,000, to make a bid of that amount to start the property. The court received this offer and decided that it was slightly better than Mr. Lapham's. The court added.

Although the last offer is not so satisfactory in its form as those which have preceded it, yet from the well known character of the firm that makes it, we do not doubt its good faith or full performance.

The trustee was therefore advised to sell by auction, and the court subsequently fixed the day of the auction at May 4th. Before this was done the terms of sale were submitted to Wilbour, Jackson & Co., and approved by them. At least so the Providence *Journal* says. Things remained in this situation till Wednesday afternoon, the day before the auction, when the trustee received a letter from Wilbour, Jackson & Co, saying that they had seen the advertisement of the sale. Since the terms as advertised were different from those "contemplated" in their previous letter, and in consequence of recent complications, they declined to appear as bidders at the sale. Mr. Chafee responded:

I confess that I am greatly surprised at this position taked by you. I hold that you are not only honorably but legally bound to carry out your agreement. As you well know, the terms of sale were submitted to and approved by you prior to the entry of the decree of the court ordering the sale. There are no complications now except such as existed and were known to you at the time of your offer. I therefore insist upon your keeping your contract, and shall hold you and your associates, whoever they may be, responsible for all loss, costs and damages that may result from its breach.

But the bidders did not appear. No one else appeared for other ambitious aspirants. The "sale" was a fizzle and the whole affair is just where it was ten months ago. As will be seen in the paragraph copied elsewhere from the *Journal*, the situation is regarded in Providence as gloomy enough for the ordinary creditors. It certainly looks at this distance as if the sale was prevented by sharp practice somewhere. Either the trustee changed the terms of sale after they had been agreed upon, or the promised bidders broke their faith at a critical moment. Another suit will probably be necessary to find out which was at fault.

CURRENT OPINION

The condition of the Sprague estates is a matter of public concern: not simply because so many of our citizens in every part of the state are creditors thereof, but for the reason that the idleness of so much capital and machinery is a momentous matter, as is its utilization under unfavorable or injurious conditions. It is only necessary to refer to the common remark prior to the failure of the Spragues, that the state could not afford to permit their failure, to realize what at first was the general idea of the importance of their business, not merely to themselves, but to the commonwealth. That idea, so generally prevalent, cost a good many, not rich people, money they could ill afford to lose. The sentiment was that it was safe to take fifteen per cent. interest because the Spragues would be held up at any rate. The failure came. Intelligent business men supposed that in a few years the bankrupt estate would be wound up under the trust deed and assignment, and that the creditor of moderate means would have a dividend which would be comforting if not satisfactory. How matters have gone along it is unnecessary to say; but it is of interest to consider what now is the prospect. The outlook, we mean, for the confiding depositor in the Cranston or Franklin Savings banks. First, the hope of a speedy settlement of the estate has vanished. The situation is the same that it was before the contest of the syndicates and the decrees of the supreme court, for a sale of the property as a whole. The trustee and assignee, instead of looking at the decree of the court for command or advice, will look to his trust deed and assignment. What he can do under these has been pretty well exemplified. How long he can be and remain in doing it, is like the peace of God, past finding out. Of course the trustee and assignee will now dispose of the estate in parcels at such times and for such consideration as he may deem for the best interest of the creditors. Whether certain estates should be left idle, which, if any, should be put in salable condition; whether mills should be run or not; these and other questions are likely to engage the thoughtful consideration of the trustee and assignee, and it is evident that upon the view he takes will depend very much the moment of sale as well as the price obtained. The ordinary creditor is helpless; no one can give him light, because no one, not even the trustee and assignee can absolutely control all the conditions. For the sake of the long delayed creditors, and the interest of the state, it is to be hoped that the settlement will be fairly and profitably speeded.—*Providence Journal.*

Political.

Mrs. Esther A. Cooley of Bingham, Me., has received a commission from Governor Plaisted to solemnize marriages, administer oaths and take acknowledgments of deeds

Owing to the exhaustion of the appropriation, some thirty attaches of the Boston post office will have to wait three months before they get any more pay.

The story that Minister Lowell would be recalled was started afresh in Washington Thursday night, but received an emphatic contradiction at headquarters

It is thought probable that another colored man, beside Lynch, will get a seat in congress this session, namely Robert Smalls of South Carolina, who contests Tillman's seat

The California republicans who now have three out of the four members lately elected to congress, hope to carry the remaining district, and elect two more members at large this year.

It is purposed to ask congress to pass a law to punish the counterfeiting, in this country, of foreign securities. Various countries, especially in South America, have their engraving done here, and hence counterfeiting is quite common.

A false rumor was started in New York, Thursday, to the effect that John H. Starin had bought out Cyrus Field's paper the *Mail and Express* for $340,000; and that Howard Carroll, his son in law, lately of the *Times*, was to assume the editorial management.

A Washington special says that Senator Hill's resignation is in the hands of Gov. Colquitt of Georgia, and will be acted upon within a few days. The gentlemen most prominently mentioned for the senator's position are ex Senator Gordon and Gov. Colquitt. Senator Brown will also resign.

The prohibition state central committee organized at Hartford, Wednesday, by electing Levi Adams of Hartford chairman, A R Heath of Danbury secretary and O. S. Perkins of Willimantic treasurer. George P. Rogers of New London, the prohibition candidate for governor, was present at the meeting.

A prominent ex-confederate officer living in Washington started out the other evening to find a man servant. He met a good looking colored man and asked if he could recommend a good servant. The colored man regretted that he could not. "What are you engaged at?" asked the ex-confederate, "why can't I employ you?" "I am not doing anything just now," was the reply, "but I expect to have a seat in congress in a few days. My name is Lynch and I am contesting the seat of General Chalmers."

Congressman Belford has a weak voice. The other day he tried in vain to attract the speaker's attention, when his little nine year old son, who was present and could hear it no longer, ran forward and shouted: "General Keifer! General Keifer! don't you see my pape has got a paper he wants you to look at?" The speaker promptly recognized the demand upon his attention, amid the amusement of the house, and we do not find that the sergeant at arms was directed to bring the daring little fellow to order.

Local Notices.

Tenement on Elm street to rent.

M. Safford & Co. have a complete assortment of artists' materials. See advertisement.

The latest styles in men's neckwear, fancy hemstitched linen handkerchiefs, fancy half hose, are found at Smith & Gilbert's.

A. W. Prentice & Co. have in stock oars, row locks, cordage, lawn mowers, cotton warp, clothes wringers, rubber hose and reels, barbed wire, fishing tackle, all of the best quality and sold at the lowest prices. Read their advertisement.

Reid & Hughes having received 1,000 Smyrna rugs will offer them to their patrons at so low a price as to make them superior bargains. The fact that they are the double rug and not the common cheap rug usually sold for a small price makes them more valuable as a wearing article, therefore a greater bargain. See advertisement.

Consumption Cured.

Dr. R. V. Pierce: Dear Sir—Death was hourly expected by myself and friends. My physicians pronounced my disease consumption, and said I must die. I began taking your "Discovery" and "Pellets." I have used nine bottles and am wonderfully relieved I am now able to ride out.
ELIZABETH THORNTON, Montongo, Ark

Artemus Ward says of the tomb of Shakespeare; "It is a success." A greater success is Potaska, for it cures throat affections and saves from the tomb.

Peruvian Syrup cures Dyspepsia, General Debility, Liver Complaint, Boils, Humors, Chronic Diarrhœa, Nervous Affections, Female Complaints, and all diseases originating in a bad state of the blood.

Any physician who is acquainted with its properties will say that GRAY'S SPUNGE SOAP is a reliable remedy for local skin diseases.

Treat Your Teeth

Rather than have them pulled. Let your dentist save all he can. You desire to have trouble, because you have not used SOZODONT. When properly fixed, then rub on the SOZODONT, and keep them all right for time to come.

"Buchupaiba."

New, quick, complete cure, four days, urinary affections, smarting, frequent or difficult urination, kidney diseases. $1. Druggists. Depot, Lee & Osgood.

Suicide and Dyspepsia.

A most remarkable cure for dyspepsia, "Wells' Health Renewer." The greatest tonic, best bilious and Liver Remedy known. $1. Depot, Lee & Osgood.

The "Golden Bloom of Youth"

may be retained by using Dr. Pierce's "Favorite Prescription," a specific for "female complaints." By druggists.

Mothers! Mothers!! Mothers!!!

Are you disturbed at night and broken of your rest by a sick child suffering and crying with the excruciating pain of cutting teeth! If so, go at once and get a bottle of MRS WINSLOW'S SOOTHING SYRUP. It will relieve the poor little sufferer immediately—depend upon it; there is no mistake about it There is not a mother on earth who has ever used it, who will not tell you at once that it will regulate the bowels, and give rest to the mother and relief and health to the child, operating like magic. It is perfectly safe to use in all cases and pleasant to the taste, and is the prescription of one of the oldest and best female physicians and nurses in the United States. Sold everywhere. 25 cents a bottle.

Messrs. Ely Bros., Druggists, Owego, N. Y.—It gives me great satisfaction to say your Cream Balm (recommended to me by a friend) has completely cured me of catarrh, of which I have been afflicted for over ten years, after trying almost every remedy recommended, none having proved so pleasant, effective and thorough as your Cream Balm in the work Very truly, etc., S. J. ALLEN Wholesale Dealer in Boots and Shoes, 143 Federal Street Boston, Mass. Feb 5th, 1881.

Messrs Ely Bros., Druggists, Owego, N Y.—I have been handling your Cream Balm and find that it takes well Some very old cases of catarrh are said to have been cured by it in this vicinity. S. S. Darrack, Druggist, East Stroudsburg, Pa

Price 50 cents.

Clergymen, singers, teachers and all public speakers attest the value of Potaska in keeping the throat healthy and voice clear and strong.

Our Progress.

As stages are quickly abandoned with the completion of railroads, so the huge, drastic, cathartic pills, composed of crude and bilky medicines, are quickly abandoned with the introduction of Dr. Pierce's "Pleasant Purgative Pellets," which are sugar coated and a little larger than mustard seeds, but composed of highly concentrated vegetable extracts. By druggists.

Wistar's Balsam of Wild Cherry cures Coughs, Colds, Bronchitis, Whooping Cough, Croup, Influenza, Consumption, and all diseases of the Throat, Lungs and Chest. 50 cts and $1 a bottle.

On Thirty Days' Trial.

We will send Dr Dye's Celebrated Electro-Voltaic Belts and other Electric Appliances on trial for thirty days to young men and older persons who are afflicted with Nervous Debility, Lost Vitality, etc., guaranteeing speedy relief and complete restoration of vigor and manhood. Also for Rheumatism Neuralgia, Paralysis, Liver and Kidney difficulties, Ruptures, and many other diseases Illustrated pamphlet sent free. Address Voltaic Belt Co Marshall, Mich

Cold, cough, coffin Prevent this frequent and dreadful climax by the timely use of Potaska. It never fails.

Cooks using cream of tartar and soda will always have better results by using Congress Yeast Powder It is perfectly pure and is always reliable and will make light, fine of biscuits, cake etc.

Flowers, Seeds, Etc.

FLOWERS.
BOUQUETS,
CUT FLOWERS,
FUNERAL DESIGNS,
FURNISHED AT LOW PRICES, AT
Jennings' Greenhouses,
Hamilton Street, Preston.
Orders left at N. D. SEVERY'S DRUG STORE, 141 Main street, will be forwarded by Telephone without charge. aprl3d

Bock Beer.

JACOB RUPPERT'S
BOCK BEER
ON DRAUGHT AT
NORS', 54 and 56 Water St.
aprl8d

Crockery.

E. K. REYNOLDS,
128 MAIN STREET.
JUST RECEIVED.
A New Lot of Nice Goods.
DINNER SETS, TOILET WARE, CHINA, CROCKERY AND GLASS WARE, VERY LOW.
A great variety of
FANCY GOODS.
Silver, Majolica, Copeland, Bachelme Vases, Bisque Figures, Fancy Lamps, Chandeliers and Hall Pendants, and House-furnishing Goods in great variety, Goods Delivered Remember,
Reynolds' Crockery Store,
aprl8d No. 128 Main Street.

Financial.

PERSONS WISHING TO OPERATE IN STOCKS to the extent of $50 to $1,000 or upwards, should write to
HENRY L. RAYMOND & CO.
NO. 4 PINE STREET, NEW YORK.
Stocks carried on 3 to 10 per cent margin. Fractional orders executed satisfactorily. Complete information relating to Wall street transactions mailed free; also our Weekly Financial Reports. Our junior partner is a member of the Mining Stock exchange, and orders for mining stocks will also receive special attention.
aprl8dTu.Th.S&w1m

DRAFTS
On Belfast, Cork, Dublin, Limerick and the principal cities of Great Britain and the Continent of Europe.
ALSO
Letters of Credit,
at most favorable rates, Call at
B. P. LEARNED'S
General Insurance Office, over Thames National Bank, Shetucket St. aprl7d

Insurance.

MANUFACTURERS'
Fire and Marine Ins. Co.,
OF BOSTON, MASS.

Cash Capital	$500,000.00
Surplus	555,639.31
Total Assets	1,055,639.31

Williams & Packer, Agents,
Room No. 6 Richards Building,
marl3 MAIN STREET, NORWICH.

1809. 1882.
North British and Mercantile Insurance Company
OF LONDON AND EDINBURGH.

Cash Assets	$9,947,179.64
Liabilities	$4,892,954.36
Net Surplus	$5,054,224.28
Cash Assets in United States	$9,044,064.35
Liabilities	$ 976,939.01
Net Surplus	$1,067,725.24

PARKER BROTHERS, Agents,
Room No. 3, Chelsea Savings Bank Building, Shetucket Street
feb16d

ROYAL
INSURANCE COMPANY
OF LIVERPOOL.
SURPLUS - $7,990,625.29
Largest Net Surplus of any Fire Insurance Company in the World.
JAMES E. FULLER, Agent,
126 Main Street.
feb16 d

NEW LONDON COUNTY
Mutual Fire Insurance Company
NORWICH, CONN.
ACCUMULATED SURPLUS JAN. 1st,
$63,000.
This Company continues to insure against loss or damage by fire on as favorable terms as the nature of the risks and the security of the insured and the company will warrant.
DIRECTORS:

E. P. Parker,	Charles Webb,
John A. Morgan,	Jedediah Huntington,
D. P. Coon,	Chas. I. Richards
F. M. Andrews,	C. H. Osgood,
E. H. Roath,	Wm. Roath,
Wm. L. Brewer,	

E. P. PARKER, President.
Wm. BOATH, Secretary and Treasurer feb24d

Plumbing & Iron Works.

THE NORWICH IRON FOUNDRY.
Established in 1854.
A. H. VAUGHN & SONS, Propr's.
NO. 8 FERRY ST., NORWICH, CONN.
Manufacturers of Mill Gearing, Pulleys, Couplings, Hangers, Boxes, Racks and Pinions, Lamp Posts, Feed Boxes, Watering Troughs, Grate Bars, Cylinder Stoves, Ashpit Doors, Hitching Posts, Pipe Thimbles, Columns for Buildings, Hinge and Rocker Pipe, Hitching Weights, Chimney Caps, &c., &c. novl2d

THE SIBLEY MACHINE CO., Manufacturers of Paper, Cotton and Wool Machinery, Mill Gearing, Shafting, Couplings, Hangers, etc., etc Jobbing of all Kinds, Gear Cuttings, Forgings and Castings at Short Notice. 43 Franklin Street, Norwich, Conn. New and Second-hand machines bought and sold on commission
fy14dtf

ROBERT BROWN,
Successor to the
Norwich Steam and Gas Pipe Co.
Pequot Building, Central Wharf,
NORWICH, CONN.
Steam and Gas Fitters and Plumbers, Chandeliers, Brackets, Portable Gas Lamps, Argand Burners, Plain and Fancy Shades, Rubber Hose, Bath Tubs, Boilers Water Closets Wash Bowls etc feb8d7

EIGHT PAGES WEEKLY.
The Norwich Weekly Courier
Only One Dollar a Year.

Drugs, Paints and Oils.

PERRY DAVIS'
PAIN KILLER,
A Never-Failing Cure for Burns, Scalds, Bruises, Cuts, Sores, etc.
After forty years of trial, Perry Davis' Pain Killer stands unrivalled. It is safe! It acts immediately! It never fails!

Editor of the St. John (N. B.) *News* says
In flesh wounds, aches, pains, sores etc., it is the most effectual remedy we know of. No family should be without a bottle of it for a single hour.
From the Cincinnati *Dispatch*:
We have seen its magic effects, and know it to be a good article.
From I S Potter, U S Consul at Crefeld, Rhenish Prussia:
After long years of use, I am satisfied it is positively efficient as a healing remedy for wounds, bruises, and sprains
W. W. Sharper, Valdosta, Ga., says
It is a panacea for all bruises and burns
From R. W. Adams, Saco, Me.
It gave me immediate relief.
R. Lewis says:
In forty years' use it never has failed me.
W. W Lum, Micheiville, N. Y., says:
I use your Pain Killer frequently. It relieves pain and soreness, and heals wounds like magic.
J. W. Dee says:
For scalds and burns it has no equal

Perry Davis' Pain Killer
Is not a new, untried remedy. For forty years it has been in constant use; and those who have used it the longest are its best friends.
Its success is entirely because of its merit. Since the Pain Killer was first introduced, hundreds of new medicines have come and gone, while to-day this medicine is more extensively used and more highly valued than ever before. Every family should have a bottle ready for use. Much pain and heavy doctors' bills may often be saved by prompt application of the Pain Killer Unlike most medicines, it is perfectly safe even in the hands of a child. Try it once thoroughly, and it will prove its value Your druggist has it at 25c, 50c, and $1.00 per bottle.

PERRY DAVIS & SON, Proprietors,
aprl d&w Providence, R. I.

N. DOUGLAS SEVIN,
Wholesale and Retail Dealer
—IN—
Drugs, Medicines, Chemicals
AND
Pharmaceutical Preparations,
Proprietary Medicines,
TOILET ARTICLES
AND
Choice Wines and Liquors
FOR MEDICINAL PURPOSES,
141 Main Street,
Norwich, Conn.

Articles of Real Merit
McVicker's Cough Cure.
Wonder Toothache Drops.
Camp's Cream of Roses.
(For Chapped Hands, Roughness of the Skin, &c.)
MADEIRA WINE BITTERS,
Blood Purifying Extract.
(a Compound Extract of Sarsaparilla, Yellow Dock, Queen's Root, &c.)
SAPODENTA,
For the Teeth,
Prepared and Sold by
N. DOUGLAS SEVIN,
141 MAIN STREET.
jan24,d&w

LEE & OSGOOD
RETAIL DRUGGISTS
AND
WHOLESALE DEALERS
IN
KEROSENE OIL,
WHITE LEAD,
TURPENTINE
Linseed Oil,
MANURY'S
RAILROAD COLORS,
116 and 118 Main
AND
66 and 68 Water Streets
NORWICH, CONN
apl6d&w

Medical.

BENSON'S
AWARDED
CAPCINE
A
POROUS
MEDAL.
PLASTERS.
The Best Known Remedy
FOR
Backache or Lame Back.
Rheumatism or Lame Joints.
Cramps or Sprains.
Neralugia or Kidney Diseases.
Lumbago. Severe Aches or Pains.
Female Weakness.
Are Superior to all other Plasters
Are Superior to Pads.
Are Superior to Liniments.
Are Superior to Ointments or Salves
Are Superior to Electricity or Galvanism
They Act Immediately
They Strengthen.
They Soothe.
They Relieve Pain at Once
They Positively Cure
CAUTION. Benson's Capcine Porous Plasters have been imitated. Do not allow your druggist to palm off some other plaster having a similar sounding name. See that the word is spelled C-A-P-C-I-N-E Price 25 cts
SEABURY & JOHNSON,
Manufacturing Chemists, New York

A SURE REMEDY AT LAST. Price 25 cents. MEAD'S Medicated CORN and BUNION PLASTER marl4W.S&w

AN IRON TONIC.
PERUVIAN SYRUP
CURES
Dyspepsia, Nervous Affections, General Debility, Fever and Ague, Paralysis, Chronic Diarrhœa, Boils, Dropsy, Humors, Female Complaints, Liver Complaint, Remittent Fever, and all diseases originating in a bad State of the Blood, or accompanied by Debility or a low State of the System.
marl dTu.S.Tu&wsow

THEY WHO USE IT, LIVE!!
SLOCUM'S COMPOUND EMULSION
OF
PURE COD LIVER OIL
WITH THE
Hypophosphites of Lime and Soda
FOR
CONSUMPTION,
Can be taken and retained upon the most delicate stomach, being absolutely tasteless.

It Cures Consumption,	TRY IT.
It Cures Lung Diseases,	TRY IT.
It Cures Bronchitis,	TRY IT.
It Cures Asthma,	TRY IT.
It Cures Coughs and Colds,	TRY IT.
It Cures Catarrh,	TRY IT.
It Prevents Wasting Away,	TRY IT.
It Restores Health and Strength,	TRY IT.
It Builds Up Sickly and Peaked Children,	TRY IT.
If You are Feeble and Emaciated,	TRY IT.
Patients, by its Use, Have Gained Ten Pounds of Flesh a Month,	TRY IT.

This Emulsion, as an effective remedy for Throat, Chest or Lung disorders, stands unrivalled by any other preparation of Cod Liver Oil offered to the public. It is not only purer and more palatable, but it is so skillfully united with the Hypophosphites of Lime and Soda as to render it a tonic nutrient to the weak and debilitated system. Thousands of Consumptives have been cured by this preparation. Try it and judge for yourself.
Price, $1 per Pint Bottle.
As your Druggist for it and take no other.
DR. T. A. SLOCUM, Sole Proprietor.
181 Pearl St., New York.
FOR SALE BY
LEE & OSGOOD,
feb16dTu.Th&S AGENTS.

CURE YOUR
CORNS
BY USING
SCHLOTTERBECK'S
Corn, Wart and Bunion Solvent.
Entirely harmless; is not a caustic. It removes Corns, Warts, Bunions and Callous without leaving a blemish. Brush for applying in each bottle.
A CURE IS GUARANTEED.
Price 25 cts. For sale by all druggists.
Try it and you will be convinced, like thousands who have used it and now testify to its value.
Ask for Schlotterbeck's Corn and Wart Solvent and take no other. feb1d&w

BROWN'S
IRON BITTERS.
A TRUE TONIC.
CURE
Dyspepsia, Indigestion, Lack of Energy, Loss of Strength Want of Appetite, Intermittent Fevers, Etc.
Iron Bitters are highly recommended for all diseases requiring a certain and efficient TONIC.
Iron Bitters enrich the blood, strengthen the muscles, and give new life to the nerves.
Iron Bitters acts like a charm on the digestive organs, removing all dyspeptic symptoms, such as loosing the food, belching, heat in the stomach, heartburn, etc.
Iron Bitters the only Iron Preparation that will not blacken the teeth or give headache
Sold by All Druggists.
Write for the A. B. C. Book, 32 pages of useful and amusing reading—sent free
See that all Iron Bitters are made by BROWN CHEMICAL CO and have crossed red lines on wrapper. Beware of Imitations
BROWN CHEMICAL CO.,
Baltimore, Md.

Life Insurance.

INSURE YOUR LIFE IN THE
Old Massachusetts
Mutual Life Insurance Co.
Springfield, Mass
The Company is Prompt and perfect, manage carefully and economically managed

Assets, Jan. 1st, 1882	$7,143,403 47
Liabilities " "	6 236,534 89
Surplus Mass. Standard	906,912 58
" New York "	1,600,400 00

In The Massachusetts Mutual Life Insurance Company the paid up and cash values fixed by the Massachusetts non-forfeiture law are named in the policies, making future misunderstanding impossible
THE PROOF THAT THIS IS TRUE IS FURNISHED BY LOOKING THE MATTER OVER AS WELL AS WHAT THEY ARE ASKED TO PAY
Examine the policy contract of the Massachusetts Mutual Life before insuring elsewhere
F. W. BOND, President JOHN A. HALL, Sec'y
JAMES L. JOHNSON General Agent
Company's Building, Springfield, Mass
No. 8 Richards' Building,
Norwich, Conn.
Call or send for a circular aprl2W&S

Drain Pipe.

W. D TRUE
MANUFACTURER OF
Drain and Sewer Pipe
NORWICH, CONN.
Quality the Best and Price the Lowest.
Drain Laying Personally Attended to
marl4d&f

Jewelry.

GET YOUR FINE
WATCHES & FRENCH CLOCKS
REPAIRED BY
WM. FRISWELL,
Practical Watch and Chronometer Maker,
NO. 27 FRANKLIN STREET.
Sole Agent for the celebrated Rockford Watch, Waltham, Elgin and Springfield Watches, at LOWEST PRICES. Everything thoroughly Warranted
aprl d WILLIAM FRISWELL.

Lumber & Coal.

EDWARD CHAPPELL & CO.,
COAL AND LUMBER,
WHOLESALE AND RETAIL. A well assorted stock of SEASONED LUMBER, and a carefully selected variety of coals for domestic and steam purposes.
EDWARD CHAPPELL & CO.
218 Main St., Central Wharf.
Telephone your orders if most convenient
Gen1d67

Instruction.

MISS C. C. BLACKMAN, Teacher of Music. Terms $9 for twelve lessons. Norwich Town Jan 7 1878 ianTuThSd

Plating.

THE
Norwich Nickel Works.
ELECTRO-PLATING
In Nickel, Copper or Gold.
At their new and enlarged works
HOPKINS & ALLEN MFG. CO. BUILDING,
Chestnut Street.
W. A. AIKEN, Proprietor.
feb16T.Th&S

Frames, Gilding, etc.

WINDOW SHADES,
Window Shades, Fixtures, Cord and Tassels,
Engravings, Picture Frames, &c.
AT
Trafton's Fine Art Store,
aprl3 dTu.Th & S 01 SHETUCKET STREET.

Miscellaneous.

BUSINESS MEN IN WANT OF BUSINESS can do better in the West than in any other section of the country.
Rare Opportunities! Few as Good, None Better. Seventy-five rapidly growing Towns (most productive regions of Minnesota, Dakota and Iowa) along the recently constructed lines of the Chicago & Northwestern Railway, offer unequalled inducements to pushing business men of limited capital. For particulars address CHAS. E SIMMONS, Land Commissioner C. & N. W. R'y Co., Chicago.
aprl6dkw

J. P. BARSTOW & CO.
Having the agency of the
Celebrated Moseley Creamery and Stoddard Churn,
we invite all Butter makers to examine them, as we believe
No Farmer Can Afford to Make Butter Without One of These Creameries and Churns.
All who use them say they can make from TWENTY FIVE TO FIFTY PER CENT more butter with half the labor Send for Circulars
Also a large stock of best quality Garden and Field Seeds and Agricultural Implements, including the
Celebrated Remington Carbon Plough.
Stockbridge, E. F. Coe's, Bradley & Co's, Darling and Quinnipiac Fertilizers at Lowest Prices
J. P. BARSTOW & CO.,
No. 15 Water Street, Norwich, Conn.
marl8dw

THE
IMPERISHABLE PERFUME.
Murray & Lanman's
FLORIDA WATER,
BEST FOR
TOILET, BATH,
AND
HANDKERCHIEF
marl8 dTu.ThSS

CONSUMPTION.
I have a positive remedy for the above disease by the use thousands of cases of the worst kind and of long standing have been cured. So dead to strong is my faith in its efficacy that I will send
Two Bottles Free
together with a VALUABLE TREATISE on this disease to any sufferer. Give Express and P. O. address. DR. T. A. SLOCUM, 181 Pearl St. New York
feb20 TuThS

ENGRAVING and LITHOGRAPHING by the best artists in the country at the BULLETIN OFFICE.

24x

The Bulletin

Bread of Tears.

These [illegible] all our hopes to fears
[illegible]
Then few [illegible] of bread of tears
[illegible]

Then dews of [illegible] eyes, then dull or [illegible] sorrows,
[illegible] our troubles,
Then feed[illegible] me with bread of tears
[illegible]

[illegible]
[illegible]
Then feed[illegible] me with bread of tears
[illegible]

Song of Deaf

The Young Lady in Gray.

I was [illegible] change. It had been impressed upon my father, a member of the French [illegible], and my mother and all the [illegible] at home in me and for me, that only perfect change would do me good. I was in a low way and wanted rousing. I was in a bad way, and fresh air and foreign scene and character might bring about a better state of mind if I were willing to help myself, they hoped. It was as if they doubted that from the outset, it was as if I doubted it myself, knowing what help it wanted, and how useless any help of my own would assuredly be. Yes, I was in a bad way, even for a young Frenchman. I had reflected too much, they told me; I had studied too hard. I had become too philosophical and argumentative. I was versed in all the theories of the French and German "schools." I had analyzed all beliefs and yet believed in very little. They said at home that I was reading myself to death. They were partly right and partly wrong. I had lost energy and strength of late; I had become morbid and misanthropical, and I let them send me abroad, stipulating for only one condition—that I should be allowed to go alone. I was an only son, and accustomed to my own company. I was cosseted enough to think there was nothing like it, having a fair opinion of myself and implicit credence in my own wild speculations. My own ambitious was to be the founder of a new sect, but friends held aloof very wisely, and thought I was going mad. It is possible that I was not very wise, and that people saw a change in me; they said I was a clever fellow but they were not anxious for my company. I knew too much, they said, of everything but—men, women, and the world. If this were entire [illegible] true enough. My world was made of books and philosophies, and I cared for little else. Men I doubted, I thought women childish and vain, and the world, I knew, was [illegible] to the backbone. I went abroad, and chose England for a resting place. They were curious folk in England, I had heard, and there I might be fortunate enough to find a kindred spirit, a somebody to understand me and sympathize with all my aspirations and schemes for the general good of a community which in the aggregate I despised already. I found no one of my tastes and feeling. I was an enthusiast, English folks were afraid of me. I was given to raving and gesticulating in my arguments, and they were glad to get away. In this English country I had felt better for awhile; but the deadly sense of an indifference to mankind came again to me, and I passed from London to the seaside, making toward my native France again after four months of change which did me little good. This was the first step toward a new life. As the poet says, my time had come at last; my fate had stepped across the borderland toward me. And fate was a woman, of course. This fate, then, a dark eyed lady of above the middle height, a young lady in gray, whose years had not numbered a score, and who was so remarkably beautiful that people gazed at her as at a picture by some master hand, crossed my path, entered the same railway carriage with me, glanced critically but not boldly at the faces of her fellow passengers, and then looked steadily from the window until the train was moving from the station. Here was a face which attracted me at once, although until that hour I had been a woman-hater. It was hardly its beauty—say rather the strangeness of its beauty and the depth of its expression. There was great intelligence, I was sure, behind those fine features; there was a deep sadness, even, endeavoring to distinguish itself by a set immobility, there was trouble and anxiety, but there was also courage to resist. I thought all this as I watched her, and I sketched my story from her face, very far from the truth, as was natural, deep thinker though I was. To the end of her journey she appeared to be absorbed in the perusal of numerous letters in various handwritings, bearing always foreign post marks. Once or twice she smiled brightly as she read, and the light on her face was fair to see. That she attracted me strangely I have said, and that it was not for her beauty I was assured. One of my facts or fallacies was that there were men or women, or both, born to meet each other at a predetermined period of life, who were forever steadily approaching to one fixed point, and we are all their lives directly or indirectly influencing each other by some strange, subtle means of which philosophy knew nothing. And this might be the life that had been waiting for me, and was already influencing my own. I did not think so at the time, although impressed by the sad, thoughtful face, by the story in it, and wondered what her mission in this weary world might be. I scarcely thought so at the hotel at Folkestone, where we met again, although I was struck by the coincidence which took her there, and which placed her by my side at dinner, where she ate little and thought deeply, [illegible] unconscious of the admiration [illegible] bestowed upon her by the guests. It struck me then that she was not a stranger there, for people seemed to recognize her, once the manager of the hotel came and spoke to her, and bowed obsequiously to certain orders which she gave to him in a low voice. She wore at dinner the same dark gray dress to which she had travelled, and her ungloved hands were totally destitute of rings. No one spoke to her and she spoke to no one, but she was not embarrassed by the isolation of her position—on the contrary, looking steadily at [illegible] and heard them, as I fancied [illegible]

[illegible] my own part, [illegible] occupied more of twice. I was preternaturally reserved by the habits of my youth, and there was a doubt in my mind whether she might not take it as an offence and resent it. I did not believe [illegible] recognized me as her travelling companion, and I thought she was English and more reserved than I were. Before the table d'hôte dinner was ended she [illegible] I walked [illegible] enough of the dining [illegible] she passed [illegible] expectant of a [illegible] over the [illegible] by her departure and [illegible] no whisper.

The [illegible] again, after all [illegible]

[illegible]

[illegible]

[illegible]

[illegible] mind, and the more I see of her the less I make her out. She's just as much on the other side of the channel, always at the Grand hotel, Boulogne, and always nothing to do but dawdle about the place reading lots of letters. I've seen her sit for hours on the beach outside, staring at the sea like a woman melancholy mad. You will see her yourself to-morrow. She's an odd one, I can tell you; quite a mystery here, too, I think."

"Indeed!" I said, growing tired of my friend's loquacity, which was not to be readily suppressed now.

"You're in the wine trade, ain't you?" he said suddenly. "Haven't I met you?"

"I am not in the wine trade, or in any trade," I replied.

"Oh, I see, a regular gent, taking it easy. Well, there's nothing like it if the coin will hold out. You are French?"

"Yes."

"Going across to-morrow, or going to make a stay here? I go across to-morrow," he added, by the way of an inducement to me to continue my journey. That last remark decided me.

"I shall remain here a few days," I replied, somewhat stiffly.

"If you make it a few weeks, I shall be back again. My name's Saunders."

I did not reciprocate his confidence; I was tired of the man's obtrusiveness and anxious to get away from him. I did not think he would trouble me presently and be one of the links of a chain that was being forged for me. I only knew that here was a specimen of the English bagman highly developed, and every word he said jarred upon me unpleasantly. I got up to withdraw; the dinner was over and I did not care to linger over bad wine and an indifferent dessert.

"I give you one tip before you go," he said, touching my arm and grinning at me; "don't try it on with the lady in gray. She don't care to speak with any one, and she can shut you up with half a look. By George! it is a scorcher of a look, pretty as she is. I shan't forget her in a hurry. I wouldn't have sat in this chair if I had known she was coming this evening. If you are going to have a cigar, anywhere, Bill Saunders is your man, you know."

"Thank you. I expect to be engaged this evening," I said.

"Oh, no offence—just as you like—I'm never hard up for a pal."

I thought this was the end of Mr. Saunders, and that he would not cross my path again. I had not met a man before whom I so quickly disliked as he. This was the Englishman of the farce; more like the beings my countrymen depicted than any I had encountered yet.

I went out to the high road and the parade upon the sea, walking past the few holiday folk left, and the band that was playing for their amusement, going on as far as Sandgate, and descending the cliffs to the lower road, where I found there was a return route nearer the sea. It was the middle of October, when the night falls early and the breeze from the sea is keen and cold after sundown. I walked back toward my hotel at a rapid rate; half way to Folkestone I came upon the lady in gray walking as rapidly in the opposite direction. I was quite sure it was she; there was a grace and manner distinctive enough to betray her even in the darkness. To my surprise she advanced toward me, and I stopped and raised my hat. She did not recognize me, it appeared.

"Can you tell how far it is to Hythe, sir, by this road?"

"No, madam, I am a stranger here."

"I think it is near Sandgate, but I am not sure. Thank you," she said; then she passed me and went swiftly again into the shadows, where she was to my view.

I was bewildered; the lady in gray had a mission to fulfill, and there was a mystery in it and her isolated life. It was not my business to interfere with it, and it was not like me to become impressed so quickly with other people's movements, but I was interested in her—ay, and drawn toward her.

I saw no more of her the next day; she was not at dinner in the evening as I had expected. Old patrons of this hotel, men and women who were forever in its precincts, spoke of her at the dinner table with a freedom which I—perfect stranger to her though I was—felt disposed to answer.

"Miss Gray is on the wing again," said a red faced man with a white moustache.

"Quite a romance, this flitting," answered the lady to whom he spoke; "I should be glad to know her history."

"You may depend upon it you never will," said the first speaker.

"She is very young, and so very quiet, too, or I should have thought—" and then the lady stopped, not knowing what she thought, or not caring to confess it.

"I declare I would not come at all, or bring my innocent daughters here, if Monsieur De Lorne" (this was the proprietor of the hotel) "had not told me that she came to him with the highest credentials from abroad."

"Ah, these Frenchmen will say anything for convenience."

"I can't help thinking she's an actress," said some one.

"Or an adventuress," said another voice another lady's voice, too.

"I have no confidence in ladies with a mystery; the mystery is always worthless and discreditable," said a sharp voiced person.

"Not always, but very often," said one more charitably disposed.

Suffice it to say that I met the mysterious person the next day on the beach, and she talked to me as she had talked to no one there, while curious eyes were fixed upon us. It was a case of love at first sight, and I was not slow to confess it. In my infatuation I gave her a tender letter from my indulgent father, to whom I had confided my secret. She pressed me to give it to her, and said that in four days she would meet me at Folkestone on her return from Paris, and give me her answer. The angel of my heart departed on the channel steamer, and I waited anxiously for the expiration of the four days. Meantime Saunders appeared on the scene, and whispered that he had seen the "lady in gray"—more beautiful than ever—at a masquerade ball in the gay French capital. He told how she was surrounded with a coterie of gay male companions, and set my mind in a whirl.

But I waited. The time expired, and the steamer brought my Virginia, leaning on the arm of a venerable gentleman in black garments. Leaving him as she stepped gracefully on the quay, she greeted me kindly, and quickly confessed that she had deceived me, the only man she ever loved. Forging the signature of my father, as contained in the parental letter I had given her, she used it to aid in the escape of her father a political prisoner, from France. I was silent and she said

"Nay, let me go my way now, forgiven by the only man I have loved—and deceived. God bless you; kiss me, and good by."

She held her face up to me like a little child, and I stooped and kissed it—sign of forgiveness and of my strange love for her. Then she tottered away and would have fallen had I not hastened after her and supported her steps toward the grim old man waiting for his daughter. He raised his hat as we approached, and she passed from me to him, and I saw no more of her in all my after life.

Building Materials.

SETH L. PECK,
WHOLESALE AND RETAIL DEALER IN
Mason Building Materials, Brick Lime, Plaster, Hair, Sand.

Rosendale, Portland Rosendale Cement, Fire Brick, Fire Clay, Granite Brown Sand Stone, rough and cut to order. Blue Stone Flagging and Curbing. Stonelime and Whitewashing Lime, Drain Sewer Pipe of all kinds, Marble and Marbleized Slate Mantles; all kinds Mason Jobbing Work done.
Special CENTRAL WHARF, Norwich, Conn.

Legal Notices.

BY ORDER OF BOARD OF DIRECTORS of the New London County Agricultural Society. Proposals for the use of Track and Barns of the New London County Agricultural Society's Grounds for the season of 1882 will be received at the store of F. L. Gardiner, until May 15th inst. No public trot to be allowed until after July 4th, 1882. The right is reserved to reject any and all bids or parts of bids, not advantageous to the society.

F. L. GARDINER,
JOHN B. SWEETIR, } Committee
JOSEPH HOOD,
Norwich, April 29, 1882. apr29dTh,S&Tu3t

NOTICE.—All persons liable to pay taxes in the West Chelsea School District are hereby notified that I have a warrant to levy and collect a school tax of four mills on the dollar on the list of 1881, payable on the first day of May, A. D., 1882, and for the purpose of collecting the said tax I will be at the store of Alonzo R. Ahern on Saturday, the 20th day of May, A. D., 1881, from 9 A. M. to 6 P. M.
All persons neglecting this notice will be charged legal fees and additions, as the law directs.
CALVIN G. WILLIS
Dated Norwich, Conn., May 1st, 1881. m3 16dw

Hardware.

NEW
HARDWARE STORE.
PRESTON BROS.,
14 Shetucket St.,
Opposite Laurel Hill Bridge.
HAVE A FINE ASSORTMENT OF
Dog Collars, Fishing Tackle, Carpet Warp, Seine Twine, Rubber Hose, Carpenters' Tools, Machinists' Tools, Agricultural Tools, Wire Netting, Barb Fencing, Wheelbarrows, Etc.
WHICH WE OFFER AT
LOW PRICES.
PRESTON BROS.
my4 d&w

A. T. CONVERSE,
DEALER IN
IRON, STEEL AND PIG IRON,
41 Water & Commerce Sts
jy26dw

Fine Arts.

DRAWING AND PAINTING
MISS MARY A. PHIPPS
Re-opens her studio on THURSDAY, Oct. 19th
Will receive pupils on Wednesday, Thursday, Friday and Saturday.
Lesson hours from 9 to 12 A. M., and 2 to 5 P. M.
oct19d Room No. 5 Williams' Block.

Furniture & Carpets.

J. B. DOYLE,
UNDERTAKER
And Dealer in Furniture, Robes and Habits, at Wholesale Prices.
WAREROOMS UP STAIRS OPPOSITE THE POST OFFICE.
171 Main Street,
apr20d Norwich, Conn.

140 AND 142 MAIN STREET.
N. S. GILBERT & SONS.
New Damask Ingrain
CARPETINGS
Persian Body Brussels,
BORDERS TO MATCH.
Oriental Covers
For Parlor, Library and Reception Room
FURNITURE.
Antique Lace Curtains,
Madras and Swiss Laces.
An inspection of our Stock will prove that we have the BEST QUALITIES AT THE LOWEST PRICES.
N. S. GILBERT & SONS.
apr17 d

YERRINGTON'S
Temple of Music
AND
CARPET EMPORIUM,
131 Main Street,
NORWICH, CONN
AN IMMENSE STOCK OF
BODY BRUSSELS
in all the Newest and Choicest Styles and Colorings,
and the best goods made in this or any country, at the very Low Price of
$1.40 Per Yard!
We have none at any higher price, and no dealer in the world has any better goods AT ANY PRICE!!
Hartford & Lowell Extras,
Best and Newest, at 90 Cents.
A few Pieces at 65 Cents. An inspection of the goods is invited
INGRAINS as Low as 35 Cents!
E. W. YERRINGTON,
apr19dw 131 Main Street.

A. W. DICKEY & CO
Are showing a fine stock of
CHAMBER SETS,
AT CLOSE PRICES
PARLOR SETS
Covered in Plushes, Spun Silks, Satins, Brocades &c., in the latest styles.
WINDOW SHADES AND FIXTURES
CALL AND LEARN PRICES
20 and 22 Union Street.
m8d

Dry Goods.

GRAND OPENING OF
NEW PARASOLS AND SUNSHADES.
HISLOP, PORTEOUS & MITCHELL
Are now prepared to show the largest, finest and most varied assortment of
NEW PARASOLS AND SUNSHADES
Ever Offered in this County
Embracing all the Latest Novelties and most Desirable Styles of the Season. All the New, Unique, Plain, Ornamental and Natural Handles are represented, at our usual
Low Prices,
To which we respectfully invite a visit of Inspection and Comparison.

We offer this morning
TWO CASES REMNANTS
Plain Colored Cambrics
YARD WIDE,
At 3c. a Yard, Worth 10c

Hislop, Porteous & Mitchell,
170 MAIN STREET.
apr19 d&w

For the Ladies.

MISSES
WALKER, HILL & EDGERTON
Announce to the ladies of Norwich and vicinity that they have leased the store,
7 Shetucket Street,
formerly occupied by Mrs. C. B. Platt for millinery and fancy goods, and now have in stock a fine assortment of
LACES,
In Duchess, Applique, Thread, Valenciennes, Ha dkerchiefs, Scarfs and Barbe.
Also a desirable stock of
Medium and low priced Laces,
Spanish Laces, Scarfs and Fichus,
Children's Lace Collars,
Ladies' Ties, Fichus, Ruching, Veiling, etc.
Illusion, Brussels and Bobinett Laces,
Dotted Lace Veiling. Dress Caps.
Children's Bonnets.
A large and complete stock of
RIBBONS
And Black English Crape.
They will be constantly receiving NEW AND DESIRABLE GOODS.
N. B.—About April 1st they will have a large and complete stock of
NEW MILLINERY,
Comprising everything kept in a first-class store. All kinds of Millinery Work done to order in the best manner and at short notice.
MISSES WALKER, HILL & EDGERTON have taken the store so long occupied by the undersigned in the millinery business. She takes pleasure in recommending them to the public, although it seems supererogatory for ladies so favorably known for their skill and taste. MRS. C. B. PLATT.
Norwich, March 17th, 1882. apr19 d&w

SPRING SUITS
AT THE ROOMS OF
MRS. SYDLEMAN
MAY BE FOUND A LINE OF
Spring Suits and Wraps,
CONSISTING OF
Black and Colored Silks, Flannels in all the New Shades, Mantles, Jackets and Ulsters.
apr18d 48 East Main Street.

NOW IS THE TIME TO GET YOUR
Hats and Bonnets Bleached, Pressed and Dyed.
I have all the Spring Styles, and am prepared to Dye all the Fancy Colors, Maroon, Cardinal, Navy Blue, Light Blue, Olive Green, Black and Brown. GEO. W. PIKE'S, at the Old Bleachery, No. 10 Cliff Street. Open from 7 A. M. to 9 P. M. apr19

AT THE ROOMS OF
MISS LIZZIE MEECH
May be found a choice and well selected stock of
Spring and Summer Millinery,
Comprising novelties in
Bonnets, Hats, Feathers, Flowers, Laces, Crepes, Pins, &c., &c.
apr8 d 164½ Shetucket St., Up Stairs.

CORSETS
THOMSON'S Patent Glove Fitting CORSETS.
It is a real satisfaction for a lady to know where she can be sure of obtaining a nice Fitting article, that is guaranteed of the best material, finish, shape and durability. These most desirable qualifications make such an article at once popular and much sought for.
And this is why Thomson's Patent Glove Fitting Corsets are to the front and maintain the lead over all competitors they received the highest award at the Paris Exposition, World's Fair at London, Centennial at Philadelphia and the American Institute Fair recently held in New York. These goods are for sale by all leading Retailers throughout the United States, Canada and Europe.
The above goods for sale by
Hislop, Porteous & Mitchell,
NORWICH, CONN.

Dry Goods.

THE GEM.
VOL. 1. NO. 82.
AN ÆSTHETIC JOURNAL
DEVOTED TO THE
BEAUTIFUL AND THE TRUE.
C. B. PLATT, Editor and Proprietor.
$2.00 a year. Pay when you feel like it.
"Rare compounds of mirth, frolic and fun
We relish a joke and rejoice in a pun."
—Fanny Column of the Norwich Tribune
Saturday, May 6, 1882.
"Pledged but to truth, to liberty and love;
No force sways us and no fear shall awe."
—Motto of old Norwich Courier.
JUST RECEIVED
AN ELEGANT LINE
OF
DRESS GOODS
COMPRISING
ALL WOOL
Foule Suitings.
Shoodas,
French Debeiges.
Illuminated Mixtures.
Royal Soleil Suitings.
LADIES' CLOTH
In all the new colorings.
PLAIDS IN NEW SHADES,
AT
C. B. PLATT & CO.'S.
Also a large stock of
BLACK GOODS,
Consisting of
Drap D'Almas,
Henrietta Cloths,
Camel's Hair,
Cashmeres, etc.
GOODS [illegible] FIRST CLASS
PRICES LOW.
"'Tis the sunset of life gives us mystical lore
And coming events cast their shadows before."
mar26 d&w

Physicians.

SURGEON AND PHYSICIAN.
E. P. BREWER, M. D.,
OFFICE AND RESIDENCE
123 Main St., Norwich.
Office hours 8 to 10 a. m., 1 to 3 and 6 to 8 p. m.
apr12d

Books & Stationery.

HEADQUARTERS FOR
BLANK BOOKS,
Ready Made and to Order
CHARLES A. BURNHAM,
my24dw BULLETIN BUILDING.

PAPER HANGINGS.
Paper Hangings and Borders, Curtains and Fixtures.
Wholesale and Retail.
CHARLES A. BURNHAM.
my24dw Bulletin Building.

LAWN TENNIS.
LAWN TENNIS, } A Fine Line
LAWN TENNIS, } at
LAWN TENNIS, } Low Prices
Call for Book of Rules and Price List, furnished free
NOYES & DAVIS.
apr25 d&w

CARD COLLECTORS.
Just received a few sets of
VERY FINE CARDS
OF ENTIRELY NEW DESIGNS,
Which will be sold singly or in sets.
FRANK UTLEY, Job Printer,
apr20d 134 Main Street.

THE POETICAL WORKS OF
HENRY WADSWORTH LONGFELLOW.
2 Vols. large quarto. 600 Illustrations, by the best artists of America.
"The work of the artists has been a labor of love." Lyman Abbott.
"I have never seen anything to equal them in that line of engraving. [illegible] not one of them but what is a masterpiece." A. H. Emmons.
E. S. STEBBINS, Norwich, Conn., General Agent for Eastern Connecticut. apr19d

WE HAVE A LINE OF
FANCY ADVERTISING CARDS
AND
TUCK CIRCULARS,
which will be furnished to our customers at
LOW PRICES.
THE BULLETIN COMPANY
PRINTERS AND PUBLISHERS
mar22d&w

CHECKS, COUPONS, CERTIFICATES
TICKETS &c. &c. numbered at
Cowan's in First Class Style
Fine Blank Books a Specialty
nov4 d&f

FRANK HAWKINS, SHERIFF, and JOSIAH ROGERS, Deputy Sheriff, of New London County. Office Room No. 1 Richards Building, Norwich, Conn. bd14d w

THE BULLETIN Job office will do work with neatness and dispatch.

Rent Estate.

For Rent and For Sale

TO RENT
A Pleasant Front Room with Board
[illegible] Street. apr24

FOR SALE
A Desirable Block Situated on the Northerly Side of Water Street.
Said Block contains Two Large Stores with all the [illegible] Will be sold at a price which will present rental will pay 12 per cent. Apply to
NICHOLAS TARRANT, Real Estate Agent,
my3d 78 Main Street.

TO RENT—The
Rooms on Third Floor
177 Main Street. Apply to
apr24d C. C. BILLINGS

TO RENT—The
Large and Elegant Store
In Hill's Block, Shetucket Street,
opposite the Express office and recently occupied by E. R. Thompson, Esq. HENRY HILL. apr24d

TO LET—The
Brick Dwelling House
with twelve rooms, No. 38 School street.
apr13d

TO RENT—
A First Class Tenement
OF 7 OR 8 ROOMS,
With all Modern Improvements,
in a very desirable neighborhood. Will be rented one, two or more years to the right party. Apply immediately to
H. P. PALMER, 180 Main st.,
apr24d w Norwich, Conn.

FOR RENT—
A House on Hill Street.
Containing eight rooms, also Bath room, etc., all in first class order. Possession given immediately. Inquire of
A. T. OTIS, 56 Main Street.
apr24dw

FOR SALE
ON OTIS STREET,
first door from Broadway, the
FINE RESIDENCE
built and formerly occupied by the late F. A. Dorrance, and at present owned and
OCCUPIED BY
the family of the late
REV. I. W. PLUMMER.
The house contains 12 spacious rooms with all modern improvements, is thoroughly built throughout and needs no immediate outlay. The lot is 75x150 feet and contains choice fruit and ornamental trees and vines. Ample room for barn on rear of lot. Will be sold at a low figure if applied for soon. Reason for selling, owners about to leave town. Apply to
H. P. PALMER, Agent.
apr17d 180 Main street, Norwich, Conn.

FOR RENT—One of two furnished rooms. Inquire at 33 School street. apr7 d

TO RENT—A very convenient tenement, suitable for a small family. Apply at No. 1 Summer street, Laurel Hill. mar31d

FOR SALE.
The subscriber offers for sale the large two story house situated in Greeneville, on High street, just above Tenth, and formerly occupied by the late Mrs. Sally Wait. Said house contains two tenements of six rooms each, is newly painted, and is in excellent repair throughout. City water in each tenement. This property being in a very rentable, accessible and desirable location, affords an opportunity for a good investment, and should find a ready purchaser. Possession April 1st, if desired. Apply to JOS. J. WAIT, 30 Water St. F. B. GREENE, Greeneville. mar10d

FOR RENT—From April 1st, the barn now occupied by A. D. Lathrop, on Willow street. D. M. DICKINSON & CO., 66 Franklin Street. mar7d

TO RENT—A small hall in Bill's Block, Shetucket Street, now occupied by Prof. Butterfield's school of vocal art.
feb20d HENRY BILL.

Ice.

ICE!
ICE! ICE!
The price of Ice on and after this date, until further notice, will be as follows: $4.00 Per Ton by the Ton; 35 Cents Per Hundred to Hotels, Stores and Saloons, and 40 Cents Per Hundred to Families. W. D. ROGERS & CO.
April 4th, 1882. apr6 dew

ICE!
ICE! ICE!
On and after date, until further notice, the price of Ice will be as follows: $4.00 Per Ton by the Ton; 35 Cents Per Hundred to Hotels, Stores and Saloons, and 40 Cents Per Hundred to Families. JOHN H. FORD.
April 4th, 1882 apr6 dew

Advertising Agents.

THIS PAPER
May be Found on File
—AT—
GEO. P. ROWELL & CO.'S
Newspaper Advertising Bureau (10 Spruce Street) where advertising contracts may be made for it in NEW YORK. mar12 d&w1f

J. H. BATES,
Advertising Agent,
41 Park Row, New York,
is authorized to contract for Advertisements in the BULLETIN and COURIER at our Lowest rates.
feb17 d&w1f

Painting and Graining.

PAINTING.
House and Sign Painting,
PAPERING, GRAINING AND WALL TINTING.
PAPERING A SPECIALTY.
Particular attention paid to papering ceilings in Decoration in all the modern styles. All work entrusted to me will receive my personal attention. I will guarantee all work to give perfect satisfaction.
GRAINING done for the trade, at the Old Stand, 44 UNION STREET.
ALONZO H. CONVERSE.
mar1d

Hotels & Restaurants.

WILLIAM NOSS'
LADIES' AND GENTS'
DINING ROOMS,
52, 54 and 56 Water Street.
MEALS AT ALL HOURS ON THE EUROPEAN PLAN.
All kinds of Fresh Lunch served at my lunch counter from 8 a. m. until 10 p. m. every day. Five and Ten Cents. Best Oysters in market, served in any style you may desire.
STEAMED OYSTERS A SPECIALTY
Clam Chowder every day served to order and sold by the quart. Price 30 cents.
Finest grades of FOREIGN AND DOMESTIC WINES always on hand at prices to suit the times.
Jacob Ruppert's Celebrated Lager Beer
awarded highest prize medal at the Centennial Exhibition at Philadelphia in 1876, on draught and bottled for family use, price 15 cents per Quart.
FOREIGN AND DOMESTIC CIGARS.
Schiedam Schnapps Celery Bitters and Rye for Throat, Lungs, Kidneys, and nervous difficulties. A positive cure for Indigestion. $1.00 per bottle. Imported Curbahada Bitters. Home made Tomato Catsup, prepared by myself and sold by the quart, gallon or bottle. The best German Mustard 10 cents per quart, or by the bottle. mar27 d

THE LARGEST CIRCULATION,
The Norwich Weekly Courier
Only One Dollar a Year.

Removal.

J. [illegible] DESMOND
Attorney and Counsellor at Law
has removed his office to [illegible] Main Street, opposite the Telegraph office. [illegible]

Window Shades.

PAPER HANGINGS AND
WINDOW SHADES
A fresh stock just received at
E. S. RICE'S
LICTORE FRAME EMPORIUM [illegible]

Attorneys.

WAIT & GREENE,
ATTORNEYS at Law,
Counsellors and Notaries Public
NO. 5 BREED HALL
Gardiner Greene, Jr., is Commissioner of Deeds for the State of New York.
John T. Wait. Gardiner Greene, Jr.
nov21 d Norwich, Conn.

JAMES E. POTTER
Attorney at Law,
Office in Johnson's Block, Main street
aug19d Danielsonville, Conn.

S. S. & S. H. THRESHER,
Attorneys and Counsellors at Law.
mar10 d1f NOS. 5 & 6 BREED HALL.

Travellers' Directory.

ANCHOR LINE
UNITED STATES MAIL STEAMERS
Sail weekly to and from
New York and Glasgow, via Londonderry
Cabin passage, $60 to $80. Returns, $110 to $140
Second Cabin, $40. Return tickets, $75
Steerage passengers booked at low rates
Passenger accommodations unexcelled
All state rooms on main deck.
Passengers booked at lowest rates to or from Germany, Italy, Norway, Sweden, Denmark, etc.
For book of "Tours in Scotland," rates, plans etc., apply to HENDERSON BROTHERS, New York, or E. P. BLOCUM or JAMES DUGGAN, Norwich.

WARREN & CO'S
Splendid First-Class Steamers.
KANSAS, . . 5,150 tons | MISSOURI . . 5,140 tons
IOWA . . 4,350 tons | PALESTINE . . 2,894 tons
VICTORIA, 3,005 tons.
Sail from Liverpool to Boston
Bring steerage passengers from principal points in GREAT BRITAIN and IRELAND at Lowest Rates.
JOS. CONNOR, Agent, Norwich.
JAMES HICKEY, Agt.,
jan3d WILLIMANTIC

JOHN STEINER, AGENT FOR
The North German Lloyd
of Bremen.
AND
The Hamburg Steamship Line
of Hamburg.
PASSAGE TICKETS
To and from Europe at the most reasonable rates
ALSO
DRAFTS and MONEY ORDERS
Payable in any town or city in Europe.
jan31d

NEW LONDON NORTHERN RAILROAD—CHANGE OF TIME.
On and after MONDAY, May 8th, 1882,
TRAINS GOING NORTH LEAVE NEW LONDON AS FOLLOWS:
6.00 a. m., Norwich at 8.31 a. m., for Middletown, Boston via N. Y. & N. E. Colchester, Palmer, Boston, Springfield, Ware, Gilbertville, Brattleboro, St. Johnsbury, Burlington Montreal, Ogdensburg and intermediate stations.
7.00 a. m., Norwich at 9.22 a. m., for Willimantic, Hartford, Palmer, Boston, Springfield, Albany, Saratoga, Ware, Gilbertville and Amherst.
10.17 a. m., Norwich 10.47, for Willimantic, connecting for Hartford and Middletown.
1.00 p. m., for Norwich.
3.05 p. m., Norwich 3.42 p. m., connecting at Willimantic for Hartford, and at Palmer for Springfield, Albany, and all points west Brattleboro, Burlington, St. Johnsbury, Montreal, Ogdensburg and intermediate stations. A sleeping car is attached to the train at South Vernon for Montreal.
5.15 p. m., Norwich, 5.49 p. m., for Willimantic, connecting for Hartford. This train makes connection with express which leaves New York at 1.00 p. m.
8.00 p. m. for Norwich. This train connects with 1.00 p. m. express from New York.
—GOING SOUTH—
Passenger trains LEAVE NORWICH as follows:
6.30 a. m. (N. & W. depot) 6.40 (West Side) for New London and New York.
8.45 a. m. for New London, connecting for Providence and Boston at 10.30 a. m.
11.00 a. m., for New London, Stonington and New York.
3.05 p. m., for New London and New York.
5.45 p. m., for New London, Stonington, Providence, New Haven and New York.
6.00 p. m. for New London, Mystic and Stonington.
9.15 p. m., for New London and for New York by boat from New London. This train connects at Willimantic with the 4.00 p. m. express from New York.
6.30 a. m., (N. & W. depot) for New London and for New York via boat from New London.
Passenger trains LEAVE WILLIMANTIC as follows:
8.00 a. m. for Norwich and New London, connecting at 10.30 for Providence and Boston.
10.25 a. m., for New London, Stonington and New York.
3.00 p. m., for Norwich, New London, New York, Providence, etc.
6.20 p. m. for Norwich, New London, Mystic and Stonington.
8.35 p. m., for New London and New York via boat from New London.
Passenger trains LEAVE PALMER as follows:
6.30 a. m., 1.20 7.05 p. m., for New London, etc.
The latter connects with boat for New York.
Through passenger trains LEAVE BRATTLEBORO as follows:
6.30 a. m. and 4.10 p. m., connecting with trains from the North for New London and intermediate stations.
O. W. BENTLEY, Gen. Supt.
New London, May 6th, 1882. nov12d

N. Y. & N. E. R. R.
NORWICH & WORCESTER DIVISION.
WINTER ARRANGEMENT, Commencing MONDAY, January 1st, 1882.
TRAINS GOING NORTH LEAVE NORWICH AT AS FOLLOWS:
6.00 a. m., Norwich at 8.31 a. m., for Middletown, Boston via N. Y. & N. E. Colchester, Palmer, Boston, Springfield, Ware, Gilbertville, Brattleboro, St. Johnsbury, Burlington Montreal, Ogdensburg and intermediate stations.
7.00 a. m., Norwich at 9.22 a. m., for Willimantic, Hartford, Palmer, Boston, Springfield, Albany, Saratoga, Ware, Gilbertville and Amherst.
10.17 a. m., Norwich 10.47, for Willimantic, connecting for Hartford and Middletown.
1.00 p. m., for Norwich.
3.05 p. m., Norwich 3.42 p. m., connecting at Willimantic for Hartford, and at Palmer for Springfield, Albany, and all points west Brattleboro, Burlington, St. Johnsbury, Montreal, Ogdensburg and intermediate stations. A sleeping car is attached to the train at South Vernon for Montreal.
5.15 p. m., Norwich, 5.49 p. m., for Willimantic, connecting for Hartford. This train makes connection with express which leaves New York at 1.00 p. m.
8.00 p. m. for Norwich. This train connects with 1.00 p. m. express from New York.
—GOING SOUTH—
Passenger trains LEAVE NORWICH as follows:
6.30 a. m. (N. & W. depot) 6.40 (West Side) for New London and New York.
8.45 a. m. for New London, connecting for Providence and Boston at 10.30 a. m.
11.00 a. m., for New London, Stonington and New York.
3.05 p. m., for New London and New York.
5.45 p. m., for New London, Stonington, Providence, New Haven and New York.
6.00 p. m. for New London, Mystic and Stonington.
9.15 p. m., for New London and for New York by boat from New London. This train connects at Willimantic with the 4.00 p. m. express from New York.
6.30 a. m., (N. & W. depot) for New London and for New York via boat from New London.
Passenger trains LEAVE WILLIMANTIC as follows:
8.00 a. m. for Norwich and New London, connecting at 10.30 for Providence and Boston.
10.25 a. m., for New London, Stonington and New York.
3.00 p. m., for Norwich, New London, New York, Providence, etc.
6.20 p. m. for Norwich, New London, Mystic and Stonington.
8.35 p. m., for New London and New York via boat from New London.
Passenger trains LEAVE PALMER as follows:
6.30 a. m., 1.20 7.05 p. m., for New London, etc.
The latter connects with boat for New York.
Through passenger trains LEAVE BRATTLEBORO as follows:
6.30 a. m. and 4.10 p. m., connecting with trains from the North for New London and intermediate stations.
O. W. BENTLEY, Gen. Supt.
New London, May 6th, 1882. nov12d

N. Y. & N. E. R. R.
NORWICH & WORCESTER DIVISION.
WINTER ARRANGEMENT, Commencing MONDAY, January 1st, 1882.
TRAINS GOING NORTH LEAVE NORWICH AT AS FOLLOWS:
6.00 a. m., Norwich at 8.31 a. m., for Middletown, Boston via N. Y. & N. E. Colchester, Palmer, Boston, Springfield, Ware, Gilbertville, Brattleboro, St. Johnsbury, Burlington Montreal, Ogdensburg and intermediate stations.
7.00 a. m., Norwich at 9.22 a. m., for Willimantic, Hartford, Palmer, Boston, Springfield, Albany, Saratoga, Ware, Gilbertville and Amherst.
10.17 a. m., Norwich 10.47, for Willimantic, connecting for Hartford and Middletown.
1.00 p. m., for Norwich.
3.05 p. m., Norwich 3.42 p. m., connecting at Willimantic for Hartford, and at Palmer for Springfield, Albany, and all points west Brattleboro, Burlington, St. Johnsbury, Montreal, Ogdensburg and intermediate stations. A sleeping car is attached to the train at South Vernon for Montreal.
5.15 p. m., Norwich, 5.49 p. m., for Willimantic, connecting for Hartford. This train makes connection with express which leaves New York at 1.00 p. m.
8.00 p. m. for Norwich. This train connects with 1.00 p. m. express from New York.
—GOING SOUTH—
Passenger trains LEAVE NORWICH as follows:
6.30 a. m. (N. & W. depot) 6.40 (West Side) for New London and New York.
8.45 a. m. for New London, connecting for Providence and Boston at 10.30 a. m.
11.00 a. m., for New London, Stonington and New York.
3.05 p. m., for New London and New York.
5.45 p. m., for New London, Stonington, Providence, New Haven and New York.
6.00 p. m. for New London, Mystic and Stonington.
9.15 p. m., for New London and for New York by boat from New London. This train connects at Willimantic with the 4.00 p. m. express from New York.
6.30 a. m., (N. & W. depot) for New London and for New York via boat from New London.
Passenger trains LEAVE WILLIMANTIC as follows:
8.00 a. m. for Norwich and New London, connecting at 10.30 for Providence and Boston.
10.25 a. m., for New London, Stonington and New York.
3.00 p. m., for Norwich, New London, New York, Providence, etc.
6.20 p. m. for Norwich, New London, Mystic and Stonington.
8.35 p. m., for New London and New York via boat from New London.
Passenger trains LEAVE PALMER as follows:
6.30 a. m., 1.20 7.05 p. m., for New London, etc.
The latter connects with boat for New York.
Through passenger trains LEAVE BRATTL

The Bulletin

Norwich, Saturday, May 6, 1882.

Condensed Railroad Time Table.

NORWICH & WORCESTER R. R.

(Depot foot of Berry street.)

LEAVE— Going North	ARRIVE— From North
11 55 a. m. Boston, Worcester, Portland, Danielsonville, Putnam and Webster	
a. m. Worcester, via Putnam for Boston	a. m. 9.45
1 00 a. m. Providence [via Plainfield]	p. m. 12.10
Boston via Putnam, Worcester and all east and west of Worcester	
Putnam special for Norwich	
Arrive at Norwich	3.15
1 00 p. m. Worcester, Prov., Boston, Hartford	p. m. 7.00
Going South!	
6 30 p. m. Boat train for New York [via Ston. Way, Port., White Mts.	p. m. 9.40

*Mondays excepted

N. L. N., "WEST SIDE" DEPOT

LEAVE— Going North	ARRIVE— From North
Hartford & Willimantic	a. m. 8.00
8.31 a. m. Middletn, Hf'd, Spfld, Mont'l	a. m. 11.04
6.35 a. m. Hf'd, Phil, Spfld, Amherst	p. m. 5.00
10.07 a. m. Wills., Hf'd, Middletown,	p. m. 6.04
3.43 p. m. Hf'd, Spfld, Bellows, Mont'l	p. m. 9.10
8.00 p. m. Willimantic, Hartford,	
LEAVE— Going South:	ARRIVE— From South:
New London, New York boat	a. m. 3.00
8.35 a. m. N. L., New Haven, N. York, Stonington, Mystic, N. London	a. m. 8.20
8.45 a. m. New London Westerly, Prov.	
11.05 a. m. Mystic, Prov., N. H., N. Y.	a. m. 10.45
1.00 p. m. N. L., New Haven New York	p. m. 1.35
7.00 p. m. Providence, Boston, New Haven, New York	
New London	p. m. 3.40
Sto., Prov., Bost., N. H., N. Y.	p. m. 9.47
*4.00 p. m. New London, Mystic, Ston., New Haven and New York	p. m. 9.45
*5.00 p. m. New York boat, New London.	

☞ Anonymous communications to this office will not be used. We do not insist on printing the names of all our correspondents, but we do insist on knowing them. Unsigned communications, of whatever character, go into the waste basket unread.

Yesterday's Weather.

Thermometer at 6 A. M., 45 degrees above zero; at 3 P. M., 58 degrees; at midnight, 48 degrees.

To-day's Weather.

WASHINGTON, May 6.—1 A. M.—Indications for New England: Fair weather. Northwesterly winds. Stationary or lower temperature. Higher pressure.

CITY NEWS

NORWICH.

The cherry trees are in blossom in some parts of the city.

The first purgies of the season arrived in market Friday.

Not a tramp has been lodged at police headquarters since May 1st.

New Florida potatoes are retailing for seventy-five cents a peck, here.

Mr. Charles H. Kenyon is adding an ell to his residence on Laurel Hill avenue.

The Rev. F. C. Baker of Greeneville will address the Temperance Reform club at Temperance hall this evening.

Those death dealing stomach crampers, imported cucumbers, still lie lynx like before the grocery doors waiting for victims.

Since the advent of May seven more dogs have been added to the license list. They are new comers. The total list is now 514.

Janitor Preble is getting the beds in the city hall in spring array. He shows excellent taste in his arrangement of pansies and daisies.

The Rev. M. H. Stein of Meytown, Pa., will supply the German Lutheran church to morrow. Speaking in German in the morning and in English in the evening.

Mrs F. D. Tyler Converse has presented a pair of sterling silver communion cups to Christ church. They are on exhibition in the window of Carter's jewelry establishment on Shetucket street.

The Rev. Father Desmond of Middletown, formerly of Norwich, and the Rev. Thomas W. Broderick of New London sail from New York for Europe next Wednesday on the steamer Gallia of the Cunard line.

The railing of the First National bank, adjacent to the Main street window, has been moved forward some five feet to increase the light in that institution. The change will give greater desk accommodation near the window and make the work of the employes much pleasanter. A slight change had to be made in the door to make the improvement.

Mr Amos A. Browning was the recipient yesterday, through Mr. Silas T. Stanton of Stonington, of a valuable complimentary testimonial from New London county members of the legislature, who, in the language of the note accompanying the gift, "recognizing the fidelity and accuracy of the legislative reports furnished to the Norwich BULLETIN, take this opportunity of expressing their appreciation of the services of its reporter."

Venus and Jupiter made a charming picture on the western sky last evening. These two bright stars [illegible] the millions that [illegible] nightly in rapture [illegible] for from one degree [illegible] Jupiter appeared much [illegible] than Venus. The reason is that he [illegible] his greatest distance from the earth, while Venus is approaching the earth, and is now far enough from the sun to be [illegible] great beauty and brilliancy.

Patrick Fearon, of Greeneville, made himself so obnoxious by his drunken behavior Friday forenoon that Officer Fagan was requested to lock him up. Mr. Fagan followed him to his residence and was about to arrest him when he drew a dirk and became defiant. A well aimed blow from the officer's club sent the weapon whirling from Fearn's grasp and he was taken into custody and locked up without further difficulty.

The efficient working of the dead letter office was never better shown than yesterday, when a letter containing a draft for £5 was returned to Mr James Duggan of this city. On the fifth of March last a poor girl working in a neighboring factory village bought the draft and sent it to a town in county Armagh, Ireland. The letter was not called for in the limited time, was returned to the dead letter office at Washington, examined and returned here, having been gone about seven weeks.

A paper published in the *Episcopal Recorder*, after describing the [illegible] at Christ Reformed Episcopal church at Cumberland, Md., says concerning the pastor and the state of the society, "The Rev. G. W. Huntington, pastor [illegible] church, is working indefatigably among his people and has organized a confirmation class. It is hoped we will shortly have a report from the bishop. The parish [illegible] a flourishing condition, ma[illegible] The attendance at all the services is good and the interest well sustained."

W. A. Setchell of the Norwich Free Academy, an ardent botanist, recently discovered a new fern in this neighborhood. Being unable to identify the specimen, he forwarded it to Mr D. C. Eaton of New Haven, an authority in botanical nomenclature who pronounced it the *aspidium boreanum*, a species never before found in New England. Mr. Eaton in writing says: "The most northern station hitherto known for this fern is Lake Mohonk, Ulster county, New York. This must be a little farther north than your station but not so far east. It is a fine discovery."

A gentleman in foreign attire, accompanied by an interpreter called on the BULLETIN yesterday to enquire the meaning of the phrase "A bold horse thief" as he claimed to be the man who took the horse and carriage belonging to Mr. Aaron Lucas from the front of A. W. Prentice & Co.'s store Thursday evening. Upon being told it meant that "he was an audacious purloiner of horses," he said that he was being treated very discourteously in this country. The interpreter said he was the renowned Zavod Nevlanok from Siberia, who with the Sol I Tel Shogun from Japan, was the guest of the O D Ones. He left cavern 240 by the underground passage, and thought the horse was left for him to make his way in the Oural pass, and that instead of running for the cars he was making for the entrance of cavern 96, where work in the Koomis degree was being exemplified. He accepted our apology, and this statement is made to explain what appeared to be at the time as audaciously criminal act.

City Court.

ELLIGOOD, JUDGE.

James Comstock was arraigned in the city court, Friday, for drunkenness. He was found guilty and sentenced to ten days' imprisonment and ordered to pay costs. He appealed. Bonds $100.

The adjourned case of William Mathews, held for a breach of the peace, was nolled on the payment of actual costs.

Decoration Day.

Sedgwick post, G. A. R., held an interesting meeting last evening. The report of the general committee, providing for an unusually interesting observance of Memorial day, Tuesday, May 30th, was adopted. The post will then for the first time appear in uniform. The civic societies of Norwich have been invited to a place in the procession, as also the teachers and scholars of the public schools. The graves in the several cemeteries are to be decorated by committees, and the line of march made much shorter than usual. The orphan children of the soldiers and sailors of the late war will make an interesting feature of the procession. It is proposed that the chief marshal and aids shall be mounted. Col. Samuel B. Sumner, whose elegant poem last year before the society of the Army of the Potomac was widely copied and greatly admired, has accepted the invitation of Sedgwick post and will deliver the Decoration day poem.

Personal.

The Rev. Ensign McChesney, D. D., formerly of Norwich, where he is still kindly remembered, entered upon a new pastorate last Sunday, at the State street Methodist Episcopal church in Troy, N. Y. The *Times* says that his introductory sermon that morning was "interesting and spiritually profitable to the large congregation who heard it. He is a logical and clear thinker, has a good delivery and uses terse and graphic language. He has a large physique and makes a fine appearance in the pulpit. He comes to Troy from the Hudson avenue Methodist church of Albany, of which he was a popular pastor three years. He is thirty-eight years old, and was graduated at the Wesleyan university in 1869. Boston university conferred the degree of doctor of philosophy upon him a year ago. In the close of his sermon yesterday morning, Dr. McChesney said: "I do not come to offer you speculative theories of fragments of information. I come to you in the name of the Master as a witness for Christ to offer you the word of God." Dr. McChesney's sermon last evening was a scholarly and thoughtful production. The State street Methodists have secured a prize in their new pastor. He is one of the most eloquent and gifted members of the Troy conference. The attendance at both services was large. The new pastor will receive the members of his congregation at his residence Thursday evening.

Superior Court.

HOVEY, JUDGE.

The superior court came in at 9 A. M. yesterday to resume the celebrated case from Salem. The town was well represented. The district attorney finding the witnesses for the state too much in sympathy with the prisoner, abruptly brought the evidence to a close, leaving the doctors out in the cold who were expected to testify.

Albert A. Witter, the accused, was placed upon the stand to testify in his own defence. He said: "I am forty-eight years old. Have lived in Salem nineteen years. Some three or four weeks ago Mrs. O'Brien and her brother, John Mack, wanted to sell me some four year old steers; said they had been to Manwaring's and he was coming up such a day to see them, and if I came up before I could buy them. I told her I did not want them, but I might trade other cattle for them. She and her brother went out and looked at my cattle. On the 5th of April, in the afternoon, I stopped at O'Brien's to see the steers, if they were not sold. The children were in the yard. I hitched my horse and one of the children went into the house and Mrs O'Brien came out. I asked her where her husband was and she replied at Mahoney's raising. I asked her about the steers. She said they were sold. I did not go within two rods of the house that day. I never had any difficulty with the women. There was no joking between us. Nothing was said about going to the barn—not the first word. The story is false from beginning to end. I am as innocent of this charge as the angels in heaven."

At this point the witness' voice broke up and he wept.

Fifteen witnesses were examined to show the excellent reputation of the accused in the town where he lived and in surrounding places.

Dr Carleton, who was called to examine Mrs. O'Brien by the state, Friday morning, and then dismissed without being called, was placed on the stand by the defence. He testified that he discovered no injury to the hip or his joint and was of the opinion that she was suffering from sciatica rheumatism and not from an injury resulting from an assault.

The evidence was completed and the opening argument made before the morning session closed.

The case was ably argued by counsel, the argument taking up the remainder of the day, the court adjourning at 5 o'clock.

Joseph Sharkey, charged with theft, changed his plea to guilty.

Ann Carpenter, held upon a similar complaint, changed his plea to guilty.

Bonds were called in the case of John Collins, and forfeited.

The court comes in at 9 A. M. to day, when Judge Hovey will deliver his charge to the jury.

Letters from the People.

A CARD FROM MRS. JEWETT.

MR. EDITOR: Although not wishing to add anything to the newspaper controversy between the BULLETIN and *Day*, I deem it due to Dr. Peck, the attending physician on my daughter, Miss S. Lizzie Jewett, as well as my family, that notice should be taken of some of the statements made in regard to her.

I know not who the "unimpeachable witnesses" are who furnished the information or rather misinformation, yet I most fully endorse Dr. Peck's statement of her condition both of body and mind.

MRS S. A. JEWETT.

Norwich Town, May 5th, 1882.

(The BULLETIN respectfully disclaims being engaged in any controversy over this unhappy affair. It has been and is actuated only by the desire to give the public all the reliable news concerning it. We have no theory to sustain, except the simple one that tramps are all of them nuisances and most of them criminals and that the law sending them to state prison ought to be enforced. The extracts published from the New London *Day* were intended simply as "illustrations"—of the kind of stuff that passes for news with that exceedingly "smart" young organ.)

NEW LONDON

The C. S. & H. club had another sociable in Allyn hall last night.

The steamer Granite State is receiving a thorough overhauling, painting and upholstering here. She looks clean and pretty as a swan and rides the water almost as gracefully.

Two lads named respectively Keefe and Samuels had an impromptu prize fight on the Parade on Thursday night. Their pugilistic proclivities were allowed to cool off in the lockup over night and yesterday morning they evinced no disposition to renew the combat.

The "Banker's Daughter" appeared in Lawrence hall last night, its excellent rendition when here a couple of weeks since and the favorable manner in which it was received leading the management of the hall to believe that a second performance would pay and please the public.

The Reform club has elected the following officers: President, John Winslow; first vice president, S. M. H. Thompson; second vice president, Elias Smith; third vice president, Lafayette Starr; secretary, Charles E. Hewitt; treasurer, Isaac Ewen; chaplain, Lucius Maynard; janitor, William D. Smith.

A bedquilt hung on a clothes line on Washington street yesterday was the centre of attraction nearly all day, its excellent workmanship calling forth unlimited praise. It was of patchwork, the pieces worked together being of all manner of designs. Among a great many other things shown was the town clock, the soap works, Bishop's meat market, and the houses in the neighborhood of the artist's home. Its warming qualities may not be better than those of a common comforter, but as an ornament to a bed it excels anything in the shape of a quilt we have ever seen. Mrs. Burdick was the maker.

A Lively Runaway.

Disgusted with the scarcity of news, one of the scissors drivers of the *Day* office, Mr. Byron Somes, determined to furnish at least one interesting item. Hiring a horse he, accompanied by a friend named Stone (probably selected because of the weight he would bring to the episode,) started out for a ride. The environs were properly "done," and the party was returning to the heart of the city when the fiery steed took fright at an engine of the Shore Line road and started up Bank street at a gait which sadly violated the city ordinances regarding fast driving. Opposite the Bacon house the buggy came in contact with a wagon, careened, swerved and upset, spilling out the occupants. The wheels divided the honors, one of each passing over each of the occupants. The horse sped on and soon brought the vehicle in contact with a tree, where it stopped. He then ran out to Darrow's corner and drove a lot of expressmen from the steps of Darrow's store, jumped on the steps and broke them. He then took a turn round a few blocks, going up State, down, Huntington and Tilley and up Bank to Pearl, where he was stopped by Mr. John Dunlo. No one seriously hurt, but some (no pun intended) damage done to the buggy.

FROM OUR SPECIAL REPORTERS

NEW LONDON COUNTY.

Lebanon.

POST OFFICE AND STORE ROBBED—SUDDEN DEATH.

Thursday night the store of N. C. Barker and the post office were broken into and robbed. The robber forced the door open with an axe. All the letters which had been deposited in the office since the departure of the last mail of the day were stolen and carried away. Some of them had valuable enclosures. One is known to have contained a check for $175. A number of plated chains and several pounds of tobacco were stolen, beside the money in the drawer. Suspicion rests on a tramp who has been about the place but was missing Friday morning.

Charles H. Munn died suddenly Thursday. He had been ailing for some time, but was apparently feeling better that day and was at work about the house when the end came on him. There is to be a post mortem examination.

Lisbon.

BACKWARD SPRING—CONFERENCES—DEATH OF THE REV. MR. WILLS' FATHER—OTHER PERSONAL MATTERS.

The farmers are busy at planting, the weather being as favorable as could be desired for such work. It is evident that a larger area of land will be devoted to the raising of potatoes, this season, than last year.

Parties who attended the conference meeting with the church in Hanover, Wednesday, from this section, express themselves as having been pleased with the exercises, in every respect. The people of that parish know how to make such a gathering enjoyable, both as regards religious influences, social improvement, and the supplying of physical needs with good refreshments. The next meeting of this kind will be held with the church in this town.

N. O. Kinnelle at work for Adams, Lyon & Co., at their saw mill in Ledyard. Benjamin Hull and T. H. Reed are laboring at their trade of carpentry, the former in Jewett City, and the latter in Norwich.

Mrs. Levi Stevens can exhibit a striking handsome product of her industry, skill and patience, in the form of a bedquilt. It is made of many thousands of different pieces; and a more attractive article of this sort is seldom seen.

Mrs. Eli Hyde has suffered with frequent attacks of bleeding from the nose, which prostrates her for several days. One of them came upon her lately, which resulted in her being very ill; but she is now, fortunately, recovering from the effects of it.

Mr Daniel Hyde, who has had his home for many years with Harvey Kennedy and family, has changed his residence, having recently removed to Preston. He will reside there with a sister.

The Rev. J. O. Willis was summoned to Enfield, Thursday evening, to attend the funeral of his aged father, who will be buried in the principal cemetery in Spring field, Mass., Friday. The late Elias Willis was formerly owner of the Water Cure hotel, in that city, and was afterwards extensively engaged in the manufacture of hair cloth and in the business of upholstering. Being faithful and strictly honest in his dealings, his goods were generally sought for, both for use in private dwellings and public institutions. A year since he experienced a shock of paralysis after which he never recovered his usual health.

WINDHAM COUNTY.

Plainfield.

FATAL ACCIDENT.

Mrs Daniel Danforth, a woman about sixty years old, living about one mile east of this village, met with a terrible accident Thursday afternoon which resulted in her death that night at 11 o'clock, after terrible suffering. She had been attending a brush fire near her residence when her clothing caught fire from the flying sparks, and before she was aware of it the flames had made so much headway that it was impossible to put them out in time to save her life.

FOREIGN INTELLIGENCE.

The Change of Front at St. James' Court.

A BUDGET OF COMMENT, GOSSIP AND NEWS ABOUT THE NEW BRITISH POLICY, ITS PROBABLE EFFECT, ETC.

LONDON, May 5.—A hastily summoned cabinet council was held to day in the office of Earl Spencer.

It is reported in Limerick that Mr. Clifford Lloyd, special magistrate for Clare, has been notified of his approaching transfer to another county.

It was announced in the house of commons this evening that Lord Frederick Cavendish would proceed to Ireland tonight to consider the cases of the other suspects.

A great meeting of conservative members of parliament was held at the Carlton club, to day, to decide on a course to be pursued in view of the government's Irish policy. It is stated that the meeting unanimously resolved to await further developments of the government's Irish policy and if the answers to a question relative thereto prove unsatisfactory to move a resolution of censure.

The *Pall Mall Gazette* says: The Irish and Scotch provincial press is for once in almost entire harmony with the London papers in surprise and dismay at the selection of Lord Frederick Cavendish as chief secretary for Ireland. The disappointment among the liberals is wide spread. The choice, it says, was undoubtedly made to quiet the apprehensions of the whigs, but the only thing that can save the ministry is that the country shall be convinced that they mean to carry out their new policy firmly and without reference to the murmurs of a handful malcontents.

In the house of commons, this evening, Sir Michael Hicks Beach gave notice, amid loud cheers from the conservative members, that in consequence of the critical state of Ireland he would move, Monday, that it is of paramount importance that the government's entire Irish policy be submitted to the house for discussion. Mr. Gladstone replied that he would consent to a discussion taking place on Monday, and if necessary he would also devote Tuesday thereto. This notice of Sir Michael Beach is doubtless the outcome of to-day's meeting at the Carlton.

Mr. Gladstone virtually admitted that the motion of Sir Michael Hicks Beach was a procedure question. He said he perfectly understood its scope and although adhering to his previous utterances regarding the importance of the procedure resolutions, he admitted that the procedure question could not be carried forward without the government.

The arrest of the man said to be an American citizen in connection with the attempt to shoot McGloria in Foxford, county Mayo, may lead to a cabinet question.

Earl Spencer and Lord Frederick Cavendish started for Ireland this evening.

Egypt.

A FALSE PROPHET RISEN UP.

CAIRO, May 5.—The false prophet with 8 000 well armed followers has almost reached Khartoum. Egyptian troops will advance to meet him to morrow. The provinces of Darfour and Kordofan have been completely deserted.

Russia.

IGNATIEFF ENCOURAGES THE JEWISH EXODUS.

ST. PETERSBURG, May 5.—At a meeting of a committee of the ministers, Wednesday, General Ignatieff recommended the adoption of measures calculated to accelerate the emigration of the Jews. A vote was taken on the proposal, and it was unanimously rejected. General Ignatieff became greatly excited and quitted the assembly.

Italy.

YANKEE DOODLE AND SLEEPY EUROPE.

ROME, May 5.—In the chamber of deputies, to day, during debate on the treaty with France, Signor Luzzatti, speaking of the apprehended invasion of American products, said those governments which were more most alarmed at the increase of American imports were not sufficiently alive to the danger. It was time, he said, that Europe should think about defending herself against the United States.

LEGAL PROCEEDINGS.

Longfellow's Will—Conscientious Heirs.

BOSTON, May 5.—It is announced that previous to the proving of Longfellow's will, the heirs pledged themselves to carry out its plain intent regardless of any legal formalities. The poet's brother Samuel will therefore receive the legacy of $5,000, and each of the children of the latter $1,000, notwithstanding the fact that the bequests were made by interlineations in the will, which were declared by the probate court to be without binding force.

Court Pinsters.

The jury on the case of the Charleston, S. C., election managers, charged with ballot box stuffing, failed to agree and were discharged Friday.

The jury at New York on the case of Richard O'Gorman vs. Wm H. Arnoux, in which the former contests the right of the latter to the superior court judgeship, were unable to agree Friday afternoon and were discharged.

Wm. Pease obtained a verdict of $3,000 against the Delaware, Lackawanna & Western Railroad company in New York, Friday. He had been put off a train by the conductor who refused to accept his fare.

Ex Postmaster Cleary of Solsey, Neb., has been indicted in the United States court in the star route cases. The indictment charges him with making false mail reports.

CRIMES AND ACCIDENTS.

Collision in Chicago—One Death—Several Injuries.

CHICAGO, May 5.—By a collision at Forty-second street, to day, between a Lake Shore passenger and a Grand Trunk freight train, James Corrigan was killed, Branford Hancock and J. J. Joy crippled for life and several other persons badly shaken up. Joy is a valiant solicitor of the Grand Trunk Railroad company. One of his legs was cut off at the knee. The engineer and fireman of the freight train and the flagman were arrested charged with negligency.

Eight Men Precipitated 40 Feet.

SPRINGFIELD, Mass., May 5.—The falling of a staging on the new Connecticut River railroad bridge at Greenfield this evening precipitated eight men forty-six feet to the ground. Hugh Warnock was probably fatally hurt. Isaman Ausenan's and Henry Lavind's heads were injured and the others sustain slight hurts. The men were strangers from Boston.

An Alleged Murderer Arrested in Waterbury.

HARTFORD, May 5.—Wm. Richards, a middle aged Englishman, was arrested in Waterbury to day, for the murder of Jos. Jackson in Sutton, Bedford district, province of Quebec, last July. Both were immigrants from England and they became acquainted on the steamer passage to Montreal. Jackson had a few hundred dollars, expecting to buy a small farm. They travelled from place to place in Canada, endeavoring to find employment at farming. On July 31st they were seen at Abercorn station, on the Canada Southeastern railroad, and later Richards was observed to take a southern bound train without his companion. Two boys on April 12th, found Jackson's body in the woods near the station, with his skull broken in. Richards was traced to Waterbury, where he was living. He is held in Hartford jail awaiting extradition proceedings set for May 30th. Although he disclaims all knowledge of the murder, there is said to be very strong circumstantial evidence against him.

RICHFORD, Vt., May 5.—The news that the murderer of Jackson has been captured in Waterbury, Conn., created much excitement in the vicinity of Sutton, Quebec. Jackson's sister has telegraphed from England that a letter is on the way that will furnish important information in regard to the murdered man. Richards will be taken from Connecticut to Sweetsburg jail as soon as the necessary papers are received from the governor of that state.

Sadly Fallen From Grace.

SPRINGFIELD, Mass., May 5.—The Lee sheriff is after the Rev. Silas A. Mitchell (colored) formerly in charge of the Zion church at Great Barrington. He is charged with taking improper liberties with Edward Wooster's nine year old daughter, also colored. He is supposed to have gone to Norfolk, Conn.

Blow Out the Gas on a Sound Steamer.

NEW YORK, May 5.—Emil J. Corsier, a Frenchman thirty years old, and a girl of about twenty five, who, from letters found on her, is shown to be Lillie J. Best, took passage for New York last night on the steamer Providence at Fall River. They occupied a stateroom together and were not seen on the boat after they had shut themselves up at 9 o'clock. Near noon to day, when the steamer reached her pier, the couple had not yet come out of their rooms. The purser broke open the door and found that they had blown out the gas instead of turning it off and had been suffocated. The police sent them to the hospital where the condition of the woman at least was believed to be hopeless.

NOTABLE DEATHS.

Burial of ex-Postmaster General Maynard.

KNOXVILLE, Tenn., May 5.—The funeral of the Hon. Horace Maynard, ex postmaster general, was celebrated at 2 o'clock this afternoon. The funeral oration was delivered by the Rev. T. E. Sturgis, pastor of the second Presbyterian church, of which Mr. Maynard was an active member. The remains were interred in Gray cemetery. The University of Tennessee, the public schools and courts were closed to day and business houses closed in the afternoon. Lieutenant Washburn Maynard, U. S. A., James Maynard and Mrs. Dr. Kidder of Washington, children of the deceased, arrived last night. The Hon. Frank Hatton, first assistant postmaster general, the Hon. R. A. Elmer, second assistant, the Hon. A. D. Hazen, third assistant and the Hon. A. A. Freeman, W. B. Thompson and other members of the post office department arrived from Washington at noon to-day. The funeral procession was the largest ever witnessed in Knoxville.

Obituary Notes.

Col. W. B Snowhook, collector of customs and United States sub treasurer under Presidents Polk and Pierce, died in Chicago, Friday, aged eighty.

Major William J. Twining, of the engineer corps of the United States army, one of the commissioners of the District of Columbia, died in Washington, Friday afternoon, of pneumonia.

NATIONAL CAPITAL.

Personal and Political Paragraphs.

WASHINGTON, May 5.—The Hon. Alonzo Bell, assistant secretary of the interior, has brought a suit for libel against the publishers and proprietors of the *Sunday Chronicle* of this city, for publishing an article reflecting upon his official management.

Col. D. B. Henderson of Dubuque, Iowa, was unanimously elected secretary of the republican congressional campaign committee, to-night.

The board of district commissioners to-night adopted appropriate resolutions upon the death of Mayor Twining, ordered their office closed, and directed that all public buildings of the district be draped in mourning.

The condition of J. D. Defrees, ex public printer, is extremely critical. This evening he was falsely reported dead.

NAUTICAL.

Steamship Arrivals.

The steamer Caldera from New York for Lisbon has arrived.

The steamer Elbe from New York has arrived at Southampton.

At Liverpool, Lake Winnipeg from New York.

At New York, Tycho Brahe from Rio Janeiro.

At New York, Katie from Bristol.

The Rev. Dr. Spencer of South Norwalk, has accepted the call extended by Christ church society of New Haven, and will enter upon his duties in about a month.

MARRIED.

BAILEY—CONLAN—In Norwich Town, April 24th, 1882, by the Rev George Cryer, Mr. Amasa Bailey of Bozrah, Conn., to Miss Maria Conlan of Norwich, Conn.

ROBERTS—McNEIL—At Norwich Town, April 30th, by the Rev C. W. Kelly, Wm. T. Roberts and E. Louie McNeil, both of Norwich.

DIED.

KIMBALL—In this city, May 4th, Amos L. Kimball, aged 84 years.

Funeral from his late residence, East Great Plain, Sunday afternoon at 2 o'clock. Burial at the convenience of family.

New Advertisements.

TO RENT.—Tenement No. 17 Elm street, four rooms on Main floor, two above in good order. Inquire at No 7 Cliff street. GEO W. SMITH. my6dw*

New Advertisements.

ARTIST'S MATERIALS

WATER COLOR, OIL COLOR, CHINA COLOR, EASTON. Complete Assortment Low Prices.

M. SAFFORD & CO.

my6d&w 125 Main Street

A. W. PRENTICE & CO

HARDWARE.

Oars, Row Locks, and Cordage,

LAWN MOWERS,

Carpet Warp, White & Colored,

CLOTHES WRINGERS,

Rubber Hose and Hose Reels,

BARBED WIRE,

SPORTING and BLASTING POWDER.

FISHING TACKLE,

Wire Window Screen & Netting.

LARGEST AND MOST COMPLETE STOCK IN THE CITY

A. W. Prentice & Co.

47 Commerce Street.

my6d

THE BOSTON STORE.

AN IMMENSE BARGAIN IN SMYRNA RUGS.

REID & HUGHES

HAVE RECEIVED

ONE THOUSAND DOUBLE SMYRNA RUGS,

WHICH THEY WILL COMMENCE

Selling at 87c.

THIS IS

NOT THE COMMON RUG

THAT IS USUALLY

Sold at 90c and $1.00.

BUT IS

A HEAVY DOUBLE RUG,

AND HAS

NEVER BEFORE BEEN SOLD FOR LESS THAN $1.50.

REID & HUGHES,

Boston Store.

my6 1d w

A CHANCE FOR BUSINESS FOR A young man about 30 years of age, with the following qualifications: He must be energetic, well educated, reliable and of good habits, and have at his disposal a capital of $800.00. Best of references given and required. No notice will be given to applicants who do not sign their name in full. State particulars as to age and experience, give references and address BUSINESS, care of the Bulletin Co., Norwich, Conn. my6dd&w1w

LETTERS REMAINING UNCLAIMED in the Post Office at Norwich, State of Connecticut, on the 6th day of May, 1882.

A: Armstrong, Walter S; Atchinson, Mrs John. B: Bishop, Geo W; Brennan, Miss M A; Brown, Mrs Sarah M; Buckle, Thos; Burton, Mrs; Burnes, Thomas. C: Clisson, Mrs Anna; Coughlin, Timothy; Corbin, Miss S A; Conway, Ben. D: Davis, Chas E; Doyle, Thomas. F: Fitch, W H; Franlan, Mrs Sarah. G: Gulligan, Patrick; Gardner, Mrs Wm. H: Harvey, Elias; Harris, Mrs E B; Harrigan, Geo E; Harrington, Mrs Timothy; High, Andrew; Haney, Mrs John H; Hotchkiss, Mrs Ellen; Hall, Mrs. I: Ingraham, Mrs Leslie. A—I. J: Jenkins, James. K: Kendrick, Geo A. L: Lee, Mrs Mary L; Leverone, Giannintata; Lynch, John. M: Manahan, Miss Bridget; McCann, Patrick; McMahon, Michael; Murphy, Miss Mary. N: Norton, Wm J. P: Pepin, Pike; Pratt, Mrs Louisa L. R: Rogers, Miss Mary; Ross, H S; Ryder, David F. S: Saunders, Miss Kate; Shea, Miss Nora; Silsbee, Mrs; Simons, Horace; Stevens, Geo P. T: Tinus, C W; Treadwell, Miss Gracie Young. W: Walden, Miss George N; Warner, Miss Ruby; Whipple, Miss Clara; Whitcomb, W S. PKGS: Hawley, James E; Warner, F H.

To obtain any of these letters the applicant must call for "Advertised Letters," and give the date on the list. E. G. BIDWELL, P. M.

For Sale.

FOR SALE—A nice WELL-ESTABLISHED BUSINESS, in a large, healthy town. Cause for selling, ill health. Address H. J. J., 62 Summer Street, Boston. my4d1w

FOR SALE—100 Loads GOOD BUILDING STONE. ANOTHER FRESH MILK JERSEY COW. 1 Two Seated Wagon and 1 Boss Bar Wagon. Apply to ROBERT COMMISSIONER OF GEO C. RIPLEY. my3d

Amusements.

CHASTE AND ELEGANT EXHIBITION.

Absolutely the Best on the Road

P. RYAN'S

WILD BEASTS

W. O'DALE STEVENS'

Great Pacific Combination

AND

JAMES ROBINSON'S

CHAMPION CIRCUS.

WORLD'S MARVELLOUS

Travelling Show IN THE WORLD.

WILL EXHIBIT AT NORWICH

TUESDAY, May 9th,

ON PRESTON LOT.

Source of Car Loads of Novelties

DAZZLING ATTRACTION FROM TWO WORLDS

Deluge of Rare Wonders in the Noah-Like Menagerie.

Together with a

Splendid Zoological Collection.

JAMES ROBINSON,

Youngest and original champion $10,000 challenge Bare Back Rider of the Universe

PETE CONKLIN,

The only Original Clown and Shakespearian Jester now before the public

THE ROISSETT FAMILY

OF GYMNIC WONDERS 6 IN NUMBER

The most remarkable Bar Performers, Brother Act Experts, Leapers, Tumblers, and Double Somersaults ever seen

Linda Jeal, W. O'Dale Stevens, Nestor and Young, Hiram Jeal, Edwin Fritz, Signor Farante, the Jeal Twin Sisters, Kitty Sharpe, James Campbell and a

GLITTERING GALAXY OF CIRCUS TALENT,

Embracing nearly of the first Riders, Gymnasts, Serial Artists and Specialty Performers in the Profession,

ALL IN ONE RING,

with the Menagerie and Museum in separate Tents, making the Most Satisfactory Exhibition of the age. Every day at 2 30

A Gorgeous Free Street Pageant,

Headed by the English Royal Tally-ho Coach, drawn by Eight Flemish Horses, having MAJOR ANGARDE'S BAND of Twelve Solo Musicians, and followed by the long array of superb cages, including

Charles White's Open Den of Ferocious Wild Beasts.

and the Mounted Ladies and Gentlemen.

TWO PERFORMANCES EVERY DAY at 1 and 7.30. Door open hour earlier. Seats for 10,000 people.

Admission—Adults 50 cents. Children under 9 years 25 cents. my3d3,5,6,8,9&w1w

Wants.

WANTED.

A SCHOOL MASTER,

A college graduate, who is willing to teach for $800 for the first year. Apply with references to PRINCIPAL, Bulletin Co., Norwich. my5d3t&w1w

WANTED.

A COACHMAN.

Apply in person, with reference, immediately. my5d&w* E. WINSLOW WILLIAMS

WANTED.

A POSITION AS BOOKKEEPER, clerk or salesman, either in the city or country, by a young man having a thorough knowledge of single or double entry bookkeeping. Address P. O. Box 321, Norwich, Ct. my4d1w

WANTED—Ladies, in town or country, to take NICE LIGHT WORK at their own homes, good salary paid. Address, with stamp, F. M. MANUFACTURERS, Box 3,364, Boston, Mass. my4d1w

WANTED—In New London,

A GOOD AND OBLIGING GIRL AS NURSE.

One who reads well and is willing to wear caps. Address P. O. Box 1,184, New London, Ct. [my4d1w

WANTED—Good, energetic men to introduce our popular and fast-selling book, ENCYCLOPEDIA OF BUSINESS AND SOCIAL FORMS, a genuine treasury of most useful and practical information upon subjects arising in the daily life of every one. We have also an extensive assortment of imported Albums, Family Bibles, both versions, and Standard Books of popular authors. Sold on instalments of easy monthly payments. Highest rates of commission paid and choice territory furnished. For further particulars apply to E. G. GATELY & CO., 234 Asylum Street, Hartford, Conn. apr29d1m*

WANTED—

POLISHERS WANTED,

TO WORK ON STOVE CASTINGS. Steady work—good wages.

Norwich Nickel Works, Chestnut St. apr25d

WANTED—Families with frame spinners; also weavers at BALTIC MILL, Baltic, Conn. jan18d&w

Groceries, Tea, &c.

FRANK SIDDALL'S

SOAP.

No boiling Clothes. Cleans Paint beautifully.

Sold Wholesale and Retail by

SMITH & BECKWITH.

apr24d 102 MAIN STREET

HARWOOD & CO.

Offer special bargains in

Fancy Pouce Moiaucs,

Choice Formosa, Oolong, and Uncolored Japan Teas.

A full assortment of first class groceries constantly on hand, at

45 Water Street.

mar29d

WONDERFUL

A DOMESTIC REVOLUTION.

NO MORE DREAD OF WASHING DAY

FRANK SIDDALL'S SOAP

Will wash the most soiled clothes without boiling. Just think of it! No wash boiler, no steam, no smell, and no washing clothes over night, but washed clean easily and quickly. PRICE 10 CTS. $100 positively forfeited if it injures the hands or clothes. For sale wholesale and retail by

ADIN COOK,

marl4 3 Union Street.

JOHN WILLARD,

Sole Manufacturer of Palmer's Unleaded Tea

DANDELION COFFEE,

AND

CREAM TARTAR.

[illegible]

24x

Norwich Morning Bulletin.

VOL. XXIV. [Entered at the Post Office at Norwich, Conn., as Second Class Matter.] NORWICH, CONN., MONDAY, MAY 8, 1882. NO. 8182

NEWS BY TELEGRAPH.

A CROWNING OUTRAGE IN IRELAND!

A British Cabinet Minister and Under Secretary FOULLY MURDERED!

Lord Frederick Cavendish, Chief Secretary, and Under Secretary Burke

FALL VICTIMS OF ASSASSINS' DAGGERS!

Set Upon by Four Villains in Phœnix Park, Dublin, in Broad Daylight, Horribly Stabbed, Left Weltering in Their Blood and Discovered by Two Bicycle Riders—The Assassins at Large—Unanimously Execrated by Land Leaguers.

LONDON, May 7.—Lord Frederick Cavendish, chief secretary for Ireland, and Under Secretary Burke were assassinated Saturday evening in Phœnix park, Dublin. Earl Spencer, the new lord lieutenant of Ireland, arrived in Dublin Saturday. He was received by the corporation of the city and was loudly cheered at every point on his way to the castle. Lord Frederick Cavendish and Earl Spencer had remained at Dublin castle engaged in the transaction of official business until 6 o'clock in the evening when each drove to his respective residence.

The Bloody Deed

After dinner Lord Frederick Cavendish and Mr. Thomas Henry Burke, under secretary for Ireland, went for a walk in Phœnix park. Mr Burke walked from the castle to the park gate, where he got on a car, and while riding through the park overtook a gentleman. Mr Burke alighted from the car and accompanied the gentleman (who was undoubtedly Lord Frederick Cavendish) on foot. The carman returned to the city. The two gentlemen were about half a mile from the city gate and a quarter of a mile from the chief secretary's lodge, when a car drove up containing four men, two of whom jumped down from the car and attacked Lord Frederick and Mr. Burke, stabbing them both several times in the throat and breast. The victims struggled hard for life, and in the struggle became separated, their bodies being found some ten paces apart. The tragedy occurred about ten minutes after 7 o'clock in the evening and in broad daylight.

Were They the Assassins.

The correspondent of the Press association at Dublin telegraphs: "A gentleman informs me that at about two o'clock on Saturday afternoon he saw a country car of peculiar build driving through Grafton street. It contained four very suspicious looking fellows with blackened faces and wearing slouched hats pulled down in front so as to some extent conceal their faces."

A Key Witness of the Affair.

A boy states that while bird nesting in the park he saw about two hundred yards from him and alone to the road a group of men who appeared to be wrestling. He thought they were rowdies and paid no particular attention to them. He then saw two of the men fall and four others jump into a car and drive rapidly toward Island. He is unable to give a description of their appearance. The park was crowded in many places at the time of the tragedy. Many persons were sitting or walking within a few hundred yards of where the bodies were found, but heard nothing of the affair. The police paraded the park shortly after the occurrence and frantically searched every hole and corner for the murderers.

Bodies Shockingly Mutilated.

The bodies were first discovered by two young gentlemen who were riding bicycles through the park and who immediately gave the alarm to the police. Surgeons soon reached the spot, but the police were already conveying Mr Burke's body away to the town, where an examination showed life to be extinct. The upper part of the body was perforated to a shocking manner and presented a ghastly sight. Proceeding further the medical men reached the body of Lord Frederick Cavendish, which was being conveyed away from the park on a stretcher. The body of the chief secretary displayed the same dreadful wounds, in addition to which his left arm was broken and smashed to pulp, as if he had put it up to protect his breast. Lord Frederick Cavendish was quite dead.

Evidences of a Desperate Struggle.

The locality of outrage was terribly marked with gore. The spot where the body of Lord Frederick Cavendish was found was absolutely deluged while Mr. Burke's body lay in a pool of blood. The latter was found with his throat cut almost from ear to ear and his body otherwise cut and gashed he had had a fierce and lengthened encounter. One of the wounds of Lord Frederick Cavendish was a dagger thrust which penetrated his right lung. Many of the wounds on both bodies were such as must have been immediately fatal. A large quantity of notes and gold coin besides their gold watches were found in the pockets of the victims, which proved that the object of the crime was not robbery.

Various Notes on the Crime.

[illegible] who found the bodies were detained by the police.

Telegrams were immediately sent to all police stations in Ireland and Great Britain giving information of the murder.

The police are on guard at the scene of the murder in order to prevent interference with the position of blood.

[illegible] the tragedy [illegible] just as they [illegible]

[illegible] caught population to Mr [illegible] by whom he first saw it.

[illegible] secretary of Mr. Burke [illegible] official report and as the [illegible] Earl Spencer to London.

Mr [illegible] report that she and Mr [illegible] were missing had [illegible]

[illegible] were quite [illegible]

[illegible] stockyard lodge [illegible] herself [illegible] window, but the [illegible] the assassins.

[illegible] meeting of [illegible] under the [illegible]

[illegible] the [illegible]

utes elapsed between his meeting Cavendish and Burke alive and well and finding their dead bodies.

An extraordinary cabinet council was convened to day.

Earl Spencer, to whom the news was first broken by Colonel Caulfield, was terribly shocked. It is stated that he intends to resign immediately.

Orders have been issued that all boats from Ireland be searched for the assassins.

The face of Lord Frederick Cavendish, as he lies dead in the hospital, is calm and peaceful. Mr. Burke's countenance has a look of great agony.

A subscription list has been opened at the Mansion house, Dublin, for a reward for the apprehension of the murderers.

The lord mayor of Dublin has paid a visit of condolence to Earl Spencer.

Hounding Mr. Burke.

It is reported to-day that Mr. Burke was a victim whose assassination had been planned and Lord Cavendish was only killed because he was in Mr. Burke's company. It is believed Mr. Burke was aware that his movements were dogged. He had frequently been advised to have an escort but always refused.

Irish Americans Suspected.

Speculation is rife as to the origin of the conspiracy. It is suggested that Irish American commissaries were employed to commit the crime. A telegram from Limerick, tonight, states that Mr. Clifford Lloyd received information that three men had left America to assassinate him. This, it is thought, gives color to the surmise that the tragedy may have had its origin in a similar conspiracy.

Inquest on the Bodies.

An inquest on the bodies of the victims was opened to day. Twenty jurors had been summoned over night and all answered to their names except two. The jury consisted of gentlemen. Mounted police occupied the hospital yard. There was a large crowd of people outside. Mr. Whyte, city coroner, said he summoned the jury to meet on Sunday in order that the remains might be removed at once. He declared that language was inadequate to express the horror and shame which all must feel. After the jury had viewed the bodies the coroner stated that the cause of death was quite apparent but that he would adjourn the inquest till Monday for formal evidence.

The Long Roll of Outrages.

The *Observer*, in a leading article, says: "Comment on the monstrous crime is almost unnecessary. We have had too many crimes in Ireland of late; as cruel and unprovoked, to leave but the faintest hope that the present murder can be excepted from the long roll of outrages of which the agitation in Ireland has been the guilty cause and which have remained too long unpunished and unrepressed. For the present we content ourselves with to say that, be the explanation of the murder what it may, all Englishmen will share the horror felt at this deed of blood and will sympathize in the sorrow which has fallen on the bearers of names honored and cherished in the annals of our country."

Mr. Parnell Horrified Beyond Expression.

Reporters of the Press association have had interviews with Mr. Parnell and Mr. Davitt on the subject of the assassination.

Mr. Parnell said: I am horrified more than I can express. This is one of the most atrocious crimes ever committed. Its effect must certainly be most damaging to the interests of the Irish people. I have always found Lord Frederick Cavendish a most amiable gentleman, painstaking and strictly conscientious in the fulfilment of his official duties. I did not share the disappointment expressed in liberal Irish circles regarding his appointment, as I anticipated the principal reforms during present session such as the amendment of the land act would be under Mr. Gladstone's personal supervision and I believed that administrative reforms would be somewhat postponed.

I cannot conceive that any section of the people of Ireland could have plotted deliberately against the life of Lord Frederick and I am surprised that the Dublin police who had been able to protect Mr. Forster should apparently not have taken any steps to watch his successor during the few hours of his official life in Ireland. There seems to be an unhappy destiny presiding over Ireland which always comes at a moment when there seems some change for the country, to destroy the hopes of her best friends. I hope the people of Ireland will take immediate and practical steps to express their sympathy with Mr. Gladstone in his most painful position.

Mr. Davitt—A Terrible Blow at the Land League.

Mr. Davitt said: No language I can possibly command can express the horror with which I regard the murders or my despair at their consequences. When I heard of them on Saturday night I could not credit the news. I grieve to think that when the government had just run a risk in introducing a new policy, when everything seemed bright and hopeful, when all expected the outrage to cease, this terrible event should dash our hopes. I wish to God I had never left Portland. The crime was without motive. It is not only the most fatal blow that harmer been struck at the Land League, but one of the most disastrous blows which have been sustained by the national cause during the last century. Its occurrence at this particular juncture seems like a terrible destiny. My only hope is that the assassins may be discovered and punished as they deserve. It is wonderful how the outrage could occur within a few hundred yards of the constabulary depot.

Mr. Dillon Deeply Deplores It.

Mr. Dillon in an interview said he deeply deplored the sorrowful tidings. He fully concurred in the opinions on the outrage expressed by Messrs. Parnell and Davitt.

Mr Sexton Bewildered and Horrified.

Mr Sexton said. I am bewildered and horrified. I regarded Lord Frederick Cavendish as an amiable and painstaking gentleman. He was certainly considered as a capable administrator. The first feeling on the appointment of Lord Frederick was undoubtedly one of disappointment, but it began to be gradually understood that Mr Gladstone sent him to Ireland to have the advantage of the service of one with whom he had long worked, thereby enabling him to apply his own will more freely to the Irish difficulties. There is no reason to believe there was the slightest personal feeling against Lord Frederick in any political quarter of Ireland. I cannot help surmising that he must have been mistaken for the murderer for some one else. The more inexplicable when one considers the good temper of the crowds at the rejoicing over the release of the suspects.

Mr Sexton remarked that the new departure of the government had not yet shown its effect in local administration. The resident and special magistrates still continue to arrest ladies and others connected with the efforts to shelter evicted tenants. The representations of Irish members to the house of commons have been [illegible] the authorities [illegible] outrage police brutalities.

Mr Sexton pointed out particularly the [illegible] on the people at Mallina. It is perfectly notorious, he said, that if the authorities continue to allow the police to exasperate the people and then take advantage of their exasperations to shoot them down, it must be futile to expect any good results from the promises of legislative improvement.

Hostile Manifestations Against Released Suspects.

There have been hostile manifestations in London against Mr. Davitt and the released suspects staying at Westminster Palace hotel. One respectably dressed person had to be forcibly removed from the hotel. These manifestations are an index of the public feeling. Nothing serious has occurred. Conversation in public resorts generally is in favor of some kind of martial law.

The Unfortunate Victims—Mr. Burke.

Mr. Burke had long been regarded with disfavor by the nationalists of Ireland. He had been connected with the castle for many years. Public feeling from time to time identified him with many harsh measures, but well informed persons have always held that Mr. Burke confined himself rigorously to his duties. He was rather averse than otherwise to concerning himself with political matters. He was present unrecognized at a great political meeting in Phœnix park last summer. He belonged to a land owning family. Many people have for a long time believed him to be the real governor of Ireland.

Lord Cavendish.

[Lord Frederick Cavendish was appointed chief secretary for Ireland last Friday to succeed Mr. Forster, who resigned because he could not support the government's new policy toward the Irish. Friday a hastily summoned cabinet council was held in London at the office of Earl Spencer, (the new lord lieutenant of Ireland). After a lengthy consultation and exchange of views Secretary Cavendish and Lord Lieutenant Spencer started, Friday evening, for Ireland, arriving in Dublin and holding a further conference at the castle Saturday. Lord Cavendish was a member of parliament for the northern division of West Riding, Yorkshire, and was a brother of Lord Hartington, whose influence in the liberal party is second only to that of Premier Gladstone. The Cavendishes are one of the oldest and richest of the land holding houses of England, having also large estates in Ireland and being accredited with good management of them. Lord Frederick Cavendish, although not an Irishman, was expected to be favorably received by the home rulers. His political affiliations were with the liberals. He was in his forty seventh year of age, having been in public life since the age of thirty. He had marked advantages of social position, but it is not known that he ever distinguished himself by political ability or gave any marked evidences of administrative capacity. His appointment was unanimously endorsed by the cabinet, and it was generally understood that he was to be Mr. Gladstone's instrument for the execution of a more generous policy.—ED.]

Leaguers Loudly Denouncing It.

CORK, May 7.—A meeting of citizens, including nationalists and Land Leaguers, was held here to day at which the mayor presided. Even extreme Land Leaguers suggested the closing of shops as a mark of sympathy. Resolutions were unanimously adopted expressing the feeling that the crime was one which calls on Heaven for vengeance and repudiating its authors with disgust and abhorrence.

When There Was the Least Cause for It.

BOSTON, May 7.—The *Journal* will say: The crime was committed at a period in the Irish difficulty when there was least cause for the commission of the shocking deed. Until investigation discloses some other motive, it is fair to infer that the assassins were moved to this crime in the hope of thwarting the conciliatory designs of the government and inaugurating an era of bloodshed. There has been much wild and incendiary language by the friends of Ireland and many crimes have been committed that are a disgrace to Ireland and its people, but no Irish leader has advocated assassination.

Indeed, the Irish leaders are the first in Ireland to denounce the shocking crime for which the people of Ireland will be punished unless the government and the British people are as magnanimous as to relieve the Irish people of the responsibility and punish the conspirators only.

Parnell Inclined to Resign.

LONDON, May 8.—The *Daily News* this morning reports that when Mr. Parnell heard of the murder he was at first inclined to resign his seat in parliament and withdraw for the present from politics. The advice of influential friends, some not be longing to his own party, induced him to give up his intention.

Gladstone's Bitter Trial.

The *News* in its leading article says: The government are not likely to be carried away by passion or panic. Mr. Gladstone is tried as no public man of our time was ever tried before, but he will know how to meet the crisis.

England Ireland Austria and Hungary.

The *Standard's* Vienna correspondent says the murders caused the greatest sensation in political and diplomatic circles. The belief is spreading that the united kingdom is on the eve of great changes. The situation of England and Ireland is compared to that of Austria and Hungary in 1848.

Can Identify the Murderers.

Captain Greatrix of the dragoons, who thought the scuffle in the park had been a drunken row, said as the assassins passed, "You have roughly handled them." They replied roughly, "You be d——d!" Greatrix says he can identify one of the men concerned in the assassination and a gate keeper of the park says he can identify two.

Sympathetic Demonstrations.

An immense crowd gathered in Downing street last night to witness the assembling of the cabinet council. All the ministers were dressed in mourning. There was a slight demonstration of sympathy with Mr. Forster as he was recognized in the neighborhood of Downing street. After the cabinet council Mr Gladstone went to communicate with Lord Hartington. The latter afterwards started for Richmond and not for Ireland as before reported.

There will be a meeting of the whole conservative party Monday, when resolutions will be proposed similar to those adopted at Sunday's meeting. After the latter meeting Sir Stafford Northcote had an interview with Mr Gladstone and doubtless conferred with him in regard to mutual support of the government. A reward will be offered without delay for the apprehension of the assassins.

IN THIS COUNTRY.

Policy of Conciliation Compromised.

BOSTON, May 7.—The *Sunday Herald* says: [illegible] very sad, very [illegible] any lengthy comment [illegible] respect of the affair. We may say however, that much [illegible] that this crowning outrage [illegible] the success of the policy of conciliation [illegible] August last. Public sentiment throughout Great Britain will and sympathize to the last degree the murder of a chief secretary for Ireland who had given no provocation to the national feeling and indeed had, so to say, gone to Dublin under a flag of truce.

The embitterment derives special significance from the fact that the murdered official was born in the purple of the liberal party. We may add as a point equally beyond question that the foul assassination will receive nothing but abhorrent condemnation from Messrs. Davitt and Parnell and we shall rejoice to hear the Irish leaders have given a practical expression to their indignation by proclaiming the ban of the leaguers against the cowardly assassins.

A Deadly Blow to Irish Progress.

BOSTON, May 7.—The *Globe*, organ of the Land League, of this city, will say: Nihilism has invaded Ireland. An agitation which rested on a high moral basis, which challenges the civilized world by fairness and constitutional in its methods, has been arrested by the cowardly blow of an assassin. The dagger and bludgeon have been brought into complicate the relations between two races which had reached a settlement on existing differences by civilized methods. The man who struck down Cavendish is a conspirator against Ireland. The dagger which pierced the new secretary's body dealt a deadly blow to Irish progress. The duty of the Land League at home and in the United States is plain and simple. It must denounce the assassination openly and earnestly. It must give assistance to the authorities in hunting down the butchers and bringing them to speedy justice. It must proclaim freedom from any connection with the men who would use assassination as a political weapon.

Lord Churchill's Comments and Opinions—A Piece of Fenian Work.

NEW YORK, May 7.—Lord Randolph Churchill, who is in the city, was interviewed on the subject of the assassination and said: "This murder is Ireland's answer to Gladstone's new policy. It is the first tangible result of conciliation and concession. That is what the tories will say and they will be able to use it effectually against the government. I don't think it possible that Mr. Parnell or the Land League were at all connected with the deed. This tragedy is, I feel confident, a Fenian piece of work. It is entirely different from the Land League outrages. They have been social and agrarian. This is entirely political. I don't think the Land Leaguers would ever contemplate the murder of the chief secretary for Ireland. This terrible tragedy is, I think, a Fenian expression, the result of Fenian forces and not of Land League plots."

"Do you think Mr. Parnell will continue his opposition to the liberal government's policy?"

"Most surely he will. Mr. Parnell knows that he can get more from the liberals when they are in opposition than when they are in power; so he will use every effort to put them out of power and will succeed. Mr. Parnell and his party can never be conciliated. They are irreconcilable. The moment they become reconciled they will have no excuse for existing and they know it."

"Do you think the coercion act was a failure and that repression was the wrong policy to pursue?"

"No, I do not. Repression I think was the only course for the government to pursue. There were no troubles under the tories. The agitation was just beginning when they went out of power, so I can say they could have solved the Irish problem any better than the liberals have. It is not the coercion act that has failed. It is Mr. Forster. He was utterly unfit for the place he occupied. He lacked capacity and had no executive ability to warrant his appointment to such a position, especially at such a trying time. Moreover the government carried its policy too far altogether and Forster went beyond the government. It is a good thing they got rid of him when they did, but it seems now it was too late."

Beecher—Not the Act of an Irishman.

NEW YORK, May 7.—The Rev. Henry Ward Beecher, preaching to night on murders in Ireland, said that the act was but trying to change the destinies of nations by pistol and dagger. It was a bloody murder, but the work was not that of the Irish people or even of any Irish party. It appeared to be a burst of blind, unreasonable fury of a few against the government. They thought in stabbing the chief secretary they struck the very throne itself. Within the last few years the Irish have been right in much they have done.

The English are a great and grand good people, but they do not know how to govern a subject nation. In Ireland the working man must always be a land laborer. In mean the Irish patriots have acted wisely. The murder of Lord Cavendish will tend to enrage all people and England will rock with indignation.

Abhorrence of the American League.

BUFFALO, N. Y., May 7.—The following telegram was cabled to night:

To the Hon. Wm. E. Gladstone, premier, London, England.

As president of the Land League in America, I beg to express the deepest abhorrence of the terrible crime just committed in Dublin, especially in an hour which, owing to your change of policy, looked brightest for Ireland.

(Signed) JAMES MOONEY,

A Dissolution of the Government Probable.

BOSTON, May 7.—The *Herald's* cable despatches from London say: The assassination puts a new and a graver aspect upon the relations betw en England and Ireland. It seems probable that it will lead to a dissolution of the government and the proclamation of martial law in Ireland. Another return of a liberal majority to parliament would probably make Forster premier. His stock is very high to night and it is generally conceded that his policy unhampered would have been the best after all.

Unanimously Deplored.

NEW YORK, May 7.—Reports from all parts of the country indicate a deep feeling of horror and indignation at the assassination in Ireland. Local branches of the Land League have met to day in different towns and cities and are unanimous in deploring the act and denouncing the perpetrators.

Governor Bigelow's Silver Wedding.

NEW HAVEN, May 7.—Governor Bigelow with his family and a few personal friends, while quietly celebrating his twenty fifth wedding anniversary, Saturday, was surprised at his residence by a large delegation from the Mercantile club of which the governor is president. They presented the governor with a magnificent clock and a pair of silver bronze vases. The presentation speech was made by Gen. Merwin. Governor Bigelow made an appropriate reply. The members of his staff also presented him with a silver vase, embellished with a sword and pin, and other presents were made by personal friends.

Longfellow Memorial Project.

BOSTON, May 7.—The Longfellow memorial association, at a meeting in Cambridge, Saturday night, advanced its arrangements preparatory to inviting subscriptions from all parts of the country of $1 or more to the fund to be devoted to the erecting of a memorial to the distinguished poet. It was voted to increase the active membership to one hundred and an amendment was proposed, which will be acted upon at the next meeting, that all members have a voice in the selection of the design.

THE PLANET.

Disastrous Conflagration at Racine, Wis.—The City Threatened with Total Annihilation—Fire Subdued After Inflicting Nearly a Million Dollars' Loss.

RACINE, Wis., May 7.—About ten o'clock Friday night a fire broke out in the Good rich warehouse, which, fanned by a fierce gale of wind, spread rapidly and caused great excitement. The streets were thronged with people and the whole city was aroused. The city fire department was found unable to cope with the conflagration in its extensive proportions and an appeal was sent to Milwaukee for all the engines that could be spared. In response three steamers were sent and the battle with the flames continued with renewed vigor.

The fire continued to spread to the St. Paul elevator, Kelly & Co.'s lumber yard, Jones, Knapp & Co.'s lumber yard, the wharf and salt sheds and all the property for four blocks. It now appeared that the fire would spread to the railroad office and all valuable books were removed. At 2 30 Saturday morning the fire was still raging furiously. Great consternation prevailed as it was feared the whole city would be swept out of existence. In the height of the excitement, despatches were sent out placing the loss at $13,000,000. This however proved a exaggeration. In the mean while a second call for assistance was sent to Milwaukee.

By 3 A. M the Chicago, Milwaukee & St. Paul railroad general offices had been burned with their contents. The Linseed Oil works caught fire and blew up. It is feared there were some lives lost. Everything was now burned north of Third street, from the lake to the river. The streets were full of furniture and goods of every description.

The scene beggared description. It was not until about 4 A. M., six hours from the first outbreak, that the wind lulled and allowed the firemen bring the flames under control. The fire burned that section bounded by the lake on the east, the river on the south and west, and Fourth street on the north, which comprised about nine blocks, but not the finest ones in the city. Of these nine blocks seven were burned, including over forty-four buildings. Ten million feet of lumber was also consumed. The loss figures up about three quarters of a million dollars on which there was about a quarter of a million dollars' insurance. That part of the city which is in ashes was the oldest and least ornamental, being largely composed of inferior buildings, with here and there a fine one. The citizens have not lost heart but are preparing to rebuild.

Court House at Pittsburg, Pa.

PITTSBURG, Pa., May 7.—The court house here was nearly destroyed by fire to day. Loss about $300,000. Most of the records and the law library were saved. Harry McDermott was killed by falling glass and others were more or less injured. The jail adjoining was uninjured.

Opera House Building, Nevada, Mo.

NEVADA, Mo., May 7.—The Opera house building, occupied by Miller & Bros., grocers, Walton's music store, R. M. Good-rich's grocery and a number of offices was burned to day. Loss $60,000.

$75,000 Loss in New York.

NEW YORK, May 7.—Mrs. Brazier's shirt knitting factory and James S. Reynold's paper mill on West Fifty first street were burned to-night. Mrs Brazier's loss is $45,000 and Reynold's $30,000. The flames spread to and destroyed Thomas Williamson's knitting mills and Robert M. Gilmore's pipe covering manufactory. Their loss is probably about $23,000.

FITZ JOHN PORTER'S DISABILITIES.

President Arthur Remits the Sentence of Disqualification for Office.

WASHINGTON, May 7.—In reply to Gen. Fitz John Porter's application of April 17th for remission of the portion of the sentence of his court martial which is being executed, the president has issued the following order and has thus removed the only legal obstacle to congressional action and exhausted all his powers in the case under existing laws:

To all to whom these presents may come, Greeting:

Whereas, on the 10th day of January, 1863, Fitz John Porter, the major general of volunteers in military service of the United States and also colonel of the Fifteenth regiment of infantry and brevet brigadier general in the United States army, was by a general court martial for certain offences of which he had been thereby convicted sentenced "to be cashiered and to be forever disqualified from holding any office of trust or profit under the government of the United States;" and

Whereas, on the 21st day of January, 1863, that sentence was duly confirmed by the president of the United States and by his order of the same date carried into execution; and

Whereas, so much of that sentence as forever disqualified the said Fitz John Porter for holding office imposed upon him a continuing penalty and is still being executed; and

Whereas, doubts have since arisen concerning the guilt of said Fitz John Porter of the offenses founded upon the result of an investigation ordered on the 12th day of April, 1879, by the president of the United States which are deemed by me to be of sufficient gravity to warrant the remission of that part of said sentence which has not been completely executed;

Now, therefore, know ye that I, Chester A. Arthur, president of the United States, by virtue of power vested in me by the constitution of the United States and in consideration of the premise do hereby grant to said Fitz John Porter full remission of the hereinbefore mentioned continuing penalty.

In witness whereof I have hereunto signed my name and caused the seal of the United States to be affixed.

(L. S.) Done at the city of Washington this fourth day of May, A. D., 1882, and of the independence of the United States the one hundred and sixth.

CHESTER A. ARTHUR

By the president.

FREDERICK T. FRELINGHUYSEN,
Secretary of State.

The following is General Porter's acceptance:

WASHINGTON, D. C., May 6.

The Hon. Frederick T. Frelinghuysen, secretary of state:

SIR—I respectfully ask you to express to the president my acknowledgment of the receipt through you and my appreciation of his order remitting the continuous portion of the sentence imposed upon me by court martial in 1863.

I am very respectfully, yours, etc
FITZ JOHN PORTER.

THE METROPOLIS.

A Social Gathering Interrupted.

NEW YORK, May 7.—At a social gathering in the apartments of Frank Clifford and wife, at One Hundred and Tenth street and Riverside drive, Saturday night Mrs Clifford was badly and a number of the guests slightly injured by a terrific explosion at the back parlor window. The explosive was thought to be giant powder. William Thornton a blister occupying the rooms above, was arrested on suspicion of having committed the crime. He was arrested but was discharged this morning for want of evidence.

FORTY-SEVENTH CONGRESS.

HOUSE.

TARIFF COMMISSION BILL PASSED, 151 TO 53—ITS FULL TEXT—GATES (DEM.) RETAINS HIS CONTESTED SEAT.

WASHINGTON, May 7.

The house, Saturday passed the tariff commission bill, yeas 151, nays 53. The following is the full text of the bill

To provide for the appointment of a commission to investigate the question of tariff.

Be it enacted etc., that a commission is hereby created to be called the "tariff commission," to consist of nine members.

Section 2—The president of the United States shall, by and with the advice and consent of the senate, appoint nine commissioners from civil life, one of whom, the first named, shall be the president of the commission. The commissioners shall receive a compensation for their services each at the rate of $10 per day when engaged in active duty, and actual travelling and other necessary expenses. The commission shall have power to employ a stenographer and a messenger, and the foregoing compensation and expenses are to be audited and paid by the secretary of the treasury out of any money in the treasury not otherwise appropriated.

Section 3. It shall be the duty of said commission to take in consideration and thoroughly investigate all the various questions relating to the agricultural, commercial, mercantile manufacturing, mining and industrial interests of the United States so far as the same may be necessary to the establishment of a judicious tariff or a revision of the existing tariff upon a scale of justice to all interests; and for the purpose of fully examining the matters which may come before it, said committee, in the prosecution of its inquiries, is empowered to visit such different portions and sections of the country as it may deem advisable.

Section 4. The commission shall make to congress a final report of the results of its investigation and the testimony taken in the course of the same, not later than the first Monday of December, 1882, and it shall cause the testimony taken to be printed from time to time and distributed to members of congress by the public printer; and shall also cause to be printed for the use of congress 2,000 copies of its final report, together with the testimony.

On motion of Mr. Calkins (Ind.) a resolution was adopted permitting the contestant in the Alabama contested election case of Mabson vs. Oates to withdraw his papers. This leaves Mr. Oates in possession of his seat.

Mr. Hubbell (Mich.) introduced a bill to enlarge the powers and duties of the department of agriculture.—Referred. The bill, authorized by the committee on civil service reform, makes the bureau of agriculture an executive department and its head a cabinet officer.

The house then at 6 25 adjourned

CRIMES AND ACCIDENTS.

Forgery of Government Land Scrip.

ST. LOUIS, Mo., May 7.—United States officials made a descent on the premises of Burt and Miller in this city, Saturday, but both members of the firm had flown. They are charged with forging the government land scrip, and United States Attorney Bliss says they have cleared a half million dollars by their operations. Jno. B. Cameron, believed to be a confederate, has been arrested in Dakota.

Poisoned by Bologna Sausage.

SPRINGFIELD, Mass., May 7.—Willie Schuler, five years old, has been fatally poisoned at Greenfield by eating impure bologna sausages sold to a Greenfield butcher by a firm in this city. Mrs. Schuler, two Markle children and C. N. Reed were made sick by the sausages but are recovering.

Two Deaths by Drowning.

PROVIDENCE, R. I., May 7.—Stephen T. Baker, a peddler, drove into a mill trench at Riverpoint, R. I., while intoxicated Saturday evening and was drowned.

The body of Hubert Brothers, a Frenchman sixty years of age, was taken from the Blackstone river at Valley Falls Saturday. He fell in Friday while fishing.

A Plot to Blow Up Northfield, Minn.

A despatch from the associated press agent in New York early this morning stated that they had information of an attempt to blow up Northfield, Minn., and were awaiting particulars. At 3 05 A. M., nothing further had been heard, when the night report closed.—ED.

NATIONAL CAPITAL.

General Jottings.

WASHINGTON, May 7.—Howard Williams of this city has been selected as steward at the White house vice William P. Crump, resigned.

The reception in the rotunda of the capitol, Saturday evening, given by the Ladies' Aid society of the Garfield memorial hospital, was a brilliant affair and realized a handsome sum. Several thousand people attended, including the president and many congressmen.

NAUTICAL.

Steamship Arrivals.

At Queenstown, Batavia from New York.

The steamer Illyrian, from Boston for Liverpool, has arrived.

The steamer Bengala from New York has arrived at Marseilles.

The steamer Cornwall from New York has arrived at Bristol.

The steamer Golden Horn from Boston has arrived at Westhartlepool.

At New York, Greece from London; State of Pennsylvania from Glasgow.

At Queenstown, Celtic from New York.

At London, Nederland from New York for Antwerp.

At New York, Gallia from Newcastle; Vaderland from Antwerp, Bohemia from Hamburg; Egyptian Monarch from London.

At Havre, Amerique from New York.

The steamer Gallert from New York has passed Scilly.

The steamer Parisian from Boston for Liverpool has arrived.

The summer school of philosophy at Concord will be held as usual this year. The programmes are out.

Financial and Commercial.

NEW YORK MONEY AND STOCK MARKETS.

NEW YORK, May 6.—The money market to day was extremely easy throughout. The closing quotation for call loans on stocks was 4 to 5 per cent, and on United States bonds 3 per cent.

Foreign exchange was dull and nominal throughout.

In state bonds Tennessees be advanced to 57¾ from 56¾.

In the railroad bond market, to-day, New York & Northern general mortgages advanced to 50 from 48, Lehigh & Wilkes-barre consols advanced to 103 from 104¼, Pacific of Missouri seconds to 115¾ from 114, New York Elevated from to 116 Pacific 117¼, and Southern Pacific of California from to 105 from 106.

The leading stocks in the stock market to-day varied as follows: Delaware Lackawanna & Western [illegible] Lake Shore [illegible] Jersey Central [illegible] Western Union [illegible] St. Paul & Omaha [illegible] Northern Pacific [illegible] Denver [illegible] Northern Pacific [illegible] to 65¼ from 64¾.

The week closes on a strong market and higher than last Saturday.

[illegible]

Can Southern	[illegible]	Illinois Central	[illegible]
Do extended	[illegible]	Int Rowan & Wesp	
New Jersey Cen	[illegible]	(new cos)	
Do extended	[illegible]	International & Gt	
New Jersey reg	[illegible]	Northern	
Do coupon	[illegible]	Peoria & Jacksonville	
New Jersey reg	[illegible]	Kansas & Texas	[illegible]
Do coupon	[illegible]	Lake Erie & West	[illegible]
Pacific of Mo	[illegible]	Lake Shore	[illegible]
N. Y. L. E. & W.	[illegible]	La. & Mo. River	[illegible]
Pacific, Hartford & Erie	[illegible]	Louisville & Nash	[illegible]
Do guaranteed	[illegible]	Louisville & N. A.	[illegible]
U. P. lands	[illegible]	Manhattan Beach	[illegible]
Oregon & Nav Grande		Manitoba & Pacific	[illegible]
1st	[illegible]	Maryland & Pacific	[illegible]
Denver, So Park & Pacific 1st	[illegible]	Mobile & Ohio	[illegible]
Erie Seconds	[illegible]	Do 20 preferred	[illegible]
Kansas Pacific con	[illegible]	Memphis & Charleston	[illegible]
Do 1st Den div	[illegible]	Metropolitan Elev	[illegible]
Lehigh & Wilkes consolidated	[illegible]	Mich Central	[illegible]
Oregon Nav 1st	[illegible]	Missouri Pacific	[illegible]
St Joseph	[illegible]	Mobile & Ohio	[illegible]
St. Paul & Sioux City 1st	[illegible]	Morris & Essex	[illegible]
So. Pac. Cal 1st	[illegible]	Nash & Chat	[illegible]
Toledo, Del & Bur	[illegible]	N J Central	[illegible]
Do income	[illegible]	Norfolk & West pfd	[illegible]
U. P. 1st	[illegible]	Northern Pacific	[illegible]
Land grants	[illegible]	Do preferred	[illegible]
Sinking Funds	[illegible]	Northwestern	[illegible]
Texas Pacific land	[illegible]	Do pref	[illegible]
Grants	[illegible]	Ohio Central	[illegible]
Tex. & Rio Grande	[illegible]	N Y Elevated	[illegible]
Tenn. Mixed bonds	[illegible]	Ohio & Miss	[illegible]
Adams Ex	[illegible]	Do preferred	[illegible]
Alton & Terre H.	[illegible]	Ontario & Western	[illegible]
Do preferred	[illegible]	Oregon Navigation	[illegible]
American Ex	[illegible]	Pacific Mail	[illegible]
B Air Line pref	[illegible]	Pandora	
Boston Land old	[illegible]	Peoria D & E	[illegible]
B Water Power old		Pittsburg	
Buffalo, Pittsburg & Western	[illegible]	Reading	[illegible]
Burlington & Cedar Rapids	[illegible]	Rock Island	[illegible]
Canada Southern	[illegible]	St. Louis & S F	
Canton	[illegible]	Do preferred	[illegible]
C. C. C. & I. C	[illegible]	Do 1st pref	[illegible]
Central Pacific	[illegible]	St. Paul & M	[illegible]
Ches. & Ohio	[illegible]	Do pref	[illegible]
Do 1st preferred	[illegible]	St P & Omaha	[illegible]
Do 2d preferred	[illegible]	Do pref	[illegible]
Chicago & Alton	[illegible]	Texas Pacific	[illegible]
Do pref	[illegible]	Tol, Pad & Bur 1st	[illegible]
Chicago, Burlington & Quincy	[illegible]	Union Pacific	[illegible]
Chicago, St. Louis & New Orleans	[illegible]	United States Exp	[illegible]
Cincinnati, San. & Cleveland	[illegible]	Wabash St Louis & Pacific	[illegible]
Cleveland & Col	[illegible]	Do preferred	[illegible]
Consolidated Coal	[illegible]	Wells Fargo	[illegible]
Del & Hud	[illegible]	West Union	[illegible]
Delaware, Lack. & Western	[illegible]	East Tennessee	[illegible]
D. & Rio Grande	[illegible]	Do preferred	[illegible]
Erie	[illegible]	Georgia	—
Do preferred	—	Rich & Alleghany	[illegible]
Fort Wayne	—	Milwaukee, L. S. & W	[illegible]
Hannibal & St Jo	[illegible]	Richmond & Dan	[illegible]
Do preferred	[illegible]	Central Iowa	[illegible]
Harlem	—	Rich & Pittsburg	[illegible]
Houston & Texas	[illegible]	Oregon T and Nav Coal	[illegible]
		N Y Chic & St L	[illegible]
		Do Preferred	[illegible]

Special Notices.

Scrofula and Obstinate Skin Diseases yield to AYER'S SARSAPARILLA. Rheumatism hobbles off and goes to stay. Gout and Neuralgia are routed and take their departure, leaving their late victim smiling and thankful for deliverance. Impurities of the blood are neutralized and expelled from the system.

Sold by all druggists. Ask for **AYER'S SARSAPARILLA**, and do not be persuaded to take any other. Price, $1, six bottles for $5.

may8 d&w1w

James Pyle's

PEARLINE.

The Best Thing Known for

WASHING AND BLEACHING

IN HARD OR SOFT, HOT OR COLD WATER.

Has met with wonderful success. Beware of Imitations well calculated to mislead. PEARLINE is manufactured only by

JAMES PYLE,

my4d&M2w2m NEW YORK

NEVER KNOWN TO FAIL.

Dr. Morse Compound Syrup

OF YELLOW DOCK ROOT.

This Great Blood Purifier contains no mineral poison. Put up in quart bottles. Price $1.

A certain cure for Scrofula, Salt Rheum, Canker in mouth and st

The Bulletin

Norwich, Monday, May 8 1882.

A CRIME THAT IS A BLUNDER

The murder of L. ord Cavendish and secretary Burke in Dublin Saturday evening is a perfect natural sequel to the reign of outrage and crime which has disgraced Ireland for the last years more The only difference is that crime has now struck a little higher than heretofore

It seems impossible to conceive of any adequate motive for this murder, just as it has seemed impossible to conceive of any sufficient reason for the larger part of the preceding outrages The attempt of the liberal government to give Ireland a system of just and kindly land laws did not deserve to be met by the outburst of sanguinary outrages for which its proposal actually seemed to be the signal Nor did the announcement of a cessation in the coercion policy, and of the removal of the one man who had become most unpopular because of it, deserve to be met with a murderous spring at the very throat of the government. Yet the two came close together like cause and effect.

Every liberal government Great Britain has had for fifty years has shown friendship for the Irish people Every tory government has shown utter contempt and disregard for them. Yet it is a liberal government, a government controlled by Gladstone and Bright, which a certain class of the Irish people assail with the greatest virulence And it is the officers of such a government who are butchered in open daylight in the Irish capital!

Had Forster been murdered before he left office it might have been understood that some half witted, Gulteau ish malcontent had been so wrought upon by the tirades against him as to be led into crime But Lord Cavendish was connected with no harsh treatment of Ireland or Irishmen. He had just assumed office. He had been in Dublin less than twenty four hours. He was a liberal peer, born in the liberal faith. He had no disposition to do anything severe, nor had he yet had the chance. It was almost universally understood that he was selected to act as the mouthpiece of Mr. Gladstone in enunciating a policy of conciliation.

In every sense the crime was a terrible misfortune for Ireland. No one supposes that such men as Parnell, Dillon, Michael Davitt—who was released from prison the very day of the murder—Sexton or Healy have any words but condemnation for it. Yet they will be held to a certain responsibility for the spirit out of which it was born, and they will never be able to wholly evade it The nationalist leaders undoubtedly deplore the crime deeply and honestly. Yet the whole world is compelled this morning to remember that they were the men who nursed and encouraged that opposition and resistance to law in Ireland which leads to crime They did not intend to have Lord Cavendish murdered. they would have labored to prevent the crime had they been warned of it. Nevertheless it was they who taught the people to play with edge tools which are always dangerous

What the political effect of the crime will be remains to be seen In any and every event it will be the worse for Ireland It may lead to an overthrow of the Gladstone government It may result in an instant redemption of the coercion policy with all its features made ten fold more rigorous Whatever form its effect may take the cause of Ireland will suffer the most from it And to whatever party the crime or the criminals can be traced, that party hereforeforth the sympathy of the world

— The Norwich branch of the Land League is to be congratulated upon the promptness with which it has avouched its horror of the deed? The members of the league are quick to see not only how enormous was the crime but also how pitiful was the blunder However mistaken we may think some of their past utterances, we cannot but feel that their action in publicly condemning the outrage is straight forward and manly.

A disposition is manifested in certain quarters to blame Engineer Melville for his failure to extend relief to Lieut Commander De Long's party in time to save their lives Lieut Danenhower who evinces some of the feeling at being necessarily superseded by Melville is the first to throw out the intimation, and the *Herald's* Irkutsk correspondent perhaps deriving his opinion from the same source, also intimates the same thing The Springfield *Republican* [illegible] conclusion on letters written by those [illegible] two months ago, blaming Engineer Melville The points made by the various parties are, first, that Melville should not have lingered as he did in the vicinity of the little Tungus village where he first found refuge from the sea around that which he had made his first search he spent too much time at Yakutsk fitting out the next expedition; and third that his route on the first exploring trip should have been different A perusal of the story of the search, as given on another page of our issue this morning, will render these charges ridiculous but their injustice can not be estimated with accuracy until a vast deal more of information than we now possess is The difficulties of travel in that dreadful climate, the difficulty of communication with the natives, and the great dependence which the exploring party had in place on the experience, upon no single one of whom of the Siberians in such undertakings can be fairly appreciated by the majority of Americans, and [illegible] become any one, without further [illegible] know how far these were in superior to Melville adopting other [illegible] than he did!

An estimate of the amount of misinformation which may be transmitted by the [illegible] of a single error to [illegible] the final despatch from Hoffman at Petersburg to Freilinghuysen at Washington [illegible] Friday It read [illegible] Rodgers lost by fire, St Lawrence bay November Thirty three lost [illegible] government of loss of life, [illegible] the discovery of De Long [illegible] which city of Washington [illegible] That it seemed a [illegible] certain [illegible] pers and published, when a second despatch from Hoffman, repeating the message, put a different face on the affair It really should read "U S S Rodgers lost by fire, St Lawrence bay. November 30 No lives lost" The despatch started from Bresdne Holymsk, Siberia March 6th, and had to pass through numerous hands before it reached St. Petersburg The omission of two letters, and the change of a punctuation mark from after the figure "30" to before it, the error of some Russian operative or courier who probably never saw a word of English before, made all the difference in the world

THE ARCTIC SPHYNX

There is some charm in Arctic exploration wholly independent of the utilitarian results obtained Otherwise it would have been given up long ago.

There is really nothing practical gained by these futile dashes at the pole. They enable us to make better maps of uninhabitable and frozen wastes. They have informed us of the position of the magnetic pole as distinguished from the true pole. They have added fresh evidence of the truth of the prevailing geological theory, by the discovery of coal beds in what are now Arctic solitudes, thus proving that once these ice fields were the home of a luxuriant vegetation. They have somewhat extended our knowledge of ocean currents. They have proved the general truth of the glacial theory. And they have shown that men can endure without death a degree of cold unexampled in habitable lands. This is nearly all. And for this the full price has been paid not only in money, but in grievous suffering and in loss of life.

From the days of Henry Hudson, who perished somewhere in the bay which now bears his name, 270 years ago, every baffled expedition which has retreated from the north has tracked its course with graves. The Jeannette disaster, however, is the most serious that has befallen any party since Sir John Franklin's day.

The latest news from the Lena delta renders it almost a matter of certainty that only thirteen of the crew have escaped. These were the eleven who were in the whaleboat under Melville and Danenhower, and the two sailors, Noros and Nindermann, who were sent ahead of De Long for succor. The despatches tell of the recovery of the bodies of De Long and ten others. As there were eleven in the party after Noros and Nindermann left, one is still unaccounted for, but it is probable either that he died before the rest and was buried, or was sent ahead for help and perished alone. Nothing whatever is known of Lieut. Chipp's boat and the eight men in it, but there is no reasonable ground for hoping that they have escaped. Their boat was the smallest and least seaworthy of the three. They also had the shortest allowance of food. All the chances are on the side of Danenhower's fear that their boat swamped at sea during the gale and that they were drowned.

The immediate results of the Jeannette voyage, then, are these: The discovery of three ice covered islands, inaccessible under ordinary conditions and worthless if reached, the proof of a slow northwest drift in the ice above Behring's strait, the loss of a good ship, the death of twenty brave men, the wrecking of another; and the permanent physical injury of several others. Yet there will be other expeditions fitted out and manned for this same end. This disaster will not quench the ardor of Arctic explorers

There is to many an irresistible charm in making discoveries, even if they are useless; in going where no other human foot ever trod, in facing and fighting difficulties which have never yet been conquered; in opposing to the immutable and inexorable antagonism of nature the indomitable and fearless energy of human will. The effort to reach the pole will be constantly repeated, and sometime it will be successful. That it will be of no practical use makes little difference to the explorers. Man has set himself the task of solving the hitherto impenetrable mystery of the north. The difficulties and dangers of the work only serve to make it more alluring.

The mayor of Brooklyn and half the aldermen's committee on public lands and buildings favor the removal of the navy from that city. Mayor Low's only doubt about the expediency of the removal is a question whether or not it would be best for the government. So far as the city of Brooklyn is concerned, he has no hesitation in advocating the removal. The yard occupies 330 acres of land needed for the city's growth, and valued at $14,743,000. Yet it is at present utterly unfit for use as a navy yard. It would require fully as large an outlay to make it suitable for government use as would therefore fit out the New London yard. The whole sewer system of Brooklyn must be changed, if it is to be preserved. Even now the approach is blocked up by deposits of silt and mud. The gates are out of order. The dry dock isn't big enough to be of any use for new vessels. The East river bridge is also in its way, making approach dangerous to the topmasts of all the larger vessels.

The president's action in the Fitz John Porter case does not restore Porter to the army, nor is it, in the fullest sense, a pardon. It is simply, as it reads, a remission of a part of the penalty. It relieves him from the disqualification of holding civil office, under which he was placed by the sentence of the court martial. But it will have another effect in making it possible for congress to now restore him to his rank in the army, if that body shall choose to do so He proposes to ask for a bill giving him his old rank as colonel, but without any back pay It really looks as if we should never hear the last of him.

This April fool weather has evidently come to a head down in Pennsylvania where a heavy snow storm prevailed Saturday In the Pottsville coal region three inches or more of snow fell during the morning and for the rest of the day, everything had the appearance of midwinter. The weather ought to settle down now to something a little like spring

CURRENT OPINION

Meanwhile we must caution the public against premature criticisms upon the conduct of the efficient officer who has conducted the search The charge has been made, seemingly on the authority of Lieutenant Danenhower, that he carried too long at Cape Bychof and that he might have rescued the captain's party if he had sent one of his men with the native messenger Heilun and in this way have learned of the landing of the first cutter a fortnight earlier Engineer Melville should be exempted from captious criticism when he has been too busy searching for the companions to recount his experience in detail He has shown remarkable powers of physical endurance and skilful seamanship and admirable judgment. He should not be wantonly assailed even if he did give his wife a candid opinion of the ship before he set out on his eventful cruise.—*N Y. Tribune.*

In fine it seems pretty certain that we have little left to learn, excepting mere detail, concerning the fate of all the Jeannette expedition. Thirteen men are saved, most of them are now in St. Petersburg on their way home, a few under Melville are now engaged in the search from which, presumably, we have the present tragic intelligence. The burden of all the story, as told in the very full despatches of the New York *Herald*, is that with a stronger man in Melville's place, the De Long party must have been saved.—*Springfield Republican.*

The motive which sends men generation after generation to fight for life in those icy waters, amid the appalling darkness and storms of Arctic winter, is precisely the same as that to which we owe the most fruitful scientific investigations, and many of the most valuable additions to the resources of modern civilization It is, in short, neither more nor less than that passionate hatred of mystery which may be said more than anything else to distinguish the modern from the ancient world, and before which so many gorgons and chimeras dire have vanished from popular belief, and so many happy islands and impenetrable seas and sacred mountains have disappeared from the map. —*N. Y. Evening Post.*

But he [Ingersoll] admitted that he promised to produce the missing Dorsey, and excused himself by saying that when he made the promise he acted in good faith. Admitting this to be true, was it good faith to keep silent when he found that his rascally clients would not permit him to make good his promise? The most inconsistent and hypocritical Christian in all the land could hardly have done worse than this. The apostle of a religion so much purer than Christianity ought to have taken the earliest opportunity to inform his opponents that he was deceived when he made the promise, and that he could not keep it. Had he done so, no blame could have been attributed to him. In a vociferous manner he has been insisting that his clients did not desire delay, and then, in violation of a solemn pledge, he became a silent partner to a conspiracy to secure a delay of at least ten days at a very important crisis. The most unscrupulous criminal lawyer in Connecticut could hardly have done more.—*Courant.*

Political.

The contested election case of Dibrell vs. Mackey will probably be called up this week.

Wharton Barker wants an independent republican movement in the presidential campaign of 1884.

Senator Hoar and Rollins had a quarrel in the senate cloak room Friday, which attracted considerable attention

Rumor says that the stalwarts of Pennsylvania think they can spike the guns of the independents by putting Wolfe on the ticket for congressman at large.

A. C Coxe, nominated as district judge for northern New York, vice Wallace, who was promoted to Blatchford's place, is assigned to sit in circuit in New York city next month.

At Senator Hoar's dinner last week, Col. Haskell of Gloucester announced that, in his opinion, the man for Massachusetts republicans to nominate for governor was Judge Devens.

Evidence was introduced before the grand jury Friday, to the effect that a one thousand dollar bond plate had been stolen from the treasury department, and that from this plate the bonds captured with Doyle at Chicago were impressed. The theft may involve some prominent officials.

The New York *Commercial* has a despatch from Washington contemptuously speaking of Senator Hoar's recent supper at the capital, given in compliment to a few Massachusetts politicians. The correspondent also says sneeringly "Joe Hawley and other canting snivellers were present. The gathering attracted some attention from the fact that it is not usual for Massachusetts statesmen to give dinner parties. It cost Hoar a great struggle to bring himself to the point of ordering the dinner, but he finally concluded he might better spend a little money now than lose the salary of a senator for six years."

Senator Miller of California was very confident Saturday that the president would sign the Chinese bill. One despatch from Washington says, however, "This intelligence caused considerable commotion among the Pacific slope delegation, and several of them immediately called at the White House. The president informed them that he had not fully considered the bill, but expected to do so at the next cabinet meeting, on Tuesday, when all the members would be present. It appears that there are several features of the bill which the president and secretary of state do not like, especially the exclusion of skilled laborers and the passport system. He will probably sign it, but take occasion in returning the bill to congress to point these objections.

Local Notices.

Competent seamstress wanted.

A large and attractive assortment of suitings and overcoatings are shown by Smith & Gilbert. Call and see them.

Dowie & Moise, Charleston, S. C., say: "In sudden colds nothing gives more speedy relief than Potanka, and in throat diseases it is invaluable, as hundreds in this city can testify"

"Pro Bono Publico."

It is a remarkable fact, that while thousands of people refuse to read paid puffs of worthless nostrums, none skip over Dr Swayne's little squib about his Ointment for Itching Piles that itch so much at night. The people well know that it is published for their benefit, in other words, it is pro bono publico May its far-reaching effects be perpetuated to the end of time

Ladies in delicate health or feeble children never fail to find relief by using "Wheat Bitters" All druggists keep them

"Don't tickle me so! You make me laugh" But throat tickling isn't very laughable. Cure it with Potanka.

Mothers! Mothers!! Mothers!!!

Are you disturbed at night and broken of your rest by a sick child suffering and crying with the excruciating pain of cutting teeth? If so, go at once and get a bottle of Mrs Winslow's Soothing Syrup It will relieve the poor little sufferer immediately—depend upon it; there is no mistake about it There is not a mother on earth who has ever used it, who will not tell you at once that it will regulate the bowels, and give rest to the mother and relief and health to the child, operating like magic It is perfectly safe to use in all cases and pleasant to the taste, and is the prescription of one of the oldest and best female physicians and nurses in the United States. Sold everywhere. 25 cents a bottle.

Changeable weather gives rise to many disorders of the throat, which cause much suffering and induce other diseases. Prevent them by using Potanka

Take it Easy and Live Long are brothers, and are related to Ayer's Sarsaparilla, which has lengthened many a life

Judge Men by their Works.

A man is judged in this life by his works, and in this connection it may not be inopportune to add, that Dr Swayne has accomplished more good through the medium of his Ointment for skin diseases, than has the entire school of physicians combined It's an ill wind that blows nobody good What the physicians have lost Dr Swayne has gained

"Wheat Bitters" Mothers require it Children cry for it. Fathers buy it Price $1.00 per bottle For sale by all druggists.

Don't Die in the House.

Ask druggists for "Rough on Rats. It clears out rats, mice, bed bugs, roaches vermin flies, ants, insects. 15c per box

Decline of Man.

Impotence of mind, limb, or vital functions, nervous weakness, sexual debility &c., cured by Wells Health Renewer $1 At Druggists Depot, Lee & Osgood

Cooking using cream of tartar and soda will always have better results by using Congress Yeast Powder It is perfectly pure and is always reliable and will make light bread, biscuits cake etc

Flowers, Seeds, Etc.

FLOWERS

BOUQUETS,
CUT FLOWERS,
FUNERAL DESIGNS,
FURNISHED AT LOW PRICES, AT

Jennings' Greenhouses,

Hamilton Street, Preston.

Orders left at N. D. SEVIN'S DRUG STORE 141 Main street, will be forwarded by Telephone with out charge may14d

Bock Beer.

JACOB RUPPERT'S

BOCK BEER

ON DRAUGHT AT

NOBS', 54 and 56 Water St.

april1d

Crockery.

E. K REYNOLDS,

128 MAIN STREET.

JUST RECEIVED.

A New Lot of Nice Goods.

DINNER SETS, TOILET WARE, CHINA, CROCKERY AND GLASS WARE, VERY LOW

A great variety of

FANCY GOODS.

Silver, Majolica, Copeland, Bachelme Vases, Bisque Figures, Fancy Lamps Chandeliers and Hall Pendants, and House-furnishing Goods in great variety. Goods Delivered. Remember,

Reynolds' Crockery Store,

april4d No. 128 Main Street.

Financial.

DRAFTS

On Belfast, Cork, Dublin, Limerick and the principal cities of Great Britain and the Continent of Europe.

ALSO

Letters of Credit,

at most favorable rates. Call at

B. P. LEARNED'S

General Insurance Office, over Thames National Bank, Shetucket St. apr17d

Insurance.

MANUFACTURERS'

Fire and Marine Ins. Co.,

OF BOSTON, MASS.

Cash Capital	$500,000.00
Surplus	555,029.31
Total Assets	1,055,029.31

Williams & Packer, Agents,

Room No. 6 Richards Building,

mar14 MAIN STREET, NORWICH.

1809. 1882.

North British and Mercantile Insurance Company

OF LONDON AND EDINBURGH.

Cash Assets	$9,947,179.64
Liabilities	$4,892,954.36
Net Surplus	$5,054,224.28
Cash Assets in United States	$2,044,664.25
Liabilities	$ 976,939.01
Net Surplus	$1,067,725.24

PARKER BROTHERS, Agents,

Room No. 3, Chelsea Savings Bank Building, Shetucket Street.

feb26d

ROYAL

INSURANCE COMPANY

OF LIVERPOOL.

SURPLUS $7,000,025.29

Largest Net Surplus of any Fire Insurance Company in the World.

JAMES B. FULLER, Agent,

126 Main Street.

feb14 d

NEW LONDON COUNTY

Mutual Fire Insurance Company

NORWICH, CONN.

CHARTERED MAY 1846.

ACCUMULATED SURPLUS JAN. 1st,

$63,000.

This Company continues to insure against loss or damage by fire on as favorable terms as the nature of the risks and the security of the insured and the company will warrant.

DIRECTORS:

E. P. Parker,	Charles Webb,
John A. Morgan,	Jedediah Huntington,
D. P. Coon,	Chas. L. Richards,
F. St. M. Andrews,	C. H. Osgood,
E. H. Heath,	Wm. Heath,
Wm. L. Brewer,	

E. P. PARKER, President.

Wm. HEATH, Secretary and Treasurer feb26d

Plumbing & Iron Works.

THE NORWICH IRON FOUNDRY.

Established in 1824.

A. H. VAUGHN & SONS, Prop'rs.

NO 8 FERRY ST., NORWICH, CONN.

Manufacturers of Mill Gearing, Pulleys, Couplings, Hangers, Boxes, Racks and Pinions, Lamp Posts, Feed Boxes, Watering Troughs, Grate Bars Cylinder Stoves, Ashpit Doors, Hitching Posts, Pipe Thimbles, Columns for Buildings, Flange and Socket Pipe, Hitching Weights, Chimney Caps, &c., &c. norl3d

THE SIBLEY MACHINE CO., Manufacturers of Paper, Cotton and Wool Machinery Mill Gearing Shafting, Couplings, Hangers etc., etc. Jobbing of all kinds Gear Cuttings, Forgings and Castings at Short Notice 49 Franklin Street, Norwich, Conn New and Second hand machines bought and sold on commission 1r16d

ROBERT BROWN,

Successor to the

Norwich Steam and Gas Pipe Co.

Pequot Building, Central Wharf,

NORWICH CONN.

Steam and Gas Fitter and Plumber, Chandeliers, Brackets, Portable Gas Lamps, Argand Burners, Plain and Fancy Shades, Rubber Hose, Bath Tubs, Boilers Water Closets Wash Bowls etc feb7d

Drugs, Paints and Oils.

PERRY DAVIS'

PAIN KILLER,

A Never-Failing Cure for Burns, Scalds, Bruises, Cuts, Sores, etc

After forty years of trial, Perry Davis' Pain Killer stands unrivalled It is safe It acts immediately It never fails

Editor of the St John (N B) *News* says In flesh wounds, aches, pains, sores etc, it is the most effectual remedy we know of No family should be without a bottle of it for a single hour.

From the Cincinnati *Dispatch* We have seen its magic effects, and know it to be a good article.

From I S Potter U S Consul at Crefeld, Rhenish Prussia After long years of use, I am satisfied it is positively efficient as a healing remedy for wounds, bruises, and sprains

W. W Sharpe Valdosta, Ga., says It is a panacea for all bruises and bites

From H. W Adams, Saco, Me It gave me immediate relief

R. Lewis says: In forty years' use it never has failed me

W. W Lum, Nicholville N Y., says I use your Pain Killer frequently It relieves pain and soreness, and heals wounds like magic

J. W Dee says For scalds and burns it has no equal

Perry Davis' Pain Killer

is not a new, untried remedy. For forty years it has been in constant use, and those who have used it the longest are its best friends

Its success is entirely because of its merit Since the Pain Killer was first introduced, hundreds of new medicines have come and gone, while to day this medicine is more extensively used and more highly valued than ever before. Every family should have a bottle ready for use. Much pain and heavy doctors' bills may often be saved by prompt application of the Pain Killer. Unlike most medicines, it is perfectly safe even in the hands of a child Try it once thoroughly, and it will prove its value. Your druggist has it at 25c, 50c, and $1 00 per bottle.

PERRY DAVIS & SON, Proprietors,

april d&w Providence, R. I

N. DOUGLAS SEVIN,

Wholesale and Retail Dealer

—IN—

Drugs, Medicines, Chemicals

AND

Pharmaceutical Preparations,

Proprietary Medicines.

TOILET ARTICLES

AND

Choice Wines and Liquors

FOR MEDICINAL PURPOSES,

141 Main Street,

Norwich, Conn.

Articles of Real Merit

McVicker's Cough Cure.

Wonder Toothache Drops

Camp's Cream of Roses.

(for Chapped Hands, Roughness of the Skin, &c.)

MADEIRA WINE BITTERS.

Blood Purifying Extract.

(a Compound Extract of Sarsaparilla, Yellow Dock, Queen's Root, &c.)

SAPODENTA,

For the Teeth,

Prepared and Sold by

N. DOUGLAS SEVIN,

141 MAIN STREET.

jan24d&w

LEE & OSGOOD

RETAIL DRUGGISTS

WHOLESALE DEALERS

KEROSENE OIL,

WHITE LEAD,

TURPENTINE

Linseed Oil,

MASURY'S

RAILROAD COLORS,

146 and 148 Main

and

66 and 68 Water Streets.

NORWICH, CONN

Medical.

NOTHING SHORT OF

UNMISTAKABLE BENEFITS

[illegible] CARBOLIC SALVE [illegible] alterative with the tonics of Hypophosphites and [illegible] blood making blood cleansing and strengthening and is the most effectual Pain remedy for accidental casualties or blood diseases. Universally successful and certain in its results rapid and complete cures of Fever Sores, Boils, Humors, Eruptions, Erysipelas, Pain, Diseases and all other ailments arising from impurity of the blood. Its healing, soothing effects are always relieving and in course Lasting cures follow. Female Weaknesses and irregularities are its potent remedies of wasting vitality For purifying the blood it has no equal It tones up the system restores and preserves the health, and imparts vigor and energy For forty years it has been in extensive use, and is to day the most available medicine for the suffering sick

For sale by all druggists feb25d&M,W,F&w

VALUABLE TRUTHS

"If you are suffering from poor health or languishing on a bed of sickness, take cheer, for

Hop Bitters will Cure you.

"If you are simply ailing If you feel weak and unstrung, without clearly knowing why,

Hop Bitters will Revive you.

"If you are a Minister, and have overtaxed yourself with your pastoral duties, or a Mother, worn out with care and work,

Hop Bitters will Restore you.

"If you are a man of business or laborer weakened by the strain of your every-day duties, or a man of letters, toiling over your midnight work

Hop Bitters will Strengthen you.

"If you are suffering from over eating or drinking, any indiscretion or disguisation, or are young and growing too fast, as is often the case,

Hop Bitters will Relieve you.

"If you are in the workshop, on the farm, at the desk, anywhere, and feel that your system needs cleansing, toning, or stimulating, without intoxicating,

Hop Bitters is what you need

"If you are old and your blood thin and impure, pulse feeble, your nerves unsteady, and your faculties waning,

Hop Bitters will give you new Life and Vigor.

"HOP BITTERS is an elegant, healthy and Refreshing flavoring for sick room drinks, impure water, etc., rendering them harmless, and sweetening the mouth, and cleansing the stomach"

aug24M,W,F&w

30 DAYS TRIAL ALLOWED

Dye's Electro-Voltaic Belt.

Patented June 13, 1876

WE WILL SEND, ON 30 DAYS' TRIAL,

DR. DYE'S

Electro-Voltaic Appliances

TO MEN

Suffering from Nervous Weaknesses, General Debility, Loss of Nerve Force or Vigor, or any disease resulting from Abuses and Other Causes, or to any one afflicted with Rheumatism, Neuralgia, Paralysis, Spinal Difficulties, Kidney or Liver Troubles, Lame Back, Ruptures, and other Diseases of the Vital Organs Also Women troubled with diseases peculiar to their sex.

Speedy relief and complete restoration to health guaranteed These are the only Electric Appliances that have ever been constructed upon scientific principles. Their thorough efficacy has been practically proven with the most wonderful success, and they have the highest endorsements from medical and scientific men, and from hundreds who have been quickly and radically cured by their use

Send at once for Illustrated Pamphlet, giving all information free. Address,

VOLTAIC BELT CO., Marshall, Mich.

ly23M,W,F&w

CURE YOUR

CORNS

BY USING

SCHLOTTERBECK'S

Corn, Wart and Bunion Solvent.

Entirely harmless; is not a caustic. It removes Corns, Warts, Bunions and Callous without leaving a blemish. Brush for applying in each bottle.

A CURE IS GUARANTEED.

Price 25 cts. For sale by all druggists.

Try it and you will be convinced, like thousands who have used it and now testify to its value.

Ask for Schlotterbeck's Corn and Wart Solvent and take no other. fe11d&w

BROWN'S

IRON BITTERS.

A TRUE TONIC.

CURE

Dyspepsia, Indigestion, Lack of Energy, Loss of Strength Want of Appetite, Intermittent Fevers, Etc.

Iron Bitters are highly recommended for all diseases requiring a certain and efficient TONIC

Iron Bitters enrich the blood, strengthen the muscles, and give new life to the nerves.

Iron Bitters acts like a charm on the digestive organs, removing all dyspeptic symptoms, such as tasting the food, belching heat in the stomach, heartburn, etc.

Iron Bitters the only Iron Preparation that will not blacken the teeth or give headache

Sold by All Druggists.

Write for the A. B. C. Book, 32 pages of useful and amusing reading—sent free.

See that all Iron Bitters are made by BROWN CHEMICAL CO and have crossed red lines on wrapper Beware of imitations.

BROWN CHEMICAL CO.,

Baltimore, Md.

Drain Pipe.

W. D TRUE,

MANUFACTURER OF

Drain and Sewer Pipe

NORWICH, CONN.

Quality the Best and Price the Lowest.

Drain Laying Promptly Attended to

aug18d

ENGRAVING and LITHOGRAPHING by the best artists in the country at the BULLETIN PRINTING [illegible]

Miscellaneous.

J. P. BARSTOW [illegible]

Celebrated Worcester Creamery and Standard Churn.

[illegible] Not Long Can Afford to Make Butter Without One of These Cream [illegible] and Churns.

[illegible] TWENTY FIVE DIFFERENT styles [illegible] Also a large stock of best poultry netting and Field Fence and Agricultural implements [illegible]

Celebrated Remington Carbon Plough.

[illegible]

J. P. BARSTOW & CO.,

No. 15 Water Street, Norwich, Conn

TOBACCO DUST

$2 PER BARREL FREE ON BOARD

Insecticide for Farmers and Market Gardeners Destroys Bugs, Worms and all kinds of Insects that infest young plants, bushes on Poultry and all kinds [illegible] Sheep and other animals [illegible] New York

ELDRIDGE'S

SAFETY HALTER,

A positive [illegible] against [illegible] being taken on the street and against his unfastening himself. Has to through out of the best German tanned leather. In inexpensive and will last a life time. Endorsed by prominent horsemen For sale by the trade everywhere

TO HOLDERS OF

DEFAULTED SECURITIES.

I deal specially in defaulted Securities of all descriptions. If holders of such securities will send for them will send full description, I will endeavor to furnish information and submit propositions for purchase or collection

J. K. O. SHERWOOD, 115 Broadway, N. Y.

MEN WANTED—To Sell Fruit and Ornamental Trees, Grapes, Shrubs Roses, etc No experience required Salary and expenses paid. LECLARE & MUCHMORE, Boston Mass

$30 PER WEEK can be made in any locality Something entirely new for agents. $5 outfit free G. W. INGRAHAM & CO Boston, Mass.

ADVERTISERS! Send for our select list of Local Newspapers GEO P ROWELL & CO., 10 Spruce St., N. Y. my24M,W,F&w1m

THE ERICSSON 'CALORIC'

PUMPING ENGINE.

A cheap simple and most easily managed method of raising water for houses, hotels, farms, railroads, etc As easily managed as an ordinary stove. Circulars on application

HILL, CLARKE & CO.,

General New Eng and Agents,

apr17M W&F1m 36 Oliver street, Boston.

FANCY CARD COLLECTORS.—Beautiful new set and catalogue 10 stamp, 4 different sets 10c DREW PTG Co., Baltimore, Md

BROWN'S

Patent Washing Machine.

New Principle. Thorough Work.

Absolutely without injury to the Finest Fabric Endorsed by the Leading Hotels, Laundries and Institutions.

Used in the State by Thomas Forsyth and St Francis Orphan Asylum, New Haven Warner & Co., Hartford Pequot House Laundry New London Asylum for Insane and K. R. Davis Middletown E H Wells New Britain, and others

Five Sizes, Prices from $300 to $50.

the latter specially adapted to small Laundries, Hotels and Boarding Houses Send for Circulars. Address the manufacturers, THE BROWN COTTON GIN CO., New London, Conn., or American Laundry Mach'y Co., Agent, 8 New Church Street, New York apr19M,W,F&w4w

BUSH & DENSLOW'S

PREMIUM

SAFETY OIL,

WILL NOT EXPLODE.

150 Degrees Fire Test.

The New York Board of Fire Underwriters say "BUSH & DENSLOW'S Premium Safety Oil is a Perfectly Safe Illuminator, and its use will result in a Great Saving of Life and Property"

FOR SALE BY

LEE & OSGOOD,

WHOLESALE AGENTS.

feb27,d&M,W&F

ORGANS.

BEATTY'S ORGANS.

Beatty's BEETHOVEN Organ contains 19 full sets Gold-n Tongue Reeds, 27 STOPS, Walnut or Ebonized Case 5 Octaves, Metal Foot Plates, Upright Bellows Steel Springs, Lamp Stands, Pocket for music, Handles and Rollers for moving. Beatty's Patent Stop Action, a NEW AND NOVEL REEDBOARD (patented), will give as much music as 14 COMMON ORGANS. No other maker dare build the organ it is patented. ENORMOUS SUCCESS. Sales over 1,000 a month, demand increasing. Factory working DAY and by Edison's Electric Lights at NIGHT to fill orders.

Price, Boxed Delivered on board Cars here, Stool, Book &c, only $100.

If after one year's use you are not satisfied return Organ, will promptly refund money with interest.

COME AND EXAMINE THE INSTRUMENT

in person. Five Dollars ($5) allowed to pay expenses if you buy, come anyway you are welcome Free Coach with polite attendants meets all trains Other Organs $20, $40, $60 up Pianos Pianos $125 to $1,000

Beautiful Illustrated Catalogue free

Please address or call upon

DANIEL F. BEATTY,

Washington, New Jersey.

THE BEST IN THE WORLD

ENGSTROM'S SWEDISH RAZOR.

Mailed to any address on receipt of the price, which is for black handle, medium and small size $1 white blade $2 ivory, $3 extra fine $1 50 each Send for descriptive list. Every Razor is fully warranted by BRADFORD & ANDRUS, 374 Washington St Boston Mass

ADVERTISERS—Send for our select list of Local Newspapers GEO P ROWELL & CO 10 Spruce St N Y

FITS. Stopped London Physician and Established in 1861 in New York for the Cure of

EPILEPTIC FITS

From the Journal of Medicine

Dr Ab Meserole's state of health, who makes a specialty of Epilepsy has with almost treated and cured more than any other living physician His success has simply been astonishing we have heard of cases of over twenty years standing successfully cured by him He has now left a certain number of chosen patients for a large better field of observation and free to all sufferers who may send their express and post office address We advise all who are afflicted to address DR AB MESEROLE No 97 Fulton St New York

THE BULLETIN [illegible] with sentiment and [illegible]

24x

The Bulletin

Sonnets

I.

I think of [illegible] calm
In that [illegible] fearless rest
God sends [illegible] men in earth's weary quest;
If [illegible] I feel [illegible] the balm
Of peace and [illegible] a lingering care
I say if I were good [illegible]
And thou my love, [illegible]
[illegible] spare me another year [illegible] still flow
Upon my face thy prosperous [illegible] feed,
But if [illegible] then thou shouldst stoop down
And take them as thou used to do my own
That touch would cool my spirit back the pain
Of whizzing [illegible] and a [illegible] death
Knock there of my patience being [illegible]

II

But oh my love when Death shall say to me
The day is past, the time for service done
Ah! though the task I gave to thee are begun,
Yet, [illegible], dry-eyed heart, from work I get thee free,
Breaking the bands that hold thee down to life
Drop all thy heavy load of [illegible] care
Cease from the ever wearing round of strife
With adverse fates that crowd thee everywhere
Then cast and strong to meet, and face, and dare
The enemies that press thee hard and sore.
Yet thou hast loved me I will ask no more,
But take thee home to everlasting [illegible].
If these sweet words I hear oh love, beware
Call me not back from such a rest as this
—*Sarah A. Palmer in Boston Journal*

PERISHING EXPLORERS.

Recapitulation of the Movements of the Jeannette's Shipwrecked Crew —The Two Search Expeditions—Lieut. Chipp's Party Probably Lost.

Only within a few days have full and intelligible accounts of the movements of the Jeannette's shipwrecked crew been received by mail. In view of Engineer Melville's brief announcement of the sad fate of De Long's party, received in this country Friday, these particulars possess fresh interest.

Altogether the largest river in eastern Siberia is the river Lena, which runs almost due north from Yakutsk, capital city of that province, to the ocean, a distance of about 700 miles. The natural trend of the main coast line at its mouth is from northwest to southeast, but the debris of alluvium carried down the river for ages, has built an irregular fan shaped extension of the land out into the ocean, which is crossed by the several mouths of the river. This is known as the Delta.

The Jeannette was crushed June 13th last year, nearly a year ago. The three boats in which the crew put to sea were commanded by Lieutenant Commander De Long, with thirteen other men; Lieutenant Chipp, with seven other men; and Engineer Danenhower, with twelve other men. They kept close company until September 18th, when, within fifty miles of the Lena Delta, and northeast of it, they were separated by a powerful storm. Melville's party were borne to the southward, and landed on the southeastern side of the Delta on the 17th. De Long's party was borne almost due westward and landed at a point called Sagasta, near the true mouth of the river, nearly 300 miles in the northwest of Melville's landing place, a Tungus village on Cape Bykoff. Here they were detained by the natives, who entertained them some six weeks. The ice was too thick for navigation in the advancing autumn, and too weak for sledging. The natives attempted once or twice to help them in their progress toward Bulun, fifty or sixty miles southwestward, on the Lena, and on the direct route to Yakutsk. But they were obliged to give up the attempt until November 24, although Lieutenant Danenhower, who ought properly to have commanded that party, but was superseded on account of his failing eyesight, had been allowed to go off on an extensive reconnoissance with a Russian military officer whom he had hunted up. When within a few miles of Bulun they received intelligence that two sailors from DeLong's party, Noros and Nindermann, had arrived there, to beg for food and help.

The *Herald's* correspondent, Jackson, writing from Yakutsk subsequently, says De Long's party, on nearing shore, abandoned their boat, which they could only drag to within a mile of the beach. De Long then made a cairn and rested for one or two days in order to recuperate his party. Then he commenced the journey southward on the east bank of the Lena, but leaving his big books and some musical instruments on the beach. This was near a place marked Sagasta on recent charts, but which does not exist.

He made his way south until September 25th, when he found himself at the end of a peninsula, and determined to wait for the river to freeze over. This he did and on the 1st of October he succeeded in crossing the Lena to the western shore, as mentioned in his last record. In reaching this point Captain De Long appears to have passed by food and people on his way. At one point there has been found since a hut with sixteen carcasses of reindeer, hung up, and this hut was passed by the party at a distance of only a few miles. They also passed within fifty versts of a native village of 100 inhabitants. Captain De Long insisted on his men always keeping together, and consequently the possibilities of finding succor were diminished. The point mentioned by Noros and Nindermann as the place where they left the party they state to be Tit Ary, latitude 71 deg., 55 min. This is probably a mistake. The place is marked on the map as Ce Tit Ary, the abbreviation meaning Ostrow or Ostroff, which signifies the island. Noros, in an interview I have just had, calls the rocky island in the middle of the Lena, near which he and Nindermann parted from the party, "Ostrafen" or "Mailboy," which based by simply their version of the word "Ostroff" or island, and from Noros' narrative it must be placed further north, up the river. Melville places the point within an area of eighty miles between places he calls Bistaranak and Bulcour, where the two men were found, but I think Noros places the positions nearer and clearer.

Now for what has been done in the search. Melville hastened to Bulun, as I said, to see Noros and Nindermann reaching there on the 21st of November. He met the commandant and Danenhower at Kumak Sarka, [illegible] on the east bank of the Lena [illegible] station, about thirty versts distant from the Kumak Sarka market [illegible] Here Melville had a consultation with Danenhower, and said he might be away on the search about thirty days. He left the same night for Kumak Sarka, on the west bank, and next morning started to the north with two natives and two dog teams. He visited Bulcour, the place where Noros and Nindermann had been found by the natives—a place on the west bank, about fifty miles north of Kumak Sarka, and which is a small hunting station. He visited the "Rock of Ostalva," which is north of Bulcour, and also several huts on the west bank. He then went to a place called Upper Bulcur, a place of which he had never heard before and is not marked [illegible] about two [illegible] from the ocean. On [illegible] among the natives [illegible] Lieut. De Long and learned that two other records had been found in the vicinity. He sent for them and they were brought to him within a few hours. From these records he learned where the party had landed [illegible] this place he went and [illegible] books and instruments he left on the [illegible] He then followed the east bank down with the intention of keeping on the captain's track and visiting huts where the party had stayed. This he [illegible] to the west bank to visit a place called Bistaranak [illegible] near which [illegible]

[illegible] it is somewhere between these two points, which are some eighty miles apart. The region is a wilderness, void of game, and overrun by heavy masses of ice in the spring time. He thinks the captain's party may have strayed away from the river's banks toward the mountains.

When, in November, Melville started north on the search, he ordered Danenhower to take the rest of the party on to Yakutsk and await further orders. After his own exploring, above narrated, Melville joined him at Yakutsk, just before New Year's day. New fresh forces were gathered for a second search, and the new expedition started out under Melville January 27th. Noros was taken along. Nindermann was unable to serve. Bartlett, who picked up the native dialect pretty well also accompanied Melville. Large quantities of provisions were taken to be deposited here and there for the wanderers in case they should happen to meet.

It is this search which has resulted in the discovery of De Long and ten other men, dead, about the 24th of March. Of the original fourteen Erickson died soon after landing, and was buried; and Noros and Nindermann were sent out with messages. Noros says they were without food when he left. De Long's last words were: "If you find game, return to us; if not, go on to Kumak Sarka."

Noros thus describes the parting: "The captain read divine service before we left. All the men shook hands with us, and most of them had tears in their eyes. Collins was the last. He simply said:

"Noros, when you get to New York remember me."

"They seemed to have lost hope, but as we left they gave us three cheers. We told them we would do all that we could do, and that was the last we saw of them."

Lieut. Danenhower, now in St. Petersburg, talking to a *Herald* correspondent two months ago, says concerning Chipp, who had command of the second cutter, and was separated from the other boats in the storm of Sept. 18th:

"I think this boat swamped during the gale, for she nearly did so on a previous occasion, and was a very bad sea boat. If he succeeded in reaching the coast he had less food than the other boats and his chances of life were therefore worse than the captain's party. If his boat swamped she would probably come to the surface, after the bodies floated out; she had not sufficient weight in her to keep her down. The specific gravity of pemmican is nearly that of water and we found that some of the canisters which probably contained air space would actually float. The sleeping bags when water soaked would be the heaviest weight in the boat, and those were probably thrown overboard in the gale. The northeast winds continued two days the gale, and Chipp's boat may have drifted ashore near the mouth of the Alaneck, if not carried to the northeast like the driftwood seems to be—that is, to the New Siberian islands."

George Kennan of Washington, who is well known as an experienced Siberian traveller and by his books upon that region, said Friday night when asked by a *Tribune* correspondent for his views: "The news of the discovery of the dead bodies of Lieutenant De Long and his party can hardly surprise anyone who is acquainted with the country where those unfortunate men were last seen, and who has taken into consideration the circumstances in which they then were. At the time when Noros and Nindermann left them they were without food, without proper clothing, and exhausted by three months of constant peril, hardship and privation. To expect men in such a condition to hold out many days in a desolate Siberian tundra at the beginning of winter is to expect a miracle. As I said in my lecture before the Geographical society in February and as I still think, the last possible chance of saving DeLong and his men was lost when Melville and the natives gave up the search in November. Men in the full possession of health and strength, well clothed and with weapons could hardly sustain themselves in a Siberian tundra through the first month of the Arctic night. For exhausted, frost-bitten, half clothed men to do it is next to an impossibility. They may have lived until November, but they were almost certainly dead before the middle of December."

New Books.

To protect Mr. Longfellow's heirs from an infringement of his copyright by certain New York parties, an edition of his prose writings is being issued in Boston in cheap form, under the sanction of the heirs. Foremost in this lot come "Hyperion" and "Outre Mer," the former a romance which went far to give the late poet a reputation in literature in his early life, and the latter a series of vivid and pleasing sketches of foreign scenes and characters. They are too well known to most of our readers to need more of an introduction. This edition has all the later touches which Longfellow himself gave to his early work, has admirable typography and paper, and is no cheap as to commend itself to extensive perusal. [Houghton, Mifflin & Co. Boston, publishers, for sale by Burnham.]

Bjornstjerne Bjornson has won quite a place in the hearts of American readers during the past few years, by the quaintness, simplicity and other less definable charms of his delightful Norse stories. "The Fisher Maiden," one of the latest to be translated into English (by Rasmus B. Anderson) possesses all the characteristics of his style, though the plot is somewhat less satisfactory. As the heroine has no corresponding hero, but, at the close of the story, consummates her ambition to go on the stage, one lays down the volume with a slight sense of disappointment. [Houghton, Mifflin & Co., Boston publishers; for sale by Burnham.]

Legal Notices.

NOTICE.—All persons liable to pay taxes in the West Chelsea School District are hereby notified that I have a warrant to levy and collect a school tax of four mills on the dollar on the list of 1881, payable on the first day of May, A. D. 1882, and I do for the purpose of collecting the said tax I will be at the store of Alonzo H. Alaxon on Saturday the 20th day of May, A. D. 1882, from 9 A. M. to 5 P. M.

All persons neglecting this notice will be charged legal fees and additions as the law directs.

CALVIN G. WILLIS.

Dated Norwich, Conn., May 1st, 1882. may1tdw

Fine Arts.

DURGAN, Artist Photographer,

WE STILL LEAD!

Being more than ever determined to fully maintain our acknowledged position at the HEAD AND FRONT of all that pertains to really Artistic Photographic Portraiture, we have supplied our Studio with new and expensive Lenses, Scenery and Accessories, and we heretofore shall continue to lead in all the new improvements—artistic and mechanical as well as the science of chemical departments in our art science. JanSM,W,Few

DRAWING AND PAINTING.

MISS MARY A. PHIPPS

Re-opens her studio on THURSDAY, Oct. 12th

Will receive pupils on Wednesday, Thursday Friday and Saturday.

Lessons hours from 9 to [illegible] A. M. and 2 to 5 P. M. oct12d Room No 5 Williams' Block.

Building Materials.

SETH L. PECK

WHOLESALE AND RETAIL DEALER IN

Mason Building Materials Brick Lime, Plaster, Hair, Sand.

Hoxie Portland Rosendale Cement, Fire Brick [illegible] Granite Brown Sand Stone, rough and [illegible] Blue Stone Flagging and Curbing, Fire Clay and Whitewashing Lime. Drain Sewer Pipes of all kinds. Marble and Marble-ized Slate Mantles of both Home & Jobbing Work done [illegible] CENTRAL WHARF Norwich, Conn.

Hardware.

A. W. PRENTICE & CO

HARDWARE.

Oars, Row Locks, and Cordage,

LAWN MOWERS,

Carpet Warp, White & Colored,

CLOTHES WRINGERS,

Rubber Hose and Hose Reels,

BARBED WIRE,

SPORTING and BLASTING POWDER,

FISHING TACKLE,

Wire Window Screen & Netting.

LARGEST AND MOST COMPLETE STOCK IN THE CITY

A. W. Prentice & Co.

27 Commerce Street.

may3

NEW

HARDWARE STORE.

PRESTON BROS.,

14 Shetucket St.,

Opposite Laurel Hill Bridge.

HAVE A FINE ASSORTMENT OF

Dog Collars, Fishing Tackle,
Carpet Warp, Seine Twine,
Rubber Hose,
Carpenters' Tools,
Machinists' Tools,
Agricultural Tools,
Wire Netting,
Barb Fencing,
Wheelbarrows, Etc.

WHICH WE OFFER AT

LOW PRICES.

PRESTON BROS.

my5 d&w

A. T. CONVERSE,

DEALER IN

IRON, STEEL AND PIG IRON,

41 Water & Commerce Sts

may4d&w

Furniture & Carpets.

J. B DOYLE.

UNDERTAKER

And Dealer in Furniture, Robes and Habits, at Wholesale Prices.

WAREROOMS UP STAIRS OPPOSITE THE POST OFFICE.

171 Main Street,

apr22d Norwich, Conn

140 AND 142 MAIN STREET

N. S. GILBERT & SONS.

New Damask Ingrain

CARPETINGS

Persian Body Brussels,

BORDERS TO MATCH.

Oriental Covers

For Parlor,

Library and

Reception Room

FURNITURE.

Antique Lace Curtains,

Madras and Swiss Laces.

An inspection of our Stock will prove that we have the

BEST QUALITIES AT THE LOWEST PRICES.

N. S. GILBERT & SONS.

apr17 d

YERRINGTON'S

Temple of Music

AND

CARPET EMPORIUM,

131 Main Street.

NORWICH, CONN

AN IMMENSE STOCK OF

BODY BRUSSELS

in all the Newest and Choicest Styles and Colorings,

and the best goods made in this or any country, at the very Low Price of

$1.40 Per Yard!

We have none at any higher price, and the dealer in the world has any better goods AT ANY PRICE.

Hartford & Lowell Extras.

Best and Newest, at 50 Cents

A few Pieces at 35 Cents. An inspection of the goods is invited.

INGRAINS as Low as 35 Cents!

E. W. YERRINGTON,

apr13d&w 131 Main Street.

A. W. DICKEY & CO

Are showing a fine stock of

CHAMBER SETS,

AT CLOSE PRICES

PARLOR SETS

Cover-d in Plushes, Brocatelles, Satins, Delaines &c., in the latest styles.

WINDOW SHADES AND FIXTURES.

CALL AND LEARN PRICES

20 and 22 Union Street.

may3d

Dry Goods.

GRAND OPENING OF

NEW PARASOLS AND SUNSHADES.

HISLOP, PORTEOUS & MITCHELL

Are now prepared to show the largest, finest and most varied assortment of

NEW PARASOLS AND SUNSHADES

Ever Offered in this County

Embracing all the Latest Novelties and most Desirable Styles of the Season. All the New, Unique, Plain, Ornamental and Natural Handles are represented, at our usual

Low Prices,

To which we respectfully invite a visit of Inspection and Comparison.

We offer this morning

TWO CASES REMNANTS

Plain Colored Cambrics

YARD WIDE,

At 3c. a Yard, Worth 10c.

Hislop, Porteous & Mitchell,

170 MAIN STREET.

apr19 d&w

For the Ladies.

MISSES

WALKER, HILL & EDGERTON

Announce to the ladies of Norwich and vicinity that they have leased the store,

7 Shetucket Street,

formerly occupied by Mrs. C. B. Platt for millinery and fancy goods, and now have in stock a fine assortment of

LACES,

In Duchess, Applique, Thread, Valenciennes, Handkerchiefs, Scarfs and Barbs. Also a desirable stock of Medium and low priced Laces, Spanish Laces, Scarfs and Fichus, Children's Lace Collars, Ladies' Ties, Fichus, Ruching, Veiling, etc. Illusion, Brussels and Bobinett Laces, Dotted Lace Veiling, Dress Caps, Children's Bonnets.

A large and complete stock of

RIBBONS

And Black English Crape.

They will be constantly receiving NEW AND DESIRABLE GOODS.

N. B.—About April 1st they will have a large and complete stock of

NEW MILLINERY,

Comprising everything kept in a first-class store.

All kinds of Millinery Work done to order in the best manner and at short notice.

MISSES WALKER, HILL & EDGERTON have taken the store so long occupied by the undersigned in the millinery business. She takes pleasure in recommending them to the public, although it seems superfluous for ladies so favorably known for their skill and taste. MRS. C. B. PLATT.

Norwich, March 17th, 1882. apr12 d&w

SPRING SUITS

AT THE ROOMS OF

MRS. SYDLEMAN

MAY BE FOUND A LINE OF

Spring Suits and Wraps,

CONSISTING OF

Black and Colored Silks, Flannels in all the New Shades, Mantles, Jackets and Ulsters.

aprt3d 48 East Main Street

NOW IS THE TIME TO GET YOUR

Hats and Bonnets Bleached, Pressed and Dyed.

I have all the Spring Styles, and am prepared to Dye all the Fancy Colors, Maroon, Cardinal, Navy Blue, Light Blue, Olive Green, Black and Brown. GEO. W. PIKE'S, at the Old Bleachery, No. 10 Cliff Street. Open from 7 A. M. to 9 P. M. apr7d

AT THE ROOMS OF

MISS LIZZIE MEECH

May be found a choice and well selected stock of

Spring and Summer Millinery,

Comprising novelties in

Bonnets, Hats, Feathers, Flowers, Laces, Crepes, Pins &c., &c.

apr8 d 144 Shetucket St., Up Stairs.

Jewelry.

GET YOUR FINE

WATCHES & FRENCH CLOCKS

REPAIRED BY

WM. FRISWELL,

Practical Watch and Chronometer Maker,

NO. 37 FRANKLIN STREET.

Sole Agent for the celebrated Rockford Watch, Waltham, Elgin and Springfield Watches, at LOWEST PRICES. Everything thoroughly Warranted.

apr3 WILLIAM FRISWELL.

Lumber & Coal.

EDWARD CHAPPELL & CO.

COAL AND LUMBER,

WHOLESALE AND RETAIL. A well assorted stock of SEASONED LUMBER, and a carefully selected variety of coals for domestic and steam purposes.

EDWARD CHAPPELL & CO.

214 Main St., Central Wharf.

Telephone connections if more convenient.

dec6dtr

Dry Goods.

THE GEM.

VOL. 1. NO. 83.

AN ÆSTHETIC JOURNAL

DEVOTED TO THE

BEAUTIFUL AND THE TRUE.

C. B. PLATT Editor and Proprietor.

$1.00 a year. Pay when you feel like it.

"Rare compounds of oddity, frolic and fun.
We relish a joke and rejoice in a pun."
—*Phunny Column of the Norwich Tribune*

Monday, May 8, 1882.

"Pledged but to truth, to liberty and law,
No favor sways us and no fear shall awe."
—*Motto of old Norwich Courier.*

JUST RECEIVED

AN ELEGANT LINE

OF

DRESS GOODS

COMPRISING

ALL WOOL

Foule Suitings
Shoodas,
French Debeiges,
Illuminated Mixtures.
Royal Soleil Suitings.

LADIES' CLOTH

In all the new colorings

PLAIDS IN NEW SHADES,

AT

C. B. PLATT & CO.'S.

Also a large stock of

BLACK GOODS,

Consisting of

Drap D'Alma,
Henrietta Cloths,
Camel's Hair,
Cashmeres, etc.

GOODS ALL FIRST CLASS

AND

PRICES LOW.

"Tis the sunset of life brings us mystical love;
And coming events cast their shadows before.
mar26 d&w

Books & Stationery.

ARTIST'S MATERIALS.

WATER COLOR,
OIL COLOR
CHINA COLOR.
CRAYON.

Complete Assortment. Low Prices.

M. SAFFORD & CO.

my24dw 105 Main Street.

HEADQUARTERS FOR

BLANK BOOKS,

Ready Made and to Order

CHARLES A. BURNHAM,

my24dw BULLETIN BUILDING.

PAPER HANGINGS.

Paper Hangings and Borders, Curtains and Fixtures.

Wholesale and Retail.

CHARLES A. BURNHAM.

my24dw Bulletin Building.

LAWN TENNIS,

LAWN TENNIS,
LAWN TENNIS,
LAWN TENNIS,

A Fine Line at Low Prices

Call for Book of Rules and Price List, furnished free

NOYES & DAVIS.

apr25 d&w

CARD COLLECTORS.

Just received a few sets of

VERY FINE CARDS

OF ENTIRELY NEW DESIGNS.

Which will be sold singly or in sets.

FRANK UTLEY, Job Printer.

aprt3d 134 Main Street.

THE POETICAL WORKS OF HENRY WADSWORTH LONGFELLOW.

2 Vols. large quarto. 600 Illustrations, by the best artists of America.

"The work of the artists has been a labor of love." Lyman Abbott.

"I have never seen anything to equal them in that line of engraving. * * not one of them but what is a masterpiece." A. H. Emmons.

R. S. BEEBE, Norwich, Conn., General Agent for Eastern Connecticut. aprt3d

WE HAVE A LINE OF

FANCY ADVERTISING CARDS

AND

DUCK CIRCULARS,

which will be furnished to our customers at

LOW PRICES.

THE BULLETIN COMPANY,

PRINTERS AND PUBLISHERS.

CHECKS, COUPONS, CERTIFICATES

TICKETS, &c., &c. printed at

Cowan's in First Class Style.

Fine Blank Books a Specialty

nov2-dtf

FRANK HAWKINS, SHERIFF, and JOSIAH ROGERS, Deputy Sheriff, of New London County. Office Room No. 1 Richard's Block, Norwich, Conn. [illegible]

THE LARGEST CIRCULATION,

The Norwich Weekly Courier

Only One Dollar a Year

Real Estate

For Rent and For Sale

TO RENT—Tenement No. 17 [illegible] Apply at the Clothing Store, W. SMITH. may8d

TO RENT

A Pleasant Front Room with Board

[illegible] may8d

TO RENT—The

Rooms on Third Floor

[illegible] Main Street. Apply to

aprt3d O. C. BILL.

TO RENT—The

Large and Elegant Store

in Bill's Block, Shetucket Street,

opposite the Express office, and recently occupied by E. B. Thompson, Esq. HENRY BILL. aprt3d

TO LET—The

Brick Dwelling House

with twelve rooms, No. [illegible] School street.

aprt3d

HOUSES, BUILDING LOTS AND Gravel for sale and tenements to rent, by L. B. BRADLEY. mar31dW,Way

TO RENT—

A First Class Tenement

OF 7 OR 8 ROOMS,

With all Modern Improvements,

in a very desirable neighborhood. Will be rented one, two or more years to the right party. Apply immediately to

H. F. PALMER, 166 Main St.,

aprt3dw Norwich, Conn.

FOR RENT—

A House on Hill Street.

Containing eight rooms, also Bath room, etc., all in first class order. Possession given immediately. Inquire of

A. T. OTIS, 56 Main Street.

aprt3dw

FOR SALE—

ON OTIS STREET,

first door from Broadway, the

FINE RESIDENCE

built and formerly occupied by the late F. A. Dorrance, and at present owned and

OCCUPIED BY

the family of the late

REV. I. W. PLUMMER.

The house contains 12 spacious rooms with all modern improvements; is thoroughly built throughout and needs no immediate outlay. The lot is 78x193 feet and contains choice fruit and ornamental trees and vines. Ample room for barn on rear of lot. Will be sold at a low figure if applied for soon. Reason for selling, owners about to leave town. Apply to

H. F. PALMER, Agent,

aprt3d 166 Main street, Norwich, Conn.

FOR RENT—One or two furnished rooms. Inquire at 38 School street. aprt d

TO RENT—A very convenient tenement, suitable for a small family. Apply at No. 1 Summer street, Laurel Hill. mar31d

FOR SALE.

The subscriber offers for sale the large two story house situated in Greeneville, on High street, just above Tenth, and formerly occupied by the late Mrs. Sally Wait. Said house contains two tenements of six rooms each, is newly painted, and is in excellent repair throughout. City water in each tenement. This property being in a very desirable, accessible and desirable location, affords an opportunity for a good investment, and should find a ready purchaser. Possession April 1st, if desired. Apply to JOS. J. WAIT, 60 Water St. P. H. GRENN, Greeneville. mar16d

FOR RENT—From April 1st, the barn now occupied by A. D. Lathrop, on Willow street. D.M. DICKINSON & CO. 46 Franklin Street. mar7d

TO RENT—A small hall in Bill's Block, Shetucket Street, now occupied by Prof. Butterfield's school of vocal art.

feb20d HENRY BILL.

Ice.

ICE!

ICE! ICE!

The price of Ice on and after this date, until further notice, will be as follows: $4.00 Per Ton by the Ton; 25 Cents Per Hundred to Hotels, Stores and Saloons, and 30 Cents Per Hundred to Families.

W. D. ROGERS & CO.

April 4th, 1882. apr5 d&w

ICE!

ICE! ICE!

On and after date, until further notice, the price of Ice will be as follows: $4.00 Per Ton by the Ton; 25 Cents Per Hundred to Hotels, Stores and Saloons, and 30 Cents Per Hundred to Families.

JOHN H. FORD.

April 4th, 1882. apr6 dew

Advertising Agents.

THIS PAPER

May be Found on File

—AT—

GEO. P. ROWELL & CO.'S

Newspaper Advertising Bureau (10 Spruce Street) where advertising contracts may be made for it in New York. mar12 d&w1

J. H. BATES,

Advertising Agent,

41 Park Row, New York,

is authorized to contract for Advertisements in the BULLETIN and COURIER at our best rates. feb17 d&w1f

Painting and Graining.

PAINTING.

House and Sign Painting.

PAPERING, GRAINING AND WALL TINTING.

PAPERING A SPECIALTY.

Particular attention paid to papering ceilings in Decoration in all the modern styles. All work entrusted to me will receive my personal attention. I will guarantee all work to give perfect satisfaction.

GRAINING done for the trade, at the Old Stand, 44 UNION STREET.

ALONZO H. CONVERSE.

mar1d

Hotels & Restaurants.

WILLIAM NOSS'

LADIES' AND GENTS'

DINING ROOMS,

52, 54 and 56 Water Street.

MEALS AT ALL HOURS ON THE EUROPEAN PLAN.

All kinds of Fresh Lunch served at my lunch counter from 6 a. m. until 10 p. m. every day. Five and Ten Cents. Best Oysters in market, served in any style you may desire.

STEAMED OYSTERS A SPECIALTY.

Clam Chowder every day served to order and sold by the quart. Price 25 cents.

Finest grades of FOREIGN AND DOMESTIC WINES always on hand at prices to suit the times.

Jacob Ruppert's Celebrated Lager Beer

awarded highest prize medal at the Centennial Exhibition at Philadelphia in 1876 on draught and bottled for family use, price 75 cents per dozen.

FOREIGN AND DOMESTIC CIGARS.

Sole agent for Celery Rock and Rye for Throat, Lungs, Kidneys, and nervous difficulties. A real live cure for indigestion. $1.00 per bottle. Imported Carlsbads Bitters. I do not make Tomato Catsup, prepared by myself and sold by the quart, gallon or bottle. The best German Mustard, 20 cents per quart, or by the bottle. mar1d

BUSINESS MEN IN WANT OF BUSINESS can do better in the West than in any other section of the country.

Rare Opportunities! Free as good. Some Better! Seventy five rapidly growing Towns (most productive regions of Minnesota, Dakota and Iowa) along the recently constructed lines of the Chicago & Northwestern Railway offer unequalled inducements to enterprising business men of limited capital. For particulars address CHAS. E. SIMMONS, Land Commissioner C. & N. W. Ry. Co. Chicago. aprt3d1w

Physicians.

SURGEON AND PHYSICIAN

E. P. BREWER, M. D.,

OFFICE AND RESIDENCE

1213 Main St., Norwich

Office hours 9 to 11 a. m. 1 to 3 and 6 to 8 p. m. apr1d

Window Shades.

PAPER HANGINGS AND

WINDOW SHADES

A fresh stock just received at

E. S. HICKS'

FUTURE FRAME EMPORIUM [illegible]

may1 d

Attorneys

WAIT & GREENE,

ATTORNEYS,

Counsellors and Notaries Public

NO. 1 BREED HALL.

Gardiner Greene, Jr. is Commissioner of Deeds for the State of New York.

Jose T. Wait. Gardiner Greene, Jr.

may1 d Norwich Conn.

JAMES H. POTTER

Attorney at Law,

Office in Johnson's Block, Main street.

aprt3d Danielsonville.

S. S. & S. H. TORRSHIP

Attorneys and Counsellors at Law

may10 dtf NOS. 4 & 6 BREED HALL.

Travellers' Directory.

ANCHOR LINE

UNITED STATES MAIL STEAMERS

Sail weekly to and from

New York and Glasgow, via Londonderry

Cabin passage, $60 to $80. Returns, $110 to $14

Second Cabin, $40. Return tickets, $75

Steerage passengers booked at low rates.

Passenger accommodations unexcelled.

All state rooms on main deck.

Passengers booked at lowest rates to or from Germany, Italy, Norway, Sweden, Denmark, etc.

For book of "Tours in Scotland," rates, plans etc., apply to HENDERSON BROTHERS, New York, or E. P. BLOOM or JAMES BOGHAN Norwich. mar8 d

WARREN & CO'S

Splendid First-Class Steamers.

KANSAS..... 3,350 tons | MISSOURI 3,100 tons
IOWA..... 4,329 tons | PALESTINE 2,900 tons
VICTORIA, 3,365 tons

Sail from Liverpool to Boston

Bring steerage passengers from principal points in GREAT BRITAIN and IRELAND at Lowest Rates.

JOS. CONNOR, Agent, Norwich.

JAMES HICKEY, Agt.,

jan28d WILLIMANTIC

JOHN STEINER, AGENT FOR

The North German Lloyd of Bremen.

AND

The Hamburg Steamship Line of Hamburg.

PASSAGE TICKETS

To and from Europe at the most reasonable rates

ALSO

DRAFTS and MONEY ORDERS

Payable in any town or city in Europe.

jan18d

NEW LONDON NORTHERN RAILROAD—CHANGE OF TIME.

On and after MONDAY, May 8th, 1882,

TRAINS GOING NORTH LEAVE NEW LONDON AS FOLLOWS:

5.00 a. m., Norwich 5.31 a. m., for Middletown, Boston (via N. Y. & N. E.) Colchester, Palmer, Boston, Springfield, Ware, Gilbertville, Brattleboro, St. Johnsbury, Burlington, Montreal, Ogdensburg and intermediate stations.

7.00 a. m., Norwich at 8.22 a. m., for Willimantic, Hartford, Palmer, Boston, Springfield, Albany, Saratoga, Ware, Gilbertville and Amherst.

10.17 a. m., Norwich 10.47, for Willimantic, connecting for Hartford and Middletown.

1.00 p. m., for Norwich.

3.00 p. m., Norwich 3.42 p. m., connecting at Willimantic for Hartford, and at Palmer for Springfield, Albany, and all points west. Brattleboro, Burlington, St. Johnsbury, Montreal, Ogdensburg and intermediate stations. A sleeping car is attached to the train at South Vernon for Montreal.

5.15 p. m., Norwich, 5.49 p. m., for Willimantic, connecting for Hartford. This train makes connection with express which leaves New York at 1.00 p. m.

6.00 p. m. for Norwich. This train connects with 6.00 p. m. express from New York.

—GOING SOUTH—

Passenger trains LEAVE NORWICH as follows:

6.30 a. m. (N. & W. depot) 6.30 (West Side) for New London and New York.

8.45 a. m. for New London, connecting for Providence and Boston at 10.30 a. m.

11.00 a. m., for New London, Stonington and New York.

3.05 p. m., for New London and New York.

5.45 p. m., for New London, Stonington, Providence, New Haven and New York.

6.00 p. m. for New London, Mystic and Stonington.

8.15 p. m., for New London and for New York by boat from New London. This train connects at Willimantic with the 6.00 p. m. express from New York.

9.30 p. m., (N. & W. depot) for New London and for New York via boat from New London.

Passenger trains LEAVE WILLIMANTIC as follows:

6.00 a. m. for Norwich and New London, connecting at 10.30 for Providence and Boston.

10.30 a. m., for New London, Stonington and New York.

3.00 p. m., for Norwich, New London, New York, Providence, etc.

6.30 p. m. for Norwich, New London, Mystic and Stonington.

8.35 p. m., for New London and New York via boat from New London.

Passenger trains LEAVE PALMER as follows:

8.30 a. m., 1.30 7.00 p. m., for New London, etc.

The latter connects with boat for New York.

Through passenger trains LEAVE BRATTLEBORO as follows:

6.30 a. m. and 4.10 p. m., connecting with trains from the North for New London and intermediate stations.

G. W. BENTLEY, Gen. Supt.

New London, May 8th, 1882. may8d

N. Y. & N. E. R. R.

NORWICH & WORCESTER DIVISION.

WINTER ARRANGEMENT, Commencing MONDAY, January 1st, 1882.

TRAINS GOING NORTH—LEAVE NORWICH AT

3.55 a. m. (Monday excepted), Steamboat Express. Connects at Putnam for Boston at Worcester for all points North, Portland, Rochester, White Mountains, &c. Sunday train connects to Nashua.

6.00 a. m., Way Passenger Train.—Connecting at Plainfield Junction for Providence; at Putnam for Boston, arriving at 10 a. m. At Worcester for Boston, Springfield and intermediate stations, Albany and the West.

11.30 a. m., connecting at Norwich with train from New London. At Plainfield for Providence (arrive 1.30 p. m.) At Putnam for Boston, arrive at 3.35 p. m. At Worcester with roads north east and west. At Webster, to and from South bridge.

3.30 p. m., Way Passenger. Connects at Plainfield for Providence. At Putnam for Boston, arrive at 7.25 p. m., and Hartford. At Worcester with Boston & Albany Railroad, east and west.

TRAINS GOING SOUTH—LEAVE WORCESTER

6.45 a. m., Way Passenger. Connecting at Putnam with train from Boston and for Hartford and New York. At Plainfield to and from Providence.

10.00 a. m., Way Passenger Mail train. Connects with trains from Worcester & Nashua and Boston & Albany Railroads. At Webster for Southbridge. At Putnam with train for Boston and At Plainfield to and from Providence.

4.20 p. m. Way Passenger. Connects at Webster for Southbridge, at Putnam, for Willimantic and Hartford and with train from Boston. At Plainfield with train from Providence.

7.30 p. m. Steamboat Express for New York (via New London) (sundays excepted). Connects with all trains North and East, and at Putnam with ex. from Boston. Take this train for Philadelphia, Baltimore, Washington and South. No change of cars after leaving Putnam. Also via Steamboat connects with all Southern and Western trains at New York. This train leaves Norwich for New London (steamboat) at 8.30 p. m.

"Putnam Passenger" Leaves Putnam at 5.30 p. m., connecting at Putnam with train from Boston, Plainfield with trains to and from Providence, arrive at Norwich at 8.10 p. m.

WEBSTER SPECIAL.

Leaves Webster for Worcester at 6.40 a. m.

Leaves Worcester for Webster at 4.30 p. m.

P. H. ARMSTRONG, Supt.

Norwich, January 1st, 1882.

24x

The Bulletin

Norwich, Monday, May 8, 1882.

(Condensed Railroad Time Table.

NORWICH & WORCESTER R.R.

(Depot foot of Ferry street.)

Leave— Going North:		Arrive— From North:
*7 05 a. m.	Boston, Worcester, Portland, Jacksonville, Putnam and Webster	
a. m.	Worcester, con. at Putnam for Boston	a. m. 9.00
11 20 a. m.	Providence [via Plainfield] Boston via Putnam, Worcester and all east and west of Worcester	p. m. 12.30
	Putnam special for Norwich Arrives at Norwich	" 1.05
3 40 p. m.	Worcester, Trov, Boston, Hartford	p. m. 7.20
Going South:		
6.00 p. m.	Boat train for New York via Shore Line, Port, White Rks	" 6.45

*Mondays excepted

N. L. R., "WEST SIDE" DEPOT

Leave— Going North		Arrive— From North
	Hartford & Willimantic	a. m. 8.45
8 31 a. m.	Middletown, Hart'd, Spfld, Mont'lo	a. m. 11.00
9 00 a. m.	Hart'd, Pal., Spfld, Amherst	p. m. 3.00
10.47 a. m.	Will., Hart., Middletown,	p. m. 6.24
7 45 p. m.	Hart'd, Spfld, Hitchco Mont'l	p. m. 9.10
6 00 p. m.	Willimantic, Hartford,	
Leave— Going South:		Arrive— From South:
	New London, New York boat	a. m. 3.30
6.20 a. m.	N. L., New Haven, N. York, Stonington, Mystic, N. London	a. m. 8.22
8.40 a. m.	New London Westerly, Prov	
11.00 a. m.	Mystic, Prov., N. H., N. Y.	a. m. 10.40
3.35 p. m.	N. L., New Haven, New York,	p. m. 1.25
5.47 p. m.	Providence, Boston, New Haven, New York	p. m. 3.40
	New London	p. m. 5.40
	Bos., Prov., Ston., N. H., N. Y.	p. m. 9.47
6.10 p. m.	New London, Mystic, Ston., New Haven and New York,	p. m. 8.55
6.10 p. m.	New York boat, New London.	

☞ Anonymous communications to this office will not be used. We do not insist on printing the names of all our correspondents, but we do insist on knowing them. Unsigned communications, of whatever character, go into the waste basket unread.

Yesterday's Weather.

SATURDAY.—Thermometer at 6 A. M., 46 degrees above zero; at 2 P. M., 60 degrees above; at midnight, 44 degrees above.

SUNDAY.—Thermometer at 9 A. M., 49 degrees above zero; at 2 P. M., 63 degrees; at midnight, 44 degrees.

To-day's Weather.

WASHINGTON, May 8.—1 A. M.—Indications for New England. Warmer, fair weather. Winds mostly southerly. Stationary or lower pressure.

CITY NEWS.

NORWICH.

Country drives are a popular recreation now.

The May party held on Friday evening last will be repeated next Friday evening.

The telephone line from this city to Willimantic is to be continued to Manchester.

The temperature of the atmosphere does not suggest that we are within six weeks of the longest day of the year.

The flowing (raw) must have passed around freely Saturday evening. There was an unusually large amount of drunkenness

The Ancient Order of Hibernians are to be represented at the national convention, which begins at Chicago to day, by P. J. O'Connor of this place.

Every Sunday now the track of the rovers in the woods is marked by forest fires. The farmers do not find it pleasant fighting fire all day Sunday after a week of hard labor.

Dr. H. M. Bishop of this city, president of the Connecticut Homœopathic society, will make the annual address at the eighteenth annual meeting to be held at New Haven on Tuesday, May 16th.

The Connecticut builders have been somewhat annoyed by the New Yorkers on Fisher's Island. The latter gentlemen offer workmen fifty cents a day more wages than the former pay and the result is their force gets enticed away.

The Rev. Mr. Baker of the Greeneville Methodist Episcopal church delivered an earnest and interesting address to young men, in the hall of the Norwich Reform club Saturday evening. He gave his personal experience in a very racy and entertaining way. It is to be regretted that more young men did not listen to his effort.

When the "r" drops from the name of the month the oyster trade becomes worth less, when, in fact, the bivalve is at its best in May, and this year is unusually fat. Shell fish are rendered uneatable in hot weather when the liquor is clouded with spawn. The oyster eating limit was originally fixed by a whim and habit and has confirmed a practice that has no foundation in fact.

The Norwich Free Academy nine played a good game of base ball with a picked nine at Williams' park, Saturday afternoon. Their antagonists were made up of older time players among whom were Hutchinson, Plummer at catcher, [illegible] of the Yale nine. The game was won in [illegible] quite a large assembly of spectators [illegible] exciting. The [illegible] 11 to 6

[illegible] 120 empty "dump" cars [illegible] Central Village, on the [illegible] railroad. Saturday [illegible] portion finally collided [illegible] part of the train, [illegible] or fourteen cars from the [illegible] the steadiest train about four hours. A rocking train was [illegible] in this city to straighten out matters and pick up the debris. No one was hurt.

The Willimantic [illegible] noticing the recent marriage of M. Joseph Collier and Miss Kate [illegible] at St. Josephs church, says: "The ceremony was felicitously performed by Rev. H. v. Pl. DeBenycker. Mr John H. McNamara and Miss Lillie McCarthy of Norwich officiated as best man and bridesmaid. After the ceremony a reception and banquet was given at the residence of the bride's mother Mrs Mary Gavigan, on Hassett park. The wedding presents were many and valuable."

Badly Injured.

Isaac Nyles, a teamster in the employ of the Borrekville Manufacturing company, was badly hurt at Bean Hill Saturday afternoon. He sat upon the tongue of a heavily laden cart drawn by two yoke of oxen, and accidentally fell off near the residence of Mr George H. Bestor, the wheels of the cart passing over his right fore arm, badly crushing the bones. He was rendered every assistance possible by the residents there, and was afterwards taken on to his home in Hanchville by Mr Cyrus Hunter. He is about fifty years of age

Prompt Action of the Land Leaguers.

The Norwich branch of the Land League held a largely attended meeting in Uncas hall last evening. The consumination of Lord Cavendish, chief secretary for Ireland and Under Secretary Burke, was condemned in the strongest terms. The president of the league, Mr Patrick O'Mahoney of this place, was directed to send a cable gram to the Hon William E Gladstone, premier, regretting the crime, and assuring him that the Land League of Norwich are as much in sympathy with his present policy as they were against his recent course.

A Seizure at Occum.

Deputy Sheriff Dewey went to Occum late Saturday evening and gave Moses Lambert a surprise party. Lambert's saloon was full of customers and the business was going grandly forward. Recognizing his disadvantage he demanded the officer's authority and was addressed in the language of the law. Mr. Dewey seized and brought away four gallons of whiskey, two gallons of rum, three fourths of a gallon of wine, one quart of whiskey, twenty bottles of lager and five bottles of cider. No doubt the dram drinkers in that neighborhood went dry yesterday. The new law worked like a charm and Moses expressed himself as perfectly satisfied with it. He felt a little solicitous as to the cost of getting out of it

A Dog in a Hat Store.

A Main street hatter who recently added a dog to his pets, left him in his shop Sunday to guard his goods. The position proving rather monotonous to the "purp," he looked about for business and began to open hat boxes and exhibit the goods. His style of bringing them to the front proved too expensive to warrant his future continuance as a clerk. The dog would pull a hat out, throw it into the air, tear off the band, and then standing on the end of the brim with the air of a "la de da" boy, would bite out the crown. Then he repeated the performance. When the proprietor of the store called the dog off, the floor looked like that of a junk shop. Several times, when annoyed by the friends of the hatter, the animal made a rush for the front and threatened to come out through the plate glass window. He will not be left again until he gets a better idea of his duties.

Albert A. Witter Acquitted.

The superior court came in at 9 A. M. Saturday morning. Judge Hovey delivered an able charge to the jury in the case of the State against Albert A. Witter, charged with assaulting Mrs. O'Brien on the 5th of April last, carefully reviewing the evidence on points not noticed by counsel, making a strong presentation of the case and carefully stating the law in the premises. The charge occupied about an hour. At its conclusion the case was submitted to the jury, who were out but a few minutes when they returned with a verdict of not guilty. The result of the trial met the expectations of all familiar with the facts. Considerable excitement prevailed in the court room, and Mr. Witter was heartily congratulated upon his acquittal by many professional men in attendance. The jury were then dismissed until 2 o'clock Monday morning and the court adjourned until that hour

City Court.

KELLOGG, JUDGE.

Saturday was a busy day in the city court, no less than eight cases being presented for trial.

The adjourned case of Hugh Kelleher of Greeneville was called and tried. Upon hearing the evidence the court found him guilty of disturbing the peace and imposed a fine of $15 and costs. He appealed. Bonds $150.

Patrick Fearns of Greeneville was arraigned upon a complaint for a breach of the peace. He was found guilty and fined $10 and costs, which he settled

William Howard was found guilty of drunkenness and fined $1 and costs. He paid up.

Michael Carroll, held upon a complaint for intoxication was allowed to depart on the payment of costs.

Eva Sekater, the colored girl who captured a spring hat in the Norwich & Worcester depot that belonged to an Uncasville woman, was allowed to go after paying between seven and eight dollars costs.

The adjourned liquor case of Thomas O'Brien was adjourned until Saturday, May 13th

The cases of Thomas Riordon and John Bowman, charged with selling liquor to minors, were adjourned until Saturday, the 13th inst.

Sewing School May Party.

The fourth season during which the United Workers have conducted sewing schools in this city closed Saturday afternoon with a "May Party" for each of the children as, by attendance at least eight Saturdays out of twenty-five, had shown something like faithfulness and interest. These, to whom tickets were issued, numbered 150, a trifle over 100 coming from the down town branch, and the remainder from the Falls and Norwich Town schools As 203 names were on the city school roll, it is probable that not far from 300 children have received more or less benefit from these institutions this past season. In this connection it is worth noting that while a very few who began with the schools four years ago have attended this last winter, the composition of the attendance has, on the whole greatly changed; and scarcely one third of those who came this last season had been there before. The number of girls reached, therefore by these schools, during the short period of their history, must be something like 600 or 800. And when one considers that unlike many other benevolent enterprises this one teaches its objects to help themselves, this showing as to the influence upon the industry and usefulness of a large class of society in our midst is highly gratifying

Saturday's exercises consisted of a collation served on birch plates, one of which was carried home by each child, the bestowal of six prizes for faithful attendance and good work, some charming readings by Mrs F. W. Robinson; three recitations by Master Arthur Burke; and fascinating strains from a fine music box. The little folks had an awful jolly time'

An Excellent Circus.

The Springfield *Republican* of the 3d inst. says. "Ryan & Robinson's circus exhibited to good audiences on Central street lot yesterday afternoon and evening, and gave performances which it was a rare pleasure to look at, and whose excellence could hardly be judged from the meagre and inconsequential street parade. The menagerie consists of some ten or twelve cages of animals, a small elephant and a camel—all of them good looking animals and there is but one ring. In it is given an uncontentious show, which though it contains no striking novelties or sensations is in all respects good and in some of unusual interest. The chief feature is the riding of James Robinson, who is one of the best known, most graceful and daring of living equestrians. The other riders are the Joel sisters, who do some pretty single and double acts, and there is a monkey that rides with comical gravity and chases one of the clowns with a spitefulness that left its marks on the man's shins. Nestor and Venos do some daring feats upon the trapeze, a woman tosses heavy weights and cannon balls and has a cannon fired from her shoulders; four young men swing themselves with apparent recklessness on the bars; Charles White's steers and a trained horse perform the usual tricks, and there are also various exhibitions of skilful contortion and tumbling and some good leaping." * * * * *

This combination will exhibit on the Preston lot to morrow.

NEW LONDON

The doors of St. Mary's Star of the Sea church are to be newly grained

The First Church of Christ extended the right hand of fellowship to a number of converts yesterday

Barnum's advertising car No. 1 has arrived and his men are busy ornamenting the bill boards about the city.

The rite of confirmation was administered in the St. James Episcopal church, yesterday, by the Right Rev. Bishop Williams.

Parties are negotiating for the purchase or lease of a piece of land near Osprey Beach, for the purpose of opening a concert and beer garden

New London has taken more than ordinary interest in the search for the Jeannette's crew, as Mr. Wm. Dunbar of this city was on the vessel

Mr. W. H. Saxton, the jeweller, took a four days' rest from his labors and went on a fishing expedition. As a result of his skill he shows eighty fine trout.

The Connecticut Telephone company are putting up several new posts in and about the city for the accommodation of the new wires which are constantly being extended.

Mr. Peter J. Meade, for many years operator in the Western Union telegraph office, this city, has been transferred to the New York office, and will leave for that city this evening.

The Crocker house has been leased to Mr. Hale, proprietor of the Watch Hill house, for a term of three years. The new elevator which is now being put in will be run by hydraulic power.

The work of repairing, painting and upholstering the steamer Granite State for the summer season being completed, she sailed for New York Saturday, and made her first trip from there yesterday.

A fine oil painting of the Rev. Abel McEwen, a copy from one in the possession of the New London County Historical society, is on exhibition in one of the store windows on Main street.

Prizes to the amount of $1,000, to be divided as follows, $300 for first-class schooners, $300 for second-class schooners, $200 for first class sloops, $200 for second class sloops, to be competed for at New London, have been offered by Captain Daniel Cook of the New York Yacht club.

FROM OUR SPECIAL REPORTERS

WINDHAM COUNTY.

Baylville.

SERIOUS ACCIDENT.

Charles Brophy was run over Saturday by a stone drag. He received several bad scalp wounds; his ear was partly cut off, and he was badly cut about the head. Dr. Hammond pronounced the lad's condition critical.

State News.

Ambrose Todd, a widely known Fair Haven butcher, died Friday night.

The new through car from New York to Willimantic will be run for the first time to day.

Mr. and Mrs. P. T. Barnum will sail May 27th on the Inman steamship City of Rome for Liverpool.

Prof. Barbour of Yale, leaves for Europe after commencement. He will revisit Scotland, his old home.

Saturday the supreme court of Hartford heard the arguments on the admission of Miss Mary Hall to the bar.

The New Haven county farmers' club is considering the question of how to check the sale of skim and watered milk.

N. Leonard Houghton, a man who paints signs on rocks, has been beating his creditors down New Haven way recently.

Col. Barbour of the First regiment has issued orders for a regimental skirmish drill and sham fight near Newington ere long.

A track man on the Darien section of the New Haven road, named Unguch, was struck by an engine Wednesday and killed.

There being a scant sale of tickets in advance, Minnie Hauk was "redispeaed" and couldn't sing in New Haven Thursday night. Consequently there was no opera.

As an intoxicated person lay helpless on the street in Waterbury the other night, one side of his face was painted red and the other side green, while his nose was smeared a beautiful black.

H. H. Hayden, once tried for murder, has bought for $150 an old house in New Haven, which he will remove from the present site, which has been bought by John Anderson the wealthy New York tobacconist.

The Connecticut Spiritualist Camp Meeting association, which received a charter from the last legislature, will open its grounds at Niantic (East Lyme) June 19th, and begin its camp meeting July 12th, to run till August 20th

The Granite State takes her place on the new Connecticut river steamboat line next week. The Laura, from Bridgeport, stays until the City of Hartford is suitably repaired, or about the first of June, and then goes back to her old route.

A box of Connecticut river shad were forwarded on Friday to Leadville, Colorado, by a Hartford firm, to fill an order. Ice, bran and charcoal were placed around the fish, and their arrival at their destination in good shape, is confidently expected.

The steamer Crystal Wave, en route from New York to Bridgeport with 100 passengers Thursday, met with an accident that disabled her and frightened those aboard her, but did no other harm Her engine broke the crosshead. The Rosedale towed her in.

Thomas Garrity of Southington, who was to have run a race of 100 yards with Hubert Rigney of Waterbury, in New Haven Friday, flunked at the last moment, after a quarrel over who should give the signal to start. Rigney walked over the ground and took the money.

The Meriden Congregational church voted unanimously Thursday to extend to the Rev. Llewellyn Pratt of the Hartford Theological seminary, acting pastor for the next six months, and it is understood that he will accept without resigning his present important position.

H. P. Hubbard of the advertising agency has given to the Yale college library several thousand newspapers printed during the week following the death of President Garfield, and the managers of the library will have them bound. They are particularly valuable, as they show the various styles in which mourning rules were used

As the limited express train, which leaves New Haven shortly after six o'clock in the evening, was passing Cedar Hill, Friday, a shot was fired into the drawing room car by somebody. The bullet crashed through the window, near which was sitting the Hon Chas. M Pond of Hartford, and a piece of the flying glass gave him a severe cut on the hand.

New Haven received her copies of the new state telephone directory Saturday It includes the names of over 2,000 subscribers divided into seventeen divisions throughout the state. The connection between Norwich and New London and South Norwalk will be made this week, the *Register* says The system upon which the company is run is complete in every way and New Haven subscribers can hold conversation with their kinsmen and social friends all over the state.

WORK FOR TOWN CLERKS

New Haven's town clerk has a bigger job than most other officials of similar position in the state, in preparing for the new license law's enforcement. The law makes it obligatory upon all applicants for a license to get the signatures of five tax-payers and property holders to their application, and they have then to file their applications with the town clerk for two weeks before they can be acted upon by the county commissioners. The town clerk has to hunt up the persons who sign the application and ascertain whether they are, in fact, tax-payers and property holders. If he finds that, indeed, they are, he must attach his certificate to the application, saying that he has so found. Here is where part of the trouble comes in. The applicant must pay for the preliminary part of his work in applying, $10 30, and this on an uncertainty whether he is to have the license or not. The town clerk, finds that he must at his own private expense fix things in his office so that he can determine whether the signers in aid of an application are tax payers. He is obliged to take from the lists the names of the 14,000 to 15,000 voters and arrange them alphabetically, so that he can find them when wanted.

Personal.

Trickett has gone to Australia.

Oscar has returned to New York.

Emerson leaves an estate valued at $200,000.

Candidus won fresh laurels at the festival Friday night.

Mrs. De Long has been spending the winter with relatives.

Horace E. Scudder will edit the *Atlantic* in Aldrich's absence.

Whitelaw Reid is writing a life of the Hon. James G. Blaine.

Attorney General Brewster has gone to Philadelphia in poor health.

Julian Hawthorne is the guest of Richard Grant White, in New York.

Villard, president of the Northern Pacific, is to build a $200,000 house in New York city.

Senator Edmunds argued the famous Central Vermont railroad case up in Montpelier last week.

Justice Gray will make his first appearance on the bench of the United States court in Boston this week.

The New York *Herald* strongly advises Mr. Parnell to meet Gladstone's surrender by stopping the agrarian outrages.

A visitor to the Washington jail, Thursday, said to the assassin, "Mr. Guiteau, I tender you my heartfelt sympathy."

James Gordon Bennett will be in Washington this week, and will take President Arthur down the river in his steam yacht.

To a boy born twelve years ago, and named after him, Ralph Waldo Emerson sent a set of his works and a letter not to be opened until he came of age.

Materna's solo Tuesday night and the Jupiter symphony of Mozart are said to be the only things that saved Tuesday night's festival from being a sad failure.

Jay Gould writes Mayor Grace of New York a letter bitterly complaining of the imposition of $1,478,886 85 taxes during three years, on the elevated railroad.

The will of the late Mrs. Edwin Booth gives all her personal effects to her mother and her real estate in New York and Chicago to her husband, Edwin Booth.

Edison recommends trying to reach the north pole in light sleds from 100 to 500 feet, which can be pushed along the tops of the ice hummocks with long poles.

Prof. Dwight of Yale college is to read a paper on the life and services of Dr. Leonard Bacon, at the annual festival of the Congregational club in Worcester in June.

The will of Sarah Burr of New York, who left nearly $8,500,000 to religious, charitable and educational institutions, was formally opened Friday, and is to be contested.

By an error of transmission Commander Berry's despatch to Charge Hoffman about the burning of the Rodgers said "80 lives lost" when it should have read "no lives lost."

One reason why the Beethoven mass last Wednesday night proved such a failure was the substitution of Miss Winant and Mrs. Allen for Cary and Mrs. Osgood. The latter sang in "Israel in Egypt" Friday night.

When a newspaper reporter called on Mrs. Kirkwood, the ex secretary's wife, in Iowa City, the other day, she quit her ironing board and placed her flatiron on the stove as she came forward to meet him.

The yacht Kara, of eighty-five tons burthen, belonging to Sir Henry Gore Booth, is taking in stores at London preparatory to proceeding to the Polar regions Sir Henry Gore Booth will render every assistance in his power to the Leigh Smith search expedition.

On the morning after Dante Rossetti's death, a firm of picture dealers in Bond street announced that an exhibition of his paintings would be held, and asked for contributions. Next day the family, scandalized by this indecent haste, gave notice that they had nothing to do with the proposed exhibition, and that the owners of Rossetti's pictures had not been asked to lend them.

General Grant and family will, for the summer, occupy a cottage on the farm of his son, U. S Grant, Jr., formerly known as the Libby place, Salem Centre, in the town of North Salem, a few miles above New York. The farm comprises about 300 acres of land, upon which great improvements are being made.

The only music festival concert given Thursday, was in the afternoon, and was devoted to Wagner's work alone. The soloists all did well, and Materna roused a tremendous furore by her singing of her most famous part, "Brunhilde's Immolation" Her voice rose clear above the orchestra of 800 pieces, and her manner was very dramatic. She was cheered, applauded and recalled, and given, as on the night of her first appearance, several enormous baskets of flowers. Dispassionate critics say that the audience was very favorably impressed with Wagner. Most of the selections given were new to the hearers

THE MUSIC FESTIVAL.

A Successful Close — Cary, Materna, Gerster, Gelassi and Campanini.

NEW YORK, May 7.—The music festival closed Saturday night. The afternoon attendance was good and many were standing at the evening concert. Miss Cary made her first and only appearance in the afternoon and was well received. She sang with Gelassi the duet "Ah, Leonora, il guardo" from "La Favorita" and was recalled several times Theodore Thomas and his orchestra made a great success in the rendering of the "Overture to Wm. Tell" and in response to enthusiastic calls gave the closing movement a second time. Mme Gerster sang the aria "Ah, non giunge" from "La Sonnambula" and was much applauded

The evening concert consisted of a symphony to "Dante's Divine Comedy" (Liszt), a scene from Rubenstein's "Der Demon," Act 2 of Berlioz's "Fall of Troy" and the chorus of Wagner's "Die Meistersinger," third act. Madames Materna and Gerster and Messrs Campanini and Gelassi were the principal participants and were much applauded.

NOTABLE DEATHS.

Lon Morris, the Famous Minstrel.

BOSTON, May 7.—A private despatch received by Charles Morris of this city announces the death of his brother, Lon Morris, founder of the famous Morris Brothers minstrels. He died of consumption after a long illness. He was fifty three years old. His body was sent to Boston last night and will be interred at Medford, Mass., on Tuesday.

Edward O'Brien, Ship Builder.

THOMASTON, Me., May 7. — Edward O'Brien died Saturday, aged eighty eight. He was the most prominent ship owner in the country, possessing ten ships and portions of many others. He has been a ship builder for many years; has served many terms in both branches of the legislature and was noted for numerous philanthropic acts.

Dr. Jas. R. Wood's Funeral.

NEW YORK, May 7.—The funeral of Dr. Jas. R. Wood, one of the most eminent surgeons in the country, took place this afternoon from All Souls' church on Fourth avenue and was largely attended, every prominent medical man in the city being among the congregation.

IN SPORTING CIRCLES.

Spring Athletics at Yale.

NEW HAVEN, May 7.—At the spring meeting of the Yale Athletic association, Saturday, there were eleven events. The winners were as follows:

Hurdle race (120 yards, ten hurdles), Brooks, '83, in 20 3 4 seconds.

Half mile run, Kirkham, S. S. 84, 2 minutes, 7 seconds.

Hundred yards dash, Brooks, '83, 10 3 4 seconds.

Quarter mile run, Carr, '83, 55 3 4 seconds.

Two hundred and twenty yards dash, Brooks, '83, 24 3 4 seconds.

Mile run, Morris, '83, 5 19 3 4.

Two mile bicycle race, C. K. Billings, '82, 6.56.

Putting the shot, J. H. Briggs, 31 feet 11 1 2 inches.

Running broad jump, Scott, '84, 18 feet 10 inches.

Running high jump, Brooks, '83, 4 feet 8 3 4 inches.

Hammer throwing, O. H. Briggs, law school, 72 feet 10 inches.

Saturday's Ball Scores.

At Providence, Providence 4, Worcester 2.

At Boston, Troy 8, Boston 18; Harvard 7, Brown 4.

At Cleveland, Chicago 5, Cleveland 6, on eleven innings

Brief Telegrams.

There are five cases of small pox at Thorndike, a manufacturing village of Palmer, Mass., and many persons have been exposed through the carelessness of the town officials.

Three inches of snow fell on the Pocono mountains, Pennsylvania, and considerable in Stroudsburg, Sunday morning. This will injure the growing crops.

Princess Victoria, wife of the Crown Prince Frederick William of Germany, has been delivered of a son. Both mother and child are progressing favorably.

Last week's appointments of postmasters included those of Harriet A. Blake at South Glastonbury, Hartford county, and George W. Page at Stepney Depot, Fairfield county.

Several democratic senators in alluding to Mr. Worthington's nomination, say that while it was not a matter which involved their side of the chamber in any manner, the majority of them believe in the doctrine generally of standing by the senators representing any state where the nomination is personally offensive to them. This was the courtesy usually extended on both sides of the chamber.

MARRIED.

JACOBS—BARBER—In New Haven, May 3d, at the residence of the bride's parents in Whalley avenue, by the Rev James Dingwell of Danielsonville, Conn., Fred A. Jacobs of Danielsonville and Miss Clara E. Barber.

DIED.

HEBARD—At his residence in Aurora, Illinois, George Hebard, in the 79th year of his age, formerly of Norwich, Conn.

New Advertisements.

WANTED.

A Competent Seamstress.

One who understands ladies' and children's clothes. Apply 55 Broadway. may8 d

For Sale.

FOR SALE.—A nice

WELL-ESTABLISHED BUSINESS,

in a large, healthy town. Cause for selling, ill health. Address H. J. J., 66 Summer Street, Boston. my8 1t w

FOR SALE—100 Loads GOOD BUILDING STONE, ANOTHER FRESH MILK JERSEY COW, 1 Two Seated Wagon and 1 Side Bar Wagon Apply to STREET COMMISSIONER COLE or GEO. C RIPLEY my 8d

PATENTS.

R. H. EDDY,

No. 78 State Street, opposite Kilby, Boston, secures Patents in the United States; also in Great Britain, France and other foreign countries. Copies of the claims of any patent furnished by remitting one dollar. Assignments recorded at Washington. No agency in the United States possesses superior facilities for obtaining patents or ascertaining the patentability of inventions.

R. H. EDDY, Solicitor of Patents.

TESTIMONIALS.

"I regard Mr Eddy as one of the most capable and successful practitioners with whom I have had official intercourse

CHARLES MASON, Com'r of Patents."

"Inventors cannot employ a person more trustworthy or more capable of securing for them an early and favorable consideration at the Patent Office

EDMUND BURKE,

Late Commissioner of Patents."

BOSTON, Oct. 19, 1879

R. H. EDDY Esq.—Dear Sir You procured for me in 1866 my first patent Since then you have acted for and advised me in hundreds of cases, and procured many patents reissues and extensions. I have consistently employed the best agencies in New York Philadelphia and Washington, but I still give you almost the whole of my business, in your line, and advise others to employ you. Yours truly, GEORGE DRAPER,

Boston January 2 1882 (ian2d)

Boy Goods.

THE

BOSTON

STORE.

AN IMMENSE BARGAIN

IN

SMYRNA RUGS.

REID & HUGHES

HAVE RECEIVED

ONE THOUSAND

DOUBLE SMYRNA RUGS,

WHICH THEY WILL COMMENCE

Selling at 85c.

THIS IS

NOT THE COMMON RUG

THAT IS USUALLY

Sold at 90c and $1.00

BUT IS

A HEAVY DOUBLE RUG,

AND HAS

NEVER BEFORE BEEN SOLD FOR LESS THAN $1.50.

REID & HUGHES,

Boston Store.

my8-4d w

Musical Instruments.

A VERY FINE NEW

UPRIGHT PIANO

AT A LOW PRICE.

H. E. STEVENS,

my8d 98 Main St., or 10 Grove St.

ORGANS.

N. D. SMITH & SON,

General Agents of Eastern Connecticut for the

FAMOUS

ESTEY ORGANS,

WHICH TO-DAY

STAND PREEMINENT

among their many competitors, and are the recipients of the

HIGHEST ENDORSEMENTS

FROM THE

Greatest Musical Artists,

SUCH AS

Franz Liszt,

Richard Wagner,

August Wilhelmj,

Ole Bull,

AND MANY OTHERS.

Illustrated Catalogues Mailed Free.

N. D. SMITH & SON.,

21 1-2 Bank St., New London, Ct., 195 Main St., Norwich, Ct.

aprtd

A. H. CHAPPELL,

125 MAIN STREET,

SOLE AGENT

For Norwich, New London, Willimantic, Putnam, &c., &c.,

FOR

STEINWAY & SONS'

UNRIVALLED PIANOS.

The Piano which stands all climates and is proof against all changes of temperature, is manufactured only by Theodore and William Steinway, members of the Royal Academy of Fine Arts, Berlin, Prussia, and Stockholm, Sweden.

PROOF OF THIS ASSERTION:

Her Majesty the ex-queen of Spain uses a Steinway Grand Piano.

Her Majesty the Empress of Russia has a Steinway Concert Grand and an Upright Cabinet Grand in the Imperial Palace.

Her Majesty the Queen of England has a Steinway Upright for her own use at Balmoral Castle Scotland.

His Majesty the Sultan of Turkey has a Steinway Concert Grand

The Government of Wurtemberg has purchased one Grand and one Upright Piano to serve as models in this branch of industry, and as such to be publicly exhibited in the Chamber of Commerce, Stuttgart

Equally good in United States, South America, Russia or Constantinople

Prices Never so Low as at Present.

Address, for full illustrated Catalogue free,

A. H. CHAPPELL,

125 Main St, Norwich,

OR

69 State Street, New London.

aprl3 d

Amusements.

CHASTE AND ELEGANT

EXHIBITION.

Absolutely the Best on the Road

P. RYAN'S

MAMMOTH OF

WILD BEASTS

W. O'DALE STEVENS'

Great Pacific Combination

AND

JAMES ROBINSON'S

CHAMPION CIRCUS.

MOST MARVELOUS

Travelling Show

IN THE WORLD.

WILL EXHIBIT AT NORWICH

TUESDAY, May 9th,

ON PRESTON LOT.

Scores of Car Loads of Novelties

DAZZLING ATTRACTION FROM TWO WORLDS

Deluge of Rare Wonders in the Noah-Like Menagerie.

Together with a

Splendid Zoological Collection.

JAMES ROBINSON,

Only and original champion. $1000 challenge Rare Back Rider of the Universe

PETE CONKLIN,

The only Original Clown and Shakespearian Jester now before the public

THE BOISSETT FAMILY

OF GYMNIC WONDERS—10 IN NUMBER

The most remarkable Bar Performers, Brother Act Experts, Leapers, Tumblers, and Double Somersaults ever seen

Linda Joel, W. O'Dale Stevens, Nestor and Venos Elsie Joel, Edwin Fritz, Signor Faranta, the Joel Twin Sisters, Kitty Sharpe, James Campbell and a

GLITTERING GALAXY OF CIRCUS TALENT,

Embracing nearly of the first Riders, Gymnasts, Serial Artists and Specialty Performers in the Profession,

ALL IN ONE RING,

with the Menagerie and Museum in separate Tents, making the Most Satisfactory Exhibition of the Age. Every day at 2 30

A Gorgeous Free Street Pageant,

Headed by the English Royal Tally-ho Coach, drawn by Eight Flemish Horses, having

MAJOR ANGARDE'S BAND

of Twelve Solo Musicians, and followed by the long array of superb cages, including

Charles White's Open Den of Ferocious Wild Beasts.

and the Mounted Ladies and Gentlemen.

TWO PERFORMANCES EVERY DAY

at 1 and 7.30. Door open hour earlier. Seats for 10,000 people.

Admission—Adults 50 cents. Children under 9 years 25 cents my 3d 5,6 8 9 2 w 1w

Wants.

WANTED.

A SCHOOL MASTER,

A college graduate, who is willing to teach for $600 for the first year. Apply with references to PRINCIPAL, Bulletin Co., Norwich. my 5 3d w 1w

WANTED.

A POSITION AS BOOKKEEPER,

clerk or salesman, either in the city or country, by a young man having a thorough knowledge of single or double entry bookkeeping. Address P O. Box 381, Norwich, Ct. my4d1w

WANTED—Ladies, in town or country, to take

NICE LIGHT WORK

at their own homes; good salary paid. Address, with stamp, F. M. MANUFACTURER, Box 3,384, Boston, Mass. my4d w

WANTED.—Good, energetic men to introduce our popular and fast-selling book, ENCYCLOPEDIA OF BUSINESS AND SOCIAL FORMS, a genuine treasury of most useful and practical information upon subjects arising in the daily life of every one. We have also an extensive assortment of imported Albums, Family Bibles, Bath versions, and Standard Books of popular authors. Sold on instalments of easy monthly payments. Highest rates of commission paid and choice territory furnished. For further particulars apply to E. GATELY & CO., 284 Asylum Street, Hartford, Conn. aprl7d4w*

WANTED—

POLISHERS WANTED,

TO WORK ON STOVE CASTINGS.

Steady work—good wages.

Norwich Nickel Works, Chestnut St

aprl6d

WANTED—Families with frame spinners; also weavers at BALTIC MILL, Baltic, Conn. jan18d1w

Annual Meetings.

THE DIME SAVINGS BANK,

NORWICH, CONN.

The annual meeting of the Trustees of the Dime Savings Bank of Norwich, will be held

AT THEIR BANKING HOUSE,

Wednesday, May 10th, 1882.

at 11 o'clock A. M.

my5d W, F, M, W J. HUNT SMITH, Secretary

Groceries, Tea, &c.

FRANK SIDDALL'S

SOAP.

No boiling Clothes. Cleans Paint beautifully.

Sold Wholesale and Retail by

SMITH & BECKWITH.

aprl8d 102 MAIN STREET

HARWOOD & CO.

Offer special bargains in

Fancy Ponce Molasses,

Choice Formosa, Oolong, and Uncolored Japan Teas.

A full assortment of first class groceries constantly on hand, at

45 Water Street.

mar30d

WONDERFUL

A DOMESTIC REVOLUTION

NO MORE DREAD OF WASHING DAY

FRANK SIDDALL'S SOAP

Will wash the most soiled clothes without boiling. Just think of it. No wash boiler no steam no smell, and no making clothes over night but washed clean easily and quickly PRICE 10 CTS. $500 positively forfeited if it injures the hands or clothes For sale wholesale and retail by

ADIN COOK,

aprl3d 4 Union Street.

JOHN WILLARD

Sole Manufacturer of Prince's Celebrated

DANDELION COFFEE,

AND

CREAM TARTAR.

aprl3d P. O. Block, Main Street

24x

Norwich Morning Bulletin.

VOL. XXIV. [Entered at the Post Office at Norwich, Conn., as Second Class Matter.] NORWICH, CONN., TUESDAY, MAY 9, 1882. NO. 8193

NEWS BY TELEGRAPH.

THE DUBLIN ASSASSINATIONS.

Advertising for the Murderers Examining Car Drivers.

DUBLIN, May 8.—The police have issued the following circular.

"Wanted, for the murder of Lord Cavendish and Under Secretary Burke, two men. The first, aged 35 years, stout, fair complexion, whiskers dark and short and dark moustache, wearing a blue pilot coat and soft hat. Second, aged 30 years, hair, whiskers and moustache sandy, pale complexion and dressed in a faded brown overcoat and soft hat. Both men had the appearance of sailors or firemen."

The detectives have a register of all the car drivers here and are examining the drivers individually in order to ascertain their whereabouts on Saturday.

There were eight gaping wounds on the body of Lord Cavendish, and eleven on that of Under Secretary Burke.

A special messenger left London for Dublin hastily this morning.

Shadowing Lord Cavendish.

LONDON, May 8.—The *Times* says: It is now thought that Lord Frederick Cavendish and Mr Burke were both deliberately picked out for assassination during the procession in Dublin on Saturday. A man inquired three times whether Lord Frederick Cavendish was in the procession. The chief secretary at last lifted his hat and told his name. The man replied, "Thank you, that will do." Two men on horseback also watched the procession in a suspicious manner.

French Opinions

PARIS, May 8.—The *National* in an article on the Dublin assassinations expresses sorrow and sympathy with Mr. Gladstone.

The *Paris*, M Gambetta's organ, says: "It will be difficult for Mr Gladstone to maintain his policy of conciliation towards a party resorting to the dagger and revolver as arguments.

The *Legitimist* and other party organs dwell upon "the blow to Mr Gladstone's policy."

Cowardly Machinations of the Cabinet.

LONDON, May 8.—The *Times* says: "Mr Forster was the victim of intrigue worked from within the cabinet. The cowardly machinations against him and Mr Burke paralyzed the forces of order. Mr. Gladstone must cut his cabinet loose from the mischievous advisers whose imbecility, malignity and presumption led to this result

Emperor William's Shock.

DUBLIN, May 6.—Emperor William on hearing the news of the murder of Lord Frederick Cavendish and Mr Burke was as much shocked as he was when the czar was assassinated

Opinion of Burke's Brother.

LAFAYETTE, Ind, May 8.—At a meeting of the Irish League yesterday afternoon Dr. Burke of this city, the younger brother of the murdered under secretary, protested with regret and earnestness against the idea that the tragedy had been caused by friends of the Land League. He said that his brother was fifty one years old and unmarried, and one of the noblest of men

O'Donovan Rossa Condemns the Crime.

NEW YORK, May 8.—O'Donovan Rossa, when asked last evening to give his opinion on the causes and effects of the assassinations, said, "I have not a word to say on the matter, I can't talk with you at all." When the reporter found him he was busy hunting up the pedigree of the Cavendish family in "Burke's Peerage."

Speaking of the assassinations, to day, O'Donovan Rossa said: "I do not wonder at it. They who sow the wind must expect to reap the whirlwind The deed was not done by these milk and water Land Leaguers who prate about freeing Ireland and ridding the country of landlordism without striking a blow This blow now has been struck by men If they be Irishmen who feel the wrongs of their country and would right them or avenge them by desperate means, they shall have no word of condemnation from me Cavendish was killed perhaps on account of being in bad company Burke was about the slimiest toad living He was Forster's instructor."

Boston Irishmen Offer $5,000 Reward.

BOSTON, May 8.—The following was this morning cabled to Mr. Parnell

A reward of $5 000 (1,000 pounds) is hereby offered by the Irishmen of Boston for the apprehension of the murderers or any of them, of Lord Cavendish and Mr. Burke on Saturday, May 6th, on behalf of the Irishmen of Boston

(Signed) JOHN BOYLE O'REILLY,
PATRICK A COLLINS

Increased Excitement in Montreal.

MONTREAL, May 8.—The excitement to day in connection with the Dublin tragedy is more intense than it was yesterday when the news was less generally known. The murders are generally attributed to Irish Americans who were sent over. It is thought, for this purpose. The coroner of the jury in a verdict denounces the crime as the most cowardly and vile ever committed in Ireland

Resolutions of all classes and political feeling have been passed denouncing the murderers A mass meeting has been called for Thursday to pass resolutions on the subject and resolutions were passed on the city council expressing the dreadful act and offering condolence to the friends of the deceased.

Great Excitement in Bennington Parliament.

BENNINGTON, Vt., May 8.—The assassination in Dublin the all engaging theme of conversation in the house lobbies to day The universal abhorrence of the foul deed is very emphatically expressed. So much indeed is this the case that members have expressed their regret at taking part in the discussion of the Irish resolutions. Some think it will be a deadly blow to the Conservative government, while others say the Liberals have to hasten to his support lest this terrible thing shall divide from his party. The whole country is disturbed in the

Hope of a Thaw at the Lounge than the Government.

[illegible] Nevertheless Mr Joseph Cowen radical member for Newcastle-on-Tyne, could say he was even more of a Conservative than the government [illegible] Mr Blaine's letter [illegible] of Mr [illegible]

In the Commons the Opposition Promise Scholarly Support in Repressive Measures the Premier's Association.

[illegible] commons was [illegible] this Mr Gladstone [illegible] and in a [illegible] of the [illegible] agreement [illegible] In [illegible] they had [illegible] and most [illegible] force, but [illegible] he [illegible] hope that this terrible [illegible] blows would be [illegible] the cause of humanity and the [illegible] cessed beating while full of hope and love for Ireland. As far as the government were concerned, said Mr Gladstone, all previous arrangements must be recast. Mr. Gladstone stated that he would on Thursday ask the house for leave to introduce a measure for the repression of crime in Ireland. He said he believed he would be assisted from all quarters of the house. On an early day he would introduce a measure dealing with the question of arrears of rent

Sir Stafford Northcote seconded the motion of Mr. Gladstone for an adjournment. He promised that the opposition would support the government in measure for repression of crime in Ireland. He considered the occasion too sad for more than a passing tribute of respect to the deceased.

Mr. Parnell expressed the detestation of all Irishmen for the crime. He said he believed it was committed in order to frustrate his cause. He did not deny that the government might be compelled to take steps to restore order in Ireland. He was of the opinion that this was the work of those to whom he had always been opposed.

Mr. Forster, who has just retired from the chief secretaryship of Ireland, and Mr. James Lowther, who held that office under the last conservative administration, eulogized Under Secretary Burke for his unwearying diligence.

The house then adjourned till Thursday.

It is understood that the government are disposed to accept Mr. Gibson's amendment making a two thirds majority necessary for the adoption of the cloture.

A great crowd gathered outside the house at the opening of the session to-day. Mr. Bright and Lord Selborne on arriving were received with mixed applause and groans. Mr. Gladstone was vigorously hooted in the palace yard as was also Mr Bradlaugh, but Mr. Forster was cheered.

Special Grounds for Expecting Some Fenian Atrocity.

LONDON, May 8.—The *Pall Mall Gazette* takes the telegram of Mr. Gladstone in reply to the Marquis of Ripon's condolence as the text for an article. It says: The American Fenians had made no secret of their designs There were special grounds for thinking that some piece of ferocity on their part had been for some weeks close at hand. The prospect of the pacification of the country was calculated to disgust the extreme Fenians. It is probable enough that they had drawn lots for an attempt on the life of Mr. Forster, but had been baffled. The change in the policy of the government only made them more resolute in their determination to establish a bloody feud between Ireland and England. There is every sign that these odious calculations will be baffled. The atrocity of the crime will for the moment rally the Irish to the side of order. Nothing makes this more certain than that the policy of arbitrary arrest has been abandoned.

The general tone of the English press is most reassuring. Outside of London no liberal organ favors a retreat from the new policy in Ireland. The extreme nationalists lead the way in denouncing the crime The London *News* stands absolutely alone in an attempt to turn this appalling catastrophe into a calumious personal attack and an infamous attempt to inflame national passions. If the two murderers had been at the elbow of the leader writer they could not have dictated words more admirably calculated to serve their end.

A Hint for Rossa—"A Good Omen for Ireland."

PEORIA, Ill., May 8.—The notorious Patrick Crowe, who created a great sensation some time ago by fathoming the scheme to blow up British vessels by infernal machines, in an interview published to day, says he believes the attack was aimed at Burke, and not at his superior. Burke was the under secretary of the government at the time of the Fenian troubles, and made himself thoroughly obnoxious to that class. He was a bitter and malignant enemy of the Irish race, and detested as much by it as was Lord Castlereagh, a former secretary. He believed the event marked a new era for Ireland, and that the effects would be somewhat similar to those at the time of the assassination of the governor of India, which caused England to loosen the screws upon that country. England is afraid of assassination, and he would not be surprised if it ultimately caused the Gladstone administration to be driven from power. It was a good omen for Ireland, because now the officers of the government will find it advisable to adopt measures of safety, and in riding through the streets surrounded by guards they will virtually admit that they are not the actual rulers of Ireland.

Secretary Forster Reappointed.

LONDON, May 8.—The *Central News* declares that Mr. Forster has been reappointed chief secretary for Ireland and that he will start for Dublin to night. It says it is understood that the policy of the government will include a stern repressive measure

Later—The Press association announces that it is enabled to state that Mr. Forster has neither accepted nor been offered the office of chief secretary for Ireland

There are many surmises in London concerning the successor to the chief secretaryship Sir Charles Dilke is mentioned among others No definite decision is expected till after the funeral

It is stated that Mr. John Holmes, junior lord of the treasury, will succeed Lord Frederick Cavendish as secretary to the treasury and that Mr Herbert Gladstone will succeed Mr Holmes.

A Clue to the Murderers.

DUBLIN, May 8.—It is reported on the best authority that a car containing four persons was seen Saturday night driving out of the Knockmaroon gate of Phœnix park in the direction of Tucan and that the horse was covered with foam and dust This report corroborates the evidence given at the inquest to day, and if the police can follow up this clue there is some hope of the capture of the murderers.

A Conspiracy Against Gladstone Also.

LONDON, May 8.—The head of the London police describes the evidence which the Irish police have to work upon as very meagre He thinks that there is no doubt that many arrests on suspicion will shortly be made The latest information from Earl Spencer shows that there is some evidence indicating the existence of a plot aimed not only at the Irish government but also at the head of the liberal party Hence the above precautions have been taken.

The Pope Condemns the Crime.

ROME, May 8.—When the pope heard of the assassination he sent instructions to the Irish bishops to request the clergy to express from the pulpit execration of the crime and exhort the faithful to respect the law of the land

New York Legislature Records its Denunciation.

ALBANY, May 8.—The assembly to day unanimously adopted the following

Whereas, in common with all civilized people, the citizens of this state have been greatly shocked by the news of the assassination of Lord Cavendish and Mr. Burke in the city of Dublin, England, therefore be it

Resolved, That the legislature of the state of New York records its detestation of the crime, its belief that only private revenge could be responsible for so terrible an act, and its hope that the guilty parties may be brought to a speedy and just punishment.

Additional Items.

The shutters are up on all business houses in Dublin.

A meeting of the conservative party was held at the Carlton club, London, to day. It was merely formal.

The suspects in Naas jail have passed resolutions denouncing the crime and condoling with the widow of Lord Frederick Cavendish

It is rumored that the driver of the car which took the assassins to and from Phœnix park was murdered by them to prevent discovery and that his body has been found in Chapel road.

The jury of inquest has returned a verdict of willful murder against some person or persons unknown.

Two men with a dray on Saturday afternoon nearly came in contact with a red backed car which was being driven furiously and which contained four men who can be identified

The London *Standard's* Dublin correspondent says that a general release of the suspects will not take place at present.

Moore, who was arrested at Maynooth, has a number of wounds about his body. It is reported that another arrest has been effected at Kildare.

An American who visited the scene of the murder scrutinized the foot prints around the spot and distinctly recognized the marks of the peculiar broad toe heel commonly worn by Irish Americans

It is stated that a few days ago Mr. Burke received a letter warning him that if he did not at once follow the example of Mr. Forster and leave the castle he would have only three days to live.

Dike Declines the Secretaryship—The Government's New Measure.

LONDON, May 9.—The *Standard* this morning says Sir Charles Dilke yesterday declined the post of chief secretary for Ireland because the offer was not accompanied by the promise of a seat in the cabinet.

The bill which will be introduced in the house of commons for the prevention of crime in Ireland will include clauses dealing with secret societies and providing for the trial of agrarian offences by special tribunals. It is probable also that in cases of outrage a heavy fine in the shape of compensation will be imposed in the districts in which the crimes are committed It is expected if the bill does not interfere with personal liberty and the right of public meeting the Irish members will not offer serious opposition.

Lord Cavendish's Remains Transported

DUBLIN, May 8.—The remains of Lord Frederick Cavendish were conveyed on a gun carriage from the viceregal lodge to Northwall wharf this evening and placed on board an ordinary steamer for transportation to England. A detachment of dragoons accompanied the remains to the wharf as an escort and along the route the procession was received with evidences of sympathy by immense crowds.

Earl Spencer went out several times to-day and everywhere he appeared was receive with enthusiasm which gave evidence of the strength of feeling against the assassinations

NATIONAL CAPITAL.

The Boston and Portsmouth Navy Yards.

WASHINGTON, May 8.—The secretary of the navy to day sent to the senate in compliance with Mr. Hoar's resolution of the 26th ulto., the "Histories of the Boston and Portsmouth Navy Yards, by Rear Admiral Geo. H. Preble." Secretary Chandler in his letter of transmittal remarks "The history of the Boston navy yard is contained in nineteen volumes and that of the Portsmouth yard in three volumes. They are in manuscript and there is no copy of them on file in the navy department." He therefore suggests that unless the senate decide to have these histories printed they should within a reasonable time be returned to the department. The documents when received by the senate this afternoon were temporarily tabled at the request of Senator Hoar who said he desired an opportunity to designate what portions of them should be printed.

Confirmed by the Senate.

The senate in executive session to-day confirmed the following nominations: Jackson Orr, James F. Gardner and Henry Page of Colorado to be commissioners to accept and ratify the agreement submitted by the Ute Indians; Lieutenant Francis Morris of the navy to be commander. The nomination of Temple C. Byrn as postmaster at Terrell, Texas, was rejected.

Guiteau's Case.

To-day had been fixed for the hearing of arguments on the bill of exceptions in the Guiteau case, but it was adjourned until in morrow by mutual consent.

The Chinese Bill Signed.

The Chinese bill is now a law, having been signed by the president to-day

Order of Business in the House.

The republican committee upon the order of business in the house have decided to take up the District of Columbia appropriation bill as soon as the agricultural bill, now under consideration, is disposed of. The bill to extend the charters of National banks, which is settled to consideration under continuing special order, will be taken up next after the district bill.

Senator Blair's Cross-Examination.

The cross-examination of Senator Blair in the Peruvian matter was continued to-day. The proceedings were lengthy but uneventful. They are summed up in a special dispatch sent hence as follows.

"I think it will be well to conclude this investigation with a long metre doxology," said Representative Wilson this morning as the cross examination of Senator Blair by Belmont was ended, and the committee and audience were well disposed to join in the suggestion. The investigation has closed except as to the sub committee, which will leave for New York to morrow

Nothing new was developed by the cross-examination this morning, except the fact that Mr. Blair's retainer was one thousand shares of Peruvian company stock, and Mr Blair could not recall whether the par value was ten or one hundred dollars, and so far as Mr. Blair's bank account is concerned, the true value of the shares made no difference. Mr Blair said that of course a cash retainer of three or five hundred dollars would have been preferable. Mr Blair being asked if he saw anything at any time to indicate that Mr. Blaine had any pecuniary interest in the claim, replied that he never had, and that the only criticism he had to make as to Blaine's policy was that it was not sufficiently aggressive

LEGAL PROCEEDINGS.

Scandalous Depositions in the Christiancy Divorce Case.

WASHINGTON, May 8.—Stephen Chenay deposed this afternoon in behalf of ex-Senator Christiancy in the divorce suit brought by the latter against his wife. The witness said he met George E. Haight in Iquique, Peru, in the latter part of July, 1879, and Mr. Haight told him he was introduced to Mrs Christiancy on the steamer Colon going from New York to Aspinwall and had intimate relations with her while on board, at the hotel in Panama and while sailing from Panama to Callao In October in the same year he met Haight at Arica and the latter then told him of frequent visits to the American legation at Lima and that the illicit intercourse was kept up between them there, at times narrowly escaping discovery by Mr. Christiancy; that the hackman in Lima did not know she was the wife of the American minister, but took her for Mr. Haight's sweetheart; also that she openly visited Haight's rooms at Callao and thereby created scandal among the hotel employes.

Renshaw Adjudged Insane.

UTICA, N. Y., May 8.—The commission appointed by the court in the matter of Henry Renshaw who shot Superintendent Jno. P. Gray of the state lunatic asylum, report that Renshaw is insane and recommend that he be committed to some asylum. Dr. Gray is again able to be out.

A Claim for $125,000 Dismissed.

WASHINGTON, May 8.—The court of claims to day dismissed the petition in the case of the State National bank of Boston against the United States which was a claim for $125,000 growing out of the transactions of White and Carter in connection with the sub-treasury.

Prang Prize Card Suit

NEW YORK, May 8.—In the superior court Mr. Albert Operti began an action some time since against A. Prang & Co., art publishers of Boston, to recover $1,000, offered, as alleged, by the defendants as a prize for the best design for a Christmas card. The plaintiff claims that his design won the prize, but that he was defrauded out of it. To day on motion this case was removed to the United States courts, on the ground that the parties to the suit were residents of different states.

Important Supreme Court Decisions.

WASHINGTON, May 8.—This was the last day of the present term of the supreme court of the United States and decisions were rendered in about fifty cases, of which the following are abstracts of the most important

No 22.—The Newport & Cincinnati Bridge company appellants, vs. the United States; appeal from the circuit court of the United States for the southern district of Ohio. This suit was brought to recover $500,000 damages from the United States on account of changes required by congress in the construction of a bridge across the Ohio river at Cincinnati. This court holds that the franchise of the company by express enactment was revokable when in the judgment of congress it could not be used without substantial and material detriment to the interests of navigation; therefore the decree of the circuit court is affirmed. Opinion by Chief Justice Waite, Justices Field, Miller and Bradley dissenting.

No. 284—The city of New Orleans, appellant, vs. John A. Morris, Jack Wharton, et. al.; appeal from the circuit court of the United States for the district of Louisiana. The appellee Waston as marshal, to satisfy a judgment held by the other appellees against the city, levied upon stock of the New Orleans water works held by the city and ordered its sale. Against this sale the city invoked the restraining power of the circuit court The court dismissed the city's bill and from its decision the present appeal is taken.

The city of New Orleans originally owned the water works of the city but sold them to the Water Works company, taking stock of the company in payment therefor. This court holds that since it is conceded that the water works themselves in the hands of the city were not liable to seizure and sale for the ordinary debts of the city, there is nothing in the nature of an impairment of obligation of existing contract in the act of the legislature creating the Water Works company, which declares exempt from such seizure and sale the stock in said company issued to the city in payment for said public works. The decree is reversed with costs and the case remanded with directions to overrule the plea and for further proceedings. Opinion by Justice Miller.

No. 235—The Amoskeag National bank' plaintiff, in error vs. the town of Ottawa, in error, to the circuit court of the United States for the northern district of Illinois The action is brought upon municipal bonds purporting to have been issued under an act of the general assembly of Illinois of February 15th, 1857. The judgment is affirmed with costs. Opinion by Justice Gray

FORTY-SEVENTH CONGRESS.

SENATE

COURT OF APPEALS BILL.

WASHINGTON, May 8

In the senate, to-day, the house tariff commission bill was submitted. Mr. Bayard urged early action as the commission was required to report finally by December next. He suggested that there was no substantial difference between this and a like bill passed by the senate. Mr. Edmunds objected to any further proceedings on the bill. He said he wanted it to go over until to morrow, when its precise contents could be known.

Mr. Beck said he regarded the bill as in the nature of an ex post facto, and if passed, it would postpone action for two years longer in the interests of the protectionists

After a few suggestions upon the course the bill ought to take, the president pro tem., announced that it would go to the calendar. Mr. Edmunds adding, *ante mor*, that it would be reached hereafter in its regular order.

Mr. Groome introduced a joint resolution tending the thanks of congress to and conferring additional rank on Chief Engineer George W. Melville, U. S. N. Referred.

The court of appeals bill came up as the regular order.

Mr. Jones, (La.), the author of the pending amendment (in the nature of a substitute for the bill) accepted a modification submitted by Mr. Garland amending the judiciary act of 1875 by inserting the following additional provisions: First, that no city, town, village, county or other municipal or other corporation shall be sued in the courts of the United States. Second, that private corporations in one state doing business in another state, if sued in the courts of the latter, shall not have the privilege of removing the case to the United States court.—Rejected, yeas 21, nays 27, a party vote. Mr. Davis (Ill.) voted no with the republicans.

Several additional motions to amend were negatived, and without final action on the bill the senate at 4 30 went into executive session and soon after adjourned till to morrow

HOUSE

SUGAR STANDARD—AGRICULTURAL BUREAU AS A CABINET DEPARTMENT

Under the call of states fifty seven bills and resolutions were introduced in the house, among them a bill by Representative Gibson, to prevent the evasion of the existing customs duties on sugar It directs the secretary of the treasury to cause the proper Dutch standard of sugar to be furnished for use in the collection of duties on sugar and to cause the saccharine strength of such standards to be ascertained, and when so ascertained to declare by regulation the true saccharine strength which shall be equivalent to each number of such standard, and in any case where the strength of the imported sugars is in proportion to its color above the strength for that color by the Dutch standard, duties shall be charged according to the strength and not according to the color. The bill was referred to the committee on ways and means.

Speeches in favor of creating a department of agriculture were delivered by Mr Carpenter (Ia.), Mr. Geddes (O.), Mr. Rich (Mich.), and Mr Grout (Vt.), and then at 3 o'clock the house took a recess till 7.30

The evening session was for debate only on the same subject

The speaker stated that he would be absent for two days and that Mr Burrows (Mich.) would occupy the chair.

CRIMES AND ACCIDENTS.

The Northfield, Minn., Dynamite Plot.

CHICAGO, May 8.—A special despatch published in the Milwaukee *Republican* says. Northfield, Minn., is excited over two attempts to blow up buildings with infernal machines. One attempt was made about a fortnight ago in a public hall where a large audience was present, but the machine missed fire. On Saturday evening a terrific explosion roused the citizens, when it was found that a box of explosives had been placed in the basement of a building at the east end of the bridge, which is occupied by Dr. Graves as an office. The basement walls were completely blown out and good deal of damage done to the medicine in the office, but nothing else was injured and nobody hurt. Some citizens connect these acts of devilry with the raids once made by the James and Younger brothers.

Tight Rope Walker's Fatal Fall

FLEMING, L. I., May 8.—Prof. Daro, while performing on a tight rope suspended from house tops across Broadway this afternoon, was precipitated to the ground, a distance of thirty feet by the breaking of the rope. He was fatally injured.

Remarkable Suicide of a Demented Woman.

HARRISBURG, Pa., May 8.—Mrs Mary Messing, aged seventy two, living at Hummelstown, this county, yesterday, removed all her clothes, set them on fire, threw herself into the flames and was burned to death She was slightly demented.

Extensive Cotton Swindle on Fall River and Other Parties.

FALL RIVER, Mass., May 8.—A bold swindle upon several manufacturers of this city has just come to light. A number of mills here have purchased a considerable quantity of cotton from a commission merchant in Columbus, Miss., named L. Greene. A portion of the cotton arrived all right, and the remainder not coming to hand sometime after the drafts had been accepted, an investigation was made which resulted in unearthing a swindle of considerable magnitude. Greene was agent of the White Star Transportation company at Columbus and after sending part of the cotton all right, it is said he took the bills of lading for the balance to a bank in Columbus and received the money.

Drafts were forwarded here and paid on presentation, and the cotton not arriving, suspicion was aroused. Green has fled to parts unknown. The amount of the swindle is not exactly known, but it is supposed to involve 1,000 or 1,200 bales of cotton, which would be a loss of $50,000 or $60,000. The loss is distributed among seven mills. It is understood that parties in Boston, Taunton and Lawrence have been victimized in a similar manner, and Green must have realized a considerable amount.

Collision Near Ashland, N. H., Two Persons Killed.

CONCORD, May 8.—The afternoon passenger train up over the Boston, Concord & Montreal railroad ran into a cattle train coming down, between Meredith and Ashland. The passenger train left here at 3.10 and collided with the cattle train going south, two miles this side of Ashland. Two men were killed, Wm. H. Able of Laconia, a well known inventor of knitting machines, and Hiram Jones, a drover from Vermont, who was on the cattle train. The damage to rolling stock is said to be very extensive.

George Pebbles, engineer of the passenger train, was slightly injured. The other employes on both trains jumped and were unhurt. Both engines together with the freight and baggage car, were badly smashed. The passenger car remained on the track and none of the occupants were injured. The bodies of the two killed were not recovered from the wreck for several hours. A wrecking gang is now at work clearing the track. The cause of the accident is said to have been a misunderstanding as to the place of meeting of the two trains

NOTABLE DEATHS.

Major Twining's Funeral.

WASHINGTON, May 8.—The funeral of Major William J. Twining, engineer corps, U. S. A., and district commissioner, took place this morning from St. John's church. The remains were escorted to the depot by a battery of United States light artillery, eleven companies of District military, a battalion of marines and a battalion of United States artillery acting as infantry and left here at one o'clock for West Point where they will be interred.

President Arthur, Secretary Lincoln, Secretary Chandler, the Russian minister, several senators and representatives, Gen. Wright and other officers of the engineer corps and Judges Wylie and Hagner attended services at the church. All the district offices and public schools were closed, and the equity, criminal and circuit courts adjourned till to morrow as a mark of respect.

Obsequies of Rear Admiral Rodgers.

WASHINGTON, May 8.—The funeral services of the late Rear Admiral John Rodgers were held at the Church of the Epiphany this afternoon at two o'clock. At the conclusion of the services the remains were escorted to Oak Hill cemetery, Georgetown, and buried with military honors. The funeral escort was composed of one battery of United States light artillery, the Washington light infantry battalion and seven separate companies of the District military, a battalion of marines and a battalion of United States artillery. A large number of army and navy officers were present at the services and accompanied the remains to the cemetery.

THE FLAMES.

Several Moderate-Sized Conflagrations.

BOSTON, May 8.—A special from Salem, Mass., says A fire at midnight destroyed John Shanahan's carriage shop and Poor's tannery. Loss $25 000

JACKSONVILLE, Fla, May 8.—The St. Johns saw mill, below this city, was burned yesterday afternoon. Loss $50,000.

RAYNHAM, Mass, May 8.—A block constituting the principal business portion of this town was burned Sunday morning. Loss $37,000.

BIDDEFORD, Maine, May 8.—The county jail was entirely consumed by fire last night. Three colored prisoners were burned to death. The fire originated in the cell in which they were confined, and it is believed they set it on fire hoping they might make their escape

WARREN, Mass., May 8.—About 11 o'clock this morning a fire started in the woodlands near Quaker Ray railroad station, running northeasterly several miles through the forests and is still raging fiercely in Plymouth woods in the direction of Grafton village

FRAMINGHAM, Mass, May 8.—Fires in Marlboro, Framingham and Sudbury this afternoon and evening burned over hundreds of acres of woodland and destroyed thousands of dollars worth of property

PROVIDENCE, May 8.—A barn and two buildings of Walter Greene on Booth street, were burned this afternoon. Loss $1,500 to $2,000. Twenty dwellings were at one time on fire, causing great excitement They were but slightly damaged

BOSTON, May 8.—A fire occurred to night at 317 Washington street occupied by several manufacturing firms J. M Donald & Co., cloak manufacturers, lose $3 000 on stock and the other losses swell the total to $4,000.

MONTAGUE, Mich., May 8.—The lumber yards of A. & J. C. E Cowell at Montague, Mich., were burned yesterday. Loss over $50,000.

Pennsylvania Republican Convention

HARRISBURG, Pa., May 8.—The city is crowded with politicians in preparation for Wednesday's republican convention It is now said that Wolf will not be a candidate but will quietly wait until Beaver shall have been elected and inaugurated and will then be rewarded by being appointed attorney general of the state. The indications are that there will be enough intense anti-Cameron men here to make the convention lively despite any compromise effort that may meanwhile be put forth.

[*For further important telegraphic news see Fourth Page.*]

Financial and Commercial.

NEW YORK MONEY AND STOCK MARKETS.

NEW YORK, May 8.—Money loaned up from 3 per cent. to 4 per cent, and closed at 3 per cent.

Prime mercantile paper was discounted at 4@6 per cent. Bar silver $1 16⅞. Subsidiary coin ¼ per cent discount buying, par selling

Sterling exchange was steady at $4 85¾@4 87½ for long and $4 88½@4 90 for short sight.

Governments were irregular.

State bonds were generally lower.

In the railroad bond market, this afternoon, New York & Northern general mortgages advanced to 58½ from 50, Scioto Valley firsts to 100 from 98½ Indiana, Bloomington & Western firsts to 73 from 73½, Milwaukee, Lake Shore & Western firsts to 101½ from 100¾, Ohio Southern firsts to 67 from 66, Ohio Central firsts to 97 from 96, and Erie second consols to 99 from 98, but closed at 98½

The share speculation opened irregular but in the main weak, prices showing a decline from Saturday's closing quotations of ¼@¾ per cent, the latter Jersey Central Delaware, Lackawanna & Western and Oregon Transportation advanced ½ per cent, being exceptions to the decline. In the early trade the market sold up ¼@¾ per cent. Canada Southern, Michigan Central, Western Union and New York Central were conspicuous in the upward movement. This was followed by a decline of ½@2 per cent, in which Wabash preferred and common, Michigan Central and Missouri Pacific were most prominent. During the afternoon prices still continued to decline, with occasional slight recoveries At the close prices declined ¼@1½ per cent, Michigan Central, Texas Pacific, Wabash and Missouri Pacific being the most conspicuous The closing prices show a decline from the opening of ½@3¾ per cent, the latter Wabash preferred Jersey Central, Reading, Michigan Central and Wabash common were prominent in the decline. To-day's transactions aggregated 387,000 shares.

The following were the closing quotations:

1881 extended	101¼	Illinois Central	128½
New 6s extended	101¼	Ind Bloom'g & West	
New 4½s reg	114⅝	(new issue)	46⅝
Do. coupon	114⅝	International & Gt.	
New 4s reg	121¼	Northern	—
Do. coupon	121¼	Iron Mountain	—
Pac 6s of 95	122	Kansas & Texas	31¾
D. C. 3.65s	100	Lake Erie & West	30¼
Boston, Clarifornd &		Lake Shore	108⅝
Erie 1sts	50½	L. & M. Riv.	15
Do. guaranteed	48	Louisville & Nash	76¼
C. P. bonds	113¾	Louisville & N Air	60
Den & Rio Grande		Manhattan Beach	66¼
1st	112	Manhat'n Elevat'd	130½
Denver, So Park & a		Marietta & Cincinnati 1st pref	10½
Pacific 1sts	101	Do 2d preferred	6
Erie Seconds	98⅝	Memphis & Charles	50
Kansas Pacific con	108⅝	Metropolitan Ele	86⅝
Do. 1st Den. div	110	Mich Cent	90
Lehigh & Wilkes		Missouri Pacific	69¾
barre	106	Mobile & Ohio	24
Oregon Nav 1sts	109	Morris & Essex	134
St. Paul & Sioux		Nash & Chat	81¼
City 1sts	110	N. J Central	70¾
So. Pac Cal 1sts	104⅝	Norfolk & W'st'n pfd	55
Toledo, Del & Bur.	20	Northern Pacific	40¾
Do. incomes	15	Do. preferred	79½
U. P. 1sts	117¾	Northwestern	129
Land grants	118¾	Do. pref	139¾
Sinking Funds	130	N Y. C.	127½
Texas Pacific Land		N. Y. Elevated	130
Grants	63	Ohio Central	15
Tex. & Rio Grande	82¾	Ohio & Miss	35¼
Tenn. Settled bonds	99¾	Do. preferred	100
Adams Ex	140½	Ontario & Western	38¼
Alton & Terre H.	30	Oregon Navigation	159
Do preferred	85	Pacific Mail	44⅝
American Ex	94	Panama	—
B. Air Line pref	94	Peoria D. & E.	30¼
Boston Land old	—	Pittsburg	33
B Water Power old	—	Reading	37
Buffalo, Pittsburg		Rock Island	120
& Western	—	St. Louis & S. Francisco	38
Burlington & Cedar		Do preferred	51
Rapids	—	Do. 1st pref	85¼
Canada Southern	51	St. Paul & M.	116¼
Canton	55	Do. pref	131¼
C. C. & I. C	195¾	St. Paul, Minn. &	
Central Pacific	90½	Man	120
Ches. & Ohio	37	St. P. & Omaha	39¾
Do. 1st preferred	71¼	Do. pref	108¾
Do 2d preferred	34¼	Texas Pacific	41
Chicago & Alton	137¾	Tol., Del & Bur.	18
Do pref	150	Union Pacific	119⅝
Chicago, Burlington		United States Exp	73¾
& Quincy	132¾	Wabash, St. Louis	
Chicago, St. Louis &		& Pacific	39¾
New Orleans	74	Do., preferred	61¼
Cincinnati, San. &		Wells Fargo	120
Cleveland	54	West Union	84¼
Cleveland & Col	73¼	East Tennessee	17½
Consolidated Coal	39	Do. preferred	41
Del & Hud	105¾	Georgia	—
Delaware, Lack. &		Mich & Alleghany	19¼
Western	141¼	Milwaukee, L. S. &	
D & Rio Grande	29¼	W	51
Erie	36	Richmond & Dan.	110
Do preferred	—	Central Iowa	21
Fort Wayne	—	Rich & Pittsburg	30
Hannibal & St. Jo.	37	Oregon Trans Cont.	73¼
Do preferred	65	N. Y. Chic & St. L	14
Harlem	—	Do. Preferred	33
Houston & Texas	74		

MINING SHARES.

Mining stocks to-day were very dull and irregular Robinson opened at $2 50, declined to $2 15 and closed at $2 25 State Lines Nos 2 and 3 sold at $3@$4 and South Pacific at $4@$5 Mono advanced from $1.70 to $2 00, though selling at 80 cents, seller 60 days. Sales for the day 151,667 shares.

The following were the closing quotations:

Alice	2 60	Mono	2 00
Bodie	7 75	Navajo	1 30
Chrysolite	5 00	Northern Bells	8 25
Decatur	1 55	Ontario	25 00
Homestake	18 00	Quicksilver	11 50
Horn Silver	11 25	Do preferred	37 50
Little Pittsburg	1 87		

NEW YORK PRODUCE MARKETS.

Cotton ⅛c higher, but quiet sales 1,579 bales, forward deliveries quiet, closing steady, 5@6 points advance; middling uplands at 19⅛c. New Orleans at 19⅝c Flour, receipts 12,997 barrels, exports, 2,817 barrels, market dull, winter wheat a shade easier, spring stock scarce, held firm, limited export and jobbing trade demand, sales 18,600 barrels, No 2 at $3 40@$3, superfine at $3 85@$4 50, extra Ohio at $5 70@$5 50, extra St Louis at $5 70@$9 00. Southern flour weak Rye flour dropping, $4 50@$5 55 Corn meal steady Wheat, receipts 90,000 bushels, exports 106,679 bushels, market ½@1c lower, heavy and unsettled export limit and only moderate speculative business reported, closing dull and weak at a trifle ½c inside rate sales 1,348,000 bushels, including 84,000 bushels on spot, No 2 spring at $1 09, choice ungraded spring at $1 08 ungraded red at $1 20@$1 29 No 4 red at $1 05, delivered, No 3 red at $1 06@$1 06½, No 1 white at $1 18½, ungraded white at $1 16@$1 27½, No 2 red May at $1 08@$1 09½, June at $1 09¾@$1 10, July at $1 10⅛@$1 11⅛ August at $1 09@$1 09¾, September at $1 09@$1 09½ Rye easier Canada at 90@92c state at 90c Barley steady, No 1 Canada weight at $1 19 Barley malt dull. Corn opened ½@1c lower, afterwards firmer and recovered most of the decline, closing dull and heavy at the lowest rates moderate export and speculative trading receipts 211,775 bushels exports 664 bushels, sales 1,248,000 bushels, including 175,000 bushels on spot ungraded at 76@78c, No 2 at 81@82c in elevator, 81@82½c delivered No 2 white at [illegible] No 2 May at 81@82½c June at [illegible] July at [illegible] August at [illegible], September at [illegible] Oats unsettled [illegible] lower, fair export inquiry, receipts 45,515 bushels sales 350,000 bushels, No 1 at 56c, do white at 56c, No 2 at 55½c, do white at 55@55½c No 1 at 55c, do white at 55c, mixed western at 53@55c, white do at 55@57c mixed state at 51@54c white do at 52@58c Coffee generally held firm on spot at 9¾c, low ordinary do. September

The Bulletin

Norwich, Tuesday, May 9, 1882.

THE WORST ENEMY OF IRELAND

On the very day that Parnell and Davitt in Ireland, John Boyle O'Reilly and other prominent Irish Americans in this country, and the Land Leagues everywhere were expressing their horror and detestation of the foul crime at Dublin, a reporter tried to get a word of some sort from O'Donovan Rossa. He failed utterly. Rossa was busy hunting up the pedigree of the Cavendish family in "Burke's Peerage," and refused to say a word in disapproval of the murder.

This Rossa is the man who has been for years living on money he has obtained by reason of his threats against Englishmen. He has openly advocated the use of infernal machines to blow up British ships in mid-ocean. He has collected what he calls a "skirmishing fund," the avowed object of which is to furnish the means for committing crimes against English people and English property.

There has been some doubt about his real character, whether he was simply a loud-mouthed bragger, who contented himself with talk and was anxious to be thought worse than he really was, or a real plotter and promoter of crime. Unwilling to believe that any man could be such a murderous scoundrel as he professes himself to be, people generally inclined to the former view. It is quite likely that they were right. Few believed that he planned the Dotesal explosion or the attempts to blow up various public buildings in England, though he actually seemed willing to have it supposed that he knew a great deal more of these affairs than he chose to tell. Nor is there any probability that he knew anything about this murder of Lord Cavendish and Mr. Burke before it happened. But he and men like him cannot escape their share of the responsibility for the spirit from which the crime was conceived.

Under the sacred name of liberty he and his colleagues have openly advocated and urged the commission of crimes which would stain the escutcheon of the foulest despotism that ever existed. So long as they refrain from overt acts which can be proven against them, it is difficult to see how our government can take any action toward repressing them.

But now that the theory they have preached has actually been put into practice in its most horrible form, some effective check should be put on their tongues by some one. It is Irishmen who are most disgraced and injured by these blatherskites. It is from a certain small class of Irishmen that they have drawn their "skirmishing fund." The only way to shut their mouths is by stopping their supplies. In no way can the Irishmen of this country better show their detestation of this crime than by using all the means in their power to squelch the gang whose teachings have assisted in leading up to it. The Irishman or Irishwoman who sends another penny to their treasury should be regarded henceforth as a real enemy of Ireland. Let us have an end of O'Donovan Rossa and his "skirmishing fund."

—Since writing the above the telegraph brings us a report of a conversation with this same Rossa, in which he actually expresses his approval of the crime. His language is an outrage to the human form which he bears. It ought to make his very companionship shunned henceforth by every decent man, as if he were a leper whose touch would contaminate.

ANOTHER SOUTH CAROLINA MISTRIAL.

The last South Carolina election case was that against the three managers of election at Hope engine house, Charleston. The jury consisted of seven white and five colored men, and the trial began last week Monday.

Ex Chief of Police Hendricks, who was United States supervisor at the precinct named, testified that he saw one of the managers take a bundle of democratic tickets from his pocket and stuff them into the ballot box. When the box was opened it contained a large number of democratic ballots, still in bundles. They were separated and counted by the managers. The result was that 1,071 more ballots were found in the box than there were names on the poll list. Two of the managers then drew out enough to reduce this excess. They took out of the box one hundred and seventy one democratic tickets and all but three of the republican ballots found in it. This left a democratic majority of about twelve hundred. Five other witnesses who were at the polling place testified that they saw two of the managers stuff bundles of ballots into the box. United States Marshal Vendrees also testified to seeing one of them stuff the box. The Rev. R S Dobbs, pastor of the Methodist Centenary church, testified that he did not vote but looked in at the polls to see how the election was managed. This was in the evening. He saw the managers "fishing up" from the box and destroying all the republican ballots they could find. He heard an outsider say, "Why do you take out all of one kind?" and heard the chief supervisor say, "Because it is our privilege." He signed the fraud as published and reported next day.

The defense attempted to break Mr Dobbs evidence by putting a witness on to swear that Dobbs was not to be believed under oath. The government showed that this witness had been turned out of the Centenary church by Mr Dobbs for rent [illegible] The defendants, the three managers and the democratic commissioner of election, swore that they did not commit any frauds. One of the defendants whose business is well known to be that of a gambler, swore that he was a farmer. One policeman said he had been on the [illegible] and A M till all the [illegible] A large number of [illegible] the government, testified to the good character for truth and reputation of Mr Dobbs and the evidence [illegible]

[illegible] Finley sworn [illegible] the foreman reported that they could not agree. They stood eleven [illegible] the conviction of two of the defendants. The judge replied to expostulate [illegible] that if God [illegible] he would not do it.

In this case the evidence was practically complete. Beside the denials of the defendants and those who, if they were convicted, would be involved in their shame, there was almost nothing to controvert the straightforward, circumstantial, detailed testimony of the numerous witnesses for the prosecution. Yet there was a mistrial.

The case is henceforth removed to a wider jurisdiction. It is South Carolina which now stands arraigned before the bar of the nation for wilful, deliberate, perjured nullification of the national laws. For weeks and weeks the government has been attempting by legal and peaceful means to enforce its laws in that state. In every case but one it has been defeated through the refusal of juries to convict on any evidence whatever.

This is not a partisan matter. The law under which the prosecutions have been made was passed by a democratic congress, the attorneys who have tried to enforce it have been democrats; even the indictments we drawn up by a democrat. Yet because the crimes were committed for the benefit of the democratic party, a jury, unless it should be made up wholly of republicans, cannot be found to convict. Will South Carolina never learn honesty?

One of the strangest things about the murder of Lord Cavendish and Mr. Burke at Dublin was the fact that the struggle was seen by several people, not one of whom suspected its real character. It is said that Earl Spencer, the lord lieutenant of Ireland, saw the scuffle from his bedroom window. But it was so far away that he did not recognize the persons of his friends who were being murdered and he thought it an "ordinary brawl." Several workmen about the park also saw the affair, but they also regarded it as an "ordinary brawl" and paid no heed. Yet the horrible and ghastly wounds of both victims show how vigorously they struggled for life, and it is incredible to suppose that they uttered no outcry. That such a life and death encounter should have occurred within the sight and hearing of half-a-dozen different persons, all of whom regarded it as an "ordinary brawl" leads the American reader to wonder what the customary behavior of people in Dublin parks must be. There is hardly a mining camp in all the western mountains where breaches of the peace are of such common occurrence that a hand to hand fight like this between four men wouldn't have attracted attention and drawn some one to the spot. Yet in Phenix park such a fight is seen by several men who look on for a moment and then turn to their work, because there is nothing unusual apparent. The whole thing is a remarkable revelation.

The Springfield *Republican* regrets that no congressmen are to be appointed on the tariff commission. It thinks the report, whatever it may be, should have had some "doctor at Jerusalem" to defend it after it leaves its parents' hands. Since there can be no congressmen on it, however, the *Republican* is sure that it knows at least three of the proper appointees and names Edward Atkinson, David A. Wells and Geo. Walker.

The very last official act of Lord Cavendish before he left his office to meet his murderers, was to perfect the arrangements necessary for the release of all the "suspects" in prison, except about eighty against whom it is understood that there are criminal charges demanding trial.

CURRENT OPINION.

We do not know yet to whom to attribute this fearful crime, but whether to a land leaguer or to a landlord its cause is in the spirit of violence which has harried the land for so many months, distressing the humble and poor, murdering the farmers, and shooting the landlords and their wives from behind the hedge.—*Springfield Republican.*

There will be some whig defections, but these will be largely counterbalanced by the accession of Irish members, whom every consideration now commands to vote with the government. The spirit these gentlemen have helped to rouse in Ireland is responsible for the Phœnix park tragedy. They can best make reparation for the evil they have done by doing all in their power to strengthen the government's hands at this critical moment.—*N. Y. Times.*

It is hard to speak with patience of England, or of Ireland. The conduct of the English government for many years toward the Irish people, in upholding or tolerating shameful oppression and cruelty, and in refusing to redress real grievances, has deserved a heavy penalty. But it is apt to be forgotten for the present in the flaming indignation which the assassination will arouse. In the presence of a deed so horrible and so dastardly, not one of the remote causes will be remembered. Great Britain is likely to remember only that this is the first fruit of a policy of conciliation. Civilization is likely to consider only the intolerable barbarism which such a deed reveals, and the fact that it is the natural outgrowth of that devilish spirit which has murdered landlords and rent paying tenants, and placed infernal machines on steamships. With this revelation of the character of Irish conspirators, there is likely to come a feeling that the Irish people can be kept in order only by stern measures, and merit little sympathy in any harsh treatment which centuries of conspiracy and assassination have made inevitable.—*N. Y. Tribune.*

In language which does equal credit to their hearts and to their heads, Mr. Parnell and Mr. Davitt have made haste to express their detestation of this infamous and calamitous crime. Their sentiments will be shared by all right-minded Irishmen the world over. No candid man will hold them even remotely responsible for it.

There is a very different class of Irishmen—represented, we are sorry to say, in this country—who will find it much more difficult to clear their skirts of responsibility. These other Irishmen have been blathering murder for years, openly discussing the ways and means of blowing up English cities and sinking English steamships, and even collecting money for these purposes. It will probably turn out that the assassination was committed by Irishmen of this class. Even if the men are not members of the dynamite organization, however, they acted upon its teachings and in its spirit, and the American apostles of this propaganda of savagery must bear their full share of the guilt and the odium.—*Herald.*

Upon the assassination of President Garfield it was assumed in Europe, where assassination has often been a political instrument, that Guiteau's act was the device of a party, but people here knew immediately that it was an act of individual delusion and that it was a foolish imagination to consider it in any other aspect. It would be an equal folly to suppose that the Irish people are responsible for the mad and bloody act which, if it have any influence upon public concerns, can only have an influence detrimental to their interests and to the tranquillity of the country.—*N. Y. Herald.*

Foreign nations that may have tendered their moral support to the Irish in their struggles, will feel after this latest and greatest outbreak of senseless vengeance, that at such a time the sympathy of honest and civilized men lies with the mourners. Men not Irish, who may have been inclined to wink at the slaughtering of bailiffs, the maiming and poisoning of animals and a thousand other outrageous crimes, will by this time have come to the conclusion that something must be done to turn the tide in the direction of law and order.—*Providence Journal.*

Political.

Dorsey has evidently more faith in an alibi than he has in Mr. Ingersoll.—*Boston Post.*

A *Tribune* correspondent on the wing writes from Rochester that in western New York there is a strong sentiment favorable to re-nominating Gov. Cornell next fall.

The estimated receipts from all sources by the United States treasury, for the year ending next June 30th, were $400,000,000. The actual receipts now promise to overrun by about $5,000,000.

It is said that there are now on the table of the speaker of the national house bills appropriating over $730,000,000 above the necessary expenses of government, and outside of the $10,000,000 demanded for public buildings.

Chalmers, lately unseated in congress, is said to have gone back to Mississippi with the purpose of playing the Mahone. He is reported to have interviewed Wm E. Chandler, confessed to profound disgust with the bourbons of the north and south, and to meditate taking the lead of the liberal movement in his own state.

A quantity of Judge Westbrook's correspondence with Jay Gould's lawyers, during and concerning the litigation in the elevated road matters, is published to show how he advised pleas that would be useful to Gould and then on the bench sustained them, and in other ways greatly befriended the Gould interest.

No harm appears to have befallen the republican party in Indiana, in last week's municipal elections, from the passage of a temperance law. Some of the most noteworthy results of Tuesday's elections are that Shelbyville, the birthplace of Hendricks, and heretofore a democratic Gibraltar, has a complete set of republican officers for the first time in its life; Madison has a republican mayor for the first time in six years; Noblesville, Spencer, Connersville, Greencastle, Lebanon, Franklin, Laporte, Crawfordsville, Brazil, Carbon, Rensselaer, Greenfield, Wabash and Valparaiso are some of the leading places in which the republicans either held their own or somewhat increased their strength. The democracy made gains in Lafayette, Terre Haute, Jeffersonville, New Albany and South Bend, while in Fort Wayne and Michigan City there were democratic losses. Where the republicans lost anything worth speaking of, local causes existed.

STATE POLITICS

The Hartford correspondent of the Springfield *Republican* says: The attempt on the one hand to make Gov. Bigelow's friends believe that Billy Bulkeley wants to run him off the track, and on the other hand to make Bulkeley's friends believe that Bigelow is determined to stick anyhow, is not accomplishing its object. Both gentlemen are on good terms, and there is no reason for doubting that if the convention considered it desirable to renominate the old ticket all the members would consent. The fact is that when Billy first caught the political fever, a nomination for the lieutenant governorship was the summit of his aspirations. Stiles Stanton of Stonington is endeavoring to work up a boom for himself for secretary of state.

A BEASTLY DRUNKARD RUNNING FOR GOV ERNOR.

A Kentuckey letter to the New York *Times* says: Thomas Jefferson Henry, hero of the lost cause and candidate of the bourbons in the coming election, came to Louisville a few weeks ago and got on an old fashioned Kentucky jamboree. After "bucking the tiger" in various keno and poker rooms, he brought up at one of the leading hotels of the city in a state of beastly intoxication, with his dress disarranged, and presenting anything but a dignified appearance to the group of democrats who make that hotel their headquarters. He was hardly inside the door before he gave utterance, in a loud and coarse manner, to the vilest obscenity imaginable, making necessary, as there were ladies within hearing, the interference of the clerk, who ordered him to stop. After much trouble he was finally quieted and handled off to bed.

Of course, this spree was immediately made public, and caused consternation among the "mossbacks" all over the state. The best representatives of the country press took down Capt. Henry's name from the head of their columns and absolutely refused to support him. The state committee has therefore been obliged to investigate the matter and whitewash Henry. They admit his drunkenness, deny obscenity, and say: "Let him that is without sin cast the first stone."

Local Notices.

Situation wanted.

Meat market for sale. See advertisement.

Almost everything in woollens for men's wear can be found at Smith & Gilbert's, 119 Main street.

The pleasures of the table cease,
Whene'er the teeth begin to fail.
The beauties of the mouth decrease;
The breath's no more a spicy gale;
And all must soon in ruin lie,
Unless to SOZODONT we fly.

Dowie & Moise, Charleston, S. C., say: "In sudden colds nothing gives more speedy relief than Potsaka, and in throat disease it is invaluable, as hundreds in this city can testify."

Peruvian Syrup cures Dyspepsia, General Debility, Liver Complaint, Boils, Humors, Chronic Diarrhœa, Nervous Affections, Female Complaints, and all diseases originating in a bad state of the blood.

Any physician who is acquainted with its properties will say that GLENN'S SULPHUR SOAP is a reliable remedy for local skin diseases.

"Don't tickle me so! You make me laugh;" But throat tickling isn't very laughable. Cure it with Potsaka.

Messrs. Ely Bros., Druggists, Owego, N. Y.—It gives me great satisfaction to say your Cream Balm (recommended to me by a friend) has completely cured me of catarrh, of which I have been afflicted for over ten years, after trying almost every remedy recommended, none having proved so pleasant, effective and thorough as your Cream Balm is the work. Very truly, etc., S. J. ALLEN, Wholesale Dealer in Boots and Shoes, 168 Federal Street, Boston, Mass. Feb 5th, 1881.

Messrs. Ely Bros., Druggists, Owego, N Y.—I have been handling your Cream Balm and find that it takes well. Some very old cases of catarrh are said to have been cured by it in this vicinity. R. S. DUTMER, Druggist, East Stroudsburg, Pa. Price 50 cents.

Winter's Balsam of Wild Cherry cures Coughs, Colds, Bronchitis, Whooping Cough, Croup, Influenza, Consumption, and all diseases of the Throat, Lungs and Chest. 50 cts and $1 a bottle.

Changeable weather gives rise to many disorders of the throat, which cause much suffering and induce other diseases. Prevent them by using Potsaka.

On Thirty Days' Trial.

We will send by Dye's Celebrated Electro-Voltaic Belts and other Electric Appliances on trial for thirty days to young men and older persons who are afflicted with Nervous Debility, Lost Vitality, etc., guaranteeing speedy relief and complete restoration of vigor and manhood. Also for Rheumatism, Neuralgia, Paralysis, Liver and Kidney difficulties, Ruptures, and many other diseases. Illustrated pamphlets sent free. Address Voltaic Belt Co., Marshall, Mich.

Flies and Mosquitoes.

A 15c. box of "Rough on Rats" will keep a house free from flies, mosquitoes, rats and mice. Druggists.

See Here.

You are sick or well, there is just one remedy that will cure you beyond possibility of doubt. If it's Liver or Kidney trouble, Consumption, Dyspepsia, Debility, Wells' Health Renewer is your hope. $1 Depot, Lee & Osgood.

A cough, cold or sore throat should be stopped. Neglect frequently results in an incurable lung disease or consumption. Brown's BRONCHIAL TROCHES do not disorder the stomach like cough syrups and balsams, but act directly on the inflamed parts, allaying irritation, giving relief in Asthma, Bronchitis, Coughs, Catarrh, and the throat troubles which singers and public speakers are subject to. For thirty years Brown's Bronchial Troches have been recommended by physicians and always give perfect satisfaction. Having been tested by wide and constant use for nearly an entire generation, they have attained well merited rank among the few staple remedies of this age. Sold at 25 cents a box everywhere.

Cooks using cream of tartar and soda will always have better results by using Congress Yeast Powder. It is perfectly pure and is always reliable and will make light bread, biscuits, cake, etc.

Houses, Seeds, Etc.

FLOWERS.

BOUQUETS,
CUT FLOWERS,
FUNERAL DESIGNS,
FURNISHED AT LOW PRICES, AT
Jennings' Greenhouses,
Hamilton Street, Preston.
Orders left at N. D. SEVIN'S DRUG STORE, 141 Main street, will be forwarded by Telephone without charge. novld

Bock Beer.

JACOB RUPPERT'S
BOCK BEER
ON DRAUGHT AT
NOBS', 54 and 56 Water St.
apr28d

Financial.

PERSONS WISHING TO OPERATE IN STOCKS to the extent of $50 to $1,000 or upwards, should write to
HENRY L. RAYMOND & CO
NO. 4 PINE STREET, NEW YORK
Stocks carried on 3 to 10 per cent margin. Fractional orders executed satisfactorily. Complete information relating to Wall street transactions mailed free; also our Weekly Financial Reports. Our junior partner is a member of the Mining Stock exchange, and orders for mining stocks will also receive special attention.
apr18dTu,Th,S&w1m

DRAFTS
On Belfast, Cork, Dublin, Limerick and the principal cities of Great Britain and the Continent of Europe.
ALSO
Letters of Credit,
at most favorable rates. Call at
B. P. LEARNED'S
General Insurance Office, over Thames National Bank, Shetucket St. apr12d

Insurance.

MANUFACTURERS'
Fire and Marine Ins. Co.,
OF BOSTON, MASS.

Cash Capital	$500,000.00
Surplus	555,629.31
Total Assets	1,055,629.31

Williams & Packer, Agents,
Room No. 6 Richards Building,
marld MAIN STREET, NORWICH.

1809. 1882
North British and Mercantile Insurance Company
OF LONDON AND EDINBURGH.

Cash Assets	$9,947,178.64
Liabilities	$4,892,954.36
Net Surplus	$5,054,224.28
Cash Assets in United States	$2,044,664.25
Liabilities	$ 276,939.01
Net Surplus	$1,067,725.24

PARKER BROTHERS, Agents,
Room No. 2, Chelsea Savings Bank Building, Shetucket Street
feb20d

ROYAL
INSURANCE COMPANY
OF LIVERPOOL.
SURPLUS - $7,900,025.23
Largest Net Surplus of any Fire Insurance Company in the World.
JAMES E. FULLER, Agent,
136 Main Street.
feb16d

NEW LONDON COUNTY
Mutual Fire Insurance Company
NORWICH, CONN.
CHARTERED MAY 1846.
ACCUMULATED SURPLUS JAN. 1st,
$63,000.
This Company continues to insure against loss or damage by fire on as favorable terms as the nature of the risks and the security of the insured and the company will warrant.
DIRECTORS:

E. P. Parker,	Charles Webb,
John A. Morgan,	Jedediah Huntington,
D. P. Coon,	Chas. L. Richards,
F. St. M. Andrews,	C. H. Osgood,
H. H. Heath,	Wm. Heath,
Wm. L. Brown,	

E. P. PARKER, President.
WM. HEATH, Secretary and Treasurer. feb28dlf

Plumbing & Iron Works.

THE NORWICH IRON FOUNDRY
Established in 1834.
A. H. VAUGHN & SONS, Propr's.
NO. 38 FERRY ST., NORWICH, CONN.
Manufacturers of Mill Gearing, Pulleys, Couplings, Hangers, Boxes, Racks and Pinions, Lamp Posts, Post Boxes, Watering Troughs, Grate Bars, Cylinder Stoves, Ashpit Doors, Hitching Posts, Pipe Thimbles, Columns for Buildings, Plaster and Rocket Pipe, Hitching Weights, Chimney Caps, &c., &c. novyrl

THE SIBLEY MACHINE CO., Manufacturers of Paper, Cotton and Wood Machinery, Mill Gearing, Shafting, Couplings, Hangers, etc., etc. Jobbing of all kinds, Gear Cuttings, Forgings and Castings at Short Notice. 48 Franklin Street, Norwich, Conn. New and Second Hand machines bought and sold on commission. lyr14d

ROBERT BROWN,
Successor to the
Norwich Steam and Gas Pipe Co
Pequot Building, Central Wharf,
NORWICH, CONN.
Steam and Gas Fitter and Plumber. Chandeliers, Brackets, Portable Gas Lamps, Argand Burners, Plain and Fancy Shades, Rubber Hose, Bath Tubs, Hollow Water Closets, Wash Bowls, etc. feb26d

THE BULLETIN Job Office does work with neatness and dispatch.

Drugs, Paints and Oils.

PERRY DAVIS'
PAIN KILLER,
A Never-Failing Cure for Burns, Scalds, Bruises, Cuts, Sores, etc.

After forty years of trial, Perry Davis' Pain Killer stands unrivalled. It is safe. It acts immediately. It never fails.

Editor of the St. John (N. B.) *News* says: In flesh wounds, aches, pains, sores etc., it is the most effectual remedy we know of. No family should be without a bottle of it for a single hour.

From the Cincinnati *Dispatch*: We have seen its magic effects, and know it to be a good article.

From I. S. Potter, U. S. Consul at Crefeld, Rhenish Prussia: After long years of use, I am satisfied it is positively efficient as a healing remedy for wounds, bruises, and sprains.

W. W. Sharper, Valdosta, Ga., says: It is a panacea for all bruises and burns.

From R. W. Adams, Saco, Me.: It gave me immediate relief.

R. Lewis says: In forty years' use it never has failed me.

W. W. Lum, Nicholville, N. Y., says: I use your Pain Killer frequently. It relieves pain and soreness, and heals wounds like magic.

J. W. Dee says: For scalds and burns it has no equal.

Perry Davis' Pain Killer
is not a new, untried remedy. For forty years it has been in constant use; and those who have used it the longest are its best friends.
Its success is entirely because of its merit. Since the Pain Killer was first introduced, hundreds of new medicines have come and gone, while to-day this medicine is more extensively used and more highly valued than ever before. Every family should have a bottle ready for use. Much pain and heavy doctors' bills may often be saved by prompt application of the Pain Killer. Unlike most medicines, it is perfectly safe even in the hands of a child. Try it once thoroughly, and it will prove its value. Your druggist has it at 25c, 50c, and $1.00 per bottle.

PERRY DAVIS & SON, Proprietors,
apr1 d&w Providence, R. I.

N. DOUGLAS SEVIN,
Wholesale and Retail Dealer
—IN—
Drugs, Medicines, Chemicals
AND
Pharmaceutical Preparations,
Proprietary Medicines,
TOILET ARTICLES
AND
Choice Wines and Liquors
FOR MEDICINAL PURPOSES,
141 Main Street,
Norwich, Conn.

Articles of Real Merit
McVicker's Cough Cure.
Wonder Toothache Drops.
Camp's Cream of Roses.
(for Chapped Hands, Roughness of the Skin, &c.)
MADEIRA WINE BITTERS,
Blood Purifying Extract.
(a Compound Extract of Sarsaparilla, Yellow Dock, Queen's Root, &c.)
SAPODENTA,
For the Teeth,
Prepared and Sold by
N. DOUGLAS SEVIN,
141 MAIN STREET.
jan24,d&w

LEE & OSGOOD.

RETAIL DRUGGISTS
AND
WHOLESALE DEALERS
IN
KEROSENE OIL,
WHITE LEAD,
TURPENTINE
Linseed Oil,
MASURY'S
RAILROAD COLORS,
146 and 148 Main
AND
66 and 68 Water Streets,
NORWICH, CONN.

Medical.

AN IRON TONIC
PERUVIAN SYRUP
CURES
Dyspepsia, Nervous Affections, General Debility, Fever and Ague, Paralysis, Chronic Diarrhœa, Boils, Dropsy, Humors, Female Complaints, Liver Complaint, Remittent Fever, and all diseases originating in a bad state of the Blood, or accompanied by Debility or a low state of the System.
mar24Th,S&w1w

THEY WHO USE IT, LIVE!
SLOCUM'S COMPOUND EMULSION
OF
PURE COD LIVER OIL
WITH THE
Hypophosphites of Lime and Soda
FOR
CONSUMPTION,
Can be taken and retained upon the most delicate stomach, being absolutely tasteless.

It Cures Consumption,	TRY IT.
It Cures Lung Diseases,	TRY IT.
It Cures Bronchitis,	TRY IT.
It Cures Asthma,	TRY IT.
It Cures Coughs and Colds,	TRY IT.
It Cures Catarrh,	TRY IT.
It Prevents Wasting Away,	TRY IT.
It Restores Health and Strength,	TRY IT.
It Builds Up Sickly and Peaked Children,	TRY IT.
If You are Feeble and Emaciated,	TRY IT.
Patients, by its Use, Have Gained Ten Pounds of Flesh a Month.	TRY IT.

This Emulsion as an effective remedy for Throat, Chest or Lung disorders, stands unrivalled by any other preparation of Cod Liver Oil offered to the public. It is not only purer and more palatable, but it is so skillfully united with the Hypophosphites of Lime and Soda as to render it a tonic nutrient to the weak and debilitated system. Thousands of Consumptives have been cured by this preparation. Try it and judge for yourself!
Price, $1 per Pint Bottle.
As your Druggist for it and take no other
DR. T. A. SLOCUM, Sole Proprietor,
181 Pearl St., New York.
FOR SALE BY
LEE & OSGOOD,
feb16dTu,Ths&S AGENTS.

CURE YOUR
CORNS
BY USING
SCHLOTTERBECK'S
Corn, Wart and Bunion Solvent.
Entirely harmless; is not a caustic. It removes Corns, Warts, Bunions and Callous without leaving a blemish. Brush for applying in each bottle.
A CURE IS GUARANTEED.
Price 25 cts. For sale by all druggists.
Try it and you will be convinced, like thousands who have used it and now testify to its value. Ask for Schlotterbeck's Corn and Wart Solvent and take no other. fel14dw

BROWN'S
IRON
BITTERS.
A TRUE TONIC.
CURE
Dyspepsia, Indigestion, Lack of Energy, Loss of Strength, Want of Appetite, Intermittent Fevers, Etc.

Iron Bitters are highly recommended for all diseases requiring a certain and efficient TONIC.
Iron Bitters enrich the blood, strengthen the muscles, and give new life to the nerves.
Iron Bitters acts like a charm on the digestive organs, removing all dyspeptic symptoms, such as tasting the food, belching, heat in the stomach, heartburn, etc.
Iron Bitters the only Iron Preparation that will not blacken the teeth or give headache.
Sold by All Druggists.
Write for the A. B. C. Book, 32 pages of useful and amusing reading—sent free.
See that all Iron Bitters are made by BROWN CHEMICAL CO. and have crossed red lines on wrapper. Beware of Imitations.
BROWN CHEMICAL CO.,
Baltimore, Md.
ed14dw

Drain Pipe.

W. D. TRUE,
MANUFACTURER OF
Drain and Sewer Pipe
NORWICH, CONN.
Quality the Best and Price the Lowest.
Drain Laying Personally Attended to
nov14dlf

Instruction.

AN EXPERIENCED TEACHER, A Graduate of
Madame Krause,
desires to engage in
KINDERGARTEN TEACHING,
in Norwich, Conn. If people can be secured a class will be formed at Miss MEEKER'S SCHOOL Sept. 5th, 1882. Persons wishing to avail themselves of such instruction will oblige Miss Meeker by giving her notice before May 15th.
apr27Th,S&Tu4w

MISS C. C. BLACKMAN, Teacher of Music. Terms $9 for twelve lessons. Norwich Town, Jan 1 1882. tenTuThS&w

Frames, Gilding, etc.

WINDOW SHADES.
Window Shades, Fixtures, Cord and Tassels,
Engravings, Picture Frames, &c.,
AT
Trafton's Fine Art Store,
apr11 d&w,Th & S 31 SHETUCKET STREET.

ENGRAVING and LITHOGRAPHING by the best artists in the country at the BULLETIN PRINTING OFFICE.

For the Ladies.

MISSES
WALKER, HILL & EDGERTON
Announce to the ladies of Norwich and vicinity that they have opened the store
7 Shetucket Street,
formerly occupied by Mrs. L. B. Platt for millinery and fancy goods, and now have in stock a fine assortment of
LACES,
In Duchess, Appliques, Thread, Valenciennes, Handkerchiefs, Bands and Bertha.
Also a desirable stock of
Medium and low priced Laces,
Spanish Laces, Search and Flouncings.
Children's Lace Collars.
Ladies' Ties, Fichus, Ruching, Veiling of Illusion, Brussels and Bobinett Laces,
Dotted Lace Veiling, Dress Caps, Children's Head wear.
A large and complete stock of
RIBBONS
And Black English Crape.
They will be constantly receiving NEW AND DESIRABLE GOODS.
N. B. About April 1st they will have a large and complete stock of
NEW MILLINERY,
Comprising everything kept in a first class store. All kinds of Millinery Work done to order in the best manner and at short notice.
MISSES WALKER, HILL & EDGERTON have taken the store so long occupied by the under signed in the millinery business. She takes pleasure in recommending them to the public, although it seems superfluous for ladies so favorably known for their skill and taste. MRS. L. B. PLATT.
Norwich, March 17th, 1882. apr18 d&w

SPRING SUITS
AT THE ROOMS OF
MRS. SYDLEMAN
MAY BE FOUND A LINE OF
Spring Suits and Wraps,
CONSISTING OF
Black and Colored Silks, Flannels in all the New Shades, Mantles, Jackets and Ulsters.
apr18d 48 East Main Street

NOW IS THE TIME TO GET YOUR
Hats and Bonnets Bleached, Pressed and Dyed.
I have all the Spring Styles, and am prepared to Dye all the Fancy Colors, Maroon, Cardinal, Navy Blue, Light Blue, Olive Green, Black and Brown. GEO. W. PIKE'S, at the Old Bleachery, No. 10 Cliff Street. Open from 7 A. M. to 9 P. M. apr18

AT THE ROOMS OF
MISS LIZZIE MEECH
May be found a choice and well selected stock of
Spring and Summer Millinery,
Comprising novelties in
Bonnets, Hats, Feathers, Flowers, Laces, Crepes, Pins, &c., &c.
apr8 d 184½ Shetucket St., Up Stairs.

Jewelry.

GET YOUR FINE
WATCHES & FRENCH CLOCKS
REPAIRED BY
WM. ERISWELL,
Practical Watch and Chronometer Maker,
NO. 37 FRANKLIN STREET.
Sole Agent for the celebrated Rockford Watch, Waltham, Elgin and Springfield Watches, at LOW EST PRICES. Everything thoroughly Warranted.
apr3 d WILLIAM ERISWELL.

Legal Notices.

BY ORDER OF BOARD OF DIRECTORS of the New London County Agricultural Society. Proposals for the use of Track and Barns of the New London County Agricultural Society's Grounds for the season of 1882, will be received at the store of F. L. Gardner, until May 10th inst. No public trot to be allowed until after July 4th, 1882. The right is reserved to reject any or all bids or parts of bids, not advantageous to the society.
F. L. GARDNER,
JOHN BREWSTER, } Committee
JOSEPH ROOD,
Norwich, April 26, 1882. apr27dTu,ThSTu1d

NOTICE.—All persons liable to pay taxes in the West Chelsea School District are hereby notified that I have a warrant to levy and collect a school tax of four mills on the dollar on the list of 1881, payable on the first day of May, A. D., 1882, and for the purpose of collecting the said tax I will be at the store of Alonzo B. Abora, on Saturday, the 20th day of May, A. D., 1882, from 9 A. M. to 4 P. M.
All persons neglecting this notice will be charged legal fees and additions, as the law directs.
CALVIN G. WILLIS.
Dated Norwich, Conn., May 1st, 1882. my1d3w

Plating.

THE
Norwich Nickel Works.
ELECTRO-PLATING
In Nickel, Copper or Gold.
At their new and enlarged works.
HOPKINS & ALLEN MFG. CO. BUILDING,
Chestnut Street.
W. A. AIKEN, Proprietor.
feb18dT,Ths&S

Miscellaneous.

J. P. BARSTOW & CO.
Having the agency of the
Celebrated Moseley Creamery and Stoddard Churn,
we invite all Butter makers to examine them, as we believe
No Farmer Can Afford to Make Butter Without One of These Creameries and Churns.
All who use them say they can make from TWENTY-FIVE TO FIFTY PER CENT more butter with half the labor. Send for Circulars.
Also a large stock of best quality Garden and Field Seeds and Agricultural Implements, including the
Celebrated Remington Carbon Plough.
Stockbridge, E. F. Cox's, Bradley & Co.'s, Darling and Quinnipiac Fertilizers at Lowest Prices.
J. P. BARSTOW & CO.,
No. 15 Water Street, Norwich, Conn.
mar26d&w

THE
IMPERISHABLE
PERFUME,
Murray & Lanman's
FLORIDA WATER,
SENT FOR
TOILET, BATH,
AND
HANDKERCHIEF.
mar9 d,Tu,Ths&S

CONSUMPTION.
I have a positive remedy for the above disease; by its use thousands of cases of the worst kind and of long standing have been cured. So confident am I of its efficacy, that I will send
Two Bottles Free,
together with a VALUABLE TREATISE on this disease to any sufferer. Give Express and P. O. address. DR. T. A. SLOCUM, 181 Pearl St., New York. feb14dTu,Th&S

THE Job Department of the Bulletin will give satisfaction to prices as well as beauty of design.

24x

The Bulletin

Bohemia's Land.

[illegible]

Which is the way from the crowded city,
To a land of shadow and silent peace,
Where women can love and men have pity
And tears from morrowing eyes may cease
For the toiling feet are heavy and hollow,
And hale youth is restless every year,
Though many may fail, yet some will follow
To a home of dreams and the haven rest
For the love of heaven stretch forth your hand,
And point the way to Bohemia's land

Where Are the Gods and their emerald caves,
The wayside flowers and travelling rest,
The new-laid eggs and the long tried lover?
They are better by far than our feverish art
We are sick with death of jealousy a fetter
The sacred dagger the ceaseless strife,
There's triumph in name but freedom's better
So give us a taste of a wandering life,
The senses sicken on fancy's hand
Fainte endless love to Bohemia's land

Bohemia's ways are strewn with flowers,
Her children free from the revel of wine,
Her dust is slaked by the summer showers,
Neath covering trees they feast and dine
When care creeps close why away they wander
To seek whatever the mind loves best,
For hope endures when the heart sees yonder
A purer life and a sweeter rest
How many dreams, but how few withstand,
The common joys of Bohemia's land

To the fields away for Nature presses
On toiling forehead a balmy kiss
There's nothing so sweet as her wild caresses,
No love more full to the lips than this
God grant, my brothers, when all is over,
And holiday hours cut short by fate,
That the sense of flowers and scent of clover
May soften sorrow and silence hate
Old Time soon measures the fatal sand,
And the curtain falls on Bohemia's land.

—Cleveland Scott

Personal

Many tributes were paid to Emerson from the Boston pulpits Sunday.

Pere Hyacinthe is expected to visit London and lecture on Catholic reform ere long

It is officially denied that Earl Spencer, the new lord lieutenant of Ireland, means to resign.

Mr Wilde is to visit Australia in July, and is going thence to China and Japan to study decorative art.

The death of Admiral Rodgers places Admiral Worden of "Monitor" fame at the head of the list of rear admirals.

Mme. Marie Roze has been engaged as the prima donna assoluta of the Carl Rosa opera company for the next season.

It was not Eugenie, but an English lady in delicate health who resembled her, that was mobbed in Lyons the other day.

Mme. Materna has decided to give three concerts in Boston and one Wagnerian concert in New York before she returns to Germany

W. C. Willis is said to have completed a play for Mr. Irving, founded upon "Faust," in which Mr. Irving takes the role of Mephisto.

Mr. Hassard of the *Tribune* thinks Wagner's music was better played at the late festival than at Baireuth under the composer's own supervision two years ago!

A consultation with doctors held Sunday resulted in the conclusion that Daneshower's right eye can be completely saved. As to his left eye, in four months he will have to undergo an operation which will partially restore his sight.

The composer, Lenepveu, hitherto, so far as England is concerned, unknown to fame, arrived in England a few days ago for the purpose of trying his opera of "Velleda" with Patti, for whom it was specially written. M. Lenepveu went to Wales, where he is staying as Patti's guest at her castle "Velleda" is already in rehearsal at Covent Garden

Gov. Porter of Indiana, has received a circular letter from the secretary of the Thirteen club of New York, requesting him to use whatever influence he can to remove the superstition from Friday as an unlucky day, by inducing judges to select some other day than Friday for hangings. The names of President Arthur and Senator Conkling appear among the members of this odd organization.

Professor Ray Lankester's resignation after a few days' occupancy of the chair of natural history in Edinburgh university has occasioned great surprise. The post is worth $10,000 and is regarded as one of the chief prizes open in Great Britain to scientific men. Professor Huxley states that before Professor Lankester's appointment he was placed in possession of all the information respecting the difficulties and deficiencies with which he was likely to find himself confronted.

An officer of the ship St. Mary's recalls this instance of DeLong's pluck The vessel was at Lisbon, and DeLong sustained a compound fracture of the ankle. The doctor told him that if he did not take the best care of himself he would run the risk of losing his foot. There happened, however, to be no one to take charge of the deck, and DeLong, although suffering intense pain from his injury, insisted upon filling the position. I distinctly remember him seated on the deck of the vessel, his leg in a sling, as attentive to duty as if he were a well man.

An interesting story is told of Dr. Erasmus Darwin, Charles' grandfather. When he was a Cambridge undergraduate he passed an evening with two old bachelor brothers. They were delighted with the young man's conversation, and charmed with his vivacious society, and one of them was heard to remark regretfully to the other: "Why did not one of us marry?" There was something so touching in the manner in which this regret was expressed that it sunk deep into the heart of Erasmus, and is said to have been the origin of his strong condemnation of an unmarried life. It was in consequence of this that he married early

A Boston letter says some suspicion is excited by Aldrich's going off to Europe so quickly after Howells, and people are asking what literary prize they are looking for. The notion is firmly fixed in some people's minds that Howells's interests are nowadays more directly with *Scribner's*, or the *Century* magazine, than with Boston publications, and that he is a friendly rival of Aldrich [illegible] people see a great deal of [illegible] in this direction [illegible] and writers make where there [illegible] consequence. What [illegible] trip may be it [illegible] He has been contemplating it for some time, and is object [illegible] for rest and recreation and to gather new material and fresh inspiration

Bennett left New York in his new yacht for Washington Friday night, accompanied by Lord Mandeville, Alfred Grymes, Gardner Howland, Charles A. Longfellow son of the poet [illegible] John W. [illegible] Mr. Bennett will call [illegible] President Arthur and [illegible] a trip down the Potomac. Mr. Samuels will go to Newport [illegible] Mr. Bennett [illegible]

Swampscott lobsters a rapid appearance for the season [illegible]

New Publications

Foreign travel, if a reality to only a few, is the dream and ambition to many, besides whom there are others that are interested in the scenery and art, the fashions and people which are found abroad. Hence works descriptive of journeys in foreign lands must ever fascinate the intelligent and alert. One of the most recent is that of Mrs. Adelaide L. Harrington, sister of Mr. Charles A. Richards of this city, entitled "The Afterglow of European Travel." The volume deals with the excursion of tourists which Dr Eben Tourjee of Boston conducted in 1879 The writer touches Scotland, England and Holland lightly, and gives her attention mainly to Germany and Italy, with some glimpses of Switzerland These paths have been much travelled, but they are well worth traversing again, in such observant and sensitive company as Mrs. Harrington. She has a keen sense of the beautiful, is alive to historical and personal associations, and chats delightfully about what she sees. [D. Lothrop & Co., Boston, publishers; for sale by Burnham and Noyes & Davis.]

"After the Freshet" is the second volume in the new V. I. F. series of novels, and comes from the pen of the Rev. E. A. Rand, who has written numerous stories and sketches of out door sports and travels for boys. The story opens with the rescue of a pretty girl by a youth of seventeen, in a New England freshet, in a rustic village neighborhood, and follows the two young people for a few years. It is a healthy, vigorous, ennobling romance for young folks. [D. Lothrop & Co., Boston, publishers; for sale by Burnham.

Number Seven in "The Campaigns of the Civil War," which series has already received extensive mention in these columns, is entitled "The Army of the Cumberland," and is prepared by Henry M. Cist, assistant adjutant general on Gen. Rosecrans' staff and that of Gen. Thomas. Except one all of the earlier volumes in this set have dealt with campaigns and organizations. This one takes a new field, and an important one too. The recent controversy over the ability of Rosecrans, started by Mr. Blaine in his tribute to Garfield, will give peculiar interest to Gen. Cist's work. Like the other contributions to this series, this number is clear, well laid out, and admirably illustrated with maps. [Charles Scribner's Sons, publishers; for sale by Burnham.]

The Christian Year calendar for 1882, shaped like the familiar "silent comforters," and arranged for hanging on the walls, has pages alternately devoted to a week's calendar, and to well chosen religious literature. It begins with the Advent season of 1881 and extends to next Advent. The quantity of information which it contains that possesses value for a churchman is almost incalculable. [Published at 27 Rose street, New York; for sale by Burnham.]

"Some Young Heroines" is a collection of short moral stories for juveniles. They are told in a lively, dramatic way well calculated to entertain the readers for whom they are designed. [D. Lothrop & Co., Boston, publishers; for sale by Burnham.]

The Parnell-Davitt Manifesto.

Following is the manifesto issued by the Land League leaders as soon as they learned the particulars of the Dublin murder:

To the People of Ireland:

On the eve of what seemed a bright future for our country that evil destiny which has apparently pursued us for centuries has struck at our hopes another blow which cannot be aggravated in its disastrous consequences. In this hour of sorrowful gloom we venture to give expression to our profoundest sympathy with the people of Ireland in the calamity which has befallen our cause through this horrible deed and with those who determined at the last hour that a policy of conciliation should supplant that of terrorism and national distrust. We earnestly hope that the attitude and action of the Irish people will show to the world that an assassination such as has startled us almost to the abandonment of hope of our country's future, is deeply and religiously abhorrent to their every feeling and instinct. We appeal to you to show by every manner of expression that, amidst the universal feeling of horror which the assassination has excited, no people feel so deep a detestation of its atrocity, or so deep a sympathy with those whose hearts must be scared by it, as the nation upon whose prosperity and reviving hopes it may entail consequences more ruinous than those that have fallen to the lot of unhappy Ireland during the present generation. We feel that no act that has ever been perpetrated in our country during the exciting struggles of the past fifty years has so stained the name of hospitable Ireland as this cowardly and unprovoked assassination of a friendly stranger, and that until the murderers of Cavendish and Burke are brought to justice that stain will sully our country's name.

CHARLES S. PARNELL,
JOHN DILLON,
MICHAEL DAVITT.

The Government Chemist Analyzes Two of the Leading Baking Powders and What He Finds Them Made Of.

I have examined samples of "Cleveland's Superior Baking Powder" and "Royal Baking Powder," purchased by myself in this city, and I find they contain.

"Cleveland's Superior Baking Powder."
Cream of tartar,
Bicarbonate of soda,
Flour.

Available carbonic acid gas 12.61 per cent., equivalent to 118 2 cubic inches of gas per oz. of powder.

"Royal Baking Powder."
Cream of tartar
Bicarbonate of soda
Carbonate of ammonia
Tartaric acid
Starch

Available carbonic acid gas 12.40 per cent., equivalent to 116.2 cubic inches of gas per oz. of powder.

Ammonia gas 0.43 per cent., equivalent to 10 6 cubic inches per oz. of powder.

Note.—The tartaric acid was doubtless introduced as free acid, but subsequently combined with ammonia, and exists in the powder as a tartrate of ammonia.

E. G. LOVE, Ph D

New York, January 17th, 1881.

The above shows conclusively that "Cleveland's Superior" is a strictly pure Cream of Tartar Baking Powder. It has also been analyzed by Professor Johnson of Yale college, Dr. Genth of the University of Pennsylvania; President Morton of the Stevens institute; Wm. M. Habirshaw, F. C. S., analyst for the chemical trade of New York, and other eminent chemists, all of whom pronounce it absolutely pure and healthful.—*Hall's Journal of Health for April*, 1882.

A fourteen year old girl named Lillie Bryant, in Virginia, paddled across a river in her canoe, with great presence of mind recently, and rescued two men who were thrown into deep water by an unruly horse. The animal had been driven into the stream that the buggy wheels might be washed, but became unmanageable.

Fine Arts.

DRAWING AND PAINTING.

MISS MARY A. PHIPPS

Will receive pupils on Wednesday, Thursday Friday and Saturday.
Lessons hours from 9 to 12 a. m., and 2 to 5 p. m.
Room No 5 Williams Block

Hardware.

A. W. PRENTICE & CO

HARDWARE.

Oars, Row Locks, and Cordage,
LAWN MOWERS,
Carpet Warp, White & Colored,
CLOTHES WRINGERS,
Rubber Hose and Hose Reels,
BARBED WIRE,
SPORTING and BLASTING POWDER,
FISHING TACKLE,
Wire Window Screen & Netting.

LARGEST AND MOST COMPLETE STOCK IN THE CITY

A. W. Prentice & Co.

27 Commerce Street.

NEW HARDWARE STORE.

PRESTON BROS.,

14 Shetucket St.,

Opposite Laurel Hill Bridge,
HAVE A FINE ASSORTMENT OF
Dog Collars, Fishing Tackle,
Carpet Warp, Seine Twine,
Rubber Hose,
Carpenters' Tools,
Machinists' Tools,
Agricultural Tools,
Wire Netting,
Barb Fencing,
Wheelbarrows, Etc.
WHICH WE OFFER AT
LOW PRICES.

PRESTON BROS.

A. T. CONVERSE,
DEALER IN
IRON, STEEL AND PIG IRON,
41 Water & Commerce Sts

Furniture & Carpets.

J. B. DOYLE,
UNDERTAKER
And Dealer in Furniture, Robes and Habits, at Wholesale Prices.
WAREROOMS UP STAIRS OPPOSITE THE POST OFFICE.
171 Main Street,
Norwich, Conn

140 AND 142 MAIN STREET.

N. S. GILBERT & SONS.

New Damask Ingrain

CARPETINGS

Persian Body Brussels,
BORDERS TO MATCH.
Oriental Covers
For Parlor,
Library and
Reception Room

FURNITURE.

Antique Lace Curtains,
Madras and Swiss Laces.

An inspection of our Stock will prove that we have the
BEST QUALITIES AT THE LOWEST PRICES.

N. S. GILBERT & SONS.

YERRINGTON'S
Temple of Music
AND
CARPET EMPORIUM,
131 Main Street,
NORWICH, CONN
AN IMMENSE STOCK OF
BODY BRUSSELS
in all the Newest and Choicest Styles and Colorings,
and the best goods made in this or any Country, at the very Low Price of
$1.40 Per Yard!

We have seen at any higher price, and no dealer in the world has any better goods AT ANY PRICE!!

Hartford & Lowell Extras,
Best and Newest, at 90 Cents.

A few Pieces at 90 Cents. An inspection of the goods is invited

INGRAINS as Low as 35 Cents!

E. W. YERRINGTON,
131 Main Street.

A. W. DICKEY & CO
Are showing a fine stock of
CHAMBER SETS
AT CLOSE PRICES
PARLOR SETS
Covered in Plushes, Spun Silks, Satin, Damasks &c., in the latest styles.
WINDOW SHADES AND FIXTURES
CALL AND LEARN PRICES
90 and 92 Union Street

Dry Goods.

THE
BOSTON
STORE.

AN IMMENSE BARGAIN
IN
SMYRNA RUGS.

REID & HUGHES
HAVE RECEIVED
ONE THOUSAND
DOUBLE SMYRNA RUGS,
WHICH THEY WILL COMMENCE
Selling at 85c.
THIS IS
NOT THE COMMON RUG
THAT IS USUALLY
Sold at 90c and $1.00
BUT IS
A HEAVY DOUBLE RUG,
AND HAS
NEVER BEFORE BEEN SOLD FOR LESS THAN $1.50.

REID & HUGHES,
Boston Store.

GRAND OPENING OF
NEW PARASOLS
AND
SUNSHADES.

HISLOP,
PORTEOUS &
MITCHELL
Are now prepared to show the largest, finest and most varied assortment of
NEW PARASOLS
AND
SUNSHADES
Ever Offered in this County
Embracing all the Latest Novelties and most Desirable Styles of the Season. All the New, Unique, Plain, Ornamental and Natural Handles are represented, at our usual
Low Prices,
To which we respectfully invite a visit of Inspection and Comparison.

We offer this morning
TWO CASES REMNANTS
Plain Colored Cambrics
YARD WIDE,
At 8c. a Yard, Worth 10c

Hislop, Porteous & Mitchell,
170 MAIN STREET.

Lumber & Coal.

EDWARD CHAPPELL & CO.,
COAL AND LUMBER,
WHOLESALE AND RETAIL. A well assorted stock of SEASONED LUMBER, and a carefully selected variety of coals for domestic and steam purposes.
EDWARD CHAPPELL & CO.
36 Main St., Central Wharf
Telephone your orders if most convenient.

Dry Goods.

THE GEM.
VOL. 1. NO. 84.
AN ÆSTHETIC JOURNAL
DEVOTED TO THE
BEAUTIFUL AND THE TRUE.
C. B. PLATT Editor and Proprietor.
$2.00 a year. Pay when you feel like it.
"Rare compounds of oddity, frolic and fun
We relish a joke and rejoice in a pun"
—Funny Column of the Norwich Tribune
Tuesday, May 9, 1882.
"Pledged but to truth, to liberty and law;
No fawn sware to and no fear shall awe"
—Motto of old Norwich Courier

JUST RECEIVED
AN ELEGANT LINE
OF
DRESS GOODS
COMPRISING
ALL WOOL
Foule Suitings.
Shoodas,
French Debeiges.
Illuminated Mixtures
Royal Soleil Suitings
LADIES' CLOTH
in all the new colorings
PLAIDS IN NEW SHADES,
AT
C. B. PLATT & CO.'S.
Also a large stock of
BLACK GOODS,
Consisting of
Drap D'Almas,
Henrietta Cloths,
Camel's Hair,
Cashmeres, etc.
GOODS ALL FIRST CLASS
AND
PRICES LOW.
"'Tis the sunset of life brings us mystical love;
And coming events cast their shadows before."

Books & Stationery.

ARTIST'S MATERIALS.
WATER COLOR,
OIL COLOR
CHINA COLOR
CRAYON,
Complete Assortment. Low Prices.
M. SAFFORD & CO.
105 Main Street.

HEADQUARTERS FOR
BLANK BOOKS.
Ready Made and to Order.
CHARLES A. BURNHAM,
BULLETIN BUILDING.

PAPER HANGINGS.
Paper Hangings and Borders, Curtains and Fixtures.
Wholesale and Retail.
CHARLES A. BURNHAM,
Bulletin Building.

LAWN TENNIS,
LAWN TENNIS,
LAWN TENNIS,
A Fine Line at Low Prices.
Call for Book of Rules and Price List, furnished free.
NOYES & DAVIS.

CARD COLLECTORS.
Just received a few sets of
VERY FINE CARDS
OF ENTIRELY NEW DESIGNS,
Which will be sold singly or in sets.
FRANK UTLEY, Job Printer,
194 Main Street.

THE POETICAL WORKS OF
HENRY WADSWORTH LONGFELLOW.
2 Vols. large quarto, 400 Illustrations, by the best artists of America.
"The work of the artists has been a labor of love." Lyman Abbott.
"I have never seen anything to equal them in that line of engraving. * * not one of them but what is a masterpiece." A. H. Emmons.
E. S. BEEBE, Norwich, Conn., General Agent for Eastern Connecticut.

WE HAVE A LINE OF
FANCY ADVERTISING CARDS
AND
CLOCK CIRCULARS
which will be furnished to our customers at
LOW PRICES
THE BULLETIN COMPANY
PRINTERS AND PUBLISHERS

CHECKS, COUPONS, CERTIFICATES
TICKETS &c. &c. numbered as
Cowan's in First Class Style
Fine Blank Books a Specialty

FRANK HAWKINS, SHERIFF, and JOAB ROGERS, Deputy Sheriff, of New London County. Office Room No 1 Richards Building, Norwich Town.

THE LARGEST CIRCULATION
The Norwich Weekly Courier
Only One Dollar a Year

Real Estate

For Rent and For sale.

TO RENT Tenement No 17 [illegible] Apply to W. SMITH

TO RENT
A Pleasant Front Room with Board
At 66 Church Street.

TO RENT.—The
Rooms on Third Floor
191 Main Street Apply to

TO RENT.—The
Large and Elegant Store
in Bill's Block, Shetucket Street,
Opposite the Express office, and recently occupied by E. B. Thompson, Esq. HENRY BILL.

TO LET.—The
Brick Dwelling House
with twelve rooms, No 21 School street

TO RENT—
A First Class Tenement
OF 7 OR 8 ROOMS,
With all Modern Improvements,
in a very desirable neighborhood. Will be rented one, two or more years to the right party. Apply immediately to
H. F. PALMER, 180 Main st.
Norwich, Conn.

FOR RENT—
A House on Hill Street.
Containing eight rooms, also Bath room, etc., all in first class order. Possession given immediately. Inquire of
A. T. OTIS, 56 Main Street.

FOR SALE—
ON OTIS STREET,
first door from Broadway, the
FINE RESIDENCE
built and formerly occupied by the late F. A. Dorrance, and at present owned and
OCCUPIED BY
the family of the late
REV. I. W. PLUMMER.
The house contains 12 spacious rooms with all modern improvements, is thoroughly built throughout and needs no immediate outlay. The lot is 75x183 feet and contains choice fruit and ornamental trees and vines. Ample room for barn on rear of lot. Will be sold at a low figure if applied for soon. Reason for selling, owners about to leave town. Apply to
H. F. PALMER, Agent,
180 Main street, Norwich, Conn.

FOR RENT—One or two furnished rooms. Inquire at 53 School street,

TO RENT—A very convenient tenement, suitable for a small family. Apply at No 1 Summer street, Laurel Hill

FOR SALE.
The subscriber offers for sale the large two story house situated in Greeneville, on High street, just above Tenth, and formerly occupied by the late Mrs. Sally Wait. Said house contains two tenements of six rooms each, is newly painted, and is in excellent repair throughout. City water in each tenement. This property being in a very rentable, accessible and desirable location, affords an opportunity for a good investment, and should find a ready purchaser. Possession April 1st, if desired. Apply to JOS. J. WAIT, 60 Water St. P. H. GREENE, Greeneville.

FOR RENT—From April 1st, the barn now occupied by A. G. Lathrop, on Willow street. D.M. DICKINSON & CO. 46 Franklin Street.

TO RENT—A small hall in Bill's Block, Shetucket Street, now occupied by Prof. Butternell's school of vocal art.
HENRY BILL.

Ice.

ICE!
ICE! ICE!
The price of Ice on and after this date, until further notice, will be as follows: $4.00 Per Ton by the Ton; 35 Cents Per Hundred to Hotels, Stores and Saloons, and 40 Cents Per Hundred to Families.
W. D. ROGERS & CO.
April 4th, 1882.

ICE!
ICE! ICE!
On and after date, until further notice, the price of Ice will be as follows $4.00 Per Ton by the Ton; 35 Cents Per Hundred to Hotels Stores and Saloons, and 40 Cents Per Hundred to Families.
JOHN H. FORD.
April 4th, 1882.

Advertising Agents.

THIS PAPER
May be Found on File
—AT—
GEO. P. ROWELL & CO'S
Newspaper Advertising Bureau (10 Spruce Street) where advertising contracts may be made for it in New York.

J. H. BATES,
Advertising Agent,
41 Park Row, New York,
is authorized to contract for Advertisements in the BULLETIN and COURIER at our best rates.

Painting and Graining.

PAINTING.
House and Sign Painting,
PAPERING, GRAINING AND WALL TINTING.
PAPERING A SPECIALTY.
Particular attention paid to papering ceilings in Decoration in all the modern styles. All work entrusted to me will receive my personal attention. I will guarantee all work to give perfect satisfaction
GRAINING done for the trade, at the Old Stand, 44 UNION STREET.
ALONZO H. CONVERSE.

Hotels & Restaurants.

WILLIAM NOSS'
LADIES' AND GENTS'
DINING ROOMS,
52, 54 and 56 Water Street.
MEALS AT ALL HOURS ON THE EUROPEAN PLAN.
All kinds of Fresh Lunch served at my lunch counter from 6 a. m. until 10 p. m. every day. Five and Ten Cents. Best Oysters in market, served in any style you may desire
STEAMED OYSTERS A SPECIALTY.
Clam Chowder every day served to order and sold by the quart Price 60 cents.
Finest grades of FOREIGN AND DOMESTIC WINES always on hand at prices to suit the times.
Jacob Ruppert's Celebrated Lager Beer
awarded highest prize medal at the Centennial Exhibition at Philadelphia in 1876 on draught and bottled for family use price 75 cents per dozen
FOREIGN AND DOMESTIC CIGARS
Sole agent for Celery Bark and Rye for Throat Lungs, Kidneys, and nervous difficulties. A great blood tonic for indigestion. $1.00 per bottle. Imported Carlsbade Bitters. Home made Tomato Catsup prepared by myself and sold by the quart, gallon or bottle. The best German Mustard 25 cents per quart or by the bottle

BUSINESS MEN IN WANT OF BUSINESS can do better in the West than in any other section of the country
Rare opportunities! Few as Good, None Better. Twenty five rapidly growing Towns named, principally in Minnesota, Dakota and Iowa, along the recently constructed lines of the Chicago & Northwestern Railway, offer unequalled inducements to persons having business experience and capital. Pamphlets sent free. Address HAMLIN SIMMONS, Land Commissioner C & N W Ry Co., Chicago

ENGRAVING and LITHOGRAPHING
is by the best artists in the country, at the BULLETIN PRINTING OFFICE

Physicians.

SURGEON AND PHYSICIAN
E. P. BREWER, M. D.,
OFFICE AND RESIDENCE
138 Main St., Norwich

Window Shades.

PAPER HANGINGS AND
WINDOW SHADES
A fresh stock just received at
E. S. BECKER
FUTURE FRANK KEMPSHAL

Attorneys.

WAIT & GREENE,
ATTORNEYS at Law,
Counsellors and Notaries Public
No. 1 BREED HALL
Gardiner Greene Jr. to Commissioner of Deeds for the State of New York
John T. Wait. Harrison Greene, Jr
Norwich Conn

JAMES B. POTTER
Attorney at Law,
Office in Johnson's Block, Main street,
Danielsonville, Conn.

S. & A. H. THRESHER
Attorneys and Counsellors at Law.
509 1/2 BREED HALL

Counsellors' Directory.

ANCHOR LINE
UNITED STATES MAIL STEAMERS
Sail weekly to and from
New York and Glasgow, via Londonderry
Cabin passage, $60 to $80. Returns. $100 to $1[illegible]
Second Cabin, $35 Return tickets, $75
Steerage passengers booked at low rates
Passenger accommodations unexcelled
All state rooms on main deck
Passengers booked at lowest rates to or from Germany Italy Norway, Sweden Denmark et cetera, apply to HENDERSON BROTHERS, New York, or E. F. BLOGUM or JAMES DUGGAN Norwich.

WARREN & CO'S
Splendid First-Class Steamers.
KANSAS ... 4,500 tons | MISSOURI 3,100 tons
IOWA ... 4,321 tons | PALESTINE 2,900 tons
VICTORIA, 2,900 tons.
Sail from Liverpool to Boston
Bring steerage passengers from principal points in GREAT BRITAIN and IRELAND at Lowest Rates.
JOS. CONNOR, Agent, Norwich.
JAMES HICKEY, Agt.,
WILLIMANTIC

JOHN STEINER, AGENT FOR
The North German Lloyd
of Bremen,
AND
The Hamburg Steamship Line
of Hamburg.
PASSAGE TICKETS
To and from Europe at the most reasonable rates
ALSO
DRAFTS and MONEY ORDERS
Payable in any town or city in Europe.

NEW LONDON NORTHERN RAILROAD—CHANGE OF TIME

On and after MONDAY, May 8th, 1882, TRAINS GOING NORTH LEAVE NEW LONDON AS FOLLOWS:

9.00 a. m., Norwich at 9.31 a. m., for Middletown, Boston via N. Y. & N. E. Colchester, Palmer, Boston, Springfield, Ware, Gilbertville, Brattleboro, St. Johnsbury, Burlington Montreal, Ogdensburg and intermediate stations.

7.30 a. m., Norwich at 8.22 a. m., for Willimantic, Hartford, Palmer, Boston, Springfield, Albany, Saratoga, Ware, Gilbertville and Amherst.

10.17 a. m., Norwich 10.47, for Willimantic, connecting for Hartford and Middletown.

1.00 p. m., for Norwich.

3.05 p. m., Norwich 3.42 p. m., connecting at Willimantic for Hartford, and at Palmer for Springfield, Albany, and all points west Brattleboro, Burlington, St. Johnsbury, Montreal, Ogdensburg and intermediate stations. A sleeping car is attached to the train at South Vernon for Montreal.

5.15 p. m., Norwich, 5.49 p. m., for Willimantic, connecting for Hartford This train makes connection with express which leaves New York at 1.00 p. m.

8.05 p. m. for Norwich. This train connects with 4.00 p. m. express from New York.

—GOING SOUTH—

Passengers trains LEAVE NORWICH as follows:

6.00 a. m. (N. & W. depot) 6.30 (West Side) for New London and New York.

8.45 a. m. for New London, connecting for Providence and Boston at 10.30 a. m.

12.05 p. m., for New London, Stonington and New York.

3.00 p. m., for New London and New York.

3.45 p. m., for New London, Stonington, Providence, New Haven and New York.

8.50 p. m. for New London, Mystic and Stonington.

9.15 p. m., for New London and for New York by boat from New London. This train connects at Willimantic with the 4.00 p. m. express from New York.

9.30 p. m., (N. & W. depot) for New London and for New York via boat from New London.

Passenger trains LEAVE WILLIMANTIC as follows:

6.00 a. m. for Norwich and New London, connecting at 10.30 for Providence and Boston.

10.30 a. m., for New London, Stonington and New York.

3.00 p. m., for Norwich, New London, New York, Providence, etc.

5.30 p. m. for Norwich, New London, Mystic and Stonington.

8.35 p. m., for New London and New York via boat from New London.

Passenger trains LEAVE PALMER as follows.

8.30 a. m., 1.30 7.45 p. m., for New London, etc. The latter connects with boat for New York.

Through passenger trains LEAVE BRATTLEBORO as follows:

4.30 a. m. and 4.10 p. m., connecting with trains from the North for New London and intermediate stations.

O. W. BENTLEY, Gen. Supt.
New London, May 6th 1882.

N. Y. & N. E. R. R.
NORWICH & WORCESTER DIVISION.
WINTER ARRANGEMENT. Commencing MONDAY, January 1st, 1882.

TRAINS GOING NORTH—LEAVE NORWICH AT

8.55 a. m. (Mondays excepted), Steamboat Express. Connects at Putnam for Boston; at Worcester for all points North, Portland, Rochester, White Mountains, &c. Sunday train connects to Nashua.

6.00 a. m., Way Passenger Train.—Connecting at Plainfield Junction for Providence; at Putnam for Boston, arriving at 10 a. m. At Worcester for Boston, Springfield and intermediate stations, Albany and the West.

11.30 a. m., connecting at Groton with train from New London At Plainfield for Providence (arrive 1.30 p. m.) At Putnam for Boston, arrive at 3.35 p. m. At Worcester with roads north east and west. At Webster, to and from South bridge.

3.30 p. m., Way Passenger Connects at Plainfield for Providence At Putnam for Boston, arrive at 7.35 p. m., and Hartford. At Worcester with Boston & Albany Railroad, east and west.

TRAINS GOING SOUTH—LEAVE WORCESTER AT

6.45 a. m., Way Passenger Connecting at Putnam with train from Boston and for Hartford and New York. At Plainfield to and from Providence.

10.05 a. m. Way Passenger Mail train. Connects with train from Worcester & Nashua and Boston & Albany Railroads at Webster for Southbridge. At Putnam with train to Boston and at Plainfield and from Providence.

4.[illegible] p. m. Way Passenger [illegible] at Webster, for Southbridge, at Putnam for Willimantic and Hartford and with train from Boston. At Plainfield with train for Providence.

7.[illegible] p. m., Steamboat Express for New York (via New London.) Sundays excepted. Connects with all trains North and East, and at Putnam with [illegible] Train for Philadelphia, Baltimore, Washington and South. No change of cars after leaving Putnam. [illegible] with Southern and Western trains at New York. This train leaves Norwich [illegible] for New London [illegible]

Putnam Passenger [illegible] connecting at Putnam with train to Boston [illegible] Depot [illegible] train from Boston [illegible]

WEBSTER BRANCH.

Leaves Webster for Worcester at 8.[illegible] a. m.
Leaves Worcester for Webster at [illegible] p. m.

F. W. ANDREWS, Supt.

24x

The Bulletin

Norwich, Tuesday, May 9, 1882.

Condensed Railroad Time Table.

NORWICH & WORCESTER R R.—

(Depot foot of Ferry street.)

Leave— Going North:		Arrive— From North:
9 00 a m	Boston, Worcester, Portland, Gardiner, Augusta and Waterville	
a m	Worcester via N London	a m 4 45
11 00 a m	Providence (via Plainfield)	p m 11.50
	Boston via Putnam. Worcester and intermediate points	
	Putnam opens for Norwich	1 00
	Arrives at Norwich	1 05
1 00 p m	Worcester (Fast Express)	
	Hartford	p m 4.00
Going South		
1 05 p m	Boat train for New York via New Lon., Port., White Hills.	p m 11.00

(Sundays excepted.)

N. L. N. "WEST SIDE" DEPOT.

Leave— Going North:		Arrive— From North:
	Hartford & Willimantic	a m 6 45
8.31 a m	Middletown, H'f'd & Spr'fd, Worc'r	a m. 11 00
8.38 a m	H'f'd, Pal'mr & Spr'fd, Amherst	p m 1 00
11 07 a m	Willi., H'f'd, Middletown	p. m. 4.04
1 00 p m	H'f'd, Spr'fd, Bost'n, Worc'r	p. m. 6.10
1 00 p m	Willimantic, Hartford,	
Leave— Going South:		Arrive— From South:
	New London, New York boat	a. m. 9.20
6.30 a. m	N L., New Haven, N. York, Bonnington Mystic M. London	a. m 9 01
6.45 a. m.	New London Westerly, Prov	
11.00 a. m	Mystic Iron N M., N. Y	a m 10 45
4.05 p. m	N L. New Haven New York	p m 1 20
1 45 p. m	Providence Boston, New Haven, New York	p. m. 8.40
	New London	p. m. 5.40
	Bos., Prov. Ston. N H N Y	p m 5.40
4.00 p. m	New London Mystic, Ston., New Haven and New York	p m. 8.20
9.10 p m.	New York boat New London.	

☞ Anonymous communications in this office will not be used. We do not insist on printing the names of all our correspondents, but we do insist on knowing them. Unsigned communications, of whatever character, go into the waste basket unread.

Yesterday's Weather.

Thermometer at 6 A. M., 38 degrees above zero; at 2 P. M., 53 degrees, at midnight, 50 degrees.

To-day's Weather.

WASHINGTON, May 9.—1 A. M.—Indications for New England: Warmer, cloudy weather with rain. Southwesterly winds. Lower pressure.

CITY NEWS.

NORWICH.

One year ago to-day the market gardeners were giving their corn its first hoeing. Now it is not even up.

The bone market was lively yesterday. The boys turned in bushels of bones and old junk to raise circus money.

A fire in Salem or Montville gave a lurid glow to the heavens southwest of the city between 8 and 9 o'clock last evening.

On Sunday thirty two persons joined the Greeneville Congregational church by confession of faith. Six of them and an infant were baptized.

The Connecticut Telephone company began to paint the poles about the city Monday. They are white and drab and prove to be rather ornamental.

Superintendent Carrier of the fire-alarm telegraph says the arm bears a brilliant coat of red paint yesterday, that makes them shine like a moth's eye.

The attendants of the Greeneville Episcopal mission presented the Rev. S. H. Gleay, D. D., with a cassock, surplice and stole on Sunday afternoon for use at the chapel services.

Miss Lambert was arraigned in the city court, Monday afternoon, for violating the liquor law. His case was adjourned until Saturday, the prisoner giving bonds for his appearance.

A load of furniture suddenly unloaded itself in front of the Strand building, Frank lin square, Monday afternoon. It made considerable work for the repairers of household goods.

Mr. Henry Kelley, the old and faithful carrier of the United States mails, put a new and handsome mail wagon onto the routes between the Norwich post office and the depots Monday.

The Rev. Henry Tomlinson has at his residence [illegible] handsome show of [illegible] in their richness, form a pleasing contrast against their unsightly stems.

Postmaster E. G. Didsbury's residence on East Main [illegible] dress of new spring paint [illegible] attractive as ever. It is one of the prettiest houses on that thoroughfare.

Mr. H. A. [illegible] made an accident of leap into the Shetucket river, Monday. He came out the water about two and a half feet deep and rather chilly. He performed the feat gracefully for a man of his years.

[illegible] known among poultry fanciers than a few sprigs of cedar bush mixed with hay or any kind of litter for hens to roost, will keep them entirely free from ben lice.

The programme of the entertainment of the Barrett Dramatic association to be given on their [illegible] evening, is published elsewhere. The programme embraces excellent selections of recitations, interspersed with music.

Dr. S. R. Salisbury had on exhibition in his store Monday a blossom of the purple trillium picked in the neighborhood of the reservoir. The flower has an unpleasant odor, not fairly offensive to the smell of the city water [illegible] season. It has been suggested that the plant may be the cause of the disagreeable odor which permeates the [illegible] water.

Painfully Injured.

Monday afternoon Ernest Rose, the four year old son of Mr. H. and P. Rose of Wauwecus Hill, fell from the cart on which he was riding and was probably fatally injured. [illegible] manner [illegible] child's thigh, crushing it, and then diagonally across the lower portion of the boy's bowels, the team being stopped with the cart [illegible] wagon had [illegible] fellow could [illegible] recently engaged. He was a bright little fellow and quite a musical prodigy. He played skillfully beside the accordeon and had [illegible] the piano.

Got Hit a Mean Lick.

[illegible] Monday a youth about sixteen years of age, employed in the spinning department of the Allen Spool and Filling company of Norwich Town had his right hand almost severed by a belt coming off which he was working, Monday forenoon. The saw cut the bone of the index finger off below the first joint, and cut every bone across the palm of his hand, making an ugly gash. He was taken to the office of a surgeon and the hand was carefully dressed. It is believed that the hand can be cured.

The Cablegram to Gladstone.

The following despatch was sent from this city by the president of the Norwich branch of the Land League, Monday afternoon:

Premier William E Gladstone, London, England

Members of Norwich branch of Land League deplore assassination of Lord Cavendish and Mr Burke, and trust the dastardly act may not obstruct your present beneficial policy toward Ireland.

P. O'MAHONEY, President.

Norwich, May 8th, 1882

Entered For Another Prize.

Mr. A. William Buckingham of this city enters his prize English setter, "Grouse Dale," at the bench show of the Massachusetts Kennel club which opens in Boston to day, and continues until Friday. There have been 368 entries accepted, including the best representatives of the canine race in the country, and one hundred were rejected. The judging of the class in which Mr. Buckingham's fine animal is entered begins at 11 o'clock this morning by Dr. Jarvis of Claremont, N. H.

Ryan & Robinson's Circus To-Day.

Ryan & Robinson's circus, an entertainment well spoken of by the press of other cities, will exhibit on the Preston lot this afternoon and evening. An exchange gave them the accompanying notice: "Ryan & Robinson's circus and menagerie is one of the best small shows on the road. The horses are fat and sleek, the riders daring and skilful and the menagerie clean and interesting. The show does all it advertises to do, which is more than can be said of some of the more pretentious canvas exhibitions. There was enough variety to the circus part to make it lively, the riding, tumbling and trapeze acts being judiciously interspersed."

The Polish Jews Poor Still Help.

The Polish Jews who were taken to Taftville to work in the Ponemah mills have been sent back to New York. They did not understand a word of English, and constantly exhibited signs of distrust and fear. They seemed to comprehend what labor is but exhibited a disinclination to become too familiar with work. The first delegation left this city for the west last Thursday evening.

On Sunday morning another squad composed of two men, three women and a bevy of children arrived in this place on the steamer City of Norwich, direct from Castle Garden. They did not know what they came here for, had a little bedding but no place of destination, and spent the day on the wharf. They were visited by a large number of people. The town authorities reshipped them bag and baggage on the steamer City of Lawrence, Sunday evening.

Superior Court.

BOVEY, JUDGE.

The superior court came in at 11 A. M. Monday morning. The first case placed upon trial was that of the State against Charles Peckham of Lisbon, charged with breaking and entering the Jewett City depot on the 27th of February, and with stealing from a valise there clothing valued at $35 50.

The trial occupied the attention of the court most of the day. Quite a number of witnesses were examined, but no direct evidence was offered proving that Peckham was the person who burglarized the depot, and the charge was left wholly inferential from the fact that he had the stolen goods in his possession. The case was given to the jury just after four o'clock. After being out a few minutes they returned a verdict on the second count of the complaint, finding the clothes worth $10 and Peckham guilty of theft. He was fined $7 and costs and sentenced to thirty days in the Norwich jail.

Asa Carpenter, who pleaded guilty to stealing $5 from the person of Henry W. Stanton of Lebanon, was also fined $7 and costs and sentenced to thirty days' imprisonment.

Joseph Sharkie, who pleaded guilty to stealing bills valued at $49 from W. A. Greene of Sprague, was sentenced to four months in jail.

The case of the state against John Ryan, charged with being a tramp, was placed upon trial and the witnesses for the state were heard. At 6 o'clock the court adjourned until 9 A. M. to-day.

Letters from the People.

ASPLENIUM BERTANUM.

MR EDITOR:—Sir, An exception should be taken to the statement that the fern asplenium ceterach, recently discovered at Lantern Hill, was sent to Prof. Eaton for the purpose of identification. Its identity had been fully established. The information wanted was its hitherto northern limit. This Mr. Eaton furnished. Norwich is nearly old enough to go alone in many matters pertaining to natural history, several branches of which are very favorably represented. Besides interested laymen who are competent to decide, the Free Academy with its excellent library is a source of much information, and its teachers ought to be able to speak with some authority on questions of this kind. I speak of this because several years ago a blossom of the witch hazel was sent to Yale college from this town for identification, which is a fair illustration of the absurd results of superfluous enthusiasm coupled with a lack of self help. BOTANICAL CLUB.

Exercises of Sunday School Convention.

A week from to-day the biennial sessions of the state Sunday school convention will begin in this city. Already eight hundred delegates from different parts of the state have signified their intention to be present, and the local committee are doing all in their power to afford them entertainment. All persons intending to entertain delegates, who have not already sent in their names, should inform the local secretary at once. The exercises will be held at the Broadway church as follows

Tuesday Evening—7.00, Scripture reading and prayer, by the Rev J. D. Rorr, D D., of Norwich —7 40, Address of welcome, by the Rev. L T Chamberlain, D D., of Norwich 7.55, Response in behalf of the convention, by the Rev. F. S. Hatch of West Hartford —8 10, Responsive service, conducted by W R Burnham of Norwich —8 25, Address, by Prof L T Townsend, D. D., of Boston, theme—The Bible doctrine of God's severity in the light of modern thought —9 00, Announcement of committee on permanent organization.

Wednesday Forenoon.—9 00, service of prayer, led by the Rev F. B Dickinson of Ansonia.—9.20, permanent organization, and other business.—9 40, reports of chairman of state central committee, state secretary and missionary, treasurer, and chairmen of county committees.—10 00, discussion, topic, How can we make our work as an association more effective? Opened by John W. Osmun of Danbury and John B. Smith of New Britain, followed by voluntaries.

Wednesday Afternoon.—3 00, Bible reading—"The Mount Zion believer," by the Rev. B M. Adams of Meriden.—3 20, paper—primary class work by Mrs. Laura H Hall of Rockville.—3 40, report of the state statistical secretary, and discussion of the same —3 50, address by the Rev W F. Paxon of St. Louis Theme—Sunday school work on the frontier

Wednesday Evening.—7.30, praise service, conducted by the Rev. E P. Armstrong of Killingworth.—8 00, election of county committees.—8.10, address by the Rev. A. J. Gordon, D. D. of Boston. Theme—Temperance in the Sabbath school.

Thursday Forenoon. — 9 00 Devotional service, conducted by the Rev. C. W. Holden of Norwich.—9 20 Election of officers of the State association, and other business. —9 50 Discussion—Teachers' meetings; are they practicable and profitable? Opened by John H. Perry, Esq., of Southport, followed by volunteers.—10 40 Paper —The Sunday School teachers' pastoral work, by Mrs. Emily Davies, of Norwich.—11, Address, by the Rev. A. W. Hazen, of Middletown. Theme—The Sunday school an aid to the pulpit in the work of the church.

Thursday Afternoon—1.30, Consecration service, led by the Rev. W. S. Palmer, D. D., of Norwich.—2, Closing words. Brief voluntary addresses by members of the convention

NEW LONDON

Barnum's steam calliope, gave a concert last evening.

Mr. John Bishop lies seriously ill with lung trouble at his home on Tilley street.

The reading room in this city under the management of the Rev Mr. Bacon is more successful than ever before.

The committee having in charge the Memorial day exercises are perfecting arrangements for the proper commemoration of the occasion.

A special meeting of the court of common council was held last evening to consider the question of sewers and the erection of telephone poles in the streets throughout the city.

Every available bill-board, fence, corner and window is covered with circus posters and the mania has even extended to the express wagons, each of which has its side covered with the announcement.

The report of the Grattan centennial committee, made at the Land League meeting on Sunday evening showed that although it was not expected to do more than merely pay expenses, a net sum of more than fifty dollars was realized.

The celebrated Smith will case, which excited so much comment in the state a few years ago and which was supposed to have been finally disposed of, will be granted a reargument before the next term of the supreme court, the court being equally divided upon the question of granting the writ of error.

We agreed not to say anything about it and so we won't, but if we were not restrained by our promise we could tell one of the most thrilling (he thinks chilling) stories heard for some time about a fishing party yesterday, one of whom took an involuntary bath in about twenty-five feet of water, colder by several degrees ten feet down than it was at the surface.

The Rev. T. W. Broderick of this city will leave for Hartford this morning to attend the synod, but will leave there this afternoon for New York where to morrow morning he will take passage in the steamship Gallia of the Cunard line for Europe. He will first visit Rome, after which he will make an extensive tour through the country, visiting the principal places in Italy, France, Spain, Germany, Austria, England and Ireland, and will return in about five months. He will be accompanied on his trip by Father Desmond of Middletown.

FROM OUR SPECIAL REPORTERS

NEW LONDON COUNTY.

Stonington.

SMALL RIOT — ACCIDENT — LARD LOCKED SALMON—VARIOUS PERSONALS.

Thursday evening last a pair of New London youths, filled with calamity water, made an uproarious descent upon the peaceful hamlet of Flanders. There was blood on the moon as they called for Walter Getchell, whom they said they had come there to larrup. A small riot ensued which was only quelled by the valiant conduct of Detective Gorton, who manacled the offenders and bore them away to the New London jail, Friday afternoon. The boys were brought before Judge Daniel Caulkins for trial. A plea of not guilty was entered and costs to the amount of twenty dollars paid. Promises of future good behavior were also freely made.

Saturday morning, as Mr. Ackley of this place was handling a load of ties in a wagon, his horse became frightened by a passing hand car, threw Mr. Ackley out, ran over him and broke his leg.

Mr. Chas. Smith of Hartford has had 6 000 young, land-locked salmon placed in Bride's pond.

Several of the new trains stop at Niantic.

Mr. Bruce of New York has recently purchased a building lot on Pennsylvania avenue, and will soon put up a summer residence there.

Several parties are about to put up cottages in the Pines, the new camp ground of Spiritualists here

Shades of the patriarchs! How is this! Mr. Griswold Rogers of this place, a man of eighty-six, recently applied at the Millstone quarries for a "job" It was not so easily but a wish to be stirring which made such work

Taftsville.

DEATH OF J. B. RAY—OTHER ITEMS.

Jabez B. Ray, who has been sick for several months past with consumption, died last Wednesday at his residence, at the age of fifty-nine years His funeral occurred on Friday and was largely attended The Rev. Mr Chapman preached on the occasion Mr Ray was one of our best and most respected citizens. He has been identified with the interests and welfare of the town for many years, having held different town offices which he administered with ability and fidelity. He was strictly honest and straightforward in all his dealings, and commanded the confidence as well as the respect of his townsmen and acquaintances. He was among the most enterprising farmers in the town, and was noted for his industry and devotion to his calling.

The funeral of the Widow Benjamin took place on Thursday last, at the Baptist church, the Rev Mr. Braithwaite conducting the services. Her remains were buried in the Rixtown cemetery She was eighty-five years old

A short courtship resulting in marriage has been the topic of interest here of late.

A merry party of young ladies and gentlemen from Norwich visited this place last Saturday. They went out a Maying during their stay, and returned with large bouquets of trailing arbutus.

Moosup Valley.

MINOR MATTERS

We have had heavy frosts for the past two mornings. Cold weather for the month of May

Some farmers this way have begun planting, others are waiting for warmer weather.

Mr. Wm P. Bailey is planting thirty acres this spring

On Sunday morning the Rev S. G. Rankin supplied the pulpit of the church in Goshen, preaching here at 1 o'clock and at 3, giving us two interesting sermons.

John Niles, who was hurt at Baltic on Saturday, has had his arm set and is comfortable

Moosup.

THE WITTER CASE

The one topic of conversation in town last week was the Witter trial The general opinion is that the case against Mr. Witter was an audacious and villainous conspiracy. People here are asking: Is there no redress for men subjected to such scandalous assaults? When farmers all through the adjoining towns leave their ploughs and their spring work to attend court, it is evidence enough that some interest is at stake, that some danger threatens.

State News

Henry W Anthony of New Haven died Saturday.

A man named John Bone fell from the front platform of a horse car in Hartford, Monday night, while intoxicated, was run over by the car and killed.

Officers searching for Andersen the escaped insane murderer, along the shore towns state that the people do not generally appear aware of the fact that he is loose.

Wilbert Sutliff in climbing over a stone wall in pursuit of a fox in Harwinton, Sunday, accidentally discharged his gun The charge lodged in his abdomen. He lived but a few moments.

The story is revived that the directors of the Consolidated railroad propose to make Vice President Clark chief officer of the road, and it is said that President Watrous welcomes the proposed change.

Wm. F. Willard of Hartford died Saturday, aged sixty seven. He was for many years in the cotton and wool business with the late C. H. Northam, and more recently engaged with the Willimantic linen company. About three years since he suffered a shock of paralysis, necessitating his retirement from active life, and on Wednesday last was stricken with pneumonia which resulted in his death.

Mrs. William Ely of Hartford, a delightful old lady of ninety one, and widely known, died Sunday. Until a fall a few weeks ago rendered her helpless she has been out among her friends, retaining and manifesting to the end her interest in them. She received a number of calls on New Year's day, and so late as the end of February went to New Haven and attended the wedding of her granddaughter, Mr Jonathan Edwards.

ANDERSEN AND THE DEMOCRATS.

A few weeks ago Andersen, the escaped murderer, sent a letter to a friend in Hartford in which he asked that some good lawyer, a democrat, and not a Free Mason, be secured to work for his release. He added: "After the fog is cleared away and the first step is taken I expect assistance from the anti monopolists, greenbackers, anti-Masons, democrats, temperance people, stalwarts, labor unions, internationalists, my countrymen and church members, in fact of all honest men and women in the state and out of it.

I will make the regular democratic party a standing offer If it will see that justice is done me according to law and evidence I will guarantee it about three thousand votes next fall election from my sworn personal friends (secret society friends) belonging to various political parties in the state As we hold now the balance of power in the state we mean to use it, and know how to do it, even if we have to unite with our enemies to see that justice is done to all men before the law. This is all we want, and that we mean to have."

Gleanings.

A new theatre is going up at the Sans Souci garden in Providence for summer amusement.

Over $5,000 worth of tickets to the Boston opera festival were sold Thursday, the first day of sale.

Legacies worth $600,000 have fallen to a family in New York named Clare. It comes mostly from Jamaica.

A woman in Kansas killed her husband and herself last week, so that her son might peacefully enjoy the property.

A society has been organized in London to run a burying ground for pet cats, dogs, horses, birds and other animals.

The first part of Wagner's "Nibelungen" trilogy was performed in London Friday; and the affair is pronounced a great success.

The new steamer Rhode Island was inspected at New York last week by large numbers of people. She is now at Providence for "show."

An immense quantity of fraudulent land scrip, purporting to be issued in Santa Fe, New Mexico, has been sold in Dakota, and thousands of emigrants have been cheated thereby.

Frank Stringfellow, once a rebel spy, is now the rector of an Episcopal church at Farmville, Va. He is said to have killed more than a hundred federal soldiers during the war.

Naval officers in Washington express the hope that the fate of the Jeannette and her crew will prevent any more expeditions going from this country to the Arctic regions for a few years.

The Texas legislature has passed a bill requiring all venders of the vile illustrated weeklies so plenty now-a-days to pay a yearly license fee of $500 in each county where the demoralizing trash is sold.

A number of Chinamen in Boston had a ceremony Sunday which was said to be a Masonic celebration. Women and strangers were excluded. It was greatly mixed up with religious rites, opium and food.

The success of the Boston "Casino" has been so great that those who are conducting the beneficent institution propose to establish a similar one near Pemberton square to draw customers from the liquor saloons in the North and West Ends.

Nantasket beach has started into activity six weeks earlier than usual. The demand for accommodations at hotels and private houses has never been so great at this season of the year. There will be no vacant houses from Point Alderton to Sandy Beach.

John S. Rittenhouse of Newark has just died from starvation, resulting from the destruction of the nerves and membranes of his throat by caustic used to burn out ulcers. For three or four months he has lived on milk, but he got so that he could not take even this.

There are 35,000 head of sheep to be sheared at Alkali, Washington territory this spring. A number of heavy sheep men have made all the necessary arrangements, with dips, corrals, etc., for shearing at that point, and by this means drive their wool to market instead of hauling it.

Considerable alarm is being created in Palmer by the outbreak of small pox there. There are four known cases and several more have been exposed to it. It is said that twenty five persons who were removed from a boarding house where the disease broke out were allowed to step for a carouse for two hours.

Itagaki Taisuke, formerly a member of the highest imperial council in Japan, and now the influential leader of the advanced liberal party, was severely wounded by an assassin in the province of Owari a short time ago The motive is unknown. The assassin declares that he had an accomplice, and that he was inspired to remove one whom he considered a disturber of the public peace.

C. L. Bottum of Willimantic, Ct., and O. H. Truesdell of Truesdell & Long of Livonia, N. Y., have started anew an old silk mill in Springfield under the firm name of Bottum & Truesdell. Mr. Bottum's name guarantees the firm favorable reception among silk buyers, as he has gained considerable reputation as a manufacturer at Willimantic and, and his trade mark is widely known The other partner is new to the manufacture, but has had considerable experience in selling silks They have taken a five years lease of the premises from Horace Smith and are getting in improved machinery as fast as it can be supplied by Willimantic makers.

BARTHOLDI'S STATUE OF LIBERTY

A New York despatch says. A good deal of interest has been shown in regard to Bartholdi's colossal statue of "Liberty Enlightening the World," which is to be erected on Bedloe's island, New York harbor A hand and arm of the figure, bearing aloft a torch, was put up in Madison square several years ago Some strangers in the city have thought, from the peculiar shape of the pedestal which supports the arm, that it was a tomb or mausoleum erected in honor of some illustrious New Yorker. Yesterday the park commissioners gave permission for the removal of the arm, which is to be reshipped to France. James W Pinchot, treasurer of the American committee to raise funds for the pedestal of the figure of "Liberty," said to a *Tribune* reporter to-day: "The reason that the arm, which is now in Madison square, is to be sent back to France is in response to a request from the artist himself. He wishes to see the work complete before it is sent to America, so that he may make any changes which are found necessary. A force of workmen are now engaged in constructing the different sections as rapidly as may be. The pedestal will cost about a quarter of a million of dollars. I suppose the statue itself may very likely be brought over on a government vessel detailed for that purpose."

THE METROPOLIS.

Stock Exchange Election.

NEW YORK, May 8.—The stock exchange to day elected the following officers: President, F. N. Lawrence; chairman, James Mitchell; vice chairman, Alexander Henriques, treasurer, D. C. Hayes, secretary, B. O. White; trustee to the fraternity fund, James M. Fuller; governing committee, Donald Mackay, Henry McKee, A. Woroff, Jr., Clarence Slay; Nelson Robinson, Rudolph Keppler, Wm Adams, Thos. Denny, James D. Smith and A. W. Hatch; trustee to serve two years, W. A. Brown; trustee to serve one year, Chas. M. Steady.

Mass Meeting to Denounce Irish Outrage.

A call for a mass meeting to denounce the murders in Ireland and to offer a reward for the detection of the assassins will be issued to morrow. It is signed by prominent politicians and well known advocates of Land League principles. The date of the meeting is not yet decided upon.

NAUTICAL.

Steamship Arrivals.

At New York, Niagara from Havana.

The United States training ships Saratoga and Portsmouth have arrived at Plymouth. The Portsmouth has been in collision.

At Baltimore, Baltimore from Bremen, with 1,275 emigrants who left for the west by rail.

The steamer Hekla from New York for Copenhagen has arrived.

The steamers Cherubina from St. John, N. B., for Glasgow, Plantya from New York for Antwerp and Surrey from New York for Amsterdam have arrived.

Loaded in Hell Gate—Wreckage.

NEW YORK, May 8.—The schooner William A. Murrill from Cape Ann, went ashore in Hell Gate yesterday, and lies in a dangerous position.

The steamer Niagara, which arrived to day from Havana, reports that yesterday morning she saw several pieces of what appeared to be the upper deck of a steamer, with carlines and knees attached.

Assistance in Distress Acknowledged.

BATON ROUGE, May 8.—The house of representatives to day resolved; "That our are thanks are due and are hereby gratefully tendered to the president and congress of the United States and to the secretary of war for their manifestations of sympathy and solicitude as practically shown in their late needful assistance to the inhabitants of the valley of the Mississippi."

IN SPORTING CIRCLES.

Monday's Ball Scores.

At Philadelphia, Athletic 7, Atlantic 3.
At New York, Philadelphia 8, Metropolitan 6.
At Boston, Boston 13, Troy 14.
At Camden, N. J., Baltimore 3, Merritt 1.
At Worcester, Providence 9, Worcester 0.
At Cincinnati, Pittsburg 2, Cincinnati 0.

More Light on the Subject.

BOSTON, May 8.—The aldermen to-night passed an order directing the superintendent of lamps to arrange for one hundred more electric lights for use in the city streets and squares, making two hundred authorized.

Astronomical Prize Offered.

ROCHESTER, May 8.—H. H. Warner of Rochester offers three scientific prizes, one for the discovery of comets in Great Britain and America and two for meteoric stones seen to fall during the present year.

Retaliatory Boycotting.

GREENFIELD, Mass., May 8.—As a result of the boycotting of G. L. Rist, a business man of Turner's Falls, by the Irish population on account of his having served on the McMillan grand jury, Protestants have withdrawn patronage from all Irish dealers of which there are a number.

Boston's Festival of Opera.

BOSTON, May 8.—The opening performance of the operatic festival announced at the great hall of the Charitable Mechanics' Association building which occurred this evening was a flattering success, an audience of 5,000 witnessing an excellent presentation of "Lucia."

The Hon. Wm. H. English for Congress

INDIANAPOLIS, Ind., May 8.—The democratic congressional convention of the the Seventh district, which met at Shelbyville to-day, nominated the Hon. Wm. H. English by acclamation. Mr. English is the son of W. H. English of this city.

Brooklyn Aldermen Favor Removing Navy Yard.

NEW YORK, May 8.—The Brooklyn board of aldermen this afternoon passed resolutions favoring the removal of the navy yard.

Arrival of 2,100 Chinese at Victoria, B. C.

VICTORIA, B. C., May 8.—Within the last forty eight hours one steamer and two sailing vessels have arrived from Hong Kong with twenty one hundred Chinese.

Brief Telegrams.

The Texas democratic state convention will assemble at Galveston, July 19th

A storm, Sunday, did considerable damage at Wharton, Tex Two houses were blown down, in one of which a woman was killed.

Teacher "And how do you know, my dear, that you have been christened?" Scholar "Please, mum, 'cos I got the marks on my arm now."

BORN

DEAN In Malden, Mass., May 5th, to Charles I. Dean of Ashford.

New Advertisements.

WANTED.
A Situation to do General Housework
Can give the best of references. Address "A," this office. may9 d3t*

FOR SALE
A MEAT MARKET.
To any one wishing to engage in the meat business a rare chance is offered by the undersigned. The market is first class and centrally located, having a good and increasing trade, rent is moderate, good ice box and all necessary fixtures, 2 horses, 1 meat cart, 1 delivery wagon etc. The above business can be bought at a bargain if applied for soon. B. PECKHAM may9 d1w*

AT A COURT OF PROBATE HELD at Norwich, within and for the District of Norwich, on the 6th day of May, 1882.
Present—S. T. HOLBROOK, Judge.
Estate of Elisha P. Branch, late of Norwich in said district, deceased.
Ordered—That six months from the date hereof be, and the same are limited and allowed for the creditors to bring in their claims against said estate and the administratrix thereof, Mrs Rowena M. Poliatt of said Norwich, is directed to give public notice to the creditors of said estate, to bring in their claims within said time allowed, by posting the same on the public signpost nearest the place where the deceased last dwelt, within the same town, and by publishing the same in a newspaper published in Norwich, and return make to this court of the notice given.
Attest— S. T. HOLBROOK, Judge
may9 d1t

PROGRAMME FOR THIS EVENING at the rooms of the
Barrett Dramatic Association,
No. 108 Main Street.
1. Music.
2. The Red Light Decoy (Mrs. H. O. Rust
3. Romeo and Juliet P. T. Maples
4. The Face Against the Pane. Miss Lottie Cummings
5. The Bells Chas. L. Stark
6. Simon Short's Son Samuel P. T. Maples
7. Music
8. The Moneyless Man Mr A. Lockwood
9. Easter Morning Mrs. Rust
10. That Horse Trade Miss Cummings
11. Aux Italiens Chas. L. Stark
12. A London Bee Story P. T. Maples
13. Mother Pat Mahone—Character Song Chas. E. Case
Entertainment commences at 7 45 p m
ADMISSION—25 Cents
CHAS. L. STARK, FRANK T. MAPLES, Managers
may9 d1t

Musical Instruments

A VERY FINE NEW UPRIGHT PIANO AT A LOW PRICE.
H. E. STEVENS.
may9d 95 Main St., or 10 Grove St.

ORGANS
N. D. SMITH & SON,
General Agents of Eastern Connecticut for the
FAMOUS
ESTEY ORGANS,
WHICH TO-DAY
STAND PREEMINENT
among their many competitors, and are the recipients of the
HIGHEST ENDORSEMENTS
FROM THE
Greatest Musical Artists,
SUCH AS
Franz Liszt,
Richard Wagner,
August Wilhelmj,
Ole Bull,
AND MANY OTHERS.
Illustrated Catalogues Mailed Free.
N. D. SMITH & SON.,
21 1-2 Bank St., New London, Ct., 185 Main St., Norwich, Ct.
aprd3d

A. H. CHAPPELL,
125 MAIN STREET,
SOLE AGENT
For Norwich, New London, Willimantic, Putnam, &c., &c.,
FOR
STEINWAY & SONS'
UNRIVALLED PIANOS.
The Piano which stands all climates and is proof against all changes of temperature, is manufactured only by Theodore and William Steinway, members of the Royal Academy of Fine Arts, Berlin, Prussia, and Stockholm, Sweden.
PROOF OF THIS ASSERTION:
Her Majesty the ex-queen of Spain uses a Steinway Grand Piano.
Her Majesty the Empress of Russia has a Steinway Concert Grand and an Upright Cabinet Grand in the Imperial Palace.
Her Majesty the Queen of England has a Steinway Upright for her own use at Balmoral Castle Scotland.
His Majesty the Sultan of Turkey has a Steinway Concert Grand.
The Government of Wurtemberg has purchased one Grand and one Upright Piano to serve as models in this branch of industry, and as such to be publicly exhibited in the Chamber of Commerce, Stuttgart.
Equally good in United States, South America, Russia or Constantinople.
Prices Never so Low as at Present.
Address, for full Illustrated Catalogue free,
A. H. CHAPPELL,
125 Main St, Norwich;
OR
69 State Street, New London.
april d

Crockery.

E. K. REYNOLDS,
128 MAIN STREET.
JUST RECEIVED.
A New Lot of Nice Goods.
DINNER SETS, TOILET WARE, CHINA, CROCKERY AND GLASS WARE, VERY LOW
A great variety of
FANCY GOODS.
Silver, Majolica, Copeland, Bachelina Vases, Bisque Figures, Fancy Lamps, Chandeliers and Hall Pendants, and Room furnishing Goods in great variety. Goods Delivered. Remember,
Reynolds' Crockery Store,
aprd No. 128 Main Street.

Building Materials.

SETH L. PECK,
WHOLESALE AND RETAIL DEALER IN
Mason Building Materials, Brick Lime, Plaster, Hair, Sand.
Roman, Portland Rosendale Cement, Fire Brick, Fire Clay, Granite Brown Sand Stone, rough and cut to order, Blue Stone Flagging and Curbing, Bleaching and Whitewashing Lime, Drain Sewer Pipe of all kinds, Marble and Marblehead State Mantles, all kinds Mason Jobbing Work done
aprd3d CENTRAL WHARF, Norwich, Conn

Amusements.

CHASTE AND ELEGANT
EXHIBITION.
Absolutely the Best on the Road.
P. RYAN'S
MENAGERIE OF
WILD BEASTS
W. O'DALE STEVENS'
Great Pacific Combination
AND
JAMES ROBINSON'S
CHAMPION CIRCUS.
MOST MARVELOUS
Travelling Show
IN THE WORLD.
WILL EXHIBIT AT NORWICH
TUESDAY, May 9th,
ON PRESTON LOT.
Scores of Car Loads of Novelties
DAZZLING ATTRACTION FROM TWO WORLDS
Deluge of Rare Wonders in the Noah-Like Menagerie.
Together with a
Splendid Zoological Collection.
JAMES ROBINSON,
Only and original champion $10,000 challenge Bare Back Rider of the Universe
PETE CONKLIN,
The only Original Clown and Shakespearean Jester now before the public.
THE BOISSETT FAMILY
OF GYMNIC WONDERS—9 IN NUMBER
The most remarkable Bar Performers, Brother Act Experts, Leapers, Tumblers, and Double Somersaults ever seen
Linda Jeal, W O'Dale Stevens, Nestor and Venos Rosa Jeal, Edwin Fritz, Signor Farnetta, the Jeal Twin Sisters, Kitty Sharpe, James Campbell and a
GLITTERING GALAXY OF CIRCUS TALENT,
Embracing nearly of the first Riders, Gymnasts, Aerial Artists and Specialty Performers in the Profession.
ALL IN ONE RING,
with the Menagerie and Museum in separate Tents, making the Most Satisfactory Exhibition of the Age. Every day at 2 30
A Gorgeous Free Street Pageant,
Headed by the English Royal Tally-ho Coach, drawn by Eight Flemish Horses, having
MAJOR ANGARDE'S BAND
of Twelve Solo Musicians, and followed by the long array of superb cages, including
Charles White's Open Den of Ferocious Wild Beasts.
and the Mounted Ladies and Gentlemen.
TWO PERFORMANCES EVERY DAY
at 1 and 7.30. Door open hour earlier. Seats for 10,000 people.
Admission—Adults 50 cents. Children under 9 years 25 cents may3d,9,6,8 8w1w

Wants.

WANTED.
A POSITION AS BOOKKEEPER, clerk or salesman, either in the city or country, by a young man having a thorough knowledge of single or double entry bookkeeping. Address P O. Box 831, Norwich, Ct. my4d1w

WANTED—Ladies, in town or country, to take NICE LIGHT WORK at their own homes; good salary paid. Address, with stamp, F. M. MANUFACTURERS, Box 5,384, Boston, Mass my4d1w

WANTED.—Good, energetic men to introduce our popular and fast-selling book, ENCYCLOPEDIA OF BUSINESS AND SOCIAL FORMS, a genuine treasury of most useful and practical information upon subjects arising in the daily life of every one. We have also an extensive assortment of imported Albums, Family Bibles, both versions, and Standard Books of popular authors. Sold on instalments of easy monthly payments. Highest rates of commission paid and choice territory furnished. For further particulars apply to E. GATELY & CO., 834 Asylum Street, Hartford, Conn. apr29d1m*

WANTED—
POLISHERS WANTED,
TO WORK ON STOVE CASTINGS.
Steady work—good wages.
Norwich Nickel Works, Chestnut St
apr29d

WANTED—Families with frame spinners; also weavers at BALTIC MILL, Baltic, Conn. jan18d3w

For Sale.

FOR SALE—A nice
WELL-ESTABLISHED BUSINESS,
in a large, healthy town. Cause for selling, ill health. Address E. J. J., 68 Bulmer Street, Boston. my3d1w

FOR SALE—100 Loads
GOOD BUILDING STONE,
ANOTHER FRESH MILK JERSEY COW,
1 Two Seated Wagon and 1 Side Bar Wagon.
Apply to STREET COMMISSIONER COLE or GEO. C. SIMPLEY. my3d

Groceries, Gen, &c.

FRANK SIDDALL'S
SOAP.
No boiling Clothes, Cleans Paint beautifully.
Sold Wholesale and Retail by
SMITH & BECKWITH.
aprd 110 MAIN STREET

HARWOOD & CO.
Offer special bargains in
Fancy Pekoe Molasses,
Choice Formosa, Oolong, and Uncolored Japan Teas
A full assortment of first class groceries constantly on hand, at
45 Water Street.
mar30d

WONDERFUL!
A DOMESTIC REVOLUTION
NO MORE DREAD OF WASHING DAY
FRANK SIDDALL'S SOAP
Will wash the most soiled clothes without boiling. Just think of it. No wash boiler, no steam, no smell, and no soaking clothes over night but washed clean, easily and quickly. PRICE 10 CTS. $100 positively forfeited if it injures the hands or clothes. For sale wholesale and retail by
ADIN COOK,
marl3 4 Union Street.

JOHN WILLARD.
Sole Manufacturer of Palmer's Celebrated
DANDELION COFFEE,
AND
CREAM TARTAR.
aprl3d 8 & 9 Commerce St., Norwich, Ct.

THE BULLETIN Job office will do job work neatness and dispatch

24x

Norwich Morning Bulletin.

VOL. XXIV. [Entered at the Post Office at Norwich, Conn., as Second Class Matter.] NORWICH, CONN., WEDNESDAY, MAY 10, 1882. NO. 8194

NEWS BY TELEGRAPH.

THE DUBLIN TRAGEDY

Additional Particulars—Two Persons Who Attempted to Render Assistance, Driven Off by the Assassins—Many Arrests on Suspicion—The Vacant Secretaryships Filled—Preparations for Lord Cavendish's Funeral.

LONDON, May 9.—The following additional particulars in regard to the assassination have reached here: Two bicyclist fitters in the employment of a railway company state that they passed the spot where the murders were committed. They saw the assassins strike their victims and heard Lord Frederick Cavendish cry out, "Ah, you villain," to the assassins, who then stabbed him again. Lord Frederick fell over against the body of one of the fitters, who was coming to his assistance, but the murderers with bloody knives made toward him, and both of the fitters thereupon got away as fast as possible. They saw the car on the road waiting for the murderers. The driver's back was turned. They also saw a man stab Cavendish in the back as he lay on the ground.

Eight Fresh Arrests.

Two men named Bailey and Armon have been arrested in Dublin while loitering in Phœnix park. The former had a dagger sheath in his possession.

A man has been arrested at Milford Haven whose appearance corresponds to the description of one of the murderers. It is surmised that he crossed over by a steam mackerel boat. He refuses to give an account of himself.

A man has been arrested in Limerick on suspicion of being one of the assassins. He went into a clothier's and bought a suit of clothes. While removing the old ones blood stains were observed on his shirt and trousers.

An Irishman from America has been arrested at Castle Bingham and sent to Dublin for identification. Two other prisoners are under remand at Monaghan.

A man has been arrested at Tipperary who first gave his name as Harris and subsequently as Pierce. He declared himself a native of London and afterward refused to give any other information. He was remanded for further examination.

Lord Cavendish's Remains in State.

The remains of Lord Frederick Cavendish arrived at Chatsworth to-day and have been laid out for public view in the chapel. The features are calm. Only one scar is visible, across the nose. The queen has sent a special messenger with a wreath for the coffin. The wreath is composed of yellow and white everlasting flowers and has a card attached to it with the inscription, "From Queen Victoria." A letter of condolence addressed to Lady Frederick Cavendish accompanies the wreath. The interment will take place at Edensor at 2 o'clock Thursday afternoon. Business in the surrounding districts will be suspended during the whole day.

The body of Mr Burke was buried at Glasnevin cemetery, Dublin, to-day. Crowds of people lined the streets along the route of the funeral. Nearly all the shops were closed and mourning was worn by many people.

Successors to the Assassinated Secretaries.

Mr Trevelyan has been tendered and accepted the chief secretaryship of Ireland. A new writ has been ordered for an election for the seat of the member of the house of commons for Hawick, held by him.

The *Gloe* states that Mr Hamilton, permanent secretary to the admiralty, has sailed for Ireland to take Mr Burke's place for six months.

Mr. Gladstone's Acknowledgments.

Mr Gladstone in a published statement, announces that he has received a flood of communications from every part of the kingdom expressive of horror and indignation at the crime. He says it is only just to state that on account of the remarkable feeling shown by the communal stations and his personal claims for the sympathy manifested

PRESIDENT GARFIELD'S ASSASSIN.

Guiteau's Case in Banc Argument Begun—Judge Cartter's Pertinent Remarks.

WASHINGTON, May 9.—Arguments upon the defendant's bill of exceptions in the Guiteau case were begun this morning before the judges of the supreme court of the district of Columbia, in banc.

[illegible] argument for the defendant.

[illegible] Corkhill and Walter M Dawes appeared for the government, and C J Bird, who with his client, was present during the trial, appeared as the counsel for the defendant.

[illegible] was not prepared to argue the question of the admission of the court below, [illegible] was in the district of Columbia, because the offence was committed in Maryland, since the death occurred in New Jersey. He quoted from a decision of the supreme court of Massachusetts [illegible] and hung murderer in Massachusetts [illegible] the death an indictment [illegible] the place of the murder or man slaughter [illegible] about the time and place and [illegible] the place where the stroke was [illegible] the death [illegible] the district of Columbia [illegible] the court [illegible] Thursday.

Family Quarrels of the Guiteaus and Scovilles.

NEW YORK, May 9.—Mrs. [illegible] Scoville, sister of the assassin Guiteau and wife of his former counsel, was brought into the supreme court to-day, upon a writ of habeas corpus addressed to the brother John W. Guiteau, who, it was represented, had her under restraint. The writ was issued upon the petition of Mr Scoville, who came on from Chicago a few days ago, and who declares that his wife is insane.

It will be remembered that a few nights ago Mr Scoville lectured on the late trial to an audience of one hundred or less. Last Sunday night she was announced to speak again in this city but on discovering that only twenty five or thirty persons were present, she declined to lecture—on account of "family troubles," she said—and the money was refunded to ticket buyers at the door. The *Tribune* intimates that the "family trouble" is her husband's suit.

It is represented that since her brother's conviction Mrs. Scoville has really been out of her head, and has been making absurdly futile and crazy efforts for his release. Her husband claims that she goes around with her brother, John W. Guiteau, who unlawfully deprives her of her liberty. Mr. Guiteau and Mrs Scoville arrived here Saturday, and put up at a hotel. Mr. Scoville met her on the street, and tried to persuade her to go with him, but she evaded him. Hence the proceedings.

Mr John W. Guiteau declares that his sister is not insane, and that Scoville is trying to break down the whole family. He speaks very defiantly of his brother-in-law.

To-day's proceedings consisted in hearing arguments on the return to the writ of habeas corpus, and then the case was adjourned.

JENNIE CRAMER'S DEATH.

Thirteenth Day—Intimacy Between Blanche Douglass and the Dead Girl—Tribulations of a Bald-Headed Reporter.

NEW HAVEN, May 9.—A rather amusing incident of the thirteenth day of the Malley trial was the trouble which Joseph Howard, New York *Herald* reporter, had in the matter of protecting his bald head. In order to supply nature's deficiency, he placed a skull cap on his head, not recognizing that it was a violation of court etiquette. Sheriff Byxbee remonstrated with him. "But I am bald headed," he contended. "So am I," said the sheriff. The cap had to come off, but not with out execrations on the inhumanity which permitted a reporter to catch cold from a draft coming from the door of the judge's room. The reporter afterward sent a note to the sheriff to be handed to the judge. At the short forenoon recess this communication reached its destination. The court said he had never heard of such permission being extended in court. It is proposed to supply the suffering newspaper reporter with a red wig.

Jennie Cramer's Companions.

The first witness of the day was Mrs. Minnie Klippstein, who resumed her testimony interrupted by Friday's adjournment. This is the woman who lived opposite the Elliott house and saw Jennie Cramer there in company with certain persons whom she had not yet identified. To day she testified:

"I have since seen the parties I saw in front of the Elliott house that Friday night. That is one of them [indicating Walter Malley]. He was getting into the carriage."

"Have you seen the lady since that you saw with Jennie Cramer?"

"That looks like the lady there." [Indicating Blanche.]

Spattering of Opposing Counsel.

Mrs Klippstein was then cross-examined by Mr Stoddard in regard to her seeing Blanche and Jennie together the Wednesday and Thursday before her death. Mr. Stoddard wanted to know not only the hours, but the exact minutes when the witness saw them together. Mr. Stoddard's questions as to moments and his statements that the witness came to testify about moments and must remember them on the cross examination, was objected to by Mr. Doolittle, who said she came to testify to what she could remember. There was a spatter of words in which Mr. Doolittle also objected to the assumptions conveyed in Mr Stoddard's questions. Judge Granger sustained the state attorney.

The testimony of Mrs. Klippstein was quarrelled over to a greater extent than any given since the experts finished.

Identifying Letters.

Deputy Sheriff James H. Peck was next called to identify certain letters as those which James Malley admitted at the coroner's inquest that he had written.

Mr Case objected to the testimony on the ground that the state must first show that James, as a person suspected of a crime although not under arrest, had been cautioned that he need not testify to anything tending to criminate himself.

Mr Doolittle said it was not necessary to show this with reference to a party not arrested.

The court admitted the testimony so far, at least as the letters were concerned. The defence entered an exception. Mr Case wanted to be heard at length on the question as it might be a pivotal one. The court said he might have an opportunity further.

More Exceptions.

Henry W. Painter, M D a member of the jury of inquest, testified that he heard James Malley testify to certain letters.

The defence introduced the same objection raised against Peck's testimony—that the state must show that James was cautioned. The exception was noted.

"I understand that your exceptions run on through this," said the court.

A Mole on Her Neck.

Samuel L. Mattson was called. Last August he was employed at the drug store, corner of Chapel and Council streets. He was acquainted with Jennie Cramer. On the Saturday before the death of Jennie Cramer he saw Walter Malley and Blanche Douglass in the store together. On the Thursday following Blanche and Jennie Cramer came into the store together for a drink of water. Being asked to describe Jennie Cramer the witness said there was a mole on her neck. "I was here," indicating a point on his chest. "Her dress was cut low," said the witness, in explanation.

Trying to Cover Their Tracks.

John H Hubbell and others testified, all to the effect of seeing Jennie Cramer with Blanche Douglass on the streets and elsewhere during the days immediately preceding Miss Cramer's death.

Rawlings, manager of the Redcliffe restaurant, testified to knowing Walter and James Malley, Blanche Douglass and Jennie Cramer and identified the order for steak and mushrooms Thursday morning, Aug 11, as of a few Miss Douglass and another lady came into the restaurant at 10 o'clock in the evening with Walter. She appeared as the lady that was with Miss Douglass in the morning. Walter visited the restaurant as a guest on the 11th and said I was mistaken about the two ladies, that it was his cousin James that was with him. Subsequently James visited the restaurant to [illegible] Walter but Rawlings still believes the party consisted of two ladies and Walter.

A[illegible]

[illegible] Thursday.

Family Quarrels of the Guiteaus and Scovilles.

NEW YORK, May 9.—Mrs. [illegible] Scoville, sister of the assassin Guiteau and wife of his former counsel, was brought into the supreme court to-day, upon a writ of habeas corpus addressed to the brother John W. Guiteau, who, it was represented, had her under restraint. The writ was issued upon the petition of Mr Scoville, who came on from Chicago a few days ago, and who declares that his wife is insane.

It will be remembered that a few nights ago Mr Scoville lectured on the late trial to an audience of one hundred or less. Last Sunday night she was announced to speak again in this city but on discovering that only twenty five or thirty persons were present, she declined to lecture—on account of "family troubles," she said—and the money was refunded to ticket buyers at the door. The *Tribune* intimates that the "family trouble" is her husband's suit.

It is represented that since her brother's conviction Mrs. Scoville has really been out of her head, and has been making absurdly futile and crazy efforts for his release. Her husband claims that she goes around with her brother, John W. Guiteau, who unlawfully deprives her of her liberty. Mr. Guiteau and Mrs Scoville arrived here Saturday, and put up at a hotel. Mr. Scoville met her on the street, and tried to persuade her to go with him, but she evaded him. Hence the proceedings.

Mr John W. Guiteau declares that his sister is not insane, and that Scoville is trying to break down the whole family. He speaks very defiantly of his brother-in-law.

To-day's proceedings consisted in hearing arguments on the return to the writ of habeas corpus and then the case was adjourned.

FORTY-SEVENTH CONGRESS.

SENATE

PASSAGE OF TARIFF COMMISSION BILL—INTERMEDIATE APPELLATE COURTS

WASHINGTON, May 9.

The senate, to day, after some concluding debate, passed the tariff commission bill, 38 to 19. The vote was as follows, the democrats in *italics*

Yeas—Messrs. Aldrich, Allison, Anthony, Blair, Cameron (Wis.), *Davis* (W. Va.), Dawes, Frye, *Gorman*, *Groome*, Hale, *Hampton*, Harrison, Hawley, Hill (Col.), Hoar, *Johnston*, Jones (Nev.), Kellogg, Lapham, McDill, McMillan, *McPherson*, Mahone, Miller (Col.), Miller (N. Y.), Mitchell, Morrill, Platt, Rollins, Sawyer, Sewell, Sherman and Windom—38

Nays—Messrs. *Call*, *Cockrell*, *Coke*, *Davis* (Ills.), *Farley*, *George*, *Grover*, *Harris*, *Ingalls*, *Jackson*, *Jones* (La.), *Maxey*, *Morgan*, *Pugh*, *Slater*, *Vance*, Van Wyck, *Vest* and *Walker*—19.

Messrs. Beck, Garland, Pendleton, Ransom, Williams and Salisbury were paired with Bayard, Edmunds, Plumb, Logan, Saunders and Ferry.

The regular order, the bill creating intermediate appellate courts as a measure of relief for the supreme court, was resumed.

Several amendments offered from the democratic side were voted down and the debate was continued mainly upon the provision dispensing with the right of appeal from district courts to the circuit courts in suits involving less than $500.

Mr. Morgan denounced the provision as a discrimination for rich suitors. He said the republican side in voting solidly against the amendments and declining to argue controverted points were influenced solely by their expectation of having the appointment of eighteen additional judges.

Mr. Allison earnestly advocated the bill as a measure of relief which was indispensable. The apprehension that the eighteen new judges would be appointed wholly from the republican party he regarded as entirely without foundation and he for one would be glad to see a fair division of appointees between the parties.

The bill went over without action.

The senate at 4 10 went into executive session and when the doors were reopened adjourned until to morrow

HOUSE

PREVIOUS QUESTION ORDERED ON THE AGRICULTURAL BILL.

The house to day resumed the agricultural appropriation bill.

After speeches by Messrs. Money, (Miss.) Hage, (W. Va) Updegraff, (O.) Scales, (N. C.) Hubbell, (Mich.) Blackburn, (Ky.) Kenna, (W. Va.) Valentine, (Neb.) the bill was read by sections for amendments.

Mr. Townshend (Ill.) offered an amendment providing that the secretary of agriculture shall be a practical and experienced agriculturalist.—Adopted.

Mr. Dunnell (Minn.) offered an amendment providing a division of forestry, the chief of which shall ascertain the annual amount of consumption, exportation and importation of timber and other forest products, the probable supply for future wants and the means best adapted for the preservation and renewal of forests.—Adopted.

Mr Money (Miss.) offered amendments authorizing the secretary of agriculture to exchange his reports, bulletins and other publications with the weekly journals of the country.—Lost.

Mr Stephens (Ga.) offered a substitute for the original bill and the yeas and nays were ordered, pending which Mr Randall (Pa.) moved that the house adjourn.—Lost.

The question then recurred on Mr. Kenna's substitute and it was rejected, 50 to 116.

Mr. Hubbell (Mich.) submitted an amendment to the bill agreed to by the committee on civil service reform. Upon this and upon the original bill the previous question was ordered and then the house at 5 20 adjourned.

LEGAL PROCEEDINGS.

Damages for Injuries to a Mine

NEW YORK, May 9.—Wm Berg recovered a verdict for $2,500 to day in the supreme court against the Tilden Fusing Mining company for injuries he sustained while employed there about six years ago by a mass of earth falling on him. This is the second verdict of the same kind against that company within the past two days. In the other case the plaintiff received $12,000 for the loss of a leg.

Held for Libelling Assistant Secretary Bell.

WASHINGTON, D. C., May 9.—Benjamin F. Hackman and Henry Reed, publishers of the *Sunday Chronicle* of this city, were arraigned in the police court to day upon a charge of criminal libel brought by Alonzo Bell, assistant secretary of the interior. The complaint is based upon the publication of an article in that paper on April 30th last reflecting upon the official conduct of Secretary Bell. Mr. Bell was called as the first witness. The counsel for the defendants said they would endeavor to prove that the charges made to the article were true, but Judge Snell said that it was not one of the functions of an examining magistrate to go into this question. He could merely pass upon the libellous nature of the article.

In the course of his evidence Mr Bell said that a person claiming to represent the *Chronicle* had called upon him at the department and requested a share of the advertising of the department. He had told this person that he was unable to give him this advertising. The defense asked many questions which the court decided to be irrelevant and ruled out. After putting in the evidence of a news dealer to the effect that he had sold the papers containing the alleged libel, the prosecuting attorney closed the case for the government with a few remarks. The defence did not call any witnesses, contenting themselves with an argument by their counsel, Mr J. M Smith, the point of which was that the defendants had not been connected with the management of the paper.

Judge Snell said that he thought the matter was libellous and that the evidence was sufficient to warrant him in committing the defendants which he accordingly did. The bonds were fixed at $500 in each case.

The Rendell Case—The Government Counsel Absent.

To-day had been set for the resumption of the hearing in the Rendell court martial but at the time fixed 10 o'clock, none of the government counsel were present.

Mr. Williams, of the counsel for the defence called the attention of the court to this fact and said they were ready to proceed. He had heard that Mr. Woodward, who was under examination when the hearing was adjourned, was now before the grand jury in connection with this same case and he thought that if this was the case, the defence had been treated with disrespect. The court said he did not know the facts in the matter and would extend the time until morrow at the same hour in order that the prosecution another application to postpone.

A Catacrism of Quemoo.

VICTORIA, B. C., May 9.—Ships and steamers continue to arrive with Chinese who are forwarded to the mainland as rapidly as possible. It is said that 24,000 in all are expected before August. The Chinese in this province then will number 24,000 and outnumber the whites. Years are expressed of the Mongolization of the province.

CRIMES AND ACCIDENTS.

Shame and Despair of a Bridgeport Girl.

NEW YORK, May 9.—Eliza Harrington, aged eighteen years, attempted to commit suicide by jumping into North river to day. She was rescued and arraigned in a police court, when she stated that she came to this city from Bridgeport, Conn., two weeks ago with a young man who ruined and then deserted her, that she tried to find respectable employment, but failing had become desperate. She was committed to the house of mercy for six months.

A Bloody Tragedy in Boston—An Insane Mother Attempts to Butcher Her Four Children—One Killed and Three Wounded.

BOSTON, Mass., May 9.—A terrible act occurred at an early hour this morning at No. 5 Warrenton Place, which is a part of a passageway leading from Warrenton street, where an insane mother conceived the idea of taking the lives of her four children to prevent their starving, as she feared. The woman, named Konig, is a German and is spoken of as an industrious and frugal wife. She has recently been deserted by her husband who has been paying attentions to another woman. Konig, it is said, regularly contributed money toward the support of his children. Her troubles worked upon her mind to such an extent that her reason finally gave way and but one thought seemed to control her, which was that by killing her children and herself all her troubles would be ended. The children were Emil, seventeen years old, Mary, thirteen, Alfred, ten, and August, five, all of whom were bright and intelligent and the three eldest would soon be able to support their mother in a comfortable manner.

Mrs. Konig, who is forty-six years of age, occupied rooms on the third floor of what is known as the Warrenton block, and, arming herself with a table knife and pocket knife, entered the room where her children were sleeping at six o'clock this morning and began her deadly work. Her first victim was her little son August, whose throat was cut from ear to ear and it is not supposed that he made any sound, otherwise the other children would have been awakened and she might have been prevented from further proceeding with her insane delusion. She next turned her attention to her daughter Mary, whose throat she cut in three places, but the wounds, though dangerous, will not probably result fatally.

The girl succeeded in escaping from her mother and ran screaming out of the apartments across the hallway into rooms occupied by other persons. The screams of the girl were supplemented by the shrieks of Mrs. Konig, and the wildest excitement prevailed in the vicinity, though none of the neighbors dared enter the rooms to discover what was in progress. In the meantime Mrs. Konig had stabbed Alfred in a dozen places in the left arm, and then encountered Emil, who resisted her assault quite successfully, although he received a wound on his left arm near the elbow. The children had run out for help and Mrs. Konig was alone till the arrival of officers who found her sitting on the floor in a pool of blood, having cut a severe gash in her left leg below the knee, and made an unsuccessful effort to stab herself in the abdomen. The knives she had used were broken and the blood flowed freely. She appeared very composed and expressed herself quite satisfied with the job, which she thought was thoroughly done.

The officers took her to a police station where her wounds were dressed and she was afterwards taken to the Tombs and placed in a padded cell. The wounds of the children were also attended to and no serious results are apprehended. Mr. Konig is a lithographer and is employed in Boston. At half past 9 o'clock this afternoon Mrs. Konig was placed in the dock of the municipal court to be arraigned on a charge of murder. She was unable to stand alone and a more haggard or wretched looking person never was seen in the dock of that court. The officers were unable to make her understand the crime she was accused of. It was decided to have her waive examination and she was fully committed to jail to await the action of the grand jury in June.

Disastrous Washouts—Railroad Fatalities.

DALLAS, Texas, May 9.—A special report states that a disastrous wreck, caused by a washout on the Waco branch of the Texas Central railway, occurred Sunday night. A freight train went through a bridge, killing a fireman and two brakemen and badly scalding the engineer and two other men. The point is remote and the railway officials are reticent. A little later in the same evening there was another wreck on the same line which was attended by the death of one man and the wounding of several others, and which was also caused by washouts.

Murder and Suicide of a Prominent Ship Owner.

NEW YORK, May 9.—At the boarding house of Mrs. Ell M. Haight, 307 West Fourteenth street, last night, Capt. Frank B Ames, aged 50, a prominent ship owner of Bangor, Me., shot and killed his wife while she was sleeping and then shot himself through his head. No motive is known. They appeared to be an affectionate couple. The dead bodies were discovered this afternoon, stiff and cold.

NATIONAL CAPITAL.

Order of Business in the House.

WASHINGTON, May 9.—The committee appointed by the majority of the house to control the order of business during the remainder of the present session has agreed to next calling the District of Columbia appropriation bill and after that is disposed of to call up the Crapo bill providing for the extension of national bank charters. The bill to repeal the law which imposes a stamp tax on bank checks will be called up for action in about ten days.

Alex. H. Stephens Sustains a Grave Fall.

A special sent hence to day says: "A serious accident happened to the venerable Alex H. Stephens as he was coming into the capitol to day, which it is feared will result fatally. Mr Stephens' lower limbs are paralyzed, and in order to get in and out of the capitol he is assisted by a crutch and by a stout colored man. As he ascended part way up the steps both the colored man and the crutch gave way simultaneously, and he was thrown violently to the ground. He was removed to the National hotel, when his physicians were immediately summoned, and express grave doubts of his recovery. Should the injuries be found to be slight, some apprehension is expressed as to the favorable recovery from the severe shock to his system."

The President and the Chinese Bill.

It is stated by authority that the Chinese bill as passed by the two houses of congress, by making the period of suspension ten years in place of twenty, avoids the difficulty which compelled the president to refuse his assent to the former measure. There are some other provisions in the bill which the president would have shaped differently had he been the legislator, but he recognizes it as not the province of the executive to dictate the form of legislation or to refuse assent to a measure because it is not in every respect what the president would have preferred. The sixteenth section of the bill effects no important change of the existing law on the subject of naturalization, the construction of the statute having been in only one case reported against the admission of the Chinese to citizenship. In regard to section 17, the words "Chinese laborers" wherever used in the treaty have been construed to mean both skilled and unskilled laborers.

IN SPORTING CIRCLES.

Boston Bench Show.

BOSTON, May 9.—The third bench show of the Massachusetts Kennel club opened at Music hall this morning. Out of 360 entries, all but thirty were in their boxes. The attendance was good. The following are among the awards made up to the close of the day: Champion English setter dogs, first prize, "Thunder," five years, A. H. Moore, Philadelphia, Pa. Imported English setter dogs, first prize, "Fureman," two years, W. Talman, Worcester, second, "Darkie," five years, A. H. Moore, Philadelphia. Imported English setter bitches, first prize, "Opal," four and a half years, Nicholas Hathaway, Fall River. Native English setter dogs, first prize, "Count Paris," two years, A. M. Tucker, Charleston; second, "London," twenty two months, H. Bailey Harrison, Tilsonburg, Canada. Champion Irish setter dogs, first prize, "Berkly," six years, A. H. Moore, Philadelphia. Black spaniels over twenty eight first prize, "Success," one year and eight months, J. H. Winslow, Baltimore; second, "Black Prince," Hornell Spaniel club house, Hornellsville, N. Y. Black spaniels under twenty eight pounds, first prize, "Topsey," Hornell club, Hornellsville.

Fifty Mile Walk, World's Championship.

NEW YORK, May 9.—Articles of agreement have been signed for a fifty mile walking match for $1,000 and the championship of the world between John Meagher of Boston and an unknown yet to be named, to take place at Boston, June 5th, the men starting at 6 P. M.

Tuesday's Ball Scores.

At New York, Troy 13, Metropolitan 10.
At Philadelphia, Worcester 2, Philadelphia 0

THE INDIAN COUNTRY.

The Bannocks' Alarming Attitude.

WASHINGTON, May 9.—The following despatch has been received:

TUSCARORA, Nev., May 8, 1882.

To Commissioner of Indian Affairs, Washington:

The whites in Duck valley fear the Bannocks coming there. Some Shoshones think so. A Fort Hall Indian passing through here tells Capt. Sam that the Bannocks talk bad about going out. Is the danger for Duck valley from the Bannocks or Pintes? They ask me to send word back to night. Nearly all the Duck valley Indians are waiting here to talk when the head men come in. They evidently know something is wrong with the Bannocks. The people generally want to know if there is anything in it. Deliver immediately.

(Signed) SMITH, Agent.

NAUTICAL.

At Queenstown, Arcadia.

At Lizard, State of Nevada from New York.

At Southampton, Oder from New York. The steamers Lepanto from New York for Hull and P. Caland from New York for Rotterdam have arrived.

The steamer Utopia from New York for Alicante has arrived.

At New York, Main from Bremen.

At Queenstown, City of Richmond from New York.

At Queenstown, Egypt from New York.

At New York, City of Montreal from Liverpool; Olinato from Hull.

At New York, Picqua from Mediterranean ports.

At Boston, Atlas from Liverpool

Pennsylvania Constitutional Temperance Convention.

HUNTINGTON, Pa., May 9.—The second annual convention of the State Constitutional Temperance Amendment association convened here to-day. Large delegations of representative men and women are present from all parts of the state. The object of the movement is to secure an amendment to the state constitution forever prohibiting the manufacture and sale of intoxicating liquors except for legitimate purposes. The convention will continue in session two days.

Brief Telegrams.

The Rev. E. Dowe of Deerfield, near Adrian, Mich., a Methodist minister, has been arrested charged with burning a parsonage two years ago.

Marshall H. Mallory, proprietor of the Madison Square theatre, New York, has been granted by Judge Wallace a permanent injunction against Steele Mackey from playing "Hazel Kirke."

Financial and Commercial.

NEW YORK MONEY AND STOCK MARKETS.

NEW YORK, May 9.—Money loaned up from 3 to 3½ per cent, and back again to 3, and closed at 3 @4 per cent.

Prime mercantile paper was discounted at 4 @6 per cent. Bar silver $1 14¾. Subsidiary coin ½ per cent. discount buying, par selling.

Sterling exchange was steady at $4 87@4 87½ for long and $4 88½@4 90 for short sight.

Governments were irregular.

State bonds were firm.

In the railroad bond market, this afternoon, Rochester & Pittsburg incomes advanced to 67 from 65, New York & Northern general mortgages to 54 from 53½, Milwaukee & St. Paul (southwest division) firsts to 108½ from 108¼, and Northwest consols to 134 from 133. Wabash general mortgages declined to 80 from 80½ and Lake Erie & Western firsts to 107½ from 108½.

The share speculation opened with prices irregular, Kansas & Texas and Wabash preferred being ⅝ per cent. lower and Michigan Central ⅝ per cent higher than yesterday's closing prices. In the early dealings prices continued to be irregular, but in the main higher. Manhattan Elevated advanced 3 per cent. and Louisville & Nashville and Lake Shore ⅝ per cent. The declines were only slight. At 11 o'clock there was a slight advance, Michigan Central and Denver & Rio Grande being conspicuous therein. Lake Shore and Manhattan Elevated fell off ½@⅝ per cent., the latter Lake Shore. After 11 o'clock the market was dull and no advance of ½@⅝ per cent. took place, in which Reading and Michigan Central were most conspicuous. Subsequently the market declined ½@¾ per cent., the latter C C C & I. During the afternoon speculation was rather dull and prices were irregular, but generally lower. Michigan Central, Lackawanna and Hannibal & St. Joseph preferred were prominent in the downward movement. Wabash preferred declined ½ and then advanced ⅝ per cent. Jersey Central and Wabash common advanced ⅝ and Delaware & Hudson ⅝ per cent. During the late trade speculation grew a little more active, but prices continued to decline. Western Union declined 1¼, Denver & Rio Grande 1½ and New York Central 1 per cent. The market closed generally weak, prices being ½@2½ per cent off from the highest point of the day, the latter Denver & Rio Grande. To-day's transactions aggregated 475,000 shares.

The following were the closing quotations:

10s coupons	203½	Illinois Central	138½
New 6s extended	101½	Ind Bloom & West	15
New 4½s reg	114½	(new issue)	40
Do coupon	115½	International & Gt. Northern	—
New 4s reg	112½	Iron Mountain	—
Do. coupon	113½	Kansas & Texas	31½
Pac 6s of '95	130	Lake Erie & West	39½
D. C 3.65s	179	Lake Shore	107¾
Boston, Hartford & Erie ists	90½	La. & Mo. River	14
Do. guaranteed	40	Louisville & Nash	70½
C P bonds	114½	Louisville & N. Al	36
Den & Rio Grande 1st	119¼	Manhattan Beach	9
Denver So Park & Pacific 1sts	101	Manhat's Elevat'd	84½
Erie Seconds	96½	Marietta & Cincin 1st pref	10½
Kansas Pacific Gos	90½	Do 2d preferred	4
Do 1st Den div	120½	Memphis & Charleston	30
Lehigh & Wilkes-barre 1st	105	Metropolitan Ele	90
Michigan Central	90	Mich Central	93½
Missouri Pacific	108	Missouri Pacific	108
Mobile & Ohio	24	Mobile & Ohio	24
N J Central	90	Norfolk & West pfd	60½
Northern Pacific	38½	Northern Pacific	38½
Do preferred	70½	Do preferred	70½
Northwestern	133	Northwestern	133
Do pref	140	Do pref	140
N Y C	134½	N Y C	134½
N Y Elevated	140	N Y Elevated	140
Ohio Central	15½	Ohio Central	15½
Ohio & Miss	38½	Ohio & Miss	38½
Do preferred	80	Do preferred	80
Ontario & Western	25½	Ontario & Western	25½
Oregon Navigation	120	Oregon Navigation	120
Pacific Mail	48	Pacific Mail	48
Pacific 6s	—	Pacific 6s	—
Peoria D & E	40	Peoria D & E	40
Pittsburg	—	Pittsburg	—
Reading	38	Reading	38
Rock Island	139	Rock Island	139
St. Louis & S. Francisco	35½	St. Louis & S. Francisco	35½
Do preferred	81	Do preferred	81
Do 1st pref	85½	Do 1st pref	85½
St. Paul & M	114½	St. Paul & M	114½
Do. pref	137	Do. pref	137
St. Paul, Minn. & Man	130	St. Paul, Minn. & Man	130
St P & Omaha	39½	St P & Omaha	39½
Do. pref	101½	Do. pref	101½
Texas Pacific	40½	Texas Pacific	40½
Tol., Del & Bur 1st	14	Tol., Del & Bur 1st	14
Union Pacific	118½	Union Pacific	118½
United States Exp	75	United States Exp	75
Wabash, St Louis & Pacific	32½	Wabash, St Louis & Pacific	32½
Do preferred	52	Do preferred	52
Wells Fargo	140	Wells Fargo	140
West Union	82½	West Union	82½
East Tennessee	11½	East Tennessee	11½
Do preferred	30	Do preferred	30
Georgia	—	Georgia	—
Rich. & Allegheny	15½	Rich. & Allegheny	15½
Milwaukee, L. S. & W	53½	Milwaukee, L. S. & W	53½
Richmond & Dan.	101	Richmond & Dan.	101
Central Iowa	—	Central Iowa	—
Roch. & Pittsburg	35½	Roch. & Pittsburg	35½
Oregon Trans Cont.	75½	Oregon Trans Cont.	75½
N. Y., Chic & St. L	18½	N. Y., Chic & St. L	18½
Do. Preferred	32	Do. Preferred	32

MINING STOCKS.

Mining stocks to-day were dull with the exception of Robinson and Chrysolite. Robinson opened at $2 40, declined to $2 30 and closed at $2 40. A Leadville special to the mining associated press says that reliable miners working in the Robinson mine state positively "that a large body of high grade ore was struck in eleventh level three weeks ago and was drifted in upon fifteen feet, showing a strong body, and that the miners state that Melino was then allowed to fill with water. Apparently strong efforts were made to depress the stock." Chrysolite declined from $5 25 to $4 85, closing at $4 75. Slate Lime 5 and sold at 32@34. Amie at 34@35. South Pacific at 94@20 and Moose at $1 90@1 95, seller 60 days. Total sales 139,425 shares.

The following were the closing quotations:

Alice	$ 70	Navajo	$ 50
Bodie	5 50	Ontario	35 00
Bulwer	2 10	Quicksilver	1 50
Chrysolite	4 75	Do preferred	8 00
Decatur	1 55	Robinson	2 40
Green Mountain	2 25	Sierra Nevada	3 75
Homestake	17 75	Silver Cliff	1 10
Little Pittsburg	1 87	Standard	4 10
Mariposa	6 38	Union Con	11 38
Moose	1 90	Utah	1 00

NEW YORK PRODUCE MARKETS.

Cotton steady at 11 1-16c decline; sales 2,000 bales; forward deliveries dull, 3@4 points lower, closing barely steady; middling uplands at 12 5-16c; New Orleans at 12 5-16c. Flour, receipts 36,046 barrels; exports 1,394 barrels; market heavy, a shade easier on winter wheat; limited export and jobbing trade demand; spring wheat quiet, held firm, sales 1,435 barrels; superfine at $3 85@3 25; common to good at $4 75@5 00, others unchanged. Southern flour dull. Rye flour easier, $4 25@4 75. Corn meal quiet. Wheat, receipts 108,500 bushels; exports 26,327 bushels; cash lots ¼@¾c lower; options ¼@1½c higher, export demand light; moderate trade in options; market closing strong on options; weak on spot; sales 1,470,000 bushels, including 104,000 bushels on spot; No. 2 spring at $1 39½, choice ungraded spring at $1 43, ungraded red at $1 20@1 47; No. 4 red at $1 25; No. 2 red at $1 42½@1 46 in elevator, $1 46@1 46½ delivered, $1 45½@1 46 to arrive; steamer No. 2 red at $1 31@1 32; ungraded white at $1 40@1 62; No. 1 at $1 45. August at $1 27½@1 28¾, September at $1 23¾@1 24; year at $1 21½@1 22¼. Rye lower; Canada at 86@93c; state at 85@93c. Barley steady, ungraded Canada at $1 10, No. 1 Canada at $1 17. Malt heavier at $1 15. Barley malt steady. Corn ½@1½c higher, unsettled and excited; export demand light; active speculative trading, market closing with less strength; receipts 179,300 bushels; exports 18,074 bushels; sales 1,060,000 bushels, including 108,000 bushels on spot, ungraded at 79@83c; No. 2 at 81½c; steamer at 81½c; No. 2 at 82@83½c in elevator, 82¾@83½c delivered; No. 2 white at 80c; yellow at 86c; No. 3 May at 81½@81¾c; June at 80⅞@82⅝c; July at 80⅞@83½c, August at 81½@83½c; September at 81½@82c. Oats ¼@1½c higher, fairly active; receipts 83,000 bushels; sales 284,000 bushels; No. 3 at 54c, do. white at 55½@56c, No. 2 at 60@60½c; do. white at 61½@62½c; No. 1 at 60c; do. white at 63c, mixed western at 59@59½c; white do. at 60@60½c, mixed state at 60@64c, white do. at 60@66c; Canada white at 55c. Coffee firmer, rather quiet, sales by auction 2,640 bags of Rio at 9¼@9½c for fair, 750 bags low ordinary do. September at $7 75. Rio in cargoes at 9@10½c, job lots at 9½@10c. Sugar quiet, unchanged; molasses sugar at 7½c, refined steady; white extra C at 8½@8½c; yellow do at 8@8½c; standard A at 9½c, powdered at 10½c; cubes at 10½c; others unchanged. Molasses—foreign dull; grocery grades held firm. Rice firm. Petroleum higher; united at 7¾c, refined here at 7½c, in Philadelphia at 7½c. Tallow very firm, 8 8 16@8¼c. Rosin weak. Turpentine lower at 52@53½c. Pork fairly active for export; a shade better; mess on spot at $18 00@18 12½ for old, $18 75@19 00 for new; new mess June at $18 85@19, July at $18 85@18 95. Beef held firm. Beef hams steady. Tierce beef strong. Cut meats firm; pickled shoulders at 10c, do hollies at 11c; middles held very strong; long clear at 11c. Lard 7½@10c higher and more active, closing steady, prime steam on spot at $11 55; May at $11 65@11 66; June at $11 66@11 68, July at $11 65@11 72½, August at $11 70@11 80; September at $11 80@11 82½, October at $11 77½@11 80, year at $11 47½@11 50, city steam at $11 50, refined at $11 70 for continent. Butter droopiny, state at 16@30c; western at 10@29c, creamery at 30c. Cheese weak; new state at 6@11c for po

The Bulletin

Norwich, Wednesday, May 10, 1882.

POPULAR EDUCATION.

The last census showed that there are in the United States 6,239,958 persons above ten years of age who cannot write. This is about one eighth of the entire population, or 12.44 per cent., to be accurate. Only about 7 per cent. of the white population cannot write but over 47 per cent. of the negroes are illiterate.

The southern or recently slave states contain 36.4 per cent. of the entire population of the country, but 74.50 per cent. of the total illiteracy. More than a quarter of their inhabitants are unable to write. In several of them the proportion is even greater. A table recently prepared from the census reports by the bureau of education puts in striking contrast the condition of certain states in this regard:

STATE	Total Population	Total Illiteracy, 10 years and over, no cause given, 1870.	Colored alone 10 years and over who cannot write. 1870.
Alabama	1,262,505	232,447	221,080
Iowa	1,194,615	61,649	
North Carolina	1,071,799	163,073	271,042
Wisconsin	1,315,497	58,139	
Kentucky	1,648,690	249,328	123,696
Michigan	1,184,059	62,735	
Arkansas	484,471	106,015	108,476
Connecticut	537,702	29,494	
Louisiana	726,915	110,436	100,448
Kansas	364,399	20,676	
Georgia	1,542,180	240,410	381,682
Massachusetts	1,783,085	62,980	
South Carolina	705,577	220,065	310,671
Minnesota	439,706	34,546	
Maryland	780,894	154,499	90,178
Maine	626,915	26,170	
Tennessee	1,258,520	210,732	194,495
New York	5,082,871	217,610	
Virginia	1,512,565	239,432	313,600
Ohio	3,198,062	131,047	
Mississippi	1,131,597	173,201	219,575
New Jersey	1,131,116	53,240	

Mississippi, which cast 117,078 votes in 1880, has 111,641 illiterate voters. Alabama has 180,000; Georgia 145,000; Louisiana 108,000.

Special Agent Walter of the census bureau says his statistics show that $75,574,048 were raised for the support of schools in 1880. The amount raised in the northern states and territories was at the rate of $2 09 per capita. Had the southern states raised as large an amount per capita they would have had $28,692,000. As it was they collected for this purpose only $9,266,196.

It is true that education has not been valued so highly in the south as in the north. But that is not the only explanation of this difference. The south is poorer than the north, and the burden which falls lightly on our prosperous communities would be a crushing load to the impoverished districts of the south. Some southern states which raise much less money than equally populous northern states, nevertheless pay a much higher rate per cent. on the property taxed.

The congressional committee on education and labor has prepared a bill providing for the appropriation of $10,000,000 annually to be divided among the states in proportion to their illiteracy, and must be divided proportionally between white and colored schools. This will give the late slave states $7,630,778 of the total annual amount.

There is going to be opposition to the measure from several directions. Inasmuch as the south pays but a trifling proportion of the national taxes from which this sum must be drawn, it will be said that the north is asked to support not only its own schools but those of the south too. It will also be said that education is not a part of the duty of the general government. And so on. But self preservation is a duty of the general government. Popular education is the most essential factor in that self preservation. Our political peace and honor to-day threatened by nothing so much as by southern ignorance, and by prejudice which is born of ignorance.

It might not be necessary to make permanent grants of national aid to any section. But as a measure of temporary expediency this bill certainly seems to have a wiser purpose and to promise better results than would the expenditure of the same sum in any other way.

The stone roof of the assembly chamber in the new capitol at Albany is already showing signs of failure in. The architect [illegible] that he considers it perfectly safe, but several other experts [illegible] is certainly dangerous. Several stones have been displaced, as is clear in [illegible] disclosed [illegible] cracks. One of the members says he shall move next year, if he comes back and the roof has not fallen in by that time, to sit henceforth in the old capitol. Therefore members are so nervous that a committee has been appointed to look into the matter. The fine frescoes which Mr. Hiolt painted on the walls at great expense are showing signs of ruin from the utterly unfit character of the materials used beneath them. Altogether the building, which is not yet done but already falling to pieces, is a shining illustration of New York political jobs where contractors are selected not because they are able to do the work wanted but because they deserve a reward from "the party."

That whole Guiteau family seems to be afflicted with crankiness. Mrs. Scoville has been acting in a foolish way lately, and her husband says that she has shown signs of mental disturbance since the trial of her brother. He is now in New York, where he says that John W. Guiteau is illegally detaining his wife. John W. Guiteau admits that she has been with him, but says "she is a heavily wronged woman, and her husband is a contemptible fraud." He says [illegible] but he up in an asylum while she is sane. Ordinary people would [illegible] the equitable of this sort quietly but all three of this party seem eager to rush to print about it.

A vessel of the United States war vessel has had a skirmish with the pirates of the Philippine Islands. The pirates fired with a little [illegible] in the channel the other day and was [illegible] way to Plymouth and [illegible] the [illegible] good [illegible]

A PROPOSED SOUTHERN INDUSTRY.

It is reported from Raleigh, N. C., that Senator Cameron and Senator Mahone have determined to erect a great manufacturing town at Weldon in that state. Weldon is a place now of about a thousand inhabitants, on the direct line between Washington and Wilmington via Richmond. It is just over the boundary from Virginia and about half way between Wilmington and Richmond. It is also within a short distance of the sea and a good harbor at Norfolk, with which place it is also connected by rail. It is on the Roanoke river, twelve miles below Gaston.

There is deep water up to Weldon, and also above Gaston, but there are rocks in the channel at both these places, and years ago the state helped build a canal between the two places, by which it was hoped the river might be made navigable to higher points. The fall in the twelve miles between the places is so great that numerous locks were required, and before the war the canal fell into disuse. With the war it was deprived of all care and attention. For many years now its only use has been to bring down water enough to run a couple of grist mills.

It is said that little trouble would be required to turn the entire river into the canal, and thus furnish the most powerful water power in the state. A *Times* correspondent goes so far as to say that "more spindles can be operated at Weldon by this water power than are in existence in all the New England states." This is of course an exaggeration, but it is no exaggeration to say that the water power is one of the best if not the very best in the south.

Cameron and Mahone are both wealthy, and both shrewd, money making business men. The property is to be sold in a short time at auction, and their present plan is to purchase it, erect a large cotton manufactory and a cotton spinning mill, and turn the river into the canal. Four railroads centre at Weldon, all of them running for some distance through a heavily wooded country, and three of them tapping some of the richest cotton lands of the south. Raw material is thus close at hand and there seems to be no reason why a big and profitable business cannot be done. If Cameron and Mahone go into this field it will be from no political reason but simply as a business operation. Yet they will be enabled to do the south more good than in almost any other way.

New England has no reason to find fault with the southern custom of sending raw material here to be manufactured and then buying it back at increased prices. But it would be vastly more for the interest of the south to work up its own raw material at home. There is no reason why it should not do so in large part. All it needs is capital and energy and to be shown how to go to work.

Mr. Parnell himself explains how he came to be released. His explanation makes it clear how, while as he before said, there was no direct contract with Mr. Gladstone common ground on which the English liberals and the Irish leaders could work together for the benefit of the Irish people. Mr Parnell thus tells the story:

I had written a letter to Justin McCarthy expressing the belief that if the government reversed their policy of coercion, released Davitt, put an end to the brutalities of the magistrates and stopped the wholesale evictions of the people unable to pay rents, outrages would cease and the country return to peace, order and constitutional agitation. This letter was shown to Mr. Gladstone, who, without asking any pledge, promise or condition, withstood Forster in the cabinet, liberated the members of parliament, Davitt, and a number of the other suspects, and sent to Ireland his personal friend to carry out the policy of conciliation.

Lord Cavendish was for a long time Mr. Gladstone's private secretary, and the feeling between the two was almost that between father and son. He would have been more perfectly Gladstone's personal representative than any other man who could have been sent to Dublin.

The Irish Catholics of Greenfield, Mass., some time ago became indignant because a merchant of the place, who was also a member of the grand jury, did not see his duty as a grand jury in the same light in which they saw it. They consequently "boycotted" him, and have stuck to the "boycotting" for some time. Now the Protestant population has withdrawn its patronage from the Irish dealers, and "boycotted" them in retaliation. Of course the game is one that two can play at, but it's mighty small business on both sides. There is no excuse whatever for the party which began it, and precious little for the one which is playing second fiddle to their silliness.

CURRENT OPINION.

Read the tardy confession from Mr. Parnell and his associates that it is lawlessness that well nigh leads them to despair of the future of their country. Then pause and reflect that these agitators are themselves largely responsible for the demoralizing tendencies of systematic lawbreaking. These assassinations, which are ascribed by them to irresponsible fanatics and hot-headed Fenians, are more conspicuous but not any more atrocious than many other crimes which agrarian agitation has directly instigated. Take, for example, the cowardly murder of Mrs. Smythe on the high road as she was driving home from church with two friends on a quiet Sunday afternoon. The assassins crouched in a ditch, and firing at random into the carriage on the chance of killing Mr Smythe, butchered an innocent lady in cold blood. That was not a Fenian plot. It was an agrarian outrage—one of a long series which has followed the issue of the "No Rent" manifesto and the rejection of the land bill by the Parnellites. Were not those red handed murderers every whit as bloodthirsty and despicable as the four cowardly ruffians who wrestled with the two secretaries in a dastardly death struggle? It may be said that the earlier outrage occurred before Mr. Gladstone opened the prison doors and held out his hands to the Irish people with a beckoning gesture of reconciliation. Yes, but it was long after the same hands had extended to the tenantry a reform bill conferring upon them extraordinary privileges enjoyed by no other body of tenants on the face of the earth. Was he not repulsed then? Did not Mr. Parnell and his associates stir up a revolt against that measure? Did they not counsel their countrymen to stay away from the land court and keep the island in an uproar? Did they not give the signal for a repudiation of honest debts and an indefinite prolongation of anarchy and violence? Have they not made law breaking a patriotic duty?—*N. Y. Tribune.*

The crime is everywhere condemned. We have had profession in abundance. What the civilized world demands is performance. Is it possible that a horrible political murder can be perpetrated in almost broad daylight in a public park in the city of Dublin, and the assassins escape? This is the question for Mr Parnell and the Irish people to answer.—*N. Y. Herald.*

President Arthur, after vetoing one Chinese exclusion bill, has signed another. We are sorry for it—alike for his sake and the country's.

The only consolatory reflection that occurs to us is, that the bill which he has signed is not so bad as the bill which he vetoed. But it is bad enough.—*Courant.*

But while the crime is clearly not the work of the Land League organization, it seems just as clear that it is the work of an organization of some sort—and that an organization of Irishmen, who fancied they were doing Ireland a service. The talk of its having been done by emissaries of the policy of coercion is the most arrant nonsense. The compatriots of the crime to that of Guiteau is scarcely less idle. Guiteaus do not hunt in gangs. Four men were directly engaged in the crime, and there is more reason to believe them to have been the agents of a conspiracy than to suppose that their deed was self prompted or their association accidental. And this the more because the deed is not a single and phenomenal outbreak of Irish passion, but is in keeping with a series of recent and bloody crimes, perpetrated with so much boldness and concealed with so much dexterity as almost to argue a national demoralization which has come to regard murder as justifiable.—*Boston Journal.*

Political.

Draw Poker Schenck talks of running for congress from Ohio.

It has been determined by the republican caucus of the senate that George F. Hoar shall succeed to Mr. Teller's place on the judiciary committee.

Petitions asking Mr. Blaine to be a candidate for congress are being numerously signed in all parts of Maine, and by leading men representing every shade of party sentiment.

Gov. Plaisted refuses to call an extra session of the legislature to redistrict Maine for members of congress. The four members—the state loses one under the new apportionment bill—will therefore be chosen on the general state ticket.

The stalwart republicans of Pennsylvania have a state convention to-day. From the backwardness of the independent leaders in showing up at Harrisburg, it was feared yesterday that the lately negotiated peace did not amount to anything.

General Bragg of Wisconsin introduced a bill into congress granting relief to Gen. Fitz John Porter, which was referred to the committee on military affairs. This bill, in brief, restores Gen. Porter to the army with the same rank as when he was expelled.

Some of the irritated naval officers say that Lieut. Commander Gorringe's article in the *North American* does great injustice to the navy, and contains a lot of sensational claptrap. They say he does not write like a naval officer, but a disappointed merchant shipper who has found life a miserable failure.

The republican national committee has begun its labors by sending circulars throughout the south, inviting prominent men in the republican party to meet them in conference in Washington, at some day in June. The object of this conference is to find out how many districts it will be possible for the republicans to carry by hard work; how many there is a fair chance to carry, and how many there is no chance against regular democratic candidates.

Secretary Folger has said to his friends within a few days that he was decidedly opposed to having his name used as a candidate of a faction before the New York convention. He did not desire it put before the convention in the outset under any circumstances, unless it should be as one agreed upon with reasonable unanimity. If a number of ballots should develop the fact that the agreement between the prominent candidates was improbable, he could not then object to the use of his name, provided it appeared that it would receive sufficient support from the various interests to insure harmony.

CHIEF CLERK OF THE TREASURY.

There are slightly conflicting accounts about Secretary Folger's choice of a chief clerk. Byington writes to the Norwalk *Gazette* that Gen. Wm. T. Clark, now chief clerk of the internal revenue bureau, has been offered the place, but declines; and that E. B. Daskam of Stamford was then selected and installed. The Springfield *Republican*, however, says: It appears to be settled that Col. Amos Webster, late recorder of deeds for the District of Columbia and formerly of Gen. Grant's military staff, is to be made chief clerk of the treasury department, vice Power resigned. This significance of the appointment lies in the fact that the chief clerk of the department has not a little to do with the use of patronage and is in a position to know the inside workings of the patronage machine. Hence it will be much more comfortable for President Arthur and Secretary Folger to have as chief clerk a stalwart like Webster instead of a Sherman man like Power.

Local Notices.

Black cameo earring lost.

Smart active man wanted.

Ladies in town or country wanted.

Fine visiting cards procured of Frank Utley.

Good second-hand pianos and organs for sale cheap by H. B. Stevens.

Attention is called to the advertisement of closing out sale of stone ware.

Blank books of the best quality and lowest prices at M. Safford & Co's.

Wall paper of every style at Burnham's; also book binding at cheap rates.

Smith & Gilbert have all the popular shades in serges, boating tweeds, cheviots, etc.

The ladies can see the Adams' pillow-sham holder at Mr. Dill's, on Union street. It is an article needed in every family. See advertisement.

Sydney Smith being ill, his physician advised him to "take a walk upon an empty stomach." "Upon whose?" asked Sydney. Still better stops be take would be the purchase of Dr R. V Pierce's "Golden Medical Discovery" and "Pleasant Purgative Pellets," which are especially valuable to those who are obliged to lead sedentary lives, or are afflicted with any chronic disease of the stomach or bowels. By druggists.

Dowle & Moise, Charleston, S. C., say: "In sudden colds nothing gives more speedy relief than Pokeska, and in throat diseases it is invaluable, as hundreds in this city can testify."

"Pro Bono Publico."

It is a remarkable fact, that while thousands of people refuse to read paid puffs of worthless nostrums, none skip over Dr Swayne's little squib about his Ointment for Itching Piles that itch so much at night. The people well know that it is published for their benefit, in other words, it is pro bono publico. May its far-reaching effects be perpetuated to the end of time.

Ladies in delicate health or feeble children never fail to find relief by using "Wheat Bitters." All druggists keep them.

Cured a 20 Years' Invalid.

No. 428 Eutaw Street, Baltimore, Maryland.—Dr R. V. Pierce, Buffalo, N. Y.: Dear Sir—My wife was a hopeless invalid for nearly twenty years. Your "Favorite Prescription" has cured her. [illegible]

"Don't tickle me so!" You make me laugh. But throat tickling isn't very laughable. Cure it with Pulmonic.

Mothers! Mothers!! Mothers!!!

Are you disturbed at night and broken of your rest by a sick child suffering and crying with the excruciating pain of cutting teeth? If so, go at once and get a bottle of Mrs Winslow's Soothing Syrup. It will relieve the poor little sufferer immediately—depend upon it, there is no mistake about it. There is not a mother on earth who has ever used it, who will not tell you at once that it will regulate the bowels, and give rest to the mother and relief and health to the child, operating like magic. It is perfectly safe to use in all cases and pleasant to the taste, and is the prescription of one of the oldest and best female physicians and nurses in the United States. Sold everywhere 25 cents a bottle.

Take-it-Easy and Live-Long are brothers, and are related to Ayer's Sarsaparilla, which has lengthened many a life.

To Consumptives,

or those with weak lungs, spitting of blood, long colds, or kindred affections of throat or lungs, send two stamps for Dr R. V. Pierce's treatise on these maladies. Address the doctor, Buffalo, N. Y.

Terrible Loss of Life.

Millions of rats, mice, cats, bed-bugs, roaches, lose their lives by collision with "Rough on Rats." Sold by druggists, 15c.

Catarrh of the Bladder.

Stinging, smarting irritation of the urinary passages, diseased discharges, cured by Buchupaiba. Druggists. Depot Lee & Osgood.

Changeable weather gives rise to many disorders of the throat, which cause much suffering and induce other diseases. Prevent them by using Pulmonic.

Judge Men by their Works.

A man is judged in this life by his works, and in this connection it may not be inopportune to add, that Dr. Swayne has accomplished more good through the medium of his Ointment for skin diseases, than has the entire school of physicians combined. "It's an ill wind that blows nobody good." What the physicians have lost Dr Swayne has gained.

"Wheat Bitters." Mothers require it. Children cry for it. Fathers buy it. Price $1.00 per bottle. For sale by all druggists.

Cooks using cream of tartar and soda will always have better results by using Congress Yeast Powder. It is perfectly pure and is always reliable and will make light bread, biscuits, cake, etc.

Legal Notices.

BY ORDER OF BOARD OF DIRECTORS of the New London County Agricultural Society: Proposals for the use of Track and Barns of the New London County Agricultural Society's Grounds for the season of 1882, will be received at the store of F. L. Gardner, until May 10th inst. No public trot to be allowed until after July 4th, 1882. The right is reserved to reject any or all bids or parts of bids, not advantageous to the society.

F. L. GARDNER, JOHN BREWSTER, JOSEPH ROOD, } Committee.

Norwich, April 26, 1882. apr27d Th.S&Tu3

NOTICE.—All persons liable to pay taxes in the West Chelsea School District are hereby notified that I have a warrant to levy and collect a school tax of four mills on the dollar on the list of 1881, payable on the first day of May, A. D., 1882, and for the purpose of collecting the said tax I will be at the store of Alonzo R. Ahern, on Saturday, the 20th day of May, A. D., 1882, from 9 A. M., to 4 P. M.

All persons neglecting this notice will be charged legal fees and additions, as the law directs.

CALVIN G. WILLIS, Dated Norwich, Conn., May 1st, 1882. my1d3w

Bock Beer.

JACOB RUPPERT'S

BOCK BEER

ON DRAUGHT AT

NOSS', 54 and 56 Water St.

apr25d

Insurance.

MANUFACTURERS' Fire and Marine Ins. Co., OF BOSTON, MASS.

Cash Capital - - - $500,000.00
Surplus - - - - - 555,629.31

Williams & Packer, Agents, Room No. 6 Richards Building, mar1d MAIN STREET, NORWICH.

1809. 1882.

North British and Mercantile Insurance Company

OF LONDON AND EDINBURGH.

Cash Assets - - - $9,947,178.64
Liabilities - - - $4,892,954.36
Net Surplus - - - $5,054,224.28
Cash Assets in United States - - - $2,044,664.25
Liabilities - - - $ 976,939.01
Net Surplus - - - $1,067,725.24

PARKER BROTHERS, Agents, Room No. 3, Chelsea Savings Bank Building, Shetucket Street. feb16d

ROYAL INSURANCE COMPANY OF LIVERPOOL.

SURPLUS - - $7,990,025.20

Largest Net Surplus of any Fire Insurance Company in the World.

JAMES E. FULLER, Agent, 116 Main Street. feb10 d

NEW LONDON COUNTY Mutual Fire Insurance Company NORWICH, CONN.

CHARTERED MAY 1860.

ACCUMULATED SURPLUS JAN. 1st, $63,000.

This Company continues to insure against loss or damage by fire on as favorable terms as the nature of the risks and the security of the insured and the company will warrant.

DIRECTORS:

S. F. Parker, John A. Morgan, D. P. Coon, F. St. M. Andrews, E. H. Booth, Wm. L. Brewer, Charles Webb, Jedediah Huntington, Chas. L. Richards, C. H. Osgood, Wm. Booth.

E. F. PARKER, President. Wm. BOATH, Secretary and Treasurer. feb26d

Plumbing & Iron Works.

THE NORWICH IRON FOUNDRY. Established in 1821. A. H. VAUGHN & SONS, Propr's. NO. 38 FERRY ST., NORWICH, CONN.

Manufacturers of Mill Gearing, Pulleys, Couplings, Hangers, Boxes, Racks and Pinions, Lamp Posts, Feed Boxes, Watering Troughs, Grate Bars, Cylinder Stoves, Ashpit Doors, Hitching Posts, Pipe Thimbles, Columns for Buildings, Flange and Socket Pipe, Hitching Weights, Chimney Caps, &c., &c. novtfd

THE SIBLEY MACHINE CO., Manufacturers of Paper, Cotton and Wool Machinery, Mill Gearing, Shafting, Couplings, Hangers, etc., etc. Jobbing of all Kinds, Gear Cuttings, Forgings and Castings at Short Notice. 48 Frank lin Street, Norwich, Conn. New and Second-hand machines bought and sold on commission. 19feb1f

ROBERT BROWN, Successor to the Norwich Steam and Gas Pipe Co. Pequot Building, Central Wharf, NORWICH, CONN.

Steam and Gas Fitter and Plumber. Chandeliers, Bracets, Portable Gas Lamps, Argand Burners, Plain and Fancy Shades, Rubber Hose, Bath Tubs, Boilers, Water Closets, Wash Bowls, etc. feb1d

Drugs, Paints and Oils.

PERRY DAVIS'

PAIN KILLER,

A Never-Failing Cure for Burns, Scalds, Bruises, Cuts, Sores, etc.

After forty years of trial, Perry Davis' Pain Killer stands unrivalled. It is safe; it acts immediately; it never fails.

Editor of the St. John (N. B.) News says: In flesh wounds, aches, pains, sores, etc., it is the most effectual remedy we know of. No family should be without a bottle of it for a single hour.

From the Cincinnati *Dispatch*: We have seen its magic effects, and know it to be a good article.

From I. S. Potter, U. S. Consul at Crefeld, Rhenish Prussia: After long years of use, I am satisfied it is positively efficient as a healing remedy for wounds, bruises, and sprains.

W. W. Sharpe, Valdosta, Ga., says: It is a panacea for all bruises and burns.

From R. W. Adams, Saco, Me.: It gave me immediate relief.

R. Lewis says: In forty years' use it never has failed me.

W. W. Lum, Nicholville, N. Y., says: I use your Pain Killer frequently. It relieves pain and soreness, and heals wounds like magic.

J. W. Dee says: For scalds and burns it has no equal.

Perry Davis' Pain Killer

Is not a new, untried remedy. For forty years it has been in constant use, and those who have used it the longest are its best friends.

Its success is entirely because of its merit. Since the Pain Killer was first introduced, hundreds of new medicines have come and gone, while to-day this medicine is more extensively used and more highly valued than ever before. Every family should have a bottle ready for use. Much pain and heavy doctors' bills may often be saved by prompt application of the Pain Killer. Unlike most medicines, it is perfectly safe even in the hands of a child. Try it once thoroughly, and it will prove its value. Your druggist has it at 25c, 50c, and $1.00 per bottle.

PERRY DAVIS & SON, Proprietors, Providence, R. I. apr1 d&w

N. DOUGLAS SEVIN, Wholesale and Retail Dealer -IN- Drugs, Medicines, Chemicals AND Pharmaceutical Preparations, Proprietary Medicines, TOILET ARTICLES AND Choice Wines and Liquors FOR MEDICINAL PURPOSES, 141 Main Street, Norwich, Conn.

Articles of Real Merit

McVicker's Cough Cure.
Wonder Toothache Drops.
Camp's Cream of Roses.
(for Chapped Hands, Roughness of the Skin, &c.)
MADEIRA WINE BITTERS.
Blood Purifying Extract.
Dr. Evans' Cure of Scrofula. Yellow
SAPODENTA, For the Teeth,
Prepared and Sold by
N. DOUGLAS SEVIN, 141 MAIN STREET.
jan24,d&w

LEE & OSGOOD

RETAIL DRUGGISTS

WHOLESALE DEALERS

KEROSENE OIL,

WHITE LEAD,

TURPENTINE

Linseed Oil,

MANURY'S

RAILROAD COLORS,

116 and 118 Main

and 68 Water Streets,

NORWICH, CONN.

Medical.

BEWARE OF

FRAUD.

BENSON'S CAPCINE PLASTERS

HAVE BEEN IMITATED.

And their excellent reputation injured by worthless imitations. The Public are cautioned against buying Plasters having similar sounding names. See that the word CAPCINE is correctly spelled.

Benson's Capcine Porous Plasters

Are the only improvement ever made in Plasters. One is worth more than a dozen of any other kind.

Will positively cure where other remedies will not even relieve. Price 25 cents.

Beware of cheap Plasters made with lead poisons.

SEABURY & JOHNSON, Manufacturing Chemists, New York

A SURE REMEDY AT LAST. Price 25 cents. Mead's Medicated Corn and Bunion Plaster. mar15d W.S&w

NOTHING SHORT OF UNMISTAKABLE BENEFITS

Conferred upon tens of thousands of sufferers could originate and maintain the reputation which

AYER'S SARSAPARILLA

enjoys. It is a compound of the best vegetable alteratives, with the Iodides of Potassium and Iron—all powerful, blood-making, blood-cleansing and life-sustaining—and is the most effectual of all remedies for scrofulous, mercurial, or blood disorders. Uniformly successful and certain, it produces rapid and complete cures of Scrofula, Sores, Boils, Humors, Pimples, Eruptions, Skin Diseases and all disorders arising from impurity of the blood. By its invigorating effects it always relieves and often cures Liver Complaints, Female Weaknesses and Irregularities, and is a potent renewer of waning vitality. For purifying the blood it has no equal. It tones up the system, restores and preserves the health, and imparts vigor and energy. For forty years it has been in extensive use, and is to-day the most available medicine for the suffering sick.

For sale by all druggists. feb27d&W.F&w

30 DAYS' TRIAL ALLOWED

Dye's Electro-Voltaic Belt.

Patented June 13, 1876.

WE WILL SEND, ON 30 DAYS' TRIAL, DR. DYE'S Electro-Voltaic Appliances TO MEN

Suffering from Nervous Weakness, General Debility, Loss of Nerve Force or Vigor, or any disease resulting from Abuses and Other Causes, or to any one afflicted with Rheumatism, Neuralgia, Paralysis, Spinal Difficulties, Kidney or Liver Troubles, Lame Back, Ruptures, and other Diseases of the Vital Organs. Also Women troubled with diseases peculiar to their sex.

Speedy relief and complete restoration to health guaranteed. These are the only Electric Appliances that have ever been constructed upon scientific principles. Their thorough efficacy has been practically proven with the most wonderful success, and they have the highest endorsements from medical and scientific men, and from hundreds who have been quickly and radically cured by their use.

Send at once for Illustrated Pamphlet, giving all information free. Address,

VOLTAIC BELT CO., Marshall, Mich. fy29d&W.F&w

CURE YOUR CORNS BY USING SCHLOTTERBECK'S Corn, Wart and Bunion Solvent.

Entirely harmless; is not a caustic. It removes Corns, Warts, Bunions and Callous without leaving a blemish. Brush for applying in each bottle.

A CURE IS GUARANTEED.

Price 25 cts. For sale by all druggists.

Try it and you will be convinced, like thousands who have used it and now testify to its value. Ask for Schlotterbeck's Corn and Wart Solvent and take no other. feb1 d&w

BROWN'S IRON BITTERS. A TRUE TONIC. CURE Dyspepsia, Indigestion, Lack of Energy, Loss of Strength, Want of Appetite, Intermittent Fevers, Etc.

Iron Bitters are highly recommended for all diseases requiring a certain and efficient TONIC.

Iron Bitters enrich the blood, strengthen the muscles, and give new life to the nerves.

Iron Bitters act like a charm on the digestive organs, immediately all dyspeptic symptoms, such as tasting the food, belching, loss in the stomach, heartburn, etc.

Iron Bitters the only Iron Preparation that will not blacken the teeth or give headache.

Sold by All Druggists.

Write for the A. B. C. Book, 32 pages of useful and amusing reading—sent free.

See that all Iron Bitters are made by BROWN CHEMICAL CO. and have crossed red lines on wrapper. Beware of imitations.

BROWN CHEMICAL CO., Baltimore, Md.

EIGHT PAGES WEEKLY. The Norwich Weekly Courier Only One Dollar a Year.

Miscellaneous.

J. [illegible]

Celebrated Waverly Creamery and Standard Cheese.

No Farmer Can Afford to Make Butter Without One of These Cream ries and Churns.

Also a large stock of best quality Garden and Field Seeds and Agricultural Implements, including the Celebrated Remington Carbon Plough.

Neckbridge & Co's Bone Dust and Phosphate Fertilizers at lowest prices.

J. P. BARSTOW & CO., No. 15 Water Street, Norwich, Conn. mar22 e

TOBACCO DUST $2 PER BARREL—FREE ON BOARD

Invaluable to Farmers and Market Gardeners. Destroys Bugs, Worms and all kinds of Insects that infest growing plants, both in or out doors, and all kinds of Vermin on Sheep and other animals. P. DORIUS AND & CO., Jersey City, N. J. and P. MASON & CO., Centre St., New York.

ELDRIDGE'S SAFETY HALTER, A protector against your horse being taken on the street, and against the unfortunate runaway. Made through out of the best German chain, tinned. Is inexpensive, and will last a life-time. Endorsed by prominent horse men. For sale by the trade everywhere.

TO HOLDERS OF DEFAULTED SECURITIES. I deal specially in defaulted securities. If any desire to sell, send full description, I will endeavor to furnish information and submit propositions for purchase or collection. J. K. O. SHERWOOD, 115 Broadway, N. Y.

MEN WANTED—To Sell Fruit and Ornamental Trees, Grapes, Shrubs, Roses, etc. No experience required. Salary and expenses paid. LECLARE & MUCHMORE, Boston, Mass.

$30 PER WEEK can be made in any locality. Something entirely new for agents. $5 outfit free. G. W. INGRAHAM & CO., Boston, Mass.

ADVERTISERS! Send for our select list of Local Newspapers. GEO. P. ROWELL & CO., 10 Spruce St., N. Y. m9d&M.W.F&w1m

FANCY CARD COLLECTORS.—Beautiful new set and catalogue 10c. stamp. 4 different sets, 10c. DREW & CO., Baltimore, Md.

BROWN'S Patent Washing Machine. New Principle, Thorough Work. Absolutely without injury to the Finest Fabric. Endorsed by the Leading Hotels, Laundries and Institutions. Used in this State by Thomas Forsyth and St. Francis Orphan Asylum, New Haven; Warner & Co., Hartford; Pequot Steam Laundry, New London; Asylum for Insane and E. R. Davis, Middletown; E. H. Wells, New Britain, and others. Five Sizes, Prices from $500 to $50. the latter specially adapted to small Laundries, Hotels and Boarding Houses. Send for Circulars. Address the manufacturers, THE BROWN COTTON GIN CO., New London, Conn., or American Laundry Mach'y Co., Agent, 8 New Church Street, New York. apr19d&W.F&w6m

ORGANS

BEATTY'S ORGANS.

Beatty's BEETHOVEN Organ contains 10 full sets Golden Tongue Reeds, 27 STOPS, Walnut or Ebonized Case, 5 Octaves, Metal Foot Plates, Upright Bellows, Steel Springs, Lamp Stands, Pocket for music, Handles and Rollers for moving, Beatty's Patent Stop Action, a NEW AND NOVEL REEDBOARD (patented), will give as much music as 14 COMMON ORGANS. No other maker dare build this organ (it is patented.) ENORMOUS SUCCESS. Sales over 1,000 a month, demand increasing. Factory working DAY and by aid of Edison's Electric Lights at NIGHT to fill orders. Price, Boxed, Delivered on board Cars here, Stool, Book, &c., only $190. If after one year's use you are not satisfied to return Organ, will promptly refund money with interest.

COME AND EXAMINE THE INSTRUMENT

in person. Five Dollars ($5) allowed to pay expenses if you buy; come anyway, you are welcome. Free Coach with polite attendants meets all trains. Other Organs $60, $65, $80 up. Pianofortes $125 to $1,000. Beautiful Illustrated Catalogue free.

Please address or call upon

DANIEL F. BEATTY, Washington, New Jersey.

THE BEST IN THE WORLD

ENGSTROM'S SWEDISH RAZOR. Mailed to any address on receipt of the price, which is for black handle, medium and small size $2; wide blade, $2.50; ivory, $3; extra ivory, $3.50 each. Send for descriptive list. Every Razor is fully warranted by BRADFORD & ANTHONY, 374 Washington St., Boston, Mass.

ADVERTISERS—Send for our select list of Local Newspapers. GEO. P. ROWELL & CO., 10 Spruce St., N. Y.

FITS. A Leading London Physician Establishes an office in New York for the Cure of EPILEPTIC FITS. From Am. Journal of Medicine. Dr. Ab Meserole (late of London), who makes a specialty of Epilepsy, has without doubt treated and cured more cases than any other living physician. His success has simply been astonishing and we have heard of cases of over twenty years' standing, successfully cured by him. He has published a work on this disease, which he sends with a large bottle of his wonderful cure free to any sufferers who may send their express and post office address. We advise any one wishing a cure to address DR. AB MESEROLE, No. 98 John St., New York. apr19d&W.F&w1m

BUSH & DENSLOW'S PREMIUM SAFETY OIL, WILL NOT EXPLODE. 150 Degrees Fire Test. The New York Board of Fire Underwriters say: "BUSH & DENSLOW'S Premium Safety Oil is a Perfectly Safe Illuminator, and its use will result in a Great Saving of Life and Property." FOR SALE BY LEE & OSGOOD, WHOLESALE AGENTS. feb27d&W.W.F&w

THE ERICSSON CALORIC PUMPING ENGINE. A direct simple and [illegible] method of raising water for [illegible] farms, [illegible] [illegible] HILL, CLARK & CO., General New York Agents. apr13d&W.F&w1m

ENGRAVING and LITHOGRAPHING by the best artists in the country at the BULLETIN Job Office.

The Bulletin

Aarini

[illegible]

Upon the [illegible] stream
Where [illegible] to reflected [illegible] and
All [illegible] on her dream
And ever she sighed "Why must I stay
In the river a [illegible] from day to day?"
Oh were I free to sail away
Where the sea with wonder [illegible]

I know that I am fair," she said
[illegible] the wave
At [illegible] in the river bed
[illegible] like a grave
Why [illegible] gold light [illegible]
The best goods [illegible] to
Where [illegible] drawn ever nigh to see
The beauty [illegible] there

The bird in the alder farther flew
At the ending of his song
The rat plunged in where the rushes grew
And paddled his way along
The wind in the osiers stirred and sighed
That the current was swift and the [illegible] was wide
And "away, away" the ripples cried
And the river ran strong

Was she happier when the stars were born,
And the bird sat mute in the tree?
When she rocked and swayed, with her cabin torn,
And felt that she was free?
When the banks slid backward on either hand
For the rat had gnawed through her anchor strand,
And the wind had kissed her away from land,
And was blowing her out to sea?

The river mouth was broad and black
With currents counter-crossed,
Where the foam churned white in the eddy's track,
And the scattered stars were lost
No glimpse she saw of either bank,
But a waste of weed that heaved and sank,
Where from gulf to gulf she reeled and shrank,
And from wave to wave she leaped

The sun uprose through a glory spread,
And [illegible] like a shady shade,
And "What is the thing, O sea," he said,
"Your breakers are tumbling there?"
"That," said the sea, "with the muddled face,
And the cap all tattered and raft of grass"
"A flower they say from some inland place,
That once on a time was fair"

—*May Prudyn*

FROM OUR SPECIAL REPORTERS

NEW LONDON COUNTY.

North Stonington.

SUNDAY SCHOOL OFFICERS, ETC.

Mr. Pierce occupied the pulpit of the Second church Sunday, May 7th, and instructed the audience on the origin of man, according to the Darwinian theory.

H. F. York was absent from church Sunday, we were sorry to learn, on account of the sickness of his son.

At the organization of the Second Baptist Sunday school, Sunday May 7th, the following officers were elected: Superintendent, H. F. York, vice superintendent, S. A. Babcock; secretary and treasurer, Miss Georgie H. Vincent; organist and chorister, Miss Frankie E. Maine; librarians, Frank Vincent and Clifford Maine.

Mystic.

CHURCH GROWTH — STONINGTON SOLDIERS' MONUMENT—NAUTICAL NEWS—AN OLD CHURCH "PRE-RE-CHIZ"

The Right Rev. Bishop Williams was at St. Mark's church Sunday evening, and confirmed fourteen. Five received the hand of fellowship at the Baptist church, making some thirty in all.

The selectmen of Stonington have been called out to adjust the streets to accommodate the soldiers' monument, soon to be erected. The plan of the monument is certainly admirable. But we beg pardon for suggesting that the best site we can think of is on the rocky promontory just north of the old Denison burying ground. On the north side of the street there is a spot from which the monument could be seen for miles distance both by land and sea. No person passing could avoid seeing it from the hills, and from the village of Mystic Bridge and the whole valley of the Mystic as well as from the borough, it would be the foremost object for the eye to take in. Perhaps it is too late to make a change.

The Williams Post of the G. A. R. here have been full of activity lately, and promises a splendid Decoration day.

We cannot too much commend the enterprise which M. C. Hill, Esq., has displayed in the contracts, building and fine launches of his various steamers, from his ship yard at the foot of Willow street. The last steamer launched was the Osprey, for New London parties.

The old but still flourishing Seventh Day Baptist society at Ashaway, will celebrate the 175th year of their existence as a church, sometime during the year 1883. There are few churches that possess a more interesting [illegible]

The Mystic [illegible] great satisfaction to dig [illegible] Central Hall on Monday evening. The singing and playing called forth [illegible]

The mackerel catchers are beginning to have good catches.

The three masted schooner E. L. Dow has passed into the hands of New London parties. Captain James Ryley, her late commander, notwithstanding his last voyage was attended with the mishap of losing his clothing, books, in a storm, has proved himself an efficient captain and her owners are well pleased to know of his success [illegible] in her vessel.

[illegible] that peachtrees are [illegible] the cold winter and [illegible] put forth as usual this [illegible] supposed to be unin[illegible]

Waterford.

AN IDLE TRAMP AND A MUSICAL CHRISTIAN MAN

Rev. Waterman E. Bates came out from his lodgings of the First Baptist church on last Thursday evening, about half [illegible] was to prayer meeting, [illegible] lying under a tree [illegible] walk to the house he [illegible] the doors, and then [illegible] He saw a gentleman and [illegible] coming, also on their way to meeting, and waited for them. When they came up, Mr. Tramp awoke, though no one had spoken to him and had passed them. When [illegible] church he hurled an ugly looking [illegible] club. It fell on the ground just behind the lady, barely missing her. Mr. Bates turned quickly and "the wicked" walked up to him and taking what is described as a very firm grip" of his right arm, marched him off toward the village. He had a club in one hand and a sec[illegible] stone in the other. As his captive led him up to the front of a store around which a group of men were standing, he tried to break away. That failing he raised his club. Mr. Bates seized that hand and held it. He then tried to strike Mr. Bates on the head with the hatchet faced stone he held in the other hand. Mr. Bates grasped him from behind and held him till one ser[illegible] away and another made [illegible] the fork. The clergyman then [illegible] he was taken to the house [illegible] and there he New Lon[illegible] was entered [illegible] in jail on each of [illegible] He was an ugly looking man, [illegible] and ragged, about fifty, dark [illegible] ring the name of James [illegible] from New [illegible]

Colchester.

[illegible]

Mr. George L. Linsley left home on Monday for Boston, having accepted an offer with a firm in business there. His numerous friends regret to lose him. Their best wishes follow him.

Slight changes are made in the time of some of the trains on the Air Line leaving Colchester and Willimantic, except the afternoon train for New Haven, which now leaves at 6 o'clock. But if any one designs to go to New Haven or New York in the first train, it will be necessary to drive to Westchester in time to catch the one that leaves Willimantic at 6 05 o'clock.

Fires in the fields have been common, but no considerable damage is reported.

The funeral of Mr Luther G Standish was attended at his house on Friday afternoon.

The weather continues steadily cold. Frost if not ice has been formed almost every night the past week or ten days.

The increased price of meat troubles the market men as well as the consumers. The leading butcher reported last week that his last purchase in Middletown cost him more in that city than he got at present prices after bringing here. It is pleasant to hear that possibly the wholesale prices of meat may fall somewhat.

Shad begin to be plenty.

Lebanon.

THIRD SERIES—SUNDAY SCHOOL DELEGATES—EGG STATISTICS

The same night that the store of N. C. Barker & Co. was broken into, J. H. Bied man's harness shop was entered through a window and tools and other articles were taken. The thief seemed to aim at furnishing himself with a set of tools for a shoemaker's bench. He is getting ready to practice the business where he will not be allowed to roam of nights. Four weeks since the two stores—Barker & Co.'s and Lark ham's—were broken into and goods taken.

Sunday, the 7th, at the Baptist church nine were received by confession and two by letter. Extra services have been held by the church for many weeks.

The delegates to the Sunday school convention at Norwich from the Sunday school of the Baptist congregation are the Rev. A. C. Brinson and N. C. Barker, superintendent. From the school of the First church and congregation the Rev. O. D. Hine and James F. Mason were appointed. Mr. Mason has designated Dea. O. E. Pettis as his substitute.

Capt. Henry W. Abell of Exeter has sold from an average of fifty two hens for the past thirteen years and including the present year up to April 20th, 6,810 dozens of eggs, for which he received $1,571.25; and also 2,100 pounds of poultry, for which he received $341; total $1,912 25. He sold most of his eggs at the door (as he kept no horse) often from two to three cents per dozen less than could have been obtained elsewhere. Had he carried his articles to market the aggregate would undoubtedly have reached $2,000. It will be seen that the average price for the eggs was a little more than twenty three cents per dozen, and of the poultry a little more than sixteen cents per pound. There will be general regret that Capt. Hall is to leave town, going to Illinois to occupy a farm which he owns there.

WINDHAM COUNTY.

Putnam.

LAND LEAGUE DENOUNCES THE CAVENDISH BURKE MURDER.

At a regular meeting of the Putnam branch Irish National Land League the following preamble and resolution were unanimously adopted:

Whereas, Having learned with feelings of indignation and regret of the brutal assassination of Lord Frederick Cavendish, secretary for Ireland, and the Hon. Thos. H. Burke, under secretary, and considering this inhuman act prejudicial to the cause of Ireland and national progress; therefore,

Resolved, That we, the members of the Putnam branch of the Irish National Land League, do denounce the perpetrators of this foul deed as brutal murderers, and that we consider it the duty of every true Irishman to help to hunt them down and bring them to speedy punishment.

These resolutions were signed by President Patrick O'Leary, and by Edward Mullan, secretary.

Woodstock.

DEATH OF JUDGE FISHER.

Oscar Fisher, Esq., for nearly twelve years previous to 1881 judge of probate for this district of Woodstock, died at his residence in West Woodstock on Sunday evening, May 7th. He was a graduate of Yale and a member of the Windham county bar, having been admitted at the same time with Messrs. Stoddard, Penrose and Burnham. His death occurred at the age of about seventy years. He leaves a wife and two daughters.

Judge Fisher had long held a prominent position in various affairs, having served as a member of the school board and in other capacities. He was an influential member of the Third Congregational church, and, in an active and useful life had won the respect and esteem of his fellow citizens and townsmen. His funeral is to be solemnized from his late residence this morning.

Willimantic.

THE LATE THOMAS TURNER—ALL SORTS

The annual reunion of the veteran association of the Twenty-first regiment, C. V., will be held in Willimantic on Tuesday, May 16th. Landlord Hooker will furnish the dinner.

The funeral of Mr. Thomas Turner at the Methodist church last Sunday afternoon was largely attended. Mr. Turner was a member of the Eastern Star Lodge and the burial was under Masonic rites. About one hundred Masons participated in the exercises. Mr. Turner was an active business man and will be much missed.

A through car to and from New York is a new inducement for local travel on the Air Line railroad.

John Gallivan was before Justice Clark, yesterday, for intoxication. The evidence only supported a mild drunk, and a mild fine of $1 and costs was administered, from which, however, an appeal was taken to a higher court.

Between the rival circus companies Willimantic is pictorially illustrated, every available place about town being covered with a circus poster in flaming colors.

An agent of the Connecticut Telephone company is in town making arrangements for a telephone exchange. From present indications about fifty instruments will be put in here.

Danielsonville.

THE NEW PASTOR—DECORATION DAY—VARIOUS MATTERS—THE QUINEBAUG COMPANY

The burgesses yesterday went through the streets and selected locations for the street lamps to be put up in accordance with the recent action of the borough.

The superior court at Brooklyn, May term, has adjourned until next Tuesday. One hundred and thirty six cases are noticed for trial, twenty-one of which are in the jury docket. Judge Hovey will hold the term.

A large number of the congregation and friends of the Rev. J. H. James of the Methodist church gathered at the parsonage last evening for the purpose of extending their acquaintance with their new pastor and his family. They had a very agreeable gathering.

At a meeting, last evening, in the hall of McGregor post, No 27, held for the purpose of making arrangements for the observance of Decoration day, a committee consisting of J. Q. A. Stone, Leonard Walker and I. H. Jacobs was appointed with [illegible] arrangements. John E Bassett and [illegible] were appointed a committee to procure music.

F. H. Jacobs at [illegible] Miss Emma Hammond [illegible] Spaulding. Miss Mary Taylor Miss Lizzie Westcot, Miss Minnie F Bedley, Miss Joanna James, Mrs. A. H. Arlington, Mrs. M. A. Shumway, Miss Kate Quin, Miss Kate Conway were appointed a committee on flowers. It was voted that an invitation be and hereby is extended to all the civil and religious societies in the town and borough to join in the procession on Decoration day.

It was also voted that O. F. Jacobs be a committee to request the closing of the stores and places of business and stoppage of the mills on Decoration day.

From year to year the Quinebaug company have been improving and perfecting their facilities for manufacturing cotton cloth, until to day their mill in the borough, in which are operated more than thirteen hundred looms, is not only among the largest in the county but is second to but few if any in its arrangements for accomplishing the most satisfactory results. While each of the several departments of the mill is worthy of special attention, yet in the cloth room is most readily discovered the chief result of the industry, skill and judgment brought into use in the management of this great business enterprise.

Mr. E. A. Peckham has charge of this department, who, with twenty three employes, young men and women, receive the product of the busy looms, which amounts to about forty-one thousands of yards of cloth per day, which is of twelve different kinds, and by aid of machinery, assort, examine, trim, measure, mark, invoice and bale the same and turn it over to others ready for the critical examination that it must undergo in the hands of the wholesale purchaser in New York or other extensive markets. The policy of this company has always been to continue in their employ such of their employes as they find to be fully competent and every way desirable, hence Mr. Peckham has been in his present position nearly thirty years.

TOLLAND COUNTY.

Somers.

SHEEP KILLING DOGS—GENERAL GOSSIP.

Dogs have recently been making and havoc among sheep. Mr. Edwin Collins lost four the other night, and several belonging to Wm. Weirs were badly torn. Sheep raising for a year or two has been on the increase in this town, but recent events will serve to put a check to this important industry.

Mr. H. R Kibbe has decided to build a new residence this season on or near the site of the old house which will be removed for that purpose.

Three members were received into the Congregational church, Sunday.

The auction of the effects of the late Ernstus Stebbins came off last week. There was something pathetic in the spectacle witnessed when the nearest of kin held up the hat, cane and last clothes which the vener able relative had worn, to be struck off to the highest bidder under the auctioneer's hammer.

Wm Brainard has recently lost a valuable cow.

The funeral of Dea. Converse was largely attended on Saturday. His remains were carried to Monson. The community by his death loses one of its most valuable citizens.

Columbia.

ITEMS OF PERSONAL INTEREST.

Mr. Fred Hunt's new addition to his residence on the green is fast approaching completion.

The large handsome barn owned by Mr. Oliver Fox, is rejoicing in a new coat of paint and a newly gilded weather vane.

Mr. Charles Munn of Lebanon, a former resident of this place, died Tuesday of last week. The remains were brought here for burial on Sunday morning. The funeral services were conducted by the Rev. F. D. Avery.

Mrs. Eliza Hartshorn died on Sunday April 30th, aged 76 years. The funeral service took place on Tuesday of last week and was largely attended.

Mrs. Mary Wells, who for several years past has resided in a part of Mrs. Hartshorn's on the green, is about to leave town. She goes to reside with her son in Lebanon.

The Sunday school was organized for the season on Sunday last. The old officers were nearly all re-chosen. S. B. West, superintendent; Charles E. Little, assistant superintendent; Casper Isham, secretary and treasurer, J. H. Richardson, librarian; and Casper Isham assistant.

Cold weather still continues. The trees put out slowly, grass is slow to start and the farmers are backward with their planting.

Stafford Springs

CHURCH MATTERS—MANUFACTURING NOTES—PINKEYE — RETIREMENT OF GOV. HYDE

The Rev. Mr. Munson of New York filled the pulpit of the Congregational church Sunday. The desire is becoming general among both members of the church and members of the society that some permanent selection should soon be made. The condition of the society is flattering and speaks well for the pecuniary management of its affairs for the past five or six years.

Rawitzer & Bros.' factories still remain idle, although it is anticipated that work will be resumed in a week of two. The condition of Adolph Rawitzer is improving and in a few weeks at the outside, he will be able to "be around" again.

A writing school will soon be started in the village, with good prospects of success.

Fishing stories are now so numerous and so startling that it would be difficult to reproduce them verbatim. Still there are being taken some fine strings of fish—both trout and pickerel, and perhaps some of the yarns have a basis of fact.

Although several worthy improvements have been made on the property at Miller ville, now owned by Mr. John Mullins of Brookfield, no manufacturing has yet commenced. The business outlook at present is probably exercising a depressing influence over all manufacturers.

The distemper in the nature of a modified form of "pink-eye" is affecting many of the horses in the neighborhood.

The failure by Governor Bigelow to reappoint Governor Hyde on the agricultural board of the state is eliciting unfavorable comments from all who know Mr. Hyde. As nearly as can be ascertained Mr. Hyde is not reappointed because he carried into effect the law of 1881 relating to glandered horses. These unfavorable comments come not from members of one political party but from all. The people are satisfied of this at least, that our agricultural interests were well represented by Governor Hyde on the board of agriculture.

Brush fires in our vicinity have caused a great deal of smoke and some uneasiness during the past week.

The Land League association celebrated the release of Parnell by firing cannon Saturday night. The recent revolting assassination in Ireland of Lord Cavandish is meeting with severe condemnation and execration from all the members of this branch of the league.

Fine Arts.

DUHGAN, - - Artist Photographer.

WE STILL LEAD!

Being more than ever determined to fully maintain our acknowledged position at the HEAD AND FRONT of all that pertains to really Artistic Photographic Literature we have supplied our Studio with new and expensive Lenses, Scenery and Accessories, and as heretofore shall continue to lead in all the new improvements artistic and mechanical as well as the science of chemical deportment in our art science. [illegible]

DRAWING AND PAINTING

MISS MARY A. PHIPPS

Re-opens her studio on THURSDAY, Oct 18th

Will receive pupils on Wednesday, Thursday Friday and Saturday

Lessons [illegible]

Dry Goods.

THE BOSTON STORE.

AN IMMENSE BARGAIN IN SMYRNA RUGS.

REID & HUGHES

HAVE RECEIVED ONE THOUSAND DOUBLE SMYRNA RUGS,

WHICH THEY WILL COMMENCE Selling at 85c.

THIS IS NOT THE COMMON RUG THAT IS USUALLY Sold at 90c and $1.00 BUT IS A HEAVY DOUBLE RUG, AND HAS NEVER BEFORE BEEN SOLD FOR LESS THAN $1.50.

REID & HUGHES,

Boston Store.

may6 d&w

GRAND OPENING OF NEW PARASOLS AND SUNSHADES.

HISLOP, PORTEOUS & MITCHELL

Are now prepared to show the largest, finest and most varied assortment of NEW PARASOLS AND SUNSHADES Ever Offered in this County

Embracing all the Latest Novelties and most Desirable Styles of the Season. All the New, Unique, Plain, Ornamental and Natural Handles are represented, at our usual

Low Prices,

To which we respectfully invite a visit of Inspection and Comparison.

We offer this morning

TWO CASES REMNANTS Plain Colored Cambrics YARD WIDE, At 8c. a Yard, Worth 10c

Hislop, Porteous & Mitchell,

170 MAIN STREET.

apr19 d&w

Lumber & Coal.

EDWARD CHAPPELL & CO., COAL AND LUMBER, WHOLESALE AND RETAIL. A well assorted stock of SEASONED LUMBER, and a carefully selected variety of coals for domestic and steam purposes.

EDWARD CHAPPELL & CO.

214 Main St., Central Wharf.

Leave your orders if most convenient. [illegible]

Dry Goods.

THE GEM.

VOL. 1. NO. 85.

AN ÆSTHETIC JOURNAL DEVOTED TO THE BEAUTIFUL AND THE TRUE.

C. B. PLATT, Editor and Proprietor.

$3 00 a year. Pay when you feel like it

"Rare compounds of oddity, frolic and fun
We relish a joke and rejoice in a pun"
—*Funny Column of the Norwich Tribune*

Wednesday, May 10, 1882.

"Pledged but to truth, to liberty and law,
No favor sways us and no fear shall awe
—*Motto of old Norwich Courier*

JUST RECEIVED AN ELEGANT LINE OF DRESS GOODS COMPRISING

ALL WOOL Foule Suitings. Shoodas, French Debeiges, Illuminated Mixtures, Royal Soleil Suitings.

LADIES' CLOTH in all the new colorings.

PLAIDS IN NEW SHADES,

AT C. B. PLATT & CO.'S.

Also a large stock of

BLACK GOODS,

Consisting of Drap D'Alma, Henrietta Cloths, Camel's Hair, Cashmeres, etc.

GOODS ALL FIRST CLASS AND PRICES LOW.

"'Tis the sunset of life brings us mystical lore;
And the longest days cast their shadows before."
marc8 d&w

Books & Stationery.

LAWN TENNIS, LAWN TENNIS, LAWN TENNIS, LAWN TENNIS, A Fine Line at Low Prices.

Call for Book of Rules and Price List, furnished free.

NOYES & DAVIS.

apr13 d&w

THE POETICAL WORKS OF HENRY WADSWORTH LONGFELLOW.

6 Vols. large quarto, 600 Illustrations, by the best artists of America

"The work of the artists has been a labor of love." Lyman Abbott.

"I have never seen anything to equal them in that line of engraving. * * not one of them but what is a masterpiece." A. H. Emmons.

R. S. BEEBE, Norwich, Conn., General Agent for Eastern Connecticut. apr13d

WE HAVE A LINE OF FANCY ADVERTISING CARDS AND TUCK CIRCULARS, which will be furnished to our customers at LOW PRICES.

THE BULLETIN COMPANY, PRINTERS AND PUBLISHERS.

mar29d&w

CHECKS, COUPONS, CERTIFICATES TICKETS, &c., &c. numbered as Cowan's in First Class Style. Fine Blank Books a Specialty

nov4 d&f

Medical.

VALUABLE TRUTHS.

"If you are suffering from poor health or languishing on a bed of sickness, take cheer, for

Hop Bitters will Cure you.

"If you are simply ailing if you feel weak and dispirited, without clearly knowing why,

Hop Bitters will Revive you.

"If you are a Minister, and have overtaxed yourself with your pastoral duties, or a Mother, worn out with care and work,

Hop Bitters will Restore you.

"If you are a man of business or laborer weakened by the strain of your every-day duties, or a man of letters, toiling over your midnight work

Hop Bitters will Strengthen you.

"If you are suffering from over-eating or drinking, any indiscretion or dissipation, or are young and growing too fast, as is often the case,

Hop Bitters will Relieve you.

"If you are in the workshop, on the farm, at the desk, anywhere, and feel that your system needs cleansing, toning, or stimulating, without intoxicating,

Hop Bitters is what you need

"If you are old, and your blood thin and impure, pulse feable, your nerves unsteady, and your faculties waning,

Hop Bitters will give you new Life and Vigor.

"HOP BITTERS is an elegant, healthy and refreshing flavoring for sick room drinks, impure water, etc., rendering them harmless and sweetening the mouth, and cleansing the stomach."

may8d&w

FRANK HAWKINS, SHERIFF, and JOAS O ROGERS, Deputy Sheriff, of New London County. Office Room No. 1 Rickard's Build'g, Norwich Town. [illegible]

THE LARGEST CIRCULATION. The Norwich Weekly Courier Only One Dollar a Year

Real Estate

For Rent and For Sale

TO RENT. Tenement No. [illegible] street, four rooms on Main, four [illegible] in good order. Inquire at [illegible] Hill street. O. W. SMITH. [illegible]

TO RENT A Pleasant Front Room with Board At 20 Church Street. [illegible]

TO RENT.—The Rooms on Third Floor [illegible] Main Street. Apply to C. C. HIGGS. apr24

TO RENT—The Large and Elegant Store In Bill's Block, Shetucket Street, opposite the Express office, and recently occupied by E. H. Thompson, Esq. HENRY BILL. apr24

TO LET—The Brick Dwelling House with twelve rooms, No 21 School street. apr17d

TO RENT— A First Class Tenement OF 7 OR 8 ROOMS, With all Modern Improvements, in a very desirable neighborhood. Will be rented one, two or more years to the right party. Apply immediately to H. F. PALMER, 180 Main St., Norwich, Conn. apr10dw

FOR RENT— A House on Hill Street, Containing eight rooms, also Bath room, etc., all in first class order. Possession given immediately. Inquire of A. T. OTIS, 56 Main Street. apr12dw

HOUSES, BUILDING LOTS AND Gravel for sale and tenements to rent, by L. D. BENTLEY. mar31d&w3d

FOR SALE— ON OTIS STREET, first door from Broadway, the FINE RESIDENCE built and formerly occupied by the late F. A. Berrance, and at present owned and OCCUPIED BY the family of the late REV. I. W. PLUMMER. The house contains 12 spacious rooms with all modern improvements: is thoroughly built throughout and needs no immediate outlay. The lot is 7x183 feet and contains choice fruit and ornamental trees and vines. Ample room for barn on rear of lot. Will be sold at a low figure if applied for soon. Reason for selling, owners about to leave town. Apply to H. F. PALMER, Agent. apr17d 180 Main street, Norwich, Conn.

FOR RENT—One or two furnished rooms. Inquire at 33 School street. apr7 d

TO RENT—A very convenient tenement, suitable for a small family. Apply at No 1 Summer street, Laurel Hill. mar3d

FOR SALE. The subscriber offers for sale the large two story house situated in Greeneville, on High street, just above Teatis, and formerly occupied by the late Mrs. Sally Walt. Said house contains two tenements of six rooms each, is newly painted, and is in excellent repair throughout. City water in each tenement. This property being in a very rentable, accessible and desirable location, affords an opportunity for a good investment, and should find a ready purchaser. Possession April 1st, if desired. Apply to JOS. J. WALT, 60 Water St. F. B. GREENE, Greeneville. mar10d

FOR RENT—From April 1st, the barn now occupied by A. D. Lathrop, on Willow street. D. M. DICKINSON & CO. 65 Franklin Street. mar7d

TO RENT—A small hall in Bill's Block, Shetucket Street, now occupied by Prof. Butterfield's school of vocal art. feb20d HENRY BILL.

Ice.

ICE! ICE! ICE! The price of ice on and after this date, until further notice, will be as follows: $4.00 Per Ton by the Ton; 35 Cents Per Hundred to Hotels, Stores and Saloons, and 40 Cents Per Hundred to Families. W. D. ROGERS & CO. April 4th, 1882. apr5 dtw

ICE! ICE! ICE! On and after date, until further notice, the price of ice will be as follows: $4.00 Per Ton by the Ton; 35 Cents Per Hundred to Hotels, Stores and Saloons, and 40 Cents Per Hundred to Families. JOHN H. FORD. April 4th, 1882. apr5 dtw

Advertising Agents.

THIS PAPER May be Found on File —AT— GEO. P. ROWELL & CO.'S Newspaper Advertising Bureau (10 Spruce Street) where advertising contracts may be made for it in New York. mar14 d&w1f

J. H. BATES, Advertising Agent, 41 Park Row, New York, is authorized to contract for Advertisements in the BULLETIN and COURIER at our lowest rates. feb17 d&w1f

Painting and Graining.

PAINTING. House and Sign Painting, PAPERING, GRAINING AND WALL TINTING. PAPERING A SPECIALTY. Particular attention paid to papering ceilings in Decoration in all the modern styles. All work entrusted to me will receive my personal attention. I will guarantee all work to give perfect satisfaction. GRAINING done for the trade, at the Old Stand, 44 UNION STREET. ALONZO H. CONVERSE. mar1d

Hotels & Restaurants.

WILLIAM NOSS' LADIES' AND GENTS' DINING ROOMS, 52, 54 and 56 Water Street. MEALS AT ALL HOURS ON THE EUROPEAN PLAN. All kinds of Fresh Lunch served at my lunch counter from 6 a. m. until 10 p. m. every day, Five and Ten Cents. Best Oysters in market, served in any style you may desire. STEAMED OYSTERS A SPECIALTY. Clam Chowder every day served to order and sold by the quart. Price 25 cents. Finest grades of FOREIGN AND DOMESTIC WINES always on hand at prices to suit the times. Jacob Ruppert's Celebrated Lager Beer awarded highest prize medal at the Centennial Exhibition at Philadelphia in 1876, on draught and bottled for family use, price 25 cents per dozen. FOREIGN AND DOMESTIC CIGARS. Sole agent for Celery Rock and Rye for Throat, Lungs, Kidneys, and nervous difficulties. A positive cure for indigestion. $1.00 per bottle. Imported Cardinale Bitters. Home made Tomato Catsup prepared by myself and sold by the quart, gallon or bottle. The best German Mustard 25 cents per quart, or by the bottle. mar2d

BUSINESS MEN IN WANT OF BUSINESS can do better in the West than in any other section of the country. Rare Opportunities. Farms Good, Some Better. Seventy five rapidly growing Towns along the lines of the Chicago & Northwestern Railway, offer unequalled inducements to enterprising business men of limited capital. For particulars address CHAS. E. SIMMONS, Land Commissioner, C. & N. W. R'y, Chicago. [illegible]

Physicians.

SURGEON AND PHYSICIAN E. P. BREWER, M. D., OFFICE AND RESIDENCE 182 Main St., Norwich. Office hours [illegible]

Window Shades.

PAPER HANGINGS AND WINDOW SHADES A fresh stock just received at E. S. BICE'S PICTURE FRAME EMPORIUM 116 MAIN. mar24d

Attorneys.

WAIT & GREENE, ATTORNEYS, Counsellors and Notaries Public NO. 1 BREED HALL. Hartford Office, 36 Commissioner of Deeds for the State of New York. Jesse T. Wait. Charles Greene, Jr. apr27d Norwich, Conn.

JAMES S POTTER Attorney at Law, Office in Johnson's Block, Main street. apr28d Danielsonville, Conn.

S. S. & S. H. THRESHER, Attorneys and Counsellors at Law. may19 d&f NOS. 5 & 6 BREED HALL.

Travellers' Directory.

ANCHOR LINE UNITED STATES MAIL STEAMERS Sail weekly to and from New York and Glasgow, via Londonderry. Cabin passage $60 to $80. Return $110 to $140. Second Cabin, $40. Return tickets, $75. Steerage passengers booked at low rates. Passenger accommodations unexcelled. All state rooms on main deck. Passengers booked at lowest rates to and from Germany, Italy, Norway, Sweden, Denmark, etc. For book of "Tours in Scotland," rates, plans, etc., apply to HENDERSON BROTHERS, New York, or E. P. BLOCUM or JAMES DUGGAN, Norwich. mar8 d

WARREN & CO'S Splendid First-Class Steamers. KANSAS, 3,200 tons; MISSOURI, 3,100 tons. IOWA, 3,200 tons; PALESTINE, 2,800 tons. VICTORIA, 3,000 tons. Sail from Liverpool to Boston. Bring steerage passengers from principal points in GREAT BRITAIN and IRELAND at Lowest Rates. JOS. CONNOR, Agent, Norwich. JAMES HICKEY, Agt., WILLIMANTIC. jan24d

JOHN STEINER, AGENT FOR The North German Lloyd of Bremen AND The Hamburg Steamship Line of Hamburg. PASSAGE TICKETS To and from Europe at the most reasonable rates. ALSO DRAFTS and MONEY ORDERS Payable in any town or city in Europe. jan24d

NEW LONDON NORTHERN RAILROAD—CHANGE OF TIME. On and after MONDAY, May 8th, 1882, TRAINS GOING NORTH LEAVE NEW LONDON as follows:

6.00 a. m., Norwich at 6.37 a. m., for Middletown, Boston (via N. Y. & N. E.) Colchester, Palmer, Boston, Springfield, Ware, Gilbertville, Brattleboro, St. Johnsbury, Burlington, Montreal, Ogdensburg and intermediate stations.

7.50 a. m., Norwich at 8.33 a. m., for Willimantic, Hartford, Palmer, Boston, Springfield, Albany, Saratoga, Ware, Gilbertville and Amherst.

10.17 a. m., Norwich 10.47, for Willimantic, connecting for Hartford and Middletown.

1.00 p. m., for Norwich.

3.05 p. m., Norwich 3.42 p. m., connecting at Willimantic for Hartford, and at Palmer for Springfield, Albany, and all points west. Brattleboro, Burlington, St. Johnsbury, Montreal, Ogdensburg and intermediate stations. A sleeping car is attached to the train at South Vernon for Montreal.

5.15 p. m., Norwich, 5.49 p. m., for Willimantic, connecting for Hartford. This train makes connection with express which leaves New York at 1.00 p. m.

8.30 p. m. for Norwich. This train connects with 1.00 p. m. express from New York.

—GOING SOUTH—

Passenger trains LEAVE NORWICH as follows:

6.20 a. m. (N. & W. depot) 8.20 (West Side) for New London and New York.

8.45 a. m. for New London, connecting for Providence and Boston at 10.30 a. m.

11.05 a. m., for New London, Stonington and New York.

2.00 p. m., for New London and New York.

3.45 p. m., for New London, Stonington, Providence, New Haven and New York.

5.50 p. M. for New London, Mystic and Stonington.

9.15 p. m., for New London and for New York by boat from New London. This train connects at Willimantic with the 4.00 p. m. express from New York.

9.30 p. m., (N. & W. depot) for New London and for New York via boat from New London.

Passenger trains LEAVE WILLIMANTIC as follows:

6.15 a. m. for Norwich and New London, connecting at 10.20 for Providence and Boston.

10.30 a. m., for New London, Stonington and New York.

3.00 p. m., for Norwich, New London, New York, Providence, etc.

6.00 p. m. for Norwich, New London, Mystic and Stonington.

8.35 p. m., for New London and New York via boat from New London.

Passenger trains LEAVE PALMER as follows.

8.10 a. m., 1.30, 7.05 p. m., for New London, etc. The latter connects with boat for New York.

Through passenger trains LEAVE BRATTLEBORO as follows

6.30 a. m. and 4.10 p. m., connecting with trains from the North for New London and intermediate stations.

G. W. BENTLEY, Gen. Supt.

New London, May 8th, 1882. nov17d

N. Y. & N. E. R. R. NORWICH & WORCESTER DIVISION. WINTER ARRANGEMENT. Commencing MONDAY, January 1st, 1882.

TRAINS GOING NORTH LEAVE NORWICH AT

3.55 a. m. (Mondays excepted), Steamboat Express. Connects at Putnam for Boston, at Worcester for all points North, Portland, Rochester, White Mountains, &c. Sunday train connects to Nashua.

6.00 a. m., Way Passenger Train.—Connecting at Plainfield Junction for Providence; at Putnam for Boston, arriving at 10 a. m.; At Worcester for Boston, Springfield and intermediate stations, Albany and the West.

11.30 a. m., connecting at Norwich with train from New London. At Plainfield for Providence (arrive 1.30 p. m.) At Putnam for Boston, arrive at 3.20 p. m. At Worcester with roads north east and west. At Webster, to and from South bridge.

3.30 p. m., Way Passenger. Connects at Plainfield for Providence. At Putnam for Boston, arrive at 7.25 p. m., and Hartford. At Worcester with Boston & Albany Railroad, east and west.

TRAINS GOING SOUTH LEAVE WORCESTER

6.45 a. m., Way Passenger. Connecting at Putnam with train from Boston and for Hartford and New York. At Plainfield to and from Providence.

10.05 a. m., Way Passenger Mail train. Connects with trains from Worcester & Boston and Boston & Albany Railroads. At Webster for Southbridge. At Putnam with trains Boston and at Plainfield to and from Providence.

4.10 p. m., Way Passenger. Connects at Webster for Southbridge, at Putnam for Willimantic and Hartford, and with train from Boston. At Plainfield with train from Providence.

7.30 p. m., Steamboat Express for New York (via New London). Parlor cars attached. Connects with all trains North and East and at Putnam with express trains for Hartford, New York, Philadelphia, Baltimore, Washington and South. Be the great care of [illegible] Putnam. Also via Steamboat connects to all points Southern and Western routes and New York. This train leaves Stonington for New London steamboat at [illegible]

Putnam Passenger. Leaving Putnam at [illegible] p. m. connecting at Plainfield with trains for Providence, Plainfield at [illegible] and [illegible] p. m. for Worcester.

WILMOTH SPRAGUE, Agent.

Leave Webster for Worcester at [illegible] a. m. Leave Worcester for Webster at [illegible] p. m.

F. BY M. ANDREWS, Supt.

24x

The Bulletin

Norwich, Wednesday, May 10, 1882.

Condensed Railroad Time Table.

NORWICH & WORCESTER R. R.
(Depot foot of Ferry street.)

GOING North:	Arrive— From North:
7.10 a. m. Boston, Worcester, Portland, Hamilton, Portland and Worcester	
a. m. Worcester, con. at Putnam for Boston	a. m. 8.45
11.50 a. m. Providence (via Plainfield) Boston via Putnam, Worcester, and all east and west of Worcester	p. m. 12.10
Putnam special for Norwich Arrives at Norwich	5.35
5.25 p. m. Worcester, Prov., Boston, Hartford	p. m. 7.30
Going South:	
6.00 p. m. Boat train for New York via Ston. Way, Port., White Hill	p. m. 8.00

*Monday's excepted

N. L. N., WEST SIDE DEPOT

LEAVE— Going North:	Arrive— From North:
Hartford & Willimantic	a. m. 9.03
6.21 a. m. Middletn, H'fd, Spfld, Mont'n	a. m. 11.00
8.00 a. m. HFD, Pal., Spfld, Amherst	p. m. 2.00
10.47 a. m. Willi, Hyd, Middletown	p. m. 6.54
2.40 p. m. HFd, Spfld, Bulkeys, Mont'n	p. m. 9.10
3.00 p. m. Willimantic, Hartford.	
LEAVE— Going South:	Arrive— From South.
New London, New York boat	a. m. 7.25
6.00 a. m. N. L., New Haven, N. York. Stonington, Mystic N. London	a. m. 9.21
9.40 a. m. New London Westerly, Prov	
11.35 a. m. Mystic Prov N. H., N Y	a. m. 12.45
3.05 p. m. N. L., New Haven New York	p. m. 1.35
3.03 p. m. Providence Boston, New Haven, New York	p. m. 1.40
New London	
Bos Prov Boston, N H N Y	p. m. 5.47
6.00 p. m. New London, Mystic Stns	
New Haven and New York	p. m. 4.45
9.15 p. m. New York boat New London.	

☞ Anonymous communications to this office will not be used. We do not insist on printing the names of all our correspondents, but we do insist on knowing them. Unsigned communications, of whatever character, go into the waste basket unread.

Yesterday's Weather.

Thermometer at 6 A. M., 48 degrees above zero; at 2 P. M., 73 degrees; at midnight, 64 degrees.

To-day's Weather.

WASHINGTON, May 10.—1 A. M.—Indications for New England: Fair weather, followed by increasing cloudiness and local rains. Northerly veering to easterly winds. Stationary or lower temperature. Rising followed by falling barometer.

CITY NEWS.

NORWICH.

Meeting of Connecticut Sovereign Consistory this evening.

Good strawberries were selling for thirty cents a box in this city, yesterday.

The steamer Ella carried another cargo of lumber to Lyle beach, Fisher's Island, Tuesday.

A club house is being built on the west side of Block Island, near Black Rock, for New York parties.

The city was not crowded with country people yesterday. They apparently remained at home and improved the mild and favorable weather.

The Shetucket shad fisherman have labored faithfully for a month and report small returns. The fishing is so poor that it proves of small profit to the fishermen.

Boys set the woods east of Laurel Hill avenue on fire Monday evening and they continued to burn until after midnight, when they were extinguished by the heavy rain.

Foster & Dearden propose to propagate a few perch. A fresh water perch spawned in one of their aquariums, Tuesday, and if success meets their efforts there may be thousands in it.

Two inebriates amused the residents of Bliss alley, Tuesday afternoon, by indulging in a sparring match. When they saw Constable Roath of Preston approaching they dispersed.

At a meeting of the senior class of '82 of the Norwich Free Academy, on Monday, the following officers were elected: President, W. T. Williams; secretary, J. Corkery; treasurer, A. Colgate.

The money juke allowed freely in Preston yesterday, and as a result there were several [illegible] during the afternoon. Several faces were [illegible] and noses were broken.

[illegible] Johnson against Nathan [illegible] and the attention of the court of common pleas in this city yesterday. This is a suit brought to recover a balance alleged to be due on a book account.

The state of the meat market is unprecedented in this neighborhood. The margins are so small that several retailers have left the business, and the outlook is unpromising both to the retailers and the buyers.

The committee on entertainment find the list of delegates coming to the convention next week at least [illegible] of homes [illegible] they have honestly and persistently prosecuted the work, and now find it absolutely necessary to appeal to the citizens of our goodly town for help. We [illegible] entertain 150 or more delegates during the convention from May 16th [illegible] 18th, will confer a great favor on the committee by notifying the corresponding secretary Mr. Charles E. Dyer. The committee emphasize the fact that this convention is [illegible] and represents the Sunday school interests of the [illegible]

Arrested on Suspicion.

Sheriff Hawkins arrested Orrin Eggleston, a well known eastern Connecticut inebriate and tramp at Greeneville, Tuesday morning, on suspicion of being the man who entered the house of Mrs. Jewett of Norwich Town two weeks ago and assaulted her daughter. It cannot be said that he closely resembles the description. He is about five feet eleven inches in height, has a head of length in one half, with whiskers and moustache of the same color. His clothing is faded and may have been dark once. He is poorly shod. His complexion is fair but rather florid, either from exposure or drink. He says that he left Groton on Monday, stopped in Preston Monday night and was found for Frank on [illegible] He will probably [illegible]

The Buckingham Statue.

[illegible] in referring [illegible] The [illegible] which Mr. Warner has made [illegible] gentleness and repressed power. Governor Buckingham is represented as sitting easily and naturally in a spacious arm chair, his head slightly bowed as if in thought. The arms rest lightly on the arms of the chair. The right hand lies easily upon the leg just above the knee, while the left hand is bent downward and the knuckles rest on the hip. The left foot is advanced and the right leg drawn close up to the chair. The folds of the double breasted frock coat are managed easily and without stiffness or affectation. Mr. Warner will sail for Europe in about two weeks, returning in the autumn, when he will begin work on this commission."

City Court.

ELLSOOD, JUDGE.

William Duggan was arraigned in the city court Tuesday for drunkenness. He was found guilty and fined $10 and costs.

Joseph Hogan, a twelve year old Greeneville boy, was presented for disturbing the peace. It appears that the police were telephoned Monday that a row was going on in the neighborhood of the lock shop. An officer was sent out to make the necessary arrests, and was surprised to find that it was a juvenile affray. He brought the boys in and Hogan was complained of as the aggressive party. He was reprimanded for his disorderly conduct by the court and discharged.

Mr. Wallner and the City Mission.

The bright little entertainment, consisting of French plays and music, given under Mr. Eugene Wallner's management a few evenings ago, netted the sum of $50, which has been presented to the City Mission fund. Although he received hearty and valuable co operation from others in this enterprise, the design and responsibility were entirely Mr. Wallner's, and the event seemed as one more manifestation of the excellent taste and willing and helpful spirit which Mr. Wallner has repeatedly shown in many ways since he took up his residence in Norwich. He has proved himself an exceptionally useful member of society, to say nothing of his professional excellences.

Another Move in the Railroad Cases.

The counsel for the Norwich & Worcester, New York & New England, Shepaug Valley and Housatonic railroads have served writs of mandamus upon Justice F. H. Brown, before whom the closet cases were brought by Louis Rivard, alleging that his decision of the cases was not final and ordering him to amend his record in accordance with the facts or to appear before the court of common pleas on Friday, May 12th, and show why he should not comply with the request. Rivard's counsel, learning of the order, appeared before Judge Mather yesterday and requested to be made a party to the proceedings, and argued a motion for the postponement of the hearing until Monday, May 15th. The court entertained the motion and the hearing was deferred. Arguments upon the motion of the defence to be made a party to the proceedings will be heard on Friday.

Ryan & Robinson's Circus.

A fine day favored the entry of Ryan & Robinson's circus into Norwich. Their modest prelude did not call large crowds of people to our streets, yet their parade was superior to their best promises, and by its novelties afforded the public much pleasure. The circus was composed of many skilful features common to the ring, which in the main were as good as the best. There was dash and grace to the riding, and the trapezists were as daring and expert as any actors in their class who have performed in this city. The trained animals did many wonderful tricks, showing a degree of intelligence surprising to all present. The gymnasts performed cleverly; and the audiences was generally well pleased with the show and spoke in the highest terms of the afternoon performance.

The audience in the evening was large, attracted by the excellence of the performance in the afternoon. Mr. James Robinson has demonstrated again, for the thousandth time, his claims to the championship of the universe in daring and skilful equestrianism. Mlle. Linda Jeal in her bare back acts, Clarence Robinson in his dashing hurdle act, Madam Boissette, the female Hercules, the Boissette brothers in their wonderful feats upon the trapeze, the contortion acts of Fárants and Winslow, O'Dale Stephens' globe act, the leaps and tumbling by the company were all superb and created rounds of applause. Prof. White's educated steers, attracted especial attention, and after the show was dismissed at night the general expression was that it was one of the best shows Norwich has had.

Superior Court.

HOVEY, JUDGE.

The superior court came in at 9 A. M., Tuesday, and the case of the state against John Ryan, charged with being a tramp, was continued. The defence put in no evidence to disprove the allegations of the state. The case was briefly argued and reached the jury about 11 o'clock. They speedily returned a verdict of guilty. He was sentenced to imprisonment in the state's prison at Wethersfield for ten months.

Thomas Kelley, held upon a similar complaint, was tried, found guilty and sentenced to ten months' imprisonment at Wethersfield.

John O'Laughlin, the tramp "so very like the assailant," created a stir in the superior court yesterday forenoon, when the counsel was arguing the case of John Ryan, by jumping up in the prisoner's box and declaiming at a rate of speed that would throw Annie Dickinson into the shade. He seemed called upon to spit out 500 words a minute, and did his level best to do it. His articulation was poor, and just what he said could not be understood; but among the great volume of words stood out bold and firm the declaration, "I have been regularly baptized and my name is registered in high heaven!" He was requested to be silent by the court, but he paid no heed. He was approached by the sheriff but remained resolute and unterrified, jabbering on with unabated vigor. The sheriff set him down but he determinedly rose up and continued to talk. He was finally hand cuffed and removed from the court room. He was adjudged insane, and on motion of the state's attorney his case was nolled and he was turned over to the town authorities. He appeared in good spirits last night and will probably be sent to other parts with the blessing of the officials resting on his bald pate.

The case of the state against H. H. Gavitt of New London, charged with violating the liquor law, was placed upon trial, and was unfinished at the hour of adjournment.

The court will come in at 9 A. M., to day.

NEW LONDON.

Perkins Post, G. A. R., is rapidly increasing in membership.

Yesterday was the first summer day we have had this year so far.

Almost the entire police force was in Norwich yesterday, leaving the city unprotected.

Brainard lodge, F. & A. M., had a regular meeting last evening. Owing to the unfinished condition of the lodge room the meeting was held in the ante room.

Sewers seem to be coming after all. At the meeting of the court of common council on Monday evening a petition of residents of Pleasant, Rosemary and other streets for the construction of a sewer was granted, and a committee consisting of Alderman Tinker and Councilmen Harris and Parmelee was appointed to see that the sewer was laid and the cost properly assessed.

Mr. John B. Paige, who cleans the cross walks, narrowly escaped injury yesterday by the carelessness of a driver. The noise of his hoe on the pavement prevented Mr. Paige from hearing the approach of the wagon, the first intimation he had of it being the violent knocking out of his hand of the implement he was working with. Drivers of horses should understand that pedestrians have some rights on the cross walks which they are bound to respect.

The schooner Mary E. Amsden sailed from Fall River on the 6th for New London to be repaired. The bottom of the vessel apparently is not much damaged. She will require a new deck and deck frames, and the most of her upper works must be rebuilt. It cost about $2,500 for the towage into port and discharging and returning the schooner back to New London. This is the vessel reported as going ashore on Fisher's Island, hauled off, and taken to Stonington by Wrecker Scott.

Esquimaux Witnesses From the Arctics.

The taking of evidence was begun Tuesday at the Crocker house in the case of C. P. Williams & Co. of New London against Jonathan Bourne of New Bedford for the recovery of damages for the alleged appropriation by the defendant of a quantity of oil and whalebone belonging to the plaintiff on the Esquimaux coast. John Bull, an Esquimaux, and his wife have been brought here from the polar regions as witnesses. The defendants have brought an interpreter from Newfoundland and Capt. Keeny, late of the wrecked bark Trinity, acts in the same capacity for Williams & Co.

State News.

Ex Senator and Mrs. Eaton are in Washington.

Tom Thumb is on exhibition again in New Haven.

New Haven had an indignation meeting over the Irish assassinations last night.

Mrs. Cramer has given up the cigar store where her husband and daughter, both dead, used to do business in New Haven.

State Attorney Doolittle agrees to argument on the writ of errors in Chip Smith's case, provided it is amended so as to exclude alleged errors of fact.

There seems to be some reason to suppose that Andersen is lurking in the woods in the vicinity of Middletown, and that there is a prospect that ere long he will be captured.

It is untrue that Jacob Cramer's body is to be exhumed for evidences of arsenical poisoning, on the theory that there was poisonous wall paper in the house where they lived.

Down in New Haven complaint is made that the town clerk's charge of $10.50 for ascertaining whether the five backers of a petition for a license are property holders, is exorbitant.

Vice President Reed of the New Haven road says it is all bosh about his company building the Parallel road. They will probably straighten their own line, however, between New Haven and New York.

Forest fires, some of them set by mischievous persons, were reported from several parts of the state early in the week. A large one prevailed between Meriden and Middletown Monday night, before the rain fell.

Loyal Moulthrop of North Haven lately went into insolvency, and the creditors grumble because the receiver charges $4,473.33 for settling up an estate of $11,045.54. They may think themselves lucky that the receiver didn't charge $11,000 for settling up a $4,000 estate.

Sarah Roswell of Naugatuck, who surprised a rattlesnake while she was arbutus hunting the other day, and whose young man had not nerve enough to use the revolver she offered him, took it herself and put four shots through the serpent, and now wears the rattle on her necklace.

Mr. Newton Case of Hartford, goes to Europe May 27th by the City of Rome, and takes the Rev. J. H. Twichell with him for three months, and also offers to supply the pulpit for three months while he is away, at his own expense. There are eight other Hartford people going by the same steamer.

The Tweedy Manufacturing company of Danbury talks of establishing out of its surplus earnings a relief and burial fund for the needy or dying among its help. A committee of the employes will administer the fund. This company, by the way, was damned up and down a few months ago because it wouldn't yield to union men.

Saturday, at Danbury, a Housatonic train started to cross the New England track, the signal bell being down, but before it reached the other track, a New York & New England brakeman ran forward and raised the bell, and it was discovered that the train was close at hand. Fortunately the Housatonic train was a light one, and it was brought to a stop just in time to prevent a collision.

Personal.

Dr. Bevan sails to take his new charge in London to day.

The supreme court has refused a writ of habeas corpus in behalf of Sergeant Mason.

Jay Gould "wears a pair of magnificent Florentine mosaic sleeve buttons, an inch and a quarter in diameter, surrounded with a border of closely set diamonds."

At her first appearance since the death of her husband on the stage of Albert hall, London, Madame Nilsson was dressed in deepest mourning, and her first notes betrayed her agitation by a tremulous quiver.

Bishop Paine of the Methodist Episcopal church, south, is a veteran in the service. For sixty five years he has been a preacher. He has attended every conference for fifty eight years, and has been a bishop for eleven years longer than St. Peter. If ever a man has gained a right to rest it is the venerable bishop, whose character and influence have always been of the best.

Art lovers in Europe are all agog over the reported discovery of Leonardo da Vinci's original design of the famous "Last Supper" panel. It is twenty feet long and three feet wide, representing the Last Supper. It was purchased at Nice for £4. When cleaned the oil color disappeared and a tempera painting was found beneath, signed "Leonardo da Vinci pinxit, 1498."

Madame Jensuschek had a narrow escape from death in a mine at Leadville a few days ago. While she was descending the shaft the car caught upon a projection, and the alarmed engineer, finding the ropes had slackened, reversed his engine and brought the car to the surface again. It was afterwards found that the siding of the shaft had given way, and that if the car had not been stopped by one of the fallen timbers its occupants must have been killed by falling debris on their descending further into the shaft.

The Hon. Hugh McCulloch has signified to some public-spirited ladies in Fort Wayne, Ind., his willingness to act upon their suggestion that he should give a valuable plot of ground in that city for the erection of a home for orphan children, and also offers to contribute toward the fund of money needed. Incidentally he says: "I should greatly prefer (if it can be done under the act) to make the conveyance to a corporation to making it a county or city. Counties and cities ought not in any manner to have the management of public charity."

De Long's wife enthusiastically sympathized with his Arctic exploring ambitions, and urged him to go on the Jeannette. Two years ago, late this coming summer, she was at Newport. James Gordon Bennett called upon her, and found her, as she has always been, cheerful and confident that her husband would return. She never doubted until the past few months but that he would accomplish the object for which the expedition was organized. It is not generally known that Mr. Bennett invested $25,000 in four per cent. government bonds in behalf of Mrs. De Long before the Jeannette sailed. This amount was doubled a little over a year ago, when there was a general belief that something had happened to the vessel.

Gladstone was at the Austrian minister's reception in London when he received from Sir William Vernon Harcourt, the first intelligence of the Irish assassinations. Harcourt took him into a private room for the purpose. The natural pallor of the old man's face became absolutely ghastly, and throwing up both hands, he staggered to a seat without a word. For a moment it was thought he would faint, and there was a rush for restoratives, but he gradually recovered, and refusing all proffered assistance, demanded in a broken voice to know the particulars. At first he would not believe the story. After he had become convinced that there was no hope that the reports had been exaggerated, he rallied his energies, and making brief excuses to his host entered his carriage and was driven directly home.

MARRIED.

DOW—ROBBINS—In Taftville, May 8th, by the Rev. A. C. Hurd, Mr. Herbert S. Dow and Miss Ida M. Robbins.

DIED.

STANDISH—In Colchester, April 31, Mr. Luther G. Standish, aged 69 years.

New Advertisements.

NOTICE.—My wife, MARY M. WHEELER, having left me without just cause or provocation, I hereby forbid all persons harboring or trusting her on my account, as I shall pay no bills of her contracting. AMOS T. WHEELER. Norwich Town, May 9th, 1882. may10 d1t*

WANTED.

A Smart, Active Man to run a cloth winding and measuring machine. Steady employment for the right man. Apply to HALL BROS., 13 and 15 Commerce St. may10d2t

LOST.

A Black Cameo Ear Ring set in pearls. The owner will be suitably rewarded by leaving it at this office or No. 80 Franklin street. may10 d3t*

WANTED.

Ladies in Town or Country to take nice, light work at their own homes. Good salary paid. Address, with stamp, H. M. BROWN & CO., Providence, R. I. may10 d1t*

CLOSING OUT SALE.

STONE WARE.

The Stone Ware at the Pottery will be sold within the next SIXTY DAYS.

At 50 per ct. discount from List Prices

All orders will be promptly attended to and freight prepaid.

Address A. T. DAVIS, Administrator, 35 Thames Street, Norwich, Conn. may10 d4w

GOOD

Second Hand Pianos and Organs

For sale cheap. Pianos and Organs Tuned

H. E. STEVENS.

may10d 92 Main St. and 10 Grove St

CARDS.

Visiting and Address Cards.

Equal to engraved, at half the cost of engraved.

FRANK UTLEY, Job Printer.

may10 d 134 Main Street.

ALL KINDS OF

BOOK BINDING.

Good work at cheap rates

C. A. BURNHAM,

may10 d&w BULLETIN BUILDING.

NEW WALL PAPERS,

For all rooms, 10 cents to $4 per roll.

BORDERS TO MATCH

CHARLES A. BURNHAM.

may10 d&w Next to Post Office.

ADAMS'

PATENT PILLOW SHAM HOLDER,

Exhibited at the Boston Fair, can be seen at the house of Mr L. Dill, 26 Union street. Ladies are invited to examine them. An article needed in every family. Orders left will be filled promptly. Mrs. R. A. Bacon will canvass this vicinity for orders.

E. COGGESHALL, general agent for the state of Connecticut. may10 d1w*

BLANK BOOKS.

BLANK BOOKS, BLANK BOOKS, BLANK BOOKS, BLANK BOOKS, } Best Goods. Lowest Prices.

In stock or made to order

M. MAFFORD & CO.,

may10 d&w 105 Main Street.

AT A COURT OF PROBATE HELD at Norwich, within and for the district of Norwich, on the 8th day of May, 1882.

Present—S. T. HOLBROOK, Judge

Estate of George Wilcox, late of Griswold, in said district, deceased.

Ordered—That six months from the date hereof be, and the same are limited and allowed for the creditors to bring in their claims against said estate, and the administrator thereof Daniel K. Prior of said Griswold is directed to give public notice to the creditors of said estate, to bring in their claims within said time allowed by posting the same on the public sign post nearest the place where the deceased last dwelt, within the same town, and by publishing the same in a newspaper published in Norwich, and return make to this court of the notice given.

Attest S. T. HOLBROOK, Judge

may10d1t

Furniture & Carpets.

J. B. DOYLE,

UNDERTAKER

And Dealer in Furniture, Robes and Habits, at Wholesale Prices

WAREROOMS UP STAIRS OPPOSITE THE POST OFFICE.

171 Main Street,

aprs9d Norwich, Conn.

140 AND 142 MAIN STREET

N. S. GILBERT & SONS.

New Damask Ingrain

CARPETINGS

Persian Body Brussels,

BORDERS TO MATCH.

Oriental Covers

For Parlor, Library and Reception Room

FURNITURE.

Antique Lace Curtains,

Madras and Swiss Laces.

An inspection of our Stock will prove that we have the BEST QUALITIES AT THE LOWEST PRICES.

N. S. GILBERT & SONS.

apr17 d

YERRINGTON'S

Temple of Music AND CARPET EMPORIUM,

131 Main Street,

NORWICH, CONN

AN IMMENSE STOCK OF

BODY BRUSSELS

in all the Newest and Choicest Styles and Colorings,

and the best goods made in this or any Country, at the very Low Price of

$1.40 Per Yard!

We have none at any higher price, and no dealer in the world has any better goods AT ANY PRICE!!

Hartford & Lowell Extras,

Best and Newest, at 90 Cents.

A few Pieces at 65 Cents. An inspection of the goods is invited.

INGRAINS as Low as 35 Cents!

E. W. YERRINGTON,

aprs d&w 131 Main Street.

A. W. DICKEY & CO.

Are showing a fine stock of

CHAMBER SETS

AT CLOSE PRICES.

PARLOR SETS

Covered in Plushes, Spun Silks, Satins, Delaines &c., in the latest styles.

WINDOW SHADES AND FIXTURES.

CALL AND LEARN PRICES.

20 and 22 Union Street.

mar9d

Hardware.

A. W. PRENTICE & CO

HARDWARE.

Oars, Row Locks, and Cordage,

LAWN MOWERS,

Carpet Warp, White & Colored,

CLOTHES WRINGERS,

Rubber Hose and Hose Reels,

BARBED WIRE,

SPORTING and BLASTING POWDER,

FISHING TACKLE,

Wire Window Screen & Netting.

LARGEST AND MOST COMPLETE STOCK IN THE CITY

A. W. Prentice & Co.

27 Commerce Street.

my9d

NEW HARDWARE STORE.

PRESTON BROS.,

14 Shetucket St.,

Opposite Laurel Hill Bridge,

HAVE A FINE ASSORTMENT OF

Dog Collars, Fishing Tackle, Carpet Warp, Seine Twine, Rubber Hose, Carpenters' Tools, Machinists' Tools, Agricultural Tools, Wire Netting, Barb Fencing, Wheelbarrows, Etc.

WHICH WE OFFER AT

LOW PRICES.

PRESTON BROS.

my3 d&w

A. T. CONVERSE,

DEALER IN

IRON, STEEL AND PIG IRON,

41 Water & Commerce Sts

fmydw

For Sale.

FOR SALE

A MEAT MARKET.

[illegible] engage in the meat business a rare chance is offered by the undersigned. The market is first class and centrally located, having a good and increasing trade, and is fully equipped with fixtures and all necessary utensils. A horse, [illegible] delivery wagon etc. The above business can be bought at a bargain if applied for soon. B. PECKHAM may10 d1w*

FOR SALE—100 Loads GOOD BUILDING STONE. ANOTHER FRESH MILK JERSEY COW. 1 Two Seated Wagon and 1 Side Bar Wagon. Apply to STREET COMMISSIONER COLE or GEO. C. RIPLEY. may8

Crockery.

E. K. REYNOLDS

108 MAIN STREET.

JUST RECEIVED

A New Lot of Nice Goods.

DINNER SETS, TOILET WARE, CHINA, CROCKERY AND GLASS WARE, VERY LOW.

A great variety of

FANCY GOODS.

Silver, Mal'ton, Copeland, Bachelder Vases, Bisque Figures, Fancy Lamps, Chandeliers and Hall Pendants, and Home-furnishing Goods in great variety. Goods Delivered. Remember,

Reynolds' Crockery Store,

aprs9 No. 108 Main Street.

Building Materials.

SETH L. PECK,

WHOLESALE AND RETAIL DEALER IN Mason Building Materials, Brick, Lime, Plaster, Hair, Sand.

Roman, Portland Rosendale Cement, Fire Brick, Fire Clay, Granite Brown Sand Stone, rough and cut to order, Blue Stone Flagging and Curbing, Bleaching and Whitewashing Lime, Drain Sewer Pipe of all kinds, Marble and Marbleized Slate Mantles; all kinds Mason Jobbing Work done.

aprs9d CENTRAL WHARF, Norwich, Conn.

For the Ladies.

MISSES

WALKER, HILL & EDGERTON

Announce to the ladies of Norwich and vicinity that they have leased the store,

7 Shetucket Street,

formerly occupied by Mrs. C. B. Platt for millinery and fancy goods, and now have in stock a fine assortment of

LACES,

In Duchess, Applique, Thread, Valenciennes, Handkerchiefs, Scarfs and Barbs. Also a desirable stock of Medium and low priced Laces, Spanish Laces, Scarfs and Fichus, Children's Lace Collars, Ladies' Ties, Fichus, Ruching, Veiling, etc. Illusion, Brussels and Bobinett Laces, Dotted Lace Veiling, Dress Caps, Children's Bonnets. A large and complete stock of

RIBBONS

And Black English Crape.

They will be constantly receiving NEW AND DESIRABLE GOODS.

N. B.—About April 1st they will have large and complete stock of

NEW MILLINERY,

Comprising everything kept in a first-class store. All kinds of Millinery Work done to order in the best manner and at short notice.

MISSES WALKER, HILL & EDGERTON have taken the store so long occupied by the undersigned in the millinery business. She takes pleasure in recommending them to the public, although it seems superfluous for ladies so favorably known for their skill and taste. MRS. C. B. PLATT.

Norwich, March 17th, 1882. aprs d&w

SPRING SUITS

AT THE ROOMS OF

MRS. SYDLEMAN

MAY BE FOUND A LINE OF

Spring Suits and Wraps,

CONSISTING OF

Black and Colored Silks, Flannels in all the New Shades, Mantles, Jackets and Ulsters.

aprs1d 48 East Main Street.

NOW IS THE TIME TO GET YOUR Hats and Bonnets Bleached, Pressed and Dyed.

I have all the Spring Styles, and am prepared to Dye all the Fancy Colors, Maroon, Cardinal, Navy Blue, Light Blue, Olive Green, Black and Brown. GEO. W. PIKE'S, at the Old Bleachery, No. 15 Cliff Street. Open from 7 A. M. to 9 P. M. aprs d

CORSETS.

THOMSON'S Patent Glove Fitting CORSETS.

It is a real satisfaction for a lady to know where she can be sure of obtaining a nice fitting article, that is guaranteed of the best material, finish, shape and durability. These most desirable qualifications make such an article at once popular and much sought for. And this is why Thomson's Patent Glove Fitting Corsets are to the front and maintain the lead over all competitors; they received the highest award at the Paris Exposition, World's Fair at London, Centennial at Philadelphia and the American Institute Fair recently held in New York. These goods are for sale by all leading Retailers throughout the United States, Canada and Europe.

The above goods for sale by

Hislop, Porteous & Mitchell,

NORWICH, CONN.

feb23d W&S3m

Flowers, Seeds, Etc.

FLOWERS.

BOUQUETS, CUT FLOWERS, FUNERAL DESIGNS,

FURNISHED AT LOW PRICES, AT

Jennings' Greenhouses,

Hamilton Street, Preston.

Orders left at N. D. SEVIN'S DRUG STORE, 141 Main street, will be forwarded by Telephone without charge. novld

Drain Pipe.

W. D. TRUE,

MANUFACTURER OF

Drain and Sewer Pipe

NORWICH, CONN.

Quality the Best and Price the Lowest.

Drain Laying Personally Attended to. novlsdtf

Jewelry.

GET YOUR FINE WATCHES & FRENCH CLOCKS REPAIRED BY

WM. FRISWELL,

Practical Watch and Chronometer Maker,

NO. 37 FRANKLIN STREET.

Sole Agent for the celebrated Rockford Watch, Waltham, Elgin and Springfield Watches, at LOWEST PRICES. Everything thoroughly Warranted. apr 5 WILLIAM FRISWELL.

ENGRAVING and LITHOGRAPHING by the best artists in the country, at the BULLETIN PRINTING OFFICE.

Wants.

WANTED

A Situation in the General Blacksmithing Work. [illegible] Address [illegible] may9 d3t*

WANTED

A Position as BOOKKEEPER [illegible] by a young man having a thorough knowledge of [illegible] Address P. O. Box [illegible] Middle

WANTED Ladies to work in their own county [illegible] WE LIKE LIGHT WORK at their own homes, good salary paid. Address with stamp, H. M. MANUFACTURING CO., Box 3, Boston, Mass. may9d2w

WANTED.—Good, energetic men to introduce our popular and fast selling book, ENCYCLOPEDIA OF BUSINESS AND SOCIAL FORMS, a genuine treasury of most useful and practical information upon subjects arising in the daily life of every one. We have also an extensive assortment of imported Albums, Family Bibles, both religious and Standard Books of popular authors. Sold on instalments of easy monthly payments. Highest rates of commission paid and choice territory furnished. For further particulars apply to E. HATHEWAY & CO., 294 Asylum Street, Hartford, Conn. apr25d4w*

WANTED—

POLISHERS WANTED,

TO WORK ON STOVE CASTINGS

Steady work, good wages.

Norwich Nickel Works, Chestnut St

aprs1d

WANTED—Families with frame spring beds, also mattress at BALTIC MILLS, Baltic, Conn. may9d1w

Groceries, Tea, &c.

FRANK SIDDALL'S

SOAP.

No boiling Clothes. Cleans Paint beautifully.

Sold Wholesale and Retail by

SMITH & BECKWITH,

aprs1d 108 MAIN STREET

HARWOOD & CO.

Offer special bargains in

Fancy Ponce Molasses,

Choice Formosa, Oolong, and Uncolored Japan Teas.

A full assortment of first class groceries constantly on hand, at

45 Water Street.

mar3d

WONDERFUL

A DOMESTIC REVOLUTION.

NO MORE DREAD OF WASHING DAY

FRANK SIDDALL'S SOAP

Will wash the most soiled clothes without boiling. Just think of it. No wash boiler, no steam, no smell, and no soaking clothes over night, but washed clean, easily and quickly. PRICE 10 CTS. $100 positively forfeited if it injures the hands or clothes. For sale wholesale and retail by

ADIN COOK,

mar7d 4 Union Street.

JOHN WILLARD,

Sole Manufacturer of Palmer's Celebrated

DANDELION COFFEE,

AND

CREAM TARTAR,

novlsd 23 & 25 Commerce St., Norwich, Ct.

Annual Meetings.

THE DIME SAVINGS BANK, NORWICH, CONN.

The annual meeting of the Trustees of the Dime Savings Bank of Norwich, will be held AT THEIR BANKING HOUSE, Wednesday, May 10th, 1882, at 11 o'clock A. M. J. HUST SMITH, Secretary. my3d W.F.M.W

Musical Instruments.

ORGANS

N. D. SMITH & SON,

General Agents of Eastern Connecticut for the

FAMOUS

ESTEY ORGANS,

WHICH TO-DAY

STAND PREEMINENT

among their many competitors, and are the recipients of the

HIGHEST ENDORSEMENTS

FROM THE

Greatest Musical Artists,

SUCH AS

Franz Liszt, Richard Wagner, August Wilhelmj, Ole Bull,

AND MANY OTHERS.

Illustrated Catalogues Mailed Free.

N. D. SMITH & SON.,

21 1-2 Bank St., New London, Ct., 195 Main St., Norwich, Ct.

aprs1d

A. H. CHAPPELL,

125 MAIN STREET,

SOLE AGENT

For Norwich, New London, Willimantic, Putnam, &c., &c. FOR

STEINWAY & SONS'

UNRIVALLED PIANOS.

The Piano which stands all climates and is proof against all changes of temperature, is manufactured only by Theodore and William Steinway, members of the Royal Academy of Fine Arts, Berlin, Prussia, and Stockholm, Sweden.

PROOF OF THIS ASSERTION.

Her Majesty the ex queen of Spain uses a Steinway Grand Piano.

Her Majesty the Empress of Russia has a Steinway Concert Grand and an Upright Cabinet Grand in the Imperial Palace.

Her Majesty the Queen of England has a Steinway Upright for her own use at Balmoral Castle, Scotland.

His Majesty the Sultan of Turkey has a Steinway Concert Grand.

The Government of Wurtemberg has purchased one Grand and one Upright Piano to serve as models in this branch of industry, and so soon to be publicly exhibited in the Chamber of Commerce, Stuttgart.

Equally good in United States, South America, Russia or Constantinople.

Prices Never so Low as at Present

Address for full illustrated Catalogue free.

A. H. CHAPPELL.

125 Main St, Norwich,

OR

69 State Street, New London.

aprs1d

24x

Norwich Morning Bulletin.

VOL. XXIV. [Entered at the Post Office at Norwich, Conn., as Second Class Matter.] NORWICH, CONN., THURSDAY, MAY 11, 1882 NO. 8195

NEWS BY TELEGRAPH.

THE CRAMER MYSTERY.

Fourteenth Day—Identifying the Parties at Redcliffe's Restaurant—Spicy Passages Between Counsel—A New Haven Wig-Wag—Sequel to the Tale of the Bald-Pated Pencil Pusher.

NEW HAVEN, May 10.—The superior court room this morning was the scene of an amusing sequel to the incident of Tuesday in regard to Joseph Howard, the vet eran New York *Herald* reporter. Tuesday Mr. Howard was requested to remove a skull cap which he wore to protect his bald head from a draft, it being considered a breach of court etiquette. When Mr Howard took his seat at the reporter's table this morning, he found before him a green box containing a black wig of the first quality. With the box was a letter from Hiram Jacobs, chairman of the board of county commissioners, saying:

"Dear Sir: New Haven county is usually equal to any emergency I herewith tender you the use of an article kept for the purpose of obviating a disappearance as caused you inconvenience yesterday. I presume the sheriff will not object to its use. Very respectfully yours, etc."

Mr Jacobs' gift was facetiously accepted, but Mr. Howard did not venture to don it.

The Luncheon at Redcliffe's.

The first witness of the day was Charles Rawlings, superintendent of Redcliffe's restaurant, who resumed his testimony of yesterday in regard to seeing Walter Malley, Blanche Douglass and Jennie Cramer in the establishment on Thursday evening, August 4th last The witness said "When Mr Fox spoke of its being possible that James Malley was in the party I told him as I had told Walter that it was possible that he might have come in and gone out without my seeing him In my first interview with Walter he said he would call and see me again about the matter and that if I had made a mistake about his being there I ought to contradict it it might otherwise lead to his arrest. I told him I couldn't help that. He also spoke about the refreshment checks, saying either that he ought to have them or was entitled to them. I told him I supposed Coroner Bollman would take possession of them"

The Defense Make a Point.

Mr. Blydenburg took up the cross examination. The most important point scored by the defense was Rawlings' admission that possibly the party in the restaurant Thursday evening might have consisted of the Malley boys and one lady instead of Walter Malley alone and the two girls—one of the girls who came in at the same time as Walter being really separate from his party. In this case the two who had the supper of lamb chops and milk of which the order check gives evidence might have been the two Malley boys and Blanche Douglass.

Mr. Blydenburg's Tone of Satisfaction.

Mr. Rawlings' cross examination concluded as follows: "I don't recollect who passed into the dining room before Walter. Parties of two or three had been straggling in. I know James but did not know him very well—not as well as Walter. He might have been among those who passed in without being noticed by me. There were two ladies in the party, and I am not certain that both of them sat at the table with Walter."

Question—Then the order for chops and the other refreshments, for three people might have been for Mr. James, Mr. Walter and one lady?

Answer—Yes sir.

Mr Blydenburg (in a tone of much satisfaction)—That is all.

The main force of Mr Rawlings' testimony however, is to the effect that he could not be mistaken in his statement that the three were Walter Malley and the two girls

John Henry—A Quick Witted Darkey

John Henry, a middle-aged colored man, who was a waiter in Redcliffe's last August, was the next witness. He testified to seeing Jennie Cramer and Blanche Douglass in the restaurant Thursday morning. They ordered a breakfast of steak, mushrooms, potatoes and milk. In the evening, about half past 10, when he was closing up, the same ladies came in accompanied by one of the Malleys. The next week one of the Malleys came in. The witness at first said he thought it was the same one who was in the previous Thursday, but subsequently pointed out James Malley as the one He was not positive as to which of the two it was, but it was one of them. The witness said "He asked me very particular about my stepping on his hat. He asked me if I remembered stepping on it and making an excuse to him I told him I did not because I stepped on so many gentlemen's hats"

Question—Did he say what sort of a hat it was?

Answer—Yes, he asked me if I didn't remember it had a blue band I told him no, because I had seen so many like that.

Threatened With Suits.

Question—Did he say anything about being robbed?

Answer—He made the expression in regard to the hat that this point would have to be retaliated or else there would be ruin in regard to it. I told him I couldn't.

Question—Couldn't what?

Answer—That I couldn't say anything worse than I had already said He asked me about waiting on a party in the restaurant that evening. He said there were two ladies and two gentlemen and that as I took their order I ought to know about it

A Ruffling of Legal Feathers.

On the cross examination a legal squabble arose over the restaurant checks in the hands of the prosecution

Mr Blydenburg—Mr Doolittle, will you let me have those checks?

Mr. Doolittle—You can have everything that is in evidence These have not been placed in evidence yet I don't propose to furnish you with witnesses or evidence for conducting your case You have money enough to get your own witnesses

Mr. Jones—I object to that last remark. It is highly improper

Mr Blydenburg explained the object in desiring the checks He said he wanted to use them in cross-examination, so as to test the witness about these orders as compared with others he had handled the same day

The legal [illegible] was subsided, Mr Blydenburg proceeding with the cross examination.

The Refreshment Plunge again Forthrown.

[illegible] for some [illegible] defense were [illegible] of the waiting the restaurant [illegible]

Mr Bigelow [illegible] Brooklyn Health [illegible] these checks?

Mr Doolittle—No sir, I will not

Mr Jones—[illegible] If so, your [illegible] will be subpoenaed from us [illegible]

Mr Doolittle—Will you [illegible] not have in your possession? [illegible] than police office of this city?

Mr Jones—Are [illegible]?

Mr Doolittle—No, you have got through [illegible] of people Where these matters are placed in evidence it will be enough time for you to have them.

The court cut short the colloquy by saying that enough had been said on this subject. He had no power to order the state attorney to give up the checks under the present circumstances.

Nothing of importance was elicited from the witness and he was excused. Before he left the stand the check matter was settled by the prosecuting attorney promising to pass them over when he was through with them.

Jennie Cramer and Douglass Together Friday.

Edward Platt was the next witness. He was in the restaurant business. He knew Jennie Cramer and last saw her on Elm street passing his place about 11 o'clock on the morning of Friday, August 8th. Another lady whom he did not at the time was with her. The witness here pointed out Blanche Douglass as the companion. He was sure it was on Friday that he saw them for he had been in a fish market buying fish, which he never bought on any other day, and he was doubly sure that it was on that particular Friday because his rent was due Aug. 7th and he had just obtained money on the previous day with which to pay it.

A New York Smile.

On cross examination the witness was asked

Question—How was Jennie dressed?

Answer—She had on a white dress and a white hat.

Question—Anything unusual about her appearance?

Answer—No, sir; she was very pretty, as usual.

The witness did not take particular notice of Blanche's dress, but observed that she wore a dark dress and a dark hat. He had a full view of her features as she passed the window. The two girls were talking and laughing.

Question—Did you testify before the grand jury?

Answer—I did.

Question—Did you mention noticing the laugh of one of the girls as being peculiar?

Answer—I think I did.

Question—Did you say that Jennie Cramer had a New York smile?

Answer—Yes sir.

Question—What sort of a smile is that?

Answer—I can't tell. It is indescribable.

The audience laughed heartily at the witness' description of Jennie Cramer's smile.

Also Saw the Girls Together.

Henry J Buck, a shoe maker on Elm street, testified to seeing Jennie Cramer and lady companion pass his shop on Friday morning, August 8th, about 11 o'clock. Looking about the court room he pointed out Blanche Douglass as the person who accompanied her.

John A. Lovejoy testified that he saw James Malley and Jennie Cramer together twice on Friday, August 8th, the first time on the green between noon and one o'clock and the second time at Davis Rock in the grove back of the Sea View house coming from the flying horses between nine and ten o'clock. His cross examination was conducted by Mr. Blydenburg. The witness said he came to New Haven from Long Island July 30th.

At this stage the court adjourned until 10 o'clock to-morrow morning.

FORTY-SEVENTH CONGRESS.

SENATE.

THE OVERBURDENED SUPREME COURT DOCKETS.

WASHINGTON, May 10.

In the senate to-day, Mr. Hoar stated that he would not ask for the printing of the manuscript histories of the Boston and Portsmouth navy yards, received yesterday, as the extracts concerning the title to the property and its value for defensive purposes were brief and could readily be referred to. Upon his motion the papers were ordered to be returned.

The regular order, the bill for intermediate appellate courts, was proceeded with.

Mr. Jones (Fla.) opposed the section limiting the appellate jurisdiction of the circuit courts and gave notice of an amendment thereto

Mr Davis (Ills) denied that the section would inflict any hardship and urged its retention as essential to the effectiveness of the proposed scheme. He read a telegram from the Bar association of New York endorsing the measure and incidentally disclaimed any especial responsibility for the measure, though his experience on the bench, he said, convinced him of its utility and value as a measure of relief for the overburdened dockets of the supreme court.

Further discussion by Mr. George, Mr. Morgan and Mr Call followed and after an entry of a motion by Mr. Morgan to recommit with instructions, the bill went over with notice by Mr. Davis (Ills) that he would press it to a final vote to-morrow.

The house joint resolution appropriating $60,000 to supply a deficiency for the current year for heat, light, etc., on buildings under control of the treasury department, was passed.

Adjourned.

HOUSE.

AGRICULTURAL EXECUTIVE DEPARTMENT BILL AND DISTRICT OF COLUMBIA BILL PASSED

The house resumed the consideration of the bill creating an executive department of agriculture, the pending question being on the substitute submitted by Mr. Hubbell of Michigan on behalf of the committee on civil service reform, which was rejected. The original bill was passed, yeas 172, nays [illegible] The negative vote was cast by Messrs. Armfield, Dunnar, Evans, Hardy, Herbert, Herndon and Scales. The bill provides that the department of agriculture shall be an executive department under the supervision and control of a secretary of agriculture, who shall be an experienced and practical agriculturist, and establishes the following bureaus of that department Of agricultural products, of animal industry, of lands and of statistics.

The conference report on the Indian appropriation bill was adopted.

The house went into the committee of the whole on the District of Columbia appropriation bill. It appropriates $2,411,708, or $39,750 less than the estimates and $33,780 in excess of the appropriations for the current fiscal year, the increase being chiefly in the item for the construction of new sewers. The bill was read by sections for amendments, and speaking to a verbal amendment, Mr. Holman (Ind.) opposed the bill as being extravagant from beginning to end.

Mr. Blackburn (Ky.) raised a point of order against the provisions of the bill that one of commissioners shall be a resident of the District of Columbia, instead of two as now provided by law.

The point was sustained and the existing law remains in force.

The committee then rose and reported the bill to the house when it passed, yeas 134, nays 13

Mr Plumer (N. Y.) offered a resolution authorizing the president to call an international conference to fix on and recommend for universal adoption a common prime meridian, to be used in the reckoning of longitude and the regulation of time throughout the world.—Referred.

Mr Reed (Me.) called up the Geneva award bill and briefly reviewed the circumstances which led up to the allowance of the Geneva award. He contended that money should be paid to those who suffered from exculpated cruisers and not to insurance companies.

The matter went over until to-morrow when Mr. Reed will endeavor to obtain a vote upon the bill.

The house then at 5 00 adjourned.

FIFTY DAYS TO LIVE

No Probability of Guiteau's Escaping the Gallows—The Arguments on the Bill of Exceptions—An Original Judge—What His Remarks Indicate.

WASHINGTON, May 10.—A special sent hence to day says It is quite evident, if the questions and suggestions of Chief Justice Carter are to be taken as any indication of the decision of the court, that the arguments in support of the bill of exceptions in the Guiteau case will not save the assassin from the gallows. All lawyers who have followed Mr. Reed's argument and who have examined his plea, pronounce it a good one, but the public have little reason to fear that the president's assassin will escape the rope through any technicality of the law. Mr. Reed's chief points are: First, that the courts of this district have no jurisdiction to try Guiteau, because the president died in New Jersey. Second, that the sentence is void, as the day of the execution was not fixed within thirty days after the next term of the supreme court of the district, as it is claimed is required by law. Third, that Judge Cox confused the jury by his charge.

Chief Justice Carter, who presides, is the most original man on the district bench. He is a man of great resolution and of unquestioned courage. If he thought that the law required him to declare the sentence against Guiteau void, there is no man in the United States who would be less deterred by public clamor from performing what he might consider to be his duty. Those who know him best are well assured that if the Guiteau trial had been conducted before him there would not have been so much complaint about the law's delay, for he would have brushed away much of the rubbish from the case and would have required Guiteau at least to keep his peace or to have kept his seat in the dock, gagged.

The questions which Chief Justice Carter asks Mr. Reed seem to indicate that his mind is made up at least upon the question of jurisdiction, which is the only important point raised for the defence Mr Reed is not alone in holding that the court here did not have jurisdiction to try Guiteau and that the case should have been tried in New Jersey. Mr. Richard T. Merrick, one of the foremost members of the district bar, concurs in that opinion.

An associated press report says: Colonel Reed resumed his argument at 10 15 this morning. He called attention to the revision of the district code prepared by two reputable lawyers (one a former United States district attorney) in 1858, but which for some reason was never adopted by congress. In this work the defect in the law upon the question of jurisdiction was met by a special section. Counsel thought it should be entitled to some weight as showing what the opinion was at that time. Passing from the question of jurisdiction, counsel stated that he proposed to discuss but four or five of the many exceptions taken on the trial. He did not prepare the bill of exceptions himself, and he desired to assure the court that he would not occupy their time with the discussion of a single proposition that he did not honestly believe material to the case.

He then proceeded to discuss the evidence for the prosecution admitted at the trial and objected to by the defence, making a vigorous argument against the evidence of Dr Fordyce Baker of New York The next exception upon which counsel laid peculiar stress was the admission of Mrs Dunmire's evidence, she having been the wife of the defendant

PENNSYLVANIA REPUBLICAN CONVENTION.

Jas. A. Beaver for Governor—Wm. M. Hawle for Supreme Court—Chas. W. Green for Secretary Chas. M. Marshall for Congress—A Scene of Great Excitement—Arthur's Administration Commended.

HARRISBURG, PA., May 10.—The republican state convention met to day, effected a temporary organization, appointed the usual committees and took a recess. On reassembling the committee on permanent organization reported the Hon. Geo. Sear as president with a vice president from each senatorial district and the secretaries agreed upon in caucus.

Upon assuming the chair Mr. Sear said the duties incumbent upon the delegates would demand from them independence, intelligence and firmness. He said it was not for any delegate to assume that the honors to be bestowed by the convention in the nominations it was to make were either to be used to punish one class or to reward another class of citizens.

Gen. Beaver Nominated by Acclamation.

Upon nominations being opened for governor, John Millliken spoke eloquently and feelingly in presenting the name of Gen. Beaver, whose life he sketched briefly. When Mr. Milliken said: "And now I name to you the citizen soldier, James A Beaver," the convention rang with cheers and the delegates enthusiastically responded to a motion and nominated Gen. Beaver by acclamation.

Nominations for Supreme Court Judge.

Nominations for judge of supreme court being in order Silas Pettit placed before the convention the name of Wm Henry Rawle of Philadelphia. He eulogized Mr. Rawle as a gentleman and a lawyer whose family name had been interwoven with the progress of this state for a century.

A Plea For Manliness and Independence.

District Attorney Graham followed with the nomination of Judge Thayer. He believed that he uttered the sentiment of thirty two out of the forty six delegates from Philadelphia. "We do not propose," he continued, "to come into this convention and simply vote for some man who has been selected for us. If the candidate for supreme judge is conceded to Philadelphia, it is a matter of simple justice that the delegates (a majority of them should have the privilege of selecting the man Less than one quarter of the entire delegation from Philadelphia will [illegible] support Mr Rawle [illegible] but in a manner which the [illegible] others. About half a dozen [illegible] have united on a candidate of their own choice and [illegible] that we would command the confidence and hearty support of the people, and surely there is enough manliness and independence left in this convention to listen to the voice of the majority

"Give us the men of our choice and don't attempt to thrust the nomination upon another in our faces. I make this plea not as a friend of Cameron or as a pro McManes man, but as one who recognizes that there is not a point between leaders but simply because the nomination of Mr Rawle, as a concession to Philadelphia in opposition to the voice of so large a majority of her delegates, would be an act of tyranny and arbitrary dictation. We make this demand in the name of justice and honesty."

Mr Graham's speech elicited several bursts of hearty applause from the convention.

Mr. Rawle Nominated on Second Ballot

Several other names were then placed in nomination and the first ballot resulted as follows Rawle 115, Thayer 38, Brown 79, Clayton 6, Livingstone 15, Blair 4. On the second ballot, several of the Philadelphia delegates, including District Attorney Graham who had nominated Thayer, changed to Rawle and he was declared the nominee, the ballot resulting Rawle 130, Thayer 8, Brown 97, Livingstone 14.

Other Nominations.

Several nominations for candidate for the secretaryship of internal affairs were made, but Chas. M. Green of Butler was victorious on the first ballot.

For congressmen at large, Samuel Butler of Chester, J. VanVoorhies of Washington, Thos. M. Marshall of Allegheny, and about a dozen others were placed in nomination.

A Genuine Surprise for Mr. Marshall.

There was a scene of excitement when, as the calling of the roll was progressing and before it was half gone through with, one after another of the candidates were withdrawn and the votes transferred to Mr. Marshall. It had at first been proposed to withdraw the latter name but loud cries of "No" caused it to be retained in the list of nominees. The support that flocked to Marshall was a genuine surprise to even Marshall's friends. The excitement exceeded that of any other part of the proceedings. With each important accession to the Marshall vote the friends of the gentleman would send up a cheer and hats, caps and umbrellas were waved wildly about.

He was eventually nominated.

W. T. Davis was nominated for lieutenant governor by acclamation.

The platform and resolutions were adopted without discussion.

The platform advocates the continuance of a policy of protection to American industry in the interests of the laboring classes; condemns the use of patronage to promote personal political ends; declares that competent and faithful officers should not be removed except for cause and that the non elective minor offices should be filled in accordance with rules established by law.

It condemns compulsory assessments for political purposes and declares that public office constitutes a high trust to be administered solely for the people whose interests must be paramount to those of persons and parties

The resolutions recommend to the county organizations that in caucus they allow the largest freedom in general participation in the primaries consistent with the preservation of the party of organization.

One resolution eulogizes the late President Garfield, expresses sorrow at his loss and sympathy with his family.

Another reads as follows:

Resolved, That the administration of President Chester A. Arthur, commenced under such sad and trying circumstances, has proved to be wise, conciliatory and efficient and is entitled to the cordial support of every republican.

Adjourned.

THE IRISH ASSASSINATIONS.

The Murderers Still at Large—Common People Eager for Their Capture—Police Utterly Baffled—Still Alert—Gratifying Trumpet of the Irish—A Significant Change of Conduct.

DUBLIN, May 10.—Yesterday a crowd of the lower orders gathered around a car with a red panel and partly obliterated the number and intimated on the police taking it and its driver to the station for identification This is considered a most significant change as compared with the reluctance of the populace in all previous crises to render assistance to the authorities.

A number of carmen to-day waited on the chief of detectives and asked permission for a general parade of all the cars and drivers in Phœnix park for the purpose of identifying the car in which the assassins escaped. The request was refused as an inspection had already been made. The carmen have resolved to meet at the park Sunday to denounce the crime and take measures to aid the authorities in capturing the incriminated driver.

Story of the Bicycling Not Credited.

The two bicycle riders who assert that they witnessed the murder of Lord Frederick Cavendish and Mr. Burke are brass fitters by trade and are named McGee and Fry. They have been further interrogated by the castle authorities and adhere to the statement they made yesterday. Fry, who was following McGee on his machine, saw a man having a large butchers' knife raised to strike, but did not see the stab given. He also says Lord Frederick Cavendish got up after having been knocked down. The story told by these men is not credited and it is not believed that they saw anything of the scene they pretend to describe.

More Arrests on Suspicion.

The name of the American Irishman who was arrested at Castle Bellingham yesterday and brought to Dublin, is Heybourne. He has been released.

Another arrest has been made at Athlone.

A man named Quail has been arrested at Preston. There are stains on his trousers. He went there from Dublin, Saturday. He admits he was in Phœnix park at seven o'clock on Saturday night, but denies any knowledge of the murder.

Various Notes on the Situation.

The queen has telegraphed a message of condolence to the family of Mr. Burke.

Nearly 500 members of parliament will attend the funeral of Sir Frederick to-morrow.

The opinion grows that the indiscriminate proceedings of the police show that they are in a state of uncertainty.

The dragging of the river Liffey for the weapons of the assassins was continued yesterday and to day but was unsuccessful.

Henri Rochefort's Paris paper attempts to prove that the Dublin murders were committed by landlords

Sir Wm Harcourt will take charge, Thursday, of the bill for the suppression of crime in Ireland. Mr. Gladstone will subsequently assist in debate.

Placards appeared in Dublin to day announcing the formation of a society for the preservation of legislative independence. They contain hostile references to officials.

The mayor of Limerick has issued a proclamation requesting that to-morrow, when the funeral of Lord Frederick Cavendish takes place be observed as a day of general mourning

The London *Times* says that no vindictive legislation is demanded by public opinion. It repudiates any desire to embarrass the government and says it should regard its or others in the present position of Irish affairs as a public misfortune.

Devitt Has Nothing to Confess—Has No Guilty Knowledge of the Crime—Can Give No Aid to the Authorities.

LONDON, May 11.—Michael Davitt has written a letter to the *Standard* on the subject of the assassination. After expressing admiration of the *Standard's* language since terrible murders he says "I would feel that I was negligent in my duty if I permitted your remarks to pass unanswered. For the opinion you express of the sincerity of my condemnation of the murders and for your belief that Mr Parnell, Mr. Dillon and myself are guiltless of alliance with the assassins I am thankful."

In answer to the *Standard's* request to come forward and make a clean breast of information that would throw light on the murder, Mr. Davitt recalls the fact that he came out of Portland prison at 8 o'clock on Saturday afternoon, after having been confined in solitude for fifteen months without seeing a newspaper or a letter that did not pass through the hands of the governor of the prison.

He rebuts the implication that he and other leaguers must possess information that would enable the authorities to track the assassins. He declares that Parnell and Dillon can't lend any more assistance in bringing the assassins to justice than that agreed to in their manifesto.

NATIONAL CAPITAL.

Land Grants to be Declared Forfeited.

WASHINGTON, May 10.—The house committee on the judiciary to day received a report from the sub committee in charge of the subject of land grants made to south ern railroad companies, which the Cobb bill proposes to declare forfeited on account of non fulfilment of the conditions of the granting acts. None of the companies referred to have done any work of construction. The sub-committee's report recommends that all the lands granted to these roads shall be declared forfeited and that a bill for this purpose be reported to the house for passage. No action was taken by the committee to day. It is quite probable, however, that the report will be adopted and submitted to the house to morrow.

Southern Contested Election Cases.

The southern republican members of the house held a conference to day on the pending southern contested election cases. A sentiment was developed that the delay of the house in acting upon these cases is not only unjust to the contestants but a denial of representation of residents of the districts involved. After general discussion a resolution was adopted urging the speedy disposal of the cases which have been reported to the house by the committee on elections.

FOREIGN INTELLIGENCE.

Egypt in a State of Revolution.

MEASURES TO DEPOSE THE KHEDIVE—ILLEGAL CONDUCT OF THE MINISTRY—THE PREMIER ABOUT TO RESIGN—IRONCLADS SENT FOR.

CAIRO, May 10.—The khedive last evening informed the consuls that Prime Minister Mahmoud Baroudi had insisted on a modification of the decree commuting the sentence of the Circassian officers, had spoken insultingly in regard to the consuls and had threatened Europeans with violence. Mahmoud Baroudi, however, on receiving the English and French consuls, declared that he merely respectfully asked for a modification of the decree.

It is expected that the premier will resign.

It is reported that the cabinet has decided to convoke an extra session of notables to obtain the deposition of the khedive. It is stated that several consuls have telegraphed to their respective governments to send iron clads to Alexandria.

LONDON, May 10.—Reuter's Telegram company have received the following dispatch from Cairo:

Egypt is in a state of revolution. The ministry, in violation of the organic law, have summoned the chamber of notables over the head of the khedive. Their nominal object is to settle the difference which has arisen between them and the khedive, but it is considered as virtually achieved in favor of a government under Arabi Bey unless immediate intervention occurs.

THE BAY STATE.

Elevated Railroads—New York & New England Stock.

BOSTON, May 10.—In the house, to day, the bill to incorporate the Massachusetts Elevated Railroad company was passed through all stages and sent to the senate. This is a substitute for Meigs' bill recently defeated, and permits the construction of an elevated road in and between Cambridge and other cities and towns, provided no such road or any part thereof shall be built in Boston.

The bill for the sale of New York & New England railroad stock held by the state was engrossed. The essential changes in the bill are as follows: The issuing of bonds by the company to pay for the proposed purchase or exchange of stock must be authorized by a majority of the votes cast at the meeting of the stockholders, no stock owned by the state to voted upon. The company may issue bonds running twenty years at six per cent. to be secured by mortgage to three trustees, two of whom shall at all times be residents of this state. This mortgage shall be subject to any existing mortgage for shares and shall date from August 1st. Bonds may be issued among other purchases for "providing for outstanding unsecured liabilities."

A bill was introduced to abolish the state executive council and to constitute the governor and heads of departments on the state ticket a returning board.

NAUTICAL.

Steamship Arrivals.

At New York, Gleolyne from South America; Doelan from Mediterranean ports; British Empire from Vera Cruz and Havana; Westphalia from Hamburg; Scotia from Marseilles.

At Glasgow, State of Nevada from New York; Nestorian from Boston.

At London, California and Lydian Monarch from New York.

At Boston, Austrian from Glasgow.

At Seville, Mohiari from New York.

At Antwerp, Rhyneland from New York.

At Moville, Anchoria from New York.

POPULAR PASTIMES.

The Boston Bench Show.

BOSTON, May 10—The following were among the prizes of the dog show to day: Champion Gordon setter, first, "Duke of the East," C B. Davis, Providence, R. I. Champion pointer dogs under fifty five pounds, first, "Donald," A. H. Moore, Philadelphia Champion pointer bitches under fifty pounds, first, "Lady Dufferin," John G. Herdsacher, New York. Pointer dogs over fifty five pounds, first, "Knickerbocker," Geo. L. Wilms, Jersey City, N. J. Pointer dogs under fifty five pounds, first, "Peter Black," D. W. C. Parker, Springfield. Pointer bitches under fifty pounds, first, "Rose" Fred Smith, Monticello, N. J; second, "Bess," A. T. Aldis, Washington. Pointer dog puppies, second, "Pete," Peter McGill, Brooklyn Pointer bitch puppies, second, "Nellie," Henry P. Glover, New York city.

Wednesday's Ball Scores.

At Chicago, Chicago 8, Clevelands 4

At Worcester, Troy 10, Worcester 4

At New Haven, Yale 4, Brown University 3.

At Providence, Providence 4 Boston 4

At Pittsburg, Allegheny 9, St. Louis 3.

The practice game at the polo grounds in New York between the Harvard college and Stock Exchange clubs resulted in a victory for the latter by a score of 8 to 7 in six innings The match will be played Thursday

[For further commercial telegrams see Fourth Page.]

Financial and Commercial.

NEW YORK MONEY AND STOCK MARKETS

NEW YORK, May 10.—Money was active and loaned between 3 and 5 per cent, and closed offered at 3 per cent

Prime mercantile paper was discounted at 4@6 per cent Bar silver $1 14⅝ Subsidiary coin ¼ per cent discount buying, par selling

Sterling exchange was steady at $4 86½@4 86¾ for long and $4 88@4 89 for short sight.

Governments were irregular.

State bonds were inactive.

In the railroad bond market, this afternoon, Oregon Short Line lists advanced to 102 from 100 and reached 104. Green Bay lists advanced to 85 from 84, Houston & Texas main line indorsements to 109 from 108 and Chicago & Alton sinking funds to 118½ from 117 Ohio Southern lists declined to 30 from 32 but later fully recovered. St Paul & Omaha consols declined to 104 from 104½ and closed at 104¼, Kansas City & Northern real estate lists to 106¼ from 106 and Chesapeake & Ohio 1st series 5 to 80¼ from 81¼

The share speculation opened weak and prices showed a decline from yesterday's closing quotations of ⅛@1 per cent, the latter Nashville & Chattanooga, while C., C. C. & I opened 1 per cent lower at ¾. In the early trade after a general advance of ⅛@¾ per cent, Michigan Central leading therein prices sold off ⅛@1¼ per cent, Louisville & Nashville, Michigan Central, Denver & Rio Grande, Omaha common and Jersey Central being prominent in the opening. After the 11 o'clock an upward turn occurred, in which Northern Pacific and Wabash preferred were prominent This was followed by a reaction of 1½ per cent in Jersey Central; 1 per cent in Hannibal & St. Joseph preferred, and ⅛@¾ per cent for the remainder of the list, but in the final dealings the market recovered ⅛@¾ per cent, Reading & Jersey Central being most conspicuous in the upward turn The market closed strong and generally ⅛@1¼ per cent higher than yesterday's closing prices, the latter Reading & Lackawanna To-day's transactions aggregated 255,000 shares.

The following were the closing quotations.

1881 extended.....	102⅝
New 4s extended..	103⅝
New 4½s reg.....	114½
Do. coupon.....	115⅝
New 4s reg.....	121
Do. coupon.....	121
Pac 6s of '95.....	120
D. C. 3-65s.....	109
Boston, Hartford & Erie 1st.....	87
Do. guaranteed....	40
D. P. Bonds.....	118⅝
Den & Rio Grande 1st.....	119⅝
Denver, So. Park & Pacific 1st.....	101
Erie Seconds.....	94¼
Kansas Pacific con	109¾
Do. 1st Den. div....	110
Lehigh & Wilkes assented.....	105
Oregon Nav 1st....	109
St. Joseph.....	106¼
St. Paul & Sioux City 1st.....	118¼
So. Pac. Cal 1st s	104¾
Toledo, Del. & Bur.	28
Do. incomes.....	15
U. P. 1st s.....	117¾
Land grants.....	118
Sinking Funds....	119¼
Texas Pacific Land Grants.....	64¼
Tex. & Rio Grande.	81⅝
Tenn. Mixed bonds	57
Adams Ex.....	138
Alton & Terre H s	25¾
Do. preferred	92
American Ex.....	94
B. Air Line pref...	52
Boston Land old	—
B. Water Power old	—
Buffalo, Pittsburg & Western.....	—
Burlington & Cedar Rapids.....	80
Canada Southern.	64¾
Canton.....	50
C. C. & I. C.....	38
Central Pacific....	90
Ches & Ohio.....	9¾
Do. 1st preferred..	20
Do. 2d preferred..	9¾
Chicago & Alton...	135¼
Do. pref.....	—
Chicago, Burlington & Quincy.....	132¼
Chicago, St Louis & New Orleans.....	74¾
Cincinnati, San. & Cleveland.....	38
Cleveland & Col	74¼
Consolidated Coal..	37½
Del & Hud.....	106¾
Delaware, Lack. & Western.....	141¾
D. & Rio Grande..	61¼
Erie.....	35¾
Do preferred.....	—
Fort Wayne.....	—
Hannibal & St. Jo..	40
Do preferred.....	85¼
Harlem.....	—
Houston & Texas..	73
Illinois Central....	136¼
Ind, Bloom & West (new issue).....	41¾
International & Gt. Northern.....	—
Iron Mountain.....	—
Kansas & Texas....	21¼
Lake Erie & West..	19¼
Lake Shore.....	108¾
La. & Mo. River....	—
Louisville & Nash..	79⅞
Louisville & N. Al.	67
Manhattan Elevat'd	84¾
Manhat n Elevat'd	94¼
Marietta & Cincinnati 1st pref	10¾
Do 2d preferred..	5
Memphis & Charles	50
Metropolitan Ele ..	89
Mich Cent.....	87
Missouri Pacific....	93¾
Mobile & Ohio.....	28¼
Morris & Essex.....	136
Nash. & Chat.....	91¾
N J Central	70¼
Norfolk & Western	26¾
Northern Pacific...	45¾
Do. preferred.....	77½
Northwestern.....	132
Do. pref	140¼
N. Y. C.....	127¼
N. Y. Elevated.....	130
Ohio Central.....	18
Ohio & Miss	38¼
Do. preferred.....	100
Ontario & Western	25¾
Oregon Navigation.	100
Pacific Mail.....	43¾
Panama	—
Peoria D. & E.....	29¼
Pittsburg	—
Reading	45¾
Rock Island.....	129¼
St. Louis & S. Francisco	30
Do preferred.....	70
Do. 1st pref.....	80
St. Paul & M.....	119¾
Do. pref.....	135
St. Paul, Minn. & Man.....	149¾
St. P. & Omaha ..	39¾
Do. pref.....	101¾
Texas Pacific.....	41¼
Tol., Del. & Bur 1st	104
Union Pacific.....	91⅝
United States Exp..	75
Wabash, St. Louis & Pacific.....	30
Do. preferred.....	50¾
Wells Fargo.....	136
West Union	84¼
East Tennessee....	11¼
Do. preferred	25¾
Georgia	—
Rich & Allegheny	16
Milwaukee, L. S. & W.....	80¾
Richmond & Dan..	97
Central Iowa	—
Keok & Pittsburg..	28¼
Oregon Trans Cont.	79¾
N. Y. Chic & St. L	18¼
Do. Preferred..	33

MINING SHARES.

Mining stocks to-day were fairly active and irregular Robinson advanced from $2 65 to $2 80, decline 1 to $2 35 and closed at $2 50 The president of the Robinson company, while denying that that mine was allowed to fill with water or that the statements made with the knowledge of officers to depress stock, says that the ore has so greatly decreased in value that it is doubtful if last month's production will pay for the mining and milling, in consequence of which he has ordered the reduction of force Slate Lime 2@3 per cent advanced from 31 to 37 and closed at 34 South Pacific sold at 24@25 and Sacramento declined to 25 cents Lucatar advanced from $1.65 to $1.75 Sales for day 172,785 shares.

The following were the closing quotations:

Albion	2 05	Navajo	1 40
Best & Belcher.	5 50	Northern Belle	8 00
Chrysolite	4 85	Ontario	36 00
Decatur	1 75	Quicksilver	10 00
Eureka	3 00	Do preferred	27 00
Green Mountain	2 95	Robinson	2 40
Homestake	17 75	Silver Cliff	1 10
Horn Silver	11 25	Silver King	18 50
Iron Silver	2 15	Standard	14 00
Little Pittsburg	1 07	Union con	11 00

NEW YORK PRODUCE MARKETS.

COTTON quiet, steady, unchanged; sales 2,010 bales; forward deliveries dull, 2@3 points higher; market closing steady, middling uplands at 12 5 10c, New Orleans at 12 0 16c Flour, receipts 15,200 barrels; exports 6,292 barrels; market dull; spring wheat steady; winter wheat strongly in buyers' favor; export and local trade demand limited; fancy white wheat western at $5.30@9.85; others unchanged. Southern flour quiet. Rye flour dull. Corn meal steady, yellow western at $3 10@4 30. Wheat, receipts 38,284 bushels, exports 40,708 bushels, cash lost ¼@¾c higher; options opened ¼@⅝c better, afterwards weaker and lost advance, closing heavy, declining, both on cash and options, scarcely any export inquiry; moderate trade on speculative account; sales 1,945,000 bushels, including 95,000 bushels on spot; No. 2 spring at $1.39; No. 3 do. at $1 21; ungraded red at $1 17@1.45; No 2 red at $1 35; No 3 do at $1 41; No. 2 red at $1 46@1 46¼ in elevator, $1 46 delivered; No 1 white at $1 42½@1 44; No. 2 red May at $1 40@1 40¼; June at $1.42⅝@1 46½, July at $1.31½@1 31¾, August at $1 24¼@1 24⅝, september at $1.24⅝@1 24¾, year at $1 26@1 29½ Rye weak, Canada at 90@92½c; state at 85c Barley steady Barley malt dull. Corn opened ¼@⅝c higher and firm, afterwards weak and lost advance, closing at a trifle above the inside rates, trade only moderate, receipts 69,271 bushels; exports 2,983 bushels; sales 1,035,000 bushels, including 149,000 bushels on spot; ungraded at 79@81½c; No 2 at 80¾@80¾ in elevator, 82¼@82½c delivered, No. 2 white at 80@80½c; No. 2 May at 83@83½c; June at 83¼@83⅝; July at 83¾@83⅞; August at 83⅝@83⅞; September at 83¼@83⅝ Oats ¼@½c higher on spot; options fairly active, closing strongly, receipts 26,675 bushels, sales 364,000 bushels; No 2 at 52c; do white at 51@51½c; No. 2 at 51@51½c; do white at 53c, No 1 at 51½c, do white at 52c; mixed western at 49@51c, white do. at 50@55c; mixed state at 49@54c, white do. at 51@55c Coffee steady, Rio for July at 8 70c, equal to fair

The Bulletin

Norwich, Thursday, May 15, 1883.

COURTS OF APPEAL.

The Boston *Advertiser* does not believe in the policy of increasing the supreme courts of the states or that of the nation for the purpose of making appeals easier. It admits that the present system is a practical denial of justice. The United States supreme court, for instance, can decide only about 300 cases a year. Yet over four hundred are annually taken up to it, and it is now three years behind time. Plainly, some remedy is needed. The *Advertiser* argues that the proper thing is the establishment of intermediate courts in each circuit, and the limitation of cases which can be appealed to the supreme court.

Its argument regarding the "right of appeal" is certainly plausible if not sound. Any citizen has the right to a fair, open trial before a judge. Inasmuch as the off-hand decisions of that judge, made during the trial and necessarily hurried, are apt to be more or less crude and unsatisfactory, he is given the right to appeal from them to the wise and thoughtful consideration of a bench of judges. But what right has he to keep on appealing—that is, what natural, just, inherent right? Has he any more "right" to appeal from one judge to another than from one jury to another? The *Advertiser* adds: "Suitors have rights, but a suitor who has gained his case in a subordinate court has equal rights with a suitor who has lost it, and one of those rights is that he shall not be harassed by needless litigation or be put to the expense and delay of repeated hearings of a case where the amount involved does not justify it."

Now-a-days there are few judges—outside of New York—whose decisions can be bought. There are few indeed who pay the slightest heed in their execution of the law to the wealth of either party. But it is nevertheless true that a poor man's chances of obtaining justice against a rich man are not so good as they would be if the cases were reversed. The rich man can afford to lay out large sums of money in taking appeal after appeal, and in carrying the case, after it has once been decided against him, from court to court. The poorer suitor cannot endure the charges of such lengthened litigation. The result is that the very freedom with which our courts allow appeals is made an instrument for the practical denial of justice.

There is no doubt that the rights of all parties would be quite as well conserved if fewer appeals were allowed. The use of the highest court in state or nation is mainly to keep the interpretation of the law uniform within its jurisdiction. It should not be required to pass upon cases involving anything but the more serious questions of law.

Beside the manly and indignant words of Messrs. Parnell and Davitt, and the equally manly action of the Land Leagues in this country, must be set a couple of expressions from other Irish sources. Miss Anna Parnell writes a letter to the London *Times* in which she declares that "families whom Forster turned out are living in hovels and that 600 people in one county are liable to death from cold. She doubts that the government policy is constitutional, and concludes her letter by saying "that if there are any persons who are surprised that the assassin's arm is not idle they must not forget that there is such a thing as human nature among Irishmen." Of course, Miss Parnell's language must be taken with that consideration which is due the charming unreasonableness of her sex. But Mr. Egan has also been talking from his safe retreat in Paris. Mr Egan regarded the assassinations as "deplorable," but failed to see any reason why the Land League should condemn them. He seemed surprised at the Parnell-Davitt manifesto, but thought he should have signed it had he been asked, as their names were at the foot. Being asked what would be done if a policy of repression is adopted, Mr. Egan replied: "Ireland is used to repression. It has kept the national spirit alive. Nothing would be more dangerous to Ireland than a long term of peace." It is safe to call that a somewhat odd remark from a man who professes to be an Irish patriot.

That Dublin tragedy is made still stranger by every fresh detail. The story of the two bicycle riders, told yesterday, is simply amazing. They saw the assassins strike Lord Cavendish and Mr. Burke, heard the former cry out, were so near that the bleeding body of Lord Cavendish fell against one of their machines. Yet they made off without raising any outcry. There were several workmen in plain sight and sound, there was at least one group of tricycle riders within a few rods, and at least one officer of dragoons within hail. Yet these bicycle riders turned and made off. They saw Cavendish stabbed before he fell; they saw one of the murderers plunge a long knife to his back as he lay on the ground But they did nothing except hurry away. They did not even cry for help when their own precious carcasses were safe. These close spectators of the crime left it for chance passers to discover the dead bodies of the two secretaries. They could not have considered the affair "an ordinary brawl," as others profess to have done. They knew it was foul murder. Their conduct is certainly the most inexplicable of anything yet reported about this remarkable case

Secretary Chandler reports to congress that the American navy contains sixty-seven "serviceable vessels," but that not a single one of them is in condition to meet an enemy of its own classification. There are forty five other vessels utterly unserviceable. Two of the "serviceable" class could be made fit for use in a month. The others would require from one to two years. This does not include the ordnance. It would require from five to seven years to re-arm the sixty seven vessels. The least expensive to repair is the Kentic which can be made fit for use at a cost of $51,000. The others would cost from $100,000 up to $1 323,000 each. The most powerful guns actually in service in the navy are eight inch muzzle loaders converted into rifled guns They throw 190 pound shot and at 1,000 yards pierce eight and one-half inches of solid iron. There are fifty one of these guns available for service The money which Robeson wasted on the navy might to have given us the most powerful fleet in the world. Instead, we have a set of tubs which don't give us the right to bully even Mexico or Chili when we want to

MORE SOUTH CAROLINA "JUSTICE."

Already the South Carolina democrats have begun their retaliatory measures. Some time ago a colored man of Orangeburg, Henry Gallochat by name, made himself obnoxious to some other colored men who worked in a neighboring turpentine distillery, by stealing their bacon. They stood it for a while, but at last gave him a sound drubbing and warned him to stop his thievish conduct. He recognized a couple of his tormentors, but neither of them have yet been caught. We quote now from a despatch to the New York *Times*, dated Charleston, May 9th:

Henry Glover, Ashbury Howard and nine other colored men were arrested for the offence, and after a brief trial all of them were found guilty by a packed democratic jury, and judge Aldrich has just sentenced them to five years in the state penitentiary at hard labor. Mr. R. A. Webster, postmaster at Orangeburg, on his arrival in this city stated that he was present at the trial and that there was not the slightest particle of evidence to warrant the conviction of the unfortunate victims of bourbon animosity. " " " " "

In the absence of the real culprits, and as an act of reprisal for the political prosecutions in Charleston, eleven colored republicans were arrested. Solicitor Jervey packed a jury by the same method so bitterly denounced when practiced by District Attorney Melton and with better success. The only two republicans on the jury were ordered to "stand aside," and eleven white democrats and one colored democrat were sworn in. There was no evidence to convict the defendants with the whipping beyond the unsubstantiated hearsay testimony of the complainant, "but the bourbons wanted blood," continued Mr. Webster, "and they had to have it." Judge Aldrich, of reconstruction fame, vindicated the majesty of the law by delivering a political harangue in charging the jury, in which the federal prosecutions of democrats were prominently mentioned, and upon the reception of a "cut and dried" verdict he imposed a sentence entirely out of proportion to the offense complained of, even if the prisoners had been guilty, which, Mr. Webster positively asserts, they were not.

This is the first of the many political prosecutions that may now be looked for in the state courts, and the result is a sample of the justice republicans may expect at the hands of the political demagogues who control the law machinery in this state. Mr. Webster is a thoroughly trustworthy gentleman, his statements are entitled to belief, and he considers this one of the most glaring outrages ever perpetrated under the cover of law.

One of the leading San Francisco papers calls for a beginning of the grand Chinese bounce. It wants to see the practical crusade begin. Its suggestion as to the mode of beginning is certainly unique. It calls on the keepers of hotels and boarding houses to inform their guests that after July 4th, 1883, they will not let rooms to any one for whom Chinamen do washing. It is the *Alta California* which makes this request. The *Alta* admits that the laundry business is "the least pernicious" of the Chinese industries, but even in this the Mongols are willing to do an amount of work calculated by African and Hibernian washerwomen at $6, for the small sum of $1.50. Therefore they must be stopped and their wash tubs emptied.

The senate has done a good thing at Gen. Hawley's suggestion. It has instructed its committee on the District of Columbia to investigate the Washington jail. This is the place from which Captain Howgate was recently allowed to walk away. It is also the place in which one Guiteau holds daily almost continuous levees under the approving eye of his "keepers"; the place which he has been allowed to turn into a fair for the sale of his autographs and book; the place from which he has been allowed to publish his book. The management of this jail is a disgrace to congress and should have been attended to months ago. Senator Hawley deserves credit for demanding an investigation.

It is common enough for congressmen and legislators to call each other hard names of an afternoon and "withdraw" their remarks next day. But a Louisiana "gentleman of honor" has done better. He felt insulted by a brother senator's language and knocked him down. The latter subsequently apologized, whereupon, says a New Orleans paper, "the former withdrew the blow." We should like to know just how he did it. Did he do it with a beef-steak poultice or with a mustard plaster?

The great legal question regarding bald headed men has been settled at New Haven. There is plenty of precedent enabling them to take cold, but the whole history of Connecticut jurisprudence does not afford a precedent for allowing them to wear cloth skull-caps, and the dignity of the courts is to be protected against the innovation. It is now rumored that a test case is to be brought against some wearer of that peculiar form of skull-cap known as the wig. Precedent will probably be found to sustain the admissibility of wigs.

The new Irish secretary is best known as the biographer of his uncle, Lord Macaulay. But he has been employed in the East Indian civil service, has had parliamentary experience, is a whig of the whigs, so liberal that he has been called "a doctrinaire," and well known to be actuated by the most conscientious motive in any sphere he occupies.

A beautiful example of the New York pilot laws was given the other day when a pilot offered his services to the captain of a barque aground near Sandy Hook. Of course the captain couldn't accept the offer, but the courts decide that he must pay the pilot $56 just the same.

The extract from the Hartford *Times* in our column of current opinion this morning is worth reading. It shows that there is at least one democratic paper in the country with enough manliness to rebuke its own party for violating its principles.

One party of western lynchers may yet meet their deserts. Judge Lochran of Minnesota has just charged his grand jury to indict the band who committed a recent atrocity of this kind, for murder in the first degree Good for Minnesota

CURRENT OPINION.

The republicans, who now hold congress as well as the president, are responsible for governmental measures; but, without democratic aid, and a great deal of it, they never could have passed this bill, for very many republicans honorably refused to commit themselves to this monstrous inconsistency, and tried (in vain) to save their party from falling into that fatal error The democrats have, in too many instances, fallen away from their old-time position, when men like Benton and Wright led them, and when they triumphed on principle; but never have they committed a greater inconsistency than in voting for this anti-Chinese bill. They — or their fathers — were accustomed at democratic celebrations to sing Bellock Osborne's splendid old hymn of "Jefferson and Liberty;" but how can they now join in the sentiment—

> "Here exiles from a thousand shores,
> Condemned by tyranny to roam,
> Shall find, as like abundant store,
> A nobler and a happier home!"

They must now vary the verse, something, perhaps, like this.

> Here exiles from a thousand shores
> May come and join us if they can—
> Remembering that we shut the doors
> Against the pigtailed Chinese man!

They may sweep California or Oregon, on the narrow platform of exclusion and inconsistency; they may even elect a president, for their opponents appear to be going to pieces. But such successes, achieved on such principles, and at the cost of their own consistency as a party, cannot be either enduring or satisfactory.—*Hartford Times.*

So far as our present apology for a navy is concerned, the Brooklyn navy yard does well enough. It is better than the vessels sent to it for repairs. But for the construction or sheltering of such vessels as we must have,—whenever congress is ready to have our navy something more than a laughing stock for the world—the Brooklyn yard is entirely inadequate, not to be mentioned the same week with the magnificent site on the Thames river. Nor does it matter that the government has already expended $5,000,000 on the Brooklyn yard. As the *Eagle* says, whatever is of real value there in the shape of machinery can be removed, while the docks and real estate will bring their market value. The real point is that it will require a new expenditure of some $1,500,000 to fit the yard for the requirements of modern vessels. And this sum expended at New London will be of vastly greater benefit to the country than to add it to the millions already sunk at Brooklyn. At New London no dredging will be required, but the largest ships of the world can move with ease to the wharves. There are no sewers to damage the property. The material for building of docks and necessary houses can be obtained on the property itself, and it has convenient access by rail or water with all points. Moreover vessels ordered to report at almost any point on the coast could get to sea more readily and safely from New London than from the Brooklyn yard.—*Courant.*

Political.

The committee to redistrict Massachusetts for congressmen has reported. The chief alteration of lines is in the region within twenty miles of and around Boston, which is so divided as to work in one more district than formerly existed there.

The vote on the senate's adjournment, Tuesday, which was carried by one majority, was a partial test of strength between Mr. Hoar and Mr. Worthington; and hopes were consequently entertained that the former might yet defeat the latter.

CAMERON AND THE INDEPENDENTS.

It appears that Senator Cameron could not secure the assent of his own followers to the nomination of Wolfe, last year the independent candidate for state treasurer, by the stalwarts yesterday, either as congressman at large, or lieutenant governor. The subordinate party leaders kicked furiously when it was proposed Tuesday night. There were some other very trifling concessions to the independents, however. Davies, for lieutenant governor, and Butler, for congressman at large, are what are called "Cameron independents," or "reform within the party" men. Cameron used his influence to get Rawle nominated for supreme court judge, as a concession to MacVeagh. Senator Mitchell, who was elected as a compromise between Cameron and anti-Cameron forces two years ago, and who is really an anti-Cameron man, refused to attend this week's convention, as he was dissatisfied with the way things were going. He said: The independent convention would have to pass upon the conclusions of the Harrisburg convention, and it is now perfectly apparent that the proceedings of to morrow have been cut and dried to suit Cameron and his friends, and that the independents would repudiate the ticket to be thus placed in nomination. The responsibility for failure to unite the wings of Pennsylvania republicans must rest with Senator Cameron.

"I am a peaceful man," said the intruder grasping his club with both his hands, "but if you don't come down $17.50 damages for my lacerated feelings, the bombardment will begin at once." The owner of the dog paid the money, as he was afraid the other fellow might exasperate him if he hit him with a club of that size. The owner of the dog also said that he was sorry that the dog had bitten the intruder's son. "Why, he ain't my son!" said the intruder. "Whose son is he then?" asked the astonished owner of the dog. "He is the son of a friend of mine who owed me $17.50; but he is poor, and the only available assets he had were these dog-bites on his body, which he turned over to me for collection." "Well, I'll be shot!" "Oh, you needn't complain; you are getting off dog cheap. I ought to make you pay in advance for the next time that boy is going to be bit."—*Galveston Paper.*

"Canst tell me, Brutus," queried Cassius, removing his Havana from his lips to say it, "why our mutual friend Antonia, who yesterday feasted upon his fattened Brahma chicken, resembles the valiant Spartacus?" "Go to," replied Brutus, toying with his revolver in a menacing way. "I pray you tride not with me. Thou knowest I am not given to these trivialities." "Nay, but tell me," continued Cassius. "Away, slight man," exclaimed Brutus; "when Cæsar lived he dared not thus have moved me." "So you give it up?" "By my troth, I do, and instantly." "Well then," said Cassius, "it is because he is glad he ate her." And Cassius tripped lightly out of the tent, just in time to escape the tip of the enraged Brutus's sandal.—*Boston Transcript.*

Local Notices.

Desirable building lot for sale at auction. See advertisement.

Attention is called to the Alarm bell door knob in another column.

Factory space for sale in a thriving New England village. See advertisement.

Bruno Giesler will give instruction in the German language. See advertisement.

Mrs. G. P. Stanton has a large assortment of new millinery. Orders a specialty. See advertisement.

Fancy and fine shirts made to order by Smith & Gilbert. Give them a trial if you want a perfect fitting shirt.

Every disease to which woman is liable can be relieved by Healy's Tonic Pills or Cordial. See advertisement

CEPHALINE will cure epilepsy Read advertisement in another column.

Messrs H. O. Stevens & Co., Druggists, Newton, N. J I am satisfied after a thorough trial of Ely's Cream Balm, for Catarrh, Hay Fever, etc., that it does all that is claimed for it. By the use I have overcome a disagreeable discharge from my nostrils and am free from pain in my eyes and head. Jesse W. Lazz, Hardware Merchant, Newton, N J OCT 18th, 1882.

Messrs Ely Bros., Druggists, Owego, N. Y —For the past three winters I have been afflicted with Catarrh and cold in the head. I applied several remedies without good results. Last winter I used your Cream Balm and found it to accomplish all you represented T F. H. Coeurt, Under Constable Plainfield, Elizabeth, N J, Aug 24, 1882 See advertisement Price 50 cents

Think, ladies! You can permanently beautify your complexion with Ober's Skin Cure Soap "Hall's Hair and Whisker Dye," 50 cents

"Don't tickle me so!" "You make me laugh But throat tickling isn't very laughable Cure it with Pectoria.

> The pleasures of the table cease
> Where'er the teeth begin to fail
> The treasures of the mouth decrease
> The breath a sad more a sparty gale
> And all must soon in ruin lie,
> Unless to SOZODONT we fly

Parsons Syrup cures Dyspepsia, General Debility, Liver Complaint, Boils, Humors, Chronic Diarrhea, Nervous Affections, Female Complaints and all diseases originating in a bad state of the blood.

Wistar's Balsam of Wild Cherry cures Coughs, Colds, Bronchitis, Whooping Cough, Croup, Influenza, Consumption, and all diseases of the Throat, Lungs and Chest. 50 cents and $1 a bottle

Bed-Bugs, Roaches.

Rats, mice, ants, flies, vermin, mosquitoes, insects, &c., cleared out by "Rough on Rats." 15c boxes at druggists

Brain and Nerve.

Wells' Health Renewer, greatest remedy on earth for impotence, leanness, sexual debility, &c. $1, at druggists Depot, Lee & Osgood.

Changeable weather gives rise to many disorders of the throat, which cause much suffering and induce other diseases Prevent them by using Pulmoln.

On Thirty Days' Trial.

We will send Dr Dye's Celebrated Electro-Voltaic Belts and other Electric Appliances on trial for thirty days to young men and older persons who are afflicted with Nervous Debility, Lost Vitality, etc., guaranteeing speedy relief and complete restoration of vigor and manhood. Also for Rheumatism, Neuralgia, Paralysis, Liver and Kidney difficulties, Ruptures, and many other diseases. Illustrated pamphlet sent free. Address Voltaic Belt Co. Marshall, Mich.

A cough, cold or sore throat should be stopped Neglect frequently results in an incurable lung disease or consumption Brown's Bronchial Troches do not disorder the stomach like cough syrups and balsams, but act directly on the inflamed parts, allaying irritation, giving relief in Asthma, Bronchitis, Coughs, Catarrh, and the throat troubles which singers and public speakers are subject to. For thirty years Brown's Bronchial Troches have been recommended by physicians, and always give perfect satisfaction Having been tested by wide and constant use for nearly an entire generation, they have attained well merited rank among the few staple remedies of the age. Sold at 25 cents a box everywhere.

Dowie & Moise, Charleston, S. C., say: "In sudden colds nothing gives more speedy relief than Pulmoln, and in throat diseases it is invaluable, as hundreds in this city can testify.

Cooks using cream of tartar and soda will always have better results by using Congress Yeast Powder. It is perfectly pure and is always reliable and will make light bread, biscuits, cake, etc.

Legal Notices.

NOTICE.—All persons liable to pay taxes in the West Chelsea School District are hereby notified that I have a warrant to levy and collect a school tax of four mills on the dollar on the list of 1881, payable on the first day of May, A. D., 1882, and for the purpose of collecting the said tax I will be at the store of Alonzo K. Albern, on Saturday, the 20th day of May, A. D., 1882, from 9 A. M., to 4 P. M.

All persons neglecting this notice will be charged legal fees and additions, as the law directs

CALVIN O. WILLIS.

Dated Norwich, Conn., May 1st, 1882. my1d3w

Bock Beer.

JACOB RUPPERT'S

BOCK BEER

ON DRAUGHT AT

NOSS', 54 and 56 Water St.

apr25d

Insurance.

MANUFACTURERS'

Fire and Marine Ins. Co.,

OF BOSTON, MASS.

Cash Capital	$500,000.00
Surplus	555,699.31
Total Assets	1,055,699.31

Williams & Packer, Agents.

Room No. 6 Richards Building,

mar17 MAIN STREET, NORWICH.

1809. 1882.

North British and Mercantile Insurance Company

OF LONDON AND EDINBURGH.

Cash Assets	$9,947,178.64
Liabilities	$4,892,954.36
Net Surplus	$5,054,224.28
Cash Assets in United States	$2,044,664.95
Liabilities	$ 976,939.01
Net Surplus	$1,067,725.94

PARKER BROTHERS, Agents,

Room No. 2, Chelsea Savings Bank Building, Shetucket Street.

feb26

ROYAL

INSURANCE COMPANY

OF LIVERPOOL.

SURPLUS - $7,990,025.29

Largest Net Surplus of any Fire Insurance Company in the World.

JAMES E. FULLER, Agent,

126 Main Street.

feb16 d

NEW LONDON COUNTY

Mutual Fire Insurance Company

NORWICH, CONN.

ESTABLISHED MAY 1846.

ACCUMULATED SURPLUS JAN. 1st, $63,000.

This Company continues to insure against loss or damage by fire on as favorable terms as the nature of the risks and the security of the insured and the company will warrant.

DIRECTORS:

S. P. Parker,	Charles Webb,
John A. Morgan,	Jedediah Huntington,
D. P. Coon,	Chas I. Richards
F. St. M. Andrews,	C. H. Osgood,
H. H. Heath,	Wm. Heath,
Wm. L. Brewer,	

E. F. PARKER, President.

Wm. HEATH, Secretary and Treasurer feb24tf

Plumbing & Iron Works.

THE NORWICH IRON FOUNDRY.

Established in 1854.

A. H. VAUGHN & SONS, Propr's.

NO. 38 FERRY ST., NORWICH, CONN.

Manufacturers of Mill Gearing, Pulleys, Couplings, Hangers, Boxes, Racks and Pinions, Lamp Posts, Feed Boxes, Watering Troughs, Grate Bars, Cylinder Stoves, Ashpit Doors, Hitching Posts, Pipe Thimbles, Columns for Buildings, Flange and Socket Pipe, Hitching Weights, Chimney Caps, &c., &c norwhl

THE BIBLEY MACHINE CO., Manufacturers of Paper, Cotton and Wool Machinery Mill Gearing, Shafting, Couplings, Hangers, etc., etc. Jobbing of all kinds, Gear Cuttings, Forgings and Castings at Short Notice. 48 Frank lin Street, Norwich, Conn New and Second hand machines bought and sold on commission

fy14dtf

ROBERT BROWN,

Successor to the

Norwich Steam and Gas Pipe Co.

Pequot Building, Central Wharf,

NORWICH, CONN.

Steam and Gas Fitter and Plumber Chandeliers, Brackets, Portable Gas Lamps, Argand Burners, Plain and Fancy Shades, Rubber Hose, Bath Tubs, Boilers Water Closets Wash Bowls etc (feb24d)

Drugs, Paints and Oils.

PERRY DAVIS'

PAIN KILLER,

A Never-Failing Cure for Burns, Scalds, Bruises, Cuts, Sores, etc

After forty years of trial, Perry Davis' Pain Killer stands unrivalled It is safe! It acts immediately! It never fails!

Editor of the St. John (N B.) *News* says:

In fresh wounds, aches, pains, sores etc., it is the most effectual remedy we know of. No family should be without a bottle of it for a single hour

From the Cincinnati *Dispatch*:

We have seen its magic effects, and know it to be a good article.

From I. B. Potter, U. S. Consul at Crefeld, Rhenish Prussia:

After long years of use, I am satisfied it is positively efficient as a healing remedy for wounds, bruises, and sprains.

W. W. Sharpar, Valdosta, Ga., says:

It is a panacea for all bruises and burns

From R. W. Adams, Saco, Me.:

It gave me immediate relief.

R. Lewis says:

In forty years' use it never has failed me

W. W. Lum, Nicholville, N. Y., says:

I use your Pain Killer frequently. It relieves pain and soreness, and heals wounds like magic.

J. W. Dee says:

For scalds and burns it has no equal

Perry Davis' Pain Killer

Is not a new, untried remedy. For forty years it has been in constant use; and those who have used it the longest are its best friends.

Its success is entirely because of its merit. Since the Pain Killer was first introduced, hundreds of new medicines have come and gone, while to day this medicine is more extensively used and more highly valued than ever before. Every family should have a bottle ready for use. Much pain and heavy doctors' bills may often be saved by prompt application of the Pain Killer. Unlike most medicines, it is perfectly safe even in the hands of a child Try it once thoroughly, and it will prove its value. Your druggist has it at 25c, 50c, and $1.00 per bottle.

PERRY DAVIS & SON, Proprietors,

apr1 d&w Providence, R. I.

N. DOUGLAS SEVIN,

Wholesale and Retail Dealer

—IN—

Drugs, Medicines, Chemicals

AND

Pharmaceutical Preparations,

Proprietary Medicines.

TOILET ARTICLES

AND

Choice Wines and Liquors

FOR MEDICINAL PURPOSES.

141 Main Street,

Norwich, Conn.

Articles of Real Merit

McVicker's Cough Cure.

Wonder Toothache Drops.

Camp's Cream of Roses.

(for Chapped Hands, Roughness of the Skin, &c.)

MADEIRA WINE BITTERS,

Blood Purifying Extract.

(a Compound Extract of Sarsaparilla, Yellow Dock, Queen's Root, &c.)

SAPODENTA,

For the Teeth,

Prepared and Sold by

N. DOUGLAS SEVIN,

141 MAIN STREET.

jan24 d&w

LEE & OSGOOD.

RETAIL DRUGGISTS

AND

WHOLESALE DEALERS

IN

KEROSENE OIL,

WHITE LEAD,

TURPENTINE

Linseed Oil,

MASURY'S

RAILROAD COLORS,

146 and 148 Main

AND

66 and 68 Water Streets,

NORWICH, CONN

Medical.

CATARRH.

Hay Fever, Cold in the Head, Catarrhal Headache and Deafness

CAN BE CURED

HAY FEVER.

DIRECTIONS For Catarrh, Hay Fever, Cold in the Head &c. insert with little finger a particle of the balm into the nostrils; deep strong breaths through the nose It will be absorbed, cleansing and healing the diseased membrane

For Deafness, apply a particle into the ear, rub lightly in thoroughly A fair trial will convince the most skeptical

ELY'S CREAM BALM

Effectually cleanses the nasal passages of Catarrhal virus causing healthy secretions allays inflammation and irritation protects the membranal linings of the head from additional colds, completely heals the sores and restores the sense of taste and smell Beneficial results are realized by a few applications A thorough treatment so directed will cure Catarrh As a household remedy for cold in the head and sore head it is unequalled. The Balm is easy to use and agreeable It is by druggists at 50 cents. On receipt of 50 cents will mail a package Send for circular with full information

ELY'S CREAM BALM CO., Owego, N. Y

For sale by the Norwich Druggists, and by Wholesale Druggists generally

feb14eTu,Th,&S

A STANDARD REMEDY.

WISTAR'S BALSAM OF WILD CHERRY

Will Certainly Cure

Coughs, Colds, Hoarseness, Sore Throat, Bronchitis, Influenza, Asthma, Whooping Cough, Croup, Phthisic, and every Affection of the Throat, Lungs and Chest, including

CONSUMPTION.

SOLD BY ALL DRUGGISTS

mar5eTu,S,Th&weow

THEY WHO USE IT, LIVE!!

SLOCUM'S COMPOUND EMULSION

OF

PURE COD LIVER OIL

WITH THE

Hypophosphites of Lime and Soda

FOR

CONSUMPTION,

Can be taken and retained upon the most delicate stomach, being absolutely tasteless.

It Cures Consumption,	TRY IT.
It Cures Lung Disease,	TRY IT.
It Cures Bronchitis,	TRY IT.
It Cures Asthma,	TRY IT.
It Cures Coughs and Colds,	TRY IT.
It Cures Catarrh,	TRY IT.
It Prevents Wasting Away,	TRY IT.
It Restores Health and Strength,	TRY IT.
It Builds Up Sickly and Peaked Children,	TRY IT.
If You are Feeble and Emaciated,	TRY IT.
Patients, by its Use, Have Gained Ten Pounds of Flesh a Month,	TRY IT.

This Emulsion, as an effective remedy for Throat, Chest or Lung disorders, stands unrivalled by any other preparation of Cod Liver Oil offered to the public. It is not only purer and more palatable, but it is so skillfully united with the Hypophosphites of Lime and Soda as to render it a tonic nutrient to the weak and debilitated system. Thousands of Consumptives have been cured by this preparation. Try it and judge for yourself.

Price, $1 per Pint Bottle.

As your Druggist for it and take no other.

DR. T. A. SLOCUM, Sole Proprietor.

181 Pearl St., New York.

FOR SALE BY

LEE & OSGOOD.

feb16dTu,Th&S AGENTS.

CURE YOUR

CORNS

SCHLOTTERBECK'S

Corn, Wart and Bunion Solvent.

Entirely harmless; is not a caustic. It removes Corns, Warts, Bunions and Callous without leaving a blemish. Brush for applying is each bottle.

A CURE IS GUARANTEED.

Price 25 cts. For sale by all druggists.

Try it and you will be convinced, like thousands who have used it and now testify to its value.

Ask for Schlotterbeck's Corn and Wart Solvent and take no other. feb1 d&w

BROWN'S

IRON BITTERS.

A TRUE TONIC.

CURE

Dyspepsia, Indigestion, Lack of Energy, Loss of Strength Want of Appetite, Intermittent Fevers, Etc.

Iron Bitters are highly recommended for all diseases requiring a certain and efficient TONIC.

Iron Bitters enrich the blood, strengthen the muscles, and give new life to the nerves.

Iron Bitters act like a charm on the digestive organs, removing all dyspeptic symptoms, such as tasting the food, belching heat in the stomach, heartburn, etc.

Iron Bitters the only Iron Preparation that will not blacken the teeth or give headache

Sold by All Druggists.

Write for the A. B. C. Book, 32 pages of useful and amusing reading—sent free.

See that all Iron Bitters are made by BROWN CHEMICAL CO. and have crossed red lines on wrapper. Beware of imitations.

BROWN CHEMICAL CO.,

Baltimore, Md.

sf14dw

Plating.

THE

Norwich Nickel Works.

ELECTRO-PLATING

In Nickel, Copper or Gold

At their new and enlarged works

HOPKINS & ALLEN MFG CO BUILDING

Chestnut Street

W. A. AIKEN, Proprietor

feb14dT Th&S

ENGRAVING and LITHOGRAPHING by the best artists in the country, at the BULLETIN PRINTING OFFICE

For the Ladies.

ADAMS'

PATENT PILLOW SHAM HOLDER

Established at the Home in Paris, was the gift of the inventor to Mr. L. Ish, 34 Union street. Ladies are invited to call and learn the art of handling every family. Any active lady can make from $5 to $10 daily. Mrs. L. Ish is the only authorized agent for the sale of the patent for Norwich and vicinity. 3m

MESSRS

WALKER, HILL & EDGERTON

Announce to the ladies of Norwich, and vicinity that they have leased the store

7 Shetucket Street.

formerly occupied by Mrs. H. Hall, for millinery and fancy goods and now have in store a fine assortment of

LACES,

In Duchess Appliques Thread Valenciennes.

Hamburgh Edgings, Insertings and Flouncings

Also a desirable stock of

Medium and low priced Laces.

Spanish Lace, Scarfs and Pickets

Children's Lace Collars.

Ladies' Ties, Fichus, Ruching Velling and Illusion Brussels and Bonnet Laces.

Dotted Lace Veiling Dress Caps

Children's Hosiery

A large and complete stock of

RIBBONS

And Black English Crape.

They will be constantly receiving NEW AND DESIRABLE GOODS

N. B.—About April 1st they will have a large and complete stock of

NEW MILLINERY,

Comprising everything kept in a first class store

All kinds of Millinery Work done to order in the best manner and at short notice

MESSRS WALKER, HILL & EDGERTON have taken the store so long occupied by the under signed in the millinery business. She takes pleasure in recommending them to the public, although it seems superfluous for ladies so favorably known for their skill and taste MRS. C. B. PLATT

Norwich, March 17th, 1882. apr17d&w

SPRING SUITS

AT THE ROOMS OF

MRS. SYDLEMAN

MAY BE FOUND A LINE OF

Spring Suits and Wraps,

CONSISTING OF

Black and Colored Silks, Flannels in all the New Shades, Mantles Jackets and Ulsters.

aprtfd 48 East Main Street

NOW IS THE TIME TO GET YOUR

Hats and Bonnets Bleached, Pressed and Dyed.

I have all the Spring Styles, and am prepared to Dye all the Fancy Colors, Maroon, Cardinal, Navy Blue, Light Blue, Olive Green, Black and Brown GEO. W. FIKES, at the Old Bleachery, No. 10 Cliff Street. Open from 7 a. m. to 9 p. m. apr24

Building Materials.

SETH L. PECK,

WHOLESALE AND RETAIL DEALER IN

Mason Building Materials, Brick, Lime, Plaster, Hair, Sand,

Roman, Portland Rosendale Cement, Fire Brick Fire Clay, Granite Brown Sand Stone, rough and cut to order, Blue Stone Flagging and Curbing, Bleaching and Whitewashing Lime, Drain Sewer Pipe of all kinds, Marble and Marbleized Slate Mantles; all kinds Mason Jobbing Work done aprtfd CENTRAL WHARF, Norwich, Conn.

Jewelry.

GET YOUR FINE

WATCHES & FRENCH CLOCKS

REPAIRED BY

WM. FRISWELL,

Practical Watch and Chronometer Maker,

NO. 27 FRANKLIN STREET.

Sole Agent for the celebrated Rockford Watch, Waltham, Elgin and Springfield Watches, at LOWEST PRICES. Everything thoroughly Warranted

apr3 d WILLIAM FRISWELL.

Instruction.

AN EXPERIENCED TEACHER, A Graduate of

Madame Krause,

desires to engage in

KINDERGARTEN TEACHING,

in Norwich, Conn. If pupils can be secured a class will be formed at MISS MERKER'S SCHOOL Sept. 20th, 1882. Persons wishing to avail themselves of such instruction will oblige Miss Merker by giving her notice before May 15th

mar16TuTh,S&TuSw

MISS C. C. BLACKMAN, Teacher of Music. Terms $5 for twelve lessons.

Norwich Town Jan. 7 1876. tanTTuThAbf

Frames, Gilding, etc.

WINDOW SHADES.

Window Shades, Fixtures, Cord and Tassels,

Engravings, Picture Frames, &c.,

AT

Trafton's Fine Art Store,

apr25 d Tu, Th & S 31 SHETUCKET STREET.

Miscellaneous.

BUSINESS MEN IN WANT OF BUSINESS can do better in the West than in any other section of the country.

Rare Opportunities! Few as Good, None Better Seventy-five rapidly growing Towns (most productive regions of Minnesota, Dakota and Iowa) along the recently constructed line of the Chicago & Northwestern Railway, offer unequalled inducements to pushing business men of limited capital For particulars address CHAS. E. SIMMONS, Land Commissioner C. & N. W. Ry Co., Chicago. apr18d3m

J. P. BARSTOW & CO.

Having the agency of the

Celebrated Moseley Creamery and Stoddard Churn,

we invite all Butter makers to examine them, as we believe

No Farmer Can Afford to Make Butter Without One of These Creameries and Churns.

All who use them say they one make from TWENTY FIVE TO FIFTY PER CENT more butter with half the labor. Send for Circulars.

Also a large stock of best quality Garden and Field Seeds and Agricultural Implements, including the

Celebrated Remington Carbon Plough.

Stockbridge, E. F. Cro's, Bradley & Co's. Dog Ring and Quinnipiac Fertilizers at Lowest Prices

J. P. BARSTOW & CO.,

No. 15 Water Street, Norwich, Conn.

mar6d&w

THE

IMPERISHABLE

PERFUME.

Murray & Lanman's

FLORIDA WATER,

BEST FOR

TOILET, BATH,

AND

HANDKERCHIEF.

mar31 dTu ThSS

CONSUMPTION

I have a positive remedy for the above disease by its use thousands of cases which had resisted all else and long standing have been cured. In fact so strong is my faith in its efficacy that I will send

Two Bottles Free

together with a VALUABLE TREATISE on this disease to any sufferer Give Express and P. O. address DR. T. A. SLOCUM, 181 Pearl St., New York.

24x

The Bulletin

The King's Tragedy.

. . . . . .

And [illegible] it all was still through the hall
Here lently we heard the rain
That came and ever against the glass,
And the boughs that beat on the pane

But the fire was bright in the ingle nook
And through empty space around
The shadows cast on the arras a wall
And the pictured kings glared sudden and tall
Like spectres sprung from the ground

. . . . . .

And now beneath the window grate
A weed voice suddenly
And the king reared straight, but the queen fell back
As for bitter date to drew,
And all of us knew the woman's voice
Who spoke by the Scottish sea

O king,' she cried, 'in an evil hour
They drove me from thy gate,
And yet my voice must rise to thine ears
But, alas it comes too late

'Last night at mid watch, by Aberdour,
When the moon was dead in the skies,
O king, in a death light of thine own
I saw thy shape arise.

And to fall omens as first I said,
The doom had gained its growth,
And the shroud had risen above thy neck,
And covered thine eyes and mouth

And no moon woke, but the pale dawn broke,
And still they cast stood there;
And I thought its silence cried to my soul
As the first rays crowned its hair.

'Since then have I journeyed fast and fain
In vain despite of Fate
Lest Hope might still be found in God's will
But they drove me from thy gate

'For every man on God's ground, O king,
His death grows up from his birth
In a shadow plant perpetually;
And thine towers high, a black yew tree
O or the Charterhouse of Perth'

. . . . . .

—*Dante Gabriel Rossetti*

The Guiteau Exceptions.

The following is an extract from the *Herald's* full report of the most interesting portion of the colloquy at Washington, Tuesday, between Mr. Reed, counsel for Guiteau, and Chief Justice Carter Mr. Reed quoted Blackstone as saying that where a man was wounded in one county and died in another the offender was, at common law, indictable in neither, because no complete set of felony was done in any one of them, and he argued from this the crime of the defendant Guiteau was not committed in the District of Columbia because the act was not completed there.

The chief justice—Does Blackstone say that the act of felony was not completed for that reason?

Mr. Reed—He does not say that, but that is what the language means.

The chief justice—Is not Blackstone rather commenting on the laches of the law? I suppose that the act of felony is pretty complete when the offender has got through what he has to do, is it not?

Mr. Reed—I shall be happy to satisfy your honor that that is not the law. Where a man gives another a mortal blow the crime is not complete until the death of the victim occurs.

The chief justice—The conditions of the crime are not consummated except in death. Murder is the killing of a man. He is not killed until he dies. But the act of felony, as far as the offence is concerned and as far as the indictment of the offender is concerned, is, as a fact, very complete when he gets through with it.

A further quotation to the same effect from Lord Bacon drew from the chief justice the sarcastic inquiry whether this was the chi metaphysician Bacon.

Mr. Reed replied that it was the same Bacon who wrote the abridgment. A like quotation from Lord Coke was alluded to by the chief justice as "a bold statement coming from the grandfather of the law."

"Who ought to be respected," was the retort of Mr Reed

"And he says," remarked the chief justice, with an air of incredulity, "that the blow is a fiction of law, when considered in connection with death"

Coming to another case decided by the supreme court of Wisconsin, where the mortal wound was given in Clark county and the man died in Grant county, Mr. Reed quoted this language: "The offence of manslaughter did not consist of the mere shooting and wounding the deceased." The chief justice asked what there was in the crime in that case that had not been complete.

Mr Reed—I have tried to make myself understood that the crime of murder is not complete until the death of the victim

The chief justice—That is so. But who completed the death?

Mr Reed—The wound caused the death.

The chief justice—Then the homicide completed it, did he not?

Mr. Reed—The defendant gave the blow.

The chief justice—What more did the homicide do afterward?

Mr Reed—He did not do anything, but went to jail.

The chief justice—He did not kill him over again, did he?

Mr. Reed—No.

The chief justice—So that the expiration of a man's breath is *articulo mortis* is a part of the offence, is it?

Mr. Reed—So says the law. I am not responsible for the decisions that I have read, and they are certainly from respectable authority

The chief justice—Yes, as respectable as their reasons make them and no more.

Mr Reed—That is a matter for your honors to dispose of

The chief justice—I would like to have you tell us (or any of these learned judges that you are quoting (all us) what part of the offence remained to be completed after the man had got through with doing all that he could to kill another—he doing to him that which inevitably would kill him? Whether there is anything in the fever or in the short breath or in the last strangulation that enters into the aggression on his life?

Mr. Reed—I answer you in the language of those distinguished jurists whom I have read, who are far better able to decide the question than I am They say that the crime is not complete until death occurs, and that the death must occur in the jurisdiction of the court that tries the case

The chief justice—Why not leave it on the sensible ground that a homicide who has committed a murder shall not be tried save in the place where he exerted the violence, and let it rest on dogmatism and not on an attempt to reason about it?

Mr Reed—If your honor calls it dogmatism and rests upon that then I am satisfied.

The chief justice—Can you do it I know that it is technical, but technicalities may be made subservient and a necessary substance for the protection of life and liberty. It is the law to-day throughout the civilized world that to constitute the crime of murder the victim must die within a year and one day If Mr Garfield had lived thirty minutes beyond the one year and one day Guiteau would have been saved, absolutely, with the arm of the law about him. Why? Because the law says that if the victim does not die within one year and one day it is not murder That is a technicality, but it is the law [illegible] the ground the civ[illegible] And would [illegible] a technicality, and [illegible] of the ju[illegible] a graver [illegible] present a graver and [illegible] Your honors [illegible] "Stare decis[illegible] for every tribunal [illegible] not responsible [illegible] the law neither are [illegible]

[illegible]

Mr Reed—[illegible]

The chief justice—[illegible]

[illegible]

for, is it not' A judge comes in and says that the offence was not complete. Why? Not because a man has not shot another man to death but because he did not happen to die in the place where he was shot—thus making the effect of the crime a part of it. It is the judges who have made that law

Mr Reed—Undoubtedly, and the judges have made the common law. What was the common law but the decisions of judges? Nothing else.

The chief justice—Well, they ought to make it pretty good.

Mr. Reed—Judges are frail like the rest of us, and they make mistakes like the rest of us, but it is a remarkable circumstance to see so many distinguished lights agree in making this mistake.

The chief justice—I notice that your doctrine grows stronger as you travel back into the twilight. I have noticed that all the way through. Coke puts the proposition a little stronger than any of them.

Personal.

Clark Mills, the sculptor, Monday took a plaster cast of the bust of P. T. Barnum.

Oscar Wilde delivers his farewell lecture in New York this afternoon, at Wallack's.

Ex Secretary McCullough, who has a farm near Washington, has just bought a city residence.

Gen. McClellan's daughter, who has been down at Old Point Comfort, is said to have lots of beaux.

At the ladies' fair in the capitol at Washington last Saturday, Fanny Hodgson Burnett sold peanuts.

Guida's "Moths" has been translated into French and published under the name of its heroine, "La Princesse Zouroff."

Dr. Oliver Wendell Holmes is said to have received $8 a line from the Boston *Globe* for his poem on Garfield's death.

The name Cavendish is said to be pronounced "Candish," just as Beauchamp is pronounced "Beecham," and Cholmondeley "Chumley."

The estate of the late Henry Weld of Boston, worth $8,000,000 or $9,000,000, has been attached in Philadelphia for taxes amounting to $350,000.

It appears that while Mr. Scoville was looking for his wife in New York Tuesday, at the Ashland hotel, she was en route to Chicago, arriving there at night.

Mr. Scoville says his personal expenses for the Guiteau trial were $500, but that the assassin gave him $300 out of the $1,000 he has received for his autographs and photographs.

The lord lieutenant of Ireland has offered $50,000 reward for such information as shall lead to the conviction of the assassins, $5,000 being offered for such private information as shall lead to the same result. The Irishmen of California have also offered $5,000 reward.

The Princess Dolgouroukie, morganatic wife of the late Alexander II, is now in Paris with her three children. Prince George, now ten years old, and said to be an exact reproduction of the late czar as he looked when a child; little Princess Olga, seven years old, and Princess Catherine, aged three. The mother is a lovely blonde of thirty three, more beautiful than ever now that she is clad in deepest black. She travels under the name of Countess Bawlerska, and expects to spend the summer in Switzerland.

How Gilbert and Sullivan write their comic operas together is described by Mr. Collier. "They sit down and talk and smoke innumerable cigarettes together," he says, "while they are getting their ideas together. Gilbert says to Sullivan: 'I've got an idea.' Sullivan screws his glass into his eye, looks at Gilbert critically for a moment, and says: 'Have you? I really shouldn't have thought it of you.' 'I want the girl to sing something like this,' continues Gilbert. 'Make it the man,' puts in Sullivan; 'and, by the way, I want you to write something for that chorus—something that they can sing in te-ta and so on,' and so they talk and joke and smoke cigarettes till the opera is evolved."—*Tribune.*

THE NEW SECRETARY FOR IRELAND.

George Otto Trevelyan, the new chief secretary for Ireland, is 44 years old, and a son of Sir Charles Edward Trevelyan, baronet, K. C. B., and Hannah More Macaulay, who was sister of Lord Macaulay. His public life began in 1865, when he was returned as liberal member of parliament for Tinemouth; and three years later he was elected a member for border burghs. In Mr. Gladstone's government, in December, 1868, Mr. Trevelyan was appointed civil lord of the admiralty, but, being in conflict with the government on its education bill, he resigned the office in July, 1870. He became conspicuous about this time by his strong advocacy, both in and out of parliament, of sweeping army reforms, directing his attention chiefly to an abolition of the purchase of commissions. Mr. Trevelyan is a forcible and earnest, though not an eloquent speaker, and has acquired reputation as an author. He has written extensively, but his chief literary reputation rests upon an admirable biography of his uncle, "The Life and Letters of Lord Macaulay," and his "Early Years of Charles James Fox," both of which were widely circulated in this country.

ENGINEER MELVILLE'S ENERGY.

Chief Engineer George W. Melville, who is making the hazardous and almost hopeless search for the missing boat and party of the Jeannette under command of Lieutenant Chipp, is a man of striking appearance. He was born in New York and in his young days his family was well known among the old Knickerbockers. He is a heavy built man, weighing about 190 pounds, and is about five feet eleven inches in height. Of large and powerful frame, he is of light complexion, and has bright, piercing blue eyes. He is supple, and a skilled athlete. When he returned from the Arctic in the Tigress, in November, 1873, he visited the engineer's office in the navy yard, and when met by his brother officers the natural question was asked "Well, George, how do you feel." He answered, "As bright as a new uniform, and I never felt better;" and to prove his assertion turned a hand spring without the least difficulty. When serving his time in the machine shop he could do more work in the same time than any other man, and when passing through the shop if he met an obstruction no higher than his shoulders he would spend no time in going around it, but would jump over it with the greatest ease.

Koumiss.

It is about time to sound the annual currant worm alarm. The druggists have ordered their extra supplies of gehennashore. —*Waterbury American.*

If you would retain the love of your affianced, young man, do not permit her to lavelgle you into an ice cream saloon. If you do a coolness will soon exist between you —*Huron Tribune.*

Thank a kind Providence for the decorated banjo craze. After a banjo is decorated, it cannot be played on without spoiling the pictures. Now, won't some good angel start a mania for decorating accordeons?—*Philadelphia News*

It was evening. Three of them were killing a cat. One of them held a lantern, another held the cat, and the third jammed a pistol into the cat's ear and fired, about ing the man in the hand who held the cat, and the one with the lantern was wounded in the arm. The cat left when it saw how matters stood and that ill feeling was being engendered

Furniture & Carpets.

J. B DOYLE
UNDERTAKER
And Dealer in Furniture, Robes and Habits, at Wholesale Prices.
WAREROOMS UP STAIRS OPPOSITE THE POST OFFICE
171 Main Street,
aprl8d Norwich, Conn

140 AND 142 MAIN STREET
N. S. GILBERT & SONS.
New Damask Ingrain
CARPETINGS
Persian Body Brussels,
BORDERS TO MATCH.
Oriental Covers
For Parlor,
Library and
Reception Room
FURNITURE.
Antique Lace Curtains.
Madras and Swiss Laces.
An inspection of our Stock will prove that we have the
BEST QUALITIES AT THE LOWEST PRICES.
N. S. GILBERT & SONS.
aprl7 d

YERRINGTON'S
Temple of Music
AND
CARPET EMPORIUM,
131 Main Street,
NORWICH, CONN
AN IMMENSE STOCK OF
BODY BRUSSELS
in all the Newest and Choicest Styles and Colorings,
and the best goods made in this or any Cents 1/7, at the very Low Price of
$1.40 Per Yard!
We have none at any higher price, and no dealer in the world has any better goods AT ANY PRICE!!
Hartford & Lowell Extras,
Best and Newest, at 90 Cents.
A few Pieces at 85 Cents. An inspection of the goods is invited.
INGRAINS as Low as 35 Cents!
E. W. YERRINGTON,
aprl5d&w 131 Main Street.

A. W. DICKEY & CO.
Are showing a fine stock of
CHAMBER SETS
AT CLOSE PRICES.
PARLOR SETS
Covered in Plushes, Spun Silks, Satin, Delaines &c., in the latest styles.
WINDOW SHADES AND FIXTURES.
CALL AND LEARN PRICES.
20 and 22 Union Street.
marl4

Hardware.

A. W. PRENTICE & CO
HARDWARE.
Oars, Row Locks, and Cordage,
LAWN MOWERS,
Carpet Warp, White & Colored,
CLOTHES WRINGERS,
Rubber Hose and Hose Reels,
BARBED WIRE,
SPORTING and BLASTING POWDER,
FISHING TACKLE.
Wire Window Screen & Netting.
LARGEST AND MOST COMPLETE STOCK IN THE CITY
A. W. Prentice & Co.
27 Commerce Street
myl4

NEW
HARDWARE
STORE.
PRESTON BROS.,
14 Shetucket St.,
Opposite Laurel Hill Bridge,
HAVE A FINE ASSORTMENT OF
Dog Collars, Fishing Tackle,
Carpet Warp, Seine Twine,
Rubber Hose,
Carpenters' Tools,
Machinists' Tools,
Agricultural Tools,
Wire Netting,
Barb Fencing,
Wheelbarrows, Etc.
WHICH WE OFFER AT
LOW PRICES.
PRESTON BROS.
myl4d&w

A. P. CONVERSE,
DEALER IN
IRON, STEEL AND PIG IRON,
41 Water & Commerce Sts
aprl6d

Dry Goods.

THE
BOSTON
STORE.
AN IMMENSE BARGAIN
IN
SMYRNA RUGS.
REID & HUGHES
HAVE RECEIVED
ONE THOUSAND
DOUBLE SMYRNA RUGS,
WHICH THEY WILL COMMENCE
Selling at 85c.
THIS IS
NOT THE COMMON RUG
THAT IS USUALLY
Sold at 90c and $1.00
BUT IS
A HEAVY DOUBLE RUG,
AND HAS
NEVER BEFORE BEEN SOLD FOR LESS THAN $1.50.
REID & HUGHES,
Boston Store.
my6 t&w

GRAND OPENING OF
NEW PARASOLS
AND
SUNSHADES.
HISLOP,
PORTEOUS &
MITCHELL
Are now prepared to show the largest, finest and most varied assortment of
NEW PARASOLS
AND
SUNSHADES
Ever Offered in this County
Embracing all the Latest Novelties and most Desirable Styles of the Season. All the New, Unique, Plain, Ornamental and Natural Handles are represented. at our usual
Low Prices,
To which we respectfully invite a visit of Inspection and Comparison.

We offer this morning
TWO CASES REMNANTS
Plain Colored Cambrics
YARD WIDE.
At 3c. a Yard, Worth 10c

Hislop, Porteous & Mitchell,
170 MAIN STREET.
aprl9d&w

Lumber & Coal.

EDWARD CHAPPELL & CO.,
COAL AND LUMBER,
WHOLESALE AND RETAIL. A well assorted stock of SEASONED LUMBER, and a carefully selected variety of coals for domestic and steam purposes.
EDWARD CHAPPELL & CO.
216 Main St., Central Wharf
Orders left at office or sent via residence, promptly attended to.
decl6d

Dry Goods.

THE GEM.
VOL. I. NO. 86.
AN ÆSTHETIC JOURNAL
DEVOTED TO THE
BEAUTIFUL AND THE TRUE.
C. B. PLATT, Editor and Proprietor.
$1.00 a year. Pay when you feel like it
"Rare compounds of oddity, frolic and fun.
We relish a joke and we joke in a pun."
—*Passing Column of the Norwich Tribune*
Thursday, May 11, 1882.
"Pledged but to truth, to liberty and law;
No favor sways us and no fear shall awe"
—*Motto of old Norwich Courier*
JUST RECEIVED
AN ELEGANT LINE
OF
DRESS
GOODS
COMPRISING
ALL WOOL
Foule Suitings.
Shoodas.
French Debeiges.
Illuminated Mixtures.
Royal Soleil Suitings
LADIES' CLOTH
in all the new colorings.
PLAIDS IN NEW SHADES,
AT
C. B. PLATT & CO.'S.
Also a large stock of
BLACK GOODS,
Consisting of
Drap D'Almas,
Henrietta Cloths,
Camel's Hair,
Cashmeres, etc.
GOODS ALL FIRST CLASS
AND
PRICES LOW.
"'Tis the sunset of life brings us mystical love;
And coming events cast their shadows before.
marl8 d&w

Books & Stationery.

BLANK BOOKS.
BLANK BOOKS, BLANK BOOKS, BLANK BOOKS, BLANK BOOKS, | Best Goods. Lowest Prices.
In stock or made to order.
M. SAFFORD & CO.,
may10 d&w 105 Main Street.

ALL KINDS OF
BOOK BINDING.
Good work at cheap rates.
C. A. BURNHAM,
may10 d&w BULLETIN BUILDING.

NEW
WALL PAPERS,
For all rooms, 10 cents to $4 per roll.
BORDERS TO MATCH.
CHARLES A. BURNHAM,
my10 d&w Next to Post Office.

CARDS.
Visiting and Address Cards,
Equal to engraved, at half the cost of engraved.
FRANK UTLEY, Job Printer,
may10 d 134 Main Street.

LAWN TENNIS,
LAWN TENNIS, LAWN TENNIS, LAWN TENNIS, | A Fine Line at Low Prices.
Call for Book of Rules and Price List, furnished free.
NOYES & DAVIS.
aprl8 d&w

THE POETICAL WORKS OF HENRY WADSWORTH LONGFELLOW.
2 Vols. large quarto, 500 Illustrations, by the best artists of America
"The work of the artists has been a labor of love." Lyman Abbott.
"I have never seen anything to equal them in that line of engraving. " " not one of them but what is a masterpiece." A. H. Simmons.
E. S. BEEBE, Norwich, Conn., General Agent for Eastern Connecticut. aprl8

WE HAVE A LINE OF
FANCY ADVERTISING CARDS
AND
TUCK CIRCULARS,
which will be furnished to our customers at
LOW PRICES.
THE BULLETIN COMPANY.
PRINTERS AND PUBLISHERS.
marl8d&w

CHECKS, COUPONS, CERTIFICATES
TICKETS, &c., &c. numbered as
Cowan's in First Class Style.
Fine Blank Books a Specialty
nov4 d&f

FRANK HAWKINS, SHERIFF, and JOSIAH BOGUE, Deputy Sheriff, of New London County. Office Room No 1 Richard's Block, Norwich, Conn. tf&w

THE LARGEST CIRCULATION
The Norwich Weekly Courier
Only One Dollar a Year

Real Estate
For Rent and For Sale

TO RENT—Tenement No 17 Elm street, four rooms on Main floor two above in good order Inquire at No 7 Cliff street OLIO W SMITH oct4d&w

TO RENT
A Pleasant Front Room with Board
At 30 Church Street. mr31

TO RENT.—The
Rooms on Third Floor
131 Main Street. Apply to
C. C. BLISS
aprl8d

TO RENT—The
Large and Elegant Store
in Bill's Block, Shetucket Street, opposite the Express office, and recently occupied by E. H. Thompson, Esq HENRY BILL. aprl2d

TO LET—The
Brick Dwelling House
with twelve rooms, No 30 School street
aprl2d

FOR RENT—
A House on Hill Street.
Containing eight rooms, also Bath room, etc., all in first class order. Possession given immediately. Inquire of
A. T. OTIS, 56 Main Street.
aprl2d&w

FOR SALE—
ON OTIS STREET,
first door from Broadway, the
FINE RESIDENCE
built and formerly occupied by the late F. A. Dorrance, and at present owned and
OCCUPIED BY
the family of the late
REV. I. W. PLUMMER.
The house contains 12 spacious rooms with all modern improvements, is thoroughly built through out and needs no immediate outlay. The lot is 7?x157 feet and contains choice fruit and ornamental trees and vines Ample room for barn on rear of lot. Will be sold at a low figure if applied for soon. Reason for selling, owners about to leave town. Apply to
R. F. PALMER, Agent,
aprl7d 180 Main street, Norwich, Conn.

FOR RENT—One or two furnished rooms. Inquire at 33 School street. aprl d

TO RENT—A very convenient tenement, suitable for a small family. Apply at No 1 Summer street, Laurel Hill. marl8d

FOR SALE.
The subscriber offers for sale the large two story house situated in Greeneville, on High street, just above Tenth, and formerly occupied by the late Mrs. Sally Wait. Said house contains two tenements of six rooms each, is newly painted, and is in excellent repair throughout. City water in each tenement. This property being in a very rentable, accessible and desirable location, affords an opportunity for a good investment, and should find a ready purchaser. Possession April 1st, if desired. Apply to JOS. J. WAIT, 80 Water St. P B GREENE, Greeneville. mar10d

FOR RENT—From April 1st, the barn now occupied by A. D. Lathrop, on Willow street. D.M. DICKINSON & CO. 46 Franklin Street. mar7d

TO RENT—A small hall in Bill's Block, Shetucket Street, now occupied by Prof. Butterfield's school of vocal art.
feb29d HENRY BILL.

Ice.

ICE!
ICE! ICE!
The price of ice on and after this date, until further notice, will be as follows: $4.00 Per Ton by the Ton; 25 Cents Per Hundred to Hotels, Stores and Saloons, and 40 Cents Per Hundred to Families
W. D. ROGERS & CO.
April 4th, 1882. apr5 d&w

ICE!
ICE! ICE!
On and after date, until further notice, the price of ice will be as follows: $4.00 Per Ton by the Ton; 35 Cents Per Hundred to Hotels, Stores and Saloons, and 40 Cents Per Hundred to Families.
JOHN H. FORD.
April 4th, 1882. apr5 d&w

Advertising Agents.

THIS PAPER
May be Found on File
—AT—
GEO. P. ROWELL & CO.'S
Newspaper Advertising Bureau (10 Spruce Street) where advertising contracts may be made in New York. mar18 d&wtf

J. H. BATES,
Advertising Agent,
41 Park Row, New York,
is authorized to contract for Advertisements in the BULLETIN and COURIER at our best rates. feb17 d&wtf

Painting and Graining.

PAINTING.
House and Sign Painting,
PAPERING, GRAINING AND WALL TINTING.
PAPERING A SPECIALTY.
Particular attention paid to papering ceilings in Decoration in all the modern styles. All work entrusted to me will receive my personal attention. I will guarantee all work to give perfect satisfaction
GRAINING done for the trade, at the Old Stand, 44 UNION STREET.
ALONZO H. CONVERSE.
marld

Hotels & Restaurants.

WILLIAM NOSS'
LADIES' AND GENTS'
DINING ROOMS,
52, 54 and 56 Water Street.
MEALS AT ALL HOURS ON THE EUROPEAN PLAN.
All kinds of Fresh Lunch served at my lunch counter from 6 a. m. until 10 p. m. every day, Five and Ten Cents. Best Oysters in season, served in any style you may desire.
STEAMED OYSTERS A SPECIALTY.
Clam Chowder every day served to order and sold by the quart. Price 25 cents.
Finest grades of FOREIGN AND DOMESTIC WINES always on hand at prices to suit the times.
Jacob Ruppert's Celebrated Lager Beer
awarded highest prize medal at the Centennial Exhibition at Philadelphia in 1876, on draught and bottled for family use; price 75 cents per dozen.
FOREIGN AND DOMESTIC CIGARS.
Sole agent for Celery Rock and Rye for Throat, Lungs, Kidneys, and nervous difficulties. A positive cure for indigestion: $1.00 per bottle Imported Carlsbads Bitters. Home made Tomato Catsup, prepared by myself and sold by the quart, gallon or bottle The best German Mustard, 25 cents per quart, or by the bottle marl8d

Drain Pipe.

W. D. TRUE,
MANUFACTURER OF
Drain and Sewer Pipe
NORWICH, CONN.
Quality the Best and Price the Lowest.
Drain Laying Personally Attended to.
novl8tf

ENGRAVING and LITHOGRAPHING by the best artists in the country, at the BULLETIN PRINTING OFFICE

Physicians.

SURGEON AND PHYSICIAN
E. P. BREWER, M. D.,
OFFICE AND RESIDENCE
129 Main St., Norwich
Office hours [illegible] aprl8d

Window Shades.

PAPER HANGINGS AND
WINDOW SHADES.
A fresh stock just received at
E. S. BECKER'S
PICTURE FRAME EMPORIUM, 19 Main s
marl8d

Attorneys.

WAIT & GREENE,
ATTORNEYS,
Counsellors and Notaries Public
NO 1 BREED HALL
Gardiner Greene, Jr is Commissioner of Deeds for the State of New York.
James T. Wait, Gardiner Greene, Jr.
novl d Norwich, Conn

JAMES H. POTTER,
Attorney at Law,
Office in Johnson's Block, Main street,
aug1d Danielsonville, Conn

S. H. & S. H. THRESHER,
Attorneys and Counsellors at Law,
may10 d&f NOS. 2 & 3 BREED HALL.

Counsellors' Directory.

ANCHOR LINE
UNITED STATES MAIL STEAMERS
Sail weekly to and from
New York and Glasgow, via Londonderry.
Cabin passage, $60 to $80. Returns, $110 to $175
Second Cabin, $40 Return tickets, $75
Steerage passengers booked at low rates.
Passenger accommodations unexcelled
All state rooms on main deck.
Passengers booked at lowest rates to or from Germany, Italy, Norway, Sweden, Denmark, etc
For book of "Hints to Scotland" rates, please etc apply to HENDERSON BROTHERS, New York, or E. P. SLOCUM or JAMES DUGGAN Norwich. marl d

WARREN & CO.'S
Splendid First-Class Steamers.
KANSAS, 5,350 tons | MISSOURI 3,140 tons
IOWA, 4,350 tons | PALESTINE, 2,600 tons
VICTORIA, 3,986 tons.
Sail from Liverpool to Boston
Bring steerage passengers from principal points in GREAT BRITAIN and IRELAND at Lowest Rates.
JOS. CONNOR, Agent, Norwich.
JAMES HICKEY, Agt.,
jan29d WILLIMANTIC.

JOHN STEINER, AGENT FOR
The North German Lloyd
of Bremen.
AND
The Hamburg Steamship Line
of Hamburg.
PASSAGE TICKETS
To and from Europe at the most reasonable rates
ALSO
DRAFTS and MONEY ORDERS
Payable in any town or city in Europe.
jan31d

NEW LONDON NORTHERN RAILROAD—CHANGE OF TIME.
On and after MONDAY, May 8th, 1882, TRAINS GOING NORTH LEAVE NEW LONDON AS FOLLOWS:
9.05 a. m., Norwich 9.45 a. m., for Middletown, Boston (via N. Y. & N. E.) Colchester, Palmer, Boston, Springfield, Ware, Gilbertville, Brattleboro, St. Johnsbury, Burlington, Montreal, Ogdensburg and intermediate stations.
7.50 a. m., Norwich at 8.35 a. m. for Willimantic, Hartford, Palmer, Boston, Springfield, Albany, Saratoga, Ware, Gilbertville and Amherst.
10.17 a. m., Norwich 10.47, for Willimantic, connecting for Hartford and Middletown.
1.00 p. m., for Norwich.
3.05 p. m., Norwich 3.45 p. m., connecting at Willimantic for Hartford, and at Palmer for Springfield, Albany, and all points west Brattleboro, Burlington, St. Johnsbury, Montreal, Ogdensburg and intermediate stations. A sleeping car is attached to the train at South Vernon for Montreal.
5.15 p. m., Norwich, 5.45 p. m., for Willimantic, connecting for Hartford. This train makes connection with express which leaves New York at 1.00 p. m.
6.35 p. m. for Norwich. This train connects with 3.00 p. m. express from New York.
—GOING SOUTH—
Passengers trains LEAVE NORWICH as follows:
6.00 a. m. (N. & W. depot) 6.30 (West Side) for New London and New York.
8.45 a. m for New London, connecting for Providence and Boston at 10.30 a. m.
11.05 a. m., for New London, Stonington and New York.
3.00 p. m. for New London and New York.
3.45 p. m., for New London, Stonington, Providence, New Haven and New York.
5.50 p. m. for New London, Mystic and Stonington.
9.15 p. m., for New London and for New York by boat from New London. This train connects at Willimantic with the 4.00 p. m. express from New York.
6.30 p. m., (N. & W. depot) for New London and for New York via boat from New London.
Passenger trains LEAVE WILLIMANTIC as follows:
8.00 a. m. for Norwich and New London, connecting at 10.40 for Providence and Boston.
10.35 a. m., for New London, Stonington and New York.
3.00 p. m., for Norwich, New London, New York, Providence, etc.
5.20 p. m. for Norwich, New London, Mystic and Stonington
6.35 p. m., for New London and New York via boat from New London.
Passenger trains LEAVE PALMER as follows.
9.50 a. m., 1.30 7.45 p. m., for New London, etc. The latter connects with boat for New York.
Through passenger trains LEAVE BRATTLEBORO as follows
4.30 a. m and 4 10 p. m., connecting with trains from the North for New London and intermediate stations.
G. W. BENTLEY, Gen. Supt.
New London, May 6th, 1882. mo718

N. Y. & N. E. R. R.
NORWICH & WORCESTER DIVISION.
WINTER ARRANGEMENT, Commencing MONDAY, January 1st, 1882.
TRAINS GOING NORTH—LEAVE NORWICH AT
3.10 a. m. (Mondays excepted) Steamboat Express. Connects at Putnam for Boston, at Worcester for all points North, Portland, Rochester, White Mountains, &c. Sunday train connects to Nashua.
6.00 a. m., Way Passenger Train.—Connecting at Plainfield Junction for Providence; at Worcester for Boston, Springfield and intermediate stations, Albany and the West.
11.30 a. m., connecting at Norwich with train from New London. At Plainfield for Providence arrive 1.50 p. m; At Putnam for Boston, arrive at 2.30 p. m. At Worcester with route north east and west. At Webster, to and from South bridge
5.00 p. m., Way Passenger. Connects at Plainfield for Providence At Putnam for Boston, arrive at 7.35 p. m., and Hartford. At Worcester with Boston & Albany Railroad, east and west.
TRAINS GOING SOUTH—LEAVE WORCESTER
—AT—
8.05 a. m., Way Passenger Connecting at Putnam with train from Boston and for Hartford and New York. At Plainfield to and from Providence.
12.00 a. m., Way Passenger Mail train. Connects with trains from Worcester & Nashua and Boston & Albany Railroads. At Webster for Southbridge At Putnam with train to Boston and at Plainfield to and from Providence.
4.30 p. m., Way Passenger. Connects at Webster for Southbridge at Putnam for Willimantic and Hartford and with train from Boston. At Plainfield with train from Providence.
7.00 p. m. Steamboat Express for New York [via New London,] (Sundays excepted). Connects with all trains North and East, and at Putnam with express from Boston. Take this train for Philadelphia, Baltimore, Washington and South. No change of cars after leaving Putnam Also via Steamboat, connects with all Southern and Western trains at New York. This train leaves Norwich for New London (steamboat) at 8.30 p. m
Putnam Passenger Leaving Putnam at 3.40 p. m., connecting at Putnam with train from Boston. Plainfield with trains to and from Providence arrive at Norwich at 6.10 p. m
WILBUR R. SMITH, Agt.
Leaves Webster for Worcester at 8.00 a. m. Leaves Worcester for Webster at 5.30 p. m.
E. S. OF W. A. SHERWOOD, Supt.
Norwich, January 1st, 1882. jan1d

24x

The Bulletin

Norwich, Thursday, May 11, 1882.

Condensed Railroad Time Table.

NORWICH & WORCESTER R. R.

(Depot foot of Ferry street.)

Leave—	Going North.	Arrive— From North.
6.15 a. m.	Boston, Worcester, Portland, Danielsonville, Putnam and Webster	
6. m.	Worcester, exc. at Putnam for Boston	p. m. 4.40
11.50 a. m.	Providence (via Plainfield) Boston via Putnam, Worcester and all east and west of Worcester	p. m. 12.20
	Putnam special for Norwich	
	Arrives at Norwich	9.55
4.00 p. m.	Worcester, Prov., Boston, Hartford	p. m. 7.30
Going South:		
3.35 p. m.	Boat train for New York via Ston. Wat. Port., White Mts.	p. m. 9.20

*Mondays excepted

N. L. R., "WEST SIDE" DEPOT.

Leave—	Going North.	Arrive— From North.
	Hartford & Willimantic	a. m. 8.40
6.35 a. m.	Middletn, Rt'd, Spfld, Mont'l	a. m. 11.00
8.00 a. m.	Rt'd, Pal., Spfld, Amherst	p. m. 1.40
10.07 a. m.	W'ms, Rt'd, Middletown,	p. m. 4.04
3.00 p. m.	Rt'd, Spfld'd, D'Ubero, Mont'l	p. m. 9.10
5.00 p. m.	Willimantic, Hartford,	
Leave—	Going South:	Arrive— From South:
	New London, New York boat	a. m. 3.00
6.20 a. m.	N. L., New Haven, N. York.	
	Stonington, Mystic, N. London	a. m. 9.22
8.40 a. m.	New London Westerly, Prov	
11.05 a. m.	Mystic, Prov., N. H., N. Y.	a. m. 10.46
3.00 p. m.	N. L., New Haven, New York,	p. m. 1.35
3.40 p. m.	Providence Boston, New Haven, New York	p. m. 5.40
	New London	p. m. 6.47
	Bost., Prov., Ston., N. H., N. Y.	p. m. 6.47
4.50 p. m.	New London, Mystic, Ston., New Haven and New York,	p. m. 8.00
9.15 p. m.	New York boat New London.	

☞ Anonymous communications to this office will not be used. We do not insist on printing the names of all our correspondents, but we do insist on knowing them. Unsigned communications, of whatever character, go into the waste basket unread.

Yesterday's Weather.

Thermometer at 8 A. M., 58 degrees above zero; at 2 P. M., 66 degrees; at midnight, 56 degrees.

To-day's Weather.

WASHINGTON, May 11.—1 A. M.—Indications for New England: Cloudy, rainy weather. Easterly winds becoming variable. Stationary or lower temperature and pressure.

CITY NEWS.

NORWICH.

There were no arraignments in the city court, yesterday.

Butterfish and sea robins are added to the cheap pan fish in the market.

The Whaley Brothers moored their raft on the Yantic, Wednesday, and launched their fleet of small boats.

The Laurel Hill bridge was closed to travel the greater part of the day Wednesday, while the westerly end was being replanked.

Mr. Andrew E. Carey of Greeneville has taken the contract to build cottages at Fisher's Island for W. D. True and John V. Reynolds of this place.

Capt. William M. Vars is fitting up the steamer Trixie for excursion business. She is to be run on the Mystic river in connection with the Spiritualists' camp meeting.

Scups are being caught in large quantities off Watch Hill. There are four pounds there and one gang captured seventy five barrels yesterday.

The boilers used for heating city hall are worn out, and the authorities are considering the matter of placing new improved boilers in the cellar for heating the building during the coming season.

Mr Nelson B. Vars of this city has exchanged the schooner Copia and his sloop for a forty-ton propeller. He is in New York making the exchange and is expected to arrive at Norwich in a few days under steam.

The low price of fish is a godsend to poor people in these days of high prices for meats. It is some time since fifteen sizable porgies could be bought for twenty five cents, or two blackfish purchased for twenty cents.

After examining Orrin Eggleston yesterday, Captain William E. Whaley was satisfied that he was in no way connected with the entry of Mrs. Dr. Jewett's house, and decided not to take him to Norwich Town for inspection.

John T. Brown took John O. Laughlin to the Middletown retreat Wednesday afternoon. O'Laughlin went as contentedly to his place of destination as though it were a first class hotel. This is the fifteenth lunatic Mr. Brown has taken to Middletown in two years.

Supt. Tucker of the Uncasville mills, says the story concerning the Polish Jews is untrue. The corporation has about forty in its employment who are doing well; and they have more coming. He reports their progress most satisfactory.

The liquor dealers should be wary concerning the presence of minors in their places of business. The new law which makes their loitering in a saloon or bar room an offence as much as selling to them is in full force and may unexpectedly occasion them trouble.

An exchange says "James S. Brown of North Stonington, the owner of fast and fancy horses, will probably lose his "Hopkinton Maid," a very valuable animal. Since giving birth to her foal, she has been unable to stand. She was a promising beast for speed, and her owner valued her at $1,500."

Preston has a nuisance now only second to the seven plagues of Egypt. A young man there who belongs to a respectable family has taken up the despicable business of peeping in at the windows of private residences late in the evening. He is in a fair way to get soundly thrashed and gratuitously published in the papers.

The peculiar appearance of the telephone cable across Main street has excited considerable curiosity. The explanation is that the weight of the wire and the softening effect of the sun upon the insulating material causes the cable to sag, and in order to support it a stout wire has been stretched across the street and the cable enclosed by leather loops at short intervals. The first impression one receives of the arrangement is that of a line of bobs of a seine, or the tail of a kite.

There was a brief but exciting fight in Market street at about ten o'clock Tuesday night, and men were thrown about much as Mlle Realta tossed the forty pound weights at the circus. One fellow was thrown into the middle of the street and another was pushed through the door of Cardwell & Watt's grocery store. No policemen being on the scene a reporter appeared, when they dispersed. A well dressed young man called at the store yesterday and addressing Mr Cardwell said, "A friend of mine wishes to know the amount of damage done to your door Tuesday night. I have come to settle for him." The price was named and paid, and no questions were asked. The fellow quietly went his way apparently satisfied with the assessment.

A Struggle With an Insane Woman.

On Tuesday Mr. John T. Brown went to Greeneville to take Mrs. Ellen Kilcullom, the wife of James Kilcullom, to the Middletown retreat. She has been insane for many years, but has grown so much worse of late, that her family were obliged to send her away. She seemed intuitively to divine Mr. Brown's mission and at once beat a hasty retreat through the house and into the back yard, followed by him. Finding that she was pursued she leaped from an offset wall twelve feet high into a newly planted garden and was there brought to a halt by her pursuer. She made a fierce resistance, scratching and kicking him. She tore his spectacles from his eyes and crushing them, threw them away. It was a brief but warm contest the woman succumbing to superior force. It was one of the worst of the many bad cases Mr. Brown has had to contend with. She was taken to Middletown and Mr. Brown brought back with him Tuesday evening the remains of Mary Shea of Norwich, who was taken to the retreat in the fall of 1880 and had just died. The body was delivered to her friends.

Superior Court.

HOVEY, JUDGE.

The superior court came in at 9 o'clock Wednesday morning, and the case of the state against H. H. Gavitt of New London for violation of the liquor law was resumed. The evidence and arguments occupied the attention of the court during the morning session. The case was given to the jury and they returned a verdict of guilty under the reputation clause. Gavitt was fined $30 and costs.

At the conclusion of the case the jury was dismissed and promptly paid off by Clerk Averill.

Mary Lambert of Occum pleaded guilty to reputation and was fined $30 and costs.

Bonds were called and forfeited in the cases of the state against H. H. Maynard and Jeremiah Sullivan, held upon complaints for violation of the liquor law.

The motion for an arrest in judgement in the case of John Connor, convicted of burglary, was disallowed, and his counsel appealed to the supreme court of errors. The case was continued to the June term.

At 4 o'clock the court adjourned *sine die*.

A Hard Case of Exposure.

The remains of Miss Mary Shea, a deceased lunatic, were brought from Middletown on Tuesday evening and delivered to John Barry and Mrs. Ellen Carey, a brother-in-law and sister of the dead woman, at the West Side depot by Mr. John T. Brown. Wednesday afternoon Mr. Barry and Mrs Carey called at the registrar's office for a burial permit, and Mr. Barry made some inquiries concerning his rights as the owner of a lot in St. Mary's cemetery. Mr. Barry alleged that he owned a lot in said cemetery in which was deposited the body of the deceased woman's mother beside which they wished to bury the body. They had called upon the Rev. P. P. Shahan of St. Patrick's church for a permit to bury the body there and he had exacted $15 for the privilege. Mrs. Carey is a very poor woman and Mr. Barry is without wealth. Mrs. Carey affirmed that she had begged and borrowed all the money she could, which amounted to $12. That she took to the priest and offered him, but he refused to grant the permit for that price. As he owed Mr. Barry seventy-five cents, Barry added that to the $12. This tender the Rev. Mr. Shahan positively refused to take and denied them the privilege of placing their dead in consecrated ground until they should have raised the exact sum asked. Upon this Mrs. Carey affirms she told him, "You are not a priest or a Christian, and when you die you will go to hell!" There upon both parties were ordered from the house. They were given a permit by the registrar to bury the body in St. Mary's cemetery.

Liquor Licenses.

The blank forms to be used under the provisions of the new liquor law have been received by the county commissioners. The bond reads that the bondsmen become responsible in the sum of $400, the bond to become void if the principal does not observe all the provisions of the act. The applications for license, which must be published in a newspaper read "I hereby apply for a license to sell spirituous and intoxicating liquors, ale, lager beer, Rhine wine and cider at —— street, town of —— My place of business is located within —— feet in a direct line of a church edifice or public school house." If the saloon is more than 200 feet from a church or public school house, the last clause of the application may be erased. The endorsement of the application reads "We, the undersigned, electors and tax payers of the town of —— hereby endorse the application of the above named —— for such license." This must have the signatures of five tax payers, and below is the certificate of the town clerk. "I hereby certify that the above named endorsers are electors and tax payers as defined by law of the town of ——" They must be residents of the town where the applicant resides.

NEW LONDON

The line men of the Telephone company were busy yesterday extending new lines.

Mr. Gale, proprietor of the Pequot house, is in town making arrangements for the opening of the house.

Mr. H. L. Dudley, of the Quinnipiac Fertilizing company, has left this city for a business trip through the southern states.

The Italian organ grinder and his monkey have arrived in town and are gathering in the pennies left over from the circus.

Mr Thomas Gardner, of the firm of C. A. Weaver & Co., is making extensive improvements to his residence on Tilly street.

The steamers Massachusetts and Worcester had a little trial of speed on the way up from New York Tuesday night and the Worcester came out ahead.

Representations of the sophomore class of Amherst college were in town yesterday to make arrangements with the proprietors of Osprey beach for a clam supper about July 1st.

The water pipes of the silk mill burst about noon yesterday, and as it was impossible to make steam without water and to run the spools without steam, the mill shut down for the balance of the day.

The new boat built this spring at Mystic for the Pequot and Ocean Transit company was towed over here yesterday and is now at the wharf of the Albertson & Douglas Machine company receiving her boilers and engine.

Ryan & Robinson's circus arrived here early yesterday morning and shortly after 5 o'clock commenced unloading. In a short space of time the train of sixteen cars was unloaded, the tents raised and every thing ready for the show. All the forenoon farmers living in this vicinity came flocking into town and by the time the procession moved the streets presented an animated appearance. Although the procession is a small one it was a creditable one, and the circus as a whole far above the average. There was a good attendance both in the afternoon and evening.

Richard Fennessy, late private, Battery M, 1st artillery, stationed at New London, Conn., and who was court martialed Nov. 1st, 1881, for desertion, and sentenced to two years' confinement at Fort Leavenworth, Kansas, was pardoned last week. His papers were sent to him Saturday evening. He was absent from camp, visiting the city, but a few hours, and his people here thought the sentence unjust, brought the matter before the citizens through Postmaster Edgar S. Hill, George R. Marble and Congressman Rice, which, with a petition of some 150 names, induced the officials at Washington to review the case, resulting in Fennessy's full pardon.—*Worcester Spy.*

FROM OUR SPECIAL REPORTERS

WINDHAM COUNTY.

Central Village.

CHANGED HANDS.

Owing to the death of the late J. D. Collins, Sr., long and favorably known to the travelling public as the landlord of the old hotel in this village, the property has changed hands, having been purchased S. J. King who is making many repairs and improvement on the premises intending to fit up as a first class country hotel.

Killingly.

REMOVAL.

Dr. E. H. Davis has moved into his new residence just completed during the last week. The doctor is to be congratulated on the possession of one of the most beautiful and attractive houses in town. He has shown exquisite taste in furnishing the interior of the house and also in laying out the grounds.

Packerville.

THE PACKERVILLE MILLS.

Messrs. J. Leavens' Sons, lessees of the Packerville mills for the past twenty-three years, give up possession of this property during the present week. Messrs. Leavens are now engaged in manufacturing at Central Village, having bought the mills and property belonging to the late Central Village Manufacturing company, which will be known as the Kirk mills in the future.

State News.

Superintendent Stillson of the Housatonic road has resigned.

Thomas Duggan of Haddam, drunk, died of heart disease Saturday.

Meriden has twenty bicycle riders, and they are about to organize a club.

Springfield's commandery of Knights Templars will visit Hartford next Wednesday.

The common council of New Haven have appropriated $1,000 for out-door music the coming season on their city parks.

A Cornwall man has killed forty three black snakes on about one-half an acre of land this spring, one of which was a six-footer.

Col. H. W. R. Hoyt of Greenwich, son-in-law of Col. Wait, will deliver the Decoration day address this year before the Grand Army of the Republic at Sing Sing.

Waterbury night ramblers amuse themselves by putting inverted pails on cigar store Indians' heads, and hanging dry goods boxes from the apex of barbers' poles.

Albert Strickland of New Milford, aged thirteen, tried to jump aboard a moving train Monday night, lost his hold and was run over. He will lose an arm and a leg, and perhaps his life.

George F. Perkins, a boy of twelve, either climbing over or sitting on a fence, fell at Centerville Tuesday. An open knife in his hat cut open his abdomen, so that his bowels protruded. He probably will not recover.

Yale freshmen may have no more class suppers, and President Porter is reported as saying: "Young gentlemen, the sober of you would have to take care of the drunk, and that would cause the minority to take care of the majority."

At the annual meeting of the Connecticut Medical association in New Haven Tuesday, the officers elected were Dr. Pease of Thomaston, president, Dr. Brockway of New Hartford, vice president, Dr. Hodgkins, corresponding and recording secretary; Dr. Smith of Higganum, treasurer.

A number of the theological students in Hartford, assisted by a few other gentlemen and ladies gave the oratorio of "Elijah" Tuesday night. The chorus numbered only sixty, and yet the discriminating *Courant* says: "We have heard this oratorio given in the great Albert hall of London, by a chorus of a thousand to an audience of ten thousand, when the effect was not more striking than it was last evening."

CONNECTICUT BIBLE SOCIETY.

At the annual meeting of the Connecticut Bible society, held in Hartford, Tuesday, the opening prayer was made by the Rev. Dr Hawes of Hartford. The total receipts for the year were $6,470 85, and expenditures were $7,068 14, leaving the society nearly $600 behind. The old fund of $8,000 has been drawn on for annual deficiencies, so that now it amounts to only $6,000. The sum of $4,103 05 has been received in donations, and $1,631 16 from the sale of books. The secretary's report was submitted by the Rev. W. H Gilbert and severely arraigned the management of the American Bible society, of which the Connecticut society has been an auxiliary for a number of years. Dr. Chamberlain made an eloquent defense of the American society, and was sustained by the Rev. Mr. Andrews of Guilford and others.

MASONIC.

The Masonic grand council has elected officers for the ensuing year as follows: Dwight Waugh, Stamford, M. P. G. M., Burton G. Bryant, D. P. G. M.; Alexander B. Shumway, Litchfield, T. I. G. M., Job F. Seamans, Killingly, G. P. C. of W.; George Lee, Hartford, grand treasurer; Joseph K. Wheeler, Hartford, grand recorder, W. L. Morgan, New Britain, grand C. of G., Frank G. Bassett, Seymour, grand conductor; James H. Welsh, Danbury, grand steward, the Rev. George M. Stanley, Winsted, grand chaplain, George A. Smith, New Haven, grand sentinel.

Wm. Wallace Lee of Meriden was elected M. E. P. of the chapter, A. C. Golding of Norwalk, E. V. P., Dwight Waugh of Stamford, E. C., Charles W. Stiff, R. T. and R., Chester Tibbs of Willimantic, E. M. of C., James H. Welsh of Danbury, E. G., A. B. Shumway of Litchfield, E. H., H. H. Green of Danielsonville, E. S., George Lee of Hartford was reappointed sentinel. The next annual assembly will be held in New Haven, in May, 1883, and a special assembly will be convened in the meantime for the exemplification of the work.

LEGAL PROCEEDINGS.

The Herdell Case Postponed.

WASHINGTON, May 10. The defendant and all of his counsel were again present in the police court to-day ready to proceed with the Herdell star route case. The government was not represented. Mr Williams notified the court of their readiness to proceed but Judge Snell said he had been informed by Mr. Merrick that the witnesses which the government proposed to present were now under examination by the grand jury and he thought perhaps it would be well to suspend the hearing in this court, pending the action of the grand jury. After some opposition the defence consented to an extension and the hearing was adjourned until Wednesday next.

Injuries to Reputation and Body.

PHILADELPHIA, May 10.—In the case of Julius Chambers, Philadelphia correspondent of the New York *Herald*, charged with libelling Senator John B. McPherson of New Jersey in an article concerning the Peruvian claim, the grand jury this morning returned a true bill of indictment.

The jury in the suit of Miss Catharine A. Pennington against the Pennsylvania Railroad company, to recover compensation for permanent injuries received in the Bear Swamp accident a year ago, this morning returned a verdict in the lady's favor for $10,000.

Indicted for Stealing a Ballot Box in Troy.

TROY, May 10.—Intelligence has been received here of the indictment by the United States grand jury at Rochester of Police Commissioner Cavanaugh, Detective McKenna and John Kinlock, all of Troy, charged with obstructing the supervisors of election in connection with the alleged theft of a ballot box at a ward election in this city. The indictments create considerable comment.

A Canadian's Scheme for Discovering the North Pole.

A Canadian engineer has some new ideas on the subject of discovering the north pole, which he explains as follows:

I would have constructed immediately two hundred sled huts, on an improved plan, and have them delivered by steamer at the northwest angle of Hudson's bay, latitude 64° north, longitude 94° west, at a point known as Chesterfield inlet, not later than August. This point is distant from the pole 1,565 miles.

Now, from Chesterfield inlet to the north end of Lake Winnepeg, where supplies could be delivered by boat, is but six hundred miles. This distance I would overcome permanently by building a system of relay stations twenty miles apart, and connected by a through telegraph line to Winnepeg city, at a cost of $120,000. This work would be carried out by the government, and would eventually pay, connecting, as it would, Churchill harbor, mouth of Nelson river and west coast of Hudson bay, where, in the future, will be the great emporium of the north, thus neutralizing this expenditure by the great advantage of a telegraph system for the purposes of emigration and trade. These relay stations of block huts would be stored with all necessary supplies for the undertaking, together with sleighs, dogs and men in charge, for purposes of transportation from Lake Winnepeg to Chesterfield inlet, which latter place would be the headquarters of the expedition, in daily communication with the outer world. These sled huts would be constructed of paper board, of the lightest design and frost proof; each sled would be about six feet wide and ten feet long, neatly rounded at the top and about five feet high, with a hole down through the centre for a signal pole or anchor, to avoid drifting while resting in a gale. Each sled would be steel shod, shaped somewhat like a topoggan, rounded up at either end. Each sled would contain a kerosene stove, oil tank and lamps, as well as a complete supply of preserved food, medicine, axes and ice shovels, sufficient for six men for six months, together with fur trappings and other clothing. When complete each sled hut would weigh about 1,600 pounds, or a little more than 250 pounds per man. Thus equipped we would commence the forward march by moving ten sleds at a time, manned in the following order: To each sled one practical engineer, one doctor and four able bodied men, all thoroughbred Canadians; thus ten sleds would comprise sixty men. These would advance in order at intervals, all keeping the due north course, and any deviation would be reported by a halt from the advance sled. All the sleds would be advanced in this order until a complete chain of communication was established.

I would commence this movement about the first of December, or as soon as the ice formed on the more southern rivers. Our route would lie by the west coast of the Gulf of Boothia to Borrow Strait, thence to North Devon and North Lincoln by Jones's Sound, having land the whole distance, except Borrow Strait and Jones's Sound, which would be frozen. At North Lincoln we would be distant from Chesterfield inlet 750 miles, and from the pole 760 miles. To North Lincoln we would push all the sleds, except seventy-eight, which we would leave by relays of ten miles, all anchored with signals, so as to form a complete chain of refuge in our rear, and if found necessary, would establish a system of telephone from each sled by means of tripod poles. This would give us daily communication with Winnipeg and govern our dog transportation trains, which would be in constant attendance throughout the whole line. When this was done we would commence our advance along the third or polar division in the same order as before, only by shorter relays, as we would have 123 sled huts to station over 760 miles, or about six miles apart, so that each hut could be seen or reached with safety. It might be necessary to have some of these sleds constructed upon a boat principle, in case open water was reached, which could be used for towing others, as they would all be watertight and capable of being floated. But as I do not contemplate finding open water, this latter point would not offer any serious difficulty. The only obstacles likely to be encountered are rough and irregular ice ledges, which might have to be levelled or tunnelled in places. In this manner I would expect to overcome the whole distance from Chesterfield Inlet to the pole by the 1st of July, 1884, that being the best season for observations at the pole. The whole cost of the expedition in this way, not including the telegraph line to Winnipeg city, would be about $70,000, and is only a matter of dollars and cents.

Gentlemanly Ladies.

In a railroad car on the Pittsburg & Lake Erie railroad the seats were all full except one, which was occupied by a pleasant-looking Irishman from Wampum, and at Beaver a couple of evidently well bred and intelligent young ladies came in to procure seats. Seeing none vacant, they were about going into the next car, when Patrick arose hastily and offered them his seat with evident pleasure. "But you will have no seat for yourself," responded one of the young ladies with a smile, hesitating with true politeness, to accept it. "Never mind that!" said the gallant Hibernian. "I'd ride upon a cow-catcher to New York for a smile from such gentlemanly ladies."—*Beaver Falls (Pa.) Tribune.*

Gleanings.

It is a new thing to carry coal to Boston in barges towed out around Cape Cod.

Gustave Pautzar of New York has recovered $12,000 for a leg lost in the service of a mining company.

It is possible that the receipts may run $20,000 short of the expenses of the New York music festival.

Delaware's peach crop promises well.

A dog fight for $500 was decided in Long Island Tuesday, between Tip and Spot, both from Philadelphia.

Mayor Grace tells Jay Gould that the elevated roads are taxed on the same basis as other corporations in New York.

Workmen have been clearing the brick taken from the Walker building ruins at Amherst, in preparation for the work of rebuilding.

A lady in Orange county, New York, lately recovered a gold ring which she lost thirty five years ago. It was ploughed up by her nephew.

The evangelical clergymen in and near Providence have agreed to marry no divorced person, except such as have obtained divorces on Scriptural grounds.

A forged order for books, in the name of a well known physician, sent first by telephone and then by a note, deceived a Brooklyn dealer Tuesday. He lost about $30 thereby.

The Chicago *Times*, which some time ago headed up its account of a hanging, "Jerked to Jesus," now comes down to the more subdued style of "Jumped the Jerked" for another execution.

A bride in Hartford county, Md., not only wore wild flowers on her person, but decorated the parlor where the ceremony was performed with wild flowers only—arbutus, violets, dog tooth violets and spring beauties.

The proprietor of the largest beer saloon in Cincinnati was fined $100 and ordered to be confined in the workhouse for thirty days for violating the law forbidding the sale of liquors on Sunday. Last Sunday was the quietest Sunday Cincinnati has seen for years.

The ladies' fair at the capitol in Washington, for the Garfield hospital, on Saturday evening, were success. The Maine, Connecticut and Rhode Island tables netted $750, the Massachusetts, $338, and the New Hampshire and Vermont, $329, the total receipts being $4 438.

At a sale of Jersey cattle in New York, brought from neighboring states, Tuesday, some thirty animals sold at prices varying from $150 to $760. A young heifer, Nancy Lee II, sold for $1,550. She was bred and owned by S. M. Burnham, Saugatuck, Ct., and is of a solid lemon-fawn color, with brown switch, large udder, and good ea cutcheon. She was purchased by R. Theodore Walton, who also bought many other high priced animals.

An amendment to the Massachusetts law has just been reported from a legislative committee, providing that: "All decrees of divorce shall in the first instance be decreed *nisi*, to become absolute after the expiration of six months from the entry thereof, without further notice thereof by publication or otherwise, on application of either party to the court, or any justice thereof, in term time or vacation, and on such application the court, or justice, shall make a final decree, unless the court has for sufficient cause, on application of any party interested, otherwise ordered."

Fully $2,000,000 has been spent since last season on new buildings and repairs at Bar Harbor, Mt. Desert. By far the costliest cottage is that now being built on the Eden street shore by Mr. W. S. Gurney of New York. It is said that the place when completed will cost about $250,000. It is more of the palace than cottage. The elegant residence of Mrs. R. Scott of Baltimore has the finest site in town, as it is so acknowledged by all. Mrs. James Leede of New York, Dr. R. Amory of Brookline, Mass., and Dr. H. Derby of Boston, have each built cottages of the $50,000 class. Mrs. Pendleton of Philadelphia and Mrs. Coleman of New York are about building cottages even more expensive. The architecture of these buildings is almost invariably of the picturesque Queen Anne style.

FANATICS AND TEMPERANCE MEN.

In connection with the convention of the Protestant Episcopal church in Massachusetts, whose session began yesterday, a meeting of the church Temperance society was held. The services were in Trinity chapel last evening. There were addresses by Bishop Paddock, Mr. Robert Graham, the organizing secretary, the Rev. Dr. R. H. McKim of New York city, and the Rev. Dr. W. R. Huntington of Worcester. The committee of arrangements includes the Rev. Phillips Brooks, D.D., the Rev. Leighton Parks, the Rev. E. Osborne, and several prominent laymen. A distinguishing feature of this society is the circumstance that it admits not only total abstinence men but those who base their desires for the repression of intemperance upon a different principle. It is a Christian association for the restriction of the use of intoxicants, welcoming all shades of opinion to its membership. A similar union has accomplished much in England, and already the society has been instrumental in interesting in the temperance cause men who were unable to join in a total abstinence movement.

MARRIED.

POTTER—BROWN—In this city, May 10th, by the Rev. Wm. S. Palmer, D. D., Albert L. Potter and Miss L. Eloise Brown, both of Norwich.

DIED.

DOLBEARE—In Montville May 9th, Ellen F., wife of David Dolbeare, aged 69 years.
Funeral from her late residence, Friday, May 12th, at 12 o'clock. Relatives and friends are invited to attend.

STANTON—In Ledyard, May 9th, James Stanton, aged 64 years.

SKINNER—In New London, May 9th, Harriet A., widow of the late Capt. James T. Skinner, aged 69 years and 1 month.

New Advertisements.

LADIES, BALANCE TO THE RIGHT.
In response to numerous requests,
THE MAY BALL WILL BE REPEATED
In Franklin Hall, Friday, May 12th. Music by Yeager's orchestra. Prof. Gillen, prompter. Tickets admitting gents, 50 cents. Ladies, you are invited and admitted free. may11 dis*

BRUNO TIESLER,
Instructor in the German Language.
Reference—The members of Sedgwick Post, G. A. R.
TERMS MODERATE.
Address care Box 1036 Mr. Tiesler will give lessons at the homes of his pupils. may11 d1w

THE
ALARM BELL DOOR KNOB,
an efficient protection against
Burglars, Tramps and Entry Thieves,
as well as Perfect Door Bell,
Will hereafter be supplied to the citizens of Norwich and vicinity by
PRESTON BROS.
may11 d1w* 14 Shetucket Street

AUCTION. AUCTION. AUCTION.
Will be sold at auction, on
Thursday, May 18th, at 11 o'clock A. M.
A DESIRABLE BUILDING LOT
64 feet front, by 300 feet deep, situated on the west erly side of Union street, directly opposite former residence of Hiram Crosby. Apply to NICHOLAS TARRANT, Real Estate Agent, 129 Main St. my10d1d

SPRING AND
SUMMER MILLINERY.
A large assortment of
Hats, Bonnets, Flowers, Feathers, Ribbons, Laces,
and all the Novelties in Trimmings now on exhibition.
Also a full line of best makes in
BLACK CRAPES.
Orders a specialty
MRS. G. P. STANTON.
No 25 Shetucket Street.
may11 d3w

New Advertisements.

FACTORY STORE FOR SALE in a New England village 21 miles from Providence. Stock $5,000 clean and fresh. Sales about $30,000 per year, with good profits. Everything in best of order. Rent of store and tenement $300 per year, owned by a manufacturing company who guarantee all rents of their employes. Previous condition of proprietor's health demands immediate relief from business. This is an opportunity not often repeated. Apply at once to
H. P. PALMER, 190 Main St.,
may10 d4w Norwich, Conn.

THOUSANDS OF FAMILIES USE
WELCOME SOAP,
Not only for its PURITY, but because of its SUPERIORITY in
WASHING QUALITIES.
Let it be warranted the BEST LAUNDRY SOAP in the world.
"Superiority" is our motto, and it peculiarly characterizes all of our Soaps. For sale by all first class Grocers.
CURTIS, DAVIS & CO.,
BOSTON, MASS.
may10 d1w Th.S4w

MME. AUGUSTA HEALY'S
VEGETABLE TONIC PILLS
Or the same Formula as a Liquid
MME. AUGUSTA HEALY'S
Vegetable Tonic Cordial
Has wrought a reform in the treatment of Chronic Female Weaknesses during the past sixteen years. There is no complication of these common maladies that this remedy does not reach and cure.
There is but one voice regarding its merits—that of universal praise. Mrs. Sarah Gardiner of Cambridge, Mass., was cured of dropsical enlargement of the uterus, excessive hemorrhage, and excruciating pain. Mrs. M., of Roxbury, Mass., of chronic malpiacement. Mrs. H., of Waltham, Mass., of ulceration and prolapsus. The names of the cured fill a volume. Send for pamphlet. Letters with stamp answered by lady proprietor. Buy of druggists, if possible; if not, we will mail pills on receipt of price, $1 00 per box, six boxes, $5.00. Cordial, $1 00 per bottle; six bottles, $5.00. Address H. F. THAYER & CO., 13 Temple Place, Boston, Mass.

CEPHALINE,
Composed of healthful Vegetable and Cordial productions. It supplies the brain, nerves and muscles with perfect food and proper chemical elements, and removes from them exhaustion and disease. It immediately cures Sick, Nervous and Bilious Headache, Epilepsy, Convulsions, Paralysis, Hysteria, Sleeplessness, Indigestion, Heart Disease, and Constipation. It has the approval of hundreds of physicians and is the success of the age for Nervous Prostration. Send for proofs of cures. Buy of your druggist, if possible; if not, we will mail it on receipt of price, 50 cents per box; six boxes, $2.50. Address H. F. THAYER & CO., 13 Temple Place, Boston, Mass.
may11 dTu.Th.S2w

For Sale.

CLOSING OUT SALE
STONE WARE.
The Stone Ware at the Pottery will be sold within the next SIXTY DAYS,
At 50 per ct. discount from List Prices
All orders will be promptly attended to and freight prepaid.
Address A. T. DAVIS, Administrator,
may10 d3w 35 Thames Street, Norwich, Conn.

FOR SALE.
A MEAT MARKET.
To any one wishing to engage in the meat business a rare chance is offered by the undersigned. The market is first class and centrally located, having a good and increasing trade, rent moderate, good ice box and all necessary fixtures; 2 horses, 1 meat cart, 1 delivery wagon, etc. The above business can be bought at a bargain if applied for soon. B. PECKHAM. may9 d1w*

FOR SALE—100 Loads
GOOD BUILDING STONE,
ANOTHER FRESH MILK JERSEY COW,
1 Two Seated Wagon and 1 Side Bar Wagon.
Apply to STREET COMMISSIONER COLE or GEO. C. RIPLEY. my9d

Crockery.

E. K. REYNOLDS,
128 MAIN STREET.
JUST RECEIVED.
A New Lot of Nice Goods.
DINNER SETS, TOILET WARE, CHINA, CROCKERY AND GLASS WARE, VERY LOW.
A great variety of
FANCY GOODS.
Silver, Majolica, Copeland, Bachotine Vases, Bisque Pictures, Fancy Lamps, Chandeliers and Hall Pendants, and House-furnishing Goods in great variety. Goods Delivered. Remember,
Reynolds' Crockery Store,
aprl8d No. 128 Main Street.

Flowers, Seeds, Etc.

FLOWERS.
BOUQUETS,
CUT FLOWERS,
FUNERAL DESIGNS,
FURNISHED AT LOW PRICES, AT
Jennings' Greenhouses,
Hamilton Street, Preston.
Orders left at N. D. SEVINS' DRUG STORE, 141 Main street, will be forwarded by Telephone without charge. novl6d

Financial.

PERSONS WISHING TO OPERATE IN STOCKS to the extent of $50 to $1,000 or upwards, should write to
HENRY L. RAYMOND & CO
NO 4 PINE STREET, NEW YORK.
Stocks carried on 1 to 10 per cent. margin. Fractional orders executed satisfactorily. Complete information relating to Wall street transactions mailed free, also our Weekly Financial Reports. Our junior partner is a member of the Mining Stock Exchange, and orders for mining stocks will also receive special attention.
apr15d Tu.Th.S4w1m

DRAFTS
On Belfast, Cork, Dublin, Limerick and the principal cities of Great Britain and the Continent of Europe.
ALSO
Letters of Credit,
at most favorable rates. Call at
B. P. LEARNED'S
General Insurance Office, over Thames National Bank, Shetucket St.
aprl7d

Fine Arts.

DRAWING AND PAINTING
MISS MARY A. PHIPPS
Re-opens her studio on THURSDAY, Oct. 13th.
Will receive pupils on Wednesday, Thursday, Friday and Saturday.
Lessons hours from 9 to 12 A. M., and 2 to 5 P. M.
aprl7d Room No. 3 Williams Block

Wants.

WANTED
A Honest, Active Man
[illegible] Beauty enterprise for the right man. A good [illegible] WALL PAPER [illegible] may9d3w

WANTED
A situation in the Government
Hunting wasps
Can give the best of references. Address "B," this office. may9 2w*

WANTED—Good energetic men to introduce our popular and fast selling book, ENCYCLOPEDIA OF BUSINESS AND SOCIAL FORMS, a genuine treasury of most useful and practical information upon subjects arising in the daily life of every man. We have also an extensive assortment of imported Albums, Family Bibles, Bibles, Reference and Standard books of popular authors. Sold on instalments of every monthly payment. Highest rates of commission paid and entire territory furnished. For further particulars apply to E. GATELY & CO., 854 Asylum Street, Hartford, Conn. aprl8dw*

WANTED.
POLISHERS WANTED,
ON WORK ON STOVE CASTINGS
Steady work—good wages.
Norwich Nickel Works, Chestnut St
aprl3d

WANTED—Families with frame cottages, also weavers at BALTIC MILL. Inq Bro Thomas. aprl3d3w

Lost and Found.

LOST.
A Black Cameo Ear Ring
set in pearls. The finder will be suitably rewarded by leaving it at this office or No 40 Franklin street. may10 d3t*

Groceries, Tea, &c.

FRANK SIDDALL'S
SOAP.
No boiling Clothes. Cleans Paint beautifully.
Sold Wholesale and Retail by
SMITH & BECKWITH.
aprl3d 142 MAIN STREET

HARWOOD & CO.
Offer special bargains in
Fancy Ponce Molasses,
Choice Formosa, Oolong, and Uncolored Japan Teas.
A full assortment of first class groceries constantly on hand, at
45 Water Street.
mar28d

WONDERFUL!
A DOMESTIC REVOLUTION.
NO MORE DREAD OF WASHING DAY
FRANK SIDDALL'S SOAP
Will wash the most soiled clothes without boiling. Just think of it. No wash boiler, no steam, no smell, and no soaking clothes over night, but washed clean, easily and quickly. PRICE 20 CTS. $100 positively forfeited if it injures the hands or clothes. For sale wholesale and retail by
ADIN COOK,
mar9 4 Union Street.

JOHN WILLARD,
Sole Manufacturer of Palmer's Celebrated
DANDELION COFFEE,
AND
CREAM TARTAR,
novl3 22 & 25 Commerce St., Norwich, Ct.

Musical Instruments

GOOD
Second Hand Pianos and Organs
For sale cheap. Pianos and Organs Tuned
H. E. STEVENS.
may10d 95 Main St. and 10 Grove St.

ORGANS
N. D. SMITH & SON,
General Agents of Eastern Connecticut for the
FAMOUS
ESTEY ORGANS,
WHICH TO-DAY
STAND PREEMINENT
among their many competitors, and are the recipients of the
HIGHEST ENDORSEMENTS
FROM THE
Greatest Musical Artists,
SUCH AS
Franz Liszt,
Richard Wagner,
August Wilhelmj,
Ole Bull,
AND MANY OTHERS.
Illustrated Catalogues Mailed Free.
N. D. SMITH & SON.,
21 1-2 Bank St., New London, Ct., 105 Main St., Norwich, Ct.
aprl8d

A. H. CHAPPELL,
125 MAIN STREET,
SOLE AGENT
For Norwich, New London, Willimantic, Putnam, &c., &c.,
FOR
STEINWAY & SONS'
UNRIVALLED PIANOS.
The Piano which stands all climates and is proof against all changes of temperature, is manufactured only by Theodore and William Steinway, members of the Royal Academy of Fine Arts, Berlin, Prussia, and Stockholm, Sweden.
PROOF OF THIS ASSERTION
Her Majesty the ex queen of Spain uses a Steinway Grand Piano.
Her Majesty the Empress of Russia has a Steinway Concert Grand and an Upright Cabinet Grand in the Imper

Norwich Morning Bulletin.

VOL. XXIV. [Entered at the Post Office at Norwich, Conn., as Second Class Matter.] NORWICH, CONN., FRIDAY, MAY 12, 1882. NO. 8196

NEWS BY TELEGRAPH.

PROBING THE MYSTERY.

Fifteenth Day of the Malley Trial Important Testimony Concerning That Fatal Friday James Malley's Alibi Demolished Hush Money to Silence the Game's Witnesses—A Mob of Spectators.

NEW HAVEN, May 11.—There was an unusual rush for seats on the opening of the doors to the superior court this morning and all were quickly filled. The three policemen and three constables, who garrisoned the foot of the stairway, had a difficult task to enforce the rule of giving passage to but one person at a time. It was worse after the larger part of the audience had been admitted and the fifty or sixty people who were still intent upon getting in saw their chances diminishing.

Auditors in Calico.

Only half a dozen women were in attendance this morning, but in the afternoon the usual force of twenty or more were present. They are admitted to the court room in advance of the other spectators.

The Malley boys were not specially downcast, but did not show such good spirits as they did yesterday, when they were uncommonly cheerful. They are busy much of the time with their note books, and occasionally one of them prompts their lawyers.

James and Jennie at Savin Rock.

John A. Lovejoy, who testified yesterday to seeing James Malley and Jennie Cramer on the green during the day on Friday, August 5th, and to seeing them in the evening in the grove near the Sea View house at West Haven, returned to the stand this morning. To Judge Blydenburgh, who continued the cross-examination, he said he saw the couple on the green between 12 and 1 o'clock. It was after 12 o'clock, because he distinctly remembered hearing the city hall clock strike 12.

A Discrepancy.

Mr. Blydenburgh called the witness' attention to a discrepancy which occurred in his testimony at West Haven. The witness then stated that on Saturday, Aug. 6th, he went back to Long Island to settle up his accounts and that this circumstance fixed the former date in his mind. Subsequently he admitted that he was wholly mistaken about going to Long Island.

Question—How did you make such a mistake?

Answer—I misunderstood the questions. I thought they were asked about my going back to work for Mr. Blakeslee. I did not go to Long Island on that Saturday. I came from there July 30th and have not been back since.

Question—Did not your statement in your direct evidence at West Haven that you went to Long Island August 6th remain uncorrected by you until your cross-examination?

Mr. Doolittle objected to the form of the question and it was dropped.

The witness then replied to questions in regard to whom he met at Savin Rock and to whom he mentioned seeing Miss Cramer and James Malley.

Bridge Jones Stirred Up.

This closed the cross-examination, Mr. Doolittle began the redirect by asking:

"Did you intend by your answers at West Haven to be understood as stating that you went back to Long Island after your return from there July 30th?"

The question stirred up Mr. Jones. "Your honor," said he rising, "I object to the question. The gentleman proceeds to extend the testimony of his witness by direct and leading questions in directing what their answers shall be. Such a course is improper and he well knows it. This sort of thing might as well be stopped now as at any time. There has been too much of it already."

Mr. Doolittle—Mr. Jones assumes the role of a judge. He dictates, or attempts to, what your honor's ruling shall be. It is not a proper way for him to address the court. I simply inquire what the witness understood was being asked him when he made the mistake about going to Long Island. I submit if the question is not proper.

The court said the question was proper.

"No sir," said the witness, thereby reiterating what he had previously said about his mistake being the result of a misunderstanding.

A Scheme for Obtaining Hush Money.

George Hadley, a hackman, testified to seeing James Malley on Friday, Aug. 5th. He was in company with a young lady of about twenty whom he did not know but who had four rings, two on each hand.

In the course of this witness' cross-examination he was asked:

Question—Do you recollect before the publication of your story in the paper a conversation in which the scheme of getting hush money was talked about?

Question objected to but admitted.

Answer—I think my statement about meeting Mr. Malley was published before anything was said about hush money. The conversation happened in Hadstat's store in Trumbull street near Whitney avenue. Those present were Mr. Perch, Mr. Hadstat and his son and Mr. Loomis. I think Mr. Twining and Mr. Bailey were there also. Mr. Twining testified at West Haven.

Question—Was it suggested that Mr. Malley and his lawyers be seen in reference to the putting of names back in order to get money?

Answer—No, sir. Mr. Perch did all the talking about that. The conversation was a week or two after August 5th. I had a talk with Coroner Bollmann about it about the same time.

Witnesses Who Were to be Blushed.

Answer—Did Mr. Perch propose to get hush money?

Answer—He did for himself, but said nothing about the rest of the party.

Question—Didn't you testify at West Haven that he said he was going to see Mr. Malley; that there was no money on the other side?

Answer—Yes, sir.

Question—Can you tell this jury who the hush money was to be used to hush?

Answer—Mr. Perch was the only one who talked about it that I remember.

Question—Did you suppose that Mr. Perch was going to get money improperly?

Answer—I didn't pay much attention to it.

Question—Had he said anything about buying your testimony?

Answer—He said he was going to see Malley to talk about stopping our testimony.

Question—[illegible] Malley to buy your off?

Answer—He didn't say so to me.

Question—Didn't he say it was to get money to stop the testimony of the crowd?

Answer—Yes, sir.

James Malley's Alibi Disproved.

Davis H. Hull, a conductor on the Fair Haven & Westville road testified that about [illegible] August 5th, Friday, Aug. [illegible] he saw James Malley drive past [illegible] James Malley stopped [illegible] a young lady [illegible] the city. On cross-examination [illegible] defence asked him if he [illegible] anything else [illegible] he could recall. Could he for a month before or a month after that date? No. Had he ever stated to his employer that he wasn't sure whether it was Thursday or Friday that he saw James Malley? He admitted that he had, but it was to escape argument with his employer about a matter which he regarded of small account.

Charles R. Barrett, a car driver, corroborated the previous witness' statement about seeing James Malley Friday.

This testimony would seem to disprove the alibi claim in the case of James Malley on that particular date.

Alvin P. Sanford testified he saw James Malley between 7:30 and 8 o'clock P. M. on Temple street opposite Edward Malley's store, standing on the sidewalk at the head of a horse attached to a buggy. Mr. Jones continued cross-examination but nothing new was obtained.

Adjourned.

GUITEAU'S EXCEPTIONS.

Mr. Reed Concludes in Behalf of the Accusation—Moore, Corkhill and Davidge Argue the Incompetency of His Claims.

WASHINGTON, May 11.—The hearing before the court in banc upon defendant's exceptions in the case of the United States vs. Charles J. Guiteau was resumed at 10.10 this morning. Col. Reed desired to call attention to one authority to the point that it is the duty of the courts to sustain technicalities when they appear in the law. He then quoted Lord Mansfield's observations upon this subject, pending the decision of a case where popular clamor demanded a contrary decision.

Judge Cartter—You mean to say he held that the mob should not try the case?

Col. Reed—Precisely, you honor.

Judge Cartter—Well, that is sound law. We accept it.

Col. Corkhill Opens for the Prosecution.

District-Attorney Corkhill then began the opening argument for the prosecution, and addressed the court as follows:

May it please the court: After a long and tedious trial of probably the most important case in the history of the criminal jurisprudence of this or any other country, there is now to be submitted to you for your judicial consideration, as the court of last resort, the question whether the defendant, Charles J. Guiteau, was accorded all the rights which are guaranteed by the constitution of the United States. You are to pass upon the rulings of the justice who presided at the trial, both as to the proposition of law and the admissibility and rejection of evidence, and to say finally whether or not any improper or irregular proceedings which occasioned any substantial injury to the defendant was had during the trial. This has been a great case, not only because the victim of the crime was the president of the United States, and his eminence, his great character, his high position attracted the attention of the civilized world to the trial, but because in addition to all this, there were legal complications that were not only new in this jurisdiction, but some of the questions presented have been the subject of grave discussion by many of the most eminent legal authors in this country and in Europe.

An Absurd Legacy of an Obsolete System.

Mr. Corkhill then rehearsed the shooting of the president, his being taken to Elberon to save his life, and his death there. He then continued: "But this effort to save his life and, if possible by human means, to prevent the effects of this crime, is now made the important and leading feature in the argument against the punishment of the criminal. It is gravely said that because President Garfield was not allowed to remain here and die, therefore this court has no jurisdiction to try the assassin who committed the murder, and under the construction of the law for centuries the fatal stroke and the death must both occur in the same jurisdiction to make the crime complete. If this claim be well founded, it is one of the most absurd legacies that we have have inherited from a system of law, wise in its day and adapted to the condition of society as it then existed, but utterly inapplicable to our present system of jurisprudence. It never had any foundation in the crime itself. It was one of the exigencies growing out of the form of the then existing administration of criminal justice."

He then discussed from his brief the question of jurisdiction, which is the main reliance of the defence, finishing his argument at 12:45.

Mr. Davidge Closes for the Government.

Mr. Davidge immediately began the closing argument for the prosecution, addressing himself to the question of jurisdiction. He said the indictment in this case was based upon the statute of April 30th, 1790 known as the "Crimes act." The defence had proceeded upon two conspicuous fallacies,—first, that the plain and obvious language of a statute of the United States is to be controlled and overridden by the common law; second, that there is any doctrine in the common law that crime in one county or jurisdiction ceases to be crime if death occurs in another county. The counsel held that there is no such doctrine; that the place of death is an inherent element in the crime of murder in the legal sense.

A Crime Against the Sovereignty of the Government.

The defence had ignored the fact that there was a crime against the sovereignty of the government and had asserted that there could be no crime against the United States, save such as had been defined by statute. They might have added because the United States had no antecedent law; but here was a crime against the United States defined by a statute as plain that he who runs may read—the statute of 1790, which says "Whoever within the jurisdiction of the United States shall commit murder shall suffer death." The act was the commission of the murder and the place of death and the giving up the ghost *is articulo mortis* were not elements but incidents. It was natural that we should turn to the mother country for definitions of crime, but it was absurd to say that the learned English jurists defined murder simply as crime *sub modo*—that it is to say, that what would be murder if the death occurred in one jurisdiction would not be murder if it occurred in another.

Mr. Davidge not having concluded his argument, the court at 2 o'clock adjourned until 10 A. M. to-morrow.

CRIMES AND ACCIDENTS.

Two Run Away Engines in Hartford—A Singular Accident.

HARTFORD, May 11.—There was a singular collision in the yard of the New York & New England railroad here this evening. A switch engine was coming from East Hartford and came across the Connecticut river bridge just as a freight train was coming upon the main track from a siding. The engineer and fireman of the switch engine, fearing a collision, jumped off. Their engine hit the freight engine, throwing it partly from the rails and then ran "wild" about two miles running into the yard where it collided with another engine, just detached from a passenger train, knocking off the tender of the passenger engine, throwing out the engineer, Chas. Newton. This the latter engine was also allowed to run "wild" to the engine house were it collided with still another engine. The switch engine which ran in without a driver, was badly smashed and keeled over on its side. The other three engines were somewhat injured. Chas. Newton of the engine struck in the yard had his foot sprained.

UNHAPPY IRELAND.

Michael Davitt on the False Relations of England and Ireland—A Noble Vision in the Felon's Cell—The Fraternization of the Peoples—Social Regeneration.

LONDON, May 11.—Mr. Michael Davitt, in his letter to the *Standard*, after referring Mr. Forster to his (Davitt's) speech in which he held Mr. Forster responsible before God for the consequences that would inevitably follow police terror and coercion, admits that he is a convicted Fenian, convicted on a false charge sworn to by a salaried perjurer and asks fair-minded Englishmen to put their imagination in the place of a son of an evicted Irish peasant and to answer whether it is any stigma to an Irishman that he has been a Fenian.

"The people of Ireland do not think so. The false relations of the two countries have been brought about by misunderstanding and misrule, as a man may be a criminal on one side of the Irish sea and a patriot on the other. If it be said that a Fenian is a man who wishes to burn, blow up and murder, I will not even reply to that, although I know it to be untrue. If in the hot blood of early manhood, smarting under the cruelties and indignities perpetrated in Ireland, I saw fit appeal to force, the only means of succoring her, upon my graver thought in the bitter solitude of a felon's cell a nobler vision appeared, a dream of the enfranchisement and fraternization of the people and of the conquering of hate by justice. I have suffered by their power but there is in my heart to-day no sentiment of bitterness towards the English people.

"The gospel "of the land for the people" is a universal gospel. In its triumph is involved the social regeneration of England as clearly as that of Ireland. If you would find a *modus vivendi* between the English and Irish it is easy. Treat us as equals. Treat us as men. Willingly will I go to Ireland and do whatever I can to further the peaceful doctrines I have always advocated, but I am confident that nothing I could do or say would strike as effectually at the feeling of horror which was sent through Ireland at the slaughter of the innocent and inoffensive Englishmen under circumstances which give to the black deed every possible attribute of atrocity."

The letter concludes as follows: "How can I protest with effect against outrages when the most brutal and irritating outrages are being committed in the name of the law? Ladies are sent to prison as persons of evil fame, huts erected by charity are torn down, little boys are ruthlessly shot down by the constabulary and men of the highest character are still held in jail on suspicion."

Lord Chief Justice Morris Marked for Death.

It is stated that as the Hon. Michael Morris, lord chief justice of the court of common pleas, and the Hon. Charles Robert Barry, fourth justice of the court of queen's bench, were walking in Phœnix park, on Saturday, a few minutes after the murders were committed, and before they knew of them, a rough looking man said to the lord chief justice: "The chief and undersecretary have been murdered. You are the next man spotted."

Arrested With Blood-Stained Clothing.

There have been further arrests in Drogheda, Longford and county Meath, in connection with the murder. They have what are supposed to blood stains on their clothes.

A man named Doherty has been arrested at Belfast. He recently returned from America.

The chief constable of Southport, Eng., has been directed to proceed to Dublin with the man who said he had been offered £100 to assist in the murder. The man's name is Nangle.

A man found wandering about in the vicinity of Belfast, and believed to be an American, has been arrested on suspicion being concerned in the murders. There were blood stains on his clothes.

Doherty, who was arrested in Belfast, to-day, has been released.

Illumination Abandoned.

At a meeting of the Parnell reception committee, at Cork, last evening, two ex-suspects being among those present, the abandonment of illuminations to celebrate the release of the imprisoned members of parliament was voted without a dissenting voice.

Lord Cavendish's Funeral—300 Members of Parliament in Line—20,000 People Present.

A large and sympathetic crowd gathered at the St. Pancras railway station to-day to witness the departure of the special train conveying the mourners to Chatsworth to attend the funeral of Lord Frederick Cavendish. Among them were Mr. Gladstone and his sons Herbert and William Henry, Lord Granville, Mr. Forster, Speaker Brand, several members of parliament, the Prince of Wales and the Duke of Edinburg representing the queen, and numerous other persons.

The funeral procession at Chatsworth started at 2 o'clock. The chief mourners were the Duke of Devonshire, the Marquis of Hartington, Lord Edward Cavendish, Col. Cavendish, brother of the Duke of Devonshire, Admiral Egerton, son in-law of the Duke of Devonshire, Major Littleton, Mr. Gladstone and Lord Granville. The order of the funeral procession was as follows:

The hearse, the Duke of Devonshire walking alone the Marquis of Hartington, Lord Edward Cavendish, Mr. Gladstone, Earl Granville, the speaker of the house of commons, members of the cabinet and three hundred members of parliament walking four abreast.

There was an immense crowd present, the number being estimated as high as thirty thousand. Many persons were visibly affected. The coffin was carried by a number of tenants of the Duke of Devonshire. After the coffin had been lowered into the grave many flowers were thrown upon it.

The "United Ireland" Change of Tone.

The *United Ireland*, instead of the usual cartoon, has a mourning border surrounding the words

"In token of the abhorrence and shame felt throughout the character of our nation for manliness and hospitality by the assassination of Lord Frederick Cavendish and Under Secretary Burke."

The paper has an article saying: "Despair is hardly the word to describe the first sensation with which we saw the grim, worn by years of suffering, shipwrecked in the moment of victory by must sad desperate hands."

The article is coupled with the one in last week's issue which denounced the castle officials as a nest of vipers, and said that the rats in the cellars of the castle had better beware of traps as vermin were going to have a bad time.

More Outrages.

A Belfast farmer named Barrett while entering his home to day on returning from the fair, was fired at and mortally wounded oil. His deposition has been taken. Barrett was recently warned not to take a farm from which another person had been evicted.

The Commons—Act for the Suppression of Crime Special Tribunals—Secret Societies Proscribed—Alien Act Revived—Enlarged Powers of Lord Lieutenant.

In the house of commons, this evening, Sir William Harcourt, home secretary, introduced a bill for the repression of crime in Ireland. He characterized the prevalence of crime there as a national disgrace. He said the time has arrived for the entire house to unite in taking steps to repress. "The case we deplore to-day," said he, "is not a solitary one. Crime is a plague spot on Ireland and I believe the Irish people desire its removal. It springs from secret societies and must be extirpated. The misinspring of them is the expectation of immunity which is only too well founded. The government has therefore concluded that it is necessary in those places, where the ordinary law is not observed, that special tribunals, consisting of three judges, be appointed by the lord lieutenant to try cases without a jury. The judgment of the court must be unanimous. If application is made to the supreme court, the judgment of the latter is to be given by the majority of the judges. The supreme court may diminish but can't increase the severity of sentences. Parliament will be asked to provide special remuneration for special judges."

The bill also contains the following provisions: It gives power to search for secret apparatus of murder such as arms, threatening letters, etc.; power to enter houses by day or night under warrant of the lord lieutenant, power to arrest persons prowling about at night and unable to give an account of themselves, who are to be dealt with summarily; power to arrest strangers, as crime are generally committed by foreign emissaries; hospitality of England for such persons as agents of O'Donovan Rossa, and power to remove foreigners who are considered dangerous to the peace.

The government therefore intend to revive the alien act. Secret societies are to be dealt with summarily and membership thereof will constitute an offence under this act. Power is given to repress intimidation and unlawful meetings, the latter to be dealt with summarily. Justices can compel the attendance of witnesses about to abscond.

Sir Stafford Northcote followed Sir William. He said the opposition desired to give the government all assistance in their power, but held them responsible for the way in which they discharged their duty.

W. E. Forster said that in his belief force was no remedy, but it was often necessary and was never more necessary than now.

John Bright said the bill was not aimed at political opponents, but against crime. He declared that if he were an Irishman he should rather welcome a measure which would enable the people to pursue their daily duties in the confidence that protection would be afforded by law.

Parnell and Dillon Bitterly Denounce the Government's Programme.

Mr. Parnell said he wished to join in an expression as to the temperate spirit shown by England during the past few days, but he declared that that spirit was not displayed in the proposed bill which he regarded as the most stringent ever proposed and which he said would result in a hundred fold greater failure than what had gone before.

John Dillon characterized Mr. Forster's speech as bloodthirsty, but withdrew the words on the demand of the speaker. He afterward fiercely denounced the bill. Mr. Dillon pointed out that the assassination of Saturday was the first that tested Ireland. He warned the government that it might be renewed.

The present bill, he declared, would bring disaster and destroy all faith in ultimate justice. To carry out the present policy would be merely to play into the hands of the assassins. The only way to deal with Ireland was to accept the aid of himself and his friends. As the government refused, they could only stand aside and watch the result of the conflict between two nations—one, England with repression, and the other, Ireland with retaliation.

Mr. Goschen made a vigorous speech in which he repudiated the notion that the kingdom was to look to members steeped in treason for the protection of life and property in Ireland.

The phrase "members steeped in treason," being challenged, Mr. Goschen substituted therefor "members who have signed the no rent manifesto."

Brief Paragraphs.

Colonel Henry Brackenbury of the Royal artillery succeeds Colonel Hillier as inspector general of the Irish constabulary.

Mr. Trevylan, on his arrival in Dublin, was met and escorted by mounted police. He had an interview with Lord Spencer.

A return has been issued stating that 463 agrarian outrages were committed in Ireland during the month of April.

The postmaster at Navan, county Meath, to-day, shot a man dead in self defence. The man, whose name was Connel, had attempted to stop a mail car.

Disappointment is generally expressed in Dublin and elsewhere at the failure of the police to discover anything important concerning the identity of the assassins and the feeling is growing that they have escaped.

Parnell and Davitt Menaced.

Mr. Davitt expresses fears that a sacrifice will be demanded to satisfy the vengeance of Irish landlordism, and says that he has private information that he himself will be the one selected.

Mr. Parnell applied for and received police protection owing to rumors which are current and to threatening letters which he has received to the effect that he is a marked man.

THE NATION'S PROTEGES.

Cincinnatian Spirit of the Brule Sioux.

WASHINGTON, May 11.—Inspector Gardner, in a report to the Indian bureau from the Rosebud Indian agency in Dakota, says that at a council held here many of the Brule Sioux surrendered their arms to the number of 200 pieces. The surrender was voluntary, the Indians requesting that the arms be sold and the proceeds applied to the benefit of the tribe.

Indian Agent Llewellyn of the Mescalero agency positively denies the reports that the Indians are leaving his reservation to go on the warpath.

Gone to the Happy Hunting Ground.

LONDONBO, N. M., May 11.—Col. Forsythe states in an interview he had a conversation with the daughter of Chief Loco who informed him that thirteen Indians had been killed in a fight at Stein's Peak with Forsythe. The latter had only claimed two killed. Forsythe state that but thirty or forty bucks are believed to have escaped with Loco from the encounter with Garcia. He inclines to the belief that Garcia would not retain the thirty-three prisoners he had captured, but they would be duly passed into the happy hunting ground.

THE METROPOLIS.

A Pocket Picked of $13,000.

NEW YORK, May 11.—While entering the German Exchange bank last Saturday, a messenger boy for the Mechanics National bank was robbed by some adroit pickpocket of checks, drafts and notes amounting to $46,000, besides a number of interest coupons of railroad bonds.

While attempting to cash all some of the stolen bonds at the New York Central railroad office yesterday, John Dowen of Bayonne, N. J., and Arthur Young of this city were arrested.

FORTY-SEVENTH CONGRESS.

SENATE.

SUNDRY MATTERS—INTERMEDIATE APPEL. LATE COURTS.

WASHINGTON, May 11.

The morning hour in the senate, to-day, was largely occupied in the reading of the lengthy bill reported from the select committee on epidemic diseases amending the law to prevent the introduction of contagious diseases. The bill was laid over as the first business for the morning hour to-morrow.

Mr. Sherman called up the senate bill authorizing corporations for insuring titles to real estate in the District of Columbia to continue perpetually instead of for twenty years, as at present. The bill applies to corporations formed under the general district incorporation law. Passed.

Mr. McPherson introduced a joint resolution authorizing Commodore Shufeldt to accept a sword, Persian carpet, etc., from the sultan of Zanzibar.—Referred.

A communication was received from the secretary of the treasury transmitting a report from the bureau of statistics in answer to the senate resolutions calling for the rates of duties imposed on American manufactures by France, Germany and Mexico, and relating to the rates of wages there.—Referred.

The chair announced his signature to the tariff commission bill.

Mr. Hill (Col.) from the committee on post offices, reported favorably the bill recently introduced by him authorizing the postmaster-general to extend mail service at not exceeding pro rata additional pay for any distance, not exceeding twenty-five miles beyond the terminal points of established routes. The bill further provides that the consent of the contractor shall be obtained previous to such extension and prohibits the extension of the contract beyond the original terminal points more than once during the term for which it shall have been made.

The bill for intermediate appellate courts was further discussed, Mr. George resuming and concluding his criticism upon the measure.

Mr. Morgan said it had been brutted about on the floor that the president of the United States had committed himself, in the event of the passage of the bill, to appoint a number of democrats to the new judgeships. He (Mr. Morgan) spurned such overtures and was not to be seduced from his duty by such appeals to his party fealty.

Mr. Dawes and Mr. Ingalls here interposed and criticised the statement just made, the former asserting that those who had been organs of any negotiation with the president of the kind indicated by Mr. Morgan and those who had been parties to it deserved to be impeached by the senate.

Mr. Dawes—Does the senator say he has any authority for the statement that the president has given assurances that if the bill passes certain men of any character or class shall be appointed?

Mr. Morgan—I did not state that the president had given any assurances, but it was brutted about on the floor that he had given assurances in regard to democrats.

Mr. Dawes—So I understood. I do not think the senator has changed his original statement, but rather it was grown in gravity by repetition. The senator can't fail to see that he has brought a grave charge against some one.

Mr. Morgan—I think the senator from Massachusetts would like to provoke me into making such an accusation against the president. I will not gratify.

Upon being further interrogated by Mr. Dawes, Mr. Morgan said that the senator seemed anxious to cross-examine him as a witness and he preferred to continue his argument without interruption. After reiterating the statement, he said the creation of eighteen judges with salaries of $6,000 a year each was too serious a matter to be determined upon the consideration that some of them might be democrats.

Several amendments offered by Mr. George Jones and Morgan were lost, the democrats voting aye and the republicans, with Mr. Davis (Ill.), in the negative.

An amendment was adopted on motion of Mr. Davis (Ill.) providing more explicitly that the jurisdiction of the circuit court shall be neither enlarged nor abridged by the bill.

After an ineffectual effort to dispose of the bill, unanimous consent was secured for a final hearing upon it to morrow.

The conference report on the Indian appropriation bill was submitted by Mr. Davis who said that the total had been reduced by the conference $455,200. Concurred in the bill passed.

At 5.55 the senate adjourned till to-morrow.

HOUSE.

THE GENEVA AWARD BILL.

The house, to day, was mainly occupied with the Geneva award bill.

Mr. Hill (N. J.) opposed the majority bill on the ground that it would be unjust to pay either class of claimants named therein and ignore the underwriters and insurance companies. It would be practically going behind the decision of the tribunal of arbitration.

Mr. Hutchins (N.Y.) opposed the bill of the majority on the ground that it would establish a principle which would be disastrous to the government and advocated the minority bill as just and equitable.

Mr. Converse (Ohio) supported the majority bill and made an earnest appeal in favor of war premium and exculpated cruiser men.

The previous question was then ordered on the bill but without further action the matter went over and the house at 4.55 adjourned.

LEGAL PROCEEDINGS.

Exterminating Mutual Assessment Companies.

HARRISBURG, Pa., May 11.—The Dauphin county court to day dissolved fifty eight mutual assessment insurance companies, which were lately proceeded against by the attorney general at the instance of the insurance commissioner of the state. Proceedings have been instituted against 213 of these companies.

Sprague Estates—Wilbour, Jackson & Co. Called to Account.

PROVIDENCE, R. I., May 11.—To day Mr. Chafee, the receiver, presented to the court a petition for instruction, representing that he had advertised the Sprague estates named in the decree for the sale with the order thereof, that at the time when the property was offered at auction for competition at the upset price of $2,400,000 no person appeared to make the bid required by the decree to start the sale and that he had adjourned the sale to the 15th of the present month, and asking for instructions in the premises.

Upon the receipt of this petition a citation was ordered to issue to each of the members of the firm of Wilbour, Jackson & Co. to appear before the court to-morrow at 8 P. M. to show cause why a writ of attachment should not issue against them for contempt of court. This citation was served at three o'clock this afternoon.

Libelled as Catch Penny Frauds.

PHILADELPHIA, May 11.—L. Lurr Smith, publisher of the *Agents Herald*, was arrested this afternoon upon charges of libel preferred against him by Lewis A. Kendall and William Haynes of Boston. Their allegations were that Smith published Kendall's name in a list of frauds, accusing him of conducting fifteen catch penny schemes and Haynes the publisher of the *American Gleaning*, advertising to give worthless Florida seeds as premiums to patrons. Kendall during the examination said his name had been stricken from the post office list, but the names of the schemers continued thereon and confessed that he had been convicted of fraud and paid a fine in Boston. Haynes said he had been arrested but acquitted. Smith was held in $3,000 bail on two charges brought by Kendall and $1,000 on the complaint of Haynes.

INDUSTRIAL AND COMMERCIAL.

Dulness in Freight Transportation.

SPRINGFIELD, Mass., May 11.—The Boston & Albany railroad company had given notice that twenty-five per cent. of the force employed in its shops in this city and at Boston and at Albany will be discharged next week on account of the dulness in freight transportation.

Brewers' Convention.

WASHINGTON, May 11.—The brewers' convention this afternoon adopted resolutions regulating the sacking of hops, the packing of malt and the tare of hops, and elected the following officers: For president, H. B. Scharmann of Brooklyn, N. Y.; vice president, Henry Clausen of New York; treasurer, William A. Miles of New York; secretary, Richard Kulsenmeyer of New York.

A board of trustees consisting of ten members and a vigilance committee of twenty members, to hold office for one year, were also elected. The committee adjourned to meet in Detroit on the third Wednesday in May, 1883.

A Sensation in Mining Circles—Mysterious Disappearance of Two Officials—Misappropriation of Funds.

NEW YORK, May 11.—The *Commercial* says: A sensation has been created in mining circles by the reported disappearance of Wm. S. Clark and John R. Bothwell who were connected with seven mining companies' funds which they are charged with misappropriating. Attachments have been issued against both of the parties. It can hardly be called a disappearance in the case of Clark, for he has been in California for several months attending to mining properties. Bothwell has not been seen at his office or elsewhere since last Friday. He gave no intimation of intention to leave the city and his whereabouts are unknown. Clark was for several years professor chemistry in Amherst college, and also president of the Massachusetts Agricultural college in that town.

After arriving here he met Bothwell and the two were instrumental in securing the formation of seven distinct organization, Clark was president and Bothwell secretary of each company. A large number of New York, Philadelphia, Boston and Amherst capitalists were interested in the different companies. Mr. Dickinson, of the law firm of Dickinson & Howe, of Boston, was here yesterday examining the accounts of Clark and Bothwell in behalf of the Boston stockholders. The result of his investigation is not known.

[*For further important telegraphic news see Fourth Page.*]

Financial and Commercial.

NEW YORK MONEY AND STOCK MARKETS.

New York, May 11.—Money loaned between 3@4 per cent. and closed offered at 3 per cent.

Prime mercantile paper was discounted at 4@5 per cent. Bar silver $1.14¾@1.15¼ subsidiary coin ¼ per cent. discount buying, par selling.

Sterling exchange was steady at $4.87@4.87½ for long and $4.89¾@4.90 for short sight.

Governments were weak and ½ per cent. lower for 4½s and ¼ per cent. lower for 4s, and unchanged for extended 4s and 6s.

State bonds were inactive.

The share speculation opened rather weak and prices generally ¼@¾ per cent. lower than the closing quotations of yesterday, the latter Milwaukee, Lake Shore & Western, while C. C. C. & I. opened 1 per cent higher. In the early trade an advance of ¼@¾ per cent. was recorded, in which Jersey Central and Denver & Rio Grande were most prominent, after which prices reacted ¼@1 per cent., Jersey Central and Louisville & Nashville leading the decline. After this speculation became dull and continued so during the rest of the day. After 11 o'clock the market was somewhat irregular, but about 1:30 an advance of ¼ per cent took place in Wabash preferred, and the remainder of the list sold up ¼@¾ per cent., the latter Reading. From then to the close the changes were only fractional. The general list in the final dealings sold off a small fraction. The market closed dull with prices in the main ¼@1¼ per cent. higher than at yesterday's, the latter Ohio & Mississippi. To-day's transactions aggregated 199,900 shares.

The following were the closing quotations:

1881 extended	101¼	Illinois Central	130¼
New 6s extended	101¼	Ind. Bloom'g & West	—
New 4½s reg	114	(new issue)	41¾
Do coupons	115¼	International & Gt. Northern	—
New 4s, reg	122¾	Iron Mountain	84
Do. coupon	123¾	Kansas & Texas	31¼
Pac 6s of '95	130¼	Lake Erie & West	32¼
D. C. 3.65s	109	Lake Shore	102¾
Boston, Hartford & Erie 1sts	46¼	L. S. & Mich. S.	120
Do. guaranteed	45	Louisville & Nash	73¾
C. P. bonds	117	Louisville & N. A.	68
Den. & Rio Grande 1st	111¼	Manhattan Beach	39¾
Denver, So. Park & Pacific 1st	100	Manhat'n Elevat'd	141¼
Erie Seconds	104¼	Marietta & Cincinnati 1st pref	11
Kansas Pacific con	109	Do 4d preferred	5
Do 1st Den. div	109¼	Memphis & Charles	51
Lehigh & Wilkes-Barre consolid	105¼	Metropolitan Ele	98
Oregon Nav 1sts	109	Mich. Cent	87
St. Joseph	104¼	Missouri Pacific	99¾
St. Paul & Sioux City 1sts	110¾	Mobile & Ohio	21½
So. Pac. Cal 1st	104¼	Morris & Essex	134
Toledo, Del. & Bur.	65	Nash. & Chat.	81
Do. income	15	N. J. Central	71½
U. P. 1sts	117¾	Norfolk & West pfd	38¼
Land grants	113	Northern Pacific	40¾
Sinking Funds	120¼	Do preferred	73½
Texas Pacific Land Grants	34¼	Northwestern	136½
Tex. & Rio Grande	51¼	Do. pref	140½
Tenn. Mined bonds	35¾	N. Y. C.	127½
Adams Ex	147	N. Y. Elevated	106
Alton & Terre H	40	Ohio Central	15
Do. preferred	95	Ohio & Miss.	30¼
American Ex	94	Do. preferred	100
B. Air Line pref	64	Ontario & Western	32¾
Boston Land old	—	Oregon Navigation	130¼
B. Water Power old	—	Pacific Mail	43¾
Buffalo, Pittsburg & Western	—	Pacific Express	—
Burlington & Cedar Rapids	81	Do. preferred	93
Canada Southern	51¾	St. Paul & M.	119¼
Canton	56	Do. pref	134
C. C. & I. C.	119¼	St. Paul, Minn. & Man	119¾
Central Pacific	86	St. P. & Omaha	39¾
Ches. & Ohio	16	Do pref	101½
Do. 1st preferred	31¼	Texas Pacific	41¼
Do 2d preferred	20¼	Tol., Del. & Bur 1st	104½
Chicago & Alton	135½	Union Pacific	111½
Do pref	160	United States Exp.	73
Chicago, Burlington & Quincy	118¾	Wabash, St. Louis & Pacific	37¼
Chicago, St Louis & New Orleans	74¾	Do preferred	56½
Cincinnati, Sas. & Cleveland	98	Wells Fargo	138
Cleveland & Col	134¼	West'n Union	96
Connecticut Central	87¼	East Tennessee	11½
Del. & Hud	126½	Do preferred	86¾
Delaware, Lack. & Western	127¾	Georgia	—
Ill. & Rio Grande	61¾	Rich. & Alleghany	10
Do preferred	85¼	Milwaukee, L. S. & W.	80¼
Fort Wayne	—	Richmond & Dan.	40
Houston & S. Central	90	Central Iowa	34
Do preferred	95¼	Buch. & Pittsburg	29¾
Houston & Texas	79	Oregon Trans Co	79¾
		N. Y., Chic. & St. L.	13¾
		Do preferred	43

MONEY MARKET.

Money stocks to-day were dull with the exception of Belmont and Bruce [illegible]

[illegible] from $3 to $4 10 closing at $4 [illegible] and [illegible] received from $[illegible] and declined to [illegible] and closed at 50. A large sum at one point [illegible] the rate after call at from [illegible] Lines I and 2 sold at 55 [illegible] and closed at [illegible] advanced to 60. South Pacific declined from [illegible] 130. Sales for the day [illegible] shares.

The following were the closing quotations:

Bonds		Northern Pacific	
Best & Belcher		Ontario	
Deadwood		Quicksilver	
Decatur		Do preferred	
Homestake		Sierra Nevada	
Little Pittsburg		Standard	
Mexican		Savage	

NEW YORK PRODUCE MARKETS.

Cotton firm and unchanged sales [illegible] bales. Flour dull and unchanged sales [illegible] barrels, including [illegible] forward delivery moderately active, closing weak, non-period decline, including [illegible] at [illegible] Wheat receipts [illegible] bushels, exports [illegible] bushels, sales [illegible] bushels, including [illegible] bushels on spot, ungraded at [illegible] No. 1 at [illegible] stationary at [illegible] No. 2 at [illegible] certificates, [illegible] delivered, No. 2 white at [illegible] low mixed at [illegible] steamer white at [illegible] graded yellow at [illegible] No. 1 May at [illegible] June at [illegible] July at [illegible] August at [illegible] September at [illegible] October at [illegible] Corn [illegible] higher and somewhat active, limited export trading, fair business in options, closing very firm at the highest point receipts [illegible] bushels, exports [illegible] bushels, sales [illegible] bushels, including [illegible] bushels on spot ungraded at [illegible] No. 1 at [illegible] steamer at [illegible] No. 2 at [illegible] certificates, [illegible] delivered, No. 2 white at [illegible] low mixed at [illegible] steamer white at [illegible] graded yellow at [illegible] No. 1 May at [illegible] June at [illegible] July at [illegible] August at [illegible] September at [illegible] October at [illegible] Oats [illegible] higher and strong, active speculative business, receipts [illegible] bushels, exports [illegible] bushels, sales [illegible] bushels. No. 2 at [illegible] do white at [illegible] No. 1 at [illegible] do white at [illegible] No. 2 at [illegible] do white at [illegible] mixed western at [illegible] white do. at [illegible] mixed state at [illegible] white do. at [illegible] Canada white at [illegible] Coffee unchanged and quiet, July No. 2 at [illegible] do August at [illegible] Sugar steady and unchanged. Molasses dull. Rice held firm. Petroleum

The Bulletin

Norwich, Friday, May 12, 1882.

PENNSYLVANIA POLITICS

Pennsylvania politics are of a peculiar and complex character. It is not easy to make it possible to understand the republican situation or forecast the results of the recent convention.

It was announced before the convention met, that the three factions, Cameronians and independents, had come to a truce and were probably going to sweet a lasting peace. Both sides agreed upon the declaration of certain principles and decided to work together for the nomination of a certain ticket. It was supposed that this slate would meet the approval of all hands. Certain concessions were made to the independents in the platform, and certain independent leaders, notably Bolter Wolfe, were given places on the slate. On the other side Cameron was to have the leadership of the forces, as of old, and the slate was to be known by his name.

Just before the convention, the smooth going programme began to show signs of weakness. Delegates who always had done Cameron's bidding and who were elected in this case to do the same, suddenly became restive. They objected to that man Wolfe. They were stalwarts, they were. They wouldn't support a bolter like Wolfe, they wouldn't. They wanted his name taken right off that slate. They grew dictatorial even toward Cameron. He, unsophisticated political babe that he is, was surprised at such conduct on the part of his whilom faithful followers. He hated Wolfe. He let every one know it. He would be glad to see Wolfe frozen out of the party. He made no effort to conceal his feeling. But he had taken part in the preliminary conference, and so he expressed, and said that he felt, great surprise at this course of the delegates. As for himself he was bound to support Wolfe. But if the delegates really thought Wolfe ought not to go on the ticket, why, even at the cost of appearing to have yielded, he would take Wolfe off. Of course the delegates insisted, and of course the obnoxious name was scratched. The Cameron papers at once announced that Cameron had been forced to yield by the clamor of the delegates, and they even allowed themselves to moralize a little over the evidence this gave that Cameron wasn't able to drive "the machine" where it wouldn't go.

Then came the convention. Everything worked well, and the slate was copied by the convention with monotonous exactness down to the nominee for congressman at large, under the new apportionment. Here the slate cracked, and the convention by a curious spontaneous movement, picked up "Honest Tom Marshall of Allegheny" as he is called, and nominated him unanimously. This was apparently a genuine surprise. The rejection of Wolfe was a transparent Cameron trick, but this Marshall is a decided anti-Cameronian. He voted for Greeley and has always refused to yield to the Cameron lash. All sorts of efforts have been made without avail to [illegible] man on the ticket who is perfectly satisfactory to the independents.

The result is received with a striking dissimilarity of comment. Senator Mitchell of Pennsylvania says the action of the convention is "the one man power personified, against which fifty thousand independents protested last fall, and which thrice that number will throttle if they have the chance at the ballot box. The independent convention cannot consistently ratify this work. Independents have been proscribed and stalworts rewarded in our state ever since Garfield was laid in his grave. I have made every possible effort to harmonize the factions. My election and allegiance as senator are primarily due to the independent movement. I will not stand by and see it slaughtered without protest." He expresses the hope that the party may be reorganized, "but at all events it must be manumitted."

The New York *Tribune* calls the ticket "machine and stalwart from end to end" but says the independents cannot complain of that, since they fought for principle and not for offices. The *Times* regards the convention as having proved "that while Senator Cameron retains great influence with his party in Pennsylvania he can no longer control its action."

It looks much as if the attempt to patch up a peace had failed. If so, and the rival factions persist in fighting each other instead [illegible] the result could hardly be [illegible].

The [illegible] convention which was assembled to [illegible] South Carolina frauds has been [illegible] and it is safe to say that nothing will [illegible] come of it. This was the first case [illegible] rendered a sealed [illegible] account. Two jurors, after having been dismissed and having mingled with the [illegible] suddenly remembered that they signed the verdict under stress of personal fear and in distress. They [illegible] it. Judge Bond says the verdict, having once been given, would probably be legally sustained, but he thinks it best for the sake of the moral effect to give the accused a new trial before a jury of more intelligent men." All the [illegible] cases were postponed to the [illegible] this one with them. If [illegible] then there is no doubt that it will [illegible] government and the dignity of the country. The government is also very defeated by South Carolina at every step. At present it there is no chance for it to enforce its own laws within the limits of that state.

A New York building inspector in the course of his wanderings over a large building occupied by a firm of makers of lady's underclothing, came to a locked door in the fourth story. He procured a key and [illegible] entered. He found between 200 and 300 girls at work there. Why they were kept locked in during working hours was not explained. There were no fire escapes, no means of leaving the room except by the locked door. Investigation showed that the owner had been ordered to put up fire escapes but the firm objected on the ground that the escapes would interfere with their signs.

The *Times* calls attention to the fact that [illegible] the national treasury has increased $16,800,000, and the gold has decreased $17,000,000. In addition gold is going to Europe in vast sums. The sooner the most obnoxious features of the absurd silver law are repealed, the better it will be for the country. There never was any sense in the silver bill. The unexampled prosperity of the country for the past few years has enabled us thus far to overcome and repulse the dangers it threatened, but there are different omens in the sky now, and it is high time to heed the danger.

A PRIMARY DUTY.

The southern republican members of congress are anxious to have the contested election cases settled at once. They unitedly protest against the shelving of these cases to make way for any other business.

It certainly seems as if they were right. There are four men who were elected to this congress in 1880 from South Carolina, Florida, Alabama and Mississippi, but who were refused their seats by the frauds of state officers in their states, supported by the decision of a democratic ex clerk of the house. The committee of the house has investigated their cases and decided that they, and not the present democratic interlopers, are the rightful occupants of seats in congress. Yet five months of the session have passed and only one of the four is yet given the position he has the right to.

The matter ought to have been attended to at once. The house has no right to go on with national business while three men or even one man holds a seat and casts a vote to which he has no proper claim. The sovereignty of the people is openly contravened and defied every day that these unelected and unauthorized pretenders usurp the seats of rightfully chosen congressmen.

Let us have congress purged of its presence, and at once.

Forty years ago Mehemet Ali was in a fair way to restore Egypt to a portion of its olden supremacy among oriental nations. He commanded a good and well-disciplined army, a powerful fleet and the affections of his people. He was more powerful than the sultan, took Syria away from him and would have made Egypt the mistress of the Levant but for the interposition of England and France. These powers joined together to repress the young nation and kill Mehemet's spirit. Ever since they have exercised a sort of guardianship over the unhappy land. Their task has been comparatively easy during the profligate reigns of the succeeding khedives, but there are signs of trouble again which may put them to the test. The people are discontented, and the army, which is the strongest force in Egypt, is insubordinate and mutinous. The latest action of the ministry in summoning the congress of notables over the khedive's head amounts to a practical abrogation of his powers. The man who seems likely to be his rival, Arabi Bey, is said to possess much native ability, but to be exceedingly bigoted in his old fashioned Mohammedanism. This very fact gives him greater influence with Mohammedans, among whom there is just at present a real religious revival in progress.

[illegible] have the pleasure of often seeing the South Carolina daily papers, but a more fortunate exchange quotes from one of them a part of the speech delivered by defendant's counsel in one of the recent trials for ballot box stuffing. The lawyer was "Col." Miles and his speech is characterized as "directly to the point" and "one of the finest which has been made during the term." After remarking that "English liberty has on many occasions been preserved through corrupt practices," he declared that the "evils which states and communities have suffered from the degraded franchise have been greater in the estimate of large numbers of good men than the injurious consequences which they recognize as incident to the employment of the agencies made use of to counteract them." "If the laws of the statute book have been disregarded," he said, "it has been where they have been suspended in the struggle to maintain the highest law—that of self-preservation."

It is certainly a curious thing that the examination of witnesses in the Maltby trial has to be delayed in order to admit the evidence being written out in long hand. Is there no authority for the employment of a stenographer? The Maltbys can certainly afford one for their counsel, and the state would save four times the cost of one in the curtailment of the trial which he would be able to effect. This system of taking down the evidence in a wearisome murder trial by long hand at the rate of perhaps thirty words a minute, when a stenographer will easily keep up with persons talking at the average rate of one hundred to two hundred words a minute, is out of place in the year 1882.

CURRENT OPINION.

If the states are too poor to fulfil the educational duties incumbent upon them, by so much the general welfare is imperilled. If one member of the union suffer, all the members suffer with it. If it be lawful for congress to take money from the treasury to repair the defences of the Mississippi, to set up a barrier against inundation, by a like right, that body may appropriate what will serve to check the tide of illiteracy. If it be urged that the late slave states ought to care for their own ignorant citizens, a large percentage of whom are black, it may be said with much propriety that the north has a peculiar interest and responsibility. The north gave the ignorant colored man the perilous privilege of suffrage.—*Boston Advertiser.*

Why does our commercial marine decay? Why are we unable to compete on the sea with England, France, Italy, Holland, Norway? Our people are naturally adventurous and ingenious. We have a great stretch of sea coast. We have materials for building all sorts of vessels near the water. We have enormous crops to carry to market. What keeps us in the rear? Nothing but idiotic laws.—*Boston Herald.*

Senator Hawley's resolution directing inquiry into the management of the jail out of which Howgate escaped and in which Guiteau holds daily levee has done good. The prisoner is to be more secluded, but the tender authorities will shut down on him gradually. They are a queer set.—*Springfield Republican.*

A distinguished Irish peer, who votes with the conservative side, was quoted not long ago as saying that if the island "could be governed for only a few years with three things—justice, firmness and sympathy—it might be made the most easily governed of her majesty's dominions." We think it will be generally admitted that in the present crisis the English people have displayed these three qualities.—*N. Y. Times.*

"General," said a stalwart delegate to his old commander, Simon Cameron, "I am willing to do almost anything, but I can't swallow Charlie Wolfe. Can you advise me to do it?" "I don't advise anything," was the reply. "I'll vote for anybody who is nominated." "But would you vote to nominate Wolfe?" "No, sir! no sir! but I would vote for an ox if he were the nominee."—*Interview in the Philadelphia Press.*

Political.

Senator Cameron feels sure that he will be re-elected two years hence.

Mr. David A. Wells has been chosen president of the new "American Free Trade League."

Eads' scheme is being pressed on the senate just now, because Eads wants to go to Europe pretty soon.

Ex Senator Eaton has kindly volunteered some advice to the president, how to make up the tariff commission.

Senator Miller of California thinks the people of his state will be as well pleased with the Chinese bill which the president signed as with the one he vetoed.

Senator Mitchell of Pennsylvania says he won't support the ticket just nominated. Wharton Barker and Francis B. Reeves declare that the independents will nominate a full ticket.

In the classic shades of a Maryland village called Pompey Smash, Mr. John I. Davenport has obtained information which seems to fix the authenticity of the Morey letter on two democratic politicians of Cumberland.

As Wolfe had rather gone back on his own faction, the independents, in agreeing to accept a nomination from the stalwarts in Pennsylvania, it is believed that the reformers will not take him up again now. And the question is, What will become of him?

It seems that in the executive session of the senate, Tuesday, a rising vote was taken on Worthington's nomination, which resulted about 30 to 18 in favor thereof. Mr. Hoar called for an aye and nay vote, which staved off a decision, and gave him a chance to rally his forces. It is said that his speech and that of Dawes in the secret session that day hurt Worthington a great deal.

WILL CONKLING TAKE BLAINE'S CHAIR? In speaking of the recall of Minister Lowell, a leading New York stalwart republican congressman, who is an admirer of Conkling, says that a movement is on foot to send Frelinghuysen to England and place Conkling in the state department. He says that the president has been spoken to on the subject, and indicates his willingness, provided both gentlemen would be satisfied. The president did not, however, think that Conkling would accept the position, but, if he would, it would be very agreeable to him. This congressman says that the stalwart ring is not satisfied with Conkling's retirement from active political life, but that he is in duty bound to devote his energies to the benefit of the administration and the republican party.

What Geologists Say.

According to John Fiske the latest authority in geology, as shown in the May number of the *Atlantic*, in his treatise on the "Arrival of Man in Europe," the first first known inhabitants of Europe were called River Drift men, and were followed by the Cave men a race about on a par with Australian savages of the present day, or the Esquimaux. Neither of these races knew enough to construct earthen vessels or metal utensils, and were, of course, inferior to the Indians found here by Columbus. The River Drift and the Cave men were followed by the Neolithic period, "which came in after the Pleistocene period when civilization had somewhat advanced. And the last of these races was never totally expelled from Europe, showing itself to this day in the short dark olive colored people found in sections of European countries. The celebrated lake villages of Switzerland belonged to the Neolithic or early recent period. "In very recent times" says Fiske "probably not more than twenty centuries before Christ, Europe was invaded by a new race of men coming from Central Asia, called in general the Aryans, of larger size and fairer complexion than their predecessors. They came successively at intervals, the author says, the Latin tribes first, then the Kelts, followed by the Slavs." This is all very well about the early inhabitants, but when Prof. Fiske talks as by authority of the glacial periods, the changing of the earth's orbit, and the procession of the equinoxes, he goes into the abstruse where we must take all upon trust. Once in 10,500 years the changes of the equinox and the silent attraction of the planets will change the orbit of the earth and the position of the earth's axis and successively, at equinoctial periods, change the location of the zones. We are now verging towards the glacial period which shall place the average temperature of Europe and the temperate zone to four degrees above zero, instead thirty-nine as it is today. The gulf stream will then sweep no longer northward, but southward, breaking up the glaziers of the Antarctic and making our fair north temperate zone the centre of glaziers and of Arctic impassable ice-bound regions.

In the autumn of 1879 the young son of M. de Blile, the Danish minister to the United States, on a voyage from Copenhagen to the Sandwich islands, threw overboard in the Atlantic ocean a bottle containing a message to his brother-in-law, an officer in the Danish navy then stationed at St. Thomas. The bottle—an ordinary soda water bottle tightly corked—was set adrift in the the latitude of the Cape Verde islands. Last October the Danish consul at Puerto Plata, San Domingo, Mr. G. A. Zeller, walking one day in his garden on the sea shore, observed a bottle thrown up on the beach by the surf. He picked it up and found that it contained a message, the writing of which could still be read though it was much faded. He sent the bottle and its contents to the editor of a newspaper at St. Thomas, who happened to know the officer to whom the letter was addressed and sent it to him in Copenhagen, where it arrived a few weeks ago. The bottle had been carried by the gulf stream across the ocean to the West India islands, about 2,500 miles.

A Burlington man got a divorce some time ago, is engaged to another woman, and employs his ex-wife as a hired girl.

Some silly San Francisco property owners are said to have cancelled their policies in an eastern insurance company on learning that its president had signed a remonstrance against the passage of the anti Chinese bill.

Local Notices.

See advertisement of Canadian horses.

Boy wanted to learn the drug business.

Young man wanted to take care of horse.

A full supply of artists' materials at Noyes & Davis'.

Attention is called to executors' sale of woollen mill property.

Everybody is invited to the grand opening of Kosin & Co.'s banner clothing house on Shetucket street to-morrow.

They say that bread made with Rising Sun yeast cakes will never sour. Try it. Adin Cook keeps the cake.

A large and attractive assortment of suitings and overcoatings are shown by Smith & Gilbert. Call and see them.

Any person wanting to buy horses, landaulet and harness cheap will be interested in an advertisement in another column.

Poor digestion frequently causes trouble which is all impossible when "Wheat Bitters" are used.

"Don't tickle me so! You make me laugh." "But throat tickling isn't very laughable. Cure it with Pectoria."

"Pro Bono Publico."

It is a remarkable fact, that while thousands of people refuse to read paid puffs of worthless nostrums, some slip over Dr Swayne's little squib about his Ointment for Itching Piles that itch so much at night. The people well know that it is published for their benefit, in other words, it is pro bono publico. May its far reaching effects be persuaded to the end of time.

Take it Easy and Live Long are brothers, and are related to Ayer's Sarsaparilla, which has lengthened many a life.

Judge Men by their Works.

A man is judged in this life by his works, and in this connection it may not be inopportune to add, that Dr Swayne has accomplished more good through the medium of his Ointment for skin diseases, than has the entire school of physicians combined. "It's an ill wind that blows nobody good." What the physicians have lost Dr Swayne has gained.

Miasma poisons the blood, promoting the "Chills," "Malaria" and "Shakes." A sure antidote and preventative is "Wheat Bitters."

Rough on Rats.

The thing desired found at last. Ask druggist for Rough on Rats. It clears out rats, mice, roaches, flies, bedbugs, fleas, moles.

Skinny Men.

Wells' Health Renewer. Absolute cure for nervous debility and Weakness of the generative functions. $1 at druggists. Depot, Lee & Osgood.

Changeable weather gives rise to many disorders of the throat, which cause much suffering and induce other diseases. Prevent them by using Potsaka.

A cough, cold or sore throat should be stopped. Neglect frequently results in an incurable lung disease or consumption. Brown's Bronchial Troches do not disorder the stomach like cough syrups and balsams, but act directly on the inflamed parts, allaying irritation, giving relief in Asthma, Bronchitis, Coughs, Catarrh, and the throat troubles which singers and public speakers are subject to. For thirty years Brown's Bronchial Troches have been recommended by physicians, and always give perfect satisfaction. Having been tested by wide and constant use for nearly an an hundred years, they have attained well merited rank among the few staple remedies of the age. Sold at 25 cents a box everywhere.

Dowle & Moise, Charleston, S. C., say: "In sudden colds nothing gives more speedy relief than Potsaka, and in throat diseases it is invaluable, as hundreds in this city can testify."

Cooks using cream of tartar and soda will always have better results by using Congress Yeast Powder. It is perfectly pure and is always reliable and will make light bread, biscuits, cake, etc.

Legal Notices.

NOTICE.—All persons liable to pay taxes in the West Chelsea School District are hereby notified that I have a warrant to levy and collect a school tax of four mills on the dollar on the list of 1881, payable on the first day of May, A. D., 1882, and for the purpose of collecting the said tax I will be at the store of Alonzo H. Aborn, on Saturday, the 20th day of May, A. D., 1882, from 9 a. m. to 4 p. m.

All persons neglecting this notice will be charged legal fees and additions, as the law directs.

CALVIN G. WILLIS

Dated Norwich, Conn., May 1st, 1882. my1d3w

Bock Beer.

JACOB RUPPERT'S

BOCK BEER

ON DRAUGHT AT

NOBB', 54 and 56 Water St.

apr25d

Insurance.

MANUFACTURERS'

Fire and Marine Ins. Co.,

OF BOSTON, MASS.

Cash Capital	$500,000.00
Surplus	555,629.31
Total Assets	1,055,629.31

Williams & Packer, Agents,

Room No. 6 Richards Building,

mar16d MAIN STREET, NORWICH.

1809. 1882.

North British and Mercantile Insurance Company

OF LONDON AND EDINBURGH.

Cash Assets	$9,047,176.64
Liabilities	$4,892,954.36
Net Surplus	$5,054,221.28
Cash Assets in United States	$2,044,664.25
Liabilities	$976,939.01
Net Surplus	$1,067,725.24

PARKER BROTHERS, Agents,

Room No. 8, Chelsea Savings Bank Building, Shetucket Street

feb26d

ROYAL

INSURANCE COMPANY

OF LIVERPOOL.

SURPLUS - $7,990,025.25

Largest Net Surplus of any Fire Insurance Company in the World.

JAMES E. FULLER, Agent,

196 Main Street.

feb16d

NEW LONDON COUNTY

Mutual Fire Insurance Company

NORWICH, CONN.

ACCUMULATED SURPLUS JAN. 1st,

$63,000.

This Company continues to insure against loss or damage by fire on as favorable terms as the nature of the risks and the security of the insured and the company will warrant.

DIRECTORS:

E. P. Parker,	Charles Webb,
John A. Morgan,	Jedediah Huntington,
D. P. Coon,	Chas. L. Richards,
F. St. M. Andrews,	C. H. Osgood,
E. H. Booth,	Wm. Booth,
Wm. L. Brewer,	

E. P. PARKER, President.

WM. BOATH, Secretary and Treasurer. feb3d1y

Plumbing & Iron Works.

THE NORWICH IRON FOUNDRY.

Established in 1854.

A. H. VAUGHN & SONS, Propr's.

NO. 38 FERRY ST., NORWICH, CONN.

Manufacturers of Mill Gearing, Pulleys, Couplings, Hangers, Boxes, Racks and Pinions, Lamp Posts, Feed Boxes, Watering Troughs, Grate Bars, Cylinder Stoves, Ashpit Doors, Hitching Posts, Pipe Thimbles, Columns for Buildings, Flange and Socket Pipe, Hitching Weights, Chimney Caps, &c., &c. novsd

THE SIBLEY MACHINE CO., Manufacturers of Paper, Cotton and Wool Machinery, Mill Gearing, Shafting, Couplings, Hangers etc., etc. Jobbing of all Kinds, Gear Cuttings, Forgings and Castings at Short Notice. 48 Franklin Street, Norwich, Conn. New and Second-hand machines bought and sold on commission. jy14d1f

ROBERT BROWN,

Successor to the

Norwich Steam and Gas Pipe Co

Pequot Building, Central Wharf,

NORWICH, CONN.

Steam and Gas Fitter and Plumber. Chandeliers, Brackets, Portable Gas Lamps, Argand Burners, Plain and Fancy Shades, Rubber Hose, Bath Tubs, Boilers, Water Closets, Wash Bowls, etc. feb18d

THE BULLETIN Job office will do work with neatness and despatch.

Drugs, Paints and Oils.

PERRY DAVIS'

PAIN KILLER,

A Never-Failing Cure for Burns, Scalds, Bruises, Cuts, Sores, etc.

After forty years of trial, Perry Davis' Pain Killer stands unrivalled. It is safe! It acts immediately! It never fails!

Editor of the St. John (N. B.) News says:

In flesh wounds, aches, pains, cures etc., it is the most effectual remedy we know of. No family should be without a bottle of it for a single hour.

From the Cincinnati Dispatch:

We have seen its magic effects, and know it to be a good article.

From I. S. Potter, U. S. Consul at Crefeld, Rhenish Prussia:

After long years of use, I am satisfied it is your truly efficient as a healing remedy for wounds, bruises, and sprains.

W. W. Sharpar, Valdosta, Ga., says:

It is a panacea for all bruises and burns.

From R. W. Adams, Saco, Me.:

It gave me immediate relief.

R. Lewis says:

In forty years' use it never has failed me.

W. W. Lum, Nicholville, N. Y., says:

I use your Pain Killer frequently. It relieves pain and soreness, and heals wounds like magic.

J. W. Dee says:

For scalds and burns it has no equal.

Perry Davis' Pain Killer

is not a new, untried remedy. For forty years it has been in constant use; and those who have used it the longest are its best friends.

Its success is entirely because of its merit. Since the Pain Killer was first introduced, hundreds of new medicines have come and gone, while to-day this medicine is more extensively used and more highly valued than ever before. Every family should have a bottle ready for use. Much pain and heavy doctors' bills may often be saved by prompt application of the Pain Killer. Unlike most medicines, it is perfectly safe even in the hands of a child. Try it once thoroughly, and it will prove its value. Your druggist has it at 25c, 50c, and $1.00 per bottle.

PERRY DAVIS & SON, Proprietors,

apr14d&w Providence, R. I.

N. DOUGLAS SEVIN,

Wholesale and Retail Dealer

—IN—

Drugs, Medicines, Chemicals

AND

Pharmaceutical Preparations,

Proprietary Medicines,

TOILET ARTICLES

AND

Choice Wines and Liquors

FOR MEDICINAL PURPOSES,

141 Main Street,

Norwich, Conn.

Articles of Real Merit

McVicker's Cough Cure,

Wonder Toothache Drops,

Camp's Cream of Roses,

(for Chapped Hands, Roughness of the Skin, &c.)

MADEIRA WINE BITTERS,

Blood Purifying Extract,

(a Compound Extract of Sarsaparilla, Yellow Dock, Queen's Root, &c.)

SAPODENTA,

For the Teeth,

Prepared and Sold by

N. DOUGLAS SEVIN,

141 MAIN STREET.

jan24d&w

LEE & OSGOOD

RETAIL DRUGGISTS

WHOLESALE DEALERS

KEROSENE OIL,

WHITE LEAD,

TURPENTINE

Linseed Oil,

MANURY'S

RAILROAD COLORS,

136 and 148 Main

and

66 and 68 Water Streets

NORWICH, CONN.

Medical.

NOTHING SHORT OF

UNMISTAKABLE BENEFITS

Conferred upon tens of thousands of sufferers could originate and maintain the reputation which

AYER'S SARSAPARILLA

enjoys. It is a compound of the best vegetable alteratives, with the iodides of Potassium and Iron—all powerful, blood making, blood cleansing and life sustaining—and is the most effectual of all remedies for scrofulous, mercurial, or blood disorders. Uniformly successful and certain, it produces rapid and complete cures of Scrofula, Sores, Boils, Humors, Pimples, Eruptions, Skin Diseases and all disorders arising from impurity of the blood. By its invigorating effects it always relieves and often cures Liver Complaints, Female Weaknesses and Irregularities, and is a potent renewer of waning vitality. For purifying the blood it has no equal. It tones up the system, restores and preserves the health, and imparts vigor and energy. For forty years it has been in extensive use, and is to-day the most available medicine for the suffering sick.

For sale by all druggists. feb7d&W,S&w

VALUABLE TRUTHS.

"If you are suffering from poor health or languishing on a bed of sickness, take cheer, for

Hop Bitters will Cure you.

"If you are simply ailing, if you feel weak and dispirited, without clearly knowing why,

Hop Bitters will Revive you.

"If you are a Minister, and have overtasked your self with your pastoral duties, or a Mother, worn out with care and work,

Hop Bitters will Restore you.

"If you are a man of business or laborer weakened by the strain of your every-day duties, or a man of letters, toiling over your midnight work,

Hop Bitters will Strengthen you.

"If you are suffering from over-eating or drinking, any indiscretion or dissipation, or are young and growing too fast, as is often the case,

Hop Bitters will Relieve you.

"If you are in the workshop, on the farm, at the desk, anywhere, and feel that your system needs cleansing, toning, or stimulating, without intoxicating,

Hop Bitters is what you need.

"If you are old and your blood thin and impure, pulse feeble, your nerves unsteady, and your faculties waning,

Hop Bitters will give you new Life and Vigor.

"HOP BITTERS is an elegant, healthy and Refreshing flavoring for sick room drinks, impure water, etc., rendering them harmless, and sweetening the mouth, and cleansing the stomach."

aug24d&W,F&w

30 DAYS' TRIAL ALLOWED.

Dye's Electro-Voltaic Belt.

Patented June 13, 1876.

WE WILL SEND, ON 30 DAYS' TRIAL,

DR. DYE'S

Electro-Voltaic Appliances

TO MEN

Suffering from Nervous Weaknesses, General Debility, Loss of Nerve Force or Vigor, or any disease resulting from Abuses and Other Causes, or to any one afflicted with Rheumatism, Neuralgia, Paralysis, Spinal Difficulties, Kidney or Liver Troubles, Lame Back, Ruptures, and other Diseases of the Vital Organs. Also Women troubled with diseases peculiar to their sex.

Speedy relief and complete restoration to health guaranteed. These are the only Electric Appliances that have ever been constructed upon scientific principles. Their thorough efficacy has been practically proven with the most wonderful success, and they have the highest endorsements from medical and scientific men, and from hundreds who have been quickly and radically cured by their use.

Send at once for Illustrated Pamphlet, giving all information free. Address,

VOLTAIC BELT CO., Marshall, Mich.

jy9d&M,W,F&w

CURE YOUR

CORNS

BY USING

SCHLOTTERBECK'S

Corn, Wart and Bunion Solvent.

Entirely harmless; is not a caustic. It removes Corns, Warts, Bunions and Callous without leaving a blemish. Brush for applying in each bottle.

A CURE IS GUARANTEED.

Price 25 cts. For sale by all druggists.

Try it and you will be convinced, like thousands who have used it and now testify to its value.

Ask for Schlotterbeck's Corn and Wart Solvent and take no other. jel1d&w

BROWN'S

IRON BITTERS.

A TRUE TONIC.

CURE

Dyspepsia, Indigestion, Lack of Energy, Loss of Strength, Want of Appetite, Intermittent Fevers, Etc.

Iron Bitters are highly recommended for all diseases requiring a certain and efficient TONIC.

Iron Bitters enrich the blood, strengthen the muscles, and give new life to the nerves.

Iron Bitters acts like a charm on the digestive organs, removing all dyspeptic symptoms, such as tasting the food, belching heat in the stomach, heartburn, etc.

Iron Bitters the only Iron Preparation that will not blacken the teeth or give headache.

Sold by All Druggists.

Write for the A. B. C. Book, 32 pages of useful and amusing reading—sent free.

See that all Iron Bitters are made by BROWN CHEMICAL CO. and have crossed red lines on wrapper. Beware of Imitations.

BROWN CHEMICAL CO.,

Baltimore, Md.

Plating.

THE

Norwich Nickel Works.

ELECTRO-PLATING

In Nickel, Copper or Gold.

At their new and enlarged works

HOPKINS & ALLEN RFG CO BUILDING

Chestnut Street

W. A. AIKEN, Proprietor

feb18d7 Thd

THE BULLETIN Job office does work with neatness and despatch.

For Sale.

CLOSING OUT SALE

STONE WARE.

The Rhode Ware at the Factory will be sold at the most BEAT PRICES

40 50 per ct. discount from List Prices

All orders will be promptly attended to and freight prepaid.

Address A. T. DAVIS, Administrator

of Thomas Street

Norwich, Conn.

FOR SALE

A MEAT MARKET.

To any one wishing to engage in the meat business a rare chance is offered by the undersigned. The market is first class and centrally located, having a good and increasing trade, rent moderate, good ice box and all necessary fixtures, horses, meat cart, delivery wagon, etc. The above business can be bought at a bargain if applied for soon. B. PECKHAM may9d1w*

FOR SALE—100 Loads

GOOD BUILDING STONE

ANOTHER FRESH MILK JERSEY COW,

1 Two Seated Wagon and 1 Side Bar Wagon.

Apply to STARKS COMMISSIONERS COLLS or GEO C. BIRLEY may9d

Crockery.

E. K. REYNOLDS'

128 MAIN STREET.

JUST RECEIVED.

A New Lot of Nice Goods.

DINNER SETS, TOILET WARE, CHINA, CROCKERY AND GLASS WARE, VERY LOW

A great variety of

FANCY GOODS.

Bitter, Majolica, Copeland, Bachelina Vases, Bisque Figures, Fancy Lamps, Chandeliers and Hall Pendants, and House furnishing Goods in great variety. Goods Delivered. Remember,

Reynolds' Crockery Store,

apr26d No. 128 Main Street.

Miscellaneous.

THE

ALARM BELL DOOR KNOB,

an efficient protection against

Burglars, Tramps and Entry Thieves,

as well as Perfect Door Bell.

Will hereafter be supplied to the citizens of Norwich and vicinity by

PRESTON BROS.,

may11 d1w* 14 Shetucket Street

BUSINESS MEN IN WANT OF BUSINESS can do better in the West than in any other section of the country.

Rare Opportunities! Few at Good, None Better! Seventy five rapidly growing Towns (most productive regions of Minnesota, Dakota and Iowa) along the recently constructed lines of the Chicago & North-western Railway, offer unequalled inducements to prudent business men of limited capital. For particulars address CHAS. E. SIMMONS, Land Commissioner C. & N. W. R'y Co., Chicago.

apr19d2m

J. P. BARSTOW & CO.

Having the agency of the

Celebrated Moseley Creamery and Stoddard Churn,

we invite all Butter makers to examine them, as we believe

No Farmer Can Afford to Make Butter Without One of These Creameries and Churns.

All who use them say they can make from TWENTY-FIVE TO FIFTY PER CENT. more butter with half the labor. Send for Circulars.

Also a large stock of best quality Garden and Field Seeds and Agricultural implements, including the

Celebrated Remington Carbon Plough.

Stockbridge, E. F. Coe's, Bradley & Co.'s, Darling and Quinnipiac Fertilizers at Lowest Prices.

J. P. BARSTOW & CO.,

No. 15 Water Street, Norwich, Conn.

mar27d&w

TOBACCO DUST!

$2 PER BARREL—FREE ON BOARD

Invaluable to Farmers and Market Gardeners. Destroys Bugs, Worms and all kinds of Insects that infest young plants. Kills Lice on Poultry and all kinds of Vermin on Sheep and other animals.

P. LORILLARD & CO., Jersey City, N. J., or

P. MAYOLS & CO., 8 Centre St., New York.

ELDRIDGE'S

SAFETY HALTER,

A protection against your horse being taken on the street, and against his unfastening himself. Made throughout of the best German chain, tinned, is inexpensive, and will last a life-time. Endorsed by prominent horsemen. For sale by the trade everywhere.

TO HOLDERS OF

DEFAULTED SECURITIES,

I deal specially in Defaulted Securities of all descriptions. If holders of such, or parties acting for them, will send full description, I will endeavor to furnish information and submit propositions for purchase or collection.

J. K. O. SHERWOOD, 115 Broadway, N. Y.

MEN WANTED—To Sell Fruit and Ornamental Trees, Grapes, Shrubs, Roses, etc. No experience required. Salary and expenses paid. LeCLARE & MUCHMORE, Boston, Mass.

$30 PER WEEK can be made in any locality. Something entirely new for agents. $5 outfit free. G. W. INGRAHAM & CO., Boston, Mass.

ADVERTISERS! Send for our select list of Local Newspapers. GEO. P. ROWELL & CO., 10 Spruce St., N. Y. my5d1M,W,F&w1m

FANCY CARD COLLECTORS.—Beautiful new set and catalogue 3c. stamp, 4 different sets, 10c. DREW M'FG Co., Baltimore, Md.

BROWN'S

Patent Washing Machine.

New Principle, Thorough Work.

Absolutely without injury to the Finest Fabric. Endorsed by the Leading Hotels, Laundries and Institutions.

Used in this State by Thomas Forsyth and St. Francis Orphan Asylum, New Haven. Warner & Co., Hartford. Pequot Steam Laundry, New London. Asylum for Insane and E. E. Davis Middletown. E. H. Wells, New Britain, and others.

Five Sizes, Prices from $500 to $50,

the latter specially adapted to small Laundries, Hotels and Boarding Houses. Send for Circulars. Address the manufacturers, THE BROWN COTTON GIN CO., New London, Conn., or American Laundry Mach'y Co., Agent, 8 New Church Street, New York. apr19d,W,F&w4w

BUSH & DENSLOW'S

PREMIUM

SAFETY OIL,

WILL NOT EXPLODE.

150 Degrees Fire Test.

The New York Board of Fire Underwriters say "BUSH & DENSLOW'S Premium Safety Oil is a Perfectly Safe Illuminator, and its use will result in a Great Saving of Life and Property."

FOR SALE BY

LEE & OSGOOD,

WHOLESALE AGENTS.

feb27 d&M,W&F

THE ERICSSON CALORIC

PUMPING ENGINE.

A cheap, simple and most easily managed method of raising water for houses, hotels, farms, railroads, etc. As easily managed as a kitchen stove. Circulars on application.

HILL, CLARKE & CO.

Sole Agents for New England and Agents.

24x

The Bulletin

"Life Hath Its Harvest Years."

Life hath its narrow years,
When hope and fear fall uniformly down,
When ripened fruitage fails to crown
The summer toil, when nature's fresh
Frame rely on our tears.

Life hath its fashious days,
The golden promise of the morn,
That seemed for light and gladness born,
Hence only scowling wrath and scorn,
Hushed harp instead of praise

Life hath its valleys, too,
Where we must toil with pale regret,
With mourning clothed, with wild rain wet,
Toward sunlight hopes that soon must set,
All quenched in pitying dew

Life hath its harvest stores,
Its tasseled corn and purple weighted vine,
Its gathered sheaves of grain, the blessed sign
Of plenteous ripening bread and pure rich wine,
Full hearts for harvest tunes

Life hath its hopes fulfilled;
Its glad fruitions its blessed answered prayer,
Sweeter for waiting long, whose help air,
Endrawn to aland souls, breathes forth its rare,
Grand speech by joy distilled

Judge Carter and Mr. Reed Again.

The *Times* thus reports the most interesting part of the second day's proceedings in the Guiteau appeal case at Washington.

Mr. Reed proceeded to discuss the eleventh exception, which is that the court erred in admitting the testimony of the prisoner's divorced wife. He quoted a statute against a wife being permitted to testify for or against her husband, and Greenleaf on Evidence, to the effect that the prohibition applies even when the married condition no longer exists. He asks what more damning evidence could be given against the accused than that of the wife.

The chief justice—The doctrine which you assume would cover all matters of fact transpiring between husband and wife during coverture.

Mr. Reed—Yes sir, clearly.

The chief justice—And afterward, too?

Mr. Reed—Yes sir; all that related to that time.

The chief justice—Was her testimony as to a matter of fact, or was it the expression of an opinion as to his condition of mind?

Mr Reed—How is she able to form an opinion at all, except on facts that came to her knowledge during the marital relations? The opinion is worthless unless founded on something. It is founded upon facts that came to her knowledge during the marital relations.

The chief justice—The disqualifying doctrine evidently relates to the confidences of married life

Mr. Reed—Everything that transpires between husband and wife is a confidence.

Judge James—Is this your point; that a non expert witness can give an opinion only when that witness has a right to state the facts on which it is based?

Mr. Reed—That is my opinion exactly.

Judge James—And that this wife would have had no right to state the facts on which she based her opinion?

Mr. Reed—That is correct; and that is my position exactly. It is well stated—better than I could state it. I am much obliged to your honor.

The chief justice—A wife is incompetent during coverture to be a witness, whether the subject of her testimony is confidential communications from her husband or not. She can swear to nothing relating to marital life or away from it affecting the interests of her husband. But after coverture ceases, then you have another state of facts. Then she cannot testify to any confidences revealed during coverture, although her marriage has passed away. The philosophy of the law is that the sanctity of that relation shall not be broken up. The witness, however, has become competent by the dissolution of the marriage; but testimony of the facts and confidences revealed during marriage has not become competent. My question is whether the exemption was not confined to correspondence or communication or facts occurring during the marital condition, and whether it related to the expression of an opinion as to the condition of the party after the relation was dissolved.

Mr. Reed—I am greatly obliged to your honor for the query.

Judge MacArthur—I suppose you would liken the marriage in that respect to the relation between attorney and client?

Mr. Reed—So says Greenleaf.

Judge MacArthur—And so you say in this case, I suppose, that it is one of those communications created while the relation existed, and which is binding, even though the relation is afterward dissolved?

Mr. Reed—Exactly; I say that for all future time it is, by law, a sealed book, and that the secret shall not be broken or violated by any power or any court.

The chief justice—That is correct. Now, what is the communication?

Mr. Reed—Sufficient to the day is always the evil thereof. The question of the district attorney was confined within the limits of the marital relations. It was: "State whether, in your association with him, you ever saw anything that would indicate that he was a man of unsound mind." The answer was, "I never did." I beg your honors solemnly to consider the questions presented, to confine yourselves within the range of the case, and not let your imagination float away and speculate as to what might have been or might not have been. The question of the district attorney invaded that sacred domain of married relations. It violated it. It ravished it, so to speak. She was permitted to disclose to the jury and the world what her opinion was concerning him while he held that sacred position to her. Whether he held it worthily or unworthily is of no concern to you or me. What effect had her testimony on the jury? The jurors were themselves married men, knowing how intimate the relations are, how little things occur every day between husband and wife not for the ears of the world. They would naturally say "This woman lived with the defendant four years as his wife and she never saw anything to indicate an unsound mind." What an impression must that not have made upon the jury! They said: "Here is his wife, who knows him better than any other human being. This man cannot be insane or she certainly would have known it." No graver error could have been perpetrated in a trial; no error more disastrous to the defendant's right. Tell me that a jury would not be influenced and carried away by such testimony and you tell me an absurdity.

Mr Reed then proceeded to discuss the exceptions to some of the expert testimony. He described experts as the greatest set of humbugs in the country, professing superior knowledge and wisdom and yet swearing on all sides of every question; swearing for the client who has the most plethoric pocket book and who invites them to his house and entertains them. He would rather have the opinion of four or five keen, bright boys in the street who would observe the conduct and bearing of a person and say what his mental condition is. He denied the legality of Dr. McDonald's answer to the question, whether an impulse that had been resisted for two or three weeks was an irresistible impulse?

Mr Reed—They must take the evidence and judge as best they can.

The chief justice—You have it in evidence that the impulse was resisted for three weeks. Why was it not resisted the fourth week?

Mr Reed—Because it mastered the victim.

The chief justice—There weeks was time enough for the impulse to revolve into reflection, reason and deliberation. A witness testified in the usual [illegible] head of an insane [illegible] Guilty, the [illegible] "Are there [illegible] Discourse [illegible] the most [illegible] Have [illegible] right to [illegible]

the benefit of that man's learning and experience as a factor in the process of judgment? I know that the office of these experts is a little nebulous, that it comes and goes, but it seems to me that there is play for such an office here.

Personal.

Mrs Scoville is said to be organizing another lecture tour in the west.

A. M. Gibson, late of the government counsel in the star route cases, is seriously ill.

Mme. Blanche Roosevelt Macchetta has just gotten out a book on Longfellow's home life.

Ex Gov. C. C. Washburn of Minnesota, who was thought to be greatly benefited by the Hot Spring, Arkansas, is now thought to be dying there.

Morris K. Jesup of New York city has presented to the City Mission and Tract society the Dewitt Memorial church, in the upper part of the city.

Patrick Eagan, treasurer of the Land League, strongly objects to spending a cent of the league funds in trying to hunt the murderers of Cavendish and Burke.

Millais has just sent to the executive chamber at the Massachusetts state house a plaster cast of the bust of Governor Long, which is eliciting numerous approving comments for its truth of outline and lifelike appearance. Especially good is the animated expression of the face.

A prominent banking house in Providence says it has, since the 4th inst., received an offer to purchase Sprague paper at sixteen cents. Two days prior to the date fixed upon for the sale of the estate at auction, the house sold all of the Sprague paper held by two local banks for fifty cents. The latter figure is the highest bona fide offer and sale since the assignment of the Spragues.

The magnificent stained glass window for Vanderbilt's new residence, lately brought over from France by the designer, M. Oudinot, has just been put in place. It is twenty one feet high and eighteen in width. The scene represented is known in history as the Cloth of Gold, where Henry VIII. of England and Francis I. of France held a conference in June, 1520.

The city of Limerick is being patrolled by police in citizen's clothes, the authorities having received information that some of murderers are concealed there.

He happened to press the foot of a young lady who was sitting next the door, in getting out of a street car. The damsel, compressing her brows in an awe inspiring frown, ejaculated: "You cutaway wretch!" Most men would have looked foolish and apologized, but our hero was equal to the occasion. "My dear young lady," he exclaimed, "you should have feet large enough to be seen, and then they wouldn't be trodden upon." Her brow relaxed, her eyes sparkled, her lips smiled and the injury was forgotten.—*Philadelphia Herald.*

For the Ladies.

SPRING AND
SUMMER MILLINERY.
A large assortment of
Hats, Bonnets, Flowers,
Feathers, Ribbons, Laces,
and all the Novelties in Trimmings now on exhibition.
Also a full line of best makes in
BLACK CRAPES.
Orders a specialty.
MRS. G. P. STANTON,
No 25 Shetucket Street.
may11 d&w

ADAMS'
PATENT PILLOW SHAM HOLDER,
Exhibited at the Boston Fair, can be seen at the house of Mr L. Dill, 20 Union street. Ladies are invited to examine them. An article needed in every family. Orders left will be filled promptly Mrs. L. A. Dalton will canvass this vicinity for orders
N. COGGESHALL, general agent for the state of Connecticut may10 d1w*

MISSES
WALKER, HILL & EDGERTON
Announce to the ladies of Norwich and vicinity that they have leased the store,
7 Shetucket Street,
formerly occupied by Mrs. C. B. Platt for millinery and fancy goods, and now have in stock a fine assortment of
LACES,
In Duchess, Applique, Thread, Valenciennes, Handkerchiefs, Scarfs and Barbs.
Also a desirable stock of
Medium and low priced Laces,
Spanish Laces, Scarfs and Fichus,
Children's Lace Collars,
Ladies' Ties, Fichus, Ruching, Veiling, etc.
Illusion, Brussels and Bobinett Laces,
Dotted Lace Veiling, Dress Caps,
Children's Bonnets.
A large and complete stock of
RIBBONS
And Black English Crape.
They will be constantly receiving NEW AND DESIRABLE GOODS.
N. B.—About April 1st they will have a large and complete stock of
NEW MILLINERY,
Comprising everything kept in a first-class store. All kinds of Millinery Work done to order in the best manner and at short notice
MISSES WALKER, HILL & EDGERTON have taken the store so long occupied by the undersigned in the millinery business. She takes pleasure in recommending them to the public, although it seems superfluous for ladies so favorably known for their skill and taste MRS. C. B PLATT
Norwich, March 17th, 1882. april2 d&w

SPRING SUITS
AT THE ROOMS OF
MRS. SYDLEMAN
MAY BE FOUND A LINE OF
Spring Suits and Wraps,
CONSISTING OF
Black and Colored Silks, Flannels in all the New Shades, Mantles.
Jackets and Ulsters.
april4 48 East Main Street.

NOW IS THE TIME TO GET YOUR
Hats and Bonnets Bleached, Pressed and Dyed.
I have all the Spring Styles, and am prepared to Dye all the Fancy colors, Harvoe, Cardinal, Navy Blue, Light Blue, Olive Green, Black and Brown. GEO W. PIKE'S, at the Old Bleachery, No 10 Cliff Street. Open from 7 a. m. to 9 p. m. april2

Building Materials.

SETH L. PECK,
WHOLESALE AND RETAIL DEALER IN
Mason Building Materials, Brick, Lime, Plaster, Hair, Sand.
Roman, Portland Rosendale Cement, Fire Brick, Fire Clay, Granite Brown Sand Stone, rough and cut to order, Blue Stone Flagging and Curbing, Bleaching and Whitewashing Lime, Drain Sewer Pipe of all kinds, Marble and Marbleized Slate Mantles all kinds Mason Jobbing Work done
april3 CENTRAL WHARF, Norwich, Conn.

Jewelry.

GET YOUR FINE
WATCHES & FRENCH CLOCKS
REPAIRED BY
WM. FRISWELL,
Practical Watch and Chronometer Maker,
NO. 37 FRANKLIN STREET.
Sole Agent for the celebrated Rockford Watch, Waltham, Elgin and Springfield Watches, at LOWEST PRICES. Everything thoroughly Warranted.
april4 WILLIAM FRISWELL.

Furniture & Carpets.

J. B DOYLE,
UNDERTAKER
And Dealer in Furniture, Robes and Habits at Wholesale Prices.
WAREROOMS UP STAIRS OPPOSITE THE POST OFFICE.
171 Main Street,
april4 Norwich, Conn.

140 AND 142 MAIN STREET
N. S. GILBERT & SONS.
New Damask Ingrain
CARPETINGS
Persian Body Brussels.
BORDERS TO MATCH.
Oriental Covers
For Parlor,
Library and
Reception Room
FURNITURE.
Antique Lace Curtains,
Madras and Swiss Laces.
An inspection of our Stock will prove that we have the
BEST QUALITIES AT THE LOWEST PRICES.
N. S. GILBERT & SONS.
april7 d

YERRINGTON'S
Temple of Music
AND
CARPET EMPORIUM,
131 Main Street,
NORWICH, CONN.
AN IMMENSE STOCK OF
BODY BRUSSELS
in all the Newest and Choicest Styles and Colorings,
and the best goods made in this or any Country, at the very Low Price of
$1.40 Per Yard!
We have none at any higher price, and no dealer in the world has any better goods AT ANY PRICE!!
Hartford & Lowell Extras,
Best and Newest, at 90 Cents.
A few Pieces at 85 Cents. An inspection of the goods is invited.
INGRAINS as Low as 35 Cents!
E. W. YERRINGTON,
april3 d&w 131 Main Street.

A. W. DICKEY & CO
Are showing a fine stock of
CHAMBER SETS
AT CLOSE PRICES
PARLOR SETS
Covered in Plushes, Spun Silks, Satin, Damasks &c., in the latest styles.
WINDOW SHADES AND FIXTURES.
CALL AND LEARN PRICES.
40 and 42 Union Street.
march

Hardware.

A. W. PRENTICE & CO
HARDWARE.
Oars, Row Locks, and Cordage,
LAWN MOWERS,
Carpet Warp, White & Colored,
CLOTHES WRINGERS,
Rubber Hose and Hose Reels,
BARBED WIRE,
SPORTING and BLASTING POWDER,
FISHING TACKLE.
Wire Window Screen & Netting.
LARGEST AND MOST COMPLETE STOCK IN THE CITY
A. W. Prentice & Co.
27 Commerce Street.
may4

NEW
HARDWARE
STORE.
PRESTON BROS.,
14 Shetucket St.,
Opposite Laurel Hill Bridge,
HAVE A FINE ASSORTMENT OF
Dog Collars, Fishing Tackle, Carpet Warp, Seine Twine, Rubber Hose, Carpenters' Tools, Machinists' Tools, Agricultural Tools, Wire Netting, Barb Fencing, Wheelbarrows, Etc.
WHICH WE OFFER AT
LOW PRICES.
PRESTON BROS.
may8 d&w

A. T. CONVERSE,
DEALER IN
IRON, STEEL AND PIG IRON,
41 Water & Commercial Sts
may

Dry Goods.

THE
BOSTON
STORE.
AN IMMENSE BARGAIN
IN
SMYRNA RUGS.
REID & HUGHES
HAVE RECEIVED
ONE THOUSAND
DOUBLE SMYRNA RUGS,
WHICH THEY WILL COMMENCE
Selling at 85c.
THIS IS
NOT THE COMMON RUG
THAT IS USUALLY
Sold at 90c and $1.00
BUT IS
A HEAVY DOUBLE RUG,
AND HAS
NEVER BEFORE BEEN SOLD FOR LESS THAN $1.50.
REID & HUGHES,
Boston Store.
may6 d&w

GRAND OPENING OF
NEW PARASOLS
AND
SUNSHADES.
HISLOP,
PORTEOUS &
MITCHELL
Are now prepared to show the largest, finest and most varied assortment of
NEW PARASOLS
AND
SUNSHADES
Ever Offered in this County
Embracing all the Latest Novelties and most Desirable Styles of the Season. All the New, Unique, Plain, Ornamental and Natural Handles are represented, at our usual
Low Prices,
To which we respectfully invite a visit of Inspection and Comparison.
We offer this morning
TWO CASES REMNANTS
Plain Colored Cambrics
YARD WIDE.
At 8c. a Yard, Worth 10c
Hislop, Porteous & Mitchell,
170 MAIN STREET.
april9 d&w

Lumber & Coal.

EDWARD CHAPPELL & CO.
COAL AND LUMBER,
WHOLESALE AND RETAIL. A well assorted stock of SEASONED LUMBER, and a carefully selected variety of coals for domestic and steam purposes.
EDWARD CHAPPELL & CO
119 Main St., Central Wharf.
Telephone your orders if most convenient.

Dry Goods.

THE GEM.
VOL. I. NO. 86.
AN ÆSTHETIC JOURNAL
DEVOTED TO THE
BEAUTIFUL AND THE TRUE.
C. B. PLATT, Editor and Proprietor.
$8.00 a year. Pay when you feel like it
"Rare compounds of oddity, frolic and fun.
We relish a joke and rejoice in a pun."
—Passing Column of the Norwich Tribune
Thursday, May 11, 1882.
"Pledged but to truth, to liberty and law;
No favor sways us and no fear shall awe."
—Motto of old Norwich Courier.
JUST RECEIVED
AN ELEGANT LINE
OF
DRESS
GOODS
COMPRISING
ALL WOOL
Foule Suitings.
Shoodas,
French Debeiges.
Illuminated Mixtures.
Royal Soleil Suitings.
LADIES' CLOTH
In all the new colorings
PLAIDS IN NEW SHADES,
AT
C. B. PLATT & CO.'S.
Also a large stock of
BLACK GOODS,
Consisting of
Drap D'Almas,
Henrietta Cloths,
Camel's Hair,
Cashmeres, etc.
GOODS ALL FIRST CLASS
AND
PRICES LOW.
"'Tis the sunset of life brings us mystical love;
And coming events cast their shadows before."
march d&w

Books & Stationery.

BLANK BOOKS.
BLANK BOOKS, BLANK BOOKS, BLANK BOOKS, BLANK BOOKS, | Best Goods. Lowest Prices.
In stock or made to order.
M. SAFFORD & CO.,
may10 d&w 105 Main Street.

ALL KINDS OF
BOOK BINDING.
Good work at cheap rates
C. A. BURNHAM,
may10 d&w BULLETIN BUILDING.

NEW
WALL PAPERS,
For all rooms, 10 cents to $4 per roll.
BORDERS TO MATCH.
CHARLES A. BURNHAM,
may10 d&w Next to Post Office.

CARDS.
Visiting and Address Cards,
Equal to engraved, at half the cost of engraving
FRANK UTLEY, Job Printer,
may10 d 134 Main Street.

THE POETICAL WORKS OF
HENRY WADSWORTH LONGFELLOW.
2 Vols. large quarto, 600 Illustrations, by the best artists of America.
"The work of the artists has been a labor of love." Lyman Abbott.
"I have never seen anything to equal them in that line of engraving. [illegible] not one of them but what is a masterpiece." A. H. Emmons.
R. S. REEDE, Norwich, Conn., General Agent for Eastern Connecticut. april4

WE HAVE A LINE OF
FANCY ADVERTISING CARDS
AND
DUCK CIRCULARS,
which will be furnished to our customers at
LOW PRICES.
THE BULLETIN COMPANY.
PRINTERS AND PUBLISHERS.
march24

CHECKS, COUPONS, CERTIFICATES
TICKETS, &c., &c. numbered at
Cowan's in First Class Style.
Fine Blank Books a Specialty
nov8 d&f

Painting and Graining.

PAINTING.
House and Sign Painting,
PAPERING, GRAINING AND WALL TINTING.
PAPERING A SPECIALTY.
Particular attention paid to papering ceilings in Decoration in all the modern styles. All work entrusted to me will receive my personal attention. I will guarantee all work to give perfect satisfaction.
GRAINING done for the trade, at the Old Stand, 44 UNION STREET.
ALONZO H. CONVERSE.
march

THE Job Department of the Bulletin will give satisfaction in prices as well as beauty of design

Real Estate.

For Rent and For Sale.

FACTORY STORE FOR SALE in a New England village, 25 miles from Providence. Brick 52x70, clear and fresh. Sales about $200 per year with good profits. Everything in best of order. Rent of store and tenement $300 per year, owned by a manufacturing company who guarantee all bills of their employes. Previous condition of proprietors health demands immediate relief from business. This is an opportunity not often repeated. Apply at once to
H. P. PALMER, 136 Main St., Norwich, Conn.
may11 d&w

TO RENT—Tenement No. 17 Elm street, four rooms on Main floor, two above in good order. Inquire at No. 138 Main street. GEO W SMITH may10

TO RENT.
A Pleasant Front Room with Board.
At 20 Church Street. may9

TO RENT.—The
Rooms on Third Floor
139 Main Street. Apply to
C. C. RIBB.
april

TO RENT—The
Large and Elegant Store
in Bill's Block, Shetucket Street, opposite the Express office, and recently occupied by R. H. Thompson, Esq. HENRY BILL april

TO LET—The
Brick Dwelling House
with twelve rooms, No. 32 School street.
april

FOR RENT—
A House on Hill Street,
Containing eight rooms, also Bath room, etc., all in first class order. Possession given immediately. Inquire of
A. T. OTIS, 56 Main Street.
april d&w

HOUSES, BUILDING LOTS AND Gravel for sale and tenements to rent, by L. D. BENTLEY may11d,M,W&F

FOR SALE—
ON OTIS STREET,
first door from Broadway, the
FINE RESIDENCE
built and formerly occupied by the late F. A. Dorrance, and at present owned and
OCCUPIED BY
the family of the late
REV. I. W. PLUMMER.
The house contains 12 spacious rooms with all modern improvements; is thoroughly built throughout and needs no immediate outlay. The lot is 70x186 feet and contains choice fruit and ornamental trees and vines. Ample room for barn on rear of lot. Will be sold at a low figure if applied for soon. Reason for selling, owners about to leave town. Apply to
H. F. PALMER, Agent,
april7d 136 Main street, Norwich, Conn.

FOR RENT—One or two furnished rooms. Inquire at 33 School street apr7 d

TO RENT—A very convenient tenement, suitable for a small family. Apply at No. 1 Summer street, Laurel Hill. mar24d

FOR SALE.
The subscriber offers for sale the large two story house situated in Greeneville, on High street, just above Tenth, and formerly occupied by the late Mrs. Sally Wait. Said house contains two tenements of six rooms each, is newly painted, and is in excellent repair throughout. City water in each tenement. This property being in a very rentable, accessible and desirable location, affords an opportunity for a good investment, and should find a ready purchaser. Possession April 1st, if desired. Apply to JOS. J. WAIT, 50 Water St. P B GREENE, Greeneville. mar10d

FOR RENT—From April 1st, the barn now occupied by A. U. Lathrop, on Willow street. D.M. DICKINSON & CO. 45 Franklin Street. mar7d

TO RENT—A small hall in Bill's Block, Shetucket Street, now occupied by Prof. Butterfield's school of vocal art.
HENRY BILL.

Ice.

ICE!
ICE! ICE!
The price of Ice on and after this date, until further notice, will be as follows: $4.00 Per Ton by the Ton; 25 Cents Per Hundred to Hotels, Stores and Saloons, and 40 Cents Per Hundred to Families. W. D. ROGERS & CO.
April 4th, 1882. apr5 d&w

ICE!
ICE! ICE!
On and after date, until further notice, the price of Ice will be as follows: $4.00 Per Ton by the Ton; 25 Cents Per Hundred to Hotels, Stores and Saloons, and 40 Cents Per Hundred to Families. JOHN H. FORD
April 4th, 1882. apr5 d&w

Advertising Agents.

THIS PAPER
May be Found on File
—AT—
GEO. P. ROWELL & CO.'S
Newspaper Advertising Bureau (10 Spruce Street) where advertising contracts may be made for it in New York. may8 d&w1f

J. H. BATES,
Advertising Agent,
41 Park Row, New York,
is authorized to contract for Advertisements in the BULLETIN and COURIER at our best rates.
feb17 d&w1f

Hotels & Restaurants.

WILLIAM NOSS'
LADIES' AND GENTS'
DINING ROOMS,
52, 54 and 56 Water Street.
MEALS AT ALL HOURS ON THE EUROPEAN PLAN.
All kinds of Fresh Lunch served at my lunch counter from 6 a. m. until 9 p. m. every day, Five and Ten Cents. Best Oysters in market, served in any style you may desire
STEAMED OYSTERS A SPECIALTY.
Clam Chowder every day served to order and sold by the quart. Price 25 cents.
Finest grades of FOREIGN AND DOMESTIC WINES always on hand at prices to suit the times.
Jacob Ruppert's Celebrated Lager Beer awarded highest prize medal at the Centennial Exhibition at Philadelphia in 1876, on draught and bottled for family use, price 75 cents per dozen.
FOREIGN AND DOMESTIC CIGARS.
Sole agent for Celery Rock and Rye for Throat, Lungs, Kidneys, and nervous difficulties. A positive cure for indigestion: $1.00 per bottle. Imported Carlsbade Bitters. Home made Tomato Catsup, prepared by myself and sold by the quart, gallon or bottle. The best German Mustard, 25 cents per quart, or by the bottle. mar23 d

Drain Pipe.

W. D. TRUE,
MANUFACTURER OF
Drain and Sewer Pipe
NORWICH, CONN.
Quality the Best and Price the Lowest.
Drain Laying Personally Attended to
may11tf

FRANK HAWKINS, SHERIFF, and JOAB ROGERS, Deputy Sheriff, of New London County. Office Room No. 1 Richards Block, Norwich, Conn. may10 d&w

ENGRAVING and LITHOGRAPHING done by the best artists in the country, at the BULLETIN PRINTING OFFICE

Physicians.

SURGEON AND PHYSICIAN
E. P. BREWER, M. D.,
OFFICE AND RESIDENCE
1323 Main St., Norwich
Office hours 1 to 2 and 7 to 8 p. m.

Window Shades.

PAPER HANGINGS AND
WINDOW SHADES
A fresh stock just received at
E. S. RICE'S
PICTURE FRAME EMPORIUM 111 MAIN S
march d

Attorneys.

WAIT & GREENE,
ATTORNEYS at
Counsellors and Notaries Public
NO. 1 BREED HALL.
Gardiner Greene, Jr. is Commissioner of Deeds for the State of New York
JOHN T WAIT GARDINER GREENE, Jr.
march d Norwich Conn

JAMES R POTTER
Attorney at Law,
Office in Johnson's Block, Main street,
april Danielsonville Conn

S. L. & E. B. THRESHER
Attorneys and Counsellors at Law,
may10 d&f ROOM 9 & 10 BREED HALL.

Steamships' Directory.

ANCHOR LINE
UNITED STATES MAIL STEAMERS
Sail weekly to and from
New York and Glasgow, via Londonderry
Cabin passage, $60 to $80. Return, $110 to $140
Second Cabin, $40. Return tickets, $75
Steerage passengers booked at low rates
Passenger accommodations unexcelled
All state rooms on main deck.
Passengers booked at lowest rates to or from Germany, Italy, Norway, Sweden, Denmark, etc
For book of "Truths to Scotland," rates, plans etc., apply to HENDERSON BROTHERS, New York, or E. F. SLOCUM or JAMES DUNHAM Norwich. march d

WARREN & CO.'S
Splendid First-Class Steamers.
KANSAS.....5,450 tons | MISSOURI.....5,140 tons
IOWA.....4,329 tons | PALESTINE.....2,600 tons
VICTORIA, 3,985 tons.
Sail from Liverpool to Boston
Bring steerage passengers from principal points in GREAT BRITAIN and IRELAND at Lowest Rates.
JOS. CONNOR, Agent, Norwich.
JAMES HICKEY, Agt.,
jan22d WILLIMANTIC

JOHN STEINER, AGENT FOR
The North German Lloyd
of Bremen.
AND
The Hamburg Steamship Line
of Hamburg.
PASSAGE TICKETS
To and from Europe at the most reasonable rates
ALSO
DRAFTS and MONEY ORDERS
Payable in any town or city in Europe.
jan24d

NEW LONDON NORTHERN RAILROAD—CHANGE OF TIME.
On and after MONDAY, May 8th, 1882, TRAINS GOING NORTH LEAVE NEW LONDON AS FOLLOWS:
5.00 a. m., Norwich at 5.31 a. m., for Middletown Boston (via N. Y. & N. E.) Colchester, Palmer, Boston, Springfield, Ware, Gilbertville, Brattleboro, St. Johnsbury, Burlington, Montreal Ogdensburg and intermediate stations.
7.50 a. m., Norwich at 8.38 a. m., for Willimantic, Hartford, Palmer, Boston, Springfield, Albany, Saratoga, Ware, Gilbertville and Amherst.
10.17 a. m., Norwich 10.47, for Willimantic, connecting for Hartford and Middletown.
1.00 p. m., for Norwich.
3.05 p. m., Norwich 3.42 p. m., connecting at Willimantic for Hartford, and at Palmer for Springfield, Albany, and all points west Brattleboro, Burlington, St. Johnsbury, Montreal, Ogdensburg and intermediate stations. A Sleeping car is attached to the train at South Vernon for Montreal.
5.15 p. m., Norwich, 5.49 p. m., for Willimantic, connecting for Hartford. This train makes connection with express which leaves New York at 1.00 p. m.
6.30 p. m. for Norwich. This train connects with 4.00 p. m. express from New York.
—GOING SOUTH—
Passengers trains LEAVE NORWICH as follows:
6.30 a. m. (N. & W. depot) 6.40 (West Side) for New London and New York.
8.40 a. m. for New London, connecting for Providence and Boston at 10.30 a. m.
11.00 a. m., for New London, Stonington and New York.
3.05 p. m., for New London and New York.
3.40 p. m., for New London, Stonington, Providence, New Haven and New York.
4.55 p. m. for New London, Mystic and Stonington
6.15 p. m., for New London and for New York by boat from New London. This train connects at Willimantic with the 4.00 p. m. express from New York.
9.00 p. m., (N. & W. depot) for New London and for New York via boat from New London.
Passenger trains LEAVE WILLIMANTIC as follows:
8.00 a. m. for Norwich and New London, connecting at 10.30 for Providence and Boston.
10.00 a. m., for New London, Stonington and New York.
3.00 p. m., for Norwich, New London, New York, Providence, etc.
5.30 p. m. for Norwich, New London, Mystic and Stonington.
6.05 p. m., for New London and New York via boat from New London.
Passenger trains LEAVE PALMER as follows.
8.30 a. m., 1.30 7.05 p. m., for New London, etc
The latter connects with boat for New York.
Through passenger trains LEAVE SOUTH BORO as follows:
4.30 a. m and 4 10 p. m., connecting with trains from the North for New London and intermediate stations.
G. W. BENTLEY, Gen. Supt
New London, May 6th, 1882. may12d

N. Y. & N. E. R. R.
NORWICH & WORCESTER DIVISION.
WINTER ARRANGEMENT. Commencing MONDAY, January 16, 1882.
TRAINS GOING NORTH—LEAVE NORWICH AT
8.55 a. m. (Mondays excepted) Steamboat Express. Connects at Putnam for Boston, at Worcester for all points North, Portland, Rochester, White Mountains, &c. Sunday train connects to Nashua.
6.00 a. m. Way Passenger Train.—Connecting at Plainfield Junction for Providence; at Putnam for Boston, arriving at 10 a. m., At Worcester for Boston, Springfield and intermediate stations, Albany and the West.
11.30 a. m., connecting at Norwich with train from New London. At Plainfield for Providence (arrive 1.50 p. m.) At Putnam for Boston, arrive at 3.35 p. m. At Worcester with roads north and west. At Webster, to and from South bridge.
3.30 p. m., Way Passenger Connects at Plainfield for Providence At Putnam for Boston, arrive at 7.25 p. m., and Hartford. At Worcester with Boston & Albany Railroad, east and west.
TRAINS GOING SOUTH—LEAVE WORCESTER
—AT—
8.45 a. m., Way Passenger Connecting at Putnam with train from Boston and for Hartford and New York. At Plainfield to and from Providence.
10.00 a. m., Way Passenger Mail train. Connects with trains from Worcester & Nashua and Boston & Albany Railroads. At Webster for Southbridge. At Putnam with train to Boston and at Plainfield to and from Providence
4.00 p. m. Way Passenger Connects at Webster for Southbridge at Putnam for Willimantic and Hartford and with train from Boston. At Plainfield with train from Providence
7.20 p. m. Steamboat Express for New York (via New London, Sundays excepted) Connects with all trains both east and west at Putnam with express from Boston. Take this train for Philadelphia, Baltimore, Washington and South. No change of cars after leaving Putnam. Also via Steamboat, connects with all Southern and Western trains at New York. This train leaves Norwich for New London (steamboat) at 9.30 p. m.
"Putnam Passenger" Leaving Putnam at 3.50 p. m., connecting at Putnam with train from Boston, Plainfield with train east, arrives at Norwich at 5.[illegible] p. m.
WEBSTER DIVISION.
Leaves Webster for Worcester at 9.00 a. m.
Leaves Worcester for Webster at 4.30 p. m.
Norwich January 1st, 1882. P. W. ANDREWS, Supt.

24x

The Bulletin

Norwich, Friday, May 12, 1882.

Condensed Railroad Time Table.
N. W. & WORCESTER R. R.
(Depot foot of Perry street.)

DATE—		ARRIVE—
Going North:		From North:
7 30 a. m.	Boston, Worcester, Portland, Hackensack, Putnam and Webster	
a. m.	Worcester and at Putnam for Boston	p. m. 1 45
11 50 a. m.	Providence, (via Plainfield) Boston via Putnam, West route and all east and west of Worcester	p. m. 12 30
	Putnam special for Norwich Arrive at Norwich	1 30
4 00 p. m.	Worcester, Prov., Boston, Hartford	p. m. 7.00
Going South:		
2 00 p. m.	Eastern express for New York via Stonington	p. m. 9 00
	Shore Line, West White Mts.	p. m. 9 00

*Mondays excepted

N. L. N. "WEST SIDE" DEPOT

LEAVE—		ARRIVE—
Going North	Hartford (Wilimantic)	From North: a. m. 8 42
8.21 a. m.	Middletown, M'd, Spfld Montreal	a. m. 11.50
9.00 a. m.	H'fd, Pal Spfld, Amherst	p. m. 3.40
10.47 a. m.	Wills, H'fd Middletown	p. m. 6.30
3 45 p. m.	H'fd, Spf'd, Bellows, Mont'l	p. m. 9 10
4 00 p. m.	Willimantic, Hartford,	
LEAVE—		ARRIVE—
Going South:		From South:
	New London, New York boat	a. m. 5.00
6.20 a. m.	N. L., New Haven, N. York, Stonington, Mystic, N. London	a. m. 8 25
6.45 a. m.	New London Westerly, Prov.	
11.05 a. m.	Mystic Express N. H., N. Y.	a. m. 10.45
3.00 p. m.	N. L., New Haven, New York,	p. m. 1.35
3.45 p. m.	Providence, Boston, New Haven, New York	
	New London	p. m. 9.00
	Bos., Prov., Ston., N. H., N. Y.	p. m. 5.07
6.00 p. m.	New London, Mystic, Stos., New Haven and New York,	p. m. 9.50
9.30 p. m.	New York boat New London.	

☞ Anonymous communications to this office will not be used. We do not insist on printing the names of all our correspondents, but we do insist on knowing them. Unsigned communications, of whatever character, go into the waste basket unread.

Yesterday's Weather.

Thermometer at 6 A. M., 49 degrees above zero; at 2 P. M., 48 degrees; at midnight, 40 degrees.

To-day's Weather.

WASHINGTON, May 12.—1 A. M.—Indications for New England: Cloudy weather with rain. Easterly winds. Stationary or lower temperature and pressure. Cautionary signals from Chincoteague to Boston

CITY NEWS

NORWICH.

Members of Palmyra Encampment will meet in Steiner's hall this evening.

Regular conclave of Columbian Commandery this evening at 7 30 o'clock.

This market is being supplied with fine shad from the Connecticut river.

Janitor Fields gave the superior court room a thorough spring cleaning yesterday.

Ulster coats were called into service again Thursday, and were found to be quite comfortable.

Tubbs' brass band has been engaged to play for Sentinel Post, G. A. R., on Decoration day.

A May ball will be given in Franklin hall this evening. Young's orchestra will furnish the music.

The court of common pleas comes in to-day in this city. Arguments will be heard in the railroad cases.

The Twenty first regiment of Connecticut volunteers hold their annual reunion at Willimantic on Tuesday, May 16th, the anniversary of the battle of Drury's Bluff.

A good photograph of John Anderson, the escaped murderer, has been forwarded with his description, to all the police stations and detectives in this part of the country.

Miss J. A. Gordon of Greeneville was thrown from a carriage on Franklin street, Thursday, by a collision with a horse car. The extent of her injuries could not be ascertained.

One or two organs played "Annie Laurie" and "The Red, Red Rose" on the streets, yesterday, to keep up a semblance to spring. The temperature was against them, though.

Deputy Sheriff Dewey of the city went to New London, Tuesday afternoon, and made a raid on the place of Antoine DeSant, No 195 Bank street. A small quantity of whiskey and a supply of cider on draught, was seized.

Mercury will be in conjunction with Jupiter on morrow. Jupiter will be plainly visible, and Mercury far enough from the sun to be picked out by bright eyed observers, as the planets do not set till after 8 o'clock.

Thursday morning the steward and a deck hand of the steamer City of Lawrence thought they saw a human body floating from the Shetucket river into the Thames. The authorities were informed and an officer went down on the New London railroad wharf, but no trace of human remains was discovered.

[illegible] The classes of [illegible] in the central district [illegible] to-day. "Can any of [illegible]" [illegible] by raising his [illegible] rarely, and upon being with permission said "It is a hand [illegible] My old aunt has had him [illegible]

[illegible] automatic cash system is in [illegible] Portland [illegible] excellent satisfaction [illegible] from the [illegible] Water street goes to the cashier's desk to see himself store, on the third floor, and returns in one minute. [illegible] "Boston" and "Hartford" store have so reduced the twin and done away with.

A [illegible] the death of the [illegible] Norwich, [illegible] eighty six. He was a printer and published a paper in that town in the first quarter of the present century. He went to Boston in 1828 and established the printing business now conducted by the firm of the firm title of T. R. Marvin & Son. He had many positions of [illegible] during his long residence in Boston. He received the honorary degree of Master of Arts from Williams college in 1829.

A quiet but pretty social affair was the marriage Wednesday evening of Mr. A. L. Potter and Miss L. Eudora Brown, the daughter of Mr. R. H. Brown of the firm of Brown & Lee of this city. The Rev. William S. Palmer of the Second Congregational church performed the ceremony. The reception held at the house of the bride's parents on Main street was largely attended and the friends were bountiously [illegible] many valuable and useful presents.

The funeral of Miss Mary Ann [illegible] body was brought from Middletown, Tuesday, took place Thursday forenoon. The remains were interred in St. Mary's cemetery, which shows that the matter of burial was amicably settled. The town paid the expense of bringing the remains to Norwich and furnished a hearse and one hack for the funeral. The family as a whole is one of the most unfortunate and destitute in this town, and has received assistance from the authorities for years

City Court.

ELLIOTT, JUDGE.

Christian Dorich was arraigned in the city court Thursday morning upon the charge of being a common drunkard. Upon hearing the evidence which comprised a sworn statement from one of the witnesses that "he had been drunk two weeks without succession," the court adjudged him guilty and sentenced him to sixty days' imprisonment, and ordered him to pay the costs of prosecution.

Daniel Shugrue balmy, is not regarded as a desirable guest by the average landlord. He went to Bean Hill Wednesday night in an intoxicated condition and applied to the public house there for lodgings but was refused admission. He then went to a private barn where he proposed to lodge for the night. As he peremptorily refused to leave the premises when ordered, he was locked in and a constable called to take charge of him. He was presented in the city court on a complaint for drunkenness, Thursday morning, was found guilty and sentenced to thirty days' imprisonment in jail.

Taken for a Burglar While Getting Home From a Wedding.

Officer Wetmore was hailed by a West Side hostler early Thursday morning, who requested him to arrest a well dressed young man, saying that he was a burglar. When asked if he was sure the person indicated had committed a burglary, he responded, "I do not know. You keep your eye on him and I will run back to the house and see." The officer followed the fellow a little ways and then taking him into custody, escorted him to the house supposed to have been burglarized. Upon reaching the place the man of the house was found to be up, and the family seemed to have been considerably startled by some one fumbling about the windows, but no entrance had been made. The fellow under arrest told a pitiful tale about being out at a wedding, drinking good wine and getting so bewildered that he could not find his way home. When he came to he said he found himself on the piazza, and in getting off he made considerable noise, drawing his hand across the windows. These were evidences of the truth of his statement, and at the request of the head of the house the celebrator of the wedding of the night before was allowed to go his way.

Patient Application Sure to Pay.

The Hartford *Courant* closes an article referring to the rise in the price of beef, with the following practical improvement:

The New England farmer ought to note down one point from the present state of things, when it occurs to him that if he had a lot of cattle, with beef at twenty eight to thirty five cents at retail, he would find them a very profitable article to sell. That price is risen, if we mistake, only raised them he would have them. He has given up too soon a number of lines, which, if pursued, would have paid well; and he hasn't the general reputation of lacking either grit or shrewdness. Live stock is beginning again to prove that, though it cost to raise it, it is worth having.

Horses, which farmers had come to think were not worth raising, have in the past two or three years risen so that those few people who had them to sell have made handsome profits from them. So it is now with cattle and other meat products. If the New England farmers had kept at it raising them they would be in clover to-day. Out of it all comes the lesson that the world doesn't change so much as it seems to, and that patient application to work that is based on the known needs of mankind is likely in the end to pay. There is, too, a lesson of the protective sort in the present state of the beef market. If we had cultivated beef when apparently it did not pay, we should not to-day be so much at the mercy of any distant circumstance, whether weather, immigrants or speculators.

NEW LONDON.

A milk wagon runaway was the event of yesterday.

Heavy overcoats and winter mittens were not an unusual sight on the streets yesterday.

The St. John's mill, burned in Florida a few days since, was owned by Mr. Allen of Fisher's Island.

A few public spirited citizens of this city will place the germs for 12,000 trout in the streams hereabouts to-day.

The menhaden steamer David K. Phillips made a catch of five thousand mackerel off Montauk point a few days since.

Some of the officers of the Shore Line system of railroads came here yesterday, and accompanied by Attorney Walker went up the harbor on the ferryboat Groton, presumably to locate the proposed bridge.

Mr. J. Costello of Litchfield, Conn., has received an appointment in the Western Union telegraph office in this city, made vacant by certain changes consequent on the removal of Peter J. Meade to New York.

Deputy Sheriff Dewey made a raid on Gavitt's temperance hotel on Bank street, on Wednesday afternoon, and captured two kegs of beer and several bottles of spirituous liquor. Yesterday afternoon the deputy accompanied by Prosecuting Agent Montgomery came here and made a raid on a place lower down Bank street, kept by a man named DeSant, with good results. It is understood that this man will plead guilty to a charge of keeping liquors with intent to sell.

There is liable to be trouble about emptying the proposed Pleasant street sewer into Winthrop's cove near the bridge. The residents of the neck who have to use the bridge, and of upper Main street who have to pass by that place in coming down town, are disposed to resist the proposition to crowd the offence on them, and there seems to be good for reason for it. The committee having the matter in charge will doubtless give it full consideration before locating it there, even though authorized to do so by vote of the common council

The St. Mary's.

The old school ship St. Mary's, so well known in these waters, left New York, Thursday, on her customary three months' cruise. She had 120 boys on board. The commanding officer is Captain Henry Erben; executive officers, Lieutenants, G. A. Norris, J. W. Hagerman and C. A. Bradbury, past assistant surgeon, J. R. Waggener. The ship went direct to Glen Cove, L. I., and will remain there until Monday exercising the boys. Then she will proceed up the Sound to New London, where she will stop to take in water and fresh provisions. A three months' supply of beef, pork, bread, canned goods, onions, potatoes and other vegetables will be taken. If the winds are favorable the St. Mary's will go direct to Plymouth, England, but if not Plymouth will be omitted and Lisbon, Portugal, will be visited instead. Staying there a week or ten days the vessel will then proceed to Madeira, remaining there about a week. The vessel will then start for home, coming by the southern passage in order to run in the trade winds. Glen Cove will be the first objective point on the return, which will be reached about the middle of August. There the boys will be given a week's leave. The cruise will be continued in the Sound and adjacent waters until the middle of October, when the boys will come home for final examination by the committee of the chamber of commerce.

FROM OUR SPECIAL REPORTERS

NEW LONDON COUNTY.

Hebron.

JUDGE PAGE'S DEATH.

Judge Jonathan G. Page died Thursday at Hebron at the age of seventy five. He was a prominent democrat and had held many state offices.

State News.

The salary offered the Rev. Dr. Newman Smyth, by the Centre church, New Haven, is $5,000.

Brown, Thompson & Co., of Hartford, are trying to get into the syndicate to buy out A. T. Stewart & Co., New York.

A Waterbury man who has been married but three months, has been served with divorce papers by his wife's lawyer.

Ansonia is to have a new foundry company, with a capital of $35,000, and another concern with $80,000 will make fifth wheels there.

New Haven's armory will be made to accommodate ten companies. Second regiment and brigade officers are looking up sites for it.

A shed taken from a pound at Saybrook Point recently weighed eight and one quarter pounds, and was purchased by a New York gentleman.

A large posse was hunting up a man supposed to be Anderson, the escaped murderer, near Birmingham, Wednesday, but he proved to be another person.

A railroad official telegraphed Wednesday, from New Haven to Willimantic, ordering a special dinner. He took the train and arrived at the hotel an hour before the message reached its destination.

An intoxicated man from Derby staggered out of a baggage car of a train Wednesday morning as it was "slowing up" at the depot at New Haven. He fell heavily to the ground and was picked up bleeding profusely.

Col Homer B. Sprague, formerly of the Thirteenth C. V., and at present principal of the Girls' High school, Boston, will deliver the oration on Memorial Day before the posts of the Grand Army of Hartford, at Spring Grove cemetery.

A hack in New Haven, in crossing a railroad track Wednesday, struck an alarm torpedo which had been laid on the rails. The thing exploded so violently that the wheel flew up in the air a foot, and the horses were badly frightened, to say nothing of the driver.

A young man who accompanied a New Britain girl of respectable family to a doctor's office in New Haven, threatened to shoot the physician, because, upon examination, he told the girl that she was pregnant. Dr. Alling refused to take it back, but told the fellow to shoot as much as he pleased. The doctor then went into the next room and asked his wife's cousin who is a tutor in the Scientific school to go into the room and detain the persons while he called through the telephone for aid from the police. The young woman was released; but the revolver bearer was fined $25 and costs.

The *Herald* reporter at the Malley trial writes: As there is no official stenographer there are long pauses during the examination. The least important details have to be written out as particularly and laboriously as the most significant. Witnesses disposed to be fair lose the thread of their discourse, but witnesses who desire to come the autmeg business have a great advantage. The questioning is so slow and the taking down so tedious that a tricky witness might calmly review the situation and prepare for traps while he would be tormenter was utilizing his memory and fingers in taking a verbatim report of what was said. There probably never was a court room east of Natchez where the momentary consumption of tobacco was so great as in this. "They" all chew and spit and think, and chew and spit and think, and then put a question.

Gleanings.

"Esmeralda" reaches its 200th performance at the Madison Square theatre, New York, to-day.

A colt kicked Thomas Pierson of Waterbury, Vt., in the bowels Tuesday, and the latter died next day after great suffering.

At Canton, Ohio, nineteen persons have been poisoned through eating corned beef. Three of them are in a critical condition.

William H. Durfee, the Newport forger, has been found guilty, but judgment is suspended for twenty days to allow the preparation of a motion for a new trial.

Earl Spencer, lord lieutenant of Ireland, has signed a minute forbidding executive officials to go beyond the precincts of the city of Dublin without police protection.

The debate on Worcester's sewage, and its ill effects on the towns along the Blackstone river lower down, continues to attract much attention in Boston legislative circles.

Mary McGee, an attractive young woman of Arlington, New Jersey, has made five unsuccessful attempts on her life, because the fellow that courted her was already married.

The prosecution have withdrawn the charge against Herr von Newald, mayor of Vienna, who was accused of neglect on the occasion of the burning of the Ring theatre, and he has been acquitted.

At the Jersey cattle sale in New York, Wednesday, Princess 2d, a fawn colored cow, five years old, bred by A. Le Gallais, Isle of Jersey, and owned by S. M. Burnham of Saugatuck, Conn., was sold to S. M. Shoemaker of Baltimore for $4,200, being the highest price that any animal of the Jersey blood has ever brought in this country. The next highest price paid at Wednesday's sale was $1,800 for Leah Darlington, a yearling heifer bred and owned by A. B. Darling of New Jersey. She was bought by William Simpson, the pawnbroker of New York.

Cleveland's musical festival is in progress this week, with an orchestra of fifty pieces and a chorus of 400 voices. They are said to be doing excellent work. The festival opened with the oratorio of "St. Paul." The conductor is not imported, but a Cleveland man, Mr. Alfred Arthur, well known to musical circles in Boston, where he carried on his musical studies for several years. The soloists in the "St. Paul" last night were Miss Fanny Kellogg, Miss Emily Winant, Mr. Theodore J. Toedt and Mr. Whitney. Miss Carey had been engaged for the festival, and it is still hoped that she may be able to appear before the close. Mrs. Osgood and Miss Hennigues of Cleveland are the other soloists.

DOES HE KNOW THE ASSASSINS?

At Haverford West an Irishman has made a statement that last week, while he was in Dublin, he refused an offer of £100 to assist in the murder of Lord Frederick Cavendish and Mr. Burke. His statement has been communicated to Sir Wm V Harcourt, home secretary. He has been conveyed to Liverpool. His knowledge of the locality of the crime and his description of the men, gave his statement every appearance of truth. The police, however, do not credit his story.

ARCTIC EXPEDITIONS

The chief signal officer of the army, Gen. Hazen, is arranging to send supply expeditions to the signal stations at Point Barrow, northeast of Behring's strait in Alaska, and Lady Franklin bay, opposite the west coast of Greenland in latitude 81°. The purpose of these expeditions is to bring back all men who may have become disabled, and to convey the necessary supplies to the stations. The expeditions will also carry such magnetic and other scientific apparatus as may be necessary to take the observations agreed upon by the International Polar conference. Lieutenant Powell, of the signal service, will start in a few days for San Francisco, where he takes charge of the outfit of his party and proceeds to Point Barrow. Major Beebee proceeds to St. Johns, Newfoundland, and there makes preliminary arrangements for chartering a vessel to go to Lady Franklin bay.

These two stations were established last year, in concurrence with the other foreign powers, which continue the chain of stations along the north European and Asian coasts, for purposes of observing numerous meteorological, astronomical, botanical, geological and marine phenomena.

Mr. Calkins of Indiana introduced into congress this week a bill to provide for a new Arctic exploring expedition. It authorizes the secretary of the navy to detail for the expedition Master Lucien Young and a crew not exceeding thirty three in number. Master Young, an officer well known in and out of the navy, desires to command an expedition to the Arctic regions, and hopes that he will be permitted to do so. He has been led by a study of the history of such expeditions and of the phenomena of the Arctic region to believe that there is near the pole, an area where the climate is mild enough to support vegetation. He desires to take a vessel through Davis's Straits as far north as possible, and then, using it as a base of supplies, to proceed in a northeasterly direction, by means of depots of supplies established along the route. Secretary Chandler, however, does not favor the scheme, but thinks it would be better to await the result of the English expedition which is now missing in the northern seas, the expedition being fitted out by English authorities to go in search of that expedition, and the proposed German expedition.

EXTENSIVE COTTON FRAUDS—SIXTEEN COMPANIES CHEATED OUT OF $250,000.

The Boston *Journal* of yesterday says: The frauds perpetrated on New England manufacturers by means of forged certificates of cotton are much greater than was at first supposed. From the information at hand there is reason to believe that the losses to establishments in Boston and vicinity will reach almost if not quite $250,000. As far as is now known the victimized concerns include eight mills having headquarters in Boston, six in Fall River and others in Taunton and Lawrence. The net losses cannot yet be given with any degree of exactness, but gentlemen well posted in the matter, who know the detailed figures as far as they have yet been ascertained, estimate the total for Boston at $175,000 to $125,000. The division of this sum is for the time being withheld from publication, partly because it is possible that it may be reduced by the receipt of delayed cotton, and because some of the treasurers believe the responsibility and loss can be placed on other parties. A report on the street that the Pacific mills is one of the corporations holding the forged certificates is denied at the office. The Fall River mills are said to be the Merchants', the Granite, the Wampanoag, the Westamoe, the Slade and the Linen mill. The amount involved at Fall River, it is believed, will not exceed $60,000.

The nature of the swindle may be recalled briefly. In the case of the Fall River mills, and presumably the others also, cotton was purchased through brokers, from a commission firm in Columbus, Miss, known as L. Green & Co. A portion of the cotton arrived all right, and the remainder not coming to hand some time after the drafts had been accepted, an investigation was made, which has resulted in unearthing a swindle of considerable magnitude. The firm, which proves fraudulent, has done a large business for a long time both in this country and in Europe. It has sent cotton to a large number of Fall River mills for six years past. A son of Green was agent until recently for the White Star Transportation company at Columbus, and, after sending a part of the cotton all right, took bills of lading for the balance to the bank at Columbus, and received the money. The drafts were forwarded and paid on presentation, and, the cotton not arriving, suspicion was aroused. The bills of lading dated and received since Green, Jr., ceased to act as agent for the transportation company, bear his signature in that capacity.

Another Exercise in Pronunciation.

Roland and Diana were lovers. Diana was ephemeral but comely, hypochondriacal but not lugubrious, didactic but not dishonest, nor given to ribald or truculent grimaces. Her pedal extremities were, perhaps, a trifle too large for playing organ pedals successfully, but her heart was not at all adamantine, and her address was preemptory without being diffuse. Roland, on the other hand, was of a saturnine countenance, at once splenetic and combative in disposition, so that his wassails and orgies were almost maniacal in their effects. He was a telegrapher by profession, having received a diploma from Caius college, but aggrandized his stipend by dabbling in philology, orthoepy and zoology during his leisure hours, so that he was accused of fetichism and tergiversation by his patrons. Still his acumen and prescience were such that only a misogynist would discern that he was an aspirant for the gallows. His acetic, rather than his ascetic nature, naturally inclined him to visit a chemical laboratory, well filled with apparatus to which he had access, whence he often returned with globules of iodine and albumen on his caoutchouc shoes, which subjected him to the risk of numerous altercations with his landlady, a virago and pythoness in one, and with the servant, her accessory or ally. Roland had, however, become acclimated to his place, received everything with equability, reclined upon the divan, where he contemplated the elysium where Diana dwelt, and addressed denative distiches to her in the subdolence of raillery.

There was a certain artisan who endeavored to dispossess Roland in the affections of Diana. He had sent Diana a ring with onyx, a chalcedonic variety of stone, and once hung a placard where he knew she would see it from her casement, but she steadfastly rejected his overtures, and ogled him as if he were a dromedary. The artisan betook himself to absolutory prayers, but continued his digressions and inquisitions. Roland became cognizant of this amour, and, armed with a withe, he invelgled against this "gay Lothario," who defended himself with a falchion until Roland disarmed him, boughing his paltry with ai. After the foiled the artisan abjectly apologized, albeit in a scarcely respirable condition, then hastened to the pharmacopolist's crib for copaiba, morphine and quinine, and was not seen again till far next Michaelmas. Roland returned on Thanksgiving Day, took an inventory of his possessions, which consisted of a large package of almond cement, a package of envelopes, a flask of anchovy sauce, a tame falcon, a book of acoustics, a miniature of a mirage, a treatise on the epizootic, a stomacher lined with sarcenet, a garment of sepulture, a radover and a bomb. The next day the hymeneal rites were performed and she became thenceforth his faithful coadjutant and housewife.—*Educational Reporter.*

NATIONAL CAPITAL.

Mrs. Mason Pleads With the President.

WASHINGTON, May 11.—Mrs. Betsey Mason, wife of Sergeant Mason, had an interview with the president this afternoon and made a strong personal appeal for her husband's release from the Albany penitentiary.

The president stated to Mrs. Mason that he had great sympathy for her and that the petitions for the pardon of her husband would be laid before the cabinet. Mrs. Mason was very much affected by the president's words and was so overcome with emotion that she could not speak. Her friend Mrs. Mary Shannon spoke for her. The general impression is that Mason's sentence will be mitigated in a short time.

Favorable Reports on Bills Concerning Military Affairs.

The house committee on military affairs to-day decided to report to the house with a favorable recommendation Representative Beach's bill making a retired list for one commissioned officers of the United States army who have served therein continuously, honorably and faithfully for a period of thirty years or upwards. Favorable reports were also directed to be made on bills as follows: Fixing the pay of hospital stewards at $34 per month; allowing officers detailed on military courts, reimbursement for hotel and other necessary expenses; granting the use of tents of tents to the reunion of the Illinois veteran association and several bills donating condemned cannon to associations in Massachusetts, Pennsylvania, Kentucky and Tennessee.

The River and Harbor Bill.

The river and harbor bill will be reported to the house to morrow. Exclusive of six million dollars which it appropriates to carry out the plans of the Mississippi river commission, the aggregate amount appropriated will be about $10,500,000.

RELIGIOUS MATTERS.

Congregational Union—Dr Chamberlain Succeeds Judge Foster.

NEW YORK, May 11.—The American Congregational union held its annual meeting this afternoon. The Rev. C. B. Webb of Boston was re-elected president and the vice presidents of last year re-elected with the exception of the Rev. O. C. Daggett and the Hon. Lafayette S. Foster, the Rev. W. E. Sage of Hartford, Ct., and the Rev. L. T. Chamberlain of Norwich, Ct., being elected in their places. The treasurer's report showed receipts for the year to $51,322.88, being $7,599.48 more than was received last year.

American Bible Society.

The annual meeting of the American Bible society was held in Bible house this afternoon. The receipts for the year were $552,323 32, of which $50,000 was given to the society $in trust. The following were elected to serve till 1886: Jas M. Brown, Augustus Taber, Caleb B. Knevals, John N. Stearns, Andrew C. Armstrong, Wm. S. S. Kidmore, Jno. A. Stewart, Wm. H. L. Wood and A. F. Ralph.

FOREIGN INTELLIGENCE.

Egypt.

RUPTURED RELATIONS.

LONDON, May 12.—A despatch from Cairo reports that the relations between the Egyptian ministers and English and French comptrollers general have been ruptured. The latter abstained from attending the ordinary cabinet council last night, although they are as yet without instructions from their respective governments as to the attitude they should assume.

It is believed that the ministers are reckoning upon the impossibility of an understanding between the powers and the porte. They are confident that the chamber of notables which they have summoned will fully approve their action. This, however, is in doubt in diplomatic circles unless the notables intimidate by the army.

It is stated that the ministers have now changed front and intend to ask the chamber of notables to petition the porte to remove the khedive on the ground that he is incapable of governing.

NAUTICAL.

Salvage Awards.

BOSTON, May 11.—Admiral Tycourt at Liverpool has awarded salvage as follows in the case of the ship City of Berlin which was towed into this harbor March 6th by the steamer Samaria, the French steamer Ville d'Alger having her from a day before she was taken in hand by the Samaria: To the Ville d' Alger £50; and to the Samaria £8,000 apportioned as follows: to the Samaria £930 and to the captain £800 and to the crew £3,100 according to their ratings.

Steamship Arrivals.

At Boston, Iowa from Liverpool.

At New York, State of Florida from Glasgow; Abyssinia and Helvetia from Liverpool. Amaryllis from Mediterranean; Oxfordshire from China; Vidette from Bermuda; Erin from London.

At London, Thomas from Boston.

Thursday's Base Ball Scores.

At Worcester, Troy 4, Worcester 0.

At Boston, Boston 5, Providence 1.

At New York, Metropolitans 20, Atlantics 4; Harvard 20, Stock Exchange 2.

Rain stopped the games at Chicago, Detroit and Pittsburg.

Brief Telegrams.

John Brown, M. D., of Edinburg, Scotland, the well known author, is dead.

Ex-Gov. Washburne of Wisconsin has rallied somewhat but his condition is still critical.

The Boston common council last night concurred with the aldermen in authorizing the borrowing of $1,500,000 for improving sewerage.

The Newport city council has unanimously voted to accept the proposition of a Boston company to light the city with electric light at an annual cost of $6,000.

DIED.

PALMER—In Norwich, May 11th, of scarlet fever, Arthur Cooke, only child of Geo. S. and Ida C. Palmer, aged 1 year and 3 months.

GRAY—In Springfield, May 9th, Mrs. Eliza Rose Gray, aged 78 years, mother of Mrs. Charles G. Whiting.

CHASE—In Killingly, May 8th, Cromwell Chase, 81, aged 81 years, 9 months and 6 days.

PIKE—In Canterbury, May 9d, Calvin Pike, aged 79 years.

NAVARS—In Putnam, April 28th, Bartholomew Navers, aged 68 years.

BELLMORE—In Putnam, May 1st, Margaret Bellmore, aged 16 years.

LUTHER—In Thompson, May 3d, Mrs. L. Louisa Luther, aged 87 years, 1 month and 4 days.

New Advertisements.

FOR SALE.

Horses, Landaulet and Harness.

A pair of BAY CARRIAGE HORSES, weighing 2[illegible] hundred pounds, warranted sound, kind and good drivers. Can be driven singly.

A LANDAULET, very light pole and shafts in good order. Also one set of

GOLD MOUNTED COACH HARNESS in exact best order.

The above can be bought low, as the owner is abroad. For particulars inquire on the livery stable of

may12 d3t CHARLES E BRADY

New Advertisements.

WANTED

A Boy to Learn the Drug Business.

may12 d1t* Address Box 1121, City

I. O. O. F.—The members of Palmyra Encampment, I. O. O. F. Are requested to meet at Hanover's Wall This Friday evening at 8 o'clock A Full attendance is desired For order C. C.

may12 d1t* T. E. GREEN, Scribe

WANTED

A YOUNG MAN

to take care of a horse and garden Must be a good driver and come well recommended Also

Several Good Girls Wanted.

Apply at the Real Estate and Employment Agency, 4 Broad Hall Building, Norwich, Conn

may12 d

ARTISTS' MATERIALS.

Water Colors in Cakes.
Moist Water Colors,
Oil Colors in Tubes.
FULL LINE OF ARTISTS' BRUSHES.
All at Low Prices.

NOYES & DAVIS.

may12 d3w

HORSES.—Just arrived from Canada,

SEVEN YOUNG HORSES,

Suitable for gentlemen's drivers, or business

At the stable of the late Edward Ladd, Main

may12 d1t* JOHN KIRBY

ATTENTION HOUSEKEEPERS.

No More Trouble with Sour Bread.

BREAD MADE WITH THE

Rising Sun Yeast Cakes

NEVER SOUR.

ADIN COOK

has them at wholesale and retail may12 d

GRAND OPENING OF THE

Banner Clothing House,

On Saturday, May 13th,
AT BILL'S BLOCK, Shetucket St.,

With a large assortment of GENTS' and BOYS' CLOTHING, HATS, TRUNKS, VALISES, etc., etc. Everybody is cordially invited to inspect the bargains we offer. Respectfully,

KONIN & CO.,

Sign of the American Flag,
may12 d3t Shetucket St., Norwich, Ct.

BY SAMUEL HATCH & CO., Auctioneers, No 9 Congress Street, Boston

EXECUTOR'S SALE

Of the Woollen Mill, about 225 acres of Land, 12 Tenement Houses, Mansion House, Wood Lots, etc., at Oxford, Mass., on the Norwich & Worcester Railroad, one mile from depot, belonging to the estate of the late Geo. Hodges.

On Thursday, June 1st, 1882,

At 12 o'clock M., on the premises,

Will be sold this well and favorably known woollen mill and estate, comprising the brick, stone and wooden mill, 165x38, with 5 sets of machinery, stone picker house, alco dye house, bleaching house, 12 tenement houses, 2 storehouses, waste house and 1 large barn. The mill is situated on French river, which affords an ample supply of water at all seasons of the year for running 10 sets of machinery. The mill is now running on a staple class of white flannels under the well known brand of G. H. flannels. The beautiful mansion house, which was built and occupied by Mr. Hodges, and the stable, are at a convenient distance from the mill and admirably adapted for a residence.

Immediately after the above will be sold the Olney wood lot, so called, of 120 acres, the wood mostly standing; the Cutler wood lot of 36 acres, wood standing; the Cedar Swamp wood lot of 8 acres, wood standing; also 3 house lots.

Terms at sale. $1,000 to be paid on the mill property at sale, with or not instructions from their respective governments as to the attitude they should assume. $1,000 per cent. down on the other lots. By order of

BENJ. PHIPPS,
may12d3t HENRY WHITMAN, Executors.

Instruction.

BRUNO TIESLER,

Instructor in the German Language.

Reference—The members of Sedgwick Post, G. A. R.

TERMS MODERATE

Address care Box 1008. Mr. Tiesler will give lessons at the homes of his pupils. may11 d1w

Flowers, Seeds, Etc.

FLOWERS.

BOUQUETS,
CUT FLOWERS,
FUNERAL DESIGNS,
FURNISHED AT LOW PRICES, AT

Jennings' Greenhouses,

Hamilton Street, Preston.

Orders left at N. D. SEVIN'S DRUG STORE, 141 Main street, will be forwarded by Telephone without charge may12

Financial.

DRAFTS

On Belfast, Cork, Dublin, Limerick and the principal cities of Great Britain and the Continent of Europe.

ALSO

Letters of Credit,

at most favorable rates. Call at

B. P. LEARNED'S

General Insurance Office, over Thames National Bank, Shetucket St. april7d

Fine Arts.

DURGAN, Artist Photographer.

WE STILL LEAD!

Being more than ever determined to fully maintain our acknowledged position at the HEAD AND FRONT of all that pertains to really Artistic Photographic Portraiture, we have supplied our Studio with new and expensive Lenses, Scenery and Accessories, and as heretofore shall continue to lead in all the new improvements—artistic and mechanical as well as the science of chemical departments in our art science. ja22M,W,F&w

DRAWING AND PAINTING.

MISS MARY A. PHIPPS

Re-opens her studio on THURSDAY, Oct. 20th

Will receive pupils on Wednesday, Thursday Friday and Saturday

Lessons hours from 9 to 12 A. M. and 2 to 5 P. M.

oct18d Room No 5 Williams' Block.

EIGHT PAGES WEEKLY.

The Norwich Weekly Courier

Only One Dollar a Year.

Amusements.

LADIES BALANCE TO THE RIGHT

In response to numerous requests

THE MAY BALL WILL BE REPEATED

in Franklin Hall, Friday May 12th. Music by Young's orchestra. Prof Gilles prompter. Tickets admitting gents, $1 each. Ladies, free are invited and admit of free may11 d3w*

Wants.

WANTED.—Good, energetic men in introduce our popular and fast-selling book, ENCYCLOPEDIA OF BUSINESS AND SOCIAL FORMS A source treasury of most useful and practical information upon all points arising in the daily life of every one. We have also an extensive assortment of imported Albums Family Bibles, both varieties and Standard Books of popular authors Sold on instalments of easy or monthly payments. Highest rates of commission paid and choice territory furnished. For further particulars apply to E. GATELY & CO., 358 Asylum Street, Hartford Conn. apr27 d1w*

WANTED—

POLISHERS WANTED,

TO WORK ON STOVE CASTINGS

Steady work—good wages.

Norwich Nickel Works, Chestnut St

april

WANTED—Families with frame spinners, also weavers at BALTIC MILLS, Baltic Conn. jan18w

Lost and Found.

LOST.

A Black Canoe Ear Ring

set in pearls. The finder will be suitably rewarded for leaving it at this office or No. 41 Franklin street. may10 d3t*

Groceries, Tea, &c.

FRANK SIDDALL'S

SOAP.

No boiling Clothes. Cleans Paint beautifully.

Sold Wholesale and Retail by

SMITH & BECKWITH.

aprtd 149 MAIN STREET.

HARWOOD & CO.

Offer special bargains in

Fancy Ponce Molasses,

Choice Formosa, Oolong, and Uncolored Japan Teas.

A full assortment of first class groceries constantly on hand at

45 Water Street.

mar30d

JOHN WILLARD,

Sole Manufacturer of Palmer's Celebrated

DANDELION COFFEE,

AND

CREAM TARTAR,

novlld 33 & 35 Commerce St., Norwich, Ct

Auction.

AUCTION.

AUCTION. AUCTION.

Will be sold at auction, on

Thursday, May 18th at 11 o'clock A. M.

A DESIRABLE BUILDING LOT,

54 feet front by 200 feet deep, situated on the west early side of Union street, directly opposite former residence of Hiram Crosby. Apply to NICHOLAS TARRANT, Real Estate Ag't, 158 Main St. my11d3d

Musical Instruments

GOOD

Second Hand Pianos and Organs

For sale cheap. Pianos and Organs Tuned

H. E. STEVENS,

may7d 93 Main St. and 10 Grove St.

ORGANS.

N. D. SMITH & SON,

General Agents of Eastern Connecticut for the

FAMOUS

ESTEY ORGANS,

WERE TO-DAY

STAND PREEMINENT

among their many competitors, and are the recipients of the

HIGHEST ENDORSEMENTS

FROM THE

Greatest Musical Artists,

SUCH AS

Franz Liszt,
Richard Wagner,
August Wilhelmj,
Ole Bull,

AND MANY OTHERS.

Illustrated Catalogues Mailed Free.

N. D. SMITH & SON.,

21 1-2 Bank St., New London, Ct., 165 Main St., Norwich, Ct.

aprtd

A. H. CHAPPELL,

125 MAIN STREET,

SOLE AGENT

For Norwich, New London, Willimantic, Putnam, &c., &c.,

FOR

STEINWAY & SONS'

UNRIVALLED PIANOS.

The Piano which stands all climates and is proof against all changes of temperature is manufactured only by Theodore and William Steinway, members of the Royal Academy of Fine Arts, Berlin, Prussia, and Stockholm, Sweden.

PROOF OF THIS ASSERTION:

Her Majesty the ex queen of Spain uses a Steinway Grand Piano.

Her Majesty the Empress of Russia has a Steinway Concert Grand and an Upright Cabinet Grand in the Imperial Palace.

Her Majesty the Queen of England has a Steinway Upright for her own use at Balmoral Castle Scotland

His Majesty the Sultan of Turkey has a Steinway Concert Grand.

The Government of Wurtemberg has purchased one Grand and one Upright Piano to serve as models in this branch of industry, and as such to be publicly exhibited in the Chamber of Commerce, Stuttgart.

Equally good in United States, South America, Russia or Constantinople.

Prices Never so Low as at Present.

Address, for full Illustrated Catalogue free,

A. H. CHAPPELL,

125 Main St, Norwich,

OR

69 State Street, New London.

aprtd

ENGRAVING and LITHOGRAPHING by the best artists in the country, at the BULLETIN PRINTING OFFICE.

24x

Norwich Morning Bulletin.

VOL. XXIV. [Entered at the Post Office at Norwich, Conn., as Second Class Matter.] NORWICH, CONN., SATURDAY, MAY 13, 1882. NO. 8197

NEWS BY TELEGRAPH.

THAT FATAL FRIDAY.

Short Session of the Cramer Trial—Adjourned Till Tuesday—A Juror's Domestic Affliction An Emotional Witness.

NEW HAVEN, May 12.—The sixteenth day of the Malley trial was a short one, the session being abridged on account of the illness of the child of Juror Henry Furman of Milford. Mr Furman made known the fact that he had a child in a dying condition this morning, and Judge Granger and the counsel on both sides assented to his request for a discontinuance of the proceedings in time to allow him to return home by the 12 o'clock train. He is the second juror who has experienced a domestic affliction of this kind since the trial began, Juror Hotchkiss having lost a child last week. Yesterday Juror Lovejoy was suffering from a bad cold, but to-day was much improved. In case of the illness of any one of the jurors the trial would necessarily be interrupted.

A Gloomy Day.

If the court and jury in the court room to-day felt the dismal weather had no reflection on the bearing of the Malley boys, who were as composed and smiling as usual. The strain and wear of the trial appears to affect Walter more than James Malley, although it is against the latter that most of the recent evidence has been directed. James almost laughed outright when the witness Allen told about crying upon identifying himself the jail. Mayor Robertson was one of the visitors but had to take a standing place outside the railing, there being no chair for him inside. There were only eight or ten women in the female box, and they were rather more elderly and less favored as to personal beauty than the general run of female attendants.

A Witness Who Wouldn't Weaken.

The first witness to-day was Alvin P. Sanford, a bookkeeper at Hubbard's advertising agency, who testified yesterday that between 6 30 and 7 o'clock on Friday, August 5th, he saw James Malley standing near the side door of Rescliffe's restaurant. James wore a light colored suit and was patting the head of a horse that was attached to a piano box top buggy. On cross examination to day Mr. Jones tried to show that it might have been Wednesday or Thursday on which the witness saw James standing by the buggy team but the witness maintained the accuracy of his first statement.

Weeping Over James Malley.

Henry C. Allen, a card printer, testified that on the same evening while on the platform of a horse car in Chapel street he saw Jennie Cramer and James Malley drive by in a turnout of the same description. He knew both the parties—James Malley personally and Jennie Cramer through her having been pointed out to him several times as a person of that name. The witness related how he subsequently saw James Malley at the jail and identified him as the young man in the buggy. "I could not refrain from weeping when I saw him," said the witness.

Didn't "Stop Over" the Other Prisoners.

Mr. Case was disposed to be ironical over the witnesses' sentimental disposition. He inquired what specially evoked the tears when he saw James.

Answer—I knew those young men—confined there in jail, in more or less trouble, and I felt for them

Question—You saw other prisoners in the jail, did you not? Did you stop over them?

A.—I did not weep but I felt full of emotion on account of them

Q.—That capped the climax, I suppose?

A.—Yes sir, I felt sorry for all of them but more so for James.

Q.—Didn't you remark that you felt bad, because you were obliged to testify against him?

A.—No, sir

Q.—It was the sturdy the feeling that had been concealed in jail that caused your crying?

A.—Yes, sir

Twin Tenderoins.

The witness said that while satisfied that James was the man he saw at the jail, and the one he saw riding with Jennie, he would not swear to it. He was not willing to swear positively now that James was the man in the carriage.

Q.—Isn't it easy to be mistaken in identity?

A.—It is

Q.—Is it not possible that you may be mistaken in the identity of the Cramer girl?

The witness thought that he had not been mistaken, but knew he was liable to be.

Q.—Then you have a tendency to be mistaken as well as a tendency to weep?

A.—I acknowledge it. (Some people don't. [Laughter.]

Jennie Alive After 9 P. M., Friday, August 5th.

Charles Maltby, a clerk, testified to seeing Jennie Cramer, whom he knew, on the path leading from Beach street to the grove, at West Haven, between 8 and 9 o'clock on the evening of August 5th. There were a young man and a young woman with her whom he did not recognize or especially notice. The witness was closely cross-examined. He was asked

Q.—How do you so well recollect it being Friday night, August 12th?

A.—Because of hearing the next day that the body was found. I heard of it while coming from the office Saturday afternoon.

Q.—You have not a particle of doubt about seeing the party you describe, and of course not seeing Jennie Cramer?

A.—No sir

Q.—And never have had

A.—No sir

At twenty minutes of twelve the court adjourned to Tuesday morning at 10 o'clock.

LEGAL PROCEEDINGS.

Burgess Burfee Sentenced to a Strange Case.

NEW YORK, N. Y., May 12.—William H. Burfee, who was convicted this morning of embezzlement, was given five years. He received the sentence calmly and went out of court smiling.

A strange case closed here in the supreme court this morning. The Pawtucket Institution for Savings sued Alexander Abbott of Boston for $2 400, the face value of a note he is said to have endorsed. The note was to pay one Jos. Dionwoody of Fall River for building a house for Mr Prothero in that place. Abbott, who does not write, swore that he never let put his name to the note and several witnesses swore positively that Dionwoody, who questioned about the matter, said Abbott never had any [illegible] note and that he (Abbott) was in ignorance [illegible] Abbott stood [illegible] the jury rendered a verdict for the defendant.

Will Withdraw.

New York, May 12.—The United States circuit court [illegible] Jay were [illegible] impossible to [illegible] The cause was [illegible]

Prisoners out of Court.

New York, May 12.—The United States circuit court [illegible] Jay were [illegible] impossible to [illegible] The cause was [illegible]

the failure of congress to make an appropriation for heating purposes. Judge Benedict, after shivering with the attendant lawyers for some time, finally adjourned his court. Judge Wallace did the same.

IRELAND'S WOES.

A Week Passed, and the Assassins Uncaught—Revulsion of Feeling Against the Government's Repressive Measures—Attempt to Blow Up Hanover House Frustrated.

LONDON, May 12.—A suspicious looking canister was found at Mansion house to night suspended by a brass hook to the railing in front of the building. Attached to it was a lighted fuse which was extinguished by policemen. The fuse was made of rag, soaked with paraffine, and was inserted in a hole in the box. The box is believed to be full of gunpowder, of which it smells strongly. It is twelve inches long and six inches in diameter. The police around the Mansion house and other city buildings have been doubled and many reserve policemen have been called out for extra duty.

Sentence by the Commons.

In the house of commons this evening Mr Gladstone stated that he hoped to introduce the arrears bill on Monday.

On the second reading of the repression bill Mr F. H. O'Donnell will move that the prevalence of outrage and disaffection in Ireland is largely due to unjust eviction of 40,000 people who will be further exasperated by the new act of repression.

Justice and Liberality Toward Ireland.

Earl Spencer, replying to a deputation of the Dublin chamber of commerce and the Belfast corporation, after deploring the tragic end and eulogizing the personal attributes of Lord Frederick Cavendish and Mr Burke assured those present that the authorities would do their utmost to discover the assassins, and that the government would endeavor to deal liberally with questions which, like arrears of rent, were retarding the restoration of order in Ireland. In conclusion Earl Spencer said: "England is determined to do justice to Ireland with a devotion equal to though not surpassing that so tragically cut short. Then from the darkest night there may rise a bright day."

Comments on the Repression Act.

The *Daily News*, in commenting upon the repression act, questions whether the bill does not go beyond the general consent of public feeling, both in England and Ireland.

The Standard says the debate in the house of commons last night shows the Land Leaguers in their true colors, and that the effect of the hideous butchery of Saturday has passed from their minds, and that they desire outrage to enjoy immunity from punishment in Ireland that is known in no part of the civilized world.

The Times says the government has now grasped their nettle, and no public spirited man can throw any obstacles in their way while striving to crush this gigantic social pest.

The Telegraph says the government at last has entered upon the right path.

The Globe prints the following prominently: We have reason to believe that the whole of the provisions of the new coercion bill were recommended by Mr. Forster previous to his resignation of the Irish chief secretaryship.

The Search for the Assassins.

A dispatch to the London press from Dublin states that the police and people are beginning to discredit the theory that Irish Americans were imported to commit the murder of Lord Frederick Cavendish and Mr. Burke. This leads further to the deduction that some ribaud lodge was implicated in the crime. The great hope is that the reward offered will induce some member to become an informer.

One of the knives sold by the ironmongers of Dublin to some suspicious looking persons, on Saturday, was fully capable of inflicting the wounds sustained by the victims. The knife was purchased shortly before one o'clock P. M.

A discharged soldier named Allen, who arrived in Millstreet from Dublin, last evening, has been arrested on suspicion.

The detective force at Queenstown has been increased. Passengers by steamer to and from America are closely watched. To day a passenger was arrested whose movements were suspicious, but he was subsequently released. Several English detectives have sailed for New York.

The man supposed to be an American, who was arrested at Belfast, yesterday, on suspicion of being concerned in the murders, has been remanded for a week. His name is Forrest Walker.

Facts and Rumors.

Richard Power, M. P., attended the funeral of Lord Frederick Cavendish as the representative of the Irish party.

Sir William Harcourt declares that the government has no intention of advising the queen to grant a full pardon to Michael Davitt

The *Standard* expresses a regret, which it says is generally felt, that the court drawing room, held yesterday, was not postponed to a more appropriate moment.

The *Telegraph's* correspondent at Dublin says he is authorized to state that the story about Justice Morris has absolutely no foundation, and that Justice Morris has gone to London on purely private business.

It appears that Connell, alias Thorton, who was shot dead at Navan, was a half demented itinerant basket-maker, well known at the Drogheda falls. It is supposed that he wished to obtain a free ride to Drogheda and used violence, whence arose the trouble, which resulted in his being shot

A Cork dispatch says that in the face of the recent improvement in the country, the public feeling is that the extreme measure of repression introduced in the house of commons is unjustifiable

Thomas Power O'Connor, member of parliament for Galway, has arrived at Queenstown on his return from the United States. He will proceed to Dublin.

The *News* says that it is probable that Mr. Gladstone will shortly resign the chancellorship of the exchequer.

Barrett, the Ballina farmer who was shot while returning home from a fair, is dead.

The Man Who Was Offered $100—Remarkable Coincidence.

The *St James Gazette* says the man Nargis stated at Southport that the men who offered him money to assist in the murders were canal boatmen. He described them before the police notice was issued in Dublin, almost in the same terms as those used in that paper. Mr Palmer, who has acted as a volunteer detective in several important cases and who writes over the signature of "Warbaw," in a communication to the *St. James Gazette* thus signed, says he has reason to know that the arrests of the assassins will be facilitated if the government will give a guarantee not to surrender the informer in the event of his being claimed by the Russian or German police

NATIONAL CAPITAL.

Cabinet Meeting—Tariff Commission, Etc.

WASHINGTON, May 12.—At the cabinet meeting, to day, the case of Sergeant Mason was considered with a view to his pardon, but no conclusion was reached, as the president is not quite ready to act on it. The tariff commission bill was also considered and laid over till the next meeting, when it is expected the composition of the commission will be determined upon. The business before the Spanish American claims commission was also informally discussed.

FORTY-SEVENTH CONGRESS.

SENATE.

BILL FOR INTERMEDIATE APPELLATE COURTS PASSED—PROVISIONS OF THE MEASURE — MISCELLANEOUS MATTERS DISPOSED OF.

WASHINGTON, May 12.

The bill reported from the select committee on epidemic diseases imposing sanitary regulations upon foreign shipping in ports of the United States came up first in order in the senate calendar to day. The report of the committee reciting the necessity for an enlargement of the power of the national board of health as contemplated by the bill with a view to securing clean bills of health on vessels trading with infected ports was partly read.

Mr. Ingalls and Mr Allison objected to considering the subject under the five minutes rule for debate in view of its importance.

Mr. Harris moved immediate consideration of the bill notwithstanding the objections and in support of the motion said he had upon his table consular reports from Matanzas and Havana showing that within the last ten days the yellow fever had been spreading there. Vessels from those ports were arriving in our ports every few days and without the proposed legislation he apprehended a renewal of the epidemics of former years.

Mr. Bayard said the bill enlarged the medical service almost indefinitely and that its restrictions upon shipping were far reaching and grievous.

After further remarks by Mr. Cameron (Wis.) Sherman and Lapham upon the necessity of curtailing some of the powers proposed to be conferred, especially as to the number of medical appointees, the motion was voted down, yeas 24, nays 27 and the bill retested its place on the calendar. The only effect of the vote is to prevent its consideration in the morning hour.

The senate bill introduced by Mr. Platt amending the law which protects the registration of trade marks so as to provide that nothing in that law shall prevent the registry of any lawful trade mark rightfully used at the time of the passage of the law was passed.

The bill authorizing payment to Lieut. Farrow, U. S. A., for personal property burned in a government warehouse while he was in the field in pursuit of hostile Indians was passed after remarks by Messrs. Hawley and Slater.

The senate resumed consideration of the intermediate appellate court bill, the question being upon its passage.

Mr. Pugh said he would vote for the bill because he was satisfied that in many respects it was an invaluable improvement of the federal judicial system as now organized. Considering the apprehension of undue partizanship in the president's appointments of the judges, he referred to the recent declaration of Mr. Davis (Ill.) that if he had the power he would divide the appointees equally between the two parties. Mr. Pugh construed that as an indication of that senator's course in regard to nominations when these came in for confirmation and added that the minority were compelled to trust to the president to select the judges with reference to merit.

Mr. Davis (Ill.) in replying to objections made in the debate, reviewed the action of the federal courts in awarding writs of mandamus and the supreme court decision concerning municipal corporations.

Mr. Lapham said the proposed court of review was a feature of a measure introduced by him when a member of the house, but which failed of success mainly because of its proposed increase of judgeships.

The discussion continued upon amendments to details, which were rejected except in two instances when they were accepted by the friends of the measure without a vote. The bill passed finally, yeas 33, nays 16. It received the support of all the republicans and the votes of Messrs. Bayard, Cockrell, Jackson, Harris, Pugh and Walker.

The bill creates nine intermediate courts, or one in each of the existing circuits, and eighteen new circuit judges, or two additional for each circuit, who are to be appointed by the president. The court of each circuit will then consist of the associate justice of the supreme court allotted to that circuit, the three circuit judges and two of the district judges, the latter to be designated at each term for the succeeding term, and if practicable in rotation, and four of the judges are to constitute a quorum. Appellate jurisdiction is conferred upon the new court over the decrees of the circuit or district courts in causes involving more than $300, or where a circuit or district judge shall certify that the adjudication involves a question of general importance.

Decisions of the appellate court on questions of fact are to be conclusive, but reviews upon points of law may be had upon writs of error in the supreme court when the matter in controversy exceeds $10,000, the present limitation being $5 000. In a criminal case a writ of error may be sued out if allowed by a judge of the appellate court, but cannot be granted after an unsuccessful application to another judge. If the judges do not differ and the case is within their jurisdiction, their action is to be final and the writ may be taken upon the question of jurisdiction, but not to review the whole case. Exceptional provision to appeal to the supreme court is also granted on questions involving a construction of the constitution or the validity of a treaty of a federal law.

The bill prescribes the clerical force of the new courts and fixes the following as the places at which the first terms of the courts in the respective circuits shall be held: Boston, New York, Philadelphia, Richmond, New Orleans, Cincinnati, Chicago, St. Louis and San Francisco. The terms are to begin on the first Tuesday in May and November, beginning with November 1882. It is also provided that the district or circuit judge who tried the cause shall not sit in the hearing upon appeal.

The conference reports on the fortifications and agricultural appropriation bills were submitted and adopted

Adjourned until Monday.

HOUSE

DEMOCRATIC FILIBUSTERING OVER THE PRIVATE CALENDAR

In the house, the conference report on the agricultural appropriation bill was submitted. The difference between the two houses were very slight and the house yielded to the large majority of the senate amendments. The appropriation of experiments in the manufacture of sugar from sorghum and beet root fixed at $250 000 as a compromise between $75 000 as recommended by the house and $10,000 as recommended by the senate. The report was agreed to

Mr Page (Cal.) chairman of the committee on commerce reported a bill providing for deductions from the gross tonnage of vessels of the United States.—Committee of the whole

Mr Crapo (Mass.), moved to dispense with the morning hour for the purpose of calling up the national bank charter bill, but failed to obtain the necessary two thirds vote.

Various reports of a private character were submitted and appropriately disposed of.

Mr. Crapo called up the special order, but Mr. Randall (Pennsylvania) calling attention to the fact that the private business had been neglected for three Fridays, raised the question of consideration in favor of the private calendar. There was some disposition shown on the Democratic side to filibuster and the yeas and nays were ordered. The vote resulted yeas 116, nays 16, in favor of proceeding to the consideration of the special order. Mr. Randall raised the point of no quorum and a call of the house was ordered.

The call disclosed the presence of 311 members, more than a quorum, and the vote again recurred on the question of consideration. Again the democrats on a rule refused to vote and the house was left without a quorum, the vote standing yeas 104, nays 8. Then amid a good deal of confusion a motion for a recess, to adjourn and for a call of the house were successively voted down and the speaker directed the clerk to call the roll on the question of consideration. No quorum, however, voted and Mr. Robeson (N. J.) moved to adjourn. The motion to adjourn was at 4.40 P. M. agreed to.

THE SPRAGUE ESTATE.

Wilbour, Jackson & Co., in Court for Contempt—Decision Reserved.

PROVIDENCE, R. I., May 12.—Yesterday, Mr. Chafee, the trustee of Sprague properties, addressed a communication to the supreme court representing that Wilbour, Jackson & Co., who had offered to the court to start the auction sale of properties at the upset price of $2,800,000 had failed to make such bid at auction, which had consequently been postponed, and asked the instruction of the court in the premises. The court directed the members of firm to be cited to appear at 3 P. M., to day, and show cause why they should not be attached for contempt of the court. At the appointed hour the respondents were in attendance and by their attorney, Mr. Robinson, asked how they were to proceed.

Justice Stiness said that the court had been informed by Mr. Chafee that the respondents had not carried out the offer they had made to the court and that such conduct was trifling with the authority of the court. The court had no suggestions to make, but would hear what the respondents had to say.

Mr. Jackson, one of the respondents, testified that his offer was a confidential communication and was not to have been used in court; that the conditions of sale were changed by the court after the firm's offer was made; that it had been originally understood that Mr. DeWolf would be one of the parties, but that he was not compelled to be one and consequently he might take the Baltic mill on a judgment which would lessen the value of the properties to the extent of one half a million dollars and that other parties who had been expected to join in the matter had declined to do so.

The other members of the firm testified that they had nothing to do with the transaction and were innocent of trifling with the court.

Justice Stiness, after consulting with Justice Tillinghast, summarized the proceeding of the respondents and those taken by the court in consequence and said that the court would take the matter into consideration.

20th inst., unless prevented by the arrangements in other counties.

CRIMES AND ACCIDENTS.

A Thousand Times Around a Shaft.

BINGHAMPTON, Conn., May 12.—This noon a man named Plunkett, employed by the Sterling Organ company, while adjusting a belt caught his clothes in the shafting and was hurled many times around the shaft. Both legs were broken above the knee. The left leg was badly lacerated. It is feared he was injured internally and the shock to his system was great. All his clothes were completely torn from his body. During the revolutions the body went through a space only eighteen inches in height. Dr. T. B. Jewett was immediately summoned, and with the assistance of Dr. A. Beardsley the man was made as comfortable as possible. The chances are against his recovery. Plunkett was a single man and had only been at work for the organ company four days. Probably he went around the shaft a thousand times.

Divine Favor Toward Editors—Narrow Escape of Several Hundred Scribes.

PARSONS, Kans., May 12.—The excursion train of the Missouri Pacific association, while on its way to Galveston, Texas, over the Missouri, Kansas & Texas division of the Missouri Pacific railroad, collided with a loose engine and caboose at 3 30 o'clock this morning, five miles north of Oswego, Kans. In some unexplained manner the engine and caboose started along up the track from Oswego while Conductor Fagan and the engineer were in the office at that point receiving orders.

When the engine reached the point of collision it was flying along at the rate of forty miles an hour. The engineer of the excursion train, seeing the approaching headlight, slowed up his train and came nearly in a stop, and then he and his fireman jumped just in time to save themselves from death. Both engines were completely wrecked and the tender of the excursion train telescoped. The passengers on the excursion train, numbering several hundred editors, their wives, daughters and other persons were greatly shaken and much alarmed, but none of them were hurt.

INDUSTRIAL AND COMMERCIAL.

Rising Mining Stock Manipulators—Stormont Property to be Sold.

NEW YORK, May 12.—Many inquiries were made at the office of Clarke & Bothwell, at No. 2 Nassau street, to-day, by anxious stockholders. It was said that Mr. Clarke had been at the office this morning. Mr Bothwell's disappearance is accounted for by some who claim he is hiding and by others who assert that he has gone to the Silver Reef mine in Utah where he had promised to meet the stockholders of the Stormont mine and, if possible, effect a settlement. A circular has been issued and sent to each of the stockholders of the Stormont mine stating that an investigation has been made into the financial condition of the mine and that its present liabilities amount to about $50,000, most of which is due for miners and supplies. This sum must be raised before May 17th, when the property, which is now levied upon, will be sold. The circular calls upon them to subscribe twenty five cents for each of their shares, or if not subscribed they will forfeit their interest in the property. It states that more than one third of the amount had already been subscribed.

It was said that Mr. Clarke had misappropriated about $30,000 of the money of the Stormont mine which he had used in speculating in other mining schemes. A meeting of the stockholders will be called in a few days when it is expected that Mr Clarke will be ousted from the presidency and a new president elected.

A Chicago despatch to the *Post* to day says: The reported collapse of Clarke and Bothwell, of New York, did not create much surprise here as Mr Bothwell is well known in Chicago and it would have been difficult for him to have sold mining or any other stock in Chicago at any price.

NEW ENGLAND NAVIGATION

Nine Thousand Dollars Recommended for New London Harbor—$25,000 for Thames River.

WASHINGTON, May 12.—The river and harbor appropriation bill has been completed by the committee on commerce and will probably be reported to the house to-morrow. The appropriations for New England are as follows:

Improving harbor at Portland, Me., $25,000; Richmond, Me., $10,000; Rockland, Me., $40,000; Portsmouth, N. H., $17,000; Burlington, Vt., $12,000; Swanton, Vt., $4,500; Boston, Mass., $96,500; Nantucket, Mass., $25,000; Newburyport, Mass., $40,000; Bridgeport, Conn., $10,000, breakwater at $60,000; Plymouth, Mass., $50,000; Provincetown, Mass., $30,000; Scituate, Mass., $10,000; Wareham, Mass., $50 000; Little Narragansett bay, R. I., $60,000; Newport, R. I., $30,000; New Haven, Conn., $60,000, harbor at Milford, Conn., $5,000; New Haven, Conn., $80,000; New London, Conn., $9,000; Norfolk, Conn., $5,000; Southport, Conn., $3,000; Stonington, Conn., $25,000; Housatonic river, Mass., $30,000; Saco river, Me., $5,000; Kennebunk bar at Jonesport, Me., $10,000; Limphry river, N. H., $10,000; Otter creek, Vt., $2,000; Merrimac river, Mass., $9,000; Taunton river, Mass., $25 000; Providence river and Narragansett bay, R. I., $15,000; Connecticut river, $4,000; Housatonic river, $3,000; Thames river, $35,000; Lynn harbor, Mass., $50,000; Clinton harbor, Mass., $3,000; Malden river, Mass., $10,000; Cocheco river, N. H., $10,000; Royal river, Me., $10,000.

[*For further commercial telegrams see fourth Page.*]

Financial and Commercial.

NEW YORK MONEY AND STOCK MARKETS.

NEW YORK, May 12.—Money loaned between 5@4 per cent, and closed offered at 3 per cent.

Prime mercantile paper was discounted at 4@5 per cent. Sterling exchange was steady at $4.86@4.87 for long and $4.88@4.89 for short sight.

Governments were firm and 1 per cent. higher for 4s and ½ per cent. higher for 5s, and unchanged for 6s and extended 5s.

State bonds were inactive.

In the railroad bond market, this afternoon, South Carolina incomes advanced to 60 from 49¾, and Chicago & Northwest firsts to 130 from 129. Chesapeake & Ohio currency sixes declined to 67 from 68, Houston & Texas main line seconds to 119 from 120, and Ohio Southern firsts to 66 from 67.

The dry goods imports for the week were valued at $6,321,129 and the amount marketed at $1,867,183.

The share speculation opened weak and prices showed a decline from yesterday's closing quotations of ½@¾ per cent., the latter Wabash preferred. Business during the morning was very dull, and in the first hour prices recorded a decline of ½@¾ per cent., Missouri Pacific leading the downward movement. The market after this continued about steady, but at noon there was a slight improvement. In the early part of the afternoon there was a decline of ½@¾ per cent., Lake Shore and Northwest Pacific leading therein; but in the late trade prices so ad up ½@1¼ per cent., North west, Jersey Central and Omaha being most prominent in the upward turn. In the final dealings there was a small fractional reaction in the general list, while Richmond & Danville sold down 3 per cent. to 100. The market closed dull and prices ave a fraction lower as compared with with yesterday's closing prices. It was the dull est day of the year in the stock market. To-day's transactions aggregated 117,000 shares.

The following were the closing quotations:

4s registered	121½	Illinois Central	126
4s coupon	121½	Ind Bloom & West	40
New 4½s reg	114¾	(new issue)	41
4½s coupon	115¼	Lake Shore	93¾
6s, coupon	120¾	Iron Mountain	—
Pac 6s of '95	122	Kansas & Texas	31¼
D. C. 3.65s	109	Lake Erie & West	29½
Boston, Hartford & Erie 1st	82	Lake Shore	109¾
Do. guaranteed	45	La. & Mo. River	—
Q. P. bonds	115¾	Louisville & Nash	95
Den. & Rio Grande 1st	111¼	Louisville & N. A.	64
Denver, So Park & Pacific 1st	100	Manhattan Beach	39¾
Erie Seconds	106¼	Manhat's Elevat'd	84
Kansas Pacific cons	108	Marietta & Cincinnati pref	—
Do. 1st Den. div	109	Do. 2d preferred	5
Lehigh & Wilkes assented	106¼	Memphis & Charles	50
Oregon Nav 1sts	110	Metropolitan Ele	99
Oregon Ry & Nav	116	Mich Central	90¾
St. Paul & Sioux City 1st	110¼	Missouri Pacific	92
So. Pac Cal 1st	106¾	Mobile & Ohio	26
Toledo, Del & Bur.	68	Morris & Essex	136
Do. incomes	15	Nash. & Chat.	80¼
C. 1st lists	117¾	N. J. Central	77¼
Land grants	118	Norfolk & West pfd	50
Sinking Funds	119¾	Northern Pacific	40¼
Texas Pacific Land Grants	84¼	Do preferred	79¾
Tex. & Rio Grande	81¾	Northwestern	136¾
Tenn Mixed bonds	29	Do pref	140¼
Adams Ex.	138	N. Y. C.	127
Alton & Terre H	36	N. Y. Elevated	130
Do. preferred	65	Ohio Central	14¾
American Ex.	94	Ohio & Miss	34¼
B. Air Line pref.	93	Do. preferred	100
Boston Land old	—	Ontario & Western	28¾
B Water Power old	—	Oregon Navigation	98
Buffalo, Pittsburg & Western	—	Pacific Mail	43¾
Burlington & Cedar Rapids	72¼	Panama	—
Canada Southern	51¼	Peoria D. & E.	28¾
Canton	—	Pittsburg	135
C. C. & I. C.	72¾	Reading	38¾
Central Pacific	60¾	Rock Island	129¾
Ches. & Ohio	32	St. Louis & S. Francisco	30¼
Do. 1st preferred	51	Do. preferred	50
Do. 2d preferred	31	Do. 1st pref	83
Chicago & Alton	138¾	Do. 2d pref	71¾
Do pref	134	St. Paul	119¾
Chicago, Burlington & Quincy	133	Do. preferred	130¾
Chicago, St Louis & New Orleans	74	St. Paul, Minn. & Man	141¼
Cincinnati, San. & Cleveland	—	St. P. & Omaha	36¼
Cleveland & Pit	74	Do pref	101
Consolidated Coal	37¼	Texas Pacific	40¼
Del & Hud	109¾	Tol., Del & Bur. 1st	110¼
Delaware, Lack. & Western	121¾	Union Pacific	111¾
D. & Rio Grande	31¼	United States Exp.	73
Eels	29¾	Wabash, St. Louis & Pacific	30
Do preferred	—	Do. preferred	53
Fort Wayne	136	Wells Fargo	128¾
Hannibal & St Jo.	40	West Union	82¾
Do. Preferred	80	East Tennessee	11¾
Houston	—	Do. preferred	29
Houston & Texas	73	Georgia	—
		Rich & Alleghany	17
		Milwaukee, L. S. & W.	69¼
		Richmond & Dan.	100
		Central Iowa	54
		Roch & Pittsburg	23¾
		Oregon Trans Cont.	79¼
		Wheeling & L. E.	7
		Do. Preferred	18¾

Mining stocks were fairly active and irregular. Robinson was strong, advancing from 2.60 to $ 80, closing at $2.35. Crown Point was continued, the stock opening at 80 and closing at 32. Green Mountain broke from 2 15 to 1 20, closing at 1 70, and Oriental & Miller declined from 82 to 15. Silver Cliff was steady at 30@31. Lee & Chief advanced from 87 to 93. Sales for to-day 176 555 shares.

The following were the closing quotations:

Belcher	2 00	Northern Belle	0 [illegible]
Chrysolite	4 60	Ontario	35 00
Decatur	1 80	Quicksilver	10 00
Eureka	19 00	Do preferred	50 00
Green Mountain	1 70	Robinson	2 55
Homestake	17 50	Sierra Nevada	7 00
Horn Silver	11 50	Silver Cliff	1 00
Iron Silver	8 50	Silver King	17 00
Little Pittsburg	1 10	Standard	14 50
Mariposa	6 50	Union con	11 50
Navajo	1 70		

NEW YORK PRODUCE MARKETS.

Cotton quiet, steady and unchanged; sales [illegible] bales; forward deliveries dull, 1@3 points lower, closing steady middling uplands at 12 5 16c; New Orleans at 12 3 16c. Flour, receipts 14,097 barrels; exports 4,439 barrels; market 10@15c per barrel higher on the choice grades of patent Minnesota; others without marked change; light export and a fair jobbing trade demand, sales 15 200 barrels; superfine $4 [illegible]@$5 [illegible], common to good $4 [illegible], [illegible] to double extra Minnesota at $ [illegible]@$ [illegible], others unchanged. Southern flour in buyers' favor; quiet to choice at $6 [illegible]@$6 [illegible], common to fair at $4 [illegible]@$5 [illegible]. Rye flour steady, $4 [illegible]@$4 [illegible]. Corn meal weak; yellow western at $3 [illegible]@$4 [illegible]. Brandywine at $4 [illegible]@$4 [illegible]. Wheat, receipts [illegible], [illegible] bushels, exports [illegible] bushels, cash lots ¼@[illegible] higher and strong, options opened ¼@[illegible] better, afterwards lost advance and declined ¼@[illegible], closing dull at a trifle above the lowest point, export inquiry limited, more doing on speculative account; sales [illegible] bushels including [illegible] bushels on spot; No 3 spring at $1 [illegible], No 2 do at $1 [illegible], ungraded do at $1 [illegible], ungraded red at $1 [illegible]@$1 [illegible]; No 3 red at $1 [illegible]; No 2 red at $1 [illegible]@$1 [illegible] in elevator, $1 [illegible] f. o. b. delivered, steamer No 1 red at $1 [illegible], ungraded white at $1 [illegible]@$1 [illegible]; No 1 white nominal at $1 [illegible]. No. 2 do at $1 [illegible]@$1 [illegible]; July at $1 [illegible]@$1 [illegible], August at $1 [illegible]@$1 [illegible], September at $1 [illegible]@$1 [illegible], year at $1 [illegible]@$1 [illegible]. Rye weak, Canada at [illegible], state at [illegible] bar. Barley dull. Barley malt steady. Corn, cash and May ¼@½c higher and strong, late options opened ¼@½c better, accompanying [illegible] advance advance and declined ¼@½c, closing [illegible]

Depressed, trade fairly active, receipts [illegible] bushels; exports [illegible] bushels, sales 1,944,000 bushels, including $1,000 bushels on spot, ungraded at [illegible]; steamer at [illegible]; No 2 at [illegible] in elevator, [illegible] delivered, ungraded white [illegible], yellow at [illegible]. No 2 white at [illegible]. No 2 May at [illegible], June at [illegible], July at [illegible], August at [illegible], September at [illegible]. Oats a shade lower, less active, receipts [illegible] bushels; exports [illegible] bushels; sales [illegible] bushels; No 2 at [illegible], do white at [illegible], No. 2 at [illegible], do white at [illegible]; No. 1 at [illegible], do white at [illegible]; mixed western at [illegible], white do at [illegible]; mixed state at [illegible], white do, at [illegible]. Coffee unchanged and quiet. Sugar quiet and unchanged, refined weak, yellow C at [illegible]; white extra C at [illegible]. A at [illegible], mould A at [illegible], standard A at [illegible], granulated at [illegible]; others unchanged. Molasses dull. Rice held firm. Petroleum very strong, united at [illegible]; refined here at [illegible] bid; to Philadelphia [illegible] bid. Tallow firm, prime city [illegible]. Rosin dull. Turpentine weaker, [illegible]. Pork held somewhat stronger, trade less active; old mess on spot at $16 [illegible]@$16 [illegible], new at $16 [illegible]@$16 [illegible], new mess June at $16 [illegible]@$16 [illegible], July at $16 [illegible]@$16 [illegible]. Beef firm. Beef hams held very firm; new at $28 [illegible]@$29 [illegible]. Tierces beef firm. Cut meats very strong, middles a shade stronger; long clear at [illegible], short clear at [illegible], long and short clear half and half, [illegible]. Lard opened about [illegible] higher; afterwards lost the advance, closing a shade lower, then rallied, prime steam on spot at $11 [illegible], choice at $11 [illegible]. August $11 [illegible]@$11 [illegible], June at $11 [illegible]@$11 [illegible], July at $11 [illegible]@$11 [illegible], August at $11 [illegible]@$11 [illegible], September at $11 [illegible]@$11 [illegible], October at $11 [illegible], year at $11 [illegible]@$11 [illegible]; city steam at $11 [illegible], refined at $11 [illegible] for continent. Butter firm, western at [illegible]; creamery at [illegible]. Cheese drooping, new quote at [illegible]. Tallow firm, steady, special call.

COTTON SEED MARKET.

The *Commercial Bulletin* says There is nothing new to report about the cotton seeds market, business having been quiet with agents and jobbers alike. Prices remain unchanged and there is a firm undertone in the market for leading makes of plain and colored cottons.

COTTON MARKETS.

The Commercial Bulletin says There is nothing new to report about the cotton goods market, business having been quiet with agents and jobbers alike. Prices remain unchanged and there is a firm undertone in the market for leading makes of plain and colored cottons.

COTTON MARKETS.

New Orleans, steady at 12½c. Mobile, steady at 12c. Savannah, steady at 12½c. Charleston, quiet at 12@12½c. Memphis, quiet at 12c

COMPARATIVE COTTON STATEMENT FOR WEEK ENDING FRIDAY, MAY 12TH, 1882.

Net receipts at all United States ports during the week	92,739
Same week last year	91,739
Total receipts to this date	4,461,133
Same date last year	4,066,619
Exports for the week	147,172
Same week last year	93,447
Total exports to this date	4,118,874
Same date last year	3,800,985
Stock at all United States ports	568,970
Same time last year	560,541
Stock at all interior towns	63,107
Same time last year	102,878
Stock at Liverpool	868,000
Same time last year	974,000
Stock of American afloat for Great Britain	193,000
Same time last year	147,000

SUNDAY SERVICES.

First Congregational church, the Rev. O. T. Walbel, pastor: Hours of service 10.30 a. m. and 7.30 p. m. Sunday school at noon.

Broadway Congregational church, the Rev L. T. Chamberlain, pastor: Hours of service 10 30 A. m. and 7 30 p. m. Sunday school at close of morning service and at Buckingham chapel at 3 p. m. Morning, by exchange, the Rev. W. S. Palmer, D. D. Evening, preaching by the pastor; subject, "For we are the circumcision, who worship God in the spirit." Service at Buckingham chapel at 7 30 p. m. conducted by the Rev. Hugh Montgomery. Several persons will relate their experience.

Second Congregational church, the Rev. Wm. C. Fiske, pastor: Hours of service 10.30 a. m. and 3 p m Sunday school at 1 45 p m. Preaching by the Rev. L. T. Chamberlain, D. D., and in the afternoon by the pastor upon "God's use of weak things."

Park church, the Rev. Leonard W. Bacon, pastor Hours of service at 10 30 a. m. and 7 30 p. m. In the evening service a new anthem, "O Where shall wisdom found?" by R. Millard, will be given.

Greeneville Congregational church, the Rev. Andrew J Sullivan, pastor: Hours of service

The Bulletin

Norwich, Saturday, May 13, 1882.

"UNHAPPY IRELAND"

The phrase was never more truthfully descriptive than it is today. The first answer of England to the assassination of Lord Cavendish and Mr Burke has been given. It is a bill, concerning the passage of which by an almost unanimous vote there is no doubt, the provisions of which will rest much more severely on Ireland than did the hated coercion act It is just such a bill as the tories would have introduced when the disturbances first began, had they been in power at that time. It is practically a declaration on the part of the British government that it will no longer attempt to govern Ireland by the ordinary laws of the realm. It is a summarization in great part of that which is most peremptory and severe in martial law.

The exercise not failed. Mr. Gladstone frankly admitted the failure It was severe enough to enrage and inflame the people, but not harsh enough to crush them into submissiveness. It must be changed in one direction or the other. Seizing upon a letter written by Mr. Parnell in behalf of a conciliatory policy as his immediate excuse, Mr. Gladstone abandoned the policy of repression and adopted a new one of conciliation and freedom. The instrument he chose to execute his new policy was the man at the helm of the opposite and most [illegible] blood drive.

The result is now evident. English sentiment, which was in a fair way to accept the government's new departure with favor, underwent an instant and tremendous revulsion. Even the camp of the liberals showed open signs of mutiny. The government has been compelled to yield to the storm. All the ground which peace had gained in the last ten days has been lost. Its victory has been turned into a defeat. The Irish and the English people, who on the morning of this murder, were nearer in clasping hands in a joint effort for justice and righteousness than ever before, are again separated by a chasm which it will require decades of years to fill.

The government abandoned coercion for an advanced policy of conciliation. It has been driven back far beyond its starting point to a course of veritable suppression.

Whatever may have been their object, the ruffians who committed the crime of last Saturday actually succeeded in doing Ireland more harm than any other two men have done for a hundred years. It is to them that the hatred of Ireland should be most fiercely directed, and it is for their detection and punishment that every Irish man should most anxiously pray.

Mayor Low of Brooklyn says he feels sure that the people of the city are practically unanimous in regarding the navy yard as of no benefit to Brooklyn. Since the war, only a handful of men have been employed there. Their wages have been of little value to Brooklyn business, yet the yard keeps a considerable part of the most valuable water front of the city idle. If it should be thrown open to business, it would [illegible] the taxable property of the city but would make an opening for business which would employ scores of workmen where one is now given work by the navy yard. There is no such objection as this to the New London site. It is not only vastly better for a navy yard than the Brooklyn reservation, but it is of little comparative value for business purposes. The government could easily sell its Brooklyn and Charlestown yards to-day for double the money that would be required to fit up and put in operation on the Thames a yard better than either or both combined.

It is curious enough to hear of the inmates of a lunatic asylum debating the responsibility of insane people. But a debating society composed of this class has just been discussing the question in an English asylum. One's surprise is not lessened by observing that they argued the matter in an unusually rational manner. They were much more sensible than the average insanity "expert," for instance. The conclusion arrived at was that few insane people were beyond the scope of responsibility. The fact that the larger portion are confined in nearly all the best asylums by this very sense, shows how absurd is the supposition that they are all irresponsible. During the debate one of the speakers suggested an ingenious test. Let the insane murderer be offered a red hot poker. There are maniacs so crazy that they grasp red hot irons as recklessly as if they were cool wood. Some have been known to saturate their own clothes with kerosene and burn themselves to death. Such can fairly be supposed utterly unmoved by any sense of consequences. But men who are able to see and shun harm in that direction are usually [illegible] enough to shun it in others, if they want to.

It certainly begins to look like revolution in Egypt. The ministry have revolted from the authority of the khedive, and the khedive has appealed to the sultan, who is his suzerain lord, for help. The sultan praises his conduct and has an army of 30,000 men ready to send at once to his help England and France may safely be relied upon to help the sultan. Arabi Bey has the ministry, the army and the people on his side. But the ministry is a jealous cabal and little more, the army is no better than other oriental armies and the people are both poor and ignorant. The revolution may accomplish a change in the khedivate, it will hardly do more

The cost of carrying on the functions of the government next year is to be about $2,219,000 more than it is the present year. Before this increase is condemned, it will be worth while to take notice that $1,742,000 of this sum is necessary to pay the salaries and incidental expenses of the 1,200 and more new clerks who are required to attend to the vast detail of pension work [illegible] by the latest pension acts The full effect of these extravagant measures is at least [illegible] manifest that even [illegible] it. Another large item is occasioned by the increase to the membership of the house under the new apportionment

It is reported by the Washington correspondent of the Springfield *Republican* that the chances now favor a two cent letter postage bill. The house post office committee favor such a bill, though the postal authorities are generally opposed to it. The post office is just now self supporting but we can afford to go slow in adopting any policy looking toward an immediate reduction of receipts.

"HUNT THE RASCAL DOWN"

The *Palladium* doesn't think Mr. Davenport's efforts to uncover the perpetrator of the Morey letter forgery are at all praiseworthy at this late day. It says:

"The best men and journals of the party in whose interest the fraud was attempted have denounced it, and have joined with their opponents in honoring the personal purity and the public services of the dead president. General Garfield's memory needs no justification The country needs no revival of that once famous scandal. Mr. Davenport will best serve his country by letting the Morey letter severely alone."

We can't agree with our esteemed contemporary. The man who forged that letter committed a crime vastly more serious in its intention and more dangerous in its character than the forgery of any ordinary bank check. It was an attempt to impose upon every voter of this country by false testimony. In some quarters, whither the denial speedily sent out could not follow it, it was successful in turning the scale of doubtful elections. In Denver it led, almost directly, to a riot in which human lives were taken.

It was the most distressing crime in our political history for years. Its perpetrator [illegible] of time or space, and punished with all the severity of the most rigorous law. His immunity is a standing inducement to the commission of exactly similar crimes in every coming election.

The fact that the party for whose benefit the crime was committed has since disowned and denounced it, should not be made to protect the criminal. The party in whose interest Lord Cavendish and Mr. Burke were murdered have disowned and denounced the crime. It makes no difference whether that party was the party of the Fenians, of the landlords, of the disgusted liberals or of the home rulers. All have been swift and eager in denunciation. Yet no one argues that the murderers should be allowed to go unscathed.

No, Mr. Davenport is doing his country good service if he hunts this particular criminal down. The work should have been done long ago. But it is better late than never. It is to be hoped he will succeed in his search.

CURRENT OPINION.

The Dublin murders have borne their first fruits. In the house of commons last night Sir William Harcourt, home secretary, introduced a bill providing for the suspension of trial by jury in certain parts of Ireland. There was a time when such a measure may have been necessary and effective. There was a time when the judges confessed their inability to administer the law; when no honest verdict could be expected from a jury composed of shopkeepers fearing to be boycotted or of farmers fearing to be killed. That time is not now. In these later months the course of justice in Ireland has met with no considerable opposition.—*N. Y. Herald.*

THE TRAMP, ONCE MORE.

There is a general irruption once more of tramps. Accounts of their impudent and parts of the state. Our state law, so severe against the tramping fraternity that from the day of its passage until the present spring it has practically freed Connecticut from the ugly presence of "the tramp," and afforded relief and rest to the alarmed feminine part of most households, is still in force. But the people are no longer as wide awake to the necessity of driving out these troublesome offenders as they were when the law was enacted, and the tramps, frightened off, when the law was first put in force, by the posted placards in every township, and fleeing to other regions, are evidently taking courage and returning. They seem to be pouring into Connecticut in battalions. Many of them come in the guise of peddlers, going from house to house with some trifling merchandise exhibited as a cover, and watching their opportunities to steal, or to commit worse crimes. After they have perpetrated one or two felonious outrages, public feeling against these tramps will again be aroused and a few arrests will send the entire gang scurrying back into the neighboring states from which they came.

These lazy, lurking fellows are in many cases deserving of no better treatment. There may be honest men among them, who would be glad to get work; but only a few of these seem to be found. The greater part of the tramp fraternity appears to be made up of bad elements. Already we hear of gross offences being perpetrated by some of their number, who are boldly defying the law by their presence in this state. It will not be long before Connecticut is again overrun by the summer army of strolling tramps, in spite of the law, if action is not taken to enforce the law, in all parts of the state. The great and signal relief of the people, after the enforcement of the law, owing to the effect of that measure in in driving out the offending strollers, shows how much the law was needed.—*Hartford Times.*

Political.

Senator Hoar frankly admitted Thursday that there was no chance of defeating Worthington's confirmation,

[illegible] ginia legislature called, even yet, to redistrict the state for members of congress.

Charles L. Mitchell of New Haven is so much talked of for congress that he may yet run Judge Phelps off the democratic track.

Secretary Folger will save Uncle Sam $20,000 now pocketed by Albert Daggett, weigher at the custom house, by having the government do its own weighing.

Galusha Grow thinks that Gen. Beaver will be selected, whether there be an independent ticket or not. He believes that if Gen. Beaver should pledge himself not to use his influence as governor of Pennsylvania in favor of any senatorial candidate he would keep his word.

The commission on revising the criminal code of this state will hold their first meeting at their residence of Mr. William Hamersley to-day. The members of the commission are William Hamersley and W. W. Perry, Hartford, Lyade Harrison, Guilford, E. W. Phillips, Putnam; W. T. Elmer, Middletown, and Morris W. Seymour, Bridgeport. Only preliminary work will be attended to day.

Mr George Bliss, of the firm of Morton, Bliss & Co., told a plain, straightforward story Thursday concerning the contract made by their house with the Credit Industrial for the sale of nitrate and guano. They entered into it, he said, purely as a matter of business, and nothing was ever said or done by him or, to his knowledge, by any other member of the firm, toward securing the interference of the United States in the difficulty between Chili and Peru

Three of the five members of the committee of conference on behalf of the independents in Pennsylvania declare that the late convention was not run on the basis of the recent agreement between the two factions, and therefore want the independent convention to put up a separate ticket. Senator Mitchell agrees in this statement. State Senator John Stewart, who is a powerful leader, will probably succeed Mr Wolfe as the head of the new movement. Mr. Wolfe will doubtless stand by it, but his failure to promptly repudiate the use made of his name by Senator Cameron has greatly injured him in the estimation of his friends

Attorney General Russell of New York state, in his opinion on the bill before the legislature, giving women the right to vote at school and certain other meetings, says that it has been decided so often by the judicial tribunals of various of the states of the union and by the supreme court of the United States that suffrage is not a natural inherent right, but one governed by the law-making power and regulated by questions of availability and expediency, instead of absolute inalienable right, that the question is no longer open for discussion either by the judicial forums or legislative assemblies. He declares that a constitutional amendment is necessary before such a law can pass.

Personal.

It was Thurlow Weed who originated the idea of using Castle Garden to provide for immigrants.

Edward King telegraphs that the funeral of Cavendish was the greatest England has ever seen since that of Wellington.

The hotel which is to be built by Mr. Mackay, the American millionaire, in London, will be five times as [illegible]

Gen. Banks has been elected president of the Lincoln National Monument association, in the place of ex-Senator Harlan, resigned.

Oscar Wilde's delivery has much improved during the few months of his stay in America, and the *Herald* thinks he has acquired considerable common sense, too.

Annie Louise Cary has engagements to sing, up to June 17th, after which she announces she will no more appear on the stage, except in three charity concerts in her own state, Maine.

Representative Flower of New York, talked of for democratic nominee to the governorship, gave Congressman Hiscock a complimentary dinner at Wormley's, in Washington, Thursday.

Again the story that Mr. Blaine is going to Europe is started. They say he will leave his political interests in the care of Senator Hale and Secretary Chandler, although the latter's devotion to Mr. Blaine is greatly doubted.

Mrs. Scoville now thinks her husband crazy, and says she will never live with him again. Their daughter Fanny, while deploring the unhappy situation of the family, announces her intention to reach fame through the pathway of art.

Victor Hugo presided, and Gambetta and many French senators and deputies were present, at a banquet in Paris Thursday night, given by French railway employes in honor of the engine driver Grisel, who was lately decorated with the Legion of Honor for saving the lives of a number of passengers.

Blanche Roosevelt, in her account of Longfellow's first visit to Queen Victoria, says that when her majesty extended her hand to the poet, he, ignorant of court etiquette, shook it, instead of kissing it. The queen, [illegible] "Why, even all my servants read your poems!" He, speaking of it afterwards, said: "What do you think she intended by it? I was nonplussed; and to-day, although many years have passed, I am undecided as to what her majesty's real meaning was."

The publication of a volume of George Sand's correspondence leads the *Herald* reviewer to remark about that famous woman's many liaisons. That with Alfred de Musset is rather ignored in the book, which, indeed, shows many suppressions, and the *Herald* says: "In the main the scandal mongers will be disappointed, and those who have hoped for some further light on the De Musset incident will have to wait. Inasmuch as this incident concerns the fate of one of the brightest men of letters in France it has an interest for Frenchmen out of all proportion to its consequence, particularly its consequence to the life of George Sand. It was merely one on an astonishingly long bead roll of her temporary alliances, and save as furnishing raw material for her pen, appears to have been of little further importance in her eyes. She was no Heloise, nor was De Musset an Abelard. He was incomparable as Rousseau, and she—well, comparison fails.

Local Notices.

Smart active man wanted in a mill. See advertisement.

Noyes & Davis have a fine assortment of pocket-books and other goods See advertisement.

F. E. Dowe has a superior line of corsets of the best makes at bottom prices. See advertisement.

Elegant neckwear, fancy half hose, fancy hem-stitched handkerchiefs, etc., in great variety at Smith & Gilbert's.

A. H. Chappell has a new stock of pianos and organs of the best standard makes, such as Steinway, Chickering, Weber, Haines, Gabler and Fischer, Mason & Hamlin, Smith American, and Shoninger Cymbella organs, and all sold at the lowest prices. See advertisement.

"Don't tickle me so! You make me laugh!" But throat tickling isn't very laughable. Cure it with Potsaka.

Every disease to which woman is liable can be relieved by Healy's Tonic Pills or Cordial. See advertisement.

Epilepsy will cure epilepsy. Read advertisement in another column.

Messrs. H. O. Ryerson & Co., Druggists, Newton, N. J. "I am satisfied after a thorough trial of Ely's Cream Balm, for Catarrh, Hay Fever, etc., that it does all that is claimed for it. By its use I have overcome a disagreeable discharge from my nostrils and am free from pain in my eyes and head. John W Lane, Hardware Merchant, Newton, N. J Oct. 18th, 1880.

Messrs Ely Bros., Druggists, Owego, N. Y.—For the past three winters I have been afflicted with Catarrh and cold in the head. I applied several remedies without good results. Last winter I used your Cream Balm and found it to accomplish all you represented. T. F. McCormick (Judge Common Pleas) Elizabeth, N J, Aug. 25th, 1881. See advertisement. Price 50 cents.

Peruvian Syrup cures Dyspepsia, General Debility, Liver Complaint, Boils, Humors, Chronic Diarrhœa, Nervous Affections, Female Complaints, and all diseases originating in a bad state of the blood.

Sydney Smith being ill, his physician advised him to "take a walk upon an empty stomach." "Upon whose?" asked Sydney. Still better steps to take would be the purchase of Dr R V Pierce's "Golden Medical Discovery" and "Pleasant Purgative Pellets," which are especially valuable to those who are obliged to lead sedentary lives, or are afflicted with any chronic disease of the stomach or bowels By druggists.

"Buchupaiba."

New, quick, complete cure, four days, urinary affections, smarting, frequent or difficult urination, kidney diseases $1 Druggists. Depot, Lee & Osgood

Suicide and Dyspepsia.

A most remarkable cure for dyspepsia, "Wells' Health Renewer." The greatest health, best bitters and Liver Remedy Buchu $1 Depot, Lee & Osgood

Cured a 20 Years' Invalid.

No. 60 Exeter Street, Baltimore Maryland.—Dr. R. V Pierce, Buffalo, N. Y Dear Sir—My wife was a helpless invalid for nearly twenty years. Your "Favorite Prescription" has cured her. Gratefully, R. T. MCCAY.

Think, ladies! You can permanently beautify your complexion with Queen's Delicate Rose "Hill's Hair and Whisker Dye. 50 cents

The pleasures of the late comers,
Winter's the earth turns to frost;
The beauties of the north decrease
The trouble's so much a spicy gale;
And all made upon in one lie,
Unless to BOZODONT we fly.

Changeable weather gives rise to many disorders of the throat, which cause much suffering and induce other diseases. Prevent them by using Potsaka.

Mothers! Mothers!! Mothers!!!

Are you disturbed at night and broken of your rest by a sick child suffering and crying with the excruciating pain of cutting teeth? If so, go at once and get a bottle of Mrs Winslow's Soothing Syrup It will relieve the poor little sufferer immediately—depend upon it there is no mistake about it There is not a mother on earth who has ever used it, who will not tell you at once that it will regulate the bowels, and give rest to the mother and relief and health to the child, operating like magic. It is perfectly safe to use in all cases and pleasant to the taste, and is the prescription of one of the oldest and best female physicians and nurses in the United States. Sold everywhere 25 cents a bottle.

Wistar's Balsam of Wild Cherry cures Coughs, Colds, Bronchitis, Whooping Cough, Croup, Influenza, Consumption, and all diseases of the Throat, Lungs and Chest. 50 cen s and $1 a bottle.

On Thirty Days' Trial.

We will send Dr Dye's Celebrated Electro-Voltaic Belts and other Electric Appliances on trial for thirty days to young men and older persons who are afflicted with Nervous Debility, Lost Vitality, etc., guaranteeing speedy relief and complete restoration of vigor and manhood Also for Rheumatism, Neuralgia, Paralysis, Liver and Kidney difficulties, Ruptures, and many other diseases. Illustrated pamphlet sent free. Address Voltaic Belt Co. Marshall, Mich

To Consumptives,

or those with weak lungs, spitting of blood, bronchitis, or related affections of throat or lungs, send two stamps for Dr R. V. Pierce's treatise on these maladies. Address the doctor, Buffalo, N. Y.

Davis & Moies, Charleston, S. C., say: "in sudden colds nothing gives more speedy relief than Potsaka, and in throat diseases it is invaluable, as hundreds in this city can testify."

Cooks using cream of tartar and soda will always have better results by using Congress Yeast Powder. It is perfectly pure and is always reliable and will make light bread, biscuits, cake, etc.

Legal Notices.

NOTICE.—All persons liable to pay taxes in the West Chelsea School District are hereby notified that I have a warrant to levy and collect a school tax of four mills on the dollar on the list of 1881, payable on the first day of May, A. D., 1882, and for the purpose of collecting the said tax I will be at the store of Alonzo B. Aborn, on Saturday, the 20th day of May, A. D., 1882, from 9 A. M. to 4 P. M.

All persons neglecting this notice will be charged legal fees and additions, as the law directs

CALVIN G. WILLIS

Dated Norwich, Conn., May 1st, 1882. my1d&w

Bock Beer.

JACOB RUPPERT'S

BOCK BEER

ON DRAUGHT AT

NOSS', 54 and 56 Water St.

april8d

Insurance.

MANUFACTURERS'

Fire and Marine Ins. Co.,

OF BOSTON, MASS.

Cash Capital	$500,000.00
Surplus	555,029.31
Total Assets	1,055,029.31

Williams & Packer, Agents,

Room No. 6 Richards Building, MAIN STREET, NORWICH.

may1d 1869.

1809. 1869.

North British and Mercantile Insurance Company

OF LONDON AND EDINBURGH.

Cash Assets	$9,917,178.61
Liabilities	$4,862,954.36
Net Surplus	$5,054,224.25
Cash Assets in United States	$2,044,664.25
Liabilities	$ 976,939.01
Net Surplus	$1,067,725.24

PARKER BROTHERS, Agents,

Room No. 3, Chelsea Savings Bank Building, Shetucket Street.

febt6d

ROYAL

INSURANCE COMPANY

OF LIVERPOOL.

SURPLUS - $7,090,025.95

Largest Net Surplus of any Fire Insurance Company in the World.

JAMES E. FULLER, Agent,

136 Main Street.

febt6 d

NEW LONDON COUNTY

Mutual Fire Insurance Company

NORWICH, CONN.

ACCUMULATED SURPLUS JAN. 1st,

$63,000.

This Company continues to insure against loss or damage by fire on as favorable terms as the nature of the risks and the security of the insured and the company will warrant.

DIRECTORS:

E. P. Parker, Charles Webb,
John A. Morgan, Jedediah Huntington,
D. P. Coon, Chas. L. Richards
F. G. M. Andrews, C. H. Osgood,
H. H. Heath, Wm. Heath,
Wm. L. Brewer,

E. P. PARKER, President.

Wm. HEATH, Secretary and Treasurer feb24d

Plumbing & Iron Works.

THE NORWICH IRON FOUNDRY.

A. H. VAUGHN & SONS, Propr's.

NO. 6 FERRY ST., NORWICH, CONN.

Manufacturers of Mill Gearing, Pulleys, Couplings, Hangers, Boxes, Racks and Pinions, Lamp Posts, Feed Boxes, Watering Troughs, Grate Bars, Cylinder Stoves, Ashpit Doors, Hitching Posts, Pipe Thimbles, Columns for Buildings, Flange and Socket Pipe, Blacking Weights, Chimney Caps, &c., &c. novl2d

THE SIBLEY MACHINE CO., Manufacturers of Paper, Cotton and Wool Machinery, Mill Gearing, Shafting, Couplings, Hangers, etc., etc. Jobbing of all Kinds, Gear Cuttings Forgings and Castings at Short Notice. 40 Frank lin Street, Norwich, Conn. New and Second-hand machines bought and sold on commission

ROBERT BROWN,

Successor to the

Norwich Steam and Gas Pipe Co.

Frequot Building, Central Wharf.

NORWICH, CONN.

Steam and Gas Fitter and Plumber, Chandeliers, Brackets, Portable Gas Lamps, Argand Burners, Plain and Fancy Shades, Rubber Hose, Bath Tubs Bidwell Water Closets Wash Bowls etc. feb24d

THE BULLETIN Job office will do work with neatness and despatch

Drugs, Paints and Oils.

PERRY DAVIS'

PAIN KILLER,

A Never-Failing Cure for Burns, Scalds, Bruises, Cuts, Sores, etc.

After forty years of trial, Perry Davis' Pain Killer stands unrivalled. It is safe: It acts immediately: It never fails!

Editor of the St. John (N. B.) News says:

In fresh wounds, aches, pains, sores etc., it is the most effectual remedy we know of. No family should be without a bottle of it for a single hour

From the Cincinnati Dispatch:

We have seen its magic effects, and know it to be a good article

From I. S. Potter, U. S. Consul at Crefeld, Rhenish Prussia:

After long years of use, I am satisfied it is positively efficient as a healing remedy for wounds, bruises, and sprains

W. W. Sharper, Valdosta, Ga., says:

It is a panacea for all bruises and burns

From M. W. Adams, Saco, Me.:

It gave me immediate relief.

E. Lewis says:

In forty years' use it never has failed me.

W. W. Lum, Nicholville, N. Y., says:

I use your Pain Killer frequently. It relieves pain and soreness, and heals wounds like magic.

J. W. Pim says:

For scalds and burns it has no equal

Perry Davis' Pain Killer

is not a new, untried remedy. For forty years it is the longest are its best friends.

Its success is entirely because of its merit. Since the Pain Killer was first introduced, hundreds of new medicines have come and gone, while to-day this medicine is more extensively used and more highly valued than ever before. Every family should have a bottle ready for use. Much pain and heavy doctors' bills may often be saved by prompt application of the Pain Killer. Unlike most medicines, it is perfectly safe even in the hands of a child. Try it once thoroughly, and it will prove its value. Your druggist has it at 25c, 50c, and $1.00 per bottle.

PERRY DAVIS & SON, Proprietors,

april d&w Providence, R. I.

N. DOUGLAS SEVIN,

Wholesale and Retail Dealer

—IN—

Drugs, Medicines, Chemicals

AND

Pharmaceutical Preparations,

Proprietary Medicines.

TOILET ARTICLES

AND

Choice Wines and Liquors

FOR MEDICINAL PURPOSES,

141 Main Street,

Norwich, Conn.

Articles of Real Merit

McVicker's Cough Cure.

Wonder Toothache Drops.

Camp's Cream of Roses.

(for Chapped Hands, Roughness of the Skin, &c.)

MADEIRA WINE BITTERS,

Blood Purifying Extract.

Valley [illegible] Tetter, Salt Rheum, &c.)

SAPODENTA,

For the Teeth,

Prepared and Sold by

N. DOUGLAS SEVIN,

141 MAIN STREET.

jan24.d&w

LEE & OSGOOD

RETAIL DRUGGISTS

AND

WHOLESALE DEALERS

IN

KEROSENE OIL,

WHITE LEAD,

TURPENTINE

Linseed Oil,

MASURY'S

RAILROAD COLORS,

146 and 148 Main

AND

66 and 68 Water Streets

NORWICH, CONN

Medical.

MRS. AUGUSTA HEALY'S

VEGETABLE TONIC PILLS

Or the same Formula as a Liquid,

MRS. AUGUSTA HEALY'S

Vegetable Tonic Cordial

Has wrought a reform in the treatment of Chronic Female Weaknesses during the past sixteen years There is no comparison of these common maladies that this remedy does not reach and cure.

There is but one voice regarding its merits—that of universal praise Mrs Sarah Gardiner of Cambridge, Mass., was cured of dropsical enlargement of the uterus, excessive hemorrhage, and excruciating pain Mrs M., of Roxbury Mass., of chronic malposition. Mrs H., of Waltham Mass., of ulceration and prolapsus The names of the cured fill a volume Send for pamphlet. Letters with stamp answered by lady proprietress. Buy of druggists, if possible, if not, we will mail pills on receipt of price, $1.00 per box, six boxes, $5.00 Cordial, $1.00 per bottle, six bottles, $5.00 Address R. P. THAYER & CO., 18 Temple Place, Boston, Mass.

CEPHALINE.

Composed of healthful Vegetable and Cereal productions. It supplies the brain, nerves and muscles with perfect food and proper chemical elements, and removes from them exhaustion and disease It immediately cures Sick, Nervous and Bilious Headache, Epilepsy, Convulsions, Paralysis, Hysteria, Sleeplessness, Indigestion, Heart Diseases, and Constipation. It has the approval of hundreds of physicians and is the success of the age for Nervous Prostration Send for proofs of cures Buy of your druggist, if possible, if not, we will mail it on receipt of price, 50 cents per box, six boxes, $2.50. Address R. P. THAYER & CO., 18 Temple Place, Boston, Mass.

may11 d&w,Th,S&w

CATARRH.

Hay Fever, Cold in the Head, Catarrhal Headache and Deafness

CAN BE CURED.

HAY FEVER.

DIRECTIONS.—For Catarrh, Hay Fever, Cold in the Head, &c., insert with little finger a particle of the Balm into the nostrils; draw strong breathe through the nose. It will be absorbed, cleansing and healing the diseased membrane

For Deafness, apply a particle into the ear, rubbing in thoroughly. A fair trial will convince the most skeptical.

ELY'S CREAM BALM

Effectually cleanses the nasal passages of Catarrhal virus, causing healthy secretions, allays inflammation and irritation, protects the membranal linings of the head from additional colds, completely heals the sores and restores the sense of taste and smell. Beneficial results are realized by a few applications. A thorough treatment as directed will cure Catarrh As a household remedy for cold in the head and snuffles it is unequalled The Balm is easy to use and agreeable. Sold by druggists at 50 cents. On receipt of 50 cents will mail a package. Send for circular with full information.

ELY'S CREAM BALM CO., Owego, N. Y.

For sale by the Norwich Druggists, and by Wholesale Druggists generally.

feb16dTh,S,Tu&wow

THEY WHO USE IT, LIVE!!

SLOCUM'S COMPOUND EMULSION

OF

PURE COD LIVER OIL

WITH THE

Hypophosphites of Lime and Soda

FOR

CONSUMPTION,

Can be taken and retained upon the most delicate stomach, being absolutely tasteless.

It Cures Consumption,	TRY IT.
It Cures Lung Diseases,	TRY IT.
It Cures Bronchitis,	TRY IT.
It Cures Asthma,	TRY IT.
It Cures Coughs and Colds,	TRY IT.
It Cures Catarrh,	TRY IT.
It Prevents Wasting Away,	TRY IT.
It Builds Up Sickly and Puny Children,	TRY IT.
If You are Feeble and Emaciated,	TRY IT.
Patients, by Its Use, Have Gained Ten Pounds of Flesh a Month,	TRY IT.

This Emulsion, as an effective remedy for Throat, Chest or Lung disorders, stands unrivalled by any other preparation of Cod Liver Oil offered to the public. It is not only purer and more palatable, but it is so skillfully united with the Hypophosphites of Lime and Soda as to render it a tonic nutrient to the weak and debilitated system Thousands of Consumptives have been cured by this preparation. Try it and judge for yourself!

Price, $1 per Pint Bottle.

Ask your Druggist for it and take no other.

DR. T. A. SLOCUM, Sole Proprietor,

181 Pearl St., New York.

FOR SALE BY

LEE & OSGOOD,

feb16dTu,Th&S AGENTS.

CURE YOUR

CORNS

BY USING

SCHLOTTERBECK'S

Corn, Wart and Bunion Solvent.

Entirely harmless; is not a caustic. It removes Corns, Warts, Bunions and Callous without leaving a blemish. Brush for applying in each bottle.

A CURE IS GUARANTEED.

Price 25 cts. For sale by all druggists.

Try it and you will be convinced, like thousands who have used it and now testify to its value.

Ask for Schlotterbeck's Corn and Wart Solvent and take no other. jel1 d&w

BROWN'S

IRON BITTERS.

A TRUE TONIC.

CURE

Dyspepsia, Indigestion, Lack of Energy, Loss of Strength Want of Appetite, Intermittent Fevers, Etc.

Iron Bitters are highly recommended for all diseases requiring a certain and efficient TONIC.

Iron Bitters enrich the blood, strengthen the muscles, and give new life to the nerves.

Iron Bitters act like a charm on the digestive organs, removing all dyspeptic symptoms, such as heating the food, belching head in the stomach, heartburn, etc.

Iron Bitters the only Iron Preparation that will not blacken the teeth or give headache.

Sold by All Druggists.

Write for the A. B. C. Book, 36 pages of useful and amusing reading—sent free.

See that all Iron Bitters are made by BROWN CHEMICAL CO and have crossed red lines on wrapper. Beware of Imitations.

BROWN CHEMICAL CO.,

Baltimore, Md.

FRANK HAWKINS, SHERIFF, and JOAB D. BOURNE, Deputy Sheriff, of New London County Office Room No. 1 Richards Building, Norwich, Conn. feb24 d&w

ENGRAVING and LITHOGRAPHING by the best artists in the country, at the BULLETIN PRINTING OFFICE

Medical.

A STANDARD REMEDY

WISTAR'S BALSAM OF WILD CHERRY

Will Certainly Cure

Coughs, Colds, Hoarseness, Sore Throat, Bronchitis, Influenza, Asthma, Whooping Cough, Croup, Phthisic, and every Affection of the Throat, Lungs and Chest, including

CONSUMPTION.

SOLD BY ALL DRUGGISTS

mar15TuS,Th,Sw&w

BEWARE OF

FRAUD.

BENSON'S

CAPCINE

PLASTERS

HAVE BEEN IMITATED.

And their excellent reputation injured by worthless imitations. The Public are cautioned against buying Plasters having similar sounding names less than the word CAPCINE is correctly spelled

Benson's Capcine

Porous Plasters

Are the only improvement ever made in Plasters. One is worth more than a dozen of any other kind.

Will positively cure where other remedies will not even relieve. Price 25 cents.

Beware of cheap Plasters made with lead poisons.

SEABURY & JOHNSON,

Manufacturing Chemists, New York

A SURE REMEDY AT LAST. Price 25 cents Mead's Medicated Corn and Bunion Plaster.

mar15dW,S&w

Life Insurance.

INSURE YOUR LIFE IN THE

Old Massachusetts Mutual Life Insurance Co.

IN

Springfield, Mass.

This Company is 20 years old; purely mutual carefully and economically managed.

Assets, Jan. 1st, 1882	$7,143,465 47
Liabilities " "	6,336,552 20
Surplus, Mass. Standard	$806,913 28
" New York "	1,269,680 00

In The Massachusetts Mutual Life Insurance Company the paid-up and cash values fixed by the Massachusetts non-forfeiture law are named in the policies, making future misunderstandings impossible.

THE TIME HAS COME WHEN IT IS WELL FOR POLICY HOLDERS TO CONSIDER WHAT THEY ARE TO GET, AS WELL AS WHAT THEY ARE CALLED UPON TO PAY.

Examine the policy contract of the Massachusetts Mutual Life before insuring elsewhere

E. W. BOND, President. JOHN A. HALL, Sec'y.

JAMES L. JOHNSON, General Agent.

Company's Building, Springfield, Mass.

No. 8 Richards' Building,

Norwich, Conn.

Call or send for a circular. apr29MW&S

Miscellaneous.

THE

ALARM BELL DOOR KNOB,

an efficient protection against

Burglars, Tramps and Entry Thieves,

as well as Perfect Door Bell,

Will hereafter be supplied to the citizens of Norwich and vicinity by

PRESTON BROS.,

may11 d1w* 14 Shetucket Street.

BUSINESS MEN IN WANT OF BUSINESS can do better in the West than in any other section of the country.

Have Opportunities! Few as Good, None Better Twenty-five rapidly growing Towns (most productive regions of Minnesota, Dakota and Iowa) along the recently constructed lines of the Chicago & Northwestern Railway, offer unequalled inducements to prudent business men of limited capital For particulars address CHAS. E. SIMMONS, Land Commissioner C. & N. W. R'y Co., Chicago.

apr18d&w

J. P. BARSTOW & CO.

Having the agency of the

Celebrated Moseley Creamery and Stoddard Churn,

we invite all Butter makers to examine them, as we believe

No Farmer Can Afford to Make Butter Without One of These Creameries and Churns.

All who use them say they can make from TWENTY FIVE TO FIFTY PER CENT more butter with half the labor. Send for Circulars.

Also a large stock of best quality Garden and Field Seeds and Agricultural Implements, including the

Celebrated Remington Carbon Plough.

Stockbridge, E. F. Cox's, Bradley & Co.'s, Darling and Quinnipiac Fertilizers at Lowest Prices

J. P. BARSTOW & CO.,

No. 15 Water Street, Norwich, Conn.

mar9d&w

THE

IMPERISHABLE PERFUME.

Murray & Lanman's

FLORIDA WATER,

BEST FOR

TOILET, BATH,

AND

HANDKERCHIEF.

mar9 d&w,Th&S

CONSUMPTION.

I have a positive remedy for the above disease; by its use thousands of cases of the worst kind and of long standing have been cured. So fond am I of my remedy that I will send

Two Bottles Free,

together with a VALUABLE TREATISE on this disease to any sufferer. Give Express and P. O. address DR. T. A. SLOCUM, 181 Pearl St., New York. feb13 Th&S

24x

The Bulletin

The Church by the Sea.

That spirit of wit whose quarrelsome pip
To nagging England fastened fast,
In whose frail wasted body lay
The wisest and the wittiest,

Still wandering in the night of time,
Nor yet unsoothing down should be,
A pilgrim with a gift of rhyme
Sought out Our Lady by the sea.

Along the desolate dune he rode,
And pondered on God's mystic name,
Till with his beads and votive ode
To Walsingham Erasmus came.

He found the famous chapel there,
Unswept, unwindowed, undivine
And the bleak gusts of autumn air
Blew cold adown the holy shrine.

Two tapers in a noisy mist
Burned at the jewelled heaps of gold,
As pilgrim after pilgrim kissed
The relics that were bought and sold.

A greedy Canon still beguiled
The wealthy at his wicked gate,
And over his shining tonsure smiled
A Virgin doubly degenerate.

The muttered prayers, the incense swung,
The embroidered tissues, the golden staff,
The speckled gifts at random flung—
And North Sea sand across it all!

He marked, that spirit of malicious wit,
He mourned the rite that warps and errs,
And seeing no hope of health in it,
He laughed lest he should break in tears.

And we, if still our reverend fanes
Lie open to the salt sea deep,
If flying sand our choir profanes,
Shall we not laugh, shall we not weep?

We toll the bell, we throng the aisle,
We pay a wealth in tithe and fee,
We wreathe the shrine, and all the while
Our church lies open to the sea.

And lone the painted saints adorn,
From heaven above it never came,
But from the starless Eastern deep.

The storm is rising o'er the sea,
The long bleak wind wave line is gray,
And when it rises, how night we
And our weak tapers fare that day?

Perchance amid the roar and crack
Of starting beams we yet shall stand;
Perchance our idols shall not lack
Deep burial in the shifting sand.

—*Edmund W. Gosse.*

Marty's Cabbage Crop.

BY MRS. REBECCA HARDING DAVIS.

Bugby was hungry.

Being a boy, he was always hungry; but there were especial reasons, this cold, nipping morning, why his stomach should gnaw so savagely under his tight little jacket. In the first place, the breakfast and dinners which his mother had given him lately had been growing thinner and smaller until yesterday they dwindled down to one bit of corn bread in the morning and nothing at all through the day.

In the second place, it was in holiday week, and whenever Bugby went through the village the smell of roasting turkey, mince pies, or spice cake came to him from the kitchens.

The stars were in the sky when he scrambled up and began to dress.

"Whah yer gwine, sonny?" said Marty, his mother, following him down the ladder to the kitchen. Marty was a young mulatto woman, with a low voice and a gentle face which Bug thought the prettiest in the world. She shivered and coughed, and he put her cloak around her and poked up the naked fire.

"You go back to bed, mammy. Whah fo' you get up? Dah ain't suffin for to cook, and dah hain't a spen' o' dust in de house to clean. No use scrubbin' no more. Long's you stay in bed yoh won't be hungry. I'm gwine take de cabbages tob de stob, and I'll bring back a pocketful of money."

He went off chuckling and whistling to the outhouse where the cabbages were stored, while Marty washed, and put on her gown, and tried to tidy still more the spotlessly neat kitchen. As Bug had said, there was nothing to cook. She wished there had been, for she felt weak and had to sit down now and then. But the money for the cabbages would come soon, so she began to sing to herself, a little about "marchin' to de mawn'n."

Marty and Bug had shrill voices, and took a good deal of fun out of the singing. They had been slaves in Virginia. Five years ago, Marty's husband, Cassius, had gone with his young master into the southern army. Marty never had heard of him again. Her mistress died, and the plantation was sold, and when all the slaves were freed, there was nothing left for her to do but to take Bug and follow the great drove of negroes coming north. She had saved a little money, with which she rented this cabin and lot in the country town of Fayette, took in washing, raised vegetables to sell, and so kept them alive.

But the hard times made the women of Fayette economical; they would not give out their washing any longer, and in December the vegetables all were sold except the cabbages. Marty and Bug, after much consultation, had concluded to hold them back until now, when they would bring a high price.

Bug came in presently, gray with the cold, but in high good humor.

"Dah's highly ob 'em, mammy. Mr. Frigsby's buying 'em by de wagon load at ten cents apiece. Dey's skass dis year, and de folks byar is mighty fond ob cabbages. He says to me yesterday, 'Fetch 'em along, bub. I'll take all you've got at dat price.'"

Marty, meanwhile, was puzzling over a sum.

"Eighty times ten," she said at last. "That makes eight dollars, Bug. Dat will keep us purty well in till de spring, I tell you."

"We kin afford a fried chicken for the holiday, mammy."

"Course we kin. Come, git along, sonny. De day's broken and you've a good mile to go."

Bug had borrowed Sam Cole's big push-cart over night. Any of the neighbors would lend Marty or Bug whatever they asked, they were known to be such kindly, honest folks.

Marty went out and helped him pile up some of the large cabbages in the cart—solid, big, pale green balls. Never had she seen a finer crop. How many days of hard work and anxiety it had cost her to raise them! But they were going to repay her now.

"Wouldn't dey make a king an' queen, Bug," she said. "I'd eat a bit ob bacon an' make yoh a chicken pie." Marty had been a famous hand at a chicken pie. "Dah was ruffin yoh ever had such a chicken pie."

"Mighty fine, I reckon," said Bug, promptly, [illegible] himself after the pattern of his unknown father.

"Whah d' yer [illegible] in mornin'?"

Marty had [illegible] sure that he would come to her, [illegible] how much she wanted [illegible] of chloroform, [illegible] never had any one else to care for but her husband and Bug.

"I'll come back to me meal and 'lasses for breakfast," [illegible] the rest of dem." He [illegible] the smooth, icy road [illegible] the kitchen.

Speaking of the wind set at the boy [illegible] He was [illegible] Bug, where [illegible] was. What [illegible] she wanted [illegible] and a cloude like [illegible] morning's [illegible]

[illegible] "Dat never had any one else to care for but her husband and Bug [illegible]" said Bugby.

"I'll come back to me meal and 'lasses for breakfast," [illegible] the rest of dem." He [illegible] the smooth, icy road [illegible] the kitchen.

Speaking of the wind set at the boy [illegible] He was [illegible] Bug, where [illegible] was. What [illegible] she wanted [illegible] and a cloude like [illegible] morning's [illegible]

"But de rest, mammy!

"Oh a!" She had not thought of the others. She ran out to the cart, inspected each one, then to the great bags. There was not a single sound one; they were rid dled through and through. But the outer leaves were fair and sound.

Marty was weak and sick from hunger. She felt this disappointment was more than she could bear. She threw her apron over her head and sat down on the kitchen steps without a word.

Bugby stood looking at the heap of cabbages. Where was his holiday dinner now of chicken pie, his breakfast? He kicked the cabbages as hard as he could.

"Mammy," he said the next moment, "they don't look bad at all. An'—an'"—eying her furtively—"Mr. Frigby don't pick de outest leaves off. He just tumbles 'em in de cellar 'mong de rest. He's got wagon loads dah. An'"—his voice got very thick and fast—"he wouldn't nohsir know whose dem cabbages was."

Marty took down her apron. "Cornelius Bugby Jackson, am you a thief? It's bad enuff to lose the cabbages, but don't let me think my boy's gone—gone to de debbil."

In the grain, Bugby was honest.

"I'm not a thief!" he howled, and kicked the cabbages again. "But I'm so hungry. I'm so sick, mammy."

"I know, sonny boy." Marty turned into the cabin desperately, to see if there were any of their poor little belongings which she could sell. But who would buy the worn-out chairs and table from a negro cabin?

"I'll go down to the village an' see if I kin get a day's work fob our vittels; Bug. An' do yob take two or three ob de cabbages an' show to Mr. Frigby, an' explain de reason why we can't send him any."

Bug set off on his errand with half a dozen of the cabbages lying on the bottom of the push cart.

Never had such savory smells tormented his nostrils as came that morning through the cold, frosty air. Buckwheat cakes, sausages, hot coffee! And he was so ravenously hungry!

At Frigby's shop door, too, hung chickens, ducks, strings of pudding. His mouth watered, he stopped at the steps with his push cart. Why not sell Frigby the cabbages and buy a chicken? He could tell his mammy that Frigby had given it to him. Why not? He stood irresolute. The devil was lighting as hard for the soul of the little black boy as for that of any saint.

Presently he ran up the steps carrying a cabbage, and went up to Frigby, who was busy taking an order from a lady in black.

"Ah, Bug! brought the cabbages? Put them in the cellar. Tom will pay you."

"See dar!" burst out Bugby. "Dey're wormy, dey're all done gone wormy! Mammy haint got one to sell you." Then he turned and kicked the cabbage furiously down the steps. "You ole chest! Clar out o' my sight!" he screamed.

The lady, who was young, laughed. "What ails the child?" she said. "Who is he?"

"It's Marty's boy Bug, Miss Given," said the grocer. "A very honest woman. Now, half a-dozen rich farmers have sold me wormy cabbages within the week. And I think it likely Marty depended on hers for her winter's living. What else did you say? Any canned goods?"

Miss Given came down the steps a moment later. Bug still stood eyeing the cabbages with a kind of blank despair, which was so funny on his ugly little phiz that she laughed again.

"What were you going to trade for them? Come, Bug, tell me all about it."

"I'd be glad to trade the whole eighty for a hoe cake, and dat's a fee'," almost sobbed Bug.

The young lady looked grave. "Have you had no breakfast? Is it so bad as that? Here, jump up behind on this phaeton. I am going to drive out home, and you shall have your breakfast and something to take home."

Miss Given heard Bug's whole story before she reached home—cabbages, chicken pie, lost father and all. Her cheeks were warm and her eyes wet as she stopped at the door and flung the reins to a servant. "Wait here for a minute, Bugby," she said, running up the steps into a broad hall where several gentlemen stood smoking and chatting.

"Who is your groom, Elsie?" said her father. "A new discovery?"

"I want to tell you about him," she said, angrily. "And you, Doctor Coyt," turning to an an old gentleman near. "Just listen to this," and she told Bug's story. "I call that heroism," when she had ended, "if it was about nothing better than cabbages and bacon."

Doctor Coyt, who was a gentleman from the neighborhood of New York on a visit to her father, had listened intently.

"This is very singular," he said. "I half suspect—did the boy tell you his father's name?"

"No. But their master was a Col. Denham of Louisa county."

"I thought so! Send my coachman here," he said to a servant passing. "And Miss Given, please call your boy."

A stalwart, middle-aged colored man entered. Miss Given looked at him anxiously. He had a manly, honest face, but a sad one, like most of his race.

"Cassius," said the doctor, "did you leave any family in Virginia?"

"A wife an' chile, sah. I went back for dem when the war was ober, but dey was gone, nobody knew whar. I nebber hope to see dem. I done gib up de hopes ob dat, sah, long ago."

"What did you call your boy?"

"Cornelius Bugby, sah."

"Dat's my name," said a shrill voice behind him.

Cassius turned, stepped back, looking at the boy, then at the doctor. His breath failed him.

"Do—do yo mean to say dis is my chile?" he stammered.

"I believe it is, my boy."

"God bless mercy on me!" He took Bug up by the shoulders, set him down, laughed and sobbed in a way pitiful to see a strong man. "Whar—what's yer maddor, boy?" and when Bug, who was so scared that he could not be glad, stammered out an answer, Cassius looked appalingly at his master.

"Of course he is!" This will delay my going home for a day or two," he said, turning to his host. Both men were a little ashamed of the moisture in their eyes. "My wife is anxious to have a good woman in the porter's lodge, and it will suit us to put Cassius' wife there. It is a pretty cottage and they will be thoroughly comfortable in it."

In the meantime, Miss Given had run out of the room, and in a few moments a man with two great baskets of provisions followed Bug and his father across the fields. He was a colored man, as it happened, and when he reached the cabin and heard Marty's wild sobs of joy in the room, he felt as if he were one of the family, nodded and laughed and shut the door. Then he drew out the kitchen table and spread a magnificent feast and beckoned to Bug.

"Get your mudder to eat somethi'. She'll hear de good news better," he said.

Such a breakfast! Coffee and white biscuit and smoking steak and a plate of great red apples. Bug seized one before he went to fer his mother.

"Pears like dem cabbages was a good crop after all," he said, reflectively. "Brought in all dem vittals beside, pap."

"I think it was you who brought em in, your hornsty," said Josh. "You're a good little chap Bug."

"Yes, I allus was reckoned fur' class," said Bugby, with a calm nod of self-appreciation. "But I'll go call mammy an' fall to."—*Youth's Companion.*

How came such a greasy mess in the oven? said a fidgety old spinster to her maid of all work. "Why," replied the girl, "the candles fell into the water and I [illegible]

Furniture & Carpets.

J. B DOYLE,
UNDERTAKER
And Dealer in Furniture, Robes and Habits, at Wholesale Prices.
WAREROOMS UP STAIRS OPPOSITE THE POST OFFICE.
171 Main street,
april Norwich, Conn

140 AND 142 MAIN STREET
N. S. GILBERT & SONS.
New Damask Ingrain
CARPETINGS
Persian Body Brussels,
BORDERS TO MATCH.
Oriental Covers
For Parlor,
Library and
Reception Room
FURNITURE.
Antique Lace Curtains,
Madras and Swiss Laces.
An inspection of our Stock will prove that we have the
BEST QUALITIES AT THE LOWEST PRICES.
N. S. GILBERT & SONS.
april7 d

YERRINGTON'S
Temple of Music
AND
CARPET EMPORIUM,
131 Main Street,
NORWICH, CONN.
AN IMMENSE STOCK OF
BODY BRUSSELS
in all the Newest and Choicest Styles and Colorings,
and the best goods made in this or any Country, at the very Low Price of
$1.40 Per Yard!
We have done at any higher price, and no dealer in the world has any better goods AT ANY PRICE!!
Hartford & Lowell Extras,
Best and Newest, at 90 Cents.
A few Pieces at 80 Cents. An inspection of the goods is invited.
INGRAINS as Low as 35 Cents!
E. W. YERRINGTON,
april4dw 131 Main Street.

A. W. DICKEY & CO
Are showing a fine stock of
CHAMBER SETS
AT CLOSE PRICES.
PARLOR SETS
Covered in Plushes, Spun Silks, Satin, Delaines &c., in the latest styles.
WINDOW SHADES AND FIXTURES.
CALL AND LEARN PRICES.
40 and 42 Union Street.
mar3d

Hardware.

A. W. PRENTICE & CO
HARDWARE.
Oars, Row Locks, and Cordage,
LAWN MOWERS,
Carpet Warp, White & Colored,
CLOTHES WRINGERS,
Rubber Hose and Hose Reels,
BARBED WIRE,
SPORTING and BLASTING POWDER,
FISHING TACKLE,
Wire Window Screens & Netting.
LARGEST AND MOST COMPLETE STOCK IN THE CITY.
A. W. Prentice & Co.
127 Commerce Street
my4d

NEW
HARDWARE
STORE.
PRESTON BROS.,
14 Shetucket St.,
Opposite Laurel Hill Bridge,
HAVE A FINE ASSORTMENT OF
Dog Collars, Fishing Tackle,
Carpet Warp, Seine Twine,
Rubber Hose,
Carpenters' Tools,
Machinists' Tools,
Agricultural Tools,
Wire Netting,
Barb Fencing,
Wheelbarrows, Etc.
WHICH WE OFFER AT
LOW PRICES.
PRESTON BROS.
my4dw

A. T. CONVERSE,
DEALER IN
IRON, STEEL AND PIG IRON,
41 Water St. Commerce Sts
march

Dry Goods.

THE
BOSTON
STORE.
AN IMMENSE BARGAIN
IN
SMYRNA RUGS.
REID & HUGHES
HAVE RECEIVED
ONE THOUSAND
DOUBLE SMYRNA RUGS,
WHICH THEY WILL COMMENCE
Selling at 85c.
THIS IS
NOT THE COMMON RUG
THAT IS USUALLY
Sold at 90c and $1.00
BUT IS
A HEAVY DOUBLE RUG,
AND HAS
NEVER BEFORE BEEN SOLD FOR LESS THAN $1.50.
REID & HUGHES,
Boston Store.
my5dw

GRAND OPENING OF
NEW PARASOLS
AND
SUNSHADES.
HISLOP,
PORTEOUS &
MITCHELL
Are now prepared to show the largest, finest and most varied assortment of
NEW PARASOLS
AND
SUNSHADES
Ever Offered in this County
Embracing all the Latest Novelties and most Desirable Styles of the Season. All the New, Unique, Plain, Ornamental and Natural Handles are represented, at our usual
Low Prices,
To which we respectfully invite a visit of Inspection and Comparison.
We offer this morning
TWO CASES REMNANTS
Plain Colored Cambrics
YARD WIDE,
At 8c. a Yard, Worth 10c.
Hislop, Porteous & Mitchell,
170 MAIN STREET.
april9 d&w

Lumber & Coal.

EDWARD CHAPPELL & CO.,
COAL AND LUMBER,
WHOLESALE AND RETAIL. I will assorted stock of SEASONED LUMBER, and a carefully selected variety of coals for domestic and steam purposes.
EDWARD CHAPPELL & CO.
214 Main St., Central Wharf.
Telephone orders promptly attended to.

Dry Goods.

THE GEM.
VOL. I. NO. 88.
AN ÆSTHETIC JOURNAL
DEVOTED TO THE
BEAUTIFUL AND THE TRUE.
C. B. PLATT, Editor and Proprietor.
$2.00 a year. Pay when you feel like it
"Here compounds of oddity, frolic and fun
We relish a joke and relishes in a pun."
—*Plenty Column of the Norwich Tribune*
Saturday, May 13, 1882.
"Pledged but to truth, to liberty and law;
No favor sways us and no fear shall awe."
—*Motto of old Norwich Courier.*
JUST RECEIVED
AN ELEGANT LINE
OF
DRESS
GOODS
COMPRISING
ALL WOOL
Foule Suitings.
Shoodas,
French Debeiges.
Illuminated Mixtures.
Royal Soleil Suitings.
LADIES' CLOTH
in all the new colorings
PLAIDS IN NEW SHADES,
AT
C. B. PLATT & CO.'S.
Also a large stock of
BLACK GOODS,
Consisting of
Drap D'Almas,
Henrietta Cloths,
Camel's Hair,
Cashmeres, etc.
GOODS ALL FIRST CLASS
AT
PRICES LOW.
"'Tis the sunset of life brings us mystical love, And Dreaming evening and shadows before. march 4dw

Books & Stationery.

BLANK BOOKS.
BLANK BOOKS, BLANK BOOKS, BLANK BOOKS, BLANK BOOKS, | Best Goods. Lowest Prices.
In stock or made to order.
M. SAFFORD & CO.
may10 d&w 105 Main Street.

ALL KINDS OF
BOOK BINDING.
Good work at cheap rates.
C. A. BURNHAM,
may10 d&w BULLETIN BUILDING.

NEW
WALL PAPERS,
For all rooms, 10 cents to $4 per roll.
BORDERS TO MATCH.
CHARLES A. BURNHAM,
may10 d&w Next to Post Office.

CARDS.
Visiting and Address Cards,
Equal to engraved, at half the cost of engraved.
FRANK UTLEY, Job Printer,
may10 d 134 Main Street.

THE POETICAL WORKS OF
REAR WADSWORTH LONGFELLOW.
2 Vols. large quarto, 600 Illustrations, by the best artists of America.
"The work of the artists has been a labor of love." Lyman Abbott.
"I have never seen anything to equal them in that line of engraving. * * not one of them but what is a masterpiece." A. H. Emmons.
R. S. BEEBE, Norwich, Conn., General Agent for Eastern Connecticut. april8

WE HAVE A LINE OF
FANCY ADVERTISING CARDS
AND
FUCK CIRCULARS,
which will be furnished to our customers at
LOW PRICES
THE BULLETIN COMPANY,
PRINTERS AND PUBLISHERS
may9d&w

CHECKS, COUPONS, CERTIFICATES
TICKETS, &c., &c. numbered or
Cowen's in First Class Style.
Fine Blank Books a Specialty
nov8-dtf

Painting and Graining.

PAINTING.
House and Sign Painting,
PAPERING, GRAINING AND WALL TINTING.
PAPERING A SPECIALTY.
Particular attention paid to papering ceilings in Decoration in all the modern styles. All work entrusted to me will receive my personal attention. I will guarantee all work to give perfect satisfaction.
GRAINING done for the trade, at the Old Stand, 44 UNION STREET
ALONZO H. CONVERSE.
may9

THE Job Department of the Bulletin will give satisfaction to prices as well as beauty of design.

Real Estate.

For Rent and For Sale.

FACTORY STORE FOR SALE in a New England village 10 miles from Providence. Store 50x40 clean and fresh, rates about $200 per year with good profits. Everything in best of order. Rent of store and tenement $300 per year earned by a manufacturing company who guarantee all bills of their employes. Peculiar condition of proprietor's health demands immediate relief from business. This is an opportunity not often repeated. Apply at once to
H. P. PALMER, 166 Main St.,
may11 d&w Norwich, Conn.

TO RENT
A Pleasant Front Room with Board.
At 69 Church Street. april

TO RENT—The
Rooms on Third Floor
108 Main Street. Apply to
C. C. BLISS.
april8

TO RENT—The
Large and Elegant Store
In Bill's Block, Shetucket Street,
opposite the Express office, and recently occupied by E. B. Thompson, Esq. HENRY BILL. april8

TO LET—The
Brick Dwelling House
with twelve rooms, No. 28 School street.
april6

FOR RENT—
A House on Hill Street,
Containing eight rooms, also Bath room, etc., all in first class order. Possession given immediately. Inquire of
A. T. OTIS, 46 Main Street.
april6dw

FOR SALE—
ON OTIS STREET,
first door from Broadway, the
FINE RESIDENCE
built and formerly occupied by the late F. A. Dorrance, and at present owned and
OCCUPIED BY
the family of the late
REV. I. W. PLUMMER.
The house contains 12 spacious rooms with all modern improvements, is thoroughly built throughout and needs no immediate outlay. The lot is 78x164 feet and contains choice fruit and ornamental trees and vines. Ample room for barn on rear of lot. Will be sold at a low figure if applied for soon. Reason for selling, owners about to leave town. Apply to
H. P. PALMER, Agent,
april7d 166 Main street, Norwich, Conn.

FOR RENT—One or two furnished rooms. Enquire at 33 School street. april d

TO RENT—A very convenient tenement, suitable for a small family. Apply at No. 1 Summer street, Laurel Hill. mar31d

FOR SALE.
The subscriber offers for sale the large two story house situated in Greeneville, on High street, just above Tenth, and formerly occupied by the late Mrs. Sally Wait. Said house contains two tenements of six rooms each, is newly painted, and is in excellent repair throughout. City water in each tenement. This property being in a very desirable, accessible and desirable location, affords an opportunity for a good investment, and should find a ready purchaser. Possession April 1st, if desired. Apply to JOS. J. WAIT, 60 Water St. or P. B. GREENE, Greeneville.
mar10d

FOR RENT—From April 1st, the barn now occupied by A. D. Lathrop, on Willow street. D. M. DICKINSON & CO. 40 Franklin Street.
mar7d

TO RENT—A small hall in Bill's Block, Shetucket Street, now occupied by Prof. Butterfield's school of vocal art.
feb20d HENRY BILL.

Ice.

ICE!
ICE! ICE!
The price of Ice on and after this date, until further notice, will be as follows: $4.00 Per Ton by the Ton; 25 Cents Per Hundred to Hotels, Stores and Saloons, and 40 Cents Per Hundred to Families.
W. D. ROGERS & CO.
April 4th, 1882. apr6 d6w

ICE!
ICE! ICE!
On and after date, until further notice, the price of Ice will be as follows: $4.00 Per Ton by the Ton; 25 Cents Per Hundred to Hotels, Stores and Saloons, and 40 Cents Per Hundred to Families.
JOHN H. FORD.
April 4th, 1882. apr6 d6w

Advertising Agents.

THIS PAPER
May be Found on File
—AT—
GEO. P. ROWELL & CO.'S
Newspaper Advertising Bureau (10 Spruce Street) where advertising contracts may be made for it in New York. may11 d&w1d

J. H. BATES,
Advertising Agent,
41 Park Row, New York,
is authorized to contract for Advertisements in this BULLETIN and COURIER at our lowest rates.
feb17 d&w1d

Hotels & Restaurants.

WILLIAM NOSS'
LADIES' AND GENTS'
DINING ROOMS,
52, 54 and 56 Water Street.
MEALS AT ALL HOURS ON THE EUROPEAN PLAN.
All kinds of Fresh Lunch served at my lunch counter from 6 a. m. until 10 p. m. every day. Five and Ten Cents. Best Oysters in market, served in any style you may desire.
STEAMED OYSTERS A SPECIALTY.
Clam Chowder every day served to order and sold by the quart. Price 25 cents.
Finest grades of FOREIGN AND DOMESTIC WINES always on hand at prices to suit the times.
Jacob Ruppert's Celebrated Lager Beer
awarded highest prize medal at the Centennial Exhibition at Philadelphia in 1876, on draught and bottled for family use, price 75 cents per dozen.
FOREIGN AND DOMESTIC CIGARS.
Sole agent for Celery Rock and Rye for Throat, Lungs, Kidneys, and nervous difficulties. A positive cure for indigestion! $1.00 per bottle. Imported Carlsbader Bitters. Home made Tomato Catsup, prepared by myself and sold by the quart, gallon or bottle. The best German Mustard, 25 cents per quart, or by the bottle. march d

Drain Pipe.

W. D. TRUE,
MANUFACTURER OF
Drain and Sewer Pipe
NORWICH, CONN.
Quality the Best and Price the Lowest.
Drain Laying Personally Attended to
nov18dtf

Jewelry.

GET YOUR FINE
WATCHES & FRENCH CLOCKS
REPAIRED BY
WM. FRISWELL,
Practical Watch and Chronometer Maker,
NO. 37 FRANKLIN STREET.
Sole Agent for the celebrated Rockford Watch. Waltham, Elgin and Springfield Watches, at LOWEST PRICES. Everything thoroughly Warranted.
WILLIAM FRISWELL.
apr2

Physicians.

SURGEON AND PHYSICIAN
E. P. BREWER, M. D.,
OFFICE AND RESIDENCE
133 Main St., Norwich
Office hours 9 to 10 a. m. 1 to 4 and 7 to 8 p. m.

Window Shades.

PAPER HANGINGS AND
WINDOW SHADES
A fresh stock just received at
E. G. RICE'S
PICTURE FRAME EMPORIUM 130 MAIN ST.
may11 d

Attorneys.

WAIT & GREENE,
ATTORNEYS at Law,
Counsellors and Notaries Public,
NO. 1 BIRGE HALL.
Gardiner Greene, Jr. is Commissioner of Deeds for the State of New York.
Jesse T. Wait. Gardiner Greene, Jr.
may11 d Norwich, Conn.

JAMES H. POTTER
Attorney at Law,
Office in Johnson's Block, Main street,
may10d Danielsonville, Conn.

S. H. & S. H. THRESHER,
Attorneys and Counsellors at Law,
may10 d3t NOS. 1 & 2 BIRGE HALL.

Counsellors' Directory.

ANCHOR LINE
UNITED STATES MAIL STEAMERS
Sail weekly to and from
New York and Glasgow, via Londonderry.
Cabin passage, $60 to $80. Returns, $110 to $140
Second Cabin, $40. Return tickets, $75.
Steerage passengers booked at low rates.
Passenger accommodations unprovided.
All state rooms on main deck.
Passengers booked at lowest rates to or from Germany, Italy, Norway, Sweden, Denmark, &c.
For book of Tours in Scotland, rates, plans &c., apply to HENDERSON BROTHERS, New York, or E. P. BLOCUM or JAMES DUNCAN Norwich. mar30 d

WARREN & CO'S
Splendid First-Class Steamers.
KANSAS.....5,300 tons | MISSOURI 3,100 tons
IOWA.....4,300 tons | PALESTINE, 2,900 tons
VICTORIA, 3,005 tons.
Sail from Liverpool to Boston
Bring steerage passengers from principal points in GREAT BRITAIN and IRELAND at Lowest Rates.
JOS. CONNOR, Agent, Norwich.
JAMES HICKEY, Agt.,
jan24 WILLIMANTIC

JOHN STEINER, AGENT FOR
The North German Lloyd
of Bremen.
AND
The Hamburg Steamship Line
of Hamburg.
PASSAGE TICKETS
To and from Europe at the most reasonable rates
ALSO
DRAFTS and MONEY ORDERS
Payable in any town or city in Europe.
jan31d

NEW LONDON NORTHERN RAILROAD—CHANGE OF TIME.
On and after Monday, May 8th, 1882, trains will leave NEW LONDON AS FOLLOWS:
5.00 a. m., Norwich at 5.41 a. m., for Middletown, Boston (via N. Y. & N. E.) Colchester, Palmer, Boston, Springfield, Ware, Gilbertville, Brattleboro, St. Johnsbury, Burlington, Montreal, Ogdensburg and intermediate stations.
7.00 a. m., Norwich at 8.28 a. m., for Willimantic, Hartford, Palmer, Boston, Springfield, Albany, Saratoga, Ware, Gilbertville and Amherst.
10.17 a. m., Norwich 10.47, for Willimantic, connecting for Hartford and Middletown.
1.00 p. m., for Norwich.
3.00 p. m., Norwich 3.49 p. m., connecting at Willimantic for Hartford, and at Palmer for Springfield, Albany, and all points west. Brattleboro, Burlington, St. Johnsbury, Montreal, Ogdensburg and intermediate stations. A sleeping car is attached to the train at South Vernon for Montreal.
5.15 p. m., Norwich, 5.49 p. m., for Willimantic, connecting for Hartford. This train makes connection with express which leaves New York at 1.00 p. m.
6.00 p. m. for Norwich. This train connects with 4.00 p. m. express from New York.
—GOING SOUTH—
Passenger trains LEAVE NORWICH as follows:
6.00 a. m. (N. & W. depot) 6.20 (West Side) for New London and New York.
6.45 a. m. for New London, connecting for Providence and Boston at 10.00 a. m.
11.00 a. m., for New London, Stonington and New York.
3.00 p. m., for New London and New York.
3.40 p. m., for New London, Stonington, Providence, New Haven and New York.
6.00 p. m. for New London, Mystic and Stonington.
9.15 p. m., for New London and for New York by boat from New London. This train connects at Willimantic with the 4.00 p. m. express from New York.
9.00 p. m., (N. & W. depot) for New London and for New York via boat from New London.
Passenger trains LEAVE WILLIMANTIC as follows:
8.05 a. m. for Norwich and New London, connecting at 10.30 for Providence and Boston.
10.30 a. m., for New London, Stonington and New York.
3.00 p. m., for Norwich, New London, New York, Providence, etc.
6.30 p. m. for Norwich, New London, Mystic and Stonington.
8.35 p. m., for New London and New York via boat from New London.
Passenger trains LEAVE PALMER as follows:
8.30 a. m., 1.30, 7.00 p. m., for New London, etc. The latter connects with boat for New York.
Through passenger trains LEAVE BRATTLEBORO as follows:
6.30 a. m. and 4.10 p. m., connecting with trains from the North for New London and intermediate stations.
G. W. BENTLEY, Gen. Supt.
New London, May 6th, 1882. may12d

N. Y. & N. E. R. R.
NORWICH & WORCESTER DIVISION.
WINTER ARRANGEMENT, Commencing MONDAY, January 1st, 1882.
TRAINS GOING NORTH LEAVE NORWICH AT
8.35 a. m. (Mondays excepted) Steamboat Express. Connects at Putnam for Boston, at Worcester for all points North, Portland, Rochester, White Mountains, &c. Sunday train connects to Nashua.
4.00 a. m., Way Passenger Train.—Connecting at Plainfield Junction for Providence; at Putnam for Boston, arriving at 10 a. m.; for Worcester for Boston, Springfield and intermediate stations, Albany and the West.
11.00 a. m., connecting at Norwich with train from New London. At Plainfield for Providence arrive 1.50 p. m.; At Putnam for Boston, arrive at 2.30 p. m. At Worcester with roads north and west. At Webster, to and from Southbridge.
6.00 p. m., Way Passenger. Connects at Plainfield for Providence. At Putnam for Boston, arrive at 7.30 p. m., and Hartford. At Worcester with Boston & Albany Railroad, east and west.
TRAINS GOING SOUTH—LEAVE WORCESTER
—AT—
8.40 a. m., Way Passenger. Connecting at Putnam with train from Boston and for Hartford and New York. At Plainfield to and from Providence.
10.50 a. m., Way Passenger Mail train. Connects with trains from Worcester & Nashua and Boston & Albany Railroads. At Webster for Southbridge. At Putnam with train to Boston, and at Plainfield to and from Providence.
4.30 p. m., Way Passenger. Connects at Webster for Southbridge, at Putnam for Willimantic and Hartford, and with train from Boston. At Plainfield with train from Providence.
7.30 p. m., Steamboat Express for New York (via New London,) (Sundays excepted). Connects with all trains North and East, and at Putnam with or from Boston. Take this train for Philadelphia, Baltimore, Washington and South. No change of cars after leaving Putnam. Also via Plainfield, connects with all Southern and Western trains at New York. This train leaves Norwich for New London (steamboat) at 9.20 p. m.
"Putnam Passenger." Leaving Putnam at 5.00 p. m., connecting at Putnam with train from Boston, Plainfield with trains to and from Providence, arrive at Norwich at 9.25 p. m.
WEBSTER ACCOMMODATION.
Leaves Webster for Worcester at 6.00 a. m.
Leaves Worcester for Webster at 6.00 p. m.
T. W. M. ANDERSON, Supt.
Norwich, January 1st, 1882.

24x

The Bulletin

Norwich, Saturday, May 13, 1882.

Condensed Railroad Time Table.

NORWICH & WORCESTER R.R.

(Depot foot of Ferry street.)

Going North	Arrive— From North.
4.15 a. m. Boston, Worcester, Portland, Danielsonville, Putnam and Webster	
8. m. Worcester, via. So Putnam for Boston	9. m. 9.40
11.30 a. m. Providence (via Plainfield)	p. m. 12.00
Boston via Putnam, Worcester and all east and west of Worcester	
Putnam special for Norwich	
Arrive at Norwich	4.35
1.00 p. m. Worcester, Prov., Boston, Hartford	p. m. 7.30
Going South:	
1.00 p. m. Boat train for New York for Bos. Wor., Port., White Mts.	p. m. 4.35

*Sundays excepted

N. L. S., "WEST SIDE" DEPOT.

Leave— Going North	Arrive— From North
Hartford & Willimantic	a. m. 8.45
3.21 a. m. Middlet., Hfd., Spfd., Mont'l	a. m. 11.04
6.26 a. m. Hfd., Pal., Spfd., Amherst	p. m. 1.00
10.07 a. m. Will., Hfd., Middletown.	p. m. 4.54
1.02 p. m. Hfd., Spfd., Hilloro, Mont'l	p. m. 9.10
6.00 p. m. Willimantic, Hartford,	
Leave— Going South:	**Arrive— From South:**
New London, New York boat	a. m. [illegible]
6.00 a. m. N. L., New Haven, N. York. Stonington, Mystic, N. London	a. m. 9.10
9.45 a. m. New London Westerly, Prov.	
11.00 a. m. Mystic Prov., N. H., N. Y	a. m. 10.45
3.35 p. m. N. L., New Haven, New York	p. m. 1.25
5.45 p. m. Providence, Boston, New Haven, New York	
New London	p. m. 8.40
Bos., Prov., Ston., N. H. N. Y.	p. m. 5.47
8.30 p. m. New London, Mystic, Ston., New Haven and New York	p. m. 6.10
9.30 p. m. New York boat New London.	

☞ Anonymous communications to this office will not be used. We do not insist on printing the names of all our correspondents, but we do insist on knowing them. Unsigned communications, of whatever character, go into the waste basket unread.

Yesterday's Weather.

Thermometer at 6 A. M., 48 degrees above zero; at 3 P. M., 46 degrees; at midnight, 44 degrees.

To-day's Weather.

WASHINGTON, May 13.—1 A. M.—Indications for New England: Cloudy weather Winds mostly easterly. Stationary or higher temperature. Lower pressure.

CITY NEWS.

NORWICH.

There were no cases in the city court Friday.

The entertainments given by the Norwich Temple of Honor netted that organization $160.

The selectmen of towns will make their annual nomination of jurors as required by law, in the next two weeks.

The shad fishermen did not promenade in the waters of the Shetucket and Thames rivers yesterday. Probably the fish did.

Amateur gardeners who hurried their plants into the ground find that the frosts have seriously damaged if not destroyed them

The Rev. Charles W Holden of the East Main street Methodist Episcopal church will address the Reform club at Temperance hall to night

Polish emigrants continue to arrive almost daily on the New York boats, en route for the mill villages along the line of the Norwich & Worcester railroad

The cold weather is very unfortunate for early gardeners. All vegetation is backward, and much damage is being done by the destruction of the seeds in the earth.

The Rev. J. Harry Selden, son of Col. Joseph Selden of this city, was ordained and installed as pastor of the Methuen (Mass.) Congregational church, Thursday.

Since Elder DeWitt Sterry went into the brick business he has been receiving large orders from local parties. It is expected that he will take the contract to furnish brick for the new opera house.

The early tomato plant wilts for the want of an ulster. If this weather is a criterion of what may be expected in the spring, the man who shall invent an overcoat for early vegetables will merit the thanks of a suffering people.

Wauregan commences Broadway and he holds the only telegraph poles all beautifully accepted in quakerish drab stockings, he feels that a spirit of brotherly love must prevail somewhere in this neighborhood.

A novel in the original MSS., presented to the City library by Mrs. H B Buckingham of this city, was recently reclaimed from an ancient lodging place. It is examined with considerable interest and will undoubtedly find readers.

Amateurs indulging in hunting and fishing excursions may read the laws upon trespassing with profit. It is pleasanter to avoid a "surprise party" and a heavy fine than to go blindly forward and violate the law and pay the penalty

A heavy gale prevailed all day Friday and the freight boats from New York were badly delayed. The steamer City of Norwich did not arrive at her wharf in this city during the day, but was reported as having "laid in" at Throg's Point, near Hell Gate.

Sixty Swedes arrived on the steamer City of Lawrence Thursday morning en route for North Grosvenordale, where they are to be employed in the mills They formed a fine looking company, and the young women were said to have been rather pretty.

The Swedish swarms "ship" out their tender maiding sons and strive to settle per manently beneath the portico of the city hall but the janitor makes sad havoc with their nests with his long pole. They stay, however. They have a little human nature in their make up. If they cannot get into the house they are determined to swing on the front gate.

Mr Charles E Cass has the management of the drama and farce to be presented by St Joseph's Literary association some two weeks hence, and promises to present a very pleasing entertainment. The young men forming the organization are wide awake, intelligent and capable; and the cast exhibits fine amateur talent. Several new scenes are being specially prepared for the occasion. The music is to be under the management of Prof C W. Tubbs, which fact is a sufficient guarantee of its excellence The plays promise to be of unusual interest

The state directory of the Connecticut Telephone company is in the hands of their patrons It is a neatly printed pamphlet of one hundred and thirty two pages and contains the names, alphabetically arranged, and the residences or business places of all their patrons in the New Haven Hartford Waterbury, Bridgeport, Stamford, Meriden, New Britain, Middletown, Norwich, New London, Norwalk, Birmingham, New Milford, Bristol, Rockville, Stonington and Cheshire divisions. It also contains the terms of the company and other matter of interest. It is a valuable reference book for persons doing business with them.

An Important Post Office Order.

"Postmaster General Howe issued an important order Thursday," says a Washington despatch to the New York *Herald*, "the operation of which will be of great benefit to mercantile classes in all the large cities of the country. It directs that after the 1st of July next all letters on which a full rate of postage has not been prepaid, instead of being forwarded to the dead letter office shall be held by the postmaster of all letter carrier or free delivery offices and the addressed informed by official postal card that it is only necessary to remit the postage due to receive the letter. It was ascertained that nearly one half of the letters received at the dead letter office for lack of prepaid full rate were from cities where the letter carrier system is in operation. The new order will consequently make 111 post offices centres of distribution for matter now received at one centre—the dead letter office. To illustrate, the postmaster at Baltimore tested the new regulation several months ago. Out of 1,300 letters that would have been sent to the dead letter office for lack of proper prepayment all but thirteen reached their destination without the circumlocution of the dead letter office. A full rate of postage is three cents. The class of letters referred to are those on which a two or one cent stamp has been affixed, or no postage stamp at all. The new order will enable the force employed in the dead letter office to give prompt attention to the business more properly belonging to it and leave to the postmasters in large cities the duty of forwarding all mail matter that comes within the provisions of the new order of the postmaster general."

A Local Muddle.

Justice F. H. Brown, before whom the Rivard railroad suits were tried, has surprised the counsel in the cases by making a complete change of base. The record of the thirty cases had been printed and his findings therein were set forth in each case as final, the following being an exact copy of his judgment:

"This action by complaint, claiming $100 damages, came before me, said justice of the peace, holding court at the time and place aforesaid, when and where the parties appeared and were at issue on plaintiff's denial of defendant's plea in abatement as on file. This court having heard the parties, finds the issue for the plaintiff, and that said plea is insufficient, and orders the defendants to answer over, or plead to the merits of the action, but the defendants refusing to answer over or plead, it is considered that the plaintiff recover of the defendants the sum of one ($100) hundred dollar damages, one-half for himself and one half for the state of Connecticut, and his costs taxed at $—— and that execution issue therefor.

FRANKLIN H. BROWN,
Justice of the Peace.

And the defendants appealed from this judgment to the next term of the court of common pleas to be holden at Norwich, etc."

At the solicitation of the counsel for the defence, Justice Brown changed the record of appeal making "their," "the," and the interpolating after the word "judgment," "on said plea in abatement."

The lawyers engaged on both sides of the case were led by this incredulity concerning the correctness of Justice Brown's finding and record, to personally inquire whether he had intentionally made his judgment in the cases final, and to all inquiries he replied that his judgments were in accord with the facts and final.

One can imagine the surprise of the counsel for the plaintiff when they learned incidentally from the other side that Justice Brown had said that his judgments were not final and that his record was incorrect. At the request of the defence, Judge Mather of the court of common pleas issued a mandamus calling upon Mr. Brown to amend his record in accordance with the facts, or to appear and show cause, on Friday, May 19th, why his record should not be amended.

Learning of the action of the defence, the plaintiff found upon enquiry that Justice Brown was changing his record without giving him notice, declaring his record erroneous and making his judgments void. The counsel for the plaintiff thereupon under the new rules of practice prepared a motion and filed it in the court requesting that the plaintiff be made a party to the proceedings.

Justice Brown was interviewed by the plaintiff's counsel and asked if he had forgotten his positive declarations that his judgments were final, when he had been interrogated by counsel from both sides on that point. Justice Brown, the plaintiff alleges, good naturedly said he remembered it; but affirmed that he had been mistaken, and that he had concluded to make his findings harmonize with the facts as commended by the court.

Mr. Brown when interviewed by the BULLETIN reporter with regard to his action, said that the cases were not tried upon their merits before him, that the suits were merely heard upon a plea in abatement, and that his finding as carefully prepared and read to the counsel in December last made no reference whatever to anything but the plea in abatement, and that then no final judgments were rendered. Later, when he made up his record, he took legal counsel and as he supposed made up a correct record, adding to the judgment the penalty. This original record of appeal he claimed obviated all the difficulty, but when he made the interpolation at the request of the counsel for the defence, he says he made the error which now proves a bone of contention. Being unable to show cause why his judgment as recorded should not be overruled, he promptly complied with the order of the court and corrected them in accordance with the facts

The motion for the admission of the plaintiff as a party to the proceedings was ably argued Friday and the motion was sustained by the court. The court modified the mandamus so that the justice was simply ordered to show cause why a peremptory writ shall not be issued in such action, and the plaintiff is allowed to come in and show why such record should not be made

The hearing upon this issue is to be held in this city on Monday, and promises to afford rather an interesting session

NEW LONDON

The City of Worcester carried three train loads of freight to New York last night.

The navy yard flags were at half-mast yesterday out of respect to the memory of the late Admiral John T. Rodgers.

The railroad commissioners will make their usual annual inspection of the New London Northern railroad on Tuesday next.

Mr. Hugh A. Young, junior member of the firm of Bentley & Young, arrived in this city yesterday with the intention of making his home here.

Notwithstanding the vigilance of the police, Jack Edwards, the burglar who broke into and robbed the store of Wm. T. Kane a couple of weeks since, is still at large.

The preliminary meeting for the formation of a Caledonian club was held last evening. The St. John's society gave the use of its room to the founders of the organization for the meeting.

The decorator will finish his labors on the new Masonic hall this afternoon and he will leave a job worthy of a first class artist. A few days more will see the carpets and furniture in position and then the completed hall will be one of the handsomest in the state.

Edward Clancy, an employe of Mr. Geo. Prest, while at work on the addition to Palmer Bros'. mill at Uncasville, received a severe injury to his ankle yesterday by slipping from a plank while carrying a heavy stone. He was carried to his home by team.

In the police court, yesterday, Andrew J Desbarats, for intoxication, was sentenced to twenty days' imprisonment and to pay costs. Mrs. Elizabeth Gavitt was fined $15 and costs for violation of the liquor law, and Antoine De Sant a like amount for a like offence.

The steamer Massachusetts of the Stonington line put in here about 8 o'clock Friday evening to escape from the storm. The City of Worcester was the only sound boat which came through on time Thursday night. The harbor is full of vessels. It blew great guns outside yesterday.

Chagrined that country horses should, as they have done for a few days past, carry off all the honors to the extent of getting newspaper items for running away, the charger attached to Wm. B. Tate's grocery wagon started from the post office yesterday and gave such an exhibition of speed down State street as would have done credit to one of Lorillard's favorites. He did not calculate well, however, for he ran into a corner near the ferry and found himself face to face with Bishop's coal shed where perforce his race ended. No damage to the horse and but little to the wagon.

FROM OUR SPECIAL REPORTERS

WINDHAM COUNTY.

West Thompson.

The Rev. Warren Emerson of West Thompson had a bit of apoplexy, Friday. There seems no hope of his recovery. He is in his eighty seventh year.

Willimantic.

ENTERTAINMENTS—TELEPHONIC COMMUNICATION—SUNDAY SERVICES—PERSONAL.

Ryan & Robinson's circus on Thursday had a light house in the afternoon, but a good sized crowd in the evening. The company gave excellent satisfaction.

The telephone line is to be extended to Conantville, Mansfield Hollow and Chaffeeville. The central agency in Willimantic will be at Remington & Co.'s store, and the company will commence business with some fifty subscribers.

Companies F and K will have their spring field day next Tuesday, with target practice at the rifle range.

Warden Baldwin is out with a timely notice relative to nuisances, and it is hoped the matter may not end with a mere notice, for with nothing but surface sewerage a decent regard for cleanliness is indispensable to the healthfulness of the village, and the man who refuses or neglects to abate a nuisance is an enemy of his kind and eminently deserves all the penalty which the law provides in such cases.

Mrs. D. B. Tracy, who has been spending the winter in Boston, has returned.

The Rev. G. W. Holman of the Baptist church will discuss the topic "Recognition in Heaven" next Sunday afternoon. The Rev. S. McBurney of the Methodist Episcopal church will discourse Sunday afternoon upon "May; or, the First Robin."

The Rev. Father Arnold, assistant pastor of St. Joseph's Catholic church, will sail for Europe May 27th, and will be absent several months.

James E. Murray, Ezra Stiles and William Swift have been drawn as jurors for the term of the superior court which commences at Brooklyn next Tuesday.

SOILY RELATIONS.

Scoville Catches His Wife—Proceedings Dropped.

NEW YORK, May 12.—This afternoon, counsel for George Scoville, who a few days ago obtained a writ of habeas corpus commanding John W. Guiteau to produce Frances M. Scoville in court, appeared before Judge Donohoe in his private chambers to settle the difficulty. John W. Guiteau and his counsel also appeared. Mr. Scoville's counsel stated that he had received a telegram stating that he had joined his wife in Chicago and he desired the writ dismissed. Guiteau's counsel stated that Mrs. Scoville had left New York about twelve hours before the writ was sued out. Both counsel then agreed to the dismissal of the proceedings and an order to that effect will be entered.

Things Growing Warm Between the Scovilles and Guiteaus

CHICAGO, May 12.—Mrs. Scoville, in an interview, said her husband had been writing her very threatening letters. Among other things she said he wrote her that if she did not stop lecturing and working in behalf of her brother he "would make it so hot for the three Guiteaus that the two who were not hung would wish that they were."

She had realized $800 from her New York lecture, and was to have appeared in Boston and elsewhere, but for Scoville's interference. She proposes to rent a home for herself, and lecture to save her brother. She said: "If he does not cease his interference, I will give certain facts to newspapers and John Guiteau will tell what he knows about Scoville. For the sake of my children I withhold the worst for the present."

FOREIGN INTELLIGENCE.

Egypt.

THE WAR CLOUD LOWERING.

LONDON, May 12.—The correspondent of the *Times* at Alexandria telegraphs that the notables are being pressed to sign a petition in favor of the nomination of Mohamed Tewfik's infant son Abbas as khedive, with Mahmoud Barroudi as regent and Arabi Bey as governor. Many Europeans are leaving Cairo. The ministry are actively preparing the forts on the northern coast.

"THERE WE WILL HAVE CIVIL WAR."

CAIRO, May 12.—The notables have unanimously refused to assemble unless legally convened. When Arabi Bey heard of their decision he exclaimed "Then we shall have civil war." Arabi Bey has manifested an intention to depose the khedive by an array of force without the formality of obtaining the assent of the chamber of notables. A military demonstration is momentarily expected

NAUTICAL.

Bennett's Yacht Namouna Collides With a Wharf.

NORFOLK, Va., May 12.—A. Bennett's yacht Namouna was leaving the navy yard for New York, early this morning, owing to the strong wind and tide she ran into the quay wharf, displacing two blocks of stone from the wall and causing a leak near the vessel's bow. Being divided into water tight compartments the accident caused no delay in her departure

Steamship Arrivals.

At Liverpool, Iberian from Boston, Sirius from New York.

At Queenstown, Wyoming from New York.

At New York, America from Bremen; Carlton Tower from Mediterranean ports.

Brief Telegrams.

Mr. Sargent, the American minister to Germany, has arrived at Berlin.

Anderson, the escaped Middletown insane murderer, has been caught in Newark, N.J.

Thirty-six houses have been destroyed by fire at the town of Oranienbaum about nineteen miles from St. Petersburg

Seth L. Milligan of Belfast, Me., announces that he will be a candidate for congress before the republican convention.

Two hundred and fifty employes of the Delaware rolling mill at Phillipsburg, N.J., struck Friday against monthly payment of wages instead of fortnightly.

James G. Smith, the contestant for the seat in congress of the Fourth Alabama district, died in Washington, Friday, of pneumonia after an illness of less than forty-eight hours.

The Massachusetts senate has refused to consider the bill dividing the city of Boston into aldermanic districts and engrossed an order providing for a commission to investigate technical education in Europe.

The hygienic exhibition hall near Moabit, Potsdam district, Germany, was destroyed by fire Friday. Loss several hundred thousand. The exhibition was to be opened Tuesday. Many costly exhibits were burned.

At Washington, Friday, Mr. Davidge concluded his argument for the government on the exceptions in Guiteau's case. Col. Reed closed the case by an argument in behalf of the assassin. The court adjourned till 10 o'clock Monday, taking the matter under advisement.

Cleanings.

Mayor Low of Brooklyn favors the sale of the navy yard there.

The projected art museum of Cincinnati is to cost from $1,000,000 to $1,500,000

The Merritt Thread company's mill at Holyoke is now illuminated by the Edison electric light.

No less than 135 "graveyard" insurance companies were dissolved in Pennsylvania Thursday by an order of court.

Donaldson did not jump from the Brooklyn bridge into East river, as advertised, Thursday, owing to the high wind.

Rear Admiral Ammen says Eads' ship railway, which Eads says will cost only $72,000,000, cannot be built for less than $240,000,000.

The Valley road proposes about June 1st to put on the steamboat train connecting with the steamer State of New York at Saybrook Point.

The man who gave $100,000 for a new building for the Harvard law school has raised his gift to $135,000, it appearing that this sum will be needed.

An explosion of fire damp in the Pluto mine, town of Bochum, Westphalia, killed a large number of workmen, Thursday. Fifty-six dead bodies were brought out.

Thursday was made a holiday in St. Louis by the mayor, being the occasion of the reunion of the Army of the Tennessee. Gen. Sherman was elected president of the society for another year.

Twenty-five dollars will be paid for the best name suggested for the new iron steamer of the Fall River line, which goes into service next fall. It must be neither the name of a state, city or country, and should be borne by no other vessel, and shall meet the approval of a committee appointed to settle the question.

A report to congress in reply to a resolution of inquiry, says that $13,250,000 has been spent in repairing twenty-two vessels of the navy since 1865; and the Tennessee alone has had $1,390,000 spent on her since she was built, the original cost being $1,799,000. Most of these repairs were paid for in Mr. Robeson's days.

A new disease is prevailing at Thurman, Warren county, N. Y. It is very contagious. The symptoms are great debility, severe and constant pains in the eyes, head, back and limbs, sore throat, and a very bitter taste in the mouth. It runs its course in from ten to twenty four days. Two deaths from it are reported. Physicians pronounce it a kind of distemper, but fail to define it.

Dr. C. W. Chamberlain has gone to Boston to attend a meeting called by the national board of health, in accordance with his suggestion in the last report of our state board. Delegates from the state boards of New York, Massachusetts, Connecticut, Rhode Island, and the national board of health meet there with experts to commence a systematic study of the causes of malaria. The suggestion of Dr Chamberlain was wise and timely and aroused a deep interest in all interested in health questions. The doctor's own studies in the matter will contribute considerably to the elucidation of the question. We hope for good, useful solutions of some of the questions involved.

MARRIED.

SULLIVAN—BENNETT—In Hanover, May 6th, by the Rev. N. G Bonney, Mr. John A. Sullivan and Miss Alice S. Bennett.

ROGERS—ALLEN—At the Baptist parsonage in Waterford (Jordan), Wednesday evening, May 10th, by the Rev. Welcome E. Bates, Albert Rogers to Miss Ida J. Allen, all of Waterford.

DIED.

BENJAMIN—In Preston, May 11th, Emma, daughter of George H. and Emma M. Benjamin, aged 15 days.

Funeral from the residence of her parents, Saturday, the 13th inst., at 2 o'clock P. M.

SOULE—In Jewett City, May 12th, Ivory Soule, aged 89 years.

DOUGLASS—In Waterford, May 10th, Mary L. Douglass, aged 50 years.

New Advertisements.

CORSETS.

We have in stock a superior line of

CORSETS

of the best makes, at lowest prices

French Woven Corsets,
500 Bones,
Thomson's Glove Fitting,
Bassett's Corded,
Nursing Corsets,
Comfort Corsets,
Misses' Corsets, and
Corset Waists for Children.

DOWE'S,
may13d 130 Main Street.

New Advertisements.

WANTED
A Smart, Active Man
to run a cloth winding and measuring machine. Steady employment for the right man. Also a good foreman dyer wanted. Apply to HALL BROS., 12 and 14 Commerce street. may12d

POCKETBOOKS.
Bill Books,
Letter Cases,
Card Cases,
In Russia, Seal, Alligator and Calf. Also a fine line of PLUSH PURSES at low prices.
NOYES & DAVIS.
may12d&w

NEW STOCK
PIANOS AND ORGANS
FOR SPRING TRADE. WAREROOMS CROWDED AT
69 State Street, New London,
AND
125 MAIN STREET,
NORWICH.
Steinway, Chickering,
Weber, Haines,
Gabler, Fischer,
PIANOS.
Mason & Hamlin.
Smith American, and
Shoninger Cymbella
ORGANS.
All on hand for selection, and for sale at LOW PRICES
A few Second Hand Pianos and Organs
At less than real value.
PIANOS TO RENT FOR THE SUMMER
A. H. CHAPPELL,
125 Main St, Norwich,
69 State Street, New London.
may13d

LETTERS REMAINING UNCLAIMED
in the Post Office at Norwich, State of Connecticut, on the 13th day of May, 1882.

A	M F O. 2
Avery, Albert	Miller, Miss Harriet
B	Mills, Robert
Bailey, Mrs Anna	Mott, Everett B
Barber, Miss E M	N
Billing, John A	Nolan, Mary Ann
Bradley, Miss Jennie	O
Butler, Geo	Olin, Mrs Celestia
C	P
Campbell, Dany	Palmer, R N
Cayeau, Miss Jennie	Perron, Alexander
Church, Mrs Oracle	Price, Mrs Elizabeth
Congdon, Miss Myra	R
Conoor, Miss Mary	Reagore, Chas
Corkery, Miss Mary	Rogers, Mrs Geo D
Cuningham, James	S
D	Schofield, Miss Happy
Dager, Allen & Co	Schofield, Mrs H E
Davis, Amos B	Scriver, H C
E	Smith, Miss Anna & Abbie
Elliott, A M	Spencer, Wm
F	Staplon, Mrs Mary B
Finch, Henry F	Stark, Mrs Mary
Ford, Mrs Geo H	Stewart, Henry
H	Story, Miss Carrie
Hay, Miss Dora	Straw, Miss Rhoda E
Hallahan, Mrs Mary	Sullivan, Miss Kate
High Andrew	Sweeney, John C
Hughes, Mrs Maria	W
I	Ware, Clifford O
Ingraham, Mrs Lydia A	Williams, Miss Abbie F
K	Williams, Mrs Fred F
Kitten, Chas	Whitely, Mrs Geo
L	White, Miss Wealthy
Lathrop, Mrs Mary	Woodward, Asa B
Lock, Mrs Ellen	PKGS
M	Lamphere, Mrs James D
Macinho, Jose P de Faria	Wright, Mrs Henry
McGuinness, Miss Julia	

To obtain any of these letters the applicant must call for "Advertised Letters," and give the date on the list.
S. G. BROWNE, P. M.

Wants.

WANTED.
A YOUNG MAN
to take care of a horse and garden. Must be a good driver and come well recommended. Also
Several Good Girls Wanted.
Apply to the Real Estate and Employment Agency, 4 Breed Hall Building, Norwich, Conn.
may12d

WANTED.—Good, energetic men to introduce our popular and fast-selling book, ENCYCLOPEDIA OF BUSINESS AND SOCIAL FORMS, a genuine treasury of most useful and practical information upon subjects arising in the daily life of every one. We have also an extensive assortment of imported Albums, Family Bibles, both versions, and Standard Books of popular authors. Sold on instalments of easy monthly payments. Highest rates of commission paid and choice territory furnished. For further particulars apply to S. GATELY & CO., 234 Asylum Street, Hartford, Conn. apr8fdim

WANTED—Families with frame spinners; also weavers at BALTIC MILL, Baltic, Conn. jan18d&w

Instruction.

BRUNO TIESLER,
Instructor in the German Language.
Reference—The members of Sedgwick Post, G. A. R.
TERMS MODERATE
Address care Box 1008; Mr. Tiesler will give lessons at the house of his pupils. may11 d1w

AN EXPERIENCED TEACHER, A Graduate of
Madame Krause,
desires to engage in
KINDERGARTEN TEACHING,
in Norwich, Conn. If pupils can be secured a class will be formed at MISS MEEKER'S SCHOOL Sept. 20th, 1882. Persons wishing to avail themselves of such instruction will oblige Miss Meeker by giving her notice before May 15th
my4dTh.S2Tu&w

MISS C. O. BLACKMAN, Teacher of Music. Terms $9 for twelve lessons. Norwich Town Jan. 7 1878. ian7TuThAtf

Financial.

PERSONS WISHING TO OPERATE IN STOCKS to the extent of $50 to $1,000 or upwards, should write to
HENRY L. RAYMOND & CO.
NO. 4 PINE STREET, NEW YORK.
Stocks carried on 3 to 10 per cent margin. Fractional orders executed satisfactorily. Complete information relating to Wall street transactions mailed free, also our Weekly Financial Reports. Our junior partner is a member of the Mining Stock exchange, and orders for mining stocks will also receive special attention.
apr15dTu.Th.S&w1m

DRAFTS
On Belfast, Cork, Dublin, Limerick and the principal cities of Great Britain and the Continent of Europe.
ALSO
Letters of Credit,
at most favorable rates. Call at
B. P. LEARNED'S
General Insurance Office, over Thames National Bank, Shetucket St. apr17d

Fine Arts.

DRAWING AND PAINTING
MISS MARY A. PHIPPS
Re-opens her studio on THURSDAY, Oct. 13th
Will receive pupils on Wednesday, Thursday Friday and Saturday
Lessons hours from 9 to 12 A. M., and 2 to 5 P. M.
Room No. 2 Williams' Block

Auction.

BY SAMUEL HATCH & CO., Auctioneers, No 3 Congress Street Boston
EXECUTOR'S SALE
Of the Wentworth Mill, about 200 acres of Land, 12 Tenement Houses, Mansion House, Wood Lots, etc., at Orford, Mass on the Norwich & Worcester Railroad one mile from depot, belonging to the estate of the late Geo. Hodgen.
On Thursday, June 1st, 1882,
At 12 o'clock M., on the premises.
Will be sold this well and favorably known wood hen mill and estate comprising the brick, stone and wooden mill, 18x48, with 3 sets of machinery, stone plaster house, also dye house, bleaching house, 12 tenement houses, 2 storehouses, waste house and 1 large barn. The mill is situated on French river, which affords an ample supply of water at all seasons of the year for running 10 sets of machinery. The mill is now running on a staple class of white flannels under the well known brand of G H Hodgen. The beautiful mansion house, which was built and occupied by Mr Hodgen, and the stable, are at a convenient distance from the mill and admirably adapted for a residence.
Immediately after the above will be sold the Olney wood lot, so called of 180 acres, the wood mostly standing the Cutler wood lot of 38 acres, wood standing the Cedar Swamp wood lot of 5 acres, wood standing, also 8 house lots.
Terms at sale. $1,000 to be paid on the mill property at sale. Two per cent down on the other lots. By order of
BENJ. PHIPPS,
may13d&w HENRY WHITMAN, } Executors

AUCTION.
AUCTION. AUCTION.
Will be sold at auction, on
Thursday, May 18th, at 11 o'clock A. M.
A DESIRABLE BUILDING LOT,
64 feet front by 150 feet deep, situated on the westerly side of Union street, direct opposite former residence of Hiram Crosby. Apply to NICHOLAS TARBART, Real Estate Agent, 108 Main St., or 11 Old
may12d

Clothing.

GRAND OPENING OF THE
Banner Clothing House,
On Saturday, May 13th,
AT BILL'S BLOCK, Shetucket St.,
With a large assortment of GENTS' and BOYS' CLOTHING, HATS, TRUNKS, VALISES, etc., etc. Everybody is cordially invited to inspect the bargains we offer. Respectfully,
KONIN & CO.,
Sign of the American Flag,
may12d2w Shetucket St., Norwich, Ct.

Flowers, Seeds, Etc.

FLOWERS.
BOUQUETS,
CUT FLOWERS,
FUNERAL DESIGNS,
FURNISHED AT LOW PRICES, AT
Jennings' Greenhouses,
Hamilton Street, Preston.
Orders left at N. D. SEVIN'S DRUG STORE, 141 Main street, will be forwarded by Telephone without charge. aov2d

For the Ladies.

SPRING AND
SUMMER MILLINERY.
A large assortment of
Hats, Bonnets, Flowers,
Feathers, Ribbons, Laces,
and all the Novelties in Trimmings now on exhibition.
Also a full line of best makes in
BLACK CRAPES.
Orders a specialty.
MRS. G. P. STANTON,
No. 25 Shetucket Street,
may11 d&w

ADAMS'
PATENT PILLOW SHAM HOLDER,
Exhibited at the Boston Fair, can be seen at the house of Mr. L. Dill, 25 Union street. Ladies are invited to examine them. An article needed in every family. Orders left will be filled promptly.
Mrs. L. A. Eaton will canvass this vicinity for orders.
N. COGGESHALL, general agent for the state of Connecticut. may10 d1w*

MISSES
WALKER, HILL & EDGERTON
Announce to the ladies of Norwich and vicinity that they have leased the store,
7 Shetucket Street,
formerly occupied by Mrs. C. B. Platt for millinery and fancy goods, and now have in stock a fine assortment of
LACES,
In Duchess, Applique, Thread, Valenciennes, Handkerchiefs, Scarfs and Sets.
Also a desirable stock of
Medium and low priced Laces,
Spanish Laces, Scarfs and Fichus,
Children's Lace Collars,
Ladies' Ties, Fichus, Ruching, Veiling, etc.
Illusion, Brussels and Bobinett Laces,
Dotted Lace Veiling, Dress Caps,
Children's Bonnets.
A large and complete stock of
RIBBONS
And Black English Crape.
They will be constantly receiving NEW AND DESIRABLE GOODS.
N. B.—About April 1st they will have a large and complete stock of
NEW MILLINERY,
Comprising everything kept in a first-class store. All kinds of Millinery Work done to order in the best manner and at short notice
MISSES WALKER, HILL & EDGERTON have taken the store so long occupied by the undersigned in the millinery business. She takes pleasure in recommending them to the public, although it seems superfluous for ladies so favorably known for their skill and taste. MRS. C. B. PLATT.
Norwich, March 17th, 1882. mar19d&w

SPRING SUITS
AT THE ROOMS OF
MRS. SYDLEMAN
MAY BE FOUND A LINE OF
Spring Suits and Wraps,
CONSISTING OF
Black and Colored Silks, Flannels in all the New Shades, Mantles, Jackets and Ulsters.
april6 48 East Main Street.

NOW IS THE TIME TO GET YOUR
Hats and Bonnets Bleached, Pressed and Dyed.
I have all the Spring Styles, and am prepared to Dye all the Fancy Colors, Maroon, Cardinal, Navy Blue, Light Blue, Olive Green, Black and Brown. GEO W. PIKER, at the Old Bleachery, No. 10 Cliff Street. Open from 7 A. M. to 9 P. M. april

CORSETS.
THOMSON'S
Patent
Glove Fitting
CORSETS.
It is a real satisfaction for a lady to know where she can be sure of obtaining a nice Fitting article, that is guaranteed of the best material, finish, shape and durability. These most desirable qualifications make such an article as ones perpetual and much sought for.
And this is why Thomson's Patent Glove Fitting Corsets are to the front and maintain the lead over all competitors they received the highest award at the Paris Exposition, World's Fair at London, Centennial at Philadelphia and the American Institute Fair recently held in New York. These goods are for sale by all leading Retailers throughout the United States, Canada and Europe.
The above goods for sale by
Hislop, Porteous & Mitchell,
NORWICH, CONN.
feb2d W&Sm

New Sale.

FOR SALE
Horses, Landaulet and Harness
A pair of BAY CARRIAGE HORSES weighing 2300 hundred pounds, warranted sound and good drivers. Can be driven single.
A LANDAULET very light pole and shafts in good order, also one set of
GOLD MOUNTED COACH HARNESS in excellent order.
The above can be bought low as the owner is abroad. For particulars inquire at the Boston stable of
may12d2w HARLOW BRAINT

CLOSING OUT SALE.
STONE WARE.
The Stone Ware at the Pottery will be sold within the next SIXTY DAYS.
At 50 per ct. Discount from List Prices
All orders will be promptly attended to and freight prepaid
Address A. T. DAVIS, Administrator
10 Thames Street,
may12d2w Norwich, Conn

FOR SALE
A MEAT MARKET.
To any one wishing to engage in the meat business a rare chance is offered by the undersigned. The market is first class and centrally located, having a good and increasing trade, real good order, good ice box and all necessary fixtures, 2 horses, 1 meat cart, 1 delivery wagon, etc. The above business can be brought at a bargain if applied for soon. B. PECKHAM may9 d1w*

FOR SALE—100 Loads
GOOD BUILDING STONE,
ANOTHER FRESH MILK JERSEY COW.
1 Two Seated Wagon and 1 Side Bar Wagon.
Apply to STREET COMMISSIONER COLES or GEO C. RIPLEY. may8

Building Materials.

SETH L. PECK,
WHOLESALE AND RETAIL DEALER IN
Mason Building Materials, Brick, Lime, Plaster, Hair, Sand.
Roman, Portland Rosendale Cement, Fire Brick, Fire Clay, Granite Brown Sand Stone, rough and cut to order. Blue Stone Flagging and Curbing. Bleaching and Whitewashing Lime, Drain Sewer Pipe of all kinds. Marble and Marbleized Slate Mantles; all kinds Mason Jobbing Work done. April1 CENTRAL WHARF, Norwich, Conn

Groceries, Teas, &c.

ATTENTION HOUSEKEEPERS.
No More Trouble with Sour Bread.
BREAD MADE WITH THE
Rising Sun Yeast Cakes
NEVER SOURS
ADIN COOK
has them at wholesale and retail may13d

THOUSANDS OF FAMILIES USE
WELCOME SOAP,
Not only for its PURITY, but because of its SUPERIORITY in
WASHING QUALITIES.
☞ It is warranted the BEST LAUNDRY SOAP in the world.
"Superiority" is our motto, and it peculiarly characterizes all of our Soaps. For sale by all first class Grocers.
CURTIS, DAVIS & CO.,
BOSTON, MASS.
may11 d7w.Th.S&w

FRANK SIDDALL'S
SOAP.
No boiling Clothes. Cleans Paint beautifully.
Sold Wholesale and Retail by
SMITH & BECKWITH.
april6d 108 MAIN STREET

HARWOOD & CO.
Offer special bargains in
Fancy Ponce Molasses,
Choice Formosa, Oolong, and Uncolored Japan Teas.
A full assortment of first class groceries constantly on hand, at
45 Water Street.

JOHN WILLARD,
Sole Manufacturer of Palmer's Celebrated
DANDELION COFFEE,
AND
CREAM TARTAR,
novl6d 36 & 38 Commerce St., Norwich, Ct.

Musical Instruments

GOOD
Second Hand Pianos and Organs
For sale cheap. Pianos and Organs Tuned
H. E. STEVENS,
may12d 95 Main St. and 10 Grove St.

ORGANS.
N. D. SMITH & SON,
General Agents of Eastern Connecticut for the
FAMOUS
ESTEY ORGANS,
WHICH TO DAY
STAND PREEMINENT
among their many competitors, and are the recipients of the
HIGHEST ENDORSEMENTS
FROM THE
Greatest Musical Artists,
SUCH AS
Franz Liszt,
Richard Wagner,
August Wilhelmj,
Ole Bull,
AND MANY OTHERS
Illustrated Catalogues Mailed Free
N. D. SMITH & SON,
21 1-2 Bank St., New London, Ct., or
Main St., Norwich Ct.
apr3d

24x

Norwich Morning Bulletin.

VOL. XXIV. | Entered at the Post Office at Norwich, Conn., as Second Class Matter. | NORWICH, CONN., MONDAY, MAY 15, 1882. NO. 8198

NEWS BY TELEGRAPH.

GUITEAU WILL HANG JUNE 30TH!

Rumors That Supreme Judges Had Disagreed and a New Trial Probable—They Prove Erroneous—Exceptions Overruled and Verdict of Lower Court Affirmed—What Was Currently Believed Saturday and Sunday.

WASHINGTON, D. C., May 14.—Chief Justice Carter and Justices MacArthur, Hagner and James the judges who sat in hearing in the court in banc on the case of Charles J. Guiteau, convicted of the murder of President Jas. A. Garfield and sentenced to be hung on June 30th next, were in consultation for four hours, Saturday, trying to reach a decision in the case. It is said that to this they failed. It is said that the court is equally divided and a reargument will be ordered before the five judges. Another consultation, however, is to take place and an effort made to harmonize the views of the four judges and secure a decision if possible.

A special despatch sent hence says "The leading lawyers of the Washington bar, many of whom have listened to all the arguments in the case, are practically unanimous in expressing the opinion that the supreme court of the District of Columbia will set aside the verdict of the criminal court in the case of the assassin of President Garfield and grant him a new trial. They base their opinion on the fact that counsel for the assassin presented to the supreme court two legal propositions, one of which, at least, must be held good, namely: First, the court below had no jurisdiction, the murdered man having died in New Jersey, second, that the court below fatally erred in admitting the testimony of Mrs. Dunmire, the assassin's former wife, as to facts ascertained by her during the existence of the marital relation. The latter is believed to be the strongest point. The effect which it produced on the court was perceptible to the lawyers present when it was presented. Of course, both points are based on the technicalities of the law, but if they are sound propositions, as they are believed to be, this fact will not deter the court from giving the appellant the new trial to which he would be entitled. Four members of the court have heard the arguments in this case. Of these Chief Justice Carter and Justice Hagner are the strongest. Carter is said to hold that the court below had jurisdiction, but to be in doubt on the other point; Hagner to hold that the court below had not jurisdiction, and that the ex-wife's testimony was clearly incompetent. The other two, McArthur and James, are said to be in doubt on both points. If the court stands two and two on the decision, the verdict of the lower court will be sustained and the assassin will be hanged June 30th. If a majority hold that Reed's propositions are sound, the assassin will have a new trial, and he may not be hanged for months, if at all."

The Judges Still at Loggerheads.

An associated press despatch sent hence to day, subsequent to the foregoing, says: The four justices of the district supreme court are still, it is understood, unable to agree on a decision. The chief justice and Justice Hagner are reported to be of the opinion that the exceptions should be overruled and Justices McArthur and James that they should be sustained. Another conference will be held to-morrow when, if a decision is not reached, a reargument will be ordered with Justice Wylie (who was engaged in holding criminal court last week) also upon the bench, making five judges instead of four.

Should the exceptions as to the jurisdiction be sustained, the new trial would take place in New Jersey, in which case Guiteau's counsel would again raise the question of the jurisdiction upon the ground that the assault and the death must take place in the same jurisdiction in order to render the prisoner legally amenable. Should this this exception, however, be overruled and a new trial granted upon the ground of error in admitting the testimony of Mrs. Dunmire, (Guiteau's divorced wife) the cause would again come before the criminal court of the District of Columbia.

Reports of Disagreement Baseless—Perfect Harmony Among Judges.

LATER. Although the current report of a disagreement among the judges of the supreme court in regard to the Guiteau case has been almost universally credited yesterday and to-day there is good reason at a late hour to-night for believing that it was wholly erroneous. The *Post* of to-morrow will make the following positive statement. "Chief Justice Carter and Justices MacArthur, Hagner and James held a conference Saturday, summing up the arguments of the counsel in the application for a rehearing of the case. The consultation lasted during four hours and was marked by the most searching examination of authorities and the most rigorous analysis of every point made in the argument.

The judges were in thorough harmony all through the consultation and in reaching a decision for some minute differing in the general steps by which the decision was reached, although of course each judge had individual opinions on various points of law and their application. The decision will be announced to-day week, May 22d, Chief Justice Carter probably delivering it. This decision affirms the sentence of the court below and of course overrules the exceptions. This disposes of Guiteau's last chance. He will be hanged June 30th, 1882."

Doctors Petitioning for a Stay of Execution on the Ground of Insanity.

BOSTON, May 14. A petition is being circulated in Boston and vicinity, which is numerously signed, praying many signatures. It is addressed to the president of the United States of America and says:

"We, the undersigned, citizens of the United States and members of the medical profession, respectfully and urgently petition, in the name of psychological science, for a stay of execution in the case of Charles J. Guiteau. Our petition is based on the following facts:

First, for more than twenty years Guiteau has been hopelessly insane. This is the concurrent verdict of our leading authorities.

Second, under a right management of the case these opinions would have been formally brought before the court and would have radically changed the character and probably also the issue of the trial.

Third, the instincts and the customs of all civilized nations are opposed to the hanging of the insane. Years since the insanity of Guiteau was recognized by some of his relatives and formal efforts were made to send him to an asylum as an incurable and dangerous lunatic. We hold that no asylum would have refused admission to Guiteau and in all probability none would have discharged him.

If this petition should be granted, we would further petition for the appointment by the president of authorities who did not really at the time of the crime go into the merits of the case, to review and report thereon, and then to the cabinet and President, before the trial of Guiteau was entirely ended. If this course had been taken in the Guiteau case, the country would have been spared the disgrace of a protracted trial of a lunatic.

NATIONAL CAPITAL.

Mr. Dorsey Still Low.

WASHINGTON, May 14.—Ex Public Printer Defrees is still lying dangerously ill. His physicians say his death is likely to occur at any moment. He had a chill Saturday morning which was followed by a fever. These chills have continued for several days and each one greatly weakens him.

Congressional Summary.

The senate was not in session Saturday. The house had under consideration the bill to extend the charters of national banks. A number of members argued the subject. Several amendments were offered and ordered printed for information. The matter then went over and the house adjourned.

The Paymaster Generalship.

It is stated in naval circles that the president has requested Secretary Chandler to make a selection of an officer for nomination as paymaster general, which position has been vacant since August last. It is said that the secretary has decided to be guided by seniority and that he will make the selection from the pay corps early this week.

No Hope for Ben Hill.

A despatch received here says that Senator Ben Hill of Georgia is able to sit up and is in better spirits than he has been for a month. Still his physicians do not give him any hope.

Alex. H. Stephens and the Georgia Governorship.

Representative Speer of Georgia furnishes for publication the following copy of a telegram intended to be laid before the Georgia independents to-morrow. It is understood to be an authoritative although indirect announcement of Representative Stephens' position in regard to remaining in public life and his possible candidacy for the Georgia governorship.

"WASHINGTON, May 14, 1882.

HON. W. H. FELTON, Atlanta, Ga.:

I hope the committee of independent democrats who meet to-morrow will recommend Mr. Stephens as the people's candidate for governor. I know positively that he will not reject such recommendation and that if elected he will be the governor of all the people without regard to party. He will be controlled by no ring.

EMORY SPEER."

Worthington's Confirmation Conceded.

It is probable that the senate will hold an executive session to-morrow afternoon for the purpose of reaching final action on the contested nomination of Roland Worthington for the Boston collectorship. Its confirmation is generally conceded.

Gen. Sherman's Return.

Gen. Sherman returned to Washington, to day, from his tour of inspection of military posts in the west and southwest.

NAUTICAL.

A Disabled Cunarder, the Catalonia.

NEW YORK, May 14.—The German steamer Neckar which arrived from Bremen, to day, reports that on May 9th, in latitude 43.46, longitude 46, she passed a steamer, barque rigged, with red funnel with black top, disabled and in tow of a three masted schooner rigged steamer with red funnel with white and black stripes on the top, steering east northeast. The disabled steamer looked like one of the Cunard company's. [illegible] made out the two ships went along gallantly. The weather was fine.

The steamship Spain, from Liverpool, reports that on May 9th, in latitude 43, longitude 44.25, she passed a Cunard steamship in tow of an Allen line steamship, bound east.

BOSTON, May 14.—The Cunard people here say that the steamer reported to-night as having been passed by the German steamer Neckar is undoubtedly the Cunarder Catalonia, recently spoken disabled but not in need of assistance, and that she is proceeding to Queenstown.

Wreck of the Steamer Pilny.

LONG BRANCH, May 14.—The stranded steamer Pilny will be a complete wreck by Tuesday. Before daylight this morning she broke apart just forward of her smokestack and listed a little off shore. The water rushed through the gap with violence and swept over her from bow to stern. The main deck was soon partially torn off and the sea broke a hole in the starboard side of the vessel over one hundred feet long.

The partitions separating the cabins and the hold were splintered and then carried down by the heavy surf that surged with great force through the shattered iron plates of the vessel's side. The baggage of the passengers was removed from the staterooms to day and taken ashore. The sea is still high. The beach for several miles below the wreck is covered with coffee bags which have been carried out of the vessel by the sea and the surf is covered with coffee and bags.

Blockaded With Ice.

HALIFAX, N. S., May 14.—The steamer Athamira, which arrived to day from St. Johns Newfoundland, reports that the Cape Breton coast is blocked with ice and that she was unable to enter Louisburg harbor. A large number of icebergs were seen on the passage.

Steamship Arrivals.

At New York, City of Brussels from Liverpool, Thorsbilli from Matanzas; Ayrshire from Sagu, Germanic, France and Spain from Liverpool, Neckar from Bremen; Amsterdam from Amsterdam; Geiser from Copenhagen; Anagon from Bristol; City of Paris from Aspinwall.

At Queenstown, Britannic and City of Paris from New York.

At Baltimore, Leipzig from Bremen, with 1,390 immigrant passengers. They will immediately go west by rail.

At Liverpool, Dominion from Portland.

At Hamburg, Rhenania from New York.

At Boston, Partida from Liverpool.

At Queenstown, Baltic from New York.

Sisters of Charity in Boston.

BOSTON, May 14.—The observance of the fiftieth anniversary of the coming of Sisters of Charity to Boston began in the Charitable Mechanics' Fair building this evening. The arrangements embrace a concert and reception to night, a grand ball Tuesday night and a children's May festival Saturday next. Nearly 5,000 people attended the reception to night, at which Hugh O'Brien was present. There was an extended musical programme including a chorus of 600 voices, and addresses were made by Gov. Long, Mayor Green, the Rev. Robert Fulton, Archbishop Williams, Bishop Healy of Portland, Jno. Boyle O'Reilly and others. The exercises closed with the Te Deum.

Last Week's Postal Changes.

WASHINGTON, D. C., May 14.—Post office changes for the past week are as follows:

Offices established: Webb, Franklin county, Me., Mrs. Mary J. Bisbiell, postmistress; Tarmanthville, Cumberland county, Me., Louisa M. Haskell, postmistress; Willowdale, Grafton county, N. H., Charles M. Codworth, postmaster.

Postmasters appointed: John B. Coburn at East Canaan, Grafton county, N. H.; Nathan P. Baker at Sunapee, Sullivan county, N. H.; George W. Weeks at Weir's Bridge, Belknap county, N. H.; James Cochrane at Windham, Rockingham county, N. H., George A. Dickinson at Hadlyme, Middlesex county, Connecticut.

THE IRISH ASSASSINATION.

Contest for Lord Cavendish's Seat in Parliament.

LONDON, May 14.—The contest for the seat in the house of commons for the northern division of West Riding of Yorkshire, made vacant by the death of Lord Frederick Cavendish, has begun. Mr Holden is the liberal candidate, and the Hon. Charles Gathorne Hardy, the conservative candidate.

Mr. Forster, speaking at Bradford, Friday night, in support of the candidacy of Mr. Holden, denied that he offered to resume office after the assassination of Lord Frederick Cavendish. He approved the repression bill and said that the confidence of the liberal party in Mr. Gladstone was unabated.

The Assassins Still in Dublin.

The government has issued a special proclamation at Dublin offering a reward of £500 for information leading to the arrest of any one harboring the assassins of Lord Frederick Cavendish and Mr Burke or assisting in their escape. Persons harboring the assassins are liable to be sentenced to penal servitude for life. Information must be given within three months. It is believed that the assassins are still in Dublin, their car having been traced back to the city. The name of the man who drove the car is stated to be Rush.

At Least Twelve Engaged in the Tragedy—Eight Victims Contemplated.

The *Observer's* Dublin despatch says: From the information that the assassins are still in this city the conclusion is drawn that they are afraid that if they should be separated one would turn traitor. Information gathered Saturday shows at least twelve were engaged in the tragedy. It is believed that in the car which stood near the scene of the murder and loitering under the trees were armed men ready to effect a rescue in case the actual assassins were surprised. The police have now issued descriptions of four of the men on the car. Two of them are described as being about thirty years of age, with sandy hair; one about thirty-five, of stout build and dark complexion with a hollow in the bridge of his nose; and the other about twenty, with a small black moustache. The driver is described as being between thirty five and forty with a red bloated face.

A later telegram says that a car driver from Kingstown named Badger has been arrested at Moville and sent to Dublin. There is reason to believe that the assassins had intended to murder eight persons.

The Dublin police have telegraphed to Moville that they are convinced that Bolger, who was arrested at that place, is innocent.

Controverting Mr. Davitt.

Arnold Forster, son of William E. Forster, the former chief secretary for Ireland, has written to the *Standard* controverting the assertions of Mr. Davitt in his letter to that paper that the Land League constrained the commission of the outrages.

O'Donnell's Motion of Censure.

Mr. O'Donnell's motion, of which he gave notice Friday that he would make on the second reading of the repression bill, will also declare that the bill will be a fatal obstacle to order and tranquility in Ireland.

Parnellites and the Government.

The *Times*, criticising the repression bill, says it is not too late for Parnellites and Nationalists and Radicals to the only way in which they can render assistance.

Important Revelations Expected.

The government at Cork are in possession of information leading to important revelations. Three men have been arrested at a hotel there.

Dublin Car Drivers Assist the Authorities.

The car drivers of Dublin held a mass meeting to day and pledged themselves to aid in the efforts to discover the murderers of Lord Frederick Cavendish and Mr. Burke.

Lord Cavendish Not the Victim of Chance.

NEW YORK, May 14.—The *Tribune's* London special says: All controversy as to whether the assassins really intended to murder Lord Frederick Cavendish has ceased now that it is universally understood that he was deliberately selected as a victim. The latest intelligence indicates the belief of the police that Earl Spencer also would have been murdered had opportunity favored. Nobody longer denies that the assassinations were planned for a distinct political purpose. This was the Irish answer to England's latest message of peace.

FOREIGN INTELLIGENCE.

Egypt.

THE KHEDIVE ON HIS DIGNITY.

CAIRO, May 14.—The president and a committee of the chamber of notables went to the khedive's palace Saturday to intercede in behalf of the ministers. The khedive replied that he had nothing to say to the rebels.

It is rumored that large bodies of Bedouins are gathering in lower Egypt.

AGREEMENT BETWEEN ENGLAND AND FRANCE—MATTERS TEMPORIZED AT CAIRO.

LONDON, May 14.—The *Observer*, to day, announces that Sir Charles Dilke, under secretary for the foreign department, will make a statement in the house of commons to morrow that England and France have come to an agreement as to measures proper to be an adopted by both countries in relation to Egypt. A despatch received here dated Cairo, four o'clock this (Sunday) afternoon, says that the crisis is reported to have terminated for the present.

Mahmoud Baroudi has resigned the presidency of the council and is succeeded by Mustapha Fehmy, minister of foreign affairs. The other ministers retain their posts. An earlier telegram to the *Observer* reports that when the president of the chamber of notables asked the ministry to resign, Arabi Bey definitely declared that they would do according to the arrangement announced above. A later despatch from Cairo, however, says that Arabi Bey still remains in power.

Russia.

JEWS HORRIBLY TORTURED.

LONDON, May 14.—An Austrian physician who has visited the Jews' hospital at Odessa states that there are 135 horribly mutilated persons there, the Russians having poured petroleum into their wounds.

South America.

DISASTROUS FIRE IN ECUADOR—MR. TRESCOTT UNDERTAKES A HAZARDOUS JOURNEY.

PANAMA, May 5.—A disastrous fire swept through the town of Manta, Ecuador, on April 21st. The business portion of the town was completely destroyed involving a loss of $120,000.

Advices from Peru report that Mr. Trescott has gone into the interior in search of Admiral Montero. The inland journey he undertakes is a hazardous one. Part of the distance he must be carried on men's shoulders along a narrow trail on dizzy mountain sides with precipices and raw ing depths beneath. It is very doubtful whether he will be able to find Montero.

Fifty Austrians have been killed by insurgents in an attack near Novesin.

CRIMES AND ACCIDENTS.

A Crazy Australian.

BOSTON, May 14.—Alexander Cameron, a very well dressed and fine appearing man, was found wandering about the streets last night mentally deranged and was taken to the police station. He had £300 of English money in his pocket and so far as could be gathered from his incoherent talk, he had just arrived from Australia.

A Murderer's Unusual Suicide.

BALTIMORE, Md., May 14.—John Brunaiaro, the Italian who stabbed his wife on the 17th of March from which she died eleven days after and then shot himself, committed suicide to-day by jumping from the corridor of the fifth story of the jail. He fractured his spine and he died soon after.

An Invalid's Desperation.

PITTSFIELD, Mass., May 14.—Abraham Schofield, seventy years old, for some time an invalid, attempted to cut his throat with a knife. He was discovered in time to prevent him taking his life, but will probably die.

Body Recovered—Sufficient for Another.

LAWRENCE, Mass., May 14.—The body of Charles Meyers, drowned April 26th, while engaged in building the new bridge in this city, was recovered this forenoon.

The canal was drawn off to day to enable the police to search for the body of Belinda Butler, who has been missing since Sunday last and who, it was supposed, committed suicide by drowning; but she is now believed to have wandered into the country while temporarily deranged.

Drowned in Lake Champlain.

BURLINGTON, Vt., May 14.—Eugene Lalime, thirty years of age, was drowned in Lake Champlain this afternoon by the upsetting of his boat in a squall. A companion named Walker was rescued in an exhausted condition. Lalime, who was a popular young man, leaves a widow and infant daughter. His body has not been recovered.

Fatal Delirium for Lack of Drink.

NEW BEDFORD, Mass., May 14.—Brad Starbuck of Nantucket died in jail in this city early this morning of congestion of the brain, aged thirty eight years. Starbuck's wife obtained a divorce several months ago and alimony amounting to about $7,000 was awarded her. Starbuck, to avoid payment, appeared before Judge Borden to take the poor debtor's oath, but friends of Mrs. Starbuck produced witnesses who testified that since the judgment against him he had squandered his fortune in gambling and by other fraudulent means. He was accordingly sentenced to jail for four months, but lived in confinement for a week only. Starbuck had been an immoderate drinker and being suddenly deprived of stimulants, delirium tremens resulted, which terminated in his death.

METEOROLOGICAL PATCHWORK.

Heaviest Storm for Years.

PORTSMOUTH, N. H., May 14.—The heaviest storm outside the harbor known for years has prevailed for a few days. The seas make heavy inroads along the beaches and goes completely over Whale's Back lighthouse. Mariners report alternate falls of sleet snow, rain, and hail, and the weather is reported very boisterous. The British barks Regina B. Cornelius, Volger, Maggie Smith and Rosedale are in this this harbor together with many coasters and fishing vessels.

Hundreds of Thousands of Dollars' Damage by Floods in Arkansas.

HOT SPRINGS, Ark., May 14.—Great damage has been done here in this county by the flood caused by the heavy rains. The railway is washed away in many places and three iron bridges swept away. The loss in the county is over $100,000.

CINCINNATI, O., May 14.—Despatches from Jacksonport and Batesville, Ark., report great damage by the flood, caused by heavy rains. It is estimated that crops and houses have suffered several hundred thousand dollars.

Snow in the White Mountains.

PLYMOUTH, N. H., May 14.—The high mountains of Franconia and other ranges in this vicinity were heavily covered with snow Friday night, having previously become nearly bare. A cold, raw atmosphere prevails.

LEGAL PROCEEDINGS.

A Doctor's Criminal Malpractice.

SPRINGFIELD, Mass., May 14.—Dr. Henry G. Forbes of Chicopee Falls was bound over in the police court Saturday for committing an abortion on Amelia T. Ward, eighteen years old; and Charles Goodrich, charged with abetting the same, was discharged. The girl swore that the operation was performed in the office of Lawyer H. M. Coney, but as far as she knew he was ignorant of it.

The Jersey Central Officers.

NEWARK, May 14.—Chancellor Runyon heard the argument Saturday in the matter of the petition of the stockholders of the Central railroad asking that an election of officers be ordered. He reserved his opinion.

Suits for $234,000 Against the City of Worcester.

WORCESTER, Mass., May 14.—Thirty-nine suits for $6,000 each have been brought by the Blackstone valley manufacturers against the city of Worcester for water pumped during the summer of 1876 after the giving way of Lynderbrook reservoir dam.

Indianapolis & St. Louis Mortgages Foreclosed.

INDIANAPOLIS, Ind., May 14.—Late yesterday afternoon a decree of foreclosure of the second and third mortgages on the Indianapolis & St. Louis railroad was entered in the United States court. The second mortgage is for one million and the third for five million dollars.

THE FLAMES.

$39,000 in New York City.

NEW YORK, May 14.—A fire on Grand street early this morning caused damage of $39,000, distributed as follows: Kaufmann Brothers & Bandy, importers of smokers' articles, $26,000; L. Beyer & Co., woollens, $5,000; Philip Mattwasser, wines, etc., $1,000; and damage to building $8,000.

$30,000 Loss at Esquimalt, B. C.

VICTORIA, B. C., May 14.—At Esquimalt, yesterday, Seileck's hotel and brick and stone storehouse, containing a quantity of cement owned by the local government, were burned. Loss $30,000.

$10,000 Loss at Williamsburg, N. Y.

NEW YORK, May 14.—The glass works of Lautert & Weyer in Williamsburg were burned to-day. Loss $10,000.

INDUSTRIAL AND COMMERCIAL.

Failure of Hixon & Co., Boston.

BOSTON, May 14.—Nothing is yet definitely known of Hixon & Co.'s affairs, but their liabilities are reported as some $135,000. The firm's factory and other real estate is valuable and stock on hand is worth about $40,000. The members of the firm are Edward Hixon, Edward Hixon, Jr., and Frederick Reed.

Increased Cable Rates.

LONDON, May 14.—On and after Monday, May 22d, the Anglo American Telegraph company's tariff from New York and Canada to the United Kingdom, France and Germany will be increased to fifty cents per word. English, French and American government messages will be charged half rate and press messages twenty-five cents and twelve and one half cents. Extra continental rates remain unaltered.

NOTABLE DEATHS.

Assistant Surgeon Barnes.

WASHINGTON, D. C., May 14.—Jos. D. Barnes, acting assistant surgeon U. S. A., son of Surgeon General Jos. K. Barnes, U. S. A., died suddenly Saturday afternoon at his residence from dropsy of the heart.

The Rev. Jas. M. Hunting.

NEW YORK, May 14.—The Rev. James M. Hunting, aged eighty two, one of the oldest Presbyterian ministers of Long Island, died Saturday at his residence at Jamaica. In February last he and his wife celebrated the fiftieth anniversary of their wedding.

Gen. John G. Barnard.

DETROIT, Mich., May 14.—Gen. John G. Barnard, for many years at the head of the department of engineers, United States army, died at the Russell house in this city this morning. He has been an invalid for some time and came here with his wife from Clinton about ten days ago. The physicians soon discovered that he was smitten with a fatal illness. His remains will be taken to his home in Sheffield, Mass., to-morrow.

Ex-Governor Washburne.

EUREKA SPRINGS, Ark., May 14.—The Hon. C. C. Washburne, ex member of congress and ex governor of Wisconsin, died here at 3.30 o'clock this afternoon of paralysis and Bright's disease.

[Cadwallader Colden Washburne, LL D., brother of Elihu B. Washburne, was the fourth of seven sons of Israel Washburne and was born at Livermore, Maine, in 1818. His ancestors were among the first settlers at Plymouth, Mass. His father was a country store-keeper at Livermore. Cadwallader moved west and took up his residence in Wisconsin, whence he was sent to congress for ten years. During the civil war he served with marked courage, coming out a major general. In 1871 he was elected governor of Wisconsin, which office he occupied for two years. He was a man of acknowledged ability and filled his public offices with honor.—ED.]

POPULAR PASTIMES.

The Baltimore Walk.

BALTIMORE, Md., May 14.—The six days' go-as you-please contest at Monumental theatre closed at ten o'clock last night. At the close the score was: Noremac 457 miles, Dufrane 451 miles 5 laps, and Gould 301 miles 1 lap. About 3,000 persons were present.

Saturday's Ball Scores.

At Cincinnati, Cincinnati 1, Louisville 11.

At Boston, the Providence and Boston, and Yale and Harvard games were prevented by rain.

At Long Branch, Paddy Ryan fought Joe Coburn and Jack Barry and Patsy Cronin fought Joe Peabody for $100 a side. They fought three quarters of an hour and were then frightened away by the police who got wind of the affair and made a descent upon them. A large crowd of spectators was present, but no arrests were made.

Financial and Commercial.

NEW YORK MONEY AND STOCK MARKETS.

NEW YORK, May 13.—The closing quotation for call loans on stocks, to-day, was 3½ per cent.

The market for foreign exchange was dull throughout, and uncertain at the close as to its course next week, that is, whether much, little or no specie will be then shipped. Demand sterling closed firm at 84 88½@4.90, and 60-day barely steady at 84.88½@4.87.

Government bonds were dull and steady.

In state bonds Tennessee 6s mixed advanced to 80½ from 56, and then declined to 57.

In the railroad bond market Erie second consols were the special feature, and advanced to 97½ from 95¾, and closed at 97; do funded be advanced to 93 from 91½, and Ohio Southern firsts advanced to 37 from 35. The other changes, which were fractional, were generally higher.

In the general stock market, to-day, the principal stocks ranged as follows: Jersey Central 71¼@73¼, Lake Shore 103¼@103¾, Western Union Telegraph 83¼@83, Delaware, Lackawanna & Western 121¼@122¼, Denver 61¼@62, Northwest 140@141½ and 141¼@142, Northern Pacific 40¼@41¾ and 78¼@79¼, New York Central 128¼@129, Michigan Central 86¼@87¾ and Missouri Pacific 91¼@93. Manitoba was notably strong, advancing to 134¼ from 132, Manhattan Railway to 80 from 84½, and Oregon Transportation to 73¼ from 72.

The following were the closing quotations:

1881 extended	101½	Illinois Central	135½
New 5s extended	101½	Ind. Bloom'n & West (new issue)	47¼
New 4½s reg	114¼	International & Gt. Northern	—
Do. coupon	114½	Iron Mountain	—
New 4s, reg	120¼	Kansas & Texas	31½
Do. coupon	120¾	Lake Erie & West	32½
Pac 6s of '95	123	Lake Shore	103¼
D. C. 3.65s	100	La. & Mo. River	—
Boston, Hartford & Erie 1st	51	Louisville & Nash	75¾
Do. guaranteed	—	Louisville & N. A.	57
C. P. bonds	117	Manhattan Beach	33½
Den. & Rio Grande 1st	113¾	Manhat'n Elevat'd	85½
Denver, So. Park & Pacific 1st	101	Marietta & Cincinnati 1st pref	18
Erie Seconds	96¾	Do 2d preferred	7
Kansas Pacific cons	109¼	Memphis & Charles	50
Do. 1st Den. div	109¼	Metropolitan Ele	95½
Lehigh & Wilkes-barre coal	106	Mich. Cent	87¾
Oregon Nav. 1sts	110	Missouri Pacific	93¼
St. Joseph	109¼	Mobile & Ohio	26½
St. Paul & Sioux City 1sts	110¾	Morris & Essex	136
Do. Pac. Dak. 1sts	104¾	Nash. & Chat.	61
Toledo, Del. & Bur.	—	N. J. Central	72
Do. income	13	Norfolk & West pfd	50
U. P. 1sts	117¾	Northern Pacific	41¼
Land grants	118	Do preferred	79½
Sinking Funds	119¾	Northwestern	131¼
Texas Pacific Land Grants	44¾	Do pref	143
Tex. & Rio Grande	81½	N. Y. C.	127¾
Tenn. Mixed bonds	56½	N. Y. Elevated	130
Adams Ex	160	Ohio Central	15
Alton & Terre H	35	Ohio & Miss.	33
Do. preferred	84¼	Do preferred	100
American Ex	95	Ontario & Western	23¼
B. Air Line pref	92	Oregon Navigation	109¼
Boston Land old	—	Pacific Mail	42¾
B. Water Power old	—	Panama	—
Buffalo, Pittsburg & Western	—	Peoria D & E	30
Burlington & Cedar Rapids	70	Pittsburg	135
Canada Southern	51½	Reading	34¾
Canton	—	Rock Island	130
C. C. & I. C	19	St. Louis & St. Francisco	20¼
Central Pacific	80½	Do. preferred	30
Chesapeake & Ohio	7¾	Do. 1st pref	95
Chicago & Alton	132	St. Paul & M.	113¾
Do pref	140	Do. pref	131½
Chicago, Burlington & Quincy	130	St. Paul, Minn. & Man.	134¼
Chicago, St Louis & New Orleans	74	St. P. & Omaha	39½
Cincinnati, San. & Cleveland	39¼	Do preferred	101¼
Cleveland & Col	75	Texas Pacific	41¾
Consolidated Coal	39	Tol., Del. & Bur 1st	125½
Del. & Hud	109¼	Union Pacific	113¾
Delaware, Lack. & Western	139	United States Exp	73
D. & Rio Grande	31¼	Wabash, St Louis & Pacific	32¾
Erie	35½	Do. preferred	57¾
Do preferred	—	Wells Fargo	128½
Fort Wayne	137	West Union	86¾
Hannibal & St Jo	30	East Tennessee	11½
Do preferred	50½	Do. preferred	30¼
Harlem	138	Georgia	—
Houston & Texas	73	Rich. & Alleghany	17¼
		Milwaukee, L. S. & W	50¾
		Richmond & Dan.	91
		Central Iowa	39
		Roch. & Pittsburg	40
		Oregon Trans (Nat.	74½
		N. Y., Chic. & St L	16½
		Do. Preferred	32¾

Special Notices.

RUPTURE—I take the field against the world in the treatment of rupture. Charges $5 to $15. Satisfaction guaranteed in all cases. B. R. BULKLEY.

☞At the Post Office—Look to the left as you enter the street door. may8d

Special Notices.

The concentrated power and curative virtues of AYER'S SARSAPARILLA render it the most effective and economical medicine that can be used. It is the best remedy ever devised for the debility and lassitude peculiar to the spring. It expels all impurities from the blood, and effects the renovation which the system must undergo at this season to be in a healthy condition.

Sold by all druggists. Ask for AYER'S SARSAPARILLA, and do not be persuaded to take any other. Price, $1, six bottles for $5. may15 d&w

NEVER KNOWS TO FAIL.

Dr. Morse Compound Syrup OF YELLOW DOCK ROOT.

The Great Blood Purifier contains no mineral poison. Put up in quart bottles. Price $1.

A certain cure for Scrofula, Salt Rheum, Canker in mouth and stomach, Erysipelas and Jaundice, Dyspepsia, Biliousness, Indigestion, Constipation and Piles.

A prevention from Malarial Fevers, Ague and Rheumatism. Is one of the best known remedies for the Kidneys and Liver and Female Weaknesses. Cures Blotches and Pimples on the face. Can be taken at all seasons.

Notice.

Inclose stamp and address to MORSE YELLOW DOCK ROOT SYRUP CO., Providence, R. I., for note of theory and [illegible]. feb16d&w

James Pyle's PEARLINE, The Best Thing Known for WASHING AND BLEACHING IN HARD OR SOFT, HOT OR COLD WATER.

Has met with wonderful success. Beware of imitations well calculated to mislead. PEARLINE is manufactured only by JAMES PYLE, m w d 6M 1 Thus NEW YORK.

SWAYNE'S OINTMENT, An Unfailing Remedy for All SKIN DISEASES, SUCH AS Tetter, Itch, Erysipelas, Blotches, Sores, Pimples, Ring Worm Etc.

SWAYNE'S OINTMENT ITCHING PILES.

Symptoms are moisture, stinging, Itching, worse at night; reason as if pin-worms were crawling about the rectum; the private parts are often affected. As a pleasant, economical and positive cure, Swayne's Ointment is superior to any article in the market. Sold by druggists, or send 50 cents in 3 cent stamps, 3 Boxes, $1.25. Address, Dr SWAYNE & SON, Philadelphia, Pa. may8dM,W,F&w1m

WHEAT BITTERS. GREAT LIQUID FOOD FOR BLOOD, BRAIN AND NERVES.

A Superior Nutritive Medicine, Rich in Phosphates and not a Cheap, Alcoholic Drink. Highly recommended by Chemists and Physicians as A POSITIVE TONIC, ALWAYS ACCEPTABLE AND RELIABLE, as it does not stimulate the brain or irritate the system and leaves deleterious effects. On the contrary, it furnishes just that which is necessary to the brain, strengthens and quiets the nerves, purifies the heart's blood, and thereby makes only the best flesh, bone and muscle.

For sale by all Druggists. $1.00 per bottle. Prepared only by WHEAT BITTERS CO., Office 19 Park Place, New York City. mar17 dF,M,W&w

Auction.

BY SAMUEL HATCH & CO., Auctioneers, No. 9 Congress Street, Boston.

EXECUTOR'S SALE

Of the Woollen Mill, about 300 acres of Land, 12 Tenement Houses, Mansion House, Wood Lots, etc., at Oxford, Mass., on the Norwich & Worcester Railroad, one mile from depot, belonging to the estate of the late Geo. Hodges.

On Thursday, June 1st, 1882,

At 12 o'clock n., on the premises.

Will be sold this well and favorably known woollen mill and estate, comprising the brick, stone and wooden mill, 136x36, with 5 sets of machinery, stone picker house, also dye house, bleaching house, 12 tenement houses, 2 storehouses, waste house and 1 large barn. The mill is situated on French river, which affords an ample supply of water at all seasons of the year for running 10 x 10 of machinery. The mill is now running on a staple class of white flannels under the well known brand of U R flannels. The beautiful mansion house, which was built and occupied by Mr. Hodges, and the stable, are at a convenient distance from the mill and admirably adapted for a [illegible].

Immediately after the above will be sold the Olney wood lot, so called, of 130 acres, the wood mostly standing; the Cutler wood lot of 35 acres, wood standing; the Cedar Swamp wood lot of 5 acres, wood standing; also 4 house lots.

Terms at sale. $1,000 to be paid on the mill property at sale. Ten per cent. down on the other lots. By order of BENJ. PHIPPS, HENRY WHITMAN, Executors. may13d&w

AUCTION. AUCTION. AUCTION.

Will be sold at auction, on Thursday, May 18th, at 11 o'clock A. M.

A DESIRABLE BUILDING LOT.

64 feet front by 300 feet deep, situated on the westerly side of Union street, directly opposite former residence of Hiram Crosby. Apply to NICHOLAS TARRANT, Real Estate Ag't, 158 Main St. my11d

Crockery.

E. K. REYNOLDS, 128 MAIN STREET. JUST RECEIVED. A New Lot of Nice Goods. DINNER SETS, TOILET WARE, CHINA, CROCKERY AND GLASS WARE, VERY LOW. A great variety of FANCY GOODS. Silver, Majolica, Cloisonné, Bohemian Vases, Plaque Pictures, Fancy Lamps, Chandeliers and Hall Pendants, and Room furnishing Goods in great variety. Goods Delivered. Remember.

Reynolds' Crockery Store, apr24d No. 128 Main Street.

THE Job Department of the Bulletin will give satisfaction in price as well as beauty of edge.

Printing.

THE BEST PLACE IN EASTERN CONNECTICUT TO GET FINE JOB PRINTING OF EVERY DESCRIPTION, IS AT THE BULLETIN JOB PRINTING OFFICE. THE Reputation of the Establishment FOR SUPERIOR WORK in every branch has been sustained for years. And Prices are as Low as First Class Work will Permit them to be. The Facilities for Doing Fine Work are of the best, as the office is supplied with all the improvements, and New Styles of Material are constantly being added. None but Competent Workmen are employed.

BOOK AND JOB PRINTING

Plain or Fancy Styles, AND IN Colored Inks or Bronze. Done at Short Notice.

CHECKS, CIRCULARS, RECEIPTS, Letter and Bill Headings, LITHOGRAPH AND POSTER WORK, Small Bills and Programmes A SPECIALTY AT LOW PRICES.

REMEMBER THE PLACE. OFFICE OF THE MORNING BULLETIN AND WEEKLY COURIER, 172 MAIN STREET. BULLETIN BUILDING, NORWICH, CONN.

24x

The Bulletin

Norwich, Monday, May 11, 1885.

COMPARATIVE RATES OF WAGES.

Mr. Wright, chief of the national bureau of statistics, was called upon by the senate some time ago for a statement of the comparative rate of wages in this and other countries. He has just sent in his report. He prefaces it with an admission that it is impossible to collect accurate and fair statistics of this sort in any but exceptional cases. It is difficult to get statements from different countries which shall be contemporaneous. Wages are paid upon different bases in different countries. They are affected by conditions which are quite beyond the reach of statistics. The hours of labor vary; the arrangements regarding the boarding and lodgings of workmen are often extremely complicated; there is often great diversity in the plane on which labor is organized and the quality and character and limitations of the work required. Furthermore such statistics as have been collected have been gleaned in a perfunctory manner and without concert of action. He therefore does not think it possible for him to express any decisive opinion regarding the rate of wages paid in different countries, but he presents the senate the statements of several of the most prominent experts in this country upon the wages paid in those classes of work which they have special knowledge of. The following is a summary of the most interesting part of the report:

Mr. Joseph D. Weeks of Pittsburg, Penn., special agent of the census office, in charge of the statistics of wages in manufacturing industries, states that the wages paid in the manufacture of iron are about 100 per cent. greater in the United States than in England.

Messrs. J. & P. Coats of Pawtucket, R. I., and Paisley, Scotland, state that the average wages paid by them are 110 per cent. greater at Pawtucket than at Paisley. The Clark Thread company state that the average of all the wages paid by them is 101 1-2 per cent greater at Newark, N. J., than at Paisley, Scotland.

Mr. Carroll D. Wright, chief of the bureau of statistics of labor of Massachusetts, states that the weekly earnings of a Massachusetts weaver are only 58 10 per cent. greater than the weekly earnings of a weaver in England.

The Hon. Jonathan Chase, member of congress from Rhode Island, who, as sole or joint proprietor of several establishments, is largely engaged in the manufacture of cotton goods, states that the average wages paid in the manufacture of cotton goods are about 63 per cent. greater in the United States than in England, and that the average earnings of the more highly skilled laborers in the cotton mills of the United States exceed those of similar laborers in England in a much higher degree. Mr. Chase sharply controverts the statement made by Mr. Carroll D. Wright as to the comparative weekly earnings of a Massachusetts weaver and of a weaver in England.

Mr. William O. Wyckoff, secretary of the Silk association of America, estimates that the average wages paid in the manufacture of silk goods in the United States are about 100 per cent. greater than in England.

The statement of the Messrs. Coats will attract the greatest attention because they know exactly what they pay at their Scotch [illegible] and can speak with fractional accuracy than any one else named. Yet their figures show a greater difference than those given by any one else.

Ex-Congressman Shanks of South Carolina is at present in Boston as the guest of the Shaw Guard Veteran association. A room was ordered for him at the Revere house, the day before his arrival, but nothing was said regarding his color. When he appeared at the clerk's desk, he was informed that there was not a room available, as house cleaning was going on, and all the rooms that were not filled had been put in the hands of the painters and whitewashers. Mr Smalls was thereupon taken to the Quincy house where he obtained accommodation. When the facts became known there was great excitement in Boston. It was assumed that the guest's color was at the bottom of the hotel's action, and there was universal indignation that such an act should have been committed in Boston and within a stone's throw of the home of Charles Sumner's last years. The hotel people, however, spiritedly deny that color had anything to do with the matter. They say that their first statement was absolutely true, that Mr. Smalls was treated as any guest would have been, that no room had been assigned him before he arrived, but that he had put his name on a list with those of other editors, who were to have the rooms on their first vacation, and that he was then given a room had he waited in several other guests went away soon, leaving rooms at the disposal of the [illegible] hard to tell where the truth lies in such a case as this where the motive of an action depends [illegible] upon the motive which produced it. It is safe to say that the hotel keepers do not say now that they didn't try a little harder to explain the situation to Mr. Smalls.

The row has fallen on Gen. J. H. Chalmers, the person who some years ago organized the first of the strongest republican congressional district in Mississippi and carried it out successfully, and who has just been kicked out of the seat he stole. He is accused the democratic party, and of revenge for what he calls a lack of support, and threatens to become an "absolute independent," whatever that may be. He says he believes in the honest [illegible] of the national banks, and is a free trader but wants to see protection tried a few years longer. On all other questions he says he is in entire intention to support President Arthur's veto of the latter's "patriotic and manly message" regarding Mormon polygamy. President Arthur has the sincere sympathy under this [illegible] and unmerited affliction. It is hard to be [illegible] where he can afford to "dis[illegible]." It plainly calls for a little [illegible] from states." Chalmers in [illegible] presidential boot-leg in the [illegible].

The New York World claims to have in [illegible], beyond a doubt that [illegible] interest in the great Cochet [illegible] which he bought for a dollar of [illegible] of Philadelphia. The [illegible] was divided among [illegible] Revenue some years ago. Dr Stewart took one-fifteenth of the whole, and sold it to Shipherd for a dollar. This makes the actual value of the entire claim $15. Shipherd's proposal to organize a company with a capital of $250,000,000, on his share of this stock was certainly as remarkable an example of cheek as was ever chronicled.

So startling a rumor has not been sent out from Washington for months as that which asserts that there is danger of the verdict against Guiteau being set aside. It seems impossible to credit it, though the apparently authoritative statement of a division of opinion in the judges' room seems to lend an air of plausibility to it. In no other way under heaven can any man or men strike so deadly a blow at American respect for law and lawful procedure as can these judges by overruling a just and righteous verdict on purely technical grounds.

Congressman Watt keeps a sharp lookout for the interests of his constituents. Despite the anxiety of southern and western members to grab all the money appropriated for rivers and harbors in behalf of their mud-flats and fresh water creeks, he has succeeded in raising a sufficient sum to ensure the continuance of the necessary works on the Thames, at New London and at Stonington. His great personal popularity with his fellow members gives him an influence which is equalled by that of few New England representatives.

A great many people are annually killed by dog-bites, but it is seldom that the out proves fatal. A well substantiated case, however, has just occurred in New York, where a German aged sixty-five years has just fallen a victim to his favorite tabby. He was bitten April 23d, and erysipelas set in resulting in his death Friday last. The facts are certified to by proper medical authority.

CURRENT OPINION

Not a dollar for Chandler and Robeson to spend on a new navy. It was under Robeson that millions were squandered, and nothing but old hulks were left to tell the tale. On one vessel—the Tennessee—$1,300,000 has been spent for repairs since 1865, of which $675,000 was called for between 1872 and 1875. No, no; investigate Robeson; punish him; but give him no money to spend.—*Boston Herald.*

Yet some American newspapers feel it incumbent upon them, apparently, to cry out at the tyranny of the English government in making a fresh effort to protect itself and to protect Ireland against secret societies of the stripe of the "I. R. B." and against Irish-American visitors of the stripe of O'Donovan. We do not share either their opinions or their emotions.—*Hartford Courant.*

If, however, the spirit which animated so large a part of the meeting of the Irish Americans in Cooper Union last night shall be found to prevail in Ireland and among the home rule members of parliament, the ministry will receive no aid, but only the most strenuous and unreasoning opposition in everything it undertakes. There was a manifest disposition to express decided disapproval of all speakers who spent too much time in denouncing the Phœnix park murders and made denunciation of the repression bill a subordinate feature of their remarks. This thoroughly Fenian like and reckless spirit gave shape to the resolution adopted as an amendment at the close of the meeting.

There is not in the world now nor can any page of modern history a reproach to statesmanship so melancholy as is found in the present relations of England and Ireland and in the position of Irish parties. The Land Leaguers accuse the Fenians of these murders; the Fenians accuse the Land Leaguers; both accuse the landlords. The government seems to say: Murder prevailed with coercion; murder prevails with conciliation, there will be murder with any policy, and hence we will adopt the policy of coercion because we prefer it. And so it follows the lead of assassination and plays into the hands of the assassins.—*N. Y. Herald.*

It takes some startling abuse to emphatically prove to us that the way in which our fathers did it was too slow for us. A long murder trial is tediously progressing in New Haven. Aided by all modern facilities the unravelling its intricacies would be slow work. But as if the state could not have enough of it, the proceedings are stretched to their fullest length. The court employs no official stenographer to take the evidence, and after question and answer there must be a wait until lawyers and judge have time to make their notes. Leaving out of the question the waste of time, should there be a dispute over what a witness has said upon a given point, there is a trial within a trial by a comparison of notes to judicially determine what the evidence is, as well as what it proves regarding the crime charged. Connecticut is not only winning a reputation for exceptional murder trials, but as well for an exceptionally slow and unsatisfactory way of conducting them. It is not too late to improve. Let us leave the ruts.—*Waterbury American.*

Mark the origin of the very startling measure which places Ireland under the autocracy and irresponsibility of the lord-lieutenant. The bill was occasioned by the ghastly murder of the Irish secretaries, at a time when the government confessed that its exceptional powers under Mr. Forster's act had failed completely. If the heart of Ireland be sound, and if the Irish people desire the removal of crime, as the government professes, why is it necessary to place the whole island under a dictator?—*Boston Advertiser.*

Political.

The Alabama claims bill will probably pass the senate early.

Another attempt will be made in congress to-day to get up the bill appropriating $10,000,000 for the new navy.

It had been voted by the congressional committee on elections to report in favor of seating Smith, the Alabama contestant, before he died.

Already Chalmers has begun a canvass for the independent nomination for congress in the Second Mississippi district, now represented by a bourbon.

It appears that Wm. M. Price, chairman of the democratic county committee at Cumberland, Md., who was to give Davenport the facts about the Morey letter, backed out at the last moment.

The new appellate court bill establishes a court of appeals in every judicial circuit of the United States, to be composed of three judges. It will pass the house. It will relieve the supreme court and give the president eighteen new judgeships to fill.

According to the Boston *Journal*, the following telegram was sent a Maine senator Friday: "Before voting Worthington's confirmation have General Butler promise not to stump Maine for the fusionists this fall as he did in 1879 and 1880."

Gen. Geo. B. McClellan has been elected one of the vice presidents of the national civil service reform association, of which George William Curtis is president. The Boston *Transcript* says—we fear, satirically—that Ben Butler has been elevated to a similar position.

Eighty clerks whom Secretary Chandler directed to be dropped from the rolls of the navy department were, it is learned, persons who held sinecure places, and who had been placed there by former secretaries at the request of politicians.

The president is somewhat embarrassed in the selection of the Utah commission, from the fact that while the bill creating the commission provides for the amount of compensation to be allowed its members, no appropriation has yet been made out of which they could be paid.

More than 100 applications have been received by the president for appointment on the tariff commission, but none of these are from very strong men very strongly backed. It is pretty certain that the president has made up his mind as to four of the commission—H. K. Oliver, Jr., of Pennsylvania, an authority on steel and iron, ex-Secretary Kirkwood, Edward Atkinson and David A. Wells. The president's object is to get a commission of acknowledged experts representing both sides fairly.

The senate select committee on woman suffrage by a vote of 8 to 5 agreed Saturday to recommend to the senate for adoption Senator Lapham's joint resolution proposing the following amendment to the constitution: "The right of citizens of the United States to vote shall not be denied or abridged by the United States, or by any state on account of sex." The vote was as follows. Ayes, Senators Lapham, Blair and Jackson, 3. Noes, Senators George and Fair, 2. Absent, Senators Anthony and Ferry.

The Boston *Herald* man, in Washington, picks up a rumor that Senator Mitchell of Pennsylvania, who was elected by a compromise between the Cameron and anti-Cameron republicans two years ago, "has grown weary of being alternately snubbed and ignored by Boss Cameron; and, inasmuch as the latter is omnipotent at the White house with the president, proposes to show them that his vote in the senate is just as valuable as that of any other senator. He will endeavor to ascertain whether the men whom he represents, and who are members of the republican party of Pennsylvania, are to be forgotten when the offices are being passed around in the future, when his support is uncertain, as in the past, when it has been accounted a matter of course."

A Washington special says it will be an easy matter to evade the Chinese law. The bill makes it necessary to furnish the Chinese now living in the United States, and who may desire to return to China, with papers entitling them to again return to the United States if they choose to do so. These papers will be similar to the "freedom papers" carried by the free negroes before slavery was abolished, to enable them to show that they were entitled to travel about without molestation. Each Chinaman who leaves the shores of the United States for China will be entitled to receive such "freedom papers" from this government to show that he is entitled to return again. It will be an easy matter for the "Chinese Six Companies" to get possession of these papers when the holder sets foot in China, and to send back at once other Chinamen to take their places.

Cleanings.

Ryan's circus has been attached by a Massachusetts sheriff.

The police have begun active raids on the Washington lotteries.

The Harvard class races arranged for Saturday, were postponed until to day, because of the storm.

A large whale washed up dead on the coast at Scituate, in Saturday's storm, which was very severe along the Massachusetts coast.

The canister discovered on the railing of the lord mayor's mansion in London Friday night, on being examined, was found to be filled with blasting powder.

The French Mediterranean squadron at Toulon has been ordered to proceed to Egypt; and the English channel squadron has also been ordered to get in readiness for like duty.

The Massachusetts house has passed a very important act transferring divorce cases from the supreme to the probate courts, which are now the special guardians of family interests.

Much indignation is felt in Boston on account of the Revere house refusing to take a lot of colored guests, including Gen. Robert Small, Friday. The hotel clerk declares that they were painting some of the rooms which made it impossible to accommodate them.

La France publishes an account of an interview of its London correspondent held with Mr. Parnell before the new repression act was introduced. In this interview Mr. Parnell distinctly imputes the assassination of Lord Frederick Cavendish and Mr. Burke to the Fenians.

The British steamship Pilsy, from the West Indies to New York went ashore near Elbaron at 3.30 Saturday morning. The thirty seven passengers, including four women and ten children, were brought ashore in what is called a "breeches buoy," or a car hung by an inverted V and sliding on a line which had been fired to the ship from the beach. The crew of eighteen also came ashore. The five officers stayed aboard.

A lot of electricity stored in 145 Faure accumulators on the other side of the Atlantic, and kept thirteen days, came across in the steamer Labrador, arriving Friday. A very little was used to run electric lights on board. The manager says: "We use a gas engine to run the dynamo electric machine employed in charging the accumulators. We measured the gas consumed and found that the electricity in the accumulators would give a much larger quantity of light than the gas which was used."

Simon Frasier fought in the war of 1812, drifted ashore on a single timber from his raft, which the St. Lawrence rapids had knocked to pieces, was blown fifteen feet into the air by the premature discharge of a blast, assisted in a boiler explosion on the Hudson, was brought home half dead from these other accidents, of which the particulars have not been preserved, twice recovered from illness after his doctors had given him up, and finally died in peace at Troy, N. Y., Tuesday evening, in the Home for Aged, at the age of 105 years.

Benjamin Franklin used to observe that of all the amusements which the ingenuity of man had ever devised for the purpose of recreation, none required the exercise of most patient attention so much as angling—a remark which he frequently illustrated by the following story: "At 5 o'clock on a fine morning in the summer," said the doctor, "I set out from Philadelphia on a visit to a friend at the distance of fifteen miles, and passing a brook where a gentleman was angling, I inquired if he had caught anything. 'No, sir,' said he, 'I have not been here long, only two hours.' I wished him a good morning, and pursued my journey. On my return in the evening I found him fixed to the identical spot where I had left him, and again inquired if he had had any sport. 'Very good, sir,' says he. 'Caught a great many fish.' 'None at all.' 'Had a great many bites, though, I suppose?' 'Not one, but I had a most glorious nibble!'"

It takes a child about four hours longer to wash the front windows of a house than the back windows.—*Newport Journal.*

Local Notices.

An agent wanted to sell a new patent article. See advertisement.

Smith & Gilbert have the largest stock of woollens, to select again or get out from in the city.

Ayer's Hair Vigor restores the color and stimulates the growth of the hair, prevents it from falling off and greatly increases its beauty. It has a delicate and lasting perfume, its ingredients are harmless, and for the toilet it is unequalled.

Poor digestion frequently causes trouble which is all impossible when "Wheat Bitters" are used.

"Pro Bono Publico."

It is a remarkable fact, that while thousands of people refuse to read paid puffs of worthless nostrums, none skip over Dr Swayne's little epistle about his Ointment for Itching Piles that itch as much as sight. The people well know that it is published for their benefit, in other words, it is pro bono publico. May its far-reaching effects be perpetuated to the end of time.

"Don't tickle me so!" "You make me laugh!" But throat tickling isn't very laughable. Cure it with Potaska.

Judge Men by their Works.

A man is judged in this life by his works, and in this connection it may not be inappertuse to add, that Dr Swayne has accomplished more good through the medium of his Ointment for skin diseases, than has the entire school of physicians combined. "It's an ill wind that blows nobody good." What the physicians have lost Dr Swayne has gained.

Miasma poisons the blood, promoting the "Chills," "Malaria" and "Shakes." A sure antidote and preventative is "Wheat Bitters."

Don't Die in the House.

Ask druggists for "Rough on Rats." It clears out rats, mice, bed-bugs, roaches, vermin, flies, ants, insects. 15c. per box.

Decline of Man.

Impotence of mind, limb, or vital functions, nervous weakness, sexual debility, &c., cured by Wells' Health Renewer. $1. At Druggists. Depot, Lee & Osgood.

Changeable weather gives rise to many disorders of the throat, which cause much suffering and induce other diseases. Prevent them by using Potaska.

Mothers! Mothers!! Mothers!!!

Are you disturbed at night and broken of your rest by a sick child suffering and crying with the excruciating pain of cutting teeth? If so, go at once and get a bottle of Mrs Winslow's Soothing Syrup. It will relieve the poor little sufferer immediately—depend upon it; there is no mistake about it. There is not a mother on earth who has ever used it, who will not tell you at once that it will regulate the bowels, and give rest to the mother and relief and health to the child, operating like magic. It is perfectly safe to use in all cases and pleasant to the taste, and is the prescription of one of the oldest and best female physicians and nurses in the United States. Sold everywhere 25 cents a bottle.

Dowie & Moise, Charleston, S. C., say: "In sudden colds nothing gives more speedy relief than Potaska, and in throat diseases it is invaluable, as hundreds in this city can testify."

Cooks using cream of tartar and soda will always have better results by using Congress Yeast Powder. It is perfectly pure and is always reliable and will make light bread, biscuits, cake, etc.

Legal Notices.

NOTICE.—All persons liable to pay taxes in the West Chelsea School District are hereby notified that I have a warrant to levy and collect a school tax of four mills on the dollar on the list of 1881, payable on the first day of May, A. D., 1882, and for the purpose of collecting the said tax I will be at the store of Alonzo B. Aborn, on Saturday, the 20th day of May, A. D., 1882, from 9 a. m., to 4 p. m.

All persons neglecting this notice will be charged legal fees and additions, as the law directs.

CALVIN G. WILLIS.

Dated Norwich, Conn., May 1st, 1882. my1d3w

Insurance.

MANUFACTURERS'
Fire and Marine Ins. Co.,
OF BOSTON, MASS

Cash Capital	$500,000.00
Surplus	555,629.31
Total Assets	1,055,629.31

Williams & Parker, Agents,
may 8 d MAIN STREET, NORWICH.

1809. 1882.
North British and Mercantile Insurance Company
OF LONDON AND EDINBURGH.

Cash Assets	$9,947,178.64
Liabilities	$4,892,954.36
Net Surplus	$5,054,224.28
Cash Assets in United States	$2,044,664.25
Liabilities	$ 976,930.01
Net Surplus	$1,067,735.24

PARKER BROTHERS, Agents,
Room No. 3, Chelsea Savings Bank Building, Shetucket Street.
feb20d

ROYAL
INSURANCE COMPANY
OF LIVERPOOL.
SURPLUS $7,090,025.29
Largest Net Surplus of any Fire Insurance Company in the World.
JAMES B. FULLER, Agent,
126 Main Street.
feb16 d

NEW LONDON COUNTY
Mutual Fire Insurance Company
NORWICH, CONN.
CHARTERED MAY 1840.
ACCUMULATED SURPLUS JAN. 1st, $63,000.
This Company continues to insure against loss or damage by fire on as favorable terms as the nature of the risks and the security of the insured and the company will warrant.
DIRECTORS:
E. F. Parker, Charles Webb,
John A. Morgan, Jedediah Huntington,
D. P. Coon, Chas. L. Richards,
F. St. M. Andrews, C. H. Osgood,
H. H. Heath, Wm. Heath,
Wm. L. Brown,
E. F. PARKER, President.
Wm. HEATH, Secretary and Treasurer. feb23d

Plumbing & Iron Works.

THE NORWICH IRON FOUNDRY.
Incorporated in 1846.
A. H. VAUGHN & SONS, Propr's,
NO. 39 FERRY ST., NORWICH, CONN.
Manufacturers of Mill Gearing, Pulleys, Couplings, Hangers, Boxes, Racks and Pinions, Lamp Posts, Feed Boxes, Watering Troughs, Grate Bars, Cylinder Stoves, Airtight Doors, Hitching Posts, Pipe Thimbles, Columns for Buildings, Flange and Socket Pipe, Hitching Weights, Chimney Caps, &c., &c. nov23d

THE SIBLEY MACHINE CO., Manufacturers of Paper, Cotton and Wool Machinery, Mill Gearing, Shafting, Couplings, Hangers, etc., etc. Jobbing of all kinds. Gear Cuttings, Forgings and Castings at Short Notice. 49 Frank lin Street, Norwich, Conn. New and Second hand machines bought and sold on commission. jy16d1f

ROBERT BROWN,
Successor to the
Norwich Steam and Gas Pipe Co.
Pequot Building, Central Wharf,
NORWICH, CONN.
Steam and Gas Fitter and Plumber. Chandeliers, Brackets, Portable Gas Lamps, Argand Burners, Plain and Fancy Shades, Rubber Hose, Bath Tubs, Boilers, Water Closets, Wash Bowls, etc. feb24d

THE BULLETIN Job office will do work with neatness and despatch.

Drugs, Paints and Oils.

PERRY DAVIS'
PAIN KILLER,
A Never-Failing Cure for Burns, Scalds, Bruises, Cuts, Sores, etc.

After forty years of trial, Perry Davis' Pain Killer stands unrivalled. It is safe. It acts immediately. It never fails.

Editor of the St. John (N. B.) News says:
In fresh wounds, aches, pains, sores, etc., it is the most effectual remedy we know of. No family should be without a bottle if it for a single hour.

From the Cincinnati Dispatch:
We have seen its magic effects, and know it to be a good article.

From I. H. Potter, U. S. Consul at Cruzeiro, Brazil:
Friends:
After long years of use, I am satisfied it is positively efficient as a healing remedy for wounds, bruises, and sprains.

W. W. Sharpe, Valdosta, Ga., says:
It is a panacea for all bruises and burns.

From R. W. Adams, Reno, Mo.:
It gave me immediate relief.

R. Lewis says:
I use your Pain Killer frequently. It relieves pain and soreness, and heals wounds like magic.

J. W. Dee says:
For scalds and burns it has no equal.

Perry Davis' Pain Killer
is not a new, untried remedy. For forty years it has been in constant use; and those who have used it the longest are its best friends.

Its success is entirely because of its merit. Since the Pain Killer was first introduced, hundreds of new medicines have come and gone, while to-day this medicine is more extensively used and more highly valued than ever before. Every family should have a bottle ready for use. Much pain and heavy doctors' bills may often be saved by prompt application of the Pain Killer. Unlike most medicines, it is perfectly safe even in the hands of a child. Try it once thoroughly, and it will prove its value. Your druggist has it at 25c., 50c., and $1.00 per bottle.

PERRY DAVIS & SON, Proprietors,
apr1 d&w Providence, R. I.

N. DOUGLAS SEVIN,
Wholesale and Retail Dealer
—IN—
Drugs, Medicines, Chemicals
AND
Pharmaceutical Preparations,
Proprietary Medicines,
TOILET ARTICLES
AND
Choice Wines and Liquors
FOR MEDICINAL PURPOSES,
141 Main Street.
Norwich, Conn.

Articles of Real Merit
McVicker's Cough Cure.
Wonder Toothache Drops.
Camp's Cream of Roses.
(for Chapped Hands, Roughness of the Skin, &c.)
MADEIRA WINE BITTERS,
Blood Purifying Extract.
Dock, Queen's Root, &c.)
SAPODENTA,
For the Teeth,
Prepared and Sold by
N. DOUGLAS SEVIN,
141 MAIN STREET.
jan24d&w

LEE & OSGOOD
RETAIL DRUGGISTS
WHOLESALE DEALERS
KEROSENE OIL,
WHITE LEAD,
TURPENTINE
Linseed Oil,
MANURY'S
RAILROAD COLORS,
146 and 148 Main
66 and 68 Water Streets,
NORWICH, CONN.

Medical.

THE
VARIOUS CAUSES
Advancing years, care, sickness, disappointment and hereditary predisposition, all operate to turn the hair gray, and either of them incline it to shed prematurely.
AYER'S HAIR VIGOR
will restore faded or gray, light or red hair to a rich brown or deep black, as may be desired. It softens and cleanses the scalp, giving it a healthy action. It removes and cures dandruff and humors. By its use falling hair is retained, and a new growth will be produced in all cases where the follicles are not destroyed or the glands decayed. Its effects are beautifully shown on brushy, weak or sickly hair, on which a few applications will produce the glossy and freshness of youth. Harmless and sure in its results, it is the cheapest and best dressing, and is especially valued for the soft lustre and richness of tone it imparts.
AYER'S HAIR VIGOR
is odorless, contains neither oil nor dye, and will not soil or color white cambric, yet it lasts long on the hair, and keeps it fresh and vigorous, imparting an agreeable perfume. For sale by all druggists. mar4 dM.W.F&w

VALUABLE TRUTHS
"If you are suffering from poor health or languishing on a bed of sickness, take cheer, for
Hop Bitters will Cure you.
"If you are simply ailing, if you feel weak and depressed, without clearly knowing why,
Hop Bitters will Revive you.
"If you are a Minister, and have overtasked yourself with your pastoral duties, or a Mother, worn out with care and work,
Hop Bitters will Restore you.
"If you are a man of business or laborer wearied by the strain of your every-day duties, or a man of letters, toiling over your midnight work,
Hop Bitters will Strengthen you.
"If you are suffering from over-eating or drinking, any indiscretion or dissipation, or are young and growing up fast, as is often the case,
Hop Bitters will Relieve you.
"If you are in the workshop, on the farm, at the desk, anywhere, and feel that your system needs cleansing, toning, or stimulating, without intoxicating,
Hop Bitters is what you need.
"If you are old, and your blood thin and impure, pulse feeble, your nerves unsteady, and your faculties waning,
Hop Bitters will give you new Life and Vigor.
"HOP BITTERS is an elegant, healthy and refreshing flavoring for sick room drinks, impure water, etc., rendering them harmless, and sweetening the mouth, and cleansing the stomach." aug24M.W.F&w

30 DAYS' TRIAL ALLOWED
Dye's Electro-Voltaic Belt.
Patented June 12, 1878.
WE WILL SEND, ON 30 DAYS' TRIAL,
DR. DYE'S
Electro-Voltaic Appliances
TO MEN
Suffering from Nervous Weakness, General Debility, Loss of Nerve Force or Vigor, or any disease resulting from Abuse and Other Causes, or to any one afflicted with Rheumatism, Neuralgia, Paralysis, Spinal Difficulties, Kidney or Liver Troubles, Lame Back, Ruptures, and other Diseases of the Vital Organs. Also Women troubled with diseases peculiar to their sex.
Speedy relief and complete restoration to health guaranteed. These are the only Electric Appliances that have ever been constructed upon scientific principles. Their thorough efficacy has been practically proven with the most wonderful success, and they have the highest endorsements from medical and scientific men, and from hundreds who have been quickly and radically cured by their use. [illegible] VOLTAIC BELT CO., Marshall, Mich. jy29dM.W.F&w

CURE YOUR
CORNS
BY USING
SCHLOTTERBECK'S
Corn, Wart and Bunion Solvent.
Entirely harmless; is not a caustic. It removes Corns, Warts, Bunions and Callous without leaving a blemish. Brush for applying in each bottle.
A CURE IS GUARANTEED.
Price 25 cts. For sale by all druggists.
Try it and you will be convinced, like thousands who have used it and now testify to its value.
Ask for Schlotterbeck's Corn and Wart Solvent and take no other. feb11d&w

BROWN'S
IRON BITTERS.
A TRUE TONIC.
CURE
Dyspepsia, Indigestion, Lack of Energy, Loss of Strength, Want of Appetite, Intermittent Fevers, Etc.
Iron Bitters are highly recommended for all diseases requiring a certain and efficient TONIC.
Iron Bitters enrich the blood, strengthen the muscles, and give new life to the nerves.
Iron Bitters acts like a charm on the digestive organs, removing all dyspeptic symptoms, such as testing the food, belching, heat in the stomach, heartburn, etc.
Iron Bitters the only Iron Preparation that will not blacken the teeth or give headache.
Sold by All Druggists.
Write for the A. B. C. Book, 36 pages of useful and amusing reading—sent free.
See that all Iron Bitters are made by BROWN CHEMICAL CO. and have crossed red lines on wrapper. Beware of imitations.
BROWN CHEMICAL CO.,
Baltimore, Md. oct14d&w

Financial.

DRAFTS
On Belfast, Cork, Dublin, Limerick and the principal cities of Great Britain and the Continent of Europe.
ALSO
Letters of Credit,
at most favorable rates. Call at
B. P. LEARNED'S
General Insurance Office over Thames National Bank. [illegible]

Life Insurance.

INSURE YOUR LIFE IN THE
Old Massachusetts Mutual Life Insurance Co.
Springfield, Mass.
This company is strong and purely mutual, carefully and economically managed.

Assets, Jan. 1st, 1882	$7,142,405 47
Liabilities " "	6,386,556 00
Surplus, Mass. Standard	906,913 45
In New York "	1,200,588 00

In The Massachusetts Mutual Life Insurance Company the policy-holder takes no risk. Gains by the Massachusetts non-forfeiture law are secured to the policies, making future misunderstandings impossible.
The right kind of a policy is well worth cents if it is what you want and it cost a lot. Ask me what the policy contract of the Massachusetts Mutual Life Ins. Co. is insuring elsewhere.
F. W. BOND, President. JOHN A. HALL, Sec'y.
JAMES L. JOHNSON, General Agent.
Company's Building, Springfield, Mass.
No. 8 Richards' Building, Norwich, Conn.
Call or send for a circular. apr24W&S

Miscellaneous.

THE
ALARM BELL DOOR KNOB,
an efficient protection against
Burglars, Tramps and Entry Thieves,
as well as Perfect Door Bell,
Will hereafter be supplied to the citizens of Norwich and vicinity by
PELTON & SHEOM,
may 11 d1w* 11 Shetucket Street.

BUSINESS MEN IN WANT OF BUSINESS can do better in the West than in any other section of the country.
Huge Opportunities! Farms Good, None Better. Seventy-five rapidly growing Towns in most productive regions of Minnesota, Dakota and Iowa, along the recently reconstructed lines of the Chicago & Northwestern Railway, offer unparalleled inducements to pushing business men of limited capital. For particulars address CHAS. E. SIMMONS, Land Commissioner C. & N. W. Ry Co., Chicago. apr18d&w

J. P. BARSTOW & CO.
Having the agency of the
Celebrated Moseley Creamery and Stoddard Churn,
we invite all Butter makers to examine them, as we believe
No Farmer Can Afford to Make Butter Without One of These Creameries and Churns.
All who use them say they can make from TWENTY FIVE TO FIFTY PER CENT more butter with half the labor. Send for Circulars.
Also a large stock of best quality Garden and Field Seeds and Agricultural implements, including the
Celebrated Remington Carbon Plough.
Stockbridge, E. F. Cox's, Bradley & Co.'s, Darling and Quinnipiac Fertilizers at Lowest Prices.
J. P. BARSTOW & CO.,
No. 15 Water Street, Norwich, Conn.
mar7d&w

THE ERICSSON CALORIC
PUMPING ENGINE.
A cheap, simple and most easily managed method of raising water for houses, hotels, farms, railroads, etc. As easily managed as an ordinary stove. Circulars on application.
HILL, CLARKE & CO.,
General New England Agents,
apr17dM.W&F1m 36 Oliver street, Boston.

DUGAN, Artist Photographer,
WE STILL LEAD!
Being more than ever determined to fully maintain our acknowledged position at the HEAD AND FRONT of all that pertains to really Artistic Photographic Portraiture, we have supplied our Studio with new and expensive Leases, Scenery and Accessories, and as heretofore shall continue to lead in all the new improvements—artistic and mechanical as well as the science of chemical departments in our art science. jan2dM.W.F&w

BUSH & DENSLOW'S
PREMIUM
SAFETY OIL,
WILL NOT EXPLODE.
150 Degrees Fire Test.
The New York Board of Fire Underwriters say "BUSH & DENSLOW'S Premium Safety Oil is a Perfectly Safe Illuminator, and its use will result in a Great Saving of Life and Property."
FOR SALE BY
LEE & OSGOOD,
WHOLESALE AGENTS.
feb27dM.W.F

PATENTS.
R. H. EDDY,
No. 78 State Street, opposite Kilby, Boston, secures Patents in the United States, also in Great Britain, France and other foreign countries. Copies of the claims of any patent furnished by remitting one dollar. Assignments recorded at Washington. No agency in the United States possesses superior facilities for obtaining patents or ascertaining the patentability of inventions.
R. H. EDDY, Solicitor of Patents.
TESTIMONIALS.
"I regard Mr. Eddy as one of the most capable and successful practitioners with whom I have had intercourse. CHARLES MASON, Com'r of Patents."
"Inventors cannot employ a person more trustworthy or more capable of securing for them an early and favorable consideration at the Patent Office. EDMUND BURKE, Late Commissioner of Patents."
Boston Oct. 19, 1878.
R. H. EDDY, Esq.—Dear Sir: You procured for me, in 1840, my first patent. Since then you have acted for and advised me in hundreds of cases, and procured many patents, reissues and extensions. I have occasionally employed the best agencies in New York, Philadelphia and Washington, but I still give you almost the whole of my business, in your line, and advise others to employ you. Yours truly, GEORGE DRAPER.
Boston, January 2, 1882. jan2d1M

Building Materials.

SETH L. PECK,
WHOLESALE AND RETAIL DEALER IN
Mason Building Materials, Brick, Lime, Plaster, Hair, Sand,
Roman, Portland Rosendale Cement, Fire Brick, Fire Clay, Granite Brown Sand Stone, rough and cut to order, Blue Stone Flagging and Curbing, Bleaching and Whitewashing Lime, Drain Sewer Pipe of all kinds, Marble and Marbleized Slate Mantles, all kinds Mason Jobbing Work done. apr1d CENTRAL WHARF, Norwich, Conn.

Flowers, Seeds, Etc.

FLOWERS.
BOUQUETS,
CUT FLOWERS,
FUNERAL DESIGNS,
FURNISHED AT LOW PRICES, AT
Jennings' Greenhouses,
Hamilton Street, Preston.
Orders left at N. D. BEVIN'S DRUG STORE, 141 Main street, will be forwarded by Telephone without charge. may8d

ENGRAVING and LITHOGRAPHING
by the best artists in the country, at the
BULLETIN PRINTING OFFICE

24x

The Bulletin

Why They Go to the Circus.

If the girls had on suitable clothing,
Some a sensible person supposes
As a general thing
That p... I had he'd be had home there
In the cool of the spring air
To set on the rickety seats
Of the circus ring?
Exactly. Oh yes, we know
That the children all wanted to go
To see the menagerie show
But we sent and you went straight through
To the circus ring
In authentic air
Hunting the lion to find the hare.
—*Louisville Courier-Journal.*

Persons.

A. R. Thompson, who was "Jack in the Pulpit" in *St Nicholas*, is dead.

Materna is greatly pleased at the satisfaction she has given in America.

Mrs Garfield acknowledges her pension in a grateful letter to Senator Sherman.

Dr. Kaye, assistant under secretary for Ireland, has received a death warning.

Ice water is Rhea's specific for headache, sore throat, paleness and general invalidity.

A Jewish rabbi, Jacob Voorsanger of Houston, Texas, opened congress with prayer Saturday.

Gov. Foster's daughter is to marry his private secretary, Mr. Murray, and take a European tour.

Chief Justice John Appleton of Maine on Thursday completed thirty years of active judicial service.

The home of Henry Clay, in Lexington, Ky., has been sold for $40,000. It includes 234 acres of choice land.

Mark Twain will pass the summer at Elmira, writing his book on the Mississippi river. His wife was an Elmira lady.

Of Gilbert and Sullivan's forthcoming fairy operetta, the whole of the first act is already set to music, and the rest is sketched out.

It is said that Mrs. William H. Vanderbilt will pay $7,000 a year to her new French cook, who was formerly with the Baroness de Rothschild.

Mr. Whittier is quoted as saying that as Emerson left his house one morning he said to him: "I cannot conceive of a greater soul than Jesus Christ."

Russell Sage of Brooklyn, who gave $350,000 for women's education at Cornell university, thinks a medical college will soon be established there.

James P. Voorhees, a son of Senator Voorhees of Indiana, has written a play which he hopes soon to produce. He has been acting with John McCullough's company.

P. T. Barnum sat in the front row, and had his eye on Wilde when the latter lectured the other night; and the *Tribune* says this is a solemn warning to Oscar. The apostle of æstheticism may be caged for exhibition before he knows it.

Mary Anderson will sail for Europe next month. One of her chief objects is to meet Madame Ristori, who has promised to give her some hints concerning the performance of Mary Stuart, a character in which Miss Anderson is to appear next season.

Mr. Longfellow left an unpublished poem on Decoration Day, which will appear in the next *Atlantic*. The same number will contain some verses on the dead poet by Dr. Holmes, and a critical article on the same subject by O. B. Frothingham.

A St. Paul despatch says that Bishop C. D. Foss, of the Methodist Episcopal church, is seriously ill at his home in that city. Some months ago he was seriously injured by a fall. Erysipelas set in and inflammation, followed by a low form of typhoid fever, from which he is now suffering. The injured limb is much attenuated, and the bishop is delirious a part of the time.

Ko Hun Hua, late Chinese professor at Harvard, was a poet who had by the merit of his published works secured recognition in literary circles before coming to this country; and it was the reputation he had made for himself as an author by the publication of two volumes of his poems that led to his appointment at Cambridge.

James Gordon Bennett's new steam yacht, with several cabinet officers aboard, got stuck in the mud at Washington, Thursday, returning from a pleasure trip, and they were detained some time in speaking distance of the city. They feel very sore over it, and have had to stand many jokes about the quantity of "malaria" inhaled during the four hours.

It is reported that Mr. Bennett had already under consideration plans for another Arctic expedition of great magnitude, to be conducted jointly by officers of the army and the navy, which he was cogitating when the news came of the finding of De Long and his party dead. It is understood that, in obedience to public sentiment, he will abandon his intention unless there should appear to be reasonable grounds for a search for the remains of Lieutenant Chipp's party.

One of the witnesses in the contested will case of Miss Sarah Burr of New York, who recently left very large sums to benevolent institutions, testified on Friday that Miss Burr dined in the kitchen and during the winter she also sat there, there were no fires in the parlors; she did not desire to have any fire made there, in the kitchen where Miss Burr dined there were only two tables, a wash tub and four chairs. She took coffee in the morning, and it was made in a tin saucepan. She never had any light in the house, and usually wore a calico dress.

One cries out: "What a waste of money and men! What needless bereavement! What prodigality thrust in the hand of death!" Not so. All intelligent men will say that Mr. Bennett did a grand thing for for science and the world when, at vast expense to himself, he fitted out the Jeannette and turned her prow northward. So all the attempts at discovery have had depreciators; George Stephenson, of the railroad, and Ericsson, of the ... and Morse, of the telegraph, and Livingstone and Stanley, of African exploration, and the Cabots and Sir Hugh Willoughby and Sir Humphrey Gilbert and Captain Ross and Franklin and Sumner and Dr. Kane and Hayes and Schwatka and De Long of Arctic attempt—[illegible]

CLARA BARTON'S OPERATIONS.—Wm. Stark ... Clark & Bothwell, just ... for the failure of some ... money schemes and for ... Amherst, which fact gave him a strong hold on the confidence of investors in that town. Men and women not only invested their ready cash ... in short, raised money ... to take advantage ... A few in ... that ... Now the stock had depreciated so as to be worth about nothing. For some weeks he was missing from New York ... back Friday ... face, hard at work making up the affairs of the firm. The *Graphic* says: A dispatch from Salt Lake City to-day says that Mr. John R. Bothwell is there, and asserts that every one of the seven companies which he is charged with defrauding now him. He says he did not leave New York to avoid arrest, and that he will return thither when his business in Utah is finished."

Brother Gardner on Economy.

"What am economy?" began Brother Gardner, as he got a brace for his feet and looked Pickles Smith square in the left eye. "I answer dat economy am de art of extractin' de most waluo fur de least money. Economy am de art of making time count. Take de plumber, for instance. All he wants to begin life on am a soldering iron, a fire pot, an' a bar of solder. Economy does de rest. He gits pay fur de hours he sleeps as well as fur de hours he works. Likewise, moreover, fur his helper. Time am cash to him. Every five minutes goes while he am hunting fur a leak am so much added to his capital. Take de house painter. If he kin kill fo' minits swinge up a ladder, he knows he kin kill seben comin' down. Every minute he gains am dead cash. He could save ten cents a day by economizin' on cigars, but he doan' have to. He can save fifty by economizin' on de man who hires him half a day.

"Practice economy, but let philosophy enter into de practice. Doan' scold de old woman fur parin' de periaters so thick when you have just traded a grindstun, which eats nuffin' an' am allus on hand, fur a dog which eats all de time an' am missin' when a tramp comes along. A shotgun may be worth mo' dan a watch, but when you git de gun you mus' buy fodder.

"As fur philosophy, de mo of it you have de less you feel de want of money. Philosophy buys green wood and lets it season in de stove. Philosophy gives a boss water jes befo' feedin' time to save oats. Philosophy puts three chillun in a bed to save kivers. Philosophy is in no hurry to pay debts. It reasons dat de man who has owed a bill for six months receives a warmer welcome when he comes to pay up dan de chap who got trusted only yesterday. Use philosophy in your families. If de old woman wants a new bonnet, tell her dat she mus' have a dress an' cloak an' parasol to match. By goin' widout de bonnet she saves de expense of all de rest. If de chillun cry fur maple sugar feed 'em wid fifty-cent sirup. De sweet am what dey cry fur. De same rain which stops your work in de garden will wash white whitewash off de walls an' fences, so what you lose by de wet you make up in de sunshine. True economy will adulterate castor ile wid kerosene, so dat de dose will act on de stomach and cure a sore froat at de same time. True philosophy will nebber waste breath in statin' de case arter de judge has passed sentence."—*Detroit Free Press.*

A decided improvement has been effected in the mode of making artificial ice. Heretofore high pressures have been necessary. Now this is unnecessary. Leonard F. Rockwith has discovered a method of liquefying ammonia through its absorption in gaseous form in glycerine and the consequent production of cold at a low pressure. This method of producing cold utilizes the best known agent and overcomes the chief obstacle to its use, the necessity of high pressures. The non-volatile liquid glycerine was found to absorb about 600 times its own volume of ammonia, producing a binary liquid containing a volatile agent absorbed in a non-volatile one. After being placed in the refrigerating machine a vacuum is mechanically created, the ammonia separates from the glycerine, and an intense cold is produced. The ammonia is then reabsorbed in a condenser by the glycerine and then passes again into the refrigerator tank ready to be again used. This method of producing cold is constantly being carried on while the machine is in operation, and the waste is comparatively nothing—in fact, a very trifling matter.

Jewelry.

GET YOUR FINE
WATCHES & FRENCH CLOCKS
REPAIRED BY
WM. FRISWELL,
Practical Watch and Chronometer Maker,
NO. 37 FRANKLIN STREET.
Sole Agent for the celebrated Rockford Watch Waltham, Elgin and Springfield Watches, at LOWEST PRICES. Everything Thoroughly Warranted.
apr3 WILLIAM FRISWELL.

Instruction.

BRUNO TIESLER,
Instructor in the German Language.
Reference—The members of Sedgwick No. 1, G. A. R.
TERMS MODERATE
Address care Box 1008. Mr. Tiesler will give lessons at the homes of his pupils. may11 d1w

Fine Arts.

DRAWING AND PAINTING.
MISS MARY A. PHIPPS
Re-opens her studio on THURSDAY, Oct. 18th
Will receive pupils on Wednesday, Thursday Friday and Saturday.
Lessons hours from 9 to 12 A. M., and 2 to 5 P. M.
oct19d Room No 5 Williams' Block.

Miscellaneous.

TOBACCO DUST
$2 PER BARREL—FREE ON BOARD
Invaluable to Farmers and Market Gardeners. Destroys Bugs, Worms and all kinds of Insects that infest Young plants. Kills Lice on Poultry and all kinds of Vermin on Sheep and other animals.
P. LORILLARD & CO., Jersey City, N. J., or F. MANGELS & Co., 6 Centre St., New York.

ELDRIDGE'S
SAFETY HALTER,
A protection against your horse being taken on the street and against his unfastening himself. Made through out of the best German chain, tinned. Is inexpensive, and will last a life time. Endorsed by prominent horsemen. For sale by the trade everywhere.

TO HOLDERS OF
DEFAULTED SECURITIES.
I deal specially in Defaulted Securities of all descriptions. If holders of such, or part a setting for them, will send full description, I will endeavor to furnish information and submit propositions for purchase or collection.
J. K. O. SHERWOOD, 113 Broadway, N. Y.

MEN WANTED—To Sell Fruit and Ornamental Trees, Grapes, Shrubs, Roses, etc. No experience required. Salary and expenses paid. LECLARE & MUCHMORE, Boston, Mass.

$30 PER WEEK can be made in any locality. Something entirely new for agents. $5 outfit free. G. W. INGRAHAM & CO., Boston, Mass.

ADVERTISERS! Send for our select list of Local Newspapers. GEO. P. ROWELL & CO., 10 Spruce St., N. Y. my24M,W,F&w1m

FANCY CARD COLLECTORS.—Beautiful new set and catalogue 3c. stamp. 4 different sets 15c. DREW M'F'G Co., Baltimore, Md.

BROWN'S
Patent Washing Machine.
New Principle, Thorough Work.
Absolutely without injury to the Finest Fabric. Endorsed by the Leading Hotels, Laundries and Institutions
Used in this State by Thomas Forsyth and St Francis Orphan Asylum, New Haven; Warner & Co., Hartford; Puquot Steam Laundry, New London; Asylum for Insane and E. R. Davis, Middletown; E. M. Wells, New Britain, and others.
Five Sizes, Prices from $500 to $60.
the latter specially adapted to small Laundries Hotels and Boarding Houses. Send for Circulars &c. from the manufacturers, THE BROWN COTTON GIN CO., New London, Conn., or American Laundry Mach'y Co., Agent, 6 New Church Street, New York. ap19M,W,F&w1m

Furniture & Carpets.

J. B. DOYLE,
UNDERTAKER
And Dealer in Furniture, Robes and Habits, at Wholesale Prices.
WAREROOMS UP STAIRS OPPOSITE THE POST OFFICE.
171 Main street,
apr30d Norwich, Conn.

140 AND 142 MAIN STREET
N. S. GILBERT & SONS.
New Damask Ingrain
CARPETINGS
Persian Body Brussels,
BORDERS TO MATCH.
Oriental Covers
For Parlor,
Library and
Reception Room
FURNITURE.
Antique Lace Curtains,
Madras and Swiss Laces.
An inspection of our Stock will prove that we have the
BEST QUALITIES AT THE LOWEST PRICES.
N. S. GILBERT & SONS.
apr17 d

YERRINGTON'S
Temple of Music
AND
CARPET EMPORIUM,
131 Main Street,
NORWICH, CONN.
AN IMMENSE STOCK OF
BODY BRUSSELS
in all the Newest and Choicest Styles and Colorings,
and the best goods made in this or any Country, at the very Low Price of
$1.40 Per Yard!
We have none at any higher price, and no dealer in the world has any better goods AT ANY PRICE!!
Hartford & Lowell Extras,
Best and Newest, at 90 Cents.
A few Pieces at 85 Cents. An inspection of the goods is invited.
INGRAINS as Low as 35 Cents!
E. W. YERRINGTON,
apr18d&w 131 Main Street.

A. W. DICKEY & CO.
Are showing a fine stock of
CHAMBER SETS
AT CLOSE PRICES.
PARLOR SETS
Covered in Plushes, Spun Silks, Satin, Delaines &c., in the latest styles.
WINDOW SHADES AND FIXTURES.
CALL AND LEARN PRICES.
20 and 22 Union Street.
may8d

Hardware.

A. W. PRENTICE & CO
HARDWARE.
Oars, Row Locks, and Cordage,
LAWN MOWERS,
Carpet Warp, White & Colored,
CLOTHES WRINGERS,
Rubber Hose and Hose Reels,
BARBED WIRE,
SPORTING and BLASTING POWDER,
FISHING TACKLE,
Wire Window Screen & Netting.
LARGEST AND MOST COMPLETE STOCK IN THE CITY.
A. W. Prentice & Co.
27 Commerce Street
my5d

NEW
HARDWARE
STORE.
PRESTON BROS.,
14 Shetucket St.,
Opposite Laurel Hill Bridge,
HAVE A FINE ASSORTMENT OF
Dog Collars, Fishing Tackle,
Carpet Warp, Seine Twine,
Rubber Hose,
Carpenters' Tools,
Machinists' Tools,
Agricultural Tools,
Wire Netting,
Barb Fencing,
Wheelbarrows, Etc.
WHICH WE OFFER AT
LOW PRICES.
PRESTON BROS.
my5d&w

A. T. CONVERSE,
DEALER IN
IRON, STEEL AND PIG IRON.
41 Water & Commerce Sts
feb26d

Dry Goods.

THE
BOSTON
STORE.
AN IMMENSE BARGAIN
IN
SMYRNA RUGS.
REID & HUGHES
HAVE RECEIVED
ONE THOUSAND
DOUBLE SMYRNA RUGS,
WHICH THEY WILL COMMENCE
Selling at 85c.
THIS IS
NOT THE COMMON RUG
THAT IS USUALLY
Sold at 90c and $1.00
BUT IS
A HEAVY DOUBLE RUG,
AND HAS
NEVER BEFORE BEEN SOLD FOR LESS THAN $1.50.
REID & HUGHES,
Boston Store.
my6 t&w

GRAND OPENING OF
NEW PARASOLS
AND
SUNSHADES.
HISLOP,
PORTEOUS &
MITCHELL
Are now prepared to show the largest, finest and most varied assortment of
NEW PARASOLS
AND
SUNSHADES
Ever Offered in this County
Embracing all the Latest Novelties and most Desirable Styles of the Season. All the New, Unique, Plain, Ornamental and Natural Handles are represented, at our usual
Low Prices,
To which we respectfully invite a visit of Inspection and Comparison.
We offer this morning
TWO CASES REMNANTS
Plain Colored Cambrics
YARD WIDE,
At 8c. a Yard, Worth 10c
Hislop, Porteous & Mitchell,
170 MAIN STREET.
apr19 d&w

Lumber & Coal.

EDWARD CHAPPELL & CO.,
COAL AND LUMBER,
WHOLESALE AND RETAIL. A well assorted stock of SEASONED LUMBER, and a carefully selected variety of coals for domestic and steam purposes.
EDWARD CHAPPELL & CO.
214 Main St., Central Wharf.
Telephone your orders if most convenient.
dec6d

Dry Goods.

THE GEM.
VOL. I. NO. 89.
AN ÆSTHETIC JOURNAL
DEVOTED TO THE
BEAUTIFUL AND THE TRUE.
C. B. PLATT, Editor and Proprietor.
$2.00 a year. Pay when you feel like it.
"Rare compounds of oddity, frolic and fun,
We relish a joke and we relish a pun."
—*Phunny Column of the Norwich Tribune*
Monday, May 15, 1882.
"Pledged but to truth, to liberty and law;
No favor sways us and no fear shall awe."
—*Motto of old Norwich Courier*
JUST RECEIVED
AN ELEGANT LINE
OF
DRESS
GOODS
COMPRISING
ALL WOOL
Foule Suitings.
Shoodas,
French Debeiges.
Illuminated Mixtures.
Royal Soleil Suitings.
LADIES' CLOTH
In all the new colorings.
PLAIDS IN NEW SHADES,
AT
C. B. PLATT & CO.'S.
Also a large stock of
BLACK GOODS,
Consisting of
Drap D'Almas,
Henrietta Cloths,
Camel's Hair,
Cashmeres, etc.
GOODS ALL FIRST CLASS
AND
PRICES LOW.
"'Tis the sunset of life brings us mystical love;
And coming events cast their shadows before."
mar25 d&w

Books & Stationery.

BLANK BOOKS.
BLANK BOOKS, BLANK BOOKS, BLANK BOOKS, BLANK BOOKS, | Best Goods. Lowest Prices.
In stock or made to order.
H. SAFFORD & CO.,
may10 d&w 103 Main Street.

ALL KINDS OF
BOOK BINDING.
Good work at cheap rates.
C. A. BURNHAM,
may10 d&w BULLETIN BUILDING.

NEW
WALL PAPERS,
For all rooms, 10 cents to $4 per roll.
BORDERS TO MATCH.
CHARLES A. BURNHAM,
may10 d&w Next to Post Office.

CARDS.
Visiting and Address Cards,
Equal to engraved, at half the cost of engraved.
FRANK UTLEY, Job Printer,
may10 d 139 Main Street.

THE POETICAL WORKS OF
HENRY WADSWORTH LONGFELLOW,
2 Vols. large quarto, 600 illustrations, by the best artists of America.
"The work of the artists has been a labor of love." Lyman Abbott.
"I have never seen anything to equal them in that line of engraving. * * not one of them but what is a masterpiece." A. H. Emmons.
E. S. BEEBE, Norwich, Conn., General Agent for Eastern Connecticut. apr15d

WE HAVE A LINE OF
FANCY ADVERTISING CARDS
AND
DUCK CIRCULARS,
which will be furnished to our customers at
LOW PRICES.
THE BULLETIN COMPANY,
PRINTERS AND PUBLISHERS.
may8d&w

CHECKS, COUPONS, CERTIFICATES
TICKETS, &c., &c. numbered at
Cowan's in First Class Style.
Fine Blank Books a Specialty
nov4 d&w

Painting and Graining.

PAINTING.
House and Sign Painting,
PAPERING, GRAINING AND WALL TINTING.
PAPERING A SPECIALTY.
Particular attention paid to papering ceilings in Decoration in all the modern styles. All work entrusted to me will receive my personal attention. I will guarantee all work to give perfect satisfaction.
GRAINING done for the trade, at the Old Stand, 44 UNION STREET.
ALONZO H. CONVERSE.
mar24d

THE Job Department of the Bulletin will give satisfaction in prices as well as beauty of design.

Real Estate.

For Rent and For Sale.

FACTORY STORE FOR SALE in a New England village 30 miles from Providence. Stock 2,000 clean and fresh, sales about $30,000 per year with good profits. Everything in best of order. Rent of store and tenement $300 per year, owned by a manufacturing company who guarantee all sales of their employes. Present ... condition of proprietor's health demands immediate relief from business. This is an opportunity not often regarded. Apply at once to H. E. & A. L. MILL, 166 Main st., Norwich, Conn. may11 d&w

TO RENT
A Pleasant Front Room with Board.
At 26 Church Street. my9d

TO RENT.—The
Rooms on Third Floor
132 Main Street. Apply to
apr24d C. C. BLISS

TO RENT—The
Large and Elegant Store
In Bill's Block, Shetucket Street,
opposite the Express office, and recently occupied by E. R. Thompson, Esq. HENRY BILL. apr18

TO LET—The
Brick Dwelling House
with twelve rooms, No. 26 School street.
apr17d

FOR RENT—
A House on Hill Street,
Containing eight rooms, also Bath room, etc., all in first class order. Possession given immediately. Inquire of
A. T. OTIS, 56 Main Street.
apr12d&w

HOUSES, BUILDING LOTS AND Gravel for sale and tenements to rent, by L. D. BENTLEY. mar16dM,W&F

FOR SALE—
ON OTIS STREET,
first door from Broadway, the
FINE RESIDENCE
built and formerly occupied by the late F. A. Dorrance, and at present owned and
OCCUPIED BY
the family of the late
REV. I. W. PLUMMER.
The house contains 12 spacious rooms with all modern improvements; is thoroughly built throughout and needs no immediate outlay. The lot is 73x183 feet and contains choice fruit and ornamental trees and vines. Ample room for barn on rear of lot. Will be sold at a low figure if applied for soon. Reason for selling, owners about to leave town. Apply to
H. F. PALMER, Agent,
apr17d 166 Main street, Norwich, Conn.

FOR RENT—One or two furnished rooms. Inquire at 23 School street. apr7 d

TO RENT—A very convenient tenement, suitable for a small family. Apply at No. 1 Summer street, Laurel Hill. mar31d

FOR SALE.
The subscriber offers for sale the large two story house situated in Greeneville, on High street, just above Tenth, and formerly occupied by the late Mrs. Sally Wait. Said house contains two tenements of six rooms each, is newly painted, and is in excellent repair throughout. City water in each tenement. This property being in a very rentable, accessible and desirable location, affords an opportunity for a good investment, and should find a ready purchaser. Possession April 1st, if desired. Apply to JOS. J. WAIT, 89 Water St. P. B. GREENE, Greeneville. mar10d

FOR RENT—From April 1st, the barn now occupied by A. G. Lathrop, on Willow street. D. M. DICKINSON & CO. 46 Franklin Street. mar7d

TO RENT—A small hall in Bill's Block, Shetucket Street, now occupied by Prof. Butterfield's school of vocal art.
feb20d HENRY BILL.

Ice.

ICE!
ICE! ICE!
The price of Ice on and after this date, until further notice, will be as follows: $4.00 Per Ton by the Ton; 35 Cents Per Hundred to Hotels, Stores and Saloons, and 40 Cents Per Hundred to Families.
W. D. ROGERS & CO.
April 4th, 1882. apr6 d&w

ICE!
ICE! ICE!
On and after date, until further notice, the price of Ice will be as follows: $4.00 Per Ton by the Ton; 35 Cents Per Hundred to Hotels, Stores and Saloons, and 40 Cents Per Hundred to Families.
JOHN H. FORD.
April 4th, 1882. apr5 d&w

Advertising Agents.

THIS PAPER
May be Found on File
—AT—
GEO. P. ROWELL & CO.'S
Newspaper Advertising Bureau (10 Spruce Street) where advertising contracts may be made for it in NEW YORK. mar12 d&w1f

J. H. BATES,
Advertising Agent,
41 Park Row, New York.
is authorized to contract for Advertisements in the BULLETIN and COURIER at our best rates.
feb17 d&w1f

Hotels & Restaurants.

WILLIAM NOBS'
LADIES' AND GENTS'
DINING ROOMS,
52, 54 and 56 Water Street.
MEALS AT ALL HOURS ON THE EUROPEAN PLAN.
All kinds of Fresh Lunch served at my lunch counter from 6 a. m. until 10 p. m. every day, Five and Ten Cents. Best Oysters in market, served in any style you may desire.
STEAMED OYSTERS A SPECIALTY.
Clam Chowder every day served to order and sold by the quart. Price 25 cents.
Finest grades of FOREIGN AND DOMESTIC WINES always on hand at prices to suit the times.
Jacob Ruppert's Celebrated Lager Beer
awarded highest prize medal at the Centennial Exhibition at Philadelphia in 1876, on draught and bottled for family use, price 75 cents per dozen.
FOREIGN AND DOMESTIC CIGARS.
Sole agent for Celery Rock and Rye for Throat, Lungs, Kidneys, and nervous difficulties. A positive cure for indigestion: $1.00 per bottle. Imported Carlsbads Bitters. Home made Tomato Catsup, prepared by myself and sold by the quart, gallon or bottle. The best German Mustard, 25 cents per quart, or by the bottle. mar31d

Drain Pipe.

W. D. TRUE,
MANUFACTURER OF
Drain and Sewer Pipe
NORWICH, CONN.
Quality the Best and Price the Lowest.
Drain Laying Personally Attended to
nov12d4f

FRANK HAWKINS, SHERIFF, and JOAB B. ROGERS, Deputy Sheriff, of New London County. Office Room No. 1 Richard's Building, Norwich, Conn. feb18 d&w

ENGRAVING and LITHOGRAPHING by the best artists in the country at the BULLETIN PRINTING OFFICE.

Physicians.

SURGEON AND PHYSICIAN
E. P. BREWER, M. D.,
OFFICE AND RESIDENCE
123 Main St., Norwich.
Office hours 9 to 10 a. m. 1 to 3 and 7 to 8 p. m.

Window Shades.

PAPER HANGINGS AND
WINDOW SHADES
A fresh stock just received at
E. S. BEEBE'S
PICTURE FRAME EMPORIUM, 116 MAIN

Attorneys

WAIT & GREENE
ATTORNEYS at
Counsellors and Notaries Public
Nos. 2 BREED HALL
Gardiner Greene, Jr., is Commissioner of Deeds for the State of New York.
Jos. T. Wait. Gardiner Greene, Jr.
mar21 d Norwich, Conn.

JAMES H. POTTER
Attorney at Law,
Office in Johnson's Block, Main street,
aug16d Danielsonville, Conn.

S. & S. H. THRESHER,
Attorneys and Counsellors at Law.
may10 d1f NOS. 2 & 4 BREED HALL.

Counsellors' Directory.

ANCHOR LINE
UNITED STATES MAIL STEAMERS
Sail weekly to and from
New York and Glasgow, via Londonderry.
Cabin passage, $60 to $80. Returns, $110 to $14
Second Cabin, $40. Return tickets, $75.
Steerage passengers boarded at low rates.
Passenger accommodations unsurpassed.
All state rooms on main deck.
Passengers booked at lowest rates to or from Germany, Italy, Norway, Sweden, Denmark, etc.
For book of Tours in Scotland, rates, plans, etc. apply to HENDERSON BROTHERS, New York, or E. P. BLOCUM or JAMES DEGAN, Norwich. mar25 d

WARREN & CO'S
Splendid First-Class Steamers.
KANSAS.....3,350 tons | NEWCASTLE 3,140 tons
IOWA.....4,325 tons | PALESTINE 2,650 tons
VICTORIA, 3,005 tons.
Sail from Liverpool to Boston
Being steerage passengers from principal points in GREAT BRITAIN and IRELAND at Lowest Rates.
JOS. CONNOR, Agent, Norwich.
JAMES HICKEY, Agt., WILLIMANTIC
jan3d

JOHN STEINER, AGENT FOR
The North German Lloyd
of Bremen.
AND
The Hamburg Steamship Line
of Hamburg.
PASSAGE TICKETS
To and from Europe at the most reasonable rates
ALSO
DRAFTS and MONEY ORDERS
Payable in any town or city in Europe.
jan31d

NEW LONDON NORTHERN RAILROAD—CHANGE OF TIME
On and after MONDAY, May 8th, 1882.
TRAINS GOING NORTH LEAVE NEW LONDON AS FOLLOWS:
6.00 a. m., Norwich at 6.31 a. m., for Middletown, Boston (via N. Y. & N. E.) Colchester Palmer, Boston, Springfield, Ware, Gilbertville, Barre, Hubbard, Mt. Johnsbury, Burlington, Montreal, Ogdensburg and intermediate stations.
7.50 a. m., Norwich at 8.31 a. m., for Willimantic, Hartford, Palmer, Boston, Springfield, Albany, Saratoga, Ware, Gilbertville and Amherst.
10.17 a. m., Norwich 10.47, for Willimantic, connecting for Hartford and Middletown.
1.00 p. m., for Norwich.
3.05 p. m., Norwich 3.42 p. m., connecting at Willimantic for Hartford, and at Palmer for Springfield, Albany, and all points west. Brattleboro, Burlington, St. Johnsbury, Montreal, Ogdensburg and intermediate stations. A sleeping car is attached to the train at South Vernon for Montreal.
5.15 p. m., Norwich, 5.49 p. m., for Willimantic, connecting for Hartford. This train makes connection with express which leaves New York at 1.00 p. m.
6.30 p. m. for Norwich. This train connects with 4.00 p. m. express from New York.
—GOING SOUTH—
Passenger trains LEAVE NORWICH as follows:
6.30 a. m. (N. & W. depot) 6.40 (West Side) for New London and New York.
8.45 a. m. for New London, connecting for Providence and Boston at 10.20 a. m.
11.00 a. m., for New London, Stonington and New York.
3.05 p. m., for New London and New York.
5.40 p. m., for New London, Stonington, Providence, New Haven and New York.
6.55 p. m. for New London, Mystic and Stonington.
9.15 p. m., for New London and for New York by boat from New London. This train connects at Willimantic with the 4.00 p. m. express from New York.
9.30 p. m., (N. & W. depot) for New London and for New York via boat from New London.
Passenger trains LEAVE WILLIMANTIC as follows:
6.00 a. m. for Norwich and New London, connecting at 10.20 for Providence and Boston.
10.30 a. m., for New London, Stonington and New York.
3.00 p. m., for Norwich, New London, New York, Providence, etc.
4.20 p. m. for Norwich, New London, Mystic and Stonington.
8.35 p. m., for New London and New York by boat from New London.
Passenger trains LEAVE PALMER as follows
6.30 a. m., 1.30 7.45 p. m., for New London etc. The latter connects with boat for New York.
Through passenger trains LEAVE BRATTLEBORO as follows:
4.30 a. m. and 4.10 p. m., connecting with trains from the North for New London and intermediate stations.
O. W. BENTLEY, Gen. Supt.
New London, May 8th, 1882. nov17d

N. Y. & N. E. R. R.
NORWICH & WORCESTER DIVISION
WINTER ARRANGEMENT. Commencing MONDAY, January 1st, 1882.
TRAINS GOING NORTH—LEAVE NORWICH AT
6.55 a. m. (Mondays excepted), Steamboat Express. Connects at Putnam for Boston, at Worcester for all points North, Portland, Rochester, White Mountains, &c. Sunday train connects to Nashua.
8.00 a. m., Way Passenger Train.—Connecting at Plainfield Junction for Providence, at Putnam for Boston, arriving at 10 a. m. At Worcester for Boston, Springfield and intermediate stations, Albany and the West.
11.00 a. m., connecting at Norwich with train from New London. At Plainfield for Providence (arrive 1.50 p. m.) At Putnam for Boston, arrive at 3.20 p. m. At Worcester with trains north east and west. At Webster, to and from South Bridge.
3.30 p. m., Way Passenger. Connects at Plainfield for Providence. At Putnam for Boston, arrive at 7.40 p. m., and Hartford. At Worcester with Boston & Albany Railroad, east and west.
TRAINS GOING SOUTH—LEAVE WORCESTER
—AT—
8.05 a. m., Way Passenger. Connecting at Putnam with train from Boston and for Hartford and New York. At Plainfield to and from Providence.
10.00 a. m., Way Passenger Mail train. Connects with trains from Worcester & Nashua and Fitchburg & Albany Railroads. At Webster for Southbridge. At Putnam with train to Boston, and at Plainfield to and from Providence.
4.30 p. m., Way Passenger. Connects at Webster for Southbridge, at Putnam for Willimantic and Hartford, and with train from Boston. At Plainfield with train from Providence.
7.30 p. m., Steamboat Express for New York (via New London) (Sundays excepted). Connects with all trains North and East and at Putnam with express from Boston. Through train for Philadelphia, Baltimore, Washington and South. No change of cars after leaving Putnam. Also via Steamboat, connects with all Southern and Western lines at New York. This train leaves Norwich for New London (steamboat) at 9.30 p. m.
"Putnam Passenger" leaving Putnam at 5.10 p. m., connecting at Putnam with train from Boston. Plainfield with trains to and from Providence arrive at Norwich at 7.25 p. m.
WEBSTER SPECIAL.
Leaves Webster for Worcester at 6.05 a. m.
Leaves Worcester for Webster at 6 p. m.
P. PARSONS, Supt.
Norwich, January 1st, 1882.

24x

The Bulletin

Norwich, Monday, May 13, 1878.

Condensed Railroad Time Table.

NORWICH & WORCESTER R.R.

(Depot foot of Ferry street.)

LEAVE— Going North:	ARRIVE— From North:
6.15 a. m. Boston, Worcester, Portland, Gardiner, Bangor, Putnam and Worcester	
Worcester run at Putnam for Boston	9.40 a. m.
11.50 a. m. Providence (via Plainfield) Boston via Putnam. Way passes and all east and west of Worcester	4.10 p. m.
Putnam special for Norwich Arrive at Norwich	5.00
4.00 p. m. Worcester, Prov., Boston, Hartford	9.40 a. m.
Going South:	
6.00 p. m. Boat train for New York via Ston., Wav., Port., White Sta.	6.00 a. m.

*Sundays excepted

N. L. N. "WEST SIDE" DEPOT

LEAVE— Going North	ARRIVE— From South:
Hartford & Willimantic	8.45 a. m.
6.35 a. m. Middletn, Hd'd, Spfld, Mont'l	10.05 a. m.
6.35 a. m. Hd'd, Pal., Spfld, Amherst	8.40 p. m.
10.07 a. m. Willi., Hd'd, Middletown	6.34 p. m.
3.00 p. m. Hd'd, Spf'd, Wilbur, Mont'l	9.10 p. m.
6.00 p. m. Willimantic, Hartford.	
LEAVE— Going South:	ARRIVE— From South:
New London, New York boat	6.00 a. m. 3.00 p. m.
Stonington, Mystic, N. London	8.25 a. m.
8.05 a. m. New London Westerly, Prov.	
11.05 a. m. Mystic Prov., N. B., N. Y.	10.05 a. m.
4.05 p. m. N. L., New Haven, New York	9.35 a. m.
4.05 p. m. Providence, Boston, New Haven, New York	
New London	9.00 a. m.
Nor., Prov., Ston., N. H., N. Y.	9.35 a. m.
6.55 p. m. New London, Mystic, Ston., New Haven and New York	9.35 a. m.
6.25 p. m. New York boat New London.	

☞ Anonymous communications to this office will not be used. We do not insist on printing the names of all our correspondents, but we do insist on knowing them. Unsigned communications, of whatever character, go into the waste basket unread.

Yesterday's Weather.

SATURDAY.—Thermometer at 6 A. M., 40 degrees above zero; at 2 P. M., 50 degrees above; at midnight, 43 degrees above.

SUNDAY.—Thermometer at 9 A. M., 43 degrees above zero; at 2 P. M., 53 degrees; at midnight, 48 degrees.

To-day's Weather.

WASHINGTON, May 13.—1 A. M.—Indications for New England: Cloudy weather with rain. Northeast backing to northwest winds. Stationary or lower temperature followed by rising barometer.

SPECIAL WEATHER BULLETIN.

A depression of considerable energy moving in a northeasterly track is central in the middle Atlantic and New England coast. General rains have fallen in the New England and middle states, Tennessee and Ohio valley. Northerly winds prevail in the northwest lake region, middle states and New England. The temperature is below the mean for the month in all the districts. Fair weather is indicated to day in the region of the gulf and south Atlantic states and on Tuesday in the lower lake region, Tennessee, Ohio valley, south Atlantic and middle states.

CITY NEWS.

NORWICH.

The annual wash of the Norwich fire department is announced to take place on Saturday, May 27th.

The steamers City of Lawrence and City of Norwich arrived at their wharf in this city Saturday afternoon, the last named boat having missed a trip on account of the northeasterly storm prevailing.

Inspector Joseph S. Allen, accompanied by Mr Drummond of Thamesville, inspected the Wauregan and Wm. M. Williams steam fire engines Saturday. He found them both in perfect order and excellent condition.

The town authorities received a despatch Sunday announcing the death of Michael Fitzgerald of this place, in the retreat at Middletown. He was sent to the institution in January, 1879. His remains will be forwarded to Norwich to-day

The prompt house cleaners, who took down their stoves and shook out their carpets several weeks ago, have been hovering about the kitchen fire for the past week, lamenting their early retinacy of the base burner.

Next Thursday, being Ascension day in the ecclesiastical calendar, the congregations of Christ and Trinity parishes will unite in full morning service with communion at Christ church, at half-past ten. The Rev Dr Jewett of Trinity will preach the sermon.

Thirty-two new persons entertained at public expense last week. One was a Norwich man just released from jail. Four were registered as residents of the state. One hailed from New Jersey and one from Massachusetts.

[illegible] received an invitation to [illegible] school delegates. He [illegible] the committee. Sat[illegible] assured him that [illegible] refreshments be [illegible] headquarters for a dozen.

The biennial convention of the Sunday [illegible] of the state will begin at Broadway church to-morrow evening. Two hundred and [illegible] of the eight hundred delegates who have applied for entertainment are still unprovided for. Citizens able and willing to open their homes to them should notify the local secretary (to-day).

The [illegible] Brattleboro [illegible] says that "Professor [illegible] A. Rice of the Norwich (Ct.) Park church will take part in the dedication of [illegible] at the Congregational church there. This is the church over which Dr. E. Martin, formerly of this city, is pastor.

Hiram Holmes of Mystic met with a grave accident, Saturday, in that town, having one leg broken and receiving other injuries from an unmanageable horse. The particulars of the accident are not at hand. A messenger was sent to Norwich in great haste, for a surgeon, but as he left Mystic only fifteen minutes after the accident occurred he could not tell whether Mr. Holmes was injured internally or not.

Hezekiah N. Warner who had a brief career in Norwich a few years ago, was in the New Haven courts again a day or two since. Through the efforts of a benevolent citizen of New Haven he has led a sober life for nearly a year, earned good wages, worn good clothes and made a bank account. He was let off in consideration of his good behavior and his money is being kept from him until his sprees end, when it is hoped he may again lead a sober life.

Besides memorial services of unusual interest, Decoration day in Norwich will be celebrated by three matched games of base ball. In the forenoon the Academy nine will play a Greeneville nine on Williams park. In the afternoon a New London nine from the store of Bishop, Porteous & Mitchell will play a nine from the store of the same firm in this city, on Williams park. The St. John's nine of New London will play a "scrub" nine at Norwich Town in the afternoon also.

The Hon. John T. Wait of this city was one of the three judges selected to decide the merits of the "Merrick debate" of the Philodemic society of Georgetown college, which took place at Lincoln hall, Georgetown, last Thursday evening. The subject of the debate was: Resolved, "That territorial expansion is conducive to the best interests of our country." There were four disputants, two affirmative and two negative. The result is to be announced at Georgetown college commencement.

A livery horse belonging in Montville became frightened by the cars on the westerly bridge of the Central Wharf, Saturday afternoon, and backed the buggy to which he was attached against a coal cart, overturning it and throwing out three women. He then ran east and entered the avenue leading to Hurlburt's stable, where he was stopped. The top was broken off the buggy and the running gear badly damaged. The women escaped with slight bruises. A vehicle was obtained of Mr. Brady, and the females accepted the services of a young lawyer, who acted as driver, and took them safely to their homes.

Capt. William E. Whaley arrested John Clarke, formerly a driver of one of the Hayward Rubber works' teams, at Westbrook, on Saturday, upon a warrant for disturbing the peace. He is a man of intemperate habits who had been on a spree three or four weeks previous to the entrance of Mrs. Dr. Jewett's house at Norwich Town by a tramp, and on the day following is said to have appeared at his brother's house in Hebron. In personal appearance he is said to answer in a degree Miss Jewett's description of her assailant. A slight suspicion that he might be the guilty party prevailed and he has been wanted for several weeks. He claims to have been working at Westbrook since the first of April.

The Norwich correspondent of the New Haven *Register* relates the following incident of interest to our readers: "The late Dr. H. P. Arms of Norwich Town used to relate a good story at his own expense, as follows: The Rev. T. L. Shipman of Jewett City once married a couple in Dr. Arms' parlors, and the doctor, feeling a little sensitive about the matter, asked him why he did so. Mr. Shipman explained that it was the desire of the parties that he should unite them. But he offered to share the marriage fee with the doctor, providing the latter would pay half the cost of the license. "Agreed," says Dr. Arms. "Then give me sixty two and one half cents," said Mr. Shipman. "I paid a dollar and a quarter for the license, but I haven't got a cent for marrying them yet." The doctor handed over the money without a word."

A Pleasant Surprise.

The colored coal shovellers employed by the Norwich & Worcester railroad company, to the number of twenty, agreeably surprised Mr. Albert L. Potter, their paymaster, at his residence on Pearl street, Saturday night, and presented him an elegant easy chair, with a rich and superbly designed tidy attached. Mr. Potter was equal to the occasion, notwithstanding his astonishment, and gracefully expressed his appreciation of the feelings which prompted the gift and heartily returned thanks for it. The evening was pleasantly passed, the colored men rendering in a spirited manner jubilee songs and choruses. The company was hospitably entertained by Mr. Potter, and left at a late hour, well pleased with the reception they had enjoyed.

City Court.

KELLOGG, JUDGE.

The adjourned case of Moses Lambert of Occum, charged with violating the liquor law, was called in the city court Saturday. Lambert's counsel entered a demurrer to the complaint. The court overruled the demurrer and found Lambert guilty upon both counts in the warrant. He was fined $20 and sentenced to thirty days' imprisonment under the reputation clause, and $50 and costs and thirty days in jail for keeping liquors with intent to sell. He appealed. Bonds $300

The adjourned case of Thomas O'Brien of Roath street was called. Upon hearing the evidence the court found him guilty upon both counts in the complaint. He was fined $5 under the reputation clause and $50 and costs for keeping intoxicating liquors with intent to sell. He appealed to the superior court. Bonds $150.

The adjourned cases of Thomas Riordan and John Bowman, both charged with violating the liquor law, were continued until Saturday, May 20th. Bonds in each case $150

Bridget McGrath was arraigned for a breach of the peace. Her case was adjourned until this morning. Bonds $25.

Promptly Brought to Justice.

Henry La Flaeur, a young Swede twenty years old, who has been the employ of Michael Shea of Lisbon as a farm hand since Thursday, April 18th, stole from his employer at 11 o'clock P. M. Friday, May 10th, $14 54 in cash, an overcoat, a pocket book, pair of leather gloves and a silk handker chief (total value of property stolen $19.54) Shea notified Sheriff Hawkins of the theft at 5 o'clock on Saturday morning, and at 7 o'clock the sheriff identified and arrested the thief at Plainfield Junction, as he was boarding a train for Putnam. At 12 o'clock he was brought before Justice H. H. Burnham at the town hall in Lisbon, on a grand juror's complaint. The accused, through his guardian, appointed by the court, entered a plea of not guilty. Michael Shea identified each article mentioned in the complaint, all of which were found on the prisoner, and the pocket book had Shea's name written on the inside in ink. The court, hearing the evidence, found probable cause for supporting the complaint and bound the accused over for trial at the June term of the superior court. For want of bonds La Flaeur was lodged in jail by Sheriff Hawkins at 1 P. M., Saturday, eight hours from the time he received information of the crime

A Remonstrance Thrown Through a Window

Deputy Sheriff S. H. Dewey and Constable Henry R. Gardner of this place, receiving information that the liquor saloon of James Welch was being kept open on Sundays, proceeded to Montville yesterday to investigate the matter. Not long after their arrival they saw indications that the place was open. Officer Dewey and his associate approached the saloon and ordered the occupants to open the door, but receiving no response he made an entrance by force. As the door yielded he discovered inside John Welch, a brother to William, the proprietor, and James Murphy, each of whom had a two gallon jug partially concealed beneath his coat. They refused to give up the jugs and a fierce encounter followed, in which blows were heavily dealt, both officers being struck about the head and face. After being hit and kicked several times by Jack Welch, Sheriff Dewey concluded to rid himself of the ruffian, and by a well directed effort succeeded in throwing him out through the front window on to the piazza. He then turned to assist his associate, who was still struggling with James Murphy, when he discovered Welch returning as furious as an enraged bull. Finding that it needed something more than moral suasion to take the pugilistic spirit out of the fellow, he brought his five barrelled "disauader" to bear upon Welch, and ordered him to desist, saying he would let daylight through him if he persisted in further assaulting him. Welch admitted that a revolver would look him out of countenance and stopped then and there. The officers brought away about eight quarts of whiskey, as well as a bruise for every quart captured. Welch and Murphy will be held to answer.

NEW LONDON.

Captain D. Mortimer Lee, U. S. A., is in town

Notwithstanding the cold weather the magnolia trees have put forth their most charming flowers.

The scalling schooner Francis Allyn will sail on Thursday next under command of Capt. R. H. Glass.

Fred C. Stoll of this city will travel with Harrigan & Hart's minstrels this year filling the role of banjo soloist.

The storm bound vessels of this port which lay in Cow Bay from Thursday night arrived yesterday afternoon.

The Western Union telegraph office in this city having been relieved of the excrescences of battery jars which long encumbered a row of shelves around the wall, has received a new coat of paper and paint, and now looks as nice as anybody's office.

Two fiddlers and a harpist on Saturday made people hereabouts long for the good old times when we used to have warm weather in May and could stand on the street a few minutes without being wrapped up in the winter's ulster, a fur cape and mittens.

A man named Finnessey, of Webster, Mass., who some years ago enlisted at Fort Trumbull and was sent with the companies then comprising the command here, to Fort Leavenworth, Kansas, who deserted from there and was subsequently captured, court martialed and sentenced to two years' imprisonment, passed through this city yesterday en route for home, having been released from prison. His impoverished condition and hard usage will probably lead him to keep away from Uncle Sam's command hereafter, or having got in there will induce him to remain.

FROM OUR SPECIAL REPORTERS

NEW LONDON COUNTY.

Stonington—Pawcatuck.

A BLACK FURY ON THE WAR PATH.

The most stirring event of the past week among us has been the firing of old Beck Scot's house, situated in the suburbs of Downerville, on the Milltown road. Monday evening a messenger from that quarter came to the village in great haste to inform Deputy Sheriff Green that a black woman on a rampage, or rumpage rather, was firing the Beck Scot house. Satisfied that matters were crooked up at Aunt Beck's, Officer Green, accompanied by "old Eel Skins" (who is, officially, Constable William H. Parks), drove out there and found things badly mixed, nearly all of the household goods being in the door-yard smoking and steaming from the effects of water and fire, both of which had evidently been used freely. Nearly every room in the house had been fired, but the prompt assistance of the neighbors saved the house from destruction. Aunt Becky is very old and nearly blind, and being left alone for awhile in the afternoon, believes that the "black devil," as she calls the accused, set the fire for the purpose of plunder. Near by the officer found the accused drunk, smoking a stub clay pipe, and swearing like a pirate, arrested her and took her to the Liberty street lock up. After a night under the fostering care of ex Chaplain Horatio Saunder she was brought before Judge M. S. Greene, on complaint of Grand Juror Randall, charged with a breach of the peace, found guilty and fined $1 and costs, total $16. Not being flush, she is now in New London jail. She gave her name as Frances Shea, aged thirty-three, formerly of New Bedford, and although black as a crow, is the wife of an industrious Irishman well known in the town. The novel relation of husband and wife between a negress and an Irishman leads "Eel Skins" to the conclusion that she must be of a new species of bird, not black Spanish but black Irish.

The house of ex-Constable Foster Jagger on Moss street in this village was invaded last Thursday afternoon by a stranger. Mrs. Jagger being somewhat indisposed and the ex constable himself being quite out of practice some of Mrs. Jaggers' neighbors went in, and one of them, after returning for a pair of spring balances, reports the stranger to be a splendid girl weight twelve pounds Esquire Jagger is as well as could be expected under the circumstances though he will be likely to need hooping before his daughter does.

WINDHAM COUNTY.

Willimantic.

POST OFFICE ROBBED—NO "FAUST."

The post office in Walden block was broken into during Friday night and the cash drawer robbed of dimes, pennies and nickels to the amount of seven or eight dollars. Some $3 worth of postage stamps in the drawer were not disturbed. About one hundred letters were taken. Entrance was effected to the room by prying off the sash fastening of a window on the rear of the building There is no positive clue to the burglars and while some attribute the deed to one or more of a lot of circus men, who were discharged here Thursday, and have been celebrating the event by a prolonged drunk, others are equally confident that it was the work of home talent. Whoever did the job, it is no more than might have been expected with our extremely limited police facilities against depredations of this character, and a greater wonder is, that the burglars don't get in their work oftener and make larger hauls in so tempting a field The reduction of the police force by the court of burgesses was an unwise act, and in direct opposition to the expressed wish and vote of the people. The force should have been increased rather than diminished

The Rev Mr Brooks of Putnam occupied the Congregational pulpit yesterday in exchange with Pastor Free.

Owing to the illness of Clara Louise Kellogg, "Faust" will not be given here to night as advertised.

Central Village.

MILL IMPROVEMENTS—DECORATION DAY.

Among the many improvements being made by Messrs. J. Lewis & Son we note the putting in during the last week of a one hundred and twenty five horse power engine to prevent stopping the mills during the dry season.

The following are the committees in the different parts of the town to procure flowers for the decoration of the graves of soldiers: Plainfield—Mrs. Mary Barstow, Mrs. John Francis, Mrs. Weldo Tillinghast, J. W. Dean, Geo. I. Favor. Moosup—Mrs. J. N. Shipman, Mrs Julius Bolles Miss Hattie Gordon. Capt. S. G. Gray, John Milner. Central Village—Mrs. Andrew Lester, Mrs Roxie Lillibridge, Miss Addie Penner, W. Dean, N. P. Thompson. Wauregan—Mrs J. S. Atwood, Mrs. C. Hunt, Miss Nettie Prentice, George Shepard, Frank Downer Packerville—Mr. Harrison.

State News.

A man advertises for a wife in New Haven under the head of "Wants."

The national eclectic medical convention will meet in New Haven, June 21st.

Deacon George F. Smith, ex city missionary of New Haven, died Friday, aged 78.

Offinger, a dissipated German in Bridgeport, tried to commit suicide by shooting Friday. He failed.

A residence known as Prospect Lawn villa, owned by Dr. A. C. Shears of New Haven, has been sold to the state for an agricultural experiment station, for $25,000.

The Fairfield County Agricultural society will hold a June meeting this year at the fair grounds, Norwalk, June 21st and 22d, at which there will be horse trotting and bicycle racing for premiums amounting to $1,000.

Now that the scheme for a railroad from Cromwell, on the Connecticut river, to Meriden, begins to assume shape, it is also proposed to extend the road to Cheshire, and from thence to Waterbury, connecting with the New York and New England, and the Naugatuck railroad at that point.

Two gentlemen in New Haven swore off on smoking for two weeks, agreeing to forfeit two cigars for the first violation of the pledge, and to double the amount with each successive smoke. One of the men kept his agreement; the other consumed twenty six cigars. His forfeit therefore amounts to 67,108,864 cigars, or at the rate of $88 a thousand, about $5,892,315.

Mrs. Delilah M. Ingham, who was assaulted by an unknown man near Washington park, Bridgeport, some weeks ago, died Saturday. Her death was undoubtedly caused by the effects of the assault. The attending physician declares that she had no disease, and died from nervous prostration. The scoundrel struck her and attempted to choke her. She rallied from the shock for a time and it was thought she would recover, but she finally sank and died.

BANK WATCHMAN'S MYSTERIOUS DEATH.

William R. Galpin, a well-known bank watchman of Bridgeport, died suddenly about 11.30 o'clock Thursday night. He went on duty as usual in the evening and while in the station house about 10 o'clock on his regular report he smoked a cigar, and soon after complained of a sick feeling and began to perspire freely, great drops of sweat falling off his face and neck. In a little while he went out to make his regular tour of the banks and stopped at a drug store where he was taken with a fainting spell. He was assisted to the police station by some friends, placed on a bed and a physician summoned to attend him. Soon he was taken with a vomiting spell and continued rapidly to sink and died inside of an hour. The deceased was fifty-four years of age.

ANDERSEN'S ESCAPE AND RECAPTURE.

Andersen, the escaped murderer, was taken back to the Middletown insane asylum Saturday. He says the internationalists helped him with tools and money to escape. He went out to the wharf when the Hartford and New York boat came by that night, and went aboard, first having had a barber shave him, and having also got a good meal at the restaurant. He feared the purser on the steamer recognized him, for the latter looked at him queerly when selling the lunatic a ticket. Andersen gave his name as Cunningham, or Buckingham, he does not now remember which. On arriving in New York he applied to the Young Men's Christian association for employment, under the name of Charles Adams, and on the pretense of being a cabinet maker from Chicago. The agent offered him two chances, one with a New York furniture dealer, and the other out near Newark on a farm. Fearing that the former position would expose him to recognition, he took the latter: with one Marcell, who kept a large dairy. Here Andersen called himself Adamson, and worked fifteen hours a day.

In a few days he assaulted a fellow-workman, first telling him that he had a mission to kill him. This led to his arrest. A New York *Sun* reporter, who wrote up the assault, was rendered suspicious by the evident insanity of the fellow, obtained a card describing the escaped murderer from Middletown, and compared the two. After talking it up with the Newark chief of police, they decided that they had earned the $300 reward. When Dr. Fisher arrived from Middletown, he immediately identified him. The chief of Newark had been under some doubts, indeed at one time it seemed as if the man could not be Andersen. Before Dr. Fisher's arrival a man claiming to be from Middletown had been admitted to see the prisoner, and declared that he was not Andersen.

When Dr. Fisher arrived, Andersen pretended not to know him, but showed decided alarm and excitement. He quickly revealed his identity, though, when Masonry was alluded to, as this is one of the points on which Andersen is insane. He declared immediately that the Masons had conspired for his capture, and that the Internationalists had gone back on him.

Dr. Fisher and Chief Meldrum came back with Andersen, who was transported so quietly that reporters were evaded in New York. The *Reporter* man got aboard the train at New Haven, though, and interviewed Andersen and the doctor.

There was a crowd to meet them at Middletown. There Dr. Shaw met them, and Andersen said cheerily, "Doctor, I've come back to see you;" to which the superintendent replied, with a smile, "I see you have."

"Will you return him to the same building?" the reporter had asked before the train reached Middletown.

"Oh, yes. That is the best place. What else can be done? You can see he is crazy," was the reply.

"There will be no discipline and no punishment for jail breaking?"

"Of course not; he is crazy."

"But he will be closely watched?"

"Yes; but he was closely watched before. Three attendants went wherever he went. What more could be done?"

The rear car of an uptown Third avenue elevated train in New York jumped the track on the curve at Whitehall and Front streets Sunday. Owing to the stormy weather there were no passengers in the car and no one was injured

Brief Telegrams.

The storm of the past three days has been unusually severe along the New England coast

A fire at Belle Plaine, Minn., Saturday morning, destroyed several frame stores. Loss $10,000

The convening setting the war indemnity question with Russia has been signed at Constantinople

The Right Rev. Jas. Chadwick, Roman Catholic bishop of Hexham and New Castle, England, is dead

The French squadron of the Piraus has been ordered to be in readiness to proceed Egypt at a moment's notice.

Col. Emil Frei has been appointed minister of Switzerland at Washington. He formerly served in the United States army

The German reichstag has resolved by a vote of 162 to 121 to refer the tobacco monopoly bill to a committee of twenty-eight.

The Mexican congress has granted the exclusive privilege in the Bell Telephone company to sell and operate their instruments in Mexico

General Ignatieff has ordered the troops to Dunaburg, Russia, to suppress agrarian disturbances there directed against the German land owners

At the exhibition of ship models in London, silver medals have been awarded to Lewis Temple of New Bedford, Mass., for a centre board yacht and W. B. Barker of Nyack, N. Y., for an American yacht

The Extraordinary Hotel Clerk

A newly arrived and singularly assorted couple at the Fifth avenue hotel, consisting of a Londoner and an out-and out American, western man, stood watching the throng of people coming and going at the marble counter the other evening and listening with surprise to the endless number of quick questions made to the hotel clerk about trains, rooms and individuals, and the instantaneous replies when the Englishman broke out with:

"Most extraordinary man, seems to know everybody and everything,—wonder if there is any question about a railway train or any person that he can't answer.

"I'll bet half a dozen champagne I'll put him a question about a train he can't answer," said the westerner.

"Done! I'll stand six to see him go to grass," said her majesty's subject.

"Well, here goes, then," and western stepped up to the marble counter.

"Say! You appear to know everything and everybody; who is there that's going to h—— and when's the train start?"

"Charles J. Guiteau; starts June 30th, sir," replied the clerk, looking the querist right in the eye without moving a muscle.

"Well, I reckon you are about right, but you ban't tell me where I can go to get a ticket, can you?"

"Go to the devil!" said the clerk, turning away.

"Mister," said the western guest looking over to Parker, the blonde bookkeeper, after the laughter had subsided, "you kin charge six bottles of 'Fiz' in my bill for the use of these two gentlemen, for I must weaken on this bet—it's agin me." He withdrew and the clerk kept answering questions about other and more familiar routes with perfect equanimity.—*Boston Commercial Bulletin.*

His Wife's Signature.

A few days since a well-dressed young man entered an express office in this city and said to the obliging money clerk, Mr. John Clark, that he wished to send some money to his wife; that she lived in Boston in a flat, and that her mail being sometimes tampered with, he would like to know how to send it so that it would be absolutely safe. Mr. Clark replied by showing him the "advice card" they use in connection with orders, on which is a clause stating that if the sender of the money has in his possession a signature of the payee, and will paste it on the card, the persons calling for the money can identify themselves by duplicating the signature. The gentleman replied that he had lots of them, and putting his hand in his pocket brought out a bundle of letters. After examining several in succession, a broad smile spread over his countenance, and with a half doubtful expression he said, "Are you a married man?" Mr. Clark answered that he was. "Well, then," said he, "look at this," handing him one of the letters. Mr. Clark looked and found the cause of the young man's amusement to be that the letter was signed not with his wife's name, but with the endearing substitute, "Your tootsey tootsey," and it turned out that they all were so. Mr. Clark then said, "Well, cut one of them off, and the agent will cause her to duplicate it." The gentleman, after some hesitation, agreed, remarking, "I'll do it, but when I get home I will expect some lively hair-pulling."—*Cincinnati Gazette.*

Spring Vegetables.

"In the bright lexicon of youth there's no such word as fall," says Bulwer; but Bulwer never tried to crawl under a circus tent.—*Philadelphia News.*

"Yes," said the country member, "I went to that variety show because I was sure there'd be nobody there who knew me! Durned if pretty much the whole legislature wasn't there!"

The philosopher who starts life with the idea that the rest of the world are a pack of "dom'd fules," as Carlyle would say, is more likely to strike it rich than the man who takes an opposite view.

Governor Foster's new fill portrait has "the right arm bent at the elbow," and the Boston *Herald* protests against such a public defiance of the Ohio temperance law.—*Waterbury American.*

A servant applying for a situation was asked the reason of her having left her last place. "Please, ma'am, it was because I were too good-lookin', an' visitors was always mistakin' me for the missis."

Washington Scene.—Deep-voiced gazzler—"Hi, waiter! bring me three more schooners!" Awe struck spectators, whispering—"That must be the new secretary of the navy."—*Louisville Courier Journal.*

The Scranton *Republican* relates that a Wilkesbarre man took his seat in the barber's chair he asked the barber if he had the same razor he had used two days before. Being answered affirmatively, the patient man said, "Then give me chloroform."

Only about one out of fifteen of the American girls who go abroad to become great singers or painters are ever heard of after returning home. The other fourteen marry Italian counts, and when night comes are too busy taking care of the monkeys and mending tamborines to hunt up their old acquaintances.

A man in Green Bay, Wisconsin, sent a pair of trowsers to a friend who had a part in private theatricals, with the message, "Loaned for the part you are about to play." He intrusted to the same messenger a piece of silver ware designated as a wedding gift to a young lady about to be married. The messenger gave her the wrong parcel'

"No, indeed, I'm not going to learn how to make bread" said a New Haven belle. "Girls who know how to make bread generally marry men who can't afford to buy flour to make it with, and they have to work in a milliner's shop to help pay the board bill. I'll stick to my fancy work.—*N. H. Register*

An equivocal compliment: "I'm so glad to meet you here, Capt. Spinks, and so glad you are going to take me in to dinner!" (Capt S is delighted.) "You're about the only man in the room my husband isn't likely to be jealous of!" (Capt. Spinks' delight is no longer unmixed.)

BORN.

PHILLIPS—In this city, May 11th, a daughter to Joseph V. and Minnie J. Phillips

MARRIED.

[illegible]ADAR—OLIN—At Norwich, by the Rev. Mr Weaver, Nelson E. Dunbar and Calvinia S. Olin both of Preston

CHAPPELL—BURNETT—On May 10th, in this city by the Rev Andrew J Sullivan Edward L. Chappell and Mary L. Burnett daughter of Hamilton Burnett, all of this city

MCNALLY—BOYD—On May 10th, in this city by the Rev Andrew J Sullivan James McNally and Martha Boyd both of this city

SHELLATE—GRANT—On Wednesday May 10th, at the residence of the bride's father by the Rev Samuel P Halsey D D Henry A Shellate and Nellie Williams Grant daughter of W. P. Grant (formerly of North Stonington, Ct.) all of Brooklyn, N. Y.

DIED.

GEER—In Griswold May 12th, John D. Geer aged [illegible] years, 4 months and 27 days.

JENNINGS—In Preston, May 11th, Catherine Jennings, aged [illegible] years

Funeral from her late residence, No. 3 Punchard street, Tuesday afternoon May 14th, at 2 o'clock. 2o

PRATT—In Preston, Brewster's Neck May 11th, William H Pratt aged 81 years

Notice of funeral hereafter

New Advertisements.

WANTED—
In a Private Family,
Two or Three Gentlemen Boarders.
In a pleasant locality, within a few minutes walk of Post Office For further particulars, enquire at the store of MR A. T. OTIS may13d2w

WANTED.
An Agent, lady or gentleman, for the various towns and cities in the State, to sell a
"New" Patent Article Which is Needed by Every Housekeeper.
Small capital ($20 00) required or will make other arrangements with responsible party. Agents make from $6 to $12 per day. Address BARKER & KELLOGG, No. 40 Trumbull Street, Hartford, Conn. may13d6t

Proposals for Dredging.
UNITED STATES ENGINEER OFFICE, NEW LONDON, CONN., May 10, 1878.
SEALED PROPOSALS, in triplicate, will be received at this office until 11 o'clock A. M. on the 7th day of June, 1878, for Dredging in Thames River, Conn.
Specifications and blank forms for proposals and for guaranty will be sent on application to this office.
J. W. BARLOW, Maj. of Eng'rs, U. S. A.
may13d6t

Proposals for Dike.
UNITED STATES ENGINEER OFFICE, NEW LONDON, CONN., May 10, 1878.
SEALED PROPOSALS, in triplicate, will be received at this office until 11 o'clock A. M. on the 7th day of June, 1878, for Constructing a Dike in Thames River, Conn., to be built either of Piles and Stone, or wholly of Stone
Specifications and blank forms for proposals and for guaranty will be sent on application to this office.
J. W. BARLOW, Maj. of Eng'rs, U. S. A.
may13d6t

POCKETBOOKS.
Bill Books,
Letter Cases,
Card Cases,
In Russia, Seal, Alligator and Calf Also a fine line of PLUSH PURSES at low prices.
NOYES & DAVIS.
may13 d&w

Wants.

WANTED.
A Smart, Active Man
to run a cloth-winding and measuring machine. Steady employment for the right man. Also 2 men for dye house Apply to HALL BROS., 18 and 19 Commerce Street. may13 d

WANTED.
A YOUNG MAN
to take care of a horse and garden Must be a good driver and come well recommended Also
Several Good Girls Wanted.
Apply to the Real Estate and Employment Agency, 4 Breed Hall Building, Norwich, Conn may13 d

WANTED.—Good, energetic men to introduce our popular and fast-selling book, ENCYCLOPEDIA OF BUSINESS AND SOCIAL FORMS, a genuine treasury of most useful and practical information upon subjects arising in the daily life of every one. We have also an extensive assortment of imported Albums, Family Bibles, both versions, and Standard Books of popular authors Sold on instalments or easy monthly payments. Highest rates of commission paid and choice territory furnished. For further particulars apply to R. GATELY & CO., 236 Asylum Street, Hartford, Conn. apr27d6m

WANTED—Families with frame spinners; also weavers at MAIRO MILL, Baltic, Conn. jan19d&w

For the Ladies.

SPRING AND
SUMMER MILLINERY.
A large assortment of
Hats, Bonnets, Flowers,
Feathers, Ribbons, Laces,
and all the Novelties in Trimmings now on exhibition.
Also a full line of best makes in
BLACK CRAPES.
Orders a specialty.
MRS. G. P. STANTON,
No 35 Shetucket Street,
may11 d&w

ADAMS'
PATENT PILLOW SHAM HOLDER,
Exhibited at the Boston Fair, can be seen at the house of Mr L. Dill, 26 Union street. Ladies are invited to examine them. An article needed in every family. Orders left will be filled promptly Mrs. L. A. Eaton will canvass this vicinity for orders.
N. COGGESHALL, general agent for the state of Connecticut. may13 d1w*

MISSES
WALKER, HILL & EDGERTON
Announce to the ladies of Norwich and vicinity that they have leased the store,
7 Shetucket Street,
formerly occupied by Mrs. C. B. Platt for millinery and fancy goods, and now have in stock a fine assortment of
LACES,
In Duchess, Applique, Thread, Valenciennes, Bandearbiche, Scarfs and Sets.
Also a desirable stock of
Medium and low priced Laces,
Spanish Laces, Scarfs and Fichus,
Children's Lace Collars,
Ladies' Ties, Fichus, Ruching, Veiling, etc.
Illusion, Brussels and Bobinett Laces,
Dotted Lace Veiling, Dress Caps,
Children's Bonnets.
A large and complete stock of
RIBBONS
And Black English Crape.
They will be constantly receiving NEW AND DESIRABLE GOODS.
N. B.—About April 1st they will have a large and complete stock of
NEW MILLINERY,
Comprising everything kept in a first-class store. All kinds of Millinery Work done to order in the best manner and at short notice
MISSES WALKER, HILL & EDGERTON have taken the store so long occupied by the undersigned in the millinery business. She takes pleasure in recommending them to the public, although it seems superfluous for ladies so favorably known for their skill and taste MRS. C. B. PLATT.
Norwich, March 17th, 1878. aprl1 d&w

SPRING SUITS
AT THE ROOMS OF
MRS. SYDLEMAN
MAY BE FOUND A LINE OF
Spring Suits and Wraps,
CONSISTING OF
Black and Colored Silks, Flannels in all the New Shades, Mantles, Jackets and Ulsters.
aprl13 434 Main Street

NOW IS THE TIME TO GET YOUR
Hats and Bonnets Bleached, Pressed and Dyed.
I have all the Spring Styles, and am prepared to Dye all the Fancy Colors, Maroon, Cardinal Navy Blue, Light Blue, Olive Green, Black and Brown. ORD. W. PIKE'S, at the Old Bleachery, No. 10 Cliff Street. Opposite Franklin. aprl3d

For Sale.

FOR SALE
Horses, Landaulet and Harness
A pair of BAY CARRIAGE HORSES weighing 10 hundred pounds warranted sound and good drivers. One be driven single
A LANDAULET very light pole and shafts good order Also one set of
GOOD BUSINESS COACH HARNESS in good order
The above can be bought low as the owner is abroad For particulars inquire of the livery stable of may13d CHARLES E. BRADY

CLOSING OUT SALE
STONE WARE.
The Stone Ware at the Pottery will be sold off at the most SIXTY DAYS
At 50 per ct discount from List Prices
All orders will be promptly attended to. Cost freight prepaid
Address A. T. DAVIS Administrator
9 Thames Street,
may13d3w Norwich, Conn

FOR SALE
A MEAT MARKET.
To any one wishing to engage in the meat business a rare chance is offered by the undersigned The market is first class and centrally located having a good and increasing trade, real good crate good ice box and all necessary fixtures, 2 horses, 1 meat cart 1 delivery wagon, etc The above business can be bought at a bargain if applied for soon. B PECKHAM may9d6w

FOR SALE—100 Loads
GOOD BUILDING STONE.
ANOTHER FRESH MILK JERSEY COW.
1 Two Seated Wagon and 1 Side Bar Wagon.
Apply to STREET COMMISSIONER COLE or GEO C RIPLEY. may8d

Groceries, Tea, &c.

ATTENTION HOUSEKEEPERS
No More Trouble with Your Bread.
BREAD MADE WITH THE
Rising Sun Yeast Cakes
NEVER SOURS
ADIN COOK
has them at wholesale and retail. may13 d

FRANK SIDDALL'S
SOAP.
No boiling Clothes. Cleans Paint beautifully.
Sold Wholesale and Retail by
SMITH & BECKWITH.
aprl3d 148 MAIN STREET

HARWOOD & CO.
Offer special bargains in
Fancy Ponce Molasses,
Choice Formosa, Oolong, and Uncolored Japan Teas.
A full assortment of first class groceries constantly on hand, at
45 Water Street.
may8d

JOHN WILLARD,
Sole Manufacturer of Palmer's Celebrated
DANDELION COFFEE,
AND
CREAM TARTAR,
novl3 26 & 28 Commerce St., Norwich, Ct.

Musical Instruments

NEW STOCK
PIANOS AND ORGANS
FOR SPRING TRADE. WAREROOMS CROWDED AT
69 State Street, New London,
AND
125 MAIN STREET,
NORWICH.
Steinway, Chickering.
Weber, Haines,
Gabler, Fischer,
PIANOS.
Mason & Hamlin,
Smith American, and
Shoninger Cymbella
ORGANS.
All on hand for selection, and for sale at LOW PRICES.
A few Second Hand Pianos and Organs
At less than real value
PIANOS TO RENT FOR THE SUMMER
A. H. CHAPPELL,
125 Main St, Norwich,
69 State Street, New London.
may13 d

GOOD
Second Hand Pianos and Organs
For sale cheap Pianos and Organs Tuned
H. E. STEVENS.
may10d 38 Main St. and 10 Grove St

ORGANS.
N. D. SMITH & SON,
General Agents of Eastern Connecticut for the
FAMOUS
ESTEY ORGANS,
WHICH TO DAY
STAND PREEMINENT
among their many competitors, and are the recipients of the
HIGHEST ENDORSEMENTS
FROM THE
Greatest Musical

Norwich Morning Bulletin.

VOL. XXIV. [Entered at the Post Office at Norwich, Conn., as Second Class Matter.] NORWICH, CONN., TUESDAY, MAY 16, 1882. NO. 8199

NEWS BY TELEGRAPH.

FORTY-SEVENTH CONGRESS.

SENATE

$1,340,000 FOR RE-ELECTION PURPOSES—THE WHISKEY BILL.—DISCLAIMER BY MR. WINDOM—MORTLANDER'S BURIAL BILL

WASHINGTON, May 15

A bill was introduced in the senate to day by Mr Rollins authorizing the sale of the old New York post office site. It provides for such sale at public auction at not less than $500,000

The following are the amounts appropriated by bills favorably reported for public buildings at the places named Jackson, Tenn., $30 000, Newcastle, Del., $15,000; Council Bluffs, Ia, $100,000; Detroit, Mich, $600,000, Hannibal, Mo, $75,000, and Louisville, Ky., $500 000.

The senate took up the calendar under the Anthony rule for bills not objected to.

Mr. Harris' bill to refund taxes on income collected from citizens of Tennessee without authority was passed.

The senate bill to enable the state of California to take lands in lieu of the sixteenth and thirty sixth sections found to be mineral lands and several pension bills were passed

Shortly after two o'clock the unfinished business, the five per cent land bill, was taken up and after Mr. Plumb, who was in charge of the measure, had expressed the hope that it might be disposed of to morrow, in view of the press of other business for precedence, it was laid over informally.

On a motion of Mr McPherson the house bill for the removal of the remains of the late Minister Kilpatrick from Chili to New Jersey for interment was passed.

The senate then listened to a speech by Mr. Beck upon the house bonded distilled spirits bill now in the finance committee, his pending resolution to give the measure precedence of consideration hereafter being taken up.

Mr. Morrill in opposition to the bill, said that since the facts had been developed concerning the inconsiderable amount of stock on hand that could possibly be effected, the demand for early action, which for a time had been loud and hot, had largely subsided. The finance committee were now neither beset by agents of interested parties nor overwhelmed by correspondence. Many engaged in the business, (if their written and oral communications were to be accepted,) not only did not now hanker after the measure but doubted its propriety. He (Mr. Morrill) thought that, like whiskey itself, the measure was one which it would be better to keep awhile in abeyance.

Mr. Bayard said that the bill would probably be reported as amended to morrow and hoped it would fail to receive action

Mr. Windom, mover of the pending investigation into alleged corruption in connection with the dail, disclaimed having even intimated that any member of either house had been improperly influenced or approached, and as to the merits of the bill he would attempt to show at the proper time that it would more widely open the door to a swindling of the government than would any or all of the projects before congress for twenty years.

Executive session and adjourned

HOUSE.

FORTY FIVE BILLS, ETC—ONE FOR SALE OF BROOKLYN NAVY YARD — NATIONAL GUARD BILL REJECTED.

Under the call of states in the house, to day, there were forty-five bills and resolutions introduced. Those of public interest were substantially as follows

By Mr Cravens (Ark.) granting to persons who have entered homesteads of less than 160 acres sufficient land adjoining such homesteads to increase the area of each to 160 acres

By Mr. Shelley (Ala.) providing that coal and iron lands in the state of Alabama shall not be sold at a less price per acre than is placed upon such lands by the general laws of the United States

By Mr. Martin (Del.) appropriating $15,000 for the erection of a post office building at Newcastle, Del

By Mr. Morey (O) granting three months' pay to officers of the volunteer army in the war of the rebellion who were commissioned but not mustered

Mr. Bliss (N. Y.) introduced a bill providing for the removal of the navy yard from Brooklyn and the sale of the grounds and buildings thereon. He also presented a petition and communication from the mayor of that city and resolutions of its common council in favor thereof, all of which were referred to the committee on appropriations. The bill provides that if a new yard shall be established it shall be as convenient as practicable to the port of New York

Mr Lynch introduced a bill to amend the election laws. It repeals section 3029 of the revised statutes under which the supervisors have no authority to make arrests or do any act other than to witness the election proceedings and authorizes them to report violations of the proposed act and furnish the district attorney with information upon which to base criminal prosecutions in the United States courts

Mr. Jadwin (Pa.), under instructions from the committee on war claims, moved to suspend the rules and pass the bill appropriating $20,000 to pay Mrs. Sallie Carroll of Maryland for property used by the army during the late war. Lost; yeas 84, nays 140

The house took up Mr. Hayes's militia bill which combines the militia of the several states into a national guard, makes every male citizen from eighteen to forty five years liable to enlistment, and gives the national government power to grant arms, instructions, etc., to the various state organizations. The bill especially provides for the granting of prizes for the best militia team of riflemen. The bill was lost—61 yeas to 126 nays

A motion to suspend the rules (made by Mr Springer of Illinois) and pass the joint resolution for the republication of the first, second and third volumes of the official record of the rebellion was lost.

The speaker laid before the house a message from the president transmitting a communication from the commissioner of pensions calling attention to the fact that the deficiency appropriation of $16 000,000 to meet the June payment of army pensions should be available as early as the 25th instant if practicable —Referred

The house then at 4 50 p. m adjourned.

Connecticut Valley Congregational Club Formed.

SPRINGFIELD, Mass, May 15 — The Connecticut Valley Congregational club was formed with seventy five members at the Massasoit house tonight Ex-governor William B Washburn of Greenfield is president. J. H Sedgley of Amherst college, State Senator W H Hoag of Springfield, and the Rev M. W Lyon of Northampton are the vice presidents Frank R Young of Springfield is secretary, Charles March of Springfield treasurer, and the Rev E. E. Rexford [illegible] Chairman [illegible] executive committee.

The by laws provide [illegible] meetings in January, March [illegible] October or December and [illegible]

Nearly every [illegible] present [illegible] Castle Garden Monday

THE EMERALD ISLE.

Sympathies of the People Alienated—Divinations of Spiritualists.

NEW YORK, May 15.—The *Tribune's* London despatch says that in Ireland the new coercion bill has alienated the sympathies of the people, and there is no longer that readiness to give assistance and information to the authorities in their search for the assassins that was manifested at first.

Earl and Countess Spencer attended divine service at the Chapel Royal, Dublin, Sunday. They were escorted thither by a detachment of dragoons and were cordially received by the public. References were made to the tragedy in most of the chapels and churches in Dublin

A number of Spiritualists in England have been pestering the authorities with the results of their divinations as to the hiding place of the assassins, the names of the murderers, and the number of the car. It is needless to say that these suggestions meet with no attention.

Land Leaguers and the Liberals.

LONDON, May 15.—In the house of commons, this afternoon, Mr. Parnell read a letter which he wrote to Mr. O'Shea, home rule member for county Clare, before his release and which is to the effect that reforms of the land act in regard to arrears of rent, purchase and leases are necessary and that on the completion thereof the Land League would do all that was possible to suppress outrages in Ireland.

Mr. Forster asked that the whole letter be read.

Mr. O'Shea then read a paragraph omitted by Mr. Parnell, stating that if the reforms specified were made the Land Leaguers might act cordially with the liberals in support of liberal principles.

The reading was received with cheers from the opposition benches.

Various Notes.

The sub-inspector who was in command of the police when the crowd was fired upon at Ballina some days ago, during the rejoicings over the release of the suspects, has been relieved from duty.

The fund started by the corporation of Cork as a reward for the apprehension of the assassins of Lord Frederick Cavendish and Mr Burke now amounts to £1,000.

Mr. Thomas Power O'Connor, member for Galway, who has just returned from his American tour, attended a meeting of the Parnellite members of the house of commons to-day.

Considerable division of opinion exists among the Parnellite members on the subject of the new coercion bill, several being in favor of withdrawing from the parliamentary discussion of the measure altogether.

The Arrears of Rent Bill Introduced by Mr. Gladstone.

LONDON, May 16.—Mr. Gladstone introduced the arrears bill in the house of commons last evening. He explained that the bill was limited to tenancies up to £30, Griffith's valuation. The bill is to be administered by a land commission which will be assisted by the county court judge, before whom the tenant will be obliged to prove his inability to pay arrears. Either the landlord or tenant may apply to the commission.

The bill only deals with two years' arrears and requires the tenant to pay one year's arrears from November, 1880, to November, 1881. When that is paid the whole of the remaining arrears will be cancelled. The government will contribute the remaining one year's rent from the residue of the Irish church surplus fund, the estimated amount of which is £1,500,000.

There is no reason to believe that the claims on the government's contribution will exceed two millions. The remaining half million will be made up from the consolidated fund. The progress of the bill will depend on the progress of the repression bill which cannot be displaced.

The Police Bill Balked.

DUBLIN, May 15.—The police have made no further progress towards the discovery of the assassins. The report of the arrest of three men at a hotel at Cork was untrue. The man Rush, who it was stated drove the car containing the murderers, is a car owner. He was questioned by the police as to whether any of his cars are missing, but the inquiry was without result. The man James McGrath, who was arrested at Shrewsbury, England, on suspicion of being concerned in the murders, it has been found had no connection with them. He, however, has been held on a charge of theft. A man named Robert Dowdall was arrested at Cork to-day on the arrival of the mail train from Dublin on suspicion of being concerned in the Dublin murders. His face was scratched.

DEGENERACY OF THE CIVIL SERVICE.

Perversion and Prostitution of the Duties of the Executive Official Favors and Political Servility

WASHINGTON, May 15.—Senator Pendleton, on behalf of the committee on civil service and retrenchment, to day presented to the senate a report in advocacy of the passage of the bill "to regulate and improve the civil service of the United States" which was reported to the senate on the 29th of March last.

The report says: The president of the republic created by constitution in the beginning and the chief magistrate of to day are two entirely different public function aries. There has grown up such a perversion of the duties of the presidential office, such a prostitution of its ends as is unworthy the great idea of its creation, imposing burdens so grievous and so degrading to all the faculties and functions becoming in the occupant that a change, the committee think, has already occurred in the character of the government itself which, if not corrected, will be permanent and disastrous.

Without multiplying words, the committee say, this much is patent, that in the growth and expansion of the nation the appointing power is tasked beyond the possibility of personal attention to requirements of official positions, increased a hundred-fold in number and manifold in the variety and responsibility of duties to be performed; that in the discharge of this, the highest of all executive functions, political influences and compensations have come to dominate and subordinate all other considerations, and the distribution of official spoils has come to be the lawful prerogative of political ascendancy

Offices have come to be sought and bestowed as so many charities, furnishing support to the needy, and exacting in return partisan service; not as so many trusts imposing duties on the holders

These abuses the committee assert, have grown out of a system comparatively new in our government. Appointments because of special fitness and removals for cause were the rule in early history

The report, after quoting from views heretofore expressed by Presidents Grant, Hayes, Garfield and Arthur in favor of regulating the civil service by law, closes by urging the passage of the bill

The Tennessee state senate passed a bill Monday to fund the state debt at sixty cents and three, four, five and six per cent. interest The vote stood 14 to 11. The [illegible] probably also pass the lower house

CRIMES AND ACCIDENTS.

Twelve Persons Rewarded With Death for Their Temerity

CHICAGO, May 15.—A despatch from Pullman, Ill., says: On Sunday night a sailing boat with twelve persons on board, capsized in Lake Calumet and all were drowned. The boat was a small craft used by the Pullman people for pleasure excursions and had on board a party consisting of Captain Bucklin, an old sea captain, recently from Maine, his two sons, boys of seventeen and twelve years of age, John Smith, foreman of the car department and eight other men. They had gone out merely for a pleasure ride, although owing to the rough character of the water they were urged by their friends not to venture out. The capsizing of the boat was witnessed by a large number of persons on shore, including the wife and daughter of Captain Bucklin. As the boat went over, a scene of terror ensued on shore. As soon as possible three boats were manned and put out to save the victims, who were [illegible] battling the waves, but although they got within hailing distance of the helpless persons it was impossible to do anything owing to the terrible condition of the lake. Several of the rescuing party had narrow escapes from drowning. All the persons were well known in Pullman. The lake shore is being dragged for the bodies, two of the bodies, those of Smith and one of the Bucklin boys, have been recovered.

The following are the names of those on board: Napoleon Bucklin, aged 50, his two sons Benjamin and James Bucklin; John S. Smith, aged 29; Charles F. Pierce, aged 46, H. I. Moore, 38 years, W. O. Burns, 23 years; a young man named Foster; a man named Davis, 45 years old; and three others whose names could not be ascertained. All the men worked at Pullman.

Bucklin leaves a wife and five daughters. Smith leaves a wife and child. Oliver leaves a wife. Pierce and Moore were carpenters from Blissfield, Mich., and each leaves a family there. Bucklin was an old sea captain and well known in the east and thoroughly understood handling a boat, but why the party should have ventured on the lake in a storm is a mystery to everybody.

A Murderer's Confession

HARTFORD, Ct., May 15.—Wm. Richards, the Englishman arrested at Waterbury two weeks ago for the murder of Joseph Jackson, a brother immigrant, at Abercrora, in the province of Quebec, last July, has made a full confession of the deed. He says they quarrelled over a little money and that Jackson struck him a blow in the face. Richards then knocked Jackson down, his skull being fractured by striking on a stone, rendering him unconscious. Richards then carried Jackson to an abyss and threw him down, which mangled his body. Richards went down the ravine and rifled the pockets of his victim and came direct to Hartford. He says Jackson had but ten dollars. Richards seems prepared for his fate, but thinks he may escape the gallows as the crime was not premeditated The extradition proceedings are set for May 30th.

Systematic Mail Robbery.

HALIFAX, May 15.—A systematic robbery of mails on night trains from Halifax to St. John has just come to light. A large number of letters for the United States are among those stolen. The authorities are investigating.

Rio and Derringers for Two.

WILMINGTON, Del., May 15.—It is reported here that Laubat and Turnbull, members of the Union club of New York, between whom hostile letters have recently passed, are about to fight a duel somewhere near Newark in the morning. A party of five, supposed to be the principals and their assistants, arrived here on an afternoon train, purchased tickets for Newark and are believed to have left on the evening train for that place.

Probably Murdered by an Insane Brother.

NORTH ADAMS, Mass., May 15.—Much excitement prevails at Williamstown over the probably fatal clubbing of Mrs. Representative Belden, at her home last evening, by her brother, James Noble. Noble has been affected with periodical fits for some time, and two days ago became violently insane. Two men were employed to watch him, but last night, while they were temporarily absent, he sprang from his bed and rushed at his mother, threatening to kill her. The old lady ran out and Noble jumping through the window ran into the yard, where were seated Dr. Belden and his boy. Noble picked up a large club and rushed for the boy. Mrs. Belden seized the boy and her arms were around him when Noble reached them, and he struck Mrs. Belden on the back of the head several times with a club, felling her to the ground. She was picked up and borne into the house. Noble ran into the street shouting that he had killed his sister, but was finally secured and brought to the house by four men, and he will be taken to the Northampton asylum to-day The opinion of physicians is against Mrs Belden's recovery. She passed a very bad night and this morning was worse. She is the daughter of Robert Noble, a prominent and wealthy farmer, and has three children.

LEGAL PROCEEDINGS.

A High Priced Crank Shaft.

BOSTON, May 15.—In the United States circuit court, to-day, decision was reserved on the appeal of the Atlantic works which seeks to recover $3,241 for the crank shaft furnished the steamer Victoria last spring. The owner refused to pay on the ground of exorbitant charges and the libellants appealed from a verdict of $1,700 in the lower court.

Remarkable Extradition Proceedings.

COLUMBUS, O., May 15 —On May 10th, Governor Foster made a requisition on the chief justice of the supreme court of the District of Columbia for the extradition of Benjamin F. Pritchard, charged with forgery, he being a claim agent at Washington. Joseph Moses, deputy sheriff of Hamilton county, got Pritchard at Washington, while returning through Pennsylvania. At Altoona, Moses was met with a writ of habeas corpus, parties having telegraphed ahead, and another officer took the prisoner from him and placed him in jail. On account of resistance Moses was also arrested, but released on his own recognizance and Pritchard's habeas corpus case was set for Wednesday

Moses says the Pennsylvania judges and attorneys claim that a fugitive could not be taken through that state without a warrant from the governor. On Moses' arrival here Gov Foster decided that he could not legally make such a requisition because Pritchard is a fugitive in Pennsylvania and commissioned Moses to return to Altoona. Meantime Gov Hoyt of Pennsylvania and President Roberts of the railroad company were notified of what had been done and that an agent of Ohio was awaiting the result. These are the most remarkable extradition proceedings ever heard of here, and the outcome will be awaited with interest

Capt John Heightman, of Fall River, Mass., a veteran West Indian tradesman, died Monday afternoon after a long illness aged [illegible]

GUITEAU'S VANISHED HOPE.

An Authoritative Assertion of Agreement.

WASHINGTON, May 15.—It is to day learned authoritatively that a decision upon the Guiteau exceptions will be rendered by the District supreme court next Monday, and that it will be an unanimous one. There is no longer any doubt but it will overrule all the exceptions, and, consequently, affirm the sentence of the court below. It is understood that one of the judges was inclined to attach much importance to the question raised against the competency of Mrs. Dunmire's testimony, and that another member of the court found considerable difficulty in coming to an agreement with his colleagues on the question of jurisdiction, but, while these two judges may perhaps take occasion to express opinions in some degree dissenting from their colleagues' processes of reasoning on these points, the decision itself will, as above stated, be unanimous.

NATIONAL CAPITAL.

Contested Election Cases.

WASHINGTON, D. C., May 15.—The indications are that the minority of the house will delay action as much as possible on the contested election cases which are expected to come up during the present week. In conversation on the subject to day, a prominent member of the minority said: "If the contested election cases are forced ahead of the regular appropriation bills the chances are that the session will extend to August."

Travelling on Free Passes and Charging Full Rate.

Hillyell H. Russell, United States marshal for the western district of Texas, was arrested in this city to-day for prosecuting fraudulent actual expense accounts in connection with the transportation of nine prisoners from San Antonio, Texas, to Chester, Ills. He travelled on free railroad passes and charged for full fare, and also charged for guards never employed. The case was investigated by Special Agents Tidball and Bowman. False items to the amount of over $1,000 were discovered in his accounts. It is understood that several deputy marshals and some private banks are implicated in this fraud on the government, and that proceedings will be instituted against them by the department of justice.

Russell was released on $2,000 bonds, Robert G. Ingersoll, his counsel, becoming his bondsman. In explanation of the charges against him Mr. Russell says that the alleged overcharge on transportation was for charging at the usual rates the fares of persons who had passed on free tickets which were given Russell personally and not as a courtesy to the government.

Russell has been here something seeking reappointment to office.

Printer of Fraudulent Land Certificates Discovered.

Special Agent Burke has informed the commissioner of the land office that he has succeeded in arresting at Omaha the person who printed the fraudulent land certificates which have been so extensively circulated in the west. They were originally printed in Camden, Dakota.

Nominations by the Executive.

The president sent the following nominations to the senate to-day: James A. McKee of Texas to be marshal of the northern district of Texas; H. L. Coslin of Texas to be marshal of the western district of Texas; J. C. Bigger of Texas to be attorney of the northern district of Texas; M. T. Williamson of Tennessee to be marshal of the United States for the western district of Tennessee; Wm. A. Mowry of the District of Columbia to be assistant attorney general of the United States; Hiram O. Johnson to be postmaster at Vergennes, Vt., and Thomas A. Hills to be postmaster at Leominster, Mass.

Mr. Worthington's Nomination Confirmed.

The senate in executive session has confirmed the nomination of Roland Worthington as collector of customs at Boston.

The contest over the nomination consumed about one hour's time, but developed few additional points of interest, the discussion being mainly a repetition of last week's debate. Senators Hoar and Dawes reiterated their objections to the nominee, maintaining that his confirmation would have the effect of degrading the Boston custom house from the high plane of civil service on which it has been placed by Collector Russel to the hackneyed partisan base which they asserted had characterized its management under Collector Simmons. They also argued that Mr. Worthington's confirmation would create great dissatisfaction among the better classes of people of Massachusetts.

Mahone Disturbs the Bourbons.

A special sent hence to day says: "The Virginia bourbons are severely denouncing Senator Mahone on account of his vote with the republicans, by means of which the famous Tebbs case was referred to the committee on the judiciary. The Virginia bourbons are arraigning Mahone on the ground of disloyalty to the confederate cause. Young Tebbs, who was in the confederate service, desires to become surgeon in the United States navy, and wishes to have the law which forbids ex confederates to enter the service set aside as to his case."

The Shipherd Business

The house committee on foreign affairs held an informal meeting this morning, a quorum not being present, and decided to hold a meeting to morrow afternoon for the purpose of receiving the testimony taken by the sub-committee in New York and to determine what matters they will question Mr. Shipherd upon. All of the members of the sub committee have returned to this city except Mr. Kasson, who is expected to day. Mr. Shipherd has been summoned to appear before the committee on Wednesday at 10 o'clock.

Mr Dibble Clings to the Sheet Anchor of Hope.

The house committee on elections rendered a decision some weeks since in the contested election case of Mackey vs. Dibble from the Second district of South Carolina in favor of R. W. M. Mackey, the republican contestant. Mr. Dibble, the sitting member, filed in the house to day a memorial setting forth that since the decision of the committee was made sworn evidence taken in the course of the trial of election cases in Charleston has shown that the contestant, after securing testimony to support his claim to the seat, materially changed that testimony in the record. In view of this alleged fraud, the memorialist asks that the house order an investigation.

NOTABLE DEATHS.

Gov. Washburn's Example Commended.

MADISON, Wis., May 15.—Governor Rusk has issued a proclamation announcing the death of Governor C. C. Washburne, ex-governor of this state, commending his examples and life as worthy of emulation, appointing ten eminent citizens as a committee to attend the obsequies and directing that the capitol be draped in mourning thirty days.

The Rev. D. G. Anderson.

BARRAY HARBINGTON, Mass, May 15.—The Rev D. G. Anderson, rector of St. James' Episcopal church since 1870, died to day aged forty two. He served during the war, being in command of the company at Washington that guarded the old capitol prison on the night of Lincoln's assassination. He graduated at the Philadelphia Theological institute and was rector of churches at Ashton R I, Cranston, R. I., and Troy, N. Y.

Mayor Manly of Raleigh, N. C.

RALEIGH, N. C., May 15 —Basil C Manly, mayor of Raleigh, died this morning, aged forty three. He served with distinction in the confederate army as an officer of artillery.

NAUTICAL.

Wrecks in Pisscotis and Fortune Bays.

ST. JOHNS, N F., May 15.—A craft just from Pisscotis bay reports the loss of the schooner Trial with all on board. The exact locality of the disaster is not known but is supposed to be the mouth of the latter bay.

A vessel arrived at St. Pierre Thursday with the body of a young man, son of Capt. Palmer, owner of the Trial, found floating on the wreck.

It is reported that another schooner, painted black with white moulding, was wrecked in Fortune bay.

The barque Lothair, fifteen days from New York, arrived after a very stormy passage.

Three more sealing schooners are in. They report terribly severe weather on the Labrador coast up to the 9th inst.

Danger to Mariners.

BOSTON, May 15.—A dangerous wreck has been discovered near Nantucket. A red and black spar buoy has been placed on it. The buoy bears east northeast from the outer bar buoy, east one half and from the bell buoy.

Steamship Peruvian Disabled.

MONTREAL, May 15.—The steamship Lake Huron reports having spoken the steamship Peruvian at 5 A. M. on the 13th inst., fourteen miles north by east from Cape North, with loss of propeller, drifting southeast, bound in fog. The steamship New Foundland has been ordered to proceed from Sydney to tow the Peruvian into port.

Steamship Mississippi's Hard Luck.

QUEBEC, May 15.—The steamship Mississippi, from Liverpool, was in collision on the 1st inst. with the Norwegian barque Dominion, but sustained slight damage. Subsequently the steamer was held fast in an ice floe two weeks and had her bows stove, but the leak was stopped, enabling her to reach port.

Steamship Arrivals.

At Glasgow, State of Nebraska from New York.

At Southampton, Kronprinz and Habsburg from New York.

The steamer Polynesia from New York for Hamburg and Chateau Lafite from New York for Bordeaux have arrived.

At New York, Vandalia from Hamburg.

At Larne, State of Nebraska from New York.

At New York, De Ruyter and Waesland from Antwerp; Newport, from Havana; Polaria from Hamburg.

At London, Helvetia and Frisia from New York.

At Moville, Sarmatian from Portland.

At New York, Sailer from Bremen.

POPULAR PASTIMES.

Iroquois Scratched—Hanlan's Departure.

LONDON, May 15.—Mr. Lorillard's Iroquois has been scratched from all his engagements at the Epsom and Ascot meetings. His brown colt Powhattan and his bay colt Nemo have been scratched from the entries for the race for the Derby stakes and his brown filly Hiawassa from the entries for the race for the Oaks stakes

Hanlan, the Canadian oarsman, was warmly cheered on his departure from London at the Euston station, Monday. He sails to-morrow for New York.

Pugilistic Championship of the World.

NEW YORK, May 15.—Word has been received from London by Richard K. Fox that Tug Wilson will start for America in the latter part of this month to make the proposed match with John L. Sullivan, the champion pugilist, for the championship of the world. The match will be for $2,500 a side.

Monday's Ball Scores.

At Providence, Providence 9, Bostons 2.

At Worcester, Worcesters 5, Troys 1.

At New York, Atlantics 5, Metropolitans 1.

At Detroit, Detroit 6, Buffalo 1.

At Hanover, N. H., Princeton 6, Dartmouth 4.

POLITICS AND POLITICIANS.

The Georgia Independents.

ATLANTA, Ga., May 15.—Nine leading independent democrats met here to day and issued an address to the people of Georgia indefinitely postponing the mass meeting called for June 1st and urging the party to support the Hon. Alexander H. Stephens for governor.

Massachusetts Legislative Matters.

BOSTON, May 15.—In the legislature, to-day, the senate refused to reject the bill for a metropolitan police force.

The committee on taxation reported back without alteration the bill recommending the double taxation of foreign insurance companies doing business in his state.

France.

ILLEGAL ISSUE OF UNION GENERALS STOCK.

PARIS, May 15.—The tribunal of commerce has delivered an argument in the case of the Union Generale. The last issue of shares is declared illegal and the bourse sales thereof are annulled. Unpaid instalments on old shares are ordered to be called up at the rate of 250 francs per share.

Financial and Commercial.

NEW YORK MONEY AND STOCK MARKETS.

NEW YORK, May 15 —Money loaned down from 3 to 2 per cent, and closed at the latter figures

Prime mercantile paper was discounted at 4 @5 per cent Bar silver $1 14⅝. Subsidiary coin ¼ per cent discount buying, par selling.

Sterling exchange was steady at $4 86¾@4 87 for long and $4 88¾ for short sight.

Governments were strong and ¼ per cent. higher for 4s, ½ per cent. higher for 4½s and unchanged for extended 6s and 5s.

State bonds were moderately active and irregular.

In the railroad bond market, this afternoon, Erie 2d consols declined to 90½ from 91 and Richmond & Danville debenture 6s to 48 from 50½. Wabash general mortgage 6s advanced to 93½ from 91½, Chesapeake & Ohio 1st, series B, to 81½ from 80½, Richmond & Alleghany 1st to 87½ from 86½ and Iron Mountain 5s to 86 from 79½

The share speculation opened irregular, but in the main a fraction below Saturday's close Richmond & Danville, however was 1 per cent. higher in early dealings a decline of 1@1½ per cent. took place in the general list, while Hannibal & St Joseph preferred sold 1½ and Richmond & Danville 1 per cent After this the market although dull, became strong at noon, advancing ½@1 per cent., Denver & Rio Grande, Michigan Central, Missouri Pacific and Western Union being prominent in the upward movement During the afternoon the market was if anything, duller than in the forenoon and from noon prices fell off almost steadily to the close the decline ranging from ½@1½ per cent Missouri Pacific, Louisville & Nashville Denver & Rio Grande Michigan Central and Wabash preferred were most prominent in the downward movement, while Richmond & Danville advanced 1 per cent The market closed dull and weak and prices were generally ½@1½ per cent. below the closing figures of Saturday, the latter Hannibal & St Joseph preferred Today's transactions aggregated 150,000 shares

The following were the closing quotations

10pc extended	104½	Illinois Central	1[illegible]
New 6s extended	105½	Ind Bloom & West	
New 4s reg	114½	(new issue)	65
Do coupon	115½	Lake Shore & Mich	
New 4½ reg	121	Northern	
Do coupon	121	Iron Mountain	
Pac 6s of '95	123	Kansas & Texas	31½
U S 10s	120	Lake Erie & West	20½
Boston, Hartford & Erie 6s	20	Lake Shore	104½
Do guaranteed	45	La & Mo River	
U P lands	117½	Louisville & Nash	75½
Den & Rio Grande 1st	112	Louisville & N A	57
Denver, Rio Grd & Pacific 1sts	103	Manhattan Beach	33½
Erie Seconds	90½	Market Elevat'd	94½
Kansas Pacific cons	93½	Marietta & Cincinnati 1st pref	11
Do 1st ben div	70½	Do 2d preferred	4
Lehigh & Wilkes assented	10½	Memphis & Charles	51
Oregon Nav 1sts	110	Metropolitan El	84½
St Joseph	101	Mich Cent	87½
St Paul & Sioux City 1sts	111	Missouri Pacific	39½
Wes Pac Cal 1sts	103½	Mobile & Ohio	24½
Toledo, Del & Bur. 6s	68	Morris & Essex	139
Do incomes	39	Nash & Chat	99
U. P. 1sts	117½	N J Central	71½
Land grants	118	Northern Pacific	41½
Sinking Funds	120	Do preferred	79½
Texas Pacific Land Grants	69	Northwestern	132½
Tex & Rio Grande	61½	Do pref	141½
Tenn Mixed bonds	57½	N Y, Ont & West	27½
Adams Ex	137	N. Y. Elevated	140
Alton & Terre H	30	Ohio Central	13
Do preferred	95	Ohio & Miss	35½
American Ex	93	Do preferred	130
B. Alt Lina pref	93	Ontario & Western	23½
Boston Land old	—	Oregon Navigation	115½
B Water Power old	—	Pacific Mail	49
Buffalo, Pittsburg & Western	—	Panama	—
Burlington & Cedar Rapids	81	Peoria D. & E.	29½
Canada Southern	82	Pittsburg	134½
Canton	57	Reading	43½
C. C. & I. C	71½	Rock Island	130
Central Pacific	97	St Louis & S. Francisco	32
Ches & Ohio	32	Do preferred	51½
Do 1st preferred	71½	Do. 1st pref	99
Do 2d preferred	39	St. Paul & M.	119½
Chicago & Alton	141½	Do pref	131
Do pref	149	St P. & Omaha	29½
Chicago, Burlington & Quincy	131½	Do. pref	101
Chicago, St. Louis & New Orleans	74	Texas Pacific	41
Cincinnati, San. & Cleveland	89	Tol., Del., & Bur 1st	13½
Cleveland & Col	74	Union Pacific	108½
Consolidated Coal	37	United States Exp	78
Del & Hud	100½	Wabash, St. Louis & Pacific	20½
Delaware, Lack. & Western	131½	Do. preferred	38½
D. & Rio Grande	31½	Wells Fargo	137
Erie	36	West Union	80½
Do preferred	73½	East Tennessee	11½
Fort Wayne	137	Do preferred	40
Hannibal & St Jo	40	Georgia	—
Do. preferred	75½	Mich. & Alleghany	17½
Houston & Texas	78	Milwaukee, L. S. & W	50½
		Richmond & Dan	103½
		Central Iowa	34
		Roch. & Pittsburg	49
		Oregon Trans Cont.	73½
		N. Y., Chic & St. L	19½
		Do Preferred	38½

MINING SHARES.

Mining stocks to-day were dull with the exception of Robinson consolidated in which a large business was done. Robinson advanced from 2.40 to 2 61, closing at 2 60 Chrysolite declined from 4 30 to 4 00 Belle Lisse Nos 3 and 4 were dull at 33 and South Hite at 19 and 20. Green Mountain was steady at 1 80 and 1.85 Stormount sold at 75 and Amie at 94. Total sales 1,151,100 shares.

The following were the closing quotations:

Bodie	5 60	Mexican	8 63
Best & Belcher	5 50	Northern Belle	7 00
Chrysolite	4 00	Ontario	35 00
Deadwood	5 00	Quicksilver pref	50 00
Decatur	1 85	Robinson	2 70
Green Mountain	1 60	Sierra Nevada	5 50
Homestake	17 75	Silver Cliff	1 05
Iron Silver	2 30	Standard	10 00
Little Pittsburg	1 40	Union con	10 30

NEW YORK PRODUCE MARKETS.

Cotton unsteady and unchanged: sales 1,212 bales, forward deliveries more active, 7@9 points lower, closing steady middling uplands at 12 7-16c; New Orleans at 12 9-16c. Flour, receipts 17,633 barrels; exports 7,339 barrels: market very strong on spring wheat: extra winter dull, without decided change; export demand light; moderate jobbing trade inquiry; sales 14,700 barrels, common to good Ohio at $5 20@5 50; common to choice St. Louis at $5 30@9 25, choice to double extra Minnesota at $8 10@9 50. Southern flour steady Rye flour steady Corn meal quiet, yellow western at $3 90@4 50. Wheat, receipts 159,900 bushels; exports 84,816 bushels, market unsettled, opening ¼@½c lower and weak, afterwards recovered from the decline and advanced ¼@¾c, closing steady and quiet at Saturday's prices: export trading fair; moderately active speculative business, sales 1,258,000 bushels, including 383,000 bushels on spot: No. 2 spring at $1.38, ungraded do. at $1 15@1 35; ungraded red at $1.15@1.48; No. 3 red at $1 40, No. 2 red at $1 45¼@1.45¾; No 1 red at $1 28@1 30; steamer No 1 white at $1.37@1c 1 white at $1.43. Rye steady; Canada at 91¼@91½c; state at 89@90c. Barley firm; No 1 Canada at $1 16@1 18; No. 1 bright at $1.19@1.20. Barley malt steadily held. Corn, cash ¾@1c higher; options opened ¼@¾c lower; afterward recovered and advanced ¼@¾c, closing with less strength; trade moderately active; receipts 181,433 bushels; exports 38,591 bushels; sales 1,011,000 bushels, including 107,000 bushels on spot, ungraded at 63¼@63c delivered; No. 2 white at 62@62½c; state at 62@62c. Oats higher for futures, dull for spot; receipts 82,250 bushels; sales 480,000 bushels; No. 2 at 51@51½c; do. white at 53c; No. 3 at 51c; do. white at 54½@54c; No. 1 at 52½c; do. white at 57c; mixed western at 50@54c; white do. at 56@57c; mixed state at 50@54c; white do. at 53@56c, Canada oats at 51@55c; do. west at 57c. Coffee higher, 700 bags May delivery at $7 50; Rio cargoes at 9¼@10½c; Job lots at 9¼@11¾. Sugar stronger: Cuba Muscovado at 6¼@7¼c; centrifugal at 8@8¼; St. Domingo at 6¼@7¼c; refining unchanged; refined firmer; better demand; standard A at 9¼@9 3-16c; granulated at 9⅝; others unchanged Molasses steady. Rice quiet. Petroleum firm, united at 7¾c. Tallow firm at 8⅝@8 9-16c; choice at 8⅝c. Rosin easier at $2 35@2 37½. Turpentine lower, at 46c. Pork stronger and more active; mess on spot at $18 25@19 50; June at $19.00@19.20, July at $19.15@19 90. Beef firm. Beef hams steady Tierces beef strong. Cut meats firm; pickled shoulders at 10c; do hams at 13¼@13½c; pickled bellies at 10¾c, middles firm; long clear at 11¼c; short clear at 11¼c; long and short clear half and half at 11⅜c. Lard 9@7½c higher and more active; closing strong: prime steam on spot at $11.60, May at $11 62½@11 67½; June at $11.60@11 67½; July at $11 67½@11 72½; August $11 75@11 77; September at $11.80@11.85; October at $11.75@11 80; year at $11 45@11.47½; city steam at $11 45; refined at $11.70 for continent. Butter dull Cheese weak. Linseed firm. Pig iron steady. Copper firm. Lead weak. Tin steady. Spelter steady.

COTTON GOODS MARKET.

The *Commercial Bulletin* says: Cotton goods continued quiet in agents' hands as regards new business, but movement on account of back orders is progressing steadily and a good many makes of brown sheetings, bleached cottons, wide sheetings, colored cottons, quilts, etc, are still sold in advance of production

SOUTHERN COTTON MARKETS.

New Orleans, quiet at 12½c. Mobile, quiet at 12c. Savannah, steady at 11¾c Charleston, quiet at 12½c. Memphis, quiet at 12c.

Special Notices.

The concentrated powers of native virtues of AYER'S SARSAPARILLA render it the most effective and economical medicine that can be used It is the best remedy ever devised for the debility and languor peculiar to the spring It expels all impurities from the blood, and effects the renovation which the system must undergo at this season to be in a healthy condition

Sold by all druggists Ask for AYER'S SARSAPARILLA, and do not be persuaded to take any other Price $1 six bottles for $5

may 15 d&w

NEVER KNOWN TO FAIL.

Dr. Morse Compound Syrup OF YELLOW DOCK ROOT.

This Great Blood Purifier contains no mine

The Bulletin

Norwich, Tuesday, May 15, 1883.

THE ASSASSIN.

The great legal argument on which Mr Reed relied chiefly to secure a new trial for Guiteau is that a wife cannot be asked to disclose the secrets of her husband, and that a divorced wife cannot testify as to what happened during the period she was married to the defendant. The single question [illegible] which give rise to this argu[illegible] substance as follows: "Did you, Mrs. Dunmire, during the five years that you were married to Guiteau, see anything to indicate that he was insane?" The answer was "No." Mr. Corkhill and Mr. Davidge say they didn't ask the disclosure of any secret. Mr. Reed maintains that the answer involved a conclusion as to observations which were made during the marital period, and involved deductions from knowledge during a period as to which the law has forbidden the court to have knowledge.

Mr. Reed made this point during the trial, but purposely forbore to press it in order to have at least one important error on which to appeal. At least so he openly tells the court in banc. In conversation with "Parley," the veteran correspondent of the Boston *Journal*, Sunday, Mr. Reed announced a new step to be taken in the case.

"Parley" asked: "What would be the effect if the court should sustain the sentence? Of course Guiteau would have to be hung on the 30th of June?"

Mr. Reed answered:

"Of course Guiteau would not have to be hung on the 30th of June. In case the judges of the court in banc affirm the sentence, and declare the trial regular both as to jurisdiction and to this important error, I shall at once apply for a writ of habeas corpus to some justice of the supreme court and present the question of jurisdiction, inasmuch as the supreme court has no power to review the record of the court below in criminal cases, except upon a question of jurisdiction."

"But the court is not in session, and will not reconvene until October. Meanwhile, on such a state of facts, the sentence of Judge Cox would have been executed."

"I shall apply to one of the justices of the court and request him to certify the petition of a writ of habeas corpus to the full court, on the ground that it was a case of such importance as to require a hearing before the entire court. If one justice should refuse this I should try another, and I should then take the certified appeal to the president of the United States, and request of him a respite of the sentence of Guiteau from June 30th until after the argument upon the question as to the jurisdiction could be heard before the full supreme court in October, and if any justice of the supreme court certified up such a state of facts, the president of course could not refuse to respite. There certainly is enough prima facie to warrant a supreme court justice in making such a certification."

It is a little startling to know that the amount of property burned in the United States in 1880 was more than a million dollars greater than the total value of the farm products of New Hampshire, Massachusetts, Rhode Island, Connecticut, Delaware, West Virginia, Florida and Oregon. The total value of the farm products for these states was $80,140,000; the total value of property burned in the United States was $81,280,000 Last year we offered quite as costly a burned offering to our pet American Moloch of Sham. In this state the destruction by fire was equal to the total value of our crops of rye, barley and oats. In Georgia the burned offering equalled the value of the state's product of barley, rye, buckwheat and tobacco. In Maine it equalled the state's crop of potatoes, rye and barley. In New York the potato and rye crops were worth about $16,000,000, but they no more than paid for the fire losses in the state. In Tennessee fire destroyed property of the value of four fifths of the state's hay crop. And so the figures run. We have come to regard fires almost as necessities. So they are under our national style of building. Everywhere strength is sacrificed to the development of some half-baked idea of ornamentation; durability to convenience; safety to cheapness. The larger proportion of our great buildings, from Maine to Texas, are simply temples of Sham, pretentious and showy enough, but utterly unfitted to resist fire. If the round billion dollars which have been lost in fires during the last dozen years had been laid out originally in making the buildings fire-proof, the country would be vastly richer to day.

There is already something of a fight going on between the line officers of the navy and the naval engineer corps over the credit for saving the Jeannette survivors. There is a bill before congress for an advance in Engineer Melville's rank on account of his good service, and the line officers are said to be annoyed at this and to be secretly opposing the bill. There is great jealousy between the two branches of the service in consequence. This is arrant nonsense. Nobody yet knows much of the case and it is as difficult to justly apportion the credit for saving one boat as it is to fix the discredit for losing the other two. When the rescued men return to this country, it will be a good thing to have an amicable investigation and settle the matter. Meanwhile all that can be safely said is that two parties, headed by line officers, perished, and that a third, headed by an engineer, was saved. Undoubtedly all did as well as they could under differing circumstances. All showed pluck and daring. All deserve praise and those who were lucky enough to escape deserve hearty congratulations But it is small business for any set of men to try to secure special credit for any special class of officers.

The other day a steamship went ashore on the New Jersey coast, and speedily became a total wreck. But the crews of two recently dismissed life saving stations were notified as quickly as the vessel was seen from the shore, and all the crew and passengers were saved. Among the passengers was a family consisting of father, mother and seven children, the youngest only two months old All were safely brought to the shore. Had it not been for the assiduity of these hardy life savers, and the apparatus stored in their stations, it is safe to predict that not all the women and children would have escaped. Thus this grand service has once more shown its inestimable value

There is to be an eclipse of the sun to morrow, but it will be visible only in parts of Africa and Asia. It will be a total eclipse to those dwelling in a narrow strip from sixty to one hundred miles wide, beginning on the coast of Africa and passing through Egypt, Arabia, Persia, and out upon the Pacific through China. It will continue from seventy to one hundred and four seconds according to the locality where it is seen. An English expedition headed by Norman Lockyer is to make observations at a point near the Nile. This is to be the last total eclipse of the present century which will be easily observable It is believed by many astronomers that it will be an unusually interesting one, owing to the remarkable activity in the solar forces just at present. The sun is said to be in a condition of intense action and the examination of its outer rim and corona, which can be satisfactorily made only during an eclipse, is expected to cast new light on the mystery of its composition and processes. The United States will not see another total eclipse till May 28th, 1900.

A South Carolina correspondent of the New York *Times* sums up the results of the recent government prosecutions of election thieves in that state. The cost has been about $35,000. Of the four hundred different cases on the docket, five have been tried, a considerable number of defendants being often conjoined in each case. One defendant was acquitted; the cases against several were nolled during trial; two pleaded guilty to a technical violation of the law, and secured a "suspension" of sentence; three were convicted, and the verdict set aside because of the tardy repentance of two jurors who first signed a verdict of guilty and were afterward bulldozed into saying that they were forced to sign; thirty-nine were discharged owing to the refusal of juries to agree. It is hard to see wherein the trials did any good, except in unsparing every democratic lawyer sent there by the government to the indignant confession that the democratic party of South Carolina is nothing but an organized crime.

Next to Virginia Georgia shows a more hopeful state of political sentiment than any other southern state. There is a strong feeling in many parts of the state that the rule of the bourbons must be ended. This feeling is shared by republicans, independents and even by many of the more liberal democrats. There is talk of an Alexander H. Stephens boom to be joined by all these classes, which shall result in his election as governor on a purely non-partisan platform. Congressman Speer seems to think the plan is feasible, and the *Tribune's* Washington correspondent says it is regarded by Georgia republicans as decidedly promising.

The *Tribune* is severe on "Connecticut Justice." Far be it from us to say that its severity is deserved. As to that, let every reader be the judge. But a little sharp criticism often acts as a healthly intellectual tonic, and as such we commend it to the careful reading of lawyers and law-makers, as well as of those who elect lawmakers.

CURRENT OPINION.

If this fight goes on and the Mitchell faction receives the support which it apparently expects, claiming as it does that it represents the majority of republican voters, the almost inevitable result will be a defeat of the republican party in Pennsylvania. Then arises the question whether reformers are to shrink from such a result. If the Cameron control cannot be thrown off without defeating the party, shall it be allowed to continue? If it involves all the evils and abuses credited to it, it ought to be got rid of at any price for the sake of the party. Moreover, it is questionable whether it would not be defeated without any organized independent movement. Party prospects are dubious in Pennsylvania at best, and there could be no better time than the present for fighting out this issue of "boss" rule and letting the immediate party consequences take care of themselves.—*N. Y. Times.*

The truth of O'Connell's oft quoted political axiom—"The man who commits a crime gives strength to the enemy"—was never more forcibly illustrated than by this wicked deed of blood which has given England a renewed grip upon Ireland's throat, from which her clutch had been almost wrenched. It is against our country and her cause the real crime was committed when Cavendish and Burke were slain. The deed was too un-Irish in its method and too atrocious in its surroundings and intents to be rationally ascribed to our people, and the man calling himself an Irishman who would seek to justify it or to insinuate that it was committed by any one had the interest of Ireland at heart should be denounced and repudiated as emphatically as the murderers themselves.—*Irish American.*

The house has passed a bill to create a department of agriculture, and to give one "practical and experienced" farmer a seat in the cabinet. There is no reason why the president should not have the advice of such a man, if he needs it. Neither is there any reason for denying to the president the aid and advice of a secretary of manufactures, and a secretary of transportation; in fact, inasmuch as the measures placed before him for approval affect either of these branches of industry far more frequently and directly than agriculture, the executive might easily stand in greater need of experienced and practical advice on those subjects than upon the comparatively few measures which have special bearing upon the interests of the farmers.—*N. Y. Tribune*

Political.

The New York legislature has only two more weeks to sit, and it has not yet touched the re-apportionment question.

Senator Mitchell of Pennsylvania has been elected a delegate to the state convention of independent republicans, which meets next week, and will attend

Although Reuben E. Fenton's friends are using his name in connection with a congressional nomination in western New York, he firmly refuses to have anything to do with it.

John B. Finch, leading Iowa prohibitionist, predicts that the people of that state will ratify the pending no-liquor amendment to the constitution by 50,000 majority. The vote is to be taken on June 27th

Mr Wolfe, the Pennsylvania independent, is being severely criticised for his course in politics, but he says, "I have received enough of kicks and abuse, and plenty of gratuitous advice, but not a man has sent me the first $5 bill in payment of my services. But I am an independent republican, and I will be at the convention on the 24th. I will not support Beaver and that ticket, and I guess the announcement will set at rest the rumor that I am to be made attorney general by Cameron But I will not be used as a tool to pull democratic chestnuts out of the fire either, and that may as well be understood likewise

GORAM'S VIEWS ON GRANT AND CONKLING

"General Logan, are you still for Grant?" asked some [illegible] chatting on the porch at the Arlington hotel "No, sir," responded the general, "I am not, in the sense you mean. I would be of the conditions were all I desired. We did our best to nominate General Grant at Chicago, and ought to have succeeded, but we found an almost insane opposition to the third term—an opposition based on logical fears or false premises, but it is shared now by the large a class of voters that neither we, nor the general himself, care to press any claims in his behalf. I am satisfied he could be elected by an overwhelming majority if nominated. I have a most profound admiration for his abilities and force of character; I like him socially, and, in fact, every way." General Logan then spoke of Conkling, awarding an unstinted praise of his abilities and unrivalled eloquence. He pronounced the ex senator the greatest orator of this or any other age, but recognized him as sadly lacking in balance of mind. "Do you want to know what I told an old soldier I thought Conkling's resigning from the senate was like? 'Suppose you and your enemy were strongly intrenched in fortresses of about equal strength, and on elevations about the same,' said he added, with a twinkle of the eye and a stroke of his raven moustache, "and I think, gentlemen, that about expresses the relative situations of congress and president; 'and suppose after a long siege, and in the midst of the utmost anxiety, your chieftain and greatest reliance should strip himself of all arms and armor, and boldly step out of his fortress, and pace grandly up onto the top of an adjoining exposed eminence, there, folding his arms, he should exclaim to the enemy, Now, d——n you, fire at me all you wish!' His resignation left the senate in democratic control, a step in every view suicidal." The general spoke highly of Garfield, and alluded with satisfaction to his pleasant relations with the late president.

Personal.

Gen. Grant ran up to Boston for a day or so yesterday.

Gen. Butler declined to address the Lowell Land League last night, owing to poor health.

Mrs. Mary Clemmer was the guest of the New England Woman's club in Boston, last evening.

Thurlow Weed, who lives only to write letters to the *Tribune* on current topics, now joins in the protest against pigeon shooting.

A son of the head of the house which makes Bass's ale has just been made a baronet by Mr. Gladstone. Sir Michael Bass, if you please.

It was once said of George Sand (Madame Dudevant) that her heart was like a cemetery, where one could see only the crosses of those she had loved.

Attorney General Brewster wears ruffles at his wrist because his mother wished him to do so, in imitation of a talented grandfather who was a minister.

Mr. Lilly, the royal nurse who attended Queen Victoria at the birth of each of her majesty's nine children, died at Camberwell on April 26th, aged ninety-two years.

The Hon. Henry L. Pierce of Massachusetts bought two Jersey cows at the great sale in New York last Friday, for one of which he paid $2 535 and for the other $2,000

While walking down street in Norfolk, Va., the other day, James Gordon Bennett was seen to hail a newsboy and purchase a copy of his favorite newspaper, the New York *Herald*.

Mr. Ferris, who claims to be the last real original Sir Roger Tichborne, has been recognized by three former servants of the family and he now expresses a desire to see Father Lefebre at Paris.

Buffalo Bill is in Cleveland attending to the big law suit in which he is an interested party. If he wins he will become owner of $1,000,000 worth of real estate which once was his grandfather's property.

Gens. Hancock and Butler and other dignitaries sent complimentary notes of regret at not being able to attend the golden jubilee, or fiftieth anniversary of the Sisters of Charity in Boston Sunday night.

Just now there is a great excitement over Cruikshank's etchings, and books illustrated with them command high prices. The British government, too, is negotiating the purchase of a complete set of Cruikshank's works. At this opportune moment comes Mr. Blanchard Jerrold's "Life of George Cruikshank."

Rear Admiral Rodgers' death makes a vacancy in the superintendency of the naval observatory at Washington. The only candidates whose names have thus far been much discussed are Admiral Wyman, Commander Sampson and Professor Newcomb Admiral Wyman, who has just been relieved from the command of the north Atlantic squadron, was formerly chief of the hydrographic office, in the organization and management of which he gave entire satisfaction.

A number of the principal creditors of the Sprague estate, representing from $3,500,000 to $3,000,000 indebtedness, met with the creditors' committee in Providence Saturday afternoon, to consider questions relating to the future disposition of the affairs of the estate. A long consultation was held, the general sentiment being that if the auction again fails, on Thursday, the property should be sold in parcels. No definite action was taken with reference to the matter, however.

ANOTHER FEMALE LAWYER.

Mrs. Marilla M. Ricker, the lady who was admitted to practice before the bar of the District of Columbia on Friday last, is the first woman lawyer who has ever passed an examination before the committee of the Bar association appointed to examine candidates. The committee, in their report to the court, speak of her examination as being exceedingly satisfactory in every particular. There were examined with her nineteen men, and the committee say that she passed the best examination. For a number of years Mrs. Ricker has devoted herself to philanthropic labors on behalf of prisoners, and in that work has been a regular visitor to the jail in Washington. She is a resident of New Hampshire, but resides in Washington every winter. In honor of her admission to the bar the New England congressional delegation on Saturday sent her a handsome bouquet of flowers. A dinner will be given her by a number of her friends at the Arlington hotel some evening this week.

A BUST OF MISS MARTINEAU.

The Boston *Advertiser* says: Saturday morning a few favored persons had an opportunity of seeing Miss Anne Whitney's plaster cast for a statue of Harriet Martineau, before the shipment of the work to Florence, where it is to be executed in marble The statue will cost between $12,000 and $15 000, and has been, in its inception and from beginning to end, the work of women, the money, only $1,500 is still lacking, having been subscribed entirely by women, and a female sculptor having performed the artistic task. The marble figure will come to this city, and will find a home here, though the [illegible] it will be placed [illegible] certainly as yet The [illegible] a statue of Miss Martineau [illegible]

Local Notices.

Situation as housekeeper wanted

See advertisement of seamstress.

A full blood Jersey heifer for sale

Two nice properties for sale. See advertisement.

By ordering a suit at Smith & Gilbert's you get first class material and workmanship, at a reasonable price.

J. B. Spencer has the largest stock of spring and summer millinery to be found in this city, consisting of trimmed and untrimmed hats and bonnets, ostrich plumes, tips, ribbons and all other goods pertaining to the trade. See advertisement.

Soothe the Invalid.

A few drops of Sozodont mixed with water, and placed in the mouth of the invalid, will refresh him. It aromatizes what else would be dry and uncomfortable, and gives infinite pleasure, and incites appetite. No nurse should neglect Sozodont.

"Don't tickle me so! You make me laugh!" But throat tickling isn't very laughable. Cure it with Potaska.

Every disease to which woman is liable can be relieved by Healy's Tonic Pills or Cordial. See advertisement.

CEPHALINE will cure epilepsy. Read advertisement in another column.

Messrs. H. O. Ryerson & Co., Druggists, Newton, N. J.. I am satisfied after a thorough trial of Ely's Cream Balm, for Catarrh, Hay Fever, etc., that it does all that is claimed for it By its use I have overcome a disagreeable discharge from my nostrils and am free from pain in my eyes and head John W Lane, Hardware Merchant, Newton, N. J Oct. 19th, 1880.

Messrs. Ely Bros., Druggists, Owego, N. Y.—For the past three winters I have been afflicted with Catarrh and cold in the head. I applied several remedies without good results. Last winter I used your Cream Balm and found it to accomplish all you represented T F McCormick (Judge Common Pleas.) Elizabeth, N J., Aug. 20th, 1880. See advertisement, Price 50 cents.

Peruvian Syrup cures Dyspepsia, General Debility, Liver Complaint, Boils, Humors, Chronic Diarrhea, Nervous Affections, Female Complaints, and all diseases originating in a bad state of the blood.

Think, ladies! You can permanently beautify your complexion with GLENN'S SULPHUR SOAP.

"Hill's Hair and Whisker Dye," 50 cents.

Wistar's Balsam of Wild Cherry cures Coughs, Colds, Bronchitis, Whooping Cough, Croup, Influenza, Consumption, and all diseases of the Throat, Lungs and Chest. 50 cents and $1 a bottle.

On Thirty Days' Trial.

We will send Dr. Dye's Celebrated Electro-Voltaic Belts and other Electric Appliances on trial for thirty days to young men and older persons who are afflicted with Nervous Debility, Lost Vitality, etc., guaranteeing speedy relief and complete restoration of vigor and manhood. Also for Rheumatism, Neuralgia, Paralysis, Liver and Kidney difficulties, Ruptures, and many other diseases. Illustrated pamphlet sent free. Address Voltaic Belt Co. Marshall, Mich.

Changeable weather gives rise to many disorders of the throat, which cause much suffering and induce other diseases. Prevent them by using Potaska.

Flies and Mosquitoes.

A lbc. box of "Rough on Rats" will keep a house free from flies, mosquitoes, rats and mice, the entire season. Druggists

See Here.

You are sick; well, there is just one remedy that will cure you beyond possibility of doubt. If it's Liver or Kidney trouble, Consumption, Dyspepsia, Debility, Wells' Health Renewer is your hope. $1. Depot, Lee & Osgood.

A cough, cold or sore throat should be stopped Neglect frequently results in an incurable lung disease or consumption. BROWN'S BRONCHIAL TROCHES do not disorder the stomach like cough syrups and balsams, but act directly on the inflamed parts, allaying irritation, giving relief in Asthma, Bronchitis, Coughs, Catarrh, and the throat troubles which singers and public speakers are subject to For thirty years Brown's Bronchial Trochas have been recommended by physicians, and always give perfect satisfaction. Having been tested by wide and constant use for nearly an entire generation, they have attained well merited rank among the few staple remedies of the age. Sold at 25 cents a box everywhere.

Dowie & Moise, Charleston, S. C., say: "In sudden colds nothing gives more speedy relief than Potaska, and in throat diseases it is invaluable, as hundreds in this city can testify."

Cooks using cream of tartar and soda will always have better results by using Congress Yeast Powder. It is perfectly pure and is always reliable and will make light bread, biscuits, cake, etc.

Insurance.

MANUFACTURERS'
Fire and Marine Ins. Co.,
OF BOSTON, MASS.

Cash Capital	$500,000.00
Surplus	555,629.31
Total Assets	1,055,629.31

Williams & Packer, Agents,
Room No. 6 Richards Building,
marl3 MAIN STREET, NORWICH.

1809. 1882.
North British and Mercantile Insurance Company
OF LONDON AND EDINBURGH.

Cash Assets	$9,947,173.64
Liabilities	$4,992,954.36
Net Surplus	$5,954,219.28
Cash Assets in United States	$2,044,664.25
Liabilities	$976,939.01
Net Surplus	$1,067,725.24

PARKER BROTHERS, Agents,
Room No. 2, Chelsea Savings Bank Building, Shetucket Street.
feb26d

ROYAL
INSURANCE COMPANY
OF LIVERPOOL.
SURPLUS - $7,000,025.29
Largest Net Surplus of any Fire Insurance Company in the World.
JAMES E. FULLER, Agent,
136 Main Street.
feb16 d

NEW LONDON COUNTY
Mutual Fire Insurance Company
NORWICH, CONN.
CHARTERED MAY 1846.
ACCUMULATED SURPLUS JAN. 1st,
$653,000.
This Company continues to insure against loss or damage by fire on as favorable terms as the nature of the risks and the security of the insured and the company will warrant
DIRECTORS.

E. F. Parker,	Charles Webb,
John A. Morgan,	Jedediah Huntington
D. P. Coon,	Chas. L. Richards
P. M. Andrews	C. H. Osgood,
H. H. Heath,	Wm. Heath,
Wm. L. Brewer,	

E. F. PARKER, President.
Wm. HEATH, Secretary and Treasurer. feb26tf

Soaps, Paints and Oils.

PERRY DAVIS'
PAIN KILLER,
A Never-Failing Cure for Burns, Scalds, Bruises, Cuts, Sores, etc.
After forty years of trial, Perry Davis' Pain Killer stands unrivalled. It is safe: it acts immediately! It never fails!

Editor of the St. John (N B) News says:
In flesh wounds, aches, pains, sores etc., it is the most effectual remedy we know of. No family should be without a bottle of it for a single hour.
From the Cincinnati Dispatch:
We have seen its magic effects, and know it to be a good article.
From I S Potter, U. S. Consul at Crefeld, Rhenish Prussia:
After long years of use, I am satisfied it is positively efficient as a healing remedy for wounds, bruises, and sprains.
W. W. Sharpe, Valdosta, Ga., says:
It is a panacea for all bruises and burns.
From R. W. Adams, Saco, Me.:
It gave me immediate relief.
R. Lewis says:
In forty years' use it never has failed me.
W. W. Linn, Nicholsville, N. Y., says:
I use your Pain Killer frequently. It relieves pain and soreness, and heals wounds like magic.
J. W. Dee says:
For scalds and burns it has no equal.

Perry Davis' Pain Killer
is not a new, untried remedy. For forty years it has been in constant use; and those who have used it the longest are its best friends.
Its success is entirely because of its merit. Since the Pain Killer was first introduced, hundreds of new medicines have come and gone, while to-day this medicine is more extensively used and more highly valued than ever before. Every family should have a bottle ready for use. Much pain and heavy doctors' bills may often be saved by prompt application of the Pain Killer. Unlike most medicines, it is perfectly safe even in the hands of a child. Try it once thoroughly, and it will prove its value. Your druggist has it at 25c, 50c, and $1.00 per bottle.
PERRY DAVIS & SON, Proprietors,
apr1 d&w Providence, R. I.

N. DOUGLAS SEVIN,
Wholesale and Retail Dealer
—IN—
Drugs, Medicines, Chemicals
AND
Pharmaceutical Preparations,
Proprietary Medicines,
TOILET ARTICLES
AND
Choice Wines and Liquors
FOR MEDICINAL PURPOSES,
141 Main Street,
Norwich, Conn.

Articles of Real Merit
McVicker's Cough Cure.
Wonder Toothache Drops.
Camp's Cream of Roses.
(for Chapped Hands, Roughness of the Skin, &c.)
MADEIRA WINE BITTERS,
Blood Purifying Extract.
(a Compound Extract of Sarsaparilla, Yellow Dock, Queen's Root, &c.).
SAPODENTA,
For the Teeth,
Prepared and Sold by
N. DOUGLAS SEVIN,
141 MAIN STREET.
jan24 d&w

LEE & OSGOOD.
RETAIL DRUGGISTS
AND
WHOLESALE DEALERS
IN
KEROSENE OIL,
WHITE LEAD,
TURPENTINE
Linseed Oil,
MASURY'S
RAILROAD COLORS,
146 and 148 Main
AND
66 and 68 Water Streets,
NORWICH, CONN.
sep24 3m

Medical.

CATARRH,
Hay Fever, Cold in the Head, Catarrhal Headache and Deafness
CAN BE CURED
HAY FEVER.
DIRECTIONS For Catarrh, Hay Fever, Cold in the Head, &c., insert with little finger a particle of the Balm into the nostrils; draw strong breathe through the nose It will be absorbed, cleansing and healing the diseased membrane
For Deafness, apply a particle into the ear, rubbing in thoroughly. A fair trial will convince the most skeptical.
ELY'S CREAM BALM
Effectually cleanses the nasal passages of Catarrhal virus, causing healthy secretions, allays inflammation and irritation, protects the membranal lining of the head from additional colds, completely heals the sores and restores the sense of taste and smell Benefical results are realized by a few applications. A thorough treatment as directed will cure Catarrh As a household remedy for cold in the head and sniffles it is unequalled The Balm is easy to use and agreeable. Sold by druggists at 50 cents. On receipt of 50 cents will mail a package. Send for circular with full information.
ELY'S CREAM BALM CO., Owego, N. Y.
For sale by the Norwich Druggists, and by Wholesale Druggists generally.
feb16TTh,S,TuKwsw

MME. AUGUSTA HEALY'S
VEGETABLE TONIC PILLS
Or the same Formula as a Liquid.
MME. AUGUSTA HEALY'S
Vegetable Tonic Cordial
Has wrought a reform in the treatment of Chronic Female Weaknesses during the past Sixteen years There is no complication of these common maladies that this remedy does not reach and cure.
There is but one voice regarding its merits—that of universal praise. Mrs. Sarah Gardiner of Cambridge, Mass., was cured of dropsical enlargement of the uterus, excessive hemorrhage, and excruciating pain; Mrs. M., of Roxbury, Mass., of chronic malpraxemia; Mrs. H., of Waltham, Mass., of ulceration and prolapsus. The names of the cured fill a volume Send for pamphlet. Letters with stamp answered by lady proprietor. Buy of druggists, if possible; if not, we will mail pills on receipt of price, $1 00 per box; six boxes, $5.00. Cordial, $1 00 per bottle; six bottles, $5.00. Address H. P. THAYER & CO., 18 Temple Place, Boston, Mass.

CEPHALINE,
Composed of healthful Vegetable and Cereal productions. It supplies the brain, nerves and muscles with perfect food and proper chemical elements, and removes from them exhaustion and disease. It immediately cures Sick, Nervous and Bilious Headache, Epilepsy, Convulsions, Paralysis, Hysteria, Sleeplessness, Indigestion, Heart Diseases, and Constipation. It has the approval of hundreds of physicians and is the success of the age for Nervous Prostration. Send for proofs of cures. Buy of your druggist, if possible, if not, we will mail it on receipt of price, $1 00 per box; six boxes, $5.00. Address H. P. THAYER & CO., 18 Temple Place, Boston, Mass.
may11 dTu,Th,S&w

CURE YOUR
CORNS
BY USING
SCHLOTTERBECK'S
Corn, Wart and Bunion Solvent.
Entirely harmless; is not a caustic. It removes Corns, Warts, Bunions and Callous without leaving a blemish. Brush for applying in each bottle.
A CURE IS GUARANTEED.
Price 25 cts. For sale by all druggists.
Try it and you will be convinced, like thousands who have used it and now testify to its value.
Ask for Schlotterbeck's Corn, and Wart Solvent and take no other. feb1 d&w

A STANDARD REMEDY.
WISTAR'S BALSAM OF
WILD CHERRY
Will Certainly Cure
Coughs. Colds. Hoarseness. Sore Throat, Bronchitis. Influenza, Asthma, Whooping Cough, Croup. Phthisic, and every Affection of the Throat. Lungs and Chest, including
CONSUMPTION.
SOLD BY ALL DRUGGISTS.
may8TuTh,S&w1m

BROWN'S
IRON
BITTERS.
A TRUE TONIC.
CURE
Dyspepsia. Indigestion. Lack of Energy. Loss of Strength Want of Appetite. Intermittent Fevers, Etc.
Iron Bitters are highly recommended for all diseases requiring a certain and efficient TONIC.
Iron Bitters enrich the blood, strengthen the muscles, and give new life to the system.
Iron Bitters acts like a charm on the digestive organs, removing all dyspeptic symptoms, such as tasting the food, belching heat in the stomach, heartburn, etc.
Iron Bitters the only Iron Preparation that will not blacken the teeth or give headache.
Sold by All Druggists.
Write for the A. B. C. Book, 32 pages of useful and amusing reading—sent free.
See that all Iron Bitters are made by BROWN CHEMICAL CO and have crossed red lines on wrapper. Beware of Imitations.
BROWN CHEMICAL CO.,
Baltimore, Md.
sep4 d&w

Financial.

PERSONS WISHING TO OPERATE IN STOCKS to the extent of $50 to $1,000 or upwards, should write to
HENRY L. RAYMOND & CO.
NO 4 PINE STREET, NEW YORK.
Stocks carried on 3 to 10 per cent. margin Fractional orders executed satisfactorily Complete information relating to Wall Street transactions mailed free, also our Weekly Financial Reports. Our junior partner is a member of the Mining Stock Exchange, and orders for mining stocks will also receive special attention
apr18dTu,Th,S&w1m

DRAFTS
On Belfast, Cork, Dublin, Limerick and the principal cities of Great Britain and the Continent of Europe.
ALSO
Letters of Credit,
at most favorable rates, call at
B. P. LEARNED'S
General Insurance Office over Thames National Bank, Shetucket St.
apr14

Medical.

THEY WHO USE IT LIVE
SLOCUM'S COMPOUND EMULSION
OF
PURE COD LIVER OIL
WITH THE
Hypophosphites of Lime and Soda
FOR
CONSUMPTION,
Can be taken and retained upon the most delicate stomach being absolutely tasteless

It Cures Consumption,	TRY IT
It Cures Lung Disease,	TRY IT
It Cures Bronchitis,	TRY IT
It Cures Asthma,	TRY IT
It Cures Coughs and Colds	TRY IT
It Cures Catarrh	TRY IT
It Prevents Wasting Away	TRY IT
It Restores Health and Strength	TRY IT
It Builds Up Delicate and Weakened Children	TRY IT
If You are Pale and Emaciated,	TRY IT
Patients by the Use, Have Gained Ten Pounds of Flesh a Month,	TRY IT

This Emulsion, as an effective remedy for Throat, Chest or Lung disorders, stands unrivalled by any other preparation of Cod Liver Oil offered to the public. It is not only purer and more palatable, but it is so skillfully united with the Hypophosphites of Lime and Soda as to render it a tonic to the weak and debilitated system. Thousands of consumptives have been cured by this preparation. Try it and judge for yourself

Price, $1 per Pint Bottle.
Ask your Druggist for it and take no other
DR. T. A. SLOCUM, Sole Proprietor.
181 Pearl St., New York.
FOR SALE BY
LEE & OSGOOD,
feb16TTu,Th&S AGENTS

CONSUMPTION.
I have a positive remedy for the above disease; by its use thousands of cases of the worst kind and of long standing have been cured. Indeed, so strong is my faith in its efficacy, that I will send
Two Bottles Free,
together with a VALUABLE TREATISE on this disease to any sufferer. Give Express and P. O. address. DR. T. A. SLOCUM, 181 Pearl St., New York. feb16TTu,Th&S

Miscellaneous.

Proposals for Dredging.
UNITED STATES ENGINEER OFFICE,
NEW LONDON, CONN., May 10, 1883.
SEALED PROPOSALS, in triplicate, will be received at this office until 11 o'clock A. M. on the 7th day of June, 1883, for Dredging in Thames River, Conn.
Specifications and blank forms for proposals and for guaranty will be sent on application to this office
J. W. BARLOW, Maj. of Eng'rs, U. S. A.
my15d4t

Proposals for Dike.
UNITED STATES ENGINEER OFFICE,
NEW LONDON, CONN., May 10, 1883.
SEALED PROPOSALS, in triplicate, will be received at this office until 11 o'clock A. M. on the 7th day of June, 1883, for Constructing a Dike in Thames River, Conn., to be built either of Piles and Stone, or wholly of Stone.
Specifications and blank forms for proposals and for guaranty will be sent on application to this office.
J. W. BARLOW, Maj. of Eng'rs, U. S. A.
my15d4t

THE
ALARM BELL DOOR KNOB,
an efficient protection against
Burglars, Tramps and Entry Thieves,
as well as Perfect Door Bell.
Will hereafter be supplied to the citizens of Norwich and vicinity by
PRESTON BROS.,
may11 d1w* 14 Shetucket Street

THOUSANDS OF FAMILIES
USE
WELCOME
SOAP,
Not only for its PURITY, but because of its SUPERIORITY in
WASHING QUALITIES.
"It is warranted the BEST LAUNDRY SOAP in the world.
"Superiority" is our motto, and it peculiarly characterizes all of our Soaps. For sale by all first class Grocers.
CURTIS, DAVIS & CO.,
BOSTON, MASS.
may11 dTu,Th,S&w

J. P. BARSTOW & CO.
Having the agency of the
Celebrated Moseley Creamery and Stoddard Churn,
we invite all Butter makers to examine them, as we believe
No Farmer Can Afford to Make Butter Without One of These Creameries and Churns.
All who use them say they can make from TWENTY-FIVE TO FIFTY PER CENT more butter with half the labor. Send for Circulars.
Also a large stock of best quality Garden and Field Seeds and Agricultural Implements, including the
Celebrated Remington Carbon Plough.
Stockbridge, E. F Coe's, Bradley & Co's, Darling and Quinnipiac Fertilizers at Lowest Prices.
J. P. BARSTOW & CO.,
No. 15 Water Street, Norwich, Conn.
mar26d&w

THE
IMPERISHABLE
PERFUME.
Murray & Lanman's
FLORIDA WATER,
TOILET, BATH,
AND
HANDKERCHIEF.
mar29 dTu,Th&S

Building Materials.

SETH L. PECK,
WHOLESALE AND RETAIL DEALER IN
Mason Building Materials, Brick Lime, Plaster, Hair, Sand.
Roman, Portland Rosendale Cement, Fire Brick, Fire Clay, Granite Brown Sand Stone rough and cut to order Blue Stone Flagging and Curbing, Bleaching and Whitewashing Lime. Drain Sewer Pipe of all kinds Marble and Marbleized Slate Mantles all kinds Mason Jobbing Work done
apr24d CENTRAL WHARF Norwich Conn

Frames, Gilding, etc.

WINDOW SHADES
Window Shades, Pictures, Cord and Tassels,
Engravings Picture Frames, &c.,
AT,
Trafton's Fine Art Store,
[illegible]

24x

The Bulletin

"Narcissus."

Narcissus was as grave-hard and bitter
As like a wind-swayed molten earthward drop
Of
Fire he was a knight of soft-grained spongy tan
bark,
And not as the rich marmoreal wheal he stamped
Whose bonds to bear the tourney of nature talk.
He beat for lack of fire in the stain

Narcissus was a poet, critic, thinker
Wrote not as free or fettered as gifts as he
His thoughts were apply vamped from William
Morris

His diction was a compound of those three
G. Chaucer, Longfellow, and bastard Greek
That had the hue without the taste of Keats

He deemed he was the spiritual heir of Ruskin
The fortune to were he if Ruskin's page,
Or he might part his hoax and love his brain
He showed no such wanted tinsel
But adorned a youth well might with proper care
Kept in from his hair the palm in fair

Narcissus loved the flowers like a lover
Who flaunts his mistress fairest everywhere.
And thought himself the first man to discover
Lilies have grace and the green earth is fair
Early the hale [illegible] he swayed,
And carrying figs to Smyrna was his trade

The morally, the youth was an ascetic,
More fine in fancy than in deed he'd sinned:
Still he went well in notes apologetic
For faults he had not, sins that he had minned,
In verse he quavered much of guilty love
Yet no or did half the ill he hinted of.

One day Narcissus riding on the city
He styled his Pegasus, came to a lake;
Where, amid by a satin threaded water lily
And parched with summer thirst the poet might
slake,
He quit the nag, stretched flat each lissome limb,
Looked down, and, lo! a face looked up at him.

A jewelley sight it did seem to Narcissus,
May eyes no fairer had viewed. In dreamland
bowers
Such visions haunt us, trance and tease and kiss
us.
With kiss more melting than sweet rain on flowers

The sweet lake gave life some real face
That banished this dreams to their own place.

He knew not that he worshipped his own features,
The [illegible] hardly interfered
With the fond pastime, and the happy creature's
Delusion swept him so his pale appeared
As a very image When he did depart
He thought he'd seen the naked face of Art.

He went to Nature and ideally taught her
How she should look The works of men did he
Design by himself as pictured in the water—
Song, sculpture, decoration, painting.
The picture held a lily up to view;
All other things must bear a lily too.

Richard E. Day.

Connecticut Jabber.

The impression gains ground that Connecticut justice, to which public attention is just now somewhat drawn by the Malley trial, is tender footed as well as slow footed. The murder case now on trial at New Haven has been tried twice already; first by a coroner's jury, and second—heaven save the mark—by a justice of the peace. It is one of the peculiarities of the Connecticut method of dispensing justice that two such trials may be had, and the result of neither of them be of the slightest possible consequence to the prosecution or the accused. Neither the finding of a coroner's jury nor the decision of a justice of the peace can affect in the least degree the final disposition of the case. In the pending case there was a long hearing by a coroner's jury, which ran along, as such cases usually do, in a loose, tedious way, reaching at last, if we rightly remember, no particular conclusion, except that the girl was dead and there was considerable doubt about the manner of her death. Then followed a trial before a country justice, which was prolonged for several weeks, filling the sensational press with columns upon columns of its favorite pabulum, and giving the locality of the crime a notoriety that for a long time made life a burden to the New Haven citizen who exposed himself away from home to a constant and incessant demand for his opinion on "the Jennie Cramer case." The strange feature in the Connecticut methods of administering justice is that in neither of these preliminary trials did the result which was reached have any binding force upon anybody.

The justice court after a long, tedious and costly trial found "probable cause" for binding over the three suspected persons for trial by the supreme court. But if the testimony had been precisely the reverse it would have made no real difference. In the case of the Rev. Mr. Hayden, whose trial for murder in the same county two years ago awakened similar and possibly wider public interest, the preliminary trial before a justice resulted in his acquittal, notwithstanding which he was indicted by a grand jury, and after a trial of unprecedented length only escaped conviction by the failure of the jury to agree. And the deliberation with which the first steps—the apparently unnecessary and absolutely superfluous proceedings—are taken, seems to be copied in the subsequent processes. In the present case the Malley boys and their paramour, Blanche Douglass, are on trial practically for the third time, the two previous trials having amounted to nothing, and it being impossible from the beginning that they could affect the result. If they are innocent of the terrible crime with which they are charged, there is manifest injustice in keeping them so long in prison, and under suspense. If they are guilty, the slowness with which Connecticut justice approaches the final determination of the fact must operate as anything but a deterrent of crime. The safety of society demands swift punishment for the guilty common justice and a fair early vindication of the innocent. The machinery of criminal procedure under Connecticut law seems fairly open to criticism; it subjects the innocent to exasperating delay and suspense, while it encourages crime by postponing the punishment of the guilty

Connecticut justice, too, is not only slow in its approaches to the determination of the guilt or innocence of suspected murderers, but, if we must judge from the record in recent cases, it is exceedingly tender to ward malefactors after their guilt has been proven. In the prison at Wethersfield there are several cold blooded murderers, guilty beyond the shadow of a doubt, who escaped hanging under a recently invented statute which practically permits the jury to decide whether the convicted murderer shall be hanged or imprisoned for life. These patient and perhaps penitent assassins are waiting for the termination of their imprisonment not by death, but by legislative pardon. No life prisoner ever dies in prison. Their release is only a question of time. Last year a life prisoner who had murdered his brother was pardoned by the legislature and after his release held a sort of levee in the executive chamber, where the legislators who had been profoundly impressed with the sweetness of character he had developed in confinement paid their respects to him. Kate Cobb and her paramour Bishop—who, upon the confession of the latter, deliberately and slowly poisoned, the first her husband, the second his wife, in order that they might have no bar in their [illegible] are in prison under life sentences looking confidently forward to the time when they, too, will experience legislative clemency, and once more walk abroad. Another convicted murderer, named [illegible] sentenced for life, but confined in the Middletown insane hospital upon the ground that a commission that he was insane—his insanity being of the distinct sort—a simple mania for taking the life of any person who excited his anger—was permitted such exemption from sentence on the ground that about a week ago and when [illegible] Friday last, to the great [illegible] persons whom he had [illegible] for [illegible] and [illegible] in which his [illegible]

A [illegible] relative to [illegible] the methods of procedure [illegible] a disinterested outsider it would seem to be high time. The case we have cited is illustrate the slow functionaries and let be for instance of [illegible]

There are many [illegible] but these are perhaps

The Price of Beef.

The prevailing high prices of meats in the markets, especially of beef cause bitter complaints among housekeepers and retail butchers. In conversation with a New York *Tribune* reporter, T. C. Eastman, who is one of the largest shippers of cattle from that port to England, recently made this explanation

"The effect of the present high prices will be to stop the exporting of cattle, for the reason that a steer is worth to-day more money in New York than he is in London, and until a change takes place there will be no cattle sent abroad, except by shippers who have contracts to fill and can't help themselves. Think the price of cattle is largely due to the scarcity of corn. Every spring, between hay and grass, there is an advance in the price of stall fed cattle, but several causes have combined to put the rise this spring far beyond that of previous years. The west is the great reservoir from which we draw our meat, and the supply wanted by New York and the seaboard cities has been greater this year than ever before, not only for home consumption, but also for exportation. The states east of the Mississippi, which in former years have raised a surplus of cattle (which they sold in this market), do not now raise more than is sufficient for their own consumption, and they have no stall-fed cattle, except a few fancy lots that reached here from Ohio and Kentucky—not a drop in the bucket. There were driven through on 'the trail' from Texas last year nearly 600,000 head of cattle. Usually the stock cattle from these summer 'drives' from the southwest are bought by the ranchmen of Wyoming, Montana, Colorado and the northwest, and the three and four year old beeves are taken by farmers in Missouri, Illinois, Iowa, Kansas and other corn-producing states, fed through one winter and sent into the market in the spring. This is the source from which we have in previous springs drawn our cattle. Last summer the drouth nearly destroyed the corn crop in these states, and what the drouth left the speculators bought up and cornered, and the result was that 'drives' from Texas were taken almost entirely by packers in St. Louis and Chicago and the ranchmen, while the farmers, to whom we are looking for our stall-fed steers, shake their heads and point to empty corn-bins and empty stalls. There is the history of the rise in a nut shell."

"When will relief come in the shape of lower prices?"

"I had expected that when the demand for exportation had ceased prices would fall, but they have not done so to any great extent, and I suppose from that that no relief can be looked for before the grass-fed cattle begin to come in, which will be in about a month. Prices are bound to go lower, and I think the result will be a glut after the scarcity—at least that is usually the case. I shall begin exporting again when the grass cattle come in. The cattle from the distilleries will be coming in also. The cattle that have been reaching here lately have been of inferior grades. Steers that should dress 850 pounds were from 100 to 150 pounds light. There will be some, but not a very great fall in prices, until good crops come and every farmer can feed cattle properly and put good cattle on the market. I do not think the supply of cattle is running short in this country. There are plenty of stock cattle here, and it will not be in my lifetime or yours that the price of beef in the market will be influenced by the scarcity of cattle to be bought. It is a question of corn."

Plumbing & Iron Works.

THE NORWICH IRON FOUNDRY.
Established in 1854.
A. H. VAUGHN & SONS, Propr's.
NO. 98 FERRY ST., NORWICH, CONN.
Manufacturers of Mill Gearing, Pulleys, Couplings, Hangers, Boxes, Racks and Pinions, Lamp Posts, Feed Boxes, Watering Troughs, Grate Bars, Cylinder Stoves, Ashpit Doors, Hitching Posts, Pipe Thimbles, Columns for Buildings, Flange and Socket Pipe, Hitching Weights, Chimney Caps, &c., &c. nov26d

THE SIBLEY MACHINE CO., Manufacturers of Paper, Cotton and Wool Machinery, Mill Gearing, Shafting, Couplings, Hangers, etc., etc. Jobbing of all Kinds, Gear Cuttings, Forgings and Castings at Short Notice. 48 Franklin Street, Norwich, Conn. New and Second-hand machines bought and sold on commission. 3y14d2

ROBERT BROWN,
Successor to the
Norwich Steam and Gas Pipe Co,
Pequot Building, Central Wharf,
NORWICH, CONN.
Steam and Gas Fitter and Plumber, Chandeliers, Brackets, Portable Gas Lamps, Argand Burners, Plain and Fancy Shades, Rubber Hose, Bath Tubs, Boilers Water Closets Wash Bowls etc. feb6d6f

Plating.

THE
Norwich Nickel Works.
ELECTRO-PLATING
In Nickel, Copper or Gold.
At their new and enlarged works,
HOPKINS & ALLEN MFG. CO BUILDING,
Chestnut Street,
W. A. AIKEN, Proprietor
feb16d3T,Th&S

Flowers, Seeds, Etc.

FLOWERS.
BOUQUETS,
CUT FLOWERS,
FUNERAL DESIGNS,
FURNISHED AT LOW PRICES, AT
Jennings' Greenhouses,
Hamilton Street, Preston.
Orders left at S. D. SEVIN'S DRUG STORE, 141 Main street, will be forwarded by Telephone without charge. novtd

Jewelry.

GET YOUR FINE
WATCHES & FRENCH CLOCKS
REPAIRED BY
WM. FRISWELL,
Practical Watch and Chronometer Maker,
NO. 37 FRANKLIN STREET.
Sole Agent for the celebrated Rockford Watch, Waltham, Elgin and Springfield Watches, at LOWEST PRICES. Everything thoroughly Warranted. aped d WILLIAM FRISWELL.

Instruction.

MISS C. O. BLACKMAN, Teacher of Music. Terms $9 for twelve lessons. Norwich Town Jan. 7 1882. tanTUTh&S6t

AN EXPERIENCED TEACHER, A Graduate of
Madame Krause,
desires to engage in
KINDERGARTEN TEACHING,
in Norwich, Conn. If pupils can be secured a class will be formed at MISS BECKER'S SCHOOL Sept. 25th, 1882. Persons wishing to avail themselves of such instruction will oblige Miss Becker by giving her notice before May 15th.
m9t4Th,S&Tu6t

BRUNO TIESLER,
Instructor in the German Language.
References—The members of Bedgeock Post, G. A. R.
TERMS MODERATE
Address care Box 103. Mr. Tiesler will give lessons at the houses of his pupils. may11 d1w

THE BULLETIN Job office will do work with neatness and despatch

Furniture & Carpets.

J. B. DOYLE,
UNDERTAKER
And Dealer in Furniture, Robes and Habits, at Wholesale Prices.
WAREROOMS UP STAIRS OPPOSITE THE POST OFFICE,
171 Main Street,
aprtfd Norwich, Conn

140 AND 142 MAIN STREET.
N. S. GILBERT & SONS.
New Damask Ingrain
CARPETINGS
Persian Body Brussels,
BORDERS TO MATCH.
Oriental Covers
For Parlor,
Library and
Reception Room
FURNITURE.
Antique Lace Curtains,
Madras and Swiss Laces.
An inspection of our Stock will prove that we have the
BEST QUALITIES AT THE LOWEST PRICES.
N. S. GILBERT & SONS.
aprtf d

YERRINGTON'S
Temple of Music
AND
CARPET EMPORIUM,
131 Main Street,
NORWICH, CONN.
AN IMMENSE STOCK OF
BODY BRUSSELS
in all the Newest and Choicest Styles and Colorings,
and the best goods made in this or any Country, at the very Low Price of
$1.40 Per Yard!
We have none at any higher price, and no dealer in the world has any better goods AT ANY PRICE!!
Hartford & Lowell Extras,
Best and Newest, at 90 Cents.
A few Pieces at 85 Cents. An inspection of the goods is invited.
INGRAINS as Low as 35 Cents!
E. W. YERRINGTON,
apr13d2w 131 Main Street.

A. W. DICKEY & CO.
Are showing a fine stock of
CHAMBER SETS.
AT CLOSE PRICES.
PARLOR SETS
Covered in Plushes, Spun Silks, Satin, Delaines &c., in the latest styles.
WINDOW SHADES AND FIXTURES.
CALL AND LEARN PRICES.
30 and 32 Union Street.
mar9d

Hardware.

A. W. PRENTICE & CO
HARDWARE.
Oars, Row Locks, and Cordage,
LAWN MOWERS,
Carpet Warp, White & Colored,
CLOTHES WRINGERS,
Rubber Hose and Hose Reels,
BARBED WIRE,
SPORTING and BLASTING POWDER,
FISHING TACKLE,
Wire Window Screen & Netting.
LARGEST AND MOST COMPLETE STOCK IN THE CITY.
A. W. Prentice & Co.
97 Commerce Street.
my4d

NEW
HARDWARE
STORE.
PRESTON BROS.,
14 Shetucket St.,
Opposite Laurel Hill Bridge,
HAVE A FINE ASSORTMENT OF
Dog Collars, Fishing Tackle,
Carpet Warp, Seine Twine,
Rubber Hose,
Carpenters' Tools,
Machinists' Tools,
Agricultural Tools,
Wire Netting,
Barb Fencing,
Wheelbarrows, Etc.
WHICH WE OFFER AT
LOW PRICES.
PRESTON BROS.
may4d2w

A. T. CONVERSE,
DEALER IN
IRON, STEEL AND PIG IRON,
41 Water & Commerce Sts
apr26d3m

Dry Goods.

GRAND OPENING OF
NEW PARASOLS
AND
SUNSHADES.
HISLOP,
PORTEOUS &
MITCHELL
Are now prepared to show the largest, finest and most varied assortment of
NEW PARASOLS
AND
SUNSHADES
Ever Offered in this County
Embracing all the Latest Novelties and most Desirable Styles of the Season. All the New, Unique, Plain, Ornamental and Natural Handles are represented, at our usual
Low Prices,
To which we respectfully invite a visit of Inspection and Comparison.
We offer this morning
TWO CASES REMNANTS
Plain Colored Cambrics
YARD WIDE,
At 8c. a Yard, Worth 10c.
Hislop, Porteous & Mitchell,
170 MAIN STREET.
apr19 d&w

For the Ladies.

SPRING AND
SUMMER MILLINERY.
A large assortment of
Hats, Bonnets, Flowers,
Feathers, Ribbons, Laces,
and all the Novelties in Trimmings now on exhibition.
Also a full line of best makes in
BLACK CRAPES.
Orders a specialty.
MRS. G. P. STANTON,
No 35 Shetucket Street,
may11 d&w

ADAMS'
PATENT PILLOW SHAM HOLDER,
Exhibited at the Boston Fair, can be seen at the house of Mr L. Dill, 23 Union street. Ladies are invited to examine them. An article needed in every family. Orders left will be filled promptly. Mrs. L. A. Dalton will canvass this vicinity for orders
N. COGGESHALL, general agent for the state of Connecticut. may10 d1w*

MISSES
WALKER, HILL & EDGERTON
Announce to the ladies of Norwich and vicinity that they have leased the store,
7 Shetucket Street,
formerly occupied by Mrs. C. B. Platt for millinery and fancy goods, and now have in stock a fine assortment of
LACES,
In Duchess, Applique, Thread, Valenciennes, Handkerchiefs, Scarfs and Barbs.
Also a desirable stock of
Medium and low priced Laces,
Spanish Laces, Scarfs and Fichus,
Children's Lace Collars,
Ladies' Ties, Fichus, Ruching, Veiling, etc.
Illusion, Brussels and Bobinett Laces,
Dotted Lace Veiling, Dress Caps,
Children's Bonnets.
A large and complete stock of
RIBBONS
And Black English Crape.
They will be constantly receiving NEW AND DESIRABLE GOODS.
N. B.—About April 1st they will have a large and complete stock of
NEW MILLINERY,
Comprising everything kept in a first-class store. All kinds of Millinery Work done to order in the best manner and at short notice.
MISSES WALKER, HILL & EDGERTON have taken the store so long occupied by the undersigned in the millinery business. She takes pleasure in recommending them to the public, although it seems superfluous for ladies so favorably known for their skill and taste. MRS. C. B. PLATT.
Norwich, March 17th, 1882. apr18 d&w

SPRING SUITS
AT THE ROOMS OF
MRS. SYDLEMAN
MAY BE FOUND A LINE OF
Spring Suits and Wraps,
CONSISTING OF
Black and Colored Silks, Flannels in all the New Shades, Mantles, Jackets and Ulsters.
april8d 48 East Main Street.

NOW IS THE TIME TO GET YOUR
Hats and Bonnets Bleached, Pressed and Dyed.
I have all the Spring Styles, and am prepared to Dye all the Fancy Colors, Maroon, Cardinal, Navy Blue, Light Blue, Olive Green, Black and Brown. GEO. W. PIERCE, at the Old Bleachery, No. 30 Cliff Street. Open from 7 A. M. to 9 P. M. apr3d

Lumber & Coal.

EDWARD CHAPPELL & CO.,
COAL AND LUMBER,
WHOLESALE AND RETAIL. A well assorted stock of SEASONED LUMBER, and a carefully selected variety of coals for domestic and steam purposes.
EDWARD CHAPPELL & CO.
214 Main St., Central Wharf.
Telephone your orders if most convenient.
dec4d

Dry Goods.

THE GEM.
VOL. I. NO. 90.
AN ESTHETIC JOURNAL
DEVOTED TO THE
BEAUTIFUL AND THE TRUE.
C. B. PLATT, Editor and Proprietor.
$1.00 a year. Pay when you feel like it
"Rare compounds of oddity, frolic and fun,
We relish a joke and rejoice in a pun."
—Pitman Column of the Norwich Tribune
Tuesday, May 16, 1882.
"Pledged but to truth, to liberty and law;
No favor sways us and no fear shall awe."
—Motto of old Norwich Courier.
JUST RECEIVED
AN ELEGANT LINE
OF
DRESS
GOODS
COMPRISING
ALL WOOL
Foule Suitings,
Shoodas,
French Debeiges,
Illuminated Mixtures,
Royal Soleil Suitings.
LADIES' CLOTH
In all the new colorings.
PLAIDS IN NEW SHADES,
AT
C. B. PLATT & CO.'S.
Also a large stock of
BLACK GOODS,
Consisting of
Drap D'Almas,
Henrietta Cloths,
Camel's Hair,
Cashmeres, etc.
GOODS ALL FIRST CLASS
AND
PRICES LOW.
"'Tis the sunset of life brings us mystical love;
And coming events cast their shadows before."
may26 d&w

Books & Stationery.

POCKETBOOKS.
Bill Books,
Letter Cases,
Card Cases,
In Russia, Seal, Alligator and Calf. Also a fine line of FRENCH PURSES at low prices.
NOYES & DAVIS.
may13 d&w

BLANK BOOKS.
BLANK BOOKS,
BLANK BOOKS,
BLANK BOOKS,
BLANK BOOKS,
Best Goods.
Lowest Prices.
In stock or made to order.
M. SAFFORD & CO.,
may10 d&w 105 Main Street.

ALL KINDS OF
BOOK BINDING.
Good work at cheap rates.
C. A. BURNHAM,
may10 d&w BULLETIN BUILDING.

NEW
WALL PAPERS,
For all rooms, 10 cents to $4 per roll.
BORDERS TO MATCH.
CHARLES A. BURNHAM,
may10 d&w Next to Post Office.

CARDS.
Visiting and Address Cards,
Equal to engraved, at half the cost of engraved.
FRANK UTLEY, Job Printer,
may10 d 134 Main Street.

THE POETICAL WORKS OF
HENRY WADSWORTH LONGFELLOW.
8 Vols. large quarto, 600 Illustrations,
by the best artists of America
"The work of the artists has been a labor of love." Lyman Abbott.
"I have never seen anything to equal them in that line of engraving. * * not one of them but what is a masterpiece." A. H. Emmons.
E. S. BEEBE, Norwich, Conn., General Agent for Eastern Connecticut. apr8d

WE HAVE A LINE OF
FANCY ADVERTISING CARDS
AND
TUCK CIRCULARS,
which will be furnished to our customers at
LOW PRICES.
THE BULLETIN COMPANY.
PRINTERS AND PUBLISHERS

CHECKS, COUPONS, CERTIFICATES
TICKETS, &c., &c. numbered at
Cowan's in First Class Style.
Fine Blank Books a Specialty
may4d

BUSINESS MEN IN WANT OF BUSINESS can do better in the West than in any other section of the country
Rare Opportunities Few as Good, None Better. Seventy-five rapidly growing Towns in good productive regions of Minnesota, Dakota and Iowa, along the recently constructed lines of the Chicago & Northwestern Railway, offer unequalled inducements to prudent business men of limited capital. For particulars address CHAS. E. SIMMONS, Land Commissioner C. St. P. M. & O. Ry., Chicago
apr19d2w

Real Estate.

For Rent and For Sale.

FACTORY STORE FOR SALE in a New England village 20 miles from Front Street, Price $2,000, [illegible] Rent, [illegible] per year, with good profits. Everything in best of order. Most of stock and improved [illegible] per year, owned by a manufacturing company who guarantee all sales of their employees. Precarious condition of proprietor's health demands immediate relief from business. This is an opportunity rarely offered. Apply at once to
H. P. PALMER, 180 Main St.,
may11 d&w Norwich, Conn.

TO RENT.
A Pleasant Front Room with Board.
At 94 Church Street. may8d

TO RENT.—The
Rooms on Third Floor
169 Main Street Apply to
aprtfd O. C. BLISS.

TO RENT—The
Large and Elegant Store
in Bill's Block, Shetucket Street,
opposite the Express office, and recently occupied by E. B. Thompson, Esq. HENRY BILL. aprtfd

TO LET—The
Brick Dwelling House
with twelve rooms, No. 31 School street
aprtfd

FOR RENT—
A House on Hill Street,
Containing eight rooms, also bath room, etc., all in first class order. Possession given immediately. Inquire of
A. T. OTIS, 19 Main Street.
apr26d&w

FOR SALE—
ON OTIS STREET,
first door from Broadway, the
FINE RESIDENCE
built and formerly occupied by the late F. A. Darrance, and at present owned and
OCCUPIED BY
the family of the late
REV. I. W. PLUMMER.
The house contains 12 spacious rooms with all modern improvements, is thoroughly built throughout and needs no immediate outlay. The lot is 75x163 feet and contains choice fruit and ornamental trees and vines. Ample room for barn on rear of lot. Will be sold at a low figure if applied for soon. Reason for selling, owners about to leave town. Apply to
H. P. PALMER, Agent,
apr17d 186 Main street, Norwich, Conn.

FOR RENT—One or two furnished rooms. Inquire at 31 School street. apr7 d

TO RENT—A very convenient tenement, suitable for a small family. Apply at No. 1 Summer street, Laurel Hill. mar31d

FOR RENT—From April 1st, the barn now occupied by A. D. Lathrop, on Willow street. D.M. DICKINSON & CO. 46 Franklin Street. mar7d

TO RENT—A small hall in Bill's Block, Shetucket Street, now occupied by Prof. Butterfield's school of vocal art.
feb20d HENRY BILL.

Ice.

ICE!
ICE! ICE!
The price of Ice on and after this date, until further notice, will be as follows: $4.00 Per Ton by the Ton; 25 Cents Per Hundred to Hotels, Stores and Saloons, and 40 Cents Per Hundred to Families.
W. D. ROGERS & CO.
April 4th, 1882. apr4 d&w

ICE!
ICE! ICE!
On and after date, until further notice, the price of Ice will be as follows: $4.00 Per Ton by the Ton; 25 Cents Per Hundred to Hotels, Stores and Saloons, and 40 Cents Per Hundred to Families.
JOHN H. FORD
April 4th, 1882. apr3 d&w

Advertising Agents.

THIS PAPER
May be Found on File
—AT—
GEO. P. ROWELL & CO.'S
Newspaper Advertising Bureau (10 Spruce Street) where advertising contracts may be made for it in NEW YORK. may13 d&w1*

J. H. BATES,
Advertising Agent,
41 Park Row, New York,
is authorized to contract for Advertisements in the BULLETIN and COURIER at our Lowest rates. feb17 d2w1*

Hotels & Restaurants.

WILLIAM ROGERS'
LADIES' AND GENTS'
DINING ROOMS,
52, 54 and 56 Water Street.
MEALS AT ALL HOURS ON THE EUROPEAN PLAN.
All kinds of Fresh Lunch served at my lunch counter from 6 a. m. until 10 p. m. every day, Five and Ten Cents. Best Oysters in market, served in any style you may desire.
STEAMED OYSTERS A SPECIALTY.
Clam Chowder every day served to order and sold by the quart. Price 25 cents.
Finest grades of FOREIGN AND DOMESTIC WINES always on hand at prices to suit the times.
Jacob Ruppert's Celebrated Lager Beer
awarded highest prize medal at the Centennial Exhibition at Philadelphia in 1876, on draught and bottled for family use, price 75 cents per dozen.
FOREIGN AND DOMESTIC CIGARS.
Sole agent for Celery Rock and Rye for Throat, Lungs, Kidneys, and nervous difficulties. A positive cure for indigestion: $1.00 per bottle. Imported Carlsbade Bitters. Home made Tomato Catsup, prepared by myself and sold by the quart, gallon or bottle. The best German Mustard, 20 cents per quart, or by the bottle. mar31 d

Drain Pipe.

W. D. TRUE,
MANUFACTURER OF
Drain and Sewer Pipe
NORWICH, CONN.
Quality the Best and Price the Lowest.
Drain Laying Personally Attended to
nov18d7

Painting and Graining.

PAINTING,
House and Sign Painting,
PAPERING, GRAINING AND WALL TINTING.
PAPERING A SPECIALTY.
Particular attention paid to papering ceilings in imitation in all the modern styles. All work entrusted to me will receive my personal attention. I will guarantee all work to give perfect satisfaction.
GRAINING done for the trade, at the Old Stand 44 UNION STREET.
ALONZO H. CONVERSE.
mar1d

FRANK HAWKINS, SHERIFF, and JOHN B. HOGEN, County Sheriff, of New London County. Office Room No. 1 Richards Block, Norwich Town. feb18d

Physicians.

SURGEON AND PHYSICIAN.
E. P. BREWER, M. D.,
OFFICE AND RESIDENCE
139 Main St., Norwich.
Office hours 9 to 10 a. m. 1 to 4 and 6 to 8 p. m.
apr1d

Window Shades.

PAPER HANGINGS AND
WINDOW SHADES
A fresh stock just received at
E. S. RICE'S
PICTURE FRAME EMPORIUM. 110 MAIN S
march d

Attorneys.

WAIT & GREENE,
ATTORNEYS AT LAW,
Counsellors and Notaries Public
NO. 1 BREED HALL.
Gardiner Greene, Jr., is Commissioner of Deeds for the State of New York.
JOHN T. WAIT GARDINER GREENE, JR.
nov17 d Norwich, Conn.

JAMES H. POTTER,
Attorney at Law,
Office in Johnson's Block, Main street,
aug19d Danielsonville, Conn.

S. H. & H. THESHER,
Attorneys and Counsellors at Law,
may10 d1f NOS. 2 & 4 BREED HALL.

Counsellors' Directory.

ANCHOR LINE
UNITED STATES MAIL STEAMERS
Sail weekly to and from
New York and Glasgow, via Londonderry.
Cabin passage, $60 to $80. Returns, $110 to $140
Second Cabin, $40 Return tickets, $75
Steerage passengers booked at low rates
Passenger accommodations unexcelled
All state rooms on main deck.
Passengers booked at lowest rates to or from Germany, Italy, Norway, Sweden, Denmark, etc.
For book of "Tours in Scotland," rates, plans etc., apply to HENDERSON BROTHERS, New York, or E. P. BLOUNT or JAMES DUNCAN Norwich. mar6 d

WARREN & CO.'S
Splendid First-Class Steamers.
KANSAS.....3,350 tons | MISSOURI 3,140 tons
IOWA.....4,227 tons | PALESTINE 2,600 tons
VICTORIA, 2,400 tons.
Sail from Liverpool to Boston.
Bring steerage passengers from principal points in GREAT BRITAIN and IRELAND at Lowest Rates.
JOS. CONSON, Agent, Norwich.
JAMES HICKEY, Agt.,
jan3d WILLIMANTIC.

JOHN STEINER, AGENT FOR
The North German Lloyd
of Bremen,
AND
The Hamburg Steamship Line
of Hamburg.
PASSAGE TICKETS
To and from Europe at the most reasonable rates
ALSO
DRAFTS and MONEY ORDERS
Payable in any town or city in Europe.
jan31d

NEW LONDON NORTHERN RAILROAD—CHANGE OF TIME.
On and after MONDAY, May 8th, 1882,
TRAINS GOING NORTH LEAVE NEW LONDON AS FOLLOWS:

6.00 a. m., Norwich at 6.31 a. m., for Middletown, Boston (via N. Y. & N. E.) Colchester, Palmer, Boston, Springfield, Ware, Gilbertville, Brattleboro, St. Johnsbury, Burlington, Montreal, Ogdensburg and intermediate stations. A sleeping car is attached to the train at South Vernon for Montreal.

8.15 p. m., Norwich, 8.49 p. m., for Willimantic, connecting for Hartford. This train makes connection with express which leaves New York at 1.00 p. m.

5.30 p. m. for Norwich. This train connects with 4.00 p. m. express from New York.

—GOING SOUTH—

Passenger trains LEAVE NORWICH as follows:

6.00 a. m. (N. & W. depot) 6.20 (West Side) for New London and New York.

8.05 a. m. for New London, connecting for Providence and Boston at 10.30 a. m.

11.05 a. m., for New London, Stonington and New York.

3.05 p. m., for New London and New York.

5.45 p. m., for New London, Stonington, Providence, New Haven and New York.

6.50 p. m. for New London, Mystic and Stonington.

8.15 p. m., for New London and for New York by boat from New London. This train connects at Willimantic with the 4.00 p. m. express from New York.

8.50 p. m., (N. & W. depot) for New London and for New York via boat from New London.

Passenger trains LEAVE WILLIMANTIC as follows:

8.00 a. m. for Norwich and New London, connecting at 10.30 for Providence and Boston.

10.30 a. m., for New London, Stonington and New York.

3.00 p. m., for Norwich, New London, New York, Providence, etc.

6.30 p. m. for Norwich, New London, Mystic and Stonington.

8.30 p. m., for New London and New York via boat from New London.

Passenger trains LEAVE PALMER as follows.

8.30 a. m., 1.30 7.05 p. m., for New London, etc. The latter connects with boat for New York.

Through passenger trains LEAVE BRATTLEBORO as follows.

4.20 a. m and 4.10 p. m., connecting with trains from the North for New London and intermediate stations.

O. W. BENTLEY, Gen. Supt.
New London, May 8th, 1882. nov1d

N. Y. & N. E. R. R.
NORWICH & WORCESTER DIVISION.
WINTER ARRANGEMENT, Commencing MONDAY, January 1st, 1882.
TRAINS GOING NORTH—LEAVE NORWICH AT

6.05 a. m. (Mondays excepted), Steamboat Express. Connects at Putnam for Boston, at Worcester for all points North, Portland, Rochester, White Mountains, &c. Sunday train connects to Nashua.

6.00 a. m., Way Passenger Train.—Connecting at Plainfield Junction for Providence; at Putnam for Boston, arriving at 10 a. m. At Worcester for Boston, Springfield and intermediate stations, Albany and the West.

11.30 a. m., connecting at Norwich with train from New London. At Plainfield for Providence (arrive 1.50 p. m.) At Putnam for Boston, arrive at 4.30 p. m. At Worcester with roads north east and west. At Webster, to and from South bridge.

3.40 p. m., Way Passenger. Connects at Plainfield for Providence. At Putnam for Boston, arrive at 7.25 p. m., and Hartford. At Worcester with Boston & Albany Railroad, east and west.

TRAINS GOING SOUTH—LEAVE WORCESTER

—AT—

6.45 a. m., Way Passenger. Connecting at Putnam with train from Boston and for Hartford and New York. At Plainfield to and from Providence.

10.00 a. m., Way Passenger Mail train. Connects with trains from Worcester & Boston and Boston & Albany Railroads. At Webster for Southbridge. At Putnam with train to Boston and at Plainfield to and from Providence.

4.30 p. m., Way Passenger. Connects at Webster for Southbridge, at Putnam for Willimantic and Hartford, and with train from Boston. At Plainfield with train from Providence.

7.30 p. m., Steamboat Express for New York (via New London.) (Sundays excepted). Connects with all trains North and East, and at Putnam with ex. from Boston. Take this train for Philadelphia, Baltimore, Washington and South. No change of cars after leaving Putnam. Also via Steamboat, connects with all the others and Western trains at New York. This train leaves Norwich for New London (leaves at 4.30 p. m.

"Putnam Passenger" Leaving Putnam at 1.30 p. m., connecting at Putnam with train from Boston. This train will run as to and from Providence arrive at 3 o'clock at 3.10 p. m.

WINSLOW SPECIAL.

Leaves Webster for Worcester at 6.45 a. m.
Leaves Worcester for Webster at 4.30 p. m.
F. W. M. ANDREWS, Supt.
Norwich, January 1st, 1882.

24x

The Bulletin

Norwich, Tuesday, May 16, 1882.

Condensed Railroad Time Table.

NORWICH & WORCESTER R. R.
(Depot foot of Ferry street.)

LEAVE— Going North	ARRIVE— From North
7.10 a. m. Boston, Worcester, Portland, Danielsonville, Putnam and Webster	
a. m. Worcester, con. at Putnam for Boston	a. m. 1.00
11.00 a. m. Providence [via Plainfield] Boston via Putnam, Worcester and all east and west of Worcester	p. m. 12.00
Putnam special for Norwich Arrives at Norwich	5.00
5.00 p. m. Worcester, Prov., Boston, Hartford	p. m. 7.00
Going South	
4.00 p. m. Boat train for New York via Sou. Wor., Perk., Walls Ma.	p. m. 4.00

"Mondays excepted."

N. L. N. "WEST SIDE" DEPOT.

LEAVE— Going North	ARRIVE— From North
Hartford & Willimantic a. m.	9.45
8.21 a. m. Middletn, Hfd'd, Spfld, Mont'l a. m.	11.00
3.30 a. m. Hfd, Pal., Spfld, Amherst p. m.	5.40
00.01 a. m. Willi, Hfd, Middletown, p. m.	8.00
2.00 p. m. Hfd'd, Spfld, E'lboro, Mont'l p. m.	9.10
3.00 p. m. Willimantic, Hartford,	
LEAVE— Going South	ARRIVE— From South
New London, New York boat	a. m. 3.00
8.30 a. m. N. L., New Haven, N. York, Stonington, Mystic, N. London	a. m. 8.25
8.00 a. m. New London Westerly, Prov.	
11.00 a. m. Mystic, Prov., N. H., N. Y	a. m. 10.40
4.00 p. m. N. L., New Haven, New York	p. m. 1.25
2.00 p. m. Providence, Boston, New Haven, New York	p. m. 5.40
New London	p. m. 5.40
Sou. Prov., Bost., N. H. N. Y.	p. m. 5.47
6.30 p. m. New London, Mystic, Ston., New Haven and New York	p. m. 6.45
9.15 p. m. New York boat New London.	

☞ Anonymous communications to this office will not be used. We do not insist on printing the names of all our correspondents, but we do insist on knowing them. Unsigned communications, of whatever character, go into the waste basket unread.

Yesterday's Weather.

Thermometer at 6 A. M., 46 degrees above zero; at 2 P. M., 51 degrees, at midnight, 42 degrees.

To-day's Weather.

WASHINGTON, May 16.—1 A. M.—Indications for New England: Fair weather. Northerly winds becoming variable. Stationary temperature. Higher pressure.

CITY NEWS

NORWICH.

Next!

Clarke was not the man.

The pear trees are in full flower now.

The glow worms sparkle on the greensward o' nights.

The steamer Ella left for Lyle beach Monday, at mid-day

The hawthorn shrubs in full bloom make an attractive bouquet on the green lawns.

The western papers speak of hock beer as "the treacherous and fascinating stimulant."

Mr. DeWolf Brush, the Thames street agriculturist, exhibited winter rye four feet in height yesterday.

A dozen sick-looking alewives responded to the sweep of the seiner's net in the Shetucket river, yesterday.

A gray wolf is reported to have been seen prowling about Wawecus hill. Here is a chance for a hunting party and a pack of hounds

The four years old daughter of Mr. Jas. N. Mathews of Preston, fell down a flight of stairs Saturday forenoon and broke her arm. A doctor was called and the fracture reduced.

The sun had almost become a foreigner. After several days of gloomy, cloudy weather, Old Sol's shining countenance was pleasing to behold. With a clear sky and a rising temperature the farmers may now take courage.

Mr. Evan Burdick, the architect, sustained a stroke of paralysis while in the barber shop of Frederick L. Klein, Saturday afternoon. He was taken to his residence on Franklin street and has since been severely ill, suffering many linking spells.

Captain Rafferty of the steamer George H. Kelsey arrived in the city and was heartily greeted by old friends last evening. The Kelsey is not going south and it is not a foregone conclusion that she will not ply the waters of the Thames the coming season.

The old "wash house" at the West Side is the scene of many disturbances of late Last night the mild tempered wife of Manuel Montaiso kicked the panel out of a door in her apartments and made the house so hot that her husband asked to have her taken to the lock-up.

The city court room is to be covered with matting in the part devoted to the use of court and counsel, and the passages beside and between the seats in the auditorium are likewise to be carpeted. This will deaden the sound of footsteps and greatly facilitate business in the court

The Rev. Warren Emerson, one of the oldest ministers of the Methodist church in this region, died at his home in Thompson on Monday, May 15th. He has long been among the "superannuated" members of the New England southern conference. His funeral will be attended in the West Thompson church on Wednesday at 1:30 o'clock P. M.

B. C. Hennis of the White Elephant billiard rooms of this city and Mr Smith of New London played a matched game of three hundred points last evening. Quite a delegation from New London as well as many local players of this city witnessed the game, which proved very interesting Mr Hennis won the game by twenty points.

Prof J. A. Butterfield gave the teachers of the Central school district another of his interesting lessons in vocal culture Monday afternoon, confining his instructions to "proper breathing in order to secure to artistic and musical singing." Mr Butterfield defined the voice as a musical instrument, which when and only when, treated as such with patience, intelligence and perseverance fulfilled its proper musical design and function. The lesson was the third of the series, and proved most instructive and interesting to the assembled teachers.

Married in a Buggy

The Rev. S. J. Weaver of Montville was called upon by a young gentleman and lady, Sunday afternoon, who desired to be married. The license having been issued in Norwich, the clergyman told them that he could not perform the ceremony, as the law forbids the use of the license in any place excepting the town where it was issued. Determined that such a provision of the law should not defeat their immediate union, the bridegroom enquired if the clergyman could not cross the line and there perform the ceremony. The good minister assented, and walking over the boundary line of Montville, about forty rods distant, accompanied by his daughter, who carried an umbrella, he stood beneath its protecting dome in a drenching shower and made the pair man and wife as they sat in their carriage. The Norwichian and his bride are said to have driven off as much pleased as though the service had taken place in one of the most fashionable parlors instead of in the open air during a heavy rain.

An Important Decision.

Winthrop DeWolf, receiver of the Franklin Institution for Savings of Providence, brought suit against the A. & W. Sprague Manufacturing company before the superior court for New London county, and on the 8th day of June, 1880, received judgment against said company for $908,895.25. On the 8th of July following Mr. DeWolf filed a certificate of lien for said judgment upon all the real estate of said company in Connecticut, including the Baltic mills. Mr. DeWolf then brought a complaint in the superior court against the said Sprague Manufacturing company and Zachariah Chafee, trustee, to foreclose said lien, and also that the trust deed to said Chafee should be set aside as against the petitioner.

A demurrer was filed for misjoinder of the parties defendant, and also that the complaint disclosed no sufficient ground for the relief sought. The case was argued before the supreme court of errors for this county in October last. That court has just announced its decision, overruling the demurrer and holding the bill sufficient, and requiring the defendants to answer. H. J. Halsey of Norwich and Ratcliff Hicks of Hartford for defendant; Charles E. Perkins of Hartford for the Sprague Manufacturing company Reasons by Hovey, judge.

City Court.

KELLOGG, JUDGE.

The adjourned case of Bridget McGrath was called in the city court Monday morning. The court found her guilty of disturbing the peace upon the evidence, and imposed a fine of $1 and costs. She appealed. Bonds $75.

Timothy Crowley and David Barry had an encounter on the Greeneville road Saturday night. Crowley was arrested and spent Sunday in the lockup and Barry was brought into court Monday morning for disturbing the peace. Upon hearing the evidence the court discharged Crowley and found Barry guilty of a breach of the peace and imposed a fine of $3 and costs.

John McMahon came into court, the time for which judgment against him was suspended having expired. Judgment was again deferred until Friday, June 16th.

The complaint against John Clarke, held for a breach of the peace, was nolled, and he left for Westbrook by a morning train.

Daniel Brambach was arraigned for keeping his saloon open on Sunday. His case was adjourned to Saturday, May 20th. Bonds $150.

Grace Lotter was arraigned for a like offence. Her case was adjourned until Friday, May 19th. Bonds $150

The National Encampment of Veterans.

Sedgwick Post, G. A. R., received an invitation yesterday to take part in the national encampment to be held at Baltimore on the 19th day of June. The Baltimore *American* of a recent date alluding to the coming event says:

"The assemblage will be, doubtless, one of the largest ever held. This city has taken hold of it in a style worthy of its ancient reputation for hospitality. The city council voted $5,000 for the event. The first day will be parade and the camp-fire. The second will be the "Baltimore Day." All the guests are to be taken on an excursion down the bay, five steamboats being engaged for that purpose. There will be a "feed" at one of the bay resorts and then in the evening when the excursion returns there will be a grand display of fireworks on Federal Hill, which the guests will view from the steamboats. The third day will be the Washington day, and will include the excursion down to Mount Vernon. A number of ex confederate organizations have accepted the invitation of the G. A. R. and will take part in the parade. There will be also some fine militia regiments and companies present. The parade will thus have a very unusual interest, and will be imposing by the number of distinguished men and by the veterans, and the number of brilliant military organizations that will take part in it."

Assembling of the Convention.

Delegates to the biennial convention of the Connecticut Sunday School Teachers' association began to arrive in the city yesterday, and will continue to arrive in large numbers to day. The three days' meetings will attract between one and two thousand strangers to this city. Nearly two hundred delegates still remain unprovided for

The convention will assemble at Broadway church at 7.30 o'clock this evening. The following is the order of exercises:

7.00—Scripture reading and prayer by the Rev. J. D. Herr, D. D., of Norwich.

7.40—Address of welcome by the Rev. L. T. Chamberlain, D. D., of Norwich.

7.35—Response in behalf of the convention by the Rev. F. S. Hatch of West Hartford.

8.10—Responsive service conducted by W. R. Burnham of Norwich.

8.25—Address by Prof. L. T. Townsend, D. D., of Boston Theme, "The Bible doctrine of God's Severity in the Light of Modern Thought."

9.30—Announcement of committee on permanent organization.

The local secretary of the committee on entertainment of guests to the Sunday School convention will be in attendance at the Broadway church parlor from ten o'clock to one, and after three o'clock this afternoon, to meet those who desire to entertain guests and to receive those who may arrive

The BULLETIN will contain condensed reports of the proceedings of the convention, daily.

A Thoroughly Legal Case.

The hearing before the court of common pleas in this city Tuesday, upon the record made in the Rivard railroad suits by Justice Franklin H. Brown, was one of the most out and out legal cases ever tried in this part of the state The plaintiff is a lawyer and all the witnesses are lawyers. Jeremiah Halsey, J. W. Briggs, George C. Ripley H. H. Burnham and F. H. Brown of this city and Charles F. Gross of Hartford were on the witness stand yesterday. The day's work proved for a certainty that lawyers are not always good witnesses, and that able cross examiners make a poor showing when strongly cross examined themselves. These suits seem to have called out strange expedients and from the different phases of the trial and the number of counsel engaged it may easily pass for a sort of extraordinary fight. It was a wonderful sight to see at least four lawyers of ability maintaining that F. H. Brown as a justice passed a final judgment in the case when Mr. Brown himself has corrected his record and is declaring under oath that his judgments were not final. Yet Mr. Brown unfortunately has affirmed to legal gentlemen that his judgments were final and his first entries in his docket confirm what he now denies.

Col Ripley was a frank witness and acknowledged that he had a hand in getting Section III. of a new law passed to especially effect these cases while he was in the legislature. He denied having drafted the law, giving that honor to Mr J. H. Barbour of Hartford, another counsel in the case, affirming that he heartily endorsed the act and explained it to the judiciary committee. He said he would have advocated it on the floor of the house if necessary. While the "expert witnesses" did well on the stand they were quite as hazy as ordinary witnesses in their recollection of the exact decision rendered by Mr. Brown on the 8th of December last. Mr. Brown made his statement very much as reported in the BULLETIN of Saturday, but he suffered badly in a cross examination of an hour's duration.

Just as the evidence for the day was concluded the counsel for the plaintiff made a statement to the court that after his argument on the 9th inst. he was assured by him that the record of the court should remain as it was until after the hearing. During his absence in New York the files had been placed in the hands of Mr. F. H. Brown and the records of the court had been altered while the cases were pending; and the records now stand against them although the cases are not concluded. He made a motion that the cases be considered the same as if the court records had remained unaltered and the motion was sustained.

The court adjourned at 6 o'clock until Wednesday at 9 A. M. The hearing on the record of Mr. Brown was continued for one week.

NEW LONDON.

Eighty-three weather bound vessels were in the harbor yesterday morning waiting for a chance to put to sea.

The Rev. John Moore of Boston delivered an instructive lecture in the rooms of Young Men's Christian association last evening, his subject being "Monuments and Antiquities of Egypt."

The *Penny Press* must be having a hard time of it—it looks decidedly blue these days. N. B. Only those who have seen it within a couple of days and noted the color of the paper can appreciate this.

The Memorial day committee has issued a request to the public for subscriptions to the fund for a proper celebration of the occasion. This request has been generously replied to in times past and doubtless will be again.

A young man named Gannon, a native of this city who some three months ago decided to follow the advice of the lamented Horace Greeley and went west to Kansas City, has returned believing that that is not the land overflowing with milk and honey and that he is about as well off at home.

In excavating a cellar for the house to be erected at the corner of Church and Union streets, the workmen came across unmistakable signs of the location there at some prehistoric period, of a tannery. The old planking of the vats, pieces of leather, etc., appeared. The "oldest inhabitant" has no recollection of ever hearing even that a tannery was erected there.

A hearing of all persons interested in the matter of appropriation of and assessment for the Federal street sewer have been notified before the committee appointed for the purpose of assessing the damages in the council chamber next Monday evening. This matter is a delicate one to handle and unless judiciously managed will engender hard feeling, as already there are marks of discontent apparent at any action the committee may take.

Some economical agent of the barges which have been brought in here so numerously for some time past, disgusted with the wharf charges which have been made, has adopted the happy method of driving clusters of piles in the Cove to which to tie the barges, and now the owners laugh at the wharf proprietors as their barges swing with the tide, conscious in the knowledge that their wharfage isn't costing them a cent.

FROM OUR SPECIAL REPORTERS

NEW LONDON COUNTY.

Colchester.

THE IRISH NATIONAL LAND LEAGUE.

A meeting of the Colchester branch of the Land League was held on Sunday, Mr. M. M. O'Sullivan presiding. The president in the course of a long and eloquent speech drew attention to the recent policy of the British government towards Ireland, and said it was the first duty to congratulate the founder of the Land League movement—Michael Davitt—on his release from the British hospitalities of Portland prison, and the release of Mr Parnell and some of the leaders from Kilmainham and other jails. While the friends of the Irish movement had reason thus far to be joyful, yet they had great reason to be sorrowful because of the atrocious crime which had been perpetrated in the capital of Ireland. He alluded to the dreadful assassination of Chief Secretary Lord Cavendish and Secretary Burke in the Phœnix park. It had been thought by the enemies of Ireland the world over to brand the stigma of this assassination on the character of the Irish people, but this has been frustrated and the character of the people vindicated by the unanimous and simultaneous shout of execration raised by the Irish race and their trusted leaders against the miserable assassins.

And yet, with the vindication of Irish character that has proceeded from all quarters, does Mr. Gladstone and his cabinet solve hold of the assassination as a pretext to reverse the policy they had but inaugurated. Does not this clearly show that the prosecutions of the government were false and hollow? Does not the continuance of the coercive administration through all its branches—arresting men and women in the south of Ireland and shooting down young boys in the north, while liberating Mr. Parnell and the other leaders, show that Mr. Gladstone meant to paralyse the movement by securing conciliation to the leaders after harsh treatment had failed to secure such a result.

The duty of the Irish people was plain, to go on in the old lines, not to be too joyful over victory nor too despondent at defeat, not rejoice over what has been gained, nor yet be down hearted at the frightful calamity, the responsibility of which they repudiate and the temporary consequence of which they deplore. Their end is the abolition of landlordism, their means, all justifiable and moral ones. They must press on against all difficulties and disappointments in the great social revolution they have engaged in, confident in the justice and ultimate triumph of their cause.

Mr O'Sullivan was frequently interrupted with applause. At the conclusion of his speech, on motion of Mr. T. O'Sullivan, seconded by Mr. J. Kelly, a committee consisting of M. M. O'Sullivan, John Slater, Sr., Maurice Fitzgerald and John Gormley were appointed to draft resolutions congratulatory of Messrs. Davitt, Parnell, etc.

The following resolutions were then submitted and unanimously passed.

"Resolved, That we warmly congratulate the Hon. Michael Davitt on his release from Portland prison, and the Hon. Chas. S. Parnell and his colleagues on their release from Kilmainham jail, where they have been detained for nearly twelve months without charge or trial."

"Resolved, That while strongly entering our condemnation and utter abhorrence of the foul assassination of Lord Cavendish and Mr. Burke, we fail to see any reason on that account why Mr. Gladstone and his cabinet should forego their coercitatory policy towards Ireland in doing that justice to the Irish people which they admit to have been too long denied."

"Resolved, That we pledge ourselves, through good report or through evil report, to sustain the cause of the Land League until final victory crowns our efforts."

This branch numbers 106 members in good standing and sixty ladies admitted to honorary membership.

Voluntown.

WEDDING—PERSONAL.—PISCATORIAL.—METEOROLOGICAL.

One of the attractive events here recently was the marriage of Miss Lucy Swan to Mr. Palmer Phillips. The nuptial knot was tied at Rockville, R. I., by the Rev. Mr. Irish.

Mr. Calvin H. Lee left the place last Saturday for Pawtucket, R. I., where he has received a lucrative situation in the mule room of Conant's thread mill.

Will Whaley of Norwich is reported to have caught recently from a Voluntown stream, the largest string of trout of the season, thirty-eight in number. But Charles E. Rix of this village and a gentleman named Crandall from Providence, have shown a better record. They caught a few days ago from the Mt. Misery and Gardiner streams, forty three as nice looking trout as any piscatorian ever captured from Voluntown waters.

John Henry Sitgood, living in the eastern part of this town, died last Saturday night, of pneumonia at the age of fifty years. His funeral occurred on Monday. The Rev. Mr. Braithwaite delivered the funeral discourse.

Some of our people begin to think that Prof. Venator's prediction with reference to May will be verified. The cold and wet weather prevailing causes the farmers in this locality to complain. They speak of the backwardness of the spring, the lateness of vegetation in starting into life, the destruction of early planted seeds by the cold and the unfavorable prospect of securing good crops from their farms this season. But it seems rather early for them to murmur yet for the promise of Holy Writ is that "While the earth remaineth seed-time and harvest, etc., shall not cease."

The Rev. Dr. Robinson of New London, the new presiding elder, preached last Sunday, at the Methodist Episcopal church, an able and interesting discourse.

North Stonington.

WEDDING.

Among the marriage notices in this issue will be seen one of a daughter of a former resident of the "Northwest Corner," viz., W. F. Great, who removed first to Winsted, Conn., thence to Brooklyn, N. Y., where he has lived for sixteen years. His daughter, Nellie Williams, has married Mr. Henry A. Sinclair, who is in the employment of the United States government at the "United States ordnance proving ground" as "electrician in charge of the scientific instruments for recording the velocity of projectiles." The ceremony was at the bride's home and was attended by a party of thirty five or more of relatives and intimate friends of the contracting parties. The presents were numerous and costly. The happy couple have gone on a tour to Philadelphia, Washington, D. C., Richmond and Norfolk, Va., thence by ocean steamer home.

WINDHAM COUNTY.

Canterbury.

PERSONAL ITEMS—FARM NOTES—THE CROP PROSPECTS.

The Rev. John H. Kopf will continue his labors with the Congregational church for another year, commencing May 1st.

J. P. Kingsley has filled his vacated store with goods—a great convenience to the inhabitants here. Herbert Spalding has entered Mr. Kingsley's employ and has charge of store and post-office.

A refreshing rain set in on Sunday about 1 o'clock P. M. At 2 o'clock there were heard several claps of thunder.

The cold and discomfort of the weather for the past four or five days has been a subject for remark generally. In the farming interest the season will prove an unusually late one. At this writing, the 15th, there is little or no pasturage for cattle. A few farmers only have planted corn. A large area of potatoes has been planted, which means low prices when the crop comes in, as one extreme usually follows another. The weather has been favorable to the oat crop. It promises well. The open winter has not been favorable to rye, though some good fields appear. It can hardly come to an average crop. Many farmers express the opinion that the grass crop will not equal that of last year. Meadows show the effect of last year's drouth, and a majority of the acres needed to grass with the oat crop last year will add nothing to the hay crop this season.

State News.

Ex Congressman Robert Smalls, the colored gentleman who was recently excluded from the Revere house in Boston, stopped in Hartford yesterday.

As pastor of the Central church, New Haven, Dr. Newman Smyth would get $6,000; as professor of theology at Andover he would receive $3,000 and a residence.

WALTER MALLEY SUTS ARSENIC.

The defence in the Malley case pretend to have discovered by accident a fact which they think will help them. The books of W. A. Spalding, the druggist of 89 Church street, show the purchase by Walter Malley of four ounces of white arsenic. This was purchased about ten months before the fatal 6th day of August. The evidence of Professor Crittenden would tend to show that the arsenic found in the body of the unfortunate girl was administered in a soluble form somewhat similar to what is known in the trade as "Fowler's Solution." As Walter has been a student at the Sheffield scientific school he may have the requisite knowledge necessary to successfully dissolve the arsenic. About the time of Jennie Cramer's death it was ascertained that a considerable quantity of arsenic had been used in and about the Malley store in order to kill rats

Dr. Peters, of Utica, now asserts that Wells's comet isn't much of a comet after all, and predicts that the display of extraordinary splendor, "anticipated and announced from various sides," will not take place.

Brief Telegrams.

The Eagle cotton mill in Allegheny, Pa., was damaged $12,000 by fire Monday evening

The tanning works of Galashiels, Scotland, have been destroyed by fire. The loss is $160,000.

An explosion and fire at McAllister's charcoal kilns at Brown's Canon, Col., Monday night, caused damage of $30,000.

The captain, first officer and fifty five of the crew of the Turkish transport which went ashore in the Bosphorus perished.

About half of the village of Danville, Quebec, has been burned. Forty houses and stores were destroyed. Loss estimated at $150,000

Gleanings.

Philip Speyer, a Hebrew in New York, has just died from the effects of a cat bite.

Quantities of uncoated coffee have washed ashore from the ship Piley, on Deal beach, N. J.

There is a fine loan collection of paintings, just now, at the New York Metropolitan museum.

The opera festival in Boston last week did not pay expenses, and Mr. Hyatt, the manager, was very hard to find Sunday.

The Circassian girl at the New York museum, who already had one husband, eloped with a singer connected with the show, Sunday.

The front doors of the Fifth avenue Presbyterian church, New York, are locked on Sundays during the services, in accordance with a vote of the trustees.

The New York limited express train on the Boston & Albany railroad is regularly on time. The engineer says he thinks he could easily make the run between Boston and Springfield, ninety-eight miles, in 135 minutes, or fifteen minutes quicker than the present time.

Out in Cincinnati a liquor dealer has hit on a new way of evading the Sunday law. Day before yesterday he had all his doors securely locked but customers were supplied with a key to the front door as they approached the place. Unlocking the door themselves they passed in and locked it after them. As the keys accumulated within they were passed back to the man on the outside, and another lot of customers made use of them.

The *Freiheit*, which was issued on Saturday for the first time since the imprisonment of the editor for an article on the assassination of the czar, contains a contribution written in a similarly bloodthirsty style referring to the Dublin murders, rejoicing in the difficulties that have been raised and hoping that the Irish patriots may further embarrass the action of the government.

The captain of the ship Pliny, which was wrecked on the New Jersey coast near Elberon, Saturday, refuses to explain his error. He says there was no insubordination until after the vessel struck, and then only one sailor violated orders. The captain had refused the crew's demand for grog, and had the wine room locked. But the crew broke in and drank, just before going ashore. Captain Mitchell says: As the life-boat was pushing off one of the men seemed about to throw something to the men in it. I asked him what he had, and he said he had a bottle of whiskey. I told him not to throw it to the men. He was just drunk enough to forget his place, and replied that he would, for they were cold. I was up in the rigging, leading to the shore rope and helping the children into the breeches buoys. So I could not come down. If I had had a pistol that would have been his last impertinence.

Gen. John F. Rathbone of Albany lost at his Lenox farm last week four of his valuable Jersey cattle; another died Saturday night, and two others are sick. Dr. Brackin of Pittsfield, who was called, finds the cases so peculiar that he will send a portion of the stomach of one of the animals to Prof. Wood for analysis. Dr. Brackin thinks that mineral poison caused the deaths, but none is about the premises; the barns were painted last fall, and some of it may have been washed off by rains and been eaten by the cattle. A quantity of poke root was found in the pasture where they have been feeding, but the stomachs do not indicate vegetable poison. The animals affected are sick but a few hours; they are first stupid, chills and blindness follow and toward the last they are apparently crazy. In one of the animals' stomach a handful of nails was found and in another a quantity of clay. The matter is causing a good deal of alarm among local cattle raisers. Gen. Rathbone's herd is among the most valuable in that section.

F. D. Egan, who has been in this country agitating for Parnell and Ireland, and is now about to return, delivered an address Sunday in New York, in which he said: "If Irish hands have been imbued in the blood of English landlords, it is because English landlords have taught Irish hands to do it. The English government was founded on assassination. It has always practiced assassination. Such warfare cannot be always upon one side. It is no surprise that an oppressed people sometimes resort to what has been well called the wild justice of revenge."

Jumbo won't eat hay like other elephants, and so Hutchison had to feed him fifty loaves of bread a day, which costs a good deal. Now, however, he tries the English ideas. He contracts for a large quantity of buns, by the ton, and retails them at stands in the circus for a mere trifle or just the original cost, and so lets the public feed Jumbo. The experiment works well, and now the crowds which throng the menagerie, taking their cue from the English, supply Jumbo with all the food he can eat.

Stories for children used to begin: "Once upon a time there lived—." Now they begin: "'Vengeance, blood, death,' shouted Rattlesnake Jim," or words to that effect.

DIED.

JENNINGS—In Preston, May 14th, Mrs. Catherine Jennings, aged 78 years.
Funeral from her late residence, No. 3 Peachbord street, Tuesday afternoon, May 16th, at 3 o'clock. 3t*

PRATT—In Preston (Brewster's Neck), May 14th, William H. Pratt, aged 64 years.
Funeral from the chapel at Brewster's Neck this Tuesday morning at 11.30 o'clock.

AVERY—In New London, May 15th, Elisha L. Avery, aged 69 years and 4 months.

BURROWS—In Groton, May 12th, Annie E. Burrows, aged 36 years, 2 months and 11 days.

PYATT—In New London, May 14th, Holly Pyatt, aged 40 years and 9 months.

New Advertisements.

WANTED.
A SEAMSTRESS
Would Like Engagements
to sew by the day or week. Good references. Address MRS. D., P. O. Box 630. may16d1t*

WANTED.
A Middle Aged American Lady
Wishes a Situation as
Housekeeper.
Apply to the Real Estate and Employment Agency, 4 Broad Hall Building, Norwich, Conn. may16d

TO THE CITIZENS OF NORWICH.—The Convention of State Sunday Schools assembles in this city to-day The Committee have two hundred delegates unprovided for Provision must be made for their entertainment. Any person who can accommodate one or more delegates with lodging and board, or with lodgings only, will greatly oblige the Committee by sending word at once to Charles E. Dyer, Secretary, by mail, or at the Broadway church parlors from 10 to 1 and 2 to 5.

(Signed) J. D. HERR, Chairman,
N. L. BISHOP,
GEO. D. WOLF,
W. W. IVES,
J. H. KEEP
Committee of Entertainment.
Norwich, Conn., May 16th, 1882. may16d1t

New Advertisements.

FOR SALE.
A Full Blood Jersey Heifer,
four years old, with calf by her side. Apply at JAMES TROLANDE, No. 19 Cedar St. may16d*

FOR SALE
TWO NICE PROPERTIES.
House and Barn on Warren street
House on Broad street.
With all modern improvements.
Apply to C. L. RICHARDS or WM. S. HENRY STEAD may16d1w

SPRING AND SUMMER
MILLINERY
AT
J. B. SPENCER'S.
THE LARGEST STOCK OF FINE MILLINERY IN THIS CITY.
Trimmed and Untrimmed
Hats and Bonnets,
with an immense assortment of
Black, White and Colored
Ostrich Plumes and Tips.
LACES,
IN ALL THE NEW GRADES.
The latest Styles in
RIBBONS,
and all other goods pertaining to the trade.
108 MAIN STREET,
Norwich, Conn.
NEXT DOOR TO BOSTON STORE.
may16d7t, W.S&w

THE
BOSTON
STORE.
RARE VALUE
IN
FRENCH CORSETS.
WE SHALL OPEN
THIS MORNING
50 Dozen
French Wove Corsets,
At 75c.
This Corset has never before been sold for less than $1.00, and we guarantee it to be the best value in the city.
REID & HUGHES,
Boston Store.
may16d2w

Wants.

WANTED—
In a Private Family,
Two or Three Gentlemen Boarders.
In a pleasant locality, within a few minutes walk of Post Office. For further particulars, enquire at the store of MR. A. T. OTIS. may15d3t*

WANTED.
An Agent, lady or gentleman, for the various towns and cities in the State, to sell a "New" Patent Article Which is Needed by Every Housekeeper.
Small capital ($20.00) required, or will make other arrangements with responsible party. Agents make from $4 to $12 per day. Address BARKER & KELLOGG, No. 30 Trumbull Street, Hartford, Conn. may15d6t

WANTED.
A Smart, Active Man
to run a cloth-winding and measuring machine. Steady employment for the right man. Also 3 men for dye house. Apply to HALL BROS., 13 and 15 Commerce Street. may13d

WANTED.—Good, energetic men to introduce our popular and fast-selling book, ENCYCLOPEDIA OF BUSINESS AND SOCIAL FORMS, a genuine treasury of most useful and practical information upon subjects arising in the daily life of every one. We have also an extensive assortment of imported Albums, Family Bibles, both versions, and Standard Books of popular authors. Sold on instalments of easy monthly payments. Highest rates of commission paid and choice territory furnished. For further particulars apply to E. GATELY & CO., 824 Asylum Street, Hartford, Conn. apr27d1m*

WANTED—Families with frame spinning; also weavers at BALTIC MILL, Baltic, Conn. jan18d2w

Legal Notices.

NOTICE.—All persons liable to pay taxes in the West Chelsea School District are hereby notified that I have a warrant to levy and collect a school tax of four mills on the dollar on the list of 1881, payable on the first day of May A. D., 1882, and for the purpose of collecting the said tax I will be at the store of Alonzo B. Abare, on Saturday the 20th day of May, A. D., 1882, from 9 o'clock A. M. to 6 P. M.
All persons neglecting this notice will be charged legal fees and additions, as the law directs.
CALVIN G. WILLIS,
Dated Norwich, Conn., May 1st, 1882. may16d3w

For Sale.

FOR SALE
Horses, Landaulet and Harness
A pair of BAY CARRIAGE HORSES weighing of hundred pounds, warranted sound and good drivers. Can be driven single.
A LANDAULET very light pole and shafts in good order. Also one set of
GOOD MOUNTED COACH HARNESS in good order
The above can be bought low, as the owner is abroad. For particulars inquire of the Livery Stable of
may16d3w CHARLES E. BRADY

CLOSING OUT SALE
STONE WARE.
The Stone Ware at the Pottery will be sold within the next SIXTY DAYS.
At 50 per ct. discount from List Prices
All orders will be promptly attended to and freight prepaid.
Address A. T. DAVIS, Administrator,
35 Thames Street,
may16d6w Norwich, Conn.

FOR SALE—100 Loads
GOOD BUILDING STONE.
ANOTHER FRESH MILK JERSEY COW
1 Two Seated Wagon and 1 Side Bar Wagon.
Apply to STREET COMMISSIONER COLE or OLIVER CRIPLEY may9d

Groceries, Tea, &c.

ATTENTION HOUSEKEEPERS
No More Trouble with
Sour Bread.
BREAD MADE WITH THE
Rising Sun Yeast Cakes
NEVER SOURS
ADIN COOK
has them at wholesale and retail may15d

FRANK SIDDALL'S
SOAP.
No boiling Clothes. Cleans Paint beautifully.
Sold Wholesale and Retail by
SMITH & BECKWITH.
aprs4 343 MAIN STREET

HARWOOD & CO.
Offer special bargains in
Fancy Pouce Molasses,
Choice Formosa, Oolong, and Uncolored Japan Teas.
A full assortment of first class groceries constantly on hand, at
45 Water Street.
may16d

JOHN WILLARD,
Sole Manufacturer of Palmer's Celebrated
DANDELION COFFEE,
AND
CREAM TARTAR,
may16 32 & 34 Commerce St., Norwich, Ct.

Musical Instruments.

NEW STOCK
PIANOS AND ORGANS
FOR SPRING TRADE. WAREROOMS CROWDED AT
69 State Street, New London,
AND
125 MAIN STREET,
NORWICH.
Steinway, Chickering.
Weber, Haines,
Gabler, Fischer,
PIANOS.
Mason & Hamlin.
Smith American, and
Shoninger Cymbella
ORGANS.
All on hand for selection, and for sale at LOW PRICES.
A few Second Hand Pianos and Organs
At less than real value.
PIANOS TO RENT FOR THE SUMMER
A. H. CHAPPELL,
125 Main St, Norwich,
69 State Street, New London.
may13d

GOOD
Second Hand Pianos and Organs
For sale cheap. Pianos and Organs Tuned
H. E. STEVENS.
may12d 35 Main St. and 10 Grove St.

ORGANS.
N. D. SMITH & SON,
General Agents of Eastern Connecticut for the
FAMOUS
ESTEY ORGANS,
WHICH TO-DAY
STAND PREEMINENT
among their many competitors, and are the recipients of the
HIGHEST ENDORSEMENTS
FROM THE
Greatest Musical Artists,
SUCH AS
Franz Liszt,
Richard Wagner,
August Wilhelmj,
Ole Bull,
AND MANY OTHERS
Illustrated Catalogues Mailed Free
N. D. SMITH & SON.,
21 1-2 Bank St., New London, Ct., 1st Main St., Norwich, Ct.
aprs4d

Fine Arts.

DRAWING AND PAINTING
MISS MARY A. PHIPPS
Re-opens her studio on THURSDAY Oct 13
Will receive pupils on Wednesday, Thursday Friday and Saturday
Lessons hours from 9 to 12 A. M., and 2 to 5 P. M.
apr28d Room No. 7 Williams' Block

24x

Norwich Morning Bulletin.

VOL. XXIV. [Entered at the Post Office at Norwich, Conn., as Second Class Matter.] NORWICH, CONN., WEDNESDAY, MAY 17, 1882. NO. 8200

NEWS BY TELEGRAPH.

FORTY-SEVENTH CONGRESS.

SENATE

SPIRITS IN BONDAGE—PUBLIC BUILDINGS—VACANT LANDS

WASHINGTON, May 16

Mr Morrill, from the finance committee, reported to the senate to day the bill proposed by him as a substitute for the house bill to repeal the entry of distilled spirits to distillery and special bonded warehouses and the withdrawal of the same therefrom Material amendments to the bill were agreed to by the committee this morning, the most important being the addition to the first section (which makes the law payable within five years from the date of entry of spirits into bonded warehouses) of the following proviso

"Provided, that on and after the expiration of three years from the entry of any distilled spirits into a warehouse, interest at the rate of five per centum per annum upon the tax now imposed by law shall be collected and paid upon all distilled spirits, to be computed until the time of the withdrawal of such distilled spirits in bond, but no fraction of a month to be computed."

This amendment met with decided opposition in committee and was adopted by a bare majority, the vote being 5 to 4.

The bill went to the calendar.

The senate bill to authorize the Rock Island & Southwestern railway company to construct a bridge over the Mississippi at New Boston, Illinois, was passed.

A joint resolution authorizing the librarian of congress to accept the library offered to be donated to the United States by Dr. Joseph Meredith Toner of Washington was passed

Mr. Conger gave notice that on Thursday he would move action on all the reported bills for public buildings.

Mr. Hoar inquired whether the public buildings committee had not as a rule refrained from recommending a public building in a city where no United States courts are held and where there is no custom house adjacent to the post office, unless the place is a state capital. Having himself this interested the practice of the committee, he had not urged three improvements at points in Massachusetts for which otherwise they might have been secured.

Mr Rollins, the member of the committee addressed, replied that the committee had endeavored to govern their action by the consideration just suggested, though exceptional cases might have been reported.

The five per cent land bill came up as unfinished business It provides that lands entered by military scrip or land warrants shall be construed to come within the provisions of the law for the payment to the public land states of five per cent of the proceeds of public lands disposed of within their borders. For this purpose the lands so entered by scrip or warrant are to be treated as if the value of $1 25 per acre and payment may be made either in scrip or three per cent bonds

Mr Pierce explained the bill and Mr. Blair opposed the bill, which finally went over as the order of business for to morrow.

Executive session and adjourned.

HOUSE.

EXTENSION OF NATIONAL BANK CHARTERS—PLEURIS BY HEWITT AND OTHERS

The national bank charter bill was taken up and Mr Hewitt (N. Y.) addressed the house. He premised his speech with the declaration that he was the owner of no stock in national banks, and that he had never borrowed a dollar from such a bank What he said would not be in the interest of banks, but would be spoken as the representative of a district in which he did not believe there was a national bank. He did not claim that the present system was perfect or that in some other age and time a better would not be devised, but it was the best that had yet been devised by the ingenuity of man Any circulating medium in order to be good must be redeemable in coin, on demand, and should be issued in amounts sufficient to meet the legitimate requirements of business That was precisely the condition we had now. The banks were willing to redeem every note on presentation, and they were able to provide for whatever amount of currency the demands of business might make necessary.

He severely criticized the speeches delivered by Mr. Kelley (Pa.), and Mr. Kasson (Ia.), contradicting the statements made by him during the tariff debate, declaring that the former had shown an absolute ignorance of the facts and submitting that the latter should retract the language then used by him when he charged him (Hewitt) with having made a deliberately false statement without a scintilla of truth to be submitted to the gentleman from Iowa (Kasson) that he owed it to himself, to him (Hewitt) and to the country to withdraw every word of the offensive and unfounded sentence which he had used.

Mr. Kelley said that so far as he was concerned, he had nothing to retract or qualify. He again denied, as he had previously done, that any of the steel companies had paid any such dividends as the gentleman from New York asserted. The dividends which the gentleman had alluded to as having been paid in 1881 were the accumulation of seven years

Mr Kasson said that when he used the phrase which seemed to have been offensive to the gentleman from New York (Hewitt) he had referred solely and exclusively to the gentleman who depended on the transient paragraphs in newspapers as evidence in making direct statements of facts. In no other sense could the gentleman construe it.

Mr Buckner (Mo.), after briefly advocating the substitution of treasury notes for national bank notes, opposed the pending bills as being wholly unnecessary.

Mr Butterworth (O.) supported the bill as being required by public policy and by the business interests of the country, but insisted that the reserves of national banks should be kept in gold

Mr Brumm (Pa.) declared that the country had advanced in everything except finance It was still in the slough of bank paper issue, still adhering to the old system of allowing individuals to exercise and use one of the most important functions of the government. He advocated the principle that the issuing function should be in the control of the government, and in reply to a question as to how the amount of currency should be regulated, he said that he would give the treasury unlimited power to issue that money so long as money brought more than 1 per cent interest

Mr Hutchinson (N. J.) How much would you issue? [illegible]

Mr Brumm. I am unable to tell you how much [illegible] I can tell you just as well as anybody else [illegible]

[illegible] the continuance of Mr Brumm's speech [illegible]

The house then at five o'clock took a recess until 7 30

The evening session was occupied with debate on [illegible]

Wounded at a Colored Ball Carrier

TORONTO, Ont., May 16—Fifty letter carriers quit work this day [illegible] colored man was apprehended carrying the mail, another was compelled to employ the negro somewhere until a settlement can be reached

---

FRIDAY NIGHT, AUGUST 5TH, 1881.

Seventeenth Day of Malley Trial—Narrowing Things Down—Jennie on the Flying Horses—She Exclaims That She is Paralyzed, Dismounts and is Led Away.

NEW HAVEN, May 16—This was the seventeenth day of the Malley trial. There is at present a large amount of gossip and speculation concerning the purchase of arsenic by Walter Malley at Spaulding's drug store Sept. 6th, 1880 That was eleven months before the Cramer tragedy. The record of sale indicates that it was purchased for rats, and it is known that large quantities of rat poison were used about the Malley store. The latest developments, though, give the impression that the prosecution attach no value to the purchase. This morning a reporter talked with a gentleman closely connected with the prosecution

"Is the purchase at Spalding's," was asked, "the purchase that the state will produce to strengthen its case?"

"No, sir," was the answer, given with considerable emphasis, "the state has proof of an altogether different transaction. The Spalding affair was known to the state but that has nothing to do with the prosecution."

"Then the prosecution will bring forward evidence as to a purchase of arsenic about the time of the girl's death?"

"Wait and see," was the significant answer. "I only feel warranted to say now that those who imagine the purchase at Spalding's drug store is the state's purchase —to call it so—make a great mistake."

"My God, I Am Paralyzed."

The thread of testimony was taken up today where it was broken by Friday's adjournment, namely, the whereabouts of Jennie Cramer on Friday night, August 6th, 1881, the last night she was seen alive. Wm. E. Hunter, a Plantsville blacksmith, was the first witness. He testified to being at Savin Rock that night. He saw the young lady, whose body was found the next day, on the flying horses in the grove, about 9 o'clock. He had never known Jennie Cramer or Walter or James Malley. The witness described the arrangement of the whirligig, the horses being alternated with boxes to sit in. One lady and one gentleman were on horses and one lady and two gentlemen in the box. While the young lady [presumably Jennie] was on the box, the witness heard a remark from her. She said: "My God, I am paralyzed." I heard a remark from some one. I thought it came from her, and was a request to stop.

Four in the Party.

Shortly after the remark was made, the horses were stopped. The two gentlemen in the box and one lady and one of the gentlemen that were on the horses went away in the direction of the swings. The other gentleman went towards Hill's restaurant. He gave as a reason for thinking that the four were in the same party, that he saw them riding together and then go away from the horses together. He saw no more of them together. The witness could not describe the men.

A Man With a Brogue.

The man who got off inside the circle of the horses made the remark that he would like to find the ——— who got the woman to ride around there and then went off and left her. After he left the horses and went toward Hill's restaurant, he being then intoxicated, made the remark: "D— her, she nearly paralyzed me." The drunken man was perhaps 25 or 30 years old, of dark complexion, with a black moustache, and had a marked Irish brogue. The witness was examined as to this man, and said he thought he saw him on the beach at the time the body was found He thought the man was the same he had seen on the flying horse Friday night sitting opposite the girl, and so told his wife.

That Strange Paralysis.

Jennie Kendrick of Plantsville, who was with Mr and Mrs. Hunter at the West Haven shore, testified that she saw the body found Aug. 6th and recognized it as that of a person she had seen on the flying horses the previous evening. That evening the young lady was in company with another lady and two gentlemen. The young lady she recognized as Jennie Cramer was dressed in white. The young lady dressed in white said: "My God, I'm paralyzed." She was in danger of falling. The witness thought she acted strangely and was in fear of falling. She said she was dizzy, and wanted the horses stopped, before saying she was paralyzed. The black moustache man swore terribly in a foreign accent. He was a slightly built man and was intoxicated.

Saw Jennie at 10.40 P. M.

Mrs Matilda Jane Inwood, an elderly, matronly looking lady, lavishly adorned with blue ribbons, testified that she knew Jennie Cramer and saw her at West Haven on the night of Friday, August 5th. The time was twenty minutes of eleven o'clock. There was a lady and gentleman in the box. The witness, being asked if she had ever seen the gentleman since, looked over at the two Malley boys with much deliberation and said she recognized one of them as the man with Jennie Cramer.

"Which one?" inquired Mr. Bush.

"That one," continued the witness, pointing at Walter, who neither looked up nor flinched at the reference to himself.

The witness said these people got off the flying horses while she was there. The lady in white when she got off arranged her skirts. She noticed that the girl was very frightened and very white. The lights in the circle were put out, directly after this, and the witness went home. She reached home at a quarter of eleven.

A Bone to Pick With Mrs. Inwood.

Joseph H. Marvin, who worked the flying horses, testified that he knew the deceased by sight and that she rode the horses about 8 o'clock Friday evening. If it had been at a later hour he would have known it. No business was done after 10 o'clock, which statement contravened that of the previous witness to the effect that she saw Jennie Cramer riding at 10 40.

"You and Mrs. Inwood can settle it between you," said Mr. Jones.

A Convulsing Dutchman

Reinhardt Meuntzner, proprietor of the flying horses, thought he saw the girl, whose body was found, about 8 or 9 or 10 o'clock Friday night. The witness said that the man who rode with the deceased paid for the ride. He had not seen him since. [The Malley boys were sitting with in twenty feet of the witness and under unobstructed view.] The sheriff had to rap several times for order to quiet the laughter occasioned by the witness' queer replies. The witness was a German, good natured, and willing to talk, but rather queer in his expressions. During the examination Blanche Douglass laughed heartily but silently, and put her handkerchief to her face to hide her smiles which she could not repress

The State's Case Nearly Closed.

Near the close of the day Mr. Jones said to the court that the defence had no knowledge how long the state was to be in present night's case.

Mr Dodd said to Mr Jones You had better have your witnesses here day after to morrow.

"You expect then," said Mr. Jones, "to be through with your side by that time?"

Mr. Doolittle simply repeated what he had said. This announcement was a surprise to a good many, the general opinion being that the case was not nearly so near its close on the part of the state

The court adjourned until to morrow.

THE IRISH SITUATION.

Interview With Parnell—The Contemplated Result of His Policy—His Cooperation With the Liberals.

NEW YORK, May 16.—In an interview last night in London, Mr Parnell said. Had the policy indicated in my letter been carried out, the changes in the situation in Ireland would have been this: Evictions would have been stopped, smaller tenants would have been saved by wiping off their arrears. All tenants would have had their rents made lower than Griffith's valuation, and in the meantime, by the proprietary clauses suggested by me, they would after a little time have been enabled to purchase their holdings by an annual payment, something like 20 per cent. less than Griffith's valuation, which spread over fifty two years. In my opinion, as well as that of ninety nine out of every one hundred persons in Ireland, this would have been a final settlement of the land question. Had it not been for the unfortunate and dreadful occurrence of Saturday week, I am confident this would have been achieved this season. Furthermore, the government would have been enabled to abandon coercion, and would have returned to the constitutional rights of the country; we should have been able to cooperate with the liberal party in passing several measures of reform, which are of the utmost importance for both Ireland and England, such as county government, the extension of the representative system, and the extension of the franchise to householders. Laws would undoubtedly have been passed in a few years for the granting to us of a more or less complete form of national self-government Such is the abstract of my policy and my motives Mr. Parnell further said he had made no allusion to the release of himself and fellow prisoners in the letter. The real point was a change of policy of the government and to see and obtain fresh concessions to the people whose interests they had in charge. In relation to his phrase: "Cooperating with the liberal party," Mr. Parnell said he meant that the government, having abandoned coercion and practically settled the land question, it should receive some help in passing the extension of the franchise and county government bill for both countries I have always been prepared to cooperate with any party in forwarding measures of general reform and in benefiting, so far as can be done by legislative action, the masses of people of any nationality.

Those Preliminary Transactions With Parnell.

LONDON, May 16.—During the debate in the house of commons, last night, revelations were made concerning transactions preceeding Mr. Parnell's release.

Mr. O'Shea explained that he had entered into correspondence with Mr. Parnell and various members of the government at his own instance.

Mr. Forster read a memorandum he had drawn up of a conversation with O'Shea the day after the latter had visited Mr. Parnell at Kilmainham jail, in which Mr. O'Shea said that if the land act was amended as Mr. Parnell desired, the conspiracy or organization which had been used to get up boycotting and outrages would be used to put them down; that there would be union in the liberal party and that Mr. Parnell hoped to get Mr Sheridan back from abroad as he would be liable to put down the conspiracy or agitation in the west, being acquainted with all its details.

Determined to Root Out the Evil.

Earl Spencer, lord lieutenant of Ireland, replying to deputations from Dublin university and the Queen's College of Surgeons, expressed his determination to pursue a vigorous policy to root out the evil which had caused the desolation of the country.

A Pension for Miss Burke.

The queen has written an autograph letter of sympathy to Miss Burke, sister of the late Under Secretary Burke

In the house of lords, this afternoon, Lord Granville, foreign secretary, announced that Miss Burke had been granted a pension of £400 yearly.

Irish Americans in the United States.

It is officially announced that the story published in the Paris *Memorial Diplomatique* that England has addressed an energetic remonstrance to the United States government against the proceedings of Irish Americans, is untrue. Nothing has been done in the matter beyond what was contained in documents presented to the house of commons and published.

Mr Gladstone in a Passion

In the house of commons, this afternoon, Mr. Gladstone, replying to a request of Sir Stafford Northcote for further information regarding negotiations with the suspects, reiterated that it was not conducive to law and order to explain the details. He said it was the duty of the government, neither looking to the right nor the left, to open the prison door. He had had no communication with Mr. Parnell, and there were no official communications nor stipulations.

In consequence of Mr. Gladstone's answer Mr. Arthur Balfour, conservative, moved the adjournment of the house. A long debate is expected. Mr. Balfour said the compact with the suspects was unexampled in infamy.

Mr. Gladstone, speaking with great passion, declared that there was not a word of truth in the charge that a compact existed, and that such accusations were a disgrace to those making them.

Debate in the Commons—What Excited Mr Gladstone's Wrath.

LONDON, May 16—The remarks of Mr. Balfour, which particularly excited Mr. Gladstone's rage in the house of commons, this afternoon, was, that Mr. Gladstone's statements might be verbally accurate, but they were substantially inaccurate

Sir Wm Harcourt declared that the government was bound to release the subjects whom they believed they desired to help to restore peace

Mr. Gibson, conservative member for Dublin university, declared that if the government and the suspects were not aware of each other's intentions, each had, in the language of the coercion act, "reasonable suspicion." He regretted the effect that would be produced in Ireland by the government's pitiable display of readiness to confederate with anybody likely to serve them

Sir William Harcourt said that Mr. Balfour should take the sense of the house on his charge, or they would be treated with contempt He was glad to hear that any one, even Mr. Sheridan, was willing to assist in restoring peace and order Such assistance, he said, was better than inflammatory speeches The government were bound to release the suspects when they honestly believed that they were desirous of helping in restore peace.

Sir Stafford Northcote, closing the discussion, said he thought that further information was necessary to show that no submission had been made to the rules of the Land League. Ireland alone was required to know that she is governed.

Mr. Chamberlain president of the board of trade, stated when Mr. Parnell was released from prison he was absolutely unaware how the government meant to deal with arrears of rent and other questions. He justified the action of Mr. Parnell yesterday, when reading his letter to Mr. O'Shea, in omitting a paragraph in it, as the paragraph had been withdrawn by Mr. O'Shea before the letter was submitted to the ministers.

The Assassins Defended by a Priest.

CHICAGO, May 16—A special from Des Moines, Ia., says that Father Hayes, pastor of the Roman Catholic church at Clarinda, Ia., defended the assassins of Lord Frederick Cavendish from his pulpit last Sunday.

Watching for Them at New York.

NEW YORK, May 16.—It is reported that United States Marshal Kerr and four deputies are in the lower harbor, with a United States cutter, awaiting the arrival of the steamship Scythia, on board of which vessel it is suspected the Irish assassins escaped.

Current Notes.

Mr. O'Rourke, Mr. Egan's partner, Mr. Moloney and many other suspects were released from prison late last night.

Cardinal McCabe returned to Dublin today from his visit to Rome. Replying to an address of welcome, he expressed horror at the recent murders in Dublin.

A despatch to the London *Times* from Dublin says "The hope of ever discovering the murderers of Lord Frederick Cavendish and Mr. Burke is beginning to evaporate."

The *Daily News* says among the amendments to the repression bill to be proposed by the Parnellites is one limiting the operation of the act to one year.

All applications under the arrears bill which was introduced in the house of commons last night must be lodged by July, 1883. An evicted tenant will be able to apply for relief under the act within six months after eviction. Messrs. Shaw, Parnell and John O'Connor Power approved the bill.

THE BOSTON COLLECTORSHIP

Worthington's Policy in His Own Words.

BOSTON, May 16.—Collector Worthington's policy, as defined by himself, is as follows: "I shall carefully inquire into the working of all departments of the custom house and shall make only such changes as are, in my opinion, necessary to insure a faithful and efficient performance of duty. The custom house will be conducted in a manner which shall be satisfactory to the government and at the same time in the interest and for the convenience of the business men of Boston, whose servant practically I shall be. Of course, I have for several years had ideas of my own as to the conduct of such a trust as the collectorship, but it would be in very bad taste, to say the least, for me to forecast my future course, especially as in a few days I shall be in a position to know of matters of which I can now only conjecture. I shall send my bond to Washington to-morrow and will assume charge as soon as my commission arrives."

Col. Worthington appeared before the United States authorities yesterday and had his bonds for $100,000 approved. It is understood that the transfer has been fixed for next Monday and that arrangements to that effect were made between Messrs. Beard and Worthington to-day.

CONNECTICUT HOMEOPATHS.

Eighteenth Annual Meeting.

NEW HAVEN, May 16.—The Connecticut Homeopathic Medical society held its eighteenth annual meeting in New Haven to day. A large amount of business of professional interest was transacted, including the reading of essays, etc. The following physicians were elected to membership: Drs. John D. Day, Middletown; Theodore St. John, Thomaston; C. E. Jones, Hartford; C. S. Hoag, Bridgeport; Harlan Cole, Bridgeport; O. M. Barber, Mystic Bridge, and J. H. Darling, Thompsonville. There are now sixty members in the association, of whom thirty-two were present at the meeting.

After dinner President H. M. Bishop delivered the annual farewell address. He made a general review of the history of medicine, pointing out inconsistencies of which the allopathists have been guilty during all time. This charge he substantiates by facts and figures. The speaker laid great stress on the condemnation which many of the most eminent allopathists have bestowed on the glaring faults of the allopathic system.

Officers were chosen as follows: President, W. B. Dunning, Hartford; vice president, Benjamin H. Cheney, New Haven; secretary and treasurer, E. B. Hooker, Hartford; librarian, G. H. Wilson, Meriden; censors, C. E. Sanford, Bridgeport, E. E. Case, Hartford, A. H. Allen, New Haven, A. S. Osborne, Middletown, J. W. Tabor, Collinsville.

THE METROPOLIS.

Lost $30,000 by the Cotton Frauds.

NEW YORK, May 16.—Bliss, Fabyan & Co., dry goods commission merchants, at No. 117 Duane street, have been made victims to the extent of $30,337 by the alleged cotton frauds of Greene & Co., of Columbus, Miss. The firm have brought a suit in the supreme court against the People's Savings bank, of Mobile, Ala., for the recovery of the amount named, and upon their application Judge Donohoe has granted an attachment against the bank, as it was claimed that the bank had funds in this city. More than five hundred bales of cotton were alleged to have been shipped to Boston some time ago, but have not reached there. An attachment was served on the Mechanics' National bank, which is the New York correspondent of the People's Savings bank of Mobile, and is supposed to have some of its funds on deposit. The Mechanics' bank yesterday obtained a stay of proceedings in the matter of the attachment.

Semi-Centennial of the Alpha Delta.

The Alpha Delta Phi society celebrated its semi centennial, this evening, the Academy of Music being crowded with fashionably dressed ladies and gentlemen, friends of the members present. The Hon. Jas. Jay presided and delivered the symposium.

NOTABLE DEATHS.

The Hon. Thos. E. Cochrane.

YORK, Pa., May 16.—The Hon. Thos E. Cochrane, ex attorney general of Pennsylvania and a member of the state constitutional convention, died this afternoon.

The Rev. A. H. Bullions.

ITHACA, N. Y., May 16—The Rev Dr A. H Bullions, aged sixty years, an old retired Presbyterian clergyman, fell dead of heart disease at his residence in Lansingburg this morning. He had been a professor in Waukesha college, Wis, and pastor at Croton Falls, N. Y., Waterford, N. Y., and Sharon, Conn.

CRIMES AND CASUALTIES.

The Duelists

FREDERICKSBURG, Va., May 16.—Messrs. Louthat and Brugniere arrived here yesterday afternoon and early this morning took a westerly direction, probably going up the Richmond & Alleghany railroad. Mr. Turnbull has not been seen or heard of here

---

FOREIGN INTELLIGENCE.

General British Advices.

ANOTHER SERIES OF WOOL SALES.

LONDON, May 16—The second series of wool sales opened this evening and will be concluded on the 4th of July During the series 3,241,000 bales will be offered. To night 6,150 bales were sold, chiefly Sydney and Victoria. There was a full attendance with a good competition, and prices were equal to those at the close of the last series.

HEAVY FAILURE IN IRON TRADE.

Johnson & Bray, proprietors of the Moorfield iron works at Stockton, have failed. Liabilities £120,000.

Turkey.

MOVEMENTS OF WAR VESSELS.

CONSTANTINOPLE, May 16.—The English squadron, consisting of six vessels, has arrived in Suda bay. It is reported that the Turkish squadron in the archipelago has been ordered to Suda bay.

Austria.

RING THEATRE FIRE—SENTENCED FOR CONTRIBUTORY NEGLIGENCE.

VIENNA, May 16.—Judgment in the case of the persons on trial in connection with the Ring theatre fire has been delivered. Director Jauner, Herr Nitsche and Herr Geringer were pronounced guilty of contributory negligence. The other persons accused were acquitted. Director Jauner was sentenced to four months' simple arrest, Herr Geringer to four months' imprisonment and Herr Nitsche to eight months' imprisonment. Geringer and Nitsche are to fast one day in each month

Egypt.

THE CABINET GAVE COMPLETELY.

CAIRO, May 16.—The cabinet last evening completely submitted to the khedive. They kissed his hands and garments, implored his pardon and expressed loyalty. The khedive received them coldly. He said he would sink personal differences to save the country, which was placed in serious danger. The ministers withdrew humiliated.

ALEXANDRIA, May 16.—Six iron clads are outside the port and their presence creates great excitement.

Chili and Peru.

TRESCOTT RECEIVED BY MONTERO—PERU REJECTS CHILI'S PROPOSED ADJUSTMENT.

WASHINGTON, May 16.—Senor Elmore, the Peruvian minister in Washington, tonight received two cable despatches from Peru through Dr. Rozas, the Peruvian minister in Paris. The first conveys the important news that on April 25th Special Envoy Trescott was received by President Montero in the interior Peruvian city of Huaraz and presented his credentials as minister of the United States in a public audience with the usual official ceremonies.

The same cable dispatch informs Senor Elmore that Mr. Trescott, in a subsequent special conference, presented a Chilian project for a truce, the principal conditions of which were that Chili should keep the province of Tarapaca as conquest and that Peru should be obliged to sell to Chili the Peruvian province of Arica.

The other telegram received by Minister Elmore announces the fact that Peru has rejected the proposed truce under those conditions.

Senor Elmore, in commenting on this news, says that the province of Tarapaca is worth one thousand million dollars and that under the proposed arrangement Chili would virtually buy the province of Arica with Peruvian money derived from the province of Tarapaca.

NATIONAL CAPITAL.

$3,542 for Molly and the Baby.

WASHINGTON, D. C., May 16.—W. L. McLean of Philadelphia arrived here to day and visited Mrs Sergeant Mason for the purpose of delivering to her the money collected for the Mason fund by the Philadelphia press. Mr. McLean gave Mrs Mason $3 542.62. Mrs. Mason agreed to set aside $1,000 for the exclusive benefit of the baby.

Cabinet Meeting—Tariff Commission.

At the regular cabinet meeting, to-day, all the members were present. Some routine business was transacted but the only subject of importance which came up for the discussion was the membership of the tariff commission authorized by the recent act of congress. Names were suggested of a number of persons who were thought to have peculiar fitness for the place of commissioner but no decision was reached with regard to any of them.

Alex. Stephens Enthusiastically Endorsed.

Representative Speer of Georgia received the following telegram to day from ex-Representative Felton:

CARTERSVILLE, Ga., May 16.

The Hon. Emory Speer, House of Representatives:

The committee of independents have endorsed Mr. Stephens unanimously and enthusiastically. He will sweep the state.

(Signed) W. H. FELTON.

Guiteau Apprehensive.

A special sent hence to day says: Guiteau is reported as being much affected by the supposed decision of the court in banc supporting the verdict of the court below. He talks very little, appears to recognize his serious situation, and has stated since Monday that he relied upon executive clemency. He is not so insane but that he has a complete comprehension of what the effect of a decision of the court in banc, sustaining the trial in the court below, would be. It is ascertained that not more than 100 copies of his new book have been sold, not withstanding his extravagant expectations as to the money that would be derived from its sale.

THE FLAMES.

A Missouri Town in Ashes.

ST. LOUIS, Mo., May 16—Stewartsville, twenty miles east of St. Joseph, is in ashes. Thirty seven houses, including every business house, are burned The principal losers are James Criteman, general merchandise, $10,000, Ed. G Sheldon, general merchandise, $30,000, Wm. Styall, $6,000; White & Son, hardware and grocery, $10,000; and A. J. Culbertson, $10,000.

LEGAL PROCEEDINGS.

The Gately Murder Case.

BOSTON, May 16.—The trial of James Gately of Dedham for the murder of his wife August 11th, 1881, began in Dedham to day. The prisoner pleaded not guilty to the charge of murder and several witnesses were examined

The case was given to the jury this afternoon After a short deliberation they rendered a verdict of "Not guilty by reason of insanity."

POPULAR PASTIMES.

Tuesday's Ball Scores.

At Albany, Providence 11, Troy 6, on ten innings.

At Cincinnati, Cincinnati 9, Allegheny 4.

At Worcester, Worcester 10, Boston 7.

At Philadelphia, Louisville 8 Athletic 3.

At Chicago, Chicago 15, Buffalo 2

At Philadelphia, Metropolitan 5, Philadelphia 4

At Detroit, Detroit 9, Cleveland 1

[For further commercial telegrams see page two Fourth Page.]

Financial and Commercial.

NEW YORK MONEY AND STOCK MARKETS.

NEW YORK, May 16—Money loaned up from 1 to 4 and down to 1 and closed at 1@1½ per cent.

Prime mercantile paper was discounted at 4@5 per cent Bar silver $1 15½. Subsidiary coin 1 per cent discount buying, par selling.

Sterling exchange was steady at $4 84½@4 87 for long and $4 87½@4.89 for short sight.

Government bonds were steady and 1½ per cent lower except for extended 4s which are unchanged.

State bonds were active and strong.

In the railroad bond market, this afternoon, Iron Mountain 4s advanced to 81 from 79¾. Louisville & Nashville general mortgage 6s to 109¾ from 109¼ and Richmond & Danville debenture 6s to 89½ from 89 Ohio Southern incomes declined to 31 from 36, Richmond & Allegheny 1st to 39½ from 37¾ and Burlington & Quincy 7s to 128 from 129

The share speculation opened irregular, but prices in the main were a fraction higher than yesterday's closing figures, while Manhattan Beach was ⅛ per cent. higher. The early dealings were dull and prices fell off 1@1¾ per cent the latter C., C., C. & I and Manhattan Elevated, after which a recovery of 1@1¾ per cent. took place, Wabash preferred leading therein. After this the market, still continuing dull, recorded an almost steady decline till near the close the decline ranging from ¼ to 1½ per cent. Oregon & Trans-continental, Reading, Jersey Central, Louisville & Nashville, Northwest, Ontario & Western and Nashville & Chattanooga were prominent in the downward movement St. Paul, Minneapolis & Manitoba recovered 1 per cent. in the last trade There was a sharp recovery of 1@1¾ per cent. in final dealings, Western Union, Northwest and Wabash preferred leading therein. The market closed dull but firm Values are generally ½@1½ per cent. lower than at yesterday's close, the latter Reading

The following were the closing quotations:

1891 extended	101¾	Illinois Central	134¾
New 4s extended	101¼	Ind Bloom'n & West	—
New 4½s reg	114¼	International M'n'y	—
Do coupon	114¼	Northern	—
New 4s, reg	122¾	Iron Mountain	—
Do. coupon	122¾	Kansas & Texas	31½
Pac 6s of 95	124	Lake Erie & West	29¾
D. C 3.65s	109	Lake Shore	105¾
Boston, Hartford & Erie 1st	84	L. & M. River	1¾
Do guaranteed	45	Louisville & Nash	74¾
C. P. bonds	117	Louisville & N. Al	87
Den & Rio Grande 1st	113	Manhattan Beach	84
Denver, Rio Grande & Pacific 1st	101½	Manhat'n Elevat'd	58
Erie Seconds	95¾	Marietta & Cincinnati 1st pref	—
Kansas Pacific con	108	Do 3d preferred	—
Do 1st Den. div	105	Memphis & Charles	—
Lehigh & Wilkes assented	36	Metropolitan Ele	96¼
Oregon Nav 1st s	110	Michigan	97¾
St. Joseph	100	Missouri Pacific	93¾
St. Paul & Sioux City 1st s	111	Mobile & Ohio	34
So. Pac. Cal. 1st	105	Morris & Essex	138
Toledo, Del. & Bur.	25	Nash. & Chat.	80
Do. income	35	N. J. Central	71
U. P. 1st s	117¾	Norfolk & West pfd	50
Land grants	115¼	Northern Pacific	41¼
Sinking Funds	109¾	Do. preferred	79
Texas Pacific Land Grants	63¾	Northwestern	130
Tex. & Rio Grande	67¼	Do. pref	141¼
Tenn. Mixed bonds	30¼	N. Y. C.	132¾
Adams Ex. ex-div	139	N. Y. Elevated	130
Alton & Terre H	27	Ohio Central	14¾
Do. preferred	95	Ohio & Miss	34
American Ex	93	Do. preferred	100
B. Air Line pref	92	Ontario & Western	25
Boston Land old	—	Oregon & Navigation	108¾
B. Water Power old	—	Pacific Mail	47
Buffalo, Pittsburg & Western	—	Pacific Express	—
Burlington & Cedar Rapids	81	Peoria D. & E.	39¾
Canada Southern	50¾	Pittsburg	—
Canton	—	Reading	37¼
C. C. & I. C	11¼	Rock Island	138¼
Central Pacific	90¼	St. Louis & S. Francisco	49
Ches. & Ohio	31	Do preferred	60¼
Do. 1st preferred	51	Do. 1st pref	99
Do. 2d preferred	39	St. Paul & M.	112¾
Chicago & Alton	141	Do. pref	131
Do. pref	139	St. Paul, Minn. & Man	135¼
Chicago, Burlington & Quincy	131¾	St. P. & Omaha	38
Chicago, St. Louis & New Orleans	34¼	Do pref	100¼
Cincinnati, San. & Cleveland	38¾	Texas Pacific	41
Cleveland & Col.	137¼	Tol., Del. & Bur. 1st	15
Consolidated Coal	39	Union Pacific	111¾
Del. & Hud.	105	United States Exp	77
Delaware, Lack. & Western	130¾	Wabash, St. Louis & Pacific	29
D. & Rio Grande	31¼	Do. preferred	56¾
Erie	35¾	Wells, Fargo	137
Do preferred	—	West Union	86¾
Fort Wayne	—	East Tennessee	11¾
Hannibal & St Jo	80	Do. preferred	40
Do preferred	70	Georgia	—
Harlem	—	Rich & Allegheny	17¾
Houston & Texas	75¼	Milwaukee, L. S. & W.	49¼
		Richmond & Dan.	100¾
		Central Iowa	34
		Roch & Pittsburg	38¼
		Oregon Trans Cont.	73¾
		N. Y., Chic. & St. L	—
		Do. Preferred	33¼

MINING SHARES.

Mining stocks to-day were dull, the only stocks displaying any life being Robinson and Amie. Robinson declined from 2 70 to 2 55, closing at 2.65, Amie sold at 50 to 38. Green Mountain sold from 1 90 to 2 15. Chrysolite at 4.20 to 4 30. Gold Hills Nos 2 and 3 were very dull at 31 and 35. Total sales for the day 139,545 shares.

The following were the closing quotations:

Best & Belcher	5 25	Ontario	35 00
Chrysolite	4 30	Quicksilver	3 25
Decatur	1 80	Do preferred	2 50
Green Mountain	2 15	Do preferred	54 00
Homestake	17 50	Robinson	2 65
Iron Silver	3 15	Sierra Nevada	3 75
Little Pittsburg	1 30	Silver Cliff	1 05
Mexican	3 35	Standard	19 00
Navajo	1 75		

NEW YORK PRODUCE MARKETS.

Cotton weak and unsettled, prices unchanged; sales 779 bales; forward deliveries moderately active, 3@8 points lower, closing steady, middling uplands at 12 5-16c; New Orleans at 12 9-16c. Flour, receipts 15,313 barrels; exports 4,112 barrels, market rules quite firm in some cases; a shade stronger on spring wheat; winter dull, in buyers' favor; moderate export and jobbing trade demand; sales 17,200 barrels; common to good at $5 00@5 50; choice to double extra Minnesota at $5 10@9 25. Southern flour unchanged. Rye flour steady. Corn meal dull; Brandywine at $4 50@4.60. Wheat, receipts 90,600 bushels; exports none; market opened ¼@¾c higher and firm; afterwards lost the advance and declined ¼@¾c, closing dull and weak at a trifle above the lowest point; export inquiry only moderate; fair speculative trading; sales 1,681,000 bushels, including 127,000 bushels on spot; No. 2 spring at $1.37, ungraded red at $1.32@$1 47; No. 3 red at $1 40, No. 3 red at $1.45¼@1 45½ in elevator, $1.46@1.47 delivered, steamer No. 2 red at $1 39; mixed winter at $1 40; ungraded white at $1 40@1 43. No 1 do. at $1 43½; No. 2 red May at $1.40¾@1.40¾; June at $1 40@1.44; July at $1 31¼@1 39¼; August at $1.26¾@1 29¾, September at $1 24½@1.25 Rye fairly active, Canada at 91½@91¾c, state at 90@92c. Barley firm. Barley malt steady. California at $1 40, three months. Corn opened ¼@¾c higher, subsequently became weaker and lost the advance, closing at a shade over the inside rates, trade less active; receipts 67,904 bushels; exports 28,061 bushels; sales 966,000 bushels, including 64,000 bushels output; ungraded at 53@53½c; No. 3 at 52c in elevator, 52½@53½c delivered, ungraded white at 90c; No. 2 May at 53@53½c; June at 53@53½c; July at 53@53½c; August at 53¼@53½c; September at 53¾@54c. Oats ¼@½c higher, fairly active; receipts 26,200 bushels; exports 4,500 bushels; sales 423,000 bushels; No. 3 at 31¼@32c; do. white at 32@32½c; No 2 at 33@33½c, do. white at 34@35c, No. 1 at 35c; do. white at 36c; mixed western at 32@34½c; do. white at 32@37½c; mixed state at 32@35c; white do. at 34@39c; No. 2 May at 32@32½c; June at 32¼@32½c, July at 32½@33c, August at 32½@32¾c; September at 32½c. Coffee firm, without marked change; June at $7 25@7 30. Sugar very firm. Cuba 7 1-16@7½c; centrifugal at $8 44. Molasses at 7½c, refining unchanged; refined higher; yellow do at 9½@9¾c, off A at 9¼@9½c; standard A at 9½c; confectioners' A at 9¾c; cut loaf at 10¼@10½c, crushed at 10¼@10½c. Mol

The Bulletin

Norwich, Wednesday, May 17, 1882.

THE LATEST POLAR CRAZE

Master Lorien Young of the navy wants to go to the north pole. A great many people have wanted to before this. Some of them have tried. They never went there. The concurrent testimony of their failures is that access to the pole is impossible in the way they have tried. The luckiest of them have never got within 400 miles of the pole. But Master Lorien Young thinks he can, and he wants congress to give him a ship and a hundred thousand dollars to try.

He has no special Arctic experience. But he has a plan. This plan is to take his ship as far north on the west coast of Greenland as the utmost limit of navigation. There he would harbor the ship as a base of supplies, and push on, establishing stations and depots in the fall and winter. These would mark the route for a dash on the pole in the spring. The party would have the early part of their course laid down and would be able to travel rapidly, unencumbered with provisions and tents, as the established depots would supply all these.

This is Master Young's plan. Provided he has the good luck to take his ship to a high latitude, and the good luck to find a coast line stretching to the pole on which to make his depots, and the good luck to have his depots, after they had been closed up, demolested by polar bears, and the good luck to have a favorable spring for his "dash at the pole," it really looks as if he might, perhaps, get forty or fifty miles nearer it than any other explorer. Then he would have to rely upon most remarkable good luck to get back again to the ship, and on more good luck to get the ship back to civilization.

Altogether, the problem is too uncertain and the end aimed at too little worth to pay for the risks proposed.

"Newspaper English" is often made the subject of good-natured satire, which is generally deserved. Bad penmanship and haste on the part of the editor, thoughtlessness and haste on the part of the compositor, general desperation and haste on the part of the proof reader, now and then lead to fearful literary results. But no "newspaper English" ever exceeded in meaningless ambiguity that talked when occasion requires by some of her gracious majesty's servants in the parliament across the water. The cable reports that Sir Charles Dilke, under foreign secretary, stated in the commons recently, that England and France were in perfect accord upon the Egyptian question, "in regard to steps to be taken in view of eventualities arising," etc. He hoped, however, "that eventualities would not arise." This was very kind in him, and his explanations must have been perfectly clear and satisfactory to all parties concerned. Worcester defines "eventuality" as "a propensity to take cognizance of facts or events;" Webster as "the disposition to take cognizance of occurrences or events." Sir Charles' meaning, under either definition, was about as pellucid and clear as a mud puddle. Probably he had nothing to say, yet wanted people to believe that he said something important. So he used big words without much regard for their sense or connection. It is to be hoped he won't be taken as a model, even for "newspaper English."

So many people have become involved, innocently, in patent suits growing out of the use of what are known as "driven wells" and barbed wire fencing, that congress has been asked for relief. In the present complicated condition of the patents on these useful inventions, it requires a shrewd lawyer to know just what is safe to do about them. There is no doubt but that something should be done to protect buyers who are guiltless of any intent to violate patent rights, but trespass through ignorance. The house of representatives has passed a bill intended as a relief measure which certainly covers the ground and perhaps a little more. The bill as passed provides

That no action for damages or proceeding in equity shall be sustained, nor shall the party be held liable under sections 4,919 or 4,921 of the revised statutes of the United States for the use of any patented article or device when it shall appear on the trial, that the defendant in such action or proceeding purchased said article for a valuable consideration in the market.

There is no doubt but some bill of this general character ought to be enacted, but this particular one is regarded as rather loosely drawn by senators, even those who favor the idea. Another bill is in the senate, reported from its patent committee, intended to cover the ground, but in a less sweeping form.

The chief importance of the letter from Parnell to O'Shea, which was read in the commons Monday night, lies in its illumination of the "Treaty of Kilmainham." At the time of Parnell's release both he and Gladstone vigorously denied that there were any conditions required by the government. This letter proves that they spoke "the truth and nothing but the truth." Only they didn't tell quite "all the truth." The public reading of the letter makes it clear that there was a general understanding between the parties in conflict, though there was no formal agreement or contract. Mr. Forster was the chief instrument in procuring the publication of the letter, and it is understood that he made Mr. Gladstone very angry by his course in this direction. Just at present English public opinion is so violently anti Irish that any semblance of negotiation between Mr. Gladstone and Mr. Parnell can not but weaken the influence of the former, and thereby of the liberal government. The future of the Gladstone ministry hasn't for a long time looked so equally as it does now at the very moment when its newest bill is promised the support of the entire opposition.

There's one thing to be said in favor of Chalmers, "shooting District" Chalmers, the anti bourbon candidate for congress from Mississippi. If he runs the votes for him will be honestly counted. He knows all the tricks in vogue among southern democratic politicians, and would not be likely to be taken in and done for" by any of them. Chalmers has already announced himself as a candidate in the second district, that now represented by Gen Manning, which in 1880 gave about a 4,000 democratic majority. If the two candidates really get after each other there will be a lively time. And any little stirring up of the stagnant monotony of democratic rule in Mississippi will be, in as much at least, a blessing.

New Magazines.

The *North American Review* for June contains a spirited article by the Rev Dr L. W. Bacon of this city on "Andover and Creed Subscription." It was evidently called out by the Newman Smyth controversy, and though in the main addressed to the general subject indicated by the title, that of "Creed Subscription," the article contains no uncertain statement of the writer's sentiments regarding the personal question. He says: "The chair of the Abbott professorship is a throne of authority and influence for any man who is capable of filling it. It is my strong impression (let it go for what it is worth) that Mr. Smyth, as a large minded, thoughtful theologian, an evangelical theologian, in both the real and the conventional sense of the word, uniting fellowship alike with the present and the past, and looking with teachable mind into the future, and as an enthusiast both for the discovery and for the teaching of theological truth, is exceptionally endowed with gifts that qualify him for such a place; so that if he were to be seated in it, he would soon renew its ancient fame; that he would conciliate the transient animosities that have been raised against him, and win to himself the gratitude of successive classes of men through whom his salutary and illuminating influence would go out into every part of the world, contributing everywhere to the spread of truth and the advancement of the church of Christ." George F. Seward writes of "Mongolian Immigration" from the standpoint of a man who knows the Chinese people and their character. Naturally he is opposed to the idiotic California cry against them. Walter Whitman under the quaint head "A Memorandum at a Venture" defends the freedom and frank speech of "Leaves of Grass," and explains the theory on which he wrote. Senator Allison writes of "The Currency of the Future." His idea is that it should consist of gold certificates issued by the government. Dr. John W. Dowling, dean of the New York Homeopathic Medical college, comes to the defence of the Hahnemannic school of medicine, against a recent attack upon its principles and methods. O. B. Frothingham has a sympathetic article on Swedenborg. Not the least important paper is one entitled "Has Land a Value?" by Isaac L. Rice, it being a criticism of one of the fundamental postulates of Henry George's political economy. Finally, Charles F. Lydecker essays to prove that a "National Militia" is a constitutional impossibility.

CURRENT OPINION.

In the same pulpits from which stones were thrown at the prophets of progress, a younger generation of preachers are employed in garnishing their sepulchres. Surely the world moves, when a teacher of the eminence of Canon Liddon can stand up in St. Paul's cathedral, in London, and recognize the right of man to speculate as Darwin speculated, and find in such scientific researches not hindrances, but helps to a manly religion.—*Providence Journal.*

The Massachusetts senators maintain that the whole duty of a collector is to collect the revenues and to perform such incidental functions as the laws prescribe, and that it is not any part of his duty, but a distinct transgression, to use the influence which his office gives him in the service of any party or faction, or any candidate or aspirant to office. Mr. Worthington's theory of the functions of office holders, if it can be gathered from the newspaper which he edits, is just the reverse of this. He holds that the collector is not merely an official of the treasury, but that he is in the service of the party, the president and the friends who advised and influenced his appointment, and is to be blamed if he does not use his official opportunities to promote their purposes and wishes.

This radical difference opinion is reason enough for the opposition of the Massachusetts senators, which has been based entirely upon this and the closely related ground of civil service reform, to which Mr. Worthington has been uniformly hostile and contemptuous.—*Worcester Spy.*

By his inquiry yesterday, in regard to the Parnell letter, Mr. Forster struck, if he did not bring down, two birds with one stone. He exposed the Land League leader to a charge of making a composition with the government, and he showed that Mr. Gladstone had not not been frank with the house in regard to the release of the imprisoned members. The prime minister had stated that it was "an act done without any negotiation, promise or engagement whatsoever," a declaration so explicit that it needs a very indulgent construction to bring it in line with Mr. Parnell's conditional proffer of support. Yet we cannot but think that the ex secretary made an unfair throw. He used against the ministry the knowledge of the contents of the letter which he had gained as a member of the ministry, and we are in no way surprised that this course excited the indignation of the government and its supporters.—*Boston Herald.*

It would be going too far to conclude, with the Boston Civil Service association, that the appointment of Worthington—"the chief scoffer against the cause"—amounts to "a formal avowal by the president and a majority of the senate" of their hostility to civil service reform. But such a selection clearly shows that the president regards the formation of an "administration party" as a matter to which other considerations are subordinate, while it is evident that senators whose personal ends can be served in this way are quite willing to help forward such a policy. It will be observed that "the courtesy of the senate," for which Mr. Conkling suffered martyrdom and which Vice President struggled hard to vindicate, has received a fatal blow at the hands of President Arthur. Senators Hoar and Dawes have been treated with as scant consideration as were Messrs. Conkling and Platt, and for somewhat similar reasons. But they are not likely to repeat the blunder of the New York senators, even if the old defenders of the right of the representatives of a state to dictate who shall hold its federal offices have given that fiction its finishing stroke.—*N. Y. Times.*

Politicians.

"A Milder and More Beneficent Richelieu" is what the enthusiastic Boston *Post* calls Alexander H. Stephens.

Senator Lapham of New York blocked, by an objection, Monday, his colleague Miller's bill for a post office building in Rochester.

Congressman Lynch of Mississippi, who has just obtained his seat in the house, has introduced a bill which he thinks will correct the evils of southern federal elections somewhat. Hopes are entertained that it may pass at this session of congress, so as to go into effect this fall.

Forty-four witnesses are expected in Washington to testify before the grand jury in those star route cases in which ex Senator Dorsey is not a party. It is the purpose of the government to get in all the witnesses as soon as possible so as to have indictments returned before the time allowed by law expires.

Senator Mitchell requested Senator Cameron on Monday to go with him to the president and ask for the withdrawal of the nomination of Kaufman and Jackson. At least one influential republican paper in Pennsylvania which is supporting the Harrisburg ticket has urged Senator Cameron to do this, but he declined. Senator Mitchell, therefore, went alone to the President, Tuesday, and made the request. Cameron's friends are predicting that the nominations will be confirmed by a larger majority than Worthington's.

Gov. Cameron of Virginia, recently elected on the readjuster ticket, is said to have told Secretary Chandler at Washington, Saturday, to complain that the republican administration does not give his party more aid. "It is absolutely necessary," he says, "to the future success of the liberal movement in Virginia, that we should control the federal patronage of the state. Central, absolute control, must be in our hands. That is what we were promised; that is what we expect to have, if you republicans keep your word."

A Chicago gentleman tells this story to illustrate Mr. Conkling's faculty for giving offence: On one occasion the ex senator was waited upon in Cleveland by a score of or two of bankers, railroad magnates and leading citizens, who tendered him a special car and their escort to Cincinnati, whither he was about to go. Straightening himself to his fullest length, with the utmost scornful curl of the lip and severest dignity, he refused to listen, saying impudently: "When I wish to travel with a menagerie I will let you gentlemen know." It is needless to say that every one of these discarded the Adonis of the curl from that time forward.

Frank Brady, an important witness in the Morey letter case, has gone to New York to testify, according to the Washington *Star*. Brady is said to be the man who went before W. M. Price and offered to swear to an affidavit that he was Robert Lindsey. The next day Brady backed out and refused to swear before a magistrate, when James O'Brien of Washington, D. C., was induced to swear to a similar affidavit which was forwarded to Barnum the day before election. Davenport has obtained from W. H. Barnum the original affidavit of the fictitious Robert Lindsey in the handwriting of Price; also Price's receipts for money received from Barnum and other original papers.

Personal.

Bishop Foss remains in a critical condition.

Waldo Story, eldest son of the sculptor, has adopted the same profession.

Subscriptions of a dollar each are invited from all who loved Longfellow's work, toward the proposed memorial.

Brothers of the late Chief Justice Shaw, the poet Whittier and the late John A. Andrew of Massachusetts, are clerks in the Boston custom house.

An appeal has been issued for contributions on the 30th of May (Decoration day), towards the fund being raised for the erection in Washington of a statue or monument in memory of the late President James A. Garfield.

The Boston "Ideals" are giving "Patience" now, with Barnabee for Bunthorne, Tom Carl for Grosvenor, and Mathilde Phillips as Lady Jane. Marie Stone takes the title role. The papers say that they render the opera well.

Tuesday, a marble statue of Reuben R. Springer was unveiled in the vestibule of Cincinnati's Music hall in the presence of a large company. It is the gift of nearly 200 citizens, who contributed in sums of from $5 to $1,000 each, and has been presented to the Music Hall association.

Joseph Cook writes from Hong Kong: "In eighty four consecutive days I made forty two public appearances in India and Ceylon. Every leading town from the Himalayas to the sea gave me eager and overflowing audiences of educated Hindoos."

It is not believed that the death of Engineer Twining will delay the two important and most necessary Washington improvements, viz: the extension of the aqueduct and the reclaiming of the Potomac marshes. He had so elaborated his plans for this work that the committee had come to understand them, and it is believed they will carry them through both houses.

Miss Taylor, the Newport lady who telegraphed invitations to her funeral as she lay on her death bed, had a romantic history. She was engaged to a gallant skipper named Phillips forty years ago; but he was taken ill with consumption, and she nursed him during the remaining weeks of his life. They were not married. For fifteen years after the death of Capt. Phillips she lovingly and tenderly showed her devotion to the dead by personally nursing an invalid sister of her dead lover. She devoted the remainder of her life to the welfare of others and daily proved herself a friend to the poor and unfortunate of the city, in which she had not a single relative.

Dr. J. M. Toner of Washington proposes to give his entire library, comprising more than 20,000 medical books and pamphlets—many of which are exceedingly rare and a few unique—to the United States. This library represents the lifetime accumulations of a lover of books, and Dr. Toner desires to place it where it will be securely preserved and be at the same time accessible to students. He imposes only a few conditions, such as that the library shall be kept separate and known as the "Toner Collection;" that he shall enjoy the privilege of making additions to the collection from time to time, and also to provide for its perpetual increase.

Mrs. Abbie Taylor, an estimable lady, was buried in Newport, Sunday. The deceased with her own hand wrote the telegrams to her friends in New York, Brooklyn, Jersey City, Asbury Park and other places which conveyed the intelligence of her death. Twenty minutes before she died she called for pen, ink and telegraph blanks and in a trembling but legible hand announced to those whom she desired to attend the funeral the fact that she was dead.

The Rev. Dr. George A. Lofton, a Baptist minister in St. Louis, recently took so much rock and rye as to be disgracefully drunk on a railroad train, where he paid scandalous attentions to a strange lady, for which he was severely thrashed.

Local Notices.

A silver watch and chain found.

Business chance suited to gentleman or lady. See advertisement.

Information for ministers and delegates in Burnham's advertisement.

Men's medium and light weight underwear in all grades at Smith & Gilbert's.

The Banner clothing house on Shetucket street is the place to go for bargains. See list of prices in advertisement.

Sunday school teachers' Bibles, Sunday school singing books. A full assortment and low prices at Noyes & Davis'.

Delegates to the Sunday school convention will find a choice line of Sunday school literature, books, stationery, etc., at M. Safford & Co's.

"Dr. Pierce's Favorite Prescription" perfectly and permanently cures those diseases peculiar to females, by its tonic and nervine effectually allaying and subduing all the sickening sensations that affect the system, and by its direct action upon the parts concerned, thus restoring all healthy functions, and rendering childbearing comparatively painless. It is guaranteed to give satisfaction in every case, or money refunded. See advertisement.

For weak lungs, spitting of blood, weak stomach, night sweats and the early stages of consumption, "Golden Medical Discovery" is unrivalled. By druggists.

Our Grandmothers

taught their daughters that a stitch in time saves nine. A pill in time saves not only nine, but oft times an incalculable amount of suffering as well. An occasional dose of Dr. Pierce's Pellets (Little Sugar coated Pills), to cleanse the stomach and bowels, not only prevents diseases but often breaks up sudden attacks, when taken in time. By druggists.

Terrible Loss of Life.

Millions of rats, mice, roaches, bed-bugs, roaches, flies, their lives by sulphur with "Rough on Rats." Sold by druggists, 15c.

Catarrh of the Bladder.

Stinging, smarting irritation of the urinary passages, diseased discharges, cured by Buchupaiba. Druggists. Depot Lee & Osgood.

Ayer's Hair Vigor restores the color and stimulates the growth of the hair, prevents it from falling off, and greatly increases its beauty. It has a delicate and lasting perfume, its ingredients are harmless, and for the toilet it is unequalled.

Poor digestion frequently causes trouble which is all impossible when "Wheat Bitters" are used.

"Don't tickle me so!" "You make me laugh!" But throat tickling isn't very laughable. Cure it with Potatoka.

"Pro Bono Publico."

It is a remarkable fact, that while thousands of people refuse to read paid puffs of worthless nostrums, none skip over Dr. Swayne's little squib about his Ointment for Itching Piles that itch so much at night. The people well know that it is published for their benefit, in other words, it is pro bono publico. May its far-reaching effects be perpetuated to the end of time.

Judge Men by their Works.

A man is judged in this life by his works, and in this connection it may not be inopportune to add, that Dr. Swayne has accomplished more good through the medium of his Ointment for skin diseases, than has the entire school of physicians combined. "It's an ill wind that blows nobody good." What the physicians have lost Dr. Swayne has gained.

Miasma poisons the blood, promoting the "Chills," "Malaria" and "Shakes." A sure antidote and preventative is "Wheat Bitters."

Changeable weather gives rise to many disorders of the throat, which cause much suffering and induce other diseases. Prevent them by using Potatoka.

Mothers! Mothers!! Mothers!!!

Are you disturbed at night and broken of your rest by a sick child suffering and crying with the excruciating pain of cutting teeth? If so, go at once and get a bottle of Mrs Winslow's Soothing Syrup. It will relieve the poor little sufferer immediately—depend upon it; there is no mistake about it. There is not a mother on earth who has ever used it, who will not tell you at once that it will regulate the bowels, and give rest to the mother and relief and health to the child, operating like magic. It is perfectly safe to use in all cases and pleasant to the taste, and is the prescription of one of the oldest and best female physicians and nurses in the United States. Sold everywhere. 25 cents a bottle.

Dowie & Moise, Charleston, S. C., say: "In sudden colds nothing gives more speedy relief than Potaska, and in throat diseases it is invaluable, as hundreds in this city can testify."

Cooks using cream of tartar and soda will always have better results by using Congress Yeast Powder. It is perfectly pure and is always reliable and will make light bread, biscuits, cake, etc.

Building Materials.

SETH L. PECK,
WHOLESALE AND RETAIL DEALER IN
Mason Building Materials, Brick, Lime, Plaster, Hair, Sand,
Roman, Portland Rosendale Cement, Fire Brick, Fire Clay, Granite Brown Sand Stone, rough and cut to order, Blue Stone Flagging and Curbing, Bleaching and Whitewashing Lime, Drain Sewer Pipe of all kinds, Marble and Marbletized Slate Mantles, all kinds Mason Jobbing Work done.
aprl3d CENTRAL WHARF, Norwich, Conn.

Insurance.

MANUFACTURERS'
Fire and Marine Ins. Co.,
OF BOSTON, MASS.

Cash Capital	$500,000.00
Surplus	555,629.31
Total Assets	1,055,629.31

Williams & Packer, Agents,
Room No. 6 Richards Building,
marl4 MAIN STREET, NORWICH.

1809. 1882.
North British and Mercantile Insurance Company
OF LONDON AND EDINBURGH.

Cash Assets	$9,947,178.64
Liabilities	$4,892,954.30
Net Surplus	$5,054,224.28
Cash Assets in United States	$2,044,664.25
Liabilities	$ 976,939.01
Net Surplus	$1,067,725.24

PARKER BROTHERS, Agents,
Room No. 3, Chelsea Savings Bank Building, Shetucket Street.
feb26d

ROYAL
INSURANCE COMPANY
OF LIVERPOOL.
SURPLUS - $7,990,025.29.
Largest Net Surplus of any Fire Insurance Company in the World.
JAMES R. FULLER, Agent,
126 Main Street.
feb15 d

NEW LONDON COUNTY
Mutual Fire Insurance Company
NORWICH, CONN.
ACCUMULATED SURPLUS JAN. 1st,
$63,000.
This Company continues to insure against loss or damage by fire on as favorable terms as the nature of the risks and the security of the insured and the company will warrant.
DIRECTORS:
E. P. Parker, Charles Webb,
John A. Morgan, Jedediah Huntington,
D. P. Coon, Chas. L. Richards,
F. B. Andrews, O. H. Osgood,
B. H. Booth, Wm. Booth,
Wm. L. Brewer,
E. P. PARKER, President.
Wm. BOATH, Secretary and Treasurer. feb26d

Plumbing & Iron Works.

THE NORWICH IRON FOUNDRY.
Established in 1846.
A. H. VAUGHN & SONS, Propr's,
NO. 5 FERRY ST., NORWICH, CONN.
Manufacturers of Mill Gearing, Pulleys, Couplings, Hangers, Boxes, Racks and Pinions, Lamp Posts, Feed Boxes, Watering Troughs, Grate Bars, Cylinder Stoves, Ashpit Doors, Hitching Posts, Pipe Thimbles, Columns for Buildings, Flange and Socket Pipe, Blasting Weights, Chimney Caps &c., &c. novl6d

THE SIBLEY MACHINE CO., Manufacturers of Paper, Cotton and Wool Machinery, Mill Gearing, Shafting, Couplings, Hangers, etc., etc. Jobbing of all Kinds, Gear Cuttings, Forgings and Castings at Short Notice. 49 Frank lin Street, Norwich, Conn. New and Second-hand machines bought and sold on commission. jy14d3f

ROBERT BROWN,
Successor to the
Norwich Steam and Gas Pipe Co.
Pequot Building, Central Wharf,
NORWICH, CONN.
Steam and Gas Fitter and Plumber. Chandeliers, Brackets, Portable Gas Lamps, Argand Burners, Plain and Fancy Shades, Rubber Hose, Bath Tubs, Sitters Water Closets Wash Bowls etc. feb21d

Drugs, Paints and Oils.

PERRY DAVIS'
PAIN KILLER,
A Never-Failing Cure for Burns, Scalds, Bruises, Cuts, Sores, etc.
After forty years of trial, Perry Davis' Pain Killer stands unrivalled. It is safe! It acts immediately! It never fails!
Editor of the St. John (N. B.) *News* says:
In flesh wounds, aches, pains, sores etc., it is the most effectual remedy we know of. No family should be without a bottle of it for a single hour.
From the Cincinnati *Dispatch*:
We have seen its magic effects, and know it to be a good article.
From I. S. Potter, U. S. Consul at Crefeld, Rhenish Prussia:
After long years of use, I am satisfied it is good lively efficient as a healing remedy for wounds, bruises, and sprains.
W. W. Sharpe, Valdosta, Ga., says:
It is a panacea for all bruises and burns.
From R. W. Adams, Saco, Me.:
It gave me immediate relief.
R. Lewis says:
In forty years' use it never has failed me.
W. W. Lum, Nicholville, N. Y., says:
I use your Pain Killer frequently. It relieves pain and soreness, and heals wounds like magic.
J. W. Dee says:
For scalds and burns it has no equal.

Perry Davis' Pain Killer
is not a new, untried remedy. For forty years it has been in constant use, and those who have used it the longest are its best friends.
Its success is entirely because of its merit. Since the Pain Killer was first introduced, hundreds of new medicines have come and gone, while to-day this medicine is more extensively used and more highly valued than ever before. Every family should have a bottle ready for use. Much pain and heavy doctors' bills may often be saved by prompt application of the Pain Killer. Unlike most medicines, it is perfectly safe even in the hands of a child. Try it once thoroughly, and it will prove its value. Your druggist has it at 25c, 50c, and $1.00 per bottle.
PERRY DAVIS & SON, Proprietors,
apr1 d&w Providence, R. I.

N. DOUGLAS SEVIN,
Wholesale and Retail Dealer
IN
Drugs, Medicines, Chemicals
AND
Pharmaceutical Preparations,
Proprietary Medicines,
TOILET ARTICLES
AND
Choice Wines and Liquors
FOR MEDICINAL PURPOSES,
141 Main Street,
Norwich, Conn.

Articles of Real Merit
McVicker's Cough Cure.
Wonder Toothache Drops.
Camp's Cream of Roses.
(for Chapped Hands, Roughness of the Skin, &c.)
MADEIRA WINE BITTERS,
Blood Purifying Extract.
(a Compound Extract of Sarsaparilla, Yellow Dock, Queen's Root, &c.)
SAPODENTA,
For the Teeth,
Prepared and Sold by
N. DOUGLAS SEVIN,
141 MAIN STREET.
jan24,d&w

LEE & OSGOOD.
RETAIL DRUGGISTS
AND
WHOLESALE DEALERS
IN
KEROSENE OIL,
WHITE LEAD,
TURPENTINE
Linseed Oil,
MASURY'S
RAILROAD COLORS,
146 and 148 Main
AND
66 and 68 Water Streets,
NORWICH, CONN

Medical.

THE
VARIOUS CAUSES.
Advancing years care, as a rule, disappointment and hereditary predisposition, all operate to turn the hair gray and either of them confuses it to chief premature.
AYER'S HAIR VIGOR
will restore faded or gray hair to a rich brown or deep black, as may be desired. It softens and cleanses the scalp, giving it a healthy action. It removes and cures dandruff and humors. By its use falling hair is checked, and a new growth will be produced in all cases where the follicles are not destroyed or the glands decayed. Its effects are beautifully shown on brashy, weak, or sickly hair, on which a few applications will produce the gloss and freshness of youth. Harmless and sure in its results, it is incomparable as a dressing, and is especially valued for the soft lustre and richness of tone it imparts.
AYER'S HAIR VIGOR
is colorless; contains neither oil nor dye, and will not soil or color white cambric, yet it lasts long on the hair, and keeps it fresh and vigorous, imparting an agreeable perfume. For sale by all druggists. mar4 dH,W,F&w

VALUABLE TRUTHS.
"If you are suffering from poor health or languishing on a bed of sickness, take cheer, for
Hop Bitters will Cure you.
"If you are simply ailing if you feel weak and dispirited, without clearly knowing why,
Hop Bitters will Revive you.
"If you are a Minister, and have overtasked yourself with your pastoral duties, or a Mother, worn out with care and work,
Hop Bitters will Restore you.
"If you are a man of business or laborer weakened by the strain of your every day duties, or a man of letters, toiling over your midnight work,
Hop Bitters will Strengthen you.
"If you are suffering from over-eating or drinking, any indiscretion or dissipation, or are running and growing too fast, as is often the case,
Hop Bitters will Relieve you.
"If you are in the workshop, on the farm, at the desk, anywhere, and feel that your system needs cleansing, toning, or stimulating, without intoxicating,
Hop Bitters is what you need.
"If you are old, and your blood thin and impure, pulse feeble, your nerves unstrung, and your faculties waning,
Hop Bitters will give you new Life and Vigor.
"HOP BITTERS is an elegant, healthy and refreshing flavoring for sick room drinks, impure water, etc., rendering them harmless, and sweetening the mouth, and cleansing the stomach."
aug24d,W,F&w

30 DAYS' TRIAL ALLOWED.
Dye's Electro-Voltaic Belt.
Patented June 13, 1879.
WE WILL SEND, ON 30 DAYS' TRIAL,
DR. DYE'S
Electro-Voltaic Appliances
TO MEN
Suffering from Nervous Weakness, General Debility, Loss of Nerve Force or Vigor, or any disease resulting from Abuses and Other Causes, or to any one afflicted with Rheumatism, Neuralgia, Paralysis, Spinal Difficulties, Kidney or Liver Troubles, Lame Back, Ruptures, and other Diseases of the Vital Organs. Also Women troubled with diseases peculiar to their sex.
Speedy relief and complete restoration to health guaranteed. These are the only Electric Appliances that have ever been constructed upon scientific principles. Their thorough efficacy has been practically proven with the most wonderful success, and they have the highest endorsements from medical and scientific men, and from hundreds who have been quickly and radically cured by their use.
Send at once for Illustrated Pamphlet, giving all information free. Address,
VOLTAIC BELT CO., Marshall, Mich.
fy26dM,W,F&w

CURE YOUR
CORNS
BY USING
SCHLOTTERBECK'S
Corn, Wart and Bunion Solvent.
Entirely harmless; is not a caustic. It removes Corns, Warts, Bunions and Callous without leaving a blemish. Brush for applying in each bottle.
A CURE IS GUARANTEED.
Price 25 cts. For sale by all druggists.
Try it and you will be convinced, like thousands who have used it and now testify to its value.
Ask for Schlotterbeck's Corn and Wart Solvent and take no other. feb1 d&w

BROWN'S
IRON
BITTERS.
A TRUE TONIC.
CURE
Dyspepsia, Indigestion, Lack of Energy, Loss of Strength Want of Appetite, Intermittent Fevers, Etc.
Iron Bitters are highly recommended for all diseases requiring a certain and efficient TONIC.
Iron Bitters enrich the blood, strengthen the muscles, and give new life to the nerves.
Iron Bitters acts like a charm on the digestive organs, removing all dyspeptic symptoms, such as tasting the food, belching, heat in the stomach, heartburn, etc.
Iron Bitters the only Iron Preparation that will not blacken the teeth or give headache.
Sold by All Druggists.
Write for the A. B. C. Book, 36 pages of useful and amusing reading—sent free.
See that all Iron Bitters are made by BROWN CHEMICAL CO. and have crossed red lines on wrapper. Beware of Imitations.
BROWN CHEMICAL CO.,
Baltimore, Md.

Financial.

DRAFTS
On Belfast, Cork, Dublin, Limerick and the principal cities of Great Britain and the Continent of Europe.
ALSO
Letters of Credit,
at most favorable rates. Call at
B. P. LEARNED'S
General Insurance office over Thames National Bank. Shetucket St. apr12d

Medical.

BEWARE OF
FRAUD.
BENSON'S
CAPCINE
PLASTERS
HAVE BEEN IMITATED.
And their excellent reputation injured by worthless imitations. The Public are cautioned against buying Plasters having similar sounding names for that the word "CAPCINE" is correctly spelled
Benson's Capcine
Porous Plasters
Are the only improvement ever made in Plasters. One is worth more than a dozen of any other kind.
With positively cure where other remedies will not even relieve. Price 25 cents.
Beware of cheap Plasters made with lead poisons.
SEABURY & JOHNSON,
Manufacturing Chemists, New York
A SURE REMEDY AT LAST. Price 25 cents. Mead's Medicated Corn and Bunion Plaster. mar15d W,S&w

Life Insurance.

INSURE YOUR LIFE IN THE
Old Massachusetts
Mutual Life Insurance Co.
OF
Springfield, Mass.
This Company is 30 years old, purely mutual carefully and economically managed.

Assets, Jan. 1st, 1882	$7,143,465 47
Liabilities " "	6,236,565 10
Surplus, Mass. Standard	906,915 28
" New York "	1,069,580 00

In The Massachusetts Mutual Life Insurance Company the paid-up and cash values fixed by the Massachusetts non-forfeiture law are named in the policies, making future misunderstandings impossible.
THE FINE HAS COME WHEN IT IS WELL FOR POLICY HOLDERS TO CONSIDER WHAT THEY ARE TO GET, AS WELL AS WHAT THEY ARE CALLED UPON TO PAY.
Examine the policy contract of the Massachusetts Mutual Life before insuring elsewhere.
E. W. BOND, President. JOHN A. HALL, Sec'y
JAMES L. JOHNSON, General Agent,
Company's Building, Springfield, Mass.
No. 8 Richards' Building,
Norwich, Conn.
Call or send for a circular. apr20d W&S

Miscellaneous.

Proposals for Dredging.
UNITED STATES ENGINEER OFFICE,
NEW LONDON, CONN., May 10, 1882.
SEALED PROPOSALS, in triplicate, will be received at this office until 11 o'clock A. M. on the 7th day of June, 1882, for Dredging in Thames River, Conn.
Specifications and blank forms for proposals and for guaranty will be sent on application to this office.
J. W. BARLOW, Maj. of Eng'rs, U. S. A.
my15d4t

Proposals for Dike.
UNITED STATES ENGINEER OFFICE,
NEW LONDON, CONN., May 10, 1882.
SEALED PROPOSALS, in triplicate, will be received at this office until 11 o'clock A. M. on the 7th day of June, 1882, for Constructing a Dike in Thames River, Conn., to be built either of Piles and Stone, or wholly of Stone.
Specifications and blank forms for proposals and for guaranty will be sent on application to this office.
J. W. BARLOW, Maj. of Eng'rs, U. S. A.
my15d4t

THE
ALARM BELL DOOR KNOB,
an efficient protection against
Burglars, Tramps and Entry Thieves,
as well as Perfect Door Bell.
Will hereafter be supplied to the citizens of Norwich and vicinity by
PRESTON BROS.,
may11 d1w* 14 Shetucket Street.

J. P. BARSTOW & CO.
Having the agency of the
Celebrated Moseley Creamery and Stoddard Churn,
we invite all Butter makers to examine them, as we believe
No Farmer Can Afford to Make Butter Without One of These Creameries and Churns.
All who use them say they can make from TWENTY-FIVE TO FIFTY PER CENT more butter with half the labor. Send for Circulars.
Also a large stock of best quality Garden and Field Seeds and Agricultural Implements, including the
Celebrated Remington Carbon Plough.
Stockbridge, E. F. Cox's, Bradley & Co.'s, Baring and Quinnipiac Fertilizers at Lowest Prices.
J. P. BARSTOW & CO.,
No. 15 Water Street, Norwich, Conn.
mar27d&w

BUSH & DENSLOW'S
PREMIUM
SAFETY OIL,
WILL NOT EXPLODE.
150 Degrees Fire Test.
The New York Board of Fire Underwriters say "BUSH & DENSLOW'S Premium Safety Oil is a Perfectly Safe Illuminator, and its use will result in a Great Saving of Life and Property."
FOR SALE BY
LEE & OSGOOD,
WHOLESALE AGENTS
feb27 d&w

DURGAN, Artist Photographer
WE STILL LEAD!
Being more than ever determined to fully maintain our acknowledged position as the HEAD AND FRONT of all that pertains to really Artistic Photographic Portraiture, we have supplied our Studio with new and expensive Lenses, Scenery and Accessories, and as heretofore shall continue to lead in all the new improvements—artistic and mechanical as well as the science of chemical departments in our art science. jan18 W F&w

THE BULLETIN Job office does work with neatness and despatch.

24x

The Bulletin

The Tuneful Lyre

The mouthpiece thrums on the bottom rail free
And when the worm from his lair,
While the bobolink is cheerful song on free
Fills all the sunbeam air
The red breasted robin on his perch up high
Turns joins the feathery choir,
With the storm clinging thrush from a hollyhook bush
And the orioles flaming like fire

The jaybird's whistle so tender and sweet
Falls soft on the ravished ear
The blue coated jay, in white waistcoat on gay
Lights on a lilac quite near.
And chatters and prattles as if the fool thinks
He was running this villanous choir
He makes a great din—but certain as sin
Bluejay is a tuneful lyre

Chet Bock in Kit Dixie Times

FROM OUR SPECIAL REPORTERS

NEW LONDON COUNTY.

Mystic.

THE ACCIDENT — THREE GENERATIONS OF HEROES—PRESENT TO WILLIAMS POST —SALE OF REAL ESTATE—LAUNCH— THE STAGE.

It has already been reported that Deacon Hiram C. Holmes, of Mystic Bridge, was injured on Saturday, by the running away of his horse attached to his team. The facts as we understand them; he was delivering flour, when his horse ran away, threw its heels over the dash board and broke Mr. Holmes' leg below the knee. A messenger was at once sent for a surgeon who came immediately, and by twelve o'clock that night, had the bone set, dressed and splintered. The patient is now doing well.

Mrs. Sabrina Eldredge, the widow of Captain Abel Eldredge, died on Saturday and was buried on Monday, in the ancient Packer burying ground, on Prospect hill. She was a pensioner of the United States, on account of her husband's services in the war of 1812. Her son Abel was in the ship B. F. Hoxie when she was captured by the confederate steamer Florida, and was a successful claimant in what is termed the Alabama claim. Captain Abel senior, the husband of the deceased, was the son of Daniel Eldredge of Groton, who with his his brother Thomas was in Fort Griswold at the time of its capture, and both were wounded. Thomas, as the story comes to us, was a robust man lying on the field of slaughter, after the surrender, as if dead through exhaustion from the great loss of blood. Two British soldiers came along; one said, "He is done for. The other not satisfied, gave him a kick and bayonet thrust, saying "d—— him, he will live yet to fight us." And so he did. Both brothers were attached to the United States navy. Daniel, the father of Abel, died as sailing master in the United States navy, for which his widow, the mother of Abel, late in life received a pension. So that we see the family was patriotically connected with three wars, in three successive generations.

The Williams post G. A. R. of this place, has received a present from Congressman Wait, consisting of the first four volumes of the official history of the rebellion, compiled from official documents of union and confederate archives, and published by order of congress. The volumes are highly appreciated and the worthy donor has hearty thanks.

The Captain Charles H. Gates' place, once the property of the Rev. Ira R. Steward, on Prospect Hill, has been purchased by Capt. Robert F. Wilbur

The large lighter built at Greenman's ship yard was launched on Friday. Haynes and McKenzie builders

The elite of Mystic were out in force, at Central hall, on Monday evening, to enjoy the music and oratory of Madame Camilla Urso and Miss Helen Potter and others. It is said by cultured judges that it was a rare combination of excellence. Ira Jackson, Esq., manager

Noank.

MINOR MATTERS

The Sunday school connected with the Methodist church was organized by the appointment of A. J. Gardner superintendent, Joseph G. Ford secretary and treasurer, Frank Miner and James S. Voss librarians.

The Rev. Norris G. Lippitt will preach and administer the sacrament next Sunday, the 27th. The pastor, the Rev. H. N. Brown, will preach at Chesterfield.

The young men of this town, some of them, seem to be entering into partnerships for life, as well as some of the older ones. Charles Pendleton led off last fall, some time since C. A. Parker followed. Now Elwin E. Lathrop joins the phalanx.

The northeast storm though a cold one has been a wonderful help to grass. A little change in the atmosphere now, a gentle breeze from the south, would help vegetation. It would more than boom

North Stonington.

SAW MILL REMOVED—BAD WEATHER—CONCERTS

The steam saw-mill connected with the Campbell & Hoby Lumber company has during the past week changed its abiding place—from the northern part of the town to the western—and is now located near the village, on land owned by Hemae Brown, of whom the company have recently purchased a tract of wood land.

A week of gloomy, discouraging weather, a dull, gray sky, with northeast winds prevailing, while overcoats, cloaks and ulsters that had been laid down in camphor have been brought forward again, and streaming eyes, red noses and wheezing colds proclaim winter's reign not yet over.

S. G. Babcock preached to the people of the Second Baptist, Sunday, 14th.

There were nine converts of the late revival baptized and received, May 7th, into the Congregational church in this village, of which the Rev. J. W. Savage is pastor.

Colchester.

BRICK-MAKING — MILLS BOTCHY—IMPROVEMENTS—RECENT DEATHS TAXES—LACK OF "HELP"

Four days of east wind and rain have been a help to the grass, but a hindrance to farm work. On Sunday afternoon the rain was especially heavy.

The selectmen have pushed forward the work on the roads in a manner that must gratify those who have occasion to ride in almost any direction. One who rides into Marlboro, where the road seems to have been repaired in the old-fashioned way, does not need to be told when the boundary line is crossed. A considerable number of small bridges or culverts have been thoroughly overhauled.

It is reported that Mr John Balch has bought the mills and house near Robert Sherman's. The amount of business done at the mills is said to be large. White corn and trees grow, in a thickly settled region, a grist and saw mill, if well cared for, are not likely to be long idle.

The improvement already made in the town property about the alms house by grading and laying a heavy stone wall in front of a portion of the land would surprise one who remembers how it was last year

Mr Tuttle, in the south part of the town, died last week after a long and distressing illness, from which it had been for some time evident that death would be the only relief

The family of Mr Augustus C. Ransom, neighbors of Mr Tuttle, have been greatly afflicted in the death of the elder daughter Miss Anna A. Ransom, after only five days illness. Their youngest daughter Miss Julia has been ill and is recovering. The disease is called [illegible]

[illegible]

The people on Chestnut hill are improving their farms and fences. A neat barn has recently been built not far from the old Mahoney place

The Rev. J. H. Harvey of Marlboro preached on Sunday in exchange with the pastor of the First church. Mr. Harvey's people seem to prize their pastor

The town taxes are now due and Mr. C. C. Palmer is receiving them. As the regular tax is only one cent on the dollar, the people are not heavily burdened. But to those in the village there is a small additional school and borough tax. In the fall there is to be an extra tax to lighten the town debt.

There was a heavy frost on Tuesday morning.

Messrs Charles and Thomas Smith deserve the thanks of the public for their endeavor to improve the soil and the turf on the little green

There is so much work to be done that general complaint is of the difficulty of finding either out of door or domestic help. Every one seems busy

There was an error in the death notice of Mr Standish last week. The name should have been Lucina G. Standish, not Luther. Mr. Standish died May 3d

Lebanon.

TRAMP RELEASED—TYPHOID FEVER—PERSONAL—PHENOMENAL COLD.

The supposed tramp who was arrested on suspicion of having been engaged in the recent burglary here was released, there being evidence that he was not in the town the night the crime was committed. A clairvoyant has been consulted as to who were the burglars, who seemed to make some wonderful discoveries, but these discoveries all were lacking at the essential point, as it is believed the disclosures of clairvoyants generally are in similar cases. We have yet to hear of any actual aid they have given in the detection of a criminal.

Mrs. John G. Keeseland, after a long sickness, died on the 19th, and the funeral services were held in the Baptist church Sunday afternoon.

There is an unusual amount of sickness in the form of typhoid fever in the north part of the town. There are cases here and there of whooping cough and measles.

Mrs. Reed, wife of Dr. Charles Reed of Brooklyn, N. Y., is visiting at her father's, Colonel Anson Fowler's.

Miss Hattie Gibbs, who for several months has been at Mrs. Platt's school in Utica, N. Y., is at home.

Monday night the mercury was down to 30, the frost heavy; the grass which in favored places was several inches high, was frozen stiff, with ice on standing water. In view of the remarkable degree of cold, the inquiry has been put to some who have recently come from New York whether the Sound is open yet and navigation free.

WINDHAM COUNTY.

Willimantic.

VETERAN REUNION—TELEPHONE MATTERS.

The sixteenth annual reunion of the Veteran Association of the Twenty-first regiment C. V. was held in Excelsior hall yesterday. Over one hundred veterans were present and among the number was Chaplain Brown, over eighty years old, but who retains his bodily and mental vigor to a remarkable degree. The following officers were elected for the ensuing year: President, J. B. Baldwin of Willimantic; vice presidents and executive committee, John L. Hill of Norwich, A. G. Olmstead of East Hartford, Robert A. Gray of Groton; secretary and treasurer, John A. Brown of Ashford; quartermaster, W. B. Avery of Willimantic; historian, the Rev. A. M. Crane. The veterans dined at the Brainard house. The afternoon exercises consisted of an interesting address by the Rev. A. M. Crane, a former captain in the regiment, and brief addresses by the Rev. Messrs. Holman, Free and McBurney of Willimantic, H. L. Soper of Poquonnoc, J. L. Hill of Norwich and others. The hall was well filled and the reunion among the largest and pleasantest held by the association.

A telegram was received here yesterday of the rumored assassination of Queen Victoria and caused considerable excitement until a bulletin was put out stating the rumor was not confirmed.

The Telephone company are meeting with some annoyance from the disagreement of the burgess committee about giving them the privilege of erecting poles for their line, but beyond an annoyance it will be no obstacle to the success of the project, and the line will go right along and the people will have telephones just the same.

Companies E and K, Third regiment, were out for drill and target practice, yesterday.

TOLLAND COUNTY.

Columbia.

LOCAL GOSSIP.

Mr. H. B. Frink of this place announces his store and farm for sale.

Mr. James L. Downer was at work all of last week making repairs on the water wheel of P. W. Turner & Co. of Turnerville

The peach crop in this section will be a total failure the present season, the buds having all been killed during the winter.

Mrs. J. R. Bassum is sick with pneumonia

A new bridge has been put across the stream near Palmer's mill on the Liberty Hill road. The abutments to the new bridge have been raised about two feet and the approaches filled in, which is a great improvement.

The small boy is anxiously saving up his pennies in order to get a look at "Jumbo," while the good father inwardly rejoices that he has a boy to take to the circus just to see the animals, you know.

Our first organ-grinder for the season put in an appearance last week. He evidently thought it was spring, having been in this country but a short time.

Mr. A. A. Hunt is making an excellent lot from what was formerly a piece of bush pasture and contained about nineteen rocks to the square foot. He has taken off some 300 loads of stone and "still there's more to follow"

The Garfield Funeral Expenses

"I am sorry to see that the press has practically ceased to demand the production of the bills incurred by the congressional funeral party while attending the funeral of the late President Garfield at Cleveland," said a member of the house special auditing committee to your correspondent to day, "and thus relieved the minds of a score of members. If those bills were made public, a good many so-called statesmen would not be nominated for congress this year. I have seen the bills and I know what I say. It will probably be a surprise to a good many people to know that Judge Taylor, the chairman of our special committee, put in a bill to cover a few dollars expense in going from his home at Warren, Ohio, (and a great ways from Mentor to Cleveland, and that Speaker Keifer likewise put in a bill of expense in going to Cleveland from his home at Springfield. I could also mention names of members who sent in bills for railroad fare, when, as a matter of fact, they rode on an usual passes. There is a mine in some of the bills for the newspapers to work, and I hope, as a warning for future statesmen, that they will continue to demand the bills until the pressure becomes so great that the house will be forced to order them made public."—*Washington Cor. Providence Journal.*

Neighbors complain of the bell ringing at the Presbyterian church, corner of Fifth avenue and Twelfth street, New York, and an attempt will be made to secure the condemnation of the bell by the courts, as a

Furniture & Carpets.

J. B. DOYLE,
UNDERTAKER
And Dealer in Furniture, Robes and Habits, at Wholesale Prices.
WAREROOMS UP STAIRS OPPOSITE THE POST OFFICE.
172 Main Street.
aprl8d Norwich, Conn

140 AND 142 MAIN STREET
N. S. GILBERT & SONS.
New Damask Ingrain
CARPETINGS
Persian Body Brussels,
BORDERS TO MATCH.
Oriental Covers
For Parlor,
Library and
Reception Room
FURNITURE.
Antique Lace Curtains,
Madras and Swiss Laces.
An inspection of our Stock will prove that we have the
BEST QUALITIES AT THE LOWEST PRICES.
N. S. GILBERT & SONS.
aprl7 d

YERRINGTON'S
Temple of Music
AND
CARPET EMPORIUM,
131 Main Street,
NORWICH, CONN
AN IMMENSE STOCK OF
BODY BRUSSELS
in all the Newest and Choicest Styles and Colorings,
and the best goods made in this or any Country, at the very Low Price of
$1.40 Per Yard!
We have none at any higher price, and no dealer in the world has any better goods AT ANY PRICE!!
Hartford & Lowell Extras,
Best and Newest, at 90 Cents.
A few Pieces at 85 Cents. An inspection of the goods is invited.
INGRAINS as Low as 35 Cents!
E. W. YERRINGTON,
aprl8d&w 131 Main Street.

A. W. DICKEY & CO.
Are showing a fine stock of
CHAMBER SETS.
AT CLOSE PRICES.
PARLOR SETS
Covered in Plushes, Spun Silks, Satin, Delaines &c., in the latest styles.
WINDOW SHADES AND FIXTURES.
CALL AND LEARN PRICES.
20 and 22 Union Street.
mar9d

Miscellaneous.

THE ERICSSON CALORIC
PUMPING ENGINE.
A cheap, simple and most easily managed method of raising water for houses, hotels, farms, railroads, etc. As easily managed as an ordinary stove. Circulars on application.
HILL, CLARKE & CO.,
General New England Agents,
apr13 M, W & F1m 88 Oliver street, Boston.

BUSINESS MEN IN WANT OF BUSINESS can do better in the West than in any other section of the country.
Rare Opportunities! Few Are Good, None Better! Seventy-five rapidly growing Towns (most productive regions of Minnesota, Dakota and Iowa) along the recently constructed lines of the Chicago & Northwestern Railway, offer unequalled inducements to pushing business men of limited capital. For particulars address CHAS. E. SIMMONS, Land Commissioner C. & N. W. Ry Co., Chicago.
apr19d2m

TOBACCO DUST!
$2 PER BARREL—FREE ON BOARD.
Invaluable to Farmers and Market Gardners. Destroys Bugs, Worms and all kinds of insects that infest young plants, Kills Lice on Poultry and all kinds of Vermin on Sheep and other animals.
P. LORILLARD & CO., Jersey City, N. J. or
P. MASSLICH & Co., 6 Centre St., New York.

ELDRIDGE'S
SAFETY HALTER,
A protection against your horse being taken on the street, and against his unfastening himself. Made throughout of the best German chain, tinned. Is inexpensive, and will last a life-time. Endorsed by prominent horsemen. For sale by the trade everywhere.

TO HOLDERS OF
DEFAULTED SECURITIES.
I deal specially in Defaulted Securities of all descriptions. If holders of such, or parties acting for them, will send full descriptive, I will endeavor to furnish information and submit propositions for purchase or collection.
J. E. O. SHERWOOD, 115 Broadway, N. Y.

MEN WANTED—To Sell Fruit and Ornamental Trees, Grapes, Shrubs Roses, etc. No experience required. Salary and expenses paid. LACLARE & MUCHENORE, Boston, Mass.

$30 PER WEEK can be made in any locality. Something entirely new for agents. $5 outfit free. G. W. INGRAHAM & CO., Boston, Mass.

ADVERTISERS! Send for our select list of Local Newspapers. GEO P. ROWELL & CO., 10 Spruce St., N. Y. mp24M,W,F&w1m

FANCY CARD COLLECTORS.—Beautiful new set and catalogue 2c. stamp, 6 different cat cards, 10c. DREW M'F'G Co., Baltimore Md

BROWN'S
Patent Washing Machine.
New Principle, Thorough Work.
Absolutely without injury to the Finest Fabric. Endorsed by the Leading Hotels, Laundries and Institutions.
Used in this State by Thomas Forsyth, and St. Francis Orphan Asylum, New Haven Warner & Co., Hartford. Puritan Steam Laundry, New London. Asylum for Insane and E. H. Davis Middletown. E. H. Wells, New Britain, and others
Five Sizes, Prices from $500 to $50,
the latter specially adapted to small Laundries, Hotels and Boarding Houses. Send for Circulars. Address the manufacturers, THE BROWN COTTON GIN CO. New London, Conn., or American Laundry Mach'y Co., Agent, 6 New Church street, New York. apr19 M, W & Sw1w

THE Job Department of the Bulletin will give satisfaction in prices as well as beauty of design

Dry Goods.

THE
BOSTON
STORE.
A
RARE VALUE
IN
FRENCH CORSETS.
WE SHALL OPEN
THIS MORNING
50 Dozen
French Wove Corsets,
At 75c.
This Corset has never before been sold for less than $1.00, and we guarantee it to be the best value in the city.
REID & HUGHES,
Boston Store.
my16d&w

GRAND OPENING OF
NEW PARASOLS
AND
SUNSHADES.
HISLOP,
PORTEOUS &
MITCHELL
Are now prepared to show the largest, finest and most varied assortment of
NEW PARASOLS
AND
SUNSHADES
Ever Offered in this County
Embracing all the Latest Novelties and most Desirable Styles of the Season. All the New, Unique, Plain, Ornamental and Natural Handles are represented, at our usual
Low Prices,
To which we respectfully invite a visit of Inspection and Comparison.
We offer this morning
TWO CASES REMNANTS
Plain Colored Cambrics
YARD WIDE,
At 8c. a Yard, Worth 10c
Hislop, Porteous & Mitchell,
170 MAIN STREET.
aprl9 d&w

Lumber & Coal.

EDWARD CHAPPELL & CO.,
COAL AND LUMBER,
WHOLESALE AND RETAIL. A well assorted stock of SEASONED LUMBER, and a carefully selected variety of coals for domestic and steam purposes.
EDWARD CHAPPELL & CO.
25b Main St., Central Wharf.
Telephone connection if most convenient. dec16d

Dry Goods.

THE GEM.
VOL. I. NO. 90.
AN ÆSTHETIC JOURNAL
DEVOTED TO THE
BEAUTIFUL AND THE TRUE.
C. B. PLATT, Editor and Proprietor.
$2.00 a year. Pay when you feel like it
"Rare compounds of oddity frolic and fun
We relish a joke and rejoice in a pun"
—*Phunny Column of the Norwich Tribune*
Tuesday, May 16, 1882.
"Pledged but to truth, to liberty and law;
No favor sways us and no fear shall awe."
—*Motto of old Norwich Courier.*
JUST RECEIVED
AN ELEGANT LINE
OF
DRESS
GOODS
COMPRISING
ALL WOOL
Foule Suitings.
Shoodas,
French Debeiges,
Illuminated Mixtures.
Royal Soleil Suitings.
LADIES' CLOTH
In all the new colorings.
PLAIDS IN NEW SHADES,
AT
C. B. PLATT & CO.'S.
Also a large stock of
BLACK GOODS,
Consisting of
Drap D'Almas,
Henrietta Cloths,
Camel's Hair,
Cashmeres, etc.
GOODS ALL FIRST CLASS
AND
PRICES LOW.
"'Tis the sunset of life brings us mystical love;
And coming events cast their shadows before."
mar26 d&w

Books & Stationery.

CARDS.
Visiting and Address Cards,
Equal to engraved, at half the cost of engraved.
FRANK UTLEY, Job Printer.
may10 d 194 Main Street.

THE POETICAL WORKS OF HENRY WADSWORTH LONGFELLOW.
2 Vols. large quarto, 500 Illustrations, by the best artists of America.
"The work of the artists has been a labor of love."
"I have never seen anything to equal them in that line of engraving. " not one of them but what is a masterpiece." A. H. Emmons.
E. S. BEEBE, Norwich, Conn., General Agent for Eastern Connecticut. apr18d

WE HAVE A LINE OF
FANCY ADVERTISING CARDS
AND
TUCK CIRCULARS,
which will be furnished to our customers at
LOW PRICES.
THE BULLETIN COMPANY,
PRINTERS AND PUBLISHERS.
mar31d&w

CHECKS, COUPONS, CERTIFICATES
HOOKS, &c., &c. numbered at
Cowan's in First Class Style.
Fine Blank Books a Specialty
nov1 d&f

Flowers, Seeds, Etc.

FLOWERS.
BOUQUETS,
CUT FLOWERS,
FUNERAL DESIGNS,
FURNISHED AT LOW PRICES, AT
Jennings' Greenhouses,
Hamilton Street, Preston.
Orders left at N. D. SEVIN'S DRUG STORE, 142 Main street, will be forwarded by Telephone without charge. nov24

Jewelry.

GET YOUR FINE
WATCHES & FRENCH CLOCKS
REPAIRED BY
WM. FRISWELL,
NO. 37 FRANKLIN STREET.
Practical Watch and Chronometer Maker.
Sole Agent for the celebrated Rockford Watch, Waltham, Elgin and Springfield Watches, at LOWEST PRICES. Everything thoroughly Warranted.
apr14 d WILLIAM FRISWELL.

Instruction.

BRUNO TIESLER,
Instructor in the German Language.
Reference—The members of Bulgrath No 1, O. A. K.
TERMS MODERATE
Address care Box 1055. Mr Tiesler will give lessons at the homes of his pupils. may11 d&w

FRANK HAWKINS, SHERIFF, and JOSIAH ROGERS, Deputy Sheriff, of New London County. Office Room No. 1 Richard's Block, Norwich Town. [illegible]

Real Estate.

For Rent and For Sale.

FACTORY STORE FOR SALE in a New England village, 10 miles from Providence. Stock 12,000 clean and fresh. Sales about $40,000 per year with good profits. Everything in best of order. Rent of store and tenement $300 per year. Owned by a manufacturing company who guarantee all title of their employes. Precarious condition of proprietor's health demands immediate relief from business. This is an opportunity not often repeated. Apply at store to H. P. PALMER, 186 Main St., Norwich, Conn. may11 d&w

TO RENT
A Pleasant Front Room with Board.
At 39 Church Street. may4

TO RENT—The
Rooms on Third Floor
193 Main Street. Apply to
aprl8d C. C. BILL.

HOUSES, BUILDING LOTS AND Gravel for sale and tenements to rent, by L. D. BENTLEY. mar31M,W&F

TO RENT—The
Large and Elegant Store
In Bill's Block, Shetucket Street,
opposite the Express office, and recently occupied by E. R. Thompson, Esq. HENRY BILL. aprl3d

TO LET—The
Brick Dwelling House
with twelve rooms, No. 38 School street.
aprl7d

FOR RENT—
A House on Hill Street,
Containing eight rooms, also Bath room, etc., all in first class order. Possession given immediately. Inquire of
A. T. OTIS, 46 Main Street.
aprl6d&w

FOR SALE—
ON OTIS STREET,
first door from Broadway, the
FINE RESIDENCE
built and formerly occupied by the late F. A. Perrance, and at present owned and
OCCUPIED BY
the family of the late
REV. I. W. PLUMMER.
The house contains 18 spacious rooms with all modern improvements; is thoroughly built throughout and needs no immediate outlay. The lot is 75x165 feet and contains choice fruit and ornamental trees and vines. Ample room for barn on rear of lot. Will be sold at a low figure if applied for soon. Reason for selling, owners about to leave town. Apply to
H. P. PALMER, Agent,
apr17d 186 Main street, Norwich, Conn.

FOR RENT—One or two furnished rooms. Inquire at 38 School street. apr7 d

TO RENT—A very convenient tenement, suitable for a small family. Apply at No. 1 Summer street, Laurel Hill. mar31d

FOR RENT—From April 1st, the barn now occupied by A. G. Lathrop, on Willow street. D. M. DICKINSON & CO. 66 Franklin Street. mar7d

TO RENT—A small hall in Bill's Block, Shetucket Street, now occupied by Prof. Butterfield's school of vocal art.
feb20d HENRY BILL.

Ice.

ICE!
ICE! ICE!
The price of Ice on and after this date, until further notice, will be as follows: $4.00 Per Ton by the Ton; 35 Cents Per Hundred to Hotels, Stores and Saloons, and 40 Cents Per Hundred to Families.
W. D. ROGERS & CO.
April 4th, 1882. apr6 d&w

ICE!
ICE! ICE!
On and after date, until further notice, the price of Ice will be as follows: $4.00 Per Ton by the Ton; 35 Cents Per Hundred to Hotels, Stores and Saloons, and 40 Cents Per Hundred to Families.
JOHN H. FORD
April 4th, 1882. apr6 d&w

Advertising Agents.

THIS PAPER
May be Found on File
—AT—
GEO. P. ROWELL & CO.'S
Newspaper Advertising Bureau (10 Spruce Street) where advertising contracts may be made for it in NEW YORK. mar15 d&w1

J. H. BATES,
Advertising Agent,
41 Park Row, New York.
is authorized to contract for Advertisements in the BULLETIN and COURIER at our lowest rates. feb17 d&w1

Hotels & Restaurants.

WILLIAM WIRT
LADIES' AND GENTS'
DINING ROOMS,
52, 54 and 56 Water Street.
MEALS AT ALL HOURS ON THE EUROPEAN PLAN.
All kinds of Fresh Lunch served at my lunch counter from 6 a. m. until 10 p. m. every day, Five and Ten Cents. Best Oysters in market, served in any style you may desire.
STEAMED OYSTERS A SPECIALTY.
Clam Chowder every day served to order and sold by the quart. Price 25 cents.
Finest grades of FOREIGN AND DOMESTIC WINES always on hand at prices to suit the times.
Jacob Ruppert's Celebrated Lager Beer
awarded highest prize medal at the Centennial Exhibition at Philadelphia in 1876, on draught and bottled for family use, price 75 cents per dozen.
FOREIGN AND DOMESTIC CIGARS.
Sole agent for Celery Rock and Rye for Throat, Lungs, Kidneys, and nervous difficulties. A positive cure for indigestion: $1.00 per bottle. Imported Calisaya Bitters. Home made Tomato Catsup, prepared by myself and sold by the quart, gallon or bottle. The best German Mustard, 25 cents per quart, or by the bottle. mar15 d

Drain Pipe.

W. D. TRUE,
MANUFACTURER OF
Drain and Sewer Pipe
NORWICH, CONN.
Quality the Best and Price the Lowest.
Drain Laying Personally Attended to
nov18d

Painting and Graining.

PAINTING.
House and Sign Painting,
PAPERING, GRAINING AND WALL TINTING.
PAPERING A SPECIALTY.
Particular attention paid to papering ceilings in Decoration in all the modern styles. All work entrusted to me will receive my personal attention. I will guarantee all work to give perfect satisfaction
GRAINING done for the trade, at the Old Stand, 48 UNION STREET.
ALONZO H. CONVERSE.
mar15 d

THE BULLETIN Job office will do work with neatness and despatch

Physicians.

SURGEON AND PHYSICIAN
E. P. BREWER, M. D.,
OFFICE AND RESIDENCE
1323 Main St., Norwich.
Office hours 9 to 10 a. m., 1 to 2 and 6 to 8 p. m.

Window Shades.

PAPER HANGINGS AND
WINDOW SHADES
A fresh stock just received at
E. S. RICE'S
PICTURE FRAME EMPORIUM. 194 MAIN st
mar8 d

Attorneys.

WAIT & GREENE,
ATTORNEYS,
Counsellors and Notaries Public,
NO 1 BREED HALL.
Gardiner Greene, Jr., is Commissioner of Deeds for the State of New York.
JOHN T. WAIT GARDINER GREENE, JR.
nov21 d Norwich, Conn

JAMES H. POTTER,
Attorney at Law,
Office in Johnson's Block, Main street,
aug18d Danielsonville, Conn

S. H. & E. H. THRESHER,
Attorneys and Counsellors at Law,
may10 d1f NOS. 5 & 6 BREED HALL.

Travellers' Directory.

ANCHOR LINE
UNITED STATES MAIL STEAMERS
Sail weekly to and from
New York and Glasgow, via Londonderry.
Cabin passage, $60 to $80. Returns, $110 to $145.
Second Cabin, $30. Return tickets, $55
Steerage passengers booked at low rates
Passenger accommodations unexcelled
All state rooms on main deck
Passengers booked at lowest rates to or from Germany, Italy, Norway, Sweden, Denmark, etc.
For book of Tours in Scotland, rates, plans etc., apply to HENDERSON BROTHERS, New York, or E. P. SLOCUM or JAMES DUGGAN Norwich. mar28 d

WARREN & CO.'S
Splendid First-Class Steamers.
KANSAS 3,350 tons | MISSOURI 3,140 tons
IOWA 4,329 tons | PALESTINE 2,600 tons
VICTORIA, 3,985 tons
Sail from Liverpool to Boston
Bring steerage passengers from principal points to GREAT BRITAIN and IRELAND at Lowest Rates.
JOS. CONNOR, Agent, Norwich.
JAMES HICKEY, Agt.,
jan3d WILLIMANTIC

JOHN STEINER, AGENT FOR
The North German Lloyd
of Bremen.
AND
The Hamburg Steamship Line
of Hamburg.
PASSAGE TICKETS
To and from Europe at the most reasonable rates
ALSO
DRAFTS and MONEY ORDERS
Payable in any town or city in Europe.
jan31d

NEW LONDON NORTHERN RAILROAD—CHANGE OF TIME.

On and after MONDAY, May 8th, 1882, TRAINS GOING NORTH LEAVE NEW LONDON AS FOLLOWS:

8.05 a. m., Norwich at 8.31 a. m., for Middletown, Boston (via N. Y. & N. E.) Colchester, Palmer, Boston, Springfield, Ware, Gilbertville, Brattleboro, St. Johnsbury, Burlington, Montreal, Ogdensburg and intermediate stations.

7.00 a. m., Norwich at 8.22 a. m., for Willimantic, Hartford, Palmer, Boston, Springfield, Albany, Saratoga, Ware, Gilbertville and Amherst.

10.17 a. m., Norwich 10.47, for Willimantic, connecting for Hartford and Middletown.

1.00 p. m., for Norwich.

3.05 p. m., Norwich 3.49 p. m., connecting at Willimantic for Hartford, and at Palmer for Springfield, Albany, and all points west. Brattleboro, Burlington, St. Johnsbury, Montreal, Ogdensburg and intermediate stations. A sleeping car is attached to the train at South Vernon for Montreal.

5.15 p. m., Norwich, 5.49 p. m., for Willimantic, connecting for Hartford. This train makes connection with express which leaves New York at 1.00 p. m.

8.20 p. m. for Norwich. This train connects with 4.00 p. m. express from New York.

—GOING SOUTH—

Passenger trains LEAVE NORWICH as follows:

6.30 a. m. (N. & W. depot) 6.40 (West Side) for New London and New York.

8.45 a. m. for New London, connecting for Providence and Boston at 10.20 a. m.

11.00 a. m., for New London, Stonington and New York.

3.00 p. m., for New London and New York.

5.10 p. m., for New London, Stonington, Providence, New Haven and New York.

6.50 P. M. for New London, Mystic and Stonington.

9.15 p. m., for New London and for New York by boat from New London. This train connects at Willimantic with the 4.00 p. m. express from New York.

8.00 p. m., (N. & W. depot) for New London and for New York via boat from New London.

Passenger trains LEAVE WILLIMANTIC as follows:

8.00 a. m. for Norwich and New London, connecting at 10.20 for Providence and Boston.

10.00 a. m., for New London, Stonington and New York.

3.00 p. m., for Norwich, New London, New York, Providence, etc.

6.30 p. m. for Norwich, New London, Mystic and Stonington.

8.35 p. m., for New London and New York via boat from New London.

Passenger trains LEAVE PALMER as follows,

8.30 a. m., 1.20 7.05 p. m., for New London, etc. The latter connects with boat for New York.

Through passenger trains LEAVE BRATTLEBORO as follows:

4.00 a. m. and 4.10 p. m., connecting with trains from the North for New London and intermediate stations

O. W. BENTLEY, Gen. Supt.
New London, May, 5th 1882. nov17d

N. Y. & N. E. R. R.
NORWICH & WORCESTER DIVISION,
WINTER ARRANGEMENT, Commencing MONDAY, January 1st, 1882.

TRAINS GOING NORTH—LEAVE NORWICH AT

8.55 a. m. (Mondays excepted), Steamboat Express. Connects at Putnam for Boston, at Worcester for all points North, Portland, Rochester, White Mountains, &c. Sunday train connects to Nashua.

6.00 a. m., Way Passenger Train.—Connecting at Plainfield Junction for Providence; at Putnam for Boston, arriving at 10 a. m. At Worcester for Boston, Springfield and intermediate stations, Albany and the West.

11.30 a. m., connecting at Norwich with train from New London. At Plainfield for Providence (arrive 1 30 p. m.) At Putnam for Boston, arrive at 4 50 p. m. At Worcester with roads north east and west. At Webster, to and from South bridge.

3 30 p. m., Way Passenger. Connects at Plainfield for Providence. At Putnam for Boston, arrive at 7 35 p. m., and Hartford. At Worcester with Boston & Albany Railroad, east and west.

TRAINS GOING SOUTH—LEAVE WORCESTER

—AT—

6.45 a. m., Way Passenger. Connecting at Putnam with train from Boston and for Hartford and New York. At Plainfield to and from Providence

10.00 a. m., Way Passenger Mail train. Connects with trains from Worcester & Boston and Boston & Albany Railroads. At Webster for Southbridge. At Putnam with train to Boston and at Plainfield to and from Providence

4 00 p. m., Way Passenger. Connects at Webster for Southbridge at Putnam for Willimantic and Hartford and with train from Boston. At Plainfield with train from Providence.

7 30 p. m., Steamboat Express for New York (via New London.) (Sundays excepted) Connects with all trains North and East, and at Putnam with cars from Boston. Take this train for Philadelphia, Baltimore Washington and South. No change of cars after leaving Putnam. Also via Steamboat, connects with all Southern and Western trains at New York. This train leaves Norwich for New London (Steamboat) at 9 00 p. m.

"Putnam Passenger." Leaving Putnam at 3 30 p. m., connecting at Putnam with train from Boston. Plainfield with trains to and from Providence arrive at Norwich at 5 20 p. m.

WEBSTER SPECIAL.

Leaves Webster for Worcester at 6 30 a. m.
Leaves Worcester for Webster at 6 30 p. m.
F. SF M. ANDERSON Supt.
Norwich, January 1st, 1882.

24x

The Bulletin

Norwich, Wednesday, May 17, 1882.

Condensed Railroad Time Table.

NORWICH & WORCESTER R. R.
(Depot foot of Perry street.)

Leave— Going North:	Arrive— From North:
4.35 a. m. Boston, Worcester, Portland, Danielsonville, Putnam and Webster	
a. m. Worcester, exc. on Putnam for Boston	a. m. 9.40
11.20 a. m. Providence (via Plainfield)	p. m. 12.10
Boston via Putnam, Worcester and all east and west of Worcester	
Putnam special for Norwich	
Arrives at Norwich	1.25
4.15 p. m. Worcester, Prov., Boston, Hartford	p. m. 7.10
Going South:	
9.45 p. m. Boat train for New York (on Sun. Wor. Pert., White Mts.	p. m. 2.20

*Sundays excepted.

N. L. R., "WEST SIDE" DEPOT.

Leave— Going North:	Arrive— From North:
	Hartford & Willimantic	a. m. 8.40
6.22 a. m.	Middletown, Hart'd, Spfld, Mont'l	a. m. 11.05
6.30 a. m.	Hart'd, Pal., Spfld, Amherst	p. m. 3.40
10.07 a. m.	Willim., Hart'd, Middletown,	p. m. 4.04
2.05 p. m.	Hart'd, Spfld, S'thbro, Mont'l	p. m. 8.10
5.05 p. m.	Willimantic, Hartford,	
Leave— Going South:	Arrive— From South:
	New London, New York boat	a. m. 3.20
6.10 a. m.	N. L., New Haven, N. York, Stonington, Mystic, N. London	a. m. 8.21
8.45 a. m.	New London Westerly, Prov	
11.00 a. m.	Mystic, Prov., N. H., N. Y	a. m. 10.45
3.35 p. m.	N. L., New Haven, New York	p. m. 1.00
5.00 p. m.	Providence, Boston, New Haven, New York	p. m. 8.40
	New London	p. m. 8.40
	Bos., Prov., Ston., N. H. N. Y.	p. m. 8.47
6.30 p. m.	New London, Mystic, Ston., New Haven and New York	p. m. 8.55
9.10 p. m.	New York boat New London.	

☞ Anonymous communications to this office will not be used. We do not insist on printing the names of all our correspondents, but we do insist on knowing them. Unsigned communications, of whatever character, go into the waste basket unread.

Yesterday's Weather.

Thermometer at 6 A. M., 56 degrees above zero; at 3 P. M., 62 degrees; at midnight, 46 degrees.

To-day's Weather.

WASHINGTON, May 17.—1 A. M.—Indications for New England: Fair weather. Westerly winds. Stationary or higher temperature and pressure.

CITY NEWS.

NORWICH.

Meeting of Palmyra Phalanx this evening.

There was a heavy white frost Tuesday morning.

There were no arraignments in the city court Tuesday.

To-morrow will be Ascension day in the ecclesiastical calendar.

The Triune club will give a social festival May 18th, 19th and 20th.

A large band of gypsies are reported to be strolling through the state.

Six Danish emigrants arrived in this city Tuesday from New York on route for Putnam.

The strawberries now offered for sale in the market come from Norfolk, Va. The fruit has a fresh and inviting look.

Judge James A. Hovey of this city opened the May term of the Windham county superior court at Brooklyn, Tuesday.

The Rev. J. H. James is in the city attending the Sunday school convention. He is cordially greeted by friends of all denominations.

This is the season of the year when the proprietor of a new lawn buys a mower with the expectation of cutting grass enough during the season to run a good sized dairy.

The Chapman Brothers made their best haul on the Shetucket river Tuesday morning. They captured eighteen shad that weighed ninety-two and a quarter pounds.

Miss Edith Bliss returns from Providence, R. I., to-day, and will render at Broadway church this evening, the aria "Rejoice Greatly," from Handel's oratorio of the "Messiah."

As yet there has been little use for the refrigerator, but the daily increasing sale of the article assures the dealers that some people still have an abiding faith that there is hot weather awaiting them in the future.

We are indebted to the Rev. J. H. James of Danielsonville, assistant secretary of the New England Southern Methodist Episcopal conference, for a copy of the Minutes and Register of the forty-second annual session.

Mr. Evan Burdick's physician informs the BULLETIN that he was prostrated from the effects of indigestion on Saturday, and not from paralysis. We are glad to learn that he will be able to attend to business in a few days.

Since the appearance of the sun Monday afternoon, the foliage has taken a start that is surprising. The cherry trees are now to the front with their leaves almost wholly developed; and all the trees are being rapidly clothed in green.

Beside the annual address by Dr. H. M. Bishop, Norwich was represented at the State Homœopathic convention, Tuesday, by Dr. E. H. Lincoln, who read some extracts from his case book, and Dr. John A. Hockwalt with a paper "Pathology of Acute Atrophy of the Liver."

Palmyra Encampment, No. 9, I. O. O. F., of this city, to the number of fifty, will visit Worcester on Friday evening to witness the exemplification of the work by Washusett Encampment, I. O. O. F., of that place. It will be remembered that the Washusetts visited this city several months ago and were entertained by the Palmyra Encampment. A pleasant time is anticipated. The Washusetts celebrate the thirty-seventh anniversary of their organization.

Up in Hartford a certain official employed by the town to furnish charcoal dealers properly sealed baskets, to ensure fair measure has been in the habit of loaning, for $5 security, these receptacles, which the dealers would take home and doctor. The *Republican's* correspondent says: By a little judicious soaking in a mill-pond, and the basket's bottom punched up in the centre, a two bushel basket could very easily be made to contain not more than a bushel and a half. With these baskets the venders would sell out their charcoal to unsuspecting housewives. If a question was raised there was the city's seal on the basket, which would naturally disarm any argument that could be brought against the size of the measure. The traffic in baskets is supposed to have been thirty or forty a year. The petty official got his $5 for every one that he let go out, and the city paid for new ones to keep his complement good. For a few days back a policeman has been stationed at the Morgan street bridge collecting the city's baskets from the coal peddlers as they were going out of the city.

THE SUNDAY SCHOOL TEACHERS' CONVENTION.

The City Thronged With Delegates—The Opening Exercises at Broadway Church.

Every train of cars arriving in this city yesterday brought its quota of delegates to attend the thirteenth annual convention of the Connecticut Sunday School Teachers' association, which held its opening session in Broadway church last evening. The local secretary was busy all day in assigning places to delegates, and although the attendance is larger than that to any previous convention held in this place, all had been provided with quarters when the doors of the church were closed last night.

The spacious auditorium and the galleries of Broadway church were crowded, and chairs had to be brought and placed in the aisles; yet the people attending could not be provided with seats, at least a hundred remaining standing throughout the exercises.

The meeting was called to order at 7.30 o'clock by Mr. Edward A. Chapman, chairman of the state central committee, who presided during the evening. The Rev. J. D. Herr, D. D., of the Central Baptist church of this city read appropriate scriptural selections and made the opening prayer.

The Rev. L. T. Chamberlain of Broadway church, in behalf of the people of Norwich, extended to the delegates a cordial welcome to their hearts and homes, and then spoke with characteristic force upon the Sunday school as an agency for the advancement of the cause of Christ, through the influence of which the pulpit gains strength and the word of the Lord is exalted. He thought the Sunday school should be more thoroughly made a part of the church, which should bear its expenses, elect its officers and make it a part of its normal and central organization, thus increasing its advantages ten fold.

The Rev. F. S. Hatch of West Hartford made a hearty response in behalf of the convention, saying that such a welcome was hardly necessary, as the fame of Norwich for hospitality had gone out to the world before any present were born. He spoke of the hearty reception given by the town to the meetings of the American Board, the Congregational and Baptist conventions and on a previous occasion to this organization. He said he knew it must be a burden and expressed the hope that the meetings might prove an equivalent in their influence for good and for the promotion of truth. He compared the conventions of the last century when only men of culture were allowed to assemble to consider such matters of importance, with the conventions under the more liberal rules which governed such assemblies to day, and noted the great progress made.

A responsive service interspersed with hymns specially prepared for the occasion by Mr. Waterman R. Burnham of this city, followed, Mr. Burnham leading in the exercise and the Rev. L. T. Chamberlain leading the congregation in the responses.

The Rev. L. T. Townsend, D. D., of the Boston university, delivered an address upon the theme "The Bible Doctrine of God's Severity, in the Light of Modern Thought," which held the audience in wrapt attention for over an hour. Prefacing his discourse with the assertion that if many persons in the church and even some ministers in the pulpit could be believed Christianity was on the border of a grand revolution, he alluded to the prevailing opposition, even in religious circles, to all declarations implying Divine asperity,—to the teachings that God hated iniquity and would cast the wicked into hell. He then proceeded to show that the Bible teaches not only the existence of a hell but of imps and demons. Upon the popular objection to such doctrines he laid the Bible aside, and went on to consider the matter from a worldly view, reading from the revelations of nature, providential history, the human mind and the written word to show, that there were everywhere manifest evidences of a satanic presence. In the world he described the gigantic forces which crumble mountains, produce earthquakes and feed volcanoes, in the depths of heaven the eternal fires so far removed in space from earth to be looked upon by man only as beautiful; he followed the history of parasites that attacked vegetable and animal matter not only upon the earth but beneath the sea; he showed that man was physically and psychologically subject to the most excruciating penalties, the nervous system, members and senses which normally afford exquisite pleasure under abnormal conditions become the source of pain and discomfort; he traced the hereditary transmission of disease and depraved appetites and of distressing conditions of mind, and declared that everywhere the trail of misery and death could be described. He by analogy showed that God in all his works was the same eternal spirit, and argued that matter, mind and providential history were orthodox in their declarations as well as the Scriptures. He declared that God hated every iniquity and showed by his works that he punished with severity. He affirmed that the way of infidelity led to nihilism with its declarations against God, morality, civilization, property, marriage and good order, and exhorted the teachers present to point the children to God's promises, which declared if man was penitent and looked to Him for pardon he should live forever. He address was enthusiastically applauded at its close.

The following committee on permanent organization was then announced:

C. D. Willis, of New Haven, Nelson Kinsbury, of Hartford, J. Amsbury, of Danbury, Wm. C. McKinley, of Thomaston, N. L. Bishop, of Norwich, and the Rev. Messrs J. H. James, of Danielsonville, E. P. Armstrong, of Killingworth, and L. S. Brown, of Tolland.

The services closed with the hymn, "Praise God from whom all Blessings flow." The Rev. Wm. S. Palmer of the Second Congregational church pronounced the benediction.

Programme for To-day

MORNING SESSION

9 00—Service of prayer, led by the Rev. F. B. Dickinson of Ansonia.

9 20—Permanent organization and other business.

9 40—Concise reports from chairman of state central committee, state secretary and missionary, treasurer, and chairmen of county committees.

10 50—Discussion. Topic: "How can we make our work as an association effective?" opened by John W. Osmun of Danbury and John B. Smith of New Britain, followed by volunteers.

AFTERNOON SESSION

2 00—Bible reading, "The Mount Zion believer," by the Rev. E. E. Adams of Meriden.

2 20—Primary class work by Mrs. Laura H. Hall of Rockville.

2.40—Report of the state statistical secretary, and discussion of the same.

3 00—Address—Theme: "Sunday school work on the frontier," by the Rev. W. F. Parson of St. Louis.

EVENING SESSION.

7 30—Praise service, conducted by the Rev. K. P. Armstrong of Killingworth.

8 00—Election of county committees.

8 10—Address—Theme: "Temperance in the Sunday school," by the Rev. A. J. Gordon, D. D., of Boston.

NEW LONDON

The Rev. John Moore of Boston delivered his second and last lecture in the Young Men's Christian association rooms last evening. His subject was "The Antiquity of Man."

Once more spring has come—that is to say, it looks as though it had. At any rate, we had sunshine yesterday, even though the wind was raw and cold, and that is a great step over the weather of the past week or more.

Police Officer Burke has completed his examination of premises in the city and has the gratifying report to make that he found them in much better condition than in previous years and left them in much better condition than he found them.

The unexpected influx of passengers yesterday afternoon, on route for Norwich to attend the convention there, so crowded Conductor Bentley's afternoon train that he was obliged to cut loose and run to the shop for more cars, and even after he started he was obliged to stop at the yard for still others.

The Coal Heavers and Shovellers club gave the last sociable for the season at Allyn hall, last night. One would suppose that after these men had spent the day in the light amusement of shovelling coal they would be sufficiently recreated to go home and spend the few hours of darkness in sleep, but to see their fantastical capers as they "chassez to the left," forward and back," convinces the looker on that they are hard to satisfy in the way of pastime.

The news of the death of Mr. Frederick E. Gibert, which occurred at his residence on Fifth avenue, New York, on Monday last, will be heard with regret by many of our citizens, even those not acquainted with him, who will miss his familiar face among the Pequot visitors. For a great many years Mr. Gibert has been during the season a resident at the Pequot house, coming among the earliest and leaving among the latest; and while present always contributing by his means and his influence in the carrying out of any plan for the pleasure or profit of the visitors there.

An Unexplained Disappearance.

Perry Card, of the shipping firm of Mitchell & Card, is missing. He has not been seen since Saturday night when he told a friend he was going to New York. Mr. Card did not inform his wife or Mr. Mitchell that he intended to leave the city. Saturday Mrs. Card gave her husband $100 to put in the bank, but Mr. Card neglected to make the deposit.

Police Court.

In the New London police court, yesterday, Abbie Scott, colored, was fined ten dollars and costs for intoxication.

George Moore, a sailor, was similarly fined for breach of the peace committed in Talbot's saloon.

Probable cause was found for holding Albert S. Washburne on a charge of theft and he was bound over to appear before the superior court.

Danielsonville.

SUPERIOR COURT—BAR ELECTION—AMATEUR HOTEL-KEEPING

Mr. Albert Dewing is making improvements in the internal arrangement of his store on Main street.

The street vendor again makes his appearance on the street and last evening was selling "cheaper than ever."

Capt. Reuben Snow has been lying critically ill for a number days.

The superior court, May term, for Windham county, opened yesterday at Brooklyn, Judge Hovey presiding. Whittaker vs. Tatem came on for trial and will probably occupy the court the most of the time this week.

At a bar meeting held after the opening of the court, the following officers of the Bar association were elected to hold office the coming year: President, John J. Penrose; vice president, Gilbert W. Phillips; clerk, E. L. Cundall, examining committee, Charles E. Searles, M. A. Shumway and John M. Hall.

A young man made his way into the Attawaugan house, last Monday evening, and being in a happy state of mind concluded that he knew how to run a hotel better than Mr. Spencer, and having selected a room for himself declared his intention to stay all night. Upon receiving an invitation to vacate the room he had thus taken possession of, he informed Mr. Spencer that he should not go until he was of a mind to. Mr. Spencer brought some of his peculiar persuasive force to bear and the fellow concluded that the pure open air was best suited to his condition and took up his abode on the outside. Yesterday he gave an account of his brilliant success in hotel keeping to one of the justices of the peace, who, thinking his style was better adapted to another latitude, gave him a letter of recommendation and sent him away under the escort of Constable E. S. Carpenter. He now has a place in the brick hotel at Brooklyn. His food is now brought to him.

State News

Shad are caught considerably near New Haven.

Elisha Hotchkiss of Hartford died Saturday, aged 95.

Sophia Dutton, a demented pauper of New Haven, aged 93, is strangely affected. Her legs are growing together.

Late advices from China strongly discredit that story that a young celestial had been beheaded for loving a New Haven girl.

Edward Cramer of New York declares that Jennie was not familiar with young men, did not drink beer or smoke cigarettes.

The $5,000 capital of the State Spiritualist association is all paid in, and the association starts off with the most flattering prospects.

A Bridgeport man put a funny newspaper clipping on the plate at church Sunday, instead of his envelope; but quickly grabbed it on discovering the mistake.

Three officers, Chief Marsh and Messrs. Arnold and Taylor, have been working up the clues to a series of artful burglaries in Bridgeport lately, and have made two arrests.

Anderson is completely broken in spirits at present and says he does not care now what happens to him. He says people call him a murderer, they call him crazy, but he is not crazy.

A large number of the members of the Masonic order from Meriden have signified their intention of visiting "Old Hiram" No. 1 of New Haven, to-morrow evening, coming down on a special train, on which occasion a popular clergyman of one of New Haven's churches will be received into membership of Hiram lodge. Many prominent men who are members of the fraternity from New Haven and elsewhere have already notified Secretary Beers of Hiram lodge that they will quite assuredly attend, amongst whom are Governor Bigelow, ex-Governor Jewell and ex-Speaker Judge Lynde Harrison and the Hon. B. R. Wright and prominent personages from Boston. A very social and pleasant occasion is anticipated.

THE DELINQUENT BONDSMAN

Suddenly Turns Up in Court Pleads Not Guilty—Bail $10,000

WASHINGTON, May 16.—The extension of ten days granted by Judge Wylie in the star route cases, to enable the government officers to secure the arrest of John W. Dorsey, expired to day. There was quite a crowd at the opening of court to day. The deputy marshal reported to the court that he had been unable to arrest John W. Dorsey, and after diligent inquiry he had absolutely no information of his whereabouts.

Judge Wylie suggested that perhaps Mr. Dorsey might be in court, and directed that his name be called. As the crier called the name, Mr. Carpenter rose, and to the surprise of most of the spectators, said that John W. Dorsey was in the court, and had been in this city for ten days. He added that it had been Mr. Dorsey's intention from the first to attend when wanted. After the filing of motions in his case similar to those filed in the others, Mr. Dorsey was arraigned, and, waiving the reading of the indictment, pleaded not guilty.

Mr. Merrick said the government was ready to proceed, but stated that the grand jury was now considering the Rerdell case. He said if Rerdell was not tried with the other defendants it would necessitate another trial in his case. This was to be avoided, he thought, and he submitted the matter to the judgment of the court, adding that ten days would probably give time for the grand jury to indict Rerdell.

Mr. Totten, for the defence, objected to this proposition.

Judge Wylie said he would adjourn the hearing until Thursday week (May 25th.) As the counsel were leaving the court room Judge Wylie reminded the marshal that he was responsible for the person of John W. Dorsey, who had not yet filed his bond; bail in his case had been fixed at $10,000. The hearing was then adjourned.

Dorsey subsequently furnished bail.

NAUTICAL.

High Tides.

PORTSMOUTH, N. H., May 16.—At the tide-breakers at Gangway ledge, this harbor, some fifty in number, used as a protection to government contractors while removing that ledge, have been carried away by high tides, which will necessitate considerable delay in the prosecution of the work.

Steamship Arrivals.

At Boston, Galileo from Hull.

At Gibraltar, the United States squadron, consisting of the Galena, Lancaster, Nipsic and Quinebaug.

The steamers Edam from New York for Amsterdam and Lake Champlain from New York for Liverpool have arrived.

At Southampton, Mosel from New York.

At New York, Santiago from Cienfuegos; St. Jean and Chateau Leoville from Bordeaux; Dupuy de Lome from Havre.

At New York Scythia from Liverpool.

At Moville, Devonia from New York.

The steamer Assyria, outward bound, had her machinery disabled when off the Lizard and was taken into Falmouth by a pilot.

Brief Telegrams.

Mr. Morton, United States minister to Paris, and his wife have gone to Rouen where they will be given a banquet by the municipality.

A French squadron numbering eight vessels has arrived at Goletta. Some of the vessels will go to Tripoli.

Six thousand Swedish and Norwegian emigrants passed through Hull, Sunday and Monday, on their way to America.

Gleanings.

The Japanese imperial yacht recently cut down the United States steamer Alert, in Japanese waters, severely injuring the latter vessel and causing six weeks' detention. The collision was accidental.

James Gordon Bennett's new yacht Namouna was not so much injured that she will be detained for repairs. To-day she will begin taking in stores and supplies, so as to be ready to sail for the Canaries the latter part of this week or early next week.

J. F. Loubat and Henry Turnbull of the New York Union club are expected to fight a duel, down near Wilmington, Del., because the latter called the former "a dirty, low blackguard," for using infamous language about a lady. Loubat retorted by saying that the statement was a lie.

Alexander Cameron, a naval officer, was found by the police wandering about the streets of Boston on Saturday, with indications that his mind was unsettled. A check for $500 on an English bank was found in his possession, and friends in East Cambridge were notified of his condition.

The latest fancy in aristocratic New York is said to be for "soap bubble parties," and one is described where each member was provided with a clay pipe, and dipped it in a big bowl of soap suds. As the bubbles were floated into the air the electric light was turned on, "and the effect was very picturesque." Prizes were given for the biggest bubbles.

In Cincinnati, a short time ago, a patron of the telephone being unable to get communication with some parties, exclaimed, angrily, "If you cannot get the party I want, you can shut your —— telephone up." The irritated individual was taken at his word and connection cut off. To this the patron objected, and took the matter into court, where it was decided that the company's regulation, cutting off parties who made use of improper language over the wire, was legal and proper.

A letter from Tientsin, China, from some students recently in this country, to New Haven parties, says: Of the students sixteen are sent to Foochoo, five are stationed in Shanghai, of whom K. Tsen Yu is one, and the rest, except two or three who left the government, and Wong Yew Bing, who died in Shanghai, went to Tientsin. There we are placed in navy, torpedo, telegraph and medical schools and customs. Chu Pan Fay, my brother, and Yung are in the telegraph, Lee Yan Phon and Wong Tsai Luieng in the navy school, and Lee Yu Kim and myself in the medical school. The latter are in the care of Dr. John K. Mackenzie, an English missionary doctor, who is our teacher. We are now study materia medica chemistry, physiology and anatomy, and see to the cases every other day. Beside these we have Chinese, in which we make rapid progress.

DIED.

RANSOM—In Colchester, May 15th, Miss Anna A. Ransom, eldest daughter of Mr. Augustine C. Ransom, aged 51 years.

KENNEDY—In this city, May 14th, Bridget, daughter of Mrs. Ann Kennedy, aged 22 years. Notice of funeral hereafter.

New Advertisements.

FOUND—On Thursday morning, a **Silver Watch and Chain.** The owner can have the same by proving property and paying charges, on calling upon JOHN KELLY, 15 Sumnah street, West Side. may17d1t*

BUSINESS CHANCE. **Suited to Gent or Lady.** Light, pleasant, local. Only small amount of money needed. Chance well worth investigating. For particulars call at Chelsea House from 9 to 6 p. m. Room 11. may17d4t*

I. O. O. F.—The members of Palmyra Phalanx I. O. O. F. are requested to meet this Wednesday evening at 7.30 o'clock at Steiner's hall, for drill. Being sword and belt. For order C. C. may17d1t* F. E. GREEN, Scribe

New Advertisements.

AGENTS TO SELL THE **Best Natural History Published.** WANTED IN EVERY TOWN. Over 400 illustrations. Its scope is universal. Embracing every division of animated nature on the Earth in the heavens above and the waters under the Earth, from the smallest insect to the king of beasts. Every family desires a copy. Address JOHN E. KILLOCH, Author Exchange, Providence, R. I. may16d4t

WHY ARE ALL THE PEOPLE GOING TO THE **Banner Clothing House,** but just opened. Because they can see at a glance where their advantage lies. We sell Men's Suits from $3 50 up. Boys' Suits from 50c up. Overalls, 35c. Good working pants, 75c. Trunks from 50c up. Call and see us and you will be convinced. Respectfully, KONIN & CO., Shetucket Street, Norwich, Conn. may15d1w,W&F Sign of the American Flag

SUNDAY SCHOOL HELPS. **Sunday School Teachers' Bibles. Sunday School Singing Books.** FULL ASSORTMENT BEST DISCOUNTS NOYES & DAVIS. may15 d&w

DELEGATES TO THE **Sunday School Convention** Will find a choice line of **Sunday School Literature, Sunday School Requisites,** And a full assortment of **Books, Stationery & Artists' Materials,** together with PERIODICALS and the DAILY PAPERS, at **M. SAFFORD & CO.'S, 105 Main Street.** Facilities for Writing, Mailing, &c., cheerfully furnished. may15d&w

MINISTERS AND DELEGATES will be cordially welcomed at **BURNHAM'S BOOKSTORE, 174 Main Street,** Next door to the Post Office, where are displayed the late Books in all departments of literature, Stationery of every description, Paper Hangings of modern style, and specialties in Stylographic Pens, Fairchild's Gold Pens, Sermon Paper, twenty five cent 12 mos. Gospel Hymns No. 4 separate and combined, Encyclopedia of Universal Knowledge, Teachers' Bibles, Revised New Testaments, Devotional Books, Teachers' and Scholars' Helps, Officers' Requisites, the Chamberlain Catalogue of Library Books, new edition published to day, free note books, free samples of all kinds of lesson and picture papers, maps, catalogues, &c., &c. may17d

AT A COURT OF PROBATE HELD at Norwich, within and for the District of Norwich, on the 15th day of May, 1882. Present—S. T. HOLBROOK, Judge. Estate of Amos L. Kimball, late of Norwich, in said district, deceased. Ordered—That six months from the date hereof be, and the same are limited and allowed for the creditors to bring in their claims against said estate, and the administratrix thereof, Elizabeth O. Kimball of said Norwich, is directed to give public notice to the creditors of said estate, to bring in their claims within said time allowed, by posting the same on the public signpost nearest the place where the deceased last dwelt, within the same town, and by publishing the same in a newspaper published in Norwich, and return make to this court of the notice given. Attest—S. T. HOLBROOK, Judge. may17 d1t*

Wants.

WANTED. **A Middle Aged American Lady Wishes a Situation as Housekeeper.** Apply to the Real Estate and Employment Agency, 4 Breed Hall Building, Norwich, Conn. may16d

WANTED—**In a Private Family, Two or Three Gentlemen Boarders.** In a pleasant locality, within a few minutes walk of Post Office. For further particulars, enquire at the store of MR. A. T. OTIS. may15d3t*

WANTED. An Agent, lady or gentleman, for the various towns and cities in the State, to sell a **"New" Patent Article Which is Needed by Every Housekeeper.** Small capital ($50 00) required, or will make other arrangements with responsible party. Agents make from $6 to $12 per day. Address BARKER & KELLOGG, No. 30 Trumbull Street, Hartford, Conn. my15d4t

WANTED. **A Smart, Active Man** to run a cloth-winding and measuring machine. Steady employment for the right man. Also 2 men for dye house. Apply to HALL BROS., 13 and 15 Commerce Street. may12d

WANTED.—Good, energetic men to introduce our popular and fast-selling book, ENCYCLOPEDIA OF BUSINESS AND SOCIAL FORMS a genuine treasury of most useful and practical information upon subjects arising in the daily life of every one. We have also an extensive assortment of imported Albums, Family Bibles, both versions, and Standard Books of popular authors. Sold on instalments of easy monthly payments. Highest rates of commission paid and choice territory furnished. For further particulars apply to E. GATELY & CO., 234 Asylum Street, Hartford, Conn. apr27d1m*

WANTED—Families with frame spinners; also weavers at BALTIC MILL, Baltic, Conn. jan18d&w

Legal Notices.

NOTICE.—All persons liable to pay taxes in the West Chelsea School District are hereby notified that I have a warrant to levy and collect a school tax of four mills on the dollar on the list of 1881, payable on the first day of May, A. D., 1882, and for the purpose of collecting the said tax I will be at the store of Alonzo H. Abora, on Saturday, the 20th day of May, A. D., 1882, from 9 A. M. to 6 P. M. All persons neglecting this notice will be charged legal fees and additions, as the law directs. CALVIN G. WILLIS. Dated Norwich, Conn., May 1st, 1882. may15d2w

Fine Arts.

DRAWING AND PAINTING. **MISS MARY A. PHIPPS** Re-opens her studio on THURSDAY, Oct. 13. Will receive pupils on Wednesday, Thursday Friday and Saturday. Lessons hours from 9 to 12 A. M., and 2 to 5 P. M. octl3d Room No. 3 Williams' Block.

Crockery.

E. K. REYNOLDS, **128 MAIN STREET. JUST RECEIVED. A New Lot of Nice Goods.** DINNER SETS, TOILET WARE, CHINA, CROCKERY AND GLASS WARE. VERY LOW. A great variety of **FANCY GOODS.** Silver, Majolica, Copeland, Bacheller Vases, Bisque Figures, Fancy Lamps, Chandeliers and Hall Pendants, and House furnishing Goods in great variety. Goods Delivered. Remember, **Reynolds' Crockery Store,** aprl3d No. 128 Main Street.

THE LARGEST CIRCULATION, The Norwich Weekly Courier Only One Dollar a Year.

For the Ladies.

SPRING AND SUMMER **MILLINERY** AT **J. B. SPENCER'S.** THE LARGEST STOCK OF FINE MILLINERY IN THIS CITY. **Trimmed and Untrimmed Hats and Bonnets,** with an immense assortment of **Black, White and Colored Ostrich Plumes and Tips. LACES,** IN ALL THE NEW SHADES. The latest styles in **RIBBONS,** and all other goods pertaining to the trade. **108 MAIN STREET,** Norwich, Conn. NEXT DOOR TO BOSTON STORE. may16dTu,W,S&w

SPRING AND **SUMMER MILLINERY.** A large assortment of **Hats, Bonnets, Flowers, Feathers, Ribbons, Laces,** and all the Novelties in Trimmings now on exhibition. Also a full line of best makes in **BLACK CRAPES.** Orders a specialty. **MRS. G. P. STANTON,** No 35 Shetucket Street. may11 d&w

MISSES **WALKER, HILL & EDGERTON** Announce to the ladies of Norwich and vicinity that they have leased the store, **7 Shetucket Street,** formerly occupied by Mrs. C. B. Platt for millinery and fancy goods, and now have in stock a fine assortment of **LACES,** In Duchess, Applique, Elegant, Valenciennes, Handkerchiefs, Scarfs and Barbs. Also a desirable stock of Medium and low priced Laces, Spanish Laces, Scarfs and Fichus, Children's Lace Collars, Ladies' Ties, Fichus, Ruching, Veiling, etc. Illusion, Brussels and Bobinett Laces, Dotted Lace Veiling, Dress Caps, Children's Bonnets. A large and complete stock of **RIBBONS And Black English Crape.** They will be constantly receiving NEW AND DESIRABLE GOODS. N. B.—About April 1st they will have a large and complete stock of **NEW MILLINERY,** Comprising everything kept in a first-class store. All kinds of Millinery Work done to order in the best manner and at short notice. MISSES WALKER, HILL & EDGERTON have taken the store so long occupied by the undersigned in the millinery business. She takes pleasure in recommending them to the public, although it seems superfluous for ladies so favorably known for their skill and taste. MRS. C. B. PLATT. Norwich, March 17th, 1882. apr19 d&w

SPRING SUITS **AT THE ROOMS OF MRS. SYDLEMAN** MAY BE FOUND A LINE OF **Spring Suits and Wraps,** CONSISTING OF **Black and Colored Silks, Flannels in all the New Shades, Mantles, Jackets and Ulsters.** aprl6 48 East Main Street.

NOW IS THE TIME TO GET YOUR **Hats and Bonnets Bleached, Pressed and Dyed.** I have all the Spring Styles, and am prepared to Dye all the Fancy Colors, Maroon, Cardinal, Navy Blue, Light Blue, Olive Green, Black and Brown. GEO. W. PIKE'S, at the Old Bleachery, No. 30 Cliff Street. Open from 7 A. M. to 9 P. M. apr7d

CORSETS. **THOMSON'S Patent Glove Fitting CORSETS.** It is a real satisfaction for a lady to know where she can be sure of obtaining a nice Fitting article, that is guaranteed of the best material, finish, shape and durability. These most desirable qualifications make such an article at once popular and much sought for. And this is why Thomson's Patent Glove Fitting Corsets are to the front and maintain the lead over all competitors; they received the highest award at the Paris Exposition, World's Fair at London, Centennial at Philadelphia and the American Institute Fair recently held in New York. These goods are for sale by all leading Retailers throughout the United States, Canada and Europe. The above goods for sale by **Hislop, Porteous & Mitchell,** NORWICH, CONN. feb26d W & S3m

Auction.

BY SAMUEL HATCH & CO., Auctioneers, No. 9 Congress Street, Boston. **EXECUTOR'S SALE** Of the Woollen Mill, about 320 acres of Land, 12 Tenement Houses, Machine House, Wood Lots, etc., at Oxford, Mass., on the Norwich & Worcester Railroad, one mile from depot, belonging to the estate of the late Geo. Hodges. **On Thursday, June 1st, 1882,** At 12 o'clock n., on the premises. Will be sold this well and favorably known woollen mill and estate, comprising the brick, stone and wooden mill, 135x38, with 5 sets of machinery, stone picker house, also dye house, bleaching house, 12 tenement houses, 2 storehouses, waste house and 1 large barn. The mill is situated on French river, which affords an ample supply of water at all seasons of the year for running 10 sets of machinery. The mill is now running on a staple class of white flannels under the well known brand of G. H. flannels. The beautiful mansion house, which was built and occupied by Mr. Hodges, and the stable, are at a convenient distance from the mill and admirably adapted for a residence. Immediately after the above will be sold the Olney wood lot, so called, of 180 acres, the wood mostly standing, the Cutler wood lot of 36 acres, wood standing, the Cedar Swamp wood lot of 6 acres, wood standing; also 1 house lot. Terms at sale. $1,000 to be paid on the mill property at sale. Ten per cent. down on the other lots. By order of BENJ. PHIPPS, HENRY WHITMAN, Executors. may15d4t

AUCTION. AUCTION. AUCTION. Will be sold at auction, on **Thursday, May 18th, at 11 o'clock A. M.** A DESIRABLE BUILDING LOT, 66 feet front by 200 feet deep, situated on the west city side of Union street, directly opposite former residence of Hiram Crusher. Apply to NICHOLAS TARRANT, Real Estate Agent, 108 Main St. may11d1d

FOR SALE **TWO NICE PROPERTIES.** House and Barn on Warren street. House on Broad street. With all modern improvements. Apply to G. T. RICHARDS or WM. A. HART. may11d1w

For Sale.

FOR SALE **A Full Blood Jersey Heifer,** Four years old, with calf by her side. Apply to JAMES THOLADEY, No. 19 Cedar St. may16d*

FOR SALE **Horses, Landaulet and Harness.** A pair of BAY CARRIAGE HORSES, weighing 2 hundred pounds, warranted sound and good drivers. Can be driven single. A LANDAULET very light pole and shafts in good order. Also one set of GOLD MOUNTED COACH HARNESS in good order. The above can be brought here, as the owner is abroad. For particulars inquire of the livery stable of CHARLES E. GRADY. may15d4t

CLOSING OUT SALE. **STONE WARE.** The Stone Ware at the Pottery will be sold at cost the next SIXTY DAYS. **At 50 per ct. discount from List Prices.** All orders will be promptly attended to and freight prepaid. Address A. T. DAVIS, Administrator, 39 Thames Street, Norwich Town. may11d1w

FOR SALE—100 Loads GOOD BUILDING STONE. ANOTHER PRESS MILK JERSEY COW. 1 Two Seated Wagon and 1 Pole Bar Wagon. Apply to STREET COMMISSIONER COLE or GEO. C. BIRLEY. my9d

Groceries, Teas, &c.

ATTENTION, HOUSEKEEPERS! **No More Trouble with Sour Bread.** BREAD MADE WITH THE **Rising Sun Yeast Cakes** NEVER SOURS. **ADIN COOK** has them at wholesale and retail. may12d

FRANK SIDDALL'S **SOAP.** No boiling Clothes. Cleans Paint beautifully. Sold Wholesale and Retail by **SMITH & BECKWITH,** aprl3d 148 MAIN STREET.

HARWOOD & CO., Offer special bargains in **Fancy Ponce Molasses, Choice Formosa, Oolong, and Uncolored Japan Teas.** A full assortment of first class groceries constantly on hand, at **45 Water Street.** may8d

JOHN WILLARD, Sole Manufacturer of Palmer's Celebrated **DANDELION COFFEE,** AND **CREAM TARTAR,** novl4 23 & 25 Commerce St., Norwich, Ct.

Musical Instruments.

NEW STOCK **PIANOS AND ORGANS** FOR SPRING TRADE. WAREROOMS CROWDED AT **69 State Street, New London,** AND **125 MAIN STREET, NORWICH.** Steinway, Chickering, Weber, Haines, Gabler, Fischer, **PIANOS.** Mason & Hamlin, Smith American, and Shoninger Cymbella **ORGANS.** All on hand for selection, and for sale at LOW PRICES. A few Second Hand Pianos and Organs At less than real value. PIANOS TO RENT FOR THE SUMMER. **A. H. CHAPPELL,** 125 Main St, Norwich, 69 State Street, New London. may9d

GOOD **Second Hand Pianos and Organs** For sale cheap. Pianos and Organs Tuned. **H. E. STEVENS.** may7d 38 Main St. and 19 Grove St.

ORGANS **N. D. SMITH & SON,** General Agents of Eastern Connecticut for the **FAMOUS ESTEY ORGANS,** WHICH TO-DAY **STAND PREEMINENT** among their many competitors, and are the recipients of the **HIGHEST ENDORSEMENTS** FROM THE **Greatest Musical Artists,** SUCH AS **Franz Liszt, Richard Wagner, August Wilhelmj, Ole Bull,** AND MANY OTHERS. Illustrated Catalogues Mailed Free. **N. D. SMITH & SON.,** 21 1-2 Bank St., New London, Ct., 185 Main St., Norwich, Ct. aprl8d

THE LARGEST CIRCULATION. The Norwich Weekly Courier Only One Dollar a Year.

24x

Norwich Morning Bulletin.

VOL. XXIV. [Entered at the Post Office at Norwich, Conn., as Second Class Matter.] NORWICH, CONN., THURSDAY, MAY 18, 1882. NO. 8201

VIEWS BY TELEGRAPH.

SULLENS SHIPHERD.

Witness Wholesale Demand of Committee—Is Peremptorily Dismissed—Writes a Letter of Explanation—Brats at Blaine Wants a Chance to Strike Back Hints at Important Disclosures.

WASHINGTON, May 17.—The house committee on foreign affairs met in secret session at 10 o'clock this morning and resumed the discussion which up to the hour of their adjournment yesterday afternoon had failed to bring about any agreement relative to the method and scope of the investigation. Mr. Shipherd arrived shortly before 11 o'clock with a hand bag, said to contain numerous documents and a prepared statement covering fifty pages or more. Twenty or thirty representatives of the press, including an artist for one of the New York illustrated papers, waited impatiently for the opening of the doors. At 11.15 the committee were still in conference and the belief that irreconcilable differences existed gained ground.

All Correspondence and Papers Demanded.

At twenty five minutes past 11 the doors were opened and the witness (Shipherd) having taken his seat, the chairman addressed him as follows: "The committee on foreign affairs is directed by the house to demand from you copies of all correspondence between yourself and any person or persons whomsoever, and all papers and other evidences in your possession, tending to show what you did or attempted to do to enforce the claim of the Peruvian company or induce the United States to enforce the claim against Peru. Are you now prepared to furnish the documents here called for?"

Mr. Shipherd—I am not.

Shipherd Refuses Everything.

The chairman—Are you prepared to furnish, and will you furnish, all papers and other evidences in your possession tending to show what you did or attempted to do to enforce the claim of the Peruvian company or to induce the United States to enforce this claim against Peru?

Mr. Shipherd—I will not.

The chairman—Do you positively decline to produce the papers and evidence called for?

Mr. Shipherd—I do.

The chairman—What is the further pleasure of the committee?

Mr. Rice—I move that we go into executive session.

The motion was agreed to. The room was cleared and the committee went into private consultation.

No Further Need of Shipherd.

After about ten minutes the doors were reopened and it was learned that the committee had agreed to inform the sergeant-at-arms that it had no further need for the attendance of Mr. Shipherd, and that he might be discharged until further notification.

The committee will hold another secret session at 10 o'clock to morrow morning.

Why His Contempt is Disregarded.

There is much speculation as to the future action of the committee in regard to Mr. Shipherd. It was believed that the committee before putting to Mr Shipherd the alternative questions, this morning, had decided in the event of his positive refusal to produce the required correspondence to report him to the house as in contempt of its mandates. Their subsequent instruction to the sergeant-at-arms to discharge him has given rise to a belief in some quarters that the recent supreme court decision in the Hallett Kilbourne cause has led the committee to doubt the expediency of proceeding to extreme measures. It is learned that the committee have decided to summon ex-Assistant Secretary of State Robert R. Hitt as a witness.

Letter to Chairman Williams.

Mr. Shipherd wrote to the chairman tonight, recalling his appearance before the committee last April, the suspension of his examination; and the intimation of his recall when he would be expected to produce documents in response to the demand then pending for an omnibus disclosure; the bearing of Messrs. Blaine and Blair; the creation of new issues, supported by prima facie evidence intended to discredit Shipherd's veracity; the gross incompetency of Blaine's testimony so far as it tended to contradict Shipherd; the wide publicity given to Blaine's harangue and infinite wrong it did to Shipherd and the interests he represented.

He then relates how to day he appeared before the committee who asked if he were prepared to comply literally with the demand previously made. He had no choice but to answer negatively and was peremptorily dismissed, being allowed to make no statement or explanation.

He notifies the committee that he is, and was, prepared to supply in effect, (though not literally,) all the evidence called for, and that this evidence includes an important letter from the president of the United States, recently discovered correspondence with official and unofficial representatives of Peru and with the department of state through his counsel.

He claims that this evidence will absolutely establish his veracity and submits that his personal right as an assailed witness is entitled to consideration.

He asks no favors, but intimates a desire for a hearing and awaits the committee's decision.

NAUTICAL NEWS.

A Steamship's Cargo on Fire.

WASHINGTON, May 17.—The signal corps station at Delaware breakwater reports as follows: The Mallory line steamer "Rio Grande," from Galveston, Tex., for New York, with a cargo of cotton, arrived in the harbor at 6 55 A. M., with her cargo on fire forward and amidships. The passengers were transferred to the Italian bark "Peppino," seventy five miles southwest of Hen. The wrecking company are at work with a steam pump, trying to extinguish the fire. The vessel will probably have to be sunk before the flames can be subdued.

Steamship Arrivals and Marine Notes.

The steamer Scevia from New York has passed the Lizard.

At Hamburg, Pfalia from New York.

At New York, Canada from London; City of Washington from Vera Cruz; Parsonia from Glasgow, Wisconsin from Liverpool.

At Boston, Bavarian from Liverpool, Pieter de Coninck from Antwerp.

At Queenstown, Arizona from New York.

At Bath, Me., Wednesday, Arthur Tew all & Co launched the ship Henry Villard, 1,555 tons burthen, owned by Wm. H. Starbuck of New York. Capt James G. Baker commands her.

At New York Sam of Indiana from Glasgow.

The arrival of vessels at the port of New York, Wednesday, reached the unprecedented number of 110—11 steamers, 8 ships, 33 barques, 16 brigs and 40 schooners.

Under instructions from the general of the army General Wilcox has officially congratulated Major Tupper on the result of his recent brilliant campaign against the hostile Indians.

FORTY-SEVENTH CONGRESS.

SENATE.

THE FIVE PER CENT. LAND BILL.

WASHINGTON, May 17.

The senate, to day, resumed the five per cent. land bill. Mr. Garland advocated the measure.

Mr Salisbury advocated an amendment prohibiting the states receiving payment from applying any of the money paid to them in compensating agents interested in securing this legislation.

Mr. Voorhees opposed the amendment as an imputation that the states were unable to make a proper disposition of the money.

Messrs. Allison, Plumb and Bayard spoke on different phases of the measure.

Mr. Sherman regarded the amendment as disrespectful to the states interested.

Mr. Blair made the point that a quantity of military scrip issued subsequent to services of soldiers could not be treated otherwise than as a gratuity by the government and therefore that lands covered by this scrip were not actually sold and were not entitled to be included among those on which the 5 per cent. should be paid.

Mr. Sherman replied that this was immaterial, as the government had taken and used all the land so covered to pay for services either rendered or to be rendered. He stated the quantity of land located on bounty land warrants in all states and territories to be 5,947,000 acres. The bill did not include the portion in the territories and he was unable to give the total under it.

After further debate, participated in by Messrs. Hawley, McMillan, Hoar and Salisbury upon the question whether military scrip lands were entitled to be considered as among those actually sold upon which five per cent. was to be paid, the bill went over without action.

Mr. Vest reported favorably from the committee on public buildings the house bill for a public building at Galveston, Texas.

The senate at 4 45 went into executive session and when the doors were reopened adjourned till to morrow.

HOUSE.

EXTENSION OF NATIONAL BANK CHARTERS.

The house took up the bill to extend national bank charters. Mr. Culbertson opposed it. Mr. Mills wanted the substitution of treasury for bank notes. Mr. March opposed the bill. Mr. Hutchins favored it as did Mr. Briggs. Messrs. Hammond and Randall expounded their views on the bill.

Mr. Dingly of Maine defended the national banking system and advocated the passage of the pending bill.

The hour of four o'clock having arrived, the bill was read by sections for amendment.

Mr. March of Maine offered an amendment reducing from twenty to three years the period for which the banks may extend their succession. He was willing to allow the banks three years to go into some honest business. The amendment was rejected, yeas 61, nays 117.

Mr. Buckner, (Mo.), moved to make the period ten years. The yeas and nays were ordered, pending which the matter went over for the day.

Mr. Hazelton of Wisconsin, from the committee on elections, submitted a report on the election case of Lowe vs. Wheeler from the Eighth congressional district of Alabama, declaring the contestant Lowe entitled to the seat.—Laid over for future action.

The speaker laid before the house a communication from the commissioner of agriculture relative to the growth of the cinchona in the southern states.—Referred. The commissioner states that cinchona seeds have been distributed, but there is no hope for the growth of the plant except in southern California and southern Florida.

The house then at 4.50 adjourned.

A democratic caucus was announced to take place immediately.

LEGAL PROCEEDINGS.

A Long Trial in Prospect.

BOSTON, May 17.—James McKenney of Braintree, Mass., was placed on trial this forenoon charged with the murder of Wm. McCormick in that town last Fourth of July. Appearances indicate that the trial will be long and closely contested.

Sentenced for Burglary and Confession to Counterfeiting.

BOSTON, May 17.—Joseph Laplerre was sentenced in the Essex county superior court, yesterday, to seven years in state's prison for breaking and entering. He confessed to a United States officer from Lynn that he had passed counterfeit money in that city, naming those whom he had duped, and said the moulds for making the same might be found in Salem. The offence for which he was sentenced yesterday was committed at Lawrence.

POPULAR PASTIMES.

Prize Fight—International Rifle Match.

NEW YORK, May 17.—Charles Morton, formerly a resident of Providence, and Jas. Frawley, fought a prize fight on Coney Island, last evening. Three rounds were fought in four minutes, and Frawley was beaten. The police then arrested Frawley and the rest escaped.

President Molineux, of the National Rifle association, states that foreign born members of the National Guard are not excluded from the international rifle match.

Edwin Bibby of Providence, R. I., has challenged Joe Acton of Wigan, England, now in Philadelphia, to a Graeco-Roman wrestling match, best two in three falls for $500 a side and the championship of the world.

Wednesday's Ball Scores.

At New York, Yale 10, Stock Exchange 3.

At Albany, Providence 4, Troy 7.

At Cincinnati, Cincinnati 16, Allegheny 4.

At Philadelphia, Metropolitan 19, Philadelphia 6; Louisville 4, Athletic 1.

At Baltimore, Baltimore 8, St. Louis 5.

At Chicago, Buffalo 6, Chicago 2.

At Cambridge, Dartmouths 11, Harvards 11.

At Boston, Boston 4, Worcester 0.

At Detroit, Detroit 8, Cleveland 9.

Yale Spring Regatta.

NEW HAVEN, Conn., May 17.—The Yale spring regatta took place at Lake Saltonstall this afternoon. There was only one race (eight-oared) between the juniors, sophomores and freshmen over a straight away course of two miles. The juniors won in 11.06; sophomores 11.14; and freshmen 11 35.

NATIONAL CAPITAL.

Nominations Confirmed.

WASHINGTON, May 17.—The senate in executive session to-day confirmed the following nominations: William A. Maury, assistant attorney general of the United States; Edward A. Bragdon, collector of customs for the district of York, Maine, Thomas A. Hughes, postmaster at Leominster, Mass and Hiram C. Johnson, postmaster at Vergennes, Vt.

GRAND LODGE I. O. O. F.

Meeting in New Haven.

NEW HAVEN, May 17.—The grand lodge of Odd Fellows of this state met to-day. There was a large attendance and the order is in a prosperous condition. The following officers were elected: M. W. G. M., L. D. Munson of Waterbury, R. W. D. G. M., L. P. Deming of New Haven, R. W. G. W., William H. Stevenson, Bridgeport; R. W. G. S., Frederick Boisford, New Haven, R. W. G. T., James E. Bidwell, Middletown; R. W. G. R. to sovereign grand lodge, J. W. Pond; W. G. C., the Rev. E. W. Maury, D.D., Bridgeport; W. G. M., Leonard H. Stannard, New Haven; W. G. C., B. R. Keeffest, Norwalk; W. G. G., Wm. Astheimer, New London; W. G. H., Samuel Clemoe, New Haven.

WAR AGAINST BOSSISM.

Wolfe Makes No Bargain With Cameron.

SUNBURY, Pa., May 17.—At the senatorial conference of independent republicans, to-day, Charles T. Wolfe was elected senatorial delegate to the state convention to be held at Philadelphia on the 24th inst. Mr. Wolfe, in an address, referred to the recent conference of independents and regulars and flatly denied any bargain with Cameron. He concluded as follows:

"I deprecate the action we will be obliged to take. I deprecate democratic ascendancy in the state, but all hope of peace is at an end. Nothing is left but war—war against the spoils system and bossism. Let the future take care of itself. I have full confidence in the intelligence, wisdom and patriotism of the people. If they prove themselves able to overthrow the spoils system and boss rule, they can be relied on to successfully meet any other evil that may confront them."

CRIMES AND CASUALTIES.

Suspected Murderer of Mrs. Bell.

BROOKLYN, N. Y., May 17.—A half-drunken, shabbily dressed individual, about fifty five years of age, has been arrested on suspicion of having been in some way mixed up with the mysterious murder of Mrs. Bell, who was cut down with a knife in her doorway in Boston, a couple of weeks ago. The prisoner is a shoemaker by the name of George W. Bell, alias Wilson, and lives in South Second street. He is extremely dissipated in his habits, and according to police reports his career has not always been guided by strictly honest principles. Bell has been missing for some time, but this morning he returned to his home, in Williamsburg, and was immediately picked up by an officer who had been anxiously looking for him. He gave his residence as Willett street, New York.

Railway Smashup at Bridgeport.

BRIDGEPORT, Conn., May 17.—A collision occurred between two freight trains on the New York & New Haven road at the depot in this city at 4 o'clock this morning. Two cars were telescoped and two others thrown over on their side and wrecked. The fronts of both engines were badly broken. Conductor G. J. Peet of the front train was thrown through the window in a rear door of the cab and badly cut about the face and head; he was also badly bruised about the body, and his face terribly disfigured. The up train had the right of way, and both signals and switch were set for it to pass. The down train usually waits on the bridge at the east end of the depot for the up train, but failed to do so this morning. Both trains were under good headway. All the early morning trains each way were delayed several hours.

NOTABLE DEATHS.

Tribute to the Late Gov. Washburne.

CHICAGO, May 17.—The remains of ex-Gov. C. C. Washburne arrived here last evening, accompanied by the Hon. E. B. Washburne and niece, Mrs. Payson. They were received by a delegation of the leading men of Wisconsin, and by the Chicago Veterans Union club, the latter bearing a costly floral tribute. They reached Milwaukee to day.

A Scene at the Hon. J. M. J. Nichol's Funeral.

LAWRENCE, Mass., May 17.—There was considerable excitement here to-day at the funeral of ex-Representative Joseph H. J. Nichol. The body was escorted to the church of the Immaculate Conception by the Father Mathews society in full regalia, of which deceased was a member, and V. J. H. Devir, pastor of the church, refused to admit the society unless they removed their regalia. They refused to do this, and the body was buried without any funeral services.

FOREIGN INTELLIGENCE.

General British Advices.

LIEUT. DANENHOWER ARRIVED IN HULL.

HULL, May 17.—The steamship Hidalgo, with Lieut. Danenhower, Mr. Newcomb, the naturalist, Jack Cole, the lascar sea man, and Long Sing, survivors of the Jeannette Arctic expedition, arrived here at 5 o'clock this morning, all in good health. Cole, with the exception of one night, when he had to be confined, was allowed perfect freedom during the voyage. The party will proceed on the midday train for Liverpool.

LIVERPOOL, May 17.—Mr. Packard has issued invitations to leading citizens to meet the Jeannette survivors to morrow at luncheon at the Adelphi hotel where they will stop to night.

IRELAND.

The Repression Bill.

LONDON, May 18.—The *Standard* this morning says that on the second reading of the repression bill the government will indicate its readiness to make a considerable number of amendments in the commons. The clauses relating to public meetings and newspapers will probably be greatly modified.

Parnell's Leadership Endangered.

There is a good deal of dissatisfaction among home rulers with the Kilmainham compact. It is stated that it has endangered Mr. Parnell's position as a leader.

Socialist Editors Arrested.

Wm. Merlesa, a German compositor and printer of the socialist paper, *Freiheit*, has been arrested, and was to day arraigned in the Bow street police court on a charge of publishing a scandalous and seditious libel concerning the murders of Lord Cavendish and Mr. Burke, and thereby encouraging persons to commit murder. The police have seized the issue of the *Freiheit*. An older warrant has been issued against John Neuse, an active socialist engaged on the *Freiheit*.

Current Notes.

The search on the steamer Scythia on its arrival at New York did not result in finding the assassins. Other arriving steamers will be searched.

The Irish police continue to make arrests in different parts of the country. They arrested three men in Dublin yesterday, but no importance is attached to these cases.

There will be a meeting of the Land Leaguers in Paris shortly. Mr. Davitt has started for Paris to consult with Mr. Egan.

Chatsworth house is being watched nightly, owing to the appearance of suspicious looking men in the vicinity. It is stated that a parcel of explosives has been received there.

Mr. Trevelyan, chief secretary for Ireland, arrived in London last night. He was escorted to the station in Dublin by mounted policemen, and was accompanied on his journey by two detectives.

CUMULATIVE EVIDENCE

Eighteenth Day of Mailey Trial—A Rather Pretty Session.

NEW HAVEN, May 17.—The evidence, in the Malley trial, to day, while important, was upon the same general order as that of yesterday and of several days preceding. Instead of the state's finishing to day it is probable that it will occupy to morrow and possibly another day. The first witness this morning was Mrs. Inwood, the mother-in law of the witness of the same name who testified yesterday. She was in the same party and corroborated the younger Mrs. Inwood in regard to seeing Jennie Cramer at the flying horses late upon the night of Friday, August 5th.

A Character on the Stand.

Benjamin F. Brady was upon the witness stand the most of the forenoon. He is one of the most comical figures of the trial. He is an elderly and faded individual—a physical wreck judged by appearances—and could speak only in whispers. What he actually said had to be communicated to the jury and the court room scribbers by counsel. Brady was at the base ball stand—practice stand at Savin Rock—on the night of August 5th, and was sure that he saw James Malley there with a party of three, of whom James was one.

$300 From Malley for Perjury.

The witness also told of having been informed by Fred King, a clerk at the Grand Central hotel in Newtown, that he could get $300 from Malley for falsifying his testimony from that which he gave at the preliminary trial. King proposed that they should divide the money. Brady went to the jail to see James Malley about the subject, but had no interview, James refusing to see him.

Telegraphic Communications.

Seeley, the telegraph operator at Stamford, and Andohan Dean, the operator at South Norwalk, testified in regard to the despatches sent by Walter Malley from those places on the afternoon of Thursday, August 4th.

Zwei Lager.

Howard Payne was upon the stand when the noon recess was taken. He kept a beer saloon and bowling alley at the grove in August last and testified that some time on the 5th—between 8 and 13 o'clock it is as near as he could get to the exact time—Walter Malley came in and bought two glasses of beer, one of which he drank and the other of which he carried to some person at the door whom he addressed as Malley.

Saw Jennie and Walter at Savin Rock.

Several other witnesses were called, the statement of all being similar to previous testimony, as to Jennie Cramer's presence at Savin Rock, on the evening of August 5th. The most important witness was Boston Cochrane who swore he knew Jennie Cramer and James Malley by sight and that he saw the two together on that evening, between 7.30 and 8.30 o'clock. They were then going toward the Sea View house. John W. Crane also testified to seeing them together at Savin Rock on the eventful evening.

Douglass' Unsavory Reputation.

Detective Brewer testified that he arrested Blanche Douglass in New York, held in Lizzie Bandy's house, which has the reputation of being a house of ill fame. It was in that house that Blanche Douglass became acquainted with Walter Malley, so she says.

Adjourned.

Fish Commission at Newport.

NEWPORT, R. I., May 17.—The president of the United States fish commission, Prof. Spencer F. Baird, has been in communication with parties here with a view to having the headquarters of the fish commission located here this summer. To-day he telegraphed to the agent of Spring wharf asking if they could locate there. An affirmative reply was returned and preparations are to be made forthwith for the reception of the commission.

Venner Heard From Again.

MONTREAL, May 17.—Professor Venner, the Canadian weather prophet, predicts fair, with exceedingly windy weather, for the queen's birthday, May 24th. A cold period of a day or two will precede it, terminating abruptly in the evening, with cool to cold weather.

Financial and Commercial.

NEW YORK MONEY AND STOCK MARKETS.

NEW YORK, May 17.—Money loaned down 4 to 2½ per cent., and closed offered at 2 per cent. Prime mercantile paper was discounted at 4@6 per cent. Bar silver $1.14¾. Subsidiary coins ¼ per cent discount buying, par selling.

Sterling exchange was steady at $4 85¾@4.87 for long and $4 89½@4.89¾ for short sight.

Governments were rather weak and ⅛ per cent. lower for extended 6s, ¼ per cent. lower for 4s and unchanged for extended 4s and 4½s.

State bonds were inactive.

In the railroad bond market, this afternoon, the changes were unimportant. The issues at all active were Iron Mountain 5s at 80@81¼ and Erie 2d consols at 95¾@96.

The share speculation opened irregular. The only important changes, however, were an advance from yesterday's closing prices of 1⅛ per cent in Nashville & Chattanooga, ¾ per cent. in Northwest preferred and Rock Island and a decline of ⅝ per cent. in Manhattan Beach. During the morning speculation was dull. In early trade a general advance of ⅛@¾ per cent. took place. Jersey Central and Delaware & Lackawanna leading therein, after which the market became weak and about noon prices fell off ¼@1 per cent. Manhattan Elevated, Louisville & Nashville, Texas Pacific and Denver & Rio Grande were most prominent in the downward movement. Speculation after this still continued very dull, and about 2 o'clock an advance of ¼@¾ per cent. was recorded, Jersey Central leading the upward turn. In the final dealings Nashville & Chattanooga declined 1⅛ per cent. and the remainder of the list generally ¼@¾ per cent., the latter Louisville & Nashville Central Pacific, however, sold up 1¼ and Richmond & Allegheny ⅝ per cent. The market closed dull and generally weak, with irregular but only fractional changes from yesterday's closing figures. To-day's transactions aggregated 137,700 shares.

The following were the closing quotations:

U S 6 extended	101⅝	Illinois Central	128
New 5s extended	100¼	Ind. Bloom'g & West	
New 4½s reg	114½	(new issue)	41½
Do. coupon	115⅝	International & G'n	
New 4s, reg	120⅝	Northern	—
Do. coupon	122⅝	Iron Mountain	—
Pac 6s of 95	128	Kansas & Texas	20¼
D. C. 3 65s	108	Lake Erie & West	20¼
Boston, Hartford &		Lake Shore	109⅝
Erie 1st	50	La. & Mo. River	17⅛
Do. guaranteed	65	Louisville & Nashv'l	73¾
O. P. bonds	117	Louisville & N al	56
Den. & Rio Grande		Manhattan Beach	95¼
1st	113	Manhat'n Elevat'd	84
Denver, So. Park &		Marietta & Cincinnati 1st pref	—
Pacific 1st	100	Do 2d preferred	—
Erie Seconds	95¾	Memphis & Charleston	50
Kansas Pacific con	103	Metropolitan Ele	95¼
Do 1st Den. div	100	Mich. Cent	90¾
Lehigh & Wilkes		Missouri Pacific	89¾
assented	38¾	Mobile & Ohio	34
Oregon Nav 1st	109	Morris & Essex	138
St Joseph	103	Nash. & Chat.	90
St Paul & Sioux		N. J. Central	70¾
City 1st	118¾	Norfolk & West pfd	30
So. Pac. Cal. 1st c	104¾	Northern Pacific	41
Toledo, Del & Bur.	38	Do preferred	72
Do. incomes	23¾	Northwestern	136⅛
D. P. 1st s	117¾	Do. pref	140
Land grants	119¼	N. Y. C	127⅛
Sinking Funds	116¾	N. Y. Elevated	130
Texas Pacific Land		Ohio Central	14¼
Grants	68¾	Ohio & Miss	34¼
Tex & Rio Grande	81⅛	Do preferred	160
Texas Mixed bonds	39	Ontario & Western	33¼
Adams Ex 2d div	120	Oregon Railway & Nav	130
Alton & Terre H	35¼	Pacific Mail	43
Do preferred	80	Panama	—
American Ex	96	Peoria D. & E.	38¾
B Air Line pref	90	Pittsburg	136½
Boston Land old	—	Reading	38¼
B Water Power old	—	Rock Island	138
Buffalo, Pittsburg		St. Louis & S. Francisco	39¾
& Western	—	Do preferred	80
Burlington & Cedar		Do 1st pref	93
Rapids	80	St. Paul & M.	111⅛
Canada Southern	61	Do pref	137⅛
Canton	56	St. Paul, Minn. & Man	136
C. C. & I. C.	77	St P & Omaha	57½
Central Pacific	60⅝	Do pref	109
Ches & Ohio	9	Texas Pacific	25¼
Do. 1st preferred	19¼	Tol., Del. & Bur. 1st	13
Do. 2d preferred	9	Union Pacific	113¾
Chicago & Alton	138¾	United States Exp	70
Do. pref	160	Wabash, St. Louis & Pacific	20
Chicago, Burlington & Quincy	131¾	Do preferred	38⅝
Chicago, St. Louis & New Orleans	72	Wells Fargo	99
Cincinnati, San. & Cleveland	84	West Union	84¾
Cleveland & Col	134	West Tennessee	11½
Consolidated Coal	35¼	Do preferred	30
Col & Hod	35¼	Georgia	—
Delaware, Lack. & Western	132⅝	Rich & Allegheny	77¼
D. & Rio Grande	34¼	Milwaukee, L. S. & W.	49
Erie	34¾	Richmond & Dan.	102
Do preferred	—	Central Iowa	34
Fort Wayne	135	Roch. & Pittsburg	36¼
Hannibal & St. Jo	35	Oregon Trans Co.	73
Do preferred	45	N. Y., Chic. & St. L	13¾
Harlem	—	Do. Preferred	—
Houston & Texas	—		

MINING STOCKS.

Mining stocks were very dull during the early portion of the day and closed very active and irregular. Robinson sold at $50@$55, Chrysolite at $25@$30, Green Mountain at $18@$19 and Sierra Nevada at $14@$16. Ophir closed at $14@$15 and Gould & Curry at $14@$15. Crown Point advanced from $5 to $6 and Alpha declined from $4 to $3. Bodie declined from 16 to 9 cents on the share, and Belcher from 20 to 15 cents. Total sales, 385,000 shares. Special despatches to the Bulletin from the mining associated press say: During the past week Standard Consolidated unlimbered 70 feet of shaft and shipped bullion worth $66,486, total April shipments $180 682. Bodie shipped the past week $11 000 and crushed 188 tons of ore. A rich strike is reported in the Homestake mine, Pattersons district, near Bodie. Betsy O'Neal mine ship Monday $6,700 of bullion. The Starr Grove mine is being put in shape to resume operations. The Old Dominion copper mine shipped Monday 37 tons of copper.

The following were the closing quotations:

Albion	1 70	Mariposa	5 50
Best & Belcher	3 00	Navajo	1 80
Bulwer	1 90	Ontario	36 00
Chrysolite	4 55	Quicksilver	9 00
Decatur	1 65	Do preferred	50 00
Eureka	19 25	Robinson	2 65
Green Mountain	8 10	Sierra Nevada	5 87
Homestake	17 75	Silver Cliff	6 10
Horn Silver	10 00	Standard	13 75
Little Pittsburg	1 50	Union con	9 00

NEW YORK PRODUCE MARKETS.

Cotton 1-16c lower and weak; sales 1,682 bales; forward deliveries fairly active, 2@7 points lower, closing steady, middling uplands at 14½c; New Orleans at 14¾c. Flour, receipts 18,074 barrels; exports 5,178 barrels; market a shade stronger on spring wheat; in instances 5@10c higher; good grades of winter firm; others dull, heavy. Moderate export and local trade demand, sales 15,800 barrels; choice to double extra Minnesota at $6 10@$7 75. Southern flour steady. Rye flour steady. Corn meal firm. Wheat, receipts 79,300 bushels; market opened about ½c lower and weak; afterwards recovered from decline and advanced ¼@½c, closing dull and weak, 1@1½c, over the inside rates; light export inquiry, little doing on speculative account; sales 1,184,000 bushels, including 142,000 bushels on spot; No. 2 spring at $1.33; ungraded spring at 90c; ungraded red at $1.24@$1.37½. No. 2 do. at $1.27@$1.28; No. 3 red at $1.40; No. 2 red at $1.44 free on board, $1 45¼@$1.45¾ certificates, $1.46 delivered; steamer No. 2 red at $1.39½; ungraded white at $1 40@$1.42; No. 1 do. at $1 42@$1.43½ in elevator, $1 44¼ free on board; No. 2 red May, at $1.40¼@$1.40⅝; June at $1.44¼@$1.45¼; July at $1 41@$1 41¼; August at $1.39¾@$1.40; September at $1.39¾@$1.40¼. Rye steady. Barley firm. Barley malt quiet. Corn opened ¼@½c lower, subsequently was strong and recovered, closing dull and weak at the lowest points of the day, trade very light; receipts 68,648 bushels; exports 17,790 bushels; sales 937,000 bushels, including 97,000 bushels on spot; ungraded at 84@86c; No. 2 at 84@84½c in elevator and delivered; yellow at 86c in dock; white southern at 90c; No. 2 May at 85¼@85¾c, June at 84¼@84¾c, July at 83¾@83¾c, August at 83¼@83½c, September at 82¾@83c. Oats ¼@½c higher, fairly active; receipts 15,840 bushels; sales 350,000 bushels, No. 2 at 54@54½c; do. white at 54c; No. 2 at 53@53¼c; do. white at 55@56c; No. 1 at 53½c; do. white at 56c; mixed western at 51@54½c; do. white at 53@56c; mixed state at 54@56c; white do. at 53@56c; Canada oats at 51c; do. west at 53@55c. Coffee firm; Rio at $7.50. Sugar to carge firm; fair to good refining 7¼@7½c; refining unchanged; refined firmer; yellow C at 7¼@8½c; white extra C at 8½@8¾c; yellow do at 8¼@8½c; yellow at 7½@8¼c; off A at 8¾@9¼c; mould A at 9¼c; standard A at 9¾c, confectioners' A at 9½c; cut loaf at 10¾c; crushed at 10¾c; powdered at 10¼c; granulated at 9½c; cubes at 10¼c. Molasses firm. Rice firm. Petroleum higher; united at 12¾c; refined here at 7½c, in Philadelphia at 7¾c. Tallow very firm; prime city at 9½c. Rosin firm. Turpentine higher at 66¼@67c. Pork very strong; old mess on spot at $18.87½@18 75; July at $19.00; June at $18.90@19.00. Beef firm. Beef hams strong. Tierce beef firm; city extra India mess at $22 00@28 00. Cut meats firm; pickled bellies at 11c; pickled shoulders at 10½c; do. hams at 13½c; middles strong; long clear at 11¾@11½c. Lard more active; opening about 5c higher, closing weak, advance nearly all lost; prime steam on spot at $11 70@11 72½; May at $11 70@11 75; June at $11.65@11 70; July at $11.67½@11.72½; August at $11.70½@11.80; September at $11 82½@11.85; October at $11.75 year at $11.45@11 50; city steam at $11.45@11.50; refined at $11.75 for continent. Butter dull; western at 10@20c; creamery at 28½@37c. Cheese weak; skims at 3@5; western flat at 7@10½c. Linseed dull. Pig iron dull. Copper very firm; lake at 18½@18¾c. Lead weak; common at 6¾c; refined at $4.60@3.90, nominal. Tin steady. Spelter firm; Silesian at $5.80@5.85.

COTTON SEEDS MARKET.

The *Commercial Bulletin* says: There was a fair movement in certain makes of plain and colored cottons on account of back orders, but new business was light. Brown cottons were pretty well sold up in leading makes and prices are without change. For colored cottons there is a light reassorting demand at unchanged quotations.

SOUTHERN COTTON MARKETS.

New Orleans, quiet at 14½c. Mobile, easy at 14c. Savannah, quiet at 14¾c. Charleston, quiet at 13@13½c. Memphis, easy at 13c.

Special Notices.

RUPTURE—I take the field against the world in the treatment of rupture. Charges $8 to $15. Satisfaction guaranteed in all cases. S. S. BULKELEY.

*** All the Post Office—Look to the left as you enter the street door. may2d

NEVER KNOWN TO FAIL.

Dr. Morse Compound Syrup OF YELLOW DOCK ROOT.

This Great Blood Purifier contains no mineral poison. Put up in quart bottles. Price $1.

A certain cure for Scrofula, Salt Rheum, Canker in mouth and stomach, Erysipelas and Jaundice, Dyspepsia, Biliousness, Indigestion, Constipation and Piles.

A preventive from Malarial Fevers, Ague and Rheumatism. Is one of the best known remedies for the Kidneys and Liver and Female Weakness. Cures Blotches and Pimples on the face. Can be taken at all seasons.

Notice.

Indorse stamp and address to MORSE YELLOW DOCK ROOT SYRUP CO., Providence, R. I., for sale of fancy card. feb28d&w

HOSTETTER'S CELEBRATED STOMACH BITTERS

Among the medicinal means of arresting disease, Hostetter's Stomach Bitters stands pre-eminent. It checks the further progress of all disorders of the stomach, liver and bowels, revives the vital stamina, prevents and remedies chills and fever, increases the activity of the kidneys, counteracts a tendency to rheumatism, and is a genuine stay and solace to aged, infirm and nervous persons.

For sale by all druggists and dealers generally. my3dTu,Th,Sdw

AMPUTATION OF THE LEG.

The Old Family Physician at Fault—Dr. David Kennedy the Successful Surgeon.

Money is the universal necessity, and none but a cynic or a fool will affect to despise it. Mr. Abram Elsworth of Port Ewen, Ulster county, N. Y., had realized this truth. His disease involved the whole of his thigh-bone, and the suffering man looked forward, not without apparent reason, to death as his only deliverer. His family physician refused to amputate the limb—asserting that the operation would kill the patient on the spot. Dr. David Kennedy of Rondout, N. Y., who was consulted, held a different opinion, and amputated the limb. The Doctor then administered freely his great Blood Specific FAVORITE REMEDY to afford tone and strength to the system, prevent the return of the disease, and Mr. Elsworth remains to this day in the bloom of health. This gentleman's disease was the offspring of foul blood, and Kennedy's FAVORITE REMEDY purified the blood and restored to him the power once more to enjoy his life. Are you suffering from any disease traceable to the same cause? Try Favorite Remedy. Your druggist has it. One Dollar a bottle. Bear in mind the proprietor's name and address: Dr. David Kennedy, Rondout, New York.

may16dTu,Th&S

Business.

A. W. PRENTICE & CO

HARDWARE.

Oars, Row Locks, and Cordage,

LAWN MOWERS,

Carpet Warp, White & Colored,

CLOTHES WRINGERS,

Rubber Hose and Hose Reels,

BARBED WIRE,

SPORTING and BLASTING POWDER,

FISHING TACKLE,

Wire Window Screen & Netting.

LARGEST AND MOST COMPLETE STOCK IN THE CITY.

A. W. Prentice & Co.

27 Commerce Street.

may6d

NEW HARDWARE STORE.

PRESTON BROS.,

14 Shetucket St.,

Opposite Laurel Hill Bridge,

HAVE A FINE ASSORTMENT OF

Dog Collars, Fishing Tackle, Carpet Warp, Seine Twine, Rubber Hose, Carpenters' Tools, Machinists' Tools, Agricultural Tools, Wire Netting, Barb Fencing, Wheelbarrows, Etc.

WHICH WE OFFER AT

LOW PRICES.

PRESTON BROS.

may1 d&w

A. T. CONVERSE,

DEALER IN

IRON, STEEL AND PIG IRON,

41 Water & Commerce Sts

NORWICH.

We, the undersigned, druggists, take pleasure in certifying that we have sold WISTAR'S BALSAM OF WILD CHERRY for many years, and know it to be one of the oldest as well as one of the most reliable preparations in the market for the cure of COUGHS, COLDS, and THROAT AND LUNG COMPLAINTS. We know of no article that gives more general satisfaction among our customers, and we do not hesitate to recommend it. March, 1882.

LEE & OSGOOD, Norwich, Conn.
S. DOUGLAS SEVIN, Norwich, Conn.
FRED C. CROWELL, Norwich, Conn.
POLLETT & DEARDEN, Norwich, Conn.
WOODWORTH & SMALL, Norwich, Conn.
ROSWELL & HUNTINGTON, Norwich, Conn.
J. H. BREWER, Norwich, Conn.
JAMES DUGGAN, Norwich, Conn.
JOHN A. MORGAN, Greeneville, Conn.
WM. SOULE, M. D., Jewett City, Conn.
J. A. WALKER, Central Village, Conn.
R. P. LYON, Danielsonville, Conn.
W. W. WOODWARD, Danielsonville, Conn.
WILSON & LEONARD, Willimantic, Conn.
FREDERICK ROGERS, Willimantic, Conn.
HENRY H. FLINT, Willimantic, Conn.
NICHOLS & [illegible], New London, Conn.
ROGERS & LYON, New London, Conn.
C. C. LIPPITT, New London, Conn.
DR. C. BRADSON & CO., Stonington, Conn.
H. B. HOYES & CO., Mystic Bridge, Conn.
may8,9To Th,S&w

Printing.

THE BEST PLACE IN EASTERN CONNECTICUT TO P

The Bulletin

Norwich, Thursday, May 15, 1883.

THE UNBRANKABLE EGYPT

To all appearances the khedive of Egypt has won the victory. His ministry attempted to dethrone him. It called a "congress of notables" over his head and expected to find this body subservient to its will. It has found itself mistaken. The notables were met at the outset by the sultan's declaration that the khedive must be supported, and that the ministry was all wrong. They had nothing else to do but obey, or by disobedience declare themselves in rebellion and only against the khedive but the sultan, and not only the sultan but England and France as well. As a result the ministry is defeated and its members have been compelled to humble themselves before the khedive and endure his coldness and rebuke. But there is no telling with whom the final victory will rest. Egyptian politics, like Turkish politics, are full of mysterious disappearances. When open war fails, secret assassination is the usual resort. Few of the race of Mehemet Ali have died a natural death. Tewfik's present success may simply lead to the brewing of his own cup of poison.

The Egyptian question is only one phase of the Ottoman problem. By reason of Egypt's position upon the Mediterranean and in the very highway of oriental commerce, it is perhaps the most important phase just now. But the chief interest we westerners can have in Egyptian politics lies in their relation to the greater ethnological and religious problem of the Turk. A writer in the last *British Quarterly Review*, Mr. T. C. Trowbridge, discusses "Mohammedanism and the Ottoman Turks" in such a way as to throw a great deal of light on this problem. He does not, of course, touch upon the squabble in Egypt. He gives his reader an idea of what the Ottoman is, what his religion is, and what the prospects are of any change in the present state of Islam. He bases his statements on a careful study of the literature of the subject, Moslem as well as Christian, and a considerable residence in Turkey.

To begin with, the one religious idea of the Mohammedan is that of the unity of God. It is the center of his system, the corner stone upon which all else rests. To deny or question this is to assail the foundation of order. He believes in the "four books," that is, the Pentateuch, the Psalms and Prophets, the Gospels, and the Koran. But he holds that the Gospels have all been corrupted, because they teach the doctrine of a Trinity. He regards this Christian dogma as peculiarly offensive, and he especially dislikes Christians because they hold to it. It is wonderful how this idea of the unity of God enters into and controls the entire life of the Moslem races.

Next to it in power is the belief in Mohammed as the last and greatest of the prophets. The Mohammedan reveres Abraham, Moses, David, Solomon, Jesus, but he holds Mohammed greater than all. He quotes frequently and learnedly from the Old Testament to prove that Mohammed was prophesied by patriarch and seer, and he reverences Mohammed because that prophet most vigorously unfolded and defended the divine unity. His devotion to this idea and this prophet is blinder and more unquestioning than that of any other religionist. Therefore he accepts the Koran and the Koranic traditions with absolute submission. They are the ultimate rule of faith and practice. Everything must conform to them. Anything that opposes them is not to be listened to.

The Ottoman is, therefore, the result and fruit of his religion. They are patient under misfortune, brave in battle, hospitable to strangers, kind to animals, charitable to the poor, fond of children and flowers, devout and reverential, scrupulously honest in all monetary dealings among themselves and even with Christians. But they are sensual and licentious beyond the possibility of written language to describe. Their licentiousness is actually bestial. They are born, they live and die in an atmosphere of vice. The result is an increasing effeminacy. The Ottomans who conquered Constantinople and frightened Europe with the thunder of their guns under the walls of Vienna would never recognize as their descendants the physical weaklings who now hold their heritage. The race is also decreasing in numbers. Nor is there inherent in the people anything which promises a change. They seem to be in a state of moral and spiritual collapse, deaf to all appeals. Until their social and private life can be lifted to a higher plane there is little hope for them. Yet that life is the direct result and effect of their religion and cannot be changed till the religion is also reformed or cast aside. And this is manifestly impossible. The Mohammedan clings to his religion much more tenaciously than to his life even. What, then, is to be the result?

Mr. Trowbridge answers: "The most probable result in regard to the Turks is that they will become extinct as a race. To this end the inherent corruption of the people, the outward pressure of Europe and the inward growth of the native Christian sects all are contributing. The Turkish problem will be settled when the Turkish race is extinct, and this is not far distant. The scepter of Islam will pass to some other race. But Europe, and probably Egypt, will thus be freed from their greatest incubus."

For ten days, ever since Col. Ingersoll's announcement that he couldn't produce John W. Dorsey as he had promised to do, government officers have been searching for him in New York, Vermont and Texas. All to vain. He was not to be found. The warrants came back to Washington unserved. When court opened Tuesday, the government counsel were at their wits' end. They had unfortunately trusted Col. Ingersoll's professional honor with the result of being compelled to postpone the case ten days, and the prospect of having to ask for still another adjournment, thus making themselves the laughing stock of the court. In the midst of their vexation it was discovered that Mr. John W. Dorsey was in the court room waiting for business to begin. It seems that he had been in Washington for a week, had openly frequented the principal hotels and walked the streets without any attempt at concealment. He could have been arrested any day and taken into court. But the enterprising United States marshal, whose name is Wilkinson, couldn't find him. This is the same marshal, by the way, who allowed Hewgate to escape. He is evidently a valuable officer, and worthy of promotion. Ordinary business is not good enough for him. He might make a fair star router himself.

In the death of Gen. Kaufmann, Russia loses the one soldier in whom its present Central Asiatic domain is chiefly due. He was a brave soldier, and a shrewd diplomatist. The late czar selected him as the leader of the Khiven expedition ten years ago, and laid upon him the task of conquering Central Asia. There is little doubt that India was the object aimed at, by way of Herat, and England saw Kaufmann's hand in all its Indian and Afghan troubles. His death will relieve the Indian government of grave anxiety, but it will cause real grief in Russia.

New Magazines.

The *Westminster Review* for April contains an article on "Acts" which cannot fail to interest every one. It is written in a style easily comprehensible to all yet with considerable pretension to scientific accuracy. The author is evidently an enthusiast. As man is evidently the chief of the vertebrate, so he says the ant stands at the head of the articulata. He even seems in doubt, now and then, as to which ought to be assigned the higher rank, man or ants! "For when we consider these well ordered and highly organized societies, the division of labor existing among them, their armies employed for attack as well as defence and carrying on wars of long duration; their forays not only for plunder but for the purpose of obtaining slaves, their perfection in the arts of mining, architecture and engineering, their agricultural skill, and last but, not least, their keeping and rearing of domestic animals, both for use and pleasure, we are forced to admit that their intelligence is not only of a high order but certainly superior to that of any of the higher mammalia, and in some respects superior even to the lower races of mankind." Other articles of general interest are "Fires in Theatres," "Ecclesiastical Migrations," and "The Napoleonidas." There are several other papers of a more peculiarly English interest.

The *British Quarterly* for April, beside the valuable paper on Mohamadanism, elsewhere referred to, contains eight papers, respectively entitled: "The Influence of the Italian Renaissance on the Elizabethan Stage," by Vernon Lee; "Lucretius, Tyndall, Pictor, Martineau; Some theories of matter and its relation to life," by John Masson; "Astronomical Explanations of the Force of Inertia," by Henry Larkin; "Of the Imitation of Christ;" "The Sculptures of Pergamon in the Berlin Museum," by Gustav Hirschfield; "The Union with England of Scotland and Ireland," by Thomas Shaw; "Democracy in France in 1882," by E. De Pressensé; "The Imperial Elections in Germany," by J. Frederick Smith.

Political.

Gen. James refuses to be considered a candidate for the gubernatorial nomination in New York.

"Gath" fears that ex-Senator Conkling is going to run for congress in the Utica district—the constituency he represented in the house fifteen years ago.

Mr. Marshall, who was nominated for congressman at large on the Pennsylvania stalwart republican ticket, declines to say whether he will run or not.

Gov. Long vetoes a bill to regulate dentistry in Massachusetts, because he does not believe in making that or any other trade or profession an exclusive thing by law.

Gov. Cornell vetoes a bill requiring a portion of all the boards of trustees of state institutions for both sexes to be women on the ground that it is difficult to get women to serve and that the matter ought to be left to the discretion of the executive.

Ex Secretary Kirkwood stands a chance of being put on the tariff commission to represent the west. Except Edward Atkinson, no other member of the commission has yet been decided upon, it is believed.

The democrats pretend to disbelieve Mr. Blaine's professed indifference to a congressional election this year. They say he will be made speaker of congress again, if he goes next year, and will then try to run Senator Frye off the track for the senate.

It appears that the prosecution has discovered that some of the star route indictments are defective; and the government is therefore trying to secure new ones in several cases to cover these, and also in order to be able to try the whole lot at once. Brady and Dorsey are included in the number.

When Senator Mitchell went to ask the president to withdraw certain nominations that were distasteful to the anti Cameron republicans of Pennsylvania, Tuesday, Mr. Arthur did not say what he would do. But he expressed regrets that the party in Pennsylvania was divided.

In the speech of Mr. Hewitt on the bank charter bill in the house, Tuesday, he sharply attacked Mr. Kelley's attitude on the tariff bill. The pig iron statesman promptly replied, when he had a chance, by referring to Hewitt's connection with the Morey letter, and said he did not challenge the right of Mr. Hewitt to pay for his speeches if he so chose. This caused a scene of the most intense excitement, and Mr Hewitt jumped to his feet and wished to interrupt the speaker, but Mr. Kelley repeatedly told him: "Pray don't disturb the continuity of my thought," which was the remark by which Mr. Hewitt carried off Mr. Kelley's sharp interrogatories.

Considerable feeling has been created in Washington by the removal from her place as clerk in the post office department of Mrs. Wilcox at the instance of Representatives Moore and Houk of Tennessee. Mrs. Wilcox was born in the White house. She is the granddaughter of Andrew Jackson's adopted son, Mr. Donelson. She married Mr. Wilcox of Alabama, who later became a general in the confederate army. She was left at the close of the war a widow, without property and with children dependent on her exertions, and General Grant, when he became president, did a gracious and graceful act by giving her a clerkship in the post office department, which she has held ever since. Messrs. Houk and Moore wanted the place for the widow of a union officer from Tennessee.

Personal.

Ralph Waldo Emerson left a will, after all.

Mary Anderson's steam yacht, the Galatea will make a trial trip next week.

James Vick, a widely known florist and seedsman, died at Rochester, Tuesday, of pneumonia.

Josh Billings and his wife are driving up through New Hampshire this month. They will take a carriage trip of 400 miles in all.

It is rumored at Ottawa, Ont., that Sir Alexander Galt is to become minister of the interior, relieving Sir John A. Macdonald.

Gen. Kaufmann, who helped extend the Russian frontier into Turkestan, and has been governor of that province for some years, died this week.

Materna was taken to see the fire alarm telegraph and the system in the engine and hose houses in Chicago the other day, and was greatly entertained thereby.

Loubet was still hanging around in Virginia waiting for Turnbull, who was giving a dinner party to his friends in New York Tuesday night, and so he died came off.

Walt Whitman, in an article entitled "A Memorandum at a Venture," attempts to explain his purpose and point of view in treaching upon topics not usually regarded as amenable to literary treatment.

Thomas, Cary, Materna, Candiius and Whitney were all cordially received by the audience which attended the opening concert of the Cincinnati musical festival Tuesday night. The chorus numbers 600, and the orchestra about 150.

Brush, the electric light man, claims to have improved the system of storing electricity, and to have got a patent on his inventions before the Frenchman, Faure, tried it in America. Both of them acknowledge that they are indebted to Plante for the first crude idea.

In the suit to break the will of the eccentric Miss Burr of New York, one witness details habits of the old woman which were revoltingly immodest and unclean. She was exceedingly parsurious needing to a free dispensary for medicines, when she was worth her millions.

Mrs. Charles Turner, a widow lady of Liverpool, has given the munificent sum of $300,000 for the erection of a home for incurables in that city, and will make ample arrangements in the shape of endowment maintenance of the institution.

Christian Ross, the father of the long lost Charley Ross, discredits the bona fide alleged discovery in Chicago. He has received no official advices on the subject and says there is hardly a week passes but that he receives so called clues which prove worthless.

A rare MS. supposed to have been irrevocably lost has just been found hidden away in a chest of odds and ends in a French chateau. This MS. is a resume of the biographies of several kings of France down to the time of Louis XV. It is supposed to have been compiled by one of the tutors of the unfortunate dauphin of France. It was secreted about the person of the prince when he was imprisoned in the temple, and served to pass away the tedious hours during which the dauphin lingered in his damp dungeon, and was embellished with copious marginal notes in his handwriting.

CURRENT OPINION.

After much delay and tribulation the senate has confirmed the nomination of Mr. Worthington as collector of Boston. Mr. Worthington is the publisher of almost the only stalwart newspaper in Massachusetts, the Boston *Traveller*, and it would be truly a pity if the administration could not reward the devotion of its solitary advocate and defender in the Bay state. Senators Platt and Hawley, we are glad to see, voted against this flagrant attempt to reward mere partisan service and to set up a stalwart machine in the custom house which has been kept reasonably free from politics for several years.—*Waterbury American.*

The arguments made by the Massachusetts senator were so inconsistent, almost ludicrous in their puerile opposition, that not one republican senator of strength or ability was impressed by them, and all voted solidly against the Massachusetts statesmen who, within a year, have had an opportunity of experiencing the wisdom of the course they upheld so stoutly last year. Judge Robertson was confirmed as collector of New York, May 16th, 1881; Colonel Worthington was confirmed collector of Boston, May 15th, 1882. Last year Hoar and Dawes were prominent in the fight against "senatorial dictation," and the right of the president to exercise the nominating power as he pleased. They greatly rejoiced when the senate maintained that principle last year, but now that it has again been affirmed, there is reason to believe they are not happy.—*N. Y. Commercial Advertiser.*

Summer days and tramps go together. "When the enterprising tramp is not a tramping he loves to lie a basking in the sun." We know what he once was here in Connecticut, "his tricks and his manners." Thanks to a little blood and iron legislation we cleared him out. But he has begun to presume on forgetfulness. He thinks that in this long absence prejudice against him may have died out. He is beginning to revisit his former tramping ground,—the land of steady habits and kindly people. Norwich had the first emphatic call some weeks ago, and a young lady was brutally assaulted in the absence of the family. Other stories come to hand of his presence in various parts of the state. In some places he is assuming the guise of a peddler, in others he has other make ups. But under all he has the same unwillingness to work. A good piece of advice has come down to us—that work and eating should go together. Kind hearted people should see to it that every supposed tramp have a chance to apply Scripture practically. If he shows his true colors under the test turn him over to the authorities. "Sturdy beggars" will then cease to annoy.—*Waterbury American.*

H. Sidney Hayden of Windsor Locks and R. P. Fellowes of New Haven, state hospital directors, had a consultation with Governor Bigelow in New Haven Tuesday, in regard to the removal of Andersen back to state prison. Mr. Hayden said the Middletown asylum was no place for the murderer. The governor stated that no formal application had been made to him for the removal of Andersen. It will be necessary to have a commission of experts declare him sane, before he can be taken to Wethersfield from Middletown.

Local Notices.

Situation wanted to do general housework.

Wanted, a situation to cook and do general housework.

Smith & Gilbert have a large line of fancy shirts which they are selling as low as the lowest.

Strawberries, green peas, new potatoes, Boston clam chowder, etc., at Smith & Beckwith's. See advertisement.

An elegant assortment of parasols and sun umbrellas, all new, stylish and cheap, at C. B. Platt & Co's. See advertisement.

Late books in all departments of literature, Sunday school reward cards, etc. Free samples of lesson papers given by Chas. A. Burnham. See advertisement.

C. C. Simons is the Norwich agent for the Hartford Dye works. Silks and laces dyed in beautiful new colors. Feather beds, pillows, etc., renovated. Carpet beating by machinery. See advertisement.

In hospitals Gheen's Sulphur Soap is largely used as a disinfecting and purifying agent.

Pike's Toothache Drops cure in one minute.

Healy's Vegetable Tonic Cordial is an unsurpassed alterative for the blood, and a valuable spring tonic for women. See advertisement.

Cephaline fills a demand never before met. It is a safe and certain cure for Headaches and Nervous Pain.

Terrible Loss of Life.

Millions of rats, mice, ants, bed bugs, roaches, lose their lives by contact with "Rough on Rats." Sold by druggists, 15c.

Guarris of the Bladder.

Bleeding, smarting irritation of the urinary passages delayed discharges cured by Buchupaiba, Druggists, Depot Lee & Osgood.

Soothe the Invalid.

A few drops of Sozodont mixed with water, and placed in the mouth of the invalid, will refresh him. It evaporates what else would be dry and parched, and thus induces pleasure, and incites appetite. No nurse should neglect Sozodont.

Messrs. M. O. Sprague & Co., Druggists, Kenton, N. Y.: I am satisfied after a thorough trial of Ely's Cream Balm, for Catarrh, Hay Fever, etc., that it does all that is claimed for it. By its use I have overcome a disagreeable discharge from my nostrils and am free from pain in my eyes and head. Jesse W. Lewis, Hardware Merchant, Newton, N. J., Oct. 18th, 1882.

Messrs. Ely Bros., Druggists, Owego, N. Y.—For the past three winters I have been afflicted with Catarrh and cold in the head. I applied several remedies without good results. Last winter I used your Cream Balm and found it to accomplish all you represented. T. F. McClosney (Judge Common Pleas.) Elizabeth, N. J., Aug. 25th, 1882. See advertisement. Price 50 cents.

"Don't tickle me so! You make me laugh!" But throat tickling isn't very laughable. Cure it with Pectoria.

Peruvian Syrup cures Dyspepsia, General Debility, Liver Complaint, Boils, Humors, Chronic Diarrhea, Nervous Affections, Female Complaints, and all diseases originating in a bad state of the blood.

Wistar's Balsam of Wild Cherry cures Coughs, Colds, Bronchitis, Whooping Cough, Croup, Incipient Consumption, and all diseases of the Throat, Lungs and Chest. 50 cts and $1 a bottle.

On Thirty Days' Trial.

We will send Dr. Dye's Celebrated Electro-Voltaic Belts and other Electric Appliances on trial for thirty days to young men and older persons who are afflicted with Nervous Debility, Lost Vitality, etc., guaranteeing speedy relief and complete restoration of vigor and manhood. Also for Rheumatism, Neuralgia, Paralysis, Liver and Kidney difficulties, Rupture, and many other diseases. Illustrated pamphlet sent free. Address Voltaic Belt Co. Marshall, Mich.

Changeable weather gives rise to many disorders of the throat, which cause much suffering and induce other diseases. Prevent them by using Pectoria.

A cough, cold or sore throat should be stopped. Neglect frequently results in an incurable lung disease or consumption. Brown's Bronchial Troches do not disorder the stomach like cough drops and balsams, but act directly on the inflamed parts, allaying irritation, giving relief in Asthma, Bronchitis, Coughs, Catarrh, and the throat troubles which singers and public speakers are subject to. For thirty years Brown's Bronchial Troches have been recommended by physicians, and always give perfect satisfaction. Having been tested by wide and constant use for nearly an entire generation, they have attained well merited rank among the few staple remedies of the age. Sold at 25 cents a box everywhere.

Bed-Bugs, Roaches.

Rats, mice, ants, flies, vermin, mosquitoes, insects, &c., cleared out by "Rough on Rats." 15c. boxes at druggists.

Brain and Nerve.

Wells' Health Renewer, greatest remedy on earth for impotence, weakness, sexual debility, &c. $1, at druggists. Depot, Lee & Osgood.

Dowie & Moise, Charleston, S. C., say: "In sudden colds nothing gives more speedy relief than Pectoria, and in throat diseases it is invaluable, as hundreds in this city can testify."

Cooks using cream of tartar and soda will always have better results by using Congress Yeast Powder. It is perfectly pure and is always reliable and will make light bread, biscuits, cake, etc.

Building Materials.

SETH L. PECK,
WHOLESALE AND RETAIL DEALER IN
Rough Building Materials, Brick, Lime, Plaster, Hair, Sand,
Rosendale, Portland Rosendale Cement, Fire Brick, Fire Clay, Granite Brown Sand Stone, rough and cut to order, Blue Stone Flagging and Curbing, Bleaching and Whitewashing Lime, Drain Sewer Pipe of all kinds, Marble and Marbleized Slate Mantles; all kinds Mason Jobbing Work done.
apr18d CENTRAL WHARF, Norwich, Conn.

Insurance.

MANUFACTURERS'
Fire and Marine Ins. Co.,
OF BOSTON, MASS.

Cash Capital	$500,000.00
Surplus	555,690.31
Total Assets	1,055,690.31

Williams & Packer, Agents,
Room No. 6 Richards Building,
may16 MAIN STREET, NORWICH.

1809. 1883.
North British and Mercantile Insurance Company.
OF LONDON AND EDINBURGH.

Cash Assets	$9,947,179.64
Liabilities	$4,892,954.36
Net Surplus	$5,054,294.28
Cash Assets in United States	$3,044,664.35
Liabilities	$ 976,929.01
Net Surplus	$1,067,735.34

PARKER BROTHERS, Agents,
Room No. 3, Chelsea Savings Bank Building, Shetucket Street.
feb16d

ROYAL
INSURANCE COMPANY
OF LIVERPOOL.
SURPLUS - $7,590,035.39
Largest Net Surplus of any Fire Insurance Company in the World.
JAMES E. FULLER, Agent,
136 Main Street.
feb16 d

NEW LONDON COUNTY
Mutual Fire Insurance Company
NORWICH, CONN.
CHARTERED MAY 1853.
ACCUMULATED SURPLUS JAN. 1st, $63,000.
This Company continues to insure against loss or damage by fire on as favorable terms as the nature of the risks and the security of the insured and the company will warrant.
DIRECTORS:
E. P. Parker, Charles Webb,
John A. Morgan, Jedediah Huntington,
D. P. Coon, Chas. L. Richards,
F. St. M. Andrews, C. H. Osgood,
M. R. Booth, Wm. Booth,
Wm. L. Brewer.
E. P. PARKER, President.
WM. BOATH, Secretary and Treasurer. feb16d

Financial.

DRAFTS
On Belfast, Cork, Dublin, Limerick and the principal cities of Great Britain and the Continent of Europe.
ALSO
Letters of Credit,
at most favorable rates. Call at
B. P. LEARNED'S
General Insurance Office, over Thames National Bank Shetucket St. apr12d

---

Drugs, Paints and Oils.

PERRY DAVIS'
PAIN KILLER,
A Never-Failing Cure for Burns, Scalds, Bruises, Cuts, Sores, etc.
After forty years of trial, Perry Davis' Pain Killer stands unrivaled. It is safe, it acts immediately! It never fails!

Editor of the St. John (N. B.) *News* says:
In fresh wounds, aches, pains, sores etc., it is the most effectual remedy we know of. No family should be without a bottle of it for a single hour.

From the Cincinnati *Dispatch*:
We have seen its magic effects, and know it to be a good article.

From F. S. Potter, U. S. Consul at Cruikshi, Mountain Friends:
After long years of use, I am satisfied it is positively efficient as a healing remedy for wounds, bruises, and sprains.

W. W. Sharper, Valdosta, Ga., says:
It is a panacea for all bruises and burns.

From R. W. Adams, Sass, Mo.:
It gave me immediate relief.

R. Lewis says:
In forty years' use it never has failed me.

W. W. Lane, Nicholville, N. Y., says:
I use your Pain Killer frequently. It relieves pain and soreness, and heals wounds like magic.

J. W. Dee says:
For scalds and burns it has no equal.

Perry Davis' Pain Killer
is not a new, untried remedy. For forty years it has been in constant use; and those who have used it the longest are its best friends.

Its success is entirely because of its merit. Since the Pain Killer was first introduced, hundreds of new medicines have come and gone, while to-day this medicine is more extensively used and more highly valued than ever before. Every family should have a bottle ready for use. Much pain and heavy doctors' bills may often be saved by prompt application of the Pain Killer. Unlike most medicines, it is perfectly safe even in the hands of a child. Try it once thoroughly, and it will prove its value. Your druggist has it at 25c, 50c, and $1.00 per bottle.

PERRY DAVIS & SON, Proprietors,
may14 d&w Providence, R. I.

N. DOUGLAS SEVIN,
Wholesale and Retail Dealer
—IN—
Drugs, Medicines, Chemicals
AND
Pharmaceutical Preparations,
Proprietary Medicines,
TOILET ARTICLES
AND
Choice Wines and Liquors
FOR MEDICINAL PURPOSES,
141 Main Street,
Norwich, Conn.

Articles of Real Merit
McVicker's Cough Cure,
Wonder Toothache Drops,
Camp's Cream of Roses,
(for Chapped Hands, Roughness of the Skin, &c.)
MADEIRA WINE BITTERS,
Blood Purifying Extract.
(a Compound Extract of Sarsaparilla, Yellow Dock, Queen's Root, &c.)
SAPODENTA,
For the Teeth,
Prepared and Sold by
N. DOUGLAS SEVIN,
141 MAIN STREET.
jan24,d&w

LEE & OSGOOD.

RETAIL DRUGGISTS
AND
WHOLESALE DEALERS
IN
KEROSENE OIL,
WHITE LEAD,
TURPENTINE
Linseed Oil,
MASURY'S
RAILROAD COLORS,
146 and 148 Main
AND
66 and 68 Water Streets,
NORWICH, CONN
may24d&w

Miscellaneous.

Proposals for Dredging.
United States Engineer Office,
New London, Conn., May 10, 1883.
SEALED PROPOSALS, in triplicate, will be received at this office until 11 o'clock a. m. on the 7th day of June, 1883, for Dredging in Thames River, Conn.
Specifications and blank forms for proposals and for guaranty will be sent on application to this office.
J. W. BARLOW, Maj. of Engrs, U. S. A.
may16dtd

Proposals for Piles.
United States Engineer Office,
New London, Conn., May 10, 1883.
SEALED PROPOSALS, in triplicate, will be received at this office until 11 o'clock a. m. on the 7th day of June, 1883, for Constructing a Pile in Thames River, Conn., to be built either of Piles and Stone, or wholly of Stone.
Specifications and blank forms for proposals and for guaranty will be sent on application to this office.
J. W. BARLOW, Maj. of Engrs, U. S. A.
may15dtd

J. P. BARSTOW & CO
Having the agency of the
Celebrated Moseley Creamery and Stoddard Churn,
we invite all Butter makers to examine them, as we believe
No Farmer Can Afford to Make Butter Without One of These Creameries and Churns.
All who see them say they can make from TWENTY-FIVE TO FIFTY PER CENT more butter with half the labor. Send for Circulars.
Also a large stock of best quality Garden and Field Seeds and Agricultural Implements, including the
Celebrated Remington Carbon Plough.
Stockbridge, E. F. Coe's, Bradley & Co's, Dauntless and Quinnipiac Fertilizers at Lowest Prices.
J. P. BARSTOW & CO.,
No. 15 Water Street, Norwich, Conn.
may7d&w

James Pyle's
PEARLINE,
The Best Thing Known for
WASHING AND BLEACHING
IN HARD OR SOFT, HOT OR COLD WATER.
Has met with wonderful success. Beware of imitations well calculated to mislead. PEARLINE is manufactured only by
JAMES PYLE,
may24d&Wtf&m NEW YORK.

THOUSANDS OF FAMILIES USE
WELCOME SOAP,
Not only for its PURITY, but because of its SUPERIORITY in
WASHING QUALITIES.
It is warranted the BEST LAUNDRY SOAP in the world.
"Superiority" is our motto, and it peculiarly characterizes all of our Soaps. For sale by all first class Grocers.
CURTIS, DAVIS & CO.,
BOSTON, MASS.
may11 dTu,Th,S&w

THE IMPERISHABLE PERFUME.
Murray & Lanman's
FLORIDA WATER,
BEST FOR
TOILET, BATH,
AND
HANDKERCHIEF.
may31 dTu,Th&S

Medical.

CURE YOUR
CORNS
BY USING
SCHLOTTERBECK'S
Corn, Wart and Bunion Solvent.
Entirely harmless; is not a caustic. It removes Corns, Warts, Bunions and Callous without leaving a blemish. Brush for applying in each bottle.
A CURE IS GUARANTEED.
Price 25 cts. For sale by all druggists.
Try it and you will be convinced, like thousands who have used it and now testify to its value.
Ask for Schlotterbeck's Corn and Wart Solvent and take no other. feb1 d&w

---

BROWN'S
IRON BITTERS.
A TRUE TONIC.
CURE
Dyspepsia, Indigestion, Lack of Energy, Loss of Strength Want of Appetite, Intermittent Fevers, Etc.
Iron Bitters are highly recommended for all diseases requiring a certain and efficient TONIC.
Iron Bitters enrich the blood, strengthen the muscles, and give new life to the nerves.
Iron Bitters act like a charm on the digestive organs, removing all dyspeptic symptoms, such as tasting the food, belching, heart's the stomach, heartburn, etc.
Iron Bitters the only Iron Preparation that will not blacken the teeth or give headache.
Sold by All Druggists.
Write for the A. B. C. Book, 32 pages of useful and amusing reading, sent free.
See that all Iron Bitters are made by BROWN CHEMICAL CO. and have crossed red lines on wrapper. Beware of imitations.
BROWN CHEMICAL CO.,
Baltimore, Md.
may4 d&w

Instruction.

MISS C. C. BLACKMAN, Teacher of Music. Terms $8 for twelve lessons. Norwich Town Jan 7 1883. tanTuThSaSu

Medical.

AN IRON TONIC
PERUVIAN SYRUP
CURES
Dyspepsia, Nervous Affections, General Debility, Fever and Ague, Paralysis, Chronic Diarrhœa, Boils, Dropsy, Humors, Female Complaints, Liver Complaint, Remittent Fever, and all diseases originating in a bad State of the Blood, or accompanied by Debility or a low State of the System.
may17 d&w Tu&w

MME. AUGUSTA HEALY'S
VEGETABLE TONIC PILLS
Or the same Formula as a Liquid
MME. AUGUSTA HEALY'S
Vegetable Tonic Cordial
Has wrought a reform in the treatment of Chronic Female Weaknesses during the past sixteen years. There is no complication of these common maladies that this remedy does not reach and cure.
"There is but one voice regarding its merits. Out of universal praise. Mrs. Sarah Hardiner of Cambridge, Mass., was cured of dropsical enlargement of the uterus, excessive hemorrhage, and excruciating pain. Mrs. M. of Roxbury, Mass., of chronic menstruation. Mrs. H. of Waltham, Mass., of ulceration and prolapsus. The names of the cured fill a volume. Send for pamphlet. Letters with stamp answered by lady proprietor. Buy of druggists, if possible; if not, we will mail pills on receipt of price, $1.00 per box; six boxes, $5.00. Cordial, $1.00 per bottle, six bottles, $5.00. Address H. F. THAYER & CO., 13 Temple Place, Boston, Mass.
may11 dTu,Th,S&w

A STANDARD REMEDY.
WISTAR'S BALSAM OF WILD CHERRY
Will Certainly Cure
Coughs, Colds, Hoarseness, Sore Throat, Bronchitis, Influenza, Asthma, Whooping Cough, Croup, Phthisic, and every Affection of the Throat, Lungs and Chest, including
CONSUMPTION.
SOLD BY ALL DRUGGISTS
mar24TuThS,Tu&w&w

THEY WHO USE IT, LIVE!!
SLOCUM'S COMPOUND EMULSION
OF
PURE COD LIVER OIL
WITH THE
Hypophosphites of Lime and Soda
FOR
CONSUMPTION,
Can be taken and retained upon the most delicate stomach, being absolutely tasteless.

It Cures Consumption,	TRY IT.
It Cures Lung Diseases,	TRY IT.
It Cures Bronchitis,	TRY IT.
It Cures Asthma,	TRY IT.
It Cures Coughs and Colds,	TRY IT.
It Cures Catarrh,	TRY IT.
It Prevents Wasting Away,	TRY IT.
It Restores Health and Strength,	TRY IT.
It Builds Up Sickly and Peaked Children,	TRY IT.
If You are Feeble and Emaciated,	TRY IT.
Patients, by its Use, Have Gained Ten Pounds of Flesh a Month,	TRY IT.

This Emulsion, as an effective remedy for Throat, Chest or Lung disorders, stands unrivaled by any other preparation of Cod Liver Oil offered to the public. It is not only purer and more palatable, but it is so skillfully united with the Hypophosphites of Lime and Soda as to render it a food nutrient to the weak and debilitated system. Thousands of Consumptives have been cured by this preparation. Try it and judge for yourself!
Price, $1 per Pint Bottle.
As your Druggist for it and take no other.
DR. T. A. SLOCUM, Sole Proprietor.
181 Pearl St., New York.
FOR SALE BY
LEE & OSGOOD,
feb16TuThSS AGENTS.

CONSUMPTION.
I have a positive remedy for the above disease; by its use thousands of cases of the worst kind and of long standing have been cured. Indeed, so strong is my faith in its efficacy, that I will send
Two Bottles Free,
together with a VALUABLE TREATISE on this disease to any sufferer. Give Express and P. O. address. DR. T. A. SLOCUM, 181 Pearl St., New York. feb16TuThS&W

Plating.

THE
Norwich Nickel Works.
ELECTRO-PLATING
In Nickel, Copper or Gold.
At their new and enlarged works,
HOPKINS & ALLEN MFG. CO. BUILDING.
Chestnut Street.
W. A. AIKEN, Proprietor.
feb16TuThS&W

Crockery.

E. K. REYNOLDS,
138 MAIN STREET.
JUST RECEIVED.
A New Lot of Nice Goods.
DINNER SETS, TOILET WARE, CHINA, CROCKERY AND GLASS WARE, VERY LOW
A great variety of
FANCY GOODS.
Silver, Napkins, Copeland, Barbotine Vases, Bisque Figures, Fancy Lamps, Chandeliers and Hall Pendants, and House-furnishing Goods in great variety. Goods Delivered. Remember,
Reynolds' Crockery Store,
apr24d No. 138 Main Street.

THE LARGEST CIRCULATION.
The Norwich Weekly Courier
Only One Dollar a Year

24x

The Bulletin

Birchington Churchyard.

A lonely hill which overlooks a flat,
Half sea, half crowning sand,
A flat shared sea of late vexed creeping tide
Across a shifty sandy mud

A hill of hillocks, heavy and kept green
Round (means raised for hope,
With many dated mounds where the slope
Leans the lingering western shoes

A lovely hope, a height that is but two
While Time sets solemnly,
Where the tide rises of Eternity
Effect and neither find nor show.

— *Christina G. Rossetti*

An Extravagant Measure.

AN OVERFLOWING TREASURY THE EXCUSE FOR SPENDING $17,342,000 ON RIVERS AND HARBORS

WASHINGTON, May 16.—The house committee, in its report accompanying the river and harbor bill, says that at no time in its history has the United States treasury been in so good a condition as now to warrant large expenditures in this direction. An overflowing treasury, therefore, is one of the facts which have led the committee to report a bill appropriating $17,342,-675. This is a very large bill, as comparison will show. It was was said that the last river and harbor bill was a large one, but when it was reported to the house in February, 1881, it provided for an appropriation of only $10,179,800. In the senate the total was raised to nearly $19,000,000, and the appropriation finally decided upon and made was about $11,596,-000. Judging from the past, the bill now reported will provide for an appropriation of nearly $19,000,000 when it goes to the president on his approval. The difference —$7,163,075—between the sum reported now and the sum reported a year ago is not all accounted for by an increased appropriation for the Mississippi river. The amount given to the river in the last bill was about $9,300,000, including $1,000,000 to be expended by the commission. The amount this year thus far is about $5,400,000, including miscellaneous work, so that the additions to be ascribed to the Mississippi amount to about $3,000,-000. There seems to be an increase of about $4,000,000, therefore, in the amount devoted to other improvements. It is expected that an effort will be made in the senate to add an appropriation of from $1,000,000 to $4,000,000 for the proposed Hennepin canal. The advocates of this canal have been hard at work this session, and have many friends in both houses. With all this expenditure, the improvements so much needed in the Potomac in front of the city are forgotten. The bill to reclaim the flats has been killed in the house and has not been born in the senate, where a committee is hearing the opinions of doctors in a very leisurely way. It is believed by many that an appropriation for the flats cannot be secured except by means of the river and harbor bill, but experience shows that no help can be expected in that direction.—*N. Y. Times.*

Taming an Alligator.

"You see that item in one of the papers about tamin' young alligators, I reckoe," said a Gravesend man, capturing the city editor by the buttonhole, and drawing him into a doorway. "You know the paper said it was the fash'nable thing to do."

"I don't remember. Perhaps I did. What of it?" asked the city editor.

"I tried it," said the Gravesend man. "A friend of mine brought me one from New Orleans, and I'm tamin' that alligator for the children to play with."

"How does the experiment come along?" asked the city editor.

"I don't know about the experiment; the alligator is thrivin'. He was six weeks old when I got him, two months ago, and he's seven years old now. People in our parts say he's all the alligator I'll ever need."

"What does he do?"

"Well, it's here. When he came he was a spritive little cuss, and just wabbled around friendly. He was chiefly mouth, and we used feed him for the fun of seein' him eat. Now, we skin around when see him comin' for the fun of seein' him go hungry."

"Is he dangerous?" asked the city editor.

"I haven't been close enough to see. He eat up my dog, and when I left this mornin', he was in the sty argulin' the question of pork as a diet with the pig. My wife thinks if the pig has any luck he'll find the cow we lost."

"Better get rid of him, hadn't you?" suggested the city editor.

"I don't know," replied the Gravesend man. "We've stored so much away in him now that it seems like givin' up most of our property, and my oldest girl says she can't bear of havin' her let go out amongst strangers."

"Did he bite her leg off?" demanded the horrified city editor.

"Sure!" responded the Gravesend man. "Took it off, short! Then there's the baby. We hate to part with the baby's grave, so we thought up and keep the alligator along. My wife insists on keepin' him, 'cause she thinks she saw a couple o' peddlers go in one day, packs and all, and she's got an idee the packs may come to the front again if we hold on. Besides, she seen that item about tame alligators bein' fash'nable, and she's a good deal on style."

"But, do you call the alligator tame?"

"Cert'nly. He comes right into the house same as any of us and keeps himself. He's got that heel," and the Gravesend man pointed to a mutilated foot. "There's my son's wife too. She's part alligator now. He eat her up a week ago and the boy has not got over his arm yet. The alligator got the arm, too."

"Great Scott!" ejaculated the city editor.

"Oh, yes. It's lively down there. When he puts himself up he's business. He's the tightest-reef alligator for a tame one ever you saw. When we first got him we used him for a tack hammer, drew nails with him; but now he's the head of the family, except payin' the rent. When there is any mysterious disappearance around Gravesend the coroner comes and views the alligator. That ends it. When the baby was snatched they held the inquest in a tree. The jury was all on one limb, and the alligator un derneath, looking up. Bimeby the limb broke and the jury disappeared in a row, just as they sat. We didn't wait for any verdict. The coroner gave me a permit, and, after the funeral, we shied an empty coffin at at the alligator. Then the minister said "Dust to dust," and we all dusted. Do you remember whether that item said what a real tame alligator ought to feed on?"

"Don't recollect seeing it at all. Aren't you afraid he'll eat up some of your fam ily?"

"Think he's liable to?" asked the Gravesend man with a curious expression of vision.

"Yes, indeed," replied the city editor. "Suppose he should swallow your wife?"

"Ah!" said the Gravesend man. "He might get her, mighten he? You think I'd better keep him then?" and the Gravesend man leaned against the door and gave himself up to reflection. "So he might; so he might, so he might," the city editor heard him say, as he drew away and left there. "That beautiful young tame alligator may get her yet," and the gloom of nightfall enveloped the frame dilating with a new hope.—*Brooklyn Eagle.*

The Comet.

Professor Peters, of Clinton, in a letter to the Utica *Herald*, throws some doubt upon the predicted brilliancy of the new comet. Some astronomers, he says, have submitted that the comet would be visible in full daylight, on or about the 9th of June when it passes about two degrees south of the sun. But this opinion is based upon a theoretical computation which is defective, first in that it takes into account only the reflected light of the sun, and second in supposing that the reflective power of the cometary head is sensibly unchanged. The reflected sunlight forms indeed only a smaller portion of the light that gives splendor to the comet. The far stronger portion is the comet's own light, incited by its approach to the sun, apparently of an electric nature, and the intensity of which it is difficult to estimate beforehand. It depends clearly upon the size and the state of condensation of the nucleus. The present comet will very closely approach the sun, from which the appearance by and by of a considerable tail may be inferred. But whether the matter in the nucleus will hold out so as to show itself in the day time we entertain some doubt.

As to the position of the comet Professor Peters writing on the 4th inst. says: "The comet has entered now into the constellation of Cepheus, at a declination of 70°. In a few days it will reach its most northern point, at about 78° or 74°, then beginning to move rapidly forward, toward the sun, passing (below the pole evening) about midway between Alpha Aurigæ and Alpha Persei, the best show it will make will be in the latter half of this month in the northwestern sky. On the last of May it will still set three hours after the sun, but a few days later its head will disappear in twilight. It is probable, however, that on account of the small perihelion distance of the comet, a pretty long tail will be developed, which often will be seen in the evening, footing upon the horizon where the sun is."

Auction.

BY SAMUEL HATCH & CO., Auctioneers, No. 9 Congress Street, Boston.

EXECUTOR'S SALE

Of the Woolen Mill, about 85 acres of Land, 18 Tenement Houses, Mansion House, Wood Lot, etc., at Oxford, Mass., on the Norwich & Worcester Railroad, one mile from depot, belonging to the estate of the late Geo. Hodges.

On Thursday, June 1st, 1882,

At 12 o'clock M., on the premises,

Will be sold this well and favorably known woolen mill and estate, comprising the brick, stone and wooden mill, 188x38, with 3 sets of machinery, stone picker house, also dye house, bleaching house, 18 tenement houses, 2 storehouses, waste house and 1 large barn. The mill is situated on French river, which affords an ample supply of water at all seasons of the year for running 10 sets of machinery. The mill is now running on a staple class of white flannels under the well known brand of G H flannels. The beautiful mansion house, which was built and occupied by Mr. Hodges, and the stable, are at a convenient distance from the mill and admirably adapted for a residence.

Immediately after the above will be sold the Olney wood lot, so called, of 130 acres, the wood mostly standing; the Cutler wood lot of 26 acres, wood standing; the Cedar Swamp wood lot of 6 acres, wood standing; also 3 house lots.

Terms at sale. $1,000 to be paid on the mill property at sale. Ten per cent. down on the other lots. By order of

BENJ. PHIPPS,
HENRY WHITMAN, } Executors.

may12d&w

AUCTION.

AUCTION. AUCTION.

Will be sold at auction, on

Thursday, May 18th, at 11 o'clock A. M.

A DESIRABLE BUILDING LOT,

64 feet front by 300 feet deep, situated on the westerly side of Union street, directly opposite former residence of Hiram Crosby. Apply to NICHOLAS TARRANT, Real Estate Ag't, 166 Main St. my11d

Legal Notices.

NOTICE.—All persons liable to pay taxes in the West Chelsea School District are hereby notified that I have a warrant to levy and collect a school tax of four mills on the dollar on the list of 1881, payable on the first day of May, A. D., 1882, and for the purpose of collecting the said tax I will be at the store of Alonzo H. Aborn, on Saturday, the 20th day of May, A. D., 1882, from 9 A. M., to 4 P. M.

All persons neglecting this notice will be charged legal fees and additions, as the law directs.

CALVIN G. WILLIS.

Dated Norwich, Conn., May 1st, 1882. my1d&w

For Sale.

FOR SALE.

A Full Blood Jersey Heifer,

Four years old, with calf by her side. Apply at JAMES THOLANIS', No. 18 Cedar St. my16d2*

FOR SALE.

Horses, Landaulet and Harness.

A pair of BAY CARRIAGE HORSES, weighing 2[illegible] hundred pounds, warranted sound, kind and good drivers. Can be driven singly.

A LANDAULET, very light pole and shafts in good order. Also one set of

GOLD MOUNTED COACH HARNESS in excellent order.

The above can be bought low, as the owner is abroad. For particulars inquire at the livery stable of

may12 d&w CHARLES E. BRADY.

CLOSING OUT SALE.

STONE WARE.

The Stone Ware at the Pottery will be sold within the next SIXTY DAYS,

At 50 per ct. discount from List Prices

All orders will be promptly attended to and freight prepaid.

Address A. T. DAVIS, Administrator, 35 Thames Street, Norwich, Conn

may10 d2w

FOR SALE—100 Loads GOOD BUILDING STONE. ANOTHER FRESH MILK JERSEY COW. 1 Two Seated Wagon and 1 Side Bar Wagon. Apply to STREET COMMISSIONER COLE or GEO. C. RIPLEY. my3d

Groceries, Tea, &c.

ATTENTION HOUSEKEEPERS

No More Trouble with Sour Bread.

BREAD MADE WITH THE

Rising Sun Yeast Cakes

NEVER SOURS.

ADIN COOK

has them at wholesale and retail may12d

HARWOOD & CO

Offer special bargains in

Fancy Pouce Molasses,

Choice Formosa, Oolong, and Uncolored Japan Teas.

A full assortment of first class groceries constantly on hand, at

45 Water Street.

may10d

JOHN WILLARD,

Sole Manufacturer of Palmer's Celebrated

DANDELION COFFEE,

AND

CREAM TARTAR,

novld 35 & 37 Commerce St., Norwich, Ct.

Painting and Graining.

PAINTING.

House and Sign Painting,

PAPERING, GRAINING AND WALL TINTING.

PAPERING A SPECIALTY.

Particular attention paid to papering ceilings in Decoration in all the modern styles. All work entrusted to me will receive my personal attention. I will guarantee all work to give perfect satisfaction.

GRAINING done for the trade, at the Old Stand, 64 UNION STREET.

ALONZO H. CONVERSE.

may1d

FRANK HAWKINS, SHERIFF, and JOAB B. ROGERS, Deputy Sheriff, of New London County. Office Room No. 1 Richard's Building, Norwich Town. feb18d&w

For the Ladies.

MISSES

WALKER, HILL & EDGERTON

Announce to the ladies of Norwich and vicinity that they have leased the store,

7 Shetucket Street,

formerly occupied by Mrs. C. B. Platt for millinery and fancy goods, and now have in stock a fine assortment of

LACES,

In Duchess, Applique, Thread, Valenciennes, Handkerchiefs, Scarfs and Barbs. Also a desirable stock of Medium and low priced Laces, Spanish Laces, Scarfs and Flouns, Children's Lace Collars, Ladies Ties, Fichus, Ruching, Veiling, etc. Elinton, Brussels and Bobinett Laces, Dotted Lace Veiling. Dress Caps, Children's Bonnets.

A large and complete stock of

RIBBONS

And Black English Crape.

They will be constantly receiving NEW AND DESIRABLE GOODS.

N. B.—About April 1st they will have a large and complete stock of

NEW MILLINERY,

Comprising everything kept in a first-class store. All kinds of Millinery Work done to order in the best manner and at short notice.

MISSES WALKER, HILL & EDGERTON have taken the store so long occupied by the undersigned in the millinery business. She takes pleasure in recommending them to the public, although it seems superfluous for ladies so favorably known for their skill and taste. MRS. C. B. PLATT.

Norwich, March 17th, 1882. ap17d&w

SPRING AND

SUMMER MILLINERY.

A large assortment of

Hats, Bonnets, Flowers, Feathers, Ribbons, Laces,

and all the Novelties in Trimmings now on exhibition.

Also a full line of best makes in

BLACK CRAPES.

Orders a specialty.

MRS. G. P. STANTON,

No 85 Shetucket Street,

may11 d&w

SPRING SUITS

AT THE ROOMS OF

MRS. SYDLEMAN

MAY BE FOUND A LINE OF

Spring Suits and Wraps,

CONSISTING OF

Black and Colored Silks, Flannels, in all the New Shades, Mantles, Jackets and Ulsters.

ap17d 48 East Main Street.

NOW IS THE TIME TO GET YOUR Hats and Bonnets Bleached, Pressed and Dyed.

I have all the Spring Styles, and am prepared to Dye all the Fancy Colors, Maroon, Cardinal, Navy Blue, Light Blue, Olive Green, Black and Brown. GEO. W. PIKE'S, at the Old Bleachery, No. 10 Cliff Street. Open from 7 A. M. to 9 P. M. apr7d

Musical Instruments.

NEW STOCK

PIANOS AND ORGANS

FOR SPRING TRADE. WAREROOMS CROWDED AT

69 State Street, New London,

AND

125 MAIN STREET, NORWICH.

Steinway, Weber, Gabler, Chickering, Haines, Fischer,

PIANOS.

Mason & Hamlin, Smith American, and Shoninger Cymbella

ORGANS.

All on hand for selection, and for sale at LOW PRICES.

A few Second Hand Pianos and Organs At less than real value

PIANOS TO RENT FOR THE SUMMER

A. H. CHAPPELL,

125 Main St, Norwich,

69 State Street, New London.

may13 d

GOOD

Second Hand Pianos and Organs

For sale cheap. Pianos and Organs Tuned

H. E. STEVENS.

may16d 95 Main St, and 16 Grove St

ORGANS

N. D. SMITH & SON,

General Agents of Eastern Connecticut for the

FAMOUS

ESTEY ORGANS,

WHICH TO-DAY

STAND PREEMINENT

among their many competitors, and are the recipients of the

HIGHEST ENDORSEMENTS

FROM THE

Greatest Musical Artists,

SUCH AS

Franz Liszt, Richard Wagner, August Wilhelmj, Ole Bull,

AND MANY OTHERS.

Illustrated Catalogues Mailed Free.

N. D. SMITH & SON.,

21 1-2 Bank St., New London, Ct., 185 Main St., Norwich, Ct.

apr8d

THE LARGEST CIRCULATION.

The Norwich Weekly Courier

Only One Dollar a Year.

Dry Goods.

THE

BOSTON STORE.

RARE VALUE IN FRENCH CORSETS.

WE SHALL OPEN THIS MORNING

50 Dozen

French Wove Corsets,

At 75c.

This Corset has never before been sold for less than $1.00, and we guarantee it to be the best value in the city.

REID & HUGHES,

Boston Store.

my14d&w

GRAND OPENING OF

NEW PARASOLS AND SUNSHADES.

HISLOP, PORTEOUS & MITCHELL

Are now prepared to show the largest, finest and most varied assortment of

NEW PARASOLS AND SUNSHADES

Ever Offered in this County

Embracing all the Latest Novelties and most Desirable Styles of the Season. All the New, Unique, Plain, Ornamental and Natural Handles are represented, at our usual

Low Prices,

To which we respectfully invite a visit of Inspection and Comparison.

We offer this morning

TWO CASES REMNANTS Plain Colored Cambrics

YARD WIDE,

At 8c. a Yard, Worth 10c

Hislop, Porteous & Mitchell,

170 MAIN STREET.

apr18 d&w

Lumber & Coal.

EDWARD CHAPPELL & CO.,

COAL AND LUMBER,

WHOLESALE AND RETAIL. A well assorted stock of SEASONED LUMBER, and a carefully selected variety of coals for domestic and steam purposes.

EDWARD CHAPPELL & CO.

216 Main St., Central Wharf.

Telephone your orders if most convenient. feb26d

Flowers, Seeds, Etc.

FLOWERS

BOUQUETS, CUT FLOWERS, FUNERAL DESIGNS,

FURNISHED AT LOW PRICES, AT

Jennings' Greenhouses,

Hamilton Street, Preston.

Orders left at N. D. BRYEN'S DRUG STORE, 141 Main street, will be forwarded by Telephone without charge. nov26

Jewelry.

GET YOUR FINE

WATCHES & FRENCH CLOCKS

REPAIRED BY

WM. FRISWELL,

Practical Watch and Chronometer Maker,

NO. 37 FRANKLIN STREET.

Sole Agent for the celebrated Rockford Watch, Waltham, Elgin and Springfield Watches, at LOWEST PRICES. Everything thoroughly Warranted. apr14 WILLIAM FRISWELL.

Furniture & Carpets.

J. B. DOYLE.

UNDERTAKER

And Dealer in Furniture, Robes and Habits, at Wholesale Prices.

WAREROOMS UP STAIRS OPPOSITE THE POST OFFICE.

171 Main Street,

apr3d Norwich, Conn.

140 AND 142 MAIN STREET.

N. S. GILBERT & SONS.

New Damask Ingrain

CARPETINGS

Persian Body Brussels,

BORDERS TO MATCH.

Oriental Covers For Parlor, Library and Reception Room

FURNITURE.

Antique Lace Curtains, Madras and Swiss Laces.

An inspection of our Stock will prove that we have the BEST QUALITIES AT THE LOWEST PRICES.

N. S. GILBERT & SONS.

apr17 d

YERRINGTON'S

Temple of Music AND CARPET EMPORIUM,

131 Main Street,

NORWICH, CONN.

AN IMMENSE STOCK OF

BODY BRUSSELS

in all the Newest and Choicest Styles and Colorings,

and the best goods made in this or any Country, at the very Low Price of

$1.40 Per Yard!

We have none at any higher price, and no dealer in the world has any better goods AT ANY PRICE!!

Hartford & Lowell Extras,

Best and Newest, at 90 Cents.

A few Pieces at 80 Cents. An inspection of the goods is invited.

INGRAINS as Low as 35 Cents!

E. W. YERRINGTON,

apr18d&w 131 Main Street.

A. W. DICKEY & CO.

Are showing a fine stock of

CHAMBER SETS,

AT CLOSE PRICES.

PARLOR SETS

Covered in Plushes, Spun Silks, Satin, Delaines &c., in the latest styles.

WINDOW SHADES AND FIXTURES.

[illegible]

90 and 92 Union Street.

Miscellaneous.

BUSINESS MEN IN WANT OF BUSINESS can do better in the West than in any other section of the country.

Rare Opportunities. Few as Good, None Better. Seventy-five rapidly growing Towns (most productive regions of Minnesota, Dakota and Iowa) along the recently constructed lines of the Chicago & Northwestern Railway, offer unequalled inducements to pushing business men of limited capital. For particulars address CHAS. R. SIMMONS, Land Commissioner C. & N. W. R'y Co., Chicago. apr19d2m

Frames, Gilding, etc.

WINDOW SHADES.

Window Shades, Fixtures, Cord and Tassels.

Engravings, Picture Frames, &c.

AT

Trafton's Fine Art Store,

apr18 d Th, Th & S 91 SHETUCKET STREET.

Plumbing & Iron Works.

THE NORWICH IRON FOUNDRY.

Established in 1854.

A. H. VAUGHN & SONS, Propr's.

NO. 6 PERRY ST., NORWICH, CONN.

Manufacturers of Mill Gearing, Pulleys, Couplings, Hangers, Boxes, Backs and Pinions, Lamp Posts, Feed Boxes, Watering Troughs, Grate Bars, Cylinder Stoves, Ashpit Doors, Hitching Posts, Tire Thimbles, Columns for Buildings, Flange and Socket Pipe, Hitching Weights, Chimney Caps, &c., &c. novlyd

THE SIBLEY MACHINE CO., Manufacturers of Paper, Cotton and Wool Machinery, Mill Gearing, Shafting, Couplings, Hangers, etc., etc. Casting of all Kinds, Gear Cuttings, Forgings and Castings at Short Notice. 66 Franklin Street, Norwich, Conn. New and Second-hand machines bought and sold on commission. jy14d

ROBERT BROWN,

Successor to the

Norwich Steam and Gas Pipe Co.

Depot Building, Central Wharf.

NORWICH, CONN

Steam and Gas Fitter and Plumber. Chandeliers, Brackets, Portable Gas Lamps, Argand Burners, Plain and Fancy Shades, Rubber Hose, Bath Tubs, Boilers, Water Closets, Wash Bowls, etc. feb21

Real Estate.

For Rent and For Sale.

FACTORY STORE FOR SALE in a New England village, 30 miles from Providence. Built 22 [illegible] rooms and fresh. Rents about $3,000 per year with good profits. Everything in best of order. Rent of store and tenement for one year bound by a manufacturing company who guarantee all bills of their employees. Precarious condition of proprietor's health demands immediate relief from business. This is an opportunity not often repeated. Apply at once to H. E. PALMER, 180 Main St., Norwich, Conn. mar11 d&w

TO RENT.

A Pleasant Front Room with Board.

At 30 Church Street. ap7d

TO RENT.—The

Rooms on Third Floor

183 Main Street. Apply to

ap6d C. C. BILLINGS.

FOR SALE

TWO NICE PROPERTIES.

House and Barn on Warren street.

House on Broad street.

With all modern improvements.

Apply to C. L. RICHARDS or WM. S. HEMPSTEAD. may16d1w

TO RENT—The

Large and Elegant Store

in Bill's Block, Shetucket Street, opposite the Express office, and recently occupied by E. B. Thompson, Esq. HENRY BILL. ap7d

TO LET—The

Brick Dwelling House

with twelve rooms, No 33 School street. ap17d

FOR RENT—

A House on Hill Street,

Containing eight rooms, also Bath room, etc., all in first class order. Possession given immediately. Inquire of

A. T. OTIS, 56 Main Street.

ap17d&w

FOR SALE—

ON OTIS STREET,

first door from Broadway, the

FINE RESIDENCE

built and formerly occupied by the late F. A. Dorrance, and at present owned and

OCCUPIED BY

the family of the late

REV. I. W. PLUMMER.

The house contains 12 spacious rooms with all modern improvements; is thoroughly built throughout and needs no immediate outlay. The lot is 75x158 feet and contains choice fruit and ornamental trees and vines. Ample room for barn on rear of lot. Will be sold at a low figure if applied for soon. Reason for selling, owners about to leave town. Apply to

H. E. PALMER, Agent,

ap17d 196 Main street, Norwich, Conn.

FOR RENT—One or two furnished rooms. Inquire at 30 School street. apr7 d

TO RENT—A very convenient tenement, suitable for a small family. Apply at No. 1 Summer street, Laurel Hill. mar31d

FOR RENT—From April 1st, the barn now occupied by A. D. Lathrop, on Willow street. D. M. DICKINSON & CO. 46 Franklin Street. mar7d

TO RENT—A small hall in Bill's Block, Shetucket Street, now occupied by Prof. Butterfield's school of vocal art.

feb20d HENRY BILL.

Ice.

ICE!

ICE! ICE!

The price of ice on and after this date, until further notice, will be as follows: $4.00 Per Ton by the Ton; 35 Cents Per Hundred to Hotels, Stores and Saloons, and 40 Cents Per Hundred to Families.

W. D. ROGERS & CO.

April 4th, 1882. apr6 d&w

ICE!

ICE! ICE!

On and after date, until further notice, the price of ice will be as follows: $4.00 Per Ton by the Ton; 35 Cents Per Hundred to Hotels, Stores and Saloons, and 40 Cents Per Hundred to Families. JOHN H. FORD.

April 4th, 1882. apr6 d&w

Advertising Agents.

THIS PAPER

May be Found on File

—AT—

GEO. P. ROWELL & CO.'S

Newspaper Advertising Bureau (10 Spruce Street) where advertising contracts may be made for it in New York. mar17 d&w1m

J. H. BATES,

Advertising Agent,

41 Park Row, New York,

is authorized to contract for Advertisements in the BULLETIN and COURIER at our lowest rates. feb17 d&w1f

Hotels & Restaurants.

WILLIAM NOSS'

LADIES' AND GENTS'

DINING ROOMS,

52, 54 and 56 Water Street.

MEALS AT ALL HOURS ON THE EUROPEAN PLAN.

All kinds of Fresh Lunch served at my lunch counter from 6 a. m. until 10 p. m. every day. Five and Ten Cents. Best Oysters in market, served in any style you may desire.

STEAMED OYSTERS A SPECIALTY.

Clam Chowder every day served to order and sold by the quart. Price 25 cents.

Finest grades of FOREIGN AND DOMESTIC WINES always on hand at prices to suit the times.

Jacob Ruppert's Celebrated Lager Beer

awarded highest prize medal at the Centennial Exhibition at Philadelphia in 1876, on draught and bottled for family use, price 75 cents per dozen.

FOREIGN AND DOMESTIC CIGARS.

Sole agent for Cabry Rock and Rye for Throat, Lungs, Kidneys, and nervous difficulties. A positive cure for Indigestion. $1.00 per bottle. Imported Carlsbade Bitters. Home made Tomato Catsup, prepared by myself and sold by the quart, gallon or bottle. The best German Mustard, 20 cents per quart, or by the bottle. mar7d

Drain Pipe.

W. D. TRUE,

MANUFACTURER OF

Drain and Sewer Pipe

NORWICH, CONN.

Quality the Best and Price the Lowest.

Drain Laying Personally Attended to

nov19d6*

Fine Arts.

DRAWING AND PAINTING.

MISS MARY A. PHIPPS

Re-opens her studio on THURSDAY, Oct. 12.

Will receive pupils on Wednesday, Thursday Friday and Saturday.

Lessons hours from 9 to 12 a. M. and 2 to 5 P. M. [illegible] Room No. 5 Williams' Block

Physicians.

SURGEON AND PHYSICIAN

E. P. BREWER, M. D.,

OFFICE AND RESIDENCE

1328 Main St., Norwich.

Office hours 9 to 11 a. m. 1 to 3 and 6 to 9 p. m. apr1d

Window Shades.

PAPER HANGINGS AND

WINDOW SHADES

A fresh stock just received at

E. M. RICE'S

PICTURE FRAME EMPORIUM, 130 MAIN ST. mar21 d

Attorneys.

WAIT & GREENE,

ATTORNEYS,

Counsellors and Notaries Public

NO. 1 BREED HALL.

Gardiner Greene, Jr. is Commissioner of Deeds for the State of New York.

Jesse T. Wait, Gardiner Greene, Jr. mar21 d Norwich, Conn.

JAMES H. POTTER,

Attorney at Law,

Office in Johnson's Block, Main street, Danielsonville, Conn. aug1d

S. H. & H. H. THRESHER,

Attorneys and Counsellors at Law.

may10 d2f NOS. 5 & 6 BREED HALL.

Carriers' Directory.

ANCHOR LINE

UNITED STATES MAIL STEAMERS

Sail weekly to and from New York and Glasgow, via Londonderry. Cabin passage, $60 to $80. Returns, $110 to $140. Second Cabin, $40. Return tickets, $75. Steerage passengers booked at low rates. Passenger accommodations unequalled. All state rooms on main deck.

Passengers booked at lowest rates to or from Germany, Italy, Norway, Sweden, Denmark, etc. For book of Tours in Scotland, rates, plans etc., apply to HENDERSON BROTHERS, New York, or E. P. SLOCUM or JAMES DUGGAN Norwich. mar8 d

WARREN & CO.'S

Splendid First-Class Steamers.

KANSAS.....3,000 tons | MISSOURI.... 3,000 tons
IOWA.....3,000 tons | PALESTINE. 1,800 tons
VICTORIA, 3,000 tons.

Sail from Liverpool to Boston

Bring steerage passengers from principal points in GREAT BRITAIN and IRELAND at Lowest Rates.

JOS. CONNOR, Agent, Norwich.

JAMES HICKEY, Agt., WILLIMANTIC

jan3d

JOHN STEINER, AGENT FOR

The North German Lloyd of Bremen.

AND

The Hamburg Steamship Line of Hamburg.

PASSAGE TICKETS

To and from Europe at the most reasonable rates

ALSO

DRAFTS and MONEY ORDERS

Payable in any town or city in Europe.

jan31d

NEW LONDON NORTHERN RAILROAD—CHANGE OF TIME.

On and after MONDAY, May 8th, 1882,

TRAINS GOING NORTH LEAVE NEW LONDON AS FOLLOWS:

6.00 a. m., Norwich at 6.31 a. m., for Middletown, Boston (via N. Y. & N. E.) Colchester, Palmer, Boston, Springfield, Ware, Gilbertville, Brattleboro, St. Johnsbury, Burlington, Montreal, Ogdensburg and intermediate stations.

7.00 a. m., Norwich at 7.39 a. m., for Willimantic, Hartford, Palmer, Boston, Springfield, Albany, Saratoga, Ware, Gilbertville and Amherst.

10.17 a. m., Norwich 10.47, for Willimantic, connecting for Hartford and Middletown.

1.00 p. m., for Norwich.

3.05 p. m., Norwich 3.42 p. m., connecting at Willimantic for Hartford, and at Palmer for Springfield, Albany, and all points west. Brattleboro, Burlington, St. Johnsbury, Montreal, Ogdensburg and intermediate stations. A sleeping car is attached to the train at South Vernon for Montreal.

5.15 p. m., Norwich, 5.49 p. m., for Willimantic, connecting for Hartford. This train makes connection with express which leaves New York at 1.00 p. m.

6.35 p. m. for Norwich. This train connects with 3.00 p. m. express from New York.

—GOING SOUTH—

Passenger trains LEAVE NORWICH as follows:

6.30 a. m. (N. & W. depot) 6.40 (West Side) for New London and New York.

8.05 a. m. for New London, connecting for Providence and Boston at 10.20 a. m.

11.05 a. m., for New London, Stonington and New York.

3.05 p. m., for New London and New York.

3.45 p. m., for New London, Stonington, Providence, New Haven and New York.

5.05 p. m. for New London, Mystic and Stonington.

6.15 p. m., for New London and for New York by boat from New London. This train connects at Willimantic with the 4.00 p. m. express from New York.

8.30 p. m., (N. & W. depot) for New London and for New York via boat from New London.

Passenger trains LEAVE WILLIMANTIC as follows:

8.00 a. m. for Norwich and New London, connecting at 10.20 for Providence and Boston.

10.50 a. m., for New London, Stonington and New York.

3.00 p. m., for Norwich, New London, New York, Providence, etc.

4.30 p. m. for Norwich, New London, Mystic and Stonington.

8.35 p. m., for New London and New York via boat from New London.

Passenger trains LEAVE PALMER as follows:

8.30 a. m., 1.30, 7.05 p. m., for New London. The latter connects with boat for New York.

Through passenger trains LEAVE BRATTLEBORO as follows:

4.30 a. m. and 4.10 p. m., connecting with trains from the North for New London and intermediate stations.

G. W. BENTLEY, Gen. Supt.

New London, May 4th, 1882. novtfd

N. Y. & N. E. R. R.

NORWICH & WORCESTER DIVISION.

WINTER ARRANGEMENT, Commencing MONDAY, January 1st, 1882.

TRAINS GOING NORTH—LEAVE NORWICH AT

3.50 a. m. (Mondays excepted), Steam boat Express. Connects at Putnam for Boston; at Worcester for all points North, Portland, Rochester, White Mountains, &c. Sunday train connects to Nashua.

6.00 a. m., Way Passenger Train.—Connecting at Plainfield Junction for Providence; at Putnam for Boston, arriving at 10 a. m. At Worcester for Boston, Springfield and intermediate stations, Albany and the West.

11.00 a. m., connecting at Norwich with train from New London. At Plainfield for Providence (arrive 1 00 p. m.) At Putnam for Boston, arrive at 3.30p. m. At Worcester with roads north, east and west. At Webster, to and from Southbridge.

3.30 p. m., Way Passenger. Connects at Plainfield for Providence. At Putnam for Boston, arrive at 7 35 p. m., and Hartford. At Worcester with Boston & Albany Railroad, east and west.

TRAINS GOING SOUTH—LEAVE WORCESTER

—AT—

8.45 a. m., Way Passenger. Connecting at Putnam with train from Boston and for Hartford and New York. At Plainfield to and from Providence.

12.20 p. m., Way Passenger Mail train. Connects with trains from Worcester & Boston and Boston & Albany Railroads. At Webster for Southbridge. At Putnam with train to Boston, and at Plainfield to and from Providence.

4.20 p. m., Way Passenger. Connects at Webster for Southbridge, at Putnam for Willimantic and Hartford, and with train from Boston. At Plainfield with train from Providence.

7.20 p. m., Steamboat Express for New York (via New London,) (Sundays excepted). Connects with all trains North and West, and at Putnam with ex. from Boston. Take this train for Philadelphia, Baltimore, Washington and South. No change of cars after leaving Putnam. Also via Steamboat, connects with all Southern and Western trains at New York. This train leaves Norwich for New London (Steamboat) at 9.30 p. m.

"Putnam Passenger" Leaving Putnam at 3.00 p. m., connecting at Putnam with train from Boston. Plainfield with trains to and from Providence arrive at Norwich at 5.30 p. m.

WEBSTER SPECIAL:

Leaves Webster for Worcester at 6.00 a. m.

Leaves Worcester for Webster at 6.30 p. m.

T. M. ANDREWS, Supt.

Norwich, January 1st, 1882. novtfd

24x

The Bulletin

Norwich, Thursday, May 19, 1881.

Condensed Railroad Time Table.

NORWICH & WORCESTER R. R.
(Depot foot of Ferry street.)

Leave Norwich	From North:	Arrive
7.15 a. m.	Boston, Worcester, Portland, Spencerville, Putnam and Webster	
8. a. m.	Worcester, exc. at Putnam for Boston	a. m. 9.40
11.20 a. m.	Providence (via Plainfield) Boston via Putnam, Worcester and all east and west of Worcester	p. m. 10.50
	Putnam special for Norwich Arrives at Norwich	5.35
3.40 p. m.	Worcester, Provi., Boston, Hartford	p. m. 7.35
Going South:		
1.25 p. m.	Boat train for New York via Sun., Wor., Park., White Plns.	p. m. 6.00

Baggage checked.

N. L. N. "WEST SIDE" DEPOT

Leave Norwich	From North:	Arrive
8.31 a. m.	Middletown, H'f'd, Sprfld, Mont'l	a. m. 11.04
8.35 a. m.	H'f'd, Pal., Sprfld, Amherst	p. m. 3.45
11.47 a. m.	W'ms, H'f'd, Middletown,	p. m. 4.34
3.40 p. m.	H'f'd, Sprf'd, W'lbore, Mont'l	p. m. 9.10
5.05 p. m.	Willimantic, Hartford,	
Leave Going South:	From South:	Arrive
	New London, New York boat	a. m. 7.00
6.10 a. m.	N. L., New Haven, N. York, Stonington, Mystic, N. London	a. m. 9.21
6.40 a. m.	New London Westerly, Prov	
11.05 a. m.	Mystic Prov., N. H., N. Y.	a. m. 10.45
3.45 p. m.	N. L., New Haven, New York,	p. m. 1.35
3.55 p. m.	Providence, Boston, New Haven, New York	p. m. 4.40
	New London Boat, Prov., Ston., N. H., N. Y	p. m. 5.47
6.35 p. m.	New London, Mystic, Ston., New Haven and New York,	p. m. 9.15
9.15 p. m.	New York boat New London.	

☞ Anonymous communications to this office will not be used. We do not insist on printing the names of all our correspondents, but we do insist on knowing them. Unsigned communications, of whatever character, go into the waste basket unread.

Yesterday's Weather.

Thermometer at 6 A. M., 40 degrees above zero; at 2 P. M., 51 degrees; at midnight, 50 degrees.

To-day's Weather.

WASHINGTON, May 18.—1 A. M.—Indications for New England: Fair weather. Winds mostly easterly. Stationary or higher temperature, followed by falling barometer.

CITY NEWS

NORWICH.

Chief Justice Waite will spend most of the summer at Lyme.

Contrary to notice there will be the usual service in Park chapel to-night.

Duggan has been awarded the photographing of the graduating class of the Free academy.

A second addition will be made to all town taxes remaining unpaid after Saturday of this week.

Dr. J. E. Lionell of this city attended the celebration of the Alpha Delta Phi semi centennial in New York yesterday

Five car loads of emigrants passed through this city on the Norwich & Worcester railroad last night en route for New York.

The teachers of the city are in receipt of the special department circular of the Martha's Vineyard summer institute, which embraces a course of twenty-five lectures by eminent teachers.

Mr. E. N. Gibbs, who is spending a few days in the Adirondacks, has already sent home a specimen of his luck with the rod in the shape of a box of lake trout. The largest one weighed, when dressed, over eight pounds.

The congregations of Trinity and Christ churches will unite in the Ascension day services at Christ church at 10 30 this morning. There will be full morning service and communion, with sermon by the Rev. Dr. Jewett of Trinity.

The telephone company has opened an exchange in Danielsonville with thirty sub scribers, and has begun putting in instruments. In the course of a few days Danielsonville is to be connected with Willimantic and Norwich, thus completing the telephone system of the state.

Fatal Bridge Accident.

About five minutes before one, yesterday afternoon, Orrin Fuller of New London, a brakeman on New London Northern local freight train No. 4 was killed at the Falls. The train was passing under the covered bridge over Yantic river just back of the cemetery. Fuller was a comparatively new man and had been assigned to a place on the train where the conductor could watch his movements and keep a general lookout for him. As the train approached the bridge the conductor saw him standing up on his car looking sideways and downwards as if trying to avoid the cinders from the engine. The conductor called to him as loudly as possible, at the same time making signals to stoop for the bridge. Fuller evidently did not see or hear. At any rate he paid no attention and struck the bridge before the conductor could make any further efforts to save him. The blow was so severe as to split off pieces of sound pine boards an inch thick from the bridge. Fuller was knocked off the car, and when found his neck was broken, showing that he had been instantly killed

Alonzo E. Hill was walking down the track just ahead of the train and had stepped aside at the bridge to allow it to pass. He heard the crash but could not see what caused it till the train had passed, when Fuller's body was discovered in the bridge

On receiving notification of the accident Coroner Young summoned a jury and proceeded to the spot, a special engine and car being furnished. The jury consisted of Henry H. Potter, Benjamin M Upham, Albert S Wing, Ralph M. Risley, Edward G Willey and Augustus F Mather. After hearing evidence and viewing the remains the jury returned the following verdict.

"The jury find that the said Fuller came to his death by coming into collision with the bridge over the Yantic river near Norwich Falls, while serving as brakeman on local freight train No 4 on the New London Northern railroad. The jury in making their investigation noticed that near the south end of the bridge there is a signal commonly called 'Tell tale,' but on the north side of the bridge, where the accident occurred there is no such signal."

The "tell tale" as all railroad men know, is a post with a projecting arm reaching over the track From this arm drop cords at such a height that they strike the person of any one standing up on passing trains, and serve as a signal that a bridge is close at hand They are erected on either side of low bridges and it is the duty of all railroad employes to report at once when one is out of order or down Yet the cheap appearance of the "tell tale" at the northern end of this bridge does not seem to have been noticed or reported by any employe, certainly by none so far as the coroner's jury could find out. Mr. Allen thinks it must have disappeared quite recently. Fuller was about twenty seven years old and leaves a wife and several children

THE SUNDAY SCHOOL TEACHERS' CONVENTION.

The Permanent Organization Reports of Committees, Etc—Able Addresses A Large and Enthusiastic Assembly

SECOND DAY—MORNING SESSION

"And there were delegates and delegates" is a phrase properly applied when connected with the large attendance upon the Sunday School Teachers' thirteenth convention, now being held in this city. Tuesday morning's trains greatly increased the visitation of strangers to Norwich, and the Broadway church was filled yesterday as never before, probably, at a morning meeting. Every seat was filled and a large number who could not be seated listened to the exercises standing.

The service of prayer at 9 o'clock was conducted by the Rev. F. B. Dickinson of Ansonia, the Rev. S. F. Armstrong presiding at the piano and rendering very effectively a solo entitled "Who is on the Lord's Side?" Mr. Armstrong also conducted the singing during the day.

At 9 30 o'clock the chairman of the state central committee called the convention to order. The following report was made by the committee on nominations.

President—James L. Howard of Hartford.

Vice presidents — General E. S. Greeley of New Haven, George C. H. Prentice of Hartford, the Rev. W. G. Walker of Andover, C. A. Piddock of Middletown, H D. Robinson of New London, A. B. Taylor of Danielsonville, W. C. McKinley of Thomaston, the Rev. C. S. Wing of Norwalk.

Secretaries—William H. Hall of West Hartford, the Rev. G. H. Bibley of Rainbow, the Rev. William W. Ellis of South Coventry.

Committee on resolutions—Waterman R. Burnham of Norwich, R. P. Cowles of New Haven and E F. Dickinson of Winchester.

Auditors—Waterman R. Burnham and Nathan L Bishop of Norwich.

The report was accepted and the nominations adopted.

On taking the chair, President Howard, who was one of the first secretaries of the association at the time of its organization in 1857, and who has since been constantly identified with the work, spoke briefly to the delegates upon their duties as representatives of the Sunday schools of the state, clothing many pointed and pertinent thoughts in a dress of humor without impairing their effect, and proving himself to be a model presiding officer from the start.

Mr. Edward A. Chapman, of Meriden, chairman of the state central committee, reported that six meetings had been held by his committee all of which were well attended. Two of them were of two days' duration and the plans of the work were discussed. The report referred to the different methods devised for reaching the people, among which are the holding of local conferences, the formation in counties of a superintendent's union and the distribution of the *Sunday School Record*. An increase of finances would be needed to meet the assessment for the International Sunday school convention. The report advocated a more thorough organization of the association and an united effort for the promotion of temperance principles in the Sunday school. It also expressed thanks to the Sunday school union for continued help and sympathy. The report was accepted and ordered printed

The treasurer, Mr. W. H. Hall of West Hartford, made the following financial report: Total receipts since May, 1880, $1,085 94; total expenditures, $864.56; cash on hand, $220.68. The report was referred to the auditing committee.

The secretary's report, by Mr. Hall, spoke very encouragingly of the work of the past two years. The work of getting in neglected children had been promoted. Seventy seven addresses had been made upon the subject—twenty five in churches and forty eight in conventions. The resolutions of 1857, embodying the work of gathering in children not enjoying religious teachings, were read and reaffirmed. He suggested that the twenty-fifth anniversary—the silver wedding day of this organization—was an eminently proper occasion to pledge anew to the work. Sixty-two conferences had been held, which had proved very advantageous to the cause. The report summarized the work of two years as follows: Schools visited, 98, organized, 1; addresses made, 153; conventions held, 26, conferences, 62; towns visited, 117; miles travelled, 11,552, circulars sent out, over 12,000, letters and postals sent out, 3,000. The report said the sympathy and co-operation of pastors, superintendents, teachers and earnest workers of all denominations had been given the association. The report was accepted and ordered printed.

The following reports were heard from county committees

Gen. E. S. Greeley of the New Haven county committee reported progress financially and spiritually. Total receipts $435 76, total expenditures, $398 52; cash on hand, $37.24.

The Rev. F. S. Hatch of the West Hartford committee reported five conventions and eleven conferences held, with slight expenses and large profits. Total receipts, $384.65; total expenditures, $210.14; cash on hand, $174 49.

John W. Osmun of the Fairfield county committee reported advanced steps taken. They had tried the plan of appointing a secretary for each township and found that it worked well. The total receipts were $202.91, total expenditures $197 23; cash on hand $5.68

C J. Stanford of the Litchfield county committee reported that four conventions had been held and ten conferences; and that the county enjoyed a live independent organization known as the Union Sunday School association. Total receipts $117 39, total expenditures $104.20; cash on hand $13

The Rev. B. S. Beard of the Windham county committee reported that they were not behind if judged by fruits. Six conferences had been held in remote places in the county without taxing the people's hospitality. The meetings had been very enjoyable and profitable. No financial report.

The Rev. R. Purvey of the Tolland county committee reported that two conventions had been held in that county and four conferences. Total expenses $39 71; total receipts $39 71

J. C. Burke of the Middlesex county committee reported their discouragements in a most humorous vein, saying they had changed chairmen four times in two years. He reported seven conferences held and the formation of a superintendents' union. Total receipts $159.17, total expenditures $152 58 cash on hand $6 59

Nathan L Bishop of the New London county committee reported four conventions held and six conferences, all of which gave gratifying results, excepting the convention in New London, the day sessions of which were poorly attended The report cited the well directed efforts of the committee under the leadership of the Rev. J. H. James in the establishment of a normal class in Norwich, in 1880 1—five classes being held the first year with an average attendance of 175. Total receipts $316 84; total expenditures $197.19, cash on hand $19 65

The hymn "Marching to Zion" was then sung by the congregation.

J. W. Osmun of Danbury then made a brief address on the topic "How can we make our work as an association more effective." He recommended a more thorough organization of Sunday school workers in the state, by a more careful selection of committees, by making the office of secretary a salaried position so that the entire attention and energy of a man may be given it, the establishment of the county committee system and the re-establishment of the old plan of a secretary for each county which would make the work more thorough; the establishment of county superintendents' associations; the formation of a Sunday school union in every town in the state; a more thorough organization of the schools and the appointment of more prompt and efficient Sunday school secretaries. He exhorted the delegates to enter more heartily in the work, take notes of the proceedings and carry enthusiasm to those who remained at home by making live reports to them in a public meeting.

The Rev. Mr. Angier of Greenwich, full of enthusiasm and energy, requested that the congregation rise and sing that inspiring hymn "Arise and Shine." At the conclusion of the hymn he spoke with earnestness upon the inspiring influence of vocal music and the force of a holy inspiration that gleamed from the heart in a cheerful countenance and a full hearted greeting. He related several interesting incidents and suggested a trial of his methods.

The Rev. L. T. Chamberlain, D.D., presented a resolution of thanks to W.H. Hall, treasurer and secretary of the association, for faithful and efficient services, and to Nelson L. Kinsbury of the Sunday School union for the enlightened liberality with which he had sustained Mr. Hall, and commending the Sunday School union. The resolution was referred to the committee on resolutions.

Mr. R. P. Cowles of New Haven recommended the one sermon plan, by which the Bible might be studied Sunday afternoon, as the most profitable and satisfactory.

A quartette of four male voices then rendered very charmingly, "Galilee, Sweet Galilee."

George Langdon of Plymouth commended the sentiment of the Rev. L. T. Chamberlain, embodied in his resolution, and exhorted the delegates to take a greater individual interest in the work.

E. P. Smith of Plainfield made a motion that the convention send a Scriptural greeting by telegraph to Sunday school conventions now holding sessions in Georgia, Illinois and California. The motion was promptly seconded and carried.

The morning session then adjourned until 2 P. M.

AFTERNOON SESSION.

The afternoon session was called to order promptly at 2 o'clock, the congregation singing, at the request of the Rev. Mr. Angier, "Beautiful Eden." The Rev. Mr. Ford of Waterbury made the opening prayer.

Mrs. L. H. Hall of Rockville read a well written paper upon "Primary Class Work." Her essay was a thorough practical treatise upon teaching beginners in the way of life, exhibiting a wonderful knowledge of child nature, a keen sympathy with them, and laying down well devised methods to attract, interest and lead them. The paper was interspersed with pleasing incidents, and the reader was enthusiastically applauded at its close.

Mr. Joseph Tomlinson, of Meriden, statistical secretary, followed with a very complete report of his work in the state as a Bible worker. He read several interesting extracts from superintendents of half a dozen schools organized in as many different counties of the state, showing the difficulties in the way of the work and the success of individual workers in the field. He reproved the secretaries of schools for their slowness in responding to his calls for statistics, and declared that he addressed a large number of them four times before he succeeded in getting returns. He finally succeeded in getting returns from every Sunday school but one, and that had been transferred in some way to Rhode Island. He said the whole number of schools was 1,618 a decrease of 14. From 745 he received direct reports; 345 official reports; and 27 were estimated; whole number of officers and teachers 17,786; increase 118; whole number of children and adults attending 133,630; increase 2,611; total attendance 151,406; increase 2,729; number of children in state according to the last census of school age, between 4 and 16, 146,203; attending Sunday schools 84,861; not attending Sunday school 61,341, or nearly three sevenths without religious instruction Total number of attending schools in 1880, 140,385; in 1879, 146,256; increase 5,967; whole number of children in 1880, 84,219, in 1879, 84,861; increase 642.

Litchfield county has 13,812 scholars in her schools, an increase of 1,308, making her the banner county of the state.

The per centage of children attending no Sunday school, by counties: Hartford county, 40 per cent.; New Haven county, 40. New London county, 39; Fairfield county, 48; Windham county, 54; Litchfield county, 41. Middlesex county, 38; Tolland county, 47; average per centage outside of schools, 42 1-2.

The Rev. L. T. Chamberlain expressed his admiration of the man and his appreciation of his work, and made a motion that Mr. Tomlinson be instructed to hereafter publish these statistics in advance that every delegate may have a copy in hand when the report is made. The motion was seconded and carried.

Quite a spirited discussion followed, in which several delegates took part.

The Rev. W. P. Paxson of St. Louis, son of Stephen Paxson, the renowned founder of Sunday schools in the southwest, with twenty-nine years' experience in the work on the frontiers, gave a most interesting address upon gathering the neglected into the fold. His address was replete with incidents in connection with the work, and the reported progress on the frontier has been so great as to be almost beyond the conception of slow New Englanders. He told a very touching story of his sister's petition to his father, Stephen Paxson, to go with her to Sunday school, of his assignment as the teacher of a class of boys, his utter ignorance of the Bible and the work, the new enthusiasm which came to him, his awakened interest and progressive ambition, his conversion, and his commission to do missionary work. As the result of that conversion he said 8,816 schools had been established with 154,183 scholars and 19,714 teachers. He gave very cheering reports from the Indian Territory where there are 175 schools and 70,000 civilized Indians. He told entertaining stories relative to the conversion of the Indians and spoke highly in their praise. In closing he said he was glad when he was invited to come to this place where one man was great enough to give a million dollars to lift up Africa. [Tremendous applause.] Wherever he had travelled in the southern states since the gift he had talked with the people concerning it and everywhere there was but one response—"God bless John F Slater for what he has done" The address commanded the close attention of all present The afternoon session closed with the hymn "Rescue the Perishing"

EVENING SESSION

So full was the capacious edifice before the hour for resuming the exercises in the evening, that many were unable to obtain admittance; and an overflow meeting in the basement was at first proposed. However, such would have possessed an inferior interest to that up stairs, it was abandoned

The regular programme opened with a stirring praise service The Rev. E. P. Armstrong of Killingworth was in charge. The opening prayer was led by the Rev. C. A. Piddock of Middletown. Beside the Congregational hymns, there were two anthems sung by the choir of the Broadway church, and based respectively on the 31st and 23d Psalms (music by Bush and Flint.) In the latter the alto solos were splendidly rendered by Mrs. Scott. Miss Edith Bliss also sang the solo "Rejoice Greatly" from Handel's "Messiah" in a manner which, like the latter of the anthems, deservedly elicited hearty applause from the vast congregation. Mr. Kies officiated at the organ.

A telegram was read, from the Illinois state Sunday school convention, sending greeting to this body, in response to one sent out by the Connecticut convention in the morning

The Rev. A. J. Gordon, D.D., of Boston, was then introduced, and spoke on Temperance. He believed that the Sunday school teacher should give attention not only to household questions, but also to great questions like that of temperance.

1. It ought to be preached theologically, as based upon the law of God. God says "Thou shalt not kill," no matter what the weapon is. Hence he that puts the glass of rum to a man's lips is a murderer. The speaker emphasized the infallibility of God's law, which should not be let down so popular opinion, just because the law was set up to it. The point was further illustrated by the heroic standard bearer who bore his colors far in advance of the soldiers, into the midst of the enemy. When his friends cried "Bring back the flag!" he replied "Bring up your forces!" Though we deem it necessary to send missionaries to the heathen, yet Timbuctoo puts civilization to shame by enforcing prohibition. And Timbuctoo was educated under the Koran!

2. The subject of leaven and fermentation was next taken up, and the symbolism of leaven for defilement and corruption was elucidated. Since the Lord recommended unleavened bread, is it not likely that he used unleavened wine? At the Lord's supper the Lord used the fruit of the vine. But logwood, sugar of lead, alcohol, etc., are not "the fruit of the vine." Using the impurities to some foul water he quoted one whose microscope found in a gallon of whiskey two murders, two widows, two orphans and two executions.

3 He would teach temperance physiologically. He would not do it scientifically, but yet in a way to show what a rum rum can work on the body, which is the temple of God. To illustrate his method he mentioned the case of a sick boy whose doctor told him he could only save his life with brandy. But the lad had signed the pledge, and declared that he would rather die than break that pledge. Yet he pulled through all right. Another illustration was derived from a series of calls that the speaker has in one day: the grocer and butcher who bring food, the postman bringing food for the heart, and the book agent with food for the head; but there was a tramp who ate inordinately and raised the mischief generally. Alcohol does with the system not what any of these but the tramp did for the man who received him.

4. We come to the moral treatment of the question. There is, for instance, the mighty force of habit. To illustrate this he told the story of a young mouse that slipped his head into a gold ring, which, when his head grew, could not be slipped off again. Just so young people play with liquor until it is too late to withdraw from the habit. He also cited the Athenian who gave his boy a temperance lecture by handing him a cup of wine, at the bottom of which peered the glittering eyes of a subtle serpent. Then he told of a man who, to show his prowess, grasped a boa constrictor with a powerful hand and held it at his mercy. But silently the serpent coiled itself around his arm and finally overpowered the man, forced him to let go, and then struck its fangs into his hand. In four hours he died. So habit overpowers the proud man who dallies with it. A story of a dog's shame at being intoxicated elicited much applause.

5. Finally, let us remember to apply the gospel, That should be supreme. The wondrous saving power of this influence was illustrated by examples.

The address concluded with an earnest exhortation to faithful effort.

The reports of county conventions, of their respective committees for the coming two years were then presented and adopted. They are as follows:

Hartford county—Wm. A. Wells, Hartford, chairman; the Rev. Geo. H. Miner, New Britain; the Rev. Franklin Hatch, West Hartford; the Rev. Geo. W. Winch, Enfield.

New Haven county—E. S. Greeley, New Haven, Chas. S. Chapman, Waterbury; C. B Foote, North Haven; W H. Perkins, Meriden.

Fairfield county—The Rev. Samuel Scoville, Stamford; John H. Perry, Southport; James L. Ambler, Norwalk; John W. Osmun, Danbury.

New London county—N. L. Bishop, Norwich, chairman; the Rev. W. E. Bates, Waterford; the Rev. Ezra Tinker, Norwich; W. Edwin Hobron, New London.

Litchfield county—The Rev. H. G. Smith, Bantam; the Rev. Arthur McNichols, Woodbury, the Rev. Eugene F. Atwood, Bridgewater; George H. Stoughton, Thomaston.

Windham county—The Rev. E. S. Beard, Brooklyn, chairman; the Rev. S. McBurney, Willimantic; A. B. Taylor, Danielsonville, W. H. Sharpe, Putnam.

Tolland county—The Rev S. B Forbes, Rockville, chairman; the Rev. Richard Povey, Rockville; the Rev. W. C. Walker, Andover, James M. Talcott, Ellington.

Middlesex county—Edwin P Augur, Middlefield; the Rev. E. P. Armstrong, Killingworth. A. B. Ryan, Middletown; L. M. Leach, Durham.

The chairman also read the following notice:

The women who are delegates are desired to meet Mrs Treadwell, president of the Connecticut state Women's Christian Temperance union, in reference to temperance organization, this morning at eight and a half o'clock in one of the rooms below.

A solo, "Child of the King," was sung by Mr. C. B. Willis, secretary of the New Haven Young Men's Christian association, who accompanied himself on the piano, the congregation joining in the chorus.

The benediction was pronounced by Dr. Herr of this city, after the doxology was sung.

The New Haven, Fairfield and Middlesex committees have not chosen their chairmen.

Programme for To-day.

MORNING SESSION.

9.00—Devotional service conducted by the Rev. Charles W. Holden

9.20—Election of officers of the state association and other business.

9 50—Discussion—"Teachers' Meetings, are they Practicable and Profitable?" opened by John H. Perry, Esq., of Southport; followed by volunteers.

10 40—"The Sunday School Teachers' Pastoral Work," by Mrs. Emily Davies, of Norwich.

11.00—Address. Theme, "The Sunday School as Aid to the Pulpit in the Work of the Church," by the Rev. A. W. Hazen, of Middletown.

AFTERNOON SESSION.

1.30—Consecration service led by the Rev W. S. Palmer, D. D., of Norwich

2 00—Closing words. Brief voluntary addresses by members of the convention

NEW LONDON

Perry Card of this city, whose sudden disappearance was chronicled by us yesterday, is said to have been seen in New York Monday

In the police court yesterday Ed. Simmons and Chico Williams were charged with breach of the peace. Case nolled on payment of costs.

Five car loads of emigrants passed through here last night bound for New York. They came on the Norwich & Worcester boat train and went by boat

Owing to a blockade of the track on the New York end of the Shore Line track, the morning train was an hour late in arriving here yesterday.

The schooner Francis Allyn, C. A. Williams & Co owners, will start on a voyage to the South Seas to day. She will be officered by R. H. Glass, master; Lawrence Usher, first mate; John Glass, second mate; Joseph Enos, third mate.

First Sergeant Franklin P. Goff, Co. I, has been appointed second lieutenant, vice Charles F. Cheney promoted to the office of adjutant; Second Sergeant Chas. F. Starr has been boosted forward to the office of first sergeant.

Captain Quinn, who a few weeks since was confined to his home by illness but who came out when really not able to do so, was obliged to give up again yesterday and retire to his home convinced that even will will not always carry a man against sickness.

Dr. Stanton's dog Jumbo attempted to show his elephantine proclivities yesterday by gobbling up several dogs on State street. A fierce encounter took place between him and a squirrel dog, in which a large number of spectators were interested. Neither dog was whipped exactly, though both seemed to be of the opinion that he was victor.

In a certain drug store in this city there are employed two clerks, one of whom twinkles under the name of Star, while the other has the more effulgent though perhaps less important patronymic of Moon. The proprietor of the store is a young married man without family. Of course things are all right as they are, but were they different what an opportunity there would be for astronomers to study the planetary orbs of day as well as of night in that establishment.

Willimantic.

CAMP MEETING COMMITTEES.

The executive committee of the Willimantic camp meeting association met upon the camp ground on Monday last, for the purpose of fixing the time for the annual meeting, which is to commence Monday August 31st and close Tuesday August 29th, also to appoint the several committees, and make all necessary arrangements for the camp meeting. Sub committees are as follows: On railroads, the Rev. Walter Ela; on printing, U. S. Gardner; on straw and lumber, J. D. Wilson; on police, U S Gardner and David Gordon; collecting ground rent, S. S. Talcott; on boarding, U. S. Gardner, the Rev. D. L. Brown, David Gordon; on locating, E. H. Hall; on grounds, E. H. Hall, R. R. Latimer and S. S. Talcott; on music, H. L. Wilson.

State News.

John Kenney, a short, thick set, dark complexioned burglar, with no beard, escaped from the Haddam jail Tuesday.

Hartford fire commissioners favor raising the pay of the firemen in that city. At present, their salaries are smaller than those in most other cities.

Mr. W. H. Yeomans has been appointed superintendent of the Housatonic Railroad company, vice Mr. L. B. Stillson, resigned. His assumption of the duties begins on the 17th.

New Haven's associated charities have fitted up a new room for a lodging house, where homeless men can sleep who have done a certain amount of work for their entertainment.

Mr. Thomas Moore of Bloomfield, whose mother died this week and whose father lies ill, has just lost his father-in-law from heart disease. Mr. Moore's children are all sick, too, with pneumonia.

Chief of Police Meldrum offered $38 of the $200 reward for capturing Anderson to Chief Fielding of Middletown, who has done a good deal of work, but none which told on the result, Fielding declined the offer.

Seventy-five weavers of the Hockanum mill, Rockville, turned out Tuesday afternoon, and after a parade through the streets, marched to their headquarters in Turner hall. They demand a ten per cent. advance in wages.

An exhibition of a fire extinguishing chemical preparation was made in Hartford Tuesday, by a Mr. Vantope of Providence. A white substance in the shape of a brick was dissolved in water; and a cob house of pine and shavings, soaked in kerosene and lighted, was deluged with this liquor, which instantly extinguished the flames.

Apropos of the new license law the Bridgeport *Standard* figures this way. There are but 3,000 taxpayers in that town, out of a population of about 25,000. If one throws out women and corporations the number eligible to sign petitions for license is reduced to 1,200 or 1,000. Of these not more than 600 are favorable enough to the sale of liquor to be willing to sign, anyhow. At the utmost not more than 100 licenses can be issued therefore, instead of the 250 now open. The *Standard* does not allow, either, for the men who hate to show partiality by signing one, when they can't sign another petition. This will reduce the number still more.

A MISSIONARY SOCIETY ATTACKED.

The Rev. Dr. George L. Walker, pastor of the Centre church of Hartford, made a vigorous attack in his sermon Sunday upon the policy of the American Home Missionary society, and especially upon the results of the annual election in Brooklyn last week. Dr. Walker is a member of the committee of fifteen, appointed at Chicago last summer, to bring about closer relations between the society and the churches which furnish the funds for the support of the home mission work. He charged the election as secretary of the Rev. H. M. Storrs, who he claims is obnoxious to many members and churches, upon the Beecher Sherman clique, and denounced the removal of Dr. D. B. Coe from the secretaryship as unfair to the committee of fifteen and others. During the past three years Dr. Walker's church has contributed in cash and legacies over $32,000 to the American society, but it is said the future contributions will be very light unless the present differences are adjusted

The German barque Carl August, Capt Stuwerts, which sailed from Rotterdam on the 6th inst., for New York, was abandoned on the 8th inst. The crew have landed at Crookhaven

Cleanings.

The Sarmatian fell in with the disabled Cetalonia, bound for Liverpool from New York, a few days ago and took off 123 of the latter's passengers, who were thus enabled to reach their destination sooner than otherwise would have been possible

A hen in western New York, whose eggs did not hatch and were taken away from her some weeks ago took charge of a litter of kittens born near the nest. The kittens play about her, climb on her back, put their paws about her neck, and act like any kittens at home. They are now old enough to drink milk, and the owl has gone to Dakota, Texas. The children propose to sell the hen and kittens to Mr Barnum

The Eira, Leigh Smith's ship, which English and Dutch expeditions are now sailing out to relieve, is supposed to be in the vicinity of Franz Josef land. It is supposed to have reached a high latitude, as this winter in the Arctic world has been unusually short. The North Atlantic on the line of the forty sixth parallel was filled with floating icebergs as early as the first of March

MARRIED.

VERGASON—BURNS—At the Christ church rectory, May 18th, by the Rev S. H Gurney, D D., Mr. George Vergason and Miss Katie Burns, all of Norwich.

DIED.

LUMIS—In Boston, May 17th, Fanny E. Lumis, aged 16 years and 9 months

New Advertisements.

TO THE BOARD OF COUNTY COMMISSIONERS of the County of New London.

The undersigned hereby applies for a license to sell spirituous and intoxicating liquors, ale, lager beer, Rhine wine and cider, at O'Brien's store, in South street, in the town of Norwich, pursuant to the provisions of an Act entitled, "An Act to Regulate and Restrain the Sale of Spirituous and Intoxicating Liquors," passed at the January session of the General Assembly, 1872, to take effect on the 1st day of May, 1872.

Dated at Norwich, this 16th day of May, A. D. 1881.

JOHN J. O'BRIEN.

We hereby endorse and approve of the within and foregoing application.

Patrick Fitzgerald. Patrick O'Sullivan.
John W. Kelley. Geo C. Bickhoff.
Nicholas Doyle.

I hereby certify that the within named endorsers are electors and taxpayers, as defined by law, of the town of Norwich.

DANIEL GAGER, Town Clerk.

Dated at Norwich, this 17th day of May, 1881.

may19d7Ttd*

C. C. SIMONS,

No. 101 Thames Street.

Agent for Henry E. Patten, Dyeing, Cleaning, and Carpet Beating Works, of Hartford

Silks and Laces dyed in beautiful new colors with soft finish and warranted to make up nicely Lace Curtains, Silk Velvets, Lambrequins, Table and Piano Spreads cleaned and finished in good style Feather Beds, Pillows and Bolsters renovated. Flannel blankets cleaned without shrinking Store goods dyed and finished like new. Gentlemen's garments dyed or cleaned and repaired without ripping, by the best of workmen Carpet Beating by an improved Carpet Beating Machine, the only machine using super-heated steam, brightening the colors and killing all moths and worms with out wetting or injuring the carpet. Heavy and large carpets thoroughly beat or cleaned without ripping. Orders by mail will receive prompt attention.

No. 101 Thames St., West Side.

may18d7t, 7Ttd2

MINISTERS AND DELEGATES

will be cordially welcomed at

BURNHAM'S BOOKSTORE,

174 Main Street.

Next door to the Post Office.

where are displayed the late Books in all departments of literature, Stationery of every description, Paper Hangings of modern style, and specialties in Stylographic Pens, Fairchild's Gold Pens, Sermon Paper, Gospel Hymns No. 4 separate and combined, Encyclopedia of Universal Knowledge, Teachers, Bibles, Revised New Testaments, Devotional Books, Teachers' and Scholars' Helps, Officers' Requisites, the Chamberlain Catalogue of Library Books, new edition published yesterday Two Dollar and One Dollar and a Half books for twenty-five cents. Maps, Sunday School Reward Cards, Presentation Books for all ages, Marriage Certificates, Wall Rolls, free Note Books, free samples of all kinds of lesson and picture papers, catalogues, &c.

Largest Discounts Given.

Packages securely packed and delivered free to all trains.

CHARLES A. BURNHAM.

may19d

THE GEM.

VOL. I. NO. 92.

AN ÆSTHETIC JOURNAL

DEVOTED TO THE

BEAUTIFUL AND THE TRUE.

C. B. PLATT, Editor and Proprietor.

$1.00 a year. Pay when you feel like it.

"Mere compounds of oddity, frolic and fun,
We relish a joke and rejoice in a pun."
—*Fanny Column of the Norwich Tribune.*

Thursday, May 19, 1881.

"Pledged but to truth, to liberty and law;
No favor sways us and no fear shall awe."
—*Motto of old Norwich Courier.*

A LARGE

AND

ELEGANT ASSORTMENT

OF

PARASOLS

AND

SUN UMBRELLAS,

AT

C. B. PLATT & CO.'S.

ALL NEW!

AND AS

STYLISH

AND

CHEAP

As any to be found in this city.

5 SHETUCKET STREET.

"'Tis the custom of life brings the mystical love,
And coming events cast their shadows before"
may19d&w

New Advertisements.

SAUERKRAUT

Green Peas, New Potatoes,

And a full assortment of Fruits and Vegetables

BOSTON CLAM CHOWDER. Every Thursday

Get a can at

SMITH & BECKWITH'S

may19d 169 MAIN STREET

TO THE COUNTY COMMISSIONERS OF NEW LONDON COUNTY

I hereby apply for a license to sell spirituous and intoxicating liquors, ale lager beer Rhine wine and cider in the building situated at the corner of Yantic and Massasoit streets, in the town of Norwich

Dated at Norwich, this 16th day of May, 1881.

ROBERT B. DEE.

We, the undersigned, electors and taxpayers of the town of Norwich, hereby endorse the within application for a license of Robert Dee

Dated at Norwich, this 16th day of May 1881

JOHN RYAN, Thames street.
BERNARD KELLY, High street.
DANIEL CLIFFORD, Osage street
JAMES McCAFFERY, Mechanic street
JAMES BRENNAN Falls.

I hereby certify that the above named endorsers are electors and taxpayers, as defined by law, of the town of Norwich.

OTHNIEL GAGER, Town Clerk

Norwich, May 17th, 1881 may19d7Ttd*

BUSINESS CHANCE

Offered to Gent or Lady.

Light, pleasant, local. Only small amount of money needed Chance well worth investigating For particulars call at Chelsea House from 9 to 6 p m Room 11. may17d3t*

Wants.

WANTED.

By an American Girl.

A Situation to do General Housework.

Leave address at this office may19d1t*

WANTED—A Protestant woman wishes a situation to cook or do general housework. Can be seen for the week by calling at this office may19d1t*

WANTED—Families with frame spinners; also weavers at BALTIC MILL, Baltic, Conn. may18d2w

WANTED.

A Middle Aged American Lady

Wishes a Situation as

Housekeeper

Apply to the Real Estate and Employment Agency, 4 Broad Hall Building, Norwich, Conn may18d

WANTED.

An Agent, lady or gentleman, for the various towns and cities in the State, to sell a

"New" Patent Article Which is Needed by Every Housekeeper.

Small capital ($50 00) required, or will make other arrangements with responsible party. Agents make from $6 to $12 per day. Address BARKER & KELLOGG, No. 90 Trumbull Street, Hartford, Conn. may18d6t

WANTED.

A Smart, Active Man

to run a cloth-winding and measuring machine. Steady employment for the right man. Also 2 men for dye house Apply to HALL BROS., 18 and 19 Commerce Street. may18 d

AGENTS TO SELL THE

Best Natural History Published.

WANTED IN EVERY TOWN. Over 800 illustrations. Its scope is universal. Embracing every division of animated nature on the Earth, in the heavens above and the waters under the Earth, from the smallest insect to the king of beasts Every family desires a copy Address JOHN S. KELLOGG, Butler Exchange, Providence, R. I. may17d6t

WANTED—Good, energetic men to introduce our popular and fast-selling book, ENCYCLOPEDIA OF BUSINESS AND SOCIAL FORMS, a genuine treasury of most useful and practical information upon subjects arising in the daily life of every one. We have also an extensive assortment of imported Albums, Family Bibles, Both versions, and Standard Books of popular authors. Sold on instalments of easy monthly payments Highest rates of commission paid and choice territory furnished. For further particulars apply to E. GAYLY & CO., 234 Asylum Street, Hartford, Conn. apr27d3m*

Books & Stationery.

CARDS.

Visiting and Address Cards,

Equal to engraved, at half the cost of engraved

FRANK UTLEY, Job Printer.

may19 d 154 Main Street.

THE POETICAL WORKS OF HENRY WADSWORTH LONGFELLOW.

2 Vols. large quarto, 600 Illustrations, by the best artists of America

"The work of the artists has been a labor of love." Lyman Abbott.

"I have never seen anything to equal them in that line of engraving. * * not one of them but what is a masterpiece." A. H. Emmons.

E. S BEEBE, Norwich, Conn., General Agent for Eastern Connecticut. april8d

WE HAVE A LINE OF

FANCY ADVERTISING CARDS

AND

TUCK CIRCULARS,

which will be furnished to our customers at

LOW PRICES.

THE BULLETIN COMPANY,

PRINTERS AND PUBLISHERS.

may18d&w

CHECKS, COUPONS, CERTIFICATES

TICKETS, &c., &c numbered to

Cowan's in First Class Style.

Fine Blank Books a Specialty

nov24d

DELEGATES TO THE

Sunday School Convention

Will find a choice line of

Sunday School Literature, Sunday School Requisites.

And a full assortment of

Books, Stationery & Artists' Materials,

together with PERIODICALS and the DAILY PAPERS, at

M. SAFFORD & CO.'S,

105 Main Street.

Facilities for Writing, Mailing, &c., cheerfully furnished. may17d&w

SUNDAY SCHOOL HELPS

Sunday School Teachers' Bib

Norwich Morning Bulletin.

VOL. XXIV. {Entered at the Post Office at Norwich, Conn., as Second Class Matter.} NORWICH, CONN., FRIDAY, MAY 19, 1882. NO. 8202

NEWS BY TELEGRAPH.

THE MALLEY TRIAL.

State Good for Another Day Yet—Anticipated Startling Developments Undeveloped—Walter Malley's Chemical Knowledge—Stories of the Prisoners as Related Before the Jury of Inquest

NEW HAVEN, May 18.—This was the nineteenth day of the Malley trial. Notwithstanding Mr. Doolittle's intimation on Tuesday that the state might conclude its direct evidence yesterday, the present prospects are that the prosecution will occupy a good part of to-morrow if not the whole of it. The state's lawyers said this afternoon that this would depend largely on the length of the cross examinations, which were matters outside of their control. The proceedings this forenoon did not develop anything of a startling nature, such as many have expected to see the prosecution bring forward as the culmination of their case.

Walter Malley's Acquaintance With Chemistry.

This morning the state called as the first witness George J. Brush, a professor of the Sheffield Scientific school. He testified that Walter Malley became a student in the school in September, 1879. He left, as near as the witness could make out from the record, in May, 1880.

"Was chemistry taught in the school?" "Yes, sir."

"Do you wish to inquire," said Mr. Doolittle to the defence. "Nothing," responded Mr. Jones, as the witness stepped down.

Walter's Purchases of Arsenic and Acids.

Warren A. Spaulding, an apothecary, testified that he thought Walter Malley had bought arsenic at his store. He had not sold it to him personally, but based his belief on the record of the sales of arsenic, strychnine and prussic acid. The record gives the date of the purchase, states the article bought and the name of the purchaser and sometimes, but not always, the purchaser's residence. The record book was here produced by the witness and showed a purchase of arsenic for rats by Walter Malley September 6th, 1880. The arsenic was in the white powder form, as that was the only form they kept for sale. They kept "Fowler's Solution," but had no record of sales, as it was sold only on a physician's prescription. The solution consists of arsenic, carbonate of potash, water and compound tincture of lavender. The witness knew Walter Malley and said that he had made purchases of acids such as are used in chemical experiments.

On cross-examination the witness said that Walter and Edward Malley at times bought articles which they had charged. Whether they were in the habit of doing so at the time of this purchase he couldn't say. The defence wanted the whole record of sales of poisons put in evidence to show how common was the purchase of arsenic for rats by customers. The witness read the entries on the page. There were thirty of them. One was of corrosive sublimate, two of prussic acid and three of strychnine. The rest were of arsenic. The object of every purchase except one was set down as rats.

There was no entry on this page of any sale of four ounces except to Walter Malley. It was quite common for a messenger came in and wanted four ounces of arsenic for Walter Malley. If a messenger came in and wanted four ounces of arsenic for Walter Malley he should enter the name of the messenger and then write beside it: "For Walter Malley." The chemicals sold to Walter Malley were nitric and muriatic acid.

The O. K. Despatch.

William A. Harris, the superintendent of the Western Union telegraph office in this city was called to testify to the sending of a despatch by James to Walter Malley in August last. The defense, however, admitted that this despatch was sent by James Malley from this city to Walter Malley at the Stamford depot. The witness read the despatch. It is that in which James notified Walter to return from Stamford as everything was O. K. The witness said the despatch was received at the office at 5 or 5 25 o'clock on the 4th of last August. There was no cross examination.

The Prisoners Before the Jury of Inquest.

George R. Kelsey, the foreman of the jury of inquest, was called and testified that he heard Blanche Douglass, James and Walter Malley testify before the jury of inquest. They were all cautioned that they need not say anything to criminate themselves.

Mr. Case—We claim, your honor, that all this testimony is inadmissible, and object to it.

Judge Granger—The evidence may come in, subject to objection. If I conclude that it is not proper it can be ruled out.

Walter's Testimony About Their Relations.

The witness then proceeded to relate Walter Malley's testimony at the jury of inquest. He said that about four weeks ago at the New Haven boat he was introduced to Blanche Douglass by John Duff, and that he regarded her as a highly respectable young lady. Walter said that her brother supported her.

He said he had been out riding with Jennie Cramer and had driven with her to several places on the shore. Blanche and James were with them on these rides. He took Blanche, and James, Jennie. He said that on the Wednesday evening previous to Jennie Cramer's death she was at his house. Jennie, James and Blanche called a little after eight o'clock. He was in waiting for them. He said they sang and played the piano; that they spent part of the evening in the parlor, and had refreshments.

Jennie's Sickness at the Malley House.

The witness continued. He said Jennie complained of being sick, and he (Walter) gave her some brandy. She was anxious to go home, but they urged her to stay, and she did. The girls occupied one room and the boys another. Walter and James got up the next morning, and in going past the girls' room on the way to breakfast rapped at the door. After breakfast the boys saw the girls going across the lawn and to a horse car. The girls, Walter said, had not been invited to breakfast. Walter and James went on to the store to their business.

Why Walter Went to New York.

Thursday noon Mrs Cramer called at the store and inquired about the whereabouts of Jennie. That afternoon Walter took the train for New York, first arranging with James, however, to go to the drug maker's and inquire for Blanche and telegraph to him what he learned. When he got to Bridgeport he telegraphed to James for the address of Jennie Cramer's brother in New York, and to send the reply message to the Orient house, New York. On reaching Stamford he found awaiting for him a despatch from James saying that the girls had been found—that it was O. K.—He said that he had started for New York for fear he was afraid Jennie Cramer would report to her brother about being at his house the night before and thereby create a scandal.

He Saw It There Was Crape on the Door.

He said that during the day on Friday he was [illegible] at the store and in the evening he took Blanche on a ride to Branford Point. They got home between 10 and 11 o'clock and he left Blanche at the Elliott house. He said he heard it reported in the store Saturday forenoon that Jennie Cramer had been found drowned, or dead, at the West Haven shore. He and James afterwards rode past Mrs. Cramer's house to see if there was any crape on the door. There was not, but the doors and windows were closed.

Blanche's Illness at the Malleys.

The witness then related what James Malley testified to before the jury of inquest. His story coincided substantially with Walter's with one exception, namely, in regard to who was taken sick the Wednesday night when the two girls were at the Malley house. He said they had refreshment and singing in the parlor, and that Blanche was afterwards taken sick. Jennie wanted very much to go home, but the others prevailed upon her to stay. The next morning he saw Jennie and Blanche departing across the lawn, and that was the last he ever saw of Jennie.

Blanche Douglass' Story.

At the afternoon session Mr. Kelsey related Blanche Douglass' testimony before the West Haven jury. In the course of it she said that at the Malley house on Wednesday evening they drank wine. After this they went into the smoking room, where she was taken sick. Jennie came over to her and Walter gave her some brandy. Jennie was anxious to go home, but finally concluded to stay to take care of her—Blanche. The two girls were offered a room and occupied it together. They went away early in the morning, went down to Redcliffe's and got breakfast.

The Last She Saw of Jennie

Blanche testified that Jennie wanted her to go home with her to explain about her being out the night before, and she did so. At the house Jennie introduced her to Mrs. Cramer. Blanche told Mrs. Cramer, she said, that she and Jennie staid together the night before at the Elliott house. Mrs. Cramer was very much dismayed or dissatisfied, saying it was no place for young girls to stay all night, but she assured Mrs. Cramer that it was all right. Mrs. Cramer was not satisfied with the explanation. She scolded Jennie some and left the room. After a while Jennie got up and went from the house. A few minute later she (Blanche) followed. The last time she ever saw Jennie was about noon, Friday, when Jennie was on a West Haven horse car.

A Letter to Blanche Douglass.

A controversy here arose between counsel in regard to a letter alleged to have been written by the witness Kelsey to Blanche while she was in Sheriff Peck's custody. He denied writing any, but took a note from Mr. Hull to the sheriff asking the latter to give him an interview with Blanche. The defence here objected to the witness' giving her statements, as they claimed they were made after threats and inducements. Judge Granger said the evidence could come in, but the defence could show how the statements were obtained.

The witness was here temporarily dismissed and Sheriff Peck called and testified to writing a letter to Blanche at the dictation of the previous witness. He was ordered to produce the letter and late the stand to obtain it.

Mr. Kelsey then resumed, but nothing important was elicited.

Walter's Perjury Admitted—Foul Correspondence.

Mr. Doolittle next offered in evidence a letter from Walter Malley to Blanche Douglass in New York. Coroner Bollman had had this correspondence last fall, but it was not introduced at West Haven, not being deemed necessary. The correspondence extends as far back as the February preceding last August.

Mr. Case inquired the object of the letter.

Mr. Doolittle—To show that Walter testified falsely when he said he had known Blanche only a month; also for the purpose of showing their intimacy.

Mr. Case—We admit both.

Mr. Doolittle said he preferred to prove it; he had a number of these letters, but could not say how many of them he should use. "I don't propose," said he, "to offer the most offensive of these letters—that is where the objection comes in, I suppose—but some of them I wish to introduce."

Influences Brought to Bear on Blanche to Confess.

Deputy Sheriff Peck then took the stand and produced the letter written by him at Mr. Kelsey's request in reply to a note sent him (Peck) by Mrs. Peck, the letter being written on the back of said note. He testified that part of the language used was Kelsey's and part was his own. The note from Mrs. Peck was as follows

"Dear James; Blanche is very much worried. She is afraid if she gives up her lawyer that no one will go bonds for her. I think she is afraid she will go to jail if she does.

(Signed) NETTIE."

I know this was written by my wife and that she asked Blanche to sign her name as Annie Zimmerman, and could not and so made her mark. The following is the letter in reply referred to:

"If Blanche does as she says she will, I have the word of Mr. Kelsey that she will have protection, and she shall not leave my house.

(Signed) J. H. PECK.

Mr. Kelsey has just sent for Judge Stoddard to come right out as his adviser in place of Blyd.

(Signed) JIM."

Mr. Peck continued "Up to this time I refused him coming into the house, Judge Blydenburgh being her counsel. I told her about the reward and that by turning state's evidence she would get a light sentence and the reward. It was part of the arrangement to discharge her counsel. Prosecuting Attorney Pickett, representing Mr. Doolittle, told Blanche that the state was always lenient with a person who turned state's evidence. Pickett, Painter, Kelsey and Ryley, a friend of Blanche, were present. He said Dr. Painter brought a letter from New York.'

Mr Jones proposed to offer the letter but Mr. Doolittle objected. Mr. Jones said he would show that Painter, a member of the coroner's jury and a representative of the state, in endeavoring to secure a confession from Blanche, went to a friend of Blanche in New York and induced her to write a letter in which Dr. Painter was quoted by name and asking Blanche to tell all she knew.

The court then adjourned

Believes Jennie Cramer was Drowned.

CHICAGO, May 18.—Health Commissioner Dewolf, who was summoned as an expert in the Malley case, will not be able to attend. His theory of the matter is, however that death did not occur from poisoning, that the arsenic was very minutely disseminated through all parts of the body, showing the drug had been taken for months as cosmetic. He believes Jennie Cramer was drowned.

Carl Ciatti, second officer of the steamer Peter de Coninck, committed suicide recently, on his way to America, because he was caught asleep at his post of duty, and was reprimanded. He had committed the offence once before.

FORTY-SEVENTH CONGRESS.

SENATE.

REIMBURSING LOYAL CITIZENS — PUBLIC BUILDINGS — FIVE PER CENT. LAND BILL.

WASHINGTON, May 18.

A large portion of the time for morning business in the senate, to-day, was consumed upon the bill to refund $23,271 to Hiram Johnson and forty six others, being the surplus of a military assessment paid by them and accounted for to the United States in excess of the amount required for the indemnity for which it was levied and collected. It grew out of the destruction of government buildings and private property of loyal citizens in a rebel raid at Henderson, Tenn., 1863. An assessment was levied by General Grant upon the neighborhood to pay for the loss of government property, but through a misconception of the order the private property destroyed was included in the total of losses and $28,000 was collected, although the government's loss was but $21,000. The bill merely refunded the excess to those who paid it.

After a controversy between Messrs. Ingalls and Jackson as to the loyalty of two of the parties named in the bill, the senate passed the bill by a vive voce vote.

The senate bill appropriating $15,000 for a public building at Newcastle, Del., was passed.

Mr. Conger, failing to secure immediate consideration of the bills for public buildings, said he would urge action upon them to morrow.

At 2.15 the five per cent. land bill was taken up as unfinished business.

Some amendments were made to the bill, further debate ensued, and then the bill went over.

The bill appropriating $50,000 for a public building at Greensborp, N. C., was passed.

Mr. Cameron (Wis.) reported favorably a bill appropriating $100,000 for a public building at Lacrosse, Wisconsin.

Executive session and adjourned.

HOUSE.

THE NATIONAL BANKS—BROTHERS BLAND AND JONES GO FOR EACH OTHER—WHY THE GREENBACKERS LOVE REPUBLICANS—AMERICAN PRISONERS IN MEXICO.

The house to day resumed the bill for the extension of national bank charters. In the course of the debate Mr. Bruman (Pa.) took occasion to reply to some remarks made by Mr. Bland (Mo.) to the effect that the greenbackers were playing into the hands of the republican party. The democrats, he said, had treated the greenbackers with such disrespect that at the last congress they had not even given them a hearing. The speaker had turned his back upon the greenbackers, who had been treated unfairly in every respect. At this session, however, the greenbackers had been treated well. They had been recognized on the committees of the house. They had been recognized as a party. He continued: "You democrats say: 'We don't know whether the greenbackers are right or wrong, but right or wrong we will not treat you even with respect.'" [Applause on republican side, followed by counter applause on the democratic side.]

Mr. Jones replied to a statement made by Mr. Bland that the greenbackers were advocates of the jurisdiction of federal courts in cases in which national banks were parties and declared that the charge, so far as he was concerned, was wholly gratuitous. When a gentleman would in haste catch anything to do another an injustice, he deserved either condemnation or sympathy and pity. If the gentleman from Missouri were not in a state of terror, with a fear of the greenback party in his district working on him, he (Jones) would feel indignant. As it was he pitied the gentleman. [Laughter.] The man was crazy and he would forgive him as he was irresponsible. The gentleman denounced the fat idea when the Bland silver bill was full of it. Whence came the difference between the commercial value and the real value of an eighty three cent dollar? That was flatism, and yet the man was so illogical and so little understood himself and his cause as to denounce the very element that propped the dollar up. [Laughter.]

Mr. Bland (Mo.) criticised the action of the greenback party in the house. As to the crazy proposition of Mr. Jones, the government could find that the people of Texas were not so crazy as to take up his fiat and Mahonize that state.

Mr. Jones (Tex.) said that the position taken by Mr. Bland was such that he could say to a greenbacker, "I am a better greenbacker than the greenbacker himself," and then turning to a hard money democrat say, "I am very careful to avoid fiat money." He then proceeded to attack the democratic party, comparing it to a weaker man in a quarrel who says to his opponent, "If you hit me I will give your old Uncle John fits." So with the democratic party. When it met the republican party it was a coward, but said, "Here is the little green back party and I will just give it fits."

On motion of Mr. Crapo (Mass.), the following amendment was inserted at end of section 7: "And the franchise of such association is hereby extended for the sole purpose of liquidating the affairs until such affairs are finally closed." Section 7 has reference to banking associations which do not avail themselves of provisions of the act.

Mr. Crapo (Mass.), offered an amendment providing that any bank desiring to withdraw its circulating notes on a deposit of lawful money with the treasurer of the United States, shall be required to give ninety days' notice of its intention, provided that not more than $5,000,000 of lawful money shall be deposited during any calendar month for this purpose, and provided further that the provisions of this section shall not apply to bonds called for redemption by the secretary of the treasury but when bonds are called for redemption the banks holding such called bonds shall surrender them within thirty days after maturity of the call.

Mr. Cannon (Ill.) offered an amendment providing that national banks having a capital of $150,000 or less shall not be required to keep on deposit with the treasurer of the United States bonds in excess of $30,000 as security for their notes, and such of those banks having on deposit bonds in excess of that amount are authorized to reduce their circulation and deposit lawful money as provided by law.—Adopted, 102 to 100

Mr Haskell (Kans.) said that since the amendment had been adopted he dare not cast his vote for the bill, which would open the door to a possible contraction of the currency that might reach $150,000,000.

The speaker laid before the house a message from the president transmitting the concluding report of the secretary of state and accompanying papers relative to the imprisonment of Thos. Shields and Charles Weber in Mexico.—Referred. Among the papers, which are voluminous, is a copy of a letter signed by Shields, Weber and Salm to Representative Bayne of Pennsylvania, as follows "We are released from jail and have had an interview with the Hon. P. H. Morgan, and from the evidence produced we are satisfied that he has done all in his power for us. We make this statement without any mental reservation

Adjourned

CRIMES AND CASUALTIES.

A Meriden Scandal—Incendiary—Severe Proceedings—Assaulting a Sister.

MERIDEN, Conn., May 18.—Samuel H. Foster, of Foster & Co., manufacturers of cabinet hardware, was arrested this evening for assaulting his sister, Mrs. Philip C. Rand, wife of a member of Ives, Upham & Rand, a firm of carpet dealers. The trouble began some time ago when Foster's wife alleges she discovered improper intimacy between him and a pretty school teacher. She began proceedings for divorce, alleging adultery and claiming $40,000 alimony. When Mrs. Foster came from her father's house in New Britain to Mrs. Rand to day, Foster broke down the door with an axe and assaulted his sister when the arrest followed. All the parties are prominent, Mrs. Foster being a daughter of the Hon. Aug. Stanley, president of the Stanley rule works, New Britain, while Foster is a leading and wealthy citizen here. The affair causes a great scandal.

Chicago Gamblers Unscrupulous.

CHICAGO, May 18.—The gambling houses are all open again and some of them are running even more attractive establishments than ever. Possibly without any good reason for so thinking, the gamblers are convinced that the prosecutions against them are not bona fide and they say they do not intend to be intimidated.

Mysterious Shooting of a Resurrectionist.

SYRACUSE, N. Y., May 18.—The insensible body of Dr. Henry W. Kendall was found in a meadow near the county poor house cemetery, four miles from this city, this morning, with a bullet hole between the eyes. A full kit of resurrectionist's tools were found near the body. It is supposed that Kendall was engaged in body snatching and either shot himself or was shot by a companion. He cannot live. The case is mysterious.

Exploded While Racing.

CLEVELAND, O., May 18.—This afternoon the steamer American Eagle exploded her boiler when twelve miles out from Sandusky and racing with the steamer Jay Cooke. Fireman F. Little was instantly killed, a deck hand, F. Walters, fatally injured, and Engineer Johnson badly scalded. A tug towed the Eagle to Kelly's island, her hull being uninjured. At the moment of explosion the Eagle was attempting to sail across the Cooke's bow.

NAUTICAL NEWS.

Steamship Arrivals.

At Boston, Amethyst from Cardenas.
At New York, St. Germain from Havre.
At Queenstown, British Queen from Philadelphia; Brooklyn from St. John, N. B.; Catalonia from New York. All on board the Catalonia are well.
At London, Glamorgan from Boston and Romano from New York.
At Queenstown, Gallia from New York.

THE SOLAR ECLIPSE.

Valuable Observations—Comet Discovered.

LONDON, May 18.—Advices from Soham, Upper Egypt, state that the eclipse of the sun was successfully observed from that that place by English, French and Italian astronomers. A fine comet was discovered close to the sun. Its position was determined by photography. The spectroscopic and ocular observations, just before and during the period of totality, gave the most valuable results, the darkening of the lines observed by the French astronomers indicating a lunar atmosphere. The spectrum of the corona was successfully photographed for the first time.

Shipherd and His Secrets.

WASHINGTON, May 18.—The house committee on foreign affairs will hold a secret session at ten o'clock to-morrow morning for the purpose of determining what action, if any, they will take in connection with Mr. Shipherd's letter. They have arranged to examine ex-Assistant Secretary of State Hunt on Tuesday next. Mr. Shipherd intimates that he has some interesting matter for the public but will not give it to the press until after he has heard from the committee in reply to his letter.

NOTABLE DEATHS.

The Hon. Marcellus Day.

BOSTON, May 18.—The Hon. Marcellus Day died at his home in the Charlestown district, to day, in his forty-eighth year. Mr. Day was born in Gloucester, Mass., July 27th, 1834. He became a resident of Charlestown a number of years ago and was a member of the Charlestown city council in 1861. In 1860 and 1861 he was a member of the house of representatives; in 1876 a member of the Boston common council and in 1878 a member of the state senate.

MERCANTILE MATTERS

Sprague Sale Postponed Sine Die

PROVIDENCE, R. I., May 18.—No bid was made for the Sprague estate at the upset price at the adjourned auction sale today, and the sale was adjourned without day. Mr. Chafee, the trustee, will now notify the court that he has been unable to dispose of the property by auction, sale under the terms of the decree.

Strikes in Rockville, Conn

NEW LONDON, Ct., May 18.—The weavers of the Hockanum mills at Rockville have struck for an increase of 10 per cent. There are seventy-five hands out This makes three woollen and gingham mills whose hands are on a strike

Board of Fire Underwriters

NEW YORK, May 18.—At the meeting of the national board of fire underwriters in this city, to day, the following officers were elected President, D. A. Heald of New York; vice president, J. W. Murray of New York, treasurer, J. S. Parish of Providence; secretary, D. W. C. Shilton of Hartford, and executive committee to serve three years, L. J. Hendee, J. E. Pulsford, W. T. Barton and A. J. Smith.

The elevated railroad bill was reconsidered by the Massachusetts senate, Thursday, and finally rejected.

[For further important telegraphic news see Fourth Page.]

Financial and Commercial.

NEW YORK MONEY AND STOCK MARKETS.

NEW YORK, May 18.—Money loaned up from 3½ to 5½ per cent. and down to 2 per cent. and closed at 3@3½ per cent.

Prime mercantile paper was discounted at 4½@5½ per cent Bar silver $1 15½. Subsidiary coin ¼ per cent discount buying, par selling

Sterling exchange was steady at $4 85½@$4 86 for long and $4 87½@4 88 for short sight.

Governments were unchanged except for extended 4s which are ¼ per cent. higher.

State bonds were inactive.

In the railroad bond market, this afternoon, Northwest coupon gold bonds advanced to 125 from 124 and Burlington Cedar Rapids & Northern bds to 105½ from 99½. Jersey Central convertible sevens declined to 103½ from 110½. Texas Pacific Rio Grande first-class bds to 67½ from 81½ and Richmond & Danville debenture 6s to 69 from 80

The share speculation opened generally weak and prices in the main were ½@¾ per cent below the closing quotations of yesterday, Central Pacific and Rock Island leading the decline The morning speculation was moderately active and at the end of the first hour prices recorded a decline of ½@1½ per cent. St Paul Union Pacific, Texas Pacific and Louisville & Nashville were most prominent therein This was succeeded by a recovery of ½@1½ per cent the latter St Paul, which soon the market again fell ½@¾ per cent, the latter St. Paul, while Richmond & Danville declined 1 per cent After this prices became strong and sold up ½@1 per cent St Paul, Minneapolis & Manitoba, Richmond & Danville and Nashville & Chattanooga being prominent in the upward turn, while Northwest preferred advanced 1½ per cent. In the late trade his was followed by another spell of weakness, during which the market sold off ¼ to 1½ per cent, Michigan Central, St. Paul and Western Union being most conspicuous in the decline A recovery of ½@¾ per cent took place in the final dealings, Jersey Central and Michigan Central leading therein, and the market closed strong, but the general list is ½@1½ per cent. lower than the closing figures of yesterday, the latter Rock Island Northwest, however, 1½ per cent higher. To-day's transactions aggregated 800,700 shares.

The following were the closing quotations:

1881 extended	101½	Illinois Central	134½
New 4s extended	104½	Ind Bloom'n & West (new issue)	41½
New 4½s reg	114½	International & Gt. Northern	—
Do. coupon	115½	Iron Mountain	—
New 4s, reg	120½	Kansas & Texas	29½
Do. coupon	120½	Lake Erie & West	22
Pac 6s of 95	123	Lake Shore	109½
D. C. 3.65s	100	La. & Mo. River	125
Boston, Hartford & Erie 1sts	20	Louisville & Nashv	79½
Do. guaranteed	40	Louisville & N. A.	60
C. P. bonds	117	Manhattan Beach	33
Den. & Rio Grande 1sts	118½	Marshall's Elevat'd	93½
Denver, So. Park & Pacific 1sts	102½	Marietta & Cincinnati 1st pref	15
Erie Seconds	95½	Do 2d preferred	5½
Kansas Pacific cons	100	Memphis & Charles	50
Do. 1st Den div	100½	Metropolitan Ele	95½
Lehigh & Wilkes assumed	105	Mich Cent	88½
Oregon Nav 1sts	109	Missouri Pacific	102½
St. Joseph	109	Mobile & Ohio	—
St. Paul & Sioux City 1sts	119½	Morris & Essex	136
Do. Pac Ext 1sts	104½	Nash. & Chat.	102½
Toledo, Del. & Bur.	69	N. J. Central	71½
Do. income	35	Norfolk & West pfd	51½
U. P 1sts	117½	Northern Pacific	46½
Land grants	112½	Do preferred	75½
Sinking Funds	107½	Northwestern	132½
Texas Pacific Land Grants	40	Do pref	143
Tex. & Rio Grande	80½	N. Y. C.	127½
Tenn. Mixed bonds	—	N. Y. Elevated	130
Adams Ex. ex-div.	136	Ohio Central	14½
Alton & Terre H.	95½	Ohio & Miss.	33
Do. preferred	140	Do preferred	100
American Ex.	93	Ontario & Western	28
B. Air Line pref.	99	Oregon Navigation	132
Boston Land old	—	Pacific Mail	43
S. Water Power old	—	Panama	—
Buffalo, Pittsburg & Western	—	Peoria D. & E.	29½
Burlington & Cedar Rapids	77	Pittsburg	150
Canada Southern	80½	Reading	37½
Canton	55	Rock Island	125½
C. C. & I. O.	11	St. Louis & S. Francisco	30½
Central Pacific	85½	Do preferred	60
Ches. & Ohio	21	Do. 1st pref.	90
Do. 1st preferred	30½	St. Paul & M.	110½
Do. 2d preferred	22½	Do. pref.	119½
Chicago & Alton	141	St. Paul, Minn. & Man.	122½
Do. pref.	140	St. P. & Omaha	47½
Chicago, Burlington & Quincy	131½	Do pref.	100½
Chicago, St. Louis & New Orleans	73	Texas Pacific	32½
Do preferred	95	Tol., Del. & Bur.	13
Cincinnati, San. & Cleveland	55½	Union Pacific	113½
Cleveland & Col.	73½	United States Exp.	73
Consolidated Coal	36	Wabash, St. Louis & Pacific	22½
Del & Hud	140	Do preferred	39½
Delaware, Lack. & Western	139½	Wells, Fargo	127
D. & Rio Grande	61	West Union	84
Erie	35½	East Tennessee	10½
Do preferred	73	Do. preferred	19½
Fort Wayne	136	Georgia	—
Hannibal & St. Jo.	30	Rich. & Alleghany	1.05
Do preferred	70	Milwaukee, L. S. & W	48
Harlem	—	Richmond & Dan.	101
Houston & Texas	70	Central Iowa	33
		Roch. & Pittsburg	35
		Oregon Trans Cont.	75½
		N. Y., Chic & St. L.	11½
		Do. Preferred	26

MINING SHARES.

Mining stocks to-day were very active and generally weak. Robinson declined from 300 to 200, closing at 1200. Slate Lines Nos 2 and 3 declined from 23 to 21 and Chrysolite declined from 450 to 430, closing at 440. Crown & Silver advanced from 23 to 26, Gutro Tunnel declined to 35 and Consolidated Virginia to 30. Total sales for the day 316,534 shares. Subsidiary board declined a dividend of 10 cents payable June 1st.

The following were the closing quotations:

Bodie	1 20	Northern Belle	4 50
Chrysolite	4 40	Ontario	35 00
Decatur	1 85	Quicksilver	6 50
Excelsior	1 87	Do preferred	40 00
Eureka	19 00	Sierra Nevada	2 45
Green Mountain	2 95	Silver Hill	5 75
Homestake	17 75	Standard	1 05
Horn Silver	10 50	Tip Top	18 00
Little Pittsburg	1 50	Union con.	3 00
Mexican	9 25	Utah	9 50
Navajo	1 55	Virginia	1 50

NEW YORK PRODUCE MARKETS.

Cotton unsettled and weak, prices unaltered; sales 1,257 bales; forward deliveries fairly active, 9@13 points lower, closing steady, middling uplands at 12½c; New Orleans at 12¾c. Flour, receipts 9,449 barrels; exports 3,868 barrels, market a shade stronger on spring wheat; firm for good grades of winter; dull and heavy for others; moderate export demand chiefly for low grades; sales 10,200 barrels. Corn meal steady. Rye flour steady. Corn meal steadily held. Wheat, receipts 51,222 bushels; exports 47,179 bushels; cash lots a shade easier; options opened ¼@⅜c lower; subsequently recovered from the decline and advanced ¼@½c, closing very firm at the best prices; little more doing for export; fair speculative trading; sales 1,725,000 bushels, including 190,000 bushels on spot; No. 2 spring at $1.33; ungraded spring at $1.34; ungraded red at $1.18@1.45; No 4 do. at $1.28; No. 3 red at $1.41; No. 2 red at $1.44¼ free on board, $1 43¼@1 43¾ certificates, $1.46 delivered, ungraded white at $1 43½; No 2 do. at $1.40; No 1 do. at $1 43¼ certificates, $1 44 free on board; No. 2 red May at $1 42¾@1.43; June at $1.44¾@1 45¾; July at $1 30¾@1 31¾; August at $1 30@1 30½; September at $1.30@1.32¼; year at $1.28¼@1 29½. Rye weak; state at 86@91c; Canada at 91@91½c. Barley firm. Barley malt steady. Corn cash and May ¼@½c lower; options opened weak, afterwards became strong and advanced ½@¾c, closing with the advance lost a shade easier, trade only moderate; receipts 118,190 bushels; exports 36,021 bushels; sales 1,007,000 bushels, including 169,000 bushels on spot; ungraded at 81@86c; No. 2 at 85¾@86c in elevator, 85¾@86c delivered; yellow at 86c; white southern at 86c@$1 00; No. 2 May at 82¾@83c; June at 82@82¾c; July at 82¼@82½c; August at 82⅛@82¼c; September at 82¼@82½c. Oats ¼@½c lower, fairly active for speculation; receipts 38,645 bushels; sales 445,000 bush-els; No. 2 at 63c; do white at 64c; No. 2at 53c; do. white at 54¼@55½c; No. 1 at 51c; do. white at 60c; mixed western at 47@50c; do. white at 52@55c; mixed state at 54@56c; white do. at 55@59½c. Canada east at 60¼@50½c. Coffee, Rio firm: mild grades weak; May at $7.60; June at $7.65; August at $7.95. Sugar firm; centrifugal at 8 3-16c; Cuba Muscovado at 7⅛@7½c; molasses sugar at 6½c; Penambuco at 7½c. refining unchanged; refined strong; cubes at 10¼@10½c; others unchanged. Molasses firm. Rice steady. Petroleum firm; united at 79½c. Tallow very firm; prime city at 8¼@8⅝c. Rosin steady. Turpentine firmer. Pork fairly active, quite firm; old mess on spot at $18.75; new at $19 50. July at $17 80@19 00; June at $19 40@19.55; August at $19.70@19 80. Beef stronger; city extra India mess at $9 00; extra mess at $15 50, packet at $16 00 Beef hams firm Tierce beef higher; city extra India mess at $26 00@30 00. Cut meats very firm; middles held very strong, lard less active, opening weak, afterwards 5@10c higher, closing dull, depressed; prime steam on spot at $11 67½@11.70½, May at $11 67½@11 70; June at $11.65@11 70; July at $11 67½@11.72½; August at $11.70@11.77½; September at $11 80@11 85½; October at $11.77½; year at $11 67½ city steam at $11 00; refined at $11.70 for continent. Butter weak. Cheese firm for choice; others weak. Linseed dull. Pig iron quiet. Copper firm. Lead dull, in buyers' favor Tin steady. Spelter firm.

COTTON GOODS MARKET.

The *Commercial Bulletin* says: The cotton goods market has developed no new features. The demand at first hands continues light and irregular Some kinds of goods are accumulating owing to meagre demand, but stocks of desirable fabrics are still quite moderate.

SOUTHERN COTTON MARKETS.

New Orleans, quiet at 12½c. Mobile, no business doing at the. Savannah, quiet at 11½c Charleston quietat 12@12½c. Memphis, easy at 12c

Special Notices.

RUPTURE—I take the field against the world in the treatment of rupture. Charges $3 to $15. Satisfaction guaranteed in all cases. S. S. BULKELEY.

☞At the Post Office—Look to the left as you enter the street door. may19d

The concentrated power and curative virtues of AYER'S SARSAPARILLA render it the most effective and economical medicine that can be used. It is the best remedy ever devised for the debility and lassitude peculiar to the spring. It expels all impurities from the blood, and effects the renovation which the system must undergo at this season to be in a healthy condition.

Sold by all druggists. Ask for AYER'S SARSAPARILLA, and do not be persuaded to take any other. Price $1; six bottles for $5. may17 d&w

Special Notices.

NEVER KNOWN TO FAIL.

Dr. Morse Compound Syrup OF YELLOW DOCK ROOT.

This Great Blood Purifier contains no mineral poison Put up in quart bottles Price $1.

A certain cure for Scrofula, Salt Rheum, Cancer in mouth and stomach, Erysipelas and Jaundice, Dyspepsia, Biliousness, Indigestion, Constipation and Piles.

A preventive from Malarial Fevers, Ague and Rheumatism. Is one of the best known remedies for the Kidneys and Liver and Female Weakness. Cures Blotches and Pimples on the face. Can be taken at all seasons.

Notice.

Inclose stamp and address to MORSE YELLOW DOCK ROOT SYRUP CO., Providence, R. I., for use of famer card feb28d&w

James Pyle's

PEARLINE,

The Best Thing Known for

WASHING AND BLEACHING

IN HARD OR SOFT, HOT OR COLD WATER.

Has met with wonderful success. Beware of imitations well calculated to mislead. PEARLINE is manufactured only by

JAMES PYLE,

may14d&TThSm NEW YORK.

SWAYNE'S OINTMENT,

An Unfailing Remedy for All SKIN DISEASES,

SUCH AS

Tetter, Itch, Erysipelas, Blotches, Sores, Pimples, Ring Worm Etc.

SWAYNE'S OINTMENT,

THE GREAT CURE FOR

ITCHING PILES.

Symptoms are moisture, stinging, itching, worse at night; seems as if pin-worms were crawling about the rectum; the private parts are often affected. As a pleasant, economical and positive cure, Swayne's Ointment is superior to any article in the market. Sold by druggists, or send 50 cents in 3 cent stamps, 3 Boxes, $1.25. Address, Dr. SWAYNE & SON, Philadelphia, Pa. may6dM,W,F&wlm

WHEAT BITTERS!

A FOOD FOR BLOOD, BRAIN AND NERVES.

Wheat contains more phosphates than any other food, but by solution, and are richest in the Phosphates, while the starch and impure matter are eliminated. These make in themselves a basis, to which is added the best and choicest medicinal qualities, necessary to make it a tonic and bitter. It is at once healthful, pleasant to the taste, and must not be confounded with the thousand and one cheap alcoholic bitters which are sold as cure-alls Medicine is doubly effective when used with food so as to nourish while it corrects

Sold by druggists, $1.00 per bottle.

WHEAT BITTERS CO., Manufacturers, N. Y. apr7 dM,W,F&w

Business.

A. W. PRENTICE & CO

HARDWARE.

Oars, Row Locks, and Cordage,

LAWN MOWERS,

Carpet Warp, White & Colored,

CLOTHES WRINGERS,

Rubber Hose and Hose Reels,

BARBED WIRE,

SPORTING and BLASTING POWDER,

FISHING TACKLE,

Wire Window Screen & Netting.

LARGEST AND MOST COMPLETE STOCK IN THE CITY.

A. W. Prentice & Co.

27 Commerce Street.

may6d

NEW

HARDWARE STORE.

PRESTON BROS.,

14 Shetucket St.,

Opposite Laurel Hill Bridge,

HAVE A FINE ASSORTMENT OF

Dog Collars, Fishing Tackle, Carpet Warp, Seine Twine, Rubber Hose, Carpenters' Tools, Machinists' Tools, Agricultural Tools, Wire Netting, Barb Fencing, Wheelbarrows, Etc.

WHICH WE OFFER AT

LOW PRICES.

PRESTON BROS.

may6 d&w

A. T. CONVERSE,

DEALER IN

IRON, STEEL AND PIG IRON,

41 Water & Commerce Sts

Printing.

THE BEST PLACE IN

EASTERN CONNECTICUT

TO PROCURE

FINE JOB PRINTING

OF EVERY DESCRIPTION

IS AT THE

BULLETIN

JOB PRINTING OFFICE

THE

Reputation of the Establishment

FOR SUPERIOR WORK

in every branch has been sustained for years

And Prices are as Low as First Class Work will Permit them to be

The Facilities for Doing

The Bulletin

Norwich, Friday, May 19, 1882.

A PHILOSOPHER TO THE FORE

At last! Now we know the reason! People have often marvelled and sorrowed over the increase of crime. But hitherto no one has offered to explain the cause on other than moral and somewhat misty grounds. Now, however, a philosopher "as is" a philosopher, skins his coat into the arena and offers to explain the whole matter.

He is an incidental philosopher. He comes fresh from the bosom of the metaphysical west, the same great west which has produced some of the most wonderful emanations of the Concord "School of Philosophy." But he is not of that foggy symposium. He is a natural philosopher. If you ask what state he hails from, Our sole reply shall be, His name is Richard Manelli, And his book is printed at Rock Island, Ill. Its leading and most important title is: "The Passion Tragedies of the Nineteenth Century." It has a dozen other secondary titles, among them "Suicides, Murders and Insanity;" "How our Mental Moorings are Shaken by the Discord of Civilization," "Lessons for Lawyers, Doctors, Philosophers and Divines," etc., etc. But the general object of the pamphlet is to show "the principal or controlling power of the modern epidemic of suicides and much of the crimes."

The author lucidly remarks that "there are great numbers of good and useful men commit self-destruction in all civilized nations, some of which stagger the best intellect of the land to furnish a reasonable excuse for the acts." There is a little doubt here as to whether it is the "good and useful men" or the "civilized nations" which "stagger the best intellect," but there is no doubt about the staggering itself. "And so man," adds Mr. Manelli, "appears to know how soon his own time may come, and it makes no difference, when it does appear, how much important or unfinished business, public or private, he may have on hand, that even if he knew he was going to die a natural death that he would prepare to close up previous to his permanent departure from this life." No, indeed! The man is a dastard who would dispute it! If it were only a temporary "departure from this life," there might be room for hesitation, but not when it is a "permanent departure." That is clear—as mud, or nearly so.

Still, however, we have not reached the explanation of "the controlling power of this modern epidemic" of crime. What are the causes of "suicides and much of the crimes?" Our philosopher answers, the planets! It is not a natural tendency to evil; it is not a personal devil; it is not a depraved morality, it is the planets. Hear him: "In this we claim the prime motive influence to be invested in certain positions, changes and motions of the planets in their orbits, together with certain other relative positions of the other planets to that of our earth at certain periods of time on the one hand, and on the other hand that of the increasing numerical demands on the human family for modernized supplies to enable them to appear in keeping with the ambitious march of the present epoch of civilization."

This, perhaps, is not quite so limpidly and transparently lucid as some of the other quotations we have made, but there is no doubt that he would be a bold man who should dispute it. The author evidently doesn't intend to be contradicted. In fact it is hard to see just how he can be.

Later on he proceeds to give more at length the details of his grand discovery, illustrating each point by references to well known facts. Take Guiteau, for instance. He went to Washington, March 5th, 1881, and Venus passed its perihelion on the 6th. He killed the president, July 2d, just because Mercury was in aphelion on the 3d. He was sick at his stomach Oct. 20th, caused from or by the planet Venus passing its perihelion on the 17th." Mercury was in perihelion Nov. 19th, and he delivered his plea on the 14th. Mercury passed its aphelion on Dec. 26th, and two days after Guiteau called Scoville "a jackass." Venus passed another aphelion on Feb. 6th, and only two days before that Guiteau "caused" the judge who sentenced him to be hanged. And so on. Can any one doubt now that it is the planets which are responsible for Guiteau?

But this is not the worst. These riotous planets do not stop with individuals. They drive whole communities to crime. There was the aphelion passage of Mercury September 29th. Few suspected what a terrible affair it was, but a large number of people in Bloomington, Ill., were driven crazy by it, and took a man out of jail and hanged him to a tree. Another mob in Menomonee Mich., took two men out of jail next day and hanged them. For all of which Mercury was directly responsible.

By the record runs Mercury and Venus seem to be the worst behaved of the celestial tramps, but they are all a bad lot and cause more grief than they are worth. It is probable, now that their true character has been exposed by Mr. Manelli, that they will be regarded with less favor than heretofore. The public has been deceived in them long enough. It may not be quite practicable to abolish them at once. No doubt Mr. Manelli could readily find a way to do so, but extreme measures should not be resorted to without fair warning. It might be well to appoint an investigating commission of three persons, say Manelli, and Shepherd and Vennor. Or better yet, have the planets "corralled" on a reservation somewhere, and left to rely on the American congress for subsistence. That would soon finish them.

The agent who has charge of the Moscalero Indians at their reservation in New Mexico notifies the Washington authorities that unless he will be saved if they are promptly transferred to the war department. Congress will not make the necessary appropriation for feeding them and they have no means of subsisting themselves on the agency. Their supplies are nearly run out, and in case as starvation forces them they will naturally begin to commit depredations. If they can be surrounded with troops before the supplies give out, and compelled to remain on their reservation, they may perhaps starve to death with comparative quietness. If not they will break loose and "another Indian outbreak" will be heard of. The agent does not express any opinion regarding the wisdom or humanity of this course. He simply reports that unless food is forthcoming and that shortly, troops will be necessary to restrain the starving red skins. He thinks troops better be sent at once as they will have to come soon, in all human probability. There is no doubt the agent is wise in his day and generation, but what a comment such a report is on our Indian "policy!"

John W. Dorsey, secretary of the republican national committee, dispenser of the election fund which bought up the Indiana election for Garfield, and subsequently a fugitive from the courts, has been made to understand that it is better to return, and present himself in court for trial. He reappeared in Washington, Tuesday afternoon.—*Hartford Times.*

How much better it would be for our esteemed contemporary to stick to the truth, the plain, unvarnished truth! John W. Dorsey never was "secretary of the republican national committee" nor "dispenser" of any "election fund" that we ever heard of. On the other hand, Stephen W. Dorsey, who was secretary of the national committee in 1880, is not, so far as we have heard, a "fugitive from the courts." The *Times* is about as consistent in holding S. W. Dorsey responsible for J. W. Dorsey's conduct as it would be in ascribing John Hancock's statesmanship to Winfield Scott Hancock. And every one knows how absurd that would be!

The supreme court of Massachusetts has just decided that auditors of a play have no right to memorize its words and "business" for the purpose of selling them. When "The World" was running at Wallack's two men memorized it and then offered to write it down for a Boston theatre. Another Boston theatre had meantime secured the right to its representation and sought to enjoin the memorized copy. The injunction was refused, in accordance with previous decisions, by Judge Devens of the supreme court, though the judge frankly admitted that he had grave doubts of the wisdom of these preceding decisions. The case was carried up to the supreme court, which has overruled his judgment, and issued the injunction prayed for.

The New York *Times* follows up its review of the agricultural condition and prospects, by a resume of the business situation this spring. The reports are of course general in their scope and profess to give nothing more than a sort of birdseye view. But they are sent by observers in twenty-five states, embracing nearly all the more important manufacturing communities. The general statement is one of prosperity, though business is not "booming" just now, as it was a month or two ago. Probably the phenomenal weather has something to do with this slight falling off. But even now business is generally better than it was last spring at this time.

The Sunday school teachers' convention which has just closed its session here was the largest known in the history of the organization. Its numbers and enthusiasm it was unprecedented. The various addresses were unexpectedly good, and the general tone excellent. There was some theorizing of dubious value, to be sure. It is impossible to avoid that in such a gathering. But most of the discussions were practical in their relation to various classes of Sunday school work, and full of valuable suggestions. The promoters of the convention are justly satisfied with its remarkable success. It will probably be a long time before Norwich will see another such gathering.

Congress decides wisely that it is better not to be too promptly effusive with thanks to Engineer Melville on account of his escape and that of his companions from the grip of the Arctic ice. This does not mean that congress thinks him undeserving of praise, but that it feels itself as yet insufficiently informed of the real merits of different members of the expedition to single out any one for especial thanks. It simply decides to wait till it knows something about the facts before it sets out to thank and reward any one. The conclusion is a sensible one. Until the return of all the surviving members of the Jeannette crew it will be impossible to form any exactly accurate judgment of the wisdom and skill of the different officers.

New Publications.

Mention has already been made in these columns of the new and complete editions of Dr. J. G. Holland's writings now being issued from the press of Charles Scribner's Sons. These works have proved very popular, and have had a large sale. There is a sufficient demand, however, for them to warrant republication. "Miss Gilbert's Career" and "Nicholas Minturn" are the latest to come from the press. They are two of the best romances that came from the pen of "Bitter Sweet's" author. [For sale by Burnham.]

Political.

A congressional district convention in Vermont has 349 delegates.

Mr. Trescott, special minister to Chili and Peru, is homeward bound.

It is said that the president talks of putting ex-Vice President Wheeler at the head of the tariff commission.

One of the men whose names Senator Mitchell wanted the president to withdraw, Kaufmann, was confirmed Wednesday.

Collector Beard will soon be chosen president of a new telegraph company between New York and Chicago, which has every promise of great success.

The woman suffrage bill was defeated in the New York legislature, Wednesday. One man offered an amendment giving only women over fifty years of age the right to vote.

In 1878 the Pennsylvania greenbackers polled 81,738 votes. Last year this ticket received only 15,000. The leaders are hopeful this season, but their convention did not promise very well.

There is a strong feeling in the senate adverse to making the agricultural bureau a cabinet department, and Commissioner Loring, they say, could not remain at the head of it if the bill passed.

Secretary Chandler does not like the idea of thanking Engineer Melville for his search, until there is more light on the subject, and so a senate committee reported against the resolution.

A new post of the Grand Army of the Republic has been organized in Washington, with Comptroller Lawrence of the treasury, as commander. It has been named after the late General Burnside. Judge Lawrence, in accepting the commandership, intimated not to be unmindful of the fact that it may help him "boom" for the republican nomination as candidate for governor of Ohio the coming autumn.

Thurlow Weed says: "While China is emerging from barbarism, by razing her walls and opening her ports, we are relapsing by the erection of barriers against the strangers whom we invited to share with us the blessings of a free government, with a moderate share of the results of their industry, temperance and honesty."

The removal of Mr. Phillips, associated press manager in Washington, for giving Mr. Blaine a chance to revise his testimony before it was telegraphed off, has created a stir. No changes were made, except to render the despatches clearer, and only the same favor was shown as was extended to several others.

Personal.

Whitelaw Reid is a father.

Nilsson is engaged to sing at the opening of New York's opera house.

Damala, Bernhardt's husband, is said to be a good business man.

Of £5,200 subscribed for the Stanley memorial £1,100 came from America.

Mr. Lowell, the United States minister, opened the Garfield House Home for Working Girls on Brixton road, near London, Wednesday.

Senator Bayard's beautiful residence in the outskirts of Wilmington, Del., was entered by thieves on Saturday and thoroughly ransacked from basement to roof.

The remains of Chief Justice Chase are about to be transferred from Washington to Cincinnati, where a monument is to be raised to his memory.

In his article on Longfellow in the June *Atlantic*, Frothingham says: "Religion, with him, was an affair of the heart rather than the intellect, and, for his part, he was content to believe reasonably."

The case of the municipality of Marseilles against the ex-Empress Eugenie to remove possession of the chateau presented to the late emperor by the city has been decided in favor of the ex-empress.

It is reported by the Boston *Traveller* that upon the proposition to put Dr. Smyth in the chair of theology at Andover, some of the students began making inquiries preparatory to going elsewhere to study.

Jenny Lind once told Mrs. E. Aline Os good, from whose bosom she impulsively snatched a bunch of flowers: "If you wish to remain a good singer never breathe the aroma of flowers. They will do well enough to look at, and you may thank God for giving them to you, but their breath spoils the voice."

The Wisconsin, which arrived at New York at the same time as the Scythia, had a passenger who was suspected of being one of the Phœnix park murderers; but nobody looked at that vessel. Ten stowaways on the Egypt, about to leave Liverpool Wednesday, were overhauled, but none of them answered the descriptions of the looked for murderers.

Ex-President Grant's son-in-law, Algernon Sartoris, is to swim a friendly race on the Thames (England) in June, with another gentleman—stakes $1,000. He is now in practice at Professor Gebhardt's swimming school, where at 4 o'clock each morning he may be seen striking out bravely. It is said Sartoris is boxing daily with O'Neil.

Congressman Crapo's curious cognomen had, it is said, the following origin: In early Puritan times, a French barque was wrecked on the Cape Cod coast, and all on board were lost save one little boy. Him the sturdy colonists rescued, and dubbed, because of his red hair and French origin, Rufus Crapaud. And from that little waif the present member for the First Massachusetts district is in the seventh generation of direct descent.

The Dutch king's recent visit to England calls out this reminiscence through the London *Truth*: At the age of eighteen he became enamored of Mme. Malibran. His idea of supreme bliss at that time was to disguise himself as a violinist and play in the orchestras of theatres where she sang. The court of the Hague, a year later, was thrown into a state of consternation by news received from Brussels that Malibran had obtained a divorce and that the Prince of Orange was resolved to become her second husband as soon as he attained his majority. There was also a rumor that an excursion to Gretna Green was meditated. By a prodigy of diplomatic skill, Malibran was induced "to cast away her Orange," and to accept a wedding ring from De Beriot. She died soon after she became Mme. de Beriot. The Prince of Orange was cast, by that event, into the deepest grief, and numberless dirges and nocturnes flowed from his pen while he was lamenting over the incomparable singer.

CURRENT OPINION.

To the jackass belongs the unpleasant distinction of possessing a vocal organ more fearful and more dreaded than any of its other members. Another animal, less blatant, but even more obnoxious, so pollutes the circumambient air that even its modest presence cannot be endured. It is reserved for the human family to furnish a mongrel specimen in which the distinctive and offensive qualities in the animals referred to are harmoniously blended. This fact has been made unpleasantly conspicuous within the past week by the idiotic diabolism of Mr. O'Donovan Rossa, who, at a convenient distance from all elements of danger, vents his seditious impulses in vain, but disgusting utterances. The general sympathy of the Irish people upon the subject of the assassination has enhanced the reputation of the nation, and it seems a pity that there should be even this one exception to the prevailing sentiment. It is unfortunate that the freedom of our national system should be taken advantage of as a shelter for the troublesome vermin of other lands, though so far as any influence here is concerned, the mouthings of such demagogues amount to nothing. The mortification is that in countries where there is less latitude of speech, an importance may be attached to words that have no weight here, and a lack of comity on our part assumed.—*Providence Journal.*

The remedy suggested the other day by the *Tribune* for the high price of meat has, it appears, already been successfully tried in Chicago. The retail butchers there, as in all the eastern cities, took advantage of a slight rise in cattle to run their prices up to exorbitant rates, placing the use of meat altogether beyond the reach of the poorer classes. The result, as we learn from the daily reports, was that the consumption of meat fell at least one-half; choice cuts, instead of bringing their weight in silver, were left to grow stale on the stalls, to the discomfiture of their too sharp owners. This, rather than the importation of Texas beeves and mutton, is stated to be the cause of the sudden tumble in roasts and chops in western markets. Let our New York householders for a few weeks join the society of the Do Without-ns, and try whether a combination of consumers is not quite as wholesome in its effects as one of producers or middlemen.—*N. Y. Tribune.*

That there will be two republican tickets in Pennsylvania next November scarcely admits of a doubt. That this is due to the course which Senator Cameron and his henchmen are pursuing must be clear to those who look at the matter candidly. Senator Cameron has it in his power to prevent a second ticket and to insure defeat. He can recall offensive nominations and get confirmed, and he can adopt a conciliatory policy, which will recognize the wishes of the party. It lies with him. If he does not, progressive republicans everywhere will take sides with his colleague, Mr. Mitchell, and the independents who are striving to overthrow the one man power in Pennsylvania and its abuses.—*Boston Journal.*

Local Notices.

Desirable tenement to rent.

See notice of dissolution of copartnership.

Wanted, a position as coachman or table waiter.

Read advertisement of auction of real estate at Stafford Springs.

New York evening papers received every morning by M. Safford & Co.

All kinds of repairing done by E. C. Spalding. See advertisement.

A pair of young, sound Canada horses for sale. See advertisement.

Sunday school library books at largest discounts. Headquarters for blank books at Charles A. Burnham's.

Wheat Bitters will make you hold, but not rash; patient, but not insensible; constant, but not obstinate; cheerful, but not light.

"Don't tickle me so! You make me laugh." But throat tickling isn't very laughable. Cure it with Potsaka.

Ayer's Hair Vigor restores the color and stimulates the growth of the hair, prevents it from falling off, and greatly increases its beauty. It has a delicate and lasting perfume; its ingredients are harmless, and for the toilet it is unequalled.

"Pro Bono Publico."

It is a remarkable fact, that while thousands of people refuse to read paid puffs of worthless nostrums, none skip over Dr Swayne's little squib about his Ointment for Itching Piles that itch so much at night. The people well know that it is published for their benefit, in other words, it is pro bono publico. May its far-reaching effects be perpetuated to the end of time.

If you would not have affliction visit you twice, listen at once to a word of advice—
"Try Wheat Bitters."

Rough on Rats.

The thing desired found at last. Ask druggist for Rough on Rats. It clears out rats, mice, roaches, flies, bedbugs, 15c. boxes.

Skinny Men.

Wells' Health Renewer. Absolute cure for nervous debility and weakness of the generative functions, $1 at druggists. Depot, Lee & Osgood.

Changeable weather gives rise to many disorders of the throat, which cause much suffering and induce other diseases. Prevent them by using Potsaka.

A cough, cold or sore throat should be stopped. Neglect frequently results in an incurable lung disease or consumption. Brown's Bronchial Troches do not disorder the stomach like cough syrups and balsams, but act directly on the inflamed parts, allaying irritation, giving relief in Asthma, Bronchitis, Coughs, Catarrh, and the throat troubles which singers and public speakers are subject to. For thirty years Brown's Bronchial Troches have been recommended by physicians, and always give perfect satisfaction. Having been tested by wide and constant use for nearly an entire generation, they have attained well-merited rank among the few staple remedies of the age. Sold at 25 cents a box everywhere.

Judge Men by their Works.

A man is judged in this life by his works, and in this connection it may not be inopportune to add, that Dr Swayne has accomplished more good through the medium of his Ointment for skin diseases, than has the entire school of physicians combined. "It's an ill wind that blows nobody good." What the physicians have lost Dr. Swayne has gained.

Dowie & Moise, Charleston, S. C., say: "In sudden colds nothing gives more speedy relief than Potsaka, and in throat diseases it is invaluable, as hundreds in this city can testify."

Cooks using cream of tartar and soda will always have better results by using Congress Yeast Powder. It is perfectly pure and is always reliable and will make light bread, biscuits, cake, etc.

Insurance.

MANUFACTURERS'
Fire and Marine Ins. Co.,
OF BOSTON, MASS.

Cash Capital	$500,000.00
Surplus	555,629.31
Total Assets	1,055,629.31

Williams & Packer, Agents,
Room No. 6 Richards Building,
marlé MAIN STREET, NORWICH.

1809. 1882.
North British and Mercantile Insurance Company
OF LONDON AND EDINBURGH.

Cash Assets	$9,947,175.64
Liabilities	$4,892,954.36
Net Surplus	$5,054,224.28
Cash Assets in United States	$2,044,664.95
Liabilities	$ 976,939.01
Net Surplus	$1,067,725.94

PARKER BROTHERS, Agents,
Room No. 8, Chelsea Savings Bank Building, Shetucket Street.
febl6d

ROYAL
INSURANCE COMPANY
OF LIVERPOOL.
SURPLUS - $7,990,025.29
Largest Net Surplus of any Fire Insurance Company in the World.
JAMES E. FULLER, Agent,
196 Main Street.
febl6 d

NEW LONDON COUNTY
Mutual Fire Insurance Company
NORWICH, CONN.
ESTABLISHED MAY 26, 1846.
ACCUMULATED SURPLUS JAN. 1st,
$63,000.
This Company continues to insure against loss or damage by fire on as favorable terms as the nature of the risks and the security of the insured and the company will warrant.
DIRECTORS:
E. F. Parker, Charles Webb,
John A. Morgan, Jedediah Huntington,
D. P. Coon, Chas. L. Richards,
F. G. M. Andrews, C. H. Osgood,
H. H. Heath, Wm. Heath,
Wm. L. Brewer.
E. F. PARKER, President.
Wm. HEATH, Secretary and Treasurer. febl6d

WHY ARE ALL THE PEOPLE
RUNNING TO THE
Banner Clothing House,
but just opened?
Because they can see at a glance where their advantage lies. We sell Men's Suits from $3 00 up. Boys' Suits from 90c up. Overalls, 35c. Good working pants, 75c. Trunks from 65c up. Call and see us and you will be convinced.
Respectfully,
KONIN & CO.,
Shetucket Street, Norwich, Conn.
mar15M,W&F Sign of the American Flag

Drugs, Paints and Oils.

PERRY DAVIS'
PAIN KILLER,
A Never-Failing Cure for Burns, Scalds, Bruises, Cuts, Sores, etc.
After forty years of trial, Perry Davis' Pain Killer stands unrivalled. It is safe. It acts immediately. It never fails.

Editor of the St. John (N. B.) *News* says:
In fresh wounds, aches, pains, sores etc., it is the most effectual remedy we know of. No family should be without a bottle of it for a single hour.
From the Cincinnati *Dispatch*:
We have seen its magic effects, and know it to be a good article.
From I. S. Potter, U. S. Consul at Crefeld, Rhenish Prussia:
After long years of use, I am satisfied it is most lively efficient as a healing remedy for wounds, bruises, and sprains.
W. W. Sharpe, Valdosta, Ga., says:
It is a panacea for all bruises and burns.
From R. W. Adams, Saco, Me.:
It gave me immediate relief.
R. Lewis says:
In forty years' use it never has failed me.
W. W. Linn, Nicholville, N. Y., says:
I use your Pain Killer frequently. It relieves pain and soreness, and heals wounds like magic.
J. W. Dee says:
For scalds and burns it has no equal.

Perry Davis' Pain Killer
is not a new, untried remedy. For forty years it has been in constant use; and those who have used it the longest are its best friends.
Its success is entirely because of its merit. Since the Pain Killer was first introduced, hundreds of new medicines have come and gone, while to-day this medicine is more extensively used and more highly valued than ever before. Every family should have a bottle ready for use. Much pain and heavy doctors' bills may often be saved by prompt application of the Pain Killer. Unlike most medicines, it is perfectly safe even in the hands of a child. Try it once thoroughly, and it will prove its value. Your druggist has it at 25c, 50c, and $1.00 per bottle.
PERRY DAVIS & SON, Proprietors,
apr1 d&w Providence, R. I.

N. DOUGLAS SEVIN,
Wholesale and Retail Dealer
—IN—
Drugs, Medicines, Chemicals
AND
Pharmaceutical Preparations,
Proprietary Medicines,
TOILET ARTICLES
AND
Choice Wines and Liquors
FOR MEDICINAL PURPOSES.
141 Main Street,
Norwich, Conn.

Articles of Real Merit
McVicker's Cough Cure.
Wonder Toothache Drops.
Camp's Cream of Roses.
(for Chapped Hands, Roughness of the Skin, &c.)
MADEIRA WINE BITTERS,
Blood Purifying Extract.
(a Compound Extract of Sarsaparilla, Yellow Dock, Queen's Root, &c.)
SAPODENTA,
For the Teeth,
Prepared and Sold by
N. DOUGLAS SEVIN,
141 MAIN STREET.
jan24,d&w

LEE & OSGOOD.

RETAIL DRUGGISTS
AND
WHOLESALE DEALERS
IN
KEROSENE OIL,
WHITE LEAD,
TURPENTINE
Linseed Oil,
MASURY'S
RAILROAD COLORS,
146 and 148 Main
AND
66 and 68 Water Streets,
NORWICH, CONN
may5d&w

Miscellaneous.

Proposals for Bedding.

SEALED PROPOSALS, [illegible] May 1, 1882, for furnishing the following articles of Bedding, viz: [illegible] on the 7th day of June, 1882, for contracting a Lake in Thames River, Conn. [illegible] either of Piles and stone for filling of same.
Specification and blank forms for proposals and for guaranty will be sent on application to this office.
J. W. DARLOW, Maj. of Engrs. U. S. A.
may15,19d

Proposals for Piles.

SEALED PROPOSALS [illegible] May 1, 1882, for contracting a Lake in Thames River, Conn. [illegible] either of Piles and stone for filling of same.
Specification and blank forms for proposals and for guaranty will be sent on application to this office.
J. W. DARLOW, Maj. of Engrs. U. S. A.
may15,19d

J. P. BARSTOW & CO
Having the agency of the
Celebrated Hoosley Creamery and Stoddard Churn,
we invite all Butter makers to examine them as we believe
No Farmer Can Afford to Make Butter Without One of These Creameries and Churns.
All who use them say they can make from TWENTY-FIVE TO FIFTY PER CENT more butter with half the labor. Send for Circulars.
Also a large stock of best quality Garden and Field Seeds and Agricultural Implements, including the
Celebrated Remington Carbon Plough.
Stockbridge, E. S. Cox's, Bradley & Co.'s, Darling and Quinsigamond Fertilizers at Lowest Prices.
J. P. BARSTOW & CO.,
No. 13 Water Street, Norwich, Conn.
mar6d&w

BUSH & DENSLOW'S
PREMIUM
SAFETY OIL,
WILL NOT EXPLODE.
150 Degrees Fire Test.
The New York Board of Fire Underwriters say "BUSH & DENSLOW'S Premium Safety Oil is a Perfectly Safe Illuminator, and its use will result in a Great Saving of Life and Property."
FOR SALE BY
LEE & OSGOOD,
WHOLESALE AGENTS.
feb27,dM,W&F

THE ERICSSON CALORIC
PUMPING ENGINE.
A cheap, simple and most easily managed method of raising water for houses, hotels, farms, railroads, etc. As easily managed as an ordinary stove. Circulars on application.
HILL, CLARKE & CO.,
General New England Agents,
apr17d&M,W&F1m 30 Oliver street, Boston.

DURGAN, Artist Photographer,
WE STILL LEAD!
Being more than ever determined to fully maintain our acknowledged position at the HEAD AND FRONT of all that pertains to really Artistic Photographic Portraiture, we have supplied our Studio with new and expensive Lenses, Scenery and Accessories, and as heretofore shall continue to lead in all the new improvements—artistic and mechanical as well as the science of chemical departments in our art science. jan23M,W,F&w

For the Ladies.

MISSES
WALKER, HILL & EDGERTON
Announce to the ladies of Norwich and vicinity that they have leased the store,
7 Shetucket Street,
formerly occupied by Mrs. C. B. Platt for millinery and fancy goods, and now have in stock a fine assortment of
LACES,
In Duchess, Applique, Thread, Valenciennes, Handkerchiefs, Scarfs and Sets.
Also a desirable stock of
Medium and low priced Laces,
Spanish Laces, Scarfs and Fichus,
Children's Lace Collars,
Ladies' Ties, Fichus, Ruching, Veiling, etc.
Illusion, Brussels and Bobinett Laces,
Dotted Lace Veiling, Dress Caps,
Children's Bonnets.
A large and complete stock of
RIBBONS
And Black English Crape.
They will be constantly receiving NEW AND DESIRABLE GOODS.
N. B.—About April 1st they will have a large and complete stock of
NEW MILLINERY,
Comprising everything kept in a first-class store. All kinds of Millinery Work done to order in the best manner and at short notice.
MISSES WALKER, HILL & EDGERTON have taken the store so long occupied by the undersigned in the millinery business. She takes pleasure in recommending them to the public, although it seems superfluous for ladies so favorably known for their skill and taste. MRS. C. B. PLATT.
Norwich, March 17th, 1882. apr18 d&w

SPRING AND
SUMMER MILLINERY.
A large assortment of
Hats, Bonnets, Flowers, Feathers, Ribbons, Laces,
and all the Novelties in Trimmings now on exhibition.
Also a full line of best makes in
BLACK CRAPES.
Orders a specialty.
MRS. G. P. STANTON,
No. 25 Shetucket Street.
may11 d&w

SPRING SUITS
AT THE ROOMS OF
MRS. SYDLEMAN
MAY BE FOUND A LINE OF
Spring Suits and Wraps,
CONSISTING OF
Black and Colored Silks, Flannels in all the New Shades, Mantles, Jackets and Ulsters.
aprl3 48 East Main Street

NOW IS THE TIME TO GET YOUR
Hats and Bonnets Bleached, Pressed and Dyed.
I have all the Spring Styles, and am prepared to dye all the Fancy Colors, Maroon, Cardinal, Navy Blue, Light Blue, Olive Green, Black and Brown. GEO. W. FIKE'S, at the Old Bleachery, No. 10 Cliff Street. Opens from 7 a. m. to 9 p. m. apr24

Building Materials.

SETH L. PECK,
WHOLESALE AND RETAIL DEALER IN
Mason Building Materials, Brick, Lime, Plaster, Hair, Sand,
Roman, Portland Rosendale Cement, Fire Brick, Fire Clay, Granite Brown Sand Stone, rough and sawn to order, Blue Stone Flagging and Curbing, Bleaching and Whitewashing Lime, Drain Sewer Pipe of all kinds, Marble and Marbleized Slate Mantles, all kinds Mason Jobbing Work done.
apr13M CENTRAL WHARF, Norwich, Conn.

THE Job Department of the Bulletin will give satisfaction in prices as well as beauty of design.

Medical.

VALUABLE TRUTHS.
If you are suffering from poor health or languor that a bottle of Hop Bitters will cure, please read.
Hop Bitters will Cure you
If you are nervous, sleepless, dizzy, feel weak and despondent, either slowly undermining or suddenly prostrating you
Hop Bitters will Revive you.
If you are a Minister and have overtasked your mind, or have overtaxed your strength in your pastoral duties, or a Mother worn and wearied with care and child
Hop Bitters will Restore you.
If you are a man of business or laborer overtaxed by the strain of your every-day duties or a mechanic, Hop Bitters will keep you up to midnight work.
Hop Bitters will Strengthen you
If you are suffering from over eating or drinking, any indiscretion or dissipation, or are young and growing too fast, as is often the case
Hop Bitters will Relieve you.
If you are in the workshop, on the farm, at the desk, anywhere, and feel that your system needs cleansing, toning, or stimulating, without INTOXICATING
Hop Bitters is what you need
If you are old, and your blood thin and impure, pulse feeble, your nerves unstrung, and your faculties waning.
Hop Bitters will give you new Life and Vigor.
"HOP BITTERS is an elegant, healthy and refreshing flavoring for sick room drinks, in pure water, etc., rendering them harmless, and overcoming the nausea, and strengthening the stomach."
aug24M,W,F&w

30 DAYS TRIAL ALLOWED
Dye's Electro-Voltaic Belt.
Patented June 13, 1876
WE WILL SEND, ON 30 DAYS' TRIAL,
DR. DYE'S
Electro-Voltaic Appliances
TO MEN
Suffering from Nervous Weakness, General Debility, Loss of Nerve Force or Vigor, or any disease resulting from Abuse and Other Causes, or to any one afflicted with Rheumatism, Neuralgia, Paralysis, Spinal Difficulties, Kidney or Liver Troubles, Lame Back, Ruptures, and other Diseases of the Vital Organs. Also Women troubled with diseases peculiar to their sex.
Speedy relief and complete restoration to health guaranteed. These are the only Electric Appliances that have ever been constructed upon scientific principles. Their thorough efficacy has been practically proven with the most wonderful success, and they have the highest endorsements from medical and scientific men, and from hundreds who have been quickly and radically cured by their use.
Send at once for Illustrated Pamphlet, giving all information free. Address,
VOLTAIC BELT CO., Marshall, Mich.
ly29M,W,F&w

THE
VARIOUS CAUSES,
Advancing years, care, sickness, disappointment and hereditary predisposition, all operate to turn the hair gray, and either of them incline it to shed prematurely.
AYER'S HAIR VIGOR
will restore faded or gray, light or red hair to a rich brown or deep black, as may be desired. It softens and cleanses the scalp, giving it a healthy action. It removes and cures dandruff and humors. By its use falling hair is checked, and a new growth will be produced in all cases where the follicles are not destroyed or the glands decayed. Its effects are beautifully shown on brittle, weak, or sickly hair, on which a few applications will produce the gloss and freshness of youth. Harmless and sure in its results, it is incomparable as a dressing, and is especially valued for the soft lustre and richness of tone it imparts.
AYER'S HAIR VIGOR
is colorless; contains neither oil nor dye, and will not soil or color white cambric; yet it lasts long on the hair, and keeps it fresh and vigorous, imparting an agreeable perfume. For sale by all druggists.
mar1 d&M,W,F&w

CURE YOUR
CORNS
BY USING
SCHLOTTERBECK'S
Corn, Wart and Bunion Solvent.
Entirely harmless; is not a caustic. It removes Corns, Warts, Bunions and Callous without leaving a blemish. Brush for applying in each bottle.
A CURE IS GUARANTEED.
Price 25 cts. For sale by all druggists.
Try it and you will be convinced, like thousands who have used it and now testify to its value.
Ask for Schlotterbeck's Corn and Wart Solvent and take no other. feb1 d&w

BROWN'S
IRON BITTERS.
A TRUE TONIC.
CURE
Dyspepsia, Indigestion, Lack of Energy, Loss of Strength, Want of Appetite, Intermittent Fevers, Etc.
Iron Bitters are highly recommended for all diseases requiring a certain and efficient TONIC.
Iron Bitters enrich the blood, strengthen the muscles, and give new life to the nerves.
Iron Bitters acts like a charm on the digestive organs, removing all dyspeptic symptoms, such as tasting the food, belching heat in the stomach, heartburn, etc.
Iron Bitters the only Iron Preparation that will not blacken the teeth or give headache.
Sold by All Druggists.
Write for the A. B. C. Book, 32 pages of useful and amusing reading—sent free.
See that all Iron Bitters are made by BROWN CHEMICAL CO. and have crossed red lines on wrapper. Beware of imitations.
BROWN CHEMICAL CO.,
Baltimore, Md.

Crockery.

E. K. REYNOLDS,
138 MAIN STREET.
JUST RECEIVED
A New Lot of Nice Goods.
DINNER SETS, TOILET WARE, CHINA, CROCKERY AND GLASS WARE VERY LOW.
A great variety of
FANCY GOODS.
Mirror, Majolica, Tropenaut, Barbotine Vases, Bronze Figures, Fancy Lamps, Chandeliers and Hall Pendants and Room Furnishing Goods in great variety. Goods Delivered. Remember
Reynolds' Crockery Store,
apr24 No. 138 Main Street.

24x

The Bulletin

Holmes' Tribute to Longfellow.

[illegible]
Burns jokes as fresh as dews at hour drawn near—
That touch not to song made dimly dear
And let him [illegible] the faltering lyre
Sings music to [illegible] earth our sole desire
As he [illegible] to hear
In [illegible] breathing soft and clear,
The sweet [illegible] that could never tire
Deafened with listening to a harsher strain,
The Muse's [illegible] the stark barbarian's [illegible]
Since [illegible] something being been we sigh;
Oh for our vanished [illegible] once again
The shadowy distance hears us call in vain
Hushed be his song shall never die
—*June Atlantic*

Wilhelm, Bismarck, Von Moltke.

We quote the following from a recent letter by Henry Ruggles to the Boston *Herald* from Berlin. In looks and stature the Kaiser reminds one of General Winfield Scott. He is six feet six in height, well proportioned, and must weigh in the neighborhood of 250 pounds. If a menagerie of sovereigns were to be placed on exhibition, and the different crowned heads were made to represent or likened to different animals, the German monarch would well represent the Asiatic lion, or the royal Bengal tiger of the collection.

One hears at such a time as this many interesting anecdotes of his majesty, and I was much pleased with one told me by an American friend to day, who was at Ems a few weeks since, at the same time the emperor was there to drink the waters. During his stay at the fashionable watering place he paid a visit to a large orphan asylum and school that was under government patronage. Of course, the presence of so distinguished a personage, as might be expected, created quite a sensation in the establishment. After listening with much interest to the recitations of several of the classes, his majesty called to him a bright flaxen haired little girl of five or six years of age and, lifting her into his lap, said to her.

"Now, my little fraulein, let me see how well you have been taught. To what kingdom does this belong?" and, taking out of his pocket an orange, he held it up to her. The little girl hesitated a moment, and, looking timidly up in the emperor's face, replied, "To the vegetable kingdom."

"Very good, my little fraulein, and now to what kingdom does this belong?" and he drew out of his pocket a gold piece, and placed it on the orange. Again the little girl hesitated, but soon replied, "To the mineral kingdom."

"Better and better," said the emperor. "Now look at me and say to what kingdom I belong?" At this question there was an ominous silence among the teachers and visitors who were listening with much interest to the royal catechism. Could she make any other reply than "To the animal kingdom?" The little girl hesitated long, as if perplexed as to what answer she should give. Was the emperor an animal? Her eyes sought those of her teachers and schoolmates. Then she looked up into the face of the aged emperor, and, with a half startled, frightened look, as if she was evading the question, replied, "To the kingdom of heaven."

The unexpected answer drew tears from the emperor.

"Yes, yes, my little fraulein, I trust I do belong to God's kingdom, and you think it is time I was there now, do you not? and the day is not far distant."

The two great notables of Berlin, outside the royal family, are Prince Bismarck and Von Moltke. Probably no two men of this generation or age will leave such distinguished reputations behind them as these two men—one as a great statesman, and the other as the great military strategist of the age. It is very seldom that strangers, or even Berliners, get a glimpse of Bismarck in the streets, as he is reclusive in his habits, and only goes out in a close carriage. Most every day, however, Von Moltke can be seen on the Unter den Linden, in his military cap and half military dress, walking back and forth on the sidewalks, his hands clasped behind him, and busy staring into the shop windows or returning the salutes of army officers. He has got to be a old man in appearance, though not as old as the emperor by many years. He is clean shaved, and does not even wear a moustache. When he is travelling, or away from home on a pleasure trip, he wears nothing in his dress to distinguish him as a military man. Last summer he took a run down to Switzerland, and at some of the hotels he revealed his identity and at others he was incog. His travelling experience, as related by his friends, would his want of pride in his personal appearance, reminds one of the stories we used to hear of Horace Greeley. During his Swiss tour he arrived one afternoon at Pontresina in the Engadine. As the hotel at which he was to stop was but a short distance from the office where he was left he shouldered the diligence, he started off with his travelling bag in his hand instead of waiting to be transported in a carriage. When he appeared before the landlord and asked for a room, he looked fatigued, dusty and decidedly travel worn, and the landlord was on the point of telling him that he had no rooms to spare. He finally told the waiter to show "the old man" to a small room in the upper story of the house, and, after toiling up several pairs of stairs and through several long, narrow halls, the great general was ushered into a room which looked as if it belonged to a hospital ward. The waiter left him there, and, after a short absence, made his appearance again with a little book, and asked the new arrival to inscribe his name. It was quickly done, and the waiter made his exit again. What was the landlord's astonishment on taking the book and reading the name Field Marshal von Moltke, Berlin. There was a commotion in the hotel at once. "My God!" said the landlord, wringing his hands, "what have I done? I have put the great general in one of the servants' bed rooms; my hotel will be ruined." And he flew about as if he was half crazy. All the waiters in the hotel were summoned, the handsomest suite of rooms in the house was ordered to be put in immediate readiness, and the conscience stricken landlord departed for the upper regions to make his apologies to the seedy looking "old man" and to transfer him to more elegant quarters befitting his rank in the lower part of the hotel.

"I beg your excellency a thousand pardons—I would not have done it for the world, but I did not know that it was your excellency—ten thousand pardons," said the quaking landlord, half out of breath.

"But what have you done that you should need to be pardoned?" asked the general.

"This room—this not the room for your excellency. It was a mistake. I have rooms for you below—an elegant suite of rooms—may I beg you to have your baggage removed to them?"

"May I ask what is the matter with this room?" inquired the general, who had stripped off his coat and vest and rolled up his shirt sleeves preparatory to taking a wash after the dusty journey. "I have slept for years in quarters not so good or comfortable as this."

"It is too small for your excellency, and the furniture is too ordinary. The rooms which I have for you below are those which I reserve for princes and distinguished guests. What is the price of them, inquired the general. "Only 100 a day, your excellency." "And the price of this room is how much?" "A bagatelle, your excellency, 1 [illegible]."

"Well, as my stay in Hagatz is short, you must excuse me if I do not change my quarters. I think I shall sleep as sound on that bed as on any [illegible] the great [illegible] the Franco Prussian war [illegible] was allowed to remain [illegible] much to the annoyance [illegible] the landlord.

Miscellaneous.

BUSINESS MEN IN WANT OF BUSINESS can do better in the West than in any other section of the country.

Rare Opportunities. For an Good, Home Better Property in rapidly growing Texas farm or productive regions of Minnesota, Dakota and Iowa, along the recently constructed lines of the Chicago & Northwestern Railway. Offer unequalled inducements to pushing business men of limited capital. For particulars address CHAS E SIMMONS, Land Commissioner C & N W Ry Co., Chicago. april9d3m

TOBACCO DUST!

$2 PER BARREL—FREE ON BOARD

Invaluable to Farmers and Market Gardeners. Destroys Bugs, Worms and all kinds of Insects that infest young plants. Kills Lice on Poultry and all kinds of Vermin on Sheep and other animals. P. LORILLARD & CO., Jersey City, N. J., or P. MAPOLES & Co., 3 Centre St., New York.

ELDRIDGE'S

SAFETY HALTER, A protection against your horse being taken on the street, and against his unfastening himself! Made throughout of the best German chain, tinned to inexpensive, and will last a life-time. Endorsed by prominent horsemen. For sale by the trade everywhere.

TO HOLDERS OF DEFAULTED SECURITIES. I deal specially in Defaulted Securities of all descriptions. If holders of such, or parties acting for them, will send full description, I will endeavor to furnish information and submit propositions for purchase or collection. J. K. D. SHERWOOD, 115 Broadway, N. Y.

MEN WANTED—To Sell Fruit and Ornamental Trees, Grapes, Shrubs, Roses, etc. No experience required. Salary and expenses paid. LaCLARE & MUGHEMORE, Boston, Mass.

$30 PER WEEK can be made in any locality. Something entirely new for agents. $5 outfit free. G. W. INGRAHAM & CO. Boston, Mass.

ADVERTISERS! Send for our select list of Local Newspapers. GEO. P. ROWELL & CO., 10 Spruce St., N. Y. my3dM,W,F&w1m

FANCY CARD COLLECTORS.—Beautiful new set and catalogue 3c, stamp, 4 different sets, 10c. DREW M'F'G Co., Baltimore, Md.

BROWN'S

Patent Washing Machine.

New Principle, Thorough Work.

Absolutely without injury to the Finest Fabric. Endorsed by the Leading Hotels, Laundries and Institutions.

Used in this State by Thomas Forsyth and St. Francis Orphan Asylum, New Haven. Warner & Co., Hartford. Pequot Steam Laundry, New London. Asylum for Insane and E. H. Davis, Middletown. K. H. Waite, New Britain, and others.

Five Sizes, Prices from $500 to $850.

the latter specially adapted to small Laundries, Hotels and Boarding Houses. Send for Circulars. Address the manufacturers, THE BROWN COTTON GIN CO., New London, Conn., or American Laundry Mach'y Co., Agent, 8 New Church Street, New York. apr19M,W F&w1w

Auction.

BY SAMUEL HATCH & CO., Auctioneers, No 9 Congress Street, Boston.

EXECUTOR'S SALE

Of the Woolen Mill, about 300 acres of Land, 33 Tenement Houses, Mansion House, Wood Lots, etc., at Oxford, Mass., on the Norwich & Worcester Railroad, one mile from depot, belonging to the estate of the late Geo. Hodges.

On Thursday, June 1st, 1882,

At 12 o'clock n., on the premises,

Will be sold this well and favorably known woolen mill and estate, comprising the brick, stone and wooden mill, 135x36, with 5 sets of machinery, stone picker house, also dye house, bleaching house, 12 tenement houses, 2 storehouses, waste house and 1 large barn. The mill is situated on French river, which affords an ample supply of water at all seasons of the year for running 10 sets of machinery. The mill is now running on a staple class of white flannels under the well-known brand of G. H. flannels. The beautiful mansion house, which was built and occupied by Mr. Hodges, and the stable, are at a convenient distance from the mill and admirably adapted for a residence.

Immediately after the above will be sold the Olney wood lot, so called, of 130 acres, the wood mostly standing; the Cutter wood lot of 36 acres, wood standing; the Cedar Swamp wood lot of 5 acres, wood standing; also 3 house lots.

Terms at sale. $1,000 to be paid on the mill property at sale. Ten per cent. down on the other lots. By order of BENJ. PHIPPS, HENRY WHITMAN, Executors. may12d3t

For Sale.

FOR SALE.

Horses, Landaulet and Harness.

A pair of BAY CARRIAGE HORSES, weighing 22 hundred pounds, warranted sound, kind and good drivers. Can be driven singly.

A LANDAULET, very light pole and shafts in good order. Also one set of

GOLD MOUNTED COACH HARNESS in excellent order.

The above can be bought low, as the owner is Abroad. For particulars inquire at the livery stable of CHARLES E. BRADY. may12 d3t

CLOSING OUT SALE.

STONE WARE.

The Stone Ware at the Pottery will be sold within the next SIXTY DAYS.

At 50 per ct. discount from List Prices

All orders will be promptly attended to and freight prepaid.

Address A. T. DAVIS, Administrator, 35 Thames Street, Norwich, Conn. may10 d3w

FOR SALE—100 Loads GOOD BUILDING STONE. ANOTHER FRESH MILK JERSEY COW, 1 Two Seated Wagon and 1 Side Bar Wagon. Apply to STREET COMMISSIONER COLE or GEO. C. APLEY. my3d

Groceries, Tea, &c.

ATTENTION HOUSEKEEPERS.

No More Trouble with Sour Bread.

BREAD MADE WITH THE

Rising Sun Yeast Cakes

NEVER SOURS.

ADIN COOK

has them at wholesale and retail. may12 d

HARWOOD & CO.

Offer special bargains in

Fancy Ponce Molasses,

Choice Formosa, Oolong, and Uncolored Japan Teas.

A full assortment of first class groceries constantly on hand, at

45 Water Street. marsld

JOHN WILLARD.

Sole Manufacturer of Palmer's Celebrated

DANDELION COFFEE,

AND

CREAM TARTAR, 39 & 40 Commerce St., Norwich, Ct.

Painting and Graining.

PAINTING.

House and Sign Painting,

PAPERING, GRAINING AND WALL TINTING

PAPERING A SPECIALTY.

Particular attention paid to papering ceilings in Decoration in all the modern styles. All work entrusted to me will receive my personal attention. I will guarantee all work to give perfect satisfaction.

GRAINING done for the trade, at the Old Stand, 44 UNION STREET.

ALANSON H. CONVERSE. may12

Dry Goods.

THE GEM.

VOL. I. NO. 93.

AN ÆSTHETIC JOURNAL

DEVOTED TO THE

BEAUTIFUL AND THE TRUE.

C. B. PLATT, Editor and Proprietor.

$2.00 a year. Pay when you feel like it.

"Rare compounds of oddity, frolic and fun,
We relish a joke and we join in a pun."
—*Punny Column of the Norwich Tribune.*

Friday, May 19, 1882.

"Pledged but to truth, to liberty and law:
No favor sways us and no fear shall awe."
—*Motto of old Norwich Courier.*

A LARGE

AND

ELEGANT ASSORTMENT

OF

PARASOLS

AND

SUN UMBRELLAS,

AT

C. B. PLATT & CO'S.

ALL NEW!

AND AS

STYLISH

AND

CHEAP

As any to be found in this city.

5 SHETUCKET STREET.

"As the sunset of life brings us mystical love;
And coming events cast their shadows before."
may18 d&w

Musical Instruments.

NEW STOCK

PIANOS AND ORGANS

FOR SPRING TRADE. WAREROOMS CROWDED AT

69 State Street, New London,

AND

125 MAIN STREET, NORWICH.

Steinway, Weber, Gabler, Chickering, Haines, Fischer,

PIANOS.

Mason & Hamlin, Smith American, and Shoninger Cymbella

ORGANS.

All on hand for selection, and for sale at LOW PRICES.

A few Second Hand Pianos and Organs at less than real value.

PIANOS TO RENT FOR THE SUMMER

A. H. CHAPPELL,

125 Main St, Norwich,

69 State Street, New London. may18 d

GOOD

Second Hand Pianos and Organs

For sale cheap. Pianos and Organs Tuned.

H. E. STEVENS.

may10d 95 Main St and 10 Grove St

ORGANS

N. D. SMITH & SON,

General Agents of Eastern Connecticut for the

FAMOUS

ESTEY ORGANS,

WHICH TO-DAY

STAND PREEMINENT

among their many competitors, and are the recipients of the

HIGHEST ENDORSEMENTS

FROM THE

Greatest Musical Artists,

SUCH AS

Franz Liest, Richard Wagner, August Wilhelmj, Ole Bull,

AND MANY OTHERS.

Illustrated Catalogues Mailed Free.

N. D. SMITH & SON.,

21 1-2 Bank St., New London, Ct., 185 Main St., Norwich, Ct. april

Dry Goods.

THE

BOSTON STORE.

RARE VALUE

IN

FRENCH CORSETS.

WE SHALL OPEN

THIS MORNING

30 Dozen

French Wove Corsets,

At 75c.

This Corset has never before been sold for less than $1.00, and we guarantee it to be the best value in the city.

REID & HUGHES,

Boston Store. may16d&w

GRAND OPENING OF

NEW PARASOLS AND SUNSHADES.

HISLOP, PORTEOUS & MITCHELL

Are now prepared to show the largest, finest and most varied assortment of

NEW PARASOLS AND SUNSHADES

Ever Offered in this County

Embracing all the Latest Novelties and most Desirable Styles of the Season. All the New, Unique, Plain, Ornamental and Natural Handles are represented, at our usual

Low Prices,

To which we respectfully invite a visit of Inspection and Comparison.

We offer this morning

TWO CASES REMNANTS Plain Colored Cambrics

YARD WIDE,

At 3c. a Yard, Worth 10c

Hislop, Porteous & Mitchell,

170 MAIN STREET. april9 d&w

Lumber & Coal.

EDWARD CHAPPELL & CO.

COAL AND LUMBER,

WHOLESALE AND RETAIL. A well assorted stock of SEASONED LUMBER, and a carefully selected variety of coals for domestic and steam purposes.

EDWARD CHAPPELL & CO.

213 Main St., Central Wharf.

Telephone your orders if most convenient. dec16d

Flowers, Seeds, Etc.

FLOWERS.

BOUQUETS, CUT FLOWERS, FUNERAL DESIGNS,

FURNISHED AT LOW PRICES, AT

Jennings' Greenhouses,

Hamilton Street, Preston.

Orders left at N. D. SEVIN'S DRUG STORE, 10 Main street, will be forwarded by Telephone without charge. may2d

Jewelry.

GET YOUR FINE

WATCHES & FRENCH CLOCKS

REPAIRED BY

WM. FRISWELL,

Practical Watch and Chronometer Maker,

NO. 87 FRANKLIN STREET.

Sole Agent for the celebrated Rockford Watch, Waltham, Elgin and Springfield Watches, at LOWEST PRICES. Everything thoroughly Warranted. apr3 d WILLIAM FRISWELL.

Furniture & Carpets.

J. B. DOYLE,

UNDERTAKER

And Dealer in Furniture, Robes and Habits, at Wholesale Prices.

WAREROOMS UP STAIRS OPPOSITE THE POST OFFICE.

171 Main Street, Norwich, Conn. apr28d

140 AND 142 MAIN STREET

N. S. GILBERT & SONS.

New Damask Ingrain

CARPETINGS

Persian Body Brussels,

BORDERS TO MATCH.

Oriental Covers

For Parlor, Library and Reception Room

FURNITURE.

Antique Lace Curtains,

Madras and Swiss Laces.

An inspection of our Stock will prove that we have the BEST QUALITIES AT THE LOWEST PRICES.

N. S. GILBERT & SONS. apr17 d

YERRINGTON'S

Temple of Music

AND

CARPET EMPORIUM,

131 Main Street,

NORWICH, CONN.

AN IMMENSE STOCK OF

BODY BRUSSELS

in all the Newest and Choicest Styles and Colorings,

and the best goods made in this or any Country, at the very Low Price of

$1.40 Per Yard!

We have none at any higher price, and no dealer in the world has any better goods AT ANY PRICE!!

Hartford & Lowell Extras,

Best and Newest, at 90 Cents.

A few Pieces at 80 Cents. An inspection of the goods is invited.

INGRAINS as Low as 35 Cents!

E. W. YERRINGTON,

apr18d&w 131 Main Street.

A. W. DICKEY & CO

Are showing a fine stock of

CHAMBER SETS,

AT CLOSE PRICES.

PARLOR SETS

Covered in Plushes, Spun Silks, Satin, Delaines &c., in the latest styles.

WINDOW SHADES AND FIXTURES.

CALL AND LEARN PRICES.

90 and 92 Union Street. marsd

Legal Notices.

NOTICE.—All persons liable to pay a tax levied in the West Chelsea School District are hereby notified that I have a warrant to levy and collect a school tax of four mills on the dollar on the list of 1881, payable on the first day of May, A. D., 1882, and for the purpose of collecting the said tax I will be at the store of Alonzo R. Aborn, on Saturday, the 20th day of May, A. D., 1882, from 9 A. M., to 6 P. M.

All persons neglecting this notice will be charged legal fees and additions, as the law directs.

CALVIN G. WILLIS. Dated Norwich, Conn., May 1st, 1882. my1d3w

Plumbing & Iron Works.

THE NORWICH IRON FOUNDRY. Established in 1854.

A. H. VAUGHN & SONS, Propr's.

NO. 38 FERRY ST., NORWICH, CONN.

Manufacturers of Mill Gearing, Pulleys, Couplings, Hangers, Boxes, Racks and Pinions, Lamp Posts, Feed Boxes, Watering Troughs, Grate Bars, Cylinder Stoves, Ashpit Doors, Hitching Posts, Pipe Thimbles, Columns for Buildings, Flange and Socket Pipe, Hitching Weights, Chimney Caps, &c., &c. novsld

THE SIBLEY MACHINE CO., Manufacturers of Paper, Cotton and Wool Machinery, Mill Gearing, Shafting, Couplings, Hangers, etc., etc. Jobbing of all Kinds, Gear Cuttings, Forgings and Castings at Short Notice. 48 Franklin Street, Norwich, Conn. New and Second-hand machines bought and sold on commission. lyr4d6f

ROBERT BROWN, Successor to the

Norwich Steam and Gas Pipe Co.

Pequot Building, Central Wharf,

NORWICH, CONN.

Steam and Gas Fitter and Plumber. Chandeliers, Brackets, Portable Gas Lamps, Argand Burners, Plain and Fancy Shades, Rubber Hose, Bath Tubs, Refiers Water Closets Wash Bowls etc. febd&f

Fine Arts.

DRAWING AND PAINTING.

MISS MARY A. PHIPPS

Re-opens her studio on THURSDAY, inst. 18t.

Will receive pupils on Wednesday, Thursday Friday and Saturday.

Lessons hours from 9 to 12 A. M., and 2 to 5 P. M. apr17d Studio No. 3 Williams Block.

Real Estate.

For Rent and For Sale.

FACTORY STORE FOR SALE in a New England village 20 miles from Providence. Rent $2 000 clean and fresh. Sales about $30 000 per year, with good profits. Everything in best of order. Rent of store and tenement $400 per year, owned by a manufacturing company who guarantee all bills of their simple type. Precarious condition of proprietor's health demands immediate relief from business. This is an opportunity not often repeated. Apply at once to H. P. PALMER, 180 Main St., may11 d&w Norwich, Conn.

TO RENT

A Pleasant Front Room with Board

At 67 Broad Street. may1d

TO RENT.—The

Rooms on Third Floor

131 Main Street. Apply to

apr28d C. C. BLISS

FOR SALE

TWO NICE PROPERTIES.

House and Barn on Warren street.

House on Broad street.

With all modern improvements.

Apply to C. L. RICHARDS or WM. S. HEMSTEAD. may10d1w

TO RENT—The

Large and Elegant Store

In Bill's Block, Shetucket Street, opposite the Express office, and recently occupied by E. B. Thompson, Esq. HENRY BILL. apr24

HOUSES, BUILDING LOTS AND Gravel for sale and tenements to rent, by L. D. BENTLEY. marsld3M,WF

TO LET—The

Brick Dwelling House

with twelve rooms, No. 29 School street. apr17d

FOR RENT—

A House on Hill Street,

Containing eight rooms, also Bath room, etc., all in first class order. Possession given immediately. Inquire of

A. T. OTIS, 46 Main Street. apr11d&w

FOR SALE

ON OTIS STREET,

first door from Broadway, the

FINE RESIDENCE

built and formerly occupied by the late F. A. Dorrance, and at present owned and

OCCUPIED BY

the family of the late

REV. I. W. PLUMMER.

The house contains 12 spacious rooms with all modern improvements; is thoroughly built throughout and needs no immediate outlay. The lot is 73x166 feet and contains choice fruit and ornamental trees and vines. Ample room for barn on rear of lot. Will be sold at a low figure if applied for soon. Reason for selling, owners about to leave town. Apply to H. F. PALMER, Agent, 166 Main street, Norwich, Conn. apr17d

FOR RENT—One or two furnished rooms. Inquire at 39 School street. apr7 d

TO RENT—A very convenient tenement, suitable for a small family. Apply at No. 1 Summer street, Laurel Hill. mar31d

FOR RENT—From April 1st, the barn now occupied by A. O. Lathrop, on Willow street. D. M. DICKINSON & CO. 40 Franklin Street. mar7d

TO RENT—A small hall in Bill's Block, Shetucket Street, now occupied by Prof. Butterfield's school of vocal art. feb20d HENRY BILL.

Ice.

ICE!

ICE! ICE!

The price of Ice on and after this date, until further notice, will be as follows: $4.00 Per Ton by the Ton; 35 Cents Per Hundred to Hotels, Stores and Saloons, and 40 Cents Per Hundred to Families. April 4th, 1882. W. D. BOGERS & CO. apr6 d&w

ICE!

ICE! ICE!

On and after date, until further notice, the price of Ice will be as follows: $4.00 Per Ton by the Ton; 35 Cents Per Hundred to Hotels, Stores and Saloons, and 40 Cents Per Hundred to Families. JOHN H. FORD. April 4th, 1882. apr6 d&w

Advertising Agents.

THIS PAPER

May be Found on File

—AT—

GEO. P. ROWELL & CO.'S

Newspaper Advertising Bureau (10 Spruce Street) where advertising contracts may be made for it in New York. mar13 d&wtf

J. H. BATES,

Advertising Agent,

41 Park Row, New York,

is authorized to contract for Advertisements in the BULLETIN and COURIER at our best rates. feb17 d&wtf

Hotels & Restaurants.

WILLIAM NOSS'

LADIES' AND GENTS'

DINING ROOMS,

52, 54 and 56 Water Street.

MEALS AT ALL HOURS ON THE EUROPEAN PLAN.

All kinds of Fresh Lunch served at my lunch counter from 6 a. m. until 10 p. m. every day, Five and Ten Cents. Best Oysters in market, served in any style you may desire.

STEAMED OYSTERS A SPECIALTY.

Clam Chowder every day served to order and sold by the quart. Price 25 cents.

Finest grades of FOREIGN AND DOMESTIC WINES always on hand at prices to suit the times.

Jacob Ruppert's Celebrated Lager Beer

awarded highest prize medal at the Centennial Exhibition at Philadelphia in 1876, on draught and bottled for family use, price 75 cents per dozen.

FOREIGN AND DOMESTIC CIGARS.

Sole agent for Celery Rock and Rye for Throat, Lungs, Kidneys, and nervous difficulties. A positive cure for indigestion; $1.00 per bottle. Imported Carlsbade Bitters. Home made Tomato Catsup, prepared by myself and sold by the quart, gallon or bottle. The best German Mustard, 30 cents per quart, or by the bottle. marsld

Drain Pipe.

W. D. TRUE,

MANUFACTURER OF

Drain and Sewer Pipe

NORWICH, CONN.

Quality the Best and Price the Lowest.

Drain Laying Promptly Attended to. novl3tf

FRANK HAWKINS, SHERIFF, and JOSEPH ROGERS, Deputy Sheriff, of New London County. Office Room No. 1 Richard's Build'g, Norwich, Conn. bstd d&w

THE Job Department of the Bulletin will give satisfaction in prices as well as beauty of design.

Physicians.

SURGEON AND PHYSICIAN

E. P. BREWER, M. D.,

OFFICE AND RESIDENCE

1321 Main St., Norwich

Office hours: 9 to 10 a. m., 1 to 2 and 7 to 8 p. m.

Window Shades.

PAPER HANGINGS AND

WINDOW SHADES

A fresh stock at reasonable

E. S. RICE,

PICTURE FRAME EMPORIUM 308 MAIN. marsd

Attorneys.

WAIT & GREENE, ATTORNEYS, Counsellors and Notaries Public, 30 BREED HALL. Gardiner Greene, Jr., is Commissioner of Deeds for the State of New York. JOHN T. WAIT. GARDINER GREENE, JR. apr11 d Norwich, Conn.

JAMES H. POTTER,

Attorney at Law,

Office in Johnson's Block, Main street, Danielson, Conn. may3d

S. S. & H. H. THRESHER,

Attorneys and Counsellors at Law.

may10 d1f NOS. 6 & 8 BREED HALL.

Travellers' Directory.

ANCHOR LINE

UNITED STATES MAIL STEAMERS

Sail weekly to and from New York and Glasgow, via Londonderry. Cabin passage, $50 to $80. Returns, $110 to $160. Second Cabin, $40. Return tickets, $75. Steerage passengers booked at low rates. Passenger accommodations unexcelled. All state rooms on main deck.

Passengers booked at lowest rates to or from Germany, Italy, Norway, Sweden, Denmark, etc. For book of Tours in Scotland, rates of passage, etc., apply to HENDERSON BROTHERS, New York, or F. P. SLOCUM or JAMES DURHAM, Norwich. marsd

WARREN & CO'S

Splendid First-Class Steamers

KANSAS, 3,850 tons. [illegible] LINE.

IOWA, [illegible] VICTORIA, 3,955 tons.

Sail from Liverpool to Boston

Bring steerage passengers from principal points in GREAT BRITAIN and IRELAND at Lowest Rates.

JOS. CONNOR, Agent, Norwich.

JAMES BICKEY, Agt.,

jan3d WILLIMANTIC.

JOHN STEINER, AGENT FOR

The North German Lloyd of Bremen.

AND

The Hamburg Steamship Line of Hamburg.

PASSAGE TICKETS

To and from Europe at the most reasonable rates.

ALSO

DRAFTS and MONEY ORDERS

Payable in any town or city in Europe. jan3d

NEW LONDON NORTHERN RAILROAD—CHANGE OF TIME.

On and after MONDAY, May 8th, 1882,

TRAINS GOING NORTH LEAVE NEW LONDON AS FOLLOWS:

5.00 a. m., Norwich at 5.31 a. m., for Middletown, Boston (via N. Y. & N. E.), Colchester, Palmer, Boston, Springfield, Ware, Gilbertville, Brattleboro, St. Johnsbury, Burlington, Montreal, Ogdensburg and intermediate stations.

7.50 a. m., Norwich at 8.28 a. m., for Willimantic, Hartford, Palmer, Boston, Springfield, Albany, Saratoga, Ware, Gilbertville and Amherst.

10.17 a. m., Norwich 10.47, for Willimantic, connecting for Hartford and Middletown.

1.00 p. m., for Norwich.

3.00 p. m., Norwich 3.49 p. m., connecting at Willimantic for Hartford, and at Palmer for Springfield, Albany, and all points west. Brattleboro, Burlington, St. Johnsbury, Montreal, Ogdensburg and intermediate stations. A Sleeping car is attached to the train at South Vernon for Montreal.

5.15 p. m., Norwich, 5.49 p. m., for Willimantic, connecting for Hartford. This train makes connection with express which leaves New York at 1.00 p. m.

8.00 p. m. for Norwich. This train connects with 4.00 p. m. express from New York.

—GOING SOUTH—

Passengers trains LEAVE NORWICH as follows:

6.20 a. m. (N. & W. depot) 6.30 (West Side) for New London and New York.

8.45 a. m. for New London, connecting for Providence and Boston at 10.20 a. m.

11.00 a. m., for New London, Stonington and New York.

3.05 p. m., for New London and New York.

5.42 p. m., for New London, Stonington, Providence, New Haven and New York.

8.00 p. m. for New London, Mystic and Stonington.

9.15 p. m., for New London and for New York by boat from New London. This train connects at Willimantic with the 4.00 p. m. express from New York.

9.00 p. m., (N. & W. depot) for New London and for New York via boat from New London.

Passenger trains LEAVE WILLIMANTIC as follows:

8.00 a. m. for Norwich and New London, connecting at 10.30 for Providence and Boston.

10.05 a. m., for New London, Stonington and New York.

3.00 p. m., for Norwich, New London, New York, Providence, etc.

6.00 p. m. for Norwich, New London, Mystic and Stonington.

8.35 p. m., for New London and New York via boat from New London.

Passenger trains LEAVE PALMER as follows:

8.30 a. m., 1.30 7.05 p. m., for New London, etc. The latter connects with boat for New York.

Through passenger trains LEAVE BRATTLEBORO as follows:

4.20 a. m. and 4.10 p. m., connecting with trains from the North for New London and intermediate stations.

G. W. BENTLEY, Gen. Supt.

New London, May 8th, 1882. novl3d

N. Y. & N. E. R. R.

NORWICH & WORCESTER DIVISION. WINTER ARRANGEMENT, Commencing MONDAY, January 1st, 1882.

TRAINS GOING NORTH—LEAVE NORWICH AT

3.55 a. m. (Mondays excepted), Steamboat Express. Connects at Putnam for Boston; at Worcester for all points North, Portland, Rochester, White Mountains, &c. Sunday train connects to Nashua.

6.00 a. m., Way Passenger Train.—Connecting at Plainfield Junction for Providence, at Putnam for Boston, arriving at 10 a. m. At Worcester for Boston, Springfield and intermediate stations, Albany and the West.

11.20 a. m., connecting at Norwich with train from New London. At Plainfield for Providence (arrive 1.00 p. m.) At Putnam for Boston, arrive at 3.35 p. m. At Worcester with trains north, east and west. At Webster to and from Southbridge.

3.20 p. m., Way Passenger. Connects at Plainfield for Providence. At Putnam for Boston, arrive at 7.25 p. m., and Hartford. At Worcester with Boston & Albany Railroad, east and west.

TRAINS GOING SOUTH—LEAVE WORCESTER

—AT—

6.45 a. m., Way Passenger. Connecting at Putnam with train from Boston and for Hartford and New York. At Plainfield to and from Providence.

10.05 a. m., Way Passenger Mail train. Connects with trains from Worcester & Nashua and Boston & Albany Railroads. At Webster for Southbridge. At Putnam with train to Boston and at Plainfield to and from Providence.

4.00 p. m., Way Passenger. Connects at Webster for Southbridge. At Putnam for Willimantic and Hartford, and with train from Boston. At Plainfield with train from Providence.

7.00 p. m., Steamboat Express for New York (via New London) (Sundays excepted). Connects with all trains North and East and at Putnam with ex. from Boston. Take this train for Philadelphia, Baltimore, Washington and South. No change of cars after leaving Putnam. Also via Steamboat, connecting with all Southern and Western trains at New York. This train leaves Norwich for New London (steamboat) at 9.30 p. m.

Putnam Passenger. Leaves Putnam at 8.45 a. m., connecting at Plainfield with train from Boston. Leave Norwich at [illegible] p. m. Through service at Norwich at [illegible] p. m.

WEBSTER SPECIAL.

Leaves Webster for Worcester at [illegible] a. m.

Leaves Worcester for Webster at [illegible] p. m.

F. W. ANGELL, Supt.

Norwich, January 1st, 1882.

24x

The Bulletin

Norwich, Friday, May 19, 1882.

Condensed Railroad Time Table.
NORWICH & WORCESTER R. R.
(Depot foot of Ferry street.)

DEPART—		ARRIVE—
Going North:		From North:
6.00 a. m.	Boston, Worcester, Portland, Hopkinton'ville, Putnam and Webster	
a. m.	Worcester, conn. at Putnam for Boston	a. m. 9.40
11.00 a. m.	Providence (via Plainfield)	p. m. 12.10
	Boston via Putnam Worcester and all east and west of Worcester	
	Putnam special for Norwich	
	Arrives at Norwich	4.25
3.00 p. m.	Worcester, Prov., Boston, Hartford	p. m. 7.35
Going South:		
3.00 p. m.	Boat train for New York from Bos. Wor., Port., White Riv.	p. m. 9.20

*Mondays excepted

N. L. N. "WEST SIDE" DEPOT

LEAVE—		ARRIVE—
Going North:		From North:
	Hartford & Willimantic	a. m. 9.45
8.35 a. m.	Middletown, Hart'd, Spr'fld, Mont'l	a. m. 11.05
3.00 a. m.	Hart'd, Pal., Spr'fld, Amherst	p. m. 5.40
11.07 a. m.	Willi., Hart'd, Middletown	p. m. 6.34
1.00 p. m.	Hart'd, Spr'fld, Bilmore, Mont'l	p. m. 9.10
3.40 p. m.	Willimantic, Hartford,	
LEAVE—		ARRIVE—
Going South:		From South:
	New London, New York boat	a. m. 1.00
6.00 a. m.	N. L., New Haven, N. York, Boston, Mystic, N. London	a. m. 8.35
8.40 a. m.	New London Westerly, Prov	
11.00 a. m.	Mystic Prov., N. H., N. Y.	a. m. 10.40
3.00 p. m.	N. L., New Haven, New York	p. m. 1.35
1.40 p. m.	Providence, Boston, New Haven, New York	p. m. 6.40
	New London	p. m. 5.07
	Bos., Prov., Ston., N. H., N. Y.	p. m. 5.07
5.00 p. m.	New London, Mystic, Ston., New Haven and New York	p. m. 9.55
9.00 p. m.	New York boat New London.	

☞ Anonymous communications to this office will not be used. We do not insist on printing the names of all our correspondents, but we do insist on knowing them. Unsigned communications, of whatever character, go into the waste basket unread.

Yesterday's Weather.

Thermometer at 6 A. M., 38 degrees above zero; at 3 P. M., 58 degrees; at midnight, 42 degrees.

To-day's Weather.

WASHINGTON, May 19.—1 A. M.—Indications for New England: Cloudy weather and light rain, followed by clearing weather. Northwest veering to southwest winds. Lower pressure.

CITY NEWS

NORWICH.

Panama hats have struck for the woods.

A new "tell tale" has been placed north of the bridge at the Falls.

Spring blossoms and hail never could agree. One or the other must go.

Eight car loads of delegates left this city by the New London Northern railroad yesterday.

Triune club social festival in Franklin hall Friday and Saturday evenings. Clam chowder.

The "boiling storm" having passed, the clerk of the weather seems to be giving us one for the old ganders.

Palmyra Encampment I. O. O. F. of this city visits the Wachusett Encampment at Worcester, Mass., to-night.

There was a train of veteran tramps at police headquarters last night. Two hailed from Massachusetts and one from Hartford, and their united ages aggregated one hundred and ninety three years.

The academy championship club will have a double oar skull rowing match on the Thames at 4 o'clock this afternoon, the weather being favorable. The crews are Messrs. Williams and Tingley and Peck and McKeag. The race is to be pulled in working boats over a two mile course.

This is the season when the tenant who leaves a spacious lawn wishes he was the owner of a lawn mower. But there is no use of repining. Other men have suffered and overcome just such desires. The wise man never wants a lawn mower. So many lawn mowers have been patented that a man may spend half a century trying them two weeks at a time each, and by the time he has discovered which is the best, he gets too infirm to use it. We give this recipe to the economical man gratis.

Signs of total fluidity gleamed forth from many private residences in this city on Tuesday and Wednesday nights. Men whose business took them through our thoroughfares long after midnight were astonished to see houses brilliantly illuminated that so late a hour show a sign of a light after 10 o'clock. The night was so unusual that solicitous citizens enquired of the promenading policemen if any one was sick with us? His invariable reply was, "Them's delegates. Only a few to-em. They're afraid to blow out the gas, and they don't know how to manage it, so they let it burn. It costs 'em nuthin'."

The East Main street Methodist Episcopal society entertained their quota of the visiting delegates to the Sunday school convention on Friday. The ladies had tables for half a hundred persons in the parlors of the church and served six meals there. The refreshments were abundantly furnished and were the best the season afforded. Those who were fortunate enough to be assigned to that society fared regally. All the visitors to this city did not inhale the odors of three kinds of meat and behold eggs to all styles at table, or find hot biscuits go hand in hand with salads, appetizers, cakes, pies, etc., with oranges served as a closing course. The ladies of that church know how to run a hotel, and the way to win the lasting good will of all their visitors.

Ready for Perjury.

The city court has been carpeted, and the footsteps of the officers and counsel no longer resound like the steps of a man going to his stall, but the cohorts of justice move with a step so muffled and soft as rather to suggest the stealthy and noiseless movements of the cat, when the prey is close and results certain. Yesterday the machinery of the law moved for the first time in this quiet way, in the city court. In the prisoner's dock sat Oliver S. Abbe, one of the first young men of the place (see directory for 1881) charged with felony as nervous and uneasy as a rat in a trap. It seems he has been the room mate and bedfellow of Charles Buchanan and has enjoyed his implicit confidence. On Saturday night last Mr. Buchanan left in his wallet $8 in bills and $2 30 in coin, which with a gold chain valued at $22, made an aggregate value of $32 30. Abbe was in bed when Buchanan disrobed himself for the night, and was in bed when Buchanan dressed himself in the morning, but the wallet with its valuables had departed during the night. There was no evidence that any one else had entered the place, and suspicions centered upon Abbe whose pocket is as empty as a church contribution box on Monday morning. Abbe unfortunately spent five cents for beer and that confirmed the belief that he robbed Buchanan and he was completing of and arrested. He asked to have the case adjourned that he might obtain witnesses and it was postponed till Saturday. Bonds $100.

THE SUNDAY SCHOOL TEACHERS' CONVENTION.

The Largest Convention Ever Held in the State—Thirteen Hundred Delegates Entertained—Resolutions of Thanks—Election of Officers—The Convention Adjourns Sine Die.

THIRD DAY—MORNING SESSION.

The invading army of delegates rendezvoused in this city to consider and discuss Sunday school matters began to quietly retire Wednesday morning. The first meeting of the day showed for the first time during the convention vacant seats in the auditorium and galleries of Broadway church. A service of prayer and praise was begun at 9 15 o'clock, the Rev. Charles W. Holden of the East Main street Methodist Episcopal church of this city leading.

At 9 30 the convention was called to order by the chairman and the routine exercises were taken up.

Telegrams received from the chairman of a Sunday school convention now being held at Texas and of one being held in California, were received, and read as follows:

STOCKTON, Cal., May 18.

The east and the west rejoice together. See 1 Thessalonians, chap. 2., 11th and 12th verses.

AUSTIN, Texas, May 16.

See Colossians, chap. ii., 5th verse. "God bless your convention."

The Scriptural messages were read by the chairman and were received with applause.

A quartette of males then rendered the hymn "Angel Voices" finely.

The committee on resolutions reported resolutions recommending henceforth the reduction of representation to one delegate from each school in the state; the devotion of one Sunday in each quarter to the inculcation of temperance principles in the Sunday school; instructing the statistical secretary to furnish the schools of each town with a copy of statistics with reference to their respective places; advocating a speedy effort to organize an association in every town in the state; commending the sentiments of the Rev. L. T. Chamberlain of Norwich, which declare the Sunday school an integral part of the church and in importance not a whit below the church itself, and commending the *Sunday School Record* as a medium for the promotion of Sunday school work; that Sunday schools in future respond more promptly to the call of the statistical secretary.

Resolutions of thanks to the people of Norwich for their lavish hospitality and uniform courtesy, to the railroads of the state for their favors, to Wm. W. Hall, secretary and missionary, for efficient service; to the Sunday School union for co-operation and sympathy; to the statistical secretary, Mr. Joseph Tomlinson, of Birmingham, for faithful labors; to the local committee, secretary, officers of Broadway church, the singers, the press of Norwich, and the chairman of the convention for services in connection with the meetings.

The report was accepted and the resolutions adopted without discussion or opposition, except in the case of the temperance resolution, which provoked one audible, decided "Nay!"

Mr John H Perry of Southport opened the discussion upon the topic: "Teachers' meetings Are they Practicable and Profitable?" He gave in detail the methods for holding successful teachers' meetings in the little village he represented, and presented a schedule of the work as topically laid out by the leader, that office rotating among the members of a class which numbered fifteen. He affirmed that he believed a successful teachers' meeting a tower of strength to any church.

He was followed by the Rev. C. S. Wing of Norwalk who spoke of the profitable results of a successful Bible class.

Mr. Smith of Plantsville, a veteran Sunday worker, explained how through periodicals he was enabled to get the best thoughts of Prof. Woolsey, Dr Robinson, Dr. Hall, and Dr Vincent, the Boston Monday club and H. Clay Trumbull, on the Sunday school lessons, covering every phase of the text.

Quite a large number of enquiries were made of Mr Perry, the leader, concerning the work, and were generally met with satisfactory replies.

Mrs. Emily Davies, being too ill to attend the convention, submitted a thoroughly well-written paper entitled "The Sunday School Teachers' Pastoral Work," which was most effectively read by the Rev. J. H James of Danielsonville. It was prefaced with a clear exposition of Christ's dual relation to the people, whom he patiently and tenderly cared for as a shepherd and whom he instructed in the ways of truth as a rabbi or father. By analogy the writer showed that the office of a Sunday school teacher was incomplete unless it carried with its instructions that careful watchfulness, sympathetic guardianship and personal regard which unites the teacher and the scholars in a mutual bond of friendship so complete that the pupils extend a generous confidence and an unbounded respect. This relation the writer considered good ground work for successfully teaching Gospel truths and influencing the young to lead Christian lives. The paper contained practical suggestions in support of its themes and was illustrated by one instance where the relations being right, a scholar addressed briefly by her teacher at the right moment, listened, and was saved.

The paper elicited enthusiastic applause. When Mr. James concluded reading it, an elderly gentleman rose and moved "That the secretary be instructed to convey the sympathy of the convention to Mrs. Davies in her illness and to express to her their appreciation of her essay." The motion was promptly seconded and carried by a unanimous vote.

The Rev. A. W. Hazen of Middletown then spoke upon the theme—"Sunday Schools an Aid to the Pulpit in Work for the Church." He said at the start that he proposed to illustrate the facts rather than argue upon them. He then affirmed that the Sunday school and the church were one and not two institutions running parallel, showing that there began first to be taught "order" so needful for good pulpit work; the inculcation of music, so helpful, the giving for benevolent or mission purposes, the teaching of the Word of God and the reading of moral literature, increasing their knowledge and understanding, making the pastor's words better understood, the impressions made by association with Christian teachers, and the influence of the superintendent who is always a close friend to the pastor and who in a measure gives his thoughts to the Sunday school. He declared the Sunday school to be in all its departments auxiliary to the pulpit. He closed by paying a tribute to the memory of Robert Raikes, the Gloucester printer, who originated them. He said he had a female teacher in his Sunday school seventy years of age, who never missed a session if well, and who constantly attended both the morning and evening services. She had always taught and he thought was the oldest Sunday school teacher in the country. She never flagged and promised to die with the harness on.

The hymn "Nearer My God to Thee," was then spiritedly sung, at the close of which, upon invitation of the president, the Rev. T. L. Shipman of Jewett City pronounced the benediction.

During the morning session Mr. Willet sang charmingly "The Palace of the King" and "I Shall be Satisfied."

THE CLOSING SESSION.

At the appointed hour, 1.30 P. M., few people had assembled in the church. Fifteen minutes later Mr. Willet was invited by the chairman to lead a service of praise. All present were requested to congregate as thickly as possible in the front pews of the church and the exercises were opened with Gospel hymn No. 232. There was little interest exhibited, the enthusiasm seeming to have departed. The last audience reminded one of the rear guard of an army which had accomplished its purpose and evacuated the place. Mr. Willet's zeal and energy stirred up the remnant and the second hymn—305—was given a lively rendition.

At 2 P. M. the Rev. William S. Palmer, D. D., of the Second Congregational church led the consecration service. He in a masterly way gathered the most useful suggestions presented during the six sessions of the convention, emphasized their importance and exhorted all present to profit by them. He then read appropriate selections of Scripture, and spoke effectively upon the living, converting, sanctifying power of the Word and the superiority of character over words as a means of inspiring better living by others. He then made the opening prayer, after which a quartette of male voices rendered the hymn—"There's Love."

The committee on nominations then made the following report:

Chairman of state association—N. L. Bishop of Norwich.

Corresponding secretary—William H. Hall of West Hartford.

Statistical secretary—Joseph Tomlinson of Birmingham.

Their report was accepted and the nominations adopted.

On motion of Mr. Tomlinson it was voted to send by telegraph a Scriptural greeting to the Sunday school convention being held at Austin, Texas, and presided over by the Rev. W. E. Brooks, formerly of West Haven, and chairman of the Connecticut association.

Mr. Woodruff of Black Rock spoke of Sunday school work abroad and affirmed that the inflowing thousands of emigrants settling in this country must be controlled by the influence of Christianizing truths or the power of arms, and advocated the extension of Christian work.

Mr. W. R. Burnham of this city was called for and briefly addressed the assembly, counselling them to make practical the truths presented and to impart to others what they had received during the meetings.

The Rev. T. L. Shipman of Jewett City, who is as full of reminiscences as a nut shell is full of meat, quoted his friend and senior, Col. Geo. L. Perkins of this city, to controvert the fact that the first Sunday school in Norwich was started at Norwich Town, Col. Perkins having told him of a school opened at Chelsea in 1815. Mr. Shipman spoke enthusiastically upon the success of the convention, declared that the world was rapidly growing in grace and expressed the joy he felt at the advance he had witnessed during his life. At the conclusion of his vigorous and timely remarks he was cordially greeted and congratulated by many of the delegates.

The chairman, Mr. James L. Howard, spoke of his own connection with a Sunday school for forty years, and his love for the work. He bade the delegates farewell, expressing the hope that they might go to their homes in safety, and that the occasion had not been without profit to their souls.

The hymn "Beyond the River" was then sung, and the congregation united under the leadership of the Rev. William S. Palmer, D. D., in repeating the Lord's prayer in concert, after which he pronounced the benediction.

Miss Mattie Barstow rendered efficient services at the piano throughout the convention.

The convention adjourned *sine die* at 2.30 o'clock.

The number of delegates entertained by the citizens is between twelve and thirteen hundred. The convention is said to have been the largest and most enthusiastic Sunday school meeting ever held in Connecticut.

NEW LONDON.

The steamer Storm is undergoing extensive repairs.

In the police court, yesterday, William Williams was fined $1 and costs for intoxication.

The stormy weather of yesterday prevented the sailing of the Francis Allyn. She now lies at anchor ready to sail as soon as the wind drops.

Barnum's advertising car came in here yesterday forenoon, its steam calliope awakening the echoes as it belched forth its familiar tunes through the storm.

The harbor yesterday presented a beautiful appearance, the large number of vessels anchored therein forming what in similar cases has been very appropriately termed "a forest of masts."

The protracted and severe spell of easterly weather which has prevailed for some time has delayed work on the extension of Osprey Beach pier.

The annual "wash" of the fire department is to be dispensed with this spring, it being found that the stockings—beg pardon, we mean hose—is in such proper and cleanly condition as not to need it.

The joiners engaged to work on the steamer Block Island who have been on a strike for a week or more have resumed work and all doubt as to the boat's being ready for service on time are removed.

It is understood that the project of laying the proposed Pleasant street sewer into Winthrop's cove near the bridge has been abandoned. In fact it is said that the proposed sewer is abandoned for the present.

The expected drain on supplies here in consequence of the expected arrival of Jumbo is evidenced by the fact that the managers of the circus will have to pay the water board $7.50 for the water used.

FROM OUR SPECIAL REPORTERS

WINDHAM COUNTY.

Woodstock.

WEDDING — LEGAL PROCEEDINGS — SUNDAY SERVICES.

The marriage of Mr. John A. Morse to Miss Annie Dennis took place yesterday afternoon at half past two, at the residence of the bride's parents, Mr. and Mrs. Amos P. Dennis. Both the contracting parties have a large circle of friends in Woodstock and vicinity. The groom is organist in the Rev. Mr Bachelor's church and the bride is the soprano of the choir. The wedding was private, the ceremony being pronounced by the Rev. Mr Bachelor. Only the families and immediate relatives of the bride and groom were present. Previous to their departure for Boston at 4 o'clock, the officiating clergyman presented Mr. and Mrs. Morse with a packet containing fifty dollars in bills, the gift of friends in the church and society in which Mr. Morse is organist.

Numbers of new Swedes have recently passed through South Woodstock, en route for Woodstock.

A few individuals went to Brooklyn, this week, drawn thither by interest in the trespass case of Manning and Johnson vs. N. T. Adams. This is the action in which Mr Adams was imprisoned three years since. Considerable curiosity is shown as to the result. The suit of Whittaker vs. Tatem and Cox, action for false imprisonment, also occasioned a good deal of interest in this vicinity.

N. T. Adams is building an extensive addition to his dam, under the charge of Engineer H. T. Potter of Norwich.

Fred Douglass has joined Ryan's circus and left the humdrum routine of a farmer's life for the excitement of the tan ring.

The South Woodstock Village Improvement society met on Saturday, May 27th, for general work upon the common.

The Sunday School Teachers' convention was attended by the Rev. Mr. Bachelor, the Rev. Alden Southworth and Prof. W. E. Buntes.

State News.

Hartford votes on her new charter June 5th.

A five-pound bass was hooked at Lake Saltonstall, Wednesday.

Mr. George Lewis, father of Dr. G. P. Lewis of Bridgeport, died at his home in West Stratford, Tuesday, aged sixty five years.

The ninety-first annual convention of the Connecticut Medical society will be held in New Haven next week Wednesday and Thursday in the city hall.

Hereafter line men employed by the telephone company in this state will wear badges, to distinguish them from unauthorized tramps who want to climb on people's roofs.

The pharmacy commission will meet June 1st to issue licenses to druggists in the villages pursuant to the recent action of the legislature. Applications should be sent to Dr. E. A. Gessner, New Haven, and must be filed by the date named.

Two Derby deacons recently accused their pastor, the Rev. C. F. Bradley, of heresy; and the latter resigned. But the church refused to accept the resignation. Each of the deacons then offered one, and the church promptly accepted these.

Fred C. King, who, according to Benjamin J. Brady, offered the latter $300 to leave the state, in order not to testify against the Malley boys, denies the story emphatically, and says that Brady made a pretense of knowing important facts and himself proposed that King should get the Malleys to bribe him. Brady was to divide with King, if they succeeded.

A caged badger escaped a few days ago in New Haven, and hid in a sewer, whither he was traced. For two or three days exciting attempts were made to noose him, two hundred people gathering around the hole at one time. He was finally trapped about midnight Wednesday, and Elm City folks now breathe easier.

A. Blumenthal, the Hartford horse dealer, has within a few days sold to a New York brewer a horse weighing 2,150 pounds. It was a western animal, four years old, and weighed considerable more than the large horse that Barnum had with his circus on the last visit to Hartford. The price paid was $450.

The 178d annual meeting of the General association of the Congregational churches of this state will be held in Middletown June 20th and 21st. On the programme is an address on the Rev. Leonard Bacon by the Rev. S. G. Willard, report of commission on divorce, a discussion on the state of the ministry, and a paper and a discussion on the topic: "Is drunkenness a vice or a disease?"

Mrs. Elizabeth Pond Peckham, widow of Charles W. Peckham, died in New Haven Tuesday. She was about eighty years of age and was a native of Milford. She had resided in the Elm city about sixty one years. Over sixty years ago she was baptized and received into Center church by the late Dr. Leonard Bacon, to whom she was deeply attached, and whose son officiated at the funeral Wednesday afternoon.

Gleanings.

Loubat, the would-be duellist, has come back quietly to New York.

Some 200 Massachusetts druggists met at Worcester, Wednesday, to form a state pharmaceutical society.

The village of Marcilly has been destroyed by fire. Eighty four houses were wrecked, and 650 persons were made homeless.

The Yale association in Colorado have raised a generous fund for the purpose of aiding poor boys in that state to go to Yale.

The prevalence of near sightedness among French school children is attributed to the thinness and smallness of the type of the text-books they use.

The number of students taking Sanskrit has increased so rapidly at the university of Vienna that it has been found necessary to appoint a second professor.

About $4,000,000 in gold was shipped to Europe by the steamer Servia, Wednesday. Within the next four months it is thought that ten times that amount will go.

Gov. McEnery offers $9,000 reward for the capture of the gang who took two murderers out of jail in St. Martin's parish, Louisiana, Tuesday, and hung them.

In the recent French municipal elections at Marseilles only 13,000 electors out of 65,000 voted; at Toulon, 600 out of 15,000, at Arles, 500 out of 7,000. Equal indifference was shown in other places.

The president and two professors of the State university at Minneapolis went out to catch some students, the other night, who were up to a little devilry, and Prof. Pike shot a student who would not halt when ordered to.

The Girls' Latin school in Boston, which began its work four years ago with a class of twenty eight, now has 140 pupils. There are only slight variations between the course of this school and that of the Boys' Latin school, and no difficulty has been found in carrying it through easily without forcing or requiring undue application from the girls.

James Ferguson of Albany, N. Y., the daring "Steeple Jack," has contracted to gild the cross and paint the steeple of St. Bernard's church, in Fitchburg. He uses no platform or staging, but simply raises and lowers himself by means of block and tackle made fast at the base of the cross. He has painted or repaired about fifty steeples in different parts of the country, and has never met with a serious accident. He ascended the steeple of St Bernard's with the help of two ropes round the steeple, and carried his block and tackle.

A 'Frisco man began his will thus: "I, John T. Panilled, of the city of San Francisco, county of San Francisco (I guess it don't amount to a ——, anyhow, what county I am in), state of Dear old California, knowing the uncertainty of life and being of sound and disposing mind and memory, do make and publish this my first, last and only will and testament. I wish it understood that I am in my clear, level headed sense and know just what I am about, and I don't want any one horse lawyer business fooling around. I do not believe that I will die for six months yet, but I want this little business off my hands."

N. McGregor Smith of Brooklyn, a lawyer, has a painful and obscure disease of the stomach which mystifies the doctors. He offers to let them cut the organ out entirely and examine it.

Captain Jonathan Burgess of the schooner Blackstone, from Providence, R. I., which lately arrived at New York, mysteriously disappeared a week ago Wednesday, and no information in regard to him has since been obtained. One of the owners of the vessel, Mr. S. D. Andrews of Providence, reported the case to the police Tuesday. Captain Burgess' home is in Massachusetts. He is about fifty years of age.

POPULAR PASTIMES.

Thursday's Ball Scores.

At Pittsburg, Pa., Cincinnati 5, Alleghe ny 3.

At Providence, Brown 23, Dartmouth 13.

At Worcester, Boston 15, Worcester 3.

At Philadelphia, Louisville 8, Athletic 9.

At Baltimore, Baltimore 3, St. Louis 5, in eleven innings.

At Albany, Providence 6, Troy 7.

At New York, Metropolitan 4, Atlantic 11

At Chicago, Chicago 4, Buffalo 0

At Detroit, Detroit 3, Cleveland 1

The Pool Tournament.

New York, May 18.—The last game of the pool tournament was played to night, when the tie between Frye and Dankelmen was played off. Frye won by a score of 31 to 10 and obtains the championship emblem and first prize, $400; Dankelmen gets the second prize, $300.

IRELAND.

Debate in the Commons on the Coercion Bill—Dillon Says the League Will Not be Exterminated by It.

LONDON, May 18.—In the commons, today, Mr Gladstone replying to Sir Stafford Northcote said he hoped the second reading of the repression bill would be concluded to night. If not, the debate would be continued during the morning sitting of Friday. He would take committee of supply on Tuesday. He wished to continue it from day to day. He would take the second reading of the arrears bill on Monday. He would also have to ask for provisional supply on account for a month. He would therefore ask the house to sit the whole of next week including, if necessary, Saturday.

Mr. Trevelyan, chief secretary for Ireland, who was yesterday reelected member of parliament for Howick, took his seat and was cheered.

Mr. Colthurst, liberal member for county Cork, supported the bill. He condemned the "cowards who issued the no rent manifesto and did not protest against murders committed in support of it."

Mr. Trevelyan called attention to the failure of justice in Ireland. He declared that the new bill would facilitate the summoning of witnesses. The government, he said, would be slow to use their power with regard to public meetings and where meetings were held they would regard less the utterances of the speakers than the evident intention of what was enunciated. He defended the provisions against the publication of seditious articles by referring to the character of the *Irish World* and *United Irishman*. He said the government had reason to think that in their efforts to suppress outrage they would have the assistance of those who had become tired of the terrorism to which they had been so long subjected.

Mr. Dillon maintained that the failures to convict were not the result of intimidation but of popular sympathy. The bill, he declared, would have no other effect than to provoke secret organization. When the measure expired the league would rise again and parliament would have to do the work over again.

The debate was adjourned till to-morrow.

Government Undecided—Irishmen Observantly Non-Committal.

BOSTON, May 18.—A special cable to the Boston *Herald* from London says: The discussion on the new coercion bill was not very belligerent to-night. The fact seems to be that the government is not quite decided as to the extent of the measure and the Irish members wish to avoid too violent measures of opposition till they find how extensive concessions the cabinet is willing to make. An emissary of Gladstone told a Land League member to night that the government was willing to make the bill effective for two years instead of three, take the powers out of the stipendary magistrates like Clifford Lloyd and push the arrears bill through immediately.

I understand that this overture has been accepted by the Parnell party, to a large extent at least, till the arrears bill is disposed of. They regard the latter measure as a bribe to them to let the act for the prevention of crime pass. They held a meeting this afternoon and adopted resolutions regarding a programme relating to the new bill. These are very dimly worded and, everything thus far done indicates a non-committal desire.

Parnell Under Suspicion by His Brethren.

LONDON, May 19.—The *Standard* this morning reports that in consequence of the suspected detection of Mr. Parnell from the programme of the extremists, a movement is on foot to demand on behalf of American subscribers the publication of the Land League accounts for the last two years.

Irish Judges Condemn Abolition of Jury Trials.

LONDON, May 19.—At a private meeting in Dublin yesterday all the Irish judges, except the lord chancellor unanimously resolved to send a strong remonstrance to the government against the abolition of the trial by the jury. The judges believe that a provision could be embodied in the repression bill whereby juries could be taken from a special jury panel that would be perfectly reliable. The resolution adopted declared that the duty imposed on the judges by the bill would seriously impair public confidence in the judicial office.

Is He an Assassin?—A Suspicious Person Arrested in New York.

NEW YORK, May 18.—A man giving the name of Michael Turner was on board the steamer Wisconsin, which arrived yesterday, whose actions and words during the voyage excited suspicion among some of the passengers. He had no baggage, and only the clothing he wore. As soon as the vessel touched the pier he was the first to go down the gang-plank, and immediately disappeared. A passenger named Kettle also left as soon as possible, took a carriage and repaired to the police station, where he gave some information to the police relative to Turner. It is surmised that Turner knew or had something to do with the assassination in Ireland. His ticket was purchased in the Dublin office of the company at £10 10s, on the day of the assassinations, and countersigned in Queenstown on Sunday morning, so that it is fair to presume that he took the last or night train from Dublin to his next port of destination.

As the Wisconsin passed the Scythia at quarantine Turner was told that officers were searching that vessel for the assassins, at which he showed great trepidation. The detectives did not board the Wisconsin. Upon leaving the steamer he made tracks as quickly as possible across West street, looking furtively to the right and left, as if fearful at every step of being intercepted by some one. That he feared a meeting with some one was evidenced by his peculiar manner and actions, which did not fail to attract the attention of more than one person.

To-day he was arrested and taken before the British consul. He takes the matter as a joke, and Mr. Ferry, a passenger on the Wisconsin, says he met Turner at several fairs in Ireland and found him only a jolly fellow. The officers of the Wisconsin scout the idea of his being an assassin.

THE JOHN F. SLATER FUND

First Meeting of Trustees in New York—Ex-President Hayes in the Chair—Appointment of Committee.

NEW YORK, May 18.—The first meeting of the trustees of the John F. Slater fund for the education of the colored people of the south was held to-day.

Among those present were ex President Rutherford B. Hayes, Chief Justice Morrison R. Waite and Governor Alfred H. Colquitt of Georgia.

Ex President Hayes took the chair and President Daniel C. Gilman of Johns Hopkins university was elected secretary of the board.

The charter recently granted by this state was read and accepted.

The board temporarily organized for its work by appointing the following committees:

On by laws and permanent organization—Chief Justice Morrison R. Waite, Governor Alfred H. Colquitt and the Rev. Dr James P. Boyce.

On finance—Messrs. John A. Stewart, Morris K. Jesup and William E. Dodge.

On the policy to be pursued by the board—Ex President Hayes, Governor Colquitt, Wm. E. Dodge, the Rev. Phillips Brooks and President D. C. Gilman.

It was learned from Mr. Slater, to-day, that nothing as yet has been decided upon in regard to the shape which the fund will take.

LEGAL PROCEEDINGS.

President Lee in Jail in Default of $100,000 Bail.

BUFFALO, N. Y., May 18.—H. Potter Lee, president of the defunct First National bank, was again arrested to-day on an order granted by Judge Wallace of the United States circuit court. The warrant is issued on the complaint of Receiver Smith in a suit to recover $900,000 belonging to depositors of the bank. Bail was fixed by Judge Wallace at $100,000. At 9 o'clock P. M., bail being not forthcoming, Lee was committed to jail.

PENNSYLVANIA GREENBACKERS.

An Emaciated Convention.

HARRISBURG, May 18.—The state greenback convention met here to-day. The report of the committee on credentials showed but ninety-three delegates present. Many sections of the state sent no delegates at all. The following ticket was nominated:

Governor, Thos. A. Armstrong of Pittsburg; lieutenant governor, T. V. Powderly of Scranton; secretary of internal affairs, J. L. DeWoody of Venango; supreme judge, J. Adam Coke of Northumberland; congressman-at-large, Robert H. Tomlinson of Berks.

The platform contains the usual anti national bank, anti monopoly and pro-labor planks and favors a protective tariff.

Brief Telegrams.

Mrs. Helen M. Blocum, the well known public speaker and leader of the woman suffrage party, is dead.

Red Leary, of Northampton bank fame, called on Chief Hall at the inspectors' office in Boston, Thursday, and assured him that his visit was for pleasure, not spoils.

Trains crossed the new iron bridge of the Connecticut River railroad across the Connecticut at Bellows Falls, Vt., Thursday.

The Gleason knitting mill, Seneca Falls, N. Y., was burned Thursday. Loss under $50,000. Three hundred operatives are thrown out of work.

MARRIED.

JOHNSON—BROMLEY—In Willimantic, May 16th, by the Rev. S. Momerroy, Mr. Frank B. Johnson of Putnam and Miss Ina E. Bromley of Willimantic.

DIED.

MOORE—In Waterford, May 16th, Michael Moore, aged 56 years and 8 months.

CUTLER—In Danielsonville, May 17th, George Augustus Cutler, aged 26 years, 1 month and 27 days.

BUTTS—In Danielsonville, May 15th, Nellie Butts, aged 73 years.

FANNING—In Danielsonville, May 11th, Sophia H. Fanning, aged 63 years.

TENNANT—In South Killingly, May 18th, Arla S., wife of Henry Tennant, aged 30 years.

COPELAND—In Brooklyn, Ct., April 3d, Thomas Copeland, aged 81 years.

SAYLES—In Dayville, May 17th, Phebe H. Sayles, aged 69 years, 9 months and 6 days.

SEARLS—In Hampton, May 1st, Joel Searls, aged 86 years.

BOWEN—In Killingly, May 8th, Belinda Bowen, aged 80 years.

SPENCER—In Willimantic, May 8th, George O. Spencer, aged 46 years.

PHILBRICK—In Willimantic, May 11th, Jennie Philbrick, aged 25 years.

HUGHES—In Hampton, May 8th, Julia A. Hughes, aged 66 years.

STEWART—In South Coventry, May 9th, Annie J. Stewart, aged 18 years.

BURNHAM—In Scotland, May 9th, Olivia Burnham, aged 61 years.

LADD—In Windham, May 9th, Erastus F. Ladd, aged 47 years.

STANTON—At her home in South Royalton, Niagara county, New York, of paralysis, Mrs. Louisa L., wife of S. F. Stanton, aged 59 years. She was born in New London county.

New Advertisements.

WANTED—A POSITION AS **Coachman or Table Waiter,** in a private family. Address Box 188, Greenville, Ct. may19d2*

NOTICE.—The copartnership heretofore existing between the undersigned, under the firm name of Boswell & Huntington, has been dissolved by mutual consent. Mr. J. L. W. Huntington is authorized to collect all debts due to said firm and receipt for the same. Norwich, May 18th, 1882.
J. L. BOSWELL.
may19d1w* J. L. W. HUNTINGTON.

TO RENT—**A Desirable Tenement on Main Street** of Six Rooms, all on one floor. Enquire of ISAAC S. JONES, 77 Main street. may19d

AUCTION OF REAL ESTATE. The ELEGANT RESIDENCE of the late B. W. Patten, AT STAFFORD SPRINGS, CONN., will be sold at PUBLIC AUCTION, on WEDNESDAY AFTERNOON (4 P. M.), **MAY 31st, 1882.** House contains seventeen rooms, heated by steam, lighted by gas, hot and cold water on each floor, bath, and all the modern improvements. Everything convenient and in first class condition. Three and a half acres of land, extra nice barn, ice house and abundance of fruit. This residence is the finest in Stafford, and for location is unexcelled, being situated on Edgewood, the finest street in the place. Part of the money can remain on mortgage if the purchaser so desires. For further information, apply to FREEMAN F. PATTEN, Stafford Springs, Conn. may19d

DISSOLUTION of COPARTNERSHIP. The partnership heretofore existing between H. B. Remington and F. A. Wells, at Willimantic, is this day dissolved by mutual consent.
F. A. WELLS.
H. B. REMINGTON
April 10th, 1882. may19d2w

THE SUBSCRIBER has taken rooms at No. 7 Franklin street, and is prepared to do **All Kinds of Repairing.** Orders solicited and promptly attended to
may19d2w* M. C. SPALDING.

WANTED **A Woman to Cook, Wash and Iron.** Apply at No. 9 Church street. may19d2w

THE LARGEST CIRCULATION,

The Norwich Weekly Courier

Only One Dollar a Year.

New Advertisements.

SUNDAY SCHOOL LIBRARY BOOKS
Supplied at largest discounts. New catalogue sent free on application.
CHARLES A. BURNHAM,
may19d 141 Main Street, Norwich.

HEADQUARTERS FOR BLANK BOOKS,
Ruled and made to order.
C. A. BURNHAM,
may19d BULLETIN BUILDING

NEW YORK EVENING PAPERS
New York Evening Post,
New York Mail and Express,
Received Every Morning.
M. SAFFORD & CO.,
may19d2w 105 Main Street.

FOR SALE
A Pair of Young, Sound Canada Horses,
weigh about 2,600 pounds, are thoroughly broken and in condition to go at work. Will sell them either single or double. They are suitable for livery business or delivery wagon.
E. S. BAILEY, Franklin, Conn.
May 19th, 1882 d1w

STRAWBERRIES
Green Peas, New Potatoes,
And a full assortment of Fruits and Vegetables.
BOSTON CLAM CHOWDER—Very Choice
Just a can at
SMITH & BECKWITH'S.
may19d 140 MAIN STREET

BUSINESS CHANCE.
Suited to Gent or Lady.
Light, pleasant, local. Only small amount of money needed. Chance well worth investigating. For particulars call at Chelsea Hotel from 7 to 8 p. m. Room 11. may19d2*

Suits.

WANTED. By an American Girl,
A Situation to do General Housework.
Leave address at this office. may19d2*

WANTED—Families with frame spinners; also weavers at BALTIC MILL, Baltic, Conn. may18d2w

WANTED.
A Middle Aged American Lady Wishes a Situation as Housekeeper.
Apply to the Real Estate and Employment Agency, 4 Broad Hall Building, Norwich, Conn. may19d

WANTED.
An Agent, lady or gentleman, for the various towns and cities in the State, to sell a "New" Patent Article Which is Needed by Every Housekeeper.
Small capital ($50 00) required, or will make other arrangements with responsible party. Agents make from $4 to $12 per day. Address BARKER & KELLOGG, No. 30 Trumbull Street, Hartford, Conn. may18d2w

WANTED. A Smart, Active Man
to run a cloth winding and measuring machine. Steady employment for the right man. Also 2 men for dye house. Apply to HALL BROS., 14 and 16 Commerce Street. may19d

AGENTS TO SELL THE
Best Natural History Published.
WANTED IN EVERY TOWN
Over 800 illustrations. Its scope is universal. Embracing every division of animated nature on the Earth, in the heavens above and the waters under the Earth, from the smallest insect to the king of beasts. Every family desires a copy. Address JOHN S. KELLOGG, Butler Exchange, Providence, R. I. may19d4w

WANTED.—Good, energetic men to introduce our popular and fast-selling book, ENCYCLOPEDIA OF BUSINESS AND SOCIAL FORMS, a genuine treasury of most useful and practical information upon subjects arising in the daily life of every one. We have also an extensive assortment of imported Albums, Family Bibles, both versions, and Standard Books of popular authors. Sold on instalments of easy monthly payments. Highest rates of commission paid and choice territory furnished. For further particulars apply to E. GATELY & CO., 894 Asylum Street, Hartford, Conn. apr27d1m*

Books & Stationery.

CARDS.
Visiting and Address Cards,
Equal to engraved, at half the cost of engraved
FRANK UT

Norwich Morning Bulletin.

VOL. XXIV. [Entered at the Post Office at Norwich, Conn., as Second Class Matter.] NORWICH, CONN., SATURDAY, MAY 20, 1882. NO. 8203

NEWS BY TELEGRAPH.

BLANCHE DOUGLAS' CONFESSIONS

Important Revelations Concerning the the Night at the Malleys—Held Out, However—Prosecution Practically Closed—The Malleys Claim No Case Against Them—Not At All Worried About the Verdict.

NEW HAVEN, May 19.—Nearly all the forenoon in the Malley trial to-day was occupied by Deputy Sheriff Peck in giving to the jury the statements made to him by Blanche Douglass during the sixteen days she was in custody at his house in West Haven. He talked with her during this period most all the time, as he expressed it, and obtained from her the admissions that her original story was all false. She also told him of what had occurred at the Malley house on the Wednesday night when Jennie Cramer was betrayed by James. She said nothing, however, which implicated herself or the Malleys as having been directly instrumental in causing the girl's death. What she told Sheriff Peck is supposed to be substantially the same that she revealed to the jury of inquest in the so-called midnight confession.

Letter from a Co-Laborer of Blanche's.

Judge Sanford occupied a seat on the bench with Judge Granger, when the court came in at 10 o'clock this morning. Deputy Sheriff Peck resumed the stand. He testified at first in regard to a letter introduced yesterday by Mr. Jones, with the object, he said, of showing that Dr. Painter visited Blanche and tried to influence her, and also that he wept to New York and got a friend of hers to send a letter representing how much advantage it would be to her to tell everything she knew. Mr. Doolittle objected, but the court ruled that the letter was admissible

It is addressed to "Miss B. Douglass, kindness of Dr Painter," and reads as follows

Friend Blanche:

Dr Painter was here this evening and tells me you refuse to see him and tell him anything more that you may know. For God's sake, Blanche, do what is right, and if you know anything take my best advice to you—make a clean breast of the matter and you'll be all right. Otherwise you will be very sorry, and God knows what will become of you. This is your last chance. Do take my advice. If you do not you will have to suffer the penalty—stone walls and iron bars. I cannot go to Connecticut to-morrow, but any time after that you want to see me I will go to you. Let me hear from you. Oh, Blanche, if you would only know how sorry I am for you and how I wish you would confide in this gentleman, who will help you a great deal more than Malley's lawyers. I will bid you good bye, but I hope not for long. Be good, Blanche, and ask God to help you, is the sincere wish of your friend and well wisher.

"BANK."

The witness testified that "Sadie" was a co-laborer of Blanche's in a disreputable house. The letter was handed to witness by Dr Painter and he delivered it to Blanche.

Blanche's Desire to Make a Clean Breast of It.

Witness Peck testified that after the receipt of the foregoing letter Blanche expressed a desire to be provided with a lawyer, and then to make a true statement before the coroner's jury Mr Kelsey said to witness that she should have a lawyer—giving up Blydenburgh—and protection. Blanche was also urged to confess the truth by one Reilly, who came from New York and whom Blanche acknowledged as a friend. Reilly advised her to tell every thing she knew; that these men were friendly and that she had better take their advice and cut herself loose from the Malleys. It was on the day following, about half past eight in the forenoon, that Mr. Blydenburgh came there to see her, and she refused to see him.

Charges of Undue Influence.

Before the witness had an opportunity to relate any of Blanche's confessions, the defence made strenuous objections to his repeating them Mr. Jones claimed that the girl was brought here in the first place under promises She then had counsel. But one or more jurors not being able to influence her, the witness himself thought to do it through her friends in New York. They said to her "we can do more for you than the Malleys or their lawyer." "All will be well with you" they said, "if you will discard your lawyer and take up with us." Now we propose to show that when the counsel of her own selection went to see her he was told he could not see her. If Dr. Painter was capable of going to New York and getting Sadie Munroe to write this letter why is it not reasonable to suppose that Reilly's influence was brought to bear in the same way.

A Double Evidence Admitted.

Mr. Doolittle—I will show there is not a word of truth in all this. Let us ventilate these influences and see just what they are. The statement, I claim, was made voluntarily You Mr. Jones, are making these statements for effect.

Mr Jones—I don't ever expect to have the last word with you.

Judge Granger—The claim by the defence is that the girl was improperly influenced The state say that she was not. It is something of a side issue. Perhaps this matter is not so strictly proper on a cross-examination but it is well to turn all the light possible on the subject. The testimony I think had better come in.

Seeking Blanche's Confidence.

The witness then said that his conversations with the prisoner were to get her confidence On the Saturday night after the court of inquest when he was taking it aside to his house, he told her she had finally got herself into a bad scrape by lying, that if she had told the truth, and hadn't gone to New York, she probably wouldn't have been arrested; that she ought to see now that Walter Malley would have nothing more to do with her; that he was a prominent merchant's son, with plenty of money that if this thing got out before the public he would naturally quit her

A Conversation Between Blanche and Mrs. Peck.

The next Sunday morning, while reading a paper, he heard Blanche and his wife conversing and he entered the room. After listening awhile he asked Blanche if she was through. She said she was and he said it was a pretty good story to end up just there

Mr Doolittle—What was the story she told your wife?

Mr Stoddard—It seems to me to be improper to obtain from the witness in cross examination this alleged confession. It is certainly not proper at this time.

Mr Doolittle—I propose as I said before to show that the girl's statement was voluntary that instead of being under duress she was treated with special indulgence and offered the best counsel that the state of Connecticut could afford.

Judge Granger—I wish to hear every thing to be said on this subject.

Mr Jones asked that the jury be dismissed until the court finally decided whether the evidence was admissible Judge Granger said this might go in

What Blanche Told Mrs. Peck.

The witness then said that Blanche told his wife about a party driving to East Haven, etc. She also told of being in the Malley house on Wednesday evening with Walter, James and Jennie. There she stopped. I told her it was a good place to stop, because the story was this. She said at the house that night that they had things to eat, and that she (Blanche) was taken sick.

The witness had another interview with her the same morning, in which he told her she had better tell everything she knew, it would be better for her, and that if she did they would probably drop this case against her, but that she would probably have to wait around until after the trial of the Malleys.

Mr. Doolittle—Now state about your next conversation with her.

Mr. Jones—I object. The witness has already said that he held out inducements, and isn't that enough?

Judge Granger—Perhaps it will be shown that he held out more. Let the evidence come in.

Carrying Jennie Up Stairs.

The witness continued: "I had another conversation that night. Then she told me that she and Walter occupied one room and Jennie and James another."

"Did she say anything about carrying Jennie up stairs?"

"She said that James had Jennie in his arms and that they were laughing. I don't remember whether she said he carried her all the way or not. She said they went into one room and she and Walter into another, that they were all throwing banana peels or orange peels back and forth; that Jennie called her into her room and she refused to go."

"What did she say about her sickness?"

"She said she was sick some but not to amount to anything."

Ready to Confess.

The witness related other unimportant conversations with the prisoner, and then continued: "On the next Tuesday morning I asked her if she was willing to do as Dr. Painter asked her. She said she was. I

"What had the doctor asked her to do?"

"He had brought up Sadie Monroe's letter from New York He had told her his intentions were good; if she would do as he advised it would be what was best for her."

Mr. Jones—Does your honor admit anything after hearing this?

Judge Granger—I think I will hear it through.

Witness resumed: "I had no more conversations, that I remember, until I introduced her to Pickett."

"That is all," said Mr. Doolittle.

"We have no inquiries," said Mr Jones, and the witness retired.

No Plan to Control Blanche's Testimony.

George R. Kelsey, who testified yesterday, was recalled by Mr. Doolittle, who summoned by asking him once about the letter sent by Sheriff Peck to his wife, promising Blanche protection in case she would confess everything. The witness said that he did not understand that he was guaranteeing her protection, but simply providing her with counsel, which he did in the capacity of town agent. He knew of no plan to get the girl under control so as to control her testimony. The only desire was to have her tell the whole truth about the affair.

Her Second Statement Ruled Out.

At the opening of the court this afternoon Mr. Case said he was willing to submit to the court without argument the question of the admissibility of the evidence concerning Blanche Douglass' second statement at West Haven. Mr. Doolittle agreed to this. Judge Granger at once gave his decision. He said: I don't think the evidence can be admitted, because it is in violation of a principle of law which we all know. The testimony was poisoned at the fountain. The first step taken to induce these statements was a violation of the rule, although I think it was done from the very best of motives. It is very clear to my mind that the girl was brought to make her second statement from these influences brought to bear upon her. Her testimony, therefore, is not admissible and I exclude it

Other Witnesses.

The remaining testimony of the day was uneventful. Wm. Twining testified to seeing Jennie with a young man on Temple street Friday, August 5th, after dinner. Druggist Spaulding produced memoranda of sales of cod liver oil, pills, chloride of potash, etc. to Walter Malley. Sheriff Peck produced a handkerchief that was given to Blanche Douglass by James Reilly, the second morning after her confession. On it was pencilled "181 East 34th street, Gaston." The state expected to show that the handkerchief was furnished Blanche by the Malleys to aid her in telling the fabricated story that she testified to at the inquest. The court excluded a question as to what Blanche said about it.

State's Case Virtually Closed.

Mr. Doolittle stated that he had no more witnesses at hand and Judge Granger ordered the court adjourned to Tuesday at 10 o'clock. Mr Doolittle said that the state's case was substantially closed. He should occupy but a few minutes Tuesday morning. The Malleys seem to feel relieved that the state has come to the close of its case so soon. They say they expected it to last one or two weeks longer at the least. Both of them assert that no case has been made out against them and that they are not at all worried about the verdict. Their counsel say the same.

This afternoon the jury went to Bowman's photograph gallery and had their pictures taken in a group.

WASHINGTON

Cabinet Considering the Tariff Commission.

WASHINGTON, May 19.—The session of the cabinet to day was short. All the members were present. The principal question under consideration was the proposed tariff commission It was generally discussed in all its bearings and an understanding reached that the leading interests of the country should be represented upon the commission by the best men obtainable; but beyond this nothing was determined. It is stated upon the authority of a cabinet officer that not a single name as a member of the commission has yet been decided upon. The question will be again considered at the meeting on Tuesday next and present indications are that the full commission will be nominated some time next week

The Bay State Legislature.

BOSTON, May 19.—The senate to-day rejected the bill to prevent the adulteration of food and drugs.

The house rejected the resolve for the abolition of the state executive council and passed to be engrossed (rejecting all amendments) the bill to divide the state into new congressional districts.

Mayor Slocum of Newport has forwarded a letter to Col. Clarke of the Seventh New York regiment, assuring him that the proposed visit of his command to Newport this summer would be very agreeable, and that the city government, military and citizens will do all in their power to make the visit a pleasant one

IRELAND.

The Repression Bill in the Commons—Passed in Second Reading 342 to 46—Parnell Moderate in Speech.

LONDON, May 19.—In the house of commons, to-day, the bill for the repression of crime in Ireland was further considered.

Mr. Gladstone stated that the repression bill was not founded on the Phœnix park murders. It was contemplated long before their occurrence. The crime, he said, could not have been committed without many witnesses, and though some may be silent because of sympathy with the assassins, many more must be terrorized. He desired that the bill should pass unaltered in its main lines. It was not founded upon panic nor conceived in a party spirit. It was intended to meet a great crisis in a spirit approved by all loyal citizens.

Mr. Gladstone's remarks were often cheered.

Mr. Parnell said he hoped that the government would give more time for discussion in the committee of the amendments which his party intended to move.

Mr. Parnell's speech was most moderate. He said he had hoped that with the passage of an arrears bill and other amendments to the land act the Land League agitation might be ended.

Mr. Broadhurst (advanced liberal) said the bill was unduly stringent.

Mr. Healy, member for Wexfordborough, declared that it aimed at the suppression of the Land League.

Mr. Dillon stated that he had received a letter from Mr. Patrick Egan denying the assertion of Mr. Forster relative to Mr. Sheridan, made in the house Monday, and said that Mr. Forster should either prove the truth of his statement or retract it.

Mr. Sexton said the Irish members would see by the way in which the bill was administered whether they could continue to discharge their functions or whether it would not be their duty to allow the government and the people of Ireland to come face to face.

Mr. Gladstone, replying to Mr. Sexton, denied that the bill was the outcome of English resentment. He stated that he had received six hundred addresses from various public bodies expressing the hope that the murders would not hinder remedial legislation.

Mr. Gladstone said the government considered the repression and arrears bills inseparable and could not consent to the abandonment or essential impairment of either.

The repression bill then passed its second reading by a vote of 342 against 45.

Previous to the vote Mr. Chamberlain, president of the board of trade, stated that the government, when in committee, were prepared to postpone any clause to enable amendments to be brought forward.

Mr. Mitchell Henry, member for county Galway, opposed the bill because of the absence of Irish elements in the executive of Ireland.

Forster's Negotiations with O'Shea.

Mr. O'Shea, member of parliament for county Clare, writes to the papers affirming that despite the denial of Mr Forster, they had been in frequent communication and that it was Mr. Forster who suggested the best plan for Mr. O'Shea to quietly visit Kilmainham jail.

Mr. O'Shea says that in a conversation in which he detailed the results of his visit to Kilmainham jail to Mr. Forster, he (Mr. O'Shea) said Mr. Parnell expressed the belief that if the question of arrears was dealt with Messrs. Davitt, Eagan, Sheridan and Boyton would use their best exertions to assist in the pacification of the country and that Mr. Sheridan's influence was specially important as he had been leader of the league organized in Connaught. Mr. Forster's report of the conversation was inaccurate, but Mr. O'Shea found him nervous and demoralized concerning other matters to such an extent that in writing an order for Mr. O'Shea to visit Kilmainham jail he substituted another name for Mr. O'Shea's.

FORTY-SEVENTH CONGRESS.

SENATE.

NEARLY $2,000,000 FOR PUBLIC BUILDINGS—THE FIVE PER CENT. LAND BILL PASSED

WASHINGTON, May 19.

The house bills for public buildings at points named, with the amount of appropriation stated, were to-day passed: Louisville, Ky., $500,000; Hannibal, Mo., $75,000; Detroit, Mich., $600,000; Council Bluffs, $100,000. The house bill appropriating $125,000 for a building at Galveston, Texas, and the senate bill appropriating $100,000 for a building at Lacrosse, Wis., were also passed. The aggregate of these appropriations for public buildings passed by the senate during the morning hour was $1,975,000.

The five per cent. land bill was then taken up, discussed at length, amended, and finally passed by a vote of 23 to 17. The bill provides that lands entered by military scrip or bounty land warrants in the states of Ohio, Indiana, Illinois, Missouri, Michigan, Wisconsin, Minnesota, Iowa, Nebraska, Kansas, Arkansas, Louisiana, Alabama, Mississippi, Florida, Oregon, Nevada and Colorado, including the Virginia military and United States military land warrants located in Ohio, shall be construed to come within the provisions of the law for the payment to the states of five per centum of the proceeds of public lands disposed of within their borders, the lands to be estimated at the rate of $1 25 per acre and payment to be made in cash.

Money remaining on the books of the treasury to the credit of any of the public land states under the act of 1836 which distributed the treasury surplus shall not be charged as an offset against any part of the amount coming to a state under the bill. The bill prohibits the states from paying any part of the money received by them to agents or attorneys for services in procuring the passage of the act or in connection with claims of the states unless such payments are authorized by state laws passed after the date of the act.

By an amendment adopted to day the benefits of the foregoing provisions are extended to California and it is provided that that state shall receive 5 per centum upon the proceeds of all lands sold within her boundaries, the money to be held as a state school fund.

The senate at 5.10, after placing the Geneva award bill as unfinished business, adjourned till Monday

HOUSE

NATIONAL BANK BILL PASSED—$10,000,000 VOTED FOR PENSION DEFICIENCY

The house proceedings, to day, are embodied in the following summary of the bill for the extension of national bank charters, which was passed by a vote of 125 to 67. The yeas included the whole Connecticut delegation

The bill provides that any national banking association may in at any time within the two years next previous to the date of the expiration of its corporate existence under the present law with the approval of the comptroller of currency extend its period of succession by amending its articles of association for a term of not more twenty years from the expiration of the period of succession named in said articles of association and shall have succession for such extended period unless sooner dissolved by the act of shareholders owning two-thirds of its stock, or unless its franchise becomes forfeited by some violation of the law.

Such amendment of articles of association must be authorized by the consent in writing of the shareholders owning not less than two-thirds of the capital stock of the association.

Section 3 refers to the duties of the comptroller of currency in the premises, providing for a special examination into the affairs of each association should he deem it necessary.

Section 4 has reference to the jurisdiction of suit by or against national banking associations, placing each suit on the same footing in respect to jurisdiction as suit by or against private banks.

Section 5 provides that when any association has amended its articles as provided in this act and the comptroller has granted his certificate of approval, any shareholder not assenting to such amendment may give notice in writing to the directors within thirty days from the date of the certificate of approval of his desire to withdraw from said association, in which case he shall be entitled to withdraw from said banking association the value of shares held by him.

Section 6 provides for the issuing of new circulating notes to take the place of the old.

Section 7 has reference to such banks as do not desire to extend their charters and extends the franchises of such associations for the sole purpose of liquidating their affairs until such affairs are finally closed.

Section 8 is in the following words That national banks now organized or hereafter organized, having a capital of $150,000 or less, shall not be required to keep on deposit with the treasurer of the United States United States bonds in excess of $10,000 as security for their circulating notes, and such of those banks having on deposit bonds in excess of that amount are authorized to reduce their circulation by the deposit of lawful money as provided by law.

Section 10 provides that any association desiring to withdraw its circulating notes upon the deposit of lawful money with the treasurer of the United States, shall be required to give ninety days' notice to the secretary of the treasury of its intention, provided that not more than $5,000,000 lawful money shall shall be deposited in any calendar month for this purpose; and provided further that the provisions of this section shall not apply to bonds called for redemption by the secretary of the treasury but when bonds are called for redemption the banks holding such called bonds shall surrender them within thirty days after the maturity of their call.

Section 11 provides that on the deposit of bonds the association making same shall be entitled to receive from the comptroller circulating notes equal in amount to 90 per cent. of the current market value, not exceeding par of the United States bonds so transferred and delivered and repeals sections 5,171 and 5,176 of the revised statutes.

The concluding section reserves the right to congress at any time to repeal this act and acts of which it is amendatory.

On motion of Mr. Hiscock (N. Y.), a joint resolution was passed appropriating $16,000,000 to supply a deficiency in the appropriation for army pensions.

Mr. Calkins (Ind.) gave notice that he would call up to morrow the contested election case of Mackey vs O'Connor.

Adjourned.

FIRE FLAMES.

$100,000 Fire at Leadville—Loss of Life.

LEADVILLE, Col., May 19.—A fire broke out on the east side of Chestnut street about 3.30 o'clock this morning and before it was got under control destroyed the buildings on that side east of the First National bank for nearly a block, including the Windsor hotel, Academy of Music and the Palace of Fashion, a large dry goods house. The loss is about $300,000. The fire is supposed to have been of incendiary origin. Two dead bodies have been recovered.

POPULAR PASTIMES.

Friday's Ball Scores.

At Detroit, Detroit 14, Buffalo 11.

At New York, Boston 10, Metropolitan 4.

At Princeton, N. J., Princeton 0, Harvard 4.

At Pittsburg, Pa., Allegheny 9, Cincinnati 7.

At Philadelphia, Providence 0, Philadelphia 1; Louisville 0, Athletic 8.

At Baltimore, St. Louis 9, Baltimore 3.

NAUTICAL NEWS.

Across the Ocean in a Schooner Yacht.

BOSTON, May 19.—The keel schooner yacht Actea, owned by David Sears, will sail at noon to-morrow from Boston for Cowes, England. Messrs. Geraldyn Redmond and Wm. A. Paton of New York will accompany Mr. Sears. The cruise will occupy a year and will embrace the coast of Scotland, the Canaries, Cape de Verdes and West India islands. The vessel is 108 feet over all, 22 feet beam, and draws 11 feet.

Steamship Arrivals.

The steamer Belgenland from New York for Antwerp has arrived

At Glasgow, Scandinavian from Boston.

At New York, Assyrian Monarch from London; Allan from South American ports; Republic from Liverpool.

[For further important telegraphic news see Fourth Page.]

Financial and Commercial.

NEW YORK MONEY AND STOCK MARKETS.

NEW YORK, May 19—Money loaned between 5@6 to 3 per cent. and closed offered at 6 per cent

Prime mercantile paper was discounted at 4@5½ per cent Bar silver $1 15⅝. Subsidiary coin ¼ per cent discount buying, par selling.

Sterling exchange was steady at $4 80⅝ for long and $4 88½ for short sight.

Governments were ⅛ per cent. higher for extended to ¼ per cent lower for extended 6s and unchanged for 4s and 4s.

State bonds were active for Tennessee issues which advanced ½ per cent. from noon and subsequently declined ¼ per cent.

In the railroad bond market, this afternoon, New York & Northern general mortgages declined to 60 from 64, Milwaukee, Lake Shore & Western lists to 100 from 101⅛ Texas & Pacific land grant incomes to 69½ from 69¾, Chesapeake & Ohio late series B to 31 from 32 and Metropolitan lists to 104 from 104½.

The share speculation opened irregular, but prices in the main were ⅛@¼ per cent lower than yesterday's closing quotations. Erie preferred, however, was 1 per cent higher to the early trade prices recorded a decline of ⅛@¼ per cent, St. Paul leading the downward movement. This was followed by a recovery of ⅛@⅜ per cent., in which Louisville & Nashville and Missouri Pacific were most conspicuous In the early part of the afternoon the market was dull again and fell off ⅛@⅜ per cent Michigan Central and Missouri Pacific were prominent in the downward movement. Subsequently the market became strong and sold up ⅛@1¼ per cent., Louisville & Nashville, Pacific Mail, St. Paul and Kansas & Texas being most prominent in the advance. In the final dealings there was a general reaction of ⅛@½ per cent., the latter St. Paul, while Metropolitan Elevated sold off 1 per cent. The market closed rather weak, with prices generally ⅛@¼ per cent below yesterday's closing figures St. Paul, Minneapolis & Manitoba, however, is 2¼ per cent higher To-day's transactions aggregated 171,000 shares.

The following were the closing quotations:

Pacific Mail	30⅛	Illinois Central	138½
New York Central	129⅝	Ind Bloom & West	22
New York Erie	34⅝	do (new issue)	63
New York Erie pref	74⅞	International & Gt. Northern	—
New York Erie 2d	90	do preferred	—
New York Erie 2d pref	—	Iron Mountain	90
New York Erie 3d	85	Kansas & Texas	30⅝
New York Erie 3d pref	—	Lake Erie & West	26
Erie consols	92	Lake Shore	109⅝
Erie 10s	110	La. & Mo. River	—
Erie 7s	133	Louisville & Nash	136⅝
Erie 7s, Extension	108	Louisville & N. A. & C.	57
Erie 7s, Sinking fund	117	Manhattan Beach	75
Erie 7s, Dock bonds	122	Manhat'n Elevat'd	99
Erie 7s, Consols	120	Marietta & Cincinnati	10
Erie Seconds	90½	do 1st pref	11
Kansas Pacific Int.	109⅝	do 2d preferred	1½
Do. 1st Den. div.	104½	Memphis & Charleston	30
Lehigh & Wilkes-barre	104	Metropolitan Ele.	104
Oregon Nav. Int.	108	Mich. Cent.	90½
St. Joseph	120	Missouri Pacific	39⅝
St. Paul & Sioux City	111	Mobile & Ohio	24
do. Pac. Ctf. Int.	90⅝	Morris & Essex	136
Toledo, Del. & Bur.	61	Nash. & Chat.	120⅝
Do. income	34	N. J. Central	71
O. P. int.	117⅝	Northern Pacific	44½
Land grants	130⅝	Do preferred	71⅝
Sinking Funds	121	Northwestern	136⅝
Texas Pacific Land Grants	29⅝	Do. pref	143
Tex. & Rio Grande	59⅝	N. Y. C.	136⅝
Tex. Mixed bonds	35	N. Y. Elevated	130
Adams Ex. ex-div.	134	Ohio Central	14
Allen & Term'l	60	Ohio & Miss.	35⅝
Do. preferred	84	Do. preferred	100
American Ex.	93	Ontario & Western	26⅝
U. S. Ext'n	122	Oregon Navigation	130
U. S. Air Line	95	Pacific Mail	44
Boston Land	10	Panama	220
B. W. Imp. & Sec.	99	Peoria D. & E.	35⅝
Buffalo, Pittsburg & Western	75	Pittsburg	136½
Burlington & Cedar Rapids	75	Reading	42⅝
Canada Southern	69⅝	Rock Island	133
Canton	53	St. Louis & S. Fran.	29⅝
C. C. C. & I. C.	11	Do. preferred	55⅝
Central Pacific	38⅝	Do. 1st pref	100
Ches. & Ohio	10	St. Paul & M.	119⅝
Do. 1st preferred	20	Do. pref	136
Do. 2d preferred	12	St. Paul, Minn. & Man.	128
Chicago & Alton	141⅝	St. P. & Omaha	27⅝
Do. pref	145	Do pref	170⅝
Chicago, Burlington & Quincy	131⅝	Texas Pacific	30⅝
Chicago, St. Louis & New Orleans	75	Tol., Del. & Bur. 1st	19
Cincinnati, San. & Cleveland	35⅝	Union Pacific	113
Cleveland & Pitts.	138⅝	United States Exp.	77
Cleveland & Col.	130⅝	Wabash, St. Louis & Pacific	24⅝
Consolidated Coal	28	Do. preferred	44⅝
Del. & Hud.	105⅝	Wells Fargo	137
Delaware, Lack. & Western	139⅝	West Union	83⅝
D. & Rio Grande	61	West Tennessee	19⅝
Erie	32⅝	Do. preferred	19⅝
Do preferred	73⅝	Wheeling & L. E.	4⅞
Fort Wayne	135	Wisconsin Central	47⅝
Hannibal & St. Jo.	31	Richmond & Dan.	101
Do. preferred	19	Central Iowa	—
Harlem	—	Roch. & Pittsburg	30
Houston & Texas	75⅝	Oregon Trans. Coal	73
		N. Y., Chic. & St. L.	13⅝
		Do. Preferred	31⅝

MINING SHARES.

Mining stocks to-day were active and firm. Robinson advanced from 165 to 175, closing at 170. Chrysolite advanced from 440 to 460. Sierra Nevada Nos. 7 and 8 from 20 to 25 and Oriental & Miller from 85 to 95. Sales to-day 300,495 shares.

The following were the closing quotations:

Bulwer	$ 05	Northern Belle	$ 50
Chrysolite	4 55	Quicksilver	5 50
Belcher	1 50	Do preferred	49 25
Eureka	19 00	Robinson	2 70
Father de Smet	5 65	Sierra Nevada	5 50
Green Mountain	2 15	Silver Cliff	1 00
Homestake	17 75	Standard	16 00
Iron Silver	3 25	Union	1 20
Navajo	2 00		

NEW YORK PRODUCE MARKETS.

Cotton steady and unchanged, sales 2,085 bales; forward deliveries nominally unchanged; cotton 5-8d points higher, closing steady, middling uplands at 19¼c; New Orleans at 19¼c. Flour, receipts 14,825 barrels; exports 8,558 barrels; market a shade stronger for spring wheat and steady for winter stock; export demand light very moderate jobbing trade inquiry; sales 13,650 barrels; No. 2 at $4 10@4 15; superfine at $4 00@5 40; others unchanged Southern flour steady. Rye flour easier at $4 30@4 60 for superfine; $5 30 for fine. Corn meal quiet. Wheat, receipts 19,500 bushels; exports 78,465 bushels; ½@¾c higher on cash lots ¼@⅜c better on options; export inquiry very light; moderate speculative trading, closing very firm at ¼@¾c under outside rates; sales 1,910,000 bushels, including 100,000 bushels on spot; No. 2 spring at $1 35; ungraded spring at $1 31; ungraded red at $1 00@1 47¼; No. 2 red at $1 46 delivered, $1 40¼@1 42¼ certificates; ungraded white at $1 32@1 43; No. 1 do. at $1 43; No. 2 red May at $1 40¾@1 41¼; June at $1 42¼@1 42¾; July at $1 41¼@1 42; August at $1 42@1 42¾; September at $1 39¾@1 40¼; year at $1 40¼@1 40¾. Barley held firm at $1 20@1 40 state at $1 60@1 65 western. Barley malt, subsequently weaker and lost ½c of the advance; closing firm at a trifle under the best prices; trade only moderate; receipts 67,800 bushels; exports 19,451 bushels; sales 910,000 bushels, including 181,000 bushels on spot; ungraded at 82@85½c; No. 2 at 86@86½c certificates and delivered; No. 2 white at 86c; white southern at 90c; No. 2 May at 85¾@86c; June at 86⅝@87c; July at 85¾@86¼c; August at 83¾@84¼c; September at 83¼@83½c. Oats white had strong; mixed unsettled, closing a shade lower; fair business; receipts 17,000 bushels, sales 519,000 bushels; No 3 at 61¼@61½c; do. white at 64@64½c; No 2 at 63¾@64½c; do white at 65¼@65½c. No. 1 at 66c; do. white at 66c; mixed western at 60@64c; do. white at 63@65c; mixed state at 63@64½c; white do. at 64@70c. Coffee firm; Rio July $7 65; August at $7 75. Sugar quiet, firm and unchanged. Molasses firm Rice steady. Petroleum steady; united at 85½c. Tallow firm; prime city at 8 9-16@8⅝c. Rosin weak at $1 35@1 50. Turpentine stronger at 47½@48c Pork held very strong; old mess on spot at $18 75; new at $19 50; July at $19 50@19 65; June at $19 50; August at $19 75@19 80. Beef held very firm Beef hams firm. Tierces beef strong. Cut meats firm; rib bellies at 11½c; middles very strongly held; long clear at 11½c; short clear at 11½c; long and short half and half at 11½c Lard 5@7½c higher and more active, closing very steady; prime steam on spot at $11 75@11 77½; May at $11 72½@11 75; June at $11 67½@11 75; July at $11 72½@11 75; August at $11 80@11 82½; September at $11 85@11 87½; October at $11 90½@11 95; year at $11 50@11 55; city steam at $11 50; refined at $11 72½ for continent. Butter weak; state at 17@25c; creamery at 26@32. Cheese firm for choice. Linseed dull. Pig iron dull. Copper firm. Lead weak. Tin steady. Spelter firm.

COTTON GOODS MARKET.

The *Commercial Bulletin* says: Cotton goods were in strictly moderate demand at first hands, selections having been gauged by actual necessities. The marked preference accorded to the best fabrics has caused manufacturers to curtail the production of low grade bleached goods, and it is reported that the production of low priced Philadelphia goods will be lessened one-half in the near future. The best corporation makes of plain and colored cottons are not in excessive supply, notwithstanding the late protracted lull in the demand and leading makes are steadily held in agents' hands.

SOUTHERN COTTON MARKETS.

New Orleans, quiet at 18c. Mobile, quiet at 18c. Savannah, quiet at 19½c. Charleston, easy at 18c. Memphis, dull at 17½c.

COMPARATIVE COTTON STATEMENT FOR WEEK ENDING FRIDAY, MAY 19TH, 1882.

Net receipts at all United States ports during the week	19,839
Same week last year	29,130
Total receipts to this date	1,888,388
Same date last year	1,445,131
Exports for the week	32,439
Same week last year	62,185
Total exports to the date	1,164,794
Same date last year	1,027,365
Stock at all United States ports	650,726
Same time last year	560,915
Stock at all interior towns	64,099
Same time last year	39,036
Stock at Liverpool	391,000
Same time last year	353,000
Stock of American afloat for Great Britain	170,000
Same time last year	119,000

SUNDAY SERVICES.

First Congregational church, the Rev. C. T. Walkley, pastor: Hours of service 10.30 a. m. and 7.30 p. m. Sunday school at noon.

Broadway Congregational church, the Rev. L. T. Chamberlain, pastor. Hours of service 10.30 a. and 7.30 p. m. Preaching by the pastor. Sunday school at close of morning service and at Buckingham chapel at 3 p. m. Morning subject by special request, "We are the circumcision, who worship God in the spirit." Evening, an address on "The Sunday School and its allies." Service at Buckingham chapel at 7.30 p. m. by the Rev. Hugh Montgomery. Several reformed men will relate their experience.

Second Congregational church, the Rev. Wm. S. Palmer, pastor Hours of service 10.30 a. m. and 3 p. m. Sunday school at 1.45 p. m. Preaching by the Rev. E. A. Stimson of Worcester, Mass., in exchange with the pastor.

Park church, the Rev. Leonard W. Bacon pastor Hours of service at 10.30 a. m. and 7.30 p. m. Morning service, anthem "It is a good thing," from new service by Buck. Evening, anthem "King all glorious," tenor solo and chorus, Barnby "Evening hymn (new) Rheinberger

Greeneville Congregational church, the Rev. Andrew J. Sullivan, pastor Hours of service 10.30 a. m and 7.30 p. m. Sunday school at close of morning service.

Mount Calvary Baptist church, High street, the Rev. E. D. Wynn, pastor Hours of service 10.30 a. m. and 7.30 p. m. Bible school from 3 to 4 p. m. Preaching in the morning by the Rev Joseph H. Phillips, and in the evening by the pastor.

First Baptist church, West Side, the Rev C. C. Frost, pastor Hour of service at 10.30 a. m. and 7.30 p. m. Sunday school at 12.15 p. m. Preaching by the pastor

Central Baptist church, the Rev J. D. Hoyt, D. D., pastor Hours of service 10.30 a. m. and 7.30 p. m. Bible school at church after morning service, and at Preston chapel at 3 p. m.

Greeneville Baptist church Hours of service 10.30 a. m and 7.30 p. m. Sunday school at close of morning service Preaching by the Rev Judson E. Polwell of New York.

East Main Street M. E. church, the Rev Charles W Holden pastor Hours of service 10.30 a. m. and 7.30 p. m Sunday school at 1.30 p. m Preaching by the pastor.

Chestnut street M. E. church. The Rev. George C. King, pastor Hours of service 10.30 a. m. and 7.30 p. m. Bible school at 12 m Preaching by the pastor

Central M. E. church the Rev. E. Tinker, pastor Band meeting at 9 a. m Preaching at 10.30 a. m. by the Rev. Chas. H. Holden of the East Main street M. E. church. Sunday school at 12 m. Union prayer service at 6.30 p. m. Preaching at 7.30 p. m by the Rev. F. C. Baker.

West Side Tabernacle Preaching at 7 p. m. by the Rev. F. C. Baker

Greeneville M. E. church, the Rev. F. C. Baker, pastor: Hours of service 10.30 a. m., and 7 p. m. Sunday school after morning service. Evening prayer and praise meeting at 7. Class meeting by the Rev H Montgomery

Norwich Town M. E. church, the Rev. G. W. Brewster, pastor Preaching service at 10.30 a. m and 7 p. m. Sunday school at 12 m. Prayer and conference meeting in the evening

Christ church the Rev. Samuel H. Gleaty, D. D., rector Sunday after Ascension day. Morning prayer and sermon at 10.30 Evening prayer and sermon at 7.30. Sunday school at noon.

Greeneville Episcopal service in the Russell church at 3.00 p. m on the second and fourth Sundays of the month, the rector of Christ church officiating.

Trinity church, the Rev. E. R. Jewett, S. T. D. rector: Sunday after Ascension day Holy Communion at 9.30 a. m. Morning prayer, Litany and sermon at 10.30. Evening prayer and sermon at 7.30 Sunday school at 12 m Trinity chapel Sunday school at 3 p m

Grace church, Yantic: The Rev. C. H. Kelly rector. Hours of service, morning, at 10.30 Sunday school at 1.30 p m Evening, 7 o'clock

Universalist church, the Rev L. P. Blackford pastor: Hour of service 10.30 a m, and 7.30 p m. Sunday school at 12 m. Preaching by the pastor. Morning subject "The undenominational character of the late Sunday school convention, and Dr. Townsend's address on The Bible doctrine of God's sovereignty, in the light of modern truth."

Norwich Temperance Reform Club Hall, 398 Main street: Address at 9 a. m. by Hugh Montgomery. Union prayer and praise service at 5 p. m.

St. Patrick's church: Hours of service—First mass 6 a. m. Children's mass and Sunday school 9 a. m. High mass 10.30 a. m. Vespers 4 p. m. St. Mary's church mass at 8 a. m. Sacred Heart chapel, Norwich Town, mass at 8 a. m.

Special Notices.

RUPTURE—I take the field against the world in the treatment of rupture. Charges $3 to $15. Satisfaction guaranteed in all cases. B. B. BULKELEY.

☞At the Post Office—Look to the left as you enter the street door. eu780

The concentrated power and curative virtues of AYER'S SARSAPARILLA render it the most effective and economical medicine that can be used. It is the best remedy ever devised for the debility and lassitude peculiar to the spring. It expels all impurities from the blood, and effects the renovation which the system must undergo at this season to be in a healthy condition.

Sold by all druggists. Ask for AYER'S SARSAPARILLA, and do not be persuaded to

The Bulletin

Norwich, Saturday, May 20, 1882.

THE WEATHER.

It is no wonder that the weather is the prevailing topic of conversation. It is certainly remarkable in every way

Last year we had some of our hottest weather before this date. May 10th, 1881, the thermometer registered eighty-two at 2 P. M., May 11th, eighty seven at 2 P. M. and eighty nine at 3 P. M. May 12th at 2 P. M. it marked ninety two. In New York and Washington it was even hotter. The Bulletin of that morning reported that "straw hats and alpaca coats have been called into service," as well they might be with a temperature hovering about the ninetieth

That was a decided contrast to the weather of the present spring, when the mercury has kept nearer the freezing point than the ninety mark. There are plenty of theories to explain the difference. Perhaps as plausible as any is the one which refers the unwonted frigidity to the enormous quantity of ice which is sailing down the Atlantic coast.

The past winter was evidently a remarkably mild one in the Arctic. As early as March 1st, the northern seas were covered with icebergs which had been thus early detached from the ice masses and glaciers around [illegible], and started off on their southward journey. Ever since, the bergs have seemed to grow more and more numerous, till now, if the tales of sea going men are to be believed, there is an almost continuous stream of them flowing down along the coast. In addition there is a vast amount of drift or pack ice with them, a thing almost unheard of in this latitude. The icebergs are huge, shapeless mountains, sometimes five hundred feet high above water, while the drift ice which is more level, is composed of cakes of all sizes up to half-a-dozen square miles in surface.

It is generally admitted that the Gulf stream has an important influence in warming our climate, and it is certainly fully as reasonable to suppose that this stream of ice flowing down even nearer to the shore should have as potent an influence in the opposite direction.

Nevertheless there is a man in Philadelphia signing himself "Blake, astronomer," and of sufficient intelligence to write intelligible English, who declares that we are now in the torrid zone. This, too, is all the fault of the planets. The change occurred during a superior planetary conjunction, and the United States is now squarely in the torrid zone. It is needless to say that "Blake, astronomer," is not finding many converts just now. This present torridity (?) is by no means a convincing proof of his assertion.

The ice field is getting near home when an Atlantic steamship is caught in it and disabled. The crushing of the Jeannette was perfectly natural and fully to be expected. But when the good Liverpool steamship Peruvian is caught in the pack ice off Newfoundland and completely disabled by it, we begin to appreciate the cause of some part of our cold weather. For some weeks the ice-bergs and floating ice-fields off Newfoundland have been [illegible] usual, but most of the passing vessels have escaped. The Peruvian was caught some time ago in the pack and reported to a passing schooner that she had broken several of her propeller blades. The next that was heard of her, she was found by a sealing vessel in the pack ice near St. Paul's Island, with every blade of her propeller gone and completely imbedded in drifting ice, unable to extricate herself or disembark her passengers. She has nearly a thousand passengers on board. St. Paul's is a little island north of Cape Breton, in the mouth of St. Lawrence bay, and nearly two hundred and fifty miles northeast of Halifax. She is liable to be stove in and sunk at any moment. In that case escape would be almost impossible, as the ice is constantly in motion and is grinding and crunching together so that it would be next to impossible to travel over it and quite impossible to drag boats and provisions, to say nothing of women and helpless children. One vessel which started to her assistance was burned on the way, and others have now been sent. But the ice-bound steamship is difficult to approach, and there cannot but be great anxiety about her fate until further news is heard from her

A Washington despatch of May 18th says

In the house today, on motion of Mr Kasson of Iowa, a bill was passed providing that any person being originally a citizen of the United States who has been naturalized as a subject of Great Britain, may publicly declare his renunciation of such naturalization, and resume his character and privileges as a citizen of the United States, by signing an instrument to that effect.

There is some doubt as to what this means. If it means that an American can go over to Ireland, become a British citizen, commit acts in violation of British law, get in jail on account of it, and then become an American citizen again by signing a paper to that effect, and thereby secure a right to demand American protection,—if the bill means that, it is a bad bill. There are enough people claiming to be "American citizens" in scrapes abroad now. It does not pay to invite any more trouble than we can help.

The number of newspapers which refuse to receive "cuts" in their advertising columns is rapidly increasing. The Hartford *Times* is the last convert. It announces that it has a few of these unsightly pictures which must run some time yet on contract. But as soon as existing contracts expire the pictures will be rejected and no more will be taken.

Observers of the solar eclipse in upper Kansas report that a comet was discovered near the sun during the eclipse. As yet there is a doubt whether it is the one which has been telescopically visible for some time, or a new and different visitor. By the way, a Providence paper asserts that the comet can now be seen by the naked eye "in the constellation Cassiopeia." If we can get a glimpse of the blue sky again it will be worth looking for.

Signor Rafael Trescott is on his way back to the United States after having done his best to undo the work of Mr Hurlbut in Peru and Chili. It is hard to tell just what he has done, or just how much his mission has amounted to. But if he has succeeded in impressing upon the South American mind that our Uncle Samuel is not going to engage in the role of First American Bully, in weak imitation of England, he will have done a good thing.

The Irish judges unanimously protest against the abolition of jury trials proposed by the new repression bill. The lord chancellor is the only one refusing to sign the remonstrance they have resolved to send to the government. They believe that a provision allowing the drawing of jurors from a special jury panel could be embodied in the bill, under which all prosecutions could be conducted with reasonable hope of justice. This is certainly the most effective remonstrance which has been addressed to Mr. Gladstone against his bill. It ought to make him pause at least for reflection. Meantime the evil effects of the measure are already manifest. The feeling of horror over the assassinations which led nearly all Ireland to a real sympathy with the government, has been smothered by the indignation which this bill has aroused and the agitation on both sides is growing as fierce and wildly reckless as ever.

Political.

The new charter for New York, offered in the Albany legislature, turns out all heads of departments

Charges needing investigation are made against Frederick H. Schenck, United States consul at Barcelona, Spain, who has occupied the position since 1874.

Mr. Frye believes that Blaine won't run for congress this year. The state convention at which the nominations must be made occurs at Portland June 13th.

The funder papers pitch into Mahone fiercely for a vote in the Tobin case which they consider an indication of loss of respect on his part for the soldiers of the confederacy.

It is reported that General Adam Badeau has been endeavoring to secure a transfer of his new appointment as consul general at Havana to that of consul general at Paris, thereby displacing George Walker. It is not believed that the attempt will be successful. Mr. Walker's eminent qualifications and General Badeau's eminent lack of qualifications are in strong contrast. Mr. Walker is a brother-in law of Colonel George Bliss of New York, a great friend of the president.

STATE POLITICS.

A Hartford correspondent of the New York *Times* says that Nathaniel Wheeler, who has been talked of for democratic gubernatorial candidate in this state this year, is objected to because he was upon a commission last year which recommended important changes in the liquor license law, most of which, as the legislature adopted them, are offensive to the liquor dealers. Besides, he has offended great many people by his active hostility to the Parallel railroad project, which was fought by the New York, New Haven & Hartford railroad company, of which he is one of the directors. Eaton has been dropped practically. Hubbard might accept again, if asked; so, too, with Ingersoll. He adds:

There have been some "scattering" candidates spoken of, including E. W. Seymour, a lawyer, of Bridgeport and Litchfield; John H. Leeds, a manufacturer in Stamford, who lives in New Haven; Henry G Hubbard, a wealthy manufacturer of Middletown, and R. W. H. Jarvis, president of Colt Fire-arms company. Neither [illegible] chance. If the young men of the party can have their way they will throw over all of the proposed slate candidates and nominate George O. Sumner, ex-mayor of this city, who is very popular in the northern part of the state. He has been chairman of the state central committee, has an extensive acquaintance, and his record as mayor here for two years has given him a strong hold upon men in both parties, though the "bummer" element in his own party is against him because he had a clean administration and defied them.

In the congressional districts the present republican members will be renominated. Mr. Buck, in the First, will have an easy victory, because the democrats have decided to waste no strength in opposing him, as they think it wiser to put their whole effort on the state ticket, and a part of their programme is to trade votes for Buck and their candidate for governor. No one will blame them for this, but it is not probable that they will succeed in doing more than a very light retail business. Mr. Wait, in the Third district, will have a "walk-over," as usual, and, though Mr. Miles, in the Fourth, will probably have to contend against Milo B. Richardson, a partner of William H. Barnum, and work against heavier odds than usual, yet he will hardly fail to be re-elected. The political sentiment of Fairfield county has changed materially since Barnum carried the whole district in his vest pocket. In the second district Mr. Phelps, democrat, will be a candidate for renomination, but will be opposed by Charles L. Mitchell, a rich and growing man in New Haven county.

Personal

Bob Ingersoll delivers a Decoration day address in New York this year.

Henry Ward Beecher speaks at Lake Pleasant, Mass., on the next Fourth.

Lieut. Danenhower and three other Jeannette survivors sailed from Liverpool for America Thursday.

They are trying to get ex Governor Moses free from a charge of murder on the insanity plea.

Congressman S. S. Cox of New York entertained a number of life saving service superintendents in Washington Thursday, with a dinner.

Mrs. Betty B. Bassett of Virginia has petitioned congress, setting out that she is the owner by inheritance of the family Bible of George Washington, and offering to sell it to the government.

Charlotte Cushman's cottage at Newport has been let for the summer season of three months for $3,000. All her beautiful antique furniture, her statuary and fine pictures are let with the house.

The place in North Devon known as Westward Ho, from which Charles Kingsley's well known story took its name, has erected as a memento to him, a Kingsley college, which was opened three weeks ago by Lord Portsmouth. The college will accommodate 200 students.

The president and a small party, including Secretary Folger, Attorney General Brewster, Senator and Mrs. Hale, went to Harper's Ferry Thursday morning on a pleasure trip, which will include an inspection of the government property there, the disposition of which either by sale or lease is now under consideration at the treasury department. The party occupied President Garfield's private car

A curious incident has just come to light in connection with the illness of Fr. Vaughan, a venerable and widely known priest, who died in the monastery at Tyrnadle, N. S., a few days ago. He had been unable to perform religious offices for five years, having had a paralytic stroke, and latterly it was seen that he was dying. For fifty four days previous to death he took nothing in the shape of food, except water, and during the last three weeks used water only to moisten his mouth. He was upward of seventy

CURRENT OPINION.

This brings us to the third feature of the rumor—that it is proposed in the stead of Mr. Frelinghuysen to nominate Mr. Conkling for secretary of state. Assuming for the moment a possibility that this is so, we frankly ask President Arthur what is the meaning of such a project, and what construction would he expect the country to put upon it? Is it President Arthur's wish to be the political executioner of Mr. Conkling? Does he want to kill him in politics? He nominated him for a justice of the supreme court, and if Mr. Conkling had assented to the appointment its acceptance would have been a political suicide. Is it President Arthur's intention to try a second experiment with that result as an expected sequence? We believe that there is law for the assertion that one who puts a deadly weapon within the reach of another, meaning to tempt him to use it on himself, is guilty of an attempt to murder.—*N. Y. Times.*

Much of the testimony [Cramer case] has been of a kind usually described as unfit for publication, but in spite of the ghastly, repulsive and horrible nature of the whole affair, the trial has been attended by as many men and women as could possibly crowd into the court room. These men and women are not of the class in which creatures like Douglass and her admirers belong. They fairly represent, at least in appearance, the respectable, decent people of Connecticut. To them the Cramer trial is a delightful performance. It is far more exciting than the circus, and indefinitely more attractive than the theatre. They show that they thoroughly enjoy every part of it. The women are unwilling to lose a word of the medical testimony, and the men follow with eagerness the story of the plot of Jennie Cramer's ruin. All the spectators are in the best of spirits. They come to be entertained and amused, and are easily gratified. They laugh loudly when they can discern anything in the answers of a witness which strikes them as funny, and they are quick to applaud the jokes of the lawyers. * * * It is a shame to the community that the Cramer trial should be turned into a variety show. To read the daily report of it one would think that Connecticut is less civilized and less decent than Rome in her worst days. It is dangerous to permit crime to go unpunished, but, on the whole, the Cramer trial is rather more disgraceful to Connecticut than the crime which led to it. The one was the crime of at most three persons. The other disgraces and demoralizes an entire community.—*N. Y. Times.*

Life Insurance Contracts.

The Massachusetts non-forfeiture law applies to every policy issued by the Massachusetts Mutual Life Insurance company of Springfield, and the interests of every policy holder are protected thereby. This fact, together with the liberal provisions of the policy itself, afford the most absolute protection offered an insurable public. No one desiring life insurance should fail to examine the policy contract of this old and reliable company.

Local Notices.

Asparagus 20 cents per pound at Adin Cook's.

If you wish to purchase a sewing machine call on H. E. Stevens. See advertisement.

New styles in fancy half hose, fancy hemstitched linen handkerchiefs, scarfs, collars, cuffs, etc., at Smith & Gilbert's.

Reid & Hughes will open today fifty pieces new buntings in desirable colors, at less than half price. See advertisement.

"Don't tickle me so! You make me laugh!" But throat tickling isn't very laughable. Cure it with Potsaka.

"Hachepaiba."

New, quick, complete cure, four days, urinary affections, smarting, frequent or difficult urination, kidney diseases. $1. Druggists. Depot, Lee & Osgood.

Suicide and Dyspepsia.

A most remarkable cure for dyspepsia, "Wells' Health Renewer." The greatest tonic, best biliousness and Liver Remedy known. $1. Depot, Lee & Osgood.

In hospitals Glenn's Sulphur Soap is largely used as a disinfecting and purifying agent.

Fike's Toothache Drops cure in one minute.

Healy's Vegetable Tonic Cordial is an unsurpassed alternative for it is blood, and a valuable spring tonic for women. See advertisement.

Cephaline fills a demand never before met. It is a safe and certain cure for Headaches and Nervous pain.

Soothe the Invalid.

A few drops of Sozodont mixed with water, and placed in the mouth of the invalid, will refresh him. It aromatizes what she would be dry and uncomfortable, and gives infinite pleasure, and incites appetite. No nurse should neglect Sozodont.

Messrs. H. O. Ryerson & Co., Druggists, Newton, N. J. I am satisfied after a thorough trial of Ely's Cream Balm, for Catarrh, Hay Fever, etc. that it does all that is claimed for it. By its use I have overcome a disagreeable discharge from my nostrils and am free from pain in my eyes and head. John W. Lane, Hardware Merchant, Newton, N. J. Oct. 18th, 1880.

Messrs. Ely Bros., Druggists, Owego, N. Y.—For the past three winters I have been afflicted with Catarrh and cold in the head. I applied several remedies without good results. Last winter I used your Cream Balm and found it to accomplish all you represented. T. F. McCounce (Judge Common Pleas.) Elizabeth, N. J., Aug. 25th, 1880. See advertisement. Price 50 cents.

Mothers! Mothers!! Mothers!!!

Are you disturbed at night and broken of your rest by a sick child suffering and crying with the excruciating pain of cutting teeth? If so, go at once and get a bottle of Mrs Winslow's Soothing Syrup. It will relieve the poor little sufferer immediately—depend upon it; there is no mistake about it. There is not a mother on earth who has ever used it, who will not tell you at once that it will regulate the bowels, and give rest to the mother and relief and health to the child, operating like magic. It is perfectly safe to use in all cases and pleasant to the taste, and is the prescription of one of the oldest and best female physicians and nurses in the United States. Sold everywhere. 25 cents a bottle.

Peruvian Syrup cures Dyspepsia, General Debility, Liver Complaint, Boils, Humors, Chronic Diarrhea, Nervous Affections, Female Complaints and all diseases originating in a bad state of the blood.

Changeable weather gives rise to many disorders of the throat, which causes much suffering and induce other diseases. Prevent them by using Potsaka

Wistar's Balsam of Wild Cherry cures Coughs, Colds, Bronchitis, Whooping Cough, Croup, Influenza Consumption, and all diseases of the Throat, Lungs and Chest. 50 cts a and $1 a bottle.

Personal—To Men Only.

The Voltaic Belt Co., Marshall, Mich., will send Dr. Dye's Celebrated Electro-Voltaic Belts and Electric Appliances on trial for thirty days to men (young or old) who are afflicted with Nervous Debility, Lost Vitality and Manhood, and kindred troubles, guaranteeing speedy and complete restoration of health and manly vigor. Address as above. N B.—No risk is incurred, as thirty days' trial is allowed.

Dr Pierce's "Favorite Prescription" perfectly and permanently cures those diseases peculiar to females. It is tonic and nervine, effectually allays and curing those straining sensations that affect the stomach and heart through reflex action. The headache, and "dragging-down" sensations all disappear under the strengthening effects of this great restorative. By druggists

For weak lungs, spitting of blood, weak stomach, night sweats, and the early stages of consumption, "Golden Medical Discovery" is specific By druggists

Our Grandmothers

taught their daughters that "a stitch in time saves nine." A pill in time saves not only nine, but oftentimes an incalculable amount of suffering as well. An occasional dose of Dr Pierce's Pellets (Little Sugar coated Pills), to cleanse the stomach and bowels, not only prevents diseases but often breaks up sudden attacks, when taken in time By druggists

Dowie & Moise, Charleston, S. C., say "In such cases nothing gives more speedy relief than Potsaka and in throat diseases it is invaluable as hundreds in this city can testify

Cooks using cream of tartar and soda will always have better results by using Congress Yeast Powder. It is perfectly pure and is always reliable and will make light bread, biscuits, cake etc

Hardware.

A. W. PRENTICE & CO

HARDWARE.

Oars, Row Locks, and Cordage,

LAWN MOWERS,

Carpet Warp, White & Colored,

CLOTHES WRINGERS,

Rubber Hose and Hose Reels,

BARBED WIRE,

SPORTING and BLASTING POWDER,

FISHING TACKLE,

Wire Window Screen & Netting.

LARGEST AND MOST COMPLETE STOCK IN THE CITY

A. W. Prentice & Co.

47 Commerce Street.

may4

NEW

HARDWARE STORE.

PRESTON BROS.,

14 Shetucket St.,

Opposite Laurel Hill Bridge.

HAVE A FINE ASSORTMENT OF

Dog Collars, Fishing Tackle,
Carpet Warp, Seine Twine,
Rubber Hose,
Carpenters' Tools,
Machinists' Tools,
Agricultural Tools,
Wire Netting,
Barb Fencing,
Wheelbarrows, Etc.

WHICH WE OFFER AT

LOW PRICES.

PRESTON BROS.

may4 d&w

A. T. CONVERSE,

DEALER IN

IRON, STEEL AND PIG IRON,

41 Water & Commerce Sts

may4d&w

Insurance.

MANUFACTURERS' Fire and Marine Ins. Co.,

OF BOSTON, MASS

Cash Capital	$500,000.00
Surplus	555,629.31
Total Assets	1,055,629.31

Williams & Packer, Agents,

Room No. 6 Richards Building,

may12 MAIN STREET, NORWICH.

1809. 1882.

North British and Mercantile Insurance Company

Of LONDON AND EDINBURGH.

Cash Assets	$9,947,179.64
Liabilities	$4,992,954.38
Net Surplus	$5,054,224.29
Cash Assets in United States	$2,044,064.25
Liabilities	$ 976,939.01
Net Surplus	$1,067,795.24

PARKER BROTHERS, Agents,

Room No. 3, Chelsea Savings Bank Building, Shetucket Street

feb24d

ROYAL INSURANCE COMPANY

OF LIVERPOOL.

SURPLUS $7,095,025.29

Largest Net Surplus of any Fire Insurance Company in the World.

JAMES E. FULLER, Agent,

126 Main Street.

feb16 d

NEW LONDON COUNTY Mutual Fire Insurance Company

NORWICH, CONN.

ACCUMULATED SURPLUS JAN. 1st,

$63,000.

This Company continues to insure against loss or damage by fire on as favorable terms as the nature of the risks and the security of the insured and the company will warrant.

DIRECTORS:

E. P. Parker,	Charles Walsh,
John A. Morgan,	Jedediah Huntington
D. P. Coon,	Chas. L. Richards,
F. G. M. Andrews,	C. H. Osgood,
E. H. Heath,	Wm. Heath,
Wm. L. Brewer,	

E. P. PARKER, President.

Wm. BOATH, Secretary and Treasurer feb24d

C. G. SIMONS,

No. 101 Thames Street.

Silks and Laces dyed in beautiful new colors with soft finish and warranted to make up nicely. Lace Curtains Silk Velvets, Lambrequins, Table and Piano Spreads cleaned and finished in good style. Feather Beds, Pillows and Bolsters renovated. Flannel blankets cleaned without shrinking Store goods dyed and finished like new. Gentlemen's garments dyed or cleaned and repaired without ripping, by the best of workmen. Carpet Beating by an improved Carpet Beating Machine the only machine using super heated steam, brightening the colors and killing all moths and worms without wetting or injuring the carpet. Heavy and large carpets thoroughly beat up cleaned without lifting. Cleaning done daily. Orders by mail will receive prompt attention.

No. 101 Thames St., West Side.

Agent for Henry E. Patton, Dyeing, Cleaning, and Carpet Beating Works of Hartford

may15 TuThSS

Soaps, Paints and Oils.

PERRY DAVIS'

PAIN KILLER,

A Never-Failing Cure for Burns, Scalds, Bruises, Cuts, Sores, etc.

After forty years of trial, Perry Davis' Pain Killer stands unrivalled. It is safe. It acts immediately. It never fails

Editor of the St. John (N. B.) *News* says: In flesh wounds, aches, pains, sores etc., it is the most effectual remedy we know of. No family should be without a bottle of it for a single hour

From the Cincinnati *Dispatch*: We have seen its magic effects, and know it to be a good article.

From I. B. Potter, U. S. Consul at Crefeld, Rhenish Prussia. After long years of use, I am satisfied it is positively efficient as a healing remedy for wounds, bruises, and sprains.

W. W. Sharper, Valdosta, Ga., says: It is a panacea for all bruises and burns

From R. W. Adams, Saco, Me.: It gave me immediate relief

R. Lewis says: In forty years' use it never has failed me.

W. W. Lum, Nicholville, N. Y., says: I use your Pain Killer frequently. It relieves pain and soreness, and heals wounds like magic.

J. W. Dee says: For scalds and burns it has no equal

Perry Davis' Pain Killer

is not a new, untried remedy. For forty years it has been in constant use, and those who have used it the longest are its best friends.

Its success is entirely because of its merit. Since the Pain Killer was first introduced, hundreds of new medicines have come and gone, while to-day this medicine is more extensively used and more highly valued than ever before. Every family should have a bottle ready for use. Much pain and heavy doctors bills may often be saved by prompt application of the Pain Killer. Unlike most medicines, it is perfectly safe even in the hands of a child. Try it once thoroughly, and it will prove its value. Your druggist has it at 25c, 50c, and $1.00 per bottle.

PERRY DAVIS & SON, Proprietors, Providence, R. I.

apr1 d&w

N. DOUGLAS SEVIN,

Wholesale and Retail Dealer

—IN—

Drugs, Medicines, Chemicals

AND

Pharmaceutical Preparations,

Proprietary Medicines.

TOILET ARTICLES

AND

Choice Wines and Liquors

FOR MEDICINAL PURPOSES,

141 Main Street,

Norwich, Conn.

Articles of Real Merit

McVicker's Cough Cure,

Wonder Toothache Drops.

Camp's Cream of Roses,

(for Chapped Hands, Roughness of the Skin, &c.)

MADEIRA WINE BITTERS,

Blood Purifying Extract.

(a Compound Extract of Sarsaparilla, Yellow Dock, Queen's Root, &c.)

SAPODENTA,

For the Teeth,

Prepared and Sold by

N. DOUGLAS SEVIN,

141 MAIN STREET.

jan24, d&w

LEE & OSGOOD

RETAIL DRUGGISTS

AND

WHOLESALE DEALERS

IN

KEROSENE OIL,

WHITE LEAD,

TURPENTINE

Linseed Oil,

MASURY'S

RAILROAD COLORS,

146 and 148 Main

AND

66 and 68 Water Streets,

NORWICH, CONN.

Medical.

BEWARE OF

FRAUD.

BENSON'S

CAPCINE

PLASTERS

HAVE BEEN IMITATED,

And their excellent reputation injured by worthless imitations. The Public are cautioned against buying Plasters having similar sounding names, see that the word CA-P-C-I-N-E is correctly spelled

Benson's Capcine

Porous Plasters

Are the only improvement ever made in Plasters. One is worth more than a dozen of any other kind

Will positively cure where other remedies will not even relieve. Price 25 cents.

Beware of cheap Plasters made with lead poisons.

SEABURY & JOHNSON,

Manufacturing Chemists, New York

A SURE REMEDY AT LAST. Price 25 cents Mead's Medicated Corn and Bunion Plaster. marl6d W,S&w

Life Insurance.

INSURE YOUR LIFE IN THE

Old Massachusetts

Mutual Life Insurance Co.

OF

Springfield, Mass.

This Company is 20 years old; purely mutual; carefully and economically managed.

Assets, Jan. 1st, 1882	$7,145,465 47
Liabilities " "	6,336,552 19
Surplus, Mass. Standard	806,913 28
" New York "	1,269,580 00

In The Massachusetts Mutual Life Insurance Company the paid-up and cash values fixed by the Massachusetts non-forfeiture law are named in the policies, making future misunderstandings impossible.

THE TIME HAS COME WHEN IT IS WELL FOR POLICY HOLDERS TO CONSIDER WHAT THEY ARE TO GET, AS WELL AS WHAT THEY ARE CALLED UPON TO PAY.

Examine this policy contract of the Massachusetts Mutual Life before insuring elsewhere.

E. W. BOND, President. JOHN A. HALL, Sec'y.

JAMES L. JOHNSON, General Agent, Company's Building, Springfield, Mass.

No. 8 Richards' Building,

Norwich, Conn.

Call or send for a circular. apr20d W&S

Auction.

AUCTION OF REAL ESTATE.

The ELEGANT RESIDENCE of the late B. W. Patten, AT STAFFORD SPRINGS, CONN., will be sold at PUBLIC AUCTION, on WEDNESDAY AFTERNOON (2 P. M.),

MAY 31st, 1882.

House contains seventeen rooms, heated by steam, lighted by gas, hot and cold water on each floor, bath, and all the modern improvements. Everything convenient and in first class condition. Three and a half acres of land, extra size barn, ice house and abundance of fruit. This residence is the finest in Stafford, and for location is unexcelled, being situated on Edgewood, the finest street in the place. Part of the money can remain on mortgage if the purchaser so desires. For further information, apply to FREEMAN F. PATTEN, Stafford Springs, Conn. may19d

BY SAMUEL HATCH & CO., Auctioneers, No. 9 Congress Street, Boston.

EXECUTOR'S SALE

Of the Woolen Mill, about 320 acres of Land, 18 Tenement Houses, Mansion House, Wood Lots, etc., at Oxford, Mass., on the Norwich & Worcester Railroad, one mile from depot, belonging to the estate of the late Geo. Hodges.

On Thursday, June 1st, 1882,

At 12 o'clock M., on the premises.

Will be sold this well and favorably known woolen mill and estate, comprising the brick, stone and wooden mill, 135x36, with 5 sets of machinery, stone picker house, also dye house, bleaching house, 18 tenement houses, 2 storehouses, waste house and 1 large barn. The mill is situated on French river, which affords an ample supply of water at all seasons of the year for running 10 sets of machinery. The mill is now running on a staple class of white flannels under the well known brand of G. H. flannels. The beautiful mansion house, which was built and occupied by Mr. Hodges, and the stable, are at a convenient distance from the mill and admirably adapted for a residence.

Immediately after the above will be sold the Olney wood lot, so called, of 120 acres, the wood mostly standing; the Cutler wood lot of 36 acres, wood standing; the Cedar Swamp wood lot of 5 acres, wood standing, also 3 house lots.

Terms at sale. $1,000 to be paid on the mill property at sale. Ten per cent. down on the other lots. By order of

BENJ. PHIPPS, HENRY WHITMAN, Executors.

may12d3s

For Sale.

FOR SALE.

A Pair of Young, Sound Canada Horses,

weigh about 3,000 pounds, are thoroughly acclimated, and in condition to go at work. Will sell them either single or double. They are suitable for livery business or delivery wagon

E. S. BAILEY, Franklin, Conn.

may19d3d w1w

FOR SALE.

Horses, Landaulet and Harness.

A pair of BAY CARRIAGE HORSES, weighing 29 hundred pounds, warranted sound, kind and good drivers. Can be driven singly.

A LANDAULET, very light pole and shafts in good order. Also one set of

GOLD MOUNTED COACH HARNESS in excellent order.

The above can be bought low, as the owner is closing. For particulars inquire at the livery stable of

may18 d3s CHARLES E. BRADY.

CLOSING OUT SALE

STONE WARE.

The Stone Ware at the Pottery will be sold within the next SIXTY DAYS.

At 50 per ct. discount from List Prices

All orders will be promptly attended to and freight prepaid.

Address A. T. DAVIS, Administrator, Norwich, Conn.

may10 d3w

FOR SALE—100 Loads

GOOD BUILDING STONE.

ANOTHER FRESH MILK JERSEY COW.

1 Two Seated Wagon and 1 Side Bar Wagon.

Apply to STARKS COMMISSIONER COLE or GEO. C. RIPLEY. may8

THE SUBSCRIBER has taken rooms at No. 7 Franklin street, and is prepared to do

All Kinds of Repairing.

Orders entrusted and promptly attended to.

H. C. STARKWEATHER.

Medical.

AN IRON TONIC

PERUVIAN SYRUP

CURES

Dyspepsia, Nervous Affections, General Debility, Fever and Ague, Paralysis, Chronic Diarrhea, Boils, Dropsy, Humors, Female Complaints Liver Complaint, Remittent Fever,

and all diseases originating in a bad State of the Blood, or accompanied by Debility or a low State of the System.

may 17 TuTh&Sw

MME. AUGUSTA HEALY'S

VEGETABLE TONIC PILLS

Or the same Formula as a Liquid

MME. AUGUSTA HEALY'S

Vegetable Tonic Cordial

Has wrought a reform in the treatment of Chronic Female Weaknesses during the past sixteen years. There is no complication of these common maladies that this remedy does not reach and cure.

There is but one voice regarding its merits. Mrs. Sarah Gardiner of Cambridge, Mass., was cured of dropsical enlargement of the uterus, excessive hemorrhage, and excruciating pain. Mrs. M. of Roxbury, Mass., of chronic displacement. Mrs. H., of Waltham, Mass., of ulceration and prolapsus. The names of the cured fill a volume. Send for pamphlet. Letters with stamp answered by lady proprietress. Buy of druggists, if possible, if not, we will mail pills on receipt of price, $1.00 per box, six boxes, $5.00. Cordial, $1.00 per bottle, six bottles, $5.00. Address H. P. THAYER & CO., 45 Temple Place Boston, Mass.

CEPHALINE,

Composed of healthful Vegetable and Cereal productions. It supplies the brain, nerves and muscles with perfect food and proper chemical elements, and removes from them exhaustion and disease. It immediately cures Sick, Nervous and Bilious Headache Epilepsy, Convulsions, Paralysis, Hysteria, Sleeplessness, Indigestion, Heart Disease, and Constipation. It has the approval of hundreds of physicians and is the success of the age for Nervous Prostration. Send for proofs of cures. Buy of your druggist, if possible. If not, we will mail it on receipt of price, 50 cents per box, six boxes, $2.50. Address H. P. THAYER & CO., 45 Temple Place, Boston, Mass

may1 dTuThSSw

THEY WHO USE IT, LIVE!!

SLOCUM'S COMPOUND EMULSION

OF

PURE COD LIVER OIL

WITH THE

Hypophosphites of Lime and Soda

FOR

CONSUMPTION,

Can be taken and retained upon the most delicate stomach, being absolutely tasteless.

It Cures Consumption,	TRY IT.
It Cures Lung Diseases,	TRY IT.
It Cures Bronchitis,	TRY IT.
It Cures Asthma,	TRY IT.
It Cures Coughs and Colds,	TRY IT.
It Cures Catarrh,	TRY IT.
It Prevents Wasting Away,	TRY IT.
It Restores Health and Strength,	TRY IT.
It Builds Up Sickly and Puny Children,	TRY IT.
If You are Feeble and Emaciated,	TRY IT.
Patients, by its Use, Have Gained Ten Pounds of Flesh a Month,	TRY IT.

This Emulsion, as an effective remedy for Throat, Chest or Lung disorders, stands unrivalled by any other preparation of Cod Liver Oil offered to the public. It is not only purer and more palatable, but it is so skilfully united with the Hypophosphites of Lime and Soda as to render it a tonic nutrient to the weak and debilitated system. Thousands of Consumptives have been cured by this preparation. Try it and judge for yourself!

Price, $1 per Pint Bottle.

As your Druggist for it and take no other

DR. T. A. SLOCUM, Sole Proprietor.

191 Pearl St., New York.

FOR SALE BY

LEE & OSGOOD,

feb16dTu,ThS AGENTS.

CONSUMPTION.

I have a positive remedy for the above disease; by its use thousands of cases of the worst kind and of long standing have been cured. Indeed, so strong is my faith in its efficacy, that I will send

Two Bottles Free,

together with a VALUABLE TREATISE on this disease to any sufferer. Give Express and P. O. address. DR. T. A. SLOCUM, 191 Pearl St., New York. feb16dTuThS

CURE YOUR

CORNS

BY USING

SCHLOTTERBECK'S

Corn, Wart and Bunion Solvent.

Entirely harmless; is not a caustic. It removes Corns, Warts, Bunions and Callous without leaving a blemish. Brush for applying to each bottle.

A CURE IS GUARANTEED.

Price 25 cts. For sale by all druggists.

Try it and you will be convinced, like thousands who have used it and now testify to its value.

Ask for Schlotterbeck's Corn and Wart Solvent and take no other. feb11 d&w

BROWN'S

IRON BITTERS.

A TRUE TONIC.

CURE

Dyspepsia, Indigestion, Lack of Energy, Loss of Strength Want of Appetite, Intermittent Fevers, Etc.

Iron Bitters are highly recommended for all diseases requiring a certain and efficient TONIC.

Iron Bitters enrich the blood, strengthen the muscles, and give new life to the nerves.

Iron Bitters act like a charm on the digestive organs, removing all dyspeptic symptoms, such as tasting the food, belching, heart in the stomach, heartburn, etc.

Iron Bitters the only Iron Preparation that will not blacken the teeth or give headache.

Sold by All Druggists.

Write for the A. B. C. Book, 36 pages of useful and amusing reading—sent free.

See that all Iron Bitters are made by BROWN CHEMICAL CO., and have crossed red lines on wrapper. Beware of imitations

BROWN CHEMICAL CO.,

Baltimore, Md.

Instruction.

MISS C. C. BLACKMAN, Teacher of Music. Terms $6 for twelve lessons. Norwich Town, Jan. 1st, 1882.

24x

The Bulletin

The Light of Hope.

The current of the swiftest river
Ends in the great gray sea.
The green forever and ever
Serves upward to the tree
The rainbow the sky adorning,
Shines pouring through the storm
The gleaming of coming morning
Through midnight gloom will form
By time all h[illegible] are riven,
Complex although they be,
And peace will at last be given
Dear soul to you and me

Then, though the path may be dreary,
Look onward to the goal,
Though the heart and the head be weary,
Let faith inspire the soul.
Keep the right though the wrong be tempting.
Speak the truth at any cost.
Take to all weak strumpting
Where pure the goal is lost.
Let strong hand and keen eye be ready
For plain and ambushed foes,
Though earnest and fancy steady
Bear blest unto the close.

The heavy clouds may be raining,
But with evening comes the light,
Though the low winds are complaining,
Yet the sunshine gilds the height;
And love has its hidden treasure
For the patient and the pure,
And time gives his fullest measure
To the workers who endure.
And the Word that no saw has shaken
Has the future pledge supplied;
For we know that when we "awaken"
We shall be "satisfied."

—Tinsley's Magazine

A Little Knight Errant.

I suppose every scholar in District No. 3 was standing on the bridge that afternoon. Not that there were many of them after all—not more than a dozen perhaps, but they were all on the bridge; and this was the way it happened: Agnes Lowe looked so down hearted as she left the schoolroom that Frank Morrison, who never could bear to see anything unhappy from a girl to a kitten had proposed to run down to the bridge to see the ice "go out," for the river was breaking up for the spring. Now it happened Frank was the hero of the school, not so much, I dare say, because he was much the best scholar in it as because he was the best skater, the best swimmer, and to tell the truth, the best boy not only in school but in the village. So Isabella Stillman said she would like to go, too, and after that everybody wanted to go, down to poor Jamie West who was an idiot, but who was kindly treated by the children, because Frank said it would be a shame and disgrace not to be kind to him

I really must tell you why Agnes Lowe looked so down hearted before we go any farther. The scholars had had a spelling and defining match that afternoon. When the teacher's ruler came down upon the desk with such a thump, and she said in a terrible voice, "Scholars, attention! books aside! rise! choose sides!" Agnes always was frightened, and by the time the sides were chosen she had almost forgotten her lesson, though she had studied it diligently.

"Knight errant," demanded the teacher of her in a sharp, cross voice.

Agnes thought the teacher was always cross, but I know all about it, and the truth is she was only nervous and tired.

"K-n-i-g-h-t knight, e-r-r, knight er, r-a-n-t rant—knight errant," spelled Agnes, very slowly, in a low voice, and then paused and began to blush.

Isabella Stillman, on the opposite side, looking very trim and composed with her long, light braids and clean starched apron, had already opened her lips eagerly to give the definition, when Agnes went on painfully: "One—who—is—brave and generous"—

"K-n-i-g-h-t knight, e-r-r, knighter, r-a-n-t rant—knight errant," spelled Isabella, quickly interrupting in a clear, distinct voice—"A knight who travelled in search of adventures for the purpose of exhibiting military skill, prowess and generosity." She spoke so rapidly that every body admired her very much.

"Right!" said the teacher wearily, and not paying much attention, for her head ached. "Choose one for your side."

Agnes looked as if she was going to cry.

"I would rather not choose if you don't mind," said Frank Morrison, who stood at the head of Isabella's side. "I think Agnes would have given the definition if she had had time."

"Let me see," said the teacher. "Yes, her idea was right as far as it went. You may choose or not, as you like."

Isabella frowned, but Frank did not choose, and the result was that his side was beaten, and Agnes was mortified to hear Isabella say that it was all her fault.

And so it happened that they were all on the bridge, and Agnes was shyly keeping close by Frank and remembering a definition she had once read, though she had forgotten the definition in the lesson. "A man always wants to win a game, a gentleman always wants to win it fairly."

The view from the bridge was a fine one. The ice came plunging over the dam in great masses and sent all the water in the little river bubbling and boiling and leaping on every side, and there was such a rush and roar in the ears of the boys and girls that they could hardly hear each other speak.

"Hello, children!" cried the cheerful voice of a passing wagoner; "you'd better get off that bridge, it doesn't look very stiddy." And his horses trotted on round a crook in the road and he disappeared.

"I wonder if there is any danger," said Frank leading the way off the bridge.

Now this bridge was an old one; it had three parts, perhaps because there were so many rocks in the river there. There was a short span on one side supported on a little stone pier, then there was a long space which seemed more like a bank of earth than anything, and then a little wooden bridge beyond. The scholars had been standing on the wooden bridge and they stepped on the bank of earth, all but Jamie, who was leaning on the railing, his sad and steadily wandering eyes fixed intently on the dashing spray below the dam.

"Come, Jamie," cried Frank, "you'd better come with us"

But before he finished the sentence a cry of horror broke from all the children. Without one minute's warning the frail wooden bridge gave way at once, and in a second more it was swallowed up in the hurrying water, as if there had never been such a thing.

Agnes, who was looking straight at Frank, saw that he turned perfectly white, but without an instant's hesitation he flung off his jacket and dived into the water Isabella shut her eyes and screamed; so did some of the others. Agnes stared with a face as white as Frank's. Yes, there was Jamie's head, and there was Frank close behind him. Oh, have they gone under again? No, there they are. The waters have closed over them again. Oh, oh, oh, how thankful we ought to be. They have come up again, and Frank has a firm hold on Jamie But it was not very easy swimming in that furious water, and Frank caught desperately at a projecting rock.

"Help" he cried. "I can't hold on long, and I can't swim with him.

The children were too frightened to know what to do. There was no house in sight. Agnes looked round in despair. Then she remembered the wagoner. All this had happened in less than a minute, and perhaps he was not out of reach. She ran along the road he had taken with her utmost speed. Run, Agnes, run, that dreadful water is tearing away at the rock, and Frank is getting exhausted. Round the crook in the road Agnes saw the wagoner slowly ascending a little hill at some distance Her little feet flew along the ground She called out, "Stop! Stop!" but her voice was faint and she could not make him hear Hurry, Agnes, hurry! Frank's strength is almost gone. The wagoner is almost at the top of the hill, and then his horse will begin to trot again and there will be no more hope of overtaking him

Isabella had said that afternoon that Agnes was a stupid thing but however that [illegible] at this moment a bright idea came to her. She had a little rubber ball in her pocket. The scholars had a fashion of playing ball at recess and Agnes was quite skilful. Aim steadily Agnes. It is for life or death! She gathered all her strength and aimed the ball straight at the wagoner's back. It did not hurt him much, but he looked around with a sudden exclamation, and he saw the girl waving her arms in distress that he turned his horse and trotted back to her.

"Well, little girl, what now?" said he.

"They're drowning!" Agnes's white lips could barely form the words, but the wagoner understood her in an instant, and smiling her with one hand he swung her over the wheel to a place beside him, and then drove his horse at a pace that must have astonished that sober animal.

He passed the crook in the road and saw the boy clinging to the rock.

"Quick, children!" he called. "Shawls, tippets, handkerchiefs, everything! Tie them together!" And in the meantime he cut the reins and tied them to the line the children made I suppose so many knots were never tied before in five seconds, and then they had a line long enough to reach the rock. The man tied one end round his waist, and telling all the children to hold hard at the other end, plunged into the water. A few strong strokes brought him to the rock. "Give me the boy and put your hand on my shoulder," said the man to Frank, who, with his eyes rigid and set, seemed not to hear. Frank's hand had stiffened in its hold of Jamie, so that the man had to wrench it off. He placed it himself on his own shoulder, and in five minutes more they were all on shore.

"Wet, isn't it now?" said Jamie, smiling and staring at his clothes.

It was some time before Frank could speak.

"Well, then," said the man rather gruffly, perhaps to hide his feelings, "you've had what they call a harrbreadth escape. Supposing I hadn't been here! You were an idiot yourself not to drop that idiot boy, who's no account to anybody. You couldn't save both, but what was the use of both drowning? Tell me that."

"I thought of that," said Frank, rather feebly, "and I kept thinking that when I couldn't hold him any longer I'd save myself. But then I kept thinking if he wasn't of much account that his mother thought the world of him, and I couldn't let go."

Now this happens to be a true story, and I hope you will all agree, as the scholars did, that though Frank did not display any "military skill" he was a very good little knight errant.—*Harriet E. Paine in Our Continent.*

Miscellaneous.

Proposals for Dredging.

UNITED STATES ENGINEER OFFICE, NEW LONDON, CONN., May 10, 1882.

SEALED PROPOSALS, in triplicate, will be received at this office until 11 o'clock a. m. on the 7th day of June, 1882, for Dredging in Thames River, Conn

Specifications and blank forms for proposals and for guaranty will be sent on application to this office

J. W. BARLOW, Maj. of Engrs, U. S. A.
my15d4t

Proposals for Piles.

UNITED STATES ENGINEER OFFICE, NEW LONDON, CONN., May 10, 1882.

SEALED PROPOSALS, in triplicate, will be received at this office until 11 o'clock a. m. on the 7th day of June, 1882, for Constructing a Dike in Thames River, Conn., to be built either of Piles and Stone, or wholly of Stone.

Specifications and blank forms for proposals and for guaranty will be sent on application to this office.

J. W. BARLOW, Maj. of Eng'rs, U. S. A.
my15d4t

J. P. BARSTOW & CO.

Having the agency of the

Celebrated Moseley Creamery and Stoddard Churn,

we invite all Butter makers to examine them, as we believe

No Farmer Can Afford to Make Butter Without One of These Creameries and Churns.

All who use them say they can make from TWENTY-FIVE TO FIFTY PER CENT more butter with half the labor. Send for Circulars.

Also a large stock of best quality Garden and Field Seeds and Agricultural Implements, including the

Celebrated Remington Carbon Plough.

Stockbridge, E. P. Cox's, Bradley & Co's, Darling and Quinipiac Fertilizers at Lowest Prices.

J. P. BARSTOW & CO.,

No. 15 Water Street, Norwich, Conn.
mar27d&w

THOUSANDS OF FAMILIES USE

WELCOME SOAP,

Not only for its PURITY, but because of its SUPERIORITY in

WASHING QUALITIES.

☞ It is warranted the BEST LAUNDRY SOAP in the world.

"Superiority" is our motto, and it peculiarly characterizes all of our Soaps. For sale by all first class grocers.

CURTIS, DAVIS & CO.,

BOSTON, MASS.
may11 4Tu,Th,S&w

THE IMPERISHABLE PERFUME.

Murray & Lanman's FLORIDA WATER,

BEST FOR

TOILET, BATH, AND HANDKERCHIEF.
may20 4Tu,Th&S

Financial.

DRAFTS

On Belfast, Cork, Dublin, Limerick and the principal cities of Great Britain and the Continent of Europe.

ALSO

Letters of Credit,

at most favorable rates. Call at

B. P. LEARNED'S

General Insurance Office, over Thames National Bank, Shetucket St. april4

THE LARGEST CIRCULATION,

The Norwich Weekly Courier

Only One Dollar a Year.

Musical Instruments.

NEW STOCK

PIANOS AND ORGANS

FOR SPRING TRADE. WAREROOMS CROWDED AT

69 State Street, New London,

AND

125 MAIN STREET, NORWICH.

Steinway, Chickering.
Weber, Haines,
Gabler, Fischer,

PIANOS.

Mason & Hamlin.
Smith American. and
Shoninger Cymbella

ORGANS.

All on hand for selection, and for sale at LOW PRICES

A few Second Hand Pianos and Organs

At less than real value.

PIANOS TO RENT FOR THE SUMMER

A. H. CHAPPELL,

125 Main St, Norwich,

69 State Street, New London.
may12 d

ORGANS.

N. D. SMITH & SON,

General Agents of Eastern Connecticut for the

FAMOUS

ESTEY ORGANS,

WHICH TO-DAY

STAND PREEMINENT

among their many competitors, and are the recipients of the

HIGHEST ENDORSEMENTS

FROM THE

Greatest Musical Artists,

SUCH AS

Franz Liszt,
Richard Wagner,
August Wilhelmj,
Ole Bull,

AND MANY OTHERS.

Illustrated Catalogues Mailed Free.

N. D. SMITH & SON.,

21 1-2 Bank St., New London, Ct., 185 Main St., Norwich, Ct.
april3d

Painting and Graining.

PAINTING.

House and Sign Painting,

PAPERING, GRAINING AND WALL TINTING.

PAPERING A SPECIALTY.

Particular attention paid to papering ceilings in Decoration in all the modern styles All work entrusted to me will receive my personal attention. I will guarantee all work to give perfect satisfaction.

GRAINING done for the trade, at the Old Stand, 44 UNION STREET.

ALONZO H. CONVERSE.
mar16

Building Materials.

SETH L. PECK,
WHOLESALE AND RETAIL DEALER IN

Mason Building Materials, Brick, Lime, Plaster, Hair, Sand.

Roman, Portland Rosendale Cement, Fire Brick, Fire Clay, Granite Brown Sand Stone, rough and cut to order, Blue Stone Flagging and Curbing, Bleaching and Whitewashing Lime, Drain Sewer Pipe of all kinds, Marble and Marbleized Slate Mantles; all kinds Mason Jobbing Work done.

april3d CENTRAL WHARF, Norwich, Conn

Plating.

THE

Norwich Nickel Works.

ELECTRO-PLATING

In Nickel, Copper or Gold.

At their new and enlarged works,

HOPKINS & ALLEN MFG. CO BUILDING,

Chestnut Street,

W. A. AIKEN, Proprietor
feb16dT,Th&S

Frames, Gilding, etc.

WINDOW SHADES.

Window Shades, Fixtures, Cord and Tassels,

Engravings, Picture Frames, &c.,

AT

Trafton's Fine Art Store,

april 4Tu,Th & S 91 SHETUCKET STREET.

Crockery.

E. K. REYNOLDS,

128 MAIN STREET.

JUST RECEIVED.

A New Lot of Nice Goods.

DINNER SETS, TOILET WARE, CHINA, CROCKERY AND GLASS WARE, VERY LOW.

A great variety of

FANCY GOODS.

Silver, Majolica, Copeland, Bachelder Vases, Bisque Figures, Fancy Lamps, Chandeliers and Hall Pendants, and House-furnishing Goods in great variety. Goods Delivered. Remember,

Reynolds' Crockery Store,

april3d **No. 128 Main Street.**

Miscellaneous.

BUSINESS MEN IN WANT OF BUSINESS can do better in the West than in any other section of the country.

Rare Opportunities! Few as Good, None Better Seventy five rapidly growing Towns (most productive regions of Minnesota, Dakota and Iowa) along the recently constructed lines of the Chicago & Northwestern Railway, offer unequalled inducements to pushing business men of limited capital For particulars address CHAS E. SIMMONS, Land Commissioner C. & N. W. R'y Co., Chicago
april3d&w

THE BULLETIN Job office does work with neatness and despatch

Dog Goods.

THE GEM.

VOL. I. NO. 94.

AN ÆSTHETIC JOURNAL

DEVOTED TO THE

BEAUTIFUL AND THE TRUE.

C. B. PLATT, Editor and Proprietor.

$1 00 a year. Pay when you feel like it

"Rare compounds of oddity, frolic and fun,
We relish a joke and rejoice in a pun"
—*Phunny Phellows of the Norwich Tribune.*

Saturday, May 20, 1882.

"Pledged but to truth, to liberty and law;
No favor sways us and no fear shall awe."
—*Motto of old Norwich Courier.*

A LARGE

AND

ELEGANT ASSORTMENT

OF

PARASOLS

AND

SUN UMBRELLAS,

AT

C. B. PLATT & CO.'S.

ALL NEW!

AND AS

STYLISH

AND

CHEAP

As any to be found in this city.

5 SHETUCKET STREET.

"'Tis the sunset of life brings us mystical love;
And coming events cast their shadows before.
may19d&w

GRAND OPENING OF

NEW PARASOLS AND SUNSHADES.

HISLOP, PORTEOUS & MITCHELL

Are now prepared to show the largest, finest and most varied assortment of

NEW PARASOLS AND SUNSHADES

Ever Offered in this County

Embracing all the Latest Novelties and most Desirable Styles of the Season. All the New, Unique, Plain, Ornamental and Natural Handles are represented. at our usual

Low Prices,

To which we respectfully invite a visit of Inspection and Comparison.

We offer this morning

TWO CASES REMNANTS

Plain Colored Cambrics

YARD WIDE,

At 8c, a Yard, Worth 10c

Hislop, Porteous & Mitchell,

170 MAIN STREET.
april9d&w

Lumber & Coal.

EDWARD CHAPPELL & CO.,

COAL AND LUMBER,

WHOLESALE AND RETAIL. A well assorted stock of SEASONED LUMBER, and a carefully selected variety of coals for domestic and steam purposes.

EDWARD CHAPPELL & CO.

216 Main St., Central Wharf.
To order, may give orders if most convenient.
dec8d&f

Flowers, Seeds, Etc.

FLOWERS.

BOUQUETS, CUT FLOWERS, FUNERAL DESIGNS,

FURNISHED AT LOW PRICES, AT

Jennings' Greenhouses,

Hamilton Street, Preston.

Orders left at N. D. SMITH'S DRUG STORE 128 Main street, will be forwarded by Telephone without charge. may16

Jewelry.

GET YOUR FINE

WATCHES & FRENCH CLOCKS

REPAIRED BY

WM. FRISWELL,

Practical Watch and Chronometer Maker

NO. 37 FRANKLIN STREET.

Sole Agent for the celebrated Rockford Waltham, Elgin and Springfield Watches, at LOWEST PRICES. Everything thoroughly Warranted.

apr8d WILLIAM FRISWELL.

Furniture & Carpets.

J. B. DOYLE,

UNDERTAKER

And Dealer in Furniture, Robes and Cabinets, at Wholesale Prices.

WAREROOMS UP STAIRS OPPOSITE THE POST OFFICE.

171 Main Street,

april3d Norwich, Conn.

140 AND 142 MAIN STREET.

N. S. GILBERT & SONS.

New Damask Ingrain

CARPETINGS

Persian Body Brussels,

BORDERS TO MATCH.

Oriental Covers

For Parlor, Library and Reception Room

FURNITURE.

Antique Lace Curtains,

Madras and Swiss Laces.

An inspection of our Stock will prove that we have the

BEST QUALITIES AT THE LOWEST PRICES.

N. S. GILBERT & SONS.
apr17 d

YERRINGTON'S

Temple of Music

AND

CARPET EMPORIUM,

131 Main Street,

NORWICH, CONN.

AN IMMENSE STOCK OF

BODY BRUSSELS

in all the Newest and Choicest Styles and Colorings,

and the best goods made in this or any Country, at the very Low Price of

$1.40 Per Yard!

We have none at any higher price, and no dealer in the world has any better goods AT ANY PRICE!!

Hartford & Lowell Extras,

Best and Newest, at 90 Cents.

A few Pieces at 80 Cents. An inspection of the goods is invited.

INGRAINS as Low as 35 Cents!

E. W. YERRINGTON,

131 Main Street.
april6d&w

A. W. DICKEY & CO.

Are showing a fine stock of

CHAMBER SETS

AT CLOSE PRICES.

PARLOR SETS

Covered in Plushes, Spun Silks, Satins, Delaines &c., in the latest styles.

WINDOW SHADES AND FIXTURES.

CALL AND LEARN PRICES.

20 and 22 Union Street.

Legal Notices.

NOTICE.—All persons liable to pay taxes in the West Chelsea School District are hereby notified that I have a warrant to levy and collect a school tax of four mills on the dollar on the list of 1881, payable on the first day of May, A. D., 1882, and for the purpose of collecting the said tax I will be at the store of Alonzo E. Ahern, on Saturday, the 20th day of May, A. D., 1882, from 9 A. M., to 4 P. M.

All persons neglecting this notice will be charged legal fees and additions, as the law directs

CALVIN G. WILLIS.

Dated Norwich, Conn., May 1st, 1882. mylldw

Plumbing & Iron Works.

THE NORWICH IRON FOUNDRY.

Established in 1834.

A. H. VAUGHN & SONS, Propr's.

NO. 9 FERRY ST., NORWICH, CONN.

Manufacturers of Mill Gearing, Pulleys, Couplings, Hangers, Brass, Racks and Pinions, Lamp Posts, Feed Boxes, Watering Troughs, Grate Bars, Cylinder Stoves, Ashpit Doors, Hitching Posts, Pipe Thimbles, Columns for Buildings, Plaque and Socket Pipe, Hitching Weights, Chimney Caps, &c., &c novl2d

THE SIBLEY MACHINE CO., Manufacturers of Paper, Cotton and Wool Machinery, Mill Gearing, Shafting, Couplings, Hangers, etc., etc Jobbing of all Kinds, Gear Cuttings, Forgings and Castings at Short Notice. 48 Franklin Street, Norwich, Conn. New and Second-hand machines bought and sold on commission jy14d&f

ROBERT BROWN,

Norwich Steam and Gas Pipe Co.

Paquet Building, Central Wharf,

NORWICH, CONN.

Steam and Gas Fitter and Plumber. Chandeliers, Brackets, Portable Gas Lamps, Argand Burners, Plain and Fancy Shades, Rubber Hose, Bath Tubs, Boilers Water Closets Wash Bowls etc. feb24d

Fine Arts.

DRAWING AND PAINTING

MISS MARY A. PHIPPS

Re-opens her studio on THURSDAY, Oct 13th

Will receive pupils on Wednesday, Thursday Friday and Saturday.

Lessons hours from 9 to 12 A. M., and 2 to 5 P. M.

april3d Room No 7 Williams Block

Real Estate.

For Rent and For Sale.

FACTORY STORE FOR SALE in a New England village. 20 miles from Providence. Work for 100 men and 75 looms. Sales about $80,000 per year with good profits. Everything in best of order Rent of store and tenement $400 per year, owned by a manufacturing company who guarantee all bills of their employees. Previous condition of proprietor's health accounts immediate relief from business. This is an opportunity not often repeated. Apply at once to

H. F. PALMER, 186 Main St.,

may11 d&w Norwich, Conn

TO RENT

A Pleasant Front Room with Board

At 90 Church Street may11

TO RENT.—The

Rooms on Third Floor

131 Main Street. Apply to

aprd3d C. C. BLISS

FOR SALE

TWO NICE PROPERTIES.

House and Barn on Warren street

House on Broad street.

With all modern improvements.

Apply to C. L. RICHARDS or WM. H. HENRY STILES

may19d1w

TO RENT—The

Large and Elegant Store

in Bill's Block, Shetucket Street,

opposite the Express office, and recently occupied by E. H. Thompson, Esq. HENRY BILL. apr12d

TO LET—The

Brick Dwelling House

with twelve rooms, No 23 School street.

apr17d

TO RENT—

A Desirable Tenement on Main Street

of Six Rooms, all on one floor. Enquire of ISAAC S. JONES, 17 Main street. may19d

FOR RENT—

A House on Hill Street,

Containing eight rooms, also Bath room, etc., all in first class order. Possession given immediately. Inquire of

A. T. OTIS, 56 Main Street.
apr21d&w

FOR SALE—

ON OTIS STREET,

first door from Broadway, the

FINE RESIDENCE

built and formerly occupied by the late F. A. Dorrance, and at present owned and

OCCUPIED BY

the family of the late

REV. I. W. PLUMMER.

The house contains 12 spacious rooms with all modern improvements, is thoroughly built throughout and needs no immediate outlay. The lot is 78x163 feet and contains choice fruit and ornamental trees and vines. Ample room for barn on rear of lot. Will be sold at a low figure if applied for soon. Reason for selling, owners about to leave town Apply to

H. F. PALMER, Agent,
apr17d 186 Main street, Norwich, Conn.

FOR RENT—One or two furnished rooms. Inquire at 33 School street. apr7 d

FOR RENT—From April 1st, the barn now occupied by A. D. Lathrop, on Willow street. D. M. DICKINSON & CO. 40 Franklin Street. mar3d

TO RENT—A small hall in Bill's Block, Shetucket Street, now occupied by Prof. Butterfield's school of vocal art.

feb20d HENRY BILL.

Ice.

ICE!

ICE! ICE!

The price of Ice on and after this date, until further notice, will be as follows: $4.00 Per Ton by the Ton; 35 Cents Per Hundred to Hotels, Stores and Saloons, and 40 Cents Per Hundred to Families. W. D. ROGERS & CO.

April 4th, 1882. apr5 d&w

ICE!

ICE! ICE!

On and after date, until further notice, the price of Ice will be as follows: $4.00 Per Ton by the Ton; 35 Cents Per Hundred to Hotels, Stores and Saloons, and 40 Cents Per Hundred to Families. JOHN H. FORD.

April 4th, 1882. apr5 dw

Advertising Agents.

THIS PAPER

May be Found on File

—AT—

GEO. P. ROWELL & CO.'S

Newspaper Advertising Bureau (10 Spruce Street) where advertising contracts may be made for it in NEW YORK. mar13 d&w1f

J. H. BATES,

Advertising Agent,

41 Park Row, New York,

is authorized to contract for Advertisements in the BULLETIN and COURIER at our lest rates. feb17 d&w1f

Hotels & Restaurants.

WILLIAM NOSS'

LADIES' AND GENTS'

DINING ROOMS,

52, 54 and 56 Water Street.

MEALS AT ALL HOURS ON THE EUROPEAN PLAN.

All kinds of Fresh Lunch served at my lunch counter from 6 a. m. until 10 p. m. every day, Five and Ten Cents. Best Oysters in market, served in any style you may desire.

STEAMED OYSTERS A SPECIALTY.

Clam Chowder every day served to order and sold by the quart. Price 25 cents.

Finest grades of FOREIGN AND DOMESTIC WINES always on hand at prices to suit the times.

Jacob Ruppert's Celebrated Lager Beer

awarded highest prize medal at the Centennial Exhibition at Philadelphia in 1876, on draught and bottled for family use, price 25 cents per dozen.

FOREIGN AND DOMESTIC CIGARS.

Sole agent for Celery Rock and Rye for Throat, Lungs, Kidneys, and nervous difficulties. A positive cure for indigestion: $1.00 per bottle. Imported Carlsbade Bitters. House made Tomato Catsup, prepared by myself and sold by the quart, gallon or bottle The best German Mustard, 20 cents per quart, or by the bottle. mar2d

Drain Pipe.

W. D TRUE,

MANUFACTURER OF

Drain and Sewer Pipe

NORWICH, CONN.

Quality the Best and Price the Lowest.

Drain Laying Promptly Attended to
novl4tf

FRANK HAWKINS, SHERIFF, and JOAB S ROGERS, Deputy Sheriff, of New London County. Office Room No 1 Richard's Build'g, Norwich, Conn feb14 d&w

THE Job Department of the Bulletin will give satisfaction in prices as well as beauty of design

Physicians.

SURGEON AND PHYSICIAN

E. P. BREWER, M. D.,

OFFICE AND RESIDENCE

1233 Main St., Norwich

Office hours [illegible]

Window Shades.

PAPER HANGINGS AND

WINDOW SHADES

A fresh stock just received by

E. M. BRIGGS

PICTURE FRAME EMPORIUM 108 MAIN ST.
mar31

Attorneys

WALT & GREENE,

ATTORNEYS,

Counsellors and Notaries Public

[illegible] BURED HALL

Maplelane Grange [illegible] for the State of New York

John T. Walt [illegible]
mar31 d Norwich, Conn.

JAMES H POTTER

Attorney at Law,

Office in Johnson's Block, Main street
[illegible]

S. & S. H. THESHER

Attorneys and Counsellors at Law

may10 d&f NOS 3 & 4 BURED HALL

Travellers' Directory.

ANCHOR LINE

UNITED STATES MAIL STEAMERS

Sail weekly to and from

New York and Glasgow, via Londonderry

Cabin passage, $60 to $80. Returns, $110 to $[illegible]

Second Cabin, $35 Return tickets, $[illegible]

Steerage passengers booked at low rates

Passenger accommodations unexcelled

All state rooms on main deck

Passengers booked at lowest rates to or from Germany, Italy, Norway, Sweden, Denmark, etc

For book of "Tours in England," rates, chart, etc apply to HENDERSON BROTHERS, New York, or E. C. BLOCUM or JAMES DUGGAN Norwich. mar3 d

WARREN & CO.'S

Splendid First-Class Steamers.

KANSAS. .....3,850 tons | MISSOURI 3,160 tons
IOWA. .....4,329 tons | PALESTINE 2,999 tons
VICTORIA, 2,995 tons.

Sail from Liverpool to Boston

Bring steerage passengers from principal points in GREAT BRITAIN and IRELAND at lowest rates.

JOS. CONNOR, Agent, Norwich.

JAMES HICKEY, Agt.,

jan30d WILLIMANTIC

JOHN STEINER, AGENT FOR

The North German Lloyd of Bremen.

AND

The Hamburg Steamship Line of Hamburg.

PASSAGE TICKETS

To and from Europe at the most reasonable rates

AND

DRAFTS and MONEY ORDERS

Payable in any town or city in Europe.

jan31d

NEW LONDON NORTHERN RAILROAD—CHANGE OF TIME.

On and after MONDAY, May 8th, 1882, TRAINS GOING NORTH LEAVE NEW LONDON AS FOLLOWS:

5.00 a. m., Norwich at 5.31 a. m., for Middletown, Boston (via N. Y. & N. E.), Colchester, Palmer, Boston, Springfield, Ware, Gilbertville, Brattleboro, St. Johnsbury, Burlington, Montreal, Ogdensburg and intermediate stations.

7.00 a. m., Norwich at 7.32 a. m., for Willimantic, Hartford, Palmer, Boston, Springfield, Albany, Saratoga, Ware, Gilbertville and Amherst.

10.17 a. m., Norwich 10.47, for Willimantic, connecting for Hartford and Middletown.

1.00 p. m., for Norwich.

3.00 p. m., Norwich 3.42 p. m., connecting at Willimantic for Hartford, and at Palmer for Springfield, Albany, and all points west Brattleboro, Burlington, St. Johnsbury, Montreal, Ogdensburg and intermediate stations. A sleeping car is attached to the train at South Vernon for Montreal.

5.15 p. m., Norwich, 5.49 p. m., for Willimantic connecting for Hartford. This train makes connection with express which leaves New York at 1.00 p. m.

6.30 p. m. for Norwich. This train connects with 3.00 p. m express from New York.

—GOING SOUTH—

Passengers trains LEAVE NORWICH as follows

6.00 a. m. (N. & W. depot) 6.30 (West Side) for New London and New York.

8.45 a. m. for New London, connecting for Providence and Boston at 10.40 a. m.

11.05 a. m., for New London, Stonington and New York.

3.05 p. m., for New London and New York.

5.42 p. m., for New London, Stonington, Providence, New Haven and New York.

6.50 p. m. for New London, Mystic and Stonington.

9.15 p. m., for New London and for New York by boat from New London. This train connects at Willimantic with the 4.00 p. m. express from New York.

6.30 p. m., (N. & W. depot) for New London and for New York via boat from New London.

Passenger trains LEAVE WILLIMANTIC as follows:

6.00 a. m. for Norwich and New London, connecting at 10.40 for Providence and Boston

10.00 a. m., for New London, Stonington and New York.

3.00 p. m., for Norwich, New London, New York Providence, etc.

4.00 p. m. for Norwich, New London, Mystic and Stonington.

6.35 p. m., for New London and New York via boat from New London.

Passenger trains LEAVE PALMER as follows

6.30 a. m., 1.30 7.05 p. m., for New London, etc. The latter connects with boat for New York.

Through passenger trains LEAVE BRATTLEBORO as follows:

4.00 a. m. and 4.10 p. m., connecting with trains from the North for New London and intermediate stations

G. W. BENTLEY, Gen. Supt.

New London, May 6th, 1882. may12d

N. Y. & N. E. R. R.

NORWICH & WORCESTER DIVISION

WINTER ARRANGEMENT, Commencing MONDAY, January 16, 1882

TRAINS GOING NORTH LEAVE NORWICH AS FOLLOWS:

2.15 a. m. (Mondays excepted), Steamboat Express Connects at Putnam for Boston, at Worcester for all points North, Portland, Rochester White Mountains, &c. Sunday train connects to Nashua.

9.00 a. m., Way Passenger Train.—Connecting at Plainfield Junction for Providence; at Putnam for Boston, arriving at 10 a. m. At Worcester for Boston, Springfield and intermediate stations, Albany and the West

11.20 a. m., connecting at Norwich with train from New London. At Plainfield for Providence (arrive 1.00 p. m.) At Putnam for Boston, arrive at 1.35 p. m. At Worcester with roads north, east and west. At Webster, to and from Southbridge.

3.30 p. m., Way Passenger. Connects at Plainfield for Providence At Putnam for Boston arrive at 7.45 p. m., and Hartford. At Worcester with Boston & Albany Railroad, east and west.

TRAINS GOING SOUTH LEAVE WORCESTER

8.45 a. m., Way Passenger Connecting at Putnam with train from Boston and for Hartford and New York. At Plainfield to and from Providence

10.00 a. m., Way Passenger Mail train. Connects with trains from Worcester & Southbridge and Boston & Albany Railroads. At Webster for Southbridge. At Putnam with train to Boston and at Plainfield to and from Providence

4.30 p. m Way Passenger Connects at Worcester for Southbridge, at Putnam for Willimantic and Hartford, and with train from Boston. At Plainfield with train from Providence

7.00 p. m., Steamboat Express for New York (via New London) Connects at Worcester with all trains North and East and at Putnam with all trains North and South. Take the train for Philadelphia [illegible] Washington and South. No change of cars after leaving Putnam. Also at Plainfield [illegible] all Southern and Western routes at [illegible] This train leaves Norwich for New London (steamboat) at 9.20 p. m

Putnam Passenger.—Leaving Putnam [illegible] p. m., connecting at Putnam with train [illegible] Plainfield with trains [illegible] Providence at 10 p. m.

WINCHESTER BRANCH.

Leaves Winchester for Worcester at 8.00 a. m.

Leaves Worcester for Winchester at 6.00 p. m.

P. B. WRIGHT, Gen. Supt.

Norwich, January 16, 1882.

24x

The Bulletin

Norwich, Saturday, May 20, 1882.

Condensed Railroad Time Table.

NORWICH & WORCESTER R. R.

(Depot foot of Ferry street.)

LEAVE—		ARRIVE—
Going North		From North
*7.35 a. m.	Boston, Worcester Portland, Danielsonville, Putnam and Webster	
a. m.	Worcester, con. at Putnam for Boston	a. m. 9.40
11.20 a. m.	Providence [via Plainfield] Boston via Putnam, Worcester, and all east and west of Worcester	p. m. 12.10
	Putnam special for Norwich Arrives at Norwich	5.05
3.10 p. m.	Worcester, Prov., Boston, Hartford	p. m. 7.00
Going South:		
*2.20 p. m.	Boat train for New York via Sto Wor., Port., White Mts.	p. m. 9.00

*Mondays excepted

N. L. N., "WEST SIDE" DEPOT.

LEAVE—		ARRIVE—
Going North:		From North
	Hartford & Willimantic	a. m. 8.45
6.21 a. m.	Middletown, Hfd., Hgfd., Mont'l	a. m. 11.00
6.38 a. m.	Hfd., Pal., Hgfd., Amherst	p. m. 2.00
10.47 a. m.	Will., Hfd., Middletown	p. m. 5.54
1.05 p. m.	Hfd., Hgfd., Holyoke, Mont'l	p. m. 9.10
5.00 p. m.	Willimantic, Hartford,	
LEAVE—		ARRIVE—
Going South:		From South:
	New London, New York boat	a. m. 5.20
6.30 a. m.	N. L., New Haven, N. York. (Stonington, Mystic, N. London	a. m. 9.21
9.00 a. m.	New London Westerly, Prov.	
11.00 a. m.	Mystic, Prov., N. H., N. Y.	a. m. 10.00
1.20 p. m.	N. L., New Haven New York	p. m. 1.35
3.00 p. m.	Providence, Boston, New Haven, New York	
	New London	p. m. 8.40
	Bos., Prov., Ston., N. H. & N. Y.	p. m. 3.47
6.30 p. m.	New London, Mystic, Ston., New Haven and New York	p. m. 8.05
9.10 p. m.	New York boat New London.	

☞ Anonymous communications to this office will not be used. We do not insist on printing the names of all our correspondents, but we do insist on knowing them. Unsigned communications, of whatever character, go into the waste basket unread.

Yesterday's Weather.

Thermometer at 6 A. M., 47 degrees above zero; at 3 P. M., 63 degrees; at mid night, 48 degrees.

To-day's Weather.

WASHINGTON, May 20.—1 A. M.—Indications for New England. Clearing weather. Variable winds shifting to westerly. Stationary or higher barometer. Lower pressure.

CITY NEWS.

NORWICH.

The municipal year is drawing to a close. Two weeks more will bring the city election.

The Free Academy base ball club will play a Taftville nine at Williams park, this afternoon.

The trout fishermen are patiently waiting for better weather, when they expect better returns for their labors.

The Flying Scud base ball nine of this city has challenged the Worcesters to play them a matched game.

The adjourned case of Grace Lutler, charged with violating the liquor law, was called in the city court Friday, and nolled on the payment of costs

The Rev. George C. King of the Sachem street Methodist Episcopal church will address the Reform club at Temperance hall this evening.

The eleven year old son of Mr. Luther R Case was thrown down by playmates and had his leg broken while returning from school Thursday noon.

Through some misunderstanding many of the delegates to the Sunday school teachers' convention did not receive return tickets, and consequently paid full fare to and from this city.

Mr. Calvin G. Willis, collector of, the West Chelsea school district, will be at the store of Alonzo R Aborn to day, from 9 A. M. to 4 P. M, for the purpose of collecting the school tax.

Some fifty members of Palmyra Encampment, I. O. O. F., went to Worcester on the 2.30 P. M. train Friday, to visit the Wachusett Encampment. They returned by a special train early this morning.

The police were called again last night to settle a quarrel at the "wash house" on the West Side. The skirmishes are getting to be so common there now that the boys call it "the battery." Mrs. Gleason was taken to the lock up

Miss Addie Stonevant of this city was married to James Matthews of the Albemarle hotel, New York, at the Dutch Reformed church, Fifth avenue and Twenty ninth street, yesterday afternoon, the Rev Dr. Ormiston officiating. They sail for Europe this morning

The Flying Scud base ball club of this pleasantly surprised their manager, Mr M. W. Beebe, last evening, by presenting him with a gold chain and charm. He was equal to the occasion and gracefully acknowledged the gift and expressed his appreciation of the good will of which their gift was the token.

Mr. Thomas Gilroy of Wawecus hill has succeeded in solving the gray wolf story. He saw a gray animal among his hens a few days ago, and procured a team with dog and gun. He traced the animal to a cave and found it to be a female silver fox with two sizeable young ones. He succeeded in killing one of the young, but the mother fox and the other young one got away

Secretary Folger has confirmed the appointment of W. M. Doyle as inspector of customs at the New York custom house Mr Doyle was formerly a resident of Norwich, but for several years past has resided in New York. On Wednesday evening he was presented with a handsome badge by the Second district republican organization, of which he is vice president

Mr Oliver S Abbe says he is not guilty of felony. He believes that Charles Buchanan's inebriation is the cause of his recent loss Abbe was allowed to pay costs in the city court yesterday and depart, his case being nolled. If he is perfectly innocent he should have demanded that the court pronounce him not guilty. That was his privilege as an American citizen and the court's duty

A correspondent of the *Aurora* (Ind.) says that Mr George W Barber, residing about two and a half miles from Plainfield Junction, has a Jersey cow fifteen months old that gives five quarts of milk a day She weighs 150 pounds and on the 6th inst dropped a heifer calf that weighed forty seven and a half pounds The calf sucked and died She is called "Pet," because she was dropped March 17th, 1881 St Patrick's day, and is the youngest cow ever known The youngest cow recorded in the Herd Book is about nineteen months

Moore Free & Lee, of New Haven, have just published a directory of Holyoke, Mass It is a sobby looking volume of 446 pages, and represents a live town of 21,851 inhabitants, just 710 people more than abide with us It is twice as bulky as the Norwich directory, published by the same firm, and the appreciation of the volume by the business portion of the community is handsomely expressed by 160 full pages of advertising

The Norwich City Guard, (Co. C, Third regiment, C. N. G.,) Capt W. F. Bidwell, had their annual spring parade and target practice yesterday. The Guard turned out with full ranks and made a fine appearance on the streets. They marched to Wild Cat range, Preston, for target practice. They drilled with their overcoats on, and looked sufficiently wrapped up to face a Siberian winter. It is many years since the spring drill was done in overcoats, but the weather demanded that they be worn yesterday.

An "orphan girl" from Worcester, Mass., if her stories can be believed, applied to the city missionary Thursday for a place to work, saying she had no home. She was told to call again Friday, and then she should be provided with work. In the meantime she strayed into Water street and was enticed into a place of questionable repute. Friday the city missionary met her talking with a drunken loafer in the street, and asked her to go to his office. There she was questioned and told the story of her being enticed into a den on Water street and repeated the promises she had received if she would stay there. With such evidence the city missionary made up his mind to enter a complaint against the place. He took the woman and persuaded her to go to the office of the prosecuting attorney, when she broke from him and ran away, and at last accounts she could not be found

The race for the Free academy championship on the Thames river yesterday, proved to be a one-sided affair. A large number of academy scholars of both sexes assembled on the wharf and bridges to witness the contest. Tingley and Williams' color was blue, and Peck and McKeag's white. All odds before the race were favorable to the "white," but the start at 2.26 P. M. made the result doubtful The "blues" took water handsomely at the word "Go" and pulled a rapid but even stroke, leaving their opponents several lengths behind on the first quarter of a mile. The course of two miles was pulled in twenty four minutes, and the race was won by Tingley and Williams. The other crew rowed off the course to their float at Comstock's apparently disheartened. They claim that their defeat was caused a leaky boat.

Memorial Day Notes.

Last night the committee having the matter in hand presented to Sedgwick Post, G. A. R., their new stand of colors. The Post emblem is made of heavy blue silk and is bound with a fringe of gold. It bears on its folds the name of the post and date of its organization, and the Grand Army badge. It is attached to a handsome black-walnut standard surmounted by a golden eagle with outspread wings. The national flag, similarly fringed and mounted, is a magnificent banner.

Uncas lodge, I. O. O. F., have accepted an invitation to turn out and participate in the memorial services

The Rev. J. D. Herr, D.D., of the Central Baptist church, has received and accepted an invitation to delivery the Memorial day oration.

The City Guard will act as escort and if the weather permits will appear in their breezy summer uniform of white trousers and white plumes.

The reports from the public schools are encouraging and it is hoped to have a grand juvenile song and chorus on the occasion.

All cannot join the line, but all can quietly aid in making the day what the veterans desire to make it—the best observed Memorial day ever witnessed in Norwich. There is a silent power in the flags and drapings which decorate the houses along the line of march on such occasions, and every person who adds a flower to the mass required to decorate the soldiers' graves, becomes by that small token of gratitude a sharer in the public services which honor the memory of the nation's dead. If all assist a little much will be done. A backward spring cannot defeat a united effort.

Battling Runaways.

As the 5.05 o'clock passenger train south left the West Side depot yesterday afternoon, the horse of Bartholomew Shea became frightened and ran across the railroad yard, colliding with several teams and creating wild dismay among the expressmen. At the door of the freight house stood a new horse belonging to Mr. John F. Murphy, the grocer. Frightened by the clatter and a collision with the wagon to which he was attached, he joined Shea's horse in the race, and both animals ran on to the bed of the New London Northern railroad and went north. Shea's horse stopped when he reached the culvert near the almshouse, but Murphy's horse leaped the bridge, cleared himself from his wagon, and kept on up to the iron bridge across across the Yantic river at the Falls. He went on to the bridge and when about half way across fell with his legs through the stringers and was thought to be dead. An engine was despatched north with ropes and plank to take the animal out, and the approaching train was notified of the danger In a short time the workmen succeeded in getting the horse out. Three of his shoes were torn off, he was cut badly in the fore leg and a piece of flesh was torn from the animal's flp an inch in length. Mr. Murphy had owned the horse but a few weeks. He is a spirited animal and is valued at $200. The wagon was completely demolished.

Yesterday afternoon a horse was stopped on Maples street well tired out from running No one following at once he was put in a barn Later, it was learned that he ran from the Norwich Town blacksmith shop, where he was standing in harness to be shod

Mr. S. F. Slater Dined in New York.

The New York *Times* of Friday says: "A dinner was given Thursday evening by Mr Morris K Jesup, in his residence, No. 187 Madison avenue, to Mr. John F. Slater of Norwich, Conn., the donor of the fund of $1,000,000 for the benefit of the freedmen of the south. Among the guests were Mr. William A. Slater, one of the philanthropists; ex-President R. B. Hayes, the Rev. Drs Storrs of Brooklyn, Dix and Taylor of this city and Leonard W. Bacon of Norwich, Conn., the Hon. Carl Schurz, Geo Hillhouse, Gov. Colquitt of Georgia, Chief Justice Waite of the United States supreme court, ex Gov. Morgan, President D C. Gilman of the Johns Hopkins university; the Hon. John Welsh of Philadelphia; the Rev. Dr. Boyce of Louisville, Ky.; Prof. E. Baldwin of the Yale Law school, John A. Stewart, John Paton and W. E. Dodge, Jr., of this city. The only trustees of the Slater fund not present were W. E. Dodge and Phillips Brooks. At the conclusion of the dinner brief speeches were delivered by each of the partiss present, the liberal donation of Mr. Slater being commended in the highest terms.

Accidents to Norwich Steamers.

Thursday night, as the steamer City of Lawrence of the Norwich & New York Transportation company's line was going down the river Thames heavily laden with freight, she grounded on Bartlett's point, near Comstock's wharf. The night was stormy and a heavy northeast wind was prevailing. A sloop, owned in Montville, was anchored off in the channel in the steamer's course, and in attempting to avoid a collision Capt. Shirley was compelled to hug closely to the shore. Ordinarily there would have been a chance of escaping the shoal, but the high winds forced the steamer ashore with such force that she could not be got off.

On the arrival of the steamer City of Norwich, early Friday morning, an attempt was made to pull the Lawrence off. Capt. Geer hitched a hawser to her but she was ashore so fast that all efforts in that direction proved useless. Tugs from New London were also employed but failed to move her. The Norwich came to this city, and unloaded her freight, and then proceeded to Montville to assist in getting the Lawrence afloat.

Capt. Scott of New London with a tug and two lighters were sent to her relief, and her freight was transferred to the steamer City of Norwich and taken to New York last night. Several tugs were engaged to proceed to Montville at high water last night and pull her off if possible.

A number of years ago the steamer City of Norwich went ashore on the same shoal and lay there nearly a fortnight before she could be got off.

Yesterday's New York *Tribune* contained the following account of an accident to the Boston, Wednesday, of which greatly exaggerated reports were circulated:

The steamer City of Boston, of the Norwich & New York Transportation company, was placed in a balance dock belonging to the New York Balance Dock company, in South street, between Rutgers and Pike streets, on Wednesday, for repairs. Soon after being placed in position she slid backward for a distance of five feet and then keeled over about a foot. Very little damage was done either to the vessel or the dock. All the people there at the time and the officers of the company most emphatically deny that there is any truth in the exaggerated reports circulated yesterday.

NEW LONDON

The Rev. A. D. Miller of Middletown will occupy the pulpit in St. James' church to-morrow morning.

A cablegram received yesterday from the Rev. T. W. Broderick, pastor of St. Mary's church in this city, announces his safe arrival in Queenstown.

The New York *Herald* of yesterday announced the marriage in New York of Mr. Ferris W. Douglass of this city to Miss Millie Brandagee of New York city.

The work of preparation for a lively summer's business is going forward rapidly at all the resorts hereabouts and all we need now is summer, which we don't seem to get very much of.

Mr. Edward Dray of this city, who was so severely visited by the hand of Providence a short time ago in the death of his wife and four children, was called to Boston yesterday to the death bed of his brother.

A hand organ playing "Gentle Spring" and the steam calliope playing "My Pretty Red Rose," yesterday afternoon and last evening, sounded like a satire on the weather.

A dangerous obstruction is reported three miles southwest by south of Point Judith, being the mast of a mud digger sunk last winter, which comes within six feet of the surface of the water.

On Monday evening in the council chamber all those interested in the Federal street line of sewers will have an opportunity to appear before the committee appointed to assess damages and state their reasons why the same should or should not be taken by the city.

Boyd's new city directory has appeared and presents its usual tasteful appearance. We have not yet read the book through carefully and so are not properly qualified to speak at length of the plot, but we have noticed one important omission, viz.: all reference to Court square.

A man named Cornelius Heffernan who was walking on the Shore Line track at a late hour Thursday night, or perhaps it would put it nearer right if it was said at an early hour Friday morning, fell through the bridge over the old Fort road a distance of about twenty feet and received injuries which rendered him unconscious for several hours. After recovering consciousness about five o'clock in the morning, he managed to crawl to a house near by where he was taken in and medical aid summoned.

Frequent complaint is made of a nuisance caused by boys using the hose in the mornings for the purpose of cleaning sidewalks in front of the places of business on State street. The cleansing is largely done about eight o'clock in the morning when the streets are crowded with pedestrians going to their places of business. The boys don't mean to be annoying but are thoughtless and the result frequently is the bespattering of the wayfarer with soiled water. This wishing is of course a necessity but it should be done at an hour when there are fewer people in the street.

FROM OUR SPECIAL REPORTERS

WINDHAM COUNTY.

Willimantic.

RESIGNATION — TELEPHONE — AN ORDER FROM PAISLEY—PERSONAL

Station Agent Bolander of the New York & New England line has tendered his resignation to take effect on the 27th inst He has been an accommodating and popular agent and our business men will regret to learn of his departure

The telephone line is now in operation with headquarters at Remington & Co's store. Miss Fannie Babcock will have charge of the central exchange

No clue to the post office burglers as yet, but they will not be likely to gain another entrance to the room in the same way, as the windows are now protected by heavy iron screens.

The Morrisons have secured an order for thread machinery from a firm in Paisley, Scotland.

Early vegetable raisers are having hard times this spring and predict all sorts of disasters, including pocketbook debility

Dr. F. R Parker is the latest addition to our roll of regular physicians. He was in practice in Columbia a year or two ago and has since been located at Montville

Pastor Free will discuss "Darwin" at the Congregational church, Sunday evening.

Putnam.

MAY TRAINING—PRESENTATION—SALE OF THE PATRIOT—ALL SORTS

Co. G, Capt. D. G. Arnold, turned out on Thursday morning with forty rifles, the men wearing overcoats. They marched from their armory on Main street to the rifle range south of the village, where target shooting and company drill filled up the order of the day. The score was twenty two for the best shots. If warm weather and May blossoms had been help it would have been an old timer.

Capt. A. F. Leach was surprised and captured at his residence on Thursday evening by St. Mary's brass band under Prof. McKvoy. After serenading the gallant captain they presented him with a costly and luxurious easy chair in token of their regard for him as a gentleman and an officer. Pleasant speeches and an excellent collation closed the exercises.

The Hon. L. H. Fuller will deliver the oration on Memorial day before Warner post 54, G. A. R

Editor E. C. Stone of the *Patriot* pronounced his "Valedictory" in this week's issue. He has sold out to Mr. A. W. Macdonald, who now assumes control. Mr. Macdonald brings age and ripe experience as a journalist. The *Patriot* bids fair to still sustain its excellent reputation. Mr. E. C. Stone will remove to Worcester, Mass., and engage in the job and printing business. The regrets at losing Mr. and Mrs. Stone are many, as they have hosts of friends in Putnam.

Those of our citizens who were hasty enough to take down stoves and pipe and pack them away in anticipation of a warm spell, are like the foolish virgins, saying, "We have no heat, and we are cold all the day long." Some have got out the radiators again, just for comfort, you know.

Danielsonville.

DEATH OF CAPTAIN REUBEN SNOW—OTHER LOCALS.

Captain Reuben Snow died at his residence on Mechanics street last Thursday. He was a native of Massachusetts. In former years he made sea voyages on merchant ships, going to all parts of the world where trade could be found. During the latter portion of his seafaring life he was in command of the ship in which he sailed and thus acquired the title of captain. He spent a few years on a farm in New Hampshire after abandoning his sailor's life. About eighteen years ago he took up his residence in Danielsonville and engaged in mercantile business, selling ready made clothing, hats, caps, boots and shoes, and gentlemen's furnishing goods. Two or three years ago he turned his business over to his son, advancing age making it desirable on his part to obtain relief from constant attention to the demands of trade. In his intercourse with his neighbors he was sociable, agreeable and honorable. He was a very intelligent man and took delight in taking his voyages over again in conversation. He will be greatly missed from among us. His age was sixty-seven. He leaves a wife and several children.

In the superior court, yesterday, the jury returned a verdict giving the plaintiff ten dollars damages in Whitaker vs. Tatem and Cox, an action for false imprisonment. The case of Manning et al. vs. Jencks et al. was on trial when court adjourned yesterday afternoon until next Monday at 2 o'clock.

The death rate has been unusually large here during the past week. On Thursday last there were seven deceased persons unburied.

State News.

PRESIDENT PORTER'S CANOE CAPSIZES!

Says the New Haven *Palladium*: President Porter and Professor Russell of Yale met with a mishap on Lake Whitney between six and seven o'clock Wednesday evening. They had been paddling in President Porter's Adirondack canoe, and while at the upper end of the lake decided to land. They directed the canoe toward the shore, on reaching which Professor Russell, who was in the bow, sprang out. President Porter was in the stern, and as the corresponding weight in the bow was removed, the frail craft capsized. President Porter fell into the water which, however, was not over his head. The canoe was filled with water and the gentlemen, after emptying it, returned to the lower end of the lake. President Porter walked home without making a change of clothing

BELLIGERENT BRIGADIERS.

Red Blood Between Senator Williams and Representative Blackburn—The Lie—Amicable Adjustment.

WASHINGTON, May 19.—A special sent hence to day says: Representative Blackburn and Senator Carro Gordo Williams have had a belligerent correspondence in reference to the question as to which should have the credit for securing the appropriation for the public building at Frankfort, Ky. The affair grew out of a letter of Mr. Williams to a man named Hoard, a bitter enemy of Mr. Blackburn, claiming for himself all the credit and denying any to Mr. Blackburn. A correspondence between Messrs. Williams and Blackburn arose out of this, which ended in Mr. Blackburn writing to the senator that he "deliberately lied," and Williams turning the correspondence over to Senator Hampton.

Representative Carlisle took charge of Mr. Blackburn's affairs and Messrs. Carlisle and Hampton at once set about to secure an amicable adjustment of the difficulty, but so far without avail. The latest phase of the case is that Messrs. Carlisle, Hampton, Senator Butler and another drew up a letter in the form of a treaty of peace, but Mr. Blackburn refused to sign, saying he wanted to see Mr. Williams personally. Both men are hot-heads, and when the circumstances of the difficulty became known, it was fully expected that the affair would culminate in a hostile meeting at Bladensburg.

The associated press says: The publication in a New York paper this morning of the details of the controversy between Senator Williams and Congressman Blackburn was a complete surprise to all save the few intimate friends of the parties who have for some days been endeavoring to patch up the difficulty and avoid any publicity. There appears to be no reason to doubt that the correspondence as published actually passed between the parties.

Representative Blackburn expressed much surprise, when his attention was called to the publication, that it should have reached the public. "I am in no way responsible for its publication," he said, "and I neither affirm nor deny its correctness. I have nothing whatever to say upon the subject."

Representative Blackburn was in conference with some friends in one of the house committee rooms this forenoon, as is supposed with reference to this matter. Subsequently it was arranged that in the absence of Senator Hampton, who has thus far acted as the friend of Senator Williams, Senator Beck should represent him and that a conference should be held this afternoon at which Senators Williams and Beck and Representatives Blackburn and Carlisle would endeavor to adjust the difficulty definitely and amicably.

The personal interview between Senator Williams and Representative Blackburn which was arranged by Senator Beck and Representative Carlisle acting as their mutual friends took place in the senate cloak room and resulted in an amicable adjustment of their misunderstanding upon terms mutually satisfactory. The parties interested to decline, however, to give any information at present as to the terms of settlement

"I AM GOD'S MAN"

Guiteau's Warning of Wrath to Come if He is Hung.

WASHINGTON, D. C., May 19.—Guiteau has written the following letter for publication

I tell the American people and its officials, from the executive down to the court in banc, who are reviewing my case, that I tell the truth "and be not" when I say I am God's man in the matter of President Garfield's removal and that if a hair of my head is harmed the Almighty will make the officials that do it pay well for it. If I was outside I would lecture under the auspices of some bureau on religious subjects. One of my subjects would be "Paul the Apostle and Kindred Topics" If my time has come to leave this world I am willing, but I want the officials that murder me and the gallows to understand the issue. If they murder me they will incur the wrath of the Almighty God and it will be a long time before He lets up on them and this nation. The devils that crucified the despised Christ thought they were doing God's service, but that did not release them from liability. They and their nation incurred the wrath of the Almighty by that act and He got even with them at the destruction of Jerusalem, and He will get even with this nation and with the officials if I am murdered on the gallows. I want an unconditional pardon or nothing, and I want the executive to understand it. I have set forth my views fully on this in my book, "The Truth and the Removal." If the honorable jurists representing the Washington court in banc decide contrary to the law, the matter will rest with President Arthur and they will have incurred the wrath of Almighty God.

MARRIED FEMALE BONDHOLDERS

Important Decision Concerning Husbands' Rights.

WASHINGTON, May 19.—First Comptroller Lawrence has rendered an important opinion affecting the rights of married women as holders of United States registered bonds. In the case in point an American lady married to a foreigner and temporarily residing in the District of Columbia in January, 1879, purchased with her own means certain registered bonds which were registered in her name She became insane in 1881 and was of course unable to endorse or collect the checks issued in her name for the payment of interest on her bonds, whereupon her husband claimed the right to collect the checks on his own endorsement and to have the bonds transferred in his name. Judge Lawrence in passing upon the claim admits that when the law of a husband's foreign domicile gives him the right to bonds owned by his wife at the time of marriage or which come to her by gift afterwards, the husband has a right to the transfer of the bonds in his name; but he also holds that when after marriage bonds are purchased as in this case, the law in force in the District of Columbia is in effect that the wife is the sole owner of the bonds and the husband can in no way control them. Judge Laurence states that at common law a married woman cannot endorse or collect notes payable to her and though the husband may do so this rule does not apply to bonds registered in the name of a wife or to interest checks registered in her name; also that she may without the consent of her husband endorse and collect interest checks, and assign and sell government bonds or collect when due. A guardian or committee may be appointed to collect in the case in point.

THE GLACIAL PERIOD.

The Ice-Bound Steamship "Peruvian."

ST. JOHNS, N. F., May 19.—The British schooner Chebucto has arrived from St. Paul's Island. She reports speaking the steamship Peruvian on Saturday last completely disabled, with her propeller gone. The steamship is firmly embedded in a heavy mass of floe ice and is quite helpless. All the passengers and the ship's company are well, and the hull of the steamer has so far sustained no serious damage. Her position is about six miles eastward of St. Paul's Island. The Chebucto saw the Peruvian again Wednesday morning, and her position had not materially altered. The chief danger that now menaces the ship is a gale of westerly wind, which would drive her down on the perilous coast of Cape Race. Her majesty's war ship Griffin goes to her rescue, but it is feared that she will prove of little service, as she dare not come in contact with the heavy floe ice that encompasses the Peruvian.

The "Prussian" Collides With an Iceberg—Narrow Escape.

ST. JOHNS, N. F., May 19.—The steamer Prussian of the Allan line from Liverpool via Queenstown arrived here this morning. She narrowly escaped a serious disaster at 1 30 o'clock, Wednesday afternoon in latitude 45, longitude 47. During a dense fog she struck an iceberg, carrying away her figurehead, a portion of her headgear, and badly shattering her bowsprit. The shock was severely felt, but there was no excitement. The steamer is not leaky, as she was steaming slowly at the time. Two children belonging to steerage [redacted] died of measles during the voyage. As other case is reported, but is likely to recover.

The steamer Barcelona left this morning for Montreal, having waited two days for the ice to move out of the gulf.

A freight train with its conductor and two brakeman dead drunk came into New Britain the other evening. As the sober engineer refused to proceed further, an engine with sober brakemen was sent from Hartford and the train taken to that city. The whiskey, it is said, was drawn from a barrel in one of the freight cars. Conductor Ricord and the two brakemen were discharged

MARRIED.

MATTHEWS—STUYVESANT—At New York, May 19th, by the Rev. Dr. Ormiston, Mr James Matthews of New York and Miss Frances Addine Stuyvesant.

DIED.

FISKE—In this city, May 19th, Willie E. Fiske, youngest son of S. W. and Lucina Fiske, aged 20 years.
Funeral services at his residence, No. 16 Oak street, Sunday at 2 P. M Friends and relatives are invited to attend

HALLAM—At Norwich Town, Friday, May 19th, Henry W. Hallam.
Funeral from his late residence, Norwich Town, Monday, 22d inst., at 3 P. M Relatives and friends are invited to attend

RICE—In Springfield, Mass., May 1st, Eunice Chapin, wife of Dividate B. Rice, aged 73 years.

RICE—In Springfield, Mass., May 18th, Dividate B. Rice, aged 71 years

New Advertisements.

BEFORE PURCHASING A SEWING MACHINE, CALL AND SEE ME.
I have new improvements to offer you
H. E. STEVENS.
may20d 97 Main Street

New Advertisements.

FRESH ASPARAGUS EVERY MORNING, AT ADIN COOK'S, 4 Union Street.
may20d

SIX POINTS ALL WORTH REMEMBERING.

1st CUT THEM OUT. 4d

People take nauseating doses for every pain and ache, which puts their stomachs out of order, and then a physician is called to attend to them. This is all needless, for if the HOP PLASTER is used, it is absorbed into the system in just the way to cure without bringing on other troubles.

A medicine to be popular must be both agreeable and efficacious, the HOP PLASTER is a rare union of vegetable agents combined with safety, reliability and effectiveness. The indiscriminate use of medicines taken internally is far more productive of injury than benefit

The most powerfully medicated and effective plaster ever invented is the HOP PLASTER; it embodies all the medicinal and sedative properties of the Hop in combination with the most highly approved gums and balsams known in modern pharmacy.

The HOP PLASTER is made porous, thus allowing free evaporation of moisture, stimulating the innumerable pores of the body to a healthy action and giving tone and vigor to the whole system It is a discovery of a Yankee chemist.

The medicinal virtues of the Hop have been utilized for centuries, they are all concentrated in the HOP PLASTER, and do more real good in relieving pain than any root, drug or herb liquid medicine in the whole domain of nature.

HOP PLASTERS are sold by all druggists in the United States and Canada, 25 cents each or five for $1, and are guaranteed to be the best in the markets. Avoid cheap worthless goods.

HOP PLASTER CO., Manufacturers. CARTER, HARRIS & HAWLEY, General Agents, Boston
may20Th,Sa&w1m

THE BOSTON STORE.

Extraordinary Inducements.

Reid & Hughes WILL OPEN TO-DAY, 50 PIECES LACE BUNTINGS,

Which they propose to sell at the Extraordinary Low Price of

10c Yard.

THE COLORS ARE Navy Blue, Seal Brown, Bottle Green, Bronze, Drabs and Black.

The usual price of these goods is 25c, but the long continued cold weather enabled us to procure them at less than half price.

THEY CANNOT LAST MORE THAN A FEW DAYS.

REID & HUGHES, Boston Store.
may20d&w

LETTERS REMAINING UNCLAIMED in the Post Office at Norwich, State of Connecticut, on the 20th day of May, 1882.

A	
Alexan, Richard	Morrison, Mrs M C
B	P
Bacon, Henry W	Newman, Michael
Bailey, Mrs L W	R
Brennan, Miss A M	Pierce, Mrs Emma
Briggs, Mrs C H	S
C	Robinson, Mrs E
Chadwick, B W	Stark, John
Chase, Capt S S	Sedgwick, Mrs Harriet
Church, Miss Harriet L	Ryan, Miss Kate
Conner, Robert	Sabinsoul, Margaret
D	T
Day, Miss Katie E	Webster, Thos E
F	Smith, Mrs C F
Farland, Mrs Francis C	Smith, C H
Foster, Mrs James E	Smith, Capt Gerrard
G	Smith, Mrs Ruby
Grant, Nathan	Snow, Elisha B
H	Southwick, Nathan
Handy, Albert W	Spooner, John
Hathaway, Mrs Ruby	Sprout, O H
Hewitt, Mrs Rosie	Shandish, Clarinda
Hollister, Alfred	Stewart, Mrs Catherine
I	Sullivan, Jeremiah H
Ives, J N	T
K	Taylor, Walter
Kerrin, Mrs Ann	Turner, Mrs Elizabeth H
Loudon, Peter J B	V
L	Vaughn, Frank
Lee, Mrs Mary Lord	Vaughn, Thomas
M	W
Mason, Henry	Ward, Miss Carrie
McBride, John	Waterhouse, Miss Myra F
McManus, Miss Emma	Willard, Lewis C

To obtain any of these letters the applicant must call for "Advertised Letters," and give the date of the list.
E. G. BILLWELL, P. M.

Wants.

WANTED
A SITUATION AS
Coachman or Table Waiter,
in a private family. Address Box 58, Jewett City, Conn.
may19d3t

WANTED
A Woman to Cook, Wash and Iron.
Apply at No. 8 Church street
may19d3t

WANTED—Families with frame ovens, also owners of BALTIC HILL, Baltic, Conn.
may18d3w

WANTED
A Middle Aged American Lady Wishes a Situation as Housekeeper
Apply in the Real Estate and Employment Agency, 4 Broad Hall Building, Norwich, Conn
may19d

WANTED
An Agent, lady or gentleman for the various towns and cities in the State, to sell a
"New" Patent Article Which is Needed by Every Housekeeper.
Small capital ($50 00) required, or will make other arrangements with responsible party Agents make from $5 to $10 per day Address BARKER & KELLOGG, No 81 Trumbull Street, Hartford Conn
my18d4t

WANTED,
A Smart, Active Man
to run a cloth winding and measuring machine Steady employment for the right man Also 2 men for dye house Apply to HALL BROS 10 and 12 Commerce
may12d

AGENTS TO SELL THE
Best Natural History Published.
WANTED IN EVERY TOWN
Over 800 illustrations. Its scope is universal Embracing every division of animated nature on the Earth, in the heavens above and the waters under the Earth, from the smallest insect to the king of beasts. Every family desires a copy. Address JOHN S. KELLOGG, Butler Exchange, Providence, R. I.
may19d3t

WANTED.—Good, energetic men to introduce our popular and fast-selling book, ENCYCLOPEDIA OF BUSINESS AND SOCIAL FORMS, a genuine treasury of most useful and practical information upon subjects arising in the daily life of every one. We have also an extensive assortment of imported Albums, Family Bibles, both versions, and Standard Books of popular authors Sold on instalments of easy monthly payments Highest rates of commission paid and choice territory furnished. For further particulars apply to E. GATELY & CO., 894 Asylum Street, Hartford, Conn.
apr7d1m

Books & Stationery.

CARDS.
Visiting and Address Cards.
Equal to engraved, at half the cost of engraved
FRANK UTLEY, Job Printer.
may10d 149 Main Street.

THE POETICAL WORKS OF HENRY WADSWORTH LONGFELLOW
2 Vols. large quarto, 600 Illustrations, by the best artists of America.
"The work of the artists has been a labor of love." Lyman Abbott.
"I have never seen anything to equal them in that line of engraving. " " not one of them but what is a masterpiece." A. H. Emmons.
R. S. BEEBE, Norwich, Conn., General Agent for Eastern Connecticut.
apr18d

WE HAVE A LINE OF FANCY ADVERTISING CARDS AND TUCK CIRCULARS, which will be furnished to our customers at LOW PRICES.
THE BULLETIN COMPANY PRINTERS AND PUBLISHERS

CHECKS, COUPONS, CERTIFICATES TICKETS, &c., &c. numbered at Cowan's in First Class Style.
Fine Blank Books a Specialty
may18d

SUNDAY SCHOOL HELPS.
Sunday School Teachers' Bibles.
Sunday School Singing Books.
FULL ASSORTMENT. BEST DISCOUNTS
NOYES & DAVIS.
may17 d&w

SUNDAY SCHOOL LIBRARY BOOKS
Supplied at largest discounts. Any quantity sent for selection
CHARLES A. BURNHAM,
may12d 114 Main Street, Norwich.

HEADQUARTERS FOR BLANK BOOKS.
On hand and made to order.
C. A. BURNHAM,
may12d BULLETIN BUILDING.

NEW YORK EVENING PAPERS.
New York Evening Post,
New York Mail and Express,
Received Every Morning.
M. SAFFORD & CO.
may12d&w 105 Main Street.

Groceries, Tea, &c.

STRAWBERRIES.
Green Peas, New Potatoes,
And a full assortment of Fruits and Vegetables
BOSTON CLAM CHOWDER—Very Choice
Get a can, at
SMITH & BECKWITH'S.
may12d 102 MAIN STREET

HARWOOD & CO.
Offer special bargains in
Fancy Ponce Molasses,
Choice Formosa, Oolong, and Uncolored Japan Teas.
A full assortment of first class groceries constantly on hand, at
45 Water Street.
may12d

JOHN WILLARD.
Sole Manufacturer of Palmer's Celebrated
DANDELION COFFEE,
AND
CREAM TARTAR,
may12d 35 & 37 Commerce St., Norwich, Ct.

DISSOLUTION of COPARTNERSHIP
The partnership heretofore existing between H. B. Remington and F. A. Wells, of Willimantic, is this day dissolved by mutual consent.
F. A. WELLS.
H. B. REMINGTON.
Willimantic, April 20th, 1882.

Norwich Morning Bulletin.

VOL. XXIV. [Entered at the Post Office at Norwich, Conn., as Second Class Matter.] NORWICH, CONN., MONDAY, MAY 22, 1882. NO. 8204

NEWS BY TELEGRAPH.

THE ASSASSIN'S DOOM.

Supreme Court Decision To-day—No Earthly Hope for Guiteau—Preparing for the Death Watch—His Brain to be Examined.

WASHINGTON, May 21.—The unanimous decision of the district supreme court on the questions raised by the defense in the the Guiteau case will be announced on Monday. Chief Justice Carter has been unwell several days and Judge James is accordingly deputed to formulate the opinion of the court and will probably announce it. The draft prepared by him will to-morrow be submitted for final approval of its phraseology to all the judges of the court except Judge Cox, whose rulings are under review. The *Post* of to-day gives the following as the points of the decision

The opinion of the court will broadly sustain the position taken by the district attorney that the jurisdiction is complete where the fatal blow was struck, without regard to the locality of actual demise. The courts holds that the bullet fired at the president by Guiteau on the second of July at the railroad station in this city was the cause of his death and that the trial could only have been held in Washington; that the death of the president in New Jersey, except as affected by a local statute, could not change the jurisdiction. The assassin had not been in New Jersey, had committed no offence against New Jersey laws, and the mere fact of the victim being removed to Elberon to prolong his life or save it if possible, could not be made to affect the character of the crime.

The court will hold, in addition, that there are several grounds on which the jurisdiction as exercised might be maintained if it were necessary to decide the case:

First, that this is a United States court with all the powers of any circuit court of the United States

Second, that this is a judicial district and that under the provisions of law, when a crime is begun in one and completed in another district, the offense is complete in either.

Third, that the murder being an offense in this district against the United States the removal of the president to New Jersey did not take him beyond the jurisdiction of the government against which the offense was committed.

Considerable anxiety has been expressed as to the action of the supreme court of the United States, it being announced that an application would be made to that body by the defendant's counsel for a writ of habeas corpus. There are now only two justices of that court in the city, the court having adjourned for the term,—Chief Justice Waite and Justice Miller. The best legal authorities express doubt whether such a writ could be granted by a full court in session and it is not believed that any single judge will take the responsibility of passing on so important a question, when it is recalled that the court was in session for three months after the sentence of death was passed. It may, therefore, reasonably be concluded that Guiteau will hang as sentenced and that there is no earthly hope for him.

The *Post* adds: After the delivery of the opinion the prisoner will be taken at once to a solitary cell in the jail where he is now confined and placed under a continual guard, better known as the "death watch." Every action will be observed up to the fatal moment and not a word be permitted to be spoken to him except by his spiritual adviser or by persons specially authorized by the warden, Gen. Crocker, who has entire charge and responsibility for the assassin from this time on until his dead body is ready to be consigned to the doctors for a post mortem examination. District Attorney Corkhill has determined upon an examination of the brain of the assassin by a board of the most eminent medical experts in the United States to put at rest forever by such an examination, as he believes, the question of his sanity. After the autopsy the body will be delivered to the relatives of the doomed man if any of them call for it

The associated press says. Mr. Reed declined to night to divulge the course of action which he will adopt after the rendering of the decision, but said he had a plan which he would put in execution if the decision is adverse to his client to save the country the everlasting disgrace of hanging an insane man. Several members of the legal profession said to-night they thought Mr. Reed would in all probability apply for a commission *de lunatico inquirendo*

POPULAR PASTIMES.

Saturday's Base Scores.

At Trenton, N. J., Rutger's college 3, Trentons 5.

At Princeton, N. J., Harvard 14, Princeton 13 exhibition game, Princeton had a substitute catcher and pitcher.

At Baltimore, St. Louis 10, Baltimore 7.

At Philadelphia, Philadelphia 7, Athletic 4

At Troy, Troy 14 runs, 17 base hits, no errors, Boston 3 runs, 7 hits, 6 errors.

At New York, Metropolitans 9, Eclipses 8.

At Pittsburg Pa., Allegheny 5, Cincinnati 1

At Cleveland, Buffalo 3, Cleveland 2.

At New Haven, Yale freshmen 5, Harvard freshmen 4 on eleven innings

At Troy, Troy 14, Boston 3.

Connecticut Sports.

HARTFORD, Ct., May 21.—At the boat races between the junior and freshmen crews of Wesleyan university at Middletown, Saturday, there were two races, morning and afternoon, and the juniors were winners of both, time 21.30 and 21.10.

The ball game appointed for Saturday between the Amherst college and Wesleyan nines was postponed without day

There are 112 entries for the June meeting at Charter Oak park, this city, including many of the best known horses in the country.

DISTINGUISHED DEATHS.

George H. Gifford of Westport, Mass.

NEW BEDFORD, Mass., May 21.—George H Gifford of Westport, a wheelwright and auctioneer who has been collector of taxes many years and served several terms in the legislature, died yesterday, aged 78 years. He has been executor, administrator and guardian of many estates and was very active in the temperance cause

Captain Henry F. Cleverly

HAVRE, May 21.—Captain Henry F. Cleverly died here Saturday aged 84. He was born at Plymouth, England, and in early life served in the British navy with distinction and subsequently sailed for years from Halifax in the West India trade. While first officer of the brig Marine he was the means of saving many passengers of the wrecked steamer Central America, for which he received a medal from the Humane society. He served in the war as master's mate of the eastern blockading squadron and was wounded at Fort Fisher

Chas. Lefebre, the French painter is dead

A fire at Louisville, Ky., Saturday, destroyed Bostwick's hemp and stock to the value of $21,000

FORTY-SEVENTH CONGRESS.

HOUSE.

DEAD LOCK CAUSED BY DEMOCRATIC FILIBUSTERING OVER THE MACKEY-O'CONNOR ELECTION CASE.

WASHINGTON, May 21.

In the house, Saturday, on motion of Mr. Kasson of Iowa the senate amendment to the house bill authorizing the receipt of United States gold coin in exchange for gold bars, was agreed to.

Mr. Calkins of Indiana then called up the contested election case of Mackey vs. O'Connor from the second district of South Carolina.

Mr Randall of Pennsylvania, stating that there were reasons why his side did not desire to consider that case to day, raised the question of consideration, and on a division the democrats refrained from voting, thus leaving the house without a quorum.

The yeas and nays being ordered resulted, yeas 119, nays 1 (Phelps of Connecticut), twenty seven less than a quorum.

A call of the house was ordered and disclosed the presence of 314 members. The doors were then closed and an order was passed directing the sergeant at arms to take into custody absent members and bring them to the bar of the house.

In the course of half an hour Messrs. Oates of Alabama, Van Voorhis of New York and Young of Ohio were brought to the bar, and after presenting their excuses amid much merriment were discharged from custody. Mr. Calkins of Indiana giving notice however that after to-day he would, unless bona fide excuses were offered, insist that some punishment should be visited upon the absenting members.

Matters remained at a stand still till two o'clock, when Mr Calkins suggested that the discussion of the case be proceeded with.

Mr. Sparks (Ill.) said that it was charged that part of the record was a forgery. He desired that the whole matter be sent back to the committee on elections.

Mr. Randall (Pa.) said that he would prefer to occupy the day with the consideration of a bill to reduce internal taxation and declined to accept the suggestion.

The next members presented at the bar of the house were Messrs. Richardson of South Carolina and Brumm of Pennsylvania. The latter being a greenbacker, various propositions were made that he be fined a "dal," a "Bland" or a "Tucker" dollar.

Mr. Robinson (Mass.) satirically inquired whether it would not be conducive to the good order of the house to move that the gentlemen be excused. The members were filling the *Record* with what was not at all complimentary to themselves.

Both members were excused.

At 3.30 further proceedings under call were on motion of Mr. Calkins (Ind.) dispensed with; and the vote, again recurring on the question of consideration, resulted yeas 119, nays 2 (Messrs. Phelps of Connecticut and Springer of Illinois.) No quorum.

Mr. Hiscock (N. Y.), chairman of the committee on appropriations, reported the general deficiency bill.—Ordered printed and recommitted. It recommends an appropriation of $6,495,319.

Another call of the house was then ordered. At the conclusion of the roll call Mr. Calkins, remarking that it was impossible to get a voting quorum present to day, moved to adjourn.

Pending this Mr. O'Neill (Pa.), presented a memorial of the Philadelphia board of trade urging the passage of bill referring the French spoliation claims to the court of claims.—Referred.

The house then at 3 30 adjourned.

The democrats are firm in their determination to oppose the consideration of the Mackey and O'Connor election case, and the republicans assert that the issue having been made they will not yield until a quorum for business has been secured. Absentees on the republican side have been notified to return at once, and the republican leaders say that by Monday they will have in attendance a quorum of their own party and greenbackers who will vote with them, and that this case shall be disposed of before any other business is taken up. The present prospect is, unless one side or the other unexpectedly yields, that the house will remain in continuous session until the business is disposed of.

BOYS IN BLUE.

Grand G. A. R. Assembly in Baltimore in June.

BALTIMORE, May 21.—Arrangements for the reception and entertainment of the Grand Army of the Republic and other visitors to the national encampment next month are progressing most favorably. The liberal appropriation of the city council and generous subscriptions of all classes of citizens will make the reception, welcome and entertainment of the Grand Army an occasion worthy of the city and its guests. The committee of arrangements estimate from the number of notices received from various Grand Army posts that fully 25,000 men will be in line in the grand parade, including a number of companies from the southern states. The official programme of entertainment will be completed in a few days.

CRYSTAL CAPTORS.

The Peruvian Escapes From Her Icy Prison.

HALIFAX, May 21.—A report from Meat Cove at 2 P. M. Saturday reported the wind southeast. A fresh fog and heavy mist prevented observation beyond a distance of about ten miles from the station. There was no ice to be seen nor any vessels. A constant watch was kept for the Peruvian at all the Magdalen island stations.

ST. JOHN, N. B., May 21.—The following has been received from St. Pierre. The steamer Griffin arrived here last evening. She met with the Peruvian at 11.30 A. M. Friday ten miles east of St. Paul island and left her in tow of the steamer Acadian en route for Quebec. The Griffin afterwards spoke another Allan line steamer making haste to assist the Peruvian. All were first rate on board and no anxiety was felt by the passengers. The mails on the Peruvian were taken off early Friday morning by one of the Trans Atlantic line and taken on to Quebec.

The Scotland Nine Days Among the Bergs.

MONTREAL, May 21.—The steamer Scotland arrived Saturday after a voyage of thirty days from London, England. She was hemmed in for nine days by ice in the gulf and only got through by the passengers and crew cutting an opening. All on board were on short allowance of food for several days.

Sunk by an Iceberg—Fourteen Lives Lost.

QUEBEC, May 21.—The ship Western Belle from Glasgow was crushed and sunk by a collision with an iceberg May 1st. Capt Frew and thirteen of the crew went down to the ship Six of the crew were picked up in a boat the next day and brought here by the schooner President.

76 Wrecked Mariners on Floating Ice Pieces.

ST. JOHN, N. F., May 21.—The sealing brigantine Rescue, belonging to Harbor Grace, Conception bay, was crushed in by ice during the gale of last Wednesday week while midway between the Northern Gravis island and Belle Isle. The crew, consisting of seventy-two men, had to abandon the sealer and take to the ice. There was a heavy rolling swell surging among the floes and the position of the seal hunters was for some time imminently perilous. Fortunately the steamship Mastiff was within reach of their signals of distress and bore down upon them. The whole crew were safely transferred to the steamer and landed at Harbor Grace Friday night.

NEW YORK CITY.

Heavy Tax on Our Digestive Powers

NEW YORK, May 21.—Seven European steamers brought 5,486 emigrants here yesterday. The aggregate number of arrivals of immigrants last week, including only those who were landed yesterday and not those who reached port but will not be brought ashore till to day was 23,545. This is a higher number than has ever before reached New York during any single week and higher than the whole arrivals during any one month in the year 1879.

Notorious English Pickpocket Caught

The police to day arrested a notorious English pickpocket named Woods and on his person were found the $41,000 in notes, drafts and interest coupons recently stolen from the pocket of the messenger of the Mechanics' National bank of this city. The robbery was committed with the aid of a young woman who engaged the messenger in conversation while the thief extracted the wallet from his pocket. Woods was subsequently caught in an attempt to steal $8,000 from another bank messenger by a similar device. The police from this suspected his connection with the first theft and released him, but placed a close watch upon his movements with the result stated.

Wholesale Discharges From Stewart's.

About 200 men were discharged yesterday from the wholesale departments of A. T. Stewart & Co. From the present outlook the wholesale departments will be closed up by July 1st.

The Tables Turned.

J. L Stevens, who has sued Postmaster Pearson for detaining letters addressed to J. W. Wilson, has been arrested on an order of arrest granted on an affidavit made by Francis R. Lewis of Flint, Mich., charging Stevens with having defrauded him out of straw boards to the value of $700 through correspondence signed by J. W. Wilson & Co. of 49 Broadway.

MERCANTILE MATTERS.

Cleveland Bridge & Car Co. Assigned.

NEW YORK, May 21.—R. G. Dun & Co. of this city received from their Cleveland house Saturday an intimation that the Cleveland Bridge & Car Works had made an assignment with liabilities upward of $200,000.

CLEVELAND, O., May 21.—The Cleveland Bridge & Car Works company assigned Saturday to H. F. Sweetser of Titusville and W. H. McCurdy of Cleveland, who gave bond in $35,000 and will complete contracts and continue the business of the company. The seven hundred employes were paid off Saturday as far as contracts demand and in a few days will be paid to May 1st.

Failure of Samuel May & Co. of Boston.

BOSTON, May 21.—The failure of Samuel May & Co. is announced. The members of the firm are unwilling to give any estimate of their liabilities, but it is known from excellent authority that they amount to several hundred thousand dollars. The house claims to have ample assets and that their suspension has been caused simply by their inability to obtain needed ready funds. The clerks of the house, under the direction of the assignee, are engaged in preparing a statement to present to the creditors, from which it is expected something or a definite character can be obtained early in the week. Until then only uncertain estimates, based entirely on a general knowledge of the firm's business, and conjectures can be given. The house is the oldest in its line of trade in the country and up to five years ago was most prosperous and had a high financial standing. In April of 1877 it suspended Pending the meeting of creditors and the presentment of a statement of liabilities and assets, the business will go on as usual under the direction of the assignee, W. F. Jones, and it is possible also that an arrangement will be made whereby it will be continued without interruption during the final settlement of affairs.

The liabilities are currently reported to the trade to be between three and four hundred thousand. In a circular sent to the creditors the firm say that their assets are in excess of liabilities, but the creditors fear that the excess is merely nominal. The immediate causes of the suspension are stated by the firm to have been the dulness of the market for several months past, difficulty in making collections and the fact that it had an unusual number of notes, acceptances, etc., coming due the latter part of the week just closed. The several advances in the Bank of England's rate of discount during the winter, the floods in the west, the carrying of heavy stock and the closeness of margins on which the firm made sales also acted as auxiliary causes in bringing about the embarrassment.

An account of stock was taken the first of this month and it is this which shows the surplus of assets which the firm claims to have. An assignment for the equal benefit of all creditors has been made to W. F. Jones of the firm of Thomas J. Jones & Co., fish and oil dealers, Boston. The embarrassed firm has done a large business and has acted as selling agent for several of the leading houses in this country and abroad, among them the Manhattan Brass Co., Reading Belt & Nut Co., the St. Louis Stamping Co., the Empire Portable Forge Co., Wm. Smith & Son, W. D. Wood & Co., Tuanton Crucible Co. and Harrington, Oglesby & Co.

Extension of Mutual Union Telegraph Lines.

NEW YORK, May 21.—By an instrument just filed for record in the register's office, it appears that at the meeting of stockholders of the Mutual Union Telegraph company held in May, 1881, the directors were empowered to borrow $5,000,000 for the purpose of extending the lines of the company so that they would extend a length of 5,000 miles, including the lines built at the time. The instrument gave to the Central Trust company a first mortgage on all property of every description belonging to the Mutual Union company as security for the payment of five thousand 6 per cent bonds of $1,000 each, aggregating $5,000,000, which will come due in 1911.

Extensive Strike Among Coal Miners.

PITTSBURG, May 21.—The railroad coal miners of this district held an animated meeting here Saturday. Some weeks ago miners in twenty-one pits struck against a reduction from four to three and a half cents per bushel for mining and operators employed colored help to take the place of the strikers. One hundred and thirty three pits were represented at Saturday's meeting and it was resolved to strike against the reduction and to quit work in every pit in the district if the colored men are not discharged by June 1st. At present the strike affects 2,000 miners, but if it extends to all the mines, as threatened, 12,000 men will be thrown out of employment

A vessel which has arrived at Queenstown reports having picked up a boat marked "City of Limerick"

IRISH INTELLIGENCE.

Extraordinary Political Bargain—Prompt Passage of Repression Act Purchased by Unusual Concessions to Leaguers—Great Dissatisfaction Among Liberals—Gladstone's Waning Popularity.

BOSTON, May 21.—A cable despatch to the Boston *Herald* from a London correspondent says: I am enabled to give you exclusive information that the Parnell Gladstone programme regarding the passage of the new Irish measures is now complete. The Land League members have been informed that the progress of repression-of-crime bill will determine sections of the government regarding the arrears act. If they obstruct the first the government will delay the second. Mr. Gladstone's anxiety to get the crime bill through in some form is explained by his vast loss of ministerial popularity with the masses since the Dublin murders and the hope of recovery by this method, hence the great concession to Parnell's followers to induce them to avoid obstruction that would surely destroy Mr. Gladstone's government.

When the crime bill comes up Tuesday in committee, important amendments will be offered and accepted. One, relating to the proposed embargo on Irish newspapers, will provide that the suppression shall only refer to American journals of the Rossa description. Another will reduce the term of operation of the law from three years to two. Another will make less arbitrary the power of arresting persons merely suspected of belonging to secret societies. The fourth modifies the powers of local magistrates and provides opportunity of appeal to a higher court of persons held by their authority.

The Land League members have been led to understand that the liberals will accept these amendments on condition that their opposition shall not be of the protracted order which usually characterizes Irish debate. The Irish members will likewise introduce other amendments as a matter of course, but they will be rejected. Their work will have the appearance of usual force, but will be superficial. The Land Leaguers will take advantage of Gladstone's weakness in the parliament to force the passage of the arrears bill and at the same time demand certain reductions in coercive measures. Their opinion is that dissolution will speedily follow the adoption of the new coercion act and they hope, if the government splits on the result of this measure, to secure its repeal.

Members of the liberal party tell your correspondent that the greatest dissatisfaction as to the new policy exists among radicals and tories. Mr. Story said last night that Mr. Gladstone must speedily choose between these wings of the party. They decline longer to be kept harnessed together. Nobody has faith in Mr. Gladstone's power now. Mr. Forster still adheres to his belief in a strong government. He says measures must, however, be distinct and uncompromising. He denounced with some bitterness the bargain with Mr. Parnell. He did not believe Ireland would receive any measure conciliatory or otherwise except in spirit. The people there regard friendly overtures as an acknowledgment of weakness to be taken advantage of. Not while this exists can Ireland be safely governed by half measures, and it is unsafe for the government to undertake it.

The liberal party has grave fears as to the result of the present policy. The ministerial crisis is far from past. Mr. Healy didn't care where the government went after the passage of the arrears bill. He thought dissolution extremely likely on account of the new coercion policy. The Irish party would certainly assist that end as far as possible. It was willing to help liberals pass the Land League bill, but will work against them with redoubled energy when the bill becomes a law and will go to any extreme to help poor Irish farmers.

Mr. McCarthy says the league is willing to attain its end by any means and will help the liberals while the liberals help Ireland. It is more important to pass the arrears bill than to hinder the prevention-of-crime bill which the Irish members could not hope to more than check for a few weeks.

The correspondent says: I understand that Mr. Parnell went to Paris again yesterday morning to consult with Messrs. Davitt and Egan, and is not expected back before Monday. Other members of the league who were momentarily estranged from him till the discovery of the letter to Mr. O'Shea, on which the government bargain was based, have become reconciled and will work with him hereafter. Undoubtedly the most critical time in connection with the ministerial crisis has been during the past week. We have at this time the curious spectacle of the most conservative government in the world stooped in political bargains of the most extraordinary character.

Davitt Says Landlordism Must Go.

LONDON, May 21.—Michael Davitt, addressing a meeting of Irishmen at Manchester, said nobody lamented the recent murder more than he and nobody was readier to prevent such crimes in future. He declared that without the presence of police and military the property of Irish landlords would not be worth a month's purchase. He said there could be no alliance between Irishmen and English whigs till landlordism was completely shollished.

The government could not grapple effectually with a secret movement when it was made to appear that such movement was only for the protection of a wronged people. He declared that if Mr. Gladstone was in earnest in his efforts to suppress crime, he must go to the source of all agrarian outrage and remove landlordism, sweep away Dublin Castle and show that he could repose the same confidence in Ireland as in Canada.

New Criminal Investigating Department

DUBLIN, May 21.—Col. Brackenburg has been appointed director of the new criminal investigation department. Magistrates and police commissioners will report to him all cases of crime. The new force is composed of a very superior class of men. Everything will be done to secure their avocation.

Premature Paragraphs.

The rumor that crape had been affixed to the door of Cardinal McCabe's residence and that a piece of paper with the representation of a coffin had been left on his door step had no foundation

Seventeen houses have been burned at Middleton, county Cork, and seventy persons made homeless.

The Rev. Mr. Stoeby has returned to Kilmallock where he received an ovation.

A riot has occurred at Limerick between the police and the people The police charged with fixed bayonets and several persons were injured.

THE FLAMES.

The Leadville Fire.

DENVER, Col., May 21.—The reports of loss of life at Leadville are exaggerated Only one body so far has been recovered. It is supposed to be that of Arthur Ballou who leaves a family at Colorado Springs. The number of missing is reduced to three. The loss by fire is $800,000 (not $3,000,000.)

The St. Louis Furniture company, a co-operative concern has assigned. Liabilities $15,000

FOREIGN.

Land of the Spinsters

INTERVIEW OF THE IRONCLADS—ARABI BEY CALM AND UNTERRIFIED.

LONDON, May 21.—A despatch from Cairo says: The ministry are making strenuous efforts to obtain the support of notables in inaugurating a policy of resistance. The admirals of the English and French squadrons have no orders whatever except to protect Europeans which they will be utterly unable to do in the event of resistance, as it would be easy to destroy the shipping from the land and ruin the city before the allied fleet could silence a single fort.

It is represented here that the English and French governments are mistaken if they think Arabi Bey will be frightened in to yielding at Cairo by the presence of ironclads at Alexandria. Arabi Bey's adherents assert that Arabi can count upon the army and that he means to fight. The khedive's adherents are calm. Four thousand reserves have responded to a call to arms. Half have gone to Cairo and half to Alexandria.

A CONCERTED NAVAL DEMONSTRATION.

PARIS, May 21.—Intelligence has been received from Berlin that Germany and the other powers have favorably received the communication of England and France regarding a naval demonstration in Egyptian waters. The sultan has intimated that he will abstain from military preparations connected therewith beyond sending some men-of-war to Alexandria.

The Upper Provinces.

A SENSATION IN NEW BRUNSWICK.

ST. JOHN, N. B., May 21.—A sensation is caused in political circles here by the announcement of a reconstruction of the provincial government. The Hon. Mr. Fraser, attorney general retires and McLeod of St. John becomes attorney general. The Hon. P. A. Landry, chief commissioner of the board of works, becomes provincial secretary in place of Wedderburn who will be appointed county circuit judge. Mr. Colter will become chief commissioner and the Hon. Mr. Hannington premier with portfolio. Elections have been notified for June 26.

FENIAN FIREBRANDS.

Outrageous Incendiary Proclamation—Dagger, Fire, Sword and Torpedoes—A Warning.

NEW YORK, May 21.—The council of the Fenian Brotherhood has issued a manifesto. It is addressed to "Irish revolutionists at home and abroad," and is very verbose. The following is an extract:

The spirit of revolution is abroad. Every effete and gouty monarchy in Europe tottters on its rotten foundation. Brethren, awake! arise! and now labor with us to help on the wise ways of Providence and to advance the good cause. Thus shall we in solemn secret conclave continue with augmented force to give the emphasis of the dagger, fire and sword and of other available "resources of civilization" to our ancient, merciless and unrelenting enemy, to destroy whom we shall use, while life endures, every means within the reach of human effort. Let us clothe ourselves in cable,—aye, and in sackcloth and ashes for our own dead, not for the enemies'.

They [Cavendish and Burke] and others had better have been born dogs than answer our wrath. We proclaim our unswerving fidelity to the ancient gospel of force and to those revolutionary principles upon which this great republic is based. We said to those most concerned, and we say it with knowledge whereof we speak, "Beware, lest in thus trampling upon the people you tread upon torpedoes." Let our enemies look to it. They are fairly warned.

This manifesto ends with the cry, in very large type, "God save Ireland. By order of the executive council of the Fenian brotherhood, postoffice box 2,107, New York city."

NAUTICAL NEWS.

Steamship Arrivals

At New York, Galilee from Hull; Bermuda from West Indian ports; Alaska from Liverpool; Nebo from Rio Janeiro.

At Queenstown, Adriatic from New York.

At Havre, Canada from New York.

At New York, Maas from Rotterdam.

At Halifax, Acadia from Boston.

Bishop Foss' Mind Clouded.

MINNEAPOLIS, Minn., May 21.—The condition of Bishop Foss is less favorable today. His mind is somewhat clouded and he is suffering from pyemia and typhoid fever. The trouble originated in a sprained ankle and his right leg has wasted to half its natural size.

CRIMES AND CASUALTIES.

A Preliminary Survey.

HAVERHILL, Mass., May 21.—A woman employed to do the cleaning in the Merrimack National bank building reports that yesterday afternoon, after a temporary absence in the cellar, she discovered a strange man at work on the lock of the vault. He told her he was the agent of a safe and lock company and was empowered to make an examination by the bank officials. During further conversation the man made a careful survey of the room, examining drawers, doors, windows, etc. Then he asked about the watchman and left the building quickly by a side door. The police have been unable to find him.

A World of Trouble

LOUISVILLE, Ky., May 21.—Four attempts have been made since dark to destroy the office of the *Daily World*. Two of the fires were extinguished without an alarm and for the others the fire department was called out. The paper will not be published on Monday as some one with a grievance took advantage of the absence of the force to get even. The loss so far is trifling

LEGAL PROCEEDINGS.

An Exciting Will Case.

SPRINGFIELD, Mass., May 21.—After a long and exciting trial before the supreme court the jury decided Saturday to break the will of the late John Baldwin of Wilbraham, by which he left his estate to a female relative who had been his housekeeper and disinherited his son. The case will go to the full bench on exceptions.

Financial and Commercial.

NEW YORK MONEY AND STOCK MARKETS.

NEW YORK, May 21.—The money market was extremely easy throughout, the quotation for call loans on stocks having fallen to the last hour to 3@1½ per cent., the highest rate to-day having been 5 per cent.

The market for foreign exchange was dull throughout. The indications for the next week continue as given in earlier edition.

State bonds to-day were dull and firm.

In the railroad bond market to-day Richmond & Danville debenture 6s advanced to 70¾ from 69, Milwaukee, Lake Shore & Western first to 101 from 100, Milwaukee & St. Paul—L. & M. division—first to 120 from 119, Erie second consols to 93 from 92¾, and St. Paul & Omaha consols to 108¼ from 108¼.

The stock market this afternoon was extremely dull, there having been intervals of several minutes when not a single transaction would be reported over the telegraph tape. Notwithstanding the dulness, the market showed strength throughout, and although the highest prices were made in the forenoon, the result for the day is a slight gain in the general list, and a considerable advance in some of the specialties.

The stocks at all active to day were as follows:

Milwaukee & St. Paul	119¼	Jersey City	79
Western Union Telegraph	84½	Central Pacific	79¾
Northern Pacific	18¾	Louisville, N. & C.	68
Louisville, N. & C.	74½		

The following were the closing quotations:

1881 extended	101¼	Houston & Texas	75
New 6s extended	104½	Illinois Central	138½
New 4½s reg.	114¾	Ind Bloom & West (new lines)	41½
Do coupon	115¾	Kansas & Texas	30¾
New 4s reg.	112¾	Lake Erie & West	19¾
Do coupon	112¾	Lake Shore	107¾
Pac 6s of 95	122	Louisv & Nashvh	74¾
D. & C. 5s	100	Louisville & N. A.	69
Boston Hartford & Erie ints.	30	Manhattan Beach	38
Do guaranteed	65	Manhat'n Elev'd	96
O. P. bonds	117	Marietta & Cincinnati 1st pref	17
Tex & Rio Grande 1st	119¼	Do 2d preferred	5½
Denver, Rio Grande & Pacific 1st	100	Memphis & Charles	50
Erie 2d consols	104½	Metropolitan Ele	99¾
Kansas Pacific con	108	Mich Cent	90¾
Do 1st Den div	105¾	Missouri Pacific	97¾
Lehigh & Wilkes-barre ints	10¾	Mobile & Ohio	34
Quapaw Nav 1st6s	103	Morris & Essex	138½
St. Joseph	105¾	Nash & Chat.	80
St. Paul & Sioux City 1st	119¾	N. J. Central	73¾
So Pac Cal 1st6s	106¼	Norfolk & West pfd	51¾
Toledo Del & Bur.	93	Northern Pacific	41½
Do income	43	Do preferred	76½
U. P. 1st6s	117¾	Northwestern	132¾
Land grants	118¾	Do pref	144¾
Sinking Funds	121¾	N. Y. C.	127¼
Texas Pacific Land Grants	65	N. Y. Elevated	130
Tex & Rio Grande	65¼	Ohio Central	16¾
Texas Mixed bonds	66¾	Ohio & Miss	32¾
Adams Ex 4s div	104	Do preferred	100
Alton & Terre H	37	Ontario & Western	25¼
Do. preferred	63	Oregon Navigation	110¾
American Ex	96	Pacific Mail	49¾
B. Air Line pref	94¼	Peoria D. & E.	30
Buffalo, Pittsburg & Western	45¾	Reading	37½
Burlington & Cedar Rapids	70	Rock Island	139¾
Canada Southern	81¼	St. Louis & S. Francisco	53
Canton	55	Do preferred	50
C. C. & I. C.	11	Do. 1st pref	95
Central Pacific	80¼	St. Paul & E.	111
Ches. & Ohio	9¾	Do. pref.	136¾
Do 1st preferred	20	St. Paul, Minn. & Man	133
Do. 2d preferred	10	St P. & Omaha	37¾
Chicago & Alton	139	Do pref	101
Do pref	153	Texas Pacific	29¾
Chicago, Burlington & Quincy	132	Tol., Del & Bur 1st	19¾
Chicago, St Louis & New Orleans	75	Union Pacific	113¾
Cincinnati, San. & Cleveland	38¾	United States Exp.	172
Cleveland & Col	74¼	Wabash, St. Louis & Pacific	30¼
Consolidated Coal	36	Do preferred	55¾
Del & Hud	105¼	Wells, Fargo	127
Delaware, Lack. & Western	139¾	West Union	84¾
D. & Rio Grande	51¾	East Tennessee	10¾
Erie	35¾	Do. preferred	19¾
Do preferred	73	Georgia	65
Fort Wayne	134	Rich. & Allegheny	10¼
Hannibal & St Jo	36	Milwaukee, L. S. & W.	69¾
Do preferred	79	Richmond & Dan.	106
		Central Iowa	30
		Roch. & Pittsburg	38
		Oregon Trans Cont.	73
		N. Y., Chic & St. L.	13
		Do. Preferred	31¾

Special Notices.

RUPTURE.—I take the field against the world in the treatment of rupture. Charges $3 to $15. Satisfaction guaranteed in all cases. B. BULKLEY.
*,*At the Post Office—Look to the left as you enter the street door. aug26d

For all forms of scrofulous, mercurial and blood diseases, the best medicine, because the most searching and thorough, is AYER'S SARSAPARILLA. Experience proves that there is nothing else which so surely cures these complaints. As a spring medicine, its cleansing and vitalizing effects are unequalled.

Sold by all druggists. Ask for AYER'S SARSAPARILLA, and do not be persuaded to take any other. Price, $1; six bottles for $5. may22 d&w

WHEAT BITTERS!
THE BEST AND THE RICHEST
BLOOD, BRAIN AND NERVE
FOOD.
CAREFULLY PREPARED.
THOROUGHLY TESTED.
ACCEPTABLE AND RELIABLE.

The Phosphates of the Wheat are its most valuable food property, and are, when properly prepared, the most acceptable nutriment with which to build up the system.

The Blood, Brain and Nerves are the forces which bear the strain of every day work and life, and in order to save sickness it is wise to BUILD FOR HEALTH. Sold by Druggists. $1.00 per bottle. WHEAT BITTERS CO., Manufacturers, N. Y. mar31 dM.W.F&w

NEVER KNOWN TO FAIL.
Dr. Morse Compound Syrup
OF YELLOW DOCK ROOT.

This Great Blood Purifier contains no mineral poison. Put up in quart bottles. Price $1.

A certain cure for Scrofula, Salt Rheum, Canker in mouth and stomach, Erysipelas and Jaundice, Dyspepsia, Biliousness, Indigestion, Constipation and Piles.

A prevention from Malarial Fevers, Ague and Rheumatism. Is one of the best known remedies for the Kidneys and Liver and Female Weakness. Cures Blotches and Pimples on the face. Can be taken at all seasons.

Notice.

Indian stamp and address to MORSE YELLOW DOCK ROOT SYRUP CO., Providence, R. I., for note of fancy card feb28d&w

SWAYNE'S OINTMENT,
An Unfailing Remedy for All
SKIN DISEASES,
SUCH AS
Tetter,
Itch,
Erysipelas,
Blotches,
Sores,
Pimples,
Ring Worm
Etc.
SWAYNE'S OINTMENT,
THE GREAT CURE FOR
ITCHING PILES.

Symptoms are moisture, stinging, itching, worse at night; feels as if pin worms were crawling about the rectum; the private parts are often affected. As a pleasant, economical and positive cure, Swayne's Ointment is superior to any article in the market. Sold by druggists, or send 50 cents in 3 cent stamps, 4 Boxes, $1.65. Address, Dr SWAYNE & SON, Philadelphia, Pa. may24M.W.F&w1m

James Pyle's
PEARLINE,
The Best Thing Known for
WASHING AND BLEACHING
IN HARD OR SOFT, HOT OR COLD WATER.

Has met with wonderful success. Beware of imitations well calculated to mislead. PEARLINE is manufactured only by
JAMES PYLE,
may14M&Thlm NEW YORK.

THE LARGEST CIRCULATION,
The Norwich Weekly Courier
Only One Dollar a Year.

Printing.

THE BEST PLACE IN
EASTERN CONNECTICUT
TO PROCURE
FINE JOB PRINTING
OF EVERY DESCRIPTION,
IS AT THE
BULLETIN
JOB PRINTING OFFICE

THIS
Reputation of the Establishment
FOR SUPERIOR WORK
in every branch has been sustained for years
And Prices are as Low as First Class Work will Permit them to be

The Facilities for Doing Fine Work are of the best, as the office is supplied with all the improvements, and New Styles of Material are constantly being added. None but Competent Workmen are employed.

BOOK AND JOB PRINTING
OF ALL KINDS, IN
Plain or Fancy Styles,
AND IN
Colored Inks or Bronze.
Done at Short Notice.

CHECKS,
CIRCULARS,
RECEIPTS,
Letter and Bill Headings,
LITHOGRAPH
AND
POSTER WORK,
Small Bills and Programmes
A SPECIALTY,
AT
LOW PRICES.

REMEMBER THE PLACE.
OFFICE OF THE
MORNING BULLETIN
AND
WEEKLY COURIER.
172 MAIN STREET.
BULLETIN BUILDING,
NORWICH, CONN

24x

The Bulletin

Norwich, Monday, May 22 1882.

INTERMINABLE AMBUSTERISM.

The case of Mackey vs Dibble was called up in the house of representatives Saturday. Previous announcement had been made of the intention of the elections committee to call it up. No one but was aware of the intention. The democrats took their determination to filibuster. This was also made a matter of common knowledge in Washington. It is to be doubted if one member of either side in the house of representatives was ignorant. Saturday morning, of the understanding that the case was to be considered that day, that the democrats were going to refuse to vote, and that it would require the full republican strength to make a quorum.

The republicans have 148 members of the house, and rely upon the aid of two re-adjusters, 150 in all. One hundred and forty-seven are required to make a quorum. Friday evening, nine republican representatives were absent by leave of the house, one on account of a death in his family, two on account of illness and six because of "important business." What this business was which was more "important" than that of the nation we are not informed, but even with these absentees there should have been 141 votes on the republican side. As a matter of fact there were only 119. That is, 28 republican members were absent from their posts of duty without leave and without excuse.

As the democrats refused to vote, there is no telling how many of them were absent, and it makes little difference. The point is simply this, that the people sent enough republican representatives to congress to control the action of that body and see that right and justice are done. But the will of the people is practically made of no effect because a number of these representatives will not attend to their duties.

As a matter of fact the absence of the larger part of the unreported members, Saturday, was due to a horse trot of the Jockey club. President Arthur and several members of his cabinet attended it, and there was also a big delegation from congress embracing members of both houses and both parties. It was this horse race which they considered so "important business" as to justify them in demanding an excuse by the house, or in leaving the day to its fate without any excuse whatever. Mr. Randall openly announced Friday and Saturday that the democrats would continue to use dilatory measures until the republicans are willing to give up the case and own that the minority are masters.

The case involved in this filibustering is a very simple one. In the Second South Carolina district in 1880 E. W. M. Mackey was the republican nominee and one O'Connor the democratic nominee for congress. As recent investigations have irrefutably shown the former received a majority and was elected. But the peculiar processes of South Carolina politics were set at work, and the certificate of election was given O'Connor by the governor. Mackey, of course, contested this certificate and collected the necessary proof of his election. Before the case could be heard O'Connor died, and there was a new "election" at which Samuel Dibble was voted for by the democrats. As the republicans had already elected Mackey, they did not trouble themselves to vote again. Therefore Dibble had all the votes and he also was again given a certificate, and the democratic clerk of the last house put his name on the roll. Of course, if that was an election he was elected. But if Mackey was elected the year before, equally of course, it was no election, as there was no vacancy. There is not a particle of reasonable doubt that Mackey was elected. Therefore Dibble has no more right to the seat than O'Connor would have had in case he had lived. Yet the democrats solidly refuse to allow any action whatever to be taken in the case, and enough republicans neglect their duty to make the democrats practically masters of the situation. Had only those republicans been absent whose excuse was that of illness of family affliction the party would have had a quorum.

Paris [illegible] correspondents are already publishing detailed accounts of the way in which the Dublin assassinations were planned, professedly written or dictated by some member of the national who knows all about it. The Freeman's Journal of Dublin published the confession of one of the assassins Friday. This confession was mailed to anonymously from London. The New York [illegible] of the same day published [illegible] which one of its vigilant and truthful reporters extracted from a man in New York, also thoroughly posted in the plot. According to this yarn Burke was murdered by the brother of a young lady with whom he had been too intimate. It is perfectly safe to regard these stories as rather clumsy fictions. They will impose on no intelligent man.

[illegible] in women nomenclature in the spelling of Woods Holl. [illegible] Cyrillic commonplace not to say coarse. But "Holl" has a much more distinguished [illegible] than paper, and therefore it is in [illegible]. What excuse of authority for the [illegible] be given, no one knows, but [illegible] good reason for it in [illegible] enough. [illegible] Hole, Quick's Hole, [illegible] Wood's Hole, names [illegible] Martha's Vineyard waters, show plainly what was their origin and what is the correct spelling.

Judge Taft's term as fellow of Yale college expires next month. The name of Chief Justice Waite has been suggested as that of his successor. Chief Justice Waite is an honored graduate of Yale, is from the same state as Judge Taft, and takes a deep interest in the same matter. He is nearly [illegible] at commencement. His selection for the honor would be a worthy [illegible].

The Washington *Post* may have correctly [illegible] the feelings of the District of Columbia [illegible] the Guiteau case, and it may [illegible] probabilities that it [illegible] the facts than [illegible] people whatever the ability to guessing may be. [illegible] wait a few hours [illegible].

"STARVE PEACEABLY."

Gen Pope adds his word to the report of the agent at the Mescalero Indian agency. He telegraphs to Gen Sheridan.

The situation at Mescalero agency much the same, only worse than it was with the Cheyennes. The Mescaleros must be fed or they will starve. The Indian bureau, as appears, cannot feed them. The army must, therefore, feed them, or a heavy military force must be placed around them to make them starve peaceably.

Gen Sheridan forwards the telegram to Gen. Sherman, Gen. Sherman sends it to the secretary of war, the secretary of war transfers it to the secretary of the interior, the secretary of the interior refers it to the Indian commission, the Indian commission will send it to congress, congress will refer it to a committee, the committee will send it back to the commissioner for further information, there will be a hearing and a discussion and a few postponements and by and by it will be reported to congress, where, after having lain on the table and been put on the calendar for some time, it will finally be attended to—always provided there isn't a horse race just then to furnish the members with more important business.

In the meantime the Indians, who don't appreciate intelligently the blessings of our Indian "policy," will possibly grow impatient of starvation and set to stealing cattle, and murdering the settlers who guard them.

It is clear that the army had better be sent to the Mescalero agency at once. The soldiers can make the Indians "starve peacably," and the privates can be detailed as grave diggers when the "policy" has had its perfect work, thus saving expense, and winding the affairs of the agency up in a formal and regular manner.

By all means send on the soldiers!

Every day brings fresh evidence that there is a screw loose somewhere in the star route prosecutions. The latest bit of testimony is to be found in the fact that the Washington grand jury has just had to bring in new indictments against Brady, Dorsey, Rerdell and five other of the chief conspirators, because of inaccuracies and defects in the former indictments. The new indictments cover 106 pages of closely written foolscap, and are believed to close up several loopholes against the defence. How many are left the future only can tell.

It is a cheerful announcement which the weather bureau sends us, that of a "cold wave" rolling eastward from the northwestern plains. The weather has been so intensely and torridly tropical for the last few days that we really need a little change.

The Ohio republicans do not propose to shirk the temperance issue which their opponents have persisted in making. They base their policy on just two propositions. One is that saloons ought to bear a fair share of taxation. The other is that saloons shall conform to the rules of other businesses as regards Sunday traffic. If the democrats can carry Ohio by denying either of these propositions, they will deal the reputation of the state a damaging blow.

The Crapo banking bill as passed by the house enables two-thirds of the stockholders of any national bank to continue its charter for twenty years without interruption of its business. It provides for the purchase, by the majority in favor of continuance, of the stock held by such stockholders as wish to retire, at a price appraised by three disinterested persons. Amendments were adopted requiring banks which propose to retire their circulation to give ninety days' notice of their intention, and allowing actions against banks to be brought in state courts. The bill has yet to be considered in the senate.

Political.

The Guiteau trial has cost altogether $50,000.

A reduction of the rate of postage this year is despaired of by the house postal committee at Washington.

Thomas M. Marshall, the Pennsylvania independent nominated by the stalwart for congressman at large, declines.

It is hinted that the stalworts will try to capture the next Massachusetts legislature, to defeat Senator Hoar's re-election.

Mr. Blaine authorizes a statement by the Washington *Post* that he is not a candidate for congress or for anything else.

The army bill will probably be reported in the senate this week, and then the fight over the retirement of officers at the age of 62 will begin.

Shipherd says "no power on earth can compel me to produce my documents before the congressional committee" in regard to the Peruvian company.

The New Haven *Palladium* says that Judge Phelps will not accept a nomination to congress this year, having fallen heir to a handsome fortune.

Ex-Collector Beard gets off at a comfortable distance, and lets his deputy surrender the keys of the Boston custom house to Collector Worthington to day.

Dakota's admission as a state will be the subject of some discussion in the senate this week probably. Senator Hale is the only republican known to be strongly opposed it.

New indictments of the star routes were found Saturday, including Rerdall, who escaped owing to a defect in the former one. The court issued an order for the arrest of all the parties, and the warrants are returnable Tuesday.

The Chicago *Times* having charged a gerrymander upon Massachusetts, the Boston *Advertiser* shows very conclusively that the democratic towns in this state are so scattered that it is impossible to make an other democratic district of contiguous territory.

It is hinted that Senator Windom's proposed investigation into the rumors of bribery to help the whiskey bill through congress, though delayed for a fortnight, will soon go ahead, and will reveal that Congressman Dunnell, his enemy, who pushed the measure through the house, was corrupted.

Gen. Francis A. Walker, late superintendent of the census, is among those talked of for a place on the tariff commission. The number of persons urged for the place is rapidly increasing. A special to the New York *Commercial* says: "The talk in political circles in Boston that New England will get one member. New York two, Pennsylvania one (probably Mr Oliver), the south one—perhaps two, the west one, and the north west one."

Over 16,000 young fruit trees have been sold at Amherst Agricultural college nurseries this spring.

Personal.

Bishop Foss is improving.

Henry Bergh thinks it is cruelty to animals to keep a menagerie at Central park.

Ex Vice President Wheeler offers $10,000 toward a new Congregational church in Maine.

Oscar Wilde addressed the people of Montreal by calling their Mount Royal a "beautiful hill."

The Philadelphia *Press* declares that Clara Louise Kellogg has broken off her engagement.

The wife of Senator Lamar is so dangerously ill that the senator remains at his home in Mississippi.

Robeson says "I don't care a d—n for newspaper criticism. It rolls off me like water off a duck's back."

Mollie Holbrook, one of the most notorious and successful pickpockets of New York, is at liberty again.

Mlle. the Chicago agnostic who recently resigned a pulpit, is rehearsing for an appearance on the stage as Hamlet. He does not succeed well in his new role.

James Vick, the Rochester florist who recently died, was a playmate of Dickens. He was very benevolent, and gave away much money.

When the Celtic touched at Queenstown, Friday, Cole, the insane sailor from the Jeannette, who had been violent on leaving Liverpool, was again quiet.

Mrs. Garfield has given $500 to the building fund of the Memorial Christian church at Washington, and has promised $500 more when it is needed. The church will cost $40,000.

A princess of the Cherokee tribe, tall, graceful, and with delicate features, now the wife of Mr. Ream, attracted much attention at the recent Garfield tea party in Washington.

Mrs. Kate Chase Sprague, by the governor's permission, has entered Canonchet and packed up her silks, satins and laces. Huge boxes of her valuables were shipped from Narragansett Pier Thursday.

The Rev. Dr. Newman Smyth declines, it is understood, the invitation to be lecturer on theology at Andover for one year. Professor Curtiss of Chicago also declines the invitation to the Hitchcock professorship of Hebrew.

A large party of ladies, including among their number Mrs. Mary Clemmer, Mrs. Caroline M. Severance, Mrs. Lucy Stone and Mrs. Ole Bull, visited Miss Whitney's studio on Thursday afternoon, to see her statue of Harriet Martineau, in Boston.

Among the subscriptions received by Treasurer Gilliland for the Garfield Memorial hospital to be erected in Washington, are $8,352.49 contributed in London and Paris, and forwarded by the Hon. L. P. Morton, minister to France.

The Rev. Dr. Behrends of Providence having received several calls to other fields of usefulness, his church people met Friday night, adopted resolutions of an appropriate and laudatory character, urging him to stay. A committee went after the pastor, and invited him to attend; which he did, but without a definite response to the tribute.

A. H. Stephens's ankle is fast recovering from the wrench given it in his recent accident. Curiously enough, the similar fall which he had two years ago brought a compensation with it. A tumor had been forming for some time on one of his knees. It had grown serious enough to demand surgical attention, and an operation for it had been determined on. The fall, however, gave nature a chance to remove it. It burst and went completely away.

TRUE TEMPERANCE.

Phillips Brooks made an address at the monthly banquet of Boston's Social Temperance Union Friday, which did not altogether suit the extremists. He said: The noble sacrifice of that which we do not consider wrong for ourselves, but dangerous for others, is the example of Christian self-sacrifice in the New Testament. The beauty of this self-sacrifice is gone the moment that is forced by a legislative enactment. It depends on the voluntary choice of the man. As the matter stands now it is absolutely necessary that there should be legislative restraint placed upon the traffic. There is in this attempt to raise to the level of society those addicted to the use of strong drink, the key to the ultimate driving out of the traffic from our land. You may close every grog shop and unless you provide some other resort to take its place to which those may resort who have this appetite, they will start a grog shop of their own in some way, in spite of every law you may enact and every means you may employ to enforce it. The great mistake you have made in your insistence upon total abstinence everywhere is the confounding in one class of the man who gives himself up to the influence of strong drink and the man who can use it moderately knowing the danger and being perfectly able to withstand temptation and restrain himself. The greatest injury you can do to a young man who has been brought up in a family where liquor is moderately used, is by classing him among the drunkards or "rum mies" as he comes out to take his place in the world. It is the surest way to drive him down to the level of the drunkard. The main duty of the present is to enforce the laws as they stand to day.

Harvard's "annex," the girl's Harvard, is big enough at last to receive presents, and the secretary has word that two wills are making with generous bequests and, still better, that handy purses of cash will soon be forthcoming.

Local Notices.

Furnished house to rent.

For sale—horses, landaulet and harness. See advertisement.

Smith & Gilbert have just opened a large lot of suitings which they will make to order at low prices.

"Don't tickle me so! You make me laugh!" But throat tickling isn't very laughable. Cure it with Potsaka.

Mothers! Mothers!! Mothers!!!

Are you disturbed at night and broken of your rest by a sick child suffering and crying with the excruciating pain of cutting teeth? If so, go at once and get a bottle of Mrs. Winslow's Soothing Syrup. It will relieve the poor little sufferer immediately—depend upon it; there is no mistake about it. There is not a mother on earth who has ever used it, who will not tell you at once that it will regulate the bowels, and give rest to the mother and relief and health to the child, operating like magic. It is perfectly safe to use in all cases and pleasant to the taste, and is the prescription of one of the oldest and best female physicians and nurses in the United States. Sold everywhere. 25 cents a bottle.

Don't Die in the House.

Ask druggists for "Rough on Rats." It clears out rats, mice, bed-bugs, roaches, vermin, flies, ants, insects. 15c. per box.

Decline of Man.

Impotence of mind, limb, or vital functions, nervous weakness, nasal debility, &c., cured by Wells' Health Renewer. $1. All Druggists. Depot, Lee & Osgood.

Judge Men by their Works.

A man is judged in this life by his works, and in this connection it may not be inopportune to add, that Dr Swayne has accomplished more good through the medium of his Ointment for skin diseases, than has the entire school of physicians combined. It's an ill wind that blows nobody good. What the physicians have lost Dr Swayne has gained.

If you would not have affection visit you twice, listen at once to a word of advice. Try Rhea's Bitters.

When Bitters will make you hale, hearty and natural patient, but not immediate constant [illegible] male, cheerful, but not light.

"Pro Bono Publico."

It is a remarkable fact that while thousands of people refuse to read pat. puffs of [illegible] will read a column none skip over by reason a letter signed about his Ointment for itching Piles that itch so much at night. The people will know that it is published for their benefit, in other words it is pro bono publico. May its far reaching efficacy be perpetuated to the end of time.

Those who suffer from an enfeebled and disordered state of the system, should take Ayer's Sarsaparilla and cleanse the blood. Purge out the lurking dishemper that undermines health and the constitutional vigor will return.

Changeable weather gives rise to many disorders of the throat, which cause much suffering and induce other diseases. Prevent them by using Potsaka.

Dowie & Moyle, Charleston, S. C., say: In our den cold nothing gives more speedy relief than Potsaka, and its throat diseases it is invaluable. As hundreds in this city can testify.

Cooks using cream of tartar and soda will always have better results by using Congress Yeast Powder. It is perfectly pure and is always reliable and will make light bread, biscuits, cake, etc.

Dry Goods.

A. W. PRENTICE & CO

HARDWARE.

Oars, Row Locks, and Cordage,

LAWN MOWERS,

Carpet Warp, White & Colored,

CLOTHES WRINGERS,

Rubber Hose and Hose Reels,

BARBED WIRE,

SPORTING and BLASTING POWDER,

FISHING TACKLE,

Wire Window Screen & Netting.

LARGEST AND MOST COMPLETE STOCK IN THE CITY.

A. W. Prentice & Co.

27 Commerce Street.

may8d

NEW

HARDWARE STORE.

PRESTON BROS.,

14 Shetucket St.,

Opposite Laurel Hill Bridge,

HAVE A FINE ASSORTMENT OF

Dog Collars, Fishing Tackle,
Carpet Warp, Seine Twine,
Rubber Hose,
Carpenters' Tools,
Machinists' Tools,
Agricultural Tools,
Wire Netting,
Barb Fencing,
Wheelbarrows, Etc.

WHICH WE OFFER AT

LOW PRICES.

PRESTON BROS.

may8 d&w

A. T. CONVERSE,

DEALER IN

IRON, STEEL AND PIG IRON,

41 Water & Commerce Sts

may8d

Insurance.

MANUFACTURERS'

Fire and Marine Ins. Co.,

OF BOSTON, MASS.

Cash Capital	$500,000.00
Surplus	555,629.31
Total Assets	1,055,629.31

Williams & Packer, Agents,

Room No. 6 Richards Building,

may1d MAIN STREET, NORWICH.

1809. 1882.

North British and Mercantile Insurance Company

OF LONDON AND EDINBURGH.

Cash Assets	$9,947,179.64
Liabilities	$4,892,954.36
Net Surplus	$5,054,224.28
Cash Assets in United States	$2,044,664.25
Liabilities	$ 976,939.01
Net Surplus	$1,067,725.24

PARKER BROTHERS, Agents,

Room No. 8, Chelsea Savings Bank Building, Shetucket Street

feb26d

ROYAL

INSURANCE COMPANY

OF LIVERPOOL.

SURPLUS - $7,990,925.29

Largest Net Surplus of any Fire Insurance Company in the World.

JAMES E. FULLER, Agent,

196 Main Street.

feb14 d

NEW LONDON COUNTY

Mutual Fire Insurance Company

NORWICH, CONN.

CHARTERED MAY 1850.

ACCUMULATED SURPLUS JAN. 1st

$653,000.

This Company continues to insure against loss or damage by fire on as favorable terms as the nature of the risks and the security of the insured and the company will warrant.

DIRECTORS:

S. P. Parker, Charles Weld,
John A. Morgan, Jedediah Huntington,
D. P. Coit, Chas. L. Richards,
F. G. M. Andrews, C. H. Osgood,
E. H. Heath, Wm Heath,
Wm. L. Brewer.

S. P. PARKER, President.

Wm. HEATH, Secretary and Treasurer. feb18d

Drugs, Paints and Oils.

PERRY DAVIS'

PAIN KILLER,

A Never-Failing Cure for Burns, Scalds, Bruises, Cuts, Sores, etc.

After forty years of trial, Perry Davis' Pain Killer stands unrivalled. It is safe! It acts immediately! It never fails.

Editor of the St. John (N. B.) *News* says: In flesh wounds, aches, pains, sores etc., it is the most effectual remedy we know of. No family should be without a bottle of it for a single hour.

From the Cincinnati *Dispatch*: We have seen its magic effects, and know it to be a good article.

From I. S. Potter, U. S. Consul at Crefeld, Rhenish Prussia: After long years of use, I am satisfied it is positively efficient as a healing remedy for wounds, bruises, and sprains.

W. W. Sharpe, Valhalla, Va., says: It is a panacea for all bruises and burns.

From R. W. Adams, Saco, Me.: It gave me immediate relief.

R. Lewis says: In forty years' use it never has failed me.

W. W. Linn, Nicholville, N. Y., says: I use your Pain Killer frequently. It relieves pain and soreness, and heals wounds like magic.

J. W. Dee says: For scalds and burns it has no equal.

Perry Davis' Pain Killer

Is not a new, untried remedy. For forty years it has been in constant use; and those who have used it the longest are its best friends.

Its success is entirely because of its merit. Since the Pain Killer was first introduced, hundreds of new medicines have come and gone, while to-day this medicine is more extensively used and more highly valued than ever before. Every family should have a bottle ready for use. Much pain and heavy doctors' bills may often be saved by prompt application of the Pain Killer. Unlike most medicines, it is perfectly safe even in the hands of a child. Try it once thoroughly, and it will prove its value. Your druggist has it at 25c, 50c, and $1.00 per bottle.

PERRY DAVIS & SON, Proprietors,

april d&w Providence, R. I.

N. DOUGLAS SEVIN,

Wholesale and Retail Dealer

—IN—

Drugs, Medicines, Chemicals

AND

Pharmaceutical Preparations,

Proprietary Medicines,

TOILET ARTICLES

AND

Choice Wines and Liquors

FOR MEDICINAL PURPOSES,

141 Main Street,

Norwich, Conn.

Articles of Real Merit

McVicker's Cough Cure,
Wonder Toothache Drops,
Camp's Cream of Roses,
(for Chapped Hands, Roughness of the Skin, &c.)
MADEIRA WINE BITTERS,
Blood Purifying Extract,
(a Compound Extract of Sarsaparilla, Yellow Dock, Queen's Root, &c.)

SAPODENTA,

For the Teeth,

Prepared and Sold by

N. DOUGLAS SEVIN,

141 MAIN STREET.

jan24d&w

LEE & OSGOOD.

RETAIL DRUGGISTS

AND

WHOLESALE DEALERS

IN

KEROSENE OIL,

WHITE LEAD,

TURPENTINE

Linseed Oil,

MANURY'S

RAILROAD COLORS,

146 and 148 Main

AND

66 and 68 Water Streets

NORWICH, CONN.

For the Ladies.

MESSRS

WALKER, HILL & EDGERTON

Are now in the store formerly occupied by them, and opposite that they have leased the store

7 Shetucket Street,

formerly occupied by Mrs. C. H. Platt for millinery and fancy goods, and are now in stock a fine assortment of

LADIES,

In the best Alpaca Thread, Valenciennes, Hamburgs, Insertings, Edgings and Bands. Also a desirable stock of Medium and low priced Laces, Spanish Laces, Edgings and Flouncings, Children's Lace Collars, Ladies' Ties, Fichus, Knitting Yarns, etc. Hosiery, Brussels and Tapestry Laces, Dotted Lace Veiling, Dress Caps, Children's Bonnets.

A large and complete stock of

RIBBONS

And Black English Crape.

They will be constantly receiving NEW AND DESIRABLE GOODS.

N. B.—About April 1st they will have a large and complete stock of

NEW MILLINERY,

Comprising everything kept in a first-class store. All kinds of Millinery Work done to order in the best manner and at short notice.

MISSES WALKER, HILL & EDGERTON have taken the store so long occupied by the undersigned in the millinery business. She takes pleasure in recommending them to the public, although it seems superfluous for ladies so favorably known for their skill and taste. MRS. C. H. PLATT.

Norwich, March 17th, 1882. mar18 d&w

NOW IS THE TIME TO GET YOUR

Hats and Bonnets Bleached, Pressed and Dyed;

I have all the Spring Styles, and am prepared to Dye all the Fancy Colors, Maroon, Cardinal, Navy Blue, Light Blue, Olive Green, Black and Brown. GEO. W. TIKES, at the Old Bleachery, No. 30 Cliff Street. Open from 7 A. M. to 9 P. M. april3

SPRING AND

SUMMER MILLINERY.

A large assortment of

Hats, Bonnets, Flowers, Feathers, Ribbons, Laces,

and all the Novelties in Trimmings now on exhibition.

Also a full line of best makes in

BLACK GRAPES.

Orders a specialty.

MRS. G. P. STANTON,

No 35 Shetucket Street.

may11 d&w

SPRING SUITS

AT THE ROOMS OF

MRS. SYDLEMAN

MAY BE FOUND A LINE OF

Spring Suits and Wraps,

CONSISTING OF

Black and Colored Silks, Flannels in all the New Shades, Mantles, Jackets and Ulsters.

aprl1d 48 East Main Street.

Auction.

AUCTION OF REAL ESTATE.

The ELEGANT RESIDENCE of the late B. W. Patten, AT STAFFORD SPRINGS, CONN., will be sold at PUBLIC AUCTION, on WEDNESDAY AFTERNOON (2 P. M.),

MAY 31st, 1882.

House contains seventeen rooms, heated by steam, lighted by gas, hot and cold water on each floor, bath, and all the modern improvements. Everything convenient and in first class condition. Three and a half acres of land, extra nice barn, ice house and abundance of fruit. This residence is the finest in Stafford, and for location is unexcelled, being situated on Edgewood, the finest street in the place. Part of the money can remain on mortgage if the purchaser so desires. For further information, apply to FREEMAN P. PATTEN, Stafford Springs, Conn. may1d

BY SAMUEL HATCH & CO., Auctioneers, No. 9 Congress Street, Boston.

EXECUTOR'S SALE

Of the Woollen Mill, about 220 acres of Land, 18 Tenement Houses, Mansion House, Wood Lots, etc., at Oxford, Mass., on the Norwich & Worcester Railroad, one mile from depot, belonging to the estate of the late Geo. Hodges.

On Thursday, June 1st, 1882,

At 12 o'clock M., on the premises,

Will be sold this well and favorably known woollen mill and estate, comprising the brick, stone and wooden mill, 185x36, with 5 sets of machinery, stone picker house, also dye house, bleaching house, 12 tenement houses, 2 storehouses, waste house and 1 large barn. The mill is situated on French river, which affords an ample supply of water at all seasons of the year for running 10 sets of machinery. The mill is now running on a staple class of white flannels under the well-known brand of G. H. flannels. The beautiful mansion house, which was built and occupied by Mr. Hodges, and the stable, are as convenient distance from the mill and admirably adapted for a residence.

Immediately after the above will be sold the Olney wood lot, so called, of 130 acres, the wood mostly standing; the Cutler wood lot of 85 acres, wood standing, the Cedar Swamp wood lot of 5 acres, wood standing, also 3 house lots.

Terms at sale. $1,000 to be paid on the mill property at sale. Ten per cent. down on the other lots. By order of

RENJ. PHIPPS,
HENRY WHITMAN, Executors.

may19d3t

Painting and Graining.

PAINTING.

House and Sign Painting,

PAPERING, GRAINING AND WALL TINTING.

PAPERING A SPECIALTY.

Particular attention paid to papering ceilings in Decoration in all the modern styles. All work entrusted to me will receive my personal attention. I will guarantee all work to give perfect satisfaction.

GRAINING done for the trade, at the Old Stand, 44 UNION STREET.

ALONZO H. CONVERSE.

may1d

Crockery.

E. K. REYNOLDS,

138 MAIN STREET.

JUST RECEIVED.

A New Lot of Nice Goods.

DINNER SETS, TOILET WARE, CHINA, CROCKERY AND GLASS WARE, VERY LOW.

A great variety of

FANCY GOODS.

Silver, Majolica, Copeland, Bachelder Vases, Stereo Pictures, Fancy Lamps, Lanterns and Hall Pendants, and Home Furnishing Goods in great variety. Goods Delivered. Remember,

Reynolds' Crockery Store,

aprl5d No. 138 Main Street.

Drain Pipe.

W. D. TRUE,

MANUFACTURER OF

Drain and Sewer Pipe

NORWICH, CONN.

Quality the Best and Price the Lowest.

Drain Laying Promptly Attended to.

nov18d1y

DISSOLUTION of COPARTNERSHIP.

The partnership heretofore existing between H. E. Bennington and F. A. Wells, at Willimantic, is this day dissolved by mutual consent.

F. A. WELLS.
H. E. BENNINGTON.

Medical.

NOTHING SHORT OF

UNMISTAKABLE BENEFITS

[illegible] AYER'S SARSAPARILLA [illegible] it is a component of the most reputable alteratives with the ladies of Lowell and [illegible] all a sovereign remedy making blood decomposing and life sustaining and is the most effectual of all remedies for establishing menstrual or blood discharges. Uniformly successful and certain, it produces rapid and complete cures of Scrofula [illegible] Humors and all disorders arising from impurity of the blood. By its invigorating effects it always relieves and often cures Fever Sores, Female Weaknesses and Irregularities, and is a potent restorer of waning vitality. For purifying the blood it has no equal. It tones up the system, restores and preserves the health, and imparts vigor and energy. For forty years it has been in extensive use, and is to-day the most available medicine for the suffering sick.

For sale by all druggists. feb27 d&W Few

VALUABLE TRUTHS

"If you are suffering from poor health or languishing on a bed of sickness, take Hop Bitters, for

Hop Bitters will Cure you.

"If you are simply ailing, if you feel weak and depressed, without clearly knowing why,

Hop Bitters will Revive you.

"If you are a Minister, and have overtaxed your self with your pastoral duties, or a Mother, worn out with care and work,

Hop Bitters will Restore you.

"If you are a man of business or laborer weakened by the strain of your every-day duties, or a man of letters, toiling over your midnight work,

Hop Bitters will Strengthen you.

"If you are suffering from over eating or drinking, any indiscretion or dissipation, or are young and growing too fast, as is often the case,

Hop Bitters will Relieve you.

"If you are in the morning, on the farm, at the desk, anywhere, and feel that your system needs cleansing, toning, or stimulating, without intoxicating,

Hop Bitters is what you need.

"If you are old, and your blood thin and impure, pulse feeble, your nerves unstrung, and your faculties waning,

Hop Bitters will give you new Life and Vigor.

"HOP BITTERS is an elegant, healthy and refreshing flavoring for sick room drinks, impure water, etc., rendering them harmless, and sweetening the mouth, and cleansing the stomach."

aug24M,W,F&w

30 DAYS' TRIAL ALLOWED

Dye's Electro-Voltaic Belt.

Patented June 13, 1876.

WE WILL SEND, ON 30 DAYS' TRIAL,

DR. DYE'S

Electro-Voltaic Appliances

TO MEN

Suffering from Nervous Weakness, General Debility, Loss of Nerve Force or Vigor, or any disease resulting from Abuses and Other Causes, or to any one afflicted with Rheumatism, Neuralgia, Paralysis, Spinal Difficulties, Kidney or Liver Troubles, Lame Back, Ruptures, and other Diseases of the Vital Organs. Also Women troubled with diseases peculiar to their sex.

Speedy relief and complete restoration to health guaranteed. These are the only Electric Appliances that have ever been constructed upon scientific principles. Their thorough efficacy has been practically proven with the most wonderful success, and they have the highest endorsements from medical and scientific men, and from hundreds who have been quickly and radically cured by their use.

Send at once for Illustrated Pamphlet, giving all information free. Address,

VOLTAIC BELT CO., Marshall, Mich.

ly29M,W,F&w

CURE YOUR

CORNS

BY USING

SCHLOTTERBECK'S

Corn, Wart and Bunion Solvent.

Entirely harmless; is not a caustic. It removes Corns, Warts, Bunions and Callous without leaving a blemish. Brush for applying in each bottle.

A CURE IS GUARANTED.

Price 25 cts. For sale by all druggists.

Try it and you will be convinced, like thousands who have used it and now testify to its value.

Ask for Schlotterbeck's Corn and Wart Solvent and take no other. feb1 d&w

BROWN'S

IRON BITTERS.

A TRUE TONIC.

CURE

Dyspepsia, Indigestion, Lack of Energy, Loss of Strength, Want of Appetite, Intermittent Fevers, Etc.

Iron Bitters are highly recommended for all diseases requiring a certain and efficient TONIC.

Iron Bitters enrich the blood, strengthen the muscles, and give new life to the nerves.

Iron Bitters act like a charm on the digestive organs, removing all dyspeptic symptoms, such as loading the food, belching, heat in the stomach, heartburn, etc.

Iron Bitters the only Iron Preparation that will not blacken the teeth or give headache.

Sold by All Druggists.

Write for the A. B. C. Book, 36 pages of useful and amusing reading, sent free.

See that all Iron Bitters are made by BROWN CHEMICAL CO. and have crossed red lines on wrapper. Beware of imitations.

BROWN CHEMICAL CO.,

Baltimore, Md.

For Sale.

CLOSING OUT SALE

STONE WARE.

The Stone Ware at the Pottery will be sold within the next SIXTY DAYS

At 50 per ct. discount from List Prices

All orders will be promptly attended to and freight prepaid.

Address A. T. DAVIS, Administrator,
18 Thames Street.

may1d&w F. [illegible]

FOR SALE—100 Loads

GOOD BUILDING STONE

ANOTHER FRESH MILK JERSEY COW

Two Seated Wagon and Pole Bar Wagon.

Apply to STREET COMMISSIONER [illegible]

RILEY.

THE Job Department of the Bulletin [illegible] a fine establishment [illegible] as well as the [illegible] of [illegible]

24x

The Bulletin

Shadows.

In May when sea winds pierced our solitudes
I found this fresh shadow in the woods,
Spreading its leafless sprays in a damp nook
To please the desert and the stagnant brook

The purple pansy fallen to the port
Made the black water with their beauty gay,
Here might the red bird come his plumes to cool,
And count the flowers that compose his array

Shadows of the angels say, then why
This chasm is wasted on the earth and sky
Tell them dear, that if eyes were made for seeing
Then Beauty is its own excuse for being

Why was I there? Oh rival of the rose
I never thought to ask I never know
But in my simple ignorance suppose
The self same power that brought me there
brought you.

Joseph Rodman Drake.

Mark Twain's Pet Expedition.

The following is a part of an interview between Mark Twain and a St. Louis reporter the other day. "You have come a little late, said the reporter, changing the conversation. "You should have been here in time for the banquet of the Army of the Tennessee."

"I came very near jumping on the cars at Cairo yesterday and slipping in on the occasion. As a general thing I dislike banquets, if I am down for a speech. The sense of responsibility weighs me down and destroys all the enjoyment until I have worked the confounded speech out of my system. But I really had something that I would like to have said last night—a matter that I am really interested in."

"What was it?" asked the reporter. "Why can't you say it now? General Sherman and all the members of the Army of the Tennessee are regular subscribers to the *Post Dispatch*. Make your speech to them through its columns.

"I wanted to talk to them about Arctic expeditions. I wished to say that in my humble judgment, we spent too much money on these trips. Too many valuable lives have been immolated in the search. Even if it is finally successful, what is the good result of it. We could not borrow any money in the north pole, and I don't think it would become fashionable as a summer-resort. Now I am full of an expedition of another kind. I want the next set of explorers sent in another direction. We have got some doubts as to the exact location of hell, and I was very desirous to suggest to the assembled warriors last night, and through them to the government and the American people, that the next expedition go in search of the place I have mentioned. If we ever locate that region, we can make some practical use of it. I had sketched a plan, which is shadowy yet, but I thought it might grow real and practical under the potent influence of champagne."

"Had you any people to suggest as leaders of this trip?"

"Yes, that part could be easily arranged. Of course, I would give my friends all the places of trust. For instance, I would insist on putting Talmage in command of the fleet, with full and absolute control over all arrangements. He knows as much about the route as anybody I could think of, and I assure you I have given the matter some thought. The other officers could be easily selected."

General Sherman as a Presiding Officer.

Those who would learn how to run a political caucus had better take note of General Sherman's style of presiding and conducting the machine at the army reunion. Here it is

"The meeting will come to order. Ah, yes! [Nodding to a gentleman about to rise.] General Hickenlooper moves the appointment of a committee on credentials, [taking a paper from his left vest pocket.] The committee will consist of General Hickenlooper, Colonel A. and Major B. We must be speedy, gentlemen, in arranging these details.

"General Smith—Did I see General Smith rise? [A voice: "He's gone out for a moment."] "Well, never mind; it's all the same. General Smith moves the appointment of a committee on resolutions, and it will consist of [taking a list from his right vest pocket] General So and So. [Looks black.] That's not the committee, either. This list I just read is another committee, and it will be moved later. Here's the right one. [Reads it.] You see, gentlemen, we get our young staff officers who have nothing else to do to fix up these things in advance."

A voice, "Move to adjourn." The chair: "Oh, no use putting that motion. We must fix these preliminaries first. I have three more committees prepared here."

And so on in cheerful disregard of ordinary parliamentary practice, the general announces the details fixed up in advance, puts motions prearranged, ignores impromptu motions, and "runs the convention till it gets going," and then allows other voices to be heard. And it is amusing to him thus to play caucus chairman.

The general who is to preside at the Society of the Army of the Tennessee banquet, has a horror of a second-wind oratory. Upon the occasion of one reunion, where a political orator caught his seventh wind and occupied two hours, General Sherman, who followed him, said: "I have listened with intense patience to the eloquent gentleman who has now sat down." This equivocal compliment the general subsequently desired to amend to "intense interest."—*St. Louis Globe Democrat.*

Self-Winding Clocks.

A clockmaker of Copenhagen, named Louis Soenderberg, who for some time past has had charge of that city's electric time-keepers, has invented an ingenious appliance which obviates the necessity of winding up the regulator from which the clocks in question "take their time." By a mechanical contrivance which periodically cuts off the stream of electric fluid emanating from the battery, and brings an electro-magnet to bear upon the relaxed mainspring in such a way as to renew its tension instantaneously, perpetual motion is practically imparted to the works of the regulator—that is to say, as long as the batteries connected with it are kept properly supplied with acids. The discoverer of this important improvement has satisfied himself, by six months' successful experiments in his own workshops, that his system works faultlessly, and has applied for permission to adapt it to the electric clocks set up by the municipality in different parts of the Danish capital. Electricity, under Mr. Soenderberg's computation, is destined not only to make the Copenhagen clocks go, but to wind up, with never-ending recurrence, until the "crack of doom."—*London Telegraph*

Starved Under an Insane Delusion.

A despatch to the Boston *Herald* from Sandwich, Ill., says. A few months ago there came to Sandwich a family named Lay. They had resided for a number of years in Iowa Centre, Ia. At that place, about twenty seven years back, a son was born to Mrs. James Lay. Previous to his birth she had dreamed that she was to be delivered of a man-child, who, as a direct agent of heaven, was commissioned to make repentance to the world. Sharing the delusion of his mother, the son, W. K. Lay, when arrived at manhood, announced himself as a prophet, and is now publishing in the interior of Michigan a magazine called the *Prophet's Warning*, in which the end of the world is positively expected in each succeeding number of the periodical. A few months after their arrival here Mrs. Lay became convinced that she was again to be delivered of a messiah, an agent of the godhead who would speak his will with authority direct from him. Mrs. Lay was 48 years of age, and her statement of approaching maternity was doubted by the neighbors, but was upheld by her son. Along with this delusion Mrs. Lay became [illegible] and her part of the house [illegible] as well as the science of chemical de[illegible]

the child was born, an event she anticipated about the 1st of June. Accordingly, about the last of April she desisted from eating, and began a fast which nothing could induce her to interrupt. Last evening she died, a victim to her self imposed task of deliberate starvation, which she had continued for over four weeks. The husband and son shared the insane delusion of the mother, and encouraged her in the fast. Even to day the son claims that it is all for the best, and that his mother will be raised from the dead. After a great deal of persuasion, a post mortem was consented to, when it was developed that not only was her death due to debility brought on by her self imposed task, but that her belief in her approaching motherhood was a delusion. There is great indignation against the Lays. The family is well connected, and possessed of a good amount of this world's goods.

CURRENT OPINION.

The Norwich BULLETIN thinks the *Times* has set a good example to other papers, in deciding to exclude (as fast as existing contracts expire) the ugly-looking advertising cuts from its columns, and judges that the others will soon adopt the same rule. Our Norwich contemporary had already adopted it.—*Hartford Times.*

Mr. Slater is certainly a man of ample means, but he would not rank with the first class of the millionaires of the city in point of fortune, while he certainly far outranks many of them in point of public spirit and virtue. The one million he gave for the education of southern negroes bears a much larger proportion to the aggregate of his possessions, than a donation amounting to the whole of Mr. Slater's fortune would bear to the fortune of this or that of our richest men in New York. What he gave away was not a sum of little consequence to him, but a considerable part of what he had.—*N. Y. Evening Post.*

Doubtless the "oldest inhabitant," trusting to his memory, is declaring that the present month of May is the coldest, wettest and most inclement ever known. In this opinion all persons who do not keep a weather diary will agree with the utmost positiveness. This is due chiefly to the fact that New England people insist in believing that May in this part of the world is a season of sunshine, flowers and balmy breezes. This is doubtless due to the persistent efforts of the makers of spring poetry, as there never has been a New England May which would warrant one in speaking of a season of ethereal mildness. Mr. Lowell, as a true poet, faithfully portrayed the characteristics of the month in the *Atlantic Monthly* of 1860, in the following words:

May is a pious fraud of the almanac,
A ghastly parody of real spring,
Shaped out of snow and breathed with east wind;
Or, if o'er confident, she turns the date
—Winter suddenly, like crazy Lear,
Rends bark, and brings the dead May in his arms.
Her budding breasts and wan, disjointed front
With frostly streaks and drifts of his white beard
All overblown.

—*Boston Journal.*

The Society of the Army of the Potomac holds its thirteenth annual reunion June 14th and 15th at Detroit, Mich. Gen. E. S. Bragg, member of congress from Wisconsin, will be the orator, and John Boyle O'Reilly, of the Boston *Pilot* the poet. The president, secretary of war, Generals Grant, Sherman, Sheridan, Hancock, Wright, Franklin, Terry, Sickles and other distinguished officers expect to be present. The exercises will include a public reception and meetings and the oration and poem on the first day, and a review of troops, excursion on the river and banquet on the second day. The members of all sister societies are invited to be present. The officers of the society for the current year are: Major General Devens, president; General M. T. McMahon, treasurer; Colonel Horatio C. King and General Geo. H. Sharpe, corresponding secretaries.

A few days ago a well dressed, delicate appearing woman about thirty years of age called upon a gold refiner in Providence and offered to sell him $175 worth of gold clippings. She informed him that she lived in Fall River, and was a widow. When speaking of her late husband, tears filled her eyes, and she eulogized him as the kindest of men. It turned out that her husband was living, and had pilfered the gold at the place where he was employed.

Miscellaneous.

BEFORE PURCHASING A
SEWING MACHINE,
CALL AND SEE ME.
I have new inducements to offer you
H. E. STEVENS.
may2d 95 Main Street.

J. P. BARSTOW & CO.
Having the agency of the
Celebrated Moseley Creamery and Stoddard Churn,
we invite all Butter makers to examine them, as we believe
No Farmer Can Afford to Make Butter Without One of These Creameries and Churns.
All who use them say they can make from TWENTY FIVE TO FIFTY PER CENT more butter with half the labor. Send for Circulars.
Also a large stock of best quality Garden and Field Seeds and Agricultural Implements, including the
Celebrated Remington Carbon Plough.
Stockbridge, E. F. Cox's, Bradley & Co.'s, Darling and Quinnipiac Fertilizers at Lowest Prices.
J. P. BARSTOW & CO.,
No. 15 Water Street, Norwich, Conn.
mar22d&w

WHY ARE ALL THE PEOPLE
RUNNING TO THE
Banner Clothing House,
but just opened?
Because they can see at a glance where they get vantage ties. We sell Men's Suits from $4.50 up Boys' Suits from 99c up. Overalls, 25c. Good working pants, 75c. Trunks from 65c up. Call and see us and you will be convinced.
Respectfully,
KONIN & CO.,
Shetucket Street, Norwich, Conn.
may19dtf,W&F Sign of the American Flag.

BUSH & DENSLOW'S
PREMIUM
SAFETY OIL,
WILL NOT EXPLODE.
150 Degrees Fire Test.
The New York Board of Fire Underwriters say "BUSH & DENSLOW'S Premium Safety Oil is a Perfectly Safe Illuminator, and its use will result in a Great Saving of Life and Property."
FOR SALE BY
LEE & OSGOOD,
WHOLESALE AGENTS.
febr2 dtf,W&F

DURGAN, - - Artist Photographer.
WE STILL LEAD!
Being more than ever determined to fully maintain our acknowledged position at the HEAD AND FRONT of all that pertains to really Artistic Photographic Portraiture, we have supplied our Studio with new and expensive Lenses, Scenery and Accessories, and as heretofore shall continue to lead in all the new improvements—artistic and mechanical as well as the science of chemical de[illegible]
as2dM,W,F&w

Dry Goods.

THE
BOSTON
STORE.
Extraordinary
Inducements.
Reid & Hughes
WILL OPEN TO-DAY,
50 PIECES
LACE BUNTINGS,
Which they propose to sell at the Extraordinary Low Price of
10c Yard.
THE COLORS ARE
Navy Blue, Seal Brown, Bottle Green, Bronze, Drabs and Black.
The usual price of these goods is 25c, but the long continued cold weather enabled us to procure them at less than half price.
THEY CANNOT LAST MORE THAN A FEW DAYS.
REID & HUGHES,
Boston Store.
my21d&w

Musical Instruments.

NEW STOCK
PIANOS AND ORGANS
FOR SPRING TRADE. WAREROOMS CROWDED AT
69 State Street, New London,
AND
125 MAIN STREET, NORWICH.
Steinway, Chickering,
Weber, Haines,
Gabler, Fischer,
PIANOS.
Mason & Hamlin,
Smith American, and
Shoninger Cymbella
ORGANS.
All on hand for selection, and for sale at LOW PRICES.
A few Second Hand Pianos and Organs
At less than real value.
PIANOS TO RENT FOR THE SUMMER
A. H. CHAPPELL,
125 Main St, Norwich,
69 State Street, New London.
may13 d

ORGANS
N. D. SMITH & SON,
General Agents of Eastern Connecticut for the
FAMOUS
ESTEY ORGANS,
WHICH TO-DAY
STAND PREEMINENT
among their many competitors, and are the recipients of the
HIGHEST ENDORSEMENTS
FROM THE
Greatest Musical Artists,
SUCH AS
Franz Liszt,
Richard Wagner,
August Wilhelmj,
Ole Bull,
AND MANY OTHERS
Illustrated Catalogues Mailed Free
N. D. SMITH & SON.,
21 1-2 Bank St., New London, Ct., 185 Main St., Norwich, Ct.
aprlsd

THE LARGEST CIRCULATION
The Norwich Weekly Courier
Only One Dollar a Year.

Dry Goods.

THE GEM.
VOL. 1. NO. 94.
AN ÆSTHETIC JOURNAL
DEVOTED TO THE
BEAUTIFUL AND THE TRUE.
C. B. PLATT, Editor and Proprietor.
$2 00 a year. Pay when you feel like it.
"Rare compounds of oddity, frolic and fun,
We relish a joke and rejoice in a pun."
—Thanksgiving Address of the Norwich Tribune.
Saturday, May 20, 1882.
"Pledged but to truth, to liberty and law,
No favor sways us and no fear shall awe."
—Motto of old Norwich Courier.
A LARGE
AND
ELEGANT ASSORTMENT
OF
PARASOLS
AND
SUN UMBRELLAS,
AT
C. B. PLATT & CO.'S.
ALL NEW!
AND AS
STYLISH
AND
CHEAP
As any to be found in this city.
5 SHETUCKET STREET.
"'Tis the sunset of life brings us mystical lore;
And coming events cast their shadows before."
may18 d&w

GRAND OPENING OF
NEW PARASOLS
AND
SUNSHADES.
HISLOP,
PORTEOUS &
MITCHELL
Are now prepared to show the largest, finest and most varied assortment of
NEW PARASOLS
AND
SUNSHADES
Ever Offered in this County
Embracing all the Latest Novelties and most Desirable Styles of the Season. All the New, Unique, Plain, Ornamental and Natural Handles are represented, at our usual
Low Prices,
To which we respectfully invite a visit of Inspection and Comparison.
We offer this morning
TWO CASES REMNANTS
Plain Colored Cambrics
YARD WIDE,
At 3c, a Yard, Worth 10c
Hislop, Porteous & Mitchell,
170 MAIN STREET.
apr18 d&w

Lumber & Coal.

EDWARD CHAPPELL & CO.,
COAL AND LUMBER,
WHOLESALE AND RETAIL. A well assorted stock of SEASONED LUMBER, and a carefully selected variety of coals for domestic and steam purposes.
EDWARD CHAPPELL & CO.
216 Main St., Central Wharf
Telephone connection at most convenient.
feb25

Flowers, Seeds, Etc.

FLOWERS.
BOUQUETS,
CUT FLOWERS,
FUNERAL DESIGNS,
FURNISHED AT LOW PRICES, AT
Jennings' Greenhouses,
Hamilton Street, Preston.
Orders left at H. D. SEVIN'S DRUG STORE, 141 Main street, will be forwarded by Telephone without charge. novtd

Jewelry.

GET YOUR FINE
WATCHES & FRENCH CLOCKS
REPAIRED BY
WM. FRISWELL,
Practical Watch and Chronometer Maker,
NO. 37 FRANKLIN STREET.
Sole Agent for the celebrated Rockford Watch, Waltham, Elgin and Springfield Watches, at LOWEST PRICES. Everything thoroughly Warranted
april 4 WILLIAM FRISWELL.

Furniture & Carpets.

J. B. DOYLE,
UNDERTAKER
And Dealer in Furniture, Robes and Habits, at Wholesale Prices.
WAREROOMS UP STAIRS OPPOSITE THE POST OFFICE.
171 Main Street,
aprtfd Norwich, Conn.

140 AND 142 MAIN STREET.
N. S. GILBERT & SONS.
New Damask Ingrain
CARPETINGS
Persian Body Brussels,
BORDERS TO MATCH.
Oriental Covers
For Parlor,
Library and
Reception Room
FURNITURE.
Antique Lace Curtains,
Madras and Swiss Laces.
An inspection of our Stock will prove that we have the
BEST QUALITIES AT THE LOWEST PRICES.
N. S. GILBERT & SONS.
apr17 d

YERRINGTON'S
Temple of Music
AND
CARPET EMPORIUM,
131 Main Street,
NORWICH, CONN.
AN IMMENSE STOCK OF
BODY BRUSSELS
in all the Newest and Choicest Styles and Colorings,
and the best goods made in this or any Country, at the very Low Price of
$1.40 Per Yard!
We have none at any higher price, and no dealer in the world has any better goods AT ANY PRICE!!
Hartford & Lowell Extras,
Best and Newest, at 90 Cents.
A few Pieces at 65 Cents. An inspection of the goods is invited.
INGRAINS as Low as 35 Cents!
E. W. YERRINGTON,
apr19d&w 131 Main Street.

A. W. DICKEY & CO.
Are showing a fine stock of
CHAMBER SETS
AT CLOSE PRICES.
PARLOR SETS
Covered in Plushes, Spun Silks, Satins, Delaines &c., in the latest styles.
WINDOW SHADES AND FIXTURES.
CALL AND LEARN PRICES.
20 and 22 Union Street.
mar31

Miscellaneous.

BUSINESS MEN IN WANT OF BUSINESS can do better in the West than in any other section of the country.
Rare Opportunities! Few as Good, None Better! Seventy-five rapidly growing Towns (most productive regions of Minnesota, Dakota and Iowa) along the recently constructed lines of the Chicago & North-western Railway, offer unequalled inducements to pushing business men of limited capital. For particulars address CHAS. E. SIMMONS, Land Commissioner C. & N. W. Ry Co., Chicago.
apr19d2m

TOBACCO DUST!
$2 PER BARREL—FREE ON BOARD
Invaluable to Farmers and Market Gardners. Destroys Bugs, Worms and all kinds of Insects that infest young plants, Kills Lice on Poultry and all kinds of Vermin on Sheep and other animals.
P. LORILLARD & CO., Jersey City, N. J., or P. HANGEN & Co., 5 Centre St., New York.

ELDRIDGE'S
SAFETY HALTER,
A protection against your horse being taken on the street, and against his entangling himself. Made throughout of the best German chain. Based. Is inexpensive, and will last a life-time. Endorsed by prominent horsemen. For sale by the trade everywhere.

TO HOLDERS OF
DEFAULTED SECURITIES.
I deal specially in Defaulted Securities of all descriptions. If holders of such, or parties acting for them, will send full description, I will endeavor to furnish information and submit propositions for purchase or collection.
J. K. O. SHERWOOD, 115 Broadway, N. Y.

MEN WANTED—To Sell Fruit and Ornamental Trees, Grapes, Shrubs, Roses etc. No experience required. Salary and expenses paid. McCLARE & BUCHENORE, Boston, Mass.

$30 PER WEEK can be made in any locality. Something entirely new for agents. Outfit free. G. W. INGRAHAM & CO., Boston, Mass.

ADVERTISERS! Send for our select list of Local Newspapers. GEO. P. ROWELL & CO., 10 Spruce St., N. Y.
my18d W,F&w1m

THE BULLETIN Job office does work with neatness and despatch

Real Estate.

For Rent and For Sale.

FACTORY STORE FOR SALE in a New England village 9 miles from Providence. Rent $2 45 clean and fresh. Sales about $2 50 per year with good profits. Everything in best of order. Rent of stores and tenement $250 per year, owned by a manufacturing company who guarantee all bills of their employes. Prosperous condition of properties a health desirable immediate relief from rent stores. This is an opportunity not often presented. Apply at once to
H. F. PALMER, 136 Main St.,
mar31 d&w Norwich, Conn.

TO RENT
A Pleasant Front Room with Board
At 86 Church Street. mar31

FOR SALE
TWO NICE PROPERTIES.
House and Barn on Warren street.
House on Broad Street
With all modern improvements.
Apply to C. T. RICHARDS or WM. S. HEMPSTEAD. mar31d&w

TO RENT—The
Large and Elegant Store
in Bill's Block, Shetucket Street, opposite the Express office, and recently occupied by E. R. Thompson, Esq. HENRY BILL. aprtd

TO LET—The
Brick Dwelling House
with twelve rooms, No 38 School street.
aprtfd

TO RENT—
A Desirable Tenement on Main Street
of Six Rooms, all on one floor. Enquire of BRAD S. JONES, 77 Main street. may19d

FOR RENT—
A House on Hill Street,
Containing eight rooms, also Bath room, etc., all in first class order. Possession given immediately. Inquire of
A. T. OTIS, 46 Main Street.
aprtfd&w

FOR SALE—
ON OTIS STREET,
first door from Broadway, the
FINE RESIDENCE
built and formerly occupied by the late F. A. Dorrance, and at present owned and
OCCUPIED BY
REV. I. W. PLUMMER.
The house contains 12 spacious rooms with all modern improvements; is thoroughly built throughout and needs no immediate outlay. The lot is 75x168 feet and contains choice fruit and ornamental trees and vines. Ample room for barn on rear of lot. Will be sold at a low figure if applied for soon. Reason for selling, owners about to leave town. Apply to
H. F. PALMER, Agent,
apr17d 136 Main street, Norwich, Conn.

FOR RENT—One or two furnished rooms. Inquire at 33 School street. apr d

FOR RENT—From April 1st, the barn now occupied by A. B. Lathrop, on Willow street. D. M. DICKINSON & CO. 66 Franklin Street.
mar7d

TO RENT—A small hall in Bill's Block, Shetucket Street, now occupied by Prof. Butterfield's school of vocal art.
feb20d HENRY BILL.

Advertising Agents.

THIS PAPER
May be Found on File
—AT—
GEO. P. ROWELL & CO.'S
Newspaper Advertising Bureau (10 Spruce Street) where advertising contracts may be made for it in New York. mar12 d&w1f

J. H. BATES,
Advertising Agent,
41 Park Row, New York,
is authorized to contract for Advertisements in the BULLETIN and COURIER at our best rates.
feb17 d&w1f

Hotels & Restaurants.

WILLIAM ROSS'
LADIES' AND GENTS'
DINING ROOMS,
52, 54 and 56 Water Street.
MEALS AT ALL HOURS ON THE EUROPEAN PLAN.
All kinds of Fresh Lunch served at any lunch counter from 6 a. m. until 10 p. m. every day, Five and Ten Cents. Best Oysters in market, served in any style you may desire.
STEAMED OYSTERS A SPECIALTY.
Clam Chowder every day served to order and sold by the quart. Price 25 cents.
Finest grades of FOREIGN AND DOMESTIC WINES always on hand at prices to suit the times.
Jacob Ruppert's Celebrated Lager Beer
awarded highest prize medal at the Centennial Exhibition at Philadelphia in 1876, on draught and bottled for family use, price 25 cents per dozen.
FOREIGN AND DOMESTIC CIGARS.
Sole agent for Celery Rock and Elixir for Throat, Lungs, Kidneys, and nervous difficulties. A positive cure for indigestion. $1 00 per bottle. Imported Carlsbada Bitters. Home made Tomato Catsup, prepared by myself and sold by the quart, gallon or bottle. The best German Mustard, 20 cents per quart, or by the bottle. mar28 d

Plumbing & Iron Works.

THE NORWICH IRON FOUNDRY.
A. H. VAUGHN & SONS, Propr's.
NO. 38 FERRY ST., NORWICH, CONN.
Manufacturers of Mill Gearing, Pulleys, Couplings, Hangers, Boxes, Racks and Pinions, Lamp Posts, Feed Boxes, Watering Troughs, Grate Bars, Cylinder Stoves, Ashpit Doors, Hitching Posts, Pipe Thimbles, Columns for Buildings, Flange and Socket Pipe, Hitching Weights, Chimney Caps, &c., &c. nov22d

THE SIBLEY MACHINE CO., Manufacturers of Paper, Cotton and Wool Machinery, Mill Gearing, Shafting, Couplings, Hangers, etc., etc. Jobbing of all Kinds, Gear Castings, Forgings and Castings at Short Notice. 48 Franklin Street, Norwich, Conn. New and Second-hand machines bought and sold on commission.
fy14dtf

ROBERT BROWN,
Norwich Steam and Gas Pipe Co.
Pequot Building, Central Wharf,
NORWICH, CONN.
Steam and Gas Fitter and Plumber. Chandeliers, Brackets, Portable Gas Lamps, Argand Burners, Plain and Fancy Shades, Rubber Hose, Bath Tubs, Boilers, Water Closets, Wash Bowls, etc. febtd

Fire Arts.

DRAWING AND PAINTING.
MISS MARY A. PHIPPS
Re-opens her studio on THURSDAY, Oct. 19.
Will receive pupils on Wednesday, Thursday, Friday and Saturday.
Lessons hours from 9 to 12 a. m., and 2 to 5 p. m.
octlsd Room No 5 Williams' Block.

Building Materials.

SETH L. PECK,
WHOLESALE AND RETAIL DEALER IN
Mason Building Materials, Brick Lime, Plaster, Hair, Sand.
Roman, Portland Rosendale Cement, Fire Brick, Fire Clay, Cleveland Brown Sand Stone, rough and cut to order. Blue Stone Flagging and Curbing. Bleaching and Whitewashing Lime, Drain Sewer Pipe of all kinds, Marble and Marbleized Slate Mantles, all kinds Mason Jobbing Work done.
apr22d CENTRAL WHARF, Norwich, Conn.

Physicians.

SURGEON AND PHYSICIAN.
E. P. BREWER, M. D.,
OFFICE AND RESIDENCE
1213 Main St., Norwich.
Office hours 9 to 10 a. m., 1 to 3 and 7 to 8 p. m.
apr1 d

Window Shades.

PAPER HANGINGS AND
WINDOW SHADES
A fresh stock just received at
E. S. RICE'S
PICTURE FRAME EMPORIUM, 110 MAIN
mar21 d

Attorneys.

WAIT & GREENE,
ATTORNEYS,
Counsellors and Notaries Public
NO. 1 BREED HALL.
Gardiner Greene, Jr., is Commissioner of the for the State of New York.
John T. Wait. Gardiner Greene, Jr.
may21 d Norwich, Conn.

JAMES E. POTTER,
Attorney at Law,
Office in Johnson's Block, Main street
aug1d Danielsonville, Conn.

S. S. & S. H. THRESHER
Attorneys and Counsellors at Law
may10 dtf NOS. 5 & 6 BREED HALL

Travellers' Directory.

ANCHOR LINE
UNITED STATES MAIL STEAMERS
Sail weekly to and from
New York and Glasgow, via Londonderry
Cabin passage, $60 to $80. Retuns, $110 to $140
Second Cabin, $40. Return tickets, $75
Steerage passengers booked at low rates
Passenger accommodations unexcelled
All state rooms on main deck.
Passengers booked at lowest rates to or from Germany, Italy, Norway, Sweden, Denmark, etc.
For book of "Tours in Scotland," rates, plans etc., apply to HENDERSON BROTHERS, New York, or E. P. BLOCUM or JAMES DUGGAN Norwich.
mar7 d

WARREN & CO.'S
Splendid First-Class Steamers.
KANSAS ...3,300 tons | MISSOURI ...3,300 tons
IOWA ...3,300 tons | PALESTINE ...2,800 tons
VICTORIA, 3,955 tons.
Sail from Liverpool to Boston
Bring steerage passengers from principal points in GREAT BRITAIN and IRELAND at Lowest Rates.
JOS. CONNOR, Agent, Norwich.
JAMES HICKEY, Agt.,
jan23d WILLIMANTIC

JOHN STEINER, AGENT FOR
The North German Lloyd
of Bremen,
AND
The Hamburg Steamship Line
of Hamburg.
PASSAGE TICKETS
To and from Europe at the most reasonable rates
ALSO
DRAFTS and MONEY ORDERS
Payable in any town or city in Europe.
jan22d

NEW LONDON NORTHERN RAILROAD—CHANGE OF TIME.
On and after MONDAY, May 8th, 1882,
TRAINS GOING NORTH LEAVE NEW LONDON AS FOLLOWS:
5.00 a. m., Norwich at 5.31 a. m., for Middletown, Boston (via N. Y. & N. E.), Colchester, Palmer, Boston, Springfield, Ware, Gilbertville, Brattleboro, St. Johnsbury, Burlington, Montreal, Ogdensburg and intermediate stations.
7.50 a. m., Norwich at 8.29 a. m., for Willimantic, Hartford, Palmer, Boston, Springfield, Albany, Saratoga, Ware, Gilbertville and Amherst.
10.17 a. m., Norwich 10.47, for Willimantic, connecting for Hartford and Middletown.
1.00 p. m., for Norwich.
3.05 p. m., Norwich 3.42 p. m., connecting at Willimantic for Hartford, and at Palmer for Springfield, Albany, and all points west. Brattleboro, Burlington, St. Johnsbury, Montreal, Ogdensburg and intermediate stations. A sleeping car is attached to the train at South Vernon for Montreal.
5.15 p. m., Norwich, 5.49 p. m., for Willimantic, connecting for Hartford. This train makes connection with express which leaves New York at 1.00 p. m.
8.00 p. m. for Norwich. This train connects with 4.00 p. m. express from New York.
—GOING SOUTH—
Passenger trains LEAVE NORWICH as follows:
6.00 a. m. (N. & W. depot) 6.30 (West Side) for New London and New York.
8.45 a. m. for New London, connecting for Providence and Boston at 10 20 a. m.
11.00 a. m., for New London, Stonington and New York.
3.05 p. m., for New London and New York.
3.42 p. m., for New London, Stonington, Providence, New Haven and New York.
5.50 p. m. for New London, Mystic and Stonington.
7.15 p. m., for New London and for New York by boat from New London. This train connects at Willimantic with the 4.00 p. m. express from New York.
8.20 p. m., (N. & W. depot) for New London and for New York via boat from New London.
Passenger trains LEAVE WILLIMANTIC as follows:
8.00 a. m. for Norwich and New London, connecting at 10.20 for Providence and Boston.
10.35 a. m., for New London, Stonington and New York.
3.00 p. m., for Norwich, New London, New York, Providence, etc.
6.20 p. m. for Norwich, New London, Mystic and Stonington.
8.10 p. m., for New London and New York via boat from New London.
Passenger trains LEAVE PALMER as follows
8.20 a. m., 1.20 7.00 p. m., for New London etc.
The latter connects with boat for New York.
Through passenger trains LEAVE BRATTLEBORO as follows:
4.20 a. m. and 4.10 p. m., connecting with trains from the North for New London and intermediate stations.
G. W. BENTLEY, Gen. Supt.
New London, May 8th, 1882. nov17d

N. Y. & N. E. R. R.
NORWICH & WORCESTER DIVISION
WINTER ARRANGEMENT, Commencing MONDAY, January 1st, 1882.
TRAINS GOING NORTH—LEAVE NORWICH AT
6.30 a. m. (Mondays excepted), Steamboat Express. Connects at Putnam for Boston, at Worcester for all points North, Portland, Rochester, White Mountains, &c. Sunday train connects to Boston.
6.50 a. m., Way Passenger Train.—Connecting at Plainfield Junction for Providence; at Putnam for Boston, arriving at 10 a. m. At Worcester for Boston, Springfield and intermediate stations, Albany and the West.
11.20 a. m., connecting at Norwich with train from New London. At Plainfield for Providence (arrive 1.50 p. m.). At Putnam for Boston, arrive at 3.35 p. m. At Worcester with roads north east and west. At Webster, to and from Southbridge.
3.30 p. m., Way Passenger. Connects at Plainfield for Providence. At Putnam for Boston, arrive at 7.25 p. m., and Hartford. At Worcester with Boston & Albany Railroad, east and west.
TRAINS GOING SOUTH—LEAVE WORCESTER
—AT—
6.45 a. m., Way Passenger. Connecting at Putnam with train from Boston and for Hartford and New York. At Plainfield to and from Providence.
10.00 a. m., Way Passenger Mail train. Connects with trains from Worcester & Boston and Boston & Albany Railroads. At Webster for Southbridge. At Putnam with train to Boston and at Plainfield to and from Providence.
4.30 p. m., Way Passenger. Connects at Webster for Southbridge, at Putnam for Willimantic and Hartford and with train from Boston. At Plainfield with train from Providence.
7.10 p. m., Steamboat Express for New York (via New London) (Sundays excepted). Connects with all trains North and East, and at Putnam with 8 from Boston. Take this train for Philadelphia, Baltimore, Washington and points. No change of cars after leaving Putnam. Also via Steamboat connects with all Southern and Western trains at New York. This train leaves Norwich for New London (aboard boat) at 9.00 p. m.
Putnam Passenger. Leaving Putnam at 6 a. m., connecting at Putnam with train from Boston. Plainfield with trains to and from Providence at Norwich at 8.45 a. m.
WEBSTER SECTION.
Leaves Webster for Worcester at 8.30 & 10 a. m.
Leaves Worcester for Webster at 5 30 p. m.
F. W. ANDREWS, Supt.
Norwich, January 1st, 1882.

24x

The Bulletin

Norwich, Monday, May 22, 1882.

Condensed Railroad Time Table.

NORWICH & WORCESTER R. R.
(Depot foot of Ferry street.)

Leave— Going North:		Arrive— From North:
7.15 a. m.	Boston, Worcester, Portland Danielsonville Putnam and Worcester	
a. m.	Worcester con. at Putnam for Boston	a. m. 8.00
11.20 a. m.	Providence (via Plainfield) Boston via Putnam, Way center, and all east and east of Worcester	p. m. 12.00
	Putnam special for Norwich Arrive at Norwich	5.25
3.40 p. m.	Worcester, Prov., Boston, Hartford	p. m. 7.20
Going South:		
6.35 p. m.	Boat train for New York via Bos. Wor., Prov., White Ste.	p. m. 9.00

*Sundays excepted

N. L. N., "WEST SIDE" DEPOT.

Leave— Going North:		Arrive— From North:
	Hartford & Willimantic	a. m. 9.45
5.31 a. m.	Middlem. Rif'd, Spfld, Mont'l	a. m. 11.04
6.30 a. m.	Rif'd, Pel., Spfld, Amherst	p. m. 2.40
10.07 a. m.	WEST Rif'd, Middletown,	p. m. 4.04
3.00 p. m.	Rif'd, Spfld, Hadley, Mont'l	p. m. 9.10
4.00 p. m.	Willimantic, Hartford,	
Leave— Going South:		Arrive— From South:
	New London, New York boat	a. m. 3.20
8.00 a. m.	N. L., New Haven, N. York. Stonington, Mystic, N. London	a. m. 6.21
8.45 a. m.	New London Westerly, Prov.	
11.00 a. m.	Mystic, Prov., N. H., N. Y.	a. m. 10.45
3.00 p. m.	N. L., New Haven, New York,	p. m. 7.35
3.00 p. m.	Providence, Boston, New Haven, New York	p. m. 9.40
	New London Sun. Prov., Bost., N. H. N. Y.	p. m. 5.07
6.50 p. m.	New London, Mystic, Ston., New Haven and New York,	p. m. 8.05
7.15 p. m.	New York boat New London.	

☞ Anonymous communications to this office will not be used. We do not insist on printing the names of all our correspondents, but we do insist on knowing them. Unsigned communications, of whatever character, go into the waste basket unread.

Yesterday's Weather.

SATURDAY.—Thermometer at 6 A. M., 48 degrees above zero; at 9 P. M., 58 degrees above; at midnight, 50 degrees above.

SUNDAY.—Thermometer at 6 A. M., 52 degrees above zero; at 9 P. M., 73 degrees, at midnight, 68 degrees.

To-day's Weather.

WASHINGTON, May 22.—1 A. M.—Indications for New England: Partly cloudy weather with local rains. Winds mostly westerly. Stationary or higher temperature and pressure.

CITY NEWS.

NORWICH.

The laws for 1882 have been issued in pamphlet form.

Work upon the Catholic school house on Broadway will be resumed to-day.

The temperature yesterday suggested that thinner clothing would be comfortable.

Marshall Porter has been appointed post master at Hebron, Tolland county.

The strawberry beds' isolated blossoms turned their faces up to the sun yesterday.

A collection for the pope was taken up in the Catholic churches of this diocese Sunday.

A two weeks' mission will be held in St. Patrick's church during the month of June.

Fever and ague has already made its appearance in sections of the town visited by the same disease last year.

Prof. J. A. Butterfield will give the teachers of the Central district another talk upon vocal culture this afternoon.

If the heat will maintain degrees above seventy, the agriculturalist will have a little hope of getting something besides a crop of grass by fall.

The work of constructing a new pier off Trading cove is rapidly pushed forward. The piles are driven and the stones will be laid at once.

Mr. George A. Pratt, of the firm of McNamara & Pratt, brought in a handsome basket of trout as the result of a day's fishing Saturday.

The court of common pleas comes in at 9 A. M., this morning to complete the hearing upon the record of Justice F. H. Brown in the litigant suits against railroads.

The "little orphan girl" who solicited assistance from City Missionary Montgomery has left the city. The Worcester (Mass.) police authorities are looking for her.

An exchange inquires "Is the itinerant parson of the future going to travel on a bicycle?" A manufacturer of the machines writes to the *Western Christian Advocate*, "At this very moment I hear, in the riding school above me, the rumbling of eight bicycles, each bearing a Methodist."

The Rev. Dr. Buckingham of Springfield is to present to the Yale Theological seminary a portrait of his brother, the late Wm. A. Buckingham of Norwich, executed by Miss Rebecca Porter. A tablet in honor of the late Dr Bacon is to be placed on the walls, besides.

A correspondent writes: "The trotting mare Harry S. Clay, owned by Mr Hall of Norwich Town, and for some time past under the care of Lyman Rogers of West city, was found dead in harness on the Sunday road, through track Friday afternoon."

The William M. Williams Steam Fire Engine company met for their annual supper at their engine house at the Falls Friday evening. Forty were present besides the company members of the city government, the chief engineer and his assistants and officers of other companies. The tables were literally spread and some sixty per sons were entertained. It was a most enjoyable occasion.

The new temperance law is giving value to the autographs of the most ordinary citizens. In the western part of the state where the licenses have expired the liquor dealers are troubled to get five taxpayers to endorse their application as required by the new statute, and they pay men, it is said, to endorse them. Prices said at $25 until a day or two ago, when one man who was approached asked $30 for his signature. George Washington's autograph does not bring that price!

The delegation of forty-three members of Palmyra Encampment, I. O. O. F., of this city who visited Worcester as guests of the Wachusett Encampment, who celebrated their thirty-seventh anniversary on Friday evening, returned by a special train early Saturday morning. A splendid collation was furnished them by the Wachusetts upon their arrival in Worcester, after which they repaired to the elegant lodge rooms and witnessed the exemplification of the three encampment degrees. A banquet followed at which ten of the Norwich encampment made after-dinner speeches. The members of Palmyra lodge speak most enthusiastically of the manner in which they were received and entertained, and in the highest terms of the work, which they pronounce first class in every respect.

The New York *Times* says: "The trustees of the John F. Slater fund for the improvement of the condition of the freedmen in the south met Friday, but transacted no business, and adjourned to meet in this city in October. In the meantime the committees will prepare a plan for the work, frame by laws and arrange the details of the permanent organization, all of which will be perfected at the meeting in October. The treasurer, Morris K. Jesup, will at once invest the money under the direction of the committee on finance, and by the time the trustees are ready to begin the work a sufficient sum to prosecute it will have accumulated outside of the fund."

City Court.

ELLIOTT, JUDGE.

Saturday was a busy day in the city court. The adjourned case of Thomas Riordon, charged with selling liquor to a minor and to a person intoxicated, was placed upon trial. After hearing the evidence the court found Riordon guilty upon both counts and imposed a fine of $50 on each count, and ordered him to pay the costs of prosecution. He appealed. Bonds $300.

The adjourned case of Daniel Brambach, charged with selling liquor on Sunday, was cited. At the conclusion of the evidence Brambach was pronounced not guilty and discharged, the evidence being insufficient to support the complaint.

The liquor case of John Bowman was was continued until next Saturday, with the bonds as before.

The case of Ann Gleason, charged with disturbing the peace, was adjourned until next Friday, Bonds $50.

The Steamer Lawrence on Fire.

The tugs Wellington and Burnside took hold of the steamer City of Lawrence Friday night, about two hours before high tide, and pulled her off without any trouble. The steamer's freight had first been transferred to the City of Norwich, and the water discharged from her boilers, thus lightening the boat so as to raise her about two feet. The Lawrence was then pulled over to Allyn's Point where she lay over night. Saturday morning steam was gotten up, and Captain Shirley ran over to the neighborhood of the flat to recover a kedge anchor used Thursday night in his attempt to get her off, and left Friday night with a buoy attached. A small boat was sent out on the flat to bring the cable aboard, and the kedge was soon hauled in by the capstan. The Lawrence then steamed up to this city, took aboard a cargo and made her usual trip to New York last night.

The Lawrence was not injured by this experience in the slightest degree. The shoal was touched so lightly that the engineer reports that he could not tell when the boat went on. Usually the instant a sand flat is struck, a perceptible vibration is always felt in the engine room. The absence of such a sensation was doubtless due to the fact that only the edge of the shoal was touched, to the elasticity of the eel grass roots which form a cushion on its surface, and to the light coating of soft mud thereupon. Indeed, Capt. Shirley, from whom the foregoing facts were obtained, says that he only discovered that the boat was on the flat by her refusal to obey her helm for several minutes, during which she was sliding along over the mud, parallel to her right course a little to the eastward.

Capt. Shirley says that shortly after leaving Allyn's Point, Thursday night, just before midnight, at high tide, he found a pleasure yacht anchored right in the channel near Comstock's landing. To avoid it, he steered to the eastward, and then to the westward, to regain his course. The force of the furious northeaster then raging probably carried him a few feet further in toward the westward bank of the river than he realized, the intense darkness of the night making it more than usually difficult to get *his* bearings. However, he had turned southward again, when he saw a railroad bridge on shore dimly through the gloom, and thought it expediant to sheer out a little more toward the eastern shore when he found that the boat, usually very prompt to obey, would not mind her helm. This revealed their situation on the flat. The kedge was then gotten out promptly, but the tide began to fall, and that device was unavailable for getting off. With the rest of the story our readers are already familiar. Captain Shirley's management under all the circumstances, from beginning to end, is creditable to his seamanship and energy.

The Dogs of Norwich.

According to the returns made to the town clerk's office there are six hundred and thirty one dogs kept and licensed in this town. Of these animals the larger part are canines known as the black and tan variety. The hunting dogs hold the second place, the English setters leading, and the pointers and hounds making out the remainder. In blooded animals there are about twenty varieties, which include a score of premium English setters and less than twenty Newfoundland dogs. The St. Bernards, Scotch mastiffs, bloodhounds, greyhounds, fox hounds and deer hounds, shepherd dogs, Spitz, Scotch terriers, English pugs, spaniels, coach dogs, etc., are represented by one or two of their kind. The license directory shows that there is not a great variety of dog names, hence the names Tray, Skip, Jack, Major, Spring, Rover, Gyp, etc., are many times repeated. One setter answers to the name of "Don Pedro;" two shepherd dogs entered by one owner are set down as "Toddy and Budge;" an English pug recognizes the name of "Jumbo;" a gray and tan entered by a lady answers to "Yum Yum;" a frisky little sky-terrier promenades under the name of "Belle Toodles;" a black and tan is called "Ben Butler" (poor dog), while another is known as "Kidley Wink." This brief list includes all the oddities in the canine lists of Norwich, and even one or two of these names are repeated.

Charmed by His Satanic Majesty.

Quite a crowd was attracted yesterday afternoon by the sight of a man who sat as if drunk, muttering to himself, on the stone coping at the upper Broadway corner of the Park church lot. In response to inquiries and advice to "move on," he declared that he was charmed to the spot by the Devil, and he could not get away unless Father Shahan would interpose. Discovering his Catholic proclivities, a bystander remarked that his Satanic majesty was doubtless punishing him for sitting so near a Protestant church. The persuasion of the crank's father and sister having failed to secure priestly offices, the fellow was finally persuaded to get up and start for home. He proved to be crazy, and lives at the Falls.

Prof. Townsend's View Antagonized.

The Rev. L. P. Blackford of the Universalist church preached a discourse Sunday morning, based upon Romans, 8th chapter, 20—31st verses, antagonizing the themes advocated on Tuesday evening last by Prof. Townsend of Boston university before the state Sunday School convention. He took occasion to speak of the insincerity of the promises made to the Universalists of the state and especially to those of this city, when they were asked to send delegates to the convention and to open their houses to entertain delegates at the meetings were to be undenominational and unsectarian in character, the committee knowing at the time the invitation was given that the first address on the programme was obnoxious to Universalists everywhere. Regardless of the professions of the committee he could look upon the act only as extremely discourteous. He declared that the assumption of Prof. Townsend that the Bible taught eternal torment was unsupported by eminent theologians of his own school, and he quoted Edward Beecher, Canon Farrar, Bohn, McDonald and others to show that he was unendorsed by the first evangelical theologians of his time. He also affirmed that fourteen of the sixteen prophets said nothing that could be construed to mean eternal damnation. He reviewed Prof. Townsend's revelations from nature, metaphysics and history, and said they did not support his assumptions because they were transient, not everlasting woes. He exhorted his hearers to have faith in the God of love who gave his only begotten son to save the world, and who, if a consuming fire out of Christ, was such to purify and save, not to eternally torment mankind.

The Rev. P. P. Shahan's Denial.

The Rev. P. P. Shahan occupied the pulpit of St. Patrick's church, Sunday morning for the first time since the Shea burial fiasco. Referring briefly to the matter, he asserted that the entire newspaper report of the affair was false, with the exception of of the item which related to his abrupt termination of his subscription to the journal that gave the first account of the affair. He emphatically denounced the city papers as vile and scurrilous, and drew a more forcible than complimentary parallel between the offending reporters who sought an interview with them and the too familiar annoying curs of the street, declaring that the complaints of the reporters were the cries resulting from the figurative kicklings which they had received. Father Shahan emphatically stated that he would not condescend to deny or explain the accusations made against him.

Manufacturing Items of Interest.

The Boston *Journal of Commerce* publish the following business items of interest to our readers:

Ambrose Reynolds, Taftville, will run ten looms on satinets, and two pickers on shoddy.

J. B. Shannon, Norwich, is building an addition to his woollen mill at Baltic, and will add two sets of machinery, making four. He now makes all wool goods.

The Allen Woollen mills, Hanover, have added a new dye house, put in a new cloth press, a new fifty-five horse power high speed engine, are erecting tenements, and will erect a building sixty by thirty, two stories, for store house, etc.

L. M. Heery & Co., Versailles, now run seventeen sets and seventy-six broad looms, having just added ten Crompton looms. They have also added eight Crompton looms and one set of machinery to their mill at Monson, where they now run eight sets. A new patent measuring machine has been just put into their mill at Versailles.

NEW LONDON

Captain Quinn has resumed duty after a week's illness.

Lieut. Col. Beatley was thrown from his carriage on Saturday morning but escaped without injury.]

The Groton post office was robbed of a small amount of change and some postage stamps on Friday night.

The local steamboat inspectors will go to New York this evening to inspect the City of Boston, damaged by falling from the ways.

B. W. Hammond, a resident of this city whose home was corner of John and Potter streets, was found dead in his bed on Saturday morning.

The *Penny Press* died a natural death on Saturday night after an existence of 195 numbers. The disease which was the cause of its death is said to be neither contagious nor infectious.

The butts for the rifle range on Powder Island are to be raised four feet higher to ensure greater safety from the accidental miscarriage of a rifle bullet.

The streets are in a muddy condition. This however cannot be said of the crosswalks. Mr. John B. Paige, who has the contract for keeping them clean, works at them with a fidelity worthy of emulation by larger contractors.

One of the most remarkable evidences of inhabitiveness we have ever heard of in animals was evidenced in this city last week. Last October a young gentleman resident here gave a number of pigeons to a friend in Palmer, Mass. The latter kept them closed up in a cote all winter but about a week ago released them. A day or two later he missed two of them and on Friday last they were discovered at their old place in this city. After an absence of six months they found their way back a distance of sixty-five miles.

FROM OUR SPECIAL REPORTERS

NEW LONDON COUNTY.

Niantic.

INSTALLATION OF A PASTOR.

On Friday the Rev. David Ogden was ordained and installed as pastor of the Congregational church in Niantic. The Rev. Edward Bacon preached the ordination sermon. Several clergymen from different towns in the state were present, among them Mr. Murphy of Centerbrook, who officiated as scribe, Mr. Hart of New Haven, who delivered the charge to Mr. Ogden, Mr. Cary who charged the people, and Mr. Potter of Bridgeport, who gave the right hand of fellowship. The ladies of the church entertained the visiting parties in an elegant manner. On the same day Miss Abby Tubbs, the oldest member of the Congregational church, whittled the ninety ninth notch in the staff of life.

Bozrah.

BASS FISHERMAN.

We shall have to put down for a bass fisherman, Mr Edward Whiting. He caught a black bass Saturday last that weighed five pounds. It is the largest that has been taken from Gardner's lake since it was stocked with that species of fish. Some boys from the town of Colchester caught four one day last week, but nothing like the one taken by Mr Whiting. He caught his with a spoon hook. You can try again, Mr. Whiting.

State News.

The public acts of the last session are now being distributed from Hartford.

A physician recently treated a case of small pox for malaria, at Bradleyville.

A lot of young German carp have been put into Pambroke lake near Bridgeport.

A lot of Fairfield county teachers held an annual meeting in Bridgeport Friday.

Many thousand bushels of seed oysters planted this year at Fair Haven have died.

Prof. Mather of Amherst preached in Bridgeport yesterday, at the South church.

Ordination services at the Berkeley divinity school in Middletown occur next week Wednesday.

In the two pounds off Clinton on Friday over one and a half tons of flatfish were taken at a single tide.

Bridgeport expects her telephonic communications with Waterbury and Stamford to be complete in a few days.

It is estimated that the new license law will work no marked reduction in the number of licenses in New Haven.

Ex-Senator Barnum has been elected president of the Rochester (N. Y.) Car Wheel company, lately in the hands of a receiver.

Already the series of volunteer regimental reunions is about to be inaugurated for the year. The Eleventh meets at Danbury June 1st.

The step-mother of Attorney S. P. Jones of Hartford died Friday afternoon, after three days' illness of paralysis, at the residence of Mr. Jones.

The Hartford papers vigorously resent the imputation by the New York press that the Malley trial has been disgracefully conducted.

Whether you should spell it "Housatonic," "Ousatonic," "Ousatonick" or "Ousatonuck" is the question which now most deeply agitates the Birmingham mind.

B. G. Northrop, secretary of the Connecticut board of education, lectured before the Springfield teachers' convention, Friday, on "Memory, and how to train it."

The Yale Theological school's anniversary exercises occurred Thursday. Ex President Woolsey delivered an eloquent address on the late Dr. Bacon.

John Quinn of New Haven, a commission merchant, has recently obtained several hundred dollars on the false pretence that he owned $12,000 worth of property.

The seniors of Trinity college who were recently suspended for hazing are to be permitted to return to the college on the 6th of June, in time to prepare for graduation.

Bridgeport liquor dealers are greatly exercised by the new temperance law, having hard work to get sureties to their applications for license. They offer $25 a name but "good citizens" ask $50.

Isaac Taylor of Litchfield has been prosecuted the Connecticut Humane society, unmercifully treating worn out animals which he bought up on a speculation.

Andersen is now restrained while in bed in his old room at Middletown by a wire covering, so that he cannot rise until the attendant releases him. A metal plate has been put over the out keyhole.

Joseph Boyle of Ansonia, who was suffering from mild insanity, the effects of an attack of malaria, left Ansonia on Tuesday. He was traced half way to New Haven, and his friends have not heard of him since. He is twenty-nine years old.

That badger in New Haven, which was recently captured after a brief season of liberty, got away again, and took to a chimney. Later he emerged through a fireplace and frightened a servant. At length he was caged again.

Mr. George W. Arnold died at his residence in Haddam Friday. He was a well known democrat in Middlesex county, belonging to the family of Arnolds which have had control of the party in the Haddams since the days of Samuel Arnold, a former congressman. He was appointed railroad commissioner several years ago and held the office two terms.

Waterbury has a policeman named Adams, who strikes many in that city as very much resembling the Emperor William. There is a gentleman of note in New Haven who strikingly resembles the portraits of Charles Dickens, and Judge Granger, of the Malley trial, bears a marked resemblance to General Grant.

New Haven's city and town committee think that the committee owning the so called Tomlinson bridge ought to put up a new bridge costing $150,000 or $200,000 and present it to the city free, in consideration of certain land once ceded to the company, now worth $10,000,000.

Several state papers think a weak case has been made out against the Malleys and Blanche Douglass. The defence will begin their testimony on Tuesday and they do not propose to go back more than two days from the time the dead body was found, preferring to keep the case within such narrow limits as to time as may be essential to their line of defence.

James Splain, a laborer in New Haven, was killed Saturday by a wall falling upon him while digging for a foundation. A jury of inquest brought in a verdict that he came to his death by the fall of a foundation wall, and that a more careful supervision on the part of the contractors would have prevented such accident.

While digging for the foundations for a barn on John Guinalman's place in East Hartford Friday, the workmen unearthed several Indian relics. Among them was a very large soapstone bowl and a very fine white stone arrow-head. Portions of an Indian's skeleton were also found, the bones of which crumbled to dust as fast as exposed to the air.

At the New Haven folding chair shops is an elegant chair, nearly completed, made to order for her majesty, the queen of Wurtemberg. The order was cabled over to the New York agents of the company. It is of the regular invalid chair pattern, but of special dimensions, and all the iron work is nickel plated. It will be a very handsome chair and will soon be shipped.

Not a single tramp has been arrested under the tramp law in New Haven, and yet the city has been visited by thousands of these gems of humanity since the law went into effect. During the years 1880 and 1881 the number of tramps obtaining lodgings at the police station was very small because of the wholesome restraint of the tramp law, but the records of the first four months of the present year, however, show that the tramping business is again on the increase. —*Palladium*

Mr. Addison Whitney, husband of Mrs. Whitney the evangelist, has been obliged to give up business on account of ill health, and will probably remove from Hartford. He has been engaged in milling since 1847. Fifteen years having been spent in Hartford. His wife has been engaged in evangelic Christian work there for six or seven years past, and the fruits of her labors are abundant.

STATE MEDICAL SOCIETY.

The Wednesday afternoon session of the Connecticut medical society beginning at 3 o'clock will be given up to reports of committees and officers. Thursday forenoon there will be the reading of scientific papers and professional essays. The annual dinner at Redcliffe's, costing $1.50, occurs at 1.30 P. M. Among the Thursday exercises will be

Report of secretary—C. W. Chamberlain, Hartford.

Annual address by the president—Wm. Deming, Hartford. "Points in the Treatment of Phthisis Pulmonalis."

Dissertation—N. Nickerson, Meriden. "Quinine, and What it Teaches."

The recognition of death—G. L. Porter, Bridgeport.

A protest against the recent action of the New York State Medical society in regard to consultations—Willis J. Beach, Litchfield.

The use of proprietary medicines—Prof. C. A. Lindsley, New Haven.

Thomas' operation—Prof. F. E. Berkey, New Haven.

Specialties in medical treatment—Rufus Baker, Middletown.

Voluntary papers.

GENERAL ASSOCIATION OF CONNECTICUT.

The general association of Connecticut will hold its one hundred and seventy third annual meeting at the South church in Middletown, June 20th, 1882. It will be a session of two days, and the programme includes an address of Dr. George Leon Walker on the Rev. Leonard Bacon, with reminiscences by Dr. N. J. Burton and the report of the Rev. Elias H. Richardson, delegate to the Congregational union of England and Wales. The concio ad clerum will be given by the Rev. Edward P. Herrick. Reports will be made on divorce and the state of the ministry and a paper by the Rev. John E. Todd on drunkenness a vice—not a disease, will be heard and discussed, together with other matters.

A CHILD ABDUCTED BY ONE PARENT FROM THE OTHER.

Mrs. Mary E. Trumpy obtained a divorce from her husband, B. F. Trumpy, in Greenwich, Conn., eight years ago. Both husband and wife made special efforts to keep the two children. George H. Watrous, president of the New York & New Haven railroad, and H. W. R. Hoyt were counsel for Mrs. Trumpy, while Olmstead and Scofield appeared for Mr. Trumpy. Mrs. Trumpy finally succeeded in obtaining a decree giving her the entire control of one of the children and the custody of the other one, Francis, for one-third of the time. Mr. Trumpy kept Francis, however, and eluded all of Mrs. Trumpy's attempts to get him. She then petitioned the court for a new order giving her entire custody of both children, and secured an injunction restraining Mr. Trumpy and Mr. and Mrs. H. M. Bailey, at whose house Trumpy lived, from taking Francis out of Greenwich under a penalty of $10,000. On August 1st, 1878, Judge Carpenter reported to the court, recommending that Mrs. Trumpy have entire control of both children. Before the report was accepted, as it was later, Trumpy went to Europe, taking the boy with him. He was not heard from afterward until Mrs. Trumpy found that he was keeping a store at Brewster's station, Putnam county, N. Y.

About half past 5 o'clock on Thursday afternoon a three-seated closed carriage drawn by two gray horses drew up before Trumpy's store. One of two men sitting on the front seat alighted. He went into the store, made a small purchase, asked the little boy in the store to "carry the package out to the lady in the carriage," and then returned to his seat. The boy brought the package out, and the door of the carriage, which had been kept closed previously, was opened, showing a man and a woman within. They suddenly drew the boy into the carriage and shut the door, while the men in front whipped up the horses. Mr. Trumpy heard his boy's cries for help and rushed out of the store in time to catch the back of the carriage as it whirled away toward the Connecticut line. He retained his hold and ran shouting after the carriage through the main street of the village. The incident caused great excitement in the village.

Gleanings.

Holyoke had a successful musical festival last week.

The main points of the Suez canal are now guarded by French gunboats.

Four hundred houses have been destroyed by fire at Boyabad, near Sinope, in Asia Minor.

Thousands of bushels of rotten potatoes are lying on some of the New York wharves.

Exaggerated reports of a big oil strike at Warren, Penn., created intense excitement at Pittsburg Saturday.

They've got 10,000 silk worms in New York city, lately hatched on Long Island, which are being fed on osage orange leaves.

Detectives are looking for the murderers of Cavendish and Burke on British steamers arriving at Philadelphia.

Leighton, the mulatto murderer hung in New York Friday, was strangled, instead of having his neck broken.

A fellow named Nevins, who became too familiar with a sixteen year old girl in New York, was horsewhipped by her mother.

Turner, the mysterious passenger on the Wisconsin who was suspected of being the assassin, gave himself up Friday to the British consul general and was allowed to go free.

Zoe Watkins, who with her sister had come to St. Louis for a visit from Denver, and intended to go to New Orleans, has mysteriously disappeared. It is believed that she was abducted while out walking.

A nicely dressed woman, with a plain wedding ring and gold bracelets took poison on Eighth avenue, New York, Thursday. Being removed to a hospital she sternly refused to tell who she was or why she attempted suicide.

In the Episcopal church in England a new prayer has been adopted for use during the present troubles in Ireland. It asks for preservation from secret conspiracies and open violence, the appeasement of tumults in Ireland and the healing of her sores.

A jury at Syracuse, Friday, acquitted Mary Holmes of murder. She was charged with poisoning her husband and with having illicit relations with the farmer who employed them both. The former's stomach contained seventy-eight grains of arsenic.

The Massachusetts supreme court, full bench, will be called on soon to decide whether a husband's condoning a wife's adultery, by living with her after confession, destroys the force of her crime in subsequent divorce proceedings.

Barnum's circus is followed by a vast crowd of pickpockets, burglars and other criminals. It spends this week in Brooklyn, N. Y., having showed Friday in Paterson, and Saturday in Jersey City. Next week it strikes into Connecticut where it shows for ten days at various points.

John McMenemon, aged sixty five, a farmer living twelve miles west of Muscatine, Iowa, was shot and killed by his fifteen-year old daughter. The father and daughter were quarrelling, when the girl's brother, aged eighteen, handed her a revolver with which she shot her father through the breast. It is supposed that the children desired to get possession of their father's property. The mother is in an insane asylum.

The fact comes out in an investigation of the state agricultural college of Pennsylvania that the ways of the students are wonderfully free and easy. Witnesses swear that boys of 10 to 12 drink and smoke, that "some little fellows had pipes in their mouth all day long, and would frequently swagger into the class room in a state of intoxication, that the fumes of rum and tobacco were strong in the hall, and that one lad had an attack of delirium tremens."

The *Freeman's Journal* publishes an eight column story, anonymously sent and bearing a London post mark, professing to be a confession of one of the assassins. It intimates that the crime was conceived as an answer to the appointment of Lord Frederick Cavendish by the Irish Assassination society, having branches throughout the kingdom. More than twenty persons are said to be implicated in the crime all of whom have now escaped to England in various disguises. The writer says they attended the funerals of their victims. The story has created a sensation, but it is considered a hoax. It contains many gross absurdities.

About 3 o'clock Saturday morning two sharp explosions were heard from the rooms of the First National bank of Hopkinton, in the village of Hope Valley, R. I., and it was found an attempt (the fourth in eight or ten years) had been made to rob the bank. Powder had been blown in about the safe door. The explosion blew off the outer fastening and detroyed the lock, but entrance to the safe could not be made. The thieves probably numbered three or four men. The arrangements for guarding against detection were very complete. They escaped in a stolen carriage, leaving a fine lot of burglars tools. They were traced only a few miles through the country.

At an early hour on Thursday morning, while on the ways to Newburg on the Erie railroad, one section of the Barnum show train ran into the rear of another near Turner's, N. Y. Little damage was done, but an uproar was created among the animals. Keeper Scott, who always travels in the same car with Jumbo, undertook to pacify him, but Jumbo picked the keeper up with his trunk and tossed him to the other end of the car. No bones were broken, but Scott was considerably bruised. All of the elephant's spite seemed to be appeased, for he did not follow up his attack, but as soon as possible he was hobbled, to prevent another possible outbreak.

WASHINGTON

Senatorial Health

WASHINGTON, May 21.—Senator Logan returned to Washington to day from the Hot Springs of Arkansas in excellent health and will resume his place in the senate tomorrow.

Late mail advices in regard to the health of Senator Hill report him still confined to his room in Eureka Springs, Ark., and most of the time to his bed. His friends in this city have but little hope of his recovery.

Gov. Churchill's Embarrassment.

LITTLE ROCK, Ark., May 21.—The report of the senate committee shows that ex-Treasurer Churchill (now governor) accounts are short $129,000 in scrip which, it is asserted, was all burned according to law. The governor feels confident of vindication when the matter comes before the court and the public do not seem to doubt his integrity.

MARRIED.

CRAVEN—TAYLOR—At the residence of the bride's father, in Germantown, Philadelphia, on Wednesday evening, May 17th, 1882, by the Rev. C. K. Nelson, Jr., George J. Craven and Mary P. Taylor, daughter of W. Marshall Taylor, Esq.

DIED.

STANTON—In Norwich, May 20th, Georgianna Augusta Lenox, wife of Remus Stanton and eldest daughter of A. W. Sherman, aged 32 years, 10 months and 10 days.
Notice of funeral hereafter.

STANTON—In Norwich, May 20th, infant daughter of Remus and Georgianna A. L. Stanton.

KINNEY—In Griswold, May 20th, Alfred Kinney, aged 68 years.

TRACY—In Monson, Mass., May 20th, Joshua Tracy, aged 73 years.

BOWEN—In Seaufort, S. C., May 19th, Sarah S. Bowen, aged 80 years, formerly of this city.

New Advertisements.

FOR RENT—
A FURNISHED HOUSE
To a small family; 8 rooms. Possession given June 1st. Inquire at this office. may22 d3t

THE
Sixth Annual Meeting
Of the Norwich Free Academy Alumni Association will be held at the Academy on Wednesday, May 24th, at 8 o'clock P. M. E. W. HYDE, Secretary. may22 d3t

FOR SALE.
Horses, Landaulet and Harness.
A pair of BAY CARRIAGE HORSES, weighing 22 hundred pounds, warranted sound, kind and good drivers. Can be driven singly.
A LANDAULET, very light pole and shafts in good order. Also one set of
GOLD MOUNTED COACH HARNESS in excellent order.
The above can be bought low, as the owner is abroad. For particulars inquire at the livery stable of
may22 d3t CHARLES E. BRADY.

TO THE BOARD OF COUNTY COMMISSIONERS for New London County:
I hereby apply for a license to sell spirituous and intoxicating liquors, ale, lager beer, Rhine wine and cider, at Bean Hill, Waverly House, town of Norwich.
Dated at Norwich, this 20th day of May, A.D., 1882.
JAMES FARRELL.
We, the undersigned, electors and taxpayers, as defined by law, of the town of Norwich, hereby endorse the application of the above named James Farrell for such license.
Dated at Norwich, this 20th day of May, A.D., 1882.
WM. R. STOTT, Bean Hill.
LUKE KINGSLEY, Bean Hill.
HERMANN WILSKY, Bean Hill.
LUTHER A. FRAZIER, Bean Hill.
EDWARD McMAHON, Bean Hill.
I hereby certify that the above named endorsers are electors and taxpayers, as defined by law, of the town of Norwich.
OTHNIEL GAGER, Town Clerk.
Dated at Norwich, this 20th day of May, A.D., 1882. may22 d3t

TO THE BOARD OF COUNTY COMMISSIONERS for New London County:
I hereby apply for a license to sell spirituous and intoxicating liquors, ale, lager beer, Rhine wine and cider, at the building on the east side of the Greeneville road, town of Norwich, being the first building north of the Car Shops. My place of business is not located within two hundred feet in a direct line of a church edifice or public school house.
Dated at Norwich, this 19th day of May, A. D. 1882.
ANTHONY J. MURPHY.
We, the undersigned, electors and taxpayers, as defined by law, of the town of Norwich, hereby endorse the application of the above named Anthony J. Murphy for such license.
Dated at Norwich, this 19th day of May, A. D. 1882.
John Kennedy, Orchard. James McCall, Cliff street.
Wm. O'Neal, N. Cliff St. Geo. Nolan, Greeneville Rd.
Patrick O'Neil, Lake St.
I hereby certify that the above named endorsers are electors and taxpayers, as defined by law, of the town of Norwich.
OTHNIEL GAGER, Town Clerk.
Dated at Norwich, this 20th day of May, A. D. 1882. may22 d3t

Financial.

DRAFTS
On Belfast, Cork, Dublin, Limerick and the principal cities of Great Britain and the Continent of Europe.
ALSO
Letters of Credit,
at most favorable rates, call at
B. P. LEARNED'S
General Insurance Office, over Thames National Bank, Chelsea Bk. apr18

FRANK HAWKINS, SHERIFF, and JOAB B. ROGERS, Deputy Sheriff, of New London County. Office Room No. 1, Shepard's Build'g, Norwich, Conn. 1y16 d&w

THE Job Department of the Bulletin will give satisfaction to persons in want of work in the line of design.

Wants.

WANTED
A Woman to Cook, Wash and Iron.
Apply at No. 9, Church Street. may19 d3t

WANTED. Families with frame cows can also receive at HALTE HILL, Bozrah the Cows. may19 d3t

WANTED
A Middle Aged American Lady Wishes a Situation as Housekeeper.
Apply in the Real Estate and Employment Agency, Broad Hall Building, Norwich Town. may18d

WANTED
A Smart, Active Man
to run a cloth winding and measuring machine. Steady employment for the right man. Also a man for dye house. Apply to HALE, SIMONS, 10 and 12 Commerce Street. may19 d

AGENTS TO SELL THE
Best Natural History Published.
WANTED IN EVERY TOWN. Over 800 illustrations. Its range is universal. Embracing every division of animated nature on the Earth, in the heavens above and the waters under the Earth, from the smallest insect to the king of beasts. Every family desires a copy. Address JOHN S. KELLOGG, Butler Exchange, Providence, R. I. may19 d4w

WANTED.—Good, energetic men to introduce our popular and fast selling book, ENCYCLOPEDIA OF BUSINESS AND SOCIAL FORMS, a genuine treasury of most useful and practical information upon subjects arising in the daily life of every one. We have also an extensive assortment of imported Albums, Family Bibles, both versions, and Standard Books of popular authors sold on instalments of easy monthly payments. Highest rates of commission paid and choice territory furnished. For further particulars apply to E. GATELY & CO., 234 Asylum Street, Hartford, Conn. apr24 d4w

Books & Stationery.

CARDS
Visiting and Address Cards,
Equal to engraved, at half the cost of engraved
FRANK UTLEY, Job Printer,
may18d 169 Main Street.

THE POETICAL WORKS OF HENRY WADSWORTH LONGFELLOW
2 Vols. large quarto. 400 Illustrations by the best artists of America.
"The work of the artists has been a labor of love." Lyman Abbott.
"I have never seen anything to equal them in that line of engraving. not one of them but what is a masterpiece." A. H. Emmons
R. S. BEEBE, Norwich, Conn., General Agent for Eastern Connecticut. apr18d

WE HAVE A LINE OF
FANCY ADVERTISING CARDS
AND
TUCK CIRCULARS,
which will be furnished to our customers at
LOW PRICES.
THE BULLETIN COMPANY,
PRINTERS AND PUBLISHERS.
may18d&w

CHECKS, COUPONS, CERTIFICATES
TICKETS, &c., &c. constantly at
Cowan's in First Class Style.
Fine Blank Books a Specialty
may4 d&f

SUNDAY SCHOOL HELPS.
Sunday School Teachers' Bibles.
Sunday School Singing Books.
FULL ASSORTMENT. BEST DISCOUNTS
NOYES & DAVIS.
may17 d&w

SUNDAY SCHOOL
LIBRARY BOOKS
Supplied at largest discounts. Any quantity sent for selection
CHARLES A. BURNHAM,
may19d 174 Main Street, Norwich.

HEADQUARTERS FOR
BLANK BOOKS.
On hand and made to order.
C. A. BURNHAM,
may19d BULLETIN BUILDING.

NEW YORK EVENING PAPERS.
New York Evening Post,
New York Mail and Express,
Received Every Morning.
M. SAFFORD & CO.
may19d&w 105 Main Street.

Groceries, Gas, &c.

FRESH
ASPARAGUS
EVERY MORNING,
AT
ADIN COOK'S,
may19d 4 Union Street.

STRAWBERRIES.
Green Peas, New Potatoes,
And a full assortment of Fruits and Vegetables
BOSTON CLAM CHOWDER—Very Choice.
Get a can, at
SMITH & BECKWITH'S.
may19d 182 MAIN STREET

HARWOOD & CO.
Offer special bargains in
Fancy Fence Molasses,
Choice Formosa, Oolong, and
Uncolored Japan Teas.
A full assortment of first class groceries constantly on hand, at
45 Water Street.
may19d

JOHN WILLARD,
Sole Manufacturer of Palmer's Celebrated
DANDELION COFFEE,
AND
CREAM TARTAR.
may19d 32 & 33 Commerce St., Norwich, Ct.

THE SUBSCRIBER has ta

Norwich Morning Bulletin.

VOL. XXIV. [Entered at the Post Office at Norwich, Conn., as Second Class Matter.] NORWICH, CONN., TUESDAY, MAY 23. 1882. NO. 8205

NEWS BY TELEGRAPH.

A LIFE FOR A LIFE.

Decision of the Court in Banc in Guiteau's Case—Jurisdiction of Lower Court Confirmed—No Error in Admitting ex-Mrs. Guiteau's Testimony—An Exhaustive Review.

WASHINGTON, May 22.—The announcement that the decision of the court in banc upon the exceptions in the Guiteau case would be read this morning attracted an unusual gathering at the circuit court room. The space within the bar was occupied by members of the bar, among whom were District Attorney Corkhill and Mr. Davidge, representing the prosecution, and Charles H. Reed for the defense. At 10 15 the judges filed into court and took their places upon the bench. Soon after the formal opening of the court Justice James said: "I am instructed by the court to announce the decision in the case of the United States against Charles J. Guiteau upon exceptions to the judgment of the criminal court."

He then proceeded to read from manuscript the decision of the court and, after reciting the crime for which the accused was tried, passed to the consideration of the question of jurisdiction. The indictment was drawn under section 5,339 of the revised statutes of the United States, and although indictments under this section had always been sustained by courts of this district, it was deemed best to review the question in the connection inasmuch as this issue had been raised in this case. The application of this section was sustained after a full and careful examination of its language and evident intent, and Justice James then proceeded to review the authorities pertinent to the exception raised by the defence that the course of this district could not take jurisdiction because the blow was struck in one county and death ensued in another.

By the earlier authorities there was no confusion and it was held that the offence could be inquired into where the fatal blow was struck; that the murder subsisted in the fatal blow and consequently was committed where the fatal blow was struck. It was only when new trials were introduced that juries were no longer allowed to find verdicts upon their own knowledge, and under George the Fourth juries were summoned from the courts where the felony was committed. The confusion which at one time existed on the question, where the trial of the felony should take place when the blow was given in one and the death occurred in another, arose from the uncertainty whether the crime could be considered as completed in either county.

The common law seemed to have settled the principle that the crime was committed where the fatal blow was struck. However, such traditions or anachronisms as are found in the common law were adopted by the constitution of the United States when it adopted trial by jury. The functions of our juries are to hear witnesses and to occupy all the ground covered by the jurisdiction of the court. In this case the application of the federal law was a much higher jurisdiction, and under this law the crime of murder is definitely defined and its punishment prescribed, and where the terms of our statute law are perfectly clear and well defined there was no intention on the part of congress that the courts should go back to common law for enlightenment.

Navy yards, forts, arsenals, dock yards and the District of Columbia were reserved from the jurisdiction of the states and placed under the jurisdiction of federal law, and the ordinary and reasonable meaning of the federal statute (5,339) meant protection from the crime of murder, and the simple question here is "whether this crime was in this case committed within the time, meaning, and intent of this statute." Upon this point, the court were of the opinion that if the act of the defendant achieved murder, then the crime was clearly cognizable under the federal statutes by the courts of this district.

Summing up upon the question Judge James said: "We hold therefore, that the criminal court had jurisdiction to try, convict and sentence the defendant, and we now come to the inquiry whether error was committed upon the trial." After briefly discussing the alleged error in the questions put to expert witnesses Judge James said: "We find no error in the admission of this testimony or in the ruling of the court upon the admission of Mrs. Dunmire's evidence." Judge James said the existence of insanity is not a matter of voluntary or confidential relationship between husband and wife, and the witness' denial that she saw any evidence of it can in no way be considered as disclosing any confidences between them. "We therefore find no error in the admission of Mrs. Dunmire's evidence."

The remaining exceptions discussed by Judge James were to the introduction by the prosecution of evidence to show acts of immorality on the part of the defendant. This he held was strictly rebuttal testimony, and was clearly no error.

Upon the point that the court below failed to charge the jury that the test of insanity was whether the defendant had the power to resist as well as to discriminate between right and wrong, Judge James said: "We hold that the evidence did not call for any ruling upon this point, and consequently there could be no error on the part of the court."

The last exception was the day fixed for the execution, which, in the opinion of the court, did not be error. Judge James said that although the court was unanimous in the opinion set forth there were some questions raised it was desirous to discuss more fully than would well be done in the opinion he had just delivered, and Justice Hagner had consented to discuss those questions in a separate opinion.

Justice Hagner said that although he was of the opinion that nothing was necessary to be added to the opinion of Justice James, still as so much stress had been placed by the distinguished counsel for the defense upon the law as it existed in Maryland, when the federal statute was passed, and upon the common law as the law as it then existed, he would not have been tried and convicted, he deemed it of consequence to show just what the law was. He then went at some length to review the Maryland law and held that under the Maryland act of 1785 the indictment would have been good in this district.

"I confess it seems strange," said Judge Hagner, "that the law should appear to be at variance with common sense. Suppose the district of Columbia had a boundary line which ran through the theatre where the murder was committed and the house where he died. Would any lawyer have doubted that it would be a sound proposition of law that the murderer could not have been tried in either county, because the act was incomplete in either county? Suppose the wound was mortal, and instantly concurred with the death, and the murderer was in the county where the fatal blow was struck. Would any lawyer have doubted that the murderer could not be tried in the county where the death was caused? Suppose the murderer had been tried in the county where the fatal blow was struck, and the murder was unequivocally consummated where the fatal blow was struck."

Chief Justice Cartter then made the following announcement: "The opinions which have been uttered are the unanimous opinions of the court that there was no error in the proceedings and the judgment below affirmed in the case after which our result was announced."

Guiteau Takes the Decision Coolly—Confident of Escaping the Impending Fate.

After the decision of the court had been announced, Charles H. Reed, Guiteau's counsel, visited the jail to see the prisoner. On being admitted to his cell he found that Guiteau had just arisen from his dinner, which consisted of the usual prison fare, and had eaten heartily. He was dressed with his usual care and was looking well. He had not heard from the court but received his visitor with a smiling salutation.

Mr Reed then said: "I have just come from the court in banc which has affirmed your sentence of conviction."

"On what ground?" asked Guiteau calmly and without the slightest appearance of nervousness.

"They sustain the right of jurisdiction on the common law and they did not profess to find any statute which supplied the defect in that law," replied Mr. Reed.

"Well, what do you think of it?" asked Guiteau coolly.

Mr. Reed then held a whispered conversation with the prisoner, in the course of which he explained to him what steps he proposed to take next. Guiteau listened attentively and expressed his satisfaction. Mr. Reed declines to disclose his plans at present. He says that during his entire interview this afternoon, Guiteau did not betray the slightest fear or nervousness, but he seems to have the most perfect faith that he is coming out all right in the end. Mr. Reed will visit the jail with a notary tomorrow morning to obtain Guiteau's signature to an affidavit which will be used in next step in the case.

NEW YORK CITY.

A Threatening Postal to President Arthur.

New York, May 22.—A postal card was captured here yesterday addressed: "President Arthur, D. D." Upon the left hand corner of the above was written with a lead pencil the word "private;" on the reverse was written:

"President Arthur—If you do not recall the minister from England and ask for the unconditional surrender of all Americans in English dungeons, you shall be shot and killed."

Across these penned lines was written with a black pencil

"This is no idle boast. We mean business. You are no American."

Postmaster Pearson thinks it was sent by some crank.

Charge of Heresy Refuted.

The meeting of Baptist pastors was attended to day by a large number of clergymen who are here to attend the anniversary celebration, which begins to morrow. Dr. Gordon, of Buffalo denied that Dr. Hotchkiss who died in Buffalo on January 4th, was a Roman Catholic at his death. Dr. Gordon said he ejected the priest who persisted in saying the dying man. Dr. Lorber spoke of the temperance movement in Cincinnati and complimented the mayor of that city for his good work in prosecuting the rumsellers.

Harassing Elevated Railway Suits.

In the suit of the Manhattan Railroad company against the New York Elevated Railroad company and others, Judge Donohue to day, to the supreme court, gave a decision granting an injunction to restrain certain stockholders of the defendant company from bringing any more suits to test the questions as to the validity of the new agreement, whereby the plaintiff pays rent at the rate of but 6 per cent. on its stock of the defendant company instead of 10 per cent as was agreed at the time of the original issue of stock. Three suits were already in existence, brought by stockholders of the defendant company to test the question, and more were threatened. The judge holds that to bring any more suits for the same purpose until those already in existence have been determined, would be simply harassing and oppressive to the plaintiff.

An Excess of Passengers.

Captain Murphy, of the steamship Scythia was arrested to-day and arraigned before a United States commissioner charged with violating the shipping laws in carrying an excess of passengers on the steamer on its last voyage. He gave bail to await the action of the grand jury.

POPULAR PASTIMES.

A Rare Physiognomy—Face Pounded Raw for $300.

PHILADELPHIA, May 22.—There was a brutal prize fight yesterday morning between Dennis Murphy and Louis Rheal for a purse of $300. The battle was fought on the west bank of the Schuylkill river, near the rope walk bridge. It was kept very quiet, and not more than thirty persons were invited to the fight. Murphy weighed 150 pounds and is thirty years of age. His opponent weighs 140 pounds and is twenty-eight years old. Murphy entered the ring at 4 o'clock and Rheal followed a few seconds later. They were naked from the waist up.

In the first round Rheal knocked Murphy down with a blow on the throat. Murphy drew first blood in the second round, and threw Rheal and fell on him.

Murphy grew weaker, while Rheal became more confident with every round. In the eleventh round he broke Murphy's nose with a blow that felled him.

In the thirteenth round Murphy claimed a foul, declaring that Rheal had kicked him. The referee decided against him.

"Well, I'm licked," he said, and would fight no more. His face was like a piece of raw meat. The victor was not seriously hurt. Time of actual fighting, twenty minutes.

Sunday's Ball Scores.

At Worcester, Worcester 8, Providences 3.
At Troy, Boston 7, Troy 3.
At New York, Metropolitans 10, Allegheny 5.
At Chicago, Chicago 12, Detroit 6.
At Philadelphia, Philadelphia 6, Athletic 5, on ten innings.

CRIMES AND CASUALTIES.

Wholesale Removal of Horse Thieves.

LITTLE ROCK, Ark., May 22.—A band of vigilants, have been chasing eight horse thieves in Missouri for over two weeks. Three were captured near Kirbyville and lynched. The other five escaped, but one has since been killed, one mortally shot and a third captured in jail. The other two are now hemmed in on White river and will be captured to day and lynched.

LEGAL PROCEEDINGS.

Gambling a Felony in Missouri.

ST LOUIS, May 22.—A special from Jefferson City says the supreme court has declared constitutional the Johnson law which makes gambling a felony and has issued a peremptory writ of mandamus compelling the judge of the criminal court to try the gamblers indicted by the grand jury.

WASHINGTON.

Why Doyle's Sentence for Counterfeiting was Suspended.

WASHINGTON, May 22.—It has been learned that the suspension of sentence in the case of Doyle, recently convicted of counterfeiting in Chicago, was the result of a conference between the attorney general and the secretary of the treasury, but the exact reasons for this action are not known. It is believed, however, that the recent disclosures before the grand jury here tended to show that the parts of the plate from which the $1,000 counterfeit bond was made were genuine and not counterfeit as testified by Brockway and Smythe a few years ago. It is still a mystery how the parts of the plate were obtained. It is known that one of the reasons why the attorney general asked for a suspension of sentence in the case of Doyle is that the government officers are in hopes of obtaining information through him or his friends which will reveal the true history of the stolen $1,000 bond plate. The statement that the treasury department has offered a reward of $15,000 for information on this subject is untrue.

Abolition of Paper Postage Recommended.

The postmaster general, in response to a resolution of the house, to-day sent a letter to the speaker in which he recommends that the postage on second class matter (papers and magazines) be abolished. He also states that the fourth class matter (merchandise) is carried at a loss to the government and if the government is to be taxed for the transportation of either class it should be for the second class instead of the fourth.

Concluding the letter the postmaster general says: "I am led to the conclusion that congress may at the present time safely abrogate all discrimination between subscribers to newspapers and magazines and send the same through the mails without charge, whether such subscribers reside within the county of publication or outside of it."

Nominated by the President.

WASHINGTON, D. C., May 22.—The president sent the following nominations to the senate, to day: Leland C Bacon of New York, to be consul of the United States at Samoa; Louis Dupont Lyle of Pennsylvania, to be consul of the United States, at Funchal; John W. Stone of Michigan, to be attorney general of the United States, for the western district of Michigan, and John H. Eames to be postmaster, at Medford, Mass.

Freedmen's Bank.

The deed to the Freedmen's bank property was signed by Comptroller Knox to day. The amount to be paid by the United States is $250,000. A circular announcing that a dividend of 15 per cent. will be paid on or about the first of June next will be issued to morrow.

FOREIGN.

Austria.

FEARFUL DESTITUTION OF REFUGEE JEWS.

VIENNA, May 22.—The *Press's* correspondent at Brody says that the condition of the Jews there is more terrible than previous telegrams have led the public to suppose. Complaint has been made against the Liverpool relief committee that they only transport strong young men to America, while men and women with large families are left at Brody. Starvation is increasing and sickness is widespread. Emigration from Russia is still progressing and Jews are selling the whole of their property at any cost and hurrying to the frontier. A later telegram states that the mayor of Lemberg has directed the relief committee of that town to commence disbursing funds hitherto held back.

Egypt.

THE LATEST MOVE.

CAIRO, May 22.—Efforts are being made to induce Arabi Bey and the rebellious army officers to quit Egypt, they being allowed to retain their rank and pay.

RECRUITS IN CHAINS.

LONDON, May 22.—A despatch to the *Times* from Cairo says there is so little enthusiasm in the country that the few recruits answering the call to arms are brought to Cairo in chains. The ministry of war demanded £25,000 from the treasury. It ultimately obtained £5,000, nominally for loans.

Russia.

CORONATION POSTPONED A YEAR FOR FEAR OF NIHILISTS.

LONDON, May 23.—A despatch from Tiflis states that a council of the Russian imperial family at the Peterhof palace, it was decided, because of the receipt of alarming information touching the projects of the nihilists, to postpone the coronation of the czar for a year.

BERLIN, May 22.—The *Berliner Tageblatt* states that the German embassy at St. Petersburg has been warned that the German Crown Prince Frederick William will run great danger if he attends the coronation of the czar at Moscow, as there is a deep undiscovered conspiracy against the czar and his guests.

BRUSSELS, May 22.—The *Independence Belge* confirms the report from Tiflis that the coronation of the czar has been deferred for a year. It says the information of projects of the nihilists which caused the postponement was received at St. Petersburg from the foreign police.

DISASTROUS EFFECTS OF REPULSION OF JEWS.

MOSCOW, May 22.—The *Gazette* states that seventy of the principal firms here have addressed an important memorial to the minister of finance setting forth the disastrous consequences of expelling Jews from Moscow.

Mexico.

BRIDGE WRECKERS SUMMARILY DESPATCHED.

CITY OF MEXICO, May 22.—Five men attempted to destroy a bridge on the Mexican National railroad on Friday were caught yesterday by the governor of the state of Mexico and immediately shot.

France.

RESIGNATION OF LEON SAY.

PARIS, May 22.—The chamber of deputies to day resolved, despite the opposition of M. Say, minister of finance, to consider the proposal substituting a duty on alcohols for the duty on wines and beers. At the close of the sitting M. Say tendered his resignation.

MERCANTILE MATTERS.

Pacific Bank Stops, Never to Go Again.

BOSTON, May 22.—The Pacific National bank, which suspended some months ago and resumed but a few weeks since, stopped payment to day and will wind up business, its directors having voted to go into liquidation. They have applied for a receiver. The suspension is considered due to a lack of business since resumption, public confidence not having been great enough to warrant any large dealings with the concern. The immediate cause of the suspension was the maturity of $300,000 on Saturday which it was unable to pay and which went to protest. It is understood that all depositors will be paid in full, but the original stockholders will have their investment of $2,000,000 wiped out.

WASHINGTON, May 22.—The comptroller of currency has appointed Linus M. Price receiver of the Pacific National bank of Boston.

Curtailing Production of Cotton Goods.

PHILADELPHIA, May 22.—The agreement entered into by the manufacturers of cotton goods, cottonades, jeans and other lower textile fabrics looking to a reduction of the quantity produced in Philadelphia and vicinity, went into effect to-day and many of the mills were shut down in consequence. The present movement is for the purpose of curtailing the production of lower grade goods fifty per cent. and the manufacture of a finer class of materials. Of the 22,000 looms in Philadelphia, nearly 10,000, or the greater number of those engaged in making the goods mentioned, have entered into the compact and a large number, bringing the total up to 10,000 outside of Philadelphia, have agreed to join the movement.

As stated some of the mills stopped to-day. Others will run till next week before shutting down, while others will run three days out of each week. No limit to this arrangement has been fixed, but meetings of the Philadelphia association of textile manufacturers will be held from time to time to discuss the situation. This step, while it is conceded will be of great benefit to the trade at large, will be very oppressive to a large number of weavers.

IRISH INTELLIGENCE.

Repression Bill to be Strongly Fought.

LONDON, May 22.—At a meeting of the Irish parliamentary party, to day, over which Mr. Parnell presided, the secretary was directed to telegraph all absentees to attend the sessions of the house of commons to oppose the repression bill. Messrs. Parnell, Sexton, Healy, Leahy and Dillon were appointed a committee to draft amendments to the bill. This signifies strenuous resistance on the part of Irish members to the bill.

Second Reading of the Arrears Bill Prevented—The Government's Proposed Gift to 500,000 Tenants.

LONDON, May 22.—In the house of commons, to-day, Mr. Trevelyan, chief secretary for Ireland replying to Mr. Redmond member for New Ross said O'Mahoney, the suspect, is not an American citizen and has not been prevented from writing to Mr. Lowell, the United States minister. The government has declared, have not offered O'Mahoney or any American citizens money to quit the country.

Mr Gladstone announced that to-morrow he would move that the repression bill have precedence over all other business until its consideration is concluded. He said if he finds that it is necessary, he will afterwards ask precedence for the arrears of rent bill.

Mr. Parnell gave notice that he would move to-morrow that Mr. Gladstone's resolution in regard to the repression bill shall also apply to the arrears bill.

Mr. Gladstone then moved the second reading of the arrears bill. The house was very crowded when he made his motion. Mr. Gladstone said it is impossible to compel people to borrow, therefore the money supplied by the government must be a gift. He stated that there are 585,000 tenants in Ireland paying under £30 rent (Griffith's valuation) and of these two hundred thousand are excluded from the benefits of the land act by being in arrears. This, he said, must be remedied. He admitted that the proposal was extraordinary, but so was the state of Ireland.

Mr. Sclater Booth, conservative, moved an amendment declaring that it is inexpedient to charge the consolidated fund with any payment for arrears except in the form of a loan. He described the government's plan as communistic and demoralizing. He said it was an evil precedent and most objectionable in the view of the Scotch and English farmers who suffered as much as the Irish farmers.

Mr. Aylmer, member for Maidstone, supported Mr Sclater Booth's amendment.

Mr. Forster testified to the general leniency of landlords in Ireland, though there were individual cases of hardship. He said it would be of interest to landlords to reduce the number of tenants. If the poor tenants got a fair start they would become fewer and better off and wretchedness would no longer furnish an excuse for agitation. He believed many landlords would accept a small compensation from tenants in order to get the government's grant. He strongly favored the grant taking the form of a gift.

Mr. Mulholland, conservative member for Downpatrick, strongly opposed either a loan or a gift.

Mr. Shaw, liberal member for county Cork, said he hoped the bill would pass its second reading to-night.

Mr. Trevlyan said the bill would give tenants the great advantage of a fresh start with a feeling of independence, which probably neither they or their predecessors had ever before known.

Baron Henry DeWorms moved the adjournment of debate.

Mr. Gladstone opposed the motion and said he would take the sense of the house.

Sir Stafford Northcote said the bill had not been sufficiently discussed.

The motion to adjourn debate was rejected by a vote of 290 to 140.

Mr. Gladstone said that in view of the opposition it was hopeless to proceed and announced that he would take the bill in the morning sitting Tuesday instead of the repression bill.

FORTY-SEVENTH CONGRESS.

SENATE

MARTIAL LAW IN ALASKA—GENEVA AWARD BILL.

WASHINGTON, May 22.

In the senate to day Mr. Miller (Cal.) introduced a joint resolution to authorize the president to declare martial law in the territory of Alaska. It recites that the peace and good order of the settlements in southeastern Alaska are constantly endangered by acts of evil disposed persons and there is no protection of life and property by civil government in that region. It therefore authorizes the president to declare martial law in such portions of and such places within the territory of Alaska as he may designate and to appoint an officer of the army or navy to act as military governor therein, who shall exercise all the powers and duties of a military commander and may use the land or naval forts under his command for the preservation of good order and the protection of life and rights of property within his jurisdiction, as presented by order of the president. Referred to committee on judiciary.

When the morning hour expired, the Geneva award bill came up as unfinished business, but no progress was made for some time in consequence of an effort of Mr Pugh to enter a motion to reconsider the final vote on the five per cent. land bill passed by the senate on Friday and now before the house. After discussion, the chair having ruled that the motion would be with in the time limit of the rule if made to morrow, Mr. Pugh temporarily withdrew it.

Mr. Hoar then addressed the senate on the subject of the Geneva award, the question being upon the house bill on the subject.

Briefly stated the bill makes provision for the claims of the exculpated cruisers class and war premium men to the exclusion of the insurance companies. When Mr. Hoar had concluded his explanation and advocacy of the bill, Mr. Garland moved a substitute looking to the payment of the insurance people and excluding the exculpated cruisers and war premium classes.

Mr. Hoar's bill was favored by the majority of the judiciary committee and Mr. Garland's proposition came from the minority of the committee.

Mr. Jones (Fla.) opposed the claims of the insurers and favored these war premium claims.

Mr. Bayard took issue with Mr. Jones and favored a judicial determination as a means of securing the rights of all the claimants. He supported the amendment of Mr Garland.

Mr. Call obtained the floor. A motion was made for executive session and Mr. Garland gave notice of further amendment referring the whole matter to the court of claims.

The bill went over without action.

Executive session and adjourned.

HOUSE

WHEELS OF LEGISLATION STILL BLOCKED BY DEMOCRATIC FILIBUSTERS—SPICY COLLOQUY BETWEEN COX, VAN VOORHIS AND ROBESON.

In the house, to day, Mr. Calkins (Ind.), chairman of the committee on elections, called up as a privileged question the contested election case of Mackey vs. Dibble. The question of consideration was raised at once by the democrats, who, upon the question being put refrained from voting and left the house without a quorum. The sergeant at arms gave the usual instructions to search for and bring in delinquent members.

Nothing was done till 3.45, when the sergeant at arms appeared at the bar of the house having in his custody Mr. Van Voorhis, (N. Y.) who, in making his remarks, delivered some sentences relative to the filibustering indulged in by the democratic side.

He was called to order by Mr. Atkins, (Tenn.) who declared that the remarks were in perfect contempt of the house, while Mr. Klotz, (Penn.), stated that it was a disgrace that members should be obliged to listen to that sort of language, and moved that the gentleman be fined $50.

Mr. Cox, (N. Y.), in reply to a statement made by Mr. Van Voorhis, declared he had not been engaged in filibustering. He had informed Mr. Hiscock that he would vote if his vote was necessary to make a quorum.

Mr Van Voorhis—We did not know that before.

Mr. Cox—That does not make any difference. The gentleman has been twice contumaciously neglecting his duty. He comes here and makes an insulting speech in order to reproach this side of the house. It is not fair and the gentleman deserves double punishment.

Mr. Robeson suggested that the only matter before the house was the excuse of Mr. Van Voorhis and that the remarks made by Mr. Cox were not in order.

Mr Cox inquired why Mr. Robeson had not called Mr. Van Voorhis to order when he had been making a political speech.

Mr. Robeson—When the question before the house is settled the gentleman can argue me.

Mr. Cox—I would not add one feather's weight to the troubles of the gentleman from New Jersey. [Laughter on the democratic side.]

Mr. Robeson—I never object to a feather's weight. [Laughter on republican side.]

Mr. Cox—I never took my friend to be a light weight in any respect. He always carried a heavy keel and a full cargo regardless of expense. [Laughter on democratic side.] I would not give him an atom of trouble. I would not add the smallest microscopic weight to the anxiety he is under as leader of this house.

After further debate the motion of Mr. Klotz was voted down and on motion of Mr. Blount (Ga.) Mr. Van Voorhis was excused.

At 3.40 Mr. Bayne of (Pa) asked that the clerk read a paragraph from the Philadelphia *Times* bearing upon the matter before the house. The speaker pro tem (Mr. Robinson of Ohio) directed the clerk to read, notwithstanding the cries of "Order" from the democratic side.

The paragraph in question declares that "the filibustering of democrats upon a contested election case is neither statesmanship nor cunning" and when it had been read several democrats arose and protested that the action of the chair in allowing the reading was a violation of the rules of the house, whereupon the chair directed the article to be omitted in the *Record*.

Mr. Robinson (N. Y.), moved, in order to save the credit of the nation, that the house adjourn.

Mr. Humphrey (Wis.), thought that the nation was all right but that the credit of the house was at stake.

The motion was lost. At 4 o'clock proceedings under the call were dispensed with and the vote recurred on the question of consideration. Again no quorum voted, yeas 118, nays 1. (Mr. Phelps of Connecticut). After another call of the house Mr. Calkins gave notice that he would call up the election case to morrow.

At 4.40 the house adjourned.

There seems no probability of the republicans securing a quorum in the house, so as to proceed with the Mackey election case under two or three days or until the the absentees return. The democrats continue firm in the opposition to the consideration of the case at all.

POLITICS AND POLITICIANS.

Tom Marshall Declines the Regular Nomination.

PITTSBURG, Pa., May 22.—In an interview with the Hon. Thomas Marshall (through his son) he stated that he had decided to decline the republican nomination for congressman at large. He refused to say whether he would or would not accept the independent nomination if tendered him. His declination of the regular nomination is definite and conclusive. His letter is not yet prepared.

Customs Clerks' Campaign Contributions.

NEW YORK, May 22.—In the trial of Gen. Curtis to-day, several custom house employes testified to giving Curtis checks and money during the campaign. The case continues to morrow.

Collector Worthington's Initiation.

BOSTON, May 22.—Collector Roland Worthington entered upon his duties at the custom house at 10 A. M. to-day, and was warmly welcomed by many merchants. The deputies were sworn in, the only change being the appointment of Martin Munroe to the place made vacant by the resignation of Mr Danforth. Mr. Munroe's name was received with three cheers by the merchants present.

Steamship Arrivals.

At New York, Donati from Rio Janeiro; Nederland from Antwerp; City of New York from Liverpool; Parnese from Mediterranean ports.

At Southampton, Maine from New York.
At Liverpool, Missouri from Boston.
At Plymouth, Wieland from New York.
At New York, Albania from Hamburg.

The steamer Persian Monarch arrived at Falmouth with the steamer Hanover in tow.

The Hon. Young Singleton Walker, a well known journalist, died at Chester, Pa., Monday.

Financial and Commercial.

NEW YORK MONEY AND STOCK MARKETS.

NEW YORK, May 22.—Money loaned down from 3 to 1½ per cent. and closed at 2@2½ per cent. Prime mercantile paper was discounted at 4½@5½ per cent. Bar silver 51½c. Subsidiary coin ¼ per cent. discount buying, par selling. Sterling exchange was steady at $4.86½ for long and $4.87½ for short sight.

In the railroad bond market, this afternoon Iron Mountain is advanced to 81½ from 80½, Richmond & Danville debentures 4s to 78 from 76½, Richmond & Allegheny firsts to 87½ from 86½, Fort Wayne firsts, to 140 from 139 and South Carolina income to 49½ from 49.

The share speculation opened generally strong, with prices ½@¾ per cent higher than Saturday's close, the latter Wabash preferred, while Cincinnati, Sandusky & Cleveland was 1½ per cent. higher. In the early trade the market was strong and sold up ½@¾ per cent., Richmond & Danville and Northern Pacific preferred being prominent in the upward movement, while St. Paul, Minneapolis & Manitoba sold off 1½ per cent. Speculation after this was dull and so continued during the rest of the day. In the early part of the afternoon there was an advance of ¼@1 per cent. in which St. Paul, Minneapolis & Manitoba and Jersey Central were prominent, while Hannibal & St. Joseph preferred sold up 3¼ per cent to 83¼. But receding this was a general decline of ½@1¾ per cent. the latter Pacific Mail and Jersey Central, while St. Paul, Minneapolis & Manitoba fell off ¾ per cent. In the final dealings the list advanced ¼@1 per cent., Hannibal & St. Joseph preferred leading therein, and the market closed strong with values ¼@¾ per cent. higher as compared with the day's closing quotations, the latter Hannibal & St. Joseph preferred, while Pacific Mail is ¼ per cent. lower. To-day's transactions aggregated 355,000 shares.

The following were the closing quotations:

1881 extended	101¼	Illinois Central	135¾
New 6s extended	101¼	Ind Bloom'n & West (new issue)	43
New 4½s reg.	111¾	Kansas & Texas	33¾
Do coupon	112¼	Lake Erie & West	30
New 4s reg.	112¾	Lake Shore	108¼
Do coupon	113¼	Louisville & Nashville	74¾
Pacific 6s of 95	127	Louisville & N. A.	57
D C 3-65s	100	Manhattan Beach	93¼
Boston, Hartford & Erie 10s	99	Manhat'n Elevat'd	105¾
Do guaranteed	45	Marietta & Cincinnati 1st pref	10
C. P. bonds	117	Do 2d preferred	5
Denv. & Rio Grande 1st	117¾	Memphis & Charleston	30
Denver, So. Park & Pacific 1st	100	Metropolitan Elev.	86
Erie Second	102¾	Mich Cent	92¾
Kansas Pacific con	100	Missouri Pacific	44¾
Do 1st Den div	100¼	Mobile & Ohio	24
Lehigh & Wilkes Barre 1st	109	Morris & Essex	134
Oregon Nav iss	110	Nash. & Chat	80¾
St. Joseph	108	N. J. Central	39¾
St. Paul & Sioux City 1st	111	Norfolk & West pfd	50¾
So. Pac. Cal. 1st s	100¾	Northern Pacific	45¾
Toledo, Del & Bur.	66	Do preferred	85¼
Do. income	38	Northwestern	136¾
D. P. 1st s	117¾	Do. pref	143¼
Land grants	118¾	N Y C	127¾
Sinking Funds	121¾	N. Y. Elevated	135
Texas Pacific Land Grants	65¾	Ohio Central	14¾
Tex. & Rio Grande	81	Ontario & Western	25¾
Tenn. Mixed bonds	69¼	Oregon Navigation	120
Adams Ex	130	Pacific Mail	49¼
Alton & Terre H	97	Peoria D. & E.	29¾
Do. preferred	65	Pittsburg	136¼
American Ex.	94	Reading	37¼
B. Air Line pref.	98¾	Rock Island	136
Burlington & Cedar Rapids	75	St. Louis & S. Francisco	39¾
Canada Southern	84	Do preferred	49¾
Canton	80	Do. 1st pref	89
C. C. & I. C.	109¾	St. Paul & M.	111¾
Central Pacific	90¼	Do. pref	130
Ches. & Ohio	8¾	St. Paul, Minn. & Man.	128¼
Do. 1st preferred	20	St. P. & Omaha	32¾
Do. 2d preferred	16	Do pref	101¾
Chicago & Alton	139¾	Texas Pacific	38¾
Chicago, Burlington & Quincy	118¾	Tol., Del & Bur 1st	78¾
Chicago, St. Louis & New Orleans	74¾	Union Pacific	113¾
Cincinnati, San. & Cleveland	56	United States Exp.	75
Cleveland & Col	134	Wabash, St. Louis & Pacific	30¾
Consolidated Coal	35	Do. preferred	59¾
Del & Hud	104¾	Wells, Fargo	127¼
Delaware, Lack. & Western	121¼	West Union	84¾
D. & Rio Grande	31¼	East Tennessee	10¾
Erie	35¾	Do. preferred	29
Hannibal & St. Jo.	93	Eich. & Alleghany	16¼
Do preferred	86¼	Milwaukee, L. S. & W.	69¼
Houston & Texas	75	Do. preferred	90
		Richmond & Dan.	106
		Roch. & Pittsburg	39
		Oregon Trans Cont.	73¼
		N. Y. Chic & St. L.	11¾
		Do. Preferred	31¼

MINING SHARES.

Mining stocks to-day were active. Robinson declined from $20 to $19, closing at $20. Horn Silver declined from 10½ to 9¾, closing at 9¾. Oriental & Miller sold at 23 and 25 and State Lines Nos. 2 and 3 at 22 and 24. Sales for the day 108,575 shares.

The following were the closing quotations:

Alice	$ 50	Navajo	$ 25
Chrysolite	4 45	Ontario	35 00
Deadwood	5 50	Quicksilver	1 50
Green Mountain	2 00	Robinson	2 25
Horn Silver	9 88	Sierra Nevada	5 50
Iron Silver	2 15	Spring Valley	5 50
Little Pittsburg	75	Standard	16 20

NEW YORK PRODUCE MARKETS.

Cotton unsettled ⅛c lower, sales 1,000 bales; forward deliveries 5@9 points lower, closing steady, good demand; middling uplands at 11⅝c; New Orleans at 11⅝c. Flour, receipts 18,340 barrels, exports 3,749 barrels; market rather more active; spring wheat a shade stronger; winter without decided change; light export and jobbing trade demand; sales 18 200 barrels; No. 2 at $3.00@4 10; superfine at $4.00@5.25; patent Minnesota extra at $6.25@8.50; others unchanged. Southern flour quiet; good to choice at $5.50@8.25. Rye flour steady, at $4.30@4.70. Corn meal dull. Wheat, receipts 57,900 bushels; exports 41,771 bushels; market opened about ½c better; afterwards lost advance and declined ¼@1¾c, closing dull and weak, at inside rates; export demand light; rather more doing in options, sales 307,000 bushels, including 108,000 bushels on spot; No. 2 spring at $1.27; ungraded spring at $1.00@1.27; ungraded red at $1.11@1.48; No. 3 at $1.42; No. 2 red as $1.08¾@1.09, certificates and delivered, $1.45 F. O. B.; ungraded white at $1.44; No 1 do, nominal at $1.44½; No. 2 red May at $1.48@1.50; June at $1.48¼@1.50; July at $1.48¾@1.49¾. August at $1.49@1.52; September at $1.51¾@1.54¾. Rye dull; Canada at 90½@91c; state at 86@91c. Barley steady. Barley malt quiet. Corn ¼@¾c lower; export, and local trade demand limited; moderate business in options, closing weak at inside rates, receipts 111,990 bushels; exports 79,566 bushels; sales 960,000 bushels, including 97,000 bushels on spot; ungraded at 59@65½c; No. 2 at 59@65¼c ungraded white at 61c; No. 2 May at 59¾c, June at 61¼@61¾c; July at 61¾@62¼c; August at 62¼@62¾c; September at 62¾@63¼c. Oats, white about steady; mixed ¼@½c lower; trade fairly active; receipts 106,944 bushels; sales 465,000 bushels, No 2 at 60@60½c; do, white at 56c; No. 2 at 51¾@52c; do, white at 53@55½c; No. 3 at 52c; do, white at 70c; mixed western at 50@55c; do, white at 53@58c; mixed state at 52@55½c; white do, at 55@70c. Coffee steady, unchanged. Sugar firm; refined firm, white extra C at 8¼@8⅝c, standard A at 8¼@8½c; confectioners A at 8¾@8¾c; crushed at 10¼@10⅝c, granulated at 9¾@9⅞c; cubes at 10⅝c. Molasses quiet. Rice weak. Petroleum steady, united at 6¾c. Tallow firm at 8⅝@8¾c. Rosin firm, at $2.30. Turpentine dull, at 47@47½c. Pork fairly active for export very strong; options less active, mess on spot at $19.20@19.37½ old; at $20 40@20.50 new; prime at $17 00; new mess July at $20.60. Beef firm. Beef hams firm. Tierce beef held very firm. Cut meats strong; middles firm. Lard more active, opening about 5c higher, closing weak, advance lost; prime steam on spot at $11.35@11.35; June at $11.72@11.77½; July at $11.77½@11.75; August at $11.85@11.87½; September at $11.87½@11.90; October at $11.87½@11.90; year at $11.25@11.35; city steam at $11.00; refined at $11.50 for continent. Butter weak, rate at 13@25c; western at 24c; creamery at 28c. Cheese firm. Linseed dull. Pig iron firm. Copper firm. Lead heavy. Tin steady, Spelter steady.

COTTON GOODS MARKET.

The *Commercial Bulletin* says: Cotton goods have ruled quite in agents' hands as regards new business, but there was a steady movement in certain makes of plain and colored cottons, wide sheetings, etc., on account of back orders. The most desirable brown goods and colored cottons are well sold up and firm as a rule.

SOUTHERN COTTON MARKETS.

New Orleans, dull at 11c. Mobile, weak at 11⅛c. Savannah, quiet at 11⅛c. Charleston quiet at 11c. Memphis, quiet at 11¼c.

Special Notices.

NEVER KNOWN TO FAIL.

Dr. Morse Compound Syrup OF YELLOW DOCK ROOT.

This Great Blood Purifier contains no mineral poison. Put up in quart bottles.

The Bulletin

Norwich, Tuesday, May 13, 1884.

STUDIES IN THE SOUTH

The last installment of southern experiences and observation which the *Atlantic Monthly's* contributor has furnished is one of the most interesting and valuable of the series. It is somewhat sketchy and disconnected but full of information which cannot fail to be of value in the necessary process of eliminating misunderstandings between the sections.

He describes the cattle business in Texas. These cattle live out all winter without food or shelter. In the spring many of them are so weak that after lying down they are unable to rise, and have to be helped up to feed. They are then said to be "on the lift." Sheep are similarly treated. Many of them die, but one man, who had lost hundreds of sheep this way, said he did not lose much, because "we git the wool." More sheep could be raised and be made to serve as a source of great profit but for the universal southern fondness for dogs. In this dog business the south is solid. "They are so numerous and are increasing so rapidly, they occupy a place of such prominence in the general life of the south and so dominate public sentiment, and influence public morality, that one is constantly inclined to the conviction that their rearing and care must be among the most important and valuable pursuits of the people.' Nevertheless men from the north are going into the sheep raising business largely, and are likely to lose by the operation.

Louisiana shows more of a healthful and happy life than any other southern state, according to this observer. There are white people in the state who are not afraid to work out of doors in summer. In Virginia and Georgia, he thinks grape growing and wine making will some time become a source of profit. There is generally a healthful, practical spirit abroad in the south regarding agricultural matters, though there is a trifle too much willingness to look to the general government for help. The old order, however, is passing away, and there is an extraordinary increase in the use of improved farm utensils.

This has caused an increase in manufactures. There are already numerous mills and factories in operation and new ones are daily being started. There are a good many cotton mills, most of which are making money. They are chiefly anxious to make superior goods and expect to rely upon the north for fine and delicate work for some time yet, but they expect ere long to rival us in that line too.

The factory operatives are nearly all whites. Their employers say they are the best in the world, faithful, good tempered, contented. There are no signs of restlessness and no labor disturbances. The wages paid are about the same as in New England, but the operatives have better homes and more healthful surroundings. The employers seem to sustain a sort of patriarchal relation to them. Both sides are mutually kindly and regardful of each other. There is much less drunkenness and licentiousness than is common in New England.

These operatives are not so well informed regarding the world in general as northern operatives. They have fewer ideas, they are less progressive, more saving and economical. But they are also more domestic and contented. The writer adds "Of course if the time ever comes when many foreigners shall be employed in southern mills, most of the conditions which I have here described will probably be changed. I hope it will be long before the present state of things is greatly altered, for I think the operatives in southern mills are among the happiest and most truly prosperous laborers that I have seen anywhere."

The drummer still occupies an important place in southern mercantile life, and some good stories are told of their behavior. They always have the best rooms at the hotels, and frequently enjoy little suppers when several meet.

"They are usually extremely hospitable on such occasions, and often invited me to join them, but I always begged to be excused. A good deal of wine is consumed at these suppers. It is a part of "the necessary travelling expenses," as they explained to me. At Jackson, Mississippi, arriving late at night at the hotel, I found myself in a merry company of drummers, who greeted me with effusive cordiality and offered hospitality. The leader explained that they were all as drunk as the devil, but a good natured. An' we're jus' as glad to see you's if you were sober."

It is pleasant to know that some of the government counsel in the star route cases have been informed of the impression their vacillating conduct has made upon the people. One of them asked a reporter Saturday "What do the people think about these cases?" "They think that the government has made too many false starts," was the answer, "and that nothing is likely to result from the prosecutions. There has been too much delay, and the trumpets have been sounded a great deal more than the results warrant, and now it seems that still another lot of indictments have been found necessary to cure defects in the first ones." The attorney expressed no surprise that such was the popular sentiment, but he earnestly protested that it was wrong. The new indictments were made, he said, simply because there was a chance for one or two of the principal scoundrels to escape under the old papers. Delay was feared and the government now is ready to proceed. The trials will begin before June 1st. At least so this attorney says. It is to be hoped that he is right and that there will be no more delays.

It is reported from Paris that a new discovery has been made in the inexhaustible field of electricity. The director of the Belgian meteorological bureau, who resides in the euphonious name of Kysselburghe, has perfected a system by which telegraphic and telephonic messages can be sent simultaneously on the same wire. A telegram of fifty three words was sent from Brussels to Paris the other day at the same time and over the same wire along which a telephonic conversation of 110 words was being carried on. There seems to be no limit to the wonders of electricity.

The Rev. Mr. Putnam, pastor at Whitneyville, near New Haven for forty three years, resigns to be the oldest in service of any minister now on duty.

THE NEW AROTIC ZONE

Later details from the ice fields off the Newfoundland and Cape Breton shore show a condition of things actually unheard of. Cape Breton Island is reported to be completely surrounded by fine ice. An observer on North Cape, Cape Breton Island, reported Saturday that the entire outlook was over vast fields of crunching ice. Seven steamers and a number of sailing vessels were in sight boxed in the pack, all in more or less dangerous positions. The whole coast line was blockaded with ice so that vessels could get out from only one or two ports to render assistance to those in the ice.

The adventures of many of the imprisoned craft have been perilous in the extreme. The steamer George Shattuck was reported on Saturday ice bound in a dangerous position where she had been for eight days. The brigantine Rescue had been stove in by the ice and its crew of seventy two men rescued only by the providential appearance of another vessel, while they were scrambling over the pitching masses of ice. The steamship Scotland was caught in the pack May 5th, and for nine days and nights crew and passengers toiled to cut their way through it to open water. In places they had to cut a canal for the vessel through ice which was twenty feet thick. The Texas stove in her bow, and had to run down to Halifax and unload her cattle and repair before trying the passage again. The Western Belle struck a huge berg and sank with all but six of her crew of twenty men. The steamer Northern Light, built expressly for ice service, and so strong that she can steam through solid ice six inches thick, was thrown entirely out of the water by one encounter with the berg, and lay on the ice helpless as a log for some time.

A whaling schooner which reached St. John's Sunday night reported a squadron of twenty-one ships ice locked off Cape Ray. One large ship of a thousand tons burden had been heaved up the sloping face of Red Rock Point by the ice and left aground at a height of forty feet above sea level.

In the interior of Cape Breton Island the snow still lies to such a depth that travel is impracticable, except on snow shoes. All this is in a latitude less than 400 miles north of us.

In view of it all there seems little reason for wonder at the coldness of the spring hereabouts. Instead we may reasonably regard with some doubt the prospects of any immediate warm weather, despite the promise of such a day as yesterday.

"Don had many advantages," said Simon Cameron, the other day, talking of his son, "but I had one that is worth more to any man starting in life than all he ever had." "What is that?" was asked. "The advantage of starting poor." Young men are apt to worship success. In fact the world is generally of that mind. And Simon Cameron, judged by the common standard, has won great success. His pithy answer is commended to the attention of young men who are eager to be successful but complain that their poverty stands in their way.

"Tom" Marshall, who was nominated for congressman at-large from Pennsylvania by the recent republican convention, does not love the Camerons. It was he who opposed Simon Cameron for president in 1860, and declared to the convention that he would go through a dark alley and midnight, and the first man he caught would make a better president than Simon Cameron! He brags of having made that speech, even now.

Cable English is even more remarkable than "newspaper English." A despatch from Constantinople telling that the sultan had found a threatening letter in his bed room, adds: "The sultan is in utter consternation and keeps himself in total seclusion. His moral courage is undoubted." That last sentence is a gem in its way. It is well worth the couple of dollars its transmission by cable and telegraph cost.

Personal.

Damala, they say, is already jealous; and the king of Spain has been warned to keep off the premises.

The New York papers speak of "the annual spring baptism" at Beecher's church Sunday, very much as one would allude to the fire department's annual wash.

Bernhardt's sister-in law was arrested for shop lifting in Paris the other day. The doctors, however, having certified that she was a victim of kleptomania, she was released.

Dr. Behrends of Providence has decided not to accept his invitation to a New York pastorate, which is believed to be that of the Brick church, lately vacated by Dr. Bevan.

The opening of the new Eddystone lighthouse Saturday was conducted with much ceremony, and the officers of the American squadron were received by the Duke at Edinburgh.

A newspaper correspondent who signs himself "Brunswick" thinks that Blanche Roosevelt trusted to her memory more than her notes for her account of Longfellow's conversation.

Henry Highland Garnet who was already in broken health when he sailed a few months ago as minister to Liberia, is dead. He had just got fairly acclimated, and began to be hopeful when this abrupt change came.

Ex Gov. Washburne of Wisconsin left $2,500,000 His public bequests amount to $500,000. Among them are $50,000 for a public library at Lacrosse, Wis., and $225,000 for a memorial orphan asylum at Minneapolis as a tribute to his mother.

Queen Victoria never takes up a newspaper that has not been previously perused by a lady in-waiting, who marks all the passages which she thinks would interest her majesty, who is supposed to look at nothing that is not marked.

Mr. Darwin is reported to have left behind him an autobiography. Among his papers has also been found a sketch of his father, which is said to be almost equal in length to the one of his grandfather, Erasmus Darwin, which saw the light a few years ago.

W. D. Howells and Henry James, Jr., are said to have finished a play each for the Madison Square theatre, and Mrs. Burnett.

Just as Robert Collyer of New York was about to begin his discourse on Emerson, Sunday night, he paused and said: "I see P. T. Barnum sitting in a back pew of this church and I invite him to come forward and take a seat in my family pew. Mr. Barnum always gives me a good seat in his circus and I want to give him as good a one in my church." Mr Barnum took the seat amid the smiles of the congregation.

is reported as writing another for the same house. But it will be a long time before either is seen, for it is understood that a new piece by Fred Marsden will be produced in the autumn, and that of course means a run.

Froude expressed a regret in his life of Carlyle that he had not been able to find more of the letters which passed between Carlyle and Goethe. It is now announced, however, a series of letters, hitherto unedited, have just been discovered, and they will soon be printed in a German magazine.

Minnie Maddern is achieving some little fame in New York for redeeming, by her acting, a slim play called "Fogg's Ferry."

A correspondent says. "She is a sort of duplicate Lotta, and quite an engaging person. Conceive, however, an actress handicapped by a play which produces palatial and esthetic residences and ladies and gentlemen in full evening dress in Dakota, where stern, matter of-fact travellers find the dug out and the red flannel shirt. The honest miner and the persuasive revolver appear in abundance, but without rhyme or reason, and blood in abundance would be shed in the four acts were it not for the young debutante."

Political.

The democrats are dreadfully afraid that the protectionists will get control of the tariff commission.

Mayor Harrison of Chicago vetoes a resolution to allow electric light poles to be put-up in that city.

The *Tribune* correspondent cites a number of incidents to show that Senator Mitchell is a poorer tactician than Cameron.

That portrait of the Hon. Robert C. Winthrop of Boston which leading gentlemen of Massachusetts have had painted to send on to Washington, is finished, and on exhibition in Boston.

It is generally expected that the president will nominate his tariff commission to-day. He is said to have been overwhelmingly crowded with applications for appointments.

The Rev. J. Ryatt Smith of Brooklyn, now a member of congress, will not run again; and it is probable that ex-Representative Chittenden, his republican predecessor, will succeed him.

Gen. Logan, whose vote in the military committee was expected to turn the scale, but whose opinion thus far has been withheld, proves to be in favor of the compulsory retirement clause of the army bill.

A fresh boom for Folger, for governor of New York, is reported. But a prominent politician in Washington says: "It is an office that would be peculiarly pleasant to him. But he says he will not, and cannot, become a candidate. If he did he would be charged by the anti-machine element with using the treasury department to aid his election, and, on the other hand, he would be scolded by some of his political friends for not using it."

There were twenty-nine republican absentees from congress Saturday, of whom only a few were ill. Some of the others are habitually away. One such is Mr. Cornell of New York, who obtained an indefinite leave of absence nearly three months ago on account of important business; another, Mr. Crowley of the same state, who is very seldom in his seat, although he spends most of his time in Washington. It is understood that he does not expect a re-election, and besides he has considerable to do in assisting President Arthur to run his administration.

The steamer Alaska, whose next previous trip to New York from Queenstown was made in seven days, six hours and twenty minutes, actual time, has just made it in seven days, four hours and twelve minutes; and it is the quickest voyage on record.

Local Notices.

Cottage house to rent.

Grocery clerk wanted. See advertisement.

Grand Army uniforms at lowest prices. See advertisement.

Leave your order with Smith & Gilbert if you want a first class suit or overcoat.

Summer games—Lawn tennis, croquet, base balls and bats. See advertisement.

Low prices for hammocks, lawn tennis, croquet, base balls, etc., at M. Safford & Co's.

Smith & Beckwith have just received a fine stock of lemon juice, lime juice, rock cocoa, etc. See advertisement.

A Clear Complexion

Can be had by every lady who will use Parker's Ginger Tonic. Regulating the internal organs and purifying the blood, it quickly removes pimples and gives a healthy bloom to the cheek. Read about it in another column.

How young soever you may be,
With failing teeth, you're grim and old;
And losing your mouth's purity,
Your features seem both dull and cold,
Then man or maid, warned of your fate,
Seek SOZODONT, e'er it's too late.

A cough, cold or sore throat should be stopped. Neglect frequently results in an incurable lung disease or consumption. Brown's Bronchial Troches do not disorder the stomach like cough syrups and balsams, but act directly on the inflamed parts, allaying irritation, giving relief in Asthma, Bronchitis, Coughs, Catarrh, and the throat troubles which singers and public speakers are subject to. For thirty years Brown's Bronchial Troches have been recommended by physicians, and always give perfect satisfaction. Having been tested by wide and constant use for nearly an entire generation, they have attained well-merited rank among the few staple remedies of the age. Sold at 25 cents a box everywhere.

Society Belles

Are loud in their praise of Florestan Cologne on account of its remarkably delicate and lasting fragrance.

Healy's Vegetable Tonic Cordial is an unsurpassed alterative for it's blood, and a valuable spring tonic for women. See advertisement.

Cephaline fills a demand never before met. It is a safe and certain cure for Headaches and Nervousness.

Messrs. H. O. Ryerson & Co., Druggists, Newton, N. J. "I am satisfied after a thorough trial of Ely's Cream Balm, for Catarrh, Hay Fever, etc., that it does all that is claimed for it. By its use I have overcome a disagreeable discharge from my nostrils and am free from pain in my eyes and head." John W. Lane, Hardware Merchant, Newton, N. J. Oct. 18th, 1880.

Messrs. Ely Bros. Druggists, Owego, N. Y.—For the past three winters I have been afflicted with Catarrh and cold in the head. I applied several remedies without good results. Last winter I used your Cream Balm and found it to accomplish all you represented. T. F. McCormick, (Judge Common Pleas) Elizabeth, N. J., Aug. 20th, 1883. See advertisement. Price 50 cents.

Annoyance Prevented.

Gray hairs are honorable, but their premature appearance is annoying. Parker's Hair Balsam prevents the annoyance by promptly restoring the youthful color.

Peruvian Syrup cures Dyspepsia, General Debility, Liver Complaint, Boils, Humors, Chronic Diarrhea, Nervous Affections, Female Complaints, and all diseases originating in a bad state of the blood.

Wistar's Balsam of Wild Cherry cures Coughs, Colds Bronchitis, Whooping Cough, Croup, Influenza, Consumption, and all diseases of the Throat, Lungs and Chest. 50 cts. and $1 a bottle.

Personal—To Men Only

The Voltaic Belt Co., Marshall, Mich., will send Dr. Dye's Celebrated Electro-Voltaic Belts and Electric Appliances on trial for thirty days to men young or old, who are afflicted with Nervous Debility, Lost Vitality and Manhood, and kindred troubles, guaranteeing speedy and complete restoration of health and manly vigor. Address as above. N. B.—No risk is incurred, as thirty days' trial is allowed.

"Don't tickle me sir." You make me laugh. But throat tickling isn't very laughable. Cure it with Potsaka.

Flies and Mosquitoes.

A 15c. box of "Rough on Rats" will keep a house free from flies, cockroaches, rats and mice, the entire season. Druggists.

See Here.

You are sick, well, there is just one remedy that will cure you beyond possibility of doubt. If it a liver or kidney trouble, Consumption, Dyspepsia, Debility, Wells' Health Renewer is your hope. $1. Druggists.

In homeopathic doses a Sulphur Soap is largely used as a disinfecting and purifying agent.

Sore throat, toothache, Drops cure in one minute.

Changeable weather gives rise to many disorders of the throat, which cause much suffering and induce other diseases. Prevent them by using Potsaka.

Davis & Moise, Charleston, S. C., say: "In cold sores nothing gives more speedy relief than Potsaka, and in throat diseases it is invaluable, as hundreds in this city can testify."

Cooks using cream of tartar and soda will always have better results by using Congress Yeast Powder. It is perfectly pure and is always reliable and will make light bread, biscuits, cake, etc.

Business.

A. W. PRENTICE & CO

HARDWARE.

Oars, Row Locks, and Cordage,

LAWN MOWERS,

Carpet Warp, White & Colored,

CLOTHES WRINGERS,

Rubber Hose and Hose Reels,

BARBED WIRE,

SPORTING and BLASTING POWDER,

FISHING TACKLE,

Wire Window Screen & Netting.

LARGEST AND MOST COMPLETE STOCK IN THE CITY.

A. W. Prentice & Co.

97 Commerce Street.

may13

NEW

HARDWARE STORE.

PRESTON BROS.,

14 Shetucket St.,

Opposite Laurel Hill Bridge,

HAVE A FINE ASSORTMENT OF

Dog Collars, Fishing Tackle,
Carpet Warp, Seine Twine,
Rubber Hose,
Carpenters' Tools,
Machinists' Tools,
Agricultural Tools,
Wire Netting,
Barb Fencing,
Wheelbarrows, Etc.

WHICH WE OFFER AT

LOW PRICES.

PRESTON BROS.

may8 d&w

A. T. CONVERSE,

DEALER IN

IRON, STEEL AND PIG IRON,

41 Water & Commerce Sts

may6eow

Insurance.

MANUFACTURERS'

Fire and Marine Ins. Co.,

OF BOSTON, MASS.

Cash Capital	$500,000.00
Surplus	555,629.31
Total Assets	1,055,629.31

Williams & Packer, Agents,

Room No. 6 Richards Building,

may16 MAIN STREET, NORWICH.

1809. 1884.

North British and Mercantile Insurance Company

OF LONDON AND EDINBURGH.

Cash Assets	$9,947,175.64
Liabilities	$4,892,954.36
Net Surplus	$5,054,221.28
Cash Assets in United States	$2,044,061.25
Liabilities	$ 976,939.01
Net Surplus	$1,067,725.24

PARKER BROTHERS, Agents,

Room No. 8, Chelsea Savings Bank Building, Shetucket Street.

feb26d

ROYAL

INSURANCE COMPANY

OF LIVERPOOL.

SURPLUS $7,890,035.33

Largest Net Surplus of any Fire Insurance Company in the World.

JAMES E. FULLER, Agent,

186 Main Street.

feb26 d

NEW LONDON COUNTY

Mutual Fire Insurance Company

NORWICH, CONN.

CHARTERED MAY 1853.

ACCUMULATED SURPLUS JAN. 1st.

$633,000.

This Company continues to insure against loss or damage by fire on as favorable terms as the nature of the risks and the security of the insured and the company will warrant.

DIRECTORS:

E. P. Parker,	Charles Webb,
John A. Morgan,	Jedediah Huntington,
D. P. Coon,	Chas. L. Richards,
P. H. M. Andrews,	C. H. Osgood,
E. H. Heath,	Wm. Heath,
Wm. L. Brewer.	

E. P. PARKER President.

WM. HEATH Secretary and Treasurer. feb.20,17

Paints, Paints and Oils.

PERRY DAVIS'

PAIN KILLER,

A Never-Failing Cure for Burns, Scalds, Bruises, Cuts, Sores, etc.

After forty years of trial, Perry Davis' Pain Killer stands unrivalled. It is safe. It acts immediately. It never fails.

Editor of the St. John (N. B.) News says:
In flesh wounds, aches, pains, sores etc., it is the most effectual remedy we know of. No family should be without a bottle of it for a single hour.

From the Cincinnati Dispatch:
We have seen its magic effects, and know it to be a good article.

From I. S. Potter, U. S. Consul at Crefeld, Rhenish Prussia:
After long years of use, I am satisfied it is positively efficient as a healing remedy for wounds, bruises, and sprains.

W. W. Sharpe, Valdosta, Ga., says:
It is a panacea for all bruises and burns.

From R. W. Adams, Saco, Me.:
It gave me immediate relief.

R. Lewis says:
In forty years' use it never has failed me.

W. W. Lum, Michelville, N. Y., says:
I use your Pain Killer frequently. It relieves pain and soreness, and heals wounds like magic.

J. W. Dee says:
For scalds and burns it has no equal.

Perry Davis' Pain Killer

is not a new, untried remedy. For forty years it has been in constant use; and those who have used it the longest are its best friends.

Its success is entirely because of its merit. Since the Pain Killer was first introduced, hundreds of new medicines have come and gone, while to-day this medicine is more extensively used and more highly valued than ever before. Every family should have a bottle ready for use. Much pain and heavy doctors' bills may often be saved by prompt application of the Pain Killer. Unlike most medicines, it is perfectly safe even in the hands of a child. Try it once thoroughly, and it will prove its value. Your druggist has it at 25c, 50c, and $1.00 per bottle.

PERRY DAVIS & SON, Proprietors,

Providence, R. I.

may1 d&w

N. DOUGLAS SEVIN,

Wholesale and Retail Dealer

—IN—

Drugs, Medicines, Chemicals

AND

Pharmaceutical Preparations,

Proprietary Medicines,

TOILET ARTICLES

AND

Choice Wines and Liquors

FOR MEDICINAL PURPOSES,

141 Main Street,

Norwich, Conn.

Articles of Real Merit

McVicker's Cough Cure.

Wonder Toothache Drops.

Camp's Cream of Roses.

(For Chapped Hands, Roughness of the Skin, &c.)

MADEIRA WINE BITTERS,

Blood Purifying Extract.

(a Compound Extract of Sarsaparilla, Yellow Dock, Queen's Root, &c.)

SAPODENTA,

For the Teeth,

Prepared and Sold by

N. DOUGLAS SEVIN,

141 MAIN STREET.

jan28,d&w

LEE & OSGOOD.

RETAIL DRUGGISTS

AND

WHOLESALE DEALERS

IN

KEROSENE OIL,

WHITE LEAD,

TURPENTINE

Linseed Oil,

MASURY'S

RAILROAD COLORS,

146 and 148 Main

AND

66 and 68 Water Streets,

NORWICH, CONN

For the Ladies.

MESSRS

WALKER, HILL & EDGERTON

Announce to the ladies of Norwich and vicinity that they have leased the store

7 Shetucket Street,

formerly occupied by Mrs. C. H. Platt for millinery and fancy goods, and now have in stock a fine assortment of

LACES,

In Duchess, Applique Thread, Valenciennes, Handkerchiefs, Scarfs and Sorbs.

Also a desirable stock of Medium and low priced Laces.

Spanish Laces, Scarfs and Fichus.

Children's Lace Collars.

Ladies' Ties, Fichus, Ruching, Velling etc.

Binding, Brussels and Bobbinet Laces.

Dotted Lace Veiling, Dress Caps.

Children's Bonnets.

A large and complete stock of

RIBBONS

And Black English Crape.

They will be constantly receiving NEW AND DESIRABLE GOODS.

N. B.—About April 1st they will have a large and complete stock of

NEW MILLINERY,

Comprising everything kept in a first-class store.

All kinds of Millinery Work done to order in the best manner and at short notice.

MISSES WALKER, HILL & EDGERTON have taken the store so long occupied by the undersigned in the millinery business. She takes pleasure in recommending them to the public, although it seems superfluous for ladies so favorably known for their skill and taste. MRS. C. H. PLATT.

Norwich, March 17th, 1884. mar17d&w

SPRING AND

SUMMER MILLINERY.

A large assortment of

Hats, Bonnets, Flowers,
Feathers, Ribbons, Laces,

and all the Novelties in Trimmings now on exhibition.

Also a full line of hair makes in

BLACK CRAPES.

Orders a specialty.

MRS. G. P. STANTON,

No 25 Shetucket Street.

may11 d&w

NOW IS THE TIME TO GET YOUR Hats and Bonnets Bleached, Pressed and Dyed.

I have all the Spring Styles, and am prepared to Dye all the Fancy Colors, Maroon, Cardinal, Navy Blue, Light Blue, Olive Green, Black and Brown. GEO. W. PIKE'S, at the Old Bleachery, No. 10 Cliff Street. Open from 7 A. M. to 9 P. M. apr7d

SPRING SUITS

AT THE ROOMS OF

MRS. SYDLEMAN

MAY BE FOUND A LINE OF

Spring Suits and Wraps,

CONSISTING OF

Black and Colored Silks, Flannels in all the New Shades, Mauties, Jackets and Ulsters.

apr15 48 East Main Street.

NORWICH DYE HOUSE,

C. C. SIMONS, Proprietor,

No. 101 Thames Street.

Silks and Laces dyed in beautiful new colors with soft finish and warranted to make up nicely. Lace Curtains, Silk Velvets, Lambrequins, Table and Piano Spreads cleaned and finished in good style. Feather Beds, Pillows and Bolsters renovated. Flannel blankets cleaned without shrinking. Store goods dyed and finished like new. Gentlemen's garments dyed or cleaned and repaired without ripping, by the best of workmen. Carpet Beating by an improved Carpet Beating Machine, the only machine using super-heated steam, brightening the colors and killing all moths and worms without wetting or injuring the carpet. Heavy and large carpets thoroughly beat or cleaned without ripping. Kid Gloves cleaned and dyed. Cleaning done daily. Orders by mail will receive prompt attention.

No. 101 Thames St., West Side.

Agent for Henry E. Patton, Dyeing, Cleaning, and Carpet Beating Works, of Hartford.

may16dTu,Th&S

Frames, Gilding, etc.

WINDOW SHADES.

Window Shades, Fixtures, Cord and Tassels,

Engravings, Picture Frames, &c.,

AT

Trafton's Fine Art Store,

apr29 dTu,Th & S 91 SHETUCKET STREET.

Crockery.

E. E. REYNOLDS,

128 MAIN STREET.

JUST RECEIVED.

A New Lot of Nice Goods.

DINNER SETS, TOILET WARE, CHINA, CROCKERY AND GLASS WARE. VERY LOW.

A great variety of

FANCY GOODS.

Silver, Majolica, Copeland, Bachotine Vases, Bisque Figures, Fancy Lamps, Chandeliers and Hall Pendants, and House-furnishing Goods in great variety. Goods Delivered. Remember,

Reynolds' Crockery Store,

apr22d No. 128 Main Street.

Medical.

SIX POINTS,

ALL WORTH REMEMBERING.

CUT THEM OUT.

People take nauseating doses for every pain and ache, which puts their stomachs out of order, and then a physician is called to attend to them. This is all needless, for if the HOP PLASTER is used, it is absorbed into the system in just the way to cure without bringing on other troubles.

A medicine to be popular must be both agreeable and efficacious, the HOP PLASTER is a rare union of vegetable agents combined with safety, reliability and effectiveness. The indiscriminate use of medicines taken internally is far more productive of injury than benefit.

The most powerfully medicated and effective plaster ever invented is the HOP PLASTER. It embodies all the medicinal and sedative properties of the Hop in combination with the most highly approved gums and balsams known to modern pharmacy.

The HOP PLASTER is made porous, thus allowing free evaporation of moisture, stimulating the innumerable pores of the body to a healthy action and giving tone and vigor to the whole system. It is a discovery of a Yankee chemist.

The medicinal virtues of the Hop have been utilized for centuries, they are all concentrated in the HOP PLASTER, and do more real good in relieving pain than any food, drug or herb. Hop medicine is the whole domain of nature.

HOP PLASTERS are sold by all druggists in the United States and Canada, the cents each of five for $1, and are guaranteed to be the best in the market. Avoid cheap worthless goods.

HOP PLASTER CO. Sole Agents, CARTER HARRIS & HAWLEY, General Agents, Boston.

may13 TuTh&S 1m

Medical.

AN IRON TONIC

PERUVIAN SYRUP

CURES

Dyspepsia, Nervous Affections, General Debility, Fever and Ague, Paralysis, Chronic Diarrhœa, Boils, Dropsy, Humors, Female Complaints, Liver Complaint, Remittent Fever,

and all diseases originating in a bad state of the Blood, or accompanied by Debility or a low state of the System.

mar4 dTu,S,Tu&wow

MME. AUGUSTA HEALY'S

VEGETABLE TONIC PILLS

Or the same Formula as a Liquid

MME. AUGUSTA HEALY'S

Vegetable Tonic Cordial

Has wrought a reform in the treatment of Chronic Female Weaknesses during the past sixteen years. There is no complication of these common maladies that this remedy does not reach and cure.

There is but one voice regarding its merits that of universal praise. Mrs. Sarah Gardiner of Cambridge, Mass., was cured of dropsical enlargement of the uterus, excessive hemorrhage, and excruciating pain. Mrs. H., of Roxbury, Mass., of chronic displacement. Mrs. H., of Waltham, Mass., of ulceration and prolapsus. The names of the cured fill a volume. Send for pamphlet. Letters with stamp answered by lady proprietor. Buy of druggists, if possible, if not, we will mail pills on receipt of price, $1.00 per box, six boxes, $5.00. Liquid Cordial, $1.00 per bottle, six bottles, $5.00. Address H. P. THAYER & CO., 13 Temple Place, Boston, Mass.

CEPHALINE.

Composed of healthful Vegetable and Cereal productions. It supplies the brain, nerves and muscles with perfect food and proper chemical elements, and removes from them exhaustion and disease. It immediately cures Sick, Nervous and Bilious Headache, Epilepsy, Convulsions, Paralysis, Hysteria, Sleeplessness, Indigestion, Heart Diseases, and Constipation. It has the approval of hundreds of physicians and is the success of the age for Nervous Prostration. Send for proofs of cures. Buy of your druggist, if possible, if not, we will mail it on receipt of price, 50 cents per box, six boxes, $2.50. Address H. P. THAYER & CO., 13 Temple Place, Boston, Mass.

may11 dTu,Th,S&w

THEY WHO USE IT, LIVE!

SLOCUM'S COMPOUND EMULSION

OF

PURE COD LIVER OIL

WITH THE

Hypophosphites of Lime and Soda

FOR

CONSUMPTION,

Can be taken and retained upon the most delicate stomach, being absolutely tasteless.

It Cures Consumption,	TRY IT.
It Cures Lung Diseases,	TRY IT.
It Cures Bronchitis,	TRY IT.
It Cures Asthma,	TRY IT.
It Cures Coughs and Colds,	TRY IT.
It Cures Catarrh,	TRY IT.
It Prevents Wasting Away,	TRY IT.
It Restores Health and Strength,	TRY IT.
It Builds Up Sickly and Peaked Children,	TRY IT.
If You are Feeble and Emaciated,	TRY IT.
Patients, by its Use, Have Gained Ten Pounds of Flesh a Month,	TRY IT.

This Emulsion, as an effective remedy for Throat, Chest or Lung disorders, stands unrivalled by any other preparation of Cod Liver Oil offered to the public. It is not only purer and more palatable, but it is so skillfully united with the Hypophosphites of Lime and Soda as to render it a tonic nutrient to the weak and debilitated system. Thousands of Consumptives have been cured by this preparation. Try it and judge for yourself.

Price, $1 per Pint Bottle.

Ask your Druggist for it and take no other.

DR. T. A. SLOCUM, Sole Proprietor.

181 Pearl St., New York.

FOR SALE BY

LEE & OSGOOD,

feb16dTu,Th&S AGENTS.

CONSUMPTION.

I have a positive remedy for the above disease; by its use thousands of cases of the worst kind and of long standing have been cured. Indeed, so strong is my faith in its efficacy, that I will send

Two Bottles Free,

together with a VALUABLE TREATISE on this disease to any sufferer. Give Express and P. O. address. DR. T. A. SLOCUM, 181 Pearl St., New York. feb16dTu ThS

CURE YOUR

CORNS

BY USING

SCHLOTTERBECK'S

Corn, Wart and Bunion Solvent.

Entirely harmless; is not a caustic. It removes Corns, Warts, Bunions and Callous without leaving a blemish. Brush for applying in each bottle.

A CURE IS GUARANTEED.

Price 25 cts. For sale by all druggists.

Try it and you will be convinced, like thousands who have used it and now testify to its value.

Ask for Schlotterbeck's Corn and Wart Solvent and take no other. jel1d&w

BROWN'S

IRON BITTERS.

A TRUE TONIC.

CURE

Dyspepsia, Indigestion, Lack of Energy, Loss of Strength, Want of Appetite, Intermittent Fevers, Etc.

Iron Bitters are highly recommended for all diseases requiring a certain and efficient TONIC.

Iron Bitters enrich the blood, strength on the muscles, and give new life to the nerves.

Iron Bitters acts like a charm on the digestive organs, removing all dyspeptic symptoms, such as belching food, belching heat in the stomach, heartburn, etc.

Iron Bitters the only Iron Preparation that will not blacken the teeth or give headache.

Sold by All Druggists.

Write for the A. B. C. Book, 32 pages of useful and amusing reading—sent free.

See that all Iron Bitters are made by BROWN CHEMICAL CO. and have crossed red lines on wrapper. Beware of Imitations.

BROWN CHEMICAL CO.,

Baltimore, Md.

Instruction.

MISS C. C. BLACKMAN Teacher of Music. Terms $[illegible] per quarter. [illegible]

24x

The Bulletin

Fruit or Flower.

[illegible]
And verdant leaflet and budding plume
Could make the loveliest play
If a choice the flower
Where one and shower
[illegible] the flower

Among the [illegible] blooming bow[illegible]
From year to year [illegible] the promise will
Those [illegible] of lingering [illegible]
Are [illegible] weary [illegible]
As to [illegible] the flower
[illegible] forth the [illegible]
[illegible] the fruit that follows the flower.

We may watch and wait, but can hasten not
The [illegible] of our hearts' desire
[illegible] the grapes of the apricot,
Until they are fed with the noonday fire
Through the fields we cover
We have no power
To hasten [illegible] the fruit that is still in flower

But when the orchards are pink and white,
And all the meadows are green and gay,
In the [illegible] we take delight,
And breath the fragrance that comes in May,
Nor ask for the dower
Of a ripen hour,
For the perfect fruit in the time of flower.
Harper's Weekly

Walt Whitman Squelched for Obscenity.

A Philadelphia despatch says Walt Whitman's "Leaves of Grass" seems to have been born under an unlucky planet. Attorney General Marston of Massachusetts has set his seal of condemnation upon the work, and Osgood & Co., the Boston publishers, have thrown up the contract, in obedience to the official command of the attorney general. The history of the book and the poet would fill a volume—how he attracted a wide spread public attention in 1860, Whitman's varied and interesting career during the war; his life in Washington; his discharge from a clerkship in the interior department by the Hon. James Harlan for being the author of the condemned volume, his subsequent trials and triumphs, and the thousands of cruel criticisms and the fulsome eulogies that have followed him ever since. Whitman's peremptory refusal to expurgate certain lines alleged to be obscene, is the cause of action on the part of the attorney general, and the consequent abandonment of publication by Osgood & Co. It was in May, 1881 that the idea of bringing out new and complete edition of "Leaves of Grass" was broached, the poet receiving an inquiry to that effect from the Boston publishers. He answered that he had contemplated such a step, but, before entering into any negotiations, he wanted it distinctly understood that not a line, word or syllable of the old text was to be left out, if he concluded to publish, and he made this condition absolute before going any further. Osgood & Co. wrote back asking for the manuscript, and it was forwarded. This was followed by an offer, and after a little haggling it was agreed that the author should receive a royalty of twenty cents on every $1 book sold. In September Mr. Whitman went to Boston and personally superintended the production of his work, which appeared in November. The sale of "Leaves of Grass" was fair, the author's royalty during the winter and early spring amounting to more than $4,000. Several hundred copies went to London, and the work was variously commented up in almost every country in the world. On the first of March of the present year, District Attorney Stevens of Boston, acting under instructions from Attorney General Marston, notified J. Osgood & Co. that he intended to institute a suit against them to compel them to stay the sale of Whitman's volume, on the ground that it came under the head of obscene literature. A long list of passages and poems is specified, and the district attorney intimated that if they were stricken out the publication might continue on March 21st. Osgood & Co. wrote to the author and acquainted him with these facts, and asked if the objectionable passages could be left out. The poet's reply was immediate and characteristic. He wrote, "The list, whole and several, is rejected by me as a libel on the thought of under any circumstances." Publication was suspended. A week afterward the publishers wrote again, stating that, if the author would only consent to cut out the poems entitled "To a Common Prostitute" and "A Woman Waits for Me," the official mind would be satisfied and the book could go on. But the author, feeling that he could not remove any of the structure without endangering the whole, most emphatically declined to even consider the proposition. In consequence, the Boston firm, which is adverse to being drawn into any row, notified that it must give up publishing the book, and was ready to turn over the plates to the author. This was done, Messrs. Osgood & Co. taking occasion to say, "We feel it right to say that it is not we who have fixed inflexible conditions under which this matter could be decided. Those conditions have been fixed by yourself." The best of feeling existed throughout between author and publisher, as the entire action came from Mr. Marston. The "Good Gray poet" was seen to day at his home in Camden, and confirmed the report that Osgood & Co. had absolutely given up the book, and that his final settlement with them had been perfectly satisfactory. Further than that, however, he declined to say, except that the attorney general's action was another buffet, but no more serious than any previous obstacle.

CURRENT OPINION

Hereafter northern constituencies will be asked to deal with democratic representatives who are knowingly defending frauds so infamous that they dare not discuss them. Members who resort to revolutionary measures and block the wheels of government in order to rob the people of representation, will be called upon to tell northern constituencies why they should be represented by men who [illegible] their duty. It is [illegible] the question is whether the people [illegible] their duty. It is [illegible] of the republican members have proved false to their trust, to the [illegible] But it ought [illegible] unpardonable sin if any member should be moved to the capitol [illegible] possibly be moved to the capitol this week. All agreements to [illegible] entered by the resort to such measures, the votes of a quorum of the country to the transaction [illegible] any member who fails to attend to his sacred duty next Wednesday, and from [illegible] with it cessing [illegible] have been decided, [illegible] for all time to come [illegible] merits in other respects [illegible] can [illegible] expelling [illegible] who were never [illegible] the people their [illegible] would better [illegible] —*N. Y. Tribune.*

[illegible] machine and [illegible] system and boodlism and [illegible] stone in favor of "true [illegible] practically worthless [illegible] nothing more than a [illegible] success. When a [illegible] to take a firm [illegible] stand page in politics [illegible] labor openly and definitely [illegible] will open all subordinate appointments without regard [illegible] will be a beginning [illegible] people would gather [illegible] finally won, and [illegible] may have [illegible] and unpolitic [illegible] nothing more [illegible]

gress, as in the last also, the contested cases have been greatly and shamefully delayed. They should have been brought up and settled long ago, and they ought to be decided now without unnecessary delay. Each case ought to be sufficiently debated to enable both sides to show their claims both to the house and the country. Thereupon, if the majority choose to do injustice, the minority have their appeal to the country at the following election, and that is all they can rightfully ask. To resist discussion and the taking of the vote wastes time and does no good, and if the democrats persist in it they will injure themselves with the country, for they will engage in a disorderly proceeding.

At bottom their filibustering comes less from a desire to resist what they may regard as injustice than from a fear that unless they make a great fuss about southern cases, like this of Mackey against O'Connor, they will lose strength in the southern district this fall. It is amazing to see how many democrats still struggle to maintain that base of their party, a "solid democratic south," and this in spite of the potent fact that the south is slipping away from them, and doing so because it is not really democratic. Not content with having lost several presidential elections because they were burdened with a solid south, a large number of northern democrats are still determined to carry this old man of the sea into the contest this fall and into that of 1884. They cannot see that their true policy would be to make the republicans welcome to every southern district which they can fairly gain.

The rather quick turn which Mr. Chalmers of Mississippi has just made has increased the alarm of those democrats who adhere to this purblind policy. He was ousted by the republicans from a seat which rightly belonged to Mr. Lynch, and he straightway went home and announced himself as an anti democratic candidate in another district for this fall. He is an energetic and fearless man, and he puts himself squarely on the side of a full vote and a fair count, and says, as General Mahone did in Virginia two years ago, that if there are to be shotguns there shall be shotguns on both sides. For the country at large and for Mississippi that is undoubtedly good, no matter whether Mr. Chalmers succeeds or not. But the democrats fear further defections in the south if they allow other democrats to be ousted from contested seats without making a preposterous and perfectly useless as well as disorderly show of resistance. Hence they filibuster.—*Washington correspondent New York Herald.*

Miscellaneous.

BEFORE PURCHASING A
SEWING MACHINE,
CALL AND SEE ME.
I have new inducements to offer you
H. E. STEVENS,
may25d 26 Main Street.

J. P. BARSTOW & CO.
Having the agency of the
Celebrated Moseley Creamery and Stoddard Churn,
we invite all Butter makers to examine them, as we believe
No Farmer Can Afford to Make Butter Without One of These Creameries and Churns.
All who use them say they can make from TWENTY-FIVE TO FIFTY PER CENT more butter with half the labor. Send for Circulars.
Also a large stock of best quality Garden and Field Seeds and Agricultural Implements, including the
Celebrated Remington Carbon Plough.
Stockbridge, E. F. Coe's, Bradley & Co.'s, Darling and Quinnipiac Fertilizers at Lowest Prices.
J. P. BARSTOW & CO.,
No. 15 Water Street, Norwich, Conn.
mar27ddw

THE
IMPERISHABLE
PERFUME,
Murray & Lanman's
FLORIDA WATER,
BEST FOR
TOILET, BATH,
AND
HANDKERCHIEF.
mar30 dTu,Th&S

THOUSANDS OF FAMILIES USE
WELCOME SOAP,
Not only for its PURITY, but because of its SUPERIORITY in
WASHING QUALITIES.
☞ It is warranted the BEST LAUNDRY SOAP in the world.
"Superiority" is our motto, and it peculiarly characterizes all of our Soaps. For sale by all first class Grocers
CURTIS, DAVIS & CO.,
BOSTON, MASS.
may11 dTu,Th,S&w

BUSINESS MEN IN WANT OF BUSINESS can do better in the West than in any other section of the country.
Rare Opportunities! Few as Good, None Better! Seventy-five rapidly growing Towns (most productive regions of Minnesota, Dakota and Iowa) along the recently constructed lines of the Chicago & Northwestern Railway, offer unequalled inducements to pushing business men of limited capital. For particulars address CHAS. E. SIMMONS, Land Commissioner C. & N. W. Ry Co., Chicago.
april26 2m

DURGAN, Artist Photographer.
WE STILL LEAD;
Being more than ever determined to fully maintain our acknowledged position at the HEAD AND FRONT of all that pertains to really Artistic Photographic Portraiture, we have supplied our Studio with new and expensive Lenses, Scenery and Accessories, and as heretofore shall continue to lead in all the new improvements—artistic and mechanical as well as the science of chemical departments in our art science. jan24M,W,F&w

Plating.

THE
Norwich Nickel Works.
ELECTRO-PLATING
In Nickel, Copper or Gold.
At their new and enlarged works,
HOPKINS & ALLEN MFG CO BUILDING,
Chestnut Street.
W. A. AIKEN, Proprietor
feb21T TES

ENGRAVING and LITHOGRAPHING by the best artists in the country at the BULLETIN PRINTING OFFICE

Dry Goods.

GRAND OPENING OF
NEW PARASOLS
AND
SUNSHADES.
HISLOP,
PORTEOUS &
MITCHELL
Are now prepared to show the largest, finest and most varied assortment of
NEW PARASOLS
AND
SUNSHADES
Ever Offered in this County
Embracing all the Latest Novelties and most Desirable Styles of the Season. All the New, Unique, Plain, Ornamental and Natural Handles are represented, at our usual
Low Prices,
To which we respectfully invite a visit of Inspection and Comparison.
We offer this morning
TWO CASES REMNANTS
Plain Colored Cambrics
YARD WIDE,
At 8c, a Yard, Worth 10c
Hislop, Porteous & Mitchell,
170 MAIN STREET.
apr19 d&w

Musical Instruments.

NEW STOCK
PIANOS AND ORGANS
FOR SPRING TRADE. WAREROOMS CROWDED AT
69 State Street, New London,
AND
125 MAIN STREET,
NORWICH.
Steinway, Chickering,
Weber, Haines,
Gabler, Fischer,
PIANOS.
Mason & Hamlin,
Smith American, and
Shoninger Cymbella
ORGANS.
All on hand for selection, and for sale at LOW PRICES.
A few Second Hand Pianos and Organs
At less than real value.
PIANOS TO RENT FOR THE SUMMER
A. H. CHAPPELL,
125 Main St, Norwich,
69 State Street, New London.
may13 d

ORGANS
N. D. SMITH & SON,
General Agents of Eastern Connecticut for the
FAMOUS
ESTEY ORGANS,
WHICH TO-DAY
STAND PREEMINENT
among their many competitors, and are the recipients of the
HIGHEST ENDORSEMENTS
FROM THE
Greatest Musical Artists,
SUCH AS
Franz Liszt,
Richard Wagner,
August Wilhelmj,
Ole Bull,
AND MANY OTHERS
Illustrated Catalogues Mailed Free
N. D. SMITH & SON.,
21 1-2 Bank St., New London Ct., 185 Main St., Norwich, Ct.
apr18d

FRANK HAWKINS, SHERIFF, and JOAB H. HOMES, Deputy Sheriff, of New London County, Office Room No. 1 Richard's Hotel, Norwich, Conn. feb14 d&w

THE Job Department of the Bulletin will give satisfaction in prices as well as beauty of design

Dry Goods.

THE GEM.
VOL. I. NO. 96.
AN ÆSTHETIC JOURNAL
DEVOTED TO THE
BEAUTIFUL AND THE TRUE.
C. B. PLATT, Editor and Proprietor.
$2.00 a year. Pay when you feel like it
"Rare compounds of oddity, frolic and fun,
We relish a joke and rejoice in a pun."
—*Plunny Column of the Norwich Tribune.*
Tuesday, May 23, 1882.
"Pledged but to truth, to liberty and law;
No favor sways us and no fear shall awe."
—*Motto of old Norwich Courier.*
A LARGE
AND
ELEGANT ASSORTMENT
OF
PARASOLS
AND
SUN UMBRELLAS,
AT
C. B. PLATT & CO.'S.
ALL NEW!
AND AS
STYLISH
AND
CHEAP
As any to be found in this city.
5 SHETUCKET STREET.
"The sunset of life brings us mystical love
And coming events cast their shadows before.
may18 d&w

THE
BOSTON
STORE.
Extraordinary
Inducements.
Reid & Hughes
WILL OPEN TO-DAY,
50 PIECES
LACE BUNTINGS,
Which they propose to sell at the Extraordinary Low Price of
10c Yard.
THE COLORS ARE
Navy Blue, Seal Brown,
Bottle Green, Bronze,
Drabs and Black.
The usual price of these goods is 25c, but the long continued cold weather enabled us to procure them at less than half price.
THEY CANNOT LAST MORE THAN A FEW DAYS.
REID & HUGHES,
Boston Store.
may18d&w

Lumber & Coal.

EDWARD CHAPPELL & CO.,
COAL AND LUMBER,
WHOLESALE AND RETAIL. A well assorted stock of SEASONED LUMBER, and a carefully selected variety of coals for domestic and steam purposes.
EDWARD CHAPPELL & CO.
216 Main St., Central Wharf
Telephone your orders if more convenient.
jan24d

Flowers, Seeds, Etc.

FLOWERS
BOUQUETS,
CUT FLOWERS,
FUNERAL DESIGNS,
FURNISHED AT LOW PRICES, AT
Jennings' Greenhouses,
Hamilton Street, Preston.
Orders left at E. D. BEVIN'S DRUG STORE, 161 Main street, will be forwarded by Telephone without charge. may24

Jewelry.

GET YOUR FINE
WATCHES & FRENCH CLOCKS
REPAIRED BY
WM. FRISWELL,
Practical Watch and Chronometer Maker,
NO. 37 FRANKLIN STREET.
Sole Agent for the celebrated Rockford Watch, Waltham, Elgin and Springfield Watches, at LOWEST PRICES. Everything thoroughly Warranted.
apr6 d WILLIAM FRISWELL.

Furniture & Carpets.

J. B. DOYLE,
UNDERTAKER
And Dealer in Furniture, Robes and Habits, at Wholesale Prices.
WAREROOMS UP STAIRS OPPOSITE THE POST OFFICE,
171 Main Street,
apr20d Norwich, Conn.

140 AND 142 MAIN STREET.
N. S. GILBERT & SONS.
New Damask Ingrain
CARPETINGS
Persian Body Brussels,
BORDERS TO MATCH.
Oriental Covers
For Parlor,
Library and
Reception Room
FURNITURE.
Antique Lace Curtains,
Madras and Swiss Laces.
An inspection of our Stock will prove that we have the
BEST QUALITIES AT THE LOWEST PRICES.
N. S. GILBERT & SONS.
apr17 d

YERRINGTON'S
Temple of Music
AND
CARPET EMPORIUM,
131 Main Street,
NORWICH, CONN.
AN IMMENSE STOCK OF
BODY BRUSSELS
in all the Newest and Choicest Styles and Colorings,
and the best goods made in this or any Country, at the very Low Price of
$1.40 Per Yard!
We have none at any higher price, and no dealer in the world has any better goods AT ANY PRICE!!
Hartford & Lowell Extras,
Best and Newest, at 90 Cents.
A few Pieces at 85 Cents. An inspection of the goods is invited.
INGRAINS as Low as 35 Cents!
E. W. YERRINGTON,
apr13d&w 131 Main Street.

A. W. DICKEY & CO
Are showing a fine stock of
CHAMBER SETS
AT CLOSE PRICES.
PARLOR SETS
Covered in Plushes, Spun Silks, Satin, Satinettes &c., in the latest styles.
WINDOW SHADES AND FIXTURES.
CALL AND LEARN PRICES.
20 and 22 Union Street.
mar8d

Auction.

AUCTION OF REAL ESTATE.
The ELEGANT RESIDENCE of the late R. W. Patten, AT STAFFORD SPRINGS, CONN., will be sold at PUBLIC AUCTION, on WEDNESDAY AFTERNOON (3 p. m.),
MAY 31st, 1882.
House contains seventeen rooms, heated by steam, lighted by gas, hot and cold water on each floor, bath, and all the modern improvements. Everything convenient and in first class condition. Three and a half acres of land, extra nice barn, ice house and abundance of fruit. This residence is the finest in Stafford, and its location is unexcelled, being situated on Edgewood, the finest street in the place. Part of the money can remain on mortgage if the purchaser so desires. For further information, apply to FREEMAN F. PATTEN, Stafford Springs, Conn. may19d

BY SAMUEL HATCH & CO., Auctioneers, No. 9 Congress Street, Boston.
EXECUTOR'S SALE
Of the Woollen Mill, about 235 acres of Land, 12 Tenement Houses, Mansion House, Wood Lots, etc., at Otis, Mass., on the Norwich & Worcester Railroad, one mile from depot, belonging to the estate of the late Geo. Hodges.
On Thursday, June 1st, 1882,
At 12 o'clock M., on the premises.
Will be sold this well and favorably known wood len mill and estate, comprising the brick, stone and wooden mill, 185x38, with 5 sets of machinery, stone picker house, also dye house, bleaching house, 12 tenement houses, 2 storehouses, waste house and 1 large barn. The mill is situated on French river, which affords an ample supply of water at all seasons of the year for running 10 sets of machinery. The mill is now running on a staple class of white flannels under the well known brand of O. H. flannels. The beautiful mansion house, which was built and occupied by Mr. Hodges, and the stable, are at a convenient distance from the mill and admirably adapted for a residence.
Immediately after the above will be sold the Otis steel lot, so-called of 130 acres (the wood mostly standing; the Cutler wood lot of 96 acres, wood standing; the Cedar Swamp wood lot of 5 acres, wood standing; also 1 house lot.
Terms at sale. $1,000 to be paid on the mill property at sale. Ten per cent down on the other lots. By order of
BENJ. PHIPPS,
may18d&w HENRY WHITMAN, Executors

THE Job Department of the Bulletin will give satisfaction in prices as well as beauty of design

Real Estate.

For Rent and For Sale

FACTORY STORE FOR SALE in a New England village 30 miles from Fresh Pond. Store 50x120 clean and fresh. Sales about $60,000 per year with good profits. Everything in best of order. Rent of store and tenement $300 per year, owned by a manufacturing company who guarantee all bills of their employees. Precarious condition of properties a health demands immediate relief from business. This is an opportunity not often repeated. Apply at store to
H. F. PALMER, 146 Main St.,
may21 d&w Norwich, Conn.

TO RENT.
A Pleasant Front Room with Board.
At 20 Church Street. may24

FOR RENT—
A FURNISHED HOUSE
To a small family, 8 rooms. Possession given June 1st. Inquire at this office. may22d

FOR RENT—
A House on Hill Street,
Containing eight rooms, also Bath room, etc., all in first class order. Possession given immediately. Inquire of
A. T. OTIS, 46 Main Street.
apr18d&w

TO RENT—The
Large and Elegant Store
in Bill's Block, Shetucket Street, opposite the Express office, and recently occupied by E. R. Thompson, Esq. HENRY BILL. apr8d

TO LET—The
Brick Dwelling House
with twelve rooms, No. 23 School street
apr17d

TO RENT—
A Desirable Tenement on Main Street
of Six Rooms, all on one floor. Enquire of ISAAC S. JONES, 77 Main street. may19d

HOUSES, BUILDING LOTS AND Gravel for sale and tenements to rent, by L. D. BENTLEY may18M,W&F

FOR SALE—
ON OTIS STREET,
first door from Broadway, the
FINE RESIDENCE
built and formerly occupied by the late F. A. Dorrance, and at present owned and
OCCUPIED BY
the family of the late
REV. I. W. PLUMMER.
The house contains 12 spacious rooms with all modern improvements, is thoroughly built throughout and needs no immediate outlay. The lot is 73x163 feet and contains choice fruit and ornamental trees and vines. Ample room for barn on rear of lot. Will be sold at a low figure if applied for soon. Reason for selling, owners about to leave town. Apply to
R. F. PALMER, Agent,
apr17d 146 Main street, Norwich, Conn.

FOR RENT—One or two furnished rooms. Inquire at 33 School street. apr7 d

FOR RENT—From April 1st, the barn now occupied by A. D. Lathrop, on Willow street. D.M. DICKINSON & CO. 46 Franklin Street. mar7d

TO RENT—A small hall in Bill's Block, Shetucket Street, now occupied by Prof. Butterfield's school of vocal art.
feb20d HENRY BILL.

Advertising Agents.

THIS PAPER
May be Found on File
—AT—
GEO. P. ROWELL & CO.'S
Newspaper Advertising Bureau (10 Spruce Street) where advertising contracts may be made for it in NEW YORK.

J. H. BATES,
Advertising Agent,
41 Park Row, New York,
is authorized to contract for Advertisements in the BULLETIN and COURIER at our best rates.
feb17 d&wtf

Hotels & Restaurants.

WILLIAM NOSS'
LADIES' AND GENTS'
DINING ROOMS,
52, 54 and 56 Water Street.
MEALS AT ALL HOURS ON THE EUROPEAN PLAN.
All kinds of Fresh Lunch served at my lunch counter from 6 a. m. until 10 p. m. every day, Five and Ten Cents. Best Oysters in market, served in any style you may desire.
STEAMED OYSTERS A SPECIALTY.
Clam Chowder every day served to order and sold by the quart. Price 25 cents.
Finest grades of FOREIGN AND DOMESTIC WINES always on hand at prices to suit the times.
Jacob Ruppert's Celebrated Lager Beer
awarded highest prize medal at the Centennial Exhibition at Philadelphia in 1876, on draught and bottled for family use; price 75 cents per dozen.
FOREIGN AND DOMESTIC CIGARS.
Sole agent for Celery Rock and Rye for Throat, Lungs, Kidneys, and nervous difficulties. A positive cure for indigestion: $1.00 per bottle. Imported Carlsbads Bitters. Home made Tomato Catsup, prepared by myself and sold by the quart, gallon or bottle. The best German Mustard, 20 cents per quart, or by the bottle. mar31 d

Plumbing & Iron Works.

THE NORWICH IRON FOUNDRY.
Established in 1854.
A. H. VAUGHN & SONS, Proprs.
NO. 8 FERRY ST., NORWICH, CONN.
Manufacturers of Mill Gearing, Pulleys, Couplings, Hangers, Boxes, Racks and Pinions, Lamp Posts, Feed Boxes, Watering Troughs, Grate Bars, Cylinder Stoves, Ashpit Doors, Hitching Posts, Pipe Thimbles, Columns for Buildings, Flange and Socket Pipe, Hitching Weights, Chimney Caps, &c., &c. novl9d

THE SIBLEY MACHINE CO., Manufacturers of Paper, Cotton and Wool Machinery, Mill Gearing, Shafting, Couplings, Hangers, etc., etc., Jobbing of all Kinds, Gear Cuttings, Forgings and Castings at Short Notice. 49 Frank lin Street, Norwich, Conn. New and Second hand machines bought and sold on commission
1y14d&w

ROBERT BROWN.
Norwich Steam and Gas Pipe Co.
Pequot Building, Central Wharf,
NORWICH, CONN.
Steam and Gas Fitter and Plumber. Chandeliers, Brackets, Portable Gas Lamps, Argand Burners, Plain and fancy Shades, Rubber Hose, Bath Tubs, Boilers Water Closets Wash Bowls etc feb8d

Fine Arts.

DRAWING AND PAINTING.
MISS MARY A. PHIPPS
Re-opens her studio on THURSDAY, Oct 19th
Will receive pupils on Wednesday, Thursday Friday and Saturday
Lessons hours from 9 to 12 A. M., and 2 to 5 P. M.
oct13d Room No. 3 Williams' Block

Building Materials.

SETH L. PECK,
WHOLESALE AND RETAIL DEALER IN
Mason Building Materials, Brick Lime, Plaster, Hair, Sand,
Rosman, Portland Rosendale Cement, Fire Brick, Fire Clay, Granite Brown Sand Stone, rough and cut to order, Blue Stone Flagging and Curbing Bleaching and Whitewashing Lime, Drain Sewer Pipe of all kinds, Marble and Marbleized Slate Mantles all kinds Mason Jobbing Work done
apr24d CENTRAL WHARF, Norwich, Conn.

Physicians.

SURGEON AND PHYSICIAN
E. P. BREWER, M. D.,
OFFICE AND RESIDENCE
1328 Main St., Norwich.
Office hours 9 to 10 a. m., 1 to 3 and 7 to 8 p. m.
apr15d

Window Shades.

PAPER HANGINGS AND
WINDOW SHADES
A fresh stock just received at
E. S. RICE'S
PICTURE FRAME EMPORIUM 110 Main st
may8 d

Attorneys.

WAIT & GREENE,
ATTORNEYS,
Counsellors and Notaries Public
No. 1 BIRGE HALL.
Gardiner Greene, Jr., is Commissioner of Deeds for the State of New York.
John T. Wait Gardiner Greene, Jr.
mar21 d Norwich, Conn.

JAMES H. POTTER
Attorney at Law,
Office in Johnson's Block, Main street.
aug18d Danielsonville, Conn.

S. S. & S. H. THRESHER,
Attorneys and Counsellors at Law.
may10 d1f NOS. 5 & 6 BIRGE HALL.

Travellers' Directory.

ANCHOR LINE
UNITED STATES MAIL STEAMERS
Sail weekly to and from
New York and Glasgow, via Londonderry.
Cabin passage, $60 to $80. Intermediate, $30 to $35
Second Cabin, $40. Return tickets, $75
Steerage passengers booked at low rates
Passengers accommodations unexcelled
All state rooms on main deck
Passengers booked at lowest rates to or from Germany, Italy, Norway, Sweden, Denmark, etc.
For Book of "Tours in Scotland," rates, plans etc., apply to HENDERSON BROTHERS, New York, or E. P. SLOCUM or JAMES DUGGAN Norwich.
may8 d

WARREN & CO'S
Splendid First-Class Steamers.
KANSAS ... 3,350 tons | MISSOURI ... 3,100 tons
IOWA ... 4,300 tons | PALESTINE 2,500 tons
VICTORIA, 3,300 tons
Sail from Liverpool to Boston
Bring steerage passengers from principal points in GREAT BRITAIN and IRELAND at Lowest Rates.
JOS. CONNOR, Agent, Norwich.
JAMES HICKEY, Agt.,
jan3d WILLIMANTIC

JOHN STEINER, AGENT FOR
The North German Lloyd
of Bremen.
AND
The Hamburg Steamship Line
of Hamburg.
PASSAGE TICKETS
To and from Europe at the most reasonable rates
ALSO
DRAFTS and MONEY ORDERS
Payable in any town or city in Europe.
jan31d

NEW LONDON NORTHERN RAILROAD—CHANGE OF TIME.
On and after MONDAY, May 8th, 1882,
TRAINS GOING NORTH LEAVE NEW LONDON AS FOLLOWS:
8.00 a. m., Norwich at 8.31 a. m., for Middletown, Boston (via N. Y. & N. E.) Colchester, Palmer, Boston, Springfield, Ware, Gilbertville, Brattleboro, St. Johnsbury, Burlington, Montreal, Ogdensburg and intermediate stations.
7.35 a. m., Norwich at 8.33 a. m., for Willimantic, Hartford, Palmer, Boston, Springfield, Albany, Saratoga, Ware, Gilbertville and Amherst.
10.17 a. m., Norwich 10.47, for Willimantic, connecting for Hartford and Middletown.
1.00 p. m., for Norwich.
3.05 p. m., Norwich 3.42 p. m., connecting at Willimantic for Hartford, and at Palmer for Springfield, Albany, and all points west Brattleboro, Burlington, St. Johnsbury, Montreal, Ogdensburg and intermediate stations. A sleeping car is attached to the train at South Vernon for Montreal.
5.15 p. m., Norwich, 5.49 p. m., for Willimantic, connecting for Hartford. This train makes connection with express which leaves New York at 1.00 p. m.
6.05 p. m. for Norwich. This train connects with 9.00 p. m. express from New York.
—GOING SOUTH—
Passengers trains LEAVE NORWICH as follows
6.30 a. m. (N. & W. depot) 6.30 (West Side) for New London and New York.
8.45 a. m. for New London, connecting for Fishers Island and Boston at 10.30 a. m.
11.00 a. m., for New London, Stonington and New York.
3.05 p. m., for New London and New York.
4.45 p. m., for New London, Stonington, Fishers Island, New Haven and New York.
6.55 p. m. for New London, Mystic and Stonington.
8.10 p. m., for New London and for New York by boat from New London. This train connects at Willimantic with the 4.00 p. m. express from New York.
8.30 p. m., (N. & W. depot) for New London and for New York via boat from New London.
Passenger trains LEAVE WILLIMANTIC as follows:
6.00 a. m. for Norwich and New London, connecting at 10.30 for Providence and Boston.
10.50 a. m., for New London, Stonington and New York.
3.00 p. m., for Norwich, New London, New York, Providence, etc.
6.30 p. m. for Norwich, New London, Mystic and Stonington.
8.05 p. m., for New London and New York via boat from New London.
Passenger trains LEAVE PALMER as follows,
8.30 a. m., 1.30 7.05 p. m., for New London, etc. The latter connects with boat for New York.
Through passenger trains LEAVE BRATTLEBORO as follows:
4.20 a. m. and 4.10 p. m., connecting with trains from the North for New London and intermediate stations.
O. W. BENTLEY, Gen. Supt.
New London, May 6th, 1882. nov17d

N. Y. & N. E. R. R.
NORWICH & WORCESTER DIVISION.
WINTER ARRANGEMENT, Commencing MONDAY, January 1st, 1882.
TRAINS GOING NORTH—LEAVE NORWICH AT
8.35 a. m. (Mondays excepted), Steamboat Express. Connects at Putnam for Boston, at Worcester for all points North, Portland Rochester, White Mountains, &c. Sunday train connects to Nashua.
6.00 a. m., Way Passenger Train.—Connecting at Plainfield Junction for Providence; at Putnam for Boston, arriving at 10 a. m. At Worcester for Boston, Springfield and intermediate stations, Albany and the West.
11.30 a. m., connecting at Norwich with train from New London. At Plainfield for Providence (arrive 1.50 p. m.) At Putnam for Boston, arrive at 2.30 p. m. At Worcester with roads north, east and west. At Webster, to and from Southbridge.
3.30 p. m., Way Passenger. Connects at Plainfield for Providence. At Putnam for Boston, arrive at 7.30 p. m., and Hartford. At Worcester with Boston & Albany Railroad, east and west.
TRAINS GOING SOUTH—LEAVE WORCESTER
—AT—
6.45 a. m., Way Passenger. Connecting at Putnam with train from Boston and for Hartford and New York. At Plainfield to and from Providence.
10.00 a. m., Way Passenger Mail train. Connects with trains from Worcester & Nashua and Boston & Albany Railroads. At Webster for Southbridge. At Putnam with train to Boston and at Plainfield to and from Providence.
4.40 p. m., Way Passenger. Connects at Webster for Southbridge, at Putnam for Willimantic and Hartford and with train from Boston. At Plainfield with train from Providence.
7.00 p. m. Steamboat Express for New York (via New London) (Sundays excepted). Connects with all trains North and East, and at Putnam with express from Boston. Take this train for Philadelphia, Baltimore, Washington and South. No change of cars after leaving Putnam. Also via Steamboat, connects with all Southern and Western trains at New York. This train leaves Norwich for New London (steamboat) at 8.30 p. m.
"Putnam Passenger" leaving Putnam at 1.45 p. m., connecting at Putnam with train from Boston, Plainfield with trains to and from Providence, arrives at Norwich at 3.25 p. m.
WEBSTER SPECIAL.
Leaves Webster for Worcester at 6.00 a. m.
Leaves Worcester for Webster at 6.00 p. m.
P. H. ANDREWS, Supt.
Norwich, January 1st, 1882.

24x

The Bulletin

Norwich, Tuesday, May 23, 1882.

Condensed Railroad Time Table.

NORWICH & WORCESTER R. R.

(Depot foot of Ferry street.)

Leave— Going North	Arrive— From North
7.35 a. m. Boston, Worcester, Portland, Ticonderoga via Putnam and Worcester	
a. m. Worcester, exp. at Putnam for Boston	a. m. 9.50
11 10 a. m. Providence (via Plainfield) Boston via Putnam. Worcester and all east and west of Worcester	p. m. 12.20
Putnam special for Norwich Arrives at Norwich	1.05
1.20 p. m. Worcester, Prov., Boston, Hartford	p. m. 7.00
Going South	
1.05 p. m. Express train for New York via New Lon., Port., White Mts.	p. m. 4.20

*Meetings accepted

N. L. N., "WEST SIDE" DEPOT.

Leave— Going North	Arrive— From North
Hartford & Willimantic	a. m. 2.45
6.31 a. m. Middletown, N'h'd, Spf'd, Mont'l	a. m. 11.00
6.38 a. m. N'h'd, Fitch., Spf'd, Amherst	p. m. 2.40
10.07 a. m. Willim., Hart., Middletown	p. m. 6.34
1.00 p. m. N'h'd, Spf'd, Hitchcock, Mont'l	p. m. 9.10
4.40 p. m. Willimantic, Hartford	
Leave— Going South	**Arrive— From South**
New London, New York boat	a. m. 3.20
6.20 a. m. N. L., New Haven, N. York, Stonington, Mystic, N. London	a. m. 8.21
8.40 a. m. New London Westerly, Prov.	
11.35 a. m. Mystic, Prov., N. R., N. Y.	a. m. 10.45
3.00 p. m. N. L., New Haven New York	p. m. 1.25
3.07 p. m. Providence, Boston, New Haven, New York	
New London	p. m. 2.40
Bos., Prov., Ston., N. H., N. Y.	p. m. 8.07
6.30 p. m. New London, Mystic, Ston., New Haven and New York	p. m. 8.30
9.10 p. m. New York boat New London.	

☞ Anonymous communications to this office will not be used. We do not insist on printing the names of all our correspondents, but we do insist on knowing them. Unsigned communications, of whatever character, go into the waste basket unread.

Yesterday's Weather.

Thermometer at 6 A. M. 56 degrees above zero; at 2 P. M. 61 degrees; at midnight 56 degrees.

To-day's Weather.

WASHINGTON, May 22—1 A. M.—Indications for New England: Cloudy weather with light rains. Easterly shifting to westerly winds. Stationary or lower temperature and pressure.

CITY NEWS.

NORWICH.

There were no arraignments in the city court yesterday.

A handsome rose adorns a rose bush in the City hall garden.

The corporation counsel was responsible for the dark thoroughfares last night.

Dr. Patrick Cassidy of this city has been elected a fellow of the State Medical society.

The rain fall since the 14th inst., has been .68 of an inch. It was a long storm but not a very wet one.

The wind seems only to feel at home when it gets into the northeast. It returned to old quarters again last night.

The Worcester *Spy* says: "Mr. Thomas Carey, for nearly forty years fireman on the Norwich & Worcester railroad, has resigned."

The building on Water street occupied by Boswell & Huntington, pharmacists, is to be taken down and a handsome brick building with two stores in it is to be erected in its place.

The gobermen are meeting with unusual success catching black bass at Gale's Ferry. An old fisherman remarked to a Norwich friend at the wharf, Monday, "There is no use of going outside to fish when $3 a day."

The Barrett Dramatic association will play an entertaining comedy entitled "Home," at their hall in Williams' block this evening. The cast comprises eight first class amateur actors, and the play promises to be very enjoyable.

Dr. Painter of West Haven, who has been a prominent witness in the Cramer case, and who elicited from Blanche Douglass a partial confession throwing light on the whole business, is a brother of Mrs. Wm. H. W. Campbell, formerly of this city.

The evening with the setting of the sun the Jews throughout the world will commence to celebrate the Feast of Weeks, in Hebrew called Shemouoth, which continues two days. The feast is of extraordinary sacred sanctity, as it is a double celebration—first the ingathering of the harvest, and second of the giving of the law to Moses on Mount Sinai.

Capt. Simeon Church of Montville died on Monday morning. He was an old sea captain, having had twenty years experience as a whaler and made many very successful voyages. Just as he was taken ill he contemplated to take charge of the schooner [illegible] Colgate and to conduct the search for the missing crew of the bark Trinity. He was highly esteemed as a man of sterling qualities wherever known.

Mr. James O. Breed, for seventeen years teller of the Pratt street savings bank, Hartford, died on Saturday after a brief confinement from quick consumption. Great [illegible] his decease the Courant says: He had a wide acquaintance and many warm friends, and the news of his death, although not unexpected will be received with [illegible]. He will be buried in Norwich.

The committee in charge of entertainment for the late Sunday school convention say that their secretary, Mr. Charles E. Dyer, issued over 2,000 return tickets to persons attending the meetings, which was 1,400 more than were ever issued for any gathering in Norwich under the meeting of the American board. This, they say, gives evidence of the amount of work performed by the secretary in conjunction with the committee.

Monday afternoon Prof. Butterfield gave the teachers of the Central District school a [illegible] instruction on "Tone Formation" and acoustic formation of the voice, or as it is called by vocalists, placing the tone "acoustically perfect." The instruction was the fourth of a series to be given by Prof. Butterfield, and showed the advantage of real live teaching over the book work which characterized much of the instruction of former years.

A full Indian band provoked a storm of profanity among busy people on Main street Monday afternoon. He turned the handle candly blew the pipes and kicked in time to the music. Dreadful accompaniments [illegible]. He pretended to be play[illegible] from ultimate, but it did not take a musical ear to discern that he was trying to execute "Auld Lang Syne," the Marseillaise Hymn, and "Hold up Serenely at one and the same time. He displayed great talents as an executor of music, and we have not the slightest doubt that he could finish a whole hymn book at one swoop.

can be made at the business in the river."

The girl who called on City Missionary Montgomery one day last week and represented herself as parentless, has been arrested at New London. Her name proves to be Jennie Manning, and she has parents residing at Worcester. She is fifteen years old and ran away from home about the last of April. She has been twenty seven days on the tramp, has repeatedly fled and fallen into social entanglements, and in all probability the romance of this vagrant kind of life has worn off. Her parents will take her from New London to her home in Worcester.

Connecticut Sovereign Consistory A. & A. S. R. Masons held a reunion last evening attended by many distinguished persons and Masons of the thirty-second and thirty-third degrees from Boston, Worcester, Northampton, New York, Hartford, New Haven, Bridgeport and other places in the state. The thirty-second degree was worked, four candidates being elevated. The ceremonies were followed by a royal banquet at the Wauregan house, where speeches were made by Masons from home and abroad and a generally social time enjoyed. The festivities were not terminated until after midnight.

Jurors for the Superior Court.

The June criminal term of the superior court will come in at 2 o'clock P. M. on Tuesday, June 6th, in this city with Judge S. B. Beardsley on the bench. The following jurors have been drawn for the term:

From Norwich—Charles W. Carey, Benjamin H. Palmer, John B. Clark.
Preston—Lucenas Preston, Chester S. Prentice.
Bozrah—Judson Maples.
Franklin—Ira E. Abell.
Colchester—John Shea, W. J. Carrier.
Lisbon—Augustus F. Reade.
Lebanon—H. N. Loomis, Harlow Robinson.
Sprague—Samuel Milliner.
Griswold—Clark C. Palmer, Simon Brewster.
Salem—Dwight T. Miner.
North Stonington—Amos P. Miner.
Voluntown—Jared A. Gallup.

Shad Fishing Decidedly Unprofitable.

The Chapman Brothers have been fishing on the Shetucket river, near the Greeneville dam, for a month. One-half of the season has passed and the $100 asked for the privilege has been paid. The men have worked industriously morning and evening and it is not their fault that only ninety nine fish have come to the store in their nets. To say nothing of the labor of the gang of seiners, which at least must represent a money value in time of $150, every fish caught up to last Saturday night represented over one dollar actually paid out. Their real cost has been over $2.50 apiece and they do not bring one-fourth of that. The Messrs. Chapman are stayers, and have just a month more to fish on the grounds, but the returns have got to be large in the next thirty days to make the season's fishing profitable to them.

Monday morning not a fish was seined, but in the afternoon thirty one sizeable shad were taken, the largest tipping the scales at five pounds. This was the largest haul yet made.

Why Black Bass Should Not be Taken Now.

The black bass is now unprotected by law in Connecticut. While this fish is given the same protection as other game fish in other states it may be taken without let or hindrance here the year round. Hence, we are constantly hearing of handsome strings of black bass being taken at different seasons, and annually in the months of May and June we read of exceptionally large fish being caught, one having been recently caught that weighed over five pounds. The professional hanker of the rod always grieves to see such notices, because he knows that May and June are the spawning months, and that the fish are heavy with eggs; therefore he sees in this return a large female fish destroyed and at least ten thousand eggs. The amateur or thoughtless lover of fishing does not realize nor perhaps care how rapidly such catches are depleting the fishing grounds of the state.

A little watchfulness on the part of those who visit the ponds and stroll about their banks would soon lead the fishermen to abandon their pursuit until about the first of July. The fish, like the birds, have now taken their mates and are making their beds in the shoal water along the shore. They gather stones and lay out a space for the deposit of the spawn, which is attached to the rocky bottom. Then like faithful parents they keep a constant guard over their nest to see that no egg loving thief of the waters approaches their brood. They exhibit great fority of purpose at this season, and instead of their usual shyness show marked valor in the protection of their beds from invasion by their enemies. In consequence of this habit they are more easily taken at this time than at any other period in the year. Professionals knowing the habits of the fish could go out and bring in large strings, and with them ova enough to represent a hundred thousand young. With the thoughtful fisherman this proceeding is as unsportsmanlike as going to the woods and shooting game birds on their nests; and it should require no law, more than the sense of honor which governs sensible men, to restrain fishermen, after having learned the facts, from taking this fine fish under such circumstances. After July 1st, legal permission is given to sportsmen in many states to take the fish, and in no state can they be taken without stint before that date without speedily destroying the fisheries.

Extreme Old Age.

The New York *Herald* of Sunday devoted ten columns of space to interviews with ninety nine New Yorkers of ninety years and over. Two of them were natives of Connecticut. Rebecca Hamilton of No. 253 West Twenty-eighth street, colored, claimed to have been born at Lebanon, Ct., and to have reached her 118th birthday on the 6th of December, 1881. She said her mother died at 109 and that she was the oldest of sixteen children. She had two husbands and three sons, two at one birth. She was baptized ninety years ago in the river at New London. She remembers having seen General Washington when he passed through this state and says he sent her two small clay ornaments as a present for finding some lost camp equipage. She says the Bible containing the record of her birth was burned during the draft riots of 1863 by a mob who destroyed the house of her son, David Walmsey, on Staten Island.

Emily Tracy, at the same place (the Home of the Aged) gave her birth place as Norwich, and the date of her birth as December 17th, 1797. The old lady was in good health except for the effects of a recent fall. She went to the home to look after a younger sister and at her death became an inmate. She is positive concerning her age.

Special Meeting of the City Government.

A special meeting of the city government was held last evening. Present, His Honor, Mayor Osgood, presiding; Aldermen Sears, Barstow, Prance and Brown, and Councilmen Whaley, Brown, Gilmour, Arnold and Steiner.

The reading of the journal was omitted.

The annual report of the board of water commissioners, which included the report of the superintendent of the water works, for the year ending March 31st, 1882, was presented, with a resolution for its reference back to the board with orders to have a suitable number printed for distribution. The report was accepted and the resolution adopted.

The quarterly report of the city treasurer for the quarter ending May 15th, 1882, the annual report of the city treasurer to the same date, and a statement of the city's liabilities, were reported and referred to the auditing committee.

The city treasurer's report of the condition of the sinking fund was received and accepted.

The finance committee reported the estimates of receipts and expenditures for the coming year, which reach $146,746 76. The layout contemplates the construction of sewers on Slater avenue, Oak, Church and West High streets, the building of a police station at Greeneville, and the raising of Central Wharf two feet, the authorities thinking it wiser to raise the made land there than to attempt to extend it for the present. The report was accepted and the accompanying resolution, providing for the publication of the estimates and their presentation at a city meeting on June 1st, was adopted.

The estimates in detail may be found in another column.

A petition from Cornelius McNamara asking that a grade for a sidewalk be established on School street was referred to the committee on streets.

An appropriation was made to pay an approved bill for $115 to C. H. Dillaby.

The meeting then adjourned.

Another Day Upon the Record.

The court of common pleas came in at 9 A. M. Monday. The hearing in the Rivard railroad suits was continued. Mr. F. H. Brown's cross examination was concluded, and Mr. N. S. Dixon of Westerly testified for the defence. This closed the evidence for the appellants and the hearing for the plaintiff opened with G. W. Foote, Esq., on the stand. He testified that a final judgment was rendered by Justice Brown and that so far as he knew it was so understood by everyone. He had heard some dispute concerning the appeal taken, but no declaration that a final judgment was not rendered until about the time of the issuance of the mandamus by the court. William D. Loveless, Esq., who was present when the decision was rendered, made a similar statement concerning Mr. Brown's decision. John F. Rathbone of the Norwich *News* testified that he interviewed Mr. Brown concerning the result of the cases and wrote an item of news based upon his statement. He recognized the item, but could not swear it was the exact language used by Justice Brown. When the court adjourned at 6 P. M. John R. Thayer was upon the witness stand. The court adjourned to 11 A. M. to-day. The evidence will be concluded to-day and the arguments made on Wednesday.

NEW LONDON

The schoolship St. Mary's lies at anchor in the lower harbor.

In the police court yesterday George Hodge was fined three dollars and costs for drunkenness.

The police arrested yesterday a young woman from Worcester, Mass., who is wanted there.

Strings of trout continue to come in by the hands of our fishermen. One string caught in a brook hard by on Saturday afternoon numbered twenty-six.

The schooner Samuel B. Hubbard, bearing some of our citizens as passengers, is now en route from Jacksonville, Fla., having cleared from there on Wednesday last.

Capt. Jackson, for many years pilot of the revenue cutter U. S. Grant, has severed his connection with that vessel and is preparing to take charge as master of the steamer Block Island.

The New York, Providence & Boston railroad company has had built a new engine for quick passenger travel which has been named the G. F. Ward, after the purchasing agent and assistant superintendent.

The meeting in the common council chamber last evening to hear the arguments for and against appropriations by the city for the Federal, Broad, Williams and Granite streets sewers was largely attended. The question was really not the one stated by us but merely on the mode of assessment, but as the question seemed to be regarded as one of appropriation we have named it as above. The committee had no definite report to make but met to hear suggestions. Its decision was of course reserved.

FROM OUR SPECIAL REPORTERS

NEW LONDON COUNTY.

Voluntown.

ANOTHER ACCOUNT OF THE RHODE ISLAND BANK ROBBERY—OTHER ITEMS.

The Richmond bank at Locustville, R. I., was broken into last Friday night and an attempt made to blow open the safe of the bank. But the burglars succeeded only in blowing open the outside door of the safe, when it seems they became frightened and fled, leaving their tools behind them in the bank. It appears that before entering the bank they broke open the barn of C. D. Chase and harnessed one of his best horses into a buggy, with which to escape after robbing the bank. They left with the team directly for Jewett City, and were seen to pass through Voluntown village about 4 o'clock Saturday morning. They were tracked as far as this place where the party in pursuit lost all trail of them. They reached Jewett City in time to take the first train going north. They left the horse hitched a short distance from Jewett City among some trees a little back from the road leading into the place. The team was found Saturday afternoon and taken home. Mr. Morgan, the mail driver, recognized one of the party at the Jewett City station, Saturday morning, as the man who rode with him on the mail from Jewett City to Voluntown on last Friday morning. Mr. Morgan spoke to him, but received no recognition from him. Mr. Morgan said he was a lively and sociable passenger and that he inquired the way to Locustville. He evidently did not wish to renew his acquaintance with Mr. Morgan Saturday morning. This is the fourth attempt which has been made to rob the Richmond bank within a few years.

James M. Pratt is reported to be dangerously ill with the pneumonia.

The bidding for the contract to build a new bridge in place of the old Robbins bridge, situated a little to the west of C. F. Potter's, was received by the selectmen last Saturday. Mr. Seth Brown, being the lowest bidder, received the contract. Price $75.

Arrangements are being made here to celebrate Memorial day with appropriate ceremonies. All the citizens of the town and vicinity have been invited to participate in the exercises. Although nature does not now promise any profusion of May flowers, yet sufficient quantities may be found and gathered among the hills and on the warm and sunny slopes to decorate profusely every patriotic grave.

Sprague.

LOCAL CHAT.

D. P. Shahan is building a barn.

Quite a number of emigrants arrived in town last week. They were given employment at the mammoth cotton mill.

The Rev. D. D. Lyon, for many years pastor of the Baptist society here, preached at the company hall last Sunday morning. In the afternoon the Rev. Mr. Sargent preached. An interesting temperance lecture was delivered in the evening by the Hon. C. H. Palmer.

J. H. Woisard has just completed a tenant house on his farm.

Baozrahville.

MINOR MATTERS.

John Niles, the teamster whose arm was broken by a fall a few weeks since, is gaining nicely.

On Saturday last a young man by the name of Cole, who was assisting the sawyer at the mill of Mr. Wm. F. Bailey, was standing on the carriage as it ran back, when he slipped and fell and his right hand was caught and drawn in between the two saws, taking off the thumb and part of three fingers and tearing the hand badly, so that it may have to be taken off.

The Rev. S. G. Rankin was with us on Sunday and gave two interesting sermons.

Mr. Simeon Lathrop, who has been sick for some time past, we are glad to learn is recovering.

WINDHAM COUNTY.

Willimantic.

ACCIDENTAL DROWNING—COLLISION—BOROUGH MEETING.

The body of William Connell was found in the ditch of Thread mill No. 3, by some boys on Sunday forenoon, and was taken out by the watchmen. A jury of inquest was summoned and a verdict returned of accidental drowning. Connell was about seventy years old and resided near the camp ground.

The 6.20 A. M. train to Boston, Conductor Holmes, ran into the rear end of a freight train just below the Milk street crossing, Monday morning. The engine of the passenger train had its boiler head broken and and smoke stack taken off, and the caboose of the freight train was pretty much used up. None of the train hands were hurt. There are several conflicting stories as to the blame for the collision, and it will probably require an investigation to get at the bottom facts. The train was delayed but a short time.

An important borough meeting is warned for Friday afternoon of this week. The matters to be acted upon involve the expenditure of considerable money, and all tax payers should take interest enough to be present and express their sentiments.

The officers of the Spiritualists' Camp Meeting association held a business meeting in Excelsior hall yesterday.

TOLLAND COUNTY.

Stafford Springs.

DULNESS IN THE WOOLLEN TRADE.

Prof. Sherlock has a large number of the young people of the place rehearsing "Pinafore," preparatory to an entertainment to be given at a future date.

The Warren Sisters played "Fanchon" last night in Central hall.

The woollen manufacturers are complaining of the extraordinary dulness of business and there are rumors of some of the factories suspending operations. The continued illness of Adolphe Rawitzer prevents the factories of that firm from running to their full capacity. The Riverside company's mill at the Hollow is now fairly in operation. There is some expectation that the mill property lately purchased by John Mullins from Miner Miller, a mile north of of the Springs, will be enlarged to a four set factory.

Rufus Wesson of the Hollow, widely known throughout the county as a singing school teacher of great popularity, is dangerously ill.

Columbia.

ALL SORTS.

Mrs. J. H. Bascom, whom we reported last week as sick with pneumonia, died on Friday of last week. The funeral services took place at the church on Sunday afternoon and were largely attended.

Mr. Charles E. Little, assistant superintendent of the Sunday school, gave an interesting account of the proceedings of the recent convention at Norwich, at the session of the school last Sunday.

It was not our Columbia delegates to the convention who gave "signs of rural timidity" by letting their light shine through the entire night. No, sir, we all know how to handle a gas light. Our citizens always blow it out if it doesn't turn down readily.

Last Sunday was the warmest of the month. A few such days will make the outlook a little more springlike. Considerable planting yet remains to be done.

Mr. G. B. Fuller is making some repairs on his house at the Center. A. W. Lynne is doing the work.

Mrs. Samuel Hitchcock of New York was in town last Sunday.

Mrs. Kate Burr is spending a few days with her father, Mr. Elmore G. Denny.

Mr. Payson E. Little of Meriden spent last Sunday in town.

State News.

William Bishop of New Haven, aged seventy eight, died Sunday.

Last night the formal surrender of the fences took place at Yale.

Centre church, New Haven, daily expects Dr. Newman Smyth's answer.

Elihu Watrous of Fair Haven, recently run over by a freight train, died Sunday.

New Haven is discussing the expediency of making Barnum day a holiday in the schools.

A negro aged eighty five, who married a bride eighty four years old last September, died Sunday in Hamden.

Ex Mayor H. C. Robinson and George G. Sumner of Hartford returned on Saturday from their California trip.

Christian philosophy is to be taught at a summer school this year near Greenwood Lake, N. Y., and among the speakers announced are the following representatives of Yale: Professor Fisher, on The Arguments for the Being of a God and on Miracles and Their Place in Christian Evidence; Professor George T. Ladd, on Nature and the Supernatural, Revelation and Inspiration.

Alfred Elson, the Meriden pedestrian, attempted a fifty mile run in New Haven Saturday, to be accomplished in seven hours. As he took the sidewalk around a certain block in the city for his track, he quickly drew a crowd and the police interfered.

Next Tuesday the Grand Lodge of Odd Fellows of Connecticut will visit De Soto Hampden and Amity Lodges of Odd Fellows at Springfield to witness the exemplification of their secret work. A banquet will follow the exercises. All the Grand Lodges I. O. O. F. in New England have been invited to attend.

Gleanings.

Six cocking mains were fought Sunday at Pawtucket, R. I.

The Westchester (N. Y.) walking club, eleven in number, took a long tramp Sunday.

A German woman in Manhattanville, N. Y., gave birth to a baby weighing only ten ounces, Saturday.

A proposition to establish trial by jury in Spain has been rejected by the deputies by a vote of 55 to 181.

The iron steamships made Sunday trips from New York to Coney Island this week, but had few patrons.

Gustave Theophil Meyer, a disciple of Dr. Tanner, killed himself in New York by fasting a week recently.

The healing of the sick by the laying on of hands is taught in a new church recently established in Brooklyn.

Justin T. Myer of New York, a painter with some little money, starved to death last week. He was ill, and lost his appetite.

The maritime editor of the *Times*, noting that the bowsprit of the Prussian saved that vessel from wreck, on colliding with an iceberg, observes that some sort of a "buffer" ought to be invented for this use.

E. W. Nelson, who has spent five months in northern Alaska, in the United States signal service, has brought back valuable information on the races, antiquities, flora and fauna of that region.

Patrick Higgins, who for four years has neglected to pay the board of his child to the woman, Mary Hughes, with whom he left her, now wants to recover the child on a writ of habeas corpus, and the case is being argued in the New York supreme court.

The New England fair building at Boston has been turned into a "grand casino," and fitted up with accommodations for all sorts of games. A bicycle track with five laps to the mile, a huge roller skating rink, billiard tables for both sexes, a stage, swings and flying horses are among the attractions.

John Finn of Dedham, Mass., who was supposed by his parents to be killed in the war twenty years ago, and who, in time, was told that they were dead long since, has just turned up to find his parents living, and he brings them great wealth from western mines.

A case of epilepsy and neuralgia, resulting from ocular irritation is reported at great length in the New York *Times*. During twenty years the patient consulted some of the most famous experts in nerve disease without relief, until the cause was discovered, and a pair of glasses adjusted to his eyes effected a cure.

The captain and twelve others on the ship Western Belle, lately wrecked in the ice floes, tried to get a second boat afloat, and refused to go in the first with the mate and twelve others, and so were lost. The ship went down, head first, before they could get off.

During the past five years the *Herald* bureau has sent to Europe 257 warnings of storms, of which over seventy two per cent. have been verified fully, twenty per cent. partially verified, and less than eight per have failed. The value of their predictions is better appreciated when one learns that the value of shipping lost in a single year on the Atlantic, in the trade between Europe and America is $1,400,000,000. The *Herald* finds from the phenomena reported by shipping during the past few years that the southern routes across the ocean are the safest.

A New York letter says: About this time expect the English tourist. Why he should choose the fag end of the New York season for his invasion of our shores no one knows, but thus it is. Possibly because he comes over with an eye more to Newport and Niagara Falls than the metropolis, or, as in the case of so many Britons, he estimates Broadway below Colorado, and cares less for game served at Delmonico's than that which he shoots with his own little gun over the spreading prairie. At all events he is emphatically here, as large as life, with very tight coat and trousers, very short top coats of a mustard-brown color and shrunken appearance, very stiff collars, and elbows held very much out, after a military manner. Young men of that ilk, florid of complexion, muscular of frame and downy of beard, appear in Delmonico's or the theatres, never forgetting to put on evening dress for the dinner hour.

DIED.

STANTON—In Norwich, May 20th, Georgie A. Sherman, wife of Remus Stanton, aged 23 years, 10 months and 10 days.
Funeral from her late residence, near Taftville, Wednesday afternoon, May 24th, at 3 o'clock. Relatives and friends invited to attend.

STANTON—In Norwich, May 20th, infant daughter of Remus and Georgie A. Stanton.

CHURCH—In Montville, May 22d, Capt. Simeon Church.
Funeral from his late residence Wednesday morning, May 24th, at 11 o'clock. Relatives and friends are invited to attend.

RIPLEY—In Cambridge, Mass., May 21st, Arthur H., son of Daniel C. and Sarah Trumbull Ripley.

BOHEMA—At Mohegan, May 20th, Sally Bohema, aged 84 years.
Funeral from the Mohegan church Tuesday, May 23d, at 11 o'clock.

EGGLESTON—At South Windham, May 18th, Lucy Eggleston, aged 86 years.

WANTED—A competent young man as **Clerk in a Grocery Store.**
may22 d3t* Address Box 249, City.

TO RENT—
Cottage House on North Street.
7 Rooms. Price $8 Month.
may22 d HENRY BILL.

JUST RECEIVED,
Lemon Juice in Quart Bottles.
Very Choice. Also
Rowntree's Rock Cocoa.
The Finest Imported LIME JUICE by the Bottle or Case, at
SMITH & BECKWITH'S.
may22d

AT THE
Barrett Dramatic Rooms
This Evening Will be Given the Comedy of
HOME.
With the Following Cast
Alfred Dorrison, C. L. Stark
Col. John White, [illegible]
Capt. Montraffles, F. T. Maples
Mr. Dorrison, W. Rogers
Bertie Thompson, W. Hill
George, W. Whittaker
Mrs. Hochkeat, Mrs. Noel
Lucy Ferrison, Miss Cummings
Dora Thornbough, Miss Ost
Music by the Messrs. Torrington.
ADMISSION 25 Cents
C. L. STARK, F. T. MAPLES, Managers.
may22 d3t

New Advertisements.

WE ARE PREPARED TO FURNISH
Grand Army Uniforms
AT
LOWEST PRICES.
F. A. WELLS & CO.
may23 d4t

LOW PRICES
LAWN TENNIS, CROQUET, BASE BALLS, HAMMOCKS, At Low Prices
H. SAFFORD & CO.,
may23dw 108 Main Street.

SUMMER GAMES
Lawn Tennis, Croquet, Base Balls and Bats.
Balance of Archery Stock
AT VERY LOW PRICES
NOYES & DAVIS.
may21 d&w

AT A COURT OF PROBATE HELD at Norwich, within and for the district of Norwich, on the 11th day of May 1882.
Present—S. T. HOLBROOK, Judge.
Estate of Daniel Tracy, late of Norwich, in said district, deceased.
Ordered—That six months from the date hereof be, and the same are limited and allowed for the creditors to bring in their claims against said estate, and the executor of the will, Elijah Tracy of said Norwich, is directed to give public notice to the creditors of said estate, to bring in their claims within said time allowed, by posting the same on the public sign post nearest the place where the deceased last dwelt, within the same town, and by publishing the same in a newspaper published in Norwich, and return make to this court of the notice given.
Attest— S. T. HOLBROOK, Judge.
may21 d3t&w3w

SPECIAL NOTICE.—All uniformed members of
Palmyra Phalanx and Encampment
Who intend visiting New Haven, Tuesday, June 6th, are requested to meet at Steiner's Hall, Wednesday evening, May 24th, at 7.30, equipped with sword and belt for drill, and to make further arrangements for attending the grand parade and to do any other business proper to come before said meeting. Per order Chief Captain.
may22 d3t.

AT A MEETING OF THE COURT OF COMMON COUNCIL of the City of Norwich, held Monday, May 22d, A. D., 1882.
The following report of the Finance Committee was presented, accepted and the accompanying resolution adopted:
To the Court of Common Council of the City of Norwich.
The Committee on Finance herewith present their estimate of the expenditures and receipts of the City of Norwich for the ensuing fiscal year as follows:

Street Department	$30,000.00
Sewers on Slater Avenue, Oak, Church, West High Streets	8,825.00
Central Wharf Dock	1,000.00
Fire Department	11,225.00
Police Department	15,850.00
Police Station (Greeneville)	1,000.00
Public Grounds	3,000.00
City Court	2,000.00
Lighting Streets	8,000.00
Water Works	18,000.00
Contingent Expenses	8,000.00
Interest on Bonds	17,250.00
Interest on Loans	6,600.00
Half Mill Tax on Grand List for Sinking Fund Bonds	5,085.76
	$146,746.76

ESTIMATED RECEIPTS

Water Works	$30,000.00
Town of Norwich	10,000.00
Public Grounds	3,000.00
City Court	1,800.00
Sewer Assessments Estimated	2,000.00
Rent of House on Chestnut Street	150.00
To be Raised by Tax	99,196.76
	$146,746.76

To meet the expenditures called for by the estimates a tax of ten mills on the dollar on the last city list will be required, said list being $10,181,586.
The tax named (less collector's fees, errors and abatements, $2,000) raises $99,215.30.
The Committee recommend the following resolution:
HUGH H. OSGOOD, JOHN P. BARSTOW, J. H. ARNOLD, } Committee on Finance.
Resolved, That the report of the Committee on Finance be accepted and approved; that the Clerk cause the same to be published as required by the amended charter; and that the Mayor, or in his absence, the senior Alderman present be directed, in behalf of this Board, to submit the estimates embraced in this report to the next city meeting, to be held on the first Monday of June next, and to recommend the amount of tax therein named.
The above is a true copy of record.
Attest— CHAS. W. GALE, City Clerk.
may23 d7t,3,MAW

For Sale.

FOR SALE.
Horses, Landaulet and Harness.
A pair of BAY CARRIAGE HORSES, weighing 22 hundred pounds, warranted sound, kind and good drivers. Can be driven singly.
A LANDAULET, very light pole and shafts in good order. Also one set of
GOLD MOUNTED COACH HARNESS in excellent order.
The above can be bought low, as the owner is abroad. For particulars inquire at the livery stable of
may23 d3t CHARLES E. READY.

CLOSING OUT SALE.
STONE WARE.
The Stone Ware at the Pottery will be sold within the next SIXTY DAYS.
At 50 per ct. discount from List Prices
All orders will be promptly attended to and freight prepaid.
Address A. T. DAVIS, Administrator, 39 Thames Street, Norwich, Conn.
may19 d4w

FOR SALE—100 Loads
GOOD BUILDING STONE.
ANOTHER FRESH MILK JERSEY COW.
1 Two Seated Wagon and 1 Side Bar Wagon.
Apply to STREET COMMISSIONER COLE or GEO. C. RIPLEY. may3d

Painting and Graining.

PAINTING.
House and Sign Painting,
PAPERING, GRAINING AND WALL TINTING.
PAPERING A SPECIALTY.
Particular attention paid to papering ceilings to Decoration in all the modern styles. All work entrusted to me will receive my personal attention. I will guarantee all work to give perfect satisfaction.
GRAINING done for the trade, at the Old Stand, 44 UNION STREET.
ALONZO H. CONVERSE.
may3d

Drain Pipe.

W. D. TRUE,
MANUFACTURER OF
Drain and Sewer Pipe
NORWICH, CONN.
Quality the Best and Price the Lowest.
Drain Laying Promptly Attended to
may18d3t

Financial.

DRAFTS
On Belfast, Cork, Dublin, Limerick and the principal cities of Great Britain and the Continent of Europe.
ALSO
Letters of Credit,
at most favorable rates. Call at
B. P. LEARNED'S
General Insurance Office over Thames National Bank, Shetucket St. may22

Wants.

WANTED. Families with frame apartments also rooms to rent at HALTON HOUSE, Ice Cream. may18d3w

WANTED
A Middle Aged American Lady Wishes a Situation as Housekeeper.
Apply to the Real Estate and Employment Agency, 4 Broad Hall Building, Norwich Town. may1d

WANTED
A Smart, Active Man
to run a cloth winding and measuring machine. Steady employment for the right man. Also men for dye house. Apply to HALL, BROS., 13 and 15 Commerce Street. may18d

AGENTS TO SELL THE
Best Natural History Published.
WANTED Over 500 illustrations. Its scope is universal. Embracing every division of animated nature on the Earth in the Ocean waters and the waters under the Earth, from the smallest insect to the king of beasts. Every family desires a work. Address JOHN E. KELLOGG, Butler Exchange, Providence, R. I. may17d6t

WANTED.—Good, energetic men in in every county to introduce and take orders for our popular and fast selling book, ENCYCLOPEDIA OF BUSINESS AND SOCIAL FORMS, a genuine treasury of most useful and practical information upon subjects arising in the daily life of every one. We have also an extensive assortment of imported Albums, Family Bibles, both versions, and Standard Books of popular authors. Sold on instalments of easy monthly payments. Highest rates of commission paid and Choice territory furnished. For further particulars apply to E. GATELY & CO., 24 Asylum Street, Hartford, Conn. may18dlm

Books & Stationery.

CARDS.
Visiting and Address Cards,
Equal to engraved, at half the cost of engraved.
FRANK UTLEY, Job Printer.
may19d 134 Main Street.

THE POETICAL WORKS OF HENRY WADSWORTH LONGFELLOW
2 Vols. large quarto. 300 Illustrations by the best artists of America.
"The work of the artists has been a labor of love." Lyman Abbott.
"I have never seen anything to equal them in that line of engraving. * * not one of them but what is a masterpiece." A. H. Emmons.
E. S. BEEBE, Norwich, Conn., General Agent for Eastern Connecticut. apr24d

WE HAVE A LINE OF
FANCY ADVERTISING CARDS
AND
TUCK CIRCULARS,
which will be furnished to our customers at
LOW PRICES.
THE BULLETIN COMPANY,
PRINTERS AND PUBLISHERS.
may22d&w

CHECKS, COUPONS, CERTIFICATES
TICKETS, &c., &c. numbered at
Cowan's in First Class Style.
Fine Blank Books a Specialty
nov9-6M

SUNDAY SCHOOL
LIBRARY BOOKS
Supplied at largest discounts. Any quantity sent for selection.
CHARLES A. BURNHAM,
may19d 174 Main Street, Norwich

HEADQUARTERS FOR
BLANK BOOKS.
On hand and made to order
C. A. BURNHAM,
may19d BULLETIN BUILDING.

Groceries, Tea, &c.

FRESH
ASPARAGUS
EVERY MORNING,
AT
ADIN COOK'S,
may22d 4 Union Street.

HARWOOD & CO.
Offer special bargains in
Fancy Pekoe Molasses,
Choice Formosa, Oolong, and Uncolored Japan Teas.
A full assortment of first class groceries constantly on hand, at
45 Water Street.

JOHN WILLARD,
Sole Manufacturer of Palmer's Celebrated
DANDELION COFFEE,
AND
CREAM TARTAR,
novl6d 2 & 3 Commerce St., Norwich, Ct.

THE SUBSCRIBER has taken rooms at No. 7 Franklin street, and is prepared to do
All Kinds of Repairing.
Orders solicited and promptly attended to.
may19d* H. C. SPALDING

THE
Sixth Annual Meeting
Of the Norwich Free Academy Annual Association will be held at the Academy on Wednesday, May 24th, at 4 o'clock P. M. S. W. HYDE, Secretary.
may18 d3t

PATENTS.
R. H. EDDY,
No. 70 State Street, opposite Kilby, Boston, secures Patents in the United States, also in Great Britain, France and other Foreign countries. Copies of the claims of any patent furnished by remitting one dollar. Assignments recorded at Washington. No agency in the United States possesses superior facilities for obtaining patents or advising the patentability of inventions.
R. H. EDDY, Solicitor of Patents.
TESTIMONIALS.
"I regard Mr. Eddy as one of the most capable and successful practitioners with whom I have had official intercourse."
CHARLES MASON, Comm'r of Patents.
"Inventors cannot employ a person more trustworthy or more capable of securing for them an early and favorable consideration at the Patent Office." EDMUND BURKE, Late Commissioner of Patents.
Boston, Oct. 19, 1870.
R. H. EDDY, Esq.—Dear Sir: You procured for me in 1866 my first patent. Since then you have acted for and advised me in hundreds of cases, and procured many patents, reissues and extensions. I have occasionally employed the best agencies in New York, Philadelphia and Washington, but I still give you almost the whole of my business, in your line, and advise others to employ you. Yours truly, GEORGE DRAPER.
Boston, January 8, 1882. 1m3d

ENGRAVING and LITHOGRAPHING by the best artists in the country at the BULLETIN PRINTING OFFICE.

24x

Norwich Morning Bulletin.

VOL. XXIV. [Entered at the Post Office at Norwich, Conn., as Second Class Matter.] NORWICH, CONN., WEDNESDAY, MAY 24, 1882. NO. 8206

NEWS BY TELEGRAPH.

THE CRAMER MYSTERY.

Twenty-First Day—Prosecution Rests—Defence Opens—Tracing Jennie's Movements Thursday August 4th—Doubts of Convicting the Maleys.

NEW HAVEN, May 23.—This was the twenty first day of the trial, and the seventeenth day devoted to testimony. The pressure of admission seekers about the outside doors was less than on some previous days, but there were enough to quickly fill every seat as soon as the doors to the court room were opened. The Malley boys were smoking cigarettes when they alighted from their hack. Like the counsel and the other parties in interest, they seemed brightened up by their over Sunday rest, and were in excellent spirits. They arranged their notes after they had taken their seats but did less writing during the forenoon than usual. A young gentleman with curly side whiskers, who seemed to be on intimate terms with them, sat by the prisoners. Blanche Douglass seemed to be perfectly composed and indifferent, there being no revelations as to her past course of life and associations to make her uncomfortable, as there was last week.

Dr. Palmter's Disappointment.

Dr Painter, who has been one of the leading investigators and prosecutors of the case from the beginning, said this morning that he was disappointed that the state had not succeeded in getting in Blanche's mid-night confession. In case it had been admitted several members of the jury of inquest besides himself would have testified to it. The report of the confession that he gave out the other day was far from complete as it was given wholly from memory. He wanted it to go out to the world as widely as possible however, in order that people might know what the West Haven authorities had done towards unravelling the mystery and what good grounds they had for their course. "The verdict of any twelve men" said he, "is not so much as the verdict of the public. I am convinced that in her confession the girl did not make the full revelation she professed to be making. She had got it firmly into her head that it was unsafe to say she saw Jennie Cramer after Thursday noon, and so she stuck there."

The doctor appeared to share in the general belief that the boys would not be convicted.

A Good Thing for James.

The proceedings of the day were opened by the prosecution recalling Dr. Painter to ask him what it was that James Malley testified that his father said to him when he received the news that Jennie Cramer's body was found. George W. Metcalf of the coroner's jury was also called to testify to the same matter. Both stated that after James had told his father that he was home on Friday night, the elder Malley answered that it was well for him or a good thing for him that he was. This had previously been brought out, but Mr. Doolittle apparently wanted to emphasize it.

The State Rests.

As Mr. Metcalf left the stand Mr. Doolittle announced that with the exception of Dr Shepard, who had been summoned but was not present, they were ready. "We think we know of a few minutes for consultation."

Mr Doolittle—Yes, sir. We will take a recess for a few minutes.

The counsel for the defense retired together while Mr Doolittle and Mr. Bush conversed together in their seats.

The counsel for the defense asked Mr. Doolittle the privilege of going into his office to hold their consultation, but he refused saying he did not want his room smoked up. He thought they would not talk together without smoking. The lawyers therefore retired to the library. Whether they would introduce any evidence or submit the case where the state had left it was understood to be the object of their conference. The lawyers were absent twenty minutes returning at a quarter of 11 o'clock. The result of their deliberations was awaited with profound interest.

May it please the court," said Mr. Blydenburgh, rising after he and his associates had taken their seats, "the defence have concluded to make no opening statement, but will tell their story through their witnesses."

The Defence Opens.

The defense then commenced taking evidence which was directed to tracing Jennie Cramer from the time she left the Malley residence Thursday morning up to the time she took a horse car for West Haven Thursday noon.

Lieutenant Waite of the Blues testified to seeing her and Blanche coming from the Malley house Thursday morning. They were chatting and laughing gayly, and as they walked away waved a friendly adieu to the boys in the doorway.

Emanuel P. Gage said he saw Jennie Cramer going down Grand street at about quarter of 12 o'clock the same day.

Rebecca Ullman said she saw Jennie on St. John street shortly before 11 o'clock the same morning going towards Chapel street.

Thomas McCormack, at about ten minutes of eleven saw her going through State street toward Court.

All this testimony notwithstanding some variations in the time given, is supposed to relate to the girl's movements after she had been home with Blanche and left there upon being scalded by her mother.

The next witness was Albert Measure, a horse car conductor, who testified that a young lady, who is supposed to be Jennie, got upon his car at the corner of Chapel and Church streets a few minutes before 12 o'clock and went, as he supposes, to Savin Rock.

Mrs. Samuel Holt testified to accompanying Mrs Flannigan to Savin Rock on the 4th of August last and to seeing Jennie Cramer on the car.

James McGuire, driver on the car of which Albert Measure was conductor, testified to Jennie Cramer's boarding his car at noon, Thursday, August 4th. She got off at Savin Rock with four or five others. She walked away from the car to the right of the rock as if she was going around it by the driveway.

Eugene Schatz, an organ tuner, who was a passenger on the car, testified to seeing Jennie Cramer aboard.

Charles Gates, a piano tuner, likewise a passenger, corroborated the foregoing witness.

The defense having no other witnesses ready, at 4 30 p. m. the court adjourned till to-morrow.

Tuesday's Base Ball Scores.

At New York Metropolitan 12, Allegheny 6.

At Philadelphia St. Louis 12, Athletic 6.

At Providence Brown University 9, Yale University 7.

The league game of base ball between the Providence and Worcester clubs was postponed on account of the bad condition of the ground.

At Cleveland, Cleveland 4, Buffalo 3, on ten innings.

At Princeton, N. J., college championship, Princeton 10, Amherst 4.

At Baltimore Cincinnati 12, Baltimore 6.

At Philadelphia University of Pennsylvania 7, Rutgers college 6.

At Chicago Detroit 3, Chicago 8.

FORTY-SEVENTH CONGRESS.

SENATE.

PAYS YOUR MONEY AND TAKES YOUR CHOICE—GENEVA AWARD BILL PASSED, 38 to 18.

WASHINGTON, May 23.

A special despatch sent hence to-day says. "A motion to recall the five per cent. land bill from the house was carried, whereupon Mr. Conger entered a vote to reconsider that vote, and a scene of parliamentary confusion ensued, Judge Davis failing to unravel the tangled succession of motions. The senate finally decided by a vote of 25 against 22 to lay a motion to reconsider on the table, and the five per cent. bill will be sent for. Whether it can be reconsidered is doubtful."

On the other hand, another special sent to another journal says: "The senate, to-day, by a vote of 35 to 23 reconsidered the five per cent. bill, which is now before the house of representatives for action. A motion to lay this on the table was lost."

The exact status of the bill appears to be in doubt.

The senate resumed the Geneva award bill.

Mr. Bayard, in urging the equity of the claims of the insurance companies, said that congress by its present action could not invalidate these claims and he was apprehensive that when certain influencers had weakened the government would have to pay over again in liquidation of the money which the bill now gave to the wrong parties.

Mr. Jones (Fla.) in reply to Mr. Bayard argued that the Geneva arbitration purposely ignored the rights of individual claimants for indirect losses and was made with reference to the future responsibility of the two governments as neutrals. He supported the claims of the exculpated cruiser claim.

Mr. Hale and Mr. Frye made suggestions in elaboration of the argument of Mr. Jones, the first named reading the specific instructions on the point given by the state department to the American representative in the Geneva tribunal.

Mr. Bayard replying to a criticism by Mr. Jones upon the insurance companies as "bloated corporations," made a consideration of the wealth or poverty of a claimant pending an issue as to his rights, was an unworthy one.

Mr. Hoar, in opposing the amendment, remarked that in making payment of war premiums the bill provides for those upon whom the actual loss fell and that this would be a payment to those who were mutually insured.

The pending amendment providing for claims of insurance companies was rejected, yeas 6, nays 40.

Mr. Garland made as an amendment the bill reported by the majority of the senate committee recognising the claims of sufferers by the exculpated cruisers. Rejected.

The discussion continued upon a proposition by Mr. Garland to send the whole matter to the court of claims. The amendment was lost, yeas 9, nays 32.

The bill then passed, yeas 38, nays 13. The following is the vote, democrats in italics:

Yeas—Messrs. Cameron (Pa.), Cameron (Wis.), Chilcott, *Cockrell*, Conger, Dawes, *Farley*, *Frye*, *George*, *German*, *Grover*, Hale, Hawley, Hoar, *Jonas*, *Jones* (Fla.), Jones (Nev.), Lapham, McDill, McMillan, *McPherson*, Miller (Cala.), Miller (N. Y.), Morrill, Platt, Rollins, Saunders, Sawyer, Sewell, Sherman, *Slater*, *Teller* and Windom—38.

Nays—Messrs. *Beck*, *Camden*, *Coke*, *Davis*, (Ill.), *Davis*, (W. Va.), *Garland*, *Groome*, *Harris*, *Jackson*, *Maxey*, *Morgan* and *Williams*—13.

Messrs. *Bayard*, *Ransom*, *Vance* and *Hampton* were paired with Messrs. Plumb, Logan, Kellogg and *Fair*.

The bill passed as it came from the house without alteration.

Mr. McPherson introduced a bill to repeal the law which permits the produce of forests in certain parts of the state of Maine, after being manufactured in whole or in part in Canada, to be imported into the United States free of duty.—Referred.

A bill was introduced for a public building at Troy, N. Y., appropriating $100,000.

The senate at 5 o'clock adjourned until to-morrow.

HOUSE.

STRUGGLE OVER THE MACKEY-O'CONNOR CASE CONTINUED—THE TRUE INWARDNESS OF THE DEMOCRATIC OPPOSITION.

The struggle over the contested election case of Mackey vs. Dibblee was renewed in the house this morning.

Mr. Randall of Pennsylvania raised the question of consideration in antagonism to the effort made by Mr. Calkins of Indiana to call up that case for discussion and action. The vote resulted—yeas 130, nays 1 (Phelps of Connecticut), 17 less than a quorum, and a call of the house was ordered.

At 4 o'clock further proceedings under the call were dispensed with and the vote again recurred on the question of consideration and resulted, yeas 127, nays 1. No quorum. After another call of the house the session for this evening was dispensed with and the house at 4.58 adjourned.

A special despatch sent hence to day thus comments on the situation. The tedious filibustering was renewed in the house this morning. The democrats still fail to have the courage of their convictions, and are unwilling to submit to discussion the charges of forgery in the evidence which they make. The republicans are quite ready to meet and refute these charges if the democrats will permit them to be discussed. The democrats decline to do this and assume the role of obstructionists, at which they are experts. Randall is at his post as he was in the civil rights contest and talks as loudly of continuing in his resistance to the regular order of procedure. No single reason is offered for the democratic course. It is known, however, that the southern democrats have become alarmed at the course of Chalmers and at the progress of the independent movement in the south, and insist that a resolute stand must be made against the admission of Mackey.

That is the real philosophy of the democratic position. The leaders of that party wish to convince their following in the south that they will support them. Several republicans have returned to-day. More are expected to-morrow. It is not probable, however, that the republicans can secure a quorum before Thursday, if they can at that time. There are no indications of any disaffections among the greenbackers, and it is pretty certain that they will vote with the republicans on all the motions which relate to the Mackey O'Connor contest. One of the Virginia readjusters, Fulkerson, has left the republicans, and is voting with the bourbons. The republicans have already promised him that he shall lose their support in the coming congressional consent. Without their aid he cannot be returned against the regular democratic candidate.

There is a great pressure for leaves of absence on the ground of illness. One member excused for sickness went on an excursion to Mount Vernon. Another went to New York to attend a wedding. The certain thing about the contest is that it will tend to prolong the session. Few now expect a final adjournment before July 15th. Mr. March of Maine endeavored to get indefinite leave of absence on the ground of sickness, but was was refused.

IRELAND.

Proceedings in the Commons.

LONDON, May 23.—In the house of commons this afternoon Mr. Gladstone moved that the various stages of the repression bill and the adjourned debate on the arrears of rent bills have precedence over all other business until the house shall otherwise order.

Mr. John Dillon, member for Tipperary, and Mr. Justin McCarthy, member for county Longford, opposed the motion because precedence would only apply to one stage of the arrears bill.

Mr. Healy, member for Wexford borough, moved to leave out the reference to the repression bill.—Rejected 31 to 236.

Sir George Campbell, liberal member for Kirkcaldy district, moved that precedence apply to apply to all stages of the arrears bill.

The radical members supported the motion. At the request of Mr. Gladstone, Sir George Campbell withdrew the amendment, but Parnellites refused to assent to its withdrawal. A vote was taken and the amendment was rejected by a vote of 25 to 250.

Mr. Parnell stated that he would not take a division upon the main motion.

Mr. O'Donnell, member for Dungarvon, declared that he for one would challenge a division.

Messrs. Parnell and O'Kelly abstained from the division.

Mr. Gladstone's motion was carried—254 to 15.

Sir Herbert Maxwell, conservative member for Wigtownshire, resumed the debate on the arrears bill.

The Right Hon. James Lowry, conservative, said he considered the proposed draft as a premium on fraud and maintained that the government had made an ignominious surrender to the forces of lawlessness and crime.

The arrears bill then passed its second reading by a vote of 206 to 167. The amendment of Mr. Sclater that it is inexpedient to change the consolidated fund with any payment for arrears except in the form of a loan had been previously rejected by a vote of 206 to 161.

In the house of commons this evening Mr. Chaplin withdrew a motion for adjournment of the house over to morrow (Derby day) upon the government agreeing not to make the sitting on Derby day a precedent.

A Crisis in the Cabinet.

There is a crisis in the cabinet owing to a difference of opinion between Sir William Vernon Harcourt and his colleagues on the subject of coercion. Sir William is desperately nervous about assassination and threatens to resign unless the government carry through the crime prevention act in its original form and undertake to enforce its provisions rigorously.

Various Notes.

LONDON, May 24.—The *Standard* says the majority of extreme home rulers disregarded Mr. Parnell's advice to abstain from voting in the division on Mr. Gladstone's motion. The bishop of Limerick has refused to sanction to reappointment Father Sheehy to a curacy in his diocese.

New trouble is caused by Michael Davitt's speech at Manchester, which is regarded as a menace to obstruct the pacification of Ireland. It has destroyed all hopes of obtaining any modification of the coercion act.

A despatch to the *News* from Dublin says it is surmised that Michael Davitt intends to proceed to America immediately.

INDUSTRIAL AND COMMERCIAL.

Coal Miners and Operators Make Conflictory Statements.

PITTSBURG, Pa. May 23.—River operators state that there is enough coal below to last until the middle of next winter and as far as supplies are concerned they would be perfectly satisfied if every miner in the pits would strike to morrow. The river pits are steadily reducing their force of miners and in a few weeks little or no coal would be wanted at 3, 4 1-2 or 5 cents. The miners' representatives make statements quite in contradiction to these. They state that the miners have decided to end the importation of colored miners once for all; that they will strike after the first of June and that if the operators insist on keeping the colored miners they will have to put them in every pit in the district. If this is resorted to they will Boycott every person interested, whether directly or indirectly and the men in the various mills will refuse to work if the coal mined by colored men is used.

CRIMES AND CASUALTIES.

A Railroad Crash.

BOSTON, May 23.—A special from Montreal says: A passenger train on the Grand Trunk with one thousand British immigrants en route for Manitoba crashed into a freight train of sixty cars that was standing on the line between Victoria bridge and the depot here to day. In advance of the cars containing passengers were four baggage cars which were thrown off the track and smashed. The passengers were badly knocked about and received terrible bruises. The engineer and firemen escaped by jumping off before the collision occurred. The locomotive of the immigrant train and the one attached to the freight train behind were completely wrecked. The damage to the company is estimated at $50,000.

NEW YORK CITY.

Imitation Bank Note Advertisements Prohibited.

NEW YORK, May 23.—The United States district attorney has sent notices to a number of tradesmen dealing in "placques" which have in violation of the revised statutes imitations of gold and silver coins or treasury notes, and also to storekeepers who advertise on cards bearing an imitation of national bank notes, forbidding the practice. Many emigrants are swindled with these imitations and the government officers are making a determined effort to break up such business.

ICE AND SNOW.

Never Know the Like.

HALIFAX, N. S., May 23.—A despatch from Canso to-night says that the ice blockade continues and for this time of year the like has never been known. No clear water can be seen in any direction. A number of vessels of various kinds were seen yesterday and today they are locked and off the coast.

Frosts and Snow in the West.

CHICAGO May 23.—Reports are continually coming in of snow and frosts in the west and northwest. Serious damage to crops however, is not here apprehended.

LEGAL PROCEEDINGS.

Judicial Mixed Up in St. Louis Association.

ST. LOUIS, Mo., May 23.—Judge Laughlin of the criminal court has notified the editor of the *Chronicle*, Stanley Waterloo, to be ready to meet him at any concurrency. It is believed a bloody street affray will result as both are plucky. The cause of the trouble is said to be editorial criticism of Judge Laughlin. The remarkable proceeding of Judge Laughlin in the case is the absorbing topic of the day. Late last night it was discovered that the author of the offensive criticisms was ex Judge Horatio M. Jones. This morning, from the bench of the criminal court, Judge Laughlin said that the situation had materially changed. He knew the name of the writer of the article; sooner or later he would settle the matter with Mr. Waterloo. When he left the bench last evening he had intended to take off his badge of servitude and resign; now he would retreat under fire. As to the man who was the author of the article, he was beneath contempt. He was a chronic slanderer and coward.

Judge Hayden, on behalf of Mr. Waterloo, accepted full responsibility for the article and refused to apologize. He considered the action of the court entirely illegal and would take no further notice of the tribunal. The matter was then dropped.

A $3,000 Libel Suit.

BOSTON, May 23.—William F. Dunn of South Framingham has brought a suit for libel in $3,000 against the Middlesex News paper company of South Framingham and placed an attachment on the property of the concern. This case grew out of an article published in the Framingham *Gazette* of March 24th, 1881, which spoke of Mr. Dunn's being present at the annual town meeting at Natick and offering remarks. As an outgrowth of the affair Mr. Dunn was this afternoon arraigned in the district court for an assault on Walter N. Pease, manager of the Middlesex Newspaper company. Mr. Pease has also brought a suit against Mr. Dunn which is assigned for trial as a civil case.

WASHINGTON.

Discussing the Tariff Commission.

WASHINGTON, D. C., May 23.—The cabinet had a protracted session to-day which was devoted to the tariff commission. All the members were present except the postmaster general. Several names were favorably considered in connection with the commission, but none were finally decided upon and it is understood that none will be acted upon definitely and individually till enough names shall have been favorably considered to complete the list, when the commission will be selected and appointed as a whole.

In the course of discussion to-day the fact was brought out that Ex Secretary Kirkwood is, for constitutional reasons, not eligible to appointment as a tariff commissioner, since he was elected as a senator to the congress which formally passed the bill creating the commission. Were it not for the fact, his appointment would, it is thought, be assured. Among the many persons whose names have been under consideration, Francis J. Walker, ex-superintendent of the census, Henry W. Oliver of Pennsylvania and John E. Hayes of Massachusetts, are thought to have the best chance of appointment.

Guiteau in Good Spirits.

The *Star* says Mr. Charles H. Reed visited Guiteau in the jail yesterday for the purpose of securing his services in the defense of Davitt's speech at Manchester, which is regarded as a menace to obstruct the pacification of Ireland. It has destroyed all hopes of obtaining any modification of the coercion act.

A despatch to the *News* from Dublin says it is surmised that Michael Davitt intends to proceed to America immediately.

Unqualified Denial of Discovery of Enormous Frauds.

Secretary Folger authorizes an unqualified contradiction of statements published in New York this afternoon to the effect that he has discovered enormous frauds in the matter of bonds given by distillers for whiskey in hand and that his relations with Commissioner Raum are unpleasant. He says he has discovered no frauds and that his relations with Commissioner Raum are cordial.

FOREIGN.

Egypt.

ARABI BEY'S OBSTINACY.

CAIRO, May 23.—An interview has taken place between Arabi Bey and the French consul in connection with the efforts to induce Arabi Bey and the rebellious army officers to leave Egypt, but it was without result. Arabi Bey maintained that the country was with him in favor of determined resistence. The consul replied that Arabi Bey was ill informed as the chamber of notables were almost unanimously against him.

France.

MONSIEUR SAY APPEASED.

PARIS, May 23.—The chamber of deputies to day by a vote of 303 to 36 adopted an order of the day expressing confidence in M. Leon Say, who will accordingly remain in office.

Russia.

THREATENED REVOLUTION.

BOSTON, May 23.—Edward King telegraphs from London to the Boston *Journal* to-day that the Russian press was ordered yesterday to omit hereafter any reports of the massacre of Jews and not to discuss the question. It is rumored that Gen. Ignatieff has gone over to the nihilists and that a revolution is possible.

THE POLITICAL FIELD.

National Greenback-Labor Committee.

ST LOUIS, May 23.—The national committee of the greenback labor party met this morning. Jesse Harper of Illinois was chairman. Fourteen members and twenty-eight proxies were present and West Virginia was the only state not represented. It was carried that a committee be appointed to formulate an address to the people, of which two million copies should be printed. The chairman announced the following as the committee: J. W. Baldwin of Connecticut, F. S. Heath of Pennsylvania, E. H. Gillette of Iowa, James Buchanan of Indiana, E. Howe of New York, J. W. Begale of Michigan, D. W. Ruter of Florida, W. Martin of District of Columbia, James B. Weaver of Iowa, George O. Jones of New York and Samuel Wood of Kansas.

Virginia Republicans Girding Up Their Loins.

RICHMOND, Va., May 23.—Upon the invitation of Congressman Descendorf a number of republicans from different parts of this state, including General Wickham and other leading members of the party, held a conference here to-day. Measures were adopted for the assembling of the republican state central committee in this city on the 8th of June for the purpose of perfecting the organization of the party and with a view of making an effort at the next election to increase the republican representation in congress. Among those present were several who supported the coalition movement in Virginia last fall.

Mr. Marshall's Declination.

PHILADELPHIA, May 23.—The letter of Thomas M. Marshall declining the republican nomination as congressman-at-large is made public. He expresses his high appreciation of the honor conferred upon him and his regret at being compelled to decline and says: "Personal and private duties in which the public take no interest demand that all my energies be devoted to their full fulment. Therefore I must decline the proffered position. To say that I do this with great reluctance but falsely expresses the fact. A lifetime has been devoted to the advocacy of those principles which constituted the grand era and glory of the republican triumph. That triumph was accomplished at a priceless cost. May the inheritors of the name and organization prove themselves worthy to administer the future of the party."

Alex. Stephens' Position.

WASHINGTON, May 23.—The *Star* states that Alexander H. Stephens said to-day that he would not accept the independent nomination for governor, but would accept the regular democratic nomination if tendered him.

The Philadelphia Independents.

PHILADELPHIA, May 23.—Probably two thirds of the delegates to the independent republican convention are now here and State Chairman McKee says to-night that he has letters and telegrams from which he gathers that most of the other delegates will be on hand in the morning and that the convention will be a full one.

NAUTICAL NEWS.

The Burned "Manitoulin"—25 Lives Lost.

COLLINGWOOD, May 23.—Latest advices from the wreck of the steamer Manitoulin, which was burnt near Killarney on Friday last, place the number of persons lost at from twenty to twenty-five. The names of those known to be lost are as follows: Robert Henry, Thomas Henbury and wife, George White of Collingwood, James Lewis of Algoma county, Miles J. Little, of Sullivan, Marpole & Co., John Hogan, P. Fitzpatrick, and a little girl named Fanny Proud. The purser did not have time to register all on board, consequently the names of many who were lost are not recorded and probably the names of all of the victims will never be known.

Steamship Arrivals.

The steamer Scandinavia, from New York for Bristol has arrived.

At New York, City of Lincoln from Swansea; Herder from Hamburg; Italy from Liverpool.

A Naturalized German Seized in Germany.

LAFAYETTE, Ind., May 23.—Barney Horstman, who nine years ago settled near here, went back to Germany four months since to see his parents and secure a patrimony. The German authorities seized him and imprisoned him at Munster on the eve of his departure, on Saturday last, for America. He is a fully naturalized citizen of the United States. When he first left Germany he was under orders to report for military duty.

THE PERUVIAN BUSINESS.

Late Assistant of Secretary Blaine Tells What He Knows and Don't Know About the Matter—Mr. Blaine to be Heard Again.

WASHINGTON, May 23.—Mr. Trescott was examined touching matters connected with the Chili-Peruvian investigation. The witness had no personal knowledge of any connection of any minister plenipotentiary of the United States with the affairs of the Peruvian company, and knew nothing except what he had seen in the prints of a contract between Morton, Bliss & Co., and the Credit Industriel.

The witness on several occasions saw Count De Montserrand at the state department. He came as the representative of the Industriel and he arranged an interview between the count and the secretary of state. It was held April 2d, and witness was present to facilitate the interview, as the count could not speak English. No one else was present.

The count spoke of the standing and purposes of the company of which the witness knew something from his personal acquaintance in Paris. The count unfolded the plans of his company, which were to arrange the financial part of the Peruvian troubles by furnishing the money to pay her indemnity. The plans embraced a protectorate by the United States.

Mr. Blaine replied that a protectorate of that kind was contrary to the spirit of our institutions and he could not consent to any participation in it on the part of the state department, that he sympathized in the desire of the company to stop bloodshed and save the dismemberment of Peru, but that this government could not offer to mediate, and its tender would undoubtedly be rejected if made. Mr. Blaine asked the count why he did not see Mr. Outrey; that the Credit Industriel was a foreign corporation.

The count replied that he did not ask for mediation in the interest of any company or nation, but in the name of humanity. Mr. Blaine replied that he could do nothing, promise nothing. This terminated the interview and the count returned with witness to his room. He expressed much disappointment at the poor results of his interview.

In reply to further questions by Chairman Williams, witness stated that Mr. Suarez's name appeared among the credentials of the Count De Montserrand, and sometime after the count left, Suarez appeared at the department and witness did not know whether he ever had an interview with the secretary or not. He was often at the department pressing witness to secure for him an interview with Mr. Blaine, or a letter, if nothing more. Witness was not aware that any correspondence ever passed between them. Witness was not present at any interview between Mr. Robert Randall and the secretary; he knew of Mr. Randall's presence on two or three occasions at the state department, but never met him or spoke to him.

Witness did not know of his own knowledge anything of the relations between Mr. Robert Randall and Mr. Elmore, or that they went to Europe together, witness first heard of the missing papers after he left the department, he never saw them. He certainly thought he would have remembered them if he had ever seen them, and it was hardly probable that they would come direct to the department without his seeing them; witness drew up the reply of the state department to President Grevy's proposal of mediation at the suggestion of Mr. Blaine; the despatch contemplated simply the general policy of this government; the affairs of the Credit Industriel or any other company were not thought of in that connection.

Witness was asked in relation to the status of Mr Trescott in the state department at the time he was apparently employed by the department in connection with the preparation of despatches touching the Chili Peruvian matters, and replied that Mr Trescott had just returned from China, where he had had been one of the commissioners, and pending the settlement of that matter he was consulted in regard to the Chili-Peru matter, and made a thorough investigation and prepared a statement of facts upon which the secretary could act.

In his conversations with witness Mr Suarez stated that an instruction be sent to Minister Hurlbut. Witness had heard him speak of the Peruvian company but not this morning and was examined touching matters connected with the Chili-Peruvian investigation. The witness had no personal knowledge of any connection of any minister plenipotentiary of the United States with the affairs of the Peruvian company, and knew nothing except what he had seen in the prints of a contract between Morton, Bliss & Co., and the Credit Industriel.

The witness on several occasions saw Count De Montserrand at the state department. He came as the representative of the Industriel and he arranged an interview between the count and the secretary of state. It was held April 2d, and witness was present to facilitate the interview, as the count could not speak English. No one else was present.

The count spoke of the standing and purposes of the company of which the witness knew something from his personal acquaintance in Paris. The count unfolded the plans of his company, which were to arrange the financial part of the Peruvian troubles by furnishing the money to pay her indemnity. The plans embraced a protectorate by the United States.

Mr. Blaine replied that a protectorate of that kind was contrary to the spirit of our institutions and he could not consent to any participation in it on the part of the state department, that he sympathized in the desire of the company to stop bloodshed and save the dismemberment of Peru, but that this government could not offer to mediate, and its tender would undoubtedly be rejected if made. Mr. Blaine asked the count why he did not see Mr. Outrey; that the Credit Industriel was a foreign corporation.

The count replied that he did not ask for mediation in the interest of any company or nation, but in the name of humanity. Mr. Blaine replied that he could do nothing, promise nothing. This terminated the interview and the count returned with witness to his room. He expressed much disappointment at the poor results of his interview.

In reply to further questions by Chairman Williams, witness stated that Mr. Suarez's name appeared among the credentials of the Count De Montserrand, and sometime after the count left, Suarez appeared at the department and witness did not know whether he ever had an interview with the secretary or not. He was often at the department pressing witness to secure for him an interview with Mr. Blaine, or a letter, if nothing more. Witness was not aware that any correspondence ever passed between them. Witness was not present at any interview between Mr. Robert Randall and the secretary; he knew of Mr. Randall's presence on two or three occasions at the state department, but never met him or spoke to him.

Witness did not know of his own knowledge anything of the relations between Mr. Robert Randall and Mr. Elmore, or that they went to Europe together, witness first heard of the missing papers after he left the department, he never saw them. He certainly thought he would have remembered them if he had ever seen them, and it was hardly probable that they would come direct to the department without his seeing them; witness drew up the reply of the state department to President Grevy's proposal of mediation at the suggestion of Mr. Blaine; the despatch contemplated simply the general policy of this government; the affairs of the Credit Industriel or any other company were not thought of in that connection.

Witness was asked in relation to the status of Mr Trescott in the state department at the time he was apparently employed by the department in connection with the preparation of despatches touching the Chili Peruvian matters, and replied that Mr Trescott had just returned from China, where he had had been one of the commissioners, and pending the settlement of that matter he was consulted in regard to the Chili-Peru matter, and made a thorough investigation and prepared a statement of facts upon which the secretary could act.

In his conversations with witness Mr Suarez stated that an instruction be sent to Minister Hurlbut. Witness had heard him speak of the Peruvian company but not with much respect. He was very pressing in his efforts to obtain an interview with the secretary, witness did not know the purpose of the mission of Mr Elmore to Paris, never heard any suggestion of the union of interests of the French and American companies; had heard Mr Blaine several times speak of the Peruvian company, but always rather slightingly as something not possessing any tangible standing.

He was specially charged with this matter in connection with the preparation of the despatches, and with the exception of the secretary was the most competent person to explain the meaning of every word in these despatches. He was very highly esteemed in the department, and on account of his high standing and experience as a diplomat was selected as the commissioner to visit the South American states.

The chairman announced that Mr. Blaine would again come before them to morrow morning at 10 o'clock, and the committee adjourned to that time.

Blackwood's Magazine for May opens with a fresh chapter of the "The Ladies Lindores" followed by a poem entitled "Sunrise—Moonrise." Then follows a review of American society and politics founded upon the novel published here in 1880 and called "Democracy." The novel was something of a travesty, this review is simply ludicrous. But it will part no one to read the astonishing conclusions he to America, and may do good. "Across the Yellow Sea" is a woman's account of a voyage from China to Japan. "Mr. Gladstone's Last" is the title of the most savage assault on Mr. Gladstone ever made even by Tory Blackwood. It is devoted to the Irish question, of course, and ought to be read by every Irishman. It will serve to show what Ireland may expect if by the idiocy of its leaders, it succeeds in driving Mr. Gladstone out of power and installing a tory cabinet in his place. These are other papers on "Pisciculture," "Art in England," "Mozart," "The Decline of the Commons," and "Col. Lawrence Lockhart."

Lippincott's Magazine opens for June with an interesting and well-illustrated article on "Toledo," by S. P. Scott. Dr. Felix L. Oswald has an entertaining paper on "Traps," which is also illustrated. William H. Rideing gives an account, enlivened with anecdotes, of "English Lawyers and Law Courts," and Lucy H. Hooper summarizes the recently published recollections of a French comedian, Samson, who was a pupil of Talma and the teacher of Rachel. "Art and Art-Life in New York," by an anonymous writer, is not a critical paper, but a lively sketch giving all the information in regard to art societies, studios, exhibitions, and receptions which the general reader needs in order to understand the discussions on the subject now so frequent in cultivated circles as well as in the journals, and to appreciate the influence which art is beginning to exercise on our social life. It gives an amusing description of the experiences to be anticipated, and dwells especially on the opportunities afforded for the study of life and character in the rural districts. The stories are all bright, and the editorial departments clever as usual.

Financial and Commercial.

NEW YORK MONEY AND STOCK MARKETS.

NEW YORK, May 23.—Money loaned between 4 and 5½ per cent. and closed at 4@5 per cent.

Prime mercantile paper was discounted at 4½@6½ per cent. Bar silver $1 14½. Subsidiary coin is per cent. discount buying, par selling.

Sterling exchange was steady at $4 84½ for long and $4 86½ for short sight.

Governments were unchanged.

State bonds were inactive.

In the railroad bond market, this afternoon, New Orleans & Pacific firsts advanced to 67½ from 66, Northwest firsts to 110 from 109, Ohio & Mississippi seconds to 11½, Lorn 116 and St. Paul & Omaha consols to 105½ from 105. Wabash general mortgage 6s declined to 61½ from 62½, but recovered to 62. Erie second consols were firm at 95½@95¾.

The share speculation opened generally weak prices were ¼@¾ per cent. lower than yesterday's closing quotations. In early dealings the market was weak and sold off ¼@1 per cent., C. C. C. & I and Denver & Rio Grande being prominent in the downward movement, while C. C. & I. declined 1¼ per cent. to 9. The market after this was very dull, but toward noon recovered ¼@½ per cent., Wabash preferred leading the upward turn. Throughout the afternoon speculation continued very tame. About 1 P. M. a decline of ¼@½ per cent. took place, in which Jersey Central, Reading and St. Paul, Minneapolis & Manitoba were most conspicuous. In the final dealings there was a general recovery of ¼@¾ per cent., the latter Reading, while Richmond & Danville sold up 1¼ per cent. to 107¼. The market closed dull but firm. Prices generally are ¼@½ per cent. lower than the closing figures of yesterday, the latter Denver & Rio Grande and Jersey Central, Richmond & Danville, however, is 1½ per cent. higher.

The following were the closing quotations:

1881 extended	101¾	Houston & Texas	79
New 6s extended	101¾	Illinois Central	138½
New 4½s reg	110¼	Ind. Bloom'g & West	
Do. coupon	110¾	(new issue)	41¾
New 4s, reg	120¾	Kansas & Texas	30¼
Do. coupon	122¾	Lake Erie & West	20½
Pac 6s of '95	123	Lake Shore	109½
D. C 3-65s	100	La. & Mo. River	15
Boston, Hartford &		Louisville & Nashvil	74¾
Erie ste	49½	Louisville & N. Al.	35
Do. guaranteed	65	Manhattan Beach	38
O. P. bonds	117	Manhat'n Elevat'd	130
Den. & Rio Grande		Memphis & Charles	50
1st	113¼	Metropolitan Ele	89½
Denver, So. Park &		Mich Cent	86½
Pacific 1st	101½	Missouri Pacific	97½
Erie seconds	95¼	Mobile & Ohio	39½
Kansas Pacific con	109¾	Morris & Essex	137
Do. 1st Den. div	108	Nash. & Chat.	90
Lehigh & Wilkes		N. J. Central	71¾
Barre ext	90	Norfolk & West pfd	50½
Oregon Nav 1sts	110	Northern Pacific	41½
St. Joseph	100	Do preferred	80½
St. Paul & Sioux		Northwestern	136¾
City 1sts	119¾	Do. pref	142
So. Pac. Cal. 1sts	105¾	N. Y. C.	137¾
Toledo, Del & Bur.	24	N. Y. Elevated	130
Do income	33	Ohio Central	14
U. P. 1sts	117¾	Ohio & Miss	32¾
Land grants	118½	Do. preferred	43
Sinking funds	107¾	Ontario & Western	30
Texas Pacific Land		Pacific Mail	42
Grants	33	Peoria D. & E.	29
Tex. & Rio Grande	91	Reading	36½
Tenn. Mixed bonds	60	Rock Island	139½
Adams Ex	131	St. Louis & S. Fran-	
Alton & Terre H.	40	cisco	39
Do. preferred	98	Do preferred	50
American Ex.	90	Do 1st pref	85
B. Air Line pref	98¾	St. Paul & M.	119¾
Canada Southern	50	Do. pref	130
Canton	58	St. Paul, Minn. &	
C. C. & I. C	9¾	Man	109¼
Central Pacific	90	St. P. & Omaha	37¾
Ches & Ohio	10	Do pref	110
Do 1st preferred	22	Texas Pacific	29½
Do. 2d preferred	10	Tol., Del. & Bur. 1st	70
Chicago & Alton	137	Union Pacific	113
Do pref	160	United States Exp.	72
Chicago, Burlington		Wabash, St. Louis	
& Quincy	132	& Pacific	30¾
Chicago, St Louis &		Do preferred	50½
New Orleans	74	Wells Fargo	137
Cincinnati, San. &		West Union	82½
Cleveland	86¼	East Tennessee	14½
Cleveland & Col.	134¾	Do. preferred	19¾
Col. Chicago & Ind.	40	Wheeling & L. E.	19¾
Del & Hud	106¾	Milwaukee, L. S. &	
Delaware, Lack. &		W	67¼
Western	138¾	Richmond & Dan.	107¾
D. & Rio Grande	30¼	Dock & Pittsburg	88½
Erie	35¾	Oregon Trans Comp.

The Bulletin

Norwich, Wednesday, May 31, 1882.

CENTENARIANS

The New York *Herald* has been investigating the statistics of longevity in New York city presented by the reports of the [illegible] and of the board of health. [illegible] 242 people than living in New York over ninety years of age. Twenty-nine of these were over one hundred years of age. In order to obtain all the interesting particulars of each case and present them to the public, a *Herald* reporter has been investigating them one by one. Every survivor was personally looked up, and the registrar's records were overhauled in the cases of those who have died since 1880.

The first thing that the reporter discovered was that the reports of both census bureau and health board were astonishingly inaccurate. There were errors in the names, errors in the residences given, gross errors in the ages reported. One woman who was put down as ninety by the census enumeration in June, 1880, died in October, 1881, at the age of ninety-eight. One man who died in November, 1881, at the age of seventy-six was put down as ninety-six by the enumerators in 1880. A list of twenty-four names is given whose possessors were set down by the census as over ninety, but who are all under that age now, running from sixty up to eighty-five.

Special care was given to the cases of the twenty-nine persons recorded by the census as over 100 years old. Of these twenty-three were women and six men. The reporter found that ten of them had died since June 1880. Five had either died or removed to unknown residences and could not be found. Gross errors were found in the cases of four others. Ellen Matthews who was recorded in 1880 as 100 is now 78; Martha A. Mallory, also recorded as 100, is now only 49; Rebecca Stevenson and Mary Carr, put down in 1880 as 101 and 104 respectively are now only 80.

This left ten alleged centenarians. Each one was personally interviewed. One who was put down as 102 in 1880, gave her age as 101 when admitted to a home for the aged in 1881. She knew nothing of her age except that she was born April 1st. The rest she guessed at. Another, a man, said he was 110, and he "knows it because he knows it." A third who claimed to be 105 couldn't tell when she was born, but her son said he was reasonably sure that she was about 90. A fourth who was in the hospital for incurables was unable to speak or give any information. When admitted in 1877 she said she was 102. The fifth was Rebecca Hamilton, whose story was given yesterday. The sixth, who was put down in the census as 105 is now really 98 as a copy of her birth record in the parish register in Ireland shows. The seventh said she was 110 years old but had no record or proof. The eighth and ninth who claimed to be 108 [illegible] record of any definite memory of [illegible] The tenth claimed to be over 100 but neither she nor her children could tell from the record they professed to have whether she was 105 or 108. The record was evidently not conclusive or really valuable evidence.

This closes the list. The reporter says at the end: "It would seem from this that there is not to day, a recorded centenarian in the city of New York." Of course there may be cases which have eluded notice by any one, and there may be more than seems probable in the unsupported assertions of a few of the ten mentioned. But there is no record to substantiate the claims of any one of them. People of a hundred years old are evidently scarcer than is oftentimes supposed.

As we have repeatedly declared, education, popular and universal education, is to-day the great need of the south. For this reason the great Peabody and Slater benefactions have been promptly and generally recognized as national benefits. For this reason we have urged the proposed appropriation by congress of a large sum for southern schools. There is more room for difference of opinion when the proper methods of education are under discussion. But most men will probably agree that in the south and among the freedmen and the freedmen's children, the primary need is for some training which shall make them self-supporting and self reliant. In other words they need to be taught how to work. One of the first and most promising enterprises in this direction is the Moore street Industrial School for Colored Children in Richmond, Va. This school has been organized for some years and now has about [illegible] pupils, mostly drawn from the poorer class of the colored population. The aim of the trustees is simply to give these children a common school education and teach them some trade by which they can make a living. Already a sewing school for girls [illegible] operation and a printing press for the boys. Other industrial features are contemplated. The trustees have paid for their present property, consisting of a large lot and three buildings, but they need money to carry out more fully their benevolent and wise designs. Mr. John Oliver, general agent and one of the trustees of the school, is now in the city seeking aid for it. He brings with him endorsements of the school from Superintendent Barnett of the city schools, ex-Superintendent Ruffner, Mayor Carrington, who is also president of the school board, ex-Mayor Kemp, Judge Wellford, Secretary Curry of the Peabody fund, and many other prominent gentlemen of Richmond. All speak of the school in the highest terms as [illegible] efficiency. We commend him and his object to the careful and kindly consideration of all who are able to assist in such a work.

Russia is preparing to take a hand in the Egyptian [illegible] Diplomatic notes are already prepared, announcing the decision of the czar to interfere directly in the Egyptian question as soon as Turkey takes an active part there. The pretext is Russia's financial interest, but the real reason is of course Russia's [illegible] the Anglo French interest. The western powers have interfered with the czar's designs on Constantinople why shouldn't he interfere with their little plans regarding Egypt.

There seems to be no doubt that the independent movement in Pennsylvania is making a great stir among the dry bones. It has already reached a point of influence from which it commands the close attention of all parties. The leading republican papers of New York are treating it with unprecedented consideration. It is, in spirit, simply a revolt against the "one man rule" of Cameron. But unless Cameron voluntarily gives up all effort to longer manage the party.

Postmaster General Howe recommends that congress abolish the postage on newspapers and magazines, known as second-class matter. The law now allows all newspapers to circulate free of postage in the counties where they are published. The result is that only a small proportion of second class matter pays any postage. The amount received last year was $1,099,000 · 46. The surplus this year will be greater than that sum, owing to the reduction of $2,000,000 in the cost of the star route service.

The republican party is still unable to do its duty in purging congress of fraudulent members, because a number of republican representatives will not attend to the duty for which they were elected. There is said to be some hope that the quorum which ought to have been present last Saturday will be secured to-day.

Judge Hagner of the District of Columbia supreme bench illustrated the absurdity of the plea that there was no jurisdiction over the Guiteau case there because Garfield died in New Jersey, in a neat way. He said:

A few years ago a man shot Mr. Lincoln in the theatre; Mr Lincoln died in a house across the street, which might have been in another jurisdiction, because sometimes boundary lines run through cities. Everybody knows that that man committed murder. He certainly did not commit it in the house across the street which he never entered. He committed it in a theatre. Suppose that those who pursued that man had killed him before Mr. Lincoln died; then (if the murder was only committed when he died) he would have been murdered by a man after the murderer himself was dead. It seems amazing that anything more than the mere statement of the proposition should be needed to show how utterly untenable it is.

The arrears of rent bill which Mr. Gladstone is pushing through the British house of commons proposes to give all tenants holding property the rent of which does not exceed £30, and who are in arrears, one year's rent as a free gift. This will amount to about $10,000,000. Furthermore, in consideration of the payment of one year's rent by the tenant the bill wipes out all other arrears, and discharges him. The aggregate amount of these arrears is said to be $40,000,000, and the number of tenants whom the relief will affect is put at 585,000. It is hard to see what more in the way of land legislation can possibly be asked. With a law that abolishes all his past rent-debts, which compels the landlord to accept present and future rents fixed by disinterested appraisers, which allows the tenant to buy his holding and become himself a landlord on advantageous terms [illegible] and which altogether guards his interests more closely than those of any other tenant in the whole United Kingdom, it really seems as if the Irish tenant ought to be satisfied. But the chances are nine to one that he won't be.

New Magazines.

The *Atlantic* for June has been called a "Longfellow number." It opens with three sonnets addressed to him by Oliver Wendell Holmes, contains a fine steel portrait, an article on him by O. B. Frothingham, and a copy of an unpublished poem from his own hand for "Decoration Day." It is one of the best of his latest compositions, as will be seen from these verses, with which it concludes:

"All is repose and peace,
Untrampled lies the sod:
The shouts of battle cease,
It is the voice of God.

"Rest, comrades, rest and sleep:
The thoughts of men shall be
As sentinels to keep
Your rest from danger free.

"Your silent tents of green
We deck with fragrant flowers;
Yours has the suffering been,
The memory shall be ours."

Other papers are "Studies in the South" referred to, yesterday, "Mrs. Centlivre" by H. A. Huntington, "The New Eastern Question" by Herbert Tuttle, "The Rapid Progress of Communism" by Edward Atkinson "Charles Darwin" by John Fiske, and "Alphonse Daudet" by Henry James Jr. There are also instalments of the two stories by Thomas Hardy and Miss Phelps.

Personal.

Modjeska will arrive in this country from Europe about the 22d of August.

Mrs Rachel M. Tompkins of Virginia, aunt of General Grant, died last week, aged 78.

The Springfield *Republican* says "It is doubtful if David A. Wells' health would permit him to serve" on the tariff commission.

The selection of Bob Ingersoll as Decoration day orator in New York calls out some bitter criticism, as blasphemous and insulting to Christian patriots.

General Grant has written to a friend in Galena, Ill., that he and Mrs. Grant will visit their old home in that city early in June.

According to the *Tribune* Mr. Bennett will provide for the widows and orphans of all the other men who died among the Jeannette's crew. De Long's family were long since handsomely pensioned.

Ex Governor Leland Stanford has placed in his San Francisco home the art collections purchased by him in Europe last year, comprising thirty pieces of statuary and 161 oil paintings and water colors. Among the paintings are full length portraits of Mrs. Stanford, by Bonnat, and of Leland Stanford, Jr., by Carolus Duran.

Senator Edmunds and Justice Harlan of the supreme court appear to have laid aside all the cares and dignified restraints of official life at Atlantic City. A correspondent says they are not unfrequently seen on the beach throwing clam-shells with all the enthusiasm of schoolboys in the classic game of "duck on a rock."

The commissioners of emigration at New York have received a letter from the managers of Thomas Hughes' "Rugby" colony in Tennessee, admitting that Englishmen enough do not come forward to build up the place, and adding: "It is in your power to assist the development of our enterprise by sending us 100 or 200 families of Germans this summer. We can place them all on fifty acre farms and arrange for payments on easy terms, extending over several years, charging interest on the unpaid balances."

One of the first thoughts of many in England, on hearing of the Cavendish murder, was that Sir Garnet Wolseley should be sent across St. George's channel. Wolseley is the general to whom it has become the custom to turn when a tough piece of work is to be done. "He managed the Ashantees," observed one man, grimly, "he might manage the Irish."

Miss Ida L. Small of New York who showed such remarkable nerve in stepping calmly out of a fifth story window in the Potter building, at the time of that famous fire last winter and smashed rescue has just presented a handsome gold watch and chain to the fireman, John L. Horsey, who took her off.

Dr. Spear, a Philadelphia clergyman, aged 70, and Dr. John B. Clemson of Claymount, Delaware county, Penn., aged 90, are each to be married soon. Clemson has had three wives previously. He is also a widower, and inmate of an institution for broken down old men.

Political.

Lieutenant Commander Gorringe advises against giving up the Brooklyn navy yard. He wants it improved and gives something to do.

The *Times* has a letter from Pennsylvania declaring that the western part of the state is aroused with anti Cameron spirit to a remarkable extent.

Gossip says that Conkling is out with the president, and will support Cornell for governor, as against Folger. This is improbable, as the president doesn't want to bother hunting up another secretary of the treasury.

Washington correspondents say that Ben Harrison, senator from Indiana where he was once governor, and a descendant of old "Tippecanoe," continues to be talked of as a convenient presidential candidate balking, as he does, from a close state.

Only a few of the many democratic candidates for congress, down New Haven way, are Charles E. Ingersoll, John C. Byxbee, John H. Leeds, Henry G. Lewis, C. B. Bowers, Charles Durand, Charles D. Yale of Wallingford, Charles L. Mitchell of East Haven, E. G. Stoddard and Green Kendrick of Waterbury.

Great disgust is felt over the delay of appropriations by congress, as the fiscal year begins July 1st; and in order to use the moneys therefor judiciously, it is necessary as early as June 1st for the departments to examine the appropriation acts carefully, and reduce the figures to a schedule.

Martha Schofield, manager of a colored school in Aiken, S. C., says that the political situation in South Carolina has in no sense improved. There is no diminution with color prejudice and injustice. The colored witnesses who appeared against those charged of election frauds have been arrested and punished on trumped up charges, shut up in jail and intimidated and abused in many ways. She thinks that the only way out of existing troubles is for the colored voter to disfranchise himself by not voting, when the white men will quarrel among themselves.

Comptroller Knox criticizes two features of the bank charter bill, as it passed the house. One is the clause allowing banks to be sued in state courts, and the other is that requiring banks to give ninety days' notice in order to reduce their circulation by depositing lawful money, is wholly unnecessary, as the last clause in the section provides that that amount of lawful money to be deposited during any one [illegible] With this provision no notice is at all necessary to give any notice whatever if any is required, thirty days is ample.

Local Notices.

See advertisement of small box lost.

See advertisement of Thames National bank check lost.

G. A. R. comrades are interested in Pliny Brewer's advertisement.

Window shades, curtain fixtures, tassels, cords, etc. See advertisement.

Smith & Gilbert have a full line of medium and light weight underwear.

Mable, Todd & Co.'s gold pens; also public acts for 1882 at Noyes & Davis'. See advertisement.

"Golden Medical Discovery"

for all scrofulous and virulent blood-poisons, is specific. By druggists.

"Best of All."

Dr. R. V. Pierce, Buffalo, N. Y.: Dear Sir—My family has used your "Favorite Prescription" and it has done all that is claimed for it. It is the best of all preparations for female complaint. I recommend it to all my customers.

G. S. WATERMAN, Druggist, Baltimore, Md.

The Bilious,

dyspeptic or constipated, should address, with two stamps and history of case for pamphlet, WORLD'S DISPENSARY MEDICAL ASSOCIATION, Buffalo, N. Y.

Changeable weather gives rise to many disorders of the throat, which cause much suffering and induce other diseases. Prevent them by using Potaska.

Judge Men by their Works.

A man is judged in this life by his works, and in this connection it may not be inopportune to add that Dr Swayne has accomplished more good through the medium of his Ointment for skin diseases, than has the entire school of physicians combined. "It's an ill wind that blows nobody good." What the physicians have lost Dr Swayne has gained.

If you would not have affliction visit you twice, listen at once to a word of advice—

"Try Wheat Bitters."

"Pro Bono Publico."

It is a remarkable fact, that while thousands of people refuse to read paid puffs of worthless nostrums, none skip over Dr. Swayne's little squib about his Ointment for Itching Piles that itch so much at night. The people well know that it is published for their benefit, in other words, it is pro bono publico. May its far-reaching effects be perpetuated to the end of time.

Those who suffer from an enfeebled and disordered state of the system, should take Ayer's Sarsaparilla and cleanse the blood. Purge out the lurking distemper that undermines health and the constitutional vigor will return.

Wheat Bitters will make you bold, but not rash; patient, but not insensible; constant, but not obstinate; cheerful, but not light.

"Don't tickle me so! You make me laugh!" But throat tickling isn't very laughable. Cure it with Potaska.

Terrible Loss of Life.

Millions of rats, mice, ants, bed-bugs, roaches, lose their lives by collision with "Rough on Rats." Sold by druggists, 15c.

Catarrh of the Bladder.

Stinging, smarting irritation of the urinary passages, diseased discharges, cured by Buchupaiba. Druggists. Depot Lee & Osgood.

Mothers! Mothers!! Mothers!!!

Are you disturbed at night and broken of your rest by a sick child suffering and crying with the excruciating pain of Cutting teeth? If so, go at once and get a bottle of MRS WINSLOW'S SOOTHING SYRUP. It will relieve the poor little suffering immediately—depend upon it, there is no mistake about it. There is not a mother on earth who has ever used it, who will not tell you at once that it will regulate the bowels and give rest to the mother and relief and health to the child, operating like magic. It is perfectly safe to use in all cases and pleasant to the taste and is the prescription of one of the oldest and best female physicians and nurses in the United States. Sold everywhere 25 cents a bottle.

Dowie & Moise, Charleston, S. C., say "In sudden colds nothing gives more speedy relief than Potaska, and in throat diseases it is invaluable, as hundreds in this city can testify."

Cooks using cream of tartar and soda will always have better results by using Congress Yeast Powder. It is perfectly pure and is always reliable and will make light bread, biscuits, cake, etc.

THE Job Department of the Bulletin will give satisfaction in prices as well as beauty of design.

Businesses.

A. W. PRENTICE & CO

HARDWARE.

Oars, Row Locks, and Cordage,

LAWN MOWERS,

Carpet Warp, White & Colored,

CLOTHES WRINGERS,

Rubber Hose and Hose Reels,

BARBED WIRE,

SPORTING and BLASTING POWDER,

FISHING TACKLE,

Wire Window Screen & Netting.

LARGEST AND MOST COMPLETE STOCK IN THE CITY

A. W. Prentice & Co.

27 Commerce Street.

NEW

HARDWARE STORE.

PRESTON BROS.,

14 Shetucket St.,

Opposite Laurel Hill Bridge.

HAVE A FINE ASSORTMENT OF

Dog Collars, Fishing Tackle,
Carpet Warp, Seine Twine,
Rubber Hose,
Carpenters' Tools,
Machinists' Tools,
Agricultural Tools,
Wire Netting,
Barb Fencing,
Wheelbarrows, Etc.

WHICH WE OFFER AT

LOW PRICES.

PRESTON BROS.

A. T. CONVERSE,

DEALER IN

IRON, STEEL AND PIG IRON,

41 Water & Commerce Sts

Insurances.

MANUFACTURERS' Fire and Marine Ins. Co.,

Cash Capital	$600,000.00
Surplus	555,629.31
Total Assets	1,055,629.31

Williams & Packer, Agents,

Room No. 6 Richards Building,

MAIN STREET, NORWICH.

1809. 1882.

North British and Mercantile Insurance Company

OF LONDON AND EDINBURGH.

Cash Assets	$9,947,178.64
Liabilities	$4,892,954.36
Net Surplus	$5,054,224.28
Cash Assets in United States	$2,044,664.95
Liabilities	$ 976,939.01
Net Surplus	$1,067,725.94

PARKER BROTHERS, Agents,

Room No. 3, Chelsea Savings Bank Building, Shetucket Street.

ROYAL INSURANCE COMPANY

OF LIVERPOOL.

SURPLUS - $7,990,025.29

Largest Net Surplus of any Fire Insurance Company in the World.

JAMES E. FULLER, Agent,

136 Main Street.

NEW LONDON COUNTY Mutual Fire Insurance Company,

NORWICH, CONN.

ACCUMULATED SURPLUS JAN. 1st,

$63,000.

This Company continues to insure against loss or damage by fire on as favorable terms as the nature of the risks and the security of the insured and the company will warrant.

DIRECTORS:

E. F. Parker, John A. Morgan, D. P. Coon, F. St. M. Andrews, H. H. Heath, Wm. L. Brewer, Charles Webb, Jedediah Huntington, Chas. L. Richards, C. H. Osgood, Wm. Heath.

E. F. PARKER, President.

Wm. BOATH, Secretary and Treasurer.

Crockery.

E. E. REYNOLDS,

128 MAIN STREET.

A New Lot of Nice Goods.

DINNER SETS, TOILET WARE, CHINA, CROCKERY AND GLASS WARE, VERY LOW.

A great variety of

FANCY GOODS.

Silver, Majolica, Copeland, Bachelder Vases, Plaque Pictures, Fancy Lamps, Handsome and Hall Pendants, and House furnishing Goods in great variety. Goods Delivered. Remember,

Reynolds' Crockery Store,

No. 128 Main Street.

FRANK HAWKINS, SHERIFF, and JOAB B. ROGERS, Deputy Sheriff, of New London County. Office Room No. 1 Richards Building, Norwich, Conn.

Soaps, Paints and Oils.

PERRY DAVIS'

PAIN KILLER,

A Never-Failing Cure for Burns, Scalds, Bruises, Cuts, Sores, etc.

After forty years of trial, Perry Davis' Pain Killer stands unrivalled. It is safe! It acts immediately! It never fails.

Editor of the St. John (N. B.) *News* says:
In flesh wounds, aches, pains, sores etc., it is the most effectual remedy we know of. No family should be without a bottle of it for a single hour.

From the Cincinnati *Dispatch*:
We have seen its magic effects, and know it to be a good article.

From I. S. Potter, U. S. Consul at Crefeld, Rhenish Prussia:
After long years of use, I am satisfied it is positively efficient as a healing remedy for wounds, bruises, and sprains.

W. W. Sharper, Valdosta, Ga., says:
It is a panacea for all bruises and burns.

From R. W. Adams, Saco, Me.:
It gave me immediate relief.

R. Lewis says:
In forty years use it never has failed me.

W. W. Linn, Nicholville, N. Y., says:
I use your Pain Killer frequently. It relieves pain and soreness, and heals wounds like magic.

J. W. Dee says:
For scalds and burns it has no equal.

Perry Davis' Pain Killer

is not a new, untried remedy. For forty years it has been in constant use, and those who have used it the longest are its best friends.

Its success is entirely because of its merit. Since the Pain Killer was first introduced, hundreds of new medicines have come and gone, while to-day this medicine is more extensively used and more highly valued than ever before. Every family should have a bottle ready for use. Much pain and heavy doctors' bills may often be saved by prompt application of the Pain Killer. Unlike most medicines, it is perfectly safe even in the hands of a child. Try it once thoroughly, and it will prove its value. Your druggist has it at 25c, 50c, and $1.00 per bottle.

PERRY DAVIS & SON, Proprietors, Providence, R. I.

N. DOUGLAS SEVIN,

Wholesale and Retail Dealer

—IN—

Drugs, Medicines, Chemicals

AND

Pharmaceutical Preparations,

Proprietary Medicines,

TOILET ARTICLES

AND

Choice Wines and Liquors

FOR MEDICINAL PURPOSES,

141 Main Street,

Norwich, Conn.

Articles of Real Merit

McVicker's Cough Cure.
Wonder Toothache Drops.
Camp's Cream of Roses.
(for Chapped Hands, Roughness of the Skin, &c.)
MADEIRA WINE BITTERS,
Blood Purifying Extract.
(a Compound Extract of Sarsaparilla, Yellow Dock, Queen's Root, &c.)
SAPODENTA,
For the Teeth,

Prepared and Sold by

N. DOUGLAS SEVIN,

141 MAIN STREET.

LEE & OSGOOD.

RETAIL DRUGGISTS

AND

WHOLESALE DEALERS

IN

KEROSENE OIL,

WHITE LEAD,

TURPENTINE

Linseed Oil,

MANURY'S

RAILROAD COLORS,

146 and 148 Main

AND

66 and 68 Water Streets,

NORWICH, CONN.

For the Ladies.

MISSES

WALKER, HILL & EDGERTON

Announce to the ladies of Norwich and vicinity that they have leased the store,

7 Shetucket Street,

formerly occupied by Mrs. C. H. Platt for millinery and fancy goods, and now have in store a fine assortment of

LACES,

in Duchess, Applique, Thread, Valenciennes, Handkerchiefs, Scarfs and Barbes.

Also a desirable stock of

Medium and low priced Laces,
Spanish Laces, Scarfs and Fichus,
Children's Lace Collars,
Ladies' Ties, Fichus, Ruching, Veiling, etc.
Illusion, Brussels and Bobinett Lace,
Dotted Lace Veiling, Dress Caps,
Children's Bonnets.

A large and complete stock of

RIBBONS

And Black English Crape.

They will be constantly receiving NEW AND DESIRABLE GOODS.

N. B.—About April 1st they will have a large and complete stock of

NEW MILLINERY,

Comprising everything kept in a first-class store.

All kinds of Millinery Work done to order in the best manner and at short notice.

MISSES WALKER, HILL & EDGERTON have taken the store so long occupied by the undersigned in the millinery business. She takes pleasure in recommending them to the public, although it seems superfluous for ladies so favorably known for their skill and taste.

MRS. C. H. PLATT.

Norwich, March 17th, 1882. apr18d&w

SPRING AND SUMMER MILLINERY.

A large assortment of

Hats, Bonnets, Flowers, Feathers, Ribbons, Laces,

and all the Novelties in Trimmings, now on exhibition.

Also a full line of hat makes in

BLACK CRAPES.

Orders a specialty.

MRS. G. P. STANTON,

No. 25 Shetucket Street.

NOW IS THE TIME TO GET YOUR Hats and Bonnets Bleached, Pressed and Dyed.

I have all the Spring Styles, and am prepared to Dye all the Fancy Colors, Maroon, Cardinal, Navy Blue, Light Blue, Olive Green, Black and Brown. GEO. W. TIKER, at the Old Bleachery, No. 10 Cliff Street. Open from 7 a. m. to 9 p. m. apr24

SPRING SUITS

AT THE ROOMS OF

MRS. SYDLEMAN

MAY BE FOUND A LINE OF

Spring Suits and Wraps,

CONSISTING OF

Black and Colored Silks, Flannels in all the New Shades, Hanties, Jackets and Ulsters.

apr14 418 Essex Main Street.

CORSETS.

THOMSON'S

Patent

Glove Fitting

CORSETS.

It is a real satisfaction for a lady to know where she can be sure of obtaining a nice Fitting article, that is guaranteed of the best material, finish, shape and durability. These most desirable qualifications make such an article at once popular and much sought for.

And this is why the Glove Fitting Corsets are to the front and maintain the lead over all competitors, they received the highest award at the Paris Exposition, World's Fair at London, Centennial at Philadelphia and the American Institute Fair recently held in New York. These goods are for sale by all leading Retailers throughout the United States, Canada and Europe.

The above goods for sale by

Hislop, Porteous & Mitchell,

NORWICH, CONN.

Medical.

NOTHING SHORT OF UNMISTAKABLE BENEFITS

Conferred upon tens of thousands of sufferers could originate and maintain the reputation which

HOP BITTERS

enjoys. It is a compound of the best vegetable alteratives, with the iodides of Potassium and Iron—all powerful, blood-making, blood-cleansing and life-sustaining—and is the most effectual of all remedies for scrofulous, mercurial, or blood disorders. Uniformly successful and certain, it produces rapid and complete cures of Scrofula, Sores, Boils, Humors, Pimples, Eruptions, Skin Diseases and all disorders arising from impurity of the blood. By its invigorating effects it always relieves and often cures Liver Complaints, Female Weaknesses and Irregularities, and is a potent renewer of waning vitality. For purifying the blood it has no equal. It tones up the system, restores and preserves the health, and imparts vigor and energy. For forty years it has been in extensive use, and is to-day the most available medicine for the suffering sick.

For sale by all druggists.

30 DAYS' TRIAL ALLOWED.

Dye's Electro-Voltaic Belt.

Patented June 13, 1876.

WE WILL SEND, ON 30 DAYS' TRIAL,

DR. DYE'S

Electro-Voltaic Appliances

TO MEN

Suffering from Nervous Weaknesses, General Debility, Loss of Nerve Force or Vigor, or any disease resulting from Abuses and Other Causes, or to any one afflicted with Rheumatism, Neuralgia, Paralysis, Spinal Difficulties, Kidney or Liver Troubles, Lame Back, Ruptures, and other Diseases of the Vital Organs. Also Women troubled with diseases peculiar to their sex.

Speedy relief and complete restoration to health guaranteed. These are the only Electric Appliances that have ever been constructed upon scientific principles. Their thorough efficacy has been practically proven with the most wonderful success, and they have the highest endorsements from medical and scientific men, and from hundreds who have been quickly and radically cured by their use.

Send at once for Illustrated Pamphlet, giving all information free. Address,

VOLTAIC BELT CO., Marshall, Mich.

Painting and Graining.

PAINTING.

House and Sign Painting,

PAPERING, GRAINING AND WALL TINTING.

PAPERING A SPECIALTY.

Particular attention paid to papering ceilings in Decorative in all the modern styles. All work entrusted to me will receive my personal attention. I will guarantee all work to give perfect satisfaction.

GRAINING done for the trade, at the Old Stand, 46 UNION STREET.

ALONZO H. CONVERSE.

Medical.

VALUABLE TRUTHS

If you are suffering from poor health or languishing on a bed of sickness, take cheer for

Hop Bitters will Cure you.

If you are simply ailing, if you feel weak and depressed, without clearly knowing why,

Hop Bitters will Revive you.

If you are a Minister and have overtaxed your mind with your pastoral duties, or a Mother, worn out with care and work,

Hop Bitters will Restore you.

If you are a man of business or laborer weakened by the strain of your every-day duties, or a man of letters, toiling over your midnight work,

Hop Bitters will Strengthen you.

If you are suffering from over eating or drinking, any indiscretion or dissipation, or are young and growing too fast, as is often the case,

Hop Bitters will Relieve you.

If you are in the workshop, on the farm, at the desk, anywhere, and feel that your system needs cleansing, toning, or stimulating, without intoxicating,

Hop Bitters is what you need.

If you are old and your blood thin and impure, pulse feeble, your nerves unsteady, and your faculties waning,

Hop Bitters will give you new Life and Vigor.

"HOP BITTERS is an elegant, healthy and refreshing flavoring for sick room drinks, the pure water, etc., rendering them harmless, and overcoming the mouth, and clinging the stomach."

OVER

5,000

Druggists

AND

Physicians

Have Signed or Endorsed the Following Remarkable Document:

Messrs. Seabury & Johnson, Manufacturing Chemists, 21 Platt Street, New York:

Gentlemen:—For the past few years we have sold various brands of Porous Plasters. Physicians and the Public prefer BENSON'S CAPCINE POROUS PLASTER to all others. We consider them one of the very few reliable household remedies worthy of confidence. They are superior to all other Porous Plasters or Liniments for external use.

BENSON'S CAPCINE PLASTER is a genuine Pharmaceutical product, of the highest order of merit, and so recognized by physicians and druggists.

When other remedies fail use a Benson's Capcine Plaster.

You will be disappointed if you use cheap Plasters, Liniments, Pads or Electrical Magnetic toys.

A SURE REMEDY AT LAST. Price 25 cents. Mead's Medicated Corn and Bunion Plaster.

BUSH & DENSLOW'S

PREMIUM

SAFETY OIL,

WILL NOT EXPLODE.

150 Degrees Fire Test.

The New York Board of Fire Underwriters say "BUSH & DENSLOW'S Premium Safety Oil is a Perfectly Safe Illuminator, and its use will result in a Great Saving of Life and Property."

FOR SALE BY

LEE & OSGOOD,

WHOLESALE AGENTS.

CURE YOUR

CORNS

SCHLOTTERBECK'S

Corn, Wart and Bunion Solvent.

Entirely harmless; is not a caustic. It removes Corns, Warts, Bunions and Callous without leaving a blemish. Brush for applying in each bottle.

A CURE IS GUARANTEED.

Price 25 cts. For sale by all druggists.

Try it and you will be convinced, like thousands who have used it and now testify to its value.

Ask for Schlotterbeck's Corn and Wart Solvent and take no other.

BROWN'S

IRON BITTERS.

A TRUE TONIC.

CURE

Dyspepsia, Indigestion, Lack of Energy, Loss of Strength, Want of Appetite, Intermittent Fevers, Etc.

Iron Bitters are highly recommended for all diseases requiring a certain and efficient TONIC.

Iron Bitters enrich the blood, strengthen the muscles, and give new life to the nerves.

Iron Bitters act like a charm on the digestive organs, removing all dyspeptic symptoms, such as tasting the food, belching, heat in the stomach, heartburn, etc.

Iron Bitters the only Iron Preparation that will not blacken the teeth or give headache.

Sold by All Druggists.

Write for the A. B. C. Book, 32 pages of useful and amusing reading—sent free.

See that all Iron Bitters are made by BROWN CHEMICAL CO. and have crossed red lines on wrapper. Beware of imitations.

BROWN CHEMICAL CO.,

Baltimore, Md.

THE LARGEST CIRCULATION

The Norwich Weekly Courier

Only One Dollar a Year.

24x

The Bulletin

Jewess

My dark-browed daughter of the sun
Long hush'd in the desert sands,
Sad daughter of the ravished lands
Of savage Sinai, Babylon
Or Egypt—need there art to me
A fitted environment mystery

I see and linger in thine eyes
The obelisks, the pyramids,
Lie hid beneath the drooping lids
The temple Nile of Moses lies
Portrayed in thy strange people a face
And solemn mystery of source

The black abundance of thy hair
Calls life some twilight end of June
Above the dying afternoon,
And mourns thy people's mute despair
The large solemnity of night
Clothes in the thy sight

Then come where stars of freedom spill
Their splendor Jewess. In this land,
The same broad hollow of God's hand
That held you ever, outbids still,
And whether you be right or say,
Christ's, not Russia's, Save to say
—*Joaquin Miller on the Century*

FROM OUR SPECIAL REPORTERS

NEW LONDON COUNTY.

Mystic.

CAPTAIN BURROWS ON THE STEAMER RIO GRANDE—A WORTHY CLAIMANT—PREPARATIONS FOR DECORATION DAY.

Captain Albert C Burrows of the steamer Rio Grande is at his home again, in this village, after the perilous voyage from Galveston to New York. The facts as stated in the newspapers and telegrams as to the fire in his ship were, in the main correct. He thinks the *Tribune* has rather the fullest account. We may say here in passing, Captain Burrows comes honestly by his coolness, self possession and courage, in time of great peril or danger. His father Captain Brutus Burrows, now living in or near this village, and his grandfather Captain Ambrose Burrows who deceased here a few years ago, were both sea captains, at home upon the ocean, as almost their native element. They were once both captured by pirates. Captain Ambrose Burrows sailed in the brig Frederic, from New York bound for Lima, January 24th, 1823, his son Brutus with him On their return voyage, off Quilca, on the Pacific coast, December 27th, 1823, the Frederic was captured by a pirate brig mounting a dozen twelve pound carronades, a long tom amidships and two heavy brass bow chasers, with a complement of 100 men, the Frederic being unarmed. They placed Captain Burrows and his son on board the Frederic, as they lacked navigators, but allowed him none of his own crew but instead a prize master and nine armed men. When he first returned on board he secured the pistols of himself and mate and began to revolve in his mind the scheme which resulted in his recapture. He found a way to say to his son secretly, "You stand by me, Brutus, for this means liberty or death." At 1 o'clock in the afternoon January 4th, 1824, having all things ready, with his belt secure around him, his pistols in prime order, and his cutlass by his side, he sent Brutus, a lad of seventeen, to invite the prize master into the cabin where he was As the man entered he saw the table covered with pistols, and Captain Burrows, a tall man, standing before it, full armed ready for action. The prize master's countenance indicated that the table was furnished not exactly to his taste. He told him he must stand neutral or he was a dead man, that he wanted no assistance. He agreed to remain neutral. Then furnishing his son with pistols, and placing one in his belt, and taking one in each hand, he told his son to follow him on deck, with a word of caution to be firm. Brutus was equal to the hour. He turned first to the man at the wheel and told him to remain at his post or his life would pay for failure on the instant. The crew, to the number of twelve, had lighted up amidships with four men reclining each side. Not a moment was to be lost Brutus went, pistols in hand, one side and Capt. Burrows the other. In a loud voice he commanded the men to go into the forecastle. They went, and, having fastened them down he then ordered them one at a time, beginning with the most formidable, the stout boatswain, to come on deck. He obeyed and they bound him, and so did the rest, all but two whom he, the captain, ordered to help navigate the brig. He put the others into a strong whale boat, gave them oars, and told them where they would find the land. He brought the Frederic back to Callao, and eventually got back safe to New York. He made the acquaintance during this eventful cruise of several of our naval officers who greatly admired his courage, and his name and adventures made him famous, and many honors would have been tendered to him had not his modesty caused him to decline publicity and notoriety. This is the stock from whom the captain of the Rio Grande has descended and accounts somewhat for his firmness and courage in time of danger.

Speaking of the new bill reported by Senator Frye from the committee on claims in favor of paying the claimants for French spoliations prior to 1801, which were assumed by our government in its treaty with France, there is a case in point in this place. Mr. Solomon Barlow is a claimant by virtue of the loss which his father sustained as supercargo of the brig Betsey, in 1798 or 1799. The Betsey sailed from New York for the West Indies with a valuable cargo, and was captured before she reached her destination by a French privateer, and was carried into St. Bartholomew's, a French island, and confiscated. Mr. Barlow had a venture in the brig of $1,825 or $1,875. These claims have been favorably reported upon several times, but something has interrupted the passage of the bill, or the presidents have not all been favorable to it. It now comes up again, and as the treasury of the United States is in good condition we trust it will pass with the interest added. The claim has never, in Mr. Barlow's case, passed into the hands of speculators, but is still held though long deferred. It would be most acceptable to our aged and crippled but worthy neighbor, who has had to struggle so hard to keep the wolf from the door. A letter from Daniel Webster, while secretary of state, is among Mr Barlow's valuable papers, showing the completeness of the claimant's papers and giving him encouragement. No doubt there are many other deferred claims for French spoliations previous to 1801 still held by the children or grand children of the despoiled claimants We shall be glad to hear that Mr Frye's bill has passed both houses and has received the signature of the president.

Preparations for Decoration day are now complete and we expect the largest turnout we have had for years Professor Buckley and Post Commander Cliff are to make addresses and Capt George E Tripp is to be grand marshal. We understand that the decorations are to take place after returning to the addresses at Central hall.

Montville

The Rev H Montgomery will address the Montville Temperance union at the Baptist church, Palmertown, next Sunday at 4.30 p m

Noank.

Owing to the illness of the Rev. N. G Lippitt, the Rev Mr Wyatt preached at the Methodist church last Sunday. His text was St John chapter 11. 20 He preached an earnest sermon on The application was very practical

Colchester.

[illegible] GRAVE STONES, NEW AND OLD—VAULT AND MORTAR

Arrangements are in progress for the proper services on Decoration day The graves of soldiers in Westchester and Iron Works are to be decorated in the morning with [illegible] in Linwood cemetery in the afternoon It is understood that an address will be made at the soldiers' monument some time in the afternoon. The Moodus drum corps are expected to aid in the affair.

No new cases of scarlet fever are reported.

The children who have been down with measles are recovering, and some who had every opportunity have failed to take them, to the disappointment of parents who would be pleased to have them off the docket.

The work on Main street near the Turnerville road goes steadily on.

There has been some talk of asking the town at some future time to appropriate a moderate sum of money to procure head stones for the graves of the town's poor buried and to be buried in Linwood cemetery. It is thought that it would not only be humane to do so, but would show that the people of the town have sympathy with those who are reduced to poverty.

The weather has continued unfavorable for farm work, and whatever some people in a great city may think of it, their interests are very closely connected with the farmer's grain, vegetables and meat.

Among the memorials of the last century in this town is a substantial monumental stone standing in a field southerly from the old Norwich road, two miles and more from the village. The inscription suggests why it stands alone and in such a place. It reads. "In Memory of David Foot, who died with Small Pox, Sept. 23d, 1757, in the 30th year of his age." Under this, partly obliterated, is the familiar stanza: "Remember me as you pass by," etc.

A scholarly and carefully written article in the May *New Englander*, by Mr. William Bliss of New York, on "The import and the reach of the several changes in the charter of Yale college," is well fitted to show that the successive presidents and fellows of the college have not for the last one hundred and forty years, since the change made by the legislature in the charter in 1745, been in their ignorance guided by false principles in the election of the clerical members of the corporation. The special point is that the changes made in 1745, did not change the original requirement that the succession of the clerical members should be clergymen and not laymen.

The recent catalogue of Oberlin college contains the names of 1,335 students. Of these in theology are 41, in philosophy and arts 390, of whom 186 are in the literary course, 192 in the classical and 62 in select studies. In the preparatory course are 571, in music 337. The whole number is, gentlemen 641, ladies 694. The institution not yet fifty years old is a remarkable success. It shows that a Christian college is cherished by the people of their country above one that is merely secular. No one has ever heard of an Oberlin professor shooting a student.

Lebanon.

SUNDAY SCHOOL WORK—TWENTY-SIXTH ANNIVERSARY—IMPROVEMENTS—A FOUR-LEGGED TURKEY.

In most of the churches in this section on Sunday, discourses were given relating to the Sunday school convention of the proceeding week; and a suggestion was thus carried out which was made in the convention, that the work of the state association have the widest, largest effect possible by the delegates, having taken notes, reporting to the schools and congregations from which they came, the important proceedings of the convention.

The pastor of the First church also referred to the fact, that the day, the 21st of May, was the twenty-sixth anniversary of his installation as pastor of the church and congregation and that a year ago they observed the quarter century anniversary of his settlement among them.

With the progress of spring, and with house-cleaning, repairs are made in many dwellings and homes. Numerous glimpses of the number of new roofs gleam amid the fresh green of trees and yards and fields. The ambition to decorate within has been unusually active.

E. H. Randall and Carey Latham are adding to the capacity of their houses.

The warmth of the last three days has greatly changed the appearance of things, and brightened the countenances of the many who were beginning to despond and to prophesy evil. It is by no means certain the grass crop will be large, the winter or insects, or both having proved extensively destructive to the grass.

Asa D. Burgess had a severe stroke of illness the 22d.

George Nye has an infant turkey which has four legs, and is walking about, using but two legs and drawing one pair after the other.

North Stonington.

DEATH — TEMPERANCE UNION — PERSONAL ITEMS.

Capt. Horace Babcock died Thursday morning, after a lingering illness of many months, at his residence in the village, and his funeral was from there Saturday at 2 p. m. He has been identical with the village many years, being one of the oldest citizens in town and long an active member of the Baptist church there. His children had all died before him, but his second wife survives him. His age was 86 years. The aged people of our town are fast passing away.

The reorganization of the Temperance union of the Baptist and Congregational churches in the village occurred Sunday evening, May 21st, and the following officers were elected: President, Mr. John Avery; vice president, George A. Thompson, secretary, Wm H. Hillard; treasurer, Calvin Snyder. Their sessions are to be every two months, Sunday evening being the first of the course. The audience were ably and practically addressed by the Rev. J W. Savage on the evils of intemperance and the benefit and blessings of temperance and illustrated by examples that had come under his own personal observation, being powerful proofs of the almost utter inability of the habitual drinker to return with the present existing temptations of society surrounding him.

There was universal rejoicing Sunday morning by all who had been anxious to feel the warmth of the sun for many dismal days, when lo! his bright rays glad dened the earth for a few hours.

Mr. William Burdick of Westerly preached to the people in the Second Baptist church Sunday, May 21st.

The Rev. N. T. Allen of Groton is expected to preach in that church next Sunday, May 28th.

Mrs. Alice Douglas, wife of the Rev. C. T. Douglas of Navesink, N. J., is in town visiting her parents, Deacon and Mrs. Reuben W. York.

Miss Happie J. Wheeler is visiting friends in New York.

There has been a marriage in town during the past week worthy of note, the parties being Charles Kate Brown and Mrs. Francis Kerrin, by George Edwards, justice. The happy pair are rather advanced in years, being on the down grade of life; but perhaps their last days may be their best. The bridegroom is quite generally known about town by the soriquet of "Bold Ezra."

Stonington—Pawcatuck.

PNEUMONIA—DRUNKS.

Pneumonia has been quite prevalent here for the past month and several have died with this disease. But a more hopeful state of the health of the people exists at the present

Samuel West and Patrick Kelly were brought before Justice Tanner Monday morning for too largely imbibing of the ardent on Sunday. Both pleaded guilty to the charge and each was fined one dollar and costs. West paid up and Kelly was committed in default of payment

CURRENT OPINION

But whatever may be done by counsel in pursuance of theories of their duty to exhaust every means of saving their client, it may be taken for granted that all doubt concerning Guiteau's fate has been dissipated by the unanimous decision of the district court of appeals that in all respects he had a fair trial and was lawfully condemned to die by the halter.—*Boston Advertiser.*

The grounds of the decision of the district court at Washington sustaining the proceedings and finding in the Guiteau case are so pre eminently sensible that it is refreshing to know that they are laid down as the law. The axioms of the law have been defined to be crystallized common sense; but there would have been another and a most absurd exception to the rule if it had been decided, as the Washington bar is reported to hold that it ought to be, that the assassin could not be legally tried in the place where his fatal shot was fired, simply because his victim died in another place, whither he had been removed to save his life if possible. The sheriff and the hangman will attend to what remains, and perhaps the doctors in a post mortem examination of the assassin's brain can agree among themselves in settling the question of his insanity.—*Boston Herald.*

But to complete his [Robeson's] control over the business of the house he got the republican caucus, of which he is chairman, to put him on what is called the "steering committee," a body of seven republicans appointed to arrange and prescribe the order in which business shall come before the house. The committee was appointed about four weeks ago, and Mr. Robeson is its chairman also. He more than any other man is therefore responsible for that backward condition of the appropriation bills which has been described. That, with his notorious antecedents and history, the republicans of the house should have allowed him to make himself their leader and manager and to put himself with such care on every committee where he could control, has been one of the surprises of everybody who has watched this session. But the fruits of that evil influence are now seen and very well understood.—*Washington cor. N. Y. Herald.*

Dry Goods.

GRAND OPENING OF

NEW PARASOLS

AND

SUNSHADES.

HISLOP,

PORTEOUS &

MITCHELL

Are now prepared to show the largest finest and most varied assortment of

NEW PARASOLS

AND

SUNSHADES

Ever Offered in this County

Embracing all the Latest Novelties and most Desirable Styles of the Season. All the New, Unique, Plain, Ornamental and Natural Handles are represented, at our usual

Low Prices,

To which we respectfully invite a visit of Inspection and Comparison.

We offer this morning

TWO CASES' REMNANTS

Plain Colored Cambrics

YARD WIDE

At 8c. a Yard, Worth 10c

Hislop, Porteous & Mitchell,

170 MAIN STREET.

apr19 d&w

For Sale.

FOR SALE.

Horses, Landaulet and Harness.

A pair of BAY CARRIAGE HORSES, weighing 2[illegible] hundred pounds, warranted sound, kind and good drivers. Can be driven singly.

A LANDAULET, very light pole and shafts in good order. Also one set of

GOLD MOUNTED COACH HARNESS in excellent order

The above can be bought low, as the owner is abroad. For particulars inquire at the livery stable of

may22 d&f CHARLES E. BRADY.

CLOSING OUT SALE.

STONE WARE.

The Stone Ware at the Pottery will be sold within the next SIXTY DAYS

At 50 per ct. discount from List Prices

All orders will be promptly attended to and freight prepaid.

Address A. T. DAVIS, Administrator, 39 Thames Street, Norwich, Conn

may19 d&w

FOR SALE—100 Loads GOOD BUILDING STONE. ANOTHER FRESH MILK JERSEY COW. 1 Two Seated Wagon and 1 Side Bar Wagon Apply to STREET COMMISSIONER COLE or GEO C BIRLEY nov3d

Building Materials.

SETH L. PECK.

WHOLESALE AND RETAIL DEALER IN

Mason Building Materials, Brick, Lime, Plaster, Hair, Sand,

Roman, Portland Rosendale Cement, Fire Brick, Fire Clay, Granite Brown Sand Stone, rough and cut to order, Blue Stone Flagging and Curbing, Bleaching and Whitewashing Lime, Drain Sewer Pipe of all kinds, Marble and Marbleized Slate Mantles, All kinds Mason Jobbing Work done. apr15d CENTRAL WHARF, Norwich, Conn

Dry Goods.

THE GEM.

VOL. I. NO. 97.

AN ÆSTHETIC JOURNAL

DEVOTED TO THE

BEAUTIFUL AND THE TRUE.

C. B. PLATT, Editor and Proprietor.

$2.00 a year. Pay when you feel like it

Rare compounds of oddity, frolic and fun,
We relish a joke and rejoice in a pun."
—*Phonny Column of the Norwich Tribune.*

Wednesday, May 24, 1882.

"Pledged but to truth, to liberty and law;
No favor sweep us and no fear shall awe."
—*Motto of old Norwich Courier.*

A LARGE

AND

ELEGANT ASSORTMENT

OF

PARASOLS

AND

SUN UMBRELLAS,

AT

C. B. PLATT & CO.'S.

ALL NEW!

AND AS

STYLISH

AND

CHEAP

As any to be found in this city.

5 SHETUCKET STREET.

"Tis the sunset of life brings us mystical lore;
And coming events cast their shadows before."
may18 d&w

THE

BOSTON

STORE.

Extraordinary

Inducements.

Reid & Hughes

WILL OPEN TO-DAY,

50 PIECES

LACE BUNTINGS,

Which they propose to sell at the Extraordinary Low Price of

10c Yard.

THE COLORS ARE

Navy Blue, Seal Brown, Bottle Green, Bronze, Drabs and Black.

The usual price of these goods is 25c, but the long continued cold weather enabled us to procure them at less than half price.

THEY CANNOT LAST MORE THAN A FEW DAYS.

REID & HUGHES,

Boston Store.

may18d&w

Lumber & Coal.

EDWARD CHAPPELL & CO.,

COAL AND LUMBER,

WHOLESALE AND RETAIL. A well assorted stock of SEASONED LUMBER, and a carefully selected variety of coals for domestic and steam purposes.

EDWARD CHAPPELL & CO.

213 Main St., Central Wharf.

Telephone your orders if most convenient

dwpd&f

Flowers, Seeds, Etc.

FLOWERS.

BOUQUETS,

CUT FLOWERS,

FUNERAL DESIGNS,

FURNISHED AT LOW PRICES, AT

Jennings' Greenhouses,

Hamilton Street, Preston.

Orders left at H. D. SEVIN'S DRUG STORE, 123 Main street, will be forwarded by Telephone with out charge Revd

Jewelry.

GET YOUR FINE

WATCHES & FRENCH CLOCKS

REPAIRED BY

WM. FRISWELL,

Practical Watch and Chronometer Maker,

NO. 37 FRANKLIN STREET.

Sole Agent for the celebrated Rockford Watch, Waltham, Elgin and Springfield Watches, at LOWEST PRICES. Everything thoroughly Warranted

apr3 d WILLIAM FRISWELL.

Furniture & Carpets.

J. B. DOYLE,

UNDERTAKER

And Dealer in Furniture, Robes and Habits, at Wholesale Prices.

WAREROOMS UP STAIRS OPPOSITE THE POST OFFICE,

171 Main Street,

apr22d Norwich, Conn

140 AND 142 MAIN STREET.

N. S. GILBERT & SONS.

New Damask Ingrain

CARPETINGS

Persian Body Brussels,

BORDERS TO MATCH.

Oriental Covers

For Parlor,

Library and

Reception Room

FURNITURE.

Antique Lace Curtains,

Madras and Swiss Laces.

An inspection of our Stock will prove that we have the

BEST QUALITIES AT THE LOWEST PRICES.

N. S. GILBERT & SONS.

apr7 d

YERRINGTON'S

Temple of Music

CARPET EMPORIUM,

131 Main Street,

NORWICH, CONN.

AN IMMENSE STOCK OF

BODY BRUSSELS

in all the Newest and Choicest Styles and Colorings,

and the best goods made in this or any Country, at the very Low Price of

$1.40 Per Yard!

We have none at any higher price, and no dealer in the world has any better goods AT ANY PRICE!!

Hartford & Lowell Extras,

Best and Newest, at 90 Cents.

A few Pieces at 85 Cents. An inspection of the goods is invited.

INGRAINS as Low as 35 Cents!

E. W. YERRINGTON,

apr18d&w 131 Main Street.

A. W. DICKEY & CO

Are showing a fine stock of

CHAMBER SETS

AT CLOSE PRICES.

PARLOR SETS

Covered in Plushes, Spun Silks, Satins, Delaines &c., in the latest styles.

WINDOW SHADES AND FIXTURES.

CALL AND LEARN PRICES.

90 and 92 Union Street.

Auction.

AUCTION OF REAL ESTATE.

The ELEGANT RESIDENCE of the late B. Yates, AT STAFFORD SPRINGS, CONN., will be sold at PUBLIC AUCTION, ON WEDNESDAY AFTERNOON (2 p. m.)

MAY 31st, 1882.

House contains seventeen rooms, heated by steam, lighted by gas, hot and cold water on each floor, bath, and all the modern improvements. Everything convenient and in first class condition Three and a half acres of land, extra nice barn, ice house and abundance of fruit. This residence is the finest in Stafford, and for location is unexcelled, being situated on Edgewood, the finest street in the place. Part of the money can remain on mortgage if the purchaser so desires. For further information, apply to FREEMAN P. PATTEN, Stafford Springs, Conn. may19d

BY SAMUEL HATCH & CO., Auctioneers, No. 9 Congress Street, Boston

EXECUTOR'S SALE

Of the Woollen Mill, about 200 acres of Land, 18 Tenement House, Mansion House, Wood Lots, etc., at Oxford, Mass., on the Norwich & Worcester Railroad, one mile from depot, belonging to the estate of the late Geo. Hodges.

On Thursday, June 1st, 1882,

At 12 o'clock p., on the premises,

Will be sold this well and favorably known woollen mill and estate, comprising the brick, stone and wooden mill, 152x38, with 5 sets of machinery, stone picker house, also dye house, bleaching house, 18 tenement houses, 6 storehouses, waste house and 1 large barn. The mill is situated on French river, which affords an ample supply of water at all seasons of the year for running 10 sets of machinery. The mill is now running on a staple class of white flannels under the well known brand of G. H. Hannels The beautiful mansion house, which was built and occupied by Mr. Hodges, and the stable, are at a convenient distance from the mill and admirably adapted for a residence

Immediately after the above will be sold the Olney wood lot, so called, of 112 acres, the wood mostly standing; the Cutler wood lot of 20 acres, wood standing; the Cedar Swamp wood lot of 3 acres, wood standing; also 2 house lots.

Terms at sale $1,000 to be paid on the mill property at sale Ten per cent down on the other lots By order of

BENJ PHIPPS, Executors.
may18d&w HENRY WHITMAN,

THE Job Department of the Bulletin will give satisfaction in prices as well as beauty of design

Real Estate.

For Rent and For Sale.

FACTORY STORE FOR SALE in a New England village 10 miles from Providence Stock $2,000 clean and fresh Rates about $2,000 per year, with good profits Everything in best of order Rent of store and tenement $300 per year, owned by a manufacturing company who guarantee all bills of their employees. Peculiar condition of proprietor's health demands immediate relief from business This is an opportunity not often repeated. Apply at once to H. E. PALMER, 195 Main St., Norwich, Conn

may21 d&w

To Rent.

A Pleasant Front Room with Board.

At 19 Church Street may21

FOR RENT—

A FURNISHED HOUSE

To a small family, 9 rooms. Possession given June 1st. Inquire at this office may20 d&f

FOR RENT—

A House on Hill Street,

Containing eight rooms, also Bath room, etc., all in first class order. Possession given immediately. Inquire of

A. T. OTIS, 50 Main Street.

apr18d&w

TO RENT—

Cottage House on North Street,

Rooms. Price $8 Month.

may18 d HENRY BILL.

TO RENT—The

Large and Elegant Store

In Bill's Block, Shetucket Street, opposite the Express office, and recently occupied by E. B. Thompson, Esq. HENRY BILL. apr17d

TO LET—The

Brick Dwelling House

with twelve rooms, No. 28 School street.

apr17d

TO RENT—

A Desirable Tenement on Main Street

of Six Rooms, all on one floor. Enquire of ISAAC S. JONES, 77 Main street. may19d

HOUSES, BUILDING LOTS AND Gravel for sale and tenements to rent, by L. D. BENTLEY. mar31dM,W&F

FOR SALE—

ON OTIS STREET,

first door from Broadway, the

FINE RESIDENCE

built and formerly occupied by the late F. A. Dorrance, and at present owned and

OCCUPIED BY

the family of the late

REV. I. W. PLUMMER.

The house contains 12 spacious rooms with all modern improvements; is thoroughly built throughout and needs no immediate outlay. The lot is 78x153 feet and contains choice fruit and ornamental trees and vines. Ample room for barn on rear of lot. Will be sold at a low figure if applied for soon. Reason for selling, owners about to leave town. Apply to

E. P. PALMER, Agent,

apr17d 195 Main street, Norwich, Conn.

FOR RENT—One or two furnished rooms. Inquire at 35 School street. apr7 d

FOR RENT—From April 1st, the barn now occupied by A. G. Lathrop, on Willow street. D. M. DICKINSON & CO. 48 Franklin Street. mar16

TO RENT—A small hall in Bill's Block, Shetucket Street, now occupied by Prof. Butterfield's school of vocal art.

feb20d HENRY BILL.

Wanted.

THIS PAPER

May be Found on File

—AT—

GEO. P. ROWELL & CO.'S

Newspaper Advertising Bureau (10 Spruce Street) where advertising contracts may be made for it in New York. mar19 d&wtf

J. H. BATES,

Advertising Agent,

41 Park Row, New York,

is authorized to contract for Advertisements in the BULLETIN and COURIER at our best rates. feb17 d&wtf

Hotels & Restaurants.

WILLIAM NOSS'

LADIES' AND GENTS'

DINING ROOMS,

52, 54 and 56 Water Street.

MEALS AT ALL HOURS ON THE EUROPEAN PLAN.

All kinds of Fresh Lunch served at my lunch counter from 8 a. m. until 10 p. m. every day, Five and Ten Cents. Best Oysters in market, served in any style you may desire.

STEAMED OYSTERS A SPECIALTY.

Clam Chowder every day served to order and sold by the quart. Price 25 cents.

Finest grades of FOREIGN AND DOMESTIC WINES always on hand at prices to suit the times.

Jacob Ruppert's Celebrated Lager Beer awarded highest prize medal at the Centennial Exhibition at Philadelphia in 1876, on draught and bottled for family use; price 75 cents per dozen.

FOREIGN AND DOMESTIC CIGARS.

Sole agent for Celery Rock and Rye for Throat, Lungs, Kidneys, and nervous difficulties. A positive cure for Indigestion: $1.00 per bottle. Imported Carlsbads Bitters. Home made Tomato Catsup, prepared by myself and sold by the quart, gallon or bottle. The best German Mustard, 25 cents per quart, or by the bottle. mar24 d

Plumbing & Iron Works.

THE NORWICH IRON FOUNDRY.

Established in 1854.

A. H. VAUGHN & SONS, Propr's.

NO. 38 FERRY ST., NORWICH, CONN.

Manufacturers of Mill Gearing, Pulleys, Couplings, Hangers, Boxes, Racks and Pinions, Lamp Posts, Feed Boxes, Watering Troughs, Grate Bars, Cylinder Stoves, Ashpit Doors, Hitching Posts, Pipe Thimbles, Columns for Buildings, Flange and Socket Pipe, Hitching Weights, Chimney Caps, &c., &c. nov29d

THE SIBLEY MACHINE CO., Manufacturers of Paper, Cotton and Wool Machinery, Mill Gearing, Shafting, Couplings, Hangers, etc., etc. Jobbing of all Kinds, Gear Cuttings, Forgings and Castings at Short Notice. 48 Franklin Street, Norwich, Conn. New and Second-hand machines bought and sold on commission fy14d

ROBERT BROWN,

Successor to the

Norwich Steam and Gas Pipe Co.

Pequot Building, Central Wharf,

NORWICH, CONN.

Steam and Gas Fitter and Plumber. Chandeliers, Gasoliers, Portable Gas Lamps, Annealed Wrought Iron Pipe, Plumbers' Brass Goods, Lead Pipe, Hydraulic Rams, Water Closets, Wash Bowls, etc. feb8d

Wire Rope.

DRAWING AND PAINTING.

MISS MARY A. PHIPPS

Re-opens her studio on THURSDAY, Oct. 12th

Will receive pupils on Wednesday, Thursday, Friday and Saturday.

Lessons hours from 9 to 12 a. m., and 1 to 5 p. m. oct11d Room No. 3 Williams Block.

WE ARE PREPARED TO FURNISH

Grand Army Uniforms

AT

LOWEST PRICES.

F. A. WELLS & CO.

Physicians.

SURGEON AND PHYSICIAN

E. P. BREWER, M. D.,

OFFICE AND RESIDENCE

139 Main St., Norwich

Office hours 9 to 10 a. m., 2 to 4 p. m. apr24d

Window Shades.

PAPER HANGINGS AND

WINDOW SHADES

A fresh stock just received at

E. S. RICE'S

PICTURE FRAME EMPORIUM 40 MAIN st

mar8 d

Attorneys.

WAIT & GREENE,

ATTORNEYS,

Counsellors and Notaries Public

NO. 1 BREED HALL.

Gardiner Greene, Jr., is Commissioner of Deeds for the State of New York

John T. Wait Gardiner Greene, Jr

novtf d Norwich Town

JAMES B. POTTER,

Attorney at Law,

Office in Johnson's Block, Main street,

may19d Danielsonville, Conn

S. S. & S. H. THRESHER,

Attorneys and Counsellors at Law.

may16 d&f NOS. 5 & 6 BREED HALL.

Counsellors' Directory.

ANCHOR LINE

UNITED STATES MAIL STEAMERS

Sail weekly to and from

New York and Glasgow, via Londonderry

Cabin passage, $60 to $80 Returns, $110 to $130

Second Cabin, $40 Return tickets, $75

Steerage passengers booked at low rates

Passenger accommodations unexcelled

All state rooms on main deck.

Passengers booked at lowest rates to or from Germany, Italy, Norway, Sweden, Denmark, etc

For book of "Tours in Scotland," rates, plans etc., apply to HENDERSON BROTHERS, New York, or E. P. SLOCUM or JAMES DUGGAN Norwich. mar28 d

WARREN & CO'S

Splendid First-Class Steamers.

KANSAS.....3,850 tons | MISSOURI.....3,100 tons
IOWA.....3,200 tons | PALESTINE.....3,000 tons
VICTORIA, 3,000 tons.

Sail from Liverpool to Boston

Bring steerage passengers from principal points in GREAT BRITAIN and IRELAND at Lowest Rates.

JOS. CONNON, Agent, Norwich.

JAMES HICKEY, Agt., WILLIMANTIC.

JOHN STEINER, AGENT FOR

The North German Lloyd of Bremen.

AND

The Hamburg Steamship Line of Hamburg.

PASSAGE TICKETS

To and from Europe at the most reasonable rates

ALSO

MONEY ORDERS

Payable in any town or city in Europe.

jan3d

NEW LONDON NORTHERN RAILROAD—CHANGE OF TIME.

On and after MONDAY, May 8th, 1882, TRAINS GOING NORTH LEAVE NEW LONDON AS FOLLOWS:

5.00 a. m., Norwich at 5.35 a. m., for Middletown, Boston (via N. Y. & N. E.) Colchester, Palmer, Boston, Springfield, Ware, Gilbertville, Brattleboro, St. Johnsbury, Burlington, Montreal, Ogdensburg and intermediate stations.

7.50 a. m., Norwich at 8.25 a. m., for Willimantic, Hartford, Palmer, Boston, Springfield, Albany, Saratoga, Ware, Gilbertville and Amherst.

10.17 a. m., Norwich 10.47, for Willimantic, connecting for Hartford and Middletown.

3.00 p. m., for Norwich.

5.00 p. m., Norwich 5.42 p. m., connecting at Willimantic for Hartford, and at Palmer for Springfield, Albany, and all points west Brattleboro, Burlington, St. Johnsbury, Montreal, Ogdensburg and intermediate stations. A sleeping car is attached to this train at South Vernon for Montreal.

8.15 p. m., Norwich, 8.40 p. m., for Willimantic, connecting for Hartford. This train makes connection with express which leaves New York at 1.00 p. m.

8.00 p. m. for Norwich. This train connects with 1.00 p. m. express from New York.

—GOING SOUTH—

Passenger trains LEAVE NORWICH as follows:

6.30 a. m. (N. & W. depot) 6.40 (West Side) for New London and New York.

8.45 a. m. for New London, connecting for Providence and Boston at 10.20 a. m.

11.00 a. m., for New London, Stonington and New York.

3.00 p. m., for New London and New York.

3.45 p. m., for New London, Stonington, Providence, New Haven and New York.

6.15 p. m. for New London, Mystic and Stonington.

9.15 p. m., for New London and for New York by boat from New London. This train connects at Willimantic with the 6.00 p. m. express from New York.

9.30 p. m., (N. & W. depot) for New London and for New York via boat from New London.

Passenger trains LEAVE WILLIMANTIC as follows:

8.00 a. m. for Norwich and New London, connecting at 10.20 for Providence and Boston.

10.00 a. m., for New London, Stonington and New York.

3.00 p. m., for Norwich, New London, New York, Providence, etc.

6.30 p. m. for Norwich, New London, Mystic and Stonington.

8.30 p. m., for New London and New York via boat from New London.

Passenger trains LEAVE PALMER as follows.

6.30 a. m., 1.20 7.40 p. m., for New London, etc. The latter connects with boat for New York.

Through passenger trains LEAVE SEATTLE BORO as follows:

6.35 a. m. and 4.10 p. m., connecting with trains from the North for New London and later stations.

G. W. BENTLEY, Gen. Supt.

New London, May 8th, 1882. nov17d

N. Y. & N. E. R. R.

NORWICH & WORCESTER DIVISION.

WINTER ARRANGEMENT, Commencing MONDAY, January 1st, 1882

TRAINS GOING NORTH—LEAVE NORWICH AT

2.55 a. m. (Mondays excepted), Steamboat Express. Connects at Putnam for Boston, at Worcester for all points North, Portland, Rochester, White Mountains, &c. Sunday train connects to Nashua.

6.00 a. m., Way Passenger Train.—Connecting at Plainfield Junction for Providence; at Putnam for Boston, arriving at 10 a. m., At Worcester for Boston, Springfield and intermediate stations, Albany and the West.

11.30 a. m., connecting at Norwich with train from New London. At Plainfield for Providence (arrive 1.30 p. m.) At Putnam for Boston, arrive at 3.35 p. m. At Worcester with roads north east and west. At Webster, to and from Southbridge.

3.30 p. m., Way Passenger. Connects at Plainfield for Providence. At Putnam for Boston, arrive at 7.40 p. m., and Hartford. At Worcester with Boston & Albany Railroad, east and west.

TRAINS GOING SOUTH—LEAVE WORCESTER

—AT—

6.05 a. m., Way Passenger. Connecting at Putnam with train for New York. At Plainfield to and from Providence

10.05 a. m., Way Passenger Mail train. Connects with trains from Worcester & Nashua and Boston & Albany Railroads. At Webster for Southbridge. At Putnam with train to Boston and at Plainfield to and from Providence

4.00 p. m., Way Passenger. Connects at Webster for Southbridge, at Putnam for Willimantic and Hartford, and with train from Boston. At Plainfield with train from Providence

7.00 p. m., Steamboat Express for New York (via New London,) (Sundays excepted). Connects with all trains North and East, and at Putnam with ex from Boston. Take this train for Philadelphia, Baltimore, Washington and South. No change of cars after leaving Putnam. Also via Steamboat, connects with all Southern and Western trains at New York. This train leaves Norwich for New London (steamboat) at 9.00 p. m.

"Putnam Passenger" Leaving Putnam at 4.45 p. m., connecting at Putnam with train from Boston, Plainfield with trains to and from Providence arrive at Norwich at 7.20 p. m.

WEBSTER STATION.

Leave Webster for Worcester at 6.00 a. m.
Leave Worcester for Webster at 6.20 p. m.

P. B. M. ANDREWS, Supt.

Norwich, January 1st, 1882. jan1d

24x

The Bulletin

Norwich, Wednesday, May 24, 1882.

Condensed Railroad Time Table.

NORWICH & WORCESTER R.R.

(Depot foot of Ferry street.)

LEAVE—		ARRIVE—
Going North:		From North:
7.30 a. m.	Boston, Worcester, Portland, Danielsonville, Putnam and Worcester	
[illegible]	[illegible]	[illegible]
11 00 a. m.	Providence (via Plainfield) Boston via Putnam, Way connr and all connecting west of Worcester	p. m. 12.30
	Putnam special for Norwich Arrives at Norwich	4.45
3 00 p. m.	Worcester, Troy, Boston, Hartford	p. m. 7.00
Going South:		
7.00 p. m.	Boat train for New York via New Lon., Port., White Mts.	p. m. 6.20

*Sundays excepted

N. L. N., "WEST SIDE" DEPOT.

LEAVE—		ARRIVE—
Going North:		From North:
	Hartford & Willimantic	a. m. 9.45
8 45 a. m.	Willim., Hrtf., Spfld., Mont'l	a. m. 11.05
8.30 a. m.	Hrtf., Pal., Spfld., Amherst	p. m. 2.40
10.47 a. m.	Willi., Hartf., Middletown	p. m. 6.04
2.05 p. m.	Hrtf., Spfld., Hdboro, Mont'l	p. m. 9.10
5.00 p. m.	Willimantic, Hartford,	
LEAVE—		ARRIVE—
Going South:		From South:
	New London, New York boat	a. m. 3.30
6.00 a. m.	N. L., New Haven, N. York, Stonington, Mystic, N. London	a. m. 9.21
8.40 a. m.	New London Westerly, Prov	
11.00 a. m.	Mystic, Prov., N. H., N. Y.	a. m. 10.45
3.05 p. m.	N. L., New Haven, New York	p. m. 1.30
3.45 p. m.	Providence, Boston, New Haven, New York	
	New London	p. m. 5.40
	Bos., Prov., Ston., N. H. N. Y.	p. m. 9.47
6.40 p. m.	New London, Mystic, Ston., New Haven and New York	p. m. 9.00
11.10 p. m.	New York boat New London.	

☞ Anonymous communications to this office will not be used. We do not insist on printing the names of all our correspondents, but we do insist on knowing them. Unsigned communications, of whatever character, go into the waste basket unread.

Yesterday's Weather.

Thermometer at 6 A. M. 48 degrees above zero; at 2 P. M. 63 degrees; at midnight 50 degrees.

To-day's Weather.

WASHINGTON, May 24—1 A. M.—Indications for New England: Clearing weather. Variable winds, mostly westerly. Stationary or higher temperature and pressure.

CITY NEWS

NORWICH.

There was a fine meteoric display last night.

Strawberry short cake comes to the front in spite of northeasterly breezes.

Special meeting of the Norwich Hose Co. No. 4 this evening at 8 o'clock.

Fine looking asparagus was offered for sale in this market yesterday.

Strawberries were sold at twenty five cents a box in the city Tuesday.

The city court is enjoying an unusual suspension of business.

The Rev. J. D. Herr of the Central Baptist church left the city for New York last evening to be absent a week.

The sixth annual meeting of the Free Academy Alumni association will be held this evening.

The majority of gazers who have looked for the "comet Wells" have failed to get a focus upon their "naked eyes" sufficient to get the faintest glimpse of a "tailed star."

The court of common pleas came in at 11 A. M. yesterday and concluded the hearing in the Ricard railroad suits upon the record made by the justice before whom the cases were tried. The arguments will be heard to-day.

Mr. Samuel V. Prentice, residing near Taftville, has an ambitious hen of which he justly feels a little proud. The fowl has led all the hens in the neighborhood by laying an egg which measures eight by six and one half inches.

All uniformed members of Palmyra phalanx and encampment who intend visiting New Haven on June 6th are requested to meet in Steiner's hall at 7 30 o'clock this evening, equipped with sword and belt, for drill.

The foliage and vegetation generally delight in such a day as Tuesday. The morning rains bathe and invigorate the vegetable kingdom and the bright afternoon sun invites every plant to come up higher, and one can almost hear them respond.

A cargo of Napeag clams were brought to this city yesterday of such size and corpulency that they created no little stir among the eaters of the "long" variety. The shells measure not less than ten inches around and a capacity actually surprising. Six of the gigantic bivalves would make a hearty man a meal.

A novel feature of the graduating exercises at the Broadway school this year will be a song composed for the occasion by Prof. J. A. Butterfield, who represents Norwich in the galaxy of artistic contributors to *Music and Drama*, the latest New York musical authority.

Mrs. Mary G. Archer of West Main street celebrated her entirely eighth birthday on Monday [illegible] to Greeneville daily and performs a full hours' work in the mill of the Chelsea Paper company. Next October she will have been in the employ of the company forty three years. She enjoys excellent health and still holds her hand with the nimble of the paper mill.

There is nothing like printer's ink. Immediately upon the announcement of the fact that the shad caught this season had cost the Chapman Brothers $2 50 apiece, the fish began to swarm up the Shetucket in a most sympathetic sort of a way, and Tuesday the catch was double what it had been any day this spring. Not less than sixty shad were taken and among them was one that weighed over six pounds.

The result of the absent mindedness of [illegible] the past three months Officer Lathrop has found open and secured twenty stores in Main, Water and Commerce streets, between ten o'clock and midnight. Some merchants make a regular business of leaving their stores open one night in each week.

The steamer City of Lawrence landed in this city, Tuesday morning, about fifty bales of wool in a damaged condition for L. W. Carroll & Co. It was a part of the cargo of the steamer Rio Grande of the Mallory line, so wonderfully saved from being burned by Captain A. C. Burrows of Mystic, during her last trip.

William Hartley illuminated the neighborhood of Lincoln avenue with a large bonfire on the Tube Dunham lot Monday night. He was called to order by the police, who considered the conflagration dangerous, but the rubbish smouldered all through the night. It is not generally understood that there is a city ordinance forbidding the building of bonfires before sunrise and after sunset, to which a penalty is affixed.

The Barrett Dramatic association's entertainment at Williams' block last evening was well attended. The pleasing comedy entitled "Home" was finely played by Messrs. Maples, Burk, Hill and Rogers and Misses Oat and Cummins, with Mrs. Ruel in a difficult role, which she played very acceptably. The Yerrington Brothers discoursed excellent music on the piano and cornet, and were heartily applauded. The entertainment passed off most satisfactorily to all present.

The eight year old son of Thomas Kinkead of this city fell off Osgood's wharf last night between six and seven o'clock, and would have been drowned but for the timely appearance of Jere Halliey, who rescued him. A stupid fellow sat on the wharf and saw the boy sink twice without moving to save him or to give any alarm. This is the seventh boy Mr. Halliey has saved from drowning, five of them in this city and two at Welch Hill.

Mr. Shubael Gallup, formerly of this city, died at Ledyard Tuesday morning, at the age of eighty. He was born in Ledyard, March 6th, 1802. He was engaged in the auction business at Buffalo, N. Y., previous to 1856. In 1856 he associated himself with Mr. James L. Geer of this place in the auction commission business, under the firm title of Gallup & Geer, and they carried on business at the corner of Water and Market streets thirteen years, closing out in 1873. He was a regular attendant at Trinity church during his residence here. He was one of the oldest auctioneers of the day, and was esteemed as a genial, good hearted fellow. He was a Royal Arch Mason and will probably be buried with Masonic rites. He leaves a wife and three daughters.

The Perabo Soiree at Mrs. Blackstone's.

A cultured and highly appreciative audience assembled in the parlors of Mrs. Lorenzo Blackstone last evening to enjoy the magnificent playing of the gifted pianist Mr. Ernst Perabo, who was assisted by Mr. Bernhard Listemann, well known as a violinist of the highest order.

The salon, which by such a graceful act of courtesy was tendered the artists, is by its rare acoustic properties admirably adapted to secure fine musical effects.

The first number on the programme was "Partita" in B flat major, one of those obstruse creations in which Bach delighted to propound, as it were, musical problems to himself, and afterward to solve them through the same bewitching medium. As interpreted by Perabo it was the work of an artist, to be heard and revelled in by an audience of artists. Listening to his playing one lost consciousness of that much abused wooden instrument, the piano, and became keenly sensible of the presence of the spirit of music, which ever intangible and elusive, only one musician in a thousand has the power to summon and control.

Mr. Perabo evidently embodies in his work the results of noble, painstaking devotion. His playing suggests a fidelity which is earnest and an enthusiasm which is holy. His treatment is at once intelligent and from the heart. Joined with the finest submission to the composer whom he interprets, is the independence of a soul which, for itself, thinks and feels. He simply uses a splendid mastery of technical requirements to set forth the very substance and spirit of the composition. One scarce knows which most to admire, his delicacy, modulation, refinement, or his range and power.

Mr. Listemann's *chaconne* in D minor was a wonderful demonstration of technique, marked by a most delicate grace and nicety of tone, color and effect. In response to a clamorous encore he generously rendered a nocturne of Chopin, arranged by Wilhelmj.

The final number, a Fantasie in C for piano and violin, was unquestionably the favorite number of the evening. As is usual with Schubert the *opus* was characterized by a fanciful repetition, that loving dwelling upon one delightful thought as though loth to leave it. In the *andante*, with its broad though tender development, and in the *scherzo* passages of the *allegro*, the rendering was certainly the most marvellous example of execution and interpretation that has ever delighted a Norwich audience.

NEW LONDON

Companies D and I will march to the new rifle range this morning for target practice and drill.

Mr. W. H. Saxton, the jeweler, has gone to Amherst to visit friends and try his luck in the trout brooks of that vicinity.

Mr. H. M. Flannery of the steam dredge Brooklyn, sunk off Point Judith, was in this city yesterday to make arrangements with Capt. Scott to raise her.

The subject for debate in the lyceum this evening is to be: "Resolved, That in trials for criminal offences the state would be better protected at the hands of judges than at the hands of juries."

Brainerd Lodge No. 103 held a stated communication in the banquet hall of their new lodge last evening. It is expected that the main hall will be completed by June 1st.

Constable Roath of Preston was in this city yesterday and, assisted by Policeman O'Brien, arrested a young German named Worth for "skipping his board bill" in Preston.

Messrs. Brandegee and Waller will visit Niantic the latter part of the week in behalf of the proposed purchase of the state encampment grounds for the national militia.

Dr. John W. Thompson, one of our oldest and most esteemed citizens, died at his residence on Hempstead street yesterday. He was born in this city in the year 1801 and was consequently in his eighty first year. Besides a large circle of friends and acquaintances he leaves a wife, son and two daughters to mourn his loss.

The special meeting of the common council committee held in the council chamber Monday, meeting for the purpose of hearing the views of those interested in the Granite street sewer, was an interesting one. Lengthy remarks were made by Mr. Brandegee, Mr. Waller and others, but nothing definitely was settled upon, and the meeting was adjourned to Thursday evening.

The Rev. Edward W. Bacon has left this city for a three weeks' tour of inspection among the freedmen colleges of the south in the interests of the Henry P. Haven charitable fund. Mr. Bacon's trip will include New Orleans, Atlanta, Talledega and other southern cities. He has been invited to preach at several colleges which he visited last year, and at Talledega he will deliver a commencement address.

WINDHAM COUNTY.

Willimantic.

In giving notice of the sub committees appointed by the executive committee of the Willimatic Camp Meeting association, your reporter omitted the name of the Rev. George W. Brewster, who is upon the railroad committee with the Rev. Walter Ela, an important committee.

Danielsonville.

CLERICAL, PERSONAL, LEGAL, ELECTRICAL AND GENERAL.

The Rev. J. H. James of the Methodist Episcopal church preached in the Congregational church last Sunday, exchanging with the Rev. James Dingwell.

The Rev. Solomon Snow of Middleboro, Massachusetts, called here to attend the funeral of his brother, Capt. Reuben Snow, has been spending a few days with his brother Joseph Snow. He preached an acceptable sermon in the Methodist Episcopal church last Sunday evening.

Ryan's circus was well attended afternoon and evening, yesterday, considering that the weather was quite unfavorable till after noon. Although the crowd on the streets was not so large as on many former circus occasions, yet there was much more than the usual amount of drunkenness.

The superior court at Brooklyn will probably dispose of the case of Manning, et al. vs. Adams, et al. to-day. Wells vs. Pomeroy and Watson vs. Eckstein stand assigned next for trial.

The Rev. William C. Carr is in New York this week attending the Baptist anniversaries. His pulpit will be supplied next Sunday.

The Connecticut Telephone company has established an exchange office in the store of Mr. M. P. Dowe, and in a few days direct communication can be had with all the principal places in Connecticut and to considerable extent in Rhode Island and Massachusetts. In the vicinity of the office direct connection will be established with Brooklyn, Dayville, Chestnut Hill, Attawaugan, Baltonville, Williamsville, Wauregan and Elmwood.

There will be a union service in the Methodist Episcopal church next Sunday evening. The Rev. J. H. James will deliver a discourse appropriately connected with the memorial services on Decoration day.

RHODE ISLAND.

Westerly.

OLD BUILDINGS REMOVED.

The farmers in this locality complain of cold weather and a backward spring.

The old buildings at the east end of Pawcatuck Bridge, that belonged to O. D. Wells, T. W. Segar and Thomas Perry, have all been removed, preparatory to the building of a new block of buildings, which will be commenced soon. H. K. Hall bought the Segar and Perry building, and moved it into Pawcatuck village, across the river, and now has it resting on its new foundation. The O. D. Wells building was taken down in pieces and removed.

A brother of the Rev. John Evans preached in the First Baptist church Sunday and will listen to him with considerable interest.

State News.

A lot of young ladies in Hartford have an exhibition broom drill Friday evening and Saturday afternoon.

The Hon. Wm. D. Bishop of Bridgeport names his new cottages after trees. Elm cottage, Oak cottage, etc.

At the Niantic Spiritualist camp ground, clairvoyants and others are to be forbidden to put advertisements of their profession on their doors.

Expenses of the Malley trial are estimated at $10,000 to the state and $125 per day to the Malleys for counsel. The total expense for the defence is estimated at $10,000.

The Connecticut Telephone company has acquired the telephone business that has lately been carried on by private parties in Litchfield county.

Lieut. Gov. Bulkeley returned to Hartford from Virginia Monday. The same day his horses ran away with his two children, who were not, however, hurt.

Gov. Bigelow, Adjutant General Harmon, Quartermaster General Harbison and Gen. Ford, assistant general, have gone to Philadelphia to post up on armories, preliminary to letting contracts for the new one in New Haven.

The New York & New Haven road frequently runs as many as eight car loads of bananas through in a day from New York to Boston. The fruit is loaded on the cars directly from the vessels, barges being used for taking the cars down the harbor and and back, and is carried through without change.

A car devoted solely to the transportation of shad is now run on one of the freight trains of the Shore Line road. The Adams' Express company formerly carried the shad but on account of the pressure of other business gave it up, as they had previously relinquished the oyster carrying business on the Shore Line.

Mrs. Edwin L. Cook of Waterbury poured kerosene oil on some paper to hasten the lighting of a fire, and stepped away a few minutes. On her return there was no blaze apparent, and so she lifted the lid to find out why; when a sudden burst of gas and flame nearly destroyed her sight, besides scorching her hair and face.

John Wolff, a factory operative aged 45, was caught raping a twelve year old girl named Cosgrove, at Forestville, Sunday. Wolff is not an amiable character, having been recently divorced from a young woman who was but fifteen years old when he married her. He abused her shamefully, so it is alleged. Great indignation is felt in the vicinity.

Merchants who question the efficiency of advertising will find a nut to crack in the fact that one Hartford manufacturing firm has withdrawn its advertisement from all local and trade papers till it can catch up on back orders. By working night and day they don't expect to do this inside of six weeks.

Some one writing from San Antonio, Texas, about Adirondack Murray, formerly of Connecticut, says: "Only last Sunday—Sunday, mark you—I saw him at San Pedro Springs unloading, with his own hands, a wagon load of cedar ties that he had hauled from his little place for the street railroad company. He was without coat, vest or collar, dirty and unshorn, and it would take a keen eye, as a Boston man remarked to me, to detect in him the idolized preacher of one of the proudest pulpits in the Hub."

Timothy, the thirteen year old son of Timothy Smith, a blacksmith of Millville in the town of Naugatuck, was found hanging by the neck to a rope suspended from a beam in his father's barn last Saturday night. It is supposed that the lad either deliberately committed suicide or else accidentally hanged himself while playing circus.

OLD SUNDAY DISPUTES.

Mr. Clarence Bowen, of the *Independent*, has written a history of the boundary dispute of Connecticut, which James R. Osgood & Co. have now in press. The frontispiece is a halftype portrait of Governor John Winthrop, from the original painting, and there are seventeen maps, most of which are from unpublished ones in the archives of Massachusetts and Connecticut, and in the state paper office at London. The first part of the book describes the boundary controversies between the Scotch and Dutch, the Duke of Hamilton's claim, the Mohegan claim, and the disputes about Long Island and New Haven. The other three parts discuss Connecticut's debates with New York, Massachusetts and Rhode Island, until the settlement in 1731.

A MIDNIGHT FUNERAL.

Wm. A. Baldwin, Jr., who died in Middlebury Sunday about noon of smallpox, was buried the same night at 12 o'clock in the cemetery by the side of his grandfather. Every precaution was taken to secure safety. An Englishman by the name of Tudor and two young men by the name of Beebe took charge of the burial. Notice was given to those living on the route and one of the young men walked in advance with a lantern and the other in the rear to warn off chance travelers. The afflicted father and mother of the deceased followed their only son to the grave and with the exception of the three attendants no others relieved the monotony of that dreary journey. At the grave the scene was a sad one. It was the work requiring the strength of six stout men, while two of the three were mere boys striving to do a duty. A few words of comfort, a prayer, and "the dust to dust," by the pastor in waiting, required by the sconsiers in the trees attracted to the spot by sympathy (who knows to the contrary?) and it was all over. William was a good young man and highly esteemed by those best acquainted with him.—*Waterbury American.*

Letters from the People.

HALF CENTURY SERMONS.

The "claim" published in the BULLETIN of Tuesday, that "the Rev. Mr. Putnam, pastor at Whitneyville near New Haven, has been the longest in the service of any pastor now on duty," is an indisputable one so far as Congregational pastors are concerned. I cannot answer for Episcopal rectors or Baptist pastors. Our Methodist brethren never boast their long pastorates, though they more than whisper that their pastorates compare well for duration with some of their Congregational neighbors in these times. If nothing occurs to break his strong tie to his people, the Rev. Mr. Putnam will have the privilege and honor of preaching his half century sermon March 6th, 1884—the first for more than twenty years, the last having been preached in New London county. The Rev. Mr. Nelson preached his at Lisbon, December 5th, 1854, Dr. McEwen his, at New London January 27th, 1857 and the Rev. Mr. Tuttle his, at Ledyard August 13th, 1861, three in the lapse of seven years. Dr. Bacon preached a half century sermon to his old people March 9th, 1875, but he had been pastor *emeritus* for several years. There are quite a number of Congregational ministers in Connecticut who assumed the pastoral office more than fifty years ago, but none of them continued with their first charge fifty years. The oldest Congregational minister in Connecticut is the Rev. Joel Mann of New Haven, ordained in 1815. The next in seniority is the Rev. Alvan Bond, D. D., of Norwich, ordained in 1819. The youngest in the catalogue published a year ago was the Rev. H. P. Arms, D. D., of Norwich Town, ordained in 1830, just deceased. T. L. S.

Gleanings.

To get rid of huge rats which eat sugar cane, Jamaica planters have imported the mongoose, which clean out the vermin finely.

[illegible] sleeping in a room newly papered are reported to have occurred last week in Cambridgeport.

The steamer Alaska, whose quick trip from Queenstown has already been mentioned, lost two hours by a collision with a sailing vessel.

A new kid glove, having a tiny pocket fitted into the palm of the hand, fastened with a button, has been invented for people to carry their car ticket or a small sum of money.

Two sparrows brought a twig to a disabled mate at New Brunswick, N. J., recently, let him take it by the middle, and then, by holding the ends, flew away with him to the ivy where they lived.

The cable companies assert that the new double rate tariff has been desired, and that its application will insure a more prompt delivery of the messages of business men, who will henceforth be their main customers.

The negotiations between Prussia and the vatican have advanced rapidly during the last few days. There is every hope of a satisfactory settlement by the middle of June.

Vandals at Katonah, N. J., presumably out of spite against the road commissioner, have broken off the horns and ears of a handsome white metal deer set up in the public park, and thrown its body into the river.

Henry Heigenberg, aged 17, and Ella Winning, 10, both German, wanted to get married in Indianapolis; but Henry's father said they were too young. They therefore took cold poison. He died, by the survives, but threatens to take her life even yet.

A man resembling one of the Phœnix park murderers has been arrested in Philadelphia, having arrived on the steamship British King. He had blood stains on his clothing, and could give no satisfactory evidence as to his whereabouts at the time of the murder. He has been released, but is under surveillance.

The old spindle factory of Albert W. Harris, situated in Elmville, North Scituate, R. I., was totally destroyed by fire Monday morning. The building was sixty by forty feet, and three stories in height. It was leased by Messrs. Seth A. Rose and Wm. H. Greene who has just commenced operations. Loss about $23,000.

Edward Atkinson's explanation of the sand which cotton manufacturers here and abroad find in their bales is that it is splashed up by rains on the unpicked bolls, and the cotton packers are in too great a hurry to get their cotton picked and baled to take proper measures to clean it; or, if they are not in too great a hurry, their cotton gins are too old and worn to do the work. This is good as far as it goes, but does not account for forty three pound boulders that are occasionally found in cotton bales.

Besides the peril of icebergs, the steamer Allan, just arrived at New York, has had to encounter a lot of waterspouts. On May 7th, at 9 o'clock in the afternoon, it suddenly became so dark that the lights had to be lit. The flashes of lightning revealed a dozen waterspouts in different directions, all whirling and gyrating in dangerous proximity to the ship. The commotion lasted for twenty minutes; then the skies cleared, and a bright sun shone on a sea as smooth as glass.

The manager of the Faure battery for the storage of electricity, recently brought over from France, says that one of these will last about 400 hours, or nearly seventeen days while supplying an Edison lamp. Two piles are necessary to sustain a sixteen candle light, and would occupy about eight cubic feet, and a battery large enough to light a Fifth avenue residence about 500 cubic feet. Such a battery would be contained in a box eight feet square, which is by no means of cumbersome proportions, and the objection which has been preferred against the system on this account is consequently without any proper foundation, while, on the other hand, the cost of the battery is very trifling and the cost of recharging is merely nominal.

Mrs. Maria Bruce of Rappahannock, Va., in a fit of jealous, cruel rage, slapped her ten year old step daughter's face, Monday and beat the child's head to a jelly with a heavy poker. Then having poured kerosene on the dead body, she set fire to it. She was arrested.

DIED.

STANTON—In Norwich, May 23d, Georgie A. Sherman, wife of Roman Stanton, aged 27 years, 11 months and 10 days.

Funeral from her late residence, near Taftville, Wednesday afternoon, May 24th, at 2 o'clock. Relatives and friends invited to attend.

GALLUP—In Ledyard, May 23d, Shubael Gallup, aged 80 years.

Funeral Thursday, at 12 M. at the residence of Isaac G. Geer, Ledyard. Friends and relatives are invited to attend.

THOMPSON—In New London, May 23d, John Mumford Thompson.

New Advertisements.

PUBLIC ACTS For 1882 Now Ready at NOYES & DAVIS'. may24d&w

NEW LOT OF Mabie, Todd & Co.'s Warranted Gold Pens, at NOYES & DAVIS'. may24d&w

LOST—A CHECK ON THAMES NATIONAL BANK, dated May 23d, 1882, No 2,564, for $30.56, payable to Mrs. H. M. Bailey, signed by James Lloyd Greene, Treasurer. Payment has been stopped. BRETUCKER COMPANY, may24d1t Greeneville

WINDOW SHADES, Hollands, Plain, Opaque, Frame and Dado Patterns, Curtain Fixtures, Tassels, Cord, etc., AT LOW PRICES. C. A. BURNHAM, may23d&w NEXT TO POST OFFICE.

G. A. R.—COMRADES Will find the REGULATION UNIFORM AT PLINY BREWER'S, may24d 187 MAIN STREET.

LOST—A small box containing a Soldier's Discharge, Pension certificate, G. A. R. Badge and a number of papers of no value except to the owner. Was lost between Yantic and Norwich Falls last Thursday. Return to the subscriber and receive reward. ROBERT McCLURE, Norwich Falls, May 23d, 1882. may24d3t* Yantic street.

TO THE BOARD OF COUNTY COMMISSIONERS for New London County. I hereby apply for a license to sell spirituous and intoxicating liquors, ale, lager beer, Rhine wine and cider, at Taftville, town of Norwich. My place of business is located within 200 feet in a direct line of a church edifice or public school house. Dated at Norwich, this 23d day of May, A.D., 1882. VICTOR BOUCHARD. We, the undersigned, electors and taxpayers, as defined by law, of the town of Norwich, hereby endorse the application of the above-named for such license. Dated at Norwich, this 23d day of May, A.D., 1882. EDWARD HUNTER, R. G. KELLEY, WM. H. BUSHNELL, CHARLES W. GRANT, JAMES CAREY. I hereby certify that the above-named endorsers are electors and taxpayers, as defined by law, of the town of Norwich. O'FENIEL GAGER, Town Clerk. Dated at Norwich, this 23d day of May, A.D. 1882. may24 dWtt

TO THE BOARD OF COUNTY COMMISSIONERS for New London County. I hereby apply for a license to sell spirituous and intoxicating liquors, ale, lager beer, Rhine wine and cider, at No. 12 Franklin street, town of Norwich. Dated at Norwich, this 23d day of May, A.D., 1882. BARTHOLMEW TRIMBLE. We, the undersigned, electors and taxpayers, as defined by law, of the town of Norwich, hereby endorse the application of the above-named for such license. Dated at Norwich, this 23d day of May, A.D., 1882. Moses Furlong, Richard Gorman, N Town, Peter McNally, Patrick Casey, Sean Hill, his Michael X Murphy, Sean Hill. mark I hereby certify that the above named endorsers are electors and taxpayers, as defined by law, of the town of Norwich. O'FENIEL GAGER, Town Clerk. Dated at Norwich, this 23d day of May, A.D., 1882. may24 dWtt

STATE OF CONNECTICUT, TOWN of Norwich, County of New London. To the Board of County Commissioners of the County of New London: The undersigned hereby applies for a license to sell ale, lager beer, Rhine wine and cider, at Providence street, in the town of Norwich, in said county. GRACE LOTTER. We, the undersigned, electors and taxpayers of the town of Norwich, having made due inquiry and investigation in the above matter, do hereby recommend the said Grace Lotter to said Board of County Commissioners as a suitable person to be licensed for said purpose. Dated at Norwich, May 23d, 1882. JOHN HARTIGAN, THOMAS FORD, PATRICK LENNON, THOMAS DODD, PATRICK GALLIGAN. may24 dWtt

Groceries, Gen. &c.

JUST RECEIVED, Lemon Juice in Quart Bottles, Very Choice. Also Rowntree's Rock Cocoa. The Finest Imported. LIME JUICE by the Bottle or Case, at SMITH & BECKWITH'S. may24d

FRESH ASPARAGUS EVERY MORNING, AT ADIN COOK'S, may24d 4 Union Street.

HARWOOD & CO. Offer special bargains in Fancy Ponce Molasses, Choice Formosa, Oolong, and Uncolored Japan Teas. A full assortment of first class groceries constantly on hand, at 45 Water Street. may24d

JOHN WILLARD, Sole Manufacturer of Palmer's Celebrated DANDELION COFFEE, AND CREAM TARTAR, novl4 10 & 12 Commerce St., Norwich, Ct.

Financial.

DRAFTS On Belfast, Cork, Dublin, Limerick and the principal cities of Great Britain and the Continent of Europe. ALSO Letters of Credit, at most favorable rates. Call at B. P. LEARNED'S General Insurance Office over Thames National Bank, Shetucket St. april 1

Miscellaneous.

SPECIAL NOTICE. All uniformed members of Palmyra Phalanx and Encampment who intend visiting New Haven, Tuesday, June 6th, are requested to meet at Steiner's Hall, Wednesday evening, May 24th, at 7 30 equipped with sword and belt for drill, and to make further arrangements for attending the grand parade and to do any other business proper to come before said meeting. By order Chief Captain. may23d

DURHAM Artist Photographers. WE STILL LEAD! Being more than ever determined to fully maintain our acknowledged position at the HEAD AND FRONT of all that pertains to really Artistic Photographic Portraiture we have supplied our Studio with new and expensive Lenses, Scenery and Accessories, and no expenditure shall continue to lead in all the new improvements—artistic and mechanical as well as the science of chemical departments in our art science. may24M,W,F&w

BEFORE PURCHASING A SEWING MACHINE, CALL AND SEE ME. I have new improvements to offer you. H. E. STEVENS, may23d 16 Main Street.

J. P. BARSTOW & CO. Having the agency of the Celebrated Moseley Creamery and Stoddard Churn, we invite all Butter makers to examine them, as we believe No Farmer Can Afford to Make Butter Without One of These Creameries and Churns. All who use them say they can make from TWENTY FIVE TO FIFTY PER CENT more butter with half the labor. Send for Circulars. Also a large stock of best quality Garden and Field Seeds and Agricultural Implements, including the Celebrated Remington Carbon Plough, Stockbridge, E. F. Coe's, Bradley & Co.'s, Darling and Quinnipiac Fertilizers at Lowest Prices. J. P. BARSTOW & CO., No. 15 Water Street, Norwich, Conn. may22d&w

WHY ARE ALL THE PEOPLE RUSHING TO THE Banner Clothing House, but just opened? Because they can see at a glance where their advantage lies. We sell Men's Suits from $5.50 up. Boys' Suits from 90c up. Overalls, 35c. Good working pants, 75c. Trunks from 50c up. Call and see us and you will be convinced. Respectfully, KONIN & CO., Shetucket Street, Norwich, Conn. may19M,W&F Sign of the American Flag

TOBACCO DUST! $2 PER BARREL—FREE ON BOARD. Invaluable to Farmers and Market Gardeners. Destroys Bugs, Worms and all kinds of Insects that infest young plants. Kills Lice on Poultry and all kinds of Vermin on Sheep and other animals. P. LORILLARD & CO., Jersey City, N. J., or P. MACOLA & CO., 8 Centre St., New York.

ELDRIDGE'S SAFETY HALTER, A protection against your Horse being taken on the street, and against his unfastening himself. Made throughout of the best German chain, tinned. Is inexpensive, and will last a life-time. Endorsed by prominent horsemen. For sale by the trade everywhere.

TO HOLDERS OF DEFAULTED SECURITIES, I deal specially in Defaulted Securities of all descriptions. If holders of such, or parties acting for them, will send full description, I will endeavor to furnish information and submit propositions for purchase or collection. J. K. O. SHERWOOD, 118 Broadway, N. Y.

MEN WANTED—To Sell Fruit and Ornamental Trees, Grapes, Shrubs, Roses, etc. No experience required. Salary and expenses paid. LaCLARE & MUCHMORE, Boston, Mass.

$30 PER WEEK can be made in any locality. Something entirely new for agents. $5 outfit free. G. W. INGRAHAM & CO. Boston, Mass.

ADVERTISERS! Send for our select list of Local Newspapers. GEO. P. ROWELL & CO., 10 Spruce St., N. Y. may24M,W,F&w1m

BUSINESS MEN IN WANT OF BUSINESS can do better in the West than in any other section of the country. Rare Opportunities! Few as Good, None Better! Seventy-five rapidly growing Towns (most productive regions of Minnesota, Dakota and Iowa) along the recently constructed lines of the Chicago & Northwestern Railway, offer unequalled inducements to pushing business men of limited capital. For particulars address CHAS. E. SIMMONS, Land Commissioner C. & N. W. R'y Co., Chicago. apr19d3m

Life Insurance.

INSURE YOUR LIFE IN THE Old Massachusetts Mutual Life Insurance Co. OF Springfield, Mass. This Company is 30 years old; purely mutual; carefully and economically managed.

Assets, Jan. 1st, 1882	$7,143,465 47
Liabilities " "	6,336,552 10
Surplus, Mass. Standard	806,913 36
" New York "	1,369,580 00

In The Massachusetts Mutual Life Insurance Company the paid-up and cash values fixed by the Massachusetts non forfeiture law are named in the policies, making future misunderstandings impossible.

THE TIME HAS COME WHEN IT IS WELL FOR POLICY HOLDERS TO CONSIDER WHAT THEY ARE TO DO, AS WELL AS WHAT THEY ARE CALLED UPON TO PAY. Examine the policy contract of the Massachusetts Mutual Life before insuring elsewhere.

E. W. BOND, President. JOHN A. HALL, Sec'y. JAMES L. JOHNSON, General Agent, Company's Building, Springfield, Mass. No. 8 Richards' Building, Norwich, Conn. Call or send for a circular. apr22dW&S

Drain Pipe.

W. D. TRUE, MANUFACTURER OF Drain and Sewer Pipe, NORWICH, CONN. Quality the Best and Price the Lowest. Drain Laying Personally Attended to. nov18d1f

THE Sixth Annual Meeting Of the Norwich Free Academy Alumni Association will be held at the Academy on Wednesday, May 24th, at 6 o'clock P. M. B. W. HYDE, Secretary. may22 d2t

THE LARGEST CIRCULATION. The Norwich Weekly Courier. Only One Dollar a Year.

Wants.

WANTED—Families with frame cottages, also owners of BALTIC HILL, to let. Inquire. may18d

WANTED. A Middle Aged American Lady Wishes a Situation as Housekeeper. Apply to the Real Estate and Employment Agency, 4 Broad Half Building, Norwich Town. may18d

WANTED—A competent young man as Clerk in a Grocery Store. may21d3t* Address Box 143, City.

WANTED—Good, energetic men to introduce our popular and fast selling book, ENCYCLOPEDIA OF BUSINESS AND SOCIAL FORMS, a genuine treasury of most useful and practical information upon subjects arising in the daily life of every one. We have also an extensive assortment of imported Albums, Family Bibles, both versions and Standard Books of popular authors, sold on instalments of easy monthly payments. Highest rates of commission paid and choice territory furnished. For further particulars apply to E. HATELY & CO., 776 Asylum Street, Hartford, Conn. apr27d1m*

Books & Stationery.

CARDS. Visiting and Address Cards, Equal to engraved, at half the cost of engraved. FRANK UTLEY, Job Printer. may20d 164 Main Street.

THE POETICAL WORKS OF HENRY WADSWORTH LONGFELLOW. Vols large quarto, 600 Illustrations, by the best artists of America. "The work of the artists has been a labor of love." Lyman Abbott. "I have never seen anything to equal them in that line of engraving. I not one of them but what is a masterpiece." A. H. Emmons. E. S. BEEBE, Norwich, Conn., General Agent for Eastern Connecticut. apr24d

WE HAVE A LINE OF FANCY ADVERTISING CARDS AND QUICK CIRCULARS, which will be furnished to our customers at LOW PRICES. THE BULLETIN COMPANY, may18d&w PRINTERS AND PUBLISHERS.

CHECKS, COUPONS, CERTIFICATES, TICKETS, &c., &c. executed at Cowan's in First Class Style. Fine Blank Books a Specialty. may4d

SUNDAY SCHOOL LIBRARY BOOKS. Supplied at largest discounts. Any quantity sent for selection. CHARLES A. BURNHAM, may19d 174 Main Street, Norwich.

LOW PRICES. LAWN TENNIS, CROQUET, BASE BALLS, HAMMOCKS. At Low Prices. M. SAFFORD & CO., may8d&w 105 Main Street.

Musical Instruments.

NEW STOCK. PIANOS AND ORGANS. FOR SPRING TRADE. WAREROOMS CROWDED AT 69 State Street, New London, AND 125 MAIN STREET, NORWICH. Steinway, Chickering, Weber, Haines, Gabler, Fischer, PIANOS. Mason & Hamlin, Smith American, and Shoninger Cymbella ORGANS. All on hand for selection, and for sale at LOW PRICES. A few Second Hand Pianos and Organs At less than real value. PIANOS TO RENT FOR THE SUMMER. A. H. CHAPPELL, 125 Main St, Norwich, 69 State Street, New London. may13 d

ORGANS. N. D. SMITH & SON, General Agents of Eastern Connecticut for the FAMOUS ESTEY ORGANS, WHICH TO-DAY STAND PREEMINENT among their many competitors, and are the recipients of the HIGHEST ENDORSEMENTS FROM THE Greatest Musical Artists, SUCH AS Franz Liszt, Richard Wagner, August Wilhelmj, Ole Bull, AND MANY OTHERS. Illustrated Catalogues Sent Free. N. D. SMITH & SON., 21 1-2 Bank St., New London, Ct., 106 Main St., Norwich, Ct. may9d

24x

Norwich Morning Bulletin.

VOL. XXIV. [Entered at the Post Office at Norwich, Conn., as Second Class Matter.] NORWICH, CONN., THURSDAY, MAY 25, 1882. NO. 8207

NEWS BY TELEGRAPH.

THE LADY IN WHITE

Rapid Development of the Molley Case Mistaken Identity - Not Jennie Who Made the Merry-Go-Round - Her Double, Who Exclaimed "My God! I'm Paralyzed" Walter's and Blanche's Alibi.

NEW HAVEN, May 24.—This was the twenty-second day of the Malley trial. There was the usual crowd in the court room. The attendance of women this morning was as large as the places assigned to them could accommodate. It is surmised that the remainder of the trial will move along with greater celerity than during the introduction of the state's testimony. Mr. Doolittle, of the counsel for the state, took occasion to say somewhat snappishly several times yesterday that his cross examinations would not be prolonged in any such tedious manner as those conducted by the defence had been. Most of them hav been noticeably short and proceedings are greatly accelerated.

Resuming Proceedings.

The defence this morning continued to trace Jennie Cramer after she went to Savin Rock on the noon of Thursday, August 4th. The defence called as its first witness this morning Mrs. Mary J. Clark. She went to Savin Rock on that date, starting about 2 o'clock. She spent three hours or more at the grove and started back to the rock at about 6 o'clock, and between 6 and 7 o'clock she met the lady supposed to be Jennie Cramer. Her face was very pale; dark hair and bangs. She was dressed in white and her light hat was set back on her head. What drew witness' attention was that the upper part of the waist was different from the rest. It was cut low. It was a yoke waist, lace. It looked as if there was nothing else on the top of her shoulders or on her arms. The sleeves were lace like the waist and showed a little bit of her arms. There was a light feather in her bonnet. Witness recognized the clothing in West Haven after she had testified there and after she had described it. She had never met the lady except on that day.

The witness was thoroughly examined by Mr. Doolittle as to her entire movements at the grove. He said the witness was testifying to what she had read in the papers.

Question—Did you testify at West Haven that you got your brother to get for you a paper of Sunday or Monday, and did you testify at West Haven that you read a description of Jennie Cramer in that paper?

Witness said she read just a very little of the description of Jennie, and she sent out her brother-in-law, when at West Haven, for a paper, to see if the description of Jennie Cramer was such as she recollected seeing, when she saw Jennie Cramer at the Rock.

"That will do," said Mr. Doolittle.

Mr. Fox now took the witness and after she had answered more question, Mr. Doolittle asked a lengthy question, calculated to throw ridicule on the idea that the witness would send out for a paper to read Jennie's description and now say that she had not read the whole of it.

The next witness was Miss Ellen Carroll, sister of the previous witness, who was with her and her mother at the rock on August 4th. She testified substantially to the same effect, differing on a few points such as whether they first went to the grove or rock, and as to the precise time of meeting Walter Hall.

Frederick C. King—Blanche Money Negotiations.

Frederick C. King, whose name was mentioned by the state's witness, Brady, in connection with an alleged attempt to induce him (Brady) to leave the state so as not to testify against the Malleys, was the next witness. He testified that in August last he was a clerk in the Branford Point house and saw Walter Malley there on the evening of Friday, August 5th, about a quarter past 9. A lady whom he did not know and could not now identify was with him.

Mr. Bydenburgh showed the witness a book which he identified as the register of the Branford Point hotel. The witness remembered seeing on the register the names of Walter H. Malley and A. Douglass, the names of George B. Clark, C. A. Hawley, W. H. Rundell and E. H. Hotchkiss were also on the same register. They are not scratched out. By mistake they were placed on Saturday's page and afterwards transferred to the date of Friday where they belong.

The witness continued: "I was clerk at the Central hotel in Newtown during the winter. Benjamin F. Brady was employed there as hostler. On Sunday, about two weeks after Brady had been discharged from the hotel, he called me out of the office and asked to come out and have some private conversation with me. He was in trouble and said he wanted to make a clean breast of it. He said he had a proposition to make to me whereby I could make $100. I told him to go ahead and state it. He proposed that when I went down to New Haven next time I should approach Mr. Malley, senior, in a quiet way and intimate to him that for $300 he (Brady) would be missing from the state which wanted him, that he was an important witness for the state but had no hard feeling against the Malley boys and did not want to do them any injury, that if I would talk to him he would send him $150 to Canada and keep out of the way. I told him I didn't want to have anything to do with any engagement with him in that way, and that if he thought his testimony in the Malley boys was of so much value he had better see them himself. He said something about keeping the matter quiet. I told him I did not think his testimony of much value anyway, but I believe I told him I would keep it quiet."

Question—Did you tell this man that James Malley was a man of means at the time?

Answer—I did not tell him to go to New Haven. I communicated to the defence that Brady was to come. I told yourself (Mr. Bydenburgh) and Mr. Fox. I also told Frank M. Chapman, my brother-in-law and the proprietor of the hotel at that time. There was no one with the party at Branford Point except Walter and his lady.

J. Cramer's—An Unexplained Entry.

On direct examination, Doolittle asked the witness examination of the hotel register and of its pages. The witness said his name was entered in the book in July 1880. The entry was July 20th, 1880, and was W. E. Malley. In the following, under the same date, was Miss A. Douglass, New York. The names written, Saturday, July 30th, were both entries. The first, was written for July 31st. The names were Malley, New Haven and Miss A. Douglass, New York. The were writing on the book. The third, August 5th. The names W. E. Malley, New Haven," Miss A. Douglass, New York." There were no remarks on them for an extra supply of remarks," at the bottom of page was the name Cramer. It was scratched out. The witness did not know how it came there.

Doolittle called the witness' attention to some "Charles P. Clark on the register and asked him if it was in his handwriting. The witness said it was not.

"Are both those names (meaning the scratched out and the rewritten entry of of Clark's name) in the same handwriting?" inquired Juror Robert O. Gates.

By the way of answer Mr. Doolittle handed over the register to him for inspection. He examined it closely as did one or two of the other jurors before returning the book. The examination of the witness was proceeded with. He did not know when the entry of the four names was made and observed it for the first time when he testified at West Haven. The proprietor of the hotel was S. T. Whitney. He first discovered the scratched entry "J. Cramer" while testifying at West Haven.

The witness said that if the scribble "J. Cramer" had been on the book on the 5th of August he should have known it.

The Girl Who Resembled Jennie Cramer.

Maggie Kane, who according to the theory of the defence was the young woman who was mistaken for Jennie Cramer at the flying horses that Friday night, was called as the next witness. She testified to being at Savin Rock Friday evening, Aug. 5th. She was dressed in a white dress, white straw hat with white feather and long white mitts. She with some companions rode the flying horses. Thomas Degnan, (who had been drinking) rode on the horse by her side. In the box were John Haskell, Nellie Conner, and a man whom she didn't know. They made a good deal of noise. Degnan plagued her so by making motions as if to push her off that she wanted the horses stopped. Witness said: "I got off just as the horses were stopping. As I stepped down I said 'My God I'm paralyzed.' There were several around there at the time on account of the noise we made. Degnan muttered something as I left him. I wanted to get away from him because he was annoying me with vulgar expressions."

The cross-examination of Maggie Kane continued until adjournment. She was ordered to bring into court to-morrow the clothes she wore at Savin Rock on August 5th.

CRIMES AND CASUALTIES.

A Terrible Mine Explosion—Caused by a Naked Lamp Igniting Sulphur Gas—Terrible Force—Great Excitement.

SHENANDOAH, Pa., May 24.—A terrible explosion occurred this afternoon at Heckscherville in the Heckscher & Kohinoor colliery. Six miners have been taken out dead. The number of lives lost may reach ten or more.

The killed are Martin an James Mulhall, father and son, Owen Gallagher, James McDonald, door boy, John Strait, a Polish laborer, Samuel Hugo, a driver. John Lee, the fire boss and a Polander named Matty Materynowies were so seriously injured that they cannot recover.

The men were working in No. 1 left gangway at the bottom of the new slope, which is 1,700 feet from the top of the shaft where a fall of top rock occurred, forcing the sulphur gas down and it quickly ignited from a naked light. The force of the explosion was terrific. The men were hurled along the gangway and dashed against timbers, mutilating their bodies so terribly as to be almost unrecognizable. A number of men received a serious, but not fatal injury.

Two mine examiners go freely and when Fire Boss Lee entered this morning he found large bodies of sulphur standing in the workings. He warned the men as they entered and James D. Lowrey, a driver, furnished them with safety lamps. As these lamps do not furnish as good a blaze as ordinary lamps, some one at about noon lighted a naked light and soon thereafter the fall of top rock occurred which carried the sulphur down.

The news of the accident was brought out by the men who escaped the shock and spread like wild fire. Hundreds of people rushed to the shaft. Business men closed their stores and a scene of confusion and excitement ensued. In the crowd were many women and children, relatives of the men employed inside. As the burned and mutilated bodies were brought up the excitement increased and many women fainted, while others had to be taken away by force. The excitement about the mine has in some degree subsided.

A Bloody Encounter—Seven Killed and Several Wounded.

TOMBSTONE, Arizona Territory, May 24.—The *Epitaph* to-morrow will publish an account of a fight at Igos ranch, on the line of the Arizona & New Mexico railroad in the southern extremity of Pima county near the Sonora border, between American railroad laborers and Mexicans. A few evenings ago a number of Mexicans with their families encamped near Igos ranch.

The American laborers, being drunk, attempted to force the Mexicans to give up their women. This was resisted, and an affray followed in which seven Mexicans were killed and several wounded. A number of Americans were wounded and it is expected that three will die.

NEW YORK CITY.

85,000 Sunday School Children in Line.

NEW YORK, May 24.—The Brooklyn Sunday school anniversary was celebrated to-day by a parade of the children and teachers. Flags were displayed on all the municipal buildings. About 12,000 children this year, joined in the Prospect Park division, that place having been selected for their celebration. About 50,000 children and teachers from 136 schools joined in the parade. Religious exercises were conducted in the schools prior to the children joining in the parade.

The Value of a Good Character.

John Bowen, charged with the larceny of coupons, notes, drafts, etc., from the bank messenger of the Mechanics' National bank, aggregating $40,000, was acquitted to day. Bowen had presented one of the stolen coupons for payment. He proved an excellent character, producing a strong letter of recommendation from President Andrew Johnson to the Hon. Hannibal Hamlin.

Sealed Verdict in Gen. Curtis' Case.

The jury in the case of Gen. Curtis, indicted for receiving contributions for political purposes, this evening brought in a sealed verdict. There is no indication as to its nature.

NOTING GRATINGS

District Court—Criminal Matters—Railroad Extension

HARTFORD, May 24.—In the United States district court to day, William Hadden, for robbing the post office in Higganum, was sentenced to state prison for two years and Albert E. McCulloch, for stealing a letter from a mail pouch, was sentenced to jail for six months.

Chief of Police Packard and a Canadian officer started for Canada with the murderer William Richards, charged with killing Joseph Jackson at Abercorn, Canada, last July.

Adam, Driesbach & Co. of New York has been awarded the contract for constructing the extension of the Connecticut Valley railroad from this city to Springfield, the work to be completed by next January.

FORTY-SEVENTH CONGRESS

SENATE

THE MONITOR RELIEF BILL AND WASHINGTON WATER SUPPLY BILL PASSED.

WASHINGTON, May 24.

Under the order for the calendar, the senate took up the senate bill for the relief of the officers and crew of the United States steamer Monitor who participated in the action with the rebel ironclad Merrimac, March, 1862. The amount of appropriation is stated at the actual value of Merrimac at the date of the action not exceeding $300,000. After a considerable debate the bill passed; yeas 24, nays 23.

The Washington water supply bill came up as the unfinished business and occupied the remainder of the day. The bill passed by a new one vote and the Japanese indemnity fund bill was taken up and left as unfinished business.

Committee appointments to fill vacancies were announced by the chair as follows: On judiciary, Mr. Hoar; on pensions, claims, and epidemic diseases, Mr Chilcott; on patents, Mr. Lapham; on railroads, Mr. Windom; on rules, Mr. Harrison.

Executive session and adjourned.

HOUSE.

GREAT NOISE AND DISORDER—DISGRACEFUL CONDUCT OF THE DEMOCRATS—FAIR OVERTURES REJECTED—WITHIN THREE OF A QUORUM—MR. WALKER ATTACKED WITH VERTIGO—MEMBERS NOTIFIED TO BRING FIVE DAYS' RATIONS.

A special despatch sent hence to day says: There was a scene of great turbulence in the house this morning. Nearly every republican seat was occupied, and without taking a vote it seemed very probable that there was a quorum. Mr. Calkins, chairman of the elections committee, rose to a question of privilege on a collateral matter. The democrats took advantage of it to attempt to debate incidentally some of the questions relating to the Mackey-O'Connor contest. A score of members were on their feet at once, but the voice of none could be heard above the heavy thuds of the speaker's gavel.

There were noisy demands for order, which were not enforced, and evidences of very bitter feeling on both sides. Finally the tremendous din was sufficiently subdued to permit a partial statement of the case to be made by both sides, but the arguments on the one side fell unheeded upon the unwilling ears of the other. The point for argument seemed to be past before it had begun. The democrats were as unfair and violent in their interruptions as they have been unpatriotic and cowardly in their obstructive tactics. Both sides are equally demoralized, and it is as impossible now to predict what the result will be as it was when this exciting contest began.

The repubucans proposed that the debate should proceed, and offered to allow the democrats to first state their case upon the conditions that the republicans should reply. This the democrats, under the lead of Randall, refused. A similar objection to a fair statement of the case was made by Reagan, the postmaster general of the late confederacy. The olive branch thus tendered by the republicans was refused by the democrats, who once more have taken a position against free speech and fair discussion.

Mr. Hewitt endeavored to have read as a matter of personal privilege, but the republicans were willing to discuss the whole case, but the democrats did not dare to discuss it.

The speaker permitted the affidavit to be read. It appears that Mr. Hewitt's charge of unfairness on the part of the elections committee was based upon an affidavit, the truth of which is denied by two counter affidavits from persons quite as responsible and credible as the person who makes the affidavit upon which Mr. Hewitt relied. In short, Mr. Hewitt based a serious charge upon an affidavit, the truth of which is denied, and assumed that it was the truth. The democrats cannot escape the fact that they have refused to allow discussion, although they seek to give credit to their position by putting respectable leaders forward to defend them.

Mr. Calkins said that Mr. Hewitt and the democrats might quibble as they please and base grave arguments upon affidavits, the integrity of which is impeached, but the democrats never could explain to the American people their conduct in denying to the majority of the house the right to settle judicially questions after free discussion, and for ninety three years they have placed themselves in such an attitude.

The first roll call on a filibustering motion made by the democrats showed that the house has within three votes of a quorum.

The associated press says: During the call Mr. Walker (Pa.) who was standing in the rear of the members' seats, fell in a fainting fit and was laid upon one of the sofas. There was some excitement in the house which was allayed, however, when it was announced that Mr Walker was suffering simply from a slight attack of vertigo. He was in a few moments conveyed to the speaker's room and the doors of the galleries were ordered to be opened in order that some fresh air might be admitted into the chamber.

A call of the house was ordered but the roll call disclosing the presence of a quorum further proceedings under the call was dispensed with and the question again recurred on a motion to adjourn over. The vote resulted: yeas 1 (Benjamin Wood of New York), nays 145, two more than a quorum. The republican members absent on this vote were Messrs. Camp, Mason, Van Aernam and W. A. Wood (N. Y.), Lindsey (Me.), Young and New (O.), and Valentine (Neb.). Mr. Fulkers (Va.), who has been acting with the democrats, voted with the republicans on this question.

Mr. Muldrow (Miss.) who had voted in the negative immediately rose and moved to reconsider, and Mr. Calkins moved to lay that motion on the table.

The motion to reconsider was tabled, yeas 147, nays none, exactly a quorum. Dilatory motions were then resorted to, the first being a motion to adjourn submitted by Mr. Randall.—Lost; yeas none, nays 144.

Mr. Kenna (W. Va.) moved that when the house adjourns it be to meet on Saturday, which motion Mr. Randall moved to amend by substituting Friday. On this vote the republicans lost their quorum, the result being yeas 1, nays 140, and a call of the house was ordered and the doors were closed.

Mr. Walker recovered in time to answer to his name on this call.

Matters then remained in *statu quo* for about an hour and a half. The sergeant at arms was not dispatched after absent members, and those present killed time as well as they were able in conversation and reading till 6 o'clock, when Mr. Calkins (Ind.) stated that he would call up the election case to-morrow and advising members to bring five days' rations with them, moved to adjourn.

The motion was agreed to and the house at 5 o'clock adjourned till to-morrow.

THE SPRAGUE ESTATE.

Instructions to the Trustee

PROVIDENCE, May 24.—In the supreme court, this afternoon, the A. A. W. Sprague matters again came up. Justice Stiness announced that owing to engagements in other counties the court was not prepared to give a decision in the Wilbour, Jackson & Co. contempt matter, but would give its opinion upon the trustee's last petition for instructions.

After giving a general review of the case, Justice Stiness said: This failure to sell, of course leaves the matter as it stood under our original decree as it would have remained, but for the intervention of the creditors themselves. Under that decree the trustee is free to sell the property in any of the ways authorized by the trust mortgage.

If, however, the creditors are still desirous that the property shall be sold in bulk and the trustee shall receive a satisfactory offer of that kind, a proviso to save the trouble of a new application may be added to our original decree authorizing the acceptance of such offer upon terms substantially similar except in amount to those embodied in our order of March 23d.

NAUTICAL NEWS.

Steamship Arrivals

At New York, the Jan Breydel from Antwerp; the Amerique from Havre; the City of Alexandria from Vera Cruz and Havana.

At Boston, the Illyrian from Liverpool; the Winston from West Hartlepool.

At Queenstown, the City of Montreal from New York.

At Hamburg, Wieland from New York.

At Glasgow, State of Pennsylvania from New York.

At New York, Cotos from Aspinwall.

At Southampton, Hohenstaufen from New York.

The steamer Rotterdam from New York has arrived at Rotterdam.

FOREIGN.

Egypt.

THE SITUATION GROWING WORSE HOURLY.

LONDON, May 24.—A Cairo despatch to the *Times* says the situation is hourly becoming worse. Arabi Bey states that he will only resign at the bidding of the porte and after the withdrawal of the fleets. The number of loyal notables is daily daily diminishing under threats of personal violence. Recruits are coming forward on the promise of increased pay. The crisis is universally attributed to the French government insisting upon the non-employment of Turkish troops until all other means have failed.

Italy.

OPENING OF THE ST. GOTHARD RAILWAY.

MILAN, May 24.—The fetes in celebration of the St. Gothard railway continue. The municipal council gave a banquet to day to representatives of Switzerland, Germany and Italy. Prince Amedeo, ex king of Spain, presided, supported by the president of the Swiss confederation and German ambassador at Rome.

IRELAND

Discussion of Repression Bill in the Commons—Mr. Gladstone in Great Passion.

LONDON, May 24.—In the house of commons, this afternoon, Mr. Forster made a personal statement denying that the government had negotiated with the suspects clandestinely to him as alleged by James Dillon.

Mr. Gladstone severely denounced Mr. Dillon for endorsing outrages by refusing to assist the government in carrying the bill.

Mr. Dillon declared that he had always denounced outrages.

Mr. Gladstone replied that inciters to illegalities were responsible for the consequences.

Mr. Dillon affirmed that Mr. Gladstone had declared that boycotting was legal, and implied that evictions were more culpable than outrages.

Mr. Gladstone spoke with great passion. He said the Irish must confine themselves to agitating for changes in the land law or whatever they may desire by means respecting private judgment and liberty of the people. In regard to the objection of the Irish judges to the supersession of juries he declared that if the parliament were to allow the judges to interfere in the framing of the bill they would abandon one of the most important functions of the government. He said he thought the institution of a special tribunal is necessary, but that question can be discussed in the committee. No good could come of a prolonged discussion, unless it was the intention of some members to exasperate animosity between England and Ireland. He beseeched the house not to obstruct the bill.

Mr. Ritchie, conservative member for Lower Hamletts, stated that he would not vote for the bill.

Sir Stafford Northcote said he regretted this intention. Whatever fault might be found with the government's Irish policy, the conservatives ought to give a solid vote for the bill in the interests of peace and order. There should be no uncertain sound in the matter.

Mr. O'Donnell, home rule member for Dungarvon, denounced the bill. The Irish, he said, ought never to rest until the administration of Ireland is free from British interference.

The debate on the motion to go into committee on the repression bill was again adjourned until to-morrow on motion of Mr. Parnell.

WASHINGTON

Capital Notes.

WASHINGTON, May 24.—Chairman Williams of the house committee on foreign affairs received a note from Mr. Blaine last evening, announcing that he had been called to Cincinnati upon important business, and requesting a postponement of his examination until next week. Consequently there was no meeting of the committee this morning.

The funeral of Brigadier General Ramsey will take place on Friday afternoon from St. John's Protestant Episcopal church with full military honors. The interment will be made in Oak Hill cemetery.

The president and Secretaries Chandler and Lincoln to day accepted an invitation to be present at the reunion of the Grand Army of the Republic in Baltimore on the 21st and 22d proximo.

Ex Secretary Hunt took official leave of the president and secretary of state to-day. He and Mrs Hunt will leave for New York to-morrow.

POPULAR PASTIMES.

Wednesday's Ball Scores

At Providence, Providence 3, Worcester 8.

At Cleveland, Cleveland 5, Buffalo 1.

At Brunswick, Me., Bates 9, Bowdoins 8.

At Philadelphia, Philadelphia 10, Boston 9. Athletic 10, St. Louis 5.

At New Haven, Yale 12, Amherst 1.

THE KEELEY HUMBUG

Certain Abstruse Difficulties.

PHILADELPHIA, May 24.—John W. Keeley, to-day, filed his answer to the equity suit against him by the stockholders of the Keeley Motor company. The answer, which is worse to substantially admits the truth of the formal portions of the complainants' bill concerning the contract, etc. Keeley adds that although owing to certain abstruse difficulties by reason of the nature and qualities of said force he has thus far failed in his efforts to bring said inventions and discoveries into any practicable use or to arrive to the utility required by the law, he believes he will ultimately succeed.

DECLARATION OF INDEPENDENCE.

Pennsylvania Independent Republican Convention—The Evils of the Spoils System Collectively and Severally Denounced—Civil Service Reform Demanded—Senator Stewart for Governor

PHILADELPHIA, May 24.—The independent republican state convention organized to day with the Hon. H. C. Foster as chairman.

Charles S. Wolfe nominated Senator Stewart for governor.

Hampton L. Carson said that with Senator Stewart at the head of the ticket and Charles S. Wolfe on it as congressman at large, the independent movement would sweep from the state Bossism and Cameronism and McManesism and all other isms by which the machine was known.

The proposition to put Wolfe on the ticket was greeted with a chorus of cries "No! No!"

The ballot resulted Stewart 139, Agnew 63. The nomination of Stewart was then made unanimous.

Levi B. Duff for Lieutenant Governor.

Among the names nominated for lieutenant governor was Charles S. Wolfe. He asked to have his name withdrawn as he had a decided and unalterable conviction that he could best serve the cause by not having a place on the ticket. The result of the ballot was: Levi B. Duff 144, Major Merrick 41; made unanimous.

The Other Nominees.

The ticket was completed as follows: For secretary of internal affairs, Major Merrick of Tioga; Col. W. McMichael for congressman at large; and Geo. Junkin of Philadelphia for supreme judge.

There was an exciting struggle over the judicial nomination. Among the names first proposed was that of James R. Ludlow, a democrat. Mr. Rhoades of Philadelphia, who nominated Judge Ludlow, said the latter was nominated by the republican convention and unanimously elected. After an animated debate the chair decided the nomination out of order, as the call of the convention stated that it was to nominate a "full independent ticket." After a recess and consultation Mr. Junkins was unanimously nominated.

The Garfield Republican Party.

The completion of the ticket was followed by several speeches by the nominees and others. Charles S. Wolfe proposed that from this time forward the independents should call themselves the Garfield republicans party of Pennsylvania. The proposition was received with cheers.

After the report of the committee on platform had been adopted, the convention adjourned *sine die*.

The Platform.

The following is the platform adopted.

The republicans of Pennsylvania who will not surrender their political rights and who maintain the exercise of their own conscience, make the following declaration of principles and purpose:

First, We declare our attachment to the principles of the republican party, freedom, union, nationality, equal rights before the law, maintainance of the public faith, protection to home industry; and we demand that the record which has been so nobly made shall be wisely and fearlessly perpetuated.

Second, We declare that the nomination and election of James A. Garfield to the presidency signified to us the triumph of a true reform in the civil service and of an enlarged liberty of action for the masses of the republican party in the nomination of the candidates and the conduct of their party affairs, and we deplore the overwhelming evidence presented to us in Pennsylvania that the calamity of his assassination has been followed by an overthrow of those reforms in the hands of his successors.

Third, We denounce the system which makes "patronage" and "spoils" out of the public offices. We denounce the practice of giving them to political managers for use in advancing personal and political ends. We denounce the removal of faithful and competent officers in the absence of a public reason. We denounce the practice of levying assessments and demanding contributions for party use from public officials. We denounce severally and collectively the evils and corruptions which accompany the conduct of the government as a "spoils system" and which are inseparable from such a method of administration; and we denounce the system of "bossism" and "machine" control which, when tamely endured, makes leaders into autocrats and reduces the mass of citizenship into political bondage.

Fourth, We declare our purpose to take up the work which fell when Garfield fell. We demand in place of the "spoils system" the reformation of the civil service by law, so that the appointive places therein may be freely open to all kind of industries and removals therefrom shall be only for good and sufficient public cause. We demand instead of the prostitution of the public service to private uses its recognition as a high and honorable trust to be administered for the people's benefit with efficiency, economy and integrity. We demand instead of the insolence, the proscription and the tyranny of "bossism" and "machine" rule the free and conscientious exercise of private judgment in political affairs and the faithful discharge, by those who assume representative trusts, of the expressed will of the people.

Fifth, We declare in favor of the following party reforms:

1. That delegates to state conventions shall be chosen by the people in the manner in which candidates for the general assembly are nominated.

2. That representation in the state convention shall be by counties and shall be apportioned according to their republican vote.

3. That state conventions shall not be held without at least sixty days' notice nor earlier than the second Wednesday of July, except in presidential years.

4. That the republicans who voted for the republican candidate for president at the presidential election next preceding, shall be entitled to join in the choice of delegates to the state and national conventions.

Financial and Commercial.

NEW YORK MONEY AND STOCK MARKETS.

NEW YORK, May 24.—Money loaned down from 3½ to 3% per cent. and closed at 3@3½ per cent. Prime mercantile paper was discounted at 4@5 per cent. Bar silver $1.10¾. Subsidiary coin ¼ per cent discount buying, par selling. Sterling exchange was steady at $4.82½ for long and $4.85¾ for short sight.

Governments were ¼ per cent. lower for 4½s coupon and 4s and unchanged for 4½s registered and extended 4s and 6s.

State bonds were without feature except for Tennessees which were 1 per cent. lower.

In the railroad bond market, this afternoon Burlington & Quincy 7s advanced to 129 from 128 and Northern Pacific firsts to 109 from 108¾. Western (Chicago division) firsts declined to 93 from 94. St. Paul & Omaha seconds to 107 from 108½. Erie second remain at 95 from 95½ and South Carolina incomes to 69 from 69½.

The share speculation opened generally weak and ¼@1 per cent. lower than yesterday's closing quotations the latter U. C. C. & I. while Hannibal & St. Joseph preferred was ¾ per cent. higher. During the entire morning the market was moderately active but weak and almost every price sold off ¼@1¾ per cent. Denver & Rio Grande, Lackawanna and Western, Union Pacific & Nashville and Reading were prominent in the decline, while C. C. C. & I. C. advanced ¾ per cent at noon. In the early part of the afternoon there was a recovery of ¼@1¾ per cent. St. Paul, Minneapolis & Manitoba leading the improvement. After this the market was rather dull and prices sold off to the close, the decline ranging from ¼ to 1 per cent. New York Central, Denver & Rio Grande, Reading, Lackawanna and Western common were prominent in the downward movement. Richmond & Danville, however, advanced 2¼ per cent to 104¼. The market closed weak with values ¼@¾ per cent. lower than the closing figures of yesterday, the latter Denver & Rio Grande, Richmond & Danville, however, is ¾ higher. To-day's transactions aggregated 250,000 shares.

The following were the closing quotations:

1881 extended	101¼	Ind Bloom'n & West	
New 5s extended	101¼	(new issue)	61
New 4½s reg	110¾	Kansas & Texas	25¾
Do coupon	112¾	Lake Erie & West	20
New 4s reg	120¾	Lake Shore	108¾
Do. coupon	121¾	La. & Mo. River	124
Pac 6s of '95	123	Louisv & Nashv	72¾
D. C. 3-65s	100	Louisville & N. A.	54
Boston, Hartford &		Manhattan Beach	82½
Erie 1st	50	Manhat'n Elevat'd	129¾
Do guaranteed	45	Marietta & Cincin-	
C. B. bonds	117	nati 1st pref	11
Den & Rio Grande		Do 2d preferred	5¾
1st	111	Memphis & Charles	50
Denver, No Park &		Metropolitan Ele	93¾
Pacific 1st	101¼	Mich. Cent	84¾
Erie Seconds	90	Missouri Pacific	129¾
Kansas Pacific con.	108¾	Mobile & Ohio	20
Do 1st Den div	109	Morris & Essex	134
Lehigh & Wilkes		Nash. & Chat	86
assented	108	N. J. Central	70¾
Oregon Nav 1sts	110	Norfolk & West pfd	63¾
St Joseph	107	Northern Pacific	41¾
St Paul & Sioux		Do. preferred	79¾
City 1sts	111	Northwestern	140¾
Mo. Pac. Cal 1sts	108¾	Do. pref	140¾
Toledo, Del. & Bur.	93	N. Y. C.	126
Do. income	52	N. Y. Elevated	130
U. P. 1sts	117¾	Ohio Central	19¾
Land grants	113¾	Ohio & Miss.	31¾
Sinking Funds	120¾	Do. preferred	100
Texas Pacific Land		Ontario & Western	24¾
Grants	93¾	Oregon Navigation	126
Tex. & Rio Grande	87¾	Pacific Mail	41¾
Tenn. Mixed bonds	56	Peoria D. & E.	29¾
Adams Ex	135	Pittsburg	137
Alton & Terre H.	35	Reading	34¾
Do. preferred	80	Rock Island	128
American Ex	96	St. Louis & S. Fran-	
B. Alt Line pref.	94	cisco	38
Canada Southern	49¾	Do. preferred	69
Canton	55	Do. 1st pref	85
C. C. & I. C.	94	St. Paul & M.	110¾
Central Pacific	80¾	Do. pref	119¾
Ches. & Ohio	30¾	St. Paul, Minn. &	
Do. 1st preferred	39¾	Man	138¾
Do. 2d preferred	29	St. P. & Omaha	38¾
Chicago & Alton	121¾	Do. pref	100¾
Do. pref.	133	Texas Pacific	33¾
Chicago, Burlington		Tol., Del. & Bur. 1st	11¾
& Quincy	132	Union Pacific	113¾
Chicago, St Louis &		United States Exp.	79
New Orleans	74	Wabash, St. Louis	
Cincinnati, Wash. &		& Pacific	38¾
Cleveland	52	Do. preferred	69¾
Cleveland & Col	73	Wells Fargo	137¾
Consolidated Coal	39	West Union	89
Del & Hud	109¾	East Tennessee	15
Delaware, Lack. &		Do. preferred	19
Western	119¾	Rich. & Allegheny	16
D. & Rio Grande	56¾	Milwaukee, L. S. &	
Erie	35¾	W.	67¾
Do preferred	73	Richmond & Dan.	107
Fort Wayne	134	Roch & Pittsburg	38
Hannibal & St. Jo.	36	Oregon Trans Cont.	73¾
Do preferred	86¾	N. Y. Chic & St. L. 1st	
Houston & Texas	78	Do. Preferred	30¾
Illinois Central	134¾		

MINING SHARES.

Mining stocks to-day were fairly active Robinson advanced from 200 to 240, and Ontario from 35 to 40. Horn Silver declined from 265 to 255 and South Pacific from 15 to 12. [illegible] for the day 274,310 shares.

The following were the closing quotations:

Bodie	5 13	Navajo	9 30
Bulwer	1 10	Neenday	1 00
Chrysolite	4 45	Ophir	2 25
Iron Silver	9 15	Silver Cliff	1 05
Little Pittsburg	1 50	Standard	17 00

NEW YORK PRODUCE MARKETS.

Cotton steady and unchanged; forward deliveries moderately active, 5 to 7 points higher, closing firm; sales 1,562 bales ordinary uplands at 9 7-16c; do New Orleans at 9 11-16c, Texas at 9 11-16; do. stained at 9c; middling uplands at 12½c; New Orleans at 12¾c; do. Texas at 12¾c; do. stained at 11 11-16c, uplands at 12¼c; New Orleans at 12¾c. Flour, receipts 15,545 barrels; exports 4,490 barrels; without important change; very moderate export and local trade demand; spring wheat firm; winter rather weak. Southern flour steady. Rye flour dull. Corn meal dull. Wheat, receipts 56,600 bushels; exports 38,719 bushels; cash lots ¼@¾c lower; options unsettled, opening ¼@¾c lower; subsequently recovered from decline and advanced a trifle, closing firm at a trifle under the best prices; export trading more active; moderative business on speculative account; sales 1,081,000 bushels, including 230,000 bushels on spot; No. 3 spring at $1.36 F. O. B.; ungraded spring at $1.30 F. O. B., New York No. 2 spring at $1.38; ungraded red at $1.30@1.47; No. 1 at $1.40; No. 2 red at $1.46¼ delivered, $1.47 certificates, No. 1 white at $1.43¼. No. 2 red May at $1.46¾@1.46¾; June at $1.46¾@1.47¼; July at $1.31@1.31¼; August at $1.32¼@1.33¼; September at $1.33¾@1.35¼. Rye weak; Canada at 90¼c; state at 88@90½c. Barley dull. Barley malt steady. Corn cash and May 1@2c higher and strong; late options opened ¼@½c better; afterwards lost advance, closing firm at about the highest points; active speculative trading, receipts 48,865 bushels; exports 5,171 bushels; sales 1,778,000 bushels, including 146,000 bushels on spot; ungraded at 78@86c; No. 2 at 85c, steamer at 85c; No 2 at 85½c certificates, 85¾@86c delivered, 86¼@87c retail; June, No. 2 white at 91@93c, No. 2 May at 84¾@85½c; June at 85¼@86c, July at 80¾@81½c; August at 81½@81¾c; September at 81¼@82½c. Oats, cash lots a shade better; options ¼@½c lower, fairly active; receipts 52,973 bushels; sales 325,000 bushels; No. 3 at 50c; do. white at 52½c, No. 2 at 49¾@50c; do. white at 53@54c. No. 1 at 51½c; do. white at 52½c; mixed western at 51½@54c; white do at 53@57c, mixed state at 51@54½c, white do. at 53@57c. Coffee firm; Rio on spot at 9¾@9¾c; No 3 July at 9.40; Rio in cargoes at 11¼@11½c; job lots at 11¾@11¾c. Sugar steady, unchanged; sales 113 hogsheads Cuba Muscovado at 7¼c; refined dull; yellow C at 7¼@7½c, yellow at 7⅜@7⅝c; granulated at 9⅝@9¾c, cubes at 10¼c; others unchanged. Molasses steady. Rice unchanged. Petroleum dull, united at 64½c. Tallow very firm; at 8¼@8¾c. Rosin steady at $2.37½@2.30. Turpentine lower at 46c. Pork less active, slightly in buyer's favor; mess on spot at $19.85 for old; at $20.37½ for new; prime at $16.25, new mess August at $20.40@20.45, July at $20.20@20.40. Beef firm. Beef hams strong, new at $25.00@25.50. Tierce beef very firm. Cut meats firm; pickled hams at 14c, do shoulders at 10½c, middles quiet, very strong; 11½c for any cure. Lard fairly active, opening about 5c lower, closing strong, decline almost recovered; prime steam on spot at $11.70, May at $11.67½; June at $11.65@11.70; July at $11.57½@11.75; August at $11.72½@11.77½; September at $11.82@11.85; October at $11.80; November at $11.82½, December at $11.87½, year at $11.45½@11.80; city steam at $11.50@11.55; refined continent at $11.85. Butter dull, weak, state at 15@22c; western at 12@24c. Cheese firm for choice. Pig iron steady, quiet. Scotch at $23.00@28.50. American at $23.00@28.00. Copper firm, quiet; lake at 19¾@19½c. Lead dull drooping; common at $4.65@4.67½; refined at $4.80 nominal. Tin steady, quiet, plates at $9.12½@9.30. Spelter quiet, unchanged.

COTTON AND COTTON SEEDS.

New Orleans, quiet at 12⅛c. Savannah, quiet at 11 11-16@11¾c. Charleston quiet at 12c. Memphis, steady 11⅝c.

BUSH & DENSLOW'S

PREMIUM

SAFETY OIL,

WILL NOT EXPLODE.

150 Degrees Fire Test.

The New York Board of Fire Underwriters say "BUSH & DENSLOW'S Premium Safety Oil is a Perfectly Safe Illuminator, and the use will result to a Great Saving of Life

The Bulletin

Norwich, Thursday, Mar 24, 1881.

THOSE DERELICT CONGRESSMEN

Republican absenteeism in congress continued the deadlock of Saturday through Monday and Tuesday. At this writing we have not received any report of the proceedings yesterday. But whatever the result, it still remains true that the session is dragging out to excessive length, that each day's work is becoming more necessary and valuable, that numerous national questions are crying for debate and settlement, and that in the face of all this at least three full days have been wasted because the democrats won't vote and because certain republicans won't attend to their duty and make a quorum without the democrats.

The excuses of these absentees are utterly insufficient in all but three cases. Three gentlemen are absent because of illness or family affliction. But the others have no reason for their dereliction. There is Van Aernam of New York, for instance, absent because he wants to attend the wedding of a friend. This is a less worthy excuse than that of the New Testament guest: "I have married a wife, and therefore I cannot come." Mr. Van Aernam is not himself about to marry a wife. This is only one of the excuses given but it is a fair sample of the rest.

Connecticut has no reason to chide its own delegation in this matter. Our representatives have been on deck every time and have voted regularly. Even Phelps of the democratic side has voted, in the negative, of course. In several instances he has been the only voter on that side. Had the republican congressmen from other states done their duty as faithfully as have Messrs. Wait, Buck and Miles, this deadlock have been a short one, and congress might have been now considering some of the too-much delayed appropriation bills.

PATENT RIGHTS.

A strong movement is on foot to secure the non-concurrence of the senate in the bill passed by the house last week regarding patent rights.

We called attention to the bill immediately after its passage. It was probably intended to protect buyers of patented articles who have been imposed upon by unscrupulous dealers, and have innocently bought from illegal manufacturers. Any bill which should relieve such innocent but defrauded purchasers from risk of heavy fining would be just and wise. But it is hard to draft a bill which shall cover no more than just these cases. The one adopted by the house certainly does a great deal more. Its terms protect all buyers of stolen patents, and allow the patentees to recover damages only from the maker.

In other words, suppose a Norwich inventor patents and begins the manufacture of a new horse rake, which is plainly better and cheaper than any rival. Irresponsible parties in California, Maine and Texas can at once begin to make and sell the same rake, and the Norwich patentee, even if New London county is flooded with the fraudulent machines, will have no redress except to begin suits in California, Maine only to find, when he has won his suits, that they are irresponsible and possessed of nothing to satisfy the judgments.

It is not to be believed that the senate will pass the house bill in its present form. It needs important amendment.

The naval affairs committee of the house of representatives has reported against the bill for Master Lucien Young's $100,000 Arctic trip. Young is not discouraged, but says he is going toward the north pole, anyhow. That is all right. No one can object to his experimenting all he chooses in in that line. He thinks he can get nearer the pole than has ever yet been reached, and Schwatka, who made the most extended Arctic journey on record some few years ago, agrees that his plan is hopeful. It is to be hoped that they can let some rich man to put out money enough to get them try, if they are really bent on it. Their experience will probably be of a character to prevent any further polar ambition on their part, and that will be something of a gain. But the government should not be called on to foot the bills for any such excursion. When we get all the Jeannette and Rodgers survivors back safely it will be the part of wisdom for the government to ignore all attempts to drag it into polar search.

It is announced that 201 marine disasters occurred along the coast last winter between September 1st, 1881 and April 27th, 1882. The total number of lives endangered was 1,548, and the total value of vessels and cargoes was $2 261,922. Owing largely to the presence of life-saving crews, 1,015 lives were preserved and $1,700,923 of vessels and cargoes. The actual loss of life was only 14, and of property only about $560 000. There is not a more noble or better paying service under the general government than this life-saving service. The man who attempts to cripple it deserves all the punishment he can get.

The latest accession to the Pennsylvania independents is the Hon George Lear, who was prominent at the recent Harrisburg convention. He is said to suspect that Cameron had him made president of the convention in order to prevent him from obstructing the Cameron plan on the floor. Now that Marshall has declined the nomination for congressman-at-large, Mr. Lear demands that a state convention be called to nominate a successor. And he demands that this convention be called in accordance with the principles agreed upon by the joint conference committees of independent and Cameron republicans. The talk of a nomination by the state committee he says must stop. The committee was not appointed to make nominations and if it assumes the right to make one he shall oppose the nominee "and the whole business." So far as he is concerned he doesn't want any office and won't take any nomination. Says Mr Lear:

If Mr Cameron was as good a republican as I am he would immediately resign the office of United States senator and retire into obscurity. He is the one obstacle to a united party in this state, and if a good republican he ought to get out of the way. It makes I take considerable of the Cameron and Mahone stamp to make one Sumner or Chase or Seward. We want statesmen to represent us in Washington and not men whose only business is to fight next year's battles for senatorships and other places.

The Egyptian situation is growing exciting. The army is rebellious and Arabi Bey's influence is increasing. The military, after having once submitted to the khedive, has become mutinous. The feeling against the Europeans is intensifying and active military preparations are being made. There is talk of a joint English and French ultimatum, and the despatch of Turkish troops to aid the western truncladds in compelling order. Then Russia will have another chance to put its thumb in the pie, and reach for another plum.

The Geneva award bill just passed by both houses of congress and now awaiting the signature of the president simply provides for the re-establishment of the court of commissioners of the Alabama claims to adjudicate claims hitherto not passed upon for damages by rebel cruisers, and claims for the payment of war premiums for insurance. The general opinion seems to be that the bill provides the best way yet suggested for the distribution of the money remaining in the treasury from the Geneva award. It clearly belongs to somebody, and the Geneva tribunal said that it belongs to citizens of the United States. The sooner it is distributed to the right ones the better.

The New York legislative committee, which has been investigating Judge Westbrook and his connection with certain insurance receiverships, reports that he is deserving of severe censure. Referring specially to two orders directing certain payments in the case of the American Popular Life Insurance company, and the Security Life Insurance company, the report says:

These orders and others like them have not been satisfactorily explained. The committee do not think they ever can be. It is the committee's opinion that the judge who signed them forgot the obligations of his position. * * * Among the scores and hundreds of orders signed by this judge, he might well have erred in many instances, but the circumstances surrounding orders such as the two specimens selected, forbid so lenient and so desirable a judgment. He was acting in matters with which he had long been familiar. He was dealing with men who came before him with extraordinary frequency. The pseudo-actuarial work of Hurd and of Laurence was a flimsy pretence. The warfare between the contending counsel was devoid of honest enmity. These facts were known to those who appeared before him. Unless he was strangely blind they must have been known to him. The committee feel forced, therefore, to say that the judicial methods and attitude of Mr. Justice Westbrook have aggravated and intensified the waste attendant upon the management of the trusts which they have examined.

The committee brushes aside contemptuously the defence that counsel on both sides agreed to the payments ordered, with the remark that "the reciprocal concessions of contending rapacity do not form a proper basis for judicial action." It does not find any disclosure of venality or corruption; "but the evils complained of, which led to the appointment of the committee, are due, in their opinion, to the idiosyncrasies of this justice as well as to the vices of a system. The greed of intervenors, the avarice of receivers and their counsel, the rapacity of actuaries, even the bold and conscienceless extortion of a standing referee would all have been vain and ineffectual in the presence of a tribunal at once dignified, vigilant and impartial."

Traditions.

Several Indian delegations who have been in Washington for weeks, not knowing exactly what they want, have been ordered home by the secretary of the interior.

Tilton E. Doolittle is expected to resign the position of state's attorney for New Haven county, when the Malley trial ends, to run for congress—if nominated!

The French-American claims commission has decided in the case of Lebert vs. the United States, that a French woman, whose French husband became an American citizen by naturalization in the teeth of her protest, was an American citizen, and as such could not press a claim while she was a French citizen, to wit, before her husband's naturalization.

The special committee of the New York legislature to investigate the insolvent insurance receiverships made a long report Tuesday, showing grave abuses, both in the insurance business and the receivers' administration. They severely animadverted upon the official conduct of Judge Westbrook, and recommended the appointment of a special commission to regulate the business of insurance hereafter.

The story contradicted in yesterday's despatches, concerning Secretary Folger and Commissioner Raum, was that the former had reason to suspect that straw bonds to the amount of millions had been accepted by the revenue bureau from whiskey distillers, that Raum was asked to detail a special agent to investigate the matter, by Folger, but could not find a man; and that Folger had secretly sent a man himself, who made startling discoveries. The secretary of the treasury denies the whole thing.

Gov. Hagood has issued a proclamation calling a special session of the South Carolina legislature to convene at Columbia on June 27th, ostensibly to redistrict the state. By that time registration will be at an end and it will then be known, from a final revision of the lists, whether the repeal of the registration and eight-box clauses in the new election law is essential to bourbon success in the next election. Leading republicans assert that the democratic apathy at this time is only feigned, to throw the republicans off their guard, and that they will atone for their seeming indifference when the registration lists are revised at the county seats. The democratic state convention will assemble at Columbia on August 1st. Lively proceedings are anticipated. The rumor that Senator Hampton has consented to resign his seat in the senate and run for governor, to heal the dissentions within the democratic party, has received wide circulation and is generally believed.

Personal.

They suspect that mysterious personage, Turner, who came over on the Wisconsin, of being a British spy.

Julia Ward Howe and daughter, who have been guests of Mrs. Senator Sherman in Washington, go to their Newport cottage next week.

Earl Spencer, lord lieutenant of Ireland, is more than six feet tall, light-complexioned, and wears an immense flowing beard and moustache of tawny red color.

Grace Courtlandt, "the witch of Wall street," a famous New York brokeress, lectured in Boston Tuesday night on Gould and Vanderbilt.

A crank named James Holton, claiming to be inspired by Providence, went to Washington, Tuesday, to intercede for Guiteau. A threat to put him in an asylum quickly rid the town of him.

Ex-Secretary Hunt's health is so poor that fears are expressed that he may not be able to sail for St. Petersburg on the 30th, according to arrangement.

Joseph C. Palmer of San Francisco, who died lately, wrote a check for $50,000 once with red chalk on a shingle, under pressing circumstances, and his bank honored it.

The ground for the Garfield memorial church was broken in Washington Tuesday, in the presence of about thirty persons. Pastor Power's four year old daughter turned the first sod.

Of the $55,000 bequeathed by the late Eli Bates for the purpose, $40,000 is to be spent as a monument to Abraham Lincoln in the Chicago park which bears his name, and the rest will go for a fountain.

Frank H. Cushing, who has lately had the Zuni chiefs east with him, has been talking about them and their race to the Cortheopological society of Washington. He treated the subject, it may be reasonably inferred, cortheopologically.

Miss Emma M. Gillett, appointed by President Garfield as a notary in Washington, stands at the head of the law class, composed of both sexes, in the final examination of the students at Harvard university.

From the resolute stand taken by Messrs. Dillon, Healy, Callan and O'Donnell, in the house of commons, Tuesday, it is probable that Parnell will lose most of his following among the Irish politicians by reason of his concessions to Gladstone.

Last Friday evening Capt. Paul Boyton, who has been in Richmond, Va., several days, performed the perilous feat of shooting the James river rapids. The rapids extend three miles over immense boulders, and the rush of water is so great that no boat has ever been able to make the passage.

In his sermon of Sunday morning Henry Ward Beecher said: "Early marriages are the salvation of young men, and if a young woman doesn't love you enough to go down and live humbly with you and help you to work your way up she doesn't love you—leave the torment to somebody else!"

The Chicago *Tribune* has hit upon a solution of the Irish question. It is for Mr. Parnell to marry Beatrice, the youngest and brightest daughter of Queen Victoria, and become lord lieutenant of Ireland. The stupid William of Hesse, it is suggested, could be supplied with a sufficient indemnity to keep him in beer, which in turn would put him in good humor and salve his wounded heart.

The recent developments concerning Whitman's "Leaves of Grass" have led to very general comment on those writings. The *Sun* says: "He has a certain theory of realism in literature, and his theory he pursues with uncompromising resolution, much beyond the boundaries of ordinary ideas of decorum. But he is a man of genius, nevertheless. Some of his canticles are magnificent, peerless."

Mr. James C. Hueston, general agent of the New York Associated Press, has received through the department of state, from the German government, the "medal for saving from imminent danger." Mr. Hueston rescued Therese Euke from death by drowning on June 18th, 1881, while he was sojourning at Ems, Germany. The medal is about two inches in diameter and has on one side a wreath surrounding the words "Fur Rettung aus Gefahr." On the reverse side is the head of the Emperor William.

The Rev. Dr. Hoyt of Nashville, Tenn., is one of the ministers considered as a possible successor of the Rev. Dr. Bevan in New York. At the beginning of the rebellion in Louisville, Ky., and he was requested to take an oath that he would refrain from conversing on slavery. He consented to drop it from his sermons, but would not take the required oath, and so he resigned his charge and came to New York and engaged in business. While he was the president of the Gold exchange he often preached in the city churches. A few years ago he was called to Louisville, where he has one of the most important churches in the southern assembly of the Presbyterain churches.

Local Notices.

See advertisement of state scholarships in Sheffield Scientific school.

Choice strawberries very cheap to-day at Smith & Beckwith's. See advertisement.

Irish boating tweeds, Scotch cheviots and English serges in all the popular colors are found at Smith & Gilbert's.

Incredulity exists, but nobody has been heard to deny the wholesomeness and purifying effects of Glenn's Sulphur Soap.

"Don't tickle me so! You make me laugh!" But throat tickling isn't very laughable. Cure it with Potaska.

How young soever you may be,
With failing teeth, you're grim and old;
And losing your mouth's purity,
Your features seem both dull and cold.
Then man or maid, warned of your fate,
Seek SOZODONT, e'er it's too late.

Wistar's Balsam of Wild Cherry cures Coughs, Colds, Bronchitis, Whooping Cough, Croup, Influenza Consumption, and all diseases of the Throat, Lungs and Chest. 50 cents and $1 a bottle.

Changeable weather gives rise to many disorders of the throat, which cause much suffering and induce other diseases. Prevent them by using Potaska.

Those who suffer from an enfeebled and disordered state of the system, should take Ayer's Sarsaparilla and cleanse the blood. Purge out the lurking distemper that undermines health and the constitutional vigor will return.

Terrible Loss of Life.

Millions of rats, mice, cats, bed-bugs, roaches, lose their lives by collision with "Rough on Rats." Sold by druggists, 15c.

Catarrh of the Bladder.

Stinging, smarting irritation of the urinary passages, diseased discharges, cured by Buchupaiba. Druggists. Depot Lee & Osgood.

Dowie & Moise, Charleston, S. C., say: "In sudden colds nothing gives more speedy relief than Potaska, and in throat diseases it is invaluable, as hundreds in this city can testify."

Cooks using cream of tartar and soda will always have better results by using Congress Yeast Powder. It is perfectly pure and is always reliable and will make light bread, biscuits, cake, etc.

Bed-Bugs, Roaches.

Rats, mice, ants, flies, vermin, mosquitoes, insects, &c., cleared out by "Rough on Rats." 15c. boxes at druggists.

Brain and Nerve.

Wells' Health Renewer, greatest remedy on earth for impotence, leanness, mental debility, &c. $1, at druggists. Depot, Lee & Osgood.

A cough, cold or sore throat should be stopped. Neglect frequently results in an incurable lung disease or consumption. Brown's Bronchial Troches do not disorder the stomach like cough syrups and balsams, but act directly on the inflamed parts, allaying irritation, giving relief in Asthma, Bronchitis, Coughs, Catarrh, and the throat troubles which singers and public speakers are subject to. For thirty years Brown's Bronchial Troches have been recommended by physicians, and always give perfect satisfaction. Having been tested by wide and constant use for nearly an entire generation, they have attained well merited rank among the few staple remedies of the age. Sold at 25 cents a box everywhere.

Peruvian Syrup cures Dyspepsia, General Debility, Liver Complaint, Boils, Humors, Chronic Diarrhea, Nervous Affections, Female Complaints, and all diseases originating in a bad state of the blood.

Personal—To Men Only.

The Voltaic Belt Co., Marshall, Mich., will send Dr. Dye's Celebrated Electro-Voltaic Belts and Electric Appliances on trial for thirty days to men young or old, who are afflicted with Nervous Debility, Lost Vitality and Manhood, and kindred troubles, guaranteeing speedy and complete restoration of health and manly vigor. Address as above. N. B.—No risk is incurred as thirty days trial is allowed.

Healy's Vegetable Tonic Pills allay and prevent childhood fevers and severe after-pains. See advertisement.

Mothers will prevent convulsions in infants while teething.

Messrs. White & Burdick, Druggists, Ithaca, N. Y.: I can recommend Ely's Cream Balm to relieve all persons suffering with Rose Cold and Hay Fever. I have been a sufferer from the same complaint. Have had great relief by using the Balm. I have recommended it to many of my friends for Catarrh, and in all cases where they have used the Balm freely have been cured. F. Kinney, Dry Goods Merchant, Ithaca, N. Y., September 6th, 1880.

Ely's Cream Balm has cured me of Catarrh of several years standing. I have recovered my sense of taste and smell by its use, and can truthfully say the Balm has no equal as a cure for this terrible disease. FRANK C. OGDEN, Elizabeth, N. J., Aug. 16th, 1879. See advertisement. Price 50 cents.

Hardware.

A. W. PRENTICE & CO

HARDWARE.

Oars, Row Locks, and Cordage,

LAWN MOWERS,

Carpet Warp, White & Colored,

CLOTHES WRINGERS,

Rubber Hose and Hose Reels,

BARBED WIRE,

SPORTING and BLASTING POWDER,

FISHING TACKLE,

Wire Window Screen & Netting.

LARGEST AND MOST COMPLETE STOCK IN THE CITY

A. W. Prentice & Co.

327 Commerce Street.

myl4d

NEW

HARDWARE STORE.

PRESTON BROS.,

14 Shetucket St.,

Opposite Laurel Hill Bridge.

HAVE A FINE ASSORTMENT OF

Dog Collars, Fishing Tackle,
Carpet Warp, Seine Twine,
Rubber Hose,
Carpenters' Tools,
Machinists' Tools,
Agricultural Tools,
Wire Netting,
Barb Fencing,
Wheelbarrows, Etc.

WHICH WE OFFER AT

LOW PRICES.

PRESTON BROS.

my6 d&w

A. T. CONVERSE,

DEALER IN

IRON, STEEL AND PIG IRON,

41 Water & Commerce Sts

fr06d

Insurance.

MANUFACTURERS'

Fire and Marine Ins. Co.,

OF BOSTON, MASS

Cash Capital	$500,000.00
Surplus	555,629.31
Total Assets	1,055,629.31

Williams & Packer, Agents,

Room No. 6 Richards Building,

mar3d MAIN STREET, NORWICH.

1809. 1882.

North British and Mercantile Insurance Company

OF LONDON AND EDINBURGH.

Cash Assets	$9,947,176.61
Liabilities	$4,892,954.36
Net Surplus	$5,054,224.28
Cash Assets in United States	$2,044,664.95
Liabilities	$ 976,939.01
Net Surplus	$1,067,725.94

PARKER BROTHERS, Agents,

Room No. 3, Chelsea Savings Bank Building, Shetucket Street

feb24d

ROYAL

INSURANCE COMPANY

OF LIVERPOOL.

SURPLUS - $7,900,035.99

Largest Net Surplus of any Fire Insurance Company in the World.

JAMES E. FULLER, Agent,

126 Main Street.

feb18d

NEW LONDON COUNTY

Mutual Fire Insurance Company

NORWICH, CONN.

ACCUMULATED SURPLUS JAN. 1st,

$63,000.

This Company continues to insure against loss or damage by fire on as favorable terms as the nature of the risks and the security of the insured and the company will warrant.

DIRECTORS:

E. F. Parker,	Charles Webb
John A. Morgan,	Jedediah Huntington
D. P. Coon,	Chas. L. Richards
P. H. M. Andrews,	C. H. Osgood,
E. H. Heath,	Wm. Heath,
Wm. L. Brewer.	

E. F. PARKER, President.

Wm. BOATH, Secretary and Treasurer. feb24d

THE LARGEST CIRCULATION,

The Norwich Weekly Courier

Only One Dollar a Year.

Drugs, Paints and Oils.

PERRY DAVIS'

PAIN KILLER,

A Never-Failing Cure for Burns, Scalds, Bruises, Cuts, Sores, etc.

After forty years of trial, Perry Davis' Pain Killer stands unrivalled. It is safe! It acts immediately! It never fails!

Editor of the St. John (N. B.) News says: In fresh wounds, aches, pains, sores etc., it is the most effectual remedy we know of. No family should be without a bottle of it for a single hour.

From the Cincinnati Dispatch: We have seen its magic effects, and know it to be a good article.

From I. S. Potter, U. S. Consul at Crefeld, Rhenish Prussia: After long years of use, I am satisfied it is positively efficient as a healing remedy for wounds, bruises, and sprains.

W. W. Sharpe, Valdosta, Ga., says: It is a panacea for all bruises and burns.

From R. W. Adams, Saco, Me.: It gave me immediate relief.

R. Lewis says: In forty years' use it never has failed me.

W. W. Linn, Nicholville, N. Y., says: I use your Pain Killer frequently. It relieves pain and soreness, and heals wounds like magic.

J. W. Dee says: For scalds and burns it has no equal.

Perry Davis' Pain Killer

is not a new, untried remedy. For forty years it has been in constant use; and those who have used it the longest are its best friends.

Its success is entirely because of its merit. Since the Pain Killer was first introduced, hundreds of new medicines have come and gone, while to-day this medicine is more extensively used and more highly valued than ever before. Every family should have a bottle ready for use. Much pain and heavy doctors' bills may often be saved by prompt application of the Pain Killer. Unlike most medicines, it is perfectly safe even in the hands of a child. Try it once thoroughly, and it will prove its value. Your druggist has it at 25c, 50c, and $1.00 per bottle.

PERRY DAVIS & SON, Proprietors,

apr4 d&w Providence, R. I.

N. DOUGLAS SEVIN,

Wholesale and Retail Dealer

—IN—

Drugs, Medicines, Chemicals

AND

Pharmaceutical Preparations,

Proprietary Medicines,

TOILET ARTICLES

AND

Choice Wines and Liquors

FOR MEDICINAL PURPOSES,

141 Main Street,

Norwich, Conn.

Articles of Real Merit

McVicker's Cough Cure,

Wonder Toothache Drops,

Camp's Cream of Roses,

(for Chapped Hands, Roughness of the Skin, &c.)

MADEIRA WINE BITTERS,

Blood Purifying Extract,

(a Compound Extract of Sarsaparilla, Yellow Dock, Queen's Root, &c.)

SAPODENTA,

For the Teeth,

Prepared and Sold by

N. DOUGLAS SEVIN,

141 MAIN STREET.

jan28d&w

LEE & OSGOOD.

RETAIL DRUGGISTS

AND

WHOLESALE DEALERS

IN

KEROSENE OIL,

WHITE LEAD,

TURPENTINE

Linseed Oil,

MASURY'S

RAILROAD COLORS,

146 and 148 Main

AND

66 and 68 Water Streets,

NORWICH, CONN

For the Ladies.

MESSRS

WALKER, HILL & EDGERTON

Announce to the ladies of Norwich and vicinity that they have leased the store,

7 Shetucket Street,

formerly occupied by Mrs. C. B. Platt for millinery and fancy goods, and now have in stock a fine assortment of

LACES,

in Duchess, Applique Thread, Valenciennes, Handkerchiefs, Scarfs and Sashes.

Also a desirable stock of

Medium and low priced Laces, Spanish Laces, Scarfs and Fichus, Children's Lace Collars, Ladies' Ties, Fichus, Bedding Veiling, etc. Illusion, Brussels and Bobbinett Laces, Dotted Lace Veiling, Dress Caps, Children's Bonnets.

A large and complete stock of

RIBBONS

And Black English Crape.

They will be constantly receiving NEW AND DESIRABLE GOODS.

N. B.—About April 1st they will have a large and complete stock of

NEW MILLINERY,

Comprising everything kept in a first-class store. All kinds of Millinery Work done to order in the best manner and at short notice.

MESSRS WALKER, HILL & EDGERTON have taken the store so long occupied by the undersigned in the millinery business. She takes pleasure in recommending them to the public, although it seems superfluous for ladies so favorably known for their skill and taste. MRS. C. B. PLATT.

Norwich, March 17th, 1882. apr18d&w

SPRING AND

SUMMER MILLINERY.

A large assortment of

Hats, Bonnets, Flowers, Feathers, Ribbons, Laces,

and all the Novelties in Trimmings now on exhibition.

Also a full line of best makes in

BLACK CRAPES.

Orders a specialty.

MRS. G. P. STANTON,

No 35 Shetucket Street.

may11 d&w

NOW IS THE TIME TO GET YOUR Hats and Bonnets Bleached, Pressed and Dyed.

I have all the Spring Styles, and am prepared to Dye all the Fancy Colors, Maroon, Cardinal, Navy Blue, Light Blue, Olive Green, Black and Brown. GEO. W. PIKE'S, at the Old Bleachery, No. 10 Cliff Street. Open from 7 A. M. to 9 P. M. apr7d

SPRING SUITS

AT THE ROOMS OF

MRS. SYDLEMAN

MAY BE FOUND A LINE OF

Spring Suits and Wraps,

CONSISTING OF

Black and Colored Silks, Flannels in all the New Shades, Mantles, Jackets and Ulsters.

aprl1d 48 East Main Street.

NORWICH DYE HOUSE,

C. C. SIMONS, Proprietor,

No. 101 Thames Street.

Silks and Laces dyed in beautiful new colors with soft finish and warranted to make up nicely. Lace Curtains, Silk Velvets, Lambrequins, Table and Piano Spreads cleaned and finished in good style. Feather Beds, Pillows and Bolsters renovated. Flannel blankets cleaned without shrinking. Store goods dyed and finished like new. Gentlemen's garments dyed or cleaned and repaired without ripping, by the best of workmen. Carpet Beating by an improved Carpet Beating Machine, the only machine using super-heated steam, brightening the colors and killing all moths and worms without wetting or injuring the carpet. Heavy and large carpets thoroughly beat or cleaned without cost. Please call and see samples of beating and examine attention.

No. 101 Thames St., West Side.

Agent for Henry E. Patten, Dyeing, Cleaning, and Carpet Beating Works, of Hartford.

may18d Tu, Th&S

Medical.

A STANDARD REMEDY.

WISTAR'S BALSAM OF WILD CHERRY

Will Certainly Cure

Coughs, Colds, Hoarseness, Sore Throat, Bronchitis, Influenza, Asthma, Whooping Cough, Croup, Phthisic, and every Affection of the Throat, Lungs and Chest, including

CONSUMPTION.

SOLD BY ALL DRUGGISTS.

may18 d&T, S, Tu, Th&w6w

THEY WHO USE IT, LIVE!!

SLOCUM'S COMPOUND EMULSION

OF

PURE COD LIVER OIL

WITH THE

Hypophosphites of Lime and Soda

FOR

CONSUMPTION,

Can be taken and retained upon the most delicate stomach, being absolutely tasteless.

It Cures Consumption,	TRY IT.
It Cures Lung Disease,	TRY IT.
It Cures Bronchitis,	TRY IT.
It Cures Asthma,	TRY IT.
It Cures Coughs and Colds,	TRY IT.
It Cures Catarrh,	TRY IT.
It Prevents Wasting Away,	TRY IT.
It Restores Health and Strength,	TRY IT.
It Builds Up Sickly and Peaked Children,	TRY IT.
If You are Feeble and Emaciated,	TRY IT.
Patients, by its Use, Have Gained Ten Pounds of Flesh a Month,	TRY IT.

This Emulsion, as an effective remedy for Throat, Chest or Lung disorders, stands unrivalled by any other preparation of Cod Liver Oil offered to the public. It is not only purer and more palatable, but it is so skillfully united with the Hypophosphites of Lime and Soda as to render it a tonic nutrient to the weak and debilitated system. Thousands of Consumptives have been cured by this preparation. Try it and judge for yourself.

Price, $1 per Pint Bottle.

Ask your Druggist for it and take no other.

DR. T. A. SLOCUM, Sole Proprietor,

181 Pearl St., New York.

FOR SALE BY

LEE & OSGOOD,

feb16d Tu, Th&S AGENTS

THE IMPERISHABLE PERFUME.

Murray & Lanman's

FLORIDA WATER,

BEST FOR

TOILET, BATH,

AND

HANDKERCHIEF.

Medical.

CATARRH

Hay Fever, Cold in the Head, Catarrhal Headache and Deafness

CAN BE CURED

HAY FEVER.

DIRECTION—For Catarrh, Hay Fever, Cold in the Head, &c. Insert with little finger a particle of the Balm into the nostrils. Blow strong breaths through the nose. It will be absorbed, cleansing and healing the diseased membranes.

For Deafness apply a particle into the ear, resting it thoroughly. A few days will convince the most skeptical of

ELY'S CREAM BALM

Effectually cleanses the nasal passages of Catarrhal virus, causing healthy secretions, allays inflammation, and protects the membranal surfaces of the head from additional colds, completely heals the sores and restores the sense of taste and smell. Beneficial results are realized by a few applications. A thorough treatment as directed will cure Catarrh. As a household remedy for Cold in the Head and Deafness it is unequalled. The Balm is easy to use and agreeable. Sold by druggists at 50 cents. On receipt of 50 cents will mail a package. Send for circular with full information.

ELY'S CREAM BALM CO., Owego, N. Y.

For sale by the Norwich Druggists, and all Wholesale Druggists generally.

feb14 Th, S, Tu&w6m

SIX POINTS.

ALL WORTH REMEMBERING.

CUT THEM OUT.

People take nauseating doses for every pain and ache, which puts their stomachs out of order, and then a physician is called to attend to them. This is all needless, for if the HOP PLASTER is used, it is absorbed into the system in just the way to cure without bringing on other troubles.

A medicine to be popular must be both agreeable and efficacious, the HOP PLASTER is a rare union of vegetable agents combined with safety, reliability and effectiveness. The indiscriminate use of medicines taken internally is far more productive of injury than benefit.

The most powerfully medicated and effective plaster ever invented is the HOP PLASTER; it embodies all the medicinal and endurative properties of the Hop in combination with the most highly approved gums and balsams known to modern pharmacy.

The HOP PLASTER is made porous, thus allowing free evaporation of moisture, stimulating the innumerable pores of the body to a healthy action and giving tone and vigor to the whole system. It is a discovery of a Yankee chemist.

The medicinal virtues of the Hop have been utilized for centuries; they are all concentrated in the HOP PLASTER, and do more real good in relieving pain than any root, drug or herb liquid medicine in the whole domain of nature.

HOP PLASTERS are sold by all druggists in the United States and Canada, 25 cents each or five for $1, and are guaranteed to be the best in the markets. Avoid cheap worthless goods.

HOP PLASTER CO., Manufacturers. CARTER, HARRIS & HAWLEY, (General Agents, Boston.

may26d Tu, Th, S&w1m

MME. AUGUSTA HEALY'S

VEGETABLE TONIC PILLS

Or the same Formula as a Liquid.

MME. AUGUSTA HEALY'S

Vegetable Tonic Cordial

Has wrought a reform in the treatment the past fifteen years. There is no complication of these common maladies that this remedy does not reach and cure.

There is but one voice regarding its merits—that of universal praise. Mrs. Sarah Gardiner of Cambridge, Mass., was cured of dropsical enlargement of the uterus, excessive hemorrhage, and excruciating pain; Mrs. M., of Roxbury, Mass., of chronic misplacement; Mrs. H., of Waltham, Mass., of ulceration and prolapsus. The names of the cured fill a volume. Send for pamphlet. Letters with stamp answered by lady proprietor. Buy of druggists, if possible; if not, we will mail pills on receipt of price, $1 00 per box; six boxes, $5 00. Cordial, $1 00 per bottle, six bottles, $5.00. Address H. F. THAYER & CO., 13 Temple Place, Boston, Mass.

may11 d Tu, Th, S&w

CEPHALINE.

Composed of healthful Vegetable and Cereal productions. It supplies the brain, nerves and muscles with perfect food and proper chemical elements, and removes from them exhaustion and disease. It immediately cures Sick, Nervous and Bilious Headache, Epilepsy, Convulsions, Paralysis, Hysteria, Sleeplessness, Indigestion, Heart Diseases, and Constipation. It has the approval of hundreds of physicians and is the success of the age for Nervous Prostration. Send for proofs of cures. Buy of your druggist, if possible; if not, we will mail it on receipt of price, 50 cents per box; six boxes, $2.50. Address H. F. THAYER & CO., 13 Temple Place, Boston, Mass.

may11 d Tu, Th, S&w

CURE YOUR

CORNS

BY USING

SCHLOTTERBECK'S

Corn, Wart and Bunion Solvent.

Entirely harmless; is not a caustic. It removes Corns, Warts, Bunions and Callous without leaving a blemish. Brush for applying in each bottle.

A CURE IS GUARANTEED.

Price 25 cts. For sale by all druggists.

Try it and you will be convinced, like thousands who have used it and now testify to its value.

Ask for Schlotterbeck's Corn and Wart Solvent and take no other. feb1 d&w

BROWN'S

IRON BITTERS.

A TRUE TONIC.

CURE

Dyspepsia, Indigestion, Lack of Energy, Loss of Strength, Want of Appetite, Intermittent Fevers, Etc.

Iron Bitters are highly recommended for all diseases requiring a certain and efficient TONIC.

Iron Bitters enrich the blood, strength en the muscles, and give new life to the nerves.

Iron Bitters acts like a charm on the digestive organs, removing all dyspeptic symptoms, such as loathing the food, belching heat in the stomach, heartburn, etc.

Iron Bitters the only Iron Preparation that will not blacken the teeth or give headache.

Sold by All Druggists.

Write for the A. B. C. Book, 36 pages of useful and amusing reading—sent free.

See that all Iron Bitters are made by BROWN CHEMICAL CO., and have crossed red lines on wrapper. Beware of imitations.

BROWN CHEMICAL CO.,

Baltimore, Md.

24x

The Bulletin

The Nameless One.

[illegible]
Thy sweeps along to the mighty sea
God will pardon me—I feel I deliver
My soul to thee

Yet [illegible] when my bones lie whitening
Amid the last breezes of youth and old,
That there was one who, as young ran lightning
Never faltered

[illegible] was one dream night hour,
[illegible] through his grief and gloom
[illegible] made to light my
Path to the tomb

[illegible] my song in after years
To [illegible] distinguishing all earth can give,
[illegible] taught men, from Wisdom's pages,
The way to live

And tell how, trampled, derided, hated,
And worn by weakness, disease and wrong
He fled for shelter to God, who mated
His soul with song

With song which always, sublime or vapid,
Flowed like a rill in the morning beam,
Perchance not deep, but intense and rapid—
A mountain stream.

Tell how this Nameless, condemned for years long
To herd with demons from hell beneath,
Saw things that made him with groans and tears, long
For even death

Groan to tell how, with genius wasted,
Betrayed in friendship, befooled in love,
With spirit shaps wrecked, and young hopes blasted,
He still, still strove—

Till, spent with toil, dreeing death for others,
And some whose hands should have wrought for him
(If children live not for sires and mothers),
His mind grew dim.

And he fell far through that pit abysmal,
The gulf and grave of Magian and Huron,
And pawned his soul for the devil's dismal
Stock of returns.

But yet redeemed it with days of darkness,
And shapes and signs of final wrath,
When death, in hideous and ghastly starkness,
Stood in his path.

And tell how then, amid wrack and narrow,
Amid want and darkness and houseless nights,
He bitten in calmness the silent morrow,
That no ray lights.

And then he still, then? Yes! Old and hoary
At thirty-nine, from despair and woe,
He lives, enduring what future story
Will never know.

Here grant a grave to, ye plying oboles,
Deep in your beings. There let him dwell
He, too, had feared for all souls in trouble,
Here and in hell.

—*James Clarence Mangan*

New Magazines.

Cardinal Newman is the subject of a fine portrait engraving and word sketch in the June *Century*. There are two illustrated articles on wood engraving, and "Around Cape Horn." Other notable illustrated articles in this number are: The concluding paper on "Opera in New York," by Richard Grant White, containing portraits of Mario, Grisi, Lodisa Pyne, Brignoli, Ronconi, Piccolomini, Parepa Rosa, Kellogg, Patti, Nilsson, Lucca, Annie Louise Cary, Minnie Hauk, and Gerster; the first of two papers on "The Bee Pastures of California," by John Muir, who writes with stimulating enthusiasm of the flowery fields and honey-makers of the California bee ranches, and a short article by Robert Welch on "Marble Mining in Carrara," which has supplied sculptors with the best material for nineteen hundred years. More of Carlyle's reminiscences, a paper from E. L. Godd on "The Danger of an Office Holding Aristocracy," the usual serials and poetry, and rather full editorial departments complete the contents.

St. Nicholas for June opens with a charming frontispiece illustration by W. T. Smedley, entitled "Mr. Longfellow and his Boy Visitors," accompanying an account by Hezekiah Butterworth of a visit paid the poet, shortly before his death, by some boys from a Boston school. Lucy Larcom [illegible] and his relations with children, interesting to old and young alike. "Seals and Sealhunting in the North Atlantic" is an entertaining paper, by Ernest Ingersoll, striking ly illustrated with twelve pictures. Jessie McDermott has engraved and illustrated a quaint five page poem by Eva L. Ogden, entitled "The Maid of Honor." There is a story, called "The Witch-trap," by Dr. Felix L. Oswald. Mrs. Dodge has a bright little illustrated poem, "The Bee-charmer," and the latiment of her serial story, "Donald and Dorothy," contains three chapters of accumulating interest, treating, respectively, of "G. B. C.," a rifle match, and an adventure with a mad dog. A capital story for boys is, "The Whitligig Club," a bicycle narrative. Besides all this, the number contains an account of a "Fish race at Point No Point," and of "A Curious Rolling Bridge;" "Mary Jane Tells about the Spicers' Cows;" and Aunt Fanny tells the very little folk about "Mayo's Mice."

A RECENT OPINION.

Is it not rather late in the day for our attorney general, in his solicitude for the purity of public morals, to proceed against a book which was published in Boston over a quarter of a century ago, and has been on public sale unchallenged ever since? Yet this is what Mr Marston's action in directing the suppression of the sale of Walt Whitman's "Leaves of Grass" amounts to. Possibly the attorney general may some day discover a certain collection of plays written by one William Shakespeare, and, taking exception to certain passages therein, suppress that, also another ancient volume, held in much veneration hereabout, might not come off blameless when scrutinized with similar intent. People generally succeed in finding what they set out in quest of, and the vulgar minded will put an unclean construction upon the most innocent words. However mistaken Walt Whitman may, or may not, be in his views of what is right and expedient, the passages in his works to which exception is taken have been written with no impure intent. To a small business, this prosecution of a [illegible] recognized throughout the world, and [illegible] by the two grand singers who are [illegible] cold in their graves in Concord and Cambridge. It was Emerson who hailed as "the most extraordinary piece of wit and wisdom that America has yet contributed" the book which Mr Marston regards as unfit for circulation.—*Boston Herald.*

The attorney general of the state, acting on the suggestion and at the request of the Society for the Prevention of Vice, has caused a publishing firm in this city to discontinue the publication of a volume containing things which were obnoxious to the laws against obscene literature. The society and the officer deserve commendation for their action. The laws afford a wise protection to the community against certain corrupting influences, and they should be enforced.—*Boston Advertiser.*

[illegible] award business is at last disposed of, [illegible] it should encounter a prejudicial [illegible] is probably the most satisfactory [illegible] disposing of a vexed question. The English papers will be [illegible] the distribution of awards to those who were expressly ruled out at Geneva [illegible] common sense and [illegible] of the bill. The [illegible] as much or more [illegible] as the inculpated [illegible] excluded from the award [illegible], but inasmuch as [illegible] than sufficient to [illegible] the inculpated cruisers, [illegible] a penalty for England's course. It is only fair, if the money [illegible] be returned, to give it to those who [illegible]

New Books.

[illegible] of caution and [illegible] criticism on the proper [illegible] of many words and e[illegible] previous, is entitled "Conversation, Its Faults and Its Graces," by Dr. Peabody of Harvard. The work is mainly devoted to the medium through which one conveys ideas, rather than to the class of ideas, or the general treatment of them, which should be the talker's chief care, nevertheless, it is an excellent volume to consult. [Lee & Shepard, publishers, for sale by Burnham.]

A Narrow Escape.

When the history of the telephone is written it will be enlivened by many romantic incidents. A young gentleman in this city is in a condition to furnish one of these. He is engaged in an establishment where the telephone is considerably used, and some time ago he became impressed with the conversation of a person who informed him by the articulate wire that she was engaged as clerk in a business house with which he had frequent occasion to communicate. The head of this house may be called Mr Smith, chiefly because that isn't his name. The young man became thoroughly enamored of the sweet voice whose tones almost daily came to him, and after a time he begged an obtained an appointment for an interview. Then he put on his purple and fine linen and went down to the store from which the agreeable communication had come. A small boy met him as he went in. "Is Mr. Smith in?" asked the young man—not because he wanted to see Mr. Smith, but because he thought it best not to be too abrupt in his inquiries. "No," said the small boy: "but he'll be in in a minute." The accents of the small boy startled the young man, they were the same that had been almost daily wafted to him along the wire. He immediately said that he would call again to see Mr. Smith and withdrew in as good order as possible. But he felt that he had had a narrow escape.—*Boston Journal.*

The story that icebergs 1,000 feet high are seen in the gulf of St. Lawrence are told by persons who don't seem to know that seven times as much ice hangs below the surface of water as shows above.

Musical Instruments.

NEW STOCK

PIANOS AND ORGANS

FOR SPRING TRADE WAREROOMS CROWDED AT

69 State Street, New London,

AND

125 MAIN STREET, NORWICH.

Steinway, Weber, Gabler, Chickering, Haines, Fischer,

PIANOS.

Mason & Hamlin, Smith American, and Shoninger Cymbella

ORGANS.

Often hard for selection, and for sale at LOW PRICES.

A few Second Hand Pianos and Organs At less than real value.

PIANOS TO RENT FOR THE SUMMER

A. H. CHAPPELL,

125 Main St, Norwich.

69 State Street, New London. may18 d

ORGANS.

N. D. SMITH & SON,

General Agents of Eastern Connecticut for the

FAMOUS ESTEY ORGANS,

WHICH TO-DAY STAND PREEMINENT among their many competitors, and are the recipients of the

HIGHEST ENDORSEMENTS FROM THE

Greatest Musical Artists,

SUCH AS

Franz Liszt, Richard Wagner, August Wilhelmj, Ole Bull,

AND MANY OTHERS.

Illustrated Catalogues Mailed Free

N. D. SMITH & SON.,

21 1-2 Bank St., New London, Ct., 195 Main St., Norwich, Ct. aprl8d

Fine Arts.

DRAWING AND PAINTING.

MISS MARY A. PHIPPS

Re-opens her studio on THURSDAY, Oct. 13t

Will receive pupils on Wednesday, Thursday Friday and Saturday.

Lessons hours from 9 to 12 a. m., and 2 to 5 p. m. octl8d Room No. 5 Williams' Block.

THOUSANDS OF FAMILIES USE

WELCOME SOAP,

Not only for its PURITY, but because of its SUPERIORITY in

WASHING QUALITIES.

☞ It is warranted the BEST LAUNDRY SOAP in the world

"Superiority" is our motto, and it peculiarly characterizes all of our Soaps. For sale by all first class Grocers.

CURTIS DAVIS & CO.,

BOSTON, MASS.

marl3 d&w Th 52w

THE Job Department of the Bulletin will give satisfaction in price as well as beauty of design

Dry Goods.

GRAND OPENING OF

NEW PARASOLS AND SUNSHADES.

HISLOP, PORTEOUS & MITCHELL

Are now prepared to show the largest, finest and most varied assortment of

NEW PARASOLS AND SUNSHADES

Ever Offered in this County

Embracing all the Latest Novelties and most Desirable Styles of the Season. All the New, Unique, Plain, Ornamental and Natural Handles are represented, at our usual

Low Prices,

To which we respectfully invite a visit of Inspection and Comparison.

We offer this morning

TWO CASES REMNANTS Plain Colored Cambrics

YARD WIDE,

At 8c. a Yard, Worth 10c

Hislop, Porteous & Mitchell,

170 MAIN STREET. apr19 d&w

For Sale.

FOR SALE.

Horses, Landaulet and Harness.

Six hundred pounds, warranted sound, kind and good drivers. Can be driven singly.

A LANDAULET, very light pole and shafts in good order. Also one set of

GOLD MOUNTED COACH HARNESS in excellent order.

The above can be bought low, as the owner is abroad. For particulars inquire at the livery stable of

may22 dtf CHARLES E. BRADY.

CLOSING OUT SALE

STONE WARE.

The Stone Ware at the Pottery will be sold within the next SIXTY DAYS.

At 50 per ct. discount from List Prices

All orders will be promptly attended to and freight prepaid.

Address, A. T. DAVIS, Administrator, 65 Thames Street, Norwich, Conn. may18 d3w

FOR SALE—100 Loads GOOD BUILDING STONE, ANOTHER FRESH MILK JERSEY COW. 1 Two Seated Wagon and 1 Side Bar Wagon. Apply to STREET COMMISSIONER COLE or GEO C RIPLEY. my30

Building Materials.

SETH L. PECK, WHOLESALE AND RETAIL DEALER IN

Mason Building Materials, Brick, Lime, Plaster, Hair, Sand,

Roman, Portland Rosendale Cement, Fire Brick, Fire Clay, Granite Brown Sand Stone, rough and cut to order. Blue Stone Flagging and Curbing, Bleaching and Whitewashing Lime, Drain Sewer Pipe of all kinds, Marble and Marbleized Slate Mantles; all kinds Mason Jobbing Work done aprl8d CENTRAL WHARF, Norwich Conn.

Drain Pipe.

W. D. TRUE,

MANUFACTURER OF

Drain and Sewer Pipe

NORWICH, CONN.

Quality the Best and Price the Lowest.

Drain Laying Personally Attended to novl3tf

Painting and Graining.

PAINTING.

House and Sign Painting,

PAPERING, GRAINING AND WALL TINTING.

PAPERING A SPECIALTY

Particular attention paid to papering ceilings in Decoration in all the modern styles. All work entrusted to me will receive my personal attention. I will guarantee all work to give perfect satisfaction

GRAINING done for the trade, at the Old Stand, 44 UNION STREET.

ALONZO H. CONVERSE. marl4

Plating.

THE

Norwich Nickel Works.

ELECTRO-PLATING

In Nickel, Copper or Gold

At their new and enlarged works

HOPKINS & ALLEN MFG CO BUILDING

Chestnut Street

W. A. ALLEN, Proprietor.

feb21 T Thdtf

Dry Goods.

THE GEM.

VOL. I. NO. 98.

AN ÆSTHETIC JOURNAL DEVOTED TO THE BEAUTIFUL AND THE TRUE.

C. B. PLATT, Editor and Proprietor.

$2.00 a year. Pay when you feel like it.

"Rare compounds of oddity, frolic and fun,
We relish a joke and rejoice in a pun."
—*Phunny Phellows of the Norwich Tribune.*

Thursday, May 25, 1882.

"Pledged but to truth, to liberty and law:
No favor sways us and no fear shall awe."
—*Motto of old Norwich Courier.*

A LARGE AND ELEGANT ASSORTMENT OF

PARASOLS AND SUN UMBRELLAS,

AT

C. B. PLATT & CO.'S.

ALL NEW!

AND AS

STYLISH AND CHEAP

As any to be found in this city.

5 SHETUCKET STREET.

"'Tis the sunset of life gives us mystical lore;
And coming events cast their shadows before."
marl5 d&w

THE

BOSTON STORE.

Extraordinary Inducements.

Reid & Hughes

WILL OPEN TO-DAY,

50 PIECES

LACE BUNTINGS,

Which they propose to sell at the Extraordinary Low Price of

10c Yard.

THE COLORS ARE

Navy Blue, Seal Brown, Bottle Green, Bronze, Drabs and Black.

The usual price of these goods is 25c, but the long continued cold weather enabled us to procure them at less than half price.

THEY CANNOT LAST MORE THAN A FEW DAYS.

REID & HUGHES,

Boston Store.

may25d&w

Lumber & Coal.

EDWARD CHAPPELL & CO.,

COAL AND LUMBER,

WHOLESALE AND RETAIL. A well assorted stock of SEASONED LUMBER, and a carefully assorted variety of coals for domestic and steam purposes.

EDWARD CHAPPELL & CO.

614 Main St., Central Wharf.

Orders left at my office will receive prompt attention. may25d

Flowers, Seeds, Etc.

FLOWERS

BOUQUETS, CUT FLOWERS, FUNERAL DESIGNS,

FURNISHED AT LOW PRICES, AT

Jennings' Greenhouses,

Hamilton Street, Preston.

Orders left at H. D. SEVIN'S DRUG STORE, 111 Main street, will be forwarded by Telephone without charge novl3

Jewelry.

GET YOUR FINE

WATCHES & FRENCH CLOCKS REPAIRED BY

WM. FRISWELL,

Practical Watch and Chronometer Maker,

NO. 37 FRANKLIN STREET.

Sole Agent for the celebrated Rockford Watch, Waltham, Elgin and Springfield Watches, at LOWEST PRICES. Everything thoroughly Warranted. aprl d WILLIAM FRISWELL.

Furniture & Carpets.

J. B. DOYLE,

UNDERTAKER

And Dealer in Furniture, Robes and Habits, at Wholesale Prices.

WAREROOMS UP STAIRS OPPOSITE THE POST OFFICE.

171 Main Street, aprl8d Norwich, Conn

140 AND 142 MAIN STREET,

N. S. GILBERT & SONS.

New Damask Ingrain

CARPETINGS

Persian Body Brussels,

BORDERS TO MATCH.

Oriental Covers

For Parlor, Library and Reception Room

FURNITURE.

Antique Lace Curtains, Madras and Swiss Laces.

An inspection of our Stock will prove that we have the BEST QUALITIES AT THE LOWEST PRICES.

N. S. GILBERT & SONS.

aprl7 d

YERRINGTON'S

Temple of Music AND CARPET EMPORIUM,

131 Main Street,

NORWICH, CONN.

AN IMMENSE STOCK OF

BODY BRUSSELS

in all the Newest and Choicest Styles and Colorings,

and the best goods made in this or any Country, at the very Low Price of

$1.40 Per Yard!

We have none at any higher price, and no dealer in the world has any better goods AT ANY PRICE!!

Hartford & Lowell Extras,

Best and Newest, at 90 Cents.

A few Pieces at 85 Cents. An inspection of the goods is invited.

INGRAINS as Low as 35 Cents!

E. W. YERRINGTON,

aprl3d&w 131 Main Street.

A. W. DICKEY & CO.

Are showing a fine stock of

CHAMBER SETS.

AT CLOSE PRICES.

PARLOR SETS

Covered in Plushes, Spun Silks, Satin, Delaines &c., in the latest styles.

WINDOW SHADES AND FIXTURES.

CALL AND LEARN PRICES.

20 and 22 Union Street.

Auction.

AUCTION OF REAL ESTATE.

The ELEGANT RESIDENCE of the late B. W. Patten, AT STAFFORD SPRINGS, CONN will be sold at PUBLIC AUCTION, on WEDNESDAY AFTERNOON (P. M.)

MAY 31st, 1882.

House contains seventeen rooms, heated by steam, lighted by gas, hot and cold water on each floor, bath, and all the modern improvements. Everything convenient and in first class condition. Three and a half acres of land, extra nice barn, ice house and abundance of fruit. This residence is the finest in Stafford, and for location is unexcelled, being situated on Edgewood, the finest street in the place. Part of the money can remain on mortgage if the purchaser desires. For further information, apply to FREEMAN F. PATTEN Stafford Springs, Conn. may19 d9t

BY SAMUEL HATCH & CO., Auctioneers, No. 9 Congress Street, Boston

EXECUTOR'S SALE

Of the Woolen Mill, about 23 acres of Land, 12 Tenement Houses, Mansion House, Wood Lots, etc., at Oxford, Mass., on the Norwich & Worcester Railroad, one mile from depot, belonging to the estate of the late Geo. Hodges.

On Thursday, June 1st, 1882,

At 12 o'clock M., on the premises.

Will be sold the well and favorably known woolen mill and estate, comprising the brick, stone and wooden mill, 136x38, with 5 sets of machinery, stone picker house, also dye house, bleaching house, 12 tenement houses, 2 storehouses, waste house and 1 large barn. The mill is situated on French river, which affords an ample supply of water at all seasons of the year for running 10 sets of machinery. The mill is now running on a staple class of white flannels under the well known brand of O. H. flannels. The beautiful mansion house, which was built and occupied by Mr Hodges, and the stable, are at a convenient distance from the mill and admirably adapted for a residence.

Immediately after the above will be sold the Olney wood lot, so called of 120 acres, the wood mostly standing the Cutler wood lot of 80 acres, wood standing the Cedar Swamp wood lot of 5 acres, wood standing also 9 house lots.

Terms at sale $1,000 to be paid on the mill property at sale. Ten per cent. down on the other lots. By order of

BENJ PHIPPS, HENRY WHITMAN, Executors

may19d&w

THE Job Department of the Bulletin will give satisfaction in prices as well as beauty of design

Real Estate.

For Rent and For Sale.

FACTORY STORE FOR SALE in a New England village, 30 miles from Providence. Stock $9,000 clean and fresh. Sales about $60,000 per year, with good profits. Everything in best of order. Rent of store and tenement for one year, owned by a manufacturing company who guarantee all bills of their employes. Precarious condition of proprietor's health demands immediate relief from business. This is an opportunity not often repeated. Apply at once to

H. F. PALMER, 180 Main st., may11 d&w Norwich, Conn.

TO RENT

A Pleasant Front Room with Board

At 94 Church Street. may9d

FOR RENT—

A House on Hill Street.

Containing eight rooms, also Bath room, etc., all in first class order. Possession given immediately. Inquire of

A. T. OTIS, 86 Main Street. aprl8d&w

TO RENT—

Cottage House on North Street.

may23 d Rooms. Price $8 Month. HENRY BILL.

TO RENT—The

Large and Elegant Store

In Bill's Block, Shetucket Street, opposite the Express office, and recently occupied by H. H. Thompson, Esq. HENRY BILL. aprl9d

TO LET—The

Brick Dwelling House

with twelve rooms, No 30 School street, aprl7d

TO RENT—

A Desirable Tenement on Main Street of Six Rooms, all on one floor. Enquire of ISAAC S. JONES, 77 Main street. may19d

FOR SALE—

ON OTIS STREET,

first door from Broadway, the

FINE RESIDENCE

built and formerly occupied by the late F. A. Torrance, and at present owned and

OCCUPIED BY

the family of the late

REV. I. W. PLUMMER.

The house contains 12 spacious rooms with all modern improvements; is thoroughly built throughout and needs no immediate outlay. The lot is 72x168 feet and contains choice fruit and ornamental trees and vines. Ample room for barn on rear of lot. Will be sold at a low figure if applied for soon. Reason for selling, owners about to leave town. Apply to

H. F. PALMER, Agent, aprl0d 126 Main street, Norwich, Conn.

FOR RENT—One or two furnished rooms. Inquire at 33 School street. apr7 d

FOR RENT—From April 1st, the barn now occupied by A. D. Lathrop, on Willow street. D. M. DICKINSON & CO. 46 Franklin Street. marl7d

TO RENT—A small hall in Bill's Block, Shetucket Street, now occupied by Prof. Butterfield's school of vocal art. feb20d HENRY BILL.

Advertising Agents.

THIS PAPER

May be Found on File

—AT—

GEO. P. ROWELL & CO.'S

Newspaper Advertising Bureau (10 Spruce Street) where advertising contracts may be made for it in New York. marl9 d&wtf

I. H. BATES

Advertising Agent,

41 Park Row, New York,

is authorized to contract for Advertisements in the BULLETIN and COURIER at our best rates. feb17 d&wtf

Hotels & Restaurants.

WILLIAM NOSS'

LADIES' AND GENTS'

DINING ROOMS,

52, 54 and 56 Water Street.

MEALS AT ALL HOURS ON THE EUROPEAN PLAN.

All kinds of Fresh Lunch served at my lunch counter from 6 a. m. until 10 p. m. every day, Five and Ten Cents. Best Oysters in market, served in any style you may desire.

STEAMED OYSTERS A SPECIALTY.

Clam Chowder every day served to order and sold by the quart. Price 25 cents.

Finest grades of FOREIGN AND DOMESTIC WINES always on hand at prices to suit the times.

Jacob Ruppert's Celebrated Lager Beer awarded highest prize medal at the Centennial Exhibition at Philadelphia in 1876, on draught and bottled for family use; price 75 cents per dozen.

FOREIGN AND DOMESTIC CIGARS.

Sole agent for Celery Rock and Rye for Throat, Lungs, Kidneys, and nervous difficulties. A positive cure for indigestion; $1.00 per bottle. Imported Carlsbads Bitters. Home made Tomato Catsup, prepared by myself and sold by the quart, gallon or bottle. The best German Mustard, 20 cents per quart, or by the bottle. marl7 d

Plumbing & Iron Works.

THE NORWICH IRON FOUNDRY.

Established in 1854.

A. H. VAUGHN & SONS, Prop'rs.

NO. 9 FERRY ST., NORWICH, CONN.

Manufacturers of Mill Gearing, Pulleys, Couplings, Hangers, Boxes, Racks and Pinions, Lamp Posts, Feed Boxes, Watering Troughs, Grate Bars, Cylinder Stoves, Ashpit Doors, Hitching Posts, Pipe Thimbles, Columns for Buildings, Flange and Socket Pipe, Hitching Weights, Chimney Caps, &c., &c. novl3d

THE SIBLEY MACHINE CO., Manufacturers of Paper, Cotton and Wool Machinery, Mill Gearing, Shafting, Couplings, Hangers, etc., etc. Jobbing of all Kinds, Gear Cuttings, Forgings and Castings at Short Notice. 49 Frank lin Street, Norwich, Conn. New and Second-hand machines bought and sold on commission. 1y16d2

ROBERT BROWN,

Superintendent of the

Norwich Steam and Gas Pipe Co.

Pequot Building, Central Wharf,

NORWICH, CONN.

Steam and Gas Fitter and Plumber. Chandeliers, Brackets, Portable Gas Lamps, Argand Burners, Plain and Fancy Shades, Rubber Hose, Bath Tubs, Boilers Water Closets Wash Bowls etc feb9d

Financial.

DRAFTS

On Belfast, Cork, Dublin, Limerick and the principal cities of Great Britain and the Continent of Europe.

ALSO

Letters of Credit,

at most favorable rates. Call at

B. P. LEARNED'S

General Insurance Office, over Thames National Bank, Shetucket St. apr19

Instruction.

MISS C. C. BLACKMAN, Teacher of Music. Terms $9 for twelve lessons. Norwich Town Jan 7 1882 [illegible]

Physicians.

SURGEON AND PHYSICIAN.

E. P. BREWER, M. D.,

OFFICE AND RESIDENCE

138 Main St., Norwich

Office hours 9 to 10 a. m., 2 to 4 and 7 to 8 p. m. aprl

Window Shades.

PAPER HANGINGS AND

WINDOW SHADES

A fresh stock just received at

E. S. HICKS'S

PICTURE FRAME EMPORIUM 110 Main st. marl3 d

Attorneys.

WAIT & GREENE, ATTORNEYS, Counsellors and Notaries Public NO. 3 BREED HALL

Gardiner Greene, Jr. is Commissioner of Deeds for the State of New York.

Jesse T. Wait. Gardiner Greene, Jr. novl3 d Norwich, Conn.

JAMES H POTTER

Attorney at Law,

Office in Johnson's Block, Main street aug24d Danielsonville, Conn.

S. & A. H. THRESHER

Attorneys and Counsellors at Law

may10 d1y NOS 3 & 4 BREED HALL

Counsellors' Directory.

ANCHOR LINE

UNITED STATES MAIL STEAMERS

Sail weekly to and from New York and Glasgow, via Londonderry

Cabin passage, $60 to $80. Returns, $115 to $1[illegible]

Second Cabin, $40. Return tickets, $75

Steerage passengers booked at low rates

Passenger accommodations unequalled

All state rooms on main deck.

Passengers booked at lowest rates to or from Germany, Italy, Norway, Sweden, Denmark, etc.

For book of "Tours in Scotland," rates, plans etc., apply to HENDERSON BROTHERS, New York, or E. P. SLOCUM or JAMES DUCHAN Norwich. marl8 d

WARREN & CO'S

Splendid First-Class Steamers.

KANSAS.....5,300 tons | MISSOURI 3,140 tons
IOWA.....4,230 tons | PALESTINE 2,800 tons
VICTORIA, 3,000 tons.

Sail from Liverpool to Boston.

Bring steerage passengers from principal points in GREAT BRITAIN and IRELAND at Lowest Rates.

Jos. CONNOR, Agent, Norwich.

JAMES HICKEY, Agt., jan26d WILLIMANTIC

JOHN STEINER, AGENT FOR

The North German Lloyd of Bremen.

AND

The Hamburg Steamship Line of Hamburg.

PASSAGE TICKETS

To and from Europe at the most reasonable rates

ALSO

DRAFTS and MONEY ORDERS

Payable in any town or city in Europe. jan26d

NEW LONDON NORTHERN R. R. On and after MONDAY, May 8th, 1882, TRAINS GOING NORTH LEAVE NEW LONDON AS FOLLOWS:

5.00 a. m., Norwich at 5.31 a. m., for Middletown, Boston (via N. Y. & N. E.) Colchester, Palmer, Boston, Springfield, Ware, Gilbertville, Brattleboro, St. Johnsbury, Burlington, Montreal Ogdensburg and intermediate stations.

7.50 a. m., Norwich at 8.26 a. m., for Willimantic, Hartford, Palmer, Boston, Springfield, Albany, Saratoga, Ware, Gilbertville and Amherst.

10.17 a. m., Norwich 10.47, for Willimantic, connecting for Hartford and Middletown.

1.00 p. m., for Norwich.

3.05 p. m., Norwich 3.42 p. m., connecting at Willimantic for Hartford, and at Palmer for Springfield, Albany, and all points west Brattleboro, Burlington, St. Johnsbury, Montreal, Ogdensburg and intermediate stations. A sleeping car is attached to the train at South Vernon for Montreal

5.15 p. m., Norwich, 5 49 p. m., for Willimantic, connecting for Hartford. This train makes connection with express which leaves New York at 1.00 p. m.

6.05 p. m. for Norwich. This train connects with 4.00 p. m. express from New York.

—GOING SOUTH—

Passengers trains LEAVE NORWICH as follows.

6.30 a. m. (N. & W. depot) 6.30 (West Side) for New London and New York.

8.45 a. m. for New London, connecting for Providence and Boston at 10 30 a. m.

11.00 a. m., for New London, Stonington and New York.

3.05 p. m., for New London and New York.

3.05 p. m., for New London, Stonington, Providence, New Haven and New York.

5.15 p. m. for New London, Mystic and Stonington.

6.15 p. m., for New London and for New York by boat from New London. This train connects at Willimantic with the 4.00 p. m. express from New York.

8.30 p. m., (N. & W. depot) for New London and for New York via boat from New London.

Passenger trains LEAVE WILLIMANTIC as follows:

6.00 a. m. for Norwich and New London, connecting at 10.30 for Providence and Boston.

10.10 a. m., for New London, Stonington and New York.

3.00 p. m., for Norwich, New London, New York, Providence, etc.

6.20 p. m. for Norwich, New London, Mystic and Stonington.

8.10 p. m., for New London and New York via boat from New London.

Passenger trains LEAVE PALMER as follows

8.20 a. m., 1.30 7.05 p. m., for New London, etc

The latter connects with boat for New York

Through passenger trains LEAVE BRATTLEBORO as follows:

4.30 a. m. and 4.10 p. m., connecting with trains from the North for New London and intermediate stations.

G. W. BENTLEY, Gen. Supt.

New London, May 6th, 1882. nov17d

N. Y. & N. E. R. R.

NORWICH & WORCESTER DIVISION

WINTER ARRANGEMENT. Commencing Monday, January 1st, 1882.

TRAINS GOING NORTH—LEAVE NORWICH AT

3.55 a. m. (Mondays excepted), Steamboat Express. Connects at Putnam for Boston; at Worcester for all points North, Portland, Rochester, White Mountains, &c. Sunday train connects to Nashua.

8.00 a. m., Way Passenger Train.—Connecting at Plainfield Junction for Providence; at Putnam for Boston, arriving at 10 a. m., At Worcester for Boston, Springfield and intermediate stations, Albany and the West.

11.30 a. m., connecting at Norwich with train from New London. At Plainfield for Providence (arrive 1.00 p. m.) At Putnam for Boston, arrive at 2.35p m. At Worcester with roads north east and west. At Webster, to and from South bridge.

3 30 p. m., Way Passenger. Connects at Plainfield for Providence. At Putnam for Boston, arrive at 7 45 p. m., and Hartford. At Worcester with Boston & Albany Railroad, east and west.

TRAINS GOING SOUTH—LEAVE WORCESTER

—AT—

6.45 a. m., Way Passenger. Connecting at Putnam with train from Boston and for Hartford and New York. At Plainfield to and from Providence

10.00 a. m., Way Passenger Mail train. Connects with trains from Worcester & Nashua and Boston & Albany Railroads. At Webster for Southbridge. At Putnam with train to Boston and at Plainfield to and from Providence

4.20 p. m., Way Passenger. Connects at Webster for Southbridge. At Putnam for Willimantic and Hartford, and with train from Boston. At Plainfield with train from Providence

7 00 p. m., Steamboat Express for New York (via New London.) (Sundays excepted). Connects with all trains North and East, and at Putnam with express train. Take 11 o'clock train for Philadelphia, Baltimore, Washington and South. No change of cars after leaving Putnam. Also via Steamboat, connects with all Southern and Western trains at New York. This train leaves Norwich for New London (steamboat) at 9.00 p. m.

"Putnam Passenger." Leaving Putnam at 6.00 p. m., connecting at Putnam with train from Boston. Plainfield with trains to and from Providence arrive at Norwich at 8.25 p. m.

WEBSTER BRANCH.

Leaves Webster for Worcester at 6.30 a. m.
Leaves Worcester for Webster at 5.30 p. m.

F. B. ANDREWS, Supt.

Norwich, January 1st, 1882.

24x

The Bulletin

Norwich, Thursday, May 25, 1882.

Condensed Railroad Time Table.

NORWICH & WORCESTER R. R.

(Depot foot of Perry street.)

Leave— Going North		Arrive— From North
12 00 a m	Boston, Worcester, Portland, Lewiston, Putnam and Worcester	
4 00 a m	Worcester, east at Putnam for Boston	9 40 a m
11 00 a m	Providence (via Plainfield) Boston via Putnam, Worcester and all east and west of Worcester	12 20 p m
	Putnam special for Norwich Arrives at Norwich	8 00 a m
1 30 p m	Worcester, Prov., Boston, Hartford	7 00 p m
Going South		
1 00 p m	Boat train for New York from the West, Port, White Mts	9 00 p m

*Sundays excepted

N. L. N., "WEST SIDE" DEPOT.

Leave— Going North		Arrive— From North
	Hartford & Willimantic	a. m. 9 45
6 21 a m	Middletown, Hart'd, Spfld, Bost'n	a. m. 11.04
6 24 a m	Hart'd, Pal., Spfld Amherst	p m 3 00
10 47 a m	Willi, Hartd, Middletown	p m. 6.04
4 00 p m	Hart'd, Spfld, Pittsfd, Bost'n	p m. 9.10
5 00 p m	Willimantic, Hartford,	
Leave— Going South		Arrive— From South
	New London, New York boat	a m. 3.20
6 00 a. m.	N L, New Haven, N York, Stonington, Mystic, N. London	a m 8 21
6 40 a. m.	New London Westerly, Prov	
11 00 a m	Mystic Prov., N H., N. Y.	a m. 10 45
3 00 p. m	N L, New Haven New York	p. m 1 10
7 00 p. m.	Providence, Boston, New Haven, New York	
	New London	p. m. 3.40
6 30 p. m	Ston., Prov., Bost., N. H. N Y	p. m. 5.47
	New London, Mystic, Ston., New Haven and New York	p m. 9.35
1 30 p m.	New York boat New London.	

☞ Anonymous communications to this office will not be used. We do not insist on printing the names of all our correspondents, but we do insist on knowing them. Unsigned communications, of whatever character, go into the waste basket unread.

Yesterday's Weather.

Thermometer at 6 A. M. 47 degrees above zero: at 2 P. M. 62 degrees, at midnight 50 degrees.

To-day's Weather.

WASHINGTON, May 25.—1 A. M.—Indications for New England: Increasing cloudiness. Local rains. Variable winds. Stationary or lower temperature and pressure

CITY NEWS.

NORWICH.

The day of strawberry festivals is not far off.

Sweet potatoes from Florida are in the market.

There was no business in the city court yesterday.

The soda fountains are being put up and stocked for business.

Copies of the volume containing the public acts can be found at Burnham's.

The catch of shad in the Shetucket river yesterday continued large and encouraging.

The iceberge off the British American coast still send an greetings in the atmosphere.

The banks in some sections are refusing to take Canadian twenty-five cent pieces, although they pass readily enough everywhere in trade.

This clear weather makes a brisk demand for laborers in all directions, and the man who wants small jobs done is learning to wait.

Mr. W. C. Whaley, of Whaley Bros., returned from a two days' fishing excursion Wednesday, bringing a string of sixty handsome trout.

Mrs. Mary A. Archer will have worked forty-three years in the Hubbard paper mill at Greeneville next October, instead of at the Chelsea mills

The Free Academy base ball nines One and Two played a matched game on Williams park Wednesday afternoon, the One winning by a score of 22 to 2.

The Free academy base ball club (One), has received and accepted a challenge to play the Hartford high school nine a matched game to Hartford on Saturday, June 10 h

"Stella" writing to the Westerly *Weekly* from North Stonington, says. "Our trout streams are visited quite frequently by a local gentleman from the city of Norwich They report good catches at every visitation"

The arguments in the Rivard railroad cases were heard in the court of common pleas yesterday The contest was spirited and at times exceedingly warm and personal. The court reserved the decision until Monday, May 29th

Mr William B. Hovey of the BULLETIN left the city yesterday afternoon for a trip west He will be absent several weeks, and will visit Detroit, Chicago and St. Louis while away. He has been suffering from ill health for the past ten days, and makes a tour for rest and recuperation

[illegible] of flowers makes it necessary [illegible] give a small quantity for [illegible] day should do so Small [illegible] from the public, with the exceptions and wild blossoms obtainable [illegible] will make quite a good [illegible]

Specimens of ore from the old iron mine at Taftville have been on exhibition at the store of Geo T Bushnell for several days and from the manner in which specimens have been purloined it is fair to presume that several private collections of minerals in this city have been improved [illegible]

Capt Ebenezer Morgan of Groton, the eminent Baptist church builder and philanthropist, was elected president of the American and Foreign Bible society at the annual meeting in New York this week. This organization issues a version in which the word "immerse" is substituted for the word baptize

[illegible] are reported to be making [illegible] with the poultry at [illegible] These feathered foreigners are being hunted down for local boundties [illegible] appeared at the town clerk's office the other day with three owls, [illegible] I nine crows He was re[illegible]

[illegible] bad weather and general backwardness of the season there is a great scarcity of flowers This lack will be supplied by the use of evergreen wreaths, for [illegible] which the Grand Army ladies are requested to meet in G. A. R hall this evening

A valuable horse belonging to Oliver H Reynolds got loose in his stable on Shetucket street during Tuesday night and while he was wandering about between the stalls, his nigh hind leg was broken by a kick from another animal. The horse was killed between six and seven o'clock last night. The animal was recently purchased and was highly prized as a roadster

The belated foliage keeps the trees so open to the searching eyes of all the denizens of the birds that they really show signs of embarrassment at the unprecedented disclosure of their sylvan retreats. The ornithologists find them behind in their nest building, and they are exhibiting loafing habits in place of their usual industry and thrift

Mr J. C. Worth, on Central Wharf, discovered a tarantula on a bunch of Aspinwall bananas yesterday. The creature recognized that he was in the hands of "civilized barbarians" and made a grand race for his life beneath the fruit, but it was of no use and he soon succumbed to a well directed blow, and is now in the hands of a tyro, as a choice curiosity from Central America

"Camp-Meeting John Allen," who is now nearly ninety years of age, and has a record of three hundred and twenty three camp meetings, will lecture in Sachem street church this evening. Subject, "Reminiscences of My Life." For over fifty years he has been an itinerant preacher and has been chaplain of the Maine legislature. He is said to be entertaining and pleasing in his address, and his lecture is reported to be replete with humorous and racy sketches.

The May term of the United States district court, Shipman, judge, Game, in at Hartford Tuesday. William R. Lathrop of Norwich, Walter F. Day of Killingly, R. F. Greenslit of Franklin, Charles T. Hazen of Sprague, Nelson Morse of Woodstock, Thomas E. Packer of Groton, Noyes S. Palmer of Stonington and Stephen H. Peckham of Ledyard are on the petit jury; and William S. Congdon of Norwich and Jerome S. Anderson of Stonington are on the grand jury.

One who thinks man was made for the Sabbath and not the Sabbath for man, might get an impression in a Connecticut country town that the people think the other way. A gentleman of Puritanical ideas spent Sunday in a village not a thousand miles from Norwich recently. In a walk of a mile and a half he saw a man planting, another busy painting his house, a third rapidly getting away with a cord of wood, a fourth drawing off a pig just slain, a base ball club indulging in their favorite sport and six men trying to trade two old horses and an accordeon. At church he found a large number of youth had quill pop guns and sliced raw potatoes, who were amusing themselves by making a target of the superintendent's hat. It is well we have a Sunday law in this state, and a pity that it does not enforce itself.

The "No quorum committee" of the Norwich Free Academy Alumni association held their annual meeting at that institution last evening. It was in every sense a first class success. At about 6 o'clock two fine appearing gentlemen approached the place, entered the building and struck a light. Those spacious halls are a gloomy place for two valiant men after dark. No one joining them, they loitered in the place about ten minutes and then one remarked: "I move, Mr. President, this meeting be adjourned." The motion was promptly seconded, and the withdrawal became a go as you please walk off. The lights were no sooner out than a man, with three dogs following him, called at the door but could not gain admittance. When he had retired two females hurriedly crossed the lawn and rang, but failed to gain an entrance. The "no quorum committee" seemed to enjoy the walk and the looks of the outside of the edifice, for they loitered along in pairs and quietly retired, apparently pleased to think the organization though weak still showed slight signs of life.

Blooming Fruit Trees.

A resident of Westerly, who has kept a careful record of the date on which the fruit trees have blossomed each year for the past ten years, sends the following record to the Westerly *Weekly* for publication

1872 May 19th, cherry, 22d, apple
1873 May 18th, 20th, 21st. Light frosts: 18th, cherry; 20th, apple.
1874 – May 12th, hard frost; 18th, cherry; 20th, apple.
1875.—May 17th, hard frost; 22d, cherry; 23d, apple.
1876 – May 20th, cherry.
1877 – May 18th, cherry; 19th, pear; 19th, apple; 7th, peach.
1878 – April 22d, peach; 29th, cherry; May 14th, hard frost; 10th, apple.
1879 – May 11th, hard frost; 12th, peach; 16th, cherry 19th, pear.
1881 – May 12th, cherry.
1882 – Several light frosts until May 18th; 19th, cherry; 20th, apple; 21st, pear.

It is an interesting bit of comparison just at this time, and no doubt fairly represents the dates of bloom throughout New London county

Valuable Records.

Mr Charles E. Chandler, the city surveyor, has just completed for Sedgwick Post, G. A. R., a complete set of records of the burial places of Norwich and vicinity, where the remains of the veterans are interred. These records embrace perfect plans of the grounds and lots, and the name of the veteran is written across the lot in which the remains are buried. They are drawn on cloth, are tastefully colored and lettered, and mounted upon heavy cardboard. The Yantic cemetery plans are made in eight sections and together form one book, the two Catholic cemeteries form another book, the City cemetery, the Greeneville Protestant cemetery, and the Preston cemetery, a book each. These five books are of uniform size, and enclosed in a pair of heavy cloth covers, handsomely lettered. They can be detached, and each committee takes its own book for decorating purposes on Memorial day. At other times they are bound together, and are always ready for recording the names of deceased veterans and for reference They will prove a permanent and invaluable record for that organization.

Perabo-Listemann.

Messrs. Perabo and Listemann gave even greater satisfaction, if possible, at their second musical soiree than at the first, last evening's programme having been selected exclusively from the works of a master who, if not nobler in his conceptions than the one who contributed mainly to the previous night's entertainment, is certainly dearer to the majority of music lovers. Moreover, the "Moonlight" sonata with which the concert opened, though it has suffered much ill treatment from ambitious but unskilful students, is, after all, a great favorite and the general familiarity there with which the audience possess facilitated their appreciation of Mr Perabo's insight into its tenderness delicacy and fire. To the group of three short selections, judiciously varied in character given later in the evening, he kindly added a fourth. Beethoven's "Song of Penitence," in response to a hearty encore and a special request. The exquisite taste, the finished execution, and the close sympathy with which he interpreted the grand feelings of this composer, inspired his hearers with a reverent delight and profound enthusiasm. Mr Listemann, who is much better known to Norwich audiences, held the company as usual, spellbound with the magic of his playing as well as by the revelation of the bewitching talents of the master. In addition to the concerto movement from Opus 61, and his share in the sonata for piano and violin (Opus 47), Mr. Listemann gave a fantasia on certain Hungarian airs arranged by Ernst

Norwich owed many thanks to Dr. Chamberlain for his enterprise in bringing these eminent artists to us for two such exceptional evenings of classical music, and to Mr. and Mrs Blackstone for the hospitality that made the scheme so much more practicable

It will be of interest to add that the grand piano used on this occasion is a Chickering, and is Dr. Chamberlain's personal property.

NEW LONDON

One of our esthetic merchants on State street, has sunflowers in bloom in his office.

The steamer Storm has been hauled out on the ways and is having its bottom cleaned.

Perkins Post, G. A. R, are to be inspected by Officer John T. Crery of Norwich on Thursday evening next.

F. P. Goss, the newly elected second lieutenant of company I, has been presented with a very handsome and serviceable sword by the members of the company.

The spiritualists of this city hold a meeting here next week, to perfect arrangements for accommodations at Niantic camp grounds this summer.

Lawn tennis and croquet promise to be the fashionable games here this summer. Already several clubs have been formed and are practicing as often as the weather will permit.

The precedent having been established by the city attorney of cutting down trees without asking permission of the city, one of the citizens in the lower end of the town has taken pattern after him and cut down another old land mark

The little steamer Skip Jack, which has been engaged here during the winter in towing vessels about the harbor and river, has been engaged for the season by Mr. Mills of New York for a pleasure yacht, and she is now at the ways of Crocker & Davidson receiving repairs, etc.

Dr. J. N. Borland of this city, who has at his farm at "Goshen" some of the finest stock to be found in this section of the country, has purchased the Guernsey cow, Lady Jane, imported in 1876, for $300. The purchase was made at the cattle sale at the American Institute building in New York

In the rifle contest, yesterday, between Companies D and I, Company I took the lead, with a total of 649. Company D made a total of 597. The best shooting was made by members of the respective teams as follows;

COMPANY I

Sergeant Bishop	81 out of 85
Sergeant Miner	"
Sergeant Holmes	"
Corporal Metcalf	"

COMPANY D.

Captain St Clair	80 out of 85
Private Knight	80 "
Sergeant Wiley	84 "
Sergeant Penner	80 "
Corporal Holloway	78 "

Company I qualified thirty-three out of thirty-six men as marksmen and Company D twenty two out of thirty-seven.

FROM OUR SPECIAL REPORTERS

NEW LONDON COUNTY.

Salem.

The house of Elijah G. Loomis in Salem, on the Hartford and New London turnpike, so called, about two miles above the Centre, was burned to the ground Monday about midnight. Most of the furniture was destroyed, and the building is a total loss. The fire is believed to have been set on the outside of the house. The loss is about $1,600, and it is understood that there was some insurance.

Bozrah.

CAPT. BURROWS' SEAMANSHIP

Yesterday's New York *Tribune* says: An inspection of the cargo hold of the steamship Rio Grande yesterday showed that only the deck planking overhead had been injured by the fire, and that $500 would make the vessel as good as new. About fifty bales of cotton were burned and the rest were wet, but were not materially injured. Captain Burrows has received about a hundred letters from various parts of the country, praising him for his bravery and congratulating him on saving both the passengers and the vessel.

Jewett City.

INTERESTING ITEMS.

The Rev. H. M. Bartlett of Pomfret, Conn., preached at the Congregational church last Sunday morning and at the Methodist church in the afternoon In the evening he delivered a fine temperance address in the Baptist church under the auspices of the Total Abstinence society.

Mr. Everett C. Lawton of this town was married recently to Miss Carrie A. Davis of Westerly, R. I.

The Rev. Mr. Kellogg and family, recently of this village, have arrived safely at their new home in Santa Fe, New Mexico.

It is reported that there are to be Episcopal services held in Liberty hall Sunday afternoons during the coming summer and at an hour when any of our people can attend without leaving their own services.

Mr. F. P. Partridge has a young "great horned owl" that was captured by Mr. Geo. N. Holmes recently.

WINDHAM COUNTY.

Brooklyn.

VARIOUS NOTES

A meeting of the citizens was held on Tuesday evening to make arrangements for the proper observance of Decoration day. The necessary committees were appointed, and considerable interest was manifested in the matter. Should there be lack of flowers (as the prevailing cold weather seems to threaten), wreaths of laurel and other ever greens will be substituted. The speaking will be supplied by volunteers, and will be in the Town hall before the procession goes to the cemetery.

The iceberg run a formidable opposing line to the ice carts It would be desirable to have the icy temperatures more under control,—confined in refrigerators, but probably we must wait for a thaw in the Atlantic to bring summer weather

Some summer visitors are already in town Mr Hurd and family from Dorchester who are boarding with Mrs Whitcomb and Mr D B Hatch and family have returned from New York

Woodstock.

THE AGORY OVER—RIDING THE GOAT—MERCURY 23

Yesterday forenoon the trespass case of Manning & Johnson vs. N T. Adams et al, was decided to the superior court at Brooklyn It will be recollected that it was stated last week that this was the action on which Mr Adams was jailed nearly three years since, for declining to give bonds. Judge Hovey's charge to the jury occupied about forty minutes The jury were out five minutes and returned a verdict for the defendant, with costs This suit was brought June 25th, 1879.

Last evening E. D. Bailey, New England secretary of the National Christian association, lectured in the vestry of the First Congregational church on Masonry and secret societies. Tuesday evening, Professor Bailey delivered a lecture in North Woodstock. He claims that the national anti Masonic organization is making effective headway against what he calls the "twin evil of slavery."

A gentleman in this vicinity reports the mercury as standing only 23° above zero early Wednesday morning.

Fred Douglass, after a week's experience, has returned to Woodstock. He reports dull business for circuses in Southbridge, Woonsocket, Milleville and Franklyn.

State News.

One of the Molley case jurymen says, according to rumor, that the prisoners cannot be convicted.

A Rockville boy eight years old, came home from Hartford the other morning too drunk to walk.

Probably none of the three designs already offered, for a soldiers' monument in Hartford, will be accepted.

Rudolph Hauser, walking on the railroad from Bridgeport to Westport, sick, Tuesday, was struck by a train and killed

The recent runaway locomotive accident in Hartford on the New York & New England road has resulted in three discharges.

It is estimated the cash loss to consumers in New Haven by the sale of skim milk amounts to $100,000 a year, to say nothing of the increased death rate in consequence.

Max Glugie, a German in Hartford, has been arrested for a felonious assault on a little girl ten years old, whom he enticed into the fields.

A young girl in Hartford, recently sent to jail, for assaulting her mother who had reprimanded her for not completing a dress, has given birth to an illegitimate child.

A clergyman in Hartford having directed a hackman to carry off a trunk that had come with him on the arriving New York boat, a Frechman interfered, claimed the trunk, and proved the property by opening it, and showing a revolver and pack of cards on top.

Sixteen lodges of Knights of Pythias were represented at the meeting held in Castle hall, New Haven, Tuesday afternoon to take action concerning the proposed fall parade. Grand Chancellor F. W. Dawles of New Haven presided. The delegates voted to hold a state parade of the various lodges at Bridgeport, Tuesday, September 5th, to conclude with a shore dinner.

Mr. H. T. Sperry of Hartford met with a painful but not serious accident Tuesday evening by having his right hand caught in the door of a carriage while he was in search of a boy who had been taken away from the custody of his mother who has been employed in Mr. Sperry's family. The boy was recovered and the accident involved no broken bones but some severe bruises.

The $1,000 reward in Dr. G. W. Russell of Hartford for the arrest of the party who robbed his residence and assaulted a servant girl, is to be distributed as follows: $600 to Police Officer Frank Eanis; $300 to Captain George F. Bill; and $100 to Officer William H. Gunn, all of whom were instrumental in the capture of John Thomas, the colored man who was arrested for another burglary, and found to have entered Dr. Russell's house.

The engineers of the New York & Boston Inland railroad have reached Durham, going east this time, staking over the line run last winter. It is said that the only deviation from a straight line on the 180 miles is a deflection of five degrees southerly at Reed's Gap in Waterbury. West rock is to be tunnelled, and the Connecticut river crossed by a suspension bridge below Middletown. They have full confidence that the road will be built.

It is probable that in straightening its track the New York & New Haven road will have to make several bridge and harbor crossings. A correspondent says: At Bridgeport the location of the depot and bridge are most unfortunate, as the frequent delays and accidents at the place prove, and the only remedy seems to be a new bridge at a point, where a sufficient number of tracks can be laid to prevent delays and accidents. The heavy grades between Greenwich and Westport will of course have to be cut down, to about forty feet to the mile, which will be slow and expensive work, as the gunning of so many trains will greatly retard the force engaged in such labor.

ATTEMPT TO WRECK A SHORE LINE EXPRESS TRAIN—HEROISM OF A STATION AGENT—THE VILLAINS ARRESTED.

Wednesday morning an unsuccessful attempt was made to wreck the Shore Line passenger train that leaves New Haven at a quarter before 1 o'clock A. M. for New London. The obstruction was placed on the pile bridge between Madison and East River and consisted of large ties which were put between the ties on the bridge. The bridge is two hundred feet long and spans a small sheet of meadow water. The obstructions were firmly placed and but for the fortunate discovery there would have been a most disastrous accident. Charles J. Way, the station agent at East River, was returning from a visit to his people at Madison, and while walking on the track heard the pounding and voices. He cautiously advanced towards East River and discovered three men moving about on the bridge, and saw they were placing ties on the track. When they saw Mr. Way they threw stones at him, wounding him badly, but he stood his ground and advanced on them, when one of them drew his revolver and fired at Way, hitting him in the left arm and breaking it. As the train was about due he hurried away and getting out his red lantern, went up the track and with much difficulty brought the train to a stop. The train hands then went ahead and removed the obstruction. Mr. Way's wounds were dressed and his arm set by a surgeon who was on the train. He was left behind at his own request, stopped the west bound express in the same manner, when the same obstructions were found to have been replaced on the track by the villains

Way declined to go to Madison on the train and have his wounds dressed, and went into the East River station, procured his revolver and started back to look up his assailants. He was unable to find them and was afterwards taken to Madison in a team. The Neck river bridge is about twenty-five feet long, and but for the timely appearance of Mr. Way and the bravery he displayed, the train would have been wrecked and many lives lost. Way is not over eighteen years of age.

Later in the day Mr. Way went to New Haven to have the ball extracted from his wrist, its location making the process a particularly delicate and difficult task.

Conductor Fowler of the morning train on reaching Lyme, saw five tramps, who have since been arrested. They are believed to be the guilty parties.

The prisoners were taken before a justice at Guilford and committed under the warrant and there being insufficient evidence to hold them on a more serious charge

Cleanings.

The "coffee taverns" established in English cities are said to have a perceptible effect in reducing intemperance, and they have come into favor with the general public. Liverpool already has about fifty of these popular rivals of the saloon and public bar room, and the smaller cities are rapidly introducing them. In London, however, the experiment has been less successful and the company found its first year's business peculiarly unprofitable

The captain of a Portuguese schooner, arriving in Boston without clearance papers or consignment, has been held in $1,500 for further examination before United States Commissioner Hallett. He brought sixty-four passengers from Fayal and St. George, a number very much in excess of the accommodations afforded. The vessel was fifty three days on the passage, and members of the crew state that but for the provisions received from vessels spoken on the way all hands would have starved.

The steamship City of Lincoln, which arrived at New York from London Tuesday, brought eight stallions and one mare, which are said to be of the highest breed of French horses ever imported. They are owned by Flattery & Murray, who have been in Europe to purchase thoroughbreds, and were forwarded to day to stud farms in Illinois and Wisconsin. They are brought here for breeding purposes, and arrived in excellent condition, notwithstanding the stormy voyage. Among the number are two thoroughbred stallions, Hercules and Cupido, which have been awarded first-class prizes.

The members of the New York stock exchange have passed a resolution allowing the governing committee to close the exchange from Saturday afternoon next until the following Wednesday morning. Monday next is Whit Monday, and as it is a close holiday in commercial and financial circles in England, it is believed there would be very little business in the stock exchange here on that day. Tuesday next is Decoration day, which is now a legal holiday. The governing committee will probably order the suspension of business during these two days. The produce exchange managers and other commercial bodies are considering the matter.

The Model Sexton.

Josiah H. Haywood, sexton of the Church of the Unity, Boston, has recently celebrated his silver wedding. Among the incidents of the festive occasion was the reading of a letter from the Rev. M. J. Savage, his pastor, in which he said:

"I propose, therefore—entirely for your own good—to suggest a few faults. If you can only manage to cure these you will have become the ideal sexton, and you can command a salary of $10,000 a year, or perhaps earn more than that by travelling with Barnum as the greatest curiosity of the age. The faults I allude to are such as these.

"First—You have not yet learned how to make the church hot and cool at the same time. You must learn how to have one pew mark 75 degrees Fahrenheit, while the next one to it is down to a point where it would be comfortable for an Eskimo.

"Second—You do not seem to know how to have a free circulation, a plenty of fresh air, and yet not have any draught anywhere. You must invent some way to make all the draughts skip the pews where rheumatic and bald-headed people sit.

"Third—You have not yet acquired the art of having the church flooded with light while all the blinds are shut at the same time. This should be attended to at once, and you should not offer any such poor excuse as that it is impossible. To a sexton nothing should be impossible.

"Fourth—You must find out some way the centre of the house, no matter whether the pews are already full or not.

"Fifth—You must learn how to fill all the pews with strangers without making anybody 'mad' about it, and at the same time have plenty of room left for regular pew holders.

"Sixth—And finally you will spend your leisure time in inventing a patent church that shall be just warm enough and not too warm; not too light, but just light enough; not too draughty, but with just draught enough; where all the people, whatever their mental, moral, or physical condition, will be perfectly comfortable, and—crowning achievement of all—that shall have all the seats in the middle.

"What is a sexton for anyhow if he can't please everybody at the same time?"

DIED.

BURDICK—In Preston, May 24th, Bessie M., youngest child of Horace E. and Mary A. Burdick, aged 11 months and 4 days.
Funeral from the residence of her parents, Peach meat street, Preston, Thursday afternoon at 2 o'clock.
New London papers please copy.

CHAPMAN—In Groton, May 21st, Emeline M., wife of Simeon Chapman, aged 47 years and 9 months.

MILLER—In Waterford, May 23d, Ezra W. Miller, aged 53 years and 9 months.

New Advertisements.

A GRAND SOCIAL
Will be given in
Franklin Hall, Friday Ev'ng, May 26.
Music by Yaeger's Orchestra. Wheeler Avery, Prompter. Tickets, admitting Gent and Ladies, 50 Cents. You are all invited. may25 d3t*

G. A. R.—
COMRADES
Will find the
REGULATION UNIFORM
AT
PLINY BREWER'S,
may25 d 197 MAIN STREET.

TO THE BOARD OF COUNTY COMMISSIONERS for New London County:
I hereby apply for a license to sell spirituous and intoxicating liquors, ale, lager beer, Rhine wine and cider, in the building situated on the westerly side of South street, in the town of Norwich, and in the second house south of the dwelling house of Thomas O'Neill.
Dated at Norwich, this 23d day of May, A.D., 1882.
MARGARET DONOVAN.
We, the undersigned, electors and taxpayers, as defined by law, of the town of Norwich, hereby endorse the application of the above-named Margaret Donovan for such license.
Dated at Norwich, this 23d day of May, A D., 1882.
THOMAS O'NEIL. JOHN KELLY.
CORNELIUS MURPHY. PATRICK TOOMEY.
PATRICK DRISCOLL
I hereby certify that the above-named endorsers are electors and taxpayers, as defined by law, of the town of Norwich.
OTHNIEL GAGER, Town Clerk
Dated at Norwich, this 24th day of May, A D., 1882.
may25 d3t

TO THE BOARD OF COUNTY COMMISSIONERS for New London County:
I hereby apply for a license to sell spirituous and intoxicating liquors, ale, lager beer, Rhine wine and cider, in the building situated at the north corner of Hickory street and Providence street, in the town of Norwich
Dated at Norwich this 23d day of May, A.D., 1882
his
THOMAS X PLUNKETT.
mark
We, the undersigned, electors and taxpayers, as defined by law, of the town of Norwich, hereby endorse the application of the above-named Thomas Plunkett for such license.
Dated at Norwich, this 23d day of May, A.D. 1882.
JOHN KEHRIGHT. JOHN SHEMIDEN.
JOHN MANAHAN. WILLIAM RYAN.
DENIS CONNELLY
I hereby certify that the above named endorsers are electors and taxpayers, as defined by law of the town of Norwich.
OTHNIEL GAGER, Town Clerk
Dated at Norwich, this 24th day of May, A D 1882.
may25 d3t

THE LARGEST CIRCULATION.
The Norwich Weekly Courier
Only One Dollar a Year.

New Advertisements.

STATE SCHOLARSHIPS IN THE SHEFFIELD SCIENTIFIC SCHOOL. The vacant State Scholarships in the Sheffield Scientific School will be filled at the Annual Meeting of the Appointing Board, June 8th, 1882. All applications should be made previous to that time. Blank forms for applications will be sent when requested, by Professor George J. Brush, Secretary of the Appointing Board, New Haven, May 20th, 1882. may23 d&w 3

CHOICE
STRAWBERRIES,
ONLY 10 CENTS A BOX,
TO DAY, AT
SMITH & BECKWITH'S
may24

"CAMP MEETING JOHN ALLEN" Will deliver his popular lecture "Reminiscences of My Life," in the Sachem street Methodist Church this THURSDAY EVENING. He has been an itinerant preacher for nearly 60 years is nearly ninety years of age, and yet he would scarcely be taken for a man more than sixty. He has derived his subsistence from the fact that he has attended Three Hundred and Twenty Three Camp Meetings. His witticisms have been quoted for more than half a century, and he seems never to have been more vigorous or humorous than now. This lecture was delivered by him recently in the House of Representatives, Augusta, Me., by request of the Legislature, to a crowded audience. The Kennebec *Journal* says "The old gentleman was in happiest mood, and the lecture was characteristic and inimitable It was replete with scintillations of wit and well told anecdotes" He has been in Boston since before an immense crowd. Admission 25 Cents. Children 15 Cents Lecture to commence at 7 30. may24 d1t*

REPORT OF THE CONDITION of the Norwich National Bank, at Norwich, in the State of Connecticut, at the close of business, May 19th, 1882

RESOURCES

Loans and discounts	$410,[illegible]
Overdrafts	2,687 79
U. S. Bonds to secure Circulation	170,000 00
Other stocks, bonds and mortgages	10,700 76
Due from approved Reserve Agents	6,040 76
Due from other National Banks	3,866 67
Due from State Banks and Bankers	278 18
Real estate, furniture and fixtures	10,300 17
Current Expenses and Taxes Paid	6,234 38
Premiums paid	4,877 50
Checks and other cash items	1,679 61
Bills of other Banks	13,293 00
Fractional paper currency, nickels and pennies	92 46
Specie	11,228 75
Redemption fund with U. S. treasurer	
5 per cent of circulation	7,650 00
Total	$674,799 67

LIABILITIES

Capital Stock paid in	$300,000 00
Surplus fund a	21,000 74
Undivided profits	11,607 71
National bank notes outstanding	168,000 00
State Bank notes outstanding	686 40
Dividends unpaid	680 00
Individual deposits subject to check	122,034 38
Demand certificates of deposit	4,020 40
Due to other National Banks	14,952 08
Due to State Banks and Bankers	1,498 86
Total	$674,799 67

State of Connecticut, County of New London, ss:
I, STEPHEN B. MEECH, Cashier of the above-named bank, do solemnly swear that the above statement is true to the best of my knowledge and belief.
STEPHEN B. MEECH, Cashier
Subscribed and sworn to before me this 24th day of May, 1882.
CHAS W. GALE, Notary Public
Correct—Attest:
FRANK JOHNSON,
C. C. JOHNSON, } Directors.
may25d1t A. H EMMONS,

Legal Notices.

TO THE BOARD OF COUNTY COMMISSIONERS of the County of New London
The undersigned hereby applies for a license to sell spirituous and intoxicating liquors, ale, lager beer, Rhine wine and cider at O'Brien's store, in Roath street, in the town of Norwich, pursuant to the provisions of an Act entitled, "An Act to Regulate and Restrain the Sale of Spirituous and Intoxicating Liquors," passed at the January session of the General Assembly, 1882, to take effect on the 1st day of May, 1882.
Dated at Norwich, this 15th day of May, A D 1882.
JOHN J O'BRIEN.
We hereby endorse and approve of the within and foregoing application.
Patrick Fitzgerald. Patrick O'Sullivan
John W. Kelley. Geo. C. Setchell.
Nicholas Doyle.
I hereby certify that the within named endorsers are electors and taxpayers, as defined by law, of the town of Norwich.
OTHNIEL GAGER, Town Clerk
Dated at Norwich, this 17th day of May, 1882.

TO THE COUNTY COMMISSIONERS OF NEW LONDON COUNTY:
I hereby apply for a license to sell spirituous and intoxicating liquors, ale, lager beer, Rhine wine and cider in the building situated at the corner of Yantic and Manning streets, in the town of Norwich.
Dated at Norwich, this 16th day of May, 1882.
ROBERT McGEE.
We, the undersigned, electors and taxpayers of the town of Norwich, hereby endorse the within application for a license of Robert McGee
Dated at Norwich, this 16th day of May, 1882
JOHN RYAN, Thames street.
BERNARD KELLY, High street.
DANIEL CLIFFORD, Oneco street
JAMES McCAFFERY, Mechanic street.
JAMES BRENNAN, Falls.
I hereby certify that the above named endorsers are electors and taxpayers, as defined by law, of the town of Norwich
OTHNIEL GAGER, Town Clerk.
Norwich, May 17th, 1882 may18d7t&9

Groceries, Tea, &c.

FRESH
ASPARAGUS
EVERY MORNING,
AT
ADIN COOK'S,
may23d 4 Union Street.

HARWOOD & CO.
Offer special bargains in
Fancy Ponce Molasses,
Choice Formosa, Oolong, and Uncolored Japan Teas.
A full assortment of first class groceries constantly on hand, at
45 Water Street.
may22d

JOHN WILLARD,
Sole Manufacturer of Palmer's Celebrated
DANDELION COFFEE,
AND
CREAM TARTAR,
novl3 23 & 25 Commerce St., Norwich, Ct.

Crockery.

E. E. REYNOLDS,
128 MAIN STREET.
JUST RECEIVED.
A New Lot of Nice Goods.
DINNER SETS, TOILET WARE, CHINA, CROCKERY AND GLASS WARE, VERY LOW.
A great variety of
FANCY GOODS.
Silver, Majolica, Copeland, Bachelder Vases, Plaque Pictures, Fancy Lamps, Chandeliers and Hall Pendants, and House furnishing Goods in great variety. Goods Delivered. Remember,
Reynolds' Crockery Store,
april3d No. 128 Main Street.

LOST—A small box containing a Soldiers Discharge, Pension Certificate, G. A. R Badge and a number of papers of no value except to the owner. Was lost between Yantic and Norwich Falls last Thursday Return to the subscriber and receive reward
Norwich Falls, May 8th, 1882
ROBERT McCLAIR.
may24 4w* Yantic street

FRANK HAWKINS, SHERIFF, and JOHN S BOGERS Deputy Sheriff, of New London County Office Room No 1 Richards Building, Norwich Town may23 d&w

Wants.

WANTED—Families with frame cows here also workers at BALTIC MILL, Fox Co. Conn. may18d&w

WANTED
A Middle Aged American Lady
Wishes a Situation as
Housekeeper
Apply to the Real Estate and Employment Agency, 4 Broad Hall Building Norwich, Conn
may18d

WANTED—A competent young man as
Clerk in a Grocery Store.
may 18 d&w Address Box [illegible]

WANTED—Good, energetic men to introduce our popular and fast selling book ENCYCLOPEDIA OF BUSINESS AND SOCIAL FORMS a genuine treasury of ready and practical information upon all topics relating to the daily life of every one We have also an extensive assortment of popular Albums Family Bibles, Bibles, Testaments and Standard Books of popular authors Sold on instalments of easy monthly payments Highest rates of commission paid and choice territory furnished. For further particulars apply to E. HATELY & CO., 24 Asylum Street, Hartford, Conn. apr7 d1m*

Books & Stationery.

CARDS.
Visiting and Address Cards.
Equal to engraved, at half the cost of engraved
FRANK UTLEY, Job Printer
may10 d 144 Main Street

THE POETICAL WORKS OF
HENRY WADSWORTH LONGFELLOW
2 Vols large quarto, 200 Illustrations by the best artists of America
"The work of the artists has been a labor of love." Lyman Abbott.
"It has never seen anything to equal them in that line of engraving" "not one of them but what is a masterpiece" A H Ewenson
E. S. BEEBE, Norwich, Conn., General Agent for Eastern Connecticut. april3

WE HAVE A LINE OF
FANCY ADVERTISING CARDS
AND
TUCK CIRCULARS,
which we will be furnished to our customers at
LOW PRICES,
THE BULLETIN COMPANY,
may18d&w PRINTERS AND PUBLISHERS

CHECKS, COUPONS, CERTIFICATES
TICKETS, &c., &c. numbered at
Bowen's in First Class Style.
Fine Blank Books a Specialty
nov1-d&f

SUNDAY SCHOOL
LIBRARY BOOKS
Supplied at largest discounts. Any quantity sent for selection
CHARLES A. BURNHAM,
may19d 174 Main Street, Norwich

PUBLIC ACTS
For 1882 Now Ready at
may8 d&w NOYES & DAVIS'

NEW LOT OF
Mabie, Todd & Co.'s Warranted Gold Pens, at
may24 d&w NOYES & DAVIS'

Miscellaneous.

WINDOW SHADES,
Hollands, Plain, Opaque, Frame and Dado Patterns. Curtain Fixtures, Tassels, Cord, etc.,
AT LOW PRICES.
C. A. BURNHAM,
may24 d&w NEXT TO POST OFFICE.

LOW PRICES.
LAWN TENNIS,
CROQUET,
BASE BALLS,
HAMMOCKS.
At Low Prices
M. SAFFORD & CO.
may24d&w 105 Main Street.

BEFORE PURCHASING A
SEWING MACHINE,
CALL AND SEE ME.
I have new improvements to offer you
H. E. STEVENS.
may23d 92 Main Street.

WE ARE PREPARED TO FURNISH
Grand Army Uniforms
AT
LOWEST PRICES.
F. A. WELLS & CO.
may18 d&f

J. P. BARSTOW & CO.
Having the agency of the
Celebrated Hoosley Creamery and Stoddard Churn,
we invite all Butter makers to examine them, as we believe
No Farmer Can Afford to Make Butter Without One of These Creameries and Churns.
All who use them say they can make from TWENTY FIVE TO FIFTY P

Norwich Morning Bulletin.

VOL. XXIV. [Entered at the Post Office at Norwich, Conn., as Second Class Matter.] NORWICH, CONN., FRIDAY, MAY 26, 1882. NO. 8208

NEWS BY TELEGRAPH.

THE MALLEY TRIAL.

Twenty-Third Day—A Dull Session—The Defence Reinforcing Their Claims of Mistaken Identity—Diminished Attendance—A Juror's Denial.

NEW HAVEN, May 25.—The attendance at the Malley trial, to-day, was lighter than usual, although all the spectators' seats were occupied with the exception of the female quarters, where four elderly women made a rather lonesome show. Ex State Attorney Olmstead of Fairfield county, was one of the visitors. He expressed some surprise that the state had not made out a stronger case. The Malley boys appeared listless and somewhat bored, and gave much of their attention to reading newspapers. The weather was not inspiriting and neither were the proceedings. The day's testimony was mainly a reiteration of Maggie Kane's story about the incidents at the flying horses, and the cross examinations were wearisome. The Malley family group was small this morning, the only companions of the boys being Dr. O'Malley of Philadelphia, and Mr. Higgins, their uncle. Blanche was demure and impassive.

Not Much Similarity.

Outside of Maggie Kane's exclamation as to being paralyzed, the similarity of time regarding the ride and the fact that she has dark eyes and hair, there are no circumstances which could very well confuse her with Jennie Cramer, as there exists a wide difference in their personal appearance. To throw light on the question of alleged mistaken identity, she was to have brought into court this morning the hat and dress that she wore at the shoot that night, but she did not appear when called. It was a white dress, but it differed from that worn by Jennie in being trimmed with dark material, and the hat also differed in having a red facing.

Junor Hotchkiss wishes denial the assertion that he has talked about the case. He says there was not a word of truth in the story and he cannot imagine how it started.

The Man With the Black Moustache.

As Maggie Kane did not respond to the call of her name, the first witness of the day was Thomas Degnan. Degnan is the man who has figured in the case as the man with the black moustache. He testified to being at Savin Rock Friday, August 5th. He rode the flying horses beside Maggie Kane. There was a lady and a gentleman in the box. There was a good deal of noise in the party. As a fouling matter he was making out to push her off the horse, and put over his hand on her shoulder to drive her off. She said "Stop the horses" but he said for them to go on. In a minute the time was up and they stopped. In getting off the horse she said "My God, I'm paralyzed." She then went off with her company. Maggie asked witness to ride. He had known her about seven years. He saw nothing more of her that night. He had been drinking. Maggie had a light dress on her and a light hat with a kind of a light feather. He didn't remember anything else about her dress.

A Long While Between Drinks.

On cross examination the witness said he began drinking early in the morning at the shop where he works. He then went to a saloon and drank two or three times. About 4 30 p. m. he went to Savin Rock. There he met some friends and took a drink at Farrington's. In about an hour he had another and half an hour before he went to the flying horses he had another at the same place. He drank coarse. There was about an hour between each of the drinks. He went to the horses about 9 o'clock. His party destroyed a keg of lager at Farrington's that afternoon.

Question—Did you get so drunk that night you couldn't get home?

Answer—I did not, I did not to testify at West Haven; I testified that I got sick and went into the yard and vomited.

That Paralytic Stroke.

The witness said When I saw in the paper about Jennie using the expression "My God, I'm paralyzed," it was in the heading and made me laugh because I remembered Maggie using the words that night. I met Maggie Kane a few weeks afterward at a party. Maggie asked me if I saw in the paper those words, "My God, I'm paralyzed." She asked me if I had heard her use the words. I told her yes. I said to her to keep still about it, and we probably wouldn't have to go to court over it.

Corroborative Testimony.

Adam Schweiler, who accompanied Maggie Kane to the shore that Friday night and who paid for her ride on the flying horses, testified in corroboration of the previous witness, and to hearing her make the exclamation about being paralyzed.

John H. Haswell was called. He was one of the party of five at the shore on Friday evening with Maggie Kane, Nellie O'Connor, and the two previous witnesses. His account of what occurred at the flying horses was mainly corroborative of the others. He didn't recollect much about the ride except that Maggie Kane on getting off said she was paralyzed. Before this Maggie was telling them to stop the horses and Degnan was telling them to keep on.

Mr Doolittle Decidedly Objects.

Dennis K. Murphy, a Meriden undertaker who was at Savin Rock, Thursday, August 4th, was next called.

Question—Do you know Edward Cramer?

Answer.—I did not know him but he once called on me and showed me a picture.

Mr Doolittle—I object.

Mr. Blydenburgh said he proposed to show that that the picture shown him by Edward Cramer was recognized by him as that of a young lady whom he saw at Savin Rock. He then showed the witness a picture of Jennie Cramer. The witness said he thought he had seen a person resembling it. Mr Blydenburgh then recurred to the visit of Edward Cramer to the witness.

Mr. Doolittle (excitedly)—I object. They have sent to this man somebody who pretended to be Jennie Cramer's brother. It was done for an object. I won't permit this line of inquiry.

Evidently to Prove a Confusion of Dates.

The defence then went on to emphasize by the witness' testimony the fact that it was Thursday that Jennie was seen at Savin Rock. Witness Murphy said he saw the person whom he believed to be the original of the picture shown him, at the rock on Thursday about 2 P. M. An hour or two later he saw her going toward the grove. He did not make the identification until Edward Cramer went to him with the picture. He had a talk with a reporter about seeing Jennie Cramer at the shore and it was published. The general appearance of the girl at the rock attracted his attention. The dress was cut low—quite low.

Mrs Annie Murphy, wife of the former witness testified, after looking at a picture of Jennie Cramer, shown her by Mr Blydenburg, that she could not identify any one by it from the face, it was the dress she recognized. From a description she read in the paper on August 7th of the dress of a girl found dead on the shore she recognized it as that of a girl she saw at the Rock on the previous Thursday. The girl was in the pavilion. She was fine looking and attractive. She did not notice her complexion but her neck was very white.

Walter's Drive to Branford Point.

Charles M. Ryan, clerk in the Elliott house last August, testified to seeing Blanche Douglass and two gentlemen coming down stairs Friday evening, Aug. 5th. She got into a buggy in front of the hotel with one of them and they started east. It was about half past seven o'clock. The gentleman who rode away in the buggy was Walter Malley, the one who walked up the street was James Malley.

Michael P. Harding of Branford, ex-representative in the legislature, testified to meeting Walter Malley and lady about four and a half miles from New Haven driving towards Branford on Friday evening at twenty minutes past seven. On witness' return home he met them again driving this way. It was about ten minutes before ten. They were about three and a half miles from Branford hotel.

John Kelly, Frederick H. Stone and Willis L. Mix corroborated Mr. Harding in reference to Walter Malley and a lady driving towards Branford, August 5th. Henry N. Oliver testified to Walter and a lady being at the Branford Point hotel on Friday night.

The court then adjourned.

CHARLES J. GUITEAU.

Diabolus, Judas Iscariot, Benedict Arnold, Aaron Burr, Jeff Davis and Wilkes Booth.

WASHINGTON, May 25.—District Attorney Corkhill, speaking of the Guiteau case to a *Star* reporter to-day, said there was but one move which Mr. Reed could make before the courts and that was to apply for a writ of *habeas corpus*. He said that no court could grant a writ *de lunatico inquirendo* as had been suggested might be done. Guiteau's appearance has changed considerably within a few weeks. He has lost color and his beard has been allowed to grow. Just now he seems to put his entire dependence on Mr. Reed, his counsel, and he seems to be confident that Mr. Reed will succeed in securing a respite and perhaps a commutation of the sentence; but like Mr. Reed he is reticent as to what the next move will be. He never mentions the name of Scoville and seems to have dismissed his relatives from his mind. Judging from the remarks made by visitors to the jail and the tenor of the letters and cards which come to the prisoner, the feeling against him appears to be on the increase or rather to be becoming intensified.

It is so apparent from the remarks made that it would not be safe to admit visitors to Guiteau's cell that General Crocker and his officers state that even if he were awaiting trial they would, for the prisoner's protection, prevent him from receiving visitors. A day or two ago two gentlemen of high standing from New York were visiting a prisoner in the jail. It was suggested that perhaps they would like to see Guiteau when one of them instantly replied, "No, indeed. I could not trust myself; and unless you want the job ended I had better not get my eyes on him." Another party who was very desirous of seeing him offered $10 for the privilege, and also $100 for the privilege of pulling the rope. It would seem that in the case of Guiteau the postal law against sending scurrilous matter through the mails has been suspended by common consent. Daily there are quantities of letters and postal cards of this kind received for him. There are comparatively few letters, his correspondence being almost altogether by postal card, and about nine out of ten have some scoffing reference to the scaffold, hell, Satan, etc. One received a day or two ago contained a pyramid formed of the names of Diabolus, Judas Iscariot, Benedict Arnold, Aaron Burr, Jeff Davis and Wilkes Booth surmounted by that of Guiteau, with the figure of a man hanging from a beam at the top and two serpents crawling toward it, and further embellished by the words "Gathered to his fathers." Such communications are never delivered to Guiteau.

WASHINGTON

The Alleged Whiskey Bill Bribery.

WASHINGTON, May 25.—The select committee appointed by the senate to inquire whether any money has been raised or expended by parties in interest to promote or defeat the passage of the bonded spirits bill, met to day in the room of the senate committee on foreign relations and decided to summon witnesses and begin the investigation on Monday next. The membership of the committee is as follows: Senators Windom (chairman), Harrison, Hawley, Cockrell and Pugh. It is not yet decided what witness will be first summoned by the committee.

Nominated by the President.

The president sent the following nominations to the senate to-day. John A. Luby, surveyor of customs for the port of Albany, N. Y.; James W. Dentley, collector of internal revenue for the Fourteenth district of New York, Postmasters James Pendleton, at Stonington, Conn.; John A. Howland at Long Branch Village, N. J.; Matthias Wooley, at Long Branch, N. J.; Geo K Whitner, at Reading, Pa., and several others.

Civil Coast.

The president has approved the acts making appropriations for public buildings at Rochester, N. Y., Louisville, Ky., Greensboro, N. C., Council Bluffs, Ia., Hannibal, Mo., Syracuse, N.Y., Galveston, Tex., and Detroit Mich.

The president and party leave for New York to morrow afternoon. A meeting of the cabinet will be held to morrow but there is no likelihood of the tariff commission being nominated until after the return of the president the latter part of next week.

The president has approved the pension deficiency appropriation bill.

CHRISTIAN SOLDIERS.

Healing a Presbyterian Breach.

SPRINGFIELD, Ill., May 25.—In the Presbyterian general assembly this morning the following despatch was received from the general of the Presbyterian church now in session at Atlanta, Ga.:

In order to remove all difficulties in the way of that full and formal fraternal correspondence which on our part we are prepared to accept, we adopt the following minutes, to wit.

That while receding from no principle, we do hereby declare our regret for and withdrawal of all expression of our assembly which may be regarded as reflecting upon or offensive to the general assembly of the Presbyterian church of the United States of America.

Resolved, That a copy of this paper be sent to the general assembly now in session at Springfield, Ill., for the prayerful consideration, *mutatis mutandis*, for their reciprocal concurrence, as affording a basis for exchange of delegates forthwith.

This was received with great delight and referred to the committee on correspondence, and it is understood will elicit a most cordial response.

Baptist Missionary Society Election.

NEW YORK, May 25.—In the First Baptist church the American Baptist Missionary society continued the celebration of its fiftieth anniversary to-day. The day's proceedings included the election of the following officers. President, the Hon. James L. Howard of Connecticut, vice presidents, the Hon J. H. Walker of Massachusetts and John D. Rockafeller of Ohio, treasurer, Joseph B. Hoyt of Connecticut, auditors, William Phelps and Joseph Brokaw of New York, corresponding secretary, the Rev. Henry L. Morehouse, D. D of New York, recording secretary, the Rev. D. B. Jutter of New York, managers of the third class, expiring 1885, the Rev. W. H. Parmly, D. D. of Jersey City, N. J., the Rev. J. P. Elder, D. D. of New York, S. S. Constant of New York, W. H. Jamesson of Brooklyn and P Townsend of New York.

FORTY-SEVENTH CONGRESS

SENATE.

JAPANESE INDEMNITY BILL.

WASHINGTON, May 25.

The senate spent considerable time in inconclusive debate upon a number of miscellaneous matters, and then took up the regular order the Japanese indemnity fund bill. It directs the president to pay the government of Japan the $1,156,364 now held as such fund by the state department and further to pay $254,000 of the fund as prize money to the officers and crew of the United States ship Wyoming for services in 1863.

Mr. Morgan, in charge of the bill, addressed the senate in its advocacy. The bill was finally laid over without action.

Executive session and adjourned.

HOUSE

A MONUMENT OF DEMOCRATIC ASININITY—FIFTH DAY OF DEAD-LOCK—NO SIGNS OF A BREAK—DEMOCRATS DIVIDED INTO RELIEF SQUADS TO MAINTAIN THE SIEGE.

The Mackey-Dibble contested election case was called up by Mr. Calkins (Ind) immediately after the reading of the journal.

Mr. Randall (Pemo.) raised the question of consideration, and Mr. Kenna (W. Va.) interjected a motion to adjourn. Lost, yeas noes, nays 133.

The speaker submitted the request of Mr. Curtin (Penn.) for leave of absence until Thursday next on account of important business. Refused, yeas 12, nays 134.

Mr. Kenna then moved that when the house adjourn it be to meet on Saturday, while Mr. Randall moved to amend by substituting Monday. Mr. Randall's motion was lost, yeas 1 (Phelps of Connecticut), nays 146; (exactly a quorum).

On a motion for a recess no quorum voted and a call of the house was ordered. Shortly before 3 o'clock further proceedings under the call were dispensed with and the question recurred on the motion for a recess. This was lost, yeas 3 (Hardenburgh of New Jersey, Phelps of Connecticut and Benjamin Wood of New York), nays 144, the speaker casting his vote in order to make a quorum.

Roll call followed roll call upon dilatory motions till 4 45 when the quorum was again broken. Then after another call of the house, the hour of 5 o'clock having arrived, the house took a recess till 8 o'clock.

The house met again at 8 o'clock, but there was evidently not a quorum of republicans present and a call of the house was ordered. At 9 45 further proceedings under the call were dispensed with and the question recurred on the motion made prior to the recess that when the house adjourn to day it to be meet Monday next. The republicans were able to secure only 116 votes on this vote, and the point of no quorum having been made the house on the motion of Mr. Calkins at 10 o'clock adjourned.

A special despatch sent hence to day says: There are no indications when the filibustering tactics will end. The republicans to-day did not have a quorum of their own number. Messrs. Camp and Van Aernam of New York returned. The former had been absent in attendance upon a law case, from which the judge would not excuse him, and the latter was absent in attendance upon a wedding in his family. The following republicans are still absent. Lindsey of Maine, Mason of New York, Walter A. Wood of New York and Tom Young of Ohio. Mr. Lindsey is understood to be seriously ill in Maine. No reasons are known for the absence of Mason and Wood. Mr. Young claims to be absent on important business.

The democrats seem even more determined to prolong the contest than they did at the beginning. It had been supposed that when the republicans obtained a quorum of their own number some of the democrats would decline to continue the filibustering, but there is no reason to think that there will be any division in the democratic ranks. As for that matter, thirty democrats are enough to call the roll, and very seldom do so more than that number are determined, as one of their leaders said this morning, to stand together till the crack of doom. The republicans will find it difficult to hold night sessions. They have too many old men and too many men in feeble health to be able to keep a quorum if they shall obtain it for a long period in continuous sessions. Night sessions are dreaded by the invalids and have been the cause of more than one death in congress.

The democratic leaders have divided their party into six relieffs, and the relieffs have been subdivided into squads. Each relief is placed in charge of a captain, and sergeants have been detailed to command each squad. Two managers are to be constantly upon the floor. The squads are to sleep by relieffs, and the captains and sergeants are to have lists and to know where each man is sleeping. Forty men are to be kept in the house to call the roll. Mr. Randall says the contest will continue indefinitely.

POPULAR PASTIMES.

Thursday's Ball Scores.

At Detroit, Detroit 8, Chicago 0.
At Baltimore, Baltimore 6, Cincinnati 5.
At Boston, the Providence-Boston game was postponed on account of rain.

Rapid Flight of Pigeons.

BORDENTOWN, N. J., May 25.—The six Antwerp homing pigeons which had been liberated from Mr. B. Hankin's pigeon loft at precisely 7 o'clock yesterday morning to fly in Northampton, Mass., a distance of 165 miles, reached their destination at 12 o'clock noon, making an average of thirty-seven miles an hour. They are being trained for the inter state race to take place at Wilmington, Del., June 27th.

CRIMES AND CASUALTIES.

A Little Difficulty With the Editor.

TUCSON, A. T., May 25.—A recent number of the *Daily Citizen* published certain letters of C. D. Paston and criticised him sharply. This morning Paston met J. A. Whitmore, editor of the *Citizen*, and without a word drew a revolver and fired at Whitmore but missed. Paston has been arrested. The *Citizen* to-day denounces him as a cowardly assassin and a bully.

A Fatal Mistake.

PROVIDENCE, May 25.—The tackle by which the fishing steamer Jemima Doomer was being unloaded at Portsmouth became fouled this morning. The engineer of the hoisting engine mistaking the situation threw off his clutch letting a loaded tub fall into the hold of the vessel as he would an empty one. John Germain, a French Canadian, aged about thirty years, was instantly killed and Frank Grinnell of Westport, Mass., probably fatally injured.

FOREIGN.

General British Advices.

THE LEIGH SMITH ARCTIC EXPEDITION.

LONDON, May 26.—Mr. Oscar Dickson has sent a circular to the magistrates of Tromsoe, Hammerfest and Vardoe, offering a reward of £232 to whoever first brings assistance to Mr. Leigh Smith, £165 to whoever first brings a report in writing of the crew of the Eira of a later date than November 1st, 1881, £55 for the first information by telegraph to Mr. Dickson in regard to the picking up of any of the Eira's crew or for letters from them of a later date than November 11th.

Egypt.

LAMENTABLE RESULTS OF ANARCHY.

LONDON, May 26.—A despatch from Cairo states that lamentable accounts are received from the interior of the disastrous results inevitable from the absence of an administrative government, the neglect of all precautions for ensuring water for crops and the absence of labor owing to conscription. Natives come to Cairo to entreat the protection of Mr. Malet, the British consul general, against the soldiery, stating that their villages are being deserted through fear.

INDUSTRIAL AND COMMERCIAL.

Strikes in the Iron Trade.

PHILADELPHIA, May 25.—The report that the iron masters are engineering strikes in order to advance the price of iron and force buyers into the market, is deemed and pronounced an absurdity by the secretary of the American Iron and Steel association. The latter says that there are now strong indications that there will be no strike in Pittsburg, although there may be a temporary suspension.

Affairs of Providence Tool Company.

PROVIDENCE, May 25.—A fully attended meeting of the creditors of the Providence Tool company was held to day. The creditors' committee presented its report giving an inventory of the property of the corporation amounting to $3,123,698 and showing an indebtedness of $1,117,943. They recommended an extension of three years under a trusteeship. After a full discussion, resolutions were adopted providing for the appointment of a committee of eleven to select three trustees and expressing the opinion that the business of manufacturing sewing machines be continued by said trustees for three years, unless they conclude that the profits do not warrant continuance so long; and that the other branches of business carried on by the company shall be continued only until such time as will allow the trustees to judiciously dispose of the property and machinery. The legal documents which may be prepared to carry out this arrangement are first to meet the approval of the committee of eleven and then be submitted to the creditors for signature. The original creditors' committee are authorized to operate the works in their discretion until the three trustees are appointed.

NEW YORK CITY.

All Sorts.

NEW YORK, May 25.—It is stated that the recent tampering with the wires of the Mutual Union Telegraph company has been traced to discharged employes for whom warrants have been issued.

One laborer was killed and two fatally injured to day by the caving of a section of the tunnel on the Ontario & Western railway at Union Hill, N. J.

President Gallaway has begun proceedings with a view to have the receivership of the New York & Northern railroad discontinued.

The boiler makers' strike continues. A partial concession by employers has been declined.

The detective force of this city was reorganized to-day into a squad of forty with the rank and pay of sergeants of police.

The New York state senate, to-day, confirmed Dr. Stephen Smith as state commissioner of lunacy in the place of Dr. Gender dook.

Guilty of Receiving Campaign Contributions.

The case of General Curtis, ex-special treasury agent, who has been on trial for the past few days for receiving money from office holders for political purposes, was concluded this morning in the United States circuit court, by the jury bringing in a sealed verdict. It read that the accused was guilty on the 1st and 8th counts, and not guilty on the 2d, 3d, 4th, 5th, 6th, 7th, 9th, 10th and 11th counts of the indictment. Counsel for defence gave notice of a motion in arrest of judgment, and the 3d of June was arranged for argument of the motion. The first count charged that the accused, as a government employe, received money from another government employe for the republican state committee, and the eighth count charges a like accusation, but the money was received from still another government employe. General Curtis stands on his own recognizance in $500.

NAUTICAL NEWS.

Steamship Arrivals.

At Morille, Ethiopia from New York.
At Queenstown, Servia from New York.
At London, D. Steinman and Greece from New York.
At New York, State of Georgia from Glasgow; Pomona from Montenegro bay; Ville de Marseilles from Mediterranean ports; Sorrento from Hull, Raleigh from Havana.

The steamers Australia from New York for Hamburg and Cristobal Colon from New York for Barcelona, have arrived.

At New York, Hipparchus from Rio Janeiro; Pieter de Coninck from Antwerp.

A Spare Buoy.

NEW YORK, May 25.—The improvement of Providence river, R. I., having made its presence no longer necessary, the red spar buoy No. 13 known as "Crook's east side buoy" has been discontinued.

HARTFORD'S MILITARY GUESTS.

The Light Brown Artillery of Portland, Me.

HARTFORD, Conn., May 25.—The Brown Light Artillery of Portland, Me., arrived in this city this afternoon and are the guests of the First company of the Governor's Foot Guard. Rain prevented the parade which was a part of to day's programme. The visitors were taken in the state capitol, the various armories and other places of interest. To night they were entertained at a banquet. To morrow they will visit the Colt armory and have a street parade and will leave for home in the afternoon.

Brief Telegrams.

James G. Blaine and Marshall Jewell had a consultation in Cincinnati, Thursday, upon business which Mr. Blaine said was strictly of a private nature.

Father Cuddihy of Milford, Mass., has announced that he will not permit the Grand Army to enter the Roman Catholic cemetery on Decoration day.

The Boston common council Thursday night passed an order fixing the pay of city laborers at not less than $2 per day.

Jacob Weal, alias Peale, was arrested at Quoenstown Thursday on his arrival from New York for extensive forgeries.

Financial and Commercial.

NEW YORK MONEY AND STOCK MARKETS.

NEW YORK, May 25.—Money loaned between 3½ and 4 per cent and closed at 2½ per cent. Prime mercantile paper was discounted at 5@6½ per cent. Bar silver $1 14⅝. Subsidiary coin ¼ per cent discount buying, par selling.

Sterling exchange was steady at $4 80½ for long and $4 83½ for short sight.

Governments were unchanged except for 4½s coupon which are ⅛ per cent lower.

State bonds were without feature except for Tennessees which were 1 per cent lower.

In the railroad bond market, this afternoon, Wabash seconds declined to 100 from 101, the general mortgage to 61½ from 62 and Erie second consols to 94½ from 95½, but later fully recovered. International & Great Northern 1st advanced to 89½ from 88 and was strong throughout.

The share speculation opened weak and prices were ¼@1¼ per cent lower than at yesterday's close, Canada Southern leading the decline. In the early trade the market was moderately active but weak and sold off ¼@¾ per cent, Missouri Pacific leading the decline, but at 11 o'clock there was a recovery of ¼@¾ per cent, the latter C. C. C. & I. C. At about 11 30 this was succeeded by another decline of ¼@1 per cent, in which Western Union, Michigan Central, Denver & Rio Grande and Central Pacific were conspicuous. In the early part of the afternoon the general list recovered ¼@¾ per cent, Denver & Rio Grande leading the improvement, but prices immediately after became weak and fell off ¼ to 1 per cent, the latter Western Union, which sold down to 81½, while Manhattan Beach declined 2¼ per cent. Manhattan Elevated, however, sold up 2¼ per cent. In the final dealings prices advanced ¼@¾ per cent, St. Paul and Denver & Rio Grande leading the upward movement and the market closed strong but generally ¼@1½ per cent lower than yesterday's closing figures. The latter was Canada Southern, Manhattan Beach was 2¾ per cent lower. To-day's transactions aggregated 350,000 shares.

The following were the closing quotations:

1881 extended	101¼	Houston & Texas	71
New 6s extended	101¼	Illinois Central	126¾
New 4s, reg	114¾	Ind Bloom & West (new issue) A	40
Do. coupon	115¼	Kansas & Texas	29⅝
New 4s, reg	120¾	Lake Erie & West	36½
Do. coupon	120¾	Lake Shore	109⅝
Pac 6s of 95	123	La & Mo. River	15
D. C. 3.65s	109	Louisville & Nash	79¼
Denver, Hartford & Erie 1st	48	Louisville & N Al	34
Do. guaranteed	42	Manhattan Beach	20½
O. P. bonds	117½	Manhattan Elevated	134
Den. & Rio Grande 1st	113¾	Marietta & Cincinnati 1st pref	11
Denver, So Park & Pacific 1st inc	101	Do 2d preferred	5½
Erie Seconds	94⅝	Memphis & Charles	50
Kansas Paciflc con	109¾	Metropolitan Ele	86½
Do. 1st Den div	109¼	Mich Cent	89½
Lehigh & Wilkes-Barre	105	Missouri Pacific	91⅝
Oregon Nav 1sts	109¾	Mobile & Ohio	22
St. Joseph	107	Morris & Essex	138
St. Paul & Sioux City 1sts	111	Nash & Chat	90¼
Sc. Pac Cal 1st	106½	N. J. Central	70⅝
Toledo, Del. & Bur. 7s	75	Norfolk & West pfd	56
Do. incomes	33	Northern Pacific	41⅝
O. P. 1sts	118	Do preferred	79⅝
Land grants	113¾	Northwesters	136⅝
Sinking Funds	131	Do. pref	143⅝
Texas Pacific Land Grants	63	N. Y. C.	128⅝
Tex & Rio Grande	85¼	N. Y. Elevated	130
Tenn. Bizzed bonds	68	Ohio Central	19⅝
Adams Ex	134	Ohio, & Miss	32¼
Alton & Terre H	35	Do. preferred	34⅝
Do. preferred	60	Ontario & Western	34⅝
American Ex	96	Oregon Navigation	120
B. Air Line pref	92	Pacific Mail	41⅝
Burlington & Cedar Rapids	78¼	Peoria D. & E.	29¼
Canada Southern	65¾	Pittsburg	139
Canton	55	Reading	35
C. C. & I. C	9	Rock Island	136
Central Pacific	89	St. Louis & S. Francisco	38
Ches. & Ohio	20	Do preferred	51½
Do. 1st preferred	39¼	Do. 1st pref	98
Do. 2d preferred	28½	St. Paul & M.	110⅝
Chicago & Alton	136½	Do. pref	119¾
Do. pref	139	St. Paul, Minn. & Man.	129⅝
Chicago, Burlington & Quincy ex div	129⅝	St. P. & Omaha	37
Chicago, St Louis & New Orleans	74	Do. pref	100¼
Cincinnati, Sand. & Cleveland	51½	Texas Pacific	28⅝
Cleveland & Col	79	Tol., Del. & Bur. 1st	11½
Consolidated Coal	35	Union Pacific	112⅝
Del & Hud	105½	United States Exp	173½
Delaware, Lack. & Western	119	Wabash, St. Louis & Pacific	35¼
D & Rio Grande	26½	Do. preferred	56¼
Erie	35	Wells Fargo	136
Do preferred	78¾	West Union	81⅝
Fort Wayne	135	East Tennessee	10
Hannibal & St Jo	60	Do. preferred	16¼
Do preferred	80	Rich. & Allegheny	10
Harlem	212	Milwaukee, L. S. & W.	47⅝
		Richmond & Dan	108
		Roch. & Pittsburg	36¼
		Oregon Trans Cont	79¼
		N. Y. Chic & St. L	10⅝
		Do. Preferred	30

MINING SHARES.

Mining stocks to-day were dull and weak. Robinson declined from $10 to $80, State Lines 2 and 3 from $3 to $1 and Chrysolite declined to $30. Sales for the day 181,775 shares.

The following were the closing quotations:

Alloa	$ 25	Little Pittsburg	1 50
Chrysolite	4 50	Navajo	2 50
Deadwood	1 60	Ontario	35 00
Father de Smet	1 00	Quicksilver	8 75
Green Mountain	2 00	Robinson	3 00
Homestake	17 50	Silver Cliff	1 00
Horn Silver	2 95	Standard	17 00
Iron Silver	2 05	Utica	1 15

NEW YORK PRODUCE MARKETS.

Cotton firm; holders asking higher prices; sales 4,731 bales; forward deliveries moderately active, 6@11 points higher, middling uplands at 12¼c; New Orleans at 12¾c. Flour, receipts 34,299 barrels; exports 1,010 barrels; market less active, winter wheat slightly in buyers' favor; spring grades steady, export and local trade demand limited; sales 14,440 barrels. Southern flour firm. Rye flour weak. Corn meal firm. Wheat, receipts 105,100 bushels; exports 22,861 bushels; cash lots about steady; options opened a trifle higher, afterwards weaker and declined ¾@1c, closing firm at a shade above the lowest points; export trading fair; moderate business on speculative account; sales 1,867,000 bushels, including 173,000 bushels on spot; No 2 spring at $1 38; choice ungraded spring at $1 38; ungraded red at $1.18@1.47¼. No. 4 at $1.43¼ in store, at $1 46 delivered, at $1 47 certificates; at $1.47¼@1 47⅝ for choice; mixed winter at $1.43¼ delivered; ungraded white at $1.39@1 48; No 1 do at $1.43¼; steamer No. 1 white at $1 38; Canada wheat at $1 33¼; No. 2 red May at $1.40¾@1.47¼; June at $1 40¾@1 47⅝; July at $1 39¾@1 39¾; August at $1.39¾@1 39¾. September at $1 39¾@1 39¾; year at $1.39¾@1 39¾. Rye dull; Canada at 90@c, state at 86@90c. Barley nominal. Barley malt steady. Corn cash and May ¾@1¼c higher, closing with most of the advance lost; late options ¼@1¼c lower, closing dull, weak; receipts 88,070 bushels; exports 3,478 bushels; sales 1,808,000 bushels, including 78,000 bushels on spot, ungraded at 76@87c. No 2 mixed 86½c in elevator, at 86¼@87½ delivered. No 2 white at 92½@92½c ungraded white at 90c; No. 2 May at 86⅝@87⅝c; June at 86@86¼c, July at 83⅝@84¼c. August at 82⅝@83⅝c; September at 82⅝@83⅝c. Oats, ¼@¼c lower, fairly active for speculation; receipts 196,100 bushels, sales 575,000 bushels; No 3 at 57c; do. white at 61¼@62c, No 2 at 60@61c; do white at 63¾@64½c. No. 1 at 61c, do. white at 65½c; mixed western at 59@62c; white do. at 60@67c; mixed at 60@64½c, white do. at 63@66c. Coffee steady, Rio June at $7 60; No. 3 July at $6.35. Sugar unchanged, very quiet, refined weak; off A at 8¼@8c, standard A at 8⅛@8¼c; confectioners A at 8⅛@8½c, granulated at 8⅛@9 11 16c; others unchanged. Molasses quiet. Rice steady; Rangoon (free) at 5¼@5¾. Pains at 6@6¼. Petroleum weak, united at 6½c, refined here at 7½c asked, in Philadelphia at 7¾c asked, resales of refined offered here at 7½c. Tallow very firm, at 8½c. Rosin steady. Turpentine steady. Pork slightly in buyer's favor; trade moderate, mess on spot at $19 25 for old, at $20 12½@20 37½ for new, August at $20 50; July at $20 20@20 30. Beef firm. Beef hams steady. Tierce beef strong, city extra India mess at $30@33. Cut meats very firm, middles strong. Lard about 5c lower and less active, closing easy; prime steam on spot at $11 70@11 72½; May at $11 70@11.72½; June at $11 70; July at $11.72@11 75, August at $11 77½@11.80; September at $11 82½@11.85; October at $11.80@11.85; year at $11 50@11 55; January at at $11.70, city steam at $11 55; refined at $11 65 for continent. Butter dull, weak, western at 10@18c, creamery at 26@28c. Cheese steady for choice. Linseed dull. Pig iron steady. Copper firm; lake at 19½c. Lead depressed. Tin firm; plates at $5 10@5.30. Spelter steady.

COTTON GOODS MARKET.

The *Commercial Bulletin* says The cotton goods market has been very quiet, but there are indications of a more active demand in the near future as some of the larger buyers will doubtless make liberal shipments during the next month in order to avail themselves of the low freight contracts which expire in July.

SOUTHERN COTTON MARKETS.

New Orleans, quiet at 12c. Mobile, steady at 11¾c. Savannah, steady at 11¾c. Charleston quiet at 12c. Memphis, steady 11⅞c.

Gleanings.

A temporary receiver for the New York City & Northern Railroad company, which gives the New York & New England road its entrance to New York, was appointed Wednesday by Judge Donohue. The suit in which this proceeding took place is brought by the New York Loan and Improvement company. It is based upon a judgment for $92,934 74 obtained Tuesday. The receiver appointed for the defendant corporation is Mr. Arthur Leary, the well known banker of New York city. The plaintiffs allege that they could not find sufficient property to satisfy the judgment.

A rascal who forged a check in New York for $3 800, ostensibly drawn by B. W. Spencer, on the Marine National bank, sent a boy whom he had employed for other errands to get it certified, and then deposited it at the Pacific bank, drawing the sum out in portions, successive days, always sending his own checks by the boys. He called himself Henry Newton. He has been arrested.

An Astonishing Discovery.

ORGANIC REMAINS FOUND IN METEORITES BY GERMAN INVESTIGATORS.

A marvellous discovery was made a full year ago by a German lawyer named Dr. O. Hahn, but so incredible did it seem that the learned world refused to take notice of it—with one exception. Dr D F. Weinland devoted a whole year to study Hahn's book and to test thoroughly his microscopic researches and their results. He now publishes his opinion and declares that Hahn has proved the existence of organic remains in the stones which dart into the terrestrial atmosphere from the stellar space.

From museums in Tubingen and Vienna, Hahn procured himself more than 600 chips of meteorites of the Chondrite class, proved in each case to be genuine, and having been collected on eighteen different occasions, partly during the present and partly during the last century, in Europe, Asia and America. Minute inspection had discovered in them a quantity of organic remains, principally belonging to the most ancient form of porous corollines, to the genus of fossil zoophites denominated Parasites, or at least bearing a very strong resemblance to these latter, though of a still smaller type. About fifty kinds of these tiny animals have been made out by Dr. Hahn, and assigned to sixteen different families, to which he has given names, thus laying the foundation of a new branch of zoology—meteoric zoology.

My object being principally to bring Mr. O. Hahn's work to the notice of British naturalists, to whom guild I much regret not to belong, I shall limit myself to translating a few observations of Mr. Weinland on this most interesting subject. He begins by reminding the reader that it is only the shell of the Chondrite meteorite that is burnt and glazed by friction with our atmosphere. The heat does not extend so far during the short transit of the meteor as to impair the kernel, which has an appearance somewhat like coarse shell lime, of a conglomeration of petrified organic matter baked in a lump. Though only few specimens can be called well preserved, yet the substance is sufficiently distinguishable to enable us to class most of the structures among the Polycistines and the Foraminifers. They must have existed in water warm enough never to freeze down to the bottom. Where are we to seek for this water, if Professor Schiaparelli tells us that meteorites do not belong to our solar system, but are intruders from without? Very strange is the complete resemblance of all the cuttings examined to one another, though, as stated, they belong to stone fallen at different periods in all parts of the globe.

Special Notices.

RUPTURE—I take the field against the world in the treatment of rupture. Charges $3 to $10. Satisfaction guaranteed in all cases. S. B. BULKLEY, "At the Post Office—Look to the left as you enter the street door." aug22

For all forms of scrofulous, mercurial and blood diseases, the best medicine, because the most searching and thorough, is AYER'S SARSAPARILLA. Experience proves that there is nothing else which so surely cures these complaints. As a spring medicine, its cleansing and vitalizing effects are unequalled.

Sold by all druggists. Ask for AYER'S SARSAPARILLA, and do not be persuaded to take any other. Price, $1; six bottles for $5. may26 d&w

NEVER KNOWN TO FAIL.

Dr. Morse Compound Syrup OF YELLOW DOCK ROOT.

This Great Blood Purifier contains no mineral poison. Put up in quart bottles. Price $1.

A certain cure for Scrofula, Salt Rheum, Canker in mouth and stomach, Erysipelas and Jaundice, Dyspepsia, Biliousness, Indigestion, Constipation and Piles.

A prevention from Malarial Fevers, Ague and Rheumatism. Is one of the best known remedies for the Kidneys and Liver and Female Weakness. Cures Blotches and Pimples on the face. Can be taken at all seasons.

Inclose stamp and address to

The Bulletin

Norwich, Friday, May 16, 1884.

THE PENNSYLVANIA REVOLT.

For a score of years the politics of Pennsylvania have been controlled by Simon Cameron or his son, Don Cameron. The means by which this control was won and by which it has been maintained there is no necessity for describing. They have been such as most naturally suggest themselves to a shrewd, long headed and not over scrupulous politician. They have been more successful in Pennsylvania than in some other states in which they have been tried, for the reason that they met there less resistance from the real leaders of a usually honest and fair public sentiment. Of late there have been many mutterings of dissatisfaction, but so firmly was Don Cameron seated on "the machine" and so long had been his successful management, that little interest was taken generally in the matter. It was assumed, almost as a matter of course, that the malcontents would be whipped into submission as they have been heretofore, and that everything would run on as of old. The only result commonly anticipated from the anti-Cameron movement was a slow but sure reduction of republican strength in the state.

It is something of a surprise, therefore, to learn that the more independent half of the republican party of the state has flatly refused to obey any longer the Cameron leadership, and has set up the standard of sturdy revolt. The convention held Wednesday, which nominated State Senator Stewart for governor and was presided over part of the time by United States Senator Mitchell, was as truly a republican convention as that held a week before, which nominated to Gen. Beaver. In fact it was unquestionably a more truly representative convention. It was less "regular" but it was fully as republican. Its delegates were chosen by voters of the party, while most of those who attended the former were as really Don Cameron's appointees as if he had returned them himself. An attempt to secure the nomination of one democrat on the ticket, Wednesday, was emphatically voted down by the convention. It refused to be considered a neutral or non-partisan body. It vigorously asserted its republicanism; it as less vigorously asserted that true republicanism is henceforth incompatible with Cameronism. Its platform was made to embody an earnest declaration of republican principles, to which no republican "stalwart" or "half breed" can take a single exception.

The New York *Times* pertinently says "The question just now presented seems to be, Which ticket is to be regarded as the republican ticket and entitled to the support of voters of the republican party?" and the *Tribune* says pointedly: "There has been no political convention anywhere for several years which so completely represented the popular will" as this which nominated Stewart. Both these great republican newspapers give the convention almost unqualified commendation, both join hands with it in denouncing the Cameron boosism. The staid Boston *Advertiser*, for years and years one of the staunchest republican organs in New England, adds its approval, saying: "When the majority becomes simply the dependent army and unthinking machine of a single man's ambition, revolt is to be expected, and revolt is honorable."

It is not to be expected that the ticket just nominated will be elected. The Cameron convention was indubitably "regular" and this will engage its support by a considerable portion of the party. Yet the new movement has great strength. Last year when Wolfe ran alone as a bolter with little if any influential backing, he received 50,000 votes for state treasurer against 265,000 for the Cameron candidate. This year the revolt is of an entirely different character and scope and promises to divide the party more widely.

The almost inevitable result will be a party defeat in Pennsylvania this fall. In fact it is the very result which the independent republicans contemplate. Well, party defeat, if it is only temporary, and leads to a wiser and more powerful party organization, is better than party decay or dry rot, which leads always to final wreck and ruin. If the party must be defeated in Pennsylvania 1884 is a better year for it than 1884 would be.

WICKED FOLLIES.

The democratic pretext for the present filibustering proceedings in congress is about as thin as any excuse ever given for a course of proceeding, even by that diaphanous party.

Mr. Hewitt presented this excuse in the house Wednesday. Briefly, it is this that Mackey, the republican contestant, after certain testimony had been taken for the elections committee and before it was printed, changed it from the stenographer's notes. In [illegible] statement, Mr. Hewitt [illegible] Smith, who acted [illegible] and who swore that Mackey had altered it. The democrats [illegible] refuse to consider the main question till it has been recommitted to the [illegible] committee to investigate the charge that Mackey has altered the evidence.

The truth is this is all this is old business to the committee which has already, long before it made its report investigated fully this very matter. Months ago, Dibble filed the affidavit alleging insertions made by Mackey, and Mackey promptly filed counter affidavits. Dibble's evidence of changes rests solely on the statement of this Smith. Now Smith was a member of the South Carolina legislature in 1872, and in 1877 a joint committee of the legislature of that state [illegible] South had been guilty of [illegible] bribery. In one case he sold his vote for $500, in another case for $1,000. The most prominent member of the committee of which Smith was the principal witness was Samuel [illegible] Dibble who [illegible] Smith.

But the counter affidavits which have wholly discredited Dibble even had it been signed by a group of unsullied fame. Three counter affidavits were made by the stenographer who took down the evidence and the witnesses who gave it. The state [illegible] Mackey [illegible] made from his notes in the printed testimony. All the witnesses who could be reached, some eighty or more, swore that their evidence was printed as they gave it.

The committee found it unnecessary to look deeply into the credibility of more than fourteen of Mackey's witnesses. The testimony of these fourteen, which was proved authentic beyond a doubt, established the election of Mackey by over 1,600 majority. If the testimony of the rest was true it would simply increase Mackey's majority to over 9,000. Anyway there is not the slightest doubt that he was elected, and the exact majority is of little importance.

All these facts are before congress and the country. They throw a bright light on the untenable position and the contemptible tergiversation of the democratic minority in its present filibustering.

MINISTER LOWELL.

The demand for Minister Lowell's recall is still kept up by a few public men and newspapers. Congressman Robinson of New York wants him removed because he has not been spirited enough in his protection of American citizens under arrest in Ireland. The New York *Herald* wants another man put in his place because he has lost the confidence of the larger part of the American people.

Now taking these reasons in reverse order, the last one first, we beg to say in as respectful a manner as possible that Minister Lowell has not lost the confidence of the larger part of the American people. It is undoubtedly true that he has not acted in the way that a few hot-headed Americans of Irish birth or parentage would have preferred. He hasn't won the approval of Jeremiah O'Donovan, alias O'Donovan Rossa, nor has he shown himself in sympathy with the opinions on international law of that pure-souled body of intelligent patriots, the New York aldermen. But the American republic has seldom been more faithfully and loyally and vigilantly represented at the court of St. James than by James Russell Lowell. The American people know this, and the vast majority of intelligent voters of all parties are, we believe, to day in favor of his retention there. There is a noisy minority, no doubt, which would be glad to see him recalled. But to demand his resignation for that reason would be as absurd as it would be to demand the resignation of Secretary Folger because the greenbackers don't sympathize with his financial views.

Congressman Robinson and his fellow demagogues want Mr. Lowell recalled because he has not done more to embroil us in a war with England, for the benefit of Irish agitators. This reason is not only unpatriotic and un-American, but it is conceived in falsehood and built up on lies.

Minister Lowell, as is shown by the diplomatic correspondence which has passed between him and our government, and which has been submitted to congress, has done all that could be asked of an American minister, in the matter of the persons in Irish jails, claiming to be American citizens. He repeatedly and persistently presented to the British government the cases of all who were entitled to American protection. Some of those claiming to be American citizens were not. Others had no evidence of their citizenship. Others who had been naturalized here had gone back to Ireland, become residents there, accepted office there, ceased to perform the duties and shirked the responsibilities of American citizenship, and re-assumed all the privileges of British citizenship, including the privilege of interfering with British order and the privilege of agitating against British law.

Yet even in the cases of these men, who have no earthly right to claim for one moment consideration from the United States, Mr. Lowell interposed his great personal as well as his official influence. The British government agreed to release these claimants, provided they would make good their words that they were American citizens and go back to America. Mr. Lowell conveyed this offer to the prisoners, and informed them, in addition, that those who were unable to return to America would have their passage and other necessary expenses paid on their release. They refused the offer. And now there is a howl because they are still in prison!

We repeat, Mr. Lowell has behaved creditably in his difficult part at London. He ought not to be recalled in obedience to the demands of any man or class of men which have yet been uttered.

There is a general belief in Washington that William A. Wheeler of New York, ex-vice president of the United States, will be put at the head of the tariff commission. Among the other commissioners whose appointment is regarded as probable, one correspondent names John L. Hayes of Massachusetts whose interest lies in wool; Harry Oliver of Pittsburg, Penn., a large iron manufacturer; Robert P. Porter, a well known statistician of the census office; Mr. Garland of Illinois, for many years president of the Wool Grower's association; and Alexander Mitchell, a business man of Wisconsin, a democrat and something of a free trader. It is also reported that three of the nine commissioners are to be selected from the democratic party. All these reports are interesting and may be true. There is more weight of authority for the statement that Mr. Wheeler is to preside than for any of the other rumors.

The Springfield *Republican* thinks Chief Justice Waite will not do for fellow of Yale college, because he is too far away, and has so much business on his hands already that his court is four years behind time. Its candidate is Judge Shipman of the class of '49, who is closely bound to the interests of the college just now by having two sons among its students. The *Republican* rightly calls Judge Shipman "a type of the best sort of men New England possesses, quiet, deliberate and judicial, and at the same time a keen observer, animated by a thoroughly progressive spirit."

The article on "Religious Rows" copied in another column from the Windham County *Transcript*, simply says in plain English what a great many good people are thinking. Of all the rows in the world a "religious row" is the bitterest and most unreasonable. And its effect is inevitably, monstrously, immeasurably bad.

New Books

The volume in the Scribner series, "Campaigns of the Civil War" just issued, is numbered IX and is entitled "Atlanta." The Hon. Jacob D. Cox, ex governor of Ohio, ex secretary of the interior, and major general of volunteers, prepared it, and in at work on volume X, which treats of the "March to the Sea—Franklin and Nashville." The first of these takes the reader into a comparatively new, and decidedly fascinating field. Gen. Cox has done his work with marked ability and fairness. It is announced that volumes VIII and XI which have not thus far been named, will be devoted to "The Mississippi" and "The Shenandoah Valley," the latter treating of Sheridan's campaigns. The closing volume of the series, XII, will be devoted to "The Campaigns of Grant in Virginia." [Charles Scribner's Sons, New York, publishers; for sale by Burnham.]

CURRENT OPINION.

A good many things have been proven through the prosecution in the Cramer case. It is proven that the Malley boys are about as black a pair of young rakes as New Haven can probably turn out. It is proven that Jennie Cramer was as near the line as it is possible for a young girl to go after losing her purity of mind, and yet keep her purity of body. It is proven that a dastardly conspiracy existed on the part of the Malley boys to force Jennie Cramer over that line, and that to do it they resorted to means which even hardened libertines would hesitate to use. It is proven that Jennie Cramer died of arsenic poisoning, that up to within six hours of the finding of her body in the water she was in the company of the Malley boys on the West Haven shore, that a day or two previous to the end of the tragedy she had lost her physical virtue, and that by force. But it is not proven that the Malleys administered the poison to her, or that they had in their possession any poison to administer. In other words the missing link is still missing now that the prosecution rests. In short the proper verdict would be one of "not proven" instead of "not guilty." The probabilities are all against suicide and in favor of murder.—*Waterbury American.*

The democrats perversely do the wrong thing. They play into the hands of their opponents whenever an opportunity opens. Why should they show more vigor than on any other question before congress in filibustering against a contested election case in which they are clearly in the wrong? Why should the democratic party be dragooned into defending frauds and outrages against the sanctity of the ballot? The result will be that the democrats will not only bear the stigma, but they will get whipped. They will be defeated in a bad cause. Defeat in a good cause is sometimes wholesome, but no man or party can afford to be at the same time undeserving and unsuccessful.—*Boston Herald.*

There is no doubt in the minds of fair men that Mr. Mackey, a republican, was elected to the current congress in November, 1880, from the Second South Carolina district, which includes the city of Charleston, and was counted out in favor of Mr. O'Connor, a democrat, who died before taking his seat. Upright democratic residents of Charleston freely admit the fact. The democratic state authorities, after Mr. O'Connor's death, ordered another election, and Mr. Dibble, a democrat, received some votes without any contest by the republicans at the polls. The same state authorities gave a certificate of election to Dibble, and he therefore was seated at the opening of the session of congress last December, his credentials being regular in form. He now has been holding his seat for six months to the exclusion of its rightful possessor.

The filibustering of the democrats is for the purpose of keeping Mr. Dibble in this wrongful occupation of the seat against a report of the house committee on elections awarding it to Mr. Mackey.—*N. Y. Herald.*

Political.

There is talk of impeaching Judge Westbrook at Albany this year.

Senator Mitchell denies that he has consulted Mr. Blaine about the independent movement in Pennsylvania.

Senator Aldrich secured the passage of a bill introduced by him in March last, appropriating $20,000 for the erection of a lighthouse on Seconnet Point, R. I.

Wharton Barker, who was a delegate to be independent republican convention in Pennsylvania, was instructed to vote for Wayne McVeagh for governor.

Gen. Walker and Gen. Banks both declare that they could not serve on the tariff commission. Nothing will probably be done about the appointments for several days now, as the president will go up to New York, to-day, to stay over Decoration day.

A special despatch from Richmond to the Boston *Herald* says that a conference of republican leaders, opposed to Mahone, principally ex office holders, have decided to run a separate ticket this fall for congress, instead of combining with the readjusters.

The national committee of the greenback labor party reassembled at St. Louis, Wednesday, and after an excited session adjourned *sine die*. A form of petition was agreed upon by the committee, and adopted, asking for a call for a national committee, and when said petition had received five hundred thousand signatures the chairman was authorized to call a meeting of the national convention which was then to fix the time and place, and the basis of representation of the convention.

A Washington despatch to the *Times* says: Unless the stalwarts or "administration men," as they call themselves, are talking for effect, the republicans of New York as well as all other politicians are soon to be aroused by a sort of "shake up" from New York city to Buffalo. An intimation was given in the *Times* of to day that changes are to be made before long in the New York custom house. A well known New York stalwart, talking on this subject, said that the hand of the administration would probably be speedily felt, not only in the custom house but in several other important offices in that city, and that various other changes in the interest of public business and "harmony" would be made soon.

Personal.

Deuman Thompson's daughter, Venie, was married Wednesday to Edward A. McFarland of Philadelphia.

Mrs. Ole Bull's book of reminiscences is nearly completed, but the work of publication will keep her for the summer in or near Boston.

James Fitzgerald, the bauco swindler, who persuaded Charles Francis Adams into signing checks for several thousand dollars, is on trial in Boston.

Ex Minister Elihu B. Washburne has sold the residence he occupied in Galena, Ill., for many years and all his property there is to be sold.

The Rev. Dr. Gladden of Springfield is to preach the baccalaureate sermon at Roanoke college, Salem, Va., this year. President Draper is not a clergyman.

Paul H. Hayne is engaged on two new poems—for Emory college commencement and for the dedication of the confederate monument at Charleston, S. C.

The London *Truth* says that the rumor of an engagement between Princess Beatrice and the eldest son of the lodgrave of Hesse is not true.

Mr. William S. Slater of Providence was stricken with paralysis Tuesday, and lay in a critical condition Wednesday and Thursday. He is a brother of Mr. John F. Slater of Norwich.

James Russell Lowell, the Duke of Argyll, the Duke of Devonshire, Lord Salisbury, Lord Derby, Lord Granville and Lord Spencer are members of the Darwin Memorial committee.

A prominent English physician explains Hanlan's wonderful success at the oars on three grounds, namely, that he has brains and carefully studies his work; that he never goes through the absurdities of so called "training," and that he never takes exercise so excessive as to cause exhaustion.

James Gordon Bennett, Judge Daly who is president of the Geographical society, and other members of that body will go down New York bay, on a tug, to day or to-morrow, to meet Lieut. Danenhower and his fellows from the Jeannette, who are expected on the Celtic.

The Rev. Dr. Howard Crosby's congregation of New York had planned to make him a present of a purse of $1,000 Wednesday night and to hold a meeting for that purpose at the church, at which Dr. Crosby was to give a history of the church. The presentation was postponed, however, because Dr. Crosby was slightly ill.

Congressman Young, in his Memorial address at Cincinnati, will depart from the stereotyped order of such orations. Instead of telling what the soldier has done for the country he will dwell upon what the country has done for the soldier. He expects, by quoting from statistics, to show that this nation has not treated its defenders with the proverbial ingratitude of republics.

Moses Taylor, who died in New York on Tuesday, a few months ago gave $270,000 for the construction and maintenance of a hospital at Scranton, Pa., for injured and disabled employes of the Delaware, Lackawanna & Western railroad and of the Lackawanna Iron & Coal company. His fortune is estimated at nearly $50,000,000. Most of it is personal property, but he had between $3,000,000 and $4,000,000 in real estate.

At the close of a lecture by Mrs. Livermore in Albion, Michigan, a few evenings ago, a white haired woman approached her and tried to call to her remembrance a letter which she wrote during the war at the dictation of a young soldier, who had been shot through the lungs and was dying of the wound. Three pages of comforting words for the mother and young widow had been added by Mrs. Livermore as she sat beside the dead body.

William Douglass O'Connor of Washington, whoever he may be, whoops it up furiously for Walt Whitman, to the extent of a column and a half in the *Tribune*, winding up as follows: We should indeed be recreant to duty if we failed to let it be widely known, and in such a form as to never be forgotten, that Massachusetts has a district attorney, named Oliver Stevens, true to the blood of Mather, faithful to the darkest traditions, who wrenched the law from its purpose to crush and extinguish "the most extraordinary piece of wit and wisdom America has yet contributed"—the canest, the largest, the most splendid and enduring literary product which the Celto-Saxon race has given the age. Let this fame console him even in the sad event of his being expelled from the office Concord and Harvard may say he has disgraced and polluted!

Local Notices.

A peddler's cart for sale. See advertisement.

Smith & Gilbey's stock of woolens, includes a great many novelties, not found elsewhere. Call on them and make your selection.

Reid & Hughes offer this morning two great bargains. The first consists of a full line of ladies' "Olivette" suits; the second being an elegant stock of gentlemen's all silk ties. Read their advertisement and profit by it.

The medical profession universally and heartily approve of Wheat Bitters as a blood, brain and nerve food. It is unrivalled.

Changeable weather gives rise to many disorders of the throat, which cause much suffering and induce other diseases. Prevent them by using Potaska.

Those who suffer from an enfeebled and disordered state of the system, should take Ayer's Sarsaparilla and cleanse the blood. Purge out the lurking distemper that undermines health and the constitutional vigor will return.

Dowie & Moise, Charleston, S. C., say: "In sudden colds nothing gives more speedy relief than Potaska, and in throat diseases it is invaluable, as hundreds in this city can testify."

Cooks using cream of tartar and soda will always have better results by using Congress Yeast Powder. It is perfectly pure and is always reliable and will make light bread, biscuits, cake, etc.

"Don't tickle me so! You make me laugh!" But throat tickling isn't very laughable. Cure it with Potaska.

The dyspeptic, nervous individual, who is vainly seeking rest and sleep, will get relief by using Wheat Bitters.

Judge Men by their Works.

A man is judged in this life by his works, and in this connection it may not be inopportune to add that Dr Swayne has accomplished more good through the medium of his Ointment for skin diseases, than has the entire school of physicians combined. "It's an ill wind that blows nobody good." What the physicians have lost Dr. Swayne has gained.

Rough on Rats.

The thing desired found at last. Ask druggist for Rough on Rats. It clears out rats, mice, roaches, flies, bedbugs, 15c. boxes.

Skinny Men.

Wells' Health Renewer. Absolute cure for nervous debility and Weakness of the generative functions, $1 at druggists. Depot, Lee & Osgood.

A Clear Complexion

Can be had by every lady who will use Parker's Ginger Tonic. Regulating the internal organs and purifying the blood, it quickly removes pimples and gives a healthy bloom to the cheek. Read about it in another column.

Society Belles

Are loud in their praise of Florestan Cologne on account of its remarkably delicate and lasting fragrance.

"Pro Bono Publico."

It is a remarkable fact, that while thousands of people refuse to read paid puffs of worthless nostrums, none skip over Dr. Swayne's little squib about his Ointment for Itching Piles that fetch so much at night. The people well know that it is published for their benefit, in other words, it is pro bono publico. May its far-reaching effects be perpetuated to the end of time.

A cough, cold or sore throat should be stopped. Neglect frequently results in an incurable lung disease or consumption. Brown's Bronchial Troches do not disorder the stomach like cough syrups and balsams, but act directly on the inflamed parts, allaying irritation, giving relief in Asthma, Bronchitis, Coughs, Catarrh, and the throat troubles which singers and public speakers are subject to. For thirty years Brown's Bronchial Troches have been recommended by physicians, and always give perfect satisfaction. Having been tested by wide and constant use for nearly an entire generation, they have attained well merited rank among the few staple remedies of the age. Sold at 25 cents a box everywhere.

Lumber & Coal.

EDWARD CHAPPELL & CO.,
COAL AND LUMBER,
WHOLESALE AND RETAIL. A well assorted stock of SEASONED LUMBER, and a carefully selected variety of coals for domestic and steam purposes.
EDWARD CHAPPELL & CO.
216 Main St., Central Wharf
Telephone your orders if most convenient.
dec7d&f

ENGRAVING and LITHOGRAPHING by the best artists in the country, at the BULLETIN PRINTING OFFICE

Drugs, Paints and Oils.

PERRY DAVIS'
PAIN KILLER,
A Never-Failing Cure for Burns, Scalds, Bruises, Cuts, Sores, etc.
After forty years of trial, Perry Davis' Pain Killer stands unrivalled. It is safe! It acts immediately! It never fails!
Editor of the St. John (N. B.) News says: In flesh wounds, aches, pains, sores etc., it is the most effectual remedy we know of. No family should be without a bottle of it for a single hour.
From the Cincinnati Dispatch: We have seen its magic effects, and know it to be a good article.
From I. B. Potter, U. S. Consul at Crefeld, Rhenish Prussia: After long years of use, I am satisfied it is positively efficient as a healing remedy for wounds, bruises, and sprains.
W. W. Sharpar, Valdosta, Ga., says: It is a panacea for all bruises and burns.
From H. W. Adams, Saco, Me.: It gave me immediate relief.
R. Lewis says: In forty years' use it never has failed me.
W. W. Tann, Nicholville, N. Y., says: I use your Pain Killer frequently. It relieves pain and soreness, and heals wounds like magic.
J. W. Dee says: For scalds and burns it has no equal.

Perry Davis' Pain Killer
Is not a new, untried remedy. For forty years it has been in constant use; and those who have used it the longest are its best friends.
Its success is entirely because of its merit. Since the Pain Killer was first introduced, hundreds of new medicines have come and gone, while to-day this medicine is more extensively used and more highly valued than ever before. Every family should have a bottle ready for use. Much pain and heavy doctors' bills may often be saved by prompt application of the Pain Killer. Unlike most medicines, it is perfectly safe even in the hands of a child. Try it once thoroughly, and it will prove its value. Your druggist has it at 25c, 50c, and $1.00 per bottle.
PERRY DAVIS & SON, Proprietors,
april d&w. Providence, R. I.

N. DOUGLAS SEVIN,
Wholesale and Retail Dealer
—IN—
Drugs, Medicines, Chemicals
AND
Pharmaceutical Preparations,
Proprietary Medicines,
TOILET ARTICLES
AND
Choice Wines and Liquors
FOR MEDICINAL PURPOSES,
141 Main Street,
Norwich, Conn.

Articles of Real Merit
McVicker's Cough Cure.
Wonder Toothache Drops.
Camp's Cream of Roses.
(for Chapped Hands, Roughness of the Skin, &c.)
MADEIRA WINE BITTERS,
Blood Purifying Extract.
(a Compound Extract of Sarsaparilla, Yellow Dock, Queen's Root, &c.)
SAPODENTA,
For the Teeth,
Prepared and Sold by
N. DOUGLAS SEVIN,
141 MAIN STREET.
jan24,d&w

LEE & OSGOOD.
RETAIL DRUGGISTS
AND
WHOLESALE DEALERS
KEROSENE OIL,
WHITE LEAD,
TURPENTINE
Linseed Oil,
MASURY'S
RAILROAD COLORS,
146 and 148 Main
AND
96 and 98 Water Streets,
NORWICH, CONN.

For the Ladies.

MISSES
WALKER, HILL & EDGERTON
Announce to the ladies of Norwich and vicinity that they have opened the store
7 Shetucket Street,
formerly occupied by Mrs. L. Lucas for millinery and fancy goods and now have in stock a fine assortment of
LACES,
In Honiton, Appliqua, Thread, Valenciennes, Handkerchief Scarfs and Ruffs
Also a desirable stock of
Medium and low priced Laces,
Spanish Laces, Scarfs and Fichus,
Children's Lace Collars,
Ladies' Ties, Fichus, Bathing, Yachting, Yachting Ties
Hosiery and Bobinett Laces,
Tulled Lace Yachting Dress Caps,
Children's Dresses
A large and complete stock of
RIBBONS
And Black English Crape.
They will be constantly receiving NEW AND DESIRABLE GOODS.
N. B.—About April 1st they will have a large and complete stock of
NEW MILLINERY,
Comprising everything kept in a first-class store.
All kinds of Millinery Work done to order in the best manner and at short notice.
MISSES WALKER, HILL & EDGERTON have taken the store so long occupied by the undersigned in the millinery business. She takes pleasure in recommending them to the public, although it seems superfluous for ladies so favorably known for their skill and taste. MRS. C. B. PLATT.
Norwich, March 17th, 1884. mar18 d&w

SPRING AND
SUMMER MILLINERY.
A large assortment of
Hats, Bonnets, Flowers,
Feathers, Ribbons, Laces,
and all the Novelties in Trimmings now on exhibition.
Also a full line of best makes in
BLACK CRAPES.
Offers a specialty
MRS. G. P. STANTON,
No. 35 Shetucket Street.
may11 d&w

NOW IS THE TIME TO GET YOUR Hats and Bonnets Bleached, Pressed and Dyed.
I have all the Spring Styles, and am prepared to Dye all the Fancy Colors, Maroon, Cardinal, Navy Blue, Light Blue, Olive Green, Black and Brown. GEO. W. PIKE'S, at the Old Bleachery, No. 19 Cliff Street. Open from 7 a. m. to 9 p. m. april4

SPRING SUITS
AT THE ROOMS OF
MRS. SYDLEMAN
MAY BE FOUND A LINE OF
Spring Suits and Wraps,
CONSISTING OF
Black and Colored Silks, Flannels in all the New Shades, Mantles, Jackets and Ulsters.
april2 48 East Main Street.

Miscellaneous.

MEN WANTED—To Sell Fruit and Ornamental Trees, Grapes, Shrubs, Roses, etc. No experience required. Salary and expenses paid. LeCLARE & MUCHMORE, Boston, Mass.

$30 PER WEEK can be made in any locality. Something entirely new. Sample free. $3 outfit free. G. W. INGRAHAM & CO. Boston, Mass.

ADVERTISERS! Send for our select list of Local Newspapers. GEO. P. ROWELL & CO., 10 Spruce St., N. Y. may8M,W,F&w1m

TOBACCO DUST!
$3 PER BARREL—FREE ON BOARD.
Invaluable to Farmers and Market Gardeners. Destroys Bugs, Worms and all kinds of Insects that infest young plants. Kills Lice on Poultry and all kinds of Vermin on Sheep and other animals.
P. LORILLARD & CO., Jersey City, N. J., or P. MADDLE & Co., 5 Centre St., New York.

ELDRIDGE'S
SAFETY HALTER,
A protection against your horse being taken on the street, and against his unfastening himself. Made throughout of the best German chain, tinned. Is inexpensive, and will last a life-time. Endorsed by prominent horsemen. For sale by the trade everywhere.

TO HOLDERS OF
DEFAULTED SECURITIES.
I deal specially in Defaulted Securities of all descriptions. If holders of such, or parties acting for them, will send full description, I will endeavor to furnish information and submit propositions for purchase or collection.
J. K. O. SHERWOOD, 115 Broadway, N. Y.

BUSH & DENSLOW'S
PREMIUM
SAFETY OIL,
WILL NOT EXPLODE.
150 Degrees Fire Test.
The New York Board of Fire Underwriters say "BUSH & DENSLOW'S Premium Safety Oil is a Perfectly Safe Illuminator, and its use will result in a Great Saving of Life and Property."
FOR SALE BY
LEE & OSGOOD,
WHOLESALE AGENTS.
feb27,d&M,W&F

THE LARGEST CIRCULATION,
The Norwich Weekly Courier
Only One Dollar a Year.

Drain Pipe.

W. D. TRUE,
MANUFACTURER OF
Drain and Sewer Pipe
NORWICH, CONN.
Quality the Best and Price the Lowest.
Drain Laying Personally Attended to.
nov16d&f

Painting and Graining.

PAINTING.
House and Sign Painting,
PAPERING, GRAINING AND WALL TINTING.
PAPERING A SPECIALTY.
Particular attention paid to papering ceilings in Decoration in all the modern styles. All work entrusted to me will receive my personal attention. I will guarantee all work to give perfect satisfaction.
GRAINING done for the trade, at the Old Stand, 66 UNION STREET.
ALONZO H. CONVERSE.
marl5

Medical.

VALUABLE TRUTHS
If you are suffering from poor health or languishing on a bed of sickness take power for
Hop Bitters will Cure you
If you are simply ailing, if you feel weak and unstrung without clearly knowing why
Hop Bitters will Revive you
If you are a Minister and have overtaxed your mind with your sacred duties, or a Mother worn out with care and work,
Hop Bitters will Restore you.
If you are a man of business or laborer worn out by the strain of your every day duties, or a man of letters, toiling over your midnight work,
Hop Bitters will Strengthen you
If you are suffering from over eating or drinking, any indiscretion or disregulation, or are young and growing too fast, as is often the case,
Hop Bitters will Relieve you.
If you are in the workshop, on the farm at the desk, anywhere, and feel that your system needs cleansing, toning, or stimulating, use Hop Bitters is what you need
If you are old and your blood thin and impure, pulse feeble, your nerves unstrung, and your faculties waning,
Hop Bitters will give you new Life and Vigor.
"HOP BITTERS is an elegant, healthy and refreshing flavoring for sick room drinks, impure water, etc., rendering them harmless, and sweetening the mouth, and cleansing the stomach."
aug28M,W,F&w

30 DAYS' TRIAL ALLOWED
Dye's Electro-Voltaic Belt.
Patented June 19, 1883.
WE WILL SEND, ON 30 DAYS' TRIAL,
DR. DYE'S
Electro-Voltaic Appliances
TO MEN
Suffering from Nervous Weakness, General Debility, Loss of Nerve Force or Vigor, or any disease resulting from Abuse and Other Causes, or to any one afflicted with Rheumatism, Neuralgia, Paralysis, Spinal Difficulties, Kidney or Liver Troubles, Lame Back, Rupture, and other Diseases of the Vital Organs. Also Women troubled with diseases peculiar to their sex.
Speedy relief and complete restoration to health guaranteed. These are the only Electric Appliances that have ever been constructed upon scientific principles. Their thorough efficacy has been practically proven with the most wonderful success, and they have the highest endorsements from medical and scientific men, and from hundreds who have been quickly and radically cured by their use.
Send at once for Illustrated Pamphlet, giving all information free. Address,
VOLTAIC BELT CO., Marshall, Mich.
feb28M,W,F&w

NOTHING SHORT OF
UNMISTAKABLE BENEFITS
Conferred upon tens of thousands of sufferers could originate and maintain the reputation which
AYER'S SARSAPARILLA
enjoys. It is a compound of the best vegetable alteratives, with the iodides of Potassium and Iron—all powerful, blood-making, blood-cleansing and life-sustaining—and is the most effectual of all remedies for scrofulous, mercurial, or blood disorders. Uniformly successful and certain, it produces rapid and complete cures of Scrofula, Sores, Boils, Humors, Pimples, Eruptions, Skin Diseases and all disorders arising from impurity of the blood. By its invigorating effects it always relieves and often cures Liver Complaints, Female Weaknesses and Irregularities, and is a potent renewer of waning vitality. For purifying the blood it has no equal. It tones up the system, restores and preserves the health, and imparts vigor and energy. For forty years it has been in extensive use, and is to-day the most available medicine for the suffering sick.
For sale by all druggists. feb28M,W,F&w

CURE YOUR
CORNS
BY USING
SCHLOTTERBECK'S
Corn, Wart and Bunion Solvent.
Entirely harmless; is not a caustic. It removes Corns, Warts, Bunions and Callous without leaving a blemish. Brush for applying in each bottle.
A CURE IS GUARANTEED.
Price 25 cts. For sale by all druggists.
Try it and you will be convinced, like thousands who have used it and now testify to its value.
Ask for Schlotterbeck's Corn and Wart Solvent and take no other. feb1 d&w

BROWN'S
IRON
BITTERS.
A TRUE TONIC.
CURE
Dyspepsia, Indigestion, Lack of Energy, Loss of Strength, Want of Appetite, Intermittent Fevers, Etc.
Iron Bitters are highly recommended for all diseases requiring a certain and efficient TONIC.
Iron Bitters enrich the blood, strengthen the muscles, and give new life to the nerves.
Iron Bitters acts like a charm on the digestive organs, removing all dyspeptic symptoms, such as tasting the food, belching blast in the stomach, heartburn, etc.
Iron Bitters the only Iron Preparation that will not blacken the teeth or give headache.
Sold by All Druggists.
Write for the A. B. C. Book, 36 pages of useful and amusing reading—sent free.
See that all Iron Bitters are made by BROWN CHEMICAL CO. and have crossed red lines on wrapper. Beware of Imitations.
BROWN CHEMICAL CO.,
Baltimore, Md.
d&w&w

Fine Arts.

DRAWING AND PAINTING.
MISS MARY A. PHIPPS
Re-opens her studio on THURSDAY, Oct. 18
Will receive pupils on Wednesday, Thursday, Friday and Saturday.
Lessons hours from 9 to 12 A. M., and 1 to 5 P. M.
Room No. 4 Williams' Block.

DURGAN, Artist Photographer
WE STILL LEAD!
Being more than ever determined to fully maintain our acknowledged position at the HEAD AND FRONT of all that pertains to really Artistic Photographic Portraiture, we have supplied our Studio with new and expensive Lenses, Scenery and Accessories, and we therefore shall continue to lead in all the new improvements—artistic and mechanical as well as the science of chemical departments in our art course. feb28 W F&w

The Bulletin

Song of the Spring.

[illegible]

Religious News.

The earliest spectacle presented at the present time to the eyes of American Christians is a trinity of religious rows in vigorous progress.

Let us particularize. Some time ago there was a bitter attack made upon the management of the American Bible society, especially upon its system of bookkeeping. Two eminent figures from two prominent cities of Connecticut were appointed a committee to proceed to New York and institute a general overhauling of the accounts of a concern that had been in most successfull business—making Bibles in about all the languages and dialects of the world by the million, and (largely) giving them away since 1816. The reception was just what might have been expected; they did not find much cordiality nor any endeavor to cover up facts that ought to have been known to a clientelage of generous givers, but the result has been columns on columns in the newspapers, pamphlets on pamphlets of fault finding, if not denunciation, and a bloodless but bitter fight from that day to this.

Not long since Andover Theological seminary, of revered history, needed a professor in an important chair; the appointing officials named him; but certain men had the final say with regard to the matter—a kind of veto power; and between the time when he was named for the place, and the time when the final action was to be taken, the theologians took fire and began to bombard each other in (to outsiders) an unseemly way, over the fitness of the proposed incumbent for the place. Nearly every religious newspaper in the country had its pro or con say, and some waxed so furious in the combat that they overstepped the bounds of propriety in their characterization of the motive and words of the opposite party. When the last action was taken, it was found that the first action was reversed; and so the chair was vacant; and the man over whom the war of words had been waged was out of the place. But, but, the temporary appointing power to the same or an analogous position was with those who first named the man; and so they put him in, will or nill, for one year. And over this the old fighters are at it again.

A year or more ago some one, for some reason, came to think that changes should be made in the management, and especially the officers, of the American Home Missionary society—a corporation that has done untold good in the days gone by, and is doing untold good now. Upon this two committees, one of nine and another of fifteen, were appointed to rake over the ashes of the dead past, and pertinacious the living present, and report what they could find and see. Of course they went at their work as (honest) men should, and on the 12th of May were ready at the annual meeting in New York with their report. But many of the friends of the society, and especially life long friends of its veteran secretary, were on hand, and, instead of hearing the report of the outside committee, proceeded after a heated three hours' debate, to oust the old officers and send the old society once wonder working way for another year.

Of course the disaffected party characterized the meeting as a "mob," and one of the forces of denominational religious journals insists that there will never be another meeting of this reprehensible sort! Members of the committee of "fifteen" rush at once into ferocious print, and the contest begun at Cooper Institute is likely to go on, weakening public confidence in one of the best organizations ever in existence, beside producing other evils most deplorable.

Now what of all this? It is a shame and disgrace to the Christian name. It gives the world an invitation, if it does not merit, the world's invidious comment. It tells against and not in favor of the Christian religion. We are among those who believe in a fight for the right every time, but a contest that descends to bitterness, and worse, to personalities, where one side seeks to overcome by trickery or bluff, is what makes well-wishers of every good cause ashamed, and prompts the demand that these squabbles cease forever and forever.

Wm Penn Quaky Tennessee!

Icebergs.

It appears that most of the icebergs encountered by the ocean steamers are met where the polar current, southward bound, crosses the route usually followed by vessels between Europe and America. The latter extends from about 40° to 45° north latitude, (the southern edge of Newfoundland being about 47°); and the former comes down between 45° and 50° west longitude, (the eastern point of Newfoundland touching 52°). A little south of the steamer route, the polar current intersects the Gulf stream, and here the icebergs melt. When in the steamers keep to the north of the latter current, however, to avoid its icebergs.

The *Herald* says: An episode of more than ordinary interest marked the voyage of the steamship City of Limerick of the Inman line, which arrived at New York from Swansea, South Wales, this week Tuesday morning. Late on the night of the 17th a marked decrease in the temperature of the sea was observed, and at the same time the heavens were lit up with a pale white light, which grew more intense as the steamship advanced. These to the experienced mariner were infallible indications of the presence of icebergs in the immediate vicinity, and a bright lookout was kept to prevent the steamship crashing into one of them. About 4 o'clock on the morning of the 18th, being then in latitude 44 deg. 10 min. north, longitude 48 deg. 30 min. west, just as the day was breaking, a large iceberg was discovered right ahead. Another and another appeared in quick succession, and by daylight had fully cleared a [illegible] half. On every side could reach the sea [illegible] with the huge crystals. [illegible] Wind and Chief [illegible] material as one [illegible] grandeur. Great [illegible] their snow capped [illegible] on all sides, towering like [illegible] above the steamship's [illegible] and rocking majestically [illegible] of the waves, and seeming [illegible] large to topple over [illegible] which threaded [illegible] among them in danger for its [illegible] demesne. The [illegible] was most [illegible] They were of [illegible] and several of them [illegible] the hues of [illegible] narrow stripes of red [illegible] perpendicularly at [illegible] perceptibly over the tops of bergs. The color of these stripes or veins, it is said, indicates to the experienced mariner the quarter from which the iceberg has drifted. In four o'clock in the morning until noon of the same day the steamer picked its way among these monsters, being at times compelled to run in dangerous proximity to them.

New Magazines.

The *Popular Science* for June contains several speculative and theoretical papers. "Speculative Science" is a quarrel between J. B. Stallo and Prof. Newcomb about the origin of the mechanical theory. In "Physiological Entanglement" Dr. Wm. B. Carpenter derogates the honor given to Sir Charles Bell for discovering the distinctness between sensory and motor nerves. "A New Theory of the Sun" by Prof. Siemens is an ingenious and interesting paper. In "The Future of the Mind," Dr. Peter Bryce argues its immortality. The two articles of greatest contemporaneous interest are "The Jews in Europe" and the "Zuni Social, Mythic and Religious Systems," the former being valuable in view of the increasing Semitic troubles in Russia and the latter throwing light on the customs of the mysterious people whose chiefs recently visited this section. The medical profession will find in "The Cause of Tubercular Disease" by Prof. Tyndall some important discoveries in that branch of investigation. There are half a score of other articles of varying interest.

Our Little Ones for June contains the following: story, "Go Halves;" a touch of child nature, "A Nice Orange;" a chat with the baby about "Fido and the Fly," by Kham; verses, "Pretty Polly Primrose;" stories, "Tommy and the Tea Kettle" and "Wallie Waddle's Pranks;" a verse on "wild beasts' seesawing; verses on the "Sunflower and the Vine;" stories of "Nellie's Ring" and "Grandfather's Spectacles;" verses, "Finding Baby's Dimples;" stories, "Jose, the Mexican," and "Jack and Jimmy;" verses, "Paul Gets an Idea;" story, "Cross Old Poll;" verses, "The Little Girl's Complaint," stories, "A Taste of Target Shooting" and "Rowdy Boy;" and a song with music, "Little Boy Blue."

For Sale.

FOR SALE.
Horses, Landaulet and Harness.
A pair of BAY CARRIAGE HORSES, weighing 32 hundred pounds, warranted sound, kind and good drivers. Can be driven singly.
A LANDAULET, very light pole and shafts in good order. Also one set of
GOLD MOUNTED COACH HARNESS in excellent order.
The above can be bought low, as the owner is abroad. For particulars inquire at the livery stable of
may16 d3f CHARLES E. BRADY.

CLOSING OUT SALE.
STONE WARE.
The Stone Ware at the Pottery will be sold within the next SIXTY DAYS,
At 50 per ct. discount from List Prices
All orders will be promptly attended to and freight prepaid.
Address A. T. DAVIS, Administrator,
38 Thames Street,
may16 d3w Norwich, Conn.

FOR SALE—100 Loads
GOOD BUILDING STONE.
ANOTHER FRESH MILK JERSEY COW.
1 Two Seated Wagon and 1 Side Bar Wagon.
Apply to STREET COMMISSIONER COLE or GEO. C. RIPLEY. my3d

Building Materials.

SETH L. PECK,
WHOLESALE AND RETAIL DEALER IN
Mason Building Materials, Brick Lime, Plaster, Hair, Sand,
Roman, Portland Rosendale Cements, Fire Brick, Fire Clay, Granite Brown Sand Stone, rough and cut to order, Blue Stone Flagging and Curbing, Bleaching and Whitewashing Lime, Drain Sewer Pipe of all kinds, Marble and Marbleized Slate Mantles; all kinds Mason Jobbing Work done.
apr18d CENTRAL WHARF, Norwich, Conn.

Hardware.

A. W. PRENTICE & CO
HARDWARE.
Oars, Row Locks, and Cordage,
LAWN MOWERS,
Carpet Warp, White & Colored,
CLOTHES WRINGERS,
Rubber Hose and Hose Reels,
BARBED WIRE,
SPORTING and BLASTING POWDER,
FISHING TACKLE,
Wire Window Screen & Netting.
LARGEST AND MOST COMPLETE STOCK IN THE CITY
A. W. Prentice & Co.
327 Commerce Street.
my4d

NEW
HARDWARE STORE.
PRESTON BROS.,
14 Shetucket St.
Opposite Laurel Hill Bridge,
HAVE A FINE ASSORTMENT OF
Dog Collars, Fishing Tackle,
Carpet Warp, Seine Twine,
Rubber Hose,
Carpenters' Tools,
Machinists' Tools,
Agricultural Tools,
Wire Netting,
Barb Fencing,
Wheelbarrows, Etc.
WHICH WE OFFER AT
LOW PRICES.
PRESTON BROS.
may3 d&w

A. T. CONVERSE,
DEALER IN
IRON, STEEL AND PIG IRON,
41 Water & Commerce Sts
[illegible]

Dry Goods.

GRAND OPENING OF
NEW PARASOLS AND SUNSHADES.
HISLOP, PORTEOUS & MITCHELL
Are now prepared to show the largest, finest and most varied assortment of
NEW PARASOLS AND SUNSHADES
Ever Offered in this County
Embracing all the Latest Novelties and most Desirable Styles of the Season. All the New, Unique, Plain, Ornamental and Natural Handles are represented, at our usual
Low Prices,
To which we respectfully invite a visit of inspection and Comparison.
We offer this morning:
TWO CASES REMNANTS
Plain Colored Cambrics
YARD WIDE,
At 8c. a Yard, Worth 10c
Hislop, Porteous & Mitchell,
170 MAIN STREET.
apr19 d&w

Musical Instruments.

NEW STOCK
PIANOS AND ORGANS
FOR SPRING TRADE. WAREROOMS CROWDED AT
69 State Street, New London,
AND
125 MAIN STREET,
NORWICH.
Steinway, Chickering,
Weber, Haines,
Gabler, Fischer,
PIANOS.
Mason & Hamlin,
Smith American, and
Shoninger Cymbella
ORGANS.
All on hand for selection, and for sale at LOW PRICES.
A few Second Hand Pianos and Organs
At less than real value.
PIANOS TO RENT FOR THE SUMMER
A. H. CHAPPELL,
125 Main St, Norwich,
69 State Street, New London.
may13 d

ORGANS
N. D. SMITH & SON,
General Agents of Eastern Connecticut for the
FAMOUS
ESTEY ORGANS,
WHICH TO DAY
STAND PREEMINENT
among their many competitors, and are the recipients of the
HIGHEST ENDORSEMENTS
FROM THE
Greatest Musical Artists,
SUCH AS
Franz Liszt,
Richard Wagner,
August Wilhelmj,
Ole Bull,
AND MANY OTHERS
Illustrated Catalogues Mailed Free
N. D. SMITH & SON,
21 1-2 Bank St., New London, Ct., 135 Main St., Norwich, Ct.
apr24d

FRANK HAWKINS, SHERIFF, and JOAB B. ROGERS, Deputy Sheriff, of New London County, Office Room No. 1 Richards Building, Norwich, Conn. [illegible]

THE Job Department of the Bulletin will give satisfaction in prices as well as neatness of design

Dry Goods.

THE GEM.
VOL. I. NO. 99.
AN ÆSTHETIC JOURNAL
DEVOTED TO THE
BEAUTIFUL AND THE TRUE.
C. B. PLATT, Editor and Proprietor.
$2.00 a year. Pay when you feel like it.
"Rare compounds of oddity, frolic and fun,
We relish a joke and rejoice in a pun."
—*Plenny Column of the Norwich Tribune.*
Friday, May 26, 1882.
"Pledged but to truth, to liberty and law,
No favor sways us and no fear shall awe."
—*Motto of old Norwich Courier.*
A LARGE
AND
ELEGANT ASSORTMENT
OF
PARASOLS
AND
SUN UMBRELLAS,
AT
C. B. PLATT & CO.'S.
ALL NEW!
AND AS
STYLISH
AND
CHEAP
As any to be found in this city.
5 SHETUCKET STREET.
"'Tis the sunset of life brings us mystical lore;
And coming events cast their shadows before."
may16 d&w

Insurance.

MANUFACTURERS'
Fire and Marine Ins. Co.,
OF BOSTON, MASS.

Cash Capital	$500,000.00
Surplus	555,629.31
Total Assets	1,055,629.31

Williams & Packer, Agents,
Room No. 6 Richards Building,
marld MAIN STREET, NORWICH.

1809. 1882.
North British and Mercantile Insurance Company
OF LONDON AND EDINBURGH.

Cash Assets	$9,947,178.64
Liabilities	$4,892,954.36
Net Surplus	$5,054,224.28
Cash Assets in United States	$2,044,064.93
Liabilities	$ 976,939.01
Net Surplus	$1,067,725.24

PARKER BROTHERS, Agents,
Room No. 3, Chelsea Savings Bank Building, Shetucket Street.
feb24d

ROYAL
INSURANCE COMPANY
OF LIVERPOOL.
SURPLUS - - $7,000,025.29
Largest Net Surplus of any Fire Insurance Company in the World.
JAMES E. FULLER, Agent,
126 Main Street.
feb14 d

NEW LONDON COUNTY
Mutual Fire Insurance Company
NORWICH, CONN.
ACCUMULATED SURPLUS JAN. 1st,
$63,000.
This Company continues to insure against loss or damage by fire on as favorable terms as the nature of the risks and the security of the insured and the company will warrant.
DIRECTORS:

E. F. Parker,	Charles Webb,
John A. Morgan,	Jedediah Huntington,
D. P. Coon,	Chas. L. Richards,
F. G. M. Andrews,	G. H. Osgood,
H. H. Routh,	Wm. Routh,
Wm. L. Brewer,	

E. F. PARKER, President.
Wm. ROUTH, Secretary and Treasurer. feb24d

Crockery.

E. K. REYNOLDS,
128 MAIN STREET.
JUST RECEIVED.
A New Lot of Nice Goods.
DINNER SETS, TOILET WARE, CHINA, CROCKERY AND GLASS WARE, VERY LOW.
A great variety of
FANCY GOODS.
Silver, Majolica, Copeland, Bachelor Vases, Bisque Figures, Fancy Lamps, Chandeliers and Hall Pendants, and House-furnishing Goods in great variety. Goods Delivered. Remember,
Reynolds' Crockery Store,
No. 128 Main Street.

Flowers, Seeds, Etc.

FLOWERS.
BOUQUETS,
CUT FLOWERS,
FUNERAL DESIGNS,
FURNISHED AT LOW PRICES, AT
Jennings' Greenhouses,
Hamilton Street, Preston.
Orders left at E. D. SEVIN'S DRUG STORE, 141 Main street, will be forwarded by Telephone with out charge. may24

Jewelry.

GET YOUR FINE
WATCHES & FRENCH CLOCKS
REPAIRED BY
WM. PRISWELL,
Practical Watch and Chronometer Maker,
NO. 37 FRANKLIN STREET.
Sole Agent for the celebrated Rockford Watch, Waltham, Elgin and Springfield Watches, at LOWEST PRICES. Everything thoroughly Warranted.
apr3 d WILLIAM PRISWELL.

Furniture & Carpets.

J. B. DOYLE,
UNDERTAKER
And Dealer in Furniture, Robes and Habits, at Wholesale Prices.
WAREROOMS UP STAIRS OPPOSITE THE POST OFFICE.
171 Main Street,
apr24d Norwich, Conn.

140 AND 142 MAIN STREET.
N. S. GILBERT & SONS.
New Damask Ingrain
CARPETINGS
Persian Body Brussels,
BORDERS TO MATCH.
Oriental Covers
For Parlor,
Library and
Reception Room
FURNITURE.
Antique Lace Curtains,
Madras and Swiss Laces.
An inspection of our Stock will prove that we have the
BEST QUALITIES AT THE LOWEST PRICES.
N. S. GILBERT & SONS.
apr17 d

YERRINGTON'S
Temple of Music
AND
CARPET EMPORIUM,
131 Main Street,
NORWICH, CONN.
AN IMMENSE STOCK OF
BODY BRUSSELS
in all the Newest and Choicest Styles and Colorings,
and the best goods made in this or any Country, at the very Low Price of
$1.40 Per Yard!
We have none at any higher price, and no dealer in the world has any better goods AT ANY PRICE!!
Hartford & Lowell Extras,
Best and Newest, at 90 Cents.
A few Pieces at 80 Cents. An inspection of the goods is invited.
INGRAINS as Low as 35 Cents!
E. W. YERRINGTON,
apr18d 131 Main Street.

A. W. DICKEY & CO.
Are showing a fine stock of
CHAMBER SETS
AT CLOSE PRICES.
PARLOR SETS
Covered in Plushes, Spun Silks, Satin, Delaines &c., in the latest styles.
WINDOW SHADES AND FIXTURES.
CALL AND LEARN PRICES.
20 and 22 Union Street.
may9d

Auction.

AUCTION OF REAL ESTATE.
The ELEGANT RESIDENCE of the late S. W. Patten, AT STAFFORD SPRINGS, CONN. will be sold at PUBLIC AUCTION, on WEDNESDAY AFTERNOON (2 P. M.),
MAY 31st, 1882,
House contains seventeen rooms, heated by steam, lighted by gas, hot and cold water on each floor, bath, and all the modern improvements. Everything convenient and in first class condition. Three and a half acres of land, extra nice barn, ice house and abundance of fruit. This residence is the finest in Stafford, and for location is unexcelled, being situated on Edgewood, the finest street in the place. Part of the money can remain on mortgage if the purchaser so desires. For further information, apply to FREEMAN F. PATTEN, Stafford Springs, Conn. may19 d3w

BY SAMUEL HATCH & CO., Auctioneers, No. 3 Congress Street, Boston.
EXECUTOR'S SALE
Of the Woollen Mill, about 235 acres of Land, 15 Tenement Houses, Mansion House, Wood Lots, etc., at Oxford, Mass., on the Norwich & Worcester Railroad, one mile from depot, belonging to the estate of the late Geo. Hodges.
On Thursday, June 1st, 1882,
At 12 o'clock M., on the premises.
Will be sold this well and favorably known woollen mill and estate, comprising the brick, stone and wooden mill, 185x35, with 5 sets of machinery, stone picker house, also dye house, bleaching house, 12 tenement houses, 2 storehouses, waste house and 1 large barn. The mill is situated on French river, which affords an ample supply of water at all seasons of the year for running 10 sets of machinery. The mill is now running on a staple class of white flannels. The beautiful mansion house, which was built and occupied by Mr. Hodges, and the stable, are at a convenient distance from the mill and admirably adapted for a residence.
Immediately after the above will be sold the Olney wood lot, as called, of 180 acres, the wood mostly standing; the Cutler wood lot of 48 acres wood standing, the Cedar Swamp wood lot of 5 acres, wood standing, also 9 house lots.
Terms at sale. $1,000 to be paid on the mill property at sale. Ten per cent. down on the other lots. By order of
KEIJ PHIPPS,
may15d3w HENRY WHITMAN } Executors.

THE Job Department of the Bulletin will give satisfaction in prices as well as beauty of design

Real Estate.

For Rent and For Sale

FACTORY STORE FOR SALE in a New England village, 25 miles from Providence. Store 32x70 clean and fresh. Sales about $40,000 per year with good profits. Everything in best of order. Rent of store and tenement $300 per year owned by a manufacturing company who guarantee all bills of their employes. Precarious condition of proprietor's health demands immediate relief from business. This is an opportunity not often repeated. Apply at once to
H. F. PALMER, 186 Main St.,
may11 d3w Norwich, Conn.

TO RENT.
A Pleasant Front Room with Board.
At 30 Church Street. may1d

FOR RENT—
A House on Hill Street,
Containing eight rooms, also Bath room, etc., all in first class order. Possession given immediately. Inquire of
A. T. OTIS, 36 Main Street.
aprsd&w

TO RENT—
Cottage House on North Street.
Rooms, Price $5 Month.
may3d HENRY BILL.

TO RENT—The
Large and Elegant Store
In Bill's Block, Shetucket Street, opposite the Express office, and recently occupied by E. R. Thompson, Esq. HENRY BILL. apr24d

TO LET—The
Brick Dwelling House
with twelve rooms, No. 33 School street.
apr17d

TO RENT—
A Desirable Tenement on Main Street
of Six Rooms, all on one floor. Enquire of ISAAC S. JONES, 77 Main street. may19d

FOR SALE—
ON OTIS STREET,
first door from Broadway, the
FINE RESIDENCE
built and formerly occupied by the late F. A. Perrence, and at present owned and
OCCUPIED BY
the family of the late
REV. I. W. PLUMMER.
The house contains 12 spacious rooms with all modern improvements; is thoroughly built throughout and needs no immediate outlay. The lot is 75x163 feet and contains choice fruit and ornamental trees and vines. Ample room for barn on rear of lot. Will be sold at a low figure if applied for soon. Reason for selling, owners about to leave town. Apply to
H. F. PALMER, Agent,
apr17d 186 Main Street, Norwich, Conn.

FOR RENT—One or two furnished rooms. Inquire at 33 School street. apr7d

HOUSES, BUILDING LOTS AND Gravel for sale and tenements to rent, of L. D. BENTLEY. mar31d,W&F

FOR RENT—From April 1st, the barn now occupied by A. D. Lathrop, on Willow street. D. M. DICKINSON & CO. 66 Franklin Street. mar7d

TO RENT—A small hall in Bill's Block, Shetucket Street, now occupied by Prof. Butterfield's school of vocal art.
feb20d HENRY BILL.

Advertising Agents.

THIS PAPER
May be Found on File
—AT—
GEO. P. ROWELL & CO.'S
Newspaper Advertising Bureau (10 Spruce Street) where advertising contracts may be made for it in New York. may19 d&w1

J. H. BATES,
Advertising Agent,
11 Park Row, New York,
is authorized to contract for Advertisements in the BULLETIN and COURIER at our best rates.
feb17 d&wf

Hotels & Restaurants.

WILLIAM NOSS'
LADIES' AND GENTS'
DINING ROOMS,
52, 54 and 56 Water Street.
MEALS AT ALL HOURS ON THE EUROPEAN PLAN.
All kinds of Fresh Lunch served at my lunch counter from 6 a. m. until 10 p. m. every day, Five and Ten Cents. Best Oysters in market, served in any style you may desire.
STEAMED OYSTERS A SPECIALTY.
Clam Chowder every day served to order and sold by the quart. Price 25 cents.
Finest grades of FOREIGN AND DOMESTIC WINES always on hand at prices to suit the times.
Jacob Ruppert's Celebrated Lager Beer
awarded highest prize medal at the Centennial Exhibition at Philadelphia in 1876, on draught and bottled for family use; price 75 cents per dozen.
FOREIGN AND DOMESTIC CIGARS.
Sole agent for Celery Rock and Rye for Throat, Lungs, Kidneys, and nervous difficulties. A positive cure for indigestion; $1.00 per bottle. Imported Cariabade Bitters. Home made Tomato Catsup, prepared by myself and sold by the quart, gallon or bottle. The best German Mustard, 30 cents per quart, or by the bottle. mar22 d

Plumbing & Iron Works.

THE NORWICH IRON FOUNDRY,
Established in 1854.
A. H. VAUGHN & SONS, Prop'rs.
NO. 8 FERRY ST., NORWICH, CONN.
Manufacturers of Mill Gearing, Pulleys, Couplings, Hangers, Boxes, Racks and Pinions, Lamp Posts, Feed Boxes, Watering Troughs, Grate Bars, Cylinder Stoves, Ashpit Doors, Hitching Posts, Pipe Thimbles, Columns for Buildings, Flange and Socket Pipe, Hitching Weights, Chimney Caps, &c., &c. may22d

THE SIBLEY MACHINE CO., Manufacturers of Paper, Cotton and Wool Machinery, Mill Gearing, Shafting, Couplings, Hangers, etc., etc. Jobbing of all Kinds, Gear Cuttings, Forgings and Castings at Short Notice. 43 Franklin Street, Norwich, Conn. New and Second hand machines bought and sold on commission. fy16d

ROBERT BROWN,
Successor to the
Norwich Steam and Gas Pipe Co.
Pequot Building, Central Wharf,
NORWICH, CONN.
Steam and Gas Fitter and Plumber, Chandeliers, Brackets, Portable Gas Lamps, Argand Burners, Plain and Fancy Shades, Rubber Hose, Bath Tubs, Boilers Water Closets Wash Bowls etc. feb24d

Financial.

DRAFTS
On Belfast, Cork, Dublin, Limerick and the principal cities of Great Britain and the Continent of Europe.
ALSO
Letters of Credit,
at most favorable rates. Call on
B. P. LEARNED'S
General Insurance Office, over Thames National Bank, Shetucket St. apr24

THE BULLETIN Job office does work with neatness and despatch.

Physicians.

SURGEON AND PHYSICIAN
E. P. BREWER, M. D.,
OFFICE AND RESIDENCE
1326 Main St., Norwich
Office hours 8 to 10 a. m. 11 to 1 and 6 to 8 p. m.
may16

Window Shades.

PAPER HANGINGS AND
WINDOW SHADES
A fresh stock just received at
E. S. RICE'S
PICTURE FRAME EMPORIUM 308 MAIN S
mar23 d

Attorneys.

WAIT & GREENE,
ATTORNEYS AT LAW,
Counsellors and Notaries Public
No. 1 BREED HALL.
Gardiner Greene, Jr., is Commissioner of Deeds for the State of New York.
Joseph T. Wait. Gardiner Greene, Jr.
may21 d Norwich, Conn.

JAMES H. POTTER
Attorney at Law,
Office in Johnson's Block, Main street,
may19d Danielsonville, Conn.

S. S. & S. H. THRESHER
Attorneys and Counsellors at Law
may10 d3f ROOMS 2 & 4 BREED HALL.

Steamboats & Directory.

ANCHOR LINE
UNITED STATES MAIL STEAMERS
Sail weekly to and from
New York and Glasgow, via Londonderry.
Cabin passage, $60 to $80. Returns, $110 to $2[illegible]
Second Cabin, $40. Return tickets, $[illegible]
Steerage passengers booked at low rates.
Passenger accommodations unrivalled.
All state rooms on main deck.
Passengers booked at lowest rates to or from Germany, Italy, Norway, Sweden, Denmark, etc.
For book of "Tours in Scotland," rates, plans etc., apply to HENDERSON BROTHERS, New York, or E. F. SLOCUM or JAMES DUGGAN, Norwich. mar31 d

WARREN & CO'S
Splendid First-Class Steamers
KANSAS . . 3,300 tons | MISSOURI 3,140 tons
IOWA . . . 4,329 tons | PALESTINE 2,250 tons
VICTORIA, 3,200 tons.
Sail from Liverpool to Boston
Bring steerage passengers from principal points in GREAT BRITAIN and IRELAND at Lowest Rates.
JOS. CONNOR, Agent, Norwich.
JAMES HICKEY, Agt.,
jan24d WILLIMANTIC

JOHN STEINER, AGENT FOR
The North German Lloyd
of Bremen.
AND
The Hamburg Steamship Line
of Hamburg.
PASSAGE TICKETS
To and from Europe at the most reasonable rates
ALSO
DRAFTS and MONEY ORDERS
Payable in any town or city in Europe.
jan31d

NEW LONDON NORTHERN RAILROAD—CHANGE OF TIME.
On and after MONDAY, May 8th, 1882,
TRAINS GOING NORTH LEAVE NEW LONDON AS FOLLOWS:
5.00 a. m., Norwich at 5.51 a. m., for Middletown, Boston (via N. Y. & N. E.) Colchester, Palmer, Boston, Springfield, Ware, Gilbertville, Brattleboro, St. Johnsbury, Burlington, Montreal, Ogdensburg and intermediate stations.
7.00 a. m., Norwich at 8.23 a. m., for Willimantic, Hartford, Palmer, Boston, Springfield, Albany, Saratoga, Ware, Gilbertville and Amherst.
10.17 a. m., Norwich 10.47, for Willimantic, connecting for Hartford and Middletown.
1.00 p. m., for Norwich.
3.00 p. m., Norwich 3.42 p. m., connecting at Willimantic for Hartford, and at Palmer for Springfield, Albany, and all points west. Brattleboro, Burlington, St. Johnsbury, Montreal, Ogdensburg and intermediate stations. A sleeping car is attached to the train at South Vernon for Montreal.
5.15 p. m., Norwich, 5.49 p. m., for Willimantic, connecting for Hartford. This train makes connection with express which leaves New York at 1.00 p. m.
6.30 p. m. for Norwich. This train connects with 1.00 p. m. express from New York.
—GOING SOUTH—
Passenger trains LEAVE NORWICH as follows.
6.30 a. m. (N. & W. depot) 6.40 (West Side) for New London and New York.
8.45 a. m. for New London, connecting for Providence and Boston at 10.00 a. m.
11.00 a. m., for New London, Stonington and New York.
1.05 p. m., for New London and New York.
3.45 p. m., for New London, Stonington, Providence, New Haven and New York.
5.55 p. m. for New London, Mystic and Stonington.
6.15 p. m., for New London and for New York by boat from New London. This train connects at Willimantic with the 4.00 p. m. express from New York.
9.20 p. m., (N. & W. depot) for New London and for New York via boat from New London.
Passenger trains LEAVE WILLIMANTIC as follows:
8.00 a. m. for Norwich and New London, connecting at 10.30 for Providence and Boston.
10.30 a. m., for New London, Stonington and New York.
3.00 p. m., for Norwich, New London, New York, Providence, etc.
6.30 p. m. for Norwich, New London, Mystic and Stonington.
8.35 p. m., for New London and New York via boat from New London.
Passenger trains LEAVE PALMER as follows.
8.40 a. m., 1.30 7.05 p. m., for New London, etc. The latter connects with boat for New York.
Through passenger trains LEAVE BRATTLEBORO as follows:
4.30 a. m. and 3.10 p. m., connecting with trains from the North for New London and intermediate stations.
O. W. DENTLEY, Gen. Supt.
New London, May 6th, 1882. may12d

N. Y. & N. E. R. R.
NORWICH & WORCESTER DIVISION.
WINTER ARRANGEMENT, Commencing MONDAY, January 1st, 1882.
TRAINS GOING NORTH—LEAVE NORWICH AT
3.30 a. m. (Mondays excepted), Steamboat Express. Connects at Putnam for Boston; at Worcester for all points North, Portland, Rochester, White Mountains, &c. Sunday train connects to Nashua.
6.00 a. m., Way Passenger Train.—Connecting at Plainfield Junction for Providence; at Putnam for Boston, arriving at 10 a. m., At Worcester for Boston, Springfield and intermediate stations, Albany and the West.
11.30 a. m., connecting at Norwich with train from New London. At Plainfield for Providence (arrive 1.30 p. m.) At Putnam for Boston, arrive at 3.30 p. m. At Worcester with roads north east and west. At Webster, to and from South bridge.
6.30 p. m., Way Passenger. Connects at Plainfield for Providence. At Putnam for Boston, arrive at 7.35 p. m., and Hartford. At Worcester with Boston & Albany Railroad, east and west.
TRAINS GOING SOUTH—LEAVE WORCESTER
—AT—
6.45 a. m., Way Passenger. Connecting at Putnam with train from Boston and for Hartford and New York. At Plainfield to and from Providence.
10.50 a. m., Way Passenger Mail train. Connects with trains from Worcester & Nashua and Boston & Albany Railroads. At Webster for Southbridge. At Putnam with train to Boston and at Plainfield to and from Providence.
4.30 p. m., Way Passenger. Connects at Webster for Southbridge, at Putnam for Waterford and Hartford, and with train from Boston. At Plainfield with train from Providence.
7.00 p. m., Steamboat Express for New York (via New London) (Sundays excepted). Connects with all trains North and East and at Putnam with express from Boston. Take this train for Philadelphia, Baltimore, Washington and South. No change of cars after leaving Putnam. Also via Steamboat, connecting with all Southern and Western trains at New York. This train leaves Norwich for New London (steamboat) at 9.30 p. m.
Putnam Passenger. Leaving Putnam at 4.00 p. m., connecting at Putnam with train from Boston. Plainfield with trains to and from Providence arrive at Norwich at 7.25 p. m.
WEBSTER SPECIAL.
Leaves Webster for Worcester at 6.40 a. m.
Leaves Worcester for Webster at 4.30 p. m.
F. D. M. ANDREWS, Supt.
Norwich, January 1st, 1882.

24x

The Bulletin

Norwich, Friday, May 26, 1882.

Condensed Railroad Time Table
NORWICH & WORCESTER R. R.
(Depot foot of Ferry street.)

Leave— Going North:	Arrive— From North:
7.15 a. m. Boston, Worcester, Portland, Ogdensburg, Putnam and Webster	
8. m. Worcester con. at Putnam for Boston	8. m. 8.40
11.20 a. m. Providence via Plainfield) Boston via Putnam, Worcester, and all east and west of Worcester	p. m. 12.55
Putnam special for Norwich Arrive at Norwich	5.05
3.20 p. m. Worcester, Prov., Boston, Hartford	p. m. 7.40
Going South:	
4.10 p. m. Boat train for New York via Shore Line, Port., White Sta.	p. m. 9.30
*Sundays excepted.	

N. L. N., "WEST SIDE" DEPOT

Leave— Going North:	Arrive— From North:
(Hartford & Willimantic time.)	
8.25 a. m. Middletown, Hartford, Springfield, Montreal	a. m. 9.45
2.30 a. m. Hdd. Pad., Mpfld. Amherst	p. m. 1.00
5.40 a. m. Mdd. Hdd. Middletown	p. m. 6.54
1.02 p. m. Hdd. Spfld. Holyoke, Mont'l	p. m. 9.10
5.40 p. m. Willimantic, Hartford.	

Leave— Going South:	Arrive— From South:
New London, New York boat	a. m. 2.20
8.00 a. m. N. L., New Haven, N. York, Stonington, Mystic, N. London	a. m. 6.21
6.05 a. m. New London Westerly, Prov	
11.05 a. m. Mystic, Prov., N. H., N. Y.	a. m. 10.45
1.55 p. m. N. L., New Haven, New York	p. m. 4.25
7.15 p. m. Providence, Boston, New Haven, New York	
New London	p. m. 7.00
Sta., Prov., Bost., N. H. & N.	p. m. 8.47
4.30 p. m. New London, Mystic, Ston., New Haven and New York	p. m. 8.55
7.15 p. m. New York boat New London.	

☞ Anonymous communications to this office will not be used. We do not insist on printing the names of all our correspondents, but we do insist on knowing them. Unsigned communications, of whatever character, go into the waste basket unread.

Yesterday's Weather.

Thermometer at 6 A. M. 49 degrees above zero; at 2 P. M. 62 degrees; at midnight 49 degrees.

To-day's Weather.

WASHINGTON, May 26—1 A. M.—Indications for New England: Fair weather. Wind mostly westerly. Stationary or higher temperature. Generally lower pressure.

CITY NEWS.

NORWICH.

Special meeting Niagara Hose company this evening

Within a day or two beef has risen a cent on the pound.

A dancing social will be given at Franklin hall this evening

This cold wet weather has sadly interfered with the usual spring trade.

Mr. Charles Spalding has sold part of his farm in Preston to Michael Carey

Mr. R. S. Bartlett of this city has bought the Chase lot on Rockrock street

The strawberry crop in this vicinity does not promise to be very large this season.

The dealers in rubber goods and umbrellas have enjoyed a good trade the past three weeks.

Mr. E. H. Beckwith's garden at the jail is one of the earliest in the city. His potatoes have had their first hoeing.

Capt. Samuel Comstock has sold his yacht Triton to New York parties. She sailed for the metropolis yesterday.

The fire seen southwest of the city early Wednesday morning proves to have been the residence of Elijah G. Loomis of Salem.

A mackerel fleet of one hundred and fifty sail was off Block Island the first of the week. It was the largest fleet that has been seen about the island for two years

At the sixty first annual meeting of the Connecticut Medical society, held at New Haven yesterday, Dr. Patrick Cassidy of this city was placed upon the committee on nominations

Some twenty members of Sedgwick Post, G. A. R. of this city are going to Canterbury on Sunday to decorate the graves of soldiers there, which otherwise might be neglected.

The "We Girls" will by request present the play entitled "Courting by Rule" at Grand Army hall on Wednesday evening, the 31st inst., in aid of the Children's Home. Tickets can be secured at Noyes & Davis' to-morrow

The I. O. G. T. held their annual Masquerade Temperance ball last night. A large number of well looking gentlemen and prepossessing ladies held high carnival there until a late hour. Songs were sung, games played, and an elegant supper was served. The occasion was much enjoyed by the participants

The Rev. John P. Gulliver, former pastor of Broadway church, was at the Thursday evening meeting, last night, and spoke pleasantly of the early days of the church and his connection with it, the burning of the old building and the erection of the new one, and other incidents of interest to the older members of the congregation

Camp Meeting John Allen's of Maine lectured to a fine sized audience in the Skelton church last night. The address was a series of reminiscences of his long career as a master, stage driver, temperance reformer and Methodist minister. He told many quaint stories which amused his audience

Mr Joshua Hale, a temperance reformer who has labored successfully among the colored people of Worcester, has arrived in this city for the purpose of doing similar work here. He will make a temperance address at the Reform club hall to-night, and at its conclusion proposes to organize a temperance society among the colored citizens of Norwich. The work is well spoken by the press

The Hartford Times referring to the funeral of the late James O. Breed says: The house was crowded with mourners and sympathizing friends as the deceased was a well known and very popular young man. The body lay in one of the parlors, in a [illegible] black covered with black broadcloth. At the head of the coffin rested a [illegible] that bore the inscription [illegible] age of the deceased. The pall bearers were the gift of the only sister [illegible] were numerous floral [illegible] tributes were brought to Norwich and served on Wednesday in the [illegible] cemetery

The Annual "Mash"

[illegible] of the fire department took place on the river lot at Central Wharf at 12 M. Saturday. The [illegible] Wauregan [illegible] tucket and William M. Williams have been thoroughly repaired and are in first class repair for the contest. All the hose carriages will be on hand and the hose of the department will be carefully tested. There will be many streams of water, and lines of good little boys whose mothers think they are playing circus in a neighborhood barn will run up and down before the firemen uttering yells louder than the discord and noise of a steam calliope, tempted the fellows to red shirts to douse them. And many little boys will be covered with spray and go home as wet as pollywogs, to tell their mothers that "Johnny Bess played he was the elephant in the circus, and he wet them with the watering pot because they plagued him." Then they will be told "not to play elephant any more, if they do they shall not go to see Jumbo," and they will solemnly promise to play no more moist games, and their confiding mammas will feel that they have the best boy in all the world. It is a heavy wash for the boys as well as for the department, and puts them to the test.

Trout in Captivity.

All efforts to keep in captivity any number of brook trout seem to fail. They do not appear to adapt themselves to the aquarium however spacious, deep or scientifically laid out with artificial grottoes or shady nooks. They do not take kindly to domestication, but like many of the trapped birds, beat about nervously, and wear themselves out by continual fretting, apparently dying from exhaustion. Messrs. Pollett & Dearden have one in their largest aquarium that has been in their keeping since April 1st, but he at this writing is not the fish he was in the brook. The lively metallic hue of the body and the bright orange and crimson spots have faded out, and although surrounded by golden carp and several fine specimens of the wary pickerel, he looks lonesome and homesick and will doubtless die. The pickerel thrive in confinement, and a stock of small fish is kept in the tank to gratify their carnivorous tastes. It is amusing to see them make a meal off from their neighbors.

The Honored Dead.

The following is a list of the soldiers' graves in this vicinity to be decorated Tuesday by the G. A. R. If any names are omitted, the post will be grateful to surviving friends who will leave them with Willis W. Clarke or with Henry M. Durfee, Greeneville:

YANTIC CEMETERY.

Acklor, Adam	Austin, Jacob R.
Bassett, Saul	Benjamin, Sidney
Buckingham, W. A	Breed, Chas. A.
Bumley, E.	Brooks, Henry
Bushnell, James	Burdick, Samuel
Bailey, Jos. A.	Burns, Horace E.
Burdick, Chas. E.	Berry, Wm. A.
Bottomley, Henry	Babbage, —
Breed, Chas. E.	Branan, Lucas E.
Baker, Geo. S.	Beckwith, Herbert E
Campbell, John	Case, Clark
Clark, W. H.	Case, David C.
Chapell, Alfred S.	Cobb, Chas. H.
Case, Joseph	Coeit, Albert O.
Champlin, H. F.	Davis, Wm
Dunbar, Edwin	Draper, Geo.
Edgerton, Geo F.	Dowser, Sylvanus
Foster, C. D.	Farnsworth, Chas.
Goddard, A. M.	Frazer, Geo. W.
Gamble, James	Hayward, Wm. G.
Gill, Edwin	Hamilton, Wm. H.
Huntington, Thos. D.	Holmes, Arthur N.
Hall, Henry E	Holmes, John
Humes, Chas.	Harper, Wm
Johnson, —	Jennings, Wm.
Jewett, Leo L.	Jewell, Wm. C
Kimbles, N. A.	Lathrop, O. H.
Lanman, J. A.	Linton, Benj.
Lathrop, Wm. D.	Merwin, S. T. C.
Manning, Asa, 1812	Moore, Ed. R.
Maples, Jas. S.	McCall, John
McSeeley, J. L.	Morry, John
Main, Edward	McIlwaid, James S
Neff, Martin A.	Nickerson, Jos. H.
Nickerson, P. M.	Phillips, John
Oliver, Thomas D.	Potter, Abner T.
Phillips, Thomas R	Prentice, Samuel
Ryder, Arthur C.	Rouse, Asa W.
Richardson, E. E.	Sterry, Tully W.
Schneider, Jacob	Smith, Augustus F.
Shaw, J. H. A.	Smith, G. Stanton
Sherman, Wm. M.	Shultz, Chris.
Thomas, Edward	Tilden, Eugene
Thomas, Amos G.	Tiffany, Chas. O.
Tracy, Joseph A.	Tanner, John F.
Tisdale, E. F.	Torbush, James H.
Valentine, John	Wait, Martin
Wilbur, David	Winship, James H.
Winthrop, Wallay	West, Albert K.
Williams, —	Watson, Jonathan
Wolfe, Henry	Wirshing, Hermann
Young, John	

CITY CEMETERY.

Armstrong, H. S.	Adams, Chas. C.
Beckwith, Chas. H.	Bentley, John W.
Crandall, Jas. S.	Cranston, Jos. J.
Colt, Chas M	Fanning, Theo. A.
Forstner, Joseph	Fanning, Chas. T.
Foster, Oliver	Kehr John P.
Noyes, Chas. C.	Neff, Chas C
Osborne, W. F. V	Setchel, Chas F.
Taylor, Henry	Ward, Geo. W.

GREENEVILLE CEMETERY.

Adams, Lyman P	Beckwith, Henry M.
Burdick, Horatio	Burdick Samuel
Clark, Jas.	Crawford, John S.
Ford, David M	Gaskell, Henry C.
Kerr John	Lindsey, Adam H
Lee Samuel	McKnight, Wm.
Martin, Isley B.	McCracken, James
Neff Horatio	Potter, Elisha
Richmond, Clarke	Spencer, Cyrus B
Reuter, James	Schofield, Henry M
Tewksbury, Wm H	Torrance, James
Wood, John	

GREENEVILLE CATHOLIC CEMETERY.

Allen, Wm.	Boyle, James
Brady, Terrance	Brennahan, John
Conklin, Patrick	Carver, Michael
Conahan, Michael	Collins, Michael
Dixon, Lawrence	Grimoll, Alex
Fox Patrick	Gordon, Frank
Hanley, Michael	Keane, Adam
Lafferty, James	Mulesbey, Thomas
Moran, Hugh	McNamara, Patrick
Murphy, Wm.	Murtha, Patrick
Roach, David	Shea, Michael
Shields, Thomas	Toomey, —
Williams, James	

PRESTON CEMETERY.

Benjamin, James E.	Connell, John
Fuller, Benj. L.	Fuller, Wallace
McAllister, Ronald	Russell, Christian
Russell, Marcus E.	

GARDINE PLAIN.

Douglas, Albert H

Qualified for Long Distance Practice.

At the recent target practice of company C, Third regiment, C. N. G., Captain W. F. Bidwell commanding, the following members made a score of 12 and upwards in a possible score of 25, at 100 yards, and qualified to shoot in the second competition at a longer range for marksmanship honors:

Lieutenant Charles S. Hibbert, 19; Lieutenant Charles H. Gilbert, 18; Sergeant Thomas B. Lister, 18. Corporals: Chas. S. Bennett, 14; James W. St. John, 17; Edmund I. Champlin, 20; John J. Toomey, 19; George L. Griswold, 18; Herbert N. Small, 16, George F. Sweet, 18, Frank A. Dowsett, 17. Privates, Lafayette Albertson, 16; Samuel J. Bennett, 19; George K. Brush, 18; Edward L. Chappell, 19; William H. Denison, 18; James M. Fillmore, 19; Cornelius Fitzpatrick, 16, Herbert S. Gore, 15, Daniel Griffin, 18; William G. Hazleton, 17, Henry B. Hatten, 15; Walter A. Hinkley, 14; William C. Jacobs, 18; Charles E. Lamie, 19; James M. Lyons, 17; James P. Morse, 15; John L. Murphy, 14; Daniel T. Murphy, 14; M. B. Louis Palmer, 16 William A. Smith, 14, Harvey P. Stears, 18; Michael Sullivan, 17. This is the first practice the company has had for two years, and they made an excellent record. Six out of 49 coming off creditably

Waking Up Trade

Fine strawberries sold in Norwich Thursday for sixteen cents a box, and many a table was provided with the fruit that does not see strawberries ordinarily until much later in the season. The fall in price was the result of a personal pique between the dealers and in many instances was lower than the price actually paid per box by the crate. The fruit sold for from twenty six to twenty eight cents on Wednesday morning, but one wide awake dealer had the temerity to drop the price to twenty-five cents, as he said, "To wake up a little trade!" On Thursday a leading firm thought they would "wake up a little trade" by selling for sixteen cents. Before the fact became generally known that there was to be a "smash" in prices, the local whole salers, who best about from store to store early in the morning, as the early bird flutters abroad for the worm, had disposed hurriedly of most of their fruit at eighteen cents by the crate. The public announcement that the price for the day would be sixteen cents created considerable excitement among the dealers and several reduced the price to fifteen cents. It waked up the strawberry trade amazingly, and the larger part of the sellers sold the berries for less per box than they cost them and delivered them for nothing. It made business for the clerks, and what otherwise might have proved a dull and monotonous day turned out to be unusually lively in most grocery stores.

City Court.

KELLOGG, JUDGE.

Mrs. Della Mosher was arraigned in the city court, Thursday, for drunkenness. She was found guilty upon the evidence and fined $7 and costs. Being unable to settle she was committed

Horace and Dwight Freeman, two bug-juice-loving brothers residing on Water street, got into a very unbrotherly disturbance while drunk on Tuesday night, after their arrival home. The police were called to quell the disturbance, and both were arrested for a breach of the peace. They were found guilty and fined $10 and costs each. Not having the cash to pay up, they went up to jail for about forty days.

Let the Fountain Play.

The Whaley Brothers have just placed a large tank, holding about four hogsheads of water, in the west window of their market on Central Wharf, in the centre of which is a fountain encircled by a pyramid of wire baskets for greens and vegetables. When the fountain goes into operation, supplying the tank with water and sustaining a large number of living fish, it will give their place of business a very attractive front.

NEW LONDON

The city water has been turned on to the recently laid pipes to Osprey Beach.

The railroad commissioners made their semi-annual inspection of the New London Northern railroad yesterday.

The funeral of the late Dr. John M. Thompson took place yesterday from his late residence on Hope street.

The adjourned meeting of the committee appointed to assess benefits and damages in the matter of the Federal, Broad and William street sewers was held in the common council chamber last evening. A number of interested citizens were present, and gave expression to their opinions, but as the committee is to report to the council at its next meeting, no action was taken beyond hearing what parties had to say.

Police Court.

In the New London police court yesterday, Kate Pontillo was fined three dollars and costs for intoxication.

Christopher Glynn was sent to jail for three months for breaking into Beckwith's market on Main street and stealing a small sum of money from a drawer. The culprit is only eleven years of age.

Michael Maher was sent to jail for thirty days for assault. He appealed and gave bonds.

Another Small Pox Patient.

An official visit to the schooner Wave, yesterday morning, by the hospital physician at New London, revealed the fact that one of the sailors, a colored man, was sick of small pox. The health authorities were notified and they took measures to have him removed from the vessel and placed in the pest house where he will have good care under the guidance of a competent nurse. He was removed last night and this morning the vessel will be fumigated and quarantined. No trouble to the other two men on the vessel is apprehended as they have both been vaccinated recently. The vessel came from New York and is bound to Norwich. She has arrived here on Wednesday night. The man was shipped in New York and had been on the vessel only thirteen days.

FROM OUR SPECIAL REPORTERS

NEW LONDON COUNTY.

Mystic.

ORDER FOR DECORATION DAY.

Your correspondent intended to say that the procession on Decoration day would form at 1 o'clock before Central hall under orders from Capt. George E. Tripp, marshal, and proceed first to Elm Grove cemetery and decorate the graves of comrades, and, returning to Central hall, other exercises will take place. Singing by quartette being led by Irving Mercer, Mystic Cornet band by A. G. Hunt, leader, addresses by Prof J. K. Buckingham and Post Commander Amos Clift.

State News

Waterbury is to have a new post office, the old one having become disgracefully shabby.

The statement is made by the Hartford *Post* that secret societies are being formed among the liquor dealers in the state for the purpose of hunting out and prosecuting saloon keepers selling without authority.

Clinton C. Edwards, aged fifteen years, who testified at the hearing in the Birmingham post office case against Frank Johnson, now says that he committed perjury and was forced to do it by Detective Blonk, who wanted to marry Johnson's wife, who is worth some $10,000.

At yesterday's meeting of the State Medical society (allopath) at New Haven, a fierce and elaborate protest against the following New York's example in conciliating the homeopaths was read by Dr Willis J. Beach of Litchfield

Leonard T. Pitkin, a defaulting treasurer of East Hartford, who mysteriously disappeared four years ago, has been heard from. He died in Virginia, where he had been living under the assumed name of "Judge Leonard."

Charles H. Smith, Jr., of Hartford has at his own expense procured 11,000 lake located salmon and had them placed in Bride's pond, Niantic. Frank Bacon received them and placed them in the pond last week, and fishing for a term of years is prohibited by special act of the legislature

The "Prohibition Reform party" of Connecticut meet at Hartford this afternoon and evening to discuss the question "Shall we vote for prohibition?"

Clinton has a scandal which comes up in court to-day as an assault case against Joseph Parker, the station agent. His wife some time ago suspected him of undue intimacy with a handsome young woman, discovered the couple together recently and made a break for this young woman. The girl escaped and the husband, it is charged, wound his fingers round the throat of his spouse to smother her screams and then dragged her home. She had him arrested at once for assault and brutal treatment, and "society" at Clinton is in a commotion.

THE SHORE LINE TRAIN WRECKER.

Beside the tramps taken at Lyme one has been arrested at Middletown, on suspicion of having had a hand in the attempt to wreck a Shore Line express.

The shoes were taken from the feet of the three tramps who were arrested at Lyme; and Superintendent Stevenson, Sheriff Hart of Madison and Detective Brewer took them to the scene of the attempted train wrecking and found that the shoes matched the tramps' tracks there. The station agent also picked out one of the tramps as the man who attacked him

FIRST REGIMENT'S SHAM FIGHT.

The sham fight of the First regiment, State Guard, occurred Wednesday on Cedar mountain. Part of the forces marched out from Hartford, and the rest were conveyed by train from New Britain to Newington, and thence marched to the scene of action. Orders were conveyed from various summits by flag signals with great accuracy. About 450 men were engaged in the action, and 12,000 rounds of blank cartridges consumed, including those for the Gatling battery.

Cleanings.

Chicago has had her musical fair this week.

Rhode Island's Free Baptists have been in convention at Providence this week.

A lad in Providence who was bruised with a stone in playtime months ago is now dying in consequence.

A tramp in Chicago Wednesday shot a boy who attempted to oppose his escape from a house which he had invaded.

The Boston Deaf Mute society is making arrangements to hold a fair in Horticultural hall in October, where the products of deaf mute handiwork will be exhibited, the proceeds of the fair to be used as a charity fund.

At the sale of Jersey cattle at West Farms, on Harlem river, Wednesday, the Island Countess, three years old, sold for $2,000, and Alphea Queen, two years old, for $2,300. Bounce, a yearling bull, brought $1,000. The average on thirty six animals was $620.

A steamer arrived at San Francisco early this month with 829 Chinese passengers, who were vaccinated by the port surgeon. So frightened were the Mongols that they would tear off the bandages and suck out the virus at the earliest opportunity, superstitiously believing that the process was part of a religious incantation.

The editor of the *Gazette* discovers that, if all the houses in which intoxicating liquors are sold in Cincinnati were placed in line, they would extend ten miles, and that the taxes paid by those houses for the support of the municipal and state governments on their business amounts to ten cents per front foot.

In northern Michigan a lumberman discovered a lake called No Mouth lake, into which streams flowed, but from which there was no outlet. He salted this lake by a dozen carloads of salt, put in young oysters, and has now a full-grown crop, and will soon supply near home markets with lake oysters. This is given and announced as a positive fact.

Chicago's board of trade has voted to allow a seller to deliver No. 1 red winter instead of No. 2 spring, on contracts, whenever he shall find it to his interest to do so. The intrinsic value of red wheat for milling purposes being several cents per bushel above that of the other, the substitution is not likely to be made except in cases of speculative pressure. It appears probable that the passage of the rule will largely tend to prevent such pressure in future, while it certainly cannot injure the legitimate trade in spring wheat.

A skull of heroic size and singular formation has been discovered among the relics of the mound builders in the Red River Valley, northern Minnesota. The mound was sixty feet in diameter and twelve feet high. Near the centre were found the bones of about a dozen men and women, mixed with the bones of various animals. The skull in question was the only perfect one, and near it were found some abnormally large body bones. The man who bore it was evidently a giant. A thorough investigation of the mound and its contents will be made by the Historical society.

A conference of distillers, brewers, wholesale and retail liquor dealers, with a view to a national organization in the interests of the liquor business and to oppose sumptuary legislation, was held in Chicago, Wednesday. The following states were represented: Minnesota, Iowa, Nebraska, Wisconsin, Michigan, Illinois, Indiana, Ohio, Missouri and New York. Extended resolutions were adopted, the tenor of which was that the body was not intended to fight temperance in the sense of sobriety, but to oppose prohibition as interference with personal liberty. It was resolved to stand by the dealers in Iowa in their fight against prohibition.

All communication on the principal line of the Mutual Union Telegraph company between Boston and New York, which extends through Georgetown, Conn., was shut off at that town on Monday and Tuesday, by a fine wire being wound around each of the thirteen wires on the line, and then tacked tightly to the pole run into the ground, thereby breaking the current and all communication between the two cities. Two poles were thus arranged. Superintendent Hern of Boston discovered the trick and is after the offenders.

DIED.

SNOW—In Danielsonville, May 16th, Capt. Reuben Snow, aged 69 years and 5 months

HUNTER—In Killingly, May 21st, Lucinda M. Hunter, aged 39 years.

GARDNER—In South Coventry, May 18th, Nicholas Gardner, aged 82 years.

KEMP—In South Coventry, May 19th, Elizabeth, wife of Andrew Kemp, aged 51 years.

WALKER—In East Woodstock, May 16th, Susan Walker, aged 71 years.

New Advertisements.

TO THE BOARD OF COUNTY COMMISSIONERS for New London County.

I hereby apply for a license to sell spirituous and intoxicating liquors, ale, lager beer, Rhine wine and cider, at No. 111 Thames street, town of Norwich.

Dated at Norwich, this 26th day of May A. D. 1882.

PETER KELLY.

We, the undersigned, electors and taxpayers, as defined by law, of the town of Norwich, hereby endorse the application of the above-named Peter Kelly for such license.

Dated at Norwich, this 26th day of May A. D. 1882.

PATRICK MAHONY. JEREMIAH X. CHEA. (his mark)
JAMES STANTON. PATRICK MORRIS.
JAMES W. CRONIN

I hereby certify that the above named endorsers are electors and taxpayers, as defined by law, of the town of Norwich.

OTHNIEL OAGER, Town Clerk.

Dated at Norwich, this 26th day of May, A. D. 1882. may27 d3t

A GRAND SOCIAL

Will be given in

Franklin Hall, Friday Ev'ng, May 26.

Music by Yeager's Orchestra. Wheeler Avery, Prompter. Tickets, admitting first and ladies 50 Cents. You are all invited. may25 d7t

New Advertisements.

GRAND ARMY HALL.

RICHARD'S BUILDING

Wednesday Evening, May 31st,

Dramatic entertainment for the benefit of the

CHILDREN'S HOME,

The "WE GIRLS" will repeat by request the play entitled

"COURTING BY RULE."

In addition, there will be two other Plays.

"THE SERENADE,"

MISS M. NELLY. AND MISS HAYDN.

"THE UNLUCKY STAR,"

MR. J. TRUMBULL. MR. G. GRIZZE, JR.

Doors open at 7 30 o'clock. Tickets 35 Cents.

For sale at Noyes & Davis'. may24d,T,Th&W

REPORT OF THE CONDITION of the Thames National Bank, at Norwich, in the State of Connecticut, at the close of business, May 19th, 1882.

RESOURCES.

Loans and discounts	$1,208,877 83
Overdrafts	9,253 37
U. S. Bonds to secure circulation	900,000 00
U. S. Bonds to secure deposits	140,000 00
Other stocks, bonds and mortgages	155,791 00
Due from approved reserve agents	140,669 41
Due from other National Banks	64,648 04
Due from State Banks and Bankers	22,189 18
Real estate, furniture and fixtures	30,000 00
Current expenses and taxes paid	3,843 47
Premiums paid	57,875 37
Cash viz: Checks and other cash items	$ 1,285 68
Bills of other banks	27,892 00
Fractional paper currency, nickels and pennies	724 51
Specie	36,254 00
Legal Tender notes	80,000 00
Redemption fund with U. S. Treasurer (5 per cent of circulation)	40,000 00
Total	$2,909,460 18

LIABILITIES.

Capital stock paid in	$1,000,000 00
Surplus fund	300,000 00
Undivided profits	81,976 42
National bank notes outstanding	720,000 00
Dividends unpaid	1,776 00
Deposits, viz—Individuals deposits subject to check	1,061,518 36
Cashier's checks outstanding	8,990 04
U. S. deposits	75,491 67
Deposits of U. S. Disbursing officers	200 12
Total	$2,909,460 18

State of Connecticut, County of New London, ss:

I, FRANKLIN NICHOLS, President of the above-named Bank, do solemnly swear that the above statement is true to the best of my knowledge and belief.

FRANKLIN NICHOLS, President.

Subscribed and sworn to before me, this 25th day of May, 1882.

A. S. CHILDS, Notary Public.

Correct—Attest:
EBENEZER LEARNED,
LORENZO BLACKSTONE,
HUGH H. OSGOOD,
Directors.
may26d1t

REPORT OF THE CONDITION of the Second National Bank, at Norwich, in the State of Connecticut, at the close of business, May 19th, 1882.

RESOURCES.

Loans and discounts	$418,811 14
Overdrafts	1,403 31
U. S. Bonds to secure circulation	300,000 00
U. S. Bonds on hand	7,000 00
Other stocks, bonds, and mortgages	8,200 00
Due from approved reserve agents	49,831 10
Due from other National Banks	8,566 84
Due from State banks and bankers	733 44
Real estate, furniture and fixtures	15,000 00
Current expenses and taxes paid	107,10
Premiums paid	3,940 00
Checks and other cash items	11,051 31
Bills of other Banks	20,988 00
Fractional paper currency, nickels and pennies	63 00
Specie	13,627 25
Legal tender notes	8,800 00
Redemption fund with U. S. Treasurer (5 per cent. of circulation)	13,700 00
Total	$868,013 98

LIABILITIES.

Capital stock paid in	$300,000 00
Surplus fund	58,000 00
Undivided profits	8,886 60
National Bank notes outstanding	270,000 00
Dividends unpaid	1,591 50
Individual deposits subject to check	$181,756 15
Cashier's checks outstanding	11,895 33
Due to other National Banks	36,495 41
Total	$868,013 98

State of Connecticut, County of New London, ss.

I, E. A. TRACY, Cashier of the above-named bank, do solemnly swear that the above statement is true to the best of my knowledge and belief.

E. A. TRACY, Cashier.

Subscribed and sworn to before me this 20th day of May, 1882.

IRA L. PECK, Notary Public.

Correct—Attest:
E. R. THOMPSON,
C. B. PLATT,
C. P. COGSWELL,
Directors.
may26d1t

THE

BOSTON

STORE.

Two Great Bargains!

Reid & Hughes

Will open this morning a full line of

LADIES'

"OLIVETTE"

SUITS,

And shall sell them at the

Remarkably Low Price of

$8.75,

Their Real Value Being

$16.00!

They are made from Silk and Cotton British Poplins, and are warranted not to cockle or be damaged by rain. Our second Bargain consists of

50 DOZEN

Gent's all Silk Ties,

ELEGANT STYLES,

AT

12 1-2 Cts. Each,

A Great Bargain and Cheap at 37 1-2 Cents.

REID & HUGHES.

Boston Store.

New Advertisements.

THERE WILL BE A

Special Meeting of Niagara Hose Co. No 2, this Evening at 8 o'clock

Per order Foreman.

may26 d1t C. B. RUDKETH, Clerk.

FOR SALE.

A PEDDLER'S CART.

Weighs about 300 pounds, cost $175. Will sell for $100, on hand. It is in first class order and is a bargain.

C. H. KEACH.

may26 d3t Box 72, Baltic, Ct.

REPORT OF THE CONDITION of the Shetucket National Bank, at Norwich, in the State of Connecticut, at the close of business, May 19th, 1882.

RESOURCES.

Loans and discounts	$187,116 51
Overdrafts	386 47
U. S. Bonds to secure circulation	50,000 00
Other stocks, bonds and mortgages	1,500 00
Due from approved reserve agents	16,318 59
Due from other National Banks	87 05
Real estate, furniture and fixtures	3,210 98
Current expenses and taxes paid	2,446 37
Premiums paid	1,500 00
Checks and other cash items	1,808 41
Bills of other Banks	2,212 00
Fractional paper currency, nickels and pennies	13 87
Specie	13,848 50
Legal tender notes	1,600 00
Redemption fund with U. S. Treasurer (5 per cent. of circulation)	1,800 00
Total	$322,975 47

LIABILITIES.

Capital stock paid in	$100,000 00
Surplus fund	10,000 00
Undivided profits	4,877 26
National bank notes outstanding	45,000 00
Individual deposits subject to check	112,031 94
Demand certificates of deposit	15,820 00
Due to other National Banks	3,246 27
Total	$322,975 47

State of Connecticut, County of New London, ss.

I, WM. ROATH, Cashier of the above-named bank, do solemnly swear that the above statement is true to the best of my knowledge and belief.

WM. ROATH, Cashier.

Subscribed and sworn to before me this 25th day of May, 1882.

CHARLES PHELPS, Notary Public.

Correct—Attest:
CHARLES WEBB,
D. P. COOK,
C. H. OSGOOD,
Directors.
may26d1t

REPORT OF THE CONDITION of the Union National Bank at Norwich, in the State of Connecticut, at the close of business May 19th, 1882.

RESOURCES.

Loans and discounts	$357,140 51
Overdrafts	777 16
U. S. Bonds to secure circulation	300,000 00
U. S. Bonds on hand	4,000 00
Other stocks, bonds and mortgages	17,550 21
Due from other National Banks	9,110 60
Due from State Banks and Bankers	116 79
Real estate, furniture and fixtures	16,150 14
Current expenses	718 35
Reconcilement account	11,232 19
Checks and other cash items	32 98
Bills of other banks	1,300 00
Fractional paper currency, nickels and pennies	53 01
Specie	6,900 00
Redemption fund with U. S. Treasurer (5 per cent. of circulation)	9,000 00
Due from U. S. Treasurer other than 5 per cent. redemption fund	700 00
Total	$816,947 91

LIABILITIES.

Capital stock paid in	$300,000 00
Surplus fund	60,000 00
Undivided profits	39,098 16
National bank notes outstanding	180,000 00
Dividends unpaid	1,020 00
Individual deposits subject to check	186,946 64
Due to other national banks	321 79
Due to State banks and bankers	3,576 41
Total	$816,947 91

State of Connecticut, County of New London, ss.

I, C. M. TRACY, Cashier of the above named bank, do solemnly swear that the above statement is true to the best of my knowledge and belief.

CHAS. M. TRACY, Cashier.

Subscribed and sworn to before me this 20th day of May, 1882.

WALTER FULLER, Notary Public.

Correct—Attest:
H. WHITAKER,
L. GOULD,
ADIN COOK,
Directors.
may26d1t

REPORT OF THE CONDITION of the First National Bank at Norwich, in the State of Connecticut, at the close of business on the 19th day of May, 1882.

RESOURCES.

Loans and discounts	$480,086 58
Overdrafts	467 61
U. S. Bonds to secure circulation	250,000 00
Due from approved reserve agents	1,514 86
Due from other National Banks	9,208 88
Furniture and fixtures	4,250 00
Current expenses	994 06
Real estate	10,214 39
Checks and other cash items, including stamps	12,697 12
Bills of other National banks	2,000 00
Fractional currency, including nickels	75 38
Specie—Gold coin $25,160 00	
Silver 1,200 00	26,360 00
Legal tender notes	1,500 00
Five per cent. redemption fund	11,250 00
	$801,608 66

LIABILITIES

Capital stock paid in	$300,000 00
Surplus fund	60,000 00
Undivided profits	9,868 17
Circulating notes received from Comptroller	225,000 00
Dividends unpaid	1,711 50
Individual deposits	111,586 39
Demand certificates of deposit	33,610 00
Due to other National banks	7,840 70
	$801,608 66

I, Lewis A. Hyde, Cashier of the First National Bank of Norwich, Conn., do solemnly swear that the above statement is true to the best of my knowledge and belief.

LEWIS A. HYDE, Cashier.

State of Connecticut, County of New London: Sworn to and subscribed before me this 20th day of May, 1882.

A. E. WYMAN, Notary Public.

Correct—Attest:
L. W. CARROLL,
A. W. PRENTICE,
CHAS. H. PENDLETON,
Directors.
may26d1t

Groceries, Teas, &c.

CHOICE

STRAWBERRIES,

ONLY 16 CENTS A BOX,

TO-DAY, AT

SMITH & BECKWITH'S.

may26d

FRESH

ASPARAGUS

EVERY MORNING,

AT

ADIN COOK'S,

may26d 4 Union Street.

HARWOOD & CO.

Offer special bargains in

Fancy Pouce Moiasses,

Choice Formosa, Oolong, and Uncolored Japan Teas.

A full assortment of first class groceries constantly on hand, at

45 Water Street.

may26d

JOHN WILLARD,

Sole Manufacturer of Palmer's Celebrated

DANDELION COFFEE,

AND

CREAM TARTAR,

may26d 34 & 36 Commerce St., Norwich, Ct.

WHY ARE ALL THE PEOPLE

RUSHING TO THE

Banner Clothing House,

but just opened?

Because they can see at a glance where their old vestage lies. We sell Men's Suits from $1 50 up. Boys Suits from 50c up. Generally speaking, the best working pants, 75c. Trunks from 65c up. Call and see us and you will be convinced.

Respectfully,

KONIN & CO.,

Shetucket Street, Norwich, Conn.

Next door to W. C. T. U. Sign of the American Flag.

Wants.

WANTED—Families with frame cows to board at the cottage of Bell Tie Mill, Lake Tom. may24d3w

WANTED

A Middle Aged American Lady

Wishes a Situation as

Housekeeper.

Address, the Real Estate and Employment Agency, 2 Broad Hall Building, Norwich, Conn. may24d

WANTED—Good, energetic men to introduce the popular and fast selling book ENCYCLOPEDIA OF BUSINESS AND SOCIAL FORMS, a genuine treasury of most useful and practical information upon subjects among the daily life of every man. We have also an extensive assortment of imported Albums. Family Bibles, both common and Standard. Be sure of your author. Sold on instalments, if desired, monthly payments. Highest rates. Commission paid daily. Sample territory furnished. For further particulars apply to E. HATELY & CO., 250 Asylum street, Hartford, Conn. apr27

Norwich Morning Bulletin.

VOL. XXIV. [Entered at the Post Office at Norwich, Conn., as Second Class Matter.] NORWICH, CONN., SATURDAY, MAY 27, 1882. NO. 8209

NEWS BY TELEGRAPH.

FORTY-SEVENTH CONGRESS

SENATE

MISCELLANEOUS BUSINESS — JAPANESE INDEMNITY FUND

WASHINGTON, May 26

Mr Hayard reported from the finance committee a modification of the measure recently reported by him as a substitute for the house bonded spirits bill —Ordered printed

Considerable miscellaneous business was transacted

The senate passed a bill requiring bridge corporations to erect about booms, etc., to aid steamboats or other craft in passing without striking the bridge piers.

The Japanese indemnity fund bill was then resumed and occupied the remainder of the session.

Adjourned until Monday

HOUSE

A REMARKABLE SESSION—THE HOUSE IN A TREMENDOUS UPROAR MOST OF THE TIME—UTTER DISREGARD OF PARLIAMENTARY USAGES—GREAT ANIMOSITY AND BITTERNESS MANIFESTED — ATTEMPT TO COMPROMISE INDIGNANTLY REJECTED

The house resumed the Mackey O'Connor case. After the dilatory tactics of the democrats had continued some time Mr. Blackburn (Ky) moved to adjourn and the yeas and nays were ordered but before the roll was called Mr Hatch (Mo.) rose and asked to be excused from voting. Objection was made on the democratic side whereupon Mr. Blackburn moved that the gentleman be excused

Mr. Calkins raised the point of order that a motion to excuse was not in order upon a motion to adjourn. The speaker sustained the point of order.

Mr. Blackburn, saying that he would not express the deference with which he bowed to the decision of the chair and of the amusement with which he heard it, appealed The appeal was tabled 146 to 1. Then the monotony of the proceedings were broken in upon by Mr. Moore (Tenn.) who, rising to a parliamentary enquiry, said that as it was one of importance he had reduced it to writing and would ask it to be read at the clerk's table.

To this Messrs. Randall and Keasa objected and Mr. Moore proceeded to read it himself. Mr. Randall insisted that he should only present the point of his inquiry.

"I respectfully inquire," began Mr. Moore, "whether a minority of this house, most of whom were lately in rebellion against the government—"

Here he was interrupted with shouts of "Order" from the democratic side and the remainder of his inquiry was drowned in the uproar. It was, however, to the effect whether such a minority, to which the unexampled generosity of the government had accorded every privilege of citizenship, had a right to block the wheels of legislation because men of the democratic party were occupying seats by methods which the majority decided to investigate.

Mr Randall (indignantly)—We are citizens of a common country and have as much right here as the gentleman from Tennessee

Mr. Marsh, (excitedly)—Has the gentleman a right to answer that parliamentary inquiry?

Mr. Randall—It was no parliamentary inquiry It was an aspersion on certain members of this house on account of their past conduct.

Mr. Marsh—It was an inquiry addressed to the chair

Mr Randall—The gentleman had better look to home before he throws stones elsewhere

Mr Marsh—What right has the gentleman to assume to answer a parliamentary question which was addressed to the chair?

Mr Randall—I have every right that belongs to a representative and a man.

Mr Marsh That is all you have and that you have so ably shown when you undertake to assert the functions of the speaker.

Mr Randall—I have asserted nothing except the functions of a man and that I will do in the face of this house as often as I see fit

The uproar in this colloquy the house was in a state of confusion and it was some time before the repeated rapping of the speaker's gavel had the effect of restoring any degree of order When quiet had been obtained the speaker stated that neither gentleman was in order.

Mr Randall—I am quite aware of that.

Mr Marsh—I was asking a parliamentary inquiry and asking that, I think that I was in order

The speaker—The chair thinks that the gentleman was not in order in presenting that inquiry

Mr. Marsh—I saw rise to a parliamentary inquiry and address it to the chair. The gentleman from Tennessee ["An old rebel," piloted Mr. Cox of New York] propounded a parliamentary inquiry and before the speaker was permitted to answer, the ex speaker of the house assumed the right to answer, and the question I propose to the chair is whether he was in order, whether he is authorized in place of the chair to answer a parliamentary inquiry. I thought I was in order when I made it before

Speaker—The chair thinks that if the gentleman had confined himself to the inquiry he would have been in order, but he proceeded to address his remarks to the house and to the gentleman from Pennsylvania, and for that reason being responded to in the same manner, the chair decided that neither was in order

Mr Marsh—I only did after I was interrupted by the gentleman from Pennsylvania

Mr Randall—(Inaudible)

Mr Calkins (good naturedly)—A soft answer turneth away wrath a grievous word stirreth anger

Mr Miller (Pa)—That is not all we want to give the people over there, something a good deal better than that—

Mr Miller's remarks were lost in the confusion which his entry into the discussion gave rise to and in the continuous rapping of the speaker's gavel

When he had resumed his seat, the speaker [illegible] allowed members to indulge in a little outburst whenever it did not destroy the dignity of the house, but members must not violate the rules wilfully and bring the house into disgrace The chair felt bound to state that without any reference to any individual [illegible] Applause on democratic side

After some further debate the matter went over [illegible] and the call followed upon [illegible]

At [illegible] Blackburn rose and stated that after [illegible] with gentlemen of a [illegible] side he had been [illegible] to the side aisle in submission [illegible] unhinging of the dead [illegible] [illegible] a resolution providing for a special committee of five members to inquire into the authenticity and integrity of the affidavits, records and evidence published in the case of Mackey vs O'Connor and inquire into all the circumstances in connection with original [illegible] of the same and by whom and with [illegible] were made

Mr Cabell (Tex) [illegible] any proposition looking to [illegible] would not reflect on the judgment of the committee on elections but he desired to ask the consent of the house that for a few moments some of the republicans should be allowed to confer together and see if any counter proposition might be submitted.

Mr. Carlisle (Ky.) said that the pending resolution was not intended to imply the slightest imputation upon the committee on elections. It had been thought proper to provide for a special committee inasmuch as the gentlemen of the elections committee had, of course, committed themselves on the various propositions.

Mr. Belford (Col.) rose to a question of order and was proceeding to protest against the resolution as taking away the power of the committee on elections when his voice was lost in the uproar which ensued.

During a lull Mr. Belford managed to get in a protest against the resolution as a cowardly surrender of the right of the majority. [Applause on republican side.]

Mr. Hiscock (N. Y.)—I do not believe any gentleman on this side—

Mr. Belford (excitedly)—I rise to a question of order. If I cannot be heard on this question no other person can.

(Speaker (bringing down his gavel with a sharp rap)—These repeated violations of the rules cannot be permitted.

Mr. Belford—The chair recognized me to be heard and I—

Speaker (interrupting)—The gentleman will resume his seat.

Mr Belford—I do that in obedience to the authority of the chair.

Speaker—And under the rules.

Mr. Hiscock was then proceeding to continue his remarks when Mr. Hazleton (Wis.) objected on the ground that there was nothing before the house

By this time nearly every member was on his feet and the scene was a stormy one, particularly on the republican side, where several gentlemen were loudly protesting against any compromise.

Mr. Paul (Va.) suddenly launched himself into the discussion upon a parliamentary inquiry. "I hold in my hand," he said, "a report made by an investigation committee of public fraud in the South Carolina legislature. That report is signed by Mr. Dibble and in it this language is used." [Cries of "Regular order!" from democratic side]

Speaker—The gentleman will state his parliamentary inquiries.

Mr. Paul—It is not a parliamentary inquiry. It is an inquiry directed to Mr. Dibble.

Speaker—Then the gentleman is not in order.

Mr. Paul—I want to ask Mr. Dibble—

Speaker (severely)—The gentleman is not in order.

Mr. Dibble—I hope the house will allow the gentleman to ask the question.

Speaker—Neither gentleman is in order.

Mr. Calkins then made another attempt to assure the speaker of the house that he did not favor the resolution offered by Mr. Blackburn, but that he thought it might lead to a satisfactory counter proposition.

Mr. Washburn—I would ask on what authority the gentleman has any proposition

Mr. Calkins—I want to state here and now that I do not propose to consent to any proposition that gives the side of the house away.

While this colloquy was in progress Mr. Bedford had been making excited demands to be heard on a question of personal privilege and he was now recognized by the speaker.

"When this resolution was offered, the speaker recognized me and then allowed the gentleman from New York, (Mr. Hiscock) to take me off my feet, declaring that I stood here in violation of the rules of the house. I say I have not merited that aspersion. I attempted to speak because I had been recognized. I desire to repel any intimation that I was proceeding in violation of rules of this house."

After another scene of confusion, which was only allayed after continuous rapping of the speaker's gavel, Mr. Washburn demanded the regular order, objecting to any man acting for the republican side without consultation or authority. The question then recurred on a dilatory motion, but as there was a special order for a session to night to consider pension bills and as the democrats refused to allow that order to be rescinded, the house on motion of Mr. Calkins at 4.15 adjourned till to-morrow and a republican caucus was announced to take place immediately.

REPUBLICAN CAUCUS

A Proposition to be Submitted To-day.

WASHINGTON, May 26.—At the republican representatives' caucus to-day, the members of the elections committee reviewed the Mackey O'Connor case and argued earnestly in support of a maintenance of the stand taken in the house. Mr. Calkins, who made a particularly strong argument, was frequently interrupted by questions from members who manifested considerable ignorance about the details of the case. He made careful explanations in reply to his interrogators. These explanations seemed to strengthen some of the members who had doubts as to the expediency of continuing the fight

The ensuing discussion was participated in by Messrs Miller (Pa.), Rainey (Mass.), Robinson, Reed (Me.), and others, all enthusiastically counselling the continuation of the struggle. Mr. Haskell (Kans.) was the only member, with the exception of Mr. Hubbell, who expressed conservative views

At length the following resolution (with a preamble) was unanimously adopted for submission to the house to morrow

Resolved, That the house immediately proceed to the consideration of the Mackey-Dibble case and after six hours' discussion the house shall vote on the questions of recommittal by a yea and nay vote, and if the house shall decide this in the negative it shall thereupon continue to consider the case till it be finished without dilatory motions.

Adjourned

THEIR ALIBIS.

Twenty-fourth Day of the Malley Trial —Nothing of Universal Interest—Adjourned Over Decoration Day.

New Haven, May 26.—The Malley family group was augmented this morning by the appearance of two of James' sisters. They are pretty girls of the blonde type, and were stylishly dressed in brocaded black silk and dashing straw hats. They and the other sister are to testify that James was at home all of Friday night In the group were also Mr and Mrs Higgins, their daughter, who sat beside Walter, Dr. O'Malley of Philadelphia, both the elder Malleys, and a Miss Healy, a dress maker, who is also a witness in support of James' alibi on Friday night

The Branford Trip Established.

The alibi line of the defence was further pursued in the Malley trial this morning The early part of the session was devoted to strengthening the proof that Walter and Blanche were at the Branford Point boat on the evening of Friday night August 5th. This has been shown so conclusively that it seems to be wholly removed from any possibility of doubt.

A Doctored Rendezvous.

Horace N Oliver the lamplighter at the hotel, corroborated Frederick C. King, the clerk, on this point. The witness was firm as to the main fact that Walter and Blanche were there, and told over and over the details of their ordering supper and Walter's objection, or kick, as Mr. Jones expressed it, against being charged $2 apiece for supper. Mr. Oliver invariably alluded to Blanche as Walter's "companion" or "company." Mr. Doolittle questioned him at length in regard to the entries on the register and renewed his intimations by the line of inquiry followed that the entries had been doctored.

Walter's Whereabouts Sufficiently Proved.

Additional evidence as to the trip made by Walter and Blanche was furnished by Luman C. Hull who saw the couple getting into the carriage that evening in front of the Elliott house, and by Matilda Frances Healy, who met them on the Branford road as she was driving to this city. This finished evidence as Walter's alibi on the fateful Friday night. As to what he did after returning from Branford there has been no evidence offered by the defence. It is claimed that later an attempt will be made to prove that he went to bed

The Theory of the Prosecution.

The theory of the state has been that, admitting his ride to the Branford hotel, he was at the shore with Jennie and James upon his return. Conductor Charles P. Bellman was called after the Branford witnesses, merely to identify the photograph of Jennie Cramer that was used for the enlightenment of the witnesses at West Haven.

Jennie Cramer's Double Double.

Having proven an alibi for Walter on Friday night, the defence then set about the task of establishing an alibi for James during the day and night of Friday, as far as any companionship with Jennie Cramer is concerned. A double for Jennie Cramer at the flying horses was produced in the person of Maggie Kane. Another double with whom James was walking about the streets on Friday was introduced this morning. She is a Miss Harland of Wallingford. There is no claim that she at all resembles Jennie Cramer. Patrick Murphy, a clerk in Malley's store, and Jennie Burns, a cash girl in the store, testified that on Friday they saw James walking with this Miss Harland on Chapel street. A number of the state's witnesses have sworn, it will be remembered, that about the same time, as well as at different times during the same day, James and Jennie were on the street together.

Looking Ahead.

The court adjourned this afternoon to Wednesday on account of Tuesday being Memorial day. The lawyers for the defence say they expect to finish their evidence next week. The rebuttal will take at least a week more. Then will come the sur-rebuttal and finally the arguments. The defence will introduce some medical experts, Drs. Jewett and Whittemore probably, but will not go into the expert phase as extensively as was at first contemplated

THE FLAMES.

$500,000 Loss at Tombstone, Arizona.

SAN FRANCISCO, May 26.—A Tombstone despatch says. A fire on Thursday afternoon destroyed a large number of buildings here. The portion of the town destroyed comprises almost the entire business part of the place. The principal hotels are burned, and the offices of the *Daily Prospect* was destroyed. The *Daily Epitaph* office was heavily damaged. The Western Union telegraph office was also destroyed. It is almost impossible to estimate the loss at present. It will probably reach $500,000. The insurance will aggregate $250,000.

Largest Smelting Works in the World

LEADVILLE, Col., May 26.—The Grant company's smelting works were destroyed by fire yesterday. The loss is estimated at between $300,000 and $400,000. These works were the largest of the kind in the world. More than 300 men are thrown out of employment here, and quite a number at Omaha, where the refining works of this company are located.

$100,000 Loss at Spring Lake, Mich.

GRAND HAVEN, Mich., May 26.—Lillie's mill yard, at Spring Lake, was burned yesterday, with 7,000,000 feet of lumber. Loss $100,000. Among the insurances are $2,500 in Springfield, Mass.; $1,250 in Rhode Island association, $5,000 in Boston Underwriters; $1,500 in Manufacturers' of Boston.

POPULAR PASTIMES.

Portland Yacht Club Race

PORTLAND, Me., May 26.—The annual spring regatta of the Portland Yacht club for the challenge cup was won to-day by E. L. Soule's sloop Casco by ten seconds. It was a very close race. Twilight came in second, and Idler third. There was a steady southwest breeze. Only the three yachts were entered. The course was the usual one of thirty nautical miles. The start was from the line of the club house at 10.23 A. M. The wind increased to seventeen miles an hour and the run was shorter than any previous race. The sailing time was Casco, 9h. 23m. 7s., Twilight, 2h. 35m. 40s., Idler, 2h. 35m. 23s. Standard time, Casco, 1h 44m. 46s., Twilight, 1h. 44m. 56s., Idler 2h. 4m. 50s. Casco won by ten seconds.

Myopia Club Races, Boston.

BOSTON, May 26.—There was an attendance of 3,000 to witness the races of the closing day of the spring Myopia club at Mystic park, this afternoon. The weather was fine and the track in fair condition.

The first race, purse $250 divided, two miles, had three starters. Ventriloquist and Nellie made a pretty race to the mile and a half mile post when the latter fell back and her place taken by Godina. At one and three fourth miles Ventriloquist and Godina were neck and neck but between here and the finish the former went to the front and won by three lengths, Godina second, and Nellie third. Time 3.49.

The second race for the club cup valued at $150, gentlemen riders, three starters, was won by Tramway, Dr. Graves second, Beverly third.—Time, 1.54.

The third race, sweepstakes $25 each and $200 added, gentlemen riders, one mile, three starters, was won by Joe Hunt, Spartan second. Time, 2.01. Dungeon dropped out before reaching the quarter and the race on the last half mile was very close between the two remaining horses

Fourth race, purse $400 divided, steeplechase distance about two miles had three starters The race was warmly contested and was won by Charlemagne ridden by Mr. Hugh A. Allen, with Bonnet only a neck behind Jack Frost bolted at the brook jump and withdrew.

Fifth race, steeple chase over the same course, purse $300, was won by Rose, ridden by Alexander Smithy Commodore, ridden by Mr Hunter second, Rockaway third. Time about 6 14 Five ran.

Sixth race, consolation, purse $100 divided, 3/4 mile, in which four started, was won by Ida, ridden by Mr Hackett, Shirley second, Spartan 3d Time 1 20

Howell Accepts Fitzgerald's Challenge

New York, May 26—Peter Duryea, Howell's representative in this country, writes to the *Turf, Field and Farm*, accepting for Howell Fitzgerald's challenge for a pedestrian match in October for $5,000 a side or less. He has deposited $500. Mr. Duryea suggests that the signing of articles be deferred till Hazael can be heard from, as Howell is anxious to have him in the race.

Friday's Ball Scores

At New York, Metropolitan 17, Alleghany 5.

At Baltimore, Cincinnati 6, Baltimore 4.

At Cleveland, Cleveland 9, Buffalo 8.

At Troy, Troy 9, Worcester 5.

At Philadelphia, Athletic 8, St. Louis 0.

At Providence, Providence 7, Boston 4.

FOREIGN.

Great Britain.

MODIFICATION OF REPRESSION BILL URGED BY GLADSTONE

LONDON, May 26.—A memorial signed by forty two liberal members of parliament has been presented to Mr. Gladstone urging a reduction of the period in which the repression bill shall be in force—2 a modification of the clauses in regard to intimidations, public meeting and the press.

MAINTAINING THE SULTAN'S SOVEREIGNTY.

In the house of commons, to day, Mr. Gladstone said it was inconsistent with public interest and views of other powers not to maintain the sovereignty of the sultan. The government have always objected to separate action which would be doubly objectionable in this instance on account of our intimate relations with France.

MICHAEL DAVITT'S SPEECH.

Sir William Harcourt, home secretary, replying to Mr. Gorst, conservative member for Chatham, stated that the government had no intention of taking any steps respecting the recent speech of Mr. Michael Davitt at Manchester.

GENERAL NOTES.

Mr. Catlin has been expelled from the Reform club for social reasons.

At the wool sales to-day, 101,000 bales were disposed of, comprising Sydney, Queensland and Victorian; prices unchanged. The sales will be suspended till Wednesday next.

RELEASE OF SEVENTY SUSPECTS.

Mr. Trevelyan, chief secretary for Ireland, stated that the cases of imprisoned suspects were considerably under consideration. Nearly seventy have been released during the past fortnight.

WARM DISCUSSION—PLEDGE OF NO VIOLENCE.

On motion for adjournment of the house a warm discussion ensued concerning the evicted tenants of Lord Clancurry. Mr. Dillon said he was willing to give a pledge that no violence will result if huts were allowed to be erected so as to save evicted persons from going to the workhouse.

Mr. Trevelyan said the evicted numbered 215 families. Huts could be erected for their shelter, but he said intimidation would be sternly repressed.

The house then adjourned.

A HUMILIATING FACT.

DUBLIN, May 26.—Cardinal McCabe, today, received an influential deputation which came to congratulate him on his elevation to cardinalate. In his reply the cardinal said the humiliating fact remained that the assassins of Lord Frederick Cavendish and Mr. Burke had not yet been discovered.

Austria.

COUNT VON BEUST'S RETIREMENT.

VIENNA, May 26.—An autograph letter from Emperor Francis Joseph to Count von Beust is officially published granting the request of the latter to be relieved from the post of Austro-Hungarian ambassador at Paris and placed on the retired list. The emperor acknowledges in the most flattering terms the eminent services of Count von Beust.

Egypt.

THE FRANCO BRITISH ULTIMATUM.

LONDON, May 26.—The joint ultimatum of the English and French governments to the Egptian government demands the temporary exile of Arabi Bey, minister of war, Mustapha Fehmij, minister of foreign affairs, and Abdullah Fesyri, minister of public instructions. It further prescribes the interning in the interior of Egypt of Abellah Pasha and Ali Fehmee Pasha, who, next to Arabi Bey, are the leaders of the military party. The diplomats here consider it almost certain that the ministers and military party will reject the ultimatum

THE MINISTRY RESIGN.

CAIRO, May 26.—The ministry have resigned because the khedive's acceptance of the ultimatum is contrary to their advice and as an admission of the interposition of foreign powers it constitutes an infringement of the rights of the sultan. The khedive has accepted their resignations.

INDUSTRIAL AND COMMERCIAL.

Protection Against Electric Light Wires.

BOSTON, May 26.—At a meeting of the Boston Fire Underwriters union this morning regulations for the construction and inspection of electric lights and electric wires were adopted and it was voted to issue after inspection certificates to the owners and occupants of buildings through or over which the wires run. Without these certificates the underwriters will refuse to insure buildings or property therein contained. A committee of five was appointed to consider the expediency of establishing a tariff association for the purpose of securing uniformity of rates.

Massachusetts' Moribund Legislature.

BOSTON, May 27—1.45 A. M.—Both branches of the legislature at this hour are still in session. A mock session, the usual preliminaries to a final adjournment has been held in the house. The house is still debating the bill to increase the salaries of members for this session. The prospect of prorogation before daylight is very slim.

James W. Langley, one of the best known residents of Newport, is lying dangerously ill in New York from the effects of suffocation by gas on the steamer Providence.

[*For further commercial telegrams see Fourth Page.*]

Financial and Commercial.

NEW YORK MONEY AND STOCK MARKETS.

NEW YORK, May 26.—Money loaned between 3@4 and 5 per cent. and closed at 3@3 per cent. Prime mercantile paper was discounted at 5@5½ per cent Bar silver $1 14½. Subsidiary coin 1/4 per cent discount buying, par selling

Sterling exchange was steady at $4 84@4 84½ for long and $4 86½@4 87½ for short sight.

Governments were unchanged except for 6s coupon which are ¼ per cent higher.

State bonds were dull and irregular but generally lower.

In the railroad bond market, this afternoon, New York, Chicago & St Louis firsts declined to be from 45½ Chesapeake & Ohio currency 6s to 45½ from 47½, Kansas & Texas seconds to 69 from 69½, Wabash general mortgage 6s to 61 from 61½ and Texas & Pacific land grant incomes to 63 from 63. C C & I C incomes were offered at 40 against 43, the last previous sale.

The share speculation opened generally strong and prices ¼@1½ per cent higher than the closing figures of yesterday. Manhattan Beach leading the advance. In the early trade a general decline of ¼@½ per cent the latter in Delaware & Hudson was followed by an advance of ¼@¾ per cent., Louisville & Nashville leading the upward turn. The market then became decidedly weak and the St Louis & Pacific preferred had fallen off 2¼ per cent., to 49¾ and the remainder of the list ¼@1½ per cent. Wabash common, Richmond & Danville and Northern Pacific common being also prominent in the movement. In the early part of the afternoon a recovery of ¼@1 per cent was recorded, Wabash preferred leading therein, after which the market again became weak and sold off ¼@1½ per cent, Texas Pacific, Denver & Rio Grande and Wabash preferred being conspicuous in the decline A general recovery of ¼@½ per cent took place in the late trade, last in the final dealings prices declined ¼@1 per cent the latter Missouri Pacific, and the market closed weak. Values are ¼@¾ per cent lower than at yesterday's close, the latter Hannibal & St. Joseph preferred Metropolitan Elevated, however is an exception and closed 3 per cent higher The weakest shares during the day were Texas Pacific, Wabash and Missouri Pacific To-day's transactions aggregated 396,050 shares.

The following were the closing quotations.

1881 extended	101¼	Illinois Central	134
New 4s extended	111¼	Ind Bloom'g & West	
New 4½s reg	113¼	(new issue)	90½
Do. coupon	114¼	Kansas & Texas	29¾
New 4s, reg	110¾	Lake Erie & West	30
Do coupon	112¼	Lake Shore	101½
Pac 6s of 95	122	La. & Mo River	17
D. U 4s6s	109	Louisville & Nash	75¼
Boston, Hartford &		Louisville & N Al.	124
Erie 1st	97¾	Manhattan Beach	39
Do. guaranteed	49	Manhat'n Elevat'd	94½
C. P. bonds	111¾	Marietta & Cincinnati 1st pref	31
Den. & Rio Grande		Do 2d preferred	6
1st	124	Memphis & Charles	30
Denver, Rio Park &		Metropolitan Ele	93
Pacific 1st	101	Mich Cent	89¾
Erie Seconds	94½	Missouri Pacific	80¼
Kansas Pacific Cons	103½	Mobile & Ohio	28¾
Do. 1st Den div	109¼	Morris & Essex	139
Lehigh & Wilkes-barre	108	Nash. & Chat	38
Oregon Nav 1sts	108¾	N. J. Central	70¾
St Joseph	110	Norfolk & West pfd	42½
St. Paul & Sioux City 1sts	110¼	Northern Pacific	34
Do. Pac. Dal. 1sts	105¼	Do. preferred	73
Toledo, Del. & Bur.	29	Northwestern	136¼
Do incomes	53	Do. pref	143¾
O. P. 1sts	119	N. Y. C.	120
Land grants	113¼	N. Y. Elevated	130
Sinking Funds	101¼	Ohio & Miss	31¾
Texas Pacific Land Grants	62	Ontario & Western	24
Tex. & Rio Grande 1st	75	Oregon Navigation	127¼
Mich. Mixed bonds	87½	Pacific Mail	41¾
Adams Ex.	135	Peoria D. & E.	26¾
Alton & Terre H.	60	Reading	55
Do. preferred	95	Rock Island	128
American Ex.	93	St. Louis & S. Francisco	39¾
B. Air Line pref.	80	Do preferred	50
Canada Southern	69¾	Do. 1st pref	87¼
Cantons	53	St. Paul & M.	119¼
C. C. & I. C	39¾	Do. pref	119
Central Pacific	88¾	St. Paul, Minn. & Man	132¼
Ches & Ohio	30¼	St. P. & Omaha	39¾
Do. 1st preferred	39¾	Do. pref	100
Do. 2d preferred	21¼	Texas Pacific	36¾
Chicago & Alton	130¾	Col., Del. & Bur. 1st	13
Do. pref	133	Union Pacific	111¾
Chicago, Burlington & Quincy ex div	139¼	United States Exp	73¾
Chicago, St. Louis & New Orleans	74	Wabash, St. Louis & Pacific	27¾
Cincinnati, San. & Cleveland	30	Do. preferred	50
Cleveland & Col.	140	Wells Fargo	127
Consolidated Coal	37	West Union	81¼
Del & Hud.	108¾	East Tennessee	8¾
Delaware, Lack. & Western	116¼	Do. preferred	18
D. & Rio Grande	30¼	Mich. & Allegheny	18
Erie	34¾	Milwaukee, L. S. & W.	47
Do preferred	73	Richmond & Dan.	108¼
Fort Wayne	134¼	Roch. & Pittsburg	36
Hannibal & St Jo.	60	Oregon Trans Cons.	73¼
Do. preferred	75	N. Y., Chic & St. L	10¾
Houston & Texas	70	Do. Preferred	29

MINING SHARES.

Mining stocks to-day were dull and weak. Robinson sold at 190 to 185, closing at 186. State Lines 2 and 3, declined to 18 and Amie to 80, Chrysolite sold at 420 and Green Mountain declined to 600. Sales for the day 908,165 shares.

The following were the closing quotations:

Alice	2 80	Navajo	2 05
Bodie	4 75	Ontario	35 00
Chrysolite	4 20	Quicksilver	6 00
Decatur	1 70	Do preferred	47 00
Eureka	17 75	Robinson	1 85
Green Mountain	2 00	Sierra Nevada	3 85
Homestake	17 50	Silver Cliff	1 00
Horn silver	9 25	Standard	17 12
Iron Silver	9 10	Union con	11 00
Little Pittsburg	1 20	Yellow	1 30

NEW YORK PRODUCE MARKETS.

Cotton unchanged and quiet, sales 1,488 bales; forward deliveries moderately active, 9@21 points lower; middling uplands at 11½c; New Orleans at 11⅝c. Flour, receipts 15 212 barrels; exports 1,725 barrels; market dull, heavy, 10@15c lower, export and jobbing trade demand limited, sales 34,700 barrels, No. 2 at $3.00@3 60, superfine at $3.80@5.00, common to good at $4 75@5 70; good to choice at $5 80@9 25; common to good Ohio at $5 00@8 50, common to choice St. Louis at $5 00@9 25. Southern flour weak. Rye flour steady. Corn meal dull. Wheat, receipts 48,300 bushels; exports 59,324 bushels; ½@2¼c lower, unsettled and depressed; export demand moderate; fairly active speculative trading; closing firm, ½@¾c over inside points, sales 1,340,000 bushels, including 194,000 bushels on spot; No 2 spring at $1 35; ungraded red at $1.28@1 45; steamer red at $1 38@1.39; No. 2 at $1.44½@1 46 delivered; at $1 45½@1 46¼ certificates, at $1.22½ F. O. B; No 1 white at $1 43½; California at $1.40 delivered; No. 2 red May at $1 43½@1.46¼, June at $1 45¾@1.46¼; July at $1 39¾@1 39½; August at $1.39¾@1 39¾; September at $1 28¾@1 29. Rye firm; state at 88@91c; Canada at 93@c delivered; at 86c in store. Barley quiet. Barley malt steady. Corn very much depressed; cash and May 3@3½c lower; later deliveries at ¼@¾c lower; limited export demand; very brisk speculative trading; closing with more strength; receipts 189,450 bushels; exports 8,001 bushels; sales 3,075,000 bushels, including 76,000 bushels on spot; ungraded at 78@84½c; No 3 at 86c; No. 2 at 85@85½c in elevator; at 86@86½c delivered; No. 2 May at 83@85c; June at 78¼@79¼c; July at 78¾@79½c; August at 79@79½c; September at 79¾@80¼c. Oats, 1@2c lower, active speculative trading; receipts 136,700 bushels, sales 760,000 bushels; No. 3 at 57c; do. white at 59@60c; No. 2 at 56¼@59½c; do. white at 61@63c. No 1 at 60c; do. white at 62c; mixed western at 59@63c; white do. at 64@67c; mixed state at 60@63c; white do. at 64@68c; mixed Canada at 57@59½c; white do. at 62@66c. Coffee firm for choice grades; otherwise weak; prices unchanged. Sugar quiet, unchanged; sales 155 hogsheads Porto Rico at 7¼@7⅝c; refined unchanged; granulated at 9⅝c; others unaltered. Molasses dull. Rice steadily held Petroleum lower, united at 64c; refined here at 7½c; in Philadelphia at 7½c. Tallow firm. Rosin steady. Turpentine lower, at 42c Pork very dull; options at 10@15c lower; cash lots steady, mess on spot quoted at $19.25 for old; at $20 for new; July at $20 10@20 15; August at $20 15@20.25. Beef firm Beef hams steady. Tierce beef firm. Cut meats firm; middles strong, all cuts at 11½c. Lard cash and May at 6@10c higher, later months at 5@10c lower, losing weak; prime steam on spot at $11 75; to arrive at 11 60@11 65; May at $11 70@11 80; June at $11 69½@11.70; July at $11.60@11 70; August at $11 67½@11.75; September at $11 72½@11 80; October at $11 72½@11 80; November at $11.75; December at 11 87½@11 90; year at $11 45@11.50½, city steam at $11.50; refined at $11 75 for continent. Butter weak Cheese firm. Linseed dull. Pig iron steady. Copper firm Lead weak Tin steady. Spelter steady.

COTTON GOODS MARKET.

The *Commercial Bulletin* says The cotton goods market has presented no new features of interest The demand at first hands continues moderate and steady and prices of most desirable fabrics are unchanged Bleached goods are receiving rather more attention Brown goods are moving steadily on account of back orders and there is a call for wide sheetings and colored cottons.

SOUTHERN COTTON MARKETS

New Orleans, quiet at 12c. Mobile, quiet at 11½c. Savannah, quiet at 11¾c Charleston quiet at 12c. Memphis, steady 11½c.

COMPARATIVE COTTON STATEMENT FOR WEEK ENDING FRIDAY, MAY 26TH, 1882.

Net receipts at all United States ports during the week	13,510
Same week last year	20,560
Total receipts to this date	4,309,998
Same date last year	3,483,860
Exports for the week	84,156
Same week last year	67,081
Total exports to this date	3,198,940
Same date last year	4,049,575
Stock at all United States ports	671,043
Same time last year	494 117
Stock at all interior towns	57,646
Same time last year	70,587
Stock at Liverpool	900 000
Same time last year	880,000
Stock of American afloat for Great Britain	180 000
Same time last year	140,000

Sunday Services.

First Congregational church, Norwich Town, the Rev C T Walkley, pastor Hours of service 10.30 a m and 7.30 p m Sunday school at noon Preaching in the morning by the Rev Hugh Montgomery. In the evening there will be a lecture upon the subject of temperance in the chapel

Broadway Congregational church, the Rev L T Chamberlain pastor Hours of service 10 30 a m and 7 30 p m Preaching by the pastor Sunday school at close of morning service and at Buckingham chapel at 2 p m. Morning subject "Whosoever will save his life shall lose it" Evening, "Inheriting the earth." Service at Buckingham chapel at 7 30 p m by the Rev Hugh Montgomery. Several returned men will relate their experience

Second Congregational church, the Rev Wm S Palmer, pastor Hours of service 10 30 a. m and 3 p. m. Sunday school at 1.30 p m Preaching by the pastor.

Park church, the Rev. Leonard W. Bacon, pastor Hours of service at 10 30 a. m. and 7 30 p m. Morning service, anthem "Come Holy Spirit" at collection. "If ye love me keep my commandments." Vesper. Evening service, anthem "Men that died not to themselves. Anthem, "Their sun shall no more go down." Performance for female voices "How sleep the brave" solo by Collins.

Greeneville Congregational church, the Rev Andrew J Sullivan, pastor Hours of service 10 30 a m and 7.30 p m. Sunday school at close of morning service.

Mount Calvary Baptist church, High street, the Rev. R D Wynn, pastor Hours of service 10.30 a. m and 7 30 p m Bible school from 9 to 10 a m. Preaching by the pastor. Evening subject, "Homeward Bound."

First Baptist church, West Side, the Rev C C Frost pastor Hour of service at 10 30 a m and 7 30 p m Sunday school at 12.15 p m. Preaching to the morning by the Rev H G Lippitt, and in the evening by the pastor At 4 p m an address will be delivered to the C A E. by the pastor

Central Baptist church, the Rev. J D Herr, D. D., pastor Hours of service 10.30 a. m. and 7.30 p m Bible school at church after morning service, and at Preston chapel at 3 p. m. Preaching by the Rev. J. R. Stubbert of Putnam, Conn.

Greeneville Baptist church Hours of service 10 30 a m and 7 30 p m. Sunday school at close of morning service. Preaching in the morning and evening by the Rev. R. P. Blanton.

East Main Street M. E. church, the Rev Charles W Holden, pastor; Hours of service 9 and 7.30 p m Sunday school at 1.30 p. m. Preaching by the pastor

Bethem street M. E. church: The Rev. George C. King, pastor: Hours of service 10.30 a. m and 7.30 p m. Bible school at 12 m. Preaching by the pastor

Central M. E. church, the Rev. E Tinker, pastor. Band meeting at 9 a. m. Preaching at 10.30 a. m. by the pastor. Sunday school at 12 m. Union prayer service at 5 p. m. Preaching at 7.30 p. m. Theme, "A true spirit manifestation and what became of it."

West Side Tabernacle Preaching at 1 p m. by the Rev Mr. Wynn.

Greeneville M. E. church, the Rev. F. C. Baker, pastor Hours of service 10 30 a. m., and 7 p. m. Sunday school after morning service Evening prayer and praise meeting at 7.15 o'clock. Preaching by the pastor Afternoon subject. "Unsocial influences."

Norwich Town M. E. church, the Rev. G. W. Brewster, pastor. Preaching service at 10.30 a. m. and 7 p. m. Sunday school at 12 m. Prayer and conference meeting in the evening.

Christ church, the Rev. Samuel H. Gleay, D. D., rector: Whit Sunday. Morning prayer at 10. Litany, sermon and Holy Communion at 10.30. Evening prayer with sermon at 7.30. Sunday school at noon.

Greeneville: Episcopal service in the Baptist church at 3 30 p. m on the second and fourth Sundays of the month, the rector of Christ church officiating.

Trinity church, the Rev. E. H. Jewett, S. T. D. rector: Whitsun-day. Morning prayer, Litany, Holy Communion and sermon at 10.30. Evening prayer and sermon at 7.30. Sunday school at 12 m. Trinity chapel services at 4 o'clock. Anniversary of the establishment of the school.

Grace church, Yantic: The Rev. C. W. Kelly rector. Hours of service, morning at 10.30. Sunday school at 1.30 p. m. Evening, 7 o'clock.

Universalist church, the Rev. L. F. Blackford, pastor: Hour of service 10.30 a. m., and 7 30 p. m. Sunday school

The Bulletin

Norwich, Saturday, May 27, 1882.

ROSCOE AND HIS FRIENDS

Mr Conkling is one, is not only a bully but a coward, not only arrogantly dictatorial in sacrificing his friends to his own interest, but whimperingly selfish in using them to screen his own blunders when he fails.

The other, day he sufficiently overcome his abhorrence of the press to allow a reporter an interview. To this scribe he talked effusively of the way he had been slandered. All the charges against him were false, he said. He never insulted any body, he never tried to "boss" anything. He had no ambition except to serve and obey his "friends." He resigned his seat in the senate out of a sense of duty, he went to Albany when the canvass for his re-election was going on, not because he wanted to be sent back, but because his "friends" insisted upon it. He didn't want to appear as a candidate again, but his "friends" insisted, he didn't want to go to Albany, but his "friends" said he ought to; he didn't ask any one to vote for him, but his "friends" did, and he was defeated because his "friends" would not let him retire gracefully.

This sort of talk was not calculated to soothe the souls of some of the prominent politicians who were put in imminent danger of their political lives by Mr. Conkling's abortive candidacy. Gen. Sharpe, who stood by him as long as there was a ray of hope, is particularly indignant. He says:

Let Mr. Conkling give the names of the men who advised him to come to Albany. I should like to know their names. I don't know who they were, and yet I think I would have known if any one knew them. Let Mr. Conkling disclose the names of those men and expose them to the shame of having given him such advice. Whom did he consult at Washington before resigning his place as United States senator? Did he consult any of his friends there or in the state? He never consulted them. He went back on them, and now seeks to put the blame of his defeat for re-election on their shoulders; yes, let us know who was responsible for that defeat.

It is so seldom that the government can be honestly commended for its treatment of any Indian question that there is additional pleasure in discovering cause for praise. The arrest of "Colonel" Payne gives such an occasion. Payne is a man who believes that Indians have no rights which white men are bound to respect. He also believes that he has an indisputable right to the preemption of any good land, anywhere, of which some other white man does not hold a duly authenticated deed. There is some exceedingly good land in Indian territory. It was given to certain Indians in consideration of their yielding their right in other possessions, and is guaranteed to them by the government, whose honor is pledged to protect them in their rights. But Payne does not care a snap for honor or justice. Land is what he is after. He made one attempt last year to settle upon Indian lands, but was driven off by troops. He appealed to other Missourians of like belief with himself in the matter of land, and collected a company with which he threatened to force his way into the territory, but finally changed his mind. The old temptation has assailed him again this spring, however, and Gen. Sheridan reports that he has just been arrested with twenty-nine other colonists, and sent back to Kansas for safe keeping. The action of the government is eminently wise and perfectly just. This Payne is either a lunatic or a law breaker. In either case he deserves to be restrained.

Other papers throughout the staff are taking up the note of warning uttered by the BULLETIN not long ago, and demand that the traffic law be enforced. To the list of petty crimes committed by these gangs of vagrants have lately been added arson, personal assaults, and train wrecking. The man who deliberately sets fire to a house in which human beings are sleeping at night time, is held to be as great a criminal as a murderer the world over. The man who attempts to wreck a passenger train of well filled sleeping cars commits a crime worse than arson and murder combined, for he does that which, unless discovered and undone, is likely to lead to the death of a large number of innocent men and women. Yet it is just such crimes as these that are born out of the [illegible] We repeat: There is no excuse for the existence of a single tramp in Connecticut outside of the state prison. The law, if honestly enforced, would send them there, and there is nothing in humanity to prevent the rigid and honest enforcement of that law. Why an't it done?

The conviction of the Lopez sisters, who [illegible] Adams of a [illegible] Mr. Adams state [illegible] physical and intellectual, he was easily fleeced by the adroit scoundrel, who then relied upon family pride to prevent an exposure and the protesting of the checks given. He had often before cashed large sums of money from men of standing, by inveigling them into some disreputable proceeding. They were then eager to hush the matter up at almost any expense. [illegible] Adams blood was too clear to allow any such proceeding, and the scoundrel was promptly exposed. As usual, the truth has oozed out, no one but the villain himself. People are sorry to learn of Mr Adams moral weakness, but no one thinks less highly of him for his misfortune in paid his sons for their manliness. And the blackmailer goes to prison. Would it were always so.

The Turnbull-Loubat scandal which has agitated the Union club of New York has at last been settled by the club. Some months ago Loubat, a member of the club, [illegible] a lady watch to Mr Turnbull another member, to tell him he was a blackguard. Later Turnbull brazen of having so spoken to Loubat. Loubat then called Turnbull a [illegible] and [illegible] prove that he was [illegible] new formation and there was [illegible] Otherwise the affair would have been [illegible] Loubat and voted to severely censure Turnbull. If the latter's story is true he certainly had most provocation for the quarrel, but neither have gained any reputation for common sense out of it.

The Philadelphia republican papers utter no uncertain sound upon the recent anti Cameron convention. The *North American* thinks the result will "demonstrate to the men whose obstinacy and short sightedness, whose evil methods and whose personal ambitions have made this revolt inevitable, that their power has reached its limit." The *Press* says of the convention: "Friend and foe alike must concede that it was strong in character, strong in distinct purpose, strong in its high principle; say more, strong in its sincere and unqualified republicanism." The Philadelphia *Times* says: "It was no riot of cranks and screbcads; no conclave of theorists. It was a body of representative men, inspired by a single purpose—the elevation and purification of the republican party, and all individual interests were subordinated to the supreme necessity that made every section of the state send its best men to take counsel for republican deliverance."

Personal.

Shipherd preached last Sunday in a Virginia village church.

Dana hower will be accorded a public reception in Washington.

Bob Ingersoll refuses any compensation for his Decoration day address.

Princess Louise sailed to join the Marquis of Lorne in Canada Thursday.

Norah Clench, a fourteen year old girl, daughter of a Toronto violin maker, proves a prodigy at violin playing.

Mr. Blaine will, it is reported, cross the the Atlantic in July to bring home one of his daughters who is at school in Paris.

Mrs. Ole Bull will care for the comfort and pleasure of Mrs. James T. Fields in Norway and Sweden during the summer.

The late residence of Wendell Phillips on Essex street, Boston, has been looted by all sorts of persons and all classes of relic hunters.

DeLong's widow and daughter left Burlington for New York this week. She will there await the arrival of her husband's remains.

The critical point in the illness of Mayor Slocum of Newport has been reached and favorably overcome, and there is now every prospect that he will recover.

A dissolute fellow of nearly sixty, who claimed to be a natural son of Daniel Webster, yet went by the name of Charles Hunt, died suddenly in New York Thursday.

Mr. Matthew Arnold was to have been made an LL. D. on the occasion of his delivering the Rede lecture at Cambridge, but the presentation of the degree was postponed on account of the murder of Lord Frederick Cavendish.

Political.

Gen. Sherman consents to the compulsory retirement clause in the army bill, provided no discretionary power is left with the executive.

Charles Durand of Derby says he will run for congress only on a business basis, not as a saloon keepers' candidate. This is hard on the democrats.

The American Baptist Home Missionary society, at its annual meeting in New York Thursday, emphatically denounced the anti Chinese crusade.

Colonel Duff, nominated for lieutenant governor by the independent republican convention of Pennsylvania, and Major Merrick, another nominee of the convention, each lost a leg at Petersburg, June 16th, 1864.

Certain democrats say that Cameron will do this year what he did last year: Find out how many votes his party will lose by the independent movement, and then get as many democrats to weaken their party by also voting the independent ticket, thus leaving the Cameron faction a plurality.

Mr. Hiscock recommended, at a caucus Thursday evening, an amendment to the house rules to cut off filibustering after there had been one motion to adjourn. To secure this amendment it was proposed to follow a precedent established by Mr. Blaine in the Forty third congress, by overruling dilatory motions. It was practically decided to try this plan.

Several of the republican congressmen from Pennsylvania refuse to say a word about the party split in their state; others express regret, but don't take sides; one foolishly says it is of no account. Mr. Campbell makes this suggestion: There should be a new ticket selected by delegates chosen by the people. This should be composed either of candidates taken from the two tickets or else an entirely new list should be agreed to by both factions.

Tammany men and regular democrats are likely to unite at Albany in procuring a congressional apportionment bill which the republicans denounce as grossly unfair. The democratic scheme will give Brooklyn and New York each an additional member, and make three or four exceedingly doubtful districts in other parts of the state where now the republicans almost always elect their men.

An internal revenue collector and a customs surveyor at Albany have been turned out, to make room for two more "stalwart" men. The *Times* intimates that a host of other removals will occur next week, when the president and Secretary Folger go back from New York to Washington. The *Tribune* says: The rumor that changes were to be made in the surveyor's office and the naval office in New York is positively denied by the friends of the president. A change now in the surveyor's office would be foolish politics. Inasmuch as Surveyor Graham's term expires in July a successor can then be named in the usual way. The rumor that ex-Congressman Smart is to be made naval officer is discredited by Mr. Smart's own friends, who say that Mr. Burt is likely to be reappointed, as his long and capable service in the department has been such that it would be difficult to assign a reason for suspending him.

RAILROADS IN NEW YORK POLITICS.

The long deadlock in the Albany legislature on the railroad commission bill ended Thursday. It arose from a refusal of Tilden democrats to vote on the bill as agreed upon by the majority, composed of Tammany and republican senators, thus preventing the required quorum of three-fifths. Republicans have insisted on Governor Cornell appointing a commission, and Tilden democrats struggled for an election by the people, or to postpone the operation of the law till Governor Cornell's successor should take office in January, 1883. Thursday the republicans surrendered to the Tilden democrats, and the bill passed both houses postponing the operation of the bill to 1883. The bill is very stringent, and provides for three commissioners to be appointed by the governor and confirmed by the senate, one to be a republican, another a democrat, and a third to be named by the Anti Monopoly League of New York and other kindred organizations. This is claimed to be unconstitutional, and may lead to a veto. Should the governor sign the bill, it will drag the railroad question into the campaign of next fall, and make the 65,000 votes of the railroad men in the state available for some railroad candidate for governor.

CURRENT OPINION.

If the president imagines that to stand well with the country it is necessary to appear as the author of "my policy" or the champion of "my party," we think he has made a grievous blunder. If his policy is to consist in turning one set of men out of office and putting another in merely to satisfy the demands of his personal adherents, if his party is to consist solely of Arthur men as distinguished from those who are only republicans, then he will show that the blunders of his predecessors who reached the chief magistracy by vice presidential succession have yielded him neither instruction nor warning.—*N. Y. Times.*

TRAMPS.

The bravery of Station Agent Way of East River on the Shore Line railroad, in this state, without doubt prevented a terrible accident with loss of life on that road and the man should, and probably will, receive a proper recognition for his faithfulness and bravery. But there is another side to this case which law abiding citizens will do well to look at. The attempt to wreck the train was the work of a gang of tramps. Tramps are forbidden by law to roam about this state and for several years under the operation of that law we have been comparatively safe from their depredations. The law is not now enforced, as it has been, and again the state is infested with tramps, bringing in their train murder, outrage, arson, burglary and other crimes. Again the country is unsafe and women and children are exposed to the violence of these desperadoes, while this last attempt at wholesale murder shows how bold they have grown from the immunity granted them. There is a cause for this immunity and it is found largely in the howl raised by democratic demagogues over the enforcement of the law. Let us have the tramp law again enforced, and we shall have an end of these outrages, and such attempts as that at East River will be unknown.—*Bridgeport Standard.*

It is about time for the tramp law to be enforced again. These train-wreckers acted out of revenge, for being put off from two different trains on the Shore Line; they will receive their punishment. They attempted wholesale murder. For some months past these balking tramps have been increasing in numbers, throughout the state. It is time to clean them out again.—*Hartford Times.*

There is something serious the matter with the Egyptian obelisk, and New Yorkers are unhappy. It has been undergoing important changes, as if from atmospheric causes, which threaten to obliterate its inscriptions. The snow and rain of the past winter have injured the surface, while the corners are wearing away. It is proposed to take it down and set it up in the great hall of the museum.

Local Notices.

Small tenement to rent.

New styles in Windsor and Puff scarfs, fancy hemstitched linen handkerchiefs, fancy half hose, linen and celluloid collars, etc., at Smith & Gilbert's.

Massachusetts Life Companies.

The Massachusetts insurance commissioner's report for 1881 shows that during the year the new business done in Massachusetts by her home companies (five in number) exceeds two and one-half millions. More than one-third of this amount was written by the Massachusetts Mutual Life of Springfield. This fact speaks well for the popularity of this old company in her own state.

The Bilious,

dyspeptic or constipated, should address, with two stamps and history of case for pamphlet, WORLD'S DISPENSARY MEDICAL ASSOCIATION, Buffalo, N. Y.

Changeable weather gives rise to many disorders of the throat, which cause much suffering and induce other diseases. Prevent them by using Potasaka.

Mothers! Mothers!! Mothers!!!

Are you disturbed at night and broken of your rest by a sick child suffering and crying with the excruciating pain of cutting teeth? If so, go at once and get a bottle of MRS. WINSLOW'S SOOTHING SYRUP. It will relieve the poor little sufferer immediately—depend upon it; there is no mistake about it. There is not a mother on earth who has ever used it, who will not tell you at once that it will regulate the bowels, and give rest to the mother and relief and health to the child, operating like magic. It is perfectly safe to use in all cases and pleasant to the taste, and is the prescription of one of the oldest and best female physicians and nurses in the United States. Sold everywhere. 25 cents a bottle.

Incredulity exists, but nobody has been heard to deny the wholesomeness and purifying effects of Glenn's Sulphur Soap.

How young soever you may be,
With failing teeth, you're grim and old;
And losing your mouth's purity,
Your features seem both dull and cold.
Then man or maid, warned of your fate,
Seek SOZODONT, e'er it's too late.

Wistar's Balsam of Wild Cherry cures Coughs, Colds, Bronchitis, Whooping Cough, Croup, Influenza Consumption, and all diseases of the Throat, Lungs and Chest. 50 cent a and $1 a bottle.

"Golden Medical Discovery" for all scrofulous and virulent blood-poisons, is specific. By druggists.

Dowie & Moise, Charleston, S. C., say: "In sudden colds nothing gives more speedy relief than Potaska, and in throat diseases it is invaluable, as hundreds in this city can testify."

Healy's Vegetable Tonic Pills allay and prevent childbed fevers and severe after-pains. See advertisement.

Cephaline will prevent convulsions in infants while teething.

Cooks using cream of tartar and soda will always have better results by using Congress Yeast Powder. It is perfectly pure and is always reliable and will make light bread, biscuits, cake, etc.

"Don't tickle me so!" "You make me laugh!" But throat tickling isn't very laughable. Cure it with Potaska.

"Buchupaiba."

New, quick, complete cure, four days, urinary affections, smarting, frequent or difficult urination, kidney diseases. $1. Druggists. Depot, Lee & Osgood.

Suicide and Dyspepsia.

A most remarkable cure for dyspepsia, "Wells' Health Renewer." The greatest tonic, best bilious and Liver Remedy known. $1. Depot, Lee & Osgood.

Peruvian Syrup cures Dyspepsia, General Debility, Liver Complaint, Boils, Humors, Chronic Diarrhea, Nervous Affections, Female Complaints, and all diseases originating in a bad state of the blood.

Personal—To Men Only

The Voltaic Belt Co., Marshall, Mich., will send Dr. Dye's Celebrated Electro-Voltaic Belts and Electric Appliances on trial for thirty days to men (young or old) who are afflicted with Nervous Debility, Lost Vitality and Manhood, and kindred troubles, guaranteeing speedy and complete restoration of health and manly vigor. Address as above. N. B.—No risk is incurred, as thirty days' trial is allowed.

Messrs. White & Burdick, Druggists, Ithaca, N. Y., I can recommend Ely's Cream Balm to relieve all persons suffering with Rose Cold and Hay Fever. I have been a sufferer from the same complaint, have had great relief by using the Balm. I have recommended it to many of my friends for Catarrh and in all cases where they have used the Balm freely have been cured. J. KANADY, Dry Goods Merchant, Ithaca, N. Y., September 8th, 1880.

Ely's Cream Balm has cured me of Catarrh of several years' standing. I have recovered my sense of taste and smell by its use, and can truthfully say the Balm has no equal as a cure for this terrible disease. FRANK C. DUNN, Elizabeth, N. J., Aug. 30th, 1881. See advertisement. Price 50 cents.

"Best of All."

Dr. R. V. Pierce, Buffalo, N. Y.: Dear Sir—My family has used your "Favorite Prescription" and it has done all that is claimed for it. It is the best of all preparations for female complaints. I recommend it to all my customers. [illegible] WATERMAN, Druggist, Baltimore, Md.

For the Ladies.

MISSES WALKER, HILL & EDGERTON

Announce to the ladies of Norwich and vicinity that they have leased the store

7 Shetucket Street,

formerly occupied by Mrs C. B. Platt for millinery and fancy goods, and now have in stock a fine assortment of

LACES,

In Duchess, Applique Thread, Valenciennes, Handkerchiefs, Scarfs and Bertha. Also a desirable stock of Medium and low priced Laces, Spanish Laces, Scarfs and Fichus. Children's Lace Collars, Ladies' Ties, Fichus, Ruching, Veiling, etc. Hosiery, Brussels and Belmont Laces, Dotted Lace Veiling, Dress Caps, Children's Bonnets.

A large and complete stock of

RIBBONS

And Black English Crape.

They will be constantly receiving NEW AND DESIRABLE GOODS.

N. B.—About April 1st they will have a large and complete stock of

NEW MILLINERY,

Comprising everything kept in a first-class store. All kinds of Millinery Work done to order in the best manner and at short notice.

MISSES WALKER, HILL & EDGERTON have taken the store so long occupied by the undersigned in the millinery business. She takes pleasure in recommending them to the public, although it seems superfluous for ladies so favorably known for their skill and taste. MRS C. B. PLATT.

Norwich, March 17th, 1882. apr18 d&w

SPRING AND SUMMER MILLINERY.

A large assortment of

Hats, Bonnets, Flowers, Feathers, Ribbons, Laces,

and all the Novelties in Trimmings now on exhibition.

Also a full line of best makes in

BLACK CRAPES.

Orders a specialty.

MRS. G. P. STANTON,

No 35 Shetucket Street.

may11 d&w

NOW IS THE TIME TO GET YOUR Hats and Bonnets Bleached, Pressed and Dyed.

I have all the Spring Styles, and am prepared to Dye all the Fancy Colors, Maroon, Cardinal, Navy Blue, Light Blue, Olive Green, Black and Brown. GEO. W. PIKE'S, at the Old Bleachery, No. 10 Cliff Street. Open from 7 A. M. to 9 P. M. april

SPRING SUITS

AT THE ROOMS OF

MRS. SYDLEMAN

MAY BE FOUND A LINE OF

Spring Suits and Wraps,

CONSISTING OF

Black and Colored Silks, Flannels in all the New Shades, Mantles, Jackets and Ulsters.

april18 48 East Main Street.

NORWICH DYE HOUSE,

C. C. SIMONS, Proprietor,

No. 101 Thames Street.

Silks and Laces dyed in beautiful new colors with soft finish and warranted to make up nicely. Lace Curtains, Silk Velvets, Lambrequins, Table and Piano Spreads cleaned and finished in good style. Feather Beds, Pillows and Bolsters renovated. Flannel blankets cleaned without shrinking. Store goods dyed and finished like new. Gentlemen's garments dyed or cleaned and repaired without ripping, by the best of workmen. Carpet Beating by an improved Carpet Beating Machine, the only machine using pure beaten air, brightening the colors and killing all moths and worms without welting or injuring the carpet. Heavy and large carpets thoroughly beat or cleaned without ripping. Kid Gloves cleaned and dyed. Cleaning done daily. Orders by mail will receive prompt attention.

No. 101 Thames St., West Side.

Agent for Henry E. Patten, Dyeing, Cleaning, and Carpet Beating Works, of Hartford.

may18 Tu.Th.&S

CORSETS.

THOMSON'S Patent Glove Fitting CORSETS.

It is a real satisfaction for a lady to know where she can be sure of obtaining a nice Fitting article, that is guaranteed of the best material, finish, shape and durability. These most desirable qualifications make such an article at once popular and much sought for.

And this is why Thomson's Patent Glove Fitting Corsets are to the front and maintain the lead over all competitors. They received the highest award at the Paris Exposition, World's Fair at London, Centennial at Philadelphia and the American Institute Fair recently held in New York. These goods are for sale by all leading Retailers throughout the United States, Canada and Europe.

The above goods for sale by

Hislop, Porteous & Mitchell,

NORWICH, CONN.

fe'n25d W.&S3m

Frames, Gilding, etc.

WINDOW SHADES.

Window Shades, Fixtures, Cord and Tassels, Engravings, Picture Frames, &c., AT

Trafton's Fine Art Store,

apr22 dTu.Th.&S 91 SHETUCKET STREET.

Life Insurance.

INSURE YOUR LIFE IN THE

Old Massachusetts Mutual Life Insurance Co.

OF

Springfield, Mass.

This Company is 39 years old; purely mutual carefully and economically managed.

Assets, Jan. 1st, 1882	$7,143,405 47
Liabilities " "	6,236,552 39
Surplus, Mass. Standard	806,013 28
" New York "	1,269,560 08

In The Massachusetts Mutual Life Insurance Company the paid up and cash values fixed by the Massachusetts non forfeiture law are named in the policies, making future misunderstandings impossible.

THE TIME GAN COME WHEN IT IS WELL FOR POLICY HOLDERS TO CONSIDER WHAT THEY ARE TO DIE, AS WELL AS WHAT THEY ARE FALLING NOW TO PAY.

Examine the policy contract of the Massachusetts Mutual Life before insuring elsewhere.

E. W. BOND, President. JOHN A. HALL, Sec'y.

JAMES L. JOHNSON, General Agent, Company's Building, Springfield, Mass.

No. 8 Richards' Building, Norwich, Conn.

Call or send for a circular. apr20d W&S

Fine Arts.

DRAWING AND PAINTING.

MISS MARY A. PHIPPS

Re-opens her studio on THURSDAY, Oct. 13.

Will receive pupils on Wednesday, Thursday, Friday and Saturday.

Lessons hours from 9 to 12 a. m. and 2 to 5 p. m. [illegible] Room No. 2 Williams Block.

Drugs, Paints and Oils.

PERRY DAVIS'

PAIN KILLER,

A Never-Failing Cure for Burns, Scalds, Bruises, Cuts, Sores, etc.

After forty years of trial, Perry Davis' Pain Killer stands unrivalled. It is safe. It acts immediately. It never fails.

Editor of the St. Johns (N. B.) *News* says: In fresh wounds aches, pains, sores etc., it is the most effectual remedy we know of. No family should be without a bottle of it for a single hour.

From the Cincinnati *Inquirer*: We have seen its magic effects, and know it to be a good article.

From I. S. Potter, U. S. Consul at Crefeld, Rhenish Prussia: After long years of use, I am satisfied it is most timely efficient as a healing remedy for wounds, bruises, and sprains.

W. W. Sharpe, Valdosta, Ga., says: It is a panacea for all bruises and burns.

From R. W. Adams, Saco, Me.: It gave me immediate relief.

R. Lewis says: In forty years' use it never has failed me.

W. W. Lum, Nicholville, N. Y., says: I use your Pain Killer frequently. It relieves pain and soreness, and heals wounds like magic.

J. W. Dee says: For scalds and burns it has no equal.

Perry Davis' Pain Killer

is not a new, untried remedy. For forty years it has been in constant use; and those who have used it the longest are its best friends.

Its success is entirely because of its merit. Since the Pain Killer was first introduced, hundreds of new medicines have come and gone, while to-day this medicine is more extensively used and more highly valued than ever before. Every family should have a bottle ready for use. Much pain and heavy doctors' bills may often be saved by prompt application of the Pain Killer. Unlike most medicines, it is perfectly safe even in the hands of a child. Try it once thoroughly, and it will prove its value. Your druggist has it at 25c, 50c, and $1.00 per bottle.

PERRY DAVIS & SON, Proprietors, Providence, R. I.

apr1 d&w

N. DOUGLAS SEVIN,

Wholesale and Retail Dealer

—IN—

Drugs, Medicines, Chemicals

AND

Pharmaceutical Preparations,

Proprietary Medicines,

TOILET ARTICLES

AND

Choice Wines and Liquors

FOR MEDICINAL PURPOSES.

141 Main Street,

Norwich, Conn.

Articles of Real Merit

McVicker's Cough Cure,

Wonder Toothache Drops,

Camp's Cream of Roses,

(for Chapped Hands, Roughness of the Skin, &c.)

MADEIRA WINE BITTERS,

Blood Purifying Extract,

(a Compound Extract of Sarsaparilla, Yellow Dock, Queen's Root, &c.)

SAPODENTA,

For the Teeth,

Prepared and Sold by

N. DOUGLAS SEVIN,

141 MAIN STREET.

jan24 d&w

LEE & OSGOOD.

RETAIL DRUGGISTS

AND

WHOLESALE DEALERS

IN

KEROSENE OIL,

WHITE LEAD,

TURPENTINE

Linseed Oil,

MASURY'S

RAILROAD COLORS,

146 and 148 Main

AND

66 and 68 Water Streets

NORWICH, CONN.

Medical.

THEY WHO USE IT LIVE

SLOCUM'S COMPOUND EMULSION

OF

PURE COD LIVER OIL

WITH THE

Hypophosphites of Lime and Soda

FOR

CONSUMPTION,

Can be taken and retained upon the most delicate stomach, being absolutely tasteless.

It Cures Consumption,	TRY IT
It Cures Lung Diseases,	TRY IT
It Cures Bronchitis,	TRY IT
It Cures Asthma,	TRY IT
It Cures Coughs and Colds,	TRY IT
It Cures Catarrh,	TRY IT
It Prevents Wasting Away,	TRY IT
It Restores Health and Strength,	TRY IT
It Builds Up Sickly and Puny Children,	TRY IT
If You are Feeble and Emaciated,	TRY IT
Patients, by its Use, Have Gained Ten Pounds of Flesh a Month,	TRY IT

This Emulsion, as an effective remedy for Throat, Chest or Lung disorders, stands unrivalled by any other preparation of Cod Liver Oil offered to the public. It is not only purer and more palatable, but it is so skillfully united with the Hypophosphites of Lime and Soda as to render it a tonic so potent to the weak and debilitated system. Thousands of Consumptives have been cured by this preparation. Try it and judge for yourself.

Price, $1 per Pint Bottle.

Ask your Druggist for it and take no other.

DR. T. A. SLOCUM, Sole Proprietor.

181 Pearl St., New York.

FOR SALE BY

LEE & OSGOOD,

feb18 eTu.Th&S AGENTS.

OVER

5,000

Druggists

AND

Physicians

Have Signed or Endorsed the Following Remarkable Document:

Messrs. Seabury & Johnson, Manufacturing Chemists, 21 Platt Street, New York:

Gentlemen:—For the past few years we have sold various brands of Porous Plasters. Physicians and the Public prefer BENSON'S CAPCINE POROUS PLASTER to all others. We consider them one of the very few reliable household remedies worthy of confidence. They are superior to all other Porous Plasters or Liniments for external use.

BENSON'S CAPCINE PLASTER is a genuine Parmaceutical product, of the highest order of merit, and so recognized by physicians and druggists.

When other remedies fail we a Benson's Capcine Plaster.

You will be disappointed if you use cheap Plasters, Liniments, Pads or Electrical Magnetic toys.

A SURE REMEDY AT LAST. Price 25 cents. Heed's Medicated Corn and Bunion Plaster.

mar30d W.&Sw

A STANDARD REMEDY.

WISTAR'S BALSAM OF WILD CHERRY

Will Certainly Cure

Coughs, Colds, Hoarseness, Sore Throat, Bronchitis, Influenza, Asthma, Whooping Cough, Croup, Phthisic, and every Affection of the Throat, Lungs and Chest, including

CONSUMPTION.

SOLD BY ALL DRUGGISTS.

mar24 Th.&S. Tu&weow

Drain Pipe.

W. D. TRUE,

MANUFACTURER OF

Drain and Sewer Pipe

NORWICH, CONN.

Quality the Best and Price the Lowest.

Drain Laying Personally Attended to.

novl8d

Painting and Graining.

PAINTING.

House and Sign Painting,

PAPERING, GRAINING AND WALL TINTING.

PAPERING A SPECIALTY.

Particular attention paid to papering ceilings in Decoration in all the modern styles. All work entrusted to me will receive my personal attention. I will guarantee all work to give perfect satisfaction.

GRAINING done for the trade, at the Old Stand, 44 UNION STREET.

ALONZO H. CONVERSE.

mar1d

THOUSANDS OF FAMILIES USE

WELCOME SOAP,

Not only for its PURITY, but because of its SUPERIORITY in

WASHING QUALITIES.

It is warranted the BEST LAUNDRY SOAP in the world.

"Superiority" is our motto, and it peculiarly characterizes all of our Soaps. For sale by all first class Grocers.

CURTIS DAVIS & CO.,

BOSTON, MASS.

mar11 dTu Th&S

Medical.

MME. AUGUSTA HEALY'S

VEGETABLE TONIC PILLS

AND

MME. AUGUSTA HEALY'S

Vegetable Tonic Cordial

Has wrought a reform in the treatment of Chronic Female Weaknesses during the past sixteen years. There is no complication of these common maladies that this remedy does not reach and cure.

There is not one of the testimonials regarding its merits that of universal praise. Mrs Sarah Hardman of Lambridge Mass was cured of dropsical enlargement of the uterus, so severe hemorrhage and excruciating pain. Mrs M. of Roxbury Mass of a tumor in abdomen. Mrs H. of Waltham Mass of ulceration and prolapsus. The names of the cured fill a volume. Send for pamphlet. Letters with stamp answered by lady physician. Buy of drug gists, if possible, if not we will mail pills on receipt of price, $1.00 per box, six boxes, $5.00. Cordial, $1.00 per bottle, six bottles, $5.00. Address H. F. THAYER & CO., 12 Temple Place, Boston, Mass.

CEPHALINE.

Composed of healthful Vegetable and Mineral productions. It supplies the brain, nerves and muscles with perfect food and proper chemical elements, and removes from them exhaustion and disease. It immediately cures Sick, Nervous and Bilious Headache, Epilepsy, Convulsions, Paralysis, Hysteria, Sleeplessness, Indigestion, Heart Disease, and Constipation. It has the approval of hundreds of physicians and is the success of the age for Nervous Prostration. Send for pamphlet of cures. Buy of your druggist, if possible, if not, we will mail it on receipt of price, 50 cents per box, six boxes $2.50. Address H. F. THAYER & CO., 12 Temple Place, Boston, Mass.

may11 dTu Th.S&w

SIX POINTS

ALL WORTH REMEMBERING.

CUT THEM OUT.

People take nauseating doses for every pain and ache, which put their stomachs out of order, and then a physician is called to attend to them. This is all needless, for if the HOP PLASTER is used, it is absorbed into the system in just the way to cure without bringing on other troubles.

A medicine to be popular must be both agreeable and efficacious, the HOP PLASTER is a rare union of vegetable agents combined with safety, reliability and effectiveness. The indiscriminate use of medicines taken internally is far more productive of injury than benefit.

The most powerfully medicated and effective plaster ever invented is the HOP PLASTER. It embodies all the medicinal and sedative properties of the Hop in combination with the most highly approved gums and balsams known to modern pharmacy.

The HOP PLASTER is made porous, thus allowing free evaporation of moisture, stimulating the innumerable pores of the body to a healthy action and giving tone and vigor to the whole system. It is a discovery of a Yankee chemist.

The medicinal virtues of the Hop have been utilized for centuries; they are all concentrated in the HOP PLASTER, and do more real good in relieving pain than any root, drug or herb liquid medicine in the whole domain of nature.

HOP PLASTERS are sold by all druggists in the United States and Canada, 25 cents each or five for $1, and are guaranteed to be the best in the markets. Avoid cheap worthless goods.

HOP PLASTER CO., Manufacturers. CARTER, HARRIS & HAWLEY, General Agents, Boston.

may30dTu.Th.S&w1m

CATARRH.

Hay Fever, Cold in the Head, Catarrhal Headache and Deafness

CAN BE CURED.

HAY FEVER.

DIRECTIONS.—For Catarrh, Hay Fever, Cold in the Head, &c., insert with little finger a particle of the Balm into the nostrils; draw strong breaths through the nose. It will be absorbed, cleansing and healing the diseased membrane.

For Deafness, apply a particle into the ear, rubbing it thoroughly. A fair trial will convince the most skeptical.

ELY'S CREAM BALM

Effectually cleanses the nasal passages of Catarrhal virus, causing healthy secretions, allays inflammation and irritation, protects the membranal linings of the head from additional colds, completely heals the sores and restores the sense of taste and smell. Beneficial results are realized by a few applications. A thorough treatment as directed will cure Catarrh. As a household remedy for cold in the head and snuffles it is unequalled. The Balm is easy to use and agreeable. Sold by druggists at 50 cents. On receipt of 50 cents will mail a package. Send for circular with full information.

ELY'S CREAM BALM CO., Owego, N. Y.

For sale by the Norwich Druggists, and by Wholesale Druggists generally.

feb16 TuTh.S&w

CURE YOUR

CORNS

BY USING

SCHLOTTERBECK'S

Corn, Wart and Bunion Solvent.

Entirely harmless; is not a caustic. It removes Corns, Warts, Bunions and Callous without leaving a blemish. Brush for applying in each bottle.

A CURE IS GUARANTEED.

Price 25 cts. For sale by all druggists.

Try it and you will be convinced, like thousands who have used it and now testify to its value.

Ask for Schlotterbeck's Corn and Wart Solvent and take no other.

jal1 d&w

BROWN'S

IRON BITTERS.

A TRUE TONIC.

CURE

Dyspepsia, Indigestion, Lack of Energy, Loss of Strength, Want of Appetite, Intermittent Fevers, Etc.

Iron Bitters are highly recommended for all diseases requiring a certain and efficient TONIC.

Iron Bitters enrich the blood, strength en the muscles, and give new life to the nerves.

Iron Bitters acts like a charm on the digestive organs, removing all dyspeptic symptoms, such as tasting the food, belching heat in the stomach, heartburn, etc.

Iron Bitters the only iron Preparation that will not blacken the teeth or give headache.

Sold by All Druggists.

Write for the A. B. C. Book, 32 pages of useful and amusing reading—sent free.

See that all Iron Bitters are made by BROWN CHEMICAL CO. and have crossed red lines on wrapper. Beware of Imitations.

BROWN CHEMICAL CO.,

Baltimore, Md.

Instruction.

MISS C. C. BLACKMAN, Teacher of Music. Terms $5 for twelve lessons. School Term Jan 7 1882. [illegible]

24x

The Bulletin

Example.

We [illegible] made [illegible] hand
And dream as we be or shall we theirs many,
[illegible] years
Their fruit appears
In [illegible] that [illegible] the land
[illegible]

The deeds we do, the words we say,
Into the still air they seem to fleet
We think not them ever past,
But they shall last—
In the dread judgment they
And we shall meet.

I charge thee by the years gone by,
For the love of brothers dear,
Keep then the one true way
In work and play,
Lest in the world their cry
Of woe thou hear. —*Keble*

Leslie's Sparrow.

SIBYL AND TOMMY DIP INTO CATULLUS TOGETHER

Tommy—Isn't this a ripping place? It seems to me as if the downs were like great green waves, rolling along and swelling bigger and bigger, and here we are, you and I, upon top of the biggest wave of all, which keeps here forever, as if it would plunge down the next moment and swamp the real old sea.

Sibyl—What nonsense you do talk, Tommy! Come, it's quite time I began my lesson. What's this book, which you say I can read?

T.—The anthology.

S.—The what?

T.—The Anthology Latina.

S.—What's that?

T.—Oh, I don't know; it's a sort of collection. It's good for girls, because it leaves out the bad things.

S.—But I want to read what boys read.

T.—You can't, you know. We have to read awfully improper things at school.

S.—It don't see why it is good for you to read things which isn't good for me to read. I don't see why girls should be different from boys.

T.—I don't see why either. I suppose it's best. I think I am glad you are different.

S.—Do let us begin. You are so idle.

T.—It's so awfully jolly doing nothing up here. I should like to lie here forever on this nice short grass and stare at the sea. Isn't the sea dazzling in the sunlight? It looks like millions of penknives.

S.—Penknives! It's like diamonds. Do sit up, and let us begin.

T.—Oh, very well. Here you are; I picked out this for you to read. It's all correct. It's about the death of a sparrow.

S.—Well?

T.—You must begin; see if you can translate it. I've got a stunning translation of it in my pocket, which my tutor made.

S.—"Launch, o—"

T.—"Venuses and Cupids—"

S.—But there was only one Venus.

T.—Oh, that don't matter. It's a sort of poetic license, they have to make it scan, you know.

S.—(Tries to translate)—

The sparrow of my girl is dead,
The sparrow—delicate—

T.—(Reads from his tutor's translation)—

The sparrow of my dearest girl is dead,
The sparrow, darling of my dear, is dead.
Whom more than her own eyes she loved so:
For he was honey-voiced, and he would know
His mistress, as a girl her mother dead
Nor from her gentle bosom would he go,
But hopping round about, now there, now here,
He piped to her alone most sweet and clear.

S.—There's nothing about "sweet and clear" in the Latin.

T.—You are so awfully particular, Sibyl. I wish it wasn't all about a sparrow. I don't care for sparrows. Ah! look at that lark. He got up quite close to us. Phew! doesn't he jump? What great leaps he goes up in! Mustn't he be tremendous happy? Fancy being able to go like that, and having wind enough to sing all the time!

S.—I wish you wouldn't let your eyes wander all over the country. If you don't keep them on the book we shall never get up.

T.—All right. This—this's a jolly one—this one—T. Lesbia—

S.—Who was Lesbia?

T.—She was the girl who had the sparrow, he was in love with her, but you had better not think of her. I believe she wasn't at all a good sort.

S.—What a pity!

T.—She made him awfully unhappy.

S.—It was his own fault. I can't think why people fall in love.

T.—Of course it's awfully silly to fall in love.

S.—I think it's horrid.

T.—People say that a man and a woman can't be friends because one of them is sure to fall in [illegible]

S.—That must be nonsense. Look at you and me. We have been friends for ever so long.

T.—Yes, and do you know, Sibyl, I'd rather you were my friend than any fellow I know.

S.—It seems very hard, this to Lesbia. What's the meaning of bestlebos?

T.—I think it means kisses.

S.—Oh, we mustn't go on with that. Poets are always so silly when they begin to talk about those things. I do wish you would finish one thing before you begin another. You—

T.—All right. I'll attend awfully well now. Go on; see if you can do it. Go on with the Spadger.

S.—"Who now goes through the way—[illegible]

T.—"Full of shadows

S.—"Thither, whence they refuse anybody to return."

T.—That's right. You really do know a lot of Latin. I say, do you think that Clara could be friends with a chap without trying to make him in love with her? Clara isn't a bit like you.

S.—Clara is very pretty.

T.—Do you think she is prettier than Marion?

S.—Clara is the prettiest; but Marion has so much character.

T.—Marion could be friends with a boy.

S.—Friends with a boy! What an expression. What bad English you do talk!

T.—I always do when I am happy. One can't be jolly grammatically. I think Marion doesn't care about boys.

S.—Indeed? Suppose we go on with our exercise.

T.—I know I like her to like me.

S.—You don't think Marion pretty, do you?

T.—I don't know.

S.—You must know very funny taste if you do. Now, Clara is pretty, if you like.

T.—Yes, but Clara pretty! My word! isn't she pretty!

S.—Yes, of course she's pretty.

T.—What are you staring out to sea like that for? Are you looking at that sail?

S.—I was thinking that some friend might be on board that ship. How strange it would be! Fancy if Mr. Redgrave were [illegible]

T.—Redgrave! What on earth makes you think of him? [illegible]

S.—How [illegible] you are, Tommy! He is [illegible] I think he's very handsome.

T.—He is [illegible] When he's past [illegible] the women be [illegible] makes eyes, and as for his being old, he must be thirty if he's a day.

S.—That I am [illegible] can't be. I am [illegible] course he isn't old.

T.—Why I don't mind being a boy. I wish I was a man [illegible] anything and if I was I would be a boy.

S.—[illegible] January Poor Mr. Redgrave [illegible] unhappy. That [illegible] he was [illegible] the most very [illegible] married [illegible]

S.—No, Aunt Adelaide told me that, he told me—

T.—What did he tell you?

S.—Oh, it was one day when he was laughing with Aunt Adelaide about women, and he turned to me with a melancholy smile—

T.—I know it. Like this!

S.—Not a bit like that. He said, with a very sweet and melancholy smile, that I must take care not to be a flirt, because some day I might do a great deal of mischief, and that women ought to try to do good to people, and not harm.

T.—Some day! That means when you are a young lady. I know I shan't like you when you are a young lady. I hate young ladies.

S.—Marion is almost a young lady.

T.—Ah, but she's different.

S.—It's ridiculous of you to say that Marion's pretty.

T.—I never said she was pretty. I said that she wasn't as pretty as Clara.

S.—You are a horrid disagreeable boy, anyway. You have made such a pretence of—

T.—Of what?

S.—Of thinking me your best friend.

T.—Then why do you go talking about that old Redgrave?

S.—You are very disagreeable, and I shall go home.

T.—No, no; don't go. It's so jolly here. Let's solemnly promise to be each other's very best friend.

S.—Till when?

T.—For ever and ever.

S.—I should like to show these stupid people that a man and a woman can be friends without caring about each other one bit!

T.—Yes. Only I don't know what you will be like when you are a young lady.

S.—I shan't be that for ever so long. I don't think I shall be old, or begin to think that I am old, till I am twenty.

T.—I am afraid you will be awfully pretty when you are a young lady.

S.—Don't be silly, Tommy.

T.—Any way, you'll like me better than old Redgrave?

S.—Of course. And you'll like me better than Marion?

T.—Yes.

S.—And Clara?

T.—Ever so much better than Clara.

S.—Very well, then.

T.—What do you mean by "Very well, then?"

S.—That is settled; and now I can go on with my lesson.

T.—But we've almost polished off poor Mr. Sparrow.

S.—What a way to talk!

T.—It don't do for a girl. You have to say "prunes" and "precision" all day to make your mouth pretty.

S.—Tommy, you are exceedingly silly; and it is better to say "prunes" than to chew grass; and if you aren't going to look at the book instead of staring out to sea, I shall go home.

T.—All right, Sibyl. We'll do him up in less than a jiffy out of my tutor's translation. Here you are:—

Ill hap befall ye, shades of grim despair,
Who glut yourselves with all things that are fair!
How fair the little bird ye rent from me!
O deed ill done! Poor little bird, for thee—
For thy dear sake my girl's sweet eyes are red,
And swollen all with tears that thou art dead!

By George, it is most awfully touching! Isn't it, Sybil? Fancy how long ago the poor little beast died, and here we are still sorry.

S.—"Little beast!"

T.—Oh, look! far away across the sea, do you see that tiny sail? Fancy it was my ship coming in!

S.—You are the strangest boy.

T.—Shouldn't I just like to have a ship? I wish it was ever so long ago; and that I might sail away and fight a Spaniard.

S.—I should like to know what the Spaniards have ever done to you, that you should want to fight them.

T.—I don't know, but I'm sure it would be jolly good fun to fight a Spaniard.

S.—That is so much like a boy. Perhaps you would never come back—

T.—No more! Oh yes, I should turn up; and I'd bring you back a jolly lot of things too—a ship full of apes and—

S.—Tommy!

T.—Oh, apes are a detail; they come in with ivory, and peacocks, and all sorts of stunning things; and diamonds from the diamond fields; and silver from the silver mountains; and gold dust from the golden rivers; and parrots and paroquets, and a red Indian princess in feathers, and—

S.—Tommy, how can you be so ridiculous?

T.—You wait till I do it. I'll go back to school next half to get a little more football, and then I'm off; and I'll bring you back a hundred ostrich tails to put on your head when you go in court; and I'll have a beard down to my waist; and I'll kill sparrows on the wing with a pistol in either hand you like; and I'll marry you, and the Indian princess will die of jealousy, and—

S.—Tommy! I think you are going mad. It must be the sun.

T.—Not very mad.

S.—Then don't talk any more nonsense. It's quite time to go home.—*Blackwood.*

The cable companies which have advanced their rate from twenty five cents a word to fifty cents, claim that they have given the former rate a full and fair trial since August 1st at a loss of $5,000 a day for all the companies, and that they cannot give satisfactory service at that rate.

For Sale.

FOR SALE—
A PEDDLER'S CART.
Weighs about 800 pounds; cost $175. Will sell for $150, no less. It is in first-class order, and is a bargain.
may26 d3t Box 74, Danielsonville, Ct.

FOR SALE
Horses, Landaulet and Harness.
A pair of BAY CARRIAGE HORSES, weighing 2[illegible] hundred pounds, warranted sound, kind and good drivers. Can be driven singly.
A LANDAULET, very light pole and shafts in good order. Also one set of
GOLD MOUNTED COACH HARNESS in excellent order.
The above can be bought low, as the owner is abroad. For particulars inquire at the livery stable of
may22 d6t CHARLES E. BRADY.

CLOSING OUT SALE
STONE WARE.
The Stone Ware at the Pottery will be sold while the next SIXTY DAYS,
At 50 per ct. discount from List Prices
All orders will be promptly attended to and freight prepaid.
Address A. T. DAVIS, Administrator,
69 Thames Street,
may16 d1w Norwich, Conn.

FOR SALE—100 Loads
GOOD BUILDING STONE.
ANOTHER FRESH MILK JERSEY COW.
1 Two Seated Wagon and 1 Side Bar Wagon.
Apply to STREET COMMISSIONER COLE or GEO. C. RIPLEY. my31

Plating.

THE
Norwich Nickel Works.
ELECTRO-PLATING
In Nickel, Copper or Gold
At their new and enlarged works,
HOPKINS & ALLEN BRIDGE BUILDING,
Chestnut Street.
[illegible]

Dry Goods.

THE
BOSTON STORE.

Two Great Bargains!

Reid & Hughes
Will open this morning a full line of
LADIES' "OLIVETTE" SUITS,
And shall sell them at the
Remarkably Low Price of
$8.75,
Their Real Value Being
$16.00!
They are made from Silk and Cotton British Poplins and are warranted not to crockle or be damaged by rain. Our second Bargain consists of
50 DOZEN
Gent's all Silk Ties,
ELEGANT STYLES,
AT
12 1-2 Cts. Each,
A Great Bargain and Cheap at 37 1-2 Cents.

REID & HUGHES,
Boston Store.
may16 d&w

GRAND OPENING OF
NEW PARASOLS AND SUNSHADES.

HISLOP, PORTEOUS & MITCHELL
Are now prepared to show the largest, finest and most varied assortment of
NEW PARASOLS AND SUNSHADES
Ever Offered in this County
Embracing all the Latest Novelties and most Desirable Styles of the Season. All the New, Unique, Plain, Ornamental and Natural Handles are represented at our usual
Low Prices,
To which we respectfully invite a visit of Inspection and Comparison.

We offer this morning
TWO CASES REMNANTS
Plain Colored Cambrics
YARD WIDE
At 8c. a Yard, Worth 10c

Hislop, Porteous & Mitchell,
170 MAIN STREET.
april9 d&w

Lumber & Coal.

EDWARD CHAPPELL & CO
COAL AND LUMBER,
WHOLESALE AND RETAIL. A well assorted stock of SEASONED LUMBER, and large fully selected variety of coals for domestic and steam purposes.
EDWARD CHAPPELL & CO.
214 Main St., Central Wharf.
Telephone your orders if more convenient.

Dry Goods.

THE GEM.
VOL. I. NO. 100.
AN ÆSTHETIC JOURNAL
DEVOTED TO THE
BEAUTIFUL AND THE TRUE.
C. B. PLATT, Editor and Proprietor.
$2.00 a year. Pay when you feel like it.
"Rare compounds of oddity, frolic and fun,
We relish a joke and we joke in a pun."
—*Humane Column of the Norwich Tribune*
Saturday, May 27, 1882.
"Pledged but to truth, to liberty and law;
No favor sways us and no fear shall awe."
—*Motto of old Norwich Courier.*

A LARGE
AND
ELEGANT ASSORTMENT
OF
PARASOLS
AND
SUN UMBRELLAS,
AT
C. B. PLATT & CO.'S.
ALL NEW!
AND AS
STYLISH
AND
CHEAP
As any to be found in this city.
5 SHETUCKET STREET.

"'Tis the sunset of life gives us mystical lore;
And coming events cast their shadows before."
may18 d&w

Insurance.

MANUFACTURERS'
Fire and Marine Ins. Co.,
OF BOSTON, MASS.

Cash Capital	$500,000.00
Surplus	555,629.31
Total Assets	1,055,629.31

Williams & Packer, Agents,
Room No. 6 Richards Building,
marld MAIN STREET, NORWICH.

1809. 1869.
North British and Mercantile Insurance Company
OF LONDON AND EDINBURGH.

Cash Assets	$9,947,175.64
Liabilities	$4,892,954.38
Net Surplus	$5,054,221.26
Cash Assets in United States	$2,044,664.95
Liabilities	$ 976,939.01
Net Surplus	$1,067,725.94

PARKER BROTHERS, Agents,
Room No. 3, Chelsea Savings Bank Building, Shetucket Street.
feb26d

ROYAL
INSURANCE COMPANY
OF LIVERPOOL.
SURPLUS - $7,990,025.29
Largest Net Surplus of any Fire Insurance Company in the World.
JAMES E. FULLER, Agent,
126 Main Street.
feb18 d

NEW LONDON COUNTY
Mutual Fire Insurance Company
NORWICH, CONN.
CHARTERED MAY 1846.
ACCUMULATED SURPLUS JAN. 1st,
$63,000.
This Company continues to insure against loss or damage by fire on as favorable terms as the nature of the risks and the security of the insured and the company will warrant.
DIRECTORS:

E. F. Parker,	Charles Weeb,
John A. Morgan,	Jedediah Huntington,
D. P. Coon	Chas. L. Richards,
F. M. Andrews,	C. H. Osgood,
H. H. Booth,	Wm. Booth,
Wm. L. Brewer,	

E. F. PARKER, President.
Wm. BOOTH, Secretary and Treasurer. feb26d

Crockery.

E. K. REYNOLDS,
128 MAIN STREET.
JUST RECEIVED.
A New Lot of Nice Goods.
DINNER SETS, TOILET WARE, CHINA, CROCKERY AND GLASS WARE, VERY LOW
A great variety of
FANCY GOODS.
Silver, Majolica, Copeland, Bachelme Vases, Bronze Figures, Fancy Lamps, Chandeliers and Hall Pendants, and House-furnishing Goods in great variety. Goods Delivered. Remember,
Reynolds' Crockery Store,
No. 128 Main Street.

Flowers, Seeds, Etc.

FLOWERS.
BOUQUETS,
CUT FLOWERS,
FUNERAL DESIGNS,
FURNISHED AT LOW PRICES, AT
Jennings' Greenhouses,
Hamilton Street, Preston.
Orders left at N. D. SEVIN'S DRUG STORE, 141 Main street, will be forwarded by Telephone with out charge. may22

Jewelry.

GET YOUR FINE
WATCHES & FRENCH CLOCKS
REPAIRED BY
WM. FRISWELL,
Practical Watch and Chronometer Maker,
NO. 87 FRANKLIN STREET.
Sole Agent for the celebrated Rockford Watch, Waltham, Elgin and Springfield Watches, at LOWEST PRICES. Everything thoroughly Warranted.
apr12 d WILLIAM FRISWELL.

Furniture & Carpets.

J. B. DOYLE,
UNDERTAKER
And Dealer in Furniture, Robes and Habits, at Wholesale Prices.
WAREROOMS UP STAIRS OPPOSITE THE POST OFFICE.
171 Main Street.
apr24d Norwich, Conn.

140 AND 142 MAIN STREET.
N. S. GILBERT & SONS.
New Damask Ingrain
CARPETINGS
Persian Body Brussels,
BORDERS TO MATCH.
Oriental Covers
For Parlor,
Library and
Reception Room
FURNITURE.
Antique Lace Curtains,
Madras and Swiss Laces.
An inspection of our Stock will prove that we have the
BEST QUALITIES AT THE LOWEST PRICES.
N. S. GILBERT & SONS.
apr17 d

YERRINGTON'S
Temple of Music
AND
CARPET EMPORIUM,
131 Main Street,
NORWICH, CONN.
AN IMMENSE STOCK OF
BODY BRUSSELS
in all the Newest and Choicest Styles and Colorings,
and the best goods made in this or any Country, at the very Low Price of
$1.40 Per Yard!
We have none at any higher price, and no dealer in the world has any better goods AT ANY PRICE!!
Hartford & Lowell Extras,
Best and Newest, at 90 Cents.
A few Pieces at 65 Cents. An inspection of the goods is invited.
INGRAINS as Low as 35 Cents!
E. W. YERRINGTON,
apr13d&w 131 Main Street.

A. W. DICKEY & CO.
Are showing a fine stock of
CHAMBER SETS
AT CLOSE PRICES.
PARLOR SETS
Covered in Plushes, Spun Silks, Satins, Damasks &c., in the latest styles.
WINDOW SHADES AND FIXTURES.
CALL AND LEARN PRICES.
20 and 22 Union Street.
mar9d

Auction.

AUCTION OF REAL ESTATE.
The ELEGANT RESIDENCE of the late R. W. Patten, AT STAFFORD SPRINGS, CONN., will be sold at PUBLIC AUCTION, on WEDNESDAY AFTERNOON (2 p. m.),
MAY 31st, 1882.
House contains seventeen rooms, heated by steam, lighted by gas, hot and cold water on each floor, bath, and all the modern improvements. Everything convenient and in first class condition. Three and a half acres of land, extra nice barn, ice house and abundance of fruit. This residence is the finest in Stafford, and for location is unexcelled, being situated on Edgewood, the finest street in the place. Part of the money can remain on mortgage if the purchaser so desires. For further information, apply to FREEMAN F. PATTEN, Stafford Springs, Conn.
may19 d2w

BY SAMUEL HATCH & CO., Auctioneers, No 2 Congress Street, Boston
EXECUTOR'S SALE
Of the Woollen Mill, about 325 acres of Land, 13 Tenement Houses, Mansion House, Wood Lots, etc., at Oxford, Mass., on the Norwich & Worcester Railroad, one mile from depot, belonging to the estate of the late Geo. Hodges.
On Thursday, June 1st, 1882,
At 12 o'clock a. m., on the premises.
Will be sold this well and favorably known woollen mill and estate, comprising the brick, stone and wooden mill, 175x38, with 5 sets of machinery, stone picker house, also dye house, bleaching house, 13 tenement houses, 2 storehouses, waste house and 1 large barn. The mill is situated on French river, which affords an ample supply of water at all seasons of the year for running 10 sets of machinery. The mill is now running on a staple class of white flannels under the well known brand of O. H. flannels. The beautiful mansion house, which was built and occupied by Mr. Hodges, and the stable, are at a convenient distance from the mill and admirably adapted for a residence.
Immediately after the above will be sold the Olney wood lot, so called, of 120 acres, the wood mostly standing; the Cutler wood lot of 38 acres, wood standing; the Cedar Swamp wood lot of 1 acres, wood standing; also 2 house lots.
Terms at sale. $1,000 to be paid on the mill property at sale. Ten per cent. down on the other lots. By order of
BENJ. PHIPPS,
may16d6t HENRY WHITMAN, Executors.

THE Job Department of the Bulletin will give satisfaction in prices as well as beauty of design.

Real Estate.

For Rent and For Sale.

FACTORY STORE FOR SALE in a New England village, 30 miles from Providence. Stock $2,000 clean and fresh. Sales about $2,000 per year with good profits. Everything in best of order. Rent 4 dollars and tenement $150 per year owned by a manufacturing company who guarantee all bills of their employes. Precaution prevention of proprietor's health demands immediate relief from business. This is an opportunity not often repeated. Apply at once to
H. F. PALMER 146 Main St.,
may11 d&w Norwich, Conn.

TO RENT
A Pleasant Front Room with Board
At 26 Lincoln Street. [illegible]

FOR RENT—
A House on Hill Street,
Containing eight rooms, also Bath room, etc., all in first class order. Possession given immediately. Inquire of
A. T. OTIS, 56 Main Street.
apr24d&w

TO RENT—
Cottage House on North Street,
7 Rooms. Price $5 Month.
may18d HENRY BILL.

TO RENT—The
Large and Elegant Store
in Bill's Block, Shetucket Street,
opposite the Express office, and recently occupied by E. B. Thompson, Esq. HENRY BILL. apr24

TO LET—The
Brick Dwelling House
with twelve rooms, No. 23 School street.
apr17d

TO RENT—
A Desirable Tenement on Main Street
of Six Rooms, all on one floor. Enquire of ISAAC S. JONES, 77 Main street. may19d

FOR SALE—
ON OTIS STREET,
first door from Broadway, the
FINE RESIDENCE
built and formerly occupied by the late F. A. Dorrance, and at present owned and
OCCUPIED BY
the family of the late
REV. I. W. PLUMMER.
The house contains 12 spacious rooms with all modern improvements; is thoroughly built throughout and needs no immediate outlay. The lot is 75x168 feet and contains choice fruit and ornamental trees and vines. Ample room for barn on rear of lot. Will be sold at a low figure if applied for soon. Reason for selling, owners about to leave town. Apply to
H. F. PALMER, Agent,
apr17d 146 Main street, Norwich, Conn.

FOR RENT—One or two furnished rooms. Inquire at 30 School street. apr7 d

FOR RENT—From April 1st, the barn now occupied by A. O. Lathrop, on Willow street. D.M. DICKINSON & CO. 66 Franklin Street.
mar7d

TO RENT—A small hall in Bill's Block, Shetucket Street, now occupied by Prof. Butterfield's school of vocal art.
feb20d HENRY BILL.

Advertising Agents.

THIS PAPER
May be Found on File
—AT—
GEO. P. ROWELL & CO.'S
Newspaper Advertising Bureau (10 Spruce Street) where advertising contracts may be made for it in NEW YORK.
mar18 d&w1f

J. H. BATES,
Advertising Agent,
41 Park Row, New York,
is authorized to contract for Advertisements in the BULLETIN and COURIER at our best rates.
feb17 d&w1f

Hotels & Restaurants.

WILLIAM NOSS'
LADIES' AND GENTS'
DINING ROOMS,
52, 54 and 56 Water Street.
MEALS AT ALL HOURS ON THE EUROPEAN PLAN.
All kinds of Fresh Lunch served at my lunch counter from 6 a. m. until 10 p. m. every day. Five and Ten Cents. Best Oysters in market, served in any style you may desire.
STEAMED OYSTERS A SPECIALTY.
Clam Chowder every day served to order and sold by the quart. Price 25 cents.
Finest grades of FOREIGN AND DOMESTIC WINES always on hand at prices to suit the times.
Jacob Ruppert's Celebrated Lager Beer
awarded highest prize medal at the Centennial Exhibition at Philadelphia in 1876, on draught and bottled for family use; price 75 cents per dozen.
FOREIGN AND DOMESTIC CIGARS.
Sole agent for Celery Rock and Rye for Throat, Lungs, Kidneys, and nervous difficulties. A positive cure for indigestion; $1.00 per bottle. Imported Carlsbade Bitters. Home made Tomato Catsup, prepared by myself and sold by the quart, gallon or bottle. The best German Mustard, 20 cents per quart, or by the bottle. mar23 d

Plumbing & Iron Works.

THE NORWICH IRON FOUNDRY.
Established in 1824.
A. H. VAUGHN & SONS, Propr's.
NO. 9 FERRY ST., NORWICH, CONN.
Manufacturers of Mill Gearing, Pulleys, Couplings, Hangers, Boxes, Racks and Pinions, Lamp Posts, Feed Boxes, Watering Troughs, Grate Bars, Cylinder Stoves, Ashpit Doors, Hitching Posts, Pipe Thimbles, Columns for Buildings, Flange and Socket Pipe, Hitching Weights, Chimney Caps, &c., &c. nov29d

THE BIBLEY MACHINE CO., Manufacturers of Paper, Cotton and Wool Machinery, Mill Gearing, Shafting, Couplings, Hangers, etc., etc. Jobbing of all Kinds, Gear Cutting, Forgings and Castings at Short Notice. 46 Franklin Street, Norwich, Conn. New and Second-hand machines bought and sold on commission. jy14d6t

ROBERT BROWN,
Successor to the
Norwich Steam and Gas Pipe Co.
Pequot Building, Central Wharf,
NORWICH, CONN.
Steam and Gas Fitter and Plumber. Chandeliers, Brackets, Portable Gas Lamps, Argand Burners, Plain and Fancy Shades, Rubber Hose, Bath Tubs, Boilers Water Closets Wash Bowls etc. febb8t

Financial.

DRAFTS
On Belfast, Cork, Dublin, Limerick and the principal cities of Great Britain and the Continent of Europe.
ALSO
Letters of Credit,
at most favorable rates. Call at
B. P. LEARNED'S
General Insurance Office, over Thames National Bank, Shetucket St. apr17d

FRANK HAWKINS, SHERIFF, and JOAB B. ROGERS, Deputy Sheriff, of New London County. Office Room No. 1 Richard's Building, Norwich, Conn. [illegible]

THE BULLETIN Job office does work with neatness and despatch.

Physicians.

SURGEON AND PHYSICIAN
E. P. BREWER, M. D.,
OFFICE AND RESIDENCE
123 Main St., Norwich
Office hours 9 to 10 a. m. [illegible]

Window Shades.

PAPER HANGINGS AND
WINDOW SHADES
A fresh stock just received at
E. S. RICE'S
PICTURE FRAME EMPORIUM 158 MAIN
mar21 d

Attorneys.

WAIT & GREENE,
ATTORNEYS at Law,
Counsellors and Notaries Public
BOX 1 BREED HALL.
Gardiner Greene, Jr., is Commissioner of Deeds for the State of New York.
Jesse T. Wait. Gardiner Greene, Jr.
nov21 d Norwich, Conn.

JAMES H. POTTER
Attorney at Law,
Office in Johnson's Block, Main street.
aug18d Danielsonville, Conn.

S. S. & S. H. THRESHER
Attorneys and Counsellors at Law
may10 d6t BOX 5 & 6 BREED HALL.

Steamships' Directory.

ANCHOR LINE
UNITED STATES MAIL STEAMERS
Sail weekly to and from
New York and Glasgow, via Londonderry
Cabin passage, $60 to $80. Returns, $110 to $1
Second Cabin, $35. Return tickets, $75
Steerage passengers booked at low rates
Passenger accommodations unexcelled
All state rooms on main deck.
Passengers booked at lowest rates to or from Germany, Italy, Norway, Sweden, Denmark &c.
For book of "Tours in Scotland," rates, plans etc., apply to HENDERSON BROTHERS, New York, or E. P. SLOCUM or JAMES DUGGAN Norwich. mar28 d

WARREN & CO.'S
Splendid First-Class Steamers.
KANSAS.....3,350 tons | MISSOURI.....3,140 tons
IOWA.....3,326 tons | PALESTINE.....2,595 tons
VICTORIA, 3,955 tons.
Sail from Liverpool to Boston
Bring steerage passengers from principal points in GREAT BRITAIN and IRELAND at Lowest Rates.
JOS. CONNOR, Agent, Norwich.
JAMES HICKEY, Agt.,
jan26d WILLIMANTIC

JOHN STEINER, AGENT FOR
The North German Lloyd
of Bremen.
AND
The Hamburg Steamship Line
of Hamburg.
PASSAGE TICKETS
To and from Europe at the most reasonable rates
ALSO
DRAFTS and MONEY ORDERS
Payable in any town or city in Europe.
jan31d

NEW LONDON NORTHERN RAILROAD—CHANGE OF TIME.
On and after MONDAY, May 8th, 1882,
TRAINS GOING NORTH LEAVE NEW LONDON AS FOLLOWS:
5.05 a. m., Norwich at 5.31 a. m., for Middletown, Boston (via N. Y. N. H. R.) Colchester, Palmer, Boston, Springfield, Ware, Gilbertville, Brattleboro, St. Johnsbury, Burlington, Montreal, Ogdensburg and intermediate stations. A sleeping car is attached to the train at South Vernon for Montreal.
8.15 p. m., Norwich, 5.49 p. m., for Willimantic, connecting for Hartford. This train makes connection with express which leaves New York at 1.00 p. m.
8.35 p. m. for Norwich. This train connects with 4.00 p. m. express from New York.
—GOING SOUTH—
Passenger trains LEAVE NORWICH as follows
6.30 a. m. (N. & W. depot) 6.40 (West Side) for New London and New York.
8.45 a. m. for New London, connecting for Providence and Boston at 10.30 a. m.
11.00 a. m., for New London, Stonington and New York.
3.05 p. m., for New London and New York.
3.42 p. m., for New London, Stonington, Providence, New Haven and New York.
6.50 p. m. for New London, Mystic and Stonington.
9.15 p. m., for New London and for New York by boat from New London. This train connects at Willimantic with the 4.00 p. m. express from New York.
9.30 p. m., (N. & W. depot) for New London and for New York via boat from New London.
Passenger trains LEAVE WILLIMANTIC as follows:
5.00 a. m. for Norwich and New London, connecting at 10.30 for Providence and Boston.
10.35 a. m., for New London, Stonington and New York.
[illegible] p. m., for Norwich, New London, New York Providence, etc.
6.30 p. m. for Norwich, New London, Mystic and Stonington.
8.35 p. m., for New London and New York via boat from New London.
Passenger trains LEAVE PALMER as follows
6.30 a. m., 1.30 7.00 p. m., for New London, etc. The latter connects with boat for New York.
Through passenger trains LEAVE BRATTLEBORO as follows:
4.30 a. m. and 4.10 p. m., connecting with trains from the North for New London and intermediate stations.
O. W. BESTLEY, Gen. Supt.
New London, May 6th, 1882. nov27d

N. Y. & N. E. R. R.
NORWICH & WORCESTER DIVISION
WINTER ARRANGEMENT, Commencing MONDAY, January 1st, 1882.
TRAINS GOING NORTH—LEAVE NORWICH AT
3.35 a. m. (Mondays excepted), Steamboat Express. Connects at Putnam for Boston, at Worcester for all points North, Portland, Rochester, White Mountains, &c. Sundays this train connects to Nashua.
6.00 a. m., Way Passenger Train.—Connecting at Plainfield Junction for Providence; at Putnam for Boston, arriving at 10 a. m.; At Worcester for Boston, Springfield and intermediate stations, Albany and the West.
11.30 a. m., connecting at Norwich with train from New London. At Plainfield for Providence (arrive 1.20 p. m.) At Putnam for Boston arrive at 3 30 p. m. At Worcester with roads north east and west. At Webster, to and from South Bridge.
3.20 p. m., Way Passenger. Connects at Plainfield for Providence. At Putnam for Boston, arrive at 1.35 p. m., and Hartford. At Worcester with Boston & Albany Railroad, east and west.
TRAINS GOING SOUTH—LEAVE WORCESTER
6.45 a. m., Way Passenger (Connecting at Putnam with train from Boston and for Hartford and New York. At Plainfield to and from Providence.
10.00 a. m., Way Passenger Mail train. Connects with trains from Worcester & Nashua and Boston & Albany Railroads. At Webster for Southbridge. At Putnam with train to Boston and at Plainfield to and from Providence.
4.30 p. m., Way Passenger. Connects at Webster for Southbridge; at Putnam for Williamantic and Hartford, and with train from Boston. At Plainfield with train from Providence.
7.30 p. m., Steamboat Express for New York (via New London,) (Sundays excepted). Connects with all trains North and East and at Putnam with express from Boston. Take this train for Philadelphia, Baltimore, Washington and South. No change of cars after leaving Putnam. Also via Steamboat, connects with all Southern and Western trains at New York. This train leaves Norwich for New London (steamboat) at 9.30 p. m.
"Putnam Passenger" leaving Putnam at [illegible] a. m., connecting at Putnam with train for Boston. Plainfield with trains to and from Providence arrive at [illegible] with all trains.
WEBSTER BRANCH.
Leaves Webster for Worcester at 6.00 a. m.
Leaves Worcester for Webster at 4.30 p. m.
P. B. M. ANDREWS, Agt.
Norwich, Conn., May 1st, 1882. may1

24x

The Bulletin

Norwich, Saturday, May 27, 1882.

Condensed Railroad Time Table.

NORWICH & WORCESTER R. R.

(Depot foot of Ferry street.)

DEPS—		ARRIVE—
Going North		From South
6.35 a. m.	Boston, Worcester, Portland, Ogdensburg, Putnam and Webster	
a. m.	Worcester con. at Putnam for Boston	a. m. 9.45
11.00 a. m.	Providence (via Plainfield)	p. m. 12.55
	Boston via Putnam, Worcester and all east and west of Worcester	
	Putnam special for Norwich Arrives at Norwich	1.25
5.00 p. m.	Worcester, Prov., Boston, Hartford	p. m. 7.30
Going South		
9.20 p. m.	Boat train for New York via Shore Line, Port., White Sts	p. m. 4.20

(Monday excepted.)

N. L. N., "WEST SIDE" DEPOT

LEAVE—		ARRIVE—
Going North		From South
	Hartford & Willimantic	a. m. 9.45
8.01 a. m.	Middletown, Hart., Spfld. West'l	a. m. 11.04
6.00 a. m.	Hart., Pal., Spfld. Amherst	p. m. 1.00
10.07 a. m.	Willi., Hart., Middletown	p. m. 6.04
4.02 p. m.	Hart., Spfld., Holyoke, West'l	p. m. 9.10
5.00 p. m.	Willimantic, Hartford	
LEAVE—		ARRIVE—
Going South		From South
	New London, New York boat	a. m. 2.25
8.00 a. m.	N. L., New Haven, N. York, Stonington, Mystic, N. London	a. m. 8.21
6.40 a. m.	New London Westerly, Prov	
11.00 a. m.	Mystic, Prov., N. H., N. Y.	a. m. 10.05
3.55 p. m.	N. L., New Haven, New York	p. m. 1.30
7.45 p. m.	Providence, Boston, New Haven, New York	p. m. 4.00
	New London	p. m. 6.45
	Bos., Prov., Ston., N. H., N. Y.	p. m. 9.01
9.30 p. m.	New London, Mystic, Ston., New Haven and New York	p. m. 6.55
9.10 p. m.	New York boat, New London	

☞ Anonymous communications to this office will not be used. We do not insist on printing the names of all our correspondents, but we do insist on knowing them. Unsigned communications, of whatever character, go into the waste basket unread.

Yesterday's Weather.

Thermometer at 6 A. M. 41 degrees above zero; at 2 P. M. 54 degrees; at midnight 50 degrees.

To-day's Weather.

WASHINGTON, May 27.—1 A. M.—Indications for New England: Warmer, fair weather, followed by increasing cloudiness, possibly by local rains. Southerly winds. Stationary or lower pressure.

CITY NEWS.

NORWICH.

The tomato plants needed an ulster last night

A lunar halo heralded more foul weather last evening.

New beets were offered for sale in this market yesterday

The Shetucket river proved to be a shad less stream on Friday.

A bright sun and a clear sky made all kinds of work move briskly yesterday

The weather doors at the city hall have been laid away in their summer quarters.

Strawberries were scarce enough in the market yesterday, but will probably be plenty and cheap to day.

There will be a bar meeting at 12 m to day in the clerk's office to assign cases for trial in the court of common pleas.

Chief Mustering Officer John T. Crary of this city, went to Danielsonville Friday to inspect the Grand Army Post there.

Mr. DeWitt Brush, the Thames street farmer, reports that he has 9,000 hills of early potatoes that have been hoed twice.

To day is the nineteenth anniversary of the battle of Port Hudson, at which the old Twenty eighth regiment suffered a great loss.

The Rev. Hugh Montgomery will address the Reform club at Temperance hall to-night. Subject, "Is the new liquor law constitutional?"

The boys of the Broadway school met in the senior room last night and elected the following officers for their Memorial day parade: Rufus Yaunis, captain; Abner Rix first lieutenant and Fred Moore second lieutenant

Chief Engineer Carrier has decided not to call the fire department out for their spring "wash" until 1 p. m. to day. This arrangement will enable many of the firemen to finish their city's work

Capt. William M. Vars has arrived with his new propeller, the William Alexander. She is a staunch little craft of twenty tons burthen. Mr. Vars will give her a thorough overhauling and then give his attention to freighting

Commander W. B. Clarke of Sedgwick Post, G. A. R., has invited a detail to inspect the A. G. Warner Post, G. A. R., at Putnam, and will visit that place for the purpose on Wednesday evening of next week.

Tomorrow is Whit Sunday or Pentecost in the ecclesiastical calendar, the fiftieth from the Passover. Pentecost records is one of the great days for baptism in the early church. It will be appropriately observed in the Roman and Episcopalian churches.

The bass and fine went in numbers Thursday, when the weather was wet and gloomy and not the most propitious time to angle. The sport was good, but the returns did not come up to the theory which has so many years led to the faith of the majority of fishermen.

The regular annual reunion of the veterans of the old Eleventh regiment, C. V., will be held at Danbury, June 1st. It is only old soldiers belonging to eastern Connecticut that feel sure that the reunion will be a glorious old time.

Mr. [illegible] is having an easterly [illegible] come. A nautical chap at the wharf says: "In the past four days the weather has been northeast, northeast by east, northeast, east by east, east by south, east by east, southeast by east, southeast. The influence of the atmosphere last night [illegible] inclined to believe that it was still looking for more "easts" to come."

Turtle Soup.

A Norwich Town [illegible] picture, who had a [illegible] imprisoned in his [illegible] had to find a man to take the creature to the fountain the other day to be [illegible] for slaughter. With the vision of a very fat turtle soup before him, he assented to undertake the task. The turtle to the fountain [illegible] men were not qualified to handle the soup then. Wrestle with the turtle. The "beast" refused to scent danger after [illegible] and to behave in a most unruly manner. The hired man got the turtle safely hitched to a rope and was vacillating like the pendulum of a jarred clock, when the proprietor reached out his hand to steady it. The turtle saw "dose fingers" swinging before him like bologna sausages, and with a well directed effort immediately had a finger in his mouth. He closed on it. The man forgot the soup, and while he set in tears the hired man ran to the barn for a hatchet. He wasn't gone more than thirty seconds, but the man with the turtle clinging to his finger swore at him because he was gone half an hour. The turtle was decapitated and in a few seconds the jaws relaxed, leaving a finger that looked as if it had been in a bolt mill. The soup has not been made, but the finger is properly dressed in white cloth and tenderly carried about. No one dares say "turtle soup" now in the hearing of the man who a few days ago found joy in even anticipating the dish.

Thrown Over a Shaft.

Edward A'Hearn, an employe in L. E. Harry's mill at Versailles, got his right hand caught while adjusting a belt on a pulley Thursday morning, and was thrown over the shaft with great force. Strange to say, his arm was only dislocated at the shoulder and he suffered a few bruises about the body. It is wonder that his arm had not been torn from its socket.

Information Wanted.

Sedgwick Post, G. A. R., desire to learn where the remains of —— Johnson, Joseph K. Tracey and Edwin Hill were buried. They also wish to obtain evidence that David O. Lathrop, Philip Grey, and Edward Olin, deceased, were soldiers or sailors during the rebellion, and to be informed where their bodies were interred. The information wanted should be forwarded at once, by the family or friends of the deceased, to the commander of Sedgwick Post, G. A. R., as it is necessary to make their records complete.

Building at Lyle Beach.

The steamer Ella, Capt. Foote, arrived at her wharf in this city yesterday, to take on board a load of lumber and carpenters' tools for Lyle beach, Fisher's Island. The inclement weather has interfered somewhat with building there, and the new hotel is not as far advanced as it was hoped it would be at this date. The frame is up and will be sheathed at once. It is expected that the Lyle Beach house will be ready for business about the second week in July. The house of Mr. Daniel T. Adams of this city has been greatly enlarged, and Mr. V. S. Stetson has built him a new house there. A half dozen new cottages are being built upon the island, and this spring is the most promising season Fisher's Island has seen since it was opened to the public and the land offered for sale. The Ella returns this morning with a load of matched lumber for the construction of the hotel, and material for the erection of two cottages by Mr. A. E. Casey of Greeneville.

San Francisco Minstrels.

The far famed Birch & Backus' San Francisco minstrels will appear at Breed hall on Friday evening of next week. The New York *Times* recently said: "The popularity of the San Francisco minstrels continues to be "immense," and, of course, it will never be less while these peculiarly esthetic artists hold the stage. Therefore it is that their opera house is filled at each performance. The play of "Patients," in which they have been disporting for many weeks, is also "immense," in unique attractions. It has reached its 126th night, and could "run" 365 nights longer, for the public seem to enjoy it more than ever. Mr. Wm. Hamilton, the popular baritone, sang "Let me dream again," and the audience insisted upon a double encore which was gracefully accorded. The "Frisccos" are without rivals in the art of pleasing and catering to first class audiences."

Diagram at Noyes & Davis' on Tuesday.

Memorial Day Exercises.

The celebration of Memorial day is to be of more than usual interest this year. Sedgwick Post, G. A. R., placed the matter in the hands of a competent committee, and the result is a larger turnout than usual is assured, and the following first-class programme for the day has been prepared and was accepted by the post at its meeting last night.

AT CEMETERY

1 Music "Memorial March" — Tubbs' Brass Band. — Ripley
2 Prayer — Chaplain
3 Address — Commander
4 Vocal Music—"Burial Hymn" — Male Quartette.
5 Decoration of Graves by Sedgwick Post.
6 Music "Domine Deus" — Rossini
Tubbs' Band.
Benediction — The Rev. C. W. Holden

AT WILLIMS' PARK

7 Music—"Memorial Hymn" — Tubbs' Band — Ripley
8 Introductory Remarks by Commander of Post.
9 Oration — The Rev. J. D. Herr, D.D.
10 Music "Day in Camp in 1863." — Reeves
introducing army calls from reville to taps, with sunrise and sunset guns
Tubbs' Brass Band.
11 Poem — Col. S. H. Sumner
12 Music—"America," Band, Post and assemblage.
13 Benediction — The Rev. L. T. Chamberlain, D.D.

A Burglary to Obtain Whiskey

While the clerk of the Union square hotel was attending to his duties early Friday morning he discovered that a cut-glass bottle containing about a quart of whiskey had been stolen during the night from the office. An investigation of the place showed that some one had kicked to a cellar window in the north side of the house, and entering the sample room had burst open a door and explored the premises, leaving the place by the kitchen door. This evidence of the thief's acquaintance with the house, led to a suspicion that Patrick T. Sullivan, whose wife is employed as a cook in the hotel might be the guilty party. Patrick T. Sullivan is a robust Irish laborer who of late years has given himself up entirely to idleness and rum drinking. He had been hanging about the house Thursday in a half drunken condition, much to the annoyance of Mrs. Sullivan, as well as to that of the proprietor. While he was around Thursday a cut glass bottle containing about a quart of brandy was missed, but at that time he was not suspected of being the thief. Complaint was made to Capt William E Whaley of the police force, and the suspicions of Mr. Gordon were communicated to him. He at once went to the house of Mr. Sullivan and found him stupidly drunk. Upon looking about the place he found the cut glass bottle which had contained the whiskey lying in Sullivan's cellar with the bottom broken out. A thorough search was then begun and the quart of brandy stolen on Thursday was found stored away in two old carpet rills bottles, and the cut glass bottle was empty. He was taken into custody and will be tried to-day for his crime. This is Sullivan's first appearance as a thief. He had an opportunity to steal other things, but the bottle of whiskey seemed to be his only desire.

Not That Kind of a Fish

Charles H Lewis of Preston and Thomas N. Sherry of this city, employed at Hopkins & Allen's pistol shop, had a personal encounter Friday afternoon, and the Preston man suffers from a lame neck. A prosecution was threatened, but it is probable that the case will never reach the courts. It is stated that Mr. Lewis called Mr. Sherry "a sucker" and Mr. Sherry, to show Lewis he was not that kind of a fish, dealt him a "manly blow" on the neck.

The Colored Men Do Not Organize.

Mr. Joshua Hale of Worcester, through some mismanagement or misunderstanding, did not succeed very well with his temperance work in this city. The meeting at Reform club hall, last night, was not a success, and no temperance organization was formed among the colored men. He returns to Worcester this morning.

NEW LONDON.

The fishing steamer John A. Morgan has been sold to New York parties.

Mr. J. Ivers Lewis was in the city yesterday after an absence of several months.

Work on the steamer Block Island is going forward rapidly and she will be ready on time. It having been rumored that the steamer was not to start from Norwich, we have been authorized to state that the boat will leave Norwich every morning at eight o'clock, go to Block Island, landing at New London, Watch Hill, etc.

The latest rumor is that the young station agent Way was himself the culprit in the obstruction of the Shore Line track and attempt to wreck the train recently. It is said that the clothing worn by him on the night in question shows no sign of having been punctured by the bullet which he says struck him in the arm.

Yesterday's *Herald* says: Steam tug America, Wooten, from New York, with three barges in tow for New London, became disabled off Whitestone on the afternoon of the 23th, and anchored off Hammond's flats. Her engineer will endeavor to repair her. Meantime as a precautionary measure, Captain Wooten has wired his owners at New London to send another boat to help him out.

The colored man who is afflicted with small pox and who was placed in the pest house Thursday evening, was progressing yesterday as favorably as could be expected. He suffered hard usage in the early stages of the disease however, which will tell against him. He was obliged to work before the mast in rain and bad weather, and on Wednesday night in New Haven was dosed with three blue pills. The schooner Wave is safely anchored in quarantine below Jacob's rock.

FROM OUR SPECIAL REPORTERS

NEW LONDON COUNTY.

Lisbon.

The farm of the late Samuel B. Gardner, near the Jewett City station of the Hartford, Providence & Fishkill railroad, has come into the possession of his daughters, Mrs. James H. Mason of Preston, and Mrs. Edwin Bennett of Jewett City. The dwelling house is to be thoroughly repaired and repainted, and the premises otherwise improved and beautified.

WINDHAM COUNTY.

Willimantic.

BOROUGH MEETING — DECORATION DAY — DEATH—TELEPHONES—ALL SORTS.

The borough meeting yesterday proceeded on the even tenor of its way until the report of the committee on the drinking fountain was reached, and this elicited a hot water discussion. The meeting was adjourned two weeks presumably to allow time for a cooling off process to take effect.

Decoration day will be observed under the auspices of Francis S. Long Post, G. A. R. The line will form on North street at 2.30 P. M. Tuesday, with Companies E and K, Third regiment, acting as escort. The several fire companies and members of the borough government have been invited to participate in the exercises. At the cemetery, after the decoration of the graves, prayer will be offered by the Rev. S. McBurney and addresses made by R. E. Smith and J. J. Dempsey, Esq., the whole interspersed with appropriate selections by the choir and band.

The members of the house in the session of 1880 will remember William J. Holland, the ex-soldier who served as doorkeeper, and who had but one serviceable arm. He died from apoplexy Sunday at his home in Eagleville.

The Rev. J. L. Barlow of the Berean church is out of health and is taking a much needed rest. His pulpit will be supplied on Sunday by Mrs. A. A. Perry of Scotland.

The Telephone company are extending their wires in every direction. They have closed a contract to construct a line to Chaffeeville, in Mansfield, and also a line to M. C. Jillson's factory at Hop River, and will run a line to South Coventry.

Senator Boss is making a business and pleasure trip to Maine.

Seventy Stafford people came down to hear Clara Louise Kellogg sing in the opera house the other evening, and returned home by special train after the concert.

State News.

Measles have broken out in the state prison.

Danbury has organized an oratorio society.

The criminal code commission meet again to-day in Hartford.

Eli Goodrich, a wealthy citizen of Rocky Hill, aged seventy-one, died this week.

Mrs. Ursula, a resident of Humphreysville, died at Northfield, Friday, aged 103 years.

Friends of the Rev. Dr. Hawes of New Haven have raised $1,000 for him and his wife to spend on a trip to Europe

William R. Orcutt of Rockville left $100,000 which will be equally divided between his widow and son.

Dr. David H. Nash, one of the oldest physicians in the state and a life long resident of Bridgeport, died Thursday in that city

The annual meeting of the Connecticut Divorce Reform association was held at the residence of ex President Woolsey, New Haven, Friday.

It now appears that Way, the station agent at East River, was not shot. The slight injury on the right arm was probably done by a fall

Superintendent Stevenson has ordered the section masters of the Shore Line road to detail men from their forces to patrol the road every night in the future.

Andrew M. Warner, a young man twenty eight years old, is at the New Haven almshouse violently insane on account of a love affair. He has developed nearly all the forms of insanity but the suicidal mania. Warner is said to have been an intelligent young man, and his friends are sorely grieved because of his apparently hopeless condition.

At a phonographic exhibition in Waterbury, this week, amusement was afforded by competition for a prize to the boy who should eat an apple quickest with his hands tied.

Jacob Kupp, a German tailor in Bridgeport, committed suicide Thursday noon by shooting himself with a pistol. He had been afflicted for a number of years with rheumatism, from which he had suffered terribly

A train on the Consolidated road Wednesday had a narrow escape from being derailed by a piece of iron weighing about thirty pounds, which is supposed to have fallen from another train which passed about an hour before

A man purchased a railroad ticket for a passage from New Haven to New York. He endeavored to use this ticket for a passage from New York to New Haven. The railroad company objected and the man was bounced from the train. A suit for damages resulted. Now the company pay a bill of not less than $10,000 for damages and the costs of the suit.—*New York Graphic.*

NAUTICAL NEWS.

Steamship Arrivals

At Moville, Canadian from Boston
At London, Galatea from New York.
At Copenhagen, Thingvalla from New York.
At Antwerp, Vaderland from New York.
At New York, City of Richmond from Liverpool; Oder from Bremen.
At New York, Braunschweig from Bremen; Cimbria from Hamburg; Holland from London, Claudon from South America; Pruneland from Antwerp; Nemesis from Amsterdam.
At Moville, Manitoban from Montreal.
At Hamburg, Bohemia from New York.
At Boston, Nestorian from Glasgow.
At Queenstown, Abyssinia from New York.

The Vandalia Sustains a Collision.

FORTRESS MONROE, Va., May 26.—The United States steamer Vandalia, which arrived in Hampton Roads from sea, to night, collided with the schooner Abbie Dunn, from York river bound to Bath, Me., with timber, fifty miles off Cape Henry, and carried away the bowsprit and foretopmast of the schooner. She towed the schooner into Hampton Roads.

WASHINGTON

Star Route Trials Go Over a Day.

WASHINGTON, May 26.—In the criminal court this morning, before the regular proceedings began in the star route case, Mr. Chandler filed a motion to quash the old indictments, upon the ground that the new indictments covered the same matter. The defendants were then called and responded. The counsel for the defence asked for a delay until to morrow, explaining that Mr. Totten was ill and should pass upon the papers they proposed to put in before their presentation. A wrangle arose between the counsel for the prosecution and defence as to who was responsible for delay in the case. Considerable feeling was manifested. After further debate the cases went over until to morrow at 10 o'clock.

A Congressional Nose Broken.

By the sudden starting of a Herdic coach from which he was stepping, Congressman Errett of Pennsylvania was thrown to the pavement to day and broke his nose. He was severely cut.

Tariff Commissioners Agreed Upon.

The following members of the tariff commission were agreed upon at the cabinet meeting to day: John F. Hayes of Massachusetts, Henry A. Oliver of Pennsylvania, A. M. Garland of Illinois, Robert P. Porter of the District of Columbia, Alexander Mitchell of Wisconsin, John S. Phelps of Missouri, and James Chestnut, Jr., of South Carolina. The list will probably be completed by the selection of Wm. A. Wheeler of New York, who will be chairman of the commission, and J. A. Ambler of Ohio. The names of the commissioners will be sent to the senate early next week.

CRIMES AND CASUALTIES.

Alleged Suicide of Lord Cavendish's Murderer

PHILADELPHIA, May 26.—When the steamship British King arrived in port last Monday the statement was made that an English steerage passenger evidently demented had jumped overboard on the fourth day of the voyage and was lost. Patrick Foy of county Sligo, Ireland, who was also one of the steerage passengers on the steamship, reported to British Consul Clipperton this afternoon that he heard the man say as he leaped into the sea "I'm the man who killed Lord Cavendish." Foy is positive in his statement as to the suicide's words and says he was standing close to him when he uttered them.

Killed by a Shore Line Express

BRIDGEPORT, Conn., May 26.—Samuel Webster was struck and instantly killed in East Bridgeport by the shore express from New York to-day. He was forty-two years old and leaves a wife and six children.

Prosecuting a Temperance Editor.

TROY, N. Y., May 26.—An infernal machine containing powder and fuse has been found on the porch of the office of the *Weekly News*, Warrensburgh, Warren county. An attempt had been made to set the fuse on fire. An inscription on the machine warned the former editor to leave town. He had offended some by his temperance principles.

Killed by a Naugatuck Train.

WATERBURY, Conn., May 26.—A man named Canfield, employed by the Plymouth Granite company, was killed by a train on the Naugatuck road to-day.

Brief Telegrams.

The jury have disagreed as to the guilt of Dr. Henry G. Forbes of Chicopee Falls charged with criminal malpractice.

A Marshalltown, Ohio, despatch says: The Holland Grundy bank has failed for $200,000. It will pay about twenty cents on the dollar. A reckless cashier was the cause.

Loubat, who made an insulting remark in the Union club of New York, which Turnbull lately denounced, has been expelled from the club.

At Friday's session of the Baptist Home Mission society in New York the speakers stated that for the next five years $400,000 was needed yearly for church edifice and educational work and $200,000 for mission ary work.

DIED.

KERLEY—In this city, May 26th, Jane Kerley, aged 87 years.
Funeral from her residence on South street, Sunday morning at 9 30 o'clock. Relatives and friends are invited to attend. 1c

BRYCE—At Wheaton, Ill., May 13th, Mrs. Mary Ann Baldwin Bryce, formerly of Stonington, in the 77th year of her age.

BASCOM—In Columbia, May 25th, Mary A. Bascom, aged 46 years.

HENDERSON—In Mansfield, May 20th, Sarah J. Henderson, aged 37 years.

DOWNING—In Hampton, May 23d, Julia Downing, aged 40 years.

WOODWORTH—In Columbia, May 23d, Jerusha Woodworth, aged 72 years.

CARPENTER—In Ashford, May 19th, Lois, widow of the late Samuel Carpenter.

CONNELL—In Willimantic, May 24th, William Connell, aged 75 years.

McDONOUGH—In Willimantic, May 24th, Bridget McDonough, aged 30 years.

New Advertisements.

TO RENT—
A SMALL TENEMENT
At the head of Park Street
may 27 d W. W. MAPES

11TH REGIMENT C. V.
THE
Annual Reunion of the 11th Regiment
WILL BE HELD AT
Danbury on Thursday June 1st, 1882.
Ample arrangements have been made for entertaining all who are connected with the Regiment. Let there be a full attendance.
For order Committee of Arrangements.
may 27 d

TO THE BOARD OF COUNTY COMMISSIONERS for New London County
I hereby apply for a druggist license to sell spirituous and intoxicating liquors, ale, lager beer, Rhine wine and cider, at 195 Main street, town of Norwich. My place of business is not located within 100 feet in a direct line of a church edifice or public school house
Dated at Norwich, this 9th day of May, A. D. 1882.
FRED C. CROWELL.
We, the undersigned, electors and taxpayers, as defined by law, of the town of Norwich, hereby endorse the application of the above named Fred C. Crowell for such license.
Dated at Norwich this 9th day of May, A. D. 1882
C. B. FARNSWORTH, M. W. BEEBE,
for medical purposes, A. O. CROWELL,
H. K. HASKELL, S. T. HOLBROOK.
I hereby certify that the above-named endorsers are electors and taxpayers, as defined by law, of the town of Norwich.
O. HINKLEY, JAGER, Town Clerk.
Dated at Norwich, this 9th day of May, A. D., 1882.
may 27 d 3t

BREED HALL, - - NORWICH
ANDREW S. HARRIS, MANAGER.
Friday Evening, June 2d.
The Great Original and Far Famed
BIRCH & BACKUS'
SAN FRANCISCO MINSTRELS,
The Potentates of Archetypal Minstrelsy, from their Opera House, Broadway and 30th St., N. Y., introducing their Great Success,
"PATIENTS;"
Or, BUNION SALVE'S BRIDE
Written by Frank Dumont. Music by W. S. Mullaly.
GRAND VOCAL QUINTETTE and Madrigal Boy Singers
New Scenic Effects and Original Music
ADMISSION ..... 50 Cents.
RESERVED SEATS ..... 75 Cents.
Diagram at Noyes & Davis', Tuesday, May 30th.
may 27 d

REPORT OF THE CONDITION of "The Merchants National Bank of Norwich," at Norwich, in the State of Connecticut, at the close of business, May 19th, 1882:

RESOURCES	
Loans and discounts	$140,942 41
Overdrafts	3,490 16
U. S. Bonds to secure circulation	112,000 00
Other stocks, bonds and mortgages	1,980 00
Due from approved reserve agents	7,848 73
Due from other National banks	3,602 55
Real estate, furniture and fixtures	7,643 85
Current Expenses and taxes paid	1,072 89
Checks and other cash items	15,905 36
Bills of other Banks	12,857 00
Fractional paper currency, nickels and pennies	513 00
Specie	35,728 02
Redemption fund with U. S. Treasurer (5 per cent. of circulation)	5,600 00
	$346,201 29
LIABILITIES.	
Capital stock paid in	$300,000 00
Surplus fund	14,000 00
Undivided profits	4,709 08
National Bank notes outstanding	99,000 00
Dividends unpaid	172 00
Individual Deposits subject to Check	161,709 61
Demand certificates of deposit	66,763 79
Due to other National banks	6,846 54
	$346,201 29

State of Connecticut, County of New London, ss. I, J. M. MERCH, Cashier of the above-named Bank, do solemnly swear that the above statement is true, to the best of my knowledge and belief.
J. M. MERCH, Cashier.
Subscribed and sworn to before me this 25th day of May, 1882
CHAS. WEBB, Notary Public.
Correct—Attest:
D. T. RUBY,
WM. C. OSGOOD,
ENOCH F. CHAPMAN, } Directors.
may 27 d 1t

PARKER'S
HAIR BALSAM.
This elegant dressing is preferred by those who have used it, to any similar article, on account of its superior cleanliness and purity. It contains materials only that are beneficial to the scalp and hair and always
Restores the Youthful Color to Gray or Faded Hair.
Parker's Hair Balsam is finely perfumed and is warranted to prevent falling of the hair and to remove dandruff and itching. HISCOX & CO., N. Y. 50c and $1 sizes, at dealers in drugs and medicines.

PARKER'S
GINGER TONIC,
A Superlative Strength and Health Restorer.
If you are a med anic or farmer, worn out with over work, or a mother run down by family or household duties, try PARKER'S GINGER TONIC.
If you are a lawyer, minister, or business man exhausted by mental strain or anxious cares, do not take intoxicating stimulants, but use PARKER'S GINGER TONIC.
If you have Consumption, Dyspepsia, Rheumatism, Kidney Complaints, or any disorder of the lungs, stomach, bowels, blood or nerves, PARKER'S GINGER TONIC will cure you. It is the greatest Blood Purifier and the best and surest Cough Cure ever used.
If you are wasting away from age, dissipation or any disease or weakness and require a stimulant, take GINGER TONIC at once. It will invigorate and build you up from the first dose, but will never intoxicate. It has saved hundreds of lives; it may save yours.
CAUTION!—Refuse all substitutes. PARKER'S GINGER TONIC is composed of the best remedial agents in the world, and is entirely different from preparations of ginger alone. Send for circular to HISCOX & CO., N. Y. 50c and $1 size, at dealers in drugs. Great saving buying dollar size.

FLORESTON COLOGNE.
Its rich and lasting fragrance has made this delightful perfume exceedingly popular. There is nothing like it. Insist upon having FLORESTON COLOGNE and look for signature of HISCOX & CO. on every bottle. Any druggist or dealer in perfumery will supply you. 25 and 75 cent sizes. Large saving buying 75 cent size.
may 27 d&W eow

LETTERS REMAINING UNCLAIMED in the Post Office at Norwich, State of Connecticut, on the 27th day of May, 1882.

A: Arnold, Miss Jennie
B: Barber, F W; Berry, O; Burns, Miss Annie; Burr, Edward C
C: Cabot, F; Church, Chas; Cairns, Richard; Church, Geo E; Chappell, Mrs F A; Cole, E C; Collins, Mrs George; Cole, S E; Connell, Patrick; Connelly, Miss Mary; Cowles, Willard A; Cunningham, James; Curtis, Mrs G E
D: Davis, Miss Nancy; Dearborn, Chas H; Dodd, Mrs Elizabeth; Donnelly, Catherine
E: Ellis, Mrs Sarah
F: Fitzgerald, Mrs Julia; Fuller, Julius A
G: Grant, Ann
H: Hadeven, Miss Maria; Hedlock, Jas C; Hill, Henry; Hosly, Miss Mary; Hewitt, Miss Lizzie; Holland, Patrick; Hallister, Alfred; Huntington, Rachel
J: Johnson, Mrs Eliza
L: Logue, Bridget; Lewis, Chas E
M: McCarthy, Mrs Alice E; McCoy, Capt James; McGee, Robt; McNaught, Nellie
P: Pendleton, Miss Nellie M
R: Rathbone, Mrs E J; Rogers, Mrs Geo D; Rose, John B
S: Scott, Thos; Swanson, May; Stackbridge, Henry A; Sous; Sullivan, Miss Mary; Grant, John R
V: Vincent L. H
W: Wharton, Miss Celia; Wheeler, Mrs Mary S; Wiley, Miss Addie I
PRICE
York, H H

To obtain any of these letters the applicant must call for "Advertised Letters," and give the date on the list.
E. O. HIGGINS, P. M.

Legal Notices.

AT A MEETING OF THE COURT OF COMMON COUNCIL of the City of Norwich, held Monday, May 22d, A. D. 1882.
The following report of the Finance Committee was presented, accepted and the accompanying resolution adopted
To the Court of Common Council of the City of Norwich
The Committee on Finance herewith present their estimate of the expenditures and receipts of the City of Norwich for the ensuing fiscal year as follows:

Street Department	$[illegible]
Sewers on Slater Avenue, Oak, Church, West High Streets	[illegible]
Central Wharf Dock	[illegible]
Fire Department	[illegible]
Police Department	[illegible]
Police Station Grounds etc	[illegible]
Public Grounds	[illegible]
City Court	[illegible]
Lighting Streets	[illegible]
Water Works	[illegible]
Contingent Expenses	[illegible]
Interest on Bonds	[illegible]
Interest on Loans	[illegible]
Half Mill Tax on Grand List for Sinking Fund Bonds	[illegible]
	$194,[illegible]
ESTIMATED RECEIPTS	
Water Works	$[illegible]
Town of Norwich	[illegible]
Public Grounds	[illegible]
City Court	[illegible]
Sewer Assessments Estimated	[illegible]
Rent of House on Chestnut Street	[illegible]
To be Raised by Tax	[illegible]
	$146,746 76

To meet the expenditures called for by the estimates a tax of ten mills on the dollar on the last city list will be required, said list being $10,191,588.
The tax raised item collector's fees, errors and abatements $2,000 raises $96,915.83.
The Committee recommend the following resolution
HUGH H. OSGOOD, JOHN P. BARSTOW, J. H. ARNOLD, } Committee on Finance
Resolved, That the report of the Committee on Finance be accepted and approved, that the Clerk cause the same to be published as required by the amended charter, and that the Mayor, or in his absence, the senior Alderman present be directed, in behalf of this Board, to submit the estimates embraced in this report to the next city meeting, to be held on the first Monday of June next, and to recommend the amount of tax therein named
The above is a true copy of record
Attest— CHAS. W. GALE, City Clerk.
may 25 dTu,Th,&M&W

Groceries, Tea, &c.

JUST RECEIVED.
Lemon Juice in Quart Bottles,
Very Choice, Also
Rowntree's Rock Cocoa.
The Finest Imported LIME JUICE by the Bottle or Case, at
SMITH & BECKWITH'S.
may 27d

FRESH
ASPARAGUS
EVERY MORNING,
AT
ADIN COOK'S,
may 26d 4 Union Street.

HARWOOD & CO.
Offer special bargains in
Fancy Ponce Molasses,
Choice Formosa, Oolong, and Uncolored Japan Teas.
A full assortment of first class groceries constantly on hand, at
45 Water Street.
may 26d

JOHN WILLARD,
Sole Manufacturer of Palmer's Celebrated
DANDELION COFFEE,
AND
CREAM TARTAR,
nov 24 2 & 28 Commerce St., Norwich, Ct.

Hardware.

A. W. PRENTICE & CO
HARDWARE.
Oars, Row Locks, and Cordage,
LAWN MOWERS,
Carpet Warp, White & Colored,
CLOTHES WRINGERS,
Rubber Hose and Hose Reels,
BARBED WIRE,
SPORTING and BLASTING POWDER,
FISHING TACKLE,
Wire Window Screen & Netting.
LARGEST AND MOST COMPLETE STOCK IN THE CITY.
A. W. Prentice & Co.
127 Commerce Street.
may 6d

NEW
HARDWARE
STORE.
PRESTON BROS.,
14 Shetucket St.,
Opposite Laurel Hill Bridge,
HAVE A FINE ASSORTMENT OF
Dog Collars, Fishing Tackle,
Carpet Warp, Seine Twine,
Rubber Hose,
Carpenters' Tools,
Machinists' Tools,
Agricultural Tools,
Wire Netting,
Barb Fencing,
Wheelbarrows, Etc.
WHICH WE OFFER AT
LOW PRICES.
PRESTON BROS.
may 3 d&w

A. T. CONVERSE,
DEALER IN
IRON, STEEL AND PIG IRON,
41 Water & Commerce Sts
may 6d

THE Job Department of the Bulletin will give satisfaction to patrons as well as any of doing

Wants.

WANTED—Families with frame houses near the Cross, also tenements at SALTER HILL, Inquire at the Cross. may 26d 1w

WANTED
A Middle Aged American Lady
Wishes a Situation as
Housekeeper.
Apply to the Real Estate and Employment Agency, 4 Broad Hall Building, Norwich, Conn.
may 26d

WANTED.—Good, energetic men to introduce our popular and fast-selling book, ENCYCLOPEDIA OF BUSINESS AND SOCIAL FORMS, a genuine treasury of good counsel and practical information upon subjects arising in the daily life of every one. We have also an extensive assortment of imported Albums, Family Bibles, Lexicons and Standard Books of popular authors, sold on instalments if easy monthly payments. Highest rates of commission paid and full or long term job. For further particulars apply to E. HASKELL & CO., 251 Asylum Street, Hartford, Conn. apr 7 d1m

Books & Stationery.

CARDS
Visiting and Address Cards,
Equal to engraved, at half the cost of engraved
FRANK UTLEY, Job Printer.
may 10 d 144 Main Street

THE POETICAL WORKS OF
HENRY WADSWORTH LONGFELLOW
2 Vols large quarto 600 Illustrations, by the best artists of America
"The work of the artists has been a labor of love." Lyman Abbott.
"I have never seen anything to equal them in that line of engraving. * * but one of them but what is a masterpiece." A. H. Emmons.
R. S. BEEBE, Norwich, Conn., General Agent for Eastern Connecticut. apr 25d

WE HAVE A LINE OF
FANCY ADVERTISING CARDS
AND
DUCK CIRCULARS,
which will be furnished to our customers at
LOW PRICES.
THE BULLETIN COMPANY,
PRINTING AND PUBLISHING
may 18d&w

CHECKS, COUPONS, CERTIFICATES
TICKETS, &c., &c. numbered at
Cowan's in First Class Style
Fine Blank Books a Specialty
may 4d&w

SUNDAY SCHOOL
LIBRARY BOOKS
Supplied at largest discounts. Any quantity sent for selection
CHARLES A. BURNHAM,
may 19d 114 Main Street, Norwich.

PUBLIC ACTS
For 1882 Now Ready at
may 24d&w NOYES & DAVIS

NEW LOT OF
Mable, Todd & Co.'s Warranted Gold Pens, at
may 24 d&w NOYES & DAVIS'.

Miscellaneous.

WINDOW SHADES,
Hollands, Plain, Opaque, Frame and Dado Patterns, Curtain Fixtures, Tassels, Cord, etc.,
AT LOW PRICES.
C. A. BURNHAM,
may 24 d&w NEXT TO POST OFFICE.

LOW PRICES.
LAWN TENNIS, CROQUET, BASE BALLS, HAMMOCKS, At Low Prices
M. SAFFORD & CO.
may 23d&w 105 Main Street.

BEFORE PURCHASING A
SEWING MACHINE,
CALL AND SEE ME.
I have new inducements to offer you
H. E. STEVENS.
may 20d 95 Main Street.

WE ARE PREPARED TO FURNISH
Grand Army Uniforms
AT
LOWEST PRICES.
F. A. WELLS & CO.
may 23 d1f

J. P. BARSTOW & CO.
Having the agency of the
Celebrated Moseley Creamery and Stoddard Churn,
we invite all Butter makers to examine them, as we believe
No Farmer Can Afford to Make Butter Without One of These Creameries and Churns.
All who use them say they can make from TWENTY-FIVE TO FIFTY PER CENT more butter with half the labor. Send for Circulars.
Also a large stock of best quality Garden and Field Seeds and Agricultural Implements, including the
Celebrated Remington Carbon Plough.
Stockbridge, E. F. Cox's, Bradley & Co.'s, Darling and Quinnipiac Fertilizers at Lowest Prices.
J. P. BARSTOW & CO.,
No. 15 Water Street, Norwich, Conn.
may 22d&w

BUSINESS MEN IN WANT OF BUSINESS can do better in the West than in any other section of the country.
Rare Opportunities! Few as Good, None Better! Seventy-five rapid

Norwich Morning Bulletin.

VOL. XXIV. {Entered at the Post Office at Norwich, Conn., as Second Class Matter.} NORWICH, CONN., MONDAY, MAY 29, 1882. NO. 8210

NEWS BY TELEGRAPH.

HOME AGAIN!

Arrival of Lieutenant Danenhower and Three Fellow Survivors of the Jeannette Reception in New York Bay—Touching Scenes

NEW YORK, May 28.—The steamer Celtic having as passengers four of the survivors of the Jeannette crew, arrived this morning. They were met down the bay by a steamer containing the father, mother, brother and two cousins of Lieutenant Danenhower, Mrs. J. Sickles and Miss M. Fraser of New York, G. W. Chandler, J. Sheneck, Harry Hirst and Ed. S. Thawson and daughter of Philadelphia, John Cole, son of the ill fated Jno Cole, boatswain of the Jeannette. Mr. Eliot F. Hall, secretary of the Geographical society, Doctors Robert Curran and C. G. Fuller of the same society, Mr Ferrington and Mr. R. C. Taudium.

Clasped in His Mother's Arms.

As the Celtic approached, a tall, full bearded man wearing guarded spectacles, could be seen upon her deck waving his hat. He was immediately recognized and a joyful cry went up from the lips of his father and mother. In a few minutes the two boats were close together, and in less time than it takes to tell it Lieutenant Danenhower had jumped on board the Burkhook and was clasped in his mother's arms. The scene was so affecting one and deeply moved all those who witnessed it.

The Other Survivors.

After congratulations, Lieutenant Danenhower conducted his weeping parents to his cabin on the Celtic, where he introduced them to his fellow sufferers—Dr. Newton Newcomb, naturalist of the Jeannette, and Charles Ton Sing, its faithful Chinese steward.

At the wharf Lieutenant Danenhower was surrounded by friends and for an hour he was busily engaged in grasping outstretched hands and answering the inquiries of those about him.

Poor Jack Cole

While this was transpiring on the upper deck a far different scene was presented in a small cabin below. There, with arms pinioned, was poor Jack Cole, boatswain of the Jeannette. The poor fellow is crazy, his disease being brought on by his long suffering in the ice and snow. His brother Thomas and son John were quick to go to him and the unfortunate man immediately recognized them, affectionately greeting both. It was a tearful scene. Immediately, the father's mind again wandered and he was once more far away among the fields of ice. Lieutenant Danenhower says he has great confidence poor Jack will recover.

Danenhower Vindicates Melville.

Lieut. Danenhower, speaking of the Jeannette's fate said: "We suffered terribly. See my eyes. Some say I shall lose the sight of both. I hope not. One is almost entirely blind, but the other appears to be at present all right."

In regard to Engineer Melville, he denied that he ever used the language in the sense as credited to him derogatory to Melville. He paid an earnest compliment to Melville's bravery and honor.

The Naturalist's Sentiments.

Dr. Newton Newcombe, who accompanied the expedition as naturalist, was very indignant over the treatment of Melville and termed it cowardly, mean and deserving of the highest censure. "If I thought," continued the doctor, "that I could find one of the poor fellows who were lost, I would go turn this morning and go through all that hardship and privation cheerfully—yes gladly—in order to save them."

Charlie Ton Sing, the Chinese steward, when asked if he would go again, said with a funny grin "Yes,—mobbe." He appeared to be the strongest of the entire four rescued ones and viewed with an air of criticism all his surroundings

Lieut. Danenhower and his party were driven to the Fifth avenue hotel where rooms are engaged.

LEGAL PROCEEDINGS.

The Tedious Star Route Cases.

WASHINGTON, May 28.—The proceedings in the star route cases Saturday were opened by District Attorney Corkhill, announcing that the government was ready to proceed with the arraignment of the defendants

Before entering pleas the defendants' counsel proceeded to offer a number of motions. Most of them were motions to quash, based on alleged errors in the indictment apparent on its face. Mr Ingersoll argued the motions exhaustively and Mr. Merrick replied. Mr. McSweeny, who made the first formal argument in the case on behalf of the defence then spoke, occupying nearly three hours and was followed by Mr. Ilsley for the prosecution

Judge Wylie ruled in favor of the indictment and Mr. Carpenter noted an exception to the ruling. This disposed of the motions in Dorsey's case. The case of Turner was called and Mr. Wilson argued in favor of the motion but before concluding the hearing was adjourned till Monday.

Decree of Divorce in Sprague Case.

PROVIDENCE, R. I., May 28.—In the supreme court of Washington county, Saturday, a decree was entered divorcing Catharine C. Sprague from Wm. Sprague, giving Mrs Sprague the custody of her three daughters permitting her to resume her maiden name, with leave hereafter to apply for alimony if she chooses.

NOTABLE DEATHS.

The Hon Wm S. Slater.

PROVIDENCE, May 28.—The Hon. Wm S Slater, a leading manufacturer and business man, died to day aged sixty five years. He was born in North Smithfield, March 7th, 1817 Mr Slater, early in life, engaged in business in company with his brother, John F., of this city. In 1879 the company was dissolved and the property divided. The village of Slaterville, named after him, was an especial pride and he took great pleasure in promoting the welfare of his people. For many years he was was the president of the Providence & Worcester railroad. He was also president of the Rhode Island locomotive works, and connected with the American Ship Windlass company. In his early years he was a staunch whig, and afterwards joined the republican party. He was state senator from Smithfield in 1861 62, and presidential elector for Lincoln and Hamlin. A. L. Slater not a graduate of the college, gave $25,000 for the better endowment of Brown university.—Ex.]

MISCELLANEOUS AFFAIRS.

Presbyterian Publishing House A Breach Healed.

ATLANTA, Ga., May 28.—In the Presbyterian church assembly Saturday an issue of $[illegible] dollars was authorized to re establish the publishing house of the denomination.

Further communications were received from the Springfield assembly which satisfied the activities of the members, after which fraternal messages were exchanged and fraternal messengers were duly appointed.

Wm. L. McLamus, president of the Schenectady City National Bank, committed suicide by shooting at midnight Saturday night. Probable cause ill health.

FIFTY-SEVENTH CONGRESS

HOUSE.

REPUBLICAN PROPOSITION NOT ENTERTAINED—FILIBUSTERING CONTINUED.

WASHINGTON, May 26.

Immediately upon the reading of the journal, Saturday, Mr. Reed rose and made a privileged report from the committee on rules. The report proposed an amendment to rule 16 requiring, (in such emergencies as the present) that the case shall be considered at least one hour between each motion to adjourn or for recess. This is intended to prevent dilatory motions.

Mr. Randall demanded that the report lie over one day.

Three or four dilatory motions were then submitted, pending which Mr. Calkins obtained unanimous consent to submit the counter proposition, adopted by the republican caucus Friday, to that submitted by Mr. Blackburn Friday. The democrats, however, would not accede to the proposition and demanded the regular order. Then followed dilatory tactics until 4 o'clock, when, after session of comparative quietude, the house adjourned.

A NEW LINE OF ATTACK.

How the Republicans Will Try to Break the Dead-Lock—The Speaker's Decision of Vital Importance—Extraordinary Scenes Predicted.

The close of the eighth day consumed by the house in the struggle over the Mackey-O'Connor election case discloses the republicans and the democrats occupying the positions respectively assumed by each party at the outset, the only change in outlook being a greatly diminished probability of settlement by compromise, compromise being apparently out of the question. The situation may be briefly summed up as follows: A fixed determination on the part of the republicans to insist upon the immediate consideration of this case and an equal determination on the part of the democrats to resist it.

The futile attempt of the majority during the past week to complete the consideration under existing rules of a question even of the highest privilege (that of a member's title to his seat) has satisfied the republicans of the impracticability of continuing the struggle without first securing an amendment to the rules which will prevent dilatory motions. A new line of action has therefore been agreed upon for this week. On Monday, immediately after the reading of the journal, Representative Reed will call up the amendment to the rules reported by him from the committee on rules Saturday morning which, if adopted, will virtually prevent the putting of dilatory motions, pending the consideration of a question of privilege. If, as they will undoubtedly do, the democrats interpose a motion to adjourn, Mr. Reed will make a point of order that the motion is a dilatory one and cannot be entertained pending the consideration of a proposition to amend the rules and upon his point of order will ask to be heard.

Mr. Randall will probably speak for the democrats and the speaker is expected to sustain the point of order. The solution of the whole difficulty, therefore, hinges upon the decision of the speaker. The democrats intimate that he dare not assume the responsibility of making what they claim to be an arbitrary decision clearly outside of the rules, while the republicans assert that he cannot rule otherwise, and quote as precedents the decisions of Speaker Blaine and Colfax upon a similar issue.

Mr. Reed will urge that the right of the house to determine what shall be its rules is an organic right expressly given by the constitution of the United States, and the rules, being the creature of that power, cannot be used to destroy it; that to entertain dilatory motions and thus prevent the house from exercising its power to make or amend its rules would be to violate the express provision of the constitution conferring that power.

The democrats on the other hand contend that while the rules are in force they must be obeyed, even in determining the mode of procedure upon a proposition to amend them; that otherwise the caprice of a majority might amend the rules to suit the shifting conditions upon every conceivable subject of legislation.

The general feeling is that the renewal of struggle on Monday upon the line proposed by the republicans will be attended by the most exciting scenes yet witnessed by the present congress.

POLITICIANS AND STATESMEN.

The Tottering Cameron Dynasty—The Chief Haranguing His Henchmen—Baring His Breast for the Stab.

PHILADELPHIA, May 28.—Senator Cameron arrived at the Continental hotel early Saturday morning and was soon in conference with several well known business men, representing the commercial, financial and manufacturing interests of the city and state, with reference to supporting the ticket. It has been decided that the regular republican convention shall be reconvened within the next fifteen days and will be composed of the same delegates who formed the other convention. The vacancy to be supplied by the declination of Mr. Marshall, will then be filled, but as to who the candidate will be, the leaders profess to have no information. At the present time there is no one stated for the office.

Among those present at the conference were Mr. Charles Camp, representing the ship builders of Philadelphia, Mr. Joseph Patterson, President Cumming of the Girard bank, Henry M. Phillips, State Senator A. Wilson Norris, Hamilton Diston, James Dobson, E. C. Knight and Col. A. Loudon Snowdon of the mint. Chairman Cooper called during the morning, also Wm. Henry Rawle, candidate for supreme judge.

The senator stated to his visitors that his purpose of inviting them to come together in conference was to lay before them the real situation of affairs and the dangers which threatened the life of the party. The success of the ticket, he told them, rested with the great agricultural, mining and commercial interests of the state. He had fought for a protective tariff in the senate as his father had done in other days, but if those who had heretofore supported the republican ticket wanted to stab him, he was ready to receive the blow and he would oppose a tariff in the senate as heartily as he had upheld it. "If you want to kill the party, we will all go to destruction together," was the significant warning of the senator. He assured his visitors that he was working simply for the good of his party, that he had nothing more to seek for himself than he had already realized and that henceforth he had no other desire than to serve the best interests of his state and country.

Political Assessments on Capitol Employes.

WASHINGTON, May 28.—Circulars from the national republican congressional campaign committee were received by employes at the capitol Saturday in which each employe is informed that he will be expected to contribute two per cent of his annual salary towards the campaign fund which is to be used during next fall. The circulars impose an assessment of $24 on each doorkeeper and about $10 on the page boys.

FOREIGN.

Great Britain.

CRUSADE AGAINST SECRET SOCIETIES

LONDON, May 29.—It is stated that the Catholic clergy of London are about commence preaching a crusade among the Irishmen of their flocks against connection with secret societies.

Egypt.

THE KHEDIVE COMES TO TERMS.

CAIRO, May 28.—The breach between the khedive of Egypt and the rebels rapidly widened Saturday. The military officers gave him twelve hours to reinstate Arabi Bey, and if he was not reinstated they declared they would not be responsible for the consequences. Complete anarchy prevailed. The khedive refused any concession, but to-day announced the reinstatement of Arabi Bey.

The khedive was informed that an armed force was in readiness to convey him a prisoner to Kubbeh if he refused to reinstate Arabi Bey.

POPULAR PASTIMES.

Saturday's Ball Scores.

At New Haven, Harvards 10, Yales 7.
At Providence, Providence 4, Boston 1.
At Cincinnati, Cincinnati 6, Baltimore 1.
At Princeton, N. J., Brown university 15, Princeton 9.
At Detroit, Mich., the base ball game was postponed on account of rain.
At Troy, runs Worcesters 3, Troys 4; base hits Troys 9, Worcesters 7; errors Troys 9, Worcesters 5.
At Philadelphia, Philadelphia 2, Metropolitan 0; St. Louis 10, Athletic 9.

THE SLEEPING BRAVE.

Post Offices Closed Memorial Day.

WASHINGTON, May 28.—Acting Postmaster General Hatton issues an order addressed to all postmasters directing a general observance of Decoration day by closing all post offices except in the large cities between 10 A. M. and 5 P. M. on Tuesday next. In large cities postmasters may exercise their judgment in fixing the hours.

INDUSTRIAL AND COMMERCIAL.

A New Paper Company.

SPRINGFIELD, Mass., May 28.—The Geo. R. Dickinson Paper Co. was formed at Holyoke Saturday with a paid in capital of $150,000. Mr. Dickinson is president and treasurer and the company will occupy the new Excelsior mill.

NAUTICAL NEWS.

Steamship Arrivals

At Queenstown, Abyssinia and Helvetia from New York.
At Southampton, America from New York.
At Moville, Castalia from Boston.
At Liverpool, Lake Manitoba from Montreal.
At New York, Egypt and Nevada from Liverpool.
Off Fastnet, Germanic from New York.
Off Browhead, City of Brussels from New York.
At Southampton, Saale from New York.
At Plymouth, Westphalia from New York.
At New York, Orinoco from Bermuda; Celtic from Liverpool; Marcia from Sagua; Desirde from Mediterranean ports.
At Boston, Marathon from Liverpool.
At Havre, Labrador from New York.

Brief Telegrams.

Attorney General Brewster decides Mr. Kirkwood ineligible as a tariff commissioner.

Among President Arthur's callers in New York Saturday, were T. C. Platt, T. C. Acton, and Commissioners French and Mason.

The trustee of the Sprague estates advertises the print works to be sold June 20th and various real estate in Providence June 27th and July 1st.

The steamer Triary, at St. John's, N. F., from Newport, England, was badly smashed by collision with an iceberg May 25th.

Financial and Commercial.

NEW YORK MONEY AND STOCK MARKETS.

New York, May 27.—The money market to-day, was very easy throughout, and in the last hour the rate for call loans to the stock brokers fell to 2@3½ per cent.

Government bonds for the day advanced ¼ for the extended 4s, and ½ for the 4½s, and declined ⅛ for the extended 5s.

State bonds were dull, the only sales having been Georgia's new at 105½, and Arkansas 7, Little Rock, Pine Bluff, and New Orleans railway at 20, and Tennessee 6s, mixed, at 57½.

In the railroad bond market, New York, Chicago & St. Louis firsts declined to 83 from 85, Denver & Rio Grande firsts consols to 105 from 105½, Kansas & Texas general mortgage 6s to 81 from 82, and Texas & Pacific Rio Grande Division firsts to 79 from 79½. The other issues were steady to strong, but without any important change in prices.

The stock market in the last hour was extremely dull. Prices first declined ¼@¾, and then advanced ½@¾, the closing prices being generally higher than yesterday. The stocks at all active to-day ranged as follows: Western Union Telegraph 81½@82¾, Texas & Pacific 35¾@37¼, Missouri Pacific 90½@91, Wabash preferred 50¾@51¾, Jersey Central 70¼@71¾, Denver 16¼@17, Lake Shore 101@¾, and Delaware, Lackawanna and Western 118¾@119¾.

The following were the closing quotations:

1881 extended	101½	Houston & Texas	10
New 5s extended	101¾	Illinois Central	134¾
New 4½s reg	114¾	Ind Bloom & West	
Do coupon	115¾	(new issue)	39½
New 4s, reg	120¾	Kansas & Texas	26¾
Do. coupon	120¾	Lake Erie & West	27½
Pac 6s of 95	122	Lake Shore	101½
D C 3.65s	109	L. S. & Mo. River	15
Boston, Hartford &		Louisville & Nash	73¾
Erie bds	67¾	Louisville & N. Al	56
Do. guaranteed	88	Manhattan Beach	39¾
Q. F. bonds	117½	Manhat'n Elevat'd	54¾
Den & Rio Grande		Marietta & Cincin	
1st	113¾	nati 1st pref	10
Denver, So Park &		Do 2d preferred	5
Pacific 1sts	101	Memphis & Charles	50
Erie Seconds	94¾	Metropolitan Ele	88
Kansas Pacific cons	109¾	Mich Cent	85
Do 1st Den div	—	Missouri Pacific	91
Lehigh & Wilkes		Mobile & Ohio	22¾
assessed	105	Morris & Essex	133
Oregon Nav 1sts	109	Nash. & Chat.	36¾
St Joseph	110	N. J. Central	21½
St Paul & Sioux		Norfolk & West pfd	51½
City 1sts	110½	Northern Pacific	41½
So. Pac Cal 1sts	105¾	Do preferred	79¾
Toledo Del & Bur.	90	Northwestern	132½
Do income	37	Do pref	142
U. P. 1sts	119¾	N. Y. C.	135¼
Land grants	117¾	N. Y. Elevated	130
Sinking Funds	121¾	Ohio Central	12¾
Texas Pacific Land		Ohio & Miss	31½
Grants	81½	Ontario & Western	24¾
Tex & Rio Grande	79¾	Oregon Navigation	117¾
Texas Mixed bonds	57½	Pacific Mail	41½
Adams Ex	137	Peoria D. & Evans	30
Alton & Terre H	95	Reading	34¾
Do preferred	99	Rock Island	138
American Ex	93	St. Louis & S. Fran-	
B Air Line pref.	60	cisco	38
Burlington & Cedar		Do preferred	54½
Rapids	77	Do 1st pref	107
Canada Southern	64¾	St. Paul & M.	134¾
Caston	59	Do pref	139
C C & I C	84¾	St. Paul, Minn. &	
Central Pacific	40¾	Man.	134¾
Ches & Ohio	60	St. P. & Omaha	38½
Do 1st preferred	28	Do. pref	100
Do 2d preferred	21½	Texas Pacific	36¾
Chicago & Alton	134¾	Tol., Del. & Bur. 1st	31½
Do pref	143	Union Pacific	123
Chicago, Burlington		United States Exp	70
& Quincy cons 1st	120½	Wabash, St. Louis	
Chicago, St Louis &		& Pacific	39½
New Orleans	74	Do preferred	51½
Cincinnati, San. &		Wells Fargo	107
Cleveland	51	West Union	82½
Cleveland & Col	71½	East Tennessee	19
Consolidated Coal	27	Do preferred	37½
Del & Hud	109¾	Rich & Alleghany	34
Delaware, Lack &		Milwaukee, L. S. &	
Western	139	W	47
D & Rio Grande	34¾	Richmond & Dan.	109
Erie	34¾	Rich & Danville	[illegible]
Do preferred	71	Georgia Trans Cont	[illegible]
Fort Wayne		N. Y., Chic. & St. L.	11½
Hannibal & St Jo	40	Do 1st pref	[illegible]
Do preferred	[illegible]		

The departmental committee of the British government has reported that the channel tunnel is defensible, but suggests that the opening be carried further inland, where means of defence are more complete.

Henry C. Lockwood of Leonia, N. J., married Mrs. Frances H. Walker, to whom he was engaged on her death bed last week She had been taken suddenly and hopelessly ill with pneumonia.

A small sized Alderney bull killed Joshua Bowne, president of the Rhinebeck, N. Y., savings bank last week. That gentleman stepped out on his lawn to drive the animal off, when the latter turned upon him suddenly and gored him.

A ticket speculator who claimed that he had been defrauded by Barnum's circus, ordered a constable to attach "Jumbo" Saturday. At last accounts, the greatest living animal had not been placed under any new bonds.

Dave Sykes, who has been living paramour with a pretty widow, Mrs. Bella Jones, on Beton plantation near Washington, recently, cut her throat Thursday, in a fit of jealousy. The woman had lately shown favor to another lover.

The steamer Mary Powell Friday afternoon defeated the best time ever made between New York and Poughkeepsie by ten minutes. The distance she covered is computed at 100 miles, and the time she made it in was four hours and seventeen minutes, including seven stops.

In the superior court at Worcester, Saturday, Jesse J. Coburn was fined $2,500 on conviction of manslaughter, as being responsible for the deaths of M. Cahill and two children. Coburn was the owner of a boat which capsized at her wharf, July 4th, 1879, owing to the fact that she had been unloaded.

Albert Delpirit, in his new novel "La Marquise," so strongly pictures the domestic scandal that is getting to be so prevalent an evil in France, that it is believed M. Naquet's divorce bill will receive more favorable attention at the next session of the national assembly.

Quite a sensation was created in the Castle Garden rotunda Friday morning by the appearance of a large family from Finland, who were dressed in an esthetic costume. The males all wore long cloaks and knee breeches, while the women had on light cloaks trimmed with fur. The strangers looked very intelligent for immigrants and their unusual costumes were evidently chosen from motives of taste. The family numbered about a dozen members, and the visible head of it was an old esthetic of refined appearance, with long gray locks.

Edward S. Morris of Philadelphia, ex-consul to Liberia, has been subjected to blackmailing letters or threats recently, $2,000 being demanded as a condition on which an invalid sister should not be tortured. During his absence recently a package was received through the mail which fell from the safe to the door and exploded, shattering part of the desk and doing other damage. The police were called in, and while Mr. Morris was absent at the station house his safe was robbed of $93. One Cooper, his employe, is suspected.

An attempt to break the will of John T. Johns in Baltimore, disposing of $300,000 having failed, it is now proposed to overturn the verdict because one of the jurors was unduly influenced by a flirtation in the court room with one of the parties in interest. This person was a young lady, of course, and very pretty, while the juror was a susceptible bachelor. The evidence is that the two exchanged glances and amities during the trial; that they bowed to each other on meeting in the street; that he said to a fellow juror: "How can we give a verdict against such a pretty girl?" and that he has since become a suitor for her hand.

Wednesday night the postmaster general had the sixth auditor's office, or rather the equipment therefor, moved up two flights of stairs; and it was done in short order. The result was that the records and papers of this very important office were hustled around as if all the participants were on a lark, and next morning the papers were found in almost inextricable confusion. In many desks both red and black ink had been spilled over the papers, and in others drawers that belonged in one desk had been placed in others, and altogether the work, though done under orders seems to have been performed in a most questionable manner.

Special Notices.

After reading all the Advertisements of Spring medicines and blood purifiers, we advise the use of AYER'S SARSAPARILLA. Impurities of the blood, though their name be legion, tremble and fear before it. It is the king of all blood purifiers, and the best of all medicines for spring disorders.

Sold by all druggists. Ask for **AYER'S SARSAPARILLA**, and do not be persuaded to take any other. Price, $1; six bottles for $5.

may30d&w

SWAYNE'S OINTMENT,

An Unfailing Remedy for All SKIN DISEASES,

SUCH AS

Tetter, Itch, Erysipelas, Blotches, Sores, Pimples, RingWorm Etc.

SWAYNE'S OINTMENT,

THE GREAT CURE FOR

ITCHING PILES.

Symptoms are moisture, stinging, itching, worse at night, seems as if pin-worms were crawling about the rectum; the private parts are often affected. As a pleasant economical and positive cure, Swayne's Ointment is superior to any article in the market. Sold by druggists, or send 50 cents in 3 cent stamps, 1 Boxes, $1.25. Address, Dr SWAYNE & SON, Philadelphia, Pa.

may24d&W Fkwlm

James Pyle's

PEARLINE,

The Best Thing Known for

WASHING AND BLEACHING

IS HARD OR SOFT, HOT OR COLD WATER

Has met with wonderful success. Beware of imitations well calculated to mislead. PEARLINE is manufactured only by

JAMES PYLE,

may24M&Thlm NEW YORK

Special Notices.

RUPTURE—I take the field against the world in the treatment of rupture. Charges $5 to $10. Satisfaction guaranteed in all cases. S. A. BULKLEY.

**At the Post Office—Look to the left as you enter the street door. aug22d

WHEAT BITTERS!

A BLOOD, BRAIN AND NERVE

FOOD.

A Superior Nutritive Medicine. Rich in Phosphates and not a Cheap Alcoholic Drink. It works wonders, curing

NERVOUS and GENERAL DEBILITY, MALARIA, DYSPEPSIA, INSOMNIA

Produces a healthy action of the Liver and Kidneys, fortifying the system against the miasmatic influences, and will be found invaluable to all pulmonary and bronchial difficulties. Delicate Females, Nursing Mothers and Weakly Children can find no remedy equal to this healthful blood and nerve food tonic. For sale by all Druggists. $1.00 per bottle. Prepared only by

WHEAT BITTERS CO.,
Office 19 Park Place, New York City
may30 d7,M,W&w

NEVER KNOWN TO FAIL.

Dr. Morse Compound Syrup OF YELLOW DOCK ROOT.

This Great Blood Purifier contains no mineral poison. Put up in quart bottles. Price $1.

A certain cure for Scrofula, Salt Rheum, Canker in mouth and stomach, Erysipelas and Jaundice, Dyspepsia, Biliousness, Indigestion, Constipation and Piles.

A prevention from Malarial Fevers, Ague and Rheumatism. Is one of the best known remedies for the Kidneys and Liver and Female Weakness. Cures Blotches and Pimples on the face. Can be taken at all seasons.

Notice.

Inclose stamp and address to MORSE YELLOW DOCK ROOT SYRUP CO., Providence, R. I., for sets of fancy card. feb28d&w

Musical Instruments.

NEW STOCK

PIANOS AND ORGANS

FOR SPRING TRADE. WAREROOMS CROWDED AT

69 State Street, New London,

AND

125 MAIN STREET, NORWICH.

Steinway, Weber, Gabler, Chickering, Haines, Fischer,

PIANOS.

Mason & Hamlin.

Smith American, and Shoninger Cymbella

ORGANS.

All on hand for selection, and for sale at LOW PRICES.

A few Second Hand Pianos and Organs At less than real value.

PIANOS TO RENT FOR THE SUMMER

A. H. CHAPPELL,

125 Main St, Norwich,

69 State Street, New London.

may13 d

ORGANS.

N. D. SMITH & SON,

General Agents of Eastern Connecticut for the

FAMOUS ESTEY ORGANS,

WHICH TO-DAY

STAND PREEMINENT

among their many competitors, and are the recipients of the

HIGHEST ENDORSEMENTS

FROM THE

Greatest Musical Artists,

SUCH AS

Franz Liszt, Richard Wagner, August Wilhelmj, Ole Bull,

AND MANY OTHERS.

Illustrated Catalogues Mailed Free.

N. D. SMITH & SON.,

21 1-2 Bank St., New London, Ct., 185 Main St., Norwich, Ct.

aprl8d

Building Materials.

SETH L. PECK,
WHOLESALE AND RETAIL DEALER IN

Mason Building Materials, Brick, Lime, Plaster, Hair, Sand,

Roman, Portland Rosendale Cement, Fire Brick, Fire Clay, Granite Brown Sand Stone, rough and cut to order, Blue Stone Flagging and Curbing, Bleaching and Whitewashing Lime, Drain Sewer Pipe of all kinds, Marble and Marbleized Slate Mantles, all kinds Mason Jobbing Work done.

aprl8d CENTRAL WHARF, Norwich, Conn.

Painting and Graining.

PAINTING.

House and Sign Painting,

PAPERING, GRAINING AND WALL TINTING.

PAPERING A SPECIALTY.

Particular attention paid to papering ceilings in Decoration in all the modern styles. All work entrusted to me will receive my personal attention. I will guarantee all work to give perfect satisfaction.

GRAINING done for the trade, at the Old Stand, 44 UNION STREET.

ALONZO H. CONVERSE.

may24

EIGHT PAGES WEEKLY.

The Norwich Weekly Courier

Only One Dollar a Year.

Printing.

THE BEST PLACE IN

EASTERN CONNECTICUT

TO PROCURE

FINE JOB PRINTING

OF EVERY DESCRIPTION,

IS AT THE

BULLETIN JOB PRINTING OFFICE

THE

Reputation of the Establishment FOR SUPERIOR WORK

in every branch has been sustained for years.

And Prices are as Low as First Class Work will Permit them to be.

The Facilities for Doing Fine Work are of the best, as the office is supplied with all the improvements, and New Styles of Material are constantly being added. None but Competent Workmen are employed.

BOOK AND JOB PRINTING

OF ALL KINDS, IN

Plain or Fancy Styles,

AND IN

Colored Inks or Bronze.

Done at Short Notice.

CHECKS, CIRCULARS, RECEIPTS, Letter and Bill Headings, LITHOGRAPH AND POSTER WORK,

Small Bills and Programmes

A SPECIALTY.

AT

LOW PRICES.

REMEMBER THE PLACE

OFFICE OF THE MORNING BULLETIN

AND

WEEKLY COURIER.

172 MAIN STREET.

BULLETIN BUILDING,

NORWICH, CONN.

24x

The Bulletin

Norwich, Monday, May 29, 1882.

THE DEADLOCK

No intelligent American can feel too much interest in the contest now going on in congress. It involves an important principle, one upon which every citizen must have an opinion, and should have a just and right opinion. We have already referred to the chief matter in dispute,—the right of Mr Mackey to the seat now wrongfully occupied by Mr. Dibble. Few men, even of the more bitterly partisan democratic faith can be found to claim that there is any doubt of Mackey's election by the popular vote

The fight the democrats are just now making in the house is not against the proposition to unseat Dibble and seat Mackey. Not by any means. The democrats are fighting by every means, fair and unfair, to prevent any consideration of the case at all. They are not willing it should be decided. They are not willing it should be debated. They are not willing it should be even taken up. The constitution declares that each house shall be the judge of the election, returns and qualifications of its own members, but the democrats band together to prevent the house from exercising this judgment.

As has been heretofore made clear, the pretext for this action on the part of the democrats is that there is doubt on the authenticity of Mackey's testimony. They say that Mackey is charged with altering portions, and therefore they will not allow any report of the elections committee, based on it, to be even considered. The proposition which Blackburn presented Friday, containing the democratic ultimatum, was, in full, as follows:

Resolved, That a special committee of five members of the house of representatives be appointed, who shall inquire into the authenticity and integrity of all affidavits, returns and evidence of whatever character produced in the case of Mackey vs. O'Connor, and inquire into all alterations, destruction and loss or mutilation of the original notes of the same or of any transcript of such notes, and where or by whom such alterations, destructions, loss or mutilations were made or caused to be made.

Resolved, That said committee shall have authority to visit such places and compel the production of such persons and papers as may be necessary to carry out the purpose of their appointment, and may sit during the sessions of the house.

The effect of this resolution, if adopted, would be to postpone any consideration of the case until this committee should have gone all over the evidence again. It would probably delay consideration until adjournment. And Dibble would thus keep his seat, which is just what his fellow partisans want

But there is more than this in the proposition. In fact, it is one of the most impudent "compromises" ever proposed. The very charges which it wants investigated have already been fully examined by the elections committee, and have been reported upon. All the facts that any new committee could obtain are now before the house. Dibble made the charge that Mackey had altered testimony on February 20th, 1882. He submitted all the evidence he could take and scrape together in support of it. Then Mackey put in his evidence that there had been no alterations made. The committee took three weeks to consider the whole matter carefully, and found that there was not the slightest weight to be given the charge against Mackey. This was over two months ago. Nothing more was heard from Dibble till a week ago last Monday, when he found that the committee was going to call its report up as soon as practicable. Then he filed a memorial with the committee alleging new evidence of the alterations charged. Though the case had long been closed, the committee, in its anxiety to be fair and just, took this memorial and the "new evidence" into consideration, only to find that there was nothing new or material in it. It was accordingly dismissed. Dibble appealed to the democratic leaders, and the present deadlock is the result

There is plainly no good reason for the appointment of a new committee to do what has already been done by a regular committee. The demand is simply a dishonest excuse to secure delay. The republicans of course declined to consider it, but on their part submitted the following counter proposition

"Whereas we are entirely satisfied that the allegations made by the Hon. Samuel Dibble as to forgery and falsified evidence have been fully, fairly and exhaustively considered by the committee on elections, and arguments thereon have been fully heard, and whereas the case now comes up for consideration in the house and there has been no discussion whatever in the house thereon, and as the house cannot vote intelligently with no guide except the mere allegations on one side on any proposition to refer to a new committee a question which has already been considered by the appropriate committee, but must have the benefit of full and free discussion in order to enable the house to decide the question understandingly; therefore we submit the following proposition

"Resolved, That the house immediately proceed to the consideration of the Mackey-Dibble case and after six hours' discussion the house shall vote upon the question of recommitting by yea and nay vote. If the house shall decide this in the negative it shall then proceed to dispose of the case on the evidence as reported without further dilatory motions"

To this proposition the democrats Saturday objected and filibustered against. Nothing will do for them but delay. They want no discussion, no light on the subject, nothing but to keep all possible partisan advantage

The republicans are accordingly driven to the expedient of a change in the house rules which shall forbid the making of dilatory motions in cases like this, involving the right of a member to his seat. There is plenty of precedent and good authority for such amendment of the rules and for the contemplated action of the speaker in refusing to allow filibustering on that question

---

A Worcester jury has just held the owners of a steamboat to pecuniary responsibility for loss of life resulting from overloading the boat. It was the little steamer running on Quinsigamond lake which overturned July 4th 1880 causing the death of a man and two children. The owner, whose name is Colburn, has been convicted of manslaughter and fined $2,000

The venerable Lewis Humphreyville of Northfield this state, died without complaining the cold of 102 winters and the heat of 101 summers. But this spring was too much even for her and she died Friday of a cold contracted during one of our recent spring "showers"

POLITICAL SIGNS

The venerable Thurlow Weed writes to the New York *Commercial Advertiser* "that it requires only a moderate amount of intelligence to see that the republican party has not only drifted from its moorings, but has lost its reckoning" The evil and the danger of the present are, he thinks, apparent, and so is the cause. That cause was the third term movement, and the action of Conkling, Cameron and Logan They are, he asserts, responsible for the present division in the party. It was their right to seek the renomination of Gen. Grant, but when the convention decided against them, they should have yielded in a manly, whole souled way. They did not. This was blunder No. 1. When President Garfield had been elected and inaugurated they should have supported him warmly and freely. They did not. This was blunder No. 2. Then came the Conkling-Platt resignation and the shameful scramble for re-election which followed. Mr. Weed goes on:

This lesson afforded a third opportunity for terminating an unwise, profitless, if not ruinous division in our party, but "time" did not bring "cool reflection." Neither Senator Conkling nor General Grant profited by the first, second, or third "sober thought." They seem now only anxious to avenge their griefs. Those who voted against General Grant, or who were active in opposing his nomination are being, or are to be punished. Removals of republicans from office in New York, Pennsylvania and other states have been made wholly, so far as known, for no other reason than that they were opposed to General Grant's nomination. These things can have but one solution, and are likely to result, first, in the overthrow of the republican party in this state, and finally, in spite of all the blunders of that party, the election of a democratic president.

Now, is it not time to halt? Is it not the paramount duty of every republican to exert his influence, whether that influence be much or little, in favor of union and harmony?

Do not stop to inquire who has been most in the wrong or who is nearest right. Let the past be forgotten. Republican journals always do the largest share of political work and exert the largest influence in the party. Just now they can inaugurate harmony in no way more effectually than by relieving their columns of the odious epithets of "stalwarts" and "halfbreeds." There can be no harmony while such aspersions are habitually indulged in. The recent removal of two republicans at Albany to gratify a man whose "malign influence" divided, embittered and demoralized the republican party in that city and county, emphasizes my suggestions looking to a termination of this proscriptive policy. President Arthur cannot afford to remove republicans from office who are discharging their duties honestly and faithfully to gratify the disappointed ambition or the personal resentments of those who claim to be his special friends.

Mr. Weed has had a long and varied political experience and his counsel is worth something. Like most old men he takes a gloomier view of the situation than he need, but it is not to be disguised that the situation has unusual gravity. There never was greater need for wise councils, statesmanlike action and perfect mutual confidence between the leaders and the voters of the party. Yet Pennsylvania is hopelessly divided and New York is fast drifting toward an equally disastrous split. The remedy lies largely in President Arthur's hands. It is to be hoped he will learn to use it toward the utter obliteration of factional lines.

The English authorities are still mulling over the channel tunnel. They are really afraid that it is going to open the way to a conquest of Britannia by the fickle Gaul. Some of them profess to doubt the danger, and a few make believe to scout it, but they are all scared over it in their inmost hearts. It certainly seems a little funny to people not living in England that the peace of the island should be thought in greater danger on account of a long and narrow tunnel than from the exposure of its long line of sea coast. But whole books have been written to show that the tunnel is destined to be a highway for invading armies, and government has had to take the matter up and report upon the probabilities. The latest report is that the tunnel is defensible, but that the opening ought to be farther inland than it is at present. And the latest book is devoted to a prophetic report of the future "Battle of Boulogne," in which the English, instead of being driven out of Dover, are made to do the invading themselves and drive the French out of Calais. If the tunnel is to become an easy means of hostile invasion, it certainly will be as much at the service of one power as the other. Each will hold control of one end. But, after all, he will be a strange general who sets out with an army through a narrow tunnel twenty or more miles long, when he can have the whole channel to sail across and pick his route in.

The latest use of an "infernal machine" was that made by some fanatic in Warrensburg, N. Y., who left it on an office plazza of an editor who had given offense by his prohibitory principles. Fortunately no harm was done. Undoubtedly the machine was the work of some recently imported foreigner who learned the use of such weapons in the socialist slums of Europe. The spirit which leads to such devilish outrages, whether committed by prohibitory fanatics in Ohio in order to blow up saloons or free rum fanatics in New York to frighten or injure prohibitionist, is un-American. In either case the criminals deserve severe and universal condemnation. No decent man can have any sympathy with them, whatever side they are on.

The 50,155,783 inhabitants of the United States are divided into 9,945,916 families, who live in 8,055,812 homes. Taking the whole country the average of dwellings is 2.09 to the square mile: of families 3.43, of inhabitants 17.29. The average number in the American family is 5 04, and the country affords at present, if all its land surface were divided into equal parts, a farm of 186.62 acres to each and every family. The area of the country is over 2,900,000 square miles. An interesting feature in this return of the number of families is to be found in a comparison with the popular vote for president in 1880. There were cast in that year 9,219,947 votes for president In other words there were about 725,000 less votes than families

CURRENT OPINION

Mr Williams kindly concedes that Mr. Lowell is "a splendid specimen of American culture," but he added that what we really need is "a representative of the sturdier elements of American society." By all means, let Mr Lowell's successor, whoever he may be, represent the sturdy Wisconsin element He should wear a red flannel shirt and blue jeans overalls, and his neither garments should be tucked into the tops of his boots The Sheboygan woods are full of just such men The sturdy elements of American society cannot be duly represented by a man who stoops to the effeminacy of wearing a swallow-tail coat and other trappings of an effete civilization on state occasions. Let him show his true American independence and his manner by swaggering into the tower of London, shaking the queen vigorously by the hand, and bawling, "How are ye, old girl, I've come to dinner" That would be sturdy American. It would also be good Wisconsin manhood, and it should please Mr. Williams.—*N. Y. Times.*

Whatever may be the motives of the democrats, certain facts are beyond dispute. Mackey is entitled to his seat. He is kept out of it because he is a republican. Dibble is kept in because he is a democrat. This flagitious conduct is aided and actually made possible by the almost united action of the northern democrats. That is to say, the northern democracy concedes to the southern democrats the right to carry elections by tissue ballots, by intimidation and by fraudulent count.—*Providence Journal*

It is stated as a very significant fact that when Dr. Smyth was first nominated to the professorship at Andover, the applications for seminary catalogues, and for various information, on the part of students in colleges were very numerous. When his election was negatived by the board of visitors, these applications nearly ceased. There is little doubt that Dr. Smyth would have had a large class of young theologues about him, and in a few years the land would have been swarming with ministers in the habit of concealing of truth "sentimentally and poetically." Let us all be thankful that the danger is escaped and that the students will be gathered into safe folds where the doctrinal instruction is sound and has no slightest savor of either sentiment or poetry about it. Poetry in theology! Tush! None in ours, please.—*Religious Ed. Hartford Courant.*

Mr. Conkling's contempt for public opinion in his party reached the culminating point when he made a quarrel with a republican president and republican senate and coolly demanded of the party in New York that it should take up his side of the quarrel against the whole party outside. The demand was refused, and our "Boss" stepped down There's another one—his twin—proceeding apparently at the same breakneck speed to the same fate. Current political events in Pennsylvania, complicated and somewhat confusing as they are, point to one thing at least with unerring precision. There is no mistaking the fact that Senator Don Cameron's days as "Boss" are ended. There are "Bosses" and "Bosses," and it may be that some other "Boss" will succeed him; this at any rate is certain, that for some years to come in neither Pennsylvania nor New York will there be a reigning "Boss" who can afford to treat the people with such utter contempt as has been shown for them by the New York Nebuchadnezzar who has just gone to grass, and the Pennsylvania Belshazzar who is now reading the handwriting on the wall.—*N. Y. Tribune.*

That the state government of South Carolina is government by organized election fraud everybody knows. It has been admitted by prominent democrats. So far, they have been able to maintain the results of those frauds and to protect their perpetrators against the consequences of their crime. But if Mr. Dibble, whose seat in congress passed into democratic hands by those fraudulent practices, is unseated after a thorough inquiry and a public ventilation of the case, then the South Carolina system of carrying elections is no long sustained in its results, and government by election fraud breaks down. And the democrats do not know where that breakdown will stop. This is the cause of their anxiety. But the more that cause becomes known the more utenable their resistance to the consideration of that case will become. It is surprising that there should not be a man among their leaders sensible enough to ask himself the question, how long they can possibly go on in this way, and what their situation in a week or a fortnight will be if the republicans, who are clearly in the right, stand firm, as they are likely to do. —*N Y. Evening Post.*

Political.

Vice Admiral Rowan will take charge of the Washington naval observatory.

Secretary Chandler denies that he has promised that Mahone shall have the patronage of the navy department, or that he has decided that Mr. Dexendorf, the republican representative from the Norfolk district, who is opposed to Mahone, shall be excluded from patronage.

Another call for $15,000,000 of the continued sixes has been issued: series of March 3d, 1868, maturing August 1st. There are about $47,000,000 of this issue outstanding and after this amount is exhausted calls will be issued for the continued five per cents.

Mr. Marshall, who declined the Pennsylvania stalwart nomination for congressman at large, is sure that the Harrisburg ticket will be defeated, and thinks that if the independents conduct the campaign without "mud throwing," and confine their stump speaking to "a vigorous exposition of the evils that Cameronism has brought upon Pennsylvania," they will also overcome the democrats

ENFORCING THE CHINESE LAW.

The secretary of the treasury has issued a circular calling the attention of customs officers to the provisions of the Chinese bill, and directing them to take pains to carefully carry out the same so as to prevent any just cause of complaint, and to issue certificates to Chinese laborers departing from the United States. In accordance with the form furnished, the certificate, when the person to whom it is given returns, must be taken and cancelled.

NEW YORK REPUBLICANS SPLITTING.

The Albany *Journal* says that the recent federal appointments at Albany, in the interest of John F. Smyth, the notorious Conklingite, will precipitate a contest inside the party similar to that which is moving Pennsylvania profoundly; and that the rank and file will accept the issue and slide the event

Leading New York independents say that the president will be waited upon by a committee of independent republicans, who will inform him that any attempt to "stalwartize" New York state will be attended by serious results, and that the party is not sufficiently strong to warrant such an attempt. Among the members of the committee, it is said, will be gentlemen who employ 8,000 voters

CLEARING UP NATIONAL BANKS

Treasurer Gilfillan thinks that there will be some difficulty in settling up the accounts of the national banks which have gone into liquidation in consequence of the expiration of their charters. The charters of the First National bank of Washington, Iowa the First National bank of Fremont, Ohio and the National bank of [illegible] have expired, and the question [illegible] how shall their circulation be redeemed These banks have not deposited in the treasury legal tenders to the amount of their outstanding circulation and the treasurer does not see how he is to raise the money by selling the bonds deposited for the circulation, there being no law authorizing such a case.

John M. Hudson, who crossed the Atlantic in 1866 in a boat twenty six feet long, with only one companion and a dog, made application in 1879 for a pension on the ground that he had contracted rheumatism and defective vision fourteen years previously, when he was in the United States naval service. There is no record evidence in the navy department of the alleged disease, nor any testimony furnished concerning them with the naval service, so his bill has been indefinitely postponed

---

Local Notices.

Engravers wanted. See advertisement

Vest and pant makers wanted by Smith & Gilbert.

The old Tyler store on Water street for sale. See advertisement

Go to Pike's bleachery, No 10 Cliff street, to get your hats pressed

Do not fail to inspect Smith & Gilbert's large stock of foreign and domestic woollens.

Reid & Hughes have a new and splendid stock of linen thread gloves which they are selling lower than ever before. They have also received another shipment of parasols and sunshades in elegant styles and at low prices. See advertisement.

The public are indebted to Dr. J. C. Ayer & Co., not only for their standard medicinal preparations, but also for improving the looks of the community by their incomparable Hair Vigor

---

The dyspeptic, nervous individual, who is vainly seeking rest and sleep, will get relief by using Wheat Bitters.

Don't Die in the House.

Ask druggists for "Rough on Rats." It clears out rats, mice, bed-bugs, roachers, vermin, flies, ants, insects. 15c. per box.

Decline of Man.

Impotence of mind, limb, or vital functions, nervous weakness, sexual debility, &c., cured by Wells' Health Renewer. $1. At Druggists. Depot, Lee & Osgood.

Changeable weather gives rise to many disorders of the throat, which cause much suffering and induce other diseases. Prevent them by using Potaska.

Mothers! Mothers!! Mothers!!!

Are you disturbed at night and broken of your rest by a sick child suffering and crying with the excruciating pain of cutting teeth? If so, go at once and get a bottle of Mrs Winslow's Soothing Syrup. It will relieve the poor little sufferer immediately—depend upon it; there is no mistake about it. There is not a mother on earth who has ever used it, who will not tell you at once that it will regulate the bowels, and give rest to the mother and relief and health to the child, operating like magic. It is perfectly safe to use in all cases and pleasant to the taste, and is the prescription of one of the oldest and best female physicians and nurses in the United States. Sold everywhere. 25 cents a bottle.

Dowie & Moise, Charleston, S. C., say: "In sudden colds nothing gives more speedy relief than Potaska, and in throat diseases it is invaluable, as hundreds in this city can testify."

Cooks using cream of tartar and soda will always have better results by using Congress Yeast Powder. It is perfectly pure and is always reliable and will make light bread, biscuits, cake, etc.

"Don't tickle me, sir! You make me laugh!" But throat tickling isn't very laughable. Cure it with Potaska.

"Pro Bono Publico."

It is a remarkable fact, that while thousands of people refuse to read paid puffs of worthless nostrums, none skip over Dr Swayne's little squib about his Ointment for Itching Piles that itch so much at night. The people well know that it is published for their benefit, in other words, it is pro bono publico. May its far-reaching effects be perpetuated to the end of time.

The medical profession universally and heartily approve of Wheat Bitters as a blood, brain and nerve food. It is unrivalled.

Judge Men by their Works.

A man is judged in this life by his works, and in this connection it may not be inappropriate to add, that Dr Swayne has accomplished more good through the medium of his Ointment for skin diseases, than has the entire school of physicians combined. "It's an ill wind that blows nobody good." What the physicians have lost Dr. Swayne has gained.

Miscellaneous.

TOBACCO DUST!

$2 PER BARREL—FREE ON BOARD.

Invaluable to Farmers and Market Gardners. Destroys Bugs, Worms and all kinds of Insects that infest young plants, Kills Lice on Poultry and all kinds of Vermin on Sheep and other animals. P. LORILLARD & CO., Jersey City, N. J., or P. MANOLAS & Co., 8 Centre St., New York.

ELDRIDGE'S SAFETY HALTER, A protection against your horse being taken on the street, and against his unfastening himself! Made throughout of the best German chain, tinned. Is inexpensive, and will last a life-time. Endorsed by prominent foremen. For sale by the trade everywhere.

TO HOLDERS OF DEFAULTED SECURITIES. I deal specially in Defaulted Securities of all descriptions. If holders of such, or parties acting for them, will send full description, I will endeavor to furnish information and submit propositions for purchase or collection. J. E. O. SHERWOOD, 115 Broadway, N. Y.

MEN WANTED—To Sell Fruit and Ornamental Trees, Grapes, Shrubs, Roses, etc. No experience required Salary and expenses paid LeCLAIRE & MUCHEMORE, Boston, Mass.

$30 PER WEEK can be made in any locality. Something entirely new for agents. $6 outfit free. G. W. INGRAHAM & CO. Boston, Mass.

ADVERTISERS! Send for our select list of Local Newspapers. GEO. P. ROWELL & CO., 10 Spruce St., N. Y. my8dM,W,F&w1m

BUSH & DENSLOW'S PREMIUM SAFETY OIL, WILL NOT EXPLODE. 150 Degrees Fire Test. The New York Board of Fire Underwriters say "BUSH & DENSLOW'S Premium Safety Oil is a Perfectly Safe Illuminator, and its use will result in a Great Saving of Life and Property" FOR SALE BY LEE & OSGOOD, WHOLESALE AGENTS. febw7,d&,W&F

J. P. BARSTOW & CO. Having the agency of the Celebrated Moseley Creamery and Stoddard Churn, we invite all Butter makers to examine them, as we believe No Farmer Can Afford to Make Butter Without One of These Creameries and Churns. All who use them say they can make from TWENTY-FIVE TO FIFTY PER CENT more butter with half the labor. Send for Circulars. Also a large stock of best quality Garden and Field Seeds and Agricultural Implements, including the Celebrated Remington Carbon Plough. Stockbridge, E. F. Cox & Bradley & Co's, Darling and Quinnipiac Fertilizers at Lowest Prices J. P. BARSTOW & CO., No. 15 Water Street, Norwich, Conn. marr2d&w

For the Ladies.

MESSRS WALKER, HILL & EDGERTON Announce to the ladies of Norwich and vicinity that they have leased the store 7 Shetucket Street, formerly occupied by Mrs. C. B. Platt for millinery and fancy goods, and now have in stock a fine assortment of LACES, in Duchess, Applique Thread, Valenciennes, Handkerchiefs, Scarfs and Jabots Also a desirable stock of Medium and low priced Laces, Spanish Laces, Pearls and Fichus, Children's Lace Collars, Ladies' Ties, Fichus, Ruching, Veiling, etc Illusion, Brussels and Bridal Laces, Dotted Lace Veiling Brown Caps, Children's Bonnets. A large and complete stock of RIBBONS And Black English Crape. They will be constantly receiving NEW AND DESIRABLE GOODS R. S.—About April 1st they will have a large and complete stock of NEW MILLINERY, Comprising everything kept in a first class store. All kinds of Millinery Work done to order in the best manner and at short notice.

MESSRS WALKER, HILL & EDGERTON have taken the store so long occupied by the undersigned in the millinery business. She takes pleasure in recommending them to the public, although it seems superfluous for ladies so favorably known for their skill and taste MRS. C. B. PLATT. Norwich, March 17th, 1882. mar18 d&w

SPRING AND SUMMER MILLINERY. A large assortment of Hats, Bonnets, Flowers, Feathers, Ribbons, Lace, and all the Novelties in Trimmings now on exhibition. Also a full line of best makes in BLACK CRAPES. Orders a specialty. MRS. G. P. STANTON, No 35 Shetucket Street, may11 d&w

SPRING SUITS AT THE ROOMS OF MRS. SYDLEMAN MAY BE FOUND A LINE OF Spring Suits and Wraps, CONSISTING OF Black and Colored Silks, Flannels in all the New Shades, Mantles, Jackets and Ulsters. april4d 48 East Main Street.

Hardware.

A. W. PRENTICE & CO. HARDWARE. Oars, Row Locks, and Cordage, LAWN MOWERS, Carpet Warp, White & Colored, CLOTHES WRINGERS, Rubber Hose and Hose Reels, BARBED WIRE, SPORTING and BLASTING POWDER, FISHING TACKLE, Wire Window Screens & Netting. LARGEST AND MOST COMPLETE STOCK IN THE CITY. A. W. Prentice & Co. 27 Commerce Street. my6d

NEW HARDWARE STORE. PRESTON BROS., 14 Shetucket St., Opposite Laurel Hill Bridge. HAVE A FINE ASSORTMENT OF Dog Collars, Fishing Tackle, Carpet Warp, Seine Twine, Rubber Hose, Carpenters' Tools, Machinists' Tools, Agricultural Tools, Wire Netting, Barb Fencing, Wheelbarrows, Etc. WHICH WE OFFER AT LOW PRICES. PRESTON BROS. my5 d&w

A. T. CONVERSE, DEALER IN IRON, STEEL AND PIG IRON, 41 Water & Commerce Sts fy26d&w

PATENTS. R. H. EDDY, No 76 State Street, opposite Kilby, Boston, secures Patents in the United States; also in Great Britain, France and other foreign countries. Copies of the claims of any patent furnished by remitting one dollar. Assignments recorded at Wash ington. No agency in the United States possesses superior facilities for obtaining patents or ascertaining the patentability of inventions. R. H. EDDY, Solicitor of Patents. TESTIMONIALS. "I regard Mr Eddy as one of the most capable and successful practitioners with whom I have had official intercourse CHARLES MASON, Com'r of Patents." "Inventors cannot employ a person more trustworthy or more capable of securing for them an early and favorable consideration at the Patent Office. EDMUND BURKE, Late Commissioner of Patents." Boston, Oct. 19, 1878 R. H EDDY, Esq.—Dear Sir: You procured for me, in 1869, my first patent. Since then you have acted for and advised me in hundreds of cases and procured many patents, reissues and extensions. I have extensively employed the best agencies in New York, Philadelphia and Washington, but I will give you almost the whole of my business in your line, and advise others to employ you. Yours truly, GEORGE DRAPER. Boston, January 2, 1882 jan9dH

THE LARGEST CIRCULATION, The Norwich Weekly Courier Only One Dollar a Year.

Drugs, Paints and Oils.

PERRY DAVIS' PAIN KILLER, A Never-Failing Cure for Burns, Scalds, Bruises, Cuts, Sores, etc. After forty years of trial Perry Davis' Pain Killer stands unrivalled It is safe to use and immediately It never fails

Editor of the St John's Day News says: In fresh wounds, aches, pains, sores etc. it is the most effectual remedy we know of. No family should be without a bottle of it for a single day

From the Cincinnati Inquirer: We have seen its magic effects, and know it to be a good article

From I. B. Potter, U. S. Consul at Crefeld, Bismarck Prussia: After long years of use, I am satisfied it is good freely admitted as a healing remedy for wounds, bruises, and sprains

W. W. Sharpe, Valdosta, Ga., says: It is a panacea for all bruises and burns

From S. W. Adams, Saco, Me: It gave me immediate relief.

R. Lewis says: In forty years' use it never has failed me

W. W. Lane, Nicholville, N. Y., says: I use your Pain Killer frequently. It relieves pain and soreness, and heals wounds like magic

J. W. Dee says: For scalds and burns it has no equal

Perry Davis' Pain Killer is not a new, untried remedy. For forty years it has been in constant use, and those who have used it the longest are its best friends.

Its success is entirely because of its merit. Since the Pain Killer was first introduced, hundreds of new medicines have come and gone, while to-day this medicine is more extensively used and more highly valued than ever before. Every family should have a bottle ready for use. Much pain and heavy doctors' bills may often be saved by prompt application of the Pain Killer. Unlike most medicines, it is perfectly safe even in the hands of a child. Try it once thoroughly, and it will prove its value. Your druggist has it at 25c, 50c, and $1.00 per bottle.

PERRY DAVIS & SON, Proprietors, apr1 d&w Providence, R. I.

N. DOUGLAS SEVIN, Wholesale and Retail Dealer IN Drugs, Medicines, Chemicals AND Pharmaceutical Preparations, Proprietary Medicines, TOILET ARTICLES AND Choice Wines and Liquors FOR MEDICINAL PURPOSES. 141 Main Street, Norwich, Conn.

Articles of Real Merit: McVicker's Cough Cure, Wonder Toothache Drops, Camp's Cream of Roses (for Chapped Hands, Roughness of the Skin, &c.), MADEIRA WINE BITTERS, Blood Purifying Extract (a Compound Extract of Sarsaparilla, Yellow Dock, Queen's Root, &c.), SAPODENTA, For the Teeth, Prepared and Sold by N. DOUGLAS SEVIN, 141 MAIN STREET. jan24 d&w

LEE & OSGOOD, RETAIL DRUGGISTS, WHOLESALE DEALERS IN KEROSENE OIL, WHITE LEAD, TURPENTINE, Linseed Oil, MASURY'S RAILROAD COLORS, 146 and 148 Main, 66 and 68 Water Streets, NORWICH, CONN.

Medical.

NOTHING SHORT OF UNMISTAKABLE BENEFITS conferred upon tens of thousands of sufferers has induced us to publish the testimony of others. AYER'S SARSAPARILLA is composed of the best vegetable alteratives, with the iodides of Potassium and Iron, all powerful blood cleansing, blood changing and life sustaining agents, and is the most effectual of all remedies for scrofulous disorders of blood and skin. Extensively successful and certain, it purifies, vigorizes, and renovates the system. Its Iodide Iron Tonic Properties Eradicate Malarial Diseases and all disorders arising from impurity of the blood. By its invigorating effects it always relieves and often cures Liver Complaints, Female Weaknesses and Irregularities, and is a potent restorer of waning vitality. For purifying the blood it has no equal. It cures up the system, restores and preserves the health and imparts vigor and energy. For forty years it has been in extensive use, and is to day the most reliable medicine for the suffering sick. For sale by all druggists. feb27 AM,W F&w

30 DAYS' TRIAL ALLOWED. Dye's Electro-Voltaic Belt. Patented June 16, 1879. WE WILL SEND, ON 30 DAYS' TRIAL, DR. DYE'S Electro-Voltaic Appliances TO MEN Suffering from Nervous Weakness, General Debility, Loss of Nerve Force or Vigor, or any disease resulting from Abuse and Other Causes, or to any one afflicted with Rheumatism, Neuralgia, Paralysis, Spinal Difficulties, Kidney or Liver Troubles, Lame Back, Ruptures, and other Diseases of the Vital Organs. Also Women troubled with diseases peculiar to their sex. Speedy relief and complete restoration to health guaranteed. These are the only Electric Appliances that have ever been constructed upon scientific principles. Their thorough efficacy has been practically proven with the most wonderful success, and they have the highest endorsements from medical and scientific men, and from hundreds who have been quickly and radically cured by their use. Send at once for Illustrated Pamphlet, giving all information free. Address, VOLTAIC BELT CO., Marshall, Mich. ly24M,W,F&w

VALUABLE TRUTHS. "If you are suffering from poor health or languishing on a bed of sickness, take cheer, for Hop Bitters will Cure you. "If you are simply ailing if you feel weak and dispirited, without clearly knowing why, Hop Bitters will Revive you. "If you are a Minister, and have overtaxed your self with your pastoral duties, or a Mother, worn out with care and work, Hop Bitters will Restore you. "If you are a man of business or laborer weakened by the strain of your every-day duties, or a man of letters, toiling over your midnight work, Hop Bitters will Strengthen you. "If you are suffering from over-eating or drinking, any indiscretion or dissipation, or are young and growing too fast, as is often the case, Hop Bitters will Relieve you. "If you are in the workshop, on the farm, at the desk, anywhere, and feel that your system needs cleansing, toning, or stimulating, without intoxicating, Hop Bitters is what you need. "If you are old, and your blood thin and impure, pulse feeble, your nerves unsteady, and your faculties waning, Hop Bitters will give you new Life and Vigor. "HOP BITTERS is an elegant, healthy and refreshing flavoring for sick room drinks, impure water, etc., rendering them harmless, and sweetening the mouth, and cleansing the stomach." aug30dM,W,F&w

CURE YOUR CORNS BY USING SCHLOTTERBECK'S Corn, Wart and Bunion Solvent. Entirely harmless; is not a caustic. It removes Corns, Warts, Bunions and Callous without leaving a blemish. Brush for applying in each bottle. A CURE IS GUARANTEED. Price 25 cts. For sale by all druggists. Try it and you will be convinced, like thousands who have used it and now testify to its value. Ask for Schlotterbeck's Corn and Wart Solvent and take no other. feb7d&w

BROWN'S IRON BITTERS. A TRUE TONIC. CURE Dyspepsia, Indigestion, Lack of Energy, Loss of Strength Want of Appetite, Intermittent Fevers, Etc. Iron Bitters are highly recommended for all diseases requiring a certain and efficient TONIC. Iron Bitters enrich the blood, strengthen the muscles, and give new life to the nerves. Iron Bitters acts like a charm on the digestive organs, removing all dyspeptic symptoms, such as tasting the food, belching, heat in the stomach, heartburn, etc. Iron Bitters the only Iron Preparation that will not blacken the teeth or give headache. Sold by All Druggists. Write for the A. B. C. Book, 32 pages of useful and amusing reading—sent free. See that all Iron Bitters are made by BROWN CHEMICAL CO and have crossed red lines on wrapper. Beware of imitations. BROWN CHEMICAL CO., Baltimore, Md. s9d&w

Fine Arts.

DRAWING AND PAINTING MISS MARY A. PHIPPS Re-opens her studio on THURSDAY, Oct 12. Will receive pupils on Wednesday, Thursday Friday and Saturday Lessons hours from 9 to 12 A. M., and 2 to 5 P. M. octl3d Room No. 8 Williams Block

DURGAN, Artist Photographer WE STILL LEAD; Being more than ever determined to fully maintain our acknowledged position at the HEAD AND FRONT of all that pertains to really Artistic Photographic Portraiture, we have supplied our studio with new and expensive Lenses, Scenery and Accessories, and as heretofore shall continue to lead in all the new improvements artistic and mechanical as well as the science of chemical departments in our art science. jan30 W F&w

24x

The Bulletin

The Soldiers' Graves.

[illegible] Bring flowers of every hue
From garden and field
To deck the green above the breaste
That inspire the northern shield
Plant off the sweetest orange blossoms
And some white and rare
Such as the marriage altars adorn
When the young bride's hair
And some of their palest buds
And shoots for their glue
And wreath and doff for greatest honors
[illegible] who fought for you
And [illegible] above the [illegible]
Where Love's hearts [illegible]
The lilac pale and violets blue
And orange blossom and rose
And when the silver Juneo shall bloom
The sight all the years to be,
Bring flowers as sweet and fair as these
For those who died for thee

J. M. E.

RAILROAD TRAIN WRECKING.

Charles Way Charged With Stealing the Railroad Company and the Public—Another Terrible Plot to Wreck a Train Near Meriden Shown to be a Fraud.

Hartford's Hartford *Post* says: The story of Charles Way, the young station agent at East River, on the Shore Line road, who gave a wonderful account of his discovery of train wreckers the other night, is not wholly believed by the railroad people. It may be said that there is scarcely a doubt that the whole story of the young man is a pure invention, gotten up either by a desire for notoriety or in the hope of obtaining promotion. When he was first employed he was thought to possess a good character, but inquiries within the last twenty four hours reveal the fact that he has been a hard boy, and is connected with a family which has at least one representative in the state prison. The place which he held was not a particularly responsible one, East River being little more than a flag station, and he had done well enough up to the time of the recent occurrence. He was compelled to give bonds, as all employes at stations who have any handling of money are, and his bondsman has admitted this week that he knew the boy had been a hard fellow, but he had hopes of his improvement' when he went on his bond. The railroad officials at first gave his story full confidence, though it required some credulity to believe all that he had said about the details of the affair, and especially regarding his own personal bravery. Upon investigating the ground of the alleged attempt to wreck the train, it was discovered that the foot prints which Way attributed to tramps were along the side of the track, and did not go outside of the ordinary path travelled by track-walkers. These tracks, it is supposed, were made by the tramps who have been put under arrest, though that they had any connection with the placing of obstructions on the trestle work is not now believed. It is probable that the men were met by Way, and that their presence on the road may have suggested the plan which was carried out.

Way, it appears, had been to Madison in company with a young man named Foster, though he concealed the fact of his having had company in his story, and both had been drinking. They were both somewhat under the influence of liquor. Way knew that he would have time enough after placing the obstruction on the track to go to the East River station and get his red lantern and signal the coming train. The original account has told the story of his stopping the train, and of his going ahead with the engineer and others on the locomotive to clear the track, which it was claim I could not be done by one man. Way not Foster together could have put the ties up alone.

When Way went to New Haven to have his wounded arm dressed, claiming that he had been shot by one of the tramps, he applied to Dr. Whittemore, who saw that this coat sleeve had a hole in it, but there was no puncture of his shirt and no abrasion of the skin. Way said that he supposed he had been shot; and it was natural for the surgeon to believe his story at the time on the theory that he was struck by a spent ball. But Way went back to East River with his arm in a sling, and told everybody that the bullet had been extracted. This is further evidence in the chain of circumstances against him. He was not, in point of fact, hurt at all, though he exhibited a bruise on his cheek, saying that he had been hit by a stone before his pistol shot was fired. The railroad men say that it is not such a mark as a stone bruise would make, and it was possibly produced by a rubbing of sand across his face.

There is another point in the affair which has a special significance in view of all the surrounding facts and incidents. It appears that after the obstructions on the track had been removed and the express train had gone by safely, there passed two hours later a freight train, and just as this train got at the East River crossing two pistol shots were fired close past the engineer's cab, but not with the intention probably of harming any one. If the tramps had been arrested in their work, as alleged by Way, they would have cleared out and not remained anywhere in the vicinity. The inference is that Way and his companion fired the shots for the purpose of backing up their foolhardy enterprise, thinking that the tramp story would "go down" the more readily if it were shown that the fellows were persistent in their wicked work.

The New Haven *Register*, alluding to the suspicions above stated and in connection with the investigation which the railroad people are conducting, says:

In justice to a young lady of Madison whose name has been associated with that of Mr. Way, it ought to be said that he was not at her house Tuesday night. She was interviewed by persons acting for the New York road, and at once stated that the suspicion was not based on fact. She was acquainted with Way and had great influence with him, so she agreed to ask him to tell her where he was. Way, however, was obdurate, he would not reveal his whereabouts even to her. He said he didn't care for himself, but two others were involved and he didn't wish to have their names mixed up with the transaction. Judge Harrison tried every means, coaxed and threatened. Finally Charles W. Scranton, a leading citizen of Madison, who was of the interviewing party, proposed that Way should tell him in confidence the names of the two persons, upon his word of honor he would not reveal them to anyone. Way first consented, then refused, but after talking with his parents finally communicated the information. Mr. Scranton immediately visited the persons, calling one out [illegible] One of them said Way had left at a quarter past ten, the other said it was about midnight. There are said to be two other witnesses to the fact. Mr. Scranton was confident that the time Way left—and the place was respectable—was midnight. He at once communicated the discovery to Judge Harrison. It would take Way [illegible] hour to walk from the place to East River station. This Mr. Scranton [illegible] In addition he believed he could prove that Way had two men to put the ties on the track, moreover that Way had no time to do it, if he had been able. It is also a belief of his that Way would not have [illegible] the train was due [illegible] attempt at [illegible] The fact seemed to be that Way [illegible] where he went to signal the [illegible] attack him [illegible] There [illegible] sleeve [illegible] A [illegible] that it was made [illegible] Ag[illegible] the shirt sleeve Way's [illegible] bullet probably passed through the [illegible] over the wristband Way [illegible] over the attack upon him [illegible] offers to allow his [illegible] to solve the problem. His mother is very much prostrated. Way's great mistake was in endorsing Dr. "Jo" Meig's statement about the bullet. He can't see how he lost himself to the scheme. The doctor himself told many persons the story. One of them asked where the bullet had been placed after removal. The doctor's supposition was that it had been saved. There he privately informed the same person that no bullet had been found, but that it was the most singular case he had ever known, for the bullet had struck and then bounded off.

Friday night at about 11 o'clock Superintendent Davidson, of the New York, New Haven & Hartford road, received a despatch from Meriden stating that an attempt had been made at "the peat beds," about a mile and a half above Meriden, to obstruct the track and wreck the Washington express, which leaves Hartford at 10.30. Mr. Davidson at once ordered an engine, and with Patrolmen Gaffey and John Martin made the run to the scene of the reported outrage in quick time. What occurred there is best told in the superintendent's own words. He said: "I received the despatch at about 10.30 o'clock. It read, 'Four men. Watchman stopped. Send help.' I at once got out an engine and with the patrolmen ran down to Meriden, leaving Hartford at about 11 o'clock. I left word before going to have all trains slowed up at the 'peat beds.' When I reached there I found Frank Boggs, the switchman, in an excited condition. I at once got him to tell his story. He said in reply to my questions that he was going up the track at 10 o'clock, as is his custom, and that when he reached the peat bed embankment he found a pile of ties across the track. He laid down his lantern and began to remove them. He said that he had thrown one off from the track and had just picked by another when he was attacked by a man, who sprang up out of the ditch at the side of the track. The man seized him around the waist and stabbed him in the arm with a knife. Three other men then appeared, and laid hold of him. By violent efforts he succeed in freeing himself and the men ran away. The Washington express was approaching and he signalled with his red lantern and brought it to a standstill. The ties were removed from the track and the train proceeded." This was the story when Boggs told Mr. Davidson.

The superintendent at once began an examination, and ordered the watchman to take off his coat and shirt. The coat sleeve just above the elbow had a ragged hole about one inch and a quarter long in it, as though made by a knife that had been slowly pulled through the cloth. On his arm were two slight scratches as though made by a pin. One was an inch and a half long, the other a half inch. They were parallel and about a half inch apart. What attracted Mr. Davidson's attention was the fact, that while the cut on the coat sleeve ran across it, the scratches on the arm ran up and down and were in an entirely different direction from that which a knife thrust through the cut in the sleeve would have made. The superintendent at once suspected that the entire affair was a hoax. The place chosen for the perpetration of the outrage is one of the most exposed on the road and the track could be seen in the moonlight last night for a long distance. This particular piece of the road is also travelled by the watchman at short intervals of time and it is very unlikely that an attempt at train wrecking would be made there, when within two miles each way are places which offer much better facilities for a purpose of the kind. By his examination Mr. Davidson was positive that Baggs had put up the job himself. He cross questioned him closely and finally being driven into a corner, he exclaimed, "You didn't suppose I did it myself?" Another point which goes to show that the watchman was responsible is the fact that while there was no blood upon his shirt where the knife blade went through, there was blood upon his cuff, showing that the sleeve was rolled up when the scratches were made.

Baggs was taken into custody Saturday afternoon, but subsequently released. Vice President Reed and railroad officials were at Meriden Saturday investigating, and declare the whole affair is a fraud, that Baggs was not stabbed as he alleged, and that his object was reward or promotion. The police are now looking for a dissipated local character, Stephen Joyce, supposed to have been Baggs' accomplice, and if there are new developments the watchman will be rearrested. He has been discharged from the company's employ.

REPUBLICAN SIMPLICITY

How the President Found a Secretary's House on a Stormy Evening

Says the Washington *Republican*: About three weeks ago Minister and Mrs. Hunt gave their farewell reception prior to their departure for Russia. A little incident in connection with that reception is now given showing the simplicity of our republican institutions. The night in question was a fearful one; rain fell in torrents, and there seemed to be no cessation to Jove's tears. The president had signified his acceptance of being present at the reception but his carriage was sent to a certain senatorial residence to convey some ladies who were desirous of attending, and, in place of his own stylish equipage, the president gave orders to hire a carriage from a livery stable and directed the driver to take him to Minister Hunt's residence, first asking the driver if he knew where it was, to which an affirmative reply was given. Through the blinding storm the president was driven, the carriage stopping at a house that, from the outside, did not look as if a brilliant reception was in progress. The chief magistrate ascended the steps, rang the bell, and inquired for Minister Hunt. The saddle-colored Mercury who opened the door looked surprised, and said: "He don't live here." "Who does?" was the next question. "Representative H." "Tell him I would like to see him," said the uninvited guest. But the honorable member from H—— could not be seen, as he was closeted with some gentlemen and had given orders not to be disturbed. The president is a man of expedients, so he asked to see Mrs. H. He was ushered into the parlor, and found that lady by the domestic hearth, surrounded by a bevy of small children, who were engaged in playing. The lady was not exactly in reception attire. When she saw her distinguished guest she started to her feet in amazement, but the president in a few words explained the predicament he was in, and asked his hostess if she could tell him where Minister Hunt lived. This she could not do, but her visiting list would supply the desired information. Mrs. H. went to a table for that indispensable article, while the president waited, holding his hat and coat in his hand. The children gazed in open mouthed wonder at the scene. Of course, the book was not where it ought to have been, and every table drawer in the room was searched for the missing article. But the search was fruitless. As a last resource the lady went up stairs to her bed room and there found what she wanted. The information was communicated to the president who went on his way, nobody else at that time knowing anything of the little occurrence, and as a carriage could not be procured he had to walk the balance of the journey. This is the way President Arthur attended Mrs. Hunt's farewell reception.

T. F. A Stoddard of St. Paul, who has long borne an excellent character, is charged with perpetrating frauds on the insurance company by which he is employed. He has just given a bond and mortgage to the company for $5 000, and it is alleged that this was for a like amount paid out on false proofs of death.

T. R. Havemeyer sold a Jersey bull "Sultan Carlo," this week for $1 175, and another "Lord of Mountainside," for $1 400.

Dry Goods.

GRAND OPENING OF

NEW PARASOLS AND SUNSHADES.

HISLOP, PORTEOUS & MITCHELL

Are now prepared to show the largest, finest and most varied assortment of

NEW PARASOLS AND SUNSHADES

Ever Offered in this County

Embracing all the Latest Novelties and most Desirable Styles of the Season. All the New, Unique, Plain, Ornamental and Natural Handles are represented, at our usual

Low Prices,

To which we respectfully invite a visit of Inspection and Comparison.

We offer this morning

TWO CASES REMNANTS Plain Colored Cambrics

YARD WIDE,

At 8c. a Yard, Worth 10c

Hislop, Porteous & Mitchell,

170 MAIN STREET.

aprl9 d&w

Legal Notices.

AT A MEETING OF THE COURT OF COMMON COUNCIL of the City of Norwich, held Monday, May 2d, A. D., 1883. The following report of the Finance Committee was presented, accepted and the accompanying resolution adopted:

To the Court of Common Council of the City of Norwich.

The Committee on Finance hereoith present their estimate of the expenditures and receipts of the City of Norwich for the ensuing fiscal year as follows:

Street Department	$20,000.00
Sewers on Slater Avenue, Oak, Church, West High Streets	1,620.00
Central Wharf Dock	1,000.00
Fire Department	11,275.00
Police Department	15,500.00
Police Station (Greeneville)	1,000.00
Public Grounds	3,000.00
City Court	2,000.00
Lighting Streets	8,000.00
Water Works	12,000.00
Contingent Expenses	8,000.00
Interest on Bonds	47,250.00
Interest on Loans	3,500.00
Half Mill Tax on Grand List for Sinking Fund Bonds	5,065.76
	$146,740.76
ESTIMATED RECEIPTS	
Water Works	$30,000.00
Town of Norwich	10,000.00
Public Grounds	3,000.00
City Court	1,200.00
Sewer Assessments Estimated	3,000.00
Rent of House on Chestnut Street	120.00
To be Raised by Tax	99,120.76
	$146,740.76

To meet the expenditures called for by the estimates a tax of ten mills on the dollar on the last city list will be required, said list being $10,151,505.

The tax named does collector's fees, errors and abatements, $6 000; raises $96 015.45.

The Committee recommend the following resolution:

HUGH H. OSGOOD, JOHN P. BABSTOW, J. H. ARNOLD, } Committee on Finance

Resolved, That the report of the Committee on Finance be accepted and approved; that the Clerk cause the same to be published as required by the amended charter, and that the Mayor, or in his absence, the senior Alderman present be directed, in behalf of this Board, to submit the estimates embraced in this report to the next city meeting, to be held on the first Monday of June next, and to recommend the amount of tax therein named.

The above is a true copy of record.

Attest— CHAS. W. GALE, City Clerk.

may23 2Tu,S,M&W

TO THE BOARD OF COUNTY COMMISSIONERS for New London County:

I hereby apply for a license to spirituous and intoxicating liquors, ale, lager beer, Rhine wine and cider, at Bean Hill, Waverly House, town of Norwich.

Dated at Norwich, this 30th day of May, A.D., 1883.

JAMES FARRELL.

We, the undersigned, electors and taxpayers, as defined by law, of the town of Norwich, hereby endorse the application of the above named James Farrell for such license.

Dated at Norwich, this 30th day of May, A. D., 1883.

WM. R. STOTT, Bean Hill
LUKE KINGSLEY, Bean Hill
HERMANN WILSKY, Bean Hill
LOUIS A. HAZZER, Bean Hill
EDWARD McMAHON, Bean Hill

I hereby certify that the above named signers are electors and taxpayers, as defined by law, of the town of Norwich.

OTHNIEL GAGER, Town Clerk.

Dated at Norwich, this 30th day of May, A.D., 1883.

may31 d3t

TO THE BOARD OF COUNTY COMMISSIONERS for New London County:

I hereby apply for a license to sell spirituous and intoxicating liquors ale, lager beer, Rhine wine and cider, at the building on the east side of the Greeneville road, town of Norwich, being the first building north of the Car Shops. My place of business is not located within two hundred feet in a direct line of a church edifice or public school house.

Dated at Norwich, this 19th day of May, A. D. 1883.

ANTHONY J. MURPHY

We, the undersigned, electors and taxpayers, as defined by law, of the town of Norwich, hereby endorse the application of the above named Anthony J. Murphy for such license.

Dated at Norwich, this 19th day of May, A. D. 1883.

John Kennedy, Orchard; James McCall, Cliff street; Geo. Nolan, Greeneville Rd; Wm. O'Neal, S. Cliff St.; Patrick O'Neil, Lake St.

I hereby certify that the above named endorsers are electors and taxpayers, as defined by law, of the town of Norwich.

OTHNIEL GAGER, Town Clerk.

Dated at Norwich, this 20th day of May, A.D. 1883.

may22 1t

Lumber & Coal.

EDWARD CHAPPELL & CO

COAL AND LUMBER.

WHOLESALE AND RETAIL. A well assorted stock of SEASONED LUMBER and a carefully selected variety of coals for domestic and steam purposes.

EDWARD CHAPPELL & CO.

218 Main St. Central Wharf

Telephone connect[illegible]

Dry Goods.

THE GEM.

VOL. I. NO. 101.

AN ÆSTHETIC JOURNAL

DEVOTED TO THE BEAUTIFUL AND THE TRUE.

C. B. PLATT, Editor and Proprietor.

$2.00 a year. Pay when you feel like it.

"Rare compounds of oddity, frolic and fun,
We relish a joke and rejoice in a pun."
—Phunny Phelows of the Norwich Tribune.

Monday, May 28, 1883.

"Pledged but to truth, to liberty and law,
No favor sways us and no fear shall awe."
—Motto of old Norwich Courier.

A LARGE AND ELEGANT ASSORTMENT OF

PARASOLS AND SUN UMBRELLAS,

AT

C. B. PLATT & CO.'S.

ALL NEW!

AND AS

STYLISH AND CHEAP

As any to be found in this city.

5 SHETUCKET STREET.

"'Tis the sunset of life brings us mystical lore;
And coming events cast their shadows before."

may18 d&w

Insurance.

MANUFACTURERS' Fire and Marine Ins. Co., OF BOSTON, MASS.

Cash Capital	$500,000.00
Surplus	555,629.31
Total Assets	1,055,629.31

Williams & Packer, Agents,

Room No. 6 Richards Building,

may3d MAIN STREET, NORWICH.

1809. 1883.

North British and Mercantile Insurance Company

OF LONDON AND EDINBURGH.

Cash Assets	$9,947,175.64
Liabilities	$4,892,954.38
Net Surplus	$5,054,221.26
Cash Assets in United States	$92,044,664.95
Liabilities	$ 976,939.01
Net Surplus	$1,067,725.94

PARKER BROTHERS, Agents,

Room No. 3, Chelsea Savings Bank Building, Shetucket Street.

feb24d

ROYAL INSURANCE COMPANY OF LIVERPOOL.

SURPLUS - - $7,990,025.29

Largest Net Surplus of any Fire Insurance Company in the World.

JAMES B. FULLER, Agent,

128 Main Street.

feb14 d

NEW LONDON COUNTY Mutual Fire Insurance Company NORWICH, CONN.

CHARTERED MAY 1843.

ACCUMULATED SURPLUS JAN. 1st, $63,000.

This Company continues to insure against loss or damage by fire on as favorable terms as the nature of the risks and the security of the insured and the company will warrant.

DIRECTORS:

E. F. Parker, John A. Morgan, D. P. Coon, P. St. M. Andrews, H. H. Heath, Wm. L. Brewer, Charles Webb, Jedediah Huntington, Chas. L. Richards, C. H. Osgood, Wm. Heath.

E. P. PARKER, President.

Wm. ROATH, Secretary and Treasurer. febl4d

Crockery.

E. K. REYNOLDS,

128 MAIN STREET.

JUST RECEIVED.

A New Lot of Nice Goods.

DINNER SETS, TOILET WARE, CHINA, CROCKERY AND GLASS WARE, VERY LOW.

A great variety of

FANCY GOODS.

Silver, Nickel, Copeland, Rockingham Vases, Bronze Figures, Fancy Lamps, Chandeliers and Hall Pendants, and Room-furnishing Goods in great variety. Goods Delivered. Remember,

Reynolds' Crockery Store,

may24d No. 128 Main Street.

Flowers, Seeds, Etc.

FLOWERS.

BOUQUETS, CUT FLOWERS, FUNERAL DESIGNS,

FURNISHED AT LOW PRICES, AT

Jennings' Greenhouses,

Hamilton Street, Preston.

Orders left at H. D. SEVIN'S DRUG STORE, 141 Main street, will be forwarded by Telephone without charge. aprl4

Jewelry.

GET YOUR FINE WATCHES & FRENCH CLOCKS REPAIRED BY

WM. FRISWELL,

Practical Watch and Chronometer Maker,

NO. 37 FRANKLIN STREET.

Sole Agent for the celebrated Rockford Watch, Waltham, Elgin and Springfield Watches, at LOWEST PRICES. Everything thoroughly Warranted.

aprl4 WILLIAM FRISWELL.

Furniture & Carpets.

J. B. DOYLE,

UNDERTAKER

And Dealer in Furniture, Robes and Habits, at Wholesale Prices.

WAREROOMS UP STAIRS OPPOSITE THE POST OFFICE.

171 Main Street,

aprl9d Norwich, Conn.

140 AND 142 MAIN STREET

N. S. GILBERT & SONS.

New Damask Ingrain,

CARPETINGS

Persian Body Brussels,

BORDERS TO MATCH.

Oriental Covers

For Parlor, Library and Reception Room

FURNITURE.

Antique Lace Curtains,

Madras and Swiss Laces.

An inspection of our Stock will prove that we have the BEST QUALITIES AT THE LOWEST PRICES.

N. S. GILBERT & SONS.

aprl7 d

YERRINGTON'S

Temple of Music AND CARPET EMPORIUM,

131 Main Street,

NORWICH, CONN.

AN IMMENSE STOCK OF

BODY BRUSSELS

in all the Newest and Choicest Styles and Colorings,

and the best goods made in this or any Country, at the very Low Price of

$1.40 Per Yard!

We have none at any higher price, and no dealer in the world has any better goods AT ANY PRICE!!

Hartford & Lowell Extras,

Best and Newest, at 90 Cents.

A few Pieces at 80 Cents. An inspection of the goods is invited.

INGRAINS as Low as 35 Cents!

E. W. YERRINGTON,

aprl8d&w 131 Main Street.

A. W. DICKEY & CO

Are showing a fine stock of

CHAMBER SETS

AT CLOSE PRICES.

PARLOR SETS

Covered in Plushes, Spun Silks, Satins, Damasks &c., in the latest styles.

WINDOW SHADES AND FIXTURES.

CALL AND LEARN PRICES.

20 and 22 Union Street.

may3d

Auction.

AUCTION OF REAL ESTATE.

The ELEGANT RESIDENCE of the late B. W. Patten, AT STAFFORD SPRINGS, CONN., will be sold at PUBLIC AUCTION, on WEDNESDAY AFTERNOON (2 p. m.),

MAY 31st, 1883.

House contains seventeen rooms, heated by steam, lighted by gas, hot and cold water on each floor, bath, and all the modern improvements. Everything convenient and in first class condition. Three and a half acres of land, extra nice barn, ice house and abundance of fruit. This residence is the finest in Stafford, and for location is unexcelled, being situated on Edgewood, the finest street in the place. Part of the money can remain on mortgage if the purchaser so desires. For further information, apply to FREEMAN F. PATTEN, Stafford Springs, Conn.

may19 d3t

BY SAMUEL HATCH & CO., Auctioneers, No. 9 Congress Street, Boston.

EXECUTOR'S SALE

Of the Woolen Mill, about 225 acres of Land, 16 Tenement Houses, Mansion House, Wood Lots, etc., at Oxford, Mass., on the Norwich & Worcester Railroad, one mile from depot, belonging to the estate of the late Geo. Hodges.

On Thursday, June 1st, 1883,

at 12 o'clock M., on the premises.

Will be sold this well and favorably known woolen mill and estate, comprising the brick stone and wooden mill, 185x58, with 5 sets of machinery, stone picker house, also dye house, bleaching house, 12 tenement houses, 3 storehouses, waste house and 1 large barn. The mill is situated on French river, which affords an ample supply of water at all seasons of the year for running 19 sets of machinery. The mill is now running on a staple class of white flannels, under the well known brand of "H flannels." The beautiful mansion house, which was built and occupied by Mr. Hodges, and the stable, are at a convenient distance from the mill and admirably adapted for a residence.

Immediately after the above will be sold the Olney wood lot, so called, of 100 acres, the wood mostly standing; the Cutler wood lot of 30 acres, wood standing; the Cedar Swamp wood lot of 5 acres, wood standing, also 5 house lots.

Terms at sale. $1,000 to be paid on the mill property at sale. Ten per cent. down on the other lots. By order of

BENJ. PHIPPS, HENRY WHITMAN, Executors.

may19d3t

THE Job Department of the Bulletin will give satisfaction in prices as well as beauty of design.

Real Estate.

For Rent and For Sale.

FACTORY STORE FOR SALE in a New England village, 20 miles from Providence. Stock $8 000, clean and fresh. Sales about $40,000 per year, with good profits. Everything in best of order. Rent of store and tenement $300 per year, owned by a manufacturing company who guarantee all bills of their employes. Prepaid condition of proprietor's health demands immediate relief from business. This is an opportunity not often repeated. Apply at once to

H. F. PALMER, 140 Main St.,

may11 d&w Norwich, Conn.

TO RENT

A Pleasant Front Room with Board.

At 20 Church Street. may24

FOR RENT—

A House on Hill Street,

Containing eight rooms, also Bath room, etc., all in first class order. Possession given immediately. Inquire of

A. T. OTIS, 56 Main Street.

aprl8d&w

TO RENT—

Cottage House on North Street,

may21 d Rooms. Price $5 Month. HENRY BILL.

TO RENT—The

Large and Elegant Store

In Bill's Block, Shetucket Street,

opposite the Express office, and recently occupied by E. B. Thompson, Esq. HENRY BILL. aprl9d

TO LET—The

Brick Dwelling House

with twelve rooms, No. 30 School street.

aprl9d

HOUSES, BUILDING LOTS AND Gravel for sale and tenements to rent, by L. D. BENTLEY. mar6d&M,W&F

TO RENT—

A Desirable Tenement on Main Street

of Six Rooms, all on one floor. Enquire of ISAAC S. JONES, 77 Main street. may19d

FOR SALE—

ON OTIS STREET,

first door from Broadway, the

FINE RESIDENCE

built and formerly occupied by the late F. A. Dorrance, and at present owned and

OCCUPIED BY

the family of the late

REV. I. W. PLUMMER.

The house contains 12 spacious rooms with all modern improvements; is thoroughly built throughout and needs no immediate outlay. The lot is 75x190 feet and contains choice fruit and ornamental trees and vines. Ample room for barn on rear of lot. Will be sold at a low figure if applied for soon. Reason for selling, owners about to leave town. Apply to

H. F. PALMER, Agent,

aprl9d 140 Main street, Norwich, Conn.

TO RENT—

A SMALL TENEMENT

At the head of Park Street.

may27 d3t* A. W. MYERS.

FOR RENT—One or two furnished rooms. Inquire at 33 School street. apr7 d

FOR RENT—From April 1st, the barn now occupied by A. D. Lathrop, on Willow street. D. M. DICKINSON & CO. 66 Franklin Street.

mar7d

TO RENT—A small hall in Bill's Block, Shetucket Street, now occupied by Prof. Butterfield's school of vocal art.

febl0d HENRY BILL.

Advertising Agents.

THIS PAPER

May be Found on File

—AT—

GEO. P. ROWELL & CO.'S

Newspaper Advertising Bureau (10 Spruce Street) where advertising contracts may be made for it in New York. mar1d&w6

J. B. BATES,

Advertising Agent,

41 Park Row, New York,

is authorized to contract for Advertisements in the BULLETIN and COURIER at our lost rates.

feb17 d&wtf

Hotels & Restaurants.

WILLIAM NOSS'

LADIES' AND GENTS'

DINING ROOMS,

52, 54 and 56 Water Street.

MEALS AT ALL HOURS ON THE EUROPEAN PLAN.

All kinds of Fresh Lunch served at my lunch counter from 6 a. m. until 10 p. m. every day, Five and Ten Cents. Best Oysters in market, served in any style you may desire.

STEAMED OYSTERS A SPECIALTY.

Clam Chowder every day served to order and sold by the quart. Price 25 cents.

Finest grades of FOREIGN AND DOMESTIC WINES always on hand at prices to suit the times.

Jacob Ruppert's Celebrated Lager Beer

awarded highest prize medal at the Centennial Exhibition at Philadelphia in 1876, on draught and bottled for family use, price 75 cents per dozen.

FOREIGN AND DOMESTIC CIGARS.

Sole agent for Celery Rock and Rye for Throat, Lungs, Kidneys, and nervous difficulties. A positive cure for indigestion; $1 00 per bottle. Imported Carlsbade Bitters. Home made Tomato Catsup, prepared by myself and sold by the quart, gallon or bottle. The best German Mustard, 20 cents per quart, or by the bottle. mar8 d

Plumbing & Iron Works.

THE NORWICH IRON FOUNDRY.

Established in 1854.

A. H. VAUGHN & SONS, Prop'rs,

NO. 9 FERRY ST., NORWICH, CONN.

Manufacturers of Mill Gearing, Pulleys, Couplings, Hangers, Boxes, Racks and Pinions, Lamp Posts, Feed Boxes, Watering Troughs, Grate Bars, Cylinder Stoves, Ashpit Doors, Hitching Posts, Pipe Thimbles, Columbs for Buildings, Plaque and Socket Pipe, Hitching Weights, Chimney Caps, &c., &c. nov20d

THE SIBLEY MACHINE CO., Manufacturers of Paper, Cotton and Wool Machinery, Mill Gearing, Shafting, Couplings, Hangers, etc., etc. Jobbing of all kinds, Gear Cuttings, Forgings and Castings at Short Notice. 44 Franklin Street, Norwich, Conn. New and Second hand machines bought and sold on commission.

jy14d&w

ROBERT BROWN,

Successor to the

Norwich Steam and Gas Pipe Co.

Pequot Building, Central Wharf,

NORWICH, CONN.

Steam and Gas Fitter and Plumber. Chandeliers, Brackets, Portable Gas Lamps, Argand Burners, Plain and Fancy Shades, Rubber Hose, Bath Tubs, Boilers Water Closets Wash Bowls etc. febl4d

Financial.

DRAFTS

On Belfast, Cork, Dublin, Limerick and the principal cities of Great Britain and the Continent of Europe.

ALSO

Letters of Credit,

at most favorable rates. Call at

B. P. LEARNED'S

General Insurance Office over Thames National Bank, Shetucket St. aprl7d

Physicians.

SURGEON AND PHYSICIAN

E. P. BREWER, M. D.,

OFFICE AND RESIDENCE:

1213 Main St., Norwich

Office hours 9 to 10 a. m. 1 to 4 and 6 to 8 p. m.

Window Shades.

PAPER HANGINGS AND

WINDOW SHADES

A fresh stock just received at

E. S. RICE'S

PICTURE FRAME EMPORIUM (90 MAIN)

Attorneys.

WAIT & GREENE, ATTORNEYS, Counsellors and Notaries Public

NO. 1 BREED HALL.

Gardiner Greene, Jr. is Commissioner of Deeds for the State of New York.

JOHN T. WAIT. GARDINER GREENE, Jr.

nov21 d Norwich, Conn.

JAMES R. POTTER,

Attorney at Law,

Office in Johnson's Block, Main street,

aug16d Danielsonville, Conn.

S. H. & B. H. THRESHER,

Attorneys and Counsellors at Law

may10 d3t ROS. 5 & 6 BREED HALL.

Steamships' Directory.

ANCHOR LINE

UNITED STATES MAIL STEAMERS

Sail weekly to and from New York and Glasgow, via Londonderry.

Cabin passage, $60 to $80. Returns, $110 to $140. Second Cabin, $35. Return tickets, $75. Steerage passengers booked at low rates. Passengers accommodations unexcelled. All state rooms on main deck.

Passengers booked at lowest rates to or from Germany, Italy, Norway, Sweden, Denmark, etc. For book of "Tours in Scotland," rates, plans, etc., apply to HENDERSON BROTHERS, New York, or E. P. BLOCUM or JAMES DUDGEON, Norwich. mar8 d

WARREN & CO.'S

Splendid First-Class Steamers.

KANSAS.....5,300 tons | MISSOURI.....5,100 tons
IOWA.....4,300 tons | PALESTINE.....2,800 tons
VICTORIA, 4,000 tons.

Sail from Liverpool to Boston

Bring steerage passengers from principal points in GREAT BRITAIN and IRELAND at Lowest Rates.

JOS. CONNOR, Agent, Norwich.

JAMES RICKEY, Agt., WILLIMANTIC.

jan22d

JOHN STEINER, AGENT FOR

The North German Lloyd of Bremen,

AND

The Hamburg Steamship Line of Hamburg.

PASSAGE TICKETS

To and from Europe at the most reasonable rates

ALSO

DRAFTS and MONEY ORDERS

Payable in any town or city in Europe.

jan15d

NEW LONDON NORTHERN RAILROAD—CHANGE OF TIME.

On and after MONDAY, May 7th, 1883, TRAINS GOING NORTH LEAVE NEW LONDON AS FOLLOWS:

6.00 a. m., Norwich at 6.31 a. m., for Middletown, Boston (via N. Y. & N. E.) Colchester, Palmer, Boston, Springfield, Ware, Gilbertville, East Lisbon, St. Johnsbury, Burlington, Montreal, Ogdensburg and intermediate stations.

7.50 a. m., Norwich at 8.33 a. m., for Willimantic, Hartford, Palmer, Boston, Springfield, Albany, Saratoga, Ware, Gilbertville and Amherst.

10.17 a. m., Norwich 10.47, for Willimantic, connecting for Hartford and Middletown.

1.00 p. m., for Norwich.

3.05 p. m., Norwich 3.42 p. m., connecting at Willimantic for Hartford, and at Palmer for Springfield, Albany, and all points west Brattleboro, Burlington, St. Johnsbury, Montreal, Ogdensburg and intermediate stations. A sleeping car is attached to the train at South Vernon for Montreal.

5.15 p. m., Norwich, 5.49 p. m., for Willimantic, connecting for Hartford. This train makes connection with express which leaves New York at 1.00 p. m.

6.30 p. m. for Norwich. This train connects with 3.00 p. m. express from New York.

—GOING SOUTH.—

Passengers trains LEAVE NORWICH as follows.

6.20 a. m. (N. & W. depot) 6.30 (West Side) for New London and New York.

9.40 a. m. for New London, connecting for Providence and Boston at 10.30 a. m.

11.00 a. m., for New London, Stonington and New York.

3.05 p. m., for New London and New York.

5.45 p. m., for New London, Stonington, Providence, New Haven and New York.

6.30 p. m. for New London, Mystic and Stonington.

9.15 p. m., for New London and for New York by boat from New London. This train connects at Willimantic with the 4.00 p. m. express from New York.

9.30 p. m., (N. & W. depot) for New London and for New York via boat from New London.

Passenger trains LEAVE WILLIMANTIC as follows:

8.00 a. m. for Norwich and New London, connecting at 10.30 for Providence and Boston.

10.25 a. m., for New London, Stonington and New York.

3.00 p. m., for Norwich, New London, New York, Providence, etc.

6.20 p. m. for Norwich, New London, Mystic and Stonington.

8.35 p. m., for New London and New York via boat from New London.

Passenger trains LEAVE PALMER as follows

8.20 a. m., 1.30 7.05 p. m., for New London, etc.

The latter connects with boat for New York.

Through passenger trains LEAVE BRATTLEBORO as follows:

4.20 a. m. and 4.10 p. m., connecting with trains from the North for New London and intermediate stations.

G. W. BENTLEY, Gen. Pass. Agt.

New London, May 5th, 1883. may7d

New Sale.

FOR SALE—

A PEDDLER'S CART.

Weighs about 900 pounds; cost $175. Will sell for $100, no less. It is in first-class order, and is a bargain.

C. H. KEACH,

may26 d3t Box 74, Danielsonville, Ct.

FOR SALE.

Horses, Landaulet and Harness.

A pair of BAY CARRIAGE HORSES, weighing 2 hundred pounds, warranted sound, kind and good drivers. Can be driven singly.

A LANDAULET, very light pole and shafts in good order. Also one set of

GOLD MOUNTED COACH HARNESS in almost new order.

The above can be bought low as the owner is abroad. For particulars inquire at the livery stable of

may26 d3t CHARLES E. READ.

CLOSING OUT SALE

STONE WARE.

The Stone Ware at the Pottery will be sold within the next SIXTY DAYS

At 50 per ct. discount from List Prices.

All orders will be promptly attended to and freight prepaid.

Address A. T. DAVIS, Administrator, 6 Thames street.

may19d3w Norwich.

FOR SALE—100 Loads

GOOD BUILDING STONE.

ALSO THE FINEST MILK JERSEY IN THE CITY.

1 Two Seated Wagon and 1 Side Bar Wagon. Apply to STREET COMMISSIONER, CHAS. E. BRADLEY, City.

may21

ENGRAVING and LITHOGRAPHING by the best artists in the country, at the BULLETIN PRINTING OFFICE.

THE BULLETIN Job office will do work with neatness and despatch.

24x

The Bulletin

Norwich, Monday, May 29, 1882.

(Condensed Railroad Time Table.

NORWICH & WORCESTER R. R.

(Depot foot of Ferry street.)

LEAVE— Going North		ARRIVE— From North
6.45 a. m.	Boston Worcester Portland, (passenger train Putnam and Webster	
8. m.	Worcester con at Putnam for Boston	a. m. 7.40
11.30 a. m.	Providence (via Plainfield) Worcester and all east and west of Worcester	p. m. 12.20
4.00 p. m.	Worcester, Prov., Mari ford	p. m. 7.30
Going South:		
4.15 p. m.	Boat train for New York fm Bos. Wor., Prov., White Mts	p. m. 9.05

Mondays excepted

N. L. N. "WEST SIDE" DEPOT

LEAVE— Going North		ARRIVE— From North
	Hartford & Whitmantic	a. m. 8.45
8.31 a. m.	Middleto. H'f'd. Spfld. Mont'l	a. m. 11.04
8.38 a. m.	H'f'd, Pal., Spfld, Amherst	p. m. 2.40
11.07 a. m.	Wilm. H'f'd, Middletown,	p. m. 6.34
2.05 p. m.	H'f'd Spfl'd, B'timore, Mont'l	p. m. 9.10
5.00 p. m.	Willimantic, Hartford,	
LEAVE— Going South.		ARRIVE— From South.
	New London, New York boat	a. m. 3.30
6.20 a. m.	N. L., New Haven, N. York, Stonington, Mystic, N. London	a. m. 9.32
8.05 a. m.	New London Westerly, Prov	
11.35 a. m.	Mystic, Prov., N. B., N. Y.	a. m. 10.45
3.35 p. m.	N. L., New Haven, New York,	p. m. 1.20
5.05 p. m.	Providence, Boston, New Haven, New York	p. m. 8.40
	New London Bos., Prov. Ston., N. H. N. Y.	p. m. 8.47
6.30 p. m.	New London, Mystic, Ston., New Haven and New York,	p. m. 8.05
9.15 p. m.	New York boat New London.	

☞ Anonymous communications to this office will not be used. We do not insist on printing the names of all our correspondents, but we do insist on knowing them. Unsigned communications, of whatever character, go into the waste basket unread.

Yesterday's Weather.

SATURDAY.—Thermometer at 6 A. M., 47 degrees above zero; at 2 P. M., 60 degrees above; at midnight, 50 degrees above.

SUNDAY.—Thermometer at 6 A. M., 50 degrees above zero; at 2 P. M., 70 degrees, at midnight, 64 degrees.

To-day's Weather.

WASHINGTON, May 29.—1 A. M.—Indications for New England: Local rains followed by clearing weather. Winds shifting to colder northeasterly. Higher pressure

CITY NEWS

NORWICH.

Members of Palmyra Encampment meet at Steiner's hall this evening.

The work of dumping stone for the new breakwater below Trading cove has begun.

Dr. L. W. Bacon attended the Divorce Reform league's meeting at New Haven Friday.

The Hon. David A. Wells of this city was present at a large gathering and banquet of free traders in New York Friday.

Mr. James Wells is to take charge of the paper mills at Barre, Mass., and will reside there with Mrs. Wells the coming summer.

Strenuous efforts should be made by the people to furnish the flowers needed tomorrow for decorating the soldiers' graves.

An attractive parlor fair will be held in the Christ church rectory by the Young Ladies' Missionary society Wednesday, June 7th.

The Norwich drum corps, with eleven drums, Seymour leader, have been engaged by Perkins Post, G. A. R., of New London, to play for the Memorial day parade.

Ann Gleason, one of the wash-house "recruits," was presented in the city court, Saturday, for disturbing the peace some ten days ago. She was found guilty. Judgment in her case was suspended for thirty days.

A case of small pox was discovered in Montville yesterday. The victim was a young Irishman, and he was hustled off to the past house and doctors were summoned from this city to vaccinate the frightened residents of that place

At Breed hall, to-morrow evening, the St. Joseph's Sodality and Literary association will present the popular Irish drama "Ireland As It Is," and the amusing farce, "Servants by Legacy," with new scenes, grand costumes and fine music. Seats can be secured at Birraccos & Weldon, 130 Main street, and T. J. Connors & Co., Greeneville.

Change of Mails.

Owing to the change of time the Norwich and Worcester railroad mails for Jewett City, Danielsonville, Putnam, Mechanicsville, Webster, Worcester, Providence and Willimantic cut off, east of Plainfield, will close at 3 40 o'clock instead of 3 P. M.

Change of Railroad Time.

The Norwich special train over the Norwich & Worcester railroad due in this city at 5.25 P. M. is discontinued. The steamboat train leaves Norwich at 4 55 instead of 5.45 A. M. for Boston, and returning arrives in Norwich at 9 45 instead of 9 30 as heretofore. The afternoon train leaves at 1 o'clock instead of 3.40, for Worcester and Providence.

Said to Constitute an Appeal.

Patrick Sullivan the whiskey burglar, was put on the witness stand in the city court Saturday morning. The quantity of liquor which he had imbibed threw him into the delirium tremens and he had more animals in the cell with him Friday night than Barnum carries in his menagerie. The constant pressure of an officer was required to keep them at bay, and although Sullivan enjoyed a fresh vision Saturday morning, he was too unsteady to appear for trial.

The Constitutionality of the Liquor Law.

The Rev. Hugh Montgomery spoke upon the constitutionality of the new temperance law Saturday evening at Temperance hall He said that he had been wrongfully cited with drafting the bill, which was wholly the work of Prof. Wayland of New Haven. He cited the opinion of Judge James A. Hovey of this city and other eminent authorities to show that the law was constitutional.

The Annual "Wash."

The annual "wash" of the Norwich fire department took place on the city lot, Central Wharf at 4 o'clock Saturday afternoon The irrepressible boy was less numerous than usual. A slight defect was discovered in the working of the steam fire engine William M. Williams, and several lengths of old hose were unable to stand the test on the whole, the apparatus was found to be in a most satisfactory condition. At 6 o'clock p. m. the men had all returned to their homes.

How Norwich was Reached Saturday Night.

The Shore Line train was delayed Saturday evening by the collision of a schooner with the Connecticut river bridge, and did not arrive at New London until after the special train for Norwich had left. Several Norwich parties had to hire a private conveyance to reach home. Postmaster Bidwell exhibited his usual promptness and efficiency in the hour of disappointment and despatched postal clerk Daniel F. McNeil to Saybrook for the New York and western mails due in this city Saturday evening. By this means our citizens received their mails early Sunday morning

Base Ball.

The matched game of base ball between the Academys and the Taftville nine at Williams park, Saturday afternoon, was witnessed by a large crowd and proved interesting and exciting. Nine innings were played. At the fifth inning the score stood for the Taftville club 1 to 0. At the close the victory was declared for the Taftville nine who won by a score of 21 to 9

The Huiop, Porteous & Mitchell nine of the Norwich store will play a matched game with a nine from the store of the same firm at New London, Tuesday afternoon, on Williams park.

The E. T. nine of Norwich will play the T. & D. C. nine of New London on the Norwich Town park, Memorial day.

A Sad Accident

Mrs. Martha Wheeler, aged eighty-six, the mother of Prof. J. D. Wheeler of Willimantic, fell into a cellar-way at the house of her nephew, Policeman F. R. Hill, with whom she is visiting, and broke her right leg above the knee, Sunday morning. Mrs. Hill had just been to the cellar way for some household utensil and, fearing that Mrs. Wheeler might mistake the door, as it left from the sitting room, cautioned her against going there as it led into the cellar. Mrs. Wheeler did not understand the caution, and thinking the door led to a closet, stepped into the cellar way with the above result. The limb was promptly set and last night Mrs. Wheeler was as comfortable as could be expected. She bore the mishap heroically and she seems to be in a fair way to recover.

Resigned

Miss Addie E. Smith, assistant teacher in the Broadway school, has tendered her resignation as a teacher, and it took effect on Friday last. Miss Smith is a graduate of the Norwich Free Academy, and has been in the employ of the Central school district for nine years. She has taught in the Broad street, School street and Broadway schools and has been eminently successful as a teacher in the four lower grades; and has won distinction by her proficient and energetic methods of instruction, which have proved most satisfactory to the district. She is a young lady of culture and fine personal qualities and her retirement must will deprive the district of one of its best instructors. It is publicly announced that she is to be married in New York on Thursday next.

A Night of Minstrelsy.

The San Francisco minstrels, one of the finest troupes travelling, will exhibit in Breed hall next Friday evening. The New York Sunday says of them: "The San Francisco minstrels continue the mirth-provoking burlesque of "Patients," and so powerful is its effects that they have to provide ambulances to transport those of their visitors who become exhausted with laughter. It would be impossible for any other company to produce such a travesty. The San Francisco minstrels are organized in such a manner that they can produce anything from a grand opera to an Ethiopian sketch; they certainly hold the "age" for everything that's good and laughable. No other troupe can present such an army of well known artists, and a poor performance is an utter impossibility." Tickets for sale at Noyes & Davis', Tuesday morning.

Memorial Services Sunday.

Some sixty members of Sedgwick Post, G. A. R., attended services at the West Side Baptist church, Sunday afternoon, to listen to a memorial discourse from the Rev. C. C. Frost. The address was an earnest, scholarly effort, and was highly spoken of by those who listened to it

A delegation of twenty-five uniformed comrades of Sedgwick Post, G. A. R., under command of Commander W. W. Clarke, left this city at 10 A. M. Sunday to conduct the memorial services at the Carey cemetery, Canterbury. The graves were decorated in an impressive manner by the veterans, after which remarks were made by the Rev. Mr. Purdy of the Methodist church, G. I. Ross, M. D., and the Rev. J. H. Kopf of the Congregational church. The singing, which was excellent, was conducted by Mr. Frink. Deacon T. G. Clarke presided at the meeting. This is the first time the day has been observed in Canterbury for several years. The veterans returned to this city at 5.45 P. M. They were handsomely entertained by the citizens of Canterbury, and were very much gratified by the cordial welcome they received.

More Scared than Hurt.

The neighborhood of East Broad and Franklin streets was thrown into an intense state of excitement about 9 o'clock Saturday evening by a frantic young man who ran to the doors of the houses, rousing the inmates and reciting incoherently the details of an outrageous assault, during which he was knocked down and stunned, and the woman who was with him abducted by several men. Failing to obtain aid, he ran down Franklin street to Grove shouting like a lunatic, "Help! for God's sake, help!" He passed several gentlemen who regarded him as drunk or crazy, and took no notice of his distress. He then ran north through Rockwell street to Park church, near which he met Policeman James Stanley and Prosecuting Attorney Cooke. The man seized Mr. Stanley by the shoulder and imploringly inquired, "Will you help me! Will you help me?" He was asked what he wanted. He repeated the story of his having been assaulted by three men, who rendered him insensible and had forcibly taken his companion, Mrs. Mary Avery, into the woods. When asked his name he gave it as Fred H Edwards. They accompanied him to the spot where he said he met the parties, and went with him up into the woods. Thinking they had better separate, Mr. Stanley sent Edwards on up a hill while he and Mr Cooke lay in ambush to surprise the villains if they should attempt to escape. In a few moments they heard Edwards shouting "Police!" and in a minute after he appeared with a man with a double barrelled gun over his shoulder, who was also in search of the abductors. The party then returned to the street, and were joined by the men in the horse car bound south at 9 30 P. M. With a party of seven searchers they then went to the woods and deploying, thoroughly hunted that section. Edwards the while apparently frantic with grief, shouting at intervals, "Mary! Oh, Mary!" The failure of the searchers to find any trace of the woman or clue to the assailants, excited a suspicion that the pretence was fraudulent. The man could not tell a very correct story, and upon being examined by the light of matches exhibited no bruises. The party then went to police head quarters where they arrived at about 10.30 o'clock. Edwards was directed by the officers there to go to the woman's residence on High street and ascertain if she had returned. He found her at her at home uninjured and upon enquiry learned that she had left the scene of the excitement and went hurriedly to the West Side, where she had been for over an hour. Apparently a trick had been played upon Mr. Edwards, and while he felt relieved to know that Mrs. Avery was safe, his mind was sorely burdened over the furore he had unwittingly kicked up.

A Boy Slips Into a Culvert.

Richard Fitzgerald, an eleven year old Cedar street boy, assembled with a group of youngsters Saturday forenoon at the mouth of the culvert at the westerly corner of Cedar and School streets. A hole in the ground is always a mysterious thing to a boy, especially when its course is quickly lost in utter darkness. The boys examined the place, and then their curiosity led them to try to fathom it, but none succeeded except Fitzgerald. He laid down upon the ground and backed into the mammoth pipe, which had been made slippery by recent rains. The pipe runs about three feet straight and then takes a sudden dip of twelve feet. The boy got into the aperture out of sight and just as he was about to give a yell of triumph he dropped twelve feet and was unable to creep back. An alarm was raised and the place was wild with excitement. The mother screamed and tore her hair, and the piercing shrieks that came from the frightened lad were hair lifting. The police authorities were notified and a gang of men worked for half an hour to unearth the pipes. The Fitzgerald boy was happy enough when he was pulled from his perilous position, and probably the Cedar street boys will not again fool with the mouth of a culvert, since they knew it was there Fitzgerald got swallowed.

Memorial Day Programme.

The committee having in charge the arrangements for a proper observance of Memorial day, under instructions of Sedgwick Post, No. 1, G. A. R., has completed its duties and makes official announcement. The floral committee will receive contribution of flowers on Tuesday morning early at the Broadway entrance of city hall, and at the basement of the Greeneville school house. The details assigned to decorate the soldiers' and sailors' graves in the several cemeteries will start at 9 A. M. to execute the duties assigned them.

At 1 P. M. Sedgwick Post will assemble at Grand Army hall, and all ex-soldiers and sailors residing in the vicinity are invited to meet with them. At 1.30 P. M. Co. C., National Guard, Capt. Bidwell, headed by a detachment of police and Tubbs' brass band will form on Main street, right resting near Breed hall, at the same hour the floral car and carriages containing the orator, poet, and clergyman who have accepted invitations to participate in the services, will take position at the corner of Main and Water streets, and the school children, under marshals assigned them, will form on Union street right resting at Wauregan house. The civic societies accepting invitations of the post, will form on Shetucket street, right resting at Norwich bank. At a quarter of two the city government will take carriages at city hall, which carriages will proceed by way of Bath street to Franklin square. At 2 P. M. sharp, under Col. Henry Peal, marshal of the day, and aids, the line will move in the following order

Detachment of Police.
Marshal—Col. Henry Peale.
Aids—Comrades Charles M. Carleton, Charles T. Barstow, Joseph H. Jewett.
Tubbs' Brass Band
Co. C Third Regiment, C. N. G., Capt. W. F. Bidwell.
Sedgwick Post, G. A. R., Commander W. W. Clarke.
Ex-Soldiers and Sailors not members of Post
Floral Car.
Orator, Poet and Assistant Clergy.
Sedgwick Post Drum Corps.
Palmyra Phalanx and Encampment, I. O. O. F.
School Children.
His Honor the Mayor, Aldermen, Common Council, Press and Invited Guests.

THE LINE OF MARCH

will be through Main to Washington street, Washington to Sachem, Sachem to Lafayette, Lafayette to Yantic cemetery, where the decoration exercises will be held in the city lot. The line will reform and pass through Williams street to Williams park, where the programme will be completed. The line will reform at the conclusion of the exercises and proceed down Broadway to Willow, through Willow to Franklin, Franklin to East Main, countermarch at Preston bridge, and dismiss at Franklin square, Co. C escorting Sedgwick Post to Grand Army hall.

NEW LONDON

The schoolship St. Mary's sailed on Saturday morning.

A week from to-day several changes affecting Norwich and New London people will be made on the Shore Line road.

The young ladies of the High school spent Saturday profitably in arranging wreaths with which to decorate the soldiers' graves.

In the police court, Saturday, Henry Hince was fined five dollars and costs for breach of the peace. He was committed in default of payment.

To-morrow will be a legal holiday. The banks will be closed and the indications now point to a more general closing of places of business than in former years.

The public schools will be closed on Decoration day, and a couple of our young base ball clubs will go out of town on that day to engage in friendly contest in the diamond

Mr W. W. Crouse, until really a member of Co. D and for some time lieutenant in that company, is now in partnership with his brother in the stove and hardware business in Houston, Mo

Dr Augustus B Prentis and Mr Frank M. French are the latest residents of this city who have followed the sage Greeley's advice and gone west. They went to Iowa, the former to practice his profession of dentistry and the latter to engage in such pursuits as will most fittingly present themselves to a young man able and willing to work

FROM OUR SPECIAL REPORTERS.

NEW LONDON COUNTY.

Chesterfield.

BRUTAL ASSAULT

Friday afternoon Wm. H. Mounbrucker, a young man in the employ of George Latimer, was assaulted by two unknown men as he entered Latimer's barn. He was struck over the head with a club and his right thumb nearly cut off. He escaped to the house but fainted on reaching it. As soon as he recovered and told his story pursuit was made after the assailants but in vain. There is no clue to their identity Two anonymous cards have recently been fastened on the farm buildings, threatening harm to young Mounbrucker, but he has no idea of any one who can have a grudge against him nor could he recognize the men who attacked him. Their faces were black, but whether naturally or artificially he could not tell.

WINDHAM COUNTY.

Danielsonville.

SHALL THERE BE A TOWN AGENT?

A delegation of the Grand Army will visit the cemetery at South Killingly tomorrow forenoon and decorate the soldiers' graves there. The Rev. W. H. Beard will make an address.

There is considerable interest manifested in the appointment of a town agent to sell intoxicating liquors. Many of the most staunch and reliable temperance men are opposed to the appointment of an agent and say that they are uncompromingly opposed to selling rum in any form and, under no circumstances can they willingly to see the good old town of Killingly with such a glorious temperance record, engage in the business of selling intoxicating liquors. Still there are those who have heretofore been strong prohibitionists who advise that an agent be appointed that the infirm may be able to obtain a little for their stomach's sake, and also for use in mechanical and sacramental purposes.

Putnam.

MEMORIAL SERVICES.

Memorial services were held in all of the churches in Putnam on Sunday. The Grand Army of the Republic attended divine service at the Methodist church, the Rev. J. Tregaskis officiating.

The G. A. R. parade on Tuesday promises to be one of the largest ever seen in Putnam, including two bands, military, fire department, secret orders, G. A. R. soldiers and sailors, under Major Johnson as marshal. The parade and exercises will occur in the forenoon. Capt. A. F. Leach has labored hard to make the day and its memories what it should be. A full turnout of all old veterans, whether members of the G. A. R. or not, is most earnestly hoped for.

The post office will close on Memorial day from 8.15 A. M. to 11 A. M.

State News.

At the close of mass in Hartford Sunday, the papal benediction on the cathedral was read.

The Shore Line express from the east struck and instantly killed Samuel Webster, near the cartridge factory, Friday evening

Police Chief Packard of Hartford, having gone to Springfield to deliver murderer Richards to the Canadian authorities, fell from a car platform and dislocated his elbow Friday.

The evening train on the New Haven & Northampton railroad killed a man just north of the Court street bridge in New Haven, Saturday. His skull was fractured, and left leg broken. The man's name was Michael Fox.

A vessel beating down the Connecticut river, Saturday, ran into the railroad drawbridge at Lyme, breaking a post and one big bolt in the centre of the span. The bridge was not seriously damaged. Trains were delayed about two hours.

The venerable mother of the Hon. S. W. Kellogg of Waterbury died suddenly on Thursday at her home in Shelburne, Mass. Mr. Kellogg was in Washington, but a telegram brought him home Saturday, and the family started for Shelburne at noon.

Experiments were made in Bridgeport, Friday, with a new fire extinguishing apparatus from Philadelphia. A water pipe is perforated at half a dozen points, and soldered with soft caps that will melt at 155. The test was made in a house that was fired, and the pipes opened before the wood caught.

Rector Potter, the founder of the Episcopal church at Clinton (in which he placed what means he had), has been compelled to resign on account of failing eyesight and health, owing to intense application, intellectually and physically, in the building up of the parish. He has been there seven years as a missionary.

Conductor Warner A. Marsh, for twenty-three years past in the employ of what is now the New York & New England Railroad company, assumed the position of station master at Boston Saturday. He will have charge of the trains and train-men, and his whole attention will be confined to that service, running no more trains.

At the state convention of the Ancient Order of Hibernians, held at Stamford Thursday, about eighty delegates were present, representing the twenty eight divisions in the state, with a membership of 1,500, an increase of 300 during the year. The amount of cash on hand is about $17,000, and $2,271 were paid out for sick benefits during the past year. There were twenty-five deaths reported since the last convention. It was announced that the national convention would meet in Cleveland in 1884.

Governor's Foot Guard in Hartford entertained the Brown Light artillery of Portland, Me., Thursday. At the banquet, among other guests, were Governor Bigelow, Lieutenant Governor Bulkeley, Adjutant General Harmon, Quartermaster General Harbison, Mayor Bulkeley, Major Brown of the Putnam Phalanx, Colonel Barbour of the First regiment, John C. Parsons, ex-major of the Foot Guard, J. G. Root, Captain Stiles T. Stanton, and Joseph L. Barbour.

The largest steam whistle on record is claimed to have been turned out at the machine works at Bridgeport, Thursday. The whistle, which is made entirely of brass, was constructed for a firm in Canada, to be placed on a saw-mill boiler, at a cost of $500. It is four feet nine inches in length, weighs 100 pounds and requires a four-inch steam pipe from a 150 horse power boiler with 150 pounds' pressure steam to blow it. It is estimated that on a clear day the sound can reach about fifty miles.

LIQUOR DEALERS' LATEST DEVICE

The New Haven *Palladium* says that in order to increase the number of persons who can sign petitions for license, the liquor dealers propose to create a lot of tax payers out of non-tax payers by having poll and military taxes, which are neglected in that city, paid out of their own treasury. Then a lot of fellows get their names on the grand list merely to be used in helping secure licenses. The *Standard*, having looked into the matter, says that the game will not work in Bridgeport, as the town clerk will not grant certificates in such cases

The Code, Out of New York

On Sunday at Montgomery we were talking about duels, and when the names of several parties who had gone out in past years to satisfy their honor were mentioned, the judge knocked the ashes off his cigar and said: "Gentlemen, it may be mentioned right here that I have been there myself." "Were you challenged?" "I was. It was over in South Carolina, and I called a man a liar. He sent me a challenge, and I selected swords as the weapons We met at 7 o'clock the next morning It was just such a morning as this—bright, beautiful, and full of life." "And how did you feel?" "Very queer. I shall never forget my sensations as I saw my rival, and he seemed to be as visibly affected. We couldn't either one of us say a word." "Was it in a grove?" "Oh, no, it was at the depot." "The depot! Why, you didn't fight at the depot, did you?" "Well, no. The morning express trains passed there at 7, and he took one and I the other"—*Detroit Free Press.*

MARRIED.

HILLS—WILLIAMS—In Salem, at the residence of the bride's father, May 25th, by the Rev J Ordway, John W. Hills of Delaware, Ohio, and Miss S Estelle Williams of Salem.

LARKHAM—CLARK—At South Windham, the 25th, by the Rev. O. D. Hine, Orrin M. Larkham of Lebanon and Mary L. Clark of South Windham.

DIED.

BECKWITH—In Montville, Saturday, May 27th, 1882, Eunice Hillard, widow of the late Israel Beckwith, aged 81 years and 10 months Funeral from the Baptist church, Salem, Tuesday, at one o'clock P. M. Relatives and friends are invited to attend.

CHAPEL—In Waterford, May 25th, Eunice M., wife of Elisha Chapel, aged 72 years.

JOHNSON—In Canterbury, May 27th, James C. Johnson, aged 91 years.

FONTAINE—In Taftville, May 27th, Aurelie Reeves, wife of Louis V. Fontaine, aged 40 years, 2 months and 21 days.

SHERMAN—In Norwich at Bean Hill, May 27th, Mira Bell, only daughter of the late Henry C. and Eunia L. Sherman, aged 11 months and 5 days.

Funeral from the residence of her mother at Bean Hill this (Monday) afternoon at 2 o'clock. Friends are invited to attend.

TILLY—May 23d, at the St. Luke's Hospital, New York, of sclerosis, Clementina eldest daughter of the Rev. A. Tilly of Haverstraw, N. Y., formerly pastor of the German Lutheran church of this city.

New Advertisements.

GO TO PIKE'S BLEACHERY, No. 10 Cliff Street, to get your Leghorn hats pressed, as I am now called by notice. I am dyeing daily, dyeing to please the ladies. I am now ready to bleach and dye feathers at short notice may29d

THE BOSTON STORE. Reid & Hughes HAVE A New and Splendid Stock of LISLE THREAD GLOVES AND ARE Selling Them at Prices Lower Than have Ever Before been Reached. PARASOLS. We have Received Another Shipment of PARASOLS AND SUNSHADES. Elegant Styles and Low Prices Nothing in the City to Equal Them. REID & HUGHES, Boston Store. my29 1d&w

Wants.

WANTED—Families with frame spinners; also weavers at BALTIC MILL, Baltic, Conn. jan19d&w

WANTED. A Middle Aged American Lady Wishes a Situation as Housekeeper. Apply to the Real Estate and Employment Agency, 4 Breed Hall Building, Norwich, Conn. may26d

WANTED.—Good, energetic men to introduce our popular and fast-selling book, ENCYCLOPEDIA OF BUSINESS AND SOCIAL FORMS, a genuine treasury of most useful and practical information upon subjects arising in the daily life of every one. We have also an extensive assortment of imported Albums, Family Bibles, both versions, and Standard Books of popular authors. Sold on instalments of easy monthly payments. Highest rates of commission paid and choice territory furnished. For further particulars apply to E. GATELY & CO., 824 Asylum Street, Hartford, Conn. apr27d4w*

Succession, Sam, &c.

JUST RECEIVED. Lemon Juice in Quart Bottles, Very Choice. Also Rowntree's Rock Cocoa. The Finest Imported. LIME JUICE by the Bottle or Case, at SMITH & BECKWITH'S. may27d

FRESH ASPARAGUS EVERY MORNING, AT ADIN COOK'S, may30d 4 Union Street.

HARWOOD & CO. Offer special bargains in Fancy Ponce Molasses, Choice Formosa, Oolong, and Uncolored Japan Teas. A full assortment of first class groceries constantly on hand, at 45 Water Street. may30d

JOHN WILLARD, Sole Manufacturer of Palmer's Celebrated DANDELION COFFEE, AND CREAM TARTAR, novl0d 36 & 38 Commerce St., Norwich, Ct.

11TH REGIMENT C. V. THE Annual Reunion of the 11th Regiment WILL BE HELD AT Danbury on Thursday June 1st, 1882. Ample arrangements have been made for entertaining all who were connected with the Regiment. Let there be a full attendance. Per order Committee of Arrangements may27 2d

FRANK HAWKINS, SHERIFF, and JOAB B ROGERS, Deputy Sheriff, of New London County. Office Room No. 1 Richards Building, Norwich Town may27d

Amusements.

BREED HALL, NORWICH. ANDREW S. HARRIS, MANAGER. Friday Evening, June 2d. The Great Original and Far Famed BIRCH & BACKUS' SAN FRANCISCO MINSTRELS, The Potentates of Archetypal Minstrelsy from their Opera House, Broadway and 46th st N. Y. introducing their Great Burlesque "PATIENTS;" OR, BUNCOMBE SALVE'S BRIDE. Written by Frank Dumont. Music by W. S. Mullaly. GRAND VOCAL QUINTETTE and Madrigal Boy Singers. New Scenic Effects and Original Music. ADMISSION 50 Cents. RESERVED SEATS 75 Cents. Diagram at Noyes & Davis', Tuesday, May 30th may27 d

Books & Stationery.

CARDS. Visiting and Address Cards, Equal to engraved, at half the cost of engraved. FRANK UTLEY, Job Printer. may10 d 134 Main Street.

THE POETICAL WORKS OF HENRY WADSWORTH LONGFELLOW. 2 Vols large quarto, 300 Illustrations, by the best artists of America. "The work of the artists has been a labor of love." Lyman Abbott. "I have never seen anything to equal them in that line of engraving. * * not one of them but is a masterpiece." A. H. Bumsan. E. S. BEEBE, Norwich, Conn., General Agent for Eastern Connecticut. apr18d

WE HAVE A LINE OF FANCY ADVERTISING CARDS AND TUCK CIRCULARS, which will be furnished to our customers at LOW PRICES. THE BULLETIN COMPANY, PRINTERS AND PUBLISHERS. mar30d&w

CHECKS, COUPONS, CERTIFICATES TICKETS, &c., &c. executed at Cowan's in First Class Style. Fine Blank Books a Specialty nov4 d&w

SUNDAY SCHOOL LIBRARY BOOKS Supplied at largest discounts. Any quantity sent for selection. CHARLES A. BURNHAM, may19d 174 Main Street, Norwich.

PUBLIC ACTS For 1882 Now Ready at may24 d&w NOYES & DAVIS'.

NEW LOT OF Mabie, Todd & Co.'s Warranted Gold Pens, at may24 d&w NOYES & DAVIS'.

Miscellaneous.

WINDOW SHADES, Hollands, Plain, Opaque, Frame and Dado Patterns, Curtain Fixtures, Tassels, Cord, etc., AT LOW PRICES. C. A. BURNHAM, may24 d&w NEXT TO POST OFFICE.

LOW PRICES. LAWN TENNIS, CROQUET, BASE BALLS, HAMMOCKS, At Low Prices. M. SAFFORD & CO., may24d&w 106 Main Street.

BEFORE PURCHASING A SEWING MACHINE, CALL AND SEE ME. I have new inducements to offer you H. E. STEVENS. may23d 66 Main Street.

WE ARE PREPARED TO FURNISH Grand Army Uniforms AT LOWEST PRICES. F. A. WELLS & CO. may21 d&f

BUSINESS MEN IN WANT OF BUSINESS can do better in the West than in any other section of the country. Rare Opportunities! Few as Good, None Better! Seventy-five rapidly growing Towns (most productive regions of Minnesota, Dakota and Iowa) along the recently constructed lines of the Chicago & Northwestern Railway, offer unequalled inducements to pushing business men of limited capital. For particulars address CHAS. E. SIMMONS, Land Commissioner C. & N. W. R'y Co., Chicago. apr19d2m

WHY ARE ALL THE PEOPLE RUNNING TO THE Banner Clothing House, but just opened? Because they can see at a glance where their advantage lies. We sell Men's Suits from $3 50 up Boys' Suits from $2 up. Overalls, 50c. Good working pants, 75c. Trunks from 65c up. Call and see us and you will be convinced. Respectfully, KONIN & CO., Shetucket Street, Norwich, Conn. may12d&w,W&F Sign of the American Flag

Drain Pipe.

W. D. TRUE. MANUFACTURER OF Drain and Sewer Pipe NORWICH, CONN. Quality the Best and Price the Lowest. Drain Laying Personally Attended to carefully.

THE Job Department of the Bulletin will give satisfaction in prices as well as style of design.

24x

Norwich Morning Bulletin.

VOL. XXIV. | Entered at the Post Office at Norwich, Conn., as Second Class Matter. | NORWICH, CONN., TUESDAY, MAY 30, 1882. | NO. 8211

NEWS BY TELEGRAPH.

FORTY-SEVENTH CONGRESS

SENATE

MISCELLANEOUS COMMITTEE REPORTS—JAPANESE INDEMNITY BILL FURTHER DISCUSSED

WASHINGTON, May 29.

The bill authorizing the sale of the old post office site in New York was passed

The Japanese indemnity fund bill came up and Mr. Van Wyck advocated an amendment allowing payment from the fund of a claim for property destroyed belonging to Col. Fisher, United States consul at Japan.

Mr. Garland offered a resolution instructing the committee on military affairs to inquire into the propriety and necessity of making further provision for suffering people within the district of the Mississippi river overflow and to report by bill or otherwise.—Adopted.

Sundry papers received by Mr. Garland from the secretary of war, which he said presented evidence of additional suffering in the afflicted section by reason of former inundations were referred to the military committee.

Mr. Lapham, from the committee on privileges and elections, upon a petition referred to them, presented a long report with a resolution directing the payment from the contingent fund of $3,000 to Maria G. Underwood, administratrix of John Underwood, for his time and expenses in prosecuting his claim to a senator from Virginia.—Calendar

Mr. Plumb reported favorably from the committee on agricultural with amendments the house bill to enlarge the powers and duties of the department of agriculture. The amendments elaborate the details and add a new section providing that, so far as consistent with the efficiency of the service, the officers and employes of the department not appointed by the president, shall be selected without reference to their party affiliations from the industrial classes of the various sections of the union.

Debate on the Japanese indemnity bill was then resumed

Mr. Morgan, replying to Mr. Vanwyck, stated that he had been informed by the charge d'affaires of Japan that that government had not authorized any lobby upon the bill.

Mr. Vest said he had received an elaborate brief, signed by a party unknown to him and devoted solely to the interests of the government of Japan.

Mr. Morgan replied that he had not denied that counsel had been employed in Washington by Japan and thought it very natural that such should be the case. He regretted that no measure with money in it could come before the senate unaccompanied with the insinuation of lobby influence.

Without further action on the measure the senate at 5.15, after a short executive session, adjourned till Wednesday.

HOUSE.

CROWDED GALLERIES—SPEAKER SUSTAINS REPUBLICANS IN AMENDING THE RULES—DEMOCRATS GREATLY EXASPERATED—A VIOLENT, FORMAL PROTEST READ FROM THEM—THE ELECTION CASE BRACKED AT LAST—MR. MILLER RECOGNIZED TO SPEAK.

A special correspondent says: The capitol was crowded this morning as it is on grand occasions, and the large expectation in the galleries indicated that the curious had come to see if the democrats would execute their noisy threats. On the floor, long before the time for assembling, although the house now meets at 11 o'clock, there was a full attendance of republicans, but the democratic seats were empty. The democrats were in caucus in the committee room, which the republicans assigned them.

Immediately upon assembling Mr. Reed, for the republicans, called up the proposition to change the rules. Mr. Randall, who looked rather paler than usual, with a face which showed great determination, raised the question of consideration. Immediately the dilatory tactics were developed. As fast as the democrats could be recognized they moved to adjourn, and to adjourn until Wednesday, upon which they demanded two roll calls. It was necessary that their motions should be entertained. Meanwhile the republicans watched with some concern the calling of the roll. It was important to them that there should be a quorum present, as without a quorum the republicans could accomplish nothing. The whippers-in on both sides were active to make sure that all voted, and the long roll-call proceeded as it did all of last week.

One dilatory roll call had been made when Mr. Randall again moved to adjourn to a day certain. Mr. Reed here rose and said he made the point of order that it was not competent to make dilatory motions on a motion to change the rule. The crisis had come. Mr Randall declared he had no right to give such an interpretation to his motion. There was less thundering than had been advertised in the index. Mr. Randall calmly said that he wished to have the house in perfect order so that every word could be heard in the house. He meant so that every word could be heard in the country. Mr. Reed bluntly said that he hoped there would be sufficient argument, so that it would not be necessary for the speaker to close the debate

A debate upon this preliminary question then proceeded, with the tacit understanding that it should continue for at least two hours Mr Reed maintained that the constitutional right of the house to change its rules could not be controverted. He made a sharp thrust at Randall by referring to his action when speaker in refusing to recognize a filibustering motion, which would have defeated the electoral commission and possibly the election of the president in that year. The point made as to this precedent established by Randall was a strong one. It emphasized the position that the speaker is obliged to recognize the constitution and could not permit a filibustering motion to defeat a law in which time was an important consideration.

Mr Reed maintained that the constitution is the supreme law of the land, that the rules cannot be used to defeat the change of the rules. The very power which the house is exercising cannot be used to destroy that power. There is no such thing as suicide in any provision of the constitution He quoted the sentence from Blaine when speaker "I will never recognize a dilatory motion to prevent a change of the rules"

The associated press says. Mr Cox of New York followed on the democratic side and at the close of his speech the speaker stated the two hours originally contemplated as the limit of his discussion had been extended to three hours and he thought it about time to have discussion closed

Mr Randall inquired who had so contemplated a limitation of discussion

The speaker replied that he had, but he would recognize the gentleman from Mississippi (Mr Hooker) who was seeking the floor, asking him however, to make his remarks brief

Mr Hooker thanked the speaker sarcastically for the privilege accorded him and proceeded to argue the democratic side of the question

Mr Hazleton (Wis) answered Mr Hooker and he was followed by Mr Reagan (Tex.) on the democratic side

Mr Robinson (Mass) followed on the republican side of the question. The gravity of the present situation, he said, could not be over estimated. The house was brought to the consideration of a question which it ought to have met and settled many years ago. It was claimed on the other side that fifty defeated candidates, if they were falsely certified by governors of states, might hold their seats through a whole congress and that the other members who were here by the authority of the people could only hang their heads in shame, while the fifty acted, with the utmost complacency, "What are you going to do about it?" He did not believe that the constitution left the house in such a stripped and helpless condition. The constitution gave to the house the power to expel a member, and it enacted, he said, that fifteen men could stand with the offending member and say that he should not be punished and that the house should not even come to the question of considering his expulsion.

The power to adopt rules was simply to give energy and movement to the proceedings of the house, to enable it to go forward instead of backward. The rules were for orderly proceedings, not for disorderly obstruction or for resistance. Mr. McLane had talked about the tyranny of the majority. Tyranny was bad enough, but the tyranny that came from a majority was not half so odious as that which came from a minority. [Applause on the republican side.]

He was glad the house had been brought to meet this difficulty and to provide against it in the future. He supposed the case of the speaker's chair being vacant and of the house being confronted with the necessity of electing a speaker under the rules and under the constitution, which was greater than the rules; and he asked whether the house should be controlled by one fifth of its own members who might choose to say that the house should not proceed to elect a speaker unless it took a man from their number; that they would move to adjourn, to adjourn over and to take a recess and that the house should never organize so long as they had members enough to order the yeas and nays.

He said Mr. McLane had talked of the people and said that this question would go to the people. If they could go to the people oftener and know more about what the people wanted to say be submitted that the gentleman from Maryland would feel a great deal wiser and more patriotic. If the great ability of the minority had been brought to bear for the last eight legislative days on the proper work of congress, would not the business have been in a better shape and would not members have stood better before the country?

It had been said that the speaker had before him a most important question. He had, indeed, but it only required the courage of an honest man knowing the constitution and determined to give it force and effect to come to a right decision. If the decision should be in accord with what seemed to be the reason and force and outcome of the constitution, there was no fear but that unqualified endorsement would come. [Applause on republican side].

Mr. Randall explained the decision which he had made in the case of electoral count bill and said that it was based upon a law enacted after the adoption of the rules and in the enactment of which the house had participated

Mr. Reed closed the discussion on the republican side

The speaker then proceeded to render his decision which he premised with a brief review of the status of the case at the time Mr Reed raised the point of order. It could not be disputed, he continued, that the committee on rules had a right to report at any time such changes of the rules as it might decide to be wise. The resolution of Dec. 19th, 1881, adopting the rules for the present congress, also expressly gave the committee that right which carried with it the right of consideration. It would be observed that the rules had only been conditionally adopted and the right had been expressly reserved to the house to order all of them set aside.

The question for the chair to decide was, Are the rules of this house to be so construed as to give to the minority of the house the absolute right to prevent a quorum and a majority from making any rule, or, in the absence of any provision in the rules providing for any mode of proceeding in the matter of consideration, whether, when the question of changing the rules was before the house, the rules should be so construed as to virtually prevent their change. It would be well to keep in mind that the constitution said that each house might determine the rules of its proceedings. The right given to determine the rules of proceedings was never exhausted, but at all times continued and gave each house the right to make or alter rules independent of any rules it might have adopted.

Dilatory motions to prevent consideration of business were comparatively recent expedients and should not be favored in any case save where absolutely required by some clear rule or practice. There seemed to be abundant precedent for the view which the chair took and in this connection the speaker read the statement of Speaker Blaine referred to in Mr. Reed's remarks. During the Forty fourth congress his distinguished predecessor, Mr. Randall, had decided in principle the point involved here. The constitution and law were higher than any rule and when they were in conflict with any rule the latter must give

There was not a word in the present rules that prescribes the mode of procedure in changing pending rules except the proviso that no standing rule or order should be rescinded or changed without a day's notice. There is nothing revolutionary in holding that properly dilatory motions could not be entertained to prevent action on a proposition to amend the rules of the house as this proposition is one essential to be exercised preliminary to the orderly transaction of business in the house.

He felt that on principle and sound precedent the point of order must be sustained to the extent of holding that the motion now made by the gentleman from Pennsylvania, which was in fact a dilatory motion, was not now in order

Mr. Randall—From the decision just announced I appeal to the house whose officer you are.—Appeal tabled, 150 to 0.

Mr. Cox (N. Y.), rose to a question of privilege and stated that he desired to make the paper which he held in his hand part of that question of privilege.

Mr. Reed raised the point of order against the paper (which was understood to be a protest) being received.

The chair did not think it was a question of right, but it might be read

It was as follows

Whereas, the minority of this house have heretofore under the rules of the house successfully resisted the efforts of the majority to consider the case of Mackey vs. O'Connor, because a proper hearing has not been granted to the contestee by the committee on elections as to the allegation of forgery and fraud in the evidence submitted by the contestant; and

Whereas the majority, in order to prevent and avoid such investigation, have proceeded to change the rules in a manner not provided for in the rules, by which alone they can or ought to be changed and

Whereas the speaker has made a ruling which justifies a proceeding unknown to the principles of constitutional and parliamentary law and subversive to the rights of the minority;

Therefore, the undersigned representatives of the people hereby protest against the proceeding of the majority and the rulings of the speaker as unjustifiable, arbitrary and revolutionary and expressly designed to deprive the minority of that protection which has been established as one of the great monuments of the representative system by the patriotic labors of advocates of parliamentary privileges and civility.

The protest was signed by a large portion of the democratic members, including Messrs. Randall, Hewitt, Cox, Blackburn, and other leaders.

Mr. Kasson objected to the protest being received as a matter of privilege and going into the *Record*. The speaker held that while it was not a matter of privilege, yet as it was signed by many members it ought to go into the *Record*. Without objection, permission was given to other members to append their signatures.

A motion to adjourn was then voted down and the question recurring on the demand of Mr. Reed for the previous question on the adoption of the report of the committee on rules, Mr. Springer moved to table the report The chair refused to recognize him as it was a dilatory motion.

Mr. Springer—I deny that this is a dilatory motion and the chair has no right to say I am making a dilatory motion.

Speaker—The gentleman is not in order.

Mr. Springer—I am in order and I appeal from the decision of the chair

The chair declined to entertain the appeal. Mr. Springer rose but the chair interrupted him with the declaration that he was not in order.

Mr Springer rose to a question of privilege. The chair ordered him to desist from proceeding in this manner.

Mr. Springer—I shall protest against such a ruling as long as I am a member of this house.

The previous question was then ordered, 151 to 3.

Mr. Springer, as a privileged motion, moved to recommit the report with instructions; ruled out of order; appealed; appeal not entertained.

Mr. Springer (excitedly)—The chair is himself violating the plainest rules of the house and ought to be deposed.

The speaker declared his purpose to stand by his ruling.

The report of the committee on rules was then adopted, 150 to 3, and the house decided (150 to 1) to consider the election case

The speaker recognized Mr. Miller (Pa.) to open the debate on the election case and then; at 7 o'clock, the house adjourned until to morrow.

POPULAR PASTIMES.

Monday's Ball Scores—Championship Tables.

At Pittsburg, Louisville 15, Allegheny 7.
At New Brunswick, N. J., Rutger's college 10, Brown university 3.
At New York, Metropolitans 2, Chicago 0.
At Troy, N. Y., Worcester 6, Troy 4.
At Buffalo, Buffalo 9, Cleveland 8.
At Amherst, Harvard 19, Amherst 8.

Exclusive of the foregoing scores, the records of the various clubs are as follows:

LEAGUE CHAMPIONSHIP

	Boston	Buffalo	Chicago	Cleveland	Detroit	Providence	Troy	Worcester	Won	Lost	To Play
Boston		4	4	3	1	2	4	1	19	7	
Buffalo	4		2	1			1	2	12	7	
Chicagos	3	1		3	1				8	7	
Clevelands	4	2	5						11	5	
Detroits									11	5	
Providence							4	4	12	4	
Troys	4				2			3	9	6	
Worcesters	2				1	2		5	11	4	

COLLEGE CHAMPIONSHIP

	Amherst	Brown	Dartmouth	Harvard	Princeton	Yale	Won	Lost	To Play
Amherst				1		1	1	3	6
Brown			1		1	1	3	2	5
Dartmouth		1		1		1	2	3	5
Harvard	1		1		1		3	2	6
Princeton	1	1		1			3	1	6
Yale		1	1				2	2	6

GOSPEL DISPENSERS.

Baptists Propose a General Bible Convention of Their Denomination.

NEW YORK, May 29.—At the convention of the fifty-eighth anniversary celebration of the American Baptist Publication society, E. L. Hedstrom was elected president, Samuel A. Crozer of Pennsylvania, J. H. Deane of New York, Edward Goodman of Illinois and the Hon H. K. Elbson of Virginia, vice presidents; the Rev. Dr. B. Griffith and J. Howard Gendell, secretary; and Wm. V. Pettill, treasurer

Resolutions were adopted that the boards of the American Baptist Publication society, the American Baptist Missionary society, the American and Foreign Bible society, the Southern Baptist convention and the Baptist conventions of the Dominion of Canada appoint committees of conference to decide on Bible work in America This joint committee shall have power to call a general Bible convention at such time and place and in such manner as they may deem wisest, the object of the convention being to submit a plan for a readjustment of Bible work, covering both translation and circulation, and to designate the methods by which it can be most efficiently done to the satisfaction of the Baptist denomination as a whole.

Dr. Wayland Hoyt of Brooklyn then delivered an address on "The Place of Literature in Evangelizing Work" and R. P. Jacobs of Chicago spoke on the Sunday school as an agency in evangelization.

In the afternoon session addresses were delivered by George Butler, D. D. of Rhode Island, the Rev. J. C. Baker of Oregon, G. S. Abbott, D. D. of California and the Rev. P. S. Moxom of Cleveland, Ohio.

The society closed its session to-night.

The Rev. A. K. Potter, D. D of Springfield, Mass and the Rev. J. H. Brooks, D. D. of Kentucky assisted to-day at the laying of the corner stone of the Calvary Baptist church of this city.

LEGAL PROCEEDINGS.

Guiteau's Counsel Applies for Habeas Corpus

BOSTON, May 29.—The *Traveller* says While in this city, Friday, Col. Reed, counsel for Guiteau, conferred with Justice Gray of the United States supreme court and applied for a habeas corpus for his client Judge Gray preferred to wait till the case had been presented to his associates and he was not successful in his effort to obtain a writ Judge Gray is exceedingly reticent in relation to the matter and will express no opinion upon the case

THE FLAMES.

$15,000 Loss at Fredericksburg, Va

FREDERICKSBURG, Va May 29.—J. H Dunnington's paper box manufactory and steam printing establishment was burned last night The Catholic church adjoining sustained slight damage and the parsonage was burned. Loss $15,000

New York's coaching club made a fine parade Saturday with 100 vehicles

WASHINGTON

American Gunboats Sent to Egypt.

WASHINGTON, May 29.—Secretary Chandler on Saturday telegraphed to Rear Admiral Nicholson, commanding the European squadron, to send a vessel to Alexandria, Egypt, to look after the interests of citizens of the United States there, and to protect their property if necessary. An answer was received from Admiral Nicholson this morning, dated Lisbon, stating that two vessels of his squadron are now on their way to Alexandria.

The Bank Charter Bill

Senator Beck finding that his proposed amendment to the bank charter bill requiring banks to receive on deposit silver certificates is defective, in that no provision is made as to how the banks shall get rid of them, he has concluded to modify his proposition by giving the banks authority to pay the certificates out the same as other money. Members of the finance committee do not regard Mr. Beck's proposition as practicable.

The Whiskey Investigation

Senator Windom's whiskey investigation committee began its work to-day by examining Mr. Thomas of Louisville, who frankly admitted that the whiskey men had organized to secure legislation, and that they had been very successful up to this time. The law of 1880 was passed as they drew it up without any amendment whatever. The witness said he did not know of any money being used to influence the legislation beyond paying the expenses of some of the whiskey men who were here looking after the pending measure.

Democratic Conclave.

The democratic members of the house held a conference this morning and after a general discussion of the present situation it was proposed that a managing committee of five members be appointed to conduct the contest on the part of the minority. This proposition was met with a suggestion that the gentlemen who have been acting as leaders of the minority be requested to continue in that capacity. It was unanimously agreed that Messrs. Randall, Blackburn, Carlisle, Kenna and Atherton should manage the contest. A further agreement was reached to the effect that if the speaker should make an "arbitrary ruling" for the purpose of forcing the minority to submit to the will of the majority in the pending contest, another conference should be held to determine the course to be pursued by the democratic members

CRIMES AND CASUALTIES.

Freight Train Smash-Up.

CHICAGO, May 29.—At 3 o'clock this morning a freight train was wrecked at the foot of Twenty-sixth street. About a dozen cars loaded with fruit jumped the track, and were piled up in a fearful wreck. All outgoing trains on the Michigan Central, Illinois Central and Baltimore & Ohio are blocked, and incoming trains have just succeeded in getting one track. Nobody was seriously hurt.

An Incendiary Tramp Caught.

ST. ALBANS, Vt., May 29.—Saturday night a tramp was seen going into the barn of a farmer named Benjamin Bliss in Franklin and shortly after the building was discovered in flames. The fire spread rapidly and the barn and four adjoining buildings with their contents were consumed. The incendiary fled but was captured and will be brought to St. Albans jail to-morrow.

An Unexplained Disappearance.

TAUNTON, Mass., May 29.—Two young men named Boylles and McCarty of North Dighton, when returning home yesterday crossed the pond near Mount Hope mill. They have not been seen since. The boat at the pond was bottom side up. The pond has been dragged but nothing found. The disappearance is a mystery. The boys were aged seventeen and eighteen.

Plenary Amnesty to Another Outlaw.

ST. LOUIS, Mo., May 29.—The *Post Dispatch* state that Gov. Crittenden has been in negotiation with Frank James for his surrender, and that the noted outlaw will be pardoned within a week. Sheriff Timberlake and Police Commissioner Craig of Kansas City and an attorney representing James, accompanied by Frank James and three of his friends, were in St. Louis on Friday and Saturday. It is stated that Frank James has nominally surrendered to Sheriff Timberlake, under a flag of truce, and that Gov. Crittenden has promised a full and unconditional pardon to the famous outlaw.

A special from Independence, Mo., says: Quite a flutter was occasioned this morning by the arrival of Mrs. Frank James and her five year old son Jesse. She arrived on a train from the west and was met by her father, Col. Samuel Ralston. This is the first time she has been at her home since 1877 and this confirms the report that Frank James will shortly receive an unconditional pardon. She refused to say anything further about her husband but added that he had been in bad health since the death of Jesse and that he was at some watering place. Her little boy Jesse is a remarkably good shot with a revolver.

Two Hundred Persons Crash Through a Floor.

LITTLE METIS, Quebec, May 29.—Between 11 and 12 o'clock yesterday, at a meeting in a public room at St. Octave, Quebec, the floor gave way and about two hundred people were precipitated from the second floor to the one below. A man named Fodio was crushed to death. Two other persons were slightly injured.

Searching for the Bodies of Conly and Reitzell.

CHESTERFIELD LAKE, Vt., May 29.—After trying all experiments to raise the bodies of Conly and Reitzell, a diver is to be employed. Cannon were discharged over the lake to-night without result.

Drank Herself to Death

NEWMARKET, N. H., May 29.—Julia Hayes, aged forty, was found dead on the floor of her room at the corporation boarding house early yesterday morning. An inquest was deemed unnecessary. She had not lived with her husband for several years. Excessive drinking caused her death.

100 Special Police to Protect Miners.

CUMBERLAND, Md., May 29.—Over one hundred special police arrived here to-night and will proceed to Eckhart by special train at 6 o'clock in the morning and be immediately assigned to duty at the Consolidation mines. Their bedding, etc., together with provisions, were forwarded to-day.

The excitement to-day in the region among old miners has been at fever heat, but as yet no obstruction has been placed in the way of contractors who are erecting buildings for new miners at that point. Two large buildings for the police were completed to day.

Now You See It—And Now You Don't.

MILWAUKEE, Wis., May 29.—The American express office at Hudson, Wis., has been robbed of a package containing $1,000 in a mysterious manner. The money was deposited in a vault, and when it was opened the package was gone.

President Arthur remained at his home in New York Monday evening receiving but a few friends

New England Woman Suffragists.

BOSTON, May 29.—The anniversary meeting of the New England Woman Suffrage association was held in Tremont Temple to-night. Over 1,000 persons were present The speakers were the Rev. J. W. Hewitt, Mrs. Mary E Haggart of Indiana and Mary F Eastman, Mrs. Lucy Stone, who presided, gave a brief sketch of the growth of the association. To morrow the association will hold their session, to be followed Wednesday by a banquet.

FOREIGN.

Great Britain.

IRISH ATROCITIES

LONDON, May 29.—A widow named Kelcher has been murdered at Dangan, county Cork

One hundred moonlighters in North Kerry compelled the tenants on the estate of Mr. Hewson to swear on the muzzle of a gun that they would not pay their rents unless they were reduced fifty per cent.

DEATH OF COL. CHESTER

The death of Col. Chester, the American genealogist, was caused by internal cancer. Mr. Lowell, the American minister, visited him during his illness, which was of short duration.

Russia.

GRANTING REFORMS TO APPEASE THE PEOPLE

ST. PETERSBURG, May 29.—The czar, desirous to appease the people, has decided to grant reforms. Two commissions will be instituted to consider the question of central institutions and the share in the administration to be given to the people. There is a commission already sitting under the presidence of General Kachanoff to examine local institutions.

The Egyptian Crisis.

ENGLISH POLICY—DUPLICITY OF THE PORTE—GLADSTONE'S ERRORS.

LONDON, May 29.—The *Daily News*, in a leading article, says that it is the first duty of the government to protect the lives of Englishmen resident in Egypt without delay. It hopes that the iron-clads at Alexandria are equal to the task, though the English admiral admits his inability to land men. When this primary obligation is discharged then the real difficulties of the situation will only begin. The duplicity of the porte is now tolerably certain. It will be impossible for Mr. Gladstone to assist in making Turkish rule a reality in Egypt.

The *Standard* says: If Turkish intervention is impossible, then France and England must take the matter into their own hands immediately.

The *Daily Telegraph* declares the policy of deference to France has been carried beyond the limits of prudence.

The *Post* blames Mr. Gladstone for for getting the traditions of British policy and allying the government with the anti Turkish proceedings of France.

AN UNDERSTANDING BETWEEN FRANCE AND ENGLAND.

PARIS, May 29.—The yellow book, presented to the chambers, to-day, deals with events in Egypt from the 1st of February, 1881, to the resignation of the Ferry cabinet, and affords evidence of an uninterrupted understanding between France and England touching Egyptian affairs.

ARABI BEY'S DEMANDS.

CAIRO, May 29.—Arabi Bey demands the withdrawal of the circular of the khedive against the continuance of recruiting.

COAL FOR MEN OF WAR.

CONSTANTINOPLE, May 29.—The porte since Friday has contracted for 4,000 tons of coal for men-of war.

FLEEING FROM THE WRATH TO COME.

LONDON, May 30.—The *Daily News'* despatch from Cairo says that the exodus of Europeans continues and the steamers leaving Egypt are crowded,

ENGLISH AND FRENCH AGENTS DISAGREE.

PARIS, May 29.—The *Temps* reports that the khedive's acceptance of the Turkish commissioner is approved by Mr. Malet, the English agent, but disapproved by M. Tenekiewcz the French agent. At an extraordinary meeting of the cabinet it was decided to send special envoys to co operate with the Turkish commissioner in the settlement of the present crisis preliminary to a conference of the powers at Constantinople.

Three hundred and seventy eight Mormon emigrants arrived in New York Monday and under the control of. Abraham H. Cannon left for Utah Monday night.

[*For further important telegraphic news see Fourth Page.*]

Financial and Commercial.

NEW YORK COTTON GOODS MARKET

NEW YORK, May 29.—The stock and produce exchanges adjourned Saturday until Wednesday, hence there are no quotations from those markets to day

The *Commercial Bulletin* says: The cotton goods market has been characterized by the same general features noted for some time past. Package buyers are operating sparingly as a rule and in accordance with actual necessities, but there are indications of a more active demand at hand. The most desirable makes of plain and colored cottons are steadily held by manufacturers' agents. The movement on account of back orders has progressed steadily

SOUTHERN COTTON MARKETS.

New Orleans, dull at 15c. Mobile, quiet at 11½c. Savannah, quiet at 11¾c. Charleston, quiet at 11½c. Memphis not reported.

Special Notices.

After reading all the Advertisements of Spring medicines and blood purifiers, we advise the use of **AYER'S SARSAPARILLA.** Impurities of the blood, though their name be legion, tremble and fear before it. It is the king of all blood purifiers, and the best of all medicines for spring disorders.

Sold by all druggists. Ask for **AYER'S SARSAPARILLA,** and do not be persuaded to take any other. Price, $1; six bottles for $5

may30d&w

HOSTETTER'S

CELEBRATED

STOMACH

BITTERS.

Among the medicinal means of arresting disease, Hostetter's Stomach Bitters stands pre-eminent. It checks the further progress of all disorders of the stomach liver and bowels, restores the vital stamina, prevents and remedies chills and fever, increases the activity of the kidneys, counteracts a tendency to rheumatism, and is a genuine stay and solace to aged infirm and nervous persons

For sale by all druggists and dealers generally

may27Th Sa&w

Special Notices.

AMPUTATION OF THE LEG.

The Old Family Physician at Fault—Dr. David Kennedy the Successful Surgeon.

Money is the universal necessity, and none but a cynic or a fool will affect to despise it. Mr Abram Ellsworth of Fort Rose, Ulster county, N. Y., had realized this truth His disease involved the whole of his thigh bone, and the suffering man looked forward, not without apparent reason, to death as his only deliverer His family physician refused to amputate the limb—asserting that the operation would kill the patient on the spot. Dr. David Kennedy of Rondout, N. Y., who was consulted, held a different opinion, and amputated the limb. The Doctor then administered freely his great Blood Specific FAVORITE REMEDY to afford tone and strength to the system, prevent the return of the disease, and Mr. Ellsworth remains to this day in the bloom of health. This gentleman's disease was the offspring of foul blood, and Kennedy's FAVORITE REMEDY purified the blood and restores to him the power once more to enjoy life. Are you suffering from any disease traceable to the same cause? Try Favorite Remedy Your druggist has it. One Dollar a bottle. Bear in mind the proprietor's name and address, *Dr. David* Kennedy, Rondout, New York

may16dTu,Th&S

NEVER KNOWN TO FAIL.

Dr. Morse Compound Syrup OF YELLOW DOCK ROOT.

This Great Blood Purifier contains no mineral poison. Put up in quart bottles. Price $1.

A certain cure for Scrofula, Salt Rheum, Cankers in mouth and stomach, Erysipelas and Jaundice, Dyspepsia, Biliousness, Indigestion, Constipation and Piles.

A prevention from Malarial Fevers, Ague and Rheumatism, is one of the best known remedies for the Kidneys and Liver and Female Weakness. Cures Blotches and Pimples on the face. Can be taken at all seasons.

Notice.

Inclose stamp and address to MORSE YELLOW DOCK ROOT SYRUP CO., Providence, R. I., for note of inquiry send

feb18d&w

HUPTULIN.—I take the field against the world in the treatment of rupture. Charges $2 to $15. Satisfaction guaranteed in all cases B. BULKELEY.

*At the Post Office—look to the left as you enter the street door.

aug30d

Musical Instruments.

NEW STOCK

PIANOS AND ORGANS

FOR SPRING TRADE. WAREROOMS CROWDED AT

69 State Street, New London,

AND

125 MAIN STREET, NORWICH.

Steinway, Chickering,
Weber, Haines,
Gabler, Fischer,

PIANOS.

Mason & Hamlin,
Smith American, and
Shoninger Cymbella

ORGANS.

All on hand for selection, and for sale at LOW PRICES.

A few Second Hand Pianos and Organs At less than real value.

PIANOS TO RENT FOR THE SUMMER

A. H. CHAPPELL,

125 Main St, Norwich,

69 State Street, New London.

may15 d

ORGANS.

N. D. SMITH & SON,

General Agents for Eastern Connecticut for the

FAMOUS

ESTEY ORGANS,

WHICH TO-DAY

STAND PREEMINENT

among their many competitors, and are the recipients of the

HIGHEST ENDORSEMENTS

FROM THE

Greatest Musical Artists,

SUCH AS

Franz Liszt,
Richard Wagner,
August Wilhelmj,
Ole Bull,

AND MANY OTHERS

Illustrated Catalogues Mailed Free

N. D. SMITH & SON.,

21 1-2 Bank St., New London, Ct., 185 Main St., Norwich, Ct.

aprtfd

Building Materials.

SETH L. PECK,
WHOLESALE AND RETAIL DEALER IN
Mason Building Materials, Brick, Lime, Plaster, Hair, Sand.

Hymen, Rosendale Cement, Fire Brick, Fire Clay, Granite Brown Sand Stone, rough and cut to order, Blue Stone Flagging and Curbing Bleaching and Whitewashing Lime, Drain Sewer Pipe of all kinds, Marble and Marblehead Slate Mantles all kinds Mason Jobbing Work done

aprtfd CENTRAL WHARF, Norwich, Conn.

EIGHT PAGES WEEKLY

The Norwich Weekly Courier

Only One Dollar a Year.

Business.

NEW

HARDWARE

STORE.

PRESTON BROS.,

14 Shetucket St.,

Opposite Laurel Hill Bridge.

HAVE A FINE ASSORTMENT OF

Dog Collars, Fishing Tackle,
Carpet Warp, Seine Twine,
Rubber Hose,
Carpenters' Tools,
Machinists' Tools,
Agricultural Tools,
Wire Netting,
Barb Fencing,
Wheelbarrows, Etc.

WHICH WE OFFER AT

LOW PRICES.

PRESTON BROS.

may5 d&w

A. W. PRENTICE & CO

HARDWARE.

Oars, Row Locks, and Cordage,

LAWN MOWERS,

Carpet Warp, White & Colored,

CLOTHES WRINGERS,

Rubber Hose and Horse Rugs,

BARBED WIRE,

SPORTING and BLASTING POWDER,

FISHING TACKLE,

Wire Window Screen & Netting.

LARGEST AND MOST COMPLETE STOCK IN THE CITY

A. W. Prentice & Co.

27 Commerce Street.

may6d

A. T. CONVERSE, DEALER IN

IRON, STEEL AND PIG IRON,

41 Water & Commerce Sts

may6d

For the Ladies.

MISSES

WALKER, HILL & EDGERTON

Announce to the ladies of Norwich and vicinity that they have leased the store,

7 Shetucket Street,

formerly occupied by Mrs. C. B. Platt for millinery and fancy goods, and now have in stock a fine assortment of

LACES,

In Duchess, Applique, Thread, Valenciennes, Handkerchiefs, Scarfs and Barbs
Also a desirable stock of
Medium and low priced Laces,
Spanish Laces, Scarfs and Fichus,
Children's Lace Collars,
Ladies' Ties, Fichus, Ruching, Veiling, etc
Illusion, Brussels and Bobinett Laces,
Dotted Lace Veiling, Dress Gaze,
Children's Bonnets

A large and complete stock of

RIBBONS

And Black English Crape.

They will be constantly receiving NEW AND DESIRABLE GOODS.

N. B.—About April 1st they will have a large and complete stock of

NEW MILLINERY,

Comprising everything kept in a first-class store. All kinds of Millinery Work done to order in the best manner and at short notice

MISSES WALKER, HILL & EDGERTON have taken the store so long occupied by the undersigned in the millinery business. She takes pleasure in recommending them to the public, although it seems superfluous for ladies so favorably known for their skill and taste MRS. C. B. PLATT

Norwich, March 17th, 1882 mar18d&w

SPRING AND

SUMMER MILLINERY.

A large assortment of

Hats, Bonnets, Flowers,
Feathers, Ribbons, Laces,

and all the Novelties in Trimmings now on exhibition.

Also a full line of best makes in

BLACK CRAPES.

Orders a specialty

MRS. G. P. STANTON.

No 25 Shetucket Street.

may11 d&w

SPRING SUITS

AT THE ROOMS OF

MRS. SYDLEMAN

MAY BE FOUND A LINE OF

Spring Suits and Wraps,

CONSISTING OF

Black and Colored Silks, Flannels in all the New Shades, Mantles Jackets and Ulsters.

aprtfd 49 Bank Main Street

Painting and Graining.

PAINTING.

House and Sign Painting.

PAPERING, GRAINING AND WALL TINTING

PAPERING A SPECIALTY

Particular attention paid to papering ceilings to Decorations to all the modern styles. All work entrusted to me will receive my personal attention. I will guarantee all work to give perfect satisfaction

GRAINING done for the trade at the Old Stand 66 UNION STREET

ALONZO H. CONVERSE.

aprtfd

24x

The Bulletin

Norwich, Tuesday, May 30, 1882.

AN ANGRY BOSS

Don Cameron must have been a cheerful companion during his last visit to Philadelphia. He was profanely mad at the Garfield republicans for kicking over his political fish-bottle. In addition he had a jumping toothache. The two causes combined kept the air blue around him. He was pale with passion when he spoke of his republican opponents. "D——n them all," he screamed, "we'll give them all the fight they want, even if we have to go down with flying colors, as the 300 went down. They must be crushed." "There's no play before us this time, boys," he exclaimed a little later, as his rage cooled a little and his fears got the upper hand; "it's work like the d——l or die"

The men whom he had summoned to consult, and to receive his orders, were many of them prominent manufacturers of the state. He turned upon them and began to bully them. If they dared go back on him he'd punish them. He would turn and fight them. "I have three years more in the senate, and I shall fight every tariff bill during that time, unless this fight goes through," was his closing and definite threat, "and I don't care if this is repeated to the world. "This is one story of the conversation, and there are others, varying only in detail.

Fancy Charles Sumner threatening to favor the fugitive slave law, because he couldn't "beat" Massachusetts! Fancy George F. Edmunds threatening to turn democrat if his ideas about Vermont politics were not carried out! Fancy John Sherman threatening to turn greenbacker because the republican party of Ohio would not make his man governor! Fancy "Pig-iron" Kelley threatening to turn free trader because of some slight! And then think of James Donald Cameron and his threats, and reflect upon the depth and sincerity of the man's republicanism

He is likely to gain nothing by his threats. The men he bullied were angered by his manner. They have done more for him than he for them. And they are not of the class which can be easily coerced. It is understood that he proposes to set up as nominee for congressman-at-large a Philadelphia business man named Wanamaker. Wanamaker is a good republican and has contributed liberally for the party. But Cameron's reason for selecting him is a characteristic one. He is a large advertiser, and Cameron thinks the newspapers will not dare oppose him for fear of losing his patronage'

The New York & New England road is already reaping the reward for its shrewdness and public spirit in organizing a system of cheap suburban trains for the country within eight or ten miles of Boston. These five cent trains draw passengers from a strip of country about a mile wide on each side of the road, and the increase in local traffic since they were put on is over seventy-five per cent. The pecuniary result is to the benefit of the road, but there is another result which is more important. All over the suburbs through which these cheap trains pass handsome cottages and tenements are springing up and the demand for them is greater than the supply. A place that is four or five miles out can be reached in fifteen minutes by the city worker, and is practically as near his office as one a mile away, but approachable only by slow horse cars. The railroad is building up a suburb, and the suburb is rapidly becoming an important source of income to the road. The New York & New England is the only road running out of Boston which has thus far gone into the five cent train business. The result is that its local traffic is rapidly increasing over that of any of its competitors.

There have been numerous reports, ever since the purchase and annexation of Alaska, of gold found among its mountains. None of these reports have been authenticated; neither have they been disproved or even disputed. There is a well defined mineral belt extending along the Pacific coast from South America through Mexico, California and British Columbia as far north as has been explored. A party of Arizona prospectors think it passes through Alaska and reappears in Siberia, and they propose a thorough examination of the valley of the Yukon, which shall settle the question. The Alaskan climate is better fitted to encourage under-ground work than any other sort. If mining can be made profitable there it will give us some return for our good money we laid out in the purchase

---

Petroleum is so closely connected with Pennsylvania in the general American mind that it seems almost like an invasion of keystone rights to know that it is being produced in considerable quantities in Kuban, a province of the Russian Caucasus. And what can the Standard company say to the announcement that a pipe line forty-seven miles long has been constructed over the Caucasus mountains to convey the oil from Kuban to Novorossiisk harbor at the rate of 125,000 gallons per day? Russia is already our most formidable wheat producing rival This looks as if we were to be met in the petroleum market by the same power

---

The Egyptian revolution progresses. The khedive has been compelled to yield and is now virtually a prisoner in his own palace, a sort of clerk to write out the mandates of Arabi Bey. England and France are both powerless for the moment, and are venting their vexation by charging duplicity upon the Sublime Porte The next news is likely to be that of the deposition or death of the khedive Outside interposition must be swift to be effective and it is hard to see what a fleet of iron clads at Alexandria can do toward preserving order in Cairo, more than a hundred miles away

---

Lesseps's appointment was prompt and earned upon his arrival in New York in declaring that Melville ought not to be attacked or misjudged for his conduct after reaching the Siberian coast. He begged the reporters who interviewed him to "back Melville" and declared that great injustice was done by those who formed their opinions before Melville had the chance to tell his story

SECTIONAL SOLIDITY

The New York *Times* yesterday published a collection of letters from democratic editors throughout the south regarding the condition and prospects of the democratic party in that section. The letters were in answer to a circular note of inquiry sent out from the *Times'* office May 8th. One hundred such notes were sent and fifty answers were received and printed. They are all from journalists in the smaller cities, and are believed by the *Times* to represent, as faithfully as such statements can be expected to, the general feeling in the democratic ranks.

The first question asked was this:

Is the policy of the democratic party managers in harmony with the general sentiment of the people of your district? If that policy excites any dissatisfaction, is it chiefly directed against the principles or the persons sustained by the party leaders?

The answers to this, while different in detail, agree in the main fact. The south is still "solid." The people are democratic and, while inclined now and then to criticise the policy pursued by the leaders of that party, almost universally zealous in their devotion to the party itself. The real basis for this lies deeper than the basis for party distinctions in the north. It is a dread of negro supremacy, and a determination that this shall be a "white man's government" which makes the people democratic. That party always has been and still is opposed to political equality and in favor of class rule. Therefore the southern whites are all on its side.—This statement, it should be said, does not represent the sentiment of Virginia. No inquiries were sent to that state nor to Kentucky and Tennessee. But it does fairly represent the condition of things in the other southern states.—The idea of any effective independent movement is regarded as absurd. Such a movement cannot be organized with any chance of success.

The *Times'* second question was:

How do your people regard the administration of President Arthur?

There is greater diversity in the answers to this. Generally the south is said to be bitter in condemnation of his course. It had come to have great hopes from the Garfield administration of a new and more sympathetic southern policy. But it has come to the conclusion that President Arthur is a thorough partisan. In the states along the Mississippi river there is more kindness felt toward the president on account of his "levee message." It seems to afford an opportunity to shout for "the old flag and an appropriation," and the southern patriot always finds voice for that.

Is there in your neighborhood any decided expression of opinion in regard to the tariff? If so, what is its extent and nature?

This was the third and last question. The answers show clearly enough that the majority of southern voters don't know what a tariff means. They have no knowledge and no special interest in the subject. They go in for "a tariff for revenue only," because that was one of the democratic mottoes last election, but in most cases their opinions are utterly valueless. Nevertheless, their votes count as rapidly and are as powerful as those of men who do know something of the subject.

The ice fields off the Nova Scotia and Cape Breton coast are still as dense and impassable as ever. One steamer which left Halifax Sunday night for a Cape Breton port was stopped by ice five hours out of Halifax, and compelled to return. Old Sol must wake up and attend to business, if he proposes to get the better of all those bergs that the pole is sending us.

CURRENT OPINION.

It is a novelty in filibustering to have it used to prevent debate. Dilatory motions have been allowed hitherto as a protection to the minority against the attempt of the majority to pass a measure without proper debate, such as would enlighten the house and enable members and the country to understand the nature of a proposed bill. A measure used for this purpose, filibustering, as it is called, is often of public importance, but to employ it to prevent debate and to make impossible the instruction of the house on the question before it, is a device unworthy of a parliamentary body, and if successful could only make a body ridiculous and useless.

It should be mentioned to their credit that three democrats—Messrs. Morse, of Massachusetts; Hardenbergh, of New Jersey, and Phelps, of Connecticut—have during the past week shown themselves above the democratic absurdity.—*Washington cor. N. Y. Herald.*

The assumption that Station Agent Way of East River is a fraud instead of a hero may be true, but we submit that there should be no hasty judgment of this kind taken. There are some reasons for thinking that a gross injustice has been done the young man by those who have accepted the theory that he was the only train-wrecker in the case. He certainly should not be adjudged guilty until proven so.—*N. H. Palladium.*

Practically, the democratic position amounts to this—that no contest for a seat shall be even debated in the house, no matter how fraudulent may be the title of the sitting member, so long as he holds the certificate of a democratic governor, and his unseating may injure their party in the elections at the south. It is needless to say that this is an indefensible position, and the republicans will be justified in adopting any legitimate parliamentary tactics to give to the majority power to enable the house to exercise its constitutional right of judging of the election and qualifications of its members.—*Boston Herald.*

It is a fact worthy of comment that the recent search for the supposed train wreckers, on the Shore Line railroad, resulted in the finding of tramps by the dozen all through that section. In years past Connecticut was the popular and general highway for the droves of tramps passing between New York and the New England states, and especially in the summer season. A rigid tramp law was enacted by the general assembly in April, 1879, and the scourge, for a year or more, was abated. Tramps were relentlessly prosecuted, several were sent to the state prison, and at one time the sight of a tramp anywhere in Connecticut was rare. Within the past year the town officials have been more careless in enforcing the very excellent law, and tramps are again becoming plentiful. The public sentiment of the people of every town in Connecticut favors the enforcement of the law to the letter, and those officials who are negligent may well be reminded of it.—*Hartford Courant.*

In London it is believed that the Turkish government has secretly encouraged Arabi Bey, and the Egyptian rebels, in their defiance of the khedive, in order to snub the English and French governments which were backing the khedive, and thus strengthen its own authority in Africa.

The English cutter yacht Maggie, of fifteen tons, and said to be a handsome sailer, has been bought for Boston parties.

Political.

Rhode Island's legislature convenes to day for the brief exercises of "election week."

The latest Pennsylvania rumors are that the democrats propose to run Hancock for governor with a view to the presidency in 1884, and that Don Cameron has made up his mind to retire to private life at the end of his present term, March 31, 1883.

George Bliss, who is credited with being the president's chief confidential adviser, and to know New York politics pretty well, is reported to be very confident that the state will elect a republican governor this fall.

A host of tuppenny politicians hung around the Fifth avenue hotel in New York, Sunday, hoping to catch a glimpse of President Arthur, whom they supposed to be up stairs; but he was at his own house, where he declined to see visitors, except a very limited few

The agreement of several stalwart papers and one or two independent ones on Congressman James W. Wadsworth of New York for republican gubernatorial candidate excites the belief that he is to be substitute for Folger as the administration's protege.

A Washington special says: The president would probably appoint Francis A. Walker on the tariff commission but for the fact that Walker caused it to be known that he could not accept if appointed. Walker urged very strongly the appointment of R. P. Porter.

Utah Mormons have adopted their state constitution by a vote of about 20,000 to 100, the gentiles taking no action. The saints will, however, not do anything toward organizing government under the strange document unless congress gives the word—and congress is not just now moving in that direction.

A bill passed the New York legislature last week, quietly, changing the basis of taxation for the elevated roads, which is now two and a half per cent. or $18,000,000 (and might be $27,000,000, according to admissions of the company) to a four per cent tax on the gross earnings, which are $5,000,000 or $6,000,000 a year. The *Times* denounces the measure as an outrage committed in the interest of the "robber barons," Gould and Field.

Englishmen rather resent the demand of Irish-Americans for Minister Lowell's recall. The *Spectator* says bluntly that if the president yields the American national policy is to be subordinated to Irish intrigues, the Irish object being to secure a minister without good qualities who might embroil the two countries and so create the possibility of a rising in Ireland. It adds that Mr. Lowell obeyed his instructions and secured the release of the suspects where a man of less tact would have failed.

The discharge of the custodian of the plates and dies at the treasury department was due to his neglect in leaving out of the safes two valuable dies, which were picked up and quietly turned over to the secretary of the treasury. The officials connected with the bureau of engraving and printing claimed to have a system by which every plate and die was so carefully guarded and checked off whenever used, that a theft was utterly impossible. This oversight revealed the weakness of the system. Secretary Folger, it seems, demanded the production of the two missing dies, and the custodian could not account for them. He was given a day to hunt, without being told where they were, and then dismissed from the service.

Apropos of the anticipated decision of Speaker Keifer, on the amended rules of the house, the democrats in congress were threatening, Sunday, all sorts of dreadful things. But the Boston *Journal* calls attention to the fact that they have not votes enough to depose the speaker, and adds: It is remembered that when Speaker Blaine made a somewhat similar ruling in the forty-third congress, and as Mr. Randall then declared made a decision "outside of all rules," terrible things were threatened by the democrats, and Randall and Sunset Cox, who were members of the committee on rules, resigned their membership. Still the world continued to revolve, and the forty-third congress closed in peace, every democratic member thereof uniting in a vote of thanks to Mr. Blaine on his retirement from the chair.

THE CENSUS REPORTS.

Superintendent Seaton, of the census, says: Small editions of twelve complete reports, aggregating 9,176 pages, exclusive of maps and full page illustrations, have been issued from the printing office, and the stereotype plates await the action of congress relative to printing editions for general distribution. These reports are upon the following subjects. "Statistics of Population, Part I.," "Statistics of Public Indebtedness," "The Oyster Industry," "Cotton Production in Louisiana," "Seal Islands of Alaska," "Iron and Steel Production," "Railroads of the New England Group," "The Manufactures of Silk," "Social Statistics of New Orleans and Austin," "The Production of the Precious Metals," "Manufactures of the Twenty Largest Cities of the United States," and "Courts of Criminal Jurisdiction."

The following reports, aggregating 258 pages, have been stereotyped and will be printed soon: "Fire Arms and Ammunition," "Steam Pumps and Pumping Engines," and "The Water Power of the South Atlantic Water-shed." Of nine other reports in the printing office, five are partly in type. Eleven completed reports remain in the census office, ready for the printer.

Residents of Pembroke, N. H., have erected a granite monument to Josie Langmaid, the girl who was outraged and hacked to pieces there seven years ago, by La Page.

Local Notices.

Girls wanted to do general housework.

Home-raised asparagus and lettuce fresh every morning at Otis'.

Fine and fancy shirts made to order and warranted to fit, by Smith & Gilbert.

What Makes You Hiss?

A tooth is missing among the incisors, and you cannot help hissing. Go and get one put in, and then use SOZODONT to keep the others right. You should have done this years ago, but it is better now than never

Personal—To Men Only

The Voltaic Belt Co., Marshall, Mich., will send Dr Dyer's Celebrated Electro-Voltaic Belts and Electric Appliances on trial for thirty days to men (young or old) who are afflicted with Nervous Debility, Lost Vitality and Manhood, and kindred troubles, guaranteeing speedy and complete restoration of health and manly vigor. Address as above. N B—No risk is incurred, as thirty days' trial is allowed.

Messrs. White & Burdick, Druggists, Ithaca, N Y I can recommend Ely's Cream Balm to relieve all persons suffering with Nose Cold and Hay Fever I have been a sufferer from the same complaints, have had great relief by using the Balm I have recommended it to many of my friends for Catarrh, and in all cases where they have used the Balm freely have been cured. T. KEENEY, Dry Goods Merchant, Ithaca, N Y, September 6th, 1881

Ely's Cream Balm has cured me of Catarrh of several years' standing. I have recovered my sense of taste and smell by its use, and can truthfully say the Balm has no equal as a cure for this terrible disease. FRANK C. OGDEN, Elizabeth, N J., Aug. 24th, 1879. (See advertisement. Price 50 cents.

Peruvian Syrup cures Dyspepsia, General Debility, Liver Complaint, Boils, Humors, Chronic Diarrhœa, Nervous Affections, Female Complaints, and all diseases originating in a bad state of the blood.

Changeable weather gives rise to many disorders of the throat, which cause much suffering and indeed other diseases. Prevent them by using Pulaska

Wistar's Balsam of Wild Cherry cures Coughs, Colds, Bronchitis, Whooping Cough, Croup, Influenza, Consumption, and all diseases of the Throat, Lungs and Chest. 50 cents and $1 a bottle.

Healy's Vegetable Tonic Pills allay and prevent childbed fevers and severe after pains See advertisement

Cephaline will prevent convulsions in infants while teething.

Flies and Mosquitoes.

A lbs. box of "Rough on Rats" will keep a house free from flies, mosquitoes, rats and mice, the entire season. Druggists

No More.

You are sick: well, there is just one remedy that will cure you beyond possibility of doubt If it's Liver or Kidney trouble, Consumption, Dyspepsia, Debility, Wells' Health Renewer is your hope $1 Depot, Lee & Osgood

Annoyance Prevented.

Gray hairs are honorable, but their premature appearance is annoying. Parker's Hair Balsam prevents the annoyance by promptly restoring the youthful color.

Incredulity exists, but nobody has been heard to deny the wholesomeness and purifying effects of Glenn's Sulphur Soap.

Dowie & Moise, Charleston, S C, say: "In sudden colds nothing gives more speedy relief than Pulaska, and in throat diseases it is invaluable, as hundreds in this city can testify."

Cooks using cream of tartar and soda will always have better results by using Congress Yeast Powder. It is perfectly pure and is always reliable and will make light bread, biscuits, cake, etc

---

"Don't tickle me so! You make me laugh" But throat tickling isn't very laughable. Cure it with Pulaska.

A Clear Complexion

Can be had by every lady who will use Parker's Ginger Tonic. Regulating the internal organs and purifying the blood, it quickly removes pimples and gives a healthy bloom to the cheek. Read about it in another column.

Society Belles

Are loud in their praise of Floreston Cologne on account of its remarkably delicate and lasting fragrance.

A cough, cold or sore throat should be stopped Neglect frequently results in an incurable lung disease or consumption. BROWN'S BRONCHIAL TROCHES do not disorder the stomach like cough syrups and balsams, but act directly on the inflamed parts, allaying irritation, giving relief in Asthma, Bronchitis, Coughs, Catarrh, and the throat troubles which singers and public speakers are subject to For thirty years Brown's Bronchial Troches have been recommended by physicians, and always give perfect satisfaction. Having been tested by wide and constant use for nearly an entire generation, they have attained well-merited rank among the few staple remedies of the age. Sold at 25 cents a box everywhere.

Medical.

THEY WHO USE IT, LIVE!

SLOCUM'S COMPOUND EMULSION OF

PURE COD LIVER OIL

WITH THE

Hypophosphites of Lime and Soda

FOR

CONSUMPTION,

Can be taken and retained upon the most delicate stomach, being absolutely tasteless.

It Cures Consumption,	TRY IT.
It Cures Lung Diseases,	TRY IT.
It Cures Brochitis,	TRY IT.
It Cures Asthma,	TRY IT.
It Cures Coughs and Colds,	TRY IT.
It Cures Catarrh,	TRY IT.
It Prevents Wasting Away,	TRY IT.
It Restores Health and Strength,	TRY IT.
It Builds Up Sickly and Pealed Children,	TRY IT.
If You are Feeble and Emaciated,	TRY IT.
Patients, by its Use, Have Gained Ten Pounds of Flesh a Month,	TRY IT.

This Emulsion as an effective remedy for Throat, Chest or Lung disorders, stands unrivalled by any other preparation of Cod Liver Oil offered to the public. It is not only purer and more palatable, but it is so skillfully united with the Hypophosphites of Lime and Soda as to render it a tonic nutrient to the weak and debilitated system. Thousands of Consumptives have been cured by this preparation. Try it and judge for yourself!

Price, $1 per Pint Bottle.

As your Druggist for it and take no other.

DR. T. A. SLOCUM, Sole Proprietor.

181 Pearl St., New York.

FOR SALE BY

LEE & OSGOOD.

feb16dTu,ThSS AGENTS.

CATARRH,

Hay Fever, Cold in the Head, Catarrhal Headache and Deafness

CAN BE CURED.

HAY FEVER.

DIRECTIONS.—For Catarrh, Hay Fever, Cold in the Head, &c., insert with little finger a particle of the Balm into the nostrils; draw strong breaths through the nose. It will be absorbed, cleansing and healing the diseased membrane.

For Deafness, apply a particle into the ear, rubbing in thoroughly. A fair trial will convince the most skeptical.

ELY'S CREAM BALM

Effectually cleanses the nasal passages of Catarrhal virus, causing healthy secretions, allays inflammation and irritation, protects the membranal linings of the head from additional colds, completely heals the sores and restores the sense of taste and smell. Beneficial results are realized by a few applications. A thorough treatment as directed will cure Catarrh. As a household remedy for cold in the head and snuffles it is unequalled The Balm is easy to use and agreeable. Sold by druggists at 50 cents. On receipt of 50 cents will mail a package. Send for circular with full information.

ELY'S CREAM BALM CO., Owego, N. Y.

For sale by the Norwich Druggists, and by Wholesale Druggists generally.

feb16dTh,S,Tu&wsow

Plating.

THE

Norwich Nickel Works.

ELECTRO-PLATING

In Nickel, Copper or Gold.

At their new and enlarged works.

HOPKINS & ALLEN MFG. CO. BUILDING,

Chestnut Street.

W. A. AIKEN, Proprietor.

feb16dT,ThSS

Advertising Agents.

THIS PAPER

May be Found on File

—AT—

GEO. P. ROWELL & CO.'S

Newspaper Advertising Bureau (10 Spruce Street) where advertising contracts may be made for it in New York. mar13 d&wtf

---

J. H. BATES,

Advertising Agent,

41 Park Row, New York.

is authorized to contract for Advertisements in the BULLETIN and COURIER at our lowest rates. feb17 d&wtf

Frames, Gilding, etc.

WINDOW SHADES.

Window Shades, Fixtures, Cord and Tassels,

Engravings, Picture Frames, &c.,

AT

Trafton's Fine Art Store,

apr24 dTu,Th & S 91 SHETUCKET STREET

Medical.

MME. AUGUSTA HEALY'S

VEGETABLE TONIC PILLS

Or the same Formula as a Liquid,

MME. AUGUSTA HEALY'S

Vegetable Tonic Cordial

Has wrought a reform in the treatment of Chronic Female Weaknesses during the past sixteen years. There is no complication of these common maladies that this remedy does not reach and cure.

There is but one voice regarding its merits that of universal praise. Mrs Sarah Gardiner of Cambridge, Mass, was cured of dropsical enlargement of the uterus, excessive hemorrhage, and excruciating pain. Mrs. M, of Roxbury, Mass, of chronic misplacement Mrs. H, of Waltham, Mass, of ulceration and prolapsus The names of the cured fill a volume Send for pamphlet. Letters with stamp answered by lady proprietor. Buy of druggists, if possible; if not, we will mail pills on receipt of price, $1.00 per box: six boxes, $5.00. Cordial, $1.00 per bottle, six bottles, $6.00. Address H. F. THAYER & CO, 18 Temple Place, Boston, Mass

CEPHALINE.

Composed of healthful Vegetable and Carmi productions. It supplies the brain, nerves and muscles with perfect food and proper chemical elements, and removes from them exhaustion and disease It immediately cures Sick, Nervous and Bilious Headache, Epilepsy, Convulsions, Paralysis, Hysteria, Sleeplessness, Indigestion, Heart Disease, and Constipation. It has the approval of hundreds of physicians and is the success of the age for Nervous Prostration. Send for proofs of cures Buy of your druggist, if possible, if not, we will mail it on receipt of price, 50 cents per box, six boxes, $2.50. Address H. F. THAYER & CO, 18 Temple Place, Boston, Mass.

may11 dTu,Th,S&w

SIX POINTS.

ALL WORTH REMEMBERING.

CUT THEM OUT.

People take nauseating doses for every pain and ache, which puts their stomachs out of order, and then a physician is called to attend to them. This is all needless, for if the HOP PLASTER is used, it is absorbed into the system in just the way to cure without bringing on other troubles.

A medicine to be popular must be both agreeable and efficacious, the HOP PLASTER is a rare union of vegetable agents combined with safety, reliability and effectiveness. The indiscriminate use of medicines taken internally is far more productive of injury than benefit.

The most powerfully medicated and effective plaster ever invented is the HOP PLASTER; it embodies all the medicinal and sedative properties of the Hop in combination with the most highly approved gums and balsams known to modern pharmacy.

The HOP PLASTER is made porous, thus allowing free evaporation of moisture, stimulating the innumerable pores of the body to a healthy action and giving tone and vigor to the whole system. It is a discovery of a Yankee chemist.

The medicinal virtues of the Hop have been utilized for centuries; they are all concentrated in the HOP PLASTER, and do more real good in relieving pain than any root, drug or herb liquid medicine in the whole domain of nature.

HOP PLASTERS are sold by all druggists in the United States and Canada, 25 cents each or five for $1, and are guaranteed to be the best in the markets. Avoid cheap worthless goods.

HOP PLASTER CO., Manufacturers. CARTER, HARRIS & HAWLEY, General Agents, Boston.

may30dTu,Th,S&w1m

CURE YOUR

CORNS

BY USING

SCHLOTTERBECK'S

Corn, Wart and Bunion Solvent.

Entirely harmless; is not a caustic. It removes Corns, Warts, Bunions and Callous without leaving a blemish. Brush for applying in each bottle.

A CURE IS GUARANTEED.

Price 25 cts. For sale by all druggists.

Try it and you will be convinced, like thousands who have used it and now testify to its value.

Ask for Schlotterbeck's Corn and Wart Solvent and take no other. feb17 d&w

---

BROWN'S

IRON BITTERS.

A TRUE TONIC.

CURE

Dyspepsia, Indigestion, Lack of Energy, Loss of Strength Want of Appetite, Intermittent Fevers, Etc.

Iron Bitters are highly recommended for all diseases requiring a certain and TONIC.

Iron Bitters enrich the blood, strengthen the muscles, and give new life to the nerves.

Iron Bitters acts like a charm on the digestive organs, removing all dyspeptic symptoms, such as tasting the food, belching, heat in the stomach, heartburn, etc.

Iron Bitters the only Iron Preparation that will not blacken the teeth or give headache.

Sold by All Druggists.

Write for the A. B. C. Book, 32 pages of useful and amusing reading—sent free.

See that all Iron Bitters are made by BROWN CHEMICAL CO. and have crossed red lines on wrapper. Beware of Imitations.

BROWN CHEMICAL CO., Baltimore, Md.

AN IRON TONIC.

PERUVIAN SYRUP

CURES

Dyspepsia, Nervous Affections, General Debility, Fever and Ague, Paralysis, Chronic Diarrhœa, Boils, Dropsy, Humors, Female Complaints, Liver Complaint, Remittent Fever, and all diseases originating in a bad state of the Blood, or accompanied by Debility or a low State of the System.

may9 dTu,S,Tu&wsow

Instruction.

MISS C. C. BLACKMAN, Teacher of Music. Terms $9 for twelve lessons.

Norwich Town Jan 7 1879 ieo7TuThAm

Drugs, Paints and Oils.

PERRY DAVIS'

PAIN KILLER,

A Never-Failing Cure for Burns, Scalds, Bruises, Cuts, Sores, etc.

After forty years of trial, Perry Davis' Pain Killer stands unrivalled It is safe It acts immediately It never fails

Editor of the St. John (N. B.) *News* says:

In fresh wounds, aches, pains, burns etc., it is the most effectual remedy we know of. No family should be without a bottle of it for a single hour

From the Cincinnati *Dispatch*:

We have seen its magic effects, and know it to be a good article.

From I. S. Potter, U. S. Consul at Crefeld, Rhenish Prussia:

After long years of use, I am satisfied it is most lively efficient as a healing remedy for wounds, bruises, and sprains.

W. W. Sharper, Valdosta, Ga., says:

It is a panacea for all bruises and burns

From R. W. Adams, Saco, Me:

It gave me immediate relief.

R. Lewis says:

In forty years' use it never has failed me

W. W. Lum, Nicholville N. Y., says:

I use your Pain Killer frequently. It relieves pain and soreness, and heals wounds like magic.

J. W. Dee says:

For scalds and burns it has no equal

Perry Davis' Pain Killer

is not a new, untried remedy. For forty years it has been in constant use; and those who have used it the longest are its best friends.

Its success is entirely because of its merit. Since the Pain Killer was first introduced, hundreds of new medicines have come and gone, while to-day this medicine is more extensively used and more highly valued than ever before. Every family should have a bottle ready for use. Much pain and heavy doctors' bills may often be saved by prompt application of the Pain Killer Unlike most medicines, it is perfectly safe even in the hands of a child. Try it once thoroughly, and it will prove its value. Your druggist has it at 25c, 50c, and $1.00 per bottle.

PERRY DAVIS & SON, Proprietors,

apr1 d&w Providence, R. I.

N. DOUGLAS SEVIN,

Wholesale and Retail Dealer

—IN—

Drugs, Medicines, Chemicals

AND

Pharmaceutical Preparations,

Proprietary Medicines,

TOILET ARTICLES

AND

Choice Wines and Liquors

FOR MEDICINAL PURPOSES,

141 Main Street,

Norwich, Conn.

Articles of Real Merit

McVicker's Cough Cure.

Wonder Toothache Drops.

Camp's Cream of Roses.

(for Chapped Hands, Roughness of the Skin, &c.)

MADEIRA WINE BITTERS,

Blood Purifying Extract.

(a Compound Extract of Sarsaparilla, Yellow Dock Queen's Root, &c.)

SAPODENTA,

For the Teeth,

Prepared and Sold by

N. DOUGLAS SEVIN,

141 MAIN STREET.

jan24 d&w

LEE & OSGOOD

RETAIL DRUGGISTS

AND

WHOLESALE DEALERS

IN

KEROSENE OIL,

WHITE LEAD,

TURPENTINE

Linseed Oil,

MASURY'S

RAILROAD COLORS,

146 and 148 Main

AND

86 and 88 Water Streets,

NORWICH, CONN

sep14 d&w

Printing.

THE BEST PLACE IN

EASTERN CONNECTICUT

TO OBTAIN

FINE JOB PRINTING

OF EVERY DESCRIPTION

IS AT THE

BULLETIN

JOB PRINTING OFFICE

THIS IS:

Reputation of the Establishment

FOR SUPERIOR WORK

In every branch has been sustained for years.

And Prices are as Low as First Class Work will Permit them to be.

The Facilities for Doing Fine Work are of the best, as the office is supplied with all the improvements, and New Styles of Material are constantly being added. None but Competent Workmen are employed.

BOOK AND JOB PRINTING

OF ALL KINDS, IN

Plain or Fancy Styles,

AND IN

Colored Inks or Bronze.

Done at Short Notice.

CHECKS,

CIRCULARS,

RECEIPTS,

Letter and Bill Headings,

LITHOGRAPH

AND

POSTER WORK,

Small Bills and Programmes

A SPECIALTY.

AT

LOW PRICES.

REMEMBER THE PLACE.

OFFICE OF THE

MORNING BULLETIN

AND

WEEKLY COURIER,

172 MAIN STREET,

BULLETIN BUILDING,

NORWICH, CONN

24x

The Bulletin

Decoration Day.

Sun light and starlight f ever changing,
With snow or rose the years slip past,
The long and long move the bells every ringing
For a people free and a land at rest

Now and again, with wistful sadness,
We remember the Blue and the Gray
In swamp and hollow, by hill or river
Waiting the dawn of the judgment day

The babe one left a man is growing
The tree one planted is tall and strong.
Their tattered flags are all moth-eaten,
Their useless swords have rusted long

While scarce it seems the strife was over
So far away and so long ago,
Closed in sorrow the bitter conflict,
That only God may truly know

Safe with Him is the long and record,
Though the twentieth year is nearly told
And valiant hearts that began the warfare
Have long been at rest in the city of gold

Cross and crown with wreath and anchor
Blossom and bud for the Blue and the Gray
What needs of a common grief are joining
New England hills to the Southern bay

J. H. S. in Stamford Advocate.

Personal

Campanini sings his last in New York for the season to night, and sails for Europe to morrow

It seems that the late Mr Taylor of New York left $50,000,000 instead of $5,000,000, as was at first reported,

It is rumored in London that Mr. John Morley will retire from the editorship of the *Fortnightly Review* in November next.

Tilden's magnificent new house front in New York, gorgeous with elegant stone carvings, will be uncovered to the public in a few days, having been practically finished.

As Conly's overcoat and coat were found ashore, it is believed that he reached the shore all right himself, and slipped off these garments to resume kelteel. It appears that Mrs. Conly lost her father, three years ago, by drowning. The size and depth of the lake makes dragging difficult

Mr. Wm. S. Slater's health has been failing since the early part of last summer, when he had an attack of apoplexy. Though he rallied from this first assault of fatal disease, and had since made journeys and attended, in some degree, to affairs of business, a recurrence of the attack brought about the inevitable result.

C. J. Parkhurst who has been investigating the affairs of Clark & Bothwell, the New York mining brokerage, find that the firm owe the Stormont company $76,000 and the Eagle mine $100,000; but that the Starr Grove concern owes them $70,000, and the Hite mine $70,000

M. Makart recently withdrew, without giving notice, his picture of Sarah Bernhardt from the Vienna salon, and in its place hung the portrait of a Viennese belle, Mme. De Teschenberg. Visitors unfamiliar with the actress' face, not knowing of the change of pictures, were thereafter frequently heard to exclaim: "Ach, Gott! How fat Sarah is growing!"

The vast Jumel estate in New York city, in which George Washington Bowen claimed an interest some ten years ago, is about to be sold for distribution among the heirs. It will be remembered, that on Jumel's death the property went to his widow, who subsequently married Aaron Burr, to whose heirs it now belongs. Bowen claimed to be an illegitimate son of Burr, but could not establish his claim.

Professor Moses Coit Tyler, the author of "A History of American Literature," and the popular professor of American history and literature at Cornell), who was a leading candidate for the professorship of English literature of Columbia, but withdrew his name a short time before the final choice was made, will sail for Liverpool on Saturday of next week.

Jack Cole, the crazy sailor surviving the trials of the Jeannette's crew, recognized his own and brother, kissing them ardently on seeing them. When he asked, "Where's Mamie?" a sudden silence fell on the party, for the poor fellow was asking for his wife who had been dead a year without his knowing it. No one thought it wise to break the news to him while his lunacy lasts

The latest scintillation of congressional wit:—Mr Reed, of Maine, who resembles the fat boy in Pickwick, has a boil on his nose which is a regular Jumbo of all boils. He came into the house yesterday, and was chaffed immensely. One member said it looked odd to see a man from a prohibition state with such a rum-blossom sign. At a call of yeas and nays, Reed rose in the negative. Whereupon Hammond, of Georgia, convulsed with laughter all around him by pointing to Reed and saying: "The nose has risen"

Captain Schwensen, of the Hamburg-American line steamer Westphalia, was presented, on the arrival of his vessel, at Plymouth, England, Sunday, with a complimentary memorial from the principal bankers of London, on the occasion of his three hundredth voyage across the Atlantic. In accepting the memorial Captain Schwensen made a brief speech, in which he referred feelingly to the banquet with which he was honored by the Arion society previous to his departure from New York.

Mrs. Kate Chase declares that she has not recovered from Canonchet any rich wardrobe, nor has she since her ex husband's failure in business bought any costly dresses. She considers the recent stories about her getting certain property formerly with held devices to defame her. It is admitted, however, that she has recovered some articles from her old residence on Narragansett bay but they are said not to be worth over $100, and valuable mementoes and all her correspondence with her late father are still withheld

State News.

Dr. Newman Smyth accepts the call to New Haven's Centre church.

Meriden prides herself on her growth of population from 1,680, in the year 1840, and from 8,324 in 1850, to 7,800 in 1860.

At a meeting of the directors of the Odd Fellows' Mutual Aid association for the state, last week, twenty new members were accepted. No deaths were reported and no assessment laid for next month

The Hon. Thomas H Bond of New Haven, formerly state senator, and once candidate for lieutenant governor on the ticket with the late Thomas H Seymour, died at the age of seventy eight Saturday

A property worth $100,000 in New Haven is looking for an heir It belonged to Wm Francis Hendricks, whose only son died in the New Haven hospital a few weeks ago, and who has himself died in Brazil where he has been for years engaged in mining.

Annie Clergan, a domestic employed at Edward Malley's house recently left there because of a quarrel and made strange moves to have Coroner Hollman and State Attorney Doolittle call on her for important revelations about Jennie Cramer but rumor says she was seen by agents of Mr Malley and induced to return to his house before her messages reached the authorities. Another story is current, concerning John R Gilder's belief, based upon intimacy and confidential conversations with Jacob Cramer, that Jennie's father did not die a natural death but committed suicide because of poverty resulting from extravagance which he was called upon to meet the expense of

High Price of Beef.

A Chicago despatch to the New York *Times* says There is room no longer for a reasonable doubt that the high price of beef is an entirely due to an absolute scarcity of fat cattle. Although farmers have had every inducement to send forward their stock, the arrivals at the stock yards since April 1st have been something like 65,000 less than for the corresponding period last year, and of a quality much inferior to that usually seen in our market during the spring months. During the last fortnight there has been a steady and rapid advance in price, but no increase in supplies has resulted, and were the price doubled what it now is, the receipts of fat cattle could not be greatly augmented. Prices are now more than $1 per 100 pounds higher than ever before, and the tendency of the market is still apparently as strongly upward as at any time. Grass will be plentiful enough a little further along in the season, but corn fed cattle must continue scarce and dear until the new corn crop can be utilized There were sales at the stock yards to day at $9, which is $2 95 above the highest prices of one year ago. One result of the present extreme prices will be to drive exporters entirely from the market, which will make a difference in the supply of cattle for the home markets of from 15,000 to 20,000 head per month. This, with the greatly lessened consumption which must inevitably result from the high cost of the beef, will, it is to be hoped, arrest the upward movement.

Bicyclers.

The League of American Wheelmen meet at Chicago May 29th and 30th. There will be a grand parade of wheelmen from all parts of the country, England and France. The procession will be headed by a full company of twenty four mounted police and one of the best bands in Chicago. There will be bicycle races, and a new feature will be a marine bicycle race on Lake Michigan. The mayor of Chicago will preside at a grand banquet on the evening of the 30th. From the New Haven Bicycle club there will attend as follows: Messrs. M. Frank Tyler, S. Arthur Marsden, F. W. Hinman, F. H. Benton, A. G. Hohenstein and Mr. David R. Benton, of 325 Orange street, will accompany to witness the tournament. Capt. S. A. Marsden is the commander of the League, and will be master of ceremonies of this notable occasion in the history of bicycling in this country. A thousand machines, averaging in value $150 each, or $150,000, will be in the grand procession.

Miscellaneous.

GO TO
PIKE'S BLEACHERY,
No. 10 Cliff Street,
to get your Leghorn hats pressed, as I am excelled by none. I am dyeing daily, dyeing to please the ladies. I am now ready to bleach and dye feathers at short notice. may29d

THE IMPERISHABLE PERFUME.
Murray & Lanman's
FLORIDA WATER,
BEST FOR
TOILET, BATH, AND HANDKERCHIEF.
mar30 4Tu,Th&S

CONSUMPTION.
I have a positive remedy for the above disease; by its use thousands of cases of the worst kind and of long standing have been cured. Indeed, so strong is my faith in its efficacy, that I will send
Two Bottles Free,
together with a VALUABLE TREATISE on this disease to any sufferer. Give Express and P O address. DR. T. A. SLOCUM, 181 Pearl St., New York. feb18TuThS&

NORWICH DYE HOUSE,
C. C. SIMONS, Proprietor,
No. 101 Thames Street.
Silks and Laces dyed in beautiful new colors with soft finish and warranted to make up nicely. Lace Curtains, Silk Velvets, Lambrequins, Table and Piano Spreads cleaned and finished in good style. Feather Beds, Pillows and Bolsters renovated. Flannel blankets cleaned without shrinking Store goods dyed and finished like new. Gentlemen's garments dyed or cleaned and repaired without ripping, by the best of workmen Carpet Beating by an improved Carpet Beating Machine, the only machine using super-heated steam, brightening the colors and killing all moths and worms without cut wetting or injuring the carpet. Heavy and large carpets thoroughly beat or cleaned without ripping Kid gloves cleaned and dyed. Cleaning done daily Orders by mail will receive prompt attention.
No. 101 Thames St., West Side.
Agent for Henry K. Patton, Dyeing, Cleaning, and Carpet Beating Works, of Hartford
may18TuThS

J. P. BARSTOW & CO
Having the agency of the
Celebrated Moseley Creamery and Stoddard Churn,
we invite all Butter makers to examine them, as we believe
No Farmer Can Afford to Make Butter Without One of These Creameries and Churns.
All who use them say they can make from TWENTY FIVE TO FIFTY PER CENT more butter with half the labor. Send for Circulars.
Also a large stock of best quality Garden and Field Seeds and Agricultural Implements, including the
Celebrated Remington Carbon Plough.
Stockbridge, E. F. Cox's, Bradley & Co's, Darling and Quinnipiac Fertilizers at Lowest Prices.
J. P. BARSTOW & CO.,
No. 15 Water Street, Norwich, Conn.
mar27d&w

THOUSANDS OF FAMILIES USE
WELCOME SOAP,
Not only for its PURITY, but because of its SUPERIORITY in
WASHING QUALITIES.
☞ It is warranted the BEST LAUNDRY SOAP in the world.
"Superiority" is our motto, and it peculiarly characterizes all of our Soaps. For sale by all first class Grocers.
CURTIS DAVIS & CO.,
BOSTON, MASS.
mar11 dTu,Th,S&w

SEEDS
SEEDS.
Just received a fresh lot of seeds of all kinds for sale at a low figure We have no old seed to mix in.
STOVES AND RANGES.
Call and examine the OAKLAND WOOD COOK STOVE, the best farmer's stove in the market Made by the Magee Furnace Co
We are sole agents for the MAGEE and GOOD NEWS RANGES, the finest in the world. Every Range warranted
BREWSTER & BURNETT,
F B BREWSTER, 5 and 7 Water street W H. BURNETT
marlim

Dry Goods.

THE
BOSTON STORE.
Reid & Hughes
HAVE A
New and Splendid Stock of
LISLE THREAD GLOVES
AND ARE
Selling Them at Prices Lower Than have Ever Before been Reached.
PARASOLS.
We have Received Another Shipment of
PARASOLS AND SUNSHADES.
Elegant Styles and Low Prices
Nothing in the City to Equal Them.
REID & HUGHES,
Boston Store.
my29d&w

Insurance.

MANUFACTURERS' Fire and Marine Ins. Co.,
OF BOSTON, MASS.
Cash Capital - - - $500,000.00
Surplus - - - - - 555,629.31
Total Assets - - - 1,055,629.31
Williams & Packer, Agents,
Room No. 6 Richards Building,
marld MAIN STREET, NORWICH.

1809. 1892.
North British and Mercantile Insurance Company
OF LONDON AND EDINBURGH.
Cash Assets - - - $9,947,179.64
Liabilities - - - $4,992,954.36
Net Surplus - - - $5,054,224.28
Cash Assets in United States - - - $2,044,664.35
Liabilities - - - - $ 976,919.41
Net Surplus - - - $1,067,725.94
PARKER BROTHERS, Agents,
Room No. 3, Chelsea Savings Bank Building, Shetucket Street.
feb20d

ROYAL INSURANCE COMPANY
OF LIVERPOOL.
SURPLUS - $7,990,025.39
Largest Net Surplus of any Fire Insurance Company in the World.
JAMES E. FULLER, Agent,
126 Main Street.

NEW LONDON COUNTY Mutual Fire Insurance Company
NORWICH, CONN.
CHARTERED MAY 1846.
ACCUMULATED SURPLUS JAN. 1st, $663,000.
This Company continues to insure against loss or damage by fire on as favorable terms as the nature of the risks and the security of the insured and the company will warrant.
DIRECTORS:
E. F. Parker, Charles Webb,
John A. Morgan, Jedediah Huntington,
D. P. Coon, Chas. L. Richards,
P. M. Andrews, C. H. Osgood,
H. H. Heath, Wm. Heath,
Wm. L. Brewer.
E. F. PARKER, President.
Wm. HEATH Secretary and Treasurer feb28d

Crockery.

E. K. REYNOLDS'
128 MAIN STREET.
JUST RECEIVED.
A New Lot of Nice Goods.
DINNER SETS, TOILET WARE, CHINA CROCKERY AND GLASS WARE, VERY LOW
A great variety of
FANCY GOODS.
Silver, Majolica, Copeland, Barlastine Vases, Bisque Figures, Fancy Lamps, Chandeliers and Hall Pendants, and House-furnishing Goods in great variety. Goods Delivered. Remember,
Reynolds' Crockery Store,
aprl9d No. 128 Main Street.

Dry Goods.

GRAND OPENING OF
NEW PARASOLS AND SUNSHADES.
HISLOP, PORTEOUS & MITCHELL
Are now prepared to show the largest, finest and most varied assortment of
NEW PARASOLS AND SUNSHADES
Ever Offered in this County
Embracing all the Latest Novelties and most Desirable Styles of the Season. All the New, Unique, Plain, Ornamental and Natural Handles are represented. at our usual
Low Prices,
To which we respectfully invite a visit of Inspection and Comparison.
We offer this week
TWO CASES REMNANTS
Plain Colored Cambrics
YARD WIDE,
At 8c. a Yard, Worth 10c.
Hislop, Porteous & Mitchell,
170 MAIN STREET.
aprlldaw

THE GEM.
VOL. I. NO. 101.
AN ÆSTHETIC JOURNAL
DEVOTED TO THE BEAUTIFUL AND THE TRUE.
C. B. PLATT, Editor and Proprietor.
$2.00 a year. Pay when you feel like it.
"Rare compounds of oddity, frolic and fun,
We relish a joke and rejoice in a pun."
—*Phunny Column of the Norwich Tribune.*
Tuesday, May 30, 1882.
"Pledged but to truth, to liberty and law;
No favor sways us and no fear shall awe."
—*Motto of old Norwich Courier.*

A LARGE AND ELEGANT ASSORTMENT OF
PARASOLS AND SUN UMBRELLAS,
AT
C. B. PLATT & CO.'S.
ALL NEW!
AND AS STYLISH AND CHEAP
As any to be found in this city.
5 SHETUCKET STREET.
"'Tis the season of life lovings as mystical lore;
And coming events cast their shadows before."
may18 d&w

Lumber & Coal.

EDWARD CHAPPELL & CO.,
COAL AND LUMBER,
WHOLESALE AND RETAIL. A well assorted stock of SEASONED LUMBER, and a carefully selected variety of coals for domestic and steam purposes.
EDWARD CHAPPELL & CO.
114 Main St., Central Wharf.
Telephone your orders to if more convenient.
decdly

Flowers, Seeds, Etc.

FLOWERS
BOUQUETS,
CUT FLOWERS,
FUNERAL DESIGNS,
FURNISHED AT LOW PRICES, AT
Jennings' Greenhouses,
Hamilton Street, Preston.
Orders left at E. D. BEVIN'S DRUG STORE, 141 Main street, will be forwarded by Telephone without charge. aprl9d

Jewelry.

GET YOUR FINE
WATCHES & FRENCH CLOCKS
REPAIRED BY
WM. FRISWELL,
Practical Watch and Chronometer Maker,
NO. 37 FRANKLIN STREET.
Sole Agent for the celebrated Rockford Watch, Waltham, Elgin and Springfield Watches, at LOWEST PRICES. Everything thoroughly Warranted.
aprl d WILLIAM FRISWELL.

Furniture & Carpets.

YERRINGTON'S
Temple of Music
AND
CARPET EMPORIUM,
131 Main Street,
NORWICH, CONN.
AN IMMENSE STOCK OF
BODY BRUSSELS
in all the Newest and Choicest Styles and Colorings,
and the best goods made in this or any Country, at the very Low Price of
$1.40 Per Yard!
We have none at any higher price, and no dealer in the world has any better goods AT ANY PRICE!!
Hartford & Lowell Extras,
Best and Newest, at 90 Cents.
A few Pieces at 85 Cents. An inspection of the goods is invited.
INGRAINS as Low as 35 Cents!
E. W. YERRINGTON,
aprl8d&w 131 Main Street.

J. B. DOYLE,
UNDERTAKER
And Dealer in Furniture, Robes and Habits, at Wholesale Prices.
WAREROOMS UP STAIRS OPPOSITE THE POST OFFICE,
171 Main Street,
aprl0d Norwich, Conn.

140 AND 142 MAIN STREET.
N. S. GILBERT & SONS.
New Damask Ingrain
CARPETINGS
Persian Body Brussels,
BORDERS TO MATCH.
Oriental Covers
For Parlor, Library and Reception Room
FURNITURE.
Antique Lace Curtains,
Madras and Swiss Laces.
An inspection of our Stock will prove that we have the
BEST QUALITIES AT THE LOWEST PRICES.
N. S. GILBERT & SONS.
apr17 d

A. W. DICKEY & CO.
Are showing a fine stock of
CHAMBER SETS.
AT CLOSE PRICES.
PARLOR SETS
Covered in Plushes, Spun Silks, Satin, Delaines &c., in the latest styles.
WINDOW SHADES AND FIXTURES.
CALL AND LEARN PRICES.
20 and 22 Union Street.
mar9d

Auction.

BY SAMUEL HATCH & CO., Auctioneers, No. 3 Congress Street, Boston.
EXECUTOR'S SALE
Of the Woolen Mill, about 235 acres of Land, 12 Tenement Houses, Manchester House, Wood Lots, etc., at Oxford, Mass., on the Norwich & Worcester Railroad, one mile from depot, belonging to the late of the late Geo. Hodges.
On Thursday, June 1st, 1882,
At 10 o'clock a., on the premises,
Will be sold this well and favorably known woolen mill and estate, comprising the brick, stone and wooden mill, 135x35, with 5 sets of machinery, stone picker house, also dye house, bleaching house, 12 tenement houses, 2 storehouses, waste house and 1 large barn. The mill is situated on French river, which affords an ample supply of water at all seasons of the year for running 10 sets of machinery. The mill is now running on a staple class of white flannels under the well known brand of G. H. flannels. The beautiful mansion house, which was built and occupied by Mr Hodges, and the stable, are at a convenient distance from the mill and admirably adapted for a residence
Immediately after the above will be sold the Olney wood lot, so called, of 130 acres, the wood mostly standing, the Cutter wood lot of 36 acres, wood standing; the Cedar Swamp wood lot of 8 acres, wood standing; also 3 house lots.
Terms at sale. $1,000 to be paid on the mill property at sale Ten per cent. down on the other lots By order of
BENJ. PHIPPS,
may19d&s HENRY WHITMAN, Executors

Financial.

DRAFTS
On Belfast, Cork, Dublin, Limerick and the principal cities of Great Britain and the Continent of Europe.
ALSO
Letters of Credit,
at most favorable rates, issued at
B. P. LEARNED'S
General Insurance Office, over Thames National Bank Shetucket St. aprl d

Real Estate.

For Rent and For Sale.

FACTORY STORE FOR SALE in a New England village, 10 miles from Providence Stock $15,000 clean and fresh Sales about $40,000 per year with good profits Everything in best of order Rent of store and tenement $400 per year owned by a manufacturing company who guarantee all bills of their employes The carious condition of proprietor's health demands immediate relief from business This is an opportunity not often repeated. Apply at once to
H. P. PALMER, 180 Main St.,
may11 d&w Norwich, Conn

TO RENT
A Pleasant Front Room with Board.
At 80 Church Street may2d

TO RENT—
Cottage House on North Street.
may21d 7 Rooms Price $5 Month HENRY BILL

TO RENT—The
Large and Elegant Store
In Hill's Block, Shetucket Street,
opposite the Express office, and recently occupied by E. R. Thompson, Esq. HENRY HILL aprl0d

TO LET—The
Brick Dwelling House
with twelve rooms, No. 28 School street
aprl7d

TO RENT—
A Desirable Tenement on Main Street
of Six Rooms, all on one floor. Inquire of ISAAC S. JONES, 77 Main street. may19d

FOR SALE—
ON OTIS STREET,
first door from Broadway, the
FINE RESIDENCE
built and formerly occupied by the late F. A. Dorrance, and at present owned and
OCCUPIED BY
the family of the
REV. I. W. PLUMMER.
The house contains 12 spacious rooms with all modern improvements; is thoroughly built throughout and needs no immediate outlay. The lot is 75x165 feet and contains choice fruit and ornamental trees and vines. Ample room for barn on rear of lot. Will be sold at a low figure if applied for soon. Reason for selling, owners about to leave town. Apply to
H. P. PALMER, Agent,
aprl7d 180 Main street, Norwich, Conn.

TO RENT—
A SMALL TENEMENT
At the head of Park Street.
may27 d2w A. W. DICKEY & CO.

FOR RENT—One or two furnished rooms. Inquire at 33 School street. aprl d

FOR RENT—From April 1st, the barn now occupied by A. D. Lathrop, on Willow street. D. M. DICKINSON & CO. 66 Franklin Street. marld

TO RENT—A small tenement in Hill's Block, Shetucket Street, now occupied by Prof. Butterfield's school of music. Inquire of
feb20d HENRY HILL.

Hotels & Restaurants.

WILLIAM NOSS'
LADIES' AND GENTS'
DINING ROOMS,
52, 54 and 56 Water Street.
MEALS AT ALL HOURS ON THE EUROPEAN PLAN.
All kinds of Fresh Lunch served at my lunch counter from 6 a. m. until 10 p. m. every day, Five and Ten Cents. Best Oysters in market, served in any style you may desire.
STEAMED OYSTERS A SPECIALTY.
Clam Chowder every day served to order and sold by the quart. Price 20 cents.
Finest grades of FOREIGN AND DOMESTIC WINES always on hand at prices to suit the times.
Jacob Ruppert's Celebrated Lager Beer
awarded highest prize medal at the Centennial Exhibition at Philadelphia in 1876, on draught and bottled for family use, price 75 cents per dozen.
FOREIGN AND DOMESTIC CIGARS.
Sole agent for Celery Rock and Rye for Throat, Lungs, Kidneys, and nervous difficulties. A positive cure for indigestion. $1.00 per bottle. Imported Carlsbade Bitters. Home made Tomato Catsup, prepared by myself and sold by the quart, gallon or bottle. The best German Mustard, 20 cents per quart, or by the bottle. marl d

Plumbing & Iron Works.

THE NORWICH IRON FOUNDRY.
Established in 1854.
A. H. VAUGHN & SONS, Propr's.
NO. 6 FERRY ST., NORWICH, CONN.
Manufacturers of Mill Gearing, Pulleys, Couplings, Hangers, Boxes, Racks and Pinions, Lamp Posts, Feed Boxes, Watering Troughs, Grate Bars, Cylinder Stoves, Ashpit Doors, Hitching Posts, Pipe Thimbles, Columns for Buildings, Flange and Socket Pipe, Hitching Weights, Chimney Caps, &c., &c. nov20d

THE SIBLEY MACHINE CO., Manufacturers of Paper, Cotton and Wool Machinery, Mill Gearing, Shafting, Couplings, Hangers, etc., etc., Jobbing of all Kinds, Gear Cuttings, Forgings and Castings at Short Notice. 49 Franklin Street, Norwich, Conn. New and Second-hand machines bought and sold on commission. 13d&w

ROBERT BROWN,
Successor to the
Norwich Steam and Gas Pipe Co.
Pequot Building, Central Wharf,
NORWICH, CONN.
Steam and Gas Fitter and Plumber. Chandeliers, Brackets, Portable Gas Lamps, Argand Burners, Plain and Fancy Shades, Rubber Hose, Bath Tubs, Bronze Water Closets Wash Bowls etc. febdd

For Sale.

FOR SALE
The Old Tyler Store
on Water Street, to be taken down and removed For particulars, apply to E. D. BOATH, or may25d EVAN BURDICK.

FOR SALE.
Horses, Landaulet and Harness.
A pair of BAY CARRIAGE HORSES, weighing 2[illegible] hundred pounds, warranted sound, kind and good drivers. Can be driven singly.
A LANDAULET, very light pole and shafts in good order. Also one set of
GOLD MOUNTED COACH HARNESS in excellent order.
The above can be bought low, as the owner is abroad. For particulars inquire at the livery stable of
may24 d&f CHARLES E. BRADY.

CLOSING OUT SALE.
STONE WARE.
The Stone Ware at the Pottery will be sold within the next SIXTY DAYS,
At 50 per ct. discount from List Prices
All orders will be promptly attended to and freight prepaid.
Address A. T. DAVIS, Administrator,
25 Thames Street,
may10 d3w Norwich, Conn.

FOR SALE—100 Loads
GOOD BUILDING STONE.
ANOTHER FRESH MILK JERSEY COW.
1 Two Seated Wagon and 1 Side Bar Wagon
Apply to STREET COMMISSIONER COLE or GEO. C. RIPLEY may31

Fine Arts.

DRAWING AND PAINTING
MISS MARY A. PHIPPS
Reopens her studio on THURSDAY, Oct. 13th
Will receive pupils on Wednesday, Thursday Friday and Saturday.
Lessons hours from 9 to 12 A. M., and 2 to 5 P. M.
octlld Room No. 1 Williams' Block

THE LARGEST CIRCULATION.
The Norwich Weekly Courier
Only One Dollar a Year.

Physicians.

SURGEON AND PHYSICIAN
E. P. BREWER, M. D.,
OFFICE AND RESIDENCE
128 Main St., Norwich.
Office hours 8 to 10 a. m. 1 to 2 and 6 to 8 p. m.
aprlld

Window Shades.

PAPER HANGINGS AND
WINDOW SHADES
A fresh stock just received at
E. S. RICE'S
PICTURE FRAME EMPORIUM 110 MAIN S
marl7d

Attorneys

WAIT & GREENE
ATTORNEYS at Law,
Counsellors and Notaries Public
NO. 1 BREED HALL
Gardiner Greene, Jr. is Commissioner of Deeds for the State of New York.
James T. Wait. Gardiner Greene, Jr.
novll d Norwich, Conn

JAMES H. POTTER
Attorney at Law,
Office in Johnson's Block, Main street.
aug3d Danielsonville, Conn

S. L. & H. H. THRESHER,
Attorneys and Counsellors at Law.
mar16 d1f NOS 2 & 4 BREED HALL.

Counsellors' Directory.

ANCHOR LINE.
UNITED STATES MAIL STEAMERS
Sail weekly to and from
New York and Glasgow, via Londonderry
Cabin passage, $60 to $80. Returns, $110 to $140
Second-Cabin, $40. Return tickets, $75
Steerage passengers booked at low rates
Passenger accommodations unexcelled
All state rooms on main deck
Passengers booked at lowest rates to or from Germany, Italy, Norway, Sweden, Denmark, at
For book of Tours in Scotland, rates, plans etc., Apply to HENDERSON BROTHERS, New York, or E. P. SLOCUM or JAMES DUGGAN Norwich. marlld

WARREN & CO.'S
Splendid First-Class Steamers.
KANSAS 3,650 tons | MISSOURI 3,160 tons
IOWA 4,389 tons | PALESTINE 3,000 tons
VICTORIA, 3,005 tons.
Sail from Liverpool to Boston
Bring steerage passengers from principal points in GREAT BRITAIN and IRELAND at Lowest Rates.
JOS. CONNOR, Agent, Norwich.
JAMES RICKEY, Agt.,
jan23d WILLIMANTIC.

JOHN STEINER, AGENT FOR
The North German Lloyd of Bremen.
The Hamburg Steamship Line of Hamburg.
PASSAGE TICKETS
To and from Europe at the most reasonable rates
ALSO
DRAFTS and MONEY ORDERS
Payable in any town or city in Europe.
jan31d

NEW LONDON NORTHERN RAILROAD—CHANGE OF TIME.
On and after MONDAY, May 8th, 1882,
TRAINS GOING NORTH LEAVE NEW LONDON AS FOLLOWS:
5.00 a. m., Norwich at 5.31 a. m., for Middletown, Boston (via N. Y. & N. E.) Colchester, Palmer, Boston, Springfield, Ware, Gilbertville, Brattleboro, St. Johnsbury, Burlington, Montreal, Ogdensburg and intermediate stations.
7.00 a. m., Norwich at 8.28 a. m., for Willimantic, Hartford, Palmer, Boston, Springfield, Albany, Saratoga, Ware, Gilbertville and Amherst.
10.17 a. m., Norwich 10.47, for Willimantic, connecting for Hartford and Middletown.
1.00 p. m., for Norwich.
3.05 p. m., Norwich 3.42 p. m., connecting at Willimantic for Hartford, and at Palmer for Springfield, Albany, and all points west Brattleboro, Burlington, St. Johnsbury, Montreal, Ogdensburg and intermediate stations. A sleeping car is attached to the train at South Vernon for Montreal
5.15 p. m., Norwich, 5.49 p. m., for Willimantic, connecting for Hartford. This train makes connection with express of which leaves New York at 1.00 p m.
6.35 p. m. for Norwich. This train connects with 3.00 p. m. express from New York.
—GOING SOUTH—
Passenger trains LEAVE NORWICH as follows
8.20 a. m. (N. & W. depot) 8.35 (West Side) for New London and New York.
9.45 a. m. for New London, connecting for Providence and Boston at 10.20 a. m.
11.06 a. m., for New London, Stonington and New York.
2.05 p. m., for New London and New York.
3.40 p. m., for New London, Stonington, Providence, New Haven and New York.
6.24 p. m. for New London, Mystic and Stonington.
9.10 p. m., for New London and for New York by boat from New London. This train connects at Willimantic with the 6.00 p. m. express from New York.
9.30 p. m., (N. & W. depot) for New London and for New York via boat from New London.
Passenger trains LEAVE WILLIMANTIC as follows:
8.00 a. m. for Norwich and New London, connecting at 10.20 for Providence and Boston.
10.00 a. m., for New London, Stonington and New York.
3.00 p. m., for Norwich, New London, New York, Providence, etc.
6.00 p. m. for Norwich, New London, Mystic and Stonington.
8.30 p. m., for New London and New York via boat from New London.
Passenger trains LEAVE PALMER as follows.
8.50 a. m., 1.30 7.05 p. m., for New London, etc. The latter connects with boat for New York.
Through passenger trains LEAVE BRATTLEBORO as follows:
4.30 a. m. and 4.10 p. m., connecting with trains from the North for New London and intermediate stations.
G. W. BENTLEY, Gen. Supt.
New London, May 6th, 1882. nov17d

N. Y. & N. E. R. R.
NORWICH & WORCESTER DIVISION, SUMMER ARRANGEMENT, Commencing MONDAY, May 29th, 1882.
TRAINS GOING NORTH—LEAVE NORWICH AT
4.55 a. m. (Mondays excepted), Steamboat Express. Connects at Putnam for Boston, at Worcester for all points North, Portland, Rochester, White Mountains, &c. Sunday train connects to Nashua.
6.00 a. m., Way Passenger Train.—Connecting at Plainfield Junction for Providence; at Putnam for Boston, arriving at 9.30 a. m., At Worcester for Boston, Springfield and intermediate stations, Albany and the West.
11.25 a. m., connecting at Norwich with train from New London. At Plainfield for Providence (arrive 1.45 p. m.) At Worcester with roads north, east and west. At Webster, to and from Southbridge.
4.00 p. m., Way Passenger. Connects at Plainfield for Providence (arrive 6.15 p. m.) connects at Putnam for Hartford. At Worcester with Boston & Albany Railroad, east and west.
TRAINS GOING SOUTH—LEAVE WORCESTER
—AT—
6.45 a. m., Way Passenger. Connecting at Putnam with train from Boston and for Hartford and New York. At Plainfield to and from Providence
10.00 a. m., Way Passenger Mail train. Connects with trains from Worcester & Nashua and Boston & Albany Railroads. At Webster for Southbridge At Putnam with train to and from Boston, and at Plainfield to and from Providence
6.50 p. m., Way Passenger. Connects at Webster for Southbridge, at Putnam for Willimantic and Hartford, and with train from Boston. At Plainfield with train from Providence
7.45 p. m., Steamboat Express for New York (via New London.) (Sundays excepted). Connects with all trains North and East, and at Putnam with 7 from Boston. Take this train for Philadelphia, Baltimore, Washington and South. Exchange cars after leaving Putnam. Also via Steamboat connects with all Southern and Western trains at New York. This train leaves Norwich for New London (Steamboat) at 8.45 p m.
WEBSTER SPECIAL:
Leaves Webster for Worcester at 6.00 a. m.
Leaves Worcester for Webster at 6.30 p. m.
P. H. ARGERSWILD, Gen. Supt.
Norwich May 29th, 1882 may29d

THE BULLETIN Job office will execute with neatness and dispatch

24x

The Bulletin

Norwich, Tuesday, May 30, 1882.

Condensed Railroad Time Table.

NORWICH & WORCESTER R.R.

(Depot foot of Ferry street.)

Leave— Going North		Arrive— From North:
6.00 a. m	Boston, Worcester, Portland, Danielsonville, Putnam and Webster	
8. m	Worcester, rec at Putnam for Boston	a. m. 9.40
11.00 a. m	Providence (via Plainfield) W'orcester and all east and west of Worcester	p. m. 12.20
1.00 p. m.	Worcester, Pres., Hartford	p. m. 7.10
Going South:		
4.15 p. m	Boat train for New York via Stn. Wav., Port., White Ho	p. m. 6.45

*Mondays excepted

N. L. & N. "WEST SIDE" DEPOT

Leave— Going North:		Arrive— From North:
	Hartford & Willimantic	a. m. 9.45
8.15 a. m	Mid'town, H'f'd, Rpf'd Mont'n	a. m. 11.04
8.50 a. m.	Rlf'd, Pal., Rpf'd, Amherst	p. m. 1.00
10.47 a. m.	Wlll., Rlf'd, Middletown	p. m. 6.34
3.40 p. m.	Hf'd, Rpf'd, B'thern Mont'n	p. m. 9.10
5.40 p. m.	Willimantic, Hartford,	
Leave— Going South;		**Arrive— From South;**
	New London, New York boat	a. m. 3.30
6.00 a. m	N. L., New Haven, N. York. Stonington Mystic, N. London	a. m. 8.21
8.40 a. m.	New London Westerly, Prov.	
11.00 a. m	Mystic Prov., N. H., N. Y	a. m. 10.46
3.05 p. m	N. L., New Haven New York	p. m. 1.00
6.07 p. m.	Providence, Boston, New Haven, New York	
	New London	p. m. 3.40
	Stns Prov., Ston., N. H. N. Y.	p. m. 8.47
4.35 p. m.	New London, Mystic, Ston., New Haven and New York	p. m. 8.55
7.20 p. m.	New York boat New London.	

☞ Anonymous communications to this office will not be used. We do not insist on printing the names of all our correspondents, but we do insist on knowing them. Unsigned communications, of whatever character, go into the waste basket unread.

Yesterday's Weather.

Thermometer at 6 A. M. 62 degrees above zero; at 2 P. M. 74 degrees; at midnight 56 degrees.

To-day's Weather.

WASHINGTON, May 30.—1 A. M.—Indications for New England: Fair weather Winds mostly westerly. Stationary or lower temperature. Higher pressure.

CITY NEWS

NORWICH

The banks of the city will all be closed to-day.

The members of Palmyra phalanx will meet at Steiner's hall at 1 P. M. to-day.

The chimes of the Park church will be rung this afternoon, beginning at about 3 o'clock

United States Marshal Joseph D. Bates of Hartford is convalescent and able to visit his office.

H. M. Witter, superintendent of the Boston, Barre & Gardner railroad, was in town yesterday.

To day being a legal holiday, the post office will be closed from one to four o'clock this afternoon.

Miss L. B. Treat succeeds Miss A. E. Smith as an assistant teacher of the fourth class, at the Broadway school

The Bishop, Perkins & Mitchell base ball clubs will be given a supper at the Union Square hotel, this evening

Mrs Maggie Van Cott will hold a jubilee service in the Central Methodist Episcopal church on Sunday, June 25th.

The Free Academy base-ball club intend to play a matched game with the Holiadity nine on Williams park next Saturday afternoon.

The Chapman Brothers' dam privilege in the Shetucket river yielded twenty shad yesterday that tipped the scales at ninety-six pounds

Youngsters who go into the suburbs shooting birds should remember that there is a law against such sport, with a heavy penalty attached.

A fence on the New London road bears the phonetic but rather malegant announcement—"Glass War at the——Store" and "H——the Hater"

Among the patents recently issued is one to William S. Leighton, of the firm of Leighton Brothers, for a head and back rest for passenger purposes

All the honorably discharged soldiers of the late war in this city will be cordially welcomed by Sedgwick Post, G. A. R., to-day, as participants in the public services.

A base ball club has been organized to be known as the Osgood Gun Shop nine, with Jack O'Neill as manager. They propose to [illegible] from any pistol shop nine in [illegible]

The [illegible] place will be very generally [illegible] during the Memorial services this afternoon, and it is reported that some [illegible] establishments will [illegible]

[illegible] King of the Sachems of [illegible] preached a memorial sermon Sunday morning. It is said [illegible] the most scholarly and [illegible] ever delivered in this city.

[illegible] were engaged all day Monday in [illegible] their lots in Yantic cemetery for Memorial day. Over two [illegible] of choice flowers were delivered there, and the cemetery will be fragrant with [illegible] to-day.

Dr. Hey Ezra Tinker of the Central Methodist Episcopal church of this place writes the preface to the life of the Rev Hugh Montgomery, to be published the coming [illegible] It will be a work of no [illegible] hundred pages

[illegible] common pleas came in yesterday morning, Judge Mather was not present to render a decision in the Rivard railroad case announced his deferred judgment [illegible] on Wednesday next. No business was done.

A pleasing Irish drama and a roaring farce will be played at Breed hall, to night, by the St. Joseph's Sodality and Literary association. Prof. Fuhlbo' complete orchestra will furnish music. Secure seats of Bragaw & Webster.

A horse became frightened by a flapping awning on Main street yesterday afternoon and ran across the city to Thamesville where he was [illegible] He collided with and carried away a post, and badly damaged the wagon to which he was attached

The Boston Journal of Commerce says W. O. & A. R. Morrison, manufacturers of silk and thread machinery Willimantic, are filling an order for thread machinery for a large thread mill at Paisley, Scotland Machinery made by this firm is in use in nearly every silk and thread mill in this country.

Apple Blossoms for Decoration

In the absence of choice flowers and the old standards, the lilacs, apple blossoms will be most acceptable for the purpose of decorating graves to day. There are hundreds of wild apple trees laden with blossoms, and many bouquets could be gathered from the orchards without materially interfering with the annual crop. Contributions should be sent to police headquarters before 9 o'clock. A committee will be in attendance to receive them

Obituary.

A despatch from London, Eng., announces the death of Col. Joseph Lemuel Chester, the American genealogist. He was born in Norwich in 1821. Early in life he published several works, including "Greenwood Cemetery, and Other Poems" (1843), a treatise on "The Law of Repulsion" (1853), and "Educational Laws of Virginia." For many years he has been engaged in the publication of all the marriage, burial and baptismal registers of Westminster Abbey, with annotations.

City Court.

KELLOGG, JUDGE.

John T. Sullivan was arraigned in the city court, Monday morning, upon a complaint for theft. He was found guilty and fined $7 and costs, and sentenced to thirty days' imprisonment. He was committed.

Michael Moore was found guilty of drunkenness and fined $5 and costs. He appealed. Bonds, $75.

Frank Wood of Montville was also found guilty of being drunk and fined $2 and costs.

Injured by a Fall.

Joseph W. Carter, engineer of the steamer City of Worcester, stepped into an open hold on the lower deck of that steamer Friday night and fell some six feet, breaking several ribs. He returned to this city and is now under treatment at his residence on Laurel Hill avenue. He will be confined to the house a short time; but his injuries are not considered serious. During his absence Second Engineer Charles H. Geer of this city will have charge of the engine.

The Comet.

The comet which was discovered by Prof. Wells, of Albany, on the 20th of March last, was plainly seen with ordinary opera glasses last night, between 10 and 11 o'clock, in the northern heavens, between the horizon and a trifle to the east of the pole star. It is considered a remarkable comet by astronomers, not only on account of its size, but from the fact that its orbit carries it much closer to the sun than to the earth. It is thought that on about the 10th of June it will have arrived within 5,000,000 miles of the sun and up to that time will be plainly visible to the naked eye

Mr. Montgomery's New House.

Prosecuting Agent Montgomery has occupied his new residence on Fairmount street. It is a pretty two story and a half cottage containing ten rooms and a bath room, with hot and cold water throughout. It has a sizeable basement and cellar. He also has an excellent barn planned for a stable and carriage house. The work was done by Mr. A. Carey of Greeneville for $2,300. The house is finely located and the view is one of the most picturesque of the many handsome views to be enjoyed in this place. The lot is forty-two feet wide and two hundred feet deep and was presented to him by Messrs. Moses Pierce and Edward Chappell of this place.

Birchard Backus.

The New York *Herald* thus reviews the closing nights in the metropolis of the San Francisco Minstrels: "The most brilliant season on record is now rapidly drawing to a close, and the great 'Laughing Institute' of America will soon close its doors for a short vacation. The 'Friscoes' have unmercifully dealt out boiling fun to crowded houses nightly, and this respite is sadly needed to enable their laughter-stricken patrons to recuperate their cachinatory powers. We envy the inhabitants of the cities who will be fortunate enough to witness the San Francisco Minstrels, and it is safe to predict that the spectators will never indulge in such wild hilarity, nor care to venture near any other minstrel troupe after a visit to the jolly 'Friscoes.'" This popular company will appear at Breed hall Friday night. Diagram at Noyes & Davis' to day.

Special Meeting of the City Government.

The last meeting of the city government for this municipal year was held last evening. Present, His Honor Mayor Osgood, presiding; and a full board of aldermen and councilmen.

The reading of the minutes of the last meeting was dispensed with.

WATER STREET RENUMBERED.

The report of Charles E. Chandler, the city surveyor, upon the petition of Messrs. Gallup & Hewlitt and others for the renumbering of Water street, was received. He found that there were three stores on Water street numbered 49 and two 51. A resolution was appended to his report regulating the numbers as follows: Andrew Engler's saloon to be No. 51; T. Eldridge's store and Lewis & Brown's eating saloon No. 53; S. H. Freeman's saloon No. 55; Chapman Brothers' oyster market No. 57; S. E. Marx's saloon No. 59; Faulkner's printing office No. 61. The report was accepted and the resolution adopted.

THE CITY TREASURER'S REPORT CORRECT.

The auditing committee reported that they had examined the last quarterly and the annual report of the city treasurer, and his statement of the liabilities of the city, and found them to be correct. Their report was accepted.

COMPLAINTS TO THE CITY FOR DAMAGES.

A communication was received from Solomon Lucas stating that he fell in front of R. D. Jones & Son's store, on Main street, at about 7 o'clock on the evening of February 1st, in consequence of a defect in that thoroughfare and injured his left foot, ankle and leg The matter was referred to the corporation counsel

NEW BUILDINGS TO BE ERECTED

Mrs. F. S. French, residing at 61 Broadway, petitioned for permission to build a new house on the Charles Johnson place. The improvement contemplates the removal of the present house to the rear of the lot, and the erection of a modern styled edifice on the line of the house south of her premises. The petition was granted.

Mrs. Olivia T. Rooth petitioned for permission to remove the old Tyler store on Water street and to build in its place a new brick block

Alderman Barstow suggested that this was a good time to straighten the southerly line of Water street.

His Honor, Mayor Osgood, who is familiar with the present building and lot, explained it to the board.

Alderman Brown thought that the parties about to build meant to straighten the front line

The whole matter was referred to the committee on fire department

APPROPRIATIONS.

The following approved bills were presented and appropriations made for their payment:

To the estate of the late Webster Park, $65; Smith & Beckwith, $3. W. R. Crowe, $80

The board, having no further business, then adjourned.

NEW LONDON

The post office will be closed to-day from 1 to 5 o'clock P. M.

First Sergeant Frank P. Goff, Co. L, Third regiment has been promoted to the rank of second lieutenant.

A gorgeous wagon to be run as a stage between here and Gurney beach has arrived and is to be followed by others.

The court of common council will meet in the council chamber at half-past one to-day and thence proceed to join the Memorial day procession.

Edward H. Wheeler of this city has secured from the town of South Coventry damages amounting to $2,350 for having fallen through a defective bridge in that town some time since.

The backwardness of the season will make the display of flowers for decorating the soldiers' grave more meagre this year than formerly, but as much has been done as could be expected.

A number of persons will go from here to Providence to day to witness the ball game between the Detroit and Providence clubs. Ed. Hanlon being one of the players, there is an attraction to those who knew him here a few years ago.

The steamer Storm made a trial trip yesterday, going to Pine Island and Fisher's Island. When the unevenness of her machinery becomes regulated she will do very well. She made the return trip from Fisher's Island to her wharf in forty five minutes.

Mr. William Bacon who died on Sunday at Lyme was formerly one of the proprietors of the Bacon house this city. He was a man possessed to a great extent of the divine gift of charity and was never known to turn away hungry or thirsty a wayfarer who came to him and announced himself as penniless. He lived to the age of nearly seventy-seven years and was one of the few persons who have expressed themselves as perfectly ready and willing to die. He was father to M. W. Bacon of this city.

FROM OUR SPECIAL REPORTERS

NEW LONDON COUNTY.

Salem.

WEDDING.

A pleasant social event in this quiet town was the marriage of Mr. John W. Hills of Delaware, Ohio, to Miss Estelle Williams, only daughter of Mr. N. N. Williams. The ceremony took place Thursday May 25th, at the residence of the bride's parents, the Rev J. Ordway officiating, according to the Episcopal service. The happy couple stood within a beautiful arch of smilax amid a profusion of floral decorations. Prominent among these was a handsome "horn of plenty" of the most choice flowers suspended from the centre of this arch. The occasion was one of much pleasure to the select circle of friends present including a brother and sister of the groom and several schoolmates of the bride from distant cities. After congratulations and refreshments the bridal party left at 12 M. for New York. They will visit Washington and several places in Virginia, and make Delaware, Ohio, their future home. The bride had previously been the recipient of many handsome and valuable presents. The best wishes of friends follow them.

Jewett City.

CLERICAL ITEMS AND VARIOUS MATTERS.

The Rev. J. A. Tomlinson of Westbrook, Conn., preached at the Congregational church last Sunday morning.

The Rev. S. McKeown of the Methodist Episcopal church preached for the Rev. O. C Sargent last Sunday. Mr. Sargent is attending the Baptist "May Meetings" in New York. The Rev. T. L. Shipman preached at the "Line meeting house," Ekonk, last Sunday.

Decoration day is not observed in this village. There are few if any of our country's heroes buried in this vicinity.

The fields are "with verdue clad," and the blossoming fruit trees give promise of plenty by and by.

There will be an Episcopal service in Liberty hall, next Sunday evening at 6 o'clock. The Rev. Samuel H. Gissy, D. D., rector of Christ church, Norwich, will officiate.

Stonington—Pawcatuck.

MEMORIAL EXERCISES—BUSINESS BRISK.

The Grand Army of this place and Westerly attended church Sunday evening at the Congregational church. The Rev. J. F. Hawley, the pastor, preached the annual sermon. It has long been the custom for the members of the Grand Army of Westerly and Pawcatuck to attend church in a body Sunday evening before Decoration day.

Mechanical business is quite brisk here at the present time, and common laborers are in good demand. Those that have a disposition to work can find employment. We have a class of men who are always looking for work but are afraid that they will find it.

Niantic.

CAMP GROUND—BUG JUICE.

The commissioners appointed to select a site for the permanent camp ground, accompanied by several other gentlemen, were in Niantic Monday. The site has been agreed upon and the question of damages will be heard in New London on Wednesday. Several witnesses are to be subpoenaed in favor of the property owners.

And now, on the heels of the East River and Meriden tramp yarns, comes a blood curdling discovery at the Niantic depot. While clearing away there preparatory to erecting the new depot, a half-dozen bottles of tarantula juice was found cached under the coal box. Fortunately the discovery was made by several men and not by one alone. This fiendish outrage is supposed to be the work of Fenians or nihilists

WINDHAM COUNTY.

Putnam.

CRUELTY TO ANIMALS—FIRE STORY — SUPPER SERIOUS—POST OFFICE IMPROVEMENTS—PLAYING.

There might to be an S. F. T. P. O. C. T. A. in town No man should be allowed to coerce his horse with a steel stake, especially if the horse is poor and weak. That it has been done the writer has seen with his own eyes

The pinkeys to with as has as yet with no fatal results

One hundred and seventeen trout by three anglers in one day, and by Putnam men at that, is among the feats of record.

On Friday Constable Carver paid a visit to the saloon of M. Moriarty and captured fifty-eight bottles of lager, two bottles of whiskey, one bottle of rum. The claim made made was that the business was done by an agent.

The streets are being put in order by our vigilant road agents.

The band concerts at Mechanics' Garden are to be a feature during the coming summer

Another large addition of lock boxes has been found necessary for the growing business in the Putnam post office.

The straw hat brigade have not paraded as yet. The ground was frozen and ice formed on the night of the 26th. The old set inhabitant doesn't seem to recollect such a season as this one.

The few sunny days in the past week have infused new life into the agricultural-ists in this vicinity. They are visiting our seedmen and getting stocked up preparatory to planting.

Danielsonville.

COURT NOTES.

It was a pleasant gathering at the Methodist vestry last Wednesday evening and the strawberry cake was heartily relished by a goodly number.

In the superior court at Brooklyn last week, Marcus Stone, be it plea guilty, was sentenced to five years in the Connecticut state prison, for an indecent assault on a lady.

The case of Weld vs. Pomeroy, an action of trover, occupied considerable of the time of the court and the jury was withdrawn on Friday last just as a verdict was to be rendered therein.

There will be no more cases on the civil list tried by the jury. State vs. Easterbrook was on trial when the court adjourned last Friday.

The bar requested the court to adjourn over Decoration day, hence it will not come in until next Wednesday morning at nine o'clock.

A DIVIDED VOTE—MEMORIAL SERVICES.

The Rev. Spencer Beard of the Brooklyn Congregational church occupied the pulpit in the Baptist church on Sunday. He always receives a hearty welcome whenever he appears before a congregation in Danielsonville.

The Rev. James Dingwell preached for the Rev. J. H. James, in the Methodist church, Sunday afternoon. His sermon was one of great merit—such as instructs and elevates a community.

The selectmen at their regular monthly meeting last Saturday took action relating to the appointment of a town agent to sell spirituous and intoxicating liquors under the new liquor law, but failed to agree in making a selection. Their votes were divided between E. R. Burlingame, Charles Burroughs and N. S. Gallup. Each of these gentlemen has been a consistent and unswerving temperance man and in the hands of either of them the delicate and important duties of agent would be discharged within the scope and meaning of the law and for the interest and welfare of society.

The union memorial services in the Methodist church on Sunday evening drew a crowded house. The Rev. J. H. James delivered a discourse taking for a text the eleventh chapter of Hebrews, last clause of the fourth verse, "Being dead yet speaketh." The speaker set forth the faithfulness, integrity and patriotism of our country's brave defenders, and expatiated on the lessons which, in dying in defence of good government and for liberty and free instruction enshrined in constitution and laws, they are teaching. The soldier in his death is teaching us to be true to the government and true to equality and liberty. Mr. James spoke in condemnation of the Chinese bill and showed what a small per cent. of all the emigrants to this country are Chinamen. He spoke with courage and ability of the multiplied monopolies of the day, of their gigantic and growing power and of the manner in which they seriously menaced our free institutions. By learning well the lessons which the dead heroes teach and profiting thereby, liberty, union and equality may be presented to future generations. The address throughout was able, eloquent and fearless. McGregor Post, G. A. R., attended in a body.

The committee of the G. A. R. announce that they invite and request all soldiers and sailors in town to join in the parade to-day.

Canterbury.

SUDDEN DEATH—OTHER LOCAL MATTERS.

Dwight Bushnell, a young man of nineteen years, is the employ of Andrew J. Willoughby, died suddenly Friday evening. He had been subject to fits for many years, which came upon him without warning and were finally the cause of his death. His funeral was solemnized on Sunday, from the residence of Mr. Willoughby.

A Mr. Johnson, an aged man of ninety-one years, the father of Moses and Thomas Johnson died on Saturday last. Mr. Johnson came to this town with his sons, with whom he lived, many years ago, from Rhode Island. He was a man little known outside of his own family. His remains will be taken to Coventry, R. I., for interment.

The graves of our soldiers, in the Carey cemetery, were decorated on Sunday with appropriate and interesting exercises.

Miss Burleson of Jewitt City, is visiting at Mr. George Senger's.

Mr. Gilman Spalding of Providence spent last Sunday at his home here.

Mr. E. J. Sanger of New York is in town for a few days.

TOLLAND COUNTY.

Columbia.

THE PUBLIC HEALTH—PERSONALS—MINOR MATTERS.

It has been sickly about town for a few weeks past. Pneumonia seems to be the prevailing disease and in a number of instances has proved fatal. The last to fall a victim to this disease was Mr. Harrison McIntosh, a resident of West street, who died on Sunday last. The funeral was attended from his late residence on Tuesday afternoon at one o'clock.

Mrs. Jerusha Woodworth, an elderly lady residing on the green, died of consumption on Monday of last week. Her funeral took place the following Wednesday.

Mr. H. H. Frink, who for some two years past has occupied the old corner store, is about removing his stock of goods to his residence on the Hebron road.

Barnum's bill posters were in town last week and distributed their bills and posters with a lavish hand.

Mr. S. F. Tucker, who now resides in Pine street is soon to remove his family to the centre, where he will occupy a part of the J. H. Slascom house.

A few of our citizens took advantage of the appearance of Clara Louise Kellogg at Loomer opera house in Willimantic, last week, to skip over and listen to the "sweet songstress."

The Rev. Mr. Hine of Lebanon occupied the pulpit in this place, Sunday, by exchange.

Miss Alice Richardson, who has been sick with pneumonia, is rapidly recovering.

RHODE ISLAND.

Westerly.

LIQUOR CASE—CHURCH NOTES

Courtland Kenyon was arrested on the 13th of May and brought before the trial justice, J. A. Babcock, charged with keeping spirituous and intoxicating liquors with intent to sell the same. The case was adjourned to May 24th. This case occupied all of Friday, the 26th, and part of Saturday. The defendant was fined $30 and costs and sentenced to ten days' imprisonment. He appealed, bonds $100.

The First Baptist society recently had a mum social from which they realized $36

The Methodist society had tea parties last Thursday and Saturday evenings, from which they realized about $30

The Rev. J. Benson Hamilton preached an illustrated sermon on the Prodigal Son, at the Methodist church Sunday evening

The Second Hopkinton church has had a revival this spring. May 21st twenty eight were received in the church twenty four by baptism and four by letter

A NEW ENGLAND TORNADO

Things Shaken up Pretty Lively in Massachusetts—Considerable Property Destroyed.

BOSTON, MASS., May 29.—A tornado passed over Greenfield, Mass, last night, destroying several thousand dollars worth of property and injuring several persons severely. The residences and barns of John Thayer, Charles S. Mead, C. B Scott and others were partially wrecked and a man named Bumeat was fatally hurt by being buried under the ruins of a barn. The storm travelled in a northeasterly course and was accompanied by heavy hail. On its course through New Hampshire some damage was done.

GREENFIELD, MASS., May 29.—News comes Ashfield, sixteen miles west of here, of a terrible cyclone last evening. Twelve barns were demolished, hundreds of trees uprooted, houses unroofed and the whole section devastated.

SPRINGFIELD, MASS., May 29.—The tornado in Franklin county last night made terrible havoc in Ashfield. No lives were lost, but there were some narrow escapes. The losses are as follows: Henry Lillie, house and barn demolished; Holton Smith, house and barn totally destroyed, Martin Bronson, Mrs. Z. O. Smith, W. Elmer, Allen Hall, Charles Abbe, E. B. Williams, barns and other buildings blown down or seriously damaged. Many orchards were ruined. The tornado took a northeasterly course through the town.

TO THE IRISHMEN OF AMERICA.

National Land League Calls for $25,000—Exhortation to Courage, Firmness and Generosity.

BOSTON, MAY 29.—An address to the Irish people of the United States, signed by James Mooney, Lawrence Walsh and John J. Hynes, constituting the central council of the Irish National Land League in America, has been issued. It states that owing to the recent assassinations in Dublin, which were planned to rob Ireland of the dawning benefits of justice and peace, the Land League has at no time since the organization found itself in so critical a position as this. A whole people are to be punished for a crime in which they have neither interest nor sympathy. But the league has only one duty in this trying hour and that is to meet England's [illegible] of repression by defeating its efforts across the sea.

In view of the fact that 2,500 evicted tenants are now said to be dependent on the league and the number is increasing, it is recommended to every branch in the United States to make such extraordinary efforts that on the 1st of October next $25,000 may be ready for transmission to the general treasurer.

The address then counsels the strongest and most unanimous expression to undiminished faith and confidence in Parnell, Davitt, Dillon and Egan and calls upon members to use every effort to increase the membership and send the funds direct to Treasurer Walsh at Waterbury, Conn.

The address concludes: If we stand united, if every member will show his loyalty by making individual efforts to increase our numbers and replenish the treasury in view of the greatly increased tax upon it, our organization will be invincible and its beneficent work will keep pace with the tyranny of our adversary enemy. The people of unhappy Ireland must resist now, as never before, the power that strives to crush them.

NEW YORK CITY.

Lieutenant Danenhower.

NEW YORK, May 29.—Lieut. Danenhower was besieged with visitors at his room in Fifth Avenue hotel this morning. For hours he was kept busy receiving and shaking the hands of old friends and acquaintances. He called upon an oculist to-day and his eyes were examined. He was informed that there is no hope of restoring the sight of the left eye, although it may be retained as serviceable. The right eye is perfect. Lieut. Danenhower will participate in the Decoration day parade and appear at the demonstration in the Academy of Music to-morrow evening. He will leave for Washington, his home, Wednesday afternoon. After delivering up his charge and papers he will seek a much needed rest. As to his later movements he was now to speak.

NAUTICAL NEWS.

Whaler "Edward Lee" Lost.

PROVINCETOWN, MASS., May 29.—A letter received to-day from Capt. Charles A. Sparks of the whaling schooner Edward Lee, of this port, dated Boavista, Cape de Verde Islands, 2d inst., says: "Vessel lost. Write particulars next letter." The Lee had fifty barrels of humpback oil on board.

A Hoax.

BOSTON, May 29.—The story that a message was found in a bottle floating in the harbor, signed by Captain S. King of the fishing schooner Clyde, dated St. George's bank, March 10th, and stating that the schooner was sinking and that all on board would perish, is a hoax. The vessel has been recently heard from.

Steamship Arrivals

The steamer Tycho Brahe from New York has arrived at Liverpool.

At New York, Schiedam from Amsterdam.

At Boston, Iberian from Liverpool.

At New York, Baltic from Liverpool; Niagara from Havana.

INDUSTRIAL AND COMMERCIAL.

The Concord Railroad.

BOSTON, May 29.—The annual report of the Concord railroad for the year ending March 31st (which will be presented at the annual meeting at Concord, N. H., to-morrow) shows gross receipts of $1,258,419, expenses $787,511. The directors allude to their efforts to make a contract with the Boston & Lowell railroad and to its annulment by the supreme court of New Hampshire, but they state that a business arrangement has been made under which the Concord railroad is now being operated as part of a continuous line from Concord to Boston.

Striking While the Iron is Hot.

CHICAGO, May 29.—A conference of iron manufacturers of this district, embracing Chicago, Joliet and Springfield in this state, Milwaukee and Detroit, with representatives of the Amalgamated Association of Iron and Steel Workers, was held here today. No satisfactory conclusion was reached and it is believed that a strike is inevitable. About 100,000 men will be thrown out of employment in this district.

Bishop Foss Improving.

MINNEAPOLIS, MINN., May 29.—There has been a decided change for the better in the condition of Bishop Foss. The premonitory symptoms are disappearing. His mind is clear and the fever is abating. His physicians are very much encouraged.

Rhode Island Legislature.

PROVIDENCE, R. I., May 29.—The general assembly will meet in Newport to-morrow to organize the state government for the ensuing year. They will probably remain in the session four days then adjourn two weeks to elect a United States senator. At the caucuses, to-night Eugene P. Wilmot was nominated [illegible] for state, to Hon. Jas. P. Sayles for speaker, for the house and George Lewis Hunter and [illegible] Johnson clerks of the house

Brief Telegrams

John Fraser, aged fifty five, was fatally injured in the Woolen mill at Winooski, Vt., Monday, by the bursting of a portion of the machinery

Chairman Cooper of the Pennsylvania republican state committee issued a call Monday for the convening of the state convention at Harrisburg, June 21st, to nominate a candidate for congressman at large

DIED

BECKWITH—In Montville, Saturday, May 27th, Eunice Billard, widow of the late Israel Beckwith, aged 91 years and 10 months. Funeral from the Baptist church Salem, Tuesday at one o'clock P. M. Relatives and friends are invited to attend

MORSE—In Preston, May 27th, Fannie A., daughter of Sarah and William Morse, aged 21 years

ROGERS—In Ledyard, May 27th, Jennie B., daughter of Chas. L. and Frances E. Rogers, aged 12 years.

WADE—In Montville, May 26th, Leland A. Wade, aged 21 years.

New Advertisements.

WANTED—

Two Girls to do General Housework.

Apply at this Office. may30d1w

I. O. O. F.—The Members of Palmyra Phalanx will meet at

Steiner's Hall, in Full Regalia,

this P. M., at 1 o'clock, to participate with G. A. R. in memorial exercises. Per order C. C.

F. E. GREEN Scribe.

may30d1w

FRESH

Home Raised Asparagus

AND

LETTUCE

Every Morning, at

A. T. OTIS', 86 Main Street.

may30d1w

Rents.

WANTED

First Class Vest and Pant Makers

by SMITH & GILBERT. may30d1w

WANTED—Families with frame spinners; also weavers at BALTIC MILL, Baltic, Conn. jan18d1w

WANTED

A Middle Aged American Lady

Wishes a Situation as

Housekeeper

Apply to the Real Estate and Employment Agency, 4 Breed Hall Building, Norwich, Conn may16d

Legal Notices.

MAYOR'S OFFICE,

CITY OF NORWICH, May 27th, 1882.

GREETING:—You are hereby directed to warn the legal voters of the City of Norwich to meet in City Meeting in the several voting districts of said city, as by law provided, to wit, First Voting District, at the New Town Hall in the City of Norwich; Second Voting District, at Engine House No 3, West Chelsea; Third Voting District, at Engine House, No 7, Greeneville, on MONDAY, the fifth day of June, A. D. 1882, at Nine o'clock in the forenoon, to choose by ballot a Mayor, two Aldermen, four Common Councilmen and two Water Commissioners for the term of two years each, a Clerk, a Treasurer, two Sheriffs for the term of one year each, and a City Collector. The ballot boxes for the reception of ballots for said officers at such meeting will be opened in each of the voting districts at 9 o'clock in the morning and continued open in the Second and Third Voting Districts until 3 o'clock in the afternoon, and in the First Voting District until 4 o'clock in the afternoon, when they shall severally be closed. At which time, at the New Town Hall, at 4 o'clock in the afternoon, the estimates of receipts and expenses of said City, the annual tax, the City fiscal year accepted and adopted by the Court of Common Council of said city at a session on the 23d day of May, A. D. 1882, will be submitted to the meeting. Also to lay a tax on the City List last made to meet the expenses of said city upon the estimates approved.

HUGH H. OSGOOD, Mayor.

To JOAB B. ROGERS, City Sheriff.

The above and foregoing is a true copy of the original warrant.

JOAB B. ROGERS, City Sheriff

may27d1w

Drain Pipe.

W. D. TRUE,

MANUFACTURER OF

Drain and Sewer Pipe

NORWICH, CONN.

Quality the Best and Price the Lowest.

Drain Laying Personally Attended to novl6d6f

Groceries, Tea, &c.

JUST RECEIVED.

Lemon Juice in Quart Bottles.

Very Choice. Also

Rowntree's Rock Cocoa.

The Finest Imported. LIME JUICE by the Bottle or Case, at

SMITH & BECKWITH'S.

may27d

FRESH

ASPARAGUS

EVERY MORNING,

AT

ADIN COOK'S,

may25d 4 Union Street.

HARWOOD & CO.

Offer special bargains in

Fancy Ponce Molasses,

Choice Formosa, Oolong, and

Uncolored Japan Teas.

A full assortment of first class groceries constantly on hand, at

45 Water Street.

may26d

JOHN WILLARD,

Sole Manufacturer of Palmer's Celebrated

DANDELION COFFEE,

AND

CREAM TARTAR.

novl4 33 & 35 Commerce St., Norwich, Ct.

11TH REGIMENT C. V.

THE

Annual Reunion of the 11th Regiment

WILL BE HELD AT

Danbury on Thursday June 1st, 1882.

Ample arrangements have been made for entertaining all who were connected with the Regiment. Let there be a full attendance

Per order Committee of Arrangements

may27 4d

FRANK HAWKINS, SHERIFF, and JOAB B. ROGERS, Deputy Sheriff, of New London County. Office Room No. 1 Richards Building, Norwich Town. late 3d w

Amusements.

BREED HALL. NORWICH

Friday Evening, June 2d.

BIRCH & BACKUS'

SAN FRANCISCO

MINSTRELS,

"PATIENTS;"

Music by W. B. Mellish

GRAND VOCAL QUINTETTE and Original Boy Singers

New Music, Effects and Original Humor

ADMISSION 20 Cents

RESERVED SEATS 75 Cents

Diagram at Noyes & Davis, Tuesday, May 30th may27 d

THE POPULAR IRISH DRAMA,

IRELAND AS IT IS!

SERVANTS BY LEGACY,

will be presented in

Breed Hall, Tuesday Evening, May 30th,

BY THE

ST. JOSEPH'S SODALITY AND LIT. ASSO

MR. CHAS. R. CASE has been engaged as manager and PROF. FUHLBO' complete orchestra will furnish music. ☞ With several New features, excellent solo and Duet Dances, Fine Music and perfect management. Admission 20 Cents. Reserved Seats 75 Cents. Seats can now be secured at Bragaw & Webster's, 139 Main St. and T. J. Chapman & Co.'s Greeneville where a plan can be seen may26d3t

GRAND ARMY HALL,

RICHARD'S BUILDING.

Wednesday Evening, May 31st,

Dramatic entertainment for the benefit of the

CHILDREN'S HOME,

The "BE GIRLS" will repeat by request the play entitled

"COURTING BY RULE."

In addition, there will be two other Plays.

"THE SERENADE,"

MISS M. MELLY, MISS HAYDN.

AND

"THE UNLUCKY STAR,"

MR. J. TRUMBOLL, MR. O. GREENE, JR.

Doors open at 7:30 o'clock. Tickets 50 Cents.

For sale at Noyes & Davis'. may26d F, Tu & W

Books & Stationery.

CARDS,

Visiting and Address Cards,

Equal to engraved, at half the cost of engraved

FRANK UTLEY, Job Printer.

may26 d 114 Main Street

THE POETICAL WORKS OF

HENRY WADSWORTH LONGFELLOW

2 Vols. large quarto, One Hundred Illustrations, by the best artists of America

"The work of the artists has been a labor of love." Lyman Abbott.

"I have never seen anything to equal them in that line of engraving. * * not one of them but what is a masterpiece." A. H. Emmons.

E. S. BERRE, Norwich, Conn., General Agent for Eastern Connecticut. may26d

WE HAVE A LINE OF

FANCY ADVERTISING CARDS

AND

TUCK CIRCULARS,

which will be furnished to our customers at

LOW PRICES,

THE BULLETIN COMPANY.

may26d6w PRINTERS AND PUBLISHERS.

CHECKS, COUPONS, CERTIFICATES

TICKETS, &c., &c. numbered at

Cowan's in First Class Style.

Fine Blank Books a Specialty

may6 d6t

SUNDAY SCHOOL

LIBRARY BOOKS

Supplied at largest discounts. Any quantity sent on approval for selection

CHARLES A. BURNHAM,

may1d 174 Main Street, Norwich

PUBLIC ACTS

For 1882 Now Ready at

may24 d&w NOYES & DAVIS

NEW LOT OF

Mabie, Todd & Co.'s Warranted Gold Pens, at

may21 d&w NOYES & DAVIS'.

Miscellaneous.

WINDOW SHADES,

Hollands, Plain, Opaque, Frame and Dado Patterns, Curtain Fixtures, Tassels, Cord, etc.,

AT LOW PRICES.

C. A. BURNHAM,

may24 d&w NEXT TO POST OFFICE.

LOW PRICES.

LAWN TENNIS, CROQUET, BASE BALLS, HAMMOCKS. At Low Prices

M. SAFFORD & CO.,

may23d&w 105 Main Street.

BEFORE PURCHASING A

SEWING MACHINE,

CALL AND SEE ME

I have new improvements to offer you

H. E. STEVENS,

may20d 69 Main Street.

WE ARE PREPARED TO FURNISH

Grand Army Uniforms

AT

LOWEST PRICES.

F. A. WELLS & CO.

may19d

BUSINESS MEN IN WANT OF BUSINESS can do better in the West than in any other section of the country

Have opportunities [illegible] as tried, some Better (Twenty fifty rapidly growing Towns along the recently constructed lines of the Chicago & N. W. Railway. For unequalled inducements address by postal business cards, [illegible] the Free particulars address HAS. E. SIMMONS, Land Commissioner C. & N. W. R. R. Chicago.

24x

Norwich Morning Bulletin.

VOL. XXIV. | Entered at the Post Office at Norwich, Conn., as Second Class Matter. | NORWICH, CONN., WEDNESDAY, MAY 31, 1882. NO. 8212

NEWS BY TELEGRAPH.

FORTY-SEVENTH CONGRESS

HOUSE

THE MATTHEW O'CONNOR CASE UNDER DISCUSSION—PREVIOUS QUESTION TO BE CALLED AT 5 P. M. TO-DAY

WASHINGTON, May 30.

In the house, this morning, Mr. Miller (Pa.), who had been accorded the floor, opened the discussion on the contested election case from South Carolina. In the course of his speech Mr Miller created some amusement by an exhibition of tissue ballots, which he called "little jokers," by which democratic frauds are said to have been [illegible] in South Carolina. He gave an illustration of the use of them and suggested that in some of the close northern districts it might be convenient for democratic candidates to understand the game.

The discussion was continued by Mr. Davis, (Mo.), against the report and by Mr. Paul, (Va.), in favor of it.

At the conclusion of Mr. Paul's speech, within a few minutes of 5 o'clock, Mr. Calkins enquired whether, if an evening session were dispensed with and the house now adjourned, the discussion would be resumed to morrow without any obstruction from the democratic side.

The answer came back resolutely from Messrs. Morrison, Atkins, Randall and other democratic members that no agreement whatever would be made.

Mr. Calkins then gave notice that he would call the previous question on the contested election case at 5 o'clock to morrow

Several republican members suggested 2 o'clock and Mr. Morrison (Ill.) asked deliberately why he did not do so now.

The hour of 5 o'clock having arrived the house took a recess till 8 o'clock.

IN POLITICAL CIRCLES.

Nominations of Pine Tree Organ-backers.

BANGOR, May 30.—The following nominations were made by the state greenback convention to-day: For governor, Solon Chase of Turner; congressmen, Wm. P. Exins of Cape Elizabeth, Eben O'Gary of Dover, B. K. Kellock of Rockland and D. B. Averill.

Tammany Senators Vote With Democrats.

ALBANY, N. Y., May 30.—The three Tammany senators voted this afternoon for the first time this session with the democrats on a party question affecting the city of Brooklyn. The bill passed by a vote of 18 against 14, a full vote.

Urging Gen Walker as a Tariff Commissioner

BOSTON, May 30.—A petition signed by all the prominent bankers and merchants of Boston is to be sent to Washington asking President Arthur to appoint Gen. Francis A. Walker on the tariff commission

NOTABLE DEATHS.

Ex-President W. B. Rogers Drops Dead

BOSTON, May 30.—W. B. Rogers, ex-president of the Massachusets Institute of Technology, dropped dead to-day while addressing the graduating class of that institution. He was an old man and the supposed cause of death is heart disease

When Prof. Rogers was introduced to-day he was received with prolonged and enthusiastic applause. The venerable gentleman's eye moistened and his lip quivered at the evidence of regard in which he was held by his pupils and instructors of the institute His voice was noticeably weak and tremulous as he spoke. He alluded briefly to the history of the school and proceeded to allude to the late rapid advance of science as applied to practical art, a department of study and research of which he had been an enthusiastic devotee, when without an instant's premonition the venerable man suddenly placed his hands above his head and fell to the floor,

He was lifted and borne into an ante-room by friends. Dr. Williams pronounced the professor dead and expressed the belief that life was extinct before the body had fairly touched the floor. The exercises were then brought to a hasty and informal close by the award of diplomas

Prof. Rogers was the second son of four in a family noted for its scientific acquirements and was born in Philadelphia in 1805. At age of twenty-one he delivered at the Maryland institute, Baltimore, his first lecture on science and one year he succeeded his father as professor of natural philosophy and chemistry at William and Mary college. In 1835 he was appointed professor of natural philosophy in the University of Virginia. Between 1835 and 1842 he wld the head of the geological organization which made the survey of the state of Virginia. While member of the Association of American Geologists he was elected chairman several times.

In 1852 Prof. Rogers removed to Boston where he at once identified himself with prominent educational interests of the city. He was largely instrumental in establishing the Institute of Technology, of which he was president for many years. His scientific attainments, attractive personality, integrity, earnestness and simplicity won for him a host of admirers

INDUSTRIAL AND COMMERCIAL

Animated Meeting of Concord Rail road.

CONCORD, May 30.—The forty second annual meeting of the stockholders of the Concord railroad was held this afternoon, President J. Thomas Vose of Boston presiding. John Mitchell of Concord, in behalf of the estate of the late Edmund Burke, offered a lengthy resolution and protest against the acceptance of the annual report of the directors, claiming it was obscure. He asked a full and definite statement of the facts and doings of the directors, with receipts, expenditures, assets, etc., of the corporation. A long and animated discussion ensued

Action upon the resolution and protest was then postponed till after the election of directors. The vote for directors resulted in the election of the following: Frederick Smythe, Samuel N Bell, J. Thomas Vose, Benjamin A Kimball, Frank Francis, B. Hay, Henry C Shedrurne and James W. Johnson Without transacting any other business the meeting adjourned

THE FLAMES.

$175,000 Loss at Willows, Cal.

SAN FRANCISCO, May 30.—A fire at Willows, Colusa county, to day, caused $175,000 loss. Nearly the entire business portion of the town was consumed There were no facilities for fighting the flames which ran their course unchecked There were a number of explosion of stored gunpowder and cartridges during the fire, but no serious injury or loss of life is reported

---

The Vermont democratic state convention is called to meet at Montpelier, June 29th.

The striking cigar makers at Canton, O., will resume to day, having been granted the increased demand

MEMORIAL DAY

In Maine.

BANGOR, Me., May 30.—Memorial day dawned bright and fair. Flags throughout the city and the bunting of the shipping in our port were displayed at half mast.

In Rhode Island.

PROVIDENCE, May 30.—Decoration day was generally observed throughout the state. Judge Colt delivered the oration at Woonsocket, Col. Daniel R. Ballow at Bristol, Judge Tillinghast at the decoration of the lower monument at Pawtucket, and in this city this evening the Rev. A. Woodbury delivered an address on the life character and services of Gen. Burnside.

In Massachusetts.

BOSTON, May 30.—Despatches from all parts of New England indicate that the observance of Memorial day was more general than ever before, many towns having services for this time. In Boston many posts from neighboring cities participated in the large parade and other exercises of the day. An oration was delivered on the common in the forenoon, after festooning the soldiers' monument and another gathering at Mechanics' Fair building in the afternoon.

In Connecticut.

HARTFORD, May 30.—Memorial day was very generally observed in the towns in this vicinity. In this city there was a parade of Grand Army posts, escorted by the Governor's Foot Guard, and an address by Col. Homer B. Sprague of Boston. In New Britain the address was by Judge V. B Chamberlain and in Granby by A. S Hotchkiss. The day was also appropriately observed in Meriden, East Hartford, Suffield and other places.

In New York.

NEW YORK, May 30.—Every available inch of room in the Academy of Music was filled to-night. From roof to floor and on the stage a perfect swarm of people sat and stood to honor the memory of our soldier dead. At 8 o'clock the curtain rose and President Arthur, Gen. Grant, ex Senator Conkling, Attorney General Brewster, the Rev. Dr. Newmann, Mayor Grace, Gen. Hancock and Gen. Barnum filed upon the stage.

The entire audience at once arose and cheer after cheer was given for the president, General Grant, Mr. Conkling and General Hancock. In the rear of the president and his party sat General Shaler and his staff, Commander Fraser of the department of New York, G. A. R., Wm. Sauer and the members of the board of aldermen, several of the federal and state judiciary and Secretary Folger.

Lieut. Danenhower was seated in an upper box with his parents and some friends. He was immediately recognized and had to arise several times in acknowledgment of cheers and applause which greeted him.

After prayer by Dr. Newman, General McQuade, president for the day, made a short introductory address. He then produced the original flag upon which was inscribed General Dix's famous order: "If any man attempts to haul down the American flag, shoot him on the spot." This relic brought every man in the house to his feet and the enthusiasm was unbounded. Even the staid General McQuade caught the fever and excitedly waved the old flag over his head while the entire audience joined in one continuous roar of applause.

After the cheering had subsided, the orator of the evening, Col. Robert G. Ingersoll, appeared on the stage and received a perfect ovation

At the conclusion of the programme the presidential party were driven to the Fifth avenue hotel through streets lined with people who cheered themselves hoarse.

POPULAR PASTIMES.

500 Silent Wheelmen.

CHICAGO, Ills., May 30.—A parade of bicycle clubs took place here this morning. Among the participants were the Boston, New York, Massachusetts, New Haven, Chelsea, Louisville, Buffalo, Detroit, Connecticut, Brooklyn, Keystone, Providence, Chicago, Cincinnati, Milwaukee, Ariel, Omaha, Toledo, Coshocton, Nashua, Peoria, Keokuk, Herner, Pioneer, Fox du Lac and Niles clubs in the order named, besides a large number of unattached members. They made a very pretty display, the number in the being about 500.

Trotting at Narragansett Park

PROVIDENCE, May 30.—The trotting season at Narragansett park opened to-day in the presence of 12,000 persons.

Three minute class, purse of $300 divided, best 3 in 5 to harness, ten horses contested.

J. H. Phillips, g. g. d. Douglas	[illegible]	[illegible]	[illegible]	[illegible]	1	1	1
J. H. Nay, br. m. Muriel	[illegible]	[illegible]	[illegible]	[illegible]	2	2	2
L. E. Necker, br. m. Crown Point Maid	[illegible]	[illegible]	[illegible]	[illegible]	3	3	3

Time 2:30¼, 2:30¼, 2:31¼, 2:31

Jerome Park Races.

JEROME PARK, N. Y., May 30.—The Jerome park spring meeting opened to day under the most auspicious circumstances—delightful weather, excellent track and an immense assemblage of spectators.

The first race, mile dash, Blue Lodge won; Sir Hugh second, Olivia third. Time—1.47.

Race for the great metropolitan stake, one and a half miles: Eole won, General Munroe second; Monitor third; Parole fourth. Time—2.41.

Third race, one and one eighth miles: MacDuff won; Dan K. second, Bye-and-bye third.

Welts cup race, one mile: Vampire won; Grenada second. Time—1.57.

Steeple chase, full course: Disturbance won; Frank Short second; Felix third. Time—4.47

Tuesday's Ball Scores.

At Troy, Chicagos 9, Troys 3.

At Boston, Bostons 11, Buffalos 3.

At New York, Metropolitans 16, Harvards 4.

At Pittsburg, Pa., Alleghenys 10, Louisvilles 8.

At Worcester, Clevelands 10, Worcesters 4.

At Baltimore, St. Louis 12, Baltimores 10.

At Philadelphia, Metropolitans 6, Philadelphias 5; Cincinnatis 10, Athletics 2.

At Providence, Providence 4, Detroits 0 Over seven thousand visitors witnessed the game.

There was a novel game of ball in Boston between nines from the flour men and grain men of the city, attended by a large number of business men. One of the players was eighty four years old. Result 37 to 31 in favor of the flour men.

Twelve thousand people assembled in New York to witness the game between Yale and Princeton nines, their first college championship game. The Yales cut batted their opponents and played a better fielding game. Ernst and Schueck pitched and caught for Princeton and Jones and Hubbard for Yale. Summary.

Yale	2	1	0	0	4	2	1	5	0	15
Princeton	0	1	0	1	0	0	1	0	0	4

NAUTICAL NEWS.

Steamship Arrivals

At New York, Ohio from Bremen

At Glasgow, Austrian from Boston.

At Hamburg, Westphalia from New York

The steamer Ferdinand de Lesseps from New York for Marseilles has arrived

At New York, Anchoria from Glasgow

FOREIGN.

Germany.

EIGHT FATALITIES BY RAILWAY COLLISION.

BERLIN, May 30.—A railway train from Mannheim came in collinon with a train from Heidelberg near the latter place. Several carriages were smashed and eight persons were killed and twenty seriously injured.

Spain.

ABOLITION OF PARLIAMENTARY OATHS DEMANDED.

MADRID, May 30.—The ministerial journals state that the leading liberals and democrats have informed Premier Sagasta that they will insist upon the abolition of parliamentary oaths and of personal allegiance this session.

The Oriental Complications.

ANOTHER NOTE FROM ENGLAND AND FRANCE.

LONDON, May 30.—A Constantinople despatch to the *Times* says: Lord Dufferin, the English ambassador, and the Marquis de Noailles, the French ambassador, presented to the porte on Monday an identical note recommending the summoning to Constantinople from Egypt of the three military leaders and the ex-president of council to answer for their conduct.

ARABI BEY AND DIBO BEY.

CAIRO, May 30.—Mr. Malet, the British consul general, informed the khedive to day of the immediate departure of the Turkish commissioner for Egypt. Arabi Bey on learning that the commissioner would be instructed to summon him to Constantinople, stated that he would disobey any such order.

THE NEED OF ENGLISH TROOPS.

LONDON, May 30.—A despatch from Alexandria says: The British community here have appealed to the British consul for greater security against disorderly soldiery. The joint fleet, though able to silence the forts of Alexandria, can only spare 300 men to meet the garrison of 3,000 who are daily becoming more exasperated. A Cairo despatch to the *Pall Mall Gazette* says. The immediate announcement of the despatch of troops is indispensable, otherwise nobody can foresee the results.

Austria.

BREAD RIOTS OF REFUGEE JEWS

BRODY, May 30.—The Russian Jews now in this city assembled on Monday evening and noisily demanded bread and means to continue their journey. The authorities were compelled to forcibly restore tranquility.

Chinese Budget.

SEEKING THE RETURN OF CONNECTICUT STUDENTS—CAPTURE OF HA NOI

SAN FRANCISCO, May 30.—The steamer Oceanic from Hong Kong via Yokohama arrived to-day, bringing the following news:

HONG KONG, May 2.—Yung Wing of New Haven has been received by Hi Hung Chang who listened attentively to his appeals for the return of the Chinese students to schools in Connecticut. Yung Wing is now on his way to Peking where he will pursue his application. He expresses hope that thirty or forty may be allowed to return and resume their studies.

The French expedition against Ha Noi, capital of Tonquin, reached the point of attack about April 23d and captured the citadel April 26th. French correspondents report that Ha Noi was defended by 7,000 Annamese and Chinese troops with strong fortifications, abundant artillery, mitrailleuses, etc The French, it is said to the number of only a few hundred, carried the place after three hours' bombardment, meeting with desperate hand to hand resistance in the final assault. The French losses are declared to have been only a few men wounded, while there was frightful carnage among the natives.

CRIMES AND CASUALTIES.

Engines of War.

DENVER, Col., May 30.—A railroad war between the Denver & Rio Grande, who are trying to keep the Denver & New Orleans from entering the Union depot, is still raging. In the fight Sunday night two of the Denver & Rio Grande engines were wrecked. Judge Elliott yesterday granted an order restricting the Denver & Rio Grande from further litterfering. Serious trouble is anticipated.

Depredations of Cattle Thieves.

DENVER, Col., May 30.—A Santa Fe despatch says: "The Arizona rustlers have appeared in this territory, committing extensive depredations. Captain Fountain, with a company of soldiers, is in the field, under orders of Gov. Sheldon, and is doing effective work. Two of the cattle thieves have been wounded."

A Quincy, Ill., Editor Assassinated.

QUINCY, Ill., May 30.—Dr. Hoffman, editor of the *Germania*, was shot down last night by Gus and Casper Hillhake and Dr. I. R. Spear. He is in a critical condition. The assault was the outgrowth of a recent article in the *Germania*.

Inauguration Festivities in Newport.

NEWPORT, R. I., May 30.—It is estimated that about 10,000 visitors were here to day to attend the inauguration festivities. The weather was delightful. The inauguration parade was not as extensive as usual. Several steamers brought large excursion parties and the hotels and private boarding houses were crowded. Several yachts arrived and these with the shipping, including the United States training ships New Hampshire and Minnesota, were dressed with bunting and flags.

Michael Davitt Coming Over

BOSTON, May 30.—The following telegram has been received from Michael Davitt under date of Dublin

To John Boyle O'Reilly and the Hon. P. A. Collins: I will arrive in Boston on the 17th of June. I shall return to Ireland within twelve days after my arrival.

(Signed) MICHAEL DAVITT.

The object of his coming is to attend the grand centennial to be held in Boston June 16th and 17th.

NEW YORK CITY.

President Holds a Public Levee.

NEW YORK, May 30.—At the Fifth avenue hotel, this afternoon, President Arthur held a public levee. Prior to that he had a private conference with Secretary Folger. Among those who called on the president were Generals Barnum, Graham, Wylie and McMahon, Mayor Grace, the Hon. Edward Pierrepont and Sidney P. Nichols.

Brief Telegrams

James W. Langley of Newport, who was suffocated with gas on board the steamer Fall River, last Thursday, died in Jersey City, Tuesday.

Richard Mortimer, an old and wealthy resident of New York, died Tuesday of pneumonia aged 91 His estate is valued at $4,000,000

Thirty-six weavers in No. 1 mill, Hamilton corporation, at Amesbury, Mass., struck Tuesday against what they considered the arbitrary rules of the corporation. It is thought the dissatisfaction will become general

Crane memorial hall, the gift of the heirs of Thomas Crane to the town of Quincy, Mass., for a public library building, was dedicated with Masonic ceremonies Tuesday. The oration was delivered by Charles Francis Adams, Jr.

Personal

Tourgeniff is in Paris.

Materna sings in Boston next week.

Emma Thursby comes back from France next month.

Gen. Hawley delivered the Decoration day address at Gettysburg.

Lieut. Danenhower's zeal for Arctic exploration is fiercer than ever.

Gen. Sherman and Joe Johnston each considers the other the ablest living soldier.

Mary Anderson and her mother went to see "The World" at the Boston theatre the other night.

Neumann, who gave the Wagner operas in London this year, will bring them out in America next spring.

Jay Gould put in his own friends as a majority of the new directors of the Mutual Union Telegraph company Monday.

Senator Edmunds has selected a quiet retreat for the summer, near Monadnock lake and mountain, in southwestern New Hampshire.

The worst pun of the season is the one now going the rounds. "Why is Lawyer Scoville the smallest man in the world?" "Because he married a Miss Guiteau."

George Chainey, once an Indianapolis minister, but now of Boston, has been expelled from the Masonic order for having given up his belief in a Supreme Being.

Cannon were fired and loaves of bread containing quicksilver were floated over Lake Spofford, Monday, to bring the bodies of Conly and Reitzel to the surface. Large dynamite cartridges were to be exploded for the same purpose yesterday.

Mrs. Gen. Sherman is the only American to whom the pope has ever given that renowned religious emblem, instituted more than five centuries since, the golden rose, although it has been bestowed on queens and princesses. Mrs. Sherman once collected for the pope a "Peterpence" of $60,000.

Balzac was the neighbor of Prince Z., and often used to pay him a visit in the morning clad in the completest neglige. One day Balzac met at his neighbor's a niece of the prince, and felt bound to excuse himself on the nature of his attire. "Monsieur," replied the young lady, "when I read your books, I did not trouble myself about the binding."

Randolph Rogers, the American sculptor, now of Rome, has as his model for "The Lost Pleiad" the late Mrs. Hoyt of New York city, who was a daughter of General Scott. He has expressed the liveliest sense of his obligation to her for this service. "For," said he, "you can form no idea of the tediousness of posing and standing about for a long time. And besides, we bully our models so sometimes."

While Longfellow was a professor at Bowdoin college he once called up a student who was utterly unprepared to recite. A fellow-student endeavored to help the delinquent youth by prompting him in a whisper, which, however, was so loud as to be heard all through the room. The professor did not interrupt, but when the student stopped of his own accord, remarked quietly: "Your recitation reminds me of a Spanish theatre, where the prompter is more important than the actor."

APROPOS OF WHITMAN.

A correspondent of the Springfield *Republican* says: The argument against the moral character of "Leaves of Grass" is the intuitive one of Abraham Lincoln against slavery: "If this be not wrong, nothing is wrong." If this book be not obscene, nothing is obscene. Its attitude is shamelessly that from which natural modesty always revolts, and which civilized society everywhere punishes as indecent exposure. It reaches the heights of sublimity in the unblushing effrontery with which it thrusts its obscenity upon our gaze. I can challenge the *Republican* to copy verbatim in its columns passages which I could point out, unless they have been expurgated since I have seen the book. It is not credible that that the *Republican* would outrage public decency by printing them, and yet to the great grief of multitudes of its readers it commends the book.

One of the principles of apology is that the author did not intend to stimulate vice. Let his own conscience be concerned with his intentions, but public morality is concerned with his book. Insanity may deprive a man of volitional control, or a low moral sense may blunt his perception of the immorality of his conduct, but his indecencies would not therefore be publicly tolerated.

State News

John C. Ritter of New Haven died Monday.

The corner stone of Bridgeport's new A. M. E. Zion church was laid Sunday.

Two boys of ten, and one of eleven years, were arrested in Hartford Monday for burglary.

Mr. Charles Baldwin, an old citizen of Milford, aged 76, was very ill Monday with paralysis of the brain.

Collections were taken up in several cities of this state this week for the Garfield memorial monument at Washington.

William Bacon of Lyme, who with his brother John kept a hotel, and who was a brother also of Curtis Bacon of Middletown, died Sunday.

Next Tuesday the pharmacy commission meets in Hartford to grant licenses and transact such other business as may come before the meeting.

The Rev. J. H. Isham, who was recently dismissed by the Congregational church at Cheshire, Conn., is now asked, by a large vote, to come back.

The Bridgeport *Standard* says, apropos of the liquor license petitions, that a tax-payer, in the meaning of the law, is one who pays a tax on real estate.

A lot 111x277 feet has been purchased on Meadow street, New Haven, for the new armory, for $17,500. The armory will measure 100x240 feet on the ground.

President Watrous of the Consolidated road is quoted as saying he doesn't intend resigning although he thinks he could have done better at his law practice

A new time table takes effect on the Shore Line railroad, June 4th, when the Newport express will begin to run, and the Shore Line express will leave New York at two o'clock instead of one.

Ex Gov. Ingersoll, Prof. George J. Bush, Gen. Samuel E Merwin, Richard T. Merwin and others of New Haven think it would be a waste of money to repair the old state house there, and recommend that it be removed

The brig Daylight, Capt. Gibson, bound from Martinique, in the French West India Islands, to New Haven, Conn., with a cargo of sugar, went ashore three miles east of Bridgehampton, Long Island, Monday. The crew were taken off and brought safely to land.

It is believed that the Manhattan company will obtain control of the New York City & Northern road. The company owns the bridge over the Harlem and an entrance into the city estimated to be worth over $1,000,000. There are hints of arrangements of importance with the New York & New England road

Considerable Hartford capital, under ex-Gov. Jewell's lead, is going into a new railroad project which has ample backers in Philadelphia, Pittsburg, Columbus, Cincinnati, Chicago, New York and Hartford and in the state of Virginia. The road will run from Cincinnati up the Ohio river to Portsmouth, having a branch to either Ashland or Huntington to connect with the new bridge across the Ohio which is now being built by the Chesapeake & Ohio Railroad company. The main line, which is to pass through very valuable coal fields to Gallipolis and Pomeroy, is already surveyed and ready for contract.

Frank Johnson, who was charged with robbing the Birmingham post office, but whom the grand jury would not indict, will bring two suits against Postmaster Clark, one for malicious prosecution and one for false imprisonment. The former case will be for nominal damages and will be brought [illegible] a justice of the peace, but in the latter several thousand dollars will be claimed. Johnson's counsel says the justice hearing will probably occur next week, and will bring out revelations discreditable to certain citizens of Birmingham and vicinity. He asserts that the charge against Johnson was manufactured that Blunk, the government detective, might marry Johnson's wife and her $10,000. Mrs. Johnson is sixteen years old and her husband about twice that age. Johnson's counsel has written to Washington making charges against Blunk.

Gleanings.

The new Fall River steamer has been named the "Pilgrim."

All the White mountain houses are connected by telephone this season.

Worcester develops a nineteen year old boy who has equipped himself for professional burglary with auger, bit, jimmy and false moustache.

A sudden squall on North river capsized a sail-boat off Eighty-sixth street, Sunday, and eight men were saved only by hanging on until skiffs from shore reached them.

The successful removal of an ovarian tumor, weighing sixty-five and one-half pounds, from a patient, took place at the Massachusetts Homeopathic hospital this week.

A giant, at least seven feet high, walked through the capitol at Washington the other day. He had to duck his head to avoid striking the chandeliers. Nobody knew who he was.

A man named Kitzmiller of Springfield, Ohio, becoming enraged at his daughter for keeping company with a man of whom he disapproved, drew a revolver and shot her dead, Monday.

Special Notices.

After reading all the Advertisements of Spring medicines and blood purifiers, we advise the use of AYER'S SARSAPARILLA. Impurities of the blood, though their name be legion, tremble and fear before it. It is the king of all blood purifiers, and the best of all medicines for spring disorders.

Sold by all druggists. Ask for AYER'S SARSAPARILLA, and do not be persuaded to take any other. Price, $1; six bottles for $5.

may30d&w

NEVER KNOWN TO FAIL.

Dr. Morse Compound Syrup OF YELLOW DOCK ROOT.

This Great Blood Purifier contains no mineral poison. Put up in quart bottles. Price $1.

A certain cure for Scrofula, Salt Rheum, Canker in mouth and stomach, Erysipelas and Jaundice, Dyspepsia, Biliousness, Indigestion, Constipation and Piles.

A prevention from Malarial Fevers, Ague and Rheumatism. Is one of the best known remedies for the Kidneys and Liver and Female Weakness. Cures Blotches and Pimples on the face. Can be taken at all seasons.

Notice.

Inclose stamp and address to MORSE YELLOW DOCK ROOT SYRUP CO., Providence, R. I., for note of funny card feb26d&w

RUPTURE—I take the field against the world in the treatment of rupture. Charges $8 to $16. Satisfaction guaranteed in all cases. J. H. BULKLEY.

**At the Post Office—Look to the left as you enter the street door. aug30d

SWAYNE'S OINTMENT,

An Unfailing Remedy for All SKIN DISEASES,

SUCH AS

Tetter, Itch, Erysipelas, Blotches, Sores, Pimples, Ring Worm Etc.

SWAYNE'S OINTMENT,

THE GREAT CURE FOR

ITCHING PILES.

Symptoms are moisture, stinging, Itching, worse at night; seems as if pin-worms were crawling about the rectum, the private parts are often affected. As a pleasant, economical and positive cure, Swayne's Ointment is superior to any article in the market. Sold by druggists, or send 50 cents in 3 cent stamps. 3 Boxes, $1 25. Address, Dr SWAYNE & SON, Philadelphia, Pa.

may4dM,W,F&w1m

WHEAT BITTERS!

A BLOOD, BRAIN AND NERVE FOOD.

A Superior Nutritive Medicine, Rich in Phosphates and not a Cheap Alcoholic Drink It works wonders, curing

NERVOUS and GENERAL DEBILITY, MALARIA, DYSPEPSIA, INSOMNIA

Produces a healthy action of the Liver and Kidneys, fortifying the system against the miasmatic influences, and will be found invaluable in all pulmonary and bronchial difficulties. Delicate Females, Nursing Mothers and Wealthy Children can find no remedy equal to this healthful blood and nerve food tonic For sale by all Druggists $1 00 per bottle. Prepared only by

WHEAT BITTERS CO.

Office 19 Park Place New York city

march 27 M W&w

Miscellaneous.

FRANK HAWKINS, SHERIFF, and JOHN B. ROGERS, Deputy Sheriff, of New London County. Office Room No. 1 Richard's Block, Norwich, Conn. feb16 d&w

WINDOW SHADES.

Hollands, Plain, Opaque, Frame and Dado Patterns, Curtain Fixtures, Tassels, Cord, etc.,

AT LOW PRICES.

C. A. BURNHAM,

may31 d&w NEXT TO POST OFFICE.

LOW PRICES.

LAWN TENNIS, CROQUET, BASE BALLS, HAMMOCKS, At Low Prices

M. SAFFORD & CO.,

may25d&w 108 Main Street.

BEFORE PURCHASING A SEWING MACHINE, CALL AND SEE ME.

I have new inducements to offer you

H. E. STEVENS,

may26d 99 Main Street.

WE ARE PREPARED TO FURNISH Grand Army Uniforms AT LOWEST PRICES.

F. A. WELLS & CO.

may25 d&f

BUSINESS MEN IN WANT OF BUSINESS can do better in the West than in any other section of the country.

Rare Opportunities! Few as Good, None Better! Seventy five rapidly growing Towns (most productive regions of Minnesota, Dakota and Iowa) along the recently constructed lines of the Chicago & Northwestern Railway, offer unequalled inducements to pushing business men of limited capital. For particulars address CHAS. E. SIMMONS, Land Commissioner C. & N. W. Ry Co., Chicago

april9d&w

11TH REGIMENT C. V.

THE Annual Reunion of the 11th Regiment WILL BE HELD AT

Danbury on Thursday June 1st, 1882.

Ample arrangements have been made for entertaining all who were connected with the Regiment. Let there be a full attendance.

Per order Committee of Arrangements.

may27 d&f

WHY ARE ALL THE PEOPLE RUNNING TO THE

Banner Clothing House,

but just opened?

Because they can see at a glance where their advantage lies. We sell Men's Suits from $5 50 up Boys' Suits from 90c up. Overalls, 35c. Good working pants, 75c. Trunks from 65c up. Call and see us and you will be convinced.

Respectfully,

KONIN & CO.,

Shetucket Street, Norwich, Conn.

may12d&M,W&F Sign of the American Flag.

Musical Instruments.

NEW STOCK

PIANOS AND ORGANS

FOR SPRING TRADE WAREROOMS CROWDED AT

69 State Street, New London,

AND

125 MAIN STREET, NORWICH.

Steinway, Weber, Gabler, Chickering, Haines, Fischer,

PIANOS.

Mason & Hamlin, Smith American, and Shoninger Cymbella

ORGANS.

All on hand for selection, and for sale at LOW PRICES.

A few Second Hand Pianos and Organs At less than real value.

PIANOS TO RENT FOR THE SUMMER

A. H. CHAPPELL,

125 Main St, Norwich,

69 State Street, New London.

may13 d

Building Materials.

SETH L. PECK,

WHOLESALE AND RETAIL DEALER IN

Mason Building Materials, Brick, Lime, Plaster, Hair, Sand,

Roman, Portland Rosendale Cement, Fire Brick, Fire Clay, Granite Brown Sand Stone, rough and cut to order, Blue Stone Flagging and Curbing, Bleaching and Whitewashing Lime, Drain Sewer Pipe of all kinds, Marble and Marbleized Slate Mantles; all kinds Mason Jobbing Work done.

april3d CENTRAL WHARF, Norwich, Conn.

Drain Pipe.

W. D. TRUE,

MANUFACTURER OF

Drain and Sewer Pipe

NORWICH, CONN.

Quality the Best and Price the Lowest.

Drain Laying Personally Attended to

nov19d&f

Advertising Agents.

THIS PAPER May be Found on File —AT— GEO. P. ROWELL & CO.'S Newspaper Advertising Bureau (10 Spruce Street) where advertising contracts may be made for it in New York. may12 d&w1f

J. H. BATES,

Advertising Agent,

41 Park Row, New York.

is authorized to contract for Advertisements in the BULLETIN and COURIER at our lowest rates.

Business.

NEW HARDWARE STORE.

PRESTON BROS.,

14 Shetucket St.,

Opposite Laurel Hill Bridge.

HAVE A FINE ASSORTMENT OF

Dog Collars, Fishing Tackle, Carpet Warp, Seine Twine, Rubber Hose, Carpenters' Tools, Machinists' Tools, Agricultural Tools, Wire Netting, Barb Fencing, Wheelbarrows, Etc.

WHICH WE OFFER AT

LOW PRICES.

PRESTON BROS.

may3 d&w

A. W. PRENTICE & CO

HARDWARE.

Oars, Row Locks, and Cordage,

LAWN MOWERS,

Carpet Warp, White & Colored,

CLOTHES WRINGERS,

Rubber Hose and Hose Reels,

BARBED WIRE,

SPORTING and BLASTING POWDER,

FISHING TACKLE,

Wire Window Screen & Netting,

LARGEST AND MOST COMPLETE STOCK IN THE CITY

A. W. Prentice & Co.

27 Commerce Street.

may6d

A. T. CONVERSE, DEALER IN

IRON, STEEL AND PIG IRON,

41 Water & Commerce Sts

For the Ladies.

MISSES WALKER, HILL & EDGERTON

Announce to the ladies of Norwich and vicinity that they have leased the store

7 Shetucket Street,

formerly occupied by Mrs. C. B. Platt for millinery and fancy goods, and now have in stock a fine assortment of

LACES,

Ta Duchess, Applique, Thread, Valenciennes, Handkerchiefs, Scarfs and Sets

Also a desirable stock of Medium and low priced Laces, Spanish Laces, Scarfs and Fichus, Children's Lace Collars, Ladies' Ties, Fichus, Knobing, Veiling, etc Illusion, Brussels and Bobinett Laces, Dotted Lace Veiling, Dress Caps, Children's Bonnets.

A large and complete stock of

RIBBONS

And Black English Crape.

They will be constantly receiving NEW AND DESIRABLE GOODS.

N. B.—About April 1st they will have a large and complete stock of

NEW MILLINERY,

Comprising everything kept in a first-class store. All kinds of Millinery Work done to order in the best manner and at short notice

MISSES WALKER, HILL & EDGERTON have taken the store so long occupied by the undersigned in the millinery business. She takes pleasure in recommending them to the public, although it seems superfluous for ladies so favorably known for their skill and taste MRS. C. B. PLATT

Norwich, March 17th, 1882. mar18 d&w

SPRING AND SUMMER MILLINERY.

A large assortment of

Hats, Bonnets, Flowers, Feathers, Ribbons, Laces,

and all the Novelties in Trimmings now on exhibition.

Also a full line of best makes in

BLACK CRAPES.

Orders a specialty

MRS. G. P. STANTON.

No 25 Shetucket Street.

may11 d&w

SPRING SUITS

AT THE ROOMS OF

MRS. SYDLEMAN

MAY BE FOUND A LINE OF

Spring Suits and Wraps,

CONSISTING OF

Black and Colored Silks, Flannels in all the New Shades, Mantles Jackets and Ulsters.

april18 49 East Main Street

Painting and Graining.

PAINTING.

House and Sign Painting

PAPERING, GRAINING AND WALL TINTING

PAPERING A SPECIALTY

Particular attention paid to painting [illegible] Decorations in all the modern styles. [illegible] entrusted to me will receive my personal attention. I will guarantee all work to give perfect satisfaction.

GRAINING done for the trade at 90 Sun[illegible] on UNION STREET

ALONZO H. COGSWELL

may12

24x

The Bulletin

Norwich, Wednesday, May 31, 1882.

THE STAR ROUTE TRIALS

The star route gang have apparently exhausted their twistings and wriggles and are at last face to face with a trial. They have run through the entire gamut of quibbles. Not a chance for escaping trial has been ignored or neglected. They have disputed the right of the court, picked flaws in the indictments, assailed the grand jury's integrity, quibbled about the spelling of their names, and generally behaved as if they knew their only chance of safety lay in staving off a trial. They have succeeded in securing great delay, but it now seems probable that no more rope will be allowed them. The trial is ordered to begin Thursday.

There was several interesting incidents in the court room Monday. In overruling the motion to quash the indictment against one Turner, Judge Wylie remarked that it was the third or perhaps the fourth time he had been called upon to pass on the sufficiency of the indictments. His tone plainly intimated that he had been asked to do this once too often. He fully sustained them and took occasion to refer, in an indirect way, to the anxiety of the defendants not to be tried. "I have never known an innocent man to be convicted," said he, "but I have seen many guilty men escape." The plain meaning of the remark was that they stood in not the slightest danger if innocent and need not be so afraid of a trial.

Later on counsel for Rerdell, the man who has made so much trouble over the spelling of his name, read an affidavit from Rerdell, containing statements which Judge Wylie with great indignation said he personally knew to be untrue, and for which he declared he should direct Rerdell's indictment for perjury.

Numerous other motions were made and argued and the defendants were ordered to stand up in a body and plead. Numerous exceptions were taken to Judge Wylie's ruling, for future use in case of conviction, but the merits of the case are at last in a fair way to be passed upon by a jury.

GARFIELD ON DEAD LOCKS.

There never was a case where apparently good democratic argument was more neatly turned upon itself, and its maker more summarily knocked over by it than occurred in the house Monday. The republicans were pressing their amendment to the rules, intended to prevent dilatory motions, and Mr. Carlisle of Kentucky undertook to oppose the republican position by quoting from a speech made by Gen. Garfield while in the 43d congress. Mr. Carlisle read from the speech in the *Record* as follows:

Mr. Speaker, I now call the attention of the house to the character of the new rule proposed in this report. In the first place, let me say the committee on rules was called together several days ago, and at a full meeting gave the fullest consideration to the proposed rule. There were two things which the committee were desirous to secure—one was the preservation of that body of valuable experience and precedence which has accumulated during the last ninety years in this country and for many centuries in England and to do nothing which would in any manner mar the harmony or injure the efficiency of that body of rules. That object the committee kept steadily in mind in draughting the proposed amendment. There was, however, an evil which they desired and which we believe will be corrected by the rule I have reported. So far as I know the evil to which I refer does not exist in any legislative body of the United States save this house of representatives. It has been ruled from time immemorial that under the general parliamentary usage two motions to adjourn cannot be made unless business has intervened. It has been ruled in this house for the last twenty years that after a motion to adjourn a motion to adjourn to a specific day is new business. Therefore a member can move to adjourn, get the yeas and nays on that motion and then superimpose on that motion that when the house adjourns it adjourn to a certain day, and that latter motion being considered new business, and thus the two motions may be repeated ad infinitum, or so long as one fifth of the house are willing to demand the yeas and nays on these dilatory motions.

Here Mr Carlisle stopped. He evidently expected the house to take it for granted that the above was Congressman Garfield's argument and the whole of it. But Mr. Burroughs of Michigan happened to have that same speech of Garfield's before him, and he saw that there was more of it. So he said "Will the gentleman kindly read a little further?" And Mr. Carlisle, unable to refuse read on as follows from Garfield's speech

Now the experience of the last week has shown that a body of one fifth of the house can say to the house that there is a class of public measures which not only shall not be voted on, but which shall not even be taken up for consideration—neither for debate, for amendment nor for passage—and we have seen this illustrated in the attempt of the house to consider—not to pass, but to consider, to amend, to debate the bill relating to civil rights of American citizens. The majority on this floor believe the house ought to consider that bill, they believe they ought to have brought it to the attention of the house earlier than they have, but a minority of not one third even have been able under the rules to which I referred, to say to this house, "You may take up an appropriation bill and pass it; you may do such things as we shall select and point out to you, but you shall not consider anything in a bill that we (the minority) do not consent to." This demand is in itself [illegible] tyrannical and cannot be submitted to without dishonor, but the work of the last four days in this house has demonstrated that our rules enable a small minority absolutely to block the progress of legislation.

Here the laughter of the republicans became too much for Mr Carlisle to endure, and he declined to read on any further. So Mr Williams of Wisconsin kindly took up the volume and finished the reading of Garfield's speech.

Gentlemen have spoken here this morning about the chalice being commended to our own lips. If this be a chalice we have deliberately fashioned it that it be commended to our lips next session. For one I hope the time will never come when I shall be ready to join in a movement to declare that this great deliberative body of the nation shall not deliberate. I hope the time may never come when party zeal shall so obliterate reason and spirit as mislead me that I shall approve that doctrine that one fifth of the house may say to four fifths, "You shall not even consider certain great measures of legislation which you believe to be vitally important to the nation." I may join with others in insisting on our right to be heard and to prevent rash and hasty action without deliberation, but I will never join in, if I understand my own purposes and motives to the kind of movement that has been made here during the last few days to prevent the consideration of a great public measure.

It is safe to say that the next time a democrat undertakes to support democratic blunders by quotations from the speech of a statesman, he will be careful to see how the speech cuts before he builds his argument on it.

KEEPING THEIR MEMORY GREEN

Another memorial day is gone, and the graves of the nations' heroes have been once more made beautiful and fragrant by the hands of their living comrades. It was a beautiful thought which led to the first observance of such a day, and a beautiful sentiment which continues it and makes it popular. Not with boasting over its victory nor with hatred for its foes does the nation keep the day, neither with unavailing and uncomforted sorrow, but rather with a tender and loving gratitude which makes it a holy day rather than a mere holiday. Of course there is a class which finds in it only an occasion for relaxation and merry making but this class is mostly composed of those too young to remember or too thoughtless and too heartless to appreciate the services of the dead soldiers.

Here in Norwich and in the other larger towns of Eastern Connecticut, the observance of the day was creditable. There was the customary decoration of the graves with flowers and the customary gathering for addresses and other memorial exercises. So far as we have heard, nothing unseemly disturbed the observances, but they were orderly, dignified and appropriate.

Taking one thing in consideration with another, the lot of a czar is not a happy one. Alexander III. is as truly a prisoner as any criminal in his domains. True, the palace of Gatchina is a pleasanter prison than Crimean jails or Siberian mines. But it is a prison, nevertheless, and the monarch of all the Russias does not dare show his head outside of it except on rare occasions, and then by stealth. He has already twice postponed his coronation, through fear of assassination. The last postponement is coupled with the announcement that he desires to grant certain reforms at his coronation, and it will take fully a year longer to mature them. The fact that a series of commissions has been created with Gen. Melikoff at their head seems to lend probability to the czar's assertion. It would have been easy to appoint a chief under whom the commissions never would have dared to grapple with any real grievances. But Gen. Melikoff is of a different character, and possesses that love of progress finely tempered with just conservatism, from which alone Russia can hope to gain much. The czar's fears have evidently got the better of his anti liberalism. It was high time. The story is told of him that he visited his father's grave on the anniversary of the assassination. Returning to the palace, he determined to test the vigilance of his guards, and actually regained his own apartments unseen by any of them. The knowledge that this could be done did not tend to increase his sense of security. If possible for him, why not for another? For an enemy, as well as a friend?

CURRENT OPINION.

Bearing in mind what we know otherwise of Mr. Cameron, it is not so very strange that he persists in requiring the party to allow him still to manage the helm, so that his colors may be flying though the ship be wrecked; but it is astonishing that he can find even one man in Pennsylvania to support his demand.

The wonder grows greater when we see the senator threatening to sell out his own principles if republicans are not obedient to his arrogant will. No more degrading utterance ever passed the lips of a senator of the United States than the menace of a change of attitude on the tariff question, in case the revolt should be continued. The man threatened what he dare not perform, but that is not the main point. The unspeakable folly and baseness of the speech consists in the effrontery with which he offers to prostitute his principles to revenge himself upon his enemies.—*Boston Advertiser.*

Given a chance to do a wholly foolish, impolitic and indefensible thing—to tip over their own apple cart—the democrats in congress can be relied on, nine cases out of ten, to jump at it. It is not often, however, that they give the country such an extraordinary stupid and offensive exhibition of this inbred folly of theirs as they have been giving in the house for a week and more past, under the able stage management of Mr. Samuel J. Randall of Pennsylvania.—*Courant.*

Two weeks ago it was Senator Cameron's intention to "ignore" the independent movement in Pennsylvania. A little later, after it was known that Thomas M. Marshall would decline the nomination offered him at Harrisburg, the senator decided to "wait and hear what they would do." He has now reached his final conclusion and settled upon a policy for the campaign. It is to "damn them all." The independents, therefore, all and several, must expect to be sworn at by the senator and his junior bosses from now until the end of the campaign. But if victory is to be won by swearing, why does Senator Cameron wish to put John Wanamaker on the ticket? He can't swear. Mr. Wanamaker is a good Presbyterian. He is the largest shopkeeper in Philadelphia and is proud of the fact, but he is a devout man and even refuses to advertise his wares in the Sunday newspapers. How can he help the Cameron ticket? In a campaign of swearing, moreover, Gen. Beaver, the head of the ticket, must be counted out, for he is a "one-legged soldier and a Christian gentleman." It is to be feared, too, that Mr. Rawle, Cameron's candidate for supreme judge, will be unable to "damn" the independents effectively. Mr. James McManes, who doesn't like him, accuses him of the degrading vices of wearing four pairs of kid gloves a day—lilac, yellow, green, and chocolate. It is preposterous to suppose that such a man can swear vigorously.

It is probable, however, that Mr. Cameron relies less upon his candidates than upon himself and his lieutenants, Quay, Cooper, Rutan, and the others.—*N. Y. Times.*

The following postal cards will explain themselves:

PHILADELPHIA, May 26, 1882.

Hon. Roscoe Conkling. I'm in hot water, as you may have observed, and it's growing hotter hourly. What would you do if you were me? Agonizedly yours,

DON.

NEW YORK, May 29, 1882.

Hon J. Don Cameron: In answer to your favor of the 28th instant, I would say that if I were you I would think how I would act were I in your place, and then I'd take precious good care not to act that way. Positively yours, ROSCOE.

—*N. Y. Tribune.*

Mrs Mackey of California is shunned by the Parisians since her declaration that she had enough people about her who cared only for her money, and her last fancy dress ball was a failure in numbers

Political.

Secretary Folger and the president's private secretary, Mr. Phillips, went up to New York Monday to spend the week with Mr Arthur.

H. W. Parker of Claremont, said to be a fine representative of the young democracy, is mentioned as a candidate for governor of New Hampshire.

Chairman Cooper of the Pennsylvania stalwart state committee denies that Senator Cameron made the threats concerning the tariff, which have been imputed to the latter gentleman

Two months have passed since the senate passed a concurrent resolution for the publication of a large edition for distribution of Blaine's eulogy on Garfield, but the house has taken no action on it.

President Bishop of the Massachusetts senate gave his casting vote against a salary grab on Saturday. Various opinions are entertained as to the effect of this act on his gubernatorial candidacy.

The Boston *Herald* suggests that the recall or freezing out of Minister Lowell under the existing circumstances might result in giving the Massachusetts republicans an admirable candidate for governor.

Chairman Cooper talks of challenging Pennsylvania independents to a test of strength at an informal election, in which only those who voted for Garfield shall be eligible to vote, and which shall be held within a few days.

The Albany republicans declare that they were outrageously cheated at the recent municipal election in that city, and the *Journal* reports them determined to put the lawfully elected mayor, Mr. Swinburne, in possession of his office.

The investigation of the title of the ground on which the Boston navy yard is located, which the judge advocate general of the navy has been making, has been completed, but has not yet been submitted to the secretary of the navy. He finds that the title of the United States is perfect.

Senator Mahone, who voted in a hostile way the other day on a confederate claim—that of one Tebbs—and was severely criticised therefor by the Virginia bourbons, has since signed an application to Secretary Folger, for Tebbs' appointment as contract surgeon in the marine hospital at Pensacola. It had already the signatures of Senator Johnson, the funder Virginia senator; Senators Hawley and Harrison, republicans, and Representative Amos G. McCook, of New York.

The republicans secured their quorum, Monday, by superhuman effort, three more being present than the requisite 147. Having carried their point, they naturally expected no further dilatory proceedings, such as the democrats abstaining from voting. And as several republicans needed to leave—which would destroy the quorum—an attempt was made to secure an agreement from the democrats not to continue their useless tactics. A refusal necessitated yesterday's session of the house, although the republicans wanted to adjourn over for Decoration day.

Dr. Benedict of Vienna, notes that in nearly one half of the brains of persistent criminals, as examined by him, the superior frontal convolution is not continuous, but is divided into four sub-convolutions, analagous to the disposition of the parts found in predatory carnivorous animals. He is of the opinion that much of moral perversity may and must be the result of this deflection of the cerebral organs from the normal type, producing, as it necessarily would, other arrangements of cerebral nutrition and hæmostatic relations; that is, it cannot be fortuitous, that the mental characteristics of the most perverse criminals, and also the cerebral anatomy, both resemble those of wild beasts. The double analogy must, he says, be one of cause and effect.

Dr. Doremus declares that the only absolutely safe way of keeping sinks and closets perfectly pure in a dwelling house, and to avoid the dangers of sewer gases and other fatal exhalations is by keeping counteracting chemicals constantly acting on the water in such places.

Local Notices.

A small tenement to rent.

Wanted—A horse to use for its keeping. Smith & Gilbert have a full line of medium and light weight underwear.

Fine Spanish and Spanish guipure laces, black French laces, Honiton and Irish point laces, gimps, military ornaments, etc., at Dowe's. Read his advertisement.

N. D. Smith & Son are offering to their patrons a new and handsome variety of the most popular musical instruments at very low prices.

Twenty Years a Sufferer.

B. V. PIERCE, M. D., Buffalo, N. Y.: Dear Sir—Twenty years ago I was shipwrecked on the Atlantic ocean, and the cold and exposure caused a large abscess to form on each leg, which kept constantly discharging. After spending hundreds of dollars, with no benefit, I tried your "Golden Medical Discovery" and now, in less than three months after taking the first bottle, I am thankful to say I am completely cured, and for the first time in ten years can put my left heel to the ground. I am yours,

WILLIAM RYDER, 87 Jefferson St., Buffalo, N. Y.

The dyspeptic, nervous individual, who is vainly seeking rest and sleep, will get relief by using Wheat Bitters.

Mothers! Mothers!! Mothers!!!

Are you disturbed at night and broken of your rest by a sick child suffering and crying with the excruciating pain of cutting teeth? If so, go at once and get a bottle of MRS. WINSLOW'S SOOTHING SYRUP. It will relieve the poor little sufferer immediately—depend upon it; there is no mistake about it. There is not a mother on earth who has ever used it, who will not tell you at once that it will regulate the bowels, and give rest to the mother and relief and health to the child, operating like magic. It is perfectly safe to use in all cases and pleasant to the taste, and is the prescription of one of the oldest and best female physicians and nurses in the United States. Sold everywhere. 25 cents a bottle.

"Pro Bono Publico."

It is a remarkable fact, that while thousands of people refuse to read paid puffs of worthless nostrums, none skip over Dr. Swayne's little squib about his Ointment for Itching Piles that itch so much at night. The people well know that it is published for their benefit, in other words, it is pro bono publico. May its far-reaching effects be perpetuated to the end of time.

Thousands of women bless the day on which Dr. Pierce's "Favorite Prescription" was made known to them. In all those derangements causing backache, dragging-down sensations, nervous and general debility, it is a sovereign remedy. Its soothing and healing properties render it of the utmost value to ladies suffering from "internal fever," congestion, inflammation or ulceration. By druggists.

The public are indebted to Dr. J. C. Ayer & Co., not only for their standard medicinal preparations, but also for improving the looks of the community by their incomparable Hair Vigor.

The medical profession universally and heartily approve of Wheat Bitters as a blood, brain and nerve food. It is unrivalled.

Judge Men by their Works.

A man is judged in this life by his works, and in this connection it may not be inopportune to add, that Dr. Swayne has accomplished more good through the medium of his Ointment for skin diseases, than has the entire school of physicians combined. "It's an ill wind that blows nobody good." What the physicians have lost Dr. Swayne has gained.

Changeable weather gives rise to many disorders of the throat, which cause much suffering and induce other diseases. Prevent them by using Pomeroy.

The original "Little Liver Pills" are Dr Pierce's "Pleasant Purgative Pellets," and are extensively imitated. They cure sick and bilious headache. Private government stamp with Dr. Pierce's signature and portrait mark the genuine. By Druggists

Dowie & Moise, Charleston, S. C., say "In sudden colds nothing gives more speedy relief than Pulmola, and in throat diseases it is invaluable, as hundreds in this city can testify."

Terrible Loss of Life.

Millions of rats, mice, ants, bed-bugs, roaches, lose their lives by collision with "Rough on Rats." Sold by druggists, 15c.

Catarrh of the Bladder.

Stinging, smarting irritation of the urinary passages, diseased discharges, cured by Buchupaiba. Druggists. Demot Lee & Garrod.

Cooks using cream of tartar and soda will always have better results by using Congress Yeast Powder. It is perfectly pure and is always reliable and will make light bread, biscuits, cake, etc.

"Don't tickle me so! You make me laugh." But throat tickling isn't very laughable. Cure it with Pulmola.

Legal Notices.

MAYOR'S OFFICE.
CITY OF NORWICH, May 27th, 1882.

GREETING:—You are hereby directed to warn the legal voters of the City of Norwich to meet in City Meeting in the several voting districts of said city, as by law provided, to wit, First Voting District, at the New Town Hall in the City of Norwich; Second Voting District, at Engine House No 5, West Chelsea; Third Voting District, at Engine House, No 7, Greeneville, on MONDAY, the fifth day of June, A. D., 1882, at Nine o'clock in the forenoon, to choose by ballot a Mayor, two Aldermen, four Common Councilmen and two Water Commissioners for the term of two years each; a Clerk, a Treasurer, two Sheriffs for the term of one year each, and a City Collector. The ballot boxes for the reception of ballots for such officers at such meeting will be opened in each of the voting districts at 9 o'clock in the morning and continued open in the Second and Third Voting Districts until 5 o'clock in the afternoon, and in the First Voting District until 4 o'clock in the afternoon, when they shall severally be closed. At which time, at the New Town Hall, at 4 o'clock in the afternoon, the estimates of receipts and expenses of said City of Norwich for the current fiscal year accepted and adopted by the Court of Common Council of said city at a session on the 23d day of May, A. D., 1882, will be submitted to the meeting. Also to lay a tax on the City List last made to meet the expenses of said city upon the estimates approved.

HUGH H. OSGOOD, Mayor.

To JOAB B. ROGERS, City Sheriff.

The above and foregoing is a true copy of the original warrant.

JOAB B. ROGERS, City Sheriff.

may30d3w

AT A MEETING OF THE COURT OF COMMON COUNCIL of the City of Norwich, held Monday, May 22d, A. D., 1882:

The following report of the Finance Committee was presented, accepted and the accompanying resolution adopted:

To the Court of Common Council of the City of Norwich.

The Committee on Finance herewith present their estimate of the expenditures and receipts of the City of Norwich for the ensuing fiscal year as follows:

Street Department	$20,600.00
Sewers on Slater Avenue, Oak, Church, West High Streets	6,595.00
Central Wharf Dock	1,000.00
Fire Department	11,925.00
Police Department	15,300.00
Police Station (Greeneville)	1,000.00
Public Grounds	3,000.00
City Court	2,000.00
Lighting Streets	6,000.00
Water Works	12,000.00
Contingent Expenses	4,000.00
Interest on Bonds	7,950.00
Interest on Loans	3,500.00
Rent of House on Chestnut Street	120.00
To be Raised by Tax	90,126.76
	$146,766.76

ESTIMATED RECEIPTS.

Water Works	$30,000.00
Town of Norwich	10,000.00
Public Grounds	3,000.00
City Court	1,500.00
Sewer Assessments Estimated	3,000.00
Rent of House on Chestnut Street	120.00
To be Raised by Tax	90,126.76
	$146,766.76

To meet the expenditures called for by the estimates a tax of ten mills on the dollar on the last city list will be required, said list being $10,121,535. The tax named (less collector's fees, errors and abatements, $9,000) raises $90,315 83.

The Committee recommend the following resolution:

HUGH H. OSGOOD, JOHN F. BARSTOW, J. H. ARNOLD, } Committee on Finance

Resolved, That the report of the Committee on Finance be accepted and approved, that the Clerk cause the same to be published as required by the amended charter; and that the Mayor, or in his absence, the senior Alderman present be directed, in behalf of this Board, to submit the estimates embraced in this report to the next city meeting, to be held on the first Monday of June next, and to recommend the amount of tax therein named.

The above is a true copy of record.

Attest— CHAS. W. GALE, City Clerk.

may31 d7t,6,M&W

TO THE BOARD OF COUNTY COMMISSIONERS for New London County

I hereby apply for a license to sell spirituous and intoxicating liquors, ale, lager beer, Rhine wine and cider, at Taftville, town of Norwich. My place of business is located within 200 feet in a direct line of a church edifice or public school house.

Dated at Norwich, this 23d day of May, A.D., 1882.

VICTOR BOUCHARD.

We, the undersigned, electors and taxpayers, as defined by law, of the town of Norwich, hereby endorse the application of the above-named for such license.

Dated at Norwich, this 23d day of May, A. D., 1882.

EDWARD HUNTER, R. U. KELLEY, WM. H. BUSHNELL, CHARLES W. GRANT, JAMES CAREY.

I hereby certify that the above-named endorsers are electors and taxpayers, as defined by law, of the town of Norwich.

OTHNIEL GAGER, Town Clerk.

Dated at Norwich, this 23d day of May, A.D., 1882.

may24 dW3t

TO THE BOARD OF COUNTY COMMISSIONERS for New London County:

I hereby apply for a license to sell spirituous and intoxicating liquors, ale, lager beer, Rhine wine and cider, at No. 19 Franklin street, town of Norwich.

Dated at Norwich, this 23d day of May, A.D., 1882.

BARTHOLMEW TRIMBLE.

We, the undersigned, electors and taxpayers, as defined by law, of the town of Norwich, hereby endorse the application of the above-named Bartholomew Trimble for such license.

Dated at Norwich, this 23d day of May, A.D., 1882.

Moses Furlong, Richard Gorman, N Town, Peter McNally, Patrick Casey, Bean Hill, Michael X Murphy, Bean Hill.

his mark

I hereby certify that the above-named endorsers are electors and taxpayers, as defined by law, of the town of Norwich.

OTHNIEL GAGER, Town Clerk.

Dated at Norwich, this 23d day of May, A.D., 1882.

may24 dW3t

STATE OF CONNECTICUT, TOWN of Norwich, County of New London.

To the Board of County Commissioners of the County of New London:

The undersigned hereby applies for a license to sell ale, lager beer, Rhine wine and cider, at Providence street, in the town of Norwich, in said county.

GRACE LOTTER.

We, the undersigned, electors and taxpayers of the town of Norwich, having made due inquiry and investigation in the above matter, do hereby recommend the said Grace Lotter to said Board of County Commissioners as a suitable person to be licensed for said purpose.

Dated at Norwich, May 23d, 1882.

JOHN HARTIGAN, THOMAS DODD, THOMAS FORD, PATRICK GALLIGAN, PATRICK LENNON.

I hereby certify that the endorsers of the within application are each of them electors and tax payers of the town of Norwich.

OTHNIEL GAGER, Town Clerk.

Dated at Norwich, this 23d day of May, A. D., 1882.

may24 dW3t

Medical.

VALUABLE TRUTHS.

"If you are suffering from poor health or languishing on a bed of sickness, take cheer, for

Hop Bitters will Cure you.

"If you are simply ailing if you feel weak and disjointed, without clearly knowing why,

Hop Bitters will Revive you.

"If you are a Minister, and have overtaxed yourself with your pastoral duties, or a Mother, worn out with care and work,

Hop Bitters will Restore you.

"If you are a man of business or labor weakened by the strain of your every-day duties, or a man of leisure, sinking over your midnight work,

Hop Bitters will Strengthen you.

"If you are suffering from over-eating or drinking, any indiscretion or disruption, or are young and growing too fast, take often the case,

Hop Bitters will Relieve you.

"If you are in the workshop, on the farm, at the desk, anywhere, and feel that your system needs cleansing, toning, or stimulating, without intoxicating,

Hop Bitters is what you need.

"If you are old and your blood thin and impure, pulse feeble, your nerves unsteady, and your faculties waning,

Hop Bitters will give you new Life and Vigor.

"HOP BITTERS is an elegant, healthy and refreshing flavoring for sick room drinks, impure water etc., rendering them harmless, and sweetening the mouth, and cleansing the stomach

english W,F&w

Medical.

HALL'S VEGETABLE SICILIAN HAIR RENEWER

is a scientific combination of some of the most powerful restorative agents in the vegetable kingdom. It restores gray hair to its original color. It makes the scalp white and clean. It cures dandruff and humors, and falling out of the hair. It furnishes the nutritive principle by which the hair is nourished and supported. It makes the hair moist, soft and glossy, and is unsurpassed as a hair dressing. It is the most economical preparation ever offered to the public, as its effects remain a long time, making only an occasional application necessary. It is recommended and used by eminent medical men, and officially endorsed by the state assayer of Massachusetts. The popularity of

HALL'S HAIR RENEWER

has increased with the test of many years, both in this country and in foreign lands, and it is now known and used in all the civilized countries of the world.

For sale by all dealers. march dH,W,F&w

30 DAYS' TRIAL ALLOWED.

Dye's Electro-Voltaic Belt.

Patented June 13, 1876.

WE WILL SEND, ON 30 DAYS' TRIAL,

DR. DYE'S

Electro-Voltaic Appliances

TO MEN

Suffering from Nervous Weaknesses, General Debility, Loss of Nerve Force or Vigor, or any disease resulting from Abuses and Other Causes, or to any one afflicted with Rheumatism, Neuralgia, Paralysis, Spinal Difficulties, Kidney or Liver Troubles, Lame Back, Rupturas, and other Diseases of the Vital Organs. Also Women troubled with diseases peculiar to their sex.

Speedy relief and complete restoration to health guaranteed. These are the only Electric Appliances that have ever been constructed upon scientific principles. Their thorough efficacy has been practically proven with the most wonderful success, and they have the highest endorsements from medical and scientific men, and from hundreds who have been quickly and radically cured by their use.

Send at once for Illustrated Pamphlet, giving all information free. Address,

VOLTAIC BELT CO., Marshall, Mich.

jy28AM,W,F&w

OVER

5,000

Druggists

AND

Physicians

Have Signed or Endorsed the Following Remarkable Document:

Messrs. Seabury & Johnson, Manufacturing Chemists, 21 Platt Street, New York:

Gentlemen:—For the past few years we have sold various brands of Porous Plasters. Physicians and the Public prefer BENSON'S CAPCINE POROUS PLASTER to all others. We consider them one of the very few reliable household remedies worthy of confidence. They are superior to all other Porous Plasters or Liniments for external use.

BENSON'S CAPCINE PLASTER is a genuine Pharmaceutical product, of the highest order of merit, and so recognized by physicians and druggists.

When other remedies fail get a Benson's Capcine Plaster.

You will be disappointed if you use cheap Plasters, Liniments, Pads or Electrical Magnetic tags.

A SURE REMEDY AT LAST. Price 25 cents. Mead's Medicated Corn and Bunion Plaster.

mar30d W,S&w

CURE YOUR

CORNS

BY USING

SCHLOTTERBECK'S

Corn, Wart and Bunion Solvent.

Entirely harmless; is not a caustic. It removes Corns, Warts, Bunions and Callous without leaving a blemish. Brush for applying in each bottle.

A CURE IS GUARANTEED.

Price 25 cts. For sale by all druggists.

Try it and you will be convinced, like thousands who have used it and now testify to its value.

Ask for Schlotterbeck's Corn and Wart Solvent and take no other. jy11 d&w

BROWN'S

IRON BITTERS.

A TRUE TONIC.

CURE

Dyspepsia, Indigestion, Lack of Energy, Loss of Strength Want of Appetite, Intermittent Fevers, Etc.

Iron Bitters are highly recommended for all diseases requiring a certain and efficient TONIC.

Iron Bitters enrich the blood, strengthen the muscles, and give new life to the nerves.

Iron Bitters act like a charm on the digestive organs, removing all dyspeptic symptoms, such as heating the food, belching taste in the stomach, heartburn, etc.

Iron Bitters the only Iron Preparation that will not blacken the teeth or give headache.

Sold by All Druggists.

Write for the A. B. C. Book, 32 pages of useful and amusing reading—sent free.

See that all Iron Bitters are made by BROWN CHEMICAL CO and have crossed red lines on wrapper. Beware of Imitations.

BROWN CHEMICAL CO.,

Baltimore, Md.

mh24dw

ENGRAVING and LITHOGRAPHING by the best artists in the country, at the BULLETIN PRINTING OFFICE

Soaps, Paints and Oils.

PERRY DAVIS'

PAIN KILLER,

A Never-Failing Cure for Burns, Scalds, Bruises, Cuts, Sores, etc

After forty years of trial, Perry Davis' Pain Killer stands unrivalled. It is safe! It acts immediately! It never fails

Editor of the St. John (N. B.) *News* says

In fresh wounds, aches, pains, sores etc., it is the most effectual remedy we know of. No family should be without a bottle of it for a single hour

From the Cincinnati *Dispatch*

We have seen its magic effects, and know it to be a good article.

From I. S. Potter, U. S. Consul at Crefeld, Rhenish Prussia:

After long years of use, I am satisfied it is positively efficient as a healing remedy for wounds, bruises, and sprains.

W. W. Sharpe, Valdosta, Ga., says

It is a panacea for all bruises and burns

From R. W. Adams, Saco, Me.:

It gave me immediate relief

R. Lewis says:

In forty years' use it never has failed me.

W. W. Lum, Richfield, N. Y., says:

I use your Pain Killer frequently. It relieves pain and soreness, and heals wounds like magic.

J. W. Dee says:

For sunburn and burns it has no equal.

Perry Davis' Pain Killer

is not a new, untried remedy. For forty years it has been in constant use, and those who have used it the longest are its best friends.

Its success is entirely because of its merit. Since the Pain Killer was first introduced, hundreds of new medicines have come and gone, while to-day this medicine is more extensively used and more highly valued than ever before. Every family should have a bottle ready for use. Much pain and heavy doctors' bills may often be saved by prompt application of the Pain Killer. Unlike most medicines, it is perfectly safe even in the hands of a child. Try it once thoroughly, and it will prove its value. Your druggist has it at 25c, 50c, and $1.00 per bottle.

PERRY DAVIS & SON, Proprietors, Providence, R. I.

apr1 d&w

N. DOUGLAS SEVIN,

Wholesale and Retail Dealer

—IN—

Drugs, Medicines, Chemicals

AND

Pharmaceutical Preparations,

Proprietary Medicines,

TOILET ARTICLES

AND

Choice Wines and Liquors

FOR MEDICINAL PURPOSES,

141 Main Street,

Norwich, Conn.

Articles of Real Merit

McVicker's Cough Cure.

Wonder Toothache Drops.

Camp's Cream of Roses.

(for Chapped Hands, Roughness of the Skin, &c.)

MADEIRA WINE BITTERS,

Blood Purifying Extract.

(a Compound Extract of Sarsaparilla, Yellow Dock, Queen's Root, &c.)

SAPODENTA,

For the Teeth,

Prepared and Sold by

N. DOUGLAS SEVIN,

141 MAIN STREET.

jan24,d&w

LEE & OSGOOD

RETAIL DRUGGISTS

AND

WHOLESALE DEALERS

IN

KEROSENE OIL,

WHITE LEAD,

TURPENTINE

Linseed Oil,

MASURY'S

RAILROAD COLORS,

146 and 148 Main

AND

66 and 68 Water Streets,

NORWICH, CONN

Printing.

THE BEST PLACE IN

EASTERN CONNECTICUT

TO PROCURE

FINE JOB PRINTING

OF EVERY DESCRIPTION,

IS AT THE

BULLETIN

JOB PRINTING OFFICE

THE

Reputation of the Establishment

FOR SUPERIOR WORK

in every branch has been sustained for years.

And Prices are as Low as First Class Work will Permit them to be.

The Facilities for Doing Fine Work are of the best, as the office is supplied with all the improvements, and New Styles of Material are constantly being added. None but Competent Workmen are employed.

BOOK AND JOB PRINTING

OF ALL KINDS, IN

Plain or Fancy Styles,

AND IN

Colored Inks or Bronze.

Done at Short Notice.

CHECKS,

CIRCULARS,

RECEIPTS,

Letter and Bill Headings,

LITHOGRAPH

AND

POSTER WORK,

Small Bills and Programmes

IN

A SPECIALTY,

AT

LOW PRICES.

REMEMBER THE PLACE.

OFFICE OF THE

MORNING BULLETIN

AND

WEEKLY COURIER,

172 MAIN STREET.

BULLETIN BUILDING,

NORWICH, CONN

24x

The Bulletin

Last Night I Saw An Armed Band.

Last night I saw an armed band whose feet
Did take the martial step although they trod
Soundless as motes of light upon the air
Silent from silent lips the bugle fell;
The wind was still but the great flag they bore
Hung motionless, and glittered like a god
Above their awful faces while they marched
And when I saw I understood, and said,—
"If these are they whom we did love and give,
What seek they?" But one sternly answered me,
"We seek our comrades whom we left to thee
The weak who were thy strength the poor, who had
Thy pride the faint and few who gave to them
One supreme hour from out the day of life,
One deed majestic to their century
These were thy trust have fare they at thy hands?
Thy servants there are they thy heroes now?
Our comrades still, we keep the step with them
Behold!" as then into the heat of them
Shall do, so dost thou unto us. Amen.

ELIZABETH STUART PHELPS

FROM OUR SPECIAL REPORTERS

NEW LONDON COUNTY.

Taftsville.

SURPRISE AND PRESENTATION—AN OLD CLOCK.

A delegation of the members of the Methodist Episcopal church made a pleasant surprise visit to their pastor, the Rev. Mr. Kirkby on Wednesday morning of last week, and presented him a May basket filled with a variety of articles, consisting largely of the necessaries of life. Mr. Kirkby received his visitors with a cordial greeting and hearty welcome, and an hour or two was passed together in social intercourse. At the close Mr. Kirkby tendered his thanks to the donors for their tokens of regard and respect.

Mr. Robert P. Maine was also made the recipient of a capacious May basket by a host of his friends on Monday night of the present week. The basket was heavily laden with all kinds of groceries, a quantity of dry goods and many other needful articles.

Tuesday dawned gloriously bright and beautiful, the sun rising in a clear cerulean sky and all day nature was buried in the radiance of his smile and alive to the energizing influence of his presence.

The Rev. Mr. Braithwaite is in New York in attendance upon the National Baptist convention. There was no preaching service at his church last Sunday.

Dr. R. C. Young of this village is the possessor of a clock which is, as an antique piece of mechanism, an object of curiosity. Every portion of the clock is of peculiar as well as skilful workmanship. It was manufactured in England by a man named Johnson in the year 1749. Notwithstanding it is nearly a century and a third old, it still seems to have much of its pristine vigor, for it is regular and accurate yet in beating time's onward march away.

Mr. Clark Saunders who has been sick two or three weeks past, still lies in a critical condition.

Mystic.

OBITUARY — ANOTHER LAUNCH — TARGET PRACTICE—DECORATION DAY.

The funeral services over the remains of Capt. Thomas Miner occurred at his late residence on the banks of the Quinebog river, Sunday afternoon. The Rev. A. G. Palmer, D. D., of Stonington led in the services aided by the Rev. C. H. Rowe of Mystic River. The four sons of the deceased acted as bearers, and he was buried in the family and neighborhood yard, a few rods south of his home. Capt. Miner left a wife and six children, and his age was seventy five years and eight months. He had been failing for home months, but was able to be in the field dropping corn in the afternoon of the day he died. He died probably of apoplexy, within three hours of the time of his attack. Capt. Miner was the son of Esquire Ass Miner, who built the house where his son deceased. He went first as mate of the sloop Montgomery coasting with Capt Jeremiah Holmes as master. He then joined with others in purchasing this same vessel, twelve of them all told; fitted her out and shared alike, except the captain (Wilcox) had two shares to the voyage, and mates and all the rest each one share. The Montgomery took one thousand fur seal skins and many other valuable furs. Captain Miner was mate in this voyage, during which they were gone just twenty two months.

Mr. Miner then went out captain of the schooner Plutarch on a sealing voyage. His successful and daring voyages brought him into notice, and he afterwards became captain of Commodore Vanderbilt's steamers to Central America and was considered one of the most expert shipmasters of the times. He at length gave up the sea and settled down upon the farm belonging to his ancestors, where death in so sudden a manner overtook him. But it found him not unprepared. He had been for many years an exemplary member of the First Baptist church of Stonington borough. An immense concourse of persons gathered at the house, and more than fifty carriages were in attendance, showing the respect in which he was held by the surrounding community.

Mr. M. C. Hill launched another steamer from his yard at the foot of Willow street, on Thursday. The dimensions are: length 135 feet, breadth 20 feet, depth 10 feet. This steamer is said to belong to Long Island parties, and is to be engaged in catching bony fish. Mr. Hill's enterprise in shipbuilding compares favorably with the days of Mystic's greatest prosperity.

Company A. of this place (Capt. John H. Hoxie) turned out on Thursday for target practice, on their range near the Whipple Home school. The score was considered pretty good. We give a few specimens in a possible of twenty five: Capt. J. H. Hoxie, 23, Mr Hull, 20; Capt. Miller, the inspector, 20, E. H. Brown, 19; Sergeant Hill, 19, Mr. Stinson, 18, Mr. Howard, 18; Mr Holdredge, 18, Mr. Wilbur, 18; Lieut. Jones, 17; Mr. Dado, 17, Mr. Harvey, 17; Mr. Hewitt, 14.

On Tuesday, the programme of Decoration day was carried out. Williams Post, G. A. R and honorably discharged soldiers and sailors met as requested to Morgan hall at 1 o'clock P. M. The column formed in front of Central hall, right resting at the bridge, at 1 30 P. M. in the following order

Marshal, Capt. George E. Tripp
Aides, Enos A. Williams, Dr. F. A. Coates, E. C. Mitch, Ira Jackson and I. W. Denison
Mystic Cornet Band, A. G. Hunt, leader
Co. A, C. N. G., Capt. John H. Hoxie
Williams Post, No 34, G. A. R
Veterans.
Disabled Veterans in Carriages
Clergymen and Citizens

The column moved quite promptly at 2 o'clock, P. M., to Elm Grove cemetery, where the graves of comrades were decorated. Returning in the same order the column marched to Central hall, where the following order of services was conducted Music by Mystic Cornet band; singing "America" by a quartette, led by Irving Mercer, prayer by the Rev. C. H Rowe, chaplain of the post; singing "American Hymn" by the quartette, address by Comrade J. K. Buckley, singing "The brave, noble and true" by the quartette, address by Post Commander Amos Clift, singing "The Star Spangled Banner" by the quartette

The graves in other cemeteries were decorated by details from "Williams" post.

Flags were displayed at half mast on the village staff and on private houses and business was suspended generally.

Sprague.

LOCAL HAPPENINGS

Charles Moore caught forty trout in one day last week.

H. J. Brophy has bought of Nathan Benedict the grove near his hotel and is improving the same by digging a cellar, laying out walks etc., and intends putting up a handsome cottage

Frank Logan, an employe in the publishing house of Orange Judd & Co., New York city, is in town visiting his father

At the annual election of officers of the Baptist Methodist Episcopal Sunday school, held last Sunday, Nathan Geer was re elected superintendent

Lebanon

LONG PASTORATE—PERSONAL—SHEEP KILLING DOG DOGS.

The pastor of the First church, Sunday the 28th, exchanged pulpits with the Rev. F. D. Avery of Columbia, who conducted the services acceptably and profitably in a marked degree. Mr. Avery is in the thirty-second year of his pastorate, and this permanence perhaps is to be accounted for in fact by the fact that Columbia was originally a part of Lebanon, having been set off as a town in 1804

Ann D Burgess died the 27th and his funeral was attended the 29th by the Rev. A. C. Bronson. Mr. Burgess' father was a physician and practiced in Franklin; it is understood that Dr. Woodward succeeded to the place made vacant by his comparatively early death.

The marriage of Orris O. Larkham of this place and Mary L. Clark of South Windham, the 25th, was a matter of interest here as well as in the place where it occurred. The number in attendance was large, the appointments liberal and agreeably carried out and the presents tasteful and valuable.

Now that we are about to step into summer, spring is really upon us, as the fresh hues of the fields and forests and the bloom of the orchards sufficiently attest.

Along the borders of Willimantic and South Windham the dogs have been making and havoc among flocks of valuable sheep. The selectmen met Saturday to consider the matter. These bloody and rather costly depredations kindle hostility to the race that practices them, and makes strong the conviction that strictly to register and mark dogs and to tax them is reasonable and demanded.

Scotch.

SPRING BLOSSOMS AND FRAGRANT AIR—FRUIT PROMISING.

We don't hanker worth a cent after city life just now. Who would, when the atmosphere of the country is perfumed with the sweet odor of the apple blossom? And we are far from holding envy in our hearts for those who are confined to city walls, coal smoke and coal dust. Not a bit of it, but we bid the city people welcome to the country; come, friends, come and take a good sniff of wholesome air; it will do you good.

With an ordinary season we may look for a large apple harvest. The ice hanging upon the trees through the cold season as many times as it did last winter, is sure to kill the caterpillar which is so destructive to the tree as well as well as the fruit. We have seed orchards eaten so bare that scarcely a leaf was left upon the trees, and if the foliage is destroyed of course there can be no fruit. Every indication at present points to an abundant harvest. The crop of peas will be light as well as that of peaches.

The Rev. H. D. Robinson, presiding elder, will preach and administer the sacrament at the Methodist church next Sunday.

A divorce decree granted by Chief Justice Morton of Massachusetts, has just been vacated, because a friend of McAvoy, the plaintiff, pretended to identify as Mrs. McAvoy another woman to whom the papers were served and the defendant not responding at the trial, the court was led to believe that the true Mrs. McAvoy did not object.

Miscellaneous.

DURGAN, - - Artist Photographer.
WILL STILL LEAD:
Being more than ever determined to fully maintain our acknowledged position at the HEAD AND FRONT of all that pertains to really Artistic Photographic Portraiture, we have supplied our Studio with new and expensive Lenses, Scenery and Accessories, and as heretofore shall continue to lead in all the new improvements—artistic and mechanical as well as the science of chemical departments in our art science. jan23M,W,F&w

J. F. BARSTOW & CO.
Having the agency of the
Celebrated Moseley Creamery and Stoddard Churn,
we invite all Butter makers to examine them, as we believe
No Farmer Can Afford to Make Butter Without One of These Creameries and Churns.
All who use them say they can make from TWENTY-FIVE TO FIFTY PER CENT more butter with half the labor Send for Circulars.
Also a large stock of best quality Garden and Field Seeds and Agricultural Implements, including the
Celebrated Remington Carbon Plough.
Stockbridge, E. F Cox's, Bradley & Co.'s, Derby and Quinnipiac Fertilizers at Lowest Prices.
J. P. BARSTOW & CO.,
No. 15 Water Street, Norwich, Conn.
mar26dw

TOBACCO DUST!
$8 PER BARREL—FREE ON BOARD.
Invaluable to Farmers and Market Gardeners. Destroys Bugs, Worms and all kinds of Insects that infest young plants. Kills Lice on Poultry and all kinds of Vermin on Sheep and other animals.
F. LORILLARD & CO., Jersey City, N. J., or
P. MADDEN & CO., 8 Centre St., New York.

ELDRIDGE'S
SAFETY HALTER,
A protection against your horse being taken on the street and against his unfastening himself Made throughout of the best German chain, tinned. Is inexpensive, and will last a life-time Endorsed by prominent horsemen. For sale by the trade everywhere.

TO HOLDERS OF
DEFAULTED SECURITIES.
I deal specially in Defaulted Securities of all descriptions. If holders of such, or parties acting for them, will send full description, I will endeavor to furnish information and submit propositions for purchase or collection.
J. K. O. SHERWOOD, 115 Broadway, N. Y.

MEN WANTED—To Sell Fruit and Ornamental Trees, Grapes, Shrubs Roses, etc No experience required Salary and expenses paid. LELLARE & MUGHEMORE, Boston, Mass.

$30 PER WEEK can be made in any locality. Something entirely new for agents. $5 outfit free. G. W. INGRAHAM & CO. Boston, Mass.

ADVERTISERS! Send for our select list of Local Newspapers. GEO. P ROWELL & CO., 10 Spruce St., N. Y. my14M,W,F&w1m

BUSH & DENSLOW'S
PREMIUM
SAFETY OIL,
WILL NOT EXPLODE.
150 Degrees Fire Test.
The New York Board of Fire Underwriters say "BUSH & DENSLOW'S Premium Safety Oil is a Perfectly Safe Illuminator, and its use will result in a Great Saving of Life and Property."
FOR SALE BY
LEE & OSGOOD,
WHOLESALE AGENTS.
feb27 3M W&F

THE BULLETIN Job office does work with neatness and despatch

Dry Goods.

THE
BOSTON
STORE.
Reid & Hughes
HAVE A
New and Splendid Stock of
LISLE THREAD GLOVES
AND ARE
Selling Them at Prices Lower Than have Ever Before been Reached.
PARASOLS.
We have Received Another Shipment of
PARASOLS
AND
SUNSHADES.
Elegant Styles and Low Prices
Nothing in the City to Equal Them.
REID & HUGHES,
Boston Store.
my31dw

Insurance.

MANUFACTURERS'
Fire and Marine Ins. Co.,
OF BOSTON, MASS.
Cash Capital - - - $500,000.00
Surplus - - - - - 555,629.31
Total Assets - - - 1,055,629.31
Williams & Packer, Agents,
Room No. 6 Richards Building,
marld MAIN STREET, NORWICH.

1809. 1869.
North British and Mercantile Insurance Company
OF LONDON AND EDINBURGH.
Cash Assets - - - $9,947,175.64
Liabilities - - - $4,869,954.36
Net Surplus - - - $5,054,224.98
Cash Assets in United States - - - $3,044,664.95
Liabilities - - - $ 976,939.01
Net Surplus - - - $1,067,725.94
PARKER BROTHERS, Agents,
Room No. 3, Chelsea Savings Bank Building, Shetucket Street.
feb20d

ROYAL
INSURANCE COMPANY
OF LIVERPOOL.
SURPLUS - - - $7,990,025.29
Largest Net Surplus of any Fire Insurance Company in the World.
JAMES B. FULLER, Agent,
126 Main Street.
feb16 d

NEW LONDON COUNTY
Mutual Fire Insurance Company
NORWICH, CONN.
CHARTERED MAY 1860.
ACCUMULATED SURPLUS JAN. 1st,
$68,000.
This Company continues to insure against loss or damage by fire on as favorable terms as the nature of the risks and the security of the insured and the company will warrant.
DIRECTORS:
E. F. Parker, Charles Webb,
John A. Morgan, Jedediah Huntington,
D. P. Coit, Chas. L. Richards,
P. St. M. Andrews, C. H. Osgood,
H. B. Booth, Wm. Rorth,
Wm. L. Brewer,
E. F. PARKER, President.
Wm. BOATH, Secretary and Treasurer feb8d

Crockery.

E. K. REYNOLDS,
128 MAIN STREET.
JUST RECEIVED.
A New Lot of Nice Goods.
DINNER SETS, TOILET WARE, CHINA, CROCKERY AND GLASS WARE, VERY LOW.
A great variety of
FANCY GOODS.
Silver, Majolica, Copeland, Berlestine Vases, Bronze Figures, Fancy Lamps, Chandeliers and Hall Pendants, and House-furnishing Goods in great variety, Goods Delivered. Remember,
Reynolds' Crockery Store,
apr23 No. 128 Main Street.

Dry Goods.

GRAND OPENING OF
NEW PARASOLS
AND
SUNSHADES.
HISLOP,
PORTEOUS &
MITCHELL
Are now prepared to show the largest, finest and most varied assortment of
NEW PARASOLS
AND
SUNSHADES
Ever Offered in this County
Embracing all the Latest Novelties and most Desirable Styles of the Season. All the New, Unique, Plain, Ornamental and Natural Handles are represented, at our usual
Low Prices,
To which we respectfully invite a visit of Inspection and Comparison.
We offer this morning
TWO CASES REMNANTS
Plain Colored Cambrics
YARD WIDE,
At 3c. a Yard, Worth 10c.
Hislop, Porteous & Mitchell,
170 MAIN STREET.
apr19 d&w

THE GEM.
VOL. I. NO. 103.
AN ÆSTHETIC JOURNAL
DEVOTED TO THE
BEAUTIFUL AND THE TRUE.
C. B. PLATT, Editor and Proprietor.
$3.00 a year. Pay when you feel like it.
"Rare compounds of oddity, frolic and fun,
A mixture of the ludicrous and the grave,
Pleasing the fancy and stirring the heart,
Are the ingredients in our Gem of a Art."
—Funny Column of the Norwich Tribune.
Wednesday, May 31, 1882.
"Pledged but to truth, to liberty and law;
No fever sways us and no fear shall awe."
—Motto of old Norwich Courier.

A LARGE
AND
ELEGANT ASSORTMENT
OF
PARASOLS
AND
SUN UMBRELLAS,
AT
C. B. PLATT & CO.'S.
ALL NEW!
AND AN
STYLISH
AND
CHEAP
As any to be found in this city.
5 SHETUCKET STREET.
"'Tis the sunset of life brings us mystical love,
And coming events cast their shadows before."
may16 d&w

Lumber & Coal.

EDWARD CHAPPELL & CO.
COAL AND LUMBER,
WHOLESALE AND RETAIL. A well assorted stock of SEASONED LUMBER, and a carefully assorted variety of coals for domestic and steam purposes.
EDWARD CHAPPELL & CO.
24 Main St. Central Wharf.
Telephone your orders if most convenient.
feb8dd

Flowers, Seeds, Etc.

FLOWERS
BOUQUETS,
CUT FLOWERS,
FUNERAL DESIGNS,
FURNISHED AT LOW PRICES, AT
Jennings' Greenhouses,
Hamilton Street, Preston.
Orders left at F. D. SEVIN'S DRUG STORE, 169 Main street, will be forwarded by Telephone without charge. may2d

Jewelry.

GET YOUR FINE
WATCHES & FRENCH CLOCKS
REPAIRED BY
WM. FRISWELL,
Practical Watch and Chronometer Maker,
NO. 87 FRANKLIN STREET.
Sole Agent for the celebrated Rockford Watch, Waltham, Elgin and Springfield Watches, at LOWEST PRICES. Everything thoroughly Warranted
april d WILLIAM FRISWELL.

Furniture & Carpets.

YERRINGTON'S
Temple of Music
AND
CARPET EMPORIUM,
131 Main Street,
NORWICH, CONN.
AN IMMENSE STOCK OF
BODY BRUSSELS
in all the Newest and Choicest Styles and Colorings,
and the best goods made in this or any Country, at the very Low Price of
$1.40 Per Yard!
We have none at any higher price, and no dealer in the world has any better goods AT ANY PRICE!!
Hartford & Lowell Extras,
Best and Newest, at 90 Cents.
A few Pieces at 80 Cents. An inspection of the goods is invited.
INGRAINS as Low as 35 Cents!
E. W. YERRINGTON,
apr19dw 131 Main Street.

J. E. DOYLE,
UNDERTAKER
And Dealer in Furniture, Robes and Habits, at Wholesale Prices.
WAREROOMS UP STAIRS OPPOSITE THE POST OFFICE,
171 Main Street,
april Norwich, Conn.

140 AND 142 MAIN STREET.
N. S. GILBERT & SONS.
New Damask Ingrain
CARPETINGS
Persian Body Brussels,
BORDERS TO MATCH.
Oriental Covers
For Parlor,
Library and
Reception Room
FURNITURE.
Antique Lace Curtains,
Madras and Swiss Laces.
An inspection of our Stock will prove that we have the
BEST QUALITIES AT THE LOWEST PRICES.
N. S. GILBERT & SONS.
apr17 d

A. W. DICKEY & CO.
Are showing a fine stock of
CHAMBER SETS,
AT CORRESPONDING
PARLOR SETS
Covered in Plushes, Spun Silks, Satin, Delaines &c., in the latest styles.
WINDOW SHADES AND FIXTURES.
CALL AND LEARN PRICES.
20 and 22 Union Street.
mar24

Auction.

BY SAMUEL HATCH & CO., Auctioneers, No. 9 Congress Street, Boston.
EXECUTOR'S SALE
Of the Woollen Mill, about 230 acres of Land, 12 Tenement Houses, Mansion House, Wood Lots, etc., at Oxford, Mass., on the Norwich & Worcester Railroad, one mile from depot, belonging to the estate of the late Geo. Hodges.
On Thursday, June 1st, 1882,
At 12 o'clock m., on the premises.
Will be sold this well and favorably known woollen mill and estate, comprising the brick, stone and wooden mill, 185x36, with 5 sets of machinery, stone picker house, also dye house, bleaching house, 12 tenement houses, 2 storehouses, waste house and 1 large barn. The mill is situated on French river, which affords an ample supply of water at all seasons of the year for running 10 sets of machinery. The mill is now running on a staple class of white flannels under the well known brand of "R. H. flannels." The beautiful mansion house, which was built and occupied by Mr. Hodges, and the stable, are at a convenient distance from the mill and admirably adapted for a residence.
Immediately after the above will be sold the Olney wood lot, so called, of 130 acres, the wood mostly standing; the Cutler wood lot of 36 acres, wood standing; the Cedar Swamp wood lot of 8 acres, wood standing, also 3 house lots.
Terms at sale. $1,000 to be paid on the mill property at sale. Ten per cent. down on the other lots. By order of
BENJ. PHIPPS,
may19dtd HENRY WHITMAN, Executors

Financial.

DRAFTS
On Belfast, Cork, Dublin, Limerick and the principal cities of Great Britain and the Continent of Europe.
ALSO
Letters of Credit,
of most favorable rates, issued by
B. P. LEARNED'S
General Insurance Office, 169 Thames Street, Bank Block, Shetucket St. apr17d

Real Estate.

For Rent and For Sale.

FACTORY STORE FOR SALE in a New England village, 60 miles from Providence. Stock $2,000 clean and fresh. Sales about $20,000 per year, with good profits. Everything in best of order. Rent of store and tenement $400 per year, owned by a manufacturing company who guarantee all bills of their employes. Previous condition of proprietor's health demands immediate relief from business. This is an opportunity not often repeated. Apply at once to
H. F. PALMER, 169 Main St.,
may31 d&w Norwich, Conn.

TO RENT
A Pleasant Front Room with Board
At 30 Church Street. may31d

TO RENT—
Cottage House on North Street,
7 Rooms. Price $8 Month.
may27d HENRY BILL.

TO RENT—The
Large and Elegant Store
in Bill's Block, Shetucket Street,
opposite the Express office and recently occupied by E. B. Thompson, Esq. HENRY BILL. april

TO LET—The
Brick Dwelling House
with twelve rooms, No 29 School street
april

TO RENT—
A Desirable Tenement on Main Street
of Six Rooms, all on one floor. Enquire of ISAAC E. JONES, 77 Main street. may19d

HOUSES, BUILDING LOTS AND Gravel for sale and tenements to rent, by L. D. BENTLEY. may29dW&F

FOR SALE—
ON OTIS STREET,
first door from Broadway, the
FINE RESIDENCE
built and formerly occupied by the late F. A. Dorrance, and at present owned and
OCCUPIED BY
the family of the late
REV. I. W. PLUMMER.
The house contains 12 spacious rooms with all modern improvements, is thoroughly built throughout and needs no immediate outlay. The lot is 200x183 feet and contains choice fruit and ornamental trees and vines. Ample room for barn on rear of lot. Will be sold at a low figure if applied for soon. Reason for selling, owners about to leave town. Apply to
H. F. PALMER, Agent,
apr12 169 Main street, Norwich, Conn.

TO RENT—
A SMALL TENEMENT
At the head of Park Street.
may27 d&w A. W. BACKUS.

FOR RENT—One or two furnished rooms. Inquire at 38 School street. apr7 d

FOR RENT—From April 1st, the barn now occupied by A. D. Lathrop, on Willow street. D. M. DICKERSON & CO. 6 Franklin Street. marld

TO RENT—A small house in Bill's Block, Shetucket Street, now occupied by Prof. Butterfield's school of vocal music. feb8d HENRY BILL.

Hotels & Restaurants.

WILLIAM NORS'
LADIES' AND GENTS'
DINING ROOMS,
52, 54 and 56 Water Street.
MEALS AT ALL HOURS ON THE EUROPEAN PLAN.
All kinds of Fresh Lunch served at my lunch counter from 6 a. m. until 10 p. m. every day, Five and Ten Cents. Best Oysters in market, served in any style you may desire.
STEAMED OYSTERS A SPECIALTY.
Clam Chowder every day served to order and sold by the quart. Price 25 cents.
Finest grades of FOREIGN AND DOMESTIC WINES always on hand at prices to suit the times.
Jacob Ruppert's Celebrated Lager Beer
awarded highest prize medal at the Centennial Exhibition at Philadelphia in 1876, on draught and bottled for family use, price 75 cents per dozen.
FOREIGN AND DOMESTIC CIGARS.
Sole agent for Celery Rock and Rye for Throat, Lungs, Kidneys, and nervous difficulties. A positive cure for indigestion: $1.00 per bottle. Imported Carlsbade Bitters. Home made Tomato Catsup, prepared by myself and sold by the quart, gallon or bottle. The best German Mustard, 20 cents per quart, or by the bottle. marl8 d

Plumbing & Iron Works.

THE NORWICH IRON FOUNDRY.
Established in 1854.
A. H. VAUGHN & SONS, Propr's.
NO. 68 FERRY ST., NORWICH, CONN.
Manufacturers of Mill Gearing, Pulleys, Couplings, Hangers, Boxes, Racks and Pinions, Lamp Posts, Feed Boxes, Watering Troughs, Grate Bars, Cylinder Stoves, Ashpit Doors, Hitching Posts, Pipe Thimbles, Columns for Buildings, Flange and Socket Pipe, Hitching Weights, Chimney Caps, &c., &c. novl6d

THE SIBLEY MACHINE CO., Manufacturers of Paper, Cotton and Wool Machinery. Mill Gearing, Shafting, Couplings, Hangers, etc., etc. Jobbing of all Kinds, Gear Cuttings, Forgings and Castings at Short Notice. 46 Franklin Street, Norwich, Conn. New and Second-hand machines bought and sold on commission. fy16dtf

ROBERT BROWN,
Successor to the
Norwich Steam and Gas Pipe Co.
Pequot Building, Central Wharf,
NORWICH, CONN.
Steam and Gas Fitter and Plumber. Chandeliers, Brackets, Portable Gas Lamps, Argand Burners, Plain and Fancy Shades, Rubber Hose, Bath Tubs, Boilers Water Closets Wash Bowls etc. feb8d

For Sale.

FOR SALE
The Old Tyler Store
on Water Street, to be taken down and removed. For particulars, apply to K. D. BOATH, or EVAN BURDICK.
may29d

FOR SALE.
Horses, Landaulet and Harness.
A pair of BAY CARRIAGE HORSES, weighing 32 hundred pounds, warranted sound, kind and good drivers. Can be driven singly.
A LANDAULET, very light pole and shafts in good order. Also one set of
GOLD MOUNTED COACH HARNESS in excellent order.
The above can be bought low, as the owner is abroad. For particulars inquire at the livery stable of
may22 dtf CHARLES E. BRADY.

CLOSING OUT SALE.
STONE WARE.
The Stone Ware at the Pottery will be sold within the next SIXTY DAYS
At 50 per ct. discount from List Prices
All orders will be promptly attended to and freight prepaid.
Address A. T. DAVIS, Administrator,
25 Thames Street,
may10 d&w Norwich, Conn

FOR SALE—100 Loads
GOOD BUILDING STONE
ANOTHER FRESH MILK JERSEY COW.
1 Two Seated Wagon and 1 Side Bar Wagon.
Apply to STREET COMMISSIONER COLE or GEO C. RIPLEY. my2d

Fine Arts.

DRAWING AND PAINTING
MISS MARY A. PHIPPS
Re-opens her studio on THURSDAY, Oct. 19.
Will receive pupils on Wednesday, Thursday Friday and Saturday
Lessons hours from 9 to 12 A. M., and 2 to 3 P. M.
oct19d Room No 5 Williams Block

THE LARGEST CIRCULATION.
The Norwich Weekly Courier
Only One Dollar a Year.

Physicians.

SURGEON AND PHYSICIAN
E. P. BREWER, M. D.,
OFFICE AND RESIDENCE
1023 Main St., Norwich
(Office hours 9 to 10 a. m. 1 to 2 and 7 to 8 p. m.)
april d

Window Shades.

PAPER HANGINGS AND
WINDOW SHADES
A fresh stock just received at
E. S. HICKS'
PICTURE FRAME EMPORIUM 113 MAIN S
marl8 d

Attorneys.

WAIT & GREENE,
ATTORNEYS,
Counsellors and Notaries Public
50 BREED HALL.
Gardiner Greene, Jr. is Commissioner of Deeds for the State of New York.
Joseph T. Waitt. Gardiner Greene, Jr.
novl3 d Norwich Conn

JAMES H. POTTER
Attorney at Law,
Office in Johnson's Block, Main street,
aug18d Danielsonville, Conn.

S. & S. H. TRESCHER
Attorneys and Counsellors at Law.
NOS 3 & 4 BREED HALL.

Steamships' Directory.

ANCHOR LINE
UNITED STATES MAIL STEAMERS
Sail weekly to and from
New York and Glasgow, via Londonderry
Cabin passage, $60 to $80. Returns, $110 to $140
Second Cabin, $40 Return tickets, $70
Steerage passengers booked at low rates
Passenger accommodations unexcelled
All state rooms on main deck.
Passengers booked at lowest rates to or from Germany, Italy, Norway, Sweden, Denmark, etc
For book of "Tours in Scotland," rates, plans etc., apply to HENDERSON BROTHERS, New York, or E. P. SLOUGH or JAMES DUGGAN Norwich.
marl d

WARREN & CO'S
Splendid First-Class Steamers.
KANSAS ...3,850 tons | MISSOURI ...3,140 tons
IOWA ...3,200 tons | PALESTINE ...2,000 tons
VICTORIA, 1,900 tons.
Sail from Liverpool to Boston
Bring steerage passengers from principal points in GREAT BRITAIN and IRELAND at Lowest Rates.
JOS. CONNER, Agent, Norwich.
JAMES HICKEY, Agt.,
jan24d WILLIMANTIC

JOHN STEINER, AGENT FOR
The North German Lloyd
of Bremen.
AND
The Hamburg Steamship Line
of Hamburg.
PASSAGE TICKETS
To and from Europe at the most reasonable rates
ALSO
DRAFTS and MONEY ORDERS
Payable in any town or city in Europe.
jan31d

NEW LONDON NORTHERN RAILROAD—CHANGE OF TIME.
On and after MONDAY, May 8th, 1882,
TRAINS GOING NORTH LEAVE NEW LONDON AS FOLLOWS:
8.20 a. m., Norwich at 8.41 a. m., for Middletown, Boston (via N. Y. & N. E.) Colchester, Palmer, Boston, Springfield, Ware, Gilbertville, East Hebron, St. Johnsbury, Burlington, Montreal, Ogdensburg and intermediate stations.
7.30 a. m., Norwich at 8.42 a. m., for Willimantic, Hartford, Palmer, Boston, Springfield, Albany, Saratoga, Ware, Gilbertville and Amherst.
10.17 a. m., Norwich 10.47, for Willimantic, connecting for Hartford and Middletown.
1.30 p. m., for Norwich.
3.05 p. m., Norwich 3.42 p. m., connecting at Willimantic for Hartford, and at Palmer for Springfield, Albany, and all points west Brattleboro, Burlington, St. Johnsbury, Montreal, Ogdensburg and intermediate stations. A sleeping car is attached to the train at South Vernon for Montreal.
5.15 p. m., Norwich, 5.49 p. m., for Willimantic, connecting for Hartford. This train makes connection with express which leaves New York at 1.00 p. m.
8.55 p. m. for Norwich. This train connects with 4.00 p. m. express from New York.
—GOING SOUTH—
Passenger trains LEAVE NORWICH as follows
6.30 a. m. (N. & W. depot) 6.35 (West Side) for New London and New York.
8.40 a. m. for New London, connecting for Providence and Boston at 10.30 a. m.
11.00 a. m., for New London, Stonington and New York.
3.00 p. m., for New London and New York.
3.45 p. m., for New London, Stonington, Providence, New Haven and New York.
6.05 p. m. for New London, Mystic and Stonington.
9.15 p. m., for New London and for New York by boat from New London. This train connects at Willimantic with the 4.00 p. m. express from New York.
9.30 p. m., (N. & W. depot) for New London and for New York via boat from New London.
Passenger trains LEAVE WILLIMANTIC as follows:
6.00 a. m. for Norwich and New London, connecting at 10.30 for Providence and Boston.
10.00 a. m., for New London, Stonington and New York.
3.00 p. m., for Norwich, New London, New York, Providence, etc.
6.20 p. m. for Norwich, New London, Mystic and Stonington.
8.20 p. m., for New London and New York via boat from New London.
Passenger trains LEAVE PALMER as follows.
8.30 a. m., 1.30 7.05 p. m., for New London, etc. The latter connects with boat for New York.
Through passenger trains LEAVE BRATTLEBORO as follows:
6.30 a. m. and 4.10 p. m., connecting with trains from the North for New London and intermediate stations.
G. W. BENTLEY, Gen. Supt.
New London, May 6th, 1882. nov17d

N. Y. & N. R. R. L.
NORWICH & WORCESTER DIVISION.
SUMMER ARRANGEMENT, Commencing MONDAY, May 8th, 1882.
TRAINS GOING NORTH—LEAVE NORWICH AT
4.05 a. m. (Mondays excepted), Steamboat Express Connects at Putnam for Boston, at Worcester for all points North, Portland, Rochester, White Mountains, &c. Sunday train connects to Nashua.
6.00 a. m., Way Passenger Train.—Connecting at Plainfield Junction for Providence, at Putnam for Boston, arriving at 9.30 a. m., at Worcester for Boston, Springfield and intermediate stations, Albany and the West.
11.30 a. m., connecting at Norwich with train from New London. At Plainfield for Providence (arrive 1.45 p. m.) At Worcester with trains north, east and west. At Webster, to and from Southbridge.
4.00 p. m., Way Passenger Connects at Plainfield for Providence (arrive 6.10 p. m.) connects at Putnam for Hartford. At Worcester with Boston & Albany Railroad, east and west.
TRAINS GOING SOUTH—LEAVE WORCESTER
6.45 a. m., Way Passenger Connecting at Putnam with train from Boston and for Hartford and New York. At Plainfield to and from Providence
10.00 a. m., Way Passenger Mail train. Connects with trains from Worcester & Nashua and Boston & Albany Railroads. At Webster for Southbridge. At Putnam with train to and from Boston, and at Plainfield to and from Providence
4.00 p. m., Way Passenger Connects at Webster for Southbridge, at Putnam for Willimantic and Hartford and with train from Boston. At Plainfield with train from Providence
7.45 p. m. Steamboat Express for New York (via New London, Sundays excepted) Connects with all trains North and East, and at Putnam with cars from Boston. Take this train for Philadelphia, Baltimore, Washington and South. No change of cars after leaving Putnam. Also via Steamboat connects with all Southern and Western trains at New York. This train leaves Norwich for New London (steamboat) at 9.45 p. m.
WINSLOW SPECIAL.
Leaves Webster for Worcester at 6.00 a. m.
Leaves Worcester for Webster at 6.00 p. m.
T. F. M. ANDREWS, Supt.
Norwich, May 6th, 1882. may8d

THE BULLETIN Job office will work with neatness and despatch

24x

The Bulletin

Norwich, Wednesday, May 31, 1882.

(Condensed Railroad Time Table.

NORWICH & WORCESTER R. R.

(Depot foot of Ferry street.)

GOING—	ARRIVE—
Going South:	From North:
6.45 a. m. Boston, Worcester, Portland, Danielsonville, Putnam and Webster	
a. m. Worcester, con. at Putnam for Boston	a. m. 9.00
11.30 a. m. Providence [via Plainfield]	p. m. 10.00
Worcester and all east and west of Worcester	
4.00 p. m. Worcester, Prov., Mart ford	p. m. 7.30
Going South	
8.15 p. m. Boat train for New York via Jew. Wor., Port., White Hs.	p. m. 9.00

*Sundays excepted

N. L. N.—"WEST SIDE" DEPOT

LEAVE—	ARRIVE—
Going North	From North:
	Hartford & Willimantic a. m. 8.45
8.41 a. m. Middleto., Hf'd, Spf'd, Mont'l	a. m. 11.04
9.38 a. m. Hf'd, Pal., Spf'd, Amherst	p. m. 3.40
10.47 a. m. Wills., Hf'd, Middletown.	p. m. 5.04
1.40 p. m. Spf'd, Spf'd, S Ulboro, Mont'l	p. m. 9.10
3.00 p. m. Willimantic, Hartford.	
LEAVE—	ARRIVE—
Going South:	From South:
	New London, New York boat a. m. 3.30
6.30 a. m. N. L., New Haven, N. York. Stonington, Mystic, N. London	a. m. 6.21
8.40 a. m. New London Westerly, Prov.	
11.35 a. m. Mystic, Prov., N. B., N. Y.	a. m. 10.45
3.20 p. m. N. L., New Haven, New York.	p. m. 1.35
3.45 p. m. Providence, Boston, New Haven, New York	p. m. 4.40
New London	p. m. 5.47
Bos., Prov., Ston., N. H., N. Y.	
6.30 p. m. New London, Mystic, Ston., New Haven and New York,	p. m. 9.50
.10 p. m. New York boat New London.	

☞ Anonymous communications to this office will not be used. We do not insist on printing the names of all our correspondents, but we do insist on knowing them. Unsigned communications, of whatever character, go into the waste basket unread.

Yesterday's Weather.

Thermometer at 6 A. M. 52 degrees above zero: at 2 P. M. 66 degrees; at midnight 56 degrees.

To-day's Weather.

WASHINGTON, May 31.—1 A. M.—Indications for New England: Increasing cloudiness, followed by local rains. Winds mostly southerly. Stationary or higher temperature, followed by falling barometer.

CITY NEWS

NORWICH.

T E O D One, cavern No. 23. May festival this evening.

Chief Engineer Carmer opened a hydrant to quench the thirst of the multitude at Williams park, yesterday.

Two empty coal "dumps" were thrown from the track on railroad wharf last evening, by a backing locomotive.

There was the usual batch of small collisions yesterday. No one was hurt, but the carriage repairers were benefited.

Edward Slattery, of the West Side battery, was brought in by Officer Hill for riotous conduct, Monday evening.

The Shore Line train was an hour late at Lyme, last night, and did not connect with the Norwich special. Norwich passengers had to stop over night in New London.

Some twenty five citizens, who take a lively interest in base ball, went from this city to Providence, yesterday, to witness the game between the Providence club and the Detroits.

The City Guard, Capt. W. F. Bidwell, received may well deserved compliments yesterday for their fine appearance and excellent marching. The organization never appeared better.

Mrs. J A Wood, who has recently returned from a trip around the world, is the guest of Mrs. Ebenezer Rogers on Slater avenue. She will speak upon "Mission work in India," in the East Main street church at four o'clock Thursday afternoon.

Many enquiries are made as to which Patrick Sullivan it is that has applied for a liquor license. It is the Thames street Patrick, an ex-policeman, and the first man to represent the democratic party after the passage of the minority representation law.

A New Cash System.

Alonzo Sweet of Norwich Falls, one of the best mechanics in this part of the country, and an inventor of notes, is said to have invented an automatic cash system which takes less room than the one now in use and is admirable in all its work. It is believed that it will beat all competitors when presented for trial.

The Unlucky Star.

The entertainment to be given at Grand Army hall to-night, by "We Girls," assisted by other well and favorably known local talent will consist of the plays entitled "Courting by Rule," "The Serenade" and "The Unlucky Star." The proceeds will be given to the Children's Home. Tickets can be secured at Noyes & Davis' and at the door.

A Four Legged Chicken.

A chicken with a double body, four legs and the rudiments of wings, but with one head, hatched out of an exceptionally small egg, in a brood belonging to George Brand of Rockwell avenue, Monday. It survived its escape from the shell, however, but a few hours, the strange malformation. Poe alleges the egg was double yolked. The bird is preserved in alcohol.

Lost and Found.

Adine Fenton, the four year old daughter of Patrick Fenton, wandered from her home at the Falls Tuesday afternoon. The police authorities were notified and a description of the child was given them. The alarmed parents visited all their friends and relatives without getting any trace of the child. She was found in Greeneville in the evening and returned to her home rather fatigued but well, to the great joy of the family.

Postponement of Arguments.

The May term of the supreme court of errors came in Tuesday in this city with a full bench, Chief Justice J. D Park, presiding. No business was done. By arrangement with counsel the arguing of all the cases on the docket was postponed until the annual meeting of the judges, which will be held at Hartford the last Tuesday in June.

Base Ball.

The Hop, Perkins & Mitchell nines from the Norwich and New London stores played rather a weary game of base ball at Williams park, Tuesday afternoon. The New London club won the game by a score of 42 to 38. At 8 o'clock in the evening a supper was enjoyed by the party at the Union square hotel.

The Jail Hill Fly Away nine played the Franklin street Maffers at the Buckingham lot on Fountain street. The Fly Aways won by a score of 41 to 17.

On the whole Tuesday proved to be a poor day for base ball players.

City Court.

BELLOWS, JUDGE.

Marty Sullivan, Jr, who mistook Patrick Herbert for a telegraph pole Sunday afternoon, was arraigned in the city court, Tuesday morning, for a breach of the peace. It was shown in evidence that Herbert did not fancy the compliment and knocked Sullivan down. Thereupon Sullivan pursued Herbert and threw a stone at him, accidentally striking and inflicting a wound on the foot of one Potter. Sullivan was found guilty and fined $30 and costs.

Patrick Herbert, also arraigned for a breach of the peace, was discharged by the court.

Articulation of the Vocal Chords.

Monday evening at Broadway school, Prof. J. A Butterfield gave an instruction treating principally of articulation of the vocal chords as applied to children's voices. He demonstrated the fact that flexibility of the voice could only be attained by proper attention to the same subject. Some interesting illustrations were given by Miss Behrisch, a pupil of Prof. Butterfield's, who sang "Is it a Dream," a song by Gorvan, and also some Italian studies, in a style which showed the wonderful results attainable by thorough and scientific vocal training.

Next week's instruction, the last of the series, will be devoted to a consideration of "articulation of the consonant elements" as applied to speech in singing.

A Successful Entertainment.

The entertainment, given by St. Joseph's Literary society in Breed hall last evening was a pleasing success. In presenting the drama of "Ireland as it Is," an amount of ability was shown which characterizes but few amateur dramatic companies. While all the characters enacted their parts in a most creditable manner, an extra allowance of praise must be conceded to Messrs. John Nolan and John Casey, as Dan O'Carolan and Ragged Pat respectively, and Miss Nellie Rigney, as Judy O'Trot, whose acting was certainly excellent.

In the farce "Servants by Legacy," Messrs. T. J. McNamara and F. J. Harper received well merited plaudits for their fine acting.

Mr. H. P. Farrell's songs and banjo performances were an agreeable feature of the programme. A very large audience was present, and the society has every reason to congratulate itself on the success of its first dramatic performance.

MEMORIAL DAY

The Memory of the Dead Appropriately Honored—Business Generally Suspended During the Hours of Public Service—Thousands of People Assemble to Witness the Ceremonies.

Memorial day, 1882, will long be remembered as one of the brightest days of May, with a clear sky, a bright sun and a refreshing breeze, but so agreeably tempered that those who paraded suffered no inconvenience from the heat. Early in the morning all fears of a scarcity of flowers were dispelled by the appearance of scores of rosy faced girls and bright eyed boys bearing their tributes from the gardens and the fields, in such quantities and with such fidelity, that before the hour arrived for the Grand Army details to proceed to the several burial places to adorn unobserved the scattered graves of their dead comrades, the supply was ample and quite equal in beauty and variety to the gifts of previous years. Some of the prettiest bouquets contributed were wrought almost solely from wild flowers.

Before noon the citizens began to ornament their residences with flags, and in almost every street of the city those symbols of patriotism, the national colors, were flung to the breeze by midday. Business was generally suspended during the afternoon. Shortly after 10 o'clock the people began to assemble in the streets and before 1.30 the different organizations to take part in the parade began to move. The line was formed on Main street, with the right resting near the post office, as follows:

ORDER OF PROCESSION.

Platoon of Police in command of Sergeant Bowen, Marshal—Col. Henry Peale.

Aids—Comrades Charles M. Carleton, Charles T. Barstow, Joseph H. Jewett.

Tubbs' Brass Band, 20 pieces.

Co. C Third Regiment, C. N. G., 50 men, Capt. W. F. Bidwell.

Sedgwick Post, G. A. R., 130 Comrades, Commander W. W. Clarke.

Ex-Soldiers and Sailors not members of Post

Floral Car

Orator, Poet and Assistant Clergy.

Sedgwick Post Drum Corps.

Palmyra Phalanx, I. O. O. F., 40 men, Capt. John Basinger.

School Children 700 strong, in charge of Supt. S L. Bishop

His Honor the Mayor, Aldermen, Common Council, Press and Invited Guests.

The line as a whole presented a fine appearance. The platoon of stalwart policemen in their handsome dress uniform, Tubbs' brass band with their bright magenta coats and white trappings, the City Guard in their breezy white trousers and downy plumes, Sedgwick Post, G. A. R., with their tasty uniform, well drilled color guard and splendid set of new colors, the elegantly trimmed and flower laden car, with its Goddess of Liberty and juvenile soldiers representing the army and navy; the Sedgwick Drum corps with their new uniform of red and blue, and the Palmyra Phalanx with their purple plumed chapeaux and elegant regalia, formed a pageant seldom witnessed in a rural city.

The line moved promptly at 2 o'clock through Main to Washington street, Washington street, Washington to Secham, Secham to Lafayette, Lafayette to Yantic cemetery, followed by an immense crowd of people. At the city lot a hollow square was formed, the veterans occupying the east and west side near the circle of soldiers graves. Tubbs' band played a memorial march Commander W. W. Clarke made a brief address, and Gen. James B. Coit, acting as chaplain offered the prayer. Then by a concerted military movement especially prepared for the purpose, the veterans at command filed with precision and in good order to the graves and covered them with flowers. Tubbs' band played delightfully, "Domine Deus" from Rossini's Missa Solemnis. The Rev. C. W. Holden of the East Main street Methodist Episcopal church pronounced the benediction. The line was then reformed and proceeded to Williams' park, where a thousand people were assembled to listen to the exercises to be held there.

The soldiers' monument was elegantly trimmed with evergreens and flowers under the direction of Miss Sarah A. A. Crary, whose private school has performed this kindly office with exceedingly good taste for several years. On a large evergreen panel at the base of the column was the word "Heroes" wrought in buttercups. At the southeasterly corner was a magnificent floral cross. As the veterans passed the monument they tossed into the enclosure the remainder of the flowers in the floral car, increasing the quantity if not adding to the quality or beauty of the display.

A hollow square was formed about the speakers' stand which was occupied by the orator of the day, the Rev. J. D. Herr of this city, the poet, Col. S. B. Sumner of Bridgeport, His Honor, Mayor Osgood, ex Mayor A. W. Prentice, members of the city government, and the Rev. Messrs. L. T. Chamberlain, D. D., C. W. Holden, William S. Palmer, D. D., A. C. Hurd and R. D. Wynn, and officers of Sedgwick Post. Tubbs' band played "Lead Me Gently," after which Commander W. W. Clarke made a few fitting remarks and then introduced the Rev. J. D. Herr, D. D., of the Central Baptist church. Mr. Herr made an eloquent address upon the day and its memories. He spoke briefly of the strife out of which the memorial services grew, and then reviewed the score of years since the conflict, with the unprecedented increase of population, a growth which exceeded the most sanguine expectations of the founders of the government. Yet with this glowing picture before us we cannot forget the immortal roll of heroes who died in defence of country. The sad lament of the old prophet as he stood amid the valley of Israel's entombment comes like a new refrain down the centuries, and we too may echo it throughout the length and breadth of our sisterhood of states—"Come from the four winds O, Breath, and breathe upon the slain, that they may live."

While it is impossible to bring the dead back to life, we may keep their memory sweet and pure in the hearts and homes of the American people. He spoke of the precious memory of the revolutionary fathers who wrenched from a mighty nation the liberties we now enjoy, and affirmed that liberty was among the precious things of life—the liberty which makes men equal before the law and stamps upon each the highest signature of manhood. In the wake of reform from Egypt to Calvary and from Calvary to the present day, blood has flowed, and through the strife have come the most precious blessings enjoyed by the race.

Let the slain of other days live in the principles they sought to perpetuate. The epochs of great nations are written upon after generations by public observances or enduring monuments. The Jewish Passover, the memorial stones piled near Jordan, the pyramids, the mummies exhumed at Thebes, the relics from the excavations of Troy all speak of past ages and historical and scientific events with greater emphasis than the written page. So these graves of the veteran dead speak for country and for God. They tell of the cost of the blessings we enjoy; speak of liberty as the highest form of national life; declare the duty of citizenship to be fidelity to principle and government; assert the basis of governmental power to be in righteousness, and warn us to beware of the reproach of sin. At no place in all the land can we learn more clearly our duty than around these grass grown graves of our comrades.

He counselled the fostering of friendly relations with all portions of our beloved country. He compared the liberal, orderly, quiet, peaceful system of republican government with the despotic, disturbed, uncertain, standing army establishments of Europe, showing the superiority of rights vested in and honored by the people, over privileges attained and maintained by force. He portrayed the inseparable relations of the north and the south and declared their interests to be identical, and advised the reestablishment of fraternity, national unity and brotherhood, as the basis of future national strength, prosperity and greatness. The address was repeatedly applauded by the people.

Tubbs' band then rendered "A Day in Camp in '63," which opened with the reveille and the sunrise gun, and comprised a medley of bugle calls and popular airs, "John Brown's Body," "Marching through Georgia," "The Mocking Bird," with variations, etc., closing with tattoo and the sunset gun. Several buglers were placed at different points and the effect of the whole performance was excellent.

Col. S. B. Sumner of Bridgeport was then introduced and delivered an original poem upon Memorial day, made up of fine descriptive passages and glowing tributes to the honored dead, praising the bravery of Gen. Birge at Port Hudson, and eulogizing the memory of Lieut. M. T. Wait, who fell at Antietam. The poem was delivered with energy and spirit and was received with applause.

"America" was sung by the assembly, accompanied by Tubbs' brass band. The Rev. L. T. Chamberlain, D. D., pronounced the benediction. The line then reformed and marched to Franklin square where the men dispersed at about 6 o'clock.

The Barnum and London Circus.

This well known combination will exhibit here on Friday, June 9th. A New York paper endorses it as follows: "The immense audience at Barnum's great show never became fatigued with watching Dockrill, with his six imported Trakene stallions, and William Dutton's wonderful bareback somersault feats; or keeping track of the gay and graceful Maggie Claire, as she ascended among the rings and cords, in search of the unknown and ethereal. The three rings that were, one after the other, peopled by artists, who were constantly occupied in attempting to excel each other in feats that were almost inconceivably impracticable—such as kept Dockrill perpetually busy in endeavoring to bring his trained Ukraine stallions into singular subjection. When it is remembered that three consecutive rings, stretching from one extremity of this vast arena to the other, and rivalling each other in aerial evolutions that can barely be conceived except in a series of waking dreams, one can imagine the three circular marvels that were presented to the multitude of astonished spectators that literally sat entranced before the dare devil riding and driving of Madame Elsie Dockrill in her feats on four horseback horses or the marvellous manege act of Mattie Jackson, who flew around all manner and magnitude of rings in various states bordering on desperation. Barnum has, for a series of years, been playing on our credulity with one set of marvels after another, and has with each following season surpassed his former extraordinary exhibitions, and every succeeding period has brought him and his wonderful artists nearer and nearer to a state verging on atmospheric impossibilities. No one can imagine all of which a trinic circle of flying trapezists are capable till they can take in their feats at a glance from a central position, and endeavor to realize all of which they are capable while witnessing their sudden disappearance in the air with the possibility of returning to their elevated starting point and then vanishing again into the most unimaginable of tenuous atmospheres. All these and more were witnessed at this Greatest Show on Earth by tens of thousands of wondering beholders."

NEW LONDON

Capt. Joseph H. Rafferty, formerly of the steamer G. R. Kelsey, will be purser of the new steamer Block Island.

The store formerly occupied by George D. Shephard, on Colt street, is being converted into a dwelling house.

In the police court room, yesterday morning, the action of summary process to recover possession of leased premises, brought by Mrs. Harriet W. C. Newcomb against Mrs. Betsey A. Mower, was tried before a jury, A. C. Lippitt, Jr., Esq., judge. Judgment was rendered in favor of Mrs. Mower.

The last menhaden steamer has departed from the placid waters of Winthrop's cove, and in its place can nightly be heard, from a number of pleasure boats, the sweet music of the accordeon and exquisite vocal selections from the opera of "Fatinica."—*Telegram.*

In Memoriam.

Decoration day was celebrated in New London with more ceremony than usual. The G. A. R. and veterans of the army and navy turned out 200 strong. A leading feature of the day was the procession, numbering about 2,000 persons, Major John A. Tibbitts was orator of the day and Chaplain N. T. Allen delivered the prayer at the cemetery.

Railroad Changes.

On Monday next, (June 5th), there will be changes in the movement of trains on Northern road as follows:

Downer's train will leave New London at 8 o'clock and Norwich at 8.38, ten minutes later than now, making close connection at Willimantic for Hartford, and arriving at Palmer same as now—10.33. Sanders' train will leave New London 2.55 P. M., and Norwich 3.30, connecting at New London with express train from Providence and Newport, at Willimantic for Hartford, and at Palmer with new express train for Springfield and Albany.

The train now leaving New London at 5.15 and Norwich at 5.49 (Conductor Bentley) will be put back to 5.45 from New London and 6.14 from Norwich. This train will connect at New London with the fast express from New York (3.00 P. M.) and at Willimantic with new express train for Hartford.

Going south the second train (Mahoney's) will leave Norwich at 6.33—twelve minutes earlier than now. The special that now leaves at 3.00 P. M. will leave at 2.55, and connect with the fast express for New York.

Downer's train will leave at 3.33—ten minutes later than now.

The evening train that now leaves at 6.36 will leave at 6.36—twenty minutes earlier.

WINDHAM COUNTY.

Willimantic.

DECORATION DAY.

Decoration day was observed with more than usual ceremony, a fact due to the establishment of a G. A. R. post here, which took the matter in hand in season and perfected the preliminary arrangements. During the forenoon a detachment from the post visited St. Joseph's Catholic cemetery and the cemeteries at Windham Center and North Windham and decorated the graves of their comrades.

In the afternoon the post escorted by Companies E. and K., Third regiment marched to our beautiful cemetery, where more elaborate exercises were held. The principal address was by Post Commander Benajah E. Smith and it was an able effort.

J. J. Dempsey, Esq., followed with a brief but vigorous and telling speech. Several selections were finely rendered by a male choir and the exercises throughout were of the most interesting and satisfactory character. All the mills and most of the places of business were closed during the afternoon.

Danielsonville.

DEATH OF RICHARD S. LATHROP—THE HEROIC DEAD—RUNAWAY IN A THRONGED STREET.

Richard S. Lathrop died at his residence on Broad street, yesterday morning, aged sixty-one years and nine months. He has been failing in health for some time and his death was not unexpected. He came from Plainfield to live in Danielsonville in 1871 and has since been engaged here in manufacturing reeds, in which he has been successful. He has been active and taken a deep interest in all questions of a public character or that related to the general welfare, and that he in all cases has been governed by pure motives and an intelligent conviction of duty no one will question. While living in Plainfield he held the office of assistant United States assessor. In 1877 he represented Killingly in the legislature, being a member of the house and was an active working member of the committee on temperance. He leaves a wife and three children, the two elder by a former wife, deceased.

The weather yesterday was as fine as could be desired for memorial services. The Congregational church was well filled at 3 o'clock. The exercises consisted of an organ voluntary by Mr. J. C. Miller; singing, "I cannot trace the way," by Prof. M. Wood's double quartette; reading Scripture, by the Rev. Charles W. Dockham; prayer by the Rev. George W. Brewster, trio, "How sleep the brave," by Misses Hedly and Williams and Mrs. M. Wood, address by the Rev. James Dingwell; singing, "From the red battle field," by Prof. M. Wood's double quartette, benediction by the Rev. Charles W. Dockham.

Mr. Dingwell's address was carefully and well prepared. He presented and illustrated the fundamental causes which resulted in the great struggle for the perpetuity of the union, and in fitting terms spoke of the heroes, the dead and the living, who carried on the struggle to a successful issue. He set forth the duty of each citizen to be true to the right, as God enables them to see the right, and to always act and use their influence for the general good.

After the exercises in the church the procession marched to the monument, which was decorated after prayer by the Rev Charles W Dockham, to the Westfield and Catholic cemeteries, and then to Railroad square where the line was dismissed. Wm H Hedley was chief marshal, assisted by Major Chas. Burton who took charge of a large number of children who participated in the procession. Everything passed off satisfactorily.

Just at night Charles Burdick's span of horses, which were standing near the depot, became frightened and ran on to Merchants street, which was full of people, mostly children, and Miss Grace James, about ten years old, daughter of R. R. James, was struck by the coach attached to the frightened horses and quite badly bruised in several places, but her physician thinks no bones were broken. A little son of Depot Master Nash was also struck but not much hurt so far as we can learn. The horses ran on Academy street to Main street, where the coach came in contact with a stone post and did it considerable damage. Here the horses were secured. It was a great surprise to see how a double team could dash through the streets where there were so many carriages and people and do no more damage.

The *Sunbeam*, a bright little sheet published at Dayville, made its first appearance yesterday. It is to be published weekly for the next two months.

A case of suspended animation mistaken for death is reported at East Boston. Miss Hattie G. Craig, aged 24 years, after long illness from consumption was pronounced dead recently by her physician. A few hours after, her father took a last look at the remains and, as he turned to leave her alone, she suddenly cried, "Oh, papa, please do not leave me." She then told her friends as they gathered about her that she had been in heaven, a glorious place, and wished to return. She soon weakened and death came. The body was kept till mortification began, and it is said that for several days one eye would not remain stationary or closed.

Edwin Booth's departure for Europe was delayed by his daughter's serious illness. She is convalescing, though.

DIED.

WILKINSON—In this city, May 30th, Jacob Parker Wilkinson, aged 80 years, 9 months, 18 days. Notice of funeral hereafter. New York and Westerly, R. I., papers please copy.

LATHROP—In Danielsonville, May 30th, Richard S. Lathrop, aged 61 years and 9 months. Funeral at late residence of deceased at 3 o'clock P. M. next Friday.

BACON—At Bloodhall, Lyme, Ct., May 30th, William Bacon, aged 76 years, 10 months and 6 days.

New Advertisements.

JUST ARRIVED.—The Sloop Restless has just arrived with a load of fine Connecticut River Shad, and for sale Wholesale and Retail. Peddlers supplied. may31d1t*

THE SCHOONER HATTIE REBECCA has just arrived at Osgood's Wharf from Block Island with a load of Fresh Cod and Haddock. may31d1t*

TO RENT—A Small Tenement near the Stove Foundry on Thames St. Apply to J. C. PALMER, 19 and 21 Commerce St. may30d3t

WANTED—A horse to use for its keeping for 2 weeks, to be used for light driving. Good care guaranteed. W. L. SARGENT, Singer Sewing Machine Office, 165 Main Street or Box 599. may31d1t*

T. E. O. D. ONE.

CAVERN NO. 23,

May 31st, 1882,

MAY FESTIVAL

THIS EVENING.

DELIVERY OF THE SEASON

Pantomime at 8 Sharp!

Per order of G. C.

may31d1t C. B. of J., Secretary.

FINE Spanish and Spanish Guipure Laces, CREAM AND BLACK, Black French Laces, NEW PATTERNS. Honiton and Irish Point Laces, Gimps Military Ornaments, Fourizlers, Tubular Braids, Etc. Ornaments made to order. Great variety in FANCY BUTTONS.

DOWE, 130 Main Street. may31d1t

BUY YOUR PIANOS AND ORGANS OF N. D. SMITH & SON, who are offering to their patrons a New and handsome variety of the most popular instruments. Largest Stock in Eastern Connecticut! SOLE AGENTS FOR THE Decker Bros.' Pianos, Hazelton Bros.' Pianos, Hallet & Davis Pianos, New England Pianos, Wheelock Pianos. Estey Organs, New England Organs, Wilcox & White Organs, Sterling Organs, New Haven Organs, Bridgeport Organs. Illustrated Catalogues Mailed Free.

N. D. SMITH & SON, Principal Warerooms 21 1-2 Bank St., New London, Ct., Branch 155 Main St., Norwich, Ct. may31d

Wants.

WANTED—Two Girls to do General Housework. Apply at this Office. may30d2t*

WANTED. First Class Vest and Pant Makers by SMITH & GILBERT. may30d3t

WANTED—Families with frame spectacles; also wanted at BALTIC MILL, Baltic, Conn. jan18d4w

WANTED. A Middle Aged American Lady Wishes a Situation as Housekeeper. Apply to the Real Estate and Employment Agency, 4 Broad Hall Building, Norwich, Conn. may19d

New Advertisements.

SOON THE SHOWMAN-SAGE, JUMBO THE MASTODON. The Great Consolidation! The World in Contribution the Air and Earth Give up their Treasures. Matchless as the Sun! Pure as the Driven Snow! Moral as Religion! It can have no parallel. Opposition impossible. Rivalry ridiculous. Competition suicidal. It stands alone unapproached. BARNUM The Amusement Potentate, and Crowned king of the Realm. BARNUM 2 Generations a Teacher and Emperor of Human Hearts. Barnum Owns but One Show. He Never Divides it. Jumbo but one among One Thousand Rare Features. LOOK OUT. DON'T MISS IT.

NORWICH. Friday, June 9. The First Anniversary Celebration of the Confederation.

BARNUM & LONDON SHOWS, P. T. Barnum, J. A. Bailey and J. L. Hutchinson, Sole Proprietors. Our Tents are Twice as Large as any Pavilions Ever Made, as asserted by the maker and admitted by all showmen. Underneath them are the Barnum and London Shows, TWO Enormous Menageries, THREE Circuses in Three Rings, Hippodrome in Half mile Racing Track, Museum of LIVING CURIOSITIES and the 7 Largest Shows on Earth 7

JUMBO Is He a Mastodon of By-Gone Ages? Eminent Professors of Natural History say he has the shape of the Elephant and the Mastodon also, and that he is LARGER THAN ANY LIVING BRUTE THAT WALKS THE EARTH. Is it not possible that Jumbo is of the Mastodon species? There are remote sections of Africa as yet unexplored by the foot of civilized man. His parentage is unknown. May Jumbo Not be a Mastodon and Come From There? His tremendous size and enormous shape puzzle scientists and we leave it to WISE MEN TO DECIDE HIS SPECIES. NO LIVING MORTAL EVER BEFORE SAW AT ONE TIME IN AMERICA OR EUROPE. Elephants 22 Elephants IN ONE MONSTER HERD. All other shows everywhere cannot present 10 Delicate, Timid Giraffes, from the six-months old baby to the 18 foot monarch 10

Baby Elephant! Nursing every few minutes now Three Months Old. 10 Open Lairs of Wild Beasts in the Streets, their keeper in their midst. 20 All-Gold Chariot Cages Overflowing with Animals, and a Menagerie Led Loose in the Parade, together with the Largest Zoological Display under the Sun. Barnum's Famous Roman Hippodrome. 3 Circuses in 3 Rings, and Only Travelling Museum of Wonder Marvels, in which is seen Bruciad, the Norway Goliah, the 4-Legged Girl, Cho-Mah, the Chinese Rebel Dwarf, Zulu Men, Mothers and Babies, Fat Beauties, Skeleton Men, 2 Wild Men of Borneo, etc. Most Brilliant Pageant Heaven's Sun Ever Shone On. More and better Horses, nearly double as many Railroad Cars and Tents, and twice as large. Every Wild Beast and Animal a Rarity. Every act demonstrates the highest grade of perfection, and to compare any other to this Magnificent Mammoth and Massive Modern Exhibition Monarch is as impossible as to mistake radiant sunshine for shadowy moonbeams. BARNUM. Never advertises a thing he fails to present. Always and forever keeps his word. The public are his friends and love him. His exhibition for ages will be the first on the Globe, for no living manager possesses such advantages as Barnum for forming century enduring combination of unparalleled marvels. Two Grand Performances Every Day. At 9 and 2 P. M. Doors open one hour earlier. Avoid the crowd on the grounds and purchase Tickets the day of Exhibition at C. A. Burnham's Bookstore, 174 Main Street, at the usual slight advance. Splendid seats and room for 20,000 people. Every railroad runs low rate excursion trains at greatly reduced rates. Admission the same as to an ordinary show. No Free Tickets Given to Anybody. We Can't Afford It. Willimantic, Thursday, June 8. New London, Saturday, June 10. may31d1t and 2d&3t

Amusements.

BREED HALL, NORWICH. ANDREW & HARRIS, MANAGERS. Friday Evening, June 2d. The Great Original and Far Famed BIRCH & BACKUS' SAN FRANCISCO MINSTRELS, The Inventors of Artistical Minstrelsy from their Opera House Broadway and 30th St., N. Y., introducing their Great Success "PATIENTS;" OR, SO NO OF SALVE'S BRIDE. Written by Frank Dumont. Music by W. S. Mullaly. GRAND ARMY QUINTETTE and Madrigal Boy Singers. New Scenic Effects and Original Music. ADMISSION 50 Cents. RESERVED SEATS 75 Cents. Diagram at Noyes & Davis, Tuesday, May 30th. may29 d

GRAND ARMY HALL, RICHARD'S BUILDING. Wednesday Evening, May 31st, Dramatic entertainment for the benefit of the CHILDREN'S HOME, The "WE GIRLS" will repeat by request the play entitled "COURTING BY RULE." In addition, there will be two other Plays "THE SERENADE." Miss M. NELLY. Miss HAVEN. AND "THE UNLUCKY STAR." MR. J. TRUMBULL. MR. G. GREENE, JR. Doors open at 7 30 o'clock. Tickets 50 Cents. For sale at Noyes & Davis'. may30d2t,Tu&W

Books & Stationery.

CARDS. Visiting and Address Cards, Equal to engraved, At half the cost of engraved. FRANK UTLEY, Job Printer. may10d 126 Main Street.

THE POETICAL WORKS OF HENRY WADSWORTH LONGFELLOW. 2 Vols. large quarto. 600 Illustrations, by the best artists of America. "The work of the artists has been a labor of love." Lyman Abbott. "I have never seen anything to equal them in that line of engraving. Not one of them but what is a masterpiece." A. H. Emmons. E. S. BEEBE, Norwich, Conn., General Agent for Eastern Connecticut. aprl8d

WE HAVE A LINE OF FANCY ADVERTISING CARDS AND TUCK CIRCULARS, which will be furnished to our customers at LOW PRICES. THE BULLETIN COMPANY, PRINTERS AND PUBLISHERS. may30d4w

CHECKS, COUPONS, CERTIFICATES TICKETS, &c., &c. numbered at Cowan's in First Class Style. Fine Blank Books a Specialty. nov2-6m

SUNDAY SCHOOL LIBRARY BOOKS Supplied at largest discounts. Any quantity sent for selection. CHARLES A. BURNHAM, may19d 174 Main Street, Norwich

PUBLIC ACTS For 1882 Now Ready at may31d4w NOYES & DAVIS'.

NEW LOT OF Mabie, Todd & Co.'s Warranted Gold Pens, at may31d4w NOYES & DAVIS'.

Groceries, Teas, &c.

FRESH Home Raised Asparagus AND LETTUCE Every Morning, at A. T. OTIS', 56 Main Street. may30d4w

JUST RECEIVED. Lemon Juice in Quart Bottles. Very Choice. Also Rowntree's Rock Cocoa. The Finest Imported. LIME JUICE by the Bottle or Case, at SMITH & BECKWITH'S. may27d

FRESH ASPARAGUS EVERY MORNING, AT ADIN COOK'S, may31d 4 Union Street.

HARWOOD & CO. Offer special bargains in Fancy Ponce Molasses, Choice Formosa, Oolong, and Uncolored Japan Teas. A full assortment of first class groceries constantly on hand. at 45 Water Street.

JOHN WILLARD, Sole Manufacturer of Palmer's Celebrated DANDELION COFFEE, AND CREAM TARTAR, may21d 31 & 33 Commerce St., Norwich, Ct.

GO TO PIKE'S BLEACHERY, No. 10 Cliff Street. to get your Leghorn hats bleached, as I am recommended by persons I am trying daily, trying to my own the ladies. I am now ready to bleach and dye feathers at short notice. may27d

24x

Norwich Morning Bulletin.

VOL. XXIV. [Entered at the Post Office at Norwich, Conn., as Second Class Matter.] NORWICH, CONN., THURSDAY, JUNE 1, 1882. NO. 8213

NEWS BY TELEGRAPH.

FORTY-SEVENTH CONGRESS

SENATE

MICKEY CASE'S TRANSACTIONS—JAPANESE INDEMNITY FUND

WASHINGTON, May 31.

Mr Garland called up the bill to grant to the Mississippi, Albuquerque and Inter-Ocean railway company the right of way through the Indian territory The bill, being objected to, was laid aside

Mr Beford gave notice that on Friday he would move the consideration of the bonded spirits bill. A similar notice was given by Mr Platt in behalf of pension cases on the calendar when Mr. Allison announced that the appropriation committee would insist on to-morrow upon the army bill having precedence over all other business.

After an executive session the Japanese indemnity fund bill was taken up and discussed, but without event of interest, and without action it went over

Adjourned.

HOUSE

MACKEY BEATEN—A TEN DAYS' STRUGGLE CLOSES AMID THE MOST EXTRAORDINARY SCENES OF UPROAR, CONFUSION AND DISORDER. OVER RESOLUTIONS CENSURING A MERITICAL SPEAKER—RESOLUTIONS FINALLY TABLED

Immediately after the reading of the journal the house resumed the consideration of the Mackey Dibble contested election case, and Mr. Atherton, a member of the committee on elections, presented the views of the minority upon the case, premising his remarks with a denial of the statement that the democratic side was afraid to enter into its discussion. He spoke for nearly two hours, confining himself principally to an earnest discussion of the allegations of fraud and forgery in the testimony presented before the committee on elections. He was frequently interrupted by republican members of the committee and a good deal of confusion ensued, but the debate was throughout conducted in perfect good temper, and the manner in which Mr. Atherton presented the points upon which the minority relied elicited several rounds of applause from his party associates.

Mr. Ranney, a member of the committee, spoke in support of the majority report, characterizing as a subterfuge the allegation of forgery.

Mr. Moulton (Ill.), followed with an argument in support of the claims of Dibble.

Mr. Jones (Tex.), spoke in advocacy of the claims of Mackey and then at 5 o'clock, Mr. Calkins demanded the previous question, pending which Mr. Randall moved to recommit the report of the committee on elections with instructions to inquire into the authenticity and integrity of all documents, returns and evidence of whatever character produced in the case of Mackey vs. O'Connor.—Lost 97 to 137.

The previous question was then ordered, 151 to 1

After a brief speech by Mr. Evins (Dem. C.) in opposition to the majority report, the contestee, Mr. Dibble, was accorded the floor to close the debate in his own behalf. He reviewed in detail the history of the case, criticised severely the action of the committee on elections in declining to investigate the allegations of forgery made by him and quoted extensively from the testimony in order to sustain the truth of these allegations. He was frequently applauded by the democratic side.

Mr Calkins (Ind.) in a brief speech closed the discussion. He had been surprised at the manner in which the committee on elections had been abused and maligned. With the fear of God before his eyes and the fear of no man in his heart, he declared that if there had been an election case fairly and honorably tried by any committee if was the case being now considered. [Applause on the republican side.] In conclusion Mr. Calkins delivered a peroration upon the necessity of preserving the purity of the ballot box, which was greeted with a round of applause on the republican side.

In the midst of this applause Mr. Springer (Ill.) rose and called attention to the manner in which the republican party had preserved the purity of the ballot box in 1876, when it had inaugurated as president a man who had never been elected.

He was called to order by several members on the republican side, but he continued to speak (though his remarks were inaudible on account of the confusion) till called to order by the speaker.

The point was made that the remarks by Mr. Springer should not go into the *Record*.

The speaker sustained the point but Mr. Springer stated that if they did not go into the *Record* they would at least go to the country.

Hardly had he taken his seat when Mr Mills (Tex.) appeared in the main aisle gesticulating excitedly and charged the republican party with having defrauded the people in 1876.

Again cries for "Order" went up from the republican side which, mingled with shouts of "See how they squirm" and derisive laughter rendered the scene a noisy and confusing one

Mr Mills continued his remarks till the speaker stated that he would direct the sergeant-at-arms to preserve order. "Yes," replied Mr. Mills, "the speaker can preserve order, but he can never blot from the history of all this country that treason against the government."

The resolution admitting Mr. Mackey was then adopted, yeas 150, nays 9, and Mr. Mackey appeared at the bar of the house and was sworn in

Mr McLane (Md.), then rose to a question of privilege and sent to the clerk's desk a resolution reciting the fact that the house in the exercise of a power expressly conferred upon it by the constitution, has ordained and established a code of rules for the government of its proceedings and for the guidance of its presiding officer, also reciting facts in connection with the speaker's refusing to entertain the motions and appeals of Mr. Springer on Monday last, declaring that he was not allowed his right as a representative of the people to submit motions affecting the merits of the measure then pending, and that thus the right of the house to construe its own rules was not accorded, also declaring that it is duty of the house to maintain the integrity and regularity of its proceedings and to preserve the rights and privileges of its members, and therefore resolving that, in the judgment of the house, the said motions and appeals were in order at the time they were made and taken under the existing rules and ought to have been entertained and submitted by the speaker to the house for its action thereon; also resolving that said decision and ruling of the chair and his refusal to allow appeals therefrom, were arbitrary and are condemned and censured by the house

While the preamble and resolution were being read more than half the members on each side were on their feet and showing great excitement and as soon as the reading was concluded Mr Reed moved to lay the resolutions on the table

Mr Hiscock simultaneously inquired of the speaker whether the resolutions were offered as a question of privilege

The speaker stated that Mr McLane had told him that the resolutions were not proper ed to the speaker otherwise he would have left the chair In this situation the chair preferred not to rule on the point of order, but to allow Mr. Reed's motion to be put.

Chorus of republicans—That is right.

Speaker—The present occupant of the chair, however, is clearly of the opinion that the resolutions are entirely outside of a privileged question.

Mr. O'Neill—The chair is quite right.

Speaker—It is not in order as a question of privilege for one side of the house to arraign the other side.

A democrat—The speaker has the right to leave the chair now.

Speaker—The present occupant of the chair does not desert his post of duty. [Applause from the republican side and great uproar and excitement.] The chair prefers to put the question.

Mr. Hiscock desired most emphatically to put on record his protest against entertaining such a preamble and resolution as a question of privilege.

The speaker in the midst of great noise, confusion and disorder, announced that he entertained the resolutions and also the motion to lay them on the table. [Shouts from the republican side "Let us have the vote!"]

Mr. Cox insisted that the first thing in order when such a question was raised concerning the chair was for the speaker to leave the chair. The speaker informed him that there was no rule to that effect.

The speaker attempted to make some further explanation and defence of his ruling, but there was so much clamor and uproar and so many members shouting on both sides that no intelligible report of what he said could be made. One of the most persistent claimants of the floor was Mr. Cox of New York, who continued to asseverate in loud tones that the gentleman from Maryland could not be deprived of the floor by a motion to lay on the table. He was rapped to order by the speaker and informed that the chair had a right to recognize the motion to lay on the table.

Mr. Cox was advised by Mr. Miller to sit down, to which he responded by moving across the area to where Mr. Miller was standing and gesticulating with his fist in Mr. Miller's face amid shouts of laughter and clapping of hands.

In the midst of this disorder the speaker was heard to repeat he had a right to refuse on Monday to entertain the motion to lay on the table, as the rules were not then applicable, and the house had affirmed his ruling, but that motion as now made was under the rules, was in order and was (bringing down his gavel with an emphatic knock) not debatable. [Applause on the republican side with the storm on the democratic side still raging.]

Notwithstanding the speaker's ruling, Mr. Cox persisted in an attempt to present his point of order while Messrs. Miller and O'Neill shouted at him to take his seat and the speaker told him that his interruptions were not in order and he must respect the house and the chair, to which Mr. Cox retorted that if the chair would respect itself he would respect the chair.

The uproar and disorder did not wane, but still Mr. McLane managed himself heard in all the noise and confusion protesting against the treatment he had been subjected to in being deprived of the floor.

The speaker but short an angry colloquy between Messrs. McLane and Hazleton by declaring the question to be on the motion to lay the resolutions on the table.

Mr. Blackburn contended that Mr. McLane had a right to be heard, to which the speaker replied that he would have had that right but for the motion to lay on the table.

Finally the democrats had to yield, the storm subsided, the vote was taken and the resolutions were laid on the table, yeas 144, nays 88.

Mr. Ranney then called up the Florida contested election case of Bisbee against Finley, and the question of consideration being raised, the house voted to consider it, yeas 149, nays 9, (Messrs. Phelps and Hardenbergh.) That case being thus fairly launched, the house at 8.50 o'clock adjourned

INDUSTRIAL AND COMMERCIAL.

Bank Stock at One Cent a Share.

Boston, May 31.—The shares of Pacific bank stock on which the assessment has not been paid were sold at auction to day. There was but one bid, one cent per share, and all but 127 shares were sold at that price. The bona fide purchaser is not known, but as there goes with the stock an unavoidable liability of $100 per share it is thought the stock may be bought by some person without property, that the former owners may thereby escape liability.

Receiver Price of the Pacific bank, who is still engaged in adjusting the affairs of the insolvent institution, states that it will be fully two weeks before he will be prepared to classify statements of assets and liabilities

To-morrow morning the following notice to creditors will be issued from the treasurer's department at Washington

"Notice is hereby given to all persons who may have claims against the Pacific National bank of Boston that the same must be presented to Linus M. Price, receiver, at the office of said bank, with legal proof thereof within three months from this date or they will be disallowed."

Extensive Shut-Downs in the Iron Trade—Twenty-five Thousand Employes Thrown Out of Employment.

WHEELING, W. Va., May 31.—The iron and nail mills of this city and vicinity shut down this evening for an indefinite period, the proprietors having refused to sign the new scale. Five thousand men are thrown out of employment.

STEUBENVILLE, O., May 31.—Sixty men have been discharged from the Pan Handle shops.

FT. WAYNE, Ind., May 31.—Three hundred workmen have been discharged from the shops of the Pittsburg, Ft. Wayne & Chicago company.

ST. LOUIS, May 31.—The Laclede rolling mill, Holbacker forge and Harrison wire works, this city, will shut down to-morrow. The Nut and Bolt company's works have been closed.

PITTSBURG, Pa., May 31.—To-morrow thirty six mills in this vicinity will put out their fires and eighteen thousand five hundred men will be thrown out of employment. Secretary Martin of the Amalgamated association reports that five mills in this district have signed the scale.

THE INDIANS.

Big Bear Gives a Promenatory Growl.

CHICAGO, May 31.—A St. Paul special says that scouts just in from Milk river report that Chief Big Bear is preparing to cross the border early in June, with 500 lodges, to hunt in United States territory. He announces that if let alone he will harm nobody, but if attacked will fight to the last. This is the same band that encamped at the half breed settlement on Milk river last winter and captured Sheriff Healey and party, but released them and fled, when troops hurried toward them from Fort Assiniboine. Straggling Indians have been crossing the line for some time. Major Iliges will probably operate against them

The unpropitious weather Wednesday discouraged the bicycle clubs at Chicago and their display was given up

THE MALLEY TRIAL.

Frosty Proceedings—Reinforcing the Alibis of the Malleys.

NEW HAVEN, May 31.—The proceedings on the twenty-eighth day of the Malley trial opened with the customary promptness at 10 o'clock this morning. The spectators' seats were all occupied as usual before business began, and there was an unusually large number of females in attendance for the morning session. About one-half of them were young women, who looked as if they might be shop girls

An interesting family group surrounded the Malley boys. The three sisters of James Malley, Jr., all young, pretty and fashionably attired, were in the party, as were also the young lady cousin, Miss Devlin, and Mr. and Mrs. Higgins, aunt and uncle. Chairs were so scarce inside the rail that James Malley, Sr., stood outside through the greater part of the session.

James gave the closest attention to what was said by the witnesses. There was an eagerness amounting to nervousness in his demeanor. In contrast with his behavior was the bearing of Walter who preserved his customary impassiveness and unconcern, except when he entered into smiling and animated converse with his pretty cousin. Mr. Doolittle was in a more subdued state than has been his wont. He did not shout at the witnesses, but spoke in a gentle, die away tone. The witnesses were also more inaudible than usual. There is something about the witness stand which seems to act as an extinguisher of their vocal powers.

Michael J. Kelsey, who was a waiter in Diebel's restaurant last August, testified that about 9 30 P. M. Thursday, August 4th, Walter Malley, another man and a woman came in, but soon went out as there was no chicken salad or other refreshments which they wanted. He did not know Walter Malley, but had since been told who he was by a Mr. Keefe. Mr. Keefe told witness that the party in the restaurant were Walter Malley, James Malley and Blanche Douglass.

Kitty O'Brien was next called. She is the young lady upon whom Mamie Harland called on Friday, August 5th, when she walked up Chapel street from the Malley store in company with James Malley. She corroborated Miss Harland as to the latter's calling on her, their going shopping, afterward sitting down on the green, leaving the green about 6.40 P. M. and meeting James Malley.

John F. Manning, a clerk in the Malley store, testified that James left the store between 6 and 7 o'clock that Thursday evening. As he went out the store James said that if Walter called to tell him that he had taken Walter's horse and gone to supper, and would be back in half an hour.

Mathias Hardy, a dressmaker at James Malley's last August, didn't recollect seeing young James at home Thursday evening, but Friday evening, the 5th, about 7.30 or 8 o'clock, she saw James step from a car in front of the house, enter, and afterward heard him in the dining room. In passing through the dining room subsequently, she saw on the table a straw hat with a blue, polka dotted band which James wore that day. She met James Malley coming out of the house on Saturday morning as she was going up stairs. She had gone up three or four steps. He was not dressed in the same suit that he wore the day before, but in a gray coat sack-as she had seen his father wear afterwards.

Mrs. Catherine Malloy testified that she visited the Malley family on the Friday evening preceding Jennie Cramer's death. She said James Malley was at home during the time she was there, and though she did not see him (he being in the dining room and the witness in the parlor adjoining, the gas not being lighted) they held a brief conversation

Annie Clock, the Malleys' cook, also testified without producing any additional facts of importance.

Fred W. Bishop testified that between 7 30 and 8 o'clock on the evening of Thursday, August 4th, he saw a horse and buggy standing opposite Malley's store and saw two men at the entrance but could not recognize either of them now.

Jno. F. Casey, night watchman at Malley's store, testified that on Aug. 4th at 6.30 P. M. James Malley came to the side door of the store with Walter's buggy and inquired for his father. The next morning he receipted for a telegraph despatch and carried it up to the house for James. When he went to the house Thursday morning Walter Malley was there although he did not have a distinct recollection of seeing him.

WASHINGTON

Bill to Restore Fitz John Porter.

WASHINGTON, May 31.—The senate military committee voted to-day to favorably report Mr. Sewell's bill for the restoration of Fitz John Porter to his former rank in the army. The vote stood: Ayes, Senators Sewell, Cockrell, Maxey, Grover and Hampton; nays, Senator Logan. Messrs. Cameron (Pa.) Harrison and Hawley were absent. Mr. Cameron agrees with the conclusions of the majority. Gen. Logan expects that his minority report will be approved by Messrs. Hawley and Harrison and says Gen. Hawley has informed him that he is in accord with its main propositions.

A Victory for Cameron.

In the executive session of the senate to-day, the nomination of Mr. Jackson as internal revenue collector for the Allegheny (Pa.) district was opposed at length by Senator Mitchell on the ground that it would violate civil service principles by removing a faithful officer whose retention was urged by 8,000 representative citizens of the district and by all three of the members of congress from the collection district.

Senator Cameron replied to the effect that Collector Sullivan had held the office for twelve years, that his last term had expired, that the president had a perfect right to exercise his constitutional prerogative of making a new appointment and that the nominee was in all respects competent and suitable.

Confirmation then followed without a division.

Thomas Jefferson's Ashes.

Mrs. Mackleham, the granddaughter of Thomas Jefferson, having notified the trustees of Glenwood cemetery that she will have the remains of the ex-president removed thither if a proper lot be assigned therefor, the trustees have ordered a deed to be executed conveying the ground selected in fee simple to the United States for the purposes expressed. The lot owners unanimously approved the action of the board

Capital Notes.

Secretary Chandler will make a short visit to Concord, N. H., during the second week in June to attend to some law business

The reduction of the public debt for May is about eleven million dollars.

The National Soldiers' and Sailors' home has given its house in this city, worth $500,000, to the Garfield Memorial hospital.

Madison, Wells and Anderson of the Louisiana returning board, who were imprisoned by the house for contempt, have decided to bring suit, for false imprisonment, relying upon the precedent established in the Hallett Kilbourn case.

FOREIGN.

Austria.

BRODY TIRED OF RUSSIAN REFUGEES.

BRODY, May 31.—The district council has resolved to send a deputation to Vienna to urge upon the emperor the necessity of fixing upon another town as a rendezvous of Jewish refugees from Russia. Baron Hirsh has contributed 100,000 florins to aid the emigrants.

Russia.

A JEWISH TOWN DESTROYED BY FIRE.

BERLIN, May 31.—A telegram received here states that the exclusively Jewish town of Gorki, in the government of Mohesiev, Russia, has been almost entirely destroyed by fire.

Egyptian Affairs.

THE TURKISH COMMISSIONERS.

CONSTANTINOPLE, May 31.—It is reported that Dervis Pacha and Server Pacha will be appointed special commissioners to proceed to Egypt.

FRENCH SQUADRON TO BE INCREASED.

PARIS, May 31.—The French squadron of iron clads at Alexandria will soon be materially increased as France is determined to make her power felt.

ARABI'S PERSUASIONS.

CAIRO May 31.—Arabi Bey is employing every means to win over the Bedouins of Alexandria.

The khedive drove out without an armed guard to-day and afterward held a crowded reception.

A PROPOSED DIPLOMATIC COUNCIL.

PARIS, June 1.—The cabinet yesterday approved M. DeFreycinet's policy as to the necessity of at once forwarding to the English foreign office a proposal for the holding of a diplomatic conference at Constantinople to settle the Egyptian crisis.

MORE BRITISH GUNBOATS.

ALEXANDRIA, May 31.—The five additional war vessels ordered to Alexandria by the British government left Suda bay Monday night with sealed orders and are expected to arrive here to-morrow.

COUNSELLING THE SULTAN.

CONSTANTINOPLE, May 31.—The representatives of all the powers have counselled the sultan to comply with the demand of the French and British governments for a declaration by the sultan in favor of the khedive and for the summoning the leaders of the Egyptian emeute to Constantinople.

It is stated the porte is opposed to the despatch of Turkish vessels to Alexandria as long as the allied fleets remain in Egyptian waters.

Judicially Injudicious.

ALBANY, N. Y., May 31.—The report of the legislative investigating committee upon Judge Westbrook and Attorney-General Ward was made to-day. It exonerates Mr. Ward entirely, and in relation to Judge Westbrook does not condemn him for the charges alleged against him, but says that certain acts were injudicious but not calling for censure.

Annual Celebration of Worcester Continentals.

WORCESTER, Mass., May 31.—The Worcester Continentals held their annual day here to-day and had as guests the Citizens' Corps of Saratoga, N. Y., who arrived in the morning. At noon, Gov. Long and staff arrived and received the Continentals, Citizens' Corps and Light Infantry, after which a parade was made.

In the evening a dress parade was held, and then a banquet was served in Horticultural hall at which nearly 275 sat down. Col. J. D. Washburn was toast master. After dinner speeches followed till midnight. The visitors leave for home to morrow morning.

Brief Telegrams.

Dr. G. W. Campbell, the oldest and most eminent physician of Montreal, died Tuesday in Edinburg, Scotland. He had only lately succeed to a Scotch baronetcy.

The Rev. Sheals Van Santvoord, D. D., the oldest clergyman in the Reformed church in America, died Tuesday at New Baltimore, N. Y., aged ninety-two.

The banking firm of Worden, Webb & Co. of Minneapolis, have made an assignment, alleging unprofitable business. Liabilities $72,000; assets over $100,000.

Financial and Commercial.

NEW YORK MONEY AND STOCK MARKETS.

NEW YORK, May 31.—Money loaned between 3½@5 per cent. and closed at 2@3 per cent.

Prime mercantile paper was discounted at 5@6½ per cent. Bar silver 51 1-16d. Subsidiary coin ¼ per cent. discount buying, par selling. Sterling exchange was steady at $4.85½@4.86 for long and $4.88½@4.89½ for short sight.

Governments were ¼ per cent. lower for the extended 4s, and ¼ per cent. lower for the 4½s, registered and unchanged for 4s, for 4½s coupons and extended 4s.

State bonds were without feature, except for Tennessee mixed which are higher.

In the railroad bond market, this afternoon, Erie second consols advanced to 99½; New York, Chicago & St. Louis firsts to 89½ from 84; Lehigh & Wilkesbarre consols assented to 104 from 103; Burlington & Quincy 4s to 97½ from 95½; Kansas & Texas general mortgage 6s to 83 from 81 and Wabash mortgage 6s to 83 from 81½.

The share speculation opened strong with an advance from Saturday's closing prices of ¼@1½ per cent., the latter St. Paul, Minneapolis & Manitoba, while Alton & Terre Haute was 2½ per cent. higher. In early trade the market was strong and recorded an advance of ¼@1 per cent. the Jersey Central, while St. Paul, Minneapolis & Manitoba sold up 4¼ per cent. to 130½. About noon there was a reaction 2½ per cent. in St. Paul, Minneapolis & Manitoba, 1 per cent in Jersey Central and ¼@¾ per cent for the remainder of the list, the latter Denver & Rio Grande After this market again became strong and sold up steadily to the close, the advance ranging from ¼ to 1 per cent. Alton & Terre Haute preferred, Denver & Rio Grande, Jersey Central, Lake Shore, Missouri Pacific, Texas Pacific and New York Central were most prominent in the upward movement. The market closed strong and ¼@¾ per cent. above the closing quotations of Saturday, the latter St. Paul, Minneapolis & Manitoba.

The following were the closing quotations:

1981 extended	101½	Illinois Central	124½
New 5s extended	101	Ind Bloom' & West (new issue)	40½
New 4½s reg	114¼	Kansas & Texas	32¼
Do coupon	115¼	Lake Erie & West	20
New 4s, reg	120¼	Lake Shore	108¾
Do. coupon	120¾	L. & N. Div.	55
Pac 6s of 95	119	Louisville & Nash	74½
D C 3.65s	100	Louisville & N. All	57
Boston, Hartford & Erie 1st	49	Manhattan Beach	31½
Do guaranteed	93	Manhat'n Elevat'd	54¾
C. P. bonds	113	Marietta & Cincin'o nat 1st pref	—
Den & Rio Grande 1st	113	Do 2d preferred	3
Denver, So. Park & Pacific 1st	100	Memphis & Charles	50
Erie seconds	99¾	Metropolitan Ele	85
Kansas Pacific con	109¾	Mich Cent	92½
Do 1st Den div	110	Missouri Pacific	93½
Lehigh & Wilkesbarre*	104	Mobile & Ohio	33
Oregon Nav 1sts	109	Morris & Essex	135
St Joseph	110	Nash. & Chat.	80½
St Paul & Sioux City 1sts	110½	N. J Central	75½
Mo. Pac Cal. 1sts	105	Norfolk & West pfd	—
Toledo Del & Bur.	75	Northern Pacific	43½
Do. incomes	24	Do preferred	70½
U P 1sts	118	North western	130½
Land grants	113½	Do pref	142½
Sinking Funds	121	N Y C	128½
Texas Pacific Land Grants	36½	N Y Elevated	130
Tex & Rio Grande	60	Ohio Central	13
Texas Mixed bonds	35¾	Ohio & Miss.	32½
Adams Ex	140	Do preferred	55
Alton & Terre H	35½	Ontario & Western	24½
Do preferred	69	Oregon Navigation	110½
American Ex.	90	Pacific Mail	62
B Air Line pref.	93	Peoria D. & E.	30
Burlington & Cedar Rapids	—	Pittsburg	137
Canada Southern	49	Reading	36½
Canton	54	Rock Island	140
C C & I C	64	St Louis & Francisco	30
Central Pacific	63½	Do preferred	60½
Ches. & Ohio	6¾	Do 1st pref	87
Do 1st preferred	17½	St Paul & M.	131½
Do 2d preferred	12½	Do pref	138
Chicago & Alton	141½	St Paul, Minn. & Man	130½
Do pref	—	St P & Omaha	37½
Chicago, Burlington & Quincy	120½	Do pref	101
Chicago, St Louis & New Orleans	56	Texas Pacific	36
Cincinnati, San & Cleveland	34	Tol., Pei & Bur 1st	115
Col Chicago & Ind Central	34½	Union Pacific	113½
Consolidated Coal	35	United States Exp	74½
Del & Hud	104½	Wabash St Louis & Pacific	27½
Delaware, Lack. & Western	128½	Do. preferred	54½
D. & Rio Grande	30½	Wells, Fargo	128
Erie	35½	West Union	82½
Do preferred	73	West Tennessee	39½
Fort Wayne	134½	Do preferred	75
Hannibal & St Jo.	30	Rich. & Allegheny	17
Do. preferred	51½	Milwaukee, L. S. & W	40
Houston & Texas	79½	Richmond & Dan.	108
		Central Iowa	30
		Rich & Pittsburg	31
		Oregon Trans Cont.	79
		N. Y., Chic & St. L	11½
		Do Preferred	30½

MINING SHARES.

Mining stocks were very dull with the exception of Robinson in which a large business was done, the stock declining from 125 to 110, closing 113. Chrysolite was fairly active, declining from 320 to 320, closing 320 State lines 1@5 were dull 15 at and Oriental & Miller at 25.

The following were the closing quotations:

Belver	9 50	Little Pittsburg	1 50
Chrysolite	3 75	Savajo	2 10
Decatur	1 75	Ontario	35 00
Eureka	16 75	Quicksilver	9 00
Homestake	27 50	Robinson	1 15
Horn Silver	9 00	Standard	17 75
Iron Silver	2 50		

NEW YORK PRODUCE MARKETS.

COTTON 1-16c lower, quiet, sales 456 bales; forward deliveries moderately active, 9@10 points lower, closing steady; middling uplands at 15 1-16c; New Orleans at 15 1-16c. FLOUR, receipts 69,898 barrels; exports 14,238 barrels; market dull, slightly in buyers' favor; export and local trade demand limited business for export mainly in low grades, sales 15,000 barrels, No. 2 at $4 90@4 00 for good to choice, western and state $5 75@9 25; southern steady; good to choice at $6 10@9 25. RYE Flour declining, at $4 10@4 60. CORN MEAL dull. WHEAT, receipts 415,500 bushels; exports 317,110 bushels; market 1@2c lower, unsettled and very much depressed; export demand light; fairly active speculative business reported; market closing firm at ¼@½c above the inside rates, sales 2,190,000 bushels including 136,000 bushels on spot; No. 3 spring at $1.33; ungraded red at $1.10@1 34; No. 3 red at $1.44¼@1 45 certificates, $1 41@1 43½ delivered, at No. 1 red at @1 48¾; ungraded white at $1 30@1 43; No. 1 white at $1 32. No. 2 red May at $1 44@1 44½; June at $1 44½@1 45¾; July at $1 38¼@1 39¾; August at $1 19@1 20¾; September at $1 19@1.19¾; year at $1.18@1.19¾. RYE weak, at 90@90c. BARLEY nominal. BARLEY MALT quiet. CORN 1@3c lower, unsettled and weak; limited export business; less doing in options; market closing firm, decline partly recovered; receipts 474,500 bushels; exports 56,816 bushels; sales 1,300,000 bushels, including 146,000 bushels on spot; ungraded at 76@83c; No. 2 at 82c, No 2 at 80@83c; No. 3 white at 80c; No 2 May at 80@80½c; June at 77¾@78¼c; July at 78@78c. August at 78¼@78¾c; September at 78¾@79c. OATS 1@2c lower, less active; receipts 286,300 bushels, exports 1,362 bushels; sales 550,000 bushels, No 2 at 57c; do. white at 58½c; No. 3 at 55½@56½c; do. white at 59½@59½c; No. 1 at 59c; do. white at 60½c; mixed western at 56@59c; white do. at 59½@60c; mixed state at 60@59c; white do. at 60@65c. Canada East at 58c; Canada mixed at 53c. COFFEE quiet, unchanged. SUGAR steady; Centrifugal at 10¼c, test 95c. Muscovado at 7 3-16c; refined weak; yellow C at 7¾@8c; white extra C at 8 7-16@8 9-16c; yellow at 7½@7¾; off A at 8⅝@8⅞c; mould A at 9½c; standard A at 9¾; confectioners' A at 9½c; cut loaf at 10¾c, crushed at 10½c, o'tlass at 10¼; others unaltered. MOLASSES quiet. RICE steady, PETROLEUM weak; united at 56½c; crude in barrels at 6½@7c; refined here at 7½c; in Philadelphia at 7½c. TALLOW firm. ROSIN weak, at $2 35@2 30. TURPENTINE lower, 43c asked. PORK slightly in buyers' favor; trade limited; old mess on spot at $19 25, new at $20 00@20 12½; August at $20 10; July at $19 85. BEEF firm. BEEF HAMS steady. TIERCE BEEF firm. CUT MEATS held firm; middles firm LARD 5@7½c lower and less active, closing rather steadier, prime steam on spot at $11 60@11 62, choice at $11.70; off grade at $11.57½; June at $11 60@11 65½; July at $11.60@11 62½; August at $11 67½@11 70; September at $11.72½@11.75, October at $11 72½@11.75; November at $11 72½; year at $11 45, city steam at $11.45; refined at $11.65 for continent. BUTTER steady; creamery at 23@31c, CHEESE quiet; new state at 5@10½c LUMBER dull. PIG IRON firm. COPPER steady; lake at 18½@18¾. LEAD weak; common at $5.50 @5 60; refined nominal. TIN steady. SPELTER dull.

COTTON SEEDS MARKET.

The *Commercial Bulletin* says: There was a steady though moderate demand for plain and colored cottons at first hands, but no special degree of activity was noticed in any particular class of goods The status of the market has not materially changed in any respect.

SOUTHERN COTTON MARKETS.

New Orleans, quiet at 15c. Mobile, quiet at 11½c. Savannah, quiet at 11½c Charleston, dull at 11½@12c. Memphis, quiet at 11½c.

Special Notices.

CAUCUS.

There will be a Caucus of the Republicans of the City of Norwich, Friday Evening, June 2d, at 8 o'clock, in the Town Hall, to place in nomination candidates for city officers.

jel2d PER ORDER OF THE COMMITTEE.

HOSTETTER'S CELEBRATED STOMACH BITTERS.

The feeble and emaciated, suffering from dyspepsia or indigestion in any form, are advised, for the sake of their own bodily and mental comfort, to try Hostetter's Stomach Bitters. Ladies of the most delicate constitution testify to its harmless and restorative properties. Physicians everywhere, disgusted with the adulterated liquors of commerce, prescribe it as the safest and most reliable of all stomachics.

For sale by all druggists and dealers generally.

je1dTu.Th.Sa&w

AMPUTATION OF THE LEG.

The Old Family Physician at Fault—Dr. David Kennedy the Successful Surgeon.

Money is the universal necessity, and none but a cynic or a fool will affect to despise it. Mr. Abram Ellsworth of Port Ewen, Ulster county, N. Y., had realized this truth His disease involved the whole of his thigh-bone, and the suffering man looked forward, not without apparent reason, to death as his only deliverer. His family physician refused to amputate the limb—asserting that the operation would kill the patient on the spot. Dr *David* Kennedy of Rondout, N. Y., who was consulted, held a different opinion, and amputated the limb. The Doctor then administered freely his great Blood Specific FAVORITE REMEDY to afford tone and strength to the system, prevent the return of the disease, and Mr Ellsworth remains to this day in the bloom of health. This gentleman's disease was the offspring of foul blood, and Kennedy's FAVORITE REMEDY purified the blood and restored to him the power once more to enjoy life. Are you suffering from any disease traceable to the same cause? Try Favorite Remedy. Your druggist has it. One Dollar a bottle. Bear in mind the proprietor's name and address: Dr. *David* Kennedy, Rondout, New York

may16dTu.Th&S

James Pyle's PEARLINE,

The Best Thing Known for

WASHING AND BLEACHING

IN HARD OR SOFT, HOT OR COLD WATER

Has met with wonderful success Beware of Imitations well calculated to mislead PEARLINE is manufactured only by

JAMES PYLE,

may19MTWSu NEW YORK

Special Notices.

MASONIC.

Regular Assembly of Franklin Council, R. and S. M., Thursday Evening, June 1st, 1882. Work in R. S and S. R. M. Degrees. After completion of the work the usual refreshments will be served

Per order T. I. M.

je1d1t JOHN T. CRARY, Rec.

BROWN'S IRON BITTERS

will cure dyspepsia, heartburn, malaria, kidney disease, liver complaint, and other wasting diseases

BROWN'S IRON BITTERS

enriches the blood and purifies the system; cures weakness, lack of energy, etc Try a bottle

BROWN'S IRON BITTERS

is the only iron preparation that does not color the teeth, and will not cause headache or constipation, as other iron preparations will.

BROWN'S IRON BITTERS.

Ladies and all sufferers from neuralgia, hysteria and kindred complaints, will find it without an equal.

jel2dAw

After reading all the Advertisements of Spring medicines and blood purifiers, we advise the use of AYER'S SARSAPARILLA. Impurities of the blood, though their name be legion, tremble and fear before it. It is the king of all blood purifiers, and the best of all medicines for spring disorders.

Sold by all druggists. Ask for AYER'S SARSAPARILLA, and do not be persuaded to take any other. Price, $1; six bottles for $5.

may24d&w

NEVER KNOWN TO FAIL.

Dr. Morse Compound Syrup OF YELLOW DOCK ROOT.

This Great Blood Purifier contains no mineral poison. Put up in quart bottles. Price $1.

A certain cure for Scrofula, Salt Rheum, Canker in mouth and stomach, Erysipelas and Jaundice, Dyspepsia, Biliousness, Indigestion, Constipation and Piles.

A prevention from Malarial Fevers, Ague and Rheumatism. In one of the best known remedies for the Kidneys and Liver and Female Weakness, Cures Blotches and Pimples on the face. Can be taken at all seasons.

Notice.

Inclose stamp and address to MORSE YELLOW DOCK ROOT SYRUP CO., Providence, R. I., for note of finer card

feb26d&w

RUPTURE—I take the field against the world in the treatment of rupture. Charges $3 to $10. Satisfaction guaranteed in all cases. S. B. BULKELEY.

*,*At the Post Office—Look to the left as you enter the street door. aug24d

Miscellaneous.

WINDOW SHADES,

Rollands, Plain, Opaque, Frame and Dado Patterns, Curtain Fixtures, Tassels, Cord, etc.,

AT LOW PRICES.

C. A. BURNHAM,

may24 d&w NEXT TO POST OFFICE.

LOW PRICES.

LAWN TENNIS, CROQUET, BASE BALLS, HAMMOCKS, At Low Prices

H. SAFFORD & CO.,

may24dAw 105 Main Street.

FRANK HAWKINS, SHERIFF, and JOAB B. ROGERS, Deputy Sheriff, of New London County, Office Room No. 1 Richards' Build'g, Norwich, Conn. feb16 d&w

BEFORE PURCHASING A SEWING MACHINE, CALL AND SEE ME.

I have new inducements to offer you

H. E. STEVENS,

may26d 72 Main Street.

WE ARE PREPARED TO FURNISH Grand Army Uniforms AT LOWEST PRICES.

F. A. WELLS & CO.

may26 d&f

BUSINESS MEN IN WANT OF BUSINESS can do better in the West than in any other section of the country

Rare Opportunities Few as Good. Some Better Twenty five rapidly growing Towns (most productive regions of Minnesota, Dakota and Iowa) along the recently constructed lines of the Chicago & Northwestern Railway offer unequalled inducements to pushing business men of limited capital. For particulars address CHAS. E. SIMMONS, Land Commissioner C. & N. W. Ry Co., Chicago

aprl6d&w

Business.

NEW HARDWARE STORE.

PRESTON BROS.,

14 Shetucket St.,

Opposite Laurel Hill Bridge.

HAVE A FINE ASSORTMENT OF

Dog Collars, Fishing Tackle, Carpet Warp, Seine Twine, Rubber Hose, Carpenters' Tools, Machinists' Tools, Agricultural Tools, Wire Netting, Barb Fencing, Wheelbarrows, Etc.

WHICH WE OFFER AT

LOW PRICES.

PRESTON BROS.

may 1 d&w

A. W. PRENTICE & CO

HARDWARE

Oars, Row Locks, and Cordage,

LAWN MOWERS,

Carpet Warp, White & Colored,

CLOTHES WRINGERS,

Rubber Hose and Hose Reels,

BARBED WIRE,

SPORTING and BLASTING POWDER,

FISHING TACKLE,

Wire Window Screen & Netting.

LARGEST AND MOST COMPLETE STOCK IN THE CITY

A. W. Prentice & Co.

97 Commerce Street.

may4

A. T. CONVERSE, DEALER IN

IRON, STEEL AND PIG IRON,

41 Water & Commerce Sts

feb26d&w

For the Ladies.

MISSES WALKER, HILL & EDGERTON

Announce to the ladies of Norwich and vicinity that they have leased the store,

7 Shetucket Street,

formerly occupied by Mrs.

The Bulletin

Norwich, Thursday, June 1, 1882.

CITY ELECTION.

The city election takes place next Monday. The officers to be elected are a mayor, two aldermen, four common council men, two water commissioners, a city clerk, city treasurer, city collector and two sheriffs. The republican caucus to make nominations is called for to-morrow evening.

There has been even less than usual preliminary canvassing this year. "Blessed is the city which thinks but little about its government," for it is a sure sign that there is no ground for fault finding. During the last two years everything has run smoothly and satisfactorily. The city government has been economical and careful, though not niggardly, in its use of the public funds. The city work has been laid out and performed with foresight and shrewdness. The appropriations have been expended in a judicious manner, at the same time that special demands for particular improvements have been treated with all possible consideration. The result is that there has been no general fault-finding. There has not been room for any. There have undoubtedly been cases which might have provoked criticism. No city council could ever be invented which should please everybody. But in the main the work of the present council has been well done and has given satisfaction.

Mayor Osgood has given added proof of his administrative capacity and his ability and willingness to apply common sense business principles to the conduct of city affairs. We have no information as to whether or not he is willing to serve another term, but we feel confident that we voice the general sentiment in saying that he is one of the best mayors the city ever had, and should be re-elected if he can be induced to accept the position. In fact, the general sentiment, so far as we have heard it expressed, seems to favor the re-election of the present council with few if any changes.

A cable despatch from Berlin says: "Much surprise is evinced here at the fact of the United States having sent two men-of-war to Alexandria. The Germans consider American interference unnecessary." When the despatch says "the Germans" it means Prince Bismarck. Prince Bismarck doesn't see what need there is of American vessels in Egyptian waters. He doesn't express surprise at the presence of English and French iron clads there to protect English and French citizens and business interests. Why should he feel any anxiety over American men-of-war being there to protect American citizens? If the stories about our navy are true, all the vessels we could send to Alexandria wouldn't beable to whip a single native scow. But one of our vessels may look as fierce and destructive to Egyptian eyes, and exercise as wholesome a restraining influence as if it could really fight. Just at present Egypt is not a safe place for foreigners of any nation, and Secretary Chandler was perfectly right in doing all that lay in his power toward the protection of such Americans as chance to be there.

The coming man of Egypt seems to be Prince Halim, a good natured, easy going Turkish gentleman nearly sixty years old who lives in a comfortable palace on the Bosphorus, near Constantinople. Prince Halim, according to the law of succession laid down in the Koran, is to day the rightful khedive of Egypt. He is the only surviving son of Mehemet Ali, the greatest monarch Egypt has had for a hundred years, the greatest any Mussulman country has had, for that matter. His father's name has been used as a rallying call by Arabi Bey, and a strong point has been made against the present khedive by calling the attention of the Egyptians to Halim's existence and his claims on the throne. Arabi has not hesitated to say that the sultan regards Halim as the rightful monarch. As Halim was educated in Paris and is full of French notions, there seems not latent basis for the suspicion that France would be glad to see him in power. But it wouldn't be for English interests to have a Gallicized Turk in control at Cairo. Like all oriental politics, this Egyptian problem is in a great snarl, and there's no telling how it will be untangled.

The reported fact that President Arthur has been conferring with different congressmen about the payment of the Geneva award commission makes it extremely probable that he will sign the bill. There is $7,150,000 of the $15,000,000 awarded us at Geneva still in the national treasury, and accrued interest on this amounting $2,403,890. In other words there is to day in Uncle Sam's pocket $10,553,890 belonging to citizens of this country who suffered loss by rebel privateers fitted out in British ports. The sooner it is distributed to proper claimants the sooner it will stop growing, and the sooner will one cause of clamor at the Juste Congress be removed.

Contributory negligence is a phrase frequently heard in suits for damages arising from personal injury or loss. It has a rather vague meaning and is generally construed by juries to suit themselves. A London court has just given a decision which immensely broadens the ground it covers. A woman who fell and received injuries while going on board a steamer, sued the company for damages. The defendants showed that she wore high heeled French boots, and the jury gave a verdict against her on the ground of contributory negligence in wearing such unsafe and untrustworthy pedal coverings.

Having waited several days to see what effect his reported threats to the business men of Philadelphia would have, Don Cameron now denies that he said what was credited to him. "I suppose I have about as big a personal interest in the tariff as any man in Pennsylvania," he says, "and I told my friends that if the republican party went down the tariff would go down too, but that I could stand it as well as anybody." The denial must be set beside the assertions of the men who heard the threat and who reported it as it was first printed. It is simply a question of veracity between them.

The news of Yung Wing's favorable reception in China shows that there was not quite out basis for the reports that he is in disgrace. He is plucky working for the return of at least a part of the Connecticut students in order that they may finish their studies.

DIGNITY IN CONGRESS.

For real, unadulterated dignity and impressiveness of proceeding, the house of representatives at Washington undoubtedly ranks the world. Take for instance, as a striking and glorious example, the scene which occurred Tuesday morning.

Mr. Springer found when the journal was read, that it did not contain any reference to his unparliamentary actions of the day before. He demanded that these motions be incorporated in the journal. The speaker replied that it was not customary for the journal clerk to report motions which were ruled out of order. Mr. Springer retorted that the journal ought to show what had taken place "even though it contain a condemnation of the man who sits in the speaker's chair." He was greeted with cries of "order" and the speaker rapped furiously with his gavel but Springer kept on, until the speaker declared unless order was preserved, he should direct the sergeant-at-arms to do his duty. Then followed this dignified colloquy:

Mr. Springer (shouting)—"The sergeant-at-arms cannot take me off this floor. Let him try it!"

Mr. Humphrey of Wisconsin (swinging his arms and hopping with anger till his gold rimmed spectacles danced on the end of his benevolent old nose;)—"I can take you off the floor myself."

Mr. Springer—"Come over and try it and I'll throw you outside the railing."

The speaker—"The chair can very well afford to allow the gentleman from Illinois to make improper remarks in so far as they apply to the chair alone, but it is quite another thing when the gentleman undertakes to destroy the dignity of the house by his own conduct."

Mr. Springer—"The dignity of the house has already been destroyed."

Mr. Reed (sharply)—"Yes, and by you and your side."

South Carolina whipped the United States in the late election trials at Charleston. It is not a pleasant thing to acknowledge, nor is it particularly creditable to South Carolina, inasmuch as the victory was achieved by the bloodless weapons of perjury on the part of witnesses and dishonesty on the part of prejudiced jurors. But is true nevertheless, and the state seems bound to keep up its reputation. A state supervisor, Horsey by name, was arrested twice Tuesday for refusing to register colored voters, and for ejecting United States officers from the registration office in order to prevent the discovery of frauds. He promptly found bondsmen to each case and went back to his work again.

CURRENT OPINION.

We submit that there are rights of the majority, which are worth guarding and enforcing. Whenever the people of this country, acting through the appointed methods, designate the representatives of a certain party as the men who shall serve them in places of power, it is to be presumed that they do it because they have confidence, both in the men and in the party which they represent; and because the principles for which that party stands are, in the main, pleasing to them. If they wanted the other party to govern, they would so vote; but power which they do not confer is not to be properly won by a trick. Furthermore, the party which happens to be in the majority is justly held responsible for the legislation that is adopted. If its course is unsatisfactory, it can be and will be promptly called to account by the people. But to elect one party to govern, and then to allow the defeated party to usurp the functions of the other, and to hold the majority party responsible for legislation at the same time that legislation is placed entirely at the mercy of the minority party—these are political anomalies which it is altogether vain for the democracy to endeavor to incorporate in our system. The minority in congress has been contending for "rights" which have no existence, for privileges which are not right at all. The new rule is not tyrannical, revolutionary or subversive of justice, and such talk about it is the most errant nonsense, which can deceive no one. The new rule is crystallized common sense, and it supplies a method of procedure which will help to save the business of the house from the hopeless chaos to which it would have to be surrendered if the novel system of minority rule were to be accepted.—*Boston Journal.*

Jay Gould keeps a mascotte. That is plain by the quantity of gobbling he is doing. The Mutual-Union Telegraph company was bravely started to give the public cheap rates in opposition to the Western Union. But in the announcement of its second annual election, which the *Herald* printed yesterday, Mr. Gould's name appears in the list of directors, and notice is quietly subjoined that henceforth, under a "new arrangement," the Western Union "is to control the management." So the Mutual Union goes the way of all its predecessors.—*N. Y. Herald.*

The democratic party in Connecticut will continue in a bad way if men who called themselves leaders twenty-five or thirty years ago insist upon hold the same rank until time shall know them no more. There is an anxious call, and has been for some years back, for the young men to be given more recognition. So far, however, the venerable gray-heads of the past have kept on dictating and having their own way, and it begins to look as if the funeral of the party would take place before the procession of mourners gets to the front gate of the cemetery. One of two things must happen, either hearses must be employed to cart off several political corpses, or the animate portion of the party must insist upon riding in carriages at the head of the caravan.

The old fellows, who haven't a spark of progression in them and who do not appear to know that they have long since got past the sweet bye and bye, look down upon a young man in the party, if he attempts to run ahead, as if he had forgotten himself and ought to know better. All this is very pleasant perhaps to republican spectators, but after all the republican party is made up so largely of young men that sympathy goes out to young democrats who are thus compelled to bury their extraordinary genius under the weight of ancient bosnum.—*Hartford Post.*

Nothing is clearer than that the stockholders are not going to learn the secret of the Keely motor with the help of the courts. They ought to have discovered long ago that they were asking impossibilities. How can Mr. Keely explain an invention that is not yet invented and concerning which he really does not know anything? Every intelligent man—whether he be a scientific person or not—who has listened to Mr. Keely's lectures on his motor, or who has heard him talk about it to those to whom he has exhibited his engine, knows that he is as unintelligible as a crazy Apache explaining the Concord philosophy in his native tongue to a deaf Chinaman. Mr Keely could not explain his invention even if Gov. Crittenden were to offer him millions and a free pardon for so doing, and it is little less than cruelty and worse than a waste of time to ask him to explain it.—*N. Y. Times.*

Political.

The supreme court of Ohio has pronounced the Pond liquor law, lately passed by the republican legislature of that state, unconstitutional.

Log rollers will work the river and harbor appropriations bill, footing up $17,342,875, (or about twice as much as any previous one), through the house next Monday, it is said.

The democratic papers are rather disgusted with the nomination of Solon Chase for governor of Maine, by the greenbackers, as it indicates a separate movement from the democracy, who hoped for more fusion, with Plaisted as the rallying point.

A stalwart politician in Washington, hailing from New York, and a friend of Conkling, said Tuesday: "I know that it is the dearest dream of Folger's life to be governor of New York, and I believed it will be realized. I think there is no doubt that his successor in the treasury would be Representative Richard Crowley of New York."

Ex-Speaker Sharpe's important bill to end the abuses of the present receivership system was passed by the New York senate Tuesday, by a practically unanimous vote. An important amendment was made to it in the senate on motion of Senator Ellsworth, namely, that the present receivers of life insurance companies and savings banks shall only be required to surrender the assets of these companies to the state treasurer on motion of the attorney-general.

The Hartford correspondent of the Springfield *Republican* calls the story about Judge Phelps' retirement from the congressional campaign in the New Haven district absurd. He adds: He has not made a brilliant congressman, but he has no objections to remaining in public life. If he retires now, it will be simply because he cannot secure a re-election. He is a much shrewder man than those who are opposing him. He will probably make no open push for the nomination. But there are a number of second, third and fourth-rate politicians in New Haven county who are seeking a nomination. The result will probably be a lively fight, and if it should result in the decision to nominate Judge Phelps it is safe to predict that Barkis will be "willin'."

Personal.

Guiteau is reported as doleful.

Minnie Hauk sailed for Europe yesterday.

Sarah Bernhardt reappeared in London Monday evening.

Moody will have no gathering at his Northfield seminary this year.

Mr. William S. Slater's funeral occurred at Slaterville yesterday about noon.

General Hancock is the guest of Judge Jeremiah Black, at York, Pennsylvania.

The parents of Henry Watterson celebrate their golden wedding next Monday night.

A. W. Beard, late collector of customs in Boston, was on Monday elected president of a Postal Telegraph company.

A club calling itself Melancholy will give Walt Whitman a dinner next Saturday night, being his sixty-third birthday.

A little granddaughter of Andrew D. White, of Cornell University, just born in Paris, receives the name of Elizabeth Cady Stanton.

Augustus Woodbury, chaplain of the Rhode Island First regiment veteran association, delivered a eulogy on Burnside, Decoration day.

Charles Francis Adams, Jr., delivered an address Tuesday at Quincy, Mass., upon the dedication of a public library founded by Thomas Crane.

Mrs. Susan Willis Fletcher, a spiritualist, who has served a year's imprisonment in England as a fraud, is now in Boston, where she was considerable notoriety and sympathy.

The widow of the late Mark Hopkins of California, whose estate was valued at $30,000,000, charged only $330,000 for settling the estate, which was $400,000 less than the law allows, and yet some of the heirs grumbled.

The grave of President Arthur's deceased wife is in the "Arthur lot," in a rural cemetery at Albany, N. Y. It is not marked by a stone, but is embowered with roses, myrtle, hydrangea and day lilies, and is rich with evidences of tender care.

A subscription has been started for Conly's widow which Emma Abbott and Clara Louise Kellogg headed with $100 each. It now amounts to $835. Campanini gave $50. A benefit concert is to be given soon. Superintendent Beasley telegraphs friends of the drowned musicians at Chatsfield that he will send a diver from New London if desired. Should the dynamite explosions prove unsuccessful, it is quite likely that search by divers will be resorted.

If one may judge from the Springfield *Republican*, the alleged biography of Longfellow, by F. H. Underwood, is a collection of Mr. Underwood's observations on himself, on Longfellow, Lowell, Poe, Browning, Tennyson, the *Atlantic Monthly* (of which Mr. Underwood was the projector) and many other topics. He uses the life of Longfellow as a thread on which to string these observations, and he attaches to the end of them an appendix of eighty pages or so, in which the ancestry and adventures of Longfellow's grandfather, Peleg Wadsworth, a revolutionary general who became a farmer and trader in Maine, are narrated at length, and much other collateral matter is printed.

EGYPT'S NEW KHEDIVE.

Arabi Bey, the minister of war in Egypt, who headed the revolt of the national party against the khedive, announced confidentially, Tuesday, that the sultan had deposed that ruler, and that Halim Pasha would succeed. The *Herald* correspondent had an interview Tuesday with Halim, who is a grandson of Mehemet Ali, the real founder of modern Egypt. Halim is highly esteemed by the *Herald*, which says: He has affiliations with the nationalist party and can control the unruly Bedouins. He has the confidence of the sultan, with whom he has long lived in close relations. He is a man of excellent personal character, strong willed and high spirited, trusted by the religious bodies and by the peasants, who appreciate the force of his saying that "in the agricultural system lies the happiness of the people." Having all these advantages he might not unnaturally be expected to establish the independence of Egypt. To this end, however, he will do even less than Tewfik. He will only work for the two European powers. He will give France a strong ally on the borders of Tripoli. He will place England in possession of the key to India. What France could not accomplish without double the loss of life that attended her incursion into Tunis, what England could not gain without a renewal of the troubles that accompanied her Afghan and Transvaal wars, what neither power, after winning, could assure to herself without running the risk of a general religious rising, Halim may give them without striking a blow. He would be the trustee of their fortunes in Egypt.

As a result of the recent conference between Postmaster General Howe and the representatives of the western railways, at Chicago, for reducing the time for the transportation of mails between New York and San Francisco, it is believed that negotiations will soon be completed, whereby the transportation of mails between these two points will be reduced fifty twenty nine hours. The present time required is six days and a half, and if the proposed reduction can be effected the time required will be almost within five days.

The Brockton *Enterprise* says of the Second Massachusetts congressional district. "The first impression it gives is that the redistricting committee must have had a Welsh supper as a preparatory step in the work, and then started upon its task comfortably befuddled and gloriously uncertain of where it was steering for or expected to fetch up. The southern division line of the Second district wiggles its way from along side the Connecticut border to Cape Cod bay in a particularly bewildering series of turns and twists."

Local Notices.

Tenement to rent.

Good, reliable help wanted. See advertisement.

Irish bonting twaels, Scotch cheviots and English serges in all the popular colors are found at Smith & Gilbert's.

Luminous signs, door plates and numbers which can be read in the dark, a new invention. H. C. Spalding, agent. See advertisement.

PETERMANN' sanction has been accorded to that standard disinfectant, CRAPO'S BURNETT'S SOAP.

"SELL'S HAIR DYE," black or brown, 50 cts.

An enricher of the blood and purifier of the system; gives healthy and lack of energy such is Brown's Iron Bitters.

What Makes You Hiss?

A tooth is missing among the incisors, and you cannot help hissing. Go and get one put in, and then use SOZODONT to keep the others right. You should have done this years ago, but it is better now than never.

Dowie & Moise, Charleston, S. C., say: "In sudden colds nothing gives more speedy relief than Pectoriza, and in throat diseases it is invaluable, as hundreds in this city can testify."

Mrs. T——, of Winter Street, Boston, Mass., says: "I never could have believed before I tried them that Healy's Tonic Pills would so soon remove a chronic disease. They are wonderful."

CAPSULINE comes within the reach of all. It is the best Nerve Food known.

Personal—To Men Only

The Voltaic Belt Co., Marshall, Mich., will send Dr. Dye's Celebrated Electro-Voltaic Belts and Electric Appliances on trial for thirty days to men (young or old) who are afflicted with Nervous Debility, Lost Vitality and Manhood, and kindred troubles, guaranteeing speedy and complete restoration of health and manly vigor. Address as above. N. B.—No risk is incurred, as thirty days' trial is allowed.

Messrs. White & Burdick, Druggists, Ithaca, N. Y.: I can recommend Ely's Cream Balm to relieve all persons suffering with Rose Cold and Hay Fever. I have been a sufferer from the same complaint; have had great relief by using the Balm. I have recommended it to many of my friends for Catarrh, and in all cases where they have used the Balm freely have been cured. T. KENNEY, Dry Goods Merchant, Ithaca, N. Y., September 6th, 1880.

Ely's Cream Balm has cured me of Catarrh of several years' standing. I can now well and hearty. I consider it a specific for Catarrh. I shall use it in my family as occasion may require. I cordially recommend it to all. JAMES M. THAYER, 48 Cortlandt St., New York.

Elm City, Conn., Aug. 14th, 1879. See advertisement. Price 50 cents.

An invaluable strengthener for the nerves, muscles and digestive organs, producing strength and appetite, is Brown's Iron Bitters.

Peruvian Syrup cures Dyspepsia, General Debility, Liver Complaint, Boils, Humors, Chronic Diarrhœa, Nervous Affections, Female Complaints, and all diseases originating in a bad state of the blood.

Changeable weather gives rise to many disorders of the throat, which cause much suffering and induce other diseases. Prevent them by using Potsata.

A cough, cold or sore throat should be stopped. Neglect frequently results in an incurable lung disease or consumption. Brown's Bronchial Troches do not disorder the stomach like cough syrups and balsams, but act directly on the inflamed parts, affording immediate relief in Asthma, Bronchitis, Coughs, Catarrh, and the throat troubles which singers and public speakers are subject to. For thirty years Brown's Bronchial Troches have been recommended by physicians, and always give perfect satisfaction. Having been tested by wide and constant use for nearly an entire generation, they have attained well-merited rank among the few staple remedies of the age. Sold at 25 cents a box everywhere.

Wistar's Balsam of Wild Cherry cures Coughs, Colds, Bronchitis, Whooping Cough, Croup, Influenza, Consumption, and all diseases of the Throat, Lungs and Chest. 50 cents and $1 a bottle.

Cooks using cream of tartar and soda will always have better results by using Congress Yeast Powder. It is perfectly pure and is always reliable and will make light bread, biscuits, cake, etc.

"Don't tickle me, sir! You make me laugh!" But throat tickling isn't very laughable. Cure it with Potsata.

Bed-Bugs, Roaches.

Rats, mice, ants, flies, vermin, mosquitoes, insects, &c., cleared out by "Rough on Rats." 15c. boxes at druggists.

Brain and Nerve.

Wells' Health Renewer, greatest remedy on earth for impotence, leanness, sexual debility, &c. $1, at druggists. Depot, Lee & Osgood.

Legal Notices.

MAYOR'S OFFICE.
CITY OF NORWICH, May 6th, 1882.

GREETING:—You are hereby directed to warn the legal voters of the City of Norwich to meet in City Meeting in the several voting districts of said city, as by law provided, to wit: First Voting District, at the New Town Hall in the City of Norwich, Second Voting District, at Engine House No 5, West Chelsea; Third Voting District, at Engine House, No 7, Greeneville, on MONDAY, the fifth day of June, A. D., 1882, at Nine o'clock in the forenoon, to choose by ballot a Mayor, two Aldermen, four Common Councilmen and two Water Commissioners for the term of two years each; a Clerk, a Treasurer, two Sheriffs for the term of one year each, and a City Collector. The ballot boxes for the reception of ballots for such officers at such meeting will be opened in each of the voting districts at 9 o'clock in the morning and continued open in the Second and Third Voting Districts until 3 o'clock in the afternoon, and in the First Voting District until 4 o'clock in the afternoon, when they shall severally be closed. At which time, at the New Town Hall, at 4 o'clock in the afternoon, the estimates of receipts and expenses of said City of Norwich for the current fiscal year accepted and adopted by the Court of Common Council of said city at a session on the 23d day of May, A. D., 1882, will be submitted to the meeting. Also to lay a tax on the City List last made to meet the expenses of said city upon the estimates approved.

HUGH H. OSGOOD, Mayor.

To JOAB B. ROGERS, City Sheriff:

The above and foregoing is a true copy of the original warrant.

JOAB B. ROGERS, City Sheriff.

may2d3w

TO THE BOARD OF COUNTY COMMISSIONERS for New London County:

I hereby apply for a license to sell spirituous and intoxicating liquors, ale, lager beer, Rhine wine and cider, in the building situated on the westerly side of Reath street, in the town of Norwich, and is the second house south of the dwelling house of Thomas O'Neill.

Dated at Norwich, this 23d day of May, A. D., 1882.

MARGARET DONOVAN.

We, the undersigned, electors and taxpayers, as defined by law of the town of Norwich, hereby endorse the application of the above-named Margaret Donovan for such license.

Dated at Norwich, this 23d day of May, A. D., 1882.

THOMAS O'NEIL, JOHN KIELY,
CORNELIUS MURPHY, PATRICK TOOHEY,
PATRICK DRISCOLL.

I hereby certify that the above named endorsers are electors and taxpayers, as defined by law, of the town of Norwich.

OTHNIEL GAGER, Town Clerk.

Dated at Norwich, this 24th day of May, A. D., 1882.

may25 d7ths

TO THE BOARD OF COUNTY COMMISSIONERS for New London County:

I hereby apply for a license to sell spirituous and intoxicating liquors, ale, lager beer, Rhine wine and cider, in the building situated at the north corner of Hickory street and Providence street, in the town of Norwich.

Dated at Norwich, this 23d day of May, A. D., 1882.

THOMAS X PLUNKETT
mark

We, the undersigned, electors and taxpayers, as defined by law, of the town of Norwich, hereby endorse the application of the above-named Thomas Plunkett for such license.

Dated at Norwich, this 23d day of May, A. D., 1882.

JOHN KERIGHT, JOHN SHERIDEN,
JOHN MAHARAN, WILLIAM RYAN,
DENIS CONNELLY.

I hereby certify that the above-named endorsers are electors and taxpayers, as defined by law, of the town of Norwich.

OTHNIEL GAGER, Town Clerk.

Dated at Norwich, this 24th day of May, A. D., 1882.

may25 d7ths

Medical.

SIX POINTS.

ALL WORTH REMEMBERING.

CUT THEM OUT.

People take nauseating doses for every pain and ache, which puts their stomachs out of order, and then a physician is called to attend to them. This is all needless, for if the HOP PLASTER is used, it is absorbed into the system in just the way to cure without bringing on other troubles.

A medicine to be popular must be both agreeable and efficacious, the HOP PLASTER is a rare union of vegetable agents combined with safety, reliability and effectiveness. The indiscriminate use of medicines taken internally is far more productive of injury than benefit.

The most powerfully medicated and effective plaster ever invented is the HOP PLASTER; it embodies all the medicinal and sedative properties of the Hop in combination with the most highly approved gums and balsams known to modern pharmacy.

The HOP PLASTER is made porous, thus allowing free evaporation of moisture, stimulating the innumerable pores of the body to a healthy action and giving tone and vigor to the whole system. It is a discovery of a Yankee chemist.

The medicinal virtues of the Hop have been utilized for centuries; they are all concentrated in the HOP PLASTER, and do more real good in relieving pain than any root, drug or herb liquid medicine in the whole domain of nature.

HOP PLASTERS are sold by all druggists in the United States and Canada, 25 cents each or five for $1, and are guaranteed to be the best in the markets. Avoid cheap worthless goods.

HOP PLASTER CO., Manufacturers. CARTER, HARRIS & HAWLEY, General Agents, Boston.

may23dTu,Th,S&w1m

MME. AUGUSTA HEALY'S
VEGETABLE TONIC PILLS
Or the same Formula as a Liquid,
MME. AUGUSTA HEALY'S
Vegetable Tonic Cordial.

Has wrought a reform in the treatment of Chronic Female Weaknesses during the past sixteen years. There is no complication of these common maladies that this remedy does not reach and cure.

There is but one voice regarding its merits—that of universal praise. Mrs. Sarah Gardiner of Cambridge, Mass., was cured of dropsical enlargement of the uterus, excessive hemorrhage, and excruciating pain; Mrs. M., of Roxbury, Mass., of chronic malposition; Mrs. H., of Waltham, Mass., of ulceration and prolapsus. The names of the cured fill a volume. Send for pamphlet. Letters with stamp answered by lady proprietor. Buy of druggists. If possible, if not, we will mail pills on receipt of price, $1 00 per box; six boxes, $5.00. Cordial, $1 00 per bottle; six bottles, $5.00. Address M. S. THAYER & CO., 15 Temple Place, Boston, Mass.

CEPHALINE.

Composed of healthful Vegetable and Cereal productions. It supplies the brain, nerves and muscles with perfect food and proper chemical elements, and removes from them exhaustion and disease. It immediately cures Sick, Nervous and Bilious Headache, Epilepsy, Convulsions, Paralysis, Hysteria, Sleeplessness, Indigestion, Heart Disease, and Constipation. It has the approval of hundreds of physicians, and is the success of the age for Nervous Prostration. Send for proofs of cures. Buy of your druggist, if possible. If not, we will mail it on receipt of price, 50 cents per box; six boxes, $2.50. Address S. F. THAYER & CO., 15 Temple Place, Boston, Mass.

may11 dTu,Th,S&w

AN IRON TONIC.
PERUVIAN SYRUP
CURES
Dyspepsia, Nervous Affections, General Debility, Fever and Ague, Paralysis, Chronic Diarrhœa, Boils, Dropsy, Humors, Female Complaints, Liver Complaint, Remittent Fever, and all diseases originating in a bad state of the Blood, or accompanied by Debility or a low State of the System.

may9 dTh,S,Tu&weow

CURE YOUR
CORNS
BY USING
SCHLOTTERBECK'S
Corn, Wart and Bunion Solvent.

Entirely harmless; is not a caustic. It removes Corns, Warts, Bunions and Callous without leaving a blemish. Brush for applying in each bottle.

A CURE IS GUARANTEED.

Price 25 cts. For sale by all druggists.

Try it and you will be convinced, like thousands who have used it and now testify to its value.

Ask for Schlotterbeck's Corn and Wart Solvent and take no other. feb1 d&w

Plating.

THE
Norwich Nickel Works.
ELECTRO-PLATING
In Nickel, Copper or Gold.

At their new and enlarged works,

HOPKINS & ALLEN MFG. CO. BUILDING,
Chestnut Street,
W. A. ALLEN, Proprietor.

Building Materials.

SETH L. PECK,
WHOLESALE AND RETAIL DEALER IN
Mason Building Materials, Brick, Lime, Plaster, Hair, Sand,

Roman, Portland Rosendale Cement, Fire Brick, Fire Clay, Granite Brown Sand Stone, rough and cut to order, Blue Stone Flagging and Curbing, Bleaching and Whitewashing Lime, Drain Sewer Pipe of all kinds, Marble and Marbleized Slate Mantles; all kinds Mason Jobbing Work done.

april3d CENTRAL WHARF, Norwich, Conn.

Drain Pipe.

W. D. TRUE,
MANUFACTURER OF
Drain and Sewer Pipe
NORWICH, CONN.
Quality the Best and Price the Lowest.

Drain Laying Personally Attended to

THE BULLETIN Job office does work with neatness and despatch

Drugs, Paints and Oils.

N. DOUGLAS SEVIN,
Wholesale and Retail Dealer
—IN—
Drugs, Medicines, Chemicals
AND
Pharmaceutical Preparations,
Proprietary Medicines,
TOILET ARTICLES
AND
Choice Wines and Liquors
FOR MEDICINAL PURPOSES,
141 Main Street,
Norwich, Conn.

Articles of Real Merit
McVicker's Cough Cure.
Wonder Toothache Drops.
Camp's Cream of Roses.
(for Chapped Hands, Roughness of the Skin, &c.)
MADEIRA WINE BITTERS.
Blood Purifying Extract.
(A Compound Extract of Sarsaparilla, Yellow Dock, Queen's Root, &c.)
SAPODENTA,
For the Teeth,
Prepared and Sold by
N. DOUGLAS SEVIN,
141 MAIN STREET.

jan18d&w

THEY WHO USE IT, LIVE!!
SLOCUM'S COMPOUND EMULSION
OF
PURE COD LIVER OIL
WITH THE
Hypophosphites of Lime and Soda
FOR
CONSUMPTION,

Can be taken and retained upon the most delicate stomach, being absolutely tasteless.

It Cures Consumption,	TRY IT.
It Cures Lung Diseases,	TRY IT.
It Cures Bronchitis,	TRY IT.
It Cures Asthma,	TRY IT.
It Cures Coughs and Colds,	TRY IT.
It Cures Catarrh,	TRY IT.
It Prevents Wasting Away,	TRY IT.
It Restores Health and Strength,	TRY IT.
It Builds Up Sickly and Peaked Children,	TRY IT.
If You are Feeble and Emaciated,	TRY IT.
Patients, by its Use, Have Gained Ten Pounds of Flesh a Month,	TRY IT.

This Emulsion, as an effective remedy for Throat, Chest or Lung disorders, stands unrivalled by any other preparation of Cod Liver Oil offered to the public. It is not only purer and more palatable, but it is so skillfully united with the Hypophosphites of Lime and Soda as to render it a tonic nutrient to the weak and debilitated system. Thousands of Consumptives have been cured by this preparation. Try it and judge for yourself.

Price, $1 per Pint Bottle.

Ask your Druggist for it and take no other.

DR. T. A. SLOCUM, Sole Proprietor.
181 Pearl St., New York.
FOR SALE BY
LEE & OSGOOD,
feb18dTu,Th&S AGENTS.

LEE & OSGOOD
RETAIL DRUGGISTS
AND
WHOLESALE DEALERS
IN
KEROSENE OIL,
WHITE LEAD,
TURPENTINE
Linseed Oil,
MANURY'S
RAILROAD COLORS,
114 and 116 Main
AND
56 and 58 Water Streets
NORWICH, CONN.

Instruction.

MISS C. C. BLACKMAR, Teacher of Music. Terms $8 for twelve lessons. Norwich Town, Jan 7 1882. 1m

Printing.

THE BEST PLACE IN
EASTERN CONNECTICUT
TO PROCURE
FINE JOB PRINTING
OF EVERY DESCRIPTION,
IS AT THE
BULLETIN
JOB PRINTING OFFICE

THE
Reputation of the Establishment
FOR SUPERIOR WORK
in every branch has been sustained for years.

And Prices are as Low as First Class Work will Permit them to be.

The Facilities for Doing Fine Work are of the best, as the office is supplied with all the improvements, and New Styles of Material are constantly being added. None but Competent Workmen are employed.

BOOK AND JOB PRINTING
OF ALL KINDS, IN
Plain or Fancy Styles,
AND IN
Colored Inks or Bronze.
Done at Short Notice.

CHECKS,
CIRCULARS,
RECEIPTS,
Letter and Bill Headings,
LITHOGRAPH
AND
POSTER WORK,
Small Bills and Programmes
A SPECIALTY.
AT
LOW PRICES.
REMEMBER THE PLACE.
OFFICE OF THE
MORNING BULLETIN
AND
WEEKLY COURIER,
172 MAIN STREET.
BULLETIN BUILDING,
NORWICH, CONN

24x

The Bulletin

Summer.

O morn and average what time gay morning
Greets
Over the pointy fight, and gently stirs
The indoor blinds and pendulous shades,
To brush the dew-weighted grasses
From moody grumes and beneath black firs,
In liquid streamlets, or translucent lakes
To bathe and dim heron haunted brakes

O sweet and sumptuous at height of noon,
Languid in the an crested summer lawns
Fanned by faint breezes of the breathless June,
Ye vaste the Windrows and trooping fawns,
Dappled into tendered shrubs in early dawns,
Forth from their fersy covert glide to drink
And cool lithe limbs beside the river's brink

O average and sad are daylight disappears,
To hear the creaking of the homeward wain,
Drawn by its yoke of lardy pacing steers,
Teeth honeysuckle hedge and tangled lane,
To breathe faint scent of roses on the wane
By cottage doors, and watch the mellowing sky
Fade into endless hues insensibly.

J. A. Stevens

Gleanings.

Over 23,000 pleasure seekers from New York went down to Coney Island Decoration day.

Loubet is advised by counsel that his expulsion from the Union club of New York was illegal.

Twenty yachts took part in the parade of the Seawanhaka club, off New York, Decoration day.

Hundreds of frightened people were leaving Alexandria Tuesday, lest anarchy result in slaughter or damage.

Two boys at Rochester got into a boat that was hitched to the shore, to play; but it got loose and went over Genesee Falls. The boys were drowned.

The second day of the race between horses and bicycles in Boston, the equestrian made 108 miles, and the wheelmen exactly the same distance.

A French artist in Providence works up imitation ham and eggs, roast beef, and like dishes for exhibition in restaurant windows, out of colored plaster of Paris.

William Adam of Worcester, who had been boating and bathing Tuesday, dropped a cuff overboard, dove for it, and was drowned. He was probably chilled.

President White of Cornell university denies the statement that the admission of young women to the course in that institution has led to a decrease in the attendance of male students.

The body of Zoe Watkins, the beautiful Denver girl who mysteriously disappeared in St. Louis the other day, has been found in the river. There were no marks of violence on the body.

Louise Chandler Moulton tells us in *Our Continent* that people in good society are at liberty to eat fish with a knife as well as a fork, and that a special silver fish dish is now provided at all *recherché* dinners.

A girl named Schaeffer, distracted because the man she loved proved to be married, jumped into Harlem river near High bridge, Tuesday, having left a note to her mother in her hat, ashore. She was rescued before she died.

The forty-sixth annual meeting of the Seventh Day Baptist Eastern association, composed of churches in New York, New Jersey, Connecticut and Rhode Island, will be held at Hopkinton, R. I., beginning today and continuing four days.

Numerous well dressed women in New York make it a point to engage some other of their sex in conversation soon after entering a horse car, on the pretext of inquiring for a certain street, and then being "short" their fare best it out of strangers if they can.

The New York *Tribune* having questioned the good of observing Decoration day, because, as it suggests, the original idea has been forgotten, and the day has degenerated into an occasion for picnics and jollity, the Hartford *Courant* takes its contemporary seriously to task.

The Troy *Times* tells how a clergyman cured a lazy horse. He took along a book and a lunch basket, and when the horse, as usual, made a dead stop, fell to reading, and when the animal, tired of standing, started up, cried "Whoa!" compelled him to wait *his* pleasure for a good share of the day. It cured the balking.

A six days' race between Charles LeRoy, on horseback, with the privilege of changing horses frequently, and two bicyclists, John S. Prince and Fred S. Rollinson, who ride alternate hours, is now in progress in Boston. They race ten hours a day. The first day the bicyclists covered 148 miles, and the equestrian only 136.

The Third New Hampshire regiment attracted considerable attention in New York by its marching. Decoration day. The first and last companies in the line marched in single rank, while the others were arranged in double ranks. There were ten commands of sixteen files. The marching of this command was excellent. The distances and alignments were perfect and the officers' salutes properly given. The regiment was heartily cheered as it marched past

A Philadelphia astronomer discovers phenomena which leads him to believe that the moon has an atmosphere and clouds. He states that on the night of May 19th, while observing the moon through a six-inch reflecting telescope, he saw, just over the westerly edge of the *mare cloudum*, (so called "sea" on the moon), a peculiar cloud not less than one hundred miles in length, and forty or fifty miles in width, presenting a misty, feathery appearance, unmistakably different from the other portions of the lunar surface. He advises astronomers to examine the same spot about two days after the next new moon.

In regard to the boiler makers' strike in New York, John Roach says that there is an immense amount of repairing done in that city, compared with other ports, and that when wages reach a certain figure this repairing goes away. He used to have the repairing of the Sound steamers in his own shops, employing from 100 to 200 boiler makers, but they struck and then machine shops were established at Stonington, Conn. The very men, says Roach, who had been working for him nine hours a day and struck, went to Stonington and worked ten hours a day.

A glib tongued land-agent in the west was talking to eastern buyers. After he had exhausted himself, and could think of no more yarns to match what he had spun, he remarked, with a sigh, "I won't deceive you, gentlemen, there is a vegetable that cannot be grown there, and that is the pumpkin." "Why not?" they exclaimed. "Well, in the first place, the pumpkin is a great runner. It can distance the cucumber and the squash. To grow pumpkins it is necessary to build a high board fence around a ten acre lot to prevent the vines escaping into the next county, so rapidly do they grow on that soil; and if they be fenced in they race around the lot all summer trying to get out, and of course wear out the pumpkins dragging them over the ground." That was enough. If any agent supposes that he can sell a New Englander land that will not raise pumpkins, he mistakes

An "American pictorial melodrama," called "The Living Age," was brought out at the Union square theatre in New York Tuesday night. It was by Frederic Bock. The *Tribune* remarks Mr Bock is to be congratulated upon one thing at least. He has won a position about which there can be no dispute. Upon him rests the distinction of having written the worst American play which has ever seen the light. There is a little of everything in it except what ought to be there to make it a play It begins in New Orleans and ends in Brooklyn The performance of it began last night at 8 and ended somewhere near midnight It contains a market scene, a riot, a section of the mammoth cave, some mechanism a real wooden locomotive, an opium den with bogus Chinamen, a moonlight scene on Brooklyn Heights, a large amount of indifferent English and dislocated grammar, and more genuine stupidity under the name of dialogue than it is the average man's misfortune to hear in a life time.

State News.

Hartford bemoans the decline of pleasure boating in that quarter.

Nine yachts participated in the Decoration day sail from New Haven.

A four months old baby in Hartford, colored, has already cut several teeth.

The water is high enough in the Connecticut river to cover Hartford's lower wharves.

There has been an increase in the number of cottages at Savin Rock, West Haven, since last season.

Prof. Stowe and Mrs. Harriet Beecher Stowe and their family returned to Hartford Tuesday from their Florida home.

Yale thinks it is time to start the customary rumors of disabilities to some of the university crew, but has let Harvard get ahead this year.

An excursion boat from New York brought an enormous crowd to Bridgeport Tuesday, who cleaned out the restaurants quickly. About a third of them were left by the departing steamer.

The step-father of "Blanche Douglass" is a blind street beggar in New York. His name is Matthew Hines. He married when "Blanche" was six years old. The girl's real name is Anastasia Kiernan.

It has not been decided whether the dry dock which Captain William Wright is building at Fair Haven for the Mexican government will be loaded on vessels in sections and freighted to Tehauntepec City, or put together and towed. The builder considers the latter idea feasible, as a dry dock 235 feet in length was towed from the river Clyde to a port in the Mediterranean.

Finger Bowl Etiquette.

Somebody asked several weeks ago how to use the etched or embroidered doilies which appear with finger bowls at dinner. The etiquette of doilies and finger bowls, as laid down by the best New York authority some little time ago, is, that two napkins are brought with each finger bowl, the smallest of which is laid folded on the plate to deaden the sound of glass, and the finger bowl lifted from the side of the plate and placed on it. The tips of the fingers are delicately dipped in the scented water and dried by pressing on the larger napkin, which is then tossed aside or thrown lightly over the bowl. If grapes or berries which state have been part of the dessert, the slice of lemon in the water is used to remove stains, handling everything with lightest, quietest of touches. It is entirely in keeping with good foreign manners to dip a corner of the white napkin into the water and pass it over the lips to freshen the mouth.

At very refined small dinners the eastern practice is followed of sending round embossed silver bowls or basins of Benares brass and a ewer filled with scented water, which is poured by the servant over the fingers of each guest in turn, which are then dried on the long embroidered Turkish towel thrown over the man's arm. But such fashions are mere copies of foreign practice, not specially recommending themselves by obvious fitness, are the pedantry of etiquette and always appear forced.—*Boston Transcript.*

Miscellaneous.

J. P. BARSTOW & CO.

Having the agency of the

Celebrated Hoosiey Creamery and Stoddard Churn,

we invite all Butter makers to examine them, as we believe

No Farmer Can Afford to Make Butter Without One of These Creameries and Churns.

All who use them say they can make from TWENTY-FIVE TO FIFTY PER CENT more butter with half the labor. Send for Circulars.

Also a large stock of best quality Garden and Field Seeds and Agricultural implements, including the

Celebrated Remington Carbon Plough.

Stockbridge, H. F. Cox's, Bradley & Co.'s, Darling and Quinnipiac Fertilizers at Lowest Prices.

J. P. BARSTOW & CO.,

No. 15 Water Street, Norwich, Conn.

may26dw

CONSUMPTION.

I have a positive remedy for the above disease; by its use thousands of cases of the worst kind and of long standing have been cured. Indeed, so strong is my faith in its efficacy, that I will send

Two Bottles Free,

together with a VALUABLE TREATISE on this disease to any sufferer. Give Express and P. O. address. DR. T. A. SLOCUM, 181 Pearl St., New York.

feb16dTu ThS8

NORWICH DYE HOUSE,

C. C. SIMONS, Proprietor,

No. 101 Thames Street.

Silks and Laces dyed in beautiful new colors with soft finish and warranted to make up nicely. Lace Curtains, Silk Velvets, Lambrequins, Table and Piano Spreads cleaned and finished in good style. Feather Beds, Pillows and Bolsters renovated. Flannel blankets cleaned without shrinking. Store goods dyed and finished like new. Gentlemen's garments dyed or cleaned and repaired without ripping, by the best of workmen. Carpet Beating by an improved Carpet Beating Machine the only machine using super-heated steam, brightening the colors and killing all moths and worms without writing or injuring the carpet. Heavy and large carpets thoroughly beat or cleaned without ripping. Kid Gloves cleaned and dyed. Cleaning done daily. Orders by mail will receive prompt attention.

No. 101 Thames St., West Side.

Agent for Henry E. Patten, Dyeing, Cleaning, and Carpet Beating Works, of Hartford.

mar16dTu ThS8

THE IMPERISHABLE PERFUME.

Murray & Lanman's

FLORIDA WATER,

BEST FOR

TOILET, BATH, AND HANDKERCHIEF.

mar30 dTu, ThS8

THOUSANDS OF FAMILIES USE

WELCOME SOAP,

Not only for its PURITY, but because of its SUPERIORITY in

WASHING QUALITIES.

☞It is warranted the BEST LAUNDRY SOAP in the world.

"Superiority" is our motto, and it peculiarly characterizes all of our Soaps. For sale by all first class grocers.

CURTIS DAVIS & CO.,

BOSTON, MASS.

may11 dTu, Th, MSw

THE Job Department of the Bulletin will give satisfaction in prices as well as beauty of design

Dry Goods.

THE

BOSTON STORE.

Reid & Hughes

HAVE A

New and Splendid Stock of

LISLE THREAD GLOVES

AND ARE

Selling Them at Prices Lower Than have Ever Before been Reached.

PARASOLS.

We have Received Another Shipment of

PARASOLS

AND

SUNSHADES.

Elegant Styles and Low Prices

Nothing in the City to Equal Them.

REID & HUGHES,

Boston Store.

my 31dw

Insurance.

MANUFACTURERS'

Fire and Marine Ins. Co.,

OF BOSTON, MASS.

Cash Capital	$500,000.00
Surplus	555,629.31
Total Assets	1,055,629.31

Williams & Packer, Agents,

Room No. 6 Richards Building,

mar15 MAIN STREET, NORWICH.

1809. 1892.

North British and Mercantile Insurance Company

OF LONDON AND EDINBURGH.

Cash Assets	$9,947,172.64
Liabilities	$4,992,954.36
Net Surplus	$5,054,224.28
Cash Assets in United States	$2,044,664.25
Liabilities	$ 976,939.01
Net Surplus	$1,067,725.24

PARKER BROTHERS, Agents,

Room No. 8, Chelsea Savings Bank Building, Shetucket Street.

feb26

ROYAL

INSURANCE COMPANY

OF LIVERPOOL.

SURPLUS - $7,090,625.49

Largest Net Surplus of any Fire Insurance Company in the World.

JAMES E. FULLER, Agent,

126 Main Street.

NEW LONDON COUNTY

Mutual Fire Insurance Company

NORWICH, CONN.

CHARTERED MAY 1843.

ACCUMULATED SURPLUS JAN. 1st,

$63,000.

This Company continues to insure against loss or damage by fire on as favorable terms as the nature of the risks and the security of the insured and the company will warrant.

DIRECTORS:

E. F. Parker, John A. Morgan, D. P. Coon, F. St. N. Andrews, R. H. Heath, Wm. L. Brewer, Charles Webb, Jedediah Huntington, Chas. L. Richards, C. H. Osgood, Wm. Routh,

E. F. PARKER, President.

Wm. ROATH, Secretary and Treasurer. feb26d

Crockery.

E. K. REYNOLDS,

128 MAIN STREET.

JUST RECEIVED.

A New Lot of Nice Goods.

DINNER SETS, TOILET WARE, CHINA, CROCKERY AND GLASS WARE, VERY LOW.

A great variety of

FANCY GOODS.

Silver, Majolica, Copeland, Bachelina Vases, Bisque Figures, Fancy Lamps, Chandeliers and Hall Pendants, and Room furnishing Goods in great variety. Goods Delivered. Remember,

Reynolds' Crockery Store,

apr30d No. 128 Main street.

Dry Goods.

GRAND OPENING OF

NEW PARASOLS AND SUNSHADES.

HISLOP, PORTEOUS & MITCHELL

Are now prepared to show the largest, finest and most varied assortment of

NEW PARASOLS AND SUNSHADES

Ever Offered in this County

Embracing all the Latest Novelties and most Desirable Styles of the Season. All the New, Unique, Plain, Ornamental and Natural Handles are represented, at our usual

Low Prices,

To which we respectfully invite a visit of Inspection and Comparison.

We offer this morning

TWO CASES REMNANTS

Plain Colored Cambrics

YARD WIDE,

At 8c. a Yard, Worth 10c.

Hislop, Porteous & Mitchell,

170 MAIN STREET.

apr10 dew

THE GEM.

VOL. I. NO. 104.

AN ÆSTHETIC JOURNAL

DEVOTED TO THE BEAUTIFUL AND THE TRUE.

C. B. PLATT, Editor and Proprietor.

$3.00 a year. Pay when you feel like it.

"Rare compounds of oddity, frolic and fun,
We relish a joke and rejoice in a pun."
—*Phunny Column of the Norwich Tribune.*

Thursday, June 1, 1882.

"Pledged but to truth, to liberty and law;
No favor sways us and no fear shall awe."
—*Motto of old Norwich Courier.*

A LARGE

AND

ELEGANT ASSORTMENT

OF

PARASOLS

AND

SUN UMBRELLAS,

AT

C. B. PLATT & CO.'S.

ALL NEW!

AND AS

STYLISH

AND

CHEAP

As any to be found in this city.

5 SHETUCKET STREET.

"'Tis the sunset of life brings us mystical love;
And coming events cast their shadows before."

may18 d&w

Lumber & Coal.

EDWARD CHAPPELL & CO.,

COAL AND LUMBER,

WHOLESALE AND RETAIL. A well assorted stock of SEASONED LUMBER, and a carefully selected variety of coals for domestic and steam purposes.

EDWARD CHAPPELL & CO.

614 Main St., Central Wharf.

Telephone your orders if most convenient.

feb26d

Flowers, Seeds, Etc.

FLOWERS.

BOUQUETS,

CUT FLOWERS,

FUNERAL DESIGNS,

FURNISHED AT LOW PRICES, AT

Jennings' Greenhouses,

Hamilton Street, Preston.

Orders left at N. D. SEVIN'S DRUG STORE, 141 Main street, will be forwarded by Telephone with out charge. novl3

Jewelry.

GET YOUR FINE

WATCHES & FRENCH CLOCKS

REPAIRED BY

WM. FRISWELL,

Practical Watch and Chronometer Maker,

NO. 37 FRANKLIN STREET.

Sole Agent for the celebrated Rockford Watch, Waltham, Elgin and Springfield Watches, at LOWEST PRICES. Everything thoroughly Warranted.

apr24 WILLIAM FRISWELL.

Furniture & Carpets.

YERRINGTON'S

Temple of Music

AND

CARPET EMPORIUM,

131 Main Street,

NORWICH, CONN.

AN IMMENSE STOCK OF

BODY BRUSSELS

in all the Newest and Choicest Styles and Colorings,

and the best goods made in this or any Country, at the very Low Price of

$1.40 Per Yard!

We have some at any higher price, and no dealer in the world has any better goods AT ANY PRICE!!

Hartford & Lowell Extras,

Best and Newest, at 90 Cents.

A few Pieces at 80 Cents. An inspection of the goods is invited.

INGRAINS as Low as 35 Cents!

E. W. YERRINGTON,

apr13dw 131 Main street.

J. B. DOYLE,

UNDERTAKER

And Dealer in Furniture, Robes and Habits, at Wholesale Prices.

WAREROOMS UP STAIRS OPPOSITE THE POST OFFICE,

171 Main Street,

apr26d Norwich, Conn.

140 AND 142 MAIN STREET.

N. S. GILBERT & SONS.

New Damask Ingrain

CARPETINGS

Persian Body Brussels,

BORDERS TO MATCH.

Oriental Covers

For Parlor,

Library and

Reception Room

FURNITURE.

Antique Lace Curtains,

Madras and Swiss Laces.

An inspection of our Stock will prove that we have the

BEST QUALITIES AT THE LOWEST PRICES.

N. S. GILBERT & SONS.

apr17 d

A. W. DICKEY & CO.

Are showing a fine stock of

CHAMBER SETS.

AT CLOSE PRICES.

PARLOR SETS

Covered in Plushes, Spun Silks, Satin, Delaines &c., in the latest styles.

WINDOW SHADES AND FIXTURES.

CALL AND LEARN PRICES.

26 and 28 Union Street.

mar30

Auction.

BY SAMUEL HATCH & CO., Auctioneers, No. 9 Congress Street, Boston.

EXECUTOR'S SALE

Of the Woollen Mill, about 250 acres of Land, 18 Tenement Houses, Mansion House, Wood Lots, etc., at Oxford, Mass., on the Norwich & Worcester Railroad, one mile from depot, belonging to the estate of the late Geo. Hodges.

On Thursday, June 1st, 1882,

At 12 o'clock M., on the premises,

Will be sold this well and favorably known woollen mill and estate, comprising the brick, stone and wooden mill, 183x36, with 5 sets of machinery, stone picker house, also dye house, bleaching house, 18 tenement houses, 2 storehouses, waste house and 1 large barn. The mill is situated on French river, which affords an ample supply of water at all seasons of the year for running 10 sets of machinery. The mill is now running on a staple class of white flannels, under the well known brand of G. H. flannels. The beautiful mansion house, which was built and occupied by Mr. Hodges, and the stable, are in a convenient distance from the mill and admirably adapted for a residence.

Immediately after the above will be sold the Otter Wood lot, so called, of 135 acres, the wood mostly standing; the Cutter wood lot of 36 acres, wood standing; the Cedar Swamp wood lot of 5 acres, wood standing, also 2 house lots.

Terms at sale. $1,000 to be paid on the mill property at sale. Ten per cent. down on the other lots. By order of

BENJ. PHIPPS, } Executors
may18dts HENRY WHITMAN. }

Financial.

DRAFTS

On Belfast, Cork, Dublin, Limerick and the principal cities of Great Britain and the Continent of Europe.

ALSO

Letters of Credit,

at most favorable rates. Call at

B. P. LEARNED'S

General Insurance Office over Thames National Bank, Shetucket St. apr17d

Real Estate.

For Rent and For Sale.

FACTORY STORE FOR SALE in a New England village, 90 miles from Providence. Stock $8,000, clean and fresh. Sales about $40,000 per year, with great profits. Everything in best of order. Rent of store and tenement $300 per year, owned by a manufacturing company who guarantee all bills of their employes. Precarious condition of proprietor's health demands immediate relief from business. This is an opportunity not often repeated. Apply at once to

H. F. PALMER, 180 Main st.,

mar11 d&w Norwich, Conn.

TO RENT—

A Small Tenement

near the Store Foundry on Thames St. Apply to J. C. PALMER, 70 and 72 Commerce St. may18dtf

TO RENT.

A Pleasant Front Room with Board.

At 80 Church Street. may24

TO RENT—

Cottage House on North Street,

7 Rooms. Price $8 Month.

may22d HENRY BILL.

TO RENT—The

Large and Elegant Store

In Bill's Block, Shetucket Street,

opposite the Express office, and recently occupied by E. R. Thompson, Esq. HENRY BILL. apr24

TO LET—The

Brick Dwelling House

with twelve rooms, No. 25 School street.

apr24

TO RENT—

A Desirable Tenement on Main Street

of Six Rooms, all on one floor. Enquire of ISAAC S. JONES, 77 Main street. may19d

FOR SALE—

ON OTIS STREET,

first door from Broadway, the

FINE RESIDENCE

built and formerly occupied by the late F. A. Dearance, and at present owned and

OCCUPIED BY

the family of the late

REV. I. W. PLUMMER.

The house contains 12 spacious rooms with all modern improvements; is thoroughly built throughout and goods no immediate outlay. The lot is 70x163 feet and contains choice fruit and ornamental trees and vines. Ample room for barn on rear of lot. Will be sold at a low figure if applied for soon. Reason for selling, owners about to leave town. Apply to

H. F. PALMER, Agent.

apr17d 180 Main street, Norwich, Conn.

FOR RENT—One or two furnished rooms. Inquire at 38 School street. apr7 d

FOR RENT—From April 1st, the barn now occupied by A. W. Lathrop on Willow street. P.M. DICKINSON & CO. 46 Franklin Street. mar7d

TO RENT—A small tenement in Bill's Block, Shetucket Street, now occupied by Prof. Butterfield's school of vocal art.

feb20d HENRY BILL.

Hotels & Restaurants.

WILLIAM NORS'

LADIES' AND GENTS'

DINING ROOMS,

52, 54 and 56 Water Street.

MEALS AT ALL HOURS ON THE EUROPEAN PLAN.

All kinds of Fresh Lunch served at my lunch counter from 6 a. m. until 10 p. m. every day, Five and Ten Cents. Best Oysters in market, served in any style you may desire.

STEAMED OYSTERS A SPECIALTY.

Clam Chowder every day served to order and sold by the quart. Price 25 cents.

Finest grades of FOREIGN AND DOMESTIC WINES always on hand at prices to suit the times.

Jacob Ruppert's Celebrated Lager Beer

awarded highest prize medal at the Centennial Exhibition at Philadelphia in 1876, on draught and bottled for family use; price 75 cents per dozen.

FOREIGN AND DOMESTIC CIGARS.

Sole agent for Celery Rock and Rye for Throat, Lungs, Kidneys, and nervous difficulties. A positive cure for indigestion; $1.00 per bottle. Imported Carlsbad Bitters. Home made Tomato Catsup, prepared by myself and sold by the quart, gallon or bottle. The best German Mustard, 20 cents per quart, or by the bottle. mar2 d

Plumbing & Iron Works.

THE NORWICH IRON FOUNDRY.

Established in 1854.

A. H. VAUGHN & SONS, Propr's.

NO. 38 FERRY ST., NORWICH, CONN.

Manufacturers of Mill Gearing, Pulleys, Couplings, Hangers, Boxes, Racks and Pinions, Lamp Posts, Feed Boxes, Watering Troughs, Grate Bars, Cylinder Stoves, Ashpit Doors, Hitching Posts, Pipe Thimbles, Columns for Buildings, Flange and Socket Pipe, Hitching Weights, Chimney Caps, &c., &c. novl8d

THE SIBLEY MACHINE CO., Manufacturers of Paper, Cotton and Wool Machinery, Mill Gearing, Shafting, Couplings, Hangers, etc., etc. Jobbing of all kinds, Gear Cuttings, Forgings and Castings at Short Notice. 48 Franklin Street, Norwich, Conn. New and Second-hand machines bought and sold on commission. fy14dtf

ROBERT BROWN,

Successor to the

Norwich Steam and Gas Pipe Co.,

Pequot Building, Central Wharf,

NORWICH, CONN.

Steam and Gas Fitter and Plumber. Chandeliers, Brackets, Portable Gas Lamps, Argand Burners, Plain and Fancy Shades, Rubber Hose, Bath Tubs, Boilers Water Closets Wash Bowls etc. feb6dt

For Sale.

FOR SALE

The Old Tyler Store

on Water Street, to be taken down and removed. For particulars, apply to R. D. ROATH, or

may29d EVAN BURDICK.

FOR SALE—100 Loads

GOOD BUILDING STONE.

ANOTHER FRESH MILK JERSEY COW.

1 Two Seated Wagon and 1 Side Bar Wagon. Apply to STREET COMMISSIONER COLE or GEO. C. RIPLEY. my24

Fine Arts.

DRAWING AND PAINTING.

MISS MARY A. PHIPPS

Re-opens her studio on THURSDAY, Oct. 12th

Will receive pupils on Wednesday, Thursday, Friday and Saturday.

Lessons hours from 9 to 12 a. m. and 3 to 5 p. m.

oct12d Room No. 3 Williams' Block.

Frames, Gilding, etc.

WINDOW SHADES.

Window Shades, Fixtures, Cord and Tassels,

Engravings, Picture Frames, &c.,

AT

Trafton's Fine Art Store,

apr29 dTu, Th & S 91 SHETUCKET STREET.

Advertising Agents.

THIS PAPER

May be Found on File

—AT—

S. M. PETTENGILL & CO.'S

Newspaper Advertising Bureau (10 Spruce Street) where advertising contracts may be made for it in New York. may17 d&w

J. E. BATES,

Advertising Agent,

41 Park Row, New York,

is authorized to contract for Advertisements in the BULLETIN and COURIER at our lowest rates.

feb17 d3 w17

Physicians.

SURGEON AND PHYSICIAN

E. P. BREWER, M. D.,

OFFICE AND RESIDENCE

128 Main St., Norwich

Office hours 8 to 10 a. m., 12 to 1 and 6 to 8 p. m.

apr7 d

Window Shades.

PAPER HANGINGS AND

WINDOW SHADES

A fresh stock just received at

E. S. RICE'S

PICTURE FRAME EMPORIUM 110 MAIN S

mar18 d

Attorneys.

WAIT & GREENE,

ATTORNEYS at Law,

Counsellors and Notaries Public

NO. 2 BREED HALL

Gardiner Greene, Jr. is Commissioner of Deeds for the State of New York

Jesse E. Wait. GARDINER GREENE, Jr.

novl3 d Norwich, Conn.

JAMES H. POTTER,

Attorney at Law,

Office in Johnson's Block, Main street.

aug18d Danielsonville, Conn.

S. M. & S. H. TRESHER,

Attorneys and Counsellors at Law.

may10 dtf NOS. 5 & 6 BREED HALL.

Travellers' Directory.

ANCHOR LINE

UNITED STATES MAIL STEAMERS

Sail weekly to and from

New York and Glasgow, via Londonderry

Cabin passage: $60 to $80. Returns, $110 to $140

Second Cabin, $40. Return tickets, $75

Steerage passengers booked at low rates

Passenger accommodations unequalled

All state rooms on main deck.

Passengers booked at lowest rates to or from Germany, Italy, Norway, Sweden, Denmark, &c.

For book of "Tours in Scotland," rates, plans, etc., apply to HENDERSON BROTHERS, New York, or E. P. BLOCUM or JAMES DUGGAN Norwich. mar8 d

WARREN & CO.'S

Splendid First-Class Steamers.

KANSAS ... 3,350 tons | MISSOURI ... 3,140 tons
IOWA ... 3,350 tons | PALESTINE ... 2,900 tons
VIRGINIA, 3,000 tons.

Sail from Liverpool to Boston

Bring steerage passengers from principal points in GREAT BRITAIN and IRELAND at Lowest Rates.

JOS. CONNOR, Agent, Norwich.

JAMES HICKEY, Agt.,

jan26d WILLIMANTIC

JOHN STEINER, AGENT FOR

The North German Lloyd

of Bremen,

AND

The Hamburg Steamship Line

of Hamburg.

PASSAGE TICKETS

To and from Europe at the most reasonable rates.

ALSO

DRAFTS and MONEY ORDERS

Payable in any town or city in Europe.

jan25d

N. Y. & N. E. R. R.

NORWICH & WORCESTER DIVISION.

SUMMER ARRANGEMENT. Commencing MONDAY, May 29th, 1882.

TRAINS GOING NORTH—LEAVE NORWICH AT

4.55 a. m. (Mondays excepted), Steamboat Express. Connects at Putnam for Boston, at Worcester for all points North, Portland, Rochester, White Mountains, &c. Sunday train connects to Nashua.

6.00 a. m., Way Passenger Train.—Connecting at Plainfield Junction for Providence; at Putnam for Boston, arriving at 9.50 a. m.; At Worcester for Boston, Springfield and intermediate stations, Albany and the West.

11.30 a. m., connecting at Norwich with train from New London. At Plainfield for Providence (arrive 1.45 p. m.) At Worcester with roads north, east and west. At Webster, to and from Southbridge.

4.00 p. m., Way Passenger. Connects at Plainfield for Providence (arrive 6.10 p. m.) connects at Putnam for Hartford. At Worcester with Boston & Albany Railroad, east and west.

TRAINS GOING SOUTH—LEAVE WORCESTER —AT—

6.45 a. m., Way Passenger. Connecting at Putnam with train from Boston and for Hartford and New York. At Plainfield to and from Providence.

10.00 a. m., Way Passenger Mail train. Connects with trains from Worcester & Nashua and Boston & Albany Railroads. At Webster for Southbridge. At Putnam with train to and from Boston; and at Plainfield to and from Providence.

4.30 p. m., Way Passenger. Connects at Webster for Southbridge; at Putnam for Williamsatic and Hartford, and with train from Boston. At Plainfield with train from Providence.

7.45 p. m., Steamboat Express for New York [via New London,] (Sundays excepted). Connects with all trains North and East, and at Putnam with ex. from Boston. Take this train for Philadelphia, Baltimore, Washington and South. No change of cars after leaving Putnam. Also via Steamboat, connects with all Southern and Western trains at New York. This train leaves Norwich for New London (steamboat) at 9 p. m.

WEBSTER SPECIAL:

Leaves Webster for Worcester at 6.00 a. m.

Leaves Worcester for Webster at 6.30 p. m.

F. Ser. H. ANDREWS, Supt.

Norwich, May 19th, 1882 may22d

Groceries, Tea, &c.

FRESH

Home Raised Asparagus

AND

LETTUCE

Every Morning, at

A. T. OTIS, 56 Main Street.

may30d&w

JUST RECEIVED.

Lemon Juice in Quart Bottles.

Very Choice. Also

Rowntree's Rock Cocoa.

The Finest Imported LIME JUICE by the Bottle or Case, at

SMITH & BECKWITH'S.

may27d

HARWOOD & CO.

Offer special bargains in

Fancy Ponce Molasses,

Choice Formosa, Oolong, and Uncolored Japan Teas.

A full assortment of first class groceries constantly on hand, at

45 Water Street.

mar30d

JOHN WILLARD,

Sole Manufacturer of Palmer's Celebrated

DANDELION COFFEE,

AND

CREAM TARTAR,

novl2 Nos. 2 & 4 Commerce St., Norwich, Ct.

GO TO

PIKE'S BLEACHERY,

No. 10 Cliff Street.

to get your Leghorn hats pressed and blocked by steam. [illegible] prices the lowest. Ostrich feathers bought and sold.

24x

The Bulletin

Norwich, Thursday, June 1, 1882.

Condensed Railroad Time Table.

NORWICH & WORCESTER R.R.

(Depot foot of Ferry street.)

Leave—		Arrive—
Going North:		From North:
4.[illegible] a. m.	Boston, Worcester, Portland, Danielsonville, Putnam and Webster	
8. m.	Worcester, stop at Putnam for Boston	a. m. 1.00
11.[illegible] a. m.	Providence (via Plainfield) Worcester and all east and west of Worcester	p. m. 12.50
4.00 p. m.	Worcester, Prov., Hartford	p. m. 7.25
Going South:		
7.[illegible] p. m.	Boat train for New York fm Bos. Wor., Port., White Mts.	p. m. [illegible]

*Sundays excepted

O. L. N. "WEST SIDE" DEPOT

Leave—		Arrive—
Going North:		From North:
	Hartford & Willimantic	a. m. 8.45
6.31 a. m.	Middletown, Hf'd, Spfld, Mont'l	a. m. 11.04
8.05 a. m.	Hf'd, Pal., Spfld, Amherst	p. m. 3.00
10.47 a. m.	Willi., Hf'd, Middletown,	p. m. 6.34
1.00 p. m.	Hf'd Spfld'd, Bilboro, Mont'l	p. m. 9.10
5.40 p. m.	Willimantic, Hartford,	
Leave—		Arrive—
Going South:		From South:
	New London, New York boat	a. m. 5.30
6.30 a. m.	S. L., New Haven, N. York, Stonington, Mystic, N. London	a. m. 8.20
9.40 a. m.	New London Westerly, Prov.	
11.05 a. m.	Mystic, Prov., N. H., N. Y.	a. m. 10.45
3.00 p. m.	S. L., New Haven, New York	p. m. 1.50
3.40 p. m.	Providence, Boston, New Haven, New York	p. m. 5.40
	New London Boat, Prov., Bost., N. H. N. Y.	p. m. 5.47
6.30 p. m.	New London, Mystic Stns., New Haven and New York	p. m. 9.30
11.15 p. m.	New York boat New London.	

☞ Anonymous communications to this office will not be used. We do not insist on printing the names of all our correspondents, but we do insist on knowing them. Unsigned communications, of whatever character, go into the waste basket unread.

Yesterday's Weather.

Thermometer at 6 a. m. 59 degrees above zero at 2 p. m. 74 degrees; at midnight 68 degrees.

To-day's Weather.

WASHINGTON, June 1.—1 a. m.—Indications for New England: Cloudy, rainy weather. Warm southerly veering to colder northwest winds. Falling followed by rising barometer.

CITY NEWS.

NORWICH

Skoka has appeared in the market.

Social at Franklin hall this evening.

Fresh mackerel came in the front again.

Long Island baled hay finds a ready sale in this market.

Regular assembly of Franklin council, R. and S. M., this evening.

Meal now sells at $14 a hundred pounds, wholesale, in this city. An unprecedented price.

Decoration day was observed at Hanover Tuesday with a parade and public services in the church.

Sedgwick Post, G. A. R., the platoon of police under Sergeant Bowen, and the floral car were photographed by Dorgan Tuesday afternoon.

The Chapman Brothers did an encouraging business on the Shetucket river yesterday. They captured twenty-two shad in the morning and twenty-five in the afternoon, the whole weighing 169 1-2 pounds.

The post office at Putnam with its contents was consumed by the fire Wednesday morning. Mr. Perry P. Wilcox, the postmaster, was obliged to send to this city for supplies, and they were promptly furnished by Postmaster Bidwell.

The early closing movement meets with favor among the business men for the summer season as well as for the winter. It will be seen by reference to another to another column that a dozen or more have agreed to close at 6 p. m. four nights in the week.

The E. T. base ball club of Norwich and the T. & D. C's of New London played a close and exciting game at Norwich Town Tuesday afternoon. Nine innings were played. In the seventh inning there was a triple play made by the E. T.'s. The Norwich club won by a score of 24 to 21. The New London club took exceptions to the umpire's rulings and disputed the result. The E. T. club have raised the old field war cry, "Put up or shut up," and are anxious to play the New London club for a wager of $50.

Obituary.

Mr. George Hebard died in Aurora, Ill., on the 18th, May 1st, 1882, in his seventy-sixth year. He was born in Windham, Conn., in 1806, came to Norwich in 1828, where he did a large business in the building line, having shops and a stone yard on Central Wharf. Mr. Hebard will be remembered by the men who did business there, a quarter of a century ago as an honest, upright man. He left Norwich in 1854, went to Chicago where he married, after a short time went to Hanover in 1860. The past seven years he had lived free from business cares. He always cherished a warm feeling for old time friends. He leaves a wife and one daughter. Since the death of his sons Alfred and George, he has been in failing health and finally passed away quietly and peacefully after a short illness brought on by a cold.

City Court.

REPORTED BY PRO. [illegible]

Kile and Slattery was arraigned in the city court, Wednesday morning, for drunkenness, found guilty and fined $3 and costs. Committed.

Mary Slattery the wife of Edward, and the mother of five children, was also presented to the court upon a complaint charging her with intoxication. Her case was postponed until to-day, that some provision might be made for the children.

John Dewyre, an umbrella tramp, was presented to the court under the tramp act. He came to Norwich Monday and at night put up at police headquarters. Tuesday he was about the city and was arrested by Officer Denison at the Falls while begging for a coffee pot. When brought in he claimed that he belonged to South Boston, that he had been away seven years and was just on his way back. He said he had earned $[illegible] while in the city and that he had begged no food. Fifteen cents were found upon him. He was held and bound over to the next term of the superior court for trial.

The case of George W. Bromley, held for indecent exposure, was postponed until this morning.

Moses Lambert, [illegible], was presented upon a complaint for violating the liquor law. His case was adjourned until Saturday. Bonds $1[illegible].

Another Prosperous Heifer.

H. A. Frink, writing the Westerly Weekly, says: "In April, 1870, I purchased an Alderney heifer of Judge John Baldwin of Windham, Conn. She was born April 7th, 1870, and on June 19th, 1871, she had a heifer calf, she being then fourteen months and twelve days old. More fortunate than the precarious heifer mentioned by your correspondent, both she and her calf did well and made excellent cows. She was sold, I think, when three years old, to Mr. John Avery of Stonington, who still owns her."

The Fire Department Called Out.

At about four o'clock Wednesday morning Chief Engineer Carrier received a telegram from Putnam, announcing that the business centre of that thrifty village was in flames and that assistance was needed. He at once struck in an alarm from box 32, at City hall, and called out the department, the firemen promptly responding. The Wauregan Steam Fire Engine company and the Shetucket were placed under orders to be ready to leave for Putnam by the steamboat train, but before its arrival a second despatch was received saying that the fire was under control and that outside aid was not needed, when the companies were dismissed. Chief Engineer Carrier went to Putnam on the steamboat train, but when he arrived the buildings were in ashes. The extent of the fire and the amount of the losses may be found in another column.

Liquor Seizures.

Prosecuting Agent Montgomery and Deputy Sheriff S. H. Dowey went to New London bright and early Wednesday morning to make a raid on the illegal liquor sellers there.

They called on M. H. Gavitt at the Bacon house, Bank street, and succeeded in seizing six kegs of lager beer, two bottles of whiskey and a decanter of gin. Although the officers found the lager on draught, Mrs. Gavitt disclaimed that any had been sold, saying that Mr. Gavitt had made application for a license under the new law, and that he had merely "stocked up" in anticipation of receiving a legal permit.

They then visited the place of Ellen Nealon at the corner of Water and Douglas streets, and there interfered with a very dry customer who had just ordered his potion. He begged for one drink before the officers took the stuff away, but was obliged to retire dry. They seized a full barrel of beer on tap, three bottles of lager and a jug and two bottles of whiskey.

The San Francisco Minstrels.

A Providence paper says: "Saturday evening the famous San Francisco minstrels completed their engagement of one consecutive night at Lowe's opera house, but in that time furnished laughter enough to last a month. Minstrelsy is always a drawing card in this city, but when it is presented by a company with the names of Birch & Backus at the head, then they begin to think of putting hooks around the walls and selling the privilege of hanging thereon. The show throughout was an excellent one. In the first part Messrs. Birch and Backus were quite too funny for anything, while Mr. A. C. Moreland, as the interlocutor, filled his place to perfection. Among the soloists Mr. William Hamilton excelled, and was well applauded. The olio was composed of excellent specialty acts, and the afterpiece, 'Patients,' fairly convulsed the house. This burlesque, written by Frank Dumont, had a run of 100 nights in New York, and when one sees it one cannot wonder at its popularity." See this company at Breed hall to-morrow night. Seats at Noyes & Davis'.

"We Girls."

An audience of something like a hundred gathered in Grand Army hall last evening to witness some capital amateur theatricals. The third of the plays presented was a repetition from a recent entertainment of "We Girls" of Norwich Town, and had been adapted to this occasion by Mrs. Edward H. Lionell. The cast of characters last evening was the same as before. The two brief introductory farces were new to the company. Herewith is the cast.

"THE BRIGHT STAR."

Pastoral ..... Mr. Jonathan Trumbull
Cabassol ..... Mr. Gardner Greene, Jr

"THE MERMAIDS."

Mercedes ..... Miss Sarah E. McKelly
Juanita ..... Miss Lizzie C. Hayden

"COURTING BY RULE."

Mr Tompkins ..... Mr. Henry K. Hard
Mrs. Thompkins ..... Miss Jennie M. Case
Jedediah Thompkins ..... Dr. E. H. Lionell
Mrs. Higgins ..... Miss Mary E. Wattles
Dolly ..... Mrs. Dr. Peck
Squire Martin ..... Mr. Geo. S. Porter
First Aunt ..... Miss Helen M. Lathrop
Second Aunt ..... Miss Georgie A. Case
Third Aunt ..... Miss Julia S. Lathrop
Fourth Aunt ..... Miss Mary St. J. Rodd
Fifth Aunt ..... Miss M. Anna Hyde
Sixth Aunt ..... Miss Minnie B. Potter

Between the inherent humor of the bright little dramas themselves, and the general excellence of the personations, the audience were kept genuinely entertained from beginning to end. The important roles in the chief play of the evening were particularly well filled. The deficiencies of the stage were admirably managed; the setting being noticeably attractive, and the costumes rich and striking. The waits, creditably brief for amateurs, were kindly filled by Messrs. Herbert and Henry Yerrington of Norwich Town with music on the cornet and piano. Mr. J. H. George also assisted by singing the serenades in the second and third plays.

The Children's home will reap the benefit of the affair.

A Well Managed Estate.

At the March term of the superior court in 1881 Edward W. Brown, formerly of the firm of Brown & Blanchard, doing business at Occum, brought a complaint against the trustees of their assigned estate. Messrs. L. W. Carroll of Norwich and Sabin L. Sayles of Killingly, to whom the firm had transferred all their property in trust for the benefit of their creditors, claiming that they had mismanaged the estate, sacrificed the property of the same, and that the said Brown had endeavored to learn of L. W. Carroll trustee, what had become of said estate but could get no satisfactory information.

In the way of equitable relief he asked the court to remove Messrs. Carroll and Sayles from the trusteeship; to appoint proper persons as their successors, to instruct said trustees, with his partner Blanchard, to execute all papers necessary to vest the legal title to said trust property with their successors, to render a detailed account of their transactions and to pay over all amounts due said trust estate to their successors; to make good the damages sustained by their mismanagement of the estate, and claiming $20,000 damages to himself as the result of the mismanagement of the estate by the trustees.

The case was heard at the March term of the superior court, 1882, James A. Hovey, of this city, judge. The decision of the court was reserved until Wednesday, May 31st, when Judge Hovey returned his finding as follows: "The court finds the trustees sold the property well, acted judiciously and discreetly, and for the best interests of the creditors of the said Brown & Blanchard, and for the best interests of the said Brown & Blanchard themselves. That they acted in good faith and did what they believed to be for the best interest of all concerned." The court upon the evidence found the issue in favor of the defendants and ordered the bill of the complainant dismissed.

Justice F. H. Brown's Judgment Not Final.

A decision was reached yesterday in the court of common pleas, in the matter of the New York & New England, the Norwich & Worcester, the Shepaug Valley, the Hartford & Connecticut Western, the Housatonic and the New Haven & Northampton railroad companies, for writs of mandamus to Franklin H. Brown, justice of the peace, to correct the records of judgments rendered by him in certain cases, in which Louis Rivard was plaintiff and the railroad companies defendants.

The original suits were quitam actions brought by Rivard last winter to recover the penalty imposed by the statute for failure on the part of a railroad company to provide suitable accommodations for the public at its depots.

Numerous cases were brought against each company for alleged failures at different stations along its line of road and claiming a separate penalty for each station. All the writs against each company were served at the same time, and the defendants, considering that only one penalty could be recovered from each company, however numerous the stations at which they might have failed to comply with the law, pleaded in abatement to each of the suits on the ground that there were several cases for the same cause of action. The plea was overruled by the justice and it was claimed by the railroad companies that they appealed directly from that judgment.

The record of judgment as originally made up by the justice showed the judgment on the plea in abatement and also went on to state that a final judgment for damages and costs was rendered in favor of Rivard in each of the cases and the appealed copies sent up to the court of common pleas stated the same fact. The rail road companies claimed that no judgment for damages and costs was ever rendered and applied to the court of common pleas for writs of mandamus directing Justice F. H. Brown to amend his record to conform to the facts as they claimed them to be. Mr. Brown admitted that the original record was a mistake and signified his willingness to correct it; but Mr. Rivard who was admitted on his application as a party to the mandamus proceedings claimed that the record as originally made up was in conformity with the facts.

An alternative writ of mandamus was first issued by the court of common pleas, in obedience to which the justice corrected his records and the copies in the court of common pleas so as to conform to the facts as claimed by the railroad companies and understood by himself.

On the admission of Rivard as a party the alternative writ was changed to a rule to show cause, and evidence was heard as to what the record should be. The court found the facts as claimed by the railroad companies and Justice Brown, and decided that the records as amended by the justice were correct and should stand.

Mr. Rivard through his counsel filed a motion in arrest of judgment.

DISASTROUS FIRE.

Putnam Again Visited—Union Block Destroyed—Other Buildings Damaged—List of Losses—Some of the Insurance—Loss Probably $75,000.

A disastrous fire occurred here on the morning of May 31st, totally destroying Union block on Main street, partially destroying the south end of the Commercial hotel, gutting Fuller's block on Union street, and injuring the front of Hoyle block on the same street. The alarm was rung at 2 30 A. M., calling out the entire department, who were rather tardy in responding owing to the early hour and from the fact of the previous day being Memorial day. Almost every one went to bed tired out, and was sleeping soundly.

The fire department one and all worked like Trojans and fought the flames inch by inch. The losses are as follows: T. C. Bugbee, hardware, stove and tin, $35,000 on building and stock, partially insured; Geo. Warren, jewelry, fancy goods and notions, $8,000, insured for $2,500; George Geer, watch maker and jeweler, $900, no insurance; Dr. D. D. Jacobs, drugs and medicines, $2,500, insured; George E. Shaw & Co., watches, jewelry and silverware, loss $3,000, insured for $6,000; Putnam post office, saved mail bags, money, stamps and money order books, loss $1,500, insured for $800. On the second floor, Dr. Wm. H. Sharpe dentist, loss $500, insured for $300; Putnam *Patriot* office, total loss $4,000, insured; Dr. A. D. Crabtree, loss $3,000, no insurance; salesmen's room, loss, total. The third floor contained Union hall, with its scenery, dressing rooms and furniture, loss $2,000. On Union street, Hoyle's block was scorched, loss probably $300. Fuller's block was occupied on the third floor by Harlow, photographer, loss of $300 in furniture and carpets, no insurance; second floor, L. H. Fuller, insurance office gutted; Seward & Leary, attorneys, loss $700, insured; rear office occupied by C. H. Osgood, high sheriff, furniture and books ruined by water. The first floor was occupied by Perry & Brown, hardware, loss by fire and water probably $1,500.

The next block, an extension of the Commercial hotel, was occupied, first floor by C. Gredig, fancy baker, loss $1,500, insured for $1,000. The second floor was occupied by boarders of Commercial hotel, Mr. E. C. Murfey and wife, furniture ruined, loss $300, insured; Farnsworth & Wright on same floor, library and furniture, loss $700, partially insured; A. W. Britton, proprietor of the Commercial house, loss by water and breakage of furniture about $1,000.

It is safe to estimate the total loss at from $75,000 to $80,000. Too much credit can not be given to the firemen for their heroic exertions.

The insurance, as far as can be learned, foots up about $50,000, distributed as follows: Hartford, $10,000; Ætna, $6,500; German American, $6,000; Phœnix, $4,000; Springfield, $4,000; Commercial Union, $3,500; Home, $3,700; Continental, $1,500; companies not specified about $6,000.

The post office opened at 5.30 A. M. in Clark's building ready for the public, where service it is in, but with greatly diminished facilities for serving them properly. It was stepping out from the finest office in Windham county into the most shabby one; but the postal officials have lots of courage and are ready to do the best they can. In this they have been generously aided by the citizens of Putnam.

NEW LONDON

Mr. W. H. Saxton of this city caught one hundred and twenty trout in a three days' fishing trip in the vicinity of Sunderland, Mass., recently.

The Portuguese sailor who was sick of small pox and confined in the pest house died in a fit on Tuesday afternoon and was buried at midnight.

Anybody around Norwich who has any spare Jumbo jokes will confer a favor by passing them down this way. There we have (and they are numerous) are getting stale.

The schooner Samuel B. Hubbard, Mehaffey master, arrived here yesterday from Jacksonville, Fla., with yellow pine lumber. The passage was made in nine days. A number of passengers were aboard who enjoyed the trip very much.

In the police court yesterday, Mary Ballard was charged with selling intoxicating liquors at Cedar Grove cemetery on Decoration day. As the evidence was not deemed sufficient for conviction she was discharged.

Four young men from this city drove to Norwich Decoration day to see the sights. In returning the wagon broke down and they spent the greater part of the night on the road.

The T. & D. C. base ball club of this city thinks it was not used well by the umpire in the game with the E. T.s of Norwich on Tuesday last, and are confident that in an impartially umpired game they would have come out first best.

A diver from here will go to Brattleboro this morning and make an effort to recover the bodies of the members of the Kellogg concert troupe, supposed to have been drowned in Spofford's lake a few days ago.

FROM OUR SPECIAL REPORTERS.

NEW LONDON COUNTY.

Colchester.

STREET LOAFERS — DECORATION DAY — AN OLD NATIVE GONE—THE ROADS—TREE CULTURE.

The many citizens who pass in front of Merchants' Row after tea time and on Sunday, have been much annoyed by a crowd of young men and boys who congregate there, spit tobacco juice upon the pavement, and use language to match. A licensed drinking place in the neighborhood may have had some influence in attracting the crowd. The law is clearly against such a nuisance on a public thoroughfare. Last week copies of the law of 1878 were printed and conspicuously posted in the neighborhood. The hint was taken on Sunday, and the quietness of the street and its freedom from loungers most of the day was a pleasant relief to church goers and others.

The decoration ceremonies went off quietly on Tuesday. It is understood that the usual decorations at Westchester, Iron Works and Linwood were made, the first two in the morning, the last in the afternoon, in the presence of a considerable number of people attracted by the Moodus drum corps. The address, which was well spoken of, was delivered by the Rev. D. Moses of Westchester. The fresh wind blowing at the time would have made a slender voice nearly inaudible except to those quite near. Happily Mr. Moses has a strong, clear voice. The Rev. Mr. Stanhouse of the Methodist church offered prayer.

Mr. Salmon C. Foote formerly of Colchester died at the house of his son in Oneida, N. Y., on the 27th. He was buried in Colchester on Monday. The Rev. Salmon Cone was ordained pastor of the First church in Colchester in 1792. The first child Mr. Cone baptized, March 18th, 1792, was named Salmon Cone Foote, the same person that was buried on Monday, about ninety years later. Mr. Foote was the father of Mr. John G. Foote of Colchester, and grandfather of George W. Foote, Esq. of Norwich.

The traveller from Colchester to Willimantic is cheered by finding new guide boards in Exeter and Columbia; but he is not cheered by the condition of the roads between Exeter church and Tobacco street. If anybody can remember when ruts and sloughs were deeper in the last days of May, it is a pity. Nor does the road between Columbia green and the Hop river road towards Willimantic retain the excellence it had a few years since.

Whatever road one travels in New London or Windham or Tolland counties, he is quite likely to be frequently reminded that the axe has recently cleared woodland, and diminished forest trees. In some cases fire has increased the number of barren acres. There is a greatly growing necessity that farmers should take special pains to promote the growth of trees. There is waste land enough which would willingly feed young trees, to the profit of the owner. And there are miles of land by the roadside where young trees if allowed would grow, and in summer gladden man and beast.

If one were to judge by wheel tracks, he would be inclined to think that some drivers of four wheeled vehicles, on Tuesday, did not see the fence which public sentiment has stretched around the park.

The store of H. P. Buell was broken into early Wednesday morning. Goods to a small amount were taken.

WINDHAM COUNTY.

Brooklyn.

DECORATION DAY.

The services of Decoration day were more fully observed, and were of greater interest than usual. The speaking was in the Town hall, instead of at the cemetery, as heretofore. After prayer by the Rev. E. B. Bingham, H. M. Cleveland, the chairman of the meeting, made a short and spirited address, in which the claims of our state to a distinguished place upon the records of the revolution and of the war for the union were clearly set forth. He was followed by the Rev. Mr. Breecy of the Baptist church, the Rev. E. S. Beard, and the Rev. E. B. Bingham, all of whom gave fit and eloquent tributes to the merits of their living comrades. After the singing of "America" by the audience, accompanied by the Brooklyn band, the procession, under the marshalship of T. R. Pond, one of our brave soldiers, marched to the cemetery where the wreaths and flowers and flags were placed upon the soldiers' graves. During the services at the hall Mr. Pond read the names,—117 in number—of the men who went from Brooklyn to the war.

Much praise is due to our band for the excellent music which they furnished, which added much to the interest and the impressiveness of the occasion.

Putnam.

MEMORIAL DAY.

Memorial day was fittingly observed by all classes, the parade being the finest seen for years, the speakers giving splendid satisfaction by speaking patriotic words full of sentiments of loyalty and devotion to the grand cause of human liberty and progress. It was a red letter day for Putnam and will long be remembered.

NEW YORK CITY.

Granite State Boys Off.

NEW YORK, May 31.—The Third regiment of the New Hampshire National Guard, Col. J. N. Patterson commanding, mustering 350 muskets, which came hither to participate in the Decoration day exercises, left for home to-day. On the march to the steamer the command was reviewed in front of the city hall by the acting mayor, Alderman Finck. The command marched with precision and true soldierly bearing and were frequently applauded on the line of march.

As guests of the regiment were Major General J. N. Clark, Major W. R. Patten, Capt. Geo. W. Nichols, Capt. Ely Stark, Ex-Gov. Natt Head, Col. Stowell and Col. Tenney.

Dansenhower's Departure.

Lieut. Dansenhower, accompanied by his parents, left on the 2 40 o'clock train to day for Philadelphia. He will visit Washington in the latter part of the week.

Defeated Dare-Devils.

Robert Donaldson failed to jump into the East river from the Brooklyn bridge, to day, the latter being guarded by detectives who refused him admittance which he applied for in the disguise of a laborer.

Prof. Marquez Bibbero's attempt to swim across the East river with hands and feet bound behind him was also a failure, the strong tide carrying him to the Battery where he gave up the attempt for the present.

Highest Price Ever Paid.

The Jumel estate was sold at auction today for $356,580. It embraces 3,100 square feet, averaging $115 per square foot. This is the highest price ever paid for property in this city. The Williamsburg Fire Insurance company was the purchaser.

NAUTICAL NEWS.

Steamship Arrivals

At New York, State of Nevada from Glasgow; India from Hamburg; British Empire from Havana; St. Laurent from Havre; City of San Antonio from Matanzas; Batavia from Liverpool, Hapsburg from Bremen; Surrey from Amsterdam.

At London, Neckar and Circassia from New York.

At Queenstown, Spain and Erin from New York.

At New York, Parima from Rio Janeiro.

POPULAR PASTIMES.

Sport at Narragansett Park.

PROVIDENCE, R. I., May 31.—There was a large attendance at the second day of the Narragansett Park meeting. A high wind blew clouds of dust, but the sport was fair.

The 2.38 class, purse of $500 divided, $350, $125, $75 and $50.

John Trust, Boston, b. m. Gypsie	1	1	1
Thomas Gray, Albany, b. g. Elmer	2	2	4
H. T. White, Platsville, br. g. George M.	4	4	2
F. W. Reynolds, Hartford, b. s. Dick Loomis	3	3	3

Time—2.29¼, 2.29¼, 2.29¼

The 2.26 class, purse of $500, divided as before:

J. H. Phillips, Philadelphia, b. m. Maid Queen	1	1	3 1
J. Eliot, Philadelphia, b. m. Betty Rose	3	2	1 2
M. T. Thompson, Utica, w. m. Prospect Maid	2	3	5 3
T. G. Foster, Providence, b. g. Billy D.	6	4	4 4

Time—2.24¼, 2.24¼, 2.25¼, 2.23.

Wednesday's Ball Scores.

At Worcester, Cleveland 10, Worcester 0.

At Providence, Detroits 6, Providence 4.

At Troy, Troys 5, Chicagos 2.

At Philadelphia, Athletics 1, Cincinnati 1.

At Baltimore, Baltimores 2, St. Louis 1.

At Boston, Buffalos 13, Bostons 11.

CRIMES AND CASUALTIES.

Circumstantial Evidence of Drowning.

GLOUCESTER, Mass. May 31.—The steamer George A. Chaffee picked up off the sound a sixteen feet boat with a sail set and full of water, painted black outside, green inside, and copper color on bottom. Oil clothes and an overcoat were found in stern sheets. Evidently her occupants are drowned.

Joined the Happy Hunters.

LITTLE ROCK, Ark., May 31.—Reuben Lucas was shot by order of the court at Telequah, Indian Territory, to day, for the murder of A. McKinley last December. Both were of good Choctaw families between whom there was an old feud.

John Brown, for quarter of a century city chamberlain of London, Ont., shot himself fatally, Wednesday. A charge of crookedness in his accounts had unsettled his mind.

MARRIED.

BROWN—BALDWIN—In Hanover, May 30th, by the Rev N. G. Bonney, Mr. Charles A. Brown to Mrs. Emma F. Baldwin, both of Scotland.

DIED.

WILKINSON—In this city, May 30th, Jacob Parker Wilkinson, aged 80 years, 7 months, and 15 days.

Funeral from his late residence, No. 26 Spring street, Friday afternoon, June 2d, at 3 o'clock. Relatives and friends are invited to attend. 2*

ROGERS—In Norwich (Wauwecus Hill) May 31st, Fanny L. Rogers, aged 60 years.

Funeral from her late residence, Friday afternoon, June 2d, at 2 o'clock. Relatives and friends are invited to attend. 2*

New Advertisements.

TO RENT—
Office Number 19
BECKWITH'S BUILDING, Main Street, at present occupied by the Rev. Hugh Montgomery. Possession given immediately.
je1d Tu.Th.&S

WE, THE UNDERSIGNED, agree to close our places of business at
6 P. M. on Tuesdays, Wednesdays, Thursdays and Fridays
from June 1st, 1882, to Sept. 1st, 1882:
K. W. Yerrington, N. S. Gilbert & Sons,
Charles A. Burnham, M. Hourigan,
M. Safford & Co., E. S. Rice,
Noyes & Davis, Chas. E. Trafton,
F. A. Robinson, A. M. Chappell.
A. W. Dickey & Co.
je1d1t

WANTED—
Good Reliable Help, Male and Female,
for private families and public hotels, also for the seaside places now ready.
Apply immediately to the Real Estate and Employment Agency, 4 Broad Hall, Norwich, Conn. je1d

FOR SUMMER.
GRASS AND COTTON
HAMMOCKS.
Lawn Tennis with Extra Bats.
AT LOW PRICES.
CHARLES A. BURNHAM,
je1d Next to P. O.

ANOTHER GREAT INVENTION.
Luminous Signs. Door Plates and Numbers,
which can be read distinctly in the dark, and are an excellent style for day use as well. Also beautiful articles. Fancy Advertising Match Safes, etc.; also,
H. C. SPALDING, Agent, New London County.
We also do repairing of all kinds. Sewing Machines, Locks, Guns, Whips, Canes, Razors, Saws, Pocketts, Umbrellas, or any small article that wants repairing.
H. C. SPALDING,
je1d1t NO. 7 FRANKLIN STREET

New Advertisements.

TO RENT—
A Tenement of Five Rooms
on Cliff Street. Enquire of JAS. ALLAN, over Parkle's Jewelry Store. jeth Tu&S

JOSEPH F. SMITH,
FLORIST,
NO. 80 MAIN STREET,
Norwich, Conn.
je1d

THE MONSERRAT
LIME FRUIT JUICE
AND CORDIAL,
Guaranteed pure and undiluted and free from Alcohol. Lime Juice having come into large demand it is important that a really genuine article should be obtained. The superiority of the
"MONSERRAT BRAND"
is that it is uniformally the production of one plantation and expressed only from prime selected fruit. For sale, wholesale and retail by
ADIN COOK,
je1d 4 Union Street.

STATE OF CONNECTICUT, TOWN of Norwich, County of New London.
To the Board of County Commissioners of the County of New London:
The undersigned hereby applies for a license to sell spirituous and intoxicating liquors, ale, lager beer, Rhine wine and cider, at 66 Franklin street in the town of Norwich in said county. Said premises are 165 feet in a direct line from the German church edifice or public school-house, or the premises pertaining thereto.
THOMAS MORRIS.
We, the undersigned, electors and taxpayers of the town of Norwich, having made due inquiry and investigation in the above matter, do hereby recommend the said Thomas Morris to said Board of County Commissioners as a suitable person to be licensed for said purpose.
Dated at Norwich, May 23d, 1882.
GEORGE DURR, PATRICK WELDON,
NATH. BEAUMONT, ALBERT SIMPT,
PETER McCAFFREY,
Electors and Taxpayers of the town of Norwich.
Norwich, May 25th, 1882.
I hereby certify that the endorsers of the within application are each of them electors and tax payers of the town of Norwich.
OTNIEL GAGER, Town Clerk
je1dThSt

SUMMER COMPLAINTS.
At this season, various diseases of the bowels are prevalent, and many lives are lost through lack of knowledge of a safe and sure remedy.
Perry Davis' Pain Killer
is a sure cure for Diarrhœa, Dysentery, Cholera, Cholera Morbus, Summer complaints, etc., and is perfectly safe. Read the following:
SAUSHANUG, N. Y., March 26, 1881.
PERRY DAVIS' PAIN KILLER never fails to afford instant relief for cramp and pain in the stomach. JOSEPH BURDITT
NICHOLVILLE, N. Y., Feb. 8, 1881.
The very best medicine I know of for dysentery, cholera morbus and cramps in the stomach. Have used it for years, and it is sure cure every time.
JULIUS W. DEE.
MOUNDSVILLE, Iowa, March 12, 1881.
I have used your PAIN KILLER in severe cases of cramp, colic, and cholera morbus, and it gave almost instant relief. L. E. CALDWELL.
CANNELVILLE, Ga., Feb 28, 1881.
For twenty years I have used your PAIN KILLER in my family. Have used it many times for bowel complaints, and it always cures. Would not feel safe without a bottle in the house.
J. B. IVEY.
SACO, Me., Jan. 22, 1881.
Have used PERRY DAVIS' PAIN KILLER for twelve years. It is safe, sure and reliable. No mother should allow it to be out of her house.
E. I. HAYES.
ONEIDA, N. Y., Feb. 18, 1881.
We began using it over thirty years ago, and it always gives immediate relief. Would hardly dare to go to bed without a bottle in the house.
W. O. STERRY.
CONWAYBORO, S. C., Feb. 22, 1881.
Nearly every family in this section keeps a bottle in the house. DR. E. MORTON, Jr.
U. S. CONSULATE,
CHEFOO, CHINESE EMPIRE, Feb. 8, 1881.
I have known PERRY DAVIS' PAIN KILLER almost from the day it was introduced, and after years of observation and use I regard its presence in my household as an indispensable necessity.
I. S. POTTER, U. S. Consul.
BURTON-ON-TRENT, ENG.
I had been several days suffering severely from diarrhœa, accompanied with intense pain, when I tried your PAIN KILLER, and found almost instant relief. R. J. MOORE.
31 MONTAGUE ST., LONDON, ENG.
During a residence of twenty-three years in India, I have given it in many cases of diarrhœa, dysentery and cholera, and never knew it to fail to give relief. E. CLARIDGE.
No family can safely be without this invaluable remedy. Its price brings it within the reach of all. For sale by all druggists at 25c., 50c., and $1.00 per bottle.
PERRY DAVIS & SON, Props.,
je1d4w PROVIDENCE, R. I.

NEW LONDON NORTHERN RAILROAD—CHANGE OF TIME.
On and after MONDAY, June 5th, 1882, TRAINS GOING NORTH LEAVE NEW LONDON AS FOLLOWS:
6.00 a. m., Norwich at 5.41 a. m., for Middletown, Boston (via N. Y. & N. E.) Colchester, Palmer, Boston, Springfield, Ware, Gilbertville, Brattleboro, St. Johnsbury, Burlington, Montreal, Ogdensburg and intermediate stations.
8.00 a. m., Norwich at 8.35 a. m., for Willimantic, Hartford, Palmer, Boston, Springfield, Albany, Saratoga, Ware, Gilbertville and Amherst, Miller's Falls, Greenfield, etc.
10.17 a. m., Norwich 10.47, for Willimantic, connecting for Hartford and Middletown.
1.00 p. m., for Norwich.
3.35 p. m., Norwich 3.10 p. m., connecting at Willimantic for Hartford, and at Palmer for Springfield, Albany, and all points west. Brattleboro, Burlington, St. Johnsbury, Montreal, Ogdensburg and intermediate stations. A sleeping car is attached to the train at South Vernon for Montreal.
5.40 p. m., Norwich, 5.14 p. m., for Willimantic, connecting for Hartford. This train makes connection with express which leaves New York at 1.00 p. m.
8.30 p. m. for Norwich. This train connects with 4.00 p. m. express from New York.
—GOING SOUTH—
Passenger trains LEAVE NORWICH as follows:
6.30 a. m. (N. & W. depot) 6.40 (West Side) for New London and New York.
8.35 a. m. for New London, connecting for Providence and Boston at 10.00 a. m.
12.00 m., for New London, Stonington and New York.
2.20 p. m., for New London and New York.
3.50 p. m., for New London, Stonington, Providence, New Haven and New York.
6.00 p. m. for New London, Mystic, Stonington, New Haven and New York.
8.15 p. m., for New London and for New York by boat from New London. This train connects at Willimantic with the 4.30 p. m. express from New York.
9.40 p. m., (N. & W. depot) for New London and for New York via boat from New London.
Passenger trains LEAVE WILLIMANTIC as follows:
7.25 a. m. for Norwich and New London, connecting at 10.30 for Providence and Boston.
10.30 a. m., for New London, Stonington and New York.
2.00 p. m., for Norwich, New London, New York, Providence, etc.
5.30 p. m. for Norwich, New London, Mystic and Stonington, New Haven and New York.
8.05 p. m., for New London and New York via boat from New London.
Passenger trains LEAVE PALMER as follows,
8.00 a. m., 1.30 7.05 p. m., for New London, etc. The latter connects with boat for New York.
Through passenger trains LEAVE BRATTLEBORO as follows:
4.20 a. m. and 4.10 p. m., connecting with trains from the North for New London and intermediate stations.
G. W. BENTLEY, Gen. Supt.
New London, June 5th, 1882. je1

Auctions.

WANTED—A horse to use for its keeping for 3 weeks, to be used for light driving. Good care guaranteed. W. L. SARGENT Singer Sewing Machine Office, 126 Main Street, cr. Broadway. may1-1d2*

WANTED—Families with frame spun yarn, also weavers of BALTIC MILL, Baltic, Conn. je1d1w*

ENGRAVING and LITHOGRAPHING by the best artists in the country at the BULLETIN PRINTING OFFICE.

Amusements.

BREED HALL, NORWICH
ANDREW S. BAKER, MANAGER
Friday Evening, June 2d.
The well Original and Far Famed
BIRCH & BACKUS'
SAN FRANCISCO MINSTRELS,
The Celebrities of Ancient and Modern Minstrelsy, from their Opera House, Broadway and 44th st. N. Y., introducing their Great Specialty,
"PATIENTS;"
OR, DOCTOR SALVE'S BRIDE.
Written by Frank Dumont. Music by W. G. Mullaly.
GRAND VOCAL QUINTETTE and Madrigal Boy Singers.
New Scenic Effects and Original Music.
ADMISSION 20 Cents.
RESERVED SEATS 75 Cents.
Diagram at Noyes & Davis', Tuesday, May 30th. may29d

Musical Instruments.

BUY YOUR
PIANOS AND ORGANS
OF
N. D. SMITH & SON,
who are offering to their patrons a New and hand some variety of the most popular instruments.
Largest Stock in Eastern Connecticut!
SOLE AGENTS FOR THE
Decker Bros.' Pianos,
Hazelton Bros.' Pianos,
Hallet & Davis Pianos,
New England Pianos,
Wheelock Pianos.
Estey Organs,
New England Organs,
Wilcox & White Organs,
Sterling Organs,
New Haven Organs,
Bridgeport Organs.
Illustrated Catalogues Mailed Free.
N. D. SMITH & SON,
Principal Warerooms
84 1-2 Bank St., New London, Ct.,
Branch 125 Main St., Norwich, Ct.
may18d

NEW STOCK
PIANOS AND ORGANS
FOR SPRING TRADE. WAREROOMS CROWDED AT
69 State Street, New London,
AND
125 MAIN STREET,
NORWICH.
Steinway, Chickering,
Weber, Haines,
Gabler, F

Norwich Morning Bulletin.

VOL. XXIV. [Entered at the Post Office at Norwich, Conn., as Second Class Matter.] NORWICH, CONN., FRIDAY, JUNE 2, 1882. NO. 8214

NEWS BY TELEGRAPH.

FORTY-SEVENTH CONGRESS

SENATE.

CREEK ORPHAN FUND BILL PASSED—THE ARMY APPROPRIATION BILL—COMPULSORY RETIREMENT DISCUSSED

WASHINGTON, June 1

The following were favorably reported and placed on the calendar

By Mr Rollins, the bill for a public building at Lynchburg, Va.

By Mr Ferry with amendments, the senate bill to provide for a postal card with flexible covers to contain the message written thereon

The senate finally passed the bill for the reimbursement of the Creek orphan fund, which has been the subject of long and dreary debate.

The senate devoted the remainder of the session until after 2 o'clock to pension bills on the calendar.

Mr. Allison reported from the finance committee with sundry amendments the house bill extending national bank charters, which with amendments intended to be proposed by Messrs Beck, Allison and Sherman was ordered printed

Mr. Logan called up the army appropriation bill and the committee amendments so far as the compulsory retirement clause were read and agreed to. The clause makes the retirement of an officer who has served forty years discretionary with himself, but obligatory as to one who is sixty one years of age

Mr. Butler gave notice of an amendment excepting from the compulsory provision Generals Sherman, Sheridan, Hancock and Howard. His reason for it, he said, was that each of these officers had received the thanks of congress

Mr. Hawley suggested that the list would not be complete without the name of General Terry.

Mr. Logan objected to this as favoring of favoritism and unjust to other equally meritorious generals whose gallantry and worth had been less conspicuous than in the cases of those named. He expressed his friendship for General Sherman, but confessed his inability to understand why gentlemen were so sensitive on this matter of his retirement Did they intend that only one man should command the army and for a lifetime? The principle applied with as much force to the head of the army as to the colonel of a regiment. The speaker urged upon the friends of General Sherman that the bill was an act of kindness to him, inasmuch as it retired him at full pay when otherwise he would receive but three quarters' pay

Mr. Sherman said General Sherman had purposely refrained from expressing any opinion or inclination in the matter further than that he desired no discrimination made in his behalf

Mr Maxey of the military affairs committee opposed the proposition He failed to appreciate the necessity for the increased expense attending an enlargement of the retired list as proposed. He gave notice of a motion to strike the clause out of the bill.

The senate at 5 30, after a short executive session, adjourned till to morrow.

HOUSE

MR. HISCOCK DEFEATED WITHOUT MUCH DIFFICULTY—THE IOWA-WHEELER CONTEST TAKEN UP—A LITTLE FRICTION AT THE END OF THE SESSION.

In the house, to day, Mr Finley offered a resolution directing the committee on naval affairs to inquire into the practicability and expediency of constructing iron or steel, ocean steamers for commercial purposes upon such models and of such strength that they may be readily converted into efficient ships of war when necessary; also as to the practicability of so constructing such ships as to permit of the speedy attachment of defecting armor, also as to the expediency of granting government aid in the construction of such vessels to the extent of giving fair and just compensation for carrying the mails on condition that the ships shall be wholly owned by American citizens —Referred.

Mr. Kelley (Pa.), asked unanimous consent to submit a report from the committee on ways and means, and Mr. Page (Cal.), from committee on commerce, desired to report back the river and harbor appropriation bill, but Mr Randall (Pa.), interposed an objection

The house then proceeded to a consideration of the contested election case of Bisbee against Finley from the second congressional district of Florida

Mr Rainey (Mass) stating that he would demand the previous question at 5 o'clock this afternoon, made an argument in support of the claims of the contestants.

Mr Beltshoover (Pa.) spoke for two hours in advocacy of the claims of the sitting member, and was followed by Mr. Jones (Tex.) upon the same side of the question.

At the conclusion of Mr. Jones' speech the previous question was ordered without a division After a brief speech by Mr. Millen (Penn.) in opposition to the report of the majority, Mr. Bisbee, the contestant, took the floor in his own behalf, but before he had concluded his remarks the hour of 5 o'clock arrived and the house took a recess till 8 o'clock.

After the recess Mr. Bisbee concluded his speech and the resolution declaring him entitled to a seat was adopted, yeas 141, nays 9 Those voting in the negative were Messrs Barrows, Ford, Rice, Hazelton, Jones (Tex.), Hardenburgh (N J.), Folkerson, Paul and Holman. The latter voted with Mr Kasson, Iowa, with the order stating that he should vote to make a quorum

Mr Bisbee then appeared at the bar of the house and qualified as a member.

Mr Page, chairman of the committee on commerce reported back the river and harbor appropriation bill.—Ordered printed and recommitted

Mr Hazelton called up the contested election case of Lowe vs Wheeler from the Eighth congressional district of Alabama.

Mr. Keuna raised the question of consideration.

Mr Wheeler obtained unanimous consent to make a statement, Twenty eight days after the record in this case had been printed, he had been forced into an argument before the committee. The case stood alone in that it was the only case where argument was had before a sub committee when the only domestic on that sub committee was necessarily absent. It was the only case in which the counsel for the contestee had only been allowed ninety minutes in which to argue so important a case and where the contestee was allowed seven minutes longer while in his own behalf Again there was a gentleman who were to argue was absent and one was sick

Mr Keuna while disclaiming any intention of a personal contest when the gentleman who were present the case were argued, said it would be desirable to know whether the gentleman on the other side would these dilatory motions or would help to make a quorum

Mr Keuna said that no dilatory motion would be attempted, but that after forcing a final vote in the manner in which it had already adopted, he would be gentle enough to the other side would develope a quorum

[here we go on and [illegible] several republi

The house then decided, yeas 148, nays 4, to take up the case.

Mr. Hazelton took the floor and said the contestee had had a full and ample opportunity to be heard and that his counsel had been heard as long as he desired.

Then Messrs Keuna and Cox rose respectively to a parliamentary inquiry and a point of order and a stormy scene ensued which continued for some time. Mr Cox insisted that he had made a motion to adjourn which he had never withdrawn; "and," said he to the speaker, "you know it."

Mr. Page rose excitedly and demanded that the gentleman should be respectful to the chair. [Derisive laughter and shouts of "Oh! Oh!" on the democratic side.]

Mr. Cox (to Mr. Page)—You cannot lecture me, you are not speaker.

The speaker stated that Mr. Cox had withdrawn his motion to adjourn and that therefore he had not been entitled to the floor.

Mr. Cox asked to make a statement in reply, but the speaker stated that he had already made his statement.

Mr. Reed then moved to adjourn and the speaker proceeded to put the question, notwithstanding Mr. Cox's efforts to be heard.

"Well," said Mr. Cox, "that is what I call brute force—mere brute force."

"It is not," replied the speaker.

The house then at 9.00 adjourned.

THE PUBLIC DEBT.

Decreased $10,275,441 Last Month—Nearly $140,000,000 in Twelve Months.

WASHINGTON, June 1.—The following is a recapitulation of the public debt statement issued to day.

Bonds at 6 per cent	$74,109,900 00
Bonds at 5 per cent	401,505,900 00
Bonds at 4½ per cent	250,000,000 00
Bonds at 4 per cent	738,671,650 00
Refunding certificates	475,550 00
Navy pension fund	14,000,000 00
Principal	$1,478,962,800 00
Interest	11,648,709 51
DEBT ON WHICH INTEREST HAS CEASED SINCE MATURITY.	
Principal	14,440,165.26
Interest	884,155 06
DEBT BEARING NO INTEREST.	
Old demand and legal tender notes	346,740,006 00
Certificates of deposit	14,930,000 00
Gold and silver certificates	71,731,649 00
Fractional currency, $15,435,437 77 (Less amount estimated as lost or destroyed, $6,375,934 00)	9,059,503 77
Principal	467,911,089 77
Unclaimed Pacific railroad interest	5,766 51
TOTAL DEBT.	
Principal	1,893,894,820 03
Interest	12,579,991 04
Total	1,948,579,988.07
Total cash in the treasury	912,108,799.65
Debt less cash in the treasury, June 1st, 1882	$1,036,470,157,42
Debt less cash in the treasury, May 1st,	1,711,660,698 61
Decrease of debt during the month	10,375,441.19
Decrease of debt since June 30th, 1881	139,123,484 36
CURRENT LIABILITIES.	
Interest due and unpaid	1,675,581 08
Debt on which interest has ceased	14,440,165.26
Interest thereon	884,155.06
Gold and silver certificates	71,731,649.00
United States notes held for redemption of certificates of deposit	14,930,000 00
Cash balance available June 1st	141,441,976 09
Total	$245,103,526.65
AVAILABLE ASSETS.	
Cash in the treasury	245,103,526.65
BONDS HELD TO PACIFIC RAILROAD COMPANIES, INTEREST PAYABLE IN LAWFUL MONEY.	
Principal outstanding	$64,623,512 00
Interest accrued and not yet paid	1,616,587 80
Interest paid by the United States	33,603,977.38
Interest repaid by the companies for transportation service	16,712,847 81
By cash payments, 5 per cent. of earnings	850,196.07
Balance of interest paid by the United States	27,037,930 79

UNITARIAN FESTIVAL.

900 Persons at the Banquet—Poem by Oliver Wendell Holmes

BOSTON, June 1 —The grand annual festival of the American Unitarian association was held this evening in Music hall, Judge Lowell presiding. Over 900 sat down to the tables and the galleries were filled with spectators Chairman H. H. Eden made the opening address, introducing Judge Lowell who delivered an eloquent speech. The platform tables were occupied by distinguished representatives of the Unitarian clergy and laity.

There were a number of prominent speakers, among them Judge Lowell and Dr. Holmes who also read a poem The following is Dr. Holmes' poem:

The waves unbuild the wasting shore,
Where mountains towered the billows sweep,
Yet still their borrowed spoils restore
And raise new empires from the deep.

So, while the floods of thought lay waste
The old domain of chartered creeds,
Its heaven-appointed tides will haste
To shape new homes for human needs

So cure to mark, with hearts unchilled,
The change an outworn age deplores,
The legend sinks, but faith shall build
A fairer throne on new found shores

The star shall glow in western skies
That shone o'er Bethlehem's hallowed shrine,
And once again the temple rise
That crowned the rock of Palestine.

Not when the wandering shepherds heard
Did angels sing their latest song;
Nor yet to Israel's kneeling crowd
Did heaven's one sacred dome belong

Let priest and prophet have their dues,
The Levite counts but half a man,
Whose proud "salvation of the Jews"
Shut out the good Samaritan.

Though scattered far the flock may stray,
His own the Shepherd still shall claim
The saint who never learned to pray,
The friend who never spoke his name

Dear Master, while we hear thy voice
That says "The truth shall make you free
Thy servants still, by loving choice—
O, keep us faithful unto Thee.

WASHINGTON

Lieutenant Danenhower's Reception.

WASHINGTON, D. C., June 1.—Lieut. Danenhower arrived at 9 o'clock this evening. He was met at the depot by a committee of citizens and was escorted to Willard's hotel where four or five hundred of his friends and admirers had assembled to game him a cordial welcome home.

Commodore Dent welcomed him in a brief address and presented him with a floral model of the Jeannette exploring steamer as a token of regard and esteem.

Lieutenant Danenhower expressed thanks for the cordial welcome given him, and said that he had been so overwhelmed by the stream of congratulation and friendly affection which met him at New York that he found himself utterly unable to express his grateful appreciation.

At the conclusion of the speeches all those present whom he did not personally know were presented to Lieutenant Danenhower and he was again overwhelmed with congratulations and expressions of friendly regard and good will. After the reception he was escorted by the committee to his home in Georgetown.

Three separate attempts were made on Wednesday night by incendiaries to burn Joliet, Ill., all at about the same time The only loss incurred is that of Hamland & Clark, livery men, of $10,000.

A school of whales, some twenty in number, has been seen during the past three days in the vicinity of Sandy Hook

THE MALLEY TRIAL.

Dragging to Slow Length Along—Twenty-Sixth Day—Waning Public Interest—Jumbo a Strong Counter-Attraction.

NEW HAVEN, June 1.—The attendance of spectators at the Malley trial to day was the lightest there has been since the trial commenced. The depressing weather and the counter attractions of the circus were doubtless the causes of the falling off in the number of visitors. Two young girls were the sole occupants of the female box, and they left before the strains of the calliope gave token that the circus parade was passing. The same sound was the signal which caused a considerable number of the male spectators to vacate their seats. The space outside the rail, where there is usually a line of spectators three or four deep, was quite deserted.

Devoid of Public Interest.

While these counter-attractions may explain to day's light attendance, it may be said, in a more general sense, that the trial is losing its interest for the public. The proceedings are dull and common-place. There are no startling revelations and no sensational testimony to attract curiosity seekers; and the idea seems to prevail that the case has been virtually decided in favor of the prisoners, although the judge's charge, which has not been taken into account, will undoubtedly have an influence on the result.

Personal.

The Malleys to day retained their habitual equanimity and cheerfulness. Blanche was even in better spirits than usual and laughed freely as she talked with her counsel previous to the opening of the proceedings. Two of James' sisters, Mr and Mrs. Higgins and James Malley, Sr., made up the family group about the boys. Green Kendrick of Waterbury and Mr. Bunnell, the New York museum manager, were among the spectators.

Nuts for the Jury to Crack.

Most of the testimony was upon the alibi line that was followed yesterday It not only tends to show that James was at home on Friday evening, but that the state's witnesses had confused Friday with Thursday in testifying to certain incidents by which they located him on the day before the finding of Jennie Cramer's body. As to the whereabouts and movements of the boys on these two days, there is such strongly contradictory testimony that the jury must be exceedingly puzzled to determine where the real truth lies.

Resuming the Testimony.

The first few minutes of to day's session was occupied in finishing the cross examination of John F. Casey, the night watchman of the Malley store.

Bernard Gaffney, a carpenter, testified to seeing James Malley in his father's store between 6 30 and 7 P. M., Thursday, Aug. 4th.

Wm. A. Altmore, stage carpenter at Peck's opera house, who kept a bathing house at Savin Rock last August, saw a white object floating in the water about 4 A. M. on Saturday, the 5th, near where the body was subsequently found.

Human Body, Fish or Bag?

James E Tuttle, a Fair Haven oyster man, testified that on Friday afternoon, August 5th, about 3 o'clock he saw an object looking like a body floating in the water. The water was two or three feet deep. The object seemed to be resting on the bottom There is a channel which runs straight in from that place to the spot where the body was found the next morning. It would be natural for a body to follow this channel toward shore as the tide rose. On cross examination the witness said when he was asked by those in the boat with him what the object was, he said it was a skate That Friday morning he saw Mr Bradley, who had a candy stand on Howe's pavilion, cut out a large picture from a piece of canvass and throw it into the water. This piece of canvass, it has been surmised, might have been the object which the witness saw.

A Youthful Witness.

Minnie Quinn, aged 13, maid of all work at the Malleys, testified that James was home to supper Friday evening. About 10 o'clock when she went up stairs she saw James at a gas jet shaving. She went into Miss Katie's room After a while she went to her own room and in doing so passed through James' room She saw him in bed. There was another way of getting to her own room but she was afraid of it on account of the garret stairs and most always went through James' room. There was no light burning in James' room when she went through, but she could tell that it was he in bed. She said she could tell him anywhere.

This witness was one of the most important of the defense in establishing an alibi for James. She gave her testimony with the artlessness and frankness natural to a child of her years, but with an intelligence far beyond them. She was one of the most interesting witnesses who has yet appeared.

Doctor Counsel.

The court then took the usual recess. There were only one or two spats between counsel this morning, Mr. Doolittle being much less belligerent and irritable than he was in the first three or four weeks of the trial. In the first of the wordy tilts which occurred this morning Mr. Jones secured the last word In the second, which arose out of an objection offered by Mr. Doolittle, he said he proposed to find out the nature of the statement the witness was about to make despite all the talk and abuse Mr. Case could offer

"Abuse you," said Mr Case in a tone of surprise. "I didn't intend to and I don't think I could abuse you if I tried."

In the afternoon Miss Louise Claire Malley (sister of James) was called to the stand. She is a pretty blonde, with regular features. She wore an expensive straw hat with a red and a light feather, a black silk dress and a red velvet sacque. Her testimony was a complete corroboration of that of the former witness. She testified to the fact of her brother being at home on the Friday evening in question; to seeing him in bed between 10 and 11 o'clock and to various other circumstances detailed by other witnesses for the defence in connection with his presence at home on that evening.

Adjourned.

CRIMES AND CASUALTIES.

Six Men Drowned in a Mine.

VIRGINIA CITY, June 1 — Yesterday morning the pump column in the Alta mine broke and soon after the lookhead in the east drift gave way, letting in a heavy rush of water. Six men working in the west end were cut off. The west end is higher than the section and it was hoped that the men would survive. Pumps were worked to clear the shaft of water, and air was forced down to the men by means of pipes but the height of the water at the station shows that the drift must be completely filled and the men have doubtless been drowned

A Little More's Death.

ADAMS, Mass., June 1.—Two German children, Herman and Christine Plumer, aged respectively eleven and eight years, were playing on a bridge to day when the girl fell overboard and the boy jumped in to rescue her Both were drowned

POLITICAL AFFAIRS.

Political Cross-Roads in Maine—Prohibitist-Greenback Convention—Gov. Plaisted Nominated—A Remarkable Hard-Money-Greenback Platform.

BANGOR, Me., June 1 —The greenback-fusion state convention assembled here this morning. Nine hundred and sixty-four delegates were present. The Hon. J. H. Thing of Kennebec was chairman.

Governor Plaisted was re-nominated.

There was considerable debate as to whether the convention should nominate a full ticket, including congressmen. It was finally decided to divide the state into four districts, and to leave each district to name its candidate. A special despatch says: "The democrats will thus be able to control the convention in the Portland section, and Dr. Ladd would be able to get on the ticket in the Bangor district again, while the greenbackers would be left to fight it out in the remaining districts." A committee was appointed to redistrict the state and they reported as follows First district, York, Cumberland and Sagadahoc counties; second, Oxford, Franklin, Androscoggin and Kennebec, third, Piscataquis, Somerset, Aroostook and Penobscot; fourth, Knox, Lincoln, Waldo, Washington and Hancock. The report was accepted.

The resolutions, which were adopted, are as follows:

Whereas, our government is of the people, by the people and for the people, all of whom are interested in enterprise and labor, and

Whereas, this government has been perverted to a government of the money power, by the money power and for the money power, repudiating contracts and manipulating the currency to enrich 5 per cent. of the people by robbing 95 per cent.; therefore

Resolved, that the interests of enterprise and labor call for a circulating medium consisting of gold and silver and paper, all full legal tender, controlled by the government.

Second, that the truth of the greenback creed has been vindicated by the partial adoption of greenback measures, viz., the stoppage of contraction of silver in 1873.

Third, that the national debt is national slavery and that it may be speedily extinguished we favor full and unrestricted coinage of gold and silver.

Fourth, that we believe the national banking system is one of deadly hostility to the best interests of the country. We therefore hold that the national bank currency should give place to greenback currency.

Resolved that we inscribe on our banner the following just and equal principles of our party: Equal rights, no monopolies, no bank of issue, a safe currency, preservation of the public debt, reform in the civil service, reform in the tariff system, elections by the people, no imprisonment for debt, independence of the three co-ordinate branches of the government, a non partisan judiciary, and the right of the executive to make suitable nominations.

Resolved that we unite against the republican party.

Resolved that we are in favor of free education for all.

Resolved that Governor Plaisted has been true to greenback principles.

After the appointment of a district committee, Governor Plaisted was introduced and accepted the nomination in a brief address. Congressman Murch also addressed the convention, after which, at 5.20, it adjourned.

LEGAL PROCEEDINGS.

Retaliating on Republicans in South Carolina.

CHARLESTON, S. C., June 1.—Postmaster Taft, acting county chairman of the republican party in Charleston, was arrested today under the state law for intimidating white and colored voters during registration yesterday and was held to bail in the sum of $1,000.

A Herald Correspondent Fined $1,000.

PHILADELPHIA, June 1.—In the libel case of Senator McPherson against J. Chambers, correspondent of the New York *Herald*, today, the senator stated: "I never was connected with the Peruvian Guano company. I never held any share or any portion of a share in the company. I never had any connection with that company either directly or indirectly, near or remote. I had no knowledge of its existence until the fact was revealed by the congressional investigation at Washington. I was not one of the original stockholders of the company, and was never one of those who was on the ground floor of the company as alleged in the write."

Counsel Ripley for the defence said: "I desire to say in justice to the senator that we are satisfied that the article is untrue as far as it refers to him. The publication was made in good faith, but we were deceived by our informant."

James S. Mantrop, who was seated in the dock, retorted "I deny it."

The defence argued that there was no wilful malice.

The jury, after a short deliberation, returned a verdict of guilty with a recommend to mercy.

The defendant was fined $1,000.

NAUTICAL NEWS.

Steamship Arrivals

At New York, Bertha from Queenstown.
At Moville, Hibernian from Halifax.
At Queenstown, Victoria from St. John, N. B
At London, Waesland, from New York; France from New York.
At Gibraltar, Vincenzo Florio from New York
At Boston, Sidonian from Mediterranean ports

POPULAR PASTIMES.

Thursday's Ball Scores.

At Pittsburg, Pa., Allegheny 11, St. Louis 4.
At Princeton, N. J., Princeton 10, Dartmouth 7.
At Philadelphia, Athletic 3, Cincinnati 0.
At New York, Chicago 4, Metropolitan 2.
At Worcester, Cleveland 18, Worcester 3.

Great Britain.

REMAINS OF COL CHESTER.

LONDON, June 1.—The remains of Col. Chester, the American genealogist, were interred yesterday in Nunhead cemetery. Dean Bradley performed the burial service. The American legation was represented by Mr Nadal, the second secretary.

THE REPRESSION BILL

The house of commons, to-day, went into committee on the repression bill. An amendment offered by Mr. O'Donnell, home rule member for Dungarvan, that the commissions for trial without a jury be issued by the lord lieutenant and chief secretary conjointly on sworn information, to be communicated to parliament, was negatived by a vote of 98 to 169.

John D. Eldridge, one of the oldest and wealthiest citizens of Hartford, was found dead in his bed Thursday morning. He was formerly president of the Connecticut Fire Insurance company

NEW YORK CITY.

A Providence Man Suffocated.

NEW YORK, June 1.—P. H. Covell, a guest at French's hotel, was found unconscious in his room from inhaling gas this afternoon. The usual restoratives were applied, but the unfortunate man died soon after. The deceased was about sixty five years of age and a resident of Providence, R. I.

[For further important telegraphic news see Fourth Page.]

Financial and Commercial.

NEW YORK MONEY AND STOCK MARKETS

NEW YORK, June 1.—Money loaned up from 3 to 5 per cent, and down to 2½ per cent and closed at 3@3½ per cent.

Prime mercantile paper was discounted at 5@6½ per cent for silver $1 16@1 18. Sterling exchange is 4c per cent. discount buying, par selling.

Sterling exchange was steady at $4 86½@4 86¾ for long and $4 88½@4 88¾ for short sight.

Governments were irregular.

State bonds were without feature, except for Tennessee taxed which are ¾ per cent lower.

In the railroad bond market, bonds which pay interest, to-day, were quoted "extra." Other issues were quiet, but generally steady; the changes in prices having been unimportant.

The share speculation opened generally weak with prices of ¼@¾ per cent lower than the closing quotations of yesterday, the latter Michigan Central and New York, Chicago & St Louis preferred. In early trade the market was weak and recorded a decline of ¼@1½ per cent, in which Jersey Central, Missouri Pacific, Denver & Rio Grande and Wabash preferred were prominent. The market after this became strong and in the early part of the afternoon an advance of ¼@3¾ per cent. took place, Jersey Central Northwest preferred and common, Michigan Central, Missouri Pacific and Texas Pacific being conspicuous in the upward movement. Subsequently there was a reaction of ¼@1½ per cent. in which Jersey Central, Denver & Rio Grande and Oregon transcontinental were most prominent A general recovery ¼@2¾ per cent took place on the late trade, Jersey Central leading the upward turn, but the market in final dealings again sold off ¼@1¾ per Jersey Central leading the decline The market closed weak with prices ¼@1½ per cent. lower than yesterday's closing figures, the latter Denver & Rio Grande. To day's transactions aggregate 310,000 shares.

The following were the closing quotations:

Illinois Central	134½	Chicago & Alton	141
Lake Shore	129½	Do pref	145
Michigan Central	92½	Do 2d pref	135
Pacific Mail	48½	Chicago & East Ill	110
New York Central	127½	Do pref	81
Northwestern	109	Delaware & Hudson	119½
Northwestern pref	137½	Erie	35½
Rock Island	135½	Do pref	73½
St Paul	89½	Fort Wayne	133
St Paul pref	120	Ohio & Mississippi	32
Union Pacific	111½	Ohio & Miss pref	57½
Central Pacific	93½	Cleveland & Pitts	148
Chicago & Alton	141½	Chicago & Atlantic	20
Do pref	145	Chicago, Burlington & Quincy	131½
Chicago, Burlington & Quincy ex div	130½	Chicago, St Louis & New Orleans	22
Chicago, St Louis & New Orleans pref	75	Cincinnati, Sandusky & Cleveland	56
Cincinnati, Sandusky & Cleveland pref	98	Cleveland & Col	78
Cleveland & Col	78	Consolidated Coal	37
Del & Hud	104	Del & Hud	104
Delaware, Lack & Western	119½	Denver & Rio Grande	36½
Denver & Rio Grande pref	78½	Erie	35
Erie	35	Do preferred	73½
Fort Wayne	133	Hannibal & St Jo	30
Hannibal & St Jo	30	Do preferred	55
Do preferred	55	Houston & Texas	70

MINING STOCKS.

Mining stocks were dull and weak. Robinson sold at 1½ and 1¾, Chrysolite at 300 to 300, closing 270, Amie at 87 and 88 and Decatur at 180 to 182. Sales for the day 167,400 shares.

The following were the closing quotations:

Bulwer	9 00	Little Pittsburg	1 50
Best & Belcher	4 00	Navajo	8 30
Bodie	5 00	Northern Belle	1 00
Chrysolite	3 85	Ontario	35 00
Decatur	1 50	Quicksilver	8 50
Eureka	16 25	Robinson	1 90
Green Mountain	1 85	Sierra Nevada	4 75
Homestake	17 50	Standard	18 00
Horn Silver	9 60	Union con	9 25
Iron Silver	3 10		

NEW YORK PRODUCE MARKETS.

COTTON firm at unchanged prices; sales 1,026 bales; forward deliveries moderately active, 10 points higher, closing firm; middling uplands at 12 1-16c; New Orleans at 12 5-16c. FLOUR, receipts 17,391 barrels; exports 6,812 barrels; market slightly in buyers' favor, in instances 5@10c lower; moderate export and fair jobbing trade demand; sales 370,000 barrels, No 2 at $3 00@4 00, good to choice $5 00@9 25; others unchanged; southern steady, common to fair at $5 65@6 75; good to choice at $5 80@8 25. RYE FLOUR weak. CORN MEAL unchanged WHEAT, receipts 83,500 bushels; exports 5,873 bushels, cash lots ¼@½c lower; options opened ¼@½c lower, subsequently recovered from the decline and advanced ¾@1¼c, closing firm at a trifle below the highest prices, fair speculative business, sales 2,214,000 bushels, including 192,000 bushels on spot; No. 2 spring at $1 38; ungraded spring at 92c in store; ungraded red at $1 17@1 45, No 3 do. at $1 36@1 37, No. 2 red at $1 40½@1 44½ delivered, $1 41½@certificates, ungraded white at $1 32@1 41, No 1 do nominal, $1 41, No 2 red June at $1 43¾@1 45½, July at $1 36@1 37¾, August at $1 19@1 20¾, September at $1 18¾@1 20¾, year at $1 17¾@1 19¾. RYE easier, at 88¾@89½. State and Canada BARLEY nominal. BARLEY MALT steady CORN opened ¼@½c lower; afterward recovered the decline and advanced ¾@1¼c, closing firm at the outside rates, trade fairly active, receipts 108,600 bushels; exports 8,915 bushels; sales 1,522,000 bushels, including 210,000 bushels on spot; ungraded at 79@80c; No. 3 at 80c delivered, 80½@81c in elevator; New York yellow at 93c; No. 2 June at 77@78½c; July at 78½@79½c, August at 78¼@80¼c; September at 78¾@80¾c OATS ¼@½c higher, active speculative trading, receipts 65,050 bushels; sales 900,000 bushels; No 3 at 57c; do. white at 58c; No. 2 at 58¾@59c, do white at 59c; No. 1 at 60c; do. white at 60½c; mixed western at 56@60c; white do. at 62@67½c, mixed state at 60@61½c; white do. at 63@67c, Canada East at 61½c. COFFEE weak, unchanged. SUGAR easier. Muscovado at 6¼@7 16c. Cuba 7½c, Trinidad 7¾c; refining 7 16@7½c; refined about steady; yellow C at 7¼@7¾, yellow extra C at 8@8¼c; yellow at 7¼@7½c, standard A at 9@9¼; powdered at 10¼@10½c; granulated at 9 16@9½c; others unchanged. MOLASSES unchanged. RICE steady. PETROLEUM a shade higher, united at 57c; crude in barrels at 6¼@7c; refined here at 7½c; in Philadelphia at 7½c. TALLOW quite firm, at 9½c ROSIN weak, at $2 25@2 27½. TURPENTINE lower, 42½c asked. PORK closed strong; mess on spot at $19.00@19 25 for old; $20 00@20.25 for new; July at $19 85@19 90; August at $20 00@20.10. BEEF firm BEEF HAMS weak new at $20 75@21.00. TIERCE BEEF held firm. CUT MEATS firm; middles strong. LARD opened about 7½c lower and weak; subsequently it recovered from the decline and advanced 2½@3c, closing strong, more active, prime western on spot at $11 32½@11 40, June at $11 30@11 32½, July at $11 35@11 37½, August at $11 40@11 70, September at $11 60@11 77½, October at $11 65@11 75c, November at $11 60, December at $11 45@11 52½; year at $11 42½@11.47½, city steam at $11 00, refined at $11 45 for continent. BUTTER firm on choice, state at 15@18c western at 10@18c, creamery at 24@30c CHEESE about steady. LIVERPOOL nominal. PETROLEUM firm. COPPER firm LEAD weak. TIN steady; plates at $3 12½@3 20. SPELTER unchanged

COTTON SEEDS MARKET.

The Commercial Bulletin says There is nothing new to report in connection with the cotton seeds market There is rather more doing in a small way, but transactions were mostly of a hand to mouth character, buyers showing no inclination to anticipate future wants save in case of cotton financia, in which a large business has already been done for future delivery.

SOUTHERN COTTON MARKETS

New Orleans quiet at 12c. Mobile, quiet at 12½c Savannah, quiet at 12½c Charleston, quiet at 11½@12c Memphis quiet at 11½c

Special Notices.

CAUCUS.

There will be a Caucus of the Republicans of the City of Norwich, Friday Evening, June 2d, at 8 o'clock, in the Town Hall, to place in nomination candidates for city officers.

PER ORDER OF THE COMMITTEE.

WHEAT BITTERS!

THE BEST AND THE RICHEST

BLOOD, BRAIN AND NERVE

FOOD.

CAREFULLY PREPARED.
THOROUGHLY TESTED.
ACCEPTABLE AND RELIABLE.

The Phosphates of the Wheat are the most valuable fixed property, and are, when properly prepared, the most acceptable nutriment with which to build up the system.

The Blood, Brain and Nerves are the tissues which bear the strain of every day work and life, and in order to cure sickness it is wise to BUILD FOR HEALTH Sold by Druggists. $1 00 per bottle. WHEAT BITTERS CO., Manufacturers, N. Y. marl dlt.W.F&w

SWAYNE'S OINTMENT,

An Unfailing Remedy for All

SKIN DISEASES,

such as

Tetter,
Itch,
Erysipelas,
Blotches,
Sores,
Pimples,
Ring Worm
Etc.

SWAYNE'S OINTMENT,

THE GREAT CURE FOR

ITCHING PILES.

Symptoms are moisture, stinging, itching, worse at night; seems as if pin worms were crawling about the rectum; the private parts are often affected. As a pleasant, economical and positive cure, Swayne's Ointment is superior to any article in the market. Sold by druggists, or send 50 cents in Scent stamps, 6 Boxes, $1.00. Address, DR. SWAYNE & SON, Philadelphia, Pa. may26dM,W,F&w1m

BROWN'S
IRON
BITTERS

will cure dyspepsia, heartburn, malaria, kidney disease, liver complaint, and other wasting diseases.

BROWN'S
IRON
BITTERS

enriches the blood and purifies the system; cures weakness, lack of energy, etc. Try a bottle.

BROWN'S
IRON
BITTERS

is the only iron preparation that does not color the teeth, and will not cause headache or constipation, as other iron preparations will.

BROWN'S
IRON
BITTERS.

Ladies and all sufferers from neuralgia, hysteria and kindred complaints, will find it without an equal

After reading all the Advertisements of Spring medicines and blood purifiers, we advise the use of AYER'S SARSAPARILLA. Impurities of the blood, though their name be legion, tremble and fear before it. It is the king of all blood purifiers, and the best of all medicines for spring disorders.

Sold by all druggists. Ask for **AYER'S SARSAPARILLA**, and do not be persuaded to take any other. Price, $1; six bottles for $5.

NEVER KNOWN TO FAIL.

Dr. Morse Compound Syrup

OF YELLOW DOCK ROOT.

This Great Blood Purifier contains no mineral poison Put up in quart bottles. Price $1.

A certain cure for Scrofula, Salt Rheum, Canker in mouth and stomach, Erysipelas and Jaundice, Dyspepsia, Biliousness, Indigestion, Constipation and Piles.

A preventive from Malarial Fevers, Ague and Rheumatism, in one of the best known remedies for the Kidneys and Liver and Female Weakness. Cures Blotches and Pimples on the face. Can be taken at all seasons.

Notice.

Enclose stamp and address to MORSE YELLOW DOCK ROOT SYRUP CO., Providence, R. I., for sale of fancy card

RUPTURE.—I take the field against the world in the treatment of rupture. Charges $8 to $15. Satisfaction guaranteed in all cases. E. E. BULKLEY.

***At the Post Office.—Look to the left as you enter the street door

Business.

NEW
HARDWARE
STORE.
PRESTON BROS.,
14 Shetucket St.,
Opposite Laurel Hill Bridge,

HAVE A FINE ASSORTMENT OF

Dog Collars, Fishing Tackle,
Carpet Warp, Seine Twine,
Rubber Hose,
Carpenters' Tools,
Machinists' Tools,
Agricultural Tools,
Wire Netting,
Barb Fencing,
Wheelbarrows, Etc.

WHICH WE OFFER AT

LOW PRICES.

PRESTON BROS.

A. W. PRENTICE & CO

HARDWARE.

Oars, Row Locks, and Cordage,
LAWN MOWERS,
Carpet Warp, White & Colored,
CLOTHES WRINGERS,
Rubber Hose and Hose Reels,
BARBED WIRE,
SPORTING and BLASTING POWDER,
FISHING TACKLE,
Wire Window Screen & Netting.

LARGEST AND MOST COMPLETE STOCK IN THE CITY.

A. W. Prentice & Co.
37 Commerce Street.

A. T. CONVERSE,
DEALER IN
IRON, STEEL AND PIG IRON,
41 Water & Commerce Sts

For the Ladies.

MISSES
WALKER, HILL & EDGERTON

Announce to the ladies of Norwich and vicinity that they have leased the store,

7 Shetucket Street,

Formerly occupied by Mrs. C. B. Platt for millinery and fancy goods, and now have in stock a fine assortment of

LACES,

In Duchess, Applique, Thread, Valenciennes, Handkerchiefs, Scarfs and Ties
Also a desirable stock of
Medium and low priced Laces,
Spanish Laces, Scarfs and Fichus,
Children's Lace Collars,
Ladies' Ties, Fichus, Ruching, Veiling, etc.
Illusion, Brussels and Bobinett Laces,
Dotted Lace Veiling, Dress Caps,
Children's Bonnets.
A large and complete stock of
RIBBONS
And Black English Crape.

They will be constantly receiving NEW AND DESIRABLE GOODS.

N. B.—About April 1st they will have a large and complete stock of

NEW MILLINERY,

Comprising everything kept in a first-class store All kinds of Millinery Work done to order in the best manner and at short notice

MISSES WALKER, HILL & EDGERTON have taken the store so long occupied by the undersigned in the millinery business. She takes pleasure in recommending them to the public, although it seems superfluous for ladies to favorably know for their skill and taste MRS C. B PLATT
Norwich, March 17th, 1882. april 6 d&w

SPRING AND
SUMMER MILLINERY.

A large assortment of

Hats, Bonnets, Flowers
Feathers, Ribbons, Laces,

and all the Novelties in Trimmings now on exhibition

Also a full line of best makes in

BLACK CRAPES.

Orders a specialty.

MRS. G. P. STANTON.
No 35 Shetucket Street.

SPRING SUITS
AT THE ROOMS OF
MRS. SYDLEMAN
MAY BE FOUND A LINE OF
Spring Suits and Wraps.
CONSISTING OF
Black and Colored Silks, Flannels in all the New Shades, Beaths Jackets and Ulsters.
april4 436 East Main Street

EIGHT PAGES WE

The Bulletin

Norwich, Friday, June 9, 1882.

NEW YORK LAWMAKERS.

After a long investigation in which a great many damaging facts were elicited, and a great many more cleverly hidden, a great many big words and sounding sentences delivered, the New York legislature has voted that Judge Westbrook has done nothing worthy of impeachment. The opinions of some of the New York papers on the action are noteworthy. The *Herald* says:

We venture the assertion that the entire bench and nine tenths of the bar of the state are convinced that Judge Westbrook ought to be impeached. That popular sentiment is to the same effect is plain. His scandalous acts, unless punished, must bring the judiciary of the state into bad repute throughout the country. In voting to exonerate him the assembly has simply defied public sentiment and disgraced itself. It has set up a standard of judicial morality which will be repudiated by every high-minded citizen. It has invited a continuance of the official misconduct for which every guilty judge ought to be impeached. It has given the best proof that the corrupt influence of Tammany and the elevated roads has again triumphed over the people. It has proved itself a party to grave offences charged against a high judicial officer of the state.

The *Tribune* pointedly remarks that the decision of the legislature to adjourn to day was wise. "It could not begin the new month in a manner more acceptable to the people."

The *Times*, in its Albany correspondence, speaks of "the most corrupt assembly since the days of Tweed," and editorially it comes out even more strongly:

Now that the legislature has shown that its incapacity to perform any service to the public is measured only by the extent of its venality, recklessness and gullibility, its final adjournment to morrow will be hailed with general satisfaction. In both houses there has been a small minority of members who were able, incorruptible and resolute in their pursuit of what they conceived to be right. But in both the majority has been composed of men who were either both ignorant and corrupt, or who combined unscrupulousness with keenness of perception and thorough familiarity with legislative trickery.

New York is evidently proud of the reputation of its legislature. It ought to be just as proud of the political system of management which rules both parties in the state and makes the election of such a set of scalawags not only possible but almost inevitable.

One of the results of democratic dunder headedness in making such a riot in defence of Dibble's seat in congress, ought to teach even that party the wisdom of a little common sense. They drew the attention of the whole country to the unworthy squabble. They elicited almost universal condemnation for their unwillingness to allow fair discussion, they proved conclusively that they had little regard for anything save partisan advantage in the matter; and they also succeeded in compelling the attendance of the full republican quorum and throwing the supreme control of the house into republican hands. As a result the republican managers have seized upon the opportunity kindly made for them by the democrats, and are about to seat some other members who were elected to the present congress, but counted out by dishonest election officials. The democrats have simply cut off their own noses to spite their faces. Had they amputated their ears instead it would have been a wiser, though undoubtedly a much bigger job.

The price paid for the down-town Jumel estate to New York was something phenomenal. The first bid was $100,000, from which price it speedily jumped to $350,000 and then slowly worked up to $356,000 at which it was sold. The lot is on the corner of Broadway and Liberty street, and has a frontage on Broadway of only twenty-five feet and four inches. Its depth on Liberty street is 110 feet and eight inches. It contains 3,197 square feet, which makes the price $115 per square foot. The Astors gave only $100 a foot for their property at 8 and 10 Wall street, and the Continental Life Insurance building on Nassau street brought $82 a foot last week. Yet Mr. Driggs, president of the Williamsburg Fire Insurance company, who bought the lot at the highest price ever paid in New York, said with in a few hours after the sale that he had received an offer which would have allowed him to clear $44,000 on the property had he accepted it.

One of the largest colonization schemes of modern times is that which is to be carried out by a company of English capitalists having the Duke of Manchester at its head. They have an available capital of $15,000,000, with which they have bought up the Canada Pacific railway and the 22,000,000 acres of land assigned to it by the Dominion government. They propose to take up this land, chiefly in the Saskatchewan country, west of Manitoba and north of Dakota and Montana, and carry out a large scheme of colonization. There are a great many people in England and Ireland who would be vastly better off in farms on the great northwestern plains than in their present homes, if they could once be induced to make the change voluntarily and intelligently.

The Grand Army boys at Milford, Mass., didn't omit the soldier graves in the Catholic cemetery on Decoration day, though the Rev. Mr. Cuddihy had forbidden them to enter. They marched in as usual and decorated the graves of the heroes buried there as well as in other cemeteries. The Rev. Mr. Cuddihy did not offer any opposition. Perhaps a glimpse of the faces of the veterans gave him a tardy sense of the wisdom of non interference. Perhaps he heard from his bishop. Clergymen of his denomination who undertake all alone the task of spanning the universe backward with their own [illegible] are apt to hear from the bishop a little or later.

[illegible] Lady Wolseley recently tried to impose on her. A gardener who laid out her grounds charged for 1,250,000 francs, but accepted 925 francs in payment. For introducing water a bill of 25,000 francs was settled for 1,250, and lastly, the alleged a self constituted agent was paid $1,000 for overseeing the work, but a court said he was not entitled to a [illegible]

CURRENT OPINION.

Two terms have been used a good deal of late, with more or less levity, which embody ideas that are destined to exercise an important influence in determining the dividing lines between political parties in the future. The "practical" politician is a man whose political education has been the result of machine methods. To him the science of politics is the science of skilful manipulation, of caucus and convention packing, of prearranged committees and delegations, of wire pulling and slate making. The business of the government is to be worked as an attachment to the party machine, and the only question of importance to be considered with reference to public offices are first, whether there are enough to go around, and second, how to distribute them so as to make them contribute most to the party advantage. The recent Harrisburg convention was made up of practical politicians, and when the resolutions were read, embodying lofty civil service reform principles, the delegates were at no pains to disguise their hilarity. It was a rich joke, they conceived, this open and high sounding denunciation of the methods they had always followed, and intended always to follow, but it might serve the purpose of a tub to the whale, and so the resolutions were adopted without objection, and with a good deal of mirth. Now the "abstract" politician represents quite a different school. He would have political conventions actually representative of a party, chosen with the least possible management and prearrangement, and with the freest possible opportunity for the expression of the sentiment of the people. He would have the public business transacted as carefully and as economically and with the same regard to fitness and sagacity and faithfulness as if it were private business; and would fill public offices by the tests of knowledge and competency, rather than of political or personal service.

The "abstract" politician is very much laughed at by him of the other school; but he is very much in earnest, which is something that the practical politicians do not understand as they might, and, what is more to the purpose, he is adding to his numbers at a very rapid rate. The division between these two classes is too deep and broad to be bridged by any compromise.—*Boston Journal.*

When President Garfield was developing the only policy that he left any record of—that is, turning out what he called "Conkling men" and putting in office "Garfield republicans"—the *Tribune* and all its echoes were crying out, "Support the administration!" "Let us have peace!" Now, when President Arthur is carrying out the Garfield policy, the anti administration journals and democratic assistants are bawling, "War to the knife against Arthur's administration!" The nature of dogs is to snarl when another dog carries off his bone. This is dog-ed-ly mean of the democratic assistants.—*N. Y. Commercial Advertiser.*

The convention which met at Harrisburg and made up the regular ticket, was not representative of the republican party of Pennsylvania. Moreover, it was willing to abdicate all its functions in favor of one man, who is neither great nor wise. Since it has done so, and since it has accepted the men named by him as candidates for offices in the state, the cry is now raised that the ticket must be supported, because if there be a division the democrats will probably carry the state. Perhaps they will, what then? the party is a voluntary association, and if Mr. Cameron is not aware that members may withdraw from it, that the man who are warned do not think a temporary ascendancy of democrats in the state is so evil a thing as is his dictatorship, and that when the overthrow of his pretensions has been accomplished the now rebellious republicans will return to the party without loss of standing, he has something to learn.—*Boston Advertiser.*

Political.

When Senators Cameron and Mitchell had a little quiet conversation on the floor of the senate Wednesday it attracted curious attention.

A number of the universal peace commission folks waited on Mr. Teller, secretary of the interior, Wednesday, to thank him for his policy of disarming the Indians.

There was this much truth to the recent telegram from Congressman Spear to ex-Congressman Felton of Georgia, about A. H. Stephens: The last named gentleman agreed to accept an endorsement from the independents, but did not agree to assume a position hostile to the bourbons.

It is asserted very positively by the treasury officials, that all of the Doyle-Brockway counterfeit bonds were captured a year and a half ago; and that not one counterfeit of any United States bond has come to the treasury from any other source since the celebrated seven-thirty $1,000 bond of fifteen years ago.

TRYING TO DEFEAT SENATOR HOAR.

The Boston *Journal* says: "A little scheme is being hatched at the state house which will bear watching. Governor Long is in earnest in announcing his retirement, but some of the friends of Speaker Noyes, it is intimated, are concocting a plan by which the governor can be used to promote the ends of those who, failing to seize the crown by direct means, propose to adopt indirect methods. Within a few days it has been suggested that Long and Noyes would make a strong ticket, which means simply that Mr. Boutwell shall be brought forward to antagonize Senator Hoar, and at the proper moment in the contest Governor Long shall be taken up as a compromise candidate for the senate and elected, leaving Mr. Noyes as acting governor. Long is not a party to the plan, and will not be unless he believes an honorable record, of which there is not a possibility."

Personal.

Huxley is to be Darwin's biographer.

Hannibal Hamlin's two older sons sail for Europe next month.

Young Ulysses S. Grant is as fond of fancy stock farming as his father.

Patrick Egan cables that he is in thorough accord with Parnell, Dillon and Davitt.

According to the *Sun*, President Arthur and Mr. Conkling went fishing on Long Island Sunday.

The National Soldiers and Sailors' home has given its house in Washington, worth $50,000, to the Garfield Memorial hospital.

The alimony allowed Agnes Robertson Boucicault, who is suing for a divorce from Dion Boucicault, has been reduced by the New York courts from $3,000 to $1,500 a year.

Several Washington gentlemen have offered Mrs. Garfield a residence in Williamstown, Mass., should she desire to take up her abode there, that she may be near her sons.

Professor Proctor has a new girl-baby, and although only a few weeks old, it inherits and evinces its father's taste for astronomy. Its researches at present extend no farther than the milky way.—*The Judge.*

A volume of Longfellow's poems, written since his "Ultima Thule" collection came out, and some of them never yet printed, is to be issued the latter part of this month under the title "In the Harbor."

Queen Victoria recently drove down the middle of Rotten row, returning from Kensington palace, which calls to mind the fact that the name is derived from *route du roi*, an allusion to the exclusive privilege of royalty to pass through that avenue.

Gen. Grant is said to be worried very much over the discovery of a flaw in the title to the deed of the ground on which his newly finished residence on Sixty-sixth street, New York, stands. An aged negro woman claims the ground on which it is built.

The chief feature of interest at a recent concert in Boston was the singing, by Fanny Kellogg and the Schubert club, of Brignoli's "Ave Maria," which he composed for Adelina Patti. The composer played the piano accompaniment, and once, in a moment of excitement, put in a positively tremendous A flat with his own voice, just at the climax of the piece.

When a notice bearing the signature of Collector Robertson is posted in the New York custom house, the place where the name is written is studded with tacks. This has been found necessary because of the fact that hitherto the signature on notices displayed publicly has always been cut out by unknown persons, it is believed, for improper uses.

SOME DECORATION DAY POINTS.

Beneath the Garfield memorial tablet in the Baltimore & Potomac railroad depot, Washington, was placed on Tuesday a rich token of evergreens and flowers, representing "the gates ajar," and the silver star on the floor that marks the spot where the martyr fell was covered with a large star of snow white flowers.

Frau Materna was among those who attended Decoration day services in Odd Fellows' and Laurel Hill cemeteries, Philadelphia, and with her own hands planted three rose bushes and scattered a profusion of cut flowers upon the grave of Major William Candidus, late of the Second Pennsylvania artillery, and father of the famous tenor singer who bears his name. As she finished the task, with her friends about her, she stood at the head of the grave and prayed in silence for a few moments, then left the cemetery with tears in her eyes. She also strewed blossoms upon other graves, and gave to the committee in charge a number of pots of flowers, to be planted about the tombs of soldiers.

At Mount Vernon the decoration was highly effective. At the rear of the marble sarcophagus enclosing the remains of George and Martha Washington, were arranged a mass of ferns and tropical plants, and in the space between and on each side were groups of blooming plants. The floor was literally covered with a carpet of pink roses. On the tomb of Lady Washington were beautifully-arranged garlands and bouquets; a wreath of marguerites ran around the tomb of Washington, and at the head of the sarcophagus stood a cross of daisies and leaves from the Washington magnolia trees arranged by the ladies. President Arthur sent down a large collection of cut flowers from the White house conservatories. A wreath of calla lilies and stephanotis blossoms was sent down to Mrs. Colonel Washington, the vice regent for West Virginia, by Mr. Tenney of the District, and placed on the tomb near two crossed palm leafs, a contribution by Mrs. Longfellow of Massachusetts.

State News.

Meriden raised $400 for the Garfield memorial monument, Tuesday.

New Haven has only just introduced the apparatus which supersede the cash boys.

A Meriden party, representing over $5,000,000 capital, are fishing at Moosehead lake.

Pickpockets are following Barnum's circus through the state, to prey on the unwary.

A daughter of the Hon. Frederic J. Kingsbury of Waterbury is to be married in a few days.

Barnum's circus made a fine parade in Bridgeport and Waterbury. Jumbo was only to be seen in the tent, though.

A Waterbury boy went too near the leopard's cage Monday and had his face badly gashed by the claws of one of the occupants.

Dr. Davis and A. E. Hobson of Meriden made a fine capture of fossil fish, fifty specimens of the catopterus gracilis, between Durham and Middletown, Tuesday.

At Berkeley divinity school Wednesday, the alumni elected officers for the coming year, including the Rev. John Binney as secretary. Later there were ordinations.

During the Decoration day parade in Meriden a little boy got under the wheels of the carriage bearing Mayor Doolittle, ex-Mayors Lewis, Gladwin and Lines, and was badly bruised. No bones were broken.

On Sunday, June 18th, the corner stone of St. Mary's convent at Lakeville will be laid, the Rt. Rev. Bishop McMahon, bishop of the diocese of Hartford, officiating. Trains will run from the surrounding country.

Mayor Robertson says New Haven must soon take action relative to the erection of telegraph, telephone and electric light poles on the streets. He believes the wires should be laid under the streets as they are in some other cities, as the streets of New Haven are becoming a forest of logs.

Calvid Durand, an old and well known Milford resident, years ago prominently in business in New York city, went to New York Monday and while there was seized with a slight attack of paralysis. He returned home with a Milford gentleman. Monday night he was seized with another attack and now lies very low. He is a brother-in-law of Francis Trowbridge, formerly in the nursery business, and a brother of Mason A. Durand of New Haven.

Henry Noble of Mansfield, Conn., a stone mason, fifty years of age, began some months ago to feel a numbness in one of his feet. It began on the little toe with a bunion. The feeling gradually extended over the entire foot. The services of the local physician were called, and it was finally deemed best, as the trouble continued to extend and threaten the leg, to amputate the foot. This was done but there was very little bleeding. In fact, the arteries, as well as the veins, seemed to be closed up. The doctors called it a case of ossification of the blood vessels.

Mrs. Captain Thatcher of Brooklyn, a lady of eighty-eight years, who is visiting in New Haven, her former home, has seen violators of the law stand in the pillory and sit in the stocks near the Center church, and remembers of seeing a woman publicly whipped at the post in front of the court house and removed from in front of Trinity church to near the town pump, not many years ago. The woman was punished for adultery, and after the whipping had the letter A branded on her forehead.

A great grandson of Jonathan Edwards, the great New England divine and metaphysician, died in New York suddenly a few days ago. He rejoiced in his famous ancestor's name, Judge Ogden Edwards was his father. The deceased was born in New York, graduated at the Yale law under Judge Hitchcock, and went to California, where he had a successful practice. At the time of his death he was president of the Equitable Trust company of New York, and sixty years of age. He leaves a wife, a son and two daughters. Mrs. Hooker and Eli Whitney of New Haven are relatives.

"Wait Till I Get Sober."

John Teetaman is a well-to-do farmer, who lives fourteen miles from Asheville, N. C. Wednesday he went off in the neighborhood on a spree, accompanied by his daughter Ruth, eight years old. While the father was lying down in the shade sleeping off the effects of his libations the child crept up to him, secured the bottle of whiskey, which he had near him, and emptied the contents down her mouth. The child made her way home, where her father found her beastly drunk. He swore that he would kill her. He roused her up and told her of his intention. The little thing begged piteously for her life, saying "Pa don't kill me now, I am drunk, wait till I get sober." These appeals were of no avail. The infuriated man dragged his child out of the bed and beat her to death.

Local Notices.

A new flat bottomed row boat for sale.

Three fine bred English pug pups for sale.

Read the advertisement of Joseph F. Smith, the florist.

H. B. Stevens offers new and second hand pianos at very low prices. See advertisement.

Complete outfits for amateur photography at manufacturers' prices. See advertisement of M. Safford & Co.

If you want the best lime fruit juice manufactured, get the "Monserrat Brand." For sale, wholesale and retail, by Adie Cook.

Smith & Gilbert's stock of woollens, includes a great many novelties, not found elsewhere. Call on them and make your selection.

If you wish to purify the blood, make free use of "Wheat Bitters." It is an economical physician.

An enricher of the blood and purifier of the system, cures lassitude and lack of energy, such is Brown's Iron Bitters.

Dowie & Moise, Charleston, S. C., say: "In our climate colds nothing gives more speedy relief than Potaska, and in throat diseases it is invaluable, as hundreds in this city can testify."

The public are indebted to Dr. J. C. Ayer & Co., not only for their standard medicinal preparations, but also for improving the looks of the community by their incomparable Hair Vigor.

An invaluable strengthener for the nerves, muscles and digestive organs, producing strength and appetite, is Brown's Iron Bitters.

"Pro Bono Publico."

It is a remarkable fact, that while thousands of people refuse to read paid puffs of worthless nostrums, none skip over Dr. Swayne's little squib about his Ointment for Itching Piles that itch so much at night. The people well know that it is published for their benefit, in other words, it is pro bono publico. May its far-reaching efforts be perpetuated to the end of time.

Rough 'on Rats.

The thing desired found at last. Ask druggist for Rough on Rats. It clears out rats, mice, roaches, flies, bedbugs, 15c. boxes.

Skinny Men.

Wells' Health Renewer. Absolute cure for nervous debility and Weakness of the generative functions, $1 at druggists. Depot, Lee & Osgood.

Medical Science never produced so valuable a remedy for the treatment of diseases, requiring a general alterative medicine, as Wheat Bitters. See advt.

Judge Men by their Works.

A man is judged in this life by his works, and in this connection it may not be inopportune to add, that Dr. Swayne has accomplished more good through the medium of his Ointment for skin diseases, than has the entire school of physicians combined. "It's an ill wind that blows nobody good." What the physicians have lost Dr. Swayne has gained.

Changeable weather gives rise to many disorders of the throat, which cause much suffering and induce other diseases. Prevent them by using Potaska.

A cough, cold or sore throat should be stopped. Neglect frequently results in an incurable lung disease or consumption. Brown's Bronchial Troches do not disorder the stomach like cough syrups and balsams, but act directly on the inflamed parts, allaying irritation, giving relief in Asthma, Bronchitis, Coughs, Catarrh, and the throat troubles which singers and public speakers are subject to. For thirty years Brown's Bronchial Troches have been recommended by physicians, and always give perfect satisfaction. Having been tested by wide and constant use for nearly an entire generation, they have attained well merited rank among the few staple remedies of the age. Sold at 25 cents a box everywhere.

Cooks using cream of tartar and soda will always have better results by using Congress Yeast Powder. It is perfectly pure and is always reliable and will make light bread, biscuits, cake, etc.

"Don't tickle me so! You make me laugh!" But throat tickling isn't very laughable. Cure it with Potaska.

Legal Notices.

MAYOR'S OFFICE.
CITY OF NORWICH, May 27th, 1882.

GREETING.—You are hereby directed to warn the legal voters of the City of Norwich to meet in City Meeting in the several voting districts of said city, as by law provided, to wit: First Voting District, at the New Town Hall in the City of Norwich; Second Voting District, at Engine House No. 5, West Chelsea; Third Voting District, at Engine House, No. 7, Greeneville, on MONDAY, the fifth day of June, A. D., 1882, at Nine o'clock in the forenoon, to choose by ballot a Mayor, two Aldermen, four Common Councilmen and two Water Commissioners for the term of two years each, a Clerk, a Treasurer, two Sheriffs for the term of one year each, and a City Collector. The ballot boxes for the reception of ballots for such officers at such meeting will be opened in each of the voting districts at 9 o'clock in the morning and continued open in the Second and Third Voting Districts until 3 o'clock in the afternoon, and in the First Voting District until 4 o'clock in the afternoon, when they shall severally be closed. At which time, at the New Town Hall, at 4 o'clock in the afternoon, the estimates of receipts and expenses of said City of Norwich for the current fiscal year accepted and adopted by the Court of Common Council of said city at a session on the 23d day of May, A. D., 1882, will be submitted to the meeting. Also to lay a tax on the City List last made to meet the expenses of said city upon the estimates approved.

HUGH H. OSGOOD, Mayor.

To JOAB B. ROGERS, City Sheriff.

The above and foregoing is a true copy of the original warrant.

JOAB B. ROGERS, City Sheriff.

may29d1m

TO THE BOARD OF COUNTY COMMISSIONERS for New London County:

I hereby apply for a license to sell spirituous and intoxicating liquors, ale, lager beer, Rhine wine and cider, at No. 117 Thames street, town of Norwich.

Dated at Norwich, this 6th day of May, A. D., 1882.

PETER KELLY.

We, the undersigned, electors and taxpayers, as defined by law, of the town of Norwich, hereby endorse the application of the above-named Peter Kelly for such license.

Dated at Norwich, this 6th day of May, A. D., 1882.

PATRICK MAHONY. JEREMIAH X SHEA. his mark
JAMES STANTON. PATRICK MORRIS.
JAMES W. CRONIN.

I hereby certify that the above named endorsers are electors and taxpayers, as defined by law, of the town of Norwich.

OTHNIEL OAGER, Town Clerk.

Dated at Norwich, this 25th day of May, A. D. 1882.

may25 d7t

Drain Pipe.

W. D. TRUE,

MANUFACTURER OF

Drain and Sewer Pipe

NORWICH, CONN.

Quality the Best and Price the Lowest.

Drain Laying Personally Attended to.

nov18d6f

J. P. BARSTOW & CO.

Having the agency of the

Celebrated Moseley Creamery and Stoddard Churn,

we invite all Butter makers to examine them, as we believe

No Farmer Can Afford to Make Butter Without One of These Creameries and Churns.

All who use them say they can make from TWENTY-FIVE TO FIFTY PER CENT more butter with half the labor. Send for Circulars.

Also a large stock of best quality Garden and Field Seeds and Agricultural Implements, including the

Celebrated Remington Carbon Plough.

Stockbridge, E. F. Cole's, Bradley & Co.'s, Darling and Quinnipiac Fertilizers at Lowest Prices.

J. P. BARSTOW & CO.,

No. 15 Water Street, Norwich, Conn.

may29d

Medical.

SUMMER COMPLAINTS

At this season, various diseases of the bowels are prevalent, and many lives are lost through lack of knowledge of a safe and sure remedy.

Perry Davis' Pain Killer

is a sure cure for Diarrhœa, Dysentery, Cholera, Cholera Morbus, Summer complaints, etc., and is perfectly safe. Read the following:

RATHBONE, N. Y., March 31, 1881.
PERRY DAVIS' PAIN KILLER never fails to afford instant relief for cramp and pain in the stomach. JOSEPH BURDITT

MIDDLEVILLE, N. Y., Feb 8, 1881.
The very best medicine I know of for dysentery, cholera morbus and cramps in the stomach. Have used it for years, and it is sure cure every time. JULIUS W. DEE.

MONTEZUMA, Iowa, March 12, 1881.
I have used your PAIN KILLER in severe cases of cramp, colic, and cholera morbus, and it gave almost instant relief. L. K. CALDWELL.

CARNESVILLE, Ga., Feb. 23, 1881.
For twenty years I have used your PAIN KILLER in my family. Have used it many times for bowel complaints, and it always cures. Would not feel safe without a bottle in the house. J. B. IVIE.

SACO, Me., Jan. 22, 1881.
Have used PERRY DAVIS' PAIN KILLER for twelve years. It is safe, sure and reliable. No mother should allow it to be out of the family. H. S. HAYES.

ORWELL, N. Y., Feb. 19, 1881.
We began using it over thirty years ago, and it always gives immediate relief. Would hardly dare to go to bed without a bottle in the house. W. O. SPERRY

CONWAYBORO, S. C., Feb. 22, 1881.
Nearly every family in this section keeps a bottle in the house. DR. E. MORTON.

U. S. CONSULATE,
CHEFOO, CHINESE EMPIRE, Feb. 5, 1881.
I have known PERRY DAVIS' PAIN KILLER almost from the day it was introduced, and after years of observation and use I regard its presence in my household as an indispensable necessity. L. S. FOTTER, U. S. Consul.

BURTON-ON-TRENT, Eng.
I had been several days suffering severely from diarrhœa, accompanied with intense pain, when I tried your PAIN KILLER, and found almost instant relief. H. J. NOONE.

21 MONTAGUE ST., LONDON, Eng.
During a residence of twenty-three years in India, I have given it in many cases of diarrhœa, dysentery and cholera, and never knew it to fail to give relief. E. CLARIDGE.

No family can safely be without this invaluable remedy. Its price brings it within the reach of all. For sale by all druggists at 25c., 50c., and $1.00 per bottle.

PERRY DAVIS & SON, Props.,

PROVIDENCE, R. I.

jel6d&w

HALL'S VEGETABLE SICILIAN

HAIR RENEWER

is a scientific combination of some of the most powerful restorative agents in the vegetable kingdom. It restores gray hair to its original color. It makes the scalp white and clean. It cures dandruff and humors, and falling out of the hair. It furnishes the nutritive principle by which the hair is nourished and supported. It makes the hair moist, soft and glossy, and is unsurpassed as a hair dressing. It is the most economical preparation ever offered to the public, as its effects remain a long time, making only an occasional application necessary. It is recommended and used by eminent medical men, and officially endorsed by the state assayer of Massachusetts. The popularity of

HALL'S HAIR RENEWER

has increased with the test of many years, both in this country and in foreign lands, and it is now known and used in all the civilized countries of the world.

For sale by all dealers. may30 d&W,F&w

VALUABLE TRUTHS.

"If you are suffering from poor health or languishing on a bed of sickness, take cheer, for

Hop Bitters will Cure you.

"If you are simply ailing, if you feel weak and dispirited, without clearly knowing why,

Hop Bitters will Revive you.

"If you are a Minister, and have overtaxed yourself with your pastoral duties, or a Mother, worn out with care and work,

Hop Bitters will Restore you.

"If you are a man of business or laborer weakened by the strain of your every-day duties, or a man of letters, toiling over your midnight work,

Hop Bitters will Strengthen you.

"If you are suffering from over-eating or drinking, any indiscretion or dissipation, or are young and growing too fast, as is often the case,

Hop Bitters will Relieve you.

"If you are in the workshop, on the farm, at the desk, anywhere, and feel that your system needs cleansing, toning, or stimulating, without intoxicating,

Hop Bitters is what you need.

"If you are old, and your blood thin and impure, pulse feeble, your nerves unsteady, and your faculties waning,

Hop Bitters will give you new Life and Vigor.

"HOP BITTERS is an elegant, healthy and Refreshing flavoring for sick room drinks, impure water, etc., rendering them harmless, and sweetening the mouth, and cleansing the stomach."

aug24d1M,W,F&w

CURE YOUR

CORNS

SCHLOTTERBECK'S

Corn, Wart and Bunion Solvent.

Entirely harmless; is not a caustic. It removes Corns, Warts, Bunions and Callous without leaving a blemish. Brush for applying in each bottle.

A CURE IS GUARANTEED.

Price 25 cts. For sale by all druggists.

Try it and you will be convinced, like thousands who have used it and now testify to its value.

Ask for Schlotterbeck's Corn and Wart Solvent and take no other. jel1 d&w

Flowers, Seeds, Etc.

JOSEPH F. SMITH,

FLORIST,

NO. 80 MAIN STREET,

Norwich, Conn.

jel4d

FLOWERS.

BOUQUETS,
CUT FLOWERS,
FUNERAL DESIGNS,

FURNISHED AT LOW PRICES, AT

Jennings' Greenhouses,

Hamilton Street, Preston.

Orders left at N. D. SEVIN'S DRUG STORE, 141 Main street, will be forwarded by Telephone without charge. nov22

Fine Arts.

DRAWING AND PAINTING.

MISS MARY A. PHIPPS

Re-opens her studio on THURSDAY, Oct. 19.

Will receive pupils on Wednesday, Thursday, Friday and Saturday.

Lessons hours from 9 to 12 A. M., and 2 to 5 P. M. oct18d Room No. 3 Williams' Block.

THE Job Department of the Bulletin will give satisfaction to prices as well as beauty of design.

Drugs, Paints and Oils.

N. DOUGLAS SEVIN,

Wholesale and Retail Dealer

IN

Drugs, Medicines, Chemicals

AND

Pharmaceutical Preparations,

Proprietary Medicines

TOILET ARTICLES

AND

Choice Wines and Liquors

FOR MEDICINAL PURPOSES,

141 Main Street,

Norwich, Conn.

Articles of Real Merit

McVicker's Cough Cure.

Wonder Toothache Drops.

Camp's Cream of Roses.

(for Chapped Hands, Roughness of the Skin, &c.)

MADEIRA WINE BITTERS,

Blood Purifying Extract.

(a Compound Extract of Sarsaparilla, Yellow Dock, Queen's Root, &c.)

SAPODENTA,

For the Teeth,

Prepared and Sold by

N. DOUGLAS SEVIN,

141 MAIN STREET.

jun26,d&w

---

30 DAYS' TRIAL ALLOWED

Dye's Electro-Voltaic Belt.

Patented June 13, 1876.

WE WILL SEND, ON 30 DAYS' TRIAL,

DR. DYE'S

Electro-Voltaic Appliances

TO MEN

Suffering from Nervous Weakness, General Debility, Want of Nerve Force or Vigor, or any disease resulting from Abuse and Other Causes, or to any one afflicted with Rheumatism, Neuralgia, Paralysis, Spinal Difficulties, Kidney or Liver Troubles, Lame Back, Rupture, and other Diseases of the Vital Organs. Also Women troubled with diseases peculiar to their sex.

Speedy relief and complete restoration to health guaranteed. These are the only Electric Appliances that have ever been constructed upon scientific principles. Their thorough efficacy has been practically proven with the most wonderful success, and they have the highest endorsements from medical and scientific men, and from hundreds who have been quickly and radically cured by their use.

Send at once for Illustrated Pamphlet, giving all information free. Address,

VOLTAIC BELT CO., Marshall, Mich.

jy9d&W,F&w

LEE & OSGOOD,

RETAIL DRUGGISTS

AND

WHOLESALE DEALERS

IN

KEROSENE OIL,

WHITE LEAD,

TURPENTINE

Linseed Oil,

MASURY'S

RAILROAD COLORS,

146 and 148 Main

AND

66 and 68 Water Streets,

NORWICH, CONN

Building Materials.

SETH L. PECK,

WHOLESALE AND RETAIL DEALER IN

Mason Building Materials, Brick, Lime, Plaster, Hair, Sand.

Roman, Portland Rosendale Cement, Fire Brick, Fire Clay, Granite Brown Sand Stone, rough and cut to order. Blue Stone Flagging and Curbing. Bleaching and Whitewashing Lime, Drain Sewer Pipe of all kinds, Marble and Marbleized Slate Mantles all kinds. Mason Jobbing Work done promptly. CENTRAL WHARF, Norwich, Conn.

Printing.

THE BEST PLACE IN

EASTERN CONNECTICUT

FOR

FINE JOB PRINTING

OF EVERY DESCRIPTION

IS AT THE

BULLETIN

JOB PRINTING OFFICE

THE

Reputation of the Establishment

FOR SUPERIOR WORK

in every branch has been sustained for years.

And Prices are as Low as First Class Work will Permit them to be.

The Facilities for Doing Fine Work are of the best, as the office is supplied with all the improvements, and New Styles of Material are constantly being added. None but Competent Workmen are employed.

BOOK AND JOB PRINTING

OF ALL KINDS, IN

Plain or Fancy Styles,

AND IN

Colored Inks or Bronze.

Done at Short Notice.

CHECKS,
CIRCULARS,
RECEIPTS,
Letter and Bill Headings,
LITHOGRAPH
AND
POSTER WORK,
Small Bills and Programmes
A SPECIALTY,
AT
LOW PRICES.

REMEMBER THE PLACE.

OFFICE OF THE

MORNING BULLETIN

AND

WEEKLY COURIER,

172 MAIN STREET.

BULLETIN BUILDING,

NORWICH, CONN

24x

The Bulletin

"An Airy Wedge in the Gentle Skies."

Feel an airy wedge in the gentle skies,
And a sound of far up begins blowing;
And the e after one-half of lifted eyes
That follow far where the birds are going
And yet I feel a heart as of some regret,
Some vague thought the sound of wings for flying
While the airy wedge in the north is set,
And the eagle call on the ear is dying

They have in sight a dream of a tropic land,
Where the lakes lie wrapt in summer glory,
And the moss-old mountains in silence stand,
With and a proud tale of their story
But the sun has sung it from age to age
The pines grow sad with the faltering, falling,
And those birds that pass on their pilgrimage
Have caught the voice of its mystic calling

But where is the poet can sing the song?
Or where is the seer can tell the story?
For the Sphynx has sat by the roadside long,
And the mountains grow old and hoary
Still we wait and question, and still there lies
A dark beyond that is not for knowing,
Still the mystic wonder of lifted eyes
That follow far where the birds are going

JULIA PHIPPEN TRUITT

Cleansings.

The Indianapolis board of health declare it unsafe to go to Cincinnati on account of prevalent small pox.

While Le Roy, the Boston equestrian, was making 100 miles, Wednesday, the bicyclers only covered 102.

The citizens of Jersey City had a popular demonstration Wednesday, to celebrate their defeat of monopoly in the recent legislature

A goat recently got into a St. Louis pulpit and began to chew the green fringe. The sexton and deacons had their hands full for a few minutes

A gypsy from a band now farming it near Cincinnati has incurred the wrath of his race by so far departing from their traditions as to love a white girl.

The last upright portion of the Andre monument, up the Hudson, toppled over Tuesday, about the time its projector, Cyrus W. Field, sailed for Europe.

Delay in delivering a telegram from Albany to Boston, Thursday night, asking from an intimate friend the loan of $1,500, resulted in the desperate beggar's committing suicide.

Reuben Lucas, a prominent Choctaw Indian, was executed for murder by his tribe Wednesday. Death was imposed by shooting. He confessed his crime and gloried in it, but his motive remains a mystery.

Arriving steamers at New York continue to report encounters with iceberges southeast of Newfoundland. The India saw thirty five at one time, and had her bows crushed in. The Hapsburg reports seeing twenty three.

Three men were drowned at Holyoke, Wednesday, by the capsizing of a row boat on the river; and an overturned sailboat, with an overcoat in it, was picked up by a passing steamer off Sound Point, near Gloucester.

Henry Bush, a dissolute character of Pawtucket, R. I., shot and killed Mrs. Isabella Valle, Wednesday. He had once estranged her from her husband, but she returned; and, at the time of the murder, was keeping Valle's tavern in his temporary absence.

Cassier's *Journal*, noting the increased popularity and utility of tricycles, expects to see them propelled by stored electricity, *a la Plante*, and to see a recurrence to old fashioned highway travel, with these vehicles instead of stages.

Prince Napoleon has written a letter declaring that his sons will always represent true Napoleonic doctrines, despite perfidious appeals to the worst sentiments. This refuses to M Paul de Cassagnac's efforts to secure the recognition of Prince Victor as the head of the Bonapartist party to the exclusion of Prince Napoleon.

Another aloetic mansion in New York is to be sold. The dwelling known as the Jane McCrea house, in Fort Edward, is the property in question Jane McCrea was living in the house in 1777, when she left her home to join her lover, Lieutenant David Jones of Burgoyne's army, and was slain near by, the Indian guide being subsequently murdered. The present possessor has been in the mansion [illegible]

A. B. C. F. M.

The anniversary of the American Board of Commissioners of Foreign Missions was held in Boston Wednesday. The Rev. Dr. N G Clark, the general secretary, presented statements showing the board occupies 614 stations in seventeen countries, with a force of 150 ordained missionaries, including five physicians, 243 assistant missionaries, with 1,712 native, including 500 native pastors and preachers. There are 273 native churches, exclusive of those of the Hawaiian Islands, enrolling 18,431 members of which 2,161 were received last year. Training and theological schools, giving instruction to 1,460 young men, many fitting for the ministry, 36 girls' schools of higher order, enrolling 1,400 people, and 791 common schools, making a total of over 33,000 under Christian instruction The regular donations from churches, which have averaged 350 during the past five years, need to advance about 25 per cent. to meet the necessary appropriations. Addresses were made by the Rev. Dr. Thompson, the Rev George C. Reynolds of eastern Turkey, and the Rev. George J. Heald, D D., of Worcester

He Had No Fun in Him

One of the members of the Methodist conference held in Detroit was out for a walk at an early hour one morning, and encountered a strapping big fellow, who was drawing a wagon to a blacksmith shop.

"Catch hold here and help me down to the shop with this wagon and I'll buy the whiskey," called the big fellow.

I never drink," solemnly replied the good man

"Well, you can take a cigar."

"I never smoke."

The man dropped the wagon tongue, looked hard at the member, and asked

"Don't you chew?"

"No, sir," was the decided reply.

"You must get mighty lonesome," mused the teamster

"I guess I'm all right, I feel first rate."

"I'll bet you even that I can lay you on your back," said the teamster.

"I never bet," said the clergyman, "Come, now, let's warm up a little"

"I'm in a hurry.

"Well, let's take each other down for fun, then. You are as big as I am and I'll give you the under hold."

"I never have fun," solemnly replied the member

"Well, I'm going to tackle you anyhow Here we go.

The teamster slid up and endeavored to get a back hold but he had only just commenced his fun when he was lifted clear off the grass and slammed against a tree box with such force that he gasped a half a dozen times before he could catch his breath.

"Now, you keep away from me," exclaimed the minister, picking up his cane "Just see if I don't," replied the teamster as he edged off

"What's the use in lying and saying you don't have any fun in you when you are chock full of it! You wanted to break my back, didn't you?"

Painting and Graining.

PAINTING.

House and Sign Painting,

PAPERING, GRAINING AND WALL TINTING.

PAPERING A SPECIALTY

Particular attention paid to papering ceilings in imitation of all the modern styles. All work entrusted to us will receive our personal attention [illegible] guarantee all work to give perfect satisfaction.

GRAINING done for the trade, at the Old Stand [illegible] STREET

[illegible]

Miscellaneous.

WINDOW SHADES.

Hollands, Plain, Opaque, Frame and Dado Patterns, Curtain Fixtures, Tassels, Cord, etc.,

AT LOW PRICES.

C. A. BURNHAM,

may26 d&w NEXT TO POST OFFICE.

WHY ARE ALL THE PEOPLE

RUNNING TO THE

Banner Clothing House,

but just opened?

Because they can see at a glance where their advantage lies. We sell Men's Suits from $3 50 up Boys Suits from 90c up. Overalls, 35c. Good working pants, 75c. Trunks from 65c up Call and see us and you will be convinced.

Respectfully,

KONIN & CO.,

[illegible] Street, Norwich, Conn.

may17dM,W&F Sign of the American Flag.

FRANK HAWKINS, SHERIFF, and JOAB B ROGERS, Deputy Sheriff, of New London County. Office Room No. 1 Richards Building, Norwich, Conn. feb18 d&w

BUSINESS MEN IN WANT OF BUSINESS can do better in the West than in any other section of the country.

Rare Opportunities Few as Good, None Better! Seventy five rapidly growing Towns (most productive regions of Minnesota, Dakota and Iowa) along the recently constructed lines of the Chicago & Northwestern Railway, offer unequalled inducements to public business men of limited capital. For particulars address CHAS. E. SIMMONS, Land Commissioner C. & N. W. Ry Co., Chicago. aprl9d2m

FOR SUMMER.

GRASS AND COTTON

HAMMOCKS.

Lawn Tennis with Extra Bats.

AT LOW PRICES.

CHARLES. A. BURNHAM,

jeld Next to P. O.

ANOTHER GREAT INVENTION.

Luminous Signs, Door Plates and Numbers,

which can be read distinctly in the dark, and are an excellent style for day use as well. Also beautiful articles. Fancy Advertising Match Safes, etc., etc.

H. C. SPALDING Agent, New London County. We also do repairing of all kinds, Sewing Machines, Locks, Guns, Whips, Canes, Razors, Saws, Parasols, Umbrellas, or any small article that wants repairing.

H. C. SPALDING,

jel6d&w NO. 7 FRANKLIN STREET.

TOBACCO DUST!

$2 PER BARREL—FREE ON BOARD.

Invaluable to Farmers and Market Gardeners. Destroys Bugs, Worms and all kinds of Insects that infest young plants, Kills Lice on Poultry and all kinds of Vermin on Sheep and other animals.

P. LORILLARD & CO., Jersey City, N. J., or P. MANGLES & Co., 6 Centre St., New York.

ELDRIDGE'S

SAFETY HALTER, A protection against your horse being taken on the street, and against his unfastening himself. Made throughout of the best German chain, tinned, is inexpensive, and will last a life-time. Endorsed by prominent horsemen. For sale by the trade everywhere.

TO HOLDERS OF DEFAULTED SECURITIES. I deal specially in Defaulted Securities of all descriptions. If holders of such, or parties acting for them, will send full description, I will endeavor to furnish information and submit propositions for purchase or collection.

J. K. O. SHERWOOD, 115 Broadway, N. Y

MEN WANTED—To Sell Fruit and Ornamental Trees, Grapes, Shrubs, Roses, etc. No experience required. Salary and expenses paid. LECLARE & BUCHEMORE, Boston, Mass.

$30 PER WEEK can be made in any locality. Something entirely new for agents. $5 outfit free. G. W. INGRAHAM & CO. Boston, Mass

AGENTS WANTED! Send for our select list of Local Newspapers, GEO. P ROWELL & CO., 10 Spruce St., N. Y. my4dM,W,F&w1m

BUSH & DENSLOW'S

PREMIUM

SAFETY OIL,

WILL NOT EXPLODE.

150 Degrees Fire Test.

The New York Board of Fire Underwriters say "BUSH & DENSLOW'S Premium Safety Oil is a Perfectly Safe Illuminator, and its use will result in a Great Saving of Life and Property"

FOR SALE BY

LEE & OSGOOD,

WHOLESALE AGENTS.

febtf,dM,W&F

Books & Stationery.

CARDS.

Visiting and Address Cards,

Equal to engraved, at half the cost of engraved

FRANK UTLEY, Job Printer.

may10 d 134 Main Street.

THE POETICAL WORKS OF HENRY WADSWORTH LONGFELLOW.

2 Vols. large quarto, 600 Illustrations, by the best artists of America.

"The work of the artists has been a labor of love." Lyman Abbott.

"I have never seen anything to equal them in that line of engraving [illegible] not one of them but what is a masterpiece." A. H. Emmons.

E. S. BEBEE, Norwich, Conn., General Agent for Eastern Connecticut. aprl6d

PUBLIC ACTS

For 1882 Now Ready at

may26 d&w NOYES & DAVIS'.

NEW LOT OF

Mabie, Todd & Co.'s Warranted Gold Pens, at

may26 d&w NOYES & DAVIS'.

CHECKS, COUPONS, CERTIFICATES

TICKETS, &c., &c. numbered at

Cowan's in First Class Style.

Fine Blank Books a Specialty

aug4 dtf

WE HAVE A LINE OF

FANCY ADVERTISING CARDS

AND

TUCK CIRCULARS,

which will be furnished to our customers at

LOW PRICES,

THE BULLETIN COMPANY,

PRINTERS AND PUBLISHERS.

may7d

THE Job Department of the Bulletin will give satisfaction in price as well as beauty of work

Dry Goods.

THE

BOSTON

STORE.

Reid & Hughes

HAVE A

New and Splendid Stock of

LISLE THREAD GLOVES

AND ARE

Selling Them at Prices Lower Than have Ever Before been Reached.

PARASOLS.

We have Received Another Shipment of

PARASOLS

AND

SUNSHADES.

Elegant Styles and Low Prices

Nothing in the City to Equal Them.

REID & HUGHES,

Boston Store.

may19d&w

Insurance.

MANHATTAN

Fire and Marine Ins. Co.,

OF BOSTON, MASS.

Cash Capital	$500,000.00
Surplus	555,029.31
Total Assets	1,055,029.31

Williams & Packer, Agents,

Room No. 6 Richards Building,

may6d MAIN STREET, NORWICH.

1809. 1882.

North British and Mercantile Insurance Company

OF LONDON AND EDINBURGH.

Cash Assets	$9,947,179.64
Liabilities	$4,892,954.36
Net Surplus	$5,054,224.28
Cash Assets in United States	$2,044,664.35
Liabilities	$ 976,939.01
Net Surplus	$1,067,725.34

PARKER BROTHERS, Agents,

Room No. 3, Chelsea Savings Bank Building, Shetucket Street.

feb26d

ROYAL

INSURANCE COMPANY

OF LIVERPOOL.

SURPLUS - $7,990,025.29

Largest Net Surplus of any Fire Insurance Company in the World.

JAMES E. FULLER, Agent,

126 Main Street.

feb16 d

NEW LONDON COUNTY

Mutual Fire Insurance Company

NORWICH, CONN.

[illegible] SAT 186.

ACCUMULATED SURPLUS JAN. 1st,

$63,000.

This Company continues to insure against loss or damage by fire on as favorable terms as the nature of the risks and the security of [illegible] and the company will warrant.

DIRECTORS:

E. V. Parker, Charles Webb,
John A. Morgan, Jedediah Huntington,
D. P. Coon, Chas. L. Richards,
P. St. H. Andrews, C. M. Osgood,
H. E. Booth, Wm. Booth,
Wm. L. Brewer,

E. V. PARKER, President.

Wm. BOATH, Secretary and Treasurer. feb16tf

Crockery.

E. K. REYNOLDS,

138 MAIN STREET.

JUST RECEIVED.

A New Lot of Nice Goods.

DINNER SETS, TOILET WARE, CHINA, CROCKERY AND GLASS WARE, VERY LOW

A great variety of

FANCY GOODS.

Silver, Majolica, Copeland, Barbotine Vases, Plaque Pictures, Fancy Lamps, Chandeliers and Hall Pendants, and House-furnishing Goods in great variety. Goods Delivered Remember,

Reynolds' Crockery Store,

aprl3d No. 138 Main Street.

Dry Goods.

GRAND OPENING OF

NEW PARASOLS

AND

SUNSHADES.

HISLOP,

PORTEOUS &

MITCHELL

Are now prepared to show the largest, finest and most varied assortment of

NEW PARASOLS

AND

SUNSHADES

Ever Offered in this County

Embracing all the Latest Novelties and most Desirable Styles of the Season. All the New, Unique, Plain, Ornamental and Natural Handles are represented, at our usual

Low Prices,

To which we respectfully invite a visit of Inspection and Comparison.

We offer this morning

TWO CASES REMNANTS

Plain Colored Cambrics

YARD WIDE,

At 8c. a Yard, Worth 10c.

Hislop, Porteous & Mitchell,

170 MAIN STREET.

aprl9d&w

THE GEM.

VOL. I. NO. 105.

AN ÆSTHETIC JOURNAL

DEVOTED TO THE

BEAUTIFUL AND THE TRUE.

C. B. PLATT, Editor and Proprietor.

$2.00 a year. Pay when you feel like it

"Rare compounds of oddity, frolic and fun,
We relish a joke and rejoice in a pun."
—*Phunny Column of the Norwich Tribune.*

Friday, June 2, 1882.

"Pledged but to truth, to liberty and law;
No favor sways us and no fear shall awe."
—*Motto of old Norwich Courier.*

A LARGE

AND

ELEGANT ASSORTMENT

OF

PARASOLS

AND

SUN UMBRELLAS,

AT

C. B. PLATT & CO.'S.

ALL NEW!

AND AN

STYLISH

AND

CHEAP

As any to be found in this city.

5 SHETUCKET STREET.

"Tis the sunset of life brings us mystical love;
And coming events cast their shadows before.
may19 d&w

Lumber & Coal.

EDWARD CHAPPELL & CO.,

COAL AND LUMBER,

WHOLESALE AND RETAIL. A well assorted stock of SEASONED LUMBER, and a carefully selected variety of coals for domestic and steam purposes.

EDWARD CHAPPELL & CO.

216 Main St., Central Wharf.

To whom your orders if sent conveniences [illegible]

Jewelry.

GET YOUR FINE

WATCHES & FRENCH CLOCKS

REPAIRED BY

WM. FRISWELL,

Practical Watch and Chronometer Maker,

NO. 87 FRANKLIN STREET.

Sole Agent for the celebrated Rockford Watch, Waltham, Elgin and Springfield Watches, at LOWEST PRICES. Everything thoroughly Warranted

aprl4 WILLIAM FRISWELL.

Furniture & Carpets.

YERRINGTON'S

Temple of Music

AND

CARPET EMPORIUM,

131 Main Street,

NORWICH, CONN

AN IMMENSE STOCK OF

BODY BRUSSELS

in all the Newest and Choicest Styles and Colorings,

and the best goods made in this or any Country, at the very Low Price of

$1.40 Per Yard!

We have none at any higher price, and no dealer in the world has any better goods AT ANY PRICE!!

Hartford & Lowell Extras,

Best and Newest, at 90 Cents.

A few Pieces at 85 Cents. An inspection of the goods is invited.

INGRAINS as Low as 35 Cents!

E. W. YERRINGTON,

aprl6dw 131 Main Street.

J. B. DOYLE.

UNDERTAKER

And Dealer in Furniture, Robes and Habits, at Wholesale Prices.

WAREROOMS UP STAIRS OPPOSITE THE POST OFFICE.

171 Main Street,

aprl6d Norwich, Conn

140 AND 142 MAIN STREET.

N. S. GILBERT & SONS.

New Damask Ingrain

CARPETINGS

Persian Body Brussels,

BORDERS TO MATCH.

Oriental Covers

For Parlor,

Library and

Reception Room

FURNITURE.

Antique Lace Curtains,

Madras and Swiss Laces.

An inspection of our Stock will prove that we have the

BEST QUALITIES AT THE LOWEST PRICES.

N. S. GILBERT & SONS.

aprl7 d

A. W. DICKEY & CO.

Are showing a fine stock of

CHAMBER SETS.

AT CLOSE PRICES.

PARLOR SETS

Covered in Plushes, Spun Silks, Satin, Delaines &c., in the latest styles.

WINDOW SHADES AND FIXTURES.

CALL AND LEARN PRICES.

20 and 22 Union Street.

may6

Groceries, Tea, &c.

THE MONSERRAT

LIME FRUIT JUICE

AND CORDIAL.

Guaranteed pure and undiluted and Free from Alcohol. Lime Juice having come into large demand it is important that a really genuine article should be obtained. The superiority of the "MONSERRAT BRAND"

is that it is uniformally the production of one plantation and expressed only from prime selected fruit. For sale, wholesale and retail by

ADIN COOK,

jel4 4 Union Street.

FRESH

Home Raised Asparagus

AND

LETTUCE

Every Morning, at

A. T. OTIS', 56 Main Street.

may30d&w

JUST RECEIVED.

Lemon Juice in Quart Bottles,

Very Choice. Also

Rowntree's Rock Cocoa.

The Finest Imported LIME JUICE by the Bottle or Case, at

SMITH & BECKWITH'S.

may26d

HARWOOD & CO.

Offer special bargains in

Fancy Ponce Molasses,

Choice Formosa, Oolong, and Uncolored Japan Teas.

A full assortment of first class groceries constantly on hand, at

45 Water Street.

may22d

JOHN WILLARD.

Sole Manufacturer of Palmer's Celebrated

DANDELION COFFEE,

AND

CREAM TARTAR,

may6d 63 & 65 Commerce St., Norwich, Ct

GO TO

PIKE'S BLEACHERY,

No. 10 Cliff Street.

to get your Leghorn hats pressed as I am so called by some. I am giving daily lessons to please the ladies. I am now ready to take [illegible] the feathery at the [illegible]

Real Estate.

For Rent and For Sale.

FACTORY STORE FOR SALE in a New England village, 20 miles from Providence. Stock for the cheap and fresh. Sales about $25,000 per year with good profits. Everything in best of order. Most of store and tenement fixtures just put in, owned by a manufacturing company who guarantee all kinds of their employes. Procure medicine of proprietors a health demands immediate relief from business. This is an opportunity not often repeated. Apply at once to

E. L. PALMER, 130 Main St., Norwich, Conn

may11 d&w

TO RENT—

A Small Tenement

near the Story Foundry on Thames St. Apply to J C PALMER, 19 and 21 Commerce St. may16d

TO RENT

A Pleasant Front Room with Board

At 20 Church Street. may2d

HOUSES, BUILDING LOTS AND Gravel for sale and tenements to rent, by L. D. BENTLEY. marl6dM,W&F

TO RENT—

Cottage House on North Street,

7 Rooms. Price $8 Month.

may2d HENRY BILL.

TO RENT—The

Large and Elegant Store

in Bill's Block, Shetucket Street,

opposite the Express office, and recently occupied by E. B. Thompson, Esq. HENRY BILL. aprl4

TO LET—The

Brick Dwelling House

with twelve rooms, No 38 School street

aprl4

TO RENT—

A Desirable Tenement on Main Street

of Six Rooms, all on one floor. Enquire of ISAAC H. JONES, 77 Main street, may19d

FOR SALE—

ON OTIS STREET,

first door from Broadway, the

FINE RESIDENCE

built and formerly occupied by the late F. A. Dorrance, and at present owned and

OCCUPIED BY

the family of the late

REV. I. W. PLUMMER.

The house contains 12 spacious rooms with all modern improvements: is thoroughly built throughout and needs no immediate outlay The lot is 70x163 feet and contains choice fruit and ornamental trees and vines. Ample room for barn on rear of lot. Will be sold at a low figure if applied for soon. Reason for selling, owners about to leave town Apply to

H. F. PALMER, Agent,

aprl7d 108 Main street, Norwich, Conn.

FOR RENT—One of two furnished rooms. Inquire at 33 School street aprl d

FOR RENT—From April 1st, the barn now occupied by A. D. Lathrop, on Willow street. D.M. DICKINSON & CO. 65 Franklin Street. mar7d.

TO RENT—A small house in Bill's Block, Shetucket Street, now occupied by Prof. Butterfield's school of vocal art. HENRY BILL. feb30d

Hotels & Restaurants.

WILLIAM NOYES

LADIES' AND GENTS'

DINING ROOMS,

52, 54 and 56 Water Street.

MEALS AT ALL HOURS ON THE EUROPEAN PLAN.

All kinds of Fresh Lunch served at my lunch counter from 6 a. m. until 10 p. m. every day, Five and Ten Cents. Best Oysters in market, served to any style you may desire.

STEAMED OYSTERS A SPECIALTY.

Clam Chowder every day served to order and sold by the quart. Price 25 cents.

Finest grades of FOREIGN AND DOMESTIC WINES always on hand at prices to suit the times.

Jacob Ruppert's Celebrated Lager Beer

awarded highest prize medal at the Centennial Exhibition at Philadelphia in 1876, on draught and bottled for family use; price 75 cents per dozen.

FOREIGN AND DOMESTIC CIGARS.

Sole agent for Celery Rock and Rye for Throat, Lungs, Kidneys, and nervous difficulties. A positive cure for indigestion; $1.00 per bottle Imported Carlsbade Bitters. Home made Tomato Catsup, prepared by myself and sold by the quart, gallon or bottle. The best German Mustard, 20 cents per quart, or by the bottle. mar22 d

Plumbing & Iron Works.

THE NORWICH IRON FOUNDRY.

A. H. VAUGHN & SONS, Propr's.

NO. 8 FERRY ST., NORWICH, CONN.

Established in 1854.

Manufacturers of Mill Gearing, Pulleys, Couplings, Hangers, Boxes, Racks and Pinions, Lamp Posts, Feed Boxes, Watering Troughs, Grate Bars, Cylinder Stoves, Ashpit Doors, Hitching Posts, Pipe Thimbles, Columns for Buildings, Flange and Socket Pipe, Hitching Weights, Chimney Caps, &c., &c. nov29d

THE SIBLEY MACHINE CO., Manufacturers of Paper, Cotton and Wool Machinery, Mill Gearing, Shafting, Couplings, Hangers, etc., etc. Jobbing of all kinds, Gear Cuttings, Forgings and Castings at Short Notice. 48 Franklin Street, Norwich, Conn. New and Second-hand machines bought and sold on commission. jy14dtf

ROBERT BROWN,

Successor to the

Norwich Steam and Gas Pipe Co.

'Pequot Building, Central Wharf,

NORWICH, CONN.

Steam and Gas Fitter and Plumber. Chandeliers, Brackets, Portable Gas Lamps, Argand Burners, Plain and Fancy Shades, Rubber Hose, Bath Tubs, Boilers Water Closets Wash Bowls etc. feb8d

New Sale.

FOR SALE

The Old Tyler Store

on Water Street, to be taken down and removed For particulars, apply to E. D. BOATH, or may 31d RYAN BURDICK.

FOR SALE—100 Loads

GOOD BUILDING STONE.

ANOTHER FRESH MILK JERSEY COW.

1 Two Seated Wagon and 1 Side Bar Wagon.

Apply to STREET COMMISSIONER COLE or GEO. C. RIPLEY. my24

Advertising Agents.

THIS PAPER

May be Found on File

—AT—

GEO. P. ROWELL & CO.'S

Newspaper Advertising Bureau (10 Spruce Street) where advertising contracts may be made for it in New York. marl9 d&w1f

J. H. BATES,

Advertising Agent,

41 Park Row, New York,

is authorized to contract for Advertisements in the BULLETIN and COURIER at our lowest rates. febl7 d&w1f

Financial.

DRAFTS

On Belfast, Cork, Dublin, Limerick and the principal cities of Great Britain and the Continent of Europe.

ALSO

Letters of Credit,

at most favorable rates. Call at

B. P. LEARNED'S

General Insurance Office over Thames National Bank. may27d

Physicians.

SURGEON AND PHYSICIAN

E. P. BREWER, M. D.,

HOMŒOPATHIST

132 Main St., Norwich

Office hours 9 to 10 a. m. 1 to 4 p. m.

Window Shades.

PAPER HANGINGS AND

WINDOW SHADES

A fresh stock just received at

L. S. RICE'S

PICTURE FRAME EMPORIUM, 116 Main St

may31 d

Attorneys.

WAIT & GREENE

ATTORNEYS AT LAW,

Counsellors and Notaries Public

Nos. 1, BREED HALL.

Gardiner Greene Jr. is Commissioner for the State of New York

may17 d

JAMES H. POTTER

Attorney at Law,

Office in Johnson's Block, Main street,

aug18d Danielsonville, Conn

S. S. & S. H. THRESHER

Attorneys and Counsellors at Law.

may10 dtf NOS. 5 & 6 BREED HALL.

Counsellors' Directory.

ANCHOR LINE

UNITED STATES MAIL STEAMERS

Sail weekly to and from

New York and Glasgow, via Londonderry

Cabin passage, $60 to $80 Return, $110 to $140

Second Cabin, $40 Return tickets, $75

Steerage passengers booked at low rates

Passenger accommodations unequalled

All state rooms on main deck

Passengers booked at lowest rates to or from Germany, Italy, Norway, Sweden, Denmark, etc.

For book of "Tours in Scotland," rates, plans etc., apply to HENDERSON BROTHERS, New York, or E. P. BLOCUM or JAMES DUGGAN Norwich. mar24

WARREN & CO.'S

Splendid First-Class Steamers.

KANSAS 3,850 tons | MISSOURI 3,140 tons
IOWA 3,600 tons | PALESTINE 2,800 tons
VICTORIA, 3,005 tons.

Sail from Liverpool to Boston

Bring steerage passengers from principal points in GREAT BRITAIN and IRELAND at Lowest Rates.

JOS. CONNOR, Agent, Norwich.

JAMES RICKEY, Agt.,

jan23d WILLIMANTIC

JOHN STEINER, AGENT FOR

The North German Lloyd of Bremen.

AND

The Hamburg Steamship Line of Hamburg.

PASSAGE TICKETS

To and from Europe at the most reasonable rates

ALSO

DRAFTS and MONEY ORDERS

Payable in any town or city in Europe.

jan31d

NEW LONDON NORTHERN RAILROAD—CHANGE OF TIME

On and after MONDAY, June 5th, 1882,

TRAINS GOING NORTH LEAVE NEW LONDON AS FOLLOWS:

6.00 a. m., Norwich at 6.31 a. m., for Middletown, Boston (via N. Y. & N. E.) Colchester, Palmer, Boston, Springfield, Ware, Gilbertville, Brattleboro, St. Johnsbury, Burlington, Montreal, Ogdensburg and intermediate stations.

8.10 a. m., Norwich at 8.31 a. m., for Willimantic, Hartford, Palmer, Boston, Springfield, Albany, Saratoga, Ware, Gilbertville and Amherst, Miller's Falls, Greenfield, etc

10.17 a. m., Norwich 10.47, for Willimantic, connecting for Hartford and Middletown.

1.00 p. m., for Norwich.

2.55 p. m., Norwich 3.20 p. m., connecting at Willimantic for Hartford, and at Palmer for Springfield, Albany, and all points west Brattleboro, Burlington, St. Johnsbury, Montreal, Ogdensburg and intermediate stations. A sleeping car is attached to the train at South Vernon for Montreal

5.40 p. m., Norwich, 6.14 p. m., for Willimantic, connecting for Hartford This train makes connection with express which leaves New York at 2.00 p. m.

6.55 p. m. for Norwich. This train connects with 4.00 p. m. express from New York.

—GOING SOUTH—

Passengers trains LEAVE NORWICH as follows:

6.30 a. m. (N. & W. depot) 6.30 (West Side) for New London and New York.

8.51 a. m. for New London, connecting for Providence and Boston at 10.31 a. m

11.05 a. m., for New London, Stonington and New York.

2.55 p. m., for New London and New York.

3.50 p. m., for New London, Stonington, Providence, New Haven and New York.

6.30 p. m. for New London, Mystic, Stonington New Haven and New York.

9.10 p. m., for New London and for New York by boat from New London. This train connects at Willimantic with the 4.15 p. m express from New York.

9.45 p. m., (N. & W. depot) for New London and for New York via boat from New London.

Passenger trains LEAVE WILLIMANTIC as follows:

7.50 a. m. for Norwich and New London, connecting at 10.30 for Providence and Boston.

10.20 a. m., for New London, Stonington and New York.

2.05 p. m., for Norwich, New London, New York. Providence, etc.

5.05 p. m. for Norwich, New London, Mystic and Stonington, New Haven and New York

6.05 p. m., for New London and New York via boat from New London.

Passenger trains LEAVE PALMER as follows,

8.00 a. m., 1.30 7.05 p. m., for New London, etc The latter connects with boat for New York.

Through passenger trains LEAVE BRATTLEBORO as follows:

6.00 a. m and 4 10 p. m., connecting with trains from the North for New London and intermediate stations.

G. W. BENTLEY, Gen. Supt.

New London, June 5th 1882. jel6

N. Y. & N. E. R. R.

NORWICH & WORCESTER DIVISION.

SUMMER ARRANGEMENT, Commencing MONDAY, May 29th, 1882.

TRAINS GOING NORTH—LEAVE NORWICH AT

4.55 a. m. (Sundays excepted) Steamboat Express. Connects at Putnam for Boston, at Worcester for all points North, Portland, Rochester, White Mountains, &c. Sunday train connects to Nashua.

6.05 a. m., Way Passenger Train.—Connecting at Plainfield Junction for Providence, at Putnam for Boston, arriving at 9.50 a. m., At Worcester for Boston, Springfield and intermediate stations, Albany and the West.

11.30 a. m., connecting at Norwich with train from New London. At Plainfield for Providence (arrive 1.45 p. m.) At Worcester with roads north, east and west. At Webster, to and from Southbridge.

4.00 p. m., Way Passenger Connects at Plainfield for Providence arrive 6 p. m.) connects at Putnam for Hartford. At Worcester with Boston & Albany Railroad, east and west.

TRAINS GOING SOUTH LEAVE WORCESTER

AT

6.45 a. m., Way Passenger Connecting at Putnam with train from Boston and for Hartford and New York. At Plainfield to and from Providence.

10.00 a. m., Way Passenger Mail train Connects with trains from Worcester & Nashua and Boston & Albany Railroads. At Webster for Southbridge At Putnam with train to and from Boston; and at Plainfield to and from Providence

4.20 p. m Way Passenger Connects at Webster for Southbridge at Putnam for Willimantic and Hartford and with train from Boston At Plainfield with train from Providence

7.00 p. m Steamboat Express for New York (via New London) (Sundays excepted) Connects with all trains North and East and at Putnam with train from Boston Take this train for Philadelphia Baltimore, Washington and South No change of cars after leaving Putnam Also by Steamboat connects with all Southern and Western trains at New York This train leaves Norwich for New London (steamboat) at 7.0 p. m

WINTER ARRANGEMENT.

Leave Webster for Worcester at 6.40 a. m.

Leave Worcester for Webster at 5.30 p. m.

F. BOWDEN, Supt.

Norwich, May 29, 1882.

THE BULLETIN Job office [illegible] with [illegible]

24x

The Bulletin

Norwich, Friday, June 3, 1881.

Condensed Railroad Time Table.

NORWICH & WORCESTER R. R.

(Depot foot of Ferry street.)

GOING—	ARRIVE—
Going North:	From North
6.15 a. m. Boston, Worcester, Portland	
Daily except the Putnam and Worcester	
8. m. Worcester and at Putnam for Boston	p. m. 2.40
11.35 a. m. Providence (via Plainfield)	p. m. 12.50
Worcester and all east and west of Worcester	
4 00 p. m. Worcester, Prov., Bost. (ex.)	p. m. 9.20
Going South:	
6.05 p. m. Boat train for New York from Boston	
Sun Wor. Port., White Mts	p. m. 9.45

*Monday's excepted

N. L. N. "WEST SIDE" DEPOT

LEAVE—	ARRIVE—
Going North	From North
Hartford & Willimantic a. m.	8.43
8.21 a. m. Middleto. Hart., Spfld. Mont'la.	a. m. 11.00
8.30 a. m. Hart., Pal., Spfld., Amherst	p. m. 2.40
10.07 a. m. Willi., Hav., Middletown.	p. m. 4.34
3.45 p. m. Hart., Spfld., Kilburn, Mont'l	p. m. 9.10
4.00 p. m. Willimantic, Hartford,	
LEAVE—	ARRIVE—
Going South:	From South:
New London, New York boat.	a. m. 5.30
6.35 a. m. N. L., New Haven, N. York, Stonington, Mystic, N. London	a. m. 8.21
8.45 a. m. New London Westerly, Prov	
11.05 a. m. Mystic Prov., N. L., N. Y.	a. m. 10.45
3.05 p. m. N. L., New Haven New York	p. m. 1.35
6.40 p. m. Providence Boston, New Haven, New York	
New London	p. m. 9.00
Bos., Prov., Ston., N. H., N. Y.	p. m. 9.47
8.35 p. m. New London Mystic, Ston., New Haven and New York	p. m. 9.05
11.10 p. m. New York boat New London	

☞ Anonymous communications to this office will not be used. We do not insist on printing the names of all our correspondents, but we do insist on knowing them. Unsigned communications, of whatever character, go into the waste basket unread.

Yesterday's Weather.

Thermometer at 6 A. M. 48 degrees above zero; at 2 P. M. 65 degrees; at midnight 56 degrees.

To-day's Weather.

WASHINGTON, June 3.—7 A. M.—Indications for New England: Fair weather. Westerly to southerly winds. Rising followed by falling barometer. Light changes in temperature.

CITY NEWS

NORWICH.

The wisteria is in blossom.

June opened wet and gloomy.

Overcoats were not uncomfortable last night.

The schools of the Central district held but one session yesterday.

The W. C. Temperance union has suspended its weekly meetings until October.

Mr. and Mrs. Frederic Huntington are in town for a few days, the guests of Mr. and Mrs. Lorenzo Blackstone.

Mrs. Edward W Johnson and son returned to Norwich last evening after several months absence in Washington.

A man called at police headquarters last evening to say that he had been fleeced of $60 by a woman in a Franklin street groggery.

The republicans of this city meet in caucus at 8 o'clock this evening in the Town hall, to place in nomination candidates for city officers.

The Rev. Father Sheridan, assistant priest at St. John's church, New Haven, has been assigned to assist the Rev. Father Debruyckere at Willimantic.

Palmyra Phalanx will make an excursion to New Haven on Tuesday next, leaving the West Side depot at 6.20 A. M. Tickets for sale by all the members

The Shetucket made a good return of shad yesterday. Seventy nine fish were taken, weighing in the aggregate 830 pounds. There were half a dozen six pounders among them

The sale of boxing gloves has greatly increased in this neighborhood since the recent prize fights. The call for them has increased seventy five per cent. and many youth are practicing the art which perfects a "fighter."

A bar meeting will be held at the office of the clerk of the superior court at 2 P. M. Saturday to assign criminal and civil causes for trial to jury at the June term of the court, which will come in on Tuesday next at 2 o'clock P. M.

[illegible] of the Army of the Potomac [illegible] horseshoes, are in receipt [illegible] tastefully engraved invitations from the committee of invitation at Detroit, where extensive preparations are being made for their annual meeting on the 14th and 15th inst.

A resident at Wauwecus hill, in the town, has a heavy pair of andirons that are said to have been brought over from England by the first settlers at Plymouth Rock. They are ancient and unique in style, and the [illegible] that they were made for [illegible] ornamental purposes. They were transported from Massachusetts on a horse's back in the last century

The Flying Scud base ball club of this city was unprepared to receive a challenge a day or two since from the Worcester High school club. The manager smiled and [illegible] "Flying Scuds" only [illegible] They are [illegible] match with the Worcesters [illegible] they succeed on exhibition game [illegible] at the fair grounds

The [illegible] match between Norwich and New London parties at the White Elephant billiard rooms, last night, was largely attended The game was 500 points for a wager of $100 The players alternate [illegible] in the game. New London leading [illegible] points on the fourth string and Norwich fairly [illegible] on the tenth Near the close of the eleventh string the New London [illegible] run of sixty seven [illegible] easily won the game by 127.

Cheap Strawberries

Strawberries are arriving in large quantities and are being sold cheap Last week the first consignment of fruit was received in New York from the Maryland fruiters and [illegible] prices fell on stopping until they fell just right to put a box by the crate As a result the berries were sold here for fifteen cents The bulk of the Maryland strawberry crop is forwarded by boat to New York and [illegible] arrives on alternate days On the days of arrival large quantities [illegible] Fruiters always affect the price As the re[illegible] only Thursday for fifteen cents and ranged from that figure to twenty cents a box The price of the fruit is getting now where everybody can indulge his appetite for it

The Jolly "Princess."

This evening Birch, Backus, and their jolly companions will occupy Breed hall and any one who wishes to appreciate metheticism of the most intensely intense variety should not fail to attend. The Spring field *Republican* gave them the following notice "The wit of Birch and the face and voice of Backus fasten themselves in memory to be laughed over at odd moments for weeks after. They had a large audience last night—the largest they have ever had in Springfield, and rendered a programme which was enjoyable from first to last, and in all its details, from the singing and joking in the first part to the clever travesty of 'Patients' at the close. This followed much more closely than these things usually do the music and narrative of the original, and it was made specially attractive by Mr. Hamilton's singing of part of the music of the 'Colonel'—a character which he took with much success in the Standard theatre 'Patience.'" Diagram at Noyes & Davis'.

City Court.

KELLOGG, JUDGE.

The adjourned case of Mary Slattery was called in the city court Wednesday morning. She was found guilty of drunkenness upon the evidence. Judgment in her case was suspended for thirty days, and she, with her five children, was taken to the alms house.

Margaret Connell was found guilty of drunkenness and fined $3 and costs. Not having the wherewithal to settle she went to jail.

Ida Hudson of Putnam, picked up beastly drunk on Shetucket street Tuesday afternoon, was arraigned for the offence, found guilty and fined $3 and costs. Having no values upon her but $3 and a pair of exquisitely wrought ivory sleeve buttons of Chinese workmanship, she was unable to meet the demand for $10, and went to jail to work it out.

Robert Clendennis of Greeneville was found guilty of a breach of the peace and fined $3 and costs, which he settled.

George W. Bromley was found guilty of indecent exposure and fined $7 and costs and sentenced to thirty days' imprisonment.

The case of Patrick Donavan, held for drunkenness, was postponed until this morning. Bonds $100.

Marriage Bells at Versailles.

An event that created a pleasing interest and stirred the usual repose of the village, took place in Versailles, yesterday, in the marriage of Miss Mary C. Heery of that place to Mr. John H. Dwyer of Lowell. The bride is the sister of Mr. L. M. Heery, and the groom is connected with the manufacturing interests of Mr. Heery at Chelmsford, Mass. The marriage was performed by the Rev. Father Van den Nort in the church of the village in the presence of a large gathering of relatives and friends. The ceremonies were according to the impressive ritual of the Catholic church, in addition to which a nuptial mass was celebrated.

Miss Heery is a very comely lady and her attire was simply elegant, the dress being bronze *merveilleux* satin embroidered, cut *en princesse*. Miss Katie T. Heery, the sister of the bride, acted as bridesmaid, and the brother of the groom, Mr. E. Dwyer, was best man. After the marriage a reception was held at the homestead until 3 o'clock in the afternoon, when the happy couple started on a tour to Washington and the south. On their return they will make their home at Chelmsford. The presents received by Mr. and Mrs. Dwyer were many and costly and evinced the warmest esteem of the donors. Among those present from out of town we noticed Dr. W. T. Corolin, the Misses Corolin and Mr. Collins of Lowell, Miss Lizzie Feeny of Palmer, Lawyer Turtle of Pittsfield, Mass., Mr. and Mrs. Shields and Edward Farley of Newark.

Mission Work in India.

Mrs. J. A. Wood, formerly a resident of Norwich, who recently returned from a tour of the world, spoke to an interested audience of ladies and gentlemen at the East Main street Methodist church at four o'clock Thursday afternoon upon "Mission Work in India." Mrs. Wood gave an entertaining sketch of the needs of India and the success of the missionary work being done there. She spoke of the degraded condition of the women of India, and affirmed that there was work for a thousand earnest, devout women in Christianizing and raising them to a more exalted sphere of life; yet the Methodist denomination had but eighteen workers in that field, when it ought to support a hundred. Speaking of the Christian schools, she said that there was one in Calcutta that was self-supporting. At Ballari there was a school for the Christian training of girls that had 276 pupils, under the direction of Miss Park, the result of ten years of toil. She gave a very interesting description of an examination held there at this school during her visit, the girls showing remarkable proficiency in their Bible studies

The hospital was doing a great work, giving to outside applicants 14,000 prescriptions in a single year. Mrs. Swain was also called from her hospital duties to attend outside families, for which she received fees, the money being carefully accounted for, and helping to pay her salary. There is also at Ballari a normal school for the preparation of native girls for wives of native preachers, at which they are taught to conduct Bible services. By this means the Mohammedan, Brahman and Parsee women can be reached in their rendezvous. She spoke of the degradation of the female sex in India and their utter helplessness, and explained how by education they could be lifted from their thraldom. She said that the women at present went into the fields and cut grass for the cattle; that they do not sew, that being an avocation for men. The women's dresses are all made by men. They are not measured for the garments but furnish a worn dress as a pattern, and with such faithfulness do they follow the pattern that the patches on old clothes are often imitated in the making of a new dress She said they exhibited a love for the beautiful, and with the light of the gospel could be made an honor to the race. She spoke of the advantage American missionaries possessed over the English in that the latter were considered the subjugators of their race and were regarded with suspicion, while their relations to Americans had always proved beneficial to them

The Late Col. Chester.

Referring to the death of the late Colonel Joseph Lemuel Chester, a native of Norwich, at London, England, an exchange says "His special reputation was founded on certain investigations into the ancestry of George Washington, whose results overturned previously accepted traditions on the subject, and were assailed in both England and America, though without avail. These were published in 1866, and shortly after he went to England on business, and has remained there ever since, enhancing his repute as a scholar in his chosen field. In 1876 he published a notable book on the "Baptismal and Burial Register of the Church or Abbey of St. Peter at Westminster," which secured his recognition as the ablest living student of English genealogy. The queen expressed her thanks to him, and at Dean Stanley's suggestion he was made doctor of laws by Oxford, for which university he spent several months in making a record of the matriculation entries of every student who had put his name upon the books. Col. Chester became in fact the highest authority in England upon genealogical points; laboring indefatigably in public records and the papers of private families, and systematically arranging his information in such a manner that it was always at hand when it was wanted. He exposed the great errors of the subservient Burke, whose peerage he proved to be utterly untrustworthy in many particulars, and especially in the field of baronetage, where a loose acceptance of family traditions had vitiated the whole record. Lately Col. Chester had gained new intelligence concerning the origin of the branch of the Washington family from which the Father of his Country descended, and this has probably been left in shape to be published."

NEW LONDON

More rain, slush and mud yesterday.

A large number of vessels were in the harbor yesterday taking refuge from the storm.

The sewer question, although we have heard nothing from it lately, is not dead but sleeping.

The ship John Bunyan, from New York for Shanghai, was anchored in the lower harbor yesterday.

The brig Myrtle, of Digby, N. S., with sugar and molasses, has arrived here from Ponce. She is a handsome vessel.

Birch & Backus' San Francisco minstrels gave an excellent performance in Lawrence hall last evening, playing to a full house.

Three handsome trout in a glass globe, fed by Konomoc water let in through a rubber hose, attracted great attention yesterday afternoon outside of a State street grocery store.

The fire police have moved into new quarters on Green street. The room they formerly occupied in the city hall building will be used exclusively by the chief of the fire department.

The schooner yacht Julia has been changed back to her original condition of sloop, and is now one of the handsomest of her kind afloat. She is in this harbor awaiting favorable weather to sail.

The types of our local evening paper have a great deal of responsibility resting on their shoulders for the extremely ungrammatical manner in which "Reading Room Bulletin No. XII." appeared last evening.

FROM OUR SPECIAL REPORTERS

NEW LONDON COUNTY.

Jewett City.

CONCERT.

The McGibeny family concert given Tuesday evening, May 30th, in Whiting's hall, was largely attended and satisfactory. The children are all interesting, particular Master "Dockie," who sang about Jumbo. The finest selections were the "Cornet Duet" by Miss Viola and Mr. Frank, the "Gavotte for Four Violins" by Miss Viola, Masters Hugh, Victor and Fred, and Bach's "Prelude in C Major," arranged for two violins and piano. The humorous sketch "The best old man alive" was hardly up to other selections on the programme. It seemed rather silly and did not display particular talent. Everything taken into consideration, however, the entertainment was quite satisfactory, and the wonderful family will be sure of liberal patronage if they happen this way in the future. The McGibenys came here under the management of Mr H. E. Tucker, one of our most enterprising young men. It is to be hoped he will bring something else equally enjoyable before long.

WINDHAM COUNTY.

Woodstock.

TRIBUTES TO THE NATION'S HEROES—CRIMINAL.

More than usually interesting services were held Tuesday in the church and at the cemetery on Woodstock hill, where repose thirteen members of the union army who died or were killed in the service. A. G. Warner Post, No. 54 G. A. R., A. A. Buchanan, P. C., and St. Mary's Catholic band, twenty-three pieces, D. F. X. McEvoy, leader, of Putnam, assisted in the exercises. The Putnam delegation arrived at 4.30 P. M., under the marshalship of Capt. A. F. Leach, accompanied by Col. J. M. Lyon, the Hon. L. H. Fuller and Post Post Commander Perry P. Wilson.

At 4.35 the exercises began in the church, the pastor and band occupying reserved seats in the body of the house and the president of the day, Dr. S. A. Bowen, the officiating clergyman, the speakers, and the three last named gentlemen occupying seats upon the platform.

In the rear of the platform, or on the front of the pulpit were arranged in tasteful profusion the bouquets, designs and wreaths, to be used in the decoration of the graves. The back of the pulpit was concealed by the folds of a large silk flag. The attendance of citizens was large, a good proportion of the audience being ladies, and the front seats of the galleries being filled by rows of young ladies. An anthem by the choir, under the direction of Mr J. T. Morse, began the programme. This was followed by prayer by the Rev. Alden Southworth. An address by Mr. L. R. Southworth was succeeded by another anthem. The Rev. John Parsons of East Woodstock then delivered an address on "Conscientious patriotism."

After singing by the choir, Colonel J. M Lyon of Putnam was introduced as a near relative of General Nathaniel Lyon of Eastford. The colonel spoke on the growing observance of the day.

The procession was then formed for the cemetery, the band being followed by the post, thirteen young ladies, walking next to the soldiers of the late war with the floral tributes. The rear of the procession was made up of ladies.

At the cemetery the band played a dirge. The Hon. L. H Fuller of Putnam gave an address, eulogistic of the dead. Thirteen veterans were detached for special service in decorating the graves, who, assisted by the young ladies, deposited the emblems upon the mounds at the bugle signal. As the cemetery at Woodstock hill has a beautiful eastern exposure, the scene at that early evening hour was impressive and grand. Returning to the church in the same order, the procession disbanded

The thanks of the citizens and veteran soldiers of Woodstock are due to their Putnam friends for their participation in the observance of the day.

A. Pierce, a choice bud of the unadulterated stock, of the genus tramp, lately a member of the Norwich jail stock company, procured a horse wrapper of E. S Hughes, Monday morning. Albert then asked Nathan Bartlett for his main feed, but for some reason left for the house of Mr King of whom he made the same request. Upon being refused, he proceeded to smash in the parlor windows. To bolt down the story, Justice Lester gave the Jewett City petty larceny two hotel coupons on the summer boarding house at Brooklyn, where he can be found for the next twelve weeks—one for theft, and one indictment for breaking the quiet.

Brooklyn.

In the account of Decoration day services, the omission of one clause, as written, destroyed the sense. The sentence in question should have been printed: "All of whom gave fit and eloquent tributes to the memory of the dead soldiers and to the merits of their living comrades."

TOLLAND COUNTY.

Stafford Springs.

MEMORIAL OBSERVANCES—OFF FOR EUROPE—PINAFORE—COURT—REAL ESTATE SALE.

The manufacturers in town generally observed Memorial day by shutting down the mills. Perhaps the prevalent dulness of business had most as much to do with it as a burning desire to be patriotic. The observance of the day in Stafford was more marked and elaborate than usual and a large number of ex-soldiers and societies were in the line of march. There is considerable talk of strong endeavors to have more than the ordinary memorial services here next year, and there is some prospect that Stafford may erect a soldiers' monument to the memory of those who fell in the war.

Mr. Adolph Rawitzer has sailed for Hamburg. He will be gone until September. Meanwhile it is doubtful that more than a part of the machinery of Rawitzer & Brother will be in operation during the summer. This will be a serious loss to the town.

Pinafore given by Prof. Sherlock and his local amateurs from Stafford, was largely attended at Central hall on both evenings that it was played. The professor as well as all his amateur supporters, have every reason to be proud of their success. Miss Genie Converse appeared as Josephine, a role which she filled admirably, while Ralph Rackstraw was finely impersonated by Charles F. Beckwith. Some of the other parts were played by gentlemen from Rockville. Altogether it has been the best presentation of a somewhat threadbare play that Stafford has ever had, and a third or fourth entertainment in the near future, by the same company, would assuredly draw well

Court at Tolland comes in next week, and it is feared that a long and tiresome session will ensue. Several will cases may be tried while a multitude of other cases postponed on account of the absence of parties or counsel will be re opened this term. Altogether it is the worst time of the year for a session of any court, and usually the longest.

Both a writing school and singing school have been in progress during the past few weeks.

FOREIGN.

The Egyptian Emeute.

THE ANGLO-FRENCH AGREEMENT.

LONDON, June 1.—The *Times*, in its leading article, this morning, says: "Yesterday the French cabinet proposed, and England agreed to recommend, that the powers and Turkey hold a conference at Constantinople to settle the Egyptian question on the basis of the *statu quo*, namely, the maintenance of the sovereignty of the sultan, the position of the khedive, the liberties of the Egyptians, as guaranteed by firmans, the prudent development of their institutions, and the observance of international agreements."

QUICKENING THE SULTAN'S RESOLUTION.

A despatch to the *Times* from Constantinople says that the representatives of Germany, Austria, Italy and Russia went on Wednesday to the porte and supported the demand made by the English and French ambassadors, advising Turkey to support the khedive and to summon the disturbers of order in Egypt to Constantinople.

The *Times* says: "It may quicken the sultan's resolution to hear that vessels are being prepared at this moment at Devonport to act as guardships to the Suez canal."

DISCUSSING THE EGYPTIAN QUESTION IN THE HOUSE OF COMMONS.

In the course of his statement in the house of commons, to day, with regard to Egypt, Mr. Gladstone said that a telegram had just been received which announced that Arabi Pacha had completely thrown off the mask and would probably act on the pretended deposition of Tewfik Pacha and proclaim Halim Pacha khedive. Mr. Gladstone stated that the government considered themselves bound to support the present khedive because he had, as far as he could, behaved with perfect honor and good faith.

Mr. Gladstone said that what was most apprehended by European residents in Egypt as likely to endanger their safety was military intervention. He did not apprehend any immediate necessity for landing troops. The government considered themselves pledged to uphold the present khedive. It was feared that intervention by Europe instead of by Turkey would inflame fatalicism. The rumor that Indian troops were about to be brought to Egypt was without foundation.

Sir Charles Dilke stated that there were French and English gunboats at either end of the Suez canal. The question as to the presidency of the conference was not yet decided. Turkey had been invited to participate. The government received a communication from M. de Freycinet, to day, testifying to the concord of views between France and England.

Mr. Ashmead Bartlett asked if the decision of the conference to be held at Constantinople would be enforced by arms

Sir Charles Dilke replied that that was the very question on which the conference was called together.

HOUSE OF LORDS—ERECTION OF BARTHWORKS, ETC.

In the house of lords, this afternoon, Lord Granville, foreign secretary, stated that three English war vessels have arrived at Alexandria and three more will arrive there either to night or to-morrow. A similar French contingent will arrive nearly simultaneously.

The Marquis of Salisbury said he had received information that 6,000 soldiers were employed erecting earthworks around Alexandria and that the British government would not permit the fleet to interfere. Lord Salisbury remarked that if they allowed the works to be continued grave consequences might result. He hoped the conference at Constantinople would be a short one.

Lord Granville replied that the government were fully aware of all their circumstances and must be left to judge how best to fulfil their duty.

FORMIDABLE INSURRECTION IN SOUDAN—THE SULTAN GREATLY ALARMED

CONSTANTINOPLE, June 1.—Very alarming and sensational news arrives to-day from Dongola in Egyptian Soudan. The prophet, who is known to be at the head of the formidable insurrection and religious war that has been going on in Soudan for some months was reported a short time ago to have been slain and his followers dispersed, but it is now reported that the news was untrue The prophet is not only alive but he has placed himself at the head of a large army and has carried forward an extensive and victorious campaign He has captured the towns of Dongola, Taka, Kordofan, Berber and Sennar. In the latter place he massacred 1,100 persons and forced all the European inhabitants of the town to abjure Christianity and to become Mohammedans on pain of death

The insurrection is spreading and the prophet is receiving further accessions to his already large army from Soudan proper, a vast region lying west of Egyptian Soudan The object of the insurrection is to throw off the yoke of the sultan as the head of the Mohammedan church and to assert the independence of the faithful The news causes consternation in councils of the sultan, who is already greatly embarrassed by the complications of affairs in Egypt.

THE TROOPS DEMONSTRATIVE.

CAIRO, June 1.—The troops in their barracks have held excited meetings demanding that Halim Pacha be immediately proclaimed khedive. Arabi Pacha tried to calm them but firmly declined to meddle with the khedive

Arabi Pacha's military demonstration has been postponed till Saturday.

The military officers swagger about the streets in the most offensive manner.

VARIOUS NOTES ON THE SITUATION

An invitation to the conference at Constantinople reached the Austrian cabinet to day.

On board the vessels of the fleet at Alexandria shells have been suspended for immediate loading of the guns.

The electric light used on the squadrons created a scare among the Egyptian soldiers.

The petitions for the deposition of the khedive are being withdrawn from circulation.

THE STAR ROUTE CASES.

Judge Wylie Proposes to Finish Them by July 4th.

WASHINGTON, June 1.—The star route cases came up before Judge Wylie. After a motion by Ingersoll to quash the indictments on the ground of the incompetency of the grand jury had been overruled by Judge Wylie, the selection of jurors was proceeded with.

Some discussion ensued as to the number of peremptory challenges to be allowed the defence, the prosecution contending that they should be confined to four such challenges and the defence, claiming the right to challenge four jurors for every defendant.

After arguments relative to challenges, Judge Wylie decided that the government had three peremptory challenges and the defence four for each defendant.

Another controversy arose as to the mode of calling jurors, which the court decided by ordering the jurors to be called separately. After many challenges and rejections of names, the following jurors were accepted: Wm. Dickson, foreman; Matthew McNelly, John B. McCarthy, E. J. McLain, Wm. R. Brown (colored); E. D. Doniphan, Henry A. Olcott, Wm. Holmead, Thos Martin (colored), Geo. W. Cox, E. T. Murray and Zechariah Tobriner.

Mr. McCrack asked the court to caution the jury against having intercourse with any parties relative to these cases. He criticised severely the attacks made by local newspapers upon the prosecution.

Judge Wylie said that perhaps he should consider it his duty to bring these newspaper attacks to the attention of the grand jury. Judge Wylie said that the prosecution should have the opening argument and Mr. Bliss will probably open to morrow. The court added that the defense would be allowed but one opening argument by one of their counsel. "It is my intention to bring these cases to a close before July 4th," said Judge Wylie "even if we have to sit up at nights and on Saturdays to do it." Still he thought the usual court hours would suffice.

As the result of an exhaustive day's work, a jury had been obtained and the court adjourned till to-morrow.

DIED.

BACHELDER—In Greeneville, June 1st, Mary S., wife of Jacob S. Bachelder, aged 60 years. Funeral from her late residence on High street, Sunday afternoon, June 5th, at 3 o'clock. Relatives and friends are invited to attend. Burial at the convenience of the family.

BURDICK—In Preston, June 1st, Mary Burdick, widow of the late Elery Burdick, aged 78. Funeral from her late residence, Talman street, Preston, Friday, June 3d, at 4½ P. M. Relatives and friends are invited to attend.

WILKINSON—In this city, May 30th, Jacob Parker Wilkinson, aged 80 years, 9 months, and 15 days. Funeral from his late residence, No. 28 Spring street, Friday afternoon, June 3d, at 2 o'clock. Relatives and friends are invited to attend. 2t*

ROGERS—In Norwich (Wauwecus Hill) May 31st, Fanny L. Rogers, aged 30 years. Funeral from her late residence, Friday afternoon, June 3d, at 2 o'clock. Relatives and friends are invited to attend. 2t*

DANIELSON—In Danielsonville, May 30th, Edward Danielson, aged 48 years.

HARRINGTON—In Danielsonville, May 30th, Theakful Harrington, aged 87 years.

CLAPP—In Pomfret, May 18th, David Clapp, aged 66 years, 10 months and 4 days.

WILSON—In Thompson, May 16th, Mrs. Sarah C., wife of David Wilson, aged 66 years and 11 months.

BLANDING—In Woonsocket, R. I., May 31d, Abigail C Blanding, aged 70 years and 6 months.

WOOD—At Waterford, May 30th, Joseph Wood, aged 87 years.

MINER—At Waterford, May 29th, Charles Miner, aged 84 years.

ALLEN—At Plainfield, May 30th, Nelson S. Allen, aged 55 years and 4 months.

New Advertisements.

FOR SALE—
A New, Flat-Bottomed Row Boat.
Inquire at this Office. jeld

W. H. DUDLEY, M. D.,
42 East Main Street.
Office hours—10 to 12 A. M., 2 to 4 and 7 to 9 P. M. jeld

FOR SALE—
Three Fine Bred English Pug Pups.
The owner will be at the hat store of MR. JOHN T. CLARK, on Main Street, with them Tuesday, June 4th. jed3t*

A MEAEUR PHOTOGRAPHY.
Complete Outfits for
AMATEUR PHOTOGRAPHY
At Manufacturers' Prices. Call and examine specimens.
M. SAFFORD & CO.,
je3d&w 105 Main Street.

A VERY FINE
NEW UPRIGHT PIANO
for Less than you can buy as good one anywhere else.
A GOOD SECOND-HAND PIANO FOR $75.
H. E. STEVENS,
je3d 39 Main Street or 19 Grove St.

TO THE BOARD OF COUNTY COMMISSIONERS for New London County:
I hereby apply for a license to spirituous and intoxicating liquors, ale, lager beer, Rhine wine and cider, at No. 1 Water Street, town of Norwich.
Dated at Norwich, this 1st day of June, A.D., 1881.
PATRICK MAHER.
We, the undersigned, electors and taxpayers, as defined by law, of the town of Norwich, hereby endorse the application of the above named Patrick Maher for such license.
Dated at Norwich, this 1st day of June, A.D., 1881.
T. McCABE, E. W. MARSHALL,
PAT. CONNOR, THOMAS McDONALD,
JOST F. LANDOLT.
I hereby certify that the above named endorsers are electors and taxpayers, as defined by law, of the town of Norwich
O'NEILL GAGER, Town Clerk.
Dated at Norwich, this first day of June, A.D., 1881. je3d

New Advertisements.

"THE
Conquering Hero Comes."
The Vulcan Whose Forged Thunderbolts Shake the World
BARNUM & LONDON SHOWS.
Second Year of the Monster Compact.
Only Show that Advertises Exactly What it Exhibits!
NORWICH,
Friday, June 9.
Only Show in the World Which Has the Tallest, Heaviest, Largest Elephant
in or out of captivity The favorite of Queen Victoria, the Prince of Wales, and all England, the mighty, stupendous
JUMBO! JUMBO!
Only show on any continent which presents
22 ELEPHANTS 22
And any other manager pretending to have as many deceive you.
Only show on earth which exhibits
10 BEAUTIFUL GIRAFFES 10
The Tallest of the Brute Creation.
Only show anywhere which has a
BABY ELEPHANT!
BABY ELEPHANT!
Now only two months old
Only show in the nation which has a
REAL ROMAN HIPPODROME.
Only show in the world that puts up the
Largest Tents Ever Made.
Any other claim than this is untrue.
Only show in America that has the
Most and Largest Performing Dens of Wild Animals!
Only show in the United States which has daily
3 CIRCUS RINGS 3
in which appear three distinct and eminent Circus Companies.
Only show travelling that presents
Complete Museum of Living Wonders.
including BRUSTAD, THE NORWAY GIANT; 2 WILD WILD MEN OF BORNEO, 4 LEGGED GIRL; CHE-MAN, CHINESE REBEL DWARF; SMALLEST MAN ALIVE; CORPULENT BEAUTY, LEGLESS MAN, PHANTOM SKELETON MAN, ETC.
Only show that presents
2 COLOSSAL ANIMAL DISPLAYS IN TENTS 2
and, in addition, a
Menagerie of Loose Animals Led and Driven in the Streets.
Only show on this side of the Atlantic which makes its parade invincible with
33 GOLDEN CHARIOTS 33
16 WIDE OPEN WILD BEAST DENS 16
20 ALL CAGE CHARIOTS 20
FILLED WITH DENIZENS OF FOREST, DEEP AND AIR.
ONLY SHOW THAT EMPLOYS
12 DIFFERENT KINDS OF MUSIC 12
IN ITS PARADE.
ONLY SHOW THAT HAS A DROVE OF 20 CAMELS AND DROMEDARIES 20
ONLY SHOW WHICH INCURS A DAILY EXPENSE OF $4,000
ONLY SHOW IN THE WORLD THAT HAS NEARLY ALL THE TALENT OF THE SAWDUST RING, MORE AND BETTER HORSES AND PONIES,
MORE SENSATION AND SURPRISES, FINER AND MORE EXTENSIVE WARDROBE, SUPERIOR APPOINTMENTS,
AND AT WHOSE DOORS ITS PATRONS RECEIVE BETTER TREATMENT.
THE RESORT OF FASHION.
THE FAVORITE OF RESPECTABILITY.
THE MECCA OF GREATNESS.
THE WHITE THRONE OF PURITY.
THE AMUSEMENT SEEKERS' AMPLE AND ABUNDANT SAFETY.
A luxurious seated Amphitheatre rivalling that of Rome.
Admission the same as to ordinary shows, and no extra charge to
BEHOLD THE MULTITUDE OF MARVELLOUS FEATURES.
The best time to see the Monster JUMBO and the Nursing Baby Elephant and Mother is immediately upon the opening of the doors, at 1 and 7 p. m. each day, before the great crowds get there. All can then see Giants, Dwarfs, Midgets, Wild Men, thousands of Wild Animals, and get seated in time to witness the Grand and Wonderful Entree and Pageant, as well as the promenade of Jumbo and the Baby Elephant around the entire Hippodrome racing track before the regular performances begins. This is worth the whole price of admission. The Day Exhibitions are to be preferred, especially by ladies and children, as they are less crowded and the animals and performers are fresher. The performances are the same in the afternoon as at night.
Positively No Free Tickets to Anybody.
Admission the Same as to an Ordinary Show.
Those who wish to avoid the crowd on the ground should purchase tickets at
C. A. BURNHAM'S Bookstore,
174 Main Street,
at the usual slight advance, the day of exhibition only.
Two performances at 2 and 8 P. M. Doors open an hour earlier
Every Railroad runs cheap rate excursion trains
Willimantic, Thursday, June 8.
New London, Saturday, June 10
je3d&2t

New Advertisements.

GRAND
I. O. O. F. EXCURSION.
Tickets Plainfield will make an fo[illegible]
NEW HAVEN,
Tuesday, June 6th
leaving West Side Depot at 6.20 A. M.
This will be a grand opportunity for the members to witness the grand parade and review of the Uniformed Patriarchs of I. O. O. F., of the state of Connecticut
Tickets, New Haven and Return, $2.50.
Good to Return June 6.
Tickets for sale by all Members of the Commandery and order Committee Arrangements.
je3d2t

Wants.

WANTED—
Good Reliable Help, Male and Female.
for private families and public hotels, also for the seaside places now ready
Apply immediately to the Real Estate and Employment Agency, 4 Broad Hall, Norwich Conn. je3d

WANTED—A horse to use for its keep for 2 weeks, to be used for light driving. Good care guaranteed W. L. SABISTON, Singer Sewing Machine Office, 105 Main Street or Box 589. may31d*

WANTED—Families with frame spinners; also weavers at BALTIC MILL, Baltic, Conn. jan1tf

Amusements.

BREED HALL, NORWICH
ANDREW & HARRIS MANAGERS.
Friday Evening, June 2d.
The Great Original and Far Famed
BIRCH & BACKUS'
SAN FRANCISCO MINSTRELS,
The Potentates of Archetypal Minstrelsy, from their Opera House, Broadway and 29th St. N. Y., introducing their Great Success,
"PATIENTS;"
OR, BUNION SALVE'S BRIDE
Written by Frank Dumont. Music by W. S Mullaly
GRAND VOCAL QUINTETTE and Madrigal Boy Singers
New Scenic Effects and Original Music.
ADMISSION 30 Cents
RESERVED SEATS 75 Cents.
Diagram at Noyes & Davis', Tuesday, May 30th may27 d

Musical Instruments.

BUY YOUR
PIANOS AND ORGANS
OF
N. D. SMITH & SON,
would offering to their patrons a few and handsome of the most popular instruments
Largest Stock in Eastern Connecticut!
SOLE AGENTS FOR THE
Decker Bros.' Pianos.
Hazelton Bros.' Pianos.
Hallet & Davis Pianos,
New England Pianos.
Wheelock Pianos.
Estey Organs,
New England Organs,
Wilcox & White Organs,
Sterling Organs,
New Haven Organs,
Bridgeport Organs.
Illustrated Catalogues Mailed Free.
N. D. SMITH & SON.,
Principal Warerooms
21 1-2 Bank St., New London, Ct.,
Branch 185 Main St., Norwich, Ct.
may31d

NEW STOCK
PIANOS AND ORGANS
FOR SPRING TRADE. WAREROOMS CROWDED AT
69 State Street, New London,
AND
125 MAIN STREET, NORWICH.
Steinway, Chickering
Weber, Haines,
Gabler, Fischer.
PIANOS.
Mason & Hamlin.
Smith American, and
Shoninger Cymbells
ORGANS.
All on hand for selection, and for sale at LOW PRICES.
A few Second Hand Pianos and Organs
At less than real value
PIANOS TO RENT FOR THE SUMMER
A. H. CHAPPELL,
125 Main St, Norwich,
69 State Street, New London.
may19 d

DURGAN, Artist Photographer
WE STILL LEAD;
Being more than ever determined to fully maintain our acknowledged position at the HEAD AND FRONT of all that pertains to really Artistic Photographic Portraiture, we have supplied our Gallery with new and expensive Lenses, Scenery and Accessories, and as heretofore shall continue to lead in all the new improvements, artistic and mechanical as well as the orders of chemical department in our art science. [illegible]

THE BULLETIN Job office will do work with neatness and dispatch

24x

Norwich Morning Bulletin.

VOL. XXIV. | Entered at the Post Office at Norwich, Conn., as Second Class Matter. | NORWICH, CONN., SATURDAY, JUNE 3, 1882 | NO. 8215

NEWS BY TELEGRAPH.

FORTY-SEVENTH CONGRESS

SENATE

AN IMPORTANT CONSTITUTIONAL QUESTION PRECIPITATED—CAN THE PRESIDENT PRO TEM DESIGNATE A SUBSTITUTE?—ADJOURNED WITHOUT ACTION.

WASHINGTON, June 2.

When the senate met the secretary read a letter from David Davis stating that he expected to be absent from the city for several days, and that he designated Senator Ingalls to take the chair.

To this the senators objected, and denied the right of the president pro tem. to make such a designation. Mr. Vest quoted from the proceedings of the senate in 1879 to show that the right to delegate the power was then questioned and very generally denied. At that time the designation of the president pro tem. had been ratified by unanimous consent, but it was not denied that a vote of the senate was essential to make the appointment valid.

Senator Hoar moved that Senator Ingalls be named president pro tem. for the day. Senator Ingalls remained standing by the side of the table of the presiding officer while the debate went on.

Mr Morgan asked Mr. Hoar to omit the words "for the day." He did not believe the senate had the constitutional power to elect a president of the senate for a day only.

Mr. Hoar thought that the constitutional power to elect at all carried with it the power of election for a day.

Mr. Morgan urged the gravity of the question in its constitutional aspect and the dangers attending its solution. No vice president of the United States now existed and the senate had repeatedly and uniformly held that the president of the senate is elected only for the time he is in attendance and that the body has power to supplant him at any time. One object of this was to enable the senate at any time to designate a member who, upon the death of the recent vice president and now president of the United States, would succeed to the presidency.

He held that the absence of the president of the senate this morning created a vacancy in that office as completely as if the incumbent had been removed by a vote of the senate. If the president of the United States should die during the day, the senator now chosen president of the senate, being clothed with all the legal and constitutional responsibilities of the office, would succeed to the presidency of the United States, even though he had been chosen to preside only for the day.

Mr. Lapham suggested that the senate could consider its action if necessary in that contingency.

Mr. Morgan replied that if the incumbent of the chair became president of the United States in the contingency he had suggested, he would have passed from the jurisdiction of the chamber and his constitutional right to hold the presidency could not be denied. If the power now exercised by the president of the senate was admitted, and that officer was well as the president of the United States, should die during the day, we would have no president of the United States or a man who had not been chosen by the senate to preside over it, but simply one who had been appointed.

In reply to an inquiry by Mr. Hale, Mr. Morgan asserted the constitutional duty of the senate to choose its presiding officer in the absence of the chair notwithstanding the rule. He suggested that the whole difficulty showed the necessity for a remodelling of the laws concerning the devolution of the president's office.

Messrs McMillan, Hoar and Logan followed in a debate which at times was attended by considerable confusion, five senators at one time holding the floor and speaking at the same moment. The main point discussed was as to the alleged lack of constitutional power of a presiding officer whose authority was not derived from the senate itself.

Motions to adjourn in order to avoid the difficulty were repeatedly made.

Mr. Garland, to obviate the difficulty, suggested the adoption of a resolution affirming the designation of Mr. Ingalls.

Mr Sherman, after an allusion to the apparent indisposition of the senate to commit itself by positive action upon the important question which had been precipitated upon it, moved an adjournment which was agreed to unanimously.

The senate accordingly adjourned until Monday.

HOUSE

THE LOWE-WHEELER CASE IN HARD—BOURBON OPPOSITION—DILATORY TACTICS ANTICIPATED.

The house resumed the Lowe-Wheeler contested election case. A special dispatch sent hence to-day says: "The republicans expect that the democrats will pursue the same dilatory tactics with respect to the contested election of Lowe against Wheeler that they have to the Chipman case. The bourbons will be even more opposed to Lowe, as he has been conspicuous for his vigorous opposition to the party, but the republicans will have a considerably stronger vote for Lowe than they had in the Florida case, as all the greenbackers, with possibly two exceptions, are earnest supporters of Lowe, and there can be no doubt that he will be given the seat. He is in a very feeble state of health, and if reports are true, may not be able to retain the seat long."

The associated press says:

Mr. Mills (Tex.) spoke in advocacy of the right of the sitting member to retain his seat and was followed by his Mr. Jones (Ky.) in favor of the contestant.

Mr. Atkeson (Mo.) continued his hour in opposition to the report of the minority, thus calling attending attention to the fact that but three republicans were paying the closest attention and criticising such inattention on the part of the judges who [illegible] It had been charged [illegible] an agreement between certain gentlemen on the other side (allude to the greenbackers and the republican [illegible]

Mr. Jones (Ky.)—I pronounce the charge to be false.

Mr Atkeson—"Very well, I will show you that a republican paper itself charges it." He then quoted from the Washington [illegible] to the effect that the greenbackers had been steadfast and true to the re[illegible] in the recent election cases and that [illegible] were bound in honor to see [illegible] Mr. Lowe.

[illegible]—That is it.—Justice!

Mr. Atkeson—I [illegible] meant in the republican [illegible] were now twenty-six [illegible] would come [illegible] about the case, [illegible] the dust off the oil [illegible]

Mr. [illegible] an unusual [illegible] charge [illegible] by the democrats [illegible] Mr. Cannon [illegible] to the committee on appropriations, the legislative, judicial and [illegible] Referred to the committee [illegible] reported back the general deficiency bill.—Similar reference.

The election case then went over till to-morrow when the previous question will be called early in the session, and the house at 5 25 adjourned till to-morrow.

FOREIGN.

Spain.

WAR WITH URUGUAY HINTED—EMANCIPATION IN CUBA.

MADRID, June 2.—The council of ministers, yesterday, was presided over by the king. After examining the refusal by the republic of Uruguay of the demand for satisfaction for repeated outrages on the persons and property of Spanish subjects, it was decided to order Senor Llurente, the Spanish minister to Uruguay, to present a concise memorandum, asking for satisfaction within a short delay, which the minister will determine, and if Uruguay refuses again, Spain will suspend immediately all relations as the first step toward a more active vindication of her long standing claims.

The cabinet inclines to enforce the law of 1879, which enacted the emancipation of all negroes not duly included in the census of that year. This would liberate 70,000 blacks illegally kept in slavery in Cuba.

Great Britain.

THE CLARE MAGISTRATE THREATENED.

DUBLIN, June 2.—It is stated that Mr. Clifford Lloyd, special magistrate for Clare, has received additional letters from America warning him that he will be killed if he does not quit the duties of his office. Thirty-two men have been employed to protect him.

THE EGYPTIAN CRISIS.

IN THE HOUSE OF COMMONS.

LONDON, June 2.—In the house of commons this afternoon, Sir Charles Dilke, under foreign secretary, said that Arabi Pacha had taken no further steps toward the deposition of the khedive. The government believed that all the powers would accept the invitation to the conference.

He also said that the government was in communication with Admiral Seymour in regard to throwing up earthworks at Alexandria.

BARON FITZGERALD'S RESIGNATION.

LONDON, June 2.—A despatch from Dublin states that the resignation of the Hon. Francis Fitzgerald as baron of the exchequer of Ireland, which was previously attributed to ill health, was due to his unwillingness to undertake duties which would be imposed upon him by the repression bill.

Mexico.

PROTECTIVE MEASURES.

CITY OF MEXICO, June 2.—A decree abolishing the exportation rates on gold and silver coin, bars and ores and increasing the importation duties on all foreign goods two per cent., has been published by the executive. The decree will go into effect on the first of next November.

NOTABLE DEATHS.

General Garibaldi.

ROME, June 2.—General Garibaldi, who has been lying very ill with bronchitis at Caprera, died at 6 30 this evening.

[Giuseppe Garibaldi was born at Nice in 1807. In 1834 he engaged in a futile revolutionary movement and fled the country to escape death. In 1848, having returned to Italy, he distinguished himself in the war between Austria and the Italian liberals. After Rome had succumbed, he fled to Tunis. In 1850, having been banished from the Sardinian states, he sailed for New York, and started a candle factory on Staten Island, where he lived until able to resume his seafaring life. In 1860 he led the insurrection in Palermo, of which he obtained undisputed possession. Soon after, Messina, Calabria, Salerno and Naples came into his power. In 1867 he led an invasion of the States of the Church, but met with disaster and was made prisoner, but escaped. In 1870 he fought for the French republic. In 1871 he was elected a deputy to the French assembly, but declined to sit. In 1875 he entered the Italian parliament. His schemes for the reclamation of waste land near Rome failing, he retired from public life and has lived in private since.—Ed.]

Commodore Terry.

HARTFORD, Ct., June 2.—A private telegram from Colorado announces the death to-day of Commodore Terry of the navy of consumption. He was a grandson of Major Nathaniel Terry of this city and a cousin of Major General Terry.

During the late war he served with great gallantry under Farragut. He was engaged in the passage of the forts below New Orleans and in the passage of the Port Hudson batteries. During the siege of Port Hudson he commanded a battery of Dahlgren guns in the rear of the enemy's works. He was the executive officer of the Richmond during the Mobile bay fight.

When Admiral Rogers was assigned to the command of the Pacific squadron he selected Terry as his fleet captain. His failing health compelled his detachment in 1880 and he has since been vainly seeking relief in the mild climate of southern Colorado.

WASHINGTON.

The Peruvian Investigation.

WASHINGTON, June 2.—Messrs. Trescott and Blaine arrived in this city late last night and paid a short visit to the state department this morning.

Chairman Williams says that ex-Secretary Blaine will be called upon some time next week to testify in regard to certain matters brought out by the examination of Robert Randall, of the Credit Industriel company.

Embryo Ironclads.

The house naval affairs to-day devoted its session to the consideration of the bill offered in the house by Mr. Finley directing the committee on naval affairs to inquire into and report upon the practicability and expediency of constructing iron or steel steamers, for commercial purposes, upon such models and of such strength that they may be readily converted into efficient ships of war when needed for such purposes. The committee directed Chairman Harris to report the resolution to the house with a favorable recommendation. They also adopted a resolution which provides that a sub committee, to consist of five members, shall be appointed, to sit during the recess, with authority to visit such places as may be deemed necessary, with power to send for persons and papers, for the purpose of taking testimony on the subject and that a report shall be submitted to congress at its next session.

THE ASSASSIN.

Counsel Reed's Last Move.

WASHINGTON, June 2.—This morning Charles H. Reed, counsel for Guiteau, presented a petition to the district supreme court in general term, asking for a rehearing in the case of his client. The application is upon purely technical grounds, and embodies liberal citations from the official record of the trial. Judge Cartter said a decision would be rendered upon the petition as soon as the judges could consult upon it, probably to-morrow morning. Judge Hagner was not present to day and under the rules of practice of the court motions for rehearing are submitted to all the judges who were present at the argument.

MALLEY TRIAL POSTPONED.

Serious Illness of Juror Lovejoy Necessitates Adjournment Until Tuesday, June 13th.

NEW HAVEN, June 2.—The twenty seventh day of the Malley trial came to a sudden rest soon after the opening of court this morning. As usual the clerk commenced to call the jury. "Daniel Lovejoy," called the clerk, as he reached the third name on his list. There was no response. The name was repeated, and still there was no answer. The polling was then proceeded with and at the close of the roll but eleven jurors answered to their names.

It soon became known that Mr. Lovejoy had been attacked with erysipelas in the head at his house at No. 70 Dickerman street last evening, and could not continue his jury duty until fully recovered. Dr. Frank Whittemore, the younger, said that he had been called to Mr. Lovejoy's house last night and found him in a very serious condition. By no possibility could he attend court to day and probably not for over a week.

Mr. Doolittle, addressing the court, said: "I understand, your honor, that the reason Daniel Lovejoy does not answer to his name is because he was taken ill last night. I also understand that there is no reasonable prospect of his being able to attend court next week. I am informed that he is in no special danger and will probably soon recover. On consultation with counsel for the defence I have found it best to ask an adjournment of court until a week from next Tuesday."

Mr. Jones spoke to the same effect, and the court was adjourned immediately until Tuesday, June 13th, at 10 o'clock A. M.

Mr. Lovejoy is seventy four years of age and was the third juror chosen upon the panel. He was a member of the jury which convicted "Chip" Smith. It is thought that he is seriously ill, although the exact extent of his danger cannot at so early a stage in the disease be definitely decided. Should his illness prove fatal, it will of course bring the prosecution so far as it has proceeded to naught, and it is probable that the accused would be admitted to bail.

CRIMES AND CASUALTIES.

A Broken Rail—Thirty Passengers Injured.

KEOKUK, Iowa, June 2.—A passenger train on the Chicago, Burlington & Quincy railroad struck a broken rail near Fredericksville, Ill., yesterday, overturning three coaches and causing a general wreck. More than thirty passengers were injured, but no lives were lost. Mr. L. E. Marshick and bride of Keokuk, who started on their bridal tour, yesterday morning, were on the train. Mr. Marshick sustained severe injuries about the head and shoulders. Mrs. Marshick's face was badly cut.

The Jackson Murder.

RICHMOND, Vt., June 2.—Wm. Richards, who was brought back from Hartford, Conn., on extradition papers, for the murder of Joseph Jackson at Sutton Flats, was examined, yesterday, at Sweetsburg, Que., several witnesses identifying him as the man seen with young Jackson. Richards made another confession similar to that recently sent from Hartford. His trial was then assigned for the September term of the court.

Horribly Mutilated by a Saw—Another Railroad Victim.

BRIDGEPORT, Conn., June 2.—John Casey, a single man about twenty years old, was shockingly cut with a saw yesterday while at work in Taylor's saw mill, located in the wood in the outskirts of the town of Fairfield. His clothing became entangled in the machinery which drew him over upon the saw. A deep gash was cut in his shoulder and his chest was badly mutilated, exposing the left lung to view. The unfortunate man was alive this afternoon but was sinking rapidly. Physicians say he cannot recover.

An unknown man about fifty years of age, well dressed, was instantly killed this morning near Rye Station, on the New York & New Haven railroad, by the express from New York. He stepped from in front of the down freight in the uptrack where he was hit by the train. His body was cut in two. Nothing was found on his person that would lead to his identity.

A Double Boiler Explosion.

BOSTON, Mass., June 2.—The boiler of a hoisting engine on the wharf of the Bradley Fertilizer company exploded this morning. The boiler was 30 rows 500 feet through the roof of the boiler room in the main building, causing this boiler to explode and blowing out the front of the building, entailing damage of $[illegible],000. Thomas Connolly, eighteen years old, had his skull fractured and was fatally injured.

In a Living Tomb.

SAN FRANCISCO, Cal., June 2.—A Virginia City despatch says: Early this morning a small hunting skiff with two occupants ventured into Alta drift in search of the imprisoned miners. Neither have since been heard of and it is feared that both have been suffocated by heat and gas. Shortly after a German tried to wade into the shaft but soon returned delirious. He saw a light and a boat but no man. Two other men attempted to wade in but found the heat and gas insupportable and returned after going a short distance. It is reported that raps are still heard on the air pipe, indicating that the imprisoned miners are yet alive.

Later—A miner named Pike, by wearing a helmet, has penetrated to the end of the drift. He found the seven men all right sitting in a cooling off house 200 feet from the end of the drift. The only lives lost were those of the two men who went in with a boat this morning.

THE BLACK CAP.

Execution of Carrollton, Ga.

CARROLLTON, Ga., June 2.—James B. Harvey was hanged here this afternoon for the murder of Clark. The execution was witnessed by thousands of people.

Wm. L. Moore, who was to have been hanged at the same time, attempted suicide this morning by taking a dose of morphine. Three physicians are now laboring with him, but they have no hopes of counteracting the effects of the poison.

At Memphis, Tenn.

MEMPHIS, Tenn., June 2.—Sandy Matthews (colored) was hanged here this afternoon for the murder of Lasick Polk (colored) last October.

NEW YORK CITY.

End of the Boiler Makers' Strike.

NEW YORK, June 2.—About 800 of the striking boiler makers returned to work to-day in the various shops in this city and Brooklyn where the employers had yielded to the strikers. It is thought the strike will be over [illegible] next week.

Meeting of Motor Posts.

The posts commenced here this afternoon [illegible] the action [illegible] on the house between the police and the horse jockeys at Jerome park. It says that [illegible] the police [illegible]

THE RUNAWAY ELEPHANTS.

Exciting Escapade at Meriden.

MERIDEN, Ct., June 2.—Ten small elephants connected with Barnum's circus escaped this morning while being driven to the show grounds. They scattered over a wide expanse of country and created much excitement. After hours of pursuit they were captured about five miles from the scene of the escapade. No one was hurt but much damage was done to trees, fences, etc.

THE FLAMES.

From $100,000 to $400,000 Loss in Quebec.

QUEBEC, June 2.—The Grand Trunk railway station and sheds and the Dominion, Ontario & Quebec immigrant sheds and offices at South Quebec were destroyed by fire to night. Several freight colonial and Grand Trunk cars were also burned. Benoit's hotel adjoining the station was gutted.

The loss is variously estimated at from one to four hundred thousand dollars, according to the value of the freight in the shed. Nothing can be ascertained about insurance as that is arranged in Montreal.

NAUTICAL NEWS.

Steamship Arrivals.

At New York, Santo Domingo from St. Domingo City.

At Queenstown, Wisconsin from New York.

At Queenstown, Galatea from St. John, N.B., for Liverpool, with her cargo shifted.

At Hull, Otranto from New York.

POPULAR PASTIMES.

Friday's Ball Scores.

At New York, Cleveland 5, Metropolitan 8.

At Providence, Providence 8, Detroit 7.

At Philadelphia, Chicago 11, Philadelphia 9; Cincinnati 7, Athletic 1.

At Pittsburg, Allegheny 8, St. Louis 2.

[For further important telegraphic news see Fourth Page.]

Financial and Commercial.

NEW YORK MONEY AND STOCK MARKETS.

NEW YORK, June 2.—Money loaned between 4 @ 5 per cent. and closed at 2½@3 per cent. Prime mercantile paper was discounted at 4 @ 5½ per cent. Bar silver $1.14⅝. Subsidiary coin ¼ per cent discount buying, par selling. Sterling exchange was steady at 8 [illegible] for long and $4.85@4.85½ for short sight. Governments were weak and ¼@½ per cent. lower.

State bonds were without feature, except for Tennessee mixed which are ½ per cent lower.

In the railroad bond market, this afternoon, the features were Erie second consols which first advanced ¾ to 99, and then declined to 98 and New Orleans & Pacific firsts which advanced to 89¼ from 87. Texas & Pacific (Rio Grande division) firsts declined to 78¼ from 80 and recovered to 79. St. Louis & Wabash seconds declined to 99¾ from 100. Canada Southern firsts advanced to 95 from 94½.

The share speculation opened weak and prices showed a decline from yesterday's closing quotations of ¼@1½ per cent. Lake Erie & Western and Northwest preferred leading the downward movement. In early trade the market, although somewhat irregular, recorded a decline of ¼@1½ per cent., in which Jersey Central, Missouri Pacific and Lackawanna were prominent. This was succeeded a recovery of ¼@1 per cent., Jersey Central and Northwest leading thereto; but the market again became weak and about noon sold off ¼@2¼ per cent., Jersey Central, Northwest and Mississippi Pacific being most prominent in the decline. In the early part of the afternoon a general recovery of ¼@1¼ per cent. the latter Northwest, was followed by another decline of ¼@2 per cent., in which Jersey Central, Denver & Rio Grande and Reading were most conspicuous. Manhattan Elevated, however, sold up 2 per cent. to 58. There was then a recovery of ½@¾ per cent., followed in the late trade by a decline of ½@1¾ per cent. Manhattan Elevated leading therein. In the final dealings a general recovery of ¼@¾ per cent. took place and the market closed firm but ¼@1¾ per cent. lower than at yesterday's close, the latter.

The following were the closing quotations:

1881 extended	99¾	Illinois Central	138¾
New 5s extended	101	Ind. Bloom'g & West (new issue)	30¼
New 4½s reg	111¼	Kansas & Texas	29¾
Do. coupon	111¾	Lake Erie & West	26¾
New 4s, reg	119¾	Lake Shore	101⅝
Do. coupon	120¾	La. & Mo. River	14
Pac 6s of '95	129	Louisville & Nash	28¾
D. C. 3.65s	109	Louisville & N. Alb	93
Boston, Hartford & Erie 1st	49	Manhattan Beach	81
Do. guaranteed	43½	Manhat'n Elevat'd	58
C. P. bonds	115⅝	Marigold & Cincinnati 1st pref	30
Denv. & Rio Grande 1st	113¾	Do. 2d preferred	41¼
Denver, So. Park & Pacific 1st	100¼	Memphis & Charles	48
Erie-Seconds	90¼	Metropolitan Ele	93
Kansas Pacific-Cons	104⅝	Mich Cent	85¾
Do 1st Den. div	108¼	Missouri Pacific	91¼
Lehigh & Wilkes Beaverr	109	Mobile & Ohio	23
Oregon Nav 1sts	109	Morris & Essex	138
St. Joseph	110	Nash. & Chas	76
St. Paul & Sioux City 1sts	110¼	N. J. Central	68¼
So. Pac Cal. lsts	103½	Norfolk & West pfd	40
Toledo, Del & Bur. 1st	80	Northern Pacific	41⅝
Do incomes	15	Do. preferred	79¾
U. P. 1sts	118	Northwestern	130¾
Land grants	113¼	Do. pref	143¼
Sinking Funds	118	N. Y. C.	126⅝
Texas Pacific Land Grants	81	N. Y. Elevated	130
Tex. & Rio Grande	74¼	Ohio & Miss	31¾
Tenn. Mixed bonds	37½	Do. preferred	—
Adams Ex	133	Ontario & Western	31
Alton & Terre H	35	Oregon Navigation	107¼
Do. preferred	95	Pacific Mail	60¾
American Ex	93	Peoria D. & E	29
B. Air Line pref	96	Pittsburg	155
Burlington & Cedar Rapids	70	Reading	39⅝
Canada Southern	49¼	Rock Island	137
Canton	—	St. Louis & S. Fran.	—
C. C. C. I.	—	Do. pref	55
Central Pacific	89½	St. Paul & M.	129¾
Ches & Ohio	20⅝	Do. pref	119
Do 1st preferred	38	St. Paul, Minn. & Man	174
Do. 2d preferred	23¼	St. P. & Omaha	39¾
Chicago & Alton	139¾	Do. pref	100¼
Do pref	132	Texas Pacific	37⅝
Chicago, Burlington & Quincy ex div	139¾	Tol., Del. & Bur.	18
Chicago, St. Louis & New Orleans	34	Union Pacific	113¼
Cincinnati, San. & Cleveland	31	United States Exp	72
Cleveland & Col	130	Wabash, St. Louis & Pacific	27½
Consolidated Coal	37¼	Do. preferred	51⅛
Del & Hud	109	Wells, Fargo	138
Delaware, Lack. & Western	116¼	West Union	81⅝
D & Rio Grande	30⅝	East Tennessee	13
Erie	35⅞	Do. preferred	27½
Do preferred	—	Rich. & Alleghany	15
Fort Wayne &	138	Milwaukee, L. S. & W.	—
Hannibal & St. Jo	39	Do. preferred	65
Do. preferred	75	Richmond & Dan	108½
Houston & Texas	78	Central Iowa	—
		Roch. & Pittsburg	34
		Oregon Trans Cons.	77½
		N. Y., Chic. & St. L	11¼
		Do. Preferred	30⅝

MINING STOCKS.

Mining stocks were very dull with the exception of Robinson which opened at 125, advanced to 130 and declined to 100. Chrysolite declined from 200 to 175. Little sold at 27 and 24, Decatur at 170 and 175, Oriental & Silver at 28 and Green Mountain at 265.

The following were the closing quotations:

Alice	2 50	Navajo	2 10
Bodie	4 70	Ontario	35 00
Chrysolite	3 75	Ophir	2 50
Decatur	1 70	Quicksilver	1 10
Eureka	16 25	Robinson	1 05
Green Mountain	1 95	Sierra Nevada	3 65
Homestake	17 50	Standard	18 00
Horn Silver	4 00	Tip Top	2 60
Iron silver	2 50	Union con.	3 00
Little Pittsburg	1 00		

NEW YORK PRODUCE MARKETS.

COTTON quiet, unchanged; sales 300 bales; forward deliveries moderately active, 7 and 8 points lower, closing weak; middling uplands at 12 1-16c; New Orleans at 12 1-16c. FLOUR, receipts 10,323 barrels; exports 4,920 barrels; market dull, slightly in buyers' favor; prices, however, without quotable change; export and jobbing trade demand limited; sales 14,600 barrels, southern flour about steady, common to fair at $5.60@$6.65, good to choice at $6.70@$9.25. RYE FLOUR weak. CORN MEAL steady. WHEAT, receipts 36,[illegible] bushels; exports 96 bushels, market opened ¼@¾c higher and firm, subsequently became weak and fell in net of the advance closing about steady at ¼@¾c over the lowest points, export demand limited fairly active business on speculative account; sales 2,[illegible],000 bushels, including [illegible] bushels on spot. No 2 spring at $1.23 on graded red at $1.19@$1.[illegible]. No 3 do at $1.[illegible]. No 2 red at $1.43 delivered, $1.45@$1.48½ certificates. No 1 red at $1.47, steamer No 1 red at $1.[illegible] ungraded white at $1.40. No 1 white at $1.[illegible]. No 2 red June at $1.44@$1.47, July at $1.[illegible]@$1.[illegible], August at $1.[illegible], September at $1.[illegible], year at $1.19@$1.19⅝. Rye steady. BARLEY nominal. CORN opened ½@1c higher and strong, subsequently became weaker and lost most of the advance, closing dull at the inside prices. Larger speculative receipts of [illegible] bushels, including 180,000 bushels on spot, unsettled at [illegible], No 2 at 80c, steamer at [illegible]; No 2 at 81c delivered, No 2 white at 82½c, steamer white at 81c. No 2 June at [illegible], July at [illegible], August at [illegible], September at [illegible]. OATS ¼@½c higher, more active closing weaker, receipts [illegible] bushels, sales 221 cp bushels old, No. 2 at [illegible]; do white at [illegible]; No 1 at [illegible]; do white at [illegible]; No 1 at [illegible]; do white at [illegible]; mixed western at [illegible]; white do at [illegible]; mixed state at [illegible]; white do at [illegible]. Canada at [illegible]. RYE rather weak. BARLEY August [illegible]. September [illegible]. Barley malt [illegible]. BEEF steady, extra mess [illegible]. CUT MEATS steady, cumberland at [illegible]; Cuba at [illegible]; refined strongest, white extra C at [illegible]; off A at [illegible], mould A at [illegible], standard A at [illegible], confectioners' A at [illegible], granulated at [illegible], powdered at [illegible], cubes at [illegible]. MOLASSES foreign weak; grocery grades steady. RICE steady. PETROLEUM higher, United at [illegible], crude in bbls at [illegible], refined here at [illegible], in Philadelphia at [illegible]. TALLOW steady, at [illegible]. ROSIN lower, at [illegible]. TURPENTINE lower, at [illegible]. PORK [illegible] higher closing firm, [illegible] sales; old mess on spot at $1[illegible], new mess at $20.00@$20.25, July at $19.[illegible]@$19.[illegible], August at $20.15. BEEF firm. BEEF HAMS steady. TIERCE BEEF very firm. CUT MEATS firm, pickled bellies at 11[illegible], pickled hams at 14c, do shoulders at 11c, smoked shoulders at 11[illegible]; middles firm, long clear at 11[illegible]. LARD about 5c higher, fairly active, closing strong; prime steam on spot at $11.[illegible], June at $11.[illegible]@11.[illegible], July at $11.[illegible]@11.[illegible], August at $11.[illegible]@11.[illegible], September at $11.[illegible]@11.80, October at $11.75, November at $11.60, December at $11.[illegible]@11.[illegible], year at $11.[illegible]; city steam at $11.50; refined continent at $11.70. BUTTER firm for fine grades. CHEESE steady. LIVERPOOL nominal, Pro forma firm; Scotch [illegible]. COPPER firm. LEAD dull. TIN steady; refined English nominal; plates at $[illegible]@$[illegible]. SPELTER steady.

SOUTHERN COTTON MARKETS.

New Orleans, quiet at 12c. Mobile, quiet at 11[illegible]. Savannah, quiet at 11[illegible]. Charleston, quiet at 11[illegible]. Memphis, quiet at 11[illegible].

COMPARATIVE COTTON STATEMENT FOR WEEK ENDING FRIDAY, JUNE 2d, 1882.

Net receipts at all United States ports during the week	14,076
Same week last year	37,408
Total receipts to this date	4,288,086
Same date last year	3,018,488
Exports for the week	39,175
Same week last year	39,969
Total exports to this date	2,210,124
Same date last year	1,710,560
Stock at all United States ports	446,044
Same time last year	403,014
Stock at all interior towns	81,082
Same time last year	67,794
Stock at Liverpool	1,082,000
Same time last year	962,000
Stock of American afloat for Great Britain	39,000
Same time last year	149,000

The New York *Tribune* quotes a story that when Oscar Wilde, on his first visit to Boston, sent a note to Longfellow mentioning his purpose to call, the venerable poet replied that serious impairment of health forced him to decline the honor. Notwithstanding this, next morning Mr. Wilde appeared at the old mansion, with an assurance that he would take no rebuff, and the kindly old man was forced to endure the infliction. Mr. Longfellow's daughters were so indignant at the intrusion that they would not enter the room until summoned by a pathetic message from their father that he was very tired and wanted them to relieve him of the burden of entertaining the guest. But their indignation was by no means allayed when they heard how the young man was talking to their father. "How," he asked, "do you like Robert Browning?" "I like him well," replied the poet, gravely,—"what I can understand of him." "Capital! capital!" said the esthete, with a smile of patronizing condescension, and loudly clapping his hands: "I must remember that to repeat."

In an editor's room in Fleet street, London, a skull is nailed up against one of the desks. Underneath is written in large letters: "This is Smith, who did not like an article about himself, and was rude enough to say so."

A Vienna invalid who has been using a rubber tube slipped down his æsophagus to rinse out his stomach, for a catarrhal malady, lost the last eight inches of it a few days ago; and the problem is how to get it out.

New York's free baths were opened yesterday, for the season.

SUNDAY SERVICES.

First Congregational church, Norwich Town, the Rev. G. T. Welles, pastor: Hours of service 10.30 a. m. and 7.30 p. m. Sunday school at noon.

Broadway Congregational church, the Rev. L. T. Chamberlain, pastor: Hours of service 10.30 a. m. and 7.30 p. m. Preaching by the Rev. Daniel Merriman, D. D., of Worcester, Mass. Sunday school at close of morning service and at Buckingham chapel at 3 p. m.

Second Congregational church, the Rev. Wm. S. Palmer, pastor: Hours of service 10.30 a. m. and 3 p. m. Sunday school at 1.45 p. m. Preaching by the pastor.

Park church, the Rev. Leonard W. Bacon, pastor: Hours of service at 10.30 a. m. and 7.30 p. m. At the evening service an address on "The Gospel of Christ Among the Chinese," will be given by Mr Yew Fun Tan, a Chinese student in Yale College. Music in morning Anthem, "Holy, Holy, Lord." Abt Offertory, "The King of love my shepherd is."—Mendelssohn. Evening Anthem, "God be merciful," soprano solo and chorus.—Buck

Greeneville Congregational church, the Rev. Andrew J. Sullivan, pastor: Hours of service 10.30 a. m. and 7.30 p. m. Sunday school at close of morning service.

Mount Calvary Baptist church, High street, the Rev. R. D. Wynn, pastor: Hours of service 10.30 a. m. and 7.30 p. m. Bible school from 2.30 to 3.30 p. m. Communion at 3.30 p. m. Preaching by the pastor. Evening subject, "The Harvest Past."

First Baptist church, West Side, the Rev C. C. Frost, pastor: Hours of service 10.30 a. m. and 7.30 p. m. Sunday school at 12.15 p. m. Preaching by the pastor.

Central Baptist church, the Rev J. D. Harp, D. D., pastor: Hours of service 10.30 a. m. and 7.30 p. m. Bible school at church after morning service, and at Preston chapel at 3 p. m. Preaching by the pastor.

Greeneville Baptist church Hours of service 10.30 a. m. and 7.30 p. m. Sunday school at close of morning service. Preaching in the morning and evening by the Rev. A. B. Goucher.

East Main Street M. E. church, the Rev. Charles W. Sickles, pastor: Hours of service 10.30 a. m. and 7.30 p. m. Sunday school at 1.30 p. m. In the morning sacrament of baptism and Lord's supper.

Sachem street M. E. church: The Rev. George C. King, pastor Hours of service 10.30 a. m., preaching. Bible school at 12 m. Praise and prayer service at 7.30 p. m. Communion service First Sundays of June, August, October, December, February and April, in the forenoon.

Central M. E. church, the Rev. R. Tinker, pastor. Love Feast at 9 a. m. At 10.30 a. m., reception of persons by letter and also on probation followed by the sacrament of the Lord's Supper. Sunday school at 12 m. Union prayer service at 3 p. m. Preaching by the pastor at 7.30 p. m. Theme, "Ten Times the Greatest Man on Earth," viewed in the light of Scriptural statements.

West Side Tabernacle: Preaching at 3 p. m. by the Rev. Mr. Smith of Kansas.

Greeneville M. E. church, the Rev J. C. Baker, pastor: Sunday school at 1 m. Preaching at 2.30 p. m., followed by sacrament of baptism and the Lord's Supper, also reception of members. Praise and prayer meeting at 7.15 o'clock. All are welcome.

Norwich Town M. E. church, the Rev. G. W. Brewster, pastor. Services at 10.30 a. m. and Preaching 7 p. m. Sunday school at 12 m.

Christ church, the Rev. Samuel H Gleay, D. D., rector: Trinity Sunday Morning prayer at 10. Litany, sermon and Holy Communion at 10.30. Evening prayer with sermon at 7. Sunday school at noon.

Greeneville: Episcopal service in the Baptist church at 4.30 p. m. on the second and fourth Sundays of the month, the rector of Christ church officiating.

Trinity church, the Rev. E. H. Jewell, S. T. D. rector Trinity Sunday Morning prayer, litany, sermon and Holy Communion at 10.30. Evening prayer at 4.30. Sunday school at 12 m. Trinity chapel Sunday school at 3 o'clock. Evening prayer and sermon at 4 o'clock.

Grace church, Yantic: The Rev C. W. Kelly rector. Hours of service, Morning at 10 and Sunday school at 1 p. m. Evening, 7 o'clock.

Universalist church, the Rev. L. P. Mansfield pastor Hours of service 10.30 a. m. and 7.30 p. m. Sunday school at 12 m.

Norwich Temperance [illegible] Hall, Main street. Address at [illegible] p. m. Gospel praise service at 7 p. m.

St Patrick's church, [illegible] masses at [illegible] High mass [illegible] Rev. [illegible] preaching [illegible] Rosary and benediction at 7.30 p. m.

Special Notices.

BROWN'S IRON BITTERS

will cure dyspepsia, heartburn, malaria, kidney disease, liver complaint, and other wasting diseases.

BROWN'S IRON BITTERS

enriches the blood and purifies the system; cures weakness, lack of energy, etc. Try a bottle

BROWN'S IRON BITTERS

A the only iron preparation that does not color the teeth, and will not cause headache or constipation, as other iron preparations will.

BROWN'S IRON BITTERS.

Ladies and all sufferers from neuralgia, hysteria and kindred complaints, will find it without an equal. jeld&w

HOSTETTER'S CELEBRATED STOMACH BITTERS.

The feeble and emaciated, suffering from dyspepsia or indigestion in any form, are advised, for the sake of their own bodily and mental comfort, to try Hostetter's Stomach Bitters. Ladies of the most delicate constitution testify to its harmless and restorative properties. Physicians everywhere, disgusted with the adulterated liquors of commerce, prescribe it as the safest and most reliable of all stomachics.

For sale by all druggists and dealers generally. jeld Tu.Th.S&w

AMPUTATION OF THE LEG.

The Old Family Physician at Fault—Dr. David Kennedy the Successful Surgeon.

Money is the universal necessity, and none but a cynic or a fool will affect to despise it. Mr. Abram Ellsworth of Port Ewen, Ulster county, N. Y., had realized this truth. His disease involved the whole of his thigh-bone, and the suffering man looked forward, not without apparent reason, to death as his only deliverer. His family physician refused to amputate the limb—asserting that the operation would kill the patient on the spot. Dr. David Kennedy of Rondout, N. Y., who was consulted, held a different opinion, and amputated the limb. The Doctor then administered freely his great Blood Specific FAVORITE REMEDY to afford tone and strength to the system, prevent the return of the disease, and Mr Ellsworth remains to this day in the bloom of health. This gentleman's disease was the offspring of foul blood, and Kennedy's FAVORITE REMEDY purified the blood and restores to him the power once more to enjoy life. Are you suffering from any disease traceable to the same cause? Try Favorite Remedy. Your druggist has it. One Dollar a bottle. Bear in mind the proprietor's name and address: Dr David Kennedy, Rondout, New York.

may 16dTu.Th&S

After reading all the Advertisements of Spring medicines and blood purif

The Bulletin

Norwich, Saturday, June 3, 1882.

Republican City Ticket.

[illegible]
H. H. OSGOOD,
[illegible]
MYRON SEARS
JOHN P. BARSTOW
[illegible]
HENRY M. DURFEY
JAMES A. BROWN
ALBERT H. PITCHER
WILLIAM H. ARMSTRONG
[illegible] CLERK,
CHARLES W. GALE,
[illegible] TREASURER,
CHARLES WEBB
[illegible] TREASURER,
CHARLES H. DILLANY.
[illegible] COMMISSIONER,
JONATHAN W. HOOKER
[illegible] SHERIFF,
JOAB B. ROGERS
CHARLES H. GILLANY.

THE GREAT STRIKE.

For two months the workmen and the employers in the great iron mills of the central and western states have been discussing and rejecting various propositions and counter propositions regarding the question of wages. Nothing has been agreed upon by both parties. The offers of each are unsatisfactory to the other. Therefore, in order to compel the employers to accept their terms, the workmen have struck.

The strike is the most extensive of any for years. Thirty five of the thirty six rolling mills in Pittsburg are silent and fully 50,000 workmen are idle. In the Mahoning valley 15,000 more have thrown down their tools. In the city and suburbs of Wheeling there are 10,000 more idle men. The 5,000 puddlers of Chicago are also out of work. Every mill but one in St Louis has been compelled to put out its fires. In Milwaukee 300 men struck and thereby threw 1,700 more out of work. All over the country, where the Amalgamated Association of Iron Workers controls the workmen, the fires are out and the furnaces deserted. Those fitted to speak of the number of men now idle estimate it at 150,000.

The manufacturers claim that they can afford to pay no more than the present wages, that the market is falling and they have no assurance that they can continue even to do so well by their men as now; that they are making almost no profits, and are on the whole perfectly willing to shut up their mills for a while and take a rest. A stoppage for a few months will enable them to work off their surplus stock and also stiffen the market. Therefore, they say they do not regret the strike for their own sakes.

One of the manufacturers at Chicago gives a scale of wages paid at his factory which seems almost incredible. In the mill factory the men averaged $6 a day, but wanted fifteen per cent advance. The rollers averaged $10 to $11 a day and wanted ten per cent advance. The puddlers made from $5 to $6 a day and wanted an increase of fifty cents a ton.

The workingmen claim, on the other hand, that the employers can afford to pay more, and that the old scale of rates which made the weekly wages proportional to the selling price of bar iron does not hold good now, because the employers don't sell the product as bar iron, but work it off in other shapes and at better prices. The Amalgamated association has about $300,000 in its treasury and the workmen have, many of them, little hoards laid up for sickness or a "rainy day." They think they can beat the employers, and it so far are fairly good natured in most cases. But there are sullen exceptions and one outrage has already occurred at Joliet, Ill., where a gang of strikers stopped a train, pulled off it some twenty non striking workmen, beat them unmercifully and raised a melee in the course of which a judge of the appellate court who was unfortunate as to be a passenger on the train was seriously, if not fatally shot.

Most of the employers are also confident of victory. The agent of one of the big west works, however, puts the case thus—"There is a small surplus of pig iron in the United States. The strike of the puddlers will have a tendency to enhance values. The Pittsburg men are proverbial for yielding to strikers when there is any money to be made out of it. The 1st of August will see us with active business, with demand fairly up to our capacity, and the strike presents a surplus which would be created if the men kept at work without interruption [illegible] at the year. The material thing they ever did in Pittsburg was to begin the strike. I think it will be a good thing [illegible] The employers will yield [illegible] soon as their order books warrant it. They are running their works to make money, and will give the men [illegible] as they can afford."

[illegible] was a sad result of the law's delay, when a woman was driven mad by it in Boston Thursday. She owned some property [illegible] had been attached [illegible] for small amounts [illegible] to redeem it, and [illegible] judgment [illegible] that she pay the costs. It was [illegible] up all but a [illegible] In her excited condition [illegible] this was too much [illegible]

[illegible] of the gross debt was [illegible] of month, the interest bearing debt was increased over fifteen millions. In explanation of this discrepancy it is stated that the reduction announced monthly by the secretary of the treasury is the difference, less cash in the treasury, between the aggregate of the debt on the first day of the present month and that of the preceding month. Thus it has frequently appeared that the treasury announced a reduction of several millions in the public debt for a given month when the figures in the column of interest bearing debt showed no difference as compared with the preceding month. No bonds maturing [illegible] payment [illegible] surplus, [illegible] the aggregate of the debt for the [illegible] month, shows what is at [illegible] when the called bonds matured. Thus in the month just [illegible] interest ceased to be payable and were paid [illegible] in May and June [illegible]

THE CITY TICKET.

The republicans caucus last night did a good work in a good way. The ticket it offered to the voters of the city is a thoroughly good one and deserves a hearty assortment at the polls.

The renomination of Colonel Osgood for mayor was a deserved compliment to the successful administration of city affairs which he has given us during his occupancy of the office. The same is to be said of the renomination of Aldermen Sears and Barstow. The nominees for councilmen are all men of experience and capacity, and fairly representative of the different interests of the city. The popularity of Messrs. Gale, Webb and Dillany was attested by their unanimous nomination. No other names were mentioned for clerk, treasurer and collector.

The whole ticket is made of sound and good names and is well put together. It would be hard to select a more satisfactory list of candidates.

The Erie, Pennsylvania, Baltimore & Ohio and New York Central railroads have decided to appoint a permanent arbitrator to settle points of difference between them, and have asked Charles F. Adams, Jr., the Massachusetts railroad commissioner, to serve in that capacity. He is to be assisted by two other arbitrators, to be chosen by the trunk lines when the decision is to affect them, and by the western roads, when their interests are at stake. Mr. Adams' reputation and standing in railroad circles eminently fits him for such a place. But after all, there is nothing in the agreement which compels any of the roads to submit to his decisions longer than they please. Friendly arbitration is seldom effectual when it jars with considerations of business policy. The "wars of the rates" are not yet over.

For a man of his age and experience Mr. S. S. Cox of New York is acting in an inexcusably idiotic way. The row which he precipitated Thursday was simply disgraceful. He interrupted Mr Hazelton, who was speaking, as if to ask a question and then, the moment Mr. Hazelton paused, shouted a motion to adjourn. Mr. Hazelton had not yielded the floor for any such purpose and said so. Cox was plainly out of order, but when the speaker said so, he began to howl and shriek with impotent rage. The speaker had to threaten him with the sergeant-at-arms, before he could quiet down. Cox evidently is bilious. Some friend ought to send him a liver pad.

"The next 'No Name' novel," says the Boston *Tiger*, "is to be called 'Aschenbroedel.'" D'ye call that "No name?" And the scene is to be laid "in a Connecticut village," too! Fancy a Connecticut village with an "Aschenbroedel" in it or even near it!

Political.

A small handful of Maine prohibitionists nominated Wm. T. Eustis for governor, Thursday.

President Arthur declined a proffered serenade from the G. A. R. in New York Thursday night.

Should the retirement clause of the army bill pass and meet the president's approval, a lot of promotions would be rendered necessary.

Senator Pendleton is deluded enough to think he can get a democratic nomination for president on a civil service reform platform.

It is now thought that the Lowell bankruptcy bill stands a good chance of passing the senate after all. Senator Hoar is engineering it.

The merchants of Buenos Ayres greatly favor Blaine's American policy, as they consider the United States a better country to trade with than England.

Senator Mitchell said Thursday that no proposition had yet been made to the independents looking to the healing of differences in the republican party in Pennsylvania, and he did not think any would be.

It does not appear possible to get Mr. Atherton, who originally asserted that the whiskey men wanted to bribe him to help him to pass the bonded spirits bill, to tell the investigating committee anything about it now.

Democratic papers down east call the greenback convention which nominated Governor Plaisted of Maine "regular," because the democrats want to fuse. The other which named Solon Chase for that office, the democrats denounce.

Mr Dorsey, secretary of the special mission to the South American republics, says that as a result of Messrs. Trescott and Blaine's visit, the Peruvians are hopeful of successful though peaceful intervention from the United States. The embassy reached New York, by the Aspinwall steamer, Thursday, and proceeded directly to Washington.

General Hancock's friends pooh-pooh at the idea of his running for governor of Pennsylvania. Would he sacrifice his senior major generalship in the army, with $7,500 year assured as long as he lives, to two years in the capitol at Harrisburg, with $10,000, and the chances of defeat for the presidency even after receiving the nomination?

A resident of Philadelphia, now in Washington who has especial facilities for observing public sentiment in Pennsylvania, and so far as he has taken a position upon the republican divisions there inclines to the Harrisburg ticket, said Thursday that he saw no prospects for a reconciliation between the two factions for two or three months at least. The contest would continue for that length of time surely, and perhaps till the end. The independent movement would in his judgment gain strength every day. In some parts of the state it was going like wildfire. A republican of Chester county, for example, had told him a day or two before that it was actually a question whether the party in that county would not go almost en masse over to the independent ticket.

THE PRESIDENT'S FISHING EXPEDITION.

According to the New York *Herald* the president and Mr. Conkling did their fishing Monday, not Sunday as the *Sun* had it, and left New York Sunday evening for Austin Corbin's residence on Long Island. They returned late Monday night, unrecognized. Insurance Commissioner Smythe and Police Commissioner French went along too, and the *Herald* gives a map of the fishing ground and adjacent topography.

Contrary to the story told by the above paper, a special telegram to the Boston *Journal* declares that politics were *tabu* about during this little interview, and on the return of the party the candidacy of Secretary Folger for governor was discussed by local politicians with greater enthusiasm than ever. It was rumored that Mr. Conkling would be offered the treasury department in Folger's stead. "The president would like to have Mr Conkling in Washington," is the remark said to have been made by Gen. John N. Knapp of Auburn just after coming out of the president's room, Thursday. "The president and Mr. Conkling understand this matter," said John J. O'Brien, chairman of the republican central committee, in referring to the governorship but he declined to state who he thought would be the president's candidate. One of the gentlemen who called on Gen. Arthur said that while it had not been fully settled, yet it was safe to say that Folger would be a candidate for governor against Cornell, and that active work in his behalf would begin at once.

An order has been issued from the adjutant general's office offering a prize of $100 to that member of the Connecticut National Guard who may be accepted on the American team in the international contest at Creedmoor in September. If more than one member is accepted a prize of $50 will be given to each man. Competitors will be furnished with ammunition and facilities for practice.

Local Notices.

Lovers of flowers should read the advertisement of Joseph F. Smith, the florist.

The original "Little Liver Pills" are Dr. Pierce's "Pleasant Purgative Pellets," and are extensively imitated. They cure sick and bilious headache. Private Government stamp with Dr. Pierce's signature and portrait mark the genuine. *By Druggists.*

Mothers! Mothers!! Mothers!!!

Are you disturbed at night and broken of your rest by a sick child suffering and crying with the excruciating pain of cutting teeth? If so, go at once and get a bottle of Mrs Winslow's Soothing Syrup. It will relieve the poor little sufferer immediately—depend upon it; there is no mistake about it. There is not a mother on earth who has ever used it, who will not tell you at once that it will regulate the bowels, and give rest to the mother and relief and health to the child, operating like magic. It is perfectly safe to use in all cases and pleasant to the taste, and is the prescription of one of the oldest and best female physicians and nurses in the United States. Sold everywhere. 25 cents a bottle.

"Buchupaiba."

New, quick, complete cure, four days, urinary affections, gravel, frequent or difficult urination, kidney diseases. $1. Druggists. Depot, Leb & Osgood.

Suicide and Dyspepsia.

A most remarkable cure for dyspepsia, "Walls' Health Renewer." The greatest tonic, best bilious and liver Remedy known. $1. Depot, Lee & Osgood.

Twenty Years a Sufferer.

R. V. Pierce, M. D., Buffalo, N. Y.: Dear Sir—Twenty years ago I was shipwrecked on the Atlantic ocean, and the cold and exposure caused a large abscess to form on each leg, which kept continually discharging. After spending hundreds of dollars, with no benefit, I tried your "Golden Medical Discovery" and now, in less than three months after taking the first bottle, I am thankful to say I am completely cured, and for the first time in ten years can put my left heel to the ground. I am yours,
WILLIAM HYDER, 37 Jefferson St., Buffalo, N. Y.

Changeable weather gives rise to many disorders of the throat, which cause much suffering and induce other diseases. Prevent them by using Potaska.

An enricher of the blood, and purifier of the system, cures lassitude and lack of energy, such is Brown's Iron Bitters.

Ferrocuras' sanction has been accorded to that standard disinfectant, Burnett's Sulphur Soap. "Hall's Hair Dye," black or brown, 50 cts.

What Makes You Hiss?

A tooth is missing among the incisors, and you cannot help hissing. Go and get one put in, and then use SOZODONT to keep the others right. You should have done this years ago, but it is better now than never.

Mrs. T——, of Winter Street, Boston, Mass., says: "I never could have believed before I tried them that Healy's Tonic Pills would so soon remove a chronic disease. They are wonderful."

Carbolina comes within the reach of all. It is the best Nerve Food known.

Dowie & Moise, Charleston, S. C., say: "In sudden colds nothing gives more speedy relief than Potaska, and in throat disease it is invaluable, as hundreds in this city can testify."

Thousands of women bless the day on which Dr. Pierce's "Favorite Prescription" was made known to them. In all those derangements causing backache, dragging-down sensations, nervous and general debility, it is a sovereign remedy. Its soothing and healing properties render it of the utmost value to ladies suffering from "internal fever," congestion, inflammation or ulceration. By druggists.

Personal—To Men Only.

The Voltaic Belt Co., Marshall, Mich., will send Dr. Dye's Celebrated Electro-Voltaic Belts and Electric Appliances on trial for thirty days to men (young or old) who are afflicted with Nervous Debility, Lost Vitality and Manhood, and kindred troubles, guaranteeing speedy and complete restoration of health and manly vigor. Address as above. N. B.—No risk is incurred, as thirty days' trial is allowed.

Messrs. White & Burdick, Druggists, Ithaca, N. Y.: I can recommend Ely's Cream Balm to relieve all persons suffering with Hose Cold and Hay Fever. I have been a sufferer from the same complaint; have had great relief by using the Balm. I have recommended it to many of my friends for Catarrh, and in all cases where they have used the Balm freely have been cured. T. Kenney, Dry Goods Merchant, Ithaca, N. Y., September 6th, 1880.

Ely's Cream Balm has cured me of Catarrh of several years' standing. I have recovered my sense of taste and smell by its use, and can truthfully say the Balm has no equal as a cure for this terrible disease. Frank G. Osborn, Elizabeth, N. J., Aug. 16th, 1879. See advertisement. Price 50 cents.

Peruvian Syrup cures Dyspepsia, General Debility, Liver Complaint, Boils, Humors, Chronic Diarrhœa, Nervous Affections, Female Complaints, and all diseases originating in a bad state of the blood.

Wistar's Balsam of Wild Cherry cures Coughs, Colds, Bronchitis, Whooping Cough, Croup, Influenza, Consumption, and all diseases of the Throat, Lungs and Chest. 50 cents and $1 a bottle.

An invaluable strengthener for the nerves, muscles and digestive organs, producing strength and appetite, is Brown's Iron Bitters.

Cooks using cream of tartar and soda will always have better results by using Congress Yeast Powder. It is perfectly pure and is always reliable and will make light bread, biscuits, cake, etc.

"Don't tickle me so!" "You make me laugh!" But throat tickling isn't very laughable. Cure it with Potaska.

Legal Notices.

Mayor's Office.
City of Norwich, May 27th, 1882.

GREETING:—You are hereby directed to warn the legal voters of the City of Norwich to meet in City Meeting in the several voting districts of said city, as by law provided, to wit: First Voting District, at the New Town Hall in the City of Norwich, Second Voting District, at Engine House No. 5, West Chelsea; Third Voting District, at Engine House, No. 7, Greeneville, on MONDAY, the fifth day of June, A. D., 1882, at Nine o'clock in the forenoon, to choose by ballot a Mayor, two Aldermen, four Common Councilmen and two Water Commissioners for the term of two years each; a Clerk, a Treasurer, two Sheriffs for the term of one year each, and a City Collector. The ballot boxes for the reception of ballots for such officers at such meeting will be opened in each of the voting districts at 9 o'clock in the morning and continued open in the Second and Third Voting Districts until 5 o'clock in the afternoon, and in the First Voting District until 4 o'clock in the afternoon, when they shall severally be closed. At which time, at the New Town Hall, at 4 o'clock in the afternoon, the estimates of receipts and expenses of said City of Norwich for the current fiscal year accepted and adopted by the Court of Common Council of said city at a session on the 23d day of May, A. D., 1882, will be submitted to the meeting. Also to lay a tax on the City List last made to meet the expenses of said city upon the estimates approved.

HUGH H. OSGOOD, Mayor.

To JOAB B. ROGERS, City Sheriff:
The above and foregoing is a true copy of the original warrant.
JOAB B. ROGERS, City Sheriff.
may29d4w

TO THE BOARD OF COUNTY COMMISSIONERS for New London County:
I hereby apply for a druggist license to sell spirituous and intoxicating liquors, ale, lager beer, Rhine wine and cider, at 135 Main street, town of Norwich. My place of business is not located within 200 feet in a direct line of a church edifice or public school house.
Dated at Norwich, this 30th day of May, A. D., 1882.
FRED C. CROWELL.

We, the undersigned, electors and taxpayers, as defined by law, of the town of Norwich, hereby endorse the application of the above-named Fred C. Crowell for said license.
Dated at Norwich this 30th day of May, A. D., 1882.
C. B. FARNSWORTH, M. W. BEEBE,
for medical purposes. E. C. CROWELL,
H. K. HASKELL, S. Y. HOLBROOK.
I hereby certify that the above-named endorsers are electors and taxpayers, as defined by law, of the town of Norwich.
OTHNIEL LAGER, Town Clerk.
Dated at Norwich this 30th day of May, A. D., 1882.
may30d2w

Medical.

INTRODUCED IN 1864, five years prior to the introduction of any other New England remedy for the same diseases.

MRS. AUGUSTA HEALY'S
VEGETABLE TONIC PILLS
Or the same Formula as a Liquid
MRS. AUGUSTA HEALY'S
Vegetable Tonic Cordial

Has wrought a reform in the treatment of Chronic Female Weaknesses during the past sixteen years. There is no complexation of these common maladies that this remedy does not reach and cure.

There is but one voice regarding its merits—that of universal praise. Mrs. Sarah Gardiner of Cambridge, Mass., was cured of dropsical enlargement of the uterus, excessive hemorrhage, and excruciating pain; Mrs. H., of Waltham, Mass., of chronic malplacement; Mrs. H., of Roxbury, Mass., of chronic uterus and prolapsus. The names of the cured fill a volume. Send for pamphlet. Letters with stamp answered by lady proprietor. Buy of druggists, if possible; if not, we will mail pills on receipt of price, $1 00 per box; six boxes, $5 00. Cordial, $1.00 per bottle, six bottles, $5.00. Address H. F. THAYER & CO., 18 Temple Place, Boston, Mass.

CEPHALINE.

Composed of healthful Vegetable and Dermal productions. It supplies the brain, nerves and muscles with perfect food and proper chemical elements, and removes from them exhaustion and disease. It immediately cures Sick, Nervous and Bilious Headache, Epilepsy, Convulsions, Paralysis, Hysteria, Sleeplessness, Indigestion, Heart Diseases, and Constipation. It has the approval of hundreds of physicians and is the success of the age for Nervous Prostration. Send for proofs of cures. Buy of your druggist, if possible, if not, we will mail it on receipt of price, 50 cents per box, six boxes, $2.50. Address H. F. THAYER & CO., 18 Temple Place, Boston, Mass.
may11 dTu,Th,&w

OVER

5,000

Druggists

AND

Physicians

Have Signed or Endorsed the Following Remarkable Document:

Messrs. Seabury & Johnson, Manufacturing Chemists, 21 Platt Street, New York:
Gentlemen:—For the past few years we have sold various brands of Porous Plasters. Physicians and the Public prefer BENSON'S CAPCINE POROUS PLASTER to all others. We consider them one of the very few reliable household remedies worthy of confidence. They are superior to all other Porous Plasters or Liniments for external use.

BENSON'S CAPCINE PLASTER is a genuine Pharmaceutical product, of the highest order of merit, and so recognised by physicians and druggists.

When other remedies fail so is Benson's Capcine Plaster.

You will be disappointed if you use cheap Plasters, Liniments, Pads or Electrical Magnetic toys.

A SURE REMEDY AT LAST. Price 25 cents. Mead's Medicated Corn and Bunion Plaster.
marsdW,Sew

SIX POINTS.

ALL WORTH REMEMBERING.

CUT THEM OUT.

People take nauseating doses for every pain and ache, which puts their stomachs out of order, and then a physician is called to attend to them. This is all needless, for if the HOP PLASTER is used, it is absorbed into the system in just the way to cure without bringing on other troubles.

A medicine to be popular must be both agreeable and efficacious, the HOP PLASTER is a rare union of vegetable agents combined with safety, reliability and effectiveness. The indiscriminate use of medicines taken internally is far more productive of injury than benefit.

The most powerfully medicated and effective plaster ever invented is the HOP PLASTER; it embodies all the medicinal and sedative properties of the Hop in combination with the most highly approved gums and balsams known to modern pharmacy.

The HOP PLASTER is made porous, thus allowing free evaporation of moisture, stimulating the innumerable pores of the body to a healthy action and giving tone and vigor to the whole system. It is a discovery of a Yankee chemist.

The medicinal virtues of the Hop have been utilized for centuries, they are all concentrated in the HOP PLASTER, and do more real good in relieving pain than any root, drug or herb liquid medicine in the whole domain of nature.

HOP PLASTERS are sold by all druggists in the United States and Canada, 25 cents each or five for $1, and are guaranteed to be the best in the markets. Avoid cheap worthless goods.

HOP PLASTER CO., Manufacturers. CARTER, HARRIS & HAWLEY, General Agents, Boston.
may23dTu,Th,S&w1m

Drain Pipe.

W. D. TRUE,
MANUFACTURER OF
Drain and Sewer Pipe
NORWICH, CONN.
Quality the Best and Price the Lowest.
Drain Laying Personally Attended to.
nov18d2f

Fine Arts.

DRAWING AND PAINTING.
MISS MARY A. PHIPPS
Re-opens her studio on THURSDAY, Oct. 12.
Will receive pupils on Wednesday, Thursday, Friday and Saturday.
Lessons hours from 9 to 12 a. m., and 2 to 5 p. m.
oct19d Room No. 5 Williams' block.

CHECKS, COUPONS, CERTIFICATES
DRAFTS, &c., &c., neatly printed at
Cowan's in First Class Style.
Fine Blank Books a Specialty.
may4 d2f

THE LARGEST CIRCULATION.
The Norwich Weekly Courier
Only One Dollar a Year.

Medical.

SUMMER COMPLAINTS.

At this season, various diseases of the bowels are prevalent, and many lives are lost through lack of knowledge of a safe and sure remedy.

Perry Davis' Pain Killer

is a sure cure for Diarrhœa, Dysentery, Cholera, Cholera Morbus, Summer complaints, etc., and is perfectly safe. Read the following:

BATHURST, N. B., March 20, 1881.
PERRY DAVIS' PAIN KILLER never fails to afford instant relief for cramp and pain in the stomach. JOSEPH BURDITT.

BURDETTE, N. Y., Feb. 2, 1881.
The very best medicine I know of for dysentery, cholera morbus and cramps in the stomach. Have used it for years, and it is sure cure every time. JULIUS W. GEE.

MONROE, Iowa, March 14, 1881.
I have used your PAIN KILLER in severe cases of cramp, colic, and cholera morbus, and it gave almost instant relief. L. E. CALDWELL.

CARNESVILLE, Ga., Feb. 26, 1881.
For twenty years I have used your PAIN KILLER in my family. Have used it many times for bowel complaints, and it always cures. Would not feel safe without a bottle in the house. J. S. IVIE.

SACO, Me., Jan. 24, 1881.
Have used PERRY DAVIS PAIN KILLER for twelve years. It is safe, sure and reliable. No mother should allow it to be out of the family. H. I. HAYES.

OSWEGO, N. Y., Feb. 19, 1881.
We began using it over thirty years ago and it always gives immediate relief. Would hardly dare to go to bed without a bottle in the house. W. O. SPERRY.

CONCORD, S. C., Feb. 22, 1881.
Nearly every family in this section keeps a bottle in the house. DR. F. MORTON.

U. S. CONSULATE,
CHEFOO, RHENISH PROVINCE, Feb. 8, 1881.
I have known PERRY DAVIS' PAIN KILLER almost from the day it was introduced, and after years of observation and use I regard its presence in my household as an indispensable necessity. L. S. POTTER, U. S. Consul.

BURTON-ON-TRENT, ENG.
I had been several days suffering severely from diarrhœa, accompanied with intense pain, when I tried your PAIN KILLER, and found almost instant relief. H. J. HOOKE.

21 MONTAGUE ST., LONDON, ENG.
During a residence of twenty-three years in India, I have given it in many cases of diarrhœa, dysentery and cholera, and never knew it to fail to give relief. E. CLARIDGE.

No family can safely be without this invaluable remedy. Its price brings it within the reach of all. For sale by all druggists at 25c., 50c., and $1.00 per bottle.

PERRY DAVIS & SON, Props.,
je1d&w PROVIDENCE, R. I.

THEY WHO USE IT, LIVE!!

SLOCUM'S COMPOUND EMULSION
OF
PURE COD LIVER OIL
WITH THE
Hypophosphites of Lime and Soda
FOR
CONSUMPTION,

Can be taken and retained upon the most delicate stomach, being absolutely tasteless.

It Cures Consumption,	TRY IT.
It Cures Lung Disease,	TRY IT.
It Cures Bronchitis,	TRY IT.
It Cures Asthma,	TRY IT.
It Cures Coughs and Colds,	TRY IT.
It Cures Catarrh,	TRY IT.
It Prevents Wasting Away,	TRY IT.
It Restores Health and Strength,	TRY IT.
It Builds Up Sickly and Peaked Children,	TRY IT.
If You are Feeble and Emaciated,	TRY IT.
Patients, by its Use, Have Gained Ten Pounds of Flesh a Month,	TRY IT.

This Emulsion, as an effective remedy for Throat, Chest or Lung disease, stands unrivalled by any other preparation of Cod Liver Oil offered to the public. It is not only purer and more palatable, but it is so skillfully united with the Hypophosphites of Lime and Soda as to render it a tonic nutrient to the weak and debilitated system. Thousands of Consumptives have been cured by this preparation. Try it and judge for yourself!

Price, $1 per Pint Bottle.

Ask your Druggist for it and take no other.

DR. T. A. SLOCUM, Sole Proprietor.
181 Pearl St., New York.
FOR SALE BY
LEE & OSGOOD.
feb16dTu,Th&S AGENTS.

PARKER'S
HAIR BALSAM.

This elegant dressing is preferred by those who have used it, to any similar article, on account of its superior cleanliness and purity. It contains materials only that are beneficial to the scalp and hair and always

Restores the Youthful Color to Gray or Faded Hair.

Parker's Hair Balsam is finely perfumed and is warranted to prevent falling of the hair and to remove dandruff and healthy. HISCOX & CO., N. Y. 50c and $1 sizes, at dealers in drugs and medicines.

PARKER'S GINGER TONIC,

A Superlative Strength and Health Restorer.

If you are a most anic or farmer, worn out with over work, or a mother run down by family or household duties, try PARKER'S GINGER TONIC.

If you are a lawyer, minister or business man exhausted by mental strain or anxious cares, do not take intoxicating stimulants, but use PARKER'S GINGER TONIC.

If you have Consumption, Dyspepsia, Rheumatism, Kidney Complaints, or any disorder of the lungs, stomach, bowels, blood or nerves, PARKER'S GINGER TONIC will cure you. It is the greatest Blood Purifier and the best and surest Cough Cure ever used.

If you are wasting away from age, dissipation or any disease or weakness and require a stimulant, take GINGER TONIC at once; it will invigorate and build you up from the first dose, but will never intoxicate. It has saved hundreds of lives; it may save yours.

CAUTION!—Refuse all substitutes. PARKER'S GINGER TONIC is composed of the best remedial agents in the world, and is entirely different from preparations of ginger alone. Send for circular to HISCOX & CO., N. Y. 50c and $1 size, at dealers in drugs. Great saving buying dollar size.

FLORESTON COLOGNE.

Its rich and lasting fragrance has made this delightful perfume exceedingly popular. There is nothing like it. Insist upon having FLORESTON COLOGNE and look for signature of HISCOX & CO. on every bottle. Any druggist or dealer in perfumery will supply you. 25 and 75 cent sizes. Large saving buying 75 cent size.
may27 d&w2w

Plating.

THE
Norwich Nickel Works.
ELECTRO-PLATING
In Nickel, Copper or Gold.
At their new and enlarged works,
HOPKINS & ALLEN MFG. CO. BUILDING,
Chestnut Street,
W. A. AIKEN, Proprietor.
feb18dT,Th&S

Flowers, Seeds, Etc.

FLOWERS.
BOUQUETS,
CUT FLOWERS,
FUNERAL DESIGNS,
FURNISHED AT LOW PRICES, AT
Jennings' Greenhouses,
Hamilton Street, Preston.
(Orders left at N. D. SEVIN'S DRUG STORE, 141 Main street, will be forwarded by Telephone with no charge.) may27 d&w2w

Drugs, Paints and Oils.

N. DOUGLAS SEVIN,
Wholesale and Retail Dealer
in
Drugs, Medicines, Chemicals
AND
Pharmaceutical Preparations,
Proprietary Medicines,
TOILET ARTICLES
AND
Choice Wines and Liquors
FOR MEDICINAL PURPOSES.
141 Main Street,
Norwich, Conn.

Articles of Real Merit

McVicker's Cough Cure.
Wonder Toothache Drops.
Camp's Cream of Roses.
(for Chapped Hands, Roughness of the Skin, &c.)
MADEIRA WINE BITTERS,
Blood Purifying Extract.
(a Compound Extract of Sarsaparilla, Yellow Dock, Queen's Root, &c.)
SAPODENTA,
For the Teeth,
Prepared and Sold by
N. DOUGLAS SEVIN,
141 MAIN STREET.
jan30,d&w

CURE YOUR
CORNS.
BY USING
SCHLOTTERBECK'S
Corn, Wart and Bunion Solvent.
Entirely harmless; is not a caustic. It removes Corns, Warts, Bunions and Callous, without leaving a blemish. Brush for applying in each bottle.
A CURE IS GUARANTEED.
Price 25 cts. For sale by all druggists.
Try it and you will be convinced, like thousands who have used it and now testify to its value.
Ask for Schlotterbeck's Corn and Wart Solvent and take no other. feb11d&w

AN IRON TONIC.
PERUVIAN SYRUP
CURES
Dyspepsia, Nervous Affections, General Debility, Fever and Ague, Paralysis, Chronic Diarrhœa, Boils, Dropsy, Humors, Female Complaints, Liver Complaint, Remittent Fever,
and all diseases originating in a bad State of the Blood, or accompanied by Debility or a low State of the System.
mar9 dTh,S,Tu&w8ow
LEE & OSGOOD.

RETAIL DRUGGISTS

WHOLESALE DEALERS

KEROSENE OIL,

WHITE LEAD,

TURPENTINE

Linseed Oil,

MASURY'S

RAILROAD COLORS,

145 and 148 Main

and

65 and 68 Water Streets,

NORWICH, CONN

Building Materials.

SETH L. PECK,
WHOLESALE AND RETAIL DEALER IN
Mason Building Materials, Brick, Lime, Plaster, Hair, Sand.
Roman, Portland Rosendale Cement, Fire Brick, Fire Clay, Granite Brown Sand Stone, rough and sawed to order, Blue Stone Flagging and Curbing, Bleaching and Whitewashing Lime, Drain Sewer Pipe of all kinds, Marble and Marbleized Slate Mantles all made. Jobbing Work done promptly. CENTRAL WHARF, Norwich, Conn.

Miscellaneous.

AMATEUR PHOTOGRAPHY
Complete Outfits for
AMATEUR PHOTOGRAPHY
At Manufacturers' Prices. [illegible]
H. C. SANFORD & CO.,
[illegible] 110½ Main Street.

A VERY FINE
NEW UPRIGHT PIANO
For Less than you can buy any other piano.
A GOOD SECOND HAND PIANO FOR SALE.
H. E. STEVENS,
[illegible] Main Street or 20 Union St.

WINDOW SHADES.
Hollands, Plain, Opaque, Frame and Hole Patterns, Curtain Fixtures, Tassels, Cord, etc.,
AT LOW PRICES.
C. A. BURNHAM,
may29d&w NEXT TO POST OFFICE.

FRANK HAWKINS, SHERIFF, and JOAB B. ROGERS, Deputy Sheriff, of New London County. Office Room No. 1 Richard's Building, Norwich, Conn. feb4d&w

FOR SUMMER
GRASS AND COTTON
HAMMOCKS.
Lawn Tennis with Extra Bats
AT LOW PRICES.
CHARLES A. BURNHAM.
jel d Next P. O.

ANOTHER GREAT INVENTION
Luminous Signs, Door Plates and Numbers,
which can be read distinctly in the dark, and are an excellent style for day use as well. Also beautiful artistic Fancy Advertising Match Safes, etc., etc.
H. C. SPALDING, Agent, New London County.
We also do repairing of all kinds Sewing Machines, Locks, Guns, Whips, Canes, Razors, Saws, Parasols, Umbrellas, or any small article that wants repairing.
H. C. SPALDING,
jel6d* NO. 7 FRANKLIN STREET.

CONSUMPTION.
I have a positive remedy for the above disease; by its use thousands of cases of the worst kind and of long standing have been cured. Indeed, so strong is my faith in its efficacy, that I will send
Two Bottles Free,
together with a VALUABLE TREATISE on this disease to any sufferer. Give Express and P. O. address. DR. T. A. SLOCUM, 181 Pearl St., New York. feb13dTu,Th&S

NORWICH DYE HOUSE,
C. C. SIMONS, Proprietor,
No. 101 Thames Street.
Silks and Laces dyed in beautiful new colors with soft finish and warranted to make up nicely. Lace Curtains, Silk Velvets, Lambrequins, Table and Piano Spreads cleaned and finished in good style. Feather Beds, Pillows and Bolsters renovated. Flannel blankets cleaned without shrinking. Store goods dyed and finished like new. Gentlemen's garments dyed or cleaned and repaired without ripping, by the best of workmen. Carpet Beating by an improved Carpet Beating Machine, the only machine using super-heated steam, brightening the colors and killing all moths and worms without wetting or injuring the carpet. Heavy and large carpets thoroughly beat or cleaned without ripping. Kid Gloves cleaned and dyed. Cleaning done daily. Orders by mail will receive prompt attention.
No. 101 Thames St., West Side.
Agent for Henry E. Patten, Dyeing, Cleaning, and Carpet Beating Works, of Hartford.
may18dTu,Th&S

THE IMPERISHABLE PERFUME.
Murray & Lanman's
FLORIDA WATER,
BEST FOR
TOILET, BATH, AND HANDKERCHIEF.
mar9 dTu,Th&S

THOUSANDS OF FAMILIES USE
WELCOME SOAP,
Not only for its PURITY, but because of its SUPERIORITY in
WASHING QUALITIES.
It is warranted the BEST LAUNDRY SOAP in the world.
"Superiority" is our motto, and it peculiarly characterizes all of our Soaps. For sale by all first class Grocers.
CURTIS DAVIS & CO.,
BOSTON, MASS.
may11 dTu,Th,S&w

J. P. BARSTOW & CO.
Having the agency of the
Celebrated Moseley Creamery and Stoddard Churn,
we invite all Butter makers to examine them, as we believe
No Farmer Can Afford to Make Butter Without One of These Creameries and Churns.
All who use them say they can make from TWENTY FIVE TO FIFTY PER CENT more butter with half the labor. Send for Circulars.
Also a large stock of best quality Garden and Field Seeds and Agricultural Implements, including the
Celebrated Remington Carbon Plough.
Stockbridge, E. F. Cox's, Bradley & Co.'s, Darling and Quinnipiac Fertilizers at Lowest Prices.
J. P. BARSTOW & CO.,
No. 15 Water Street, Norwich, Conn.
mar6d&w

Frames, Gilding, etc.

WINDOW SHADES.
Window Shades, Fixtures, Cord and Tassels,
Engravings, Picture Frames, &c.,
AT
Trafton's Fine Art Store,
apr19 dTu,Th & S 91 SHETUCKET STREET

Instruction.

MISS C. C. BLACKMAN, Teacher of Music. Terms $5 for twelve lessons. Norwich Town, Jan. 7, 1878. jan7TuThdeow

Painting and Graining.

PAINTING.
House and Sign Painting,
PAPERING, GRAINING AND WALL TINTING
PAPERING A SPECIALTY
Particular attention paid to papering cottages in Decoration in all the modern styles. All work entrusted to me will receive my personal attention. I will guarantee all work to give perfect satisfaction.
GRAINING done for the trade, at the Old Stand 66 UNION STREET.
ALONZO H. CONVERSE.
may1

24x

The Bulletin

The Princess' Song

In paths of peace and virtue
Always the good remain,
And sorrow shall not stay with them,
Nor long upon them pain.
At a meeting of all parties
Joys to their home strike
For good to good is friendly,
And virtue loves her like.
The great sun goes his journey
By their strong truth impelled
By their pure lives and generous
In earth Night's spheres.
Of all which live shall live
Upon its hills and fields,
These hearts are the protectors,
For virtue's sake and shields.

These are noble spirits
Even while they live outwardly
Without respect these rewards,
Without return they give
Never is lost or wasted
The goodness of the good,
Never against a merry,
Against a right it stand,
And seeing this that virtue
Is always friend of all,
The virtuous and pure hearted
Man these "Protectors" call.

"Love and Truth," by Edwin P. Arnold, in Harper's Magazine for May.

Circumstantial Evidence.

Mr Pritchard lifted him out of the wagon and set him down on the door step. What a little fellow he was, and what a wondering pleased look there was in his eyes! He had on coarse shoes, a check apron, and his pretty brown hair was cropped close under the shabby cap. It was almost too cold a day for such a little boy to be out with out a coat. Mrs. Pritchard took him by the hand to lead him in, and the little hand clung confidingly to hers.

"What's your name, dear?" she asked, pleasantly.

"Tommy Robbitt," he answered, readily.

"Am I going to stay here?"

"Folks all dead," said Mr. Pritchard. "Mother went a month or so back. I told them over to the county house we'd take him and try him, and if he suited we'd keep and do well by him. We don't know what kind of stock he is yet; and if I find any mean, dishonest tricks in him, back he goes. We don't want to adopt a boy, and set by him, and have him sting us like a serpent in our old age."

"Oh! I know Tommy will be a nice little boy," said the wife kindly.

The Pritchards were farming people, and well to do. They had never had a child of their own, and, after much consideration, had decided to adopt a boy when a suitable one could be found. Word reached them that a child four years old had recently been left upon the town; and Mr. Pritchard, on driving over to see about it, had brought the little fellow home on trial.

Nobody knew how dreary and forlorn a life it had been in the county house for a little four years old boy, suddenly left friendless. He had wandered, shivering, in the yard, sometimes picking up here and there a red leaf to play with. He had hung around in the big, cheerless room, where a few decrepit old women sat, because in the men's room there was a loutish, half witted fellow who frightened him. Nights he slept with a dreadful boy, years older than himself, who said things to scare him, and who pulled all the bed clothes away and kicked in his sleep. And nobody knew how his little heart had ached for the dear mother, who, though very poor and unfortunate, had sheltered him to the last.

But now, in his warm, new home he had brightened into a rosy, pretty boy. He had new shoes and stockings, and Mrs. Pritchard made him the little coat, with a motherly instinct growing in her heart with every stitch. He learned the different rooms, and ran about them fearlessly, he made funny little speeches, he jumped and laughed like other happy boys, and climbed boldly on Farmer Pritchard's knee, when that good man sat down to take his ease after supper.

"He's got sweet in him," said the farmer, nodding approvingly; but I don't know whether he's honest yet. That's the thing, to test!"

Tommy had been there a week—had one week of sunshine—when the black cloud came down upon him.

Farmer Pritchard had a cough which was apt to trouble him at night, and on the bureau, near the head of the bed, he kept a few gum drops which he could reach out and get to ease the his throat, when the coughing came on. One forenoon, chancing to go into the bedroom, his eye fell upon the little paper bag, and he saw there was not a single gum drop there.

"That rogue Tommy has been here," he said to himself. "I know there were five of em when I went to bed last night, and for a wonder, I did not have to take a single one. Tommy! Tommy! Look here! Have you been getting my gumdrops?"

Tommy, who was playing in the door yard looked up brightly, and said "No, I did not get any."

"Did you take them, Lucy?" asked the farmer turning to his wife.

Mrs Pritchard had not touched them, and her heart sank as she said so, for who was there left to suspect but little Tommy. Her husband's face grew grave.

"Tommy," he said, "you need not be afraid to tell the truth. Didn't you take the gumdrops?

"No I didn't," replied Tommy, readily.

"Are you sure of it, Tommy. Now tell the truth.

"No I didn't."

"This is bad, very bad, indeed," said Mr Pritchard, sternly. "This is what I have been afraid of.

"Oh, Tommy!" pleaded Mrs. Pritchard. "If you took them do say so."

"If he took them," repeated her husband. "Why, it is clear as daylight. He has been running in and out of the room all the morning."

But Tommy still denied the deed, though the farmer commanded and his wife implored. But Mr. Pritchard's face grew continued

"I give you till noon to tell the truth," he said; and then, if you don't confess—why I believe nothing to do with a boy who [illegible] We ride back to the poor house [illegible] me."

"[illegible]," said Mrs. Pritchard, following her husband into the entry. "He is a little olive him one more trial."

"Lucy," he said firmly, "when a young-ster commits a offence like that with so calm a face, he is ready to tell them by the dozen. I tell you it's in his blood. I'll have nothing to do with a boy that lies. Perhaps the fear of going back will bring him back to his senses."

He went out to his work; and Mrs. Pritchard returned to Tommy, and talked with him very kindly and persuasively, but all to no effect. He replied as often as she asked him that he had not touched the gum drops. At last she gave up, and with sad misgivings resumed her occupation while Tommy went to playing with the cat upon the floor.

At noon, Farmer Pritchard came into the house and they had dinner. After dinner he called Tommy to him.

"Tommy," he asked, "did you take the gum drops?"

"No I didn't," said Tommy.

"Very well, said the farmer, "my horse is harnessed. Lucy, put the boy's cap on. I shall carry him back to the poor house, because I will not call the truth."

"Why, I don't want to go back," said Tommy very quietly.

[illegible] taking the gum drops. [illegible] ready [illegible] the boy [illegible] him that Tommy did not cry. He compreehended that an injustice was done to him [illegible] but the child looked steadfast.

[illegible] was [illegible] such a [illegible] away.

The wind blew cold, and he had to hold on to his cap. Nothing was said as they drove along, though Farmer Pritchard really felt a little sorry that he had gone so far.

But Tommy had no hope to bear him up. He only knew that all the happy life of the past few days was over—snatched from him suddenly. He thought of the cold, forlorn house to which he was returning, and shuddered. The helpless old woman, the jeering boys, the nights of terror—all these he thought of, when, with pale face and blue lips, he was taken from the wagon and sent up to the house. Farmer Pritchard watched him as he went up the steps, a slow, forlorn little boy. He went in. The matron came out for an explanation. It was given, and the farmer drove away.

He drove home. It was not a pleasant ride. He missed his little companion, but he reasoned, obstinately within himself, that he had done all for the best. His wife met him tenderly at the door. The kitchen looked lonely, as they went into it together. A top lay in one corner, a primer was on the foot stool. Mrs. Pritchard put them out of sight.

The farmer laid a fresh lot of gumdrops on his bureau at night, and thought grimly that these were safe. He retired early, not knowing what else to do; but his sleep was broken.

Mrs. Pritchard could not sleep at all. The tears stole through her closed eyelids, long after the candle was put out and the house was still. She was thinking of the poor little boy, even then, perhaps, cowering in his cold bed with terror.

Suddenly a curious, small sound attracted her attention. It was repeated again and again, and now and then there was a tiny rustle of paper. The sound came from the bureau. She listened intently, and her heart beat loud with excitement. She knew that sound well.

"Joseph!" she whispered, "Joseph!"

"What, Lucy," said her husband, in a voice that sounded as if he, too, had been lying awake.

"Do you hear that noise, Joseph? It's mice!"

"I know it. What of it?"

"It's mice, Joseph, and they're after your gum-drops."

"Good gracious, Lucy!" groaned Farmer Pritchard upon his pillow. It flashed upon him instantly. He, and not Tommy, was the sinner. The noise stopped. The little depredators were frightened, but soon began again. And a rare feast they made of it.

It seemed as if that night would never end. The farmer heard every hour the clock struck, and at five he got up and made a fire in the kitchen. His wife arose at the same time, and began to get breakfast.

"I won't wait for breakfast," he said. "You can have it hot and ready when we get back. I'll harness up and start now, so as to get over there by dawn."

In a few moments the wheels rolled noiselessly over the frozen ground out on the road, and away drove Mr. Pritchard in the morning starlight.

Mrs Pritchard brought out the top and the primer again, and made the kitchen look its very cheerfulest. Then she got breakfast. She baked potatoes, and broiled a chicken, and made fritters. She put the maple syrup on the table, and fork in their place and set up his chair. The sun had risen, and the bright beams fell across the table. She went to the door and looked up the road.

Yes, they are coming! they drove into the yard; they stopped at the door, and the wondering, smiling little Tommy was lifted down into Mrs. Pritchard's eager arms. She held him very tight.

"Oh! my lamb! my blessing!" she murmured, woman like.

"Come, let's have breakfast now," said the farmer, cheerfully. "This little chap's hungry. He's our own little boy now, Lucy. He's never going from us again."

CURRENT OPINION.

The *Times* was one of several leading journals of Philadelphia that correctly reported Senator Cameron's insolent threats to the business men of our city and state, and its report of his threats was imperfect only in the omission of the worst features of his violent expressions. Chairman Cooper may invent plausible denials and Senator Cameron may prepare plausible explanations, but the fact remains, and undisputed by those to whom the lash was applied, that his argument to the business men of Philadelphia was the whipping post and the crack of the machine lash. It was doubtless done inconsiderately, but it was done, and the only mistake was one of expediency.—*Philadelphia Times.*

The announcement that Dr. Newman Smyth has accepted the invitation to become Dr Leonard Bacon's successor as pastor of the Centre church at New Haven will excite more regret than surprise among those who have followed the Andover controversy with interest. What this part of New England loses another part gains. Dr. Smyth will not be buried at New Haven, nor is he likely to be withdrawn from a large influence in the constructive agencies now dominating religious thought. He is to be congratulated on having escaped the temptation to compromise his intellectual integrity by accepting the Andover creed, but Andover is not likely to secure a man for the Abbot chair who will bring so much genius for theological instruction as Dr Smyth undoubtedly possesses, and, in losing him entirely from its corps of instructors, is weaker than it was before the recent controversy began. Nothing but an immediate and vigorous effort can offset the loss of confidence which is created by the failure to secure Dr. Smyth for the Abbot or some new chair at Andover. It would not be surprising if the institution soon collapsed; and, if it should, no man will carry a heavier amount of responsibility for the collapse than President Seelye of Amherst college, the member of the board of visitors who gave the decisive vote against Dr. Smyth.—*Boston Herald.*

But the main responsibility must lie back of the personality of members. If they are men of small abilities, low character, and selfish instincts, why are they in the legislature are all? Good laws and wise legislative management cannot be got out of such men. Such bar-room politicians and police court lawyers as have in great part represented New York and Brooklyn in this legislature cannot be expected to have a high sense of public duty. Why are they sent to Albany to disgrace their constituents and the state? It is chiefly due to the fact that the people allow their politics to be managed by just such persons. They are are active in ward politics and know how to handle the grosshop vote. They get nominations in spite of the people, and get votes because they are candidates. If intelligence and decency are in the majority or capable of exerting a controlling influence in public affairs, intelligent and decent people are to blame for allowing ignorance and rapacity to get the upper hands. Until citizens arouse themselves, shake off their apathy and insist upon acting for themselves in politics, they will be doomed to see their interests neglected or made the subject of plunder by just such legislatures as that which finishes its work at Albany to-day.—*New York Times.*

The Hon Trenor W. Park, the Vermont millionaire, was married at San Francisco, Tuesday, to Miss Ella Nichols of that place. The bride is an intimate friend of Mr Park's eldest daughter, now Mrs Gen. McCullough and some years ago she made an extended visit to Mr. Park's home in North Bennington. Mrs. Park's age is about thirty six years, while her husband is fifty eight years old.

A distinguished senator's first gesture when beginning to speak is the removal of a huge quid of tobacco from his mouth, and flinging it, with unerring marksmanship, into the nearest spittoon. [illegible]

Dry Goods.

THE

BOSTON

STORE.

Reid & Hughes

HAVE A

New and Splendid Stock of

LISLE THREAD GLOVES

AND ARE

Selling Them at Prices Lower Than have Ever Before been Reached.

PARASOLS.

We have Received Another Shipment of

PARASOLS

AND

SUNSHADES.

Elegant Styles and Low Prices

Nothing in the City to Equal Them.

REID & HUGHES,

Boston Store.

may19,2dw

Insurance.

MANUFACTURERS'
Fire and Marine Ins. Co.,
OF BOSTON, MASS.

Cash Capital	$500,000.00
Surplus	555,629.31
Total Assets	1,055,629.31

Williams & Packer, Agents,
Room No. 6 Richards Building,
marl4 MAIN STREET, NORWICH.

1809. 1869.
North British and Mercantile Insurance Company
OF LONDON AND EDINBURGH.

Cash Assets	$9,947,175.64
Liabilities	$4,892,954.36
Net Surplus	$5,054,221.28
Cash Assets in United States	$2,044,064.25
Liabilities	$ 976,929.01
Net Surplus	$1,067,735.24

PARKER BROTHERS, Agents,
Room No. 3, Chelsea Savings Bank Building, Shetucket Street.
feb20d

ROYAL
INSURANCE COMPANY
OF LIVERPOOL.
SURPLUS - $7,900,025.23
Largest Net Surplus of any Fire Insurance Company in the World.
JAMES E. PULLER, Agent,
126 Main Street.
feb16 d

NEW LONDON COUNTY
Mutual Fire Insurance Company
NORWICH, CONN.
CHARTERED MAY 1846.
ACCUMULATED SURPLUS JAN. 1st,
$63,000.

This Company continues to insure against loss or damage by fire on be favorable terms as the nature of the risks and the security of the insured and the company will warrant.

DIRECTORS:

E. F. Parker,	Charles Webb,
John A. Morgan,	Jedediah Huntington,
D. P. Coon,	Chas. L. Richards,
P. St. H. Andrews,	C. H. Osgood,
E. H. Roath,	Wm. Rogers,
Wm. L. Brewer,	

E. F. PARKER, President.
Wm. ROATH, Secretary and Treasurer. febl6d

Crockery.

E. K. REYNOLDS,
128 MAIN STREET.
JUST RECEIVED.
A New Lot of Nice Goods.
DINNER SETS, TOILET WARE, CHINA, CROCKERY AND GLASS WARE, VERY LOW.
A great variety of
FANCY GOODS.
Silver Mounted, Cocoanut, Pachouline Vases, Bisque Figures, Fancy Lamps Chandeliers and Hall Pendants and House furnishing Goods in great variety. Goods Delivered. Remember,
Reynolds' Crockery Store,
apr28 No. 128 Main Street.

Dry Goods.

GRAND OPENING OF
NEW PARASOLS
AND
SUNSHADES.

HISLOP,

PORTEOUS &

MITCHELL

Are now prepared to show the largest, finest and most varied assortment of

NEW PARASOLS
AND
SUNSHADES

Ever Offered in this County

Embracing all the Latest Novelties and most Desirable Styles of the Season. All the New, Unique, Plain, Ornamental and Natural Handles are represented, at our usual

Low Prices,

To which we respectfully invite a visit of Inspection and Comparison.

We offer this morning:

TWO CASES REMNANTS
Plain Colored Cambrics
YARD WIDE,
At 8c. a Yard, Worth 10c.

Hislop, Porteous & Mitchell,
170 MAIN STREET.
apr19 d&w

THE GEM.

VOL. I. NO. 106.

AN ÆSTHETIC JOURNAL
DEVOTED TO THE
BEAUTIFUL AND THE TRUE.

C. B. PLATT, Editor and Proprietor.

$3.00 a year. Pay when you feel like it.

"Rare compounds of oddity, frolic and fun,
We relish a joke and rejoice in a pun."
—*Phunny Column of the Norwich Tribune*

Saturday, June 3, 1869.

"Pledged but to truth, to liberty and law;
No favor sways us and no fear shall awe,"
—*Motto of old Norwich Courier.*

A LARGE
AND
ELEGANT ASSORTMENT
OF
PARASOLS
AND
SUN UMBRELLAS,
AT
C. B. PLATT & CO.'S.

ALL NEW!
AND AT
STYLISH
AND
CHEAP
As any to be found in this city.
5 SHETUCKET STREET.

"'Tis the sunset of life gives us mystical lore,
And coming events cast their shadows before."
may19 d&w

Lumber & Coal.

EDWARD CHAPPELL & CO.,
COAL AND LUMBER,
WHOLESALE AND RETAIL. A well assorted stock of SEASONED LUMBER, and a carefully selected variety of coals for domestic and steam purposes.
EDWARD CHAPPELL & CO.
214 Main St., Central Wharf.
To telephone your orders if most convenient.
feb27

Jewelry.

GET YOUR FINE
WATCHES & FRENCH CLOCKS
REPAIRED BY
WM. FRISWELL,
NO. 37 FRANKLIN SQUARE.
Sole Agent for the celebrated Rockford Watch, Waltham, Rigin and Springfield Watches at LOW PRICES. Everything thoroughly Warranted.
apr14 WILLIAM FRISWELL.

Furniture & Carpets.

YERRINGTON'S
Temple of Music
AND
CARPET EMPORIUM,
131 Main Street,
NORWICH, CONN
AN IMMENSE STOCK OF
BODY BRUSSELS
in all the Newest and Choicest Styles and Colorings,
and the best goods made in this or any Country, at the very Low Price of
$1.40 Per Yard!
We have none at any higher price, and no dealer in the world has any better goods AT ANY PRICE!!
Hartford & Lowell Extras,
Best and Newest, at 90 Cents.
A few Pieces at 80 Cents. An inspection of the goods is invited.
INGRAINS as Low as 35 Cents!
E. W. YERRINGTON,
apr16d&w 131 Main Street.

J. B. DOYLE,
UNDERTAKER
And Dealer in Furniture, Robes and Habits, at Wholesale Prices.
WAREROOMS UP STAIRS OPPOSITE THE POST OFFICE.
171 Main Street,
apr22d Norwich, Conn.

140 AND 142 MAIN STREET.
N. S. GILBERT & SONS.
New Damask Ingrain
CARPETINGS
Persian Body Brussels,
BORDERS TO MATCH.
Oriental Covers
For Parlor,
Library and
Reception Room
FURNITURE.
Antique Lace Curtains,
Madras and Swiss Laces.
An inspection of our Stock will prove that we have the
BEST QUALITIES AT THE LOWEST PRICES.
N. S. GILBERT & SONS.
apr17 d

A. W. DICKEY & CO
Are showing a fine stock of
CHAMBER SETS.
AT CLOSE PRICES.
PARLOR SETS
Covered in Plushes, Spun Silks, Satin, Delaines &c., in the latest styles.
WINDOW SHADES AND FIXTURES.
CALL AND LEARN PRICES.
30 and 32 Union Street.
mar30

Groceries, Tea, &c.

THE MONSERRAT
LIME FRUIT JUICE
AND CORDIAL.
Guaranteed pure and undiluted and Free from Alcohol. Lime Juice having come into large demand it is important that a really genuine article should be obtained. The superiority of the
"MONSERRAT BRAND"
is that it is uniformally the production of one plantation and expressed only from prime selected fruit. For sale, wholesale and retail by
ADIN COOK,
jel4 4 Union Street.

FRESH
Home Raised Asparagus
AND
LETTUCE
Every Morning, at
A. T. OTIS', 56 Main Street.
may30d&w

JUST RECEIVED.
Lemon Juice in Quart Bottles.
Very Choice. Also
Rowntree's Rock Cocoa.
The Finest Imported LIME JUICE by the Bottle or Case, at
SMITH & BECKWITH'S.
may26d

HARWOOD & CO.
Offer special bargains in
Fancy Ponce Molasses,
Choice Formosa, Oolong, and Uncolored Japan Teas.
A full assortment of first class groceries constantly on hand, at
45 Water Street.
may26d

JOHN WILLARD,
Sole Manufacturer of Palmer's Celebrated
DANDELION COFFEE,
AND
CREAM TARTAR,
apr24 15 & 25 Commerce St., Norwich, Ct.

Window Shades.

PAPER HANGINGS AND
WINDOW SHADES
A fresh stock just received at
E. S. RICE'S
PICTURE FRAME EMPORIUM 308 MAIN S
mar26 d

Real Estate.

For Rent and For Sale.

FACTORY STORE FOR SALE in a New England village 3 miles from Providence. Brick 2300 feet, four and frame. Sales about $3[illegible] per year with good profits. Everything in best of order. Rent of stores and tenement $200 per year. Would fit a manufacturing company well, guarantee all hands of their employes. Furnish capital and proprietor a health demand immediate relief from business. This is an opportunity not often repeated. Apply at once to
H. E. PARKER, 140 Main St.,
may31 d&w Norwich, Conn.

TO RENT.
A Pleasant Front Room with Board.
At 80 Church Street may31

TO RENT—
Office Number 8
BECKWITH'S BUILDING, Main Street, at present occupied by the Rev. Hugh Montgomery. Possession given immediately.
feb27d,TWS

TO RENT—
A Tenement of Five Rooms
on Cliff Street. Enquire of JAS. ALLAN, over Parkin's Jewelry Store. feb27d,TWS

TO RENT—
Cottage House on North Street,
7 Rooms. Price $8 Month.
may21d HENRY BILL.

TO RENT—The
Large and Elegant Store
in Bill's Block, Shetucket Street,
opposite the Express office, and recently occupied by E. R. Thompson, Esq. HENRY BILL. apr22

TO LET—The
Brick Dwelling House
with twelve rooms, No. 80 School street.
apr12

TO RENT—
A Desirable Tenement on Main Street
of Six Rooms, all on one floor. Enquire of ISAAC S. JONES, 77 Main street may19d

FOR SALE—
ON OTIS STREET,
first door from Broadway, the
FINE RESIDENCE
built and formerly occupied by the late F. A. Dorrance, and at present owned and
OCCUPIED BY
the family of the late
REV. I. W. PLUMMER.
The house contains 12 spacious rooms with all modern improvements, is thoroughly built throughout and needs no immediate outlay. The lot is 72x148 feet and contains choice fruit and ornamental trees and vines. Ample room for barn on rear of lot. Will be sold at a low figure if applied for soon. Reason for selling, owners about to leave town. Apply to
H. F. PALMER, Agent,
apr17d 108 Main street, Norwich, Conn.

FOR RENT—One or two furnished rooms. Inquire at 33 School street. apr7 d

FOR RENT—From April 1st, the barn now occupied by A. H. Lathrop, on Willow street. D. M. DICKINSON & CO. 46 Franklin Street.
mar16

TO RENT—A small store in Bill's Block, Shetucket Street, now occupied by Prof. Butterfield's school of vocal art.
feb26d HENRY BILL.

Hotels & Restaurants.

WILLIAM NORS'
LADIES' AND GENTS'
DINING ROOMS,
52, 54 and 56 Water Street.
MEALS AT ALL HOURS ON THE EUROPEAN PLAN.
All kinds of Fresh Lunch served at my lunch counter from 6 a. m. until 10 p. m. every day. Five and Ten Cents. Best Oysters in market, served in any style you may desire.
STEAMED OYSTERS A SPECIALTY.
Clam Chowder every day served to order and sold by the quart. Price 25 cents.
Finest grades of FOREIGN AND DOMESTIC WINES always on hand at prices to suit the times.
Jacob Ruppert's Celebrated Lager Beer
awarded highest prize medal at the Centennial Exhibition at Philadelphia in 1876, on draught and bottled for family use; price 75 cents per dozen.
FOREIGN AND DOMESTIC CIGARS.
Sole agent for Celery Rock and Rye for Throat, Lungs, Kidneys, and nervous difficulties. A positive cure for indigestion: $1 00 per bottle. Imported Carlsbads Siltzers. Home made Tomato Catsup, prepared by myself and sold by the quart, gallon or bottle. The best German Mustard, 30 cents per quart, or by the bottle. mar26 d

Plumbing & Iron Works.

THE NORWICH IRON FOUNDRY.
Established in 1854.
A. H. VAUGHN & SONS, Propr's.
NO. 8 FERRY ST., NORWICH, CONN.
Manufacturers of Mill Gearing, Pulleys, Couplings, Hangers, Boxes, Racks and Pinions, Lamp Posts, Feed Boxes, Watering Troughs, Grate Bars, Cylinder Stoves, Ashpit Doors, Hitching Posts, Pipe Thimbles, Columns for Buildings, Flagge and Socket Pipe, Hitching Weights, Chimney Caps, &c., &c. novl8d

THE SIBLEY MACHINE CO., Manufacturers of Paper, Cotton and Wool Machinery, Mill Gearing, Shafting, Couplings, Hangers, etc., etc. Jobbing of all kinds, Gear Cuttings, Forgings and Castings at Short Notice. 48 Franklin Street, Norwich, Conn. New and Second-hand machines bought and sold on commission. 1y14dtf

ROBERT BROWN,
Successor to the
Norwich Steam and Gas Pipe Co.
Pequot Building, Central Wharf,
NORWICH, CONN.
Steam and Gas Fitter and Plumber. Chandeliers, Brackets, Portable Gas Lamps, Argand Burners, Plain and Fancy Shades, Rubber Hose, Bath Tubs, Boilers Water Closets Wash Bowls etc. febdtf

Advertising Agents.

THIS PAPER
May be Found on File
—AT—
GEO. P. ROWELL & CO.'S
Newspaper Advertising Bureau (10 Spruce Street) where advertising contracts may be made for it in New York.
may24 d&w1f

J. H. BATES,
Advertising Agent,
41 Park Row, New York,
is authorized to contract for Advertisements in the BULLETIN and COURIER at our best rates.
feb17 d&w1f

Financial.

DRAFTS
On Belfast, Cork, Dublin, Limerick and the principal cities of Great Britain and the Continent of Europe.
ALSO
Letters of Credit,
at most favorable rates. Call at
B. P. LEARNED'S
General Insurance Office, over Thames National Bank, Shetucket St. apr17d

BUSINESS MEN IN WANT OF BUSINESS can do better in the West than in any other section of the country.
Rare Opportunities Now as Good, None Better. Seventy five rapidly growing Towns insure productive regions of Minnesota, Dakota and Iowa; also the recently constructed lines of the Chicago & Northwestern Railway offer unequalled inducements to enterprising business men of limited capital. For particulars address HAS. E. SIMMONS, Land Commissioner C. & N. W. Ry Co., Chicago.
apr24 1y

THE BULLETIN Job office does work with neatness and despatch.

Physicians.

W. D. CONDLEY, M. D.
49 East Main Street.
Office hours 10 to 12 a. m. 2 to 4 p. m.
feb1

SURGEON AND PHYSICIAN
E. P. BREWER, M. D.,
OFFICE AND RESIDENCE
1338 Main St., Norwich
Office hours 9 to 10 a. m., 1 to 4 and 7 to 8 p. m.
apr1d

Attorneys.

WAIT & GREENE,
ATTORNEYS—
Counsellors and Notaries Public
50 B. BREED HALL.
Gardiner Greene, Jr. is Commissioner of Deeds for the State of New York.
John T. Wait. Gardiner Greene, Jr.
may21 d Norwich, Conn.

JAMES H. POTTER
Attorney at Law,
Office in Johnson's Block, Main street
aug24 Danielsonville, Conn.

S. S. & S. H. THRESHER,
Attorneys and Counsellors at Law
may10 d1f NOS. 1 & 2 BREED HALL

Steamboats' Directory.

ANCHOR LINE
UNITED STATES MAIL STEAMERS
Sail weekly to and from
New York and Glasgow, via Londonderry
Cabin passage, $40 to $80. Return tickets, $75
Second Cabin, $30. Return tickets, $55
Steerage passengers boarded at low rates
Passenger accommodations unequalled
All state rooms on main deck.
Passengers booked at lowest rates to or from Germany, Italy, Norway, Sweden, Denmark etc.
For book of Tours to Scotland, rates, plans etc. apply to HENDERSON BROTHERS, New York, or E. P. BREWER or JAMES LOGAN Norwich.
may3 d

WARREN & CO'S
Splendid First-Class Steamers.
KANSAS.....3,200 tons | MISSOURI.....3,140 tons
IOWA.....4,000 tons | PALESTINE 2,000 tons
VICTORIA, 3,000 tons.
Sail from Liverpool to Boston
bring steerage passengers from principal points in GREAT BRITAIN and IRELAND at lowest Rates.
JOS. CONNOR, Agent, Norwich.
JAMES HICKEY, Agt.,
jan22d WILLIMANTIC

JOHN STEINER, AGENT FOR
The North German Lloyd
of Bremen,
AND
The Hamburg Steamship Line
of Hamburg.
PASSAGE TICKETS
To and from Europe at the most reasonable rates
ALSO
DRAFTS and MONEY ORDERS
Payable in any town or city in Europe.
jan31d

NEW LONDON NORTHERN RAILROAD—CHANGE OF TIME.
On and after MONDAY, June 7th, 1869,
TRAINS GOING NORTH LEAVE NEW LONDON AS FOLLOWS:

6.30 a. m., Norwich at 5.15 a. m., for Middletown, Boston (via N. Y. & N. E.) Colchester, Palmer, Boston, Springfield, Ware, Gilbertville, Brattleboro, St. Johnsbury, Burlington, Montreal, Ogdensburg and intermediate stations.
8.07 a. m., Norwich at 8.35 a. m., for Willimantic, Hartford, Palmer, Boston, Springfield, Albany, Saratoga, Ware, Gilbertville and Amherst, Millers Falls, Greenfield, etc.
10.17 a. m., Norwich 10.47, for Willimantic, connecting for Hartford and Middletown.
1.00 p. m., for Norwich.
2.55 p. m., Norwich 3.10 p. m., connecting at Willimantic for Hartford, and at Palmer for Springfield, Albany, and all points west. Brattleboro, Burlington, St. Johnsbury, Montreal, Ogdensburg and intermediate stations. A sleeping car is attached to the train at South Vernon for Montreal.
5.46 p. m., Norwich, 6.14 p. m., for Willimantic connecting for Hartford. This train makes connection with express which leaves New York at 2.00 p. m.
8.38 p. m., for Norwich. This train connects with 3.00 p. m. express from New York.

—GOING SOUTH—

Passenger trains LEAVE NORWICH as follows
6.30 a. m. (N. & W. depot) 6.40 (West Side) for New London and New York.
8.33 a. m. for New London, connecting for Providence and Boston at 10.30 a. m.
11.00 a. m., for New London, Stonington and New York.
2.55 p. m., for New London and New York
3.50 p. m., for New London, Stonington, Providence, New Haven and New York.
6.00 p. m. for New London, Mystic, Stonington, New Haven and New York.
9.10 p. m., for New London and for New York by boat from New London. This train connects at Willimantic with the 4.30 p. m. express from New York.
8.45 p. m., (N. & W. depot) for New London and for New York via boat from New London.

Passenger trains LEAVE WILLIMANTIC as follows:
7.50 a. m. for Norwich and New London, connecting at 10.30 for Providence and Boston
10.30 a. m., for New London, Stonington and New York.
2.35 p. m., for Norwich, New London, New York, Providence, etc.
3.50 p. m. for Norwich, New London, Mystic and Stonington, New Haven and New York
8.35 p. m., for New London and New York on boat from New London.

Passenger trains LEAVE PALMER as follows.
8.00 a. m., 1.30 7.05 p. m., for New London via. The latter connects with boat for New York.
Through passenger trains LEAVE BRATTLEBORO as follows:
4.30 a. m. and 4.10 p. m., connecting with trains from the North for New London and intermediate stations.

G. W. BENTLEY, Gen. Supt.
New London, June 7th, 1869. jel4

N. Y. & N. E. R. R.
NORWICH & WORCESTER DIVISION,
SUMMER ARRANGEMENT. Commencing MONDAY, May 24th, 1869.

TRAINS GOING NORTH—LEAVE NORWICH AT
4.10 a. m. (Mondays excepted), Steamboat Express. Connects at Putnam for Boston; at Worcester for all points North, Portland, Rochester, White Mountains, &c. Sunday train connects to Nashua.
6.00 a. m., Way Passenger Train.—Connecting at Plainfield Junction for Providence; at Putnam for Boston, arriving at 9.50 a. m., At Worcester for Boston, Springfield and intermediate stations, Albany and the West.
11.20 a. m., connecting at Norwich with train from New London. At Plainfield for Providence (arrive 1.45 p. m.) At Worcester with roads north, east and west. At Webster, to and from South bridge.
4.00 p. m., Way Passenger. Connects at Plainfield for Providence (arrive 6.10 p. m.) connects at Putnam for Hartford. At Worcester with Boston & Albany Railroad, east and west.

TRAINS GOING SOUTH—LEAVE WORCESTER
—AT—
6.45 a. m., Way Passenger. Connecting at Putnam with train from Boston and for Hartford and New York. At Plainfield to and from Providence.
10.30 a. m., Way Passenger Mail train. Connects with trains from Worcester & Nashua and Boston & Albany Railroads. At Webster for Southbridge. At Putnam with train to and from Boston; and at Plainfield to and from Providence.
4.30 p. m., Way Passenger. Connects at Webster for Southbridge, at Putnam for Willimantic and Hartford, and with train from Boston. At Plainfield with train from Providence.
7.40 p. m., Steamboat Express for New York (via New London,) (Sundays excepted). Connects with all trains North and East, and at Putnam with express from Boston. Take this train for Philadelphia, Baltimore, Washington and South. No change of cars after leaving Putnam. Also via Steamboat, connects with all Southern and Western trains at New York. This train leaves Norwich for New London (steamboat) at 9.45 p. m.

WEBSTER BRANCH.
Leaves Webster for Worcester at 6.[illegible] a. m.
Leaves Worcester for Webster at 5.[illegible] p. m.
F. E. M. ANDREWS, Supt.
Worcester, May 24, 1869. may26d

GO TO
PIKE'S BLEACHERY,
No 10 Cliff Street
to get your Lace Curtains and Laces dyed by mail. I am doing many things to please the ladies. Lace curtains ready to hang and dye feathers etc. etc.

24x

The Bulletin

Norwich, Saturday, June 3, 1882.

Condensed Railroad Time Table.

NORWICH & WORCESTER R. R.

(Depot foot of Ferry street.)

Leave— Going North.		Arrive— From North
6 45 a. m.	Boston, Worcester, Portland, Danielsonville, Putnam and Webster	
a. m.	Worcester, con at Putnam for Boston	a. m. 8.45
11 00 a. m.	Providence (via Plainfield) Worcester and all east and east of Worcester	p. m. 12.10
4 00 p. m.	Worcester, Prov., New York	p. m. 7.40
Going South		
9 00 p. m.	Boat train for New York (on Mon'days excepted)	

N. L. N. "WEAT SIDE" DEPOT

Leave— Going North.		Arrive— From North
8.31 a. m.	Hartford & Willimantic, Middletown, Hfd'd, Spfd, Mont'l	a. m. 9.43
8.32 a. m.	Hfd'd, Pal., Spfd, Amherst	p. m. 12.00
10.47 a. m.	Willi, Hfd'd, Middletown, Hfd'd, Spfd'd, Rutland, Mass'l	p. m. 4.04
2.05 p. m.	Willimantic, Hartford,	p. m. 9.10
Leave— Going South:		Arrive— From South:
	New London, New York boat	a. m. 3.20
6.10 a. m.	N. L., New Haven, N. York, Stonington, Mystic, N. London	a. m. 8.27
8.05 a. m.	New London Westerly, Prov	
11.30 a. m.	Mystic, Prov., N. H., N Y	a. m. 10.15
5.00 p. m.	N. L., New Haven, New York	p. m. 1.35
5.05 p. m.	Providence, Boston, New Haven, New York	p. m. 3.00
	Bos., Prov., Ston., N H & N Y	p. m. 8.47
6.55 p. m.	New London, Mystic, Ston., New Haven and New York	p. m. 3.55
8.15 p. m.	New York boat New London.	

☞ Anonymous communications to this office will not be used. We do not insist on printing the names of all our correspondents, but we do insist on knowing them. Unsigned communications, of whatever character, go into the white basket unread.

Yesterday's Weather.

Thermometer at 6 a. m. 64 degrees above zero; at 2 p. m. 72 degrees; at midnight 58 degrees.

To-day's Weather.

WASHINGTON, June 3.—1 A. M.—Indications for New England: Slightly warmer southeast to southwest winds. Stationary or lower barometer and partly cloudy weather, with rain during the afternoon or evening.

CITY NEWS.

NORWICH.

Winter clothing will soon have to be put away.

The soda fountains were well patronized yesterday.

The second day of June was a credit to the month.

There was a frost on the low lands Friday morning.

The summer arrangement has commenced in most of the churches

The Rev J. W. Phillips and family are spending a few days in Providence

In two weeks more the date for opening the seaside hotels will have arrived.

Forty-five shad were brought up from the water of the Shetucket river yesterday.

Mackerel has been selling for five cents a pound for several days in this market.

The youngsters were sporting in the waters of the Thames yesterday like young seals.

Mr. Montgomery will address the Reform club this evening. Subject: "Is it best to have a third party?"

The recent changes in railroad time have made the difference of a train in many persons during the past week.

We are within twenty days of the longest day in the year and haven't said good-bye to strawberries and ice cream yet

There will be a general children's temperance meeting in the hall of the Reform club at [illegible] this afternoon

The semi annual election of officers will take place at the regular monthly Land League meeting which is to be held Sunday evening.

Mrs C. F. Korn of this city leaves New York [illegible] by the steamer Donau of the North German Lloyd line, for Mecklenburg Germany

The pile drivers have been at work about thirty days upon the foundation for the new addition to the Falls mill. The soil is close and the work has progressed slowly.

On and after Monday, cars leave city for Hanover [illegible] at 9.15 instead of 9 p. m. and 9.45 instead of 10. Leave Greeneville at 9.15 instead of 9 p. m. for Greeneville 9.15 and 10.

The new Block Island steamer will cost when [illegible] $100,000 She is built for speed [illegible] and is expected will make the run [illegible] in less time than has ever been made to the island.

Spring Salmon has been so poor this spring and the supply there [illegible] that the fishermen are contemplating petitioning for an extension of the date of cessation, which [illegible]

The Boston Journal says "Mrs. Samuel Merston and Mr Tom Ashton and wife leave Tuesday over the Wabash for a visit to friends in New Jersey, Connecticut and Pennsylvania."

"Trade never better than now, and the demand for journeymen this spring is unprecedented." The style in which many [illegible] of Norwich are [illegible] attractive

Mrs. Mary [illegible], who was injured on the railroad track near way of the residence of Mr. [illegible] Hale on Sunday last, was at the residence of her son, [illegible] Williamsville, yesterday.

At this season of the year Yantic cemetery with its shade trees winding walks and pretty flowers, is a great attraction to Sunday strollers. The Falls railway line profits by the Sunday travel in that direction.

Hanover [illegible] several hundred youngsters to Shetucket street last evening. The wild animals and trained elephants were shown upon a large canvas screen [illegible] with comic pictures which amused the boys

A Laurel Hill youth has a hen setting on [illegible] and intends [illegible] setting the [illegible] cartridge have often been tried and nearly as often failed

In Fuller & Hayden's aquarium is a gold fish [illegible] the appendage [illegible] a propeller This gentleman is [illegible] artist [illegible] breeding in China and the golden carp with [illegible] highly [illegible]

The Mason of Connecticut will [illegible] 19th annual report in the Masonic temple at New Haven on Thursday, June 29th, at 11 a. m. It is intended to make this reunion a celebration of the fiftieth anniversary of the "Masonic Declaration of 1832."

The residence of Judge S. B. Beardsley, who holds the June term of the superior court in this city, was burglarized at Bridgeport, Monday night. The thieves took a gold watch, of French make, that strikes the hours and quarter hours, with a heavy gold charm, valued at $350, from the head of his bed, and carried off $50 in cash.

Among the recent tramps who have passed through Norwich was an artist who had with him studies of Longfellow, of the elder Darwin and other eminent personages. He visited several professional men, appeared to thoroughly understand medicine, microscopy and surgery and exhibited superior talents as a portrait maker. He was also a linguist and could read French as readily as English. He had travelled abroad, but is now travelling on foot boring man for pennies enough to buy a drink of grog and offering to make portraits for $3 each.

The Norwich correspondent of the *Music and Drama* of June 3d, criticising the recent Perabo-Listemann concert, says: "Both artists were more in sympathy with each other the second night. As a consequence the concert was more enjoyable. The technique of Mr. Perabo was quite remarkable, but he was decidedly lacking in that peculiarly beautiful finger touch so essential to a pure and sympathetic tone. I was constantly reminded of Mark Tapley—'he came out strong.' Listemann, per contra, produced a noble, yet sympathetic tone. He played the violin with exquisite refinement and feeling, and was evidently the 'favored one.'"

Vital Statistics for May.

The following is the record of mortality for the month of May, as recorded in the registrar's office: Whole number of deaths 36. Causes of death: From cerebro spinal meningitis, 1; phthisis, 6; child birth, 1; scarlet fever, 3; pneumonia, 3; congestion, convulsions, 1; cerebral apoplexy, 1; old age, 1; chronic bronchitis, 1; accidental, 1; premature birth, 3; acute spinal meningitis, 1; canker mouth, 1; still born, 2; acutes peritonitis, 1; pulmonary convulsions, 1; debility, 2; gastritis, 1; puerperal metritis, 1; tubercular meningitis, 2; typhoid fever, 1; hepatetis, 1.

There were thirteen burials from other towns making the whole number of burials for the month of May 49.

City Court.

KELLOGG, JUDGE.

Alfred Denio, a Frenchman from Greeneville, was arraigned in the city court, Friday, for a breach of the peace. He was found guilty and fined $3 and costs.

John C. Mills, a peddler who took out a license for the sale of can-openers and stove polish on the 15th of May, was arrested Thursday for selling his wares without a license. He was found guilty of wilfully violating the city ordinance since the expiration of his license and was fined $10 and costs.

John Shea was presented upon a complaint for violating the liquor law. His case was adjourned until this morning. Bonds $150.

Mary Lambert of Occum was presented upon a complaint for making an illegal sale of liquor. Her case was continued until this morning. Bonds $150.

The Williams Prize Reading.

The Free Academy hall was filled with a refined audience last evening to listen to the annual contest for the Williams' prize in reading. The walls in the rear of the platform were tastefully decorated with flags. The following programme gives the titles of the sketches read and the names of the contestants:

	Cornelia C. Church
The Legend Beautiful	Henry W. Longfellow Bessie G. Brewster.
How He Saved St. Michael's	Mary A. P. Stansbury Abbie L. Copp.
The Witch's Daughter	John G. Whittier M. Edith True.
Trial of Constance, (from Harmion)	W. Scott Sarah H. Leavens.
Mother and Poet—Turin—After News from Gaeta—1861	Elizabeth Barret Browning Adelaide J. Winship.
The Pilot's Story	W. D. Howells Margaret W. Bacon.
An order for a Picture	Alice Carey Fannie M. Danielson.
Magdalena, or the Spanish Duel	J. F. Walter

Almost without exception the reading was well done, and the readers were handsomely remembered by their friends, each one receiving a handsome bouquet or rich basket of cut flowers. Miss Abbie L. Copp interpreted with spirit "The Witch a Daughter" giving it an effective rendering. Miss Bessie G Brewster's expression of "How He Saved Saint Michael's," was most creditable, and Miss Adelaide J. Winship's clear enunciation and excellent recital of "The Pilot's Story" was very pleasing. The successful contestants will be announced at the closing exercises of the term.

The San Francisco Minstrels.

The San Francisco minstrels played to a full house at Breed hall last night. This company has a galaxy of artists who stand in the front rank of minstrelsy and song, combining brilliant repartee and rippling humor with the most laughable burlesques and finest impersonation of eccentric characters It is not strange that the best people everywhere attend their performances, or that the first journal who voiced their excellences, has been followed by a sort of "amen chorus," the press everywhere according them the praise they merit for their sweet songs, charming music, unparalleled burlesques, fresh witticisms, and pleasing jokes and local hits. From the opening overture, with its delightful instrumental music, exceptional solos and enjoyable choruses to the new closing burlesque entitled "Patients," the actors were repeatedly encored and almost continuously applauded. In the lengthy programme there is but one cause for complaint, and that is a too generous supply of entertainment for the money. After one has laughed until his sides are sore he needs a chance to recuperate Such a complaint as this must tend to attract rather than repel the crowd. They are irresistible and will never meet a crowd they cannot convulse.

Republican Municipal Caucus.

The republican municipal caucus was held last evening at City hall. The attendance was large. At 8 o'clock the meeting was called to order by Colonel J. W. Carpenter of the city committee

Judge J. C. Kellogg was elected chairman, and Wm S. Congdon, Esq., clerk

The Hon Henry Bill made a motion that the candidate for mayor be nominated by acclamation, and it was seconded and carried.

The name of Colonel H. H Osgood was then presented to the caucus.

Mr. Osgood rose and said: "I do not consider the method suggested for nominating a candidate for mayor democratic I shall not consent to be nominated by acclamation." This sentiment was heartily applauded

Lucius Brown then moved that the previous vote be rescinded. His motion was promptly seconded and the rule declared off.

Colonel J. W. Carpenter made a motion that the candidate be elected by the passage of the electors from the left to the right of the chair, each elector to give the name of his choice to the clerk. The motion prevailed

The caucus proceeded to a ballot for a candidate for mayor, which resulted in ninety eight votes being cast. Seventy-five of these were for Mayor Osgood and he was accordingly nominated.

Aldermen Sears and Barstow were also renominated, Mr. Sears receiving forty-seven out of the eighty-one ballots cast, and Mr. Barstow fifty-four out of ninety-two.

The first ballot for councilman resulted in no choice, Upon the next vote Henry M. Durfey was nominated, having fifty-nine votes out of ninety-eight given. The other councilmen nominated were James A. Brown, sixty votes out of one hundred and two; Albert H. Pitcher, forty-six votes in a total of eighty-three; and William H. Armstrong, fifty-five votes out of a total of sixty-eight.

Charles W. Gale was nominated for city clerk by acclamation, Charles Webb for city treasurer and Charles H. Dillaby for city collector were also nominated by acclamation.

Joab B. Rogers received fifty-one votes of sixty-eight cast, and Charles H. Dillaby thirty-seven of a total of fifty five, and they were nominated for city sheriffs.

The name of Sidney Turner was presented for water commissioner, but was withdrawn, and Jonathan W. Hooker was nominated for the office by acclamation.

The city committee was given power to fill vacancies, and the caucus adjourned.

NEW LONDON.

A picture of the ill-fated Jeannette and her officers appears in a State street window.

The regular monthly meeting of the court of common council will be held on Monday evening.

The public acts of the last session of the legislature are now in the hands of the town clerk, ready for distribution to any one who may call.

Nelson Burrows of this city goes to New Bedford next week to ship as second mate on the schooner Abbie Bradford, bound on a whaling voyage to the northern seas.

Four weeks from yesterday the great Harvard-Yale race will take place on the Thames. It is approaching this year with much less comment than usual but will without doubt be as interesting as its predecessors.

If the minstrel troupes could manage to vent their alleged jokes without so much personality they would be quite as amusing and less offensive than they now are. In the performance here on Thursday evening the names of several of our citizens were used to carry out their fun much to the disgust of the greater part of the audience.

Masonic Hall.

The new hall of the Masonic bodies of this city was opened for public inspection last evening and was formally turned over to the lodges—Union and Bramerd—by the committee having the arrangement of it in charge. It is a model of good taste and neatness in its arrangement, decorating and furnishing. The main hall is forty-six feet long by thirty two wide and sixteen high. The frescoing was done by Strauss Bros. of Worcester under direction of the committee, Messrs. G. W. Bentley, Wm. H. Tubbs and C. W. Strickland, Jr. The ceiling represents the starry heavens, Among the designs are the Three Pillars, Pot of Incense, Bee Hive, Book and Sword, Sword and Heart, All Seeing Eye, Anchor and Ark, Hour Glass, Scythe, etc. Beside the master's station there are a rough and a hewn ashler while over it is a representation of the rising sun, over the junior warden's station the sun at mid day, and over the senior warden's station the setting sun. The floor is heavily carpeted with tapestry Brussels carpet of light brown color interwoven with black threads. The furniture is richly cushioned with velvet plush of old gold color. Four ceiling reflectors cast a brilliant light into the room giving a cheerful and pleasant appearance. On the west of the main hall are two ante-rooms and on the north the coat room, reception room and banquet hall, the latter being forty feet long by thirty feet wide

Friends of the members donated several handsome bouquets of flowers, a particularly pretty one occupying a position on the hewn ashler near the master's station.

FROM OUR SPECIAL REPORTERS

NEW LONDON COUNTY.

Hanover.

DECORATION DAY.

Memorial day was observed here by the decoration of soldiers' graves and services in the Congregational church. The line formed at 3 o'clock with T. H. Allen as marshal and, headed by the Hanover drum corps, Major J. N. Cutler, leader, marched to the cemetery. After the reading of a short poem the veterans and children covered the soldiers' graves with laurel wreaths and flowers of which Bret Harte says: "Love could buy no gift that was purer or truer." The services at the church were very impressive. The Rev. N. G. Bonney delivered an eloquent address appropriate to the day, in which it was stated that Connecticut gave some 30,000 of her noblest sons to save our country N. C. Billings, Esq., followed with an inspiring address, taking for his theme the cost and value of that precious boon which we enjoy, "Liberty of thought and action."

The music was exceptionally fine, "The Faded Coat of Blue" being very finely rendered by Mrs N. C. Billings, soloist, ably assisted by Mrs. W. S. Lee, soprano, Mrs N. Smith, alto, Mr. W. S. Lee, tenor, and Mr. E. L. Tickham, basso, with organ accompaniment by Miss Abbie Lee. An interesting feature was the reading by Miss Hettie Ladd of a poem written for the occasion by Thomas Kingston Peck of this village Miss Lillie Smith related in a graphic way how Winchester was saved and Sheridan twenty miles away.

WINDHAM COUNTY

Willimantic.

SUDDEN DEATH—FIREMEN'S INSPECTION TELEPHONIC—NEW STATION AGENT

The Rev B. McBurney returned yesterday from a visit to his parents in Philadelphia.

Mrs. Renou, a Canadian woman residing in Hayden's stone row, fell to the floor Thursday afternoon and expired almost instantly.

The fire department undergo their spring inspection this afternoon There will be no parade.

The Telephone company has now forty-six subscribers. The line is to be extended at once to Chaffeville, Coventry, Hop River, and in the near future to Willington and Stafford.

J. D. Brown, the new station agent of the New York & New England road has entered upon the duties of the position Mr. Brown is a son of ex Postmaster John Brown, and was for several years chief clerk in the company's freight office here, but for several months past has been station agent at Rockville. Mr. Bolander, his predecessor, left for New York last evening and will enter the employ of the Consolidated road at pier 30, East river

The First school district are to hold a meeting next Friday evening to discuss measures looking to the providing of additional rooms for the school

The Rev. H. L. Reade of Jewett City is announced to preach in North Windham next Sunday.

State News

Superintendent Howe of the Meriden reform school has had the shakes, severely, this week.

A Pole, aged ninety one, who had fought with Napoleon, was arrested in Hartford for tramping, this week.

A leopard bit off the nose of a small colored boy in New Haven who ventured too near the cage in the street.

George Beardsley of Branford Point had a double chicked hatch out this week, like that reported from this city.

Governor and Mrs Bigelow and Colonel Frank Bigelow, their son, go to Europe on the 16th of July, for a six weeks' tour. Adjutant General Harmon and wife accompany them.

Jumbo on being landed in New Haven Thursday to go to the grounds passed under some maple trees, and reached out his long trunk and tore off branches as easily as if they were pipe stems.

The Air Line road earned during the year ending April 30th $297,391. The operating expenses were $123,325, leaving $174,066. Three quarterly dividends of one per cent. were paid, and a surplus of $20,609 was left over.

The residence of Judge S. B. Beardsley in Bridgeport was entered by burglars Wednesday night, and a gold watch and chain valued at $350 and about $50 in money stolen. An entrance was gained by prying open a window. As yet no clue has been obtained to the thieves.

A prominent oyster seed grower of New Haven says that about 250,000 bushels of oyster seed have been sold at Oyster Point this spring, at prices ranging from fifty five to seventy cents per bushel. Last year about 100,000 bushels of seed was disposed of at the Point. Of the amount sold this year, the several firms of Smiths have sold one half.

REGIMENTAL REUNION.

The fourth annual reunion of the Eleventh regiment Connecticut volunteers was held at Danbury, Conn., on Thursday, June 1st, 1882

In spite of the very unfavorable weather of the morning, about fifty members of the old regiment, were present, most from the western part of the state; although, there was a fair representation from this vicinity.

At the close of the business meeting the boys were captured by the ladies of Danbury, and introduced to a bountiful repast to which they did ample justice, although in the language of one of the after dinner speakers, "they were never known to leave a table before with anything but dishes on it." A couple of hours were then spent in short speeches, recalling incidents of camp life, and in social conversation after which the meeting adjourned to meet at Winsted, Conn., on Sept. 17th, 1883. The following are the officers elected for the ensuing year.

President—Christian Quien.

Vice Presidents—Philo C. Bradley, Co. A; Lemuel Warner, Co. B, Phillip Simmons, Co. C; Martin Hollister, Co. D; Paul E. Herter, Co. E; W. W. Fuller, Co. F; Julius Newell, Co. G; Jas. E. Fuller, Co. H; John McElroy, Co. I, Geo Sherman, Co. K.

Executive Committee—Jas. H. Emerson, Lemuel Warner, Samuel B. Horne.

Secretary and Treasurer—A. E. Carey, Norwich.

Personal.

Materna tells a Boston reporter that "It is a glorious country, this America."

Balfe, composer of "The Bohemian Girl," is to have a memorial tablet in Westminster abbey.

Michael H. Simpson of Saxonville, Mass., a millionaire woollen manufacturer, aged 72, married a bride of 27 Thursday

It is a disappointment to public spirited New Yorkers that Moses Taylor did not leave a cent to any great public enterprise.

Ricci, who composed the extravagant opera "Evangeline," is getting up another work, although he does not understand musical notation

Oscar Wilde, who has got around to Boston, from Toronto, says that Howells' two Canadian stories are admirable guide books in that section.

The author of the novel "A Reversed Idol" is greatly worried because people think he adopted Phillips Brooks as his model. He had no one in particular in his mind's eye.

That fund of $50,000 to endow a special professorship at Andover for Dr. Newman Smyth has been raised, but probably too late to get him.

Annie Louise Cary has several musical brothers and sisters Her oldest brother is divorced from his wife; and her half sister lives apart from her husband.

Miss Howard, for the past ten years president of Wellesley college, has resigned and accepted the position as lady principal of Foster school at Clifton Springs, N. Y.

In the suit recently tried, brought by the Rev. Samuel D. Hinman against Bishop Wm. H. Hare for libel, claiming $25,000 damages, and which resulted in a verdict of $10,000 damages for the plaintiff, the defendant's counsel moved for a new trial; which is now denied.

An unauthenticated and probably false rumor was started in Chicago Thursday that Gen. Sherman had resigned, and that Gen Sheridan's sudden return from a distant expedition meant promotion Upon being asked why he came back so soon, Sheridan replied because he wanted to.

EMERSON'S EARLY SUITORS.

The late Ralph Waldo Emerson was a very shy young man, as Miss Elizabeth Peabody told the company which celebrated her seventy eighth birthday at the New England Women's club a few days ago. Mrs Mary Clemmer quotes Miss Peabody's description of him in her last letter to the *Independent*. The venerable lady had just told about coming to Boston sixty years ago to teach school, and she continued "I had a great desire to study Greek and Waldo Emerson—who was just through Harvard, was teaching it Through his brother, William Emerson, he became my teacher but he was so shy and I was so shy we would sit at a table, and he did not dare to look at me and I did not dare to speak to him. So we had a hard time of it, till one day William Emerson came with Waldo, and said everything necessary to be said; and after William had spoken for him, Waldo took courage and things were easier, and I went on with my Greek."

THE STAR ROUTES.

Mr. Bliss Opens for the Prosecution Treasury Robbed of $600,000 Brady's Mascality Mentioned of Swindling.

WASHINGTON, June 2.—In the criminal court this morning Mr Bliss began his opening address to the jury in the star route cases. He read the statutes defining the duties of the postmaster general and the post office regulations which delegate to the second assistant postmaster general the supervision of the star route service From the 23d of July, 1876, until about March or April, 1881, Mr. Brady held this office. During this time more that $600,000 had been fraudulently taken from the treasury ostensibly for the star route service, and the government expected to prove that Brady, together with other parties, had entered into a combination and had secured a large part of the money.

Mr. Bliss explained the derivation of the term "star route." The requirements of the service were celerity, certainty and security, and they were designated in the departments by three stars, one for each word, hence the name "star service."

Mr. Bliss went on to say that they could prove that the contractors themselves and through their agents worked up the petitions for increase and expedition, and showed how Brady had no guide but the contractors' judgment as to the number of stock and carriers required. Again, the allowance would be shown to be far in excess of the sums required. One route after another was instanced in which the original contract had been let for a few hundred dollars and afterwards run up far into the thousands by Brady's orders. [Many of these instances have already been given in detail in this paper.] One strong case was the route from Rawlings to White River, originally let for $1,700, the sub contractor getting $2,500, but before many days the government was paying for this service at the rate of $30,281.25 per annum.

He said all of the charges he had made were susceptible of proof, and they held the proof. If there was any kind of swindling in these matters which had not been adopted by the defendants and contractors, it was only for want of inventive skill—not of will;—"and their inventive power was of no mean order, either," said Mr. Bliss.

In the one month of July, 1879, Brady had increased the cost of star service west of Mississippi more than $1,700,000. Mr. Bliss went on at some length to give details of various cases, and then the court adjourned until Monday.

DIED.

BACHELDER—In Greeneville, June 1st, Mary E., wife of Jacob B. Bachelder, aged 60 years. Funeral from her late residence on High street, Sunday afternoon, June 4th, at 2 o'clock. Relatives and friends are invited to attend. Burial at the convenience of the family.

BURLINGAME—In this city, June 2d, Sarah Burlingame, aged 79 years and 6 months. Funeral from her late residence, No 43 Franklin street, Sunday afternoon, June 4th, at 4 o'clock. Relatives and friends are invited to attend. Burial at the convenience of the family.

SHEA—In Willimantic, May 27th, John Shea, aged 23 years.

DALEY—In Willimantic, May 30th, James Daley, aged 65 years.

WILLIAMS—In Mansfield, May 30th, Ralph Williams, aged 85 years.

BURGESS—In Lebanon, May 28th, A. W. Burgess, aged 68 years.

McINTOSH—In Columbia, May 29th, Dr. Harrison McIntosh, aged 68 years.

MERROW—In Mansfield, May 30th, Nathan Merrow, aged 68 years.

HUNTINGTON—In New York, June 2d, 1882, of spinal meningitis, William T. Huntington, age 49. Services at Yantic cemetery, Sunday, at 3 o'clock p. m.

New Advertisements.

NORWICH NATIONAL BANK, NORWICH, CONN., June 30 1882

THE BOARD OF DIRECTORS have this day declared a dividend of

Three (3) Per Cent.,

payable to Stockholders on and after

MONDAY, June 5, 1882.

jun3d3t G. B. MERCH, Cashier.

AUCTION.

I SHALL OFFER FOR SALE AT

PUBLIC AUCTION,

On Monday, June 5th, 1882, at 12 o'cl'k

ONE BUILDING LOT 40x100 FEET,

Located on Cliff Street, Norwich.

jun2d3t H. B. CRUTTENDEN.

GO TO

NO. 89 MAIN STREET,

HORSE RAILROAD OFFICE,

to get your Bedding Plants Cheap The Largest, Cheapest and Best Assortment of Plants always to be got there. A fresh lot every day.

Choice Verbenas and Coleaus 50 cents per dozen. Tea Roses and Carnations $1 00 per dozen, and all other plants for the adornment of the Garden at the Lowest Cash Prices.

FLOWER SEEDS that are reliable and a fair quantity of seed in each paper.

CUT FLOWERS fresh every day.

Seedling Plants, Asters, Balsams, Pinks, Phlox, Petunias, Stocks, Balsams, 25 cents per dozen

Vegetable Plants, Tomatoes, Peppers, Cauliflower, Cabbage, Parsely, Celery and Lettuce Plants

Rustic and Fancy Hanging Baskets, Vases and Pots very cheap

Immortelles, all Colors, Fancy Baskets for Cut and Wax Flowers.

Flower Pots, Brackets, etc., etc., etc.

Orders left at the store for Cut Flowers or Designs for Party or Funeral will receive prompt attention.

Vases and Hanging Baskets filled at reasonable prices.

Leave your orders at the store or at the greenhouses and I will call for them and deliver when filled.

I will be at the store myself every morning from 8 to 9 o'clock, and Saturday Evening from 7 to 10.

JOSEPH F. SMITH,

FLORIST,

Norwich Town, Conn.

jun2d P. O. BOX 944

LETTERS REMAINING UNCLAIMED in the Post Office at Norwich, State of Connecticut, on the 31 day of June, 1882.

B	
Bacon, James A	Trona, E W
Bassett, Miss Lizzie P	**J**
Beckwith, Miss Hattie	Johnson, Chas T
Beckley, F H	**L**
Bell, Mrs Emily	Leonard, Ernest
Benjamin, Mrs Geo H	Looby, Miss Julia A
Blackford Allan	**M**
Bylland, Miss Mary	Muldowney, James F
Bradford, Mrs Hannah E	Murphy, Miss Lizzie A H
Brennan, John H	**N**
C	Northrup, Eldridge
Chatter, Chas	**P**
Claflin, A D	Palmer, Mrs Nellie
Connolly, Daniel	Pike, T E
Corbin, Miss Sarah	Preston, Fertilizer Co
Connors, Mich'l	**S**
Connors, Miss	Roberts, Mrs Richard
Cummings, John	**S**
D	Sheahan, Miss J M
Daugherty, Mrs Wm	Simons, Miss Gracie
E	Smith, Edward L
Eldridge, A Henry	Smith, Capt Henry A
F	Spaulding, Green House
Fitzgerald, Patrick	Spear, Mrs Emily
Fox, A Co	Stanton, Mrs Jane G
G	**T**
Griffith, Humphrey	Tracland, Edwin
H	Tubbs, Elmer E
Harrington, Mrs Nellie	Tuthill, Capt J H
Harrington, Nathan	**W**
Hewins, Edward M	Walker, Miss Unice A
Hawley, Mrs Anna	Waterhouse, Myra F
Horsley, Mrs E A	Williams, Mrs Agnes
Howard, Richard H	Wilcox, Mrs Maggie
Hunter, Mrs N T	Wilkinson, Geo J
Hubbard, Mrs Eliza	Worthington, Frank
K	Wright, Rev C T
Kershaw, Mr Lyman	

Twenty-one of the above letters are advertised for the first time. Twenty-three remain from last week. To obtain any of these letters the applicant must call for Advertised Letters, and give the date of the list and one cent for each letter. O. H. BLAKELY, P. M.

New Advertisements.

GRAND

I. O. F. EXCURSION.

Palmyra Phalanx will make an Excursion to

NEW HAVEN,

Tuesday, June 6th

Leaving West Side Depot at 8 a. m.

This will be a grand opportunity for the members to witness the grand parade and review of the Uniformed Patriarchs I. O. O. F. of the state of Connecticut

Tickets, New Haven and Return, $2 50.

Good to Return June 12

Tickets for sale by all Members of the Command

Per order Committee Arrangements

jun3d2t

Wants.

WANTED—

Good Reliable Help, Male and Female.

for private families and public hotels, also for the seaside places now ready.

Apply immediately to the Real Estate and Employment Agency, 4 Broad Hall, Norwich, Conn. jy14

WANTED—Families with frame spanners; also weavers at BALTIC MILLS, Baltic, Conn. jan18d&w

Musical Instruments.

BUY YOUR

PIANOS AND ORGANS

OF

N. D. SMITH & SON,

who are offering to their patrons a New and handsome variety of the most popular instruments.

Largest Stock in Eastern Connecticut!

SOLE AGENTS FOR THE

Decker Bros.' Pianos,
Hazelton Bros.' Pianos,
Hallet & Davis Pianos,
New England Pianos,
Wheelock Pianos,

Estey Organs,
New England Organs,
Wilcox & White Organs,
Sterling Organs,
New Haven Organs,
Bridgeport Organs.

Illustrated Catalogues Mailed Free.

N. D. SMITH & SON.,

Principal Warerooms

21 1-2 Bank St., New London, Ct.,

Branch 185 Main St., Norwich, Ct.

may18d

NEW STOCK

PIANOS AND ORGANS

FOR SPRING TRADE. WAREROOMS CROWDED AT

69 State Street, New London,

AND

125 MAIN STREET,

NORWICH.

Steinway, Chickering,
Weber, Haines,
Gabler, Fischer,

PIANOS.

Mason & Hamlin,
Smith American, and
Shoninger Cymbella

ORGANS.

All on hand for selection, and for sale at LOW PRICES.

A few Second Hand Pianos and Organs

At less than real value

PIANOS TO RENT FOR THE SUMMER

A. H. CHAPPELL,

125 Main St, Norwich,

69 State Street, New London.

may13d

Books & Stationery.

CARDS.

Visiting and Address Cards,

Equal to engraved, at half the cost of engraved.

FRANK UTLEY, Job Printer,

may10d 134 Main Street.

THE POETICAL WORKS OF HENRY WADSWORTH LONGFELLOW.

2 Vols. large quarto, 600 Illustrations, by the best artists of America

"The work of the artists has been a labor of love." Lyman Abbott.

"I have never seen anything to equal them in that line of engraving. * * not one of them but what is a masterpiece." A. H. Emmons.

E. S. BEEBE, Norwich, Conn., General Agent for Eastern Connecticut. jun2d

PUBLIC ACTS

For 1882 Now Ready at

may24 d&w BOYES & DAVIS'.

NEW LOT OF

Mabie, Todd & Co.'s Warranted Gold Pens, at

may24 d&w BOYES & DAVIS'.

WE HAVE A LINE OF

FANCY ADVERTISING CARDS

AND

FUCH CIRCULARS,

which we can furnish to our customers at

LOW PRICES.

THE BULLETIN COMPANY.

PRINTERS AND PUBLISHERS

may24d

THE BULLETIN Job office will do work with neatness and dispatch

Amusements.

THE

SHOWMAN-SAGE,

JUMBO

THE MASTODON,

The Great Consolidation!

The World's Wonders Combined and Now Have Only One Show

Matchless as the Sun!

Pure as the Driven Snow!

Moral as Religion!

It can have no parallel. Opposition impossible. Rivalry ridiculous. Competition seasons. It stands alone unapproached

BARNUM

The Amusement Potentate, and Crowned King of the Realm

BARNUM

A Generations a Teacher and Emperor of Human Hearts.

Barnum Owns but One Show. He Never Duplicates Jumbo but one among this Thousand Rare Features.

LOOK OUT.

DON'T MISS IT.

NORWICH,

Friday, June 9.

The First Anniversary Celebration of the Confederation.

BARNUM & LONDON SHOWS,

P. T. Barnum, J. A. Bailey and J. L. Hutchinson, Sole Proprietors.

Our Tents are Twice as Large as any Pavilions Ever Made,

as asserted by the maker and admitted by all showmen. Underneath them are the Barnum and London Shows, TWO Enormous Menageries, THREE Circuses in Three Rings, Hippodrome in Half mile Racing Track, Museum of LIVING CURIOSITIES and the

7 Largest Shows on Earth. 7

JUMBO

Is He a Mastodon of By-Gone Ages?

Eminent Professors of Natural History say he has the shape of the Elephant and the Mastodon also, and that he is LARGER THAN ANY LIVING BRUTE THAT WALKS THE EARTH. Is it not possible that Jumbo is of the Mastodon species? There are remote sections of Africa as yet unexplored by the foot of civilized man. His parent age is unknown.

May Jumbo Not be a Mastodon and Come From There?

His tremendous size and enormous shape puzzle scientists and we leave it to WISE MEN TO DECIDE HIS SPECIES.

NO LIVING MORTAL EVER BEFORE SAW AT ONE TIME IN AMERICA OR EUROPE,

Elephants 22 Elephants

IN ONE MONSTER HERD

All other shows everywhere cannot present

10 Delicate, Timid Giraffes, from the six months old baby to the 18 foot monarch 10

Baby Elephant!

Nursing every few minutes now Three Months Old. 18 Open Dens of Wild Beasts in the Streets, their keeper in their midst. 20 All-Gold Chariot Cages Overflowing with Animals, and a Menagerie Led Loose in the Parade, together with the Largest Zoological Display under the Sun. Barnum's Famous Roman Hippodrome. 3 Circuses in 3 Rings, and Only Travelling Museum of Wonder Marvels, in which is seen

Brustad, the Norway Goliah, the 4-Legged Girl, Che-Mah, the Chinese Rebel Dwarf, Zulu Men, Mothers and Babies, Fat Boys and Lean, Skeleton Men, 2 Wild Men of Borneo, etc.

Most Brilliant Pageant Heaven's Sun Ever Shone On.

More and better Horses, nearly double as many Railroad Cars and Tents, and twice as large, Every Wild Beast and Animal a Rarity. Every act demonstrates the highest grade of perfection, and to compare any other to this Magnificent Mammoth and Massive Modern Exhibition Monarch is as impossible as to mistake radiant sunshine for shadowy moonbeams

BARNUM

Never advertises a thing he fails to present. Always and forever keeps his word. The public are his friends and love him. His exhibition for ages will be the first on the Globe, for no living manager possesses such advantages as Barnum for forming century enduring combination of unparalleled marvels.

Two Grand Performances Every Day

At 2 and 8 p. m. Doors open one hour earlier. Avoid the crowd on the grounds and purchase Tickets the day of Exhibition at

C. A. Burnham's Bookstore,

171 Main Street,

at the usual night advance. Splendid seats and room for 20,000 people. Every railroad runs to rate concession trains at greatly reduced rates. Commence the same as large ordinary show

No Free Tickets Given to Anybody. We Can't Afford It

Willimantic, Thursday June 8,

New London Saturday June 10

may27d&t jun2&9 eow

24x

Norwich Morning Bulletin.

VOL. XXIV. [Entered at the Post Office at Norwich, Conn., as Second Class Matter.] NORWICH, CONN., MONDAY, JUNE 5, 1882. NO. 8216

NEWS BY TELEGRAPH.

TWENTY-FIVE DAYS TO LIVE.

Guiteau to be Refused a Rehearing - Gibbet and Cemetery Nuts in Order.

WASHINGTON, June 4.—The *Post* says: The supreme court adjourned on Friday over to Monday in order that a consultation of all the judges might be had on Mr. Reed's motion for a rehearing in the case of Guiteau. That consultation was held Saturday, all the judges being present. They were unanimously of the opinion that the points raised in the motion had all been fully considered and decided in the decision on the appeal from the lower court announced on the 22d of May by Judge James, and that so far as the supreme court of the district is concerned they were done with the Guiteau matter. They decided, therefore, to deny the motion for a rehearing and on Monday morning Judge Cartter will deliver the decision of the court.

This finally ends the Guiteau business in the courts. The hangman and the gravedigger are now the persons in charge. Mr. Reed's proposed plan to save Guiteau is to obtain from one of the judges of the United States supreme court a writ of habeas corpus to test the question of usurpation of jurisdiction. The supreme court of the United States, not being a common law court, but created by the constitution of the United States, has no jurisdiction except such as is granted by the constitution and acts of congress. It has no original or appellate jurisdiction over crimes except on a question of usurpation of jurisdiction by the court trying the criminal.

There is a precedent for the granting of a habeas corpus on the above grounds afforded in the case of the Knights of the Golden Circle in Indiana. Milligan, Horsey, Dodd and others, but the present case differs so radically from that of the Knights and the jurisdiction of the district court so clearly established by the decision of the judges on appeal that eminent lawyers think there is no probability of a writ being issued.

There is no probability that any legal measures will be taken in the case after the decision on the motion for a rehearing Monday, except the legal execution of the sentence.

WASHINGTON.

The Eight-Hour Legislation Defective.

WASHINGTON, June 4.—Several months ago a petition was presented to President Arthur by a committee representing the different navy yards throughout the country asking the enforcement of the eight-hour law as interpreted and enforced during President Grant's administration. The petition was referred to the attorney general for an opinion as to the president's duties in the premises. The attorney general takes the ground that the existing laws on this subject are conflicting and defective and that further legislation is required in order to effect the desired purpose. It is understood that the president will send a special message to congress on the subject.

Geneva Award Bill to be Vetoed.

The *Post* says: "It is thought that the president will send in on Monday a veto of the act disposing of the balance of the Geneva award fund. If the bill is not signed before Tuesday night it will become a law under the limitation period."

Congressional Summary.

The senate was not in session Saturday. The house seated the contestant in the Lowe-Wheeler case by a vote of 149 to 8, and passed the senate joint resolution for printing Mr Blaine's memorial address on the late president.

The Programme of House Business.

Immediately after the adjournment of the house, Saturday, a meeting of the special republican committee charged with the management of the order of business was held. The only matter decided upon was that the general deficiency appropriation should be taken up and disposed of if possible on Tuesday. The regular order for Monday, namely the suspension of the rules for the passage of bills, will not be dispensed with and under that order, Mr. Page, chairman of the committee on commerce, will endeavor to pass the river and harbor bill.

TREASURY NOTES.

Bonds for Redemption, to Secure Circulation, etc.

WASHINGTON, June 4.—The United States treasurer now holds in United States bonds to secure national bank circulation $364,274,950 as follows: Currency 6s $3,676,000, 5 per cents. $74,000; 4 1-2 $32,530,750; 4 per cents. $96,314,100, 3 1-2 per cents. $231,679,750.

United States bonds held by the treasurer to secure public monies in national bank depository June 30 amount to $16,095,500, as follows: Currency sixes, $33,000, six per cents. $18,000, four and a half per cents. $342,000; four per cents. $6,450,700; three and a half per cents. $8,665,800.

United States bonds deposited to secure circulation during the week ended June 3d amount to $2,083,750.

United States bonds to secure circulation withdrawn during the week ended June 31st amount to $1,631,000.

The national bank circulation outstanding is as follows: Currency notes, $358,736,957 gold, $883,159.

THE REDSKINS

Rumors Confirmed and Denied.

WASHINGTON, D. C., June 4.—The Rev. S. G. Wright, in charge of the Indian schools at Leech Lake, Minn., has written a letter to the chief clerk of the Indian bureau in which he states that the reports of trouble and excitement among Indians at that place arising from the wrongs they will sustain from the damming of the Mississippi river, are utterly untrue, and he intimates that the reports are circulated by interested parties.

A despatch was received at the war department Saturday from General Sheridan confirming the reported fight of the Mexican forces under General Pierre with Juh's band of Apaches on the 25th of May, in which thirty seven Indians were killed.

The War Dance Trouble Brewing.

CHICAGO, June 4.—A special despatch from Fort Apache, Arizona, says: A courier from Capt. Kramer's camp at Fort Apache brings intelligence of Indian depredations in which one man was killed and some stock driven off. Capt. Kramer and citizens went in pursuit of the Indians toward the Chiquis country. Pedro and part of his band of White Mountain Indians were having a war dance when the courier left.

It was thought, however, that they did not intend going on the war path. It is believed that the depredations were committed by bogus Indians and part of Pedro's young men whom he could not control. The courier was fired upon and pursued for some distance from camp. A troop of the 6th cavalry has been despatched to Capt. Kramer's assistance.

A Veteran's Forgiving Spirit.

BOSTON, June 4.—At a large memorial service in Brighton, this evening, under the auspices of the G. A. R. posts Col. J. D. Washburn of Worcester delivered the address in which he warmly advocated the repeal of all legislation disqualifying confederate soldiers from filling positions in the United States army.

CRIMES AND CASUALTIES.

Unsuccessful Search for Their Bodies.

BRATTLEBORO, Vt., June 4.—The search for the bodies of Conly and Reitzel unsuccessfully continues. The dynamite cartridge tests have been tried and will be continued a few days at least. The only effects thus far produced has been upon large numbers of fish which have been brought to the surface by concussion. The New London divers who were engaged failed to appear and others will be engaged. The local lodge of Odd Fellows will go to the lake to assist in dragging.

Fatal Play With His Father's Pistol.

BOSTON, June 4.—A four year old son of John Ripley, of Milton lower mills, was found unconscious last Monday in a yard where he and two companions had been playing, with a wound in the head, apparently made by a pitcher which lay beside him. He died Tuesday and an autopsy was held Saturday. A bullet was found in his brain.

Investigation into the cause of his death proves that he was shot by Eddy Crane, a companion, aged seven years, with his father's pistol. The Crane boy to-day admitted that he accidentally shot Ripley while fooling with the pistol, but had concealed the fact from fear of being whipped. The police will take no action in the matter.

The Customary Order Reversed.

LUMBERTON, N. C., June 4.—A terrible fight occurred at St. Paul's township Saturday between two women on account of a young man, which resulted in Frances McNair plunging a dirk knife into Jane McKellar's heart. They fought each other like tigresses, and the McKellar girl nearly succeeded in choking Miss McNair to death, when the latter, with a final effort, released herself and stabbed her opponent and then swooned across the body.

Narrow Escape of an Excursion

CINCINNATI, June 4.—The steamer R. R. Springer, while returning from a picnic last evening with 200 students of both sexes on board, was carried against the pier of the Newport bridge by the high wind and tide, smashing her starboard wheel and drifting against a coal barge. A panic ensued on board, but the steamer was made fast to the barge and all the passengers escaped unharmed. The damage to the boat is about $1,000. The escape from destruction was very narrow and was only made by the captain putting on all steam and thus preventing the boat from striking broadside against the point of the pier.

Destructive Storm of Wind and Hail.

PETERSBURG, Va., June 4.—A destructive hail and wind storm occurred this afternoon extending from Halifax to Garysburg, N. C., a distance of seventy miles. Several houses were blown down and huge trees uprooted. A house occupied by Mateld Gary (colored) near Garysburg was blown down and his two daughters killed.

Suicide on Account of a Cancer.

STAMFORD, Conn., June 4.—Wm. Marshall, a man seventy six years of age, who has been living with his son-in law, Col. Kingman F. Page, in the Stone mansion on the Cove road, committed suicide this afternoon by shooting himself through the head. Marshall has had a cancer and it is said he was discouraged on this account. He used a large navy revolver and blew the whole top of his head off.

Murder or Accident?

GREENFIELD, Mass., June 4.—Charles Bigelow died Saturday from a gunshot wound received while in company with Walter Curtis, but whether it was accidentally or intentionally inflicted is not definitely known. The result of the autopsy shows that Bigelow's death was caused by internal hemorrhage from the wound in the abdomen. Bigelow's mother said to a reporter that the rifle leaned against the side of the house near the woodshed and that Curtis and Bigelow were in the woodshed, when Curtis stepped outside, seized the gun and shot his companion.

Mrs. Bigelow heard the shot and, running out, found her son lying bleeding on the ground. He said, "Mother, I am shot. Walter did it." Later facts seem to substantiate the belief that the shooting was intentional.

A telegram from Northampton announces the arrest there of Curtis. He acknowledges his identity, but as far as learned makes no statement.

SPRINGFIELD, Mass., June 4.—Curtis was arrested at Blandford, to-day, under some hay in the barn of Levi Tiffany, for whom he formerly worked. He walked forty miles barefooted on the night after the killing. He first denied all knowledge of the affair, then said the shooting was accidental and has since been very reticent.

He was brought to Northampton jail and will be taken to Greenfield to-morrow. Bigelow said in his dying deposition he had never quarrelled with Curtis and he didn't know whether the shooting was accidental or intentional.

Fatalities at Lowell.

LOWELL, Mass., June 4.—The body of Edward Hutchinson was found in the canal this morning where he had committed suicide as indicated by a note found in his hat Saturday forenoon on canal street.

Wm. Ryland is thought to have been drowned in the Merrimack river Saturday night. He went fishing in a boat with two or three companions and, leaving them on an island, he rowed to Sam's brook, a short distance away. That was the last seen of him.

INDUSTRIAL AND COMMERCIAL.

The Troubles in the Iron Trade.

PITTSBURG, Pa., June 4.—The labor situation has undergone no material change in the last forty eight hours. Saturday the Amalgamated Association of Iron and Steel Workers held their annual picnic at Beaver, Pa. Delegations were present from this city, Wheeling, W. Va., Youngstown, O., Niles, O., Steubenville, O., Newcastle, Pa., Greenville, Pa., and Sharon, Pa. During the day fully 25,000 people were on the grounds. The affair passed off pleasantly and without any serious accidents.

Contesting Pacific Bank Assessments.

BOSTON, June 4.—Receiver Price of the Pacific bank says he will pay no attention to the association formed to contest the payment of the assessment levied on new stock. He has received no instructions from Comptroller Knox regarding the matter and unless he is ordered to act otherwise he will bring a suit in all cases where a refusal to pay is made.

Boston, Hoosac Tunnel & Western Officers.

BOSTON, June 4.—At a meeting Saturday of the Boston, Hoosac Tunnel & Western railway directors, the following officers were elected: The Hon. Ginery Twitchell, president, Wm. V. Reynolds, general manager; executive committee, Ginery Twitchell, F. L. Ames, W. R. Garlesco, Robert R. Minton, and Lewis May of New York.

Strong Feeling Among Striking Iron Workers.

CLEVELAND, O., June 4.—The excitement among the iron workers is more intense. The non-union men held a meeting at Newburg, this afternoon, about 500 being present. Members of the Amalgamated association were present in large numbers and took a prominent part in the meeting, making speeches in their interest. It is doubtful if more than a small number resume work in the morning because of intimidation.

FOREIGN.

The Egyptian Entanglement.

DEPARTURE OF THE TURKISH COMMISSION FOR EGYPT.

CONSTANTINOPLE, June 4.—Derviseh Pacha, the commissioner, Lebib Bey, assistant commissioner, Ahmed Essad Effendi, second assistant commissioner, and Vilmy Bey, attache to the commission, have sailed for Cairo. All the foreign ambassadors were summoned to the porte last evening and informed of the despatch of the commission with the object of endeavoring to effect a reconciliation between the khedive and Arabi Pacha and restore order.

POSTPONEMENT OF THE CONFERENCE DE SIRED.

Lord Dufferin, the British minister, telegraphed to Earl Granville yesterday that that in view of the sultan's action in sending the commission to Egypt a postponement of the conference was desirable. A rumor is current that the porte has despatched a circular to the powers in which it endeavors to show that a conference would be inopportune. Said Pacha, minister of foreign affairs, when receiving the ambassadors last evening, expressed himself to a similar effect.

FRATERNIZATION OF TURKISH AND EGYPTIAN TROOPS.

ATHENS, June 4.—According to advices from Constantinople Ahme Urzad, the sultan's confidential agent in Egypt, has succeeded in establishing an understanding between the military party and the sultan so that in the event of the landing of Turkish troops they and the Egyptian troops will fraternize.

GENERAL NOTES.

Russia officially accepts the invitation to join the conference at Constantinople to settle the Egyptian question.

The insurgents in Soudan have captured Khartoum.

The conference of the powers on the Egyptian question will probably assemble Tuesday if not postponed.

A despatch from Alexandria dated Sunday says: "Heavy guns are now going into the earthworks erected around the harbor."

Great Britain.

A TWENTY-FIVE POUNDER BURSTS.

LONDON, June 4.—A twenty-five pound breech-loading gun on board the British ironclad Swift Sureshot last Wednesday when the ship was near Madeira. It is reported that one man was killed and four others received fatal injuries.

Russia.

ANNIVERSARY OF THE EMPRESS' DEATH.

ST. PETERSBURG, June 4.—The anniversary yesterday of the death of the late empress was observed with special services at the cathedral of St. Peter and St. Paul, which were attended by the emperor and empress. The emperor subsequently visited the Winter palace.

Dominion of Canada.

ARRIVAL OF PRINCESS LOUISE.

QUEBEC, June 4.—The Princess Louise arrived here to night on the steamer Sarmatian. When opposite the steamship wharf the steamer Arctic with the governor general's party, came alongside. As her royal highness stepped on board the latter vessel the royal standard, which had floated from the masthead of the Sarmatian, was lowered and run up on the Arctic, the guns at the citadel firing a royal salute. A guard of honor met the Arctic on her arrival at the Quebec side of the river. Her royal highness is in excellent health and appears to be none the worse for her long sea voyage.

NOTABLE DEATHS.

The Late Italian Patriot—Incidents of His Closing Hours—Deference of the French Deputies, Etc.

MENTONE, June 4.—During the attack of bronchitis to which Garibaldi succumbed, he inquired several times if the steamer conveying Dr. Albanesi to Caprera had been sighted, and on being answered in the negative he seemed disturbed. He also asked for news of his son Manlio and shortly afterward quietly expired, his features appearing as in sleep. The death chamber is arranged as a mortuary chapel. The body of the deceased general is dressed in the white poncho and embroidered cap he habitually wore. A body of marines is posted in the chamber as a guard of honor. King Humbert has sent a despatch to Menotti Garibaldi expressing grief at the death and the loss his family and the country have sustained.

PARIS, June 4.—In the chamber of deputies, Saturday, M. Borrigbone expressed the grief of the republicans at the death of Garibaldi. M. Lanessan reminded the house of the help Garibaldi had afforded France in her misfortunes and moved an adjournment as a sign of mourning. Despite the protest of the right, the motion to adjourn was carried by a vote of 301 to 146 amid the cheers of the left.

LONDON, June 4.—The *Times*, in its obituary on Garibaldi, says: "All his deeds will bear criticism. It would have been happy if he had spoken less and written nothing.

ROME, June 3.—The municipal council has adjourned till the 13th inst. and will send a deputation to Caprera to attend Garibaldi's funeral. The bourses of Rome, Geneva and Naples have closed. A subscription has been opened by political and workingmen's societies to raise fund for the erection of a monument to Garibaldi. The chamber of deputies was crowded to excess to-day. The president delivered a eulogy on the deceased.

All the liberal journals appear in mourning and publish eulogies of Garibaldi. The action of the French chamber of deputies in adjourning has produced an excellent impression. Preparations for the cremation of the remains have been suspended.

NEW YORK CITY.

Aiding Hebrew Emigrants.

NEW YORK, June 4.—A convention of various Hebrew emigrant aid societies was held to day at the Hebrew orphan asylum to take some concerted action for the reception, distribution, transportation and colonization of Russian refugees. Among the delegates present were the following Hebrew Emigrant Aid society of Boston, I. Rosnicki; the Rev. Dr. Schindler of Hartford, Conn.; L. B. Haas of New Haven, Conn., and Adolph Asher. A permanent organization was effected by the election of Judge Isaacs of New York as chairman, Henry Meck of Cincinnati vice chairman, and Messrs Arthur and Kursheidt secretaries.

LEGAL PROCEEDINGS.

The Persecuted Bubble Pricker

PHILADELPHIA, Pa., June 4.—James S. Montgomery was sentenced Saturday to seventeen months' imprisonment for the larceny of 3,000 shares of stock from P. H. Hoyt. He made a statement alleging that he was persecuted for exposing the Peruvian company bubble. He claimed he was innocent.

POPULAR PASTIMES.

$10,000 Purse for Horses in 2.17 Class.

BOSTON, June 4.—The following named gentlemen have made entries in Blanchard's $10,000 purse for horses in the 2.17 class, to be trotted for at Beacon park, Sept. 14th. The entries closed Saturday: Gen. N. W. Kilgore, St. Paul, Minn., J. E. Turner, Philadelphia; H. S. Russell, Milton, Mass., George W. Saunders, Cleveland, O.; J. H. Phillips, Philadelphia, R. T. Moncrose, Manchester, Me.; J. Monroe, Chicago, J. E. Stewart, Boston, Gus Wilson, Philadelphia, James Golden, Medford, Mass., L. B. Brown, Providence; W. P. Balch, Boston; Charles S. Green, Babylon, N. Y. The race, judging from the names of the entering parties, is expected by well known sporting men to be the best ever trotted in America.

An English Colt Takes the Prix de Paris.

PARIS, June 4.—The race for the grand prix de Paris for three years old colts and fillies, distance about one mile and seven furlongs, was won by Henry Mills' bay colt Bruce, with Duke of Hamilton's colt Fenior second and Count F. De Lagrande's bay colt Alhambra third. J. R. Keene's bay colt Romeo, which was to have been in the race, met with an accident this morning, in consequence of which he did not run. The winner of the race is an English horse and was ridden by the jockey Archer.

Arrival of British Yacht "Maggie."

BOSTON, June 4.—The yacht Maggie, which arrived to-day on the steamer Kansas, is intended by Mr. Warren to be enrolled in the Eastern Yacht club of which he is a member, but she will be obliged to fly the English flag.

The boat is very sharp, narrow and deep and has an ugly overhanging fantail. The hull is coppered from the keel to above the water line and the balance of the hull is is painted black with a narrow ribbon of gold just below the rail.

The interior is divided into three compartments—an after cabin with bunks for two, main cabin and forecastle.

The cabins are fitted very plainly in red wood trimmed with teak. Her accommodations do not favorably compare with those of any fifteen ton yacht in these waters. Large sheers has been erected on the dock deck and it is thought that in two weeks' time she will be ready to sail.

She will be sailed by Capt. Henry Randall who has been mate on her for two years. He will have the assistance of two British sailors brought over on purpose to man the cutter.

The following are the dimensions of the Maggie: Length of stem to post on deck 45 feet, beam 8 feet 8 inches, depth of hold 8 feet, draught 6 feet 6 inches. She has nine and a half tons of lead on the keel and five tons inside.

Her spars are as follows: Mast, deck to hounds, 28 feet 6 inches, topmast 29 feet, bowsprit outboard 24 feet, main boom 37 feet, gaff 25 feet 6 inches, topsail yards 45 and 32 feet, spinaker boom 39 feet. She is fifteen tons measurement.

Jerome Park Races.

JEROME PARK, N. Y., June 4.—The attendance was large Saturday.

First race, mile dash, won by Macbeth; Sir Hugh second; Amazon third.—Time 1.46 1-4.

Second race, one and one quarter miles, won by Greenland; Giroflé second; Gen. Monroe third.—Time 2.12. Fourteen started and Greenland won by half a neck.

Third race, one mile, won by Forester; Julietta colt, second; Rina third.—Time 1.46 1-2.

Fourth race, half mile, won by Henlopen; Swift second.—Time 50 seconds.

Steple chase, won by Bertha; Turfman second.

Cincinnati Races.

CINCINNATI, O., June 4.—The first race Saturday, three quarters of a mile dash, was won by Oliver Bowling; Vanguard second. Time, 1.20 3-4.

Second race, two and one half miles dash, won by Aleck Amset; Manitou second. Time, 4 18 1-2.

Third race, mile heats, won by Rufus Lysle. Time, 1 49 1-2, 1.50 1-2, 1 52.

Fourth race, one and one quarter miles dash, won by Barlow. Time, 2.15 1-2.

Pittsburg, Pa., Races.

PITTSBURG, Pa., June 4.—The first race Saturday, one and one eighth miles, was won by Fleanitas; Churchill second.—Time 2.04.

The second race, one and one-half miles, was won by Apollo; Carley B. second.—Time 2 46 3-4.

Third race, three quarters of a mile, won by Baby.—Time 1.19 1-4, 1.19 1-4.

Fourth race, two miles, won by Gildelia; Belle of Nelson second.—Time 3.48-3-4.

Trotting at Narragansett Park.

PROVIDENCE, R. I., June 4.—The fourth day's races in the eastern trotting circuit at Narragansett park, Saturday, were well attended, and in the 2.20 class the best time was recorded since 1878.

In the 2 45 class there were seven starters, purse of $500 divided, $250 to first, $125 to second, $75 to third and 50 to fourth, mile heats, best three in five to harness.

J. H. Phillips, Philadelphia, g. g. Dourjaee 6 1 1 1 1
Thomas Grady, Albany, b. m. Lady F. 1 2 6 2 2
J. H. Hicks, Boston, b. m. Bertman Maid 2 3 1 3 3

Saturday's Ball Scores.

At Worcester, Worcester 10, Chicago 8.
At Philadelphia, Cleveland 6, Philadelphia 3.
At Baltimore, Baltimore 25, Quaker City 4.
At New Haven, Yale 8, Dartmouth 4, on ten innings.
At Boston, Boston 4, Detroit 4. The game was drawn at the end of the fourteenth inning.
At New York, Metropolitan 3, Troy 8. Gillespie of the Troy nine was severely injured by colliding with Cassidy, and Connors was substituted.

NAUTICAL NEWS.

More Excursionists From the Pole.

BOSTON, June 4.—The steamer Kansas from Liverpool reports that on May 31st, in latitude 42, longitude 48 to 50, she passed twenty icebergs and considerable field ice.

The Kansas has on board the English cutter yacht Maggie, consigned to G. H. Warren who came as a passenger.

Sad Disaster on Lake Michigan.

CHICAGO, June 4.—A special from South haven, Mich., says: This evening the schooner Industry (Captain King) from St. Joseph, capsized just north of this harbor and all on board were drowned. The disaster occurred near shore and was witnessed by hundreds, but owing to the terrible sea it was impossible to render any assistance to the crew who were washed from the rigging one by one. Captain King was the last to go down. At one time he was so near land as to be recognized by acquaintances on shore.

A part of the rigging came ashore together with a board bearing the name "Industry." Gallant efforts were made by the sailors on shore to rescue the perishing crew, but the wreck was carried so rapidly by the gale that nothing could reach her. The severest storm of the season is raging and it is impossible to do anything except wait till morning, when a search for the bodies will be begun.

Collision at Sea.

NEW YORK, June 4.—The barque Charlie Hickman (Br) from Hamburg which arrived yesterday reports that on June 31 at 6 P. M she was run into by the steamship Niagara, striking on the starboard bow, tearing away the rail, breaking the anchor stock, carrying away two upper topsail yards and mizzen chain plates and doing considerable damage to the rigging. The damage to the steamer is unknown except a part of one of her masts and her flag which came on board.

Steamship Arrivals

At New York, Mosel from Bremen, Silesia from Hamburg; W. A. Scholten from Rotterdam; Caledonia from Mediterranean ports; Glensanno from South America, Newport from Havana; Bessel from Rio Janeiro; Liddesdale from Havana; Brittanic from Liverpool; City of Paris from Liverpool.

At Queenstown, City of Rome, Scythia and Republic from New York.

At Boston, Kate Fawcett from Mediterranean ports.

At Bristol, Captain Cole from New York.

At London, Egyptian Monarch from New York.

At Southampton, Elbe from New York.

At Hamburg, Vandalia from New York.

The cable steamer Faraday was signalled off Scilly Islands eastward bound, Saturday evening.

Brief Telegrams.

Bishop Foss is improving slowly at Minneapolis.

Prince Charles of Prussia has met with an accident by which his leg was fractured.

The president and Secretary Folger arrived in Washington, Saturday night at 10.30.

The postmaster general has ordered the establishment of free delivery service at Taunton, Mass., July 1st next.

Postmaster Taft of Charleston, S. C., charged with intimidation of voters, was held for the action of the grand jury Saturday.

In Wilmington, Del., Saturday, the republican ticket was elected by majorities of about 150. The republicans elect a majority of the council.

The Lawrence professorship of Greek Dartmouth college has been tendered to and accepted by Prof. Rufus Richardson of the Indiana state university.

Public Printer Defrees is again reported in a very critical condition. It is thought by his physicians that he is more feeble than he has been at any time heretofore.

Caleb Campbell, a negro, was taken from jail at Winnsboro, S. C., Saturday night and hung by a mob. He criminally assaulted a white woman.

The board of West Point visitors examined the several classes Saturday, witnessed a cavalry drill in the afternoon, a fencing drill in the evening and also inspected the culinary department of the institution.

Among the passengers on the steamer Servia, which sailed from Liverpool Saturday for New York, were Prof. Graham Bell, E. J. Reid and J. W. Mackey and family.

Financial and Commercial.

NEW YORK MONEY AND STOCK MARKETS.

NEW YORK, June 3.—The ruling quotation for call loans at the stock exchange to-day was 5@3½ per cent. In the last hour there were very large offerings, and the quotation there fell to 3@1½ per cent. Foreign exchange ruled throughout at rates which do not warrant gold exports.

State bonds at the board were dull and firm, with sales of Louisiana consols at 67¾, and Tennessee 6s mixed at 37½.

In the railroad bond market Erie second consols declined to 99¾ from 99¾, advanced to 91, and reacted to 90¾; International & Great Northern 6s advanced to 99½ from 98¾, Denver & Rio Grande first consols declined to 104½ from 105½, and from Mountain firsts to 115½ from 117.

In the general stock market the active stocks to-day ranged as follows: Denver 35¼@34¾, Jersey 58¼@55¼, Louisville 71¼@67¼, Delaware, Lackawanna & Western 118@119¼, Reading 43⅝@43¼, Lake Shore 101¼@100¼, Western Union Telegraph 81¼@80¾, Erie 33¾@33¼, and Missouri Pacific 90¼@91⅝. The transactions in the other stocks were small. The transactions in Denver for the day exceeded 50,000 shares, and those in Louisville over 40,000, a good part of which, it is estimated, was made up of "short sales."

The following were the closing quotations:

1881 extended	99¾	Do preferred	79¼
New 6s extended	101	Houston & Texas	78
New 4½s reg	114½	Illinois Central	135¾
Do. coupon	114½	Ind. Bloom & West (new issue)	30
New 4s, reg	119¼	Kansas & Texas	28¾
Do. coupon	120¼	Lake Erie & West	27
Pac 6s of 95	129	Lake Shore	101¾
D. C 3.65s	109	Louisville & Nash	67¼
Boston, Hartford & Erie ists	48	Louisville & N. Al.	68
Do. guaranteed	80½	Manhattan Beach	38
C. P. bonds	117	Manhat'n Elevat'd	67
Den. & Rio Grande 1st	113	Memphis & Charles	51
Denver, So. Park & Pacific ists	100	Metropolitan Ele	87
Erie Seconds	90¼	Mich. Cent.	89¾
Kansas Pacific con	108¾	Missouri Pacific	91¼
Do 1st Den div	103	Mobile & Ohio	29
Lehigh & Wilkes-barre	108	Morris & Essex	134
Oregon Nav'n ists	109¼	Nash. & Chat.	87
St. Joseph	110	N. J. Central	86¾
St. Paul & Sioux City ists	111	Norfolk & West pfd	50
So. Pac Cal ists	106	Northern Pacific	41¼
Toledo, Del & Bur.	85	Do preferred	79
Do. incomes	16	Northwestern	138
U. P. 1sts	118	Do. pref	145
Land grants	114¾	N. Y. C.	128¼
Sinking Funds	108	N. Y. Elevated	130
Texas Pacific Land Grants	40¼	Ohio Central	12¾
Tex & Rio Grande	74¾	Ohio & Miss.	32
Tenn. Mixed loans	37¼	Ontario & Western	24¾
Adams Ex	134	Oregon Navigation	130
Alton & Terre H	35	Pacific Mail	40¼
Do preferred	60	Peoria D. & E.	26
American Ex.	90	Pittsburg	136
B. Air Line pref.	98	Reading	50¾
Burlington & Cedar Rapids	60	Rock Island	128
Canada Southern	49¾	St. Louis & S. Fran-cisco	20
Canton	—	Do preferred	40
C. C. & I. C.	74¾	Do. 1st pref	95
Central Pacific	85¾	St. Paul & M.	110¾
Ches & Ohio	10¾	Do. pref	119
Do 1st preferred	37	St. Paul, Minn. & Man.	134
Do. 2d preferred	21¼	St. P. & Omaha	39¾
Chicago & Alton	130¼	Do. pref	110¼
Do pref	133	Texas Pacific	38¼
Chicago, Burlington & Quincy ex div	119¾	Tol., Del. & Bur. 1st	10
Chicago, St. Louis & New Orleans	—	Union Pacific	113
Cincinnati, San. & Cleveland	20	United States Exp.	79¼
Cleveland & Col	129¼	Wabash, St. Louis & Pacific	27¾
Consolidated Coal	27¼	Do preferred	50
Del. & Hud	109¼	Wells Fargo	139¼
Delaware, Lack. & Western	118¼	West Union	82
D. & Rio Grande	36¼	East Tennessee	9¾
Erie	34¾	Do. preferred	17
Do preferred	—	Rich. & Alleghany	14¾
Fort Wayne	135	Milwaukee, L. S. & W.	67
Hannibal & St. Jo.	40	Richmond & Dan.	104
		Central Iowa	—
		Roch. & Pittsburg	34
		Oregon Trans Cont.	79
		N. Y., Chic. & St. L.	11¼
		Do Preferred	28¾

Special Notices.

AYER'S SARSAPARILLA

operates directly upon the blood to remove impurities. It also restores the blood-making organs to healthy action, causing them to strain out from the blood, reject and expel, all poisonous elements. It is just what you need for a Spring medicine, superior to all others.

Sold by all druggists. Ask for AYER'S SARSAPARILLA, and do not be persuaded to take any other. Price, $1; six bottles for $5. jeod&w

SWAYNE'S OINTMENT,

An Unfailing Remedy for all SKIN DISEASES,

SUCH AS

Tetter, Itch, Erysipelas, Blotches, Sores, Pimples, Ring Worm Etc.

SWAYNE'S OINTMENT,

THE GREAT CURE FOR

ITCHING PILES.

Symptoms are moisture, stinging, itching, worse at night, comes as if pin worms were crawling about the rectum, the private parts are often affected. As a pleasant, economical and positive cure, Swayne's Ointment is superior to any article in the market. Sold by druggists, or send 50 cents in 3 cent stamps, 3 Boxes, $1.25. Address, Dr SWAYNE & SON, Philadelphia, Pa. may8M,W,F&w1m

BROWN'S IRON BITTERS

will cure dyspepsia, heartburn, malaria, kidney disease, liver complaint, and other wasting diseases.

BROWN'S IRON BITTERS

enriches the blood and purifies the system; cures weakness, lack of energy, etc. Try a bottle.

BROWN'S IRON BITTERS

is the only iron preparation that does not color the teeth, and will not cause headache or constipation, as other iron preparations will.

BROWN'S IRON BITTERS.

Ladies and all sufferers from neuralgia, hysteria and kindred complaints, will find it without an equal. jeod&w

James Pyle's PEARLINE,

The Best Thing Known for WASHING AND BLEACHING

IN HARD OR SOFT, HOT OR COLD WATER.

Has met with wonderful success. Beware of Imitations well calculated to mislead. PEARLINE is manufactured only by

JAMES PYLE, may6M&Then NEW YORK.

WHEAT BITTERS!

THE BEST AND THE SURE

BLOOD, BRAIN AND NERVE FOOD.

CAREFULLY PREPARED, THOROUGHLY TESTED, ACCEPTABLE AND RELIABLE.

The Phosphates of the Wheat are its most valuable food property, and are, when properly prepared, the most acceptable nourishment with which to build up the system.

The Blood, Brain and Nerves are the forces which bear the strain of every day work and life, and in order to save sickness it is wise to BUILD FOR HEALTH. Sold by Druggists. $1.00 per bottle. WHEAT BITTERS CO. Manufacturers, N. Y. marSl eM W,F&w

NEVER KNOWN TO FAIL.

Dr. Morse Compound Syrup OF YELLOW DOCK ROOT.

This Great Blood Purifier contains no mineral poison. Put up in quart bottles. Price $1.

A certain cure for Scrofula, Salt Rheum, Canker in mouth and stomach, Erysipelas and Jaundice, Dyspepsia, Biliousness, Indigestion, Constipation and Piles.

A preventive from Malarial Fevers, Ague and Rheumatism. Is one of the best known remedies for the Kidneys and Liver and Female Weaknesses. Cures Blotches and Pimples on the face. Can be taken at all seasons.

Notice.

Inclose stamp and address to MORSE YELLOW DOCK ROOT SYRUP CO. Providence, R. I., for copy of diary card. feb26d&w

Special Notices.

NATURE'S REMEDY.

VEGETINE

The Great Blood Purifier.

Did You Ever Try It?

Vegetine put up in powder form comes within the reach of all. By making the medicine yourself you can, from a 50c. package containing the Barks, Roots and Herbs, make two bottles of the liquid Vegetine. Thousands will gladly avail themselves of this opportunity, who have the confidence to make the medicine. Full directions in every package.

Vegetine is Sold by all Druggists. jeod&1w Tu.Thsy

RUPTURE.—I take the field against the world in the treatment of rupture. Charges $5 to $15. Satisfaction guaranteed in all cases. S. B. BULKLEY.

*At the Post office. Look to the left as you enter the street door. may2d

Business.

NEW HARDWARE STORE.

PRESTON BROS.,

14 Shetucket St.,

Opposite Laurel Hill Bridge.

HAVE A FINE ASSORTMENT OF

Dog Collars, Fishing Tackle, Carpet Warp, Seine Twine, Rubber Hose, Carpenters' Tools, Machinists' Tools, Agricultural Tools, Wire Netting, Barb Fencing, Wheelbarrows, Etc.

WHICH WE OFFER AT

LOW PRICES.

PRESTON BROS.

may6 d&w

A. W. PRENTICE & CO

HARDWARE.

Oars, Row Locks, and Cordage,

LAWN MOWERS,

Carpet Warp, White & Colored,

CLOTHES WRINGERS,

Rubber Hose and Hose Reels,

BARBED WIRE,

SPORTING and BLASTING POWDER,

FISHING TACKLE,

Wire Window Screen & Netting.

LARGEST AND MOST COMPLETE STOCK IN THE CITY.

A. W. Prentice & Co.

27 Commerce Street.

may6

A. T. CONVERSE, DEALER IN

IRON, STEEL AND PIG IRON

41 Water & Commerce Sts. jeod&w

For the Ladies.

MISSES WALKER, HILL & EDGERTON

Announce to the ladies of Norwich and vicinity that they have leased the store,

7 Shetucket Street,

formerly occupied by Mrs. C. B. Platt for millinery and fancy goods, and now have in stock a fine assortment of

LACES,

In Duchess, Applique, Thread, Valenciennes, Handkerchiefs, Ticarts and Berts. Also a desirable stock of Medium and low priced Laces. Spanish Laces, Scarfs and Fichus, Children's Lace Collars. Ladies' Ties, Fichus, Ruching, Veiling, etc. Illusion, Brussels and Bobinett Laces, Dotted Lace Veiling. Dress Caps. Children's Bonnets. A large and complete stock of

RIBBONS

And Black English Crape.

They will be constantly receiving NEW AND DESIRABLE GOODS.

N. B.—About April 1st they will have a large and complete stock of

NEW MILLINERY,

Comprising everything kept in a first-class store. All kinds of Millinery Work done to order in the best manner and at short notice.

MISSES WALKER, HILL & EDGERTON have taken the store so long occupied by the undersigned in the millinery business. She takes pleasure in recommending them to the public, although it seems superfluous for ladies so favorably known for their skill and taste. MRS. C. B. PLATT.

Norwich, March 27th, 1882. apr27d&w

SPRING AND SUMMER MILLINERY.

A large assortment of

Hats, Bonnets, Flowers, Feathers, Ribbons, Laces,

and all the Novelties in Trimmings now on exhibition.

Also a full line of best makes in

BLACK CRAPES.

Orders a specialty.

MRS. G. P. STANTON,

No. 35 Shetucket Street.

may11 d&w

SPRING SUITS

AT THE ROOMS OF

MRS. SYDLEMAN

MAY BE FOUND A LINE O

The Bulletin

Norwich, Monday, June 5, 1882.

Republican City Ticket.

FOR MAYOR,
H. H. OSGOOD.
FOR ALDERMEN,
MYRON BEARD,
JOHN P. BARSTOW.
FOR COMMON COUNCIL,
HENRY M. DUNHAM,
JAMES A. BROWN,
ALBERT H. PITCHER,
WILLIAM H. ARMSTRONG.
FOR CITY CLERK,
CHARLES W. GALE.
FOR CITY TREASURER,
CHARLES WEBB.
FOR CITY COLLECTOR,
CHARLES H. DILLABY.
FOR WATER COMMISSIONER,
JONATHAN W. HOOKER.
FOR CITY SHERIFF,
JOAB H. BOGUES,
JOSEPH H. JEWETT.

A "STALWART" MUDDLE.

The Conkling dispute is making it decidedly uncomfortable for several gentlemen of distinction in New York and national politics. Some days ago Mr. Conkling declared that in May, 1881, he was not personally willing to seek a re-election after his desertion of the senate, but was fairly forced into the fight by his "friends." General Sharpe, who was then and for some time afterward one of Mr. Conkling's "friends," denied this and called for names.

Mr. Conkling gave him names with a vengeance, Friday morning, when he published in the New York *Herald* copies of letters from John P. Jones, John F. Smyth, T. C. Platt, Louis F. Payn, C. M. Depew, A. B. Johnson and S. B. French, all saying that they attended the conference or conferences in New York after Conkling's resignation, that General Sharpe was there, that all present agreed in saying Mr. Conkling must stand for re-election, and that General Sharpe was one of the most zealous in urging this course. This puts General Sharpe in a tight place. It is understood that he is taking time to prepare his answer to these letters.

The most interesting part of all is the question of veracity raised by one of these letters. Senator Jones speaks of attending "a conference," Mr. Smyth of "several conferences following your resignation;" Marshal Payn was present "at conferences of party friends;" Mr. Depew remembers what occurred "at President Arthur's house in May last;" A. B. Johnson recollects "the meeting of your friends at General Arthur's house," and Commissioner French says, "I was present with other party friends when you came to New York."

But "Me Too" goes into detail more definitely and writes to Mr. Conkling: "I did participate in the conference of some of your friends at the house of (then) Vice President Arthur, in this city, on the 22d of May last year."

Mr. Platt's painful exactitude of detail has proved unfortunate. It was reported in New York at the close of May 22d, 1881,—which day was Sunday—that such a conference had been held at General Arthur's residence, and several of the next morning's papers printed accounts of it. These accounts were denied by the parties said to have been present, including General Arthur who asserted that no such conference was held on that day. These denials were point blank and were printed at the time. Now "Me Too" asserts that there was such a conference in the place and on the day first named, and that he was present.

Probably "Me Too" had forgotten all about the "denials" of last year when he wrote his letter. At present he has put himself squarely in the position of assailing President Arthur's veracity. He is the only man of the seven who says the conference was held at the time when President Arthur says it was not. In the absence of further light people will probably prefer to believe the word of President Arthur rather than that of the president Thomas C. Platt.

The affair gives the different New York papers a chance to show their animus. The *Times* simply remarks that it proves the truth of the report published in that paper in May, 1881, in spite of the fact that the report was "unblushingly denied." The *Tribune* gravely asks "Did the president tell the truth?" "It is the word of the president of the United States that is squarely called in question, and T. C. Platt, J. F. Smyth, Louis Payn, Steve French and A. B. Johnson are the men that do it. What is the public to believe?" The *Commercial Advertiser* retorts upon the *Tribune* by calling its editor "a betrayer of his friend, a wanton violator of trust, a sneak thief of confidences, a man without honor, truth, or manliness, who to obtain a brief triumph or wanton advantage would resort to anything, no matter how despicable." The *Evening Post* is more calm, contenting itself with the remark: "It may take some time to find out which of the men that told a lie, but when it is found out, it is a satisfaction to think that there will be no mercy for him."

In answer to the question that there is no difficulty in detecting and punishing crime in Ireland under the usual forms of law, the lord chief baron of the exchequer in Ireland, Lord Pallas, states that fifty-six per cent of the crime in Dublin and seventy per cent of the crime in the whole country is undetected. He understands that there are hopes of bringing the Phœnix park murderers to justice.

The [illegible] of big hail stones near Albany are the talk of the town about big trout recently caught to test the faith of not the credulity of the hearer. But now comes the statement in a special despatch to the New York *Evening Post* that James Norris of Dallas was actually beaten to death during a hail storm near Dallas, Texas, Friday, by falling hail stones big as hen's eggs.

Several of our exchanges have taken to [illegible] the days now left for [illegible] the length of time [illegible] the public halted for the trial of the modern criminals has lost [illegible] interest. He will go to the [illegible] with the least sympathy of any man [illegible] lawfully hung in America.

The Philadelphia *Press* asserts that out in Illinois the Pennsylvania papers are giving it encouragement. This is a pretty fair gauge of intelligent popular sentiment. The same paper says it has taken pains to investigate the truth of Cameron's reported threat against the tariff, and finds that the original publication was perfectly true, despite Cameron's present denial of it.

CITY ELECTION.

There is less enthusiasm and "hurrah boys" about city or town elections than is customary in state or national campaigns, but they are of fully as much importance to the voters. The results of a city election appeal directly to the interests of every inhabitant. Considering this, it seems strange that the vote at city elections should not be the largest of any ever cast. That it is not so must be ascribed to the thoughtlessness of the voters, who take it for granted that "everything will be all right," and so refuse to neglect their business for the short time necessary to vote.

This is not right. It is a matter of importance to every republican of this city that the republican ticket be elected to-day. It is a good ticket, carefully nominated by a free expression of the party sentiment, and deserves to be made triumphant at the polls. It will be successful if the republican voters only turn out as they should. But it will not be safe for a considerable part of them to stay away from the polls and rely upon others to give the requisite majority.

There threaten to be a number of split tickets in the field. The democrats propose to make a "dead set" for one of the aldermen, and the air is already full of whispered suggestions of trading, and of rumors that money is to be freely used.

Of the three straight tickets which are to be submitted to-day, no candid man can fail to admit that the republican is the one whose success promises best for the city's interests in every way. The names on it are a guarantee of faithfulness and integrity. They also represent experience and proved capacity for the work to be done.

Let us have a good turn out, a full vote; no shirking or "swapping horses while crossing the stream," no indifference to the result. If all the party's voters come to the front as they should, the ticket will be carried in by a roaring majority, and that is just what is wanted.

Another Catholic bishop has struck at the Land League. Bishop Gilmour of the Cleveland, O., diocese, recently preached a sermon warning the women of his congregation to refrain from political agitation. They told the bishop in plain words that he had better mind his own business. He has now, in answer to their defiance, issued an excommunication which he ordered to be read in all the English-speaking Catholic churches in Cleveland yesterday. The following is the meaty part of the bishop's order, which bears date of June 1st:

"Now, therefore, I, Richard Gilmour, by the grace of God and the appointment of the apostolic see, bishop of Cleveland, here by and by, these presents excommunicate and declare excommunicated *ipso facto* and, within the limits of the diocese of Cleveland, cut off from the communion of the Catholic church any woman now a member of the Parnell branch Ladies' Land League of Cleveland who shall attend any meeting of said Ladies' Land League, in what is known as the Parnell hall, Cleveland, or in any other hall, whether such meeting be held next Sunday afternoon, or hereafter, at any other time and place. I further declare excommunicated, *ipso facto*, and, within the limits of the diocese of Cleveland, cut off from the communion of the Catholic church, any woman, or women, who shall, after the publication of this, join said mentioned Ladies' Land League. Female modesty must be maintained, let the cost be what it may. No Catholic woman shall be permitted to forget her womanhood, or, if she does, she shall, within the diocese of Cleveland, cease to be in communion with the Catholic church."

Some of the ladies had a meeting Friday night in which they declared that they should stand by the league, and add: "If that be heresy, then we are heretics."

CURRENT OPINION.

The republicans of Norwich have renominated Hon. H. H. Osgood as their candidate for mayor. He is sure of a re-election next Monday.—*Hartford Post.*

Mr. Trescott is an experienced diplomatist, and Mr. Walker Blaine, though a novice, has made a creditable beginning in diplomatic work. Had these commissioners had a good case they would have carried it through. But they have not carried a single point, their mission has been utterly futile, and Peru is particularly in a worse condition than it was nine months ago.—*Boston Advertiser.*

WHAT "HIGH RENT" MAY TEACH US.

The price of food is higher now than it has been for years. Meat is considerably above the highest figures of the war times, and people come face to face with a momentous question three times a day at least.

It is a great misfortune. There is no doubt of that, and yet it may, like other adversity, be not devoid of some sweet uses. The fact is that we Americans waste enough food to support us. Living in a land of plenty, we have grown up to a wastefulness that is fairly prodigal. The French or German people can take the same articles that come into an American house and make them go twice as far. It would astonish your average American housekeeper to know how many pounds of potatoes, for instance, are every year thrown away in her kitchen as a part of the "parings." The waste in such matters is enormous. Go to the market, and after the butcher has sold you a piece of meat and has carefully weighed it, he proceeds to kindly trim it for you. Perhaps he takes out the bone, too. Now, all this bone and "trimming," which you have paid for, has its place in the economy of cookery. Somewhere it can all be used. In other countries it is used.

We eat too much solid meat and not enough of the fluid extracts and decoctions that can be made of the waste pieces and the bones and so on. There are ways of cooking the same piece of meat by which much more can be made of it than by other ways. These things could be studied into with much profit. Then there is another food supply growing all the time in favor but still capable of much more general use—we refer to fish. Certain kinds of fish are not only nourishing and cheap but as cordially palatable, which is something that everybody in this country thinks of; for few indeed have been the Americans of recent years who have eaten simply to sustain life. They all buy their food with more or less regard to its palatability, which is one of the pleasing signs of the growth of taste in the nation. So again on the many new forms of farinaceous food there is much nourishment at low cost, and milk is one of the healthiest and cheapest of foods.

If now the present enormously high charges for what have been regarded as necessary foods can only bring us as a people to check our excessive wastefulness, to revise our diets, and to live more economically and at the same time more health fully, it will not be an unmixed evil, oppressive as it seems to be. Appeals to common sense do serve as educating forces, but what affects the pocketbook is one of the strongest arguments that this country knows. Here is such an argument, direct and very persuasive, and we trust its effectiveness will not be lost.—*Hartford Courant.*

Political.

After the Lowe Wheeler contested election case is disposed of in congress, probably no more will be taken up at this session.

The impression that congress will not repeal the tax on bank checks is growing at Washington, owing to increased opposition to the repeal.

Not satisfied to give up the battle against Hacker, the South Carolina democrats are talking of trying to catch him on alleged forgery of evidence.

Governor Bigelow refused to state to a *Register* reporter, Saturday, whether the statement that he would refuse a renomination were true or not.

Great numbers of petitions are received in Washington from workingmen's organizations asking congress to pass a law which will make it possible to enforce the eight-hour law.

It is rumored that George C. Gorham, former secretary of the senate, and now editor of the *National Republican*, is to become assistant secretary of the interior in place of Mr. Bell, who will be retired.

Senator Mitchell of Pennsylvania extinguished a fire which broke out in his Washington residence, Friday evening, before the fire department arrived; which led a stalwart to observe: "He beat the machine once, but he'll never do it again."

Congress will probably call for the report of Mr. Trescott on his special mission to Chili and Peru this week. It is not expected that the report will be ready as soon as that, but the resolution which may be adopted will indicate a desire of congress that it be concluded at the earliest possible day.

Samuel Bishop, director of school district No. 6, Clinton township, Ohio, has discharged James Phillips, a teacher, because he refused to take down a picture of Garfield that adorned the wall of the school room when ordered to do so by Bishop. The latter is a rabid democrat. There is intense indignation throughout the community over the matter.

An examination of the bonds given by whiskey distillers to the revenue department recently, to ascertain whether any of them were "straw," reveals that upward of twenty persons had become bondsmen in sums ranging from $1,000,000 to $5,500,000. Mr. J. M. Atherton, the chairman of the democratic state committee of Kentucky and a large distiller, was found to be on bonds to the extent of $4,000,000. Mr. Atherton is considered a wealthy man, but would experience great difficulty in showing that he had property to the amount of 25 per cent. of the amount he has given bonds for.

Ex Sheriff Daggett, who has been relieved from the high salaried task of weighing at the New York custom house because of his want of sympathy with the administration, shows that the government has paid more when it attempted to do its own weighing than when it let the work out by contract, as it did to him. He says: "Under the government system, in 1872–3, 2,743,000 tons were weighed, at a cost of $820,000. In 1874–5, it cost $613,000 to weigh 2,194,000 tons; in 1876–7 it cost $635,000 to weigh 2,154,000 tons. Under the contract system, in 1878–9, 2,864,000 tons were weighed for $395,000; in 1880–1 there were 4,853,900 tons weighed at an expense of $789,000. The weighing, which cost $3,060,000 from 1872 to 1878, under the government system, would, under the contract system, have cost only $1,110,000, or $950,000 less. If the government had weighed in each two years as much as I weighed in 1881–1 it would have cost $4,209,000, under contract it would have been $2,347,000, or more by $1,862,000 under the government than under the contract system."

Personal.

Mario, the great tenor singer, is ill with pneumonia.

Ex-Gov. Foster of New York is dangerously ill of pneumonia.

Senator Brown thinks that Senator Hill's improved health will not last.

Dr. Newman Smyth will preach at the new Old South, Boston, next Sunday.

It is said that Mackey, the new congressman from South Carolina, has a colored wife.

Mary Anderson's steam yacht Galatea was launched at Pamrapo, N. J., last week.

Eight of James K. Keene's fancy trotting horses went out in the steamer Egypt from New York, Saturday.

Gen. Francis Walker has been added to the board of visitors to the Normal art school of Massachusetts.

Railroad Commissioner Fink of New York declines the proffered presidency of the Louisville & Nashville railroad.

This time Oscar Wilde was able to appear: Ogden Goelet, the New York millionaire, will erect a new eight story family hotel, at the corner of Broadway and Forty-third street.

before a Boston audience in knee breeches without being burlesqued by Cambridge students.

A son and a daughter of the great Herschel are in New Orleans. The former is a major of the royal engineers in the East Indian service.

President Arthur received many calls and messages at his Lexington avenue residence in New York, Saturday, and left for Washington at 4 P. M.

The Rev. J. M. Brewster, a prominent Baptist minister in Providence, was attacked with pleuro-pneumonia about ten days ago, and died Friday.

A sneak thief was found in the residence of Gen. Roger A. Prior in New York city, Saturday morning, but escaped before his character was fully realized.

A false rumor was current in New York, Saturday, that President Jewett of the Erie road was about to resign and sail for Europe, and that J. S. Harris would be elected to succeed him.

The New York court of appeals has sustained the will of Mr. C. R. Robert, the founder of Robert college, under which the institution will receive $100,000 for the general endowment fund.

An attack by Professor Goldwin Smith in the current number of the *Nineteenth Century* upon the late Earl Beaconsfield causes much comment in London. Various daily papers severely condemn it.

The Boston papers are poking fun at Miss Blanche Roosevelt in saying that they find no mention, in her book on Longfellow, of the poet's opinion of the "Masque of Pandora," as produced by her in Boston. He said it was the worst he had ever seen in a somewhat varied experience.

Schuyler Colfax criticises the New York critics' estimate of Miss Anna Dickinson's Hamlet and says that if there could be a competitive playing of this character by Booth, Barrett and Miss Dickinson on successive nights, he is sure the latter would be commended by an average American audience.

The *Tobacco Journal* reports Rev. Robert Collyer to have recently admitted that he smoked cigars because "tobacco is soothing," and that he smoked hearty to celebrate the fall of Richmond, when "we all felt in duty bound to do something tremendous on receipt of the news from the seat of war."

Lieut. Danenhower is assigned to the "special duty" of preparing a detailed account of his experiences after separating from Engineer Melville. This he is directed to do at his leisure, in Washington. At present he is entertaining there Professor Raymond Lee Newcomb, the naturalist of the Jeannette expedition.

John Bright, at the opening of Birmingham's central library, strongly recommended the study of the American poets, especially Whittier, the best gifts of whose genius were on the side of freedom. He also recommended the study of Bancroft's history of the United States, as conveying knowledge of some of the most important events of the last century, and showing that the colonies grew to what will soon be the greatest nation on the face of the globe.

Princess Louise, who appears to take great interest in matters of every day life in the household and the welfare of her sex, has taken another step looking to the improvement of their condition when sick or infirm. Prompted, doubtless, by the reports which were published a short time since of the utter inadequacy of the arrangements for the health and comfort of female passengers among the steerage passengers on the trans-Atlantic lines, whereby immorality was greatly encouraged, the princess made a visit to the steerage deck of the Sarmatian, between Liverpool and Moville, when a thorough inspection of the food and sleeping berths was made, and her royal highness expressed satisfaction with the arrangements.

AN ESTIMATE OF MATERNA.

The Boston *Advertiser's* musical critic says: Madame Materna is a great singer and a great artist in the full and true sense of those words. She is not a perfect or a perfectly satisfactory vocalist. Her voice is naturally of exceptional power and resonance; it has a great carrying quality through the whole of its wide compass; it is generally brilliant and rich, and, for an organ of such volume, is the sweetest we remember to have heard, in pure expressiveness it can seldom have been surpassed. On the other hand, it is not fluent or flexible, and it shows frequent marks of hard usage and of the employment of a bad method of delivery. Under pressure it often becomes cloudy and tremulous, at any moment it may show a faulty intonation, and in running passages its notes often want clearness of definition. No more striking contrast was ever presented by two great artists than that shown by Madame Adelina Patti and Madame Materna. The former is primarily a vocalist, and her powers of expression, remarkable as they are, seem to grow out of and to depend upon her gifts as a vocalist; we think of her voice always before we think of what she is singing. With Madame Materna the reverse is true. She has a noble voice which, despite the demerits of her method, she knows how to use; but in listening to her performance we find our attention first fastened upon the thing she is doing, and the heart is touched or the intelligence thrilled by the song before we have taken pains to study the voice of the singer,—sometimes even when the ear has been offended. Madame Materna is a true dramatic singer, who carries the art of expression well up to its highest point, and in whom one must be willing sometimes to pardon faulty technique for the sake of the grand result. Every critic has praised, and justly praised, the largeness of her style, which recalls the most characteristic quality of Madame Parepa Rosa's singing.

Local Notices.

Building lot on Cliff street for sale at auction. See advertisement.

Amateur photography.—Complete outfits at lowest prices at M. Safford & Co.'s.

Ice cream by the pint, quart or gallon at N. D. Lamb's confectionery, Union street.

Smith & Gilbert have all the stylish shades in chaviots, serges and boating tweeds.

The old Tyler building on Water street will be sold at auction at 10 A. M. to-morrow. See advertisement.

The public has long since awarded to Ayer's Hair Vigor the foremost place among reliable Hair Restoratives. It is effectual, agreeable and absolutely harmless. It makes the hair fresh and luxurious, and old age scarce and unfashionable.

An invaluable strengthener for the nerves, muscles and digestive organs, producing strength and appetite, is Brown's Iron Bitters.

Changeable weather gives rise to many disorders of the throat, which cause much suffering and induce other diseases. Prevent them by using Polaska.

If you wish to purify the blood, make free use of "Wheat Bitters." It is an economical physician.

Vegetine.—It extends its influence into every part of the human organism, commencing with its foundation, correcting diseased action, and restoring vital powers, creating a healthy formation and purification of the blood, driving out disease, and leaving nature to perform its allotted task.

Judge Men by their Works.

A man is judged in this life by his works, and in this connection it may not be inopportune to add, that Dr. Swayne has accomplished more good through the medium of his Ointment for skin diseases, than has the entire school of physicians combined. "It's an ill wind that blows nobody good." What the physicians have lost Dr. Swayne has gained.

Medical Science never produced so valuable a remedy for the treatment of diseases, requiring a general alterative medicine, as Wheat Bitters. See advt.

Don't Die in the House.

Ask druggists for "Rough on Rats." It clears out rats, mice, bed-bugs, roachers, vermin, flies, ants, insects. 15c. per box.

Decline of Man.

Impotence of mind, limb, or vital functions, nervous weakness, sexual debility, &c., cured by Wells' Health Renewer. $1. At Druggists. Depot, Lee & Osgood.

Dowie & Moise, Charleston, S. C., say: "In sudden colds nothing gives more speedy relief than Polaska, and in throat diseases it is invaluable, as hundreds in this city can testify."

Mothers! Mothers!! Mothers!!!

Are you disturbed at night and broken of your rest by a sick child suffering and crying with the excruciating pain of cutting teeth? If so, go at once and get a bottle of Mrs. Winslow's Soothing Syrup. It will relieve the poor little sufferer immediately—depend upon it; there is no mistake about it. There is not a mother on earth who has ever used it, who will not tell you at once that it will regulate the bowels, and give rest to the mother and relief and health to the child, operating like magic. It is perfectly safe to use in all cases and pleasant to the taste, and is the prescription of one of the oldest and best female physicians and nurses in the United States. Sold everywhere. 25 cents a bottle.

An enricher of the blood and purifier of the system, cures lassitude and lack of energy; such is Brown's Iron Bitters.

"Pro Bono Publico."

It is a remarkable fact, that while thousands of people refuse to read paid puffs of worthless nostrums, none skip over Dr. Swayne's little talk about his Ointment for Itching Piles that they do so much at night. The people well know that it is published for their benefit, in sober words it is pro bono publico. May its far reaching effects be protracted to the end of time.

Cooks using cream of tartar and soda will always have better results by using Congress Yeast Powder. It is perfectly pure and is always reliable and will make light bread, biscuits, cake, etc.

"Don't tickle me so! You make me laugh." But throat tickling isn't very laughable. Cure it with Polaska.

THE BULLETIN Job office will do work with neatness and despatch.

Medical.

SUMMER COMPLAINTS.

At this season, various diseases of the bowels are prevalent, and many lives are lost through lack of knowledge of a safe and sure remedy.

Perry Davis' Pain Killer

is a sure cure for Diarrhœa, Dysentery, Cholera, Cholera Morbus, Summer complaints, &c., and is perfectly safe. Read the following:

PROVIDENCE, R. I., March 22, 1881.
PERRY DAVIS' PAIN KILLER never fails to afford instant relief for cramp and pain in the stomach. JOSEPH HUMPHREY.

NASHVILLE, N. Y., Feb. 2, 1881.
The very best medicine I know of for dysentery, cholera morbus and cramps in the stomach. Have used it for years, and it is sure cure every time. JULIUS W. DEE.

MONTEZUMA, Iowa, March 12, 1881.
I have used your PAIN KILLER in severe cases of cramp, colic, and cholera morbus, and it gave almost instant relief. L. E. CALDWELL.

CADIZVILLE, Ills., Feb. 26, 1881.
For twenty years I have used your PAIN KILLER in my family. Have used it many times for bowel complaints, and it always cures. Would not feel safe without a bottle in the house. J. B. IVIE.

BIRO, Me., Jan. 22, 1881.
Have used PERRY DAVIS' PAIN KILLER for twelve years. It is safe, sure and reliable. No mother should allow it to be out of the family. E. J. NAYER.

OSWEGO, N. Y., Feb. 16, 1881.
We began using it over thirty years ago, and it always gives immediate relief. Would hardly dare to go to bed without a bottle in the house. W. O. SPERRY.

CONWAYBORO, S. C., Feb. 28, 1881.
Nearly every family in this section keeps a bottle in the house. DR. E. MORTON.

U. S. CONSULATE,
CHEFOO, NORTHERN PROVINCE, Feb. 4, 1881.
I have known PERRY DAVIS' PAIN KILLER almost from the day it was introduced, and after years of observation and use I regard its presence in my household as an indispensable necessity. I. S. POTTER, U. S. Consul.

BUENOS AYRES, TARTY, Eru.
I had been several days suffering severely from diarrhœa, accompanied with intense pain, when I tried your PAIN KILLER, and found almost instant relief. H. J. MOORE.

21 MONTAGUE ST., LONDON, Eng.
During a residence of twenty three years in India I have given it in many cases of diarrhœa, dysentery and cholera, and never knew it to fail to give relief. R. CLARIDGE.

No family can safely be without this invaluable remedy. Its price brings it within the reach of all. For sale by all druggists at 25c., 50c., and $1.00 per bottle.

PERRY DAVIS & SON, Props.,
jel2d&w PROVIDENCE, R. I.

30 DAYS' TRIAL ALLOWED.
Dye's Electro-Voltaic Belt.
Patented June 13, 1876.
WE WILL SEND, ON 30 DAYS' TRIAL,
DR. DYE'S
Electro-Voltaic Appliances
TO MEN
Suffering from Nervous Weakness, General Debility, Loss of Nerve Force or Vigor, or any disease resulting from Abuses and Other Causes, or to any one afflicted with Rheumatism, Neuralgia, Paralysis, Spinal Difficulties, Kidney or Liver Troubles, Lame Back, Rupturas, and other Diseases of the Vital Organs. Also Women troubled with diseases peculiar to their sex.
Speedy relief and complete restoration to health guaranteed. These are the only Electric Appliances that have ever been constructed upon scientific principles. Their thorough efficacy has been practically proven with the most wonderful success, and they have the highest endorsements from medical and scientific men, and from hundreds who have been quickly and radically cured by their use.
Send at once for Illustrated Pamphlet, giving all information free. Address,
VOLTAIC BELT CO., Marshall, Mich.
fr30d&W,W,F&w

IN THE
WHOLE HISTORY OF MEDICINE
No preparation has ever performed such marvellous cures, or maintained so wide a reputation, as
AYER'S CHERRY PECTORAL
which is recognized as the world's remedy for all diseases of the throat and lungs. Its long-continued series of wonderful cures in all climates has made it universally known as a safe and reliable agent to employ. Against ordinary colds, which are the forerunners of more serious disorders, it acts speedily and surely, always relieving suffering, and often saving life. The protection it affords, by its timely use in throat and chest disorders, makes it an invaluable remedy to be kept always on hand in every home. No person can afford to be without it, and those who have once used it never will. From their knowledge of its composition and operation, physicians use the CHERRY PECTORAL extensively in their practice, and clergymen recommend it. It is absolutely certain in its healing effects, and will always cure when cures are possible.
For sale by all druggists.
feb20d&W,W,F&w

Flowers, Seeds, Etc.

GO TO
NO. 30 MAIN STREET,
HORSE RAILROAD OFFICE,
to get your Bedding Plants Cheap. The Largest, Cheapest and Best Assortment of Plants always to be got there. A fresh lot every day.
Choice Verbenas and Coleuns 50 cents per doz. on. Tea Roses and Carnations $1.00 per dozen, and all other plants for the adornment of the Garden at the Lowest Cash Prices.
FLOWER SEEDS that are reliable and a fair quantity of seed in each paper.
CUT FLOWERS fresh every day.
Bedding Plants, Asters, Balsams, Phlox, Phlox, Petunias, Stocks, Balsams, 25 cents per dozen.
Vegetable Plants, Tomatoes, Peppers, Cauliflower, Cabbage, Parsely, Celery and Lettuce Plants.
Rustic and Fancy Hanging Baskets, Vases and Pots very cheap.
Immortelles, all Colors, Fancy Baskets for Cut and Wax Flowers.
Flower Pots, Brackets, etc., etc., etc.
Orders left at the store for Cut Flowers or Designs for Party or Funeral will receive prompt attention.
Vases and Hanging Baskets filled at reasonable prices.
Leave your orders at the store or at the greenhouses and I will call for them and deliver when filled.
I will be at the store myself every morning from 8 to 9 o'clock, and Saturday Evening from 7 to 11.
JOSEPH F. SMITH,
FLORIST,
Norwich Town, Conn.
jel0 P. O. BOX 98.

FLOWERS.
BOUQUETS,
CUT FLOWERS,
FUNERAL DESIGNS,
FURNISHED AT LOW PRICES, AT
Jennings' Greenhouses,
Hamilton Street, Preston.
Orders left at N. D. SEVIN'S DRUG STORE, 141 Main street, will be forwarded by Telephone without charge. ap22d

Drain Pipe.

W. D. TRUE,
MANUFACTURER OF
Drain and Sewer Pipe
NORWICH, CONN.
Quality the Best and Price the Lowest.
Drain Laying Promptly Attended to.
may1 1y

Drugs, Paints and Oils.

N. DOUGLAS SEVIN,
Wholesale and Retail Dealer
in
Drugs, Medicines, Chemicals
AND
Pharmaceutical Preparations,
Proprietary Medicines
TOILET ARTICLES
AND
Choice Wines and Liquors
FOR MEDICINAL PURPOSES.
141 Main Street,
Norwich, Conn.
Articles of Real Merit
McVicker's Cough Cure.
Wonder Toothache Drops.
Camp's Cream of Roses.
(For Chapped Hands, Roughness of the Skin, &c.)
MADEIRA WINE BITTERS,
Blood Purifying Extract.
(a Compound Extract of Sarsaparilla, Yellow Dock, Queen's Root, &c.)
SAPODENTA,
For the Teeth,
Prepared and Sold by
N. DOUGLAS SEVIN,
141 MAIN STREET.
jan24,d&w

CURE YOUR
CORNS
BY USING
SCHLOTTERBECK'S
Corn, Wart and Bunion Solvent.
Entirely harmless; is not a caustic. It removes Corns, Warts, Bunions and Callous without leaving a blemish. Brush for applying in each bottle.
A CURE IS GUARANTEED.
Price 25 cts. For sale by all druggists.
Try it and you will be convinced, like thousands who have used it and now testify to its value.
Ask for Schlotterbeck's Corn and Wart Solvent and take no other. jel1d&w

LEE & OSGOOD
RETAIL DRUGGISTS
AND
WHOLESALE DEALERS
IN
KEROSENE OIL,
WHITE LEAD,
TURPENTINE
Linseed Oil,
MASURY'S
RAILROAD COLORS,
146 and 148 Main
AND
66 and 68 Water Streets,
NORWICH, CONN.

VALUABLE TRUTHS.
"If you are suffering from poor health or languishing on a bed of sickness, take cheer, for
Hop Bitters will Cure you.
"If you are simply ailing, if you feel weak and dispirited, without clearly knowing why,
Hop Bitters will Revive you.
"If you are a Minister, and have overtaxed yourself with your pastoral duties, or a Mother, worn out with care and work,
Hop Bitters will Restore you.
"If you are a man of business or laborer weakened by the strain of your every day duties, or a man of letters, toiling over your midnight work,
Hop Bitters will Strengthen you.
"If you are suffering from over-eating or drinking, any indiscretion or dissipation, or are young and growing too fast, as is often the case,
Hop Bitters will Relieve you.
"If you are in the workshop, on the farm, at the desk, anywhere, and feel that your system needs cleansing, toning, or stimulating, without intoxicating,
Hop Bitters will Strengthen you.
"If you are old, and your blood thin and impure, pulse feeble, your nerves unsteady, and your faculties waning,
Hop Bitters will give you new Life and Vigor.
"HOP BITTERS is an elegant, healthy and refreshing flavoring for sick room drinks, impure water, etc., rendering them palatable, and sweetening the mouth, and cleansing the stomach.
may29d W,F&w

Miscellaneous.

A VERY FINE
NEW UPRIGHT PIANO
For Less than one-half the price of other first class pianos, is offered by H. T. STEVENS, 97 Main Street, Norwich.

WINDOW SHADES
Hollands, Plain Opaque Frame and Hand Fixtures, Curtain Fixtures, Tassels, Cord, etc.,
AT LOW PRICES.
C. A. BURNHAM,
may26d&w BELL TIMES OFFICE.

DURGAN, Artist Photographer
WE STILL LEAD!
Being more than ever determined to fully maintain our acknowledged position at the HEAD AND FRONT of all that pertains to really Artistic Photographic Portraiture, we have supplied our studio with new and expensive lenses for every and Accessories, and as heretofore shall continue to lead in all the new improvements, artistic and mechanical, as well as the science of chemical departments in our art science. jan31M,W,F&w

FRANK HAWKINS, SHERIFF, and JOAB H. BOGUES, Deputy Sheriff, of New London County. Office Room No. 1 Richard's Block, Norwich, Conn. feb14d&w

FOR SUMMER
GRASS AND COTTON
HAMMOCKS.
Lawn Tennis with Extra Bats
AT LOW PRICES.
CHARLES A. BURNHAM,
jel3 Next to P. O.

ANOTHER GREAT INVENTION
Luminous Signs, Door Plates and Numbers,
which can be read distinctly in the dark, and are an exceedingly fine for day use as well. Also beautiful artistic, Fancy, Advertising Sketch Saws, etc., etc.
H. C. SPALDING Agent, New London County. We also do repairing of all kinds Sewing Machines, Locks, Guns, Whips, Canes, Razors, Saws, Parasols, Umbrellas, or any small article that wants repairing.
H. C. SPALDING,
jan24d NO. 7 FRANKLIN STREET.

J. P. BARSTOW & CO.
Having the agency of the
Celebrated Moseley Creamery and Stoddard Churn,
we invite all Butter makers to examine them, as we believe
No Farmer Can Afford to Make Butter Without One of These Creameries and Churns.
All who use them say they can make from TWENTY-FIVE TO FIFTY PER CENT more butter with half the labor. Send for Circulars.
Also a large stock of best quality Garden and Field Seeds and Agricultural implements, including the
Celebrated Remington Carbon Plough.
Stockbridge, E. F. Cole's, Bradley & Co's. Darling and Quinnipiac Fertilizers at Lowest Prices.
J. P. BARSTOW & CO.,
No. 15 Water Street, Norwich, Conn.
mar27d&w

WHY ARE ALL THE PEOPLE
RUNNING TO THE
Banner Clothing House,
but just opened?
Because they can see at a glance where their advantage lies. We sell Men's Suits from $3.50 up. Boys Suits from 90c up. Overalls, 25c. Good working pants, 75c. Trunks from 65c up. Call and see us and you will be convinced.
Respectfully,
KONIN & CO.,
Shetucket Street, Norwich, Conn.
may27d&W,F&P Sign of the American Flag

PARIS GREEN
$2 PER BARREL—FREE ON BOARD
Invaluable to Farmers and Market Gardeners. Destroys Bugs, Worms and all kinds of Insects that infest young plants, Kills Lice on Poultry and all kinds of Vermin on Sheep and other animals.
P. LORILLARD & CO., Jersey City, N. J., or
F. BAGNALL & CO., 8 Centre St., New York.

ELDRIDGE'S
SAFETY HALTER,
A protection against your horse being taken on the street, and against his unfastening himself. Made throughout of the best German chain, tinned, is inexpensive, and will last a life-time. Endorsed by prominent horsemen. For sale by the trade everywhere.

TO HOLDERS OF
DEFAULTED SECURITIES.
I deal specially in Defaulted Securities of all descriptions. If holders of such, or parts acting for them, will send full descriptions, I will endeavor to furnish information and submit propositions for purchase or collection.
J. K. O. SHERWOOD, 115 Broadway, N. Y.

MEN WANTED—To Sell Fruit and Ornamental Trees, Grapes, Shrubs, Roses, etc. No experience required. Salary and expenses paid. LACLARE & BUCHEMORE, Boston, Mass.

$30 PER WEEK can be made in any locality. Something entirely new for agents. $5 outfit free. G. W. INGRAHAM & CO. Boston, Mass.

ADVERTISERS! Send for our select list of Local Newspapers. GEO. P. ROWELL & CO., 10 Spruce St., N. Y. my24d,W,F&w1m

BUSH & DENSLOW'S
PREMIUM
SAFETY OIL,
WILL NOT EXPLODE.
150 Degrees Fire Test.
The New York Board of Fire Underwriters say "BUSH & DENSLOW'S Premium Safety Oil is a Perfectly Safe Illuminator, and its use will result in a Great Saving of Life and Property."
FOR SALE BY
LEE & OSGOOD,
WHOLESALE AGENTS.
feb27,d&W,W&F

Painting and Graining.

PAINTING.
House and Sign Painting,
PAPERING, GRAINING AND WALL TINTING
PAPERING A SPECIALTY
Particular attention paid to papering ceilings to Decoration in all the modern styles. All work entrusted to me will receive my personal attention. I will guarantee all work to give perfect satisfaction.
GRAINING done for the trade, at the Old Stand 66 UNION STREET.
ALONZO H. CONVERSE.
may16

Building Materials.

SETH L. PECK,
WHOLESALE AND RETAIL DEALER IN
Mason Building Materials Brick Lime, Plaster, Hair, Sand
Roman Cement, Rosendale Cement, Fire Brick, Fire Clay, Granite Brick, Sand for use in high heat, Fire Brick, Hollow Brick, Slate Flagging and Curbing, Bleaching and Whitewashing Lime, Drain Pipe, Tiles of all kinds, Marble and Marbleized Slate Mantels, all kinds Mason's Joining, Wood Screws.
apr24d CENTRAL WHARF, Norwich, Conn.

THE BULLETIN Job office does work with neatness and despatch.

24x

The Bulletin

The Leaf and the Book.

[illegible] the grand [illegible] land together
A youth and merry maiden strayed,
Where grasses grew and purple heather
Bider changed to purple of sun and shade
At last beside the river seated,
He took her book, the lover says,
Our fallen willow leaf answered,
Then slowly folded down the page

Next year the maiden slowly strolling
Alone beside the river's brim
Saw summer time to winter rolling,
And recall there U think of him
Her eyes with sorrow a time were shaded,
Her book still pictured youth and age—
The fallen willow leaf had faded
Where he had fo dod down the page

Years after by the stream formalum,
In winter time she wandered forth,
Great forest trees with storms were shallow,
Sent from the Kingdom of the North
Like foam i the spot where they were scattered
Before its left her for return,
No sign o leaf the book secreted,
But life's sad page was folded down

Clement Scott

Gleanings.

Florida centelopes have appeared in Boston

John Roach is building a new Brazilian line of steamers

Gold in paying quantities has been found in Stockbridge, Wis.

There were very heavy rains in the western corn belt last Friday.

A new oil well producing 2,000 barrels daily is reported from Warren county, Pa.

Sigma Phi, at Williams college, is to erect a fine society-building worth $50,000.

Carnell university is to have an armory, 60 by 160 feet on the ground, costing $30,000.

The adoption of a Sunday delivery in letter carrier cities is under consideration by the postmaster general.

At Lansing, Mich., one of the employes of a circus was attacked by a lion, and severely injured last week.

A rumor comes from Denver that the Chicago, Burlington & Quincy road has secured control of the Denver & Rio Grande road

Bush, the fellow that shot Mrs. Hale in Pawtucket a few days ago, confesses and gives himself up, but pleads that she seduced him.

Brockway, the noted forger, has been arrested on a charge that he stole a certain bed press used in printing United States coupon bonds.

The Wamsutta mills corporation at New Bedford votes to issue $500,000 new stock to pay for its new mill. This raises the capital stock to $3,000,000.

The sultan of Turkey tells the French ambassador that he can regulate affairs in Egypt without any conference of European powers, as was proposed for this week.

It is asserted that the cabalistic initials "O. K." was first used by the chief of the Sacs and Foxes, who bore the name of "Old Kenauk." He signed treaties thus.

Boston exported 17,000,000 bushels of grain in 1881, 3,000,000 bushels less than during the previous year. The exports of Baltimore fell down in the same time from 15,000,000 to 16,000,000.

During five days of last week, in the race between horses and bicycles at the Boston Casino, Le Roy, the equestrian, made 594 miles and one lap; and Prince and Rollinson, wheelmen, covered 567 miles and one lap.

Miss Elizabeth Collins of Milwaukee, a young girl of eighteen years, has brought suit for $25,000 damages against Col. Jacob W. Roy, a well to do sixty year old widower of Mayville, Dodge county, Wis., for alleged breach of promise of marriage.

Two dressy widows past middle age chanced to confront words in the aisle of a Boston street car, Friday, both being in waiting for a vacant seat. One at length being seated, the forward dame patronizing her sister, the other to it. The latter, blushing angrily, responded indignantly: "Take it yourself. I'm as young as you are, madam."

There is a great rivalry between the Atchison, Topeka & Santa Fe and the Kansas Pacific roads in getting passengers through from the Missouri river to Denver. Twenty six hours was recently the improved schedule time; but the Atchison has shortened it down to twenty-two hours and a quarter.

A wealthy young gentleman named Benjamin H. Williams, son of the president of the Maryland senate, suddenly disappeared from Baltimore last week, after a shopping expedition with his fiancee. They were engaged to be married June 25th, but changed the date to the 14th. The young lady, Miss Lillie Hazlitt, is one of the most popular belles of Baltimore.

A naphtha locomotive has just been completed at the Grant works in Paterson which is to be tested on the New York, Lake Erie & Western railroad this week. The naphtha is put into retorts, which are heated by a small furnace. In this way gas is generated, which is conducted in pipes beneath the boiler, where there are a great many gas burners.

The American Atlantic Cable company of New York has filed amended articles of incorporation. The general route of the line of telegraph is from New York city to a point convenient upon the coast of the United States, and thence to the coast of Portugal, Spain or France in Europe. The capital is $10,000,000, which can be increased at the discretion of the stockholders

A New York despatch says that 170 Italians who arrived there last week are in fact the slaves of one Carlo Baccasi, who paid their passage here and furnished them with clothes on condition that they should pay him thirty cents a day, whenever they had employment, for three years. They are all able-bodied men, who can readily get work. They are entirely under the control of Baccasi, who, were he unmolested, would make a very pretty profit out of his laborers. As it is, there is a warrant out for the gentleman

Friday night six men penetrated the Alta drift at Virginia City, with refreshments for the imprisoned miners. All were ice-helmets to enable them to pass the belt of 300 feet of foul air between the entrance and the end of the drift. The men were found in comparatively good condition. They had turned water from the drift into their ice water keg when empty, twisted the end of the compressed-air pipe into a barrel of water, and, standing around it, breathed the air thus cooled as it arose through the water. About midnight all were removed from the drift, the whistles along the lode signalling the event.

The Massachusetts Home for Intemperate Women has closed its first year, and reports a great success. Since the organization there have been 202 inmates in all, of whom [illegible] were residents of Massachusetts, 35 of other states and 164 from other nations. There were [illegible] 116 general housework, [illegible] and other occupations were represented in much smaller proportions. 139 were single, 51 married and 72 were widows. Between the ages of fifteen and twenty there were 22 inmates, twenty-one to thirty years, 98, thirty one to forty, [illegible] to fifty, 54, fifty one to sixty, [illegible] sixty two, 1. [illegible] 121 provided with situations [illegible] their homes 37, sent to hospitals [illegible], 89; discharges as [illegible] inmates April 1st [illegible]

[illegible]

The Old Colony line steamer Bristol from New York to Fall River, broke her main shaft while off Watch Hill early Saturday morning, which completely disabled her. She dropped anchor and waited for the Newport of the same line, westward bound, which towed her back to the city of Newport. The officers of the Bristol reassured the passengers who were greatly frightened by the noise of the break. It will take a week to get a new shaft in. Fortunately there is one ready made in New port. The Old Colony will be called into service meantime.

OPPOSING THE SALE OF BROOKLYN NAVY YARD

New York's chamber of commerce has received a report from its special committee on the subject, opposing the sale of the Brooklyn navy yard. It says

The first and most important question to be determined your committee take to be this: Do the national interests require or admit of a removal of the Brooklyn navy yard to any other port? No argument will be required to prove that the defence of our great harbor is a national concern of the first importance. It will not be disputed, also, that land fortifications alone, even of the most approved kind, cannot be relied on for the defence of any large harbor against the attack of a fleet provided with a modern offensive armament. The harbor of New York, having two different approaches from the sea, if attacked, would have to be defended by two fleets, and, to be effective, both these fleets would require a convenient and well appointed base of supplies, from which they could not be cut off as long as the harbor to be defended was in their possession. Neither the harbor of New London nor any other port outside of the fortifications of New York could be relied upon for such a base of naval operations, without which any fleet blockaded in our port would soon be in danger of becoming helpless.

The port of New York offers the amplest supply of seamen and of skilled labor, of material of all kinds; it offers the most direct and certain communication with the sources of supply of war material in the interior, and an almost unlimited number of tugs and steamboats fit for use in the torpedo service.

Insurance.

MANUFACTURERS'
Fire and Marine Ins. Co.,
OF BOSTON, MASS.
Cash Capital - - - $500,000.00
Surplus - - - - - - 555,629.21
Total Assets - - - 1,055,629.21
Williams & Packer, Agents,
Room No. 6 Richards Building,
may14 MAIN STREET, NORWICH.

ROYAL
INSURANCE COMPANY
OF LIVERPOOL.
SURPLUS - $7,990,025.29
Largest Net Surplus of any Fire Insurance Company in the World.
JAMES H. FULLER, Agent,
126 Main Street.
febl4 d

NEW LONDON COUNTY
Mutual Fire Insurance Company
NORWICH, CONN.
CHARTERED MAY 1860.
ACCUMULATED SURPLUS JAN. 1st,
$63,000.
This Company continues to insure against loss or damage by fire on as favorable terms as the nature of the risks and the security of the insured and the company will warrant.
DIRECTORS.
E. F. Parker, Chas. Phipps,
John A. Morgan, Jedediah Huntington,
D. F. Coon, Chas. L. Richards,
F. M. Andrews, O. H. Osgood,
E. H. Noath, Wm. Noath,
Wm. L. Brewer.
E. F. PARKER, President.
WM. NOATH, Secretary and Treasurer. febl4d

Legal Notices.

MAYOR'S OFFICE.
CITY OF NORWICH, May 27th, 1882.

GREETING:—You are hereby directed to warn the legal voters of the City of Norwich to meet in City Meeting in the several voting districts of said city, as by law provided, to wit: First Voting District, at the New Town Hall in the City of Norwich; Second Voting District, at Engine House No 5, West Chelsea, Third Voting District, at Engine House, No 7, Greeneville, on MONDAY, the 26th day of June, A. D. 1882, at Nine o clock in the forenoon, to choose by ballot a Mayor, two Aldermen, four Common Councilmen and two Water Commissioners for the term of two years each, a Clerk, a Treasurer, two Sheriffs for the term of one year each, and a City Collector. The ballot boxes for the reception of ballots for such officers at such meeting will be opened in each of the voting districts at 9 o'clock in the morning and continued open in the Second and Third Voting Districts until 3 o'clock in the afternoon, and in the First Voting District until 4 o'clock in the afternoon, when they shall severally be closed. At which time, at the New Town Hall, at 4 o'clock in the afternoon, the estimates of receipts and expenses of said City of Norwich for the current fiscal year accepted and adopted by the Court of Common Council of said city at a session on the 23d day of May, A. D., 1882, will be submitted to the meeting. Also to lay a tax on the City List last made to meet the expenses of said city upon the estimates approved.

HUGH H. OSGOOD, Mayor.

To JOAB B. ROGERS, City Sheriff.

The above and foregoing is a true copy of the original warrant.

JOAB B. ROGERS, City Sheriff.

may28dim

TO THE BOARD OF COUNTY COMMISSIONERS FOR NEW LONDON COUNTY:

I hereby apply for a license to sell Spirituous and intoxicating liquors, ale, lager beer, Rhine wine and cider at 31½ Thames Street, Town of Norwich.

Dated at Norwich, this 24th day of May, A.D., 1882. PATRICK SULLIVAN.

We, the undersigned, electors and taxpayers, as defined by law, of the town of Norwich, hereby endorse the application of the above named Patrick Sullivan for such license.

Dated at Norwich, this 24th day of May, A. D., 1882.

EDWARD G. WILLEY, JAMES MURPHY,
HENRY MILLER, JOB HOLDSGVED
F. J. O'CONNOR.

I hereby certify that the above named endorsers are electors and taxpayers, as defined by law, of the town of Norwich.

OTHNIEL GAGER, Town Clerk.

Dated at Norwich, this 27th day of May, A. D., 1882. may30dim

Fine Arts.

DRAWING AND PAINTING.
MISS MARY A. PHIPPS
Re-opens her studio on THURSDAY, Oct. 13
Will receive pupils on Wednesday, Thursday Friday and Saturday.
Lessons hours from 9 to 12 A. M., and 2 to 5 P. M.
oct13d Room No. 3 Williams' Block.

PATENTS.
R. H. EDDY,
No 70 State Street, opposite Kilby, Boston, secures Patents in the United States, also in Great Britain, France and other foreign countries. Copies of the claims of any patent furnished by remitting one dollar. Assignments recorded at Washington. No agency in the United States possesses superior facilities for obtaining patents or ascertaining the patentability of inventions.
R. H. EDDY, Solicitor of Patents.
TESTIMONIALS.
"I regard Mr. Eddy as one of the most capable and successful practitioners with whom I have had official intercourse.
CHARLES MASON, Com'r of Patents."
"Inventors cannot employ a person more trustworthy or more capable of securing for them an early and favorable consideration at the Patent Office. EDMUND BURKE,
Late Commissioner of Patents."
Boston, Oct 19, 1870
R. H. EDDY, Esq.—Dear Sir: You procured for me, in 1869, my first patent. Since then you have acted for and advised me in hundreds of cases, and procured many patents reissues and extensions. I have occasionally employed the best agencies in New York, Philadelphia and Washington, but I still give you almost the whole of my business, in your line and advise others to employ you. Yours truly, GEORGE DRAPER.
Boston, January 2, 1882 jan26M

ENGRAVING and LITHOGRAPHING by the best artists in the country at the BULLETIN PRINTING OFFICE.

Dry Goods.

THE
BOSTON
STORE.
Reid & Hughes
HAVE A
New and Splendid Stock of
LISLE THREAD GLOVES
AND ARE
Selling Them at Prices Lower Than have Ever Before been Reached.
PARASOLS.
We have Received Another Shipment of
PARASOLS
AND
SUNSHADES.
Elegant Styles and Low Prices
Nothing in the City to Equal Them.
REID & HUGHES,
Boston Store.
may24d&w

Musical Instruments.

BUY YOUR
PIANOS AND ORGANS
BY
N. D. SMITH & SON,
who are offering to their patrons a New and handsome variety of the most popular instruments.
Largest Stock in Eastern Connecticut!
SOLE AGENTS FOR THE
Decker Bros.' Pianos,
Hazelton Bros.' Pianos.
Hallet & Davis Pianos,
New England Pianos.
Wheelock Pianos.
Estey Organs,
New England Organs,
Wilcox & White Organs,
Sterling Organs,
New Haven Organs,
Bridgeport Organs.
Illustrated Catalogues Mailed Free.
N. D. SMITH & SON.,
Principal Wareroom
21 1-2 Bank St., New London, Ct.,
Branch 185 Main St., Norwich, Ct.
may31d

NEW STOCK
PIANOS AND ORGANS
FOR SPRING TRADE. WAREROOMS CROWDED AT
69 State Street, New London,
AND
125 MAIN STREET,
NORWICH.
Steinway, Chickering,
Weber, Haines,
Gabler, Fischer,
PIANOS.
Mason & Hamlin.
Smith American. and
Shoninger Cymbella
ORGANS.
All on hand for selection, and for sale at LOW PRICES.
A few Second Hand Pianos and Organs
At less than real value
PIANOS TO RENT FOR THE SUMMER
A. H. CHAPPELL,
125 Main St, Norwich,
69 State Street, New London.
may13 d

THE LARGEST CIRCULATION.
The Norwich Weekly Courier
Only One Dollar a Year.

Dry Goods.

GRAND OPENING OF
NEW PARASOLS
AND
SUNSHADES.
HISLOP,
PORTEOUS &
MITCHELL
Are now prepared to show the largest, finest and most varied assortment of
NEW PARASOLS
AND
SUNSHADES
Ever Offered in this County
Embracing all the Latest Novelties and most Desirable Styles of the Season. All the New, Unique, Plain, Ornamental and Natural Handles are represented at our usual
Low Prices,
To which we respectfully invite a visit of Inspection and Comparison.
We offer this morning
TWO CASES REMNANTS
Plain Colored Cambrics
YARD WIDE,
At 8c. a Yard, Worth 10c.
Hislop, Porteous & Mitchell,
170 MAIN STREET.
apr18 d&w

THE GEM.
VOL. I. NO. 107.
AN ÆSTHETIC JOURNAL
DEVOTED TO THE
BEAUTIFUL AND THE TRUE.
C. B. PLATT, Editor and Proprietor.
$3.00 a year. Pay when you feel like it.
"Rare compounds of oddity, frolic and fun,
We relish a joke and rejoice in a pun."
—*Pluming Column of the Norwich Tribune.*
Monday, June 5, 1882.
"Pledged but to truth, to liberty and law;
No favor sways us and no fear shall awe."
—*Motto of old Norwich Courier.*
A LARGE
AND
ELEGANT ASSORTMENT
OF
PARASOLS
AND
SUN UMBRELLAS,
AT
C. B. PLATT & CO.'S.
ALL NEW!
AND AS
STYLISH
AND
CHEAP
As any to be found in this city.
5 SHETUCKET STREET.
"To the sunset of life brings us mystical love,
And coming events cast their shadows before."
may16 d&w

Lumber & Coal.

EDWARD CHAPPELL & CO.,
COAL AND LUMBER,
WHOLESALE AND RETAIL. A well assorted stock of SEASONED LUMBER, and a carefully selected variety of coals for domestic and steam purposes.
EDWARD CHAPPELL & CO.,
216 Main St., Central Wharf.
To insure your orders if most convenient
may24d

Jewelry.

GET YOUR FINE
WATCHES & FRENCH CLOCKS
REPAIRED BY
WM. FRISWELL,
Practical Watch and Chronometer Maker,
NO. 37 FRANKLIN STREET.
Sole Agent for the celebrated Rockford Watch, Waltham, Elgin and Springfield Watches, at LOWEST PRICES. Everything thoroughly Warranted.
apr6 d WILLIAM FRISWELL.

Furniture & Carpets.

YERRINGTON'S
Temple of Music
AND
CARPET EMPORIUM,
131 Main Street.
NORWICH, CONN
AN IMMENSE STOCK OF
BODY BRUSSELS
in all the Newest and Choicest Styles and Colorings,
and the best goods made in this or any country, at the very Low Price of—
$1.40 Per Yard!
We have none at any higher price, and no dealer in the world has any better goods AT ANY PRICE!!!
Hartford & Lowell Extras;
Best and Newest, at 90 Cents.
A few Pieces at 80 Cents. An inspection of the goods is invited.
INGRAINS as Low as 35 Cents!
E. W. YERRINGTON,
apr18d&w 131 Main Street.

J. B. DOYLE,
UNDERTAKER
And Dealer in Furniture, Robes and Habits, at Wholesale Prices.
WAREROOMS UP STAIRS OPPOSITE THE POST OFFICE.
171 Main Street,
apr8d Norwich, Conn.

140 AND 142 MAIN STREET
N. S. GILBERT & SONS.
New Damask Ingrain
CARPETINGS
Persian Body Brussels,
BORDERS TO MATCH.
Oriental Covers
For Parlor,
Library and
Reception Room
FURNITURE.
Antique Lace Curtains,
Madras and Swiss Laces,
An inspection of our Stock will prove that we have the
BEST QUALITIES AT THE LOWEST PRICES.
N. S. GILBERT & SONS.
apr17 d

A. W. DICKEY & CO
Are showing a fine stock of
CHAMBER SETS.
AT CLOSE PRICES.
PARLOR SETS
Covered in Plushes, Spun Silks, Satins, Delaines &c., in the latest styles.
WINDOW SHADES AND FIXTURES.
CALL AND LEARN PRICES.
20 and 22 Union Street.
may2d

Groceries, Tea, &c.

THE MONSERRAT
LIME FRUIT JUICE
AND CORDIAL.
Guaranteed pure and undiluted and free from Alcohol. Lime Juice having come into large demand it is important that a really genuine article should be obtained. The superiority of the "MONSERRAT BRAND" is that it is uniformally the production of one plantation and expressed only from prime selected fruit. For sale, wholesale and retail by
ADIN COOK,
jeld 4 Union Street.

FRESH
Home Raised Asparagus
AND
LETTUCE
Every Morning, at
A. T. OTIS', 56 Main Street.
may30d&w

JUST RECEIVED.
Lemon Juice in Quart Bottles,
Very Choice. Also
Rowntree's Rock Cocoa.
The Finest Imported. LIME JUICE by the Bottle or Case, at
SMITH & BECKWITH'S.
may30d

HARWOOD & CO.
Offer special bargains in
Fancy Ponce Molasses,
Choice Formosa, Oolong, and
Uncolored Japan Teas.
A full assortment of first class groceries constantly on hand.
45 Water Street.
may30d

JOHN WILLARD,
Sole Manufacturer of Palmer's Celebrated
DANDELION COFFEE,
AND
CREAM TARTAR,
nov24 93 & 95 Commerce St., Norwich, Ct.

Window Shades.

PAPER HANGINGS AND
WINDOW SHADES.
A fresh stock just received at
E. S. RICE'S
PICTURE FRAME EMPORIUM. 110 MAIN ST
may27 d

Real Estate.

For Rent and For Sale.

FACTORY STORE FOR SALE in a New England village 20 miles from Providence. Stock $2 000 clean and fresh. Sales about $20 000 per year with good profits. Everything in best of order. Rent of store and tenement $300 per year, owned by a manufacturing company who guarantee all bills of their employes. Precarious condition of proprietor's health demands immediate relief from business. This is an opportunity not often repeated. Apply at store to
H. P. PALMER, 120 Main St.,
may31 d&w Norwich, Conn.

TO RENT.
A Pleasant Front Room with Board.
22 Church Street. may24

HOUSES, BUILDING LOTS AND Gravel for sale and tenements to rent, by
L. B. BENTLEY may31d&w

TO RENT—
Cottage House on North Street,
7 Rooms. Price $8 Month.
may26 d HENRY BILL.

TO RENT—The
Large and Elegant Store
in Bill's Block, Shetucket Street,
opposite the Express office, and recently occupied by E. B. Thompson, Esq. HENRY BILL. apr22

TO LET—The
Brick Dwelling House
with twelve rooms, No. 32 School street.
april3d

TO RENT—
A Desirable Tenement on Main Street
of Six Rooms, all on one floor. Enquire of ISAAC S. JONES, 77 Main street. may19d

FOR SALE—
ON OTIS STREET,
first door from Broadway, the
FINE RESIDENCE
built and formerly occupied by the late F. A. Dorrance, and at present owned and
OCCUPIED BY
the family of the late
REV. I. W. PLUMMER.
The house contains 12 spacious rooms with all modern improvements; is thoroughly built throughout and needs no immediate outlay. The lot is 75x165 feet and contains choice fruit and ornamental trees and vines. Ample room for barn on rear of lot. Will be sold at a low figure if applied for soon. Reason for selling, owners about to leave town. Apply to
H. P. PALMER, Agent,
may17d 120 Main street, Norwich, Conn.

FOR RENT—One or two furnished rooms. Inquire at 38 School street. apr7 d

FOR RENT—From April 1st, the barn now occupied by A. D. Lathrop, on Willow street. DR. DICKINSON & CO. 46 Franklin Street. may7d

TO RENT—A small tenement in Bill's Block, Shetucket Street, now occupied by Prof. Butterfield's school of vocal art.
feb20d HENRY BILL.

Hotels & Restaurants.

WILLIAM NOSS'
LADIES' AND GENTS'
DINING ROOMS,
52, 54 and 56 Water Street.
MEALS AT ALL HOURS ON THE EUROPEAN PLAN.
All kinds of Fresh Lunch served at my lunch counter from 5 a. m. until 10 p. m. every day. Five and Ten Cents. Best Oysters in market, served in any style you may desire.
STEAMED OYSTERS A SPECIALTY.
Clam Chowder every day served to order and sold by the quart. Price 25 cents.
Finest grade of FOREIGN AND DOMESTIC WINES always on hand at prices to suit the times.
Jacob Ruppert's Celebrated Lager Beer
awarded highest prize medal at the Centennial Exhibition at Philadelphia in 1876, on draught and bottled for family use; price 75 cents per dozen.
FOREIGN AND DOMESTIC CIGARS.
Sole agent for Celery Rock and Rye for Throat, Lungs, Kidneys, and nervous difficulties. A positive cure for indigestion. $1.00 per bottle. Imported Carlsbade Bitters. Home made Tomato Catsup, prepared by myself and sold by the quart, gallon or bottle. The best German Mustard, 20 cents per quart, or by the bottle. may1 d

Plumbing & Iron Works.

THE NORWICH IRON FOUNDRY.
Established in 1854.
A. H. VAUGHN & SONS, Prop'rs.
NO. 8 FERRY ST., NORWICH, CONN.
Manufacturers of Mill Gearing, Pulleys, Couplings, Hangers, Boxes, Racks and Pinions, Lamp Posts, Feed Boxes, Watering Troughs, Grate Bars, Cylinder Stoves, Ashpit Doors, Hitching Posts, Pipe Thimbles, Columns for Buildings, Flange and Socket Pipe, Hitching Weights, Chimney Caps, &c., &c. nov22d

THE SIBLEY MACHINE CO., Manufacturers of Paper, Cotton and Wool Machinery, Mill Gearing, Shafting, Couplings, Hangers, etc., etc. Jobbing of all Kinds, Gear Cuttings, Forgings and Castings at Short Notice. 147 Franklin Street, Norwich, Conn. New and Second-hand machines bought and sold on commission. jy14d&f

ROBERT BROWN,
Successor to the
Norwich Steam and Gas Pipe Co,
Pequot Building, Central Wharf,
NORWICH, CONN.
Steam and Gas Fitter and Plumber. Chandeliers, Brackets, Portable Gas Lamps, Argand Burners, Plain and Fancy Shades, Rubber Hose, Bath Tubs, Boilers Water Closets Wash Bowls etc. febl4d

Advertising Agents.

THIS PAPER
May be Found on File
—AT—
GEO. P. ROWELL & CO.'S
Newspaper Advertising Bureau (10 Spruce Street) where advertising contracts may be made for it in NEW YORK. may13 d&w

J. H. BATES,
Advertising Agent,
41 Park Row, New York,
is authorized to contract for Advertisements in the BULLETIN and COURIER at our best rates. feb17 d&wtf

Financial.

NORWICH NATIONAL BANK,
NORWICH, CONN., June 2d 1882.
THE BOARD OF DIRECTORS have this day declared a dividend of
Three (3) Per Cent.,
payable to Stockholders on and after
MONDAY, June 5, 1882.
jn2d S. S. MEECH, Cashier.

DRAFTS
On Belfast, Cork, Dublin, Limerick and the principal cities of Great Britain and the Continent of Europe.
ALSO
Letters of Credit,
at most favorable rates. Call at
B. P. LEARNED'S
(general Insurance Office, over Thames National Bank, Shetucket St. apr17d

BUSINESS MEN IN WANT OF BUSINESS can do better in the West than in any other section of the country.
Rare opportunities. Few as Good, None Better. Seventy five rapidly growing Towns (most productive regions of Minnesota, Dakota and Iowa) along the recently constructed lines of the Chicago & North-western Railway, offer unequaled inducements to public business men of limited capital. For particulars address CHAS. E. SIMMONS, Land Commissioner C. & N. W. Ry Co., Chicago. apr29d&m

Physicians.

W. H. DUDLEY M. D.
49 East Main Street.
Office hours 9 to 12 a. m. 2 to 4 p. m. and 7 to 8 p. m.
jan4

SURGEON AND PHYSICIAN
E. P. BREWER, M. D.,
OFFICE AND RESIDENCE
1311 Main St., Norwich
Office hours 8 to 10 a. m., 1 to 2 and 6 to 8 p. m.
apr19d

Attorneys.

WAIT & GREENE,
ATTORNEYS-AT-LAW,
Counsellors and Notaries Public
NO. 3 BREED HALL.
Gardiner Greene, Jr. is Commissioner of Deeds for the State of New York.
John T. Wait. Gardiner Greene, Jr.
nov21 d Norwich, Conn

JAMES H. POTTER,
Attorney at Law,
Office in Johnson's Block, Main street,
aug1d Danielsonville, Conn.

S. S. & S. H. THERSHER
Attorneys and Counsellors at Law.
may10 d&f NOS. 5 & 6 BREED HALL.

Counsellors' Directory.

ANCHOR LINE
UNITED STATES MAIL STEAMERS
Sail weekly to and from
New York and Glasgow, via Londonderry
Cabin passage, $60 to $80. Returns, $110 to $140
Second Cabin, $35. Return tickets, $65
Steerage passengers booked at low rates
Passenger accommodations unsurpassed
All state rooms on main deck.
Passengers booked at lowest rates to or from Germany, Italy, Norway, Sweden, Denmark, etc
For book of "Tours in Scotland," rates, plans etc., apply to HENDERSON BROTHERS, New York, or E. F. SLOCUM or JAMES DUNCAN Norwich.
may4 d

WARREN & CO.'S
Splendid First-Class Steamers.
KANSAS.....3,000 tons | MISSOURI . . 3,100 tons
IOWA.....3,000 tons | PALESTINE. 3,000 tons
VICTORIA, 3,000 tons.
Sail from Liverpool to Boston
Bring steerage passengers from principal points in GREAT BRITAIN and IRELAND at Lowest Rates.
JOS. CONNOR, Agent, Norwich.
JAMES HICKEY, Agt.,
jan2d WILLIMANTIC.

JOHN STEINER, AGENT FOR
The North German Lloyd
of Bremen,
AND
The Hamburg Steamship Line
of Hamburg.
PASSAGE TICKETS
To and from Europe at the most reasonable rates
ALSO
DRAFTS and MONEY ORDERS
Payable in any town or city in Europe.
jan31d

NEW LONDON NORTHERN RAILROAD—CHANGE OF TIME.

On and after MONDAY, June 5th, 1882.

TRAINS GOING NORTH LEAVE NEW LONDON AS FOLLOWS:

5.30 a. m., Norwich at 5.41 a. m., for Middletown, Boston (via N. Y. & N. E.) Colchester, Palmer, Boston, Springfield, Ware, Gilbertville, Brattleboro, St. Johnsbury, Burlington, Montreal, Ogdensburg and intermediate stations.

8.00 a. m., Norwich at 8.33 a. m., for Willimantic, Hartford, Palmer, Boston, Springfield, Albany, Saratoga, Ware, Gilbertville and Amherst, Miller's Falls, Greenfield, etc

10.17 a. m., Norwich 10.27, for Willimantic, connecting for Hartford and Middletown.

1.00 p. m., for Norwich.

3.35 p. m., Norwich 3.40 p. m., connecting at Willimantic for Hartford, and at Palmer for Springfield, Albany, and all points west. Brattleboro, Burlington, St. Johnsbury, Montreal, Ogdensburg and intermediate stations. A sleeping car is attached to the train at South Vernon for Montreal

5.45 p. m., Norwich, 5 54 p. m., for Willimantic, connecting for Hartford. This train makes connection with express which leaves New York at 4.00 p m.

8.30 p. m. for Norwich. This train connects with 4.00 p. m. express from New York.

—GOING SOUTH—

Passenger trains LEAVE NORWICH as follows.

6.20 a. m. (N. & W. depot) 6.30 (West Side) for New London and New York.

8.05 a. m. for New London, connecting for Providence and Boston at 10.30 a. m.

11.00 a. m., for New London, Stonington and New York.

2.55 p. m., for New London and New York.

5.25 p. m., for New London, Stonington, Providence, New Haven and New York.

6.50 p. m. for New London, Mystic, Stonington New Haven and New York.

9.15 p. m., for New London and for New York by boat from New London. This train connects at Willimantic with the 4.30 p. m. express from New York.

9.45 p. m., (N. & W. depot) for New London and for New York via boat from New London.

Passenger trains LEAVE WILLIMANTIC as follows:

7.35 a. m. for Norwich and New London, connecting at 10.30 for Providence and Boston.

10.30 a. m., for New London, Stonington and New York.

2.50 p. m., for Norwich, New London, New York, Providence, etc.

5.35 p. m. for Norwich, New London, Mystic and Stonington, New Haven and New York

8.05 p. m., for New London and New York via boat from New London.

Passenger trains LEAVE PALMER as follows.

6.30 a. m., 1 30 7 05 p. m., for New London, etc. The latter connects with boat for New York.

Through passenger trains LEAVE BRATTLEBORO as follows:

4.30 a. m. and 4.10 p. m., connecting with trains from the North for New London and intermediate stations.

G. W. BENTLEY, Gen. Supt.

New London, June 5th, 1882. jn7d

N. Y. & N. R. R.

NORWICH & WORCESTER DIVISION.

SUMMER ARRANGEMENT, Commencing MONDAY, May 29th, 1882.

TRAINS GOING NORTH—LEAVE NORWICH AT

4.05 a. m., (Mondays excepted), Steamboat Express. Connects at Putnam for Boston, at Worcester for all points North, Portland, Rochester, White Mountains, &c. Sunday train connects to Nashua.

6.00 a. m., Way Passenger Train.—Connecting at Plainfield Junction for Providence; at Putnam for Boston, arriving at 9 50 a. m., At Worcester for Boston, Springfield and intermediate stations, Albany and the West.

11.30 a. m., connecting at Norwich with train from New London. At Plainfield for Providence (arrive 1 40 p. m.) At Worcester with roads north, east and west. At Webster, to and from Southbridge.

4.00 p. m., Way Passenger. Connects at Plainfield for Providence (arrive 6 10 p. m.) connects at Putnam for Hartford. At Worcester with Boston & Albany Railroad, east and west.

TRAINS GOING SOUTH—LEAVE WORCESTER

—AT—

6.40 a. m., Way Passenger. Connecting at Putnam with train from Boston and for Hartford and New York. At Plainfield to and from Providence.

10.05 a. m., Way Passenger Mail train. Connects with trains from Worcester & Nashua and Boston & Albany Railroads. At Webster for Southbridge. At Putnam with train to and from Boston; and at Plainfield to and from Providence.

4.30 p. m., Way Passenger. Connects at Webster for Southbridge; at Putnam for Willimantic and Hartford, and with train from Boston. At Plainfield with train from Providence

7.45 p. m., Steamboat Express for New York (via New London.) (Sundays excepted) Connects with all trains North and East, and at Putnam with ex from Boston. Takes the train for Philadelphia, Baltimore Washington and South. No change of cars after leaving Putnam. Also via Steamboat, connects with all Southern and Western trains at New York. This train leaves Norwich for New London [steamboat] at 8 45 p m

WEBSTER BRANCH.

Leaves Webster for Worcester at 6 00 a. m.
Leaves Worcester for Webster at 6 00 p. m.

F. E. ANDREWS, Supt.

Norwich, May 29th, 1882. may29d

GO TO
PIKE'S BLEACHERY,
No. 10 Cliff Street,
to get your Laundry work pressed, as I am assisted by none. I am doing daily, dyeing by name the ladies. I am now ready to receive my Teachers at great notice. may2d

24x

The Bulletin

Norwich, Monday, June 5, 1882.

Condensed Railroad Time Table.
NORWICH & WORCESTER R. R.
(Depot foot of Ferry street.)

DATE—	ARRIVE—
Going North:	From South:
6.01 a. m. Boston, Worcester, Portland, Danielsonville, Putnam and Webster	
8. m. Worcester, exc. at Putnam for Boston	8. m. 5.40
(1.20 p. m. Providence (via Plainfield) W. Worcester and all east and west of Worcester	p. m. 12.10
4.00 p. m. Worcester, Prov., Hartford	p. m. 7.20
Going South	
7.05 p. m. Boston train for New York (via Shore Line), Port., White Mts.	p. m. 9.45

connections cancelled.

N. L. R. "WEST SIDE" DEPOT

LEAVE—	ARRIVE—
Going North:	From North:
	Hartford & Willimantic a. m. 8.31
8.31 a. m. Middletn, Hrtfd, Spfld, Mont'l	a. m. 11.05
6.01 a. m. Hrtfd, Pal., Spfld, Amherst	p. m. 1.50
12.07 p. m. Wlim., Hrtfd, Middletown,	p. m. 6.14
3.20 p. m. Hrtfd, Spfld, B'lmo, Mont'l	p. m. 9.10
6.10 p. m. Willimantic, Hartford,	
LEAVE—	ARRIVE—
Going South:	From South:
	New London, New York boat a. m. 5.30
6.20 a. m. N. L., New Haven, N. York, Stonington, Mystic, N. London	a. m. 9.31
8.40 a. m. New London Westerly, Prov.	
11.00 a. m. Mystic, Prov., N. H., N. Y.	a. m. 10.45
1.31 p. m. N. L., New Haven, New York,	p. m. 7.35
2.00 p. m. Providence, Boston, New Haven, New York.	
New London	p. m. 6.20
Bos., Prov., Ston., N. H., N. Y.	p. m. 6.10
6.21 p. m. New London, Mystic, Ston., New Haven and New York,	p. m. 9.55
7.12 p. m. New York boat New London.	

☞ Anonymous communications to this office will not be used. We do not insist on printing the names of all our correspondents, but we do insist on knowing them. Unsigned communications, of whatever character, go into the waste basket unread.

Yesterday's Weather.

SATURDAY.—Thermometer at 6 A. M., 58 degrees above zero; at 2 P. M., 76 degrees above; at midnight, 60 degrees above.

SUNDAY.—Thermometer at 9 A. M., 55 degrees above zero; at 2 P. M., 70 degrees, at midnight, 59 degrees.

To-day's Weather.

WASHINGTON, June 5—1, A. M.—Indications for New England: Partly cloudy weather. Light rain in northern portions. Southwest to northwest winds. Higher barometer. No change in temperature.

SPECIAL WEATHER BULLETIN.

The storm which was central north of the lower lake region yesterday morning moved slowly eastward over the St. Lawrence valley and New England with slight energy. Light rains occurred from the Mississippi valley easterly to the Atlantic coast north of the thirty-fifth parallel, followed by clearing weather, except in the lower lake region and northern New England where light rain continues. Cool, fair weather prevails in the northwest, southwest and Gulf states. The indications are that fair weather will prevail in the middle and south Atlantic states and southern New England with nearly stationary temperature Monday and Tuesday.

CITY NEWS

NORWICH

City election to day.

The ticket is worth taking straight.

The polls open at 9 o'clock this morning.

Wild azaleas or swamp apples are in blossom.

Voters should be sure to examine their tickets carefully to day.

The polls close at 5 this afternoon at the West Side and Greeneville.

In the first voting district the polls are open from 9 in the morning till 4 P. M.

A workman at the Shetucket mills, named Dooling, had his arm broken by a fall, Friday.

Yesterday noon's shower caught most of the congregations on the way home from church.

Don't get left by waiting for sunset before you vote. The polls close a good while before that.

Look out for "split tickets." The regular republican ticket is headed "Republican Ticket," simply.

It is announced that Chief Justice Waite and his family will spend the summer at Mantic, as usual.

It won't take many minutes to vote to-day. No business or working man can afford to neglect the polls.

Some of our exchanges are giving Norwich credit for a $75,000 fire. No, thank you, Putnam carries off the honors.

The Rhode Island legislators get only a dollar a day for their services. They are cheap in comparison with those in Connecticut.

Happy Wildings' are not common celebrations hereabouts but Mr. and Mrs. Henry Belden of Rockville had one last week.

Members of Palmyra Phalanx and Encampment are requested to meet at Steiner's hall at 5.30 o'clock Tuesday morning.

Dr. H. M. Bishop lost a valuable horse last week. It was found dead in the stall when the barn was opened in the morning.

Mr. Henry Bourne, formerly of this city, now a Yale junior, was elected one of the picture committee at a class meeting, Friday.

This is the weather for fans, ice cream, [illegible] concerts, straw hats [illegible] hammocks and back yards.

The completion of the improvements on Prof. Hitchcock's house leaves it one of the most attractive looking residences on Broadway.

The Rev. Robert L. Mathison of Poquonnock officiated in Christ church last evening to a large audience at the request of the rector who held extra services elsewhere.

Perceptible progress is being made on the new parochial school building of St. Patrick's church. The timbers of the first floor are now in position.

Fancy articles and refreshments may be obtained at the parlor fair of the Young Ladies' Missionary society in the Christ church rectory Wednesday.

Charles B. Dillaby has declined the republican nomination for city sheriff, and the town committee have substituted the name of Joseph R. Jewett.

A roughously inclined cat attended service in Christ church, last evening, but, for propriety for the equanimity of the worshipers, had a section in the responses.

There is general promise of the usual crop of spent tickets to-day. Every disgruntled voter will have the opportunity to bite his ballot in the spite his face, if he desires.

The sunset last evening was unusually beautiful and picturesque, the fantastically shaped clouds presenting to the imaginative eye a whole menagerie of inscribable animals.

The Rev. Daniel Merriman, D. D., wife and child are the guests of Mr. William P. Greene. Dr. Merriman appears to be in somewhat more vigorous health than when he lived in Norwich.

Among the passengers on Conductor Sanders' train south, Wednesday morning, were a Canadian couple who have been blessed with twenty-six children, eleven of whom accompanied them. The other fifteen had got away.—*Willimantic Journal.*

The Rev. Dr. S. H. Gloyn completes the eighth year of his rectorship of Christ church on Sunday next. On that day he will preach a sermon appropriate to the occasion and give statistics for the past year.

Mr. Yew Fun Tan, who spoke at Park church, last evening, was for some time an inmate of the family of the late Rev. Dr. Leonard Bacon of New Haven, and while in Norwich is the guest of that venerable divine's son.

At four o'clock this afternoon, after the polls close at the Town hall, the common council's estimates of receipts and expenditures for the current fiscal year will be submitted to the city meeting. The tax on the city list will be laid at the same time.

The second Academy nine vanquished the Up-town nine, Saturday, by a score of 20 to 16. The first Academy nine also won a victory Saturday over a picked nine. On the whole, it was a pretty good day for the Academy boys.

The Eastern Connecticut branch of the woman's board auxiliary to the American Board of Commissioners for Foreign Missions will hold meetings in the First church of New London next Wednesday at 10.30 A. M. and 2 P. M., with a devotional service at 10 A. M. The railroads give free return tickets.

Mr. Will Hutchison, son of Prof. Hutchison, and formerly captain of the Yale university nine, has recently gone to Kansas City, Nebraska, where he holds a gratifying position in the transportation office of the Chicago & Alton railroad. The same qualities which have won him so many friends at home assure his success in his new situation.

The Temple of Honor have presented a fine testimonial to Miss Stella Tabor in appreciation of her impersonation of "Little Mary" in "Ten Nights in a Bar Room" which was played in Breed hall May 31 and 4th. The gift takes the form of a silver napkin ring, individual salt cellar, caster, etc., combined, and is a graceful recognition of Miss Tabor's ability.

The *Telegram* says: One of the oldest, if not the oldest, dead in America, and one possessing no inconsiderable interest to Connecticut antiquarians, is said to be in the possession of Major Leland of New York. It antedates the landing of the Pilgrims one hundred and ten years, and was written eighteen years after the discovery of the new world by Columbus. It is a deed of Fishers' Island, given by certain Indian chiefs to John Cabot, the celebrated navigator, and bears his signature.

Palmyra Phalanx Excursion.

The grand parade and review of the uniformed patriarchs, I. O. O. F., of this state, will take place at New Haven to-morrow. Palmyra Phalanx of this city will attend and take part in the celebration. They leave the West Side depot at 6.50 A. M. Tickets for the round trip, good to return on Wednesday, for sale by all members of the command at a reduced rate.

Personal.

The Rev. George E. Martin, formerly of this city, and now pastor of the Congregational church in Brattleboro, Vt., was quietly married on Thursday last to Miss Emily J. Herrick of South Haydenville, a daughter of the Rev. James Herrick of the Madura mission in India. The bride has a brother associated editorially with the Springfield *Republican*. Dr. Daniel Merriman of Worcester conducted the ceremony, which was held at the residence of Mrs. Dr. Cady, in Westboro, Mass.

Mr. Martin, who has been granted a short vacation by his church, is spending a few days in town.

City Court.

KELLOGG, JUDGE.

Bridget Dunn was arraigned in the city court Saturday for a breach of the peace. Her case was put over until to-day and bonds were fixed at $50.

Moses Lambert of Occum, and Mary, the mother of Moses, were up on charges of violating the liquor law. Their cases were adjourned until next Saturday and bonds of $150 in each case were required.

Patrick Barry was arraigned for theft. The evidence being insufficient to convict, the case was nolled.

Superior Court Assignments.

The following criminal cases have been assigned for Tuesday in the superior court:

State vs. John DeWire.
State vs. Henry LaFleur.
State vs. Charles Hemperstool.
State vs. Joseph Crandell.
State vs. S. O. Durgan.
State vs. Jeremiah Ward.
State vs. John Cochlan.
State vs. Charles March.
State vs. Willis Thompson.

The following civil cases are assigned for Thursday:

Main vs. Park et al.
Rogers vs. City of Norwich.
Button vs. Frink.

There will be a bar meeting on Wednesday to make further assignments.

Dr. Merriman's Sermons.

The people of the Broadway church enjoyed a great treat yesterday in the preaching of their friend and former pastor, the Rev. Dr. Merriman of Worcester.

In the morning his theme was the atonement which Aaron offered with incense, for the people of Israel, at the time of the rebellion of Korah, Dathan and Abiram. Having resolved this act into its material and spiritual elements, he showed how symbolic the censer might be of the railroad, telegraph, factory and the other agencies of modern civilization, which, material in form, might be pervaded with a spirit which should exalt them to the noblest usefulness. The thought was wrought out finely, clothed in rich language and vividly illustrated.

In the evening, the reverend doctor treated a somewhat more profoundly intellectual topic: the sufficiency of truth. This involved the whole subject of creeds and dogmas, their necessity for a time, and the necessity for recasting them to accord with the new standpoints from which succeeding ages were able to view eternal and immutable truth.

The two discourses proved a feast, of which this notice can afford but a poor idea.

Funeral of the Late William T. Huntington.

The funeral of the late William T. Huntington of this town, who died in New York Friday, June 2d, at the home of his brother, Mr. Henry G. Huntington, formerly of this city, was held at Yantic cemetery yesterday afternoon at 3 o'clock. The services were conducted by the Rev. Mr. Cutting and the Rev. C. T. Wellstel of Norwich Town. A large circle of friends were present which attested strongly to the respect and esteem in which he was held.

Mr. Huntington was a son of the late Daniel L. Huntington of Yantic. He entered Yale in '51 and was graduated in '55. He passed several years in teaching, but afterwards went to Toledo, Ohio, where he was engaged in the drug business. After remaining there some time the precarious state of his health and his great interest in his aged parents led him to feel it his duty to return to his early home where he has lived until recently. He was a man who presented many excellent traits of character. He was purely unselfish and never seemed happier than when doing for others. His whole life was characterized by doing loving acts and kindly deeds. He followed the Divine command, "Inasmuch as ye have done it unto one of the least of these, ye have done it unto me."

The Chinese Students.

At Park church last evening, the Rev. Dr. Bacon, the pastor, made some interesting observations upon the civilization and history of China, the first appearance of Chinamen in this country, and the organization of the Chinese educational commission whose labors were recently brought to such an abrupt close.

He then introduced his adopted brother, Mr. Yew Fun Tan, now studying for the ministry at Yale, who in an easy, familiar and interesting way told the congregation more particularly the inside history of the educational work of the Chinese commission, something of his own impressions and experiences, and of the mistaken ideas that are entertained in this country about the students and the Chinese government. He expressed a slight hope that the students might be sent back here to resume their studies, but even were they not, he felt sure that they would not altogether lapse into the ways of their fellow countrymen at home, but use many of the excellent ideas they had acquired in New England for the advancement of their own people. Mr. Tan also spoke of the light in which foreign traders and missionaries are looked upon in China by the natives, and of his own Sunday school work among the Chinese laundrymen of New Haven.

Opposition Tickets.

The democratic caucus was held in City hall Saturday evening. Over 100 of the faithful were in attendance. S. S. Thresher was made chairman and Horace Rogers clerk. Contrary to expectation, the caucus was very unanimous.

The following nominations were made:

For Mayor—George Lippitt.
For Aldermen—Horace A. Briggs, F. L. Osgood.
For Councilmen—Charles H. Hurlburt, Charles S. Avery, Dwight Doolittle, Merritt D. Dexter.
For City Clerk—Jere. J. Desmond.
For City Treasurer—William Roath.
For City Collector—Junius A. Brand.
For City Sheriffs—J. E. Batchelder, S. F. Gibson.
For Water Commissioner—H. L. Parker.

Gen. J. B. Coit, S. S. Thresher and Horace A. Briggs were appointed a committee to fill vacancies.

The following are the greenback nominations:

For Mayor—Anson F. Dean.
For Aldermen—Isham Cross, Edwin J. Starr.
For Councilmen—Frederick Steiger, Rouse H. Arnold, John Lyons, Silas P. Davison.
For City Clerk—Wilford Hodgerny.
For City Treasurer—Amos Andrews.
For City Sheriffs—James W. Murphy, Benjamin Wheeler.
For Collector—Jeremiah Gleason.
For Water Commissioner—Patrick F. Sheridan.

NEW LONDON.

A shipment of four hundred pounds of bluefish arrived here on Saturday.

The local branch of the Land League held an interesting meeting last evening.

The Crocker house is to be supplied with a steam elevator. Work on it will begin to-day.

Note the changed time of railroads today, and if you are to travel be sure to get around on time.

Corner loafers will do well to beware. The ordinances of the city regarding that amusement are to be rigidly enforced.

The plastering of the new Ponemoc engine house will be begun to-day and its completion will then be pushed forward as rapidly as possible.

During the month of May the mortuary record of the city and town of New London was light—the smallest number in any one month for a great many years.

The schooner Wave, having passed the necessary time in quarantine and having been thoroughly cleansed and fumigated, will be allowed to depart this morning.

The bunting for the new steamer Block Island arrived here on Saturday and is pronounced to be about as handsome as anything seen upon these waters for some time.

Huntington street is being much improved in appearance by the erection of a handsome new house and laying out of pleasant grounds on the west side between Broad and Federal streets.

After a vacation of nearly a week the police court assembled itself together on Saturday and sentenced Margaret Welsh and Ellen Barry to thirty days in jail for assaulting one another, and Jane Jordan to a similar incarceration for frequenting a house reputed to be a house of ill fame.

Major Henry L. Pasco, special agent of the Ætna Insurance company, died in Hartford Saturday morning. He was major of the Sixteenth Connecticut volunteers and an officer of conspicuous gallantry. With the most of his regiment he was captured at Plymouth, N. C., and spent several months in rebel prisons. He was one of the band of officers placed under fire at Charleston with the hope of stopping the siege of the city. Subsequently while being transferred to another prison he jumped from a railroad train and after many adventures made his way into Sherman's lines. He has been connected with the Ætna company since the war and had an extensive acquaintance, being a universal favorite.

FROM OUR SPECIAL REPORTERS

NEW LONDON COUNTY.

Voluntown.

DECORATION DAY.

Although the programme for Decoration day was less elaborate than that of last year, yet a large number took part in the services and a fair display was made. It cost a greater effort than usual to gather flowers. Decoration day usually comes at the full height of the floral season when spring flowers are vying in luxuriance with those of summer. But this year the spring was cold and backward, and in consequence there was not that wealth of flowers usually to be found growing in our fields, woodlands and vallies on the 30th of May. Yet a good supply was gathered for the occasion.

The procession, which was formed in front of Union hall on Main street, marched at 11 o'clock in the morning to Robbins cemetery, where the services consisted of singing by a selected choir, prayer by the Rev. Mr. Kirkby, and an address by the Rev. Mr. Braithwaite. Then tokens of flowers were placed on the graves of the fallen, after which the procession reformed and proceeded to the Pachaug cemetery, where a delegation of the Griswold citizens had gathered to assist in the exercises there. The services were opened with prayer by the Rev. Mr. Braithwaite, after which the choir sang a stirring and patriotic song.

The Rev. Mr. Elderkin of Ekonk was introduced and delivered an appropriate and interesting address. An original poem was then read by Mr. Dwight Kegwin and received with much applause. It was much above the average of similar productions. Mr. A. A. Stanton and Mrs. E. Byron Gallup recited a selection entitled the "Soldier and his wife," much to the interest and pleasure of all. Miss Carrie Rix also recited a beautiful poem in a pleasing manner. The music by the choir was not only choice in selection, but exceptionally fine in execution and added materially to the impressiveness and interest of the services.

Sterling.

SCHOOL RECEPTION.

A pleasant reception was held at the schoolhouse in the fourth district, Miss Minnie Ford teacher, last Friday. The public were invited. It always is a great satisfaction for parents to see their children improving and going ahead in their studies. Miss Ford is an industrious young lady and has taught a first class school. This is her first trial in teaching, and one and all speak highly in her praise. The school closed its spring term on Friday, June 2d.

Hanover.

POTATO BUGS—MALARIA.

The farmers have commenced hoeing their potatoes which are looking pretty well considering the cold spring weather that we have had. One thing they are not so highly pleased with, which is that hateful potato beetle. They were hoping that the long cold spring would thin out the pest, but they are disappointed. The beetles have come, swarms of them, and they have come to stay. Paris green and London purple, will be in good demand for another year at least.

Mrs. Sherwood Avery is quite sick and has been for several days. At the last report she was no better. There are several subjects in town who seem to be looking for that greatly to be feared malady called malaria. We wonder at it, because it is a disease that the most of people would say, "From such, good Lord, deliver us."

WINDHAM COUNTY.

Willimantic.

SLIGHT FIRE IN THE WINDHAM COMPANY'S MILL.

Fire was discovered in the picker room at the Windham Manufacturing company's mills about half past six Saturday morning, and an alarm was given. The company's fire brigade rallied promptly and in less than two minutes from the discovery of the fire had their hose laid and a stream of water in the room from the force pump. The automatic sprinklers with which the room is provided did effective work. The fire was quickly under control, and the principal damage will result from water, amounting probably to several hundred dollars. The mills were closed for the balance of the day. No general alarm was given.

State News.

Hartford's schools "keep" to day, despite Barnum.

Bridgeport had an open air concert Saturday night.

Sabrina Davitt, sister of a noted Irish agitator, addressed a meeting in Meriden last night.

The Meriden *Republican* spoils that good story about the runaway elephants by its strict regard for veracity.

Should Juror Lovejoy not recover, the Malley trial would need to begin afresh. He has erysipelas in the head.

The postal changes of last week include the appointment of Tallmadge Swift as postmaster at Warren, Litchfield county.

The council to examine Dr. Newan Smyth, before installing him at the Center church, New Haven, will probably not be called before September.

Six members each of the Bridgeport and New Haven gun clubs shot their second match last week. New Haven won this as she did the previous one.

A nine year old boy in Hartford who has several times taken some one else's team for a drive, without asking, has been sent to the reform school for thirty days.

Bridgeport's South church will give its pastor, the Rev. R. G. S. McNeille, a leave of absence of three months, which he and his wife will improve in a trip to Europe.

The corner stone of the new edifice in New Haven, to be called the Humphrey street church, instead of the East church, was laid Friday with appropriate ceremonies.

Simply to feed the workmen connected with Barnum's circus a single day, 1,000 pounds of meat, 400 pounds of bread, twelve bushels of potatoes and a tub of butter were bought in New Haven.

Edward C. McLaughlin, claiming to reside in New Haven, was committed for examination in New York, Sunday, charged with obtaining by false pretences from David Levi cigars valued at $930.

So securely did the officers of New Haven's City bank lock the vault last week one night, that they could not open it next day. A new combination had been used, and forgotten. It took skilled mechanics two days to open the outer door.

Jumbo was taken severely lame Thursday evening while walking from the exhibition ground to the cars in New Haven. As he showed no signs of lameness previously, it is supposed that one of his feet was hurt by stepping on some sharp substance.

As an instance of what is produced at Milford shore it is interesting to learn that one man between May 27th, 1881, and May 27th, 1882, brought in 4,777 bushels of clams. There is said to be a bushel or two left notwithstanding.

The first of the new cars for the Consolidated road is done. It has larger windows than the old style, higher roof at the side, improved springs in the seat, Brussels carpet in the aisle and a neat marble wash bowl, with towels, in an apartment separate from other conveniences.

The Hon. Samuel F. Cary of Ohio, one of the most popular speakers of the country, will deliver two addresses in New Haven, on Sunday and Monday evenings, June 11th and 12th. His subject Sunday evening will be "Mistakes of Moses or Ingersoll, Which?" Monday evening he will talk about "The Question of To day."

By request of its officers, Insurance Commissioner Brooks has examined the financial condition of the Hartford Life and Annuity Insurance company. His certificate sets forth that it has complied with the provisions of the state laws, and "that a computation of its policy liability, according to the actuaries, or combined experience table of mortality, with compound interest at four per cent., shows the company to be solvent and its capital unimpaired."

BISHOP GILMOUR'S FLOCK.

Disobedient Sheep Need Not Hit Call.

CLEVELAND, O., June 4.—The breach between Bishop Gilmour and his flock is wider to-night than ever. His letter threatening to excommunicate the lady members of the Land League was read in the Roman Catholic churches to-day and commented upon by the priests who favored the bishop's position. A rousing meeting of the Land League was held to-night and the general sentiment favored the ladies, who have the support of the Land Leaguers in this city.

The ladies are determined not to disband. Miss Mary Rowland, president of the ladies' branch of the Land League, has written a bitter open letter to Bishop Gilmour in which she says the women of the Parnell branch of the Land League will continue in the work they have undertaken. She sets the bishop's threat of excommunication at defiance.

Selling Girls in Sheets.

Up at Clear Lake, that centre of summer pleasure parties and Sunday school associations in Iowa, the churches became tired of the old stereotyped plans of raising money, and a new scheme was evolved from the inner consciousness of some bright genius. The treasury of the Congregationalist church became rather bare, and so the young folks got together and determined to fill it even to overflow. After a long discussion it was decided to bring about the desired end by putting all the girls of the church up at auction to be disposed of to the highest bidder. The time came around, and every young man in that part of Iowa, or near Clear Lake who had any money or could possibly borrow any was promptly on hand, eager to bid to the fullest extent. But there were some of the girls on whom it would have been impossible to obtain the bid of an old fashioned copper cent, while there were others for whom the love sick swains would willingly have bid their last dollar, and in the spirit of Artemus Ward, the last dollar of any of their relatives. So to give all the boys an equal chance, the girls were wrapped up in sheets, so as to be completely unrecognizable. Each young man was positive that beneath the snowy folds of the sheet he could discern the outline of the girl on whom he doted, and when from fifteen to twenty of the young fellows singled out one particular sheeted object on which to stake their fortunes, excitement ran high, and money ran out of pocketbooks like water down a slanting roof.

After all the fair ones were disposed of, the order was given to "haul up the sheets," and then ensued an indescribable scene of mingled happiness and disappointment. Maidens who had been purchased for a mere song, owing to a lack of bidders, turned out to be the best looking girls in town, while beings whose sylph like appearance under a sheet excited the greatest admiration and drew hard earned money from unwilling pocketbooks, were found to be most commonplace creatures indeed. But all made the best of it, and the disappointed ones bore themselves bravely. Although the plan was a great success, and as long as churches will raise money by lottery schemes, why not adopt this method? It is harmless, and yet as productive of as much good to the participants, as any game of chance we know of. It gives the homely girls and bashful boys an equal chance with their respective opposites, besides resulting in a good financial success, and we look for its general adoption. To be sure, it is asking a good deal of modest, womanly, refined girls. But then church sociables are always doing that!—*Des Moines Register.*

New Cattle Disease.

At Braggville, Mass., is a herd of sixty-five yearlings. Ten days since one came from Brighton, and last Friday it died under the following symptoms: After an illness of only two hours, from apparent healthfulness, convulsive movement and trembling, followed by turning in a circle, frothing at the mouth and a rush for water, where it remained until death. Since then four others have died in a similar manner. Wednesday the selectmen and board of health visited the premises, and ordered the herd to be isolated, and all dead animals buried. Parties in Milford owning stock have moved them, and, should the disease prove to be contagious, the result may be serious. No more cattle are now sick. No autopsy of the dead animals was had, but there will be one ordered should any more die. In want of more positive knowledge, the disease is now pronounced cerebro-spinal meningitis. One owner has removed his hide from his yearling, but he was forbidden making any use of the same. Further developments are awaited with interest.

MARRIED.

COSSITT—BROMLEY—At Willimantic, June 1st, by the Rev. L. D. Bentley, Mr. E. W. Cossitt of Lisbon to Miss Fannie E. Bromley of Willimantic.

BARLING—SMITH—June 1st, at the residence of J. G. Jennings, Brooklyn, New York, by the Rev. Wm. G. Spencer, D. D., Samuel Barling of New York to Addie A., daughter of Charles T. Smith of this city.

DIED.

CHURCH—In this city (Greeneville), June 4th, Wm. C. Church, aged 19 years.
Notice of funeral hereafter.

New Advertisements.

TO RENT—Lower tenement, No. 17 Elm street. Five rooms, in good order. Not connected with other tenants. Call on Dr. Clifford. O. W. SMITH. jeo3d

FOR SALE AT AUCTION—On Tuesday, June 6th, at 10 o'clock A. M., the OLD TYLER BUILDING on Water street, to be removed, together with the counters, shelving and all other fixtures. For particulars, inquire of RYAN BURDICK or R. D. MOATH. jeo3d

ICE CREAM! ICE CREAM!

To one and all,
To N. D. Lamb they do call,
At No. 7 Union street,
Where ice cream is so cheap,
That you can sit and sip it down,
And say it is the coolest place in town
The room is so very neat,
And when the people pass this street
They look with a wishful eye,
To N. D. Lamb they do cry
One more plate of your ice cream! they cry.
For I can't get by,
For I hear that cry

ICE CREAM! ICE CREAM!
By the Pint. Quart or Gallon.
N. D. LAMB,
Confectionery, Toys, etc., No. 7 Union street. jeo3d

CHARTERED 1810.

HARTFORD FIRE Insurance Company.

Capital - - $1,250,000
Cash Assets - $4,072,575

PARKER BROTHERS, Agents,
Room No. 3, Chelsea Savings Bank Building, Shetucket Street.

Office connected with Telephone Exchange. jeo3d

GRAND I. O. O. F. EXCURSION.

Palmyra Phalanx will make an Excursion to

NEW HAVEN,

Tuesday, June 6th

leaving West Side Depot at 6.50 A. M.

This will be a grand opportunity for the enthusiasts to witness the grand parade and review of the Uniformed Patriarchs I. O. O. F., of the state of Connecticut.

Tickets, New Haven and Return, $2.50.

Good to Return June 7th.

Tickets for sale by all Members of the Command. Per order Committee Arrangements. jeo3d2t

Auction.

AUCTION.

I SHALL OFFER FOR SALE AT PUBLIC AUCTION, On Monday, June 5th, 1882, at 12 o'cl'k ONE BUILDING LOT 40x100 FEET, Located on Cliff Street, Norwich.
jeo2d3t* H. B. CRUTTENDEN.

Wants.

WANTED—
Good Reliable Help, Male and Female,
for private families and public hotels, also for the seaside places now ready.
Apply immediately to the Real Estate and Employment Agency, 4 Breed Hall, Norwich, Conn. jeo1d

WANTED—Families with frame spinners; also weavers at BALTIC MILL, Baltic, Conn. jeo1SMW

Books & Stationery.

CARDS.

Visiting and Address Cards,
Equal to engraved, at half the cost of engraved.
FRANK UTLEY, Job Printer.
may19 d 124 Main Street.

THE POETICAL WORKS OF HENRY WADSWORTH LONGFELLOW.
2 Vols. large quarto. 600 Illustrations, by the best artists of America.
"The work of the artists has been a labor of love." Lyman Abbott.
"I have never seen anything to equal them in that line of engraving. * * not one of them but what is a masterpiece." A. H. Emmons.
E. S. BEEBE, Norwich, Conn., General Agent for Eastern Connecticut. apr18d

PUBLIC ACTS
For 1882 Now Ready at
may24 d&w BULLETIN OFFICE.

NEW LOT OF
Mabie, Todd & Co.'s Warranted Gold Pens, at
may24 d&w BOYDEN & DAVIS'.

CHECKS, COUPONS, CERTIFICATES
TICKETS, &c., &c. executed at
Cowan's in First Class Style.
Fine Blank Books a Specialty
may24d

WE HAVE A LINE OF
FANCY ADVERTISING CARDS
AND
TUCK CIRCULARS,
which will be furnished to our customers at
LOW PRICES.
THE BULLETIN COMPANY.
PRINTERS AND PUBLISHERS.

Crockery.

E. K. REYNOLDS,
198 MAIN STREET.
JUST RECEIVED.
A New Lot of Nice Goods.
DINNER SETS, TOILET WARE, CHINA, CROCKERY AND GLASS WARE, VERY LOW.
A great variety of
FANCY GOODS.
Silver, Majolica, Copeland, Bachelder Vases, Bisque Figures, Fancy Lamps, Chandeliers and Hall Pendants, and House furnishing Goods in great variety. Goods Delivered. Remember,
Reynolds' Crockery Store,
may24d No. 198 Main Street.

Amusements.

"THE Conquering Hero Comes."

The Venom Whose Forged Thunderbolts Shake the World

BARNUM & LONDON SHOWS.

Second Year of the Monster Compact.

Only Show that Advertises Exactly What it Exhibits!

NORWICH.

Friday, June 9.

Only Show in the World Which Has the Tallest, Heaviest, Largest Elephant

in or out of captivity. The favorite of Queen Victoria, the Prince of Wales, and all England the mighty, stupendous

JUMBO! JUMBO!

Only show on any continent which presents

22 ELEPHANTS 22

And any other manager pretending to have as many deceives you.

Only show on earth which exhibits

10 BEAUTIFUL GIRAFFES 10

The Tallest of the Brute Creation.

Only show anywhere which has a

BABY ELEPHANT!
BABY ELEPHANT!

Now only two months old.

Only show in the nation which has a

REAL ROMAN HIPPODROME.

Only show in the world that puts up the

Largest Tents Ever Made.

Any other claim than this is untrue.

Only show in America that has the

Most and Largest Performing Dens of Wild Animals!

Only show in the United States which has daily

3 CIRCUS RINGS 3

in which appear three distinct and eminent Circus Companies.

Only show travelling that presents a

Complete Museum of Living Wonders,

including BRUSTAD, THE NORWAY GIANT; 2 WILD WILD MEN OF BORNEO; 4-LEGGED GIRL; CHE-MAN, CHINESE REBEL DWARF, SMALLEST MAN ALIVE; CORPULENT BEAUTY, LEGLESS MAN, PHAT TOM SKELETON MAN, ETC.

Only show that presents

2 COLOSSAL ANIMAL DISPLAYS 2
18 TENTS,

and, in addition, a

Menagerie of Loose Animals Led and Driven in the Streets.

Only show on this side of the Atlantic which makes its parade invincible with

33 GOLDEN CHARIOTS 33
16 WIDE OPEN WILD BEAST DENS 16
20 ALL CAGE CHARIOTS 20
FILLED WITH DENIZENS OF FOREST, DEEP AND AIR.
ONLY SHOW THAT EMPLOYS
12 DIFFERENT KINDS OF MUSIC 12
IN ITS PARADE.
ONLY SHOW THAT HAS A DROVE OF 20 CAMELS AND DROMEDARIES 20
ONLY SHOW WHICH INCURS A DAILY EXPENSE OF $4,500.
ONLY SHOW IN THE WORLD THAT HAS NEARLY ALL THE TALENT OF THE SAWDUST RING, MORE AND BETTER HORSES AND PONIES,
MORE SENSATION AND SURPRISES, FINER AND MORE EXTENSIVE WARDROBE, SUPERIOR APPOINTMENTS,
AND AT WHOSE DOORS IT'S PATRONS RECEIVE BETTER TREATMENT.
THE RESORT OF FASHION.
THE FAVORITE OF RESPectability.
THE MECCA OF GREATNESS.
THE WHITE THRONE OF PURITY.
THE AMUSEMENT SEEKERS' AMPLE AND ABUNDANT SATIETY.

A luxurious seated Amphitheatre dwelling that of Rome.

Admission the same as to ordinary shows, and no extra charge to

BEHOLD THE MULTITUDE OF MARVELLOUS FEATURES.

The best time to see the Monster JUMBO and the Nursing Baby Elephant and Mother is immediately upon the opening of the doors, at 1 and 7 p. m. each day, before the great crowds get there. All can then see Giants, Dwarfs, Midgets, Wild Men, thousands of Wild Animals, and get seated in time to witness the Grand and Wonderful Entree and Pageant, as well as the promenade of Jumbo and the Baby Elephant around the entire Hippodrome racing track before the regular performances begins. This is worth the whole price of admission. The Day Exhibitions are to be preferred, especially by ladies and children, as they are less crowded and the animals and performers are fresh. The performances are the same in the afternoon as at night.

Positively No Free Tickets to Anybody.

Admission the Same as to an Ordinary Show.

Those who wish to avoid the crowd on the ground should purchase tickets at

C. A. BURNHAM'S Bookstore,
174 Main Street,

at the usual slight advance, the day of exhibition only.

Two performances at 2 and 8 P. M. Doors open an hour earlier.

Every Railroad road train will stop on both trains.

Willimantic Thursday, June 8
New London Saturday, June 10
jeo2 1d

24x

Norwich Morning Bulletin.

VOL. XXIV. | Entered at the Post Office at Norwich, Conn., as Second Class Matter. | NORWICH, CONN., TUESDAY, JUNE 6, 1882. NO. 8217

NEWS BY TELEGRAPH.

FORTY-SEVENTH CONGRESS

SENATE

DAVIDSON DEBT—POLITICAL ASSESSMENTS—ARMY APPROPRIATION BILL—COMPULSORY RETIREMENT CLAUSE STRUCK OUT.

WASHINGTON, June 5.

President (pro tem.) Davis was in the chair of the senate to-day. He read a letter quoting the Thurman precedent as his excuse for asking Mr. Ingalls to preside on Friday last. The senate passed a resolution offered by Mr Anthony, directing the committee on rules to inquire into the right of the presiding officer to appoint a master to preside in his absence.

Mr Plumb introduced a resolution calling on the public printer to state whether his office is controlled by the Printers' union.

Mr. Van Wyck offered a resolution stating that printed circulars are being sent to employes in the civil service of the government containing the following

"Under the circumstances in which the country finds itself placed, the committee believes you will esteem it both a privilege and pleasure to make to its fund a contribution, which it is hoped may not be less than $—. The committee is authorized to state that such voluntary contribution from persons employed in the service of the United States will not be objected to in any official quarter. Please make prompt and favorable response to this letter by bank check or draft," etc.

The resolution mentions the prohibition of the statute of 1876 against the solicitation of contributions by officials and directs an inquiry as to an alleged violation of the statute and the authority for the allegation that "such assessments will not be objected to in any official quarter."—Laid over.

Soon after two o'clock the senate laid aside the regular order, the Japanese indemnity bill, and resumed consideration of the army appropriation bill, the question being upon the amendment providing for the voluntary retirement of army officers after forty years' service and their compulsory retirement at sixty-two years. The first branch of the amendment prevailed without dissent.

Mr. Butler moved to amend the second part by exempting from this requirement generals who have received the thanks of congress

Mr. Logan in opposing the amendment said the retention of general officers proposed by Mr. Butler would permanently prevent promotions of colonels. Upon the point made by Mr. Maxey that Napoleon won his distinction by his own efforts without the aid of a retired list to relieve his superior in command, Mr. Logan said that in the French service officers received their commissions not by promotion, as in our own army, but by designation or appointment, that the argument, therefore, was inapplicable.

Mr Maxey presented an array of figures showing the present aggregate annual cost of the retired list numbering 400 officers to be $912,270. He estimated the increased cost from an enlargement of the list as proposed at over $500,000.

Mr Butler said he could not understand the claim of he increase of cost in view of the diminution of the pay of the officers retired.

Mr Maxey replied that his estimate was based upon the assumption of other speakers that the officers who would be compulsorily retired at sixty-two years were generally those of high rank. This would necessitate appointments to take the places of these retired and correspondingly increase the army expenditure in further opposition to the position Mr Maxey commented upon the impropriety as a rider upon an appropriation bill and as a species of class legislation conferring privileges upon a favored few

Mr Hawley replied to Mr. Maxey and advocated the compulsory proposition. He contended that the necessity for it was the same that dictated the age qualification for the suffrage. If incapacitated officers were not retired they must be given full pay and the government must maintain either a retired list or a hospital.

Mr Logan suggested that under the present practice an officer relieved from duty and placed on waiting orders on account of his age draws full pay, although all his duties are devolved upon another.

Mr. Hawley went on to argue our necessities and need in view of the territorial expansion of the country imperatively required that the efficiency of the army should not be impaired but preserved to the high standard. Retirements were therefore made, despite. As a means to this end he mitigated the services of Sherman and Sheridan and expressed his gratification in being able to vote to the former the testimonial of respect and good will which was expressed on his retirement on full pay and allowances

Mr Bayard moved to amend so as to fix the age for compulsory retirement at 64 years.—Adopted, 36 to 27

Mr Butler's amendment was rejected.

A motion by Mr Maxey to strike out the entire retirement clause was voted by 12 to 35

Mr. Plumb gave notice of an amendment authorizing the president in his discretion to enlist 1,000 additional men for the army for frontier service in emergencies

Adjourned

HOUSE

Mr. Scott, by Clarke—SEVERAL HUNDRED THOUSAND DOLLARS FOR PUBLIC BUILDINGS

A list of the measures introduced in the house to-day, under the call of states were as follows: To provide for the issue of gold certificates relinquishing the cotton tax received in the Mississippi valley states and to use the same for the permanent improvement of the Mississippi river; granting a pension of $5,000 a year to Martha Jefferson Randolph, only surviving grandchild of Thomas Jefferson; appropriating $10,000 for the removal of the remains of Thomas Jefferson to Charlottesville Va., and the erection of a monument over them

Mr. White (Ky.) offered a resolution directing the the secretary of the treasury to make inquiry as to the conduct the head of the internal revenue bureau in connection with the preparation of the Dunnell bill to extend the bonded period of distilled spirits and what improper influences, if any, should be brought to bear on the commissioner of internal revenue to bias his judgment so as to make a recommendation in this house which might result in the loss of $50,000,000 of the public money.—Referred

A special dispatch sent hence on the subject says: "This quietly been Representative White of Kentucky and the ways and means committee broke out in the house to-day, but was checked by the speaker. It is likely to be renewed later. Some weeks since White introduced a resolution reflecting both upon the committee on internal revenue and the ways and means committee on account of the passage of the bonded period bill. The resolution were referred to the ways and means committee for an investigation was had. Democrats confound the charges unfavorably and this morning attempted to freeze their report which reflects rather severely upon White himself. The latter objected when Kelly rebuked upon him very sharply, intimating that he was "cranky" on that question. The matter went over, White promising to return to it later if possible. He has prepared a resolution of censure of the committee."

A motion to suspend the rules and pass the bill to place wearing apparel composed of wool in the same category as to custom duty as wearing apparel composed of silk and linen was lost for want of a two-thirds vote.

Several motions to suspend the rules and pass various bills were lost.

Mr. Briggs (N H) moved to suspend the rules and pass (with an amendment reducing the ultimate cost from $250,000 to $200,000) the senate bill for the erection of a public building at Concord, N. H., and appropriating $100,000 to commence the work.

Mr. Thompson (Ky.), while disclaiming any particular objection to this bill, desired to call attention to the manner in which congress was voting away vast sums of money upon public buildings.

Mr. Hoffman (Ind.) declared that Kentucky had obtained one fifth of the money appropriated for public buildings at the present session.

Mr. Cox (N. Y.) suggested ironically that it might be a good idea to vote every man a public building and thus get rid of the surplus in treasury.

The rules were suspended and the bill passed.

Bills were passed appropriating $200,000 for a public building at Pensacola, $100,000 for one at Marquette, Mich., and $600,000 for one at Brooklyn, N.Y.

Adjourned

NAUTICAL NEWS.

A Lost Fisherman's Terrible Experience.

ST. JOHN, N. B., June 5.—A young fisherman named Jose Marks, now here, tells a sorrowful story of suffering. He was one of the crew of a Providence, R. I., fishing schooner named "Wringela Julia," or something like that. On April 15th, off the banks of Newfoundland, he and ten others went off in dories, leaving the cook alone on board. A fog came on. Marks lost his vessel and for four days the dory drifted about.

On the first day Marks ate some codfish, but for the remaining days and nights he had nothing to eat or drink. On the 19th of April he was picked up by the barque Condor and landed at Buenouche last week, thence coming to St. John. He was completely exhausted and partly frozen. His face and hands were stiff and the captain of the Condor had to force open his mouth to give him nourishment. He still bears marks of his rough experience. It is more than probable that others of the schooner's crew fared as badly as Marks, if no worse.

Steamship Arrivals

At New York, The Queen from London.
At Sharpness, Broomhaugh from St. John.
At Glasgow, Concordia from Montreal.
At Antwerp, DeRuyter from New York.
At Fleetwood, Juliet from St. John, N. B.
At Liverpool, Mississippi from Montreal.
At Havre, St. Germain from New York.
At Bristol, Dorian from New York.
At Lerne, State of Indiana from New York.
At Movilla, Waldensian from Boston.
At Liverpool, Bavarian from Boston.
At London, Lessing from New York.
At New York, Galia from Liverpool.1
At New York, Lydian Monarch from London.

LEGAL PROCEEDINGS.

Opium Smugglers—Overloaded Steamer

SAN FRANCISCO, June 5.—The case of the United States against Gueth & Co., for attempting to smuggle in 8,880 cans of opium on January 31, was decided in the United States district court in favor of the government. The opium is valued at $24,000. Two police officers who made the arrest and seizure will get one-half of the sum

The British steamer Strathairlie was examined Saturday and found to have brought 826 more passengers than she was by law entitled to carry. This will subject her captain to a fine of over $17,000

The Star Route Cases.

WASHINGTON, D. C., June 5.—Col. Bliss resumed his opening address to the jury in the star route cases in the criminal court this morning. He said he had on Friday gone over the whole scheme of the letting of star route contracts and of their expedition and increase. The statute forbidding increased pay for expedition, unless the employment of more men and animals was required, was again read by Mr. Bliss, and its application was explained to the jury. He claimed that this statute had been outrageously violated and purposely misconstrued by Brady for the benefit of his fellow conspirators

Mr. Bliss said he had so far dwelt particularly upon Brady's misdeeds because he was a high public officer and was regarded as the most guilty of the defendants. He then paid his attention to Stephen W. Dorsey's connection with the conspiracy and to Rerdell's confession to Postmaster General James and Attorney General MacVeagh He stated that they would prove that Brady had made a distinct admission of having received money from these contracts, and would add confirmatory evidence to that admission.

Mr. Bliss went minutely into the details of their schedules, the compensation and increases allowed, the manner of their manipulation by the combination and other particulars.

Mr. Bliss summed up his argument by a rapid statement of the number of contracts worked by the combination and finished with an appeal to the jury to carefully consider the subject and render a verdict in conformity with the evidence.

The court then adjourned till to-morrow morning when Mr. Wilson will begin the opening argument for the defense.

THE FLAMES.

An Alabama Town Almost Annihilated.

TUSCALOOSA, June 5.—The town of Epes in Sumter county, Ala., was almost totally destroyed by fire Saturday night. In the afternoon a crowd of drunken negroes became very boisterous in the streets, insulting the citizens and threatening violence. The white men banded together and drove the turbulent crowd out of town. After nightfall the negroes returned and set fire to the place. Four of the negroes implicated in the burning boarded the up train on the Alabama Great Southern railroad and were arrested when the train arrived here. They are now in jail and will be taken to Epes

NEW YORK CITY.

Cruel Treatment of Children.

New York, June 5.—In the investigation into the recent death of a child at the Unsectarian Home, several of the employes testified to the horrible treatment to which the children were subjected. Several died from want of food and neglect. Rumsey, the superintendent, was held in $5,000 bail and the home was ordered to be abolished

REGULATIONS LAND LEAGUERS.

Open Letter to Bishop Gilmour by President of Ladies' Branch.

CLEVELAND, O, June 5.—The ladies' branch of the Land League did not meet yesterday, having adjourned until Sunday next, when the real test of its defiance to the bishop will be developed and brought to a trial. The members declare that they have no intention of backing down, and that their meeting on Sunday next will be large and enthusiastic. The Rev. T P. Thorp, an Irishman, preached a strong sermon yesterday, denouncing the ladies and backing the bishop up in all that he said. The bishop's bull was read in all the Catholic churches. Mary T. Rowland, president of the Parnell branch Ladies' Land League, has offered for publication an open letter to Bishop Gilmour, in which she says:

Richard Gilmore, bishop of Cleveland—Sir: In answer to your official of last week, and in the face of your terrible threats, I stand forth in the name of the women of the Parnell branch of the Land League, and say we will not deviate or falter in the righteous cause we have undertaken. This is no trifling affair, no light task. We have chosen it as a work, as a duty. There can be no grander or holier one than the redemption of our native land. No petty malice shall turn us back. Our faith, though beset with obstacles, lies ahead. Our standard bears the motto of truth and right. We stand beneath its folds and tell our enemies there is no surrender. The work of years, the opposition so seriously, so persistently carried on against the Irish societies of this city has at last culminated in your ungalant, unmanly and bitter attack hurled upon the heads of the women of the Land League. We resent such interference. We understand the motives which actuate you in this last move. Finding our ranks unbroken; that we remain firm after your first censure, you bring the whole of the church to bear, and, with fierce and furious denunciations, seek to crush us. I have yet to learn how one bishop, without authority from the foundation head of the church, can excommunicate any individual of society engaged in the the freedom of their native land. There is no law, no rule laid down within the church, there is nothing that can be brought to bear upon us, in asserting our rights, in standing in our country's defense. Has not God said: "The earth hath he given to the children of men?" The stigma of immodesty, indelicacy and political brawling you try to cast upon us I fling back. Our conduct, our pure, high motives would be worthy of imitation by any lady outside the Parnell ladies' Land League."

WASHINGTON

The Whiskey Investigation.

WASHINGTON, June 5.—The Windom investigation committee have decided to summon the following named additional witnesses: Wm. H. Hobart of Cincinnati, treasurer of the Western Export association; Wm. H. Jacobs of Louisville, secretary and treasurer of the Kentucky Distillers' association; and Hawthorne Hill, reporter of the Louisville *Commercial* and author of the alleged interview with Mr. Atherton which was published in that paper April 23d.

Capital Notes.

Mr. Blaine has informed the foreign affairs committee that he cannot testify before them this week, he having to go to Ohio on railroad business.

Secretary Chandler will attend the commencement exercises at the naval academy at Annapolis on Friday next. A large party from this city will attend the ball on that evening

The report of the house committee on the Florida contested election case of Witherspoon against Davidson will declare that Mr. Davidson (dem.), the sitting member, is entitled to the seat.

Geneva Award Bill Approved

The president to-day approved the act reestablishing the court of commissioners of Alabama claims, and for the distribution of the unappropriated moneys of the Geneva award. A special despatch says: "The friends of the Geneva award bill were very much disturbed over the report that the president would veto the measure on account of the exclusion of the insurance companies from its provisions, but senators who went to the White House to day were satisfied, after talking with the president, that he intended to approve the bill, which he eventually did."

Thomas Jefferson's Remains.

The owners of Monticello graveyard write to Judge Bartley of the board of trustees of Glenwood cemetery, Washington, that under no circumstances would they allow the removal of the remains of Thomas Jefferson from the Monticello cemetery as proposed.

FOREIGN.

East India.

BLOOD CURDLING BARBARITY—300 PERSONS MURDERED IN A NATIVE WAR.

LONDON, June 5.—A despatch from Calcutta to the *Times* says: It is stated that the Khonds, the aboriginal tribe in the central provinces, who it was said on Saturday last were creating trouble, have taken Bhowanpatna, the chief town of a tribe called Kultas, whom the Khonds accuse of agrarian encroachments. They looted the treasury and murdered over 400 people. Portions of the hair and flesh of the victims were distributed among the hill Khonds to induce them to join the revolt.

The Egyptian Complications.

AN EFFECTIVE PROTEST

CAIRO, June 5.—In consequence of the protest of the British government against the military preparations in Egypt, the sultan has telegraphed to the khedive to request Arabi Pasha to disobeying them and order the cessation of the work on the fortification at Alexandria.

ALEXANDRIA, June 5.—It is said that the order for the cessation of work on the fortifications here arrived too late, as the fortifications have been completed,

SHOOTING THEIR GUNS

LONDON, June 6.—A despatch from Alexandria reports that Egyptian soldiers had been observed drilling with heavy guns on the shores of the harbor. They were seen measuring the exact distances of English ships from land

A despatch to the *Times* from Alexandria says: "The forts are ready and even the guns are ready and the gunners at their posts."

NEED NO NEED FOR A CONFERENCE

CONSTANTINOPLE, June 5.—Said Pacha, minister of foreign affairs, in a circular to the Turkish ambassadors abroad informing them of the departure of Derrisch Pacha for Egypt, says he fails to see any reason for a conference and hopes the idea of holding a conference will be abandoned

Great Britain.

LAND LEAGUE AND PRIMATE NOT DESTROYED YET

LONDON, June 5.—Michael Davitt has published a letter in reply to a pamphlet circulated by Arnold Forster attacking the Land League, in which he denies emphatically that it had any hand in the Clerkenwell explosion, or that the Fenians, as a body, knew anything of or planned the outrage

THE REPRESSION BILL

In the house of commons, this evening, the first clause of the repression bill was passed in committee by a vote of 227 to 69.

The second clause, which provides for appeal from special commission courts to the court of criminal appeal, was adopted unanimously and progress was reported.

CRIMES AND CASUALTIES.

Horribly Mangled by Lightning.

ATTICA, MASS., June 5.—Sunday afternoon during the thunder shower a fatal bolt of lightning struck a fence on Grove hill tearing it down, and plowing along the ground, struck the house of J. C. Hill occupied by Samuel Sinclair, throwing a woman violently from her bed. It also struck Mr. Sinclair who was standing outside of the house, tearing off his shoes and clothing and burning him in a most horrible manner, great patches of flesh peeling from his legs. He lies in a condition of terrible pain.

NEWPORT, June 5.—The house of Gideon Anthony, in Middletown, was badly damaged by lightning Sunday. Mrs. Anthony was struck, her arm being seriously burned She was for some time unconscious.

The Bigelow Murder.

GREENFIELD, Mass., June 5.—Walter Curtis, the murderer of Bigelow, was brought here to-day and remanded to jail in $10,000 bonds for trial Monday next. He has been put to work in the shoe shop and the turnkey refuses to permit an interview with him till after counsel has been assigned.

A Big Haul of Counterfeiters.

PHILADELPHIA, June 5.—Government detectives have arrested here Frederick Kunnecke, Joseph Locke and N. H. Robinson, the latter known as "Gopher Bill," with a package of $620 in counterfeit $10 notes of the issue of the Muncy, Penn., national bank and $50 notes of the Central National bank of New York and about $300 in counterfeit silver coin; also A. L. Hubbard at whose residence was found a large cast iron machine used for milling coins, crucibles, metals and acid and some blank dies used for making gold coins, as well as $900 in counterfeit dollars and half dollars. The prisoners were arraigned before the United States commissioner and committed for trial.

An Exciting Affair at Williams College.

WILLIAMSTOWN, Mass., June 5.—Six Scotch laborers employed on the new Morgan dormitory of Williams college, all intoxicated, becoming incensed at the foreman for so altering their work that they earned less pay, assaulted the foreman today, bruising him badly, and then carried him to the river to drown him. Before they could throw him in five Irish laborers attacked the party and the foreman escaped. Peter McLean, one of the ringleaders, was arrested, and the others took the evening train for New York. They are all emigrants

Masked Train Robbers Balked.

DALLAS, Texas, June 5.—Early this morning an attempt was made by four masked men to rob the west bound express on the Missouri Pacific railroad. The train was flagged but, suspicions having been aroused, when the robbers attempted to board the train they were met with a volley that put them to flight. One of the robbers is reported to have been found dead near the scene. A posse is in hot pursuit of the remaining three.

Friends of Froebel—Educational Progress.

DETROIT, June 5.—A national convention of the friends of Froebel will hold their first two or three meetings in Detroit beginning on June 21st. A large number of friends will respond to the call. There will be addresses by Miss Peabody, Prof. Bill, Hon. D. M. Dickinson, secretary of the Massachusetts board of education, President John Ogden of Fayette college, Ohio, Henry Barnard of Connecticut, and others. It is hoped that the convention will lead to a permanent organization and do much for educational progress.

Would Not Be Married.

HARTFORD, June 5.—The town and city of Hartford voted to-day against the new city charter passed by the last legislature which was intended to consolidate the town and city government. The vote was very light.

Brief Telegrams

The court at Harrisburg, Pa., dissolved nineteen more mutual insurance companies Monday.

James Timmins, the agent at Hoboken for the Society for the Prevention of Cruelty to Animals, is under arrest for horribly beating his wife and little boy.

Financial and Commercial.

NEW YORK MONEY AND STOCK MARKETS.

NEW YORK, June 5.—Money loaned between 2½ and 3½ per cent. and closed at 2½@3 per cent. Prime mercantile paper was discounted at 6@6½ per cent. Bar silver $1.14½. Subsidiary coin ¼ per cent. discount buying, par selling. Sterling exchange was steady at $4.84½@4.85 for long and $4.87½@4.88 for short sight.

Governments were unchanged, except for 4s which are ¼ per cent lower.

State bonds were inactive.

In the railroad bond market, this afternoon, Erie second consols declined to 99 from 99¾. Jersey Central adjustment sevens declined to 104¾ from 105 and Texas & Pacific land grant fives to 80½ from 80¾, but recovered to 80. And Iron Mountain fives declined to 79 from 80¼. The other changes were unimportant.

The share speculation opened irregular, but prices in the main were ⅛@¼ per cent lower than at Saturday's close, the latter Nashville & Chattanooga, Manhattan Elevated, however, was 1¾, Metropolitan Elevated 1¼, and St. Paul, Minneapolis & Manitoba 1¼ per cent. higher. In early trade the market was weak and a sharp decline of ¼@¾ per cent. took place, in which Jersey Central, Louisville & Nashville, Nashville & Chattanooga and Reading were most prominent. This was quickly followed by a recovery of ¼@¾ per cent, Jersey Central and Nashville & Chattanooga leading therein. After this the market again became weak and in the early part of the afternoon a decline took place ranging from ¼ to 3¼ per cent. Nashville & Chattanooga, Louisville & Nashville, Oregon Transcontinental, Union Pacific and St Paul being prominent in the downward movement. Subsequently there was a recovery of ¼@1¼ per cent Nashville & Chattanooga leading the upward turn, but in late trade the tone was again weak and prices fell off ¼ to 1¾ per cent, Louisville & Nashville, Wabash preferred and Union Pacific being conspicuous in the decline and the market closed weak with prices ¼ @¾ per cent lower than Saturday's closing figures, the latter Oregon Transcontinental and Louisville & Nashville Boston Air Line preferred however being ¾ per cent higher.

The following were the closing quotations:

1881 extended	99¾	Houston & Texas	75¼
New 6s extended	111	Ind Bloom'n & West	
New 4s reg	114¼	(new issue)	38
Do coupon	114¾	Kansas & Texas	36
New 5s reg	103¾	Lake Erie & West	27
Do coupon	105¾	Lake Shore	103¾
Pacific 6s	122	Louisville & Nash	64¾
Do 5s	104	Louisville & N Al	65
Boston Hartford & Erie 1st	10	Manhattan Beach	51
Do guaranteed	40	Marshall & Kansas'd	68
Dist bonds	117¼	Metropolitan Ele	98
Den & Rio Grande 1st	111	Michigan Central	84¾
Denver, So Park & Pacific 1st	100	Missouri Pacific	97¾
Erie Seconds	99	Mobile & Ohio	22¾
Kansas Pacific 6s	104¼	Morris & Essex	141
Do 1st Den div	105¾	Nash & Chat	74¾
Lehigh & Wilkes Barre	131¼	N J Central	86¾
Oregon Nav 1st	109¾	Norfolk & West pfd	45
St Joseph	110	Northern Pacific	40¾
St Paul & Duluth		Do preferred	73¾
City 6s	110¾	Northwestern	132¾
St Paul Chi 1st	140	Do pref	134¾
Do Dut & Mar		N Y C	136¾
Do Pacific		N Y Elevated	130
Central Iowa	13¾	Ohio Central	13¾
Chicago & Alton	138	Ohio & Miss	32
Chicago, Burlington & Quincy	120	Ontario & Western	26¾
Chicago St Louis & New Orleans	74	Oregon Navigation	102
Cincinnati, San & Cleveland	50	Pacific Mail	49¾
Cleveland & Col	47	Peoria D & E	29
Del & Hud	108¾	Reading	38¾
Delaware, Lack & Western	119¾	Rock Island	139
D & Rio Grande	54¾	St. Louis & S Fran	
Erie	33¾	Do 1st pref	57½
Hannibal & St Jo	40	Do preferred	47
Do preferred	90	Do 1st pref	91
Illinois Central	138¾	St. Paul & M	109¾
		Do pref	119¾
		St Paul, Minn. & Man	136
		St P & Omaha	39½
		Do pref	90½
		Texas Pacific	27¾
		Tol, Del & Bur 1st	104¾
		Union Pacific	109¾
		United States Exp	72
		Wabash Pi Ficific & Pacific	19¾
		Do preferred	40¾
		Wells Fargo	149
		West Union	81½
		East Tennessee	9½
		Do. preferred	17
		Rich & Allegheny	16½
		Milwaukee, L. S. & W	45½
		Richmond & Dan.	101
		Roch & Pittsburg	34
		Oregon Trans Cont.	66¼
		N. Y., Chic & St. L	11
		Do. Preferred	28½

MINING SHARES.

Mining stocks were very dull with the exception of Robinson consolidated in which a large business was done, the stock advancing from 86 to 94, closing 93. Chrysolite advanced from 315 to 340 and Decatur from 200 to 225. Ante sold at 22@23, South Pacific at 10@11, Green Mountain at 100 and Oriental & Miller at 80. Navajo advanced from 325 to 345

The following were the closing quotations:

Belcher	1 95	Horn Silver	9 60
Chrysolite	3 40	Little Pittsburg	1 37
Decatur	2 25	Navajo	3 45
Eureka	17 50	Northern Belle	7 50
Green Mountain	2 00	Ontario	35 00
Homestake	17 50	Quicksilver	5 50

NEW YORK PRODUCE MARKETS.

COTTON quiet, 1 1-16c advance; sales 500 bales; forward deliveries moderately active, 2@4 points higher, closing barely steady: middling uplands at 12⅛c; New Orleans at 12⅝c. FLOUR, receipts 15,467 barrels; exports 6,565 barrels, market slightly in buyers' favor and dull, limited export and jobbing trade demand; sales 18,000 barrels. Southern flour unchanged RYE FLOUR steady. CORN MEAL nominal, brandywine at $4.50@4.55. WHEAT, receipts 200,100 bushels; exports 92,194 bushels, cash red held very firm; otherwise market ¼@¾c lower; export trading fairly active; less doing in options; market closing strong, decline almost recovered; sales 1,900,000 bushels, including 185,000 bushels on spot; No. 2 spring at $1.38, ungraded spring at $1.17@$1.34; ungraded red at $1.15@1.43; No. 2 red at $1.43 free on board, $1.46 certificates; $1.46 railroad delivered; mixed winter at $1.32; ungraded white at $1.36@$1.38; No. 1 do. at $1.38 asked. No 2 red June at $1.40@1.40½; July at $1.39⅝@1.39¾; August at $1.40@1.41; September $1.40¼@1.40⅝; year at $1.19@1.19¼. RYE nominal. BARLEY MALT steady. CORN, cash lots very firmly held; options ¼@1½c lower; export demand light, fair speculative trading, closing weak at the lowest points; receipts 83,918 bushels; exports 28,225 bushels; sales 1,594,000 bushels, including 108,000 bushels on spot, ungraded at 77@81c; No. 2 at 80½c; No. 3 at 80@80½c, ungraded white at 83½c; No. 2 June at 78¾@79½c, July at 79¼@80½c, August at 80¾@81½c; September at 80¾@81½c; October at 79½c; seller year at 70½c. OATS ¼@½c lower, fairly active; receipts 46,700 bushels; sales 264,000 bushels; No. 3 at 57@57½c, do. white at 59@59½c; No. 2 at 58¼@58½c, do. white at 60@60½c, No. 1 at 59c; do. white at 61@62c; mixed western at 56@60c; white do. at 61@67c; mixed state at 59@62c; white do. at 62@65½c; June at 58c; July at 55½@55½c; August at 48¼@49½c; September at 44½c. COFFEE weak; Rio September at $7.80; SUGAR unchanged; refined weak; yellow C at 7¾@7¾c; white extra C at $8.¼@8½c; yellow at 7¼@7½c; mould A at 9½c; confectioners' A. at $9.31@9½c; powdered at 10½c; granulated at 9 1-16c; cubes at 10½c. MOLASSES unchanged. RICE firm; Rangoon 5¼@5¾c; Patna at 6@6½c; Carolina and Louisiana at 8½@9c. PETROLEUM firm; united at 10½c. TALLOW firm BOSIN easier at $4.30@4.35. TURPENTINE stronger at 48c. PORK, cash lots firm, moderately active; options dull, offered a shade lower, mess on spot at $19.12½@19.25, new mess July at $19.60@19.90; August at $19.95@20.10 BEEF firm BEEF HAMS steady. TIERCE BEEF very firm. CUT MEATS firm; pickled bellies at 13c; smoking bellies at 13c; pickled hams at 14c, middles nominal. LARD about 5c lower, less active, closing dull and weak; prime steam on spot at $11.67; choice at $11.67½; June at $11.60@11.62½; July at $11.65½@11.67½; August at $11.67½@11.70; September at $11.72½@11.75½; October at $11.72½, November at $11.57½; December at $11.52½; seller year at $11.42½@11.45, city steam at $11.55, refined at $11.55 for continent. BUTTER very firm; western at 10@16c; creamery at 20c. CHEESE depressed, LIVERPOOL nominal. PIG IRON firm. COPPER steady LEAD unchanged. TIN steady; plates at $3.10@3.50 SPELTER steady.

COTTON GOODS MARKET.

The *Commercial Bulletin* says: The tone of the cotton goods market continues quiet but steady, and there is no pressure on the part of agents to force goods upon unwilling buyers. Leading makes of cotton flannels are largely sold to arrive "at value" and several of the most popular brown sheetings, wide sheets, colored cotton drills, etc., are still under control of orders.

SOUTHERN COTTON MARKETS.

New Orleans, quiet at 12c. Mobile, steady at 12⅛c. Savannah, quiet at 12⅝c. Charleston, quiet at 11¾@12c. Memphis, quiet at 11⅝c.

Special Notices.

BROWN'S

IRON

BITTERS

will cure dyspepsia, heartburn, malaria, kidney disease, liver complaint, and other wasting diseases

BROWN'S

IRON

BITTERS

enriches the blood and purifies the system; cures weakness, lack of energy, etc. Try a bottle

BROWN'S

IRON

BITTERS

is the only iron preparation that does not color the teeth and will not cause headache or constipation, as other iron preparations will

BROWN'S

IRON

BITTERS.

Ladies and all sufferers from neuralgia, hysteria and kindred complaints will find it without an equal

Special Notices.

NATURE'S REMEDY.

VEGETINE

The Great Blood Purifier.

Did You Ever Try It?

Vegetine put up in powder form evenes within the reach of all. By making the medicine yourself you can, from a 50c package containing the Barks, Roots and Herbs, make two bottles of the liquid Vegetine. Thousands will gladly avail themselves of this opportunity, who have the ever vexatious to make the medicine. Full directions in every package.

Vegetine is Sold by all Druggists.

jeod3t Tu Thur

NEVER KNOWN TO FAIL.

Dr. Morse Compound Syrup

OF YELLOW DOCK ROOT.

This Great Blood Purifier contains no mineral poison. Put up in quart bottles. Price $1

A certain cure for Scrofula, Salt Rheum, Canker in mouth and stomach, Erysipelas and Jaundice, Dyspepsia, Biliousness, Indigestion, Constipation and Piles.

A protection from Malarial Fevers, Ague and Rheumatism. Is one of the best known remedies for the Kidneys and Liver and Female Weakness. Cures Blotches and Pimples on the face. Can be taken at all seasons.

Notice.

Inclose stamp and address to MORSE YELLOW DOCK ROOT SYRUP CO., Providence, R. I., for sale of fancy card

feb28d&w

HOSTETTER'S

CELEBRATED

STOMACH

BITTERS

The feeble and emaciated, suffering from dyspepsia or indigestion in any form, are advised, for the sake of their own bodily and mental comfort, to try Hostetter's Stomach Bitters. Ladies of the most delicate constitution testify to its harmless and restorative properties. Physicians everywhere, disgusted with the adulterated liquors of commerce, prescribe it as the safest and most reliable of all stomachics.

For sale by all druggists and dealers generally.

jel3Tu,Th,Sa&w.

AMPUTATION OF THE LEG.

The Old Family Physician at Fault—Dr. David Kennedy the Successful Surgeon.

Money is the universal necessity, and none but a cynic or a fool will affect to despise it. Mr. Abram Ellsworth of Fort Ewen, Ulster county, N. Y., had realized this truth. His disease involved the whole of his thigh-bone, and the suffering man looked forward, not without apparent reason, to death as his only deliverer. His family physician refused to amputate the limb—asserting that the operation would kill the patient on the spot. Dr. David Kennedy of Rondout, N. Y., who was consulted, held a different opinion, and amputated the limb. The Doctor then administered freely his great Blood Specific FAVORITE REMEDY to afford tone and strength to the system, prevent the return of the disease, and Mr Ellsworth remains to this day in the bloom of health. This gentleman's disease was the offspring of foul blood, and Kennedy's FAVORITE REMEDY purified the blood and restored to him the power once more to enjoy his life. Are you suffering from any disease traceable to the same cause? Try Favorite Remedy. Your druggist has it. One Dollar a bottle. Bear in mind the proprietor's name and address: Dr. David Kennedy, Rondout, New York.

may16d Tu, Th&S

RUPTURE—I take the field against the world in the treatment of rupture. Charges $2 to $15. Satisfaction guaranteed in all cases. S. B. BUCKLEY,

**At the Post Office—Look to the left as you enter the street door. aug26d

Miscellaneous.

DURGAN, - - Artist Photographer.

WE STILL LEAD!

Being more than ever determined to fully maintain our acknowledged position at the HEAD AND FRONT of all that pertains to really Artistic Photographic Portraiture, we have supplied our Studio with new and expensive Lenses, Scenery and Accessories, and as heretofore shall continue to lead in all the new improvements—artistic and mechanical as well as the science of chemical departments in our art science. jan31d, W, F&w

PATENTS.

R. H. EDDY,

No. 70 State Street, opposite Kilby, Boston, secures Patents in the United States; also in Great Britain, France and other foreign countries. Copies of the claims of any patent furnished by remitting one dollar. Assignments recorded at Washington. No agency in the United States possesses superior facilities for obtaining patents or ascertaining the patentability of inventions.

R. H. EDDY, Solicitor of Patents.

TESTIMONIALS.

"I regard Mr Eddy as one of the most capable and successful practitioners with whom I have had official intercourse.

CHARLES MASON, Com'r of Patents."

"Inventors cannot employ a person more trustworthy or more capable of securing for them an early and favorable consideration at the Patent Office. EDMUND BURKE,

Late Commissioner of Patents."

BOSTON, Oct. 19, 1870.

R. H. EDDY, Esq.—Dear Sir You procured for me, in 1940, my first patent. Since then you have acted for and advised me in hundreds of cases, and procured many patents, reissues and extensions. I have occasionally employed the best agencies in New York, Philadelphia and Washington, but I still give you almost the whole of my business, in your line, and advise others to employ you. Yours truly, GEORGE DRAPER.

Boston, January 3, 1882. jan30d

BUSH & DENSLOW'S

PREMIUM

SAFETY OIL,

WILL NOT EXPLODE.

150 Degrees Fire Test.

The New York Board of Fire Underwriters say "BUSH & DENSLOW'S Premium Safety Oil is a Perfectly Safe Illuminator, and its use will result in a Great Saving of Life and Property."

FOR SALE BY

LEE & OSGOOD,

WHOLESALE AGENTS

may8d 432, WAY

THE BULLETIN Job office will do [illegible]

Special Notices.

AYER'S SARSAPARILLA

operates directly upon the blood to remove impurities. It also invigorates the digestive organs, bringing health, strength, and vigor to the blood, reject and expel all poisonous impurities from the blood, reject and expel all poisonous impurities on mouth. It is just what you need for a spring medicine, superior to all others.

Sold by all druggists. Ask for AYER'S SARSAPARILLA, and do not be persuaded to take any other. Price, $1, six bottles for $5 jeod&w

Purchases.

NEW

HARDWARE

STORE.

PRESTON BROS.,

14 Shetucket St.,

Opposite Laurel Hill Bridge.

HAVE A FINE ASSORTMENT OF

Dog Collars, Fishing Tackle, Carpet Warp, Seine Twine, Rubber Hose, Carpenters' Tools, Machinists' Tools, Agricultural Tools, Wire Netting, Barb Fencing, Wheelbarrows, Etc.

WHICH WE OFFER AT

LOW PRICES.

PRESTON BROS.

my5 d&w

A. W. PRENTICE & CO

HARDWARE.

Oars, Row Locks, and Cordage,

LAWN MOWERS,

Carpet Warp, White & Colored,

CLOTHES WRINGERS,

Rubber Hose and Hose Reels,

BARBED WIRE,

SPORTING and BLASTING POWDER,

FISHING TACKLE,

Wire Window Screen & Netting.

LARGEST AND MOST COMPLETE STOCK IN THE CITY

A. W. Prentice & Co.

27 Commerce Street.

may4d

A. T. CONVERSE,

DEALER IN

IRON, STEEL AND PIG IRON.

41 Water & Commerce Sts.

may4d

For the Ladies.

MISSES

WALKER, HILL & EDGERTON

Announce to the ladies of Norwich and vicinity that they have leased the store,

7 Shetucket Street,

formerly occupied by Mrs. C. B. Platt for millinery and fancy goods, and now have in stock a fine assortment of

LACES,

In Duchess, Applique, Thread, Valenciennes, Handkerchiefs, Scarfs and Sarps

Also a desirable stock of

Medium and low priced Laces,

Spanish Laces, Scarfs and Fichus.

Children's Lace Collars,

Ladies' Ties, Fichus, Ruching, Vei

The Bulletin

Norwich, Tuesday, June 8, 1880.

CONTESTED ELECTION CASES

When congress opened last December there were twenty two contested election cases before the house. Six of these cases have been settled. Three republicans and one greenbacker have been seated in place of four democrats who had usurped their places. Yesterday, that of Delegate Cannon, has been declared vacant the sitting member not being qualified, and the contestant lacking proper credentials. One contest, that of Gillette against Herndon, first Alabama district, was ended by the death of Mr. Gillette.

The political constitution of the house at present is as follows: Republicans, 150, democrats, 131, greenbackers, 10, readjusters, 2. The house consists of 293 members, so that the republicans have a straight majority of three more than is necessary for a quorum.

The committee on elections has investigated seven more cases, and reported to the house its findings. Six of these cases are from the south and are contests by republicans for the seats now occupied by democrats. One is from Oregon, where a democrat contests the right of the republican member. In all these cases the committee has reported against the contestants and in favor of the sitting members.

Of the nine cases not yet completed by the committee, six are contests by republicans. In one of them, Buchanan against Manning, second Mississippi district, Chairman Calkins is reported as saying that he is convinced Manning holds his seat by a good title. In another, Smith against Shelley, fourth Alabama district, Smith has recently died, and the committee is expected to report in favor of declaring the seat vacant. In the four other republican contests the hearings are not yet concluded. Democrat Anderson also contests the seat of Congressman Reed of Maine; Greenbacker Cook that of Congressman Catts of Iowa, and Readjuster Stovall that of Congressman Cabell of Virginia.

In the last congress, which was controlled by the democrats, there were two contests. The contestants were refused admission in seven cases, in two cases democrats were seated in place of republicans, and in one a republican, Bisbee of Florida, was seated in place of a democrat,—after the session had nearly expired, and the democrat had given his party all the help he could and drawn almost the entire pay for the whole congress.

The bill which Judge Kelly is trying to get through congress is of great importance to all manufacturers and importers of wool knit goods. It is to amend an error caused by the omission of the word "wool" in section 2,504 of the revised statutes. The error has caused no small amount of trouble and expense. How it occurred no one seems to know, but it was presumably either clerical or typographical. A recent ruling of the supreme court construed the sentence as it stands, literally, and thus ruled off the specific duty of fifty cents per pound on all hosiery or knit goods into which wool enters. The American manufacturers say that the greater cheapness of wool and labor in foreign markets prevents them from competing without the protection given by this fifty cent duty. It is stated that the court's decision will have the effect of refunding to importers about eleven millions of dollars which they have paid on this class of goods. It was a New York lawyer who discovered the defect in the law and set on foot the movement which led to the decision of the court. It is said that he is to have half the money refunded, in that case he will have won the largest contingent fee ever earned in this country. It is a Philadelphia paper which is responsible for the statement about the fee, and it does not tell the lawyer's name.

The editor of the Cincinnati *Commercial* once more authoritatively denies the old slander that Garfield was driven to nominate Robertson by Blaine's urgency. Mr. Halstead says:

The very day preceding the fatal shot of the assassin President Garfield spoke to the editor of this paper about the injustice that was sought to be done to Blaine in the matter of interfering with the appointments of the administration. He said that no member of the cabinet meddled with other departments than Blaine, and, in regard to Robertson's appointment to the collectorship of New York, the president declared that he had made up his mind to appoint Robertson before he left Mentor and before Blaine had an opportunity to suggest or hint it.

Garfield certainly knew all the facts and could be trusted to tell the truth to Mr. Halstead, an old personal friend. And Mr. Halstead can certainly be trusted to truthfully report what Garfield said to him. There never was any respectable basis for the report that Robertson's nomination was Blaine's work. It has been so often and so authoritatively denied that to repeat it now is to utter a deliberate slander. Yet there is a class of men and journals that will insist on keeping the stale lie on its travels.

It was Col. Humphrey Marshall whom Garfield so handsomely kicked out of eastern Kentucky during the first year of the war. He was a zealous rebel, but fortunately his defeat and disgrace came too early in the struggle to allow him to obtain much power to the rebel service. However, he remained a shining example of "Southern chivalry." A letter from him to Gen. R. E. Lee, dated about three months after Garfield whipped him, has just been discovered in the confederate archives. It refers to a copy of some other letter enclosed, and concludes as follows:

By the heavens above us, were I the all powerful of public affairs I would have northern cities fired and conspicuous northern men slain, until the capitalists should feel that this war was not confined to the south and that no spot had escaped the deluge, and no head was safe wherever it might rest. May be it is well that I have no control of anything in this revolution. The enclosed letter is not for the prints.

Humphrey Marshall deserves to be cast down for lame in company with those other sons of chivalry, the southern doctor who tried to import yellow fever into northern cities, and the southern jailor who did his best to starve northern prisoners to death.

[illegible] have a state convention [illegible] nominate secretary of state.

THE RESULT

The republicans elect their ticket, with two exceptions, by fair majorities. They might have elected those two and so made a clean sweep of the city, had they heeded the BULLETIN's warning yesterday morning, and turned out with full ranks. The full republican vote of this city in the last presidential election was 1,822, taking the vote for first presidential elector as the guide. Yesterday the republican vote for mayor was 832. At least 900 republicans stayed away from the polls. They had fair warning that the other side intended to make a mighty effort to defeat some of the republican candidates for aldermen. Next time perhaps they will pay more heed to such warnings—especially that branch of the party supposed to have a special interest in the election of the candidate against whom the united forces of democrats and bolters are to be thrown. The total vote yesterday was 186 less than the vote at the city election in 1878, and the republican vote 130 less than that year.

A good many republicans voted against Mr. Barstow. They exercised their undoubted right as American citizens to vote for anybody they chose. That is their own affair. They rebuked alleged apathy for the party by open bolting. But they were determined "to teach a lesson" to somebody, and they succeeded. Probably they are happy. We simply want to remark that if there had been a full turn out of the party, they couldn't have succeeded to defeating any of the nominees.

There are a number of other beautiful moral lessons to be drawn from the result, but all of our readers are capable of making their own deductions. With the exceptions of Messrs. Barstow and Rogers, the republican majorities are satisfactory. The influences that operated to increase the vote for their special opponents and to decrease their own are easily understood. They were purely local and temporary.

CURRENT OPINION.

In bisbonse the American shows his rage for first class living by demanding the highest priced meat two or three times a day. If mutton were a dollar a pound every one would insist upon mutton, even if he had to economize by cutting down his pew rent and wearing a second hand overcoat; but as beef usually costs nearly twice as much as any other meat, every spirited American—at least in New York—insists upon prime roasts and porterhouse steaks. Beef of itself is not enough; he must have the choicest cuts, and no butcher in this city was ever known to have enough of these rare bits to supply the demand.

Elsewhere in the world—in countries that are richer and are full of people who have brought the culinary art to a degree of perfection that our housewives seldom approach—every part of an ox or a sheep has its uses. Instead of spending the income of a day for a prime roast and then praying Heaven to suggest some way of meeting the rent or replacing antiquated carpets, the head of a family in England, France or Germany turns cheap cuts into savory dishes. While steak or roast, each containing a great deal of bone, commands twenty five or thirty cents per pound here, less popular but equally nutritious cuts, without bones, bring only half as much, and abroad the principal demand is for these very pieces.—*N. Y. Herald.*

There is something very much like rebellion going on in South Carolina. The officers of the federal government are openly defied by the local democratic officials, are resisted in the performance of their duty, and are forcibly ejected from buildings which they visit in order to discharge the duty which the government imposes upon them. This seems incredible, but it is the plainest possible statement of facts actually existing. The defiance is made openly, with the old Tweed taunt: "What are you going to do about it?"—*N. Y. Times.*

AN ORTHODOX PROTEST.

To honor the memory of the dead and to care for the resting place of their remains, have in all ages and in all lands been an evidence of a belief in the resurrection of the dead and of a life beyond the grave. In this light it is that our national observance of Memorial day for the decoration of the graves of men who died for their country has commended itself to the better sentiment of all. And in this light it is, that the recent invitation to Colonel Robert G. Ingersoll to deliver the address in New York city on that day was nothing less than a public indecency. Whatever charity or tolerance may be asked for Colonel Ingersoll on the ground of his sincerity of conviction and his right to his own opinions, it is worse than a bitter mockery for a man who professes to believe that the noblest Christian soldier who ever lived and died has to day no more life than a dead dog, to stand up before the mothers and widows and children of our dead soldiers, and to fling in their faces by his very presence the cruel taunt that their dead are dead forever. It is a shame for him to have taken the place, it is a greater shame to the committee to have invited him. To have asked Mr. Delegate Cannon, of Utah, to preside over a meeting in behalf of the purity of the home, would have been less of a satire than this. To have found a man who was filling the air with curses upon the mothers of our land, and to have invited him to make an address at the opening of an orphan asylum, would have been a felicitous act of good taste in comparison with this social outrage. The living may be asked to endure the blasphemies and to bear patiently with the foul falsehoods of this money-hunting defamer of truths they hold dearest and most sacred, but the silent dead ought to be spared his rantings over their honored graves. Charles Bradlaugh considerately declined to proffer even a message of sympathy to the widow of our martyred president, lest the thought of his heartless creed should prove a shock in such an hour. The English infidel has a finer sense of things than the American; but either of them is an improvement just here on the New York committee which planned this outrage on decency.—*Sunday School Times.*

Political.

The Indiana democrats show less desire to contest the prohibition question than they did.

Now that Chalmers has gone back on the bourbons, the Atlanta *Constitution* declares that "he held his seat by fraud."

Again the story that Mr. Lowell has been recalled, or has tendered his resignation, is being circulated in Washington.

Mr. Nordhoff thinks the southern independent movement is spreading, but that the independents will not help the republicans any.

Gossip says that General Logan and Senator Cameron have had a falling out over General Sherman's retirement, which the former favors and the latter opposes.

Henry H. Pierson of New York, prominent as one of the receivers appointed for insurance companies by Judge Westbrook, declares flatly that every member of the investigating committee who signed the recent report on the abuses of administration is a coward and a slanderer.

Mr. George O. Jones, the well known greenbacker, whose experience may entitle him to be regarded as an authority in judging of the relative merits of legislatures, declares that the New York legislature, just adjourned, was so disreputable as to make Tweed's legislature by comparison respectable.

A Washington special says: If the house would dispense with general debate on the appropriation bills, and proceed to the consideration at once in committee of the whole under the five minutes rule, they might all, or all but one, be sent to the senate this week. Judge Kelley is very desirous of calling up the bill reducing the internal revenue tax, but he is most likely to do it until the appropriation bills are out of the way. There is likely to be in the senate a prolonged debate on the bill extending bank charters, but once the appropriation bills are out of the way congress can easily be driven to an adjournment, leaving important measures until the next session.

Personal.

Wm. H. Vanderbilt returned from Europe on Sunday.

President Arthur's son Allan is said to be a great society beau, though a young man.

Maggie Mitchell will distribute 15,000 photographs of herself as souvenirs next season.

Dr. Newman, General Grant's pastor, was unable to preach Sunday, on account of sudden illness.

Robert Collyer took as a text for a talk to children Sunday, the words, "Tender, trusty and true."

Dr. Lewis A. Sayre, a noted New York physician, has gone to Minneapolis to examine Bishop Foss' withered leg.

A San Francisco paper says that the Marquis of Lorne and the Princess Louise will visit that city early in September next.

Jersey City's city government will send Mrs. Garfield and Queen Victoria printed copies of their memorial proceedings in honor of the late president.

Dr. John F. Gray, of New York, who is regarded as the "King of the Homœopaths," is lying at the point of death. His disease is senile gangrene of the leg.

It is now definitely announced that Henry Irving and Ellen Terry will open a season in New York next October, and Mr. Irving will bring over a whole ship load of scenery, costumes and stage properties.

The contract for the casting of the bronze statue of Gen. Robert E. Lee for the city of New Orleans has been closed, and the work will be completed in about six months. The monument will be dedicated next New Year's day.

Miss Mary Anderson visited Mount Auburn cemetery on Decoration day and placed a beautiful wreath of flowers on the grave of the poet Longfellow, who was one of her kindest and most influential friends. She also decorated the grave of Charlotte Cushman.

Stanley was last year forced to turn back from Stanley pool above the Congo falls by the hostility of the native chiefs; but this year he is more fortunate, and at last accounts he was being well received at the pool, and had begun the building of a Belgian station there.

Col. Moses Summers, port warden of New York, had a fall Saturday which dislocated his spine, in the small of the back. The displacement was reduced, and for a time he appeared to be doing nicely. Paralysis of the lower limbs and of the kidneys ensued, and peritonitis was threatened at last accounts.

Victor Hugo's latest drama, "Torquemada," was published in Paris last week, and is considered a fine thing. A *Herald* cablegram says: "The poet has not taken the vulgar view of the stern founder of the inquisition, arguing that no human being could have been so fiendishly cruel as Torquemada for mere love of cruelty. He has assumed that his monstrous and pitiless hero was an honest but deluded fanatic, who sincerely believed that by burning the bodies of his victims he was doing God good service, and saving them from the torment of eternal fire."

Queen Victoria has again bestowed upon her Scottish subjects a signal token of favor. When she and the Princess Beatrice left Windsor for the north, week before last, the public was rigidly excluded from witnessing their departure, and no demonstrations were allowed at any stations along the route in England. But when the train reached Perth, at 9 A. M., her majesty received the welcome of the provost and sheriffs, and accepted a large basket of flowers, while the public was permitted to throng about the station and coaches at will. And during the remainder of the journey on Scottish soil the restrictions imposed in England were not applied.

Gleanings.

The *Traffic* gives an interesting account of how juries are fixed in the interest of honesty, and also for fraud, in New York.

The horse-bicycle race in Boston for the whole six days resulted in the horses making 736 miles while the bicyclists covered 717.

A marriage is to take place in Boston shortly in which the bride, the bridegroom and the officiating clergyman, though not related, bear the same name.

A convict has sued the warden and a keeper of the Auburn prison, N. Y., on account of alleged injuries received from and growing out of paddling. He asks for the modest sum of $50,000.

The Manhattanville baby, which at birth May 13th weighed only ten ounces and does not yet turn the scales at a pound, was christened Sunday. His four year old brother only weighed eleven ounces at birth and now weighs twelve pounds.

The wearer of a calico dress having set herself on fire and died one day last week from using the sole of her shoe to strike a match, the staid Philadelphia *Ledger* suggests that all women who adopt from their male relatives this method of striking a light should borrow their clothes, too.

For kissing Annie Kelly, a buxom and comely cook, John Quinn, a New York coachman employed by the same family, was arrested Sunday on a charge of assault. John says Annie did not object until, probably through a desire to be impartial, he extended his osculatory courtesies to the chambermaid.

John Elliott, who belongs in Lynn, Mass., and might better have stayed there waded into a stagnant pool in upper New York, and tried to drown himself. But he lost courage, and would not keep his head under long enough. Then he tried to smash his head in with bricks, without success. Finally he was lassoed and hauled out. Insane.

I. M. Wentworth, a San Francisco shoe manufacturer, claims that the statement of the number of Chinese in the shoe business in that city is too high and that there are not over 2,000 or 2,500. He says that the importation of eastern shoes has risen from 40,000 to 82,000 cases in ten years, showing that locally shoe manufacture is securely holding its own. He denies also that the Chinese are expert, and says that not over 100 "can make a decent job on shoes and not more than 50 can make good boot work."

John D. Brumley, while intoxicated Sunday, made a wager "for the drinks" with several companions that he would jump off high bridge, New York. Brumley then walked to the central arch of the bridge, and after divesting himself of his coat and shoes, he sprang from the structure. In the descent he turned two somersaults and struck the water feet foremost. When he rose to the surface George Riley, who was rowing in the vicinity of the bridge, pulled the rash man out of the water. Brumley was unconscious.

Local Notices.

Children's driving and saddle pony for sale. See advertisement.

The first bluefish of the season can be found at Bushnell's market.

Smith & Gilbert are still showing the largest and most varied stock of woollens in the city.

Owens & Mercer, bankers and brokers, New York, have a branch office in Wauregan building in this city. See advertisement.

All who are in want of crockery should attend the auction sale at 49 Franklin, square. Read the advertisement of William Hartley, auctioneer.

Hislop, Porteous & Mitchell offer special bargains, this morning, in black grenadines, Hamburg edgings and fancy hose. These desirable goods were purchased from the stock of A. T. Stewart & Co. of New York, who are going out of business, and will be sold very cheap. See advertisement.

No matter what the mouth's disease—
How foul the breath or teeth's decay
With SOZODONT on all we seize,
And swiftly sweep it far away.
Leaving the gums pure, firm and bright,
And the dull teeth as ivory white.

Flies and Mosquitoes.

A 15c. box of "Rough on Rats" will keep a house free from flies, mosquitoes, rats and mice, the entire season. Druggists.

See Here.

You are sick: well, there is just one remedy that will cure you beyond possibility of doubt. If it's Liver or Kidney trouble, Consumption, Dyspepsia, Debility, Wells' Health Renewer is your hope. $1. Depot, Lee & Osgood.

Annoyance Prevented.

Gray hairs are honorable, but their premature appearance is annoying. Parker's Hair Balsam prevents the annoyance by promptly restoring the youthful color.

Peruvian Syrup cures Dyspepsia, General Debility, Liver Complaint, Boils, Humors, Chronic Diarrhœa, Nervous Affections, Female Complaints, and all diseases originating in a bad state of the blood.

Personal—To Men Only.

The Voltaic Belt Co., Marshall, Mich., will send Dr. Dye's Celebrated Electro-Voltaic Belts and Electric Appliances on trial for thirty days to men (young or old) who are afflicted with Nervous Debility, Lost Vitality and Manhood, and kindred troubles, guaranteeing speedy and complete restoration of health and manly vigor. Address as above. N. B.—No risk is incurred, as thirty days' trial is allowed.

Messrs. White & Burdick, Druggists, Ithaca, N. Y.: I can recommend Ely's Cream Balm to relieve all persons suffering with Rose Cold and Hay Fever. I have been a sufferer from the same complaints; have had great relief by using the Balm. I have recommended it to many of my friends for Catarrh, and in all cases where they have used the Balm 'freely have been cured. T. KENNEY, Dry Goods Merchant, Ithaca, N. Y., September 8th, 1880.

Ely's Cream Balm has cured me of Catarrh of several years' standing. I have recovered my sense of taste and smell by its use, and can truthfully say the Balm has no equal as a cure for this terrible disease. FRANK C. OGDEN, Elizabeth, N. J., Aug. 14th, 1879. See advertisement. Price 50 cents.

A Clear Complexion

Can be had by every lady who will use Parker's Ginger Tonic. Regulating the internal organs and purifying the blood, it quickly removes pimples and gives a healthy bloom to the cheek. Read about it in another column.

Winter's Balsam of Wild Cherry cures Coughs, Colds, Bronchitis, Whooping Cough, Croup, Incipient Consumption, and all diseases of the Throat, Lungs and Chest. 50 cents and $1 a bottle.

PHYSICIANS' sanction has been accorded to that standard disinfectant, GLENN'S SULPHUR SOAP.

"HILL'S HAIR DYE," black or brown, 50 cts.

An invaluable strengthener for the nerves, muscles and digestive organs, producing strength and appetite, is Brown's Iron Bitters.

Changeable weather gives rise to many disorders of the throat, which cause much suffering and induce other diseases. Prevent them by using Potaska.

TONGALINE—It extends its influence into every part of the human organism, commencing with its foundation; correcting diseased action, and restoring vital powers, creating a healthy formation and purification of the blood, driving out disease, and leaving nature to perform its allotted task.

Mrs. T——, of Wister Street, Boston, Mass., says: "I never could have believed before I tried them that Healy's Tonic Pills would so soon remove a chronic disease. They are wonderful."

CEPHALINE comes within the reach of all. It is the best Nerve Food known.

Society Belles

Are loud in their praise of Floreston Cologne on account of its remarkably delicate and lasting fragrance.

A cough, cold or sore throat should be stopped. Neglect frequently results in an incurable lung disease or consumption. Brown's Bronchial Troches do not disorder the stomach like cough syrups and balsams, but act directly on the inflamed parts, allaying irritation, giving relief in Asthma, Bronchitis, Coughs, Catarrh, and the throat troubles which singers and public speakers are subject to. For thirty years Brown's Bronchial Troches have been recommended by physicians, and always give perfect satisfaction. Having been tested by wide and constant use for nearly an entire generation, they have attained well-merited rank among the few staple remedies of the age. Sold at 25 cents a box everywhere.

Dowie & Moise, Charleston, S. C., say: "In sudden colds nothing gives more speedy relief than Potaska, and in throat diseases it is invaluable, as hundreds in this city can testify."

An enricher of the blood and purifier of the system, cures lassitude and lack of energy, such is Brown's Iron Bitters.

Cooks using cream of tartar and soda will always have better results by using Congress Yeast Powder. It is perfectly pure and is always reliable and will make light bread, biscuits, cake, etc.

"Don't tickle me so! You make me laugh!" But throat tickling isn't very laughable. Cure it with Potaska.

Flowers, Seeds, Etc.

GO TO

NO. 80 MAIN STREET.

HORSE RAILROAD OFFICE,

to get your Bedding Plants Cheap. The Largest, Cheapest and Best Assortment of Plants always to be got there. A fresh lot every day.

Choice Verbenas and Coleaus 10 cents per dozen. Tea Roses and Carnations $1.00 per dozen, and all other plants for the adornment of the Garden at the Lowest Cash Prices.

FLOWER SEEDS that are reliable and a fair quantity of seed in each paper.

CUT FLOWERS fresh every day.

Bedding Plants, Asters, Balsams, Pinks, Phlox, Petunias, Stocks, Balsams, 25 cents per dozen.

Vegetable Plants, Tomatoes, Peppers, Cauliflower, Cabbage, Parsely, Celery and Lettuce Plants.

Rustic and Fancy Hanging Baskets, Vases and Pots very cheap.

Immortelles, all Colors, Fancy Baskets for Cut and Wax Flowers.

Flower Pots, Brackets, etc., etc., etc.

Orders left at the store for Cut Flowers or Designs for Party or Funeral will receive prompt attention.

Vases and Hanging Baskets filled at reasonable prices.

Leave your orders at the store or at the greenhouses and I will call for them and deliver when filled.

I will be at the store myself every morning from 8 to 9 o'clock, and Saturday Evening from 7 to 10.

JOSEPH F. SMITH,

FLORIST,

Norwich Town, Conn.

P. O. BOX 98.

FLOWERS.

BOUQUETS,

CUT FLOWERS,

FUNERAL DESIGNS,

FURNISHED AT LOW PRICES, AT

Jennings' Greenhouses,

Hamilton Street, Preston.

Orders left at F. D. SEVIN'S DRUG STORE, 141 Main street, will be forwarded by Telephone with out charge.

Medical.

SUMMER COMPLAINTS.

At this season, various diseases of the bowels are prevalent, and many lives are lost through lack of knowledge of a safe and sure remedy.

Perry Davis' Pain Killer

is a sure cure for Diarrhœa, Dysentery, Cholera Cholera Morbus, Summer complaints, colic, and is perfectly safe. Read the following:

RAYNHAM, N. Y., March 22, 1881.

PERRY DAVIS' PAIN KILLER never fails to afford instant relief for cramp and pain in the stomach. JOSEPH BURDITT.

BRUCEVILLE, N. Y., Feb. 2, 1881.

The very best medicine I know of for dysentery, cholera morbus and cramps in the stomach. Have used it for years, and it is sure cure every time. JULIUS W. DEY.

MONROEVILLE, IOWA, March 16, 1881.

I have used your PAIN KILLER in severe cases of cramp, colic, and cholera morbus, and it gave almost instant relief. L. S. CALDWELL.

CARNESVILLE, GA., Feb. 28, 1881.

For twenty years I have used your PAIN KILLER in my family. Have used it many times for bowel complaints, and it always cures. Would not feel safe without a bottle in the house. J. H. IVIE.

RACO, ME., Jan. 23, 1881.

Have used PERRY DAVIS' PAIN KILLER for twelve years. It is safe, sure and reliable. No mother should allow it to be out of the family. H. I. NAYES.

ONEIDA, N. Y., Feb. 19, 1881.

We began using it over thirty years ago, and it always gives immediate relief. Would hardly dare to go to bed without a bottle in the house. W. O. SPERRY.

CONWAYBORO, S. C., Feb. 22, 1881.

Nearly every family in this section keeps a bottle in the house. DR. E. MORTON.

U. S. CONSULATE,

CHEFOO, RENNIE PROVINCE, Feb. 8, 1881.

I have known PERRY DAVIS' PAIN KILLER almost from the day it was introduced, and after years of observation and use I regard its presence in my household as an indispensable necessity. I. S. POTTER, U. S. Consul.

BRYAN ON TERRY, Esq.

I had been several days suffering severely from diarrhœa, accompanied with intense pain, when I tried your PAIN KILLER, and found almost instant relief. H. J. MOORE.

2 MONTAGUE ST., LONDON, ENG.

During a residence of twenty-three years in India, I have given it in many cases of diarrhœa, dysentery and cholera, and never knew it to fail to give relief. R. CLARIDGE.

No family can safely be without this invaluable remedy. Its price brings it within the reach of all. For sale by all druggists at 25c., 50c., and $1.00 per bottle.

PERRY DAVIS & SON, Props.,

jel6dw PROVIDENCE, R. I.

THEY WHO USE IT, LIVE!!

SLOCUM'S COMPOUND EMULSION

OF

PURE COD LIVER OIL

WITH THE

Hypophosphites of Lime and Soda

FOR

CONSUMPTION,

Can be taken and retained upon the most delicate stomach, being absolutely tasteless.

It Cures Consumption, TRY IT.
It Cures Lung Diseases, TRY IT.
It Cures Bronchitis, TRY IT.
It Cures Asthma, TRY IT.
It Cures Coughs and Colds, TRY IT.
It Cures Catarrh, TRY IT.
It Prevents Wasting Away, TRY IT.
It Restores Health and Strength, TRY IT.
It Builds Up Sickly and Pealed Children, TRY IT.
If You are Feeble and Emaciated, TRY IT.
Patients, by its Use, Have Gained Ten Pounds of Flesh a Month. TRY IT.

This Emulsion, as an effective remedy for Throat, Chest or Lung disorders, stands unrivalled by any other preparation of Cod Liver Oil offered to the public. It is not only purer and more palatable, but it is so skillfully united with the Hypophosphites of Lime and Soda as to render it a tonic nutrient to the weak and debilitated system. Thousands of Consumptives have been cured by this preparation. Try it and judge for yourself!

Price, $1 per Pint Bottle.

Ask your Druggist for it and take no other.

DR. T. A. SLOCUM, Sole Proprietor.

161 Pearl St., New York.

FOR SALE BY

LEE & OSGOOD,

feb16dTu.Th&S AGENTS.

"INTRODUCED IN 1864, five years prior to the introduction of any other New England remedy for the same diseases."

MME. AUGUSTA HEALY'S

VEGETABLE TONIC PILLS

Or the same Formula as a Liquid.

MME. AUGUSTA HEALY'S

Vegetable Tonic Cordial

Has wrought a reform in the treatment of Chronic Female Weaknesses during the past sixteen years. There is no complication of these common maladies that this remedy does not reach and cure.

There is but one voice regarding its merits—that of universal praise. Mrs. Sarah Gardner of Cambridge, Mass., was cured of dropsical enlargement of the uterus, excessive hemorrhage, and excruciating pain; Mrs. M., of Roxbury, Mass., of chronic malpacement; Mrs. H., of Waltham, Mass., of ulceration and prolapsus. The names of the cured fill a volume. Send for pamphlet. Letters with stamp answered by lady proprietor. Buy of druggists, if possible; if not, we will mail pills on receipt of price, $1 00 per box; six boxes, $5.00. Cordial, $1.00 per bottle; six bottles, $6.00. Address H. F. THAYER & CO., 13 Temple Place, Boston, Mass.

CEPHALINE.

Composed of healthful Vegetable and Cereal productions. It supplies the brain, nerves and muscles with perfect food and proper chemical elements, and removes from them exhaustion and disease. It immediately cures Sick, Nervous and Bilious Headache, Epilepsy, Convulsions, Paralysis, Hysteria, Sleeplessness, Indigestion, Heart Diseases, and Constipation. It has the approval of hundreds of physicians, and is the success of the age for Nervous Prostration. Send for proofs of cures. Buy of your druggist, if possible; if not, we will mail it on receipt of price, 50 cents per box; six boxes, $2.50. Address H. F. THAYER & CO., 13 Temple Place, Boston, Mass.

may11 dTu,Th,&w

AN IRON TONIC.

PERUVIAN SYRUP

CURES

Dyspepsia, Nervous Affections, General Debility, Fever and Ague, Paralysis, Chronic Diarrhœa, Boils, Dropsy, Humors, Female Complaints, Liver Complaint, Remittent Fever, and all diseases originating in a bad State of the Blood, or accompanied by Debility or a low State of the System.

may9 dTu,Th,Tu&wsow

CURE YOUR

CORNS

BY USING

SCHLOTTERBECK'S

Corn, Wart and Bunion Solvent.

Entirely harmless; is not a caustic. It removes Corns, Warts, Bunions and Callous without leaving a blemish. Brush for applying in each bottle.

A CURE IS GUARANTEED.

Price 25 cts. For sale by all druggists.

Try it and you will be convinced, like thousands who have used it and now testify to its value.

Ask for Schlotterbeck's Corn and Wart Solvent and take no other. feb11dkw

Frames, Gilding, etc.

WINDOW SHADES.

Window Shades, Fixtures, Cord and Tassels,

Engravings, Picture Frames, &c.,

AT

Trafton's Fine Art Store,

apr29 dTu,Th & S 9 SHETUCKET STREET

Soaps, Paints and Oils.

N. DOUGLAS SEVIN,

Wholesale and Retail Dealer

—IN—

Drugs, Medicines, Chemicals

AND

Pharmaceutical Preparations,

Proprietary Medicines.

TOILET ARTICLES

AND

Choice Wines and Liquors

FOR MEDICINAL PURPOSES.

141 Main Street,

Norwich, Conn.

Articles of Real Merit

McVicker's Cough Cure.

Wonder Toothache Drops.

Camp's Cream of Roses.

(for Chapped Hands, Roughness of the Skin, &c.)

MADEIRA WINE BITTERS,

Blood Purifying Extract.

(a Compound Extract of Sarsaparilla, Yellow Dock, Queen's Root, &c.)

SAPODENTA,

For the Teeth,

Prepared and Sold by

N. DOUGLAS SEVIN,

141 MAIN STREET.

jan31.dkw

LEE & OSGOOD

RETAIL DRUGGISTS

WHOLESALE DEALERS

KEROSENE OIL,

WHITE LEAD,

TURPENTINE

Linseed Oil,

MANURY'S

RAILROAD COLORS,

116 and 148 Main

AND

86 and 68 Water Streets.

NORWICH, CONN.

SIX POINTS.

ALL WORTH REMEMBERING.

CUT THEM OUT.

People take nauseating doses for every pain and ache, which puts their stomachs out of order, and then a physician is called to attend to them. This is all needless, for if the HOP PLASTER is used, it is absorbed into the system in just the way to cure without bringing on other troubles.

A medicine to be popular must be both agreeable and efficacious. The HOP PLASTER is a rare union of vegetable agents combined with safety, reliability and effectiveness. The indiscriminate use of medicines taken internally is far more productive of injury than benefit.

The most powerfully medicated and effective plaster ever invented is the HOP PLASTER; it embodies all the medicinal and sedative properties of the Hop in combination with the most highly approved gums and balsams known to modern pharmacy.

The HOP PLASTER is made porous, thus allowing free evaporation of moisture, stimulating the innumerable pores of the body to a healthy action and giving tone and vigor to the whole system. It is a discovery of a Yankee chemist.

The medicinal virtues of the Hop have been utilized for centuries; they are all concentrated in the HOP PLASTER, and do more real good in relieving pain than any root, drug or herb liquid medicine in the whole domain of nature.

HOP PLASTERS are sold by all druggists to the United States and Canada, 25 cents each or five for $1, and are guaranteed to be the best in the markets. Avoid cheap worthless goods.

HOP PLASTER CO., Manufacturers. CARTER, HARRIS & HAWLEY, General Agents, Boston.

may8 dTu,Th,S&w1m

Miscellaneous.

FRANK HAWKINS, SHERIFF, and JOHN E. BURKE, deputy sheriff, of New London County, will offer for sale at public auction, on the premises, the following described property, viz:

A VERY FINE

NEW UPRIGHT PIANO

for Less than cost. Also by order of Mortgagee, a good one-horse second hand Piano.

H. E. STEVENS,

Office Shetucket Street.

may31 dTu,Th,&w

WINDOW SHADES

Hollands, Plain, Opaque Frame and Dado Patterns, Curtain Fixtures, Tassels, Cord, etc.,

AT LOW PRICES.

C. A. BURNHAM,

may31 d&w NEXT TO POST OFFICE.

FOR SUMMER

GRASS AND COTTON

HAMMOCKS.

Lawn Tennis with Extra Bats

AT LOW PRICES

CHARLES A. BURNHAM.

jel0 Next P. O.

THE

IMPERISHABLE

PERFUME.

Murray & Lanman's

FLORIDA WATER,

BEST FOR

TOILET, AND BATH,

HANDKERCHIEF.

marl0 dTu,Th&S

CONSUMPTION.

I have a positive remedy for the above disease; by its use thousands of cases of the worst kind and of long standing have been cured. So fond am I of my remedy that I will send

Two Bottles Free,

together with a VALUABLE TREATISE on this disease, to any sufferer. Give Express and P. O. address. DR. T. A. SLOCUM, 181 Pearl St., New York. feb14dTu Th&w

NORWICH DYE HOUSE,

C. C. SIMONS, Proprietor,

No. 101 Thames Street.

Silks and Laces dyed in beautiful new colors with soft finish and warranted to make up nicely. Lace Curtains, Silk Velvets, Lambrequins, Table and Piano Spreads cleaned and finished in good style. Feather Beds, Pillows and Bolsters renovated. Flannel blankets cleaned without shrinking. Store goods dyed and finished like new. Gentlemen's garments dyed or cleaned and repaired without ripping, by the best of workmen. Carpet Beating by an improved Carpet Beating Machine, the only machine using superheated steam, brightening the colors and killing all moths and worms without wetting or injuring the carpet. Heavy and large carpets thoroughly beat or cleaned without ripping. Kid Gloves cleaned and dyed. Cleaning done daily. Orders by mail will receive prompt attention.

No. 101 Thames St., West Side.

Agent for Henry E. Patten, Dyeing, Cleaning, and Carpet Beating Works, of Hartford.

may16dTu,Th&S

J. P. BARSTOW & CO.

Having the agency of the

Celebrated Moseley Creamery and Stoddard Churn,

we invite all Butter makers to examine them, as we believe

No Farmer Can Afford to Make Butter Without One of These Creameries and Churns.

All who use them say they can make from TWENTY-FIVE TO FIFTY PER CENT. more butter with half the labor. Send for Circulars.

Also a large stock of best quality Garden and Field Seeds and Agricultural Implements, including the

Celebrated Remington Carbon Plough.

Stockbridge, E. F. Cox's, Bradley & Co.'s, Darling and Quinnipiac Fertilizers at Lowest Prices.

J. P. BARSTOW & CO.,

No. 15 Water Street, Norwich, Conn.

mar27dkw

THOUSANDS OF FAMILIES USE

WELCOME SOAP,

Not only for its PURITY, but because of its SUPERIORITY in

WASHING QUALITIES.

It is warranted the BEST LAUNDRY SOAP in the world.

"Superiority" is our motto, and it peculiarly characterizes all of our Soaps. For sale by all first class Grocers.

CURTIS DAVIS & CO.,

BOSTON, MASS.

may11 dTu,Th,S&w

Painting and Graining.

PAINTING.

House and Sign Painting,

PAPERING, GRAINING AND WALL TINTING

PAPERING A SPECIALTY.

Particular attention paid to papering ceilings in Decoration in all the modern styles. All work entrusted to me will receive my personal attention. I will guarantee all work to give perfect satisfaction.

GRAINING done for the trade, at the Old Stand, 44 UNION STREET.

ALONZO H. CONVERSE.

marl8

Building Materials.

SETH L. PECK,

WHOLESALE AND RETAIL DEALER IN

House Building Materials, Brick, Lime, Plaster, Hair, Sand,

Roman, Portland Rosendale Cement, Fire Brick, Fire Clay, Granite Brown Sand Stone, rough and cut to order, Blue Stone Flagging and Curbing, Bleaching and Whitewashing Lime, Drain Sewer Pipe of all kinds, Marble and Marbleized Slate Mantles; all kinds Mason Jobbing Work done.

apr13 CENTRAL WHARF, Norwich, Conn.

Plating.

THE

Norwich Nickel Works.

ELECTRO-PLATING

In Nickel, Copper or Gold

At their new and enlarged works

HOPKINS & ALLEN MFG. CO. BUILDING

Chestnut Street

W. A. AIKEN, Proprietor.

feb14dT,Th&S

Instruction.

MISS C. C. BLACKMAN, Teacher of Music. Terms [illegible] Norwich Town, Jan. 1, 1878. [illegible]

24x

The Bulletin

The Lincoln Family.

FROM OUR SPECIAL REPORTERS

IN LONDON COUNTY

Sprague.

Hozrabyllie.

Insurance.

MANUFACTURERS
Fire and Marine Ins. Co.,

Cash Capital	$500,000.00
Surplus	555,029.31
Total Assets	1,055,029.31

Williams & Parker Agents,
Room No. 6 Richards Building,

HARTFORD FIRE
Insurance Company.

Capital	$1,250,000
Cash Assets	$1,072,575

PARKER BROTHERS, Agents,
Room No. 3 Chelsea Savings Bank
Building Shetucket Street

NEW LONDON COUNTY
Mutual Fire Insurance Company
NORWICH, CONN.
CHARTERED MAY 1846
ACCUMULATED SURPLUS JAN. 1st
$633,000.

Drain Pipe.

W.

Drain and Sewer Pipe
NORWICH, CONN.
Quality the Best and Price the Lowest.

For Sale.

Deserrating the Sabbath

He had the Right to Sing.

A Methodist church in North Carolina is trouble because Brother Lokstein, a member in good standing persists singing. He sings with loud ringing tones and such disregard of time and tune as offends the whole congregation. Moreover, his performances drew scoffers into the church, who listened but to laugh, and created such a scandal that the minister sometimes refused to give out hymns, and the presiding elder said he would not hold quarterly meeting unless the thing could be stopped. Friendly admonitions were of no avail, and finally the brother was indicted for disturbing religious services. At the trial he was convicted, but an appeal was taken and the supreme court has declared that the lower court was wrong, that the point is whether the singer was conscientiously lifting up his voice without intent to disturb the meeting, and that, it being admitted that the brother was sincere in his song, he can sing as he wants to.

Egypt's Virtuous Khedive

Books & Stationery.

Visiting and Address Cards

FRANK TILLY

PUBLIC ACTS
For 1882 Now Ready at

NEW LOT OF
Mable, Todd & Co's Warranted
Gold Pens at

CHECKS, COUPONS, CERTIFICATES
TICKETS &c.

Cowan's in First Class Style
Fine Blank Books

WE HAVE A LINE OF
FANCY ADVERTISING CARDS
AND
FUCK CIRCULARS
LOW PRICES
THE BULLETIN COMPANY
PRINTERS AND PUBLISHERS

Musical Instruments.

BUY YOUR
PIANOS AND ORGANS
N. D. SMITH & SON.

Largest Stock in Eastern Connecticut!

Decker Bros. Pianos
Hazelton Bros' Piano
Hallet & Davis Pianos
New England Pianos
Wheelock Pianos

Estey Organs,
New England Organs,
Wilcox & White Organs
Sterling Organs,
New Haven Organs,
Bridgeport Organs.

N. D. SMITH & SON.
Principal Warerooms
21 1/2 Bank St. New London
Branch 185 Main St. Norwich

NEW STOCK
PIANOS AND ORGANS
69 State Street, New London.

125 MAIN STREET,
NORWICH
PIANOS,
ORGANS,
A few Second Hand Pianos
PIANOS TO RENT FOR THE SUMMER
A. H. CHAPPELL,
125 Main St. Norwich,
69 State Street, New London

Crockery

E.
128 MAIN STREET
JUST RECEIVED
A New Lot of Nice Goods,
FANCY GOODS
Reynolds' Crockery Store.

Fine Arts.

DRAWING AND
MISS MARY A. PHIPPS

THE

Only the Best

Dry Goods.

BOSTON
STORE.

Reid & Hughes

New and Splendid Stock of

LISLE THREAD GLOVES

AND ARE

Selling Them at Prices
Lower Than have Ever
Before been Reached.

PARASOLS.

We have Received Another Shipment of

PARASOLS
AND
SUNSHADES.

Elegant Styles and Low Prices

Nothing in the City to
Equal Them.

REID & HUGHES,
Boston Store.

THE GEM.
VOL. I. NO. 108.
AN ÆSTHETIC JOURNAL
DEVOTED TO THE
BEAUTIFUL AND THE TRUE.
C. B. PLATT, Editor and Proprietor.
Tuesday June 6, 1882.

A LARGE
ELEGANT ASSORTMENT
PARASOLS
AND
SUN UMBRELLAS,
G. B. PLATT & CO.'S.
ALL NEW!
STYLISH
CHEAP
SHETUCKET STREET.

Lumber & Coal.

COAL AND LUMBER.

Jewelry.

WATCHES & FRENCH CLOCKS
WM. FRISBY
NO. 37 FRANKLIN STREET

Furniture & Carpets

Temple of Music
CARPET EMPORIUM.
131 Main Street,
NORWICH, CONN.
BODY BRUSSELS
in all the Newest and Choicest Styles and Colorings
$1.10 Per Yard!
Hartford & Lowell Extras.
Best and Newest at 90 Cents
INGRAINS as Low as 35 Cents!
E. W. YERRINGTON,
131 Main Street

J. L. DOYLE
UNDERTAKER
And Dealer in Furniture, Rubber and Habits at Wholesale Price
WAREROOMS 3 & 5 STARR BLOCK
POST OFFICE
171 Main Street
140 AND 142 MAIN STREET

N. S. GILBERT & SONS.
New Damask Ingrain
CARPETINGS
Persian Body Brussels.
BORDERS TO MATCH.
Oriental Covers
For Parlor,
Library and
Reception Room
FURNITURE.
Antique Lace Curtains,
Madras and Swiss Laces.
An inspection of our Stock will prove that we have the
BEST QUALITIES AT THE LOWEST PRICES.
N. S. GILBERT & SONS.

A. W. DICKEY & CO
CHAMBER SETS
PARLOR SUITS
WINDOW SHADES AND FIXTURES.
CALL AND LEARN PRICES
20 and 22 Union Street

Groceries, Teas, &c.

THE MONSERRAT
LIME FRUIT JUICE
AND CORDIAL
THE SIBLEY MACHINE CO., Manufacturers of Paper, Cotton and Wool Machinery Mill Gearing, Shafting, Couplings, Hangers, etc., etc. Jobbing of all Kinds, Gear Cuttings, Forgings and Castings at Short Notice. 48 Franklin Street, Norwich, Conn. New and Second hand machines bought and sold on commission.
ADIN COOK,
41 Union Street.
ROBERT BROWN
Successor to the
Norwich Steam and Gas Pipe Co.
Pequot Building, Central Wharf,
NORWICH, CONN.
Steam and Gas Fitter and Plumber. Chandeliers, Brackets, Portable Gas Lamps, Argan Burners, Globes and Fancy Shades, Rubber Hose, Bath Tubs, Hydrants, Water Closets, Wash Bowls etc.
Home Raised Asparagus
AND
LETTUCE
Every Morning, at
A. T. OTIS', 56 Main Street.
JUST RECEIVED
Lemon Juice in Quart Bottles
Rowntree's Rock Co.
SMITH & BECKWITH
Fancy Ponce Molasses,
Choice Formosa
Uncolored Japan Teas
45 Water Street.
JOHN WILLARD
DANDELION COFFEE,

Window Shades.

WINDOW SHADES.

Real Estate.

For Rent and For Sale

TO RENT
A Tenement of Five Rooms

TO RENT
Large and Elegant Store
In Hill's Block, Shetucket Street

TO RENT
Brick Dwelling House

TO RENT
A Desirable Tenement on Main Street

FOR SALE
ON OTIS STREET.
FINE RESIDENCE
OCCUPIED BY
REV. I. W. PLUMMER.

FOR RENT
Office Number 4

The Bulletin

Norwich, Tuesday, June 6, 1882.

Condensed Railroad Time Table.

NORWICH & WORCESTER R. R.

(Depot foot of Ferry street.)

Leave Norwich	Arrive From North
7 00 a m Boston, Worcester, Portland [Mixed]	
8 15 a m Worcester and Putnam	4 00 p m
11 00 a m Providence, via Plainfield, Worcester and all east and west of Worcester	12 50 p m
4 00 p m Worcester, Fast Mail	9 00 a m

Sailing South

4 00 p m Boat train for New York, foot Roxbury Wharf, Boston.	7 45 a m

Sundays excepted.

N. L. & WEST. RR. DEPOT

Leave Norwich	Arrive From North
Hartford, Springfield, Boston	8 31 a m
7 15 a m Madison, N. Haven, Boston	11 00 a m
8 15 a m Hartford, Springfield, Amherst	3 32 p m
10 57 a m Willimantic, Middletown,	6 01 p m
4 00 p m N. Haven, Springfield, Hartford, Montreal	9 10 p m
4 10 p m Willimantic, Hartford.	

Leave Sailing South.	Arrive From South
New London, New York boat	6 00 a m
8 00 a m N. L., New Haven, N. York	8 31 a m
Stonington, Mystic, N. London	8 31 a m
9 00 a m New London, Westerly, Prov	
11 00 a m Mystic Prov., N. H., N. Y.	10 45 a m
3 00 p m N. L., New Haven, New York	1 35 p m
4 00 p m Providence, Boston, New Haven, New York	
New London	8 30 p m
Bos., Prov., Ston., N. H., N. Y.	8 12 p m
6 00 p m New London, Mystic, Ston., New Haven and New York	6 05 p m
11 00 p m New York boat, New London.	

☞ Anonymous communications to this office will not be used. We do not insist on printing the names of all our correspondents, but we do insist on knowing them. Unsigned communications, of whatever character, go into the waste basket unread.

Yesterday's Weather.

Thermometer at 6 A. M. 54 degrees above zero, at 2 P. M. 72 degrees, at midnight 60 degrees.

To-day's Weather.

WASHINGTON, June 6—1 A. M.—Indications for New England: Fair weather in the southern portions. Local rain in the extreme northern portion, with slightly warmer west to south winds and higher barometer.

SPECIAL WEATHER BULLETIN.

Fair weather prevails in all districts with cooler westerly winds on the Atlantic coast. Local rains occurred in the southwest and in the northern portion of New England and the middle states. The barometer is highest in the upper Mississippi valley and lowest northeast of New England. The indications are that fair and slightly warmer weather will prevail in New England, the middle states and lower lake region during Tuesday and Wednesday.

CITY NEWS.

NORWICH.

Public Library hours are from 10 to 1 and 3 to 9 o'clock.

The Palmyra phalanx to the West Side depot this morning.

Dr. L. D. Amy and Frank Webb of this city leave for the Adirondacks, to-day, to be absent for three weeks.

The "Busy Bees" of the Greeneville Baptist church will give an entertainment, consisting of charades, tableaux, vocal and instrumental music, in the parlors of their church, this evening.

Hyrathes made from New York, New Haven and New London will be open and ready for delivery at 6 30 instead of 6 10 P. M., owing to a change in time of the evening train from New New London.

An alarm of fire was struck in box 31, Broadway, at 10 o'clock last night. The department turned out promptly and ran to the head of the Lord's plate. There was no occasion for its use, however, and they were dismissed without a call.

Between seven and eight o'clock last evening a small affray at the Lancaster House on Franklin street that aroused quite a crowd occurred. There was considerable noise, followed by a fray in the hair, and upon the arrival of the officers there, but [illegible] when the police arrived [illegible]

[illegible]

Report of the Bradstreet's Power

[illegible]

A Narrow Escape.

A spirited horse driven by Mr Henry Foote of Colchester was frightened by a baby carriage on Union street, Monday morning and shying suddenly threw Mr Foote from the buggy, which careened and was then thrown to the opposite direction, unseating Mr O. J. Lamb who was riding with him. The horse ran furiously along the street colliding with a large elm tree in front of the residence of Franklin Nichols, completely wrecking the buggy to which he was attached. Neither of the gentlemen were hurt. Considering the collision and its results their escape from injury was fortunate.

Badly Burned.

Early Monday morning, Mrs Peter Kilrow residing in the old "Capt Comstock house," so called, on the south side of Trading cove, in the town of Montville, arose and attempted to turn down a bracket lamp that had been burning all night. The heroscene oil in the lamp ignited and an explosion followed. The burning oil ran down upon her clothing and she was in flames at once. Her husband sprang from the bed and attempted to tear the clothing from his wife's person without success. Mr. Kilrow's hands were severely burned. Mrs. Kilrow's clothing was entirely burned off, and the right side of her body was terribly burned. She is the mother of three children, the oldest of which is not four years old. Mrs. Kilrow at last accounts was in a critical condition.

The City Election.

THE DEMOCRATS EXHIBIT UNUSUAL ENERGY—THEY ELECT AN ALDERMAN AND A SHERIFF—THE REPUBLICAN TICKET ELECTED BY 100 MAJORITY—THE CENTRAL DISTRICT REPUBLICANS SAVE THE PARTY FROM DEFEAT.

Monday dawned auspiciously for the annual municipal election, but the brightest day does not overcome the apathy which prevails among the republican voters when they feel that the country is safe and that the party locally is in no danger of defeat. The polls opened at 9 o'clock A. M. in the several districts. In the Central district Charles E. Dyer was chosen moderator, John T. Brown and George McLaughlin, Jr., box tenders, and Charles F. Thayer and James B. Coit, checkers. From the start the democrats exhibited unusual vigor. Mr F. L. Osgood, the democratic candidate for first alderman, worked early and late at the polls, and in all the districts hacks and carriages were employed to carry the electors to and from the polling places. The total vote is exceptionally large for a city election, and is the result of hard work done by the energetic men of both parties. There was an unusual amount of excitement for a local election, and as the hour for the polls to close approached, the interest in the result increased. The polls closed in the Second and Third districts at three o'clock, in the Central district at four o'clock.

William B. Young, William S. Congdon, William F. Rawson, James B. Coit and James Rigney were appointed counters by the moderator and retired with the ballot-box to perform the duties of their office.

His honor, Mayor Osgood, then took the chair and read the warning, including the estimated receipts and expenditures for 1882, as follows:

ESTIMATED RECEIPTS.

Water Works	$30,000 00
Town of Norwich	10,000 00
Public Grounds	3,000 00
City Court	1,500 00
Sewer Assessments Estimated	3,000 00
Rent of House on Chestnut Street	150 00
To be Raised by Tax	99,196 76
Total	$146,746 76

ESTIMATED EXPENSES.

Street Department	$30,000 00
Sewers on Slater Avenue, Oak, Church, West High Streets	8,695 00
Central Wharf Dock	1,000 00
Fire Department	11,225 00
Police Department	15,500 00
Police Station (Greeneville)	1,000 00
Public Grounds	3,000 00
City Court	2,000 00
Lighting Streets	9,000 00
Water Works	18,000 00
Contingent Expenses	8,000 00
Interest on Bonds	47,920 00
Interest on Loans	3,500 00
Half Mill Tax on Grand List for Sinking Fund Bonds	5,065 76
Total	$146,746 76

Mayor Osgood said that a tax of ten mills on the last perfected grand list would be required to meet the estimated expenditures. Action on them must be taken before ten days, at an adjourned meeting, at which time the tax would be levied.

Mr F. W. Trendway made a motion, which prevailed, that when the meeting shall be adjourned it shall be to Wednesday, June 14th, at 2 o'clock, P. M., when the estimates shall be considered, and a tax levied to meet them.

The counters worked industriously for three hours before they were able to announce the result. There was a large number of split and scratched tickets on both sides which made a greater part of the counting slow and laborious. At 7 10 o'clock the moderator, Mr Charles E. Dyer, announced the result, as follows:

	1st Dist	2d Dist	3d Dist	Total
For Mayor				
[illegible]	[illegible]	[illegible]	[illegible]	[illegible]
[illegible]	[illegible]	[illegible]	164	51
Aaron F. Dean	4	[illegible]	[illegible]	39
For Alderman				
Max [illegible]	[illegible]	[illegible]	[illegible]	[illegible]
[illegible]	[illegible]	[illegible]	[illegible]	[illegible]
[illegible]	[illegible]	[illegible]	[illegible]	[illegible]
[illegible]	[illegible]	[illegible]	[illegible]	[illegible]
Edwin J. Starr	[illegible]	[illegible]	[illegible]	11
Scattering	[illegible]	[illegible]	[illegible]	4
For Constables				
[illegible]	[illegible]	[illegible]	[illegible]	[illegible]
Jesse A. Brown	[illegible]	[illegible]	[illegible]	[illegible]
[illegible]	[illegible]	[illegible]	[illegible]	[illegible]
William H. Armstrong	[illegible]	[illegible]	[illegible]	[illegible]
[illegible]	[illegible]	[illegible]	[illegible]	[illegible]
[illegible]	[illegible]	[illegible]	[illegible]	[illegible]
[illegible]	[illegible]	[illegible]	[illegible]	[illegible]
Frederick Bingay	[illegible]	[illegible]	[illegible]	12
Homer H. Arnold	[illegible]	[illegible]	[illegible]	19
Bernhard Perry	[illegible]	[illegible]	[illegible]	12
Silas F. Davison	[illegible]	[illegible]	[illegible]	[illegible]
Scattering				
For City Clerk				
Charles W. Gale	[illegible]	[illegible]	[illegible]	[illegible]
Jeremiah J. Desmond	[illegible]	[illegible]	[illegible]	[illegible]
Wilford Hedgeing	[illegible]	[illegible]	[illegible]	[illegible]
For City Treasurer				
Charles Weiss	[illegible]	[illegible]	[illegible]	[illegible]
Harold H. Hyde	[illegible]	[illegible]	[illegible]	[illegible]
Alpha Andrews	[illegible]	[illegible]	[illegible]	[illegible]
Scattering				
For City Collector				
Charles H. Bullard	[illegible]	[illegible]	[illegible]	[illegible]
Jerome L. Brand	[illegible]	[illegible]	[illegible]	[illegible]
Jeremiah Gleason	[illegible]	[illegible]	[illegible]	[illegible]
For Warden Commission				
Lorenzo W. Hovey	[illegible]	[illegible]	[illegible]	[illegible]
[illegible]	[illegible]	[illegible]	[illegible]	[illegible]
Patrick F. Sheridan	[illegible]	[illegible]	[illegible]	[illegible]
Scattering	[illegible]	[illegible]	[illegible]	[illegible]
For City Engineer				
Joseph H. Evans	[illegible]	[illegible]	[illegible]	[illegible]
Joseph H. Jewett	[illegible]	[illegible]	[illegible]	[illegible]
[illegible]	[illegible]	[illegible]	[illegible]	[illegible]
[illegible]	[illegible]	[illegible]	[illegible]	[illegible]
James W. Murphy	[illegible]	[illegible]	[illegible]	[illegible]
Benjamin Wheeler	[illegible]	[illegible]	[illegible]	[illegible]
Scattering	[illegible]	[illegible]	[illegible]	[illegible]

At the conclusion of the reading of the returns the meeting adjourned to Wednesday, June 14th, at 2 o'clock P. M.

[illegible]

June Term of the Superior Court.

The June term of the New London county superior court comes in at 2 P. M. to-day in the city with S. R. Beardsley of Bridgeport on the bench. There are 15 new criminal and 29 new civil cases on the docket, and 208 continued cases, comprising 188 civil and 19 criminal cases. The whole number of cases on the docket is 235. It is expected that the court will be occupied during the entire month.

Probate Court.

BOLLEROOK, JUDGE.

The following business was done in the probate court during the month of May:

Wills approved—Will of Daniel Tracey of Norwich, Elijah Tracy, executor, Calvin G. Willis and George G. Gates, appraisers. Will of James S. Burtch, of Preston, Susan W. Burtch, executrix, William H. Bennett and Chester B. Prentice, appraisers. Will of Bridget Donahue, Norwich, Peter Martin, executor, J. J. Desmond and Joseph Connor, appraisers. Will of Daniel F. Abell of Franklin, Celinda A. Abell, executrix, Joseph I. Hyde and Austin Ladd, appraisers. Will of Olivier Peloquin of Sprague, Job and Luis Peloquin, executors.

Administrators appointed — Rosena M. Follett of Norwich, of the estate of Elisha P. Branch, Alvin T. Davis and George Follett, appraisers. Daniel K. Prior of the estate of George Wilcox of Griswold, Henry Lyon of Lisbon and John R. Tracey of Griswold, appraisers. Elizabeth C. Kimball of the estate of Amos L. Kimball of Norwich; Asa Backus and William C. Osgood, appraisers; John Casey of the estate of Michael Casey of Norwich; Patrick Casey and Jeremiah Hynan, appraisers. Henry Lyon of the estate of Sidney B. Geer of Griswold; Thomas Kennedy of the estate of Bridget A. Kennedy of Norwich.

Inventories returned—Of the estates of James S. Burtch of Preston; of Orrin F. Burdick of Griswold, of Bridget Donahue of Norwich; of Orrin Hinckley of Griswold, of George Wilcox of Griswold; of Salome Wilcox of Griswold; of assigned estate of Wade & Farnum; of Charles Spicer of Griswold.

Accounts settled—With estate of Martin H. Rising of Norwich; account of Hiram P. Arms with estate of Abby J. Arms of Norwich, with the estate of Isaac W. Plummer of Norwich; supplemental account with the estate of Elizabeth C. Huntington of Norwich, with the estate of Rufus M. Ladd of Norwich, with the estate of Alba F. Smith of Norwich; with estate of Jessie S. Ely of Norwich.

Conservator's accounts settled with Mrs. Clarissa A. Bentley of Norwich.

Guardian's account settled with Albert C. Woodruff of Preston; with Elias B. Jones of Norwich.

An inventory and conservator's account with the estate of George Wilcox of Griswold.

Guardians appointed—Harriet P. Farnsworth, guardian of Charles Farnsworth.

Conservators appointed—Charles L. Gulle conservator of Mary Wilcox of Preston; Joseph E. Leonard, of Catherine S. Northrop of Griswold.

Mrs. Ellen Kilcullum of Norwich was sent to the insane asylum at Middletown.

Trustee's account with the estate of Freeborn O. Fletcher of Norwich settled, and the distribution of the estate returned.

NEW LONDON

The county commissioners met here yesterday and granted licenses to R. P. Freeman and Henry Gardner and a beer license to J. J. Connor.

At the meeting of the local branch of the Land League on Sunday evening, it was voted to send $125 to the national treasurer, to be applied to the general fund.

The steamer City of Worcester, which had been on the ways in New York for a coat of paint on her bottom, made a day trip Sunday and took her place on the line last night.

Official notice has been received that the Harvard Columbia university race will be rowed here on June 24th, probably in the afternoon, and that the Harvard-Yale race will be rowed June 30th.

A handsome osprey, fresh from the hand of a taxidermist, adorns a window on State street. He was shot on Plum Island by Mr. Jerome and will be placed in a prominent position at Osprey beach this season.

The little steamer Niantic having been thoroughly overhauled and greatly improved in appearance and usefulness, went into commission Saturday. Sunday, by invitation of Commander Jones, a party went on her to Osprey beach and around the harbor. She worked admirably.

Part of the banting for the new steamer Block Island was flying to the breeze yesterday, the larger flying from the flag staff on top of the railroad building. This flag is thirty feet long and fifteen feet wide. It is handsome and attracted universal admiration. The centre is white with blue strip near the edge, the name "Block Island" being in large red letters.

FROM OUR SPECIAL REPORTERS

NEW LONDON COUNTY.

Stonington—Pawcatuck.

JUSTICE COURTS.

Patrick Casey was brought before Justice Tanner last Wednesday for imbibing too much of the ardent. He pleaded guilty and fined $1 and costs. Paid.

June 1st, Mary Higgins, wife Thomas Higgins, was brought before Justice Tanner charged with committing a breach of the peace on one Mary Higgins, wife of Wm Higgins. It was shown in evidence that the first Mary Higgins threw hot water on the second Mary Higgins, who was on her own premises. She was found guilty and was fined $1 and costs which she concluded to settle.

WINDHAM COUNTY.

Woodstock.

SOLDIERS' RECORDS.

At a meeting of citizens held two weeks since to perfect arrangements for Decoration day, the following motion was made and adopted:

"We request the selectmen, if they may deem it consistent, to insert in the warrant for town meeting, an article to provide for tabulating and preserving in some substantial form the services rendered by the citizens of this town in the late war."

As no official records of such services have ever been preserved, the motion is an appropriate one.

Mr H. C. Brown and family came from New York Friday morning.

Dr Arthur Mathewson and family of Brooklyn moved into summer quarters, in the pine grove east of the lake, Friday morning.

Fred Shepherd of the Valley studies with Dr A. S. Leonard this summer and enters Bellevue hospital in the fall. During the past winter he has been reading with a Lowell physician.

RHODE ISLAND.

Westerly.

ANTI-LICENSE TOTAL ABSTINENCE.

The Sunday afternoon temperance meeting at Temperance Honor hall was well attended and the young men were well represented. A. H. Burdick, the chairman spoke at some length on the relative guilt of the rum seller and the rum drinker. His opinion was that a man did made a maniac of himself was criminally as guilty as if he had made a maniac of his neighbor. He concluded that both were guilty of a crime, the seller and the drinker.

The question of license comes up before the June town meeting next Tuesday. The town of Westerly has not granted a license for a liquor saloon in forty years, although they have had quite a number in it during that time.

The Rev. J. W. Hamilton, brother of J. Benson Hamilton lectured at Armory hall on temperance last Thursday evening.

A mass temperance meeting is to be held in the Congregational church down in Pawcatuck, next Thursday evening.

Five persons were received into the First Baptist church, Sunday, by letter.

The new steamer which is to run between Westerly and Watch Hill the present season is named "Julia." She is now waiting for her boiler, which she must have soon to be in readiness by the first of July.

State News.

Mr. Edward Bolles of Hartford, aged 85, died in Hartford Saturday.

Mr. Marcus Shumway of Westville, widely known in that locality, is seriously ill.

A son of Adjutant General Harmon lately underwent a critical surgical operation in New York.

One of the recently arrived Russian refugees—a Jew, of course—died in New Haven, and his funeral was largely attended.

It appears that those ten elephants *did* run away in Meriden, and Manager Hutchinson is mad because the persons whose fences and potato patches were damaged charged so much.

Prof. Chittenden of Sheffield Scientific school recently analyzed the water of Saltonstall lake for the New Haven Water company and found it purer and softer than that of Whitney lake, which is the third best in the country.

The question whether a man can qualify himself to recommend an applicant for a liquor license is disposed of by the following section of the law: "The word tax payer, as used in this act, shall not include any person who does not pay a tax upon real or personal property assessed on the grand list of the town in which he resides." But there is nothing in the law to prevent a man from qualifying by paying a tax of $1 or less on a watch, household furniture or other taxable property which heretofore has not been taxed.

INDUSTRIAL AND COMMERCIAL.

The Harmony Mills Strikers Firm.

COHOES, N. Y., June 5.—To-day begins the seventh week of the "stay out" at the Harmony mills. In anticipation of at least 200 weavers returning to work to-day, the managers furnished a police guard at the entrances of each of their seven mills. Not one employe made an appearance. To-day the operatives held a picnic at Young's grove, Lansingburg. Their relief committee have published a statement that from daily contributions received from all sources they shall be able to meet all demands made for assistance. The Harmony mills are now forcing evictments from their tenements, among the recognized leaders in the strike. There are no visible signs of weakening on either side. The determination of the managers to reduce wages ten per cent, meets with a firm refusal on the part of the operatives. The uniform decorum of the strikers has not been broken.

Too Much Rain for Illinois Farmers.

CHICAGO, June 5.—The rains of Friday, Saturday and Sunday have brought out gloomy messages from some of the corn counties in Illinois. Farmers begin to fear that it will be impossible to finish planting in time to secure a crop, and that the growth of corn already up will be seriously retarded. This morning however, the sun rose to a clear sky, and the weather is growing warmer every hour and the prospects are for fine corn weather that will largely compensate for the rains. A little warm sunshine would work revolutions in the appearance of farm lands. Outside of Illinois all despatches continue to predict a splendid condition of all cereals.

THE ASSASSIN.

Rehearing Refused—Mrs. Dunmire's Sentiments—Applications for Tickets.

WASHINGTON, June 5.—Chief Justice Cartter and Judges James and Hagner, constituting the court in banc, to-day rendered their decision upon the last motion filed by Mr. Reed in Guiteau's behalf on Friday last. The chief justice delivered the decision, which was as follows:

"In the case of Guiteau, the judges who listened to argument in that case have come to the conclusion that they have exhausted their powers upon it, that they have heard it patiently, fully and fairly; and that a re argument would bring them to no other conclusion than that which they have already arrived at, and they decline to reopen the case for argument."

Mr. Chas. H. Reed, counsel for Guiteau, yesterday received the following letter, under date of May 31st, 1882, from Mrs. Theodore Dunmire, former the wife of Guiteau:

"I shall esteem it a personal favor if you will inform me at once if any effort will be made with President Arthur for a commutation of the sentence of Charles. Please bear me in mind in the matter and if there is aught I can do to assist its successful accomplishment I am ready to act. We are not in favor of his being hung, although the press both here and elsewhere have stated to the contrary."

Warden Crocker of the jail has received upwards of a thousand applications in writing for tickets to witness the execution of Guiteau, some of them offering considerable sums of money for the privilege.

Mr. Reed stated to day, that he intended to-morrow to present a further motion in the criminal court, Judge Wylie presiding. Nothing is known of its nature by any person except the district attorney and Mr. Reed, but it is supposed to be based on technical objections to the form of the verdict.

WORTHINGTON MISSED.

He Declines a Bid to a Banquet.

BOSTON, June 5.—At the annual field day banquet of the Ancient and Honorable Artillery company of Boston the following letter was read from Collector Worthington who was assigned to respond to the toast "The President of the United States":

Dear Sir: I am in receipt of the invitation extended to the collector of the port of Boston to respond at the anniversary festival of the Ancient and Hodorable Artillery company to a sentiment in honor of the president of the United States. Personally, it would give me pleasure to accept, but I find that occasions of this nature become so numerous as to create demands upon the time of the collector which, if complied with, would seriously interfere with that constant personal attention which a new incumbent of office should give to its duty.

In these peaceful and prosperous days, when the office and person of the president of the United States are honored throughout the country and world, I am sure you will agree with me that the proper discharge of the duties of the position I hold by his appointment in the best service I can render him and the country. Permit me then to decline your courteous invitation.

Very truly yours,
R. WORTHINGTON.

The letter was read with storms of hisses and groans.

Another case of small-pox appeared at Millbury, Mass., Monday, and a case is reported from Warren where the schools in the west part of the town have been closed.

GARIBALDI'S DEPARTURE.

Tokens of Respect—What the Pope Said—Press Comments—Claiming the Body.

ROME, June 5.—Garibaldi fainted at 6 30 o'clock Friday evening, but really lingered until 9 30 o'clock, when his death occurred.

The Italian parliament has voted 10,000 lire ($2,000) each annually to the widow and five children of Garibaldi.

The national festival has been postponed to June 14th.

On hearing of the death of Garibaldi, the pope remained silent awhile, then raising his eyes to heaven he said: "There has gone another figure of the revolution. Oh God, be merciful to him!"

The vatican organ *Voce della Verità* says: "Garibaldi was one of the most determined, but also the frankest of our adversaries. Not from him came the heaviest blows and the bitterest troubles. He was no hypocrite. May the prayers of his pious mother have smoothed the last moments of her son's agitated life."

Several Italian cities claim the possession of Garibaldi's remains, especially Genoa and Palermo, but Signor Filopanti in the chamber of deputies has proposed their interment in the Pantheon at Rome. Gen Garibaldi's will indicates a wish that his sepulture should take place at Caprera. The funeral ceremonies at Rome and Caprera will take place on the 11th of June without ecclesiastical intervention.

Remains to be Cremated—Victor Hugo's Comment—Movements for Monuments.

The remains of Gen. Garibaldi will be cremated Wednesday. The services attending the cremation will be of a non religious character. King Humbert has deputed Prince Thomas of Savoy to represent him at the cremation. Deputations representing the army and navy will also attend.

It is proposed to erect a light house at Caprera as a memorial of the deceased general.

Four hundred university students attacked and wrecked the offices of the clerical newspapers *Cassandria* and *Voce Della Verità* because the former had spoken disrespectfully of Garibaldi.

Victor Hugo has telegraphed to Caprera from Paris as follows: "It is more than death. It is catastrophe. Not only Italy and France but mankind mourn."

Movements are being made in many cities for the erection of monuments to Garibaldi. The municipality of Genoa have subscribed 20,000 francs towards the erection of a monument and that of Verona 10,000 francs for the same purpose. The municipality of Rome contributed 80,000 francs for the erection of a monument on Janiculum hill.

Grief of Spanish Democrats.

MADRID, June 5.—Senor Castelar heard directly by telegram from Caprera the intelligence of the death of Garabaldi. He immediately sent a telegram to Menotti Garibaldi textually expressing in his own name and for all Spanish democrats their profound grief and sympathy at the demise of the hero, whose loss is a great misfortune for liberty and for democracy as his life was a noble lesson of patriotic fortitude and sacrifice to the cause of modern progress. Innumerable telegrams beside that of Senor Castelar were sent by the liberal statesmen. The principal papers here publish long and touching obituary notices. *El Globo*, the organ of Senor Castelar and other republican papers, appear in mourning.

POPULAR PASTIMES.

A Glove Fight Which Didn't Come Off.

BOSTON, June 5.—Trains yesterday and this morning brought a number of sporting men from New York, Providence and other cities to witness the hard glove fight for $500 a side arranged between Bennie Green of Providence and Jimmy Murray of New York. This morning the pugilists, accompanied by their friends and seconds, left the city on the steamtug Elsie and passenger steamer Chaffee for a trip down the harbor. The police get wind of the affair and the police boat left at noon, having on board a detachment of officers. The fight was expected to take place at Long Island, but when the police boat arrived there the men were found standing around doing nothing. Jimmy Elliot was arrested on an old charge. All parties concerned returned to this city on the steamer Chaffee.

Monday's Ball Scores.

At New York, Metropolitan 2, Buffalo 1.
At Boston, Boston 10, Detroit 2.
At Philadelphia, Philadelphia 4, Worcester 3.
Exhibition game at Cambridge, Harvard 9, Princeton 5.

Exclusive of the foregoing scores the standing of the various championship clubs is as follows:

LEAGUE CHAMPIONSHIP.	Boston	Buffalo	Chicago	Cleveland	Detroit	Providence	Troy	Worcester	Won	Lost
Boston		2			2	3	4	4	10	14
Buffalo	4		4	3	1	1		3	12	10
Chicago		3		4	3		1	2	9	10
Cleveland		3	1		1		3	3	8	12
Detroit	4	2	3	0		1		3	13	7
Providence	4			2		4	4	1	16	1
Troy	2			1	3		3	1	11	10
Worcesters	2		1		1	3		0	7	14

COLLEGE CHAMPIONSHIP.	Amherst	Brown	Dartmouth	Harvard	Princeton	Yale	Won	Lost	To Play
Amherst		1		1		1	3	1	4
Brown	1		1		1	1	4	3	2
Dartmouth		1		2			2	0	3
Harvard	1		2		1		4	1	4
Princeton	1		0	2			3	2	2
Yale	1	1	1	1			4	1	4

The thirtieth annual convention of the International Typographical union was held in St. Louis Monday. Several hundred members were present.

MARRIED.

HAWES-BECKWITH—In this city, June 1st, by the Rev. J. D. Herr, Mr. W. H. F. Hawes of Mystic to Miss Carrie M. Beckwith of Norwich.

DIED.

REUTER—At Wauregan, R. I., June 5th, Magdeline, youngest child of Barbara and Joseph Reuter, aged 18 months.

CHURCH—In this city (Greeneville), June 4th, Wm C. son of Joseph and Elizabeth Church, aged 19 years.

Funeral services at the Methodist church, Greeneville, this (Tuesday) afternoon at 2 o'clock. Relatives and friends are invited to attend.

New Advertisements.

FOR SALE—Children's Driving and Saddle Pony. Weight 650 pounds. Perfectly kind and gentle. Handsome color. Broken to either harness or saddle. Sold only to replace with a heavier horse. Inquire at stable of REYNOLDS & PALMER, or address Box 44, Jewett City, Conn. jel3dtw*

FRESH FISH.

BLUE FISH.

First of the season.

SHAD Fresh caught in the Shetucket.

Ten Cents per pound the remaining part of the season. HALIBUT, LOBSTERS, and a general assortment of Fish, Fresh. G. T. BUSSELL & CO., 16 Market Street. ad1f*jo

PROGRAMME of the BARRETT DRAMATIC ASSOCIATION'S ROOM TO-NIGHT.

1 Comedy—The Family Compact (by request).

CAST OF THE FAMILY COMPACT.

Widow Higgins	F. T. Maples
Lydia Higgins	Miss Ida Hastings
Janet Higgins	Miss Libbie Ost
Rider Lang	Mr. C. L. Stark
Walter Saunders	Thos. Brown
Bill Lemon	Walter Rogers
Jim	Walter Whittaker

2 Bone Solo, by Mr. L. Ost.
3 Character Duett, by Mr. F. T. Maples and Miss Lottie Pope.
4 Song—"Fifty Years Ago."
5 (Tom Rowe Hamlet, Romeo Maples and Stark.
6 Bone Solo.
7 Mark Antony's Oration, in Character. H. F. Thomas.

Entertainment commences at 8 o'clock.
ADMISSION 15 Cents.
jel1d

New Advertisements.

WANTED—A Good Second Hand Horse—Must also work long and steady with [illegible]. jel1dtf EAGLE MILLS, Lisbon, Conn.

AUCTION.

AUCTION.

The attention of the citizens of Norwich and vicinity is called to the Large Sale of

Crockery and China Ware at Auction,

now going on at

No. 40 Franklin Square,

Herrick's Bold Stand, commencing Tuesday evening, June 6th, 1882, and continue every day until the entire stock is sold. PRIVATE SALE DURING THE DAY at Auction prices. jel3d* WM. BARTLEY, Auctioneer.

WM. F. OWENS, Member N. Y. Stock Exchange. GEO. A. MERCER, Member N. Y. Cotton Exchange. Chicago Stock Exchange.

OWENS & MERCER,

BANKERS and BROKERS,

EXCHANGE COURT, 52 BROADWAY, NEW YORK.

BRANCH OFFICES

Wauregan Building, Cor. Main and Union streets, Norwich; State street, New London.

Stocks and Bonds bought and sold strictly on commission, for cash or on a margin.

The Branch Offices are connected by private wires with the Home Office, where the fluctuations of the market are reported, simultaneously with the transactions of the Exchange.

We are always represented in the New York Cotton, Petroleum and Produce Exchanges, and buy or sell futures on reasonable terms. Mining Stocks bought and sold on the New York Mining Exchange.

The Branch Offices will be represented by Mr. A. H. ALMY.

OWENS & MERCER.

jel3d To, Th&S

SPECIAL BARGAINS.

HISLOP, PORTEOUS & MITCHELL

Offer This Morning

25 PIECES

BLACK GRENADINES,

At the very Low Price of

5c. a Yard.

These Goods have recently been sold at 25 cents a Yard.

We also offer One Lot of

HAMBURG EDGINGS,

AT

12 1-2c. a Yard,

Worth 20.

ANOTHER LOT AT

25c. a Yard,

Worth 45c.

Also Five Cases

LADIES' FANCY HOSE,

FULL REGULAR MADE, AT

25c. a Pair,

Worth 37 1-2c.

We have been fortunate in securing the above cheap lots of desirable goods from the stock of Messrs. A. T. Stewart & Co., New York, who are going out of business, and propose to give our customers the full benefit of the bargains thus obtained.

CALL EARLY.

Hislop, Porteous & Mitchell,

170 Main Street, Norwich.

jel2 d&w

THE YOUNG LADIES' MISSIONARY SOCIETY OF CHRIST CHURCH WILL HOLD A

Parlor Fair

AT THE RECTORY OF THE CHURCH, WEDNESDAY, JUNE 7th, Afternoon and Evening. Supper from 6 to 8, with vocal and instrumental music in the evening. Admission one dime. jel2dtt

THE NEW RECREATION.

AMATEUR PHOTOGRAPHY.

Complete Outfits.

THE BEST MADE. FULLY WARRANTED. AT LOWEST PRICES.

H. SAFFORD & CO.,

jel2d&w 105 Main Street.

ICE CREAM! ICE CREAM!

To one and all,
To N. D. Lamb they do call.
At No. 7 Union street,
Where ice cream is so cheap,
That you can sit and sip it down,
And say it is the coolest place in town.
The room is so very neat,
And when the people pass this street
They look with a wishful eye,
To N. D. Lamb they do cry
One more plate of your ice cream! they cry,
For I can't get by,
For I hear that cry

ICE CREAM! ICE CREAM!

By the Pint, Quart or Gallon.

N. D. LAMB,

Confectionery, Toys, etc., No. 7 Union street.

jel2d

Wants.

WANTED—

Good Reliable Help, Male and Female.

for private families and public hotels, also for the middle places now ready.

Apply immediately to the Real Estate and Employment Agency, 4 Broad Hall, Norwich, Conn. jel2

WANTED—Families with frame spinners also weavers at BALTIC MILLS. Inquire [illegible] jel1d&w

Amusements.

THE

SHOWMAN-SAGE,

JUMBO

THE MASTODON.

The Great Consolidation!

The World's Contribution [illegible] to pick up their Treasures.

Matchless as the Sun!

Pure as the Driven Snow!

Moral as Religion!

It can have no parallel. Competition impossible. Rivalry ridiculous. Competition powerless. It stands alone unapproached.

BARNUM

The Amusement Potentate [illegible] the Realm.

BARNUM

3 Generations a Teacher and Emperor of Human Hearts.

Barnum Owns but One Show. He Never Duplicates. Jumbo but one among One Thousand Rare Features.

LOOK OUT.

DON'T MISS IT.

NORWICH.

Friday, June 9.

The First Anniversary Celebration of the Confederation.

BARNUM & LONDON SHOWS,

P. T. Barnum, J. A. Bailey and J. L. Hutchinson, Sole Proprietors.

Our Tents are Twice as Large as any Pavilions Ever Made,

as asserted by the maker and admitted by all showmen. Underneath them are the Barnum and London Shows, TWO Enormous Menageries, THREE Circuses in Three Rings, Hippodrome in Half-mile Racing Track, Museum of LIVING CURIOSITIES and the

? Largest Shows on Earth ?

JUMBO

Is He a Mastodon of By-Gone Ages?

Eminent Professors of Natural History say he has the shape of the Elephant and the Mastodon also, and that he is LARGER THAN ANY LIVING BRUTE THAT WALKS THE EARTH. Is it not possible that Jumbo is of the Mastodon species? There are remote sections of Africa as yet unexplored by the foot of civilized man. His parent age is unknown.

May Jumbo Not be a Mastodon and Come From There?

His tremendous size and enormous shape puzzle scientists and we leave it to WISE MEN TO DECIDE HIS SPECIES.

NO LIVING MORTAL EVER BEFORE SAW AT ONE TIME IN AMERICA OR EUROPE.

Elephants 22 Elephants

IN ONE MONSTER HERD.

All other shows everywhere cannot present.

10 Delicate, Timid Giraffes, from the size of a month old baby to the 20 foot monarch 10

Baby Elephant!

Nursing every few minutes now Three Months Old. 10 Open Lairs of Wild Beasts in the Streets, their keeper in their midst. 20 All-Gold Chariot Cages Overflowing with Animals, and a Menagerie Led Loose in the Parade, together with the Largest Zoological Display under the Sun. Barnum's Famous Roman Hippodrome. 3 Circuses in 3 Rings, and Only Travelling Museum of Wonder Marvels, in which is seen

Bruised, the Norway Goliah, the 4 Legged Girl, Che-Mah, the Chinese Rebel Dwarf, Zulu Men, Mothers and Babies, Fat Boan Man, Skeleton Man, 2 Wild Men of Borneo, etc.

Most Brilliant Pageant Heaven's Sun Ever Shone On.

More and better Horses, nearly double as many Railroad Cars and Tents, and twice as large. Every Wild Beast and Animal is Rarity. Every act demonstrates the highest grade of perfection, and to compare any other to this Magnificent Mammoth and Massive Modern Exhibition Monarch is as impossible as to mistake radiant sunshine for shadowy moonbeams.

BARNUM

Never advertises a thing he fails to present. Always and forever keeps his word. The public are his friends and love him. His exhibition for ages will be first on the Globe, for no living caterer possesses such

Norwich Morning Bulletin.

VOL. XXIV. [Entered at the Post Office at Norwich, Conn., as Second Class Matter.] NORWICH, CONN., WEDNESDAY, JUNE 7, 1882. NO. 8218

NEWS BY TELEGRAPH.

FORTY-SEVENTH CONGRESS

SENATE

ARMY APPROPRIATION BILL PASSED, COMPULSORY RETIREMENT CLAUSE HAVING BEEN TABLED

WASHINGTON, June 6.

In the senate to-day a bill was introduced constituting the secretaries of the treasury and navy and postmaster general, with three senators and three representatives, a commission to inquire into the practicability and expediency of securing the construction in the United States of iron or steel ocean steamers for commercial purposes, upon such models and with such strength and speed that they may be readily converted into ships of war when needed, etc.—Referred to the committee on naval affairs.

Mr. Davis (W. Va.) offered a resolution requesting the committee on post offices to inquire into the expediency of reducing the rate of postage on all letters to two cents and on newspapers and other printed matter to half the present rate, also of increasing the rate on all merchandise authorized to be sent through the mails.—Adopted.

A bill providing for the publication of the report of the Guiteau trial at a cost of $12,512 was indefinitely postponed.

The army appropriation bill was again considered, the question being upon the compulsory feature of the retirement clause

[An error in our despatches yesterday said that the senate voted to reject the retirement clause of the army bill. The motion to reject was lost. The senate merely changed the limit to sixty four from sixty-two years.—ED.]

Mr. Williams opposed compulsory retirement except for cause and denied that as a rule army officers were incapacitated physically at sixty-four years. He regarded Gen. Sherman as the equal in energy and skill of any man and fully as competent for command as any officer who is twenty years his junior. The general had recently returned from a trip of four thousand miles without betraying the least fatigue and his step to day had all the elasticity of that of a boy.

Mr Williams added that he himself was a captain at twenty four, a colonel at twenty five and might now be called an old man, but he would say to the senator in charge of the bill that if the occasion arose, there would be twenty years of solid good fighting in him yet. [Laughter.]

A motion by Mr. Maxey to except Gen. Sherman from the operation of the clause was amended on motion by Mr Hale by adding thereto General Sheridan, yeas 29, nays 24. The motion as amended was then negatived, yeas 19, nays 30

The previous discussion upon accepting General Sherman was renewed upon a renewal of the former motion by Mr. Davis (W. Va.) and by Mr. Hale to except General Sheridan. The latter motion prevailed, yeas 29, nays 22—a party vote except that Messrs Fair, Cockrell and Butler voted aye with the republicans. The whole subject was then tabled, yeas 34, nays 18, and and the bill passed, yeas 42, nays 11.

Mr. Hale submitted an amendment intended to be proposed to the bill for the admission of Dakota. It provides for the speedy and efficient collection of all existing municipal debts or liabilities within the limit of the proposed new state.—Referred.

After placing the district appropriation bill upon the calendar as unfinished business for senate at 5.03 adjourned till to morrow

HOUSE

NUMEROUS COMMITTEE REPORTS—MR. WHITE IN A HEAP OF TROUBLE—THE GENERAL DEFICIENCY BILL IN HAND

Mr. Kelley, chairman of the committee on ways and means, submitted the report of the committee upon the resolution offered by Mr. White (Ky) relating to the passage of the bill extending the bonded period for distilled spirits.—Ordered printed and laid on the table

Mr Raney, from the committee on elections, submitted a report upon the contested election case of Witherspoon vs. Davidson, from the first congressional district of Florida, granting the contestant leave to withdraw his contest.—Laid on the table.

Mr Dingley, from the committee on banking and currency, reported a bill to suspend the issue of silver certificates and to limit the coinage of silver dollars to the requirements of the people.—Calendar.

Mr Page, of California, chairman of the committee on commerce, reported back the river and harbor appropriation bill.—Committee on the whole

Mr. Kelley, chairman of the committee on ways and means, reported a bill correcting an error in the revised statutes so as to make wearing apparel composed of wool subject only to the same rate of duty as that composed of linen and silk.—Committee of the whole.

Several bills were reported from the committee on the District of Columbia and referred

On motion of Mr. Russell of Massachusetts a bill was passed providing for the admission, free of duty, of articles intended for the exhibition of art and industry, to be held at Boston during the year 1883

Mr White, rising to a question of personal privilege, asked for present action upon the report made from the committee on ways and means this morning on the resolution previously offered by him, calling on the secretary of the treasury for his views upon the conduct of the head of the internal revenue bureau relative to the passage of the bill to extend the bonded period for distilled spirits

Mr. White referred to the statement made by Mr. Kelley yesterday to the effect that the report would have been made long ago but for the objection of the gentleman from Kentucky (White). This statement he declared to be untrue, unkind, ungenerous and in violation of the rules of the house and but a part of that system of bulldozing which had been adopted to justify the improper conduct of the committee on ways and means in reporting a bill which swindled the country out of $50,000,000

Mr Errett called Mr White to order and the latter declared his willingness to have his words taken down.

Mr Kelley—I hope that so far as the gentleman's words apply to me he will be permitted to indulge in them and not be held responsible for them. I do not regard him as responsible. [Laughter.]

Mr White—In our report will be found a whitewashing of the corrupt acts of an officer of the treasury department

Mr K[illegible] said that after his last remarks [illegible] Mr Blanchard, the distinguished [illegible] had very fully supposed that he was very [illegible] by a candidate for [illegible] of his life. He regretted that he [illegible] unless stricken with paralysis [illegible]

Last time Mr Cox, N. Y., came along endeavored to show that forgery was no cause of [illegible]

I thought that was a misnomer, continued Mr Kelley, "I find it to be but a statement of fact

The speaker and Mr White then had an animated colloquy as to the latter's right to the floor, which resulted in the speaker's ordering the sergeant at arms to see that gentleman did not interrupt the orderly conduct of business. The speaker decided that it was not in order at the present time to consider the report of the committee on ways and means.

The house then went into committee of the whole (Updegraff in the chair) on the general deficiency appropriation bill The bill was immediately read by sections for amendments. There was considerable discussion over the clause appropriating $22,498 to meet the liabilities incurred by the Yorktown centennial commission.

Mr. Cobb opposed the appropriation and sent to the clerk's desk to have read a bill for wine, etc., used in the entertainment of the French guests. The total amount of the bill is $6,739, including an item of 180 cases of champagne ($5,900), one of sixty-eight gallons of whiskey, one of twenty two dozen of sherry, fifteen gallons brandy ($1,830), and $850 worth of cigars.

After some further debate, in which it was disclosed that the bill referred to had already been paid, Mr. Cobb moved to strike out the clause.—Rejected.

After considering four of the sixty-three pages of the bill the committee rose.

Mr. Kasson (Iowa) offered a resolution declaring that congress, in connection with the people of the United States, has received with profound grief the tidings of the recent death of the Italian patriot, General Garibaldi, expressing a high appreciation of his loyalty and unselfish patriotism, his love of human rights and his devotion to principle, avowing the sympathy of the United States with the friendly nation which has been thus bereaved, and requesting the president to cause a copy of these resolutions to be communicated to the government of Italy.—Adopted unanimously.

The house then at 5 o'clock took a recess till 8 o'clock.

After recess the house, in committee of the whole, resumed consideration of the general deficiency appropriation bill.

After some further consideration of the bill, the committee rose and the house at 10.05 adjourned.

WASHINGTON.

Brockway Makes No Valuable Disclosures.

WASHINGTON, June 6.—The *Star* publishes the following: It is now known that Brockway made no disclosures of any importance in his recent interviews with the secretary of the treasury. The treasury department was endeavoring to get at the truth of the many charges which were made as to the genuineness of the plate which was brought here from the west. It was not the secretary's intention to have Brockway arrested. The indictment against him was found on charges against him from outside parties.

It is claimed that Brockway will very soon be released. If such is the case it will not be granting immunity on account of any recent disclosures made by him, but will tend to show that Brockway has been able to give conclusive evidence that at the time of his trial eighteen months ago he then gave up all the dies and plates in his possession or under his control and there is no necessity for keeping him under arrest and that the immunity which was then granted him holds good.

Probable Composition of Tariff Commission.

The cabinet to day was unable to arrive at any conclusion regarding the tariff commission and the subject will be again considered before the personnel of the commission can be finally determined. Alexander Mitchell of Wisconsin has declined to serve on the commission for obvious reasons. The indications at present are that the commission will be composed of the gentlemen whose names follow: Messrs. W. A. Wheeler of New York, Hayes of Massachusetts, Oliver of Pennsylvania, Garland of Illinois, Ambler of Ohio, Phelps of Missouri, Underwood of South Carolina, Porter of the District of Columbia and Duncana Kenna of Louisiana.

Garfield Memorial Hospital Officers.

A meeting of the incorporators of the Garfield memorial hospital was held here to-night. A permanent organization was effected by the adoption of by laws and the election of the following officers: President, Justice Samuel F. Miller; first vice president, Senator Wm. Windom; second vice-president, Justice Arthur McArthur; treasurer, James Gilfillan, United States treasurer; recording secretary, John A. Baker; corresponding secretary, B. O. Lovejoy.

Chit Chat.

WASHINGTON, June 6.—Treasurer Gilfillan to day mailed checks for $3,602,055, being the principal and interest upon bonds already presented for redemption of the 112th call which matures to morrow.

The president, to day, nominated George P. Pomeroy to be agent and consul-general of the United States at Cairo. E. T. Brulatour of Louisiana to be secretary of legation of United States at Paris.

Senator Edmunds wrote yesterday from Cape May that he should leave there to-day for Boston with his family on his way to the White mountains, where they propose to pass the coming summer.

The wife of Admiral Porter, who has been seriously ill, is pronounced out of danger this morning.

A letter from Eureka Springs says that the Hon Ben Hill is slowly but surely improving His general health is very much improved, his appetite and digestion are good, and he sleeps well. The ulcer is in better condition, and there are strong hopes for his recovery

A special says: "South Carolina democrats propose to prevent the necessity for any contested elections from that state hereafter, by so redistricting it as to throw all the colored voters into one district."

LEGAL PROCEEDINGS.

Guiteau Sat Down On Again

WASHINGTON, June 6.—Mr. Reed, counsel for Guiteau, made a motion before Judge Wylie this morning, to amend the record of the court relative to the judgment and sentence of Guiteau in that there was a discrepancy by reason that several of the counts of that indictment showed that the late President Garfield died in Washington, whereas the record showed that he died in Monmouth county, N. J. Mr. Reed desired the record corrected by the ruling of the judge in order that he (Reed) might take further steps for his client.

Judge Wylie refused to grant the motion. Guiteau received with outward composure the announcement of the failure of the last effort of his counsel to secure a rehearing of his case. Mr. Reed contemplates further action, but declines to state its nature

Cannot Do a Marine Insurance Business.

ALBANY, June 6.—Judge Landon has refused to grant a mandamus to compel Superintendent Fairman of the insurance department, to issue marine certificates of authority to agents of the Equitable Fire and Marine Insurance company of Providence, R.I. The company is authorized to issue a fire insurance policy in this state but desired to transact a marine business also, to which the superintendent declined to give his consent

Ex-Gov. Moses Goes to Prison.

NEW YORK, June 6.—Franklin J. Moses, ex governor of South Carolina, pleaded guilty to day in the court of general sessions to petit larceny. The plea was accepted by the district attorney, and Judge Gildersleeve sentenced Moses to the penitentiary for six months.

FOREIGN.

The Egyptian Tumult.

DERVISCH PACHA'S MISSION—THE PROPOSED CONFERENCE OF POWERS.

CONSTANTINOPLE, June 6.—Dervisch Pacha has taken a large number of presents to Egypt.

Osman Reifki and the other officers condemned by the court martial have arrived here from Egypt. They are detained in one of the palaces and are forbidden communication with the outer world.

Signor Mancini, the Italian minister of foreign affairs, replying to the porte's objection to the holding of a conference, says he has not yet responded to the invitation of England and France. He informs the porte that if Dervisch Pacha's mission proves unsuccessful, Italy will then be prepared to recur to the conference.

The Russian government has replied that although it has signified its assent to the conference, it accepts the communication from the porte, *ad referendum*, and is ready to enter into negotiations with the powers.

Count Von Hatzfeldt, acknowledging the Turkish despatch, says: "Germany cannot withdraw from the European conference. Prince Bismarck has not yet replied to the invitation to the conference, or to the circular of the porte."

DERVISCH'S PACHA'S SYMPATHIES WITH ARABI.

CAIRO, June 6.—Arabi Pacha has been acting under direction of an Afghan Musulman, a friend of Dervisch Pacha, and it is believed that Dervisch Pacha, while outwardly supporting the khedive will secretly support Arabi Pacha in his resistance.

EXCITED BY THE PRESENCE OF THE SQUADRON.

CAIRO, June 6.—Arabi Pacha, replying to the request of the sultan to stop the construction of the earthworks at Alexandria, states that the work was not undertaken with the object of strengthening fortifications but only to effect repairs and was carried out with the idea of calming the natives who were being excited by the menacing attitude of the squadron. The early withdrawal of the squadron will tend to tranquilize the natives.

DETERMINATION OF MILITARY OFFICERS.

LONDON, June 7.—The *Standards'* Cairo correspondent telegraphs that a meeting of military leaders has been held at Arabi Pacha's house. Should the sultan attempt to maintain Tewfik Pacha in power, the military party are resolved to wreak vengeance on the khedive even at the cost of their lives.

Four more English ironclads have left Suda Bay for Alexandria.

Great Britain.

LORD COWPER AND THE RELEASE OF THE SUSPECTS.

LONDON, June 6.—In the debate on the release of suspects in the house of lords, last evening, Lord Cowper, who was lord lieutenant of Ireland when the Irish members of parliament were released, said he had only signed an order for their release after obtaining an understanding that his action was considered a matter of mere official routine. He had been [illegible] of the telegram announcing their release that he had at first hesitated to credit it. He believed that the opinion of educated classes was against the release, as the sudden manner in which it was effected gave the matter the appearance of a complete surrender to disorder.

RELIEF OF RUSSIAN JEWS.

At a meeting of the Mansion house committee for the relief of the Russian Jews it was stated that the amount of £82,458 had been collected, of which there remained £25,000. It was resolved to send commissioners to Hamburg to superintend the departure of emigrants.

OUTRAGES IN MAY

An official return shows that the number of outrages reported to the Irish constabulary during the month of May was 396, including two murders exclusive of the Phoenix park affair.

CONDEMNED BY DAVITT.

LIVERPOOL, June 6.— Michael Davitt made a speech here to-night and was received with great cheering. He condemned the land act, the repression bill and especially the abolition of trial by jury.

O'KELLY OBLIGED TO APOLOGIZE.

LONDON, June 7.—During the debate on the repression bill last evening, Mr. O'Kelly referred to an address of Mr. Forster's as an infernal speech. Mr. O'Kelly was compelled to withdraw the expression and apologize

Italy.

GOING TO GARIBALDI'S FUNERAL.

ROME, June 6—Large numbers of persons are starting from all parts of Italy for Caprera to be present at the funeral of Garibaldi. A steamer left Genoa Monday with 300 veterans on board. Four steamers have started from Palermo, two from Leghorn and one from Naples, all crowded with people. The supply of boats is inadequate to accommodate those desiring to go to Caprera. Influence is being exerted with members of Garibaldi's family for the transfer of his ashes to the mainland.

CREMATION TO OCCUR THURSDAY

The cremation of Gen. Garibaldi's remains has been fixed for Thursday. Signor Zanardelli, minister of justice, and Gen. Pisoreni, minister of war, will be present as official representatives of the cabinet.

Greece.

GRIEF AT GARIBALDI'S DEATH.

ATHENS, June 6.—A resolution has been passed by the chamber of deputies expressing grief at the death of Garibaldi and requesting the government to instruct the Greek minister at Rome, to attend the funeral and present a wreath of flowers on behalf of the Greek people

NEW YORK CITY.

Runaway Engine on the "L."

CONEY ISLAND, N. Y., May 6.—A runaway locomotive on the elevated railroad at 9 15 A. M. fell off the track at the switch at West Brighton. Nine persons were injured and the track was torn up.

Expelled From the Stock Exchange.

The *Tribune* of to morrow will publish a statement that the governing committee of the stock exchange have expelled W. J. Hutchinson of the firm of Kennedy & Hutchinson, on charges of "fabvious fraud" brought by John R Duff of Boston

The Hon. Lucius Robinson Suffers Amputation.

BOSTON, June 6.—A special from Newport, R.I., says that the Hon Lucius Robinson, president of the Newport National bank, and vice president of the Southeastern & Passumpsic railroad, had his left leg amputated above the knee this afternoon as a last resort to save his life, cancerous having set in from a slight sore on his toe. The doctors say there is a probable chance of his ultimate recovery

OREGON ELECTION.

Republican State Ticket Elected—Republican Legislature—A United States Senator Gained.

PORTLAND, June 6.—Owing to the difficulties in collecting returns, the precise result of yesterday's state election cannot be stated. The candidates voted for were governor, judge of the supreme court, four other general officers, members of the legislature, and the first member of the Forty-eighth congress will be chosen. The legislature will be called upon to elect a United States senator in place of Lafayette Grover, democrat, whose term expires in 1883.

The count up to noon to-day shows that the republican state ticket is certainly elected. The friends of George (rep) claim his reelection to congress by 2,000. There is no perceptible falling off in the republican vote and it is presumed that the legislature will be republican as the last was. The democrats claim that the legislature is in doubt, but concede George's election and most of the republican state ticket.

WASHINGTON, June 6—A special sent hence says. Much interest is taken here in the result of the election in Oregon, as the legislature to be chosen will choose a United States senator. Should the republicans succeed and elect a republican senator it will make the senate after the 4th of March, 1883, equally divided, without the votes of Mahone and Riddleberger of Virginia. It is barely possible that New Jersey may elect a republican senator in place of McPherson.

Small Pox in Waterbury, Conn.

WATERBURY, Conn., June 6.—Small pox has broken out here again and, it is feared, will spread, as the victim was sick a week before the nature of the disease was ascertained.

[*For further important telegraphic news see Fourth Page.*]

Financial and Commercial.

NEW YORK MONEY AND STOCK MARKETS.

NEW YORK, June 6—Money loaned up from 2½ and 3½ per cent and closed at 3@4 per cent. Prime mercantile paper was discounted at 4@5½ per cent Bar silver $1 14½. Subsidiary coin ¼ per cent. discount buying, par selling. Sterling exchange was steady at $4 80½@4 80¾ for long and $4 82½@4 83½ for short sight. Government were irregular. State bonds were inactive.

In the railroad bonds the Wabash general mortgage 6s were very feverish in the last hour and declined to 11 from 77½, but subsequently advanced to 78. Of the other issues Boston, Hartford & Erie lists declined to 47 from 48, Kansas & Texas seconds to 57 from 59 and Metropolitan 5s to 80 from 90. New Orleans & Pacific lists advanced to 48 from 47. Erie second consols were active and ranged between 88½ and 89¼ and 88. The share speculation opened irregular, but prices in the main were ¼@1¼ per cent. lower than yesterday's closing quotations, the latter Colorado Coal; while C. C. C. & I. was 2¾ per per cent. lower. St. Paul preferred, however, was 2 and common ¾ per cent. higher. In the early trade the markets sold up ¼@1¼ per cent. Jersey Central, Louisville & Nashville and Wabash preferred being most conspicuous in the upward movement, but subsequently the tone became weaker and about 11 o'clock prices recorded a decline of ¼@1¼ per cent., in which Union Pacific, Louisville & Nashville, Lake Shore, Texas Pacific and New York Central were prominent. There was then a recovery of ¼@¾ per cents, the latter Colorado Coal and Texas Pacific, after which prices reacted ¼@1 per cent., Boston Air Line preferred leading therein. In the early part of the afternoon a general advance of ¼@1 per cent, the latter Boston Air Line preferred, was followed by a decline of ¼@1¼ per cent, Wabash preferred leading the downward turn. After this there was a general recovery of ¼@¾ per cent, the latter Reading. In the late trade the market was very weak and prices fell off ¼@2¾ per cent, Michigan Central, Wabash preferred and common, Richmond & Danville and Lake Shore being prominent in the decline while Mobile & Ohio (a stock that has been little dealt in) sold form 10 recovered a small fraction, Pacific mail advanced 3 and Jersey Central 1¼ per cent. The market closed irregular but in the main lower with prices at ½@¾ per cent below yesterday's closing figures, the latter Mobile & Ohio.

The following were the closing quotations:

Yel extended	97¼	Ind, Bloom & West (new issue)	37½
New 6s extended	101¼	Kansas & Texas	57¼
New 4½s reg	114½	Lake Erie & West	32¼
Do. coupon	114½	Lake Shore	96¾
New 4s, reg	119¾	Lo. & Mo. River	—
Do. coupon	120¼	Louisville & Nash	66¼
Pac 6s of 95	129	Louisville & N. A.	57
D. C. 3-65s	100	Manhattan Beach	30
Boston, Hartford & Erie lists	47	Manhattan Elevated	94
Do. guaranteed	47	Marietta & Cincinnati 1st pref	—
O C bonds	112¾	Do 2d preferred	—
Den & Rio Grande 1st	115¾	Memphis & Charles	45
Denver, So. Park & Pacific lists	109	Metropolitan Ele	97¼
Erie Seconds	88¾	Mich Cent	89¼
Kansas Pacific con	102	Missouri Pacific	99¼
Do 1st lien dis	109¼	Mobile & Ohio	10
Lehigh & Wilkes Assister	105	Morris & Essex	135
Oregon Nav lists	109¼	Nash. & Chat	58
St Joseph	110	N J Central	60¼
St Paul & Sioux City lists	110¾	Norfolk & West pfd	47
So Pac Cal lists	105¼	Northern Pacific	39¾
Toledo, Del & Bur	85	Do preferred	76¼
Do. income	15	Northwestern	138½
U. P lists	118	Do. pref	143¼
Land grants	114¾	N. Y. C.	112¾
Sinking Funds	104	N. Y. Elevated	100
Texas Pacific Land Grants	50¾	Ohio Central	11¾
Tex. & Rio Grande	79¼	Ohio & Miss	30
Tenn Mixed bonds	57¼	Do preferred	—
Adams Ex	134	Ontario & Western	32
Alton & Terre H	35	Oregon Navigation	85
Do preferred	90	Pacific Mail	39¼
American Ex.	95	Peoria D. & E.	28¼
B Air Line pref.	70	Pittsburg	136
Burlington & Cedar Rapids	79	Reading	36¾
Canada Southern	49¼	Rock Island	130¼
Canton	—	St. Louis & S. Francisco	37¼
C C & I C	7	Do preferred	67¼
Central Pacific	87	Do. 1st pref	90
Ches & Ohio	8¾	St. Paul & M.	106
Do 1st preferred	26	Do pref	132
Do 2d preferred	14¼	St. Paul, Minn. & Man	135
Chicago & Alton	132¾	St. P. & Omaha	34¼
Chicago, Burlington & Quincy	107¾	Do. pref	99¼
Chicago, St. Louis & New Orleans	78	Texas Pacific	47
Cincinnati, Sas & Cleveland	—	Tol., Del. & Bur. 1st	10
Cleveland & Col	60	Union Pacific	107¼
Consolidated Coal	28	United States Exp	67
Del & Hud	103	Wabash, St. Louis & Pacific	34
Delaware, Lack. & Western	118¼	Do preferred	67¼
D & Rio Grande	34¾	Wells Fargo	138
Erie	33¼	West Union	91¼
Do. preferred	70	East Tennessee	8¾
Fort Wayne	—	Do. preferred	18¼
Hannibal & St Jo	30	Rich & Alleghany	16
Do preferred	72	Milwaukee, L. S. & W.	47
Houston & Texas	24	Richmond & Dan.	100
Illinois Central	135¼	Central Iowa	—
		Boch & Pittsburg	33
		Oregon Trans Com.	37
		N. Y., Chic & St. L	11
		Do. Preferred	33

MINING SHARES.

Mining stocks were very dull, Robinson consolidated being the only active stock on the list, Robinson fluctuated between 97 and 97, closing at 96 Chrysolite sold at 260 to 265, Deadwood at 10 to 265, Amie at 22, Stormont at 50, Green Mountain at 200 @ 22, and Oriental & Miller at 21@24. Total sales for to day 100,325 shares.

For the following were the closing quotations:

Alice	2 25	Navajo	7 50
Chrysolite	2 50	Northern Belle	7 50
Decatur	2 25	Ontario	35 00
Green Mountain	2 00	Ophir	2 25
Homestake	1 60	Quicksilver	2 75
Horn Silver	9 50	Sierra Nevada	5 75
Little Pittsburg	1 25	Standard	17 00
Marlboro	1 15	Union con	10 00

NEW YORK PRODUCE MARKETS.

COTTON steady at 1 1-16c advance; sales 4,183 bales; forward deliveries moderately active, ang 6 points higher, closing steady; middling uplands at 12 3-16c New Orleans at 12 7-16c FLOUR, receipts 4,600 barrels, exports 1,200 barrels, market still in buyers' favor prices however without decided change, export and jobbing trade demand limited, sales 12,400 barrels, No 2 at $5 00@7 25, superfine at $4 00@4 25; others unchanged Southern flour dull RYE FLOUR weak. CORN MEAL dull WHEAT, receipts 22,100 bushels; exports 60,300 bushels; market opened ¼@¾c lower, subsequently recovered from the decline and advanced ¼@¾c closing firm at a trifle under the outside rates moderate export inquiry, fair speculative trading, sales 1,200,000 bushels, including 118,000 bushels on spot, ungraded spring at $1 17 in store, No 2 spring at $1 24, ungraded red at $1 12@1 40, No 2 red at $1 44@1 34, No 1 red at $1 47, ungraded white at at $1 32@1 37, No 2 do at $1 41, No 1 do at $1 37@1 38, certificates at $1 39 delivered, No 2 red June at $1 40@1 40¼ July at $1 40@1 39¾ August at $1 40@1 41¼, September $1 39@1 39¾, year at $1 19¾. RYE unusual, 87@90c. BARLEY MALT steady CORN about ½c lower and heavy, limited export demand, fair speculative trading, closing somewhat stronger, receipts 18,400 bushels, exports 6,700 bushels; sales 1,120,000 bushels, including 70,000 bushels on spot; ungraded mixed at 76@81c; No 2 at 80¼@81c; No 2 white at 86c; No 2 June at 79¼@80c July at 79¾@79¾c August at [illegible]; September at [illegible]c, October at [illegible]. OATS higher, receipts 37,400 bushels, exports [illegible] bushels, sales 324,000 bushels, No 2 at 57@57½c, do white at 59@59½c; No 2 at 55@55½c, do white at 59@61c, mixed western at 53@56c white do. at 60@67c, mixed state at 61@65c, white do at 62@68c; Canada at 61@65c. COFFEE dull, nominally unchanged. RIO August at $9 55, exchange sales at $9.35@10 30 SUGAR firm, fair refining at 7¾@7¾c, refining at 7¾@7¾c, refined dull; standard A at 8¾@8¾c, confectioners' A at 9@9¼c, powdered at 10¼@10½c, granulated at 9¾c, others unchanged MOLASSES steady RICE steady; Patna at 9¼@9½c, Rangoon $6 90@$6 95, do 9¼c in bond PETROLEUM firm, united at 90½c. TALLOW firm, 9¼@9½c. ROSIN steady TURPENTINE higher, 60c. PORK fairly active, about 10c higher on options; cash lots steady, mess on spot at $18 00@19 25 for old, $19 10@19 15 for new, July $19 50@19 60, August at $20 00@20 15, late yesterday July at $19 65, August at $20 00. BEEF firm RUMP HAM steady. TIERCE BEEF very firm. CUT MEATS held firm, middles nominal. LARD about 5c higher, more active, closing firm, prime steam on spot at $11 65@11 67½; June at $11 65@11 65, July at $11 65@11 67½, August at $11 75@11 75 September at $11 75@11.77½, October at $11 75@11.75; November at $11 50@11 57½; year $11 47½, city steam at $11 47½; refined continent $11 75 BUTTER very firm on fine CHEESE firm LARDEN nominal. PIG IRON steady. COPPER steady. LEAD dull; common at $4 50@4 65. TIN steady. SPELTER quiet.

SOUTHERN COTTON MARKETS.

New Orleans, firm at 11c. Mobile, steady at 11½c. Savannah, quiet at 11½c. Charleston, quiet at 11½c. Memphis, quiet at 11½c.

The Youthful Mind in Indiana

A little five year-old boy, whose parents are members of the Fourth Presbyterian church of this city, and who is as full of mischief as healthy children of his age generally are, has been anxious to join the church in the belief that it would cure all his badness. One of his favorite amusements is watching on to the street cars which pass the house. The other day his mother was reproving for this, when he exclaimed: "Well, you won't let me join the church and that's why I do it. How can I be good unless I join the church?"—*Indianapolis Times.*

The managers of the recent musical festival at Holyoke find that they are out of pocket from $300 to $400.

Special Notices.

VEGETINE.

The Barks, Roots and Herbs

FROM WHICH VEGETINE IS MADE,

IN POWDER FORM,

IS SOLD FOR

50 CENTS A PACKAGE.

Prostrated from Weakness.

BALTIMORE, Md., June 8, 1879.

Mr. STEVENS—Dear Sir: I can testify to the good effects of your medicine. For several years I was afflicted with a severe cough and weakness, and was perfectly prostrated; but after taking three bottles of your VEGETINE, made from the Powder, I was entirely relieved. Very respectfully, Mrs. M. E. STREET, 51 Gilmore st.

ONE PACKAGE IN POWDER FORM CURED SCROFULA.

How to Reduce Your Doctor's Bills.

86 BENNET ST., East Boston, Mass., Sept. 30, 1879.

Mr. H. R. STEVENS—Dear Sir: My little daughter was taken very sick and suffered a long time with Scrofula; physicians in East Boston, her step-d. different none. I bought some of your Powder Form Vegetine and my wife steeped it and gave it to the child according to the directions, and we were surprised in a fortnight's time to see how the child had gained in flesh and strength. She is now entirely cured every day, and I can cheerfully recommend your remedy to be the best we have ever tried. Respectfully yours, J. T. WEBB

VEGETINE is Powder Form is sold by all druggists and general stores. If you cannot buy it of them, inclose 50c. in postage stamps for one package, or $1 for two packages, and I will send it by return mail.

VEGETINE

IS THE BEST

SPRING MEDICINE.

Vegetine is Sold by all Druggists.

jo' 6W.Sdw

BROWN'S

IRON

BITTERS

will cure dyspepsia, heartburn, malaria, kidney diseases, liver complaint, and other wasting diseases.

BROWN'S

IRON

BITTERS

enriches the blood and purifies the system; cures weakness, lack of energy, etc Try a bottle

BROWN'S

IRON

BITTERS

is the only Iron preparation that does not color the teeth, and will not cause headache or constipation, as other Iron preparations will.

BROWN'S

IRON

BITTERS.

Ladies and all sufferers from neuralgia, hysteria and kindred complaints will find it without an equal

jel14w

Special Notices.

NEVER KNOWS TO FAIL.

Dr. Morse Compound Syrup

OF YELLOW DOCK ROOT.

This Great Blood Purifier contains no mineral poison Put up in quart bottles. Price $1.

A certain cure for Scrofula, Salt Rheum, Canker in mouth and stomach, Erysipelas and Jaundice, Dyspepsia, Biliousness, Indigestion, Constipation and Piles.

A preventive from Malarial Fevers, Ague and Rheumatism. Is one of the best known remedies for the Kidneys and Liver and Female Weakness. Cures Blotches and Pimples on the face Can be taken at all seasons.

Notice.

Inclose stamp and address to MORSE YELLOW DOCK ROOT SYRUP CO., Providence, R. I., for code of fancy card feb25d&w

WHEAT BITTERS!

THE BEST AND THE SIMPLEST

BLOOD, BRAIN AND NERVE

FOOD,

CAREFULLY PREPARED.

THOROUGHLY TESTED.

ACCEPTABLE AND RELIABLE.

The Phosphates of the Wheat are the most valuable food property, and are, when properly prepared, the most acceptable nutriment with which to build up the system.

The Blood, Brain and Nerves are the forces which bear the strain of every day work and life, and in order to save sickness it is wise to BUILD FOR HEALTH Sold by Druggists. $1.00 per bottle. WHEAT BITTERS CO

mar31 dM.W.F&w Manufacturers, N. Y.

SWAYNE'S OINTMENT.

A RELIABLE REMEDY

FOR ALL

Diseases of the Skin,

Such as Tetters, Pimples, Sores, Blotches, Rash, Erysipelas, Ringworm, Barber's Itch, Rash, Sores of Nose and Face, Burns, Cuts and Scalds.

NO HUMOR OF THE SKIN

can resist the Soothing and Healing Power of

Swayne's Ointment.

On account of allaying the intense itching and insuring Sweet Repose, it is known by many as

"The Great Cure for Itching Piles."

DR. SWAYNE & SON,

PHILADELPHIA.

Sold by all Druggists.

my7 dM.W.Fav1m.

RUPTURE.—I take the field against the world in the treatment of rupture. Charge $3 to $15. Satisfaction guaranteed in all cases C. S. BUCKELEY.

*, At the Post Office—Look to the left as you enter the street door. aug24

Miscellaneous.

WINDOW SHADES,

Hollands, Plain, Opaque, Frame and Dado Patterns, Curtain Fixtures, Tassels, Cord, etc.,

AT LOW PRICES.

C. A. BURNHAM,

may24 d&w NEXT TO POST OFFICE.

FOR SUMMER.

GRASS AND COTTON

HAMMOCKS.

Lawn Tennis with Extra Bats.

AT LOW PRICES.

CHARLES A. BURNHAM,

jel4 Next to P. O.

DURGAN, Artist Photographer.

WE STILL LEAD;

Being more than ever determined to fully maintain our acknowledged position at the HEAD AND FRONT of all that pertains to really Artistic Photographic Portraiture, we have supplied our Studio with new and expensive Lenses, Scenery and Accessories, and as heretofore shall continue to lead in all the new improvements—artistic and mechanical as well as the science of chemical departments to our art science. jan28d&w

THE NEW RECREATION.

AMATEUR PHOTOGRAPHY.

Complete Outfits.

THE BEST MADE FULLY WARRANTED AT LOWEST PRICES.

M. SAFFORD & CO.,

jel6dw 108 Main Street.

WHY ARE ALL THE PEOPLE

RUNNING TO THE

Banner Clothing House,

but just opened?

Because they can see at a glance where their advantage lies. We sell Men's Suits from $3 50 up Boys' Suits from 950 up. Overalls, 25c. Good working pants, 75c. Trunks from 65c up. Call and see us and you will be convinced.

Respectfully,

KONIN & CO.,

Shetucket Street, Norwich, Conn.

may19dM,W&F Sign of the American Flag.

ICE CREAM! ICE CREAM!

To one and all,
To N. D. Lamb they do call,
At No. 7 Union street,
Where ice cream is so cheap,
That you can sit and sip it down,
And say it is the coolest place in town.
The room is so very neat,
And when the people pass this street
They look with a wishful eye,
To N. D. Lamb they do cry:
One more plate of your ice cream! they cry,
For I can't get by,
For I hear that cry
ICE CREAM! ICE CREAM!

By the Pint, Quart or Gallon.

N. D. LAMB,

Confectionery, Toys, etc., No. 7 Union street. jel4

J. P. BARSTOW & CO.

Having the agency of the

Celebrated Moseley Creamery and Stoddard Churn,

we invite all Butter makers to examine them, as we believe

No Farmer Can Afford to Make Butter Without One of These Creameries and Churns.

All who use them say they can make from TWENTY FIVE TO FIFTY PER CENT more better with half the labor. Send for Circulars.

Also a large stock of best quality Garden and Field Seeds and Agricultural Implements, including the

Celebrated Remington Carbon Plough.

Stockbridge, E. F. Cook, Bradley & Co's. Dayton and Quincipac Fertilizers at Lowest Prices.

J. P. BARSTOW & CO.,

No. 15 Water Street, Norwich, Conn.

THE BULLETIN Job office will do your work with neatness and dispatch

Special Notices.

AYER'S SARSAPARILLA

operates directly upon the blood to remove impurities It also restores the blood making organs to healthy action, causing them to strain out from the blood, reject and expel all poisonous elements. It is just what you need for a spring medicine superior to all others

Sold by all druggists Ask for AYER'S SARSAPARILLA, and do not be persuaded to take any other. Price, $1; six bottles for $5 jeb8dw

Spring Goods.

NEW

HARDWARE

STORE.

PRESTON BROS.,

14 Shetucket St.

Opposite Laurel Hill Bridge.

HAVE A FINE ASSORTMENT OF

Dog Collars, Fishing Tackle,
Carpet Warp, Seine Twine,
Rubber Hose,
Carpenters' Tools,
Machinists' Tools,
Agricultural Tools,
Wire Netting,
Bark Fencing,
Wheelbarrows, Etc.

WHICH WE OFFER AT

LOW PRICES.

PRESTON BROS.

may6 d&w

A. W. PRENTICE & CO

HARDWARE.

Oars, Row Locks, and Cordage,

LAWN MOWERS,

Carpet Warp, White & Colored,

CLOTHES WRINGERS,

Rubber Hose and Hose Reels,

BARBED WIRE,

SPORTING and BLASTING POWDER,

FISHING TACKLE.

Wire Window Screen &

The Bulletin

Norwich, Wednesday, June 7, 1882.

SCHOOLS OF THE WORLD.

The United States bureau of education has just issued a compilation of statistics concerning the schools of nearly all the civilized countries of the world. It affords the basis for a good many interesting comparisons

As might be expected, in the number of schools, scholars and teachers, the United States take the lead. We have 182,918 elementary public schools, with 280,818 teachers and 9,729,189 scholars. The next nation in rank is Germany, with 900,000 teachers and 7,200,000 pupils. England has 79,000 teachers and 3,836,000 scholars in its elementary schools. We have also 220 normal schools with 25,726 pupils. Germany has 160 similar schools and France 113. England has but 34, with 3,119 pupils. Our annual expenditure by government for education is nearly $82,000,000, England spends $15,700,000; France $12,000,000; Italy $6,000,000; Russia $6,000,000; British India $5,600,000; Austria $5,500,000. There are no figures for Germany entire, but Prussia spends $10,000,000, Bavaria $4,000,000; Alsace-Lorraine $1,300,000; Saxony $1,500,000 and Wurtemberg $3,000,000.

The "school age" varies greatly. In 30 countries it begins at six; in one at seven; in six at five, in one at four and in one at three. In three countries it ends at twelve; in nine at thirteen, in twenty at fourteen; in two at fifteen; in four at sixteen. In the United States there are sixteen different school ages, the longest from four to twenty-one, the shortest from eight to fourteen, and the average duration 14 1-4 years. Ireland and Italy have the shortest "school age" of any, from six to twelve. Although Russia has 25,000,000 more inhabitants than the United States, it has a smaller school population, owing to the shorter duration of the "school age."

When it comes to the proportion of school children who attend school, the showing is not so favorable to the United States. We have a school population of 15,500,000 but only 9,729,000 are in the elementary schools. Germany, with a school population of 7,500,000, has 7,200,000 children in her elementary schools. France has 4,949,000 of its 5,400,000 children at school. Of the 600,000 school population of the Netherlands, 540,000 are reported in the elementary schools. Scotland has 560,000 school children and 534,428 attend school; Switzerland 441,794 and 411,736 are at school; Wurtemburg 295,000 and 275,000 of them are in the elementary schools.

Several countries present the anomaly of a larger school attendence than the school population. Baden for instance with a "school age" from six to fourteen, has a school population of 243,567, but a school attendance of 245,399. Bavaria reports a school attendance of 841,000, which is 94,000 greater than its school population. The same excess occurs in Bremen, Hamburg, Saxe Weimar, Saxony and England. It is probably accounted for by the fact that many children who are outside the legal "school age" nevertheless attend school.

In the higher institutions of learning, the United States is again at the head of the universities, France follows, the Universities being 64,730, beside the 19,403 girls in collegiate institutions for female education. France has 38,000 college students, Germany 24,000, and Spain 15,800

SHEEP AND WOLVES.

Another "Shepherd's Fold" for the sure removal of infants and other objects of charity seems to have been discovered in New York. It is the "Non-Sectarian Home" which has been conducted for some years by one Ramacar.

A *Herald* reporter found out some suspicious facts about this "Home" the other day, and then a child died there mysteriously The investigation which followed has resulted in sending Mr. Ramacar to the Tombs, in default of $5,000 bail, to wait further trial and charges of neglect, cruelty, etc., which the coroner holds to be equivalent to a charge of manslaughter

It is asserted that several inmates have died of neglect and starvation. The coroner's jury which investigated the last death severely censures the manager, Mr. Ramacar, for neglecting the little patient, find that the general uncleanliness of the "Home," the foul air and the gross negligence and incompetency of the management contributed to cause other deaths, and further find "that the institution is unworthy of existence and undeserving of public confidence, and that it would be in the interest of humanity that it be abolished." If these charges are all sustained, Ramacar can't be punished too severely

New York seems to be peculiarly afflicted with bad "shepherds." Perhaps that accounts for the quality of some of the sheep

Wherever the mound builders were, and the mystery of their history is quite as impenetrable today as ever, they are now proven to have attained a considerable rank in civilization. One of the latest discoveries showing this was recently made in a mound on the Scioto river by Congressman Robinson of Ohio. On opening the mound, he found in it three human skeletons, pieces of copper armor and curiously fashioned arrow heads, and a narrow copper bracelet, silver plated The fact that the mound builders were able to plate one metal upon another of less value, shows they had attained one of the highest arts in metallurgy. This unique bracelet has been presented to the Smithsonian Institution

Almost everybody has his pet "skeleton in the closet," which he is particularly unwilling to have discovered by the curious world But a skeleton on the roof is less common Boston furnishes a case of the latter While some telephone men were repairing the wires passing over a five story house on Beacon hill, they discovered the bones of a woman in a barrel The residents of the house knew nothing of it, and were greatly disturbed when told of the discovery It is supposed to have been one of those ghastly jokes which medical students are occasionally given to playing

Last year was unprecedented in this country for the amount of railroad building done in it, but 1882 promises to far exceed it. During the first five months of 1881 only about 1,500 miles of new track were laid, but since the first of last January, 1882 has seen 3,487 miles of new track laid down on 120 lines. Texas and Colorado lead off, the former state with 734 and the latter with 253 miles. Probably there will be 8,000 miles of new road laid this year, making a total of over 106,000 miles of rail road in the United States.

THE SETTLEMENT OF ELECTION CONTESTS.

Members of congress amused themselves and no doubt pleased some of their constituents, Monday, by introducing about two hundred new bills and resolutions. Of the whole lot one is worth some discussion. It was put in by Mr. Kasson and provides for a reference of all contested election cases to the court of claims.

The constitution declares that each house shall be a judge as to its own members, and hitherto the rule has always been that a committee of the house, necessarily a partisan body, has examined all contests and reported upon them to the house, also necessarily partisan. Whatever the decision upon any case, it is always liable, when made in this way, to the charge of partisanship. Mr. Kasson's bill is intended to secure not only an earlier consideration of contested cases than is now possible but also to remove the decisions as far as possible from all danger of being charged with partisanship.

Briefly, it provides that where a contest arises the testimony and other papers shall be sent to the clerk of the court of claims, instead of the clerk of the house of representatives. The court of claims is then to take the papers and all the testimony, to hear arguments based thereon by the parties themselves or by counsel, to give such cases priority on the calendar of the court, and, after full and sufficient hearing, the court is to make up its judgment on the law and facts, and report the same to congress with all the testimony and arguments filed in the case.

The house will then be just as free, to make the final decision as it is under the present system, but it will have the advantage of a careful judicial hearing and sifting of all the evidence, and of the dictum of an unbiassed court. Furthermore, if this scheme is adopted, there is no reason why contests should not be heard by the court before the opening of congress, thus enabling that body to purge itself of wrongful members in the very first weeks of the session. It is plain that there are some merits in the plan.

Judge Kelley worked hard to get his bill for the protection of wool knit goods through the house, Monday, and only failed by the absence of four unpaired republicans. It required a two-thirds vote to suspend the rules and pass the bill. There were 70 nays and 136 yeas. The Connecticut and Rhode Island members worked manfully for the bill. There will be other chances for consideration and when the republican absentees deign to come back and attend to their duties it can undoubtedly be passed.

CURRENT OPINION.

With here and there an exception, the representatives in congress at Washington, or at Albany, will be found a fair type of the voters who elect him. The character of conventions and legislative bodies will continue to typefy the class that chooses them. Until the better classes interest themselves in politics we shall continue to be represented at Washington and Albany by the same inferior crowd. The remedy is within reach of the intelligent and reputable citizens. Eternal vigilance is the price of good government. To say that a handful of office holders shall be permitted to make our presidents, governors, congressmen, and legislators is confessing that our boasted system of government is a failure, and that the people are unable to govern themselves. When our young men become as interest in politics as in horse racing, yachting, polo playing, whist, faro, or parading inside of a sweltering uniform with the mercury up near the nineties, then, and not till then, will we have have any improvement in our political system or be better represented at Washington or at Albany.—*N. Y. Commercial Advertiser.*

It is a good thing for congress to teach the bourbon managers of the south that they cannot exercise without restriction, and with the full assurance of success the arts they have employed for destroying the integrity of the ballot box and turning elections into a farce. It is a good thing for congress to extend to republican or independent voters in the south, who have been so long cheated of their rights that they scarcely think it an object to make nominations or to vote, a guarantee that their rights will be vindicated. The action of congress in these contested election cases, where the evidence has been so overwhelming on the side of the contestants, will have an effect in clearing the political atmosphere of the south.—*Boston Journal.*

There are signs that the current political year will not only be an "off" but an uncommonly "off" year.—*N. Y. Tribune.*

Political.

James G. Blaine declines a nomination for congressman at large in Maine this year.

The republicans in congress hold a caucus to-day to consider the programme for the rest of the session.

Anti oleo margarine bills will be considered by the congressional committee on commerce to-morrow.

Ex Secretary Blaine's son Walker, just back from South America, is actively interesting himself in finding out what charges Ben Butler made against Collector Dabson of Gloucester.

It is thought that the three members of the former Alabama claims court will be appointed to the new one; and J. A. J. Cresswell of Maryland is talked of for government counsel before this court.

Among the political rumors circulated Monday was one that Secretary Folger will soon resign and that he is to be succeeded by Senator Don Cameron, who in his turn is to have for his successor in the senate his father, Ex Senator Cameron.

Senator Windom, by summoning Brady's tool, Buell, before the whiskey investigating committee, is likely to expose the malice and emptiness of the attacks which Brady's two papers, the *Capital* and the *Critic*, are continually making on the administration.

In Baltimore the other evening a democratic caucus was held in a hall the owner of which had innocently left on the walls mottoes of which the following were specimens. "To swear is vulgar." "We never lie." "We obey orders." "Truth is noble." "We love each other," and others equally appropriate.

During Monday's debate in the senate on the retirement clause in the army bill Gen Logan was very severe upon a prominent staff officer, meaning Gen. Rufus Ingalls, who was present, for lobbying persistently now against the retirement clause, when a few years ago he was forcing every senator he could meet to pass one

A despatch of Secretary Frelinghuysen's to Minister Lowell, dated May 8th, is just published in which the former official resents the Monroe doctrine on behalf of the United States, and declares that Great Britain has released this country from the Clayton Bulwer treaty by her own violation of it. The violation consists of the British annexation of a part of Guatemala in 1859 which is still occupied by her majesty's representatives.

President David Davis says that his appointment of Mr. Ingalls as acting chairman of the senate was in exact conformity with a letter from a former presiding officer (Thurman), in pursuance of which a member (Eaton) temporarily discharged the duties of the chair without objection. Since this precedent had been regarded as of doubtful authority, the chair, desiring to guide his action by the judgment of the senate, would feel obliged by a decision that would relieve this important question of its obvious embarrassment.

Personal

Joe Jefferson will camp out in the Maine woods this summer.

General Robert Toombs of Georgia is in failing health, and nearly blind.

Materna, assisted by Candidus, gives her farewell concert in New York, Friday night, and sails for Europe Saturday.

Dr. J. F. Gray, the eminent homœopathist whose illness was noted in these columns yesterday, died Monday afternoon. He was seventy-eight years old.

It is rumored that the resignation of Dr. Henry J. Bigelow, professor of surgery in the Harvard medical school, will soon be presented to the overseers.

Mrs. Harriet Beecher Stowe is to have a grand reception given by her friends in Boston on the seventieth anniversary of her birthday, Wednesday, June 14th.

Representative E. W. M. Mackey of South Carolina had his colored wife, a pretty red-cheeked brunette, in the gallery of the house of representatives with him Monday.

Secretary Chandler will attend the commencement exercises at the naval academy at Annapolis on Friday next. A large party from this city will attend the ball on that evening.

Mr. Zamacoes, late minister from Mexico to this country, has resumed his position in the Mexican congress, and is said to be, with one exception, the most eloquent member of that body.

Ex Secretary Blaine's son Emmons, who has been employed in both executive and the traffic offices of the Chicago & Northwestern road at Chicago for more than a year, has gone to Cincinnati, where he will engage in the practical supervision of railway construction. He will be identified with a new company, of which his father is an officer, which proposes to construct a railroad from Cincinnati to Portsmouth, O., following the north bank of the Ohio river the entire distance.

Col. Robert G. Ingersoll, now a citizen of Washington, resides in a large brick house with brown stone trimmings, on the north side of Lafayette square, and within pistol shot of the White house. The hall and rooms are handsomely furnished, the walls being nearly covered with pictures, chromos and engravings. On the second story is his working room, where he likes to have his wife and his two grown daughters about him. His house is the ideal "liberty hall." Himself, his family and all are sleepy, eat when they are hungry, and rest when they are tired.

Cleanings.

The annual celebration at Greenwich (R. I.) academy occurs June 22d.

The Pawtucket bank, an old state institution, voted Monday to wind up its affairs.

Providence celebrated the fiftieth anniversary of her municipal government Monday.

A New York wig-maker amassed a sufficient fortune for a son to try to break the the will.

The Sunday school superintendents of Massachusetts held their annual festival in New York Monday.

A drunken fellow in New York fired three shots from his revolver at the statue of Liberty on the City hall the other night.

George Bancroft, the historian, will preside at this year's annual exercises at Phillips academy, Andover. The centennial does not occur until next year.

Jordan, Marsh & Co. of Boston have arranged to send several of their numerous employes to Europe for a few weeks every year, gratuitously, to stimulate devotion to the interests of that house.

The new seventeen ton bell for St. Paul's, London, was dedicated to its new use, Saturday. It could be heard seven miles out in the country, when tried at the foundry; but the noise of London streets may lessen the distance in town.

J. H. Saunders, editor of the *Beaders' Gazette*, Chicago, a member of the cattle combination, is in Washington making an effort to secure an appropriation for the erection of government sheds in quarantine foreign cattle at Boston, New York, Baltimore and Portland, Me. The object is to keep the cattle in quarantine long enough to see whether or not they have pleuro-pneumonia.

An Acadian convention is to be held in Lewiston, Maine, on the 19th instant. The original Acadia included a part of the present state of Maine. It is supposed that there are now 1,800 Acadians living in Maine, who are descendants of French Canadians who were settled in that part of the state which bordered on the territory ceded to to Great Britain by the Ashburton treaty. Within ten years, 27,000 Canadians have come into Maine, 6,000 of them being in Lewiston. The Canadian poet, M. Frechette, will be present at the meeting.

A parallel to Shepherd Crowley, who starved little children in the name of charity, has been discovered in one William H. Ramacar, who conducted as "Unsectarian Home for old Gentlemen and Asylum and Sanitarium for Children" in New York. They had no meat for a year, except some bits the old men begged on the street; and the death of a child, Bessie Slocum, from lack of attendance during a siege of pneumonia, has led to Ramacar's arrest. The general filthiness and neglect to which the inmates of the institution were subjected is said to be scandalous, and Mr. Ramacar is bound over, in the sum of $5,000, to appear before the grand jury.

James T. Maynard, a well known citizen of Worcester, disappeared from his home Monday evening about eleven o'clock, leaving a touching letter of farewell to his wife and two children, which expressed the warmest affection for his family and the hope that "when these dark days pass away," he should meet them again, "if not in this world, in the world hereafter" The letter gave directions as to several matters of business, but contained no clue whatever as to the motive of his disappearance or to his future intentions. Mr. Maynard is a member of the Old South church, and has always borne the reputation of an active Christian and a thoroughly honest and conscientious business man. It is believed that he was not suffering from any business trouble

A Story of Mark Twain

The *New Orleans Times Democrat* says "A misguided but enthusiastic young man who managed, after some difficulty, to secure an introduction to Mark Twain, on the steamer, just before the latter's departure for St Louis last evening, said, 'I have read all of your writings Mr Twain but I think I like the heathen Chinee the best of them all' Mr Clemens shook the young man a hand with tremendous enthusiasm 'My dear sir,' he remarked, 'I am pretty well used to compliments, but I must say I never yet received one which gave me equal satisfaction, and showed so kindly an appreciation of efforts to please the public. A thousand thanks.' And the young man replied, 'You are perfectly welcome, Mr. Twain, I am sure you deserve it.'—Tableau"

Local Notices.

Carriage for sale. See advertisement.

Summer underwear in all qualities at Smith & Gilbert's.

Highest prices allowed for old sewing machines in exchange for new, by H. E Stevens.

Boxing gloves, lawn tennis, base balls, foot balls, croquet, large assortment and low prices at Noyes & Davis'.

Drs. Carleton and Fox have formed a co partnership for the practice of medicine and surgery. See advertisement.

The "Practical" Difference Between Poetry and Philosophy.

It sounds very poetic to say "man's inhumanity to man makes countless thousands mourn," but why not apply the principle to the more practical side of the subject, and render the quotation thus: "Swayne's Ointment, on account of stopping the itching caused by the Piles, has made countless thousands well and happy." There would be sound logic in this, but poets are never cheerful, are they?

Somebody's Child.

Somebody's child is dying—dying with the flush of hope on his young face, and somebody's mother thinking of the time when that dear face will be hidden where no ray of hope can brighten it—because there was no cure for consumption Reader, if the child be your neighbor's, take this comforting word to the mother's heart before it is too late. Tell her that consumption is curable; that men are living to-day whom the physicians pronounced incurable, because one lung had been almost destroyed by the disease. Dr. Pierce's "Golden Medical Discovery" has cured hundreds; surpasses cod liver oil, hypophosphites, and other medicines in curing this disease. Sold by druggists.

Dowie & Moise, Charleston, S. C., say: "In sudden colds nothing gives more speedy relief than Potaska, and in throat diseases it is invaluable, as hundreds in this city can testify."

The public has long since awarded to Ayer's Hair Vigor the foremost place among reliable Hair Restoratives. It is effectual, agreeable and absolutely harmless. It makes the hair fresh and luxurious, and old age scarce and unfashionable.

If you wish to purify the blood, make free use of "Wheat Bitters." It is an economical physician.

Mothers! Mothers!! Mothers!!!

Are you disturbed at night and broken of your rest by a sick child suffering and crying with the excruciating pain of cutting teeth? If so, go at once and get a bottle of Mrs Winslow's Soothing Syrup It will relieve the poor little sufferer immediately—depend upon it; there is no mistake about it There is not a mother on earth who has ever used it, who will not tell you at once that it will regulate the bowels, and give rest to the mother and relief and health to the child, operating like magic. It is perfectly safe to use in all cases and pleasant to the taste, and is the prescription of one of the oldest and best female physicians and nurses in the United States. Sold everywhere. 25 cents a bottle.

Truth is Mighty.

When Dr. Pierce of Buffalo, N. Y., announced that his "Favorite Prescription" would positively cure the many diseases and weaknesses peculiar to women, some doubted, and continued to employ the harsh and caustic local treatment. But the mighty truth gradually became acknowledged. Thousands of ladies employed the "Favorite Prescription" and were cured. By druggists.

"Let Him Who Wins It Bear the Palm."

"He who cures the ills of flesh," quoth the sage, "is even greater than he who conquers in war." Certain it is, then, that Dr. Swayne has earned the laurel of greatness. His Ointment for skin diseases has been the means of relieving thousands. The best evidence of an article in obtained by a practical test, and the unsolicited indorsement of those who profit by its use.

An invaluable strengthener for the nerves, muscles and digestive organs, producing strength and appetite, is Brown's Iron Bitters.

Changeable weather gives rise to many disorders of the throat, which cause much suffering and induce other diseases. Prevent them by using Potaska.

VEGETINE.—It extends its influence into every part of the human organism, commencing with its foundation; correcting diseased action, and restoring vital powers, creating a healthy formation and purification of the blood, driving out disease, and leaving nature to perform its allotted task.

Terrible Loss of Life.

Millions of rats, mice, cats, bed-bugs, roaches, lose their lives by collision with "Rough on Rats" Sold by druggists, 15c.

Catarrh of the Bladder.

Stinging, smarting irritation of the urinary passages, diseased discharges, cured by Buchupaiba. Druggists. Depot Lee & Osgood.

Medical Science never produced so valuable a remedy for the treatment of diseases, requiring a general alterative medicine, as Wheat Bitters. See advt.

In the cure of severe colds, weak lungs, spitting of blood, and the early stages of Consumption, Dr. Pierce's "Golden Medical Discovery" has astonished the medical faculty. While it cures the severest coughs, it strengthens the system and purifies the blood. By druggists

An enricher of the blood and purifier of the system; cures lassitude and lack of energy; such is Brown's Iron Bitters.

Cooks using cream of tartar and soda will always have better results by using Congress Yeast Powder. It is perfectly pure and is always reliable and will make light bread, biscuits, cake, etc.

"Don't tickle me so! You make me laugh" But throat tickling isn't very laughable. Cure it with Potaska.

Flowers, Seeds, Etc.

GO TO

NO. 50 MAIN STREET,

HORSE RAILROAD OFFICE,

to get your Bedding Plants Cheap. The Largest, Cheapest and Best Assortment of Plants always to be got there. A fresh lot every day.

Choice Verbenas and Coleaus 50 cents per dozen. Tea Roses and Carnations $1.00 per dozen, and all other plants for the adornment of the Garden at the Lowest Cash Prices

FLOWER SEEDS that are reliable and a fair quantity of seed in each paper

CUT FLOWERS fresh every day.

Bedding Plants, Asters, Balsams, Pinks, Phlox, Petunias, Stocks, Balsams, 25 cents per dozen.

Vegetable Plants, Tomatoes, Peppers, Cauliflower, Cabbage, Parsely, Celery and Lettuce Plants.

Rustic and Fancy Hanging Baskets, Vases and Pots very cheap.

Immortelles, all Colors, Fancy Baskets for Cut and Wax Flowers.

Flower Pots, Brackets, etc., etc., etc.

Orders left at the store for Cut Flowers or Designs for Party or Funeral will receive prompt attention.

Vases and Hanging Baskets filled at reasonable prices.

Leave your orders at the store or at the greenhouses and I will call for them and deliver when filled

I will be at the store myself every morning from 5 to 9 o'clock, and Saturday Evening from 7 to 10.

JOSEPH F. SMITH,

FLORIST,

Norwich Town, Conn.

jel6 P. O. BOX 98.

FLOWERS.

BOUQUETS,

CUT FLOWERS,

FUNERAL DESIGNS,

FURNISHED AT LOW PRICES, AT

Jennings' Greenhouses,

Hamilton Street, Preston.

Orders left at N. D SEVIN'S DRUG STORE 141 Main street, will be forwarded by Telephone with out charge Bo2d

Medical.

SUMMER COMPLAINTS

At this season various diseases of the bowels are prevalent, and many lives are lost through lack of knowledge of a safe and sure remedy

Perry Davis' Pain Killer

is a sure cure for Diarrhœa, Dysentery, Cholera, Cholera Morbus, Summer complaints, etc and is perfectly safe Read the following:

HAVERSTRAW, N Y March 22, 1881.

PERRY DAVIS' PAIN KILLER never fails to afford instant relief for cramp and pain in the stomach. JOSEPH BRODIT

NICHOLVILLE, N Y Feb 8, 1881

The very best medicine I know of for dysentery, cholera morbus and cramps in the stomach Have used it for years, and it is sure cure every time JULIUS W DEK

MOINESVILLE, Iowa, March 12, 1881.

I have used your PAIN KILLER in severe cases of cramp, colic, and cholera morbus, and it gave almost instant relief. L. E. CALDWELL.

CARNESVILLE, Ga., Feb 28 1881

For twenty years I have used your PAIN KILLER in my family Have used it many times for bowel complaints, and it always cures. Would not feel safe without a bottle in the house. J. R. IVIE.

BACO, Me., Jan. 22, 1881

Have used PERRY DAVIS' PAIN KILLER for twelve years It is safe, sure and reliable No mother should allow it to be out of the family. E. I NAYEN

ONEIDA, N Y, Feb. 18, 1881

We began using it over thirty years ago, and it always gives immediate relief. Would hardly dare to go to bed without a bottle in the house W. O SPERRY.

CONWAYBORO, S C Feb. 22, 1881.

Nearly every family in this section keeps a bottle in the house. DR. K MORTON.

U. S. CONSULATE,

CHEFOO, BRITISH PROVINCE, Feb 6, 1881

I have known PERRY DAVIS' PAIN KILLER almost from the day it was introduced, and after years of observation and use I regard its presence in my household as an indispensible necessity. I. S. POTTER, U. S. Consul.

SUTTON-ON-TRENT, Eng

I had been several days suffering severely from diarrhœa, accompanied with intense pain, when I tried your PAIN KILLER, and found almost instant relief. H. J. NOONE.

21 MONTAGUE ST. LONDON, Eng

During a residence of twenty three years in India, I have given it in many cases of diarrhœa, dysentery and cholera, and never knew it to fail to give relief. E. CLARIDGE.

No family can safely be without this invaluable remedy. Its price brings it within the reach of all. For sale by all druggists at 25c., 50c, and $1.00 per bottle.

PERRY DAVIS & SON, Props.,

je1d&w PROVIDENCE, R. I

IN THE

WHOLE HISTORY OF MEDICINE

No preparation has ever performed such marvellous cures, or maintained so wide a reputation, as

AYER'S CHERRY PECTORAL.

which is recognized as the world's remedy for all diseases of the throat and lungs. Its long-continued series of wonderful cures in all climates has made it universally known as a safe and reliable agent to employ. Against ordinary colds, which are the forerunners of more serious disorders, it acts speedily and surely, always relieving suffering, and often saving life. The protection it affords, by its timely use in throat and chest disorders, makes it an invaluable remedy to be kept always on hand in every home. No person can afford to be without it, and those who have once used it never will. From their knowledge of its composition and operation, physicians use the CHERRY PECTORAL extensively in their practice, and, clergymen recommend it. It is absolutely certain in its healing effects, and will always cure when cures are possible.

For sale by all druggists.

feb20dM,W,F&w

30 DAYS' TRIAL ALLOWED.

Dye's Electro-Voltaic Belt.

Patented June 18, 1878.

WE WILL SEND, ON 30 DAYS' TRIAL,

DR. DYE'S

Celebrated Voltaic Appliances

TO MEN

Suffering from Nervous Weaknesses, General Debility, Loss of Nerve Force or Vigor, or any disease resulting from Abuses and Other Causes, or to any one afflicted with Rheumatism, Neuralgia, Paralysis, Spinal Difficulties, Kidney or Liver Troubles, Lame Back, Ruptures, and other Diseases of the Vital Organs. Also Women troubled with diseases peculiar to their sex.

Speedy relief and complete restoration to health guaranteed. These are the only Electric Appliances that have ever been constructed upon scientific principles. Their thorough efficacy has been practically proven with the most wonderful success, and they have the highest endorsements from medical and scientific men, and from hundreds who have been quickly and radically cured by their use.

Send at once for Illustrated Pamphlet, giving all information free. Address,

VOLTAIC BELT CO., Marshall, Mich.

fr29dM,W,F&w

VALUABLE TRUTHS.

"If you are suffering from poor health or languishing on a bed of sickness, take cheer, for

Hop Bitters will Cure you.

"If you are simply ailing if you feel weak and dispirited, without clearly knowing why,

Hop Bitters will Revive you.

"If you are a Minister, and have overtaxed yourself with your pastoral duties, or a Mother, worn out with care and work,

Hop Bitters will Restore you.

"If you are a man of business or laborer weakened by the strain of your every-day duties, or a man of letters, tolling over your midnight work.

Hop Bitters will Strengthen you.

"If you are suffering from over-eating or drinking, any indiscretion or dissipation, or are young and growing too fast, as is often the case,

Hop Bitters will Relieve you.

"If you are in the workshop, on the farm, at the desk, anywhere, and feel that your system needs cleansing, toning, or stimulating, without intoxicating,

Hop Bitters is what you need.

"If you are old, and your blood thin and impure, pulse feeble, your nerves unsteady, and your faculties waning,

Hop Bitters will give you new Life and Vigor.

"HOP BITTERS is an elegant, healthy and Refreshing flavoring for sick room drinks, impure water, etc., rendering them harmless, and sweetening the mouth, and cleansing the stomach."

aug23d,M,W,F&w

CURE YOUR

CORNS

BY USING

SCHLOTTERBECK'S

Corn, Wart and Bunion Solvent.

Entirely harmless; is not a caustic. It removes Corns, Warts, Bunions and Callous without leaving a blemish. Brush for applying in each bottle.

A CURE IS GUARANTEED.

Price 25 cts. For sale by all druggists.

Try it and you will be convinced, like thousands who have used it and now testify to its value

Ask for Schlotterbeck's Corn and Wart Solvent and take no other. jel7d&w

Building Materials.

SETH L. PECK,

WHOLESALE AND RETAIL DEALER IN

Mason Building Materials, Brick, Lime, Plaster, Hair, Sand,

Roman, Portland Rosendale Cement, Fire Brick, Fire Clay, Granite Brown Sand Stone, rough and cut to order, Blue Stone Flagging and Curbing, Bleaching and Whitewashing Lime, Drain Sewer Pipe of all sizes, Marble and Marbleized Slate Mantles; all kinds Mason Jobbing Work done.

apr18 CENTRAL WHARF, Norwich, Conn.

ENGRAVING and LITHOGRAPHING done by the best artists in the country, at the BULLETIN PRINTING OFFICE

Drugs, Paints and Oils.

N. DOUGLAS SEVIN,

Wholesale and Retail Dealer

IN

Drugs, Medicines, Chemicals

AND

Pharmaceutical Preparations,

Proprietary Medicines.

TOILET ARTICLES

AND

Choice Wines and Liquors

FOR MEDICINAL PURPOSES,

141 Main Street,

Norwich, Conn.

Articles of Real Merit

McVicker's Cough Cure.

Wonder Toothache Drops.

Camp's Cream of Roses.

(for Chapped Hands, Roughness of the Skin, &c.)

MADEIRA WINE BITTERS,

Blood Purifying Extract.

(a Compound Extract of Sarsaparilla, Yellow Dock, Queen's Root, &c.)

SAPODENTA,

For the Teeth,

Prepared and Sold by

N. DOUGLAS SEVIN,

141 MAIN STREET.

jan24,d&w

LEE & OSGOOD

RETAIL DRUGGISTS

WHOLESALE DEALERS

KEROSENE OIL,

WHITE LEAD,

TURPENTINE

Linseed Oil,

MASURY'S

RAILROAD COLORS,

146 and 148 Main

AND

66 and 68 Water Streets,

NORWICH, CONN.

BACK-ACHE

POSITIVELY CURED

BY

BENSON'S CAPCINE

POROUS PLASTERS.

Reasons Why they are Preferred to All Other Porous Plasters or External Remedies.

FIRST

Because they possess all the merits of the strengthening porous plaster, and contain in addition thereto the newly discovered powerful and active vegetable combination which acts with increased rubefacient, stimulating, sedative and counter irritant effects.

SECOND

Because they are a genuine pharmaceutical preparation, and so recognized by the profession.

THIRD.

Because they are the only plasters that relieve pain at once.

FOURTH.

Because they will positively cure diseases which other remedies will not even relieve.

FIFTH.

Because over 5,000 physicians and druggists have voluntarily testified that they are superior to all other plasters or medicines for external use.

SIXTH.

Because the manufacturers have received the only medals given for porous plasters

Benson's Capcine Porous Plaster

SEABURY & JOHNSON,

Manufacturing Chemists, New York

A sure remedy at last. Price Cents. BEARE'S Medicated FEET and BUNION PLASTER. feb1Ww

Printing.

THE BEST PLACE IN

EASTERN CONNECTICUT

TO PRINT THE

FINE JOB PRINTING

OF EVERY DESCRIPTION

IS AT THE

BULLETIN

JOB PRINTING OFFICE

THE

Reputation of the Establishment

FOR SUPERIOR WORK

is every branch has been sustained for years.

And Prices are as Low as First Class Work will Permit them to be.

The Facilities for Doing Fine Work are of the best, as the office is supplied with all the improvements, and New Styles of Material are constantly being added. None but Competent Workmen are employed.

BOOK AND JOB PRINTING

OF ALL KINDS, IN

Plain or Fancy Styles,

AND IN

Colored Inks or Bronze,

Done at Short Notice.

CHECKS,

CIRCULARS,

RECEIPTS,

Letter and Bill Headings,

LITHOGRAPH

AND

POSTER WORK,

Small Bills and Programmes

A SPECIALTY,

AT

LOW PRICES.

REMEMBER THE PLACE.

OFFICE OF THE

MORNING BULLETIN

AND

WEEKLY COURIER.

172 MAIN STREET.

BULLETIN BUILDING,

NORWICH, CONN

24x

The Bulletin

Good Dreams.

Fresh is the wind in his blowing
Over the spring tide blue.
High are the ships in their going
A free where the winds pursue,
With beauty their only showing
While with their own minds,
Daily they go, without knowing
Whence come or whither wind

From northward to westward drifted
All of this April day
Fairlightly they swing uplifted
Over the city gray
Turned free of the wind and rifted
To dazzle of sudden blue
Caught warm in the sun and gifted
With clear light thro and thro

O'er the shadowless deeps of azure
All on the wide winds blow
With a seemly grace of leisure.
And after them I go,
In a dance of sunny pleasure
That sweepeth high and clear,
As unto an airy measure
Too fine for human ear

I watch them drift and daily,
And shine as they were wet.
With the brightness blown in sally.
Of winds that veer and fret,
Till my youth dreams rise and rally,
And press me still to seek
A cloud land of slope and valley,
Sun touched on one pure peak

O clouds: you have me for lover,
With love that shall not cease,
Though the dreams of youth be over,
Your beauty bringeth peace.
In me ye can still discover
The merry-hearted lad,
Who was wont to watch you hover,
In dreams that made him glad.

—*Good Words*

FROM OUR SPECIAL REPORTERS

NEW LONDON COUNTY.

Colchester.

"T. L. S."—PERSONAL—A CHILIAN PAPER —"CYCLOGY" IN ADVERTISING.

The Rev. T. L. Shipman, whose initials are always welcome to numerous readers of the BULLETIN, spent Sunday in Colchester. He preached in the First church in the morning and in the Baptist church in the afternoon. Mr. Shipman has many friends here, some of whom remember his preaching in a revival, when the Rev. Salmon Cone was pastor, fifty six or fifty eight years ago. It was very pleasant to listen to the earnest and forcible words of such a veteran, who is able to read without glasses, and to preach without notes methodical sermons that end with the half hour.

The schools have suffered in their attendance, from the measles, and in some districts from the fear of scarlet fever. Happily the latter disease has not reached any of the schools.

The Rev. George Ransom and wife, after several weeks' vacation, set out last week to return to their parish at Lawn Ridge, Illinois. Their friends part from them with great regret.

The friends of the Rev. J. Ordway of Salem are pained to hear that he has been suffering several weeks with an affection of the throat and lungs which has a portion of the time prevented him from preaching. They hope for an early recovery.

Copies of the *Record*, edited by the Rev. David Trumbull, D. D. of Chili, show that it has reached the eleventh volume, and is printed at the "Universo" printing office, Valparaiso. The contents of the *Record* are decidedly North American in their matter and manner, and well fitted to interest the readers from the "Estados Unidos de Norte America" and from England. There is also a sermon preached in "Union church" March 19th, 1889, by Dr. Trumbull. The *Record* is evidently a useful and interesting paper.

Mr. James Tew of Buffalo, N. Y. has been visiting Colchester and returned home last week.

Mr. William A. Williams is making another addition to his house, which will improve its appearance and internal convenience.

The work of grading in front of the Congregational church is progressing finely and promises to be an improvement to the street as well as to the church premises.

The devices of advertisers are manifold and sometimes amusing. One of the latest is to send a clergyman a small pamphlet having on the title page inscriptions in Hebrew, Greek and English, entitled "New Exegesis of Ezekiel's Vision," by a Cyclogical Student." The reader's admiration for the reverence of the publishers is not increased when, on opening the pamphlet he finds it an advertisement of a bicycle. And yet the commendations of the machine are pleasant reading

North Stonington.

ALL SORTS.

The valuable trotter "Hopkinton Maid," owned by James S. Brown, died Monday morning. She was valued at $1,200

The mill at Clark's Falls, which has been still three weeks for repairs, has resumed work

Decoration day was observed in town to a greater extent than usual. Several country cemeteries were visited and the graves of friends were decorated in addition to the soldiers

The prospect is promising for a large yield of apples.

The country is attractive at present. The full, delicious fragrance of the apple blossom is wafted on every breeze, intermingled with the more delicate perfume of the lilac which is found so plentifully around country homes, and altogether makes a rare combination of sweets. Between the "acts" nature's full orchestra will entertain you with rare music, and it is all a free entertainment worth driving out in the country to enjoy

In the justice court before C. P. White, May 29th, the case of James S Brown vs A. P. Miner was decided in favor of the plaintiff, the judgment being $15 and costs. Defendant appealed It was an action of trover by which the plaintiff sought to recover the value of wood alleged to have been converted by defendant to his own use, the wood being valued by plaintiff at $2.50 per cord. Miner denied Brown's title to the wood and claimed that its value was over estimated

Norwich

MALARIA—METHODIST SERVICES

We mentioned a day or two since the fact that several subjects of malaria were looking for it, and now it is upon them. Quite a number of persons in town have it.

The Rev H D. Robinson, the new presiding elder, preached an eloquent sermon at the Methodist church, last Sunday. His text was, "Believe the Gospel" Afterwards the first quarterly conference for the year was held, comprising Montville, Salem and Chesterfield. He is liked much as a presiding elder, all the officials speak in high terms of his ability.

Jewett City.

SUNDAY SERVICES—VARIOUS MATTERS

The Rev. S. McKeown preached at the Congregational church Sunday morning, and Mr H L Keale conducted the evening service

The Episcopal service held in Liberty hall Sunday evening was well attended. The [illegible] very interesting. The Rev [illegible] of Norwich preached a model sermon [illegible] 12-14 There will be a similar service next Sunday evening

Mr George W Lewis is having a vacation

A P Davis has a harvest

Two or three valuable cows have died suddenly in this neighborhood within the past few days

John Slater called on his many friends Monday afternoon

Mr A B Burlingame has had a new cupola put upon his factory building. An old gent weather vane adorns it.

Some fluctuations of a dry spell at present

Dwight H Jennings and the Rev D C [illegible] parent west trolling last week and brought home twenty four. A good catch

Young American Manners

A young man seated beside an elderly passenger on the Cincinnati, Hamilton and Dayton train yesterday morning made considerable sport in a quiet way of the hat of a lady near them At last his elderly companion replied "That lady is my wife, sir, and I told her that every fool who saw the hat would make sport of it, but she wouldn't believe me, and insisted on wearing it." The young man slammered an apology and retreated to the smoking car. —*Dayton Democrat.*

While I was in a western hotel a few days ago I had an engagement for 8 o'clock sharp. I was still at the dinner table at 2.30 o'clock and I had some distance to go. I wanted a cup of coffee. It was brought. For a wonder it was hot. I quickly poured part of the smoking beverage into my saucer and was drinking it when a pretty girl with banged hair and twenty five hundred dollar diamonds in her ears, said, so that I distinctly heard her, to her mother, a fat woman, with a queer top knot and three-thousand dollar diamonds. "Look, ma, what an old fashioned way to drink." Ma looked and snickered. I looked, took in the bangs, the diamonds, and the opportunity Finishing my saucer of coffee and looking the young woman full in the eye, I said: "Yes, miss, it is old fashioned, but if you possessed old fashioned manners you wouldn't have noticed it." I waited for no rejoinder.—*Philadelphia Times.*

How Far a Horse Can Be Ridden.

Accompanied by a servant, Lieut Roder started from Strasburg on the 29th of September, 1880, and on the 20th of November arrived at Granada. It was the rider's aim to find "how far it was possible, under certain conditions, to draw upon the strength of horses." The animals which carried the travellers were two mares—one a nine year old, about one metre fifty-eight centimetres high, the type of a Prussian horse; the other 5 1-2 years old, one metre fifty-nine centimetres high, of English breed. The lieutenant wore no spurs, and his baggage consisted only of a waterproof and a pair of capacious saddle-pockets, containing a guide book, maps and other necessaries. His cat lie were carefully shod with steel, and were bridled in the usual Prussian cavalry fashions. The pace of the two horsemen, when the ground permitted, was a steady trot; at other times a fast walk. Their route lay over Belfort, Besancon, Lyons, Avignon, Narbonne, Murcia, Lorca, Guadix and Granada. Leanings and other accidents, such as losing the way, occurred to retard their progress. But at last they arrived at Granada, with their horses in such fair condition that the owner had no difficulty in selling them to advantage. In a period of fifty-three days, including eight days of rest, Lieutenant Roder thus rode a distance of 1,530 miles, or about twenty-nine and one-seventh miles per diem, in many parts on difficult ground.

A French Account of Adam's Fall.

Monsieur Adam, he wake up—he see une belle demoiselle salip in ze garden. Voila de la chance!

"Bon jour, Madame Iv."

Madame Iv, she wake; she hole her fan before to her face. Adam put on his eyeglass to admire ze tableau, and zey make une promenade.

Madame Iv, she feel hungry. She see appel on ze arbre. Serpent se prose sur l'arbre—make one walk on se tree.

"Monsieur le Serpent," say Iv, "will vous not have ze bonte to peek me some appel? j'ai faim."

"Certainement, Madame Iv," say ze serpent, "Charme de vous voir."

"Hola! mon ami, ar-r-r-etez vous!" say Adam—"shop! shop!—que songez-vous faire? Was madness is zees? you must not peek ze appel!"

Ze snake, he take one pinch of snuff, he say, "Au! Monsieur Adam, do you not know how zere is nossing probabel for ze ladies? Madame Iv, permet me to offer you some of zees fruit defendu,—zees forbeden fruit."

Iv, she make one courtesy,—ze snake he

He says, "Eritis sicut Deus. Monsieur Adam, he will eat ze appel, he will become like one Dieu, know ze good and ze evel, —but you, Madame Iv, cannot become zere, of a goddess zan you are now!"

As zat feemish Madame Iv.

Miscellaneous.

TOBACCODUST!
$2 PER BARREL—FREE ON BOARD.
Invaluable to Farmers and Market Gardners. Destroys Bugs, Worms and all kinds of insects that infest young plants, Mills Jice on Poultry and all kinds of Vermin on Sheep and other animals.
F. LORILLARD & CO., Jersey City, N. J., or P. MACOLM & Co., 8 Centre St., New York.

ELDRIDGE'S SAFETY HALTER, A protection against your horse being taken on the street, and against his unfastening himself. Made throughout of the best German chain, tinned is inexpensive, and will last a lifetime. Endorsed by prominent horsemen. For sale by the trade everywhere.

TO HOLDERS OF DEFAULTED SECURITIES. I deal specially in Defaulted Securities of all descriptions. If holders of such, or parties acting for them, will send full description, I will endeavor to furnish information and submit propositions for purchase or collection.
J. K. O. SHERWOOD, 115 Broadway, N. Y.

MEN WANTED—To Sell Fruit and Ornamental Trees, Grapes, Shrubs, Roses, etc. No experience required Salary and expenses paid. LeCLARE & MUCHMORE, Boston, Mass.

$30 PER WEEK can be made in any locality. Something entirely new for agents. $5 outfit free. G. W INGRAHAM & CO. Boston, Mass.

ADVERTISERS! Send for our select list of Local Newspapers. GEO P. ROWELL & CO., 10 Spruce St., N Y. my24M,W,F&w1m

EVERY ONE studying Music will get valuable information FREE by sending for circular to E TOURJEE, Boston, Mass.

$30 PER WEEK can be made in any locality. Something entirely new for agents $5 outfit free. G W INGRAHAM & CO., Boston, Mass

ADVERTISERS by addressing GEO. P. ROWELL & CO., 10 Spruce street, New York, can learn the exact cost of ADVERTISING in American Newspapers. je5M,W,F&w1m

BUSH & DENSLOW'S PREMIUM SAFETY OIL, WILL NOT EXPLODE. 150 Degrees Fire Test.
The New York Board of Fire Underwriters say "BUSH & DENSLOW'S Premium Safety Oil is a Perfectly Safe Illuminator, and its use will result in a Great Saving of Life and Property
FOR SALE BY
LEE & OSGOOD, WHOLESALE AGENTS.
feb27,3M,W&F

ENGRAVING and LITHOGRAPHING by the best artists in the country at the BULLETIN PRINTING OFFICE

Dry Goods.

SPECIAL BARGAINS

HISLOP, PORTEOUS & MITCHELL
Offer This Morning
95 PIECES
BLACK GRENADINES,
At the very Low Price of
5c. a Yard.
These Goods have recently been sold at 25 cents a Yard.
We also offer One Lot of
HAMBURG EDGINGS,
AT
12 1-2c. a Yard,
Worth 20.
ANOTHER LOT AT
25c. a Yard,
Worth 45c.
Also Five Cases
LADIES' FANCY HOSE,
FULL REGULAR MADE, AT
25c. a Pair,
Worth 37 1-2c.

We have been fortunate in securing the above cheap lots of desirable goods from the stock of Messrs. A. T. Stewart & Co., New York, who are going out of business, and propose to give our customers the full benefit of the bargains thus obtained.

CALL EARLY.

Hislop, Porteous & Mitchell,
170 Main Street, Norwich.
je6 d&w

Insurance.

MANUFACTURERS' Fire and Marine Ins. Co., OF BOSTON, MASS.
Cash Capital - - - $500,000.00
Surplus - - - - - 555,629.31
Total Assets - - - 1,055,629.31
Williams & Packer, Agents,
Room No. 6 Richards Building,
may24 MAIN STREET, NORWICH.

CHARTERED 1810.
HARTFORD FIRE Insurance Company.
Capital - - $1,250,000
Cash Assets - $4,072,575
PARKER BROTHERS, Agents,
Room No. 3, Chelsea Savings Bank Building, Shetucket Street.
Office connected with Telephone Exchange.
je5d

NEW LONDON COUNTY Mutual Fire Insurance Company
NORWICH, CONN.
CHARTERED MAY 1849.
ACCUMULATED SURPLUS JAN. 1st, $63,000.
This Company continues to insure against loss or damage by fire on as favorable terms as the nature of the risks and the security of the insured and the company will warrant.
DIRECTORS:
E. F. Parker, Charles Webb,
John A. Morgan, Jedediah Huntington,
D. P. Coon, Chas. L. Richards
P. St. M. Andrews, C. H. Osgood,
H. H. Roath, Wm. Roath,
Wm. L. Brewer,
E. F. PARKER, President.
Wm. ROATH Secretary and Treasurer. feb24tf

Drain Pipe.

W. D. TRUE,
MANUFACTURER OF
Drain and Sewer Pipe
NORWICH, CONN.
Quality the Best and Price the Lowest.
Drain Laying Personally Attended to
nov18tf

For Sale.

FOR SALE—Children's Driving and Saddle Pony Weight 400 pounds Perfectly kind and gentle Handsome color Broken to either harness or saddle Sold only to replace with a heavier horse. Inquire at stable of REYNOLDS & PALMER, or address Box 43, Jewett City, Conn je6d1w

Fine Arts.

DRAWING AND PAINTING.
MISS MARY A. PHIPPS
Re-opens her studio on THURSDAY, Oct 18
Will receive pupils on Wednesday, Thursday Friday and Saturday
Lessons here or from 9 to 12 A. M. and 2 to 5 P. M.
oct13d Room No. 1 Williams Block

Dry Goods.

THE BOSTON STORE.

Reid & Hughes
HAVE A
New and Splendid Stock of
LISLE THREAD GLOVES
AND ARE
Selling Them at Prices Lower Than have Ever Before been Reached.
PARASOLS.
We have Received Another Shipment of
PARASOLS
AND
SUNSHADES.
Elegant Styles and Low Prices
Nothing in the City to Equal Them.
REID & HUGHES,
Boston Store.
my29 1&w

THE GEM.
VOL. I. NO. 108.
AN ÆSTHETIC JOURNAL
DEVOTED TO THE BEAUTIFUL AND THE TRUE.
C. B. PLATT, Editor and Proprietor.
$2.00 a year. Pay when you feel like it.
"Hare compounds of oddity, frolic and fun,
We relish a joke and rejoice in a pun."
—*Phunny Column of the Norwich Tribune.*
Tuesday, June 6, 1882.
"Pledged but to truth, to liberty and law;
No favor awaits us and no fear shall awe."
—*Motto of old Norwich Courier.*

A. LARGE
AND
ELEGANT ASSORTMENT
OF
PARASOLS
AND
SUN UMBRELLAS,
AT
C. B. PLATT & CO.'S.
ALL NEW!
AND AS
STYLISH
AND
CHEAP
As any to be found in this city.
5 SHETUCKET STREET.

"Tis the sunset of life brings us mystical love
And coming events cast their shadows before"
mar16d&w

Lumber & Coal.

EDWARD CHAPPELL & CO.,
COAL AND LUMBER,
WHOLESALE AND RETAIL. A well assorted stock of SEASONED LUMBER, and a carefully selected variety of coals for domestic and steam purposes
EDWARD CHAPPELL & CO.
214 Main St. Central Wharf.
Telephone communication if used on premises. dec6-1tf

Jewelry.

GET YOUR FINE WATCHES & FRENCH CLOCKS REPAIRED BY
WM. FRISWELL,
Practical Watch and Chronometer Maker
NO. 37 FRANKLIN STREET.
Sole Agent for the celebrated Rockford Watch, Waltham, Elgin and Springfield Watches at LOW ENT PRICES. Everything thoroughly Warranted.
apr8 d WILLIAM FRISWELL.

Furniture & Carpets.

YERRINGTON'S
Temple of Music
AND
CARPET EMPORIUM,
131 Main Street,
NORWICH, CONN
AN IMMENSE STOCK OF
BODY BRUSSELS
in all the Newest and Choicest Styles and Colorings,
and the best goods made in this or any Country, at the very Low Price of
$1.40 Per Yard!
We have none at any higher price, and no dealer in the world has any better goods AT ANY PRICE!!
Hartford & Lowell Extras,
Best and Newest, at 90 Cents.
A few Pieces at 80 Cents. An inspection of the goods is invited.
INGRAINS as Low as 35 Cents!
E. W. YERRINGTON,
apr18d&w 131 Main Street.

J. B. DOYLE,
UNDERTAKER
And Dealer in Furniture, Robes and Habits, at Wholesale Prices.
WAREROOMS UP STAIRS OPPOSITE THE POST OFFICE.
171 Main Street,
apr29d Norwich, Conn.

140 AND 142 MAIN STREET.
N. S. GILBERT & SONS.
New Damask Ingrain
CARPETINGS
Persian Body Brussels,
BORDERS TO MATCH.
Oriental Covers
For Parlor,
Library and
Reception Room
FURNITURE.
Antique Lace Curtains,
Madras and Swiss Laces.
An inspection of our Stock will prove that we have the
BEST QUALITIES AT THE LOWEST PRICES.
N. S. GILBERT & SONS.
apr17 d

A. W. DICKEY & CO
Are showing a fine stock of
CHAMBER SETS
AT CLOSE PRICES.
PARLOR SETS
Covered in Plushes, Spun Silks, Satin, Delaines &c., in the latest styles.
WINDOW SHADES AND FIXTURES.
CALL AND LEARN PRICES.
20 and 22 Union Street.
mar9d

Groceries, Tea, &c.

THE MONSERRAT
LIME FRUIT JUICE
AND CORDIAL.
Guaranteed pure and undiluted and Free from Alcohol. Lime Juice having come into large demand it is important that a really genuine article should be obtained. The superiority of the
"MONSERRAT BRAND"
is that it is uniformly the production of one plantation and expressed only from prime selected fruit. For sale, wholesale and retail by
ADIN COOK,
jel4 4 Union Street.

FRESH
Home Raised Asparagus
AND
LETTUCE
Every Morning, at
A. T. OTIS', 56 Main Street.
may26d&w

JUST RECEIVED.
Lemon Juice in Quart Bottles,
Very Choice. Also
Rowntree's Rock Cocoa.
The Finest Imported. LIME JUICE by the Bottle or Class. 56
SMITH & BECKWITH'S.
may26

HARWOOD & CO.
Offer special bargains in
Fancy Ponce Molasses,
Choice Formosa, Oolong, and Uncolored Japan Teas.
A full assortment of first class groceries constantly on hand. at
45 Water Street.
mar30d

JOHN WILLARD,
Sole Manufacturer of Palmer's Celebrated
DANDELION COFFEE,
AND
CREAM TARTAR,
novl4d 21 & 23 Commerce St., Norwich, Ct

Window Shades.

PAPER HANGINGS AND
WINDOW SHADES
A fresh stock just received at
E. S. RICE'S
PICTURE FRAME EMPORIUM 130 MAIN S
mar22 d

Real Estate.

For Rent and For Sale.

FACTORY STORE FOR SALE in a New England village 20 miles from Providence. Stock quick clean and fresh. Sales about $60,000 per year with good profits. Everything in best of order. Rent of store and tenement $450 per year secured by a manufacturing company who guarantees all bills of their employees. For cash or conditions of proprietor a health demands immediate relief from business. This is an opportunity not often repeated. Apply at once to
H. P. PALMER, 180 Main St.,
may11 d&w Norwich, Conn

TO RENT
A Pleasant Front Room with Board.
At 26 Church Street. my24

TO RENT—
Cottage House on North Street,
may24 d 7 Rooms. Price $8 Month.
HENRY BILL.

HOUSES, BUILDING LOTS AND farms for sale and tenements to rent, by L. D. BENTLEY. mar31d&w&F

TO RENT—The
Large and Elegant Store
in Bill's Block, Shetucket Street,
opposite the Express office and recently occupied by E. R. Thompson, Esq. HENRY BILL apr24

TO LET—The
Brick Dwelling House
with twelve rooms, No. 28 School street.
apr17d

TO RENT—
A Desirable Tenement on Main Street
of Six Rooms, all on one floor. Inquire of ISAAC S. JONES, 77 Main street. may19d

FOR SALE—
ON OTIS STREET,
first door from Broadway, the
FINE RESIDENCE
built and formerly occupied by the late F. A. Dorrance, and at present owned and
OCCUPIED BY
the family of the late
REV. I. W. PLUMMER.
The house contains 19 spacious rooms with all modern improvements; is thoroughly built throughout and needs no immediate outlay. The lot is 75x183 feet and contains choice fruit and ornamental trees and vines. Ample room for barn on rear of lot. Will be sold at a low figure if applied for soon. Reason for selling, owners about to leave town. Apply to
H. P. PALMER, Agent,
apr12d 180 Main street, Norwich, Conn.

FOR RENT—One or two furnished rooms. Inquire at 38 School street may 7 d

FOR RENT—From April 1st, the barn now occupied by A. J. Lathrop, on Willow street. D.M. DICKINSON & CO. 46 Franklin Street.

TO RENT—A small store in Bill's Block, Shetucket Street, now occupied by Prof. Butterfield's school of vocal art.
feb20d HENRY BILL.

Hotels & Restaurants.

WILLIAM NOBS'
LADIES' AND GENTS'
DINING ROOMS,
52, 54 and 56 Water Street.
MEALS AT ALL HOURS ON THE EUROPEAN PLAN.
All kinds of Fresh Lunch served at my lunch counter from 6 a. m. until 10 p. m. every day, Five and Ten Cents. Best Oysters in market, served in any style you may desire.
STEAMED OYSTERS A SPECIALTY.
Clam Chowder every day served to order and sold by the quart. Price 25 cents.
Finest grades of FOREIGN AND DOMESTIC WINES always on hand at prices to suit the times.
Jacob Ruppert's Celebrated Lager Beer
Exhibition at Philadelphia in 1876, on draught and bottled for family use, price 75 cents per dozen.
FOREIGN AND DOMESTIC CIGARS.
Sole agent for Celery Rock and Rye for Throat, Lungs, Kidneys, and nervous difficulties. A positive cure for indigestion: $1.00 per bottle. Imported Carlsbade Bitters. Home made Tomato Catsup, prepared by myself and sold by the quart, gallon or bottle. The best German Mustard, 30 cents per quart, or by the bottle. Mar22 d

Plumbing & Iron Works.

THE NORWICH IRON FOUNDRY.
Established in 1854.
A. H. VAUGHN & SONS, Propr's.
NO. 38 FERRY ST., NORWICH, CONN.
Manufacturers of Mill Gearing, Pulleys, Couplings, Hangers, Boxes, Racks and Pinions, Lamp Posts, Feed Boxes, Watering Troughs, Grate Bars, Cylinder Stoves, Ashpit Doors, Hitching Posts, Pipe Thimbles, Columns for Buildings, Flange and Socket Pipe, Hitching Weights, Chimney Caps, &c., &c. novl8d

THE SIBLEY MACHINE CO., Manufacturers of Paper, Cotton and Wool Machinery, Mill Gearing, Shafting, Couplings, Hangers, etc., etc. Jobbing of all Kinds, Gear Cuttings, Forgings and Castings at Short Notice. 48 Franklin Street, Norwich, Conn. New and Second-hand machines bought and sold on commission.

ROBERT BROWN,
Successor to the
Norwich Steam and Gas Pipe Co.
Pequot Building, Central Wharf,
NORWICH, CONN.
Steam and Gas Fitter and Plumber. Chandeliers, Brackets, Portable Gas Lamps, Argand Burners, Trim and Fancy Shades, Rubber Hose, Bath Tubs, Boilers Water Closets Wash Bowls etc. febd&t

Advertising Agents.

THIS PAPER
May be Found on File
—AT—
GEO. P. ROWELL & CO.'S
Newspaper Advertising Bureau (10 Spruce Street) where advertising contracts may be made for it in New York.
mar13 d&wtf

J. H. BATES,
Advertising Agent,
41 Park Row, New York,
is authorized to contract for Advertisements in the BULLETIN and COURIER at our Lest rates.
feb17 d&wtf

Financial.

DRAFTS
On Belfast, Cork, Dublin, Limerick and the principal cities of Great Britain and the Continent of Europe.
ALSO
Letters of Credit,
at most favorable rates. Call at
B. P. LEARNED'S
(General Insurance Office, over Thames National Bank, Shetucket St. apr17d

BUSINESS MEN IN WANT OF BUSINESS can do better in the West than in any other section of the country
Rare Opportunities! For as Good, None Better! Seventy five rapidly growing Towns (most productive regions of Minnesota, Dakota and Iowa) along the recently constructed lines of the Chicago & North western Railway, offer unequalled inducements to pushing business men of limited capital. For particulars address CHAS. E. SIMMONS, Land Commissioner C. & N. W. Ry Co., Chicago. apr1d&w

THE LARGEST CIRCULATION,
The Norwich Weekly Courier
Only One Dollar a Year.

Physicians.

W. H. DUDLEY, M. D.
42 East Main street
Office hours [illegible]

SURGEON AND PHYSICIAN
E. P. BREWER, M. D.,
OFFICE AND RESIDENCE
1323 Main St., Norwich
Office hours 9 to 10 a. m., 1 to 3 and 6 to 8 p. m. apr1d

Attorneys.

WAIT & GREENE,
ATTORNEYS at Law,
Counsellors and Notaries Public
NO. 3 BREED HALL.
Gardiner Greene, Jr. is Commissioner of Deeds for the State of New York.
John T. Wait. Gardiner Greene, Jr.
apr22 d Norwich, Conn

JAMES H. POTTER
Attorney at Law,
Office in Johnson's Block, Main street.
may18d Danielsonville, Conn

S. H. & B. H. TRESCHER,
Attorneys and Counsellors at Law.
may10 d&f NOS 5 & 6 BREED HALL.

Steamships' Directory.

ANCHOR LINE
UNITED STATES MAIL STEAMERS
Sail weekly to and from
New York and Glasgow, via Londonderry
Cabin passage, $40 to $80. Returns, $110 to $140.
Second Cabin, $30 Return tickets, $57
Steerage passengers booked at low rates
Passenger accommodations unexcelled
All state rooms on main deck
Passengers booked at lowest rates to or from Germany, Italy, Norway, Sweden, Denmark, etc
For book of "Tours in Scotland," rates, plans etc., apply to HENDERSON BROTHERS, New York, or E. F. BLOCUM or JAMES DUGGAN Norwich. mar8 d

WARREN & CO'S
Splendid First-Class Steamers.
KANSAS.....3,350 tons | MISSOURI 3,140 tons
IOWA.....3,350 tons | PALESTINE 2,600 tons
VICTORIA, 2,600 tons.
Sail from Liverpool to Boston
Bring steerage passengers from principal points in GREAT BRITAIN and IRELAND at Lowest Rates.
Jos. CONNOR, Agent, Norwich.
JAMES HICKEY, Agt.,
jan30d WILLIMANTIC

JOHN STEINER, AGENT FOR
The North German Lloyd
of Bremen,
AND
The Hamburg Steamship Line
of Hamburg.
PASSAGE TICKETS
To and from Europe at the most reasonable rates
ALSO
DRAFTS and MONEY ORDERS
Payable in any town or city in Europe.
jan31d

NEW LONDON NORTHERN RAILROAD—CHANGE OF TIME
On and after MONDAY, June 5th, 1882.
TRAINS GOING NORTH LEAVE NEW LONDON AS FOLLOWS:
5.00 a. m., Norwich at 5.31 a. m., for Middletown, Boston (via N. Y. & N. E.) Colchester, Palmer, Boston, Springfield, Ware, Gilbertville, Brattleboro, St. Johnsbury, Burlington, Montreal, Ogdensburg and intermediate stations.
8.00 a. m., Norwich at 8.33 a. m., for Willimantic, Hartford, Palmer, Boston, Springfield, Albany, New York, Greenfield, etc.
10.17 a. m., Norwich 10.47, for Willimantic, connecting for Hartford and Middletown
1.00 p. m., for Norwich.
5.15 p. m., Norwich 5.30 p. m., connecting at Willimantic for Hartford, and at Palmer for Springfield, Albany, and all points west Brattleboro, Burlington, St. Johnsbury, Montreal, Ogdensburg and intermediate stations. A sleeping car is attached to the train at South Vernon for Montreal
6.40 p. m., Norwich, 6.14 p. m., for Willimantic, connecting for Hartford. This train makes connection with express which leaves New York at 2.00 p. m.
8.00 p. m. for Norwich. This train connects with 1.00 p. m. express from New York.
—GOING SOUTH—
Passengers trains LEAVE NORWICH as follows
6.30 a. m. (N. & W. depot) 6.20 (West Side) for New London and New York.
8.55 a. m. for New London, connecting for Providence and Boston at 10.20 a. m.
11.05 a. m., for New London, Stonington and New York.
2.50 p. m., for New London and New York.
3.35 p. m., for New London, Stonington, Providence, New Haven and New York.
6.30 p. m. for New London, Mystic, Stonington, New Haven and New York.
9.15 p. m., for New London and for New York by boat from New London. This train connects at Willimantic with the 4.40 p. m. express from New York.
9.45 p. m., (N. & W. depot) for New London and for New York via boat from New London.
Passenger trains LEAVE WILLIMANTIC as follows:
7.55 a. m. for Norwich and New London, connecting at 10.20 for Providence and Boston.
10.25 a. m., for New London, Stonington and New York.
6.05 p. m., for Norwich, New London, New York, Providence, etc.
8.50 p. m. for Norwich, New London, Mystic and Stonington, New Haven and New York
9.30 p. m., for New London and New York via boat from New London.
Passenger trains LEAVE PALMER as follows:
8.20 a. m., 1.30 7.00 p. m., for New London, etc. The latter connects with boat for New York.
Through passenger trains LEAVE BRATTLEBORO as follows:
4.20 a. m. and 4.10 p. m., connecting with trains from the North for New London and intermediate stations.
O. W. BENTLEY, Gen. Supt.
New London, June 5th, 1882. jel4

N. Y. & N. E. R. R.
NORWICH & WORCESTER DIVISION.
SUMMER ARRANGEMENT, Commencing MONDAY, May 29th, 1882
TRAINS GOING NORTH—LEAVE NORWICH AT
4.50 a. m. (Mondays excepted), Steamboat Express. Connects at Putnam for Boston, at Worcester for all points North, Portland, Rochester, White Mountains, &c. Sunday train connects to Washburn.
8.00 a. m., Way Passenger Train.—Connecting at Plainfield Junction for Providence; at Putnam for Boston, arriving at 9.30 a. m. At Worcester for Boston, Springfield and intermediate stations, Albany and the West.
11.30 a. m., connecting at Norwich with train from New London. At Plainfield for Providence (arrive 1.05 p. m.) At Worcester with roads north, east and west. At Webster, to and from South bridge.
4.00 p. m., Way Passenger. Connects at Plainfield for Providence (arrive 6.10 p. m.) connects at Putnam for Hartford. At Worcester with Boston & Albany Railroad, east and west.
TRAINS GOING SOUTH—LEAVE WORCESTER
—AT—
6.45 a. m., Way Passenger. Connecting at Putnam with train from Boston and for Hartford and New York. At Plainfield to and from Providence.
10.00 a. m., Way Passenger Mail train. Connects with trains from Worcester & Hartford and Boston & Albany Railroads. At Webster for Southbridge. At Putnam with train to and from Boston; and at Plainfield to and from Providence.
4.00 p. m., Way Passenger Connects at Webster for Southbridge, at Putnam for Willimantic and Hartford, and with train from Boston. At Plainfield with train from Providence.
7.40 p. m., Steamboat Express for New York (via New London,) (Sundays excepted) Connects with all trains North and East, and at Putnam with ex. from Boston. Take this train for Philadelphia, Baltimore, Washington and South. No change of cars after leaving Putnam. Also via Steamboat, connects with all Southern and Western trains at New York. This train leaves Norwich for New London (steamboat) at 8.45 p. m.
WEBSTER BRANCH.
Leaves Webster for Worcester at 6.00 a. m.
Leaves Worcester for Webster at 6.30 p. m.
F. Dr. M. ANDREWS, Supt.
Norwich, May 29th, 1882. may30d

GO TO
PIKE'S BLEACHERY,
No. 10 Cliff Street,
to get your Leghorn hats pressed as I am now colored by steam. I am doing daily dyeing in other the latest. I am now ready to dye feathers and dye feathers at short notice mar30d

24x

The Bulletin

Norwich, Wednesday, June 7, 1882.

Condensed Railroad Time Table.
NORWICH & WORCESTER R.R.
(Depot foot of Ferry street.)

Leave— Going North:	Arrive— From North:
*4 10 a. m. Boston, Worcester, Portland, Danielsonville, Putnam and Webster	
a. m. Worcester, con at Putnam for Boston	p. m. 9.00
11.00 a. m. Providence (via Plainfield)	p. m. 12.30
Worcester, and all east and west of Worcester	
*4 00 p. m. Worcester, Pres., Hartford	p. m. 7 00
Going South:	
*7 00 a. m. Boat train for New York from Bos., Wor., Port., White Ms.	p. m. *9 45

*Mondays excepted

N. L. N., "WEST SIDE" DEPOT.

Leave— Going North:	Arrive— From South:
Hartford & Willimantic	a. m. 8.01
8.01 a. m. Middletown, H'd, Spfld, Mont'l	a. m. 11 05
2.10 a. m. Hd'd, Phil., Spfld, Amherst	p. m. 4.55
6.40 a. m. Will., Hd'd, Middletown	p. m. 6.34
4 20 p. m. Hd'd, Spfld, Dalton, Mont'l	p. m. 9.10
6.10 p. m. Willimantic, Hartford,	
Leave— Going South:	Arrive— From South.
New London, New York boat	a. m. 3.30
6.30 a. m. N. L., New Haven, N. York, Groton, Mystic, N. London	a. m. 8.30
6.30 a. m. New London Westerly, Prov.	
11.00 a. m. Mystic Prov., N. H., N. Y.	a. m. 11.45
2.45 p. m. N. L., New Haven New York,	p. m. 1.35
2.50 p. m. Providence, Boston, New Haven, New York	
New London	p. m. 8.20
Bos., Prov., Ston., N. H., N. Y.	p. m. 6.10
6.30 p. m. New London, Mystic, Ston., New Haven and New York,	p. m. 8.50
9.15 p. m. New York boat New London.	

☞ Anonymous communications to this office will not be used. We do not insist on printing the names of all our correspondents, but we do insist on knowing them. Unsigned communications, of whatever character, go into the waste basket unread.

Yesterday's Weather.

Thermometer at 6 A. M. 58 degrees above zero; at 2 P. M. 72 degrees; at midnight 56 degrees.

To-day's Weather.

WASHINGTON, June 7.—1 A. M.—Indications for New England: Fair and slightly warmer weather. Winds mostly from south to west. Stationary or slowly falling barometer.

CITY NEWS.

NORWICH.

Potatoes are retailing for $1.70 a bushel.

The Shetucket river yielded eighteen shad yesterday.

Black bass fishing on the Shetucket river is reported to be good.

Excursions to the country are becoming frequent and popular.

The culvert at the corner of Broadway and Willow streets has been thoroughly repaired.

The Palmyra Phalanx returned from New Haven on the 9 o'clock special from New London last evening.

Mr. Joseph W. Carter, engineer of the steamer City of Worcester, has so far recovered from the injuries sustained by his recent fall as to be about again.

The steam yacht Hassie of New York arrived in this port yesterday from New London, having on board "Comes Steam Yacht Club," with a company of ladies. After tarrying a few hours they steamed away.

The Young Ladies' Missionary society of Christ church will hold a parlor fair at the church rooms this afternoon and evening. Supper will be served from 6 to 8 o'clock, after which some musical selections will be rendered.

Eureka lodge, F. and A. M., elected the following officers Monday evening: W. M., Theodore James; S. W., Albert Peckham, J. W., Andrew Marshall; secretary, W. P. C. Burr; treasurer, Dennis Walker; tyler, Elias Voorhees.

The *Pierce Beauty News*, published at New Tacoma, Washington Territory, announces the dedication of the Fannie C. Paddock memorial hospital on the 29th of April, at that place. The paper speaks of its dedication as "the formal beginning of work the influence and example of which, let us hope, is destined to widen and spread until a pure and unostentatious charity shall provide a refuge for the sick and needy in every town in the territory."

A full house attended the weekly entertainment of the Barrett Dramatic association last night in Williams block. "The Family Compact," a comedy, was well rendered. Miss Lottie Post sang in costume the song entitled "Two Years Ago" charmingly. Mr. L. Oat rendered a bass solo, with a piano accompaniment by Miss Libbie Oat. Miss Ida Hastings presided gracefully at the piano during the evening.

A Slight Accident.

An extra train of empty coal cars ran off the track about two miles south of Jewett City, at about 4 o'clock Tuesday afternoon, [illegible] "dumps" leaving the track and obstructing the road. The passengers and freight of Conductor Chaffee's train due in this city at 7.45, were transferred to a special train sent up from this city, and arrived on time. The steamboat train due in this city at about 7.20 was delayed until nearly midnight, and the boat train arrived at 11.20, an hour and three quarters late.

Polish Jews.

A small company of these unfortunate emigrants were seen loitering about the city Tuesday, without work, friends or place of destination. They were tidy people and had a small amount of money. They represented that they were induced to go to Sprague to work in the mills at $6 a week, with a promise of immediate advance should they give satisfaction. They went, and upon arriving say they were not allowed the contract price, but were offered much less. They refused to accept less wages than were promised them and desired to return to New York. They had considerable difficulty in procuring a conveyance but were finally brought to this city by an employe of the mills, who, it was reported Tuesday, had been discharged and ordered to leave the company's house for doing that which was against their interest. We can hardly believe the statement is true.

An Insane Inventor.

Mr. William O. Frink of Little Rock arrived in this city Tuesday forenoon to pay a visit to his brother, R. A. Frink, residing at the West Side. Upon arriving at his brother's house, he could not be controlled, refused to take dinner with the family and left the house to find Mr. C. B. Dilahy, with whom he was acquainted when he resided here over twenty years ago. Upon arriving at the City hall he was arrested and locked up. He will probably be taken to Middletown to-day. He is a man about forty eight years of age and is said to be a skilled mechanic. He learned his trade in this city. Just previous to the war he went south, and was impressed into the confederate service during the war. Discovering his mechanical skill the southerners employed him to make pistols for the "C. S. A." For the past three years he has been laboring upon improvements on air brakes, at Little Rock, Arkansas. Feeling that he was being imposed by class application he was advised by his friends to take a vacation and visit his friends in Connecticut. He concluded to do so, and after visiting Syracuse, N. Y., he came to this city in company with a nephew, arriving Tuesday morning. It was hoped that his arrival here would improve his condition, but last night he was worse than ever.

The Barnum and London Venture.

Of this mammoth entertainment which will be presented in this city on Friday of this week, the New York *News* writes "The show, as it is, is the most wonderful exhibition ever presented to a New York public, and without doubt it is the finest circus the world ever saw, hence the phrase at every performance. The circus in three nominally large audiences that are to be seen large rings is immense, and the costumes worn by the various riders and artistes are marvels of elegance and good taste. The double menagerie contains the very rarest of animals, and the extensive museum has some remarkably curious human beings. In the menagerie are Jumbo, the wonderful baby elephant, and the young of many other animals, making the zoological collection a source of great interest and value. There is also a baby Zulu and a troupe of these curious people. The special and sensational acts of Le Lo, the man bird, the flying trapezists, of which there are four, Zazel, the monster, and the Japanese acrobats and jugglers are intensely interesting. Altogether the show is magnificent, its equal never seen, and its thousands of features and attractions the best, unquestionably, in the world."

Superior Court—June Term.
BEARDSLEY, JUDGE.

The June term of the New London county superior court came in at 2 P. M. Tuesday in this city, with Judge S. B. Beardsley of Bridgeport on the bench. The Rev. A. J. Sullivan of the Greeneville Congregational church made the opening prayer. The jury was then impanelled by the clerk. Harlow Robinson of Lisbon was excused from the jury.

Henry LaFleur of Lisbon pleaded guilty to stealing money and clothing from Michael Shea on the 13th of May, valued at $15. He was sentenced to thirty days' imprisonment and ordered to pay costs of prosecution.

The case of Jeremiah Ward of Norwich, held for non support of wife was settled, Ward agreeing to pay a stipulated amount per month toward her support.

The case against Charles A. Marsh of Greeneville, charged with disturbing the peace on the 26th of April, was nolle prosequied.

Bonds were called and forfeited in the case of Willis Thompson of Norwich, charged with seduction; also in the case of Mary A. Ried of New London, charged with violation of a city ordinance. Bonds in each case $300.

The case of the state against John Dewyre of Charlestown, Mass., charged with being an umbrella tramp, was placed upon trial, Dewyre having pleaded not guilty.

The state introduced witnesses to show that Dewyre had no visible means of support, had no permanent place of abode, and at the time of his arrest was intoxicated and begging from door to door for coffee and a coffee pot.

Dewyre stated that he was an umbrella mender, that he belonged to Charlestown, Mass., had a kit of tools with him and was following the business of an umbrella mender for support, and denied that he was begging. He said that he asked for coffee and a coffee pot as charged, but affirmed that he expected to pay for them. The case was given to the jury between 3 and 4 o'clock. At 5.15 o'clock the jury returned, and by their foreman, Mr. John B. Clarke, announced their inability to agree. The court advised them to consider the case further, and to reach some kind of an agreement if possible. The jury then asked to see the kit of tools, and a messenger was sent to police headquarters to get them and bring them into court. The kit was brought in and carried to the jury room, and the jury went out to reconsider the case.

The court then adjourned until 9 A. M. to-day.

The cases of Joseph Crandall and S. O. Durgan of Pawcatuck, held for violation of the liquor law, will be placed upon trial to-day.

City Court.
KELLOGG, JUDGE.

Wm. A. B. Weaver of Lebanon was arraigned in the city court Tuesday morning upon a complaint charging him with having stolen from William Cosgrove of Norwich, on May 23d, a silver watch valued at $35. The case was adjourned until Saturday. Bonds $100.

John Devine was presented to the court for assaulting Policeman Joseph Comstock, on Franklin street about 11 o'clock Monday night. Mr. Comstock testified that when near the Gale flour store on Franklin street Monday night, he heard loud talking and a free use of epithets which led him to suppose that there was about to be a fight between the parties. He hurried to the point where they were holding the controversy, and believing a row imminent he stepped between the men, James and John Devine. Mr. Comstock testified that the Devines had been drinking, and he thought that James was trying to get John home. While he was talking with James Devine, John struck at him, knocking off his hat, and then swinging up his hand, in which he held a revolver, said, "You ——, I'll fix you so that you will stay fixed." He called Officer Doty, and they concluded to let the Devines go home, as they could be found when wanted on Tuesday.

John Devine testified that he and his brother James were sitting on steps on Franklin street conversing in an ordinary tone of voice on private matters, when Comstock appeared before them drunk, and swung up his club as if to strike him. That he told him to hold up, that he had been clubbed by one policeman and would not be clubbed by another. If he proceeded further he would fix him. He said he did not strike Comstock and that he had no pistol in sight. He also said he had been drinking moderately.

James Devine corroborated the above statement, saying when Comstock approached he put up his hand quickly as if to fend off a blow, which he supposed Comstock was about to strike, and in so doing knocked off Comstock's hat. He said John had no pistol. He said he had indulged in a little lager.

William Gilbert testified that he heard loud talking and thought James Devine was trying to get John Devine home. Both men had been drinking. He hurried to the place and witnessed the trouble. He thought the officer was to blame.

Mr. Comstock is a man of strictly temperate habits. The court found Devine guilty upon the evidence and imposed a fine of $25 and costs and sentenced him to sixty days' imprisonment in jail. He appealed. Bonds $200.

John Devine was then confronted with a complaint for assaulting Charles E. Dyer on Monday afternoon, while the votes were being counted at Town hall. While the counters were engaged in counting the vote, John Devine crowded into the room, repeated the figures as they were announced by Mr. W. S. Congdon to W. B. Young, who was preparing to find the grand result. He was politely requested not to disturb the counters, but as he resisted, Mr. Dyer, as moderator of the meeting, called for a sheriff to take him out, when Devine declared: "If a sheriff places his hand on me I'll drop you in your chair." No sheriff was present and order was not restored, the counters being hindered at least three quarters of an hour by the disgraceful and disorderly proceedings which followed. The case was adjourned until 9 A. M. to day. Bonds $200.

NEW LONDON

The Amherst sophs will sup in this neighborhood June 23d, and will wait over here on the 24th to see the boat race between Harvard and Columbia boat crews.

In the police court, yesterday, W. H. Hyde was sentenced to ten days in jail and to pay costs of court for breach of the peace. Willis Brown was fined $5 and costs for intoxication.

Conductor Sanders distinguished himself yesterday by snatching from in front of a moving train somebody who attempted to cross the track and whose life was in great peril. Because of this feat, however, Horace should not be regarded as a body snatcher.

The report of the captain of police for the quarter ending May 31st shows the total number of arrests to have been 227, of which 132 were for drunkenness, 47 for breach of the peace, 10 for theft, 10 for truancy, 11 for violation of liquor law and the remainder for various causes.

The trustfulness of birds was beautifully exemplified in a pair of robins which built their nest and hatched a brood in the rafters of the addition to Osprey beach pavilion while the carpenters were at work there. The little birds are now nicely feathered and able to fly away, [illegible] watching the progress of the work.

Mr. Gideon F. Raymond with a number of friends, including a bull-dog, had a lively chase after an escaped pig yesterday morning in the vicinity of Washington street. The chase was a long and a stern one, resulting in a great success for Mr. Raymond and friends, who captured his porkship and returned him safely to his moorings.

Ex-Mayor Waller appeared before the common council on Monday evening in opposition to the action of the council regarding sewerage, but no action was taken by the council looking to a modification of their former course. The recently passed ordinance regarding cutting and trimming trees brought a number of petitions before the board, all of which were referred to the street committee with power.

WINDHAM COUNTY.

Danielsonville.

SERIOUS STREET FIGHT—ACQUITTED OF INCENDIARISM — PROBATE DECREE AFFIRMED.

The street lamps were lighted for the first time last Monday evening.

There was quite a disturbance on Main street, Brooklyn side, last Saturday evening, in which eight or ten or more were engaged. A bottle was fought in which knives and, as we are informed, razors were freely used and several were wounded. One of the combatants was hurt quite badly but, as it is thought, not dangerously. The trouble, as is alleged, grew out of an insult to a young lady walking on the street. The matter has been receiving legal investigation during the last two days.

In the superior court at Brooklyn last Friday, the case of State vs. Calvin L. Easterbrook was disposed of. The defendant was charged in the information with having, on the night of November 11th, 1881, set fire to and burned the barn of Mrs. James Herrendeen in the town of Woodstock. The information further set forth that at the time the barn was burned there were cattle stabled therein, and that it stood near a dwelling house which was seriously endangered. The case excited considerable interest and was thoroughly tried on each side. A verdict of not guilty was rendered. It was the last jury case for the present term.

Hammett's appeal from probate was the first case tried by the court. The appellant complained of the action of the court of probate for the district of Plainfield in allowing as presented the charge of the administrator of $115 for services in settling the Hammett estate, in which the inventory amounted to over $9,000. The amount charged for services was not complained of, but the appellant claimed that the administrator's bill for services should have been itemized so as to show how the charge of $115 was made up. The decree of the court of probate was affirmed.

State News.

A sixteen year old boy in Redding, while bathing in a pond Sunday, was drowned.

Seventeen Knights Templars gave ex-Mayor Lines of Meriden a little surprise party Saturday, on the occasion of his forty-fourth birthday.

William C. Bowen, M. D., son of the Hon. C. B. Bowen, of New Haven, was married last week to a daughter of the late Judge Suffern of New York state.

President Porter, ex-President Woolsey and other prominent citizens of New Haven have signed a petition for the appointment of Gen. Walker on the tariff commission.

Seven amateur fishermen, who could not swim, were tipped out of their sailboat by a squall down near Bridgeport lighthouse a few days ago; a boat from shore rescued them.

Charles Wilsey, employed at S. N. Sommers' furniture factory in Birmingham, while adjusting a belt to shafting Saturday afternoon, caught his apron about the pulley and was stripped of his clothing and shockingly injured.

Concerning the Malley trial Mr. Doolittle for the state said to an inquirer Saturday: "I can tell you, sir, when the defence gets through how long the rebuttal will occupy. It will take long enough to demolish, utterly demolish the defence. I can say that."

It is said that the American Rapid Transit company will give up using their new method in Bridgeport and do all their business by the old system. At present the new rapid process is used only in the day time, the evening business being sent by the old method.

Ex-Mayor Timothy M. Allyn of Hartford severely condemns the high school system, as a curse to that city. Some years ago he offered $100,000 toward the foundation of a free industrial school for girls and boys, if the authorities would conduct one; but his offer was not accepted.

One C. E. McLoughlin of Bridgeport recently swindled a New York firm out of $1,500 worth of cigars, having deluded a Hartford man named Callahan into a belief that he was a responsible party, and getting Callahan's recommendation. The New York folks are looking for McLoughlin, who now offers to compromise.

A girl seventeen years old, who understood corset making, was recently enticed from Paterson, N. J., to Winsted by the superintendent of a corset factory there, and, as she declares, seduced in a short time and then discharged. She tried to tramp back to Paterson, doing household service and some pilfering on the way, which has resulted in her arrest. It appears that the man, Stuart Frederic, was foreman of the factory at Winsted, and was in the habit of making boasts of his conquests of the unfortunate females who were under his charge, and who must obey him or suffer a loss of their situation.

NAUTICAL NEWS.

Off the Arctic—Crushed by Ice.

ST. JOHNS, N. F., June 6.—The steamer Neptune proceeds to Sydney for the purpose of being docked preparatory to sailing for Lady Franklin bay with supplies for Lieut. Greesby's party. Major Beebe, now here, says that the Neptune will be ready to leave for the Arctic regions July 1st.

The schooner Jennie Lewis, from Prince Edward's island, reports seeing a large two masted steamer, Wednesday, off Canso, running for Pictou. She appeared badly damaged. The pumps were working rapidly and full steam was up. It is supposed she was stove by contact with the ice.

The Alaska Improves Her Record Two Hours.

QUEENSTOWN, June 6.—The steamer Alaska from New York for Queenstown and Liverpool passed Fastnet at 5.15 o'clock this afternoon, having made the passage in six days, nineteen hours and twenty-five minutes, which is two hours faster than her previous record.

Steamship Arrivals.

The steamers Milanese from Boston for London, Somerset from Montreal for Avonmouth and Polaria from New York for Hamburg have arrived.

At Havana, City of Alexandria from New York.

The steamer Acadia from Boston has arrived at Moville.

The steamer Rhein from New York has arrived at Southampton.

At Glasgow, State of Indiana from New York.

At Moville, Circassian from Montreal.

At Liverpool, Lake Huron from Montreal; Victoria from Boston.

At New York, Heckla from Copenhagen.

At London, Canada from New York.

At New York, City of Puebla from Vera Cruz.

INDUSTRIAL AND COMMERCIAL.

Boston & New York Air Line Election.

MIDDLETOWN, Ct., June 6.—At the annual meeting of the stockholders of the Boston & New York Air Line Railroad company, this afternoon, the report of the directors for the year ending April 30th showed the net earnings to be $174,066 38, an increase of $10,000 over last year. The following directors were elected: H. B. Hammond, S. S. Sands, James H. Smith, A. Duprat of New York, I. L. Watson of Bridgeport, Theo. Adams of Philadelphia, John N. Camp of Middletown, Silas F. Loomer of Willimantic, Simeon E. Baldwin and Henry G. Lewis of New Haven. Mr. Duprat succeeds Edward H. Bonner of New York and Mr. Adams takes the place of H. Walter Webb also of New York. The president for the coming year will be H. B. Hammond, treasurer D. B. Hatch, and secretary I. L. Watson.

The Situation in the Iron Trade.

PITTSBURG, Pa., June 6.—At the Amalgamated headquarters to-night word was received that the Akron Iron company of Akron, Ohio, and the Canal Dover Iron company of Canal Dover, Ohio, had signed the scale. This makes eight mills that have agreed to pay the advance. To-morrow the plate mill of Kloman's Superior rail mill will start up with 100 non union men. They are all laborers and this will be the first attempt in this district to run a mill with unskilled labor and non-union men.

Debts Coming to Light After Suicide.

PHILADELPHIA, Pa., June 6.—It was developed to-day that $54,000 of debts were outstanding against James B. Winnepenny, the Manayunk manufacturer who commited suicide yesterday. The discovery causes a stir in cotton circles here. Nearly all of the debts are owing to Philadelphia parties.

Excitement Among Strikers in Cleveland.

CLEVELAND, O., June 6.—The strikers surrounded the men at work this evening and hooted and jeered at them, but offered no violence. There was much excitement for a short time and six men were arrested for disturbing the peace. Two of those arrested belong to the union. A large force of police is present at the works. Mayor Herrick has issued a proclamation calling upon the strikers to desist from assembling in the streets and preventing others by threats and intimidation from the pursuit of their daily labors. Order has been completely restored.

CRIMES AND CASUALTIES.

Suicide on the Eve of Marriage.

FRANKLIN, Penn., June 6. — Monday the dead body of a man was found lying in the woods near this city. On examination it proved to be that of Charles Travers, of Spartansburg, Crawford county, who claimed to be a United States detective, and who has been in this city several days. Two bullet holes were found in his left breast and by his side a Smith & Wesson revolver, with two empty chambers. On his person were found a number of letters. In one he declared his intention to destroy himself. Another gave directions as to how his property was to be disposed of and to whom to telegraph when his body was found, and a third was directed to Miss Mary Whiting, of Cochranton, to whom he was to have been married on Thursday last. For this event the wedding supper had been prepared, the guests and minister had assembled, but Travers failed to appear, and was not heard from until his body was found. It is undoubtedly a case of suicide.

Double Murder by a Boy in His Teens.

BISMARCK, D. T., June 6.—John Tibbetts, the boy of fifteen, who committed the double murder at Pembina, Minn., was arrested in this city to-day. He confessed in part by saying that he was not alone in the affair.

POPULAR PASTIMES.

June Meeting at Mystic Park.

BOSTON, June 6.—The June meeting at Mystic park opened to day in the presence of 800 spectators. The weather was pleasant and the track in fine condition. There were two races which were fairly interesting, the three minute class being the most exciting event of the day. The first heat was a close contest between Douglass and Lulu F. the former winning by half a neck. Douglass also won the third and fourth heats and the race. The following is a summary:

Three minute class, purse $500 divided; mile heats, best three in five, in harness.

J. R. Phillips Philadelphia, ch. g. Douglass	1	6	1	1
Thomas Grady, Albany, ns. b. m. Lulu F.	2	1	5	5
J. J. Bowen, Boston, ch. h. m. Jessie	3	3	2	4
L. D. Marsh, Great Falls, ns. b. m. Zenobia	4	4	4	3
B. D. Wicker, Ticonderoga, N. Y., ns. b. m. Crown Point Maid	5	2	3	2
Stephen Birch, Boston, ch. h. g. Hudson	6	5	6	6
D. Hardy, Jr., Boston, ns. ch. g. Emmelee	7	dist		

Time 2.23, 2.24, 2.24½, 2.29.

The second race was in the 2 23 class and had five starters. Tariff had the race all his own way from the start and won in three straight heats, Robert Lee being second each time.

Summary of 2 23 class, purse $500 divided; mile heats, best three in five in harness:

Coates Brothers, Goshen, N. Y., ns. b. g. Tariff	1	1	1	1
James Golden, Medford, Mass., ns. blk. g. Robert Lee	2	2	2	2
John Hale, St. Johnsbury, Vt., ns. c. s. g. Gold Finder	3	4	3	4
M. G. Thompson, Utica, N. Y., ns. br. m. Prospect Maid	4	3	4	3
C. Mahony, Boston, ns. b. m. Wild Lilly	5	5	5	5

Time—2 24, 2 23¾, 2 23¾.

Ross, Kennedy and Hanlan.

TORONTO, June 6.—Wallace Ross passed through the city to night enroute for Winnepeg accompanied by Kennedy of Portland. An additional $500 has been deposited with the sporting editor of the *Mail* for the race with Hanlan. Ross would give no definite information as to the postponement of the race during Hanlan's illness, but said he would do the square thing.

Tuesday's Ball Scores.

At Worcester, Worcester 6, Chicago 8.
At New York, Yale 8, Dartmouth 3.
At Providence, Providence 15, Buffalo 7.
Princeton 10, Brown university 6.
At Cincinnati, Cincinnati 9, Baltimore 0.
At Troy, Troy 1, Cleveland 0.
At Boston, Detroits 4, Bostons 2.
At St. Louis, Alleghenies 15, Browns 6.

THE STAR ROUTES.

Mr. Wilson Opens for the Defence.

WASHINGTON, June 6.—Mr. Wilson today began the opening argument for the defence in the star route cases. He said that for many months past the newspapers of the country had teemed with articles denunciatory of the defendants. The cases had been tried by these newspapers on the most ex parte statements; and he wanted the jury to try and dismiss from their minds any impressions left by reading these articles and try the cases solely on the evidence presented. Facts of record had been distorted and statements made totally at variance with the truth for the purpose of influencing the minds of the jury. He asked the jury to consider well his statements, compare them with those of the prosecution, and see if the inferences he drew were not the true ones.

In the year 1876 there were 8,003 star routes, with an aggregate length of 194,067 miles, said Mr. Wilson, and he gave a comparative statement of the number and length of the railroad, steamboat and star routes from that date up to the year 1881, pointing out the enormous extent of the star route service, in which he said mails were carried over 99,000,000 miles in one year, and the jury could now begin to form an idea of the amount of work performed in the office of the second assistant postmaster general. They could begin to understand how impracticable it was for that officer to scrutinize every petition and affidavit presented in connection with the star routes.

Again, said he, you must remember that no one in the post office department designates these routes. They are proposed by congress, and through that body by the people themselves. The method of advertising and letting contracts was then described to the jury, and a printed copy of the regular advertisement for bids for service on star routes was produced for their inspection. The prosecution claimed that as Brady had advertised for the full amount of service required and for the speed required it was an evidence of fraud purpose by done to allow routes to be afterward added and others expedited.

They had given the impression that Brady was the only member of the administration guilty of this method of procedure. They had stated that the present was a peculiarly honest administration. He held up a copy of Saturday's *Postal Bulletin* and said it contained advertisements for increased service on twenty five routes all contained in that book (the indictment) Brady had committed frauds in doing this, yet here was the same thing over again. The western country was growing rapidly, and it was impossible for the gentlemen in the post office department to foresee its wants.

Mr. Wilson unrolled a large map and using General Brady's case (which he facetiously called a "star root") as a pointer indicated to the jury some of the routes.

Several of the routes spoken of by Mr. Bliss were taken up by Mr. Wilson and the cost of their operation and the circumstances attending their expedition and increase were detailed.

A long discussion ensued between the counsel and court upon a question asked by Judge Wylie as to the rule adopted in the department for the adjustment of compensation allowed for expedition. There seemed to be considerable diversity of opinion among counsel on this point which was finally cleared up by an illustrative case presented by Mr. Ingersoll.

Mr. Wilson continued to explain and justify the routes which Mr. Bliss had condemned.

The court then adjourned till to-morrow, when Mr. Wilson will continue his argument.

THE POLITICAL FIELD.

The Pennsylvania Republicans.

PHILADELPHIA, June 6.—Ex-Attorney General George Lear, who was permanent chairman of the regular republican convention at Harrisburg, has written to Chairman Cooper of the state committee a long letter in reference to Mr. Cooper's call for a reassembling of the convention June 21st to nominate a candidate for congressman at large in place of Thomas M. Marshall, who declined.

Mr. Lear says that he will not attend the convention; that Mr. Cooper had no right to call it without the authorization of the state committee; that the convention is "a defunct body" and a new one must be called composed of delegates elected in the manner prescribed by the peace conference at the Continental hotel and approved by the Harrisburg convention. Mr. Lear severely criticizes the methods of Senator Cameron.

AMERICAN MEDICAL ASSOCIATION.

Thirty-third Annual Meeting.

ST. PAUL, Minn., June 6.—The thirty-third annual session of the American Medical association opened here to-day with an attendance of nearly 700 members. More delegates are constantly arriving.

In the afternoon the seven sections met in separate halls. Among the papers read and discussed were the following: "The Use of Electricity," by Dr Carl Seiler of Philadelphia, "Chlorate of Potash in Therapeutics," by Dr. Shoemaker of Philadelphia; "Suicide," by Dr. J. G. Lee of Philadelphia, "Home Treatment of Pulmonary Consumption," by Dr. J. B. Rankin of New York, "Hæmorrhoid Alveolaries," by Dr. George L. Parmelee of Hartford, Conn.

Later Telegrams.

Thomas Blagden & Co., silver plate manufacturers of London and Manchester, have failed. Their liabilities are $100,000.

The supreme court has confirmed the injunction against the sale of tickets by street walk speculators in front of Wallack's theatre.

Ex Chief Engineer Drake of the fire department of Gold Water, Mich., has been held for trial on the charge of burning some buildings last summer so as to prove the efficiency of the department.

The International Typographical union continued its session at St. Louis, Tuesday. The reports of the president and other officers show the union to be in a prosperous condition and full of vigor.

A. D. Brandriff & Co. hardware dealers of Fort Wayne, Ind., were closed by the sheriff Tuesday. They have been in business thirteen years. Liabilities $100,000. The creditors are mainly in eastern cities.

Steamer Evansville from Evansville, Ind., to Bowling Green exploded her boilers Tuesday near Calhoun, fatally injuring her master, Owen Gilmore, and a fireman and slightly scalding nine or ten others. No passengers were injured.

MARRIED.

MILLER—WAGNER—In Newark, New Jersey, May 27th by the Rev. C. T. Douglass Mr. Fred. Miller of Hudson, Columbia county, N. Y., to Miss Elizabeth Wagner of Lewaardville, N. J.

HANKS—BECKWITH—In this city, June 1st, by the Rev. J. D. Betts, Mr. W. H. F. Hanks of Mystic to Miss Carrie M. Beckwith of Norwich.

DIED.

ARNOLD—In Providence, R. I., on the 5th inst., Clarissa M., wife of Byron H. Arnold, in the 50th year of her age.

O'DONNELL—In New London, June 5th, Thomas O'Donnell, aged 29 years.

New Advertisements.

CARRIAGE FOR SALE—A Five Glass LANDAU, as good as new. Can be seen at 51 Chapel street, New Haven. Has been used only a little and is in the best of order. A bargain for one who wants it. jel2d

COPARTNERSHIP NOTICE.

The undersigned have formed a copartnership under the firm name of

DRS. CARLETON & FOX.

for the practice of Medicine and Surgery in all their branches. CHAS. M. CARLETON, M. D. jel2d&w1w SIDNEY A. FOX, M. D.

DRS. CARLETON & FOX,

327 Broad Street, Norwich.

CHAS. M. CARLETON, M. D. Office Hours, SIDNEY A. FOX, M. D. 8.30 to 10 a. m. Daily. jel2

HIGHEST PRICES

ALLOWED FOR

OLD SEWING MACHINES

IN EXCHANGE FOR THE BEST NEW ONES.

H. E. STEVENS.

jel2 95 Main Street.

SPORTING GOODS AND

Out of Door Games.

BOXING GLOVES, LAWN TENNIS, BASE BALLS, FOOT BALLS, INDIAN CLUBS, CROQUET. LARGE ASSORTMENT, LOW PRICES.

NOYES & DAVIS.

jel2d&w

Wants.

WANTED—

A Good Second Hand Tin Male Room, also hack-boys; good pay and steady work. jel3d EAGLE MILLS, Baileville, Conn.

WANTED—

Good Reliable Help, Male and Female,

for private families and public hotels, also for the seaside places now ready.

Apply immediately to the Real Estate and Employment Agency, 4 Broad Hall, Norwich, Conn. jel3

WANTED—Families with Young Children to board during the coming summer months. Address, Box 1, Norwich, Conn. jan18d&w

Auction.

AUCTION.

AUCTION.

The attention of the citizens of Norwich and vicinity is called to the Large Sale of

Crockery and China Ware at Auction,

now going on at

No. 49 Franklin Square,

Herrick's Gold Stand, commencing Tuesday evening, June 6th, 1882, and continue every day until the entire stock is sold. PRIVATE SALE DURING THE DAY at Auction prices.

jel3d&f WM. HARTLEY, Auctioneer.

Books & Stationery.

CARDS

Visiting and Address Cards,

Equal to engraved, at half the cost of engraved

FRANK UTLEY, Job Printer,

may10 d 164 Main Street.

THE POETICAL WORKS OF HENRY WADSWORTH LONGFELLOW.

2 Vols. large quarto, 600 Illustrations, by the best artists of America.

"The work of the artists has been a labor of love." Lyman Abbott.

"I have never seen anything to equal them in that line of engraving. * * not one of them but what is a masterpiece." A. H. Hemmon.

E. S. BEEBE, Norwich, Conn., General Agent for Eastern Connecticut. april3

CHECKS, COUPONS, CERTIFICATES

TICKETS, &c., &c. numbered as

Cowan's in First Class Style.

Fine Blank Books a Specialty

cow6-3t2

WE HAVE A LINE OF

FANCY ADVERTISING CARDS

AND

TUCK CIRCULARS,

which will be furnished to our customers at

LOW PRICES.

THE BULLETIN COMPANY,

PRINTERS AND PUBLISHERS.

may3d

Painting and Graining.

PAINTING

House and Sign Painting,

PAPERING, GRAINING AND WALL TINTING.

PAPERING A SPECIALTY

Particular attention paid to papering ceilings in Decorations in all the modern styles. All work on trial, I do not will receive my personal attention I will guarantee all work to give perfect satisfaction.

GRAINING done for the trade at the Old Stand 44 UNION STREET.

ALONZO H. CONVERSE.

may3d

FRANK HAWKINS, SHERIFF, and JOAB B. BOGUE, Deputy Sheriff, of New London County. Office Room No. 1 Richards Building, Norwich, Conn. jel3d&w

Amusements.

THE YOUNG LADIES' MISSIONARY SOCIETY OF CHRIST CHURCH WILL HOLD A

Parlor Fair

IN THE ROOMS OF THE CHURCH WEDNESDAY, JUNE 7TH, Afternoon and Evening. Supper from 6 to 8, with vocal and instrumental music in the evening. Admission one dime. jel2d

Musical Instruments.

BUY YOUR

PIANOS AND ORGANS

OF

N. D. SMITH & SON,

who are offering to their patrons a New and handsome variety of the most popular instruments

Largest Stock in Eastern Connecticut!

SOLE AGENTS FOR THE

Decker Bros.' Pianos,
Hazelton Bros.' Pianos,
Hallet & Davis Pianos,
New England Pianos
Wheelock Pianos,

Estey Organs,
New England Organs,
Wilcox & White Organs,
Sterling Organs,
New Haven Organs,
Bridgeport Organs,

Illustrated Catalogues Mailed Free.

N. D. SMITH & SON.,

Principal Warerooms

214-2 Main St., New London, Ct.,

Branch 155 Main St., Norwich, Ct.

may12d

NEW STOCK

PIANOS AND ORGANS

FOR SPRING TRADE. WAREROOMS CROWDED AT

69 State Street, New London,

AND

125 MAIN STREET, NORWICH.

Steinway, Chickering
Weber, Haines,
Gabler, Fischer,

PIANOS.

Mason & Hamlin.
Smith American, and
Shoninger Cymbella

ORGANS.

All on hand for selection, and for sale at LOW PRICES.

A few Second Hand Pianos and Organs

At less than real value.

PIANOS TO RENT FOR THE SUMMER

A. H. CHAPPELL,

125 Main St, Norwich,

69 State Street, New London.

may13 d

Crockery.

E. E. REYNOLDS,

125 MAIN STREET.

JUST RECEIVED.

A New Lot of Nice Goods.

DINNER SETS, TOILET WARE, CHINA, CROCKERY AND GLASS WARE, VERY LOW.

A great variety of

FANCY GOODS.

Silver, Majolica, Copeland, Bachelme Vases, Bisque Figures, Fancy Lamps, Chandeliers and Hall Pendants, and House-furnishing Goods in great variety. Goods Delivered. Remember,

Reynolds' Crockery Store,

apr24d No. 125 Main Street.

Plating.

THE

Norwich Nickel Works,

ELECTRO-PLATING

In Nickel, Copper or Gold.

At their new and enlarged works.

HOPKINS & ALLEN MFG. CO. BUILDING,

Chestnut Street,

W. A. AIKEN, Proprietor.

feb16dT,Th&S

Frames, Gilding, etc.

WINDOW SHADES.

Window Shades, Fixtures, Cord and Tassels,

Engravings, Picture Frames, &c.,

AT

Trafton's Fine Art Store,

apr25 3Tu,Th & S 31 SHETUCKET STREET

NORWICH DYE HOUSE,

C. C. SIMONS, Proprietor,

No. 101 Thames Street.

Silks and Laces dyed in beautiful new colors with soft finish and warranted to make up nicely. Lace Curtains, Silk Velvets, Lambrequins, Table and Piano Spreads cleaned and finished in good style. Feather Beds, Pillows and Bolsters renovated. Flannel blankets cleaned without shrinking. Store goods dyed and finished like new. Gentlemen's garments dyed or cleaned and repaired without ripping by the best of workmen. Carpet Beating by an improved Carpet Beating Machine, the only machine using super heated steam, brightening the colors and killing all moths and worms without cutting or injuring the carpet. Heavy and large carpets thoroughly beat or cleaned without ripping. Kid gloves cleaned and dyed. Cleaning done daily. Orders by mail will receive prompt attention.

No. 101 Thames St., West Side.

Agent for Henry F. Cutler Dyeing, Cleaning and Carpet Beating Works of Hartford.

may15Tu,Th&S

EIGHT PAGES WEEKLY

The Norwich Weekly Courier

Only One Dollar a Year

24x

Norwich Morning Bulletin.

VOL. XXIV. | Entered at the Post Office at Norwich, Conn., as Second Class Matter. | NORWICH, CONN., THURSDAY, JUNE 8, 1882. | NO. 8219

NEWS BY TELEGRAPH.

FORTY-SEVENTH CONGRESS

SENATE

DISTRICT OF COLUMBIA APPROPRIATION BILL—A DULL DAY.

WASHINGTON, June 7.

The senate had a remarkably dull session to day. The District of Columbia appropriation bill was discussed at length and then laid aside without action.

A resolution to pay the administrator of Jno C. Underwood $5,000 for his time and expense in prosecuting his claim to a seat in the senate from Virginia provoked some opposition and final action was deferred.

The house resolution regarding the death of Garfield was agreed to

A resolution directing that the question of confirming the persons nominated on the tariff commission be considered in open session was laid over.

Executive session and adjourned.

HOUSE

THE GENERAL DEFICIENCY BILL

The house resumed the consideration of the general deficiency appropriation bill this afternoon Motions to strike out several sections were made but rejected.

Mr Blount (Ga.) moved to strike out the clause appropriating $100,000 for the bureau of construction and repairs of the navy

Mr. Hewitt (N. Y.) in supporting the motion urged that congress should proceed deliberately in the consideration of the question of building up a navy. Let it decide what kind of ships and guns were wanted and then vote money; but to give money in the present circumstances was a clear waste of public funds.

Mr. Robeson (R. N.) criticised the policy of congress on the subject of the navy during the last six years. It had appropriated every year, from ten to twelve million dollars to maintain the naval establishment, but during that period not a single naval gun had been afloat. The whole amount had been consumed in housekeeping and nothing had been done for the service itself Mr. Robeson thanked God that every ship that now bore the flag of America to the world had been built by him or finished under his direction.

Mr Blount—The gentleman went to an enormous expense in repairing old vessels which everybody says are useless.

Mr. Robeson—I deny it.

Mr. Blount—The report of the navy department shows it.

Mr. Robeson hoped that when Mr. Blount wished to discuss the question he would attack him and not the service.

Mr Blount replied that when he saw fit to attack the gentleman he would do it squarely and in the proper place.

Mr Robeson—So far from its being accurate that everybody agreed that the ships which I undertook to provide for the defence of the country are good for nothing, every responsible authority says they are best of the kind. That is my statement against the gentleman's.

Mr. Blount—I will put the gentleman's statement against his own report as secretary of the navy

The motion to strike out was rejected, but it was agreed that a yea and nay vote be taken in the house on the item.

After concluding consideration of thirty-two of the sixty-three pages of the bill the committee rose.

Adjourned

IN POLITICS.

North Carolina Liberals and Anti-Prohibitionists.

RALEIGH, N. C., June 7.—The liberal and anti prohibition convention met here to day at 1 o'clock. About 150 delegates were in attendance of whom three were colored. About forty were from democratic associations and about eighty republicans.

The convention nominated for congressman at large Olivet H. Dockery, a republican, for supreme court judge, George N. Folk, heretofore a democrat, and a superior court judge for each judicial district.

Alabama Democratic Convention.

MONTGOMERY, Ala., June 7.—The democratic state convention assembled to day with 500 delegates present. Nine ballots for governor were taken without result, and the convention adjourned until morning.

Oregon Election—The Legislature Close

PORTLAND, Oregon, June 7.—Returns from the election of the 4th show that the legislature stands as follows: Of the senate, which consists of thirty members, the republicans have (including "hold overs") fifteen and the democrats fourteen members, one being doubtful, with the probabilities in favor of the republicans. In the house, which consists of sixty members, the republicans have thirty and the democrats twenty four members; doubtful six of which two are probably republicans. Granting to the democrats every doubtful district, the legislature will be a tie on a joint ballot. The republicans, however, claim the legislature by at least four on a joint ballot. The democrats are inclined to concede that it will be a tie.

A congressman foreign is certainly elected by a majority of not less than 2,000. The republicans claim the entire state by majorities ranging from 1,000 to 1,800. The democrats concede the state to the republicans by small majorities. The wires to Eastern Oregon have been down for two days and no percent east of the Cascade mountains has been heard from. Eastern Oregon has had a large emigration in two years, most of whom are believed to be republicans. The legislature is so close that its political complexion cannot be known for several days.

Ohio Republican Convention.

COLUMBUS, O., June 7.—The republican state convention assembled here to day with an unusually large attendance. Gen. R. P. Kennedy was permanent president. The following nominations were made: For secretary of state, the Hon. Charles Townsend (present incumbent), judge of supreme court, Jno H. Doyle of Toledo, member of board of public works, C. A. Flickenger of Hillsboro.

The convention congratulates Garfield, approves Arthur's course, endorses the state administration, condemns the Jewish outrages in Russia, affirms the principle of protection of American industries, declares that the subject of traffic should bear its share of public burdens by a specific tax; that the constitution should be amended so as to permit the control of the liquor traffic and the prevention of its evils, and expresses pride in the record of the republican party in several years since the war.

[illegible]

LEGAL PROCEEDINGS.

Trinity College Hazers Fined in the Superior Court.

HARTFORD, Ct., June 7.—At the instance of the fathers of two of the Trinity college freshmen who were hazed by members of the senior class last April, prosecutions have been brought against the thirteen students who were suspended by the faculty and who have recently returned to the city. There was a special hearing in the case in the superior court to day. The offending students pleaded *nolle contendere* and were fined $10 each and costs.

The Star Route—A "Vermont Scrub."

WASHINGTON, June 7.—Mr Wilson resumed his argument for the defence in the star route cases to day. Upon his conclusion Mr. Hine, counsel for the contractors Vaile and Miner began his opening address in their behalf.

After Mr. Hine had continued his argument at some length, a long wrangle ensued between the court and counsel as to the latitude to be allowed Mr. Hine in his opening, that gentleman asserting a right to prove the good reputation of his client, who he said had been called a thief and rascal by Mr. Hiss in his address.

His honor said he did not remember that language.

Mr. Totten—Oh yes, he did, your honor; and he did more; he called another of the defendants a "scrub;" yes, a "Vermont scrub," and that makes it worse. To be a "scrub" is bad enough, but to be a scrub from a state where they have to put shoes on their sheep and iron guards on their noses, is too much.

This sally caused a burst of laughter among the spectators and counsel.

Mr Hine concluded his argument at half-past two o'clock and Mr. McSweeny, after endeavoring without success to postpone the opening of his address until to morrow, began his argument for ex Senator Dorsey.

When the hour of adjournment arrived, the judge said that he did not believe he had gained much by insisting on Mr. McSweeny's going on, and adjourned the court till to morrow.

CRIMES AND CASUALTIES.

Suicide of a Bank Teller.

SAN FRANCISCO, June 7.—Chas. J. Gummer, receiving teller of the Bank of California, committed suicide this morning because of losses in stocks. The bank officials say his accounts are all right.

An Effective Duel Between Two New Orleans Editors—The Reform Editor Ahead.

NEW ORLEANS, June 7.—A duel was fought this morning at Slaughter House between Major E. A. Burke of the *Times-Democrat* and C. H. Parker, editor of the *Picayune*. Pistols were used. Five shots were exchanged. At the fifth shot Burke was shot through both thighs, though no bone was broken, and the wound is not considered dangerous.

The article in the *Picayune* out of which the challenge grew appeared last Friday. It seems that the *Picayune* had previously addressed some pointed questions to Major Burke, the state treasurer, as to his administration of certain funds. To these inquiries Burke retorted sharply in a telegram, and in this reply gave figures which were intended to show that the *Picayune* charges were unfounded, closing with a reflection on the motives of the editor.

In its article Friday the *Picayune* showed that while Burke's figures were correct and apparently relieved him from all blame, yet this was brought about by a deposit of $36,000 to the credit of the fund in controversy on the very day Burke's reply was written. The *Picayune* took the ground that its own agitation of the question led to Burke's straightening his accounts, but that he concealed this fact in his telegram. Major Burke, upon the appearance of this article, sent a peremptory challenge to Mr. Parker, editor of the *Picayune*, and the challenge was promptly accepted.

Reitzel's Body Found Floating.

CHESTERFIELD LAKE, N. H., June 7.—The body of Herman Reitzel was found floating on the surface of Spofford lake at Chesterfield a little before noon to-day, with all his clothes, save his hat, on, about fifty rods from where the boat containing Conly and Reitzel was seen, and in a locality where the most thorough search had been made for the bodies. Renewed efforts were made to recover the body of Conly, which is thought to be in the vicinity of where Reitzel was found. They were drowned ten days ago. Reitzel's watch stopped at seven minutes to five, thirty-three minutes after they left the boathouse. His valuables were all found on his person. His body was taken to New York this afternoon by his brother. The remains, after being taken from the water and placed in a metallic coffin, were almost unrecognizable. The search for Conly's body has been given up for the night, but will be renewed to-morrow with a fair prospect of success.

POPULAR PASTIMES.

Mystic Park—Slim Attendance—Good Races.

BOSTON, June 7.—Not over 800 persons attended the second day's races of the June meeting at Mystic park. The weather and track were perfect, and the races rather more interesting than yesterday. In the first race, 2 23 class, seven horses started, but two were drawn in the fourth heat. In the third and fourth heats the first place, which was held by George M, was warmly contested by Clara M, Elmer and Boston Boy and the winner led by only a neck in each heat.

Summary of 2.23 class, purse $500 divided, mile heats, best three in five, to harness:

James Elliot, Philadelphia, br. m. Hardy Boy	1	1	1	2	1	1
Thomas McLaughlin, Fitchburg, b. m. Madge	2	11	4	3	7	2
M. G Thompson, Utica, br. m. Prospect Maid	3	2	7	1	4	3
J. F Haines, Biddeford, Me., b. g. Frank F	4	3	3	6	6	dr.
John Bowen, Boston, b. m. Lady Sherman	5	9	5	4	5	dr
C. H Mosher, Lawrence, b. g. Arthur	6	4	8	5	9	9
J. W Bennett, Parkville, L. I., b. g. Parole	7	6	9	8	8	dr
W. B Smith, Medford, b. m. Eva	8	8	6	9	6	dr
G. B Wiener, Goshen, N. Y., g. g. Shamrock	9	7	10	10	dr.	
T. B. Foster, Providence, R. I., ch. g. Billy D.	10	10	10	11	dr.	
John H Phillips, Philadelphia, b. m. Naiad Queen	11	9	11	1	1	4

Time—2.24, 2.23¾, 2.24¾, 2.24¼, 2.23¾, 2.27¼.

Hanlan Dangerously Ill

TORONTO, June 7.—Hanlan, it is feared, is dangerously ill. His doctors say that even if he recovers he cannot possibly row at Winnipeg.

Wednesday's Base Ball Scores.

At Boston, Boston 4, Detroit 9.

At Worcester, Chicago 8, Worcester 5.

At New York, Metropolitan 18, Philadelphia 0.

At Troy, Cleveland 7, Troy 2.

At Amherst, Amherst college 9, Dartmouth 7.

At Providence, Providence 10, Buffalo 0.

FOREIGN.

Great Britain.

THE REPRESSION BILL—OBSTRUCTION DEFEATED.

LONDON, June 7.—In the debate on the repression bill in the house of commons this afternoon, Mr. Dillon defended the system of boycotting which he had advocated in public speeches as within the law. He declared that but for that system, moonlight outrages would have begun a year earlier than they did. They would not have begun at all had Land Leaguers been left at liberty.

Mr. Cowen, radical member for Newcastle-on-Tyne, said he desired the same treatment for Irish tenants as English trades unionists.

Mr. Gladstone maintained that the bill secured such treatment

The Egyptian Imbroglio.

THE NECESSITY FOR THE CONFERENCE.

CONSTANTINOPLE, June 7.—Lord Dufferin and the Marquis de Noailles, the English and French ambassadors, have informed the porte that their governments do not consider that the mission of Dervisch Pacha to Egypt has rendered the holding of a conference less necessary.

VEHEMENCE OF THE MILITARY PARTY—THE KHEDIVE'S LIFE THREATENED—ARABI'S ACTIVITY.

LONDON, June 7.—The correspondent of the *Standard* at Cairo telegraphs that at the meeting of the military leaders yesterday at the house of Arabi Pacha, at which it was decided that should the sultan attempt to maintain the khedive the military party would wreak vengeance on the one the latter, even at the cost of their own lives. Ali Fehmi Pacha and Abdellah Pacha spoke vehemently against the khedive. They vowed that he should die before they would allow Arabi Pacha to be driven out of the country either by Europeans or Turks. Arabi Pacha continues the work of recruiting. He sent instructions to the provinces Monday night to quicken the mobilization of the reserves.

A despatch to the *Times* from Cairo says: Efforts are being made to excite the population by stating that the khedive has turned Christian and sold the country to the English. Well informed persons believe that if the attempts of Dervisch Pacha at conciliation fail Arabi Pacha will cut the telegraph connections, take hostages and openly defy the porte. A special train awaits the arrival of Dervisch Pacha at Alexandria to convey him to Cairo. The khedive has sent four officers of his household to welcome Dervisch Pacha upon his arrival in Egypt. The military party, without the authority of the khedive, have despatched an official to receive Dervisch Pacha on their behalf.

Italy.

GARIBALDI'S REMAINS NOT TO BE IN CISMERATED.

CIVITA VECCHIA, June 7.—A telegram from Caprera announces that the family of Gen. Garibaldi have decided to abandon the cremation of his body owing to the practical difficulties in the way of its accomplishment. The remains will be interred, provisionally at least, at Caprera on Thursday.

KING HUMBERT'S CONDOLENCE.

ROME, June 7.—The following telegram of condolence to Garibaldi's family has been sent by King Humbert:

"From my youth up my father taught me admiration for Garibaldi. Later, I witnessed his heroic acts and in my family the admiration and gratitude grew greater. Accept my condolence, which is shared by one whom you remain dear."

NEW YORK CITY.

Manslaughter of Children.

NEW YORK, June 7.—In the case of Wm. H. Ramsear, superintendent of the Unsect arian Home, who is under arrest charged by a coroner's jury with manslaughter of children in the institution, Judge Lawrence in the supreme court this afternoon gave a decision that there was enough in the coroner's commitment to warrant him in holding the prisoner. He fixes the bond, however, at $2,000, and orders the examination to proceed before a police justice.

WASHINGTON

The Tariff Commission Nominated.

WASHINGTON, June 7.—The president sent the following nominations to the senate to-day, to be members of the tariff commission: Wm. A. Wheeler of New York, (chairman), John L. Hayes of Massachusetts, Henry W. Oliver, Jr., of Pennsylvania, Austin M. Garland of Illinois, Jacob Ambler of Ohio, John S. Phelps of Missouri, Robert P. Parker of District of Columbia, John W. H. Underwood of Georgia, and Duncan F. Kenner of Louisiana.

The Connecticut Delegation in Behalf of Lieutenant Pond.

Senators Platt and Hawley, Representatives Wait and Buck and Governor Jewell, called upon the president to-day to urge that Lieutenant Pond, who entered the volunteer service at sixteen years of age, was badly wounded, but subsequently went through West Point, supposing his wound to have entirely healed, be transferred from the cavalry service to the quartermaster's department.

This change is urged because Lieutenant Pond's old wound has broken out afresh and unfits him for cavalry service. The delegation was cordially received, and from what the president said they are inclined to think that he will act favorably upon this recommendation. Gov. Jewell, who came here on business connected with the foreign claims of some Connecticut manufacturers, left for home this afternoon.

INDUSTRIAL AND COMMERCIAL.

Future of the Cotton Crop.

NEW YORK, June 7.—A St. Louis despatch says the accounts from the south are of the most dismal character, and correspondents are unanimous in predicting the failure of the cotton crop in the northern belt line owing to incessant rains and cold nights. Whole sections of land heretofore devoted to cotton and tobacco have been ploughed and corn substituted. Cotton seed which was sold by the planters to the oil companies last fall at the rate of $9 per ton is now being purchased by the former for seeding at twenty to twenty three cents per ton. The sales are for cash, and as most of the planters are without money they have no incentive to continue the cultivation of cotton, but they are sowing corn and oats and wheat in order to obtain supplies to carry them through for another year.

NAUTICAL NEWS.

Steamship Arrivals

At New York, Alsenia from South American ports

The steamers Amsterdam, from New York for Amsterdam, and Thinalia, from Montreal for Glasgow, have arrived.

The steamer City of New York from New York has arrived at Queenstown

At Boston, Virginian from Liverpool; Golden Horn from West Hartlepool, Eng.

At Hamburg, Leasing from New York

At New York, France from Havre, Thornhill from Cardenas, Devonia and the State of Nebraska from Glasgow; City of Montreal from Liverpool, Suevia from Hamburg via Havre Cornwall from Bristol.

At New York, Dania from Mediterranean ports

Financial and Commercial.

NEW YORK MONEY AND STOCK MARKETS.

NEW YORK, June 7.—Money loaned between 1½ and 2 per cent and closed at 2 per cent. Prime mercantile paper was discounted at 4@5½ per cent. Bar silver $1.14½. Sterling exchange was steady at $4.86 for sixty day bills and $4.88@4.88½ for demand. Government bonds were generally weak. State bonds were fairly active and steady for Tennessees mixed.

In the railroad bond market, this afternoon, Louisville & Nashville general mortgages fell to decline to 75, Ohio Southern lists to 25 from 31, East Tennessees fell to 67 from 69½, Chesapeake & Ohio lists (series B) to 73 from 80, Mo. currency fell to 40 from 49½ and New Orleans & Pacific lists to 60½ from 68.

The share speculation opened irregular. Norfolk & Western preferred was 5, Consolidated Gas 3¼, Indiana, Bloomington & Western and Hannibal & St. Joseph 1½, and Illinois Central 1 per cent lower than yesterday's closing prices. Mobile & Ohio was ½, Hannibal & St. Joseph preferred and Michigan Central 1 per cent higher, and the rest of the list irregular. In the early trade, although somewhat feverish, prices sold up ¼@1 per cent, Norfolk & Western preferred leading the upward movement, but immediately afterward the market became weak and about 11.30 recorded a decline of ½ to 2¼ per cent, in which Missouri Pacific, Louisville & Nashville, Northern Pacific preferred, Mobile & Ohio, St. Paul and Union Pacific were prominent. In the early part of the afternoon an advance of ½@2½ per cent took place, Union Pacific, Louisville & Nashville, Wabash preferred, Denver & Rio Grande and Lake Shore being prominent therein. This was succeeded by a reaction of ½@1½ per cent, the latter Wabash preferred. After this there was another advance of ½@1 per cent, Lake Shore and Reading leading the upward turn. In late dealings prices sold off ½@1¼ per cent, the latter Louisville & Nashville, but after this the market was strong and in final dealings sold up ½@1 per cent, Manhattan Elevated and Louisville & Nashville leading the upward movement, and the market closed strong with prices generally ½@2½ per cent higher than at yesterday's close, the latter Michigan Central, Indiana, Bloomington & Western 1st and C., C., C. & I. 1½ per cent lower.

The following were the closing quotations:

1881 extended	99¾	Ind. Bloom'n & West (new issue)	57
New 6s extended	101½	Kansas & Texas	27¾
New 4½s reg	114½	Lake Erie & West	22
Do. coupon	114	Lake Shore	109½
New 4s, reg	119¼	Lo. & Nas.	75
Do. coupon	120¼	Louisville & Nash	75¾
Pac 5s of 95	100	Louisville & N Al.	67
D. C 3.65s	100	Manhattan Beach	32¾
Boston, Hartford & Erie 1sts	47½	Manhattan Elevated	95
Do. guaranteed	47	Marietta & Cincinnati 1st pref	—
O. P. bonds	118½	Do. 2d preferred	—
Den & Rio Grande 1st	112¾	Memphis & Charles	55
Denver, So. Park & Pacific 1sts	101	Metropolitan Ele	104
Erie seconds	80¼	Mich Cent	84½
Kansas Pacific cons	103	Missouri Pacific	73½
Do 1st Den. div	109½	Mobile & Ohio	18½
Lehigh & Wilkes barre	101	Morris & Essex	136½
Oregon Nav 1sts	109	Nash. & Chat.	53½
St Joseph	110	N. Y. Central	97½
St. Paul & Sioux City 1sts	110¼	Norfolk & West pfd	46½
So. Pac. Cal 1sts	108½	Northern Pacific	40¾
Toledo, Del & Bur. 8s	30	Do preferred	67¾
Do. income	15	Northwestern	132¾
U. P. 1sts	118	Do. pref	143¾
Land grants	113¼	N. Y. C.	128¾
Sinking funds	131¾	N. Y. Elevated	130
Texas Pacific Land Grants	58	Ohio Central	13¼
Tex. & Rio Grande	70¾	Ohio & Miss.	36½
Tenn. Mixed	46	Ontario & Western	22¾
Adams Ex	140	Oregon Navigation	104
Alton & Terre H.	38½	Oregon Short Line	53
Do. preferred	50	Pacific Mail	39¾
American Ex	94	Peoria D. & E.	30¾
B. Air Line pref	70	Pittsburg	—
Burlington & Cedar Rapids	—	Reading	38½
Canada Southern	46	Rock Island	129
Canton	—	St. Louis & S. Francisco	33
C. C. & I. C.	67¾	Do. preferred	46
Central Pacific	87½	St. Paul & M.	109¾
Ches & Ohio	30¾	Do. pref.	139
Do. 1st preferred	39	St. Paul, Minn. & Man	138¼
Do. 2d preferred	22¼	St. P. & Omaha	36¾
Chicago & Alton	129½	Do. pref.	135
Chicago, Burlington & Quincy	128	Texas Pacific	37¾
Chicago, St. Louis & New Orleans	75	Tol., Del. & Bur.	10
Cincinnati, San. & Cleveland	—	Union Pacific	109¾
Cleveland & Col	65½	United States Exp.	77
Consolidated Coal	35	Wabash, St. Louis & Pacific	25¾
Del. & Hud.	109¾	Do. preferred	45¾
Delaware, Lack. & Western	119½	Wells, Fargo	140
D. & Rio Grande	75½	West Union	81½
Erie	35	East Tennessee	22
Do. preferred	69	Do. preferred	104
Fort Wayne	130	Rich. & Alleghany	17
Hannibal & St Jo.	—	Milwaukee, L. S. & W	—
Do. preferred	79	Richmond & Dan.	—
Houston & Texas	79	Central Iowa	—
Illinois Central	132	Roch. & Pittsburg	33
		Oregon Trans Cont.	56
		N. Y., Chic. & St. L.	10¾
		Do. Preferred	33

MINING SHARES.

Mining stocks were dull with the exception of Robinson which declined from 100 to 35 cents and closed at 91 on sale of 81,000 shares. Chrysolite advanced from 250 to 350 and Independence from 20 to 34. Amie sold at 28, Decatur at 320, Little Chief at 65, Navajo at 260 and South Pacific at 10. Sales for day 160,350 shares.

The following were the closing quotations:

Alice	2 40	Iron Silver	2 10
Bodie	0 90	Little Pittsburg	1 00
Best & Belcher	4 10	Mariposa	1 60
Chrysolite	3 65	Navajo	2 50
Decatur	3 20	Quicksilver	2 50
Green Mountain	2 05	Sierra Nevada	6 00
Homestake	17 50	Standard	16 00
Horn Silver	9 75		

NEW YORK PRODUCE MARKETS.

COTTON firm, unchanged; sales 5,978 bales; forward deliveries moderately active, June 8 points higher, others unchanged; middling uplands at 12 3-16c. New Orleans at 12 7 16c. FLOUR, receipts 10,701 barrels, exports 3,493 barrels; market still in buyers' favor; export demand limited; moderate local trade; sales 16,100 barrels; No. 2 at $3.00@$3.90. Southern flour steady. RYE FLOUR easier; $4.00@4.40. CORN MEAL declining; yellow western at $3.95@4.40; Brandywine at $4.50. WHEAT, receipts 137,468 bushels; exports 7,869 bushels; cash lots and near by held very strong; late deliveries ¼@¾c lower; speculative trading moderate; there is also considerable wheat shipped from first hands by a clique; market closing firm with nearly all of the decline on late months recovered; sales 1,808,000 bushels, including 304,000 bushels on spot; No 2 Chicago and Milwaukee at $1.30 delivered; ungraded red at $1.04@1.47; No 4 do at $1.20; No. 3 at $1.30@1.40¾; No 2 at $1.46¼@1.46¾; certificates, $1.40¾ from elevator; No 1 red at $1.47¼@1.48; mixed winter at $1.50; ungraded white at at $1.35@1.50; No. 2 do at $1.41, No 1 do. $1.57½; at $1.38 certificates $1.38¾; $1.34 delivered; No. 3 red June at $1.40¼@1.40¾; July $1.39¾@1.39¾; August at $1.37¾@1.38; September at $1.19¼@1.19¾; year at $1.19@1.19¼. RYE easier, 84@86c for state and Canada. BARLEY MALT unchanged. CORN 1@2c lower and weak; export trading limited; active speculative business; market closing dull and depressed, receipts 38,900 bushels; exports 15,561 bushels; sales 1,368,000 bushels, including 108,000 bushels on spot; ungraded at 70c; No 2 at 60¾c in elevator and delivered; No. 3 white at 95c; steamer yellow at 90c; No. 2 June at 77¾@78c; July at 77¾@78c; August at 76¾@77¾c; September at 76¼@76½c; October at 75¾@76c. OATS cash less firm; late options ¼@¾c lower; early steady; trade fair; receipts 664,000 bushels; sales 374,000 bushels; No. 3 at 56c; do. white 59½c; No 2 at 58¼@59c; do. white at 60½c; mixed western at 52@57c, white do. at 60@65c; mixed state at 60@65½c, white do. at 62@66c. COFFEE easier; Rio by auction $8.68. Rio in cargoes at 8¼@10½c; job lots at 8¼@11½c. SUGAR steady; Porto Rico at 7½c; refining at 7 5-16@7½c; refined steady; yellow C at 7¼@7½c; white extra C at 8¼@8½c; yellow Dc at 8@8½c; yellow at 7¼@7½c. Off A at 8¾@9c; standard A at 8¾@9¼c, powdered at 10¼@10½c. MOLASSES unchanged. RICE steadily held. PETROLEUM lower; united at 87½c; refined here at 7½c, in Philadelphia at 7½c. TALLOW about steady. ROSIN weak at $2.20. TURPENTINE higher and firm, 42c asked. PORK fully 15c higher, more active, closing very strong; mess on spot at $19.25@20.25; July $19.90@20.00; August at $20.15@20.35. BEEF firm. BEEF HAMS steady. TIERCE BEEF strong; India mess at $18@20. CUT MEATS very firm, pickled bellies at 11¾c@$12.00; shoulders at 11c, smoked do at 11½c, pickled hams at 14c; middles nominal. LARD unsettled and less active, closing shade lower and weak, prime steam spot at $11.70 choice at $11.75, off grade at $11.50, June at $11.67¼@11.70; July at $11.65@11.70; August at $11.70@11.73½; September at $11.73@11.77½; October at $11.75 year at $11.50; city steam at $11.45; refined at $11.75 for continent. BUTTER firm. CHEESE a shade better; now state at 6@11½c. LIVERPOOL nominal. PETROLEUM firm. COTTON steady; take at 12¼@16½c. LARD unsettled; common at 6¼@6½c; refined at 6½c. TIN steady. SPELTER unchanged

COTTON GOODS MARKET.

The *Commercial Bulletin* says: There was a steady hand to month demand for plain and colored cottons by buyers on spot and through the medium of orders by mail and telegraph, but the volume of business was only moderate. Certain makes of sheetings and drills are sold ahead for export until September. Bleached goods are mostly quiet

SOUTHERN COTTON MARKETS.

New Orleans, firm at 12c. Mobile, steady at 11¾c. Savannah, quiet at 11¾c. Charleston, steady at 11¼@12c. Memphis, quiet at 11½c

On Sunday Miss Ida Cheever of Newburyport, who is hopelessly ill, was propped up in bed and married to Mr. William Graves the Rev. Dr Wallace performing the ceremony. Mr Graves was engaged to her before her illness and she wished to be his wife before she died.

Miscellaneous.

The town of Fordyce, Ark., was reduced to ashes Tuesday

Brockway, the forger, was released, as no evidence could be obtained that he had violated his parole.

A large crop of edible mushrooms was recently found growing on the roof of Canterbury cathedral.

Four of the New York public schools were found to be supplied with impure water, Tuesday.

The First national bank of Springfield, Vt., voted Monday to reduce the capital stock to $50,000. Their charter expires August 1st. This is a step towards organizing a new bank to take the place of the old one.

The peach growers of New Jersey say the prospects for a large crop were never better. The trees are covered with blossoms, and the growers think they will have to prop the limbs to prevent the weight from breaking them off.

Mr. J. F. Maynard of Worcester, whose sudden and unexplained disappearance Monday evening caused so much alarm among his friends, was found in Hartford, Tuesday. He didn't seem to know how he came to go there; had pains in the head, and previous mental disorder suggest that he is crazy.

Negotiations are in progress between the Boston & Albany and the New York & New England directors for the purchase by the former of the Woonsocket division of the New York & New England road, the design being to run it in connection with the proposed Newton circuit road. It is reported that President Bliss and President Wilson have each made propositions in the matter, and that negotiations are now making toward a compromise between the two.

Lucas Hirst, a lawyer, who died in Philadelphia on Saturday, bequeaths nearly the whole of his fortune, valued at $180,000, toward the foundation of a free law library in Philadelphia for the use of poor members of the profession. Mr. Hirst started in life forty years ago without a cent. He became an office boy in Attorney General Brewster's office, his duty being principally to sweep the floor and run errands. Here he contracted a love for law, and engaged earnestly in its study. He was very penurious all through life, and is believed never to have expended more than ten dollars per week for his personal expenses. He had three sisters in very poor circumstances, to whom he gives annuities.

A colored boy in Richmond, who by the way, attended the church of the Rev. John Jasper (who believes that the earth is not round), was struck dumb a day or two ago under surprising circumstances. It appears that the youth referred to ran away from home, was disobedient and attempted to cover up his delinquencies by systematic lying to his mother. For this he was expelled from the church, and soon afterward the members were startled by the announcement that he had been struck dumb. This is regarded by the superstitious colored brothers and sisters as a visitation for telling lies, and the statements of several members confirm this aspect of the case. One witness declares that he heard the boy say, "I hope God will paralyze my tongue if what I say isn't true."

Special Notices.

NATURE'S REMEDY.

VEGETINE

The Great Blood Purifier.

Did You Ever Try It?

Vegetine put up in powder form comes within the reach of all. By adding the medicine yourself you can, from a 50c. package containing the Barks, Roots and Herbs, make two bottles of the liquid Vegetine. Thousands will gladly avail themselves of this opportunity, who have the convenience to make the medicine. Full directions in every package.

Vegetine is Sold by all Druggists.

jel4M,Tu,Th&F

RUPTURE—I take the field against the world in the treatment of rupture. Charges $8 to $15. Satisfaction guaranteed in all cases. S. B. BULKLEY,

**At the Post Office—Look to the left as you enter the street door. aug24d

NO WHISKEY!

Brown's Iron Bitters

is one of the very few tonic medicines that are not composed mostly of alcohol or whiskey, thus becoming a fruitful source of intemperance by promoting a desire for rum.

Brown's Iron Bitters

is guaranteed to be a non-intoxicating stimulant and it will, in nearly every case, take the place of all liquor, and at the same time absolutely kill the desire for whiskey and other intoxicating beverages.

The Rev. G. W. Bien, editor of the *American Christian Review*, says of

Brown's Iron Bitters

Gent—The foolish wasting of vital force in business, pleasure, and vicious indulgences of our people, makes your preparation a necessity; and if applied, will save hundreds who resort to alcohol for temporary recuperation.

Brown's Iron Bitters

has been thoroughly tested for dyspepsia, indigestion biliousness, weakness, debility, overwork, rheumatism neuralgia, consumption, liver complaints, kidney troubles, etc., and it never fails to render speedy and permanent relief. jel4Tu

Special Notices.

AMPUTATION OF THE LEG.

The Old Family Physician at Fault—Dr. David Kennedy the Successful Surgeon.

Money is the universal necessity, and none but a cynic or a fool will affect to despise it. Mr. Abram Ellsworth of Port Ewen, Ulster county, N. Y., realized this truth. His disease involved the whole of his thigh bone, and the suffering man looked forward, not without apparent reason, to death as his only deliverer. His family physician refused to amputate the limb—asserting that the operation would kill the patient on the spot. Dr David Kennedy of Rondout, N. Y., who was consulted, held a different opinion, and amputated the limb. The Doctor then administered freely his great Blood Specific FAVORITE REMEDY to afford time and strength to the system, prevent the return of the disease, and Mr. Ellsworth remains to this day in the bloom of health. This gentleman's disease was the offspring of foul blood, and Kennedy's FAVORITE REMEDY purified the blood and restored to him the power once more to enjoy life. Are you suffering from any disease traceable to the same cause? Try Favorite Remedy. Your druggist has it. One Dollar a bottle. Bear in mind the proprietor's name and address: Dr David Kennedy, Rondout, New York.

may16dTu,Th&S

NEVER KNOWN TO FAIL.

Dr. Morse Compound Syrup OF YELLOW DOCK ROOT.

This Great Blood Purifier contains no mineral poison. Put up in quart bottles. Price $1.

A certain cure for Scrofula, Salt Rheum, Canker in mouth and stomach, Erysipelas and Jaundice, Dyspepsia, Biliousness, Indigestion, Constipation and Piles.

A prevention from Malarial Fevers, Ague and Rheumatism. "In one of the best known remedies for the Kidneys and Liver and Female Weakness. Cures Blotches and Pimples on the face. Can be taken at all seasons.

Notice.

Inclose stamp and address to MORSE YELLOW DOCK ROOT SYRUP CO., Providence, R. I., for sets of fancy card. feb9M&w

James Pyle's PEARLINE,

The Best Thing Known for WASHING AND BLEACHING

IN HARD OR SOFT, HOT OR COLD WATER.

Has met with wonderful success. Beware of Imitations well calculated to mislead. PEARLINE is manufactured only by

JAMES PYLE,

may9M&Th&w NEW YORK.

HOSTETTER'S STOMACH BITTERS

The feeble and consumed, suffering from dyspepsia or indigestion in any form, are advised, for the sake of their own bodily and mental comfort, to try Hostetter's Stomach Bitters. Ladies of the most delicate constitution testify to its harmless and restorative properties. Physicians everywhere, disgusted with the adulterated liquors of commerce, prescribe it as the safest and most reliable of all stomachics.

For sale by all druggists and dealers generally.

jel4Tu,Th,S&w

Miscellaneous.

FRANK HAWKINS, SHERIFF, and JOAB S. ROGERS, Deputy Sheriff, of New London County. Office Room No. 1 Richard's Build g, Norwich, Conn. je14 d&w

THE NEW RECREATION.

AMATEUR PHOTOGRAPHY.

Complete Outfits.

THE BEST MADE. FULLY WARRANTED. AT LOWEST PRICES.

H. SAFFORD & CO.,

je5d&w 105 Main Street.

WINDOW SHADES;

Hollands, Plain, Opaque, Frame and Dado Patterns, Curtain Fixtures, Tassels, Cord, etc.,

AT LOW PRICES.

C. A. BURNHAM,

may24 d&w NEXT TO POST OFFICE.

CONSUMPTION.

I have a positive remedy for the above disease; by its use thousands of cases of the worst kind and of long standing have been cured, and so strong is my faith in its efficacy, that I will send

Two Bottles Free,

together with a VALUABLE TREATISE on this disease to any sufferer. Give Express and P. O address. DR. T. A. SLOCUM, 181 Pearl St., New York. feb16dTu Th.S&w

ICE CREAM! ICE CREAM!

To one and all,
To N. D. Lamb they do call.
At No. 7 Union street,
Where ice cream is so cheap,
That you can sit and sip it down,
And say it is the coolest place in town.
The room is so very neat,
And when the people pass this street
They look with a wishful eye,
To N. D. Lamb they do cry;
One more plate of your ice cream, they cry.
For I can't get by,
For I hear that cry.

ICE CREAM! ICE CREAM!

By the Pint, Quart or Gallon.

N. D. LAMB,

Confectionery, Toys, etc., No. 7 Union street. jel6d

J. P. BARSTOW & CO.

Having the agency of the

Celebrated Wooley Creamery and Stoddard Churn,

we invite all Butter makers to examine them, as we believe

No Farmer Can Afford to Make Butter Without One of These Creameries and Churns.

All who use them say they can make from TWENTY-FIVE TO FIFTY PER CENT more butter with half the labor. Send for Circulars.

Also a large stock of best quality Garden and Field Seeds and Agricultural implements, including the

Celebrated Remington Carbon Plough.

Stockbridge, B. P. Cox's, Bradley & Co's, Baugh and Quinnipiac Fertilizers at Lowest Prices.

**J. P

The Bulletin

Norwich, Thursday, June 8, 1882.

GEN SHERIDAN AND THE DEMOCRATS

It must have impressed a good many people as a trifle odd that the democrats in congress should have been anxious to continue Gen. Sherman in command of the army, without regard for age. They were eager to have an exception made for his case in the bill providing for compulsory retirement at sixty-two years of age. Why democrats, of all men, should have been anxious to keep an officer like Sherman in command, it was at first hard to see. They have not generally been found favoring any measure in behalf of the army or its faithful officers. Why then did they struggle so hard to keep Sherman in command?

Had they been a little more self-contained, they might have mystified people longer than they have. They couldn't conceal their feelings, however, and so let the cat out of the bag. It was not really in behalf of Sherman but against Sheridan that their efforts were directed. They have not forgotten Sheridan at New Orleans. It will be remembered by students of political history that Sheridan was sent to New Orleans during the latter part of the "reconstruction period" to enforce order. He found that the chief assailants of order were the democratic party, and he reported the fact, declaring among other things that the democratic "workers" in New Orleans were no better than "banditti."

The aiders and abettors of these "banditti" have never forgotten the bluff soldier for his truth-telling. When Sherman retires from the army, Sheridan will succeed to command. It was, therefore, simply to keep Sheridan as long as possible out of his rights that the democrats took up Sherman.

They were unsuccessful and the bill, as passed by the senate, makes retirement compulsory at the age of sixty-four. Gen. Sherman will remain in command of the army ten years longer, when he will be succeeded by Gen. Sheridan, who will not reach the retiring age for thirteen years.

Though the democratic manœuvring was the result of spite and in no way due to principle or the exercise of sound judgment, it really seems as if there might have been a sound opposition made to the retirement of any officers at the age of sixty-four. The victories of Cæsar and Napoleon may have been won by young men, but there have been successful soldiers who were older. Marlborough was sixty years old when he took Malplaquet. Von Moltke was sixty-six when he won Sadowa, and seventy one when he took Paris. It will hardly do to say that a general loses all his skill and power to command when he reaches the age of sixty-four. It is not to be doubted that there are scores of officers in our army who have reached three score, who are better fitted for their work now than they ever were before.

THE PENNSYLVANIA DELUGE.

It is something more than a freshet which is rising in Pennsylvania. So far as Mr. J. Donald Cameron is concerned, it is the deluge. Every day brings added proof [illegible] the state are rising in revolt against boss rule.

The latest evidence is to be found in a letter from Mr. George Lear to Chairman Cooper of the Cameron committee, published in yesterday's Philadelphia and New York papers. Mr Lear is the attorney general of Pennsylvania and was chairman of the recent regular, or Cameron republican state convention. Mr. Lear had received a notice from Chairman Cooper that this convention was to reassemble to nominate a congressman at large in place of Marshall, declined. Mr. Lear responds that he will not obey the call. In the first place, he says the convention is not called by the state committee, which has never been asked to consider the subject, but by Chairman Cooper under Don Cameron's orders. Furthermore, he disputes the right even of the state committee to call back a convention composed of delegates who were sent to meet at a certain time and place to do a certain work, and who met at that time and place, did that work and adjourned *sine die*. He doesn't question the right of the committee, if it will, to call a new convention, but he insists that such convention if called, shall be composed of delegates elected by the republican party, on the honest principles agreed upon at the last conference, and not composed of delegates, a considerable part of whom were appointed by Cameron

Mr. Lear goes on to say

The absence of anyone to speak a few unpleasant truths to Senator Cameron at his conference with his friends when he was in Philadelphia recently was a misfortune, but he called to his consultation only those of his way of thinking and acting or such as his peculiar manner subdued into silence. He and I are personal friends, and it has frequently been my pleasure to co-operate with him when my judgment approved his course, as it has been my privilege to oppose him when I thought he was wrong It must be apparent to you and everyone else that his name is the "red flag" to all independents and to all republicans of independent tendencies, and that he is the obstacle to perfect harmony in the party. He is the objective point of the independent revolt, and against his political methods the opposition is organized. It is not necessary to discuss the question whether this is just or unjust reasonable or unreasonable. The fact exists, and that is the thing we have to deal with in this emergency He has done more to confirm those who believed in their views and to spread the belief in others since the convention of independents than they could have done during their whole campaign. This haughty senator ignored the advice and by his insolent manner and threatening attitude insulted the men he had called into his counsels So it demonstrations of arrogance are offensive to every republican of manly spirit, and their tendency is to intensify rather than allay the popular feeling against the Macchiavelli of Pennsylvania politics

No amount of sulphurous syntax will calm the turbulent waves of a popular tide and the uprising of the people, which demands the abdication of a dictator, and will not be satisfied by his being more dictatorial. This last demonstration proves that if the party is to live it can be only by crowding such imperious rulers to the rear

The party is not made for any man, but for the good of the country, and personal ambition must yield to public necessity. If the committees are not equal to this occasion and fail to act, the people in their sovereign capacity must take the subject in hand and form the ticket as they formed the republican party

STOCK EXCHANGE MORALS

The broker who engineered the famous "corner" in Hannibal & St. Joe last fall has just been expelled the New York stock exchange for "obvious fraud" His name is William J Hutchinson, and he is a member of the firms of Kennedy, Hutchinson & Co., and Bourler & Wallace It is not because he made the "corner," however, that he is expelled, but because he didn't pay over all the profits honestly.

John R. Duff of Boston was the chief member of the syndicate for which Hutchinson acted as broker in working up the "corner" He paid little attention to the details, except to furnish what money was needed and take the profits when they were declared. After the affair was all over, it seems that he began to have doubts as to the correctness of the returns Hutchinson had made. Stories became more or less public affecting Hutchinson's honesty. Disputes occurred, and finally Duff and Hutchinson had a quarrel which resulted in the reference of the question to two other members of the stock exchange for settlement. They decided that Hutchinson must pay Duff $750,000, and he did so.

As soon as this fact was made generally known, the insinuations against Hutchinson's honesty were repeated in more vigorous and detailed form, and so frequently that the governing committee was at last compelled to take notice of them and begin an investigation. Just what the examination elicited cannot be told, but the facts were sufficient to lead to a decision against him and an order for his expulsion.

So it will be seen that the stock exchange does not regard the creation of a corner as "obvious fraud," but does regard the failure to correctly pay over the ill gotten gains of such an operation in that light.

It is announced from Washington that Attorney General Brewster has discovered gross carelessness on the part of the marshal in summoning the jury to try the star route cases. Marshal Henry has been compelled to admit that he did not obey the instructions of the court in summoning talesmen. The work was intrusted to a deputy marshal, and one at least of the talesmen was picked up in the court room under such circumstances as to warrant a suspicion that he had been sent there by the defence for the purpose of being summoned. A Washington despatch says:

After this particular talesman had been picked out of the crowd he went into the marshal's office. It is also reported that Mr. S. W. Dorsey soon went into the office, and, seeing the man, returned into court. He was accepted by the defence.

Nobody knows anything about the motive which actuated the deputy marshal in picking this man, but gross carelessness is freely imputed to Marshal Henry. It is this same Marshal Henry who was responsible for the safe-keeping of Howgate, and allowed him to go free. It is this same Marshal Henry who has been responsible for the scandalous cosseting of Guiteau. And now he has been "careless" again! It is high time that he was succeeded by a man of sense enough to perform properly the duties of the marshal's office.

The news from the Oregon election cannot be regarded in any other light than that of a surprise. Oregon has of late been considered a democratic state in ordinary elections, and it was supposed hereabouts that the president's veto of the first Chinese bill would have a bad effect upon the party prospects at this particular election If it be true, as reported, that the republicans carry the state by increased majorities, it will be a bit of proof that the anti Chinese howl has been the work of Pacific coast hoodlums and politicians, rather than that of the people.

CURRENT OPINION.

That alleged "ancient deed" in the possession of Major Leland of the Sturtevant house, New York, may be a veritable document, but there are certain things about it that tend to excite a suspicion to the contrary. For one thing, the language of the text has too many modern peculiarities about it, and the spelling is hardly in conformity with that in vogue 350 years ago. Again, John Cabot may possibly have been alive in 1510, but the generally accepted date of his departure from the scenes of his earthly exploration is at least ten years earlier. This apparent anachronism may be explained, as may also the suspiciously modern peculiarities of the text, and yet there will still remain a lingering misgiving as to the absolute genuineness of the document. Perhaps some one will explain in what way the Leland brothers obtained possession of this so called "relic," and why its existence was never made public before —*New Haven Palladium.*

Political.

An item of $40,000 in the diplomatic appropriation, probably to be used in secret service in Central America, is bothering the appropriation committees.

A statement is made by John G. Thompson that Senator Pendleton is not a candidate for the democratic presidential nomination in 1884. He is anxious, however, to succeed himself in the United States senate.

Senator Mitchell of Pennsylvania is reported as saying that Mr. Blaine has told him that in certain contingencies he would make an active canvass against Senator Cameron and the stalwarts in Pennsylvania

The chances of the bill extending bank charters becoming a law this year are pretty slim, as the senate committee will probably amend the house bill, which will make it necessary for the measure to go back to the house for concurrence. This delay is almost sure to prove fatal.

The secretary of the treasury is investigating the bonds given by distillers and their friends, and long lists of them with the amounts are published with a view to exposing extravagant and fraudulent pledges, from men of smaller means than they represent themselves to possess.

A large number of the delegates to the Ohio republican convention have been instructed to support a plank in the platform asking the legislature to submit an amendment to the constitution restricting the liquor traffic. So far as known, not a county convention has condemned the passage of the Smith and Pond laws

The term of Senator Morgan of Alabama expires next year. The canvass for the succession has begun already in that state, and it will be one of the chief factors in this year's campaign. Ex Gov. Watts has announced himself as a candidate. He has been governor of the state, and was attorney general of the confederacy. The Hon Walter Bragg and Gen. Rather are also in the field.

Ex Senator Thurman, speaking to an interviewer of the decision on the Pond law by the supreme court of Ohio, said that, personally, he had entertained no doubt from the first of the unconstitutionality of the law. He said he believed a strong license to be the only proper method of regulating the liquor traffic

Wade Hampton is weary of Washington life. He has discovered that it is much more pleasant to be a Carolina gentleman than a federal politician pinned to Washington. Consequently he is willing to retire gracefully from public life through the gubernatorial office of his native state back to the enjoyment of the calm of his Richland home.

A democrat writing from Connecticut to the Boston *Post* cherishes the fond delusion that there will be such a rivalry between Messrs. Bigelow and Bulkeley for the republican gubernatorial nomination, that Senator Cole will be nominated as a compromise, and that this will engender so much ill feeling that the republicans will be defeated. This is news. No one else has heard of it.

The Washington correspondent of the Boston *Advertiser* says: "It is learned from such sources as give the story credit, that ex Senator Conkling is desirous of entering the cabinet of President Arthur, as secretary of state. To accomplish this he would have Minister Lowell recalled, and Secretary Frelinghuysen sent to England. The president, it is reported, on the same authority, is reluctant to make these changes, being conscious that the people are not cordially supporting his course in the matter of appointments, and feeling quite certain that the carrying out of this programme would encounter much hostility."

The report of the house committee investigating the charges of undue haste in passing the bill regarding spirits in bonds, declare that the measure was submitted to careful examination by the ways and means committee, and also by "the officers in charge of the internal revenue bureau. It was once reported to the house and recommitted in order that the proposed changes in its provisions might be thoroughly examined and understood, and finally it was reported a second time and passed almost unanimously under a suspension of the rules. Not only was the bill placed in the hands of the internal revenue authorities for investigation, but the head of that branch of the public service, in obedience to the request of the committee, came before it in person, and suggested various changes and modifications of its provisions, every one of which was adopted by the committee and incorporated into the measure before it was finally reported to the house."

PROFUSE HOSPITALITY.

The following bill for supplies to the French and German visitors to the Yorktown celebration, who were entertained by Uncle Sam, merely during seven days, on a steamboat trip from Washington to Yorktown, and at the latter place, shows that the American government did not do the thing by halves:

9 gallons Madeira	$54 00
3 dozen cases sams	36 00
5 gallons cabinet sherry	40 00
3 dozen sherry	24 00
10 gallons American sherry	45 00
15 gallons 1830 brandy	225 00
5 gallons pale brandy	50 00
5 gallons dark brandy	50 00
5 gallons port wine	30 00
2 cases whiskey	24 00
120 cases champagne wine	3,600 00
25 cases Frousac claret	250 00
15 cases Claret	150 00
3 cases Burgundy	45 00
5 cases Rhine wine	60 00
7 cases Sauterne	78 00
60 gallons whiskey	540 00
5 barrels bottled beer	60 00
5 cases Apollinaris	64 50
2 barrels Bass's ale	40 00
8 bottles American bitters	8 00
2 jugs Curacoa	8 00
3 cases Congress water	18 00
2 cases Old Tom gin	18 00
2,970 Reina cigars	400 00
8,600 Concha cigars	994 00
2,000 Londres cigars	240 00
1 [illegible] rum	45 00
5 gallons A brandy	6.50
4 gallons Scotch whiskey	70.10
1 bottle rum	2.50
1 bottle Scotch whiskey	2.50
2 boxes lemons	20.00
60 pounds sugar	6.00
Mint and jars	6.00
Ice	12.00
Glassware	12.50
17 pounds Gravely tobacco	11.90
1 gross fine-cut	9.00
1,000 Lone Fisherman cigarettes	8.00
1,000 Richmond cigarettes	6.50
2 bar-tenders, five days, $6 each	[illegible]
1 bar tender, five days	30.00
3 boys, five days	30.00
4 barrels ginger ale	32.50
Total	$7,490.79
Goods returned	960.75
Balance	$6,529.04

Local Notices.

Block Island fish at Steamboat wharf.

A Boston built magic top buggy for sale.

A large line of luminous match safes at Noyes & Davis'.

Fine and fancy shirts made to order by Smith & Gilbert.

Strawberries will be very cheap to-day. See advertisement of Smith & Beckwith.

Thirty days' tea sale at the China tea store of U. L. Frank, Franklin square. Read his advertisement.

F. E. Dowe has just opened an entirely new assortment of stamping patterns of the choicest designs ever shown in this city. The ladies are invited to inspect them.

N. D. Smith & Son have a large and handsome stock of pianos and organs of the latest styles. They offer bargains in second-hand instruments. See advertisement.

A. H. Chappell invites the public to spend a few moments in examining his fine stock of pianos and organs. All kinds of musical merchandise constantly on hand. See advertisement.

Hazan's Vegetable Tonic Pills and Cordial are proclaimed by acclamation the surest aid for all weaknesses of the generative organs. See advt.

Cephaline is invaluable for Biliousness, Headache, and Torpidity of the liver.

Vesper.—This preparation is scientifically and chemically combined, and strongly concentrated from roots, herbs and barks, that its good effects are realized immediately after commencing to take it

Potashs cured my little daughter of a malignant type of Diphtheria. No other medicine used.—H. T. OATMAN, Bernardsville Co. Correspondent Springfield (Mass.) *Republican.*

For aged men, women, weak and sickly children, without a rival Will not cause headache. Brown's Iron Bitters

Bed-Bugs, Roaches.

Rats, mice cats, flies, vermin, mosquitoes, insects, &c., cleared out by "Rough on Rats." 15c. boxes at druggists

Brain and Nerve.

Weller Health Recoverer, greatest remedy on earth for impotence, insomnia, sexual debility, &c. $1, at druggists Depot, Lee & Osgood.

Cooks using cream of tartar and soda will always have better results by using Congress Yeast Powder. It is perfectly pure and is always reliable and will make light bread, biscuits, cake, etc.

No matter what the mouth's disease—
How foul the breath or teeth's decay—
With Sozodont on all we seize,
And swiftly sweep it far away,
Leaving the gums pure, firm and bright,
And the dull teeth as ivory white

Peruvian Syrup cures Dyspepsia, General Debility, Liver Complaint, Boils, Humors, Chronic Diarrhœa, Nervous Affections, Female Complaints, and all diseases originating in a bad state of the blood

Personal—To Men Only

The Voltaic Belt Co., Marshall, Mich., will send Dr Dye's Celebrated Electro-Voltaic Belts and Electric Appliances on trial for thirty days to men (young or old) who are afflicted with Nervous Debility Lost Vitality and Manhood, and kindred troubles, guaranteeing speedy and complete restoration of health and manly vigor Address as above N B —No risk is incurred, as thirty days' trial is allowed

To Ladies.—If you wish to whiten your skin white and soft, use Glenn's Sulphur Soap

Piso's Toothache Drops cure in one minute.

Rose Cold and Hay Fever.

Messrs White & Burdick, Druggists, Ithaca, N Y.—I can recommend Ely's Cream Balm to relieve all persons suffering from Rose Cold and Hay Fever. I have been a great sufferer from these complaints, by using the Balm have had great relief I have recommended it to many of my friends for Catarrh, and in all cases where they have used the Balm freely have been cured. T KEMPT, Dry Goods Merchant, Ithaca, N Y

Messrs Wm Rust & Sons, Druggists, New Brunswick, N J Since boyhood I have been troubled with Catarrh and Hay Fever, and have been unable to obtain permanent relief until I used Ely's Cream Balm, which has cured me After a few days use I could sleep all night E L. CHEVENER, New Brunswick, N J Price 50 cents.

Apply into nostrils with little finger

"A bird in the hand is worth two in the bush" When you have throat troubles, Pulsaka on hand is better than all the doctors.

A true assistant to nature in restoring the system to perfect health, thus enabling it to resist disease, is Brown's Iron Bitters

Wister's Balsam of Wild Cherry cures Coughs, Colds, Bronchitis, Whooping Cough, Croup, Influenza Consumption, and all diseases of the Throat, Lungs and Chest. 50 cents and $1 a bottle.

A cough, cold or sore throat should be stopped Neglect frequently results in an incurable lung disease or consumption. Brown's Bronchial Troches do not disorder the stomach like cough syrups and balsams, but act directly on the inflamed parts, allaying irritation, giving relief in Asthma, Bronchitis, Coughs, Catarrh, and the throat troubles which singers and public speakers are subject to For thirty years Brown's Bronchial Troches have been recommended by physicians, and always give perfect satisfaction. Having been tested by wide and constant use for nearly an entire generation, they have attained well-merited rank among the few simple remedies of the age. Sold at 25 cents a box everywhere.

The demand for an article is a test of its merit The immense and constantly increasing demand for the great Kidney cure, Pulsaka, is a case in point.

Houses, Seeds, Etc.

GO TO

NO. 80 MAIN STREET,

HORSE RAILROAD OFFICE,

to get your Bedding Plants Cheap The Largest, Cheapest and Best Assortment of Plants always to be got there. A fresh lot every day.

Choice Verbenas and Coleus 50 cents per dozen. Tea Roses and Carnations $1 00 per dozen, and all other plants for the adornment of the Garden at the Lowest Cash Prices

FLOWER SEEDS that are reliable and a fair quantity of seed in each paper

CUT FLOWERS fresh every day.

Bedding Plants, Asters, Balsams, Pinks, Phlox, Petunias, Stocks, Balsams, 25 cents per dozen.

Vegetable Plants, Tomatoes, Peppers, Cauliflower, Cabbage, Parsnip, Celery and Lettuce Plants.

Rustic and Fancy Hanging Baskets, Vases and Pots very cheap.

Immortelles, all Colors, Fancy Baskets for Cut and Wax Flowers.

Flower Pots, Brackets, etc., etc., etc.

Orders left at the store for Cut Flowers or Designs for Party or Funeral will receive prompt attention.

Vases and Hanging Baskets filled at reasonable prices.

Leave your orders at the store or at the greenhouses and I will call for them and deliver when filled.

I will be at the store myself every morning from 8 to 9 o'clock, and Saturday Evening from 7 to 10.

JOSEPH F. SMITH,

FLORIST,

Norwich Town, Conn.

jel6d P. O. BOX 343.

FLOWERS.

BOUQUETS,

CUT FLOWERS,

FUNERAL DESIGNS,

FURNISHED AT LOW PRICES, AT

Jennings' Greenhouses,

Hamilton Street, Preston.

Orders left at N. D. SEVIN'S DRUG STORE, 141 Main street, will be forwarded by Telephone without delay. may24d

Financial.

WM. F. OWENS, Member N. Y. Stock Exchange. GEO. A. MERCER, Member N. Y. Cotton Exchange. Chicago Stock Exchange.

OWENS & MERCER,

BANKERS and BROKERS,

7 EXCHANGE COURT, 36 BROADWAY,

NEW YORK.

BRANCH OFFICES:

Wauregan Building, Cor. Main and Union streets, Norwich State street, New London.

Stocks and Bonds bought and sold strictly on commission, for cash or on a margin.

The Branch Offices are connected by private wires with the Home Office, where the fluctuations of the market are reported, simultaneously with the transactions of the Exchange.

We are always represented in the New York Cotton, Petroleum and Produce Exchanges, and buy or sell futures on reasonable terms. Mining Stocks bought and sold on the New York Mining Exchange.

The Branch Offices will be represented by Mr A. H. ALMY.

OWENS & MERCER.

jeo8Tu,Th&S

DRAFTS

On Belfast, Cork, Dublin, Limerick and the principal cities of Great Britain and the Continent of Europe.

ALSO

Letters of Credit,

at most favorable rates. Call at

B. P. LEARNED'S

General Insurance Office, over Thames National Bank, Shetucket St. apr17d

Medical.

THEY WHO USE IT, LIVE!!

SLOCUM'S COMPOUND EMULSION

OF

PURE COD LIVER OIL

WITH THE

Hypophosphites of Lime and Soda

FOR

CONSUMPTION,

Can be taken and retained upon the most delicate stomach, being absolutely tasteless.

It Cures Consumption,	TRY IT.
It Cures Lung Diseases,	TRY IT.
It Cures Bronchitis,	TRY IT.
It Cures Asthma,	TRY IT.
It Cures Coughs and Colds,	TRY IT.
It Cures Catarrh,	TRY IT.
It Prevents Wasting Away,	TRY IT.
It Restores Health and Strength,	TRY IT.
It Builds Up Sickly and Peaked Children,	TRY IT.
If You are Feeble and Emaciated,	TRY IT.
Patients, by its Use, Have Gained Ten Pounds of Flesh a Month,	TRY IT.

This Emulsion as an effective remedy for Throat, Chest or Lung disorders, stands unrivalled by any other preparation of Cod Liver Oil offered to the public. It is not only purer and more palatable, but it is so skilfully united with the Hypophosphites of Lime and Soda as to render it a tonic nutrient to the weak and debilitated system. Thousands of Consumptives have been cured by this preparation. Try it and judge for yourself!

Price, $1 per Pint Bottle.

Ask your Druggist for it and take no other.

DR. T. A. SLOCUM, Sole Proprietor.

181 Pearl St., New York.

FOR SALE BY

LEE & OSGOOD,

feb16dTu,Th,S&w AGENTS

Medical.

SUMMER COMPLAINTS.

At this season, various diseases of the bowels are prevalent, and many lives are lost through lack of knowledge of a safe and sure remedy

Perry Davis' Pain Killer

is a sure cure for Diarrhœa, Dysentery, Cholera, Cholera Morbus, Summer complaints, etc., and is perfectly safe. Read the following.

BRUNSWICK, N Y., March 28, 1881.

PERRY DAVIS' PAIN KILLER never fails to afford instant relief for cramp and pain in the stomach. JOSEPH BURDITT

SCHOLEVILLE, N. Y., Feb. 2, 1881

The very best medicine I know of for dysentery, cholera morbus and cramps in the stomach Have used it for years, and it is sure cure every time JULIUS W. FEE.

MONROE, Iowa, March 12, 1881.

I have used your PAIN KILLER in severe cases of cramp, colic, and cholera morbus, and it gave almost instant relief. L. E. CALDWELL.

CARBONVILLE, Ga., Feb. 28, 1881.

For twenty years I have used your PAIN KILLER in my family Have used it many times for bowel complaints, and it always cures Would not feel safe without a bottle in the house. J. B. IVIE

BACO, Me., Jan. 22, 1881.

Have used PERRY DAVIS' PAIN KILLER for twelve years. It is safe, sure and reliable. No mother should allow it to be out of the family. N. I. MAYES.

ONEIDA, N. Y., Feb. 19, 1881

We began using it over thirty years ago, and it always gives immediate relief. Would hardly dare to go to bed without a bottle in the house. W. O SPERRY

CONWAYBORO, S. C., Feb. 22, 1881.

Nearly every family in this section keeps a bottle in the house. DR. S. MORTON.

U. S. CONSULATE,

CHEFOO, KEWKIUM PROVINCE, Feb. 8, 1881

I have known "PERRY DAVIS' PAIN KILLER" almost from the day it was introduced, and after years of observation and use I regard its presence in my household as an indispensable necessity. L. S. POTTER, U. S. Consul.

BURTON-ON-TRENT, ENG.

I had been several days suffering severely from diarrhœa, accompanied with intense pain. When I [illegible] your PAIN KILLER, and found almost instant relief. H. J. NOONE.

21 MONTAGUE ST., LONDON, ENG.

During a residence of twenty-three years in India, I have given it in many cases of diarrhœa, dysentery and cholera, and never knew it to fail to give relief. R. CLARIDGE.

No family can safely be without this invaluable remedy. Its price brings it within the reach of all. For sale by all druggists at 25c., 50c., and $1.00 per bottle.

PERRY DAVIS & SON, Props.,

jel4d&w PROVIDENCE, R. I.

INTRODUCED IN 1864, five years prior to the introduction of any other New England remedy for the same diseases."

MME. AUGUSTA HEALY'S

VEGETABLE TONIC PILLS

Or the same Formula as a Liquid.

MME. AUGUSTA HEALY'S

Vegetable Tonic Cordial

Has wrought a reform in the treatment of Chronic Female Weaknesses during the past sixteen years. There is no complication of these common maladies that this remedy does not reach and cure.

There is but one voice regarding its merits—that of universal praise. Mrs. Sarah Gardiner of Cambridge, Mass., was cured of dropsical enlargement of the uterus, excessive hemorrhage, and excruciating pain; Mrs. M., of Roxbury, Mass., of chronic misplacement, Mrs. B., of Waltham, Mass., of ulceration and prolapsus. The names of the cured fill a volume Send for pamphlet. Letters with stamp answered by lady proprietor. Buy of druggists, if possible; if not, we will mail pills on receipt of price, $1 00 per box; six boxes, $5.00. Cordial, $1 00 per bottle; six bottles, $5.00. Address H. F. THAYER & CO., 18 Temple Place, Boston, Mass.

CEPHALINE,

Composed of healthful Vegetable and Cereal productions. It supplies the brain, nerves and muscles with perfect food and proper chemical elements, and removes from them exhaustion and disease. It immediately cures Sick, Nervous and Bilious Headache, Epilepsy, Convulsions, Paralysis, Hysteria, Sleeplessness, Indigestion, Heart Disease, and Constipation. It has the approval of hundreds of physicians, and is the success of the age for Nervous Prostration. Send for proofs of cures. Buy of your druggist, if possible; if not, we will mail it on receipt of price, 50 cents per box; six boxes, $2.50. Address H. F. THAYER & CO., 18 Temple Place, Boston, Mass.

may11 dTu,Th,S&w

A STANDARD REMEDY.

WISTAR'S BALSAM OF WILD CHERRY

Will Certainly Cure

Coughs, Colds, Hoarseness, Sore Throat, Bronchitis, Influenza, Asthma, Whooping Cough, Croup, Phthisic, and every Affection of the Throat, Lungs and Chest, including

CONSUMPTION.

SOLD BY ALL DRUGGISTS.

mar8Th,S,Tu&weow

CATARRH,

Hay Fever, Cold in the Head, Catarrhal Headache and Deafness

CAN BE CURED.

HAY FEVER.

DIRECTIONS.—For Catarrh, Hay Fever, Cold in the Head, &c., insert with little finger a particle of the Balm into the nostrils; draw strong breaths through the nose. It will be absorbed, cleansing and healing the diseased membrane.

For Deafness, apply a particle into the ear, rubbing in thoroughly. A fair trial will convince the most skeptical.

ELY'S CREAM BALM

Effectually cleanses the nasal passages of Catarrhal virus, causing healthy secretions, allays inflammation and irritation, protects the membranal linings of the head from additional colds, completely heals the sores and restores the sense of taste and smell. Beneficial results are realized by a few applications. A thorough treatment as directed will cure Catarrh. As a household remedy for cold in the head and sniffles it is unequalled. The Balm is easy to use and agreeable. Sold by druggists at 50 cents. On receipt of 50 cents will mail a package. Send for circular with full information.

ELY'S CREAM BALM CO., Owego, N. Y.

For sale by the Norwich Druggists, and by Wholesale Druggists generally.

feb16dTu,Th,&Tu&weow

CURE YOUR

CORNS

BY USING

SCHLOTTERBECK'S

Corn, Wart and Bunion Solvent.

Entirely harmless; is not a caustic. It removes Corns, Warts, Bunions and Callous without leaving a blemish. Brush for applying in each bottle.

A CURE IS GUARANTEED.

Price 25 cts. For sale by all druggists.

Try it and you will be convinced, like thousands who have used it and now testify to its value.

Ask for Schlotterbeck's Corn and Wart Solvent and take no other. feb11 d&w

Plating.

THE

Norwich Nickel Works.

ELECTRO-PLATING

In Nickel, Copper or Gold.

At their new and enlarged works

HOPKINS & ALLEN MFG. CO BUILDING,

W. A. AIKEN, Proprietor

feb16dT,Th&S

Instruction.

MISS C. C. BLACKMAN, Teacher of Music. Terms $8 for twelve lessons. Norwich Town, Jan 7, 1878 jan7TuThSSu

Drugs, Paints and Oils.

N. DOUGLAS SEVIN,

Wholesale and Retail Dealer

IN

Drugs, Medicines, Chemicals

AND

Pharmaceutical Preparations,

Proprietary Medicines.

TOILET ARTICLES

AND

Choice Wines and Liquors

FOR MEDICINAL PURPOSES.

141 Main Street,

Norwich, Conn.

Articles of Real Merit

McVicker's Cough Cure.

Wonder Toothache Drops.

Camp's Cream of Roses.

(for Chapped Hands, Roughness of the Skin, &c.)

MADEIRA WINE BITTERS,

Blood Purifying Extract.

(a Compound Extract of Sarsaparilla, Yellow Dock, Queen's Root, &c.)

SAPODENTA,

For the Teeth,

Prepared and Sold by

N. DOUGLAS SEVIN,

141 MAIN STREET.

jan24,d&w

LEE & OSGOOD

RETAIL DRUGGISTS

WHOLESALE DEALERS

KEROSENE OIL,

WHITE LEAD,

TURPENTINE

Linseed Oil,

MASURY'S

RAILROAD COLORS,

144 and 148 Main

and

66 and 68 Water Streets,

NORWICH, CONN

SIX POINTS.

ALL WORTH REMEMBERING.

CUT THEM OUT.

People take nauseating doses for every pain and ache, which puts their stomachs out of order, and then a physician is called to attend to them. This is all needless, for if the HOP PLASTER is used, it is absorbed into the system in just the way to cure without bringing on other troubles.

A medicine to be popular must be both agreeable and efficacious, the HOP PLASTER is a rare union of vegetable agents combined with safety, reliability and effectiveness. The indiscriminate use of medicines taken internally is far more productive of injury than benefit.

The most powerfully medicated and effective plaster ever invented is the HOP PLASTER. It embodies all the medicinal and endative properties of the Hop in combination with the most highly approved gums and balsams known to modern pharmacy.

The HOP PLASTER is made porous, thus allowing free evaporation of moisture, stimulating the innumerable pores of the body to a healthy action and giving tone and vigor to the whole system. It is a discovery of a Yankee chemist

The medicinal virtues of the Hop have been utilized for centuries, they are all concentrated in the HOP PLASTER, and do more real good in relieving pain than any root, drug or herb found anywhere in the whole domain of nature.

HOP PLASTERS are sold by all druggists in the United States and Canada, 25 cents each or five for $1, and are guaranteed to be the best in the markets. Avoid cheap worthless goods

HOP PLASTER CO., Manufacturers. CARTER, HARRIS & HAWLEY, General Agents Boston. may9dTu Th S&w1m

Printing.

THE BEST PLACE IN

EASTERN CONNECTICUT

TO PROCURE

FINE JOB PRINTING

OF EVERY DESCRIPTION.

IS AT THE

BULLETIN

JOB PRINTING OFFICE

GAINS

Reputation of the Establishment

FOR SUPERIOR WORK

In every branch has been sustained for years.

And Prices are as Low as First Class Work will Permit them to be.

The Facilities for Doing Fine Work are of the best, as the office is supplied with all the improvements, and New Styles of Material are constantly being added. None but Competent Workmen are employed.

BOOK AND JOB PRINTING

OF ALL KINDS, IN

Plain or Fancy Styles,

AND IN

Colored Inks or Bronze,

Done at Short Notice.

CHECKS,

CIRCULARS,

RECEIPTS,

Letter and Bill Headings,

LITHOGRAPH

AND

POSTER WORK,

Small Bills and Programmes

A SPECIALTY.

AT

LOW PRICES.

REMEMBER THE PLACE

OFFICE OF THE

MORNING BULLETIN

AND

WEEKLY COURIER.

172 MAIN STREET.

BULLETIN BUILDING,

NORWICH, CONN

24x

The Bulletin

Epithalamium.

I saw two clouds at morning
Tinged by the rosy sun,
And to the dawn they sailed on
And mingled into one.
I thought that morning cloud was blest
It moved so gently to the west.

I saw two summer currents
Flow smoothly to their meeting,
And join their waters with sweet force,
In peace each other greeting.
Calm was their course through banks of green,
While dappling willows pleased between.

Such be your gentle motion,
Till life's last pulse shall beat,
Like summer's breeze, and summer's stream,
Float on in joy to meet
A calmer sea, where storms shall cease—
A purer sky where all is peace.

—John G. C. Brainard.

The Chinese Students at Home.

A large part of the recalled Chinese students were taken from Connecticut schools and several of them from Norwich. The following letter, published in the North China *Daily News* of March 3d, 1882, will be of interest to all who know these lads, or know of them:

SIR,—I profess to be deeply interested in the government students who returned from America about six months ago. It is in their behalf that I address this letter to you and also with the hope that the story of their wrongs may reach the ear of influential persons who are in a condition to help them.

To regret the recall would be useless. The fiat has gone forth and has been obeyed with such alacrity as would inspire a casual observer with the idea that their attachment to America was not very deep after all. The contrary, however, was the case. They were loth to leave the home of their youth; but being drawn by a prior attachment to their native country and fired with a laudable ambition to do beg such service as was in their power, they shed a tear or two, packed their trunks, bade their friends good-bye and left the country that had been a second mother to them for one-half of their natural lives, with cheers on their lips.

Upon their arrival at Shanghai, they were carried on wheel barrows into the native city, and deposited, like so many cart loads of dirt, in an old and rotten place called by courtesy a "college." This place presents undeniable evidence of being under the process of decay. It is damp, dirty, malarial, unhealthy, bad. It is infected with the usual allowance of animated nature that a disused and haunted place is entitled to in this country. Guards were stationed at the door to prevent egress and guards were posted within to see that no attempt was being made to escape from that rotten hold.

Thus were the wards of the nation and chosen children of another confined for weeks, feeding on vegetables and fat pork nearly the whole blessed time. It is evident that the pocket of the revenue commissioner of small crafts, or small commissioner of revenue crafts, who had the students under his charge, grew fat on such fare; but the students did not. In fact, not a few fell sick. Yet all that time the sense of duty and the conviction that "discretion is better than valor" which characterized all their proceedings, did not desert them. They could have broken away by force and no reasonable man would have blamed them. But no! "Let us be patient," they said, "the Viceroy I. surely means to do us justice."

At length, wearied by the importunities of friends of the students and the students themselves, Chang declared he would let them stay outside, if influential men would be surety for them. Accordingly three of the most respectable men of Shanghai were soon procured, to the surprise of Chang, who had not calculated on such success attending their efforts. He was chagrined too. For suppose the tautai should find out that the students were no longer fed by him and should refuse to pay him the handsome sum for their board! To prevent this he would have to keep them confined. But, actuated by a humane and generous impulse, the deputy resolved to deny himself, and, regardless of consequences, to set one half of them free. He confided to them as a secret that the tautai was dwelling to have them stay outside, but that he himself allowed them to go as a favor.

The majority found their way out, but they were all in need of the most necessary things, such as suitable clothing and bedclothes, etc. So they asked Chang for money. But that public spirited functionary said that he was not empowered to give them money. He could give them clothes; so the second hand clothing stores of Shanghai were ransacked to furnish the students with suitable garments. A few specimens were brought in for them to thrust their eyes out their sockets with admiration. But such is the perversity of human nature, that they refused right up and down to take clothes that had covered so many and so varied creatures. Chang was nonplussed. He offered to compromise, and agreed to give ten Mexican dollars. They refused this magnificent offer also. He then ran up his bid to twelve. By that time their eyes were open and they saw the possibility of a much larger sum having been intended for them. Accordingly, a petition was drawn up to send to the tautai, which, as it lay on a table in the C. M. S. N. Company's office Chang accidentally saw and consequently raised his bid to eighteen Mexicans. It was not enough.

The fate of the petition is unknown. But the next day, by Chang's order, they assembled in the "college" and he, in a threatening and peremptory tone, repeated his offer of old clothes, and afterwards, of the twelve dollars. He was met with a decided refusal. Foiled again, he deliberated with his interpreter a long time. The latter, having gone out, soon returned and translated a letter purporting to be from the tautai but which, by unmistakable marks, they have since found to be a forgery. At the moment they were deceived, and so accepted the eighteen dollars, not without having a few counterfeit coins falling into their hands, however. Chang was anxious to get rid of them as quickly as possible. Therefore, with only one day's notice, he sent up to Tientsin those who were assigned to that place by the tautai. A more miserable passage they never had. The details are simply sickening. They will bear omitting. Upon the arrival of the twenty-seven students at Tientsin, troubles of another kind awaited them. A preliminary examination was got up by the Tautai with the help of deputies and interpreters. It consisted, at first, of questions of a personal nature, and afterwards of easy questions on international law, chemistry, and civil engineering. None was required to answer more than one paper. Though those who had been to college and had been intending to study law knew nothing about law yet they managed to answer the international law paper after a fashion. The students supposed that the business was done, but somehow the examiners were dissatisfied. A second one was ordered a week later, which evinced as little capacity to find out what they did not know.

The great, or were on the same subjects as before, but many times harder. Although the classes in China had written out a list of books they had studied in America during the first examination, in which list law had not been mentioned, they were told to write an essay on the rights of property and to define the rights of property. Of course they could not, and they said so. But the intelligent examiners could not see why, so in despair they permitted them to write what they wished. The result may be imagined. The marks for each man's work were necessarily proportionate to his advantages and standing in America.

Immediately after this farce took place, the commissioners of the different factories and schools and others picked out whom ever they wanted for their respective factories and schools without any reference to the wishes or capabilities of those most interested. Classical or scientific, old or young, were indiscriminately distributed according to the caprice of the tautai and his associates. Two were given to Dr. McKenzie to learn surgery in the hospital, where they are treated better than any one else. Two—one of whom was a senior in a celebrated American college and the other a freshman—were consigned to the Telegraph college to learn operating in the morning and teach English in the afternoon. They receive twelve and six taels per month respectively. The tautai retained two for his yamen, where they are now laboriously plodding their way to high official dignity by translating their own work and that of the regular interpreters. Half a dozen were reserved for the mines; three were handed over to the factories. The "miners" and the "mechanics" and one or two others have gone home, but the rest are waiting till they have accomplished or learned (?) something before they turn their faces homewards. Four were sent to the torpedo school at the mouth of the Peiho, where they languished for a long while, being deprived of those things which make life comfortable and worth living. The are now staying at the China merchants."

The condition of those at the torpedo school is deplorable indeed, but yet not so bad as that of those who were consigned to the naval school. The commissioner of it is a Pah kiea man and is not at all partial to the Cantonese. He is known to take delight in expelling Cantonese boys from his school. Self-important and overbearing, he takes all possible chances to show his superiority and power. The first words he addressed to the students were: "You must obey rules here,—do you understand? This is not America, and if you violate rules, you will be punished severely"—at the same time striking one hand with the other, intimating the form the punishment was going to take. The rules are as strict, and unyielding, and dogged as the framer himself. The students are forbidden to go out of the wall which surrounds the arsenal grounds, on which the academy stands, under penalty of eighty stripes on a tender place in the human body. One holiday is granted during the month, when no more liberty is allowed them on ordinary days, excepting that friends are permitted to see them.

A graduate of the Foochow Naval school, who has been to England three years, is supposed to be qualified to teach those who have been in the best of American schools and colleges for three times that period. His method of teaching is by means of lectures. So every day, except Sunday, when they have Chinese they are regaled with a lecture either on Algebra or Trigonometry; and sometimes on Euclid also. No one, I venture to say, has ever learned mathematics yet by means of lectures, excepting, perhaps, the old geometricians of the Alexandrian school. Accordingly, one can see how fast they progress.

Compelled to be seamen, although hardly any one of them is fit for the position, either physically or mentally, they must languish there till death comes to the rescue; or else, after years of torment, they turn out to be insufficient naval officers, dangers alike to themselves and to others. For the hot-house method of teaching the young idea to shoot will hardly work with saplings that have been transplanted on foreign soil and that can only flourish in the open air. They are not allowed to go home to see their parents, although the Chinese mandarins are great stickiers for the doctrine of filial piety, and although the first book the students had to read was Confucius' comprehensive "Essay on Filial Piety." It is cruel as well as unjust to withhold permission for such a laudable purpose as that of seeing one's parents, especially when the time of absence has been from eight to ten years. But, mind you, they don't say outright that they withhold permission. For the commissioner makes a show of letting them go. "Why, certainly, you can go," says he, "but we require good Tientsin security for your return." He knows very well they know no one in Tientsin well enough to undertake the responsibility. No he may just as well say, "We can't bear to have you leave us. Your society is too agreeable. Pray, let me enjoy it as long as possible! Your parents can wait. They are not as old as I am. It is only because I like you that I keep you here. I wish your good, you know. Stay; then, for my sake!"

The telegraphers are treated on the scale of unmitigated kindness, likewise those who came in the last detachment. They were distributed in the same manner as the detachment previous, excepting one point of difference, which a regard for justice does not allow me to omit; and that is, they were conquited as to their preferences for any of those choice situations above enumerated, and were assigned accordingly.

AMICUS.

Tientsin, Feb. 1882.

The *News* says editorially of the above letter: "Since the publication of our leader on the Chinese students at home, we have heard something more about these unfortunate youths which justifies our remarks in the fullest and most painful manner. One of the greatest sufferers is described to us as an intelligently and gentlemanly lad, a first class English scholar, and devoted to the study of mathematics, but the Chinese authorities, disregarding alike his predilections and his tastes, are forcing him to become a sailor, in spite of his detestation of the sea and his total unfitness for such a life. The letter we publish elsewhere reaches us from a gentleman interested in him and his "fellow victims," as he pathetically calls them, and we willingly give it fully publicity in the hope that the viceroy may be induced to interfere on their behalf."

Legal Notices.

STATE OF CONNECTICUT, TOWN of Norwich, County of New London.

To the Board of County Commissioners of the County of New London:

The undersigned hereby applies for a license to sell spirituous and intoxicating liquors, ale, lager beer, Rhine wine and cider, at 66 Franklin street, in the town of Norwich, in said county. Said premises are 145 feet in a direct line from the German church edifice or public school-house, or the premises pertaining thereto.

THOMAS MORRIS.

We, the undersigned, electors and taxpayers of the town of Norwich, having made due inquiry and investigation in the above matter, do hereby recommend the said Thomas Morris to said Board of County Commissioners as a suitable person to be licensed for said purpose.

Dated at Norwich, May 8th, 1882.

GEORGE DURR, PATRICK WELDON,
NATH. BEAUMONT, ALBERT SENFT,
PETER McCAFFREY,

Electors and Taxpayers of the town of Norwich.

Norwich, May 8th, 1882.

I hereby certify that the endorsers of the within application are each of them electors and tax payers of the town of Norwich.

OTHNIEL GAGER, Town Clerk.

jeld7w

Building Materials.

SETH L. PECK,
WHOLESALE AND RETAIL DEALER IN
Mason Building Materials, Brick, Lime, Plaster, Hair, Sand,
Rosoma, Portland Rosendale Cement, Fire Brick, Fire Clay, Granite Brown Sand Stone, rough and cut to order. Lime Stone Flagging and Curbing, Bleaching and Whitewashing Lime, Drain Sewer Pipe of all kinds, Marble and Marblehead Slate Mantles, all kinds Mason Jobbing Work done.
apr24d CENTRAL WHARF, Norwich, Conn.

Painting and Graining.

PAINTING.

House and Sign Painting,

PAPERING, GRAINING AND WALL TINTING,

PAPERING A SPECIALTY.

Particular attention paid to papering ceilings in Decoration in all the modern styles. All work entrusted to me will receive my personal attention. I will guarantee all work to give perfect satisfaction.

GRAINING done for the trade, at the Old Stand, 44 UNION STREET.

ALONZO H. CONVERSE.

may1d

Dry Goods.

SPECIAL BARGAINS.

HISLOP, PORTEOUS & MITCHELL

Offer This Morning

95 PIECES

BLACK GRENADINES,

At the very Low Price of

5c. a Yard.

These Goods have recently been sold at 25 cents a Yard.

We also offer One Lot of

HAMBURG EDGINGS,

AT

12 1-2c. a Yard,

Worth 20c.

ANOTHER LOT AT

25c. a Yard,

Worth 45c.

Also Five Cases

LADIES' FANCY HOSE,

FULL REGULAR MADE, AT

25c. a Pair,

Worth 37 1-2c.

We have been fortunate in securing the above cheap lots of desirable goods from the stock of Messrs. A. T. Stewart & Co., New York who are going out of business, and propose to give our customers the full benefit of the bargains thus obtained.

CALL EARLY.

Hislop, Porteous & Mitchell,

176 Main Street, Norwich.

jel6d2w

Insurance.

MANUFACTURERS'
Fire and Marine Ins. Co.,
OF BOSTON, MASS.

Cash Capital	$500,000.00
Surplus	555,629.81
Total Assets	1,055,629.31

Williams & Packer, Agents,
Room No. 6 Richards Building,
marld MAIN STREET, NORWICH.

CHARTERED 1810.

HARTFORD FIRE Insurance Company.

Capital	$1,250,000
Cash Assets	$4,072,575

PARKER BROTHERS, Agents,
Room No. 5, Chelsea Savings Bank Building, Shetucket Street.

Office connected with Telephone Exchange.

jel6d

NEW LONDON COUNTY
Mutual Fire Insurance Company
NORWICH, CONN.
CHARTERED MAY 1846

ACCUMULATED SURPLUS JAN. 1st, **$63,000.**

This Company continues to insure against loss or damage by fire on as favorable terms as the nature of the risks and the security of the insured and the company will warrant.

DIRECTORS:

E. F. Parker,	Charles Webb,
John A. Morgan,	Jedediah Huntington,
D. P. Coon,	Chas. L. Richards
F. St. M. Andrews,	C. H. Osgood,
E. H. Heath,	Wm. Resch,
Wm. L. Brewer,	

E. F. PARKER, President.
Wm. HEATH, Secretary and Treasurer. febdd6t

Drain Pipe.

W. D. TRUE,

MANUFACTURER OF

Drain and Sewer Pipe

NORWICH, CONN.

Quality the Best and Price the Lowest.

Drain Laying Personally Attended to

nov16d1y

For Sale.

FOR SALE—Children's Driving and Saddle Pony. Weight 250 pounds. Perfectly kind and gentle. Handsome color. Broken to either harness or saddle. Sold only to replace with a heavier horse. Inquire at stable of REYNOLDS & PALMER or address Box 48 Jewett City, Conn.

jel4tw*

Fine Arts.

DRAWING AND PAINTING

MISS MARY A. PHIPPS

Re-opens her studio on THURSDAY, Oct. 13th.

Will receive pupils on Wednesday, Thursday, Friday and Saturday.

Lessons hours from 9 to 12 A. M., and 2 to 5 P. M.

oct13d Room No. 4 Williams' Block.

Dry Goods.

THE

BOSTON STORE.

Reid & Hughes

HAVE A

New and Splendid Stock of

LISLE THREAD GLOVES

AND ARE

Selling Them at Prices Lower Than have Ever Before been Reached.

PARASOLS.

We have Received Another Shipment of

PARASOLS

AND

SUNSHADES.

Elegant Styles and Low Prices

Nothing in the City to Equal Them.

REID & HUGHES,

Boston Store.

may30d1w

THE GEM.

VOL. I. NO. 110.

AN ÆSTHETIC JOURNAL

DEVOTED TO THE BEAUTIFUL AND THE TRUE.

C. E. PLATT, Editor and Proprietor.

$2.00 a year. Pay when you feel like it.

"Rare compounds of oddity, frolic and fun,
We relish a joke and rejoice in a pun."
—Phunny Column of the Norwich Tribune.

Thursday, June 8, 1882.

"Pledged but to truth, to liberty and law;
No favor sways us and no fear shall awe."
—Motto of old Norwich Courier.

A LARGE

AND

ELEGANT ASSORTMENT

OF

PARASOLS

AND

SUN UMBRELLAS,

AT

C. B. PLATT & CO.'S.

ALL NEW!

AND AS

STYLISH

AND

CHEAP

As any to be found in this city.

5 SHETUCKET STREET.

"Tis the sunset of life brings us mystical love;
And coming events cast their shadows before.

may18d&w

Lumber & Coal.

EDWARD CHAPPELL & CO.

COAL AND LUMBER,

WHOLESALE AND RETAIL. A well assorted stock of SEASONED LUMBER, and a carefully selected variety of coals for domestic and steam purposes.

EDWARD CHAPPELL & CO.

216 Main St., Central Wharf.

Telephone your orders if most convenient.

Jewelry.

GET YOUR FINE
WATCHES & FRENCH CLOCKS
REPAIRED BY
WM. FRIESWELL,
Practical Watch and Chronometer Maker,
NO. 37 FRANKLIN STREET.
Sole Agent for the celebrated Rockford Watch, Waltham, Elgin and Springfield Watches, at LOWEST PRICES. Everything thoroughly Warranted.
apr14 WILLIAM FRIESWELL.

Furniture & Carpets.

YERRINGTON'S

Temple of Music

AND

CARPET EMPORIUM,

131 Main Street,

NORWICH, CONN

AN IMMENSE STOCK OF

BODY BRUSSELS

in all the Newest and Choicest Styles and Colorings,

and the best goods made in this or any other city, at the very Low Price of

$1.40 Per Yard!

We have none at any higher price, and no dealer in the world has any better goods AT ANY PRICE!!

Hartford & Lowell Extras,

Best and Newest, at 90 Cents.

A few Pieces at 80 Cents. An inspection of the goods is invited.

INGRAINS as Low as 35 Cents!

E. W. YERRINGTON,

apr18d&w 131 Main Street.

J. H. DOYLE,

UNDERTAKER

And Dealer in Furniture, Robes and Habits, at Wholesale Prices.

WAREROOMS UP STAIRS OPPOSITE THE POST OFFICE,

171 Main Street,

aprlld Norwich, Conn.

140 AND 149 MAIN STREET.

N. S. GILBERT & SONS.

New Damask Ingrain

CARPETINGS

Persian Body Brussels,

BORDERS TO MATCH.

Oriental Covers

For Parlor,
Library and
Reception Room

FURNITURE.

Antique Lace Curtains,
Madras and Swiss Laces.

An inspection of our Stock will prove that we have the

BEST QUALITIES AT THE LOWEST PRICES.

N. S. GILBERT & SONS.

apr17d

A. W. DICKEY & CO.

Are showing a fine stock of

CHAMBER SETS

AT CLOSE PRICES.

PARLOR SETS

Covered in Plushes, Spun Silks, Satins, Delaines, &c., in the latest styles.

WINDOW SHADES AND FIXTURES.

CALL AND LEARN PRICES.

26 and 28 Union Street.

may1d

Groceries, Tea, &c.

THE MONSERRAT

LIME FRUIT JUICE

AND CORDIAL.

Guaranteed pure and undiluted and Free from Alcohol. Lime Juice has become into large demand it is important that a really genuine article should be obtained. The superiority of the

"MONSERRAT BRAND"

is that it is uniformally the production of one plantation and expressed only from prime selected fruit. For sale, wholesale and retail by

ADIN COOK,

jel4 4 Union Street.

FRESH

Home Raised Asparagus

AND

LETTUCE

Every Morning, at

A. T. OTIS', 56 Main Street.

may31d1w

HARWOOD & CO.

Offer special bargains in

Fancy Ponce Molasses,

Choice Formosa, Oolong, and Uncolored Japan Teas.

A full assortment of first class groceries constantly on hand, at

45 Water Street.

may30d

JOHN WILLARD,

Sole Manufacturer of Palmer's Celebrated

DANDELION COFFEE,

AND

CREAM TARTAR,

novlld 93 & 95 Commerce St., Norwich, Ct.

Window Shades.

PAPER HANGINGS AND

WINDOW SHADES

A fresh stock just received at

E. S. RICE'S

PICTURE FRAME EMPORIUM, 310 MAIN ST.

may30d

GO TO

PIKE'S BLEACHERY,

No. 10 Cliff Street,

to get your Leghorn hats pressed, as I am so called by some. I am dyeing daily, dyeing to please the ladies. I am now ready to bleach and dye feathers at short notice.

may6d

Real Estate.

For Rent and For Sale.

FACTORY STORE FOR SALE in a New England village 10 miles from Providence. Stock $6,000 clean and fresh. Sales about $40,000 per year, with good profits. Everything in best of order. Rent of store and tenement $300 per year, owned by a manufacturing company who guarantee all bills of their employees. Precarious condition of proprietor's health demands immediate relief from business. This is an upper family not often repeated. Apply at once to

AL. F. PALMER, 166 Main st., Norwich, Conn.

may11 d&w

TO RENT.

A Pleasant Front Room with Board.

At 20 Church Street. may1d

TO RENT—

Cottage House on North Street,

7 Rooms. Price $5 Month.

may1d HENRY BILL.

TO RENT—**Office Number 3**

BECKWITH'S BUILDING Main Street, at present occupied by the Rev. Hugh Montgomery. Possession given immediately.

jel7d Tu, Th&S

TO RENT—

A Tenement of Five Rooms

on Cliff Street. Enquire of JAS. ALLAN, over Parlin's Jewelry Store. jel7d Tu, Th&S

TO RENT—The

Large and Elegant Store

In Bill's Block, Shetucket Street, opposite the Express office and recently occupied by E. R. Thompson, Esq. HENRY BILL. apr17d

TO LET—The

Brick Dwelling House

with twelve rooms, No. 29 School street.

apr17d

TO RENT—

A Desirable Tenement on Main Street

of Six Rooms, all on one floor. Enquire of ISAAC S. JONES, 77 Main street. may19d

FOR SALE—

ON OTIS STREET,

first door from Broadway, the

FINE RESIDENCE

built and formerly occupied by the late F. A. Delaries, and at present owned and

OCCUPIED BY

the family of the late

REV. I. W. PLUMMER.

The house contains 12 spacious rooms with all modern improvements, is thoroughly built throughout, and needs no immediate outlay. The lot is 75x165 feet and contains choice fruit and ornamental trees and vines. Ample room for barn on rear of lot. Will be sold at a low figure if applied for soon. Reason for selling, owners about to leave town. Apply to

H. F. PALMER, Agent,

aprlld 166 Main Street, Norwich, Conn.

FOR RENT—One or two furnished rooms. Inquire 29 School street. may7d

FOR RENT—From April 14, the barn now occupied by A. D. Lathrop, on Willow street. D. M. DICKINSON & CO. 44 Franklin Street.

marlld

TO RENT—A small front in Bill's Block, Shetucket Street, now occupied by Prof. Butterfield's school of young men.

feb20d HENRY BILL.

Hotels & Restaurants.

WILLIAM NOSS'

LADIES' AND GENTS'

DINING ROOMS,

52, 54 and 56 Water Street.

MEALS AT ALL HOURS ON THE EUROPEAN PLAN.

All kinds of Fresh Lunch served at my lunch counter from 6 a. m. until 10 p. m. every day, Five and Ten Cents. Best Oysters in market, served in any style you may desire.

STEAMED OYSTERS A SPECIALTY.

Clam Chowder every day served to order and sold by the quart. Price 25 cents.

Finest grades of FOREIGN AND DOMESTIC WINES always on hand at prices to suit the times.

Jacob Ruppert's Celebrated Lager Beer

awarded highest prize medal at the Centennial Exhibition at Philadelphia in 1876, on draught and bottled for family use; price 75 cents per dozen.

FOREIGN AND DOMESTIC CIGARS.

Sole agent for Celery Rock and Rye for Throat, Lungs, Kidneys, and nervous difficulties. A positive cure for indigestion: $1.00 per bottle. Imported Garlsbade Bitters. Home made Tomato Catsup, prepared by myself and sold by the quart, gallon or bottle. The best German Mustard, 20 cents per quart, or by the bottle. mar22d

Plumbing & Iron Works.

THE NORWICH IRON FOUNDRY.

Established in 1854.

A. H. VAUGHN & SONS, Propr's,

NO. 38 FERRY ST., NORWICH, CONN.

Manufacturers of Mill Gearing, Pulleys, Couplings, Hangers, Boxes, Racks and Pinions, Lamp Posts, Feed Boxes, Watering Troughs, Grate Bars, Cylinder Stoves, Ashpit Doors, Hitching Posts, Pipe Thimbles, Columns for Buildings, Flange and Socket Pipe, Hitching Weights, Chimney Caps, etc., etc. novlld

THE SIBLEY MACHINE CO., Manufacturers of Paper, Cotton and Wool Machinery, Mill Gearing, Shafting, Couplings, Hangers, etc., etc. Jobbing of all Kinds, Gear Cuttings, Forgings and Castings at Short Notice. 48 Franklin Street, Norwich, Conn. New and Second-hand machines bought and sold on commission.

jy14d&f

ROBERT BROWN,

Successor to the

Norwich Steam and Gas Pipe Co.

Pequot Building, Central Wharf,

NORWICH, CONN.

Steam and Gas Fitter and Plumber, Chandeliers, Brackets, Portable Gas Lamps, Argand Burners, Plain and Fancy Shades, Rubber Hose, Bath Tubs, Boilers Water Closets Wash Bowls etc. febdd

Advertising Agents.

THIS PAPER

May be Found on File

—AT—

GEO. P. ROWELL & CO.'S

Newspaper Advertising Bureau (10 Spruce Street) where advertising contracts may be made for it in NEW YORK. mar13 d&wtf

J. H. BATES,

Advertising Agent,

41 Park Row, New York,

is authorized to contract for Advertisements in the BULLETIN and COURIER at our best rates. feb17 d&wtf

Auction.

AUCTION

AUCTION.

The attention of the citizens of Norwich and vicinity is called to the Large Sale of

Crockery and China Ware at Auction,

now going on at

No. 49 Franklin Square,

Herrick's Old Stand, commencing Tuesday morning, June 6th, 1882 and continue every day until the entire stock is sold. PRIVATE SALE DURING THE DAY at Auction prices.

jel4tf WM. HARTLEY, Auctioneer.

Frames, Gilding, etc.

WINDOW SHADES.

Window Shades, Pictures, Cord and Tassels,

Engravings, Picture Frames, &c.,

AT

Trafton's Fine Art Store,

apr15d&Tu Th&S 41 SHETUCKET STREET.

Physicians.

DRS. CARLETON & FOX

37 Broad Street, Norwich

Office Hours: 8 to 9 A. M., 1 to 2 P. M., and 7 to 8 P. M. Daily.

jy 3

W. H. HUBBARD, M. D.

49 East Main Street.

Office hours: 8 to 9 A. M. and 1 to 2 P. M.

jy3d

Attorneys.

WALT & GREENE
ATTORNEYS at
Counsellors and Notaries Public
No. 1 BREED HALL.
Gardiner Greene, Jr., is Commissioner of Deeds for the State of New York.
John T. Walt. Gardiner Greene, Jr.
may11d Norwich, Conn.

JAMES H. POTTER

Attorney at Law,

Office in Johnson's Block, Main street, Danielsonville, Conn.

aug15d

S. S. & S. H. THRESHER,

Attorneys and Counsellors at Law.

may10 d2f NOS. 1 & 2 BREED HALL.

Counsellors' Directory.

ANCHOR LINE

UNITED STATES MAIL STEAMERS

Sail weekly to and from
New York and Glasgow via Londonderry
Cabin passage, $40 to $80. Returns, $72 to $140.
Second Cabin, $30. Return tickets, $55.
Steerage passengers booked at low rates.
Passenger accommodations unexcelled.
All state rooms on main deck.

Passengers booked at lowest rates to or from Germany, Italy, Norway, Sweden, Denmark, etc.

For book of "Tours in Scotland," rates, plans, etc., apply to HENDERSON BROTHERS, New York, or E. F. BLOCUM or JAMES DUGGAN, Norwich.

marl3 d

WARREN & CO.'S

Splendid First Class Steamers.

KANSAS	3,000 tons	MISSOURI	3,100 tons
IOWA	3,000 tons	PALESTINE	2,000 tons
		VICTORIA	2,995 tons

Sail from Liverpool to Boston

Bring steerage passengers from principal points in GREAT BRITAIN and IRELAND at Lowest Rates.

JOS. CONNOR, Agent, Norwich.
JAMES HICKEY, Agt.,
jan30d WILLIMANTIC.

JOHN STEINER, AGENT FOR

The North German Lloyd

of Bremen.

AND

The Hamburg Steamship Line

of Hamburg.

PASSAGE TICKETS

To and from Europe at the most reasonable rates.

ALSO

DRAFTS and MONEY ORDERS

Payable in any town or city in Europe.

jan31d

NEW LONDON NORTHERN RAILROAD—CHANGE OF TIME.

On and after MONDAY, June 5th, 1882, TRAINS GOING NORTH LEAVE NEW LONDON AS FOLLOWS:

5.05 a. m., Norwich at 5.31 a. m., for Middleboro, Boston (via N. Y. & N. E.) Colchester, Palmer, Boston, Springfield, Ware, Gilbertville, Brattleboro, St. Johnsbury, Burlington, Montreal, Ogdensburg and intermediate stations.

6.00 a. m., Norwich at 6.33 a. m., for Willimantic, Hartford, Palmer, Boston, Springfield, Albany, Saratoga, Ware, Gilbertville and Amherst, Miller's Falls, Greenfield, etc.

10.17 a. m., Norwich 10.47, for Willimantic, connecting for Hartford and Middletown.

1.00 p. m., for Norwich.

2.05 p. m., Norwich 2.40 p. m., connecting at Willimantic for Hartford, and at Palmer for Springfield, Albany, and all points west. Brattleboro, Burlington, St. Johnsbury, Montreal, Ogdensburg and intermediate stations. A sleeping car is attached to the train at South Vernon for Montreal.

3.05 p. m., Norwich, 3.15 p. m., for Willimantic, connecting for Hartford. This train makes connection with express which leaves New York at 1.00 p. m.

5.25 p. m. for Norwich. This train connects with 1.00 p. m. express from New York.

—GOING SOUTH—

Passenger trains LEAVE NORWICH as follows:

6.20 a. m. (N. & W. depot) 6.30 (West Side) for New London and New York.

8.35 a. m. for New London, connecting for Providence and Boston at 10.30 a. m.

11.00 a. m., for New London, Stonington and New York.

2.05 p. m., for New London and New York.

3.30 p. m., for New London, Stonington, Providence, New Haven and New York.

6.30 p. m. for New London, Mystic, Stonington, New Haven and New York.

8.15 p. m., for New London and for New York by boat from New London. This train connects at Willimantic with the 4.30 p. m. express from New York.

9.45 p. m., (N. & W. depot) for New London and for New York via boat from New London.

Passenger trains LEAVE WILLIMANTIC as follows:

7.22 a. m. for Norwich and New London, connecting at 10.30 for Providence and Boston.

10.35 a. m., for New London, Stonington and New York.

2.55 p. m., for Norwich, New London, New York, Providence, etc.

5.10 p. m. for Norwich, New London, Mystic and Stonington, New Haven and New York.

8.50 p. m., for New London and New York via boat from New London.

Passenger trains LEAVE PALMER as follows:

8.20 a. m., 1.30 7.05 p. m., for New London, etc. The latter connects with boat for New York.

Through passenger trains LEAVE SEATTLE-BORO as follows:

4.00 a. m. and 4.10 p. m., connecting with trains from the North for New London and intermediate stations.

G. W. BENTLEY, Gen. Supt.

New London, June 5th, 1882. jel4

N. Y. & N. E. R. R.

NORWICH & WORCESTER DIVISION.

SUMMER ARRANGEMENT, Commencing MONDAY, May 29th, 1882.

TRAINS GOING NORTH—LEAVE NORWICH AT

4.35 a. m. (Mondays excepted), Steamboat Express. Connects at Putnam for Boston; at Worcester for all points North, Portland, Rochester, White Mountains, &c. Sunday train connects to Boston.

6.00 a. m., Way Passenger Train.—Connecting at Plainfield Junction for Providence; at Putnam for Boston, arriving at 9.50 a. m.; At Worcester for Boston, Springfield and intermediate stations, Albany and the West.

11.30 a. m., connecting at Norwich with train from New London. At Plainfield for Providence (arrive 1.45 p. m.) At Worcester with roads north, east and west. At Webster, to and from Southbridge.

4.00 p. m., Way Passenger. Connects at Plainfield for Providence (arrive 6.10 p. m.) connects at Putnam for Hartford. At Worcester with Boston & Albany Railroad, east and west.

TRAINS GOING SOUTH—LEAVE WORCESTER

—AT—

6.45 a. m., Way Passenger. Connecting at Putnam with train from Boston and for Hartford and New York. At Plainfield to and from Providence.

10.00 a. m., Way Passenger Mail train. Connects with trains from Worcester & Boston and Boston & Albany Railroads. At Webster for Southbridge. At Putnam with train to and from Boston, and at Plainfield to and from Providence.

4.20 p. m., Way Passenger. Connects at Webster for Southbridge at Putnam for Willimantic and Hartford, and with train from Boston. At Plainfield with train from Providence.

7.15 p. m., Steamboat Express for New York [via New London,] (Sundays excepted). Connects with all trains North and East, and at Putnam with ex. from Boston. Take this train for Philadelphia, Baltimore, Washington and South. No change of cars after leaving Putnam. Also via Steamboat, connects with all Southern and Western trains at New York. This train leaves Norwich for New London [steamboat] at 9.45 p. m.

WEBSTER SPECIAL:

Leaves Webster for Worcester at 6.00 a. m.
Leaves Worcester for Webster at 6.30 p. m.

F. SF. E. ANDREWS, Supt.

Norwich, May 29th, 1882. may30d

BUSINESS MEN IN WANT OF BUSINESS can do better in the West than in any other section of the country.

Rare opportunities. Few or no good Home Enterprises are rapidly growing Towns (most productive regions of Minnesota, Dakota and Iowa) along the recently completed lines of the Chicago & North-Western Railway offer unequalled inducements to pushing business men of limited capital. For particulars address: HAS. E. SIMMONS, Land Commissioner C. & N. W. R'y, Chicago.

apr1d&w

ENGRAVING and LITHOGRAPHING by the best artists in the country at the BULLETIN PRINTING OFFICE.

24x

The Bulletin

Norwich, Thursday, June 8, 1882.

Condensed Railroad Time Table.

NORWICH & WORCESTER R. R.

(Depot foot of Ferry street.)

Leave— Going North:	Arrive— From North:
6.[illegible] a. m. Boston, Worcester, Portland, Daily except to Putnam and Worcester	
a. m. Worcester con. at Putnam for Boston	a. m. 9.40
11.00 a. m. From Lowell (via Plainfield) Worcester and all east and east of Worcester	p. m. 12.50
4.00 p. m. Worcester, Prov., Martford	p. m. 7.10
Going South:	
5.40 p. m. Boat train for New York (on Sun. Wor. Prov., White Mts.	p. m. 8.45

*Freight accepted

N. L. N., 'WEST SIDE' DEPOT.

Leave— Going North	Arrive— From North
Hartford & Willimantic	a. m. 8.01
6.21 a. m. Middletown, Bfd. Spfld, Mont'l	a. m. 11.06
8.34 a. m. Hfd. Pal. Spfld, Amherst	p. m. 2.00
12.07 a. m. Wtbl., Hfd, Middletown	p. m. 4.21
3.30 p. m. Hfd. Spfld, Hilburn, Mont'l	p. m. 9.10
6.16 p. m. Willimantic, Hartford.	
Leave— Going South:	**Arrive— From South:**
New London, New York boat	a. m. 5.35
4.20 a. m. N. L., New Haven, N. York. Stonington, Mystic, N London	a. m. 9.50
8.35 a. m. New London Westerly, Prov	
11.00 a. m. Mystic, Prov N. H., N. Y	a. m. 10.45
2.35 p. m. N. L., New Haven, New York	p. m. 5.35
3.33 p. m. Providence, Boston, New Haven, New York	p. m. 8.00
New London	p. m. 8.00
Bos., Prov., Ston., N. H., N. Y.	p. m. 6.18
6.30 p. m. New London, Mystic, Ston., New Haven and New York	p. m. 8.55
9.15 p. m. New York boat New London.	

☞ Anonymous communications to this office will not be used. We do not insist on printing the names of all our correspondents, but we do insist on knowing them. Unsigned communications, of whatever character, go into the waste basket unread.

Yesterday's Weather.

Thermometer at 6 a. m. 58 degrees above zero; at 2 P. M. 76 degrees; at midnight 66 degrees.

To-day's Weather.

WASHINGTON, June 8.—1 A. M.—Indications for New England: Fair weather followed by local rains. Winds mostly from south to west. Rising followed by slight fall in temperature.

CITY NEWS

NORWICH.

The workmen are busily engaged in taking down the old Tyler building on Water [illegible]

There are now, or will be before the close of the present week, one hundred and fifty telephones in use in Norwich.

Mr. John T. Brown took William O. Frink, the insane inventor, to the Butler hospital for the insane, at Providence, Wednesday.

A new light in the newspaper firmament is the *Norwich Mercantile Gazette*, a weekly paper devoted to "the progression of industry."

Mr. John W. Gale, who has been absent from the city for about a year, was in the city Wednesday, and was heartily greeted by old friends.

The schooner Post Boy of Bucksport, Me., from the West Indies, arrived in this port Wednesday with 294 hogsheads of molasses for J. M. Huntington & Co.

Mrs. D. P. Coon left the city the first of the week for New Jersey to attend the wedding of her neice, Miss Minnie Loomis, so pleasantly remembered by her many friends in Norwich.

Mr Edgar M. Warner, formerly of this city, delivered the memorial address at Lisbon, N. H., Decoration day. The Littleton *Journal* comments flatteringly upon the excellence of the oration.

The E. T. club of Norwich have made a match with the T. D. and C. nine of New London, and will play a matched game of base ball for a prize at the "City by the Sea" on July 4th.

The annual inspection of Sedgwick Post, G. A. R., will take place to-night. Comrade A. T. Douglas of New London, chief medical director of the department, acting as assistant inspector, will be present and officiate.

The trite saying "Hires that calf more rope" is not so popular as it was. The state of the beef market "re vegle" the fact that if the creature gets much more sweep it will be worth its weight in gold.

It is rumored that the Preston liquor dealers have offered to pay the license fee to the town for the sake of having Jumbo rest his weary limb in that place. Business is business. The enterprising men take the cake.

To-morrow Jumbo, the lion eating elephant, will be with us. After eating his little thousand of lions, he will chew three [illegible] of fine cut tobacco, if the general report of his appetite and habits can be believed.

[illegible] in Decline was brought before the city [illegible] Wednesday morning, upon a complaint for assaulting Charles E. Dyer on Monday afternoon. Upon hearing the evidence the court found policy him and imposed a fine of ten dollars and costs, and sentenced [illegible] months' imprisonment in the county jail. Bonds were [illegible]

[illegible] invited all Fellows of the state, at their first annual parade at New Haven [illegible], to form a permanent organization with the following officers. Commander, A. T. Hemlock of New Haven, lieutenant commander T. S. Cline of Meriden, major commander, John Steiner of Norwich. They will hold their annual parade at Norwich.

An effort was made to procure the Rock [illegible] on the corner of Crescent street and [illegible] avenue for Barnum's circus [illegible] for that neighborhood the [illegible] failed. It would have been a strange spectacle [illegible] the residents of [illegible] on the back stoops of their houses all night with double barreled shot guns guarding their property. The elephants will probably go to Preston.

Mixing Time.

The Park church and the City hall clocks run very close together now, and [illegible] such accuracy that it is not unusual for one living in the district between the two time pieces to get confused by their conjunction of strokes. A young man residing half way between the two clocks was partially awakened Wednesday morning by the early birds out warming, and catching the sound of the striking clocks he counted seven. He immediately rose, dressed and wondered why every one else was so lazy. The occasion of his exceeding smartness was the count of two strokes of the Park church bell with five strokes of the City hall clock. If one does not wish to rise at 6 A. M. nor to stay out until thirteen or fourteen o'clock P. M., he should not mix up the strokes of the public clocks in his estimation of time.

Missionary Meeting for the Children.

A missionary meeting, especially for the children, will be held in the Sunday school room of the Second Congregational church this afternoon at half past four. This meeting is intended for the mission circles of the several churches, and will be addressed by Miss Shepard of the Dakota Home, who will be accompanied by a little Indian girl of the mission.

A Singular Accident.

As Messrs Horace Armstrong and Geo. Hall were riding in Greeneville Wednesday, a heavy stone was thrown upon a felly of one of the fore wheels of their wagon and hurled into the air. The attention of both men was taken up with work being done upon the new dam across the Shetucket river, which they were passing, and Mr. Hall saw the descending missile too late to give Mr. Armstrong warning of his danger. The stone fell, striking Mr. Armstrong on the top of the head with such force that he sustained a scalp wound three fourths of an inch in length and was nearly knocked from the wagon in which he was riding. The wound bled profusely and was quite painful.

An Upheaval of Bones.

While the workmen were excavating for a foundation for the new barn to be erected by Alderman F. L. Osgood at the west end of the "John Dunham lot" so called, on Washington street, Wednesday, they exhumed the remains of quite a number of aborigines. The plains district was a famous battle ground, with the Indians and no doubt large numbers were buried in that neighborhood. The bones were in a fair state of preservation, and the relic hunters carried off quite a number of sets of well-preserved Indian teeth. The remains were found about three feet below the surface.

The Christ Church Rectory Fair.

The various features of the parlor fair in the Christ church rectory Wednesday afternoon and evening drew out a generous attendance and liberal patronage. The articles sold included many specimens of fine needle-work, embroidery and works of art which were the product of the skill and taste of the members of the Young Ladies' Missionary society. The dining room was tested to its utmost capacity in ministering to the wants of the physical man. In the evening additional interest was afforded by some finely executed piano pieces by Miss C. C. Blackman, organist of the church. The affair was successful artistically and was undoubtedly so financially.

Superior Court—June Term.

BEARDSLEY, JUDGE.

The superior court came in at 9 A. M. Wednesday. The jury came in with a verdict of not guilty in the case of the state against John Dwyre, the umbrella tramp, and he took his precious kit of tools and departed.

The case of the state against Joseph Crandall of Pawcatuck for violation of the liquor law, was placed upon trial. The state placed Messrs. Holmes and Cook of Preston, detectives employed by Prosecuting Agent Montgomery, on the stand, both of whom testified that they bought liquor at Crandall's place on Sunday. The defence put in a counter claim. The case was given to the jury and they acquitted the defendant.

In the case of Michael Maher the bond was called and forfeited.

William Lodder of Stonington, held for overdriving a horse, pleaded guilty to a complaint for cruelty to animals, and was sentenced to four months' imprisonment in the county jail.

At the close of the morning session the jury was dismissed until 9 A. M. to-day.

At the afternoon session a decree of divorce was granted to Emily F. Fuller from Julius A. Fuller of Norwich. Cause, habitual intemperance. The plaintiff's name was changed to Emily F. Duell.

A Mistep That Resulted in Death.

As the freight train which leaves New London for the north at 4.35 A. M. by the New London Northern railroad approached Bartlett's Station, Wednesday morning, the engineer discovered a man in a helpless condition lying alongside of the track. He stopped the train as quickly as possible, and with the conductor went back to see if the man was drunk or injured. They found him in an unconscious condition, breathing heavily, with a bruise on the left temple and blood oozing from his nose and ears. Word was conveyed to Assistant Roadmaster Prescott at Montville, and he went to the injured man and remained with him until the passenger train which leaves this city at 6 20 A. M. arrived, when the man was placed on board and taken to New London, where they arrived at 7.05 A. M. He died before medical aid could be procured.

Justice Lippitt was notified and a jury of inquest was empanelled. The man proved to be Michael Falvey of Norwich, aged about twenty five. He had been in this country a little over a year and was at work at Fisher's Island. He was the oldest of a family of nine children who were left in Ireland without father or mother, and was returning home to meet his brother, who is expected to arrive in this city from Ireland during the present week.

Conductor Bentley of the New London special train due in this city at 8.55 P. M., identified the remains as those of a man who boarded his train at New London Tuesday night in a drunken condition. He was uneasy and passed from car to car while the train was in motion. The conductor spoke to him when near Bartlett's station and told him to go into the car. He went into the rear coach and it is supposed passed to the rear platform and fell off. The jury rendered a verdict that the deceased jumped or fell from a train on the New London Northern railroad near Bartlett's station, Tuesday evening, and received a fracture of the skull near the base, which caused his death.

The remains were brought to this city on Conductor Bentley's train Wednesday evening, and were delivered to the friends of the deceased man at the depot of the Norwich & Worcester railroad. They were taken to the residence of Mr Martin Sullivan of Thamesville, a distant relative of Falvey.

The Coming Sensation.

The Barnum and London circus will exhibit here to morrow. The Newark (N. J.) *Register* says of it: "So general was the interest that some factories and schools closed entirely, while others were slimly attended. The parade was a gorgeous pageant of wagons, resplendent with gold and mirrors, which reflected the delighted countenances of the multitudes, dens of lions, leopards, tigers and other rare beasts, triumphal cars, band chariots, men and women on horseback, and a hundred other curiosities. In the centre of the menagerie there stood Jumbo towering above his score of companions, and as a natural sequence was the one object of observation. He appears not to have suffered any from his jaunt around the country, and received in his trunk all the little dainties offered him by the visitors. Near him stood the baby elephant just sixteen weeks old, which was as frisky as a kitten, and already will answer the voice of the keeper.

The greatest attractions at first announced were Jumbo and the baby elephant, but when it was subsequently stated that the great, the only P. T. Barnum would be present in person, hundreds decided to go who at first had remained undecided, and fully 30,000 people assembled under the canvass."

The Juveniles Petition for a Holiday.

Numerous "round robbins" petitioning for a holiday on Friday are going the rounds of the different schools of the city, and of course, are rapidly receiving signatures. Among the different superintendents there is a question of refusing unto Barnum the day that is Barnum's, and of keeping school on Friday. This, of course, does not find favor with the pupils, who allege "they (generously) remained away from Ryan's circus because it was generally understood that they were to be allowed a holiday during which to pay their *devoirs* to the famous Jumbo." If the principals persist in their first determination and the schools remain in session, Friday will prove a day of martyrdom for the few considerate scholars who will follow the narrow path of duty rather than the broad and flowery road of the circus procession.

Assignment of Superior Court Cases.

At a bar meeting held at the clerk's office Wednesday, the following cases were assigned for trial in the superior court:

THURSDAY, JUNE 8TH.

To the court—

Elizabeth B. Lewis vs. James S. Lewis.

Charles E. Rogers vs. the city of Norwich, defaulted.

TUESDAY, JUNE 13TH.

To the jury—

Seth Main vs. A. F. Park, et al.

Henry M. Ladd et ux., appeal from probate.

William T. Chamberlain's appeal from probate.

WEDNESDAY, JUNE 14TH.

Charles W. Chappell et ux. vs. H. H. Lathrop.

W. H. Jennings, Jr., trustee, vs. Thomas Rourke.

D. P. Coon vs. William C. Osgood, administrator.

Frantz Harp vs. Elihu Street.

THURSDAY, June 15TH.

Orlando Abell et ux. vs. Charles H. Heath.

Robert D. Covey vs. Charles H. Heath.

Letters From the People.

WHAT DO THEY MEAN?

MR. EDITOR: A spray of three balls is used as a sign for a pawn broker. What was its origin and what is its significance? Why three more than any other number? What is the meaning of the word, or name, Otrobando? Has it a literal meaning? etc. W.

[The Lombards were the earliest moneylenders of Europe. They gave their name to the Rue des Lombards, Paris, and to Lombard street, London. They first used the sign of the three balls to indicate the place where money could be borrowed, and since their time it has been adopted by the whole tribe of pawn brokers. Where they obtained the idea is more doubtful. One account has it that the three balls originally represented three purses filled with gold, and therefore nearly round, to pictorially illustrate the commodity dealt it. Another surmise is that the Lombards as a race used as signs over their banking houses the armorial bearings of the Medici, their wealthiest family. These insignia were three golden pills, adopted by the professional progenitors of the family.

We believed it was Col. Elijah Tracy well known during the early days of this century, who gave the name "Otrobando" to his farm on the west side of the river at Norwich Town. The common explanation of the word is that it is Spanish for "the other coast" or "the other side." The farm was on "the other side of the river" to the dwellers in Norwich Town. Our West India commerce was considerable in those days, and the importation of a term from the Spanish would have been perfectly natural.—ED.]

NEW LONDON

The Pequot wharf is receiving extensive repairs.

Niagara Hose company held a meeting at their house last evening.

The steam yacht Skip Jack sailed for New York yesterday. She has been chartered by Mr. Mills for the season.

Ex Lt. Gov. Loomis had a new sixty-dollar coat stolen from the rack in his front hall by some sneak thief last evening.

There is a prospect that the old nail works on Colt street will be utilized soon by Boston parties for the manufacture of starch.

Messrs. Ockford & Jerome's Bavarian band are to give a public concert some evening this week. It will probably be on the park.

The seventh annual meeting of the Eastern Connecticut branch of the Woman's Board of Missions was held in the parlors of the First Congregational church, New London, yesterday. The meeting was opened with prayer at 10 A. M. The reports of the secretary and treasurer were read and approved. The amount of contributions for the year was $2,357.37. Mrs. Parsons, of the Constantinople home, delivered an interesting address. In the afternoon an address was delivered by Miss Shepard, of the Dakota mission.

Twenty deaths occurred among Italian grants on the steamer Nemesis of the Royal Netherland line, on a recent trip, owing to poor food and lack of medical treatment. Besides the crew were not decently separated in the steerage.

FROM OUR SPECIAL REPORTERS

WINDHAM COUNTY.

Willimantic.

DEATH OF EX SENATOR MOULTON.

The Hartford *Post* says: Ex-State Senator George S. Moulton died at his residence at Willimantic Wednesday morning at the age of fifty four years. He had been in ill health for some time, but his death was hardly expected by his friends, who will be greatly shocked by its occurrence. Mr. Moulton represented the old Thirteenth senatorial district in the senate for four years and was a prominent and influential member of the legislature during that period, serving in 1876 as chairman of the finance committee. He served in the house during the session of 1871. In 1876 he was one of the republican nominees for presidential elector, and in all public positions which he was called upon to occupy, he was an able and consistent representative. He was born at Mansfield, September 13th, 1829. In 1857 he established himself in business at New York, acting as agent of the Willimantic Linen company. For several years he was a director in the company, and also held directorship in the National Shoe and Leather bank at New York, the New York & New England road, and in the Willimantic Savings bank. Mr. Moulton was an energetic business man, and his judgment was always relied on by his business associates. His personal relations were of the most charming nature, and large numbers of friends will lament his loss.

State News.

Curtiss Wheaper, a prominent citizen of New Britain, aged 77, died Tuesday.

Bridgeport's scientific society will develop a sub-division of telescopists presently.

Dr. Gallaudet preached to Bridgeport's deaf mutes last evening, in the Episcopal church.

A frame building in Bridgeport, used by Isaac A. Stowe for storage of tools and vehicles, burned Tuesday. Loss $5,000.

An old lady carrying a bundle of underclothing fell senseless in New Haven the evening, and nobody knows who she is.

Rush Cheney, of the family of the Cheney brothers, died Wednesday morning at his home in South Manchester, at the age of sixty-seven.

The annual convention of secretaries of the Young Men's Christian associations of the United States and British provinces met in New Haven Wednesday. Two hundred delegates are present.

John B. Eldredge of Hartford left $40,000 to a niece, and several other bequests to relatives, running from $3,000 up to $10,000. Besides, he gives to the American foreign missions, $10,000; Missionary society of Connecticut, $10,000, Woman's Christian association of Hartford, $10,000; Mount Holyoke Female seminary, $20,000; Carleton college, Minn., $15,000; American Missionary association, $10,000. One-half of the residue of the estate goes to the Hartford hospital and the other half to the Hartford Orphan asylum.

Personal.

Col. John Hay will sail for Europe about the middle of next month, accompanied by his wife and children.

Gen. Sheridan and John McCullough, the tragedian, will take a summer trip together through the Yellowstone country.

Chief Justice Waite, Justice Gray, Gen. Sherman and a few others propose to visit the Yellowstone park this summer.

Of Zola's "Nana" there were sold 116,009 copies; of "L'Assommoir," 97,000; of several others, from 23,000 to 43,000 each.

Senator Butler of South Carolina has a short, freckle-faced son, with a rather independent air, among the candidates for admission to West Point.

Mrs. Mary B. Glover Eddy, whose spiritualistic husband has just died in Boston, declares that his symptoms resembled arsenical poisoning, and she imputes it to malicious mesmeric influence.

Charles Reade's new story has the Bunyan-like title of "Singleheart and Doubleface." A dramatic version of the story bearing the same title has just been produced in Edinburgh on one night only, in order to secure Mr. Reade's stage right to the novel.

Paris has been greatly interested in the suit, which the widowed and rather fast young duchess Lie Chaulnes brought against her stern mother-in-law, Mme. de Chevreuse, to recover her little children, which the latter carried away on the plea that the young mother was unfit to care for them. The courts decide against the fair plaintiff.

Dr. George H. Moore, superintendent of the Lenox library, exhibited the original draft of the Declaration of Independence to the New York Historical society Tuesday, to support his assertion that it was John Dickinson the Quaker, not Thomas Jefferson, who wrote the declaration. This original draft is in Mr. Dickinson's handwriting, as are the corrections, interlineations and additions.

Mr. Longfellow was one of those rare persons willing to take a correction with sweet temper. To an acquaintance who sent him a little antiquarian volume, correcting some of the imaginative statements in "Paul Revere's Ride," he wrote: "My Dear Sir—Please accept my thanks for your beautiful book, 'William Dawes and his Ride with Paul Revere.' I have read it with great interest and pleasure. I am afraid that you have convicted me of grave historic crimes and misdemeanors, but I shall not appeal. Yours very truly, Henry W. Longfellow."

The great red brick house, with the square, impesing front, is a landmark in the northwestern part of this city, and will be one of the finest mansions. Since he began to build him this home for his old age, fortune has taken a turn in the affairs of Mr. Blaine, and he has been making money so fast that he has put a great deal of it into his house and gratified each fresh fancy as it came up. Wise gossips estimate his possessions now at $10,000,000, with the figures advancing by arithmetical progression, and on that sum a reasonable independence is assured.—*Washington Letter to St. Louis Globe Democrat.*

Prof. James Spence, F. R. C. S. E., whose death is reported from London, was at one time lecturer on clinical surgery at the Royal Dispensary and Lock Hospital for Sick children and a member of the Harveian and other societies. He was appointed professor of surgery in the university of Edinburgh in 1864. In 1865 he was appointed surgeon in ordinary to the queen in Scotland, in the place of the late Dr. Maclagan. He contributed to the Edinburgh *Medical Journal* several papers on professional subjects, and published "Lectures on Surgery," two volumes, in 1871. He was also an ex-president of the Edinburgh Royal College of Surgery.

Mr. Moody has the intention of remaining in Glasgow until near the close of June. Mr. Moody's son is at school there. The plan Mr. Moody adopted at the beginning was to take up the city in districts, preaching in two or more churches each evening, and on Sundays addressing audiences in some central hall in the city. He is still following this plan, and is now going round some of the suburban districts. On Friday evenings he holds a mass meeting for the intemperate in the circus in the city, and three afternoons of each week meetings for that purpose were held. Many noted drunkards have been converted. Mr. Sankey is just now in Germany, with his son Harry, whom the doctor ordered there.

An extensive counterfeiting case has been unearthed in Kirwin, Kansas. George F. Best, arrested for passing counterfeit money, and just from Boston, lived in a dugout on an eighty acre homestead, twenty miles from there. The sheriff searched the house and found his pal, named Hudson, a complete set of dies and a quantity of unfinished counterfeit coin in different parts of the house. Best proposes to turn state's evidence, intimating that he has accomplices in the east who are interested with him in this business. He has been successfully "shoving the queer" in the country towns for two weeks past. Both he and Hudson hint strongly of their connection with gangs operating from St. Louis, Chicago and New York. Many Kansas towns have been systematically "worked" for the past six months, and among the counterfeits thousands of small coins are in circulation. The case excites much attention, as it is believed the fountain head was struck in the arrest of Best and Hudson.

DIED.

TOURTELLOT—In this city, June 7th, Isaac N. Tourtellot, aged 82 years, 9 months and 7 days.

WYNN—In this city, June 6th, at 12.30 a. m., the youngest son of the Rev. E. D. and Emily Wynn, aged 4 years and one day.

Notice of funeral hereafter.

New Advertisements.

FOR SALE CHEAP—A Boston built SINGLE TOP BUGGY. In excellent condition. Apply to CHARLES McCHESNEY, Bath street. jed3t

BLOCK ISLAND FISH.—The schooner Mattie Rebecca, Capt. Dodge, has just arrived at Steamboat Wharf with FRESH COD AND HADDOCK. jed2t

OFFICE OF THE NORWICH SAVINGS SOCIETY, Norwich, Conn., June 7th, 1882. ANNUAL MEETING.—The Annual Meeting of the Trustees of this Society will be held at their Banking House on Monday, the 10th inst., at 2 o'clock P. M. jed2td2w COSTELLO LIPPITT, Secretary.

A LARGE LINE OF Luminous Match Safes At Low Prices. NOYES & DAVIS. jed2w

STRAWBERRIES will be Very, Very Cheap To-Day. Before buying, ask the price at SMITH & BECKWITH'S. jed2

30 DAYS. TEA SALE. As I am compelled to leave the city, I will close out my stock of Teas at a reduction of fifty per cent. Examine the following prices and be convinced:

90c. Tea at	60c.
70c. "	50c.
60c. "	40c.
50c. "	30c.
40c. "	25c.
30c. "	20c.

Also Coffees and Spices at greatly reduced prices. Sale to commence Friday, June 9th, 1882, at U. L. FRANK'S China Tea Store, No. 5 Franklin Square, Norwich, Conn. jed10t

HEADQUARTERS Sedgwick Post, No. 1, G. A. R. SPECIAL MEETING. Comrades—You are hereby requested to appear in in full uniform (white gloves) for inspection this evening at 7½ o'clock. There will be a muster of two or more recruits. Per order, FRANK E. BECKWITH, Adjutant. jed2t

N. D. SMITH & SON HAVE A LARGE AND HANDSOME STOCK OF PIANOS AND ORGANS EMBRACING THE LATEST AND MOST TASTEFUL STYLES. Bargains offered at all times in Second-Hand Instruments. Principal Warerooms 21 1-2 Bank St., New London, Ct., Branch 185 Main St., Norwich, Ct. jed2

STAMPING. We have opened an entirely new assortment of Stamping Patterns, Which are undoubtedly the Choicest Designs ever shown in Eastern Connecticut. Our work will compare favorably with the best done either in New York or Boston, and the PRICES ARE EXCEPTIONALLY LOW. The Ladies are particularly invited to inspect our patterns and samples of work. DOWE, jed dtf 130 Main Street.

ON CIRCUS DAY AT Either New London or Norwich, Spend a few leisure moments in examining the finest PIANOS and ORGANS NOW MANUFACTURED. A fine stock, only limited by the capacity of the Warerooms, At the Lowest Prices ever Offered Here. Violins, Banjos, Guitars, Orguinettes, AND ALL KINDS MUSICAL MERCHANDISE. Remember the Two Stores: 135 Main St. - - Norwich, 69 State St. - - New London. A. H. CHAPPELL. jed

CARRIAGE FOR SALE—A Five Glass LANDAU, as good as new. Can be seen at 51 Chapel street, New Haven. Has been used only a little and is in the best of order. A bargain for one who wants it. jed3t

New Advertisements.

SURGEON AND PHYSICIAN. E. P. BREWER, M. D., OFFICE AND RESIDENCE 122½ Main St., Norwich. Office hours 8 to 10 a. m., 1 to 3 and 6 to 9 p. m. jed

Wants.

WANTED—A Good Second Hand in Male Room, also back boys; good pay and steady work. jed3t EAGLE MILLS, Baltic, Conn.

WANTED—Good Reliable Help, Male and Female, for private families and public hotels, also for the seaside places now ready. Apply immediately to the Real Estate and Employment Agency, 4 Breed Hall, Norwich, Conn. jed

WANTED—Families with frame spinners; also weavers at BALTIC MILLS, Baltic, Conn. jed3t&w

Books & Stationery.

CARDS. Visiting and Address Cards, Equal to engraved, at half the cost of engraved. FRANK UTLEY, Job Printer, may19d 114 Main Street.

THE POETICAL WORKS OF HENRY WADSWORTH LONGFELLOW. 2 Vols. large quarto, 500 Illustrations, by the best artists of America. "The work of the artists has been a labor of love." Lyman Abbott. "I have never seen anything to equal them in that line of engraving. * * not one of them but what is a masterpiece." A. H. Emmons. E. S. BIEBE, Norwich, Conn., General Agent for Eastern Connecticut. april3

CHECKS, COUPONS, CERTIFICATES, TICKETS, &c., &c. numbered at Bowen's in First Class Style. Fine Blank Books a Specialty. may24d

WE HAVE A LINE OF FANCY ADVERTISING CARDS AND TUCK CIRCULARS, which will be furnished to our customers at LOW PRICES. THE BULLETIN COMPANY, PRINTERS AND PUBLISHERS. mar22d

Crockery.

E. K. REYNOLDS, 128 MAIN STREET. JUST RECEIVED, A New Lot of Nice Goods. DINNER SETS, TOILET WARE, CHINA, CROCKERY AND GLASS WARE, VERY LOW. A great variety of FANCY GOODS. Silver, Majolica, Copeland, Bachotine Vases, Bisque Figures, Fancy Lamps, Chandeliers and Hall Pendants, and House-furnishing Goods in great variety. Goods Delivered. Remember, Reynolds' Crockery Store, april3d No. 128 Main Street.

Miscellaneous.

HIGHEST PRICES ALLOWED FOR OLD SEWING MACHINES IN EXCHANGE FOR THE BEST NEW ONES. H. E. STEVENS, jed4 90 Main Street.

THE IMPERISHABLE PERFUME, Murray & Lanman's FLORIDA WATER, BEST FOR TOILET, BATH, AND HANDKERCHIEF. may30 dTu.Th&S

THOUSANDS OF FAMILIES USE WELCOME SOAP, Not only for its PURITY, but because of its SUPERIORITY in WASHING QUALITIES. It is warranted the BEST LAUNDRY SOAP in the world. "Superiority" is our motto, and it peculiarly characterizes all of our Soaps. For sale by all first class Grocers. CURTIS DAVIS & CO., BOSTON, MASS. may11 dTu.Th.&w

NORWICH DYE HOUSE, C. C. SIMONS, Proprietor, No. 101 Thames Street. Silks and Laces dyed in beautiful new colors with soft finish and warranted to make up nicely. Lace Curtains, Silk Velvets, Lambrequins, Table and Piano Spreads cleaned and finished in good style. Feather Beds, Pillows and Bolsters renovated. Flannel blankets cleaned without shrinking. Store goods dyed and finished like new. Gentlemen's garments dyed or cleaned and repaired without ripping, by the best of workmen. Carpet Beating by an improved Carpet Beating Machine, the only machine using super-heated steam, brightening the colors and killing all moths and worms with out wetting or injuring the carpet. Heavy and large carpets thoroughly beat or cleaned without ripping. Kid Gloves cleaned and dyed. Cleaning done daily. Orders by mail will receive prompt attention. No. 101 Thames St., West Side. Agent for Henry E. Patten, Dyeing, Cleaning, and Carpet Beating Works, of Hartford. may19dTu.Th&S

FOR SUMMER. GRASS AND COTTON HAMMOCKS, Lawn Tennis with Extra Bats AT LOW PRICES. CHARLES A. BURNHAM. jed Next to P. O.

Amusements.

"THE Conquering Hero Comes." The Vulcan Whose Forged Thunderbolts Shake the World. BARNUM & LONDON SHOWS. Second Year of the Monster Compact. Only Show that Advertises Exactly What it Exhibits. NORWICH, Friday, June 9. Only Show in the World Which Has the Tallest, Heaviest, Largest Elephant in or out of captivity. The favorite of queen Victoria, the Prince of Wales, and all England the mighty, stupendous JUMBO! JUMBO! Only show on any continent which presents 22 ELEPHANTS 22. And any other manager pretending to have as many deceives you. Only show on earth which exhibits 10 BEAUTIFUL GIRAFFES 10. The Tallest of the Brute Creation. Only show anywhere which has a BABY ELEPHANT! BABY ELEPHANT! Now only two months old. Only show in the nation which has a REAL ROMAN HIPPODROME. Only show in the world that puts up the Largest Tents Ever Made. Any other claim than this is untrue. Only show in America that has the Most and Largest Performing Dens of Wild Animals! Only show in the United States which has daily 3 CIRCUS RINGS 3 in which appear three distinct and eminent Circus Companies. Only show travelling that presents a Complete Museum of Living Wonders, including BRUSTAD, THE NORWAY GIANT, 3 WILD WILD MEN OF BORNEO; 4-LEGGED GIRL; CHE-MAN, CHINESE REBEL DWARF; SMALLEST MAN ALIVE; CORPULENT BEAUTY, LEGLESS MAN, PHANTOM SKELETON MAN, ETC. Only show that presents 2 COLOSSAL ANIMAL DISPLAYS IN TENTS, 2 and, in addition, a Menagerie of Loose Animals Led and Driven in the Streets. Only show on this side of the Atlantic which makes its parade invincible with 33 GOLDEN CHARIOTS 33, 16 WIDE OPEN WILD BEAST DENS 16, 20 ALL CAGE CHARIOTS 20 FILLED WITH DENIZENS OF FOREST, DEEP AND AIR. ONLY SHOW THAT EMPLOYS 12 DIFFERENT KINDS OF MUSIC 12 IN ITS PARADE. ONLY SHOW THAT HAS A DROVE OF 20 CAMELS AND DROMEDARIES 20. ONLY SHOW WHICH INCURS A DAILY EXPENSE OF $4,800. ONLY SHOW IN THE WORLD THAT HAS NEARLY ALL THE TALENT OF THE SAWDUST RING, MORE AND BETTER HORSES AND PONIES, MORE SENSATION AND SURPRISES, FINER AND MORE EXTENSIVE WARDROBE, SUPERIOR APPOINTMENTS, AND AT WHOSE DOORS ITS PATRONS RECEIVE BETTER TREATMENT. THE RESORT OF FASHION, THE FAVORITE OF RESPECTABILITY, THE MECCA OF GREATNESS, THE WHITE THRONE OF PURITY, THE AMUSEMENT SEARCHED, AMPLE AND ABUNDANT SATIETY. A luxurious seated Amphitheatre rivalling that of Rome. Admission the same as to ordinary shows, and no extra charge to BEHOLD THE MULTITUDE OF MARVELLOUS FEATURES. The best time to see the Monster JUMBO and the Nursing Baby Elephant and Mother is immediately upon the opening of the doors, at 1 and 7 p. m. each day, before the great crowds get there. All can then see Giants, Dwarfs, Midgets, Wild Men, thousands of Wild Animals, and get seated in time to witness the Grand and Wonderful Entree and Pageant, as well as the promenade of Jumbo and the Baby Elephant around the entire Hippodrome racing track before the regular performances begins. This is worth the whole price of admission. The Day Exhibitions are to be preferred, especially by ladies and children, as they are less crowded and the animals and performers are fresh. The performances are the same in the afternoon as at night. Positively No Free Tickets to Anybody. Admission the Same as to an Ordinary Show. Those who wish to avoid the crowd on the ground should purchase tickets at C. A. BURNHAM'S Bookstore, 174 Main Street, at the usual slight advance, the day of exhibition only. Two performances at 7 and 9 P. M. Doors open an hour earlier. Every Railroad runs cheap rate excursion trains. Willimantic, Thursday, June 8. New London, Saturday, June 10. jed2t&1

24x

Norwich Morning Bulletin.

VOL. XXIV. | Entered at the Post Office at Norwich, Conn., as Second Class Matter. | NORWICH, CONN., SATURDAY, JUNE 10, 1882. NO. 8221

NEWS BY TELEGRAPH.

FORTY-SEVENTH CONGRESS

SENATE

JAPANESE INDEMNITY FUND BILL

WASHINGTON, June 9

Mr. Van Wyck introduced a resolution for the consideration of the tariff commission nominations in open session.—Laid over

The senate soon after two o'clock took up as unfinished business the Japanese indemnity fund bill.

Mr. Morgan advocated the payment of the fund in its entirety and Mr. Morrill contended that the profits arising from a judicious investment in bonds of the indemnity money received from Japan was not a legitimate part of the fund and that only the amount actually received should be returned. It would be equally monstrous in his opinion to pay the difference between paper currency and gold. He would avoid creating a precedent in that respect

Mr. Hawley and Mr. Windom followed in advocacy of the bill.

During debate, Mr. Morgan, who is in charge of the bill, construed an inquiry by Mr. Cockrell as an insinuation that he was interested in securing the payment of money to Japan through the hands of third parties. He said that those to whom his character was known understood perfectly well that he was not the pump of any lobby, nor did he allow lobbyists to come and whisper in his ear calumnies against his colleagues. He would have regarded the inquiry as an insult had he not known that the senator who propounded it was indulging a suspicion that was unworthy of him.

Mr Morgan then explained that this suspicion had been tongued repeatedly in debate, that he had inquired into it and had even gone to the Japanese minister to find whether there were any grounds for it and was satisfied that there were none. He had no doubt that lobbyists had been at work, but he charged that they were those who had determined that none of the money should be paid to Japan unless they had a hand to be had unless riders were put upon the bill.

Mr. Cockrell disclaimed having imputed any impropriety to Mr. Morgan and expressed surprise that that senator should become so exceedingly sensitive when asked a legitimate and pertinent question. He explained that his inquiry had been based upon a statement made to him by a reputable gentleman that any money in Washington had been employed by Japan to represent that government in connection with this legislation. He did not complain of this, but if a reputable gentleman had been employed, he was disposed to report the bill more favorably on that account.

Mr. Morgan said the charge d' affaire of the Japanese government was the only representative of that government of whom he had knowledge in the premises.

Mr. Sherman thought whether attorneys were employed or not was entirely immaterial. He believed that there was no deliberative body in the world freer from lobby influence than the senate of the United States, and when outside influences were intruded their effect was almost invariably to injure the cause they espoused.

He then discussed the merits of the bill, urging that the subject be ultimately disposed of in some positive manner.

After further remarks by Messrs. Maxey, Bayard and Windom, the bill was laid aside without action.

Executive session and adjourned.

HOUSE

LEGISLATIVE, EXECUTIVE AND JUDICIAL APPROPRIATION BILL

A special despatch says "The house resumed work on the legislative bill and is making rapid progress. It is thought even possible that it may be finished to-morrow. The hot weather has commenced, and members who have thought that congress could not adjourn before July 10th, now think that it may be possible to adjourn by July 4th.

The associated press says

The item appropriating $2,300,000 for salaries and expenses of internal revenue agents and surveys, for fees and expenses of gangers and for salaries of storekeepers having been reached, Mr. White of Kentucky stated his objections thereto

After finishing the consideration of forty of the one hundred pages of the bill the committee rose.

Mr Robinson (N. Y.) presented the petition of Septimania R. Markham, asking that the remains of Thomas Jefferson be removed from Virginia to Washington for interment and that a monument be there erected to his memory.—Referred.

The house then at 4 30 took a recess till 7 30 The evening session was devoted to the consideration of pension bills.

The house passed twenty five pension bills, and then at 10.35 adjourned till to-morrow.

WASHINGTON.

Cabinet Tariff Revision Utah Commission.

WASHINGTON June 9 —All the members of the cabinet were present at the meeting to-day except Secretary Chandler. The declination of Mr Phelps to serve as a member of the tariff commission was announced and the names of several persons were considered in connection with the position thus left vacant, but no selection was made. The Utah commission bill was also considered with a view to determining the membership of the commission, but no conclusion was reached. It seems that while congress provided for the amount of compensation to be allowed the members of the commission, no appropriation was made out of which they can be paid. Congress will be called upon to remedy this defect before the members of the commission are appointed.

Trouble About Star Route Witnesses.

There is trouble about the payroll of the government star route witnesses. The law allows them $1 50 daily and expenses. Most of these witnesses are from the territories, and the legal compensation is not sufficient to pay their absolutely necessary expenses. George Bliss intends to make application to the court for an order for increased payment, which it is claimed is within the discretion of the court in great. There is great complaint among the witnesses at this hardship

NEW YORK CITY.

Ill Treatment of Emigrants.

NEW YORK, June 9 —The report made to the immigration commissioners to-day in the cases of ill treatment of emigrants on the steamers Nemesis and Nevada states that the charges against the latter the details of which were attributable to the act of a mere petty mate and the surveyors exercise and prejudiced, the officers being individual. The report calls attention to the fact that under the law at the present time the commissioners have not authority to try such complaints except by civil suit for damages

Senator Hill arrived in Alabama, this morning from Eutaw Springs Friday. He was met at the train by an immense throng of people but there was no demonstration owing to the sensitiveness of the candidate. As his carriage passed through the crowd late arrivals were unable to get a sight of him.

THE STAR ROUTES.

Ex-Attorney General McVeagh on the Stand—Rerdell's Confession Not Admitted—A Spirited Controversy.

WASHINGTON, June 7.—In the criminal court, this morning, the government called ex-Attorney General McVeagh as the first witness in the star route case. He was asked to give the details of a conversation with Rerdell in June, 1881. The defence objected, on the ground that the witness must give the date of the interview to make it competent evidence, and for other reasons

In reply to a question from the court, Mr. Merrick said he expected to prove by the witness that Rerdell had told witness of the existence of the combination and of the part taken by Brady and Turner in furtherance of said combination. He wished to bring out the testimony, and if the court believed that portions of it were not fit matter for the jury, then he could direct that those portions be stricken out. A conspiracy was a continuous thing, and the prosecution proposed to prove that this confession was made during its continuance.

An animated controversy arose over the admissibility of the confession The defence held that it was inadmissible unless it could be shown that the confession was made for the furthering the conspiracy. The prosecution argued that the confession was the best possible proof of the existence of the conspiracy. The court held to the contrary. Judge Wylie said that even if the prosecution should be prepared to show that every one of the defendants had made a separate acknowledgment of having engaged in the conspiracy it would not be admissible evidence. A conspiracy must be made out by circumstances. If this confession should prove that Rerdell met certain of the defendants on certain occasions, perhaps it would be admissible. The prosecution should confine their questions to the facts which would prove the conspiracy.

After recess George J. Brewer, clerk in the contract division of the post office department, identified certain contracts and papers as being part of the official records of the department. The counsel for the defence offered to allow all of these papers to go in at present as the records of the department for the purpose of saving time. They were not willing to acknowledge their execution and their admissibility as evidence. Upon this understanding the papers were identified in bulk.

The witness then proceeded to describe the business methods of the contract, saying that after the papers and contracts had come through the hands of the different employes they finally came to him and he filed them. Up to about a year ago he had sole charge of three of the packages of papers in the hands of the prosecution. Brady did not act upon the papers immediately upon their presentation; sometimes days elapsed. There were several hundred of them which had not been acted upon when Brady left the service.

Cross examined by the defence: It was a common practice, which prevails at present, to increase the service after the contract was awarded and before its execution was begun. The extra month's compensation was always allowed even if the service had never been performed when the service was reduced after the award by the government. He did not remember any case where expedition had been ordered before the execution of the contract had been attempted.

In answer to the defence: If the reduction of service is made at the request of the contractor, the extra month's compensation is never allowed, he is understood to waive his right.

Mr. Bliss then read to the jury the regulations of 1873 defining the duties of the second assistant postmaster general, pointing out that he is solely responsible for the awards of contracts.

Mr. James Lawrenson, the oldest employe in the postal service, was called and testified that he was a notary public and had sworn in Brady and Turner and other employes. He had sworn in Cove Johnson as postmaster general. Some discussion ensued as to the necessity for proving the execution of the various proposals and contracts, the defence objecting to the reception of the papers because they were not mentioned in the indictment and contending that their execution must be proved.

The court said that the contracts were sufficiently described in the indictment.

Attorney General Brewester came into the court room at this point and seated himself with the prosecution.

The contracts were finally admitted after some debate and an exception noted.

Mr. Ker began the task of reading the contracts and proposals to the jury, taking them in order, detailing the routes, the witnesses, sureties and other particulars.

John B Sleeman, chief of the pay division of the sixth auditor's office of the treasury department, was called and identified duplicate contracts upon which payments are made. He did not know either J. W. Dorsey, S. W. Dorsey, H. M. Vaile or Mr Beck, but identified Messrs. Rerdell and Turner. The system of payments in vogue in the sixth auditor's office was described by the witness.

Cross-examined by the defence: The only way in which contractors could receive money from the treasury for service performed was upon a warrant signed by the postmaster general. He could not get it upon warrants signed by the second assistant postmaster general.

By the government. Miner had called upon him at his office in connection with contracts other than his own. Rerdell had called as Dorsey's representative, as he alleged

In answer to the defence: Although he had seen Miner and Rerdell in the office at the same time, he never knew of their acting together upon any one contract.

Adjourned till Monday.

A NARROWING MARGIN.

New Guiteau Spends His Closing Days.

WASHINGTON, June 9.—Guiteau spends most of his time in reading his Bible and a religious work which was given him by Mr. Griffiths of Baltimore. When he does not take his usual amount of exercise he says it is because he feels lazy. So far from giving away mentally, his mind is bright and he is able to argue his case with considerable legal sharpness.

Last evening, in conversation with one of the officials, he said that Mr. Reed has been wrong in his recent moves in the case, that there is nothing that can be done about it now, even if the record is wrong, for it has been ruled upon and the judgment completes it. "If it is wrong," Guiteau said, "I will have to go now. The question of jurisdiction has been settled and there is nothing left of that question. The only hope is in the president That I have told Reed, and have told him to go to him and let all other things go."

Mr Reed went to the jail to day to secure Guiteau's signature to several affidavits which he proposes to use in his further proceedings in Guiteau's behalf. He declines to say anything with reference to the nature of these proceedings

Prof Milo P. Jewett, the first president of Vassar college died Friday, aged seven ty four

POPULAR PASTIMES.

Friday's Ball Scores.

At New York, Metropolitan 7, Philadelphia 1.

At Troy, Troy 7, Buffalo 3

At Worcester, Detroit 7, Worcester 1

At Providence, Chicago 14, Providence 4

At Boston, Boston 4, Cleveland 0.

Best Bicycle Record Bettered.

BOSTON, June 9 —In a fifty mile bicycle race to night, the best American record was broken by John S. Prince who made the distance in two hours, fifty nine minutes, fifteen seconds.

Last Day at Mystic Park

BOSTON, June 9.—The June meeting at Mystic park closed to-day. The attendance was larger than upon any previous day during the meeting, but still the number present hardly reached one thousand. High wind interfered somewhat with the records.

Summary of 2.45 class, purse of $500 divided, mile heats, best 3 in 5 to harness.

Thomas Grady, Albany, b m. Lulu F.	1	1	1
Fred Haight, Boston, r. f. g. Prestonia	3	2	2
George H. Hoag, Boston, b m Backman Maid	2	3	3
W. A. Skinner, Boston, br. m. Suey H.	4	7	4
C. S. Green, Philadelphia, b m. Lady Story	5	4	2
T. D. Marsh, Great Falls, b. g Nat. Ollis	6	6	6
J. H. Nay, Readville, Mass, br m. Maria	7	5	5
Joel Richardson, Showhegan, Me., ch. g. Ishabod	8	dr	
C. Mahone, blk. m. Belle Mahone	9	8	8

Time—2 26¼, 2 23½ 2 22¼.

Summary of 2.20 class, purse $500 divided, mile heats, best 3 in 5 to harness

Gus Wilson, Philadelphia, br. g. J. P. Morgan	1	1	1
J. J. Bowen, Boston, br. m. Parana	2	2	5
Jas. Golden, Medford, br. m. Kentucky Wilkes	3	3	2

Time—2.21¾, 2.21¾, 2.22¾.

INDUSTRIAL AND COMMERCIAL.

Heavy Failure in Jersey City.

NEW YORK, June 9.—The suspension of Miller Bros. & Co., grain and provision merchants, at Nos 87 to 94 Pavonia avenue, Jersey City, in consequence of the suspension of Miller, Beasley & Co. their branch house at Coshocton, N. Y., is reported. The bulk of the indebtedness, it is said, has been made by the firm at Coshocton to country people, and it is currently reported at $100,000.

An Unjustified Strike.

CINCINNATI, June 9.—President Jarrett of the Amalgamated Union of Iron and Steel Workers met with the striking workmen of this vicinity at Covington, to-night. After hearing the case he decided that their strike was not justifiable and that they were bound to continue at work under the terms of their contract with the manufacturers. The meeting agreed with Mr. Jarrett's views. To morrow he will confer with the mill owners and it is confidently expected that the mills will be running again Monday.

The Iron Strike—Preparing to Take it Easy.

PITTSBURG, Pa., June 9.—The iron situation was devoid of anything startling or new to day. Both sides remain firm and preparations are being made for a long siege. From all quarters come reports that iron workers who are accepting the situation are organizing fishing clubs and propose camping out and taking matters easy for the summer. The mills are still undergoing repairs and a number of establishments have sent their horses out to the country pasturage

The mining situation is also quiet. The strikers will hold a mass meeting at MacDonald's next Tuesday and at the close exercises all will go into camp near that place and remain, as Secretary Jones says, "Until the striking operators are ready to start at district price."

William G. King, a grandson of Rufus King, died at Elizabeth, N. J., Friday morning, aged seventy-seven years. He was editor of the *American*, a whig journal in 1840 and afterwards deputy collector of customs

All in-coming steamers report passing numerous icebergs in latitude 42.

[*For further important telegraphic news see Fourth Page.*]

Financial and Commercial.

NEW YORK MONEY AND STOCK MARKETS.

NEW YORK, June 9—Money loaned up from 5½ to 4 per cent and closed at 3@3½ per cent.

Prime mercantile paper was discounted at 6½@6¾ per cent Bar silver $1 14¾ Subsidiary coin ¼ per cent. discount buying, par selling.

Sterling exchange was steady at $4 85¼@4 85¾ for long and $4.86¼@86¾ for short sight.

Governments were unchanged, except for 4s registered, which are ¼ per cent. higher.

State bonds were without feature, except for Tennessee mixed, which are 1 per cent lower

The stock speculation opened generally weak and prices in the main were ¼@1¼ per cent below yesterday's closing figures, the latter Manhattan Elevated, while St Paul, Minneapolis & Manitoba opened ¾ per cent. lower at 107¾. During the first hour the market was weak and at eleven o'clock a decline of ¼@2 per cent was recorded, in which Louisville & Nashville, Nashville & Chattanooga and Wabash preferred were prominent, while St Paul, Minneapolis & Manitoba fell off 6¼ per cent to 123 This was followed by a general recovery of ¼@¾ per cent, the latter Louisville & Nashville, after which prices again became weak and at noon sold down ¼ to 3 per cent. Denver & Rio Grande Louisville and Nashville, Ontario & Western, Jersey Central, Wabash preferred and Texas Pacific being most prominent in the downward movement St Paul Minneapolis & Manitoba, however, sold up 6 per cent to 129 In the early part of the afternoon the market recovered ¼@1¼ per cent., Denver & Rio Grande and Atlantic & Western leading the improvement In late trade prices again fell off ¼ @¾ per cent, the latter Wabash preferred. In final dealings the market was strong and recorded an advance of ¼@2 per cent., to which St. Paul, Minneapolis & Manitoba, Manhattan Elevated, Louisville & Nashville, Wabash common and Denver & Rio Grande were prominent. The market closed strong but generally ¼@¾ per cent. below the closing prices of yesterday the latter Louisville & Nashville. Notwithstanding the rumors early in the day that there would be important failures at the stock exchange to-day, none occurred It is understood that a reward of $2,000 is to be offered for the detection of the author of rumors of failure this morning.

In the railroad bond market, this afternoon Wabash general mortgages fell off to 71 from 71¼, Richmond Richmond & Allegheny lists to 83½ from 86¼, Ohio Southern lists to 76 from 88, Mobile & Ohio first debentures to 93½ from 72 and Toledo Valley lists to 91 from 93 Erie 2d consols were active at 88¼@90 St. Paul & Manitoba late advanced to 118 from 111¾.

The following were the closing quotations:

1881 extended	100¼	Illinois Central	131½
New be extended	101¼	Ind Bloom & West (new issue)	37½
New 4s reg	114¼	Kansas & Texas	27½
Do. coupon	114	Lake Erie & West	39½
New 4s reg	119¼	Lake Shore	101
Do. coupon	119¾	La. & Mo River	—
Pac 6s of 95	122	Louisville & Nash	83¾
D C 3-65s	100	Louisville & N Al	75
Boston, Hartford & Erie late	45	Manhattan Beach	30
Do. guaranteed	47	Manhat Elevated	97
C. P. bonds	120½	Marietta & Cincinnati 1st pref	—
Den & Rio Grande 1st	118¾	Do 2d preferred	—
Denver, So Park & Pacific late	101	Memphis & Charles	—
Erie seconds	90¾	Metropolitan Ele	97
Kansas Pacific cons	109½	Mich Central	94½
Do 1st Den div	100½	Minnesota & Pacific	91
Lehigh & Wilkes Barre 1st	130	Mobile & Ohio	17¾
Oregon Nav late	99	Morris & Essex	129½
St Joseph	130	N J Central	87½
St Paul & Sioux City late	111	Norfolk & West pfd	47
So Pac Cal late	103¾	Northern Pacific	46¾
Toledo, Del & Bur	60	Do preferred	—
Do income	37	Northwestern	123½
O. P late	119	Do pref	136¾
Land grants	119¾	N Y C	132¾
Sinking Funds	101½	N Y Elevated	131
Texas Pacific Land Grants	30	Ohio Central	11½
Tex & Rio Grande	79½	Ohio & Miss	39¾
Tenn Mixed bonds	70	Do preferred	—
Adams Ex	160	Ontario & Western	22¾
Alton & Terre H	40	Oregon Navigation	111
Do. preferred	97	Pacific Mail	38½
American Ex	95	Peoria D & E.	23¾
B Air Line pref	—	Pittsburg	151½
Burlington & Quincy	181	Reading	33
		Rock Island	130
		St. Louis & Tran com	—

Harlem	67	Do preferred	68½
Canada Southern	65½	Do 1st pref	99
Canton	54	St. Paul & M.	122½
C C C & I	7	Do pref	130
Central Pacific	47½	St. Paul, Minn. & Man	123
Ches & Ohio	10¾	St P & Omaha	39½
Do 1st preferred	21	Do pref	97½
Do 2d preferred	12½	Texas Pacific	27½
Chicago & Alton	139½	Tol, Del & Bur 1st	105½
Do pref	145	Union Pacific	109½
Chicago, Burlington & Quincy	127½	United States Exp	70
Chicago, St Louis & New Orleans	73½	Wabash St Louis & Pacific	24½
Cincinnati, San. & Cleveland	51	Do preferred	44½
Cleveland & Col	134½	Wells Fargo	119
Consolidated Coal	29	West Union	81½
Del & Hud	103¼	East Tennessee	9
Delaware, Lack. & Western	119¼	Do preferred	15½
D & Rio Grande	28¾	Rich & Allegheny	15½
Erie	35¾	Milwaukee, L. S. & W	46
Do preferred	—	Richmond & Dan	88
Fort Wayne	—	Central Iowa	30
Hannibal & St Jo	90	Roch & Pittsburg	18
Do preferred	76½	Oregon Trans Com	69
Houston & Texas	71	N Y, Chic & St L	16½
		Do. Preferred	27½

MINING SHARES.

Robinson was the only active stock at the mining exchange to-day, everything else being dull Robinson advanced from 55 to 100, Navajo was steady at 270@275 and Incubator advanced from 85 to 100. Amie sold at 18, Scorpion at 50@54, Chrysolite at 326 and South Pacific at 9 cents. Total sales 127,150 shares.

The following were the closing quotations.

Chrysolite	3 55	Navajo	2 70
Colorado Coal	41	Northern Belle	7 50
Decatur	1 00	Ontario	39 25
Eureka	14 00	Quicksilver	5 50
Homestake	17 75	Robinson	1 00
Horn Silver	10 25	Sierra Nevada	8 50
Iron Silver	2 15	Standard	17 00
Little Pittsburg	1 20	Union con	9 50
Mariposa	1 60		

NEW YORK PRODUCE MARKETS.

COTTON unchanged; sales, 1,944 bales; forward deliveries dull, 4@6 points lower, closing steady; uplands at 15¼c; New Orleans at 15¼c. FLOUR, receipts 16,067 barrels; exports 4,060 barrels; market dull strongly in buyer's favor; limited export and local trade demand, sales 14,100 barrels, western and state at $3 85@4 20; choice unaltered; Southern flour dull, extra at $5 50@8 45. RYE FLOUR firm. CORN MEAL steady; yellow western $3 30@4 40 WHEAT, receipts 130,000 bushels, cash lots very firmly held, options opened ¼@¾c. higher; subsequently lost the advance and declined ¼ @¾c closing dull and depressed at the lowest point, export trading limited, large speculative business, sales 2,194,000 bushels including 90 000 bushels on spot; No. 2 spring at $1 31; ungraded red at $1 03@1 07¼; No 2 do at $1.04¾; No. 2 red at 1.11¼ delivered, $1 09¾@1 09¾ certificates; No. 1 red at $1 08¾@1 10¼, ungraded white at $1 24@1 27; No. 1 do $1 07¼@1 20; No 2 red June at $1.07 @1 09¼ July at $1 20¼@1 20¾; August at $1 21@1 21¾; September at $1 20¼@1 21¾; October at $1 21¼@1 22¼; sales year at $1.19¼@1.19¾. RYE easier, state at 84c, f. o. b. at 86c. BARLEY MALT quiet. CORN, unsettled, ¼@1½c. lower; export trading very light, fair speculative business, market closing weak at inside rates; receipts 59,800 bushels; exports 2,200 bushels; sales 1,553,000 bushels, including 97,000 bushels on spot; ungraded at 73@79¼. No 2 at 77¼@79¼; No. 2 white at 90c; No 1 white at 98c; steamer white at 91; low mixed at 92, No. 2 June at 77@78c. July at 79¼@79¾c; August at 79¼@80¼c. September at 79¾@81¼c; October at 79¼@80¾. OATS, cash lots ¼@¾c better, options ¼@¾c lower and weak; trade moderate; receipts 36,400 bushels; sales 296 000 bushels; No 2 at 56c; do white 59¾; No. 2 at 52c. do. white at 61@61½c. No 1 at 56c; do. white at 57c; mixed western at 50¼@56c; white do. at 60@67c; mixed state at 50@56c, white do. at 58@67c. SUGAR declining. Porto Rico Muscovado 7¼. St. Domingo Centrifugal 9¾ test 84; Porto Rico do. 9¾ test 8¼; refining at ¼@¾c; refined steady, prices unchanged. MOLASSES unchanged. RICE steady PETROLEUM quiet, united at 108c. TALLOW steady; prime city 8¾, sales 75,000 barrels, 9¾@9¾. HOPS firmer at $2 19¼@2 17½. TURPENTINE stronger, 46c POR 50@55c higher and strong; moderate business; rosin on spot at $19 50 old. $20.50 new; July at $20.30@20.40. August at $20 50@20.60. BEEF held firm BEEF HAMS steady. TIERCE BEEF firm; cut very firm; pickled hams ¼, pickled bellies 1¼, middles held very strong; long clear 12@12½. LARD opened 2¼@3c. higher, closing dull, weak, advance lost; fair speculative business; prime steam spot at $11.77, kettle rendered 11 June at $11 74½; July at $11 70@11.75½; August at $11 72½@11 80; September at $11 77½@11 85; October at $11.77½@11.80, November $11.60@65; year at $11 52½; city steam at $11.45; refined at $11.75 for continent. BUTTER higher; state at 19@26c; western at 10@25c; creamery at 25@26c. CHEESE steady. LINSEED dull. PIG IRON firm COPPER steady. LEAD firm. TIN steady. SPELTER firm.

COTTON GOODS MARKET.

The *Commercial Bulletin* says: There is nothing new to report about the cotton goods market. For plain and colored cottons the demand at first hands has been chiefly restricted to small lots necessary for keeping up assortments and though some fair bleached goods, etc., have been sold at slight concessions from nominal holding rates, nearly all the most desirable fabrics are steadily held at current quotations. Jobbers are doing a fair business in cotton goods for this time of year; nothing more

SOUTHERN COTTON MARKETS.

New Orleans, steady at 12¼c. Mobile, firm at 12c. Savannah, quiet at 11¾c. Charleston, quiet at 12c. Memphis, firm at 11c.

COMPARATIVE COTTON STATEMENT FOR WEEK ENDING FRIDAY, JUNE 9TH, 1882.

Net receipts at all United States ports during the week	14,978
Same week last year	19,808
Total receipts to this date	4,846,699
Same date last year	5,049,975
Exports for the week	91,073
Same week last year	49,882
Total exports to this date	3,833,196
Same date last year	4,166,314
Stock at all United States ports	429,190
Same time last year	451 034
Stock at all interior towns	43 428
Same time last year	54,145
Stock at Liverpool	998,000
Same time last year	936,000
Stock of American afloat for Great Britain	70,000
Same time last year	149,000

Sunday Services.

First Congregational church, Norwich Town, the Rev. O. T. Wettiel, pastor: Hours of service 10.30 a. m. and 7.30 p. m. Preaching by the Rev. Wm. E. Clarke. Sunday school at noon.

Broadway Congregational church, the Rev. L. T Chamberlain, pastor: Hours of service 10.30 a. and 7.30 p m. Preaching by the pastor Morning subject, "The Transfiguration." Evening, "Who for the joy that was set before Him, endured the cross" Sunday school at close of morning service and at Buckingham chapel at 4 p. m. Service at chapel at 7 30, conducted by the Rev. Hugh Montgomery.

Second Congregational church, the Rev. Wm. S Palmer, pastor Hours of service 10.30 a. m. and 3 p m Sunday school at 1.45 p m Preaching by the pastor

Park church, the Rev. Leonard W. Bacon, pastor Hours of service at 10.30 a. m. and 7 30 p m Music in morning: Anthem, "O be joyful in the Lord. Haydn. "The Morning-land," duet, Phelps. Evening, "Breast the wave, Christine," hymn anthem, Verdi. "Sweet Sabbath Eve."

Greeneville Congregational church, the Rev. Andrew J Sullivan, pastor: Hours of service 10.30 a m and 7.30 p m. Sunday school at close of morning service.

Mount Calvary Baptist church, High street, the Rev. E. D Wynn, pastor: Hours of service 10.30 a. m. and 7 30 p. m. Bible school from 2.30 to 4 p. m. Preaching by the pastor.

First Baptist church, West Side, the Rev. C. C. Frost, pastor: Hour of service at 10.30 a. m. and 7 30 p. m. Sunday school at 12.15 p. m. Preaching by the pastor.

Central Baptist church, the Rev. J D. Serr, D. D., pastor: Hours of service 10.30 a. m. and 7 30 p. m. Bible school at church after morning service, and at Preston chapel at 3 p. m. Preaching by the pastor.

Greeneville Baptist church: Hours of service 10 30 a m and 7 30 p m. Sunday school at close of morning service. Preaching in the morning and evening by the Rev. Wm. D. Hodges, D.D. Seats free. All are cordially invited.

East Main Street M. E. church, the Rev. Charles W Holden, pastor: Hours of service 10.30 a. m. and 7 30 p m. Sunday school at noon. Preaching by the pastor in the morning. Sunday school concert in the evening

Sachem street M. E church: The Rev. George C. King, pastor: Hours of service 10.30 a. m. preaching. Bible school at 12 m. Praise and prayer service at 7 30 p. m. Communion service First Sundays of June, August, October, December, February and April, in the forenoon.

Central M. E. church, the Rev. R. Thayer, pastor Band meeting at 9 a. m. Preaching at 10 30 by the Rev R. Montgomery; theme, "Systematic Beneficence" Sunday school at 12 m. Union prayer service at 5 p. m. Preaching at 7 30 p. m by the Rev. N. G. Lippitt.

West Side Tabernacle Preaching at 3 p. m. by the Rev. C. W Holden.

Greeneville M. E. church, the Rev F. C Baldwin, pastor: Sunday school at 1 p. m Preaching at 2 30 p m. by the Rev A. J. Sullivan. Children's meeting at 4 30. Praise and prayer service at 7 30. Allen's Welcome.

Norwich Town M. E. church, the Rev. G. W. Brewster, pastor. Services at 10.30 a. m. and Preaching 7 p m. Sunday school at 12 m.

Christ church, the Rev Samuel H. Cheney, D D., rector: First Sunday after Trinity. Eighth anniversary of the present rectorship Morning prayer with sermon at 10.30. Evening prayer with sermon at 7 45 Sunday school at noon.

Greeneville Episcopal service in the Baptist church at 4 30 p. m on the second and fourth Sundays of the month, the venue of Christ church at 10 a. m.

Trinity church, the Rev. E. M. Jewett, S. T. D rector: First Sunday after Trinity. Morning prayer, Litany and sermon at 10.30. Evening prayer at 4 30 Sunday school at 12 m Trinity chapel Sunday school at 3 o'clock.

Grace church, Yantic: The Rev. C W. Kelly rector. Hours of service, morning at 10 30. Sunday school at 1.30 p. m. Evening, 7 o'clock

Universalist church, the Rev. L. P Blackford, pastor: Hour of service 10.30 a. m., and 7 30 p. m Sunday school at 12 m.

Norwich Temperance Reform Club Hall, 108 Main street: Address at 3 p. m. Union prayer and praise service at 5 p. m.

St. Patrick's church: Hours of service—First mass 8 a. m. Children's mass and Sunday school 9 a. m. High mass 10.30 a. m. Vespers 4 p. m. St. Mary's church mass at 8 a. m. Sacred Heart chapel, Norwich Town, mass at 9 a. m

Special Notices.

NO WHISKEY!

Brown's Iron Bitters

is one of the very few home medicines that are not compound mostly of alcohol or whiskey, thus becoming a fruitful source of intemperance by promoting a desire for rum

Brown's Iron Bitters

is guaranteed to be a non-intoxicating stimulant, and it will, in nearly every case, take the place of all liquor, and at the same time absolutely kill the desire for whiskey and other intoxicating beverages.

The Rev. G. W. Hunt, editor of the *American Christian Review*, says of

Brown's Iron Bitters

has been thoroughly tested for dyspepsia, indigestion, biliousness, weakness, debility, overwork, rheumatism neuralgia, consumption, liver complaints, kidney troubles, etc., and it never fails to render speedy and permanent relief. jeod4w

Special Notices.

AYER'S SARSAPARILLA

operates directly upon the blood to remove impurities It also restores the blood-making organs to healthy action, causing them to strain out from the blood, reject and expel, all poisonous elements. It is just what you want for a Spring medicine, superior to all others

Sold by all druggists. Ask for AYER'S SARSAPARILLA, and do not be persuaded to take any other. Price, $1; six bottles for $5. jeod4w

NEVER KNOWN TO FAIL.

Dr. Morse Compound Syrup OF YELLOW DOCK ROOT.

This Great Blood Purifier contains no mineral poison. Put up in quart bottles. Price $1.

A certain cure for Scrofula, Salt Rheum, Canker in mouth and stomach, Erysipelas and Jaundice, Dyspepsia, Biliousness, Indigestion, Constipation and Piles.

A prevention from Malarial Fevers, Ague and Rheumatism. Is one of the best known remedies for the Kidneys and Liver and Female Weakness. Cures Blotches and Pimples on the face. Can be taken at all seasons.

Notice.

Inclose stamp and address to MORSE YELLOW DOCK ROOT SYRUP CO., Providence, R. I., for pamphlet. feb8d&w

RUPTURE.—I take the field against the world in the treatment of rupture. Charges $2 to $10. Satisfaction guaranteed in all cases.

**At the Post Office—Look to the left as you enter the street door. aug26d

HOSTETTER'S

CELEBRATED

STOMACH

BITTERS

The feeble and emaciated, suffering from dyspepsia or indigestion in any form, are advised, for the sake of their own bodily and mental comfort, to try Hostetter's Stomach Bitters. Ladies of the most delicate constitution testify to its harmless and restorative properties. Physicians everywhere, disgusted with the adulterated liquors of commerce, prescribe it as the safest and most reliable of all stomachics.

For sale by all druggists and dealers generally. je4Tu,Th,Sw

AMPUTATION OF THE LEG.

The Old Family Physician at Fault—Dr. David Kennedy the Successful Surgeon.

Money is the universal necessity, and none but a cynic or a fool will affect to despise it. Mr. Abram Ellsworth of Port Ewen, Ulster county, N. Y., had realized the truth. His disease involved the whole of his thigh-bone, and the suffering man looked forward, not without apparent reason, to death as his only deliverer. His family physician refused to amputate the limb—asserting that the operation would kill the patient on the spot. Dr. David Kennedy of Rondout, N. Y., who was consulted, held a different opinion, and amputated the limb. The Doctor then administered freely his great Blood Specific FAVORITE REMEDY to afford tone and strength to the system, prevent the return of the disease, and Mr. Ellsworth remains to this day in the bloom of health. This gentleman's disease was the offspring of foul blood, and Kennedy's FAVORITE REMEDY purified the blood and restores to him the power once more to enjoy his life. Are you suffering from any disease traceable to the same enemy. Try Favorite Remedy. Your druggist has it. One Dollar a bottle. Bear in mind the physician's name and address: Dr. David Kennedy, Rondout, New York.

may16dTu,Th&S

VEGETINE.

The Barks, Roots and Herbs

FROM WHICH VEGETINE IS MADE.

IN POWDER FORM,

IS SOLD FOR

50 CENTS A PACKAGE.

Prostrated from Weakness.

BALTIMORE, Md. June 5, 1879.

Mr. STEVENS—Dear Sir: I can testify to the good effects of your medicine. For several years I was afflicted with a severe cough and weakness, and was perfectly prostrated; but after taking three bottles of your VEGETINE, made from the Powder, I was entirely relieved. Very respectfully,

Mrs. M. E. STREET, 51 Gilmore st

ONE PACKAGE IN POWDER FORM CURED SCROFULA.

How to Reduce Your Doctor's Bills.

96 Bennet st, East Boston, Mass., Sept. 25, 1879

Mr. H. R. STEVENS—Dear Sir: My little daughter Stella has been afflicted for a long time with scrofula, suffering everything I employed different physicians in East Boston, but they helped her none. I bought some of your Powder Form Vegetine and my wife steeped it and gave it to the child according to the directions, and we were surprised in a fortnight's time to see how the child had gained in flesh and strength. She is now gaining every day, and I can cheerfully recommend your remedy to be the best we have ever tried Respectfully yours,

J. T WEBB

Vegetine in Powder Form is sold by all druggists and general stores. If you cannot buy it of them, inclose 50c in postage stamps for one package, or $1 for two packages, and I will send it by return mail.

VEGETINE

IS THE BEST

SPRING MEDICINE.

Vegetine is Sold by all Druggists.

Miscellaneous.

APOLLINARIS WATER, the Best and Healthiest Table Beverage.

Also, Congress and Hathorn Water, at SMITH & BECKWITH'S jeod

FOR SUMMER

GRASS AND COTTON

HAMMOCKS.

Lawn Tennis with Extra Bats AT LOW PRICES.

CHARLES A. BURNHAM, jeod Next to P O

THE NEW RECREATION.

AMATEUR PHOTOGRAPHY.

Complete Outfits

THE BEST MADE FULLY WARRANTED AT LOWEST PRICES.

M. SAFFORD & CO.

jeod4w 106 Main Street.

A LARGE LINE OF

Luminous Match Safes

At Low Prices.

NOYES & DAVIS.

jeod4w

30 DAYS.

TEA SALE.

As I am compelled to leave the city, I will close out my stock of Teas at a reduction of fifty per cent Examine the following prices and be convinced

60c. Tea at	60c
70c " "	50c
60c. " "	40c
50c. " "	30c
40c. " "	25c
30c. " "	20c

Also Coffee and Spices at greatly reduced prices. Sale to commence Friday, June 9th, 1882 at G. L. FRANK'S China Tea Store, No. 3 Frank Building Square, Norwich, Conn. jeod1w

ICE CREAM! ICE CREAM

To one and all,
To N. D Lamb they do call,
At No. 7 Union street,
Where ice cream is so cheap,
That you can sit and sip it down,
And say it is the coolest place in town
The room

The Bulletin

Norwich, Saturday, June 10, 1882.

For four years the democrats in congress have fought every attempt to appropriate money to pay United States marshals for election services. The marshals are appointed under a mandatory law they do certain duties which they are bound to do and the neglect of which would render them liable to impeachment, but ever since 1878 the democrats have refused to pay them the salaries they honestly earned. A sense of their folly and injustice seems to have reached some of them at last, for on Thursday, Mr. S. S. Cox, as their spokesman, withdrew their opposition and allowed the appropriation of $112,000 to pay the marshals for services in 1878 and 1880. Only a few democrats voted either for or against the measure, but the republicans passed it by a good majority.

The little excitement in Washington over the whiskey bond bill seems likely to simmer down into nothing. The charges of bribery which have been made against various congressmen and newspaper correspondents in connection with the affair seem to have had no basis of fact. The men who made them dare not attempt to substantiate them, but try to sneak out of the responsibility for their utterances by saying that they were "chaff." Mr Nordhoff, the correspondent of the New York *Herald*, and one of the men against whom charges were made, says:

The truth seems to be that the whiskey people, finding their bill attacked by the *Herald* and feeling the bill to be vulnerable, imagined they could save it by slandering the *Herald* and other newspapers and their correspondents. This little trick has been tried before, but not by men as respectable and responsible as the chiefs of these whiskey people. Usually newspapers and their correspondents are thus accused by men of no character and of whom it is not worth any decent man's while to take the least notice. In this case it was different. Mr. Atherton, Colonel Wharton and others are men of character and standing; they weakly encouraged accusations which, when they are met, they are extremely happy to have a chance to back out of. Mr. Atherton, Colonel Wharton, Mr. Thomas, Mr Stagg and others concerned now say, and say on oath as well as in private conversation, that no correspondent here, no agent for a newspaper, no one connected with the press, ever, either in person or in any other way, approached them with corrupt or doubtful propositions.

A despatch from Washington says:

Lieut. Danenhower has received information by mail from Irkutsk to the effect that letters from Engineer Melville, giving particulars of the finding of the bodies of Lieut. DeLong and his men, have reached there by courier from the Lena delta. In a memorandum found on DeLong's body, and bearing date of Oct. 18th, it is stated that four of the party are dead and Mr. Collins is dying.

It was on the 9th of October that DeLong, finding it impossible to longer push ahead, from lack of strength and utter absence of food, sent Noros and Nindermann, his strongest men, on for succor. They had no food except alcohol but lived on that for several days and at last found a store house with a little food. But they did not meet any natives till the 23d. Even then they were unable to make the natives understand that there were others in the north in need of food and help. Had they been able to send help at once, it now seems evident that it would have been too late, as the entire party were undoubtedly dead before the 23d.

A despatch from Matamoras, Mexico, says that an American missionary, the Rev. Mr Watkins, went to Linitowa, near Guadalajara Thursday, to preach. While the services were in progress a mob led by the "political chief" of the place, who had previously refused Mr Watkins his protection, attacked the building. The Watkins party fled to the roof and fired on their assailants "killing four or five and wounding several others." The mob then set fire to the building and the whole party would have been burned had not Mr. Watkins offered to pay a ransom of a thousand dollars. It is possible the despatch may not be exactly true. Mobs are not praiseworthy means of reaching missionaries, nor are guns and pistols quite the proper weapons with which to make proselytes.

The nominations for the tariff commission do not please the democrats, who are mostly free traders. It is said that only two of the senators of that persuasion are looking for votes likely to vote in favor of retaining them and that one republican at least is expected to vote against them. There is a possibility, which is almost a probability, that the whole thing may be given up. There is not hope for Pendleton. Blaine is not hope for Beveil is not a broken reed by any means, but he is altogether too spongy for a [illegible] to be placed on him.

Silver is to be even more plentiful and cheap in the future than it has been in the past. The export duty on silver coin and bullion which Mexico has enacted since the days of the Spanish conquest, has been removed by the Mexican congress. This will allow the product of the silver mines in that country to go more readily into circulation and will tend to greatly stimulate [illegible] development.

The remains of Garibaldi's body for the grave [illegible] upon the scene of his early exploits and subsequent wounds. They were devoted to the cause of Italy. That country can well afford, by and by, to build a tomb on the Janiculum. Home will hold no another monument.

Soon after the late Horace Maynard entered Amherst college he put on the dress of his room a large notice to the effect that his presence expected from disturbances and ridicule, but paying no attention to either he kept the letter [illegible] A number of four years graduates [illegible] and Mr Maynard was appointed [illegible] valedictory. After [illegible] the college for the [illegible] received, Mr Maynard called attention of his fellow graduates to the [illegible] door of his room, and [illegible] there understood what was [illegible] "Yes, Valedictory" [illegible] "Are you right?" He follows [illegible] if he had the valedictory [illegible] when he posted the letter over his door. Mr Maynard replied "Assuredly I had."

Jumbo and suite begin a series of receptions in Boston on Monday.

CURRENT OPINION.

The commission to propose a revision of the tariff laws, as finally nominated to the senate, is not such a body as will present to congress a report of commanding authority. — *Boston Advertiser*

A good criticism on the tariff commission is this: That the men appointed are such as should be called before the tariff commission to tell what they know about the tariff in connection with special industries. Of the several possible plans for making up a tariff commission, the president has chosen the worst, by appointing on it representatives of the greediest protected interests. — *Boston Herald.*

The president has, after due, and none too great deliberation, appointed the tariff commission. It would seem to be a capable and impartial body. — *Providence Journal*

There are some advantages in a despotic government. The czar of Russia, though he does not dare to go to Moscow for his crown, and has to saw and split the wood for the palace fires himself for fear of dynamite concealed in his stove wood, can make a liquor license law of remarkable efficiency and enforce it too. According to a new decree which has just gone into effect, only one liquor shop is allowed in a village, and when several villages are within easy walking distance of each other, one shop must suffice for all of them. The liquor seller must be a native of the village, must be appointed and paid by the counsel, and must sell food as well as liquor. If he allows any one to get drunk on his premises he is dismissed from his office, fined and imprisoned. If the people of any village are reported as addicted to drunkenness, the shop may be shut up, and the supply cut off for as long a time as is thought necessary. There is no waiting for evidence, but notoriety, or the opinion of the official, is all that is necessary for prompt action. There are objections, of course, to these arbitrary regulations and summary procedure, but they are efficient. — *Worcester Spy*

The commission is well constituted to investigate faithfully and intelligently, and the result of its inquiries ought to be a great improvement in the tariff. — *N. Y. Tribune.*

Political.

President Bishop of the Massachusetts senate is talked of some for a place on the Alabama claims commission.

Chairman Barnum of the democratic national committee has been making mysterious visits to Virginia and Pennsylvania.

A large convention of shippers and business men was held at Syracuse, Thursday, to protest against the newly enacted bill providing for a railroad commission in New York, and begging Gov. Cornell not to sign it.

Judge Wylie said Thursday, on the opening of the star route trials, that he considered the criticisms on the drawing of the jury unjust, for ten jurors were from the regular panel, and the two talesmen were accepted by both sides freely.

The present United States senate stands: Republicans thirty seven, democrats thirty-seven, independents two. By the changes in Colorado, Virginia, Louisiana and Oregon, the only ones likely to occur out of the new crop of elections, the senate will stand, after next February: Republicans thirty-eight, democrats thirty-six, readjusters two.

A democratic paper, the Boston *Post*, has a despatch from Maine which intimates that the rivalry between Robie and Thomas for the republican gubernatorial nomination will prove so sharp that a compromise candidate will be needed, and that Senator Frye is secretly being talked up for that emergency. It is further hinted that if this plan works well, Hannibal Hamlin, who has had a good time as minister to Spain, will be about ready to return to the senate in Frye's place. At present, Thomas, an anti Hamlin-Blaine man, leads Robie slightly among the delegates chosen.

The house committee on patents has directed a favorable report to be made to the house on Representatives Vance's bill, which provides that whenever it shall be made to appear to the satisfaction of the attorney general there is probable cause for impeaching the validity of any patent issued, reissued or extended by the United States, either by act of congress or by the commissioner of patents, on the ground that the same has been procured by fraud or misrepresentation, it shall be his duty to take legal proceedings in equity in the supreme court of the District of Columbia to have such patent vacated and annulled.

Personal.

Alexander H. Stephens is rapidly recovering from his late accident, and hopes soon to be able to take a drive.

Lucius Robinson of Newport, Vt., prominent as a banker and railroad president, and once quite active in politics, died from gangrene in the right foot, Thursday.

Lt. Danenhower was a great hero at the naval academy ball, at Annapolis, last night. They say he is a famous story teller for children, and delights them wonderously.

This afternoon the concert for the benefit of Mr. Conly's widow occurs in New York. Besides the receipts from tickets, Misses Kellogg and Abbott have each raised $1,200 by subscription.

John Jacob Astor, Wm. Astor, Henry S. Fearing and other wealthy property owners in Newport have protested vigorously to the city council against the lighting of Bellevue avenue by electricity.

The Rev. Joseph Cook has been lecturing in the Japanese at Yokohama. Some of his lectures were addressed to Japanese students, who listened courteously, notwithstanding the attacks upon their religious belief.

Prof. Henry Morley predicts that a great intellectual character will arise in the near future. He bases his calculation upon the fact that a certain average of popular culture and a certain proportion of literary reputations have never failed to be represented by some mind of extraordinary power, and that average and proportion have now been reached or exceeded.

M. Emil Frei, the new Swiss minister to Washington, was formerly an American citizen, and gained his title of colonel by gallant service in the union army during the war of the rebellion. He was for some months a prisoner of war in the southern prisons. Since his return to his native land he has taken high rank as an orator and and writer, being the editor of the *Basler Nachrichten*, and the acknowledged leader of the liberal party in the German cantons.

The bronze statue of Lafayette on which Mr J Q A Ward is now at work will cost $25,000, and on its completion in September will be presented by J P. Howard of Burlington, Vt., to the university of Vermont, the corner-stone of which institution was laid by the French patriot in 1825. Mr Howard's other gifts to the university aggregate nearly $100,000, to St. Paul's Episcopal church, Burlington, he has given a stone chapel worth more than $10,000, to the fund for the support of the bishop of the diocese $5,000, and to the Home mission society of the diocese 1,000 acres of valuable land in Minnesota, and to the city of Burlington he has given an opera house worth about $125,000, three handsome fountains for public parks, and a long catalogue of minor benefactions.

Sensation.

A balloon, high in the air and drifting rapidly northward, was seen at Jackson, Mich., about noon Thursday. The occupants of the car were performing evolutions on a pendant trapeze bar.

The *Herald's* Pittsburg reporter declares that the iron manufacturers are more alarmed over the strikes than the workingmen. The former have considerable paper in the banks now maturing.

The veterans of the union and confederate armies have completed the revision of the battle ground of the second day. There will be a reunion of the veterans of the army of the Potomac and northern Virginia who fought in the first day's battle on Wednesday, June 14th.

John Henderson, a boy twelve years old, was gathering dewberries in a field near Copenhagen, Ala., recently, when a large eagle swooped down upon him, and seizing him by the shoulders and neck with his talons, endeavored to carry him away. The boy fought manfully, and only succeeded in driving the bird away after it had lacerated his flesh somewhat. It is said that the eagle has a nest in a cliff a short distance from the scene of the conflict, having in it two eggs, which will be watched with interest.

The big hotel of Rockaway Beach was sold at noon Thursday at public auction. The sale was made to satisfy the mortgage held by Charles Habt, which, with interest, amounted to $84,000, and which was the original land mortgage. There were present, among others, the trustees of the new company and their counsel, Mr. Cadwallader. The bidding was started at $85,000 and the hotel was knocked down to Mr. Cadwallader for $96,500. Mr. Cadwallader, it is understood, bought for the trustees of the new company.

William Toby, a cook on board of the schooner Cocheco, from Jacksonville, Fla., while drawing a bucket of water over the rail on Sunday last, in sight of Cape Hatteras, lost his balance and was thrown overboard. He had on heavy clothing and a pair of large boots, so that it was almost impossible for him to swim. A large shark was seen following the cook, and some of the men on board threw boards to him to float upon, while others launched the long boat. After much difficulty Toby kicked his boots off, and in so doing frightened the shark away until he could be rescued.

A singular and somewhat ghastly relic was disposed of Friday by auction in New York. It was described by the auctioneer as an "Aztec Princess," but it was in fact only the lady's head, the rest of her frame still, so far as appeared to the contrary, reposing in the land of her birth. The head was about as big as that of a good sized doll, but had been submitted to the well known flattening process. It has been removed from the trunk by some sharp instrument and the lips were laced together with strings. The skin was dark, the hair jet black and about eighteen inches long, except over the forehead, where it formed a sort of "bang." The antiquity and genuineness of this curious object are vouched for by Professor Albert Bickmore, of the Historical society, but neither he nor other savans who have examined it can pretend to a fix a date for it or explain the secret of its preservation. Its known history begins with its capture from a tribe of Indians known as "Dirt Eaters," who worshipped it. It was sent from Para to be sold, and after a spirited contest was knocked down to the proprietor of a Broadway museum for $305.

Local Notices.

Try Crowell's birch beer.

Valuable real estate for sale. See advertisement of Nicholas Tarrant.

The building near the corner of Broad street and Boswell avenue to let.

Summer underwear, gauze and gossamer, for ladies, misses and children at Dow's. See advertisement.

An elegant line of fancy half hose, fancy hem-stitched linen handkerchiefs, suspenders, etc., at Smith & Gilbert's, also all the latest things in collars and cuffs.

"A bird in the hand is worth two in the bush." When you have throat troubles, Potatoes on hand is better than all the doctors.

Somebody's Child.

Somebody's child is dying—dying with the flush of hope on his young face, and somebody's mother thinking of the time when that dear face will be hidden where no ray of hope can brighten it—because there was no cure for consumption. Reader, if the child be your neighbor's, take this comforting word to the mother's heart before it is too late. Tell her that consumption is curable; that men are living to-day whom the physicians pronounced incurable, because one lung had been almost destroyed by the disease. Dr. Pierce's "Golden Medical Discovery" has cured hundreds; surpasses cod liver oil, hypophosphites, and other medicines in curing this disease. Sold by druggists.

Mothers! Mothers!! Mothers!!!

Are you disturbed at night and broken of your rest by a sick child suffering and crying with the excruciating pain of cutting teeth? If so, go at once and get a bottle of Mrs Winslow's Soothing Syrup. It will relieve the poor little sufferer immediately—depend upon it; there is no mistake about it. There is not a mother on earth who has ever used it, who will not tell you at once that it will regulate the bowels, and give rest to the mother and relief and health to the child, operating like magic. It is perfectly safe to use in all cases and pleasant to the taste, and is the prescription of one of the oldest and best female physicians and nurses in the United States. Sold everywhere. 25 cents a bottle.

"Buchupaiba."

New, quick, complete cure, four days, urinary affections, smarting, frequent or difficult urination, kidney diseases. $1. Druggists. Depot, Lee & Osgood.

Suicide and Dyspepsia.

A most remarkable cure for dyspepsia. "Wells' Health Renewer." The greatest tonic, best bilious and liver Remedy known. $1. Depot, Lee & Osgood.

Rose Cold and Hay Fever.

Messrs. White & Burdick, Druggists, Ithaca, N. Y.—I can recommend Ely's Cream Balm to relieve all persons suffering from Rose Cold and Hay Fever. I have been a great sufferer from these complaints; by using the Balm have had great relief. I have recommended it to many of my friends for Catarrh, and in all cases where they have used the Balm freely have been cured. T. KENNEY, Dry Goods Merchant, Ithaca, N. Y.

Messrs. Wm. Hunt & Sons, Druggists, New Brunswick, N. J. Since boyhood I have been troubled with Catarrh and Hay Fever, and have been unable to obtain permanent relief until I used Ely's Cream Balm, which has cured me. After a few days' use I could sleep all night. E. L. CHEVENES, New Brunswick, N. J. Price 50 cents.

Apply into nostrils with little finger.

Truth is Mighty.

When Dr Pierce of Buffalo, N. Y. announced that his "Favorite Prescription" would positively cure the many diseases and weaknesses peculiar to women, some doubted, and continued to employ the harsh and caustic local treatment. But the mighty truth gradually became acknowledged. Thousands of ladies employed the "Favorite Prescription" and were cured. By druggists.

Wistar's Balsam of Wild Cherry cures Coughs, Colds, Bronchitis, Whooping Cough, Croup, Influenza Consumption, and all diseases of the Throat, Lungs and Chest. 50 cents and $1 a bottle.

Potatoes cured my little daughter of a malignant type of Diphtheria. No other medicine used.—H T. OATMAN, Berkshire Co. Correspondent Springfield (Mass.) Republican.

Personal—To Men Only

The Voltaic Belt Co., Marshall, Mich., will send Dr Dye's Celebrated Electro-Voltaic Belts and Electric Appliances on trial for thirty days to men (young or old) who are afflicted with Nervous Debility, Lost Vitality and Manhood, and kindred troubles, guaranteeing speedy and complete restoration of health and manly vigor. Address as above. N. B.—No risk is incurred, as thirty days' trial is allowed.

To Ladies.—If you wish to render your skin white and soft, use Glenn's Sulphur Soap.

Pain's Toothache Drops cure in one minute.

For aged men, women, weak and sickly children, without a rival. Will not cause headache. Brown's Iron Bitters.

In the cure of severe colds, weak lungs, spitting of blood, and the early stages of Consumption, Dr Pierce's "Golden Medical Discovery" has established the medical faculty. While it cures the severest coughs, it strengthens the system and purifies the blood. By druggists.

No matter what the mouth's disease
How foul the breath or teeth a decay
With decayed or all we care,
And swiftly sweep it far away,
Leaving the gums pure, firm and bright,
And the doll teeth as every white.

Peruvian Syrup cures Dyspepsia, General Debility, Liver Complaint, Boils, Humors, Chronic Diarrhœa, Nervous Affections, Female Complaints, and all diseases originating in a bad state of the blood.

Hinkley's Vegetable Tonic, Pills and Cordial are proclaimed by merchants as the surest antidote for all weaknesses of the genito-urinary organs. See advt.

CATARALINE is invaluable for Bilousness, Headache, and Torpidity of the liver.

VESTINE.—This preparation is scientifically and chemically combined, and strongly concentrated from roots, herbs and barks, that its good effects are realized immediately after commencing to take it.

Cooks using cream of tartar and soda will always have better results by using Congress Yeast Powder. It is perfectly pure and is always reliable and will make light bread, biscuits, cake, etc.

A true assistant to nature in restoring the system to perfect health, thus enabling it to resist disease, is Brown's Iron Bitters.

The demand for an article is a test of its merit. The immense and constantly increasing demand for the great throat cure, Potatoes, is a case in point.

Flowers, Seeds, Etc.

GO TO

NO. 80 MAIN STREET,

HORSE RAILROAD OFFICE,

to get your Bedding Plants Cheap. The Largest, Cheapest and Best Assortment of Plants always to be got there. A fresh lot every day.

Choice Verbenas and Coleaus 50 cents per dozen. The Roses and Carnations $1.00 per dozen, and all other plants for the adornment of the Garden at the Lowest Cash Prices.

FLOWER SEEDS that are reliable and a fair quantity of seed in each paper.

CUT FLOWERS fresh every day.

Bedding Plants, Asters, Balsams, Pinks, Phlox, Petunias, Stocks, Balsams, 25 cents per dozen.

Vegetable Plants, Tomatoes, Peppers, Cauliflower, Cabbage, Parsely, Celery and Lettuce Plants.

Rustic and Fancy Hanging Baskets, Vases and Pots very cheap.

Immortelles, all Colors, Fancy Baskets for Cut and Wax Flowers.

Flower Pots, Brackets, etc., etc., etc.

Orders left at the store for Cut Flowers or Designs for Party or Funeral will receive prompt attention.

Vases and Hanging Baskets filled at reasonable prices.

Leave your orders at the store or at the greenhouses and I will call for them and deliver when filled.

I will be at the store myself every morning from 8 to 9 o'clock, and Saturday Evening from 7 to 10.

JOSEPH F. SMITH,

FLORIST,

Norwich Town, Conn.

jel4d P. O. BOX 948.

FLOWERS,

BOUQUETS,

CUT FLOWERS,

FUNERAL DESIGNS,

FURNISHED AT LOW PRICES, AT

Jennings' Greenhouses,

Hamilton Street, Preston.

Orders left at N. D. SEVIN'S DRUG STORE, 141 Main street, will be forwarded by Telephone without charge. nov24

Medical.

A STANDARD REMEDY.

WISTAR'S BALSAM OF WILD CHERRY

Will Certainly Cure

Coughs, Colds, Hoarseness, Sore Throat, Bronchitis, Influenza, Asthma, Whooping Cough, Croup, Phthisic, and every Affection of the Throat, Lungs and Chest, including

CONSUMPTION.

SOLD BY ALL DRUGGISTS.

may6TuS,Th,Sw&w

THEY WHO USE IT, LIVE!!

SLOCUM'S COMPOUND EMULSION

OF

PURE COD LIVER OIL

WITH THE

Hypophosphites of Lime and Soda

FOR

CONSUMPTION,

Can be taken and retained upon the most delicate stomach, being absolutely tasteless.

It Cures Consumption, TRY IT.
It Cures Lung Diseases, TRY IT.
It Cures Bronchitis, TRY IT.
It Cures Asthma, TRY IT.
It Cures Coughs and Colds, TRY IT.
It Cures Catarrh, TRY IT.
It Prevents Wasting Away, TRY IT.
It Restores Health and Strength, TRY IT.
It Builds Up Sickly and Pealed Children, TRY IT.
If You are Feeble and Emaciated, TRY IT.
Patients, by its Use, Have Gained Ten Pounds of Flesh a Month. TRY IT.

This Emulsion, as an effective remedy for Throat, Chest or Lung disorders, stands unrivalled by any other preparation of Cod Liver Oil offered to the public. It is not only purer and more palatable, but it is so skilfully united with the Hypophosphites of Lime and Soda as to render it a tonic nutrient to the weak and debilitated system. Thousands of Consumptives have been cured by this preparation. Try it and judge for yourself.

Price, $1 per Pint Bottle.

As your Druggist for it and take no other.

DR. T. A. SLOCUM, Sole Proprietor.

181 Pearl St., New York.

FOR SALE BY

LEE & OSGOOD,

feb16TuThSw AGENTS.

"INTRODUCED IN 1864, five years prior to the introduction of any other New England remedy for the same disease."

MME. AUGUSTA HEALY'S

VEGETABLE TONIC PILLS

Or the same Formula as a Liquid

MME. AUGUSTA HEALY'S

Vegetable Tonic Cordial

Has wrought a reform in the treatment of Chronic Female Weaknesses during the past sixteen years. There is no complication of these common maladies that this remedy does not reach and cure.

There is but one voice regarding its merits—that of universal praise. Mrs Sarah Gardiner of Cambridge, Mass., was cured of dropsical enlargement of the uterus, excessive hemorrhage, and excruciating pain; Mrs. M., of Roxbury, Mass., of chronic misplacement; Mrs. H., of Waltham, Mass., of ulceration and prolapsus. The nature of the cured fill a volume. Send for pamphlet. Letters with stamp answered by lady proprietor. Buy of druggists, if possible, if not we will mail pills on receipt of price, $1.00 per box, six boxes, $5.00. Cordial, $1.00 per bottle, six bottles, $5.00. Address H. P. THAYER & CO., 11 Temple Place Boston, Mass.

CEPHALINE.

Composed of healthful Vegetable and Cereal productions. It suppresses the brain, nerves and muscles with perfect food and proper stimulating elements, and removes from them exhaustion and disease. It immediately cures Sick, Nervous and Bilious Headache, Epilepsy, Convulsions, Paralysis, Hysteria, Sleeplessness, Indigestion, Heart Disease, and Constipation. It has the approval of hundreds of physicians and is the success of the age for Nervous Prostration. Send for proofs of cures. Buy of your druggist, if possible. If not, we will mail it on receipt of price, 50 cents per box, six boxes, $2.50. Address H. P. THAYER & CO., 11 Temple Place, Boston, Mass.

may11 4Tu Th&w

Medical.

SUMMER COMPLAINTS.

At this season, various diseases of the bowels are prevalent, and many lives are lost through lack of knowledge of a safe and sure remedy.

Perry Davis' Pain Killer

is a sure cure for Diarrhœa, Dysentery, Cholera, Cholera Morbus, Summer complaints, etc., and is perfectly safe. Read the following:

HAVERHILL, N. Y., March 22, 1881.

PERRY DAVIS PAIN KILLER never fails to afford instant relief for cramp and pain in the stomach. JOSEPH BURDITT.

ROCHESTER, N. Y., Feb. 2, 1881.

The very best medicine I have of for dysentery, cholera morbus and cramps in the stomach. Have used it for years, and it is sure cure every time. JULIUS W. IRE.

Mahaska, Iowa, March 11, 1881.

I have used your PAIN KILLER in severe cases of cramp, colic, and cholera morbus, and it gave almost instant relief. L. E. CALDWELL.

CARROLLTON, Ga., Feb. 28, 1881.

For twenty years I have used your PAIN KILLER in my family. Have used it many times for bowel complaints, and it always cures. Would not feel safe without a bottle in the house. J. R. IVIE.

Saco, Me., Jan. 22, 1881.

Have used PERRY DAVIS' PAIN KILLER for twelve years. It is safe, sure and reliable. No mother should allow it to be out of the family. H. I. NAYEN.

ONEIDA, N. Y., Feb. 19, 1881.

We began using it over thirty years ago, and it always gives immediate relief. Would hardly dare to go to bed without a bottle in the house. W. O. SPERRY.

CONWAYBORO, S. C., Feb. 24, 1881.

Nearly every family in this section keeps a bottle in the house. DR. E. MORTON.

U. S. CONSULATE,

CRESFELD, RHENISH PRUSSIA, Feb. 8, 1881.

I have known PERRY DAVIS' PAIN KILLER almost from the day it was introduced, and after years of observation and use I regard its presence in my household as an indispensable necessity. I. S. POTTER, U. S. Consul.

HEADINGTON-TARRY, ENG.

I had been several days suffering severely from diarrhœa, accompanied with intense pain, when I tried your PAIN KILLER, and found almost instant relief. H. J. NOONE.

71 MORTIMER ST., LONDON, ENG.

During a residence of twenty-three years in India, I have given it in many cases of diarrhœa, dysentery and cholera, and never knew it to fail to give relief. B. CLARIDGE.

No family can safely be without this invaluable remedy. Its price brings it within the reach of all. For sale by all druggists at 25c., 50c., and $1.00 per bottle.

PERRY DAVIS & SON, Props.,

jel4dw PROVIDENCE, R. I.

BACK ACHE

POSITIVELY CURED

BY

BENSON'S CAPCINE

POROUS PLASTERS.

Reasons Why they are Preferred to All Other Porous Plasters or External Remedies.

FIRST.

Because they possess all the merits of the strengthening porous plaster, and contain in addition thereto the newly discovered powerful and active vegetable combination which acts with increased rubefacient, stimulating, sedative and counter irritant effects.

SECOND.

Because they are a genuine pharmaceutical preparation, and so recognized by the profession.

THIRD.

Because they are the only plasters that relieve pain at once.

FOURTH.

Because they will positively cure diseases which other remedies will not even relieve.

FIFTH.

Because over 5,000 physicians and druggists have voluntarily testified that they are superior to all other plasters or medicines for external use.

SIXTH.

Because the manufacturers have received the only medals given for porous plasters.

Benson's Capcine Porous Plaster

SEABURY & JOHNSON,

Manufacturing Chemists, New York.

A sure remedy at last. Price 25cts. MEAD'S Medicated CORN and BUNION PLASTER.

feb16dTuW,S&w

PARKER'S

HAIR BALSAM.

This elegant dressing is preferred by those who have used it, to any similar article, on account of its superior cleanliness and purity. It contains materials only that are beneficial to the scalp and hair and always

Restores the Youthful Color to Gray or Faded Hair.

Parker's Hair Balsam is finely perfumed and is warranted to prevent falling of the hair and to remove dandruff and itching. HISCOX & CO., N. Y. 50c and $1 sizes, at dealers in drugs and medicines.

PARKER'S

GINGER TONIC,

A Superlative Strength and Health Restorer.

If you are a tired mule or farmer, worn out with over work, or a mother run down by family or household duties, try PARKER'S GINGER TONIC.

If you are a lawyer, minister or business man exhausted by mental strain or anxious cares, do not take intoxicating stimulants, but use PARKER'S GINGER TONIC.

If you have Consumption, Dyspepsia, Rheumatism, Kidney Complaints, or any disorder of the lungs, stomach, bowels, blood or nerves, PARKER'S GINGER TONIC will cure you. It is the greatest Blood Purifier and the best and surest Cough Cure ever used.

If you are wasting away from age, dissipation or any disease or weakness and require a stimulant, take GINGER TONIC at once; it will invigorate and build you up from the first dose, but will never intoxicate. It has saved hundreds of lives; it may save yours.

CAUTION!—Refuse all substitutes. PARKER'S GINGER TONIC is composed of the best remedial agents in the world, and is entirely different from preparations of Ginger alone. Send for circular to HISCOX & CO., N. Y. 50c and $1 size, at dealers in drugs. Great saving buying dollar size.

FLORESTON COLOGNE.

Its rich and lasting fragrance has made this delightful perfume exceedingly popular. There is nothing like it. Insist upon having FLORESTON Cologne and look for signature of HISCOX & CO. on every bottle. Any druggist or dealer in perfumery will supply you. 25 and 75 cent sizes. Large saving buying 75 cent size.

may27 d&2w eow

CATARRH.

Hay Fever, Cold in the Head, Catarrhal Headache and Deafness

CAN BE CURED.

HAY FEVER.

DIRECTIONS.—For Catarrh, Hay Fever, Cold in the Head, &c., insert with little finger a particle of the Balm into the nostrils; draw strong breaths through the nose. It will be absorbed, cleansing and healing the diseased membrane.

For Deafness, apply a particle into the ear, rubbing in thoroughly. A fair trial will convince the most skeptical.

ELY'S CREAM BALM

Effectually cleanses the nasal passages of Catarrhal virus, causing healthy secretions, allays inflammation and irritation, protects the membranal linings of the head from additional colds, completely heals the sores and restores the sense of taste and smell. Beneficial results are realized by a few applications. A thorough treatment as directed will cure Catarrh. As a household remedy for cold in the head and snuffles it is unequalled. The Balm is easy to use and agreeable. Sold by druggists at 50 cents. On receipt of 50 cents will mail a package. Send for circular with full information.

ELY'S CREAM BALM CO., Owego, N. Y.

For sale by the Norwich Druggists, and by Wholesale Druggists generally.

feb16TuTh&Sw

Drugs, Paints and Oils.

N. DOUGLAS SEVIN,

Wholesale and Retail Dealer

—IN—

Drugs, Medicines, Chemicals

AND

Pharmaceutical Preparations,

Proprietary Medicines

TOILET ARTICLES

AND

Choice Wines and Liquors

FOR MEDICINAL PURPOSES,

141 Main Street,

Norwich, Conn.

Articles of Real Merit

McVicker's Cough Cure.

Wonder Toothache Drops.

Camp's Cream of Roses.

(For Chapped Hands, Roughness of the Skin, &c.)

MADEIRA WINE BITTERS,

Blood Purifying Extract.

(a Compound Extract of Sarsaparilla, Yellow Dock, Queen's Root, &c.)

SAPODENTA,

For the Teeth,

Prepared and Sold by

N. DOUGLAS SEVIN,

141 MAIN STREET.

jan26d&w

LEE & OSGOOD

RETAIL DRUGGISTS

AND

WHOLESALE DEALERS

IN

KEROSENE OIL,

WHITE LEAD,

TURPENTINE

Linseed Oil,

MASURY'S

RAILROAD COLORS,

146 and 148 Main

AND

46 and 48 Water Streets,

NORWICH, CONN

may24eod

SIX POINTS.

ALL WORTH REMEMBERING.

CUT THEM OUT.

People take nauseating doses for every pain and ache, which puts their stomachs out of order, and then a physician is called to attend to them. This is all needless, for if the HOP PLASTER is used it is absorbed into the system in just the way to cure without bringing on other troubles.

A medicine to be popular must be both agreeable and efficacious, the HOP PLASTER is a rare union of vegetable agents combined with safety, reliability and effectiveness. The indiscriminate use of medicines taken internally is far more productive of injury than benefit.

The most powerfully medicated and effective plaster ever invented is the HOP PLASTER; it embodies all the medicinal and sedative properties of the Hop in combination with the most highly approved gums and balsams known to modern pharmacy.

The HOP PLASTER is made porous, thus allowing free evaporation of moisture, stimulating the innumerable pores of the body to a healthy action and giving tone and vigor to the whole system. It is a discovery of a Yankee chemist.

The medicinal virtues of the Hop have been utilized for centuries; they are all concentrated in the HOP PLASTER, and do more real good in relieving pain than any root, drug or herb liquid medicine in the whole pharmacopœia of nature.

HOP PLASTERS are sold by all druggists in the United States and Canada, 25 cents each or five for $1, and are guaranteed to be the best in the markets. Avoid cheap worthless goods.

HOP PLASTER CO., Manufacturers. CARTER, HARRIS & HAWLEY, General Agents, Boston.

may20TuThSw1m

Printing.

THE BEST PLACE IN

EASTERN CONNECTICUT

TO PROCURE

FINE JOB PRINTING

OF EVERY DESCRIPTION

IS AT THE

BULLETIN

JOB PRINTING OFFICE

DO YOU

Appreciate the Reputation of the Establishment

FOR SUPERIOR WORK

in every branch has been established for years.

And Prices are as Low as First Class Work will Permit them to be.

The Facilities for Doing Fine Work are of the best, as the office is supplied with all the improvements, and New Styles of Material are constantly being added. None but Competent Workmen are employed.

BOOK AND JOB PRINTING

OF ALL KINDS, IN

Plain or Fancy Styles,

AND IN

Colored Inks or Bronze.

Done at Short Notice.

CHECKS,

CIRCULARS,

RECEIPTS,

Letter and Bill Headings,

LITHOGRAPH

AND

POSTER WORK,

Small Bills and Programmes

A SPECIALTY.

AT

LOW PRICES.

REMEMBER THE PLACE.

OFFICE OF THE

MORNING BULLETIN

AND

WEEKLY COURIER,

17½ MAIN STREET.

BULLETIN BUILDING,

NORWICH, CONN

24x

The Bulletin

By and By.

What will it matter by and by
Whether my path below was bright,
Whether it wound through dark or light
Under a grey or a golden sky,
When I look back on it by and by?

What will it matter by and by
Whether unaided I trod alone
Leaning my head against a stone
Among the charge of the angry sky,
Bidding me think of the by and by?

What will it matter by and by
Whether with laughing joy I went
Down through the years with a glad content
Never believing nay not I,
Tears would be sweeter by and by?

What will it matter by and by
Whether with cheek to cheek I've lain
Close by the pallid angel, Pain,
Soothing myself through sob and sigh,
"All will be clearing by and by?"

What will it matter? Naught, if I
Only am sure the way I've trod,
Gloomy or gladdened leads to God,
Questioning not of the hour, the why
If I but reach him, by and by

What will I care for the anchored sigh,
If in my fear of slip or fall,
Clasp by I've clung to Christ through all,
Careless how rough the path may lie,
Since he will smooth it by and by?

Ah it will matter by and by
Nothing but this That Joy or Pain
Lifted me any ward, helped to gain
Whether through rack or smile or sigh,
Heaven—home—all in all, by and by

—*Maryland S. Harrison*

Stolen Love.

In spite of the dense fog that overhung the snug little harbor of Sorrento, early one mid summer morning, a score of men were busily engaged preparing their boats for trips to the neighboring towns, while as many fishermen were drawing their well-filled nets that had been spread over night. Soon Father Curato, the worthy priest of Sorrento, stepped into one of the boats, and requested to be rowed to Capri as speedily as possible.

"Here comes another passenger," was the boatman's reply, as a young girl, with a large bundle under her arm, hurried along one of the rugged paths leading to the water, and waved a red cotton handkerchief to attract attention.

"Oh, it is Laurella! exclaimed the priest, with a kindly smile.

"Good-day, la Rabbiata," cried a youth from a boat near by, with a mocking laugh.

The girl's eye flashed angrily, and she drew herself up with proud dignity.

"Are you going with us to Capri, Laurella?" asked the priest.

"If the father does not object," was the humble reply.

"You must ask Antonio; he owns this boat."

"This is all the money I have," said the girl, holding out a small coin.

"Keep it; you need it more than I do," returned Antonino, while he moved a couple of baskets of oranges to make room for her.

"I do not choose to travel for nothing," replied Laurella, haughtily.

"Come, child," interposed the priest, taking her hand and drawing her into the boat, "Tony is a good hearted lad and will not accept your money. See, he has spread his jacket for you to sit upon; he did not show me so much consideration. But it is always so with young fellows, they take more pains to please one pretty girl than they would for a dozen priests."

Meanwhile Laurella had quietly pushed the jacket aside and seated herself. Antonio muttered something under his breath as he sturdily plied his oars.

"What have you in your bundle?" asked Father Curato.

"Silk and yarn to sell at Capri," was the reply

"What did that boy mean when he called you la Rabbiata?" asked the priest, after a pause. "It is not a nice name for a Christian."

The girl colored and answered snappishly "They make fun of me because I refuse to dance with them and to talk nonsense, as other girls do. I wish they would leave me alone; I never do them any harm."

"But you ought to be kind and friendly toward every one. It will not do for you to be so cross and haughty as you were toward the Neapolitan artist who asked you to marry him a year ago."

The girl looked down in silence, and her eyes flashed. She glanced stealthily toward the boatman, who, with his cap drawn down to conceal his eyes, rowed on evidently occupied with his own thoughts. The priest caught the glance and was silenced. Presently Antonino dropped his anchor at the Capri dock, and stepped forward to assist the passengers ashore. He took the priest in his arms and wading through the shallow water, placed him on the dock, then turned toward the girl, but she had tucked up her skirts, and with her bundle in one hand and her wooden shoes in the other had made her way through the surf alone.

"I may stay over night Tony," said the priest, "so you need not wait for me to return. You, Laurella, will go back before dark, I suppose?"

"If I can," she replied busying herself with her clothing

"I shall wait for you till after vespers, but it is all the same to me whether you come or not," said Antonino, in a tone that he sought to make indifferent.

"You must return to your mother by all means, Laurella," added the priest; "it will not do to leave her alone all night."

She stopped, and reverently kissed his hand, then with a distant nod to Antonino, proceeded on her way.

A few hours later Antonino, who had sold his oranges and regaled himself at the inn, stood upon the wharf making arrangements for his return trip. Soon Laurella approached, but hesitated when she reached the water's edge, and looked about in hopes of having other passengers to accompany her. But she was disappointed, and Antonino put an end to her hesitancy by silently picking her up in his arms, and placing her in the boat. A few strokes of the oars brought them out upon the bay. Laurella turned half away from her companion, and seemed less disposed than ever to say a friendly word. For some moments she remained thus motionless, with her lips tightly compressed, her eyes looking out over the water, and her manner one of studious indifference. Presently she tied her handkerchief over her head to protect it from the burning rays of the sun, and began to eat a roll which she drew from her pocket.

"Here are a couple of oranges to eat with your bread, Laurella," said her companion, holding out the fruit. "I did not save them for you, but they dropped from the baskets, and I found them at the bottom of the boat."

"Eat them yourself. I do not need anything."

"They are refreshing on such a warm day, and you had a long walk at Capri."

"I had water, and do not want the oranges"

As you please, he returned, dropping the fruit into the basket. After several moments of silence Antonino spoke, "You might take these two oranges to your mother"

"We have plenty of home As soon as they are gone I can buy more," was the ungracious reply

"Well, take them to her, with my compliments"

"She does not know you, and neither do I"

"[illegible] true, for they had [illegible] at the village festivals, and I [illegible] the recipient of many [illegible] at Antonino's hands, sometimes accepting them graciously and then scornfully throwing them and him. Startled her present mood to treat him so though he were her enemy. This wounded him to the quick He bit his lip, and jerked at the oars sagrily, unconscious of the envy that wet him to the skin, while the with provoking indifference of his presence, leaned over the side of the boat, bathed her face, took down her massive black hair, recoiled it and replaced her kerchief.

They were alone. Capri lay far behind, and Sorrento was scarcely discernible in the dim distance. There was not a boat in sight. A sudden idea seized Antonino He turned pale, and dropped his oars with a determined air. Involuntarily Laurella raised her eyes to his face, wondering but fearless

"I must put an end to this he exclaimed. "Your coldness has almost killed me. You do not know me, you say. Have you not seen how I have watched for you, longing for one word, one look, never daring to tell you that your image filled my heart? Though you turned away, and refused to speak to me, I loved you to distraction."

"I'll have nothing to say to you," she replied, curtly. "I will never marry at all, and do not desire to make myself the town talk."

"Do you suppose I believe that, because you discarded the artist? Bah! that was a year ago. The time will come when you will be glad to marry any one. You will not always be young."

"What difference can that make to you?"

"What difference to me?" he repeated, starting forward. "Can you ask?" Do you suppose that I will ever stand calmly by and permit any other man to lead you to the altar? Sooner would I kill you and myself."

"I do not fear your threats. I shall do as I please.

"You shall not speak so!" he exclaimed, trembling in every limb. "You are in my power now, and you must do as I please."

"Kill me, if you dare!" she returned, starting back and glaring at him.

"One must not do things by halves. The sea is wide and deep enough for both," he cried, seizing the girl in his arms. In an instant he relaxed his hold, for she had bitten his right hand, and blood streamed from the wound.

"Must I do as you please, indeed?" she asked, mockingly, as with one spring she disappeared beneath the waves.

Antonino stood breathlessly watching her as she rose and swam with all her might in the direction of Sorrento. He seemed to have lost his senses. Presently he regained the oars, and, in spite of the wound, overtook the swimmer.

"For God's sake come into the boat!" he cried. "I was a fool—an idiot! The demon got possession of me. I did not know what I said or did. Forgive me, Laurella, and save yourself. Come into the boat."

She seemed not to hear his appeal.

"You will never be able to reach the shore. Think of your mother, Laurella, and save yourself for her sake."

The girl knew that he was right, for her strength was giving out. Without offering a reply she, she turned to the boat and dragged herself in. While wringing out her skirts she observed blood stains in the boat and looked with evident concern on the wound she had inflicted. Taking the kerchief from her head, she stepped to Antonino's end of the boat, silently bound up his hand, without raising her eyes to his face, then possessed herself with one oar and rowed toward Sorrento.

* * * * * *

Antonino had been asleep several hours, when he was aroused by a gentle tapping at the door of his hut. "Who's there?" he asked, as he raised the latch. The door was pushed open, and Laurella stood in the bright moonlight, smiling at Antonino's astonishment. She entered the hut without waiting for an invitation, and placed a covered basket on the table

"I have been up to the mountains to get herbs for your wounded hand," she said, emptying the basket.

"You have taken too much trouble; I do not deserve it. Why do you come here at such an hour? Somebody might see you."

"I do not care," she replied, sharply; "I wanted to see you, and to bind up your hand myself."

"Let me judge for myself," she said, decidedly, as she began to open the bandage.

"Holy mother!" she exclaimed at sight of the swollen and discolored hand. "It will be a week at least before you can row again."

While she spoke she filled a basin with cold water, bathed the hand, then bound on the herbs with strips of old, soft linen that she had brought. Antonino submitted like a child. At the close of the operation Laurella placing it upon the table, said:

"I have brought this for you to sell, because it will be a long time before you can work, and it is all my fault, you know. The artist gave me that cross the last time he visited me, but I never wanted it. Mother says it is worth at least two piasters. I will make more money for you by extra spinning after mother goes to bed at night."

"I need nothing," replied Antonino, pushing the cross aside.

"Oh, you must take it; you have a right to it."

"Right? I have no right to anything of yours. Now go and leave me to myself." He put the cross into the basket and opened the door. Laurella did not move, and large tears rolled down her cheeks.

"Good heavens! Are you ill?" asked the young man.

Choking with sobs, Laurella turned suddenly and threw her arms around his neck.

"I cannot bear your coldness," she cried. "Strike me, curse me if you will, but do not send me from you."

Antonino pressed her tenderly to his breast.

"Did you think that my heart's blood all escaped through this little wound? Do you not feel it beating in harmony with your words? But if this is only sympathy, Laurella, you are free to go."

"No; it is love. With this kiss let me remove all doubt, for Laurella would kiss no man whom she did not mean to marry. And now good night."

Antonino looked after her as she disappeared along the road, and the stars seemed to twinkle congratulations as he grazed.

"Who would have thought that this girl could change so soon?" Father Cuario asked himself; "and I had just prepared a severe lecture for her. Well, heaven's ways are not ours."—*Argonaut.*

Ex-Gov. Hartranft is interested in getting up an electric railway in Fairmount park, Philadelphia.

Plating.

THE

Norwich Nickel Works.

ELECTRO-PLATING

In Nickel, Copper or Gold.

At their new and enlarged works,

HOPKINS & ALLEN MFG CO BUILDING,

Chestnut Street,

W. A AIKEN, Proprietor

feb18dT,Th&S

Instruction.

MISS C. C. BLACKMAN, Teacher of Music Terms $9 for twelve lessons Norwich Town Jan. 7 1883. lastTuThu&Sat

WINDOW SHADES,

Hollands, Plain, Opaque, Frame and Dado Patterns, Curtain Fixtures, Tassels, Cord, etc.,

AT LOW PRICES.

C. A. BURNHAM,

nov18d&w NEXT TO POST OFFICE

Dry Goods.

SPECIAL BARGAINS.

HISLOP, PORTEOUS & MITCHELL

Offer This Morning

25 PIECES

BLACK GRENADINES,

At the very Low Price of

5c. a Yard.

These Goods have recently been sold at 25 cents a Yard.

We also offer One Lot of

HAMBURG EDGINGS,

AT

12 1-2c. a Yard,

Worth 20.

ANOTHER LOT AT

25c. a Yard,

Worth 45c.

Also Five Cases

LADIES' FANCY HOSE,

FULL REGULAR MADE, AT

25c. a Pair,

Worth 37 1-2c.

We have been fortunate in securing the above cheap lots of desirable goods from the stock of Messrs. A. T. Stewart & Co., New York, who are going out of business, and propose to give our customers the full benefit of the bargains thus obtained.

CALL EARLY.

Hislop, Porteous & Mitchell,

170 Main Street, Norwich.

je6 d&w

Insurance.

MANUFACTURERS'

Fire and Marine Ins. Co.,

OF BOSTON, MASS.

Cash Capital	$500,000.00
Surplus	555,629.31
Total Assets	1,055,629.31

Williams & Packer, Agents,

Room No. 4 Richards Building,

mar15 MAIN STREET, NORWICH.

CHARTERED 1810

HARTFORD FIRE

Insurance Company.

Capital	$1,250,000
Cash Assets	$4,072,575

PARKER BROTHERS, Agents,

Room No. 3, Chelsea Savings Bank

Building, Shetucket Street.

Office connected with Telephone

Exchange.

je5d

NEW LONDON COUNTY

Mutual Fire Insurance Company

NORWICH, CONN.

CHARTERED MAY 1846

ACCUMULATED SURPLUS JAN. 1st,

$63,000.

This Company continues to insure against loss or damage by fire on as favorable terms as the nature of the risks and the security of the insured and the company will warrant.

DIRECTORS:

E. P. Parker,	Charles Webb
John A. Morgan,	Jedediah Huntington,
D. R. Coon,	Chas. L. Richards
F. M. Andrews,	C. H. Osgood,
H. H. Heath,	Wm. Heath,
Wm. L. Brewer,	

E. P. PARKER, President.

WM. HEATH, secretary and treasurer. feb16d

Drain Pipe.

W. D. TRUE,

MANUFACTURER OF

Drain and Sewer Pipe

NORWICH, CONN.

Quality the Best and Price the Lowest.

Drain Laying Personally Attended to.

nov18d

Fine Arts.

DRAWING AND PAINTING

MISS MARY A. PHIPPS

Re-opens her studio on THURSDAY, Oct. 12.

Will receive pupils on Wednesday, Thursday Friday and Saturday.

Leisure hours from 9 to 12 a. m. and 2 to 5 p. m.

oct12d Room No. 5 Williams' Block

BUSINESS MEN IN WANT OF BUSINESS can do better in the West than in any other section of the country.

Rare Opportunities! Few as Good None Better! Seventy five rapidly growing Towns (most productive regions of Minnesota, Dakota and Iowa) along the recently constructed lines of the Chicago & North-western Railway, offer unequalled inducements to pushing business men of limited capital. For particulars address CHAS. K. SUMNER, Land Commissioner C & N W Ry Co Chicago.

apr18,2m

Dry Goods.

THE

BOSTON

STORE.

Reid & Hughes

HAVE A

New and Splendid Stock of

LISLE THREAD GLOVES

AND ARE

Selling Them at Prices Lower Than have Ever Before been Reached.

PARASOLS.

We have Received Another Shipment of

PARASOLS

AND

SUNSHADES.

Elegant Styles and Low Prices

Nothing in the City to Equal Them.

REID & HUGHES,

Boston Store.

may20 d&w

THE GEM.

VOL. I. NO. 112.

AN ÆSTHETIC JOURNAL

DEVOTED TO THE

BEAUTIFUL AND THE TRUE.

C. B. PLATT, Editor and Proprietor.

$6.00 a year. Pay when you feel like it.

"Rare compounds of oddity, frolic and fun,
We relish a joke and rejoice in a pun."
—*Phunny Column of the Norwich Tribune.*

Saturday, June 10, 1882.

"Pledged but to truth, to liberty and law;
No favor sways us and no fear shall awe."
—*Motto of old Norwich Courier.*

A LARGE

AND

ELEGANT ASSORTMENT

OF

PARASOLS

AND

SUN UMBRELLAS,

AT

C. B. PLATT & CO.'S.

ALL NEW!

AND AS

STYLISH

AND

CHEAP

As any to be found in this city.

5 SHETUCKET STREET.

"'Tis the sunset of life gives us mystical lore;
And coming events cast their shadows before."

may19 d&w

Lumber & Coal.

EDWARD CHAPPELL & CO.,

COAL AND LUMBER.

WHOLESALE AND RETAIL. A well assorted stock of SEASONED LUMBER, and a carefully selected variety of coals for domestic and steam purposes.

EDWARD CHAPPELL & CO.

216 Main St., General Wharf.

Unpleasant people courteous if asked courteously.

dec18d

Jewelry.

GET YOUR FINE

WATCHES & FRENCH CLOCKS

REPAIRED BY

WM. FRISWELL,

NO. 27 FRANKLIN STREET.

Special Watch and Chronometer Maker.

Sole Agent for the celebrated Rockford Watch, Waltham, Elgin and Springfield Watches, at LOWEST PRICES. Everything thoroughly Warranted.

apr14 WILLIAM FRISWELL.

Furniture & Carpets.

YERRINGTON'S

Temple of Music

AND

CARPET EMPORIUM,

131 Main Street,

NORWICH, CONN

AN IMMENSE STOCK OF

BODY BRUSSELS

in all the Newest and Choicest Styles and Colorings,

and the best goods made in this or any Country, at the very Low Price of

$1.40 Per Yard!

We have none at any higher price, and no dealer in the world has any better goods AT ANY PRICE!!

Hartford & Lowell Extras,

Best and Newest, at 90 Cents.

A few Pieces at 80 Cents. An inspection of the goods is invited.

INGRAINS as Low as 35 Cents!

E. W. YERRINGTON,

apr18d&w 131 Main Street.

J. B. DOYLE,

UNDERTAKER

And Dealer in Furniture, Robes, and Robits, at Wholesale Prices.

WAREROOMS UP STAIRS OPPOSITE THE POST OFFICE.

171 Main Street,

apr8d Norwich, Conn.

140 AND 142 MAIN STREET.

N. S. GILBERT & SONS.

New Damask Ingrain

CARPETINGS

Persian Body Brussels,

BORDERS TO MATCH.

Oriental Covers

For Parlor,

Library and

Reception Room

FURNITURE.

Antique Lace Curtains,

Madras and Swiss Laces.

An inspection of our Stock will prove that we have the

BEST QUALITIES AT THE LOWEST PRICES.

N. S. GILBERT & SONS.

apr17 d

A. W. DICKEY & CO.

Are showing a fine stock of

CHAMBER SETS

AT CLOSE PRICES.

PARLOR SETS

Covered in Plushes, Spun Silks, Satin, Delaines &c., in the latest styles.

WINDOW SHADES AND FIXTURES.

CALL AND LEARN PRICES.

20 and 22 Union Street.

mar24

Groceries, Wine, &c.

THE MONSERRAT

LIME FRUIT JUICE

AND CORDIAL.

Guaranteed pure and undiluted and Free from Alcohol. Lime Juice having come into large demand it is important that a really genuine article should be obtained. The superiority of the "MONSERRAT BRAND" is that it is uniformally the production of one plantation and expressed only from prime selected fruit. For sale, wholesale and retail by

ADIN COOK,

je14 4 Union Street.

FRESH

Home Raised Asparagus

AND

LETTUCE

Every Morning, at

A. T. OTIS', 56 Main Street.

may30d&w

HARWOOD & CO.

Offer special bargains in

Fancy Ponce Molasses,

Choice Formosa, Oolong, and Uncolored Japan Teas.

A full assortment of first class groceries constantly on hand, at

45 Water Street.

mar22d

JOHN WILLARD,

Sole Manufacturer of Palmer's Celebrated

DANDELION COFFEE,

AND

CREAM TARTAR,

nov24 32 & 33 Commerce St., Norwich, Ct.

Window Shades.

PAPER HANGINGS AND

WINDOW SHADES.

A fresh stock just received at

E. S. RICE'S

PICTURE FRAME EMPORIUM. 310 MAIN S

mar31 d

GO TO

PIKE'S BLEACHERY,

No. 10 Cliff Street.

to get your Leghorn hats pressed, as I am satisfied by none. I am dyeing daily, dyeing to please the ladies. I am now ready to bleach and dye feathers at short notice. may22d

Real Estate.

For Rent and For Sale.

FACTORY STORE FOR SALE in a New England village 20 miles from Providence Rent $1,000 clean and fresh Sales about $80,000 per year with good profits Everything in best of order Rent of store and tenement $300 per year, owned by a manufacturing company who guarantee all bills of their employes Precarious condition of proprietor's health demands immediate relief from business This is an opportunity not often repeated Apply at once to

H. F. PALMER, 190 Main St.,

may11 d&w Norwich, Conn

TO RENT

A Pleasant Front Room with Board.

At 89 Church Street. may24d

TO RENT—

Cottage House on North Street,

7 Rooms. Price $8 Month.

may24d HENRY BILL.

TO RENT—

Office Number 15

BECKWITH'S BUILDING, Main Street, at present occupied by the Rev. Hugh Montgomery. Possession given immediately. je14TuThtf

TO RENT—

A Tenement of Five Rooms

on Cliff Street. Enquire of JAS. ALLAN, over Parkin's Jewelry Store, je6TuThtf

TO RENT—The

Large and Elegant Store

in Bill's Block, Shetucket Street, opposite the Express office, and recently occupied by E. B. Thompson, Esq. HENRY BILL apr12d

TO LET—The

Brick Dwelling House

with twelve rooms, No 23 School street.

apr17d

FOR SALE—

ON OTIS STREET,

first door from Broadway, the

FINE RESIDENCE

built and formerly occupied by the late F. A. Dorrance, and at present owned and

OCCUPIED BY

the family of the late

REV. I. W. PLUMMER.

The house contains 15 spacious rooms with all modern improvements; is thoroughly built throughout and needs no immediate outlay. The lot is 75x150 feet and contains choice fruit and ornamental trees and vines. Ample room for barn on rear of lot. Will be sold at a low figure if applied for soon. Reason for selling, owner about to leave town. Apply to

E. F. PALMER, Agent,

apr17d 190 Main street, Norwich, Conn.

FOR RENT—One or two furnished rooms. Inquire at 23 School street. apr7 d

FOR RENT—From April 1st, the barn now occupied by A. G. Lathrop, on Willow street. D. M. DICKINSON & CO. 45 Franklin Street.

mar7d

TO RENT—A small tenement in Bill's Block, Shetucket Street, now occupied by Prof. Butterfield's school of music. Inq. at

feb20d HENRY BILL.

Hotels & Restaurants.

WILLIAM NORRIS'

LADIES' AND GENTS'

DINING ROOMS,

52, 54 and 56 Water Street,

MEALS AT ALL HOURS ON THE EUROPEAN PLAN.

All kinds of Fresh Lunch served at my lunch counter from 8 a. m. until 10 p. m. every day, Five and Ten Cents. Best Oysters in market, served in any style you may desire.

STEAMED OYSTERS A SPECIALTY.

Clam Chowder every day served to order and sold by the quart. Price 25 cents.

Finest grades of FOREIGN AND DOMESTIC WINES always on hand at prices to suit the times.

Jacob Ruppert's Celebrated Lager Beer

awarded highest prize medal at the Centennial Exhibition at Philadelphia in 1876, on draught and bottled for family use; price 75 cents per dozen.

FOREIGN AND DOMESTIC CIGARS.

Sole agent for Celery Rock and Rye for Throat, Lungs, Kidneys, and nervous difficulties. A positive cure for indigestion: $1.00 per bottle. Imported Carlsbade Bitters. Home made Tomato Catsup, prepared by myself and sold by the quart, gallon or bottle. The best German Mustard, 20 cents per quart, or by the bottle. mar22 d

Advertising Agents.

THIS PAPER

May be Found on File

—AT—

GEO. P. ROWELL & CO.'S

Newspaper Advertising Bureau (10 Spruce Street) where advertising contracts may be made for it in NEW YORK. mar13 d&wtf

J. H. BATES,

Advertising Agent,

41 Park Row, New York,

is authorized to contract for Advertisements in the BULLETIN and COURIER at our best rates.

feb17 d&wtf

Financial.

WM. F. OWENS, Member N. Y. Stock Exchange. GEO. A. MERCER, Member N. Y. Cotton Exchange. Chicago Stock Exchange.

OWENS & MERCER,

BANKERS and BROKERS,

7 EXCHANGE COURT, 52 BROADWAY, NEW YORK.

BRANCH OFFICES:

Wauregan Building, Cor. Main and Union streets, Norwich; State street, New London.

Stocks and Bonds bought and sold strictly on commission, for cash or on a margin.

The Branch Offices are connected by private wires with the Home Office, where the fluctuations of the market are reported, simultaneously with the transactions of the Exchange.

We are always represented in the New York Cotton, Petroleum and Produce Exchanges, and buy or sell futures on reasonable terms. Mining Stocks bought and sold on the New York Mining Exchange.

The Branch Office will be represented by Mr A. H. ALNY.

OWENS & MERCER.

je6dTu,Th&S

DRAFTS

On Belfast, Cork, Dublin, Limerick and the principal cities of Great Britain and the Continent of Europe.

ALSO

Letters of Credit,

at most favorable rates. Call at

B. P. LEARNED'S

General Insurance Office, over Thames National Bank, Shetucket St. apr12

Painting and Graining.

PAINTING,

House and Sign Painting,

PAPERING, GRAINING AND WALL TINTING.

PAPERING A SPECIALTY.

Particular attention paid to papering ceilings in Decoration in all the modern styles All work entrusted to me will receive my personal attention. I will guarantee all work to give perfect satisfaction

GRAINING done for the trade, at the Old Stand, 66 UNION STREET.

ALONZO H. CONVERSE.

mar13

Physicians.

SURGEON AND PHYSICIAN

E. P. BREWER, M. D.,

OFFICE AND RESIDENCE

123 Main St., Norwich.

Office hours 8 to 10 a. m. 1 to 4 and 6 to 8 p. m.

jel4

DRS CARLETON & FOX

37 Broad Street, Norwich

Office Hours

je14

W. H DUDLEY, M D

42 East Main Street.

Office hours 10 to 12 a. m. 2 to 4 and 7 to 8 p. m.

je14

Attorneys.

WAIT & GREENE,

ATTORNEYS,

Counsellors and Notaries Public

NO 1 BREED HALL

Gardiner Greene, Jr is Commissioner of Deeds for the State of New York

JOHN T WAIT GARDINER GREENE, JR.

nov21 d Norwich Conn

JAMES H. POTTER

Attorney at Law,

Office in Johnson's Block, Main street,

aug18d Danielsonville, Conn

S. S. & S. H. THRESHER,

Attorneys and Counsellors at Law.

may10 d&f NOS. 1 & 2 BREED HALL.

Steamsellers' Directory.

ANCHOR LINE

UNITED STATES MAIL STEAMERS

Sail weekly to and from

New York and Glasgow, via Londonderry.

Cabin passage, $60 to $80. Returns, $110 to $140.

Second Cabin, $40 Return tickets, $75

Steerage passengers booked at low rates.

Passenger accommodations unexcelled

All state rooms on main deck.

Passengers booked at lowest rates taxes from Germany, Italy, Norway, Sweden, Denmark, &c.

For book of "Tours in Scotland," rates, plans etc., apply to HENDERSON BROTHERS, New York, or E. P. SLOCUM or JAMES DUGGAN Norwich. mar15 d

WARREN & CO.'S

Splendid First-Class Steamers.

KANSAS	3,360 tons	MISSOURI	3,360 tons
IOWA	3,360 tons	PALESTINE	3,200 tons
VICTORIA, 3,200 tons.			

Sail from Liverpool to Boston.

Bring steerage passengers from principal points in GREAT BRITAIN and IRELAND at Lowest Rates.

JOS. CONNOR, Agent, Norwich.

JAMES HICKEY, Agt.,

jan30d WILLIMANTIC

JOHN STEINER, AGENT FOR

The North German Lloyd

of Bremen.

AND

The Hamburg Steamship Line

of Hamburg.

PASSAGE TICKETS

To and from Europe at the most reasonable rates.

ALSO

DRAFTS and MONEY ORDERS

Payable in any town or city in Europe.

jan31d

NEW LONDON NORTHERN RAILROAD—CHANGE OF TIME.

On and after MONDAY, June 5th, 1882.

TRAINS GOING NORTH LEAVE NEW LONDON AS FOLLOWS:

5.00 a. m., Norwich at 5.31 a. m., for Middletown, Boston (via N. Y. & N. H.) Colchester, Palmer, Boston, Springfield, Ware, Gilbertville, Brattleboro, St. Johnsbury, Burlington, Montreal, Ogdensburg and intermediate stations.

8.00 a. m., Norwich at 8.31 a. m., for Willimantic, Hartford, Palmer, Boston, Springfield, Albany, Saratoga, Ware, Gilbertville and Amherst, Miller's Falls, Greenfield, etc.

10.17 a. m., Norwich 10.47, for Willimantic, connecting for Hartford and Middletown.

1.00 p. m., for Norwich.

3.55 p. m., Norwich 4.10 p. m., connecting at Willimantic for Hartford, and at Palmer for Springfield, Albany, and all points west Brattleboro, Burlington, St. Johnsbury, Montreal, Ogdensburg and intermediate stations. A sleeping car is attached to the train at South Vernon for Montreal.

5.40 p. m., Norwich, 6.14 p. m., for Willimantic, connecting for Hartford. This train makes connection with express which leaves New York at 7.00 p. m.

8.35 p. m. for Norwich. This train connects with 4.00 p. m. express from New York.

—GOING SOUTH—

Passenger trains LEAVE NORWICH as follows:

6.30 a. m. (N. & W. depot) 6.30 (West Side) for New London and New York.

8.20 a. m. for New London, connecting for Providence and Boston at 10.20 a. m.

11.05 a. m., for New London, Stonington and New York.

3.55 p. m., for New London and New York.

5.25 p. m., for New London, Stonington, Providence, New Haven and New York.

6.30 p. m. for New London, Mystic, Stonington, New Haven and New York.

9.15 p. m., for New London and for New York by boat from New London. This train connects at Willimantic with the 4.30 p. m. express from New York.

9.45 p. m., (N. & W. depot) for New London and for New York via boat from New London.

Passenger trains LEAVE WILLIMANTIC as follows:

7.05 a. m. for Norwich and New London, connecting at 10.20 for Providence and Boston.

11.10 a. m., for New London, Stonington and New York.

3.15 p. m., for Norwich, New London, New York, Providence, etc.

5.05 p. m. for Norwich, New London, Mystic and Stonington, New Haven and New York.

8.35 p. m., for New London and New York via boat from New London.

Passenger trains LEAVE PALMER as follows,

6.50 a. m., 1.30 7.05 p. m., for New London, etc.

The latter connects with boat for New York.

Through passenger trains LEAVE BRATTLEBORO as follows:

4.50 a. m. and 4.10 p. m., connecting with trains from the North for New London and intermediate stations.

G. W. HINTLEY, Gen. Supt.

New London, June 5th, 1882. je14

N. Y. & N. H. R. R.

NORWICH & WORCESTER DIVISION.

SUMMER ARRANGEMENT, Commencing MONDAY, May 8th, 1882.

TRAINS GOING NORTH—LEAVE NORWICH AT

4.50 a. m. (Mondays excepted), Steamboat Express. Connects at Putnam for Boston; at Worcester for all points North, Portland, Rochester, White Mountains, &c. Sunday train connects to Boston.

8.00 a. m. Way Passenger Train.—Connecting at Plainfield Junction for Providence; at Putnam for Boston, arriving at 9 50 a. m., At Worcester for Boston, Springfield and intermediate stations, Albany and the West.

11.30 a. m., connecting at Norwich with train from New London. At Plainfield for Providence (arrive 1 45 p. m.) At Worcester with roads north, east and west. At Webster, to and from Southbridge.

4.00 p. m., Way Passenger Connects at Plainfield for Providence (arrive 6 10 p. m.) connects at Putnam for Hartford. At Worcester with Boston & Albany Railroad, east and west.

TRAINS GOING SOUTH—LEAVE WORCESTER

—AT—

8.45 a. m., Way Passenger. Connecting at Putnam with train from Boston and for Hartford and New York. At Plainfield to and from Providence.

10.00 a. m. Way Passenger Mail train. Connects with trains from Worcester & Nashua and Boston & Albany Railroads At Webster for Southbridge At Putnam with train to and from Boston, and at Plainfield to and from Providence.

4.10 p. m., Way Passenger Connects at Webster for Southbridge, at Putnam for Willimantic and Hartford, and with train from Boston. At Plainfield with train from Providence.

7.45 p. m., Steamboat Express for New York (via New London) (Sundays excepted) Connects with all trains North and East, and at Putnam with car from Boston. Take this train for Philadelphia, Baltimore, Washington and South No change of cars after leaving Putnam Also via Steamboat, connects with all Southern and Western trains at New York This train leaves Norwich for New London (steamboat) at 9 45 p. m

WEBSTER SPECIAL.

Leaves Webster for Worcester at 8 00 a. m.

Leaves Worcester for Webster at 4 30 p. m.

F. ST. M. ANDREWS, Supt.

Norwich, May 8th, 1882. may8d

ENGRAVING and LITHOGRAPHING done by the best artists in the country at the BULLETIN PRINTING OFFICE

24x

The Bulletin

Norwich, Saturday, June 10, 1882.

Connecticut Railroad Time Table.

NORWICH & WORCESTER R. R.

(Depot foot of Ferry street.)

Leave— Going North	Arrive— From North
7.45 a. m. Boston, Worcester, Portland, Hartford and Springfield Putnam and Webster	
a. m. Worcester over at Putnam for Boston	a. m. 9.40
11.00 a. m. Providence (via Plainfield)	p. m. 12.05
Willimantic and all east and west of Willimantic	
4.00 p. m. Worcester, Prov., New York	p. m. 7.00
Going South	
5.00 p. m. Boat train for New York via Bos Wor. Port., White Mts.	p. m. 4.00

Sundays excepted

N. L. N. "WEST SIDE" DEPOT

Leave— Going North	Arrive— From North
Hartford & Willimantic	a. m. 8.31
8.31 a. m. Middletown, Hart., Spfld., Mont'l	a. m. 11.04
8.31 a. m. Hart., Spfld., Amherst	p. m. 3.50
10.47 a. m. Willi., Hart., Middletown	p. m. 6.31
3.30 p. m. Hart., Spfld., Hadley, Mont'l	p. m. 9.10
6.14 p. m. Willimantic, Hartford,	
Leave— Going South	**Arrive— From South:**
New London, New York boat	a. m. 3.30
6.00 a. m. N. L., New Haven, N. York, Stonington, Mystic, N. London	a. m. 8.21
8.30 a. m. New London Westerly, Prov	
11.05 a. m. Mystic Prov., N. L., N. Y.	a. m. 10.45
2.35 p. m. N. L., New Haven, New York	p. m. 1.35
5.15 p. m. Providence, Boston, New Haven, New York	
New London	p. m. 2.00
Bos., Prov., Ston., N. H., N. Y.	p. m. 4.10
6.00 p. m. New London, Mystic, Ston., New Haven and New York	p. m. 9.20
9.10 p. m. New York boat New London.	

☞ Anonymous communications to this office will not be used. We do not insist on printing the names of all our correspondents, but we do insist on knowing them. Unsigned communications, of whatever character, go into the waste basket unread.

Yesterday's Weather.

Thermometer at 6 A. M. 68 degrees above zero: at 2 P. M. 86 degrees: at midnight 68 degrees.

To-day's Weather.

WASHINGTON, June 10.—1 A. M.—Indications for New England: Fair weather. Westerly to southerly winds. Stationary or slight rise in temperature. Slight rise followed by falling barometer.

CITY NEWS.

NORWICH.

The Fair View reservoir still remains full to the brim.

There was no business done in the city court yesterday.

The Shetucket river shad were not numerous yesterday.

The full police force was placed upon duty at 5 o'clock P. M., Friday.

Special watchmen were employed to guard the old Tyler store on Water street last night.

The family of Mr A. P. Stanton leave town for their summer residence at Eastern Point to-day.

Mrs. William Hedent of Poquetanuck had a wallet containing $17 stolen from her yesterday.

The county commissioners will meet in this city Monday to act upon new applications for licenses.

The Rev. Isaac Smith of Kansas will lecture at Reform club hall to night at 7.30 o'clock. Subject—"Temperance in Kansas."

Printers make good showmen. J. L. Hutchinson, one of Mr. Barnum's partners, boasts that years ago he was "slug 86" on the old Chicago *Republican*.

A children's temperance meeting will be held in Temperance hall at 3 P. M., to day. The juveniles sign the pledge and are refreshed before they disperse.

The large number of vehicles in the vicinity of Bath street evidenced that a large number of people came to the city from the surrounding towns to attend the show.

Officers were in this city yesterday, looking for the thieves who operated in Willimantic on Thursday. Among other things wanted is a valuable gold watch.

The organ of the Central Methodist Episcopal church was thoroughly tuned by a gentleman from Springfield, yesterday. The work carried him far into the night.

The Norwich Free academy club go to Hartford this morning to play the High school club of that city. The game is to be played on the old Trinity college grounds this afternoon at 2 o'clock.

The matched game of base ball between the Osgood Gun shop club and the the Converse Pistol shop team, at the Williams park Friday afternoon, resulted in a victory for the "pistols" nine. Score 19 to 9.

The Grand Council S. T. of H. and T. of the state of Connecticut will hold its next annual session in this city in December. Mr. W. W. Ives was elected G. P. of C. at the recent meeting of the organization, of Myrtle.

If every person who was guilty of cruelty to animals yesterday had been arrested there would not have been prison room enough in New London county to have held them. It is strange that so many people have no consideration for beasts of burden.

Mr and Mrs Frederic Huntington leave Norwich next Wednesday for Quebec, where they sail for Europe the last of the week in the Sarmatian. This is the steamer which recently brought over the Princess Louise. Sir and Mrs Huntington will be gone about three months.

Mr Dwight Johnson of Brooklyn, N. Y., well known in this section, and brother of Mr Frank Johnson, was robbed of a watch at a charitable fair a few evenings ago. The money value of the article was $200, but it was prized greatly for particular reasons.

Thomas and Sandy Jager claimed many a man for its own between the corner of West Main street and the circus lot Friday afternoon. A Jonadab mission cart or any other vehicle could have loaded up with stupefied humanity who were lying in an insensible condition along the way.

Frederick Schenck the well known New York musical and dramatic critic, places Remenyi at the head of violin virtuosi, and to establish the fact has engaged him to give a concert at Steinway hall, New York. This renowned Hungarian violinist will appear to grand concert in this city on Tuesday, the 13th inst. Diagram at Reynolds' Div.

A Rowing Match To-night.

There will be a rowing match on the Thames river at Thirlock this evening for a purse of $35. It will be a single scull race in working boats over a mile course. The contestants are Thomas F. McCafferty and E. Washington Brown. The friends of the parties consider them closely matched and expect the race will be close and exciting.

Cruelty to Animals.

Rowland Greene and a colored man were arrested on Main street, yesterday afternoon, for abusing a horse. The animal was drawing a wagon loaded with seven or eight adults, and under the guidance of a drunken driver collided with another vehicle. The jolted animal was thrown down, and the two men arrested got out of the wagon, and instead of humanely unharnessing the beast and assisting him to his feet they both began to brutally kick him in the abdomen. They were justly complained of and will be held to answer.

Shoplifters.

Two well dressed women went into Hislop, Porteous & Mitchell's dry goods store in this city Friday morning and called for silks. Several pieces were laid down upon the counter, and while the clerk was busy with one woman the other succeeded in secreting a whole piece of silk, and they departed with it. Detective Galligan, who follows Barnum's circus, recognized them as shoplifters of reputation as they entered the Wauregan house. He left the city on the same train with them, and they were arrested at New London and the goods recovered.

An Act Not on the Programme.

Between eleven and twelve o'clock Friday morning, as a Fitchville wagon heavily loaded was crossing the track of the street railway on Franklin square, Sulime Goyette, a young Frenchman about twenty-four years of age, fell from the edge of the seat which he occupied, and the hind wheel of the wagon passed over his head badly bruising his right cheek and crushing the right side of the upper jaw so that two-thirds of the teeth had to be removed. He was taken to the Friendship saloon and remained there until his companions returned. There were nine persons in the wagon when it passed over him.

In the Way, to Their Sorrow.

The managers of P. T. Barnum's great London circus and managerie took every precaution to have no accidents occur Friday morning along the line of march of their magnificent procession of golden chariots and deep cages of wild beasts and cavalcade of trained and domestic animals. Most of the people in vehicles sensibly drove out of the way, but a few persons who took no notice of the warning found that their horses were afraid of the large herd of elephants, and upon their approach became unmanageable and tipped over the carriages to which they were attached, throwing their occupants out. Several such accidents occurred on Main street but fortunately no one was injured.

A Stranger in Chief Justice Park's Library.

A servant girl at Chief Justice Park's residence on Frost street, Laurel Hill, was alarmed about two o'clock, Friday, by the barking of the dog. Thinking some one was at the front door, the girl left her work in the basement and hurriedly ran up stairs. As she was passing through the front hall she thought she saw a man in the library. She went to the door and enquired: "What is wanted?" The man, who was well dressed, said in a gruff tone: "I want to see Chief Justice Park." His manner frightened the servant, and she ran to the house of Charles Spalding near by and called for help. While she was gone the man leaped from one of the library windows and left the premise by the rear, going to the railroad. Nothing was missed from the house. What the fellow's motive was cannot be conceived, unless he was in quest of valuables. Mr. Park's family were all away at the hour of the occurrence.

"The Greatest Show on Earth."

P. T. Barnum's great London circus and Royal menagerie, with half mile of cars and tents that cover several acres and accommodate 15,000 people, arrived in Norwich bright and early Friday morning; but not early enough to take the people by surprise. A large audience witnessed the unloading of the trains, which was begun long before sunrise, and the crowd that greeted the magnificent street parade between 9 and 10 o'clock A. M., was simply immense. The management filled their full bill, and maintained excellent order. The street display was the richest, most varied and novel public exhibition ever made in Norwich by a travelling company, and exceeded the best anticipation of the people. Although the exhibition was given on the Salem turnpike an unusual distance from the city, not less than 8,000 people attended the performances.

The menagerie with its herds of twenty elephants, of whom the mammoth Jumbo and the playful baby elephant were the bright particular stars, thirteen camels and dromederies, half a dozen zebras and as many more graceful and delicate giraffes, the Nubian cattle, trained Bengal tigers and lions, great African rhinoceros, huge hippopotamus, polar bear, sea lions, anacondas and a nameless variety of wild animals and birds from all parts of the world afforded an exceptionally rare, interesting and instructive entertainment. In addition to these was exhibited a Swedish giant, a Chinese dwarf, the wonderful wild men of Borneo and the four legged girl, a combination of human wonders never before grouped together in one tent by any living showman.

The triple ring performances were variously exciting, amusing, astonishing and entertaining. They included many of the customary events but also embraced several original and unique features. The riding, tumbling, and trapeze performances were well done. The Trakene stallions attracted great attention by their magnificent form and graceful evolutions. The grotesque antics of the "three Rosaldos," the perilous mid-air feats of Hawley and Bulsley, the accomplished riding of Madame Dockrill, Zazel's fearful plunge and subsequent discharge from a mammoth cannon, the graceful and skilful juggling and elegant costumes of M'lle Adelina, Maggie Claire's sensational aerial evolutions, "Lulu" catapult and vertical spring acts, the astonishingly intelligent performances of the elephant herds and a score of other events made a gradual crescendo of amazing splendor which reached its climax in the concluding hippodrome races. This proved to be one of the best portions of the whole arena performance and waked up the thousands of spectators to a high pitch of excitement. It proved a fitting close to the grand two hours' entertainment.

The gentlemanly press agent, Mr Thomas, escorted the journalists to the ground and let them into the mysteries of the great establishment, paying them marked attention and greatly increasing their interest in the noted metropolis, which in its systematic establishment, its wonderful apparatus, its provisions for maintaining the men and animals employed, and its disciplined forces and methodical and rapid movements, is a wonder of the age.

NEW LONDON

Jumbo will be here to day.

The little steamer Tigress was tied up to one of the wharves here yesterday seeming ly quite at home.

The boys have begun a vigorous system of bathing and hereafter will have clean bodies whatever their clothes may be.

Two suspicious female characters who took the train at Montville yesterday bound for this city, were spotted by a detective who was on the train and soon after their arrival were placed in the lock up for safe keeping.

A Wet Story.

Sergeant Plunkett, who served during the rebellion in one of the Massachusetts regiments, and who came forth minus both arms, passed through this city en route for New Haven, to visit an old comrade whom he had just learned was stationed on the police force there. He stopped over here a short time to visit some friends, and while here, in telling where he was going, related an incident characteristic of those times. In one of the famous battles in which his regiment was engaged his comrade was wounded and Plunkett was forced much against his will to leave him, as they were obliged to retreat. When the battle was over he wanted to find his friend, and so divesting himself of every firearm or weapon he sought the battlefield. There were strewn the dead bodies of friend and foe, but no sign of his friend.

While engaged in the search he saw a rebel soldier intently watching some object in the distance, his rifle to his shoulder. Stealthily creeping up behind him he pulled him backwards, kicked the gun out of his hand and claimed him for prisoner. The rebel in no choice language denied the authority but Plunkett pretending to have a pistol threatened to shoot him if he refused and so marched him off to captivity. Soon after he himself was wounded and while being carried away in an ambulance, suffering all the agonies of death, weak and exhausted he felt a kiss and tear on his face and looking up beheld the face of his friend whom he thought dead on the field. He was then sent to the hospital and when he was released was unable to find any trace of his friend for seventeen years and did not hear of him till within a few days. Plunkett is now messenger in the state house, Boston.

FROM OUR SPECIAL REPORTERS.

NEW LONDON COUNTY.

Jewett City.

CORRECTION—MILLS STOPPED, ETC.

It has been reported in several papers this week that there would be an Episcopal service in Liberty hall to-morrow (Sunday) evening. We learn from a reliable source that there will be no further Episcopal meetings held here until Sunday, July 23.

The Ashland and Slater mills were both still Friday, and many of the operatives went to see J——n.

We have enjoyed several days of warm weather recently. Potato bugs are being gathered in large quantities.

Children's meeting at the Methodist Episcopal church to-morrow.

WINDHAM COUNTY.

Willimantic.

JUMBO, BITS AND POCKPOCKETS—DEATH OF EX SENATOR MOULTON—DEATH OF MRS. WHEELER—OTHER MATTERS.

Barnum's Great Moral Show has come and gone. Our people have gazed upon Jumbo and are content. There was never before such a crowd in Willimantic, but it was a quiet, peaceful gathering. There were no rows worth mentioning and but little intoxication seen about the streets. The factory operatives and school children were given a holiday, and most of the mechanics took a day off. The parade and street performance gave excellent satisfaction. Maggie Claire, who does the fine act on the flying rings, had five or six fits in succession at her hotel about midnight and a physician was called for her relief. The pickpockets who follow the show gave an exhibition of their skill in the evening about the ticket wagon, depot and wherever they could find a crowd. A number of empty pocket-books were found Friday morning, but no heavy losses are reported.

The Hon. George F. Moulton died at his residence in Windham about 2 o'clock Friday morning. He was among our most prominent and influential citizens and his loss will be keenly felt in this community.

The borough meeting yesterday voted to accept the Coggswell drinking fountain and will take measures to provide water for it.

Mrs. Martha Wheeler, who had a limb broken by falling down stairs at Policeman Hill's in Norwich recently, and who was brought to her home at her son's, J. D. Wheeler's in Willimantic, last Saturday, was taken suddenly worse on Sunday night and died at an early hour Thursday morning. Her body will be taken to North Stonington for interment.

The telephone company has now sixty subscribers, and soon a family without a 'phone won't be considered of much account.

The county commissioners meet to day to hear remonstrants against two licenses which have been petitioned for.

The Rev. S. R. Free will lecture on "Things Old and New" at the Congregational church next Sunday evening. Mr. Free's lectures call out large audiences.

There is strong probability of an early application of the law passed at the late session of the legislature relative to the approaches to our passenger station. The railroad corporations cannot or will not make any move in the matter, and the people are impatient at their delay to make the approaches reasonably safe.

State News.

Twelve yachts of the Yale squadron had a race, Thursday.

A burning match dropped from an upper window in New Haven set fire to a passing girl's hat.

The five children reported as run over at Coe Cob, Thursday, were seen playing with two others, a few hours later by a reporter.

Mrs Moses Stern, a venerable and much esteemed Jewess, who lived in Hartford from 1847 to 1860, has just died in New York.

Connecticut will be represented at the Philadelphia singing festival by forty members of the Harugari society, New Haven, who will leave June 28th.

Stephen Lansberry of Brooklyn, formerly of the Bridgeport firm of Smith & Lansberry, and also postmaster of the latter city some fifty years ago, died Wednesday.

Bridgeport parties are interested financially in the Hudson River Power company, of which William Wilkinson of Ritmling been is president, and which is erecting a dam across the Hudson at Mechanicsville above Troy.

A mason in Bridgeport fell from a scaffold with several immense blocks of stone, three stories. One of the rocks weighed 300 pounds and landed within six inches of his head. As it was, Mr Reilly was pretty well shaken up.

A boy at Stepney, catching the circus fever, tried to do some tricks with a big butcher knife this week, but after stabbing himself with the blade and two or three times he stuck the point into his breast and rendered himself insensible.

The estate of the late Edward Bolles of Hartford is inventoried at $130,000. The only public bequest is $2,500, given to the deacons of the First Baptist church, Hartford, to be used by them in promoting the interests of the foreign, home and domestic missions of the Baptist church.

An unmarried girl in Hartford, seventeen years old, gave birth to a child on Monday last and has since, when questioned as to the father of the child, claimed that it was the child of her brother. She has, however, fathered it on various other persons, and there was a good deal of doubt whether the charge of incest was true. The brother was ultimately exonerated.

The sick juror Daniel Lovejoy has so far recovered that he was able to sit up a few hours Thursday, and his physician, Dr. F. H. Whittemore, expressed confidence that Mr. Lovejoy would be able to be in his place when the Malley trial resumes on next Tuesday morning. The disease is rapidly passing off and his strength is returning correspondingly.

CRIMES AND CASUALTIES.

A Bursting Reservoir.

PORTLAND, Me., June 9.—A little before 6 o'clock, this morning, breaks occurred on the east side of the reservoir, towards Vaughan street. A torrent poured through Vaughan street, crossing Congress street, and down the steep hill of Grove street, ploughing a chasm ten feet wide and carrying away pavements, curbstones and small shade trees, and flooding several cellars. No person was injured. The total damage was about $5,000. The water supply will not be interrupted. Six million gallons of water escaped by thirty minutes. The reservoir had been lately inspected and pronounced safe. The wall was a slope of blue clay, fifty feet at the base, sloping to thirteen feet. On top of it a stone parapet was surmounted by a brick wall. The water worked through, between the clay and stone parapet.

Double Drowning Accident.

CLAYTON, N. Y., June 9.—Two sons of Eli Charleboro, aged four and fourteen, were drowned yesterday while going to the river after a pail of water. It is supposed the younger fell in, and the other endeavored to save him, as his coat and vest were were found on the bank. Both bodies were recovered.

A Lunatic Shoots His Doctor.

NEW YORK, June 9.—A lunatic named Thomas, last evening, shot Dr Schenck, in Brooklyn, firing three balls into him. The wounds may prove fatal. Thomas was, some time ago, in the Flatbush insane asylum, and was under Dr. Schenck's treatment.

A Freight Conductor Shot At.

GREENFIELD, Mass., June 9.—While E. F. Starkey, freight conductor on the tunnel road, was turning a switch late last night, two men standing near addressed him as Whitney, and one discharged a revolver at him, the ball passing through a paper tablet Starkey had in his hands and shattering his lantern. The men disappeared. It is believed the attempt was intended for the life of Whitney, the night watchman, who was off duty.

A Boy Murderer Lynched.

PERHAM, Minn., June 9.—John Tribbetts, the boy who murdered Washington and Fehrbach, a few days since, was brought here yesterday and was examined before Justice Rothpletz. Toward night the propriety of lynching him was freely discussed, but nothing was done. At one o'clock this morning resolute men broke in the jail, with great difficulty broke open his cell and grasped him. He said, "Don't boys; this is too rough." The lynchers then carried him to the railroad track, a few rods away, rested a ladder against a telegraph pole, looped one end of a rope around his neck, and throwing it over a round of the ladder hoisted away. He was dead in a few moments. The lynchers kept the crowd back with draw revolvers, and as soon as their work was done scattered in all directions. Tribbetts, who was only seventeen years old, made a full confession. He laughed at the crowd that met him yesterday morning, but became depressed at night. The lynchers will probably not suffer for their crime.

FOREIGN.

Great Britain.

THE BOURKE MURDER—CONSIDERABLE SENSATION PRODUCED—PARTICULARS OF THE AFFAIR.

LONDON, June 9.—The news of the murder of Bourke has created a profound sensation in parliamentary circles. In the commons, last night, Mr. Parnell and other Irish members expressed regret at the assassination. They stated that the Land League organization of the Gort district ceased to exist six months ago.

The murder occurred at Ardrahan, seven miles north of Gort. Mr. Bourke was riding in front of his dragoon escort, when a volley from rifles was fired at them from behind a wall and both fell dead. Mr. Bourke recently informed the authorities that he would be shot. When the news of his murder reached London, his brother went into the lobby of the house of commons and accused Mr. Parnell and Mr. Biggar of being the cause thereof.

Mr. Bourke was a magistrate and son of the late crown solicitor for Mayo. He was a barrister by profession and had amassed a fortune in India. He possessed two estates in Ireland—one at Curraleagh and the other at Rahasane. After returning from India he contested the seat in parliament for Mayo against Mr. Nelson. He had had several disputes with his tenants, and had recently left London to carry out evictions. He took an active part in the prosecution of Father Conway some years since. A few months ago he entered the church at Carraro armed with a repeating rifle while mass was being celebrated. The priest ordered him to leave the church, and he escaped by a side door in order to avoid being mobbed. Mr Bourke was not a relative of the late Under Secretary Burke. Gort bears the character of being one of the worst places in Ireland for rent disputes.

The *Times*'s despatch from Dublin reports that, after the shooting of Mr. Bourke and his escort, six men were noticed going away from the scene.

Three persons have been arrested on suspicion of having been implicated in the murder of Mr. Bourke.

The bullet that killed Mr Bourke entered his head behind the left ear. The dragoon who was escorting him received three shots. One person saw the assassins but cannot identify them. Of the three men arrested one is named Martin Keane and the two others are named Holland. One of the latter is an evicted tenant. The soldier's rifle and Mr. Bourke's sixteen repeater were stolen by the murderers.

The Dublin *Gazette* to day contains a proclamation offering a reward of £2,000 for information leading to the arrest and conviction of the murderers and £1,000 for private information leading to the same result, also free pardon and special protection to any one not the actual murderer who shall give like information. A further reward of £500 is offered for information leading to the arrest and conviction of any one harboring or sheltering the murderers. An inquest was opened at Ballinasloe to day on the bodies of both the victims. The jury returned a verdict of wilful murder.

SUSPECTS RELEASED.

In the house of commons, this afternoon, Sir Wm. Hartdyke, conservative, gave notice that he would ask whether the government would give assurance that they would not release any more suspects who were arrested on suspicion of committing murder or inciting thereto.

Egypt.

PROVIDING FOR THE KHEDIVE'S SAFETY.

LONDON, June 9.—The correspondent of the *Times* at Constantinople telegraphs that in consequence of the recent threats of the military party against the Khedive, Lord Dufferin, the British ambassador, has suggested to Said Pasha, minister of foreign affairs, that Dervisch Pasha be instructed to at once take measures to secure the safety of the Khedive.

DERVISCH PASHA'S COMMANDING POSITION.

CAIRO, June 9.—All the consuls general separately visited Dervisch Pasha to day, except the representatives of England and France who called upon him together. Dervisch Pasha said he hoped to succeed in arranging the present difficulties. Dervisch Pasha gave an audience to day to the principal Egyptian officers and afterwards to the president of the chamber of notables and the greater portion of that body, also to Sultan Pasha. He declared he was resolved to restore order and if necessary to that end he would himself assume the ministry of war. The military part attempted to establish a sort of espionage over Dervisch Pasha, but he has managed so as to effectually prevent the execution of their design.

NAUTICAL NEWS.

Steamship Arrivals

At New York, Plautya from Antwerp; Main from Bremen; Washington from Palermo; Adriatic from Liverpool; P. Caland from Rotterdam.

At Queenstown, Bothnia from New York.

At Southampton, Braunschwaig from New York.

At London, Nederland from New York.

At Liverpool, Quebec from Montreal.

At Queenstown, Italy from New York.

At New York, Frisia from Hamburg.

At Boston, Glamorgan from Liverpool.

Brief Telegrams

Nearly one thousand passengers sail from New York for Europe to day.

The Grand Lodge of Masons in New York passed memorial resolutions Friday upon the deaths of Brothers Garfield and Garibaldi.

It is stated on excellent authority that the religious journal, the Chicago *Advance*, has been purchased by Boston parties and that the Rev. Robert West of Boston is to be its editor.

DIED.

TOURTELLOT—In this city, June 7th, Isaac N. Tourtellot, aged 86 years, 8 months and 7 days. Funeral at the First Baptist church, West Main street, Saturday, June 10th, at 2 p. m.

WHEELER—In Willimantic, June 8th, Mrs. Martha Wheeler, widow of the late Deacon John T. Wheeler, aged 86 years. Funeral from the Baptist church, Milltown, North Stonington, this Saturday afternoon at 3 o'clock.

New Advertisements.

TO LET—The building near the corner of Broad street and Boswell avenue, recently occupied as a market. L. D. BENTLEY. jel0dTu,Th&S

CROWELL'S BIRCH BEER Is a Very Refreshing Drink. TRY IT. CROWELL, Druggist, jel0d1t 135 MAIN STREET.

SUMMER UNDERWEAR. GAUZE & GOSSAMER UNDERWEAR. REGULAR MADE AND IN CHEAPER GRADES FOR Ladies, Misses & Children. DOWE, jel0 d1t 130 Main Street.

VALUABLE REAL ESTATE FOR SALE. The House, Barn and Lot, With a good well and never failing spring of good water upon the premises; situated on Main Street, opposite the Norwich & Worcester Railroad Machine Shop, The Homestead of the late Misses Lucretia and Frances Heath. Will be sold at a Reasonable Price For terms, etc., inquire of NICHOLAS TARBANT, Real Estate Agent, 105 Main Street. Norwich, June 6th, 1882. jel0d

TO THE BOARD OF COUNTY COMMISSIONERS for New London County.

I hereby apply for a license to sell spirituous and intoxicating liquors, ale, lager beer, Rhine wine and cider, at Occum, Main street, town of Norwich. My place of business is not located within 300 feet in a direct line of a church edifice or public school house.

Dated at Norwich, this 6th day of June, A. D., 1882. JOHN MURPHY.

We, the undersigned, electors and taxpayers, as defined by law, of the town of Norwich, hereby endorse the application of the above-named John Murphy for such license.

Dated at Norwich, this 6th day of June, A. D. 1882.
CHARLES P. BRUMLEY, JOSEPH BOULLINGON, D. F. COON, DANIEL SULLIVAN, JOHN X COFFIN.

I hereby certify that the above named endorsers are electors and taxpayers, as defined by law, of the town of Norwich.
OTHNIEL GAGER, Town Clerk.

Dated at Norwich, this 7th day of June, A. D. 1882. jel0d3t

LETTERS REMAINING UNCLAIMED in the Post Office at Norwich, State of Connecticut, on the 10th day of June, 1882.

A	**J**
American Machine Co	Jackson, Sadie N
Anthony, John C	**K**
Avery, Prentice	Kelly, Mrs John N
B	**L**
Bowler, Miss Kate	Latham, Mrs E E
Boynton, Daniel	**M**
Brown, Mrs Ida S	Mathews, Mrs C D
Bugbee, T C	Marsh, Miss A E—2
C	McCarthy, Michael
Cassell, Geo	McAustin, Mary
Chapman, Mrs Nathan	Menard, Salomon
Chappell, Mrs B F	Montgomery, Saml
Clark, Chas	**N**
Cole, Mrs Frank	Nolan, Miss Mary A
Cowboy, Geo	**P**
Connell, Mrs Sophia	Palmer, Mrs James
Connell, Mrs Hanora	Parks, Mrs David N
Conner, Miss Hanorla	Proctor, John
Cooke, Mrs Geo S	**R**
Corcoran, James	Ryan, Philip
E	Ryder, John F
Eliasen, Maria	**S**
F	Seamons, E
Fenner, Wm	Shea, Abbie
Freeman, Victor O	Simon, Miss Helen
Fuller, Jethro R	Stevenson, Geo S
Fuller, Mrs Wilbur F	Sullivan, Danny
G	Sullivan, Nicholas & Son Jessie
Grady, Miss Ellen	**T**
Greene, Henry	Taber, Wm D
H	Thetrault, Louis
Harvey, Henry	**W**
Hayden, Miss Elizabeth C	Wade, Fulto
Hanchy, Patrick	Washburn, Reuben S
Howe F T	Williams, Y A
Holden Edward	**Y**
Hubbard, Philip	Young, N C
Hutchins, Harriet	

To obtain any of these letters the applicant must call for "Advertised Letters," and give the date on the list. E. G. SIDWELL, P. M.

Wants.

WANTED—Situation carpet weaver or packer. TIN AND SHEET IRON WORKER and General Jobber. Apply of O. B. BOSWORTH, at Sherman's Tea Store, 97 Main street. jel0d1t

WANTED—Good Reliable Help, Male and Female, for private families and public hotels, also for the middle places now ready. Apply immediately to the Real Estate and Employment Agency, 6 Broad Std. Norwich, Conn. jel4

WANTED—Families with frame spin more; also weavers at BALTIC MILLS, Baltic, Conn. jel0d1w

Summer Resort.

OSPREY BEACH. Season of 1882 Opens Thursday, June 15th. Osprey Beach, NEW LONDON, CONN., The most delightful Bay Summer Resort on the Coast. THE NEW DINING ROOM Having five times the capacity of the former one, we are now prepared to furnish large or small parties with best of Shore Dinners. A FINE MAPLE GROVE For Picnic Parties, Refreshing Sea Breezes, Charming Marine Views, Beach Promenades, Boating and Bathing, Cool and Spacious Dance Hall, Flying Horses, Patent Swings, Bowling Alley, Elegant Bath Houses, Photo Gallery, and THE ONLY PLACE TO PASS A HOT SUMMER'S DAY. Also, Three Concerts Daily, By King Ludwig's Royal Bavarian Band, secured for the Season. REFRESHMENTS OF ALL KINDS SERVED IN THE RESTAURANT. Special Rates and Accommodations made for Excursion Parties, Sunday School Picnics, etc. Regular line of Steamers Half Hourly to and from New London to the Beach. OCKFORD & JEROME, Prop'rs. jel0d1t

Crockery.

E. K. REYNOLDS, 128 MAIN STREET. JUST RECEIVED, A New Lot of Nice Goods. DINNER SETS, TOILET WARE, CHINA, CROCKERY AND GLASS WARE, VERY LOW. A great variety of FANCY GOODS. Silver, Majolica, Copeland, Bachotte Vases, Bisque Figures, Fancy Lamps, Chandeliers and Hall Pendants, and House-furnishing Goods in great variety. Goods Delivered. Remember, Reynolds' Crockery Store, apr26d No. 128 Main Street.

For the Ladies.

MISSES WALKER, HILL & EDGERTON 7 Shetucket Street, Have now in stock a large and elegant variety of NEW SUMMER MILLINERY! THEIR STOCK OF Straw Hats, Bonnets, Feathers, Flowers, Ribbons, etc., IS COMPLETE. LACES, In Duchess, Applique, Tureed and Valenciennes, Handkerchiefs, Scarfs and Barbs. Spanish and other popular styles of Laces. Ladies' Ties, Collars, Scarfs and Fichus. Ruching, Veiling, Illusion, Brussels and Bobinett Lace, Dotted Lace and Fichu Veiling, Ladies' and Children's Caps. Black English Crape IN ALL GRADES. WE ARE CONSTANTLY RECEIVING NEW GOODS. Millinery Work Done to Order in the best manner and at short notice. MISSES WALKER, HILL & EDGERTON have taken the store so long occupied by the undersigned in the millinery business. She takes pleasure in recommending them to the public, as ladies of skill and taste. MRS. C. B. PLATT. Norwich, June 6th, 1882. jel0 d2w

SPRING AND SUMMER MILLINERY. A large assortment of Hats, Bonnets, Flowers, Feathers, Ribbons, Laces, and all the Novelties in Trimmings now on exhibition. Also a full line of best makes in BLACK CRAPES. Orders a specialty. MRS. G. P. STANTON, No. 85 Shetucket Street, may11 d2w.

SPRING SUITS AT THE ROOMS OF MRS. SYDLEMAN MAY BE FOUND A LINE OF Spring Suits and Wraps, Black and Colored Silks, Flannels in all the New Shades, Mantles, Jackets and Ulsters. aprl6d 48 East Main Street.

Legal Notices.

OFFICE OF THE NORWICH SAVINGS SOCIETY, Norwich, Conn., June 7th, 1882.

ANNUAL MEETING.—The Annual Meeting of the Trustees of this Society will be held at their Banking House on Monday, the 19th inst., at 2 o'clock P. M. jel4twsm COSTELLO LIPPITT, Secretary.

Frames, Gilding, etc.

WINDOW SHADES. Window Shades, Fixtures, Cord and Tassels, Engravings, Picture Frames, &c., AT Trafton's Fine Art Store, aprl6 d3w,Th & S 10 SHETUCKET STREET.

Building Materials.

SETH L. PECK, WHOLESALE AND RETAIL DEALER IN Mason Building Materials, Brick, Lime, Plaster, Hair, Sand. Roman, Portland Rosendale Cement, Fire Brick, Fire Clay, Granite Brown Sand Stone, rough and cut to order, Blue Stone Flagging and Cutting, Bleaching and Whitewashing Lime, Drain Sewer Pipe of all kinds, Marble and Marbleized Slate Mantles, all kinds Mason Jobbing Work done. aprl3d CENTRAL WHARF, Norwich, Conn.

ENGRAVING and LITHOGRAPHING by the best artists in the country, at the BULLETIN PRINTING OFFICE.

Amusements.

BROAD HALL, NORWICH. STREET & HARRIS, MANAGERS. Tuesday Evening, June 13, 1882. THE CLOSING ENTERTAINMENT OF THE SEASON. BY REQUEST. GRAND CONCERT BY EDOUARD REMENYI, THE FAMOUS HUNGARIAN VIOLINIST. Assisted by MISS CASSANDRA NAGOY, the Prima Donna Soprano, MR. E. DE CELLE, the Popular Tenor, and Mr. H. W. A. BEALE the Eminent Pianist, who is well and favorably known in this city. OPINIONS OF THE PRESS. He is a master of his instrument. *N. Y. Herald*. Bright and sparkling as champagne and fiery as lava. *Chicago Times*. The greatest player that has yet appeared in this country. *N. Y. Post*. A most extraordinary genius. His playing is simply wonderful. *Chicago Times*. Rarely artist has carried further than he the science of the violin. *Philadelphia*. Wieniawski plays for the critics. Remenyi for both critics and the people. *Theodore Thomas*. ADMISSION 50 Cents. RESERVED SEATS 75 Cents. Reserved Seats now on sale at Reynolds & Davis' jel0d

Musical Instruments.

N. D. SMITH & SON HAVE A LARGE AND HANDSOME STOCK OF PIANOS AND ORGANS EMBRACING THE LATEST AND MOST TAKING STYLES. Bargains offered at all times in Second-Hand Instruments. Principal Warerooms 21 1-2 Bank St., New London, Ct., Branch 185 Main St., Norwich, Ct. jel4

ON CIRCUS DAY AT Either New London or Norwich, Spend a few leisure moments in examining the finest PIANOS and ORGANS NOW MANUFACTURED. A fine stock, only limited by the capacity of the Warerooms. At the Lowest Prices ever Offered Here. Violins, Banjos, Guitars, Orgulnettes, AND ALL KINDS MUSICAL MERCHANDISE. Remember the Two Stores: 125 Main St. - Norwich, 69 State St. - New London. A. H. CHAPPELL. jel3

Books & Stationery.

CARDS. Visiting and Address Cards, Equal to engraved, at half the cost of engraved. FRANK UTLEY, Job Printer, may10 d. 134 Main Street.

THE POETICAL WORKS OF HENRY WADSWORTH LONGFELLOW. 2 Vols. large quarto, 600 Illustrations, by the best artists of America. "The work of the artists has been a labor of love." Lyman Abbott. "I have never seen anything to equal them in that line of engraving." "is not one of them but what is a masterpiece." A. H. Emmons. E. S. BEEBE, Norwich, Conn., General Agent for Eastern Connecticut. aprl5d

CHECKS, COUPONS, CERTIFICATES TICKETS, &c., &c. numbered at Cowan's in First Class Style. Fine Blank Books a Specialty. nov8-d&r

WE HAVE A LINE OF FANCY ADVERTISING CARDS AND TUCK CIRCULARS, which will be furnished to our customers at LOW PRICES. THE BULLETIN COMPANY, PRINTERS AND PUBLISHERS. mar18d

Plumbing & Iron Works.

THE NORWICH IRON FOUNDRY. Established in 1854. A. H. VAUGHN & SONS, Prop'rs. NO. 10 FERRY ST., NORWICH, CONN. Manufacturers of Mill Gearing, Pulleys, Couplings, Hangers, Boxes, Racks and Pinions, Lamp Posts, Feed Boxes, Watering Troughs, Grate Bars, Cylinder Stoves, Ashpit Doors, Hitching Posts, Pipe Thimbles, Columns for Buildings, Flange and Socket Pipe, Hitching Weights, Chimney Caps, &c., &c. novl8d

THE SIBLEY MACHINE CO., Manufacturers of Paper, Cotton and Wool Machinery Mill Gearing, Shafting, Couplings, Hangers, etc., etc. Jobbing of all Kinds, Gear Cuttings, Forgings and Castings at Short Notice. 46 Frank lin Street, Norwich, Conn. New and Second hand machines bought and sold on commission. jy14d6t

ROBERT BROWN, Successor to the Norwich Steam and Gas Pipe Co. Pequot Building, Central Wharf, NORWICH, CONN. Steam and Gas Fitter and Plumber, Chandeliers, Brackets, Portable Gas Lamps, Argand Burners, Plain and Fancy Shades, Bronze Hose, Bath Tubs, Boilers, Water Closets, Wash Bowls, etc. feb8d

For Sale.

FOR SALE—A nice pair MATCHED HORSES, 7 and 8 years old, weight about 2,700 pounds. Will be sold cheap. Owner has no use for them. Can be seen at American House stable. jel0d2t

FOR SALE—Cushman's Driving and Saddle Pony.

Norwich Morning Bulletin.

VOL. XXIV. [Entered at the Post Office at Norwich, Conn., as Second Class Matter.] NORWICH, CONN., MONDAY, JUNE 12, 1882. NO. 8929

NEWS BY TELEGRAPH.

FORTY-SEVENTH CONGRESS

HOUSE

THE EXECUTIVE, LEGISLATIVE AND JUDICIAL APPROPRIATION BILL.

WASHINGTON, June 11.

The house devoted itself mainly, Saturday, to work on the executive, legislative and judicial appropriation bill. Several amendments were offered, but rejected.

Mr. Keason, under instructions from the committee on civil service reform, offered an amendment providing that the appointment of additional clerks in the pension office, the adjutant general's office and surgeon general's office shall be subject to the following regulations Candidates shall not be less than eighteen or more than fifty years of age Admission shall only be allowed after the preliminary examination shall have been passed The original appointment shall be for a period of six months At the expiration of that period the appointee, if he shall be found capable, shall be entitled to receive permanent appointment to continue for three years, unless sooner removed for cause or because such clerical service shall be no longer required. The appointments shall be distributed pro rata so far as practicable among the various congressional districts.

Mr. Curtin, who originally introduced this proposition, spoke in support of it and was followed by Mr. Willis, who claimed that its effect would be to bring competent men to the work of investigating pension claims.

A long discussion ensued on a point of order raised by Mr. Cannon and the chair finally ruled out the amendment on the ground that it changed the existing law.

The committee then, after the consideration of eighty of the one hundred pages of the bill, rose and, the house at 6.05 adjourned.

CRIMES AND CASUALTIES.

A Western Lynching Bee.

LAWRENCE, Kansas, June 11.—Peter Vinegar, George Robinson and Ike King, the negro murderers of David Bausman, were taken from jail here Saturday morning at one o'clock by a crowd of vigilantes and hanged from the bridge. Sheriff Asher offered all the resistance in his power, but was compelled to submit There is talk of revenge on the part of the colored people, though most of them say the punishment was deserved.

Fatal Fall Down Stairs—Mysterious Disappearance.

PROVIDENCE, R. I., June 11.—Matthew O'Rourke, a pensioned veteran of the late war, was killed Saturday night by falling down stairs at his boarding house.

F H Gladding, bookkeeper at the National bank of North America, has been missing since last Thursday under circumstances that indicate that he has wandered off in a state of mental aberration or committed suicide. He was a man of quiet and exemplary habits.

Found Dead.

BOSTON, June 11.—The body of an unknown man about forty five years old was found in the woods in Highland avenue, Malden, this evening The body was badly decomposed and had probably been there nearly two weeks It had a small hole about the size of a bullet hole in the forehead and one in the right ear. It is believed to be a case of murder An autopsy will be held by the medical examiner.

Two Dead Bodies Found at Hartford.

HARTFORD, Ct., June 11.—The bodies of two unknown men badly decomposed were found in the Connecticut river at this point this morning. No papers or anything to identify them could be found. Some fishing tackle in the pockets of the one who was the best dressed leads to the theory that they were drowned while on a fishing trip somewhere up the stream.

BACCALAUREATE SERMONS.

The Secret of True Ministerial Popularity

ANDOVER, Mass., June 11.—Prof. J. W. Churchill preached the baccalaureate sermon to seniors of Andover theological seminary in the afternoon from II Corinthians xi. 18 "The brother, whose praise is in the gospel throughout the churches" He said We do not know who the nameless brother was, but Paul and his brethren esteemed him not only worthy but praiseworthy. A sympathetic criticism of the environment of the unknown popular preacher was given, the topic being "The secret of a true ministerial popularity."

The term "popular," when applied to the work of the ministry, needs interpreting. It must be distinguished from all forms of influences or men, from selfish motives and through obnoxious methods

Washington Gladden at Roanoke College.

SALEM Va., June 11.—The Rev Washington Gladden of Springfield delivered the baccalaureate sermon at the commencement of Roanoke college, to day.

Bishop Simpson at Auburndale, Mass.

BOSTON, June 11.—Bishop Simpson of the Methodist church preached the baccalaureate sermon before the graduating class of Lasell seminary at Auburndale to day.

NAUTICAL NEWS.

Steamship Arrivals

At Havre, Amerique from New York.

The steamer Herder from New York has passed the Scilly islands.

The steamer Baltic from New York has been signaled off Fastnet

At Queenstown, City of Richmond from New York.

At Moville, Grecian from Montreal

At New York, Pontiac from Mediterranean ports; Belize from Kingston; Lepanto from Hull via Boston, Pollux from Amsterdam; Orinda from Bermuda, Saratoga from Havana; City of Berlin from Liverpool

Steamer New Brunswick Wrecked.

WINSLOW, Mass., June 11.—The steamer New Brunswick, from Fort Alexander, struck the sunken span of the wrecked Broadway bridge over the Red river Saturday, and though finally beached on the Winnipeg side became a wreck. Her passengers were all safely landed. The steamer cargo will be saved

THE INDIANS.

The Nature of the Beast.

CHEYENNE, Wy., June 11.—Gov Hoyt received a telegram from Fort McKinney, stating that the Crow Indians are scattered over the country killing cattle and stealing horses and that the Crows should be ordered back to their reservation or trouble will result. The Crows are supposed to be participating and are acting from the instigation of others.

Dominion of Canada.

THE VETO BILL.

MONTREAL, June 13.—The processions in celebration of the "Veto Bill" took place to day All the societies and schools combined under the auspices of the church were represented by their members There were 15,000 in the procession

INDUSTRIAL AND COMMERCIAL.

Depreciation of the Cotton Crop—Good Wheat Prospects

WASHINGTON, June 11.—The June crop report of the department of agriculture represents the entire area of 1,561 of the principal counties of the United States and includes all but a small fraction of the breadth of the prominent crops. The area in cotton is 2 7 per cent. less than in 1881. Texas makes an increase and also the small cotton district of southeast Virginia. All the other states return some loss of area. The largest deficiency is in the states bordering on the Mississippi river, where planting in overflowed districts was not entirely finished on the first of June. The comparison with last year's acreage is: Virginia 107 per cent., North Carolina 99, South Carolina 96, Georgia 95, Florida 99, Alabama 96, Mississippi 85, Louisiana 94, Texas 106, Arkansas 94 and Tennessee 97. The average condition of the entire cotton area indicates a depreciation of 11 per cent. from perfect healthfulness and average growth. It is represented by 89. The June condition of the previous crop was 93. It was 99 of the fine crop of 1880. It is better than last year only in South Carolina and Texas.

The area sown in spring wheat has decreased about 12 per cent. The southern companies of Wisconsin and southern and southwestern districts of Minnesota report almost without exception a decline of acreage. In Dakota there is a large increase in Cass county and a decrease in Yankton, Turner, Boshommo and other counties. There is apparently a small increase of acreage in the territory. The comparative average of the northwest is as follows: Wisconsin 85, Minnesota 88, Iowa 89, Nebraska 90, Dakota 102.

The condition of winter wheat is still very high, averaging 100. Last year in June it was 76, having fallen from 94 in May. The April freeze did very little damage where it was most apprehended in the upper portion of the Ohio valley. Pennsylvania's average is a single point point below 100, New Jersey 8, New York 16, Texas 7, Ohio 1 and Illinois 3. All other winter wheat states east of the Rocky mountains make returns about the standard. On the Pacific coast, Oregon returns an average of 98 and California 77. Taking the winter and spring areas together and assuming a continuance of the present conditions a yield exceeding thirteen bushels per acre would result and an aggregate exceeded only by the product of 1880. The southern harvest is safe. Northern winter wheat has few risks to encounter but the spring is still an uncertain quantity.

The cotton acreage cannot be given until July. A large increase is reported in the southern and northwest, but in half the states planting is not finished until June and in a large district the plant had made no show above ground. In part of the south the early plan of tassel planting is everywhere late. The plant is small in average of vigor or color in consequence of the cold weather.

The Iron Strike—Preparations for a Grand Demonstration.

PITTSBURG, Pa., June 11.—The iron situation continues without change. Manufacturers spoken to say that the settlement of troubles in Cincinnati and the resumption at that point on Monday will not affect the situation here. The Amalgamated association are getting ready for the labor demonstration which will be one of the largest ever marched in Pittsburg. Delegations from Ohio, New York, West Virginia and Kentucky will participate and it is expected that from twenty to twenty five thousand men will be in line.

CHICAGO, June 11.—A secret meeting of strikers at Irondale was held this afternoon. It is understood that they agreed to submit a proposition to go to work at an advance of five per cent, if consent thereto can first be secured from Pittsburg.

CINCINNATI, O., June 11.—A prominent rolling mill proprietor said late to night that seven mills stopped for two weeks by the strike would all start operations at half past 4 to morrow morning.

Resumption of Iron Mills in Cincinnati Region

CINCINNATI, O., June 11.—All the iron mills in the Cincinnati region will commence operations Monday. There were seven stopped by the strike. A conference between the committee of rolling mill men and mill owners, Saturday, signed a modification of the compromise contract of last October, simply striking out the word "forever" which bound the workmen to a specified scale of wages perpetually. Great cheerfulness prevails among all parties over the result.

Mutual Union Telegraph Mortgaged.

NEW YORK, June 11.—A document was filed in the register's office Saturday by which the Mutual Union Telegraph company executes a first mortgage on its property, lines, franchises, etc., to the Central Trust company. It is given for the purpose of securing five thousand $1,000 six per cent. coupon bonds bearing date of May 1st, 1881, and coming due in 1911. The instrument sets forth that the bonds were issued for the purpose of extending and completing the line of the company.

The Ocean Shore Railroad Scheme Ventilated.

SAN FRANCISCO, June 11.—Relative to the Ocean Shore railroad bill introduced in the house by Mr. Rosecrans, the *Alta California* says: "It is a proposition on the part of nameless schemers to steal a franchise worth forty million dollars from this city, which the supervisors dare not grant away. The federal government is to be made the catspaw. Representative Rosecrans is certainly befogged on this monstrous proposition of a myth to steal a right of way through the military grounds and fortifications to put money into the pockets of an imaginary organization. As Mr. Miller introduced the steal in the senate by request, the *Alta California* calls his attention to this notorious grab. He ought to know that it is a proposition which means downright robbery of the federal government and the city of San Francisco

The Stormont Mine Muddle.

NORTH ADAMS, Mass., June 11.—A few days ago M. J. Dickinson of Boston replied to Lawyer Parkhurst's letter to the Stormont mine stockholders saying that the present officers of the company were doing what they could to straighten out the affairs of the mine; that the present trustees, (of whom Dickinson claims to be one) owned a majority of Stormont stock, and asking Parkhurst how the stockholders proposed to elect the new trustees. To-day Parkhurst replies in a long communication in which he strongly doubts the legality of the election of the present board of trustees with the exception of Mr. Eickman and says

"It seems that they either elected themselves or accepted office at the solicitation of Clark and Bothwell and the retiring management." He also doubts if they own a majority of stock as alleged. Parkhurst says that the best way out of the difficulty is to have no assessment but mortgage the mining property to pay the debt of $47,000. If the property is not worth enough to stand a mortgage of that amount, it surely is not worth $50,000 to be taken in assessments. The mine, after Clark and Bothwell have paid what they owe and the money transferred by Bothwell is accounted for, will be perfectly solvent.

Discouraging Reports of Corn Crop.

SPRINGFIELD, Ills., June 11.—The Illinois department of agriculture will publish to-morrow reports which show the growing corn crop in a discouraging condition In northern Illinois the area is 4 per cent. less than last season when the acreage of corn was 3,171,229 acres. The condition indicates 10 per cent. less yield per acre than last year at the corresponding date when prospects were favorable for 88 per cent. of an average yield per acre.

Only six counties in the northern division report prospects for less than three quarters of an average yield par acre. The area of corn in the central or corn belt of the state is reported 12 per cent. less than last year, while the condition indicates prospects for only two thirds of an average yield per acre. Over half of the counties of central Illinois report prospects unfavorable for three-fourths of an average yield per acre and in the following counties one-half of the average yield per acre or less is not expected: Cass, Christian, Douglass, Fulton, Macaupin, McDonough and Schuyler.

The corn area in southern Illinois is nearly as large as last season and the crop is reported in much better condition than in central and northern Illinois. There has been less rainfall in the southern division than in other portions of the state. The condition of corn promises more than three-quarters of an average yield per acre in all the southern counties except Gallatin, Jackson, Massac and Randolph.

In Edwards and Pope counties the prospects are excellent for a large crop, while in several other counties there will be about an average yield per acre.

WASHINGTON.

The Life Saving Service.

WASHINGTON, June 11.—The secretary of the treasury has ordered that the superintendents of the various districts of the life saving service shall file new bonds in view of the fact that their functions are somewhat extended under the act to promote the efficiency of the life saving service. Their remuneration is also increased by that act. The required bonds range from $5,000 to $50,000 according to the number and character of the stations of their respective districts. Six of the superintendents have already filed their new bonds.

The Proposed Interstate Commerce Commission.

Representative Townsend (O.), under instructions from the committee on commerce, has prepared a report upon the interstate commerce bill recently agreed to by that committee and will submit it to the house at the first opportunity. The bill provides for the establishment of a board of commissioners for interstate commerce as a bureau of the interior department, and upon the important bearing of the proposed legislation the report says.

The interests to be affected by this proposed legislation are enormous. We find the railroad system alone comprises a mileage of 100,000 miles; that it covers an investment of $34,600,000,000, that in 1880 it carried 250,000,000 tons of freight besides passengers, mails, baggage and express goods, and that it gives employment (according to the census of 1880) to 410,255 persons. This system, interlocked with permeating almost every industry in the union, is an important factor in our foreign commerce and the different parts are so interwoven that the system cannot be materially interfered with or impaired in one part of the country without its being affected and often in a serious degree at most distant parts.

The bill herewith reported contemplates the accumulation of information drawn from actual transactions and from complaints that are made and brought before the commission for investigation, and the codification of such information from day to day under the scrutiny of the public eye, all of which shall be annually reported through the secretary of the interior to congress with such recommendations as in the judgment of the commission will aid in the solution of this great and important problem, to the end that congress may be enabled to enact just and intelligent laws upon the subject for the benefit of the shipping interests of the country and for the securing of harmony of action upon a plan of fair and just dealing to the railroad lines throughout the land.

The commission under the bill is made a branch of the interior department, and is clothed with power to summon witnesses, to administer oaths and to take such testimony as will enable it to arrive at the exact truth in every transaction under investigation.

Counting Revenue Stamps.

At the request of the commissioner of internal revenue the secretary of the treasury has appointed a commission composed of Messrs. S. L. DeLand of the secretary's office, S. C. Clark of the first comptroller's office and Valentine Stiles of the fifth auditor's office to commence Monday to count all internal revenue stamps to ascertain the correctness of the accounts of the internal revenue bureau prior to the ending of the fiscal year. Fifty expert counters selected from the various bureaus will perform the work which it is estimated will take at least ten days.

Congressional Programme for This Week—The Status of Public Business.

To-morrow's session of the house of representatives (after the usual call of states for the introduction of bills) has been assigned for District of Columbia business, but in case this order is set aside in deference to the generally expressed desire of the committee on appropriations, the house will to-morrow proceed with the consideration of the legislative, executive and judicial appropriation bill which may be readily finished before adjournment. The river and harbor appropriation bill will next be brought before the house. The order of business beyond the river and harbor bill has not yet been determined. There is some talk among republican leaders of calling another caucus for Monday or Tuesday at which the party policy in regard to the matter of reducing the internal revenue taxation is to be definitely settled, with the probable result of arranging for the early passage of the modified bill that was practically agreed upon by the caucus of last Wednesday, viz., a measure providing simply for the repeal of taxes on bank checks, bank deposits, matches and proprietary medicines.

In the senate the possible programme for the week is overshadowed by the question of the confirmation or rejection of the tariff commissioners Mr Van Wyck's proposition that these nominations shall be considered in open session instead of with closed doors will, it is expected, be called up to-morrow and a protracted debate covering the whole tariff question may follow before ultimate action is reached concerning the commissioners. The Japanese indemnity bill, however, remains upon the orders as the unfinished business, and after it shall have been disposed of (or perhaps previously) the senate will probably be called upon to decide a question of precedence between the bankruptcy bill and house bill for the extention of national bank charters The resolution of Mr Brown to provide a clerk for each senator not supplied with one as chairman of a committee will be called up for action to-morrow, and Mr. Pendleton has given notice that at an early day he will press his resolution relating to political assessments.

Of the thirteen regular annual appropriation bills only four have as yet become laws during the present session. These are the fortification, Indian, post office and agricultural bills. A special deficiency bill appropriating about $9,000,000 for "urgent" purposes has also passed both houses and become a law. The military academy and District of Columbia bills are before the house appropriations committee. On the question of concurrence in senate amendments the army appropriation bill will be sent to a committee of conference at an early day this week. The general deficiency bill passed the house a few days ago and will be considered by the senate committee during the present week.

POPULAR PASTIMES.

Jerome Park Races.

JEROME PARK, N. Y., June 11.—The attendance Saturday was large and track good.

The first race, one mile, was won by Turco with Frio Gold second. Time—1.46 3 4.

The second race, one and a half miles, was won by MacDuff with Gen. Monroe second. Time—1.41.

The third race, one and one-eighth miles, was won by Woodcock with Victor second. Time—2.06 1-2.

The fourth race, mile heats, was won by Sir Hugh. Time—1.47 1-2, 1.48 1 2.

The steeple chase was won by Disturbance with Bertha second.

Saturday's Ball Scores.

At Ithaca, Cornell 10, Hobart 0.
At Worcester, Detroit 10, Worcester 2.
At Providence, Providence 7, Chicago 6.
At Cincinnati, Cincinnati 5, Baltimore 0.
At Troy, Troy 17, Buffalo 4.
At New Haven, Yale 13, Rutgers 2.
At St. Louis, Alleghanies 9, Browns 5
At Boston, Clevelands 5, Boston 2
At Philadelphia Philadelphia 5, Metropolitan 0.

Amateur Athletic Championships—Good Records.

NEW YORK, June 11.—The seventh annual contest for the amateur championships of America came off Saturday on the polo grounds. H. S. Brooks, Jr., of Yale college won the 220 yards race in 22 3 5 seconds. It was said that about $4,000 changed hands over this race. L. E. Myers came in first in the 100 yard race but the judges refused to call it a race on the ground that the result was prearranged, the other contestants desiring to save themselves for the 220 yards run. The seven mile walk was won by T. P. Murray of the Williamsburgh club in 57.16 1,3. H. W. West of the Boston Young Men's Christian association threw the fifty six pound weight 34 feet 10 1 2 inches, six inches better than the record. F. L. Lambrecht of the Pastime club cast the hammer 93 feet and one half inch, five feet further than the longest throw heretofore recorded. The two mile bicycle race was won by George D. Gideon of the Germantown bicycle club in 6.41 3 5. In the 3.40 yards run, L. E. Meyers made the distance in 51 3 4 seconds, coming in first. The three mile walk was won in 24.19 3 4 by F. G. Parry of the Williamsburg club. The final race a half mile run was won by

POLITICAL AFFAIRS.

Philadelphia Republican Caucus Slimly Attended.

PHILADELPHIA, June 11.—Only twenty-four of the forty-six members of the Philadelphia delegation to the republican state convention attended the caucus at the Continental hotel Saturday night to consider the nomination of a Philadelphian for congressman at-large to fill the vacancy on the ticket caused by the declination of Thomas M. Marshall. Councilman J. Raymond Clayburn presided and Magistrate Ezra Lukens was secretary. The absence of so many members was explained by the fact that the call was issued Friday and many had made previous engagements. Resolutions were unanimously adopted that the political crisis demanded the nomination of a man thoroughly representing the business interests of the state; that a committee be appointed to wait upon John Wanamaker of this city and urge him to be a candidate, and that should he acquiesce the delegates would exert their united efforts to secure his nomination and election. The delegation adjourned to meet Wednesday when the committee will report. It is thought Mr. Wanamaker will accept.

NEW YORK CITY.

A Runaway Heroically Stopped.

NEW YORK, June 11.—I. E. Hallock, manager of the Albambra theatre, Boston, who has been stopping at the Morton house in this city, was severely injured Saturday night while endeavoring to stop a runaway team in University place. From his seat in a street car he saw a coach containing an old gentleman and two ladies coming down the street at breakneck speed, the driver having lost control of his horses. Jumping out Mr. Hallock threw himself in their way and succeeded in stopping the team after a desperate struggle, receiving severe bruises and breaking his leg. The family he had saved took Mr. Hallock in a coach to their home on Lexington avenue.

Brief Telegrams

The statement of the Imperial Bank of Germany shows an increase in specie of 4,230,000 marks.

Secretary Chandler and Senator Miller of California were serenaded by the marine band Saturday evening.

Leonard Tracy and Alex Brown fought fifty-seven rounds in a prize fight in a bar room at Coney Island, Sunday morning. Brown was whipped.

Jeremiah Sullivan of West Newbury, Mass., a comb maker sixty-two years old, cut his throat Saturday. No cause is assigned. He leaves a family.

At a meeting of Israelite citizens of Baltimore, Sunday, $3,000 was subscribed to aid Jewish refugees from Russia who are expected to arrive there shortly.

A large number of officers who participated in the battle of Gettysburg leave Washington Tuesday to attend the reunion of veterans on that battle field Wednesday.

The striking employes of the South Wareham Nail company received a ten per cent. advance Saturday, and will return to work Monday They have been out one week.

The Hon. Dexter B. Richards of Newport, Sullivan county, N. H., states that his name will be presented to the next republican state convention as a candidate for governor

Lewis W. Guttermuth of New York who was beaten by two roughs while escorting a lady home on the evening of May 30, died Sunday from his injuries. His murderers are unknown

Allen McDowell (white) of Rockville, S. C., aged fifteen, was violated Sunday by John Johnson (colored) The latter, who was arrested, confessed the crime and will probably be lynched

The revenue marine barque "Chase" is expected to sail on the 14th inst. from New Bedford, Mass., with cadets of the revenue marine service on board for a cruise and return not later than the 10th of September.

Superintendent W. H. Parks, Adam Gull and John Kidney, workmen in the Bay View rolling mill, started from Milwaukee for Pittsburg Saturday to attempt to arrive at an understanding there about matters in Milwaukee.

Owing to the storm the number of excursionists for the Friends' June meeting at Newport was unusually small Sunday. The Friends had several religious meetings at their meeting houses and occupied nearly all the pulpits.

An engine, baggage, two express cars and one passenger car on the Baltimore & Ohio railroad were wrecked near Martinsburg Saturday night. Four or five passengers were slightly injured but went forward and the track was cleared Sunday.

Advices from southeastern Iowa, western Missouri and central Illinois report widespread rainstorms, in some places assuming the form of waterspouts and doing much damage to property, washing away bridges, railroad tracks, etc. No lives were lost.

The ways and means committee of the house will, at their next meeting Tuesday, consider the subject of fixing a day for adjournment. It is believed that the committee will agree to report a joint resolution providing for adjournment of congress not later than July 7th.

The shoe factory of Erwin Smith of Warren, Mass., was burned Saturday night. The factory was operated by Hiram Hutchins of Boston. The building and machinery were insured for $8,000. A large amount of stock was on hand, probably insured. One hundred and twenty-five hands are thrown out of employment.

[*For further important telegraphic news see Fourth Page.*]

Financial and Commercial.

NEW YORK MONEY AND STOCK MARKETS.

NEW YORK, June 10.—The money market, to-day, was easy throughout, and the closing rate for call loans on stocks was 2½ per cent.

Stocks bonds were without important change.

In the railroad bond market, Iron Mountain fell 2 declined to 75 from 79, South Carolina incomes to 40¼@40 from 47¼, Kansas & Texas general mortgage fell to 70 from 77¼, St. Paul & Manitoba 1st to 111¼ from 113, and Chesapeake & Ohio currency fs to 44 from 46. Burlington & Quincy 7s advanced to 123 from 121, New Orleans & Pacific firsts to 87¼ from 85, and Texas & Pacific land grant incomes to 60 from 59.

The principal dealings in the general stock market were in Louisville at 81½@81¾, Denver 8¼@8¾, Lake Shore 101¼@102¼, Northern Pacific 40 @40¾, and 77¼@78¼, Missouri Pacific 91¼@92 ¾, Delaware, Lackawanna & Western 119¾@119 ½, and Western Union Telegraph 82¼@81¾.

The following were the closing quotations:

1881 extended	101¼	Ill. Central	131¼
New 4½s reg	114¼	Ind. Bloom' & West (new)	30¼
Do. coupon	116	Kansas & Texas	29¾
New 4s, reg	119¼	Lake Erie & West	23
Do. coupon	120¼	Lake Shore	101¾
Pac 6s of 95	120	La. & Mo. River	—
D. C 3.65s	109	Louisville & Nash	69¾
Boston, Hartford & Erie 1sts	48	Louisville & N. Al	55
Do, guaranteed	40	Manhattan Beach	27¾
D. F. bonds	114¼	Manh'n Elevat'd	86
Den. & Rio Grande 1st	119¾	Marietta & Cincinnati 1st pref	—
Denver, So. Park & Pacific 1sts	101	Do. 2d preferred	—
Erie Seconds	89¼	Memphis & Charles	—
Kansas Pacific Cons	109¼	Metropolitan Ele	95¼
Do 1st Den. div	106	Mich Cent	85
Lehigh & Wilkes Consolidated	100	Missouri Pacific	90
So. Pac. Cal. lands	105¾	Mobile & Ohio	14
Toledo, Del & Bur.	88	Morris & Essex	138¼
Do. incomes	30	Nash. & Chat.	70¼
U. P. lands	118	Northwestern	132¾
Land grants	118¼	Do. pref	143¼
Sinking Funds	120	N. Y. C.	127¾
Texas Pacific Land Grants	68¾	N. Y. Elevated	108¼
Tex. & Rio Grande	70	Ohio Central	12
Tenn. Mixed bonds	68¾	Ohio & Miss.	29¾
Adams Ex.	136	Do. preferred	—
Alton & Terre H	34	Ontario & Western	32¾
Do. preferred	81	Oregon Navigation	102
American Ex.	99	Pacific Mail	39¼
B. Air Line pref.	71	Peoria D. & E.	26¾
Burlington & Cedar Rapids	65	Pittsburg	—
Canada Southern	48¼	Reading	39¾
Canton	—	Rock Island	139
C. C. & I. C.	74	St. Louis & S. Francisco	33¼
Central Pacific	97¾	Do. preferred	44¾
Ches. & Ohio	93¾	Do. 1st pref	90
Do 1st preferred	87	St. Paul & M.	128¼
Do. 2d preferred	48	Do. pref	138¼
Chicago & Alton	140	St. Paul, Minn. & Man	181¼
Do. pref	—	St. L. & Cedar Falls	95¼
Chicago, Burlington & Quincy	187¼	Do. pref	99½
Chicago, St. Louis & New Orleans	73¼	Texas Pacific	36¼
Cincinnati, San. & Cleveland	30	Tol., Pei. & Bur. 1st	104
Cleveland & Col.	134¼	Union Pacific	108¾
Consolidated Coal	39	United States Exp.	70
Del & Hud	108¼	Wabash, St. Louis & Pacific	34¼
Delaware, Lack. & Western	116¾	Do. preferred	47¾
D. & Rio Grande	34	Wells, Fargo	128
Erie	38¾	West Union	81¼
Do. preferred	—	East Tennessee	8¼
Fort Wayne	—	Do. preferred	15½
Hannibal & St Jo.	30	Mich. & Allegheny	—
Do. preferred	77	Manhattan, L. S. & W.	46
Houston & Texas	71	Richmond & Dan.	89
		Central Iowa	—
		Roch. & Pittsburg	30
		Oregon Trans Cont.	47¾
		N. Y., Chic. & St. L	10¼
		Do. Preferred	97¼

Hits and Misses.

It would seem from the constantly increasing number of doctors of laws in this country that the laws must be in a woefully unsanitary condition.—*Boston Transcript.*

A juror in the Malley case has been taken sick and is likely to die. Trying to keep run of the number of places the "boys" were in the night of the murder was too much for his constitution.—*Boston Star.*

The coming man will have microscopes over his eyes, telephones on his ears, speaking tubes in front of his mouth, a porous plaster on his back, and a liver pad on his stomach, which means that he will be thoroughly informed and well, heated.—*Pittsburg.*

A Yonkers man says his wife works like lightning. By this we presume he wishes to convey the idea that she never strikes twice in the same spot.—*Yonkers Statesman*

A man at Manchester, N. H., dreamed that he was chasing a rabbit, and he jumped from a third story window and broke both legs. He was awful mad to think he woke up before he caught the rabbit.—*Boston Post.*

Special Notices.

RUPTURE!—I take the field against the world in the treatment of rupture. Charges $3 to $15. Satisfaction guaranteed in all cases. S. B. BULKLEY.
**At the Post Office—Look to the left as you enter the street door. aug26d

NATURE'S REMEDY.

VEGETINE

The Great Blood Purifier.

Remarkable Cure of Scrofulous Face.

WORCESTER, Conn., June 19, 1879.

Mr. H. R. STEVENS:
Dear Sir—I can hardly to the good effect of your medicine. My little boy had a scrofula sore break out on his head as large as a quarter of a dollar, and it went down his face from one ear to the other, under his neck, and was one solid mass of sores. Two bottles of your valuable Vegetine completely cured him.
Very respectfully,
MRS. C. B. THATCHER

Vegetine is Sold by all Druggists.
jel3d&W,Th,&Sat

THE Job Department of the Bulletin will give satisfaction in price as well as beautiful work.

Special Notices.

For Positive Curative effects, one bottle of AYER'S SARSAPARILLA is worth three of any other name. It is a concentrated compound of the most powerful vegetable extracts and vitalizing principles ever brought together in any medicine. There is nothing to compare with it for purifying the blood and as a spring medicine.

Sold by all druggists. Ask for AYER'S SARSAPARILLA, and do not be persuaded to take any other. Price, $1; six bottles for $5.
jel2d&w

James Pyle's

PEARLINE,

The Best Thing Known for

WASHING AND BLEACHING

IN HARD OR SOFT, HOT OR COLD WATER.

Has met with wonderful success. Beware of imitations well calculated to mislead. PEARLINE is manufactured only by

JAMES PYLE,

my24d&TuThSu NEW YORK

SWAYNE'S OINTMENT.

A RELIABLE REMEDY

FOR ALL

Diseases of the Skin,

Such as Tetters, Pimples, Sores, Itchings, Rash, Erysipelas, Ringworm, Barbers' Itch, Redness of Nose and Face, Burns, Cuts and Scalds.

NO HUMOR OF THE SKIN

can resist the Soothing and Healing Power of

Swayne's Ointment.

On account of allaying the intense itching and insuring Sweet Repose, it is known by many as

"The Great Cure for Itching Piles."

DR. SWAYNE & SON,

PHILADELPHIA.

Sold by all Druggists.

my7 dM.W.F&wim.

WHEAT BITTERS!

A FOOD FOR BLOOD, BRAIN AND NERVES.

Wheat Bitters are prepared, not by fermentation, but by solution, and are richest in the Phosphates, while the starch and impure matter are eliminated. These make in themselves a basis, to which is added the best and choicest medicinal qualities necessary to make it a tonic and bitter. It is at once healthful, pleasant to the taste, and must so as to nourish while it corrects.

Sold by druggists, $1.00 per bottle.

WHEAT BITTERS CO., Manufacturers, N.Y.

apr7 dM.W.F&w

NO WHISKEY!

Brown's Iron Bitters

is one of the very few tonic medicines that are not composed mostly of alcohol or whiskey, thus becoming a fruitful source of intemperance by promoting a desire for rum.

Brown's Iron Bitters

is guaranteed to be a non-intoxicating stimulant, and it will, in nearly every case, take the place of all liquor, and at the same time absolutely kill the desire for whiskey and other intoxicating beverages.

The Rev. G. W. Bain, editor of the *American Christian Review*, says of

Brown's Iron Bitters

CINN. O., Nov. 14, 1881.
Gents—The foolish wasting of vital force in business, pleasure, and vicious indulgence of our people, makes your preparation a necessity; and if applied, will save hundreds who resort to alcohol for temporary recuperation.

Brown's Iron Bitters

has been thoroughly tested for dyspepsia, indigestion, biliousness, weakness, debility, overwork, rheumatism, neuralgia, consumption, liver complaints, kidney troubles, etc., and it never fails to render speedy and permanent relief. jel4d&w

THE LARGEST CIRCULATION

The Norwich Weekly Courier

Only One Dollar a Year.

Miscellaneous.

APOLLINARIS WATER, the Best and Healthiest Table Beverage.

Also, Congress and Hathorn Water, at SMITH & BECKWITH'S

jel2d

FOR SUMMER.

GRASS AND COTTON

HAMMOCKS.

Lawn Tennis with Extra Bats AT LOW PRICES.

CHARLES A. BUNNHAM,

jel2d Next to P. O

THE NEW RECREATION.

AMATEUR PHOTOGRAPHY.

Complete Outfits.

THE BEST MADE. FULLY WARRANTED AT LOWEST PRICES.

M. MAFFORD & CO.

jel2d&w 108 Main Street.

A LARGE LINE OF

Luminous Match Safes

At Low Prices.

NOYES & DAVIS.

jel2d&w

30 DAYS.

TEA SALE.

As I am compelled to leave the city, I will close out my stock of Teas at a reduction of fifty per cent Examine the following prices and be convinced:

60c. Tea at	30c
70c	35c
80c.	40c
90c.	45c
100	50c.
120	60c
140	70c.
160	80c

Also Coffees and Spices at greatly reduced prices. Sale to commence Friday, June 9th, 1882 at C. L. FRANK'S China Tea Store, No. 3 Franklin Square, Norwich, Conn. jel2d&w

J. P. BARSTOW & CO.

Having the agency of the

Celebrated Housley Creamery and Stoddard Churn,

we invite all Butter makers to examine them, as we believe

No Farmer Can Afford to Make Butter Without One of These Creameries and Churns.

All who use them say they can make from TWENTY-FIVE TO FIFTY PER CENT more butter with half the labor. Send for Circulars.

Also a large stock of best quality Garden and Field Seeds and Agricultural Implements, including the

Celebrated Remington Carbon Plough.

Stockbridge, E. F. Cox's, Bradley & Co's, Dar Ring and Quinnipiac Fertilizers at Lowest Prices.

J. P. BARSTOW & CO.,

No. 15 Water Street, Norwich, Conn.

mar

Hardware.

NEW

HARDWARE

STORE.

PRESTON BROS.,

14 Shetucket St.,

Opposite Laurel Hill Bridge.

HAVE A FINE ASSORTMENT OF

Dog Collars, Fishing Tackle, Carpet Warp, Seine Twine, Rubber Hose, Carpenters' Tools, Machinists' Tools, Agricultural Tools, Wire Netting, Harb Fencing, Wheelbarrows, Etc.

WHICH WE OFFER AT

LOW PRICES.

PRESTON BROS.

my6 d&w

A. W. PRENTICE & CO

HARDWARE.

Oars, Row Locks, and Cordage,

LAWN MOWERS,

Carpet Warp, White & Colored,

CLOTHES WRINGERS,

Rubber Hose and Hose Reels,

BARBED WIRE,

SPORTING and BLASTING POWDER,

FISHING TACKLE,

Wire Window Screen & Netting.

LARGEST AND MOST COMPLETE STOCK IN THE CITY.

A. W. Prentice & Co.

327 Commerce Street.

apr24

A. T. CONVERSE,

DEALER IN

IRON, STEEL AND PIG IRON.

41 Water & Commerce Sts.

jel2d&w

Sewing Machines.

HIGHEST PRICES

ALLOWED FOR

OLD SEWING MACHINES

IN EXCHANGE FOR THE BEST NEW ONES

H. E. STEVENS,

jel2d 48 Main Street

24x

The Bulletin

Norwich, Monday, June 13, 1881.

A LITTLE INSIDE HISTORY

Gen. Sharpe has taken plenty of time to prepare his answer to the Conkling fusillade of letters, and makes it in a reporter of the New York *Times* in the form of a careful statement. He admits that most of the statements in the letters were true, but pleads that the letters did not tell all the truth, and that the suppression of a part of the facts gave those which were told a wrong bearing.

Mr Sharpe tells the story of the Conkling Platt resignation and the political struggle which followed with great detail, but it is capable of condensation. He says that Mr. Conkling resigned solely for the purpose of securing a reelection and there by an "endorsement" on the English principle. His re-election would have left him free to fight the administration tooth and nail. He expected and demanded such a re-election. The special messenger from Washington bearing the letters of resignation to Albany bore the further news of this expectation and demand. Gen. Sharpe was also informed of it "from Washington." The fact was notorious in Albany. The very day after the resignations there was a stalwart conference in Albany, held to discuss the demand for re-election.

Gen. Sharpe says he went to New York in the hope that some argument could be brought to shake Conkling's determination to be reelected. "On the day alluded to in the septuple letter, 'says Gen. Sharpe,' I went to Gen. Arthur's house in the afternoon." While he was waiting for the vice president, who was busy up stairs, John F. Smyth and Chas. M. Depew dropped in. They talked the thing over. "We agreed that Mr. Conkling's resignation was a blunder, and his present candidacy for reelection a greater one." They agreed to try and change his mind. "We did indeed discuss with much seriousness the difficulty of presenting any fact to Mr. Conkling that did not coincide with his wishes." But nevertheless they decided to stand by each other and make "representations calculated to induce Mr. Conkling to stand by his resignation." This was done "before any other callers came." Soon others arrived and the conversation became general, till Mr. Conkling came in, when he, "as is usual with him, substantially engrossed the conversation."

Here Gen. Sharpe pauses to remark that this was not "a conference." Nobody understood that the callers had met or been called together to decide the question of Conkling's candidacy. He was a candidate without having asked advice. He expected a re-election, but wanted it without asking for it. He expected his friends to secure his re-election and then beg him to take it as a favor to them. It is perfectly true that he was reluctant to go to Albany. But it was because he hoped to go back to Washington in a more high and mighty way, as having been re elected by the spontaneous acclamation of the legislature.

Gen. Sharpe saw a chance while Conkling was talking about his reluctance to go to Albany, to put in a word in regard to the matter he had been discussing with Smyth and Depew. He plainly told Conkling that his presence in Albany was indispensable, if he wanted to be re elected. The legislature was against him, and nothing else, perhaps not even that, would win him the day. Thereupon Conkling gave his "friends" a long list of prominent republicans all over the state who were to be written to and ordered to use their influence on various legislators.

Nothing of the kind is openly said but the inference is plain from the whole of ex-Speaker Sharpe's statement, that he and those who thought with him were afraid to advise Conkling honestly. They didn't approve his resignation but they dared not say so. They condemned his race for reelection, but were afraid to open their mouths in his presence, save for the utterance of doubtful questions and obsequious suggestions at which they hoped he would be good enough not to take offence!

Gen Sharpe continues his statement as follows.

"Mr. Conkling went to Albany, where he says he never asked any man to vote for him. He never asked me, so I leave that assertion for others to answer. He says he went there for the purpose of giving information and explanation respecting the resignation and the causes that lead to it. After such information and explanation he received fewer votes than we had mustered at the informal caucus, and the more he explained the more the vote fell off. The senate minority, having refused to unite with us in calling a joint caucus, we tried to secure the concurrence of a majority of the republican members of both houses to a call for a caucus like that which had been held in January. We failed by a considerable number in obtaining the necessary signatures. While this was in progress Mr Conkling sent me a message one day asking me to give notice from the speaker's desk on the adjournment of the house that a caucus of the republicans would be held, the purpose having signified their wishes, that a caucus should be held, and so and so, at a time and place stated. I sent for a copy of the call. I read it to him. I asked him who had signed the call, others had expressed a willingness to attend a caucus held and it was claimed that the language by which I could announce such a caucus might be so carefully worded as not to be subject to the charge of falsehood. I declined to do this work. On going into the Fifth house that evening, I was met by Mr Conkling, who asked me with great coldness, "What was the occasion of the caucus this morning?" I told him I was chairman of the caucus committee of the assembly, and I did not intend, by making such a statement as I was desired to make, to be met by a challenge to produce my proofs."

This accidentally a grave charge against Mr Conkling's political honesty. Gen. Sharpe goes on to meet Mr. Conkling's denial that any of his friends ever waited on him to urge withdrawal by this point blank assertion

Afterward, at our consultations, and in view of the hopelessness of the case it was agreed that from time to time small committees, consisting of one senator and two assemblymen of those who were voting for Mr Conkling, should call upon him and represent the hopelessness of the case. Whether they all so called or not I do not know. I know some of them did, from their separate statements of the interviews; which [illegible] the words of one senator they were turned out of court."

The express train entered Portland, Maine Friday and passed the body of J. Ha[illegible] which had been placed on the track near the track as to be swept by the wind of the passing train. Tribbetts was a Minnesota boy who had been brought up on the literary pap furnished by certain New York illustrated and story papers. As a result he took to crime with natural ardor, and finished his career at the mature age of fifteen by murdering two surveyors named Washington and Fehrmbacker from an ambush near Perham. After the murder he robbed them of all their valuables and set out for Bismarck where he was arrested. He freely confessed the crime, talked of it with evident pride, and undoubtedly was greatly surprised when he was taken from the jail by an enraged mob and hung to a telegraph pole. The youth was evidently of a coarse and hardened nature, but he was incited to indulge it by the sensational weeklies which formed his only reading. In the sight of high heaven, it is their publishers who are largely responsible for the sickening sight the passengers on that Minnesota train saw Friday morning beside the track.

Fire at sea always has been a dreadful enemy to meet, but there are fewer losses from this cause than there used to be, and recent experiences indicate that there are ways of successfully fighting it. The good ship Charger from Boston to San Francisco was 1,200 miles out May 26th, when fire was discovered between decks. The crew were at once put to work on the force-pumps. The deck was battened down, every crack through which smoke appeared was caulked tight, holes were bored through the planking and water poured into the hold, while everything above the fire was kept soaked. Then the ship put about and started for New York, where she arrived with her crew all safe, June 6th, after having fought the fire for fourteen days.

There seems to be some hope for fair elections and honest counts in North Carolina. Bryan and Bell, two of the ballot counters at Halifax, were convicted Friday of falsely and fraudulently failing to count the vote for congressman two years ago. There were five white and seven colored men on the jury, and the defendants had six of the best lawyers in the state as counsel. But the evidence of guilt was overwhelming and they were convicted. Saturday they were sentenced to pay a fine of $500 each.

The model will, so far as brevity is concerned, has just been filed in New York. It is as follows.

"This is my will. I leave my property of every description to my wife."
(Signed) LOUIS LACIGNE.

It remains to be seen whether this will is as easily breakable as odd wills are apt to be.

The news from Oregon grows better every day. The average republican majority on the state ticket is now admitted to be 1,800; Congressman George has 3,600, the largest majority ever given in the state, and the republican majority in the legislature is at least ten and perhaps thirteen. President Arthur evidently didn't absolutely ruin the party in the west by doing his duty toward the first Chinese bill!

The commissioner of pensions estimates that it will require $425,000,000 during the next four years to pay the pensions ordered by congress, and he long since estimated that fully thirty per cent of the pensions accrued were upon fraudulent representations. Up to April, 863,562 claims had been filed. Only 74,000 had been rejected, and 268,000 were pending, most of them calling for arrears.

Ex-Vice President Wheeler and John S. Phelps have both declined to serve on the tariff commission. Mr. Phelps will not be missed, but Mr. Wheeler's name was the strongest on the entire list. His reason for declining is that his health will not allow him to undertake a work of such magnitude.

The high price of beef has had the effect of sending New Yorkers to the fish market for relief. Dealers say there is a marked increase in the demand for fish. And already there is a tendency to higher prices for them.

The house committee on civil service reform is to report in favor of Kasson's bill sending contested election cases to the court of claims. This is sensible. The bill deserves a full discussion at least

---

CURRENT OPINION.

We have long ceased to cherish the expectation that the star route prosecutions would amount to anything. They have been lawyered and attorney generaled to death. The government has "hollered" before it was out of the woods. The indictment of Brady and certain contractors for conspiracy was in itself a most difficult prosecution to maintain. Judge Wylie's ruling yesterday that the confession of one person cannot be used against another in trial for conspiracy, excluded Wayne MacVeagh's rehearsal of the story of one Rerdell, which, by the way, the defence claim was itself a "put-up job" to deceive the then attorney general. While the conduct of Judge Wylie is not open to criticism, so far as we are aware, the way in which the case is managed, like some of the other proceedings of the courts in the District of Columbia, stagger New England lawyers. Why, for instance, should the government lawyers, after enhausting pleadings, be followed immediately by the lawyers for the defence with long counter pleadings, without waiting for the evidence to be put in for the prosecution, thus thoroughly muddling and tiring out the jury, before a single witness is called?—*Springfield Republican.*

Guilty or not guilty, it was not to be expected that the alleged star route conspirators would be easily convicted. Nor does the public so much care whether they are or are not convicted as it does as to whether they are brought to a fair and full trial. There is now no doubt that the government is in earnest in the business, nor is there any that Judge Wylie is determined to do equal and exact legal justice. But it looks as though the difficulties of the case might be insurmountable in regard to the conviction of some if not all of the defendants.—*Providence Journal.*

The statement we publish elsewhere shows how the president is "stalwartizing" the party and how he has revenged himself on Garfield's friends. Sixteen removals have been made in the treasury department! This is how Mr. Arthur takes his revenge! This is the cause of complaint the independents in Pennsylvania and the half-breeds in New York have for opposing his administration, thereby weakening and imperilling the republican party. Since the days of John Adams no president of the United States has made less use of the patronage than Chester A. Arthur, and this in despite of reckless abuse, wilful disregard of the truth, and gross exaggeration of statement with which he is pursued. We challenge any dispute of the accuracy of the statement we have made. Of course, no half-breed snivelling canting pretender who has expressed his horror of the manner in which General Arthur is using the patronage to build up a stalwart machine, will have the manliness or the honesty to explain the truth to his readers. That would be asking too much, but we submit this statement for the consideration of all fair minded and honorable men, relying on that sense of justice for which our people are conspicuous.—*N. Y. Commercial Advertiser.*

It has been the fatal error of every other vice president who has succeeded to executive power that he has undertaken to pursue a course antagonistic to that of the president chosen by the people, and to manufacture a public opinion different from that which the chosen president sought to obey. Not unreasonably, the people have met every such reversal of policy and defiance of their will with intense resentment. If the most active and noisy friends of Mr. Arthur do not do him great injustice, he is beginning to tread in the same beaten path which led Tyler, Fillmore and Andrew Johnson to a place in the memories of their countrymen which they did not desire.—*N. Y. Tribune.*

Politics.

The New York *Herald* calls it a "Jumbo river and harbor bill."

Governor Cornell went down to New York Friday night to look after his boom

Postmaster General Howe is having a careful examination made as to the advisability of reducing the rates of postage.

The foreign affairs committee will soon report to congress a bill providing for an international conference in Washington to establish a common prime meridian.

Assistant Secretary of the Treasury New's friends assert that if Folger is nominated for governor of New York, he (New) will be promoted to be the head of the department.

Protests from religious sects from all over the country are pouring into the postmaster general's office at Washington against the proposed delivery of mail by letter carriers on Sundays

The compositors in the public printing office at Washington threaten to strike unless their pay is increased from forty to sixty cents an hour for time work after midnight. The printers are union men.

Three thousand dollars per annum is such a small inducement that the president finds it impossible to get men of prominence to accept places on the Utah commission. He will doubtless ask legislative remedy.

The names of Gov. Boutwell, ex Postmaster General Creswell, Chas. R. Train, President Bishop and Gov. Fenton have been suggested to the president by their respective friends for appointment as judges of the Alabama claims court.

Gov. Curtin has introduced a bill in congress granting a medal to each of the survivors of the 530 Pennsylvania soldiers who passed through Baltimore and arrived in Washington April 19th, 1861, and to the nearest male relatives of those who have died.

It is believed that John I. Davenport has really made no practical advance toward the discovery of the author of the Morey letter. He has already spent $30,000 in the search. The republican congressional committee recently refused a request for more money.

The treasury officials are still perplexed as to whether Doyle's $1,000 bond plate is genuine or counterfeit. Doyle's case comes up on June 30th, at Chicago, on motion for sentence Doyle offers to prove conclusively the genuineness of this plate, and all issues him.

Gov. St. John of Kansas declines to withdraw from the gubernatorial contest and run for congressman at large. Report says that if he does not receive the republican nomination he will run as an independent candidate for governor. The political situation in Kansas is decidedly muddled.

The house foreign affairs committee are said to be almost unanimous in favor of the abrogation of the Clayton-Bulwer treaty. In diplomatic circles the position assumed by Secretary Frelinguysen in his letter to Lord Granville is regarded as more offensive than Blaine's despatch.

The control of the republican state central committee in Illinois, it is believed, will be an important factor in the contest for the United States senatorship next year. There is said to be a plan on foot to get possession of this committee by taking the appointment of its members away from the delegates from the different congressional districts and putting it in the hands of a committee named by the state convention.

Ex-Senator McDonald of Indiana is now strongly recommended by his friends for the vacancy on the tariff commission caused by the declination of Gov. Phelps. He is a strong revenue reformer. The moderate protectionists among western republican senators and representatives are said to be disappointed over the one sided make-up of the commission. They say the president has blundered badly.

Col. Dodge, now serving on the staff of Gen. Sherman, has printed his plan for making the Indian a good citizen. He proposes to restore the Indians to the care of the war department, abolish the Indian bureau, abrogate all trade laws, give the Indians the same rights as are enjoyed by citizens of the United States, to provide laws for their guidance, teach them to become citizens, give some commanding officers of military posts magisterial authority over them, give them farms in severality, teach them to form village settlements, give them the ballot, feed them and break up their predatory habits.

Those supposed to be advised as to President Arthur's plans say there can be no doubt that when in New York he suggested to Conkling that the latter should return to public life, and even said that he could have a cabinet position. According to one report, Conkling said that nothing could induce him at present to accept an appointive office, and that if there was anything in store for him in politics in the future it would be at the hands of the people. This report is based upon the theory that the president has a cabinet place to dispose of. It is known that there has been curiosity manifested in cabinet circles to know which particular officer was to give place to Conkling, should the latter accept.

Personal.

Ex Governor Denison of Ohio is dangerously ill.

Reitzel, the drowned pianist, was buried in New York, Saturday.

W. W. Corcoran, the venerable philanthropist, is critically ill in Washington.

Cadet Whittaker is soon to lecture at Buffalo on his experiences at West Point.

J. W. Mackey, the Bonanza man, and family, are expected in New York to day, from Europe

Commodore George M. Ransom, United States navy, will be placed on the retired list on the 18th inst.

Sir Henry Rawlinson is to succeed Mr Darwin as foreign honorary member of the Vienna Academy of Sciences.

George William Curtis of New York will address the Phi Beta Kappa of Brown university commencement week.

A balloon containing Mr Claude de Crespigny and Mr. Simmonds, an aeronaut, ascended at Maidon, England, Saturday, struck a house, threw Sir Claude out and continued with Mr. Simmonds across the channel. Sir Claude's leg was broken.

Dr. Hitchcock of New York, a summer resident of Narragansett Pier, left his spirited horses a moment, Friday, at Wakefield to the care of his wife, when they ran away and dashed the carriage to pieces. Mrs Hitchcock was picked up insensible and badly hurt. Two other women and a child were less seriously hurt, and a horse's leg was broken.

The United States commissioner at Buffalo has held R. Porter Lee, late president of the broken First National bank, for the action of the grand jury in $15,000, and Herman J. Hall, a speculator, for aiding the crime, in $10,000. The opinion is general that Lee, at least, will go to state prison. He has been in jail for several weeks in default of $100,000 bail on a civil suit brought by the receiver of the bank in the United States circuit court to recover $300,000 of the funds of the bank. Lee's friends are unable to raise the bail, and he will probably remain in jail till the case is disposed of.

Don't Criticise.

Whatever you do, never set up for a critic. We don't mean a newspaper one, but in private life, in the domestic circle, in society. It will not do anyone any good, and it will do you harm—if you mind being called disagreeable. If you don't like any one's nose, or object to anyone's chin, don't put your feeling into words. If one's manner don't please you, remember your own. People are not all made to suit one taste, recollect that. Take things as you find them unless you can alter them. Even a dinner, after it is swallowed, cannot be made any better. Continued fault finding, continued criticism of the conduct of this one and the speech of that one, the dress of the other, and the opinions of t'other will make home the unhappiest place under the sun.

Local Notices.

Mrs. H. D. Sydleman has received a lot of summer suits in lawns and muslins. See advertisement.

Smith & Gilbert have a full line of yacht clothe, serges and boating tweeds. Those in want of a comfortable suit are invited to examine.

N. S. Gilbert & Sons, dealers in furniture and carpets, lawn settees, spring seat chairs, wire window screens, hammocks, etc., have just received a large stock of new patterns rattan and reed chairs and rockers. The public are invited to call and examine.

Sometimes a little assistance at the right time will enable the system to throw off an attack which might otherwise result in serious sickness. Ayer's pills should always be kept on hand, and promptly taken for the relief of slight ailments before they become formidable diseases.

VEGETINE.—"The life of all flesh is the blood thereof." And no one can possibly be healthy when the blood is diseased. Vegetine is composed of substances identical with healthy blood; and when taken into the system for the cure of disease, it is absorbed, and replaces the deficiency which caused the disease

---

The public has long since awarded to Ayer's Hair Vigor the foremost place among reliable Hair Restoratives. It is effectual, agreeable and absolutely harmless. It makes the hair fresh and luxurious, and old age scarce and unfashionable.

The "Practical" Difference Between Poetry and Philosophy.

It sounds very poetic to say "man is inhumanity to man makes countless thousands mourn," but why not apply the principle to the more practical side of the subject, and render the quotation thus: "Swayne's Ointment, on account of stopping the itching caused by the Piles, has made countless thousands well and happy." There would be sound logic in this, but poets are never cheerful, are they?

[illegible] many people good without the risk of doing anybody harm as Wheat Bitters.

For aged men, women, weak and sickly children, without a rival. Will not cause headache. Brown's Iron Bitters.

Don't Die in the House.

Ask druggists for "Rough on Rats." It clears out rats, mice, bed-bugs, roachers, vermin, flies, ants, insects. 15c. per box.

Decline of Man.

Impotence of mind, limb, or vital functions, nervous weakness, sexual debility, &c., cured by Wells' Health Renewer, $1. At Druggists. Depot, Lee & Depot.

"A bird in the hand is worth two in the bush." When you have throat troubles, Potaska on hand is better than all the doctors.

No cheap mixture to impose on credulous humanity is Wheat Bitters. It is a most potent tonic and recuperant. Try it and be convinced.

Mothers! Mothers!! Mothers!!!

Are you disturbed at night and broken of your rest by a sick child suffering and crying with the excruciating pain of cutting teeth? If so, go at once and get a bottle of Mrs. Winslow's Soothing Syrup. It will relieve the poor little sufferer immediately—depend upon it; there is no mistake about it. There is not a mother on earth who has ever used it, who will not tell you at once that it will regulate the bowels, and give rest to the mother and relief and health to the child, operating like magic. It is perfectly safe to use in all cases and pleasant to the taste, and is the prescription of one of the oldest and best female physicians and nurses in the United States. Sold everywhere. 25 cents a bottle.

"Let Him Who Wins Be Near the Palm."

"He who cures the ills of flesh," quoth the sage, "is even greater than he who conquers in war." Certain it is, then, that Dr. Swayne has earned the laurel of greatness. His Ointment for skin diseases has been the means of releasing thousands from the indescribable horrors of that complaint. The best evidence of an article is obtained by a practical test, and the unsolicited indorsement of those who profit by its use.

Potaska cured my little daughter of a malignant type of Diphtheria. No other medicine used.—H. T. OATMAN, Berkshire Co. Correspondent Springfield (Mass.) *Republican.*

To LADIES.—If you wish to render your skin white and soft, use Glenn's Sulphur Soap.

Pike's Toothache Drops cure in one minute.

Cooks using cream of tartar and soda will always have better results by using Congress Yeast Powder. It is perfectly pure and is always reliable and will make light bread, biscuits, cake, etc.

A true assistant to nature in restoring the system to perfect health, thus enabling it to resist disease, is Brown's Iron Bitters.

The demand for an article is a test of its merit. The immense and constantly increasing demand for the great throat cure, Potaska, is a case in point.

Building Materials.

SETH L. PECK,
WHOLESALE AND RETAIL DEALER IN
Mason Building Materials, Brick, Lime, Plaster, Hair, Sand,
Roman, Portland Rosendale Cement, Fire Brick, Fire Clay, Granite Brown Sand Stone, rough and cut to order, Blue Stone Flagging and Curbing, Bleaching and Whitewashing Lime, Drain Sewer Pipe of all kinds, Marble and Marbleized Slate Mantles; all kinds Mason Jobbing Work done.
aprl8d CENTRAL WHARF, Norwich, Conn.

Crockery.

E. K. REYNOLDS,
128 MAIN STREET.
JUST RECEIVED.
A New Lot of Nice Goods.
DINNER SETS, TOILET WARE, CHINA, CROCKERY AND GLASS WARE, VERY LOW.
A great variety of
FANCY GOODS.
Silver, Majolica, Cleveland, Bachelder Vases, Bisque Figures, Fancy Lamps, Chandeliers and Hall Pendants, and House-furnishing Goods in great variety. Goods Delivered Remember.
Reynolds' Crockery Store,
apr28 No. 128 Main Street.

Medical.

NOTHING SHORT OF
UNMISTAKABLE BENEFITS
Conferred upon tens of thousands of sufferers could originate and maintain the reputation which
AYER'S SARSAPARILLA
enjoys. It is a compound of the best vegetable alteratives, with the iodides of Potassium and Iron—all powerful, blood-making, blood-cleansing and life-sustaining—and is the most effectual of all remedies for scrofulous, mercurial, or blood disorders. Uniformly successful and certain, it produces rapid and complete cures of Scrofula, Sores, Boils, Humors, Pimples, Eruptions, Skin Diseases and all disorders arising from impurity of the blood. By its invigorating effects it always relieves and often cures Liver Complaints, Female Weaknesses and Irregularities, and is a potent renewer of waning vitality. For purifying the blood it has no equal. It tones up the system, restores and preserves the health, and imparts vigor and energy. For forty years it has been in extensive use, and is to day the most available medicine for the suffering sick.
For sale by all druggists. feb6d&W,S&w

SUMMER COMPLAINTS.
At this season, various diseases of the bowels are prevalent, and many lives are lost through lack of knowledge of a safe and sure remedy
Perry Davis' Pain Killer
is a sure cure for Diarrhœa, Dysentery, Cholera, Cholera Morbus, Summer complaints, etc., and is perfectly safe. Read the following:
BATHBRIDGE, N. Y., March 22, 1881.
PERRY DAVIS' PAIN KILLER never fails to afford instant relief for cramp and pain in the stomach. JOSEPH BURDITT
SCHOHOLIVILLE, N. Y., Feb 2, 1881.
The very best medicine I know of for dysentery, cholera morbus and cramps in the stomach. Have used it for years, and it is sure cure every time. JULIUS W. DEE.
MONROE, Iowa, March 14, 1881.
I have used your PAIN KILLER in severe cases of cramp, colic, and cholera morbus, and it gave almost instant relief. I. E. CALDWELL.
CARNESVILLE, Ga., Feb. 28, 1881.
For twenty years I have used your PAIN KILLER in my family. Have used it many times for bowel complaints, and it always cures. Would not feel safe without a bottle in the house. J. R. IVIE.
BACO, Me., Jan. 29, 1881.
Have used PERRY DAVIS' PAIN KILLER for twelve years. It is safe, sure and reliable. No mother should allow it to be out of the family. E. I. HAYES.
ONEIDA, N. Y., Feb. 19, 1881.
We began using it over thirty years ago, and it always gives immediate relief. Would hardly dare to go to bed without a bottle in the house. W. O. SPERRY.
CONWAYBORO, S. C., Feb. 22, 1881.
Nearly every family in this section keeps a bottle in the house. DR. E. MORTON.
U. S. CONSULATE,
CHEFOO, NORTHERN CHINA, Feb. 3, 1881.
I have known PERRY DAVIS' PAIN KILLER almost from the day it was introduced, and after years of observation and use I regard its presence in my household as an indispensable necessity. I. N. POTTER, U. S. Consul.
BURTON-ON-TRENT, ENG.
I had been several days suffering severely from diarrhœa, accompanied with intense pain, when I tried your PAIN KILLER, and found almost instant relief. H. J. NOONE.
21 MONTAGUE ST., LONDON, ENG.
During a residence of twenty-three years in India, I have given it in many cases of diarrhœa, dysentery and cholera, and never knew it to fail to give relief. R. GLADRIDGE.
No family can safely be without this invaluable remedy. Its price brings it within the reach of all. For sale by all druggists at 25c., 50c., and $1.00 per bottle.
PERRY DAVIS & SON, Props.,
jel6dw PROVIDENCE, R. I.

30 DAYS' TRIAL ALLOWED.
Dye's Electro-Voltaic Belt.
Patented June 15, 1875.
WE WILL SEND, ON 30 DAYS' TRIAL,
DR. DYE'S
Electro-Voltaic Appliances
TO MEN
Suffering from Nervous Weaknesses, General Debility, Loss of Nerve Force or Vigor, or any disease resulting from abuses and Other Causes, or to any one afflicted with Rheumatism, Neuralgia, Paralysis, Spinal Difficulties, Kidney or Liver Troubles, Lame Back, Ruptures, and other Diseases of the Vital Organs. Also Women troubled with diseases peculiar to their sex.
Speedy relief and complete restoration to health guaranteed. These are the only Electric Appliances that have ever been constructed upon scientific principles. Their thorough efficacy has been practically proven with the most wonderful success, and they have the highest endorsements from medical and scientific men, and from hundreds who have been quickly and radically cured by their use.
Send at once for Illustrated Pamphlet, giving all information free. Address,
VOLTAIC BELT CO., Marshall, Mich.
jy29d&W,S&w

Flowers, Seeds, Etc.

GO TO
NO. 80 MAIN STREET,
HORSE RAILROAD OFFICE,
to get your Bedding Plants Cheap. The Largest, Cheapest and Best Assortment of Plants always to be got there. A fresh lot every day.
Choice Verbenas and Coleaus 50 cents per dozen. Tea Roses and Carnations $1.00 per dozen, and all other plants for the adornment of the Garden at the Lowest Cash Prices.
FLOWER SEEDS that are reliable and a fair quantity of seed in each paper.
CUT FLOWERS fresh every day.
Bedding Plants, Asters, Balsams, Pinks, Phlox, Pansies, Stocks, Balsams, 25 cents per dozen.
Vegetable Plants, Tomatoes, Peppers, Cauliflower, Cabbage, Parsely, Celery and Lettuce Plants.
Rustic and Fancy Hanging Baskets, Vases and Pots very cheap.
Immortelles, all Colors, Fancy Baskets for Cut and Wax Flowers.
Flower Pots, Brackets, etc., etc., etc.
Orders left at the store for Cut Flowers or Designs for Party or Funeral will receive prompt attention.
Vases and Hanging Baskets filled at reasonable prices.
Leave your orders at the store or at the greenhouses and I will call for them and deliver them filled.
I will be at the store myself every morning from 6 to 9 o'clock, and Saturday Evening from 7 to 10.
JOSEPH F. SMITH,
FLORIST,
Norwich Town, Conn.
jy3d P. O. BOX 948.

FLOWERS.
BOUQUETS,
CUT FLOWERS,
FUNERAL DESIGNS,
FURNISHED AT LOW PRICES, AT
Jennings' Greenhouses,
Hamilton Street, Preston.
Orders left at N. D. SEVIN'S DRUG STORE, 141 Main street, will be forwarded by Telephone without charge. novsd

Painting and Graining.

PAINTING.
House and Sign Painting,
PAPERING, GRAINING AND WALL TINTING.
PAPERING A SPECIALTY.
Particular attention paid to papering ceilings in Decoration in all the modern styles. All work entrusted to me will receive my personal attention. I will guarantee all work to give perfect satisfaction.
GRAINING done for the trade, at the Old Stand, 66 UNION STREET.
ALFRED H. CONVERSE.
mar14

THE Job Department of the Bulletin will give satisfaction in price as well as beauty of [illegible]

Drugs, Paints and Oils.

N. DOUGLAS SEVIN,
Wholesale and Retail Dealer
—IN—
Drugs, Medicines, Chemicals
AND
Pharmaceutical Preparations,
Proprietary Medicines.
TOILET ARTICLES
AND
Choice Wines and Liquors
FOR MEDICINAL PURPOSES,
141 Main Street,
Norwich, Conn.

Articles of Real Merit
McVicker's Cough Cure.
Wonder Toothache Drops.
Camp's Cream of Roses.
(For Chapped Hands, Roughness of the Skin, &c.)
MADEIRA WINE BITTERS,
Blood Purifying Extract.
(a Compound Extract of Sarsaparilla, Yellow Dock, Queen's Root, &c.)
SAPODENTA,
For the Teeth,
Prepared and Sold by
N. DOUGLAS SEVIN,
141 MAIN STREET.
jan31,d&w

I. Rich & Co.
RETAIL DRUGGISTS
WHOLESALE DEALERS
KEROSENE OIL,
WHITE LEAD,
TURPENTINE
Linseed Oil,
MANURY'S
RAILROAD COLORS,
106 and 108 Main
66 and 68 Water Streets,
NORWICH, CONN.

VALUABLE TRUTHS.
"If you are suffering from poor health or languishing on a bed of sickness, take cheer, for
Hop Bitters will Cure you,
"If you are simply ailing if you feel weak and depressed, without clearly knowing why,
Hop Bitters will Revive you.
"If you are a Minister, and have overtaxed yourself with your pastoral duties, or a Mother, worn out with care and work,
Hop Bitters will Restore you.
"If you are a man of business or laborer weakened by the strain of your every-day duties, or a man of letters, toiling over your midnight work,
Hop Bitters will Strengthen you.
"If you are suffering from over-eating or drinking, any indiscretion or dissipation, or are young and growing too fast, as is often the case,
Hop Bitters will Relieve you.
"If you are in the workshop, on the farm, at the desk, anywhere, and feel that your system needs cleansing, toning, or stimulating, without intoxicating,
Hop Bitters is what you need.
"If you are old, and your blood thin and impure, pulse feeble, your nerves unstead, and your faculties waning,
Hop Bitters will give you new Life and Vigor.
"HOP BITTERS is an elegant, healthy and refreshing flavoring for sick room drinks, impure water, etc., rendering them harmless, and sweetening the mouth, and cleansing the stomach."
aug24d,W,F&w

CURE YOUR
CORNS
BY USING
SCHLOTTERBECK'S
Corn, Wart and Bunion Solvent.
Entirely harmless; in not a caustic. It removes Corns, Warts, Bunions and Callous without leaving a blemish. Brush for applying in each bottle.
A CURE IS GUARANTEED.
Price 25 cts. For sale by all druggists.
Try it and you will be convinced, like thousands who have used it and now testify to its value.
Ask for Schlotterbeck's Corn and Wart Solvent and take no other. feb1d&w

Printing.

THE BEST PLACE IN
EASTERN CONNECTICUT
TO HAVE YOUR
FINE JOB PRINTING
OF EVERY DESCRIPTION
DONE AT THE
BULLETIN
JOB PRINTING OFFICE
THE
Reputation of the Establishment
FOR SUPERIOR WORK
of every branch has been sustained for years
And Prices are as Low as First Class Work will Permit them to be.

The Facilities for Doing Fine Work are of the best, as the office is supplied with all the improvements, and New Styles of Material are constantly being added. None but Competent Workmen are employed.

BOOK AND JOB PRINTING
OF ALL KINDS, IN
Plain or Fancy Styles,
AND IN
Colored Inks or Bronze.
Done at Short Notice.
CHECKS,
CIRCULARS,
RECEIPTS,
Letter and Bill Headings.
LITHOGRAPH
AND
POSTER WORK,
Small Bills and Programmes
A SPECIALTY.
AT
LOW PRICES.
REMEMBER THE PLACE.
OFFICE OF THE
MORNING BULLETIN
AND
WEEKLY COURIER.
172 MAIN STREET.
BULLETIN BUILDING,
NORWICH, CONN.
feb 28w

24x

The Bulletin

A Sailor's Yarn

This is the tale that was told to me,
By a battered and shattered son of the sea—
To me and my messmate, Miss Green,
When I was a pulsious young marine.

'Twas the good ship Hyacinthus,
All in the China line,
With the wind a-lee and the capstan free
To catch the summer breeze

There Captain Pergin on the deck,
To his mate in the mizzen hatch,
While the boatswain hold, in the forward hold,
Was winding his harmonic watch.

Oh, how does our good ship bend to wight!
How heads our gallant craft!"
"Oh, she heads to the E. S. W. by S.,
And the binnacle lies aft!"

"Oh, what does the quadrant indicate,
And how does the sextant stand?"
"Oh, the sextant's down to the freezing point,
And the quadrant's lost a hand!"

"Oh, and if the quadrant has lost a hand
And the sextant falls so low
It's our bodies and bones to Davy Jones
This night are bound to go!"

"Oh fly aloft to the garboard strake!
And rend the spanker boom;
Send a standing sail to the mizzenmast
To give her weather room

"O boatswain, down in the fo'ks'ls hold,
What water do you find?"
"Four feet and a half by the royal gaff
And rather more behind!"

"O sailors collar your marling spikes
And each belaying pin
Unmuzzle your stumps and strike the pumps,
Or more will be coming in!"

They stirred the stumps, they spiked the pumps,
They spiked the mizzen brace;
A loft and alow they worked, but oh!
The water gained apace.

They bored a hole above the keel
To let the water out;
But, strange to say, to their dismay,
The water to did spout.

Then up spoke cook of our gallant ship,
And he was a lubber brave;
"I have several wives in various ports,
And my life I'd orter save."

Then up spake the Captain of Marines,
Who dearly loved his grog;
"It's awful to die and it's worse to be dry,
And I move we pipes to grog."

Oh, then, 'twas the noble second mate
Who filled them all with awe;
The second mate as had mad hair,
And cruel skippers jaw

He took the anchor on his back
And leaped into the main;
Through foam and spray he clove his way,
And sunk and rose again!

Through foam and spray, a league away,
The anchor stout he bore;
Till, safe at last, he made it fast
And warped the ship ashore!

'Taint much of a job to talk about,
But a ticklish thing to see;
And seth in to do, if I say it, too,
For that second mate was me!

Such was the tale that was told to me
By that modest and truthful son of the sea,
And I envy the life of a second mate
Though captains curse him and sailors hate,
For he ain't like some of the swabs I've seen,
As would go and lie to a poor marine.

Jeff Roche in Detroit Free Press.

Gleanings.

Mrs Seyboll of Chicago, a lunatic, killed herself and four children with strychnine last week.

Leonard A. Buck, postmaster at Ayer, Mass., has absconded on account of a supposed deficiency.

The steamer Bristol was expected to resume her trips on the sound with a new shaft, last night.

"No bill" has been reported against Edwin R. Prescott, the Somerville, Mass., murderer. He will be sent to an insane asylum.

The Hillsdales, the champion four oared American crew, sailed from Philadelphia Saturday for England. They took two shells with them.

The appointment of Jews as chief surgeons in the Russian army is forbidden except on the receipt of express instructions from the commander-in-chief.

In Providence, Saturday, Henry Bush was indicted for murdering Isabella Haile, May 31st, was arraigned, pleaded guilty, and was sentenced to life imprisonment.

Considerable damage is being done to wheat and oats in southern Virginia by small insects known as white midges. Previous to the appearance of the insects wheat and oats gave promise of the larges yield known for years.

Laredo, Tex., suffered a terrible hail storm last Friday. The size of the hailstones is reported to have been fully equal to a man's fist, and for thirty minutes they fell without intermission. Great damage was inflicted.

The president of Venezuela has applied to the United States and to all friendly governments as well, not to receive in port or allow supplies to the ship Cantabro, which has been engaged as a pirate to assist the revolutionists in Venezuela.

An exchange says: Kill the early potato bug. Cut a few potatoes in slices and leave them about in the fields where the bugs can scent them, and you can have a swarm of beetles that would, let alone, make a progeny sufficient to destroy your whole crop. Having got the creatures together, treat them to a dose of Paris green.

The Wisconsin Prohibitory association has been regularly organized as a corporation, with a capital stock of $100,000. The object of the society is to procure the adoption and enforcement of a prohibitory amendment, but it does not appear what was gained by the formal organization, nor who is to pay the money and what is to be done with it.

The Brookfield, Mo., bank robbers have been captured on a farm which they had rented. They lived in a house through the walls of which they had made port-holes through which they could fire on attacking parties. In their house sixty revolvers were found, over 100 pounds of cartridges, masks and explosives, and the house had every appearance of a small armory. One of the robbers told where the stolen money was hid in a den, eight miles from Brookfield, and an officer went to get it, accompanied by Frank Ward's wife. The officers were also informed where the stolen horses could be found.

The novel experiment of filling a ninety-ton silo for with green rye, chopped into three-eighths inch pieces, was successfully accomplished on W. H. Wilkinson's farm in South Holyoke last week. Two cutting machines driven by steam power did it at the rate of twenty tons an hour, or as fast as three men could handle the sheaves. The whole process required about thirty men and eight teams. The rye was rank and stood well. A pair of horses in a Wood reaper cut and gavelled the rye as fast as eleven men could bind and pitch it. Four men in the silo kept the mass level and well trodden. When the screw pressure was applied about 4 p. m., the mass settled only about a foot. Mr. Wilkinson has ten silos with 1,000 tons capacity, but expects to put all of his fifteen acres of rye into two of them. He relies on the pressure to keep the air out and so keeps the mass palatable.

State News.

Judge Harrison and the Hon. Samuel Pasco are on the way to California.

Mrs Joseph Lewis of Middletown celebrated her ninety-fourth birthday last week.

Waterbury young ladies go on trips after ferns and wild flowers in wood wagons, country style and have jolly times

The Hon Dorman B. Eaton of New York will deliver the oration at the commencement of the Yale Law school, on the 27th.

The Meriden fire department has so little practical work to do that the chief engineer has to give false alarms to keep them in practice.

The steam oyster boat C. N. Conklin of New Haven was cut down below the water line by a down east lumberman off Stratford, Thursday. She was with difficulty kept from sinking

The governor has decided to put the whole brigade, C. N. G., into camp on the 4th of September for one week. This is a change from the original plan, which was to put in two regiments at a time.

The steamer Laura on her passage down the Connecticut river Thursday night struck a hawser which was stretched across the draw at Haybrook. The hawser, which had been put out to fasten a schooner, parted and the steamer passed without damage.

A new rule will soon go into effect on the New York, New Haven & Hartford road under which all commuters receive a coupon book and the conductor is required to tear off a coupon for each ride instead of looking at the ticket as his been his custom.

Mayor Bulkeley of Hartford will veto the resolutions passed by the common council allowing police officers to receive rewards; that allowing $100 to the city clerk for indexing the journal of the court of common council, and the ordinance increasing the pay of firemen.

John Hooker of Hartford, the husband of Isabella Beecher Hooker, is going to Dansville, N. Y., to spend the summer at Dr. Jackson's cure. Mr. Hooker is suffering from a sprained knee, an accident caused by a misstep on the capitol stairs a few weeks ago.

The New Haven town authorities recently bought the large Fairbanks scales which had been used by the contractor for the government building for a number of years. They cost $700, and were bought by the town for $125. They have been readjusted, and will now weigh anything from two pounds to ten tons.

The State Pharmacy commission has elected Dr. P. A. Jewett of New Haven as president, E. A. Gessner of New Haven, secretary, and Stephen Goodrich treasurer, for the ensuing year. There has been a very general relinquishing all over the state and 443 certificates have been granted this year. The number of licenses last year was 380.

A number of prominent railroad men, including Vice-President E. M. Reed of the New York, New Haven & Hartford road, and Superintendent W. H. Yeomans of the Housatonic held a meeting in the rooms of the railroad commissioners in Hartford Friday to consult on the form of safety couplers to be adopted. The commissioners will further consider the matter.

FIRE AT ROCKVILLE.

The old "Florence" mill of the White, Corbin & Co. envelope works at Rockville took fire at two o'clock Saturday morning. The fifth story was destroyed by the flames, and the water greatly damaged the rest of the building. It is thought that an incendiary started the fire. The loss on machinery is estimated at $20,000; there was $100,000 worth of paper on hand. Insurance agents go there to-day to adjust the loss. There is $150,000 insurance in the manufacturers' mutual companies in Boston and Providence.

Window Shades.

WINDOW SHADES,
Hollands, Plain, Opaque, Frame and Dado Patterns, Curtain Fixtures, Tassels, Cord, etc.,
AT LOW PRICES.
C. A. BURNHAM,
may24 d&w NEXT TO POST OFFICE.

PAPER HANGINGS AND
WINDOW SHADES.
A fresh stock just received at
E. S. RICE'S
PICTURE FRAME EMPORIUM, 110 MAIN S.
mar26 d

Miscellaneous.

FRANK HAWKINS, SHERIFF, and JOAB B. ROGERS, Deputy Sheriff, of New London County. Office Room No. 1 Richards Building, Norwich, Conn. feb16 d&w

WHY ARE ALL THE PEOPLE
RUNNING TO THE
Banner Clothing House,
but just opened?
Because they can see at a glance where their advantage lies. We sell Men's Suits from $3.50 up Boys' Suits from 90c up. Overalls, 25c. Good working pants, 75c. Trunks from 65c up. Call and see us and you will be convinced.
Respectfully,
KONIN & CO.,
Shetucket Street, Norwich, Conn.
may17 2M, W&F Sign of the American Flag.

BUSH & DENSLOW'S
PREMIUM
SAFETY OIL,
WILL NOT EXPLODE.
150 Degrees Fire Test.
The New York Board of Fire Underwriters say "BUSH & DENSLOW'S Premium Safety Oil is a Perfectly Safe Illuminator, and its use will result in a Great Saving of Life and Property."
FOR SALE BY
LEE & OSGOOD,
WHOLESALE AGENTS.
feb27, d&M, W&F

DURGAN, - - Artist Photographer.
WE STILL LEAD;
Being more than ever determined to fully maintain our acknowledged position at the HEAD AND FRONT of all that pertains to really Artistic Photographic Portraiture, we have supplied our Studio with new and expensive Lenses, Scenery and Accessories, and as heretofore shall continue to lead in all the new improvements—artistic and mechanical as well as the science of chemical departments in our art science. jan24M,W,Fdw

EVERY ONE studying Music will get valuable information FREE by sending for circular to K. TOURJEE Boston Mass.

$30 PER WEEK can be made in any locality. Something entirely new for agents. $5 outfit free. G. W. INGRAHAM & CO., Boston, Mass.

ADVERTISERS by addressing GEO. P. ROWELL & CO., 10 Spruce street, New York, can learn the exact cost of ADVERTISING in American Newspapers. jeb14M,W,Fewlm

PATENTS.
R. H. EDDY,
No. 78 State Street, opposite Kilby, Boston, secures Patents in the United States, also in Great Britain, France and other foreign countries. Copies of the claims of any patent furnished by remitting one dollar. Assignments recorded at Washington. No agency in the United States possesses superior facilities for obtaining patents or assertaining the patentability of inventions.
R. H. EDDY, Solicitor of Patents.
TESTIMONIALS.
"I regard Mr Eddy as one of the most capable and successful practitioners with whom I have had official intercourse
CHARLES MASON, Com'r of Patents."
"Inventors cannot employ a person more trustworthy or more capable of securing for them as early and favorable consideration as the Patent Office
EDMUND BURKE,
Late Commissioner of Patents."
Boston, Oct. 19, 1872
R. H. EDDY, Esq.—Dear Sir You procured for me, in 1868, my first patent. Since then you have acted for and advised me in hundreds of cases, and prosecuted many patents, reissues and extensions. I have occasionally employed the best agencies in New York, Philadelphia and Washington, but I still give you almost the whole of my business, in your line, and advise others to employ you. Yours truly, GEORGE DRAPER.
Boston January 2, 1873 jan4M

Dry Goods.

SPECIAL BARGAINS
HISLOP, PORTEOUS & MITCHELL
Offer This Morning
25 PIECES
BLACK GRENADINES,
At the very Low Price of
5c. a Yard.
These Goods have recently been sold at 25 cents a Yard.
We also offer One Lot of
HAMBURG EDGINGS,
AT
12 1-2c. a Yard,
Worth 20.
ANOTHER LOT AT
25c. a Yard,
Worth 45c.
Also Five Cases
LADIES' FANCY HOSE,
FULL REGULAR MADE, AT
25c. a Pair,
Worth 37 1-2c.
We have been fortunate in securing the above cheap lots of desirable goods from the stock of Messrs. A. T. Stewart & Co., New York, who are going out of business, and propose to give our customers the full benefit of the bargains thus obtained.
CALL EARLY.
Hislop, Porteous & Mitchell,
170 Main Street, Norwich.
jel6 d&w

Insurance.

MANUFACTURERS'
Fire and Marine Ins. Co.,
OF BOSTON, MASS.
Cash Capital - - - $500,000.00
Surplus - - - - - - 555,629.31
Total Assets - - - 1,055,629.31
Williams & Packer, Agents,
Room No. 6 Richards Building,
may1d MAIN STREET, NORWICH.

CHARTERED 1810.
HARTFORD FIRE
Insurance Company.
Capital - - $1,250,000
Cash Assets - $4,072,575
PARKER BROTHERS, Agents,
Room No. 3, Chelsea Savings Bank Building, Shetucket Street.
Office connected with Telephone Exchange.
jel6d

NEW LONDON COUNTY
Mutual Fire Insurance Company
NORWICH, CONN.
CHARTERED MAY 1849.
ACCUMULATED SURPLUS JAN. 1st,
$63,000.
This Company continues to insure against loss or damage by fire on as favorable terms as the nature of the risks and the security of the insured and the company will warrant.
DIRECTORS;
E. F. Parker, Charles Walsh,
John A. Morgan, Jedediah Huntington,
D. P. Coon, Chas. L. Richards,
P. St. M. Andrews C. H. Osgood,
H. H. Hoath, Wm. Heath,
Wm. L. Brewer,
E. F. PARKER, President.
Wm. HOATH, Secretary and Treasurer feb22d

Drain Pipe.

W. D. TRUE,
MANUFACTURER OF
Drain and Sewer Pipe
NORWICH, CONN.
Quality the Best and Price the Lowest.
Drain Laying Personally Attended to
nov19d1f

Fine Arts.

DRAWING AND PAINTING.
MISS MARY A. PHIPPS
Re-opens her studio on THURSDAY, Oct. 19th
Will receive pupils on Wednesday, Thursday Friday and Saturday.
Lessons hours from 9 to 12 a. M., and 2 to 5 P. M.
oct19d Room No. 5 Williams' Block.

BUSINESS MEN IN WANT OF BUSINESS can do better in the West than to any other section of the country.
Rare Opportunities! Few as Good, None Better! Seventy five rapidly growing Towns (most productive regions of Minnesota, Dakota and Iowa) along the recently constructed lines of the Chicago & Northwestern Railway, offer unequalled inducements to pushing business men of limited capital. For particulars address CHAS. E. SIMMONS, Land Commissioner C. & N. W. Ry., Chicago.
aprl8d1m

Dry Goods.

THE
BOSTON
STORE.
Reid & Hughes
HAVE A
New and Splendid Stock of
LISLE THREAD GLOVES
AND ARE
Selling Them at Prices Lower Than have Ever Before been Reached.
PARASOLS.
We have Received Another Shipment of
PARASOLS
AND
SUNSHADES.
Elegant Styles and Low Prices
Nothing in the City to Equal Them.
REID & HUGHES,
Boston Store.
my29d&w

THE GEM.

VOL. I. NO. 113.

AN ÆSTHETIC JOURNAL
DEVOTED TO THE
BEAUTIFUL AND THE TRUE.
C. B. PLATT, Editor and Proprietor.
$2.00 a year. Pay when you feel like it.
"Rare compounds of oddity, frolic and fun,
We relish a joke and rejoice in a pun."
—Funny Column of *the Norwich Tribune.*

Monday, June 19, 1882.

"Pledged but to truth, to liberty and law;
No favor sways us and no fear shall awe."
—*Motto of old Norwich Courier.*

A LARGE
AND
ELEGANT ASSORTMENT
OF
PARASOLS
AND
SUN UMBRELLAS,
AT
C. B. PLATT & CO.'S.
ALL NEW!
AND AS
STYLISH
AND
CHEAP
As any to be found in this city.
5 SHETUCKET STREET.

"Tis the sunset of life brings us mystical love;
And coming events cast their shadows before.
may15 d&w

Lumber & Coal.

EDWARD CHAPPELL & CO.,
COAL AND LUMBER,
WHOLESALE AND RETAIL. A well assorted stock of SEASONED LUMBER, and a carefully selected variety of coals for domestic and steam purposes.
EDWARD CHAPPELL & CO.
216 Main St., Central Wharf.
Telephone your orders if most convenient.
dec6d

Jewelry.

GET YOUR FINE
WATCHES & FRENCH CLOCKS
REPAIRED BY
WM. FRISWELL,
NO. 37 FRANKLIN STREET.
Sole Agent for the celebrated Rockford Watch, Waltham, Elgin and Springfield Watches, at LOW PRICES. Everything thoroughly Warranted.
aprl d WILLIAM FRISWELL.

Furniture & Carpets.

YERRINGTON'S
Temple of Music
AND
CARPET EMPORIUM,
131 Main Street,
NORWICH, CONN
AN IMMENSE STOCK OF
BODY BRUSSELS
in all the Newest and Choicest Styles and Colorings,
and the best goods made in this or any Country, at the very Low Price of
$1.40 Per Yard!
We have none at any higher price, and no dealer in the world has any better goods AT ANY PRICE!!
Hartford & Lowell Extras,
Best and Newest, at 90 Cents.
A few Pieces at 85 Cents. An inspection of the goods is invited.
INGRAINS as Low as 35 Cents!
E. W. YERRINGTON,
aprl8d&w 131 Main Street.

J. B. DOYLE,
UNDERTAKER
And Dealer in Furniture, Robes and Habits, at Wholesale Prices.
WAREROOMS UP STAIRS OPPOSITE THE POST OFFICE.
171 Main Street,
aprl8d Norwich, Conn.

A. W. DICKEY & CO.
Are showing a fine stock of
CHAMBER SETS,
AT CLOSE PRICES.
PARLOR SETS
Covered in Plushes, Spun Silks, Satin, Delaines &c., in the latest styles.
WINDOW SHADES AND FIXTURES.
CALL AND LEARN PRICES.
90 and 92 Union Street.
may11

Connecticut, Yan, &c.

THE MONSERRAT
LIME FRUIT JUICE
AND CORDIAL.
Guaranteed pure and undiluted and Free from Alcohol. Lime Juice having come into large demand it is important that a really genuine article should be obtained. The superiority of the
"MONSERRAT BRAND"
is that it is uniformally the production of one plantation and expressed only from prime selected fruit. For sale, wholesale and retail by
ADIN COOK,
jel5 4 Union Street.

FRESH
Home Raised Asparagus
AND
LETTUCE
Every Morning, at
A. T. OTIS', 56 Main Street.
may30d&w

HARWOOD & CO.
Offer special bargains in
Fancy Ponce Molasses,
Choice Formosa, Oolong, and Uncolored Japan Teas.
A full assortment of first class groceries constantly on hand, at
45 Water Street.
mar30d

JOHN WILLARD,
Sole Manufacturer of Palmer's Celebrated
DANDELION COFFEE,
AND
CREAM TARTAR,
novl3 93 & 95 Commerce St., Norwich, Ct.

For the Ladies.

MISSES
WALKER, HILL & EDGERTON
7 Shetucket Street,
Have now in stock a large and elegant variety of
NEW SUMMER
MILLINERY!
THEIR STOCK OF
Straw Hats, Bonnets, Feathers, Flowers, Ribbons, etc.,
IS COMPLETE.
LACES,
In Duchess, Applique, Thread and Valenciennes,
Handkerchiefs, Scarfs and Barbs.
Spanish and other popular styles of Laces.
Ladies' Ties, Collars, Scarfs and Fichus. Ruching, Veiling, Illusion, Brussels and Sohinett Lace, Dotted Lace and Fichu Veiling, Ladies' and Children's Caps.
Black English Crape
IN ALL GRADES
WE ARE CONSTANTLY RECEIVING NEW GOODS.
Millinery Work Done to Order
in the best manner and at short notice.
MISSES WALKER, HILL & EDGERTON have taken the store so long occupied by the undersigned in the millinery business. She takes pleasure in recommending them to the public, as ladies of skill and taste MRS. C. B. PLATT.
Norwich, June 9th, 1882. jel6 d&w

SPRING AND
SUMMER MILLINERY.
A large assortment of
Hats, Bonnets, Flowers, Feathers, Ribbons, Laces,
and all the Novelties in Trimmings now on exhibition.
Also a full line of best makes in
BLACK CRAPES.
Orders a specialty.
MRS. G. P. STANTON,
No 35 Shetucket Street.
may11 d&w

GO TO
PIKE'S BLEACHERY,
No. 10 Cliff Street,
to get your Leghorn hats pressed, as I am excelled by none. I am strong daily, dyeing to please the ladies. I am now ready to bleach and dye feathers at short notice may2d

Real Estate.

For Rent and For Sale.

FACTORY STORE FOR SALE in a New England village, 20 miles from Fourth dearn. Stock pleasant and fresh, sales about $40,000 per year, with good profits. Everything in best of order. Rent of store and tenement $300 per year, owned by a manufacturing company who guarantee all bills of their employes. Precarious condition of proprietor's health demands immediate relief from business. This is an opportunity not often repeated. Apply at once to
H. P. PALMER, 130 Main st.,
may11 d&w Norwich, Conn.

VALUABLE
REAL ESTATE FOR SALE.
The House, Barn and Lot,
With a good well and never failing spring of good water upon the premises, situated on
Main Street, opposite the Norwich & Worcester Railroad Machine Shop,
The Homestead of the late Moses Lacretia and Frances Heath.
Will be sold at a Reasonable Price
For terms, etc., inquire of
NICHOLAS TARRANT.
Real Estate Agent, 126 Main Street.
Norwich, June 5th, 1882. jel6d

TO RENT.
A Pleasant Front Room with Board.
At 20 Church Street. may3d

HOUSES, BUILDING LOTS AND Gravel for sale and basements to rent, by L. D. BENTLEY. mar16d,W&F

TO RENT—The
Large and Elegant Store
in Bill's Block, Shetucket Street, opposite the Express office, and recently occupied by E. R. Thompson, Esq. HENRY BILL apr26

TO LET—The
Brick Dwelling House
with twelve rooms, No 32 School street.
aprl3

FOR SALE—
ON OTIS STREET,
first door from Broadway, the
FINE RESIDENCE
built and formerly occupied by the late F. A. Dorrance, and at present owned and
OCCUPIED BY
the family of the late
REV. I. W. PLUMMER.
The house contains 12 spacious rooms with all modern improvements; is thoroughly built throughout and needs no immediate outlay. The lot is 70x163 feet and contains choice fruit and ornamental trees and vines. Ample room for barn on rear of lot. Will be sold at a low figure if applied for soon. Reason for selling, owners about to leave town. Apply to
H. P. PALMER, Agent,
aprl3 130 Main street, Norwich, Conn.

FOR RENT—From April 1st, the barn now occupied by A. D. Lathrop, on Willow street. D. M. DICKINSON & CO 46 Franklin Street.
mar7d

Hotels & Restaurants.

WILLIAM NOSS'
LADIES' AND GENTS'
DINING ROOMS,
52, 54 and 56 Water Street.
MEALS AT ALL HOURS ON THE EUROPEAN PLAN.
All kinds of Fresh Lunch served at my lunch counter from 6 a. m. until 10 p. m. every day, Five and Ten Cents. Best Oysters in market, served in any style you may desire.
STEAMED OYSTERS A SPECIALTY.
Clam Chowder every day served to order and sold by the quart. Price 25 cents.
Finest grades of FOREIGN AND DOMESTIC WINES always on hand at prices to suit the times.
Jacob Rapport's Celebrated Lager Beer
awarded highest prize medal at the Centennial Exhibition at Philadelphia in 1876, on draught and bottled for family use; price 75 cents per dozen.
FOREIGN AND DOMESTIC CIGARS.
Sole agent for Celery Rock and Rye for Throat, Lungs, Kidneys, and nervous difficulties. A positive cure for indigestion: $1.00 per bottle. Imported Cardinale Bitters. Home made Tomato Catsup, prepared by myself and sold by the quart, gallon or bottle. The best German Mustard, 25 cents per quart, or by the bottle. mar22 d

Advertising Agents.

THIS PAPER
May be Found on File
—AT—
GEO. P. ROWELL & CO.'S
Newspaper Advertising Bureau (10 Spruce Street) where advertising contracts may be made for it in New York. mar12 d&w1f

J. H. BATES,
Advertising Agent,
41 Park Row, New York,
is authorized to contract for Advertisements in the BULLETIN and COURIER at our lowest rates. feb17 d&w1f

Financial.

WM. F. OWENS, Member N. Y. Stock Exchange. GEO. A. MERCER, Member N. Y. Cotton Exchange. Chicago Stock Exchange.
OWENS & MERCER,
BANKERS and BROKERS,
7 EXCHANGE COURT, 52 BROADWAY,
NEW YORK.
BRANCH OFFICES:
Wauregan Building, Cor. Main and Union streets, Norwich; State street, New London.
Stocks and Bonds bought and sold strictly on commission, for cash or on a margin.
The Branch Offices are connected by private wires with the Home Office, where the fluctuations of the market are reported, *simultaneously* with the transactions of the Exchange.
We are always represented in the New York Cotton, Petroleum and Produce Exchanges, and buy or sell futures on reasonable terms. Mining Stocks bought and sold on the New York Mining Exchange.
The Branch Offices will be represented by Mr A. H. ALMY.
OWENS & MERCER.
jel4Tu,Th2d

DRAFTS
On Belfast, Cork, Dublin, Limerick and the principal cities of Great Britain and the Continent of Europe.
ALSO
Letters of Credit,
at most favorable rates, Call at
B. P. LEARNED'S
General Insurance Office, over Thomas National Bank, Shetucket St. aprl9d

Legal Notices.

OFFICE OF THE NORWICH SAVINGS SOCIETY,
Norwich, Conn., June 7th, 1882.
ANNUAL MEETING.—The Annual Meeting of the Trustees of this Society will be held at their Banking House on
Monday, the 19th inst., at 8 o'clock P. M.
jel4d&w1m COSTELLO LIPPITT Secretary

THE Job Department of the Bulletin will give satisfaction in prices as well as beauty of design

Physicians.

SURGEON AND PHYSICIAN
E. P. BREWER, M. D.,
OFFICE AND RESIDENCE
1325 Main St., Norwich.
Office hours 9 to 10 a. m., 1 to 2 and 6 to 8 p. m.

DR. CARLETON & FOX
27 Broadway Street, Norwich.
Chas. M. Carleton, M. D. Office Hours
Sidney A. Fox, M. D. 10 to 12 a. m. daily
jel 3

W. H. DUDLEY, M. D.,
49 East Main Street.
Office hours—10 to 12 a. m. 2 to 4 and 7 to 8 p. m.

Attorneys.

WAIT & GREENE,
ATTORNEYS,
Counsellors and Notaries Public
NO. 3 BREED HALL.
Gardiner Greene, Jr., is Commissioner of Deeds for the State of New York.
John T. Wait Gardiner Greene, Jr.
may12d Norwich, Conn.

JAMES H. POTTER
Attorney at Law,
Office in Johnson's Block, Main street,
may18d Danielsonville, Conn.

S. L. & S. H. THRESHER,
Attorneys and Counsellors at Law.
may10 d1f NOS. 5 & 6 BREED HALL.

Counsellors' Directory.

ANCHOR LINE
UNITED STATES MAIL STEAMERS
Sail weekly to and from
New York and Glasgow, via Londonderry
Cabin passage, $50 to $80. Returns, $100 to $140
Second Cabin, $40. Return tickets, $75
Steerage passengers booked at low rates
Passenger accommodations unexcelled
All state rooms on main deck
Passengers booked at lowest rates to or from Germany, Italy, Norway, Sweden, Denmark, etc.
For book of Tours in Scotland, rates, plans, etc., apply to HENDERSON BROTHERS, New York, or E. P. BILGUTH or JAMES DUGGAN Norwich. mar3 d

WARREN & CO.'S
Splendid First-Class Steamers.
KANSAS ... 5,350 tons | MISSOURI ... 3,140 tons
IOWA ... 4,350 tons | PALESTINE ... 2,800 tons
VICTORIA, 3,055 tons.
Sail from Liverpool to Boston.
Bring steerage passengers from principal points in GREAT BRITAIN and IRELAND at Lowest Rates.
JOS. CONNOR, Agent, Norwich.
JAMES HICKEY, Agt.,
jan3d WILLIMANTIC.

JOHN STEINER, AGENT FOR
The North German Lloyd
of Bremen,
AND
The Hamburg Steamship Line
of Hamburg.
PASSAGE TICKETS
To and from Europe at the most reasonable rates
ALSO
DRAFTS and MONEY ORDERS
Payable in any town or city in Europe.
jan1d

NEW LONDON NORTHERN RAILROAD—CHANGE OF TIME.
On and after MONDAY, June 5th, 1882,
TRAINS GOING NORTH LEAVE NEW LONDON AS FOLLOWS:
8.05 a. m., Norwich at 8.31 a. m., for Middletown, Boston (via N. Y. & N. E.) Colchester, Palmer, Boston, Springfield, Ware, Gilbertville, Brattleboro, St. Johnsbury, Burlington, Montreal, Ogdensburg and intermediate stations.
8.00 a. m., Norwich at 8.31 a. m., for Willimantic, Hartford, Palmer, Boston, Spring field, Albany, Saratoga, Ware, Gilbertville and Amherst, Miller's Falls, Greenfield, etc.
10.17 a. m., Norwich 10.47, for Willimantic, connecting for Hartford and Middletown.
1.50 p. m., for Norwich.
3.25 p. m., Norwich 3.20 p. m., connecting at Willimantic for Hartford, and at Palmer for Springfield, Albany, and all points west Brattleboro, Burlington, St. Johnsbury, Montreal, Ogdensburg and intermediate stations. A sleeping car is attached to the train at South Vernon for Montreal.
5.40 p. m., Norwich, 5.14 p. m., for Willimantic, connecting for Hartford. This train makes connection with express which leaves New York at 2.00 p. m.
8.35 p. m. for Norwich. This train connects with 4.00 p. m. express from New York.
—GOING SOUTH—
Passengers trains LEAVE NORWICH as follows:
6.35 a. m. (N. & W. depot) 6.40 (West Side) for New London and New York.
8.25 a. m. for New London, connecting for Providence and Boston at 10.30 a. m.
11.00 a. m., for New London, Stonington and New York.
2.55 p. m., for New London and New York.
5.00 p. m., for New London, Stonington, Providence, New Haven and New York.
6.30 p. m. for New London, Mystic, Stonington, New Haven and New York.
9.15 p. m., for New London and for New York by boat from New London. This train connects at Willimantic with the 4.30 p. m. express from New York.
9.45 p. m., (N. & W. depot) for New London and for New York via boat from New London.
Passenger trains LEAVE WILLIMANTIC as follows:
7.25 a. m. for Norwich and New London, connecting at 10.30 for Providence and Boston.
10.05 a. m., for New London, Stonington and New York.
2.55 p. m., for Norwich, New London, New York, Providence, etc.
5.55 p. m. for Norwich, New London, Mystic and Stonington, New Haven and New York
8.25 p. m., for New London and New York via boat from New London.
Passenger trains LEAVE PALMER as follows,
8.30 a. m., 1.00 7.05 p. m., for New London, etc.
The latter connects with boat for New York.
Through passenger trains LEAVE BRATTLEBORO as follows
4.30 a. m and 4.10 p. m., connecting with trains from the North for New London and intermediate stations.
G. W. BENTLEY, Gen. Supt.
New London, June 5th, 1882. jel4d

N. Y. & N. E. R. R.
NORWICH & WORCESTER DIVISION
SUMMER ARRANGEMENT, Commencing MONDAY, May 29th, 1882.
TRAINS GOING NORTH—LEAVE NORWICH AT
4.05 a. m (Mondays excepted), Steamboat Express Connects at Putnam for Boston, at Worcester for all points North, Portland, Rochester, White Mountains, &c. Sunday train connects to Nashua.
6.00 a. m., Way Passenger Train.—Connecting at Plainfield Junction for Providence; at Putnam for Boston, arriving at 9.30 a. m., At Worcester for Boston, Springfield and intermediate stations, Albany and the West.
11.30 a. m., connecting at Norwich with train from New London. At Plainfield for Providence (arrive 1.45 p. m.) At Worcester with roads north, east and west. At Webster, to and from Southbridge.
4.00 p. m., Way Passenger. Connects at Plainfield for Providence (arrive 6.10 p. m.) connects at Putnam for Hartford. At Worcester with Boston & Albany Railroad, east and west.
TRAINS GOING SOUTH—LEAVE WORCESTER
—AT—
6.45 a. m., Way Passenger. Connecting at Putnam with train from Boston and for Hartford and New York. At Plainfield to and from Providence.
10.00 a. m., Way Passenger Mail train. Connects with trains from Worcester & Nashua and Boston & Albany Railroads. At Webster for Southbridge. At Putnam with train to and from Boston, and at Plainfield to and from Providence.
4.50 p. m., Way Passenger. Connects at Webster for Southbridge, at Putnam for Willimantic and Hartford and with train from Boston. At Plainfield with train from Providence.
7.05 p. m., Steamboat Express for New York (via New London,) (Sundays excepted). Connects with all trains North and East, and at Putnam with express from Boston. Take this train for Philadelphia, Baltimore, Washington and South. No change of cars after leaving Putnam. Also via Steamboat, connects with all Southern and Western trains at New York. This train leaves Norwich for New London (steamboat) at 9.45 p. m.
WEBSTER BRANCH.
Leaves Webster for Worcester at 6.00 a. m.
Leaves Worcester for Webster at 4.30 p. m.
P. SOUTHWICK, Supt.
Norwich, May 29th, 1882. may30d

ENGRAVING and LITHOGRAPHING done by the best artists in the country, at the BULLETIN PRINTING OFFICE

24x

The Bulletin

Norwich, Monday, June 12, 1882.

Condensed Railroad Time Table.

NORWICH & WORCESTER R. R.

(Depot foot of Ferry street.)

Leave— Going North		Arrive— From North
4.15 a. m.	Boston, Worcester, Portland (accommodation Putnam and Worcester	
a. m.	Worcester con. at Putnam for Boston	a. m. 9.40
11.30 a. m.	Providence (via Plainfield) Worcester and all east and west of Worcester	p. m. 12.30
4.00 p. m.	Worcester Prov., Hartford	p. m. 7.00
Going South!		
1.45 p. m.	Boat train for New York (on Bos., Wor., Port., White Mts	p. m. 9.00

*Sundays excepted.

N. L. R., "WEST SIDE" DEPOT

Leave— Going North!		Arrive— From North
	Hartford & Willimantic	a. m. 1.31
5.31 a. m.	Middleto., Hart. Spfld., Mont'l	a. m. 11.00
6.00 a. m.	Hart., Pal., Spfld., Amherst	p. m. 3.50
10.07 a. m.	Willim., Hart., Middletown,	p. m. 6.04
4.20 p. m.	Hart., Spfld., Palmer, Mont'l	p. m. 9.10
6.14 p. m.	Willimantic, Hartford,	
Leave— Going South!		Arrive— From South
	New London, New York boat	a. m. 5.20
6.30 a. m.	N. L., New Haven, N. York, Stonington, Mystic, N. London	a. m. 9.21
8.35 a. m.	New London Westerly, Prov	
11.35 a. m.	Mystic, Prov., N. H., N. Y.	a. m. 10.45
3.05 p. m.	N. L., New Haven, New York,	p. m. 1.25
3.07 p. m.	Providence, Boston, New Haven, New York	p. m. 8.00
	New London	p. m. 8.00
	Bos., Prov., Ston., N. H., N. Y.	p. m. 4.52
6.30 p. m.	New London, Mystic, Ston., New Haven and New York,	p. m. *.45
9.10 p. m.	New York boat New London	

☞ Anonymous communications to this office will not be used. We do not insist on printing the names of all our correspondents, but we do insist on knowing them. Unsigned communications, of whatever character, go into the waste basket unread.

Yesterday's Weather.

SATURDAY.—Thermometer at 6 A. M., 60 degrees above zero; at 2 P. M., 70 degrees above; at midnight, 60 degrees above.

SUNDAY.—Thermometer at 9 A. M., 57 degrees above zero; at 2 P. M., 68 degrees at midnight, 58 degrees.

To-day's Weather.

WASHINGTON, June 12.—1 A. M.—Indications for New England: Fair weather, Northeast to southeast winds. Stationary or slight rise in temperature. In the lake region falling barometer. In the middle and New England states rising followed by falling barometer.

SPECIAL WEATHER BULLETIN.

The barometer is highest in the lower lake region and lowest in the Rocky mountain region. Fair weather prevails in New England, the middle states and lake region, with northerly to easterly winds and stationary or lower temperature. Local rains are reported from the southern states, with light variable winds and lower temperature as far south as Tennessee and North Carolina. Warmer southerly winds are reported from the west gulf states. The indications are that fair weather will prevail in New England, the middle states and lower lake region with cool northeasterly winds during Monday, shifting to slightly warmer east to south winds Tuesday.

CITY NEWS.

NORWICH.

A large delegation of citizens went from this city to New London, Saturday, to attend Barnum's circus.

Ex Consul Gerrish, formerly of Bordeaux, France, now once more in New Hampshire, is visiting Col. Allen Toney.

Jack Dowling, who assaulted Antonio Lovaggi recently, gave himself up on Saturday, and will be tried for his crime today in the city court.

Norwich, Conn., one of the handsomest of down east towns, elected a republican mayor and other city officers on Tuesday. Her republicans are true-blue.—*Syracuse Journal.*

The Rev. William S. Palmer goes to Andover, Mass., to-day, as one of the examining committee of the Theological seminary, to complete the work begun in March.

The Wethersfield correspondence to the Hartford *Times* says: "Mr. H. B. Porter, of Norwich, contractor, while at work on the Methodist church, had a finger partly cut off Friday by a hand saw."

A very interesting Sunday school concert was held at the East Main street Methodist Episcopal church last evening. The church was beautifully decorated with flowers, and the exercises were interspersed with delightful music.

The executive committee of the Connecticut council of education will hold their semi annual session at New Haven on Saturday, June 17th, at which time they will report upon the bill concerning the state board of examiners. Mr. N. L. Bishop of this city is on the committee.

A kerosene lamp exploded at the Wilbur hotel on Market street at about ten o'clock last night. Mrs. Wilbur threw the burning lamp and the flame into the street without suffering any injury. A silk dress was entirely ruined by oil, but was not burned.

[illegible] on the Thames river, [illegible] on Thomas F. McCarthy [illegible] Washington Brown, for a purse of $[illegible] was won by McCafferty in ten rounds and thirty seconds. Quite a crowd witnessed the contest.

A Two Weeks' Mission.

A two weeks' mission began in St. Patrick's church Sunday by a high mass, and a sermon was preached by the Rev. Father McCarron, the mission, who conducts the mission, during the coming week, which will be devoted to the spiritual interests of the feminine portion of the congregation, masses will be celebrated at 5 and 8:30 A. M. and services followed by benediction will be held at 7:30 P. M.

The Great Violinist.

A Chicago paper says: "The ranks of the great violinists are being rapidly decimated. Within a short time Wieniawski, Vieuxtemps, and Ole Bull, have been called away, and the great audiences who listened to the rare and thrilling instrumentation will hear them no more forever. The world is full of fiddlers, but great and artistic violinists throughout the world can almost be counted upon one's fingers. In Remenyi we have a performer of the first rank, worthy to stand beside the shining lights of the profession, whose playing is characterized by effects of the most extraordinary and brilliant description." This eminent artist will play in Breed hall to-morrow evening. Seats at Noyes & Davis.

Base Ball.

A picked nine from the Falls played a picked game of base ball with a picked nine from the West Side, Saturday, at Williams park. The Falls nine won by a score of 31 to 0.

The Free Academy base ball club and the Hartford High school team played a close and interesting game of ball on the Trinity college grounds, Hartford, Saturday afternoon. The Academies made two double plays and led the Hartford club to the sixth inning 2 to 1. Nine innings were played and the Hartford High school club won the game by a score of 6 to 4. Reichell, pitcher for the Academies, struck out fifteen men in the game. The boys do not speak very highly of the manner in which they were received or treated at the capital.

Disappearance of a Suit of Clothes.

A man named Knight, belonging at Fitchville, came to the city Friday afternoon to do a little shopping and take in "the greatest show on earth." Among other things he purchased a suit of clothes. Not caring to take them to the circus with him he left them at the stable of Charles L. Baldwin on Railroad avenue, where he had put up his horse. At the conclusion of the performance he returned to the stable to get his newly purchased garments, but they could not be found. They could be traced to the hands and possession of John Ray, who was about the stable when the goods were left, but when Ray was found he could not give a satisfactory explanation concerning his own disposition of them. Ray was arrested for theft and presented in the court Saturday morning. The case was adjourned until this morning. Bonds $150.

They Voted to Have "Something."

A somewhat extraordinary proceeding occurred in the Sunday school room of one of the prominent churches yesterday after the children had been dismissed. The teachers having been requested to remain, the genial superintendent leaned upon the reading desk, and, with a smile that was child-like and bland, informed the assembled sisters and brothers that "We are approaching the time for the usual summer vacation, and it has been customary to give the children a treat of some sort. The question is, Shall we have something this year, or shall we have nothing, or what shall we have?" With remarkable alacrity a motion was made that "we have something." The superintendent gravely declared the motion to be that "we have something," and it was carried without an audible dissent. A committee of arrangements was appointed and the meeting adjourned. No wonder the degeneracy of the times is deplored when the shining lights of a prominent ecclesiastical body assemble together and vote to "have something." O tempora! O mores!

A Horse and Wagon Stolen.

On Thursday evening two well-dressed men called at the stable of Charles McCheaney on Bath street and hired a horse and wagon for Uncasville, paying in advance and saying that they might not return until morning. They were gone all night and returned all right between 7 and 8 o'clock Friday morning. They returned during the day, and the man calling himself Captain Charles Coombs, again hired a horse and wagon, saying that he could not tell the exact hour that he should return. He was furnished with a good roan horse and a Concord buggy, the whole turnout being valued at $275. He did not return on Friday night or Saturday, and as nothing had been heard of him Sunday morning the case was made known to the police, and Mr. McCheaney started in pursuit. He succeeded in tracing the horse to Uncasville, where it was seen on Friday. Captain Wheaty received a description of Coombs several months ago from New Bedford, where he is wanted for stealing a horse. Coombs is an old hand at the business and with such a start there is some question about his being captured. He is a seafaring man, and after disposing of a stolen turnout ships and disappears. He said that he arrived on a vessel at Allyn's Point on a vessel this week.

City Court.

ALLDOO, JUDGE.

Rowland Greene was arraigned in the city court Saturday upon a complaint for cruelty to animals. He was found guilty and fined $18 and costs.

John Whitman, held for drunkenness, was found guilty and fined $3 and costs.

Henry Smith, also found guilty of drunkenness, was fined $5 and costs.

James McGuire, a farm hand, was convicted of drunkenness and fined $2 and costs. Being unable to settle he was committed.

Jeremiah Callahan was found guilty of intoxication and sentenced to thirty days' imprisonment and ordered to pay the costs of prosecution. He appealed. Bonds $75.

Moses Gautier of Voluntown, held for drunkenness, was allowed to depart on the payment of costs.

John Shea, a man eighty seven years of age, was brought into court upon a complaint for violating the liquor law. Prosecuting Agent Montgomery being convinced that the old man had been inveigled into the business, made a motion that the case be nolled. The motion was sustained by the court and Mr. Shea departed.

The adjourned case of Mary Lambert was called. After hearing the evidence the court found her guilty of having violated the liquor law and fined her upon three counts, $10, $20 and $40 respectively, and ordered her to pay the costs of prosecution. She appealed. Bonds $200.

The adjourned case of Moses Lambert, Mary Lambert's good natured boy, was also called. He was found guilty of violating the liquor law and fined on three counts, $10, $25 and $15 respectively, and ordered to pay costs. He appealed. Bonds $200.

William A. B. Weaver of Lebanon, charged with stealing a watch from William Cosgrove of Norwich, having made a satisfactory settlement with Mr. Cosgrove, was discharged on the payment of costs.

The Silk Thieves.

Lieutenant D. W. Grant of this city went to New London at 8.30 A. M. Saturday and brought back on Conductor Downer's train the female thieves who stole a full piece of summer silk from the counter of the store of Hislop, Portman & Mitchell, on Friday. The women gave their names as Mary Smith and Mary Brown, but remained reticent concerning their places of abode.

One of them expressed a regret that Officer Sullivan had not arrested them when invited to do so by Gallagher the wily detective, as they were entering the Wauregan house. She says they then had an stolen goods with them and the charge would have fallen through. Gallagher recognized them as thieves because he had seen them talking with a man who is one of the most noted thieves in New York, whom they had seen Gallagher talking with, and of whose reputation they do not doubt the detective is well aware. She says Gallagher came along and nudged her elbow, and when a detective does that it is time for thieves to leave the town. Their next movement was made with that purpose in view. They engaged a hack, and were driven to the circus lot where a third party who held the silk gave it to them, and they were then driven to Moosup where they took the train for New London. They were again spotted by Gallagher, who was on the train, and arrested at his suggestion in New London, when they, unfortunately for them, had the goods upon them.

This statement shows that Officer Sullivan acted wisely in refusing to arrest the women at Gallagher's instigation, unless he would prefer a definite charge against them, assuring him a simple declaration that the women were thieves was not a sufficient ground for their detention here.

Their cases will be heard in the city court this morning. The goods are valued at $50.

The Rev. Dr. Glesy's Eighth Anniversary.

The Rev. Dr. S. H. Glesy of Christ church preached his eighth anniversary sermon yesterday, taking for his text "Lo I am with you alway, even unto the end of the world," Matthew xxviii, 20. He discoursed on the divine authority of the Christian ministry and the difficulties they encountered. He pointed out how the warrior and the statesman found their incentive and inspiration in heroic deeds, personal glory, and the various prizes of their callings; and contrasted them with the ministry who stood aloof from worldly greatness and renown. He recounted their persecution in the early church, but held that as mere child's play in comparison with the enemies encountered in the critical spirit, controversial antagonism and profane iconoclasm of the present day. He deplored the disposition of the times to put away the thought of divine personality, to weaken faith in religion, and to hold spiritual things in contempt and indifference. The herculean task of winning the world to Christ was not to be undertaken in a man's own strength. Amid the discouragements of any ministry, the minister drew inspiration from the words of Christ "Lo, I am with you" and from the assurance that he was a co worker with God.

The fruitfulness of Dr. Glesy's faithful ministry is indicated from the statistics read at the end of his morning discourse, from which the following abstract is taken: Baptisms during the past year, 34; confirmations, 15; added by removal, 21; burials, 19; marriages, 6; lost by death, 5; lost by removals, 11; present number of communicants, 314. During the past eight years there have been 288 baptisms, 181 confirmations, 21 additions by removals into the parish, 160 burials and 51 marriages. The receipts from benevolent contributions during the year were: Communion alms, $251; for Sunday school, $378.17; for diocesan missions, $153.41; domestic missions, $770.02; foreign missions, $90; endowment of episcopal fund, $181.50; aged and infirm clergy, $15.68; private fund for bishop, $125; Shettering Arms, $1,850; Children's Home, $415; church scholarship, $11; parochial receipts, $6,464.81, which, with $191.55 now on hand makes $6,656.36 for parochial uses. Sum total for year $10,290.98, (exclusive of $3,000 or $6,000 for Greeneville chapel.) Aggregate for eight years (exclusive of chapel) $77,488.08. On January 1st the Ladies' Parish Aid society paid $470 on the rectory debt, making the total reduction of that debt in the three and one-half years of the society's existence $2,968.55, which diminishes the encumbrance to about $4,500. This work was heartily commended by the rector.

The Education of the Poor Whites.

Major R. Bingham, superintendent of the Bingham school at Mebaneville, N. C., formerly in the confederate service, and now representing the educational institution founded by his grandfather nearly a century ago for the benefit of the poor whites, spoke briefly Sunday at the Broadway church in the morning, at the Second church in the afternoon and at the Park church in the evening. He is an enthusiastic teacher and has displayed great energy and liberality in keeping up the school for the past two years. He came warmly recommended by the governor of North Carolina and the leading educators of the south, and is cordially endorsed by Gen. Hawley who commended him as a southern educator of great value to the nation to the Rev. L. W. Bacon of this city, whose guest he will be while in this place.

He never appeared in a pulpit before. His theme was education from the standpoint of the poor whites. His style was colloquial and characteristically southern, but he succeeded in greatly interesting his hearers.

The major said the Bingham school had now 150 boys striving to get an education. Before the war no student was admitted who could not pay for his tuition, and until recently no indigent pupils had been taken. At present there are fifty pupils in the school who are non-paying. The benevolence of the north and the energy shown by the blacks in accepting and profiting by the aid rendered them in obtaining an education has stirred the poor whites up to keep pace. The reflex influence of the northern educational movement upon them has been very great. By obtaining loans and employing extra teachers for the non-paying pupils he has paid out some $2,000 in the past year. There is a prospect of an increase of indigent scholars next year. It is estimated that there will be seventy-five.

He has come north to raise money enough to pay for another teacher, that the applicants may not be turned away. He raised half of the amount needed in Boston and is in hopes to increase the sum here. He spoke frankly of his service in the war of the rebellion, said that he surrendered at Appomattox and had accepted the results, through which he had come to recognize in defeat a fortunate misfortune. He spoke very entertainingly of the old south and the new south, likening the adherents to the first school to a figure on the stern of a ship which always looks out upon her wake, and the disciples of the second to the figurehead on the prow that looks forward to her destination. He declared himself to be of the new south, because subsequent events had proved that the old south was wrong. His conclusions were based upon mathematical results. Under the old slavery system thoroughly organized the south could produce but 3,000,000 bales of cotton a year, but under the free system of labor without organization of labor 6,000,000 bales of cotton was the product. The major made an excellent impression upon his hearers, and will undoubtedly find liberal givers in this neighborhood.

NEW LONDON.

Supernumerary Policeman Thomas Hogan will wield the club in the neighborhood of the Pequot house this season. He will go on duty on the 15th.

It is said that Michael Davitt is to pass through here en route to Boston on the 16th inst., and the Land Leaguers promise in that event to give him a reception.

A morning paper here announced recently that Superintendent Gardner of the Norwich & New York Transportation company had been appointed harbor master at New port, R. I. S. A. Gardner, father of Superintendent Gardner, was the appointee.—S. A. Gardner, Jr., superintendent of the Norwich line, will continue to abide with us.

Now that Jumbo has departed, it is to be hoped the "gage" will go with him. If that elephant could only hear the number of uncivil answers to civil questions that he is responsible for he would at once pack his trunk and lock it, throw the key in the ocean and hide himself in a corner so small that he could not be discovered without the aid of a magnifying glass.

The great moral show came and went; it drew to the city a great number of visitors; it nearly stopped all business here in the closing of shops, etc.; it amused the children; it entertained the grown people; it was a good show and it carried away from the town several thousand dollars. The afternoon performance was largely attended but that of the evening not so large. Its moral effect on the town was not apparent as more people took the occasion to get drunk than we have seen for a long time.

FROM OUR SPECIAL CORRESPONDENTS.

WINDHAM COUNTY.

Willimantic.

THE LATE SENATOR MOULTON.

At the time of his death the Hon. George S. Moulton was in the fifty-third year of his life. Mr. Moulton removed from Brooklyn, N. Y., to Windham some fifteen years since, being compelled to give up a large business in New York on account of failing health. He bought of the Hon. Alfred A. Burnham his residence, formerly the residence of Judge Zephaniah Swift, which he improved and beautified and in which he spent the remainder of his life.

A QUEER OLD LAWYER.

His Death, His Fortune and His Eccentricities.

Nearly the entire fortune of Lucas Hirst, the eccentric lawyer who died in Philadelphia recently, amounting to something over $300,000, is bequeathed by the testator toward founding a law library for the benefit of the poor members of the profession. To his three sisters he leaves annuities, and the balance of his estate goes to the establishment of the library. This queer old genius, who died at the age of fifty-seven, had written half a score of plays that were published, and was always attached to the stage. He unwittingly laid the foundation of J. S. Clarke's fortune. He was rather curious, owing principally to the fact that he was accustomed to wearing a white cravat without a choker, and in wet or dry weather he was never without arctic overshoes and a long black overcoat. His spectacles were invariably enveloped in soft cotton to protect the bridge of his aquiline nose. When "Uncle Tom's Cabin" was first brought out at the Arch street, Joe Jefferson was drawing $10 a week for helping on the scenery, and J. S. Clarke was getting $8 a week. He was cast for Marks, and made up the part exactly like Lucas Hirst. It made the hit of the piece, made the success of the season, and, finally, Clarke's fortune. The costume has since become traditional, and few actors know that they were only making up for Lucas Hirst when they fixed their stock and overgaiters.

The Matchless Liar.

"You do not doubt me, Myrtle!"

"Never!" exclaimed the girl, putting on her invisible net as she spoke and placing her bandoline bottle where she would be sure to see it in the morning.

The sun had glared down fiercely all day upon the parched earth, and now that night had come the heat was ever more oppressive than ever because the cool wind that had been wafted from the lake during the day had died away. It was a dreamy, sensuous, one-gauze undershirt-and-no-vest evening, such as one often notices while travelling in Palestine.

"You have great faith in me, have you not, little one?" Vivian McCarthy said, taking the girl's off hand in his.

"Yes," replied Myrtle, "I believe in you with a child like faith akin to that which enables a boy to bite a pie in the dark, and I love you with a deep tenderness and fair loyalty that can never die."

"And would you believe anything that I told you?" Vivian murmured, kissing the dimpled hand that lay in his.

Looking at him with her starry eyes, in which there gleamed a holy love light, the girl replied, slowly, and with infinite pathos: "I would believe every word, no matter what you told me."

"Then," said Vivian, while a baleful light shot from near his eye, "there is no ice cream in Chicago."

For an instant, dazed by the shock, Myrtle did not speak. But presently the voice of her heart found echo in words.

"I can never leave you now," she whispered. "There cannot be another such liar in all this wide, wide world."—*Chicago Tribune.*

Great amusement was produced in the bar-room of a Hartford hotel the other evening by a well known gentleman who was indulging in some crackers and cheese, by his dipping the crackers into a tumbler of fine sand on the bar under the impression that it was salt. A burst of laughter was the first intimation that the cheese nibbler received that everything wasn't all right.

A An utterly too young married lady with a still tooer husband, living in one of the fashionable houses (?) of the day, worked a motto with the inscription, "God Bless Our Flat." And a neighbor to whom it was shown had the hardihood to ask her whether she referred to her residence or her husband.—*Niagara Democrat.*

The Chicago *Advance*, religious journal, has been bought by Boston parties, and the Rev. Robert West of Boston is to be its editor.

FOREIGN.

Great Britain.

IMPORTANT ADDRESS FROM THE IRISH BISHOPS.

DUBLIN, June 11.—The Irish bishops have issued an important address to their flocks promising the support of the clergy to the people in peacefully agitating for their rights, but condemning as the worst enemies to their countrymen those who recommend illegal courses, particularly those belonging to secret societies. The bishops condemn the recent horrible murders, but believe they were due to evictions which it is the duty of the government to stop at any cost.

RECRUITMENT OF FENIANS AND LAND LEAGUERS.

LONDON, June 12.—Mr. John Barry, member of parliament for Wexford county, and vice president of the home rule confederation, will start for America shortly to reconcile the contending sections of Fenians and Land Leaguers with a view to increased financial support of Mr. Parnell's policy.

Tunis.

DEFICIENT WATER SUPPLY—FRESH DISORDERS.

TUNIS, June 11.—The French column under Gen. Jamais has been obliged to retire from the Tripolitan frontier in consequence of the failure of the water supply. This has given an opportunity for fresh disorders between friendly Arabs and the insurgents and many have been killed on both sides.

The Egyptian Complications.

THE CONFERENCE—PRO AND CON.

CONSTANTINOPLE, June 11.—The Austrian, German, Italian and Russian ambassadors have made collectively an identical communication to the porte supporting the proposed conference on Egyptian affairs. The porte, replying to the communication, reiterates its arguments against the conference.

RIOTING AND BLOODSHED IN ALEXANDRIA.

CAIRO, June 11.—There has been serious rioting in Alexandria. So far as ascertainable the rioting commenced on a street near the Great square. The immediate cause was the stabbing of an Arab by a Maltese. A mob of natives collected, cleared the street with sticks and made their way into the Great square where they demolished the music pavilions and furniture in the adjoining cafes. Europeans precipitately left the square and took refuge for some time at the French consulate. Soldiers were called out but they looked on without interfering during the work of demolition and bloodshed.

LONDON, June 12.—A despatch from Alexandria says the British consul was wounded on the head with a bludgeon. He is progressing favorably. The mob sacked the shops of Europeans. Egyptian troops occupy the chief points in the city.

The *News* says it understands that if the mission of Dervisch Pasha proves successful, England will not feel disposed to insist on the conference.

MANY ARABS KILLED—BRITISH CONSUL OUTRAGED.

LONDON, June 12.—The *News'* despatch from Alexandria says: "The Rue des Soeurs, inhabited chiefly by Europeans, was completely wrecked. The Europeans fired from the windows killing many Arabs. The latter made terrible havoc among Europeans in the street. The British consul was dragged from his carriage and beaten. Dervisch Pacha and Arabi Pacha have left Cairo for Alexandria.

The correspondent of the *Times* at Alexandria states that the engineer of the British man-of-war Superb was stabbed to death. The captain of the British ironclad Invincible is in charge of the British consulate.

Mexico.

THE COMPLICATIONS WITH GUATEMALA.

MEXICO, June 11.—It now appears that Guatemala's offer to withdraw its claim of Chiapas and Tacoisco is on condition of receiving a heavy indemnity from Mexico. It is understood here that the object of President Barrio's visit to the United States is to secure the pressure of the American government upon the five Central American republics to induce them to enter into a confederacy and elect Barrio president, in compensation for this pressure an offer will be made of annexation to the United States of a greater part of Guatemala. Mexicans feel confident that the American government will not interfere in the Mexico-Guatemala question.

IN MEMORY OF GARIBALDI.

Various Exercises in His Honor—Corteges With Allegorical Figures.

CINCINNATI, O., June 11.—The Italian residents held memorial exercises to day in honor of Gen. Garibaldi at which orations in English were delivered by Dr. Loew of Cleveland, Judge W. F. Force and Jos. Cox of this city, and in Italian by the Rev. Dr. Ravegli. Although there was a rain all the afternoon, a funeral cortege paraded the streets in which there was a funeral car beside which stood a young woman representing Italy with other living figures representing Garibaldi's career. This was escorted by pall-bearers and a procession composed of the veteran guard of the First regiment of Ohio militia, the French society and Italian society.

NEW YORK, June 11.—The Italian residents of this city held a memorial service to-day at Grace chapel in memory of Garibaldi. The Rev. C. Stauder, the Italian clergyman, delivered a graphic biography of the deceased liberator.

CHICAGO, June 11.—Three Italian societies, two French societies, the American Liberal League and the Scandinavian Free Thinkers' association paraded this afternoon in a funeral procession in honor of Garibaldi. They were followed by a catafalque, this by a horse in military trappings and this by a guard of honor. At the close of the procession a meeting was held in Haverly's theatre where addresses were delivered by Mayor Harrison, Judge Booth and others.

RICHMOND, Va., June 11.—The Italians of this city had a most creditable memorial demonstration this afternoon in honor of Garibaldi. A procession with music and a tastefully draped funeral car drawn by six white horses paraded the principal streets, after which a memorial meeting was held in Music hall where an imposing monument and catafalque had been erected. The hall was crowded with Italians, local representatives of foreign governments, city and state officials, judges of the courts and many other prominent citizens, including a large number of ladies.

Appropriate addresses were made by Mayor Carrington, Col. J. C. Browning, secretary of the governor, who responded for his excellency in his absence, Captain Tazwell Elliti on the part of the military of the city and several Italian orators. The catafalque was constructed in the form of an immense marble monument and was draped and decorated with flags, mourning insignia, evergreens and arms. The interior and street front of the building were also draped in mourning. Delegations of Italians from Norfolk and Lynchburg participated in the demonstration.

WASHINGTON, June 11.—A meeting of resident Italians of this city was held here to night for the purpose of organizing a society to raise a monument to the memory of Garibaldi at Washington. Dr. T. S. Verdi, a prominent physician and citizen of Washington, was elected president.

NEW YORK, June 11.—Tammany hall was draped in mourning to night and American and Italian flags draped around a portrait of Garibaldi signified the feelings of 3,000 Italians assembled to honor the liberator's memory. All the societies were represented and those who fought under the deceased wore the red ribbon of Garibaldi veterans. G. F. Secchi presided and biographical addresses were delivered by Gen. Dassi, Garibaldi's former secretary and friend, Gen. Daniel E. Sickles, Prof. P. Nerozzi, Gen. Franz Siegel, Signor Cipriani and others.

Popular Manifestations Abroad—Immense Processions—Enormous Crowds.

PARIS, June 11.—Solemn ceremonies in memory of General Garibaldi were held at the Cirque d'Hiver to day. Four thousand persons were present. Gen. Turr delivered a eulogy on Garibaldi.

ROME, June 11.—The demonstration in memory of Garibaldi took place to day. There was an immense procession in which a large number of societies with banners etc., took part. A bust of Garibaldi was borne on a car drawn by six white horses. The procession left the Piazza del Popolo, and passed through the corso and forum to the the capitol where the bust was received by the municipality. An enormous crowd lined the streets and filled the windows, balconies and housetops along the route of the procession. The entire route was draped in mourning.

MARRIED.

BAGGS—MINNER—In Charlestown, R. I., June 7th, by the Rev. C. G. Weaver, Andrew J. Baggs of Richmond, R. I., and Carolina H. Minner of Charlestown.

DIED

LAMORENE—In Willimantic, June 6d, N. Lamorene, aged 20 years.

GAGER—In Franklin, June 4th Job B. Gager aged 86 years.

READ—In Mansfield, June 9th, Daniel B. Read, aged 81 years.

HALL—In Willington, June 8d, Ellen A. Hall, aged 25 years.

THOMPSON—In South Coventry, Hannah, widow of the late Harland Thompson, aged 79 years.

SMITH—In Hartford, June 7th, Mary A., widow of Deacon Thomas Smith.

BARROWS—In Mansfield, June 4th, Helen, daughter of Frederick H. and Emma Barrows, aged 8 months.

MOULTON—In Windham, June 8th, George S. Moulton, aged 53 years, 6 months and 26 days.

New Advertisements.

SUMMER SUITS.

MRS. H. D. SYDLEMAN

HAS RECEIVED THIS MORNING A LINE OF

SUMMER SUITS

In Lawns, Muslins and Nun's Veilings.

je12d 49 East Main Street.

AT A COURT OF PROBATE HELD at Norwich, within and for the District of Norwich, on the 10th day of June, 1882.

Present—S. T. HOLBROOK, Judge.

Estate of Nancy E. Ward, late of Norwich, in said district, deceased.

Ordered—That six months from the date hereof be, and the same are limited and allowed for the creditors to bring in their claims against said estate, and the administrator thereof, Henry F. Palmer of said Norwich, is directed to give public notice to the creditors of said estate, to bring in their claims within said time allowed, by posting the same on the public signpost nearest the place where the deceased last dwelt, within the same town, and by publishing the same in a newspaper published in Norwich, and return make to this court of the notice given.

Attest— S. T. HOLBROOK, Judge.

je12 d3t

N. S. GILBERT & SONS.

FURNITURE AND CARPETS.

LAWN SETTEES,

SPLINT SEAT CHAIRS,

For Lawn and Piazza Use

WIRE WINDOW SCREENS,

HAMMOCKS.

We have just received a large stock of the new patterns

RATTAN AND REED

Chairs and Rockers,

Handsome, strong, light and comfortable.

CALL AND EXAMINE.

140 and 142 Main Street.

je12 d

Wants.

WANTED—

Good Reliable Help, Male and Female,

for private families and public hotels, also for the seaside places now ready.

Apply immediately to the Real Estate and Employment Agency, 4 Breed Hall, Norwich, Conn. je12

WANTED—Families with frame spinners; also weavers at BALTIC MILL, Baltic, Conn. jan18d&w

Summer Resort.

OSPREY BEACH.

Season of 1882 Opens Thursday, June 15th.

Osprey Beach,

NEW LONDON, CONN.,

The most delightful Bay Summer Resort on the Coast.

THE NEW DINING ROOM

Having five times the capacity of the former one, we are now prepared to furnish large or small parties with best of Shore Dinners.

A FINE MAPLE GROVE

For Picnic Parties, Refreshing Sea Breezes, Charming Marine Views, Beach Promenades, Boating and Bathing, Cool and Spacious Dance Hall, Flying Horses, Patent Swings, Bowling Alley, Elegant Bath Houses, Photo Gallery, and

THE ONLY PLACE TO PASS A HOT SUMMER'S DAY.

Also, Three Concerts Daily.

By King Ludwig's Royal Bavarian Band, secured for the Season.

REFRESHMENTS OF ALL KINDS SERVED IN THE RESTAURANT.

Special Rates and Accommodations made for Excursion Parties, Sunday School Picnics, etc.

Regular line of Steamers Half Hourly to and from New London to the Beach.

OCKFORD & JEROME, Prop'rs.

je9d3t

Frames, Gilding, etc.

WINDOW SHADES.

Window Shades, Fixtures, Cord and Tassels,

Engravings, Picture Frames, &c.,

AT

Trafton's Fine Art Store,

apr24 STS. 74 & 76 NORTH STREET

THE Job Department of the Bulletin will give satisfaction in prices as well as beauty of design.

Amusements.

BREED HALL. NORWICH

ANDREW S. HARRIS MANAGER

Tuesday Evening, June 13, 1882.

THE CLASSIC ENTERTAINMENT OF THE SEASON

BY REQUEST.

GRAND CONCERT BY

EDOUARD REMENYI,

THE FAMOUS

HUNGARIAN VIOLINIST.

Assisted by MISS CASSANDRA NARON, the Favorite Soprano, MR. E. DE LA HALLE, the Popular Tenor, and MR. W. A. BEALE, the Eminent Pianist, whom is well and favorably known in this city.

OPINIONS OF THE PRESS

He is absolutely unsurpassable. *London Times.*

His tone weeps sings and sighs. *New Haven Palladium.*

He is a master of his instrument. *N. Y. Herald.*

Bright and sparkling as champagne and fiery as brandy. *Detroit Tribune.*

The greatest player that has yet appeared in this country. *N. Y. Post.*

A most extraordinary genius. His playing is simply wonderful. *Chicago Times.*

No living artist has carried further than he the science of the violin. *Boston Traveller.*

Wilhelmj plays for the critics. Remenyi for both critics and the people. *Theodore Thomas.*

ADMISSION 75 Cents.

RESERVED SEATS 25 Cents.

Reserved Seats now on sale at Noyes & Davis' jel2d

Musical Instruments.

N. D. SMITH & SON

HAVE A LARGE AND HANDSOME STOCK OF

PIANOS AND ORGANS

EMBRACING THE LATEST AND MOST TAKING STYLES.

Bargains offered at all times in

Second-Hand Instruments.

Principal Warerooms

21 1-2 Bank St., New London, Ct.,

Branch 185 Main St., Norwich, Ct.

jel2d

ON CIRCUS DAY

AT

Either New London or Norwich,

Spend a few leisure moments in examining the finest

PIANOS and ORGANS

NOW MANUFACTURED

A fine stock, only limited by the capacity of the Warerooms,

At the Lowest Prices ever Offered Here.

Violins,

Banjos,

Guitars,

Orguinettes,

AND ALL KINDS

MUSICAL MERCHANDISE.

Remember the Two Stores:

125 Main St. - - Norwich,

69 State St. - - New London.

A. H. CHAPPELL.

jel2d

Books & Stationery.

CARDS.

Visiting and Address Cards,

Equal to engraved, at half the cost of engraved

FRANK UTLEY, Job Printer,

may10 d 124 Main Street.

THE POETICAL WORKS OF HENRY WADSWORTH LONGFELLOW.

2 Vols. large quarto, 600 Illustrations, by the best artists of America.

"The work of the artists has been a labor of love." Lyman Abbott.

"I have never seen anything to equal them in that line of engraving. not one of them but what is a masterpiece." A. H. Emmons

E. S. BEEBE, Norwich, Conn., General Agent for Eastern Connecticut. aprl8d

CHECKS, COUPONS, CERTIFICATES

TICKETS, &c., &c. numbered at

"Cowan's in First Class Style."

Fine Blank Books a Specialty

nov1-d&f

WE HAVE A LINE OF

FANCY ADVERTISING CARDS

AND

TUCK CIRCULARS,

which will be furnished to our customers at

LOW PRICES,

THE BULLETIN COMPANY,

PRINTERS AND PUBLISHERS.

mar29d

Plumbing & Iron Works.

THE NORWICH IRON FOUNDRY.

A. H. VAUGHN & SONS, Propr's.

NO. 38 FERRY ST., NORWICH, CONN.

Manufacturers of Mill Gearing, Pulleys, Couplings, Hangers, Boxes, Racks and Pinions, Lamp Posts, Feed Boxes, Watering Troughs, Grate Bars, Cylinder Stoves, Ashpit Doors, Hitching Posts, Pipe Thimbles, Columns for Buildings, Hangs and Socket Pipe, Hitching Weights, Chimney Caps, &c., &c. novl6d

THE SIBLEY MACHINE CO., Manufacturers of Paper, Cotton and Wool Machinery, Mill Gearing, Shafting, Couplings, Hangers, etc., etc. Jobbing of all kinds, Gear Cuttings, Forgings and Castings at Short Notice. 48 Frank lin Street, Norwich, Conn. New and Second hand machines bought and sold on commission. jy14eod

ROBERT BROWN,

Successor to the

Norwich Steam and Gas Pipe Co.

Pequot Building, Central Wharf,

NORWICH, CONN.

Steam and Gas Fitter and Plumber. Chandeliers, Brackets, Portable Gas Lamps, Argand Burners, Plain and Fancy Shades, Rubber Hose, Bath Tubs, Hollow Water Closets, Wash Bowls etc. feb8d

For Sale.

FOR SALE—Children's Driving and Saddle Pony. Weight 450 pounds. Perfectly kind and gentle. Handsome color. Broken to either harness or saddle. Sold only to replace with a heavier horse. Inquire at stable of REYNOLDS & PALMER, or address Box 66, Jewett City, Conn. je9d1w

ENGRAVING and LITHOGRAPHING by the best artists in the country, at the BULLETIN PRINTING OFFICE.

24x

Norwich Morning Bulletin.

VOL. XXIV. [Entered at the Post Office at Norwich, Conn., as Second Class Matter.] NORWICH, CONN., TUESDAY, JUNE 13, 1882. NO. 8228

NEWS BY TELEGRAPH.

FORTY-SEVENTH CONGRESS

SENATE

TARIFF COMMISSION—JAPANESE INDEMNITY—INGALLS GIVES HORGAN A THRUST

WASHINGTON, June 13

In the senate, this morning, Mr. Van Wyck, moved to go into executive session to openly discuss the nominations for tariff commissioners. The senate went into executive session to decide whether a change should be made in the rules so as to allow the motion. The matter was debated for an hour and and a half and then voted down, Van Wyck being the only republican voting in favor of it.

Legislative business was resumed and the senate took up Mr Brown's resolution to provide a clerk for each senator not already supplied with one as chairman of a committee.

Mr. Brown submitted a substitute authorizing each senator to employ a clerk at $1 200 per annum to be paid out of the senate contingent fund

The resolution went over without action and the Japanese indemnity bill came up as unfinished business, the question being upon Mr Morrill's amendment to pay back in legal coin the exact sum received from the Japanese government, namely $785,000.—Carried.

Mr. Morrill moved to direct the destruction of the bonds under the control of the state department known as the Japanese indemnity bonds

In the course of a colloquy between Messrs. Morgan and Ingalls, the latter said that he knew now what he did not know then that the Japanese minister dissembled from his diplomatic position and had appeared as a witness in support of the claim, making his communications not through the state department but through a senator to influence the action of the senate in favor of a return of the fund.

Mr. Morgan—I am bound to say that statement is historically untrue.

Mr Ingalls—The senator can state anything he pleases about its being historically untrue or otherwise untrue. There is but one orator that can answer the senator from Alabama in any statement he makes and that is the engine that drives the ventilating apparatus in the basement of the capitol.

Mr. Morgan made an effort to get the floor and persisted in it, notwithstanding the protestations by Mr. Ingalls against interruption. The latter asserted that the senator from Alabama had placed himself beyond the pale of courtesy and Mr. Morgan succeeded in declaring that he would resort to something else than a ventilator when he wanted to drive anybody.

Mr. Hawley expressed the hope that the amendment would be rejected when the bill should be reported to the senate. The money, extorted by force, had been burning our hands ever since we received it and its return was demanded by the moral sense of the nation. He denied that representatives of Japan had lobbied for the bill and argued that any action on their part did not affect the merit of the pending legislation. If the whole of the indemnity was not returned, he would renew the proposition in every year in which he held a seat in the senate

After a long and very general debate, the bill was laid over as unfinished business

Adjourned till to morrow

HOUSE.

MISCELLANEOUS TRANSACTIONS

A bill was passed for the erection of a public building at Dallas, Texas, at a cost of $75,000

The army appropriation bill was reported back with senate amendments, recommending concurrence, non concurrence in the amendment making army retirement compulsory at the age of sixty four instead of sixty two. This amendment was agreed to—yeas 101, nays 73

The other recommendations of the committee were agreed to without division.

The bill to increase the water supply of the District of Columbia was debated at length and left as undisposed business

Considerable general business of no special interest was transacted and the house adjourned

CRIMES AND CASUALTIES.

In Need of More Reconstruction

NEW YORK June 12.—George Beckett (negro) was hung by a mob who took him from Monroe county jail, Mississippi, last night, where he had been committed for an assault upon a seven year old white girl.

The prisoners attempted to break jail at Rockingham, N C., this morning. One was shot dead and the others returned to their cells

Morgan Hamilton (negro) is under arrest at Jackson, Miss., charged with assassinating Miss Benton, a school teacher, this morning.

One deputy revenue collector was shot in a raid on illicit distilleries in Randolph county, Ga., yesterday, but the leader of the moonshiners was captured.

Killed by a Bear.

HALLSTON SPA, N. Y., June 12.—Wm. Milliken of Boston, while hunting with a party in the vicinity of Lake Pleso last Saturday, was killed by a bear. The guide going to his rescue was probably fatally injured. The old bears were killed and three cubs captured

A Row in the Sanctum.

MONTREAL, June 12.—A fracas occurred to-day between Messrs. Stewart, manager of the *Herald* and McShane, M. P., in the sanctum of the former, when blows were exchanged and blood flowed. The trouble is said to have arisen from a political discussion

Bodies Identified.

HARTFORD, Conn., June 12—The two bodies found in the Connecticut river at this place Sunday have been identified as those of Moses Perkins and John Flaherty, both of Holyoke, Mass., where they were drowned while fishing May 31st. The remains of both were taken to Holyoke this afternoon

POLITICAL AFFAIRS.

Maine Republican Convention.

PORTLAND, Me., June 12 —There is already a large gathering of delegates to the republican convention, which meets here to-morrow Senator Frye will call the convention to order and Senator Hale will be president. The contest for governor is narrowing to Thomas and Robie and the friends of both gentlemen are confident of a nomination on the first ballot. Reed and Dingley will undoubtedly be renominated for congress Brastow will probably be renominated in place and the fourth will be strongly contested by Lindsay, Milliken and Spaulding

THE FLAMES.

A $3,000 Clock Consumed.

[illegible] N. Y June 12 — A fire which destroyed Justice Talmadge's court room at Mechanicsville, Sunday night, consumed the model of the Strasburg clock on exhibition in the building The model was owned by E M Ludgin of New York and valued at $[illegible]

$15,000 Loss in Boston.

BOSTON, June 12 A fire occurred in the "lumber district" of this city, on Wareham and Plympton streets this morning, by which property to the amount of $80,000 and $75,000, at a rough estimate, was destroyed.

HOW TO SHOOT

Young Ideas Taught at West Point—Graduates Talked to by Gen. Sherman.

WEST POINT, N. Y., June 12.—General Howard presented the graduating cadets with their diplomas to day. Colonel Otis, of the Twentieth infantry, made the annual address. Senator Harrison also made an address in which he urged the graduates to cultivate good feeling as between the civilian and the soldier and to avoid intemperance.

General Sherman told the graduates if he had them in a section room he would talk to them like a father. He thought they had been favored with good sound advice by the previous speakers. With his whole heart, he welcomed them into the brotherhood of the army and with Senator Harrison he charged them not to gamble or drink and added "It is the usual practice in the army to abstain from those vices. Those of us in New York and other places look to Arizona, to the far west for examples of refinement and culture and sobriety. That's what makes them move so slow out there." [General laughter.]

He said he was sixty-two years of age and was sent from West Point forty years ago and not having time to wait for his diploma it was sent after him. He held a list of the graduates in his hand and in looking back found that the first admission to the West Point academy was at the beginning of the present century. The first man came from South Carolina and the other from Massachusetts. He was glad to know that there are two Missouri boys in the class, also one from Iowa, but he found no one on the list from Virginia. He wished all the graduates a glorious career and told them he would try to secure to a large portion of them posts of duty in the Indian country as there is more happiness out there than in hanging around doing clerks' duties this way.

Gen. Sherman was vociferously applauded, the band played Yankee Doodle, the chaplain pronounced the benediction, the cadets marched back to the barracks and the assemblage was dismissed.

POPULAR PASTIMES.

Monday's Ball Scores.

At Philadelphia, Philadelphia 12, Metropolitan 5.

At Providence, Chicago 18, Providence 9.

At Worcester, Detroit 7, Worcester 5.

At Boston, Boston 10, Cleveland 4.

At Louisville, Ky., the rain stopped the game between the Eclipses and Alleghenys after the sixth inning, the score standing: Eclipses 8, Alleghenys 4.

At Troy, Troy 15, Buffalo 4.

It is alleged that Amherst forfeited the game arranged with Brown for last Saturday, and that in consequence Amherst's games will not count. If the report be true Princeton is ahead. But it seems likely that some action will have to be taken by the league, and in that case Harvard, Dartmouth and Yale would be interested in keeping Amherst in the league, and Princeton and Brown in firing her out. The latter have lost a game with Amherst.

A nine from the deaf and dumb asylum in Hartford played with the Trinity college nine Saturday, and were beaten 19 to 2.

Exclusive of the foregoing scores the standing of the various championship clubs is as follows

LEAGUE CHAMPIONSHIP.

	Boston	Buffalo	Chicago	Cleveland	Detroit	Providence	Troy	Worcester	Won	Lost
Boston		3	4	1	5	3	3	6	15	13
Buffalo	1		4	3	4	3	1	3	10	14
Chicago	3	1		4	3	1	1	1	11	12
Cleveland	1	2	1		1	1	3	2	12	9
Detroit	1	1	2	4		2	1	2	13	9
Providence	1	4	2	1	3		2	4	17	6
Troy	1	2	3	2	1	2		3	14	12
Worcesters	2	1	1	1	2	1	3		12	12
To Play									Lost	Won

COLLEGE CHAMPIONSHIP.

	Brown	Dartmouth	Harvard	Princeton	Yale	Won	Lost
Brown		1	0	1	1	3	1
Dartmouth	0		1	0	1	1	1
Harvard	1	0		0	1	2	0
Princeton	0	1	1		0	1	2
Yale	0	1	0	1		1	2
To Play						Won	Lost

LEGAL PROCEEDINGS.

Extraditing Hall, the Newark Forger.

TORONTO, Ont., June 12.—The extradition case in connection with Hall, the Newark official, was before the court again to-day. The prosecuting abandoned the charge of forgery but held Hall on the charge of having altered the entry cash book of the city treasurer's office of Newark. Hall's counsel claimed that such an offence is not extraditable and asked an adjournment for eight days, which was granted on the understanding that the evidence of Col. Abell, the state prosecutor of New Jersey, shall be taken to morrow. Hall expresses no surprise or concern at the new turn of affairs.

Mrs. Christianey's Intimacy with Geo. E. Haight.

WASHINGTON, June 12.—The deposition of Chas. E. Mowry, taken at Providence in behalf of Senator Christianey in the latter's divorce suit against his wife, has been received here. In the latter part of June, 1879, the deponent sailed from New York for Aspinwall on the steamer Colon. Mrs. Christianey was one of the passengers. Before the steamer had been two days out from New York he noticed an intimacy between her and a man with whom he was not then acquainted but whom he afterwards met and knew as Geo. E. Haight. Mrs. Christianey and Mr. Haight were together almost all the time throughout the voyage and the intimacy was the subject of unfavorable remarks. After the deponent arrived at Aspinwall he went by rail to Panama and Mrs. Christianey and Mr. Haight were on the same train. When they reached Panama the couple went to the Grand hotel and left for Peru in a steamer in advance of him.

NEW YORK CITY.

Spurious Coin.

NEW YORK, June 12.—Robert Galvin, a longshoreman, was arrested to day for passing a counterfeit fifty cent piece upon a cigar keeper in payment for a cigar. In court Galvin was held for examination and the matter was turned over to General Agent Drummond for investigation, as it is believed that a gang of counterfeiters are endeavoring to push their infamous business about the city by engaging the services of certain classes of laborers who might escape punishment by pleading ignorance of the value of the coin they attempted to pass

Death of Erastus N. Smith.

Erastus N Smith, the well known engineer, died here to day aged seventy. He had been consulting engineer to the Fall River, Stonington, Norwich and other lines of sound steamers, as well as many lines of ocean steamers

FOREIGN.

Great Britain.

HONORARY DEGREES FROM OXFORD.

LONDON, June 12 —On commencement day, Wednesday next, at Oxford university, the honorary degree of Doctor of Civil Law will be conferred upon Robert Browning, Professors Goldwin Smith and Nordenskjold, Dr. A. Thomson, M. Lewis Pasteur and Geo. Frederick Watts, R. A.

COUNTERFEIT COINS.

In the house of commons, this afternoon, Mr. Chamberlain, president of the board of trade, replying to questions, said he had referred to the departmental committee the subject of spurious cheese from America made from lard. He thought the adulteration act was sufficient to deal with the question of its sale in the United Kingdom.

MARRYING SISTERS IN LAW.

In the house of lords, this afternoon, Lord Dalhousie moved the second reading of the bill legalizing marriage with a deceased wife's sister. Lost, 128 to 132

France.

ACQUITTED OF KIDNAPPING THE DE CHAUL BEN KIPS.

PARIS, June 12.—In the district court of Sarthe, to-day, M. Guiot, agent of the Duchess de Chaulnes, was acquitted of a charge of attempting to kidnap the children of the latter from the custody of the Duchess de Chevreuz, to the care of whom they had been assigned by the family council.

Increasing Gravity of the Egyptian Situation.

REMARKABLE STATEMENT ATTRIBUTED TO ARABI BEY—A HOLY WAR TO BE PROCLAIMED.

PARIS, June 12 —The *Clairon* this morning publishes the following remarkable despatch from its Cairo correspondent:

CAIRO, June 11, Evening.

I saw Arabi to day, a large number of persons being present at the time. No sooner was I introduced to him than, in a loud voice, before every one present, he made the following declaration: "Egypt now looks on the khedive, Tewfik Pacha, as her most deadly enemy. She is determined not to let anything deter her from continuing to defend her holy cause. If necessary, we will proclaim a holy war. The threats of foreigners do not daunt us. We regard them as vain. They merely make the friendly solution of the crisis impossible; for the khedive, supported by the foreigner, wishes to expel the representatives and true friends of his people. Egypt abhors war, but will defend her liberty with extreme determination. I myself, who speak to you, am ready to put myself at the head of my countrymen. The khedive is seeking help from the foreigner in order to preserve his throne, no matter even should the foreigner lay hold of the country. Egypt will resist and will be invincible. We shall proclaim a holy war and unkindle, if we must, a fire which shall put the world in flames."

SIXTY SEVEN PERSONS KILLED IN THE RIOT—ARABI RESPONSIBLE FOR IT.

LONDON, June 13.—Advices from various sources state that great excitement continues in Alexandria. All the shops are closed. The disturbances commenced simultaneously at three different points. The object of the rioters in a great measure appears to have been pillage, in which Egyptians as well as Arabs participated. The fighting, except the deliberate attack upon the consul when proceeding to the residence of the governor, seems to have been confined to Arabs and Levantines. The official report of the riot in Alexandria gives the number of Europeans killed as sixty seven. The murder of the engineer of the British man-of-war Superb is confirmed. No resident is reported to have been wounded.

Arabi Pacha and Mahmoud Pacha Sami had separate interviews with Dervisch Pacha yesterday. The result of the interviews is not known but it is generally believed that they refused to submit to Dervisch Pacha's views.

The *Times'* correspondent at Cairo lays the responsibility for the riots upon Arabi Pacha. Dervisch Pacha had summoned him to resign, and there seemed to be no alternative but submission or defence, but since the riots broke out Dervisch Pacha has had to appeal to Arabi Pacha as commanding the only available force to restore order.

The correspondent of Reuter's telegram company at Cairo telegraphs that at a meeting of the military leaders it was decided to petition the khedive to abdicate. It was declared that if he did not he would be massacred. It is rumored that the cavalry and artillery will not join any conspiracy against the khedive.

The *Times'* correspondent at Berlin says it is proposed, seemingly at the suggestion of France, to hold a conference on the Egyptian question at Paris and not at Constantinople.

A regiment of cavalry and a regiment of infantry have been ordered to reinforce the garrison.

RENEWED DEMANDS FOR A CONFERENCE.

CONSTANTINOPLE, June 13.—Much disappointment is felt at the occurrence of the riot in Alexandria, as it tends to interfere with the mission of Dervisch Pacha and may lead to the renewal of the demand for a conference. The English and French ambassadors visited the porte together today for the purpose, it is believed, of asking for explanations.

WAR VICE DIPLOMACY.

VIENNA, June 12.—A proposition to despatch men-of war to Alexandria to protect Austrian subjects there is being considered. The *Abend Post* thinks the events in Alexandria render a military action instead of mere diplomatic intervention probable.

Italy.

FRATERNITY WITH FRANCE.

ROME, June 12.—The bust of Garibaldi has been placed in the municipal hall. The president of the Paris municipal council, in his remarks here yesterday at the Garibaldi demonstration, said "In all parts of France hands are to-day stretched out towards Italy."

GARIBALDI'S MEMORY IN NAPLES.

NAPLES, June 12.—A procession of 10,000 persons, including Garibaldi's veterans, marched to the municipal palace yesterday and presented the syndic with a marble tablet from the Neapolitans in memory of Garibaldi.

THE COMET.

Interesting Observations—A Real Nucleus.

ALBANY, N. Y., June 12.—Successful observations of the Wells comet were made at Dudley observatory yesterday and to-day at the meridian transit. The most interesting fact ascertained is that this comet has a real nucleus. Yesterday this nucleus was clearly seen as a bright perfectly round and sharply defined disc of light. If astronomers elsewhere confirm this discovery it will settle the mooted question as to whether a comet has a real solid body at the centre of its mass. The apparent diameter of this nucleus is about three-quarters of a second, or after allowing for irradiation, about two hundred miles The observation to-day shows that the comet is still increasing in brightness and that the vapors which surround the nucleus are becoming more dense and abundant Observations have also proved the Dudley observatory ephemeris to be remarkably accurate

NAUTICAL NEWS.

Slight Mishap to the Servia.

SANDY HOOK, N. J., June 12 —The British steamship Servia, from Liverpool for New York, with merchandise and passengers, passed Sandy Hook at 7.45 A. M., and shortly after rounding Southwest Spit grounded on the east side of the main channel. At 5.15 P. M. she was gotten off unharmed and proceeded to New York

A Perilous Passage.

ST. JOHNS, N. F., June 12.—The steamer Malcom Abbey, from Montreal via Charlottetown and Pictou, arrived this afternoon after a passage characterized by many narrow escapes. A dense fog prevailed and after making Cape Race she had to creep along through shoals of immense icebergs, the ship often escaping destruction by only a few yards. When passing French Island, St. Pierre and Langley at six o'clock, Friday morning, she saw the steamer Para, cattle laden, run into shoal water and ground. There was little sea on at the time. Her engines were reversed immediately and efforts were made to back. She cannot say whether the Para got clear. She passed along close to the Para but could render no assistance without endangering herself. Capt Long reports a brigantine and two other vessels wrecked about half way between St. Pierre and Langley. He saw them on a reef and advises all shipmasters to keep a sharp lookout.

Steamship Arrivals.

At New York, Servia from Liverpool; Cydonia from Newcastle, Eng.

At Boston, Atlas from Liverpool.

At London, Egypt from New York.

At Bristol, Alexandria from New York.

At Marseilles, Archimedes from New York.

At Amsterdam, Castor from New York.

At Bordeaux, Chateau Laville from New York.

At Liverpool, Illyrian and Palestine from Boston; Montreal from Montreal; Donati from New York.

At Hull, Galileo from New York

At Queenstown, Celtic and Nevada from New York.

At St. Nazaire, Pomona from St. John, N. B.

At Sharpness, Stanmore from St. John, N. B.

At Moville, Italia from St. John, N. B.

Brief Telegrams.

The Hon. Ichabod Goodwin, ex-governor of New Hampshire, is dangerously ill of congestion of the liver in Portsmouth.

Bishop Foss steadily improves at Minneapolis and is now convalescent. The tissues of his shrunken leg are renewing and it is believed his recovery will be complete.

During a violent gale in Moscow, Sunday, a fire broke out in the Ragoscskkis quarter and one hundred houses, mostly of wood, were destroyed.

Financial and Commercial.

NEW YORK MONEY AND STOCK MARKETS.

NEW YORK, June 11—Money loaned down from 3 to 2 per cent. and closed 2@3½ per cent.

Prime mercantile paper was discounted at 4½@5½ per cent Bar silver $1 14¾. Subsidiary coin was exchanged at par@¼ discount. Sterling exchange was steady at $4 80½@4 80¾ for long and $4 83½@4 83¾ for short sight.

Governments were unchanged, except for 4s registered, which are ¼ per cent. lower

State bonds were inactive.

The share speculation opened generally firm with prices ¼@¾ per cent higher than at Saturday's close, the latter Nashville & Chattanooga, Norfolk & Western preferred and East Tennessee, however, were 1 per cent lower. The market in early trade was weak and recorded a decline of ¼@1½ per cent. in which Northern Pacific, Wabash preferred and Missouri Pacific were prominent. The list then became strong and in the early part of the afternoon recorded an advance ranging from ¼ to 1¾ per cent, Lake Shore, Louisville & Nashville & Nashville, New York Central, Denver & Rio Grande, Missouri Pacific and Union Pacific being conspicuous in the upward movement. This was followed by a general reaction of ¼@¾ per cent, the latter Louisville & Nashville, after which prices again became strong and sold up ¼@1¾ per cent. Louisville, Jersey Central and Wabash preferred leading the advance. In the late trade a decline of ¼@¾ per cent. took place, the latter Louisville & Nashville, followed by an advance of ¼@¾ per cent. Northern Pacific preferred leading therein, and the market closed firm with prices ¼@¾ per cent. above Saturday's closing figures, Lake Shore leading the advance.

In the railroad bond market, this afternoon, Erie second consols advanced to 90¼ from 89¾, Texas & Pacific land grant incomes to 60¼ from 59¾, Fort Worth & Denver City 1sts to 91¼ from 90¾, Pekin Valley 1sts to 93 from 91and C. C. C. & I. 1sts to 121 from 120. Boston, Hartford & Erie 1sts declined to 46 from 47, The other changes were unimportant.

The following were the closing quotations:

1881 extended	99¾	Illinois Central	138½
New 6s extended	101½	Ind. Bloom'n & West (new issue)	27¼
New 4½s reg	114¾	Kansas & Texas	28¾
Do coupon	114	Lake Erie & West	34
New 4s, reg	112¾	Lake Shore	106¾
Do. coupon	113¾	L. & L. Ho. River	—
Pac 6s of 95	129	Louisville & Nash	64¾
D. C 3-65s	109	Louisville & N Al	97
Boston, Hartford & Erie 1sts	46	Manhattan Beach	93¾
Do. guaranteed	47	Manhat'n Elevat'd	65
C. P. bonds	117¾	Marietta & Cincinnati 1st pref	—
Den & Rio Grande 1st	119¾	Do 2d preferred	—
Denver, So Park & Pacific 1sts	101	Memphis & Charles	45
Erie Seconds	90¼	Metropolitan Ele	86
Kansas Pacific con	104	Mich Cent	86¾
Do 1st Den. div	100¼	Missouri Pacific	91¾
Lehigh & Wilkes Barre coal	100	Mobile & Ohio	16¾
Oregon Nav 1sts	—	Morris & Essex	137½
St Joseph	110	Nash. & Chat	54¼
St. Paul & Sioux City 1sts	111	N. J. Central	89
So. Pac. Cal. 1sts	100¾	Norfolk & West pfd	48
Toledo, Del & Bur.	76	Northern Pacific	57¾
Do. incomes	33	Do preferred	78¾
U. P. 1sts	118	Northwestern	133¾
Land grants	118¼	Do. pref	140¾
Sinking Funds	116¾	N. Y. C	135¾
Texas Pacific Land Grants	60¼	N. Y. Elevated	108
Tex. & Rio Grande	79½	Ohio Central	19¾
Tenn. Mixed bonds	80¾	Ohio & Miss	32¾
Adams Ex	138	Do. preferred	—
Alton & Terre H	34	Ontario & Western	30¼
Do. preferred	81	Oregon Navigation	138
American Ex	93	Pacific Mail	49
B. Air Line pref	72¾	Peoria D & E	26
Burlington & Cedar Rapids	—	Pittsburg	137
Canada Southern	47¼	Reading	34½
Canton	—	Rock Island	129¾
C. C. & I. C	7	St. Louis & S. Francisco	52
Central Pacific	86¾	Do preferred	48½
Ches. & Ohio	30	Do. 1st pref	84
Do 1st preferred	52	St. Paul & M.	109¼
Do 2d preferred	38	Do. pref	135¾
Chicago & Alton	151	St. Paul, Minn. & Man	128¼
Do pref	—	St. P. & Omaha	35¾
Chicago, Burlington & Quincy	129¼	Do pref	104¾
Chicago, St. Louis & New Orleans	75	Texas Pacific	39¼
Cincinnati, San. & Cleveland	30	Tol., Del & Bur. 1st	—
Cleveland & Col	139	Union Pacific	108¾
Consolidated Coal	39	United States Exp.	71
Del & Hud	109¼	Wabash, St. Louis & Pacific	25¼
Delaware Lack. & Western	119¾	Do. preferred	42¾
D. & Rio Grande	35¼	Wells, Fargo	135
Erie	34¼	West'n Union	128¾
Do preferred	76	East Tennessee	8¾
Fort Wayne	—	Do preferred	18¾
Hannibal & St. Jo.	33	Rich & Allegheny	17¾
Do preferred	76¼	Milwaukee, L. S. & W	45
Houston & Texas	33	Richmond & Dan.	99
		Central Iowa	—
		Roch. & Pittsburg	33
		Oregon Trans Cont	47
		N. Y., Chic & St. L	10¾
		Do. Preferred	19¾

MINING SHARES.

Mining stocks with the exception of Robinson, State Lines 2d's and Oriental & Miller, were dull Robinson advanced from 91 to 100 on sales of 20,700 shares State Lines 2d's advanced from 19 to 20 and closed at 20 on sales of 27,500 shares, while Oriental & Miller advanced to 20, closing at 20. It is generally believed that the movements in State Lines is due to manipulation, nothing been made public from the mines which warrants it in the advance. Amie sold at 31, Carpenter at 200 and 205, Navajo at 190 and South Pacific at 8 and 9 assess. Total sales 131,610 shares.

The following were the closing quotations:

Alice	$ 50	Little Pittsburg	$ 10
Chrysolite	1 25	Mariposa	2 00
Colorado Coal	12 00	Navajo	2 80
Locator	1 00	Northern Belle	7 00
Eureka	12 00	Quicksilver	3 00
Green Mountain	2 00	Quicksilver pf	60 00
Homestake	2 75	Robinson	1 00
Iron Silver	2 15	Stanford	5 00

NEW YORK PRODUCE MARKETS.

Cotton quiet, unchanged; sales, 1,000 bales, forward deliveries dull, 1 point lower closing steady, middling uplands at 19¼c. New Orleans at 19⅝c. Flour, receipts 20,017 barrels; exports 6 197 barrels, market dull, heavy, 5@10c lower, the decline being mainly on winter wheats; export and jobbing trade demand limited, sales 11 800 barrels; No 2 at $3 90@3 75, superfine western and state at $4 25@4 75; common to good extra Ohio at $4 50@5 50; common to choice extra St. Louis at $4 90@8 25, others unaltered. SOUTHERN FLOUR heavy Rye Flour easier at $4 60@6 25 CORN MEAL, unchanged; Brandywine at $4 50 WHEAT, receipts 187,054 bushels, exports 128,005 bushels; market opened unsettled, ¼@⅝c lower; afterwards recovered from the decline and advanced ¼@1c, closing firm at ¼@⅝c under the highest point, export demand limited fairly active speculative trading, sales 2,074,000 bushels, including 160,000 bushels on spot; No 3 spring at $1 30, hard Minnesota spring at $1 35, ungraded red at $1 19@1 47; No. 4 do at $1 33, steamer No 2 do at $1 33. No 2 red at $1 40¾@$1 40¾ certificates, $1 41¼@1 44 delivered, No 1 red at $1 46¾, ungraded white at $1 25@1 39¾, No 1 do $1 36¾; No 2 red June at $1 40¾@$1 40¾; July at $1 38@1 30, August at $1 39¾@$1 41¾, September at $1 19¾@1 23¾; October at $1 20¾@$1 21¾, seller year at $1 19¾@1 19⅝. Rye lower at $1¼@$1¾c; state No 1 and 2 at 82@83c. Canada to arrive BARLEY MALT steady COAL opened ¼@½c lower, subsequently recovered and advanced ¼@¾c, closing firm at about the best rates, trade moderate; receipts 47,800 bushels; exports 84,000 bushels, sales 1,040,000 bushels, including 108,000 bushels on spot, No 2 ungraded at 62@77½c, 78c in elevator and delivered, 79¾@79½c in store; No. 2 white at 80c, No. 2 June at 78¾@78c; July at 78¾@78c; August at 78¾@78½c; September at 78¾@78½c; October at 78¾@78½c; seller year at 78¾@78½c OATS a shade better and fairly active, receipts 76,000 bushels; sales 410,000 bushels; No 2 at 56c; do white 59¾; No 2 June 55¾@56c; do white at 60¾@61½c. No 1 at 58c; do. white at 57c, mixed western at 50@53c; white do. at 60@65c; mixed state at 50@53c; white do at 60@65c; Canada east at 56½c Bran nominal, refined quiet, could A at 9¾@9½c; granulated at 9 9-16@9⅝c; cubes at 10@10½c; others unchanged. MOLASSES steady. RICE firm; domestic at 9¾@10c; Rangoon at 5¼@5¾c; Patna at 8 26½c. PETROLEUM weak; united at 17¾c; refined at 7½c asked; do. in Philadelphia 7¼c asked. TALLOW steady; prime city 8¾@9 Rosin firm TURPENTINE firm. PORK 25@50c lower; market very strong, more doing; mess on spot at $19 50@20 00 for old, $20 75 for new; July at $20 50; August at $20 62½@20 80; September at $20 90@21 00 BEEF firm BEEF HAMS steady. TIERCE BEEF firm. CUT MEATS firm; middles held very strong; long clear at 13½c. LARD 3@7½c higher; market decidedly more active, closing firm; prime steam spot at $11 70@11 75½; June at $11 70@11 75, July at $11 73½@11 77½; August at $11 80@11 82½; September at $11 89½@11 97½; October at $11 92½@11 92; November at $11 60@12 00, year at $11 62½@11 67½; city steam at $11 50, refined at $11 75 for continent. BUTTER firm; state at 18@27c. CHEESE very firm, new state at 13½c. LIVERPOOL dull. PIG IRON steady. COPPER quiet. LEAD dull, common at $4 50@4 55. TIN steady. SPELTER firm.

COTTON GOODS MARKET.

The Commercial Bulletin says: The general condition of the cotton goods market has not materially changed and business is still restricted in volume with commission houses. Bleached goods are more sought for and some fair sized lots of low to low medium stirrings are being disposed of by means of very slight price concessions. Fine and medium fine bleached goods are only in moderate request, but stocks are well in hand and the most popular makes are steadily held by agents. Brown goods continue unchanged and there is a fair hand to mouth demand for colored cottons at ruling quotations.

SOUTHERN COTTON MARKETS.

New Orleans, firmat 19⅛c. Mobile, nominal at the Savannah, quiet at 19⅛c. Charleston, quiet at 18c. Memphis, steady at 19c.

FROM OUR SPECIAL REPORTERS

Moosup Valley.

A FALSE SCARE

The latest small pox scare has no foundation in truth. It was told that Miss Effie Whiting, daughter of Mr. Edward Whiting, had come home from Palmertown with the small pox. How much truth there was in the story may be seen from the fact that she had been vaccinated some two weeks before and the vaccination is all right. The whole story is a base fabrication. A brother of your reporter examined the young lady's arm on Saturday and found it doing well. So much for the scare.

Hozrah.

MINISTERIAL.

The people at the Centre and at Fitchville are one and all united in their new pastor, the Rev. A. M. Bosworth. The reverend gentleman is doing a good work there in building up the churches in town and laboring for the good of the people generally.

Jewett City.

MINOR NOTES

The Rev. S. H. Fellows of Wauregan preached at the Congregational church Sunday morning.

The Rev. O. C. Sargent preached at Baltic Sunday afternoon, after conducting two services at his own church.

The entire musical service at the Baptist church, Sunday morning, was rendered by a quartette of male voices.

Our public schools close this week to the delight of the juveniles.

There have been eleven deaths in the Baptist church during the past year.

Abraham Wood is president of the reform club.

It is reported that Mrs. McLaughlin of Boston is to speak in the Methodist Episcopal church next Sunday evening under the auspices of the W. C. T. U.

WINDHAM COUNTY.

Woodstock.

"COMICAL BROWN"—NEW STALLS AT ROSELAND PARK STABLES.

That "Comical Brown" in Fenner's hall, Friday evening, assisted by Miss Alice De Vere, gave satisfaction to an audience of one hundred and fifty persons. Mr. Brown has lost nothing of his old time, humor and vivacity. Miss De Vere showed herself to be a pleasing performer and an accurate musician.

Davis Blackmar has invented a swing partition stall at the Roseland Park stables. For storing boats and setters, in fall and winter months, much space is required, so each side of twenty new stalls swings upon a pivot post and folds back out of the way, when not in use. A notch in the partition allows of play around the manger, and a pin secures the divisions to the barn floor when horses are fed. Each side is made of matched boards, placed horizontally and cleated.

Danielsonville.

BASE BALL—CHURCH AFFAIRS—COURT BUSINESS—VEGETABLE VITALITY.

The Worcesters came to Danielsonville last Saturday and played with the Danielsonville club. The game was not concluded when the Worcesters were obliged to leave on the train. At the time of leaving the score stood 9 for the Danielsonville and 2 for the Worcesters.

The Rev. G. F. Starkey of Mystic has occupied the pulpit in the Episcopal church during the past three or four Sundays. His sermons have been highly acceptable to his hearers and they hope that Mr. Starkey may be induced to become their permanent pastor. He will preach here again next Sunday

Of the parties under arrest last week for disturbances on the streets, heretofore mentioned, two were discharged, one was fined three dollars and costs, and two were sentenced to jail for thirty days each and to pay costs

It was Children's day in the Methodist Episcopal church on Sunday The exercises during the day and evening were made interesting under the management of the Rev J H Jones and Superintendent Pillings

During the past few warmer days vegetation has seemed to be rapidly making up for lost time

Special Notices.

For Positive Curative effects, one bottle of AYER'S SARSAPARILLA is worth three of any other name. It is a concentrated compound of the most powerful vegetable extracts and vitalizing principles ever brought together in any medicine There is nothing to compare with it for purifying the blood and as a spring medicine.

Sold by all druggists. Ask for AYER'S SARSAPARILLA, and do not be persuaded to take any other. Price, $1; six bottles for $5. jel3M&w

NATURE'S REMEDY.

VEGETINE

The Great Blood Purifier.

Remarkable Cure of Scrofulous Face.

WESTBROOKFIELD, Conn., June 10, 1879.

MR. H. R. STEVENS:

Dear Sir—I can hardly to the good effect of your medicine My little boy had a scrofula sore break out on his head as large as a quarter of a dollar, and it went down his face from one ear to the other, under his neck, and was one solid mass of sores. Two bottles of your valuable Vegetine completely cured him.

Very respectfully,

MRS. C. H. THATCHER.

Vegetine is Sold by all Druggists. jel3M,Tu,Th&F

HOSTETTER'S

CELEBRATED

STOMACH

BITTERS

The feeble and emaciated, suffering from dyspepsia or indigestion in any form, are advised, for the sake of their own bodily and mental comfort, to try Hostetter's Stomach Bitters. Ladies of the most delicate constitution testify to its harmless and restorative properties. Physicians everywhere, disgusted with the adulterated liquors of commerce, prescribe it as the safest and most reliable of all stomachics.

For sale by all druggists and dealers generally. jel3Tu,Th,S&w

AMPUTATION OF THE LEG.

The Old Family Physician at Fault—Dr. David Kennedy the Successful Surgeon.

Money is the universal necessity, and none but a simple-minded fool, under-standing, Mr. Abram realized this truth. His disease arrived at the loss of his thigh bone, and the suffering [illegible] forward, not without apparent reason, to death as his only deliverer. His family physician refused to amputate the limb—asserting that the operation would kill the patient on the spot. Dr. David Kennedy of Rondout, N. Y., who was consulted, held a different opinion, and amputated the limb. The Doctor then administered freely his great Blood Specific FAVORITE REMEDY to afford tone and strength to the system, prevent the return of the disease, and Mr. Ellsworth remains to this day in the bloom of health. This gentleman's disease was the offspring of foul blood, and Kennedy's FAVORITE REMEDY purified the blood and restored to him the power once more to enjoy his life. Are you suffering from any disease traceable to the same cause? Try Favorite Remedy. Your druggist has it. One Dollar a bottle. Bear in mind the proprietor's name and address: Dr. David Kennedy, Rondout, New York.

may16d Tu,Th&S

NO WHISKEY!

Brown's Iron Bitters

is one of the very few tonic medicines that are not composed mostly of alcohol or whiskey, thus becoming a fruitful source of intemperance by promoting a desire for rum.

Brown's Iron Bitters

is guaranteed to be a non-intoxicating stimulant, and it will, in nearly every case, take the place of all liquor, and at the same time absolutely kill the desire for whiskey and other intoxicating beverages.

The Rev. S. W. Rice, editor of the *American Christian Review*, says of

Brown's Iron Bitters

CHI. O.,

The Bulletin

Norwich, Tuesday, June 13, 1882.

SMALLS VERSUS TILLMAN

Col. Walt's sub-committee of the congressional elections committee has been investigating the contested election case of Smalls against Tillman in the Fifth South Carolina district. They have already found evidence of such frauds as to justify them in deciding that Tillman was not elected, and Col. Walt will so report to the full committee to day. It is thought probable that he may also report in favor of seating Smalls who seems to have been fairly elected by a majority of nearly 1,500 votes

The evidence collected has proved a course of proceeding on the part of the democrats in the district so outrageous as fairly to destroy their right to any representation. At some precincts the polls were barricaded and republicans refused admittance. At others the republicans were met by armed men and ordered away from the polls till the democrats had all voted, when the armed men set upon them and drove them away. At others the polls were not opened at all, through fear on the part of the managers that the republican majority could not be coerced or controlled. In others where more freedom was allowed at the polls, democrats "repeated" so often as to fill the boxes, whereupon the officials refused to accept any more votes or open new boxes. In others there were so many repeaters that the votes exceeded the whole number of legal voters and the managers threw out enough to compensate for the excess, always taking care to throw out republican votes.

Tillman was given a majority of about 9,000 by these and like means. There is no reasonable doubt that Smalls' majority, but for intimidation and fraud, would have been nearly as great, and the evidence is said to show that it really was about 1,500 despite all the tricks played before the counting began. It was the dishonesty of the counters that gave Tillman his seat.

Robert Smalls, the rightful member, is a colored man who was loyal during the war, and has always been a good citizen and a true republican since its close. He won national fame early in the war by his daring act in running a rebel steamer out of Charleston and surrendering it to the union fleet. He has suffered much from democratic persecutions and well deserves the seat in congress to which he was honestly chosen.

The Ladies' Land League of Cleveland does not propose to weaken in the face of Bishop Gilmour's excommunication. The ladies met Sunday in full force and five new names were added to the roll. Miss Rowland delivered a fiery address telling her auditors that their position was impregnable and that she was proud of them; that they would have deserved excommunication in the eyes of the world had they shrunk from their duty, but now they had triumphed. Bishop Gilmour has not been heard from again. But it is not likely that he will [illegible] the league. He might, if he will lose his influence, if he goes on he will estrange the women who, in Cleveland as elsewhere, are the mainstay of the church. While waiting to see what his action will be, it is of interest to note that the archbishop of Cashel, Ireland, has declared that the female Land Leaguers have "done an immense amount of good," and that their membership in the league is highly meritorious. When bishops disagree, who is to decide? The pope may yet have to be appealed to for a decisive utterance upon this weighty matter

---

It is said that the Ohio democrats, in spite of their eagerness to foist the temperance issue upon the coming campaign, are themselves a little afraid to meet it. They are suddenly awaking to the fact that it is loaded and they have the muzzle end. The cry of "free rum and no Sunday" doesn't seem so inspiring as they thought it would. The republicans simply ask that the liquor business shall obey the Sunday law as all other businesses have to, and pay its fair share of the state tax. Now one newspaper in Cincinnati pays a larger tax than all the brewers and liquor dealers of the city. There is one dry goods store which does more to support the state than all the liquor business of Hamilton county The democrats don't find it easy to talk against such facts

---

Justin McCarthy, by all odds the ablest writer and the most logical mind among the Irish home rulers, has begun a series of letters in the New York *Tribune*, the first of which was printed Sunday, upon the history and meaning of the present Irish movement. They will be well worth reading by all Americans who are anxious to obtain full knowledge of the situation His first letter is mainly historical, but it contains a statement of the aims of the home rulers which is the most compact and clear we have happened to see He says that the home rulers are striving to get [illegible] independence as is possessed by every state of the American union, and the land question is the struggle of the peasant population to obtain the ownership of the land, which, taken on the whole, is not capable of supporting both occupant and landlord

---

After the Grand Army boys had decorated the graves of their comrades in the Catholic cemetery at Milford, Mass., in spite of Father Cuddihy's prohibition, the flags were torn from the graves and the tokens of love the veterans had placed upon them were wantonly desecrated. It was done by stealth, and no one can prove that it was done by Mr Cuddihy or his orders, but naturally suspicion turns upon him The Grand Army post passed a resolution branding the act as cowardly, and declaring that the vandals who committed it "deserve no better treatment than to all other traitors [illegible] vagrants

---

Several of the western iron mills at which there was trouble lately in [illegible] and employers have begun work upon [illegible] compromise arrangement. It is according to the *Herald's* reporter there are still 10,000 men [illegible] idle and take 35,000 workmen out of a job.

THE IRISH BISHOPS

The address of the Irish Catholic bishops, headed by Cardinal McCabe and two archbishops, is a temperate document, and evidently inspired by a desire to speak honestly and secure justice. They do not hesitate to say that they believe the late crimes in Ireland never would have occurred, had not the people been driven to despair by cruel evictions. They do not attempt to falsify facts by any denial of these crimes or of their character, but take it for granted that they were crimes of revenge and despair, and charge upon the evicting landlords responsibility for breeding those sentiments

In this they no doubt are pretty nearly right. If a tenant won't pay a fair rent for property he uses and won't give it up to the owner, there is no doubt of the owner's right to turn him out of it. But in the present irritated condition of the people it would be common sense on the part of the landlords to stand less rigidly upon their rights. They would not only make less enemies but would probably get more money in the end. Of course the blundering severity of the landlords does not excuse the people in crime, and the bishops are also outspoken in condemning this. They say:

It is the right, and often the duty, of those oppressed, either by the state or by individuals, to seek redress by lawful means. On these grounds the national movement has the approval of the priests and bishops and even the pope, and of all just and generous men, without distinction of race or creed. But it is notorious that the means often employed are utterly subversive of social order. The address specifies these means as refusing to pay just debts, preventing payment by others, injuring neighbors in person or property, forcibly resisting the law and forming secret societies and obeying the orders thereof. The bishops say, "Under each of these heads, numerous offences have been committed, fearfully prominent amongst them being hideous murders, which even at the present moment disgrace our country and provoke the anger of God and His church. We declare that it is your duty to regard as the worst enemy of our creed and the country, the man who would recommend the commission of any one of the above named offences."

No one can find fault with the temper of such an address. On the one hand it condemns the harshness of the landlords in forcing evictions which even Mr. Gladstone declared to be in many cases equivalent to sentences of death, and on the other hand it denounces so vigorously the refusal of tenant to pay just debts, among which are certainly included fair rents; the preventing payment by others, which has been a frequent sort of intimidation in Ireland; the injuring neighbors in person or property, including of course the dreadfully common maiming of hay-ricks, killing of cattle, and personal maiming resorted to by recalcitrant tenants to punish others who were willing to pay or take vacant farms.

If these doctrines should be preached every week and insisted upon every day by all the parish priests in Ireland, there would be fewer outrages to record from that unhappy island.

Gen. Sharpe's detailed and circumstantial story of the Conkling fiasco last year is already contradicted in parts by men whose names he uses. Mr. Smyth, Sharpe's private secretary and the messenger who bore the senatorial resignations to Albany, denies the assertion that he told any one that Conkling expected a re-election. While in Albany he talked with no one except one personal friend, and he said nothing about the question of re-election. C. M. Dennison, with whom and John F. Smyth General Sharpe says he had an agreement to "try" and turn Conkling from the canvass, telegraphs Roscoe as follows:

I have just read Mr. Sharpe's statement in the *Tribune* of this morning, and hasten to state, in the most positive words, that no such conversation as Sharpe alleges ever took place between himself, Smyth and myself, that nothing was said by either of us which, in spirit or substance, could warrant Sharpe's assertion that any such agreement or understanding as narrated by him was entered into between us.

For years the administration of law in New York city has been little calculated to work justice or to secure popular respect for the courts and their machinery. "Jury-fixing" has been a common practice, and many a criminal has escaped his deserts through the arts of the "fixers." The *Tribune* has begun the task of showing up this iniquity. It is doing good service and deserves a hearty God-speed from all honest lawyers and good citizens

---

The republicans gain a senator in Oregon, but they lose one in Louisiana. Illinois will probably send a republican in place of David Davis If so, and there are no unexpected changes, the republicans will hold a clear majority of the senate after the 4th of next March The readjuster senators from Virginia will also vote generally with the republicans. The New York *Times* expects to see a republican majority of about twenty in the next house of representatives

---

Commissioner Loring has "fizzled up" the cost of the sorghum sugar made by his predecessor, the poetical Le Duc, and finds that it stood the government in the neat sum of $32 a pound. From ninety-three acres of cane, he made 165 pounds of sugar.

CURRENT OPINION.

AMERICA'S RESPONSIBILITY

It happens every now and then in human affairs that some one man holds in his hands the key to a complication which no one else can unlock. In such cases the responsibility of the man is commensurate with his opportunity.

This is the case to day with Senator Cameron of Pennsylvania.

Even taking his own estimate of the debt which the republican party owes to him and his family, he and his family owe a much greater debt to the republican party. That is too self evident a proposition to require demonstrating

He has now such a chance as doesn't often come to a public man in a life-time to discharge his obligations to this party that has loaded him and his with benefits, to retrieve the mistakes of his political apprenticeship, to disappoint his enemies, to establish a new lien upon the respect and admiration of liberal friends (as distinguished from his flatterers and parasites) and to render a substantial service to his country.

The republican party in Pennsylvania, at this moment, is a house divided against itself. Whatever may be the rights and wrongs of the matter, wherever the responsibility may lie, the fact remains the same. Unless this division is speedily and effectually healed, it is more than probable that the Keystone state will pass at the coming election into the possession and control of the so called democracy.

It is now perfectly clear to every one in Pennsylvania, as well as to all outside observers, that the one chance of healing the dissensions of the party in that state lies in the assembling of a new convention, elected in the new way and so conspicuously representative of party sentiment as to command the respect, confidence and obedience of all loyal republicans.

There is but one man in Pennsylvania who can, at this late day, and after all that has happened, bring about the assembling of such a convention. That man's name is James Donald Cameron. He has only to say the word and the thing is done.

No doubt it would cost him a wrenching struggle to say it. He would have first to conquer himself—always a tiresome task. Things have been said about him that it is very hard for flesh and blood to bear. His Scotch pugnacity has been aroused, as it never was aroused before. He has scores of selfish advisers at his elbow. He has committed himself in the first heat of his resentment to the policy of reconvening the old convention and fighting the thing out. Probably he will refuse to say the word. It will be a great pity, all the same, not only as regards the party's stake in the matter, but also as regards Senator Cameron's. "He that ruleth his spirit is better than he that taketh a city."—*Hartford Courant.*

SENATOR CAMERON'S DENIAL.

Senator Cameron has at last denied that he threatened the Pennsylvania high tariff manufacturers that he would become a free trader in the event of their supporting the Mitchell bolters' ticket in the coming campaign in that state. His opponents have very industriously circulated this report, and now that Mr. Cameron has met it with an emphatic contradiction over his own name the country will expect and demand at their hands the substantiation of the charges they have preferred. Mr. Cameron says the story is false. They say it is true. Let us have the bottom facts in the matter.

It is almost inconceivable that reformers of the Mitchell stamp should have made so serious a charge without some foundation in fact. It is equally inconceivable that Senator Cameron, who, although comparatively young in years, is very old in Pennsylvania political methods and management, should have made the threat attributed to him, and which he denies ever having made. His word will go a great way with the country, and he has by his denial shifted the responsibility from his own shoulders to those of the opposition to him. They have made the charge; he denies it. Mr. Cameron is a political "boss," but bosses have rights as well as their opponents, and they should not be howled down the wind without a hearing. The Pennsylvania reformers have placed their "boss" on trial. He pleads "not guilty." Let us have the evidence against him.—*N. Y. Herald.*

Political.

Since it was intimated that Gov. Long wanted Congressman Harris' place, up in Massachusetts, Harris' friends have shown wonderful interest in electing Long for governor again.

Some surprise is created by the fact that the sub committee on naval appropriations has not yet begun work. Of late years this appropriation bill has been perfected and reported twice in the month of December, twelve times in January, three times in February, three times in March, once in April and once on May 5th. Now it is near the middle of June, and no work is yet done. The chairman, Mr. Robeson, says he is waiting to learn the views of the new secretary of the navy.

A movement is being started among the free traders to have a tariff commission appointed themselves to offset the other commission that congress has created, and The plan is yet crude, but [illegible] and other prominent men in and out of congress are in correspondence about it. There are only about twenty applicants for the two vacant places created by the resignations of Wheeler and Phelps. Hamilton Fish is talked of for one of the places.

A telegram to the *Tribune* from London says. Mr. Frelinghuysen's Panama despatch does not improve the English estimate of the diplomatic abilities of its author, nor the soundness of American contentions. One journal stigmatizes his language as impertinent. Another says such claims cannot be serious. A third pronounces it peremptory in manner and shallow in argument. A fourth insists that the despatch embodies pretensions that England must civilly but firmly repudiate. A full summary of the despatch was cabled here.

The New York *Tribune* is confident that Tammany will run an independent ticket in New York this fall if it is not allowed to dictate the regular democratic nomination. For the mayoralty William Dowd is the only one yet prominently mentioned for the republican nomination. Congressman R. P. Flower is talked of as the choice of the county democracy and Irving hall. James O'Brien, Sheriff Bowe and others are speaking of him as a candidate for the democratic nomination for governor, but this really means the mayoralty. No candidate for mayor is mentioned inside of Tammany.

The new superintendent of the government printing office is busy paying off his obligations to the men whose influence was powerful in securing the place for him. Capable men of experience and unquestionable character are being turned out of responsible places, the only excuse being that it is necessary on account of the superintendent's obligation to senators and congressmen, who want the places for political and personal friends. These proceedings have caused much hardship, and the business of the printing office does not appear to be more efficiently conducted; on the contrary, there are many complaints.

The Folger boom has entirely subsided; and the New York stalwart, when asked who his candidate for governor is, will answer that he doesn't know. Draw him on to talk, and he will declare that he considers Folger to be out of the question, and that the best thing to do will be to unite on some strong man acceptable to both factions. To some this strong man is the Hon. John H. Starin. The administration men admire him. The men who are out and out for Cornell say. "No; we'd rather have Folger." Then these uncertain stalwarts have cast about for another strong man acceptable to both factions, and they suggest the Hon. James W. Wadsworth. This suggestion meets with more favor.

THE VIRGINIA COMPLICATION.

The Boston *Herald's* Washington special says Mahone has assured Jorgensen (who co-operated with him at the last election), as well as Dezendorf (who defied and beat him in the Norfolk district), the only republicans in the Virginia delegation of the house of representatives, that they must decide whether they will hereafter be readjusters or straightout republicans. If they choose to train with his followers, Mahone told them they must agree to go before the readjuster nominating conventions in their respective districts on a par with others as pirants for the nominations, and take their chances, working in any event with all their might for the nominees of the convention; if not, they were kindly, but firmly, informed they must take their chances against readjuster negroes nominated in their districts, and backed by the admin stration and the full strength of the readjuster party Messrs Jorgensen and Dezendorf, having reason to believe that those colored readjusters were to be nominated by the readjusters' convention in any event, have it is said, determined to fight it out as straightout republicans. Mahone says that they will be mowed under if they do

OHIO DEMOCRATS AND THE SUNDAY AND LIQUOR LAWS

A letter to the New York *Tribune* says The Ohio democrats were expecting that the republican convention would take extreme ground on the temperance question in its platform, and thus leave it for the democrats to take a moderate stand and secure all the German vote. As the republicans do not follow the democratic practice of blundering at the critical time, the democrats are, of course, disappointed and are groping about for some safe ground to stand upon. They dare not oppose the Sunday-closing law, for Thompson and his associates acknowledge that four-fifths of the voters of the state sustain it. They have therefore concluded to ignore this question in their platform, and to declare in favor of taxing the liquor traffic "through the operation of a judicious license law," while in the same plank "opposing sumptuary legislation."

It is doubtful if Thompson and his followers can prevent the democratic convention from declaring against the Sunday law.

Local Notices.

See notice of dissolution of copartnership.

Highest price paid for wool by the Yantic Woollen company.

Read the advertisement of Fuller & Story, insurance agents.

Summer underwear in all qualities at Smith & Gilbert's. Lawn tennis and Yale shirts at Smith & Gilbert's

William L. Patton & Co., bankers and brokers of No. 6 Wall street, New York, and members of the New York stock exchange, have opened a branch office in the Chelsea bank building, in this city, under the management of Mr. Wm. A. Atwater. Orders for the purchase and sale of stocks and bonds will receive immediate attention. See advertisement.

Hislop, Portelus & Mitchell have just received another lot of Smyrna rugs, embracing a large variety of sizes, and offer them considerably under the regular price. They also call attention to a new line of Shetland and Cashmere shawls in white, cardinal, blue and gray, at very low prices. White goods in great variety. Painted linen screen cloths in a variety of widths. Inspection invited. Read their advertisement.

Keep the Gums Healthy

If you want a sweet mouth and breath. If the gums become spongy, they lose their power to hold the teeth. The use of SOZODONT is invaluable because it removes the tartar which separates the teeth and gums.

Rose Cold and Hay Fever.

Messrs. White & Burdick, Druggists, Ithaca, N. Y.—I can recommend Ely's Cream Balm to relieve all persons suffering from Rose Cold and Hay Fever. I have been a great sufferer from these complaints; by using the Balm have had great relief. I have recommended it to many of my friends for Catarrh, and in all cases where they have used the Balm freely have been cured. T. RIDDEY, Dry Goods Merchant, Ithaca, N. Y.

Messrs. Wm. Rust & Sons, Druggists, New Brunswick, N. J. Since boyhood I have been troubled with Catarrh and Hay Fever, and have been unable to obtain permanent relief until I used Ely's Cream Balm, which has cured me. After a few days' use I could sleep all night. E. L. CHUCHMAN, New Brunswick, N. J. Price 50 cents.

Apply into nostrils with little finger.

Peruvian Syrup cures Dyspepsia, General Debility, Liver Complaint, Boils, Humors, Chronic Diarrhœa, Nervous Affections, Female Complaints, and all diseases originating in a bad state of the blood.

HEALY'S Vegetable Tonic Pills and Cordial are proclaimed by acclamation the surest and for all weakness of the generative organs. See advt.

CHENALINE is invaluable for Biliousness, Headache, and Torpidity of the liver.

Flies and Mosquitoes

A pint bottle of Wells' Fly Stop ensures free from flies, mosquitoes, rats and mice, the entire season. Druggists.

See Here.

You are sick; well, there is just one remedy that will cure you beyond possibility of doubt. If it's Liver or Kidney trouble, Consumption, Dyspepsia, Debility, Wells' Health Renewer is your hope. $1. Depot, Lee & Osgood.

Annoyance Prevented.

Gray hairs are honorable, but their premature appearance is annoying. Parker's Hair Balsam prevents the annoyance by promptly restoring the youthful color.

Personal—To Men Only

The Voltaic Belt Co., Marshall, Mich., will send Dr. Dye's Celebrated Electro-Voltaic Belts and Electric Appliances on trial for thirty days to men (young or old) who are afflicted with Nervous Debility, Lost Vitality and Manhood, and kindred troubles, guaranteeing speedy and complete restoration of health and manly vigor. Address as above. N B —No risk is incurred, as thirty days' trial is allowed.

VEGETINE.—"The life of all flesh is the blood thereof." And no one can possibly be healthy when the blood is diseased Vegetine is composed of substances identical with healthy blood; and when taken into the system for the cure of disease, it is absorbed, and replaces the deficiency which caused the disease.

For aged men, women, weak and sickly children, without a rival. Will not cause headache. Brown's Iron Bitters.

"A bird in the hand is worth two in the bush." When you have throat troubles, Potaska on hand is better than all the doctors.

A Clear Complexion

Can be had by every lady who will use Parker's Ginger Tonic. Regulating the internal organs and purifying the blood, it quickly removes pimples and gives a healthy bloom to the cheek. Read about it in another column.

Wistar's Balsam of Wild Cherry cures Coughs, Colds, Bronchitis, Whooping Cough, Croup, Influenza Consumption, and all diseases of the Throat, Lungs and Chest. 50 cents and $1 a bottle.

A cough, cold or sore throat should be stopped Neglect frequently results in an incurable lung disease or consumption. BROWN'S BRONCHIAL TROCHES do not disorder the stomach like cough syrups and balsams, but act directly on the inflamed parts, allaying irritation, giving relief in Asthma, Bronchitis, Coughs, Catarrh, and the throat troubles which singers and public speakers are subject to For thirty years Brown's Bronchial Troches have been recommended by physicians, and always give perfect satisfaction. Having been tested by wide and constant use for nearly an entire generation, they have attained well-merited rank among the few staple remedies of the age. Sold at 25 cents a box everywhere.

Potaska cured my little daughter of a malignant type of Diphtheria. No other medicine used.—H. T. OATMAN, Berkshire Co. Correspondent Springfield (Mass.) *Republican.*

TO LADIES.—If you wish to render your skin white and soft, use Glenn's Sulphur Soap.

Pike's Toothache Drops cure in one minute.

Cooks using cream of tartar and soda will always have better results by using Congress Yeast Powder. It is perfectly pure and is always reliable and will make light bread, biscuits, cake, etc.

Society Belles

Are loud in their praise of Floreston Cologne on account of its remarkably delicate and lasting fragrance.

A true assistant to nature in restoring the system to perfect health, thus enabling it to resist disease, is Brown's Iron Bitters.

The demand for an article is a test of its merit The immense and constantly increasing demand for the great throat cure, Potaska, is a case to point.

Medical.

CURE YOUR

CORNS

BY USING

SCHLOTTERBECK'S

Corn, Wart and Bunion Solvent.

Entirely harmless; is not a caustic. It removes Corns, Warts, Bunions and Callous without leaving a blemish. Brush for applying in each bottle

A CURE IS GUARANTEED.

Price 25 cts. For sale by all druggists.

Try it and you will be convinced. Hundreds who have used it and now testify to its value

Ask for Schlotterbeck's Corn and Wart Solvent and take no other. feb13 S&W

Medical.

A STANDARD REMEDY.

WISTAR'S BALSAM OF WILD CHERRY

Will Certainly Cure

Coughs, Colds, Hoarseness, Sore Throat, Bronchitis, Influenza, Asthma, Whooping Cough, Croup, Phthisic, and every Affection of the Throat, Lungs and Chest, including

CONSUMPTION.

SOLD BY ALL DRUGGISTS.

mar24Th,S,Tu&w6w

THEY WHO USE IT, LIVE!!

SLOCUM'S COMPOUND EMULSION OF

PURE COD LIVER OIL

WITH THE

Hypophosphites of Lime and Soda

FOR

CONSUMPTION,

Can be taken and retained upon the most delicate stomach, being absolutely tasteless.

It Cures Consumption,	TRY IT.
It Cures Lung Diseases,	TRY IT.
It Cures Bronchitis,	TRY IT
It Cures Asthma,	TRY IT.
It Cures Coughs and Colds,	TRY IT.
It Cures Catarrh,	TRY IT.
It Prevents Wasting Away,	TRY IT.
It Restores Health and Strength,	TRY IT.
It Builds Up Sickly and Peaked Children,	TRY IT.
If You are Feeble and Emaciated,	TRY IT.
Patients, by its Use, Have Gained Ten Pounds of Flesh a Month,	TRY IT.

This Emulsion, as an effective remedy for Throat, Chest or Lung disorders, stands unrivalled by any other preparation of Cod Liver Oil offered to the public. It is not only purer and more palatable, but it is so skillfully united with the Hypophosphites of Lime and Soda as to render it a tonic nutrient to the weak and debilitated system. Thousands of Consumptives have been cured by this preparation. Try it and judge for yourself!

Price, $1 per Pint Bottle.

Ask your Druggist for it and take no other.

DR. T. A. SLOCUM, Sole Proprietor.

181 Pearl St., New York.

FOR SALE BY

LEE & OSGOOD,

feb14dTu,Th,S&w AGENTS.

"INTRODUCED IN 1864, five years prior to the introduction of any other New England remedy for the same diseases."

MME. AUGUSTA HEALY'S

VEGETABLE TONIC PILLS

Or the same Formula as a Liquid,

MME. AUGUSTA HEALY'S

Vegetable Tonic Cordial

Has wrought a reform in the treatment of Chronic Female Weaknesses during the past sixteen years. There is no complication of these common maladies that this remedy does not reach and cure.

There is but one voice regarding its merits—that of universal praise. Mrs. Sarah Gardiner of Cambridge, Mass., was cured of dropsical enlargement of the uterus, excessive hemorrhage, and excruciating pain; Mrs. M., of Roxbury, Mass., of chronic misplacement; Mrs. R., of Waltham, Mass., of ulceration and prolapsus. The names of the cured fill a volume Send for pamphlet. Letters with stamp answered by lady proprietor. Buy of druggists, if possible; if not, we will mail pills on receipt of price, $1.00 per box six boxes, $5.00. Cordial, $1 00 per bottle; six bottles, $5.00. Address H. F. THAYER & CO., 13 Temple Place, Boston, Mass

CEPHALINE,

Composed of healthful Vegetable and Cereal productions. It supplies the brain, nerves and muscles with perfect food and proper chemical elements, and removes from them exhaustion and disease It immediately cures Sick, Nervous and Bilious Headache, Epilepsy, Convulsions, Paralysis, Hysteria, Sleeplessness, Indigestion, Heart Diseases, and Constipation. It has the approval of hundreds of physicians, and is the success of the age for Nervous Prostration. Send for proofs of cures. Buy of your druggist, if possible; if not, we will mail it on receipt of price, 50 cents per box; six boxes, $2.50. Address H. F. THAYER & CO., 13 Temple Place, Boston, Mass.

may11 dTu,Th,S&w

SUMMER COMPLAINTS.

At this season, various diseases of the bowels are prevalent, and many lives are lost through lack of knowledge of a safe and sure remedy.

Perry Davis' Pain Killer

is a sure cure for Diarrhœa, Dysentery, Cholera, Cholera Morbus, Summer complaints, etc., and is perfectly safe. Read the following:

HAINESBURG, N. Y., March 23, 1881.

PERRY DAVIS' PAIN KILLER never fails to afford instant relief for cramp and pain in the stomach. JOSEPH BURDITT

NICHOLVILLE, N. Y., Feb. 2, 1881.

The very best medicine I know of for dysentery, cholera morbus and cramps in the stomach. Have used it for years, and it is sure cure every time. JULIUS W. DEE.

MOIRONNA, Iowa, March 12, 1881.

I have used your PAIN KILLER in severe cases of cramp, colic, and cholera morbus, and it gave almost instant relief. L. E. CALDWELL.

CARNESVILLE, Ga., Feb. 28, 1881.

For twenty years I have used your PAIN KILLER in my family. Have used it many times for bowel complaints, and it always cures. Would not feel safe without a bottle in the house. J. R. IVIE.

SACO, Me., Jan. 24, 1881.

Have used PERRY DAVIS' PAIN KILLER for twelve years. It is safe, sure and reliable. No mother should allow it to be out of the family. S. I. SAYRS.

GENEDA, N. Y., Feb. 19, 1881.

We began using it over thirty years ago, and it always gives immediate relief. Would hardly dare to go to bed without a bottle in the house. W. O. SHERRY.

CONWAYBORO, S. C., Feb. 23, 1881.

Nearly every family in this section keeps a bottle in the house. U. S. CONSULATE.

CHEFOO, BRITISH INDIA, Feb. 8, 1881.

I have known PERRY DAVIS' PAIN KILLER almost from the day it was introduced, and after years of observation and use I regard its presence in my household as an indispensible necessity. I. S. POTTER, U. S. Consul.

BURTON-ON-TRENT, Eng.

I had been several days suffering severely from diarrhœa, accompanied with intense pain, when I tried your PAIN KILLER, and found almost instant relief. H. J. NOONE.

21 MONTAGUE ST., LONDON, ENG.

During a residence of twenty-three years in India, I have given it in many cases of diarrhœa, dysentery and cholera, and never knew it to fail to give relief. H. CLARIDGE.

No family can safely be without this invaluable remedy. Its price brings it within the reach of all. For sale by all druggists at 25c., 50c., and $1.00 per bottle.

PERRY DAVIS & SON, Props.,

jel3dw PROVIDENCE, R. I.

CATARRH.

Hay Fever, Cold in the Head, Catarrhal Headache and Deafness

CAN BE CURED.

HAY FEVER.

DIRECTIONS.—For Catarrh, Hay Fever, Cold in the Head, &c., insert with little finger a particle of the Balm into the nostrils; draw strong breaths through the nose. It will be absorbed, cleansing and healing the diseased membrane.

For Deafness, apply a particle into the ear, rubbing in thoroughly A fair trial will convince the most skeptical.

ELY'S CREAM BALM

Effectually cleanses the nasal passages of Catarrhal virus, causing healthy secretions, allays inflammation and irritation, protects the membranal linings of the head from additional colds, completely heals the sores and restores the sense of taste and smell Beneficial results are realized by a few applications. A thorough treatment as directed will cure Catarrh As a household remedy for cold in the head and snuffles it is unequalled The Balm is easy to use and agreeable Sold by druggists at 50 cents On receipt of 50 cents will mail a package Send for circular with full information.

ELY'S CREAM BALM CO., Owego, N. Y

For sale by the Norwich Druggists and by Wholesale Druggists generally

feb13dTh,S,Tu&w6w

Drugs, Paints and Oils.

N. DOUGLAS SEVIN,

Wholesale and Retail Dealer

—IN—

Drugs, Medicines, Chemicals

AND

Pharmaceutical Preparations,

Proprietary Medicines.

TOILET ARTICLES

AND

Choice Wines and Liquors

FOR MEDICINAL PURPOSES,

141 Main Street,

Norwich, Conn.

Articles of Real Merit

McVicker's Cough Cure.

Wonder Toothache Drops.

Camp's Cream of Roses.

(for Chapped Hands, Roughness of the Skin, &c.)

MADEIRA WINE BITTERS,

Blood Purifying Extract.

(a Compound Extract of Sarsaparilla, Yellow Dock, Queen's Root, &c.)

SAPODENTA,

For the Teeth,

Prepared and Sold by

N. DOUGLAS SEVIN,

141 MAIN STREET.

jan31,dew

LEE & OSGOOD

RETAIL DRUGGISTS

WHOLESALE DEALERS

KEROSENE OIL,

WHITE LEAD,

TURPENTINE

Linseed Oil.

MASURY'S

RAILROAD COLORS,

116 and 148 Main

66 and 68 Water Streets

NORWICH, CONN.

mch24dw

SIX POINTS.

ALL WORTH REMEMBERING.

CUT THEM OUT.

People take nauseating doses for every pain and ache, which puts their stomachs out of order, and then a physician is called to attend to them. This is all needless, for if the HOP PLASTER is used, it is absorbed into the system in just the way to cure without bringing on other troubles.

A medicine to be popular must be both agreeable and efficacious, the HOP PLASTER is a rare union of vegetable agents combined with safety, reliability and effectiveness. The indiscriminate use of medicines taken internally is far more productive of injury than benefit.

The most powerfully medicated and effective plaster ever invented is the HOP PLASTER; it embodies all the medicinal and sedative properties of the Hop in combination with the most highly approved gums and balsams known to modern pharmacy.

The HOP PLASTER is made porous, thus allowing free evaporation of moisture, stimulating the innumerable pores of the body to a healthy action and giving tone and vigor to the whole system It is a discovery of a Yankee chemist.

The medicinal virtues of the Hop have been utilized for contusion; they are all concentrated in the HOP PLASTER, and do more real good in relieving pain than any root, drug or herb liquid medicine in the whole domain of nature

HOP PLASTERS are sold by all druggists in the United States and Canada, 25 cents each or five for $1, and are guaranteed to be the best in the markets. Avoid cheap worthless goods

HOP PLASTER CO., Manufacturers CARTER, HARRIS & HAWLEY, General Agents Boston

mar28Th,S&w1m

Printing.

THE BEST PLACE IN

EASTERN CONNECTICUT

TO PRINT THE

FINE JOB PRINTING

OF EVERY DESCRIPTION

IS AT THE

BULLETIN

JOB PRINTING OFFICE

THIS

Reputation of the Establishment

FOR SUPERIOR WORK

in every branch has been sustained for years

And Prices are as Low as First Class Work will Permit them to be

The Facilities for Doing Fine Work are of the best, as the office is supplied with all the improvements, and New Styles of Material are constantly being added. None but Competent Workmen are employed.

BOOK AND JOB PRINTING

OF ALL KINDS, IN

Plain or Fancy Styles,

AND IN

Colored Inks or Bronze,

Done at Short Notice.

CHECKS,

CIRCULARS,

RECEIPTS,

Letter and Bill Headings,

LITHOGRAPH

AND

POSTER WORK,

Small Bills and Programmes

A SPECIALTY,

AT

LOW PRICES.

REMEMBER THE PLACE.

OFFICE OF THE

MORNING BULLETIN

AND

WEEKLY COURIER,

172 MAIN STREET.

BULLETIN BUILDING,

NORWICH, CONN

jy29 dtf

24x

The Bulletin

Mrs. Jane's Prospectus.

To parents and friends Mrs. Jane,
Of the firm of Scissors and Sain,
Announces the opening of her school,
Established in the year one.

An unlimited number received
There is nothing at all to pay,
All that is asked is a merry heart
And time enough to be gay

The Junior class will bring,
In lieu of all surplus,
Rosy little fingers and two little thumbs
For the making of pretty sand pies

The Senior class a mouth
For strawberries and cream,
A nose apiece for a rose apiece,
And a tendency to dream

The lectures are thus arranged,
Professor Cherry Tree
Will lecture to the Thinking class
Terms of instruction—Free

Professor De Forest Spring
Will take the class on Drink
And the class in Distillation
Sage Mr Boleskin

Young Mr Oh Eye Daisy
Will demonstrate each day
On Botany, on native plants,
And the properties of hay.

Miss Nature, the class in Fun
(A charming class to teach)
And the Swinging class and the Bird Nest class
Miss Hickory and Miss Beech,

And the Sleepy class at night,
And the Dinner class at noon,
And the Fat and Laugh and Roses class,
They fall to Mrs June.

And she hopes her little friends
Will be punctual as the sun;
For the term, alas! is very short,
And she wants them every one.

—SARAH COOLIDGE.

Personal

George Bancroft has arrived at his cottage in Newport, and is in excellent health.

Gen. Ignatieff is peremptory in his resignation of the Russian ministry of the interior

Subscriptions and the benefit concert netted $1,000 for Mrs. Conly, widow of the singer drowned up in New Hampshire.

Meissonier's picture of Napoleon has just been sold for £6,000 by Mr. Ruskin, who had given £3,000 for it a few years ago.

Hazlitt, the famous critic, lived in the house where Milton dictated "Paradise Lost," and wrote in the room where the great bard played the organ.

The Columbia college trustees have not filled the vacancy caused by the resignation of Judge Dillon from the law school; and no action will now be taken before October.

Mrs. Langtry is studying the character of Rosalind in "As You Like It," a character which will give an opportunity for pronouncing a more decided opinion on the vaunted beauty of her figure.

When Bernhardt played "La Dame aux Camellias" recently in Paris, though the performance was for the benefit of an artist's widow, M. Dumas, fils, claimed his author's royalty on the play.

A demi-nude beauty, wife of an ex-minister to France from Hayti, and rather dark complexioned, attempted suicide in Paris last week. She was a genuine countess, and went by the name of the "Black Countess."

Jefferson Davis has announced his intention of spending several weeks this summer at a resort in North Carolina, and the fact is being advertised widely to induce his "old confederate comrades" to patronize the same place.

News has been received in New York that Surgeon Major Woodward, United States army, who during President Garfield's illness was almost constantly by his bedside, and afterward, with broken health, went to Europe, is lying ill with brain fever at Nice. Dr Frank Hamilton says there is little hope of his recovery

Dr Newman Smyth, soon to be of New Haven, preached at the new Old South church Boston, Sunday, on the "deep things of God." His argument was that when the omnipotent author of the material universe contains problems too obscure for the profound to comprehend it is not presumptuous to say that some things in God's spiritual creation and government are too deep for mere human ability in theology.

The Princess Dolgorouki will never again enter Russia, because she fears the nihilists would lay hold upon her son and proclaim him czar in opposition to Alexander III. Such a movement might, it is thought, meet with some success, as the family of Dolgorouki is far more ancient and noble than that of Romanoff; and it is, moreover, purely Russian, while the latter is partly Teutonic. The princess is now at Nice, and her old home, at Ems, has recently been tenanted by the ex-Empress Eugenie.

Sir William Harcourt's refusal of all concessions to the representatives of the Irish members in committee on the crime prevention bill has produced an unfavorable effect among the radical section of English members. Rumors are circulating among persons in the confidence of inner parliamentary circles that serious dissensions are in the cabinet. Sir William Harcourt insists on carrying the crime prevention bill in its most stringent form, and threatens to resign if any concessions calculated to impair the sweeping character of the measure adopted.

Mme. Bernhardt has brought to London a pair of doves. She had her coffin chopped up and burned at Nice the night she started on her matrimonial trip to England. The pair of birds are the survivors of a dove tragedy at Barcelona. When she acted there seven or eight doves were "let fly at her on the stage." They carried missives to the queen of drama round their necks. Two or three were burned to death among the gas lights. Five were safely secured and taken to Paris. Out of these, three have died from over kindness. Two remain. They are very tame and affectionate. It is said that an eminent French playwright is considering how he can introduce them into a new piece which he is writing for their mistress.—*London letter.*

WORK ON THE VANDERBILT'S HOUSE

The allegorical ceilings which Baudry has painted for Mr. Vanderbilt are at present being exhibited with a number of other works by the same artist, in the building known as the Orangerie in Paris. The color holds in the smaller work, entitled "Phœbe," and in the larger round ceiling described as [illegible] The Wedding of Psyche is disagreeably cold and [illegible] The foreground tone is stony and [illegible] however though [illegible] A [illegible] of mythological figures [illegible] around the blue centre [illegible] the firmament. Among the [illegible] Psyche and Cupid wending [illegible] Mars turns amorously with [illegible] Phœbe [illegible] fans her [illegible] Jupiter, who concedes [illegible] a cup of nectar handed [illegible]

Gleanings.

[illegible] was import Chinamen to San Francisco are sending pig tailed [illegible] at [illegible] cost, to the number of 1,000

A [illegible] might have been expected a play just [illegible] Paris to illustrate the [illegible] dream power, proved a great failure

[illegible] writes the *Herald* defending the practicability of the colonizing of Palestine with Jews expelled from Russia, Roumania and adjacent provinces, which is questioned by a writer in the June *Century.*

Fully 30,000 people crowded around the place where Jumbo is to be quartered during his Boston visit, Sunday. Jumbo did not arrive himself until noon, and owing to the crowd, he was not brought from his car until midnight

Brockton, the Massachusetts town which tried the experiment of running its own liquor store, and licensing no other, closed up the cigar stores, soda fountains and such establishments Sunday; and considerable growling results.

The French chamber of deputies, Saturday, gave two votes on the magistracy reform bill which have made a profound and far from favorable impression upon the public mind in France. These votes tend to abolish stability in the magistracy and to decide that in future all magistrates shall be chosen as in the United States and Switzerland, by election and for a certain term of years only.

A German named Wallath committed suicide in New York, Friday night, who was a walking sphinx. Although he had lived in the same boarding house several years, none of the other lodgers had been able to learn anything of his history. To all questions he returned short answers, and he never volunteered a remark unless he had some pressing reason for it. For a whole year he slept in the same bed with another German without speaking to him. Wallath was a journeyman barber.

First Assistant Postmaster General Hatton has issued a circular to postmasters, instructing them to make no discrimination hereafter in the treatment of first-class mail matter not prepaid by one full rate nor of other matter not fully prepaid. This circular was issued in consequence of the department being advised that certain postmasters have been in the habit of selecting such matter as they supposed to be valuable, attaching stamps thereto, and forwarding it with a notification, either stamped on or attached to the envelope, to the effect that a stamp has been placed upon the envelope by the postmaster.

The Red Star line steamer Rhynland, which left New York Saturday for Antwerp, carried 317 cabin passengers, mainly from the western states, who are bound on an excursion through Belgium, Germany, Switzerland, and other countries of continental Europe. The excursion, which was arranged by the Cincinnati Harugari Maennerchor, is under the personal supervision of Mr. Max Burghem of Cincinnati, a merchant of that city, and the moving spirit in the enterprise. Of the party about 100 are from Cincinnati, and fifty each from Chicago and St. Louis.

A farmer named Laberge, living near Quebec, was driving home the other night with his daughter, a married woman, when the horse became unmanageable near a bridge on the road which crosses the river about three hundred feet above Montmorenci falls. The vehicle struck the bridge with such force as to break away the guard, throwing Laberge out upon the bridge and pitching the woman, horse and cart into the boiling torrent, which immediately swept them over the terrible abyss, a fall of nearly three hundred feet. The body of the woman was subsequently found at the foot of the falls.

Washington P. Gregg, during his forty years of service as clerk of the common council of Boston, has never been absent from one of the regular weekly meetings of the council. Neither has he been absent from any of its special meetings, with the exception of one occasion, when the mayor called a session of the council, and very considerately did not summon the clerk, he being away at the time in New York city on his regular summer vacation. Mr. Gregg was assistant clerk of the senate from 1827 to 1831, and during that period of twenty-four years was never absent from a single session of the senate.

Miscellaneous.

GO TO
PIRE'S BLEACHERY,
No. 10 Cliff Street,
to get your Leghorn hats pressed, as I am excelled by none I am dyeing daily, dyeing to please the ladies I am now ready to bleach and dye feathers at short notice. may22d

CONSUMPTION.
I have a positive remedy for the above disease; by its use thousands of cases of the worst kind and of long standing have been cured In deed, so strong is my faith in its efficacy, that I will send
Two Bottles Free,
together with a VALUABLE TREATISE on this disease to any sufferer. Give Express and P O address. DR. T. A. SLOCUM, 181 Pearl St., New York. febl4dTu Th.SSw

THOUSANDS OF FAMILIES USE
WELCOME SOAP,
Not only for its PURITY, but because of its SUPERIORITY in
WASHING QUALITIES.
☞ It is warranted the BEST LAUNDRY SOAP in the world.
"Superiority" is our motto, and it peculiarly characterizes all of our Soaps. For sale by all first class Grocers.
CURTIS DAVIS & CO.,
BOSTON, MASS.
may11 dTu,Th,SSw

THE
IMPERISHABLE
PERFUME.
Murray & Lanman's
FLORIDA WATER,
BEST FOR
TOILET, BATH,
AND
HANDKERCHIEF.
mar30 dTu.Th&S

NORWICH DYE HOUSE,
C. C. SIMONS, Proprietor,
No. 101 Thames Street.
Silks and Laces dyed in beautiful new colors with soft finish and warranted to make up nicely Lace Curtains Silk Velvets, Lambrequins, Table and Piano Spreads cleaned and finished in good style Feather Beds, Pillows and Bolsters renovated. Flannel blankets cleaned without shrinking Shawls goods dyed and finished like new Gentlemen's garments dyed or cleaned and repaired without ripping, by the best of workmen. Carpet Beating by an improved Carpet Beating Machine, the only machine using super-heated steam, brightening the colors and killing all moths and worms without wetting or injuring the carpet. Heavy and large carpets thoroughly beat or cleaned without ripping Kid Gloves cleaned and dyed Cleaning done daily Orders by mail will receive prompt attention.
No. 101 Thames St., West Side.
Agent for Henry E. Patton, Dyeing, Cleaning, and Carpet Beating Works, of Hartford
may19dTu.Th&S

Instruction.

MISS C. C. BLACKMAN, Teacher of Music Terms $5 for twelve lessons Norwich Town Jan 7 1882 ianTuThSSt

Insurance.

MANUFACTURERS'
Fire and Marine Ins. Co.,
OF BOSTON, MASS.
Cash Capital . . . $500,000.00
Surplus 555,699.31
Total Assets . . . 1,055,699.31
Williams & Packer, Agents,
Room No. 6 Richards Building,
mar24 MAIN STREET, NORWICH.

CHARTERED 1810
HARTFORD FIRE
Insurance Company.
Capital . . $1,250,000
Cash Assets . $4,072,575
PARKER BROTHERS, Agents,
Room No. 8, Chelsea Savings Bank Building, Shetucket Street.
Office connected with Telephone Exchange.
jel4d

NEW LONDON COUNTY
Mutual Fire Insurance Company
NORWICH, CONN.
CHARTERED MAY 1853.
ACCUMULATED SURPLUS JAN. 1st,
$63,000.
This Company continues to insure against loss or damage by fire on as favorable terms as the nature of the risks and the security of the insured and the company will warrant.
DIRECTORS:
E. F. Parker, Charles Webb,
Joseph A. Morgan, Jedediah Huntington,
D. P. Coon, Chas. L. Richards
P. St. M. Andrews, C. H. Osgood,
E. H. Heath, Wm. Heath,
Wm. L. Beaver,
E. F. PARKER, President.
Wm. HEATH, Secretary and Treasurer febl6tf

Books & Stationery.

CARDS,
Visiting and Address Cards,
Equal to engraved, at half the cost of engraved.
FRANK UTLEY, Job Printer.
may10 d 134 Main Street.

THE POETICAL WORKS OF
HENRY WADSWORTH LONGFELLOW.
2 Vols. large quarto, 600 Illustrations, by the best artists of America.
"The work of the artists has been a labor of love." Lyman Abbott.
"I have never seen anything to equal them in that line of engraving. " " not one of them but what is a masterpiece." A. H Emmons.
E. S. BEEBE, Norwich, Conn., General Agent for Eastern Connecticut. april8

CHECKS, COUPONS, CERTIFICATES
TICKETS, &c., &c. numbered at
Bowen's in First Class Style.
Fine Blank Books a Specialty
nov6 dtf

WE HAVE A LINE OF
FANCY ADVERTISING CARDS
AND
TUCK CIRCULARS,
which will be furnished to our customers at
LOW PRICES,
THE BULLETIN COMPANY,
PRINTERS AND PUBLISHERS.
mar28d

Plumbing & Iron Works.

THE NORWICH IRON FOUNDRY.
Established in 1854.
A. H. VAUGHN & SONS, Prop'rs.
NO. 84 FERRY ST., NORWICH, CONN.
Manufacturers of Mill Gearing, Pulleys, Couplings, Hangers, Boxes, Hacks and Pinions, Lamp Posts, Feed Boxes, Watering Troughs, Grate Bars, Cylinder Stoves, Ashpit Doors, Hitching Posts, Pipe Thimbles, Columns for Buildings, Plaque and Socket Pipe, Hitching Weights, Chimney Caps, &c., &c. nov22d

THE SIBLEY MACHINE CO., Manufacturers of Paper, Cotton and Wool Machinery, Mill Gearing, Shafting, Couplings, Hangers, etc., etc. Jobbing of all Kinds, Gear Cuttings, Forgings and Castings at Short Notice 48 Frank lin Street, Norwich, Conn. New and Second-hand machines bought and sold on commission jy14dtf

ROBERT BROWN,
Successor to the
Norwich Steam and Gas Pipe Co.
Pequot Building, Central Wharf,
NORWICH, CONN.
Steam and Gas Fitter and Plumber, Chandeliers, Brackets, Portable Gas Lamps, Argand Burners, Plain and Fancy Shades, Rubber Hose, Bath Tubs, Boilers Water Closets Wash bowls etc. febSdtf

Drain Pipe.

W. D. TRUE,
MANUFACTURER OF
Drain and Sewer Pipe
NORWICH, CONN.
Quality the Best and Price the Lowest.
Drain Laying Personally Attended to.
nov12dtf

Fine Arts.

DRAWING AND PAINTING.
MISS MARY A. PHIPPS
Re-opens her studio on THURSDAY, Oct. 19th
Will receive pupils on Wednesday, Thursday Friday and Saturday.
Lessons hours from 9 to 12 A. M., and 2 to 5 P. M.
oct18d Room No. 8 Williams' Block

Building Materials.

SETH L. PECK,
WHOLESALE AND RETAIL DEALER IN
Mason Building Materials, Brick, Lime, Plaster, Hair, Sand.
Roman, Portland Rosendale Cement, Fire Brick, Fire Clay, Granite Brown Sand Stone rough and cut to order, Blue Stone Flagging and Curbing, Bleaching and Whitewashing Lime, Drain Sewer Pipe of all kinds, Marble and Marbleized Slate Mantles all kinds Marble Jobbing Work done
apr18d CENTRAL WHARF, Norwich, Conn.

BUSINESS MEN IN WANT OF BUSINESS can do better in the West than in any other section of the country.
Rare Opportunities! Few as Good, None Better! Seventy five rapidly growing Towns in most productive regions of Minnesota, Dakota and Iowa along the recently reconstructed lines of the Chicago & Northwestern Railway, offer unequaled inducements to pushing business men of limited capital. For particulars address CHAS. E. SIMMONS, Land Commissioner C. & N. W. R'y Co., Chicago.
apr18Tu

Dry Goods.

THE
BOSTON
STORE.
Reid & Hughes
HAVE A
New and Splendid Stock of
LISLE THREAD GLOVES
AND ARE
Selling Them at Prices Lower Than have Ever Before been Reached.
PARASOLS.
We have Received Another Shipment of
PARASOLS
AND
SUNSHADES.
Elegant Styles and Lwo Prices
Nothing in the City to Equal Them.
REID & HUGHES,
Boston Store.
may29d&w

THE GEM.
VOL. I. NO. 114.
AN ÆSTHETIC JOURNAL
DEVOTED TO THE
BEAUTIFUL AND THE TRUE.
C. B. PLATT, Editor and Proprietor.
$3.00 a year. Pay when you feel like it.
"Rare compounds of oddity, frolic and fun,
We relish a joke and rejoice in a pun"
—*Phunny Column of the Norwich Tribune.*
Tuesday, June 13, 1882.
"Pledged but to truth, to liberty and law;
No favor sways us and no fear shall awe."
—*Motto of old Norwich Courier.*

A LARGE
AND
ELEGANT ASSORTMENT
OF
PARASOLS
AND
SUN UMBRELLAS,
AT
C. B. PLATT & CO.'S.
ALL NEW!
AND AS
STYLISH
AND
CHEAP
As any to be found in this city.
5 SHETUCKET STREET.

"'Tis the sunset of life brings us mystical love;
And coming events cast their shadows before
may13d&w

Lumber & Coal.

EDWARD CHAPPELL & CO.,
COAL AND LUMBER,
WHOLESALE AND RETAIL. A well assorted stock of SEASONED LUMBER, and a carefully selected variety of coals for domestic and steam purposes.
EDWARD CHAPPELL & CO.
216 Main St., Central Wharf.
Telephone your orders if most convenient. dec6dtf

Jewelry.

GET YOUR FINE
WATCHES & FRENCH CLOCKS
REPAIRED BY
WM. FRISWELL,
Practical Watch and Chronometer Maker,
NO. 37 FRANKLIN STREET.
Sole Agent for the celebrated Rockford Watch, Waltham, Elgin and Springfield Watches, at LOW EST PRICES. Everything thoroughly Warranted.
april4 WILLIAM FRISWELL.

Furniture & Carpets.

N. S. GILBERT & SONS
FURNITURE
AND
CARPETS.
LAWN SETTEES,
SPLINT SEAT CHAIRS,
For Lawn and Piazza Use.
WIRE WINDOW SCREENS,
HAMMOCKS.
We have just received a large stock of the new patterns
RATTAN AND REED
Chairs and Rockers,
Handsome, strong, light and comfortable.
CALL AND EXAMINE,
140 and 142 Main Street.
jel3d

YERRINGTON'S
Temple of Music
AND
CARPET EMPORIUM,
131 Main Street,
NORWICH, CONN.
AN IMMENSE STOCK OF
BODY BRUSSELS
in all the Newest and Choicest Styles and Colorings,
and the best goods made in this or any Country, at the very Low Price of
$1.40 Per Yard!
We have none at any higher price, and no dealer in the world has any better goods AT ANY PRICE!!
Hartford & Lowell Extras,
Best and Newest, at 90 Cents.
A few Pieces at 80 Cents. An inspection of the goods is invited.
INGRAINS as Low as 35 Cents!
E. W. YERRINGTON,
apr12d&w 131 Main Street.

J. B. DOYLE,
UNDERTAKER
And Dealer in Furniture, Robes and Habits, at Wholesale Prices.
WAREROOMS UP STAIRS OPPOSITE THE POST OFFICE.
171 Main Street,
apr8d Norwich, Conn.

A. W. DICKEY & CO.
Are showing a fine stock of
CHAMBER SETS.
AT CLOSE PRICES.
PARLOR SETS
Covered in Plushes, Spun Silks, Satin, Delaines &c., in the latest styles.
WINDOW SHADES AND FIXTURES.
CALL AND LEARN PRICES.
10 and 12 Union Street.
mar9d

Groceries, Tea, &c.

THE MONSERRAT
LIME FRUIT JUICE
AND CORDIAL.
Guaranteed pure and undiluted and Free from Alcohol. Lime Juice having come into large demand it is important that a really genuine article should be obtained. The superiority of the
"MONSERRAT BRAND"
is that it is uniformally the production of one plantation and expressed only from prime selected fruit. For sale, wholesale and retail by
ADIN COOK,
jel5 4 Union Street.

FRESH
Home Raised Asparagus
AND
LETTUCE
Every Morning, at
A. T. OTIS', 56 Main Street.
may30d&w

HARWOOD & CO.
Offer special bargains in
Fancy Ponoo Molasses,
Choice Formosa, Oolong, and Uncolored Japan Teas.
A full assortment of fine class groceries constantly on hand, at
45 Water Street.
mar30d

JOHN WILLARD,
Sole Manufacturer of Palmer's Celebrated
DANDELION COFFEE,
AND
CREAM TARTAR;
apr3d 88 & 90 Commerce St., Norwich, Ct.

Plating.

THE
Norwich Nickel Works.
ELECTRO-PLATING
In Nickel, Copper or Gold.
At their new and enlarged works.
HOPKINS & ALLEN MFG CO BUILDING,
Chestnut Street.
W. A. AIKEN, Proprietor
febl8dtf Th&S

Real Estate.

For Rent and For Sale.

FACTORY STORE FOR SALE in a New England village. 8 miles from Providence. Stock $[illegible] and fixtures about $[illegible] per year, with good profits. Everything in best of order. Rent of store and tenement $[illegible] per year, owned by a manufacturing company who guarantee all bills of their employees. For certain conditions of proprietor's health offers immediate relief from business. This is an opportunity not often presented. Apply at once to
H. F. PALMER, 186 Main St.,
may11 d2w Norwich, Conn.

VALUABLE
REAL ESTATE FOR SALE.
The House, Barn and Lot,
With a good well and never failing spring of good water upon the premises, situated on
Main Street, opposite the Norwich & Worcester Railroad Machine Shop,
The Homestead of the late Moses Lorrin and Frances Heath.
Will be sold at a Reasonable Price
For terms, etc., inquire of
NICHOLAS TARRANT,
Real Estate Agent, 106 Main Street.
Norwich, June 5th, 1882 jel3d

TO RENT—Office Number 3, BECKWITH'S BUILDING, Main Street, at present occupied by the Rev. Hugh Montgomery. Possession given immediately. jel3TuTh&S

TO RENT—
A Tenement of Five Rooms
on Cliff Street. Enquire of J. H. ALLAN, over Parkin's Jewelry Store. jel3Th,Th&S

TO LET—The building near the corner of Broad street and Boswell avenue, recently occupied as a market
jel3dTu,Th&S E. P. BENTLEY

TO RENT.
A Pleasant Front Room with Board.
At 20 Church Street. may24

TO RENT—The
Large and Elegant Store
In Bill's Block, Shetucket Street,
opposite the Express office and recently occupied by E. R. Thompson, Esq. HENRY BILL. april8

TO LET—The
Brick Dwelling House
with twelve rooms, No 33 School street
april7d

FOR SALE—
ON OTIS STREET,
first door from Broadway, the
FINE RESIDENCE
built and formerly occupied by the late T. R. Porrance, and at present owned and
OCCUPIED BY
the family of the late
REV. I. W. PLUMMER.
The house contains 12 spacious rooms with all modern improvements; is thoroughly built throughout and nearly new; no immediate outlay. The lot is 76x168 feet and contains choice fruit and ornamental trees and vines. Ample room for barn on rear of lot. Will be sold at a low figure if applied for soon. Reason for selling, owners about to leave town Apply to
H. F. PALMER, Agent,
186 Main street, Norwich, Conn.
april7d

FOR RENT—From April 1st, the barn now occupied by A. D. Lathrop, on Willow street. D.M. DICKINSON & CO. 46 Franklin Street.
mar7d

Hotels & Restaurants.

WILLIAM NOBS'
LADIES' AND GENTS'
DINING ROOMS,
52, 54 and 56 Water Street.
MEALS AT ALL HOURS ON THE EUROPEAN PLAN.
All kinds of Fresh Lunch served at my lunch counter from 6 a. m. until 10 p. m. every day, Five and Ten Cents. Best Oysters in market, served in any style you may desire.
STEAMED OYSTERS A SPECIALTY.
Clam Chowder every day served to order and sold by the quart. Price 25 cents.
Finest grades of FOREIGN AND DOMESTIC WINES always on hand at prices to suit the times.
Jacob Ruppert's Celebrated Lager Beer
awarded highest prize medal at the Centennial Exhibition at Philadelphia in 1876, on draught and bottled for family use; price 75 cents per dozen.
FOREIGN AND DOMESTIC CIGARS.
Sole agent for Celery Rock and Rye for Throat, Lungs, Kidneys, and nervous difficulties. A positive cure for indigestion; $1.00 per bottle. Imported Carlsbade Bitters. Home made Tomato Catsup, prepared by myself and sold by the quart, gallon or bottle. The best German Mustard, 30 cents per quart, or by the bottle. mar23d

Advertising Agents.

THIS PAPER
May be Found on File
—AT—
GEO. P. ROWELL & CO.'S
Newspaper Advertising Bureau (10 Spruce Street) where advertising contracts may be made for it in New York. mar13 d&wtf

J. H. BATES,
Advertising Agent,
41 Park Row, New York,
Is authorized to contract for Advertisements in the BULLETIN and COURIER at our lest rates. febl7 d&wtf

Financial.

DRAFTS
On Belfast, Cork, Dublin, Limerick and the principal cities of Great Britain and the Continent of Europe.
ALSO
Letters of Credit,
at most favorable rates. Call at
B. P. LEARNED'S
General Insurance Office, over Thames National Bank, Shetucket St. apr19d

Legal Notices.

OFFICE OF THE NORWICH SAVINGS SOCIETY, Norwich, Conn., June 7th, 1882.
ANNUAL MEETING.—The Annual Meeting of the Trustees of this Society will be held at their Banking House on
Monday, the 19th inst., at 3 o'clock P. M.
jel4d&w3m COSTELLO LIPPITT Secretary

Window Shades.

WINDOW SHADES,
Hollands, Plain, Opaque, Frame and Dado Patterns, Curtain Fixtures, Tassels, Cord, etc.,
AT LOW PRICES.
C. A. BURNHAM,
may26 d&w NEXT TO POST OFFICE.

PAPER HANGINGS AND
WINDOW SHADES.
A fresh stock just received at
E. S. RICE'S
PICTURE FRAME EMPORIUM. 116 MAIN S
mar23 d

Physicians.

SURGEON AND PHYSICIAN
E. P. BREWER, M. D.,
OFFICE AND RESIDENCE
1213 Main St., Norwich.
Office hours 9 to 10 a. m. 2 to 4 p. m. 7 to 8 p. m.

DRS. CARLETON & FOX
137 Broad Street, Norwich
Office Hours 9 to 10 a. m. 2 to 4 p. m. 7 to 8 p. m.

W. H. DUDLEY, M. D.
49 East Main Street.
Office hours 10 to 12 a. m. 2 to 4 and 7 to 8 p. m.

Attorneys.

WAIT & GREENE,
ATTORNEYS,
Counsellors and Notaries Public
NO. 3 BREED HALL.
Gardiner Greene, Jr. is Commissioner of Deeds for the State of New York.
JOHN T. WAIT GARDINER GREENE, JR.
may21 d Norwich, Conn.

JAMES H. POTTER
Attorney at Law,
Office in Johnson's Block, Main street,
aug18d Danielsonville, Conn

S. S. & S. H. THRESHER
Attorneys and Counsellors at Law
may10 dtf NOS. 5 & 6 BREED HALL.

Jewellers' Directory.

ANCHOR LINE
UNITED STATES MAIL STEAMERS
Sail weekly to and from
New York and Glasgow, via Londonderry
Cabin passage, $60 to $80 Returns, $110 to $140
Second Cabin $40 Return tickets, $75
Steerage passengers booked at low rates
Passenger accommodations unexcelled
All state rooms on main deck.
Passengers booked at lowest rates to or from Germany, Italy, Norway, Sweden, Denmark, etc.
For book of Tours in Scotland rates, plans etc., apply to HENDERSON BROTHERS, New York, or E. P. BRUCUM or JAMES DUGGAN Norwich mar8 d

WARREN & CO.'S
Splendid First-Class Steamers.
KANSAS . . . 3,870 tons | MISSOURI . . . 4,140 tons
IOWA . . . 4,329 tons | PALESTINE, 2,900 tons
VICTORIA, 2,935 tons.
Sail from Liverpool to Boston
Bring steerage passengers from principal points in GREAT BRITAIN and IRELAND at Lowest Rates.
JOS. CONNOR, Agent, Norwich.
JAMES HICKEY, Agt.,
ja23d WILLIMANTIC

JOHN STEINER, AGENT FOR
The North German Lloyd
of Bremen.
AND
The Hamburg Steamship Line
of Hamburg.
PASSAGE TICKETS
To and from Europe at the most reasonable rates.
ALSO
DRAFTS and MONEY ORDERS
Payable in any town or city in Europe.
jan31d

NEW LONDON NORTHERN RAILROAD—CHANGE OF TIME.
On and after MONDAY, June 5th, 1882, TRAINS GOING NORTH LEAVE NEW LONDON AS FOLLOWS:
5.00 a. m., Norwich at 5.31 a. m., for Middletown, Boston (via N. Y. & N. E.) Colchester, Palmer, Boston, Springfield, Ware, Gilbertville, Brattleboro, St. Johnsbury, Burlington, Montreal, Ogdensburg and intermediate stations.
6.00 a. m., Norwich at 6.33 a. m., for Willimantic, Hartford, Palmer, Boston, Springfield, Albany, Saratoga, Ware, Gilbertville and Amherst, Miller's Falls, Greenfield, etc.
10.17 a. m., Norwich, 10.47, for Willimantic, connecting for Hartford and Middletown.
1.00 p. m., for Norwich.
3.55 p. m., Norwich 3.20 p. m., connecting at Willimantic for Hartford, and at Palmer for Springfield, Albany, and all points west Brattleboro, Burlington, St. Johnsbury, Montreal, Ogdensburg and intermediate stations. A sleeping car is attached to the train at South Vernon for Montreal
5.40 p. m., Norwich, 6.14 p. m., for Willimantic, connecting for Hartford. This train makes connection with express which leaves New York at 2 00 p m.
6.30 p. m. for Norwich. This train connects with 4.00 p. m. express from New York.
—GOING SOUTH—
Passengers trains LEAVE NORWICH as follows
6.30 a. m. (N. & W. depot) 6.30 (West Side) for New London and New York.
8.33 a. m. for New London, connecting for Providence and Boston at 10 20 a. m.
11.00 a. m., for New London, Stonington and New York.
2.55 p. m., for New London and New York.
5.50 p. m., for New London, Stonington, Providence, New Haven and New York.
6.35 p. m. for New London, Mystic, Stonington, New Haven and New York
9.15 p. m., for New London and for New York by boat from New London. This train connects at Willimantic with the 4.30 p. m. express from New York.
9.45 p. m., (N. & W. depot) for New London and for New York via boat from New London.
Passenger trains LEAVE WILLIMANTIC as follows:
7.55 a. m. for Norwich and New London, connecting at 10.30 for Providence and Boston.
10.25 a. m., for New London, Stonington and New York.
2.35 p. m., for Norwich, New London, New York, Providence, etc.
5.53 p. m. for Norwich, New London, Mystic and Stonington, New Haven and New York
8.18 p. m., for New London and New York via boat from New London.
Passenger trains LEAVE PALMER as follows,
8.10 a. m., 1.30 7.05 p. m., for New London, etc.
The latter connects with boat for New York.
Through passenger trains LEAVE BRATTLEBORO as follows:
6.00 a. m. and 4 10 p. m., connecting with trains from the North for New London and intermediate stations.
G. W. BENTLEY, Gen. Supt.
New London, June 5th, 1882. jel4

N. Y. & N. E. R. R.
NORWICH & WORCESTER DIVISION.
SUMMER ARRANGEMENT. Commencing MONDAY, May 29th, 1882.
TRAINS GOING NORTH—LEAVE NORWICH AT
4.45 a. m. (Mondays excepted), Steamboat Express. Connects at Putnam for Boston; at Worcester for all points North, Portland, Rochester, White Mountains, &c. Sunday train connects to Nashua.
8.30 a. m., Way Passenger Train.—Connecting at Plainfield Junction for Providence; at Putnam for Boston, arriving at 9 30 a. m., At Worcester for Boston, Springfield and intermediate stations, Albany and the West.
11.20 a. m., connecting at Norwich with train from New London. At Plainfield for Providence (arrive 1 45 p. m.) At Worcester with roads north, east and west. At Webster, to and from Southbridge.
4.00 p. m., Way Passenger. Connects at Plainfield for Providence (arrive 6 10 p. m.) connects at Putnam for Hartford. At Worcester with Boston & Albany Railroad, east and west.
TRAINS GOING SOUTH—LEAVE WORCESTER
—AT—
8.45 a. m., Way Passenger. Connecting at Putnam with train from Boston and for Hartford and New York. At Plainfield to and from Providence
10.00 a. m., Way Passenger Mail train. Connects with trains from Worcester & Nashua and Boston & Albany Railroads At Webster for Southbridge. At Putnam with train to and from Boston. and at Plainfield to and from Providence.
4.30 p. m., Way Passenger. Connects at Webster for Southbridge; at Putnam for Willimantic and Hartford, and with train from Boston. At Plainfield with train from Providence.
7.45 p. m., Steamboat Express for New York (via New London) (Sundays excepted) Connects with all trains North and East, and at Putnam with express from Boston Take this train for Philadelphia Baltimore Washington and South. No change of cars after leaving Putnam Also via steamboat, connects with all Southern and Western trains at New York This train leaves Norwich for New London (steamboat) at 8 45 p. m.
WEBSTER SPECIAL:
Leaves Webster for Worcester at 6 00 a. m.
Leaves Worcester for Webster at 6 30 p. m.
F. ST M. ANDREWS, Supt.
Norwich, May 29, 1882. may29d

ENGRAVING and LITHOGRAPHING
by the best artists in the country, at the BULLETIN PRINTING OFFICE

24x

The Bulletin

Norwich, Tuesday, June 13, 1882.

Condensed Railroad Time Table.

NORWICH & WORCESTER R. R.

(N Depot Foot of Ferry street.)

Leave— Going North		Arrive From North
5.15 a. m.	Boston, Worcester, Portland Passenger via Putnam and Webster	
a. m.	Worcester con at Putnam for Boston	a. m. 9.40
11.00 a. m.	Providence (via Plainfield) Worcester and all east and west of Worcester	p. m. 12.50
4.00 p. m.	Worcester, Fres., Hartford	p. m. 7.30

Going South:

7.00 p. m.	Boat train for New York via Bon Ware, Pork, White Mts	p. m. 3.45

*Sundays excepted

N. L. N. "WEST SIDE" DEPOT

Leave— Going North:		Arrive From North
	Hartford & Willimantic	a. m. 8.31
8.11 a. m.	Middletown, Hart., Spfld, Mont'l	a. m. 11.40
8.50 a. m.	Hart., Tol., Spfld., Amherst	p. m. 2.53
10.47 a. m.	Willi., Hart., Middletown	p. m. 4.34
5.10 p. m.	Hart., Spfld., Amherst, Mont'l	p. m. 9.10
6.14 p. m.	Willimantic, Hartford	

Leave— Going South:		Arrive— From South:
	New London, New York boat	a. m. 5.30
6.00 a. m.	N. L., New Haven, N. York, Stonington, Mystic, N. London	a. m. 8.35
6.35 a. m.	New London Westerly, Prov	
11.00 a. m.	Mystic Prov., N. H., N. Y.	a. m. 10.45
2.35 p. m.	N. L., New Haven, New York	p. m. 1.35
3.50 p. m.	Providence, Boston, New Haven, New York	
	New London	p. m. 6.20
	Bos., Prov., Ston., N. H., N. Y.	p. m. 4.12
6.30 p. m.	New London, Mystic, Ston., New Haven and New York	p. m. 9.00
9.15 p. m.	New York boat New London	

☞ Anonymous communications to this office will not be used. We do not insist on printing the names of all our correspondents, but we do insist on knowing them. Unsigned communications, of whatever character, go into the waste basket unread.

Yesterday's Weather.

Thermometer at 6 A. M. 66 degrees above zero; at 3 P. M. 72 degrees; at midnight 65 degrees.

To-day's Weather.

WASHINGTON, June 13—1 A. M.—Indications for New England, the middle states and lower lake region: Slightly warmer and generally fair weather. South east to southwest winds and lower barometer.

CITY NEWS

NORWICH

A live alligator is on exhibition at No 5 Franklin street.

New potatoes are retailing at the rate of three dollars a bushel in this city.

The rhododendron shrubs about the city are sending forth their rich clusters of flowers.

The adjourned June term of the superior court comes in at 11 o'clock A. M., to day, in this city.

The Trinity church Sunday school have voted to have their annual vacation during the month of August.

A delicate blue orchid attracts much attention in the pretty flower-bed in the easterly yard of City hall.

The Mt. Calvary Baptist Church Aid society will give a strawberry festival Wednesday and Thursday evenings of this week.

The government river steamer made her annual visitation to the Thames yesterday, and replaced the old buoys with newly painted ones.

Chief Engineer Carrier and his four assistants have been photographed in a group, and the picture will soon ornament the walls of the chief's office in City hall.

The golden wedding of the Rev. Horace Bushnell, the blind city missionary of Cincinnati, O., a native of Hanover, will be observed next Monday, June 19th, at Cincinnati.

Mr. Charles S. Johnson, with two boys, of Uncasville and Messrs. Learned, Crump, Hempstead and Hoss of New London, have gone to the Rangely Lakes in Maine on a trouting expedition. We shall not be surprised to hear good reports from them.

The Lincoln club of Connecticut, whose headquarters are in Meriden, have engrossed a series of stirring resolutions commending John F. Slater's benevolence for giving $1 000 000 to the education of the colored men, thus helping to "fit them for the responsibilities of citizenship."

Mr Charles S. Peck has at his place on Market street a miniature bark canoe manufactured by the natives who haunt the waters of the Straits of Magellan. It is constructed of bark and has a full outfit of paddles and spears. It is a very interesting model and is ingeniously made.

Thomas Kennedy, a twenty-five years old tramp from Willimantic, was lodged at police headquarters Sunday night. Yesterday he appeared to be demented, declared that he did not feel well and refused to go out upon the street. He seemed to think he had rather searched a hospital or a permanent boarding house.

Michael Reardon, who owns a tenement house [illegible] head of Cove street, became [illegible] a tenant last night regardless of [illegible] Officer James Stanley went over to interfere in behalf of the law and the tenant, when Reardon made an assault upon him. Mr Reardon found it easier to handle a club water than to compress a policeman. He fell as from a gun on the [illegible] and soon acknowledged he was "good bound." He desisted and walked over to police headquarters.

Liquor Licenses Granted.

The county commissioners met in this city yesterday and granted the following licenses under the new law, Oxford & Jerome, Osprey beach, a beer license, Grace Lotter of Norwich, a beer license, Anthony J. Murphy of Norwich, a liquor license, Hubert Merlee of Norwich Falls, a liquor license, Daniel Gale at Pequot, New London, a liquor license, Victor Bouchard of Taftville, a liquor license.

Were Arguments in the Railroad Cases.

The court of common pleas came in yesterday in this city to hear arguments pro and con in the Hyatt railroad suits. Arguments were made upon motions filed for an arrest of judgment and to have the cases tried before a jury. Arguments were also made upon another motion to enjoin issued by the court by request of the New York, Providence & Boston railroad or letting James F. H. Brown to correct his record in their case. The court reserved its decision.

Yacht and Club.

The New Haven Yacht club have their first annual regatta on June 23d. In speaking of the yachts belonging to the fleet the New Haven [illegible] says: The schooner yacht Haze belongs to C. H. Osgood of Norwich, and was built at Bath, Me., by C. B. Harrington. She is sixty seven feet in length, and one of the largest yachts enrolled in the club. She is very fast and able, and the other yachts will have to work sharp to keep the class cup from being carried to Norwich. The Haze was enrolled in April 1882, and belongs to class A.

Memenyi.

The lovers of good music will be richly entertained at Breed hall this night by Edouard Remenyi, the famous Hungarian violinist, and his talented assistants. These performances have been subjected to the keenest critics and they have succeeded in earning the warmest commendation from every source. Their music is delightful and absolutely unsurpassable. A choice programme will be rendered. Doors open at 7 30 o'clock. Tickets for sale at Noyes & Davis'.

Expensive Haste.

As the procession of Barnum's "greatest show on earth" was returning to the tents on the Salem turnpike Friday forenoon, the threatening clouds overhead unloosed a shower, when Zazel and another female rider drew out hastily from the procession and drove their horses at the height of their speed to reach their tents before they were drenched. While on their way they ran through a crowd of citizens, and Fred Harvey of Preston and Charles Moore of this city were knocked down, Harvey being considerably bruised and Moore stepped on by one of the horses, to the utter demoralization of a boot and a trousers leg, if not of the limb itself. They returned to the city quite satisfied with what they had seen of the show and concluded to see a lawyer. The legal gentleman found cause for action and on Saturday Deputy Sheriff Dowey went to New London and placed an attachment upon the establishment for $250 damages. Mr. Backett, representing Mr. J. L. Hutchison, returned to this city with the officer, and after a conference with the counsel for the bruised men settled the matter by paying $175.

Found Dead.

About five o'clock Monday afternoon Sarah Smith, residing on Lake street, was found dead on the floor at the foot of the bed. Mrs. Smith was a woman about forty-eight years of age. She was an excessive user of intoxicating liquors. For several days she had been in the doctor's care being treated for pneumonia. Monday forenoon it became apparent that she could not live, and her physician told her that he could do no more for her. She desired whiskey and it was prescribed for her. It is thought that she arose and went to a closet near by to get the whiskey bottle, and that she fell and died on the floor. The bottle was on the floor beside her, and with her ghastly features and dishevelled hair, she presented a sickening sight. Justice Young was notified and the following jury of inquest was impanelled: Foreman, John T. Brown; clerk, Willis W. Clarke; John P. Miller, Frank L. Burdick, George McLaughlin, Jr., James C. Tucker. After viewing the remains and hearing the evidence they returned a verdict that the deceased came to her death from natural causes. Mrs. Smith leaves two children, both of whom reside in Mystic.

A Glandery Horse.

Charles Williken, popularly known as "Dutch Charley" and as the junior member of the firm of S. N. Hull & Co., at the West Side, has a white horse so emaciated that he can hardly cast a shadow. Charles resides on High street and complaint is entered that the horse lives by the roadside. The animal is not only cruelly poor, but has beside such a wealth of glanders that he can without even an attempt at generously supply all the animals in the state with germs of the disease. In this condition the animal has been driven about the streets, but yesterday excited teamsters called at police headquarters and reported the case, supposing there was a law to prevent animals known to have a contagious disease from being driven about. But there is no law, for the last legislature repealed it. Charles was called to police headquarters and notified to take the horse off the streets and to keep him off. Charles was both drunk and angry and exclaimed vehemently "I will tend to mine places. Dot ish kind of man vot I am." The poor beast was driven off and will undoubtedly be laid down as a repeat for the crows at no distant day.

City Court.

KELLOGG, JUDGE.

Owen Callahan was arraigned for drunkenness in the city court Monday, found guilty and fined $2 and costs.

Jack Dowling, held for brutally assaulting Antonio Levaggi several weeks ago, was found guilty and fined $95 and costs. He appealed. Bonds $250.

John Ray, charged with stealing a suit of clothes from one Knight of Fitchville, was placed upon trial and acquitted. Mr. Samuel A. Ray of Salem and Fred L. Gardner of Norwich both testified to the good character of Ray, who is a hostler for Mr. Charles Baldwin of this place. He is not kept as a holder or watcher of bundles or expected to be responsible for them if left in his custody. Bundles left in any stable are there at the owner's risk. Preferring to take the risk rather than to pay a hotel clerk a dime for caring for the bundle, Mr. Knight left the clothes with Ray. Ray put them upon a settee outside of the office and went about his business. He was in and out of the stable, but did not give the bundle a thought until it was called for, when it could not be found. Knight then in his wrath prosecuted the man by whose sufferance his bundle was allowed to be left at Baldwin's stable, having no evidence that he was in any way responsible for its disappearance. Such an action, coupled with the penuriousness which suggested the leaving of a bundle in such a place, makes the prosecutor appear more ridiculous before the public than most men would care to look for such a small consideration.

Horse Thieves Captured.

Monday morning Captain William E. Wheeley despatched Patrolman Frank R. Hill of this city to Saybrook in pursuit of Capt. Charles Coombs who stole a horse from Charles McChesney of this place on Friday last. Immediately upon arriving there Mr Hill succeeded in getting track of the thief and at 9 30 o'clock telegraphed that he had found the horse at Saybrook, where Coombs had traded him. The horse was a roan, and had a peculiar mark on his left eye giving him the appearance of having lost his sight, and was thus easily identified.

At six o'clock last evening Capt. Whaley received a despatch from Mr Fielding, the chief of police at Middletown, saying that he had arrested a man whom he had every reason to believe was the party who stole McChesney's team. At Middletown he gave the name of Capt. Charles Hoorun. A later despatch from Middletown, from Mr Fielding, announced: "I have arrested Hoorun's pal and he has confessed. I know where they sold the team." City Attorney Cooke executed the proper papers last night, and Lieut. D. W. Grant will go to Middletown to day to get the prisoners.

Captain Whaley found that the captain's story about his arrival at Allyn's Point in the schooner Caledonia was entirely false, no such vessel ever having arrived there.

This captain of many aliases is believed to be Capt. Charles Brown, who obtained a lot of goods under false pretenses of Alvah Francis and B. T. Cranston at the West Side some seven years ago, hiring a team of Mr. Rathbone to carry them to Mohegan. He was caught at his game and served out quite a lengthy sentence on the hill.

The Shoplifters Patiently and Cheerfully Await Trial.

The two women who stole a piece of silk over seventy yards at Hislop, Porteous & Mitchell's store on Friday while buying seventy five cents worth of the cheap goods known as "seersucker," selecting the cloth from two different patterns, still remain at the lockup awaiting trial. They are both plainly attired in dark habits and came into the city court Monday afternoon closely veiled. Upon motion of City Attorney Cooke their cases were adjourned until 3 o'clock to day, that friends summoned from a distance might be present at the trial.

The women have about $100 with them, occupy the ladies' room, and have their meals served by a Main street restaurateur in first class shape, paying therefor when the food is delivered. They are heard cheerily humming airs by the occupants of the building and do not appear to be particularly embarrassed by their detention or imprisonment. They appear to be well versed concerning their rights, show a knowledge of the law upon such cases, declare that they ask, for no sympathy and seem determined to go through the ordeal like veterans at the business.

Reports that the firm of Hislop, Porteous & Mitchell did not miss the goods until they heard that the women had been arrested in New London and the goods had been found, are without foundation. They entered the store at about 11 o'clock A. M. Friday, inquired for "seersucker" and were shown the goods by Mr. John Porteous, the second member of the firm. They bargained for six yards of two different patterns, and the goods were handed to a clerk, Frank V. Conant, to be cut off. Mr Conant, being busy, passed the goods to a clerk named Dockerty, and while the order was being filled the women took from the counter the piece of summer silk. The goods were missed by Conant before 11.30 A. M. and were reported to the firm as missing at 1.30 P. M.; at 6.02 they received samples from New London and the goods were identified. Mr. Porteous and the two clerks identify the woman as the two who purchased the goods.

Tweedledum and Tweedledee.

From the New London Day of June 10th BEFORE "THE INDEFATIGABLE PRESS AGENT" ARRIVED.	*From the New London Day of June 12th.* AFTER "THE INDEFATIGABLE PRESS AGENT" ARRIVED.
The ring show was a fair one, but not at all comparable with that recently given by the Ryan circus.	The special acts were with few exceptions excellent.
The bareback riding was decidedly poor, with the exception alone of the really fine exploits of Madame Dockrill.	Dutton's bareback riding was easy and graceful. * * Madame Dockrill rode superbly and proved her royal right to the title empress of the arena.
The artists appeared clumsy, and for the most part showed no special skill. The catapult feats were remarkably daring, the Indian jugglers was good, the trapeze business only tolerable, and the "funny work" of specialty men absolutely wretched.	The tumbling and grand leaping contests were good, so was the brilliant performance of Monsieur Dockrill with the beautiful Tarbane stallions. * * The contortionists were excellent and exquisitely funny, and Hawley and Bulsky were graceful actors on the trapeze, although they performed no special acts of daring. Mr. D. S. Thomas, Mr. Barnum's press agent, was indefatigable in his efforts to make everything pleasant for everybody, and his efforts were crowned with a success not inferior to that of Jumbo himself.

Printer's ink, the free use of taffy and a record lection in the memory of the rural editor (see of the free carriage rides accorded the press by Press Agent D. S. Thomas in the past) had, as usual, done wonders for Barnum & C.

Organization of the City Government.

The first meeting of the city government for this municipal year was held last evening at the council chamber. An elegant bouquet of cut flowers adorned a table in front of the mayor's desk, upon which was laid a card inscribed: "For Mayor Osgood." The names of the donors were not made public. In accord with established custom the members holding over took their seats at the right side of the chamber and the newly elected on the left.

The meeting was called to order promptly at 8 o'clock. Present, His Honor, Mayor Osgood, presiding; and a full board of aldermen and common councilmen. The oath was administered by Mayor Osgood to Aldermen Sears and Osgood, Councilmen Brown, Armstrong, Pitcher and Durfey and to the clerk, C. W. Gale.

STANDING COMMITTEES.

The reading of the minutes of the last meeting was omitted by unanimous consent.

The standing committees were then announced by the mayor as follows.

Committee on Finance—Mayor Osgood, Alderman Sears and Councilman Arnold.

Committee on Streets—Alderman Sears; Councilmen Francis and Durfey.

Committee on Fire Department—Alderman Brown; Councilmen Steiner and Armstrong.

Committee on Public Grounds—Alderman Osgood; Councilmen Willard and Pitcher.

Auditing Committee—Alderman France; Councilmen Arnold and Pitcher.

The following committees were elected. Police Commissioners—Alderman France Councilmen Arnold and Brown.

Committee on Amusements—Alderman Brown, Councilmen Steiner and Armstrong.

RESOLUTIONS.

The usual resolutions were introduced and adopted providing for the adoption of the rules of order of '81-2 for the government of the board for '82-3; authorizing the finance committee to make the necessary loans for carrying on of the government until the tax is collected, and authorizing the clerk to purchase the necessary stationery for the board and to get fifty copies of the of the standing committees, rules of order and police commissioners printed, and referring all unfinished business of last year to the same committees this year.

A PETITION.

A petition from Michael Nolan asking permission to build a frame house on the easterly side of Boswell avenue was granted.

There being no further business the board adjourned.

NEW LONDON

The Pequot house has been opened for the season and a number of guests are already there.

Union Lodge, F. and A. M., formally opened the new Masonic hall last evening by work in the first degree.

Mr. Charles Allyn gave a free Indian club exhibition last evening which was witnessed by a large and appreciative audience.

Mr. M. W. Bacon of this city has been chosen as one of the judges of the yacht race to be sailed from New Haven on the 20th inst.

"Bluefish promise to be plenty this season."—*Telegram.* To whom did they so promise? We ask this not necessarily for publication, but as a guarantee of good faith on the part of the fish.

Robert Atchison of Norwich drove a young horse up to the railroad depot Monday morning. The animal became frightened and ran away. After going some distance he dashed against a tree and Mr. Atchison, who had hold of the bit, was very severely injured, it is feared fatally.

The schooner Wave, which was detained here some time since because of a case of small pox aboard, has been again detained, this time to await the settlement of some bills against the vessel incurred while she was here. The bills amounting to $56 were sent to the owners of the vessel at the time she was released with the request for prompt settlement, but as no answer has been received she has been held.

Police Court—Tree-Killers.

The police court was full of business yesterday.

John Durkee and Andrew Trevenor were each fined three dollars and costs for breach of the peace.

Thomas Haddon and Annie Rainey were each fined three dollars and costs for intoxication.

Judgment was suspended in the cases of Thomas Watson and Wm. Hoxie, charged with intoxication. John Davis, similarly charged, pleaded not guilty and the charge was withdrawn.

Henry H. Gavitt was charged with keeping a place reputed to be a place where intoxicating liquors are sold; with selling intoxicating liquors without a license; with keeping liquor with intent to sell, and with selling liquor on Sunday. He pleaded not guilty to the four counts, and the trial was postponed until to day.

Fernando Chapel, W. T. Strickland, Noel Gardner, Ernest Rogers and Michael Donayan were charged with violating a city ordinance regarding the injury of trees. They pleaded not guilty and at their request the further hearing of the case was postponed till to day. This case is important, establishing a precedent and involving the rights of the common council in passing ordinances. Recently two trees on State street were girdled early in the morning and were then cut down. A question raised as to the rights of the parties to cut down the trees was decided in their favor and then the common council passed an ordinance prohibiting such action in future without consent of the council. At the last meeting of the council a petition was presented asking permission to remove certain trees on Huntington street. The matter was referred to the committee on streets with power and that committee after looking the matter over refused permission. Notwithstanding this refusal the parties went ahead and girdled those trees, and it is for this violation they are now prosecuted.

College Boat Races.

The Columbia crew are expected here the latter part of this week when they will go into training for the race with Harvard on the 24th inst. The Harvards will arrive on the 20th and the Yales on the 21st. The race between Harvard and Columbia will take place in the afternoon of the 24th at three o'clock and that between Harvard and Yale at eleven A. M. on the 30th. The boathouses and floats for Harvard and Yale are being put in proper condition—Columbia takes care of its own. The following is the make-up of the several crews.

YALE

	Age.	Height. Ft. In.	Weight. Lbs.
Bow—H. R. Flanders, '83	20	6.02	160
2—J. R. Parrott, '82	20	5.09	154
3—Fred. W. Rogers, '83	22	6.00	170
4—Nathaniel T. Guernsey, '83	23	5.11	158
5—Louis W. Hall, '83	22	6.00	180
6—W. H. Byadman, '84	22	6.00	165
7—Charles S. Storrs, '82	23	6.01	160
Stroke—H. T. Folsom, '83	22	5.10½	170
Average	22½	5.11	163½
Coxswain—David Pierson, '85			103

HARVARD.

Bow—E. T. Cabot, '82	21	5.10½	177
2—F. L. Sawyer, '82	21	5.09½	175
3—R. P. Perkins, '84	20	5.11	185
4—C. M. Hammond, '83	23	6.02	186
5—B. A. S. Clarke, '84	20	5.11½	160
6—S. I. Hudgens, '84	19	6.00½	169
7—W. Chalmers, Jr., '82	24	5.08	160
Stroke—P. A. Curtis, Jr., '83	19	5.10	165
Average	22	5.11	170
Coxswain—S. P. Sanger, '83			98

COLUMBIA.

Bow—G. E. Fitzgerald	21	5.09	155
2—D. F. Porter	21	5.09½	174
3—W. A. Moore	22	5.09	165
4—K. T. Lynch	22	6.00	175
5—D. S. Beckham	22	5.11	173
6—W. Wheeler	22	6.00½	180
7—H. R. Muller	21	5.11½	170
Stroke—J. A. B. Cowles	22	5.10	160
Average	21	5.10½	170½
Coxswain—F. Benjamin			90

The crews will all occupy their old quarters, viz: Columbia at the residence of Mr. Bolles on the west bank of the river and immediately opposite the start; Yales with Captain Brown at Gale's Ferry and the Harvards in their own house above the Crystal Lake company's ice house. There has been as yet no chance to judge of the respective merits of the Harvard and Yale crews, but judging of the crews by their past records and the size and experience of the men, the opinion is that this year's race will be one of the closest ever rowed.

The Rev. Dr. Barbour, of Yale, who has suffered severely from a rheumatic affection, is slowly improving. He will sail on Saturday, June 24th, on the Ethiopia, for Great Britain, to make a tour of Holland, Belgium and France. On the same day the Rev. Doctor and Mrs. Hawes of New Haven will sail from New York on the steamer Spain.

Owing to the lateness of the session it is understood there will be no effort to enact a bankrupt law until next December, as the bills respectively reported in the house and senate are so materially different as to demand much consideration.

The New York *Herald* scolds President Eliot of Harvard for saying, in reply to a question why our ablest men do not go into politics: "I think the disillusionation is mainly due to the absence of intellectual interest, of personal independence and of play for worthy ambition in public life."

MARRIED.

MUNYON—HALL—At Mystic, June 10th, by John L. Comstock, Esq., justice of the peace, Mr Simeon A. Munyon and Miss Minnie Hall, both of Mystic.

DIED.

HALL—In Washington Village, N. J., 10th inst., Lydia O., widow of the late Alfred Hall, in the 71st year of her age.

SHAW—June 10th, 1882, Charles Edwards, son of John H. and the late Elizabeth J. Shaw, aged 21 years and 5 months.

Notice of funeral hereafter.

New Advertisements.

NOTICE.—The copartnership heretofore existing between the undersigned and Herman Solomon, under the firm name and style of Konin & Co., doing business at 18 Shetucket St., Norwich, Conn., is dissolved. Dated at Norwich, June 12th, 1882. HOOEF KONIN, H. J. HIRSCH. jel3 d1w*

WOOL.

THE HIGHEST PRICE WILL BE PAID for fine, light, well-conditioned Connecticut fleeces by Yantic Woolen Co. jel3 d1m*

GO AND SEE THE LIVE MONSTER, MAN-EATING ALLIGATOR! From the everglades of Florida. At No. 5 Franklin Street. More for two days only. Visited by over 1,000 people in two days at New London. Admission only 10 cents. jel3d2t*

THE Mount Calvary Baptist Church Aid Society Will give a STRAWBERRY FESTIVAL In the Vestry of the Church, June 14th and 15th. Tickets 15 Cents. jel3 d3t*

AT A COURT OF PROBATE HELD at Norwich, within and for the District of Norwich, on the 13th day of June, 1882. Present—S. T. HOLBROOK, Judge. Estate of Isaac N. Tourtellot, late of Norwich, in said district, deceased. Ordered—That six months from the date hereof be, and the same are limited and allowed for the creditors to bring in their claims against said estate, and the administrator thereof, James N. Tourtellot of said Norwich, is directed to give public notice to the creditors of said estate, to bring in their claims within said time allowed, by posting the same on the public signpost nearest the place where the deceased last dwelt, within the same town, and by publishing the same in a newspaper published in Norwich, and return make to this court of the notice given. Attest—S. T. HOLBROOK, Judge. jel3 d3t

WM. L. PATTON & CO., BANKERS AND BROKERS, NO. 6 WALL STREET, NEW YORK, Members of the New York Stock Exchange, Have Opened a Branch Office in the Chelsea Bank Building, Under the management of Mr. William R. Atwater. The latest reports from the NEW YORK STOCK EXCHANGE, giving changes in prices, are CONTINUOUSLY received by TELEGRAPH and placed on file for the INSPECTION OF THE PUBLIC. Information given regarding INVESTMENT and all classes of securities. Orders for the purchase and sale of STOCKS and BONDS will receive immediate attention. (Connected with Telephone.) Refer by permission to R. G. HALSTOW, Esq., President Farmers' Loan and Trust Co., New York. E. N. GIBBS, Esq., Cashier Thames National Bank; LORENZO BLACKSTONE, Esq.; OLIO D. COIT, Esq., Treasurer Chelsea Savings Bank, Norwich, Conn. jel3 d7t,Th&S

NEW GOODS.

HISLOP, PORTEOUS & MITCHELL Have just received another lot of SMYRNA RUGS, Double Faced, Embracing a large variety of sizes and all are offered considerably under regular prices. Title is the same quality of goods that sold so rapidly with us a few weeks ago. We would also call attention to a new line of SHETLAND & CASHMERE SHAWLS, In White, Cardinal, Blue and Grey, At our usual low prices. Also a Full Line of SPANISH LACES, In Black, Ecru and White, OF EXTRA GOOD VALUE. White Goods IN GREAT VARIETY, EMBRACING Lace, Striped and Checked Piques, Victoria and India Lawns, Dotted Swiss, Etc. WE OFFER A FULL LINE OF PAINTED LINEN SCREEN CLOTHS, IN A VARIETY OF WIDTHS. This is a very superior article, being more durable than wire, handsomer in appearance and costs no more. INSPECTION INVITED. Hislop, Porteous & Mitchell, 170 Main Street, Norwich, And 60 State Street, New London. jel3 d&w

New Advertisements.

ON AND AFTER JULY 3d, 1882, and until the close of the season, the new and staunch Steamer Block Island WILL MAKE DAILY TRIPS FROM NORWICH TO BLOCK ISLAND Leaving Norwich at 6 a. m. And touching on route at the River Landings New London, Pequot House, Osprey Beach, Stonington and Watch Hill. Arriving at Block Island about 12 15 p. m. Returning, leave Block Island at 2 30 p. m., making same landings and arriving in Norwich about 6 30 p. m. jel3 d

MR J. PALMER STORY. For the past ten years connected with this agency as a clerk, is admitted to a partnership from this date. JAMES E. FULLER. J. PALMER STORY. Norwich, Ct., June 1st, 1882.

Ætna Insurance Co., Cash Assets, $8,902,272.64. Mutual Life Ins. Co., Cash Assets over $96,000,000. FULLER & STORY, AGENTS. JAMES E. FULLER. J. PALMER STORY. jel3 d

Wants.

WANTED—Good Reliable Help, Male and Female, for private families and public hotels, also for the seaside places now ready. Apply immediately to the Real Estate and Employment Agency, 4 Broad Hall, Norwich, Conn. jel3

WANTED—Families with frame spinners; also weavers at SALTUS MILL, Baltic, Conn. jel3 d1w

Summer Resort.

OSPREY BEACH. Season of 1882 Opens Thursday, June 15th. Osprey Beach, NEW LONDON, CONN., The most delightful Day Summer Resort on the Coast. THE NEW DINING ROOM Having five times the capacity of the former one, we are now prepared to furnish large or small parties with best of Shore Dinners. A FINE MAPLE GROVE For Picnic Parties, Refreshing Sea Breezes, Charming Marine Views, Beach Promenades, Boating and Bathing, Cool and Spacious Dance Hall, Flying Horses, Patent Swings, Bowling Alley, Elegant Bath Houses, Photo Gallery, and THE ONLY PLACE TO PASS A HOT SUMMER'S DAY. Also, Three Concerts Daily. By King Ludwig's Royal Bavarian Band, secured for the Season. REFRESHMENTS OF ALL KINDS SERVED IN THE RESTAURANT. Special Rates and Accommodations made for Excursion Parties, Sunday School Picnics, etc. Regular line of Steamers Half Hourly to and from New London to the Beach. OCKFORD & JEROME, Prop'rs. jel3d3t

Flowers, Seeds, Etc.

GO TO NO. 80 MAIN STREET, HORSE RAILROAD OFFICE, to get your Bedding Plants Cheap. The Largest, Cheapest and Best Assortment of Plants always to be got there. A fresh lot every day. Choice Verbenas and Coleusis 50 cents per dozen. Tea Roses and Carnations $1.00 per dozen, and all other plants for the adornment of the Garden at the Lowest Cash Prices. FLOWER SEEDS that are reliable and a fair quantity of seed in each paper. CUT FLOWERS fresh every day. Bedding Plants, Asters, Balsams, Phlox, Phlox, Petunias, Stocks, Balsams, 25 cents per dozen. Vegetable Plants, Tomatoes, Peppers, Cauliflower, Cabbage, Parsely, Celery and Lettuce Plants. Rustic and Fancy Hanging Baskets, Vases and Pots very cheap. Immortelles, all Colors, Fancy Baskets for Cut and Wax Flowers. Flower Pots, Brackets, etc., etc., etc. Orders left at the store for Cut Flowers or Designs for Party or Funeral will receive prompt attention. Vases and Hanging Baskets filled at reasonable prices. Leave your orders at the store or at the greenhouses and I will call for them and deliver when filled. I will be at the store myself every morning from 8 to 9 o'clock, and Saturday Evening from 7 to 10. JOSEPH F. SMITH, FLORIST, Norwich Town, Conn. jel4 P. O. BOX 948.

FLOWERS. BOUQUETS, CUT FLOWERS, FUNERAL DESIGNS, FURNISHED AT LOW PRICES, AT Jennings' Greenhouses, Hamilton Street, Preston. Orders left at N. D. SEVIN'S DRUG STORE, 141 Main street, will be forwarded by Telephone without charge. novl4

Painting and Graining.

PAINTING. House and Sign Painting, PAPERING, GRAINING AND WALL TINTING. PAPERING A SPECIALTY. Particular attention paid to papering ceilings in Decoration in all the modern styles. All work entrusted to me will receive my personal attention. I will guarantee all work to give perfect satisfaction. GRAINING done for the trade, at the Old Stand, 44 UNION STREET. ALONZO H. CONVERSE. mar14

Crockery.

E. K. REYNOLDS, 128 MAIN STREET. JUST RECEIVED. A New Lot of Nice Goods. DINNER SETS, TOILET WARE, CHINA, CROCKERY AND GLASS WARE VERY LOW. A great variety of FANCY GOODS. Silver, Majolica, Copeland, Berlaston Vases, Bisque Figures, Fancy Lamps, Chandeliers and Hall Fixtures, and House furnishing Goods in great variety. Goods Delivered. Remember, Reynolds' Crockery Store, aprl4 No. 128 Main Street.

Amusements.

BREED HALL, NORWICH. GEORGE W. CARRIER, MANAGER. Tuesday Evening, June 13, 1882. THE GRAND ENTERTAINMENT OF THE SEASON BY REMENYI. GRAND CONCERT BY EDOUARD REMENYI, THE FAMOUS HUNGARIAN VIOLINIST. Assisted by MISS CASSANDRA WADIE, the Favorite Soprano, MR. E. DE CHALK, the Popular Tenor, and MR. H. W. A. BEALE, the Eminent Pianist, who is well and favorably known in this city. OPINIONS OF THE PRESS. He is absolutely unsurpassable. *London Times.* His bow weeps, sings and sighs. *Paris Revue Illustrée.* He is a master of his instrument. *N. Y. Herald.* Bright and sparkling as champagne and fiery as tokay. *Mobile Daily Item.* The greatest player that has yet appeared in this country. *N. Y. Post.* A most extraordinary genius. His playing is simply wonderful. *Chicago Times.* No living artist has carried further than he the science of the violin. *Paris Figaro.* Without plays for the critics. Remenyi for both critics and the people. *Theodore Thomas.* ADMISSION 50 Cents. RESERVED SEATS 75 Cents. Reserved Seats now on sale at Noyes & Davis' jel2

Musical Instruments.

N. D. SMITH & SON HAVE A LARGE AND HANDSOME STOCK OF PIANOS AND ORGANS EMBRACING THE LATEST AND MOST TAKING STYLES. Bargains offered at all times in Second-Hand Instruments. Principal Warerooms 21 1-2 Bank St., New London, Ct., Branch 185 Main St., Norwich, Ct. jel4

ON CIRCUS DAY AT Either New London or Norwich. Spend a few leisure moments in examining the finest PIANOS and ORGANS NOW MANUFACTURED. A fine stock, only limited by the capacity of the Warerooms. At the Lowest Prices ever Offered Here. Violins, Banjos, Guitars, Orguinettes, AND ALL KINDS MUSICAL MERCHANDISE. Remember the Two Stores: 125 Main St. Norwich, 69 State St. New London. A. H. CHAPPELL. jel4

For the Ladies.

SUMMER SUITS. MRS. H. D. SYDLEMAN HAS RECEIVED THIS MORNING A LINE OF SUMMER SUITS In Lawns, Muslins and Nun's Veilings. jel4d 48 East Main Street.

MISSES WALKER, HILL & EDGERTON 7 Shetucket Street, Have now in stock a large and elegant variety of NEW SUMMER MILLINERY! THEIR STOCK OF Straw Hats, Bonnets, Feathers, Flowers, Ribbons, etc., IS COMPLETE. LACES, In Duchess, Applique, Thread and Valenciennes, Handkerchiefs, Scarfs and Sarbs. Spanish and other popular styles of Lawns. Ladies' Ties, Collars, Scarfs and Fichus. Rinching, Veiling, Illusion, Brussels and Bobinett Lace, Dotted Lace and Fichu Veiling, Ladies' and Children's Caps. Black English Crape IN ALL GRADES. WE ARE CONSTANTLY RECEIVING NEW GOODS. Millinery Work Done to Order in the best manner and at short notice. MISSES WALKER, HILL & EDGERTON have taken the store so long occupied by the undersigned in the millinery business. She takes pleasure in recommending them to the public, as ladies of skill and taste. MRS. C. B. PLATT. Norwich, June 6th, 1882. jel3 d&w

SPRING AND SUMMER MILLINERY. A large assortment of Hats, Bonnets, Flowers, Feathers, Ribbons, Laces, and all the Novelties in Trimmings now on exhibition. Also a full line of best makes in BLACK CRAPES. Orders a specialty. MRS. G. P. STANTON, No 25 Shetucket Street. may11 d&w

Frames, Gilding, etc.

WINDOW SHADES. Window Shades, Fixtures, Cord and Tassels, Engravings, Picture Frames, &c., AT Trafton's Fine Art Store, aprl3 d7w,Th&S 10 SHETUCKET STREET.

FRANK HAWKINS, SHERIFF, and JOAB B. ROGERS, Deputy Sheriff, of New London County. Office Room No. 1 Richards Building, Norwich, Conn. jel2 d&w

THE Job Department of the Bulletin will give satisfaction in prices as well as workmanship of design.

24x

Norwich Morning Bulletin.

VOL. XXIV. [Entered at the Post Office at Norwich, Conn., as Second Class Matter.] NORWICH, CONN., WEDNESDAY, JUNE 14, 1882. NO. 8224

NEWS BY TELEGRAPH.

FORTY-SEVENTH CONGRESS

SENATE

JAPANESE INDEMNITY FUND BILL PASSED—THE OMNIBUS CLAIMS RESOLUTION LOST

WASHINGTON, June 13.

A bill was introduced in the senate to-day by Mr Garland amendatory of the recent act re establishing the court of commissioners of Alabama claims. It provides for the settlement by the court of all claims for property on vessels carrying the United States flag which may have been destroyed by confederate cruisers, without regard to the nativity or nationality of the claimants, including claims of foreigners heretofore dismissed by the former court of commissioners. The amendment provides that foreign claimants shall prove to the satisfaction of the court that they were never in the service of the enemies of the United States and never gave aid or comfort to the late rebellion.

Mr. Brown's resolution supplying each senator with a $1,200 clerk was considered and rejected—yeas 20, nays 28.

The senate bill fixing relative rank and pay of certain officers on the retired list of the navy was defeated—yeas 10, nays 35.

Upon concluding the morning business the senate at 2.10 laid aside the Japanese bill and listened to a speech by Mr. Blair upon illiteracy in the states and the urgent need for an adequate appropriation in aid of the common schools.

The senate then non-concurred in the house amendments to the district water supply bill and ordered a conference.

The senate bill referring the cotton claim of the estate of Stirling Q. Austin to the court of claims was passed.

Mr. Allison reported back from the finance committee with amendments the house bank charter extension bill.—Ordered printed and recommitted.

At 4 o'clock the Japanese indemnity bill was proceeded with and Mr. Morrill's amendment ordering the destruction of the bonds in which the fund was invested prevailed.

The prize money claim was reduced more than $100,000 by deducting accumulated interest.

An amendment by Mr Hawley allowing 5 per cent. interest on the fund to be paid to Japan was voted down.

Upon the passage of the bill several of its original advocates, Messrs. Conger, Butler and George, stated their opposition to it in view of the changes made by the senate. The bill passed, yeas 33, nays 18.

The bill as passed authorizes and directs the president to pay to the government of Japan the sum of $785,000 in legal coin through the United States minister to Japan and directs all bonds now owned or controlled by the state department and designated in department reports as "the Japanese indemnity fund" should be cancelled.

Section 2, directs the secretary of the treasury to pay from the treasury $140,000 as prize money to officers and crews of the United States ship Wyoming and steamer Taking or their legal representatives for services in the straits of Shimonoseki in 1863 and 1864.

After a struggle for precedence in behalf of the bonded spirits bill and the Dakota bill, a struggle which was not terminated, the senate at 6 o'clock adjourned till to-morrow.

HOUSE

FURTHER PROGRESS WITHIN THE EXECUTIVE, LEGISLATIVE AND JUDICIAL APPROPRIATION BILL

The house, to-day, resumed the bill to increase the water supply of the District of Columbia. Mr Hewitt offered a proviso that one-half the cost of the proposed improvement shall be annually computed and stated by the treasurer of the United States, and charged to a capital account on the books of the treasury; that the interest at the rate of 3.65 per cent. thereon shall be annually included in the District tax levy, and paid into the treasury of the United States and that any surplus in water rent above the expense of maintaining the works shall be paid into the treasury and credited to the capital account thus created, until the same shall be finally extinguished.—Agreed to.

The senate bill as thus amended was passed.

Mr. Hiscock submitted a report from the committee on ventilation, stating that the building rooms of the house are unfit for occupancy and are impaired by a resolution appropriating $25,000 to enable the doorkeeper to remove eight quarters. The resolution was adopted.

The house then went into committee of the whole (Mr. Robinson of Massachusetts in the chair) on the legislative, executive and judicial appropriation bill.

Mr Townsend offered an amendment providing that the compensation of all persons paid out of the treasury as provided by this bill shall be reduced one per centum per annum; making it unlawful to pay any political assessment by such persons, and declaring guilty of misdemeanor any person who demands or receives such assessment. Ruled out on a point of order.

Mr Cutler of N Y in speaking to a former amendment, criticised his remarks to a discussion of the question of political assessment. There was a law on the statute books prohibiting such assessments upon employes in the navy yards and yet gentlemen on the other side had sent out circulars signed by J. A. Hobbell, the chairman of the congressional committee, levying assessments on working men of the Brooklyn navy yard. Twenty one dollars had been extracted by a caulker. It was worse than the income tax; it was taking bread from working men.

Both proceeded to criticise and ridicule the circular recently sent out by the republican congressional committee and asked that it be printed in the *Record* as a staying reproach to those republicans who were trying to come back to congress by means of blood money sucked from the veins of labor.

Mr. Townshend denounced the system of political assessments.

A considerable debate followed and several amendments prohibiting such assessments were offered and ruled out of order.

An amendment was adopted providing that the receiver of the United States supreme court shall return to the treasury all moneys for the sale of reports in excess of $[illegible] per year.

Pending a long discussion upon the last section of the bill directing the secretary of war to transfer all the pension claim records in the surgeon general's office to the adjutant general, the committee rose and the house at 5.55 adjourned.

INDUSTRIAL AND COMMERCIAL.

Coal Famine in Philadelphia

PHILADELPHIA, June 13.—The stock of coal on hand in this city is exceptionally light. The Philadelphia & Reading alone had [illegible] tons of anthracite, most of which was egg and stove. It is [illegible] here at [illegible] at about 35 cents a ton. This is a smaller stock than has been stored at Port Richmond for several years and is inadequate for current requirement.

MALLEY TRIAL RESUMED.

An Eleven Days' Vacation—Everybody Refreshed—Juror Lovejoy in His Chair—Reinforcing the Alibi Claim.

NEW HAVEN, June 13.—After an intermission of eleven days, necessitated by the illness of Juror Lovejoy, the Malley trial entered upon its twenty-seventh day this morning. The bright and cheery weather and the long rest from court room labors seemed to have exercised a refreshing influence upon all parties in interest. The usual double line of applicants for admission were waiting at the entrance to the court house some minutes before 10 but there were a number of vacant places in the spectators' benches during the morning, and less than a dozen women occupied the female box.

Judge, Jury and Counsel.

Judge Granger, the counsel, and the prisoners were in their seats promptly. The absence of Juror Chatfield led to some speculation as to whether another postponement was to take place for the same reason as compelled the last one, but his appearance in the course of a few minutes set these apprehensions at rest. Juror Lovejoy was in his seat but his face showed traces of his recent illness. Of the counsel Mr. Cassidy and Mr. Stoddard were the only ones not in attendance.

The Prisoners.

Blanche Douglass appeared in the court room in a new dress of a dark shade of green with slated buttons down the front. She was very demure as usual and very chatty with her counsel before the proceedings began and during the intermission. James and Walter had around them during the forenoon Mr. and Mrs. Higgins and the two sisters of James, who testified. Another young lady came in with the sisters, and sat with the family group.

Resuming the Evidence.

Louise Claire Malley, James' sister, whose cross-examination was unfinished when the court adjourned, was the first witness to occupy the stand. Mr. Bush resumed her examination where he had relinquished it. This was in regard to the time when she first read to Minnie Quinn a newspaper report of the Cramer case. She said it might have been two or three days and possibly a week. The witness herself read the accounts almost daily.

Discrepancies in Her Testimony.

The examination then branched off on to what the witness testified to at the justice's inquest in regard to James' whereabouts on the first Thursday, Friday, Saturday and Sunday of last August. Mr. Bush read from the minutes of the statements made by the witness at the former hearings to show that she had testified differently from her present testimony. Mr. Bush also asked the witness questions and quoted from the reports of her former testimony to show that there were discrepancies as to the details of the ride she took with James Thursday evening.

The chief points upon which the witness has contradicted herself during the three times she has given testimony about the rides are in regard to the route they took and the place where she stood when she saw James drive away after she had alighted at the house.

Another Sister of James.

This closed the examination of the witness. Mrs. Lizzie M. Wolfe, James Malley's oldest sister, was next called to the stand. She is a blonde with regular features, a pale complexion and a dimpled chin. She wore a black silk mantel and a white hat, with a red facing to the brim. Diamonds sparkled in her ears and there was a heavy gold brooch at her throat. She testified that she now lived at Wilkesbarre, Pa., but was at home last August. She testified that James was home to dinner Friday, Aug 5th. She saw him later, about 7 o'clock. After supper he went up stairs and about 9 o'clock she heard him calling from the bath room for towels.

The witness continued to relate other such instances, the main effect being to strengthen the testimony of previous witnesses as to James' alibi.

Miss Katie A. Malley testified corroborating her sister's testimony in reference to James being home all night Friday, August 5th

Adjourned

FOREIGN.

The Egyptian Disturbances.

A TERRIBLE SITUATION—300 KILLED AND WOUNDED IN THE RIOT—67 EUROPEANS SLAUGHTERED—THE FLEET A SOURCE OF DANGER.

LONDON, June 13.—Through various sources it is learned that great excitement continues in Alexandria, and the merchants' shops and the steamers in the harbor are crowded with refugees. Official returns of the riot give the number of killed and wounded 300, including sixty-seven Europeans killed. The proportion of Arabs killed was insignificant. Most of the shops in the European quarter were gutted by the rioters.

That the fleet is almost a source of danger is shown by the fact that when the French stationed a vessel opposite their consulate to receive refugees she was immediately surrounded by Egyptian steam launches which remain, and a collision may occur at any moment. The position is a terrible one. Any small force that the fleet could land would incite the Arabs to a general massacre. The English man-of-war "Superb" came round to the harbor on Sunday, at midnight. A report that she was about to land marines to protect the consulate having spread, soldiers directly crowded the beach and the boats of the "Superb" were ordered to keep off.

According to the engagement between the foreign consuls, Derviesh Pasha, the khedive and Arabi Pasha, by which the khedive undertakes to maintain order, Arabi Pasha will strictly obey his commands. Arabi Pasha also undertakes to stop seditious meetings and preachings and the hostility of the native press. The arrangement is generally regarded as rendering Arabi Pasha master of the situation.

It was reported to-day that the khedive, accompanied by Derviesh Pasha, had started from Cairo for Alexandria, but it proved that they had only sent their aides-de-camp.

There have been numerous assaults on Europeans by Arabs in Cairo.

Europeans are leaving Alexandria as fast as they can. The consuls have issued a proclamation exhorting Europeans to remain tranquil and expressing confidence that the army is able to obtain order.

Russia.

A NEW PRINCESS

ST PETERSBURG, June 13.—The empress was safely delivered of a daughter at 9 o'clock this morning. The child will be named Olga. The public buildings are decked with flags in honor of the event

Dr. M. M. Hedges is under arrest at Newburg, N. Y., on a charge of swindling F. P. Weed out of $150,000 by stocking cards while gambling. Suit has been brought to recover the amount and Hedge's property has been attached by the sheriff.

The ninety second annual session of the Protestant Episcopal church in Rhode Island met in the Church of the Saviour, Providence, yesterday

POLITICAL AFFAIRS.

Maine Republican State Convention—Frederick Robie for Governor—Reed, Boutelle and Milliken for Congressmen.

PORTLAND, Me., June 13.—The republican state convention met here to-day. There were 1,617 delegates present out of a total of 1,690. Mr. Frye called the body to order and Eugene Hale was made chairman.

Upon taking the chair Mr. Hale made an address, in the course of which he said: "This campaign will be a battle worth the winning, for governor, congressmen, senator and county officers are to be chosen. You do not want Gov. Plaisted to be continued in his seat, but you do want my distinguished and eloquent colleague to retain his seat in the senate for six years more." [Great applause.]

He spoke of the faithful labors of the republican party in congress, reviewed state affairs, paid a tribute to the late president, and eulogized Mr. Arthur's tender solicitude for the dying president, and his straightforward truthfulness and faith to the republican party. He believed he was trying to bring all shades of the republican party into accord.

Senator Frye was then called upon and spoke eloquently on the history of the republican party; what it had done during the rebellion; its determined stand against the overissue of paper money; its clemency to vanquished rebels; the position of the finances at the close of the war; the wonderful results accomplished in the payment of the debt since that time, as well as in the reduction of taxation. That party has accomplished a feat never before equalled in the history of the world. Our country had prospered as no other country has in the last twenty years. In the name of that great party he demanded that the convention to day should approach its duties with unprejudiced minds, and after the nominations were made should return to their homes and diligently work that they rolled up a majority of ten thousand to redeem the state. He eulogized the supreme court of Maine, who saved the state from anarchy [applause], and alluded to the act of the governor in striking at the judiciary regarding the reappointment of a judge.

The convention proceeded to ballot for governor with the following result: Total number of votes, 1,837; necessary to a choice, 664; Frederick Robie, 690; W. W. Thomas, Jr., 593; Josiah H. Drummond, 38; scattering, 7, and Robie was declared nominated.

A motion to adjourn was voted down and the convention proceeded to vote for congressional candidates. While the committee were counting, the chairman of the committee on resolutions presented them. They declare in favor of maintaining a free ballot and fair count; free public schools; protection of American labor and industry from unjust foreign competition; the fostering of our shipping interests, gold and silver coin of equal intrinsic value; protection of the national banking system; a continuance of the present rapid payment of the war debt; opposition to the abolition or reduction of the internal revenue tax on liquors; all possible reduction of taxation to be made on necessaries and not upon luxuries; liberal pensions and bounties to the union soldiers and sailors of the late war.

The resolutions also point with pride to the general record of the republican party in support of the policy of prohibiting the traffic in intoxicating liquors in Maine and recommend a constitutional prohibitory amendment. They emphatically condemn the attempt of Gov. Plaisted to supercede and Associate Justice Libbey for rendering opinions in the counting out proceeding of 1878 so not in accord with the policy of the party with which he was, then and is now connected.

Thanks are extended to the republican majority in congress for their firm stand against the tissue ballot frauds which have heretofore made a solid south; for their united opposition to polygamy, for their resistance to the persistent efforts made to abolish or reduce the tax on whiskey; for taking measures to distribute the balance of the Geneva award to actual losers, and of measures looking to a reduction of taxation and a revision of the tariff.

The death of Garfield is lamented and confidence in Arthur expressed.

The resolutions were adopted.

At 3 o'clock the committee came in and announced: Total vote 1,181; necessary to a choice 591. Thos. B. Reed had 1,180, Nelson Dingley, Jr., 167, Stephen D. Lindsey 397, Thaddeus H. Simonton 113, Seth D. Milliken 779, Charles A. Boutelle 1,063; and Reed, Boutelle and Milliken were accepted as the nominees of the convention.

Mr. Robie made a short address thanking the delegates for his nomination and S. D. Milliken followed in a brief speech.

The convention adjourned at 5.45.

Senator Anthony Re-elected.

PROVIDENCE, R. I., June 13.—The general assembly met at Newport at noon today and voted for United States senator. In the senate, Henry B. Anthony had 29; C. S. Bradley, dem., 3. In the house, Anthony had 64, Bradley 4, Geo. H. Brown, dem., 1. This is Mr. Anthony's fifth election.

WASHINGTON.

Important Amendments to National Bank Bill.

WASHINGTON, June 13.—The amendments which the senate finance committee to-day agreed to incorporate in the bank charter bill as additional sections are:

By Mr. Sherman, that the secretary of the treasury be authorized to receive any bonds of the United States bearing three and a half per centum interest and to issue in exchange therefor an equal amount of the denominations of $50, $100, $500, $1,000 and $10,000, bearing interest at the rate of three per centum per annum. Such bonds shall be exempt from all taxation by or under state authority, and be payable at the pleasure of the United States, provided that the bonds herein authorized shall not be called in and paid so long as any bonds of the United States heretofore issued bearing a higher rate of interest than three per centum and which shall be redeemable at the pleasure of the United States shall be outstanding and uncalled. The last of the said bonds, original bonds and their substitute under this act, shall be first called and this order of payment shall be followed until all shall have been paid.

By Mr. Allison, that the secretary of the treasury be authorized to receive deposits of gold coin in sums not less than $20 and to issue certificates therefor in denominations of not less than $20 each, corresponding with the denomination of the United States notes. The coin so deposited shall be retained in the treasury for the payment of the same on demand. Said certificates shall be receivable for customs, taxes and all public dues, and when held by any national banking association may be counted as part of its lawful reserve and may be accepted in the settlement of clearing house balances.

The Star Route Trials.

In the star route trials, to-day, the witnesses heard were Reuben Saunders of Nebraska, who endorsed the petition for increase on the route from Kearney to Kent, and Charles H French of Kearney, Neb., a mail sub contractor on the route from Kearney to Kent

THAT EVERLASTING PERU BUSINESS.

Mr. Blaine Again Addresses the Committee—Manifests Much Feeling and Indignation—Significant Remarks and Insinuations.

WASHINGTON, June 13.—A special despatch sent hence says: Mr. Blaine appeared before the foreign affairs committee this morning. As before, Mr. Blaine's testimony was given in a speech of about an hour's length, preceded by a few questions and interrupted by none. At times he was very earnest, notably when he was insisting that the United States was big enough to play any part excepting that of the dog in the manger. In relation to South American matters, Mr. Blaine dwelt at some length on the fact that English influence have been exerted to the disadvantage of Peru, but this influence did not come from the English cabinet.

When Mr. Blaine said that the English minister at Peru, by means of a forged treaty, had excited the most bitter feeling against the United States, he seemed very indignant, and asserted with some passion that were a United States minister to be guilty of such abuses he would be relieved in disgrace. Mr. Blaine felt sure that history would endorse that part of the policy of Garfield's administration which had to do with the South American problem, and intimated that the United States must sooner or later adopt that policy.

In regard to the Credit Industriel, he asserted that he had never, directly or indirectly, given it any encouragement, or had taken any official notice of it.

The committee smiled when Mr. Blaine corrected his former testimony by asserting that he had made a slip of the tongue in speaking of the "dirty democratic press." He then meant to say the dirty portion of the democratic and republican press, for in the main the democratic press had treated this South American matter in a spirit of the highest patriotism. This pleased Representative Wilson so much that he clapped his hands.

Mr. Blaine suggested that the committee be thorough with its examination of Mr. Trescott if it wanted to get to the bottom of the matter, as Trescott knew all there was in it.

Mr. Blaine's intimation that it might be well for the committee to find out what Mr. Evarts had in view regarding the Credit Industriel caused some comment. His manner rather than his words were suggestive to the committee. Some surprise was felt that Mr. Belmont asked Mr. Blaine no questions. Mr. Belmont's reason for declining is given in his reply to the chairman. When asked if he wanted to put any questions, he said "Certainly not." He made this reply to indicate that he regarded Blaine's testimony as valueless as well to make it clear that he expressed himself so thoroughly regarding Mr. Blaine that he had no occasion to add to his remarks on a former occasion.

THE FLAMES.

Disastrous Conflagration in Montreal—Loss Nearly a Million and a Half.

MONTREAL, June 13.—A terrible fire has in progress to night in Clendenning blocks, Victoria square. It originated in Miller Son & Co.'s book bindery and stationery store and rapidly spread to the following premises, all of which are now gutted: Greenshield Sons & Co., dry goods, loss $350,000; McIntyre & French, do., loss $400,000; Clendenning, stoves, loss $500,000. Miller's loss is $150,000.

12 20 A. M.—The fire still rages as fiercely as ever. The water power at the beginning was not sufficient to cover the upper stories of the building where the fire had the strongest hold. The loss will not be so heavy on McIntyre & French as it was first believed, the wind having changed in time to partially save the premises and stock in the northwest end of the block. The fire is now on the Craig street side. From all appearances the whole block except McIntyre & French's will be reduced to ashes; but the flames will not be allowed to extend further.

NEW YORK CITY.

A Disgusted Brooklyn Bridge Trustee.

NEW YORK, June 13.—Alderman Roosevelt, to-day, sent in his resignation to Mayor Grace as a trustee of the Brooklyn bridge. He says he is now but little better acquainted with the inner management of the department than when he was appointed, not however from any fault of his. Information, he said would occasionally leak out which not only surprised him but some of his associates, and he gives as instances the fact that telegraph and telephone companies were running their wires over the bridge without paying for the privilege and that one member had increased the weight of the suspended superstructure from 5,500 to 6,700 tons without the consultation or approval of the board. He knows of no wrong involving impropriety or even neglect. He denounces the Edgemoor Iron company for the non-fulfilment of their promises and says he does not think the bridge will be finished in two years.

NAUTICAL NEWS.

Sunk by an Iceberg.

NEW YORK, June 13.—A despatch from St. John's says the British schooner Trial, Capt. Emberly, collided with an iceberg on Thursday morning last off Fogo island, and sunk almost immediately. The Trial left Trinity bay on the 6th inst. with a crew of nine men and seven passengers, four male and three female. The voyage went prosperously enough till about the dawning of the morning of Thursday last, when the schooner dashed on the spur of an iceberg, which drove in her starboard bow, causing her to fill and sink with barely time to lower one small boat. Into this the crew and passengers tumbled pell mell. Men and women, half dressed and without shoes or stockings, tumbled over the side of the sinking schooner into the solitary boat available. This frail shell could not have floated them many moments, but fortunately another fishing vessel which was close behind rescued them from imminent death. They were brought to St. John's Sunday night by the mail steamer "Plover."

Steamship Arrivals

At Moville, Nova Scotia and Peruvian from Montreal.

At Glasgow, State of Georgia from New York.

At London, Holland from New York.

At Southampton, Donau from New York.

Passed Scilly Islands, Cimbria from New York

Financial and Commercial.

NEW YORK MONEY AND STOCK MARKETS.

NEW YORK, June 13.—Money loaned between 4 and 5 per cent and closed 4@5 per cent.

Prime mercantile paper was discounted at 6@8 per cent. Bar silver $1.104. Subsidiary coin 1/4 per cent discount buying, par selling.

Sterling exchange was steadier at $4.87 for long and $4.88@4.88½ for short sight.

Government were unchanged, except for extended 6s which are ½ per cent higher

State bonds were dull and lower.

The share speculation opened strong and prices were 1@2½ per cent higher than yesterday's closing quotations, C C C & I, Boston Ale Lines preferred and Erie preferred leading the advance. In early trade the general list sold up ¾@1¼ per cent, the latter Lackawanna, after which prices fell off ¼@1½ per cent. Jersey Central, Denver & Rio Grande and Northern Pacific preferred being important in the decline. The market then became strong and just before 12 o'clock recorded an advance of ¼@1¼ per cent in which Jersey Central, Oregon & Transcontinental, Louisville & Nashville and Wabash preferred were conspicuous. After this, the speculation was rather dull and prices declined with occasional fractional reactions to within half an hour of the close. The decline ranged from ¼ to 1½ per cent. Jersey Central and Louisville & Nashville leading the downward movement. In final dealings there was a sharp advance of ¼@2 per cent, in which Denver & Rio Grande, Jersey Central, Western Union and Northern Pacific preferred were most conspicuous. The market closed strong with a general advance from the closing figures of yesterday of ¼@2¼ per cent, the latter C. C. C. & I.

In the railroad bond market, this afternoon, the special feature was Erie second consols which, on large transactions, advanced to 97¾ from 95½. The funded issue advanced to 95½ from 87¼. Michigan Central issue to 99¼ from 94. Boston, Hartford & Erie late to 67¾ from 40, Iron Mountain 5s to 78 from 75, Ohio Central late to 95 from 91 and St. Paul & Sioux City late to 112 from 111.

The following were the closing quotations:

4s ext extended	97¾	Illinois Central	138¼
New 4s extended	101¼	Ind Bloom'n & West	25
New 4½s reg	114¼	(new issue)	87¾
Do. coupon	114	Kansas & Texas	39
New 4s reg	113¼	Lake Erie & West	35
Do. coupon	113¾	Lake Shore	104¾
Pac 6s of '95	129	La. & Mo. River	—
D. C. 3-65s	100	Louisville & Nash	65¾
Boston, Hartford & Erie late	67¾	Louisville & N A	56
Do. guaranteed	40	Manhattan Beach	30¾
U. P. bonds	117	Manhat'n Elevat'd	57
Den. & Rio Grande 1st	113¾	Mariotta & Cincinnati 1st pref	—
Denver, Rio Grande & Pacific late	101¼	Do 2d preferred	—
Erie Seconds	95¼	Memphis & Charles	40
Kansas Pacific con 1st	118	Metropolitan Ele	86
Do. 1st Den. div	109¼	Mich Cent	87¼
Lehigh & Wilkesbarre late	101	Missouri Pacific	91¾
Oregon Nav late	109¼	Mobile & Ohio	17
St. Joseph	110¼	Morris & Essex	132
St. Paul & Sioux City late	112	Nash. & Chat	54¾
Tex Pac L G Grants	60¼	N J Central	69¾
Tex & Rio Grande	79¼	Norfolk & West pfd	47¾
Tenn. Mixed bonds	54¾	Northern Pacific	39¾
Adams Ex	136	Do preferred	70¾
Alton & Terre H	35¼	Northwestern	130¾
Do. preferred	97	Do. pref	143
American Ex	108	N Y C	128¾
B. Ale Line pref	74	N Y Elevated	122
Burlington & Cedar Rapids	—	Ohio Central	13¾
Do. 1st pref	40¼	Ohio & Miss	31
Canada Southern	—	Do. preferred	—
Canton	—	Ontario & Western	22¾
C. C. & I. C	71¼	Oregon Navigation	104¼
Central Pacific	85¾	Pacific Mail	40
Ches. & Ohio	30¾	Peoria D. & E	35¼
Do. 1st preferred	20	Pittsburg	137
Do. 2d preferred	12	Reading	35¼
Chicago & Alton	131¼	Rock Island	130
Do. pref	139	St. Louis & S. Francisco	23
Chicago, Burlington & Quincy	123	Do. preferred	46¼
Chicago, St Louis & New Orleans	72	Do. 1st pref	98
Cincinnati, San. & Cleveland	30¾	St. Paul & M	109¾
Cleveland & Col	71	Do. pref	134
Consolidated Coal	28	St. Paul, Minn. & Man	133¼
Del. & Hud	104¼	St. P & Omaha	37
Delaware, Lack. & Western	131	Do. pref	109¾
D. & Rio Grande	37¼	Texas Pacific	39¼
Erie	15¾	Tol., Del & Bur. 1st	10
Do. preferred	72	Union Pacific	108¼
Fort Wayne	138	United States Exp	71
Hannibal & St. Jo	30	Wabash, St. Louis & Pacific	23¾
Do. preferred	80¼	Do. preferred	40¼
Houston & Texas	46	Wells, Fargo	130
		West Union	83¼
		East Tennessee	9¼
		Do. preferred	31¼
		Rich. & Alleghany	17
		Milwaukee, L. S. & W	46
		Richmond & Dan	89
		Central Iowa	—
		Roch. & Pittsburg	32¼
		Oregon Trans Cont	46¼
		N. Y., Ohio & St. L	10¼
		Do. Preferred	39¾

SINGE GRADES.

Mining stocks were fairly active and steady. Robinson and State Lines led in point of activity, Robinson advanced from 95 to 110 and closed at 100 on sales of 62,475 shares, and State Lines 26¾ were steady at 25 and 27 on sales of 49,700 shares. Oriental & Miller sold at 37 and 37½, Amie at 22, Green Mountain at 205@210 and Southern Pacific at 8 and 9 cents.

The following were the closing quotations:

Alpha	$ 15	Northern Belle	7 00
Colorado Coal	44 50	Ontario	347
Decatur	1 00	Quicksilver	8 50
Deadwood	1 40	Quicksilver pfd	30 00
Green Mountain	2 15	Robinson	1 00
Homestake	17 50	Sierra Nevada	6 25
Horn Silver	10 00	Standard	17 00
Little Pittsburg	1 00	Union con	1 00
Navajo	2 90		

NEW YORK PRODUCE MARKETS.

COTTON steady at 11c declining sales, 3,346 bales; forward deliveries moderately active, 4@6 points lower, closing dull; middling uplands at 12 3-16c; New Orleans at 12 7-16c. FLOUR, receipts 36,991 barrels; exports 2,563 barrels; market dull, still in buyer's favor; limited export and jobbing trade demand; sales 12,400 barrels; No. 2 at $2 90@3 75; superfine western and state at $3 55@4.90, common to good extra Ohio at $4.50@8 50; common to choice extra St. Louis at $4 90@9.25; others unaltered. SOUTHERN FLOUR dull; extra at $5.50@8 60. RYE FLOUR easier at $3 80@4 20. CORN MEAL unchanged, Brandywine at $4 55. WHEAT, receipts 253,700 bushels; exports 7,600 bushels; cash lots quiet, held firm; options opened ¼@¾c lower; subsequently recovered from the decline and advanced ¼c, closing firm at about the highest point; export inquiry very light, less active speculative trading, sales 1,128,000 bushels, including 183,000 bushels on spot. No 2 spring at $1 30; ungraded red at $1 05@1.42; No. 4 do at $1.24@1 28; No 3 do at $1.29. No. 2 red at $1.44@1.44¼ delivered, $1 45¾@1 46¾ certificates. No. 1 red at $1.48¾@1 47, steamer No 2 red at $1 38; mixed winter at $1 38¼; ungraded white at $1 40@1.28; No. 1 white at $1.36@1 39½; No. 2 red June at $1.35¾@1 40¾; July at $1 29¼@1 30¾, August at $1 30¾@1 31¼; September at $1 19¾@1.20¼; October at $1.20¼@1 21¼; seller year at $1.19@1.19¼. RYE very firm; Canada at 83c; state at 81½c in elevator. BARLEY MALT firm. CORN, cash lots less active, a shade easier; options opened ¼@¾c lower, subsequently recovered from the decline and advanced ¼@¾c, closing firm at the improvement; trade moderate; receipts 91,100 bushels; exports 80,981 bushels; sales 1,390,000 bushels, including 96,000 bushels on spot; ungraded at 76@78c, steamer at 77c; No. 2 at 77@77¼c in store, 79¾@80c in elevator and delivered; No. 2 white at 80c; No. 2 June at 79¾@79½c, July at 79¾@79½c; August at 78¾@80c; September at 79¼@80¼c; October at 79¾@79½c; seller year at 78¾@78c. OATS ¼@¾c higher and fairly active; receipts 91,650 bushels, sales 340,000 bushels; No 2 at 57¼@58¼c; do. white 60; No. 3 at 59@59½c; do. white at 61¼@62c, No 1 at 59½c, do. white at 62c, mixed western at 59@60c; white do. at 59@67c; mixed state at 61@63½c; white do. at 63@67c. COFFEE unchanged; Rio in cargoes at 9@10½c; in job lots at 11½c; June at $7 60@7.80; July at $7 25@7.35; August at $7.40@7 45. SUGAR nominally unchanged; fair to good refining at 7¼@7¾c; refined weak; yellow C at 7¾@7¾c; white extra C at 8¼@8½c; yellow do. at 7½@8½c; yellow at 7¾@7¾; off A at 8¼@8½c; mould A at 9¼c, standard A at 9@9¼c, confectioners' A at 9¼; powdered at 10¼@10½c; granulated at 9 10@10c; cubes at 10@10¼c; others unchanged. MOLASSES unchanged. RICE steady. PETROLEUM lower; united at 53½c, refined here at 7½c; do. to Philadelphia 7½c. TALLOW easier; prime city 8¾c. ROSIN steady at $2.12@2.17½. TURPENTINE firm at 46@46½c. PORK less active, held very strong; mess on spot at $19 75@20 00 for old, $20 87½@21 00 for new; August at $20 85; June at $20 60@20 70, July at $20.70@20 80; September at $20 90@21.00. BEEF held firm. BEEF HAMS steady; new at $25 50@26 00. TIERCE BEEF very firm. CUT MEATS firm; pickled bellies at 11¾c, pickled shoulders at 11@11¼c; do. hams at 14@14½c; smoked hams at 15@15½c; middles firm, long clear at 13½c. LARD 10@10½c higher and quite active, closing very buoyant; prime steam on spot at $11 90@11 95; June at $11.75@11 80; July at $11.77½@11.82½; August at $11 80@11 85, September at $11.87½@12 00; October at $12 87½@12 00; November at $11 87½; year at $11 50@11 75; city steam at $11 00; refined at $11.75 for continent. BUTTER weak. CHEESE higher; new state at 6@11½c. LIVERPOOL unchanged. PIG IRON firm. COPPER steady. LEAD quiet; common at 4½@4¾; refined at $4.75@4.80. TIN steady. SPELTER dull.

SOUTHERN COTTON MARKETS.

New Orleans, firm at 12½c. Mobile, nominal at 12c. Savannah, heavy at 11½c. Charleston, firm at 12c. Memphis, steady at 11c.

Special Notices.

WHEAT BITTERS!

A FOOD FOR BLOOD, BRAIN AND NERVES.

Wheat Bitters are prepared, not by fermentation, but by solution, and are richest in the Phosphates, while the starch and impure matter are eliminated. These make it a tonic and bitter. It is at once healthful, pleasant to the taste, and must not be confounded with the thousand and one cheap alcoholic bitters which are sold as cure-alls. Medicine is doubly effective when used with food so as to nourish while it corrects.

Sold by druggists, $1.00 per bottle.

WHEAT BITTERS CO., Manufacturers, N. Y.

apr7 dM,W,F&w

RUPTURE!—I take the field against the world in the treatment of rupture. Charges $10 to $15. Satisfaction guaranteed in all cases. S. B. BULKELEY

**At the Post Office—Look to the left as you enter the street door. may24d

Special Notices.

For Positive Curative effects, one bottle of AYER'S SARSAPARILLA is worth three of any other name. It is a concentrated compound of the most powerful vegetable extracts and vitalizing principles ever brought together in any medicine. There is nothing to compare with it for purifying the blood and as a cure for all scrofulous complaints. Sold by all druggists. Ask for AYER'S SARSAPARILLA, and do not be persuaded to take any other. Price, $1; six bottles for $5. jel3d&w

SWAYNE'S OINTMENT

A RELIABLE REMEDY

FOR ALL

Diseases of the Skin,

Such as Tetters, Pimples, Sores, Blotches, Rash, Erysipelas, Ringworm, Barbers' Itch, Redness of Nose and Face, Burns, Cuts and Scalds.

NO HUMOR OF THE SKIN

can resist the Soothing and Healing Power of

Swayne's Ointment.

On account of allaying the intense itching and insuring Sweet Repose, it is known by many as

"The Great Cure for Itching Piles."

DR. SWAYNE & SON,

PHILADELPHIA.

Sold by all Druggists.

jel7 4M,W,F&w1m.

VEGETINE.

The Barks, Roots and Herbs

FROM WHICH VEGETINE IS MADE,

IN POWDER FORM,

IS SOLD FOR

50 CENTS A PACKAGE,

Prostrated from Weakness.

BALTIMORE, Md., June 5, 1879.

MR. STEVENS—Dear Sir: I can testify to the good effects of your medicine. For several years I was afflicted with a severe cough and weakness, and was perfectly prostrated; but after taking three bottles of your VEGETINE, made from the Powder, I was entirely relieved. Very respectfully,

MRS. M. E. STREET, 51 Gilmore st.

ONE PACKAGE IN POWDER FORM CURED SCROFULA.

How to Reduce Your Doctor's Bills.

91 Bennet ST., East Boston, Mass., Sept. 30, 1879.

MR. H. R. STEVENS—Dear Sir: My little daughter Stella has been afflicted for a long time with Scrofula, suffering everything. I employed different physicians in East Boston, but they helped her none. I bought some of your Powder Form Vegetine and my wife steeped it and gave it to the child according to the directions, and we were surprised in a fortnight's time to see how the child had gained in flesh and strength. She is now gaining every day, and I can cheerfully recommend your remedy to be the best we have ever tried. Respectfully yours,

J. T. WEBB.

VEGETINE in Powder Form is sold by all druggists and general stores. If you cannot buy it of them, inclose 50c. in postage stamps for one package, or $1 for two packages, and I will send it by return mail.

VEGETINE

IS THE BEST

SPRING MEDICINE.

Vegetine is Sold by all Druggists.

jel dW,S&w

NO WHISKEY!

Brown's Iron Bitters

is one of the very few tonic medicines that are not composed mostly of alcohol or whiskey, thus becoming a fruitful source of intemperance by promoting a desire for rum.

Brown's Iron Bitters

is guaranteed to be a non-intoxicating stimulant, and it will, in nearly every case, take the place of all liquor, and at the same time absolutely kill the desire for whiskey and other intoxicating beverages.

The Rev. G. W. Bain, editor of the *American Christian Review*, says of

Brown's Iron Bitters

CIN. O. Nov 18, 1881.

Gents—The foolish wasting of vital force in business, pleasure, and vicious indulgence of our people, makes your preparation a necessity, and if applied, will save hundreds who resort to opinions for temporary recuperation

Brown's Iron Bitters

has been thoroughly tested for dyspepsia, indigestion biliousness, weakness, debility, overwork, rheumatism, neuralgia, consumption, liver complaint, kidney troubles etc, and it never fails to render speedy and permanent relief jeddw

Miscellaneous.

FRANK HAWKINS, SHERIFF, and JOAB S. ROGERS, Deputy Sheriff, of New London County. Office Room No. 1 Richard's Building, Norwich Town. feb 14 d

EVERY ONE studying Music will get valuable information FREE by sending for circular to K. TOURJEE, Boston Mass.

$30 PER WEEK can

The Bulletin

Norwich, Wednesday, June 14, 1882.

THE JAPANESE INDEMNITY FUND

It is impossible to fully appreciate the dunderheadedness of Mr. Ingalls and certain of his peers in the senate, in their course upon the Japanese indemnity bill, without first knowing the history of the whole affair. It can be told in a few words.

In 1866 a treaty between the United States and the tycoon of Japan opened certain ports to our vessels. This was a complete overture of the traditional Japanese policy of seclusion and non intercourse with foreigners. It made the people angry, and especially incensed many of the most powerful local princes and rulers, some of whom rebelled against the tycoon in consequence. The latter did all in his power to carry out the treaty. In 1868 the Pembroke, a small American merchant steamer, tried to go to Nagasaki. She was fired upon by one of these rebels, the prince of Nagato, and driven back. No one was hurt, nor was the vessel damaged. A claim for $10,000 for loss of time, loss on freight, etc., was put in by the owners and promptly paid by the tycoon. Next month the Wyoming of our navy redressed the insult to our flag by going to the place where the Pembroke was stopped, sinking a brig belonging to the rebels, blowing up a steamer, and killing sixty of them. Next year other governments, whose flags had been fired upon, joined with us in sending an expedition to open the strait of Simonoseki. Our part in this expedition was taken by a hired vessel, the Takiang. For its use we paid $9,350. Its coal cost $1,848. The damages to the Wyoming in its single handed fight the year before were fixed by the secretary of the navy at $10,169. Total $21,367. That was every cent we had any just right to claim from Japan. Yet next year a convention was agreed upon between Japan on the one side and Great Britain, France, Holland and the United States on the other, under which Japan paid $3,000,000 as indemnity for the trouble and loss caused by the rebel prince of Nagato. It needs to be said in justice that this convention was almost wholly the work of British and French diplomatists. Our share of the loot was $785,000, and Japan, weak and defenceless, paid it promptly.

"It is in our hands," said Secretary Seward in January, 1869, "without substantial equivalent." It has remained in our hands ever since, earning interest, and now amounts to over $1,500,000. Every president, as Senator Hawley declared in his speech Monday, every secretary of state, ten committees of congress and innumerable petitions have demanded its return, and the last senate voted forty-six to six to return it. But the bill failed to secure the action of the house and now Mr. Ingalls and other senators are fighting it in the senate again.

The bill now under consideration provides for the deduction from the gross fund of a reasonable payment for American expenses and losses in 1863-64, a reasonable compensation to the families of the five sailors killed in the Wyoming's gallant action, with interest dated from 1864, and the return of the rest, also with interest, to Japan. The whole sum to be returned amounts to about $1,300,000. This money plainly does not belong to us. We never had any claim upon more than a small fraction of it. Not even Ingalls dares to assert that we have any right to the money. But he insists, and Monday seemed to have brought a majority of the senate to his way of thinking, that we should return only the $785,000 originally paid, and that in the form of "a gratuity," while we pocket the $700,000 or $900,000 more which the money has earned while wrongfully in our possession, and refuse to give it up!

The return of the money in full with proper interest, is so manifestly demanded by justice that nearly all the newspapers in the land have urged it, and this newspaper advocacy of justice afforded Mr. Ingalls an opportunity to declare that there was lobbying, and to impertinently insinuate that the newspapers had been bought, and their editorials furnished by lobbyists. Senators Morgan, Bawley and Windom vigorously and properly rebuked him and the latter took occasion to say that the amendment providing for the payment of "a gratuity" was an insult to Japan and a burning disgrace to the senate. He was perfectly right in saying so.

Gen. Fairfrey has stirred the ire of Rhode Island in his book on "The Antietam and Fredericksburg." He takes occasion in the course of his narrative to criticise and speak slightingly of the late Gen. Burnside. In one place he remarks, "The question of Burnside's loyalty is too large a one for discussion here. This much is plain, he could not be disloyal to McClellan without being disloyal to his country!" This sentence and other sentences scattered through the volume are taken as outrageous defamations of character by the usually calm minds of Providence Plantations. The Providence *Journal* takes up the pen in behalf of its favorite son and wields it fiercely. Perhaps

Such language as a disgrace to Gen. Fairfrey as it is to the service of which he was once a member and to the cause he represents. It is a contemptible and cowardly attempt to place by insinuation the worst of all stigmas upon the name of one who, from the time he first drew his sword in defence of his country to the last days of his pure and exemplary life, was unsurpassed in unfaltering loyalty and unselfish devotion to the republic which honored and trusted him while he lived and reveres his memory now that he is dead.

The "rights of women," those which are problematical as well as those which are unquestionable, seem to be gaining fresh recognition. A congressional committee has just voted, four to three, in report in favor of a constitutional female suffrage amendment. Dr Mary Walker long ago demonstrated the right of every woman to wear pantaloons, if she wants to. Lawyer Belva A. Lockwood has further widened the scope of female rights by riding a tricycle through the streets of Washington. It was seen standing before the president's door for some time Monday, while Belva was within, asking for an appointment on the Utah commission.

President Leary of the last regular Pennsylvania republican convention, some days ago refused to obey the call for a second meeting because he considered that his powers as a delegate expired with the adjournment. Gen. Elliott and other prominent delegates followed in his steps, and now Tom Marshall, the declining candidate for congressman, whose place is to be filled, also refuses to attend, for the same reason.

FARM LIVE STOCK

The last census bulletin—and by the way, some idea of the amount of information contained in these bulletins may be got by noticing that this is No 235—is devoted to the statistics of farm live stock, horses, oxen, cows, sheep, etc. It does not include "ranch stock," nor the horses, mules, cows and swine in cities and elsewhere not occupying farms. It is not, therefore, a complete statement of the live stock in the United States, but only of that kept on farms. The vast number of horses used by the horse car companies, the express and drayment, the busses and hacks, as well as the private teams owned in cities, must be estimated upon outside and beyond the figures given by the table.

These show a total on the farms of the United States of 10,857,981 horses; 1,812,922 mules and asses; 993,976 working oxen; 12,443,593 milch cows; 23,488,590 "other cattle,"—not classified but probably including colts, calves, yearlings, etc., etc.—35,191,656 sheep, not including spring lambs, and 47,683,051 swine.

In Connecticut there are 44,940 horses; 539 mules and asses; 26,418 working oxen; 116,310 milch cows; 93,149 "other cattle;" 59,431 sheep, and 63,090 swine.

The United States, with 50,155,783 population, has on its 3,228,820 farms 180,973,673 domesticated animals. Probably there are 16,000,000 more in the cities, making a total of about 141,000,000. And this does not include cats and dogs. Connecticut has 623,700 people; 30,598 farms, and 466,495 head of live stock.

Since 1870 there has been an increase in all classes, except working oxen, of from 24 per cent. to 90 per cent, the latter in swine. There has been a decrease of one-quarter in working oxen. Connecticut has lost in working oxen and in sheep. Its greatest increase has been in mules and asses, 184 per cent.

Illinois is the great horse state of the union, having over a million; Missouri has most mules; Texas the most working oxen; New York the most milch cows; Ohio the most sheep, while Iowa leads the line in hogs, with 6,024,816. The highest rate of increase is in Arizona, where the sheep have increased 9,430 per cent.

The young city of Brockton, Mass., has undertaken the task of making its population moral by law. Perhaps it would be truer to say that some of its officers have set about this job. At the last election the city voted no license by a considerable majority. But a good many of the majority didn't quite mean it, and when the officials took them at their words and refused to issue any licenses whatever, there was trouble. Not even the druggists are allowed to sell, and nearly every family is compelled to keep its private whiskey or brandy bottle for use in emergencies. The other Sunday another step was taken by prohibiting the sale of cigars and soda or mineral water on Sunday, or any other necessities or luxuries except drugs for sickness, and Sunday newspapers. This restriction intensified the ire of the more carnal-minded. And now another blow has been struck at Satan's kingdom by the promulgation of an edict from the city marshal, ordering all billiard and pool roomats close at 10 o'clock each evening except Saturday, and Saturday at 9 30! We do not credit the assertion that the next move in Brockton will be the prohibition of peg-top spinning by boys under nineteen, and the compulsory extinguishing of lights in dwelling houses after 10.27 1 2 P. M. Sinful indulgence in checkers and backgammon must first be restricted or abolished.

CURRENT OPINION.

Has the time come to turn the back on all those wonderful and glorious years, and to hand over the keys of the future to the party that fought the emancipation of the slaves at every step, and that stupidly declared the war for the union a failure? This is the question which every republican voter must answer for himself.

Is he willing that the enfranchisement of the black citizens shall continue to be the hollow mockery it is to day in South Carolina?

Is he content to see the civil rights act trampled insolently under foot?

Is he ready to confide the control of the national finances to a party that, in its frantic efforts to get votes as a preliminary to getting the offices, has deliberately dabbled in repudiation?

Under all the circumstances, is he prepared to take the risks of entrusting to this party the direction of the foreign policy of the country?

If the mass of the republican voters—the "plain people," as Abraham Lincoln used to call them—are indifferent to all these things, if they have lost their interest in the unfinished work of the party, the factionists who are laboring, consciously or unconsciously, to turn the country over to the so called democracy will succeed in their undertaking.

But not otherwise.—*Courant.*

Political.

Congressman Alexander H. Stephens was in his seat Monday for the first time since his fall of some weeks ago.

Secretary Folger denies that he contemplates a change in the chief of bureau of engraving and printing. He says that there are scores of applicants for the position and charges are constantly being made against the incumbent's integrity, but in every instance he has refuted them.

It is doubtful now whether the republicans will continue the discussion of the scope to be given the proposed revenue bill until the very last of the week. The bill is not likely, in any event, to be before the house until next week, and it will be a difficult matter to secure action by both houses unless the session is continued well into July.

The sub committee of the appropriation committee of the senate Monday considered the propriety of inserting the Kasson civil service amendment, providing, among other things, for examination. The committee, however, did not think it best to go any further than to agree to the proposition that new appointments should be distributed pro rata among the states.

It seems to be generally understood in Washington that the pressure of other business before congress does not leave a very promising prospect for the consideration of Pendleton's civil service bill at this session. There will be an opportunity when the legislative bill comes into the senate to amend it by the insertion of the provision regarding the appointment of the new clerks reported favorably from the house committee on civil service reform and ruled out, on a point of order. It will serve the purpose of enabling senators to make a record. It is more and more apparent that nothing is to be hoped for in this direction from congress until public sentiment compels it to take some active practical steps.

Personal.

Miss Phebe Cozzens of St. Louis is pronounced the best looking, best liked and best dressed of the woman suffragists.

Mrs. Rebecca Taylor, mother of the late Bayard Taylor, has presented to a leading dry goods house in Philadelphia a handsome skein of silk, reeled and spun with her own hands, in the eighty third year of her age.

The Italian citizens of Washington have organized a society whose object is to raise a monument to the memory of Garibaldi in that city. A meeting is called for to night, which will be addressed by the Hon. John A. Kasson.

Madame Damalas (Bernhardt) is so enthusiastic over Mademoiselle Arnault, the author of "Jane Gray," that it is said she will take a theatre in Paris and bring out the drama at her own expense. No manager is willing to undertake its production.

Hamilton Fish's New York residence, Second avenue and Seventeenth street, stands upon ground which was formerly a part of the farm of Peter Stuyvesant, and the land has been in the family for over 200 years. There is said to be no deed of it in existence.

When President Arthur was a school teacher he did not punish the big bad boys by seating them with the girls. He placed them on the lowest bench in the primary department, and made them recite the alphabet with the little children. The method was effectual.

Wagner strongly objects to the production of his "Lohengrin" in Paris for the reason that his works are essentially German, that it is impossible to do it justice in a French translation, that the Parisians would not relish its presentation in German, and that it has made its way through the world and does not need Paris anyway.

The wife of Engineer Melville, who lives near Philadelphia, expresses bitter dissatisfaction with Lieut. Danenhower's treatment of her since his return from Siberia. Her complaints of neglect to bring her the news he had direct from Melville recall Danenhower's singular reflections on Melville's conduct in the search for De Long,—reflections whose obvious bearing he has since disavowed.

Labouchere, editor of London *Truth*, says that he knew Arabi Pacha, the Egyptian agitator, a few years ago as a clerk in a Florentine stock jobber's office, and that the military schemer is only carrying out a financial operation. When he has "covered his bear" and "made bull purchases" he will withdraw from his present arrogant position and the difficulty will be at an end.

The secret of the anti-Jewish movement in Russia comes to light in the recent resignation of Gen. Ignatieff from the ministry. He says: "I came into office with a programme that would have given Russia 40,000,000 of new landowners, who would naturally have been conservative; but to effect my purpose I had to rid the country of the Jews," etc.

The elite of New York are agog over a suit for breach of promise and betrayal brought against Henry Fleming, a petroleum merchant, by Miss Alice Livingston, a young lady of affable disposition, great accomplishments, winning manners and apparent modesty. She is a daughter of the late Robert Smith Livingston, and a descendant of the famous Chancellor Robert R. Livingston.

Vincennes, Ind., is in a flutter of excitement over a scandal involving Prof. Edward A. Haight, president of the faculty of Vincennes university, and a teacher named Miss Gertrude Adams. The latter was an especial favorite in society, young, handsome and an elegant dresser, and, rumor says, was to become the wife of one of the society leaders of Vincennes. Their relationships have been peremptorily demanded.

The advisory managers of the May music festival have had prepared for presentation to Theodore Thomas a baton made of grained ivory, with a tip and base of solid frosted gold. On the tip is engraved a bar of Beethoven's fifth symphony and on the base a suitable inscription. Inside of the case is a satin ribbon on which is printed the first two measures of the heroic song from Wagner's "Nibelungenlied." A parchment testimonial also accompanies it.

A building formerly used as a military school at Brattleboro is to be converted into a summer resort for the patients at the insane asylum in that city. The idea is novel in this country, but it is believed to be a good thing from the way in which the system works abroad. This annex will accommodate some twenty-five patients, beside the necessary attendants.

Charles Porter, a Hartford joiner, aged thirty-five, tried to commit suicide Saturday with a pocket knife. Several wounds were inflicted in the region of the heart, and the abdomen was terribly cut. He had tried to cut the main arteries of the legs in hopes of bleeding to death, but when his brother workmen found him at 5 o'clock in the afternoon he was alive but partially unconscious from the loss of blood. The cause of the act was unharmonious family relations.

Local Notices.

A nice pair of matched horses for sale. See advertisement.

M. Safford & Co. are closing out a desirable line of archery at merely nominal prices.

Smith & Gilbert have an elegant line of light weight suitings which they will make to order at low prices.

Burnham has received Connecticut Reports Vol. 49, Part 2. Magazines, music and old books bound and repaired.

Advice to Consumptives.

On the appearance of the first symptoms—as general debility, loss of appetite, pallor, chilly sensations, followed by night sweats and cough—prompt measures for relief should be taken. Consumption is scrofulous disease of the lungs—therefore use the great anti scrofula, or blood-purifier and strength restorer—Dr. Pierce's "Golden Medical Discovery." Superior to cod liver oil as a nutritive, and unsurpassed as a pectoral. For weak lungs, spitting of blood and kindred affections, it has no equal. Sold by druggists the world over. For Dr Pierce's pamphlet on consumption, send two stamps to World's Dispensary Medical Association, Buffalo, N. Y.

"Let Him Who Wins It Bear the Palm."

"He who cures the ills of flesh," quoth the sage, "is even greater than he who conquers in war." Certain it is, then that Dr. Swayne has earned the laurel of greatness. His Ointment for skin diseases has been the means of releasing thousands from the indescribable horrors of that complaint. The best evidence of an article is obtained by a practical test, and the unsolicited indorsement of those who profit by its use.

Sometimes a little assistance at the right time will enable the system to throw off an attack which might otherwise result in serious sickness. Ayer's pills should always be kept on hand, and promptly taken for the relief of slight ailments, before they become formidable diseases.

Dr. Pierce's "Favorite Prescription" is every where acknowledged to be the standard remedy for female complaints and weaknesses. It is sold by druggists.

For aged men, women, weak and sickly children, without a rival. Will not cause headache. Mr. Wolfe's Iron Bitters.

Terrible Loss of Life.

Millions of rats, mice, cats, bed bugs roaches, lose their lives by collision with "Rough on Rats." Sold by druggists, 15c.

Catarrh of the Bladder.

Stinging smarting irritation of the urinary passages, diseased discharges cured by Buchupaiba. Druggists. Depot 126 S Clinton.

The "Practical" Difference Between Poetry and Philosophy.

It sounds very poetic to say "man's inhumanity to man makes countless thousands mourn," but why not apply the principle to the more practical side of the subject, and render the quotation thus "Swayne's Ointment, on account of stopping the Robbing caused by the Piles, has made countless thousands well and happy. There would be sound logic in this, but poets are never cheerful, are they?"

There is no bitters in the market which will do so many people good without the risk of doing anybody harm as Wheat Bitters.

"A bird in the hand is worth two in the bush." When you have throat troubles, Potatoe on hand is better than all the doctors.

Mothers! Mothers!! Mothers!!!

Are you disturbed at night and broken of your rest by a sick child suffering and crying with the excruciating pain of cutting teeth? If so, go at once and get a bottle of Mrs Winslow's Soothing Syrup. It will relieve the poor little sufferer immediately—depend upon it, there is no mistake about it. There is not a mother on earth who has ever used it, who will not tell you at once that it will regulate the bowels, and give rest to the mother and relief and health to the child, operating like magic. It is perfectly safe to use in all cases and pleasant to the taste, and is the prescription of one of the oldest and best female physicians and nurses in the United States. Sold everywhere. 25 cents a bottle.

Vegetine.—"The life of all flesh is the blood thereof." And no one can possibly be healthy when the blood is diseased. Vegetine is composed of substances identical with healthy blood and when taken into the system for the cure of disease, it is absorbed, and replaces the deficiency which caused the disease.

The huge, drastic, griping, sickening pills are fast being superseded by Dr. Pierce's "Purgative Pellets." Sold by druggists.

Potatoe cured my little daughter of a malignant type of Diphtheria. No other medicine used.—H. T. OATMAN, Berkshire Co. Correspondent Springfield (Mass.) *Republican.*

Cooks using cream of tartar and soda will always have better results by using Congress Yeast Powder. It is perfectly pure and is always reliable and will make light bread, biscuits, cake, etc.

No cheap mixture to impose on credulous humanity is Wheat Bitters, it has most potent tonic and restorative. Try it and be convinced.

A true assistant to nature in restoring the system to perfect health, thus enabling it to resist disease, is Brown's Iron Bitters.

The demand for an article is a test of its merit. The immense and constantly increasing demand for the great throat cure, Potatoe, is a case in point.

Plumbing & Iron Works.

THE NORWICH IRON FOUNDRY.
Established in 1854.
A. H. VAUGHN & SON, Prop'rs.
NO. 8 FERRY ST., NORWICH, CONN.
Manufacturers of Mill Gearing, Pulleys, Couplings, Hangers, Boxes, Racks and Pinions, Lamp Posts, Feed Boxes, Watering Troughs, Grate Bars, Cylinder Stoves, Ashpit Doors, Hitching Posts, Pipe Thimbles, Columns for Buildings, Flange and Socket Pipe, Hitching Weights, Chimney Caps, &c., &c. nov19d

THE SIBLEY MACHINE CO., Manufacturers of Paper, Cotton and Wool Machinery, Mill Gearing, Shafting, Couplings, Hangers, etc., etc. Jobbing of all kinds, Gear Cuttings, Forgings and Castings at Short Notice. 48 Franklin Street, Norwich, Conn. New and Second-hand machines bought and sold on commission. jy14dtf

ROBERT BROWN,
Successor to the
Norwich Steam and Gas Pipe Co.
Pequot Building, Central Wharf,
NORWICH, CONN.
Steam and Gas Fitter and Plumber. Chandeliers, Brackets, Portable Gas Lamps, Argand Burners, Plain and Fancy Shades, Rubber Hose, Bath Tubs, Boilers Water Closets Wash Bowls etc. feb5dt

Fine Arts.

DRAWING AND PAINTING.
MISS MARY A. PHIPPS
Re-opens her studio on THURSDAY, Oct. 1st.
Will receive pupils on Wednesday, Thursday Friday and Saturday.
Lessons hours from 9 to 12 A. M., and 2 to 5 P. M. oct18d Room No. 5 Williams' Block.

Building Materials.

SETH L. PECK,
WHOLESALE AND RETAIL DEALER IN
Mason Building Materials, Brick, Lime, Plaster, Hair, Sand,
Roman, Portland Rosendale Cement, Fire Brick, Fire Clay, Granite Brown Sand Stone, rough and cut to order, Blue Stone Flagging and Curbing, Bleaching and Whitewashing Lime, Drain Sewer Pipe of all kinds, Marble and Marbleized Slate Mantles; all kinds Mason Jobbing Work done.
apr5d CENTRAL WHARF, Norwich, Conn.

Crockery.

E. K. REYNOLDS,
128 MAIN STREET.
JUST RECEIVED.
A New Lot of Nice Goods.
DINNER SETS, TOILET WARE, CHINA, CROCKERY AND GLASS WARE, VERY LOW.
A great variety of
FANCY GOODS.
Silver, Majolica, Copeland, Barbotine Vases, Bisque Figures, Fancy Lamps, Chandeliers and Hall Pendants, and House-furnishing Goods in great variety. Goods Delivered. Remember,
Reynolds' Crockery Store,
apr22d No. 128 Main Street.

Flowers, Seeds, Etc.

GO TO
NO. 80 MAIN STREET,
HORSE RAILROAD OFFICE,
to get your Bedding Plants Cheap. The Largest, Cheapest and Best Assortment of Plants always to be got there. A fresh lot every day.
Choice Verbenas and Coleuns 30 cents per dozen. Tea Roses and Carnations $1 00 per dozen, and all other plants for the adornment of the Garden at the Lowest Cash Prices.
FLOWER SEEDS that are reliable and a fair quantity of seed in each paper.
CUT FLOWERS fresh every day.
Bedding Plants, Asters, Balsams, Pinks, Phlox, Petunias, Stocks, Balsams, 25 cents per dozen.
Vegetable Plants, Tomatoe, Peppers, Cauliflower, Cabbage, Parsely, Celery and Lettuce Plants.
Rustic and Fancy Hanging Baskets, Vases and Pots very cheap.
Immortelles, all Colors, Fancy Baskets for Cut and Wax Flowers.
Flower Pots, Brackets, etc., etc., etc.
Orders left at the store for Cut Flowers or Designs for Party or Funeral will receive prompt attention.
Vases and Hanging Baskets filled at reasonable prices.
Leave your orders at the store or at the greenhouses and I will call for them and deliver when filled.
I will be at the store myself every morning from 8 to 9 o'clock, and Saturday Evening from 7 to 10.
JOSEPH F. SMITH,
FLORIST,
Norwich Town, Conn.
jel6d P. O. BOX 564

FLOWERS.
BOUQUETS,
CUT FLOWERS,
FUNERAL DESIGNS,
FURNISHED AT LOW PRICES, AT
Jennings' Greenhouses,
Hamilton Street, Preston.
Orders left at E. D. SEVINS DRUG STORE, 141 Main street, will be forwarded by Telephone without charge. novtf

Medical.

SUMMER COMPLAINTS
At this season, various diseases of the bowels are prevalent and many lives are lost through lack of knowledge of a safe and sure remedy.
Perry Davis' Pain Killer
is a sure cure for Diarrhœa, Dysentery, Cholera, Cholera Morbus, Summer complaints, etc., and is perfectly safe. Read the following:
RENSSELAER, N. Y. March 22, 1881.
PERRY DAVIS' PAIN KILLER never fails to afford instant relief for cramp and pain in the stomach. JOSEPH BURDITT.
RICHMONDVILLE, N. Y., Feb 2 1881.
The very best medicine I know of for dysentery, cholera morbus and cramps in the stomach. Have used it for years, and it is sure cure every time. JULIUS W. DEE.
MORMON, Iowa, March 12, 1881.
I have used your PAIN KILLER to severe cases of cramp, colic, and cholera morbus, and it gave almost instant relief. L. E. CALDWELL.
CARNESVILLE, Ga., Feb. 28, 1881.
For twenty years I have used your PAIN KILLER in my family. Have used it many times for bowel complaints, and it always cures. Would not feel safe without a bottle in the house. J. H. IVIE.
SACO, Me., Jan 22, 1881.
Have used PERRY DAVIS' PAIN KILLER for twelve years. It is safe, sure and reliable. No mother should allow it to be out of the family. E. T. HAYES.
ONEIDA, N. Y., Feb. 19, 1881.
We began using it over thirty years ago, and it always gives immediate relief. Would hardly dare to go to bed without a bottle in the house. W. O. SPERRY.
CONWAYBORO, S. C., Feb 28, 1881.
Nearly every family in this section keeps a bottle in the house. DR. E. MORTON.
U. S. CONSULATE.
CREFELD, RHENISH PRUSSIA, Feb. 8, 1881.
I have known PERRY DAVIS' PAIN KILLER almost from the day it was introduced, and after years of observation and use I regard its presence in my household as an indispensible necessity. I. S. POTTER, U. S. Consul.
BURTON-ON-TRENT, Eng.
I had been several days suffering severely from diarrhœa, accompanied with intense pain, when I tried your PAIN KILLER, and found almost instant relief. H. J. NOONE.
21 MONTAGUE ST., LONDON, Eng.
During a residence of twenty-three years in India, I have given it in many cases of diarrhœa, dysentery and cholera, and never knew it to fail to give relief. H. CLARIDGE.
No family can safely be without this invaluable remedy. Its price brings it within the reach of all.
For sale by all druggists at 25c., 50c., and $1.00 per bottle.
PERRY DAVIS & SON, Props.,
jel6dw PROVIDENCE, R. I.

NOTHING SHORT OF
UNMISTAKABLE BENEFITS
Conferred upon tens of thousands of sufferers could originate and maintain the reputation which
AYER'S SARSAPARILLA
enjoys. It is a compound of the best vegetable alteratives, with the iodides of Potassium and Iron—all powerful, blood-making, blood-cleansing and life-sustaining—and is the most effectual of all remedies for scrofulous, mercurial, or blood disorders. Uniformly successful and certain, it produces rapid and complete cures of Scrofula, Sores, Boils, Humors, Pimples, Eruptions, Skin Diseases and all disorders arising from impurity of the blood. By its invigorating effects it always relieves and often cures Liver Complaints, Female Weaknesses and Irregularities, and is a potent renewer of waning vitality. For purifying the blood it has no equal. It tones up the system, restores and preserves the health, and imparts vigor and energy. For forty years it has been in extensive use, and is to-day the most available medicine for the suffering sick.
For sale by all druggists. feb6TdM,W,F&w

30 DAYS' TRIAL ALLOWED.
Dye's Electro-Voltaic Belt.
Patented June 13, 1876.
WE WILL SEND, ON 30 DAYS' TRIAL,
DR. DYE'S
Electro-Voltaic Appliances
TO MEN
Suffering from Nervous Weaknesses, General Debility, Loss of Nerve Force or Vigor, or any disease resulting from Abuses and Other Causes, or to any one afflicted with Rheumatism, Neuralgia, Paralysis, Spinal Difficulties, Kidney or Liver Troubles, Lame Back, Ruptures, and other Diseases of the Vital Organs. Also Women troubled with diseases peculiar to their sex.
Speedy relief and complete restoration to health guaranteed. These are the only Electric Appliances that have ever been constructed upon scientific principles. Their thorough efficacy has been practically proven with the most wonderful success, and they have the highest endorsements from medical and scientific men, and from hundreds who have been quickly and radically cured by their use.
Send at once for Illustrated Pamphlet, giving all information free. Address,
VOLTAIC BELT CO., Marshall, Mich.
jy20dM,W,F&w

CURE YOUR
CORNS
BY USING
SCHLOTTERBECK'S
Corn, Wart and Bunion Solvent.
Entirely harmless; is not a caustic. It removes Corns, Warts, Bunions and Callous without leaving a blemish. Brush for applying is each bottle.
A CURE IS GUARANTEED.
Price 25 cts. For sale by all druggists.
Try it and you will be convinced, like thousands who have used it and now testify to its value.
Ask for Schlotterbeck's Corn and Wart Solvent and take no other. feb1 d&w

VALUABLE TRUTHS.
"If you are suffering from poor health or languishing on a bed of sickness, take cheer, for
Hop Bitters will Cure you.
"If you are simply ailing, if you feel weak and dispirited, without clearly knowing why,
Hop Bitters will Revive you.
"If you are a Minister, and have overtaxed yourself with your pastoral duties, or a Mother, worn out with care and work,
Hop Bitters will Restore you.
"If you are a man of business or laborer weakened by the strain of your every-day duties, or a man of letters, toiling over your midnight work,
Hop Bitters will Strengthen you.
"If you are suffering from over-eating or drinking, any indiscretion or dissipation, or are young and growing too fast, as is often the case,
Hop Bitters will Relieve you.
"If you are in the workshop, on the farm, at the desk, anywhere, and feel that your system needs cleansing, toning, or stimulating, without intoxicating,
Hop Bitters is what you need.
"If you are old, and your blood thin and impure, pulse feeble, your nerves unsteady, and your faculties waning,
Hop Bitters will give you new Life and Vigor.
"HOP BITTERS is an elegant, healthy and refreshing flavoring for sick room drinks, impure water, etc., rendering them harmless, and sweetening the mouth, and cleansing the stomach."
aug24M,W,F&w

Drain Pipe.

W. D TRUE,
MANUFACTURER OF
Drain and Sewer Pipe
NORWICH, CONN.
Quality the Best and Price the Lowest.
Drain Laying Personally Attended to
oct18d1f

Drugs, Paints and Oils.

N. DOUGLAS SEVIN,
Wholesale and Retail Dealer
—IN—
Drugs, Medicines, Chemicals
AND
Pharmaceutical Preparations,
Proprietary Medicines.
TOILET ARTICLES
AND
Choice Wines and Liquors
FOR MEDICINAL PURPOSES.
141 Main Street,
Norwich, Conn.
Articles of Real Merit
McVicker's Cough Cure.
Wonder Toothache Drops.
Camp's Cream of Roses.
(for Chapped Hands, Roughness of the Skin, &c.)
MADEIRA WINE BITTERS,
Blood Purifying Extract.
(a Compound Extract of Sarsaparilla, Yellow Dock, Queen's Root, &c.)
SAPODENTA,
For the Teeth,
Prepared and Sold by
N. DOUGLAS SEVIN,
141 MAIN STREET.
jan24,d&w

LEE & OSGOOD
RETAIL DRUGGISTS
WHOLESALE DEALERS
KEROSENE OIL,
WHITE LEAD,
TURPENTINE
Linseed Oil.
MANURY'S
RAILROAD COLORS,
116 and 118 Main
AND
66 and 68 Water Streets
NORWICH, CONN.
apr22d&w6m

BACK ACHE
POSITIVELY CURED
BY
BENSON'S CAPCINE
POROUS PLASTERS.
Reasons Why they are Preferred to All Other Porous Plasters or External Remedies.
FIRST
Because they possess all the merits of the strengthening porous plaster, and contain in addition thereto the newly discovered powerful and active vegetable combination which acts with increased rubefacient, stimulating, sedative and counter irritant effects.
SECOND.
Because they are a genuine pharmaceutical preparation, and so recognized by the profession.
THIRD.
Because they are the only plasters that relieve pain at once.
FOURTH.
Because they will positively cure diseases which other remedies will not even relieve.
FIFTH.
Because over 1,000 physicians and druggists have voluntarily testified that they are superior to all other plasters or medicines for external use.
SIXTH.
Because the manufacturers have received the only medals given for porous plasters.
Benson's Capcine Porous Plaster
SEABURY & JOHNSON,
Manufacturing Chemists, New York
A sure remedy at last. Price Sixty. BEAD'S Medicated CURES and BUNION PLASTER. feb13dW

Printing.

THE BEST PLACE IN
EASTERN CONNECTICUT
TO PROCURE
FINE JOB PRINTING
OF EVERY DESCRIPTION
IS AT THE
BULLETIN
JOB PRINTING OFFICE
THE
Reputation of the Establishment
FOR SUPERIOR WORK
in every branch has been sustained for years.
And Prices are as Low as First Class Work will Permit them to be.
The Facilities for Doing Fine Work are of the best, as the office is supplied with all the improvements, and New Styles of Material are constantly being added. None but Competent Workmen are employed.
BOOK AND JOB PRINTING
OF ALL KINDS, IN
Plain or Fancy Styles,
AND IN
Colored Inks or Bronze.
Done at Short Notice.
CHECKS,
CIRCULARS,
RECEIPTS,
Letter and Bill Headings,
LITHOGRAPH
AND
POSTER WORK,
Small Bills and Programmes
A SPECIALTY,
AT
LOW PRICES.
REMEMBER THE PLACE.
OFFICE OF THE
MORNING BULLETIN
AND
WEEKLY COURIER,
172 MAIN STREET.
BULLETIN BUILDING,
NORWICH, CONN

24x

The Bulletin

Pride.

The a curious fact as ever was found
In human nature but often shown
Alike in castle and cottage,
That pride the part of a mortale proud,
Will manage to live and thrive on "Food
As poor as a pauper's pottage

Of all the notable things on earth,
The queerest one is pride of birth,
Among our fierce democracy
A bridge across a hundred years
Without a prop to save it from smashing
Not even a couple of rotten peers
A thing for laughter, sneers, and jeers,
In American aristocracy

Deemed upon it my snobbish friend
Your family thread you can't ascend,
Without good reason to apprehend
You may find it waxed, at the other end,
By some plebeian vocation
Or worse than that, your boasted line
My end in a loop of stronger twine,
That pinned some worthy relation

Because you flourish in worldly affairs,
Don't be haughty, and put on airs,
With insolent pride of station
Don't be proud lest turn up your nose
At poorer people in plainer clothes,
But learn, for the sake of the mind's repose,
That wealth's a bubble that comes — and goes!
And that all proud flesh, wherever it grows,
Is subject to irritation!

—JOHN G. SAXE.

FROM OUR SPECIAL REPORTERS

NEW LONDON COUNTY.

Mystic.

ABSENT CHIROPYMES—THE CATCH OF FISH ES — FARMING ITEMS — RAIN — SHIP BUILDING—ACCIDENTS—JUMBO.

The Rev. C. H. Rowe, of the Baptist church, is attending the anniversary of Newton Theological seminary this week. The Rev. O. D. Sherman occupied his pulpit.

The Rev. William F. Bielby of St. Mark's Episcopal church is away on his vacation. His pulpit was occupied last Sunday by a student from the Berkley Divinity school.

The menhaden fishing steamers were not very successful last week. Sea bass have arrived plentifully on the coast.

Mr. William R. Fish is constructing a silo for the preservation of green fodder, a very popular feature in the feeding of cattle. We are sorry to hear of his loss of a Swiss calf, probably by lightning, a valuable breed of cattle in which the proprietor of Prospect Hill farm has acquired a state if not a national reputation.

More than one inch of rain fell Saturday night and Sunday morning.

E. C. Hill, the enterprising ship builder at the foot of Willow street, has still another steamer on the stocks, and is contemplating the building of an 1,600 ton ship for the San Francisco grain trade. Rumor has it that Mr. John Forsyth is engaged on the model.

Mr Francis Darrah, the foreman in Hill's yard, met with a severe fall last week, but is doing well, we are glad to hear. Mrs. H. Nelson Fish's wrist is doing well since her fall.

Some of our citizens who went to New London hoping to see Jumbo in the parade were much disappointed that he was not in the procession.

Voluntown.

SURPRISE PARTY — "RATTLESNAKES AND RUM"—NEW PARSONAGE.

The ladies of the Baptist church made a surprise call upon Mrs. Braithwaite not many nights ago, and in token of their regard and love, presented her with a May basket laden with groceries, dry goods, etc. Mrs Braithwaite received the party with much cordiality and extended to them her heartfelt thanks for their substantial testimonials.

The Rev. Mr. Wightman of Tiverton, R. I., occupied the Baptist desk last Sunday. His discourse was instructive, practical and interesting. The Rev. Mr. Kirkby of the Methodist Episcopal church proposes to deliver this summer a series of addresses in the grove a short distance west of the Beechdale factory. The first of the series will be given a week from next Sunday at 5 p. m. Subject: "Rattlesnake and Rum."

Miss Etta Kinne has closed her school in the Hodge Pond district. This is her first attempt at teaching, and she proved herself a worthy and successful teacher.

Ira G. Briggs & Co's. new barn near the Union house is nearly ready for use. It is the largest and best barn in the town, and was built by the firm of Pierce & Green of this town

By invitation your correspondent visited the new Baptist parsonage a day or two ago. He was courteously received and entertained, and during his stay was shown by the Rev. Mr. Braithwaite over the whole house. It is a well proportioned two story structure, thirty-four by twenty five and a half on the ground, and is pleasantly situated on Church avenue. Its exterior, though not showy, is neat and attractive. On entering, the correspondent was conducted from the hall into the parlor, which is neatly finished and handsomely as well as tastefully furnished. It fronts on the street and commands a good view. The dining room, which opens on the hall, is a well furnished, pleasant room fronting to the sun, and is large enough for any ordinary banquet. The kitchen, which is on the west side of the house is convenient in its arrangement, and is connected with a large pantry or closet. Ascending the stairs leading to the upper story, one enters the study for the minister. This apartment, which fronts on the street, is really the most pleasant room in the house. It is well lighted, prettily furnished and commands an extensive view. The dormitories are all spacious, neat and airy, each one having a good sized clothes press connected with it. The lot upon which the house stands was donated by Messrs. Ira G. Briggs & Co.. The total outlay in building, furnishing, etc., was $1,600. Much of this was raised by subscription. Messrs. L. W. Carroll, Ezra Briggs and Captain Morgan contributed $100 each. A large number of others gave smaller sums. The Ladies' Benevolent society also aided materially in raising the amount. Captain Morgan gave his $100 on condition that the society should at once extinguish their entire debt. They succeeded in so doing and the captain cheerfully paid over his $100.

Colchester.

FELLOWSHIP MEETING — RUMORED PURCHASE—COLCHESTER BAND—TWO DEATHS.

The fellowship meeting on Tuesday was fairly attended and proved quite useful. The Rev. Messrs. Hine of Lebanon, Bosworth of Bozrah, Parmalee of Exeter, Moses of Winchester, Stanhouse, of the Methodist church in this village and Willard, also Deacon Asher P. Smith, Deacon Russell Gillett, E. S. Day, Esq., and Mr. S. Buck, spoke to the question of Sunday schools. The ladies provided an excellent collation in the room, which added much to the enjoyment of the occasion. The Rev J. Ordway of Salem who is usually present at the Colchester fellowship meeting, was hindered from coming by illness.

Rumor says that Mr William Morgan has purchased the house and lot of Leander Chapman, Esq.

The Colchester band has started again, and, judging from the strains which are wafted on the evening air from the band room, is progressing finely. It is pleasant to see that there is so much enterprise and love of music among its members.

George Carter has been engaged to take charge of the simoleon.

Those who went to Willimantic on Tuesday to see Barnum's menagerie, were some of them obliged to set out by G. A. M. but they reported themselves much pleased with the show.

The growth of grass has been rapid for the past week. Rye is looking well and promises an abundant harvest.

Landlords the past week have painted many friends of the departed. Miss Florence Gott, the only daughter of Mr Chauncey Gott of Salem, died in New London, where she had gone for medical treatment, on Wednesday, June 7th. Miss Gott formerly attended the Bacon academy and had many friends here, where she often visited Tall and fine looking, graceful and attractive in manner, winning and cheerful in conversation, an excellent musician, generous and thoughtful for others and much attached to her friends, she was ever welcome in their social gatherings and added to their enjoyment. An active member of the church in Salem, she was there no less honored, was an important member of the choir and well nigh indispensable in social and church work. One year ago many years of usefulness and happiness seemed in store for her. Her death was sudden at last. The day preceding, the arrangements had been completed for her to visit New York for medical aid. The funeral was attended by a large number at her father's house in Salem on Friday. Owing to the sickness of Mr. Ordway the exercises were conducted by Mr. Willard.

A long procession followed the body as it was carried to the family burial place in Hebron. There young companions from Colchester with loving hands and tearful eyes strewed flowers upon the coffin. Her parents have the profound sympathy of many friends in their great sorrow.

Early on Sunday morning, Mrs. Harriet Otis Dutton, widow of Mr. Russel Dutton, died. Mrs. Dutton was born and spent a large part of her life in Colchester. But in early life she was for some time in the family of her uncle, the Rev. Orin Fowler, who was nineteen years pastor of the First church in Fall River, and afterwards and at the time of his death a distinguished member of congress. While in Fall River she taught, with much credit to herself, for some time, and afterwards in Bacon academy. Her life has been one of usefulness, one that secured at once affection and respect. A faithful disciple of Christ, liberal, unostentatious, excellent in council, friendly and prudent, a lover of peace, she was a helper in every good work. Her health has been failing for months, and her sufferings at times were severe, but borne with patience and cheerfulness. All that affectionate friends and medical skill could do did not avail. Death was a welcome release. The funeral was on Tuesday afternoon, at her late residence. Her only surviving brother, the Rev. Orin Otis of Providence, was prevented by sickness from being present at the funeral.

The Rev. Mr. Stenhouse preached, by exchange with the pastor, in the First church on Sunday afternoon.

Bozrah.

CROP NOTES.

Wool buyers are out engaging the farmers' clip. The price is not fixed yet, but it ought to bring a good price compared with other commodities.

Early planted corn is looking well. Corn planted when the ground is dry will generally come up well even if it is cold. It makes all the difference in the world about the condition of the soil. Plant corn when the soil is full of water and it will rot nine times out of ten.

We do not remember when potatoes looked better than they do this spring. They portend a bountiful crop. The acreage is larger than usual, the high price of potatoes having stimulated the farmer to double his yield if possible. To do it he must look look after the beetles, and if possible destroy them. They will be the only pull back the husbandman will have to contend with to ensure him a large harvest.

Stonington—Pawcatuck.

FAILURE TO SUPPORT.

Patrick MacMahon was brought before Justice Tanner Monday charged with non-support of his wife and four children, to which he pleaded guilty. The two opposing attorneys could not agree as to the amount the defendant should pay for the support of his family, and on this question they tried to the court. The decision was that Mr. McMahon shall pay $46 per month for six months in monthly payments for the support of his family, and give a bond to the treasurer of the town of Stonington in the sum of $500 for the faithful performance of the same.

TOLLAND COUNTY.

Columbia.

ALL SORTS OF CHAT

Mr. Chauncey E. Brown is the juror from this place at the June term of the court at Tolland.

Our people have nearly all seen "Jumbo" and the "baby elephant" and are happy.

Dr. C. N. Gallup of Colchester has taken the rooms formerly occupied by Dr. Parker and opened an office in this place.

Mr. Frank P. Collins has opened a store in the basement of Mr. Seba Yeomans' tenement house. "Well, two stores are enough for the place, but we do need another meat peddler. At present we have only three or four.

Mr. N. P. Little is about erecting a dwelling house on the land recently purchased of William H. Yeomans, near the green. Mr. Oliver Fox is doing the stone work for the cellar and Mr. A. W. Lyman is to do the wood work.

Mr. Gelon W. West and family of Rockville were in town last Tuesday.

The school in the Hop River district closed its summer term last week.

Window Shades.

WINDOW SHADES.
Hollands, Plain, Opaque, Frame and Dado Patterns, Curtain Fixtures, Tassels, Cord, etc.,
AT LOW PRICES.
C. A. BURNHAM,
may24 d&w NEXT TO POST OFFICE.

PAPER HANGINGS AND
WINDOW SHADES.
A fresh stock just received at
E. S. RICE'S
PICTURE FRAME EMPORIUM. 110 MAIN S
mar30 d

BUSH & DENSLOW'S
PREMIUM
SAFETY OIL,
WILL NOT EXPLODE.
150 Degrees Fire Test.
The New York Board of Fire Underwriters say "BUSH & DENSLOW'S Premium Safety Oil is a Perfectly Safe Illuminator, and its use will result in a Great Saving of Life and Property."
FOR SALE BY
LEE & OSGOOD,
WHOLESALE AGENTS.
feb27,dlM,WAY

BUSINESS MEN IN WANT OF BUSINESS can do better in the West than in any other section of the country
Rare Opportunities Few as Good, None Better! Seventy five rapidly growing Towns (most productive regions of Minnesota, Dakota and Iowa) along the recently constructed lines of the Chicago & Northwestern Railway, offer unequalled inducements to pushing business men of limited capital. For particulars address CHAS. E. SIMMONS, Land Commissioner C. & N. W. R'y Co., Chicago
apr18d&w

Dry Goods.

NEW GOODS.
HISLOP, PORTEOUS & MITCHELL
Have just received another lot of
SMYRNA RUGS,
Double Faced,
Embracing a large variety of sizes and all we offered considerably under regular prices. This is the same quality of goods that sold so rapidly with us a few weeks ago.
We would also call attention to a new line of
SHETLAND & CASHMERE SHAWLS,
In White, Cardinal, Blue and Grey.
At our usual low prices
Also a Full Line of
SPANISH LACES,
In Black, Ecru and White,
OF EXTRA GOOD VALUE.
White Goods.
IN GREAT VARIETY, EMBRACING
Lace, Striped and Checked Piques, Victoria and India Lawns, Dotted Swiss; Etc.
WE OFFER A FULL LINE OF
PAINTED
LINEN SCREEN CLOTHS,
IN A VARIETY OF WIDTHS.
This is a very superior article, being more durable than wire, handsomer in appearance and costs no more.
INSPECTION INVITED.
Hislop, Porteous & Mitchell,
170 Main Street, Norwich,
And 60 State Street, New London.
jel3 d&w

Insurance.

MR. J. PALMER STORY,
For the past ten years connected with this agency as a clerk, is admitted to a partnership from this date.
JAMES E. FULLER.
Norwich, Ct., June 1st, 1882.

Ætna Insurance Co.,
Cash Assets, $8,902,272.64.
Mutual Life Ins. Co.,
Cash Assets over $96,000,000.
FULLER & STORY,
AGENTS.
JAMES E. FULLER. J. PALMER STORY.
jel3 d

MANUFACTURERS'
Fire and Marine Ins. Co.,
OF BOSTON, MASS.
Cash Capital - - - - $500,000.00
Surplus - - - - - 555,629.81
Total Assets - - - 1,055,629.81
Williams & Packer, Agents,
Room No. 6 Richards Building,
mar16 MAIN STREET, NORWICH.

CHARTERED 1810.
HARTFORD FIRE
Insurance Company.
Capital - - $1,250,000
Cash Assets - 34,072,575
PARKER BROTHERS, Agents,
Room No. 3, Chelsea Savings Bank Building, Shetucket Street.
Office connected with Telephone Exchange.
jel4

NEW LONDON COUNTY
Mutual Fire Insurance Company
NORWICH, CONN.
ACCUMULATED SURPLUS JAN. 1st,
$63,000.
This Company continues to insure against loss or damage by fire on as favorable terms as the nature of the risks and the security of the insured and the company will warrant.
DIRECTORS:
E. F. Parker, Charles Webb,
John A. Morgan, Jedediah Huntington,
D. P. Coit, Chas. L. Richards,
P. H. M. Andrews, C. H. Osgood,
H. H. Heath, Wm. Heath,
Wm. L. Brewer.
E. F. PARKER, President.
Wm. HEATH, Secretary and Treasurer. feb24d

GO TO
PIKE'S BLEACHERY,
No. 10 Cliff Street,
to get your Leghorn hats pressed, as I am excited by none. I am dyeing daily, dyeing to please the ladies. I am now ready to bleach and dye feathers at short notice. mar22d

THE BULLETIN Job office does work with neatness and dispatch.

Dry Goods.

THE
BOSTON
STORE.
Reid & Hughes
HAVE A
New and Splendid Stock of
LISLE THREAD GLOVES
AND ARE
Selling Them at Prices Lower Than have Ever Before been Reached.
PARASOLS.
We have Received Another Shipment of
PARASOLS
AND
SUNSHADES.
Elegant Styles and Lwo Prices
Nothing in the City to Equal Them.
REID & HUGHES,
Boston Store.
may30d&w

THE GEM.
VOL. I. NO. 115.
AN ÆSTHETIC JOURNAL
DEVOTED TO THE BEAUTIFUL AND THE TRUE.
C. B. PLATT, Editor and Proprietor.
$3.00 a year. Pay when you feel like it.
"Rare compounds of oddity, frolic and fun,
We relish a joke and rejoice in a pun."
—Phunny Column of the Norwich Tribune.
Wednesday, June 14, 1882.
"Pledged but to truth, to liberty and law;
No favor sways us and no fear shall awe."
—Motto of old Norwich Courier.

A LARGE
AND
ELEGANT ASSORTMENT
OF
PARASOLS
AND
SUN UMBRELLAS,
AT
C. B. PLATT & CO.'S.
ALL NEW!
AND AS
STYLISH
AND
CHEAP
As any to be found in this city.
5 SHETUCKET STREET.
"'Tis the sunset of life brings us mystical lore;
And coming events cast their shadows before."
may12d&w

Lumber & Coal.

EDWARD CHAPPELL & CO.,
COAL AND LUMBER,
WHOLESALE AND RETAIL. A well assorted stock of SEASONED LUMBER, and a carefully selected variety of coals for domestic and steam purposes.
EDWARD CHAPPELL & CO.
216 Main St., Central Wharf.
Telephone your orders if most convenient.
dec6tf

Jewelry.

GET YOUR FINE
WATCHES & FRENCH CLOCKS
REPAIRED BY
WM. FRISWELL,
Practical Watch and Chronometer Maker,
NO. 37 FRANKLIN STREET.
Sole Agent for the celebrated Rockford Watch, Waltham, Elgin and Springfield Watches, at LOW ST PRICES. Everything thoroughly Warranted.
apr16 WILLIAM FRISWELL.

Furniture & Carpets.

N. B. GILBERT & SONS
FURNITURE
AND
CARPETS.
LAWN SETTEES,
SPLINT SEAT CHAIRS,
For Lawn and Piazza Use
WIRE WINDOW SCREENS,
HAMMOCKS.
We have just received a large stock of the new patterns
RATTAN AND REED
Chairs and Rockers,
Handsome, strong, light and comfortable
CALL AND EXAMINE.
140 and 142 Main Street.
jel3 d

YERRINGTON'S
Temple of Music
AND
CARPET EMPORIUM,
131 Main Street,
NORWICH, CONN.
BODY BRUSSELS
in all the Newest and Choicest Styles and Colorings,
and the best goods made in this or any Country, at the very Low Price of
$1.40 Per Yard!
We have none at any higher price, and no dealer in the world has any better goods AT ANY PRICE!!
Hartford & Lowell Extras,
Best and Newest, at 90 Cents.
A few Pieces at 80 Cents. An inspection of the goods is invited.
INGRAINS as Low as 35 Cents!
E. W. YERRINGTON,
apr19d&w, 131 Main Street.

J. B. DOYLE,
UNDERTAKER
And Dealer in Furniture, Robes and Habits, at Wholesale Prices.
WAREROOMS UP STAIRS OPPOSITE THE POST OFFICE,
171 Main Street,
apr20d Norwich, Conn.

A. W. DICKEY & CO
Are showing a fine stock of
CHAMBER SETS.
AT CLOSE PRICES.
PARLOR SETS
Covered in Plushes, Spun Silks, Satin, Damasks &c., in the latest styles.
WINDOW SHADES AND FIXTURES.
CALL AND LEARN PRICES.
20 and 22 Union Street.
mar9d

Groceries, Tea, &c.

THE MONSERRAT
LIME FRUIT JUICE
AND CORDIAL.
Guaranteed pure and undiluted and Free from Alcohol. Lime Juice having come into large demand it is important that a really genuine article should be obtained. The superiority of the
"MONSERRAT BRAND"
is that it is uniformally the production of one plantation and expressed only from prime selected fruit. For sale, wholesale and retail by
ADIN COOK,
jel4 4 Union Street.

FRESH
Home Raised Asparagus
AND
LETTUCE
Every Morning, at
A. T. OTIS', 56 Main Street.
may30d&w

JOHN WILLARD,
Sole Manufacturer of Palmer's Celebrated
DANDELION COFFEE,
AND
CREAM TARTAR,
nov26 32 & 33 Commerce St., Norwich, Ct.

Financial.

DRAFTS
On Belfast, Cork, Dublin, Limerick and the principal cities of Great Britain and the Continent of Europe.
ALSO
Letters of Credit,
at most favorable rates. Call at
B. P. LEARNED'S
General Insurance Office, over Thames National Bank, Shetucket St. apr17d

Legal Notices.

OFFICE OF THE NORWICH SAVINGS SOCIETY, NORWICH, CONN., June 7th, 1882.

ANNUAL MEETING.—The Annual Meeting of the Trustees of this Society will be held at their Banking House on
Monday, the 19th inst., at 3 o'clock P. M.
j14d&w3w COIT ELLIOTT, Secretary

Real Estate.

For Rent and For Sale.

FACTORY STORE FOR SALE in a New England village 2½ miles from Trunk depot. Stock 2½ cents and trunk sales about $50,000 per year, with good profits. Everything in best of order. Rent of store and tenement $400 per year, owned by a manufacturing company who guarantee all bills of their employees. Precarious condition of proprietor's health demands immediate relief from business. This is an upper facility not often repeated. Apply at once to
H. F. PALMER, 186 Main st., Norwich, Conn.
may11 3tw

VALUABLE
REAL ESTATE FOR SALE.
The House, Barn and Lot,
With a good well and never failing spring of good water upon the premises, situated on
Main Street, opposite the Norwich & Worcester Railroad Machine Shop,
The Homestead of the late Misses Lorretta and Frances Heath.
Will be sold at a Reasonable Price
For terms, etc., inquire of
NICHOLAS TARRANT,
Real Estate Agent, 168 Main Street.
Norwich, June 5th, 1882. jel4d

HOUSES, BUILDING LOTS AND Gravel for sale and tenements to rent, by L. D. BENTLEY. mar14dM,W&F

TO RENT.
A Pleasant Front Room with Board.
At 80 Church Street. my31d

TO RENT—The
Large and Elegant Store
In Bill's Block, Shetucket Street, opposite the Express office, and recently occupied by E. B. Thompson, Esq. HENRY BILL. apr22d

TO LET—The
Brick Dwelling House
with twelve rooms, No. 25 School street.
apr17d

FOR SALE—
ON OTIS STREET,
first door from Broadway, the
FINE RESIDENCE
built and formerly occupied by the late F. A. Dorrance, and at present owned and
OCCUPIED BY
the family of the late
REV. I. W. PLUMMER.
The house contains 12 spacious rooms with all modern improvements; is thoroughly built throughout and needs no immediate outlay. The lot is 75x165 feet and contains choice fruit and ornamental trees and vines. Ample room for barn on rear of lot. Will be sold at a low figure if applied for soon. Reason for selling, owners about to leave town. Apply to
H. F. PALMER, Agent,
apr17d 186 Main street, Norwich, Conn.

FOR RENT—From April 1st, the barn now occupied by A. B. Lathrop, on Willow street. D.M. DICKINSON & CO. 40 Franklin Street.
mar7d

Hotels & Restaurants.

WILLIAM NOSS'
LADIES' AND GENTS'
DINING ROOMS,
52, 54 and 56 Water Street.
MEALS AT ALL HOURS ON THE EUROPEAN PLAN.
All kinds of Fresh Lunch served at my lunch counter from 8 a. m. until 10 p. m. every day, Five and Ten Cents. Best Oysters in market, served in any style you may desire.
STEAMED OYSTERS A SPECIALTY.
Clam Chowder every day served to order and sold by the quart. Price 25 cents.
Finest grades of FOREIGN AND DOMESTIC WINES always on hand at prices to suit the times.
Jacob Ruppert's Celebrated Lager Beer
received highest prize medal at the Centennial Exhibition at Philadelphia in 1876, on draught and bottled for family use; price 75 cents per dozen.
FOREIGN AND DOMESTIC CIGARS.
Sole agent for Celery Rock and Rye for Throat, Lungs, Kidneys, and nervous difficulties. A positive cure for indigestion: $1.00 per bottle. Imported Carlsbade Bitters. Home made Tomato Catsup, prepared by myself and sold by the quart, gallon or bottle. The best German Mustard, 20 cents per quart, or by the bottle. mar12 d

Advertising Agents.

THIS PAPER
May be Found on File
—AT—
GEO. P. ROWELL & CO.'S
Newspaper Advertising Bureau (10 Spruce Street) where advertising contracts may be made for it in NEW YORK. mar12 d&wtf

J. H. BATES,
Advertising Agent,
41 Park Row, New York,
is authorized to contract for Advertisements in the BULLETIN and COURIER at our best rates.
feb17 d&wtf

Books & Stationery.

CARDS.
Visiting and Address Cards,
Equal to engraved, at half the cost of engraved.
FRANK UTLEY, Job Printer,
may10 d 134 Main Street.

THE POETICAL WORKS OF
HENRY WADSWORTH LONGFELLOW.
8 Vols. large quarto, 800 Illustrations, by the best artists of America.
"The work of the artists has been a labor of love." Lyman Abbott.
"I have never seen anything to equal them in this line of engraving. * * not one of them but what is a masterpiece." A. H. Emmons.
E. S. BEEBE, Norwich, Conn., General Agent for Eastern Connecticut. apr15d

CHECKS, COUPONS, CERTIFICATES
TICKETS, &c., &c. numbered as
Cowan's in First Class Style.
Fine Blank Books a Specialty
nov4 d&c

WE HAVE A LINE OF
FANCY ADVERTISING CARDS
AND
FLUCK CIRCULARS,
which will be furnished to our customers at
LOW PRICES.
THE BULLETIN COMPANY.
PRINTERS AND PUBLISHERS
mar7d

Painting and Graining.

PAINTING.
House and Sign Painting,
PAPERING, GRAINING AND WALL TINTING.
PAPERING A SPECIALTY.
Particular attention paid to imparting ceilings to Decoration in all the modern styles. All work entrusted to me will receive my personal attention. I will guarantee all work to give perfect satisfaction.
GRAINING done for the trade, at the Old Stand, 66 UNION STREET.
ALFRED H. CONVERSE.
may12

Physicians.

SURGEON AND PHYSICIAN
E. P. BREWER, M. D.,
OFFICE AND RESIDENCE
1328 Main St., Norwich
Office hours 9 to 10 a. m. 1 to 3 and 6 to 8 p. m.
jel4

DRS. CARLETON & FOX,
227 Broad Street, Norwich
Chas. M. Carleton, M. D. Office Hours:
Sidney A. Fox, M. D. 9 to 10 a. m. 1 to 3 p. m.
jel4

W. H. DUDLEY, M. D.,
48 East Main Street.
Office hours—10 to 12 a. m. 2 to 4 and 7 to 9 p. m.
jel4

Attorneys.

WAIT & GREENE,
ATTORNEYS at
Counsellors and Notaries Public
NO. 1 BREED HALL.
Gardiner Greene Jr. is Commissioner of Deeds for the State of New York.
Jesse T. Wait Gardiner Greene, Jr.
mar31d Norwich, Conn.

JAMES H. POTTER
Attorney at Law,
Office in Johnson's Block, Main street,
aug18d Danielsonville, Conn.

S. S. & S. H. THRESHER,
Attorneys and Counsellors at Law.
may10 d&f NOS. 3 & 4 BREED HALL.

Travellers' Directory.

ANCHOR LINE
UNITED STATES MAIL STEAMERS
Sail weekly to and from
New York and Glasgow, via Londonderry.
Cabin passage, $60 to $80. Return, $110 to $140
Second Cabin, $40 Return tickets, $75
Steerage passengers booked at low rates.
Passenger accommodations unexcelled
All state rooms on main deck.
Passengers booked at lowest rates to or from Germany, Italy, Norway, Sweden, Denmark, &c.
For book of "Tours in Scotland," rates, plans etc., apply to HENDERSON BROTHERS, New York, or E. P. BLOCUM or JAMES DUGGAN Norwich. mar8

WARREN & CO.'S
Splendid First-Class Steamers.
KANSAS 5,850 tons | MISSOURI 3,140 tons
IOWA 4,329 tons | PALESTINE 2,600 tons
VICTORIA, 3,955 tons.
Sail from Liverpool to Boston
Bring steerage passengers from principal points in GREAT BRITAIN and IRELAND at Lowest Rates.
JOS. CONNOR, Agent, Norwich.
JAMES HICKEY, Agt.,
jan30d WILLIMANTIC

JOHN STEINER, AGENT FOR
The North German Lloyd
of Bremen.
AND
The Hamburg Steamship Line
of Hamburg.
PASSAGE TICKETS
To and from Europe at the most reasonable rates.
ALSO
DRAFTS and MONEY ORDERS
Payable in any town or city in Europe.
jan31d

NEW LONDON NORTHERN RAILROAD—CHANGE OF TIME.
On and after MONDAY, June 5th, 1882, TRAINS GOING NORTH LEAVE NEW LONDON AS FOLLOWS:
5.00 a. m., Norwich at 5.31 a. m., for Middletown, Boston (via N. Y. & N. E.) Colchester, Palmer, Boston, Springfield, Ware, Gilbertville, Brattleboro, St. Johnsbury, Burlington, Montreal, Ogdensburg and intermediate stations.
8.00 a. m., Norwich at 8.33 a. m., for Willimantic, Hartford, Palmer, Boston, Springfield, Albany, Saratoga, Ware, Gilbertville and Amherst, Miller's Falls, Greenfield, etc
10.17 a. m., Norwich 10.47, for Willimantic, connecting for Hartford and Middletown.
1.00 p. m., for Norwich.
3.55 p. m., Norwich 3.30 p. m., connecting at Willimantic for Hartford, and at Palmer for Springfield, Albany, and all points west. Brattleboro, Burlington, St. Johnsbury, Montreal, Ogdensburg and intermediate stations. A sleeping car is attached to the train at South Vernon for Montreal.
5.45 p. m., Norwich, 5.14 p. m., for Willimantic, connecting for Hartford. This train makes connection with express which leaves New York at 4.00 p. m.
8.25 p. m. for Norwich. This train connects with 4.00 p. m. express from New York.
—GOING SOUTH—
Passenger trains LEAVE NORWICH as follows:
6.30 a. m. (N. & W. depot) 6.30 (West Side) for New London and New York.
8.35 a. m. for New London, connecting for Providence and Boston at 10.30 a. m.
11.00 a. m., for New London, Stonington and New York.
2.55 p. m., for New London and New York.
3.50 p. m., for New London, Stonington, Providence, New Haven and New York.
6.15 p. m. for New London, Mystic, Stonington, New Haven and New York.
8.12 p. m., for New London and for New York by boat from New London. This train connects at Willimantic with the 4.30 p. m. express from New York.
9.40 p. m. (N. & W. depot) for New London and for New York via boat from New London.
Passenger trains LEAVE WILLIMANTIC as follows:
7.35 a. m. for Norwich and New London, connecting at 10.30 for Providence and Boston.
10.25 a. m., for New London, Stonington and New York.
3.50 p. m., for Norwich, New London, New York, Providence, etc.
5.35 p. m. for Norwich, New London, Mystic and Stonington, New Haven and New York
8.35 p. m., for New London and New York via boat from New London.
Passenger trains LEAVE PALMER as follows.
8.30 a. m., 1.30 7.05 p. m., for New London, etc. The latter connects with boat for New York.
Through passenger trains LEAVE BRATTLEBORO as follows:
4.40 a. m. and 4.10 p. m., connecting with trains from the North for New London and intermediate stations.
O. W. BENTLEY, Gen. Supt.
New London, June 5th, 1882. jel4

N. Y. & N. E. R. R.
NORWICH & WORCESTER DIVISION.
SUMMER ARRANGEMENT, Commencing MONDAY, May 29th, 1882.
TRAINS GOING NORTH—LEAVE NORWICH AT
4.50 a. m. (Mondays excepted), Steam boat Express. Connects at Putnam for Boston, at Worcester for all points North, Portland, Rochester, White Mountains, &c. Sunday trains connects to Nashua.
6.00 a. m., Way Passenger Train.—Connecting at Plainfield Junction for Providence; at Putnam for Boston, arriving at 9.30 a. m., At Worcester for Boston, Springfield and intermediate stations, Albany and the West.
11.30 a. m., connecting at Norwich with train from New London. At Plainfield for Providence (arrive 1.45 p. m.) At Worcester with roads north, east and west. At Webster, to and from Southbridge.
4.00 p. m., Way Passenger. Connects at Plainfield for Providence (arrive 6.10 p. m.) connects at Putnam for Hartford. At Worcester with Boston & Albany Railroad, east and west.
TRAINS GOING SOUTH LEAVE WORCESTER
—AT—
8.45 a. m., Way Passenger. Connecting at Putnam with train from Boston and for Hartford and New York. At Plainfield to and from Providence
10.50 a. m., Way Passenger Mail train. Connects with trains from Worcester & Nashua and Boston & Albany Railroads. At Webster for Southbridge. At Putnam with train to and from Boston, and at Plainfield to and from Providence.
6.00 p. m., Way Passenger. Connects at Webster for Southbridge, at Putnam for Willimantic and Hartford, and with train from Boston. At Plainfield with train from Providence.
7.45 p. m., Steamboat Express for New York (via New London,) (Sundays excepted) Connects with all trains North and East, and at Putnam with ex. from Boston. Take 6 o'c train for Philadelphia, Baltimore, Washington and South. No change of cars after leaving Putnam. Also via Steamboat, connects with all Southern and Western trains at New York. This train leaves Norwich for New London (steamboat) at 9.45 p. m.
WINTER SPECIAL:
Leaves Webster for Worcester at 6.50 a. m.
Leaves Worcester for Webster at 4.30 p. m.
F. SO M. AVERERY, Supt.
Norwich, May 29th, 1882. may29d

ENGRAVING and LITHOGRAPHING
by the best artists in the country, at the BULLETIN PRINTING OFFICE

24x

The Bulletin

Norwich, Wednesday, June 14, 1882.

Condensed Railroad Time Table.
BETWEEN WORCESTER & N.

(Depot foot of Ferry street.)

Leave— Going North:	Arrive— From North:
4.45 a. m. Boston, Worcester, Portland, Danielsonville, Palmer and Webster.	
a. m. Worcester east as Palmer for Boston	a. m. 9.40
11.20 a. m. Providence (via Plainfield) Worcester and all east and west of Worcester	p. m. 12.00
4.00 p. m. Worcester, Fitchburg, Marlboro	p. m. 7.30
Going South:	
5.45 p. m. Boat train for New York (in Conn. River), Port., White Mts.	a. m. 9.15

*Sundays excepted.

N. L. N., "WEST SIDE" DEPOT.

Leave— Going North	Arrive— From North:
Hartford & Willimantic.	
6.35 a. m. Middletown, H'rd, Spfld, Mont'l	a. m. 9.45
8.45 a. m. H'rd, Pal., Spfld, Amherst	p. m. 5.55
10.07 a. m. Willi., H'rd, Middletown,	p. m. 6.35
3.30 p. m. H'rd, Spfld, Holyoke, Mont'l	p. m. 9.10
5.15 p. m. Willimantic, Hartford.	
Leave— Going South:	Arrive— From South:
New London, New York boat	a. m. 3.00
6.30 a. m. N. L., New Haven, N. York, Stonington, Mystic, N. London	a. m. 9.45
6.40 a. m. New London Westerly, Prov	
11.05 a. m. Mystic, Prov., N. H., N. Y.	a. m. 10.05
12.07 p. m. N. L., New Haven, New York	p. m. 1.35
2.00 p. m. Providence, Boston, New Bedford, New York	
New London	p. m. 4.00
Boat, Prov., Stns., N. H., N. Y.	p. m. 4.15
6.05 p. m. New London, Mystic, Ston., New Haven and New York	p. m. 9.55
9.15 p. m. New York boat New London.	

☞ Anonymous communications to this office will not be used. We do not insist on printing the names of all our correspondents, but we do insist on knowing them. Unsigned communications, of whatever character, go into the waste basket unread.

Yesterday's Weather.

Thermometer at 6 A. M. 51 degrees above zero: at 2 P. M. 72 degrees; at midnight 58 degrees.

To-day's Weather.

WASHINGTON, June 14.—1 A. M.—Indications for New England and the middle states: Slightly warmer and fair weather. Winds mostly southeast to southwest. Lower barometer.

CITY NEWS.

NORWICH.

A liquor license has been granted to John J. O'Brien of Norwich.

The wild strawberry beds begin to furnish refreshments for the birds.

The heat gradually increases and the board of health finds plenty of business.

The steamer Ella has arrived in port and will remain at her wharf during the week.

The residence of Mr. John Mitchell at Thamesville is one of the most tastefully painted houses in the city.

Shad fishing continues wretchedly poor, and the season is rapidly drawing to a close. The statute prohibits shad fishing after Tuesday the 20th inst.

We omitted to mention that City Sheriff Joseph H. Jewett qualified, and performed the duties of the office for the first time on Monday evening. He makes a good officer.

Midshipman William L. Howard arrived here from Annapolis yesterday and will tarry a while with his friends. He is awaiting orders, with prospects of a two years' cruise before him.

Miss Lizzy Geer of the School street school, who has been in the employment of the Central district for the past sixteen years, giving the best of satisfaction as a teacher, will take a year's rest from the close of the present term.

The Mt. Calvary Baptist Church Aid society walk to help the public to strawberries this and to-morrow evenings in the vestry of their church on High street. Prices moderate and refreshments first-class.

Those who wish to behold a king from the Florida everglades should call at No. 4 Franklin street and see the man eating alligator. The Chinese are so scarce in the country that the proprietor of the reptile can only afford to give him two a month.

Mr. William H. Hovey, foreman of the BULLETIN, returned from St. Louis Tuesday morning. Last week he represented the Norwich Typographical union, No. 100, at the International Typographical union, of which he was vice president, at St. Louis. He has been absent about three weeks and has been as far west as Kansas City.

Liquor Suits.

A Thames street temperance man recently stepped upon a piece of orange peel in an unwary moment and fell solidly to the pavement. He got up like a man who had an engagement to fill, but not quite time to fill it. He hurried home with the broken bottle and a dozen spoiled collars and cuffs in his pocket and remarked, "By George, 'twas nothing but lime juice, but there is no knowing what those street rascals would have called it had they known it was there."

A Step Mother-in-Law.

An elderly woman under the influence of liquor appeared to a Market street clerk Monday afternoon to reclaim her daughter, whom the fellow has recently married. She said "A marriage by anybody but a priest is no marriage. My daughter, of whom I've been the step mother for fourteen years, is a Catholic and had no right to be going off with a Protestant and getting married without my consent. She must be married by the priest now, or I will take her home and she shall never leave the house again with her life." She abused the fellow until he threatened to call the police, and as she passed off showered anathemas upon the head of "the ill mated heathenish pair of 'em."

A Cry of Murder.

The neighborhood of Forest street was aroused between three and four o'clock Tuesday afternoon by a cry of murder, which issued from the strong lungs of Mrs. Michael Reardon. It seems that a Mrs Welch had resided in the Reardon house and still had goods stored there. She called to send her son into the attic to bring out some property, and she was resisted by Mrs Reardon. Both women are rapid talkers and when they begin an altercation the words ring out at the rate of 7500 feet 120 1-2 a minute between them. They call it language, but it sounds like fourteen gongs and a trip hammer "going as you please." It proves very unsatisfactory employment to them even, and they usually conclude with a fight. They fought yesterday. Mrs. Reardon says Mrs. Welch choked her and Mrs Welch says Mrs Reardon struck her. The police were called and upon arriving at the house found that Mrs. Welch had knocked two panels out of a door and that a lively combat had been going on there. Mrs. Welch was taken to police headquarters. Both women will appear in the city court to-day to answer.

The Shoplifters Pay Heavy Fines and Depart.

The two New York shoplifters, who have passed such a cheerful life at the station house since Friday, kept the police quite busy Monday with their telegraphic business. They telegraphed to a woman residing on Eighth avenue, New York, for funds to settle with, and requested that the "telegraph order" be made payable to Capt. William E. Whaley of this place. Through a misunderstanding the money was sent to Mrs. Gray and there was no one here to identify her as she was registered at police headquarters as Mary Smith. Another despatch explaining the situation was sent to New York, and yesterday morning a well dressed middle aged woman arrived on the 8.23 A. M. train, and going to police headquarters went with the prisoner to the telegraph office under the escort of an officer, and identified her as the person to whom the money was sent.

At 9 o'clock the case came up in the city court for trial. Clerk William S. Congdon read the indictments to the prisoners, to which they pleaded guilty, as Mary Smith and Mary Brown. The court imposed a fine of $100 and costs in each case, which they settled and then departed.

The three women took a hack, and were driven to the Norwich Town station, where it is believed they took the cars for Willimantic.

Superior Court—June Term.

BEARDSLEY, JUDGE.

The superior court came in at 11 o'clock Tuesday morning, attended by a jury. The first case on the list of assignments was that of Seth Main against A. F. Park and others. This is a complaint for the partition of lands situated in Preston, and known as the "Park homestead." It has been on the docket for some time, and been before the court in the past on various motions. At a partial hearing had several terms ago, Mrs. Hannah Cornelia Woodmansee appeared and claimed to have an interest as a defendant in the original suit and was ordered to be joined in said suit. She was so joined and Mrs. Woodmansee put her case to the jury. The plaintiff moved yesterday that the case be taken from the jury on the ground that it is entirely an equity case, and could not be tried by such a tribunal. The defendant claimed the right to try her claim of title to the jury. The court sustained the motion of the plaintiff, and ordered it to be taken from the jury and put to the court.

The first case placed upon trial was Henry M. Ladd and wife's appeal from probate. It appears that the testator, Frank Burdick of Sprague, was stricken down with epilepsy about the 1st of December, 1881, and thereafter took his bed and continued to fail gradually, dying on the 9th of January, 1882. On the 15th of December, while confined to his bed and suffering from extreme physical weakness, he made his will, bequeathing to each of his brothers and sisters $100 and giving to his wife the remainder of the estate, which is valued at $5,000. The appellants set up as a reason for setting the will aside, the claim that the will was not properly made; that the testator was not of sound mind at the time of subscribing to the will; and that undue influence was used upon him. There was a large attendance of witnesses present from Sprague. The examination of the two doctors called in the case occupied the attention of the court all day yesterday.

Two foreclosures were granted the Westerly Savings bank against Emily Babcock.

At 5 o'clock the court adjourned until 9 A. M. to-day.

Remenyi.

Edouard Remenyi gave his second concert under the auspices of Andrew & Harris last night in Breed hall to an enthusiastic audience. That all who heard the wonderful violinist during his first concert here in December last were only too glad to improve the opportunity of listening to him again, goes of course without saying. Probably no other musician living obtains such complete mastery over all classes of auditors as Thos Remenyi. He is alike the admiration, despair and inspiration of the virtuosi, and the wonder and veneration of the man who is ignorant of the very alpha and omega of music. And this because the "concord of sweet sounds" which he bewitches from his violin is not "playing" in the ordinary acceptance of the word, but the very spirit of the man finding utterance in melody that is more nearly

"The still, sad music of humanity,"

than any other form of melodic expression that is wont to find its way to human ears.

It is said that during the Hungarian revolt of '49 Remenyi, then a youth of sixteen, was condemned to death as a revolutionist, but was pardoned as it was considered that the death of such a musician would be an irreparable loss to the empire. One can hardly conceive a fault so grave for which his magnificent playing would be unable to atone.

He was admirably supported by Miss E. C. Mason, who has already won an exceptional position in the favoritism of Norwich concert goers; and by Mr. E. De Celle, who rendered several numbers, particularly Hodson's little production, with great acceptance. Mr. H. W. Beale is too well and favorably known to the citizens of Norwich to merit and receive any other than a sincere and flattering welcome. His recitation of the "Sonata Pathetique" of Beethoven in its sympathy, strength and magnetism was a rare delight to musical ears. The skill and completeness of his accompaniments also added not a little to the success of the evening's entertainment.

Arrival of the Horse Thieves.

ONE A TRAMP AND THE OTHER A NATIVE OF MONTVILLE.

Lieut. D. W. Grant left the city for Middletown at 5.31 A. M. yesterday by way of Willimantic and arrived there at about 7 o'clock. He found Officer Frank R. Hill, who had kept the trail fresh and closely followed the thieves, awaiting his arrival. Lieut. Grant had the proper papers for the arrest of the men, and they were given into the custody of the Norwich officers at once and brought to this city, where they arrived at 11.00 A. M.

Policeman Hill went to Lyme Monday morning and learned from a ferryman that they had crossed the Connecticut river. He then went to Saybrook, where he found the horse. He followed the thieves through Fenwick, Essex, Chester, Haddam, Higganum to Middletown, where he arrived at about 11 P. M. Monday. He had the good fortune to meet Chief of Police Fielding on the street, and upon making his business known was surprised to learn that the men he was looking for had been captured and were in the lock up. Mr. Hill exhibited good detective ability, and in his pursuit learned how the property had been disposed of and where it all was.

George Durham, the tramp, is a man about fifty years of age, has a florid complexion and dark curly hair. He wore a fur cap, a faded dark coat and drab trousers badly worn and frayed at the bottom. He weighs about 175 pounds and gave as his place of abode the state of Pennsylvania, which is probably correct, as a whole state would be necessary for such a pedestrian to stop in long enough to gain a real domicile. He was rather adverse to coming to Norwich, and his nervousness and a rumor that he had said he entered a house here and choked a woman, led to a suspicion that he might be the man wanted for the crime committed at the house of Mrs. Charles Jewett in Norwich Town, recently.

When examined he claimed that he met Capt. Coombs at Mohegan on Thursday, the 8th inst., and that he accepted Coombs' invitation to accompany him. He denied any knowledge that a theft was intended at the time the horse and carriage was hired. They drove to Uncasville Friday where Coombs tried to sell the horse but failed. They then drove to Millstone Point and Coombs collected $38 there of a man named Clark for whom he had worked. They then drove to Saybrook, where Coombs succeeded in trading off McCheaney's roan horse with a butcher named Henry F. Ingham, on Saturday, for an old bay horse, rather thin in flesh, and $35 to boot.

At Saybrook he broke one of the fore wheels of the buggy. He drove to Fenwick and called at Oakes' hotel where he borrowed an overcoat and business wagon of the proprietor, and drove back to Saybrook with the broken buggy to have it repaired. He staid at Saybrook over night and on Sunday morning journeyed to Deep River. They breakfasted at Essex at 8 o'clock, and ate at Chester at 10.30, where Coombs filled his "toddy bottle" and broke a bottle of wine for the good of the company at a total cost of $3.75. They then drove to Haddam, crossing the ferry at Goodspeed's landing, where they traded off McCheaney's harness and robe. They then proceeded to Higganum where they put up Sunday night. Monday morning they sold the horse for seven dollars, and threw in the harness. They left the wagon, saying that it belonged to Mr. Oakes of Fenwick, and requesting that it be returned. They finally took their departure for Middletown, where they were arrested in the afternoon. They were both drunk when taken into custody, and their talk about the wharves led to their arrest.

Capt. Charles Coombs is a heavy man, fifty-six years old, of a rather bilious complexion, iron gray hair and moustache and is quite bald. He wore a black felt hat, a light checked coat and vest and dark pantaloons. He said that he was born in Montville near Bolles' cove. He denied having stolen a horse in New Bedford. He said that he had worked several months at Millstone point this spring, and has of late worked for Asel Bailey and Coddington Swan of Salem. On Thursday last he collected $16 due him from Mr. Bailey and came to Norwich. He had the appearance of a man reviving from a prolonged spree. He told substantially the same story as that told by his companion, Durham, with the exception of their place of meeting, which he fixed on Thames street near the foundry. When asked what had become of the $70 or more that he had on Sunday he said that he did not know, he had drunk freely and he supposed he had left it in the saloons. When asked if Durham had made any revelations concerning any trouble he had in Norwich, Coombs replied "He has not." It has been ascertained that Coombs had command of a schooner eighteen years ago, and ran into New York, where he was known as Capt. Charles Hudson.

Mr. Charles McCheaney arrived home with his horse and buggy at 11.30 A. M., yesterday, having bought a new wheel for it at Saybrook. The harness, robe and whip are still missing, but will probably be returned soon.

Durham, the tramp, left his overcoat on the route, and he affirms it is safe and shows no anxiety about it, it is thought he may have stolen Coombs' money while the captain was intoxicated and hid it in the garment.

Coombs had the overcoat he borrowed at Fenwick of Mr. Oakes with him, and wished to have it returned.

Capt. Coombs and George Durham will be examined in the city court to-morrow, for the theft of Mr. McCheaney's turnout.

NEW LONDON

The flags of the Norwich line of steamers hung at half-mast yesterday.

Brainard Lodge F. & A. M. worked the first degree last evening, three candidates being present.

Oscar F. Hewitt wields the editorial pencil of the *Telegram* during the absence of Editor Crump.

A gorgeous soap advertising wagon in the streets yesterday gave the impression that another circus had come upon us.

A number of persons who went to the park last evening to hear the concert by King Ludwig's Royal band were disappointed as royalty failed to put in an appearance.

In the police court yesterday the adjourned cases against H. H. Gavitt for violation of the liquor law were disposed of. The second and third counts were nolled but on the first, viz., the reputation clause, he was fined $30 and costs, and on the fourth, selling liquor on Sunday, $20 and costs. Appealed and bonds furnished.

The tree business waxes warm. The case in the police court against the parties who destroyed the trees on Huntington street was further adjourned yesterday till Saturday, but outside the court room the matter has been frequently settled, many of the judges deciding that the perpetrators should be severely dealt with, while an equal number are of opinion that the parties did right and that the prosecution should be dropped. Meanwhile another party has cut a tree and there are threats of still others.

Vice President Clark and Superintendent Stevenson met the street committee and mayor by appointment yesterday, and went over the matter of a new cut under the track of the Shore Line for the purpose of straightening Howard street. In view of the uncertain condition of the affairs of the company in this city on account of a possible change of line to accommodate a possible bridge across the river, and also a possibility of a double track, the officials of the road desired that the matter might be left untouched for the present, promising that when things got settled down to a permanent basis they would meet the city in a cheerful and liberal spirit. The committee therefore withheld action for the present.

FROM OUR SPECIAL REPORTERS.

NEW LONDON COUNTY.

Niantic.

SUMMER NOTES—WESTWARD HO!

Mr. H. L. Wright of Clinton has taken the Charlton house for the season.

Mr. Marcus Morton of this place has gone to Dakota with his family to spend the summer. If he likes the country he intends to locate there and make it his future home. Several Niantic people went to Dakota last spring and like the place.

The new depot, which is to be similar to the one at Lyme, is framed and raised.

The Niniger house at Crescent Beach opens the 15th.

Building at the Spiritualist camp ground is very lively.

Niantic people went en masse to see Jumbo.

WINDHAM COUNTY.

Willimantic.

EX SENATOR MOULTON'S FUNERAL—AFTER THE CIRCUS.

The funeral of the late George S. Moulton, which took place from his residence in Windham on Monday afternoon, was largely attended, and among the number were many warm personal friends from New York, Boston, Hartford and other cities. The services were conducted by the Rev. Frank Thompson of Wilton, assisted by the Rev. S. E. Free of Willimantic. Mr. Thompson was formerly pastor of the Congregational church in Windham and an intimate friend of Mr. Moulton's, and he paid a touching and tender tribute to his memory.

Prof. Lee of New Haven is in town endeavoring to create an interest in chirography, but the season of the year is hardly favorable for evening writing schools.

The town has hardly recuperated from the effects of the circus yet, or in other words the people from the surrounding country have hardly put in an appearance here since, and Main street has not worn its usual busy appearance. Barnum may be an educator, but it must be confessed he is an expensive one.

Danielsonville.

CHOW CHOW.

The Flying Skiffs of Norwich have accepted an invitation to meet the Danielsonvilles on the ball ground at Danielsonville, next Saturday afternoon.

Robert B. Chapman, son of Benj. F. Chapman, starts for Stillwater, Minnesota, this morning, intending to make his home in the west hereafter.

Charles Dowe, son of M. P. Dowe, has returned from Stillwater, Minnesota, and will hereafter assist his father in his store.

In the superior court at Brooklyn, yesterday, the case of "State vs. Lawler's liquors" was erased from the docket, the record sent in not showing that the justice before whom the case was brought rendered any judgment in the premises.

TOLLAND COUNTY.

Stafford Springs.

METHODIST MINISTERIAL ASSOCIATION.

The Eastern Connecticut Ministerial Association of the Methodist Episcopal church commenced its summer session at Stafford Springs on Monday evening with a sermon by the Rev. S. Sprowls of Attawaugan on the human soul a temple of the Holy Spirit. On Tuesday resolutions were adopted pledging the members to vigorous effort in behalf of the constitutional amendment prohibiting the manufacture and sale of intoxicating drinks. The Rev. H. Montgomery made an address on systematic giving, the Rev. J. H. James spoke on the Sunday school work. A children's meeting was addressed by the Rev. Messrs. Kingsley, Povey and Montgomery. The Rev. E. Tinker preached in the evening.

RHODE ISLAND.

Westerly.

ALL SORTS.

The Rev. L. A. Platts occupied the desk of the First Baptist church Sunday morning; and the Rev. John Evans, the pastor, preached for the Rev. A. G. Palmer at Stonington borough, whom turn was visiting friends at Stafford.

The temperance meeting in Temple of Honor hall was not as largely attended as the week before.

A mass temperance meeting will be held in the First Baptist church next Thursday evening, and F. H. Sage of Stonington borough will speak.

The town council on Monday appointed John G. Perry of South Kingston, Nathan B. Lewis of Exeter and Edwin R. Allen of Hopkinton a committee to relay and widen Broad street at its western end, as ordered at the June town meeting.

Jonathan B. Crandall, Edward Coon and Simon F. Northrup were reappointed police constables for the ensuing year. Henry C. Card was appointed a police constable until July 1st, 1883. The first three have acted as night police, and Mr. Card as day police. The council voted that police constables shall not act as mail carriers after July 1st. The council appointed B. C. Bentley, S. H. Cross and C. H. Chapman a committee to wait on certain Italian residents who have petitioned the council for the privilege of erecting a monument to Garibaldi to learn what they desire and report to the council.

The inhabitants of Patrick and Franklin counties, Va., are suffering intensely from famine. These counties are remote from railway communication, in a mountainous country, which is in a great measure cut off from the outside world, and it is difficult to ship provisions to them. Thousands of persons are totally destitute of food. The sufferers include not only the poorest classes but also landholders. A day or two ago a wagon load of corn was distributed in Patrick county. The news of its arrival spread like wildfire, and the vehicle was soon crowded with half famished men and women, who climbed upon the sides and begged the driver to give them even a few grains. Measures for relief are being taken.

Two women are under arrest at Montreal for bringing themselves into voluntary widowhood, one by means of strychnine and the other by means of sugar of lead. The latter, Mrs Dufort, who lives in St. Cane goods, just outside the city, is quite young, exceedingly attractive, is a blonde, with blue eyes, fair complexion and dresses richly. She told of her diabolical purpose before and after the deed, and after the poor man had died in great agony she tried to sell the body for anatomical purposes. The details of the crime are most horrible.

State News.

The annual convention of the Episcopal church meets at Hartford to-day.

Mrs. F. A. Barber, widow of the late Gardner P. Barber of Hartford, died Monday.

The general Congregational association of Connecticut meets at Middletown to-day and to-morrow.

The one hundred and first birthday of Mrs. Benjamin Lincoln of New Hartford was appropriately celebrated last Friday.

Hartford has voted $30,000 more for the furnishing of her new high school, for which $300,000 was appropriated some time ago.

Portland's new Episcopal church, Trinity, built of red sand stone and costing $50,000, is finished, and will soon be dedicated.

Captain Post of Essex, an old sea horse who had sailed the briny for years and was well known as an able sea-captain, died recently.

A child of Mrs. Wm. Sears of New Haven fell from its mother's arms to the ground, Monday, ruptured a blood vessel and died in two hours.

About one hundred members of De Soto Lodge I. O. O. F., of Springfield, were present at the session of Quinnipian Lodge of New Haven Monday night.

The New York, New Haven and Hartford railroad has declared a five per cent. semi annual dividend. The books are closed, and will reopen July 5th.

The Lay Torpedo company, of Hartford, have started a factory at Milford, where they will make their submarine weapons. The factory is next to the depot.

The Rev Dr. Deemes of New Haven has leased both of his cottages at Shelter Island for the season, and will pass his vacation at Camden, Me., near Mount Desert.

The Consolidated road runs a berry train from New York to Boston, via Springfield daily during the season. It reaches Hartford in three hours and ten minutes.

The fish commissioners will hatch shad at Poquonnock this summer. A few days ago they took the eggs of seventy-four female shad averaging 20,000 eggs to each fish.

Professor Samuel Fuller, D. D., has not resigned his professorship in the Berkeley school as was reported. The doctor says he has not the slightest intention of resigning.

S. W. Robbins at Wethersfield has a herd of twenty five young Jerseys, valued at $15,000 or $18,000. He had single specimens which he would not sell for less than $2,000.

Remenyi had an audience of not over seventy five in New Haven Saturday night. When he first appeared on the stage he called the audience to the front seats so he could see them.

Four hundred persons listened to General Cary of Ohio in his lecture entitled "The Mistakes of Moses or Ingersoll—Which?" at the Grand Opera house, New Haven, Monday evening.

Henry D. Averill, general ticket agent of the Housatonic railroad, had an attack of severe illness Sunday from a calculus which has brought on congestion of the brain and he lies in a critical condition.

The wife of Mr. S. M. Welles, the prominent stock raiser, died very suddenly at Wethersfield Sunday night from heart disease. She was taken sick at 10 o'clock, and before a physician could be procured life was extinct.

A Hartford police officer saw a flash of light in a business hallway Sunday morning quite early, and discovered that it proceeded from a feather pillow. Where it came from cannot be learned, and there is an air of mystery connected with the circumstance.

Joseph L. Barbour, Esq., is to be the orator at Spring Grove cemetery on Friday, the occasion of the Hartford City Guard's memorial exercises. Mr. B. O. Phelps, who is a past member of the City Guard, has composed a piece which will be sung at the memorial services.

Juror Lovejoy, whose illness caused a postponement of the Malley case from the 1st inst., has fully recovered. He was around town Monday, and it is noted as a singular incident that he visited the court room to listen to arguments in another murder case, where counsel for the accused are seeking a new trial.

At the regular meeting of the board of directors of the Masonic Mutual Benefit association Monday evening $2,000 was voted to the widow of Ferdinand Becker of New Britain. Eight were reported as suspended for non-payment of the last assessments, four of whom were reinstated. Thirteen new members were accepted.

The lower of the Glastonbury piers is to be removed, filling is to be put in at the upper end of the piling at Colt's factory to confine the water to the main channel, the government is to put a steam dredge at work, and, altogether, it is expected that operations will result in the boats reaching Hartford all through the summer.

A farmer in this vicinity noticing that potato bugs shun the cucumber vines, on Saturday got all of the wilted southern cucumbers (with which the market is now overloaded) and intends to boil them down and use the water they are boiled in upon the potato vines, in the hopes of getting rid of the potato bug.—*Hartford Times.*

Henry A. Abbe, a prominent and wealthy citizen of Thompsonville, universally known as "Dick" Abbe, was injured by a supporting pole falling on him at the circus, considerably hurt on his side, and though it is believed he will get through all right he will probably be laid up for some time. He is eighty-three years of age and worth $100,000.

CRUELTY TO ANIMALS.

The Hartford *Courant* says: The police report that a favorite recreation of a lot of "the Ward" boys is to make trips to the East Hartford shore of the river after birds' eggs. One youngster claims to have secured over 140 eggs this spring. It is reported that in addition to taking eggs, the boys steal the young birds when they can find them and cruelly impale the little things on sticks. Property owners can put a stop to such work as this if they choose, and it would be to their benefit to do so, for farmers have no more useful friends than the insect consuming birds.

A Rocky Hill boy of fourteen was found with a cage of seven orioles, otherwise known as golden robins or fire bang birds. These he had trapped in ignorance of the fact that the law provides a penalty of five dollars fine and ten days' imprisonment for each bird. He was taken to the police station on complaint of a member of the Connecticut Humane society. There he willingly released the birds, which flew away contentedly. The boy was released, no complaint being made against him because of his evident sincerity in alleging ignorance of the law. On the contrary, the humane society man, taking pity at his disappointment at the wrecking of his little speculation, gave him fifty cents. The oriole is one of the most valuable birds for destroying objectionable insects, and is carefully protected by law.

A Fort Wayne, Ind., farmer's wife obtained a divorce last week for inhuman treatment, her husband agreeing to give her $1,000 cash, half of the furniture, half of the fruit and vegetables on the farm, a new set of false teeth every third year, and half the milk of the cows, together with the care of the two girls, he taking the boy.

It seems that the reason Amherst did not play Brown on Saturday was that the Amherst faculty required their men to be back Saturday night, and the Brown management would not have the game called early enough to allow them to do that. So Amherst retains her place in the league and her games count.

LEGAL PROCEEDINGS.

Repeating Duties.

PHILADELPHIA, June 13.—In the United States circuit court, yesterday, by order of Judge Butler, damages were assessed and judgments entered of record against the government of the United States in thirty five cases brought by knit goods importers to recover back an excess of duty which had been charged upon the goods and which had been declared illegal by a recent decision of the United States supreme court. This excess was the difference of duty charged upon importations of knit goods and stockings made upon frames between fifty per cent. a pound, which had formerly been levied, and thirty five per cent. ad valorem, which the importers contended in establishing, as the proper rate. The entire amount to be refunded by the government to the various firms is $45,409 07.

The Claims of Homeopathy.

INDIANAPOLIS, Ind., June 13.—The Medical Institute of Homeopathy commenced its thirty-ninth anniversary here this morning with about 300 delegates in attendance. The eastern cities are largely represented. President Breyfogle, in his annual address, said the illness of President Garfield had led to a very extended consideration of the claims of homeopathy. The tendency had been to demand an accurate science and the better equipment of colleges and libraries.

POPULAR PASTIMES.

Tuesday's Ball Scores.

At New York, Detroit 8, Metropolitan 3
At Cincinnati, Cincinnati 4, Athletic 3
At New Haven, Providence 11, Yale 5.
At Schenectady, Troy 3, Union College 3
At St. Louis, St. Louis 12, Baltimore 2.

Gleanings.

Jimmy Coleman, the colored boy at Richmond, Va., recently stricken dumb for lying, has been cured by electricity.

The opera house erected a few years ago in Holyoke, Mass., at an expense of $50,000, has paid from the first, each year witnessing an increase of receipts.

A terrific storm with waterspouts visited Denver, Col., and surrounding country, Sunday night, killing at least five persons, wrecking houses and crops, flooding cellars and creating great havoc.

The annual regatta of the Atlantic Yacht club will take place to-day, the course being from Bay Ridge, New York harbor, down through the Narrows, and around stake boats off Sandy Hook.

New York medical men are of the opinion that the violent exercise of hurrying up stairs to catch elevated trains and for other purposes daily exposes thousands of men to grave dangers from heart disease.

It is believed that Mrs. Tibbitts, mother of the Perham, Minn., boy murderer, instigated the crimes for which he was lynched. It is said that she had also induced her son and another boy of his age to wreck a train on the Northern Pacific, but that his accomplice backed down and the scheme was abandoned. There is a likelihood of her following her son.

An enterprising Philadelphia newspaper prints an entertaining yarn of the adventures of a passenger by one of the sound steamers, purporting to be the Hyannis, when a gang of robbers overpowered the passengers, took all their valuables and escaped in a tug after disabling the machinery. There being no such steamer as the Hyannis, the story is rather ethereal.

DIED.

SHAW—June 12th, 1882, Charles Edwards, son of John B. and the late Elizabeth Shaw, aged 21 years and 5 months.
Funeral from his father's residence, 5 Cliff street, Thursday at 3 P. M. Relatives and friends invited. Burial private. 24c

GOTT—In New London, June 7th, Florence A. Gott, only child of Chauncey Gott of Salem, aged 20 years and 11 months.

DUTTON—In Colchester, June 11th, Mrs. Harriet Otis Dutton, widow of Russel Dutton, aged 87 years.

New Advertisements.

WE INVITE ATTENTION to a desirable line of
ARCHERY,
Which we are closing out at MERELY NOMINAL PRICES.
BOWS, ARROWS and TARGETS at immense reductions.
M. SAFFORD & CO.
je14d&w 105 Main Street.

FOR SALE—A nice pair of
MATCHED HORSES,
7 and 8 years old, weight about 2,800 pounds. Will be sold cheap. Owner has no use for them. Can be seen at American House stable. Will be sold singly. je14 d3t*

CONNECTICUT REPORTS, Vol. 46, Part 2.
RECEIVED BY
je14d&w C. A. BURNHAM.

MAGAZINES,
MUSIC, AND OLD BOOKS BOUND and REPAIRED, handsome, durable and cheap.
je14 d&w C. A. BURNHAM.

WOOL.
THE HIGHEST PRICE WILL BE PAID for fine, light, well-conditioned Connecticut fleece by
je13 d1m* Yantic Woolen Co.

ON AND AFTER JULY 3d, 1882, and until the close of the season, the new and staunch
Steamer Block Island
WILL MAKE DAILY TRIPS FROM
NORWICH TO BLOCK ISLAND
Leaving Norwich at 6 a. m.
And touching en route at the River Landings.
New London, Pequot House, Osprey Beach, Stonington and Watch Hill.
Arriving at Block Island about 12.15 p. m.
Returning, leave Block Island at 2.30 p. m., making same landings and arriving in Norwich about 6.45 p. m. je13 d

Wants.

WANTED—
Good Reliable Help, Male and Female,
for private families and public hotels, also for the seaside places now ready.
Apply immediately to the Real Estate and Employment Agency, 4 Breed Hall, Norwich, Conn. jel4

WANTED—Families with frame spin room; also weavers at BALTIC MILL, Baltic, Conn. je14d&w

Miscellaneous.

DURGAN, Artist Photographer.
WE STILL LEAD!
Being more than ever determined to fully maintain our acknowledged position at the HEAD AND FRONT of all that pertains to really Artistic Photographic Portraiture, we have supplied our Studio with new and expensive Lenses, Brewster and Accessories, and as heretofore shall continue to lead in all the new improvements artistic and mechanical as well as the science of chemical departments in our art science. jan24 H,W F&w

WHY ARE ALL THE PEOPLE
RUNNING TO THE
Banner Clothing House,
but just opened?
Because they can see at a glance where their advantage lies. We sell Men's Suits from $3 50 up. Boys Suits from 50c up. Overalls, 50c. Good working pants, 75c. Trunks from 65c up. Call and see us and you will be convinced.
Respectfully,
KONIN & CO.,
Shetucket Street, Norwich, Conn.
may31-3M W&F Sign of the American Flag

Amusements.

GO AND SEE THE
LIVE MONSTER,
MAN-EATING ALLIGATOR!
From the everglades of Florida.
At No. 4 Franklin Street.
Here for a few days only. Visited by over 1,000 people to-day. Have at least one more.
Admission 10 cents. Children half price.

THE
Mount Calvary Baptist Church Aid Society
Will give a
STRAWBERRY FESTIVAL
In the Vestry of the Church,
June 14th and 15th.
Tickets 15 Cents. je13 d3t

Musical Instruments.

N. D. SMITH & SON
HAVE A LARGE AND HANDSOME STOCK OF
PIANOS AND ORGANS
EMBRACING THE LATEST AND MOST TASTEFUL STYLES.
Bargains offered at all times in
Second-Hand Instruments.
Principal Warerooms,
21 1-2 Bank St., New London, Ct.,
Branch 185 Main St., Norwich, Ct.
jan1

ON CIRCUS DAY
AT
Either New London or Norwich,
Spend a few leisure moments in examining the finest
PIANOS and ORGANS
NOW MANUFACTURED
A fine stock, only limited by the capacity of the Warerooms.
At the Lowest Prices ever Offered Here.
Violins,
Banjos,
Guitars,
Orguinettes,
AND ALL KINDS
MUSICAL MERCHANDISE.
Remember the Two Stores.
125 Main St. - - Norwich,
69 State St. - - New London.
A. H. CHAPPELL.
jel4

For the Ladies.

SUMMER SUITS.
MRS. H. D. SYDLEMAN
HAS RECEIVED THIS MORNING
A LINE OF
SUMMER SUITS
In Lawns, Muslins and Nun's Vellings.
je13d 48 East Main Street.

MISSES
WALKER, HILL & EDGERTON
7 Shetucket Street,
Have now in stock a large and elegant variety of
NEW SUMMER
MILLINERY!
THEIR STOCK OF
Straw Hats, Bonnets, Feathers, Flowers, Ribbons, etc.,
IS COMPLETE.
LACES,
In Duchess, Applique, Thread and Valenciennes, Handkerchiefs, Scarfs and Barbs.
Spanish and other popular styles of Laces.
Ladies' Ties, Collars, Scarfs and Fichus, Ruching, Veiling, Illusion, Brussels and Bonnet Lace, Dotted Lace and Fichu Veiling, Ladies' and Children's Capes.
Black English Crape.
IN ALL GRADES.
WE ARE CONSTANTLY RECEIVING NEW GOODS
Millinery Work Done to Order
in the best manner and at short notice.
MISSES WALKER, HILL & EDGERTON have taken the store so long occupied by the undersigned in the millinery business. She takes pleasure in recommending them to the public, as ladies of skill and taste. MRS. C. B. PLATT
Norwich, June 8th, 1882. je10 d&w

SPRING AND
SUMMER MILLINERY.
A large assortment of
Hats, Bonnets, Flowers, Feathers, Ribbons, Laces,
and all the Novelties in Trimmings now on exhibition.
Also a full line of best makes in
BLACK CRAPES.
Orders a specialty.
MRS. G. P. STANTON,
No. 35 Shetucket Street.
may11 d&w

Summer Resort.

OSPREY BEACH.
Season of 1882 Opens Thursday, June 15th.
Osprey Beach,
NEW LONDON, CONN.,
The most delightful Day Summer Resort on the Coast.
THE NEW DINING ROOM
Having five times the capacity of the former one we are now prepared to furnish large or small parties with best of Shore Dinners.
A FINE MAPLE GROVE
For Picnic Parties. Refreshing Sea Breezes. Charming Marine Views. Beach Promenades, Bathing and Bathing Coal and Spacious Dance Hall. Flying Horses, Patent Swings, Bowling Alley, Elegant Bath Houses, Photo Gallery, and
THE ONLY PLACE TO PASS A HOT SUMMER'S DAY.
Also, Three Concerts Daily.
By King Ludwig's Royal Bavarian Band, imported for the Season.
REFRESHMENTS OF ALL KINDS SERVED IN THE RESTAURANT.
Special Rates and Arrangements made for Excursion Parties, Sunday School Picnics, etc.
Regular line of Steamers leave Norwich and from New London to the Beach.
OCKFORD & JEROME, Prop'rs.
je9d&w

24x

Norwich Morning Bulletin.

VOL. XXIV. [Entered at the Post Office at Norwich, Conn., as Second Class Matter.] NORWICH, CONN., THURSDAY, JUNE 15, 1882. NO. 8225

NEWS BY TELEGRAPH.

FORTY-SEVENTH CONGRESS

SENATE

BONDED LIQUOR BILL UNDER CONSIDERATION.

WASHINGTON, June 14.

In the senate, to day, Mr. Pendleton gave notice that he would call up his anti polygamy amendment bill on Monday, when Mr. Hale will have returned.

After a long struggle for precedence, the house bill to amend the laws relating to the entry of distilled spirits in bonded warehouses was resumed and the substitute reported by the finance committee was read.

Mr. Bayard briefly urged the necessity of a prolongation of the bonded period from three to five years instead of indefinitely as proposed by the house.

Mr. Williams advocated the house bill and opposed the senate committee's amendments. He ridiculed the Windom investigation on the subject and attributed the outcry which gave rise to it to the fact that the parties interested had failed rather than agreed to provide a corruption fund.

The senate, without action on the bill, at 5 15 went into executive session and at 5 23 adjourned till to morrow.

HOUSE

SENSATIONAL PUNK BETWEEN MESSRS. KELLEY AND WHITE—"LIAR" AND "SCOUNDREL" — BOTH APOLOGIZE — LEGISLATIVE BILL, PASSAIC-RIVER BILL TAKEN UP.

The house resumed consideration of the legislative, executive and judicial appropriation bill.

Mr. White (Ky.) moved to strike out the clause appropriating $1,975,000 for the salaries and expenses of collectors and their deputies.

In the course of his remarks he said that Mr. Miller, president of the Western Export association, had stated on oath before the Windom investigating committee that the chairman of the committee on ways and means (Mr. Kelley) had gone into some kind of an arrangement with the distillers to help each other, that they were to help the tariff men and the tariff men were to help them and that tariff men had seduced and then jilted them.

Mr. Kelley—I desire to say that no such statement as that was ever made by Mr. Miller or any gentleman to the Windom committee.

Mr. White—That is a question of veracity. I heard him make the statement myself.

Mr. Kelley—And I denounce the statement as the ravings of a maniac or a deliberate lie. [Sensation.]

Mr. White—The gentleman may be scoundrel enough to make that statement.

Mr. Holman demanded that the words be taken down and they were reported to the house.

Then Mr. White rose and said: "I have been informed that the gentleman from Pennsylvania did not intend his last remark to refer to me, and if so, I withdraw my remark."

Mr. Kelley—It was to the gentleman alone and exclusively that my remark applied.

Mr. White—Then I reiterate everything I said.

In the interest of peace and harmony, Mr. Kasson rose and read that portion of Mr. Miller's testimony in which Mr. White referred, but in which Mr. Kelley's name was not used, but some statement was made as to the tariff men having gone back on the whiskey men. The gentleman from Kentucky had evidently confused the gentleman from Pennsylvania with the general statement "those tariff men." In view of that fact he thought that both gentlemen would see what their obligations to the house were.

Mr. White reiterated that what he said was true.

Mr. Springer offered a resolution directing the speaker to reprimand Messrs. Kelley and White for disorderly language.

Mr. Kelley (in a quavering voice)—I desire to say now, that when I look forward in a few brief months to the close of man's allotted period, three score and ten, when I remember that I have a son who bears my name and office children, and a wife I have honored for nearly a third of a century; when I have stood here day after day and week after week, hearing a member of congress using my name, speaking of me by the title of the high office I have worn by over twenty years of congressional life, I remember that until this hour my reputation for honesty and fair dealing and fidelity to the business of the house has been unchallenged. Remembering what was due to my children, my wife and myself I felt that I had a justification in forgetting for a moment what was due to the house. I thus frankly acknowledge my transgression. I do not put in a plea for mercy. I do regret that I should have shocked the ears of my brethren on this floor, and the sense of propriety of the country; but in doing this, I say this—I am an old man and a man of peace, but I will tolerate, in violation of all rules of order and decorum from the presiding officer of this house, no such outrage on my character and the fair fame of my family without resenting it as best I can and this is in words [Applause.]

Mr. Mahone—I cannot regard the observations of the gentleman from Pennsylvania as anything but a public acknowledgment of his error, and for one, I cannot come at to reprimand or censure any honorable gentleman who acknowledges his error and makes to the house as full and as ample amends as he does. [Applause.]

Mr. Kelley—I cannot make an explanation. Never in my life, he said, "more than I want to have occurred, and I regret exceedingly that a difference provocation should have arisen, and when I undertake to repeat what I know what he said, I do not like to be called me hard names. I must tell you in my way and I repeat in the mildest language I know how."

Mr. White then proceeded to give an account of the circumstances of a recent controversy between himself and Mr. Kelley in which that gentleman had made some reflections on his sanity, "He referred" continued Mr. White "his misfortunes in my case. He referred to extended his remarks in interruptions and under the circumstances I would expect me to say I know that the gentleman may [illegible] but I not say that he was a liar. I [illegible] for you the house and the country having been drawn to make an apology and on account of the gentleman's friends I bow to him also."

Mr. Kelley then apologized Mr. Springer withdrew his resolution and the matter was dropped.

The house then again went into the committee.

Mr. Hiscock and Mr. Cox offered several amendments prohibiting political assessments but they were ruled out on a point of order.

Mr. Cox offered an amendment prohibiting the payment of any of the money here to appropriated to Jay A. Hubbell or the other members of the republican congressional committee asking them to assist republican candidates for congress in the ensuing election. [Laughter.]

Mr. Calkins—Would it be in order to add "or to buy moles in Indiana?" [Laughter.]

The amendment was ruled out.

The committee then rose and the bill was passed, yeas 125, nays 45.

Mr. Calkins, chairman of the committee on elections, reported a resolution directing the sergeant-at arms under a proper subpoena to summon the stenographer who reported the testimony in the Missouri contested election case of Bessinghaus vs. Frost to appear before the committee on elections on the 20th of June, 1882, to testify as to any alterations in the testimony reported by him.—Adopted.

Mr. Miller (Pa.) from the same committee reported a resolution recommending that the committee on appropriations provide for the payment to George Q. Cannon of Utah of his salary and mileage up to the day when his seat was declared vacant.—Adopted.

Mr. O'Neill (Pa.) from the committee on appropriations reported the invalid pensions appropriation bill and it was referred to the committee of the whole. The total amount appropriated is $100,000,000, distributed as follows: Army pensions $97,640,000; navy pensions $1,800,000; surgeon fees $375,000, allowances to pension agents $375,000.

The house went into committee of the whole upon the river and harbor bill, but remained therein but a few moments.

Mr. Kelley gave notice that when that bill was disposed of he would call up the bill to reduce internal revenue taxation.

The house then at 4 40 adjourned.

WASHINGTON

Mr. Trescott on the Peruvian Company.

WASHINGTON, June 14.—W. H. Trescott, late commissioner of the United States to the South American republics of Chili, Peru and Bolivia, was examined by the house committee on foreign affairs to-day. A special despatch says. "As it is the intention of the committee to make his examination thorough, the time this morning was spent in preliminary questions, and was of no special importance. Some of the members of the committee are in possession of information, which they deem important, respecting the influences the Credit Industriel brought to bear to induce the United States to assume a protectorate. The trouble will be that they fear to obtain from Mr. Trescott statements or admissions which will pave the way for an inquiry on this line."

A. A. Low for a Tariff Commissioner.

A special sent hence to-day says: "A. A. Low, president of the New York chamber of commerce, has been offered the chairmanship of the tariff commission. The free traders profess to have assurances that, if Mr. Low will not accept, it will be given to Jackson S. Schultz, a business man an opponent of protection."

Contributions for Political Purposes.

The circular issued by the republican congressional campaign committee, asking contributions for political expenditures, says a special despatch, is not a secret document. It makes no assessment, and its declaration that contributions by persons in federal employ will meet with no objection from any official quarter, is copied from the circular of 1880, and the phrase was then dictated by President Hayes directly and personally. No one connected with the present administration had anything to say about it.

General Chit Chat.

The president to day sent a handsome basket of flowers to Senator Anthony in honor of his reelection to the senate.

The president to-day nominated Daniel H. Pinney of Illinois to be associate justice of the supreme court of Arizona, and John N. Knapp to be collector of internal revenue for the Twenty fourth district of New York.

Mr. Reed stated positively to day that he had never made an application to Justice Gray for a writ of habeas corpus in Guiteau's behalf. He added that he had not made such an application to Justice Bradley and declined to say whether he would do so.

NOTABLE DEATHS.

Ex-Judge Gliddon.

BOSTON, June 14.—Charles Elisha Gliddon died in this city to-day. He was born at Claremont, N. H., in 1835; graduated from Poughkeepsie law school and the Ohio State and Union law colleges, and was professor of pleadings and practice in that institution. He subsequently practiced law in Poland, Ohio, and when twenty-five years of age was elected judge of the court of common pleas in Ohio, serving five years, and in 1867 was again elected to the same court and also district judge, resigning after five years' service.

He was nominated for congress during the war but declined to enter political life, and it was through his earnest and persistent recommendation that President Garfield, then in the field, was sent to congress in his place. Gliddon and Garfield were warm personal friends. For ten years since his retirement from the bench he has been living in poor health in this city. He leaves a widow and son.

CRIMES AND CASUALTIES.

Mr. Conly's Body Also Recovered.

CHESTERFIELD, N. H., June 14.—The body of George R. Conly was discovered in Spofford lake this morning. The body was found floating a few rods from the point where Reitzel's body was recovered a few weeks ago, but near a point of land which would indicate that Conly, who was found in his shirt sleeves and stocking feet, had attempted to save Reitzel who could not swim, and failing in the attempt swam for the island but became exhausted before reaching there and met his terrible fate. His gold watch and chain and about $100 in money were found on his person. The remains were placed in a metallic casket and taken to New York.

THE FLAMES.

Many Million Feet of Standing Pine Timber Destroyed.

MILWAUKEE, Wis., June 14.—Specials from the regions of the forest fires in Wisconsin state that at least 30,000,000 feet of standing pine have been destroyed in the Pink river pinery and that the fire is still raging in that region, the northeastern portion of Wisconsin and peninsula of Michigan. Reports from along the line of the Wisconsin Central railroad state that the rain last night has checked the fires some what it is doubtful if it extinguished them.

Latest reports from Nellsville, in the central portion of the state and where the most serious fires were, state that the heavy rain has extinguished the fire and all danger is passed. Many million feet of pine have been destroyed, but even an approximate estimate of the loss cannot be determined.

New Hampshire Club Dinner.

BOSTON, June 14.—The New Hampshire club had its annual dinner at the Revere house this afternoon. There were 200 gentlemen present, including Secretary Chandler, Senator Pryo, Collector Worthington, and General N. P. Banks, all of whom spoke on national affairs.

THE MALLEY TRIAL.

Twenty-Eighth Day—Deceased Attendance—Through With the Alibi Business—Nautical Experts Heard as to Tides and Currents.

NEW HAVEN, June 14.—This was the twenty-eighth day of the Malley trial. The attendance of spectators is noticeably falling off. There were numerous gaps in the lines of humanity on the benches this morning and of the eight women who were present when the proceedings began not one remained when the hour for the noon recess arrived. Walter Malley was cheered this morning by the presence of two of his former schoolmates at Seton college. They sat with him in the prisoners' group and were introduced by Walter to James. It is almost the first interchange of words there has been in the court room between the cousins for some time past. In the early part of the trial they frequently leaned over and chatted to each other. In the family group this morning were also James' two sisters, a young lady friend, Dr. Malley and Mrs. Higgins. Blanche in her new dress was sedate and cheerful.

Kate Malley Becomes.

The first witness of to day was Kate M. Malley, who had not concluded her narrative at yesterday's adjournment. She resumed her narrative at the point where her sister Lulu, on going into James' room for a pillow between 10 and 11 o'clock Friday night, found him in bed. After that incident she saw no more of James that night, but saw him Saturday morning leaving the house and again saw him Saturday evening.

The witness was closely cross-examined in regard to the incidents of Friday evening. The witness was asked if she did not tell Minnie Quinn, the house maid, that if she would throw the towel at Lulu she would stand between her and harm. The witness replied that she only motioned to Minnie. Mr. Bush read from the testimony given by the witness at the West Haven hearing. It confirms what she says at the present time—namely that she did not speak to Minnie but only motioned to her. This contradicts, however, the testimony of Minnie herself and of Lulu Malley on this point.

Skipper Hyde, a Marine Expert.

Squire S. Hyde was called as the next witness. He testified that he resided at West Haven and had been in the business of taking out sailing parties for the past fourteen years, and was familiar with the West Haven shore. He testified as to the state of the wind and tide on the morning of the finding of Jennie Cramer's body. Mr. Hyde said the general direction of the wind at that time and for two or three days succeeding was southerly. There were no special currents off the shore about Kelsey's dock, and the incoming tide had a western flow.

This testimony obviously had some bearing on the question whether Jennie Cramer's body was carried by the tide to the place where it was found, or whether it was deposited there.

Afternoon—Reinforcement of Female Spectators.

The female spectators were out in considerable force this afternoon, one of their boxes and part of the other being filled. Of men there was not a large attendance.

Mr. Hyde resumed the stand and was asked if any huckleberries grew in the vicinity of Savin Rock. He replied that there were some huckleberry bushes growing near his house. He did not know whether the berries were ripe in the early part of August. The bushes were about as near to Savin Rock as from here to the state house.

The apparent relevancy of this testimony is its possible explanation of the fact that Jennie ate at the rock the huckleberries found in her stomach.

A Civil Engineer.

Wm. A. Peck, Jr., of West Haven, a civil engineer, testified to the dredging of the sea bottom in that vicinity, the depth of the water at various tides, the currents, etc.

Question—With the wind and tide as it was Saturday morning would there have been any difficulty in a body floating from between the first and second landings to the point where Jennie Cramer's body was found and getting there between half past 8 and 9?

Answer—There would have been none whatever. I should have expected a body placed in the water between the old wreck and the wharf to have drifted to the vicinity described.

CAPITAL AND LABOR.

Situation at Cleveland—100 More Men at Work—Vigorous Preparations for an Emergency.

CLEVELAND, O., June 14.—One hundred more men went to work in the Cleveland rolling mills to day. The Bohemians who were stopped last evening returned to day, but were not molested. Skilled workmen are arriving daily, some from England, and are employed. The mills are practically fortified. They are fenced in and garrisoned by a strong force of well armed men quartered there day and night, ready for service in case the strikers attack the works, as they have threatened. Mayor Herrick this forenoon conferred privately with the commanders of the infantry and artillery companies. He says since last night's riotous demonstrations more vigorous measures will be adopted to prevent violence.

The police commissioners have appointed twenty five special policemen for service about the Cleveland rolling mills, ordered the sanitary police on duty with two vehicles for expediting arrests and have taken steps to prevent the threatened raids on the military armories. It is understood that a Gatling gun and light artillery batteries, the Cleveland Grays and the five regiments of state militia are ordered in readiness for an emergency. There are several armories showing unusual signs of life.

ELEMENTARY VIOLENCE.

Destructive Wind and Rain Storms

HAMILTON, O., June 14.—A heavy wind and rain storm visited this city to day uprooting many trees and uncovering several houses. The Miami river is rising rapidly and all the manufactories on the river bank have been closed. Heavy showers with wind have prevailed all through southern Indiana and Ohio, impeding railroad travel and interrupting telegraphic communication.

Severest Thunder Storm of the Season.

INDIANAPOLIS, Ind., June 14.—The severest thunder storm of the season came last night. The rain fell all night and at times in sheets. Two inches of water fell. At 7 o'clock this morning Pogue's Run commenced rising rapidly and in two hours had flooded that portion of the city east of the union depot, along the Union railway track, northeast to upper Pennsylvania, Delaware and Alabama streets, as far north as Maryland street, and northeast to Washington street. The cellars of wholesale houses on South Meridian street, south of Georgia, are rapidly filling up. While a party of officers of twenty were standing on the platform over Pogue's Run it gave away, dropping all into the water. Some of them were rescued immediately. Others passed through the culvert under the union depot and were rescued below, while others, it is supposed, were drowned. One report says nine were drowned.

Financial and Commercial.

NEW YORK MONEY AND STOCK MARKETS.

NEW YORK, June 14.—Money loaned down from 4 to 1 per cent. and closed offered at 1 per cent.

Prime mercantile paper was discounted at 5@6½ per cent. Bar silver $1 16⅛. Subsidiary coin ¼ per cent. discount buying, par selling.

Sterling exchange was steady at $4.86½@4.86⅝ for long and $4.88@4.88½ for short sight.

Governments were ⅛ per cent. lower for extended 6s, ¼ per cent. higher for extended 4s and unchanged for 4½s and 4s.

State bonds were inactive.

In the railroad bond market, this afternoon, Erie seconds advanced to 94¾ from 93⅞, Kansas & Texas seconds to 57 from 51⅛, do. general mortgage 4s to 77¼ from 75, Texas and Pacific, Land grant incomes to 65 from 60¼, but reacted to 78, do. Rio Grande division 1st to 81¼ from 79¼, Louisville & Nashville general mortgage 4s to 77¼ from 74¾ and New York Central coupons 1st to 135¼ from 134¼.

The share speculation opened with prices ¼@¾ per cent. higher than yesterday's closing quotations, the latter Nashville & Chattanooga and Colorado Coal. In the early trade, after a decline of ¼@¾, prices recorded an advance from ranging from ¼@1¾ per cent. in which Wabash preferred, Beaver & Rio Grande, Jersey Central, and Reading were conspicuous. There was then a reaction of ¼@¾ per cent., the latter Denver & Rio Grande, after which the market again became strong and in the early part of the afternoon sold up ¼@2¼ per cent., Missouri Pacific, Texas Pacific, Lake Shore, Wabash preferred, Reading and Jersey Central, being prominent in the upward movement. Subsequently there was a reaction of ¼@1¼ per cent., Missouri Pacific leading therein. After which prices recorded a rapid advance of ¼@¾ per cent., in which Lake Shore, Oregon & Transcontinental, Louisville & Nashville, New York and Lackawanna were most conspicuous. In final dealings there was a sudden decline of ¼@1¼ per cent., Denver & Rio Grande leading thereto, and the market closed weak, but prices showed an advance from yesterday's closing figures of ¼@¾ per cent., Reading, Oregon & Transcontinental, Louisville & Nashville and Lackawanna being prominent therein.

The following were the closing quotations:

1881 extended	99¾	Illinois Central	126⅞
New 3s extended	100¼	Ind Bloom'g & West	—
New 4½s reg	110¼	(new issue)	39¼
Do coupon	111	Kansas & Texas	30¼
New 4s, reg	110¾	Lake Erie & West	26
Do coupon	112¾	Lake Shore	107⅞
Pacific of 95	107	L. & M. River	—
D. C. 3.65s	100	Louisville & Nash	66
Boston, Hartford &		Louisville & N. Al.	56
Erie 1st	40	Manhattan Beach	56
Do guaranteed	40	Manhat'n Elevat'd	107¼
C. P. bonds	117	Marietta & Cincinnati 1st pref	—
Den. & Rio Grande		Do 2d preferred	—
1st	118	Memphis & Charles	45
Denver, So. Park &		Metropolitan Ele	86
Pacific 1st	101	Mich Cent	89¾
Erie Seconds	94	Missouri Pacific	98⅞
Kansas Pacific con	112	Mobile & Ohio	17¾
Do 1st Den. div	109¼	Morris & Essex	139
Lehigh & Wilkes		Nash. & Chat.	86¼
Barre extended	101	N. J. Central	70¾
Oregon Nav 1st	109¼	Norfolk & West'rn pf	49¼
St. Joseph	120	Northern Pacific	40¼
St. Paul & Sioux		Do preferred	79
City 1st	112	Northwestern	132
So. Pac. Cal. 1st	109¾	Do. pref	136¼
Toledo, Del & Bur.	73	N. Y. C.	134⅞
Do income	39	N. Y. Elevated	109
U. P. 1st	115¼	Ohio Central	19¾
Land grants	118¼	Ohio & Miss	38
Sinking Funds	120	Do. preferred	—
Texas Pacific Land		Ontario & Western	24⅛
Grants	62	Oregon Navigation	108
Tex. & Rio Grande	81¾	Pacific Mail	41¾
Tenn Mixed bonds	54¼	Peoria D. & E.	27½
Adams Ex	127	Pittsburg	126½
Alton & Terre H.	35¼	Reading	50¾
Do. preferred	95	Rock Island	130
American Ex.	92	St. Louis & S. Francisco	27¼
B. Air Line pref.	73	Do preferred	48¾
Bur Incinn & Cedar Rapids	—	Do. 1st pref	85¾
Canada Southern	50	St. Paul & M.	110¾
Canton	—	Do. pref	136¼
C. C. C. & I. C.	8	St. Paul, Minn. & Man	134¼
Central Pacific	96¼	St. P. & Omaha	39¼
Ches & Ohio	15¼	Do. pref	101¼
Do 1st preferred	30¼	Texas Pacific	40¼
Do 2d preferred	21	Tol., Del. & Bur.	70¼
Chicago & Alton	138	Union Pacific	108¼
Do pref	—	United States Exp.	73
Chicago, Burlington & Quincy	133¾	Wabash, St. Louis & Pacific	26¾
Chicago, St Louis & New Orleans	95	Do. preferred	50¼
Cincinnati, San. & Cleveland	37	Wells Fargo	138
Cleveland & Col	73	West'n Union	84¾
Consolidated Coal	39	East Tennessee	8¼
Del. & Hud	109	Do. preferred	17
Delaware, Lack. & Western	139¼	Rich. & Alleghany	18¼
D. & Rio Grande	19	Milwaukee, L. S. & W.	67¼
Erie	36	Richmond & Dan.	90
Do. preferred	—	Central Iowa	—
Fort Wayne	136⅞	Roch. & Pittsburg	24¼
Hannibal & St. Jo.	40	Oregon Trans Cont.	71
Do. preferred	52	N. Y., Chic & St. L.	11¼
Houston & Texas	70	Do. Preferred	30¾

MINING STOCKS.

Mining stocks, with the exception of Robinson Consolidated and State Lines 25⅞, were very dull. Robinson declined from 105 to 98 and closed at 100 on sales of 49,900 shares, and State Lines 25⅞ opened at 25 and closed at 22. Oriental & Miller sold at 25 and 22, Green Mountain advanced from to 221 and Eureka from 15 to 15. Horn Silver sold at 11 00 and 11 25, Chrysolite at 325 and Amie at 90. Sales for the day 171,400 shares.

The following were the closing quotations:

Alice	3 60	Little Pittsburg	1 25
Belle	3 50	Mexican	9 25
Best & Belcher	3 25	Navajo	2 55
Chrysolite	3 50	Northern Belle	1 00
Eureka	1 00	Ontario	36 00
Eureka,	10 50	Ophir	2 75
Green Mountain	2 25	Quicksilver	3 00
Homestake	7 50	Sierra Nevada	5 25
Horn Silver	11 25	Standard	17 25

NEW YORK PRODUCE MARKETS.

COTTON dull, easier; prices unaltered; sales 1,095 bales; forward deliveries moderately active, 1@2 points lower, closing steady, middling uplands at 12 1-16c. New Orleans at 12 7-16c. FLOUR, receipts 9,101 barrels; exports 6,217 barrels, market heavy, 10@15c lower, rather more doing both for export and the jobbing trade, business for exportmainly in low grades, sales 16,750 barrels, No. 2 at $3 90@3 70, superfine western and state at $3.85@4 80; common to good at $4 70@5 70, common to good extra Ohio at $4 60@6 25; common to choice extra St. Louis at $4 80@6 00; choice to double extra Minnesota at $6 00@9 50; others unaltered. SOUTHERN FLOUR heavy. RYE FLOUR weak. CORN MEAL dull; yellow western at $3 40@4 50. WHEAT, receipts 173,700 bushels, exports 42,067 bushels; market opened strong and ¼@¾c higher, subsequently lost the advance and declined 1@1½c, closing steady at ¼@¾c above the lowest rates; scarcely anything doing for export, fair speculative trading, sales 2,320,000 bushels, including 104,000 bushels on spot; No. 2 spring at $1.29 in store; ungraded red at $1.10@1 48; No. 2 do. at $1 30; steamer No. 2 red at $1 28, No. 2 red at $1.45¼ @1 46¼; No. 1 red at $1 46¼; mixed winter at $1 29, ungraded white at $1 32@1 38; No. 2 do at $1.31; steamer No. 1 do. at $1 32½, No. 1 white at $1 36@1 37½, mixed Canada at $1.36½; No. 2 red June at $1 45@1 46¼; July at $1 38@1.39¼; August at $1 19¼@1 21¼; September at $1.19¼@1 20¼; October at $1.20@1 21¼; seller year at $1 19¼@1 19¾. RYE weak, Canada at 84c. BARLEY MALT steady. CORN opened ¼@¾c lower; subsequently recovered and advanced ¼@½c, closing weak with most of the improvement lost, business mainly speculative; receipts 43 100 bushels, exports 16,500 bushels, sales 1,835,000 bushels, including 137,000 bushels on spot, ungraded at 76@81c; No. 2 at 78⅞@79 delivered, 77½c in store. No. 2 white at 80c. No. 2 June at 77¼@77½c, July at 76¾@77½c, August at 76¾@77½c, September at 76¾@76½c, October at 76¼@76½c seller year at 74@74½c. OATS ¼@½c higher on spot options a shade easier, receipts 18 500 bushels, sales 300,000 bushels, No. 3 at 52½c; do. white 51@51½c; No. 2 at 53¼@53½c; do white at 53@53c; No. 1 at 60c; do. white at 57½c; mixed western at 50@53c; white do. at 55@58c; mixed state at 51@53c; white do. at 52@56½c. COFFEE dull, fair to cargoes at 8¾@9c; in job lots at 9¼@11½c. SUGAR 7-16c. July at $7.32@7 35 August at $7 40@7.45. MOLASSES rather weak, fair to good refining at 7¼@7½c. FRENCH Island at 7½c; refined weaker; yellow C at 7¼@7½c, white extra C at 9¼@9½c; yellow do at 7¾@8½c; yellow at 6⅞c, off A at 8¼@8¾c; mould A at 9½c standard A at 9¼@9½c, confectioners' A at 9¼ cut loaf at 10¼@10½c, powdered at 10¼@10½c, granulated at 9½c; cubes at 10¼@10¾c; others unchanged. MOLASSES unchanged. RICE firm. PETROLEUM higher; united at 65½c; refined bars at 7½c; do in Philadelphia 7¼c. TALLOW weak; prime city at 8½c. ROSIN firm at $2.12½@2 20. TURPENTINE firm at 60½@61½c. PORK very strong, prices a shade higher mess on spot at $19.75@20.00 for old, $20.50@21 00 for new, August at $19 90 June at $20.00@20.70, July at $20 80; September at $20.90@21 00. BEEF held firm. LARD firm; prime steam on spot at $11 75@11 80, closing depressed active speculative trading prime steam on spot at $11 75@11 80, June at $11 75@11 80, July at $11 80@11 82½, August at $11 75@11 80, September at $11 82½@11 85, October at $11 85@11 87½; November at $11 90@11 95; December at $11 95@11 97½; year at $11 70@11 75; city steam at $11 65, refined at $11 90 for continent. BUTTER weak, western at 18@22c. CHEESE very firm, western fair at 7@10½c. LIVERPOOL nominal. PIG IRON firm. COPPER unchanged. LEAD weak; refined at $4.37. TIN unchanged. SPELTER about steady.

COTTON GOODS MARKET.

The Commercial Bulletin says: There was rather more inquiry for bleached goods at first hands and a moderately increased business was reported. Brown goods are in moderate request. Cotton flannels are moving freely. Ducks are in fair request and there is a steady call for other makes of colored cottons.

COTTON MARKETS.

New Orleans, steady at 12½c. Mobile, nominal at 12c. Savannah, heavy at 12½c. Charleston, quiet at 12c. Memphis quiet at 12c.

Personal.

Ulysses S. Grant, Jr., nephew of the general, has a $1,600 clerkship in the subtreasury in New York.

The trustees of the Worcester Free institute have accepted the resignation of Prof. Charles O. Thompson, the principal.

The room in the Franklin cottage, Elberon, in which President Garfield died, is closed and draped heavily in mourning. In this condition it is stated it will always remain.

Ex First Assistant Postmaster General Tyner, while out riding last Tuesday evening, was thrown from his buggy and knocked senseless. His face was badly bruised.

Madame Materna carried with her to Europe for further consideration a written offer of $1,250 a night for forty appearances in concert or opera, with hotel and travelling expenses.

The preliminary season of the Union Square theatre, New York, will open August 28th, with a sensational play called "The Black Flag," in which G. F. Thorne and Nat. C. Goodwin take parts.

Secretary Chandler and family have left Washington for their New Hampshire home. Mr. Chandler will soon return to the capital however, visiting on his way the Portsmouth and Boston navy yards.

The Rev. Robert Laird Collier, D.D., of Birmingham, England, is at present visiting the United States, accompanied by his two daughters. He arrived in Boston on Saturday last, went to Washington last evening, and will probably be in Boston again before returning to England.

House after house in Essex street, Boston, once inhabited by the quiet neighbors of Wendell Phillips, has been converted into a liquor saloon; and from his late residence a good view may also be had of a Chinese opium den. No wonder that the silver tongued orator wanted to move.

Mr. John W. Keely says it may take a year to impart to Mr. Bickel the secret of the Keely motor. He proposes to do it by building an engine from the feed piece to the cut off, step by step explaining to Mr. Bickel the nature and design of each separate part. When this shall have been accomplished, Mr. Keely says his companion should be able not only to generate the wonderful vibratory power, but also to explain the way and wherefore of every feature of the motor.

The late Dr. John F. Gray, America's pioneer homeopathist, once gave to a poor sewing girl who came to him for advice a vial of medicine, and told her to go home, take the dose and go to bed. She replied that she could not do so, as she was dependent on her daily earning for a living. "Then," said he, "I'll have to change the medicine a little." Taking back the vial, he wrapped it in a ten dollar bill, and returning it to her repeated the order: "Go home and go to bed, and take the medicine, wrapper and all."

The trustees of Columbia college have recently established three prize lectureships in the school of political science. The lecturers are to be designated by the faculty of that school from members of the academy who shall have graduated either from the school of political science or from the law school, and have taken a two years' course in the school of political science. They are to hold office for three years and will each deliver an annual course of twenty lectures. They are to receive $500 per annum. The appointments are to begin in June, 1883. Isaac L. Rice, the president of the academy, has been appointed lecturer and librarian in the school of political science.

A late special from St. Petersburg to the *Herald* says: General Ignatieff's downfall must be attributed to a fourfold coalition of the Germans, the Jews, the court party and the holy synod, represented in the councils of the emperor by M. Pobedonostseff. Germany has never forgiven General Ignatieff his supposed connivance with General Skobeleff. All the imperial family influence has been brought to bear against him. The Jews meanwhile computed him by depreciating Russian funds; the court detested him because he held it in check, and the holy synod bore him a grudge for his refusal to second the Sabbatarian movement. Russia.

Harriet Beecher Stowe has not been accustomed to celebrating her birthday. Indeed, her seventieth, observed yesterday, was the first one really recognized. She is the guest of ex Governor Claflin of Auburndale, Mass. Among the guests at the lawn party given yesterday by Houghton, Mifflin & Co., in her honor, were the Rev. Henry Ward Beecher and wife, Mrs. Frances Hodgson Burnett, Mr. and Mrs. W. D. Howells, Mr. and Mrs. J. T. Trowbridge, Mrs. A. M. Diaz, Mrs. Lucy Stone, H. H. Blackwell and Miss Blackwell, Mrs. A. D. T. Whitney, Miss Lucy Larcom, Dr. and Mrs. E. Rulford, Prof. W. T. Harris, Frederick Douglass, Mr. and Mrs. Horace E. Scudder, Professor and the Misses Horsford, Edward Beecher and many others.

THE LIVINGSTON FLEMING SCANDAL.

The reply which Fleming, who is charged with betraying Miss Livingston of New York, will make is that the plaintiff at the date mentioned, and for a long time before, lived in a house of bad reputation, where she was known as Mrs. Lawrence. Fleming's counsel also claim to have established the fact that her mother's name is Eveline M. Bliss, but that her assumed name when visiting her daughter was Mrs. Edwards. When the reporter showed this statement to Miss Livingston's guardian ad litem, he simply said: "Good heavens! What charges to make! Now do you suppose that a young lady of Miss Livingston's culture and standing in society would begin a suit for breach of promise of marriage if she had such a record, which was liable to be exposed. Does it stand to reason?" The reporter asked if he had any reply to make to the charges. He replied that he had not yet, but that a formal denial would soon be prepared and made public.

Special Notices.

James Pyle's

PEARLINE,

The Best Thing Known for

WASHING AND BLEACHING

IN HARD OR SOFT, HOT OR COLD WATER

Has met with wonderful success. Beware of imitations well calculated to mislead. PEARLINE is manufactured only by

JAMES PYLE,

NEW YORK

may 4 eod 6m Thus

RUPTURE—I take the field against the world in the treatment of rupture. Charges $2 to $10. Satisfaction guaranteed in all cases. G. B. BULKELEY

At the Post Office—Look to the left as you enter the street door. may 2 eod

Special Notices.

STRONG FACTS.

A great many people are asking what particular troubles

Brown's Iron Bitters

IS GOOD FOR

IT WILL CURE

Heart Disease,

Paralysis, Dropsy,

Kidney Disease,

Consumption,

Dyspepsia,

Rheumatism,

Neuralgia,

And all similar diseases.

Its wonderful curative power is simply because it purifies and enriches the blood, thus beginning at the foundation, and by building up the system, drives out all disease.

A Lady Cured of Rheumatism.

BALTIMORE Md., May 7, 1880.

My health was much shattered by Rheumatism when I commenced taking Brown's Iron Bitters, and I scarcely had strength enough to attend to my daily household duties. I am now using the third bottle and I am regaining strength daily, and I cheerfully recommend it to all.

I cannot say too much in praise of it.

MRS. MARY A. BRASHEAR,
179 Freedman St.

Kidney Disease Cured.

CHRISTIANSBURG, Va., 1881.

Suffering from kidney disease, from which I could get no relief, I tried Brown's Iron Bitters, which cured me completely. A child of mine, recovering from scarlet fever, had no appetite and did not seem to be able to eat at all. I gave him Iron Bitters with the happiest results.

J. KYLE MONTAGUE.

Heart Disease.

Vine St., Harrisburg, Pa., Dec 2, 1881.

After trying different physicians and many remedies for palpitation of the heart without receiving any benefit, I was advised to try Brown's Iron Bitters. I have used it ever since and never found anything so powerful on much relief.

MRS. JENNIE GUMBES.

For the peculiar troubles to which ladies are subject,

BROWN'S IRON BITTERS

IS INVALUABLE. TRY IT.

Beware and get the Genuine. jeb 15 d&w

For Positive Curative effects, one bottle of AYER'S SARSAPARILLA is worth three of any other name. It is a concentrated compound of the most powerful vegetable extracts and vitalizing principles ever brought together in any medicine. There is nothing to compare with it for purifying the blood and as a spring medicine.

Sold by all druggists. Ask for AYER'S SARSAPARILLA, and do not be persuaded to take any other. Price, $1; six bottles for $5. jel3 d&w

NATURE'S REMEDY.

VEGETINE

The Great Blood Purifier.

Remarkable Cure of Scrofulous Face.

WESTMINSTER, CONN., June 19, 1879.

MR. H. R. STEVENS:

Dear Sir—I can testify to the good effect of your medicine. My little boy had a scrofula sore break out on his head as large as a quarter of a dollar, and it went down his face from one ear to the other, under his neck, and was one solid mass of sores. Two bottles of your valuable Vegetine completely cured him.

Very respectfully,
MRS. C. S. THATCHER.

Vegetine is Sold by all Druggists. jel3 eod M, Tu, Th & F

HOSTETTER'S

CELEBRATED

STOMACH

BITTERS.

The feeble and emaciated, suffering from dyspepsia or indigestion in any form, are advised, for the sake of their own bodily and mental comfort, to try Hostetter's Stomach Bitters. Ladies of the most delicate constitution testify to its harmless and restorative properties. Physicians everywhere, disgusted with the adulterated liquors of commerce, prescribe it as the safest and most reliable of all stomachics.

For sale by all druggists and dealers generally. jel4 Tu, Th, S & w

AMPUTATION OF THE LEG.

The Old Family Physician at Fault—Dr. David Kennedy the Successful Surgeon.

Money is the universal necessity, and none but a cynic or a fool will affect to despise it. Mr. Abram Ellsworth of Fort Ewen, Ulster county, N. Y., had realized this truth. His disease involved the whole of his thigh-bone, and the suffering man looked forward, not without apparent reason, to death as his only deliverer. His family physician refused to amputate the limb—asserting that the operation would kill the patient on the spot. Dr. David Kennedy of Rondout, N. Y., who was consulted, held a different opinion, and amputated the limb. The Doctor then administered freely his great Blood Specific FAVORITE REMEDY to afford tone and strength to the system, prevent the return of the disease, and Mr. Ellsworth remains to-day in the bloom of health. This gentleman's disease was the offspring of foul blood, and Kennedy's FAVORITE REMEDY purified the blood and restored to him the power once more to enjoy life. Are you suffering from any disease tra

The Bulletin

Norwich, Thursday, June 15, 1882.

THE MYSTERY OF "DRAW POKER."

There are few men who have not heard of "draw poker," though it is exceedingly difficult to find any one who knows any thing definite about it. Of seventeen married men from whom Editor Alden of the *Times* sought information on the subject, three simply winked their left eyes, one remarked that he believed it was a game in California near Yuba Dam, a fifth incoherently hummed the ancient refrain, "Oh, three of a kind they beat two pair," and the remainder professed utter ignorance.

In fact it has never been possible to obtain definite information upon the subject from any source whatever, though great hopes are entertained from Dr. Schliemann's present researches in the Hill of Hissarlik. He has already found Troy, Noah's ark, and the garden of Eden in this unusually fertile hill, and has dug up any quantity of ancient records and inscriptions. It is of course possible that he may find something to explain the mystery of "draw poker" and many scientists have great faith that he will. It is well, however, not to be too hopeful. In the meantime some light promises to be thrown upon the matter by the reporters of New York papers, aided by the courts of that state.

Something like a year ago, it is said, three young men of New York undertook to study this fascinating mystery. One of them was a wealthy scion named Weed; another a dentist named Hedges, and the third was a friend of Hedges known as Scott. From the reports it appears that they began with the use of a table, a pack of cards, and a number of utensils known as "chips." They met in secret in Dr. Hedges' back parlor, where there seem to have been certain "pots." Probably these were crucibles for use in the experiments, as gold and other precious materials seem to have been thrown into them in considerable quantities.

The last evening that they met the doctor gave them several cards apiece and took an equal number himself. Scott returned one of his and took another in its place; Weed exchanged two of his for two others. Then they began by turns to put money into "the pot," each one generously putting in a little more than his predecessor. When about $15,000 had thus been put in, Weed innocently remarked that he thought he should take it all and advised the others not to waste any more. But each one protested his willingness to "raise" the other, whatever that may mean, and the contributions continued pouring in till "the pot" contained $450,000. Then, says the reporter, there was a "call." This clearly means that the dentist's services were called for by some of his patients. The admitted fact that the proceedings promptly ceased upon this "call" bears out this theory of the meaning of the expression.

At any rate, Dr. Hedges, though according to the reports, he still had "a full hand," ceased adding to "the pot." Mr. Weed laid down four aces and looked about him complacently, though what four aces had to do with his complacency has yet to be explained. However, it was short lived. Mr. Scott was yet to be heard from, and Mr. Weed's smile died out as Mr. Scott exhibited what is vaguely described as "a straight flush, king high," and proceeded to "rake the pot."

These terms are for the present quite incomprehensible. All that is certain is that Dr. Hedges went out, probably to attend his patient, and that Mr. Weed followed him, leaving "the pot" in Mr. Scott's possession, evidently in pursuance of some plan previously agreed upon.

They are not known to have engaged in any joint investigations of "draw poker" since that day, and Mr. Scott still holds "the pot" and its valuable contents. Mr. Weed is said to have asked for the return of the $150,000 he contributed toward it, and, upon Mr. Scott's refusal, has sued him. The result will be a trial, in the course of which a vast deal of valuable information will undoubtedly be adduced regarding the peculiar methods and character of the investigation conducted by these young men. The result may be worth $150,000 to Mr. Weed, but its value to science, if it finally clears up the great "draw poker" mystery," will be incalculable.

The first serious conflict caused by the iron strikers has occurred at Cleveland, O. Over 1,300 men were at work in the rolling mills Tuesday and the prospect was good for an even greater number next day. Of course it means defeat for the strikers if the mills can be successfully run without their help, and they therefore resorted to the old means of intimidation. As the new workmen came out of the mills at 6 o'clock in the evening, they found the streets lined with strikers and women and children in sympathy with them. Police cleared a way for the workmen, but soon missiles began to fly, and several men were bruised and otherwise wounded. The police stuck to the workmen till they were safely housed in the street cars which awaited them. They then turned and cleared the mob, clubbing the front ranks back and arresting as many of the ring leaders as they could lay hands on. Further trouble was anticipated and a larger police force was at once arranged for to meet possible emergencies. These labor troubles are exceedingly difficult of management and control, but one thing is certain, it will never do for any American government to allow workingmen peacefully engaged in earning their daily bread to be assaulted and maltreated for no other offence than working. The idea that one man shall tell another where and when the latter can be allowed to work and at what wages, is un-American and tyrannical.

The old Garfield-Rosecrans controversy is revived by the publication of a letter from Gen. Rosecrans in which he reasserts his own claim to the credit which some of President Garfield's friends have been willing to ascribe to the latter. Whatever he may say about Garfield, however, is mildness itself compared with his references to Gen. Grant, one of whose despatches Gen. Rosecrans characterizes as "cold blooded villainy," and another as "devilish and cruel calumny."

Another modern miracle has yielded to modern science. A youth in the congregation of the Rev. Jasper, Richmond's colored clergyman, recently died in his mother, and expressed the hope that God would strike him dumb if he wasn't telling the truth. Sure enough, before she had the chance to prove that he had been lying, he returned home dumb. The affliction was at once seized upon by the neighbors as a divine and miraculous punishment for falsehood. But a skeptical doctor thought he was shamming for the sake of notoriety, and applied a strong galvanic battery to him. The result was eminently satisfactory. In less than ten seconds that particular dumb boy opened his mouth and spake, and his words were both intelligible and forcible. The doctor simply laughed as he put up his battery, but the victim laughed out of the other corner of his mouth when his irate mother had him by himself.

Some of the more "stalwart" republican papers are going in for harmony with a spirit resembling that of the Hibernian husband who, whenever he wished to bring his wife to his own views of any subject, "persuaded her wid a club." One of them has within two days taken occasion to pay its compliments to the Boston *Advertiser*, calling it a "saintly hypocrite," a "long haired mawworm," "indecent and malicious." The same stalwart journal refers to the editor of the New York *Evening Post* as "Monkey Schurz"; calls the Baltimore *American* an "antediluvian reviler," who "snarls and growls at the president like a dog with aqua fugis on his narrative"; accuses the *Tribune* of deliberate lying, and denounces the Albany *Evening Journal* for "meanness and indecency." These be hard words, neighbor Hastings, and hard words butter no parsnips. Possibly neighbor Hastings doesn't want to butter parsnips.

New Books.

"The Martyr Presidents," just issued from the press of the Henry Bill Publishing company, is, in part, a reproduction of a popular life of Lincoln first brought out eighteen years ago, and, in part, a new life of Garfield. Both portions are from the pen of Wm. M. Thayer, and the remarkable success of the first, which went through thirty-six editions, is the best possible guarantee of the excellence of the newer part. It is the aim of the author to set before the youth of this country two magnificent examples of heroic intellectual manhood; and he naturally selects the two statesmen and philanthropists who, having worked their way up from humble surroundings to the White house by their own exertions and by worthy means, have become canonized in history by a martyrdom, which was a consequence of their virtues and greatness. The volume contains several valuable illustrations, the portraits possessing exceptional excellence. That of Abraham Lincoln, though of inferior execution as compared with some others in the same book, is nevertheless one of the best ever made. That of his son Robert, secretary of war in President Arthur's cabinet, is admirable. Those of James A. and Lucretia Garfield are also good. Bancroft's oration upon Lincoln, and Blaine's upon Garfield are appended to the respective halves of this work, to which they give appropriate finish. [For sale by subscription.]

A few weeks ago mention was made of a book of travel, through Northern Europe, down to the Bosphorus, by the Hon. S. S. Cox of New York. It was entitled "Arctic Sunbeams." "Orient Sunbeams" is the companion volume, and continues the journey by way of Palestine to the pyramids of Egypt. The strong feature of Mr. Cox's work is his keen observation; and reading his book is like one who has unconsciously suffered from nearsightedness putting on the right sort of glasses for the first time. Things with whose general outline he has been familiar before stand out with a surprising vividness of freshness; and new features are discovered which were formerly unknown. Although the New York congressman does not, we believe, care to be extolled as a wit, nevertheless the quiet humor that abounds in this work gives it an additional and pronounced charm. [G. P. Putnam's Sons, New York, publishers; for sale by Noyes & Davis.]

A volume of poems, of various lengths, from eight lines to as many pages, by Anna Katherine Green, is issued under the title of the opening contribution "The Defence of the Bride." They evince much true poetic feeling. Some of the conceits are exceedingly dainty, and are wrought out with notable grace. Eve in the less charming have yet much merit. "The Defence of the Bride," "The Tower of Bouverie", and some of the other, longer poems are embodiments of dramatic legends, which are treated with spirit and distinctness. The only exception to this remark, perhaps, is "A Legend of Antwerp," which tells of the rescue of a condemned youth on the scaffold, by a beautiful girl. The reader is left in the dark concerning the reason for his being there, and why the law should not interpose any objection to their release. [Published by G. P. Putnam's Sons, New York; for sale by Noyes & Davis.]

Another collection of verses somewhat larger, but also from a lady, strengthens the impression afforded by the above named volume, that, if our great songsters like Bryant, Longfellow and Emerson are dying out, we have yet left a number of singers whose voices cannot but charm the sensitive listener. Mary E. Blake is known to the readers of the Boston *Journal* and many others by the initials "M. E. B."; and we presume that most of these poems have printed before. Mrs Blake's verses evince much tenderness and freshness. Her flights are not lofty, but are well sustained. It is perhaps the best compliment one can pay any poetry to say that there is a good deal of human nature in it. This can be justly said of Mrs. Blake's poems. She shows, too, considerable skill in versification. [Houghton, Mifflin & Co., publishers; for sale by Burnham.]

New Magazines.

The Rev. Dr. L. W. Bacon of this city contributes to the July number of the *Princeton Review*, just out, an article entitled "Polygamy in New England." Those who heard the brief but incisive remarks with which the gentleman supplemented another's talk on polygamy in Utah one Sunday evening last winter, or know the activity of Dr Bacon in the Divorce Reform league of New England, will not be at a loss to guess what he means by this term, although in this article he never once uses the word "divorce." Indeed the style of treatment which he gives to the subject, genially satirical from beginning to end, makes it necessary to assume that the reader knows a little something about it already. Dr. Bacon does not lead his readers through a lot of dry facts and statistics; and cites but one or two typical cases to illustrate his remarks. His presentation of the matter is decidedly fresh and startling, and is calculated to wake up not only law makers, lawyers and clergymen—who get some sharp thrusts—but the thinking public generally.

The other contents of the number may be briefly mentioned. The Hon. Carroll D. Wright, one of the ablest statisticians of New England, writes of "Wages, Prices and Profits" Intelligently; Prof. Fisher of Yale treats of "The Personality of God and of Man," which he shows to be closely related. Prof. Wm. James of Harvard discusses "Rationality, Activity and Faith;" Prof. King of Lafayette college, "The New Irish Land Law," and Lyman H. Atwater of Princeton "Proposed Reforms in Collegiate Education."

Political.

The New York *Herald* warmly commends Secretary Teller for his efforts to disarm the Indians on reservations.

It is reported on good authority that the Rev. Congressman J. Hyatt Smith has been offered the mission to Japan.

George Comley, minister to the Hawaiian Islands, has been recalled, and ex Representative Daggett of Nevada has been appointed in his place.

Rumor says that the independent candidate for governor of Pennsylvania, Stuart, has had a falling out with Wolfe, who considers him too cold hearted.

Congressman Robinson's only nephew died on Saturday, which is said to be the true explanation of his going home, otherwise attributed to political reasons.

Naturally the country postmaster objects to the proposed reduction of letter postage to two cents, as his pay often depends on the value of the stamps he sells.

Some of Ben. Butler's friends know nothing of his political intentions; but others consider this a good year for him to try for the Massachusetts governorship again.

Fears are entertained that if the republicans in the senate try to push the Dakota bill through this session, final adjournment will be delayed two weeks, as the democrats threaten to make a fight.

Besides Reed, Lindsey and Boutelle, Dingley was nominated for congress up in Maine Tuesday. The Pine Tree state will have only four members under the new apportionment; formerly she had five.

Political circles in Milwaukee are animated over a quarrel between Mr. Arthur Bate and the Roman Catholics. In the legislature last winter Mr Bate supported the church taxation bill and other measures which were opposed by the Catholics. A fortnight ago he was appointed commissioner of public works in Milwaukee, whereupon the Roman Catholic element of the community brought such an influence to bear upon the common council that his appointment was not confirmed.

George D. Robinson, acting chairman in congress, ruled out Tuesday, the civil service amendment which Kasson offered in relation to the appointment of the additional pension clerks. He regretted the necessity of doing so, but even Holman admitted that the ruling was sound, as the proposed amendment did not come within the rule under which amendments are admitted. For the same reason the amendment forbidding the payment of assessments for political purposes are ruled out. The rule under which this action was taken is a good one generally, though it was unfortunate that it was a bar in these cases.

Frederic Robie, nominated by the republicans for governor of Maine, graduated Bowdoin college in 1841; was a doctor; paymaster in the army during the war; has been in the legislature repeatedly, and speaker; has held various state appointments; is president of a county agricultural society; is very popular with the soldiers, a member of the Grand Army, and of the Military Order of the Loyal Legion of the United States. In 1878 he was one of the commissioners to the Paris exposition, and during his absence was made one of the constitutional candidates for governor, by an agreement among the leaders of the republican party, and was voted for as one of the candidates for governor by the republican members of the legislature of 1879.

ANTI-HOAR.

—A distinguished Massachusetts republican, who is on friendly terms with the administration at Washington, said the other day, in the course of a conversation on the aspect of state politics, that President Arthur desired to build up an administration party in every state, and that the real reason why Secretary Chandler was selected for the navy department was because of his intimate acquaintance with New England politics and politicians, and his anticipated usefulness in gaining support for the administration among New England republicans. The fact is, said the gentleman, the president will try to gain strength in Massachusetts. An administration candidate for the United States senatorship will be pressed upon the legislature. Probably that candidate will be Mr. Boutwell.

Rand & Avery have been the Massachusetts state printers for five years, and are low bidders for a contract for five years more. But this year Mr. John C. Rand is a member of the legislature from Medford. A law enacted in 1875 prohibits any member of the legislature from being interested in any contract with the state. Mr. Rand, in this dilemma, has filed his resignation as a member of the house with the speaker thereof, but it is held that such tender is of no avail unless accepted by the whole body of representatives.

A test suit has been settled at Boston in favor of the plaintiff in the case of the New York & Boston Despatch Express company against the Traders' and Merchants' Insurance company for insurance on goods damaged on the steamer Narragansett. The defense was that the collision caused the steamer to sink and that, although fire broke out, water was the proximate cause of the loss and not fire. All the suits amounts to $30,000.

Local Notices.

Tenement to rent.

Stationary engine for sale.

Smith & Gilbert have a large stock of summer underwear.

H. E. Stevens offers great inductements to cash buyers of sewing machines.

Lost—A bank check, a canary bird and a pocket book containing a sum of money. See advertisement.

At Preston Bros.' store on Shetucket street you can find everything usually kept in a first class hardware store, and for sale at lowest prices. See advertisement.

An effective medicine for kidney diseases, low fevers and nervous prostration, and well worthy of a trial, is Brown's Iron Bitters.

Keep the Gums Healthy

If you want a sweet mouth and breath if the gums become spongy, they lose their power to hold the teeth. The use of SOZODONT is invaluable because it removes the tartar which separates the teeth and gums.

Hose Cold and Hay Fever.

Messrs. White & Burdick, Druggists, Ithaca, N. Y., can recommend Ely's Cream Balm to relieve all persons suffering from Rose Cold and Hay Fever. I have been a great sufferer from these complaints for years, but by using the Balm have had great relief. I have recommended it to many of my friends for Catarrh, and in all cases where they have used the Balm freely have been cured. T. Edwards, Dry Goods Merchant, Ithaca, N. Y.

Messrs. Wm. Rast & Sons, Druggists, New Brunswick, N. J., since boyhood I have been troubled with Catarrh and Hay Fever, and have been unable to obtain permanent relief until I used Ely's Cream Balm, which has cured me. After a few days use I could sleep all night. E. L. Quackenbush, New Brunswick, N. J. Price 50 cents.

Apply into nostrils with little finger.

The face of humanity displays fewer pimples than formerly. Reason—Glenn's Sulphur Soap. "Hill's Hair and Whisker Dye." Sold.

Potaska cured my little daughter of a malignant type of Diphtheria. No other medicine used. H. T. PATMAN, Berkshire Co. Correspondent Springfield (Mass.) *Republican*.

A pure strengthening tonic, free from whiskey and alcohol, cures dyspepsia and similar diseases. It has never been equalled. Brown's Iron Bitters.

Vegetine is now prescribed in cases of Scrofula and other diseases of the blood, by many of the best physicians, owing to its great success in curing all diseases of this nature.

Healy's Vegetable Tonic Cordial is a delicious as well as potent Spring Tonic. See advertisement.

Cerealine is not a drug, but a nutritious Nerve Food. It will cure headache.

Bed-Bugs, Roaches.

Rats, mice, ants, flies, vermin, mosquitoes, insects, &c., cleared out by "Rough on Rats." 15c. boxes at druggists.

Brain and Nerve.

Wells' Health Renewer, greatest remedy on earth for impotence, lassitude, sexual debility, &c. $1, at druggists. Depot, Lee & Osgood.

Peruvian Syrup cures Dyspepsia, General Debility, Liver Complaint, Boils, Humors, Chronic Diarrhœa, Nervous Affections, Female Complaints, and all diseases originating in a bad state of the blood.

Personal—To Men Only

The Voltaic Belt Co., Marshall, Mich., will send Dr. Dye's Celebrated Electro-Voltaic Belts and Electric Appliances on trial for thirty days to men (young or old) who are afflicted with Nervous Debility, Lost Vitality and Manhood, and kindred troubles, guaranteeing speedy and complete restoration of health and manly vigor. Address as above. N. B.—No risk is incurred, as thirty days' trial is allowed.

"A bird in the hand is worth two in the bush." When you have throat troubles, Potaska on hand, is better than all the doctors.

Wister's Balsam of Wild Cherry cures Coughs, Colds, Bronchitis, Whooping Cough, Croup, Influenza, Consumption, and all diseases of the Throat, Lungs and Chest. 50 cents and $1 a bottle.

A cough, cold or sore throat should be stopped. Neglect frequently results in an incurable lung disease or consumption. Brown's Bronchial Troches do not disorder the stomach like cough syrups and balsams, but act directly on the inflamed parts, allaying irritation, giving relief in Asthma, Bronchitis, Coughs, Catarrh, and the throat troubles which singers and public speakers are subject to. For thirty years Brown's Bronchial Troches have been recommended by physicians, and always give perfect satisfaction. Having been tested by wide and constant use for nearly an entire generation, they have attained well-merited rank among the few staple remedies of the age. Sold at 25 cents a box everywhere.

Cooks using cream of tartar and soda will always have better results by using Congress Tea Powder. It is perfectly pure and is always reliable, and will make light bread, biscuits, cake, etc.

The demand for an article is a test of its merit. The immense and constantly increasing demand for the great throat cure, Potaska, is a case in point.

Fine Arts.

DRAWING AND PAINTING.

MISS MARY A. PHIPPS

Re-opens her studio, on THURSDAY, Oct. 12d

Will receive pupils on Wednesday, Thursday Friday and Saturday.

Lessons hours from 9 to 12 A. M., and 2 to 5 P. M.

octl2d Room No. 5 Williams' Block.

Building Materials.

SETH L. PECK,
WHOLESALE AND RETAIL DEALER IN

Mason Building Materials, Brick, Lime, Plaster, Hair, Sand

Roman, Portland Rosendale Cement, Fire Brick, Fire Clay, Granite Brown Sand Stone, rough and cut to order, Blue Stone Flagging and Curbing, Bleaching and Whitewashing Lime, Drain Sewer Pipe of all kinds, Marble and Marbleized Slate Mantles; all kinds Mason Jobbing Work done.

apr19d CENTRAL WHARF, Norwich, Conn.

Crockery.

E. K. REYNOLDS,

125 MAIN STREET.

JUST RECEIVED.

A New Lot of Nice Goods.

DINNER SETS, TOILET WARE, CHINA, CROCKERY AND GLASS WARE, VERY LOW.

A great variety of

FANCY GOODS.

Silver, Majolica, Copeland, Bachelina Vases, Bisque Figures, Fancy Lamps, Chandeliers and Hall Pendants, and House-furnishing Goods in great variety. Goods Delivered. Remember.

Reynolds' Crockery Store,

aprl2d No. 125 Main Street.

Flowers, Seeds, Etc.

GO TO

NO. 30 MAIN STREET,

HORSE RAILROAD OFFICE,

to get your Bedding Plants Cheap. The Largest, Cheapest and Best Assortment of Plants always to be got there. A fresh lot every day.

Choice Verbenas and Coleus 50 cents per dozen. Tea Roses and Carnations $1.00 per dozen, and all other plants for the adornment of the Garden at the Lowest Cash Prices.

FLOWER SEEDS that are reliable and a fair quantity of seed in each paper.

CUT FLOWERS fresh every day.

Bedding Plants, Asters, Balsams, Pinks, Pilox, Petunias, Stocks, Balsams, 25 cents per dozen.

Vegetable Plants, Tomatos, Peppers, Cauliflower, Cabbage, Parsely, Celery and Lettuce Plants.

Rustic and Fancy Hanging Baskets, Vases and Pots very cheap.

Immortelles, all Colors, Fancy Baskets for Cut and Wax Flowers.

Flower Pots, Brackets, etc., etc., etc.

Orders left at the store for Cut Flowers or Designs for Party or Funeral will receive prompt attention.

Vases and Hanging Baskets filled at reasonable prices.

Leave your orders at the store or at the greenhouses and I will call for them and deliver when filled.

I will be at the store myself every morning from 8 to 9 o'clock, and Saturday Evening from 7 to 10.

JOSEPH F. SMITH,

FLORIST,

Norwich Town, Conn.

jn8d P. O. BOX 948.

FLOWERS.

BOUQUETS,
CUT FLOWERS,
FUNERAL DESIGNS,

FURNISHED AT LOW PRICES, AT

Jennings' Greenhouses,

Hamilton Street, Preston.

Orders left at N. D. SEVIN'S DRUG STORE, 141 Main street, will be forwarded by Telephone without charge. novl4

Medical.

AN IRON TONIC.

PERUVIAN SYRUP

CURES

Dyspepsia, Nervous Affections, General Debility, Fever and Ague, Paralysis, Chronic Diarrhœa, Boils, Dropsy, Humors, Female Complaints, Liver Complaint, Remittent Fever, and all diseases originating in a bad State of the Blood, or accompanied by Debility or a low State of the System.

may8 dTh,S Tu,Sawow

Medical.

SUMMER COMPLAINTS.

At this season, various diseases of the bowels are prevalent, and many lives are lost through lack of knowledge of a safe and sure remedy.

Perry Davis' Pain Killer

is a sure cure for Diarrhœa, Dysentery, Cholera Cholera Morbus, Summer complaints, etc., and is perfectly safe. Read the following:

Rensselaer, N. Y. March 22, 1881.

PERRY DAVIS PAIN KILLER never fails to afford instant relief for cramp and pain in the stomach. JOSEPH BURNETT

Kingsville, N. Y. Feb. 7, 1881.

The very best medicine I know of for dysentery, cholera morbus and cramps in the stomach. Have used it for years, and it is sure cure every time. JULIUS W. DEE

Moravia, Iowa, March 12, 1881.

I have used your PAIN KILLER in severe cases of cramp, colic, and cholera morbus, and it gave almost instant relief. L. E. CALDWELL

Carnesville, Ga. Feb. 28, 1881.

For twenty years I have used your PAIN KILLER in my family. Have used it many times for bowel complaints, and it always cures. Would not feel safe without a bottle in the house. J. H. IVEY

Saco, Me., Jan. 24, 1881.

Have used PERRY DAVIS' PAIN KILLER for twelve years. It is safe, sure and reliable. No mother should allow it to be out of the family. H. L. SAYES

Oneida, N. Y., Feb. 19, 1881.

We began using it over thirty years ago, and it always gives immediate relief. Would hardly dare to go to bed without a bottle in the house. W. O. SHERRY

Conyngham, Pa., Feb. 22, 1881.

Nearly every family in this section keeps a bottle in the house. U. S. CONSULATE.

Chemnitz, Saxonian Prussia, Feb. 8, 1881.

I have known PERRY DAVIS' PAIN KILLER almost from the day it was introduced, and after years of observation and use I regard its presence in my household as an indispensable necessity. L. H. POTTER, U. S. Consul

Burton-on-Trent, Eng.

I had been several days suffering severely from diarrhœa, accompanied with intense pain, when I tried your PAIN KILLER, and found almost instant relief. H. J. NOONE.

61 Montague St., London, Eng.

During a residence of twenty three years in India, I have given it in many cases of diarrhœa, dysentery and cholera, and never knew it to fail to give relief. R. CLARIDGE.

No family can safely be without this invaluable remedy. Its price brings it within the reach of all. For sale by all druggists at 25c., 50c., and $1.00 per bottle.

PERRY DAVIS & SON, Props.,

jel4dw PROVIDENCE, R. I.

CURE YOUR

CORNS

BY USING

SCHLOTTERBECK'S

Corn, Wart and Bunion Solvent.

Entirely harmless; is not a caustic. It removes Corns, Warts, Bunions and Callous without leaving a blemish. Brush for applying in each bottle.

A CURE IS GUARANTEED.

Price 25 cts. For sale by all druggists.

Try it and you will be convinced, like thousands who have used it and now testify to its value.

Ask for Schlotterbeck's Corn and Wart Solvent and take no other. fell dew

---

CATARRH.

Hay Fever, Cold in the Head, Catarrhal Headache and Deafness

CAN BE CURED.

HAY FEVER.

DIRECTIONS.—For Catarrh, Hay Fever, Cold in the Head, &c., insert with little finger a particle of the Balm into the nostrils; draw strong breaths through the nose. It will be absorbed, cleansing and healing the diseased membranes.

For Deafness, apply a particle into the ear, rubbing in thoroughly. A fair trial will convince the most skeptical.

ELY'S CREAM BALM

Effectually cleanses the nasal passages of Catarrhal virus, causing healthy secretions, allays inflammation and irritation, protects the membranal linings of the head from additional colds, completely heals the sores and restores the sense of taste and smell. Beneficial results are realized by a few applications. A thorough treatment as directed will cure Catarrh. As a household remedy for cold in the head and snuffles it is unequalled. The Balm is easy to use and agreeable. Sold by druggists at 50 cents. On receipt of 50 cents will mail a package. Send for circular with full information.

ELY'S CREAM BALM CO., Owego, N. Y.

For sale by the Norwich Druggists, and by Wholesale Druggists generally.

feb14dTh,S,Tu&wecow

"INTRODUCED IN 1864, five years prior to the introduction of any other New England remedy for the same diseases."

MME. AUGUSTA HEALY'S

VEGETABLE TONIC PILLS

Or the same Formula as a Liquid.

MME. AUGUSTA HEALY'S

Vegetable Tonic Cordial

Has wrought a reform in the treatment of Chronic Female Weaknesses during the past sixteen years. There is no complication of these common maladies that this remedy does not reach and cure.

There is but one voice regarding its merits—that of universal praise. Mrs. Sarah Gardiner of Cambridge, Mass., was cured of dropsical enlargement of the uterus, excessive hemorrhage, and excruciating pain. Mrs. M., of Roxbury, Mass., of chronic misplacement; Mrs. H., of Waltham, Mass., of ulceration and prolapsus. The names of the cured fill a volume. Send for pamphlet. Letters with stamp answered by lady proprietor. Buy of druggists, if possible; if not, we will mail pills on receipt of price, $1.00 per box, six boxes, $5.00. Cordial, $1.00 per bottle; six bottles, $5.00. Address H. F. THAYER & CO., 13 Temple Place, Boston Mass.

CEPHALINE,

Composed of healthful Vegetable and Cereal productions. It supplies the brain, nerves and muscles with perfect food and proper chemical elements, and removes from them exhaustion and disease. It immediately cures Sick, Nervous and Bilious Headache, Epilepsy, Convulsions, Paralysis, Hysteria, Sleeplessness, Indigestion, Heart Diseases, and Constipation. It has the approval of hundreds of physicians, and is the success of the age for Nervous Prostration. Send for proofs of cures. Buy of your druggist, if possible; if not, we will mail it on receipt of price, 50 cents per box; six boxes, $2.50. Address H. F. THAYER & CO., 13 Temple Place, Boston, Mass.

may11 dTu,Th,S&w

THEY WHO USE IT, LIVE!!

SCOTT'S COMPOUND EMULSION

OF

PURE COD LIVER OIL

WITH THE

Hypophosphites of Lime and Soda

FOR

CONSUMPTION,

Can be taken and retained upon the most delicate stomach, being absolutely tasteless.

It Cures Consumption, TRY IT.
It Cures Lung Disease, TRY IT.
It Cures Bronchitis, TRY IT.
It Cures Asthma, TRY IT.
It Cures Coughs and Colds, TRY IT.
It Cures Catarrh, TRY IT.
It Prevents Wasting Away, TRY IT.
It Restores Health and Strength. TRY IT.
It Builds Up Sickly and Peaked Children, TRY IT.
If You are Feeble and Emaciated, TRY IT.
Patients, by its Use, Have Gained Ten Pounds of Flesh a Month. TRY IT.

This Emulsion as an effective remedy for Throat, Chest or Lung disorders, stands unrivalled by any other preparation of Cod Liver Oil offered to the public. It is not only purer and more palatable, but it is so skilfully united with the Hypophosphites of Lime and Soda as to render it a tonic nutrient to the weak and debilitated system. Thousands of Consumptives have been cured by this preparation. Try it and judge for yourself.

Price, $1 per Pint Bottle.

Ask your Druggist for it and take no other.

DR. T. A. SLOCUM, Sole Proprietor.

181 Pearl St., New York.

FOR SALE BY

LEE & OSGOOD.

feb14dTu,Th,S&w AGENTS.

THE Job Department of the Bulletin will give satisfaction in price as well as beauty of design.

Drugs, Paints and Oils.

N. DOUGLAS SEVIN,

Wholesale and Retail Dealer

—IN—

Drugs, Medicines, Chemicals

AND

Pharmaceutical Preparations,

Proprietary Medicines,

TOILET ARTICLES

AND

Choice Wines and Liquors

FOR MEDICINAL PURPOSES.

141 Main Street.

Norwich, Conn.

Articles of Real Merit

McVicker's Cough Cure.

Wonder Toothache Drops.

Camp's Cream of Roses.

(for Chapped Hands, Roughness of the Skin, &c.)

MADEIRA WINE BITTERS,

Blood Purifying Extract.

(a Compound Extract of Sarsaparilla, Yellow Dock, Queen's Root, &c.)

SAPODENTA,

For the Teeth,

Prepared and Sold by

N. DOUGLAS SEVIN,

141 MAIN STREET.

jan26,dew

LEE & OSGOOD

RETAIL DRUGGISTS

WHOLESALE DEALERS

KEROSENE OIL,

WHITE LEAD,

TURPENTINE

Linseed Oil,

MASURY'S

RAILROAD COLORS,

116 and 118 Main

AND

66 and 68 Water Streets

NORWICH, CONN.

sep28dwf

SIX POINTS.

ALL WORTH REMEMBERING.

CUT THEM OUT.

People take nauseating doses for every pain and ache, which puts their stomachs out of order, and then a physician is called to attend to them. This is all needless, for if the HOP PLASTER is used, it is absorbed into the system in just the way to cure without bringing on other troubles.

A medicine to be popular must be both agreeable and efficacious, the HOP PLASTER is a rare union of vegetable agents combined with safety, reliability and effectiveness. The indiscriminate use of medicines taken internally is far more productive of injury than benefit.

The most powerfully medicated and effective plaster ever invented is the HOP PLASTER; it embodies all the medicinal and sedative properties of the Hop in combination with the most highly approved gums and balsams known to modern pharmacy.

The HOP PLASTER is made porous, thus allowing free evaporation of moisture, stimulating the innumerable pores of the body to a healthy action and giving tone and vigor to the whole system. It is a discovery of a Yankee chemist.

The medicinal virtues of the Hop have been utilized for centuries, they are all concentrated in the HOP PLASTER, and do more real good in relieving pain than any rum, drug or herb liquid medicine in the whole domain of nature.

HOP PLASTERS are sold by all druggists in the United States and Canada, 25 cents each or five for $1, and are guaranteed to be the best in the markets. Avoid cheap worthless goods.

HOP PLASTER CO., Manufacturers. CARTER, HARRIS & HAWLEY, General Agents, Boston.

may8dTu,Th,S&w1m

Printing.

THE BEST PLACE IN

EASTERN CONNECTICUT

TO OBTAIN

FINE JOB PRINTING

OF EVERY DESCRIPTION

IS AT THE

BULLETIN

JOB PRINTING OFFICE

Where

Reputation of the Establishment

FOR SUPERIOR WORK

is every branch has been established for years

And Prices are as Low as First Class Work will Permit them to be.

The Facilities for Doing Fine Work are of the best, as the office is supplied with all the improvements, and New Styles of Material are constantly being added. None but Competent Workmen are employed.

BOOK AND JOB PRINTING

OF ALL KINDS, IN

Plain or Fancy Styles,

AND IN

Colored Inks or Bronze.

Done at Short Notice

CHECKS,

CIRCULARS,

RECEIPTS,

Letter and Bill Headings,

LITHOGRAPH

AND

POSTER WORK,

Small Bills and Programmes

A SPECIALTY,

AT

LOW PRICES.

REMEMBER THE PLACE.

OFFICE OF THE

MORNING BULLETIN

AND

WEEKLY COURIER.

172 MAIN STREET.

BULLETIN BUILDING.

NORWICH, CONN.

24x

The Bulletin

The Troubadour.

Was a jaunty dash and swagger, and a jewel-handled dagger,
And a lute arrayed his shoulder, by a ribbon—blue at that
And his brow his eyes bigger than would show his shaggy figure,
And a feathering feather in his little funny hat

[illegible] like the parody Brignoli—[illegible] affected to a mercenary tune
For a jaunty swing and slender, he would charm the tender gender,
As he sighed his soul, in music, at the maiden of the moon.

He could row the land and ocean, on a fancy, whim or notion,
He would sing the tender rondeau, he would tell the merry tale
He would dote on the fierce virgin, he would turn a serenade,
He would languish in the castle, he would billet in the gaol

And the queens and noble maidens doted on his serenadings
And they dropped the sash or ribbon, and the clasp or lock of hair,
Or, in lieu of rope or stringlets, loosed their long and silken ringlets,
And the minstrel held and laving, climbed them as you might a stair

Thus, he poached on others' manors, and he fought for others' banners,
And he dined at others' tables, and he droned in others' hives,
And he 'livened others' journeys, and he rhymed of others' journeys
And he emptied others' flagons, and he flirted others' wives

So he wandered forth a-serving, and a-rhyming and a-singing,
And he attitudes artistic, thinked him-to-twenty sire
And the ladies all adored him, and the gallants aped and bored him,
And his tunes were legal tender for his lodging everywhere

Thus, a humming, and a strumming, and a wooing, a cooing
Dealing ditties by the dozen, making sonnets by the score,
While the glamour of the amour hid the clamour of his grammar—
All so gay and free, and happy was the merry Troubadour. —*The Century*

CURRENT OPINION.

The *Register* has a last, after a good deal of squib firing, announced its candidate for governor. It is "Tom—Also of New London." Well, we don't know of any democrat in the state better calculated to gracefully and good humoredly accept the inevitable defeat at the polls than the genial Mr. Waller. Taking this view of the case, the *Register's* nomination is a good one.—*N. H. Palladium.*

There are indications that Tom Waller of New London would be willing to carry the gonfalon of the democratic party, but he is not over popular with the old leaders and will probably be left. The trouble is that the men whom the more reputable leaders would favor are not popular with the "boys" who roll up the democratic majorities in the Irish wards. They will sometimes vote for an Ingersoll or a Hubbard, but they do so from dire necessity, and generally because the inducements to vote the other ticket are not sufficiently liberal. Probably of all the old stagers, Mr. Eaton is the one who would rally the strongest following, and he, even at this late day, would be badly handicapped by his "war record." They have to select a man who can beat either Bigelow or Buckley, and it is not an easy task, even with their supposed advantage in controlling the rum element.—*Hartford cor. Springfield Republican*

The indignant protests of Senators Morgan, Wigfall and Hawley will find an echo in the heart of every American who is sensitive about his country's honor.

One of the excuses put forward is that the Japanese government has employed lobbyists to urge the passage of the bill. No proof whatever is presented. It is mere assertion. We believe it to be untrue.

The other charge, that the Japanese minister has personally lobbied for the bill, was promptly denied on the spot by senators whose word carries at least as much weight as that of Mr. Ingalls of Kansas

It is true that the respectable newspapers of the country are substantially unanimous in this matter. To that extent Mr. Ingalls is correct But when he goes on to assert that their editorial utterances on the subject have been inspired by lobbyists, he shows himself the injustice and the injury of dragging into slander—slander, too, of the most reckless and stupid kind. Indignation at the untruthfulness of the charge is swallowed up in amazement that a member of the United States senate should have been capable of the folly of making it.

In the senate yesterday an amendment offered by Senator Hawley to pay Japan five per cent. interest on the money was voted down, as it had previously been in committee the decision reached in committee not to pay any interest at all was affirmed, 25 to 26, and then the bill, thus "shorn of all nobleness and grace," as the Boston *Advertiser's* correspondent puts it, was passed. Of all the original supporters refusing votes were for it.

I. [illegible] the house will show itself [illegible] of the nation's honor than the senate has done.—*Courant.*

In a Deplorable Plight.

[illegible] CORRESPONDENT FURNISHES STARTLING FACTS CONCERNING THE YALE CREW

Says the New Haven *Palladium*: The Boston reporters, in their praiseworthy efforts to portray truthfully all daily events of interest, recently paralyzed the aquatic world in general and the admirers of Harvard in particular by enumerating a few of the terrible physical ills, disabilities and tribulations which the Harvard crew have fallen heir to, and which have called forth sympathy and letters of condolence by the cord This must be so because the Boston reporters say so, and these immaculate persons cannot lie. It remains now to call upon an anxious public to shed tears of sympathy and unlimited correspondence in behalf of the humiliating and disease-stricken condition of the Yale crew. No. 1 is [illegible] of insanity over a family [illegible] carbuncles nestling in his right arm pit His friends fear that this may interfere with his form on the fourth mile, in fact his physician avers that his form will be the sole object of interest at a first class funeral if he remains in the boat.

No. 2 is the parent of a white swelling under his left knee pan which the Yale medical faculty unanimously pronounce as unhealthful in the extreme. Unless relief comes speedily the sufferer must endure amputation of the femur and pull the four miles assisted by the might of a cork leg. His girl has written threatening suicide if aught happens to the pride of her life.

No. 3 is on the anxious seat of ten Hebraic comforters which, in a spirit of bravado [illegible] of intense pain, he pretends to regard as merely springs, strong incentives, as it were, to a rapid forward slide and a [illegible] away of the arms on the recovery. He [illegible] however, affect to liken him to a [illegible] and at times advise him to [illegible] boat house balcony: "Sit [illegible] will break your [illegible] from the cere[illegible] and enlargement of [illegible] under immediate [illegible] and as [illegible] left vacant. His [illegible] which are [illegible] frontalis. [illegible] praying [illegible] who are [illegible] death at any time Arrangements

oxide dissolved in silicate of soda was poured into his ale, on the theory that as silica is the basis of glass, in the manufacture of which arsenic is used, it might be claimed at the inquest that, becoming boozy over his ale the deceased had masticated part of his glass, which, after accomplishing its deadly work, passed out before life became extinct Although at the point of death, No 6 is yet in the boat, determined to root hog or die If he lives he is to receive a testimonial concert at All Saints' chapel, corner of College and Wall streets, after the race. No 7 persists in clinging to his oar, although the pale gentleman on the white horse has left his tracks upon that noble brow Quick consumption is finishing its ravages, a living contradiction to the base libel that the disease is consumption of food variety. His skeleton will pull in the race, the more vigorously because unimpeded by useless flesh and blood. No 8 has recovered sufficiently from a combined attack of the mumps, croup, chicken pox and scarlet rash to reject with virtuous scorn, a $800 a month offer from P. T. Barnum, to pose in his circus as the only and original wild Australian child. In his emaciated condition it is not known whether he will don his angel plumage before the third mile is finished, but he proposes to hang to his oar like Maxwell Evarts' terrier to the rats and run his chances. Lastly but not leastly, the coxswain is rapidly succumbing to dropsy. Notwithstanding ten gallons of water are drawn from him daily, his weight has run up to 360 pounds, so that extensive air chambers are being built under his seat to keep the boat from continued violent contact with the river bottom. If this is insufficient a catamaran will be run with the shell between the parts, across which a beam is to be thrown, and upon the coxswain will be strung by a rope around his waist.

N. B.—Substitute No. 1 is temporarily out of condition from having lost a hand while criticising the philosophy of a Grand street sausage chopper. However, like Cap'n Cuttle, he will replace the hand with a hook which he thinks can be successfully fastened to his oar. His diaphragm was recently bursted in a practice pull. Second substitute having lost his favorite and last great grandmother has gone home to bury her, leaving a vacancy. As he lost his best girl not long since he is now alone in the world, and like the man who had just killed off his fifth wife, with "None to love, none to caress," he naturally feels like the devil about it.

In view of these heartrending calamities to Yale's representatives, it is evident that the Harvard crew are Cyclops, Lestrygonians as compared with the Yale eight, and that to the latter is due a monopoly of all public expressions of sympathy, compassion and a grief. Here endeth the first lesson.

A five foot circular saw in North St. Louis performed an astonishing freak Monday. It burst with a loud noise and a piece struck a workman on the back part of the head completely severing the right side of his skull and laying bare the brain; passed down the right arm, cutting clear through it from shoulder to elbow; returned back up the arm, cutting the shoulder blade in two, when its force was expended. The man lived in great agony for twenty minutes.

The members of the Massachusetts Medical society favorable to the admission of women to membership, which has agitated the society for many years, succeeded Tuesday at the annual meeting in getting a vote through communicating to the council of the society the opinion of the general body that women should be admitted. The discussion preceding the vote was long and warm. The council, however, refuses to admit them.

An exposition of Brazilian toffees has been opened at the Brazilian consul's office in New York. Over two hundred varieties of coffee are displayed.

Miscellaneous.

WOOL.

THE HIGHEST PRICE WILL BE PAID for fine, light, well-conditioned Connecticut fleeces by

jel3 d3m* Yantic Woollen Co.

BUSINESS MEN IN WANT OF BUSINESS can do better in the West than in any other section of the country.

Rare Opportunities! Few as (Good, None Better) Seventy-five rapidly growing Towns (most productive regions of Minnesota, Dakota and Iowa) along the recently constructed lines of the Chicago & Northwestern Railway, offer unequalled inducements to pushing business men of limited capital. For particulars address CHAS. E. SIMMONS, Land Commissioner C. & N. W. R'y Co., Chicago.

aprl9d3m

CONSUMPTION.

I have a positive remedy for the above disease; by its use thousands of cases of the worst kind and of long standing have been cured. Indeed, so strong is my faith in its efficacy, that I will send

Two Bottles Free,

together with a VALUABLE TREATISE on this disease to any sufferer. Give Express and P O address. DR. T. A. SLOCUM, 181 Pearl St., New York feb15dTuThS&w

THE IMPERISHABLE PERFUME.

Murray & Lanman's

FLORIDA WATER,

BEST FOR

TOILET, BATH, AND HANDKERCHIEF.

mar30 dTu.Th.S&

THOUSANDS OF FAMILIES USE

WELCOME SOAP,

Not only for its PURITY, but because of its SUPERIORITY in

WASHING QUALITIES.

☞ It is warranted the BEST LAUNDRY SOAP in the world, and "Superiority" is our motto, and it peculiarly characterizes all of our Soaps. For sale by all first class Grocers.

CURTIS DAVIS & CO.,

BOSTON, MASS.

may11 dTu.Th.S&w

NORWICH DYE HOUSE,

C. C. SIMONS, Proprietor,

No. 101 Thames Street.

Silks and Laces dyed in beautiful new colors with soft finish and warranted to wake up nicely. Lace Curtains, Silk Velvets, Lambrequins, Table and Piano Spreads cleaned and finished in good style Feather Beds, Pillows and Bolsters renovated Flannel blankets cleaned without shrinking Hose goods dyed and finished like new Gentlemen's garments dyed or cleaned and repaired without ripping by the best of workmen Carpet Beating by an improved Carpet Beating Machine the only machine being super-heated steam, brightening the colors and killing all moths and worms without wetting or injuring the carpet. Heavy and large carpets thoroughly beat or cleaned without ripping Kid Gloves cleaned and dyed. Cleaning done daily Orders by mail will receive prompt attention.

No. 101 Thames St., West Side.

Agent for Henry E Patten, Dyeing, Cleaning, and Carpet Beating Works, of Hartford

may19 dTu ThSS

Dry Goods.

NEW GOODS

HISLOP, PORTEOUS & MITCHELL

Have just received another lot of

SMYRNA RUGS,

Double Faced,

Embracing a large variety of sizes and all are offered considerably under regular prices. This is the same quality of goods that sold so rapidly with us a few weeks ago.

We would also call attention to a new line of

SHETLAND & CASHMERE SHAWLS,

In White, Cardinal, Blue and Grey.

At our usual low prices

Also a Full Line of

SPANISH LACES,

In Black, Ecru and White,

OF EXTRA GOOD VALUE

White Goods

IN GREAT VARIETY, EMBRACING

Lace, Striped and Checked Piques, Victoria and India Lawns, Dotted Swiss, Etc.

WE OFFER A FULL LINE OF

PAINTED

LINEN SCREEN CLOTHS,

IN A VARIETY OF WIDTHS

This is a very superior article, being more durable than wire, handsomer in appearance and costs no more.

INSPECTION INVITED.

Hislop, Porteous & Mitchell,

170 Main Street, Norwich,

And 69 State Street, New London.

jel3 d&w

Insurance.

MR J. PALMER STORY,

For the past ten years connected with this agency as a clerk, is admitted to a partnership from this date.

JAMES E. FULLER.

Norwich, Ct., June 1st, 1889.

Ætna Insurance Co.,

Cash Assets, $8,902,272.64.

Mutual Life Ins. Co.,

Cash Assets over $96,000,000.

FULLER & STORY,

AGENTS.

JAMES E. FULLER. J. PALMER STORY.

jel3 d

MANUFACTURERS'

Fire and Marine Ins. Co.,

OF BOSTON, MASS.

Cash Capital	$500,000.00
Surplus	555,629.31
Total Assets	1,056,629.31

Williams & Packer, Agents,

Room No. 6 Richards Building,

marl3 MAIN STREET, NORWICH

CHARTERED 1810.

HARTFORD FIRE Insurance Company.

Capital	$1,250,000
Cash Assets	$4,072,575

PARKER BROTHERS, Agents,

Room No. 3, Chelsea Savings Bank Building, Shetucket Street.

Office connected with Telephone Exchange.

jel1

NEW LONDON COUNTY

Mutual Fire Insurance Company

NORWICH, CONN.

CHARTERED MAY 1846.

ACCUMULATED SURPLUS JAN. 1st,

$603,000.

This Company continues to insure against loss or damage by fire on as favorable terms as the nature of the risks and the security of the insured and the company will warrant.

DIRECTORS:

E. F. Parker,	Charles Webb
John A. Morgan	Jedediah Huntington
D. P. Cone	Chas. L. Richards
P. M. Ardrew	C. H. Osgood,
H. H. Heath,	Rus Heath
Wm. L. Brewer	

A. P. PARKER, President.

Wm. HEATH, Secretary and Treasurer feb26d7

GO TO

PIKE'S BLEACHERY,

No. 10 Cliff Street,

to get your Leghorn hats pressed, as I am excelled by none. I am strong daily, trying to please the ladies I am now ready to bleach and dye feathers at short notice. may9d

THE BULLETIN Job office does work with neatness and dispatch.

Dry Goods.

THE

BOSTON STORE.

Reid & Hughes

HAVE A

New and Splendid Stock of

LISLE THREAD GLOVES

AND ARE

Selling Them at Prices Lower Than have Ever Before been Reached.

PARASOLS.

We have Received Another Shipment of

PARASOLS

AND

SUN UMBRELLAS,

AT

C. B. PLATT & CO.'S.

ALL NEW!

AND AS

STYLISH

AND

CHEAP

As any to be found in this city.

5 SHETUCKET STREET.

"Tis the sunset of life gives us mystical lore;
And coming events cast their shadows before.

may18 d&w

Lumber & Coal.

EDWARD CHAPPELL & CO.,

COAL AND LUMBER,

WHOLESALE AND RETAIL. A well assorted stock of SEASONED LUMBER, and a carefully selected variety of coals for domestic and steam purposes.

EDWARD CHAPPELL & CO.

216 Main St., Central Wharf.

Telephone your orders if not convenient.

dec7d7

Jewelry.

GET YOUR FINE

WATCHES & FRENCH CLOCKS

REPAIRED BY

WM. FRISWELL,

Practical Watch and Chronometer Maker,

NO. 37 FRANKLIN STREET.

Sole Agent for the celebrated Hartford Watch. Waltham, Elgin and Springfield Watches at LOW PRICES Everything thoroughly Warranted

aprl4 WILLIAM FRISWELL.

Furniture & Carpets.

YERRINGTON'S

Temple of Music

AND

CARPET EMPORIUM,

131 Main Street,

NORWICH, CONN

AN IMMENSE STOCK OF

BODY BRUSSELS

in all the Newest and Choicest Styles and Colorings,

and the best goods made in this or any Country, at the very Low Price of

$1.40 Per Yard!

We have none at any higher price, and no dealer in the world has any better goods AT ANY PRICE!!

Hartford & Lowell Extras,

Best and Newest, at 90 Cents.

A few Pieces at 80 Cents. An inspection of the goods is invited.

INGRAINS as Low as 35 Cents!

E. W. YERRINGTON,

aprl3d&w 131 Main Street.

N. S. GILBERT & SONS.

FURNITURE

AND

CARPETS.

LAWN SETTEES,

SPLINT SEAT CHAIRS,

For Lawn and Piazza Use

WIRE WINDOW SCREENS,

HAMMOCKS.

We have just received a large stock of the new patterns

RATTAN AND REED

Chairs and Rockers,

Handsome, strong, light and comfortable.

CALL AND EXAMINE.

140 and 142 Main Street.

jel3

J. B. DOYLE,

UNDERTAKER

And Dealer in Furniture, Robes and Habits, at Wholesale Prices.

WAREROOMS UP STAIRS OPPOSITE THE POST OFFICE,

171 Main Street,

aprl2d Norwich, Conn.

A. W. DICKEY & CO

Are showing a fine stock of

CHAMBER SETS

AT CLOSE PRICES.

PARLOR SETS

Covered in Plushes, Spun Silks, Satin, Delaines &c., in the latest styles.

WINDOW SHADES AND FIXTURES.

CALL AND LEARN PRICES.

20 and 22 Union Street.

Groceries, Tea, &c.

THE MONSERRAT

LIME FRUIT JUICE

AND CORDIAL.

Guaranteed pure and undiluted and Free from Alcohol. Lime Juice having come into large demand it is important that a really genuine article should be obtained. The superiority of the "MONSERRAT BRAND" is that it is uniformally the production of one plantation and expressed only from prime selected fruit. For sale, wholesale and retail by

ADIN COOK,

jel4 4 Union Street.

FRESH

Home Raised Asparagus

AND

LETTUCE

Every Morning, at

A. T. OTIS', 56 Main Street.

may30d&w

JOHN WILLARD,

Sole Manufacturer of Palmer's Celebrated

DANDELION COFFEE,

AND

CREAM TARTAR,

novl4 83 & 85 Commerce St., Norwich, Ct.

Plating.

THE

Norwich Nickel Works.

ELECTRO-PLATING

In Nickel, Copper or Gold.

At their new and enlarged works

HOPKINS & ALLEN MFG CO BUILDING

Chestnut Street

W. A. AIKEN, Proprietor

feb16d7 Th&S

Legal Notices.

ANNUAL MEETING.—

OFFICE OF THE NORWICH SAVINGS SOCIETY,
NORWICH, CONN., June 7th, 1889.

The Annual Meeting of the Trustees of this Society will be held at their Banking House on

Monday, the 10th inst., at 2 o'clock P. M.

jel4 w3m COSTELLO LITTLE, Secretary

Real Estate.

For Rent and For Sale

FACTORY FORCE FOR SALE [illegible]

VALUABLE

REAL ESTATE FOR SALE.

The House, Barn and Lot,

With a good well and never failing spring of good water upon the premises situated on

Main Street, opposite the Norwich & Worcester Railroad Machine Shop,

The Homestead of the late Moses Lippitt and Frances Booth

Will be sold at a Reasonable Price

For terms, etc., inquire of

NICHOLAS TARRANT.

Real Estate Agent, 194 Main Street.

Norwich, June 5th, 1889. jel4d

TO RENT—

Office Number 15

BECKWITH'S BUILDING Main Street, at present occupied by the Rev. Hugh Montgomery. Possession given immediately. jel4TuThS

TO LET—The building near the corner of Broad street and Broadway avenue, recently occupied as a market L. D. BENTLEY

jel4Th Th&S

TO RENT.

A Pleasant Front Room with Board.

At 304 Church Street jel4d

TO RENT—The

Large and Elegant Store

In Hill's Block, Shetucket Street, opposite the Express office, and recently occupied by E. S. Thompson, Esq. HENRY HILL. aprl8

TO LET—The

Brick Dwelling House

with twelve rooms, No 38 School street

aprl3d

FOR SALE—

ON OTIS STREET,

first door from Broadway, the

FINE RESIDENCE

built and formerly occupied by the late F. B. Perrance, and at present owned and

OCCUPIED BY

the family of the late

REV. I. W. PLUMMER.

The house contains 12 spacious rooms with all modern improvements (although built throughout and needs no immediate outlay The lot is 72x185 feet and contains choice fruit and ornamental trees and vines. Ample room for barn on rear of lot. Will be sold at a low figure if applied for soon. Reason for selling, owners about to leave town. Apply to

R. P. PALMER, Agent.

aprl7d 186 Main street Norwich, Conn.

FOR RENT—From April 1st, the barn now occupied by A. D. Lathrop, on Willow street. D.M. DICKINSON & CO. 63 Franklin Street.

mar7d

Hotels & Restaurants.

WILLIAM ROSS'

LADIES' AND GENTS'

DINING ROOMS,

58, 54 and 56 Water Street.

MEALS AT ALL HOURS ON THE EUROPEAN PLAN.

All kinds of Fresh Lunch served at my lunch counter from 6 a. m. until 10 p. m. every day, Fire and Ten Cents. Best Oysters in market, served in any style you may desire.

☞ STEAMED OYSTERS A SPECIALTY.

Clam Chowder every day served to order and sold by the quart. Price 25 cents.

Finest grades of FOREIGN AND DOMESTIC WINES always on hand at prices to suit the times.

Jacob Ruppert's Celebrated Lager Beer

awarded highest prize medal at the Centennial Exhibition at Philadelphia in 1876, on draught and bottled for family use; price 75 cents per dozen.

FOREIGN AND DOMESTIC CIGARS.

Sole agent for Celery Rock and Rye for Throat, Lungs, Kidneys, and nervous difficulties. A positive cure for Indigestion: $1.00 per bottle. Imported Burlsdale Bitters. Home made Tomato Catsup, prepared by myself and sold by the quart, gallon or bottle. The best German Mustard, 30 cents per quart, or by the bottle. mar21d

Advertising Agents.

THIS PAPER

May be Found on File

—AT—

GEO. P. ROWELL & CO.'S

Newspaper Advertising Bureau (10 Spruce Street) where advertising contracts may be made for it in New York. mar18d

J. H. BATES,

Advertising Agent,

41 Park Row, New York,

is authorized to contract for Advertisements in the BULLETIN and COURIER at our last rates.

feb17 d

Books & Stationery.

CARDS.

Visiting and Address Cards,

Equal to engraved, at half the cost of engraved.

FRANK UTLEY, Job Printer,

may10 d 134 Main Street.

THE POETICAL WORKS OF HENRY WADSWORTH LONGFELLOW

2 Vols. large quarto, 600 Illustrations, by the best artists of America

"The work of the artists has been a labor of love." Lyman Abbott.

"I have never seen anything to equal them in that line of engraving. * * not one of them but what is a masterpiece." A. H. Emmons.

E. S. BEEBE, Norwich, Conn., General Agent for Eastern Connecticut. aprl5d

CHECKS, COUPONS, CERTIFICATES

TICKETS, &c., &c numbered at

Cowan's in First Class Style.

Fine Blank Books a Specialty

novl-d1f

WE HAVE A LINE OF

FANCY ADVERTISING CARDS

AND

FLOCK CIRCULARS,

which will be furnished to our customers at

LOW PRICES

THE BULLETIN COMPANY

PRINTERS AND PUBLISHERS

Instruction.

MISS C. C. BLACKMAN, Teacher of [illegible]

Norwich Town, Jan. 7, 1889. [illegible]

THE LARGEST CIRCULATION

The Norwich Weekly Courier

only One Dollar a Year

Physicians.

SURGEON AND PHYSICIAN

E. P. BREWER, M. D.,

RESIDENCE AND OFFICE

123 Main St., Norwich

DRS. CARLETON & FOX

27 Broad Street, Norwich

W. H. DUDLEY, M. D.

19 East Main Street.

Attorneys.

WALT. A. GREENE,

ATTORNEY AT LAW,

Counsellor and Notary Public

NO. 1 BREED HALL.

Gardiner Greene, Jr. is a member of Bar for the state of New York.

Jump & Waldo. Gardiner Greene, Jr.

novl7 d Norwich, Conn.

JAMES H. POTTER

Attorney at Law,

Office in Johnson's Block, Main street,

aug15d Danielsonville, Conn.

S. S. & S. H. THRESHER,

Attorneys and Counsellors at Law.

may9 d&f NOS 1 & 2 BREED HALL.

Travellers' Directory.

ANCHOR LINE

UNITED STATES MAIL STEAMERS

Sail weekly to and from

New York and Glasgow, via Londonderry

Cabin passage $40 to $80, according to [illegible] $10 to $18

Second Cabin, $30 Return tickets, $55

Steerage passengers booked at low rates.

Passenger accommodations unexcelled

All state rooms on main deck.

Passengers booked at lowest rates to or from Germany, Italy, Norway, Sweden, Denmark, etc.

For book of "Tours in Scotland," rates, plans etc., apply to HENDERSON BROTHERS, 7 Bowling Green, New York, or E. F. SLOCUM or JAMES DUGGAN, Norwich. mar18 d

WARREN & CO'S

Splendid First-Class Steamers.

KANSAS, 3,320 tons MISSOURI, 3,140 tons
IOWA, 3,020 tons PALESTINE, 2,600 tons
VICTORIA, 2,986 tons.

Sail from Liverpool to Boston

Bring steerage passengers from principal points in GREAT BRITAIN and IRELAND at Lowest Rates.

JOS. CONNOLL, Agent, Norwich.

JAMES HICKEY, Agt.,

jan7d WILLIMANTIC

JOHN STEINER, AGENT FOR

The North German Lloyd of Bremen,

AND

The Hamburg Steamship Line of Hamburg.

PASSAGE TICKETS

To and from Europe at the most reasonable rates

ALSO

DRAFTS and MONEY ORDERS

Payable in any town or city in Europe.

jan31d

NEW LONDON NORTHERN RAILROAD—CHANGE OF TIME.

On and after MONDAY, June 5th, 1889, TRAINS GOING NORTH LEAVE NEW LONDON AS FOLLOWS:

8.00 a. m., Norwich at 8.31 a. m., for Middletown, Boston (via N. Y. & N. E. Colchester, Palmer, Boston, Springfield, Ware, Gilbertville, Brattleboro, Bellows Falls, Bennington, Montreal, Ogdensburg and intermediate stations. A sleeping car is attached to the train at Bellows Falls for Montreal.

8.40 a. m., Norwich at 8.38 a. m., for Willimantic, Hartford, Palmer, Boston, Springfield, Albany, Saratoga, Ware, Gilbertville and Amherst, Miller's Falls, Greenfield, etc

10.17 a. m., Norwich 10.47, for Willimantic, connecting for Hartford and Middletown.

1.00 p. m., for Norwich.

3.55 p. m., Norwich 4.10 p. m., connecting at Willimantic for Hartford, and at Palmer for Springfield, Albany, and all points west Brattleboro, Bellows Falls, Bennington, Montreal, Ogdensburg and intermediate stations.

5.40 p. m., Norwich, 6.11 p. m., for Willimantic, connecting for Hartford. This train makes connection with express which leaves New York at 2.00 p. m.

6.50 p. m. for Norwich. This train connects with 4.00 p. m. express from New York.

—GOING SOUTH—

Passengers trains LEAVE NORWICH as follows:

6.00 a. m. (N. & W. depot) 6.30 (West Side) for New London and New York.

8.35 a. m. for New London, connecting for Providence and Boston at 10.30 a. m.

11.00 a. m., for New London, Stonington and New York.

2.05 p. m., for New London and New York.

3.55 p. m., for New London, Stonington, Providence, New Haven and New York.

6.20 p. m., for New London, Mystic, Stonington, New Haven and New York.

9.12 p. m., for New London and for New York by boat from New London. This train connects at Willimantic with the 4.30 p. m. express from New York.

9.45 p. m., (N. & W. depot) for New London and for New York via boat from New London.

Passenger trains LEAVE WILLIMANTIC as follows:

7.25 a. m. for Norwich and New London, connecting at 10.30 for Providence and Boston.

10.00 a. m., for New London, Stonington and New York.

2.50 p. m., for Norwich, New London, New York, Providence, etc.

5.55 p. m. for Norwich, New London, Mystic and Stonington, New Haven and New York

8.05 p. m., for New London and New York via boat from New London.

Passenger trains LEAVE PALMER as follows.

8.20 a. m., 1.30 7.05 p. m., for New London, etc. The latter connects with boat for New York.

Through passenger trains LEAVE BRATTLEBORO as follows:

4.30 a. m and 4.10 p. m., connecting with trains from the North for New London and intermediate stations.

G. W. BENTLEY, Gen. Supt.

New London, June 5th, 1889. jel4

N. Y. & N. E. R. R.

NORWICH & WORCESTER DIVISION.

SUMMER ARRANGEMENT, Commencing MONDAY, May 20th, 1889

TRAINS GOING NORTH—LEAVE NORWICH AS

4.55 a. m. (Mondays excepted), Steamboat Express. Connects at Putnam for Boston; at Worcester for all points North, Portland, Rochester, White Mountains, &c. Sunday train connects to Nashua.

6.00 a. m., Way Passenger Train.—Connecting at Plainfield Junction for Providence; at Putnam for Boston, arriving at 8.20 a. m.; At Worcester for Boston, Springfield and intermediate stations, Albany and the West

11.35 a. m., connecting at Norwich with train from New London. At Plainfield for Providence (arrive 1.45 p. m.) At Worcester with roads north, east and west. At Webster, to and from South Bridge.

4.00 p. m., Way Passenger. Connects at Plainfield for Providence (arrive 6.25 p. m.) connects at Putnam for Hartford. At Worcester with Boston & Albany Railroad, east and west

TRAINS GOING SOUTH—LEAVE WORCESTER

—AT—

6.45 a. m., Way Passenger Connecting at Putnam with train from Boston and for Hartford and New York. At Plainfield to and from Providence

10.05 a. m. Way Passenger Mail train Connects with trains from Worcester & Nashua and Boston & Albany Railroads. At Webster for Southbridge. At Putnam with trains to and from Boston, and at Plainfield to and from Providence.

6.20 p. m., Way Passenger Connects at Webster for Southbridge, at Putnam for Willimantic and Hartford and with train from Boston At Plainfield with train from Providence

7.40 p. m., Providence Express for New York (via New London) (Sundays excepted). This train is the fastest train north and east, and at Putnam connects (Sundays excepted) with Train 10 for Philadelphia, Baltimore, Washington and the South. Also this train allows leaving Passengers to Albany, Buffalo, Niagara Falls and Southern and Western points at New York. This train leaves Norwich for New London (Sundays) at 9.15 p. m.

C. WEBSTER, Gen'l Agt.

Leaves Webster for Worcester at 6.00 a. m.

Leaves Worcester for Webster at 6.30 p. m.

P. B. ANDREWS, Supt.

Norwich, May 20th, 1889. may20d

ENGRAVING and LITHOGRAPHING done by the best artists in the country at the BULLETIN PRINTING OFFICE

24x

The Bulletin

Norwich, Thursday, June 14, 1883.

(Condensed Railroad Time Table.
NORWICH & WORCESTER R.R.
(Depot foot of Ferry street.)

LEAVE—	ARRIVE—
Going North:	From North:
4.15 a. m. Boston, Worcester, Portland, Danielsonville, Putnam and Webster	
6. m. Worcester, mon. at Putnam for Boston	a. m. 9.40
11.00 a. m. Providence (via Plainfield) Worcester and all east and west of Worcester	p. m. 12.50
4.00 p. m. Worcester, Prov., Hartford	p. m. 9.00
Going South	
4.05 p. m. Boat train for New York via Bost. Wor., Port., White Hills	p. m. 9.40
*Sundays excepted	

N. L. N.—"WEST SIDE" DEPOT.

LEAVE—	ARRIVE—
Going North:	From North:
Hartford & Willimantic	a. m. 6.31
6.31 a. m. Middletn, H'f'd, Spfld, Mont'l	a. m. 11.05
8.34 a. m. H'f'd, Pul., Spfld, Amherst	p. m. 2.40
11.07 a. m. Willi, H'f'd, Middletown,	p. m. 6.31
2.00 p. m. H'f'd Spfld, B'Ubero, Mont'l	p. m. 9.10
6.10 p. m. Willimantic, Hartford,	
LEAVE—	ARRIVE—
Going South:	From South:
New London, New York boat	a. m. 5.30
6.00 a. m. N. L., New Haven, N. York, Stonington, Mystic N, London	a. m. 8.31
8.30 a. m. New London Westerly, Prov	
11.35 a. m. Mystic Prov., N. H., N Y	a. m. 14.15
2.35 p. m. N L., New Haven, New York	p. m. 1.35
3.00 p. m. Providence, Boston, New Haven, New York	
New London	p. m. 3.35
Bos., Prov., Ston., N H, N.Y.	p. m. 8.19
6.30 p. m. New London, Mystic, Ston., New Haven and New York	p. m. 8.00
9.30 p. m. New York boat New London.	

☞ Anonymous communications to this office will not be used. We do not insist on printing the names of all our correspondents, but we do insist on knowing them. Unsigned communications, of whatever character, go into the waste basket unread.

Yesterday's Weather.

Thermometer at 6 A. M. 55 degrees above zero, at 2 P. M. 81 degrees, at midnight 62 degrees.

Today's Weather.

WASHINGTON, June 15—1 A. M.—Indications for New England and the middle states: Southerly to westerly winds. Partly cloudy weather with local rains. Rising temperature during the day and falling barometer.

CITY NEWS

NORWICH.

The hay makers are harvesting their first crop.

The Shetucket river yielded no shad yesterday.

The machinery of the steamer Ella is being thoroughly repaired.

The patrons of strawberry festivals take their overcoats with them.

Edouard Remenyi, the distinguished violin virtuoso, has been engaged for the musical festival at Worcester.

The Rev. C. T. Weitzel of the First Congregational church preached in the Congregational church at Litchfield Sunday.

We regret to learn that Col. Sabin L. Sayles met with an accident about his new mill on Tuesday, severely injuring his foot.

D. D. G. M., Charles W. Tubbs attended the meeting of the deputy grand masters at New Haven yesterday for instruction in the work.

Capt. Charles Coombs and George Durham, the horse thieves, were arraigned in the city court Wednesday morning. Their cases were adjourned until to-day.

The BULLETIN had a pleasant call from Mr. John G. Cooley of Franklin Wednesday. His friends were gratified by the noticeable improvement in his health.

A wholesale grocer's horse ran away on Water street Wednesday noon. His run was short but he managed to throw the buggy to which he was attached on to its beam-end. Damage slight.

The Messrs. J. W. Hooker and J. M. Brewer of the Norwich Croquet club went to New London yesterday and played several friendly games with the croquet players there. They were well received and handsomely entertained.

An exchange says "Mr S. D. Bliven of North Stonington is one of the successful farmers. This year, while nearly everybody else has been complaining about poor turkey hatches, he reports 126 chicks hatched by seven turkeys."

Dangerous counterfeit ten dollar treasury notes are in circulation, and a few have been discovered in New England banks. They may be detected by the inferiority of the engraving as compared with the genuine, and perhaps by the bad drawing of the [illegible] in the portrait of Washington.

The Rev. S. H. Gray, D. D. of Christ church and the Rev. E. H. Jewett, S. T. D., of Trinity, were present at the ninety-eighth annual convention of the Protestant Episcopal diocese of Connecticut, in Hartford, on Tuesday and Wednesday. Dr. Gray preached the sermon on Tuesday morning.

A fire alarm telegraph box is to be placed in [illegible] immediately three new designs taking forty hours on an imaginary box, and the alarm is only struck on the City hall bell. [illegible] other boxes strike an alarm [illegible] and on the public [illegible] it is necessary that box [illegible] should do the same.

[illegible] by the work [illegible] eighty inter[illegible] of the work. The [illegible] prohibited to the [illegible] new men were [illegible] yesterday and [illegible] arriving to take the places of the men voluntarily idle.

The Meriden *Republican* says: "The complimentary resolutions to John P. Slater of Norwich, from the Connecticut Lincoln club, have been handsomely engrossed upon parchment by Horace Heath of Hartford, and have been sent to Captain Wilkins of New Haven, to be framed. It is probable that a delegation from the club will visit Norwich and present the resolutions."

The Worcester *Gazette* of last evening said: "The mutilation of papers in the Mechanics Association reading room was not entirely stopped by the exposes of last winter and spring, a recent mutilation of the Norwich papers having been discovered. The article cut was one copied into the *Gazette* from the Norwich BULLETIN, relating to the preaching of the Rev. Daniel Merriman, D. D., at Norwich."

The *Home Journal* prints the following complimentary notice of a citizen of this place: Mr. William Alfred Jones, the essayist, who has for several years been living in scholarly retirement at Norwich, Connecticut, is now spending a few weeks in town, at 20 West Eleventh street. Though for many years a frequent contributor to the critical departments of the leading magazines and reviews, Mr. Jones now seldom appears in print. A republication of his "Characters and Criticisms," the latest collection of his essays, would be a boon to the new generation of literary students, and would gratify many of this acute critic's earlier readers.

An Evening Session of the Superior Court.

The superior court will hold a session this (Thursday) evening at the court room, at 7 30 o'clock, to hear the arguments in the defaulted case of Charles E. Rogers against the city of Norwich, the evidence having been heard last week.

Captain Smith Buys a Steamer.

The Narragansett *Weekly* says: "The steamer Belle, which has for many summers carried Westerly pleasure seekers to and from Watch Hill, has passed into the control of Captain Palmer Smith, one of the former owners, who has purchased the interest of Captain Isaac P. Gavitt. He paid at the rate of $9,000 for the boat. Tuesday morning the tug Westerly took the Belle in tow, bound for Noank, where she will be hauled up and generally repaired."

The Rest of the Stolen Property Returned.

Policeman F. R. Hill left the city early Wednesday morning and going to Middletown took a run through the Connecticut river towns which he passed through Monday in pursuit of the Norwich horse thieves. He called at a Middletown den and examined the overcoat belonging to George Durham, but did not succeed in finding any money secreted in it. It is now believed that Capt. Coombs was robbed at a den in Higganum where he stopped on Sunday night. Mr. Hill subpoenaed witnesses from the towns visited for the preliminary examination to be held to-day in the city court. He recovered the stolen robe and harness and returned them to Mr. McChesney last night.

A Would-be Reformer.

A fellow well by the meridian of life, and calculated to know the banking customs of the present day, appeared before the door of the First National bank a few days ago out of business hours. Finding himself locked out, he indulged in little speeches concerning the way banks are run and began to enquire of passers by "Why these fellows do not have to work ten hours, like other men?" He got little sympathy, but he kept growing more angry, and when he got at a white heat exclaimed, prefixing an oath to the remark: "This delays me two days. It is refreshing to hear that these bank presidents get shot out west once in a while." He went away blaming every one but himself for his misfortune.

New Fire Apparatus.

The appropriation made for the fire department by the citizens in public meeting yesterday contemplates the purchase of a new carriage and ladders for the Wauregan Hook and Ladder company. There are at least twenty business and public buildings in the place so high that the present apparatus would be next to useless were a fire to break out in any of them. The longest ladder now in use is forty-three feet long. The new carriage will be fifty feet in length and carry between eight and twelve ladders. The extension ladder will be sixty-three feet long and is intended to cover six stories. The rear walls of their engine house, which have bulged and need repairing, will have to be moved back six feet to accommodate the new apparatus. The new carriage and repairs will call for an expenditure of $2,500.

Paying Dearly for His Folly.

The crow belongs to a cunning and thievish tribe of birds, and doubtless is guilty of much meanness that is never known, and is charged with many crimes of which he is not guilty. If he is a great robber he is also a great lubber. He does not forage with the dash and spirit of an eagle, but is more like a sneak thief, helping himself when the plunder he seeks is unguarded or is the property of little birds. The other day a stroller in the fields east of the city was surprised to find a crow sitting on the limb of a small tree apparently tired out, while not ten feet above him was perched a plucky little male oriole scolding as furiously as an English sparrow. Near by sat the female oriole, demure but revengeful. With some difficulty the crow was frightened from its perch. When it spread out its pinions and sailed forth, the male oriole flew to the front and engaged him, while the female lighted on his back and picked him so vigorously that he blubbered for mercy like an overgrown schoolboy. So determinedly was he assailed by the orioles that he soon had to alight again. The observer could not divine whether the crow ate eggs or young orioles for his breakfast, but it was apparent that he was paying dear for his folly.

Estimates Voted and a Tax Levied.

The adjourned city meeting at Town hall Wednesday afternoon, was not largely attended. The meeting was called to order at 2 o'clock by His Honor, Mayor Osgood, and the estimated receipts and expenditures to be acted upon were read.

Mr. F. W. Treadway took the floor, with the fire of opposition blazing in his eye, and spoke with his wonted fervor against most of the proposed improvements, and particularly against the fire department expenses, which he compared with those of other cities.

When the remarks were concluded no one seemed to desire to combat them, but a call was made for procedure to business, and preparations were at once made to take action upon the estimates, which have to be voted upon separately by the citizens.

Messrs. John T. Clark and Charles H. Dillaby were appointed tellers.

Mayor Osgood announced each item and made detailed explanations of the proposed expenditures which made up the total amounts asked for, before the vote was taken. The largest number of votes cast was 38 and the greatest strength developed by the opposition 9. After the vote of the meeting upon the police appropriation, amounting to $15,500, which stood 29 yeas to 2 nays, the estimates were passed without opposition.

The following are the estimated receipts and expenditures voted by the meeting:

ESTIMATED RECEIPTS.

Water Works	$[illegible]
Town of Norwich	[illegible]
Public Grounds	[illegible]
City Court	1,000 00
Sewer Assessments Estimated	[illegible]
Rent of House on Chestnut Street	[illegible]
To be Raised by Tax	[illegible]
	$146,746 76

ESTIMATED EXPENSES.

Street Department	$[illegible]
Sewers on Slater Avenue, Oak, Church, West High Streets	[illegible]
Central Wharf Dock	1,000 00
Fire Department	11,[illegible] 00
Police Department	15,500 00
Police Station (Greeneville)	1,000 00
Public Grounds	3,000 00
City Court	3,000 00
Lighting Streets	6,[illegible] 00
Water Works	18,000 00
Contingent Expenses	8,000 00
Interest on Bonds	47,[illegible] 00
Interest on Loans	2,500 00
Half Bill Tax on Grand List for Sinking Fund Bonds	[illegible]
	$146,746 76

A tax of ten mills asked for by the finance committee was voted and made payable on Oct. 1st, instead of Nov. 1st, as heretofore.

The compensation of the collector was made the same as last year.

At 5 15 the meeting adjourned.

Superior Court—June Term.

BEARDSLEY, JUDGE.

The court came to at 9 A. M. Wednesday. Henry M. Ladd and wife's appeal from probate, which occupied the attention of the court Tuesday, was continued. Several witnesses were examined, when the counsel for the appellants conferred with the counsel for the appellee and concluded to withdraw the appeal. The appeal was withdrawn and the court reaffirmed the finding of the probate court, sustaining the will. It is understood that the wife of the testator, Frank Burdick, who was bequeathed his real and personal property unconditionally, has given the brothers and sisters of her late husband a deed of the real estate which she holds, to take effect upon her death; and that they leave undisputed her possession of the personal property.

The next case placed upon trial was William T. Chamberlain's appeal from probate. This is a case where there are two willes still existing, and the principal legatee by the first will seeks to overthrow the second will and establish the first upon the ground that the second will was made at an improper time and under questionable circumstances; the testator, John Kendall of Preston, being physically and mentally incapacitated, and subjected to undue influence at the time the will was drawn up.

John Kendall was an industrious and thrifty Preston blacksmith who had amassed considerable property. He had a wife with whom it is said he did not live pleasantly. There were no children, and Mr. Kendall, when he began to fail in health, meditated upon the disposition of his property. On the 18th of December, 1876, he made a will, but subsequently he for some reason thought he would have it destroyed, and upon his making known his wish to his counsel it was burned. In February, 1880, he again concluded to make his will, and going to the same lawyer, had re-written as near as possible, the will made in 1875.

By it he gave his wife, Joanna Kendall, $2,000, and his house, lot and furniture; and the income of his estate, after his debts and bequests had been paid, during her natural life. To Mrs. Mary E. Chamberlain, the wife of William T. Chamberlain, he bequeathed $2,000, and the residue of his real and personal estate upon the death of Mrs. Kendall. In the event of Mrs. Chamberlain's decease before the decease of his wife, the house, lot and furniture were to be given to his niece, Mrs. Mary Ann McIver, to whom he also gave $600; and the remainder of his real and personal property to Mrs. Chamberlain's children and heirs, share and share alike. To his father and mother, James and Ann M. Kendall residing in England, he gave $2,000.

This will remained in force until May, 27th, 1881, when Kendall made his third will. He had been suffering from valvular disease of the heart and Bright's disease, and was incurably ill. This will gave to his nephew, Peter John Kendall, who arrived in this country after the other wills were made, $1,000 in trust for James and Maria Kendall, residing at Mevagissey, Cornwall, Eng., and if they died before it became payable, it was to be paid to the testator's wife, Joanna Kendall, of Preston. P. J. Kendall was bequeathed the watch and chain of John Kendall, valued at $100. After the payment of debts and bequests, the remainder of the property was given to his wife, Joanna Kendall, for her natural life, and at her decease is to become the property of Peter John Kendall, his nephew. Mr. Kendall was too weak to sign his name to the last will and made his mark. He died a few weeks after. The estate inventoried $13,194.95. A large number of witnesses were present yesterday, and the case occupied the attention of the court all day. The three attested witnesses of the last will, Messrs. Routh, Prentice and Tanner, were examined. The first two testified that John Kendall at the time of making the will was perfectly conscious of what he was doing. Mr Tanner testified that Kendall had sinking spells and lucid intervals alternately. That he was not conscious long enough to sign his name, but he thought he realized what he was doing when his mark was made. Interesting evidence is promised for to-day.

A divorce was granted Harriet K. Worthington of Norwich from James P. Worthington of Janesville, Wis. Cause, desertion. The custody of a minor child was given to the petitioner.

The court adjourned to 9 A. M. to-day.

In 1816 Alfred Hubbard, who lives in Long Hill society, Middletown, caught a box turtle, marked it with his initials, A. H., 1816, and let it go. It was not seen again until 1846, when his son, S. C. Hubbard, found it and marked it S. C. H., 1846. Another son discovered the turtle in 1851 and marked it F. W. H., 1851. Since that time it has not been seen until Saturday last, when another son found the old veteran in his father's garden among the strawberry plants. He also marked him E. N. H., 1882, and set him at liberty. The turtle must have a peculiar liking for that farm.

Eliza Taylor, a colored girl, an inmate of the industrial school, Middletown, escaped Monday afternoon about 2 o'clock. She is about fifteen years old and is short and thick set. When she left the school she had on a red and black calico dress and possibly a pink apron. Had no hat, unless a sun bonnet. No traces of her have been found at present writing. She was sent there from Farmington, where she was arrested some time ago for theft.

NEW LONDON

The bakery on Bradley street, owned and worked by Herman Kaiser, has been sold to Fred R. Kempe. Terms private.

Mrs. W. S. Bailey delivered a forcible and eloquent address on temperance at the rooms of the Reform club, last evening.

Some of our local oarsmen are trying to make arrangements for a race in working boats here soon. The prizes are to be $35, $20 and $15.

The barkentine Hattie M. Bangs, loaded with guano for the Quinnipiac company, is expected to arrive to-day. She left Caracoa on the 26th of last month.

The social union of the Huntington street Baptist church realized a handsome sum from their fair and festival held in the old court house on Monday and Tuesday evenings of this week.

Those desirous of seeing a cactus in full bloom can do so by calling at the house of Mr. Chas. Brown on Bilman street. The plant has sixty four blossoms all opened and is really a pretty sight.

The steamers Cygnet and Castle have been inspected by the steamboat inspectors and found to be in first class condition. They are being painted and put in condition for the summer business.

The steam yacht Fidgel, recently built for Mr. Rumrill of this city, steamed up the harbor yesterday. She is a fine looking craft and quite fast. Mr. Rumrill has just had a large wharf built opposite his house at Goshen, for the accomodation of the yacht.

King Ludwig's Bavarian band, which is to play at Osprey beach this summer, gave a fine concert in the park last evening. A great many were out to listen to the music, and they appreciated the kindness of Manager Jerome in giving them a foretaste of what they may expect this summer.

The schooner Era, Messrs. C. A. Williams & Co., owners, sail for Cumberland Inlet next week. The Esquimaux "John Bull," who came here last fall on the Eva to testify in the case of C. A. Williams & Co. vs. New Bedford parties, together with his wife and child, will return to their native shore on her.

Osprey beach opens to-morrow, and the steamers of the Pequot & Ocean Transit company and the new stages or rather "wagonettes" start on full running time. Next week the Harvard, Yale and Columbia crews arrive and commence practicing. All this would naturally make one think summer had come, but when you look at the thermometer you are inclined to think it still spring.

FROM OUR SPECIAL CORRESPONDENTS.

NEW LONDON COUNTY.

North Stonington.

DEATH—ACCIDENT—DISGUSTED POTATO BUGS.

Mrs. Louise B. Coon wife of John Coon, of the Pendleton Hill society, died suddenly of heart disease the 6th, and the funeral was from the church the 7th at 3 P. M. Mrs. Coon was a worthy woman—a much loved wife and mother. The family have the deepest sympathy of friends and neighbors. She was forty-two years of age.

The funeral of the widow of Dea. John T. Wheeler, who died in Willimantic at the residence of her son, John D. Wheeler, was solemnized from the Baptist church in the village Saturday, June 10th. Mrs. Wheeler was advanced in years, and has resided the greater part of her life in Milltown. Her former residence there is now owned and occupied by the Baptist society as a parsonage, since the sale of which she has resided in Willimantic until her death. She has now and then visited her friends in town by whom she was deeply respected and loved.

Jennie Richardson, the little eight year old daughter of Thomas Richardson, met with a serious accident while playing at school last Wednesday. She with several other children were balancing each other on a board across a fence, when a boy dropped the rail on which the board was resting and let them down. The little girl in the struggle broke both bones in the right arm below the elbow. The child is now doing well although suffering much pain. Children should be taught by their teachers and friends to be careful of the lives and limbs of each other.

The Rev. N. T. Mattison of Preston preached Sunday, June 11th, in the Second Baptist church to an audience of ten persons. The rain prevented a full attendance.

Quite a number of North Stonington people attended the circus in New London Saturday. Rather a long drive to go "a pleasuring."

The "Stonington Union association" convenes with the Baptist church in Stonington borough next week the 21st and 22d.

Grass and vegetation are now moving rapidly onward and upward, and we hope frost and ice will be compelled to beat a retreat.

Potato bugs, rose bugs and caterpillars seem to be entirely distanced or out generaled by the cold and rain. Perhaps they were disgusted with our late spring and the tardy growth of potatoes. Perhaps they will be kind enough to remain so. Let us hope they may.

WINDHAM COUNTY.

Sterling.

SUICIDE.

Richard Davis, aged sixty four years, a resident of Sterling hill, committed suicide Wednesday forenoon by cutting his throat with a razor. Mr. Davis has formerly been an inmate of an insane asylum, but for a number of years he has been considered of sound mind.

TOLLAND COUNTY.

Stafford Springs.

MINISTERIAL ASSOCIATION—DIVORCE LAW.

The eastern Connecticut Methodist ministers continued their meeting until Wednesday noon. The following resolution was adopted without dissent: Resolved, That this association is in hearty sympathy with all honest wise effort to so modify divorce laws as to stop the shameful violation of morals and decency now so commonly legalized, and hereby appoint the Rev. Messrs. J. H. James, and W. Ela as representatives of the Methodist Episcopal ministry of eastern Connecticut, to co-operate with other churches of the state in such effort." The Rev. E. J. Ayers of Moosup read a carefully prepared paper on "Christ's Intercession." The next meeting will be at Danielsonville, Oct. 2d, 3d and 4th.

State News.

Major R. Bingham of North Carolina is now working up his school project in Hartford.

Two thousand young trout have been sent to the Hon. Wm. D. Bishop of Bridgeport to stock private ponds.

Hartford's common council is considering the propriety of appropriating $800 for a Fourth of July celebration.

Superintendent Howe of the Meriden reform school is president of a new life and accident insurance company.

Two sisters of James Malley, Jr., were among the dancers at the festival of the New Haven literary association, Monday evening.

The Consolidated road has a better system for tracing its freight cars, and transferring them to points where needed than most other lines.

The Rev. Dr. E. P. Parker of the South Congregational church, Hartford, goes to Europe by the Gallia, sailing next Tuesday with C. H. Northam.

W. P. Kidder of East Orange, N. Y., has sold his trotting mare Helene to a gentleman in Connecticut for $9,500. Her winnings during the past three years amounted to $6,000.—*N. Y. Times.*

Three sailors who were scraping a mast aboard the schooner B. C. Terry at New Haven, Tuesday, fell thirty five feet, through the breaking of a rope which held their scaffold, one had an arm broken, and two broke each a leg.

The proposed Northam memorial chapel at Cedar Hill cemetery, Hartford, will be of striking beauty. Its dimensions will be 30 by 70 feet, and the material to be used is white granite. It will prove of great usefulness and will be a lasting monument to its donor.

Reuben Locke of Ansonia, a man seventy-four years of age, claims to be entitled to about $4,500,000 of the $80,000,000 of the unsettled estate of Abram Brocesse of Germany, and came to New Haven Tuesday to consult Lawyer Cassidy about his prospects.

The transfer steamer Maryland, which ferries cars from Jersey City to Harlem river, is receiving repairs, and large scow floats towed by tugs are temporarily doing her work. The Washington express and several through Consolidated road freight trains are ferried over by this means of conveyance.

A man supposed to be named Phillips is reported as missing from the steamer Laura on her last trip up to Hartford. He was heard to say that he was going as steward on a yacht hailing from Essex. He was missed at that landing and his baggage is uncalled for, and upon examination shows no trace of name or residence.

The contract for supplying the post office department with stamped and official envelopes for the ensuing four years, was awarded this week to the Plympton Manufacturing company of Hartford and the Morgan Envelope company of Springfield, the two concerns jointly being the lowest bidders as announced last week.

A singular abscess in the forehead, betokened by severe headache, but arising from causes unknown, developed on John Price of Waterbury, a painter, several days ago. The swelling grew with astonishing rapidity, till larger than a goose egg. A doctor lanced it repeatedly and finally punctured a pus cavity when relief from the terrible pain was experienced. Subsequent investigation revealed the cause of the pain and of the abscess. The bone of the forehead at a point one and one half inches above the left eye had become decomposed and sloughed off.

FOREIGN.

Egypt.

A GUARANTEE OF ORDER.

ALEXANDRIA, June 14.—The governor has issued a proclamation declaring that the arrival of the khedive and Dervisch Pacha is a guarantee of order and that the citizens may confidently resume their avocations.

A Turkish frigate has just been sighted off the port. The khedive, to day, received the diplomats, officials and several leading Europeans.

NAUTICAL NEWS.

Steamship Arrivals.

At New York, City of Alexandria from Havana; America from Bremen; Wieland from Hamburg.

At Moville, Bolivia from New York.
At Hamburg, Herder from New York.
At Southampton, Ohio from New York.
At Rotterdam, Massachusetts from New York.
At London, Oxfordshire from New York.
At Antwerp, Pennland from New York.
At New York, Labrador from Havre.

Steamship Pera Goes Down.

MONTREAL, June 14.—The steamship Pera from this port for Great Britain has foundered off Cape Race. Both ship and cargo were insured. She had a crew of thirty two and eight cattle men. Ten persons are yet missing.

POPULAR PASTIMES.

Wednesday's Ball Scores.

At Boston, Bostons 7, Chicago 5.
At Worcester, Buffalo 11, Worcester 2.
At Troy, Troy 13, Detroit 4.
At Providence, Providence 3, Cleveland 1.

The Baptist societies of the country get generous slices from the estate of the late Salmon Whitney of Boston. His will makes bequests as follows. To the Northern Baptist Education society, $2,000; American Baptist Publication society, $3,000; poor of the First Baptist church, Boston, $200; American Baptist Foreign Missionary union, $1,000, American Baptist Home Missionary society of New York, $1,000; Newton Theological seminary, $2,000; Massachusetts Baptist convention, $500; conference of Baptist ministers, $500, Massachusetts Baptist Charitable society, $500; Boston Children's Friend society, $500; to Wayland seminary for the education of colored ministers, $2,000. The rest of his property is shared equally by the American Baptist Missionary society in Boston and the American Baptist Home Missionary society of New York.

There is still much uneasiness felt by the various steamship companies because of the small amount of freight offered for foreign export. So restricted is the demand for cargo room that the rates for freight continue so low that there is little profit in handling it.

MARRIED.

STEVENS—HILL—In Norwich, June 14th, by the Rev. R. P. Stanton, Mr. Alton E. Stevens of Montville and Miss Annie S. Hill of this city.

DIED.

SHAW—June 13th, 1883, Charles Edwards, son of John B. and the late Elizabeth J. Shaw, aged 21 years and 5 months.
Funeral from his father's residence, 5 Cliff street, Thursday at 3 P. M. Relatives and friends invited. Burial private. 2t*

GERBER—In this city, June 14th, Louisa Gerber, aged 21 years.
Notice of funeral hereafter.

New Advertisements.

FOR SALE—
One 35 horse power Stationary Steam Engine,
In first class order. EVAN ALLEN, Hanover, Conn.
jel3d3t

BUSINESS! BUSINESS!
An opportunity, simple as wheat. Safe and light. A necessity to any line of successful trade. A monopoly in eastern Connecticut to the right man. Address BUSINESS, this office. jel3 d3t*

WANTED—LADIES IN TOWN OR country to take nice light work at their own homes; good salary paid. Address, with stamp, F. M. MANUFACTURER, Box 5,054, Boston, Mass. jel3 3t*

TO RENT—
From July 1st,
A Tenement of 6 Rooms
On Laurel Hill Avenue. City water and gas.
jel3 d7t,8d7w HENRY BILL.

116TH DIVIDEND.
OFFICE OF THE NORWICH SAVINGS SOCIETY, NORWICH, CONN., June 12, 1883.
The Directors of this Society have this day declared a semi-annual
Dividend of Two Per Cent.,
under date of July 1st, and payable to depositors on and after July 15th.
jel3 d&w1m CONTELLO LEFFFFT, Treasurer

New Advertisements.

LOST.
A POCKETBOOK
Containing a sum of money. The finder will be liberally rewarded by leaving it at this office.
jel3 d3t*

LOST
On the 13th inst., a Canary Bird.
The finder will confer a favor by returning it to 11 Church street, and receive a reward. jel3d1t*

NOTICE.—That a check dated March 3d, 1883, No. 6,679, for $116.34, drawn by C. B. Rogers & Co. to the order of F. W. Frost is supposed to be lost. The account has been settled and payment stopped. All persons are notified against taking it.
C. B. ROGERS & CO.
Norwich, June 13th, 1883. jel3 d3t

GREAT INDUCEMENTS TO CASH BUYERS OF
SEWING MACHINES.
H. E. STEVENS,
Agent for the
"Domestic," "New Home" and "New American."
jel3d 88 Main Street.

AT
PRESTON BROS.'
NEW
HARDWARE
STORE.
YOU CAN FIND
SEINE TWINE. All Sizes.
Carpet Warp and Cordage,
CARTRIDGES,
Fishing Tackle,
Wire Window Screen Cloth,
Wire Netting and Sash Fencing,
Rubber Hose and Bicle,
FORKS, SCYTHE SNATHS
AND RAKES,
TOOLS, ALL KINDS,
AT LOW PRICES.
PRESTON BROS.,
14 Shetucket St.,
jel3d&w Opposite Laurel Hill Bridge.

Wants.

WANTED—
Good Reliable Help, Male and Female,
for private families and public hotels, also for the seaside places now ready.
Apply immediately to the Real Estate and Employment Agency, 4 Broad Hall, Norwich, Conn. jel3

WANTED—Families with frame spinners; also weavers at BALTIC MILL, Baltic, Conn. jel13d&w

For Sale.

FOR SALE—A nice pair of
MATCHED HORSES,
7 and 8 years old, weight about 2,300 pounds. Will be sold cheap. Owner has no use for them. Can be seen at American House stable. Will be sold singly. jel4 d3t*

To the Seaside.

ON AND AFTER JULY 3d, 1883, and until the close of the season, the new and staunch
Steamer. Block Island
WILL MAKE DAILY TRIPS FROM
NORWICH TO BLOCK ISLAND
Leaving Norwich at 5 a. m.
And touching on route at the River Landings,
New London, Pequot House, Osprey Beach, Stonington and Watch Hill,
Arriving at Block Island about 12 15 p. m.
Returning, leave Block Island at 2 30 p. m., making same landings and arriving in Norwich about 6.45 p. m. jel3 d

Financial.

DRAFTS
On Belfast, Cork, Dublin, Limerick and the principal cities of Great Britain and the Continent of Europe.
ALSO
Letters of Credit,
at most favorable rates. Call at
B. P. LEARNED'S
General Insurance Office, over Thames National Bank, Shetucket St. apr19d

WM. L. PATTON & CO.,
BANKERS AND BROKERS,
NO. 6 WALL STREET,
NEW YORK,
Members of the New York Stock Exchange.
Have Opened a Branch Office in the
Chelsea Bank Building,
Under the management of
Mr. William H. Atwater.
The latest reports from the NEW YORK STOCK EXCHANGE, giving changes in prices, are CONTINUOUSLY received by TELEGRAPH and placed on file for the INSPECTION OF THE PUBLIC.
Information given regarding INVESTMENT and all classes of securities.
Orders for the purchase and sale of STOCKS and BONDS will receive immediate attention.
(Connected with Telephone.)
Refer by permission to
R. G. ROLSTON, Esq., President Farmers' Loan and Trust Co., New York.
E. N. GIBBS, Esq., Cashier Thames National Bank; LORENZO BLACKSTONE, Esq., GEO. D. COIT, Esq., Treasurer Chelsea Savings Bank, Norwich, Conn. jel3 dTu,Th&S

Jewelry, Gilding, etc.

WINDOW SHADES.
Window Shades, Fixtures, Cord and Tassels,
Engravings, Picture Frames, &c.,
AT
Trafton's Fine Art Store,
apr26 dTu,Th & S 10 SHETUCKET STREET.

WINDOW SHADES,
Hollands, Plain, Opaque, Frame and Dado Patterns, Curtain Fixtures, Tassels, Cord, etc.,
AT LOW PRICES.
C. A. BURNHAM,
may24 d&w NEXT TO POST OFFICE.

PAPER HANGINGS AND
WINDOW SHADES.
A fresh stock just received at
E. S. RICE'S
PICTURE FRAME EMPORIUM, 130 MAIN ST.
may24 d&w

Musical Instruments.

N. D. SMITH & SON
HAVE A LARGE [illegible]
PIANOS AND ORGANS
[illegible]
Bargains—Market of all labor [illegible]
Second-Hand Instruments.
Principal Warerooms
211 2 Bank St., New London, Ct.
Branch 165 Main St. Norwich Ct.
jel3

ON CIRCUS DAY
AT
Either New London or Norwich
Spend a few minutes magnificently in examining the finest
PIANOS
and
ORGANS
NOW MANUFACTURED
A fine stock, only limited by the capacity of the Warerooms.
At the Lowest Prices ever Offered Here.
Violins,
Banjos,
Guitars,
Organettes,
AND ALL KINDS
MUSICAL MERCHANDISE.
Remember the Two Stores
125 Main St. - Norwich,
69 State St. - New London.
A. H. CHAPPELL,
jel

For the Ladies.

SUMMER SUITS.
MRS. H. D. SYDLEMAN
HAS RECEIVED THIS MORNING
A LINE OF
SUMMER SUITS
In Lawns, Muslins and Nun's Veilings.
jel2d 48 East Main Street

MISSES
WALKER, HILL & EDGERTON
7 Shetucket Street,
Have now in stock a large and elegant variety of
NEW SUMMER
MILLINERY!
THEIR STOCK OF
Straw Hats, Bonnets, Feathers, Flowers, Ribbons, etc.,
IS COMPLETE.
LACES,
In Duchess, Applique, Thread and Valenciennes, Handkerchiefs, Scarfs and Barbs.
Spanish and other popular styles of Laces.
Ladies' Ties, Collars, Scarfs and Fichus. Ruching, Veiling, Illusion, Brussels and Bobinett Lace, Dotted Lace and Fichu Veiling. Ladies' and Children's Caps.
Black English Crape
IS ALL GRADES.
WE ARE CONSTANTLY RECEIVING NEW GOODS.
Millinery Work Done to Order
in the best manner and at short notice.
MISSES WALKER, HILL & EDGERTON have taken the store so long occupied by the undersigned in the millinery business. She takes pleasure in recommending them to the public, as ladies of skill and taste. MRS. C. B. PLATT.
Norwich, June 6th, 1883. jel2 d&w

SPRING AND
SUMMER MILLINERY.
A large assortment of
Hats, Bonnets, Flowers, Feathers, Ribbons, Laces,
and all the Novelties in Trimmings now on exhibition.
Also a full line of best makes in
BLACK CRAPES.
Orders a specialty.
MRS. G. P. STANTON,
No 85 Shetucket Street,
may11 d&w

Summer Resort.

OSPREY BEACH.
Season of 1883 Opens Thursday, June 15th.
Osprey Beach,
NEW LONDON, CONN.,
The most delightful Day Summer Resort on the Coast.
THE NEW DINING ROOM
Having five times the capacity of the former one, we are now prepared to furnish large or small parties with best of Shore Dinners.
A FINE MAPLE GROVE
For Picnic Parties, Refreshing Sea Breezes, Charming Marine Views, Beach Promenades, Boating and Bathing, Cool and Spacious Dance Hall, Flying Horses, Patent Swings, Bowling Alley, Elegant Bath Houses, Photo Gallery, and
THE ONLY PLACE TO PASS A HOT SUMMER'S DAY.
Also, Three Concerts Daily
By King Ludwig's Royal Bavarian Band, secured for the Season.
REFRESHMENTS OF ALL KINDS SERVED IN THE RESTAURANT.
Special Rates and Accommodations made for Excursion Parties, Sunday School Picnics, etc.
Regular line of Steamers Half Hourly to and from New London to the Beach.
OCKFORD & JEROME, Prop'rs.
jel6d&

Drain Pipe.

W. D. TRUE,
MANUFACTURER OF
Drain and Sewer Pipe
NORWICH, CONN.
Quality the Best and Price the Lowest.
Drain Laying Promptly Attended to.

24x

Norwich Morning Bulletin.

VOL. XXIV. [Entered at the Post Office at Norwich, Conn., as Second Class Matter.] NORWICH, CONN., FRIDAY, JUNE 16, 1882. NO. 8226

NEWS BY TELEGRAPH.

THE MALLEY TRIAL.

Twenty-Ninth Day Devoted to Medical Testimony—Case of the Defense to be Closed To-day—A Week for Rebuttal—State Confident of Conviction.

NEW HAVEN, June 15.—The attendance at the Malley trial this morning was comparatively light. Some dozen females were present when the court opened, but all but two retired during Dr. Jewett's testimony. One of these, an elderly woman, covered her face with her hands during part of his testimony. Blanche at the same time sat with her head drooped and her eyes downcast. There were none of the relatives of the boys present except Mr. and Mrs. Hoggins.

Probable Conclusion of Defence To-Day.

The defence thought yesterday that they might close to-day. They held a conference last night to decide which of their remaining witnesses they should put on, but do not appear to have fully settled the question. Mr. Jones said this morning that it was not probable they should introduce more than two witnesses after Dr. Jewett. Mr. Fox said they had eight or ten more witnesses and might put all of them on. The lawyers for the defence are not disposed, however, to prolong their side of the case beyond to-morrow.

The Rebuttal.

How long the rebuttal will take no one seems to know. Mr. Doolittle said this noon that it was impossible for him to tell. It would depend on how much the defence was to offer. That the rebuttal will take the whole of next week, however, may fairly be assumed. The flagging interest in the case will be aroused when the rebuttal begins, as it is in this division of the trial that the state must bolster up its weak points and supply its missing links. Mr. Doolittle's continued confidence that he will secure a conviction is unexplainable unless it can be accounted for by the reliance he places upon the rebuttal evidence.

Dr. Jewett on Indications of Drowning.

Dr. Pliny A. Jewett of New Haven was the first witness to-day. After the usual preliminary questions had been answered by him, said: "I am familiar with the symptoms of drowned persons and have examined a large number of bodies. On one occasion I examined the bodies of fifty-two persons who were drowned in 1854 at Norwalk, owing to an accident on the New York & New Haven railroad. I reached the scene of the accident on the next train. I should have been upon the fatal train itself had it not been for a cheap watch, which was slow and caused me to miss the train. When a student in Paris I dissected fifteen or twenty bodies which were taken from the river Seine. Besides these I have examined twenty five or thirty bodies of drowned persons. I am familiar with the authorities on the subject of drowning. In a case where a body is taken from the water and it becomes necessary to know just how death was caused, the body should be handled very carefully and the examination should be made as soon as possible. It should be understood that life is the course to pursue when there is no hope of resuscitation. The post mortem should be made as near the spot where the body was recovered as possible."

The Water in the Stomach and Lungs.

"Doctor, did you hear the testimony of Dr. Prudden and Dr. Palmer?" asked Mr. Jones.

"I did, sir," was the answer.

"Now I want to ask you," said Mr. Jones, "if a body is taken out of the water at an early hour in the morning, lies on the beach for two hours, is then carried a mile away to a morgue; after a superficial examination is taken four miles to an undertaker; is then washed and turned over several times, is then put upon ice, two days after a post mortem is made and no water is found in the stomach or lungs, would that indicate that the person was not drowned?"

"No, sir," replied Dr. Jewett. "The handling of the body, the journey and jolting of the wagon would remove the water from the stomach and lungs. In fact a very similar course is pursued in resuscitating drowned persons. It is my opinion that in no other way could the water found in the pleural cavity of Jennie Cramer's body have got there except by percolating through the lung tissues."

Sand in the Gullet.

"Now I want to suppose," pursued Mr. Jones, "that 100 or more particles of sand are found one third of the way down the gullet. Would that assist you in determining the cause of death?"

"The gullet is a flexible tube, the inner surfaces coming together like the closed finger of a glove. By the act of swallowing the gullet is opened. Otherwise it remains closed. In view of the sand being found it appears to me that the act of swallowing must have taken place in order to admit the sand. The sand in gulping down would have reached, commonly called the wind pipe, but it could not have washed into the gullet."

Believes She Was Drowned.

The witness then went on and described at length the appearance of drowned bodies. In the body of Jennie Cramer he said that while it was true that several of the prominent symptoms of drowning were absent, still the main fact which led him to believe that the girl met her death by drowning was the presence of the fluid matter in the pleural cavity. The witness also gave the special gravity of the salt and fresh water and the human body and the circumstances under which a body would sink.

The Suicidal Theory.

"Doctor," continued Mr. Jones, "suppose a woman should throw herself from a wharf from thirteen to fifteen feet above the water, head first into the water, and should strike a hard bed of sand six inches below the water, what do you suppose would be the result?"

"I think death would result from concussion of the brain. There might be a short breath, but death would result almost immediately."

"Was the method testified to by Dr. Prudden did you think his post mortem a proper one?"

"I did not. It was improper for the purposes of a chemical investigation. There was too much guess work about it. His carelessness was inexcusable but natural perhaps as it was his first post mortem."

Preservative Fluids Containing Arsenic.

"Have you heard of Washburn's solution, which is used by undertakers for the purpose of preserving bodies?"

"I have, sir."

"Of what is it composed?"

To this Mr. Doolittle objected, and a lengthy argument followed between Mr. Jones and himself. Mr. Jones stated that the witness intended to show that in Stahl's undertaking establishment at the time when Jennie Cramer's body was there there were four gallons of Washburn's solution, a preparation of which contained four grains of arsenic. [illegible] of Jennie Cramer was [illegible] The question was not [illegible] that he had [illegible] by the court.

Wide Scope of Dr. Jewett's Testimony.

Dr. Jewett's testimony covered the whole range of the medical and scientific evidence put in by the state—the drowning question, the arsenic question, and the physical conditions which the state rely upon to support the theory that the girl was the victim of outrage a short time before her death.

As to the arsenic, the doctor's testimony did not materially run counter to that given by the experts on the other side. He should expect to have found inflammation of the stomach and intestines because that was almost an invariable accompaniment of arsenical poisoning and still there were cases where it was absent. This was substantially what Professor Chittenden, Dr. Prudden, Dr. White and the rest of the state's witnesses said.

In regard to the marks of violence indicating outrage Dr. Jewett dissented to a considerable extent from the views entertained by the opposing experts. His cross examination occupied most of the afternoon.

Miss Forasey, a dressmaker who made a dress for Blanche Douglass, testified that the latter was at her house on the afternoon of Thursday, August 4th.

No Conspiracy to Hoax the Deceased.

Mrs. Lottie E Brown testified that she had an invitation from James Malley on July 9th to go to a shore dinner and to invite a Mrs. Ketchum to accompany her. She went to Edward Malley's store that evening and James gave her a second invitation, saying that friends from New York would accompany them, but Mrs. Ketchum was called away and they did not go. She then produced a letter from James Malley requesting her to invite some lady friends. She informed him that she had no lady friends, that all her acquaintances were away. Later he informed her that he had found a lady friend and wished witness to go.

Adjourned.

This last evidence is introduced for the purpose of showing that there was no conspiracy to bring Blanche Douglass here for the purpose of ruining Jennie Cramer.

Withdrawal of Attorney Cassidy.

A letter has been written by Attorney Cassidy to Dr. O'Malley withdrawing from the case. He says among other things: "When the case of the state closed, I felt that our duty was to go the jury and not call witnesses for the defense. I expressed myself to you and my colleagues on this subject." He concludes by saying that his service is no longer of any use and that James was legally and justly in no danger.

CRIMES AND CASUALTIES.

Naked Lamps and Fire Damp—Frightful Explosion.

WILKESBARRE, Pa., June 15.—A terrific explosion of gas occurred in the Stanton air shaft this morning in one of the lifts about 300 feet from the top and 400 feet from the bottom. Five men were descending in a bucket with naked lamps upon their heads that came in contact with the gas. That caused the explosion. One of the men, James Carey, was hurled from the bucket, fell to the bottom and was killed. Four others, John Welsh, Michael Lynch, Henry Hughes and Edward Finnegan, are badly burned and [illegible] recovery. Great excitement prevails at the shaft.

Strange Place for a Cabin.

WINCHESTER, Ky., June 15.—Ten negro men and one white woman, employed on a railroad and occupying a cabin in the bed of Two Mile creek, were drowned by the cabin being swept away by a swiftly rising flood.

A Bloodless Duel.

TROY, N. Y., June 15.—Two young men, rivals for the affections of a young lady of Hoosack Falls, fought a bloodless duel with pistols on the railroad track, yesterday. The young lady has discarded both suitors and the victor of the honors of the battle ground, has apologized to his opponent.

Fatal Accident on Norwich & Worcester Road.

WORCESTER, Mass., June 15.—A carriage containing Mr. and Mrs. Farrel Fagan and Mrs Catherine Cullen of Webster was struck by the afternoon train on the Norwich & Worcester railroad at a crossing in Webster. Mrs. Cullen and horse were instantly killed and the others seriously injured. Mr. Fagan's injuries are thought to be fatal.

A Long Hope and a Short Shrift.

LOUISVILLE, Ky., June 15.—A special from Mt. Sterling says a negro named Jim Mitchells waylaid the wife of a respectable farmer at noon yesterday and ravished her, only two miles from town. Within two hours the wretch was in jail. Five men armed with pistols entered the jail last night and forced the jailer to deliver up the villain, who was taken and hung to a railroad trestle half a mile from town. He confessed the crime and was fully identified by Mrs. Thomas.

Deliberate Robbery of a Private Safe.

BOSTON, June 15.—The house of Edmond Sylvester at Hanover was broken into last night through the pantry window. The robbers went to Mr. Sylvester's chamber, took his keys and pocketbook down stairs, unlocked the safe and took from it money, stocks, bonds and coupons to the amount of $2,000. They also took from the safe all the silverware, a large amount, spread it on the dining table and there left it. They went out through the back kitchen door.

Scuttling an Old Hoad.

LLANO, Tex., June 15.—Early yesterday morning an old feud between the McCutt and Coggins families culminated in an engagement with Winchester rifles. Henry Hattley of the Coggins party was killed, and John and Jack Coggins wounded, Jack fatally. On the other side Jack Herrage and Ben Carter were wounded. Mr. Harwell, a bystander, was wounded by a stray ball.

LEGAL PROCEEDINGS.

Libel Suit Against Boston Herald.

SPRINGFIELD, Mass., June 15.—B. P. Arthur, a Holyoke druggist, has entered a suit in $25,000 in the Hampden county superior court against the Boston *Herald* publishers for false, malicious and defamatory libel. The alleged libel consists of a short special despatch published March 26th, 1880, saying that Arthur had been sued for $8,000 damages for causing the death of Patrick Gallagher's infant by a careless prescription. In this suit judgment was returned for Arthur in the superior court. Trial of the suit against the *Herald* is set for the October term.

CAPITAL AND LABOR.

New York & New England.

BOSTON, June 15.—A special meeting of the stockholders of the New York & New England railroad was held this forenoon, when the company accepted the act of the legislature of the commonwealth of Massachusetts for the year 1882, entitled "An act to provide for the sale or exchange of the shares of the commonwealth in the stock of the New York & New England Railroad company," the act of the legislature of the state of Rhode Island for the year 1882, entitled "An act concerning the New York & New England Railroad company," and a resolution of the legislature of the state of Connecticut for the year 1882, entitled a "Resolution amending the charter of the New York & New England Railroad Company." A vote was also passed authorizing the president and treasurer of the road to issue bonds of not less than $1,000 each, and not exceeding $5,000 000 in the aggregate, and to carry out the other provisions named in the acts; also, to offer the shares purchased from the state to the stockholders, at fifty cents on the dollar, for as long a time as the directors may see fit.

FORTY-SEVENTH CONGRESS.

SENATE.

DENIED SPIRIT BILL INDEFINITELY POSTPONED.

WASHINGTON, June 15.

In the senate, to-day, Mr. Morgan submitted a resolution, which was laid over temporarily, for an investigation during the vacation by a select committee into the labor strikes, their causes and remedy, the committee to examine persons under oath, etc.

The house bill relating to the bonded period upon distilled spirits again came up as unfinished business, the question being upon Mr. Brown's amendment that nothing in the act shall be construed as limiting the power or right of congress hereafter to reduce or abolish the whiskey tax. This was objected to as superfluous and was rejected 8 to 34.

The question recurred upon the pending substitute of the senate committee.

Mr. Windom, in opposition to the bill as passed by the house, objected to it as unnecessary and as aggravating the evils it proposed to cure. He charged that it would invite and encourage immense rings and combinations, dangerous to the revenues of the government and wholly in the interest of speculators.

The senator from Kentucky (Mr. Beck) abounding in whiskey lore, had poured contempt upon the secretary of the treasury for warning congress against the danger and had declared that the senator who knew least about the whiskey trade was a Solomon in comparison with that official. That senator had attributed the evils solely to over production. He said the distillers had complained of recent discrimination against their alcohol by France, which now allowed the German article to come in $3 per barrel less than the American. This had compelled them to make up their loss on this account among themselves by contributions in order to send their surplus alcohol to the French market.

Mr. Windom asked why the Americans pay $700,000 to induce the foreign market to take it if their motive was not to get a better price than at home for what they had.

Mr. Beck—Because, under your protection tariff, you refused last year to take French goods and France retaliated by discriminating against our products. We had been sending there 17 000,000 gallons of alcohol and having 17,000,000 on hand last year our distillers had to send it there to keep from going to waste at home. This is the testimony before your committee.

Mr. Windom replied that Mr. Beck's horror of tariff was one of the most amusing things in legislation.

[illegible] he would come nearer to the presidency than he will without it.

Mr. Windom—My friend lives on tariff, sleeps on tariff and talks tariff in his bour bon whiskey.

Mr. Beck—If the senator would drink bourbon whiskey instead of something worse for him, he could see more clearly than he does now.

Mr. Windom then continued his argument. He said it had been admitted by Mr. Bayard that the substitute of the senate committee would produce no permanent relief and only postpone the evil. Therefore it was as equally objectionable as the original measure.

Mr. Aldrich commended the principle of the act of 1868 in taxing production as the true one in its application to distilled spirit. He regarded the departures made by the acts of 1878 and 1880 and the pending bill as all in the wrong direction. In reply to Mr. Beck he quoted various decisions of the supreme court maintaining the constitutionality of the principle.

In answer to that senator's charge that the action of the protective tariff men in their conventions at Chicago and New York had paralyzed the whiskey trade, he quoted statistics showing that for a lengthy period succeeding those conventions the production and withdrawals of spirits were in excess of other periods. He also argued that the provision of the house bill was equal to a reduction of the tax to forty cents per gallon on whiskey held by the distiller if this was held for the contemplated period of eight years.

Mr. Morrill believed the measure would operate injuriously not only to the government but to the trade whose interests it was supposed to subserve.

Various amendments were rejected.

Mr. Millan then moved to postpone the bill and amendments indefinitely. The motion prevailed, yeas 32, nays 30.

The vote was as follows:

Yeas—Messrs. Aldrich, Allison, Anthony, Brown, Cameron (Wis.), Chilcott, Coke, Conger, Davis (Ill.), Dawes, Garland, Harrison, Hawley, Hill (Colo.), Hoar, Iverslis, Lapham, Logan, McMillan, Mahone, Maxey, Miller (N. Y.), Mitchell, Morgan, Morrill, Pugh, Saulsbury, Saunders, Sawyer, Sherman, Walker and Windom—32.

Nays—Messrs. Bayard, Beck, Butler, Call, Davis (W. Va.), Farley, George, German, Groome, Hampton, Harris, Jackson, Johnston, Jones, Miller (Cala.) Pendleton, Ransom, Vest, Voorhees and Williams—20.

The senate, after placing the house bill to extend bank charters on orders as unfinished business, at 5 o'clock adjourned till to-morrow.

HOUSE.

AT WORK ON THE RIVER AND HARBOR APPROPRIATION BILL.

The morning hour having been dispensed with, the house at 11 20 went into the committee of the whole (Mr. Burrows of Michigan in the chair), on the river and harbor appropriation bill.

Mr. Page of California, chairman of the committee on commerce, made a general explanation of the bill and presented the reason which had induced the committee to recommend an appropriation so far in excess of the appropriations of former years.

Mr. Brown of Indiana opposed the bill on the ground that it provides for the improvement of local rivers which were of no national importance.

Mr. Townsend (Ill.), member of the committee on commerce, said that the bill did not appropriate a dollar for any stream that was not a national highway, that was not navigable and the bridging of which did not require permission from the secretary of war. He then proceeded to make an elaborate speech in favor of the bill.

Mr. Reagan (Tex.), another member of the commerce committee, also made an argument in support of the bill.

Mr. Henderson (Ill.) commented on the bill appropriating over $7 000,000, the largest amount ever appropriated in a river and harbor bill.

Mr Hawk (Ill.) advocated the bill.

This closed general debate. The first two paragraphs were read being $35,000 for improving the harbor of Portland, Me., and $10,000 for improving the harbor at Richmond, Me.

The committee then rose and the house at 5 o'clock adjourned.

FOREIGN.

The Egyptian Turmoil.

PANIC STRICKEN EUROPEANS FLEEING FROM CAIRO—BANKS CLOSED—FRENCH MINISTER AWAITS A RECALL.

CAIRO, June 15.—The panic in this city is increasing and a general stampede of Europeans is the result. Several banks have closed their offices, including those under Anglo-French control, and all officials therein have been granted an indefinite leave of absence.

Marquis De Noailles the French minister, was summoned to a meeting of Ministers at Alexandria, yesterday, at which he declined to be responsible for their safety should they longer continue in Egypt, and has asked his government to recall him.

ARREST OF 430 RINGLEADERS OF THE RIOT—THE KHEDIVE'S HOPES.

ALEXANDRIA, June 15.—The khedive held a levee at Alexandria palace, yesterday, which was largely attended. He informed the guests that 430 ringleaders of the late riots had been arrested, and he hoped that confidence would soon be restored. He said the ringleaders would be placed on board a ship in the harbor, where they would be well guarded.

The khedive expressed the hope that 15,000 Turks would shortly be on their way to Egypt. After the reception which he held yesterday, he informed the Europeans that he had divided the town into districts, and had made an officer responsible for each. The khedive's remarks created a favorable impression.

IMPORTANCE OF THE GOVERNOR—INSTRUCTIONS CONCERNING PROTECTION OF EUROPEANS.

LONDON, June 15.—A despatch to the *Times* from Alexandria states that the governor and military commandant admit that they have lost control over the situation and that the soldiers only obey their colonels. The demeanor of the soldiers on the streets has changed in deference towards Europeans.

A despatch from Paris says: Identical instructions have been sent to the French and English consuls and admirals in regard to the protection to be afforded Europeans in Egypt.

The *News* correspondent at Paris says the instructions are described as energetic.

The British channel fleet, consisting of five large ships, sailed east from Gibraltar at seven o'clock this morning.

The Turkish vessel which arrived yesterday brought Osman Bey, aide de camp of the sultan, with instructions for Derwisch Pasha.

ARABI PASHA'S INFLUENCE.

The London *Times'* correspondent at Constantinople says it was the intention of Derwisch Pasha to induce Arabi Pasha to resign and quit Cairo, but the danger of further disorders has necessitated the retention of Arabi Pasha for some time longer.

SUNDAY'S RIOT MORE SERIOUS THAN FIRST REPORTED.

A despatch to Reuter's Telegram company from Alexandria says: The number of Europeans killed Sunday is now estimated at 250. Many were thrown into the sea and are being daily washed ashore. Twelve bodies yesterday and five to-day were thus recovered. All the bodies bear mark of bludgeon or bayonet wounds. Several witnesses of Sunday's riot assert that they were preceded by a detachment of gen d'armes who drew up in the middle of the square and looked on when the massacre began and afterwards took part in it.

The *Times* in a leading article says it considers that the fact is established that the riot at Alexandria on Sunday was premeditated.

CONCERNING TURKISH AND EUROPEAN INTERVENTION.

VIENNA, June 15.—The *Neue Freie Presse* says that England and France are willing to agree that Turkey shall be entrusted with intervention in Egypt under the control of Europe, but not as a sovereign power. Should Turkey refuse this mission and persist in claiming a position as a sovereign power, England and France will be ready to accept the mandate of Europe, or, in the last resort, to act independently.

It is thought that color is lent to this statement in regard to the invitation to Turkey by an answer of Signor Mancini, Italian minister of foreign affairs, in the chamber of deputies at Rome yesterday, that the disembarkation of English and French forces was precluded by certain overtures which England, with the knowledge of France, had that day made to Italy and the other powers.

Great Britain.

ANNA PARNELL STOPS EARL SPENCER ON THE STREET.

DUBLIN, June 15.—As Earl Spencer was riding through Dublin, to-day, he was stopped by Anna Parnell who attempted to speak to him. Earl Spencer was unable to hear what she was saying, but said he would talk with her at the castle. Miss Parnell writes to the evening papers that she had been shocked to hear that the erection of huts for evicted tenants in county Limerick had again been stopped and she asked Earl Spencer whether this report was true. From his pretending he could not hear her Miss Parnell believes he was ashamed and he would gladly escape from the odious position in which he placed himself.

SUSPECTED AS A PHŒNIX PARK SUBDERIER.

A man answering to the description of one of the murderers of Lord Fredrick Cavendish and Under Secretary Burke in Phœnix park, has been arrested at Kingstown. His account of his movements is unsatisfactory. He has been sent to Dublin under a heavy escort.

AN AUTUMN SESSION OF PARLIAMENT.

LONDON, June 15.—Rumors are current that the government will propose to have an autumn session of parliament for the purpose of dealing with the question of procedure.

1,000 EVICTIONS A WEEK.

In reference to a remark of Mr. Trevelyan, chief secretary for Ireland, in the house of commons yesterday that evictions were proceeding at a rate almost appalling, a statement is published that they now average a thousand weekly.

THE SUSPECTS—LOADED ARMS.

In the house of commons, this afternoon, Mr Trevelyan stated that of 216 suspects still in custody, 125 are suspected of personal association with crime.

The Rt Hon Hugh C Childers, secretary of state for war, replying to questions, said that the arms of soldiers employed for escort and protection duty in Ireland would hereafter be loaded.

Russia.

THE CONDITION OF THE RURAL POPULATION.

ST. PETERSBURG, June 15.—A ukase has been issued dissolving the committee for an inquiry into the condition of the rural population and its duties have been transferred to the council of the empire and the senate.

France.

THE EMBASSY AT THE VATICAN.

PARIS, June 15.—The budget committee of the chamber of deputies, owing to a remonstrance by M. de Freycinet has rescinded its action rejecting a grant for the maintenance of a French embassy at the Vatican.

Dominion of Canada.

SENSATIONAL REVELATIONS CONCERNING THE FENIANS IN A MONTREAL LIBEL SUIT.

MONTREAL, June 15.—The counsel for Patrick J. Whelan, manager of the *Post* Publishing company, lodged to-day an amended plea in the libel suit brought against him by P. R. McNamee. The defendant supplies the names of a number of men whom, he alleged, McNamee received into a branch of the Fenian Brotherhood, established here by him under authority which he previously obtained from John O'Mahony, head centre, in New York, and to these men he administered the oath of the society; that McNamee acted at president for several years; that he subsequently introduced Fenianism in the St. Patrick's society in this city and through its influence had the late Hon Darcy McGee expelled from the society.

The names of a large number of Irishmen are given, whom McNamee is alleged to have engaged to enlist the American army from 1861 to 1864 while he was acting as a bounty crimp. The charges of betraying his Fenian chiefs to the government, and receiving large sums therefor from the secret service fund are reiterated at much length. The name of Michael O'Reilley is given as the person to whom McNamee is alleged to have offered $5,000 if he would put daylight through Charles J. Brydges, then general manager of the Grand Trunk railroad and who had done McNamee, as he alleges, some wrong. The plea has created a profound sensation as it elaborately details all the particulars in support of the serious charges deliberately made against McNamee by the *Post*, the Irish Catholic organ here.

POPULAR PASTIMES.

Beacon Park Races.

BOSTON, June 15.—To-day's races at Beacon park were generally uninteresting. Hardly more than 500 people were present.

Summary of 2.38 class, purse $500 divided, best 3 in 5, to harness:

Wm. S Sargent, Poughkeepsie, br. g. Jack Sailor	1	1	1
Fred Knight, Boston, b. g. Previous	2	2	2
Jas. Doughrey, Philadelphia, b. g. Frank	3	4	3
S. Greene, Philadelphia, b. m. Lady Story	4	3	4
A. S. Post, Goshen, N. Y., b. m. Mary	5	5	5
C. C. Worcester, Waltham, br. Fondling	6	7	6
B. Woodruff, Boston, b. m. Emma D.	7	6	7

Time 2 25¼, 2.26¾, 2.31.

Summary of 2.20 class, purse $500 divided, mile heats, best three in five, to harness:

W. A. Skinner, Boston, c. h. Lammie	2	1	1
F. S. Wilson, Philadelphia, b. g. Brassy Boy	1	2	3
F. H. Stetson, Philadelphia, br. s. P. P.	3	4	2
C. S. Green, Philadelphia, b. s. Stephanus	4	3	4
T. D. Marsh, Great Falls, J. G. George	6	7	6
C. B. Trask, Auburn, Me., b. g. Dandy J	7	5	7
Geo M. Hobbs, Newton, L. I., s. g. Dave Young	5	6	dis

Time—2.29¾, 2.32, 2.29, 2.34.

Thursday's Ball Scores.

At Boston, Boston 14, Chicago 13 on eleven innings.

At Cincinnati, Cincinnati 8, Athletic 3.

At Worcester, Worcester 5, Buffalo 3.

At Providence, Cleveland 4, Providence 3.

At Troy game between the Troy Haymakers and Troy Trojans game after four innings.

Financial and Commercial.

NEW YORK MONEY AND STOCK MARKETS.

NEW YORK, June 15.—Money loaned between 2½ and 3 per cent. and closed at 2@3 per cent. Prime mercantile paper was discounted at 5@6½ per cent. Bar silver $1.14¼. Subsidiary coin ¼ per cent. discount buying, par selling. Sterling exchange was steady at $4.86¼ for long and $4.88 @ 4.88¼ for short sight.

Government bonds were irregular.

State bonds were fairly active and higher.

In the railroad bond market, this afternoon Texas Pacific land grant incomes advanced to 64 from 63, but reacted to 64. Ohio Southern late advanced to 29¾ from 28, Chesapeake & Ohio late series B to 29½ from 28¾, Fort Worth & Denver City late to 93½ from 93¼, Louisville & Nashville general mortgage 6s to 96½ from 95¾ and New Orleans & Pacific 1sts to 69¼ from 67¾. Ohio Central 1sts declined to 94 from 95.

The share speculation opened somewhat irregular, but prices in the main were ¼@1¼ per cent. higher than yesterday's closing quotations, the latter Hannibal & St. Joseph preferred. In the early trade there was a general decline of ¼@¾ per cent., Lake Shore leading therein, followed by an advance ranging from ¼ to ¾ per cent., Alton & Terre Haute preferred, Northwestern Louisville & Nashville, Lackawanna, Wabash preferred, and Lake Shore, being most prominent in the upward movement. About 11 o'clock this was followed by a reaction of ¼@¾ per cent., in the general list, and 1 per cent., in Northwest. Prices then sold up ¼@1¼ per cent., the latter Norfolk & Western preferred, while Central advanced 2¼ per cent., to 73¼. Subsequently the market became weak and in the early part of the afternoon fell off ¼@¾ per cent., Alton & Terre Haute and Jersey Central leading the downward turn. A recovery of ¼@1 per cent., then took place, the latter Lake Shore and Northwest, while Richmond & Danville advanced 2¼ per cent., to 103¼. In late trade the market was again weak and sold off ¼@1¼ per cent., Louisville & Nashville, Denver & Rio Grande and Jersey Central being conspicuous in the decline. In the final dealings some shares recovered a small fraction, but the market in the main closed weak. The changes from yesterday's closing prices are irregular, Richmond & Danville being 2, Hannibal & St. Joseph preferred 3¼, C. C. C. & I. 1¼, and Rochester & Pittsburg 1¾ per cent., higher, and Oregon & Transcontinental 1¼, Manhattan Elevated 1¼ and St. Paul preferred 1 per cent., lower.

The following were the closing quotations:

1881 extended	101½	Ind. Bloom' & West (new issue)	30½
New 4½s reg	114¾	Kansas & Texas	30½
Do. coupon	115¼	Lake Erie & West	34½
New 4s reg	119¾	Lake Shore	107¼
Do. coupon	120¾	La. & Mo. River	—
Pac 6s of 95	122	Louisville & Nash	97¼
D. C 3.65s	100	Louisville & N. Al.	56
Boston, Hartford & Erie 1st	49½	Manhattan Beach	35
Do. guaranteed	117	Manhat'n Elevat'd	105¾
C. P. bonds	117	Marietta & Cincinnati 1st pref	—
Den. & Rio Grande 1st	119¾	Do 2d preferred	—
Denver, So Park & Pacific 1sts	101½	Metropolitan Ele	67¼
Erie Seconds	94	Mich Cent	87¾
Kansas Pacific cons	108¼	Missouri Pacific	128¾
Do 1st Den. div	108¼	Mobile & Ohio	17¼
Lehigh & Wilkes-barre*	101	Morris & Essex	141½
Oregon Nav 1sts	109¼	Nash. & Chat.	86
St. Joseph	110¼	N. J. Central	71¼
St. Paul & Sioux City 1sts	111	Norfolk & West pfd	30
So. Pac. Cal. 1sts	102¼	Northern Pacific	40¼
Toledo, Del. & Bur.	79	Do preferred	78¼
Do. incomes	35	Northwestern	133
T. P. 1sts	116¼	Do. pref	142
Land grants	113¼	N. Y. C.	128¼
Sinking Funds	120	N. Y. Elevated	131
Texas Pacific Land Grants	64	Ohio Central	13¼
Tex. & Rio Grande	69¾	Ohio & Miss.	30
Tenn. Mixed bonds	96	Do. preferred	—
Adams Ex	130	Ontario & Western	26¼
Alton & Terre H	38	Oregon Navigation	108
Do. preferred	90½	Pacific Mail	48
American Ex	96	Peoria D. & E.	37
B. Air Line pref	74	Pittsburg	137
Burlington & Cedar Rapids	—	Reading	30¼
Canada Southern	69	Rock Island	139
Canton	—	St. Louis & S. Francisco	30
C. C. & I. C.	64¼	Do. preferred	67
Central Pacific	95¾	Do. 1st pref	87
Ches & Ohio	10½	St. Paul & M.	110¼
Do 1st preferred	29	Do. pref	136
Do 2d preferred	22	St. Paul, Minn. & Man	138¼
Chicago & Alton	137¼	St P & Omaha	47¼
Do pref	—	Do pref	107½
Chicago, Burlington & Quincy	130	Texas Pacific	40¾
Chicago, St Louis & New Orleans	75	Tol., Del & Bur. 1st	11
Cincinnati, San. & Cleveland	81¼	Union Pacific	136¼
Cleveland & Col	73	United States Exp	71
Consolidated Coal	38	Wabash, St. Louis & Pacific	20¼
Del. & Hud	104¾	Do preferred	40¼
Delaware, Lack. & Western	138¼	Wells, Fargo	136¼
D & Rio Grande	16	West Union	84¼
Erie	34¼	East Tennessee	9½
Do. preferred	75¼	Do preferred	16¾
Fort Wayne	136	Rich. & Allegheny	10
Hannibal & St. Jo.	40	Milwaukee, L. S. & W	47
Do. preferred	82	Richmond & Dan.	103
Houston & Texas	48	Central Iowa	—
		Roch & Pittsburg	30¼
		Oregon Trans Cont.	40¼
		N. Y., Chic. & St. L.	11¼
		Do Preferred	40¼

MINING SHARES.

Mining stocks were very dull. Subtreasury advanced, from 100 to 102, closing at 91 on sales of 35,000 shares. State Lines 6 and 8 were fairly active at 10@15. Chrysolite sold at 10@10. Amie at 10. Quicksilver at 10. Green Mountain at 10.

and South Pacific at 7 cents. Navajo declined from 375 to 350 and closed at 350. Sales 16,000 shares.

The following were the closing quotations:

Bulwer	1 20	Little Pittsburg	1 10
Bost & Belcher	4 50	Navajo	3 60
Chrysolite	3 60	Northern Belle	1 20
Crown Point	3 60	Ontario	6 00
Deadwood	1 60	Quicksilver	3 00
Gould & Curry	1 60	Sierra Nevada	3 00
Horn Silver	16 00	Standard	12 00
Homestake	17 00	Union con	3 00
Iron Silver	4 00	Utah	1 00

NEW YORK PRODUCE MARKETS.

COTTON weak; prices unaltered; sales 1,974 bales; forward deliveries quiet, 1@3 points higher closing barely steady, middling uplands at 15 16c New Orleans at 15 16c. FLOUR, receipts 12,416 barrels, exports 5,700 barrels, market dull, heavy 5@10c lower, export and jobbing trade demand limited, sales 14,300 barrels, No 1 at $4 @$4 15, superfine western and state at $3 85@4 75, common to good at $4 05@5 00; good to choice at $5 10@$6 50, common to good extra Ohio at $4 [illegible]@$5 25, choice to double extra Ohio at $5 [illegible]@$6 50; choice to double extra Minnesota at $5 [illegible]@$6 50, others unaltered. SOUTHERN FLOUR easier, common to fair at $5 00@$6 25, good to choice at $6 30@$8 00. RYE FLOUR steady. CORN MEAL unchanged, yellow western at $3 90@4 50. WHEAT, receipts 126,000 bushels; exports 109,255 bushels, market 3@½c lower, heavy and depressed, speculative trading very brisk, little more doing for export, market closing firm at ¼@½c above the lowest rates, sales 2,704,000 bushels, including 194,000 bushels on spot; No 3 spring at $1 [illegible] nominally red at $1.10@$1.04, No 3 do at $1.07@$1 07, steamer No 2 red at $1 08, No 2 red at $1 10@$1.10 free on board, $1 11@$1 12 delivered, $1 [illegible]@$1 14½ certificates, No 1 red at $1 14½@$1.15 delivered, No 2 red June at $1 12@$1 13¼, July at $1 07@$1 12, August at $1 10¾@$1 12¾, September at $1.11@$1 13¼; October at $1 10¾@$1 20, seller year at $1.17@$1 19¾. RYE steady, Canada, delivery July 1st, at 82¼@84c, state at 84c, No 2 at 81½c. BARLEY MALT quiet. CORN ¼@¾c lower, dull and heavy; limited export inquiry; less active speculative trading; market closing with rather more strength; receipts 23,625 bushels; exports 41,236 bushels; sales 928,000 bushels, including 96,000 bushels on spot; ungraded at 70½@77½c; No 2 at 77½c delivered; low mixed at 66c; high mixed at 78c No 2 June at 77¼@77½c; July at 77¼@78½c; August at 78¼@78½c, September at 79¼@79½c; October at 79¼@79½c, seller year at 79¼@79½c. OATS very firm; cash lots ¼@½c lower on options; trade moderate; receipts 29,600 bushels; sales 271,000 bushels; No 3 at 56½c; do white at 61½c; No 2 at 59¼@60½c, do white at 61¼@62½c; No 1 at 60c, do white at 67½c, mixed western at 56@60c; white do at 60@67c, mixed state at 62½c; white do. at 65@67c. COFFEE dull and unchanged; Rio on spot at 7c, in cargoes at 8@10½c, in job lots at 8¼@11½c; June at $7 20@7 30; July at $7.35, August at $7.40@7 45, September at $7.30, seller year at $7.35. SUGAR dull and unchanged; Cuba at 7½c, at Kilts and Trinidad at 7c, fair to good refining 7¼@7½c; refined dull, weak; yellow C at 7¼@7½c, white extra C at 8¼@8½c, yellow do at 7¼@8½c, yellow at 7@7½c, off A at 8¼@8¾c, mould A at 9½c, standard A at 8¼@9c, confectioners' A at 9¼@9¼, cut loaf at 10¼@10½c, powdered 10¼@10½c, granulated at 9½c, cubes at 10c, others unchanged. MOLASSES dull. RICE firm. PETROLEUM dull, united at 10½c, refined here at 7½c; do to Philadelphia 7½c. TALLOW easy, prime city at 6½c. ROSIN firmer at $2.15@2 20. TURPENTINE very strong, at 46¼@47c. PORK less active, held very firm; mess on spot at $19 75@20 00 for old, $20 75@21 00 for new; June at $20 00@20.75; July at $20 80@20 85, August at $20 95@21 05; September at $20 90@21 00. BEEF held firm. SALT HAM dull. TIERCE BEEF strong; city extra India mess at 32@33c. CUT MEATS firm; pickled bellies, at 11½c; pickled shoulders at 11@11½c, pickled hams at 13½c; smoked bellies at 11½c; middles firm; long clear at 10½c. LARD opened very firm, subsequently became weaker and declined 10c, closing strong again; good business, prime steam on spot at $11.75@11 80½, June at $11.79@11 80, July at $11 78@11.85, August at $11 80@11 87½; September at $11.

The Bulletin

Norwich, Friday, June 10, 1881.

SECRETARY CHANDLER AND THE NAVY.

The New Hampshire club gave Secretary Chandler a dinner in Boston, Wednesday, at which speeches were made by the secretary, by Senator Frye of Maine, by Collector Worthington and other gentlemen. The secretary, of course, talked about our navy and our merchant marine, and he talked in an interesting way, too.

As to our commerce he made a showing which is to the full as gloomy and dishearteningly as any ever put forward. Between 1840 and 1870 Great Britain's ocean going tonnage increased from 25,000 tons to 2,000,000 tons; that of the United States from 4,155 tons to only 198,000 tons. Since 1876 the British tonnage has grown to 8,239,000, while ours has fallen back to 146,000. We can beat England and France in manufacturing goods, but in 1880 we imported $165,000,000 of South American products and sent back only $43,000,000 of our own, leaving $103,000,000 to be sent back via Europe in gold or European manufactures. That $103,000,000 we should have sent back in our own products, by our own vessels, under our own flag. We could have done so but for the fact that we have practically surrendered the South American carrying business to Great Britain and France. Steamers come from South America to our ports and sell coffee and hides; then load up with cotton and grain, and sail to Liverpool, where they unload and take English manufactures back to South America. It is a sort of triangular business with the United States at the smallest corner. We ought to control both ends of the right line and drop out the European angle entirely. We haven't been able to support a line of steamers to Rio Janeiro once a month, but European steamers enter that port every day and do an immense business. Said Secretary Chandler:

It is impossible that this state of things should much longer continue. It is impossible that this great American nation, which once contended so successfully with England upon the ocean, is to lie down and allow England to control the ocean, while we are content with simply controlling so many millions of acres of land which constitute our heritage. Our people will not submit to this humiliation, and the sooner we realize the duty that is before us and arise to its performance the sooner shall we do our duty to ourselves, and restore ourselves to that position and standing which we are entitled to in the eyes of the nations of this world.

When it comes to the navy, Secretary Chandler was not willing to repeat quite all the bad things which have been said of it by newspapers or even by committees of congress. He admitted that it is not fit to cope with the navies of other great powers but went on

The inadequacy of our navy, I am bound to say has, I think, been a little exaggerated by committees of congress, who, I am afraid are not always entirely reliable in their reports. We have more than twenty live oak ships; they are wooden ships, to be sure, but they are good ships for cruising vessels; they are exhibiting the flag of the country on all the waters of the earth, they are sufficient; they have been sufficient to secure for our country in all the harbors and in all the waters of the world, that respect which the stars and stripes, which the vessels of the United States, ought always to command. I do not advocate an extensive construction of naval vessels. We need a few modern screw steamers. Is there any reason under heaven why the United States should not own one cruising vessel of the navy that is faster than any vessel that has been built on the face of the earth? We can build her in this country. We want not twelve, nor twenty, but can't we afford to exhibit on the ocean the fastest, the best cruising vessel that human ingenuity can construct? I believe so, and I believe that we can afford to build four or five ironclads for harbor defence, so that we need not bluster and threaten any of the smaller powers of the earth, but that we may not run the risk of having two or three ironclads enter the harbor of San Francisco or of Boston, or of New York, and destroy the commerce of these harbors while we are getting ready to finish half a dozen ironclads which we have let lie unfinished, which we have three or four millions of dollars invested in them for the last seven years. I believe we can afford to finish those ironclads and to experiment in the direction of the construction of torpedoes, so that, in accordance with modern ideas, we may defend our harbors by the use of torpedoes. My programme, as you will see, is not extensive, and it is not expensive, but it is for the benefit of this great nation, which once was a nation of seamen and which to-day is a nation of landsmen, so far as foreign affairs are concerned.

Secretary Chandler's plan certainly is not expensive. One swift steam cruiser, and four or five ironclads for harbor defence, need not cost many millions. The only trouble with the plan is that it is not expensive enough. We need half a dozen swift cruisers. But it is better, with all its faults, than the system proposed in recent years under which we were to build fifteen or twenty lubberly tubs and twelve knot vessels. We want craft which can catch any enemy they chase,—or run away if necessary.

The Hon. William P. Frye of Maine is the kind of a friend to have. At that banquet of the New Hampshire club in Boston he declared that Secretary Chandler has done more to promote civil service reform than "all the school-house civil service reform have done in ten years." He had known Mr. Chandler for fifteen years and had a warmer friendship and a stronger love for him than for any man in public life. He had known him intimately for twelve years, and in all that time never knew him to make a suggestion, do an action or give any counsel he would not have been willing to have brought before the whole world. He concluded his eulogium by saying

If the honor, the integrity, the prosperity of this great republic were to be placed in the hands of one man, if my own honor, my own integrity, my own reputation, my own good name, my own property, all that I have were to be placed in the hands of one man, of all the men living on this earth the man I would select as the trustee and the guardian of them all would be the gentleman President Arthur has selected for his cabinet at the head of the navy.

Mr. White's attack on Judge Kelley was unprovoked and malicious. Judge Kelley's retort was under the stress of natural anger at a mean insult. The sympathy of the house and of the galleries was warmly with the Pennsylvania veteran, and was not lessened by the fact that he, though the least at fault, was the first to apologize to the house for his unparliamentary language. Mr. White is a Kentucky democrat, and this is his first term in congress. It ought to be his last.

THE NAVY YARD.

The proposal of a commission to examine our navy yards and report on the wisdom of abolishing such as are of least value, seems to have disheartened some of the hitherto staunch advocates of New London. It is hard to see just why.

The New London yard is not useless even in its present state, and it would be hard to find a commission of naval officers who would not report in favor of its continuance and improvement. It would be almost as hard to find a commission of civilians who would be willing to utterly disregard the preponderating naval sentiment in its favor. So far as we can learn the situation at Washington is no less favorable now than it has been at any time in the recent past. The committee has been favorably impressed by the efforts of the state commission, and Col. Wait, whose influence with his fellow members of the house is exceeded by that of few if any members, is vigorously in the field for the Thames navy yard, and is by no means losing hope. There are rumors, more or less circumstantial, of secret and open opposition on the part of certain railroad magnates who promised better things, but that was expected by all shrewd observers.

The surveyors are already at work, we are informed, upon the preliminaries of a survey for the bridge at Winthrop's neck or near that vicinity. This plainly means that the compromise of last winter is soon to be tested by the railroads, who will call for the commission it provides for, and submit plans of their proposed bridge. But it is to be remembered that the opponents of the bridge must have fair warning before that commission is appointed, and that it will act, when appointed, upon the basis of the retention and improvement of the navy yard.

GO SLOW, BRETHREN.

A number of our esteemed contemporaries in the state are manifesting solicitude over the boiling of the political pot. They are watching it with as much anxiety as if the rival state conventions were only a week ahead. Possible candidates are being warmly discussed and all sorts of rumors are being sown broadcast upon the otherwise unvexed air. There is much quiet work going on in both parties, though we are bound to say that the democrats are just now the most talkative. They are also being given unlimited quantities of advice by their disinterested republican friends who find time to look abroad, occasionally, in the intervals of watching their own cauldron. On one side Bigelow and Bulkeley have both been nominated already by zealous newspapers, and on the other side Ingersoll and Eaton and the tarry Waller all have their friends hard at work for them.

Now, brethren, what is the use? Here it is June, breezy, balmy June; June which the poets love. The robins are rearing their tender broods, the lilacs are still in bloom, the June bug is resuming his merry musical song. Why should we vex this summer idyl by the introduction of politics? The two are incongruous. They do not harmonize. The election is five long months away. Political work belongs to the fall and winter, when the external temperature is such that the hotter a man gets internally the more comfortable he is. But June is the month of roses—or would be if the icebergs would give it a chance. Let us talk about roses, ignore politics, listen to the (comparatively) soothing music of the June bugs, and take things as easy as we can till the summer solstice is past. Then we can all take off our coats and go to work like men and brethren.

Egypt is fast drifting into revolution. The people are ugly and sullen, the army openly on the side of sedition. The European residents are fleeing as fast as they can find means to escape. Their fear is that a "holy war" will be declared, with its rallying cry of "death to the infidel!" The British war ships in the Alexandria are filled with fugitives. "Packed like herrings" is the descriptive phrase used by a correspondent. "The situation is absolutely demoralizing. The exodus is augmenting hourly. Any hulk is considered safer than the shore. Carriages, the use of which is usually one franc, now bring $25, the natives wishing to "make hay while the sun shines." So telegraph the correspondent. The khedive and all the foreign counsels have fled to Alexandria where they are under the guns of the allied fleets. The rebel Arabi Bey is at present the real ruler. Even the sultan's representative is powerless, and the only hope of order lies in a speedy crushing of the insurrection by Turkish troops.

New Books.

In the sense of being widely read by the masses, Zola is a popular novelist; and in France his recent work, "Pot Bouille," has been nearly as extensively circulated as "L'Assommoir" and "Nana." Whether popularity is a test of merit, however, is a question which every intelligent reader can settle for himself: "Pot Bouille," like Zola's other novels, is intensely realistic in its revelations of vice and passion. The book is supposed to be a study of "home life of the middle classes in Paris." [T. B. Peterson & Brothers, Philadelphia, publishers; for sale by Noyes & Davis.]

"The Villa Bohemia," is a small, rather bright paper-covered story of four girls, who, with an aunt, set out to keep house by themselves, where no man shall be allowed to approach within hailing distance. But the four girls get married or engaged to be, before the story closes. It is a light, amusing little narrative, and comes from the pen of Marie Le Baron. [Rocheadourfet & Uris, 200 Broadway, New York, publishers; for sale by Noyes & Davis.]

"The New Shakespeare and Other Travesties" is the title of a unique book just out. The author is Mr. R. W. Criswell, an editorial writer on the Cincinnati *Enquirer*. It was he who made the Oil City *Derrick* famous for its exquisite wit, and this volume is but the further development of a vein of humor which is exclusively his own. From out of the mouth of the great master Mr. Criswell takes his text and says, "I'll tickle your mistrouhe." The author's quaint, rich, and fresh humor reveals the Shakespearian student, and so alters the poet's language that it "holds, as 't were, the mirror up" to this ludicrous loving and ludicrous acting age. Some of Mr. Criswell's best travesties are here printed for the first time. [American News company, New York, publishers; for sale by Noyes & Davis.]

New Magazines.

The numbers of the *Living Age* for the 10th and 17th of June, contain the following articles: Jonathan Swift, *Quarterly*; The Arcady of our Grandfathers, *Nineteenth Century*; Marcus Aurelius Antonius, *Fortnightly*; The Last King of Tahiti, *Contemporary*; A visit to the Queen of Burmah, and Charles Lamb and his Friends, *Fraser*; A la Mode in 1800, *Temple Bar*; "Poor White Trash," and The Convent of Monte Oliveto, near Siena, *Cornhill*; The Next World, and In Memoriam — Dr. John Brown, *Spectator*; Ice making in India, and The Papyrian Library, *Chambers' Journal*; Hebrew Translations, *Jewish Chronicle*; with instalments of "The Ladies Lindores," "Aunt Mona," and "Cecily," and the usual amount of poetry.

Political.

Congressman Crapo announces his consent to be regarded as a candidate for the Massachusetts governorship.

Paul, the Virginia readjuster congressman, says that early in the session Chalmers of Mississippi, who was still supposed to be loyal to the democracy, conferred with the readjusters in congress respecting the organization of independent movements in bourbon states, and stated his intention of imitating Mahone in Mississippi.

Notwithstanding Gen. Butler's opposition, which kept the nomination of Fitz J. Babson for collector at Gloucester pending for three or four months, Babson was confirmed by the senate without opposition Wednesday. Mr. Trescott, who has just returned from South America, shed so much light on Butler's affidavits that they received no further serious consideration.

The temperance party in Maine are taking steps for a separate nomination to oppose Robie for governor. It is estimated that the prohibitionists will take 1,000 or 1,500 votes from Robie, and perhaps twice that number. One of the leaders claims 5,000 votes. A conference for the purpose of deciding upon a course will be held in Portland on the 24th inst. Neal Dow says he shall not antagonize Robie.

The nomination of General J. N. Knapp, to be collector of internal revenue in the Auburn district of New York, which has just been made, has been hanging fire for a long time. General Knapp was for twelve years treasurer of the republican state committee, and his nomination was pressed by Messrs. Conkling and Platt and other well-known stalwarts. His nomination was specially opposed by Secretary Folger, who, it is understood, did not think General Knapp was the right man for the place.

The North Carolina republican state convention in Raleigh, Wednesday, formed a coalition with the liberal-democrats by endorsing their ticket. The colored delegates, who are reported to have been a decidedly more intelligent class than is usually found in such bodies in the south, were the strongest advocates of the movement. The difference between this alliance and that in Virginia is that instead of the independent democratic leaders taking charge of it, as is the case with Mahone and his lieutenants, the republicans in North Carolina are at the head of it. The dog here is wagging the tail, and not the latter appendage oscillating the dog. The democrats only carried the last election by 6,000. It is hoped that enough accessions will be gained from the democrats to overcome that majority this year.

More "straw bonds" are brought to light every day in Washington in the examination of the sureties of distillers. In the [illegible] have been accepted as sureties to the amount of $4,274,269, one for nearly $900,000, three for upwards of $700,000 each, three for about $600,000 each, and twenty-nine for amounts between $100,000 and $400,000. In the Seventh district (Representative Blackburn's) one man has been accepted for $3,781,971, another for $3,086,123, three for upwards of $1,000,000 each, six for sums above $600,000, and below $1,000,000, and thirty-two persons in amounts above $100,000 and below $500,000. In these cases, as in hundreds of others, men have given bonds for over twenty times their whole worldly wealth.

CURRENT OPINION.

Having spoken these words of truth, Mr. Hale, in a most offensive manner, proceeded to apologize for the president, assuring his hearers that General Arthur was not "bent on breaking down the great majority and setting up that minority" of which he is a member. On the contrary, Mr. Hale was graciously pleased to say he believed the president was earnestly endeavoring to reconcile all differences and trying to restore peace to the party. Mr. Hale could not deny this and speak the truth; therefore his gratuitous apologies were insults. He has the reputation of being a skillful politician, but there was no skill there. If Maine is carried by the republicans this year it will be because the members of the party, whose friendship for the president Mr. Hale had to recognize in the conciliatory parts of his speech, do not bolt and defeat their party because one man has offended them. If they cherished affronts as the others do there would be no hope of republican success in Maine this year. Mr. Hale either intended to deliberately insult the president or was laboring under some indisposition. —*N. Y. Commercial Advertiser.*

The real evil—and it is a gross and scandalous one—lies deeper. It lies in the system of appointments that can admit of any such understanding. And the wrong done is not so much to the employes, who, as we have said, are allowed, in the great majority of cases at present, to draw better pay for less work than honest self supporting persons in like employment in ordinary business life, but to the whole body of taxpayers, whose money is either wasted or devoted to a purpose essentially dishonest. It is notorious that, even down to the "laboring men" in the navy-yards, the discipline of the civil service is far more lax than private business could possibly endure. Employes feel their responsibility to their superiors in office weakened by the fact that they owe their employment to political influence, and they are naturally most earnest in serving the men who have the most control over them. If they could be brought to see that they could neither get nor keep employment or advancement except by skill and fidelity, the question of their paying political contributions could be left to themselves. They would not pay them unless they chose, and if they chose to pay them no one would be concerned in regard to it.

As it is, there is no sort of doubt that these contributions are practically compulsory, and they represent just so much money diverted from its proper purpose. If they could be got rid of, better service could be had for less money, and with greater fairness to the employes.—*N. Y. Times.*

It is not necessary to approve all the acts of congress in order to commend its vigorous, energetic, business like methods of procedure. There has been no house in Washington which can compare with the present body, either in fertility of resources or in strict attention to business, since the republicans were in power.—*Chicago Tribune.*

Whatever else the independent republicans of Pennsylvania are doing, they are not making blunders. Mr. Cameron has a a clear monopoly of that business. Every step the independents have taken has been discreet, and has added to their strength.—*N. Y. Tribune.*

The news in the daily papers last week stating that a riot had occurred in Mexico near the city where Mr. Howland and Miss Chellar are soon to engage in missionary work, and that a Rev. Mr. Watkins and party had killed four persons in defending their lives from an attack by natives, created painful interest and some apprehension here, as might well be expected. Persons who understand something about the history of the Rev. Mr. Watkins named, say that he is an indiscreet, but honest fellow who has been discharged from the employ of the American Board of Foreign Missions, and it is believed that the row was not by any means as serious as the reports indicate. In fact the larger part of the story is discredited altogether.—*Windham County Transcript.*

Local Notices.

Fay has a few more second hand carpets to close out cheap.

A. T. Otis has a few choice russet apples. See advertisement.

Joseph F. Smith has choice verbenas very cheap. See advertisement.

The rich phosphates, combined with the best vegetable bitters, make in Wheat Bitters the greatest blood, brain and nerve food in existence.

An effective medicine for kidney diseases, low fevers and nervous prostration, and well worthy of a trial, is Brown's Iron Bitters.

Potatoes cured my little daughter of a malignant type of Diphtheria. No other medicine used.—H. T. OATMAN, Berkshire Co. Correspondent Springfield (Mass.) *Republican.*

The "Practical" Difference Between Poetry and Philosophy.

It sounds very poetic to say "man's inhumanity to man makes countless thousands mourn," but why not apply the principle to the more practical side of the subject, and render the quotation thus: "Swayne's Ointment, on account of stopping the itching caused by the Piles, has made countless thousands well and happy." There would be sound logic in this, but poets are never cheerful, are they?

A pure strengthening tonic, free from whiskey and alcohol, cured dyspepsia and similar diseases it has never been equalled. Brown's Iron Bitters.

"Wheat Bitters" never disturb the stomach, but promote digestion and nourishment.

Vegetine is now prescribed in cases of scrofula and other diseases of the blood, by many of the best physicians, owing to its great success in curing all diseases of this nature.

Sometimes a little assistance at the right time will enable the system to throw off an attack which might otherwise result in serious sickness. Ayer's pills should always be kept on hand, and promptly taken for the relief of slight ailments, before they become formidable diseases.

"Let Him Who Wins It Wear the Palm."

"He who cures the ills of flesh," quoth the sage, "is even greater than he who conquers in war." Certain it is, then, that Dr Swayne has earned the laurel of greatness. His Ointment for skin diseases has been the means of releasing thousands from the indescribable horrors of that complaint. The best evidence of an article is obtained by a practical test, and in the unsolicited testimonial of those who profit by its use.

"A bird in the hand is worth two in the bush." When you have throat troubles, Potsaka on hand is better than all the doctors.

Rough on Rats.

The thing desired found at last. Ask druggist for Rough on Rats. It clears out rats, mice, roaches, flies, bedbugs, 15c. boxes.

Skimmy Mom.

Wells' Health Renewer. Absolute cure for nervous debility and Weakness of the generative functions, $1 at druggists. Depot, Lee & Osgood.

A cough, cold or sore throat should be stopped. Neglect frequently results in an incurable lung disease or consumption. Brown's Bronchial Troches do not disorder the stomach like cough syrups and balsams, but act directly on the inflamed parts, allaying irritation, giving relief in Asthma, Bronchitis, Coughs, Catarrh, and the throat troubles which singers and public speakers are subject to. For thirty years Brown's Bronchial Troches have been recommended by physicians, and always give perfect satisfaction. Having been tested by wide and constant use for nearly an entire generation, they have attained well-merited rank among the few staple remedies of the age. Sold at 25 cents a box everywhere.

Cooks using cream of tartar and soda will always have better results by using Congress Yeast Powder. It is perfectly pure and is always reliable and will make light bread, biscuits, cake, etc.

The demand for an article is a test of its merit. The immense and constantly increasing demand for the great throat cure, Potsaka, is a case in point.

Hardware.

AT PRESTON BROS.' NEW HARDWARE STORE. YOU CAN FIND SEINE TWINE, All Sizes. Carpet Warp and Cordage, CARTRIDGES, Fishing Tackle, Wire Window Screen Cloth, Wire Netting and Barb Fencing, Rubber Hose and Reels, FORKS, SCYTHE SNATHS AND RAKES, TOOLS, ALL KINDS, AT LOW PRICES. PRESTON BROS., 14 Shetucket St., Opposite Laurel Hill Bridge. jel3d&w

A. W. PRENTICE & CO. HARDWARE. Oars, Row Locks, and Cordage, LAWN MOWERS, Carpet Warp, White & Colored, CLOTHES WRINGERS, Rubber Hose and Hose Reels, BARBED WIRE, SPORTING and BLASTING POWDER, FISHING TACKLE, Wire Window Screen & Netting. LARGEST AND MOST COMPLETE STOCK IN THE CITY. A. W. Prentice & Co. 27 Commerce Street. april

A. T. CONVERSE DEALER IN IRON, STEEL AND PIG IRON, 41 Water & Commerce Sts. feb9

FRANK HAWKINS SHERIFF, and JOAB B. ROGERS, Deputy Sheriff, of New London County. Office Block No. 1 Richard's Building, Norwich, Conn. feb14d&w

ENGRAVING and LITHOGRAPHING by the best artists in the country, at the BULLETIN PRINTING OFFICE

Medical.

NOTHING SHORT OF UNMISTAKABLE BENEFITS Conferred upon tens of thousands of sufferers could originate and maintain the reputation which AYER'S SARSAPARILLA enjoys. It is a compound of the best vegetable alteratives, with the Iodides of Potassium and Iron, all powerful, blood making, blood cleansing and life sustaining, and is the most effectual of all remedies for scrofulous, mercurial, or blood disorders. Uniformly successful and certain, it produces rapid and complete cures of Scrofula, Sores, Boils, Humors, Pimples, Eruptions, Skin Diseases and all disorders arising from impurity of the blood. By its invigorating effects it always relieves and often cures Liver Complaints, Female Weaknesses and Irregularities, and is a potent renewer of waning vitality. For purifying the blood it has no equal. It tones up the system, restores and preserves the health, and imparts vigor and energy. For forty years it has been in extensive use, and is to-day the most available medicine for the suffering sick. For sale by all druggists. feb8d&M,W,F&w

30 DAYS' TRIAL ALLOWED. Dye's Electro-Voltaic Belt. Patented June 15, 1879. WE WILL SEND, ON 30 DAYS' TRIAL, DR. DYE'S Electro-Voltaic Appliances TO MEN Suffering from Nervous Weakness, General Debility, Loss of Nerve Force or Vigor, or any disease resulting from Abuses and Other Causes, or to any one afflicted with Rheumatism, Neuralgia, Paralysis, Spinal Difficulties, Kidney or Liver Troubles, Lame Back, Ruptures, and other Diseases of the Vital Organs. Also Women troubled with diseases peculiar to their sex. Speedy relief and complete restoration to health guaranteed. These are the only Electric Appliances that have ever been constructed upon scientific principles. Their thorough efficacy has been practically proven with the most wonderful success, and they have the highest endorsements from medical and scientific men, and from hundreds who have been quickly and radically cured by their use. Send at once for Illustrated Pamphlet, giving all information free. Address, VOLTAIC BELT CO., Marshall, Mich. jy9SM,W,F&w

CURE YOUR CORNS BY USING SCHLOTTERBECK'S Corn, Wart and Bunion Solvent. Entirely harmless; is not a caustic. It removes Corns, Warts, Bunions and Callous without leaving a blemish. Brush for applying in each bottle. A CURE IS GUARANTEED. Price 25 cts. For sale by all druggists. Try it and you will be convinced, like thousands who have used it and now testify to its value. Ask for Schlotterbeck's Corn and Wart Solvent and take no other. feb11d&w

VALUABLE TRUTHS. "If you are suffering from poor health or languishing on a bed of sickness, take cheer, for Hop Bitters will Cure you. "If you are simply ailing if you feel weak and nervous, without clearly knowing why, Hop Bitters will Revive you. "If you are a Minister, and have overtaxed yourself with your pastoral duties, or a Mother, worn out with care and work, Hop Bitters will Restore you. "If you are a man of business or laborer weakened by the strain of your every-day duties, or a man of letters, toiling over your midnight work, Hop Bitters will Strengthen you. "If you are suffering from over-eating or drinking, any indiscretion or dissipation, or are young and growing too fast, as is often the case, Hop Bitters will Relieve you. "If you are in the workshop, on the farm, at the desk, anywhere, and feel that your system needs cleansing, toning, or stimulating, without intoxicating, Hop Bitters is what you need. "If you are old, and your blood thin and impure, pulse feeble, your nerves unsteady, and your faculties waning, Hop Bitters will give you new Life and Vigor. "HOP BITTERS is an elegant, healthy and Refreshing flavoring for sick room drinks, impure water, etc., rendering them palatable, and sweetening the mouth, and cleansing the stomach." may6d&M,W,F&w

Fine Arts.

DRAWING AND PAINTING. MISS MARY A. PHIPPS Re-opens her studio on THURSDAY, Oct. 28. Will receive pupils on Wednesday, Thursday, Friday and Saturday. Lessons hours from 9 to 12 A. M., and 2 to 5 P. M. oct18d Room No. 3 Williams' Block.

DURGAN, Artist Photographer. WE STILL LEAD; Being more than ever determined to fully maintain our acknowledged position at the HEAD AND FRONT of all that pertains to really Artistic Photographic Portraiture, we have supplied our Studio with new and expensive Lenses, Scenery and Accessories, and as heretofore shall continue to lead in all the new improvements—artistic and mechanical as well as the science of chemical departments in our art science. jan8d&W,F&w

Building Materials.

SETH L. PECK, WHOLESALE AND RETAIL DEALER IN Mason Building Materials, Brick, Lime, Plaster, Hair, Sand, Rosendale, Portland Rosendale Cement, Fire Brick, Fire Clay, Granite Brown Sand Stone, rough and cut to order, Blue Stone Flagging and Curbing, Bleaching and Whitewashing Lime, Drain Sewer Pipe of all kinds, Marble and Marbleized Slate Mantles; all kinds Mason Jobbing Work done. april CENTRAL WHARF, Norwich, Conn.

Crockery.

E. K. REYNOLDS, 128 MAIN STREET. JUST RECEIVED. A New Lot of Nice Goods. DINNER SETS, TOILET WARE, CHINA, CROCKERY AND GLASS WARE, VERY LOW. A great variety of FANCY GOODS. Silver, Majolica, Copeland, Bachelina Vases, Bisque Figures, Fancy Lamps, Chandeliers and Hall Pendants, and House-furnishing Goods in great variety. Goods Delivered. Remember, Reynolds' Crockery Store, apr8d No. 128 Main Street.

Flowers, Seeds, Etc.

FLOWERS. BOUQUETS, CUT FLOWERS, FUNERAL DESIGNS, FURNISHED AT LOW PRICES, AT Jennings' Greenhouses, Hamilton Street, Preston. Orders left at N. D. SEVIN'S DRUG STORE, 141 Main street, will be forwarded by Telephone with out charge. may2d

Soaps, Paints and Oils.

N. DOUGLAS SEVIN, Wholesale and Retail Dealer IN Drugs, Medicines, Chemicals AND Pharmaceutical Preparations, Proprietary Medicines. TOILET ARTICLES AND Choice Wines and Liquors FOR MEDICINAL PURPOSES. 141 Main Street, Norwich, Conn. Articles of Real Merit. McVicker's Cough Cure. Wonder Toothache Drops. Camp's Cream of Roses. (for Chapped Hands, Roughness of the Skin, &c.) MADEIRA WINE BITTERS. Blood Purifying Extract. (a Compound Extract of Sarsaparilla, Yellow Dock, Queen's Root, &c.) SAPODENTA, For the Teeth. Prepared and Sold by N. DOUGLAS SEVIN, 141 MAIN STREET. jan26,d&w

SUMMER COMPLAINTS. At this season, various diseases of the bowels are prevalent, and many lives are lost through lack of knowledge of a safe and sure remedy. Perry Davis' Pain Killer is a sure cure for Diarrhœa, Dysentery, Cholera, Cholera Morbus, Summer complaints, etc., and is perfectly safe. Read the following: RAHWAYNOR, N. Y., March 29, 1881. PERRY DAVIS' PAIN KILLER never fails to afford instant relief for cramp and pain in the stomach. JOSEPH BUNDITT. NICHOLVILLE, N. Y., Feb. 4, 1881. The very best medicine I know of for dysentery, cholera morbus and cramps in the stomach. Have used it for years, and it is sure cure every time. JULIUS W. DEE. MONROEA, Iowa, March 12, 1881. I have used your PAIN KILLER in severe cases of cramp, colic, and cholera morbus, and it gave almost instant relief. L. E. CALDWELL. CARNESVILLE, Ga., Feb. 28, 1881. For twenty years I have used your PAIN KILLER in my family. Have used it many times for bowel complaints, and it always cures. Would not feel safe without a bottle in the house. J. B. IVIE. SACO, Me., Jan. 24, 1881. Have used PERRY DAVIS' PAIN KILLER for twelve years. It is safe, sure and reliable. No mother should allow it to be out of the family. H. I. NAYES. ONEIDA, N. Y., Feb. 19, 1881. We began using it over thirty years ago, and it always gives immediate relief. Would hardly dare to go to bed without a bottle in the house. W. O. SPERRY. CONWAYBORO, S. C., Feb. 28, 1881. Nearly every family in this section keeps a bottle in the house. DR. E. MORTON. U. S. CONSULATE, CHEFOO, CHINESE PROVINCE, Feb. 8, 1881. I have known PERRY DAVIS' PAIN KILLER almost from the day it was introduced, and after in my household as an indispensible necessity. L. S. POTTER, U. S. Consul. BURTON-ON-TRENT, ENG. I had been several days suffering severely from diarrhœa, accompanied with intense pain, when I tried your PAIN KILLER, and found almost instant relief. H. J. NOONE. 24 MONTAGUE ST., LONDON, ENG. During a residence of twenty-three years in India, I have given it in many cases of diarrhœa, dysentery and cholera, and never knew it to fail to give relief. R. CLARIDGE. No family can safely be without this invaluable remedy. Its price brings it within the reach of all. For sale by all druggists at 25c., 50c., and $1.00 per bottle. PERRY DAVIS & SON, Props., PROVIDENCE, R. I. jel4d&w

LEE & OSGOOD, RETAIL DRUGGISTS AND WHOLESALE DEALERS IN KEROSENE OIL, WHITE LEAD, TURPENTINE, Linseed Oil, MASURY'S RAILROAD COLORS, 146 and 148 Main AND 46 and 48 Water Streets. NORWICH, CONN. may13 eod

Printing.

THE BEST PLACE IN EASTERN CONNECTICUT TO HAVE YOUR FINE JOB PRINTING OF EVERY DESCRIPTION IS AT THE BULLETIN JOB PRINTING OFFICE. Reputation of the Establishment FOR SUPERIOR WORK In every branch has been sustained for years. And Prices are as Low as First Class Work will Permit them to be. The Facilities for Doing Fine Work are of the best, as the office is supplied with all the improvements, and New Styles of Material are constantly being added. None but Competent Workmen are employed.

BOOK AND JOB PRINTING OF ALL KINDS, IN Plain or Fancy Styles, AND IN Colored Inks or Bronze. Done at Short Notice. CHECKS, CIRCULARS, RECEIPTS, Letter and Bill Headings, LITHOGRAPH AND POSTER WORK. Small Bills and Programmes A SPECIALTY AT LOW PRICES. REMEMBER THE PLACE. OFFICE OF THE MORNING BULLETIN AND WEEKLY COURIER. 172 MAIN STREET. BULLETIN BUILDING. NORWICH, CONN. jy8 d&w

24x

The Bulletin

Harriet Beecher Stowe

ON HER 70TH BIRTHDAY ANNIVERSARY.

Arise and call her blessed 70 years
Hath one a tongue to speak for her, who needs
No poor device of ours to tell to day
The story of her glory in our hearts
Proclaim we all, yet quiet lips of love.
Yet heaven high of home, noble lives
Of mother and of wife—the heraldry
Of happiness—dearer to her than were
The kingly rights of the world. We yield unto
The regal rights of tenderness. Speak then,
Before all women, rejoiced human life!

Arise, and call her blessed, dark browed men,
Who put the silver lyre aside for you,
Who could not stroll across the alien strings
Of fancy while you wept uncomforted,
But rang out the fetters of a race
Enchained the awful chord which pealed along
And echoed in the cannon shot which broke
The manacle, and bade the bound go free.
She fought a nation on its knees for shame.
She brought a world into a black slave's heart.
Where are our fighter laurels, O my friends.
Brothers and sisters of the long past?
Five million freemen crown her birthday feast.
Before whose feet our little leaf we lay.

Arise and call her blessed, fainting souls,
For whom the song the strains of holy hope
Within the gentle twilight of her days.
Like angels bid, her own hymns visit her.
Her life no ivy tangled door, but wide
And welcome to his solemn feet, who need
Not knock for entrance, nor one word ask,
"Who cometh there?" So still and sure the step,
So well we knew the doth "abide in her."

Oh, wait to make her blessed, happy world,
To which she looketh onward ardently
Its distant, distant far, ye streets of gold,
Where up and down light-hearted spirits walk,
And wonder that they stayed so long away.
Be patient for her coming, for our sakes,
Who will love heaven better, keeping her
This only ask we: When from prayer to praise
She moves, and when from peace to joy, be here
To know she hath the life eternal, since
Her own heart's fairest wish did meet her there.

—*Elizabeth Stuart Phelps.*

Gleanings.

Barnum's elephants will bathe in the Boston frog pond next Saturday morning.

There is said to be an opinion in Boston in favor of removing the celebrated great organ from Music hall

Advices from Warren and Butler counties, Ohio, state that the army worm is totally destroying grain. The worms have appeared in millions and are passing northward through Miami valley.

The negro boy in the Rev. John Jasper's congregation, who was stricken dumb for lying, was "tested" with a galvanic battery, and cried out: "For God's sake, doctor, stop shooting them handles, I'm cured."

The aggregate ages of a couple married at Winchester, Ky., the other day, amounted to 147 years. The groom is seventy-seven and the bride seventy. "Ask somebody older than me."—*St. Louis Post Dispatch.*

The Swedenborgian denomination of Massachusetts are said to have under consideration the purchase of the estate of the late Rev. Thomas Worcester in Waltham, and the establishment of a theological institute. The estate is admirably adapted for the purpose.

The Cincinnati *Gazette* tells of Charles Houck, an operative in Proctor & Gambler's factory, losing a finger at the stamping machine a few days ago. The doctor replaced the severed member while it was yet warm; and the *Gazette* says it is growing fast.

The bill re-establishing the divorce law in France has passed its second reading by a vote of more than two to one. One important clause has been stricken out of the measure. It is that one proposed to make insanity a ground for the dissolution of marriage.

The Providence casino has supplied eighty nine quarts of coffee and sixty quarts of tea in one day, which shows that messieurs the liquor has been displaced by a better beverage. Much of this goes out in pails and bottles sent in the casino by workmen.

In Cleveland, Monday, a beardless youth of twenty two and a motherly matron of over forty were wedded by a justice of the peace. The youth subsequently explained that he was in arrears for three months' board and she had agreed to accept him in lieu thereof.

The nominations for candidates for the house of commons took place all over the Dominion, Tuesday. More conservative government members have been returned by acclamation than on the nomination day in 1878. The prospects are altogether in favor of Sir John MacDonald's supporters, and it is believed that he will carry the election on the 20th

A pig recently born near Brown's Mills, N. J., without hind legs has become extraordinarily expert in the use of his fore legs When in no particular hurry it draws itself along on its hind quarters, but, when it is a question of getting to the trough at feeding time, the singular beast balances itself upon its fore feet and trots along with the happiest combination of grace and efficiency.

It is stated by an old and reliable firm of peach dealers that the crop in Delaware promises to be even greater than two years ago. It is estimated that over 400,000 baskets will be shipped from Middletown alone against some 308,000 in 1880. Arrangements have been made to receive a carload a day, and perhaps more, for distribution in western Connecticut and for shipment up the Housatonic and Naugatuck roads. The cars are loaded from wagons driven direct from the orchards.

A new industry for Springfield, Mass., is the manufacture of all kinds of soap stone goods by the Springfield Soap stone company They have erected a wooden mill at Barrett's Junction, having a main part 50 two stories, 50 by 60 feet, and a wing of the same width and 100 feet long, with a basement under the whole. The new dam of the Barrett's Junction Water Power company furnishes the 150 horse power required, and the business is expected, when fully established, to employ seventy five men. The company control four soap stone quarries in Vermont and Massachusetts. The mill is expected to be in operation in about a month.

A story comes from Meade county, Ky., of a man named William Libert who fell over a cliff twenty feet high last week. His body was picked up, carried home and laid out for burial. The relatives arrived and the grief stricken old mother was mourning over the sad fate of her son, when all at once he raised to a sitting position, and said: "Why, mother, when did you come home?" The household was terribly excited The young man's face was terribly swollen and bruised, and he was unable to move a muscle, but asked to be put in bed again. He described his feeling while in his trance as that of sleeping, and tells of seeing faces of acquaintances who have been dead for years, but could not talk to them

Personal.

Mrs. Garfield has been elected a trustee of Hiram college, Ohio

Lieut. Danenhower is to be officially welcomed by congress.

"Spurgeon mandles" and "Spurgeon corsets" are advertised in South London

Mr Tennyson, now in his seventy second year, is able to read very little, his eyesight being sadly impaired

The British liberals will in a few weeks celebrate John Bright's twenty fifth year of representing Birmingham

Rennyt played at a concert and strawberry festival given by the ladies of the Old South church in Boston last night

Associate Justice Gray has taken Commodore Upshur's house on Rhode Island avenue, Washington, and gone to bachelor housekeeping

A movement has been started in San Francisco to erect a monument to that city to the memory of the Rev. Isaac Owen, the pioneer of Methodism in California.

Secretary Hunt stated before he sailed for Europe that he had received letters from Engineer Melville to the effect that Lieut. Danenhower's jealousy of him had reached a point of insanity, which would seem to account for his neglect of Mrs. Melville since his return.

The Marquis of Lorne's yacht Nautilus collided with a schooner in Quebec harbor, Tuesday evening. The yacht's bagstaff was broken off and was only prevented from striking Princess Louise by Lord Lorne, who, seeing the danger, put up his arm and warded off the threatened blow.

Henry Ward Beecher, speaking at the celebration of Mrs. Harriet Beecher Stowe's seventieth birthday, in Boston, Wednesday, said: "Mrs. Stowe began her work when she was a wife and mother, and yet she is living, after a full recognition, and although her head is crowned with blossoms they are the blossoms that linger long—and long, I trust, may they linger."

Moncure D. Conway is engaged on a work embodying recollections of Emerson and his friends at Concord. The volume, which will be entitled "Concordia," and illustrated, relates especially to the time when Thoreau and Hawthorne were living in the village. Mr. Conway will also give the result of his studies of Emerson's works and observations of his influence as a religious teacher on American life and thought.

A correspondent of the New York *Tribune* says of the English artist Millais, that "at the age of nineteen he was receiving $1,000 a year from a London silversmith for making designs for his wares. About this time he exhibited his first picture in the Royal Academy. I think this was his first, but if not, it was at least his first which attracted general attention. It represented Christ in the carpenter's shop. He is standing among cedar shavings by a work-bench in such an attitude as to throw a shadow in the form of a cross on the wall behind. He has just wounded his hand, from which drops of blood have fallen on his feet, prefiguring the wounds of his future crucifixion. Both the crucial shadow and the drops of blood were considered wonderfully poetic conceptions by the Pre-Raphaelite Brotherhood. This picture must have been the inspiration of Holman Hunt's painting recently exhibited in this country, since he employs the same trick (for it scarcely deserves a better name) of the shadow on the wall, and in other respects treats his work in a similar spirit."

At the reception of Victor Cherbuliez as a member of the French academy, M. Renan quoted in his address an amusing story illustrative of M. Bulos's solicitude for the physical and mental well being of any of his contributors when they were engaged on work destined for the *Revue*. One day, at Rondeaux, at a country house where Cherbuliez and Bulos were both guests, the host had some mushrooms served at breakfast, announcing that he had gathered them himself, and therefore knew that they were free from poisonous qualities. But there was a certain hesitation about attacking the esculents—some persons not sharing the host's robust confidence in his own capacity to distinguish between good and bad mushrooms. Cherbuliez, therefore, thought it necessary to set the example, and he partook liberally of the suspected dish. Bulos at once cried out to him, in a harsh voice, "Cherbuliez! what are you thinking about? You haven't finished your novel for the *Revue*." All the other guests might have poisoned themselves, and Bulos would not have cared, but that anything might befall one of his men filled him with horror unspeakable.

Miscellaneous.

BUSINESS! BUSINESS!

An opportunity, staple as wheat. Safe and light. A necessity to any line of successful trade. A monopoly in eastern Connecticut to the right man. Address BUSINESS, this office. jel3 d3w

WOOL.

THE HIGHEST PRICE WILL BE PAID for fine, light, well-conditioned Connecticut fleeces by

jel3 d1m Yantic Woolleh Co.

BUSINESS MEN IN WANT OF BUSINESS can do better in the West than in any other section of the country.

Rare Opportunities! Few as Good, None Better! Seventy-five rapidly growing Towns (most productive regions of Minnesota, Dakota and Iowa) along the recently constructed lines of the Chicago & Northwestern Railway, offer unequalled inducements to pushing business men of limited capital. For particulars address CHAS. E. SIMMONS, Land Commissioner C. & N. W. R'y Co., Chicago.

apr19d2m

A LARGE LINE OF

Luminous Match Safes

At Low Prices.

NOYES & DAVIS.

jel4dw

EVERY ONE studying Music will get valuable information FREE by sending for circular to E. TOURJEE Boston Mass.

$30 PER WEEK can be made in any locality. Something entirely new for agents $5 outfit free. G. W. INGRAHAM & CO., Boston, Mass.

ADVERTISERS by addressing GEO P. ROWELL & CO., 10 Spruce street, New York, can learn the exact cost of ADVERTISING in American Newspapers. jel4EOW,F,Ew1m

BUSH & DENSLOW'S

PREMIUM

SAFETY OIL,

WILL NOT EXPLODE.

150 Degrees Fire Test.

The New York Board of Fire Underwriters say "BUSH & DENSLOW'S Premium Safety Oil is a Perfectly Safe Illuminator, and its use will result in a Great Saving of Life and Property."

FOR SALE BY

LEE & OSGOOD,

WHOLESALE AGENTS.

feb17,d3M,w&F

J. P. BARSTOW & CO.

Having the agency of the

Celebrated Moseley Creamery and Stoddard Churn,

we invite all Butter makers to examine them, as we believe

No Farmer Can Afford to Make Butter Without One of These Creameries and Churns.

All who use them say they can make from TWENTY FIVE TO FIFTY PER CENT more butter with half the labor. Send for circulars.

Also a large stock of best quality Garden and Field Seeds and Agricultural Implements, including the

Celebrated Remington Carbon Plough.

Stockbridge, E. F. Cole's, Bradley & Co's Bone and Quinsiplac Fertilizers at Lowest Prices.

J. P. BARSTOW & CO.,

No. 15 Water Street, Norwich, Conn.

mar7d&w

THE LARGEST CIRCULATION,

The Norwich Weekly Courier

Only One Dollar a Year.

Dry Goods.

NEW GOODS.

HISLOP, PORTEOUS & MITCHELL

Have just received another lot of

SMYRNA RUGS,

Double Faced,

Embracing a large variety of sizes and all are offered considerably under regular prices. This is the same quality of goods that sold so rapidly with us a few weeks ago.

We would also call attention to a new line of

SHETLAND & CASHMERE SHAWLS,

In White. Cardinal. Blue and Grey.

At our usual low prices

Also a Full Line of

SPANISH LACES,

In Black, Ecru and White,

OF EXTRA GOOD VALUE.

White Goods

IN GREAT VARIETY, EMBRACING

Lace, Striped and Checked Piques, Victoria and India Lawns, Dotted Swiss, Etc.

WE OFFER A FULL LINE OF

PAINTED

LINEN SCREEN CLOTHS,

IN A VARIETY OF WIDTHS.

This is a very superior article, being more durable than wire, handsomer in appearance and costs no more.

INSPECTION INVITED.

Hislop, Porteous & Mitchell,

170 Main Street, Norwich,

And 60 State Street, New London.

jel3 d&w

Insurance.

MR. J. PALMER STORY,

For the past two years connected with this agency as a clerk, is admitted to a partnership from this date.

JAMES E. FULLER.

Norwich, Ct., June 1st, 1883.

Ætna Insurance Co.,

Cash Assets, $8,302,252.64.

Mutual Life Ins. Co.,

Cash Assets over $96,000,000.

FULLER & STORY,

AGENTS.

JAMES E. FULLER. J. PALMER STORY.

jel3 d

MANUFACTURERS'

Fire and Marine Ins. Co.,

OF BOSTON, MASS.

Cash Capital	$500,000.00
Surplus	555,629.31
Total Assets	1,055,629.31

Williams & Packer, Agents.

Room No. 6 Richards Building,

mar1d MAIN STREET, NORWICH.

CHARTERED 1810.

HARTFORD FIRE

Insurance Company.

Capital	$1,250,000
Cash Assets	$4,072,575

PARKER BROTHERS, Agents,

Room No. 2, Chelsea Savings Bank Building, Shetucket Street.

Office connected with Telephone Exchange.

jel4d

NEW LONDON COUNTY

Mutual Fire Insurance Company

NORWICH, CONN.

ORGANIZED MAY 1846

ACCUMULATED SURPLUS JAN. 1st.

$63,000.

This Company continues to insure against loss or damage by fire on as favorable terms as the nature of the risks and the security of the insured and the company will warrant.

DIRECTORS:

E. F. Parker, Charles Webb,
John A. Morgan, Jedediah Huntington,
D. P. Coon, Chas. L. Richards,
P. H. M. Andrews, C. M. Osgood,
H. H. Heath, Wm. Heath,
Wm. L. Brewer,

E. F. PARKER, President.

Wm. BOATH Secretary and Treasurer jel4d1w

GO TO

PIKE'S BLEACHERY,

No. 10 Cliff Street,

to get your Leghorn hats pressed, as I am so called by none. I am doing daily, dyeing to name the ladies. I am now ready to bleach and dye feathers at short notice mar29d

THE BULLETIN Job office does work with neatness and dispatch.

Dry Goods.

THE

BOSTON STORE.

Reid & Hughes

HAVE A

New and Splendid Stock of

LISLE THREAD GLOVES

AND ARE

Selling Them at Prices Lower Than have Ever Before been Reached.

PARASOLS.

We have Received Another Shipment of

PARASOLS

AND

SUNSHADES.

Elegant Styles and Low Prices

Nothing in the City to Equal Them.

REID & HUGHES,

Boston Store.

mar29d&w

THE GEM.

VOL. I. NO. 117.

AN ÆSTHETIC JOURNAL

DEVOTED TO THE

BEAUTIFUL AND THE TRUE.

C. B. PLATT, Editor and Proprietor.

$2.00 a year. Pay when you feel like it.

"Rare compounds of oddity, frolic and fun,
We relish a joke and rejoice in a pun."
—*Funny Column of the Norwich Tribune.*

Friday, June 16, 1882.

"Pledged but to truth, to liberty and law;
No favor sways us and no fear shall awe."
—*Motto of old Norwich Courier.*

A LARGE

AND

ELEGANT ASSORTMENT

OF

PARASOLS

AND

SUN UMBRELLAS,

AT

C. B. PLATT & CO.'S.

ALL NEW!

AND AS

STYLISH

AND

CHEAP

As any to be found in this city.

5 SHETUCKET STREET,

"'Tis the sunset of life brings us mystical love;
And coming events cast their shadows before."

may18 d&w

Lumber & Coal.

EDWARD CHAPPELL & CO.,

COAL AND LUMBER,

WHOLESALE AND RETAIL. A well assorted stock of SEASONED LUMBER, and a carefully selected variety of coals for domestic and steam purposes.

EDWARD CHAPPELL & CO.

216 Main St., Central Wharf.

Telephone your orders if it is not convenient.

Sewing Machines.

GREAT INDUCEMENTS TO CASH PURCHASERS OF

SEWING MACHINES.

H. E. STEVENS,

Agent for the

"Domestic," "New Home" and "New American."

jel3d 16 Main Street

Furniture & Carpets.

YERRINGTON'S

Temple of Music

AND

CARPET EMPORIUM,

131 Main Street,

NORWICH, CONN

AN IMMENSE STOCK OF

BODY BRUSSELS

in all the Newest and Choicest Styles and Colorings,

and the best goods made in this or any Country, at the very Low Price of

$1.40 Per Yard!

We have none at any higher price, and no dealer in the world has any better goods AT ANY PRICE!!

Hartford & Lowell Extras,

Best and Newest, at 90 Cents.

A few Pieces at 85 Cents. An inspection of the goods is invited.

INGRAINS as Low as 35 Cents!

E. W. YERRINGTON,

apr18d&w 131 Main Street.

N. S. GILBERT & SONS.

FURNITURE

AND

CARPETS.

LAWN SETTEES,

SPLINT SEAT CHAIRS,

For Lawn and Piazza Use

WIRE WINDOW SCREENS,

HAMMOCKS.

We have just received a large stock of the new patterns

RATTAN AND REED

Chairs and Rockers,

Handsome, strong, light and comfortable.

CALL AND EXAMINE.

140 and 142 Main Street.

jel2 d

J. B. DOYLE,

UNDERTAKER

And Dealer in Furniture, Robes and Rabits, at Wholesale Prices.

WAREROOMS UP STAIRS OPPOSITE THE POST OFFICE,

171 Main Street,

apr20d Norwich, Conn.

A. W. DICKEY & CO

Are showing a fine stock of

CHAMBER SETS.

AT CLOSE PRICES.

PARLOR SETS

Covered in Plushes, Spun Silks, Satin, Delaines &c., in the latest styles.

WINDOW SHADES AND FIXTURES.

CALL AND LEARN PRICES.

20 and 22 Union Street.

mar26

Financial.

116TH DIVIDEND.

OFFICE OF THE NORWICH SAVINGS SOCIETY, Norwich, Conn., June 15th, 1882.

The Directors of this Society have this day declared a semi-annual

Dividend of Two Per Cent.,

under date of July 1st, and payable to depositors on and after July 15th.

jel5 d&w1m COSTELLO LIPPITT, Treasurer.

DRAFTS

On Belfast, Cork, Dublin, Limerick and the principal cities of Great Britain and the Continent of Europe.

ALSO

Letters of Credit,

at most favorable rates. Call at

B. P. LEARNED'S

General Insurance Office, over Thames National Bank, Shetucket St. apr17d

Groceries, Tea, &c.

30 DAYS.

TEA SALE.

As I am compelled to leave the city, I will close out my stock of Teas at a reduction of fifty per cent. Examine the following prices and be convinced:

80c. Tea at	60c
70c "	50c.
60c. "	40c.
50c. "	30c.
40c. "	25c.
30c. "	20c.

Also Coffees and Spices at greatly reduced prices. Sale to commence Friday, June 9th, 1882, at U. L. FRANK'S China Tea Store, No. 2 Franklin Square, Norwich, Conn. jel4d1w

THE MONSERRAT

LIME FRUIT JUICE

AND CORDIAL.

Guaranteed pure and undiluted and Free from Alcohol. Lime Juice having come into large demand it is important that a really genuine article should be obtained. The superiority of the

"MONSERRAT BRAND"

is that it is uniformity the production of one plantation and expressed only from prime selected fruit. For sale, wholesale and retail by

ADIN COOK,

jel4 4 Union Street.

JOHN WILLARD,

Sole Manufacturer of Pelaber's Celebrated

DANDELION COFFEE,

AND

CREAM TARTAR,

may24 22 & 23 Commerce St., Norwich, Ct

Real Estate.

For Rent and For Sale.

FACTORY STORE FOR SALE in a New England village, 20 miles from Providence. Block 85x40 clean and fresh. Sales about $30,000 per year with good profits. Everything in best of order. Rent of store and tenement $400 per year, owned by a manufacturing company who guarantee all bills of their employes. Precarious condition of proprietor's health demands immediate relief from business. This is an opportunity not often repeated. Apply at once to

H. F. PALMER, 180 Main st.,

mar31 d2w Norwich, Conn.

VALUABLE

REAL ESTATE FOR SALE.

The House, Barn and Lot,

With a good well and never failing spring of good water upon the premises situated on

Main Street, opposite the Norwich & Worcester Railroad Machine Shop.

The Homestead of the late Moses Lucretia and Frances Heath.

Will be sold at a Reasonable Price

For terms, etc., inquire of

NICHOLAS TARBANT,

Real Estate Agent, 146 Main Street.

Norwich, June 5th, 1882. jel3d

HOUSES, BUILDING LOTS AND Gravel for sale and tenements to rent, by L. D. BENTLEY. mar31d,W&F

TO RENT.

A Pleasant Front Room with Board.

At 20 Church Street. may31

TO RENT—The

Large and Elegant Store

in Bill's Block, Shetucket Street, opposite the Express office, and recently occupied by E. R. Thompson, Esq. HENRY BILL. apr24d

TO LET—The

Brick Dwelling House

with twelve rooms, No. 28 School street.

apr17d

FOR SALE—

ON OTIS STREET,

first door from Broadway, the

FINE RESIDENCE

built and formerly occupied by the late Rev. Dr. Lawrence, and at present owned and

OCCUPIED BY

the family of the late

REV. I. W. PLUMMER.

The house contains 12 spacious rooms with all modern improvements; is thoroughly built throughout and needs no immediate outlay. The lot is 78x163 feet and contains choice fruit and ornamental trees and vines. Ample room for barn on rear of lot. Will be sold at a low figure if applied for soon. [illegible] for selling, owners about to leave town. Apply to

H. F. PALMER, Agent,

apr17d 180 Main street, Norwich, Conn.

FOR RENT—From April 1st, the barn now occupied by A. D. Lathrop, on Willow street. D.M. DICKINSON & CO. 40 Franklin Street.

mar3d

Hotels & Restaurants.

WILLIAM NOSS'

LADIES' AND GENTS'

DINING ROOMS,

52, 54 and 56 Water Street.

MEALS AT ALL HOURS ON THE EUROPEAN PLAN.

All kinds of Fresh Lunch served at my lunch counter from 6 a. m. until 10 p. m. every day, Five and Ten Cents. Best Oysters in market, served in any style you may desire.

STEAMED OYSTERS A SPECIALTY.

Clam Chowder every day served to order and sold by the quart. Price 25 cents.

Finest grades of FOREIGN AND DOMESTIC WINES always on hand at prices to suit the times.

Jacob Ruppert's Celebrated Lager Beer

awarded highest prize medal at the Centennial Exhibition at Philadelphia in 1876, on draught and bottled for family use; price 75 cents per dozen.

FOREIGN AND DOMESTIC CIGARS.

Sole agent for Celery Rock and Rye for Throat, Lungs, Kidneys, and nervous difficulties. A positive cure for indigestion; $1.00 per bottle. Imported Carlsbade Bitters. Home made Tomato Catsup, prepared by myself and sold by the quart, gallon or bottle. The best German Mustard, 50 cents per quart, or by the bottle. mar24 d

Advertising Agents.

THIS PAPER

May be Found on File

—AT—

GEO. P. ROWELL & CO.'S

Newspaper Advertising Bureau (10 Spruce Street) where advertising contracts may be made for it in New York. (mar13 d

J. H. BATES,

Advertising Agent,

41 Park Row, New York,

is authorized to contract for Advertisements in the BULLETIN and COURIER at our Lowest rates. feb17 d

Books & Stationery.

CONNECTICUT REPORTS,

Vol. 48, Part 4.

RECEIVED BY

jel4d&w C. A. BURNHAM.

MAGAZINES,

MUSIC AND OLD BOOKS BOUND and REPAIRED, handsome, durable and cheap.

jel4 d&w C. A. BURNHAM.

CARDS.

Visiting and Address Cards,

Equal to engraved, at half the cost of engraved.

FRANK UTLEY, Job Printer.

may10 d 124 Main Street.

THE POETICAL WORKS OF HENRY WADSWORTH LONGFELLOW.

2 Vols. large quarto, 600 Illustrations, by the best artists of America.

"The work of the artists has been a labor of love." Lyman Abbott.

"I have never seen anything to equal them in that line of engraving. * * not one of them but what is a masterpiece." A. H. Emmons.

E. S. BEEBE, Norwich, Conn., General Agent for Eastern Connecticut. april3d

CHECKS, COUPONS, CERTIFICATES

TICKETS, &c., &c. embossed at

Cowan's in First Class Style.

Fine Blank Books a Specialty

nov8-6tf

WE HAVE A LINE OF

FANCY ADVERTISING CARDS

AND

DUCK CIRCULARS,

which will be furnished to our customers at

LOW PRICES,

THE BULLETIN COMPANY,

PRINTERS AND PUBLISHERS

mar3d

THE LARGEST CIRCULATION

The Norwich Weekly Courier

Only One Dollar a Year

Physicians.

SURGEON AND PHYSICIAN

E. P. BREWER, M. D.,

OFFICE AND RESIDENCE

1328 Main St., Norwich

Office hours 8 to 10 a. m., 1 to 3 and 6 to 8 p. m.

jel4d

DRS. CARLETON & FOX,

127 Broad Street, Norwich

Chas. M. Carleton, M. D. Office Hours

Richard Fox, M. D. 9 to 10 a. m. 1 to 3 p. m.

jel4

W. H. DUDLEY, M. D.

89 East Main Street.

Office hours: 9 to 10 a. m. 1 to 3 and 7 to 8 p. m.

jel4

Attorneys.

WAIT & GREENE,

ATTORNEYS,

Counsellors and Notaries Public

NO. 1, LOCKE HALL.

Gardiner Greene, Jr. is a Commissioner of Deeds for the State of New York.

John T. Wait. Gardiner Greene, Jr.

mar21 d Norwich, Conn.

JAMES H. POTTER

Attorney at Law,

Office in Johnson's Block, Main street.

mar18d Danielsonville, Conn.

S. S. & S. H. THRESHER.

Attorneys and Counsellors at Law

may10 d1f FOX & GREEN HALL

Travellers' Directory.

ANCHOR LINE

UNITED STATES MAIL STEAMERS

Sail weekly to and from

New York and Glasgow, via Londonderry.

Cabin passage, $60 to $80. Returns, $110 to $160

Second Cabin, $40. Return tickets, $75

Steerage passengers booked at low rates

Passenger accommodations unequalled

All state rooms on main deck

Passengers booked at lowest rates to or from Germany, Italy, Norway, Sweden, Denmark, etc.

For book of "Tours in Scotland," rates, plans etc., apply to HENDERSON BROTHERS, New York, or E. P. SLOCUM or JAMES DUGGAN Norwich. mar25 d

WARREN & CO'S

Special First-Class Steamers.

KANSAS 3,850 tons MISSOURI 5,140 tons
IOWA 4,326 tons PALESTINE 3,800 tons
VICTORIA, 3,900 tons.

Sail from Liverpool to Boston

Bring steerage passengers from principal points in GREAT BRITAIN and IRELAND at Lowest Rates.

JOS. CONNOR, Agent, Norwich.

JAMES BICKEY, Agt.,

jan23d WILLIMANTIC

JOHN STEINER, AGENT FOR

The North German Lloyd

of Bremen.

AND

The Hamburg Steamship Line

of Hamburg.

PASSAGE TICKETS

To and from Europe at the most reasonable rates

ALSO

DRAFTS and MONEY ORDERS

Payable in any town or city in Europe.

jan31d

NEW LONDON NORTHERN RAILROAD—CHANGE OF TIME.

On and after MONDAY, June 5th, 1882, TRAINS GOING NORTH LEAVE NEW LONDON AS FOLLOWS:

5.00 a. m., Norwich at 5.31 a. m., for Middletown, Boston (via N. Y. & N. E.) Colchester, Palmer, Boston, Springfield, Ware, Gilbertville, Brattleboro, St. Johnsbury, Burlington, Montreal, Ogdensburg and Intermediate stations.

6.05 a. m., Norwich at 6.35 a. m., for Willimantic, Hartford, Palmer, Boston, Springfield, Albany, Saratoga, Ware, Gilbertville and Amherst, Miller's Falls, Greenfield, etc.

10.17 a. m., Norwich 10.47, for Willimantic, connecting for Hartford and Middletown.

1.00 p. m., for Norwich.

3.55 p. m., Norwich 4.10 p. m., connecting at Willimantic for Hartford, and at Palmer for Springfield, Albany, and all points west Brattleboro, Burlington, St. Johnsbury, Montreal, Ogdensburg and intermediate stations. A sleeping car is attached to the train at South Vernon for Montreal.

5.45 p. m., Norwich 6.14 p. m., for Willimantic, connecting for Hartford. This train makes connection with express which leaves New York at 2.00 p. m.

6.55 p. m., for Norwich. This train connects with 4.00 p. m. express from New York.

—GOING SOUTH—

Passenger trains LEAVE NORWICH as follows:

6.30 a. m. (N. & W. depot) 6.40 (West Side) for New London and New York.

8.22 a. m. for New London, connecting for Providence and Boston at 10.30 a. m.

11.06 a. m., for New London, Stonington and New York.

2.05 p. m., for New London and New York.

3.05 p. m., for New London, Stonington, Providence, New Haven and New York.

5.20 p. m. for New London, Mystic, Stonington, New Haven and New York.

9.15 p. m., for New London and for New York by boat from New London. This train connects at Willimantic with the 4.30 p. m. express from New York.

9.40 p. m., (N. & W. depot) for New London and for New York via boat from New London.

Passenger trains LEAVE WILLIMANTIC as follows:

7.05 a. m. for Norwich and New London, connecting at 10.30 for Providence and Boston.

10.25 a. m., for New London, Stonington and New York.

3.00 p. m., for Norwich, New London, New York, Providence, etc.

5.35 p. m. for Norwich, New London, Mystic and Stonington, New Haven and New York.

8.35 p. m., for New London and New York via boat from New London.

Passenger trains LEAVE PALMER as follows,

6.30 a. m., 1.35 7.05 p. m., for New London, etc.

The latter connects with boat for New York.

Through passenger trains LEAVE BRATTLEBORO as follows:

4.35 a. m and 4.10 p. m., connecting with trains from the North for New London and intermediate stations.

G. W. BENTLEY, Gen. Supt.

New London, June 5th, 1882. jel4

N. Y. & N. E. R. R.

NORWICH & WORCESTER DIVISION.

SUMMER ARRANGEMENT. Commencing MONDAY, May 29th, 1882.

TRAINS GOING NORTH—LEAVE NORWICH AT

4.35 a. m. (Mondays excepted). Steamboat Express Connects at Putnam for Boston; at Worcester for all points North, Portland, Rochester, White Mountains, &c. Sunday train connects to Nashua.

6.00 a. m., Way Passenger Train.—Connecting at Plainfield Junction for Providence; at Putnam for Boston, arriving at 9.50 a. m., At Worcester for Boston, Springfield and intermediate stations, Albany and the West.

11.35 a. m., connecting at Norwich with train from New London. At Plainfield for Providence (arrive 1.45 p. m.) At Worcester with roads north, east and west. At Webster, to and from Southbridge.

4.00 p. m., Way Passenger. Connects at Plainfield for Providence (arrive 8.10 p. m.) connects at Putnam for Hartford. At Worcester with Boston & Albany Railroad, east and west.

TRAINS GOING SOUTH—LEAVE WORCESTER

—AT—

6.40 a. m., Way Passenger. Connecting at Putnam with train from Boston and for Hartford and New York. At Plainfield for and from Providence.

10.00 a. m., Way Passenger Mixed train. Connects with trains from Worcester & Nashua and Boston & Albany Railroads. At Webster for Southbridge. At Putnam with train to and from Boston, at 1 at Plainfield to and from Providence

4.50 p. m., Way Passenger. Connects at Webster for Southbridge, at Putnam for Willimantic and Hartford and with train from Boston. At Plainfield with train from Providence

7.45 p. m. Steamboat Express for New York (via New London.) (Sundays excepted). Connects with all trains North and East, and at Putnam with express from Boston. Take this train for Philadelphia, Baltimore, Washington and South. No change of cars after leaving Putnam. Also via Steamboat, connects with all Southern and Western trains at New York. This train leaves Norwich for New London (steamboat) at 9.45 p. m.

SUNDAY TRAINS.

Leaves Webster for Worcester at 8.00 a. m.

Leaves Worcester for Webster at 4.00 p. m.

F. ST. M. ANDREWS, Supt.

Norwich, May 29th, 1882. may29d

ENGRAVING and LITHOGRAPHING by the best artists in the country at the BULLETIN PRINTING OFFICE

24x

The Bulletin

Norwich, Friday, June 16, 1882.

Condensed Railroad Time Table.

NORWICH & WORCESTER R.R.
(Depot foot of Ferry street.)

Leave— Going North:	Arrive— From North:
7.45 a. m. Boston, Worcester, Portland, Hopkinton, Putnam and Worcester	
p. m. Worcester run at Putnam for Boston	p. m. 6.40
1.00 p. m. Providence [via Plainfield] Worcester and all east and west of Worcester	p. m. 12.45
4.00 p. m. Worcester, Prov., Hartford	p. m. 7.00
Going South:	
3.00 p. m. Boat train for New York fm Bos., Wor., Port., White Mts.	p. m. 9.00

*Sundays excepted

N. L. N., "WEST SIDE" DEPOT

Leave— Going North:	Arrive— From South:
	Hartford & Willimantic a. m. 9.51
9.31 a. m. Middletown, Hart'd Spfld, West'l	a. m. 11.04
6.24 a. m. Hart'd, Pal. Spfld, Amherst	p. m. 3.50
12.07 a. m. Willi., Hart'd, Middletown,	p. m. 4.31
1.00 p. m. Hart'd Spfld, S'thbro, West'l	p. m. 9.10
5.10 p. m. Willimantic, Hartford,	
Leave— Going South:	Arrive— From South:
	New London, New York boat a. m. 2.00
6.00 a. m. N. L., New Haven, N. York, Stonington, Mystic, N. London	a. m. 8.01
8.35 a. m. New London Westerly, Prov	
11.00 a. m. Mystic, Prov., N. H., N. Y.	a. m. 10.45
3.35 p. m. N. L., New Haven, New York	p. m. 1.35
4.00 p. m. Providence, Boston, New Haven, New York	p. m. 8.00
	New London p. m. 8.00
	Bos., Prov., Stog., N. H., N. Y. p. m. 9.19
5.35 p. m. New London, Mystic, Ston., New Haven and New York	p. m. 9.55
9.15 p. m. New York boat New London.	

☞ Anonymous communications to this office will not be used. We do not insist on printing the names of all our correspondents, but we do insist on knowing them. Unsigned communications, of whatever character, go into the waste basket unread.

Yesterday's Weather.

Thermometer at 6 A. M. 63 degrees above zero: at 2 P. M. 80 degrees; at midnight 64 degrees.

Today's Weather.

WASHINGTON, June 16.—1 A. M.—Indications for New England: Southerly to westerly winds. Local rains followed by clearing weather. Rising barometer. Stationary or slight rise in temperature.

CITY NEWS.

NORWICH.

There are thirty prisoners in the Norwich jail.

String beans from the south are arriving here.

The striped basked watermelon is in the market.

The rose bug is on deck and ready for business.

The laurels are in blossom in the most favourable localities.

Bridgeport parties will keep the Atlantic house at Watch Hill the coming season.

Strawberries of good quality were retailed in this market yesterday at 12 1-2 cents a box.

A party succeeded in capturing quite a number of lively crabs down the Thames Thursday.

Quite a delegation of Norwich people were present at the Osprey beach opening, yesterday.

The Hon. Julius Catlin of Hartford has taken up his residence for the summer at Watch Hill.

The Free Academy club will play a picked nine from the West Side, on Williams park, Saturday afternoon.

We are within less than a week of the longest day, and yet we have hardly had good bye to frosty weather.

The Army and Navy club of Connecticut hold their fourth annual reunion at Fenwick hall on Friday, June 30th.

Judge Sidney B. Beardsley of Bridgeport, now holding court in this city, took the oath of office yesterday and began his second term.

The Chapman Brothers caught no shad in the Shetucket river Thursday. They have concluded to make but one more haul before the season closes.

A delegation from Sedgwick Post, G. A. R., will attend the national encampment of the Grand Army of the Republic at Baltimore on Wednesday, June 21st.

Government Inspectors Havey and Beckwith inspected the steamer Ella at her wharf in this city Tuesday and gave her a clean bill, pronouncing her condition A1.

Judge Hardisty declined to hold an evening session for the purpose of hearing the arguments in the case of Charles E. Rogers against the City of Norwich, last night.

Mr. John Hunter is blasting out the ledge in the rear of his blacksmith shop on Church street to get increased carriage room. He has taken thirty loads of stone from the premises recently.

These rare fine days afford the pleasant est of weather for picnics and many private parties are enjoying them. The proper time for first class picnic parties seems to be in the convenient hot days of July and August.

A steam heater is being placed in the Norwich hotel. Workmen have been busy there for a fortnight and piping since the first of May. It is expected that the apparatus will be ready to be tested by Wednesday, the 21st inst.

A prominent fish merchant received a telegram from Boston yesterday, announcing that there were no bluefish in that market and that fish of all kinds are scarce. The extraordinary demand for fish promises to advance the prices.

Congressman Wait presided over the deliberations of the house of representatives during a considerable part of Monday's session. This was the third time within a few weeks he has been complimented by a call to the chair during Speaker Keifer's absence.

The long shore boats with their cargoes of quahogs, mackerel and flat fish are hailed with delight by the people at the wharves. Men drive down in their carriages and take home five mackerel for a quarter, as well as the working people. All are looking for low prices now.

A citizen of Norwich who spent a day recently at Groton, was fed by the excellent quality of the tubers served at dinner, to inquire the price of such potatoes there. He was told they were selling for a dollar a bushel. He ordered five bushels at that price and they have been delivered. Potatoes of the same quality here are selling for less than that price by the quantity.

Captain Charles Coombs, who now languishes in the Norwich jail for stealing McChesney's furnace, is wanted at New Bedford, Mass., for stealing a horse and buggy valued at $100, and goods from a vessel valued at $75. A few weeks ago he hired a horse from one Clarke, at Milltown Point, and tried to sell it, but fearing detection he returned the animal. His previous successes have made him bold.

The funeral of Charles E. Shaw took place from the residence of his parents, John B. and Elizabeth J. Shaw, on Cliff street, at 5 o'clock Thursday afternoon. There was a large attendance. The Rev. Dr. Gloey of Christ church officiated. The floral emblems were elegant and appropriate. The remains were interred at Yantic cemetery. Mr. Shaw was a young man of exemplary character, and had a large circle of friends and acquaintances in this city, who sincerely mourn his loss.

Death of Robert Atchison.

Robert Atchison, the truckman who was thrown down by his horse at the West Side depot and run over, last Monday morning, died from his injuries at 11 o'clock A. M. Thursday, at the age of fifty-two. He was a man of good character and excellent habits, and is highly esteemed as a citizen and a neighbor. The wagon that passed over his body weighed seven hundred and twenty pounds, and produced inflammation of the bowels, causing his death.

Over Confident.

The driver of the 5 o'clock P. M. car from Norwich Town, hailed his car near Brewster Brothers' store on Franklin street, last evening, and warned the driver of a horse and wagon by the side of the track to drive out of the way. The man claimed that his horse and wagon were not in the way, and told the car driver to drive on and he would take the risk. The result was, the car grazed the wagon and so frightened the horse that he kicked himself clear in about two minutes. The fellow's overconfidence in his judgment proved rather expensive.

City Court.

KELLOGG, JUDGE.

Capt. Charles Coombs and George Durham, who stole a horse and carriage from McChesney's stable on the 9th inst., were arraigned in the city court, yesterday. Upon hearing the evidence the court found probable cause for supporting the complaint, and they were both bonded over to the superior court for trial. They were placed under $1,000 bonds each for their appearance. Being unable to furnish bail they were committed.

George Durham, the tramp, amused the court by ignoring counsel and conducting his own case. He made a miserable job of it.

William Bell, a Greeneville youth of seventeen years, was arraigned for throwing a stone at and hitting James Tift, a boy of ten. The court upon hearing the evidence, gave the youngster a lecture for his ungentlemanly behavior, and allowed Bell to depart on the payment of costs.

Assignment of Superior Court Cases.

At a meeting of the bar held at the office of the clerk of the superior court yesterday, the following special assignment of cases was made For

FRIDAY, JUNE 16TH.

Norwich Savings society vs. James H. Kane, et al.

TUESDAY, JUNE 20TH.

Joseph A. Barnes vs. Lucretia E. Barnes.

WEDNESDAY, JUNE 21ST.

Mary A. Avery vs. Belton A. Avery.
Delia V. Motts vs. John P. Motts.
Jennie A. Washburn vs. Oliver Washburn.

The following cases were reassigned without day:

Charles W. Chappell, et ux; vs. H. H. Lathrop.
W. H. Jennings, Jr., trustee, vs. Thomas Rourke.
D. P. Coon vs. Wm. C. Osgood, administrator.
Frantz Harp vs. Elihu Street.
Orlando Abell, et ux; vs. Charles H. Heath.
Robert D. Corey vs. Charles H. Heath.

Superior Court.

HARDISLEY, JUDGE.

The superior court came in at 9 A. M., yesterday, and William T. Chamberlain's appeal from probate was continued. The nature of the case attracted an unusual number of auditors to the court room.

Judge S. T. Holbrook, John Kendall's legal adviser, was sworn and testified: I was acquainted with the deceased and did his legal business. I made two wills for him. The first December 18th, 1875, and the second February 18th, 1880. He came to me and wanted to add a codicil to the first will. I advised him to make a new one, which he did. His mind was perfectly clear. He gave his reasons for disposing of his property so. He said he and his wife were not on pleasant terms, that she had property of her own, and his relationship to her was such that he did not think he ought to give her more. He said there was a quarrel between himself and wife about the property.

Minnie M. Chamberlain, a bright miss of thirteen years, daughter of the principal legatee in the first two wills, was sworn and said: "The Monday before Barnum's circus in May, 1881, I went over to Mr. Kendall's to see how he was. Mrs. Kendall said, 'You may see him.' When I went into the room he looked up and said, 'I did not know you were here. Where is your mother?' I told him she was out at work. I called early the next next day but did not see him. Mrs. Kendall said he did not know any one. I called in the evening. She said he did not know any one and might not live till morning. I called the two following days but did not see him. Mrs. Kendall said he was very low.

Clarissa Over, a sister to the deceased, a woman of marked individuality and of a very positive nature, testified: John Kendall was my brother. I live in Greeneville. [Mrs. Over was then shown a letter written by John Kendall on December 14th, 1875, his fifty ninth birthday, to his father in England, in which he spoke of his great troubles. He enclosed in it £2 10s. as a present to his father and sent three family photographs.] That is my brother's writing. I received that letter from my father three years ago. [The letter was then read and submitted as evidence. The following is a quotation from it.]

"But I do not wish you to say one word about them (the present or photographs) in any letter that you may send to me directed to me, but I would like you to answer the letter and put it into the envelope which I send to you, directed to a friend of ours (Mrs. Chamberlain) who will give it to me, for if it comes to my box some one else might get it and give it to Joanna, which might make trouble for me, and I think I have had trouble enough already."

Mrs. Over then resumed her testimony: There are nine children of us living. I first knew John was sick on Wednesday, May 25th, 1881. I was informed of it by my niece, Mrs. McIver. I started in the next car for Preston. Met Mrs. Kendall at her back door. Without giving me a chance to speak she said: 'You can't see Mr. Kendall to night!' I replied, 'I shall see him.' I saw him last at the car shop. He was poorly. He said, 'I may not see you again. If I am sick I want you to come and see me.' I said, 'Your wife will not allow me to come there.' He replied, 'You come; and if she will not let you in get a policeman and come in.' I told this to his wife. She said, 'You may see him in the morning.' I called to see him on the morning of the 28th. His wife said, 'He does not know anything. Do not speak to him or ask any questions.' On the 27th I saw him a few minutes. He did not recognise me. His voice was thick. Saw him the 28th. He did not know anything. I came to this country with my two nieces. They were too young to come along and my brother desired me to come with them. I went to his house but left at the end of two weeks. John's wife did not want me stay longer. P. J. Kendall came three years ago. John had no children by his first or second wife. His wives were sisters. About a year before his death he came to my house and said, 'I have more trouble than I can bear. I have a good mind to sell my property and go home to England and live with father and mother.' He asked me to go. My husband was willing I should go, but I did not want to go without him. Brother used to send father and mother money, and used to come to my house and enclose the orders. He did not let his wife know he sent the money. Sometimes he would burst out crying and say, 'I wish you would go home with me, I cannot stand it much longer.' He complained more than ever before, the last year. He thought he had the heart disease. He said to me once, 'I have almost a mind to throw myself off the bridge.' I am not a legatee. I can work for my living. I do not want any dead man's money."

At the close of the direct examination the court adjourned until 2 P. M. In the afternoon the women of Preston were well represented. On the cross examination Mrs. Over became a little fractious, expressed her opinion that the genial state's attorney was a mean man, and affirmed "I believe John was poisoned."

Dr. Charles M. Carleton testified that he had been the family physician. Said that he was called on May 24th, 1881, to consult with Dr. Paddock in the case. He found Mr. Kendall fatally ill with Bright's disease, in a semi conscious condition, and suffering from the poisoned condition of his blood, as the result of the disease. He thought he had lucid intervals, but had not mental force to do any business or to understand sentences of any length. He thought his mind was affected by the disease. He did not seem to know him at first, but when Dr. Paddock called his name he recognized him. He testified that Mrs. Kendall annoyed the sick man so by standing at the foot of the bed and saying "John, haven't I always been a good wife to you?" "Haven't I done all I could for you?" and by enquiring "Doctor, how long can he live?" that he was obliged to reprove her. He considered it strange behavior, but attributed it largely to Mrs. Kendall's nervousness.

William Lamphear testified that he knew John Kendall. Said that he was a fellow member of the East Main street Methodist church, and that when Mr. Kendall was elected a trustee of the church he said to him: "I can't hold the position. You know very well, Bill, the trouble in my family. If I should hold it I and my wife could not live in the same house."

Robert M. Raymond testified that he called at Mr. Kendall's house about May 24th, 1881, and was told he did not know any one, so he did not wish to see him. He watched with him the last three nights of his life. Mr. Kendall was unconscious.

Annie McIver, the niece of the dead man, testified that she saw him on the 26th of May and he did not recognize her. After shaking hands with her he held up his hand and said: "That hand will be ready for Barnum in a day or two." She testified to Mrs. Kendall's violent character, and said her uncle and aunt did not live agreeably together. I remember hearing my Uncle John say: "Not a man, woman or child in heaven, upon earth or in hell could please her."

The evidence of Annie McIver closed the case for the day. A large number of witnesses have been summoned, and the case will consume several days yet.

A divorce was granted George C. Lyons of Norwich from Isabella Lyons of Donegal, Ireland. Cause, desertion.

The court comes in at 9 A. M. to day.

NEW LONDON

The lyceum has closed for the season.

The city's fire engine was tested yesterday afternoon and found to work satisfactorily.

A number of guests for the Pequot house arrived on the afternoon express yesterday.

The Columbia crew arrived here at one o'clock this morning and immediately went to their parlors at the Cranker house.

The excursion wagons to Osprey beach, yesterday, drew large crowds of people who were anxious to be present at the opening of the house for the season and to take a sniff of the salt air and savory chowder.

While attempting to right a coal dump on Chappell's wharf, Thursday, Joseph Cranker missed his footing and fell into an empty bin a distance of thirty five feet. He was seriously and possibly fatally injured.

In the police court yesterday Edward S. Hall was fined $15 and costs for violating the city ordinance relating to trees. John C. Collins was sentenced to imprisonment for thirty days and costs of court for intoxication.

Pursuant to the rights vested in them by the legislature last winter, the parties named in the charter of the New London Steamboat company met yesterday and elected as directors Messrs. Lansing Millis of Boston, B. B. Smalley, Burlington, Vt., D. D. Hatfield, St. Albans, Vt., J. N. Harris of this city and C. H. Osgood, Norwich. The directors went to Boston last night, where they will meet for consultation and the selection of officers of the company.

Manager Goodwin of the Columbia Boating club arrived here yesterday morning and at once proceeded to get things in readiness for his crew. With an independence worthy of emulation he at once purchased and had transported to the starting point of the race lumber for a boat house, and already the structure is going forward rapidly. It will occupy a position on the point immediately north of the starting point and within easy reach of the quarters.

The schooner Wave, which was in quarantine here some time since, has been in bad luck. First she shipped a diseased sailor and on arrival here was quarantined for ten days; then after her return from Norwich she was held here for expenses against her; the captain went home and left her in charge of the mate (the only other person aboard); the mate got drunk and left her in charge of the sheriff; the owners telegraphed the captain to guarantee all expenses and proceed, but as the captain was not here the despatch remained unattended to. The owners then telegraphed the authorities guaranteeing expenses and the vessel was released, but as the captain is still away and the mate not responsible she is still watched by the officers of the law till something turns up.

FROM OUR SPECIAL REPORTERS.

NEW LONDON COUNTY.

Moosup Valley.

THE ROADS—CASE POSTPONED.

At this season of the year when the fields and gardens are looking so nicely and all nature is beautiful, people like to take a drive into the country and admire these beautiful things. They enjoy it still more when the roads are in good repair. The roads in Bozrah that have had nothing done to them for several months should be made comfortable, so that people who pass over them may not be compelled to complain of them. It seems as though the town paid enough to have them in first rate order.

The case of the town of Bozrah against Charles Heath was brought before Justice Hall at his house on Wednesday, when Heath asked for an adjournment to allow him to get counsel. He was put under $300 bonds to appear on Monday next at eleven o'clock at the Town house.

State News.

A 304 pound turtle from Florida has been tempting New Haven appetites for a day or two.

Charles H. Pendleton of Hartford died shortly before noon Wednesday after a brief illness.

The Rev. Dr. L. S. Weed, formerly of New Haven, but later of Brooklyn, N. Y., died suddenly from heart disease Tuesday forenoon.

Henry Kroeber, a New Haven German, aged 82 years, was found dead in his bed Wednesday morning. He is supposed to have died from an apoplectic fit.

The 100th anniversary of Bishop Seabury's election is to be celebrated by the Episcopal church of Connecticut on the 26th of next March, with special Thanksgiving services.

A petition for a free mail delivery in Waterbury has received about 400 signatures. The whole town has a population of 20,269. Probably the city's population is not more than two thirds of this.

Robert Buell, for many years real estate and stock broker of Hartford, died Thursday, aged eighty. He was a native of Clinton, resided several years in Georgia and was president of the board of stock brokers of Hartford at the time of his death.

A railroad bridge south of Berlin took fire Wednesday; and two freight trains approached it in opposite directions. One engine let go of its train, ran up and hooked on to the upper works, and pulled the blazing mass away so as to protect the track.

The Army and Navy club of Connecticut will hold their fourth annual reunion at Fenwick hall June 30th, and every member intending to be present should give notice at once to J. C. Kinney of Hartford, the secretary. General Hawley is president of the club.

The newly elected standing committee of the Episcopal church for this state, is composed of the following gentlemen: The Rev. Dr. Beardsley of New Haven, the Rev. Dr. Deshon of Meriden, the Rev. Mr. Seymour of Litchfield, the Rev. Dr. Tatlock of Stamford, and the Rev. W. F. Nichols, of Hartford.

Lida, seven year old daughter of Charles Benham of Centerville, picked some morphine pills out of her grandpa's pockets Monday night, and thinking they were all right gave them to a little boy and girl who ate them. The doctor worked hard all night and saved the little patients, who are children of Mr. Charles Thompson.

The fiftieth anniversary of the marriage of Mr. and Mrs. William H. Yale of Meriden was fittingly celebrated by their friends Tuesday evening at the residence of the respected couple in that city. There were nearly 200 present, a large majority being members of Meriden Centre Lodge of Odd Fellows and the Daughters of Rebecca of which the esteemed pair are members.

A council of deliberation of the A. and A. S. R. of the state of Connecticut, Charles W. Carter, district deputy, of Norwich, presiding, convened at Masonic temple in New Haven, yesterday. Delegates were present from Hartford, Norwich and Bridgeport. In the evening R. G. Storer Lodge of Perfection exemplified the work in the higher degrees, at the close of which a short time was spent in Masonic sociability.

A carrier pigeon, young, but valuable because well trained, has been lost by Charles A. Bright of Bridgeport. Its last flight was from Pine Grove, Pennsylvania, a distance of 180 miles, and returned to Bridgeport in less than three hours and a half. Last week Mr. Bright sent it by express to Millersburg, Pennsylvania, with instructions to liberate as usual, but as the bird did not come back, he wrote to find out about it and learned that during the transit from Bridgeport to Millersburg his bird had been taken out of its cage and an inferior one put in its place.

A mixture of love and larceny, involving a Baptist deacon, a widower of a few weeks' standing, and a youthful grass widow, has made a little sensation in the Litchfield court. Josephine Lapham was accused of theft by Deacon George B. Parmeles of Milton because she refused to restore a watch he had given her as a sort of wedding present before marriage. She testified that she never promised to marry him, and that she had refused to take his thirty five dollar gold watch and chain unless he could convey it in writing. He wrote such a conveyance, she said, kneeling by her bedside and dipping his pen in a box of liquid shoe-blacking, after which he prayed and slipped the gift and writing under her pillow. Parmeles denied that he conveyed the watch, but the girl was acquitted.

The late Mr. George Brinley of Hartford left a library particularly large in its collection of books by the early Puritans. The following are the titles of some of the sermons: "The Snuffers of Divine Love;" "The Spiritual Mustard Pot to make the Soul Sneeze with Devotion;" "A Pack of Cards to Win Christ;" "Crumbs of Comfort for Chickens of Grace;" "Sixpenny worth of Divine Spirits;" "Baruch's Bore Gently Opened and the Salve Skilfully Applied;" "Some Fine Biscuits Baked in the Oven of Charity, Carefully Conserved for the Chickens of the Church, the Sparrows of the Spirit, and the Sweet Swallows of Salvation", "A Cluster of Grapes taken out of the Basket of the Canaanitish Woman"; "Spiritual Milk for American Babes, Drawn from the Breasts of Both Testaments"; "Matches Lighted at the Divine Fire"; "Dead Abels, yet Speaking and Spoken of"; "Doves Flying to the Windows of their Saviour"; "The Hatchets to hew down the Tree of Sin."

NOTABLE DEATHS.

The War Governor of Ohio.

COLUMBUS, O., June 15.—Ex-Gov. Wm. Dennison, known as the war governor of Ohio, died at nine o'clock this morning, aged 67. He was governor of the state from 1860 to 1862, postmaster general under Lincoln and Johnson, commissioner of the District of Columbia under Grant, and prominent in other public positions. He was president of the national convention which nominated Lincoln and Johnson, a candidate for nomination for vice president against Wilson in 1872, and for senator when Garfield was chosen in 1880. He has been sick for nearly a year.

Judge George T. Sawyer.

NASHUA, N. H., June 15.—The Hon. George Yeaton Sawyer died at his home in this city at 12 30 P. M. to day. He was a lawyer of great ability. He was a classmate at Bowdoin college of Wm Pitt Fessenden of Maine, H. W. Longfellow, Nathaniel Hawthorne, Franklin Pierce, Jonathan Cilley, who was killed in Kentucky in a duel, the late Chief Justice Boyd of Mississippi, S. S. Prentiss, the western journalist, and John P. Hale. In 1839, 1840 and 1841 he represented Nashua in the legislature and in the exciting political campaign of that decade he was whig candidate for congress, falling a few votes short of election. He was judge of the court of common pleas from 1851 to 1854 and of the supreme judicial court from 1853 to 1859. He declined an offer by President Pierce of the governorship of one of the territories and devoted himself to within a few years to his extensive law practice, being in 1860 one of the commission that revised and codified the state laws.

WASHINGTON.

Dismissal of Lieut Flipper.

WASHINGTON, June 15.—The president has approved the sentence in the case of Second Lieutenant Henry O. Flipper, Tenth cavalry, tried by court martial on charges of embezzlement and conduct unbecoming an officer and sentenced to dismissal from service. An order to that effect will be issued by the secretary of war in a day or two.

Nominations of Postmasters.

The president sent the following nominations to the senate to day: Postmasters—Lorenzo W. Jay at Northampton, Mass., George N. Brigham at Rockville, Conn., Charles T. Olmstead at Norwalk, Conn., Thomas J. Dasham at Stamford, Conn.

The Doyle Bond Plate Spurious.

Two of the experts selected for the purpose by the secretary of the treasury have completed their examination of the bond plate turned over by Sam Felkor of Chicago as an original genuine plate surrendered by Doyle to secure immunity and to escape the penitentiary, and they both agree that it is counterfeit in all its parts.

Fixity of Official Tenure.

A special despatch says: "The administration has taken considerable interest in the bill to fix the tenure of office of the collectors of internal revenue, which now is unlimited. The bill passed the senate some time ago, and has been pending in the house ever since, having received the favorable action of the committee. There are many collectors who have been in office for twelve years and upwards, and the president cannot make a change without subjecting himself to the charge of being hostile to civil service reform. The pending bill was warmly recommended by the commissioner of internal revenue and the secretary of the treasury as necessary for a good and faithful administration of the duties of the office."

The Duty on Thread Lace.

The treasury department has decided that Torchon lace, and all laces made of the thread on cushions with bobbins moved by hand, and known under the general designation of thread lace, shall be regarded as dutiable at thirty per cent. ad valorem under the provision for thread lace and insertings.

The President's Plans for the Summer.

The president has made no programme whatever for the summer as yet. The statement that he has engaged a cottage at Long Branch is incorrect, although it is probable that he will spend a day or two at that resort during the summer. The president will not leave the capital until after the adjournment of congress, except perhaps to attend the Grand Army encampment in Baltimore, on the 21st and 22d inst.

The President Nominates a Democrat.

A special despatch sent hence to day says: "The Illinois republicans are considerably exercised over the nomination of Daniel H. Pinney of their state to be associate justice of Arizona, which was sent to the senate yesterday, as Pinney is a full-fledged democrat. The nomination occasions much astonishment and it was thought the president had made it under some misapprehension as to his political affiliations. It is ascertained, however, to day that the president made the nomination at the request of Senator David Davis and with a full knowledge that Pinney is not a republican. The nominee was a strong supporter of Davis at the time of his election to the senate over General Logan."

The Tariff Commission Vacancies.

The cabinet was in session to-day till nearly four o'clock. It is understood that no conclusion was reached in regard to filling vacancies in the list of tariff commissioners. Another meeting will be held tomorrow.

American Interests in Egypt.

Rear Admiral Nicholson, commanding the European station, telegraphs to the navy department that all the vessels of that squadron now in the Mediterranean are under orders to proceed to Alexandria to look after American interests at that port.

ARMY OF THE POTOMAC.

Ex-President Hayes on "Our Country"—The Conquests of War—The Power of Eloquence.

DETROIT, Mich., June 15.—The parade to-day in honor of the veterans of the Army of the Potomac was a mile and a half long. This evening the exercises closed with a grand banquet at Music hall. Ex President Hayes responded to the toast "Our country." He sketched the vast territorial area of the country, its wonderful, varied resources and advantages, its intelligent population so rapidly assuming enormous proportions and the fact that, while the youngest nation on the earth, we are already the most powerful, with all the advantages of high civilization more evenly distributed than among any other people on the face of the globe.

He then proceeded as follows: Now, my friends, it will hardly be claimed that these great results which united to form our country as it now is are works of peace, or achievements of the pen. His countrymen will never forget Mr. Webster's defence in the famous debate with Hayne of the true doctrine of the constitution on the relation between the states and nation; nor how ably he vindicated the popular conviction that the allegiance of a citizen is due not to a part but to the whole, not to a state but to the nation.

Edward Everett, a few years before the rebellion, alluding to that debate, did not overrate the value of the union, but he lived long enough to learn that the power of argument and matchless eloquence of Mr. Webster could not establish the supremacy of the national government nor serve the union when secession and slavery took up arms against them, and it is now plain that there was no refuge for disunion in the paths of peace and no escape from slavery but war.

It is your happiness, gentlemen, to have served in the army of the Potomac during the great and inevitable conflict and that army was at the beginning of the struggle the largest army in the union and at the end of the war it was our oldest and still our largest army. Its history is an epitome of the history of the war. It suffered the first defeat, it won the last victory. In the face of unparalleled discouragement and disaster it remained intact, with faith and spirit unbroken, firm and confident.

I wish to thank the society for their kindness and in closing to say that among my most cherished recollections of the war is the fact that it was my privilege and good fortune in our short campaign, on the march and in the battle, to touch elbows with the brave men of the Army of the Potomac.

Gen. Bragg and John Boyle O'Reilly replied to toasts complimentary to them. Capt. J. N. Burrill responded for the press, Col. John Atkinson to the toast "The Ladies," and so ended the memorable reunion of the Army of the Potomac.

POLITICAL AFFAIRS.

Arkansas Democratic Convention.

LITTLE ROCK, Ark., June 15.—The democratic state convention assembled here today. The balloting for a gubernatorial candidate developed a sharp contest between Messrs. Stanley, Duffie and Berry. After recess, letters were read from Messrs. Stanley and Duffie withdrawing from the canvass and Judge J. H. Berry of Benton was nominated by acclamation.

The convention then nominated the following state officers: Secretary, Jacob P. Hobch of White; treasurer, W. R. Woodruff of Pulaski; auditor, A. W. Files of Ashley; associate justice, W. W. Smith of Phillips.

DESTRUCTIVE STORM.

A Church, Factory and Depot Demolished.

KNIGHTSTOWN, Ind., June 15.—During a storm at this place at an early hour this morning the Christian church and Devenport's carriage factory were blown down. The depot of the Pashandle railroad at Reyerville was demolished.

NAUTICAL NEWS.

Steamship Arrivals.

At Queenstown, Wyoming from New York.

At Boston, Missouri and Istrian from Liverpool.

At New York, Ethington from Christiansand; Chateau Lafite from Bordeaux; Rosse from Rio Janeiro; Muriel from Port Spain.

At Hamburg, Cimbria from New York.

At Moville, Lucerne from Montreal.

New York Yacht Club Regatta.

NEW YORK, June 15.—The annual regatta of the New York Yacht club was sailed to day under the most favorable conditions of wind and weather. The start was made at 11 A. M. The Rambler, Albatross, Montauk, Crusader, Fanny, and Valkyre were the winners in their respective classes, while Montauk takes the Bennett cup.

Chinese Students to Return.

DENVER, Col., June 15.—Chang Tsung Liang, attache of the Chinese legation, passed through here to day on his way to Washington. He says the Chinese government will return fifty students to American colleges, having discovered that the removal was a mistake.

Brief Telegrams.

The empress of Germany received Mr. Sargent, United States minister to Berlin and his wife Wednesday.

Prof. Mommsen has been acquitted of a charge of insulting Prince Bismarck.

The honorary degree of Doctor of Civil Law has been conferred by Cambridge university upon Prof. Josiah Parsons Cooke, of Harvard college.

Benjamin Daniels, aged 35, was found dead in a skiff in Providence river, Thursday afternoon. He went fishing and was seized with an epileptic fit, falling so that his head was under water.

DIED.

WILCOX—In New London, June 16th, Wm. S. Wilcox, aged 68 years and 5 months.

GRISWOLD—In Old Lyme, June 14th, Capt. Hubert H. Griswold, aged 77 years.

ROBBINS—In Brooklyn, June 6th, Emily L. Robbins, aged 32 years.

GERBER—In this city, June 14th, Louisa M. Gerber, aged 21 years.
Funeral from Buckingham chapel this Friday afternoon at 4 o'clock.

UPHAM—In this city, June 15th, Lyman Upham, aged 56 years.
Notice of funeral hereafter.

ATCHISON—In Norwich, June 12th, Robert Atchison, aged 52 years.
Funeral from his late residence, Otrobando street, Saturday afternoon, June 17th, at 2 o'clock. Relatives and friends are invited to attend.

New Advertisements.

NOTICE.—The legal voters in school meeting in the Third School District are hereby warned to meet at the School House in said district on Tuesday, June 20th, 1882, at 8 o'clock p. m., to lay a tax for the support of the school, also to decide on the compensation of the committee, treasurer and clerk of said district, and to take action on the grading of the school house yard, and to repair the fence and to do any other business proper to be done at said meeting.
DANIEL T. ADAMS, District Committee.
jel6 dlt,M&Tu

CHOICE
Verbenas 30 cents a Dozen,
AT 80 MAIN STREET.
JOSEPH F. SMITH.
jel6 d1w*

JUST RECEIVED.
A FEW
CHOICE RUSSET APPLES.
A. T. OTIS, 56 Main Street.
jel6 d4w

Wants.

WANTED—LADIES IN TOWN OR country to take nice light work at their own homes; good salary paid. Address, with stamp, F. M. MANUFACTURER, Box 3,434, Boston, Mass. jel15 d4t*

WANTED—
Good Reliable Help, Male and Female,
for private families and public hotels, also for the seaside places now ready.
Apply immediately to the Real Estate and Employment Agency, 4 Broad Hall, Norwich, Conn. jel14

WANTED—Families with frame spinners; also weavers at HALLVO MILL, Baltic, Conn. jeu12d4w

Lost and Found.

NOTICE.—That a check dated March 3d, 1882, No. 6,472, for $110 34, drawn by C. B. Rogers & Co. to the order of F. W. Flint, is supposed to be lost. The account has been settled and payment stopped. All persons are notified against taking it.
C. B. ROGERS & CO.
Norwich, June 12th, 1882. jel6 d3t

LOST.
A POCKETBOOK
Containing a sum of money. The finder will be liberally rewarded by leaving it at this office
jel16 d1t

For Sale.

FOR SALE—
One 35 horse power Stationary Steam Engine,
In first class order.
ETHAN ALLEN,
jel16d3t Hanover, Conn.

Frames, Gilding, etc.

WINDOW SHADES,
Hollands, Plain, Opaque, Frame and Dado Patterns, Curtain Fixtures, Tassels, Cord, etc.,
AT LOW PRICES.
C. A. BURNHAM,
may24 d&w NEXT TO POST OFFICE.

PAPER HANGINGS AND
WINDOW SHADES.
A fresh stock just received at
E. S. RICE'S
PICTURE FRAME EMPORIUM. 119 MAIN ST
may9 d&w

THE Job Department of the Bulletin will give satisfaction to prices as well as beauty of colors

THE BULLETIN Job office will do work with neatness and despatch

To the Seaside.

ON AND AFTER JULY 24 (and until the close of the season) the new and elegant
Steamer Block Island
WILL MAKE DAILY TRIPS FROM
NORWICH TO BLOCK ISLAND
Leaving Norwich at 6 A. M.
And touching en route at the River Landings
New London, Pequot House
Osprey Beach, Stonington
and Watch Hill.
Arriving at Block Island about 12 M.
Returning, leave Block Island at 2 P. M. touching same landings and arriving in Norwich about 6 P. M.
jel5 d

Musical Instruments

N. D. SMITH & SON
HAVE A LARGE AND HANDSOME STOCK OF
PIANOS AND ORGANS
EMBRACING THE LATEST AND MOST TASTEFUL STYLES.
Bargains offered at all times in
Second-Hand Instruments.
Principal Warerooms
21 1-2 Bank St., New London, Ct.,
Branch 125 Main St., Norwich, Ct.
jel4

ON CIRCUS DAY
AT
Either New London or Norwich,
Spend a few leisure moments in examining the
PIANOS
and
ORGANS
NOW MANUFACTURED.
A fine stock, only limited by the capacity of the Warerooms.
At the Lowest Prices ever Offered Here.
Violins,
Banjos,
Guitars,
Orguinettes,
AND ALL KINDS
MUSICAL MERCHANDISE.
Remember the Two Stores:
125 Main St. - - - Norwich,
69 State St. - - New London.
A. H. CHAPPELL.
jel4

Clothing.

WHY ARE ALL THE PEOPLE
RUNNING TO THE
Banner Clothing House,
but just opened?
Because they can see at a glance where their advantage lies. We sell Men's Suits from $3 50 up. Boys' Suits from 90c up. Overalls, 35c. Good working pants, 75c. Trowks from 50c up. Call and see us and you will be convinced.
Respectfully,
KONIN & CO.,
Shetucket Street, Norwich, Conn.
may17d2M,W&F Sign of the American Flag

For the Ladies.

SUMMER SUITS.
MRS. H. D. SYDLEMAN
HAS RECEIVED THIS MORNING
A LINE OF
SUMMER SUITS
In Lawns, Muslins and New's
Vestings.
jel14 48 East Main Street.

MISSES
WALKER, HILL & EDGERTON
7 Shetucket Street,
Have now in stock a large and elegant variety of
NEW SUMMER
MILLINERY!
THEIR STOCK OF
Straw Hats, Bonnets, Feathers, Flowers, Ribbons, etc.,
IS COMPLETE.
LACES,
In Duchess, Applique, Thread and Valenciennes, Handkerchiefs, Scarfs and Barbs.
Spanish and other popular styles of Laces.
Ladies' Ties, Collars, Scarfs and Fichus, Ruching, Veiling, Illusion, Brussels and Bobinet Lace, Dotted Lace and Fichu Veiling, Ladies' and Children's Caps.
Black English Crape
IN ALL GRADES.
WE ARE CONSTANTLY RECEIVING NEW GOODS.
Millinery Work Done to Order
MISSES WALKER, HILL & EDGERTON have taken the store so long occupied by the undersigned in the millinery business. She takes pleasure in recommending them to the public, as ladies of skill and taste.
MRS. C. S. PLATT
Norwich, June 6th, 1882. jel6 d4w

SPRING AND
SUMMER MILLINERY.
A large assortment of
Hats, Bonnets, Flowers, Feathers, Ribbons, Laces,
and all the Novelties in Trimmings now on exhibition.
Also a full line of best makes in
BLACK CRAPES.
Orders a specialty.
MRS. G. P. STANTON,
No. 45 Shetucket Street.
may11 d&w

Drain Pipe.

W. D. TRUE,
MANUFACTURER OF
Drain and Sewer Pipe
NORWICH, CONN.
Quality the Best and Price the Lowest.
Drain Laying Personally Attended to.
jan18d1

24x

Norwich Morning Bulletin.

VOL. XXIV. [Entered at the Post Office at Norwich, Conn., as Second Class Matter.] NORWICH, CONN., SATURDAY, JUNE 17, 1882. NO. 8227

NEWS BY TELEGRAPH.

ANOTHER MALLEY JUROR AFFLICTED.

Unexpected Postponement Caused by Death of Mr. Furman's Daughter—The Second Juryman to Suffer Such a Loss.

NEW HAVEN, June 16.—There was another unexpected postponement of the Malley trial this morning, due to the death of a daughter of Juror Henry Furman of Milford. The adjournment was to Tuesday morning next, at which time the proceedings are to be resumed provided nothing occurs in the meantime to cause a further interruption. The fact that Mr Furman's daughter had died since yesterday, and that Mr. Furman had asked Judge Granger to be excused from serving to day, was known about the court house some minutes before the hour for assembling. Nevertheless, the court convened as usual at ten o'clock. Three jurors did not respond when Clerk Ankotell called the roll. There was a momentary pause, and then Judge Granger said:

"I received this morning a telephone message from Mr. Furman, stating that on account of the death of his daughter he would like to be excused to day. I answer ed that he need not attend. The absence of the other jurors is occasioned, as I understand, by the fact that their train is delayed by an accident on the Derby road. Of course Mr Furman's absence makes it impossible to proceed with the trial. Mr. Sheriff, you may adjourn court until ten o'clock Tuesday morning."

The court room was quickly cleared after the sheriff had made proclamation of the adjournment in accordance with the instructions of the court. The Malley boys appeared to feel more disappointment than any of the other interested parties over the suspension of the proceedings. Expressions of sympathy for Mr. Furman were freely uttered by his fellow-jurymen. It is the second domestic affliction of the kind that has occurred among their number since the trial began, Juror Hotchkiss having suffered the loss of a child during the second or third week. Mr. Furman's deceased daughter was the wife of Frank Woodruff, son of Frederick Woodruff of Orange. Five weeks ago she was thought to be at the point of death and a postponement was then talked of as one of the probabilities on account of her expected demise. She rallied however, but within the last two weeks suffered a relapse, and has since failed rapidly. She was about thirty years old and leaves two children.

NAUTICAL NEWS.

Allan Steamship Canadian Aground—She Strikes Three Times and Then Remains Fast—Great Excitement but No Loss of Life.

HALIFAX, June 16.—Between eight and nine o'clock last night news was reported through the city that a large steamer had gone ashore at the mouth of the harbor, and it soon became known that the Allan steamship Canadian, Capt. Menzel, Glasgow and Liverpool had struck on the dreaded Thrumb Cap shoals. The shoals are between Meagher's beach and Devil's Island lights. Preparations were at once made on the government steamer Newfield and several steam tugs to proceed to the scene. About half past ten o'clock one of the latter got off with instructions from Cunard & Co. A think fog made great caution necessary, but shortly after midnight, before much time had been spent in the search, the stranded steamer's whistle was heard in the distance and the tug was soon at her side.

She was found lying quietly on the shoals with a slight list to port without any motion to speak of. She had struck at half-past six, when the tide was high and well up on shore. The captain, on being questioned, said he took his pilot on board at 4.30 in the afternoon off Sambro head. The fog was then very thick, and the ship was kept going very slowly. At 6.30, when running to eastward of Fitch buoy, but keeping, they thought, well clear of Thrump Cap, she struck the rocks and rebounded. The engines were quickly reversed, but a few minutes after she went on again, came off and then struck a third time and remained fast, lying with her head to the east. There were a few passengers on deck at the time, but when the ship struck a sudden rush was made from below, and for a few minutes everything was excitement and confusion.

The fears of the people were soon calmed by the ship's officers, and as soon as possible some fishermen from the shore were despatched to the city in row boats with the news. The Canadian had not, up to five o'clock in the morning, suffered any injury, the sea not being rough enough to cause her to roll. It will be necessary to remove a large quantity of her cargo when, it is thought, if it should not become stormy, she can be got off.

The steamer had on board 277 passengers, all in the steerage, and tugs were busy early this morning in transferring them to the steamer Newfield, by which they were brought up to the city. There are 1,000 tons of freight on the ship, 800 of which were to be landed at Halifax, and the balance taken to Boston. This morning, with the assistance of several steam-tugs, the transferring of the cargo to the shore was commenced, and it will be brought to this city by them. The war ship Flamingo and the steamer Iris went down early this morning to render any help possible. The Canadian is another ship of 1,959 tons, and was built for the Allan company in 1873.

Evening—The steamer Canadian arrived at her dock in Halifax at 11 o'clock to night.

Steamship Arrivals

At New York, State of Panama from Glasgow, Caldera from Mediterranean ports; Abyssinia from Liverpool; Thingvalla from Copenhagen; Erin from Liverpool.

At Cardiff, New York City from New York.

WASHINGTON.

Tariff Commission Vacancies Filled—Utah Commission Agreed On.

WASHINGTON, June 16.—At the cabinet meeting to day the tariff commission was completed and the Utah commission agreed upon. Alex R. Boteler of West Virginia was decided upon as the democrat to succeed Phelps declined, and Gen. William H. McMahon, who has been in the New York custom house for seventeen years, and who is an expert on tariff matters, was selected in the place of ex Vice President Wheeler, declined. Mr Hayes of Massachusetts is named by the president as the chairman of the commission. The president tendered the vacancy occasioned by the declination of Mr. Wheeler to the Hon. Hugh McCullough, A. A. Lowe, John T. Agnew, a New York merchant, and Leonard B. Kennon of New York. They all declined. He then determined to take a man thoroughly familiar with the details of tariff matters, and knowing Gen McMahon selected him.

The commission was completed by the names of Henry W. Oliver Jr. (Pa.) Austin M. Garland (Ala.) Jacob Amsler (O.) Robert P. Porter (D. C.) John W. H. Underwood (Ga.) and Duncan F. Kenner (La.)

The Utah commission consists of ex Secretary Alexander R. Ramsey of Minnesota, ex Senator A. S. Paddock of Nebraska, Ambrose D. Carlton of Indiana, Mr. Godfrey of Iowa, and James R. Pettigrew of Arkansas.

The foregoing names were nominated to the senate this afternoon.

The Utah commission is composed of three republicans and two democrats. Ex-Senator Ramsey of Minnesota and Paddock of Nebraska are well known to the public by reason of the national positions they have occupied.

G. F. Godfrey is a republican and a lawyer. He entered the army as lieutenant in the Second regiment of Iowa infantry and rose to be colonel of the Eighth Alabama cavalry. At the close of the war he engaged in the practice of law at Des Moines, Ia., where for several years he held the position of receiver of public monies, and subsequently served several terms as assistant district attorney. He is about forty two years of age and is regarded as a man of marked ability.

Ambrose D. Carlston of Terre Haute, Ind., is a lawyer by profession and a democrat in politics. He was formerly a law partner of Senator Voorhees, and at various times has been a member of the Indiana legislature, a circuit judge and professor of law in the state university. He is about fifty six years old and is said to enjoy a high reputation for legal and literary attainments.

James R. Pettigrew of Fayetteville, Ark., has been a member of the legislature of that state and is now the journal clerk of the United States senate. His appointment to a place on the commission has been strongly recommended by Mr. Garland and other western members of the senate. He is a man of middle age, a lawyer and a democrat.

The nominations were all referred to the committee on judiciary.

The House in Which Lincoln Died.

The members of the senate and house committee on public buildings and grounds at a joint meeting to day decided to report adversely on a proposition to purchase the private dwelling on Tenth street, Washington, to which President Lincoln was removed after his assassination in Ford's theatre, directly opposite, and in which he died.

Government Directors of the Union Pacific.

The president has appointed the following government directors of the Union Pacific Railroad company: Robert H. Baker of Wisconsin, George R. Haven of New York, George E. Spencer of Alabama, Watson Parker of Nebraska, Isaac H. Bromley of Connecticut.

The Appropriation Bills.

The house committee on appropriations will probably report the sundry civil appropriation bill next. It is understood that the naval appropriation bill has been drafted by Mr. Robeson and will soon be submitted to the sub-committee. The bill appropriates a little more than $15,000,000. It is said the draft contains some proposed legislation on the subject of reorganizing the navy and provides among other things for abolishing the rank of commodore.

CRIMES AND CASUALTIES.

A Midnight Railroad Disaster—Engineer Killed—Several Persons Injured.

BEDFORD, Ind., June 16.—The No. 1 regular north-bound passenger train on the Louisville, New Albany & Chicago railroad met with a serious accident about four miles south of this place about 12 o'clock Thursday night. The train was late and running fast to make up time. Nearing the White river bridge, the rear coach jumped the track and rolled down a steep embankment, pulling the other coach, engine and tender and the mail and baggage car with it. The engine lodged, about half way down the embankment. Word was sent here at once, and a special train bearing physicians and nurses was immediately made up and sent to the wreck. All the passengers had been removed from the broken cars, and the wounded were being cared for. There were thirty-five or forty passengers on the train, all more or less injured.

The following is a list of the dead and injured: John Carmony, engineer, badly scalded, died. Miss Hannah Fowler of New Albany, Ind., hands mashed. Dr. Leachman of Louisville, not dangerous. Mrs. Jane Jones of Paoli, Ind., not serious. Mrs. Senia S. Jones of Paoli, slightly. Mr. Shriver, wife and two children, slightly; Mrs. Woolfson and two children of Louisville, slightly. Others were injured, but not seriously. All the injured passengers were brought to the city, and, with two or three exceptions, resumed their journey.

A Triple Tragedy.

JACKSON, Mich., June 16.—A saloon keeper named Schumacker, shot Policeman Schwainer with a charge of shot, blinding him in the face and eyes. Then Schumacker shot his wife, inflicting a mortal wound, and then shot himself and died within ten minutes.

A Double Drowning.

ST. PAUL, Minn., June 16.—A special despatch from Redwing says: While John Nelson, his wife, son, and Miss Bradley, of Springfield, Ohio, were boating, this evening, they came in contact with the cable of a ferryboat; the boat was capsized, and both ladies were drowned. Mrs. Nelson's body was recovered.

Another Railroad Disaster, in West Virginia—Two Persons Killed and Many Injured.

WHEELING, W. Va., June 16.—A special despatch says: As train No. 3 on the Clarksburg & Western railroad, leaving Clarksburg this morning for Weston, was entering the trestle at Waldon's, the passenger car left the track and, with the gondola and one house car, was precipitated over the trestle. The passenger car struck on its top.

A Mr. Carey, supposed to be from New York, died at 11.30 A. M.

The names of those injured are as follows: J. W. Smith, conductor, severely hurt; Chas O'Hare of Weston, cut on head and back. Ed. Thorb, Baltimore, cut in head, face and back, Miss Emma Gibson, Freeman's Creek, hurt internally; Miss Addie Alkive, left arm broken and seriously injured in breast; Miss L. White of Freeman's Creek, fatally injured in side and breast; John W. White of Weston, injured in chest and spine; Dr. C. J. McKinley of Freeman's Creek, seriously hurt internally; Colonel Memost of Baltimore, injured in head, face and left side; L. Cowan of Clarksburg, collar bone broken and otherwise injured, Mr. Gibson of Lewis county, badly injured, and Mr Rabinbaugh of Freemansburg, slightly injured.

Mr Hollobough of Baltimore was seriously injured internally and died at 1 o'clock. The accident is supposed to have been caused by a rail turning over.

NOTABLE DEATHS.

Funeral of Mr. Conley.

PHILADELPHIA, June 16.—The remains of George Conley were buried according to the rites and ceremonies of the order of Free Masons by St. Albans lodge of this city assisted by a delegation of Cecelia lodge, No 56c, F. & A. M., of New York. Besides the members of the Masonic fraternity, a delegation of Courtland Saunders Post, G. A. R. acted as an escort. At the grave the Corinthian quartette sang the hymn "Nearer, my God, to Thee."

CAPITAL AND LABOR.

The Cleveland Strike—Soldiers as Policemen.

CLEVELAND, O., June 16.—Quiet reigns at the Cleveland rolling mills. The First Cleveland troop of the Independent military company to day tendered their services to the police commissioners. The board, by a vote of three to two, accepted and directed the troops to be sworn as special policemen.

A Rumor 290 Times Too Big.

BOSTON, June 16.—The report extensively circulated that the government is to be called upon to refund $11,000,000 to importers who had paid duties on worsted knit goods under protest since the present revised statutes were adopted is pronounced grossly incorrect by the Boston *Commercial Bulletin*, which states that the total value of all worsted and woollen hosiery and knit goods imported since the revised statutes went into effect is $5,160,000 and the entire duty would have been but about $3,000,000. It is doubted whether the whole amount which the government will be called upon to refund will exceed $50,000.

All Quiet at Irondale, Ill.

KENSINGTON, Ill., June 16.—Everything is quiet at Irondale this morning. The expected arrival of President Jarrett caused a small crowd to gather when the nine o'clock train came in. Mr. Jarrett failed to appear. D. C. Bradley of the Calumet Iron and Steel company is at the works, but does not think there is any prospect of an early resumption of work, at least with strikers. The company is putting up a nine foot fence entirely enclosing its works. It is rumored that when this is completed work may be started by non union men. Many men have left Irondale and are seeking work elsewhere.

The Strike at Cohoes.

COHOES, N. Y., June 16.—One hundred and fifty women operatives, inmates of the Harmony mills boarding houses, have been notified to seek other quarters at the expiration of the time secured by rents paid in advance. Notices will be served for ejectment on those occupying the company's tenements. The operatives' appeals for aid continue to meet with a generous response. Provisions are distributed on Mondays and Fridays, and money disbursed at all times where needed. Quiet prevails.

Pittsburg Strikers Weakening.

PITTSBURG, June 16.—There is nothing new to report concerning the strike of the iron workers, but there are many indications that the men are about to yield. In the coal mining situation nothing of importance has developed lately. Twelve out of the twenty-one pits on the Pachandic, in which the miners refused to work at a reduction, are in operation with colored imported miners and some of the old men who have gone to work. This would indicate that the strike in that region is yielding.

FOREIGN.

The Egyptian Insurrection.

THE EUROPEANS FLEEING PRECIPITATELY—CONTINUED ARREST OF RIOTERS—INVESTIGATION OF THE MASSACRE BY A GUN.

ALEXANDRIA, June 16.—The European consuls general have drawn up a manifesto to their respective countrymen, in which they express confidence in the ability and willingness of the military to maintain order.

The commission of inquiry into the recent massacre in this city has been opened, delegates from different foreign consulates being present to watch the proceedings.

Arrests of the participants in the late riots continue. They are chiefly Bangazi Arabs, who it is alleged were the real instigators of the attack on Europeans.

The exodus of foreigners continues unabated, and consigners of goods are redirecting them. It is calculated that 10,000 persons have left Egypt by different steamers in the last few days.

The number of Europeans killed is now estimated at 250, bodies being daily washed ashore.

Arabi Pasha has posted a notice in French and Arabic, throughout Cairo, stating that there is no cause for alarm, but it is regarded as a trick, and has increased the panic among the few Europeans remaining in that city.

The Alexandria custom house has been closed and the engineers of the water works threaten to leave and stop the water supply.

THE REAL DANGER THE INSUBORDINATION OF NATIVE TROOPS.

LONDON, June 16.—The correspondent of the *Times* at Alexandria says the real and only serious danger is that the native troops, who are thoroughly in sympathy with the rabble, will tire of guarding the Europeans and take part against them. The correspondent urges immediate action. He says directly a superior force is ready to land the troops would have to choose between fighting and submitting. In the first case they would have to deal with the invaders, and the foreigners could in the meanwhile hold their own against the rabble.

In the house of commons, to-day, Sir Charles Dilke, replying to Sir Stafford Northcote, said that as the British forces were not in possession of Cairo, Admiral Seymour could take no special precautions to secure the safety of Europeans there.

SWARMS OF GUN BOATS—VARIOUS MATTERS.

THE HAGUE, June 16.—The Dutch man-of-war Mariz has been ordered to Alexandria.

VIENNA, June 16.—A second Austrian man-of-war has been ordered to Alexandria.

ALEXANDRIA, June 16—Dervisch Pacha has sent a telegram to the porte declaring that the presence of the British and French squadrons at Alexandria is an obstacle to the restoration of order.

PARIS, June 16.—The newspapers have assert that the powers have given Turkey forty eight hours to consider whether to take part in the conference on Egyptian affairs.

LONDON, June 17.—The *Standard's* despatch from Alexandria reports that the canal engineers at Atfeh have given notice of a suspension of work.

The *Daily Telegraph's* despatch from Alexandria states that the whole American mission has embarked on board the United States steamer Galena.

CONSTANTINOPLE, June 16.—The secret larty of the sultan has left for Egypt with instructions for Dervisch Pasha.

Great Britain.

MEDIATION BUT NOT COERCION.

LONDON, June 16.—The *Daily News* commenting on Mr Trescott's despatches to Secretary Frelinghuysen, says that none of the European powers would refuse to try to effect peace between Chili and Peru, if so requested by the belligerents but the powers do not intend to coerce Chili at the request of Peru.

WILL NOT SUSPEND EVICTIONS.

In the commons, this afternoon, Mr Gladstone, in reply to a question by Mr. Dillon, declined to introduce a bill suspending evictions in Ireland for six months.

FUND FOR MAINTAINING SUSPECTS.

Miss Anne Parnell writes to the *Freeman's Journal* of Dublin that the fund for the maintenance of suspects, for which purpose £24,000 has been collected and £18,000 spent, should now be closed.

Servia.

THE SEEDS OF ANOTHER EUROPEAN IMBROGLIO.

BELGRADE, June 16.—It has been finally arranged that the entire ministry shall retain office and carry on the programme initiated by the last electoral decree of the king. Consequently all re-elections of radicals will be declared illegal. The progressist candidates who were second on the lists, though some of them did not obtain a dozen votes, will be summoned to take the seats. It is apprehended that these events may lead to a suspension of the constitution and internal contention which might result in European intervention.

Russia.

CHINESE DEPREDATIONS.

ST. PETERSBURG, June 16.—Count Tolstoi, minister of the interior, has ordered the suspension of the newspaper *Minute* for three months.

There are numerous complaints of depredations by Chinese soldiers on the inhabitants of the Ili territory. The Kuldja telegraph line will be removed as the Chinese continually damage it. Cossack patrols have been sent to the disturbed districts, but they are unable to stop the marauding unless they are reinforced.

POPULAR PASTIMES.

Largan Defeats Pearce.

LONDON, Eng., June 16.—A race was rowed to-day between Largan and Pearce, the Australian sculler, over the Thames championship course, for £100 a side. Largan won by two and a half lengths.

The Hanlan-Ross Match.

WINNIPEG, Man., June 16.—Ross being satisfied that Hanlan is unable to row, has relinquished his claim to the stakes. The regatta will come off as advertised, and Ross will receive $1,000 for exhibition and expenses. The regatta committee last night passed resolutions of regret at Hanlan's illness, and a copy of them was sent to Toronto.

Beacon Park Trots.

BOSTON, June 16.—The June meeting of Beacon park closed to-day with a larger attendance than on any previous day of the meeting. There were two events on the programme but the races were not of particular interest.

Summary of 2.35 class. Purse $600 divided, mile heats, best 3 in 5, to harness.

J. H. Phillips, Philadelphia, g. g. Douglass..1 1 1
John Trant, Boston, br. m. Winchester Maid ..2 2 2
Thomas Grady, Troy, br. g. Elmer ..3 3 3
Darwin Ryder, Middlebury, b. m. Clara W ..4 4 4
George H. Hicks, Boston, b. m. Buckman Maid ..5 5 dr
Time—2.32¼, 2.32¼, 2.32¼.

Summary of 2.20 class. Purse $500 divided, mile heats, best three in five, to harness:

Gus Wilson, Philadelphia, br. g. J. P. Morris ..1 1 1 1
James Golden, Medford, br. s. Kentucky Wilkes ..2 2 3 2
J. H. Phillips, Philadelphia, b. m. Maud Queen ..3 3 2 3
Jack Hale, St. Johnsbury, s. g. Goldfinder ..4 4 4 4
Time—2.24¼, 2.21¼, 2.18, 2.24¼, 2.24¼.

Friday's Ball Scores.

At Worcester, Buffalo 6, Worcester 3.

At New York, Metropolitan 7, Cleveland 2.

NEW YORK CITY.

Closing of Castle Garden.

NEW YORK, June 16.—The commissioners of emigration met at noon to-day at Castle Garden and discussed the question of closing the garden. President Stepenson was called upon by the agent of the Compagnie Generale Transatlantique, who renewed the offer to pay fifty cents per head for passengers to be landed at the garden. The offer was accepted. The commissioners then resolved to close the garden against all other companies, but to keep it open for their own use and that of the Compagnie Generale Transatlantique.

Dragging Distinguished Names in the Mire.

A deputy coroner said to-day that a leading morning newspaper of this city is working up the story of the alleged acquaintance of President Arthur and Police Commissioner French with Mrs. Josephine Hawkes of Gubermake murder notoriety. The attempt to connect the names of these gentlemen in any way with the woman is probably purely malicious, the only shadow of a foundation for such a rumor being that, as the same deputy coroner states, a Mr. Griffiths, secretary to President Arthur, was an acquaintance of the woman Hawkes.

THE FLAMES.

$30,000 Loss at Worcester.

WORCESTER, June 16.—Fire this morning destroyed the painting, upholstering and furnishing shop of the Osgood Bradley Car works, together with four cars, nearly completed. Loss estimated at $30,000; insurance on the whole works: Imperial Northern Fire company, Phœnix Insurance of London, Western Assurance, $3,450 each; Germania, $5 750, Ætna of Hartford, Lancashire, London and Provincial, German American, National Fire Insurance of Hartford, Fire Insurance association, North German Fire Insurance and First National of Worcester, $2,300 each. The policies are so written that there is only $9,000 on the building and contents burned, in which all companies share.

$50,000 Loss at New Haven.

NEW HAVEN, June 16.—At 4 o'clock this morning the works of the New Haven Car Trimming company were burned. The loss on building was $6,000 and on the stock $50,000. Eighty hands are thrown out of employment.

Financial and Commercial.

NEW YORK MONEY AND STOCK MARKETS.

NEW YORK, June 16—Money loaned between 2 and 3½ per cent. and closed at the latter price. Prime mercantile paper was discounted at 4½@5½ per cent. Bar silver $1.14½. Subsidiary coin ¼ per cent. discount buying, par selling. Sterling exchange was weak and the nominal rates are down ½c to $4 87 for sixty days and $4 89½ for demand, actual business being done at $4 86@4 86½ for long and $4.88@4.88½ for short sight.

State bonds were inactive.

In the railroad bond market, this afternoon, Jersey Central adjusted to advanced to 108½ from 108. Fort Worth & Denver City late to 35 from 36½, Burlington, Cedar Rapids & Northern late to 109 from 90, St Paul & Manitoba (Dakota division) late to 136 from 137, Chesapeake & Ohio currency late to 47 from 48, and Boston, Hartford & Erie late to 48 from 47.

The share speculation opened irregular. The changes from yesterday's closing prices, however, were small except for Richmond & Danville which was 1 and Jersey Central ¾ per cent. higher, and Manhattan Beach, which was 1¼ per cent. lower. In the early trade prices advanced ¼@1¼ per cent., Lake Shore and Jersey Central leading the upward movement, but the market subsequently became weak and recorded a decline of ¼@1¼ per cent., in which Louisville & Nashville, St Paul, Denver & Rio Grande and Wabash preferred were most conspicuous. This was succeeded by a recovery of ¼@¾ per cent., in the general list and 1¼ per cent. in Jersey Central, but the market again fell off ¼@1¼ per cent. Denver & Rio Grande leading the decline. After this the market became strong and in the early part of the afternoon recorded an advance ranging from ¼ to 1¼ per cent., in which Michigan Central, Lake Shore, Denver & Rio Grande, Louisville & Nashville and Texas Pacific were most prominent. Subsequently a reaction of ¼@1¼ per cent. the latter Michigan Central, was followed in late trade by an advance of ¼@1¼ per cent., New York Central, Michigan Central, Denver & Rio Grande and Louisville & Nashville being conspicuous in the upward turn. In the final dealings some shares rebated a fraction, but the general market closed strong and ¼@¾ per cent., higher than yesterday's closing prices, Michigan Central, Lake Shore, New York Central and Jersey Central being most prominent in the advance on the day.

The following are the closing quotations:

1961 extended	109¾	Illinois Central	134½
New be extended	111½	Ind Bloom'g & West (new lines)	59
New 4½s reg	112½	Kansas & Texas	30¾
Do. coupon	112½	Lake Erie & West	32
New 4s reg	119¼	Lake Shore	109¾
Do. coupon	120¼	La. & Mo. River	—
Pac 6s of '81	120	Louisville & Nash	67¼
D. C. 3.65s	360	Louisville & N. A.	55
Dominion Sixes	—	Manhattan Beach	99¾
Erie 1st	65	Manhat'n Elevat'd	54
Do. guaranteed	60	Marietta & Cincinnati 1st pref	—
O. P. bonds	117	Do 2d preferred	—
Den. & Rio Grande 1st	118	Memphis & Charles	—
Denver, So Park & Pacific 1st	101	Metropolitan Ele	99½
Eris Seconds	94	Mich Cent	90¾
Kansas Pacific con	110¼	Missouri Pacific	94¾
Do. 1st Den div	109¼	Mobile & Ohio	19¾
Lehigh & Wilkes' assented	101	Morris & Essex	138
Oregon Nav 1st	109¼	Nass. & Chat.	135¾
St. Joseph	110¾	N. J. Central	73¾
St. Paul & Sioux City 1st	108¾	Norfolk & West pfd	40½
Tex. & Pac Cal 1st	108¾	Northern Pacific	41¼
Toledo, Del & Bur.	88	Do preferred	73¾
Do. incomes	35	Northwestern	136¾
U. P. 1st	119¾	Do pref	140¾
Land grants	117¾	N. Y. C	131¼
Sinking Funds	130¼	N. Y Elevated	133
Texas Pacific Land Grants	66¾	Ohio Central	12
Tex. & Rio Grande 1st	81	Ohio & Miss	32¾
Texas Mixed bonds	56	Do preferred	8—
Adams Ex	148	Ontario & Western	26¼
Alton & Terre H.	35½	Oregon Navigation	130
Do. preferred	80	Pacific Mail	41¾
American Ex	93	Peoria D & E	27¼
B Air Line pref.	74	Pittsburg	—
Burlington & Cedar Rapids	55	Reading	39¾
Canada Southern	50¼	Rock Island	139
Canton	55	St. Louis & S. Francisco	37
C. C. & I. C	84	Do preferred	85¾
Central Pacific	60¾	Do 1st pref	80
Ches & Ohio	22¾	St. Paul & M.	111¼
Do 1st preferred	31	Do pref	135¾
Do 2d preferred	20¾	St. Paul, Minn. & Man	134
Chicago & Alton	139½	St. P. & Omaha	67¾
Do. pref	—	Do. pref	101¾
Chicago, Burlington & Quincy	120¾	Texas Pacific	41¾
Chicago, St Louis & New Orleans	75	Tol., Peo. & Bur. 1st	11
Cincinnati, San. & Cleveland	51¼	United Pacific	110¾
Cleveland & Col	134	United States Exp.	71
Consolidated Coal	30	Wabash, St. Louis & Pacific	28¼
Del. & Had.	105¼	Do. preferred	51¾
Delaware, Lack. & Western	134¾	Wells Fargo	139
D & Rio Grande	37¾	West Union	85
Erie	35¼	East Tennessee	9¾
Do. preferred	75	Do. preferred	19¾
Fort Wayne	—	Rich. & Alleghany	17¾
Hannibal & St Jo	30	Milwaukee, L. S. & W	9
Do. preferred	81¼	Do. pref	48
Houston & Texas	30	Richmond & Dan.	108
		Central Iowa	—
		Roch & Pittsburg	26¼
		Oregon Trans Cont.	70¾
		N. Y., Chic & St. L	11
		Do. Preferred	26¼

SILVER QUOTATIONS.

Mining stocks were dull. Robinson consolidated and State Lines 2 and 3 leading in point of activity. Robinson fluctuated between 89 and 92 and State Lines 2 and 3 between 34 and 39. Oriental & Miller sold at 34@35, Amie at 23, Green Mountain at 25@26, and Stormont at 59@63. Chrysolite advanced from 265 to 325.

The following were the closing quotations:

Alta Montana	1 25	Little Pittsburg	1 25
Belcher	1 95	Mexican	8 00
Chrysolite	3 55	Navajo	9 70
Bluwn	16 00	Northern Belle	7 75
Green Mountain	9 25	Ontario	32 00
Homestake	17 50	Quicksilver	6 00
Iron Silver	5 15	Standard	17 50

NEW YORK PRODUCE MARKETS.

COTTON steady, unchanged; sales 1,302 bales; forward deliveries quiet, 5@6 points higher, closing firm; middling uplands at 12 3-16c. New Orleans at 12 7 16c. FLOUR, receipts 10,731 barrels; exports 6 326 barrels, market still in buyer's favor, in instances 5@10c lower, export and jobbing trade demand limited, sales 14,300 barrels; No 2 at $3.75@4.00; superfine western and state at $4.50@5 65; common to good at $4 65@5 50, good to choice at $5 60@9 00, common to good extra Ohio at $4 60@6 00; common to choice extra St. Louis at $4 65@9.00; choice to double extra Minnesota at $6.00@9.50; others unaltered. SOUTHERN FLOUR weak. RYE FLOUR steady. CORN MEAL dull; yellow western at $3 90@4 40. WHEAT, receipts 197,500 bushels, exports none; market excited, unsettled and very much depressed; cash and bear by delivery 1@3½c lower; late months ¼@½c lower; decidedly more doing for export; very brisk speculative trading, closing steady at ¼@½c above the lowest rates; sales 4,200,000 bushels, including 350,000 bushels on spot; No. 2 spring at $1.29@1.32; No. 2 red at $1.38@1.39 free on board, $1 41@1.46 delivered, $1.41½@1.42¾ certificates, No. 1 red at $1 43½@1 43¾; ungraded white at $1.32@1.34½; No. 1 white at $1 33½@1.33¾ certificates, $1 34@1 34½ delivered; No. 2 red June at $1 41@1 43¾; July at $1 39¼@1 27½; August at $1.18¾@1 19¼; September at $1.17@1.17¼; October at $1 16¼@1.16¾; seller year at $1.17¼@1.17¾. RYE steady; Canada at 85c; state at 85c. BARLEY MALT steady; Canada at $1 20; western at $1 10. CORN receipts 64,000 bushels, lower, dull and weak, limited export inquiry, moderate speculative trading; market closing with rather more strength; receipts 26,925 bushels; exports 352 bushels; sales 961,000 bushels, including 101,000 bushels on spot; ungraded at 75@76c; No. 3 at 76c; No. 2 at 77c in store and delivered; ungraded white at 80c; No 2 June at 76¾c; July at 77¼@78c; August at 78¼@79½c; September at 79@79½c; October at 79@79½c; seller year at 77¼@78½c. OATS unchanged, closing a shade better, fairly active; receipts 9 250 bushels; sales 364,000 bushels; No. 3 at 56½c; do. white at 51½c; No. 2 at 59½c; do. white at 62½@63c. No 1 at 60c; do. white at 61½c; mixed western at 59@60c; white do. at 60@67c; mixed state at 59@63c, white do. at 63@66c. COFFEE unchanged, demand light; Rio on spot at 7c, in cargoes at 9@10¼c, in job lots at 8¼@11½c; June at $7.90@7 95; July at $7.95; August at $7.90@7 95; September at $7.90; seller year at $7.85. SUGAR quiet and unchanged; Guadaloupe at 7 1-16c; Cuba at 7 9-16@7 5-16c; fair to good refining at 7¼@7¾c; refined firmer, better demand; yellow C at 7¼@7¾c; white extra C at 8¼@8½c; yellow do at 6¾@8¼c, yellow at 7@7¼; off A at 8¾@8¾c; mould A at 9¼@9½c; standard A at 9@9¼c, confectioners' A at 9¼@9¾, cut loaf at 10¼@10½c; powdered at 10¼@10½c; granulated 9¾@9 9-16c; cubes at 10@10½c; others unchanged. MOLASSES, foreign dull and nominal; New Orleans more active at $5.60@5.75. RICE steady. PETROLEUM steady; united at 8½c, refined here at 7½c; do in Philadelphia 7¼c. TALLOW lower; prime city at 8½c. ROSIN weak at $3.12½@3 17½. TURPENTINE higher at 47½@48c. PORK 15@30c higher; export trading quiet; speculation fairly active; mess on spot at $21 00 for new; June at $20 60@20.70; July at $20 80@20 85, August at $20.90@21.10; September at $21.10@21.35. BEEF held firm. BEEF HAMS steady. TIERCE BEEF firm; city extra India mess at $19@20. CUT MEATS, pickled bellies at 11½c; pickled shoulders at 11¼@11½; western pickled hams at 12½c to arrive; smoked bellies at 11¾c, middles nominal, long clear at 12¾c. LARD 5@10c higher, closing strong; active business; prime steam on spot at $11 75@11 82½; June at $11 70@11.80; July at $11.75@11.85; August at $11 85@11 95; September at $11 90@12 00; October at $11 90@12 00; November at $11 85, December at $11 75@11 80, year at $11 67½@11.70; city steam at $11 40; refined at $11 85 for continent. BUTTER steady. CHEESE firm. LARD nominal. Pig Iron firm. COPPER steady. LEAD dull. TIN steady, SPELTER steady.

SOUTHERN COTTON MARKETS.

New Orleans, firm at 12½c. Mobile, nominal at 12c. Savannah, easy at 12½c. Charleston, quiet at 12c. Memphis, quiet at 12c.

COMPARATIVE COTTON STATEMENT FOR WEEK ENDING JUNE 16, AND SEASON TO DATE, 1882.

Net receipts at all United States ports during the week	12,936
Same week last year	16,144
Total receipts to this date	4,856,655
Same date last year	5,077,609
Exports for the week	33,512
Same week last year	38,409
Total exports to this date	3,326,703
Same date last year	3,212,810
Stock at all United States ports	400,850
Same time last year	609,991
Stock at all interior towns	35,291
Same time last year	54,167
Stock at Liverpool	967,000
Same time last year	866,000
Stock of American afloat for Great Britain	71,000
Same time last year	148,000

SUNDAY SERVICES.

First Congregational church, Norwich Town, the Rev. C. T. Walker, pastor: Hours of service 10.30 a. m. and 7 30 p. m. Sunday school at noon. Sunday school concert in the evening.

Broadway Congregational church, the Rev. L. T. Chamberlain, pastor: Hours of service 10.30 a. m. and 7 30 p. m. Preaching by the pastor. Morning subject, "Take heed that ye despise not one of these little ones." Evening, "For we are saved by hope." Baptism of children at opening of morning service. Sunday school at close of morning service and at Buckingham chapel at 3 p. m. Service at chapel at 7 30, conducted by the Rev Hugh Montgomery.

Second Congregational church, the Rev. Wm. S. Palmer, pastor: Hours of service 10 30 a. m. and 4 p. m. Sunday school at 1 45 p. m. Preaching by the Rev. L. W. Bacon, D. D., in the morning and by the pastor in the afternoon.

Park church, the Rev. Leonard W. Bacon, pastor. Hours of service at 10 30 a. m. and 7 30 p. m. Music in morning Anthems, "Come Thou Almighty King," Dossett. "O Saviour hear me," Gleck. Evening, "O how lovely is Zion," Mozart, with violin obbligato, "Come Jesus, Redeemer," hymn for alto and male voices.

Greeneville Congregational church, the Rev Andrew J. Sullivan, pastor. Hours of service 10.30 a. m. and 7 30 p. m. Sunday school at close of morning service.

Mount Calvary Baptist church, High street, the Rev. B. D. Wynn, pastor. Hours of service 10.30 a. m. and 7.30 p. m. Bible school from 3.30 to 4 p. m. Preaching by the pastor.

First Baptist church, West Side, the Rev. O. C. Fenn, pastor: Hour of service at 10.30 a. m. and 7.30 p. m. Sunday school at 12.30 p. m. Preaching by the pastor.

Central Baptist church, the Rev. J. D. Ryon, D. D., pastor: Hours of service 10 30 a. m. and 7.30 p. m. Bible school at church after morning service, and at Franklin chapel at 3 p. m. Preaching by the pastor.

Greeneville Baptist church: Hours of service 10 30 a. m. and 7 30 p. m. Sunday school at close of morning service. Preaching in the morning and evening by the Rev. Wm. D. Hedden, D. D. Seats free. All are cordially invited.

East Main Street M. E. church, the Rev. Charles W. Hibbes, pastor: Hours of service 10 30 a. m. and 7 30 p. m. Sunday school at 12 m. Preaching by the pastor in the morning.

Eastern street M. E. church: The Rev. George C. King, pastor. Hours of service 10 30 a. m. preaching, Bible school at 12 m. Praise and prayer service at 7 30 p. m. Communion service: First Sundays of June, August, October, December, February and April, in the forenoon. Sunday evening the annual Rosal concert by the Sunday school.

Central M. E. church, the Rev. R. Tinker, pastor. Band meeting at 9 a. m. At 10.30 a

The Bulletin

Norwich, Saturday, June 17, 1882.

"SLAVERY IN CONNECTICUT."

A few of our esteemed contemporaries chiefly of the democratic and greenback persuasion have recently undertaken to work up a sensation over the case of a Swedish girl now at work in Grosvenor Dale. The evident ignorance of the reporters who have been employed to write up the matter, and the fatuous obstinacy of these particular newspapers themselves in their determination to condemn employers under all circumstances have combined to make up a statement which is about as far from the truth as a statement can be.

The facts of the case obtained from what we believe to be perfectly reliable sources, are these. The Grosvenor Dale company, like other manufacturers and like the farmers about them, have at times found themselves short of hands. Having applications from would be emigrants in Sweden for positions, and for help in getting here, the company has availed itself of the chance and brought over a number of such emigrants who are now at work in the mills. They do not complain of the company nor does the company complain of them. Both sides seem to be satisfied.

A week or so ago a party of such emigrants arrived in New York, en route to Grosvenor Dale, where they were to be employed. Maria Swensen came in their care, but deserted them in New York and went to a Swede boarding house. Her friends, to whose care she had been put, were much worried over her, fearing she would fall into bad hands. At their earnest solicitation, the superintendent sent one of her countrymen back after her. He found her and brought her to Grosvenor Dale, where she now is. She is learning to work in the mill, and resolutely declines the repeated offers which have been made her, to have her passage back paid, if she wants to go.

Like other green hands, she earns little or nothing just now, and is paid only enough to cover her board. When she has learned her work, so she will in a short time, four or five weeks, she will earn from $5 to $7 a week, according to her ability.

This is a rather narrow basis on which to build a sensational romance about "the coolie system" and "slavery in Connecticut," but some of our esteemed democratic and greenback contemporaries can always be trusted to make the most of any attack on New England manufacturers. They rely upon their prejudices for argument, and upon their imaginations for facts, and thus frequently concoct articles which would be important—if they were only true.

As the days pass on and the speedy victory which the striking iron workers expected still delays its coming, the spirit of violence which is usually the accompaniment of great strikes manifests itself more and more. In the Pittsburg district two mills are in active operation, running with non-union laborers. In Cleveland, still other mills are showing their ability to work true, for the present at least, without the aid of the strikers. There was a bad riot there early in the week, in which the men who won't work assaulted fiercely a party of men who were willing to work. Since then the military has been in continual readiness for any serious emergency, the armories being garrisoned day and night. But there are numerous petty acts of rioting and outrage which are not easily preventible by either military or police. The workmen are frequently assaulted, their families insulted and their houses stoned. The strikers have an organization and profess to assume the right to be their own lawmakers and officers. Two of their men who claimed to act as quasi-police, arrested a workman named Blythe the other day and took him to court on a charge of carrying concealed weapons. As they could show without warrant or prevarication the court ordered them to be arrested on a charge of assault. Thursday, while on his way to work, Blythe was attacked by a gang of strikers and beaten so that his life is despaired of. All this is in beautiful Cleveland. In St. Louis there is an unfeeling on the part of the strikers brought about by the belief that they have not been honestly dealt with by Jarrett, the president of the Amalgamated union. It is evident that there are serious times ahead for many western cities unless peace is specially made. It is to be hoped that the authorities appreciate the situation, and are preparing for any probable outcome. We don't want any more such scenes as those of last July.

A [illegible] has been submitted to the [illegible] Sprague estate, and they are to hold a meeting Tuesday next to consider it. The proposal is that Trustee [illegible] be instructed to convey all right, title and interest in the whole property to the Quidnick company, that the Sprague shall make like conveyances, and that the Quidnick company shall administer the property [illegible] such parts as may be thought advisable, so as to pay the creditors thirty per cent on their claims, twenty per cent in cash within sixty days, and the remainder in four semi-annual instalments. This will secure to the creditors about $3,000,000. Two prominent Rhode Island manufacturers are said to have advised this course and to have offered aid toward carrying it out. In several respects it seems to be a rather promising scheme.

Certain of the more vigorous stalwarts publicly denounced President Hayes as a "mulkson," a "doctrinaire," a "hypocrite," etc., because he now and then appointed a democrat to office. Wonder what they will have to say over President Arthur's recent appointment of a full-fledged Illinois democrat to be associate justice of Arizona? It seems that he knew Pinney was a democrat, and appointed him at David Davis' request. Pinney supported Davis for the senate against Logan.

There is a young woman in Hoosick Falls, N. Y., who would be a prize for almost any man. She is endowed with rare common sense. Two would-be lovers quarrelled over the possession of her hand and tried to settle it by fighting a duel. As soon as she heard of the affair, which was quite in advance, she ordered them to apologize to each other for being roughs, and then discarded them both for being fools.

CURRENT OPINION

The character and prestige of the United States throughout South America have been immeasurably injured since Mr. Frelinghuysen entered upon the direction of our foreign affairs. When will they grow better.—*N. Y. Tribune.*

Our policy in South America seems to be identical with that of the French and English at Alexandria—plenty of bluster and nothing to be done to back it up, and the result appears to be the same.—*Boston Advertiser.*

Those who expect a sweeping victory for the California democracy on the Chinese issue will be sadly disappointed. Let the republicans conduct the campaign properly with a good ticket and they will sweep the state.—*San Francisco Chronicle.*

Political.

John Wanamaker's delay in accepting the nomination as congressman-at-large from the Pennsylvania stalwarts is regarded as boding a declination.

It is thought likely that the naval appropriation bill will be amended to provide for retiring officers at the age of sixty-four instead of sixty two, to conform to the late change in the army bill.

Only seven democrats voted to postpone that suspicious whiskey ring, bonded spirit bill. The opposition came from the republicans who, except for Miller of California, solidly opposed it.

The appointment of a readjuster to be postmaster of Fredericksburg, Va., in place of a republican whose term has expired, is considered as an open declaration that the administration intends to do what it can to help the coalition movement in Virginia.

The ways and means committee has informally fixed upon July 10th a day for final adjournment, but has taked no final action. The day will be fixed possibly next Tuesday. The members of the committee fear that the senate will cause further delay.

Congressman Harris of Massachusetts, whose renomination is doubtful, explains in a letter to the civil service reformers that he did not at any time oppose Colonel Worthington for collector, although he actively favored Mr. Beard's reappointment before he knew Worthington wanted the place.

A special to the Springfield *Republican* says: Don Cameron has gone to Pennsylvania to strengthen his lines. It is understood that he had a long interview with the president yesterday, in which Mr. Arthur counselled an attempt to secure harmony. Cameron would listen to no such advice, and a friend of Cameron told the president that the independents' terms of peace were that the Cameron faction should retire their commander and shoot him.

A *Tribune* despatch says that the administration's withdrawal of Folger as a gubernatorial candidate means that the president is afraid he cannot carry his own state. It is reported in some quarters that Secretary Folger had an interview with Mr. Conkling while in New York, and learned that Mr. Conkling was opposed to his nomination. The relations between them have never been intimate, and it is supposed that Mr. Conkling did not relish the idea of seeing Judge Folger made governor. There are, however, other and excellent, state urban authorities for the belief that Mr. Conkling would be as well satisfied with Folger as the president. It is also stated that the executive regarded Mr. Cornell's nomination as very probable, but seemed resigned whenever he spoke of the possibility of the democrats carrying the state.

THAT "CONFERENCE."

The New York *Tribune* prints a series of burlesque letters, ostensibly from the seven men who lately certified to the holding of a conference in Gen. Arthur's house a little over a year ago. The others are lively variations of this one:

[Copy.]
UTICA, June 13th, 1882.

MY DEAR SIR: My memory is perfectly clear and vivid in regard to the Sunday afternoon in question, which I spent at Gen Arthur's house. There was no conference. The time was spent in singing Moody and Sankey hymns. I shall never forget your own rendering of the line, "What sinners value, I resign." You warbled it with great feeling, and when Platt came in strong on the chorus there wasn't a dry eye in the company. No, it wasn't a conference. Were I to be pinned down to exact statement, I should style it a sort of an anticipatory wake.

Yours truly, DESPERDOS.

The Hon. Roscoe Conkling.

P. S.—I forgot to mention that one old friend of the wake wasn't on hand.

Personal.

Mrs. Scoville has sued for a divorce at Waukesha, Wis.

"Old Frohs," General Hazen, looks like the late Napoleon III.

M. Rouslan, the new French minister, has arrived in this country.

Marie, the famous tenor, took his recent illness from a hurried bath at Rome.

Alfred Pease, the pianist, mysteriously disappeared from St. Louis last week, and has not since been heard from.

Queen Victoria sends graceful acknowledgements of the five cent postage stamp, bearing Garfield's portrait, lately sent her by our government.

Robert Bonner has bought for $10,000 Russella, full sister to Maud S. She is two years old, gray, over fifteen hands high and has a splendid form and temperament.

President Arthur expects to spend most of July at the Soldiers' Home, a few miles north of Washington, where the last three or four presidents have sojourned more or less. He will not visit Elberon at all, they say.

Capt. D. S. Babcock, president of the Providence & Stonington Steamship company, sailed for Europe, Thursday, on the Adriatic. Among the flowers sent him was a huge representation of the steamer Rhode Island.

It is understood that the senate committee on claims will favorably report the bill to allow Mrs. Jessie Benton Fremont, wife of General John C. Fremont, to bring suit in the court of claims regarding her alleged ownership of Alcatraz Island, in the bay of San Francisco.

LIVINGSTONE-FLEMING.

It appears that the Miss May Alice Almont Livingston who has sued Henry Fleming for $75,000 damages, had rooms at a Brooklyn hotel under the name of Mrs. Henry Livingston, for self, three months old baby and nurse. The child was born toward the last of winter.

According to the *Tribune*, Mrs. Bliss, the young lady's mother, says that Fleming had visited the family at Tom's River, N. J., one day last June. Mrs. Bliss was called away to Philadelphia. Fleming called for Miss Alice about eight o'clock in the evening. They went out together about dark, he telling her that they were going to the theatre, but he did not take her home until after daylight. She told her mother everything, but explained that he had treated her to a supper and they had wine, and she added: "He has promised to marry me very soon and to shield me from all blame."

Mrs. Bliss said that the child was a perfect picture of Fleming, who once said, "I could never deny being the father of that child." "He always appeared very fond of the baby," continued Mrs. Bliss, "until a few weeks ago, and he told me that it should be named Henry Fleming, taking his own name. The little fellow is a pretty baby, but is very delicate and it is for the sake of his health that my daughter is at our home in Tom's River. We were in Brooklyn and the baby was ailing and I thought it would surely die last week, but it is better now. As for poor Alice, she is so changed, her health is completely wrecked because of such disappointment. I fear she will never be herself again. Mr. Fleming was her first gentleman acquaintance."

SETTLING THE SPRAGUE ESTATE PEACEABLY.

A special despatch to the New York *Times* from Providence, Thursday night, said:

"The Sprague family, fearing that their affairs would never be settled by the trustee, have for the past month, especially since the repeated failure to sell the property at auction, been formulating a plan whereby the estate could be settled at an early date and the residue, after making a settlement, come to them. A well known Rhode Island manufacturer and bleacher has stepped forward and advised the family how to make the settlement, and, by his advice, papers have been drawn up which will be submitted to the creditors to-morrow morning. The papers are in the form of propositions for the settlement of the estate, agreements of the gentlemen who are to take charge of the property, and a recommendation to the trustee that he consent to the same."

The terms are that the Quidnick company pay all the other creditors 30 per cent. cash, and become sole proprietors of the estate. They are to have two months in which to pay 30 per cent. of this amount; and the rest is to be paid in four semi-annual instalments, or sooner. Meantime the Quidnick company is to sell off privately such bits of the property as it pleases to raise the necessary money, which amounts to nearly $3,000,000.

MEDICAL ETHICS.

Dr. Agnew of New York, the famous oculist, was one of the representatives of the New York State Medical society who were recently refused admission to the national medical convention, because of the Empire state's change in its "code of ethics." Dr. Agnew declares that the national convention, in allowing numerous protests to be read, against the action of the New York state society in removing the prohibition from consultation with homœopaths, and not allowing the state society to defend itself, was manifestly unjust, and showed how little the principles of true Christian ethics were invoked in the emergency.

Dr. Agnew admits that the majority of the convention was opposed to the action of New York; yet, he adds, "it was equally evident in conversations which were held with many thoughtful members of the body, that there was a strong undertone of acquiescence in the wisdom and morality of the action of the state of New York, and strong hopes were expressed by men who had complied with the letter and spirit of the old code that the state of New York would stand firm in new departure.

On this last point Dr. Agnew says: "The society will probably not rescind its action, but will go a step further—it may be next year or it may be later—and will adopt a declaratory resolution more or less like that introduced by Dr. Rooss at the last session: 'We hereby resolve and declare that the only ethical offences for which they (the profession) claim and promise to exercise the rights of discipline are those comprehended under the commission of acts unworthy a physician and a gentleman.'"

Local Notices.

See card of luminous door plates.

Commercial stationery at Burnham's.

New summer neck wear at Smith & Gilbert's.

A. T. Otis has new spring vegetables. See advertisement.

See advertisement of proposals for Williman's Camp ground.

Smith & Gilbert have an elegant line of fancy hem-stitched linen handkerchiefs.

All the popular styles of collars and cuffs are found at Smith & Gilbert's.

Parties having money to invest will do well to read the advertisement headed "To Investors" in another column. Mr. Ryerson is an old member of the New York Stock exchange.

Go to A. W. Prentice & Co.'s store and look at their large stock of haying tools, fishing tackle, lawn mowers, guns, pistols, powder, etc. Also wire window screen, and general hardware. Prices as low as can be had anywhere. See advertisement.

Dr. Pierce's "Favorite Prescription" is everywhere acknowledged to be the standard remedy for female complaints and weaknesses. It is sold by druggists.

An effective medicine for kidney diseases, low fevers and nervous prostration, and well worthy of a trial, is Brown's Iron Bitters.

Potasses cured my little daughter of a malignant type of Diphtheria. No other medicine used.—H. T. OATMAN, Berkshire Co. Correspondent Springfield (Mass.) *Republican.*

A pure strengthening tonic, free from whiskey and alcohol, cures dyspepsia and similar diseases it has never been equalled. Brown's Iron Bitters.

Advice to Consumptives.

On the appearance of the first symptoms—as general debility, loss of appetite, pallor, chilly sensations, followed by night sweats and cough—prompt measures for relief should be taken. Consumption is scrofulous disease of the lungs—therefore use the great anti scrofula, or blood purifier and strength restorer—Dr. Pierce's "Golden Medical Discovery." Superior to cod liver oil as a nutritive, and unsurpassed as a pectoral. For weak lungs, spitting of blood and kindred affections, it has no equal. Sold by druggists the world over. For Dr. Pierce's pamphlet on consumption, send two stamps to World's Dispensary Medical Association, Buffalo, N. Y.

Rose Cold and Hay Fever.

Messrs. White & Burdick, Druggists, Ithaca, N. Y.—I can recommend Ely's Cream Balm to relieve all persons suffering from Rose Cold and Hay Fever. I have been a great sufferer from these complaints, by using the Balm have had great relief. I have recommended it to many of my friends for Catarrh, and in all cases where they have used the Balm freely have been cured. S. EMERY, Dry Goods Merchant, Ithaca, N. Y.

Messrs. Wm. Bust & Sons, Druggists, New Brunswick, N. J. Since boyhood I have been troubled with Catarrh and Hay Fever, and have been unable to obtain permanent relief until I used Ely's Cream Balm, which has cured me. After a few days' use I could sleep all night. E. L. CLEMENT, New Brunswick, N. J. Price 50 cents.

Apply into nostrils with little finger.

The face of humanity displays fewer pimples than formerly. Reason—OLEYS'S SULPHUR SOAP "HELPS HAIR AND WHISKER DYE." 50 cts.

Vegetine is now prescribed in cases of Scrofula and other diseases of the blood, by many of the best physicians, owing to its great success in curing all diseases of this nature.

"Buchupaiba."

New, quick, complete cure, four days, urinary affections, smarting, frequent or difficult urination, kidney diseases. $1. Druggists. Depot, Lee & Osgood.

Suicide and Dyspepsia.

A most remarkable cure for dyspepsia. "Wells' Health Renewer." The greatest tonic, best bilious and Liver Remedy known. $1. Depot, Lee & Osgood.

BRADY'S Vegetable Tonic Cordial is a delicious as well as potent Spring Tonic. See advertisement.

DYSPEPLINE is not a drug, but a nutritious Nerve Food. It will cure headache.

The huge, drastic, griping sickening pills are fast being superseded by Dr. Pierce's "Purgative Pellets." Sold by druggists.

Peruvian Syrup cures Dyspepsia, General Debility, Liver Complaint, Boils, Humors, Chronic Diarrhœa, Nervous Affections, Female Complaints, and all diseases originating in a bad state of the blood.

"A bird in the hand is worth two in the bush." When you have throat troubles, Pulmotin on hand is better than all the doctors.

Keep the Gums Healthy

If you want a sweet mouth and breath. If the gums become spongy, they lose their power to hold the teeth. The use of SOZODONT is invaluable because it removes the tartar which corrodes the teeth and gums.

Personal—To Men Only

The Voltaic Belt Co., Marshall, Mich., will send Dr. Dye's Celebrated Electro-Voltaic Belts and Electric Appliances on trial for thirty days to men (young or old) who are afflicted with Nervous Debility, Lost Vitality and Manhood and kindred troubles, guaranteeing speedy and complete restoration of health and manly vigor. Address as above. N. B.—No risk is incurred, as thirty days' trial is allowed.

Wister's Balsam of Wild Cherry cures Coughs, Colds, Bronchitis, Whooping Cough, Croup, Influenza, Consumption, and all diseases of the Throat, Lungs and Chest. 50 cts. and $1 a bottle.

Mothers! Mothers!! Mothers!!!

Are you disturbed at night and broken of your rest by a sick child suffering and crying with the excruciating pain of cutting teeth? If so, go at once and get a bottle of MRS. WINSLOW'S SOOTHING SYRUP. It will relieve the poor little sufferer immediately, depend upon it, there is no mistake about it. There is not a mother on earth who has ever used it, who will not tell you at once that it will regulate the bowels, and give rest to the mother and relief and health to the child, operating like magic. It is perfectly safe to use in all cases and pleasant to the taste, and is the prescription of one of the oldest and best female physicians and nurses in the United States. Sold everywhere. 25 cents a bottle.

Cooks using cream of tartar and soda will always have better results by using Congress Yeast Powder. It is perfectly pure and is always reliable and will make light bread, biscuits, cake, etc.

The demand for an article is a test of its merit. The immense and constantly increasing demand for the great throat cure, Potasses, is a case in point.

Dry Goods.

AT
PRESTON BROS.'
NEW
HARDWARE
STORE.
YOU CAN FIND
SEINE TWINE, All Sizes.
Carpet Warp and Cordage,
CARTRIDGES,
Fishing Tackle,
Wire Window Screen Cloth,
Wire Netting and Barb Fencing,
Rubber Hose and Reels,
FORKS, SCYTHE SNATHS
AND RAKES,
TOOLS, ALL KINDS.
AT LOW PRICES.
PRESTON BROS.,
14 Shetucket St.,
jel5 d&w Opposite Laurel Hill Bridge.

A. T. CONVERSE,
DEALER IN
IRON, STEEL AND PIG IRON,
41 Water & Commerce Sts
jel9d&w

Instruction.

MISS C. C. BLACKMAN, Teacher of Music. Terms $2 for twelve lessons. Norwich Town Jan. 7 1882. JanTuThSat

Medical.

BACK-ACHE
POSITIVELY CURED
BY
BENSON'S CAPCINE
POROUS PLASTERS.

Reasons Why they are Preferred to All Other Porous Plasters or External Remedies.

FIRST.
Because they possess all the merits of the strengthening porous plaster, and contain in addition thereto the newly discovered powerful and active vegetable combination which acts with increased rubefacient, stimulating, sedative and counter irritant effects.

SECOND
Because they are a genuine pharmaceutical preparation, and so recognized by the profession

THIRD.
Because they are the only plasters that relieve pain at once.

FOURTH.
Because they will positively cure diseases which other remedies will not even relieve.

FIFTH.
Because over 5,000 physicians and druggists have voluntarily testified that they are superior to all other plasters or medicines for external use.

SIXTH.
Because the manufacturers have received the only medals given for porous plasters

Benson's Capcine Porous Plaster
SEABURY & JOHNSON,
Manufacturing Chemists, New York.

A sure remedy at last. Price 25cts. HEAD'S Medicated CORN and BUNION PLASTER. feb14W,Sw

THEY WHO USE IT, LIVE!!
SLOCUM'S COMPOUND EMULSION
OF
PURE COD LIVER OIL
WITH THE
Hypophosphites of Lime and Soda
FOR
CONSUMPTION,
Can be taken and retained upon the most delicate stomach, being absolutely tasteless.
It Cures Consumption, TRY IT.
It Cures Lung Diseases, TRY IT.
It Cures Bronchitis, TRY IT.
It Cures Asthma, TRY IT.
It Cures Coughs and Colds, TRY IT.
It Cures Catarrh, TRY IT.
It Prevents Wasting Away, TRY IT.
It Restores Health and Strength, TRY IT.
It Builds Up Sickly and Peaked Children, TRY IT.
If You are Feeble and Emaciated, TRY IT.
Patients, by its Use, Have Gained Ten Pounds of Flesh a Month. TRY IT.
This Emulsion, as an effective remedy for Throat, Chest or Lung disorders, stands unrivalled by any other preparation of Cod Liver Oil offered to the public. It is not only purer and more palatable, but it is so skillfully united with the Hypophosphites of Lime and Soda as to render it a tonic nutrient to the weak and debilitated system. Thousands of Consumptives have been cured by this preparation. Try it and judge for yourself.
Price, $1 per Pint Bottle.
As your Druggist for it and take no other.
DR. T. A. SLOCUM, Sole Proprietor.
181 Pearl St., New York.
FOR SALE BY
LEE & OSGOOD.
feb16dTu,Th,S&w AGENTS

Medical.

INTRODUCED IN 1864. five years prior to the introduction of any other New England remedy for the same disease.
MME. AUGUSTA HEALY'S
VEGETABLE TONIC PILLS
Of the same Formula as a Liquid
MME. AUGUSTA HEALY'S
Vegetable Tonic Cordial
Has wrought a reform in the treatment of Chronic Female Weaknesses during the past sixteen years. There is no complication of these common maladies that this remedy does not reach and cure.
There is but one voice regarding its merits—that of universal praise. Mrs. Sarah Gardiner of Cambridge, Mass., was cured of dropsical enlargement of the uterus, excessive hemorrhage, and excruciating pain. Mrs. M. of Roxbury, Mass., of chronic misplacement. Mrs. H., of Waltham, Mass., of ulceration and prolapsus. The names of the cured fill a volume. Send for pamphlet. Letters with stamp answered by lady proprietor. Buy of druggists, if possible, if not, we will mail pills on receipt of price, $1.00 per box; six boxes, $5.00. Cordial, $1.00 per bottle, six bottles, $5.00. Address H. F. THAYER & CO., 18 Temple Place, Boston, Mass.

CEPHALINE.
Composed of healthful Vegetable and Cereal productions. It supplies the brain, nerves and muscles with perfect food and proper chemical elements, and removes from them exhaustion and disease. It immediately cures Sick, Nervous and Bilious Headache, Epilepsy, Convulsions, Paralysis, Hysteria, Sleeplessness, Indigestion, Heart Disease, and Constipation. It has the approval of hundreds of physicians, and is the success of the age for Nervous Prostration. Send for proofs of cures. Buy of your druggist, if possible; if not, we will mail it on receipt of price, 50 cents per box; six boxes, $2.50. Address H. F. THAYER & CO., 18 Temple Place, Boston, Mass.
may11 dTu,Th,S&w

PARKER'S
HAIR BALSAM.
This elegant dressing is preferred by those who have used it, to any similar article, on account of its superior cleanliness and purity. It contains materials only that are beneficial to the scalp and hair and always
Restores the Youthful Color to Gray or Faded Hair.
Parker's Hair Balsam is finely perfumed and is warranted to prevent falling of the hair and to remove dandruff and itching. HISCOX & CO., N. Y. 50c and $1 sizes, at dealers in drugs and medicines.

PARKER'S
GINGER TONIC,
A Superlative Strength and Health Restorer.
If you are a most solo or farmer, worn out with over work, or a mother run down by family or household duties, try PARKER'S GINGER TONIC.
If you are a lawyer, minister or business man exhausted by mental strain or anxious cares, do not take intoxicating stimulants, but use PARKER'S GINGER TONIC.
If you have Consumption, Dyspepsia, Rheumatism, Kidney Complaints, or any disorder of the lungs, stomach, bowels, blood or nerves, PARKER'S GINGER TONIC will cure you. It is the greatest Blood Purifier and the best and surest Cough Cure ever used.
If you are wasting away from age, dissipation or any disease or weakness and require a stimulant, take GINGER TONIC at once; it will invigorate and build you up from the first dose, but will never intoxicate. It has saved hundreds of lives; it may save yours.
CAUTION!—Refuse all substitutes. PARKER'S GINGER TONIC is composed of the best remedial agents in the world, and is entirely different from preparations of ginger-tonic. Send for circular to HISCOX & CO., N. Y. 50c and $1 size, at dealers in drugs. Great saving buying dollar size.

FLORESTON COLOGNE.
Its rich and lasting fragrance has made this delightful perfume exceedingly popular. There is nothing like it. Insist upon having FLORESTON Cologne and look for signature of HISCOX & CO. on every bottle. Any druggist or dealer in perfumery will supply you. 25 and 75 cent sizes. Large saving buying 75 cent size.
may7 d&2wsow

SIX POINTS.
ALL WORTH REMEMBERING.
CUT THEM OUT.
People take nauseating doses for every pain and ache, which puts their stomachs out of order, and then a physician is called to attend to them. This is all needless, for if the HOP PLASTER is used, it is absorbed into the system in just the way to cure without bringing on other troubles.
A medicine to be popular must be both agreeable and efficacious, the HOP PLASTER is a rare union of vegetable agents combined with safety, reliability and effectiveness. The indiscriminate use of medicines taken internally is far more productive of injury than benefit.
The most powerfully medicated and effective plaster ever invented is the HOP PLASTER; it embodies all the medicinal and sedative properties of the Hop in combination with the most highly approved gums and balsams known to modern pharmacy.
The HOP PLASTER is made porous, thus allowing free evaporation of moisture, stimulating the innumerable pores of the body to a healthy action and giving tone and vigor to the whole system. It is a discovery of a Yankee chemist.
The medicinal virtues of the Hop have been utilized for centuries; they are all concentrated in the HOP PLASTER, and do more real good in relieving pain than any root, drug or herb liquid medicine in the whole domain of nature.
HOP PLASTERS are sold by all druggists in the United States and Canada, 25 cents each or five for $1, and are guaranteed to be the best in the markets. Avoid cheap worthless goods.
HOP PLASTER CO., Manufacturers. CARTER, HARRIS & HAWLEY, General Agents, Boston.
may10eTuThSAw1m

AN IRON TONIC.
PERUVIAN
SYRUP
CURES
Dyspepsia, Nervous Affections, General Debility, Fever and Ague, Paralysis, Chronic Diarrhœa, Boils, Dropsy, Humors, Female Complaints, Liver Complaint, Remittent Fever,
and all diseases originating in a bad State of the Blood, or accompanied by Debility or a low State of the System.
mar04Th,S,TuAwsow

CURE YOUR
CORNS
BY USING
SCHLOTTERBECK'S
Corn, Wart and Bunion Solvent.
Entirely harmless; is not a caustic. It removes Corns, Warts, Bunions and Callous without leaving a blemish. Brush for applying in each bottle.
A CURE IS GUARANTEED.
Price 25 cts. For sale by all druggists.
Try it and you will be convinced, like thousands who have used it and now testify to its value.
Ask for Schlotterbeck's Corn and Wart Solvent and take no other. ju11d&w

THE Job Department of the Bulletin will give satisfaction in prices as well as beauty of design

Drugs, Paints and Oils.

N. DOUGLAS SEVIN,
Wholesale and Retail Dealer
—IN—
Drugs, Medicines, Chemicals
AND
Pharmaceutical Preparations,
Proprietary Medicines.
TOILET ARTICLES
AND
Choice Wines and Liquors
FOR MEDICINAL PURPOSES.
141 Main Street,
Norwich, Conn.

Articles of Real Merit
McVicker's Cough Cure.
Wonder Toothache Drops.
Camp's Cream of Roses.
(For Chapped Hands, Roughness of the Skin, &c.)
MADEIRA WINE BITTERS,
Blood Purifying Extract.
(a Compound Extract of Sarsaparilla, Yellow Dock, Queen's Root, &c.)
SAPODENTA,
For the Teeth,
Prepared and Sold by
N. & DOUGLAS SEVIN,
141 MAIN STREET.
jun16,d&w

SUMMER COMPLAINTS.
At this season, various diseases of the bowels are prevalent, and many lives are lost through lack of knowledge of a safe and pure remedy.
Perry Davis' Pain Killer
is a sure cure for Diarrhœa, Dysentery, Cholera, Cholera Morbus, Summer complaints, etc., and is perfectly safe. Read the following:
RENSSELAER, N. Y., March 28, 1881.
PERRY DAVIS' PAIN KILLER never fails to afford instant relief for cramp and pain in the stomach. JOSEPH BURDITT
NICHOLVILLE, N. Y., Feb. 9, 1881.
The very best medicine I know of for dysentery, cholera morbus and cramps in the stomach. Have used it for years, and it is sure cure every time.
JULIUS W. DEE.
MONROVIA, Iowa, March 12, 1881.
I have used your PAIN KILLER in severe cases of cramp, colic, and cholera morbus, and it gave almost instant relief. L. B. CALDWELL.
CARNESVILLE, Ga., Feb. 19, 1881.
For twenty years I have used your PAIN KILLER in my family. Have used it many times for bowel complaints, and it always cures. Would not feel safe without a bottle in the house.
J. B. IVIE.
SACO, Me., Jan. 22, 1881.
Have used PERRY DAVIS' PAIN KILLER for twelve years. It is safe, sure and reliable. No mother should allow it to be out of the family.
E. I. MAYES.
OSWEGO, N. Y., Feb. 19, 1881.
We began using it over thirty years ago, and it always gives immediate relief. We hardly dare to go to bed without a bottle in the house.
W. O. SHERRY.
CONWAYBORO, S. C., Feb 20, 1881.
Nearly every family in this section keeps a bottle in the house. DR. E. NORTON.
U. S. CONSULATE,
CREFELD, RHENISH PRUSSIA, Feb. 8, 1881.
I have known PERRY DAVIS' PAIN KILLER almost from the day it was introduced, and after years of observation and use I regard its presence in my household as an indispensable necessity.
I. S. POTTER, U. S. Consul.
BURTON-ON-TRENT, ENG.
I had been several days suffering severely from diarrhœa, accompanied with intense pain, when I tried your PAIN KILLER, and found almost instant relief. H. J. NOONE.
21 MONTAGUE ST., LONDON, ENG.
During a residence of twenty-three years in India, I have given it in many cases of diarrhœa, dysentery and cholera, and never knew it to fail to give relief. R. CLARIDGE.
No family can safely be without this invaluable remedy. Its price brings it within the reach of all. For sale by all druggists at 25c., 50c., and $1.00 per bottle.
PERRY DAVIS & SON, Props.,
jel4d&w PROVIDENCE, R. I.

LEE & OSGOOD
RETAIL DRUGGISTS
WHOLESALE DEALERS
KEROSENE OIL,
WHITE LEAD,
TURPENTINE
Linseed Oil,
MASURY'S
RAILROAD COLORS,
146 and 148 Main
46 and 48 Water Streets,
NORWICH, CONN.

Financial.

116TH DIVIDEND
Office of the Norwich Gas and Water Works, Norwich, June 15, 1882.
The directors of this Company have this day declared a semi-annual
Dividend of Two Per Cent.,
payable after June 20th. JEDEDIAH LIFFITT, Treasurer

WM. L. PATTON & CO.
BANKERS AND BROKERS,
NO. 5 WALL STREET,
NEW YORK,
Members of the New York Stock Exchange.
Have Opened a Branch Office in the
Chelsea Bank Building,
Under the management of
Mr. William H. Atwater
The latest reports from the NEW YORK STOCK EXCHANGE giving changes in prices are CONSTANTLY received by TELEGRAPH and placed on file for the INSPECTION OF THE PUBLIC.
Information given regarding INVESTMENT and all classes of securities.
Orders for the purchase and sale of STOCKS and BONDS will receive immediate attention (Connected with Telephone.)
Refer by permission to
R. G. ROLSTON, Esq., President Farmers' Loan and Trust Co., New York.
E. F. GIBBS, Esq., Cashier Thames National Bank.
LORENZO BLACKSTONE, Esq. (firm) B. COIT, Esq., Treasurer Chelsea Savings Bank, Norwich, Conn. jel3 d&w, TuSat

DRAFTS
On Belfast, Cork, Dublin, Limerick and the principal cities of Great Britain and the Continent of Europe.
ALSO
Letters of Credit,
at most favorable rates. Call at
B. P. LEARNED'S
General Insurance Office, over Thames National Bank, Shetucket St. apr17d

Flowers, Seeds, Etc.

CHOICE
Verbenas 30 cents a Dozen,
At 30 MAIN STREET.
JOSEPH F. SMITH.
jel0 d&w*

FLOWERS.
BOUQUETS,
CUT FLOWERS,
FUNERAL DESIGNS,
FURNISHED AT LOW PRICES, AT
Jennings' Greenhouses,
Hamilton Street, Preston.
Orders left at N. D. SEVIN'S DRUG STORE, 141 Main street, will be forwarded by Telephone without charge. novtd

Plumbing & Iron Works.

THE NORWICH IRON FOUNDRY.
Established in 1854.
A. H. VAUGHN & SONS, Propr's.
NO. 25 PERRY ST., NORWICH, CONN.
Manufacturers of Mill Gearing, Pulleys, Couplings, Hangers, Boxes, Racks and Pinions, Lamp Posts, Feed Boxes, Watering Troughs, Grate Bars, Cylinder Stoves, Ashpit Doors, Hitching Posts, Pipe Thimbles, Columns for Buildings, Plange and Socket Pipe, Hitching Weights, Chimney Caps, &c., &c. novtd

THE SIBLEY MACHINE CO., Manufacturers of Paper, Cotton and Wool Machinery, Mill Gearing, Shafting, Couplings, Hangers, etc., etc. Jobbing of all kinds, Gear Cuttings, Forgings and Castings at Short Notice. 46 Franklin Street, Norwich, Conn. New and Second-hand machines bought and sold on commission. jy14eod

ROBERT BROWN,
Successor to the
Norwich Steam and Gas Pipe Co.
Pequot Building, Central Wharf,
NORWICH, CONN.
Steam and Gas Fitter and Plumber. Chandeliers, Brackets, Portable Gas Lamps, Argand Burners, Plain and Fancy Shades, Rubber Hose, Bath Tubs, Boilers, Water Closets, Wash Bowls, etc. feb8d

Miscellaneous.

FRANK HAWKINS, SHERIFF, and JOAB B. ROGERS, Deputy Sheriff, of New London County. Office Room No. 1 Richard's Building, Norwich, Conn. ja14 d&w

WE INVITE ATTENTION to a desirable line of
ARCHERY,
Which we are closing out at MERELY NOMINAL PRICES.
BOWS, ARROWS and TARGETS at immense reductions.
E. K. SAFFORD & CO.,
jel6d&w 108 Main Street.

APOLLINARIS WATER, the Best and Healthiest Table Beverage.
Also, Congress and Hathorn Water, at
SMITH & BECKWITH'S.
jel6d

NORWICH DYE HOUSE,
C. C. SIMONS, Proprietor,
No. 101 Thames Street.
Silks and Laces dyed in beautiful new colors with soft finish and warranted to make up nicely. Lace Curtains, Silk Velvets, Lambrequins, Table and Piano Spreads cleaned and finished in good style. Feather Beds, Pillows and Bolsters renovated. Flannel blankets cleaned without shrinking. Store goods dyed and finished like new. Gentlemen's garments dyed or cleaned and repaired without ripping, by the best of workmen. Carpet Beating by an improved Carpet Beating Machine, the only machine using super-heated steam, brightening the colors and killing all moths and worms without wetting or injuring the carpet. Heavy and large carpets thoroughly beat or cleaned without ripping. Kid Gloves cleaned and dyed. Cleaning done daily. Orders by mail will receive prompt attention.
No. 101 Thames St., West Side.
Agent for Henry K. Patten, Dyeing, Cleaning, and Carpet Beating Works, of Hartford.
may19dTu,ThS&S

CONSUMPTION.
I have a positive remedy for the above disease; by its use thousands of cases of the worst kind and of long standing have been cured. So dead, so strong is my faith in its efficacy, that I will send
Two Bottles Free,
together with a VALUABLE TREATISE on this disease to any sufferer. Give Express and P. O. address. DR. T. A. SLOCUM, 181 Pearl St., New York. feb14eTu,Th,S&w

THE
IMPERISHABLE
PERFUME.
Murray & Lanman's
FLORIDA WATER,
BEST FOR
TOILET, BATH,
AND
HANDKERCHIEF.
mar9 dTu,ThS

THE Job Department of the Bulletin will give satisfaction in prices as well as beauty of design

24x

The Bulletin

New Every Morning.

Every day is a fresh beginning,
Every morn is the world made new
You who are weary of sorrow and sinning,
Here is a beautiful hope for you
A hope for me and a hope for you

All the past things are past and over,
The tasks are done and the tears are shed
Yesterday's errors let yesterday cover
Yesterday's wounds, which smarted and bled,
Are healed with the healing which night has shed

Yesterday now is a part of forever;
Bound up in a sheaf, which God holds tight,
With glad days, and sad days, and bad days which never
Shall visit us more with their bloom and their blight,
Their balsam of sunshine or sorrowful night.

Let them go, since we cannot re-live them
Cannot undo and remake alone.
God is His mercy receive, forgive them
Only the new days are our own
To day is ours and to-day alone.

Here are the skies all burnished brightly,
Here is the spent earth all re-born,
Here are the tired limbs springing lightly
To face the sun and to share with the morn
In the glorious of dew and the coal of dawn

Every day is a fresh beginning,
Listen, my soul, to the glad refrain,
And spite of old sorrows and older sinning,
And puzzles forecasted and possible pain,
Take heart with the day, and begin again.
—*Susan Coolidge, in Christian Union.*

A Real Sweet Story.

It was by far the worst quarrel they had ever had, and they had had many, for she had a temper, and he had a temper, and they were both of them impulsive young people with very little self-control.

"You are a false, selfish, untruthful, manlike man," said she.

"And you a suspicious, unreasonable, unwomanly woman," said he.

"Take back your letters," she cried, flinging a parcel tied with hyacinth-blue ribbon on the floor at his feet.

"I will," he muttered between his clenched teeth, picking up the parcel and throwing it into the fire, where it blazed brightly for a moment or two, and then flew away in thin uncanny black fragments up the chimney. As the last fragment disappeared, Rick turned to Letty, with frowning brow, and asked, as he had asked before, "Do you still persist in accusing me of deceit and falsehood?"

"I do," she replied, "unless you show me the charm."

"I will not show it to you," he declared with violent emphasis. "If my word be not sufficient, I refuse to give you further proof. I wonder that you dare insult me by asking it. And also wonder how you, believing me to be false and untruthful, can be willing to trust your future to me. And to speak frankly, I begin to think we have made a great mistake in supposing that we could spend that future happily together, for I am fully convinced we are anything but

"Two souls with but a single thought,
Two hearts that beat as one."

(These lines were quoted with the most sarcastic inflection.) "And furthermore, I also begin to think that perhaps it would have been better if we had never made this mistake—if we had never met in fact."

"Oh, indeed, sir!" with great assumption of dignity. "Have you just arrived at that conclusion? I have long been sure of it. But there is nothing easier than to part. Your letters are already disposed of. To-morrow I will send back your ring and picture. And then, when I am free once more, I can try to please my mother (our acquaintance, as you are well aware, has never pleased her), and in pleasing her I may find I am doing a pleasant as well as a wise thing for myself."

"Are you referring to Brougham Brown?"

"I am referring to Brougham Brown."

"By heavens!" exclaimed Rick, seizing his hat, "this is too much. Letty, good bye forever!"

But Letty began humming an air from "Patience," drumming an accompaniment on the window pane, and vouchsafed no answer. Rick rushed from the room. The humming and drumming ceased instantly, and the whilom performer listened intently. Five minutes passed, still the street door did not slam. "He is waiting for me to come out into the hall and beg his pardon, I suppose," she said, with a defiant grimace, "but I won't," and she turned again to the window as the door shut with a bang.

And then she flung herself on the sofa, kicked off her slippers, and cried like a summer shower. Rick gone, and gone forever!—Rick whom she had loved so dearly, and who had loved her so dearly, for two long years. And why? Just because that silly, giggling Lena Varian, with her pale blue eyes and straw colored hair, had chosen to tell she about him. And shaking the tears from her lashes, she began scolding herself as hard as she had scolded poor Rick. "The idea, Letty Lounsberry, of your believing that girl before him! What possessed you? He did flirt a little with her, that is true; but all men flirt a little with the girls who persist in admiring them and flattering them. But he gave her the little gold pig—your Christmas gift to him—never! How she got it I can't imagine, but he would have explained if you had given him a chance." And then the absent mother, gone to Aunt Emory's for a two day's visit, came in for a share of reproach. "If she had only let our engagement be known, insisting upon our waiting until Rick was twenty one, and I had not been obliged to carry my engagement ring in my back hair, where it is safe from baby's—Goodness gracious! baby!" And Letty suddenly remembered that ever since Rick came in to make a morning call, knowing Mrs. Lounsberry was absent—poor fellow! he'd have sped away if he could have foreseen his reception—baby had been sitting alone in the dining room in the middle of the big dining table, surrounded by all the pickle and marmalade jars and fruit cans and catsup bottles and jam pots out of the store room. For it was the monthly house cleaning day, and the store room fell to Letty's share, the foreign help being gifted with too great a talent for smashing and breaking to say nothing of an equally great talent for abstracting and devouring both sweets and sours. Letty sprang from the lounge, thrust her feet into her slippers, and hastened where duty had been calling her for some time. Baby sat, as good as gold, nursing a bottle of tomato sauce, snugly wrapped in a dish towel, in the very spot where she had been when Rick's ring summoned her sister to the door. Only one small flask lay broken on the floor, filling the air with the subtle fragrance of garlic. "That won't be missed," said Letty. "Thank fortune, there is no worse mischief done." But the "thank" was scarcely uttered when her eyes fell upon the last jar of the famous peach marmalade, the secret of making which died with grandmamma, and which was being carefully kept for Aunt Emory's (Aunt Emory was an old maid, worth $50,000) birthday. There it stood directly in front of baby, with more than half of its thick paper hat torn off, and a yawning cavity made in its precious contents by little scooping fingers.

"Oh, baby, why couldn't you have taken any jar but that?" asked Letty, reproach fully and dramatically.

But baby evidently had no excuse to offer for not doing so, for she kept on crooning to her bottle doll, while her sister hastily fashioned another paper hat, and tied it securely over what remained of the original covering.

Then suddenly "Rick and—nice Rick!" Oh, that is what he was doing when she foolishly imagined he was waiting for her to come and implore his forgiveness—bidding good bye to baby. She might have known it, for he had always loved baby dearly.

"Yes, baby, nice Rick, good Rick, dear Rick, but, for all that, the ring he gave me goes back to him to-morrow unless I hear from him to-night. How dare he wish that we had never met?"

But she did not hear from him that night, and the next day the little band of gold was released from its hiding place in her thick, brown hair, and a too faithful messenger placed it in Rick's hands as he left his place of business. But, ah! what a silent, sorrowful maiden wandered about the Lounsberry dwelling thereafter! What a listless, weary voice repeated the nursery rhymes that baby demanded fifty times a day!

"No nice—no more," said baby, missing the merry tones and the happy laugh.

But Mrs Lounsberry was not at all displeased with the turn affairs had taken. Brougham Brown suited her much better as a prospective son in law than Richard Creighton. One was a wealthy young brewer, the other a poor clerk in a counting house.

"Letty will soon get over it," she said to Letty's father, whose heart ached at the sight of his daughter's sad face. "A first love disappointment is always hard to bear for a while. I thought I should have died when Stephen Ford married my cousin, but I didn't. I lived to marry you, and I have a sealskin cloak, and Mrs. Ford hasn't even a jacket."

And so Brougham Brown, who was really a manly, generous, good hearted fellow, in spite of his beer and wealth, encouraged by the maternal head of the house, began devoting himself in the most ardent fashion to Letty; and she, seeing her mother's pleasure thereat, and hearing no word from Rick, received his attentions in a passive, unresponsive way.

Three months went by, and it was Aunt Emory's birthday, and that eccentric old lady had decided to divide it among the family, lunching with one portion, dining with another, and supping with a third. The lunch party was given at her sister Letitia's (Mrs. Lounsberry), and some half a dozen old friends and some dozen relatives were bidden to the feast. Letty, in a sea-green gown (Rick's favorite gown), with a spray of pink hyacinths (Rick's favorite spring flower) in her hair, went quietly about welcoming the guests. Brougham Brown followed her like her shadow, until lunch was announced. Then taking her place at the table, the young man still near her, she raised the cover from and dipped a spoon into the last jar of grandmamma's famous peach marmalade (she had had it placed before her, trusting to be able to hide the mischief baby had done), when somebody said, addressing her mother, "Have you heard that Richard Creighton is going abroad for his health? He has given up his situation, and sails in a day or two. They say he has failed fast lately."

And the very next moment Aunt Emory fixed her spectacled eyes upon her niece's poor, pale face, and asked, sharply, "What's the matter, child? Do you see anything dreadful in the sweets?"

"No, ma'm," answered Letty, with a pitiful attempt at a smile, when the spoon struck something harder than preserved peaches should be.

"Let me help you," said Brougham; and with one turn of his wrist he placed upon the dainty china shell before her—a wad of paper.

"And so that is the last of the celebrated marmalade, is it?" said Aunt Emory. "I don't want any. I prefer my sweets unmixed with unknown foreign substances. Take it away, Norah."

But Letty was already slowly unrolling the paper (it proved to be the missing part of the jar's original hat)—a rather difficult thing to accomplish, as it stuck persistently to her small fingers, but accomplished at last, when out rolled the little gold pig. And on the inside of the paper was scrawled, in Rick's bold hand, these words.

"My Darling—How foolish we are—I mean I am! Here is the charm. Miss Varian had it about ten minutes last night—only long enough to show it to you and tell you a story about it. Baby will give it to you. Had no paper, so I tore a piece off one of your jam pots. Will see you tomorrow evening. Rick."

Never did any young lady so suddenly break through all the conventionalities of society, never did daughter so quickly forget the wishes of her mother, never did a niece so unflinchingly brave the displeasure of a thirty-thousand-dollar aunt, as did Letty Lounsberry the instant after she had read this note.

"Brougham," she cried, looking at him with beautiful, beseeching eyes, "I must see Rick. I must—I must. You will go and bring him to me, dear?"

(It was the first time she had ever called him "dear," and, alas, he felt that it would be the last.) For a moment he pulled his long mustache nervously. "We are not very good friends you know," at last he said.

"Yes, I know. But I am to blame for that too," said Letty, hurriedly. "Forgive me, Brougham, I must see Dick."

And the good fellow, hesitating no longer, turned from that imploring face, and, with a tugging at his heart-strings, went off to seek his rival. He found him, and brought him back to the girl they both loved.

And what do you think Aunt Emory did?—Aunt Emory, who had declared over and over again that only as Mrs. Brougham Brown, Letty should inherit any of her money. "Left the house in a passion?" Not a bit of it. She laughed and laughed until she could laugh no longer.

"Now I shall have something new to tell folks," she said. "They must be tired and sick of my old yarns. I'm sure I am. Love, gold pigs, jealousy and marmalade all mixed up together. It's one of the funni est things I ever heard of in all my life."

"I'm glad you think so," said Mrs. Lounsberry. "It don't strike me that way. What are they going to live on?"

"Oh! I'll look after them," said Aunt Emory; and her remark makes a very good ending to this real sweet story.—*Margaret Eytinge, in Harper's Bazar.*

Miscellaneous.

BUSINESS! BUSINESS!

An opportunity, supply an wheat. Safe and light. A necessity to any line of successful trade. A monopoly in eastern Connecticut to the right man. Address BUSINESS, this office. jel5 d3t*

BUSINESS MEN IN WANT OF BUSINESS can do better in the West than in any other section of the country.

Rare Opportunities! Few as Good, None Better. Seventy five rapidly growing Towns (most productive regions of Minnesota, Dakota and Iowa) along the recently constructed lines of the Chicago & Northwestern Railway, offer unequalled inducements to pushing business men of limited capital. For particulars address WILLIAM E. SIMMONS, Land Commissioner C. & N. W. Ry Co., Chicago. apr19d2m

A LARGE LINE OF

Luminous Match Safes

At Low Prices.

NOYES & DAVIS.

J. P. BARSTOW & CO.

Having the agency of the

Celebrated Moseley Creamery and Stoddard Churn,

we invite all Butter makers to examine them, as we believe

No Farmer Can Afford to Make Butter Without One of These Creameries and Churns.

All who use them say they can make from TWENTY FIVE TO FIFTY PER CENT more butter with half the labor. Send for Circulars.

Also a large stock of best quality Garden and Field Seeds and Agricultural Implements, including the

Celebrated Remington Carbon Plough.

Smithbridge, E. F. Cox's, Bradley & Co's, Harrisburg and Quinebiqua Fertilizers at Lowest Prices.

J. P. BARSTOW & CO.,

No. 15 Water Street, Norwich, Conn.

mar8 d&w

ENGRAVING and LITHOGRAPHING done by the best artists in the country, at the BULLETIN PRINTING OFFICE

Dry Goods.

NEW GOODS.

HISLOP, PORTEOUS & MITCHELL

Have just received another lot of

SMYRNA RUGS,

Double Faced,

Embracing a large variety of sizes and all are offered considerably under regular prices. This is the same quality of goods that sold so rapidly with us a few weeks ago.

We would also call attention to a new line of

SHETLAND & CASHMERE SHAWLS,

In White, Cardinal, Blue and Grey,

At our usual low prices

Also a Full Line of

SPANISH LACES,

In Black, Ecru and White,

OF EXTRA GOOD VALUE.

White Goods

IN GREAT VARIETY, EMBRACING

Lace, Striped and Checked Piques, Victoria and India Lawns, Dotted Swiss, Etc.

WE OFFER A FULL LINE OF

PAINTED LINEN SCREEN CLOTHS,

IN A VARIETY OF WIDTHS

This is a very superior article, being more durable than wire, handsomer in appearance and costs no more.

INSPECTION INVITED.

Hislop, Porteous & Mitchell,

170 Main Street, Norwich,

And 60 State Street, New London.

jel5 d&w

Insurance.

MR. J. PALMER STORY,

For the past ten years connected with this agency as a clerk, is admitted to a partnership from this date.

JAMES E. FULLER.

Norwich, Ct., June 1st, 1882.

Ætna Insurance Co.,

Cash Assets, $8,202,272.64.

Mutual Life Ins. Co.,

Cash Assets over $96,000,000.

FULLER & STORY,

AGENTS.

JAMES E. FULLER. J. PALMER STORY.

jel5 d

MANUFACTURERS'

Fire and Marine Ins. Co.,

OF BOSTON, MASS.

Cash Capital - - - - $500,000.00
Surplus - - - - - - 555,629.31
Total Assets - - - - 1,055,629.31

Williams & Packer, Agents,

Room No. 6 Richards Building,

MAIN STREET, NORWICH.

CHARTERED 1810.

HARTFORD FIRE Insurance Company.

Capital - - $1,250,000
Cash Assets - - $4,072,575

PARKER BROTHERS, Agents,

Room No. 3, Chelsea Savings Bank Building, Shetucket Street.

Office connected with Telephone Exchange.

jel6

NEW LONDON COUNTY

Mutual Fire Insurance Company

NORWICH, CONN.

CHARTERED MAY 1846.

ACCUMULATED SURPLUS JAN. 1st, $63,000.

This Company continues to insure against loss or damage by fire on as favorable terms as the nature of the risks and the security of the insured and the company will warrant.

DIRECTORS:

E. P. Parker,	Charles Webb,
John A. Morgan,	Jedediah Huntington,
D. P. Coon,	Chas. L. Richards,
F. St. M. Andrews,	C. H. Osgood,
H. H. Heath,	Wm. Heath.
Wm. L. Brewer.	

E. P. PARKER, President.
WM. HEATH, Secretary and Treasurer. febl6d

GO TO

PIKE'S BLEACHERY,

No. 10 Cliff Street.

to get your Leghorn hats pressed, as I am satisfied by work. I am dyeing daily, dying to please the ladies. I am now receiving bleach and dye feathers at short notice. may24d

THE BULLETIN Job office does work with neatness and despatch.

Dry Goods.

THE

BOSTON STORE.

Reid & Hughes

HAVE A

New and Splendid Stock of

LISLE THREAD GLOVES

AND ARE

Selling Them at Prices Lower Than have Ever Before been Reached.

PARASOLS.

We have Received Another Shipment of

PARASOLS

AND

SUNSHADES.

Elegant Styles and Lwo Prices

Nothing in the City to Equal Them.

REID & HUGHES,

Boston Store.

my29 d&w

THE GEM.

VOL. I. NO. 118.

AN ÆSTHETIC JOURNAL

DEVOTED TO THE BEAUTIFUL AND THE TRUE.

C. B. PLATT, Editor and Proprietor.

$2.00 a year. Pay when you feel like it.

"Rare compounds of oddity, frolic and fun,
We relish a joke and rejoice in a pun."
—*Thanksgiving Column of the Norwich Tribune.*

Saturday, June 17, 1882.

"Pledged but to truth, to liberty and law;
No favor sways us and no fear shall awe."
—*Motto of old Norwich Courier.*

A LARGE

AND

ELEGANT ASSORTMENT

OF

PARASOLS

AND

SUN UMBRELLAS,

AT

C. B. PLATT & CO.'S.

ALL NEW!

AND AS

STYLISH

AND

CHEAP

As any to be found in this city.

5 SHETUCKET STREET.

"'Tis the sunset of life brings us mystical love;
And coming events cast their shadows before."

may15 d&w

Lumber & Coal.

EDWARD CHAPPELL & CO.,

COAL AND LUMBER,

WHOLESALE AND RETAIL. A well assorted stock of SEASONED LUMBER, and a carefully assorted variety of coals for domestic and steam purposes.

EDWARD CHAPPELL & CO.

216 Main St., Central Wharf.

Telephone your orders if most convenient. dawtor

Sewing Machines.

GREAT INDUCEMENTS TO CASH BUYERS OF

SEWING MACHINES.

H. E. STEVENS.

Agent for the

"Domestic," "New Home" and "New American."

jel8d 10 Main Street.

Furniture & Carpets.

YERRINGTON'S

Temple of Music

AND

CARPET EMPORIUM,

131 Main Street,

NORWICH, CONN.

AN IMMENSE STOCK OF

BODY BRUSSELS

in all the Newest and Choicest Styles and Colorings,

and the best goods made in this or any Country, at the very Low Price of

$1.40 Per Yard!

We have none at any higher price, and no dealer in the world has any better goods AT ANY PRICE!!

Hartford & Lowell Extras,

Best and Newest, at 90 Cents.

A few Pieces at 80 Cents. An inspection of the goods is invited.

INGRAINS as Low as 35 Cents!

E. W. YERRINGTON,

apr18d&w **131 Main Street.**

N. E. GILBERT & SONS.

FURNITURE

AND

CARPETS.

LAWN SETTEES,

SPLINT SEAT CHAIRS,

For Lawn and Piazza Use

WIRE WINDOW SCREENS,

HAMMOCKS.

We have just received a large stock of the new patterns

RATTAN AND REED

Chairs and Rockers,

Handsome, strong, light and comfortable.

CALL AND EXAMINE.

140 and 142 Main Street.

jel2 d

J. E. DOYLE,

UNDERTAKER

And Dealer in Furniture, Robes and Habits, at Wholesale Prices.

WAREROOMS UP STAIRS OPPOSITE THE POST OFFICE.

171 Main Street,

apr26d Norwich, Conn.

A. W. DICKEY & CO.

Are showing a fine stock of

CHAMBER SETS

AT CLOSE PRICES.

PARLOR SETS

Covered in Plushes, Spun Silks, Satins, Delaines &c., in the latest styles.

WINDOW SHADES AND FIXTURES.

CALL AND LEARN PRICES.

20 and 22 Union Street.

mar31

Groceries, Tea, &c.

30 DAYS.

TEA SALE.

As I am compelled to leave the city, I will close out my stock of Teas at a reduction of fifty per cent. Examine the following prices and be convinced:

50c. Tea at	60c.
70c "	60c.
60c. "	40c.
50c. "	30c.
40c. "	25c.
30c. "	20c.

Also Coffees and Spices at greatly reduced prices. Sale to commence Friday, June 9th, 1882, at U. L. FRANK'S China Tea Store, No. 3 Franklin Square, Norwich, Conn. jel4d10t

THOUSANDS OF FAMILIES USE

WELCOME SOAP,

Not only for its PURITY, but because of its SUPERIORITY in

WASHING QUALITIES.

It is warranted the BEST LAUNDRY SOAP in the world.

"Superiority" is our motto, and it peculiarly characterizes all of our Soaps. For sale by all first class Grocers.

CURTIS DAVIS & CO.,

BOSTON, MASS.

may11 d7t,Th,S&w

THE MONSERRAT

LIME FRUIT JUICE AND CORDIAL.

Guaranteed pure and undiluted and Free from Alcohol. Lime Juice having come into large demand it is important that a really genuine article should be obtained. The superiority of the

"MONSERRAT BRAND"

is that it is uniformally the production of one plantation and expressed only from prime selected fruit. For sale, wholesale and retail by

ADIN COOK,

jel4 **4 Union Street.**

JOHN WILLARD,

Sole Manufacturer of Palmer's Celebrated

DANDELION COFFEE,

AND

CREAM TARTAR,

may24 d&w 22 & 25 Franklin St., Norwich, Ct.

THE BULLETIN Job office will do work with neatness and despatch.

Real Estate.

For Rent and For Sale.

FACTORY STORE FOR SALE in a New England village 30 miles from Providence. Stock $2,000 clean and fresh. Sales about $20,000 per year, with good profits. Everything in best of order. Rent of store and tenement $200 per year, owned by a manufacturing company who guarantee all bills of their employes. Pressing condition of proprietor's health demands immediate relief from business. This is an opportunity not often repeated. Apply at store to H. E. FALLON, 100 Main St., Norwich, Conn. may11 d&w

VALUABLE

REAL ESTATE FOR SALE.

The House, Barn and Lot,

With a good well and never failing spring of good water upon the premises situated on

Main Street, opposite the Norwich & Worcester Railroad Machine Shop,

The Homestead of the late Misses Lucretia and Frances Heath

Will be sold at a Reasonable Price

For terms, etc., inquire of

NICHOLAS TAIRANT.

Real Estate Agent, 144 Main Street.

Norwich, June 5th, 1882. jel4d

TO RENT—

Office Number 3

BECKWITH'S BUILDING, Main Street, at present occupied by the Hon. Hugh Montgomery. Possession given immediately. jel4Tu,Th&S

TO RENT—

From July 1st,

A Tenement of 5 Rooms

On Laurel Hill Avenue. City water and gas.

jel5 dTh,S&Tu HENRY BILL.

TO RENT.

A Pleasant Front Room with Board,

At 20 Church Street. may1d

TO RENT—The

Large and Elegant Store

in Bill's Block, Shetucket Street,

opposite the Express office, and recently occupied by E. R. Thompson, Esq. HENRY BILL. apr24d

TO LET—The

Brick Dwelling House

with twelve rooms, No 30 School street.

apr17d

FOR SALE—

ON OTIS STREET,

first door from Broadway, the

FINE RESIDENCE

built and formerly occupied by the late F. A. Dorrance, and at present owned and

OCCUPIED BY

the family of the late

REV. I. W. PLUMMER.

The house contains 12 spacious rooms with all modern improvements; is thoroughly built throughout and needs no immediate outlay. The lot is 75x183 feet and contains choice fruit and ornamental trees and vines. Ample room for barn on rear of lot. Will be sold at a low figure if applied for soon. Reason for selling, owners about to leave town. Apply to

H. F. PALMER, Agent,

apr17d 126 Main street, Norwich, Conn.

FOR RENT—From April 1st, the barn now occupied by A. D. Lathrop, on Willow street. D.M. DICKINSON & CO. 40 Franklin Street. mar7d

Hotels & Restaurants.

WILLIAM NOSS'

LADIES' AND GENTS'

DINING ROOMS,

52, 54 and 56 Water Street.

MEALS AT ALL HOURS ON THE EUROPEAN PLAN.

All kinds of Fresh Lunch served at my lunch counter from 6 a. m. until 10 p. m. every day, Five and Ten Cents. Best Oysters in market, served in any style you may desire.

STEAMED OYSTERS A SPECIALTY.

Clam Chowder every day served to order and sold by the quart. Price 25 cents.

Finest grades of FOREIGN AND DOMESTIC WINES always on hand at prices to suit the times.

Jacob Ruppert's Celebrated Lager Beer

awarded highest prize medal at the Centennial Exhibition at Philadelphia in 1876, on draught and bottled for family use; price 75 cents per dozen.

FOREIGN AND DOMESTIC CIGARS.

Sole agent for Celery Rock and Rye for Throat, Lungs, Kidneys, and nervous difficulties. A positive cure for indigestion; $1 00 per bottle. Imported Carlsbade Bitters. Home made Tomato Catsup, prepared by myself and sold by the quart, gallon or bottle. The best German Mustard, 30 cents per quart, or by the bottle. mar24 d

Advertising Agents.

THIS PAPER

May be Found on File

—AT—

GEO. P. ROWELL & CO.'S

Newspaper Advertising Bureau (10 Spruce Street) where advertising contracts may be made for it in NEW YORK. mar18 d

J. E. BATES,

Advertising Agent,

41 Park Row, New York,

is authorized to contract for Advertisements in the BULLETIN and COURIER at our best rates. feb17 d

Books & Stationery.

CONNECTICUT REPORTS,

Vol. 48, Part 3.

RECEIVED BY

jel4d&w **C. A. BURNHAM.**

MAGAZINES,

MUSIC AND OLD BOOKS BOUND and REPAIRED, handsome, durable and cheap.

jel4 d&w **C. A. BURNHAM.**

CARDS.

Visiting and Address Cards,

Equal to engraved, at half the cost of engraved

FRANK UTLEY, Job Printer,

may16 d 104 Main Street.

THE POETICAL WORKS OF

HENRY WADSWORTH LONGFELLOW.

3 Vols. large quarto, 300 Illustrations, by the best artists of America.

"The work of the artists has been a labor of love." Lyman Abbott.

"I have never seen anything to equal them in that line of engraving. * * not one of them but what is a masterpiece." A. H. Emmons.

E. S. BEEBE, Norwich, Conn., General Agent for Eastern Connecticut. apr15d

CHECKS, COUPONS, CERTIFICATES

TICKETS, &c., &c. numbered at

Cowan's in First Class Style.

Fine Blank Books a Specialty

may9 d&w

WE HAVE A LINE OF

FANCY ADVERTISING CARDS

AND

FUCH CIRCULARS,

which will be furnished to our customers at

LOW PRICES.

THE BULLETIN COMPANY,

PRINTERS AND PUBLISHERS.

Physicians.

SURGEON AND PHYSICIAN

E. P. BREWER, M. D.,

OFFICE AND RESIDENCE

1321 Main St., Norwich

Office hours 9 to 10 a. m. 2 to 4 p. m. and 7 to 8 p. m. feb1

DRS. CARLETON & FOX

37 Broadway, Norwich

Chas. E. Carleton, M. D. Office Hours:
Henry A. Fox, M. D. 8 to 9 a. m., 1 to 2 p. m., 7 to 8 p. m.

W. H. DUDLEY, M. D.

48 East Main Street,

Office hours: 9 to 10 a. m. 2 to 4 p. m. and 7 to 8 p. m. jel4d

Attorneys.

WAIT & GREENE

ATTORNEYS at Law,

Counsellors and Notaries Public

NO. 1 BREED HALL.

Gardiner Greene, Jr. is Commissioner of Deeds for the State of New York.

JOHN T. WAIT. GARDINER GREENE, Jr.

may11 d Norwich, Conn.

JAMES H. POTTER

Attorney at Law.

Office in Johnson's Block, Main street.

mar18d Danielsonville, Conn.

S. S. & S. H. THRESHER,

Attorneys and Counsellors at Law

may10 d&f NOS. 2 & 3 BREED HALL.

Steamships' Directory.

ANCHOR LINE

UNITED STATES MAIL STEAMERS

Sail weekly to and from

New York and Glasgow, via Londonderry

Cabin passage, $60 to $80. Returns, $110 to $140

Second Cabin, $35. Return tickets, $75

Steerage passengers booked at low rates

Passenger accommodations unequalled

All state rooms on main deck

Passengers booked at lowest rates to or from Germany, Italy, Norway, Sweden, Denmark, etc.

For book of "Tours in Scotland," rates, plans etc., apply to HENDERSON BROTHERS, New York, or E. F. SLOCUM or JAMES DUGGAN Norwich. mar26 d

WARREN & CO.'S

Splendid First-Class Steamers.

KANSAS.....3,350 tons | MISSOURI.... 3,150 tons
IOWA.....4,300 tons | PALESTINE 2,800 tons
VICTORIA, 3,035 tons.

Sail from Liverpool to Boston

Bring steerage passengers from principal points in GREAT BRITAIN and IRELAND at Lowest Rates.

JOS. CONSOH, Agent, Norwich.

JAMES RICKEY, Agt.,

jan24 d WILLIMANTIC

JOHN STEINER, AGENT FOR

The North German Lloyd

of Bremen.

AND

The Hamburg Steamship Line

of Hamburg.

PASSAGE TICKETS

To and from Europe at the most reasonable rates

ALSO

DRAFTS and MONEY ORDERS

Payable in any town or city in Europe.

jan15

Railroads.

NEW LONDON NORTHERN RAILROAD—CHANGE OF TIME.

On and after MONDAY, June 5th, 1882.

TRAINS GOING NORTH LEAVE NEW LONDON AS FOLLOWS:

8.00 a. m., Norwich at 8.31 a. m., for Middletown, Boston (via N. Y. & N. E.) Colchester, Palmer, Boston, Springfield, Ware, Gilbertville, Brattleboro, St. Johnsbury, Burlington, Montreal, Ogdensburg and intermediate stations.

8.00 a. m., Norwich at 8.33 a. m., for Willimantic, Hartford, Palmer, Boston, Springfield, Albany, Saratoga, Ware, Gilbertville and Amherst, Miller's Falls, Greenfield, etc.

10.17 a. m., Norwich 10.47, for Willimantic, connecting for Hartford and Middletown.

1.00 p. m., for Norwich.

3.10 p. m., Norwich 3.40 p. m., connecting at Willimantic for Hartford, and at Palmer for Springfield, Albany, and all points west. Brattleboro, Burlington, St. Johnsbury, Montreal, Ogdensburg and intermediate stations. A sleeping car is attached to the train at South Vernon for Montreal.

6.45 p. m., Norwich, 6.14 p. m., for Willimantic, connecting for Hartford. This train makes connection with express which leaves New York at 2.00 p. m.

8.00 p. m. for Norwich. This train connects with 4.00 p. m. express from New York.

—GOING SOUTH—

Passenger trains LEAVE NORWICH as follows:

6.30 a. m. (N. & W. depot) 6.20 (West Side) for New London and New York.

8.05 a. m. for New London, connecting for Providence and Boston at 10.30 a. m.

11.05 a. m., for New London, Stonington and New York.

2.55 p. m., for New London and New York.

3.50 p. m., for New London, Stonington, Providence, New Haven and New York.

6.35 p. m. for New London, Mystic, Stonington, New Haven and New York.

9.15 p. m., for New London and for New York by boat from New London. This train connects at Willimantic with the 4.30 p. m. express from New York.

9.45 p. m., (N. & W. depot) for New London and for New York via boat from New London.

Passenger trains LEAVE WILLIMANTIC as follows:

7.35 a. m. for Norwich and New London, connecting at 10.30 for Providence and Boston.

10.05 a. m., for New London, Stonington and New York.

2.05 p. m., for Norwich, New London, New York, Providence, etc.

3.50 p. m. for Norwich, New London, Mystic and Stonington, New Haven and New York.

6.05 p. m., for New London and New York via boat from New London.

Passenger trains LEAVE PALMER as follows,

6.30 a. m., 1.30 7.05 p. m., for New London, etc. The latter connects with boat for New York.

Through passenger trains LEAVE BRATTLEBORO as follows:

4.30 a. m and 4.10 p. m., connecting with trains from the North for New London and intermediate stations.

G. W. DENTLEY, Gen. Supt.

New London, June 5th, 1882. jel4

N. Y. & N. E. R. R.

NORWICH & WORCESTER DIVISION.

SUMMER ARRANGEMENT. Commencing MONDAY, May 29th, 1882.

TRAINS GOING NORTH—LEAVE NORWICH AT

4.55 a. m. (Mondays excepted), Steamboat Express. Connects at Putnam for Boston, at Worcester for all points North, Portland, Rochester, White Mountains, &c. Sunday train connects to Nashua.

6.00 a. m., Way Passenger Train.—Connecting at Plainfield Junction for Providence; at Putnam for Boston, arriving at 9 10 a. m.; at Worcester for Boston, Springfield and intermediate stations, Albany and the West.

11.30 a. m., connecting at Norwich with train from New London. At Plainfield for Providence (arrive 1.45 p. m.) At Worcester with roads north, east and west. At Webster, to and from South bridge.

4.00 p. m., Way Passenger. Connects at Plainfield for Providence (arrive 5 10 p. m.) connects at Putnam for Hartford. At Worcester with Boston & Albany Railroad, east and west.

TRAINS GOING SOUTH—LEAVE WORCESTER

—AT—

6.05 a. m., Way Passenger. Connecting at Putnam with train from Boston and for Hartford and New York. At Plainfield to and from Providence.

10.00 a. m., Way Passenger Mail train. Connects with trains from Worcester & Nashua and Boston & Albany Railroads. At Webster for Southbridge. At Putnam with train to and from Boston, and at Plainfield to and from Providence.

4.30 p. m., Way Passenger. Connects at Webster for Southbridge at Putnam for Williamsonville and Hartford and with train from Boston. At Plainfield with train from Providence.

7.45 p. m., Steamboat Express for New York (via New London) (Sundays excepted). Connects with all trains North and East and at Putnam with ex. train from Boston. Take this train for Philadelphia, Baltimore, Washington and South. No change of cars after leaving Putnam. Also via Steamboat, connects with all Southern and Western trains at New York. This train leaves Norwich (for New London [steamboat]) at 9 45 p. m.

WEBSTER DIVISION.

Leaves Webster for Worcester at 8 00 a. m.
Leaves Worcester for Webster at 5 30 p. m.

F. ROBINSON, Supt.

Norwich, May 29th, 1882. may29d

ENGRAVING and LITHOGRAPHING done by the best artists in the country, at the BULLETIN PRINTING OFFICE

24x

The Bulletin

Norwich, Saturday, June 17, 1893.

Condensed Railroad Time Table.

NORWICH & WORCESTER R. R.
(Depot foot of Ferry street.)

Leave— Going North		Arrive— From North
*7.15 a. m.	Boston, Worcester, Portland, Danielsonville, Putnam and Webster	
8. m.	Worcester, con. at Putnam for Boston	8. m. 8.40
11.30 a. m.	Providence (via Plainfield) Worcester and all east and west of Worcester	p. m. 12.00
4.00 p. m.	Worcester, Prov., Hartford	8. m. 7.00
Going South		
1.45 p. m.	Short train for New York for Bos. War., Port., White Mts	p. m. 9.45

*Mondays excepted

N. L. N. "WEST SIDE" DEPOT

Leave— Going North		Arrive— From North
	Hartford & Willimantic	a. m. 8.31
6.01 a. m.	Middleto. Hfd. Spfld Mont'l'n	m. 11.10
8.32 a. m.	Hfd. Pal., Spfld. Amherst	p. m. 2.55
10.07 a. m.	Willi., Hfd., Middletown,	p. m. 6.21
4.30 p. m.	Hfd. Spfld. Holyoke Mont'l	p. m. 9.10
6.11 p. m.	Willimantic, Hartford,	
Leave— Going South		Arrive— From South
	New London, New York boat	a. m. 3.00
6.00 a. m.	N. L., New Haven, N. York, Stonington, Mystic, N. London	a. m. 8.21
8.00 a. m.	New London Westerly, Prov	
11.00 a. m.	Mystic, Prov., N. H. N. Y.	a. m. 10.15
3.35 p. m.	N. L., New Haven, New York,	p. m. 1.25
3.00 p. m.	Providence, Boston, New Haven, New York	
	New London	p. m. 3.00
	Bos., Prov., Ston., N. H. N. Y.	p. m. 6.12
6.00 p. m.	New London, Mystic, Ston., New Haven and New York,	p. m. 8.00
9.10 p. m.	New York boat New London.	

☞ Anonymous communications to this office will not be used. We do not insist on printing the names of all our correspondents, but we do insist on knowing them. Unsigned communications, of whatever character, go into the waste basket unread.

Yesterday's Weather.

Thermometer at 6 A. M. 64 degrees above zero; at 2 P. M. 82 degrees; at midnight 74 degrees.

To-day's Weather.

WASHINGTON, June 17.—1 A. M.—Indications for New England: Fair weather. South to west winds. Slight rise followed by falling barometer. Stationary or slight rise in temperature.

SPECIAL WEATHER BULLETIN.

The indications are that warm and partly cloudy weather will continue on the Atlantic coast during Saturday and Sunday, with southeast to southwest winds, and thunder storms in the middle and southern Atlantic States.

CITY NEWS.

NORWICH.

The Risley pottery on Cove street is to be thoroughly repaired.

The Flying Scud base ball club go to Danielsonville to play a game to-day.

Mr. William Noss has purchased the three houses north of his residence on Boswell avenue.

The exceedingly warm weather of Friday made the ice cream saloons popular places of resort in the evening.

The United States senate, yesterday, confirmed the nomination of James Pendleton as postmaster at Stonington.

Henry Bourne of Norwich, of the class of '83, has been chosen one of the substitutes in the Yale university crew.

The West Chelsea and Norwich Town schools close for the summer vacation on Friday, June 30th, this year.

The members of Somerset lodge will meet at 3 o'clock Sunday afternoon to attend the funeral of the late Lyman Upham.

The four years old son of Mr. R. P. Wheeler, who resides on Thames street, fell from a fence last evening and broke his arm.

The Rev. Hugh Montgomery will address the Reform club as Temperance hall tonight. Subject, "The honest rumseller as he should be."

The William M. Williams steam fire engine worked for some time on Central Wharf, last evening, to pump out a coal barge in a sinking condition belonging to E. Chappell & Co.

The workmen on Aldermen Osgood's lot, at the corner of Washington and Sachem streets, unearthed more human remains Thursday. Among other things was a man's human skull.

Two gentlemen were contemplating placing a large and elegantly framed public self registering thermometer and barometer on the corner of Main and Union streets. It will be of interest and use to the citizens.

Poole & Hatch, the New York brokers, have leased a private wire of the Western Union Telegraph company for three years, to connect their New York house with a branch office which they will soon establish in this city.

A frogging party left the city Thursday for a hunt in rural swamps, and returned to town evening with one hundred and ten "bullfrogs." It was one of the most successful [illegible] ever made [illegible].

Mr. [illegible] of Hartford, formerly of this city, is visiting a few days with his [illegible] Laurel Hill avenue. Mr. Gallup is to spend the summer months in Kansas. It is said he will return to Hartford [illegible] himself in business.

[illegible] day with the Methodist church. The Central church will devote the whole day to the children in the morning an appropriate address will be made by the pastor, and the rite of baptism will be administered to children. There will be a floral praise service in the evening.

District Deputy Charles W. Carter of this city presided at the annual council of deliberation of the A. and A. Scottish Rite Free Masons, Thursday afternoon, in Masonic Temple, New Haven. Judge Carter and Henry L. Parker resigned from New Haven last evening. Mr. Carter heads the list of officers another year.

The Saturday afternoon juvenile temperance meetings are proving very successful. The attendance increases with every assembly. The Rev. Hugh Montgomery not only catechises the children on temperance and moral points, but gives them valuable truths and a refreshing treat. To day he will serve lime [illegible] lemonade. An effort is being made to form a drum corps of boys.

The folly of using short straps on hitching weights was clearly illustrated in the case of Robert Atkinson's frightened horse, last Monday. When the animal raised its head the weight was pulled into the air and was thrown forward with great force, striking the horse's hoof with such force that it [illegible]. After the horse started the weight only increased his frenzy and it was impossible to quiet him. Every weight strap should be so long that the horse can not possibly raise it from the ground. It is next to madness to have one otherwise.

A Young Mother Drowned.

Between one and two o'clock Friday afternoon the three and five years old sons of Edwin L. Simons (colored) and the seven year old son of William Geib, residing on Talman street, Preston, went together to the easterly bank of the Shetucket river to bathe. The little fellows were unfamiliar with the bathing grounds, and assembled at the foot of a steep hill south of the residence of Mr. J. J. Corcoran where the water was deep and the tide strong. The two older boys were able to undress themselves, but the younger boy was assisted to disrobe by the Geib boy. The little fellows went bravely into the water, but were quickly aware that the place was dangerous. The three year old boy was taken off his feet and carried down the river some ways by the tide, where he was drowned. The five year old Simons boy got out and gave the alarm. The Simons boy was helped out too exhausted to dress himself. Mr. E. L. Simons ran to the river and diving brought out his boy. Although there were signs of life when the little fellow was taken out, he could not be resuscitated.

A New Set of Colors.

The steamer Ella flung to the breeze, yesterday, a beautiful new set of colors, presented to the Lyle Beach house by Wm. H. Lyle after whom that new resort is named. They consist of an ensign, (the national colors,) 12x20 feet in size, and a burgee 11x25 feet in dimensions. The latter is of red bunting with white border, bearing in large white letters the name "Lyle's Beach." It is a handsome set of colors.

City Court.

KELLOGG, JUDGE.

Patrick Connell of Bean Hill and Michael Finn of Greeneville were arraigned in the city court for drunkenness Friday. They were both found guilty and fined $1 and costs each. Connell paid up and Finn went to jail.

Wm. Bernardo, Robert Straub and Henry Redfish of Greeneville, all held for intoxication, were each found guilty and fined $5 and costs. They all settled.

Suspicions of Infanticide.

The curiosity of the residents of Norwich Town was aroused Friday afternoon by a visitation of distinguished looking citizens of the city, whose titles, vocations and imposing presence suggested business of an unusual character. They were seen wending their ways to the residence of Brockston Terry, and after a brief pause there, they retired quietly. When approached by inquiring neighbors they were as bland and childlike as a "heathen Chinee." They were impressed that it was a beautiful summer day, although somewhat hot; but no amount of quizzing could unravel a thread of their purpose or designs. If the facts are abroad it is not their fault. It is alleged there, that a colored domestic in the employment of one of the first families in that part of the town was given quarters at the above house while Mrs. Terry was in Virginia, and on Thursday morning gave birth to a strong and healthy child. On Thursday evening the child was reported to be dead. No cause of death could be given, and the physicians in charge were unable to make a proper return to the registrar of deaths. Justice Young ordered a jury to be quietly impanelled, and investigated the cause. One party thought to be implicated was examined Thursday afternoon and acquitted as guiltless of crime. The case could not be concluded yesterday, and the jury adjourned while the matter is being thoroughly investigated. They will meet today and conclude the case. For the good name of the place it is to be hoped that the suspicions of infanticide will not prove to be well founded. The woman in the case came from the south and has been in the town about a year.

Superior Court.

BEARDSLEY, JUDGE.

The superior court came in at 9 A. M. Friday morning. The interest in the will case on trial remained unabated. William T. Chamberlain's appeal from probate was resumed.

Anna McIver, a niece of John Kendall, resumed her place on the witness stand and testified—While I lived there Mrs. Kendall threw a butcher knife after him. It did not hit him. He got up from the table and she threw it. It was a bread knife. It was six or seven years ago.

Emma Dunbar was sworn and testified—I live at Massapeag. I was living at Mr. Kendall's when he died. I lived there over a year. I used to see Mr. Kendall. His mind was wandering. This condition increased until the time of his death.

On the cross examination she said—Mr. Kendall always knew me. There was not a time when he did not know me. I know they talked about making a will, but I did not know anything about it. I knew he was too sick to be talked to that day. I heard Peter and Mrs Kendall talk about the will.

Dr. Carleton was recalled and testified: "John Kendall told me his house was so uncomfortable that at times he did not take his meals at home."

Mrs. Caroline Shaw, a niece of John Kendall's, was sworn and testified. When I came to this country I went to live with Mr. Kendall. Staid there a year. I only visited the house once after I left. It is ten years ago. I visited him with my sister when he was sick. I think of a Thursday. He mistook her for me. We stopped but a short time. He used to come and see me once in a while. He said there was no comfort at home for him.

On the cross examination she said: I staid with them about a year. I never saw her good to him. It was not dark when we called. After we had been there a few minutes, Mrs. Kendall said we had got better stay any longer.

Henry Over, the brother in law of John Kendall, was sworn and testified: I was on very pleasant terms with Mr. Kendall. I was not in the habit of going to his house at all. I was there the Saturday prior to his death. I saw Mr Kendall but he did not know me. I spoke to him but he did not answer. When I lived on Franklin street he would come up two or three times a week. I should not say they lived pleasantly together. He told me his wife locked him out in the woodshed, said he was a good mind to go to England and live with the old folks. He used to complain that when he visited his folks some one would go and tell Mrs Kendall and she would raise the very devil with him.

On the cross examination Mr. Over said. Mrs Kendall locked the house and he slept in the woodshed. It was between three and four years ago. The woodshed joined the house and there was but one door to it.

Mary E. Chamberlain, the principal legatee by the first two wills and the appellant in the case, was sworn and testified: I am a dressmaker. Have been a member of the East Main street Methodist Episcopal church ever since I came to the city. About five years. I sat in the same seat with the Kendall family. I worked there previous to his death and two evenings since. I was there the Sunday before his death. I saw Mrs. Kendall and Peter. I did not see Mr. Kendall. I inquired after him. Mrs Kendall said "He knows no one and it will do no good to see him." I think I went to inquire concerning his condition both Monday and Tuesday. I attended the funeral. Mrs Davis and Peter Kendall asked me to sit with the mourners. I went there the two Sundays previous to his death. I asked Mr. Kendall how he was and he said "very weak." Mrs. Kendall never expressed any displeasure at my visiting the house. She always asked me to come again. She came to my house. My husband and Mrs. Kendall were on good terms, and quite intimate. I knew Mr. Kendall from the time I came to Norwich. He was a religious man and active in the meetings. I never heard from any one that my visits were not agreeable, and never heard it from any one until after his death. None of those letters were sent to me. They were sent to my husband, and Mr. Kendall gave as a reason that Mrs. Kendall was unwilling he should send money to his parents. He spoke to me concerning the will. It might have been a year and a half or two years ago. I did not know that he had written the letter placed in evidence yesterday. He told me what he had given me by the will. My husband knew of it at that time. Mrs. Kendall did not know of it to my knowledge. The intimate relation was always kept up between the families until he died. I never introduced the subject of a will to him. The Sunday after he was taken sick I told him I hoped he would get up soon. He said: "I am pretty sick, and mind, if I do not get up my will is all made and fixed just as I want it." Said, "I must go to Judge Holbrook and see him." I went to see Judge Holbrook either the 9th or 10th of June. I then ascertained another will had been made. He told me that his wife had enough property of her own, with what he should leave her to take care of her, as long as she lived, and that he would rather I would have it than some of his relatives. He said, "My wife has abused me." I am in no ways related, neither is my husband. I have known him fifteen years. He did not tell me how much he was giving. He told me he gave me $2,000. I did not know that he had given me the residence.

At the conclusion of Mrs Chamberlain's evidence the will case was continued to next week.

A divorce was granted Emma J. Perry from P. A. Perry of Norwich. Cause, adultery. The petitioner's name was changed to Emma J. Ross.

The Norwich Savings society took two foreclosures against James H. Kane and others.

The court then adjourned until Tuesday at 11 A. M., when the will case will be resumed.

NEW LONDON.

A large straw hat trade was done hereabouts yesterday.

The Columbia crew was out for a spin over the course last evening.

The bridge over Winthrop's cove is receiving a thorough overhauling.

The weather of yesterday drove people in crowds to the cooling breezes of the beach.

The barkentine Addie M. Rogers arrived yesterday from Little Curacoa with phosphate guano.

A trio of musicians, consisting of a harper and two violinists, made excellent music on the streets last evening, attracting and retaining the attention of all listeners.

The work of trimming and cutting trees still goes on notwithstanding the city ordinance to the contrary and police court prosecutions for the violation.

The Amherst sophomore class will come here for class supper on the afternoon of June 23d. People here are always glad to see the Amherst boys, their ways are so quiet and gentlemanly.

In the police court yesterday Thomas Rivero and Camillo Foint were fined one dollar and costs for breach of the peace. Thomas Wilson was fined one dollar and costs for intoxication.

The directors of the New London Steamboat company have chosen Lansing Mills of Boston president; J. N. Harris of this city vice president, and Robert Colt of this city secretary and treasurer.

The custom of public bathing along the wharfs has become so frequent and annoying that orders calling attention to it have been issued to the police, and now all offenders will be dealt with summarily.

Mr. Charles J. Fox, who has been a resident of this city for a number of years, filling a variety of positions, assistant jailer, clerk in the Crocker house, etc., leaves here on Monday for Troy, N. Y., to enter the services of the Troy hotel as day clerk.

FROM OUR SPECIAL REPORTERS.

NEW LONDON COUNTY.

Montville.

SERIOUS ACCIDENT—CHAT.

Elwin Chappell, a young man in the employ of Palmer Brothers, at the Oakdale mill, Thursday afternoon injured himself quite seriously by falling upon the picker. A physician was immediately called and the injury cared for.

Deacon J. F. Brown has recently purchased a fine stepping horse, paying, it is reported, $175.

The small pox scare has died away. No new cases.

Our farmers are speaking encouragingly of the present outlook for an abundant grass crop.

Judge Penbarlow is visiting friends in town.

WINDHAM COUNTY.

Danielsonville.

ORDINATION OF THE REV. JOHN HOWLAND —SUPERIOR COURT REPORT.

The ordination of Mr. John Howland took place yesterday. The examination of Mr Howland was thorough and convinced all of the orthodoxy of his views and his ability to state and defend them. The ordination services called out a large congregation. The Rev. Mr. Adams of Thompson presided. A telegram from the Rev. Dr. Hartranft of Hartford announced that an accident would prevent his coming. The Rev. E. S. Beard of Brooklyn preached a practical sermon on the words "Strength and beauty are in his sanctuary." The Rev James Dingwell gave an appropriate charge, emphasizing the spiritual features of a clergyman's work. The ordination prayer was by the Rev Mr Williams of Chaplin the Rev Messrs. Dingwell and Adams assisting in the imposition of hands. The Rev Mr Hartlett of Pomfret in a clear and beautiful address, extended the right hand of fellowship. The Rev O. B. Cutler of Hebron, a classmate of Mr Howland (himself ordained on Wednesday last) offered the closing prayer. The music for the occasion, including a specially fine organ voluntary by Mrs Everett O. Wood, was appropriate and effectively rendered. Mr. Howland goes to Guadalajara, Mexico, and will carry with him the good wishes of a large number of sincere friends.

The Rev Isaac H. Coe of New Bedford, Mass., will occupy the Rev William C. Carr's pulpit in the Baptist church to morrow afternoon at half past one o'clock. In the forenoon at eleven o'clock he will preach in the Unitarian church, Brooklyn.

In the superior court at Brooklyn, yesterday, the court disposed of the following cases: In the case of State vs. Clark Whitford's liquors, the liquors were condemned and ordered destroyed.

In the case of Day vs. Fox, the petition set forth that she was a respondent in a former suit in which the defendant procured a decree of foreclosure of a mortgage on certain lands in Killingly in which she has an interest by virtue of a prior mortgage held and owned by her; that she had no knowledge of the pending of the suit in which the defendant procured his decree; that when the copy in the suit for foreclosure was left at her residence an interested party procured the same without her knowledge or consent and fraudulently concealed from her all knowledge of the suit pending against her and that she never knew of the suit until after the plaintiff procured his decree. The allegations in the petition were found to be true, the default opened and the case restored to the docket.

In the quo warranto proceedings against Harrison Johnson of Putnam, the court found that Mr. Johnson had been duly elected and qualified a justice of the peace and sustained his authority. In the case of Lyon vs. Lyon, action on a note, judgment was rendered for the plaintiff. In the case of Adams vs. Manning and Johnson, in which the complainant asks for an injunction to restrain the defendants from taking down a certain reservoir dam in the town of Woodstock, the court reserved his decision.

The court adjourned to Willimantic and will on Tuesday next take up the case of Wilson against the Willimantic Linen company.

Willimantic.

LIQUOR LICENSES—TELEPHONES—A PRECOCIOUS HORSE JOCKEY.

The Windham county commissioners held a meeting at the selectmen's room on Friday to hear the remonstrants against granting a beer license to Hastings & Handall of the depot restaurant, and a liquor license to Denis Morphy. The hearing developed that the remonstrants based their opposition on general principles and not on personal grounds. No decision was reached and the hearing was adjourned one week.

The theme of the Rev. S. R. Free's lecture at the Congregational church on Sunday will be "Advice to young men."

A delegation from Radiant chapter, order of the Eastern Star, went to Colchester last evening to assist in organizing a chapter.

The Athletics and Danielsonvilles will play a game for the championship of the county on Hickey's lot this afternoon.

There are now sixty two subscribers to the telephone. The line to Chaffeville will be completed and opened for use today.

A Hartford youth named Whitney, who had been visiting at A. T. Walker's for a week, hitched up Mr. Walker's team in his absence on Wednesday and drove to Hartford. Sheriff Pomeroy pursued and brought the young man and team back on Thursday. At last accounts he was in the custody of the sheriff awaiting the arrival of his parents. He admits that he intended to sell the team. He is eighteen years of age and a young man of good appearance.

State News.

The latest case of small pox in Waterbury is due to lack of isolation in another well defined case.

The Masonic bodies of New Haven talk somewhat of erecting a new temple, to be owned by the Masonic fraternity of the city.

A Derby lad of fourteen fell through a trestle bridge at Turkey Hill, Wednesday afternoon. He fell forty feet, but was hurt only a little.

Commencement exercises at Yale begin next Friday and conclude the following Wednesday, with examinations for admission Thursday.

Mr. Robert Buell of Hartford, a well known but aged capitalist, died Thursday evening, having received the third of a series of paralytic shocks. He had reached his eightieth year.

Mr. Ebenezer Burr died Wednesday at his residence in Fairfield, aged sixty-four years. He was the father of E. Burr, Jr., clerk of the Bridgeport city court, and was a well known and greatly respected citizen of Fairfield.

There will be a "meet" of bicycles at New Haven the 29th. That city has 200 riders, Hartford as many more, Bridgeport 50, Meriden 30, and quite a number elsewhere. How fully these will be represented it is not known.

Peter C. Furlong, formerly of Hartford, but of late years superintendent of Pier 50, East river, New York, where the New Haven road's freight depot is, was found dead at that spot Tuesday. An inquest resulted in a verdict of death from Bright's disease; but it is feared that there was foul play, as his son declares that the body has been robbed of a valuable gold watch and chain.

FORTY-SEVENTH CONGRESS.

SENATE.

PRESIDENTIAL SUCCESSION—THE NATIONAL BANK CHARTER BILL IN HAND.

WASHINGTON, June 16.

In the morning hour Mr. Hoar introduced a bill to provide for the performance of the duties of the office of president in case of the removal, resignation, inability, or death, both of the president and vice president. It vests the succession in the presidency in the members of the cabinet in the order in which they were named in Washington's cabinet, beginning with the secretary of state and concluding with the secretary of the interior and excludes cabinet officers not previously confirmed by the senate.

Mr. Hoar said the scheme while permanently arranging the order of succession, would remove the motives to take the life of a president-elect as a means of changing the administrative policy which the people were supposed to sanction at a presidential election. If a vacancy should occur in the presidency as now filled, the office would be held by the presiding officer of the senate and a presidential election would have to be held in the ensuing fall. In the event of this special election being held in the middle of a term of congress, the whole governmental machinery would be deranged by it. Another difficulty was that the presiding officer of the senate, or the speaker of the house, if temporarily called to act as president, would be obliged to serve also at the same time in his office in either house.

Mr. Garland said the proposition now presented was identical with that which he presented and urged last January and he was glad to know that the senator from Massachusetts realized its importance.

The bill was referred to the judiciary committee.

Mr. Blair introduced a bill for the erection in Washington of a statue of Benjamin Franklin.

The senate bill authorizing the Oregon Pacific Railroad to construct bridges across the Willamette river, Oregon, was passed.

The remainder of the morning hour was spent upon the bill to appropriate $275,000 to pay southern mail contractors for service prior to the secession of the states.

The bill went over without action.

The senate then took up the house bill to enable national banking associations to extend their corporate existence.

The bill was read for action upon the committee amendments. The proviso inserted by the senate committee to exempt national banks from attachments and injunctions by the state courts was objected to by Mr Voorhees, who said he could see no reason for the exemption.

Mr Allison, in charge of the bill, explained the necessity for it.

After considerable discussion the committee amendment was voted down, yeas 24, nays 27. The affirmative vote was wholly republican. The democrats voted "nay" and were reinforced by Messrs Dawes, Miller (Cal.) and Mr Mitchell. Mr. Davis (Ill.) and Mr Mahone voted aye.

The bill was proceeded with up to the sixth section providing that all notes of existing banks now in circulation shall be returned, destroyed or cancelled and new notes bearing different devices and descriptions substituted for them as they come in and are redeemed, the banks to pay the cost of printing, cost of new plates, etc. This section as passed by the house provided that whenever the old circulation was reduced to five per cent. of the capital stock of a bank, the bank should deposit lawful money for that five per cent. amount.

The discussion was continued upon minor details which in several instance were perfected upon suggestions by Mr Sherman. The bill was laid over without action till Monday.

Adjourned.

HOUSE.

PROCEEDING WITH THE RIVER AND HARBOR BILL — SEVENTEEN PENSION BILLS PASSED.

The house resumed the river and harbor appropriation bill to-day. There was no interest in the proceedings for several hours, the amendments which were offered being all voted down after brief debate. When half the bill had been considered, the clause was reached appropriating $350,000 for continuing the improvement of the Ohio river and providing that as much of that sum as is necessary may be used for the improvement of Davis Island dam and Indiana chute. A long discussion arose upon this item and Mr. Butterworth (Ohio) moved as an amendment that the sum to be used at Davis Island dam should be limited to $50,000.—Lost.

Mr. Willis (Ky.) then offered an amendment increasing the appropriation for the Ohio river to $500,000.

After debate the amendment was rejected.

Finally the clause was agreed to without any increase of appropriation.

Mr. Springer (Ill.) moved to strike out the paragraph appropriating $300,000 for reservoirs at the head waters of the Mississippi river and argued that they were works of local and not federal importance.

Pending action the committee rose.

Mr. Blackburn (Ky.), from the committee on appropriations, reported back the military academy appropriation bill with senate amendments, and recommended concurrence in some and non concurrence with others of those amendments. The report was agreed to.

Mr. Hiscock (N. Y.) and Mr. Carman of the committee on appropriations reported a joint resolution appropriating $32,000 to continue the work of scientific observation and exploration near the shores of Lady Franklin bay and at Point Barrow, Alaska.—Passed.

The house then at 5 o'clock took a recess until 8.

The house at its evening session passed seventeen pension bills (including one granting a pension of $50 per month to Betty Taylor Danbridge, daughter of Zachariah Taylor), and then at 10.15 adjourned till to morrow.

Clearing His Conscience.

BALTIMORE, June 16.—This afternoon a Presbyterian clergyman of this city handed to the collector of taxes a package containing $3,899.71 for taxes due the state and city by an unknown party for 1877 to 1883 inclusive. This is the largest amount of conscience money ever sent to the treasury of the city by one person.

Brief Telegrams.

Governor Cornell signed the railroad commission bill Friday forenoon.

Capt. R. T. Gardner, harbor master and formerly a well known sea captain, died in Newport, Friday.

Nathan King, the well known pilot, dropped dead on the piazza of his house at Jamestown, R. I., Friday.

It is understood that the German government will send one or two more man-of-war to Alexandria if necessary.

At the class day exercises at Brown university, Friday, the oration was delivered by Ass Reed Diltz, Jr., and the poem by Samuel W. Foss.

Lightning killed a colored man on a sloop off West Point, Thursday night, burned a barn at West Newburg and a house and barn at Highland Falls.

The English expedition to search for the Eira, the vessel on which Mr. Leigh Smith and party embarked for the Arctic, leaves Peterhead the middle of next week.

An Indianapolis despatch says: The body of Patrick O'Brien, the eighth victim of the Pogue's Run disaster, was recovered from White river Friday. This settles the fate of Thomas Dailey, as he and O'Brien were seen together a few moments previous to the accident. Chas. Herman is still missing.

The smashing of a carriage and the killing of one of its occupants, Mrs. Cullen, reported by telegraph from Worcester Thursday night as having occurred near Webster, was done, not by a train of the Norwich & Worcester, but by one on the Southbridge & East Thompson division of the New York & New England road.

DIED.

UPHAM—In this city, June 16th, Lyman Upham, aged 55 years.

Funeral from his late residence, No. 19 Osgood street, corner Williams street, Sunday afternoon, 3 June 18th, at 5 o'clock. Relatives and friends are invited to attend.

ATCHISON—In Norwich, June 15th, Robert Atchison, aged 62 years.

Funeral from his late residence, Otrobando street, Saturday afternoon, June 17th, at 2 o'clock. Relatives and friends are invited to attend.

New Advertisements.

WILLIAM PATHIE,
MANUFACTURER OF
LUMINOUS DOOR PLATES & HOUSE NUMBERS.
Orders can be left with C. A. BURNHAM. je17d4w

PROPOSALS.—Proposals will be received by the undersigned until Saturday, July 1st, for the use of the boarding house and restaurant during the Willimantic camp meeting, which is to commence Monday, Aug. 21st, and close Tuesday, Aug 29th, 1893. Those who propose are requested to designate the price for each separate. The committee will reserve the right to accept or reject, as the case may be.
U. S. GARDNER, Norwich, Conn.
REV. D. L. BROWN, Mystic, Conn.
DAVID GORDON, Moosup Valley, Conn.
Norwich, June 15th, 1893. je17 d3t

LETTERS REMAINING UNCLAIMED in the Post Office at Norwich, State of Connecticut, on the 17th day of June, 1893.

A	Johnson, Lulie
Ahern, Wm	M
Armstrong, Mrs (dressmaker)	Martin, Chas W
B	Mechelson, John
Bancroft, Willie	Miller, Linda M
Brown, Mrs David	N
Bromley, Chas A	Nichols, Wm R
Brosnan Gl A	Noyes, F D
Byrnes, John	O
Byrne, Mrs Sam O	O Conner, Bridget
C	Oliver, Henry
Carroll, Nellie M	O'Neil, Patrick, Lake St
Church, Mrs Chas U	Orr, E
Congdon, Amelia	P
Connell, James	Pearce, Joseph
D	Powers, Lydia A
Driscoll, Annie	S
F	Shaw, Geo W
Farr, Thos H	T
Fitzgerald, Michael	Thompson, Mrs J P
G	Jones, Bernard
Goff, Edward E	Treadway, Chas F
M	V
Male, Elizabeth J	Vincent, Lloyd H
Brown, E W	W
J	Stanford, Mrs Frankie
Jackson, Timothy	

To obtain any of these letters the applicant must call for "Advertised Letters," and give the date on the list.
E. S. BIDWELL, P. M.

New Advertisements.

NOTICE.—I have this day filed with the clerk of the superior court a description of the following named bottles: One lot lager beer, marked C. W. Barnes, Norwich, Ct. This bottle is never sold. One lot Kissingen mineral water bottles, marked C. W. Barnes, Norwich, Ct. A reward of $5 will be paid for any information which will lead to the detection and conviction of the party or parties who are buying my bottles and shipping them out of town.
je17 d4w C. W. BARNES.

COMMERCIAL STATIONERY.
Bill Heads, Note Heads, Letter Heads, Statements;
Ruled, Printed AND Blocked.
C. A. BURNHAM,
STATIONER,
je17 d NEXT TO POST OFFICE.

NEW POTATOES.
Stringless Beans, Peas, New Beets, New Turnips, Pineapples.
At A. T. OTIS', 36 Main St.
je17 d4w

TO INVESTORS.
In the Past twelve months STOCKS have dropped from FIVE to SIXTY PER CENT.
Wheat is growing finely, and Corn looks promising; every day adds to the probability of a large Grain crop.
Emigration is enormous.
In view of the consequent increase in Railroad receipts, STOCKS AND BONDS SHOULD RISE HIGHER.
It looks as if this were the time to buy if you have the money to pay for them.
Send your orders to
G. W. RYERSON,
34 Wall St., N. Y. City,
Member N. Y. Stock Exchange.
Commission ¼ per cent. je17 d7t,Th,Sa4w1m

A. W. PRENTICE & CO
"HAYING TOOLS."
Scythes, Snaths, Stones, Rifles, Rakes, Forks.
"LAWN MOWERS."
Cordage, Carpet Warp, Seine Twine, Row-Locks, Oars.
"Fishing Tackle."
Guns, Pistols, Cartridges, Powder.
"Wire Window Screen."
Also the largest stock in the city of general
"HARDWARE"
A. W. Prentice & Co.,
27 Commerce Street.
je17d

Wants.

WANTED—LADIES IN TOWN OR country to take nice light work at their own homes; good salary paid. Address, with stamp, F. M. MANUFACTURER, Box 3,384, Boston, Mass. je15 d4w

WANTED—
Good Reliable Help, Male and Female,
for private families and public hotels, also for the seaside places now ready.
Apply immediately to the Real Estate and Employment Agency, 4 Broad Hall, Norwich, Conn. je15

WOOL.
THE HIGHEST PRICE WILL BE PAID for fine, light, well-conditioned Connecticut fleeces by
je13 dim Yantic Woolen Co.

WANTED—Families with frame spinners; also weavers at BALTIC MILLS, Baltic, Conn. jan18d4w

Annual Meetings.

ANNUAL MEETING.—
OFFICE OF THE NORWICH SAVINGS SOCIETY, Norwich, Conn., June 7th, 1893.
The Annual Meeting of the Trustees of this Society will be held at their Banking House on
Monday, the 19th inst., at 2 o'clock P. M.
je16d4wtm COSTELLO LIPPITT, Secretary.

Frames, Gilding, etc.

PAPER HANGINGS AND
WINDOW SHADES.
A fresh stock just received at
E. S. RICE'S
PICTURE FRAME EMPORIUM, 113 MAIN S
may24 d

WINDOW SHADES.
Window Shades, Fixtures, Cord and Tassels,
Engravings, Picture Frames, &c.,
AT
Trafton's Fine Art Store,
apr24 d7t,Th & S 70 SHETUCKET STREET.

Legal Notices.

TO THE BOARD OF COUNTY COMMISSIONERS for New London County.
I hereby apply for a license to sell spirituous and intoxicating liquors, ale, lager beer, Rhine wine and cider, at Occum, Main street, town of Norwich. My place of business is not located within 200 feet in a direct line of a church edifice or public school house.
Dated at Norwich, this 6th day of June, A. D., 1893.
JOHN MURPHY.
We, the undersigned, electors and taxpayers, as defined by law, of the town of Norwich, hereby endorse the application of the above-named John Murphy for such license.
Dated at Norwich, this 6th day of June, A. D. 1893.
CHARLES P. BROMLEY, JOSEPH ROLLINSON, D. F. COON, DANIEL SULLIVAN, JOHN J. COFFIN.
I hereby certify that the above-named endorsers are electors and taxpayers, as defined by law, of the town of Norwich.
OTHNIEL GAGER, Town Clerk.
Dated at Norwich, this 7th day of June, A. D. 1893.
je16d3w

Building Materials.

SETH L. PECK,
WHOLESALE AND RETAIL DEALER IN
Rosendale Building Materials, Brick, Lime, Plaster, Hair, Sand.
Rosendale, Portland Rosendale Cement, Fire Brick, Fire Clay, Granite Brown Sand Stone, rough and cut to order. Blue Stone Flagging and Curbing. Bleaching and Whitewashing Lime. Drain Sewer Pipe of all kinds. Marble and Marbleized Slate Mantles; all kinds Mason Jobbing Work done.
april14d CENTRAL WHARF, Norwich, Conn.

Jewelry.

GET YOUR FINE
WATCHES & FRENCH CLOCKS
REPAIRED BY
WM. FRISWELL,
Practical Watch and Chronometer Maker,
NO. 27 FRANKLIN STREET.
Sole Agent for the celebrated Rockford Watch, Waltham, Elgin and Springfield Watches, at LOW EST PRICES. Everything thoroughly Warranted.
apr 4 WILLIAM FRISWELL.

To the Seaside.

ON AND AFTER JULY 3d, 1893, and until the close of the season, the new and elegant
Steamer Block Island
WILL MAKE DAILY TRIPS FROM
NORWICH TO BLOCK ISLAND
Leaving Norwich at 9 a. m.
And touching en route at the River Landings
New London, Pequot House, Osprey Beach, Stonington and Watch Hill.
Arriving at Block Island about 12 15 p. m.
Returning, leave Block Island at 2.30 p. m., touching same landings and arriving in Norwich about 6.00 p. m. je15 d

Musical Instruments.

N. D. SMITH & SON
HAVE A LARGE AND HANDSOME STOCK OF
PIANOS AND ORGANS
EMBRACING THE LATEST AND MOST TASTEFUL STYLES
Bargains offered at all times in
Second-Hand Instruments.
Principal Warerooms
21 1-2 Bank St., New London, Ct.,
Branch 125 Main St., Norwich, Ct.
jel4d

ON CIRCUS DAY
AT
Either New London or Norwich,
Spend a few leisure moments in examining the finest
PIANOS and ORGANS
NOW MANUFACTURED
A fine stock, only limited by the capacity of the Warerooms.
At the Lowest Prices ever Offered Here.
Violins, Banjos, Guitars, Orguinettes,
AND ALL KINDS
MUSICAL MERCHANDISE.
Remember the Two Stores:
125 Main St. Norwich,
69 State St. New London.
A. H. CHAPPELL.
je14d

For the Ladies.

SUMMER SUITS.
MRS. M. D. SYDLEMAN
HAS RECEIVED THIS MORNING A LINE OF
SUMMER SUITS
in Lawns, Muslins and Nun's Veilings.
je14d 48 East Main Street.

MISSES
WALKER, HILL & EDGERTON
79 Shetucket Street,
Have now in stock a large and elegant variety of
NEW SUMMER
MILLINERY!
THEIR STOCK OF
Straw Hats, Bonnets, Feathers, Flowers, Ribbons, etc.,
IS COMPLETE.
LACES,
In Duchess, Applique, Thread and Valenciennes.
Handkerchiefs, Scarfs and Barbs.
Spanish and other popular styles of Laces.
Ladies' Ties, Collars, Scarfs and Fichus. Bunting, Veiling, Illusion, Brussels and Bobinett Lace. Dotted Lace and Fishu Veiling. Ladies' and Children's Caps.
Black English Crape
IN ALL GRADES.
WE ARE CONSTANTLY RECEIVING NEW GOODS.
Millinery Work Done to Order
in the best manner and at short notice.
MISSES WALKER, HILL & EDGERTON have taken the store so long occupied by the undersigned in the millinery business. She takes pleasure in recommending them to the public, as ladies of skill and taste.
MRS. C. S. PLATT
Norwich, June 9th, 1893. je12 d4w

SPRING AND
SUMMER MILLINERY.
A large assortment of
Hats, Bonnets, Flowers, Feathers, Ribbons, Laces,
and all the Novelties in Trimmings now on exhibition.
Also a full line of best makes in
BLACK CRAPES.
Orders a specialty.
MRS. G. P. STANTON,
No. 85 Shetucket Street,
may11 d4w

Painting and Graining.

PAINTING.
House and Sign Painting,
PAPERING, GRAINING AND WALL TINTING.
PAPERING A SPECIALTY.
Particular attention paid to papering ceilings in Decoration in all the modern styles. All work entrusted to me will receive my personal attention. I will guarantee all work to give perfect satisfaction.
GRAINING done for the trade, at the Old Stand, 44 UNION STREET.
ALONZO H. CONVERSE.
mar16

Drain Pipe.

W. D. TRUE,
MANUFACTURER OF
Drain and Sewer Pipe
NORWICH, CONN.
Quality the Best and Price the Lowest.
Drain Laying Personally Attended to.
mar16d

24x

Norwich Morning Bulletin.

VOL. XXIV. [Entered at the Post Office at Norwich, Conn., as Second Class Matter.] NORWICH, CONN., MONDAY, JUNE 19, 1882. NO. 8228

NEWS BY TELEGRAPH.

FRAWFUL WORK OF A STORM.

Wild Rist of the Wind in the Northwest Accompanied by Drenching Rains—Many Persons Killed—Cities Flooded Buildings Blown Down—Steamers Sunk Great Havoc Among Chimneys, Roofs, and Windows.

ST LOUIS MO June 18—The severest storm that has visited this region for a long time passed over the city between 12 and 1 o'clock Saturday morning The wind attained a velocity of sixty six miles an hour, and did very great damage. Trees and fences were prostrated in all sections of the city, shutters, signs, chimneys, etc., blown down, and general havoc among small things prevailed Very heavy rain accompanied the wind, and the streets and sewers and cellars in many parts of the city were flooded. Several steamers at the wharf lost chimneys or had some part of their upper works carried away, and barges and small craft were banged about a good deal Every telegraph line in the city was prostrated. A good deal of plate glass was broken in the business part of the city, and a great many windows of residences were blown in.

The steamer Blue Lodge, the property of MacDonald Bros., lumber dealers of Lacrosse, Wis, valued at $10,000, was sunk at the Pittsburg sink on the Illinois shore. The steamboat Champion was sunk at East St Louis Loss $10,000 Capt. Dan Silver's boats Bright Light and Philip Shiver were damaged respectively $1,000 and $1,500 The steamboat Charles H Chateau lost her boom, damage $2,000 The total loss on the river by the storm is over $25,000.

Destructive Violence in East St. Louis.

The storm seems to have been more severe in East St Louis than on this side of the river. Nearly all the southern part of that town was flooded and some fifty houses occupied by poor families were injured and several blown down entirely or twisted out of shape. Women and children left their homes and waded around in muddy water seeking safe shelter from the storm, filling freight cars and occupying other places of refuge. The round house of the narrow gauge railroad was nearly blown down and Koehler's new mill lost its roof, most of the upper story and engine house. About one hundred and fifteen feet of the Vandalia line freight house was carried away. The East St. Louis elevator, the Advance elevator and elevator B lost the smokestacks on their roofs The Hazel mill also suffered severely. Some business houses lost their roofs and part of their walls and considerable stock was damaged or destroyed by rain, The total loss cannot fall short of $50,000.

Terrific Tornado in Kansas City.

A despatch from Kansas City says a terrific tornado visited that city Friday night which unroofed and overturned houses, blew down trees and fences and shook up things generally. Fowler Bros' cooper shop and the Western paint-shops were blown down and Thomas Malden was killed. The Howell hotel at Rosedale, a suburb of the town, was blown down and William Rose killed and Fred Powell had a leg broken. At Wyandotte, across Kansas river, Durring's opera house was unroofed The loss in Kansas City was $200,000

Five Persons Killed at Leavenworth.

LEAVENWORTH, Kansas, June 18.—A terrible wind storm prevailed between 12 and 1 o'clock Saturday morning and Mount St Mary's academy, four miles south of this city suffered terribly. The main tower was blown over on the dormitory, crushing in the roof, and Ida Holden, Annie McDonald and Mabel McLanathan of this city and Mary Austin of Carrollton, Mo., aged from eleven to fifteen, were instantly killed. A score of other children were uninjured. The Kansas Central elevator was blown down; loss $20,000 The loss in the city and county is about $500,000 Wheat is not seriously injured. Fruit is half stripped from the trees, but there will still be a good crop. An unknown man was blown into the river and drowned Barns and houses were blown down and uncovered all over the city. Trees were uprooted and general devastation wrought.

Forty Persons Killed.

CHICAGO, June 18.—The latest reports from the Iowa cyclone indicate that forty persons were killed, a great many wounded and much property destroyed.

Grinnell, Ia., Suffers a Terrible Visitation Half the Place Ruined by a Tornado—Scores of Persons Killed—Heartrending Scenes.

DES MOINES, Ia., June 18.—A tornado swept through central Iowa late last night from northwest to southeast from twenty miles north of Des Moines. The town of Grinnell was struck by it and half of the town is in ruins. Both the college buildings and half of the best residences are flat on the ground.

Shortly after one o'clock a special train bearing Superintendent Royce, Superintendent Quick and twelve physicians left here for Grinnell.

A list of the fatal casualties is as follows: Deacon Ford and wife, Mr. Lewis and wife, Deacon Clements and two children, Mrs. Eva Norton of Chicago, Henry Pitsenbarger's two children, Hattie and Harry, and Mr. Pitman probably fatally injured, Miss Abbie Agard, photographic artist, Carrie Chase of Stormlake, the only student killed, Susie Bagear, daughter of a druggist, Mrs. Grewold, Mrs. [illegible] and her mother, Mrs Alexander and two children, Mrs. Huff and child and Geo. Perry's baby (Perry is a [illegible] Bingham Burkett, a student of Morningside, Madison Howard, a boy from Cedar Rapids visiting at Beach.

Three persons are dead two miles west of town, viz E. Chase, student of Stormlake, Henry Moore, a brakeman on the Ohio Central road of Marshalltown, badly injured John Deignan, conductor of a Rock Island freight train, fatally, a tramp from Des Moines fatally a traveling man, W. J. Barbour of Cincinnati, a forced girl of Decorah and Mrs Lutter Eight deaths are reported from Malcom which is entirely levelled and destroyed.

[illegible] suffered some. Some [illegible] are badly injured, having [illegible] of the ruins The Chapin house [illegible] capital

The [illegible] first appearance of the [illegible] but it appears that a [illegible] was first heard [illegible] in a funnel shaped cloud coming from the southwest Sweeping to the northwest corner of the town it levelled [illegible] in its pathway, taking houses [illegible] with the ground [illegible] was completely levelled, killing Amanda Putnam his wife and [illegible] children, his wife's sister and [illegible] baby The three year old girl [illegible] was fatally injured and Ar[illegible] badly injured Not far away was the residence of Mr Lewis and wife, aged [illegible] years, who were both killed

From here the storm pursued a zig zag course through the north half the city which, after sipping out the finest residence portion of the city, swept toward the college The [illegible] building was dropped into a heap of [illegible] and plaster and broken timber, burying beneath it eight students who roomed therein, all of whom were afterwards extricated more or less injured and one died. The east college, a five story building, was unroofed and a fire followed after, completing its work of demolition.

At the college the whirling wind struck straight across the Iowa Central railroad. Near by stood a two story house in which Miss Abbie Agard was killed, there is hardly a sign left of it In this vicinity is a block which contained nine houses, all but one of which were levelled to the ground. In one house of this block four persons were killed—Mr. Ford and wife, blind girl and Mr. Tolles.

The scenes around the ruins are heartrending. Families are wandering over the ruins of their homes in a dazed sort of a way and laughing in such a pathetic manner at some ridiculous incident while some beare and dear friend is dead or dying. The engine house where seventeen of the dead bodies are laid out presents a sight that brings back army days. The other dead are around in the wrecks of their homes where enough was left for shelter.

Loss of Life Swelled to One Hundred.

DES MOINES, Ia., June 18.—A special states that the surgeons now report forty-one dead at Grinnell, and say that five or six cannot live through the night. Dolgman, the Rock Island conductor, is dead. The surgeons have reported that the wounded exceed 150 and that the number of houses destroyed or ruined is between 140 and 150. The total loss of property is now estimated at $600,000. It is feared that the number of deaths at Grinnell will yet reach seventy-five. The path of the tornado is now well defined as having been about twenty five miles long and half a mile wide, extending five mile north of Grinnell and twenty southeast News has been received here that Mr. James, wife and two daughters and two other persons living four miles northwest of Grinnell are dead. It is now thought the loss of life outside of Grinnell will reach twenty-five and altogether nearly one hundred.

Ten Persons Killed Near Malcolm.

MALCOLM, June 18.—A terrible cyclone passed over here at 9 30 last night. We have found seven dead and the wounded are numerous Five of the best business houses are demolished, including the *Gazette* office and both churches, and one third of the dwelling houses in town are flat and badly damaged. The cyclone extended as far as we can hear and killing everything in its path. All is excitement here.

Four of the dead are C. H Wheeler, old Mrs, Meyers, Mrs. D. Myers and Mrs. Hall. A man and his son were blown into a well. The father climbed up the pump stock, pushing his child before him. South of Brooklyn a barn was destroyed and three people killed.

ARRIVAL OF DAVITT.

His Contemplated Reception a Miserable Fizzle—Too Many Cooks Spoil the Broth—The Agitator's Plans—Perfect Harmony with Parnell.

NEW YORK, June 18.—The steamer Germanic of the White Star line, having on board the Irish agitator, Michael Davitt, and his private secretary, Wm Rodmond, arrived at quarantine at 10 30 o'clock last night. Early in the afternoon the steamer Blackbird, which had been chartered by the citizens' committee, with a large party of friends, including Miss Sabrina Davitt, sister of the Land Leaguer, left the Battery and proceeded to quarantine, where they remained till the Germanic arrived. A committee consisting of P. Foley of the *Irish World* and A. E. Ford paid a visit to the residences of Dr. Seabors, the health officer, and procured a permit to take the agitator off the ocean vessel and convey him to the city. The committee had arranged a pleasant order of exercises which, however, fell through owing to circumstances attending Mr. Davitt's arrival.

After midnight, when the Germanic had come to anchor, Mr. Foley and A. E. Ford put out in a small boat and boarded the vessel. Mr. Ford soon returning with Mr. Redmond who received a hearty welcome and was for the time being the hero of the hour. Mr. Foley remained on board the Germanic with Mr. Davitt. After much delay steam was raised on the Blackbird and an attempt made to get alongside of the ocean steamer. The captain of the latter would not permit this and the Blackbird was compelled to return to the city where she arrived about 4 o'clock without their guest. The reason why Mr. Davitt did not come aboard the Blackbird was explained from the deck of the Germanic by Mr. Foley who stated that it was an impossibility for Mr. Davitt, with only one arm, to descend the gangway to enter a small boat and he might be seen at the company's pier on the coming there of the steamer.

After her examination by physicians the Germanic proceeded to her dock and Mr. Davitt, accompanied by only one friend, was hurriedly driven to the Everett house, where a suite of rooms had been engaged for him. There was no demonstration whatever, and the proposed reception thus proved an utter failure. It had been badly managed and ill conducted, seeming to have no responsible head, everybody giving orders and no one obeying them.

At the hotel Mr Davitt cordially invited the party of newspaper men who awaited his coming to his apartments and, after removing some of the luggage he carried, sat down and informed the scribes that he was at their service and ready and willing to answer questions

He was asked first as to his plans. These were he stated, a twelve days' visit lecturing through the states under the auspices of a committee of Land Leaguers between this city and Chicago He had intended to speak in Boston, Saturday night, but lectures and foggy weather prevented his arrival in time He should, however, proceed to Boston during the afternoon and speak there in the evening. The object of his visit was twofold—first, in contradict the rumors of a split in the Land League movement or the likelihood of there being a difference between Mr Parnell and himself, and second, to explain the work done in Ireland by the Ladies' Land League in sustaining evicted people, the building of houses and the maintenance in law courts of tenants' rights. Miss Parnell had entrusted him with the report of the league since its organization, a copy of which would be sent to all branches and daily papers in the course of a day or two.

"In my speech in the Academy of Music," said he, "I shall deal with the present situation in Ireland and give the details of the new departure and explain away these rumors of a rupture between Parnell and myself So far as they are concerned, you may say we are in perfect accord and I consider that affairs in Ireland were never in so hopeful a condition. My Liverpool speech, of which only fragments have been published here and used to misrepresent me, was in reply to a challenge of the tory press I defy any one who reads that speech to say it is communistic in its nature. It is simply an explanation of the cry 'the land for the people' and shows how it affects Mr. Parnell and myself. I shall simply quote from it"

Mr. Davitt expressed his condemnation of the cowardly assassins of friendly Englishmen in Phœnix park, the growing horror of the people at the deed, and said that there was a general impression that it was the work of landlords to incite the English people against Mr. Parnell's conversion of Gladstone. The only parties who would profit by it would be those opposed to the league as they knew the odium would fall upon the leaders. Mr. Gladstone's position he considers critical, particularly in the Egyptian question and the bringing forward of the arrears bill and the second attempt to deal with the land act and its failure to justify the opposition of Mr. Parnell. The arrears bill was a confession and the land act a failure

Of Minister Lowell, the agitator said he knew little, but of his opinion thinks the blame lies not so much in Lowell as it does on the government in Washington.

He says he will not enter parliament again as he can do more effective work outside.

Mr. Davitt will return at the expiration of the two weeks in order to hold a conference with Parnell and other leaders after the passage of the coercion bill. His secretary, Mr. Redmond, will remain here to complete his political education under his auspices. The British government said they had considered Redmond such a terror that they had locked him up in order to prevent his doing them harm to them.

After luncheon the committee again took charge of Mr. Davitt and presented him with an address of welcome by Prof. Jno. P. Brophy, to which he made a brief reply. After a general handshaking the committee retired and Mr. Davitt spent the remainder of the afternoon writing letters and completing the details of his campaign in America.

FORTY-SEVENTH CONGRESS.

HOUSE.

THE RIVER AND HARBOR APPROPRIATION BILL PASSED—NAVAL APPROPRIATION BILL REPORTED.

WASHINGTON, June 18.

The house Saturday morning went into committee of the whole (Mr. Burrows of Michigan in the chair), and resumed consideration of the river and harbor bill.

The pending amendment was that offered by Mr. Springer to strike out the clause appropriating $300,000 for the construction of reservoirs at the head waters of the Mississippi river. An hour's debate ensued, participated in by Messrs Sparks, Springer, and Holman in support of the amendment, and by Messrs. Dunnell, Washburn, Williams and Pound in opposition thereto.

The constitutional power of the general government to condemn private property for the work of improvement was argued by Mr. Dunn (Ark.), Mr. Converse (O.) and Mr. Singleton (Ill.)

Mr. Sparks offered an amendment, which was adopted, providing that the $800,000 shall be used solely for the improvement of the navigation of the Mississippi river and its tributaries, and no part with a view to the improvement of private property.

Mr. Springer's motion to strike out the clause was lost—44 to 103.

On motion of Mr. Hoge (W. Va) an amendment was adopted appropriating $25,000 for the improvement of the Monongahela river in West Virginia.

The paragraph making an appropriation for the improvement of the Mississippi river having been [illegible] Mr. Springer moved to strike out the clause providing that the money shall be expended by the secretary of war in accordance with the plans of the Mississippi river commission and insert a proviso leaving it in the discretion of that officer to spend the money in such way and upon such plans as will best improve the navigation of the Mississippi river. After considerable debate the amendment was rejected.

Mr. Page (Cal.) offered an amendment directing the secretary of war to carry on the works contemplated in the bill by contract when not detrimental to the government.—Adopted.

The committee then rose and reported the bill to the house. The bill passed, yeas 119, nays 47. The following is the negative vote: Messrs. Aldrich, Anderson, Briggs, Buchanan, Caldwell, Campbell, Cobb, Converse, Cox (N. C.), Deering, Deuster, Dingley, Dwight, Gotschalk, Hall, Hardenbergh, Haskell, Hewitt (N. Y.), Holman, Hutchins, Jadwin, Joyce, Kasson, Ketcham, McKenzie, Miles, Morrison, Morse, Moulton, Mutchler, Neal, Peelle, Prescott, Ryan, Scales, Skinner, Smith (Pa.), Steele, Turner (Ga.), Turner (Ky.), Tyler, Updegraff (Ia.) Wadsworth, Walker, Warner, Whitthorne and Wilson.

Mr. Robeson (N. J.) from the committee on appropriations reported the naval appropriation bill and it was ordered printed and recommitted.

The bill appropriates $15,851,096, of which the following are the principal items: For pay of navy, active list, $4,044,500; for pay of the navy retired list, $697,935; for pay of navy, petty officers, seamen, etc. (8,250 in all), $3,430,000; for contingent expenses of navy, $100,000; bureau of navigation, $100,000; experimenting in lighting vessels of war by electricity, $5,000; bureau of ordnance $260,000, of which amount $100,000 is to be expended for steel rifled breech-loading guns with carriages and ammunition; bureau of equipment and recruiting, $700,000, bureau of yards and docks, $330,000; bureau of medicine and surgery, $129,000, bureau of provisions and clothing, $1,060,000; bureau of construction and repairs, $1,770,000; bureau of steam engineering, $220,000, of which $100,000 is to be applied in building and fitting the turrets and pilot house of the iron clad steamer Miantonomah, in launching to the best advantage, the monitors Monadnock, Puritan, Amphitrite and Terror, and in completing the engines and machinery of such two of the last named vessels as the secretary of the navy may think most expedient and best for the interest of the service; naval academy $154,015; and marine corps $820,416.

The legislation which Mr. Robeson embodied in the draft of the bill and which has been referred to heretofore was adopted by the full committee.

The house then at 6 40 adjourned.

A republican caucus was announced to take place Tuesday evening next.

FOREIGN.

Great Britain.

PROTEST AGAINST REPRESSION BILL

DUBLIN, June 18 —The corporation has adopted by vote of 54 to 12 a petition to parliament against the repression bill. The protest, however, cannot be considered very formidable as the corporation consists of sixty members Three liberals also voted with the minority.

ARREST OF A SUSPICIOUS CHARACTER.

Thomas Walsh, an Irishman the tenant of a house in Clerkenwell where ammunition and firearms were seized has been arrested From the fact that he has assisted emigrants to America, it is inferred that he has connection with parties in the United States. A die on which was a design of a shamrock for stamping rifles and revolvers was also seized.

The Egyptian Complications.

BRITISH OCCUPATION OF ALEXANDRIA PROBABLE—ALARMING ATTITUDE OF NATIVE TROOPS.

LONDON, June 18 —The *Times* says five battalions of infantry and a company of engineers at Malta are available for service in Egypt.

The London correspondent of the Manchester *Guardian* says it is thought that Sir Edward Malet, the British consul general in Egypt, and Admiral Seymour may at any moment order the occupation of Alexandria if the attitude of Egyptian troops appears doubtful Special despatches from Alexandria state that the troops are becoming insulting and hostile towards the Europeans.

A despatch from Alexandria says it is stated that the British controller will resign if Arabi Pasha is included in the new ministry.

THE SULTAN STILL PROTESTS.

CONSTANTINOPLE, June 18.—The sultan yesterday reiterated to the Marquis de Noailles, the French ambassador, his objection to a conference on the Egyptian question and maintained that the assembling thereof would be attended with an irreparable drawback.

General Ahmed Mukhtar will probably be sent to Egypt immediately.

ADDITIONAL ITEMS ABOUT THE SITUATION.

BERLIN, June 18.—The *North German Gazette* says that Germany has chartered an Austrian Lloyd steamer to remove Germans from Alexandria, the accommodations of the German man-of-war Habicht being inadequate.

ALEXANDRIA, June 18.—The Italian man-of-war Affordstone with three companies of troops aboard has arrived at Port Said.

It is positively stated that within the last few days Arabi Pacha has given orders for torpedoes to the value of £30,000.

BERLIN, June 18.—England and France have promised that the conference on Egyptian affairs will meet the 23d inst. at Constantinople.

Mexico.

ANOTHER AMERICAN ENTERPRISE.

CITY OF MEXICO, June 18.—The Mexican government has granted exclusive privilege, with exemption from taxation for fifty years, for a stock exchange and trust company to General Friable for an American company with one capital of a million dollars.

POPULAR PASTIMES.

Coney Island Races.

NEW YORK, June 18.—At Coney Island, Saturday, the first race, three-quarters of a mile, was won by the Duke of Kent.—Time 1.16.

Second race, mile heats, by Dan K.—Time 1 43, 1.46 3 4.

Third race, two and a half miles, by Hindoo.—Time 3 58.

Fourth race, one and one-fourth miles, by Amason.—Time 1.57 1 4.

Steeple chase, by Frankfort.

Saturday's Ball Scores—General Sporting Notes.

At New York, Metropolitan 4, Worcester 3.

At Cincinnati, Cincinnati 8, Athletic 6.

At Providence, Providence 6, Cleveland 1.

At St. Louis, St. Louis 10, Baltimore 5.

At Boston, Chicago 9, Boston 2.

At Philadelphia, Buffalo 9, Philadelphia 5.

In the game Saturday between the Amherts and Worcester Technicals, the former scored 16 and the latter 8

In the race Saturday, Wm. Hamilton beat Edward Clatter by two lengths. Time 21 07

Two homing pigeons, owned by E. S. Raymond of Fall River, liberated at Philadelphia at 7 a. M. Saturday, arrived at 4.07 P. M.

The ball game between Amherst and Yale set for Monday has been postponed as the annual examinations at Yale begin then, Amherst plays a return game with Brown Tuesday.

Close Chess Tournament.

VIENNA, June 18.—The chess tournament here will probable terminate on Wednesday next. The contest is the closest on record. Mason, by beating Winafor and thereby drawing against Blackburn and Zuckertort, took the lead but failed to maintain it. The score of leading competitors after thirty-one rounds now stands: Mackenzie, Steinitz and Winafer 21 1 2 each; Mason, 21; Zuckertort, 20 1-2; Blackburn, 19 1-2; Ware, 19.

CAPITAL AND LABOR.

Immense Demonstration of Workingmen in Pittsburg, Pa.

PITTSBURG, Pa., June 18.—The labor parade Saturday was one of the largest gatherings ever known. The different railroads report an aggregate of over 25,000 extra passengers brought here before noon. The streets were crowded and houses on the route of the procession were profusely decorated with flags and banners. The procession contained fully 25,000 man, comprising labor assemblies, miners, etc. Among the mottoes were the following: "United action will banish cheap labor." "Give us this day our daily bread." "In God we trust." The Amalgamated Association of Iron and Steel Workers composed the fifth division and had about 10,000 men in its ranks and its banners had inscriptions denunciatory of monopolies. A heavy rain began soon after the procession moved, deterring many from keeping in the ranks. No drunkenness was observed and the city was as orderly as ever.

WASHINGTON.

The Whiskey Investigation.

WASHINGTON, June 18.—The Windom investigating committee will meet at half-past 10 o'clock Monday to examine Dr. Rush, secretary of the National Distillers' and Liquor Dealers' association.

Redemption of Called Bonds.

At the close of business Saturday United States called bonds had been redeemed at the treasury as follows. Under the one hundred and sixth call $10,877,900, under the one hundred and seventh $17,783,300, one hundred and eighth $18,689,950, one hundred and ninth $4,548,500, one hundred and tenth $4,230,350, one hundred and eleventh $3,925,650, and one hundredth and twelfth $9,706,050.

Guiteau's Habeas Corpus.

Justice Bradley states that he will render his decision Monday upon the application for writ of habeas corpus in the case of Charles J. Guiteau. Although Justice Bradley declines to intimate what his decision will be, it is generally believed that he will deny the writ.

LEGAL PROCEEDINGS.

Not Warranted by the Facts.

PHILADELPHIA, June 18 —Secretary Frelinghuysen has written a reply to a letter urging him to attend to the claim of A. S. L. Foulkes of this city who demands $20,000 from the Mexican government. Foulkes was employed last year by Wm. L. Adams of Camden, N. J., to superintend the digging of guano on an island of Arenas in the gulf of Mexico. A Mexican man-of-war went to the island and the crew lowered the American flag which Foulkes' workmen had reared. After hoisting the Mexican flag instead of the stars and stripes on the island the Americans were taken prisoners to Campeche. They were kept prisoners three days and then dismissed. Secretary Frelinghuysen says the facts do not warrant a claim upon Mexico.

Christiancy's Counsel Adjudged Insane.

WASHINGTON, June 18.—E. C. Ingersoll, counsel for plaintiff in the Christiancy divorce suit, was examined by Drs. Reyburn and Bliss Saturday afternoon and pronounced insane. Upon their advice he was taken to St. Elizabeth asylum for treatment. His family are sanguine that his disability will be temporary and believe it has resulted from too close application to business. Mr. Ingersoll is a native of Bangor, Me., and a graduate of Bowdoin college of the class of 1864.

Their Sins Do Follow Them.

WASHINGTON, D. C., June 18—At the request of the second comptroller of the treasury the solicitor has ordered the United States district attorney of Massachusetts to bring suit on the bonds of J. C. Bulgman, ex-United States Indian agent at Green Bay, Wis., in the sum of $230,000 for his applying funds and for other grave irregularities.

A Telegraph Operator in Difficulty.

JERSEY CITY, N. J., June 18.—The jury in the case of William J. Supple, the telegraph operator charged with having attempted to rob the pay office of the Erie Railway company on October 24th, 1881, rendered a verdict of guilty Saturday night.

BACCALAUREATE SERMONS.

At Amherst, Smith's College and Mt. Holyoke.

SPRINGFIELD, Mass, June 18 —President Paul A. Chadbourne preached the baccalaureate before the agricultural college graduating class at Amherst this morning, his text being Job xviii, 12. Job describes the toils and dangers of the miner and then challenges an answer to the words of the text. Wisdom in the Bible has various significations, but the wisdom inquired for in this text undoubtedly consists in using the highest powers with the best effect to secure the highest ends of human life.

The answer to this question will depend in the first place upon our belief in a future life. The man who sees nothing beyond this life believes wisdom would be found in securing present enjoyment. Among believers, however, men of different pursuits would give different answers.

The Christian has but one answer. Wisdom is not mere learning. It is that choice and purpose of life that make learning of use to its possessor and to the world.

President Seelye preached to the Smith college graduates at Northampton, the First church being crowded to hear him. His text was I Corinthians, i 5, the theme being the debt learning owes to Christianity.

The Mt. Holyoke seminary graduates at South Hadley listened to a sermon from the Rev. Dr. Love, pastor of the village church.

G. A. R. AT BALTIMORE.

Preparations for the Grand Reunion Completed.

BALTIMORE, June 18.—Arrangements for the reception of the Grand Army posts and visitors attending the Grand Army encampment this week have been concluded. Officers and veterans of the Grand Army who have not already engaged quarters at hotels will be accommodated at Camp Agnus at the Schustean park where tents have been pitched for the accommodation of a [illegible] beautiful spot on the Patapsco river [illegible] the harbor and the Patapsco river to Chesapeake bay. The encampment, (which will continue for three days, during which President Arthur and members of his cabinet, Gen. Sherman and other distinguished army officers will be present and take part in the proceedings) will be the most interesting that has occurred since the organization of the Grand Army. A number of buildings along the line of march will be handsomely decorated and other preparations made for a cordial welcome to the visitors.

CRIMES AND CASUALTIES.

Fall Five Stories and Lives.

BOSTON, June 18.—John O. Bedell, a carpenter roofing at 78 Devonshire street, went on the roof of that building last night to see the fireworks, and fell through the well, five stories, but escaped with a fracture of the arm, a scalp wound and other bruises. The hospital physicians say he will probably get well.

Murdered by a Drunken Brute in New Britain.

HARTFORD, June 18.—Late last night Jas. Kinnenan was shot in New Britain by John Kerrigan and instantly killed. The shooting was the result of a quarrel between Kerrigan and a man named Burns about twenty-five cents loaned by the former to the latter. Subsequently Burns and the deceased found Kerrigan (with whom they had been drinking) in the street in an intoxicated condition and took him to his house to put him to bed. Kerrigan then said he would shoot some one. He got his wife to hand him a navy revolver with which he shot Kinnenan. The coroner's inquest will be held to-morrow forenoon.

Indian Education—A Dusky Bride.

CARLISLE, Pa., June 18.—Secretary and Mrs. Teller arrived here yesterday for a two days' visit at the Indian school. They were present at the marriage of Elahdland Doanmee, formerly a student, now an assistant in the school, to Laura Foucedina, both Kiowas. To-morrow about forty Indian students who have accomplished a three years' course at school return to their homes in Dakota. Secretary Teller addressed the students and pointed out to them the great advantage of education. He advised those who are about to leave to again return to school, that their education could not be completed in three years, and they would profit largely by further studies. He promised that while he was secretary he would do all he could to help the Indian children obtain an education.

NAUTICAL NEWS.

Steamship Arrivals.

At Queenstown, Batavia from New York.

At Southampton, Hobbsburg from New York.

At New York, City of Brussels from Liverpool, Polynesia from Hamburg, Edam from Amsterdam; Vadeland from Antwerp, Azalia and Longbirt from South America ports; General Werder from Bremen; Spain from Liverpool; Deucalion from Bermuda; Elbe from Bremen, Germanic from Liverpool; Bohemia from Hamburg.

At Plymouth, Gallert from New York.

At Havre, St. Laurent from New York.

The steamer City of Paris from New York was signalled off Browheads Sunday morning

The steamer Britannic from New York was signalled off Fastnet, Sunday afternoon.

Brief Telegrams

Josiah West of Tremont, N. H., had both legs severed by jumping from a train Saturday. He was fatally injured.

The funeral of ex Governor Dennison at Columbus, O., was largely attended Saturday. Among those present were ex President Hayes, Judge Thurman and all the state officials.

Financial and Commercial.

NEW YORK MONEY AND STOCK MARKETS.

NEW YORK, June 17 —The money market was extremely easy throughout, the closing quotation for call loans on stocks having been 1@1½ per cent.

United States bonds were quiet and strong throughout.

The stock market, taking the day as a whole, showed extraordinary strength. Up to 1 o'clock prices steadily advanced. Between 1 and 2 o'clock there was a downward reaction, in which a small part of the early advance was lost In the first half of the last hour the market gained strength and the decline was mostly recovered In the final dealings, however, there was another downward movement, prices closing 1@1½ per cent below the highest of the day, but considerably above yesterday's closing, as will be seen by the tables below

The special features of the railroad bond market to-day were Texas & Pacific first, Rio Grande divisions which advanced to 88¼ from 81, Boston, Hartford & Erie firsts, which advanced to 41 from 48, and Erie second consols, which advanced to 109½ from 94½. The other notable changes were an advance in Wabash general mortgage stock to 79¼ from 77¼, Chesapeake & Ohio currency sixes to 48½ from 47, do first series B to 89¼ from 79½, and Kansas & Texas seconds to 59½ from 57¼ Aside from the investment demand for first class railroad bonds, which is increased by the expiration of money from United States bonds by the regular calls of the treasury, there is a disposition to buy the low priced bonds of railroads whose securities have been under a cloud for the last few months. This disposition is seen among speculators, and also among the class of investors who, in addition to regular income from securities look to the change in prices from time to time for the larger part of their profits

The features of the day were the Vanderbilt stocks, and after these the coal shares, the Southwesterns, Northern Pacific, and Northwest Thus far in the upward movement, however, the Vanderbilt stocks have monopolized the attention of the market A diversion of this interest in favor of other stocks is to be expected next week

The short interest has been largely reduced during the week, but the inherent strength which the market has lost on this account appears to have been more than recovered by purchases for long account by speculators investors and the foreign markets.

The following are the closing quotations:

Adams Ex.	135	Mich Cent	93¾
Alton & Terre H.	35½	Milwaukee, L. S. & W	47¼
do preferred	99	Morris & Essex	131
Chicago, Burlington & Quincy	130¾	Manhat'n Elevat'd	85¼
Cincinnati, San. & Cleveland	63	Missouri Pacific	38¾
Ches & Ohio	25¼	Memphis & Charles	42
Do 1st preferred	31½	Metropolitan Ele.	85¼
Do 2d preferred	23½	N. Y. C.	132
Canton	—	N. J. Central	75
Canada Southern	58¼	Northwestern	130¾
C. C. & I. C	84	Do pref	140¾
Central Pacific	91⅝	N. Y. Elevated	131
Chicago & Alton	138¾	Norfolk & West pfd	51
Chicago, St. Louis & New Orleans	75	Northern Pacific	41⅝
Consolidated Coal	36	Do preferred	79¾
C. C. C. & I	75	Nash. & Chat.	50½
Delaware, Lack. & Western	135⅝	Ontario & Western	34¾
Del. & Hud.	108⅞	Ohio & Miss.	32
D. & Rio Grande	37⅛	Do preferred	130
Erie	34¾	Ohio Central	13¾
Do. preferred	74	Oregon Navigation	103
United States Exp.	71	Oregon Trans Cont.	77¼
Wells, Fargo	120	Pacific Mail	41¼
Houston & Texas	70	Peoria, D. & E.	26¼
Illinois Central	134¼	Reading	39¾
Ind. Bloom'n & West (new issue)	30	Richmond & Dan.	105
Kansas & Texas	31¼	Roch & Pittsburg	35½
Lake Shore	111⅝	Rock Island	130
La. & Mo. River	93	Rich & Alleghany	18¼
Louisville & Nash.	67¼	St. Paul & M.	111¼
Louisville & N. A.	53	Do. pref	136¾
Mobile & Ohio	17¾	St. Paul, Minn. & Man.	128
Marietta & Cincinnati 1st pref	46	Tol., Del. & Bur.	31⅛
		Texas Pacific	48⅛
		Union Pacific	111⅝
		West Union	85¼
		Wabash, St. Louis & Pacific	22⅝
		Do. preferred	55⅝

Personal.

The retiring French minister to the United States, M. Outrey, presented his letters of recall to the president Friday.

A cable despatch from Paris announces the death of General de Cissey, life senator and three times war minister of the French

REV. REV. Samuel Longfellow, brother of the poet, has lately sent in his resignation as pastor of the Unitarian church of Germantown, Penn., to the great regret of the people.

At the residence of the Duke of Hamilton, in England, Saturday, the historical portrait of Charles the First, by Vandyck, brought 770 guineas. Vandyck's portrait of Henrietta of Lorraine sold for 2,000 guineas. The latter picture was bought by Lord Rosebery.

Gen. Wm. Raymond Lee of Boston carries in his pocketbook a little slip of paper bearing the single word "Death." It is the ballot he drew when a prisoner of war in a rebel jail at Richmond, when he and two others were chosen by lot to be hanged in retaliation for the sentencing to death of certain confederate officers convicted of piracy. The sentence of the pirates was, happily, commuted, and Gen. Lee and his comrades were subsequently exchanged.

Governor Sherman of Iowa was recently admitted by the watchman to Garfield's tomb for a look at the embalmed remains. He says: "There lay General Garfield before me—just as he looked the day of his funeral—as if in a weary, unrefreshing sleep. I was surprised, for, despite the emaciation of those noble features, I was at once struck with their likeness to the general, as I had seen him alive. I presume that years will pass ere the preserving traces of the embalmer's work will have been removed from all that is left on earth of Garfield. He was a great man, and it shows in his calm though pain-shrunken features still."

John Guy Vassar, nephew of the founder of Vassar college, and himself a liberal benefactor of that institution, was a prominent visitor at the commencement exercises there on Wednesday, and a rumor arose that he had offered to give the college $50,000 for a specific purpose, provided an equal amount could be raised from other sources. Mr. Vassar was associated with his brother, Matthew Vassar, in building at Poughkeepsie a Home for Aged Men, at a cost of $75,000, and also in the projected Vassar Brothers' hospital, which will probably cost $300,000. He has also just completed plans for a building, to cost $30,000, to be erected as a monument to his brother's memory, and to be known as the Vassar Brothers' institute. It will be the headquarters of an organization of thirty gentlemen of Poughkeepsie who are interested in literary and scientific matters.

Special Notices.

Read all the Advertisements of Spring medicines, and then use AYER'S SARSAPARILLA, which contains more real curative virtues than all the others combined. It radically cures all diseases of the blood, and is the best alterative, tonic, diuretic and blood purifier ever produced.

Sold by all druggists. Ask for AYER'S SARSAPARILLA, and do not be persuaded to take any other. Price, $1; six bottles for $5. jn19 d&w

NATURE'S REMEDY.

VEGETINE

The Great Blood Purifier.

FOR TEN TIMES ITS COST.

The great benefit I have received from the use of Vegetine induces me to give my testimony in its favor I believe it to be not only of great value for restoring the health, but a preventative of diseases peculiar to the spring and summer seasons.

I would not be without it for ten times its cost.

EDWIN TILDEN

Agent for Schumacher gold string pianos, 603 Washington St., Boston

Vegetine has restored thousands in health who had been long and painful sufferers.

Vegetine is Sold by all Druggists.

jn19dW Tu.Th&F

STRONG FACTS.

A great many people are asking what particular virtue

Brown's Iron Bitters

is GOOD FOR

IT WILL CURE

Heart Disease,

Paralysis, Dropsy,

Kidney Disease,

Consumption,

Dyspepsia

Rheumatism,

Neuralgia,

And all similar diseases.

Its wonderful curative power is simply because it purifies and enriches the blood, thus beginning at the foundation, and by building up the system, drives out all disease.

A Lady Cured of Rheumatism.

BALTIMORE, Md., May 7, 1880

My health was much shattered by Rheumatism when I commenced taking Brown's Iron Bitters, and I scarcely had strength enough to attend to my daily household duties I am now using the third bottle and I am regaining strength daily, and I cheerfully recommend it to all

I cannot say too much in praise of it.

MRS. MARY E. BRASHEAR,
173 Freptness St.

Kidney Disease Cured.

CHARLTTESVILLE, Va., 1879

Suffering from kidney disease, from which I could get no relief, I tried Brown's Iron Bitters, which cured me completely. A child of mine, recovering from scarlet fever, had no appetite and did not seem to be able to eat at all. I gave him Iron Bitters with the happiest results.

J. KYLE MONTAGUE

Heart Disease.

VINE ST., HARRISBURG, Pa., Dec 2, 1881

After trying different physicians and many remedies for palpitation of the heart without receiving any benefit, I was advised to try Brown's Iron Bitters. I have used two bottles and never found anything that gave me so much relief.

MRS. JENNIE HESS.

For the peculiar troubles to which ladies are subject,

BROWN'S IRON BITTERS

IS INVALUABLE. TRY IT.

Be sure and get the Genuine. jn13 d&w

James Pyle's

The Best Thing Known for

The Bulletin

Norwich, Monday, June 19, 1882.

PRESIDENTIAL REMOVALS

The argument drawn from the distribution of offices by any administration is a rather small one, whichever way it works. There is a class of politicians to whom nothing else appeals, but it is a small class, and the majority of the people form their judgment of parties and administrations on the principles they adopt and the general policy they pursue.

Some of the republican opponents of the Arthur administration have, however, undertaken to attack it upon this question of offices, and the New York *Commercial Advertiser* vigorously defends it upon the same line. It publishes long tables of the changes in the treasury department occurring during the early part of the Hayes and Garfield administrations, compared with the changes under Arthur.

From these tables it appears that Hayes made twenty-two appointments during his first six months, Garfield six during his first three months and Arthur fourteen during his first six months. Hayes made fourteen removals, Garfield twenty and Arthur eight. Under Hayes there were nine "resignations," under Garfield sixteen, under Arthur seventeen. The total number of changes of all sorts was fifty six during Hayes' first six months, sixty six during Garfield's first three months, and sixty-five during Arthur's first six months. The *Commercial* is perfectly right, also, in saying that some at least of the Arthur appointments were really Garfield appointments, because they were such as it was known the late president contemplated making.

Further than proving that President Arthur is not engaged in any sweeping and ruthless policy of "statwartizing" all the offices, the matter is of little importance. In proving that much it is certainly conclusive.

Another great gift to the cause of southern education is chronicled. Like the John F. Slater fund, it comes from a northern millionaire. Paul Tulane of Princeton, N. J., has given $3,000,000 to found and endow a college in New Orleans. Mr. Tulane is of French descent, and made a large portion of his money while in business in New Orleans previous to 1857. This explains his interest in the city. The gift consists of property in New Orleans, chiefly in real estate and valued at about $2,000,000. The proposed college is to be supported by the income from this estate, and the trustees are forbidden to sell or mortgage any part of it, though at the end of fifty years they may, if then it shall seem advisable, sell it all and divide the proceeds among different educational institutions. The college is to be for the education of young white men. Thus, to a certain extent, it will serve as a complement to the Slater fund, which is to be devoted to the education of colored youth.

[illegible] money which we wrongfully hold, but it blundered egregiously in the unfair bill finally passed. The money has never been covered into the treasury but remains in the department of state, invested in interest bearing bonds. The house bill provided that "the fund under the control of the department of state" was to be restored to Japan. The senate struck out those words and simply ordered the president to pay Japan $785,000, without making any appropriation therefor. No other interpretation of the bill in its present state is possible than as an order to the president to pay Japan $785,000 out of his own pocket. Naturally he will decline to do this, even if the house should agree to the senate amendments. Between the two houses and the president the whole matter is likely to fall to the ground, and a simple act of justice to a friendly power will be delayed for a year or two longer.

The bill which the committee on naval appropriations has reported to the house for printing is one prepared by Mr. Robeson, and bears the marks of that gentleman's peculiar genius. It provides for the building of two fast steel cruisers and the furnishing of four ironclads with engines and machinery. It also provides that $275,000 shall be spent in turrets and a pilot house for the Miantonomoh, lying at the League Island mud hole. This, it will be remembered, was always one of Mr. Robeson's pets, though as a navy yard it is freely and universally admitted to be a complete and miserable failure. In fact, it is understood that active operations are contemplated by this bill only at League Island and Brooklyn. Inasmuch as one clause of the bill is said to "look toward the closing of several of the smaller yards," it would seem as if the special prominence given League Island in the Robeson draft was done with a shrewd eye to its preservation, whatever else may happen.

Our well meant advice to go slow on the subject of state politics is not to be heeded, it seems. Even the genial Sybarite of the *Post* declines to walk out of the political hot house and take a look at the out door roses. There are roses and roses, roses on bushes, and roses on checks and roses on noses, and this latter kind, chiefly cultivated among the democrats, just now engrosses the *Post's* attention. It is studying them enthusiastically, and trying to decide whether they point toward the tarry odors of New London, or the more pungent rum and water of New Haven. The *Register* is also bound to keep up the excitement. It is beating its tom tom vigorously and calling on all hands to rally around Waller. "In a battle of money against brains," says the *Register*, "Waller could win the fight." H'm, well, perhaps. But which side would he be on? Or does the *Register* contemplate a sort of triangular fight?

The general feeling throughout the country seems to be that the tariff commission has been seriously weakened by the changes which the resignations of Messrs. Wheeler and Phelps compelled. Possibly, but so far as Mr McMahon is concerned there certainly is room for congratulation. He may not be so much of a statesman as Mr Wheeler; he certainly has had less experience in governmental problems, but he has for a long time been connected with the New York custom house and has, what most of his associates lack, a practical knowledge of the workings of the tariff collecting machinery.

LONG WINDED.

Since the Malley trial began, that is, the latest of the various Malley trials, the one that is now on the boards, a great deal has happened. In the course of nature death has twice invaded the families of the patient but much-suffering jurors. Another juror has had time to be stricken down by a serious illness, and to slowly recover from it. Few people in the state, outside of the members of the court, remember just how long it has been going on. It is said that an enthusiastic antiquarian is even now poring over the early files of our venerable contemporary, the *Courant*, in search for information about it.

Like the famous case of Jarndyce and Jarndyce, or the long drawn sweetness of the Hayden trial, this one seems destined to furnish an illustrious example of the capabilities of legal verbosity.

Counsel and witnesses drone on day after day. The locks of the judge on his bench grow gray, the families of the jurors drop away one by one before the remorseless march of time. Lawyer Cassidy, who is accustomed to Pennsylvania courts only, declares that the case was practically over when the prosecution rested, and declines to waste any more time on it. But still the case goes on. It promises to rival Tennyson's "Brook" and go on forever.

The Texas hailstorm which killed a man by fracturing his skull was a small affair by the side of those reported from Dubuque, Iowa, Friday. They were about the size of oranges, but some of them were "as big as saucers." One is described as eleven inches in circumference and nearly four inches in diameter "by actual measurement." Next thing, we shall hear that a flock of North Atlantic icebergs has been carried overland and dropped on Kansas. Kansas is not apt to be left behind when it comes to stories of western weather.

CURRENT OPINION.

The Norwich BULLETIN is disturbed because some of its esteemed contemporaries in the state ignore the affairs of Timbuctoo for a period and give some attention to home topics, and it says:

The election is five long months away. Political work belongs to the fall and winter, when the external temperature is such that the hotter a man gets internally the more comfortable he is. But June is the month of roses.

But this year is an exception, most esthetic brother! This is a season of roses in the democratic party, and as early as May the *Post* discerned in the atmospheric signs that it would only be necessary to cultivate the field a little to have a most fragrant June crop of roses. We saw, especially in the New Haven gardens, most promising buds, and began to water them. The bloom and blossom of the present hour shed a sweet fragrance in every democratic neighborhood in the state. The New Haven political editors were never so deeply buried in roses—and thorns. That is the garden spot of the state. We trust that our friends of the BULLETIN are not seeking, through envy, to make things any less roseate than they are. The *Post* has done its best deliberately to bring about a grand floral display in the exhibition till fall for the benefit of hothouse plants exclusively.—*Hartford Post.*

The appointment of I. H. Bromley, one of the editors of the New York *Tribune*, to a government directorship of the Union Pacific railroad must be regarded as a personal act of President Arthur. Mr. Bromley is reputed to be a favorite at the White house and a guest at various good dinners there, which is a little odd considering the *Tribune's* attitude toward the administration.—*Springfield Republican.*

Mr. Chandler does not seem to be quite straightforward in his proposal to finish the five worthless monitors. He says that if they are completed they will be fully equal to any vessels of their class in any foreign navy. This is undoubtedly true, but it would be equally true were the five unfinished monitors five unfinished canalboats. Mr. Chandler omits to mention that in no navy worthy of the name are there any men-of-war of the class of the Puritan and her weird sisters. No civilized government would give navy yard room to such antiquated tubs, and the only possible use to which they could be put would be to preserve them as specimens of the naval architecture of a bygone age.

And this suggests the propriety of establishing a navy yard somewhere on the west of the continent where the curious craft that constitute our navy could be safely kept for the benefit of antiquarians. Our navy yards are now situated on the sea coast, and in the event of a war they would infallibly be captured and all our men-of-war would fall into the hands of the enemy. If we could remove our ships to the Tennessee or the upper Missouri river they would be tolerably safe. In such a remote inland museum they could be visited by all persons interested in archæology and primitive ship building, and successive secretaries of the navy could repair them forever and ever. Perhaps Mr. Chandler will accept this friendly hint and take his wretched old monitors out of the sight of people who have occasionally opportunities of seeing real men of-war.—*New York Times.*

It is discouraging, when the Oregon success is enlivening the republicans of the country, to hear that ex Attorney General G. H. Williams will make a canvass for the senatorship from that state. The career of this retired official is not yet out of mind, and he belongs to the least desirable portion of that party minority which Senator Hale told the Maine republicans ought to be kept in a minority. The circumstance that Mr. Williams ventures to be a candidate shows that a change has come over the spirit of affairs, and that favorable influences at Washington and elsewhere are to rehabilitate politicians whose strength had decayed and who have long been without the consolations of office.—*Boston Advertiser.*

Political.

Gov. Cornell has signed the railroad commission bill, about which there has been stir in New York politics. It does not go into effect until 1883.

Chairman Hiscock of the appropriations committee says their bills will all be in by Friday. The sundry civil is the next for the house to consider, and then will come the naval

Two gatherings of prominent western democrats have been held recently to advance the doctrine that while they have a kindly feeling for General Hancock they are determined to have their next presidential candidate from the west.

A special telegram to the Providence *Journal* from Washington intimates that Robeson gets the money for his new ship building by cutting off the little navy yards. He is afraid that a large total increase in his appropriation bill will be unpopular.

The whiskey distillers, though startled at the virtual rejection of their pet measure the other day in the senate, now find they were more scared than hurt, and say their interests will not suffer much from this failure for a year yet

The grand jury in Washington has made three new presentments in the star route cases. In two of the presentments Thomas J. Brady and George V. Meserole were connected, and in the third James B. Price alias J. B. Price and Thomas J. Brady were mentioned

The court of appeals of New York not long ago rendered a decision, which now comes out in printed form, that dogs are property, and it is a crime to steal one. Chief Justice Folger (now secretary of the treasury) held to the old common law rule, to the contrary.

It now comes out that although Conkling and Platt did not consult Gov. Cornell, Lt. Gov Hoskins or Speaker Sharpe about resigning, they invited several petty New York city politicians, O'Brien, French, Biglin and others down to Washington just before the middle of May, last year, to talk the thing over.

The Arkansas democrats, Saturday, nominated Clifton R. Breckenridge for congressman at large, and unanimously adopted the resolution indorsing Senator Garland and urging his re election by the legislature. After the nomination a resolution was unanimously adopted, declaring that while the democracy of Arkansas favor the resubmission to the people of the constitutional amendment forbidding the payment of alleged fraudulent bonds, they do not recognize the question as furnishing any test whatever of any man's democracy. The convention then adjourned *sine die*.

A leading New York republican, holding a very important office in the legislative branch of the government, in talking about the gubernatorial outlook in New York said: "I don't believe Cornell will be a candidate without he has assurances of the hearty and earnest support of the administration. I know he will not go into the fight if he sees defeat staring him in the face. He is working hard to secure the nomination, but he is doing it with the expectation that if he succeeds, the whole influence of the administration will be exerted in his behalf."—*Washington special to N. Y. Commercial Advertiser.*

Senator Fryé says that the prospect of a republican victory in Maine this fall is excellent. The republicans of the state, he says, are united; the 'fusionists' anything but fused. The former are active and alert, and will have all the assistance they need from the republican party of the union. They have nominated good men and will elect them. Some representatives of the Maine fusionists recently in Washington expressed a like opinion as to the result. They complained bitterly (as do most democrats actively engaged in local politics) of the inefficiency of the silk-stockinged, sunflower and lily "board of control," into whose hands the democratic congressional campaign committee has resigned its powers.

One of three South Carolina republicans who seceded from the Mackey legislature to the Hampton legislature a few years ago, and so turned the scale in favor of the democrats, was subsequently appointed a route agent in the postal service by Mr. Key, on Hampton's urgent recommendation. Lately, Mackey and two other South Carolina congressmen appealed to the postmaster general for Myers' removal, not only on the ground that he had been guilty of treason to the republican party at a critical period, in pay for which he received his place, and was not considered a republican, but on the ground of his personal character, against which they brought serious charges. Mr. Howe removed him, and when appealed to by Senators Hampton and Butler to reinstate him, refused. Recently an order was received from the president directing that Myers, now in exile, virtually, resume a place for him.

WHOM THE CONNECTICUT DEMOCRATS WANT FOR GOVERNOR.

The New Haven *Sunday Register* has been consulting a number of prominent democrats in this state concerning their choice for a gubernatorial candidate this fall; and prints several columns of report thereupon. Here and there some one like Nathaniel Wheeler of Bridgeport thinks Ingersoll or English the best man, though willing to take Mr. Waller. Wm. D. Bishop of Bridgeport looks to Eaton as the man for the people, though, by way of change, he would like to see a regular farmer candidate. Danbury takes a great fancy for Waller. Gov. Ingersoll says Waller would make an excellent candidate, adding: "I have looked upon him as the coming man for the place for several years. Should the party consider him their best candidate this year, and select him as our standard man I see no reason why, with suitable association, he would not prove to be a very popular candidate, make an excellent canvass, lead us to certain victory, and while I am on this point let me remark that I am an admirer of Pitt's speech on the "crime of being a young man." But at the same time it ought to be remembered that it is not a crime to be somewhat advanced in years if one has a ripened experience and the fruitage an active life. I believe in selecting men for political positions who constantly show interest enough to make themselves known and felt in promoting the principles we profess, and who are ever ready to aid in keeping up the organization through which, if at all, success must be achieved. I don't think the drone bees in any hive should have all the honey."

Up in Hartford, ex Mayor Sumner, himself talked of for the nomination, calls Waller his friend, and promises warm support if the latter be nominated. Burr, of the *Times*, does not want to talk. One nameless but prominent old duffer still insists upon Ingersoll or English. C. M. Joslyn, prominent among the young democracy, wants Ingersoll or Hubbard, but considers Waller "an exceptionally able man and one who would do his party splendid service in that capacity."

Getting over this way, it looks as if New London county—Charley Carter excepted, of course—were pretty much solid for Waller. John M. Thayer is con committal, but Lawyers Thresher and Crandall are outspoken. David A. Wells doesn't say much about candidates, but he can't see any good reason why the democrats shouldn't have it all their own way. John L. Hunter of Willimantic thinks that the Hon. Edwin A. Buck of Windham is unqualifiedly the local choice. It is indisputable that he would be pre-eminently acceptable to Windham and Tolland counties, and would draw heavily from the republican forces. Next to him Mr. Hunter would enthusiastically endorse the Hon. Mr. Waller for governor if he is nominated.

Local Notices.

Two rooms to rent.

Sum of money lost.

Young girl wanted.

Boating tweeds make a comfortable summer suit. Smith & Gilbert have a full stock.

B. P. Learned writes fire and marine insurance and furnishes foreign drafts and money orders at lowest rates. See advertisement.

John P. Barstow & Co. have a large stock of haying tools and farm implements, including the Bookeye mower, horse rakes, lawn mowers, etc. Read their advertisement.

At the Boston store, to day, Reid & Hughes will open one of the largest, best and finest stocks of black and colored silks that has ever been offered in this market, which they present to the notice of their patrons as excellent bargains. By reference to their advertisement the prices can be learned, which proves their statement as to bargains to be correct.

Gentlemen whose beards are not of a pleasing shade can remedy the defect by the use of Buckingham's Dye for the whiskers

"VEGETINE," says a Boston physician "has no equal as a blood purifier. Hearing of its many wonderful cures after all other remedies had failed, I visited the laboratory and satisfied myself of its genuine merit. It is prepared from barks, roots and herbs, each of which is highly effective, and they are compounded in such a manner as to produce astonishing results."

The rich phosphates, combined with the best vegetable extract, make in Wheat Bitters the greatest blood, brain and nerve food in existence.

The "Practical" Difference Between Poetry and Philosophy.

It sounds very poetic to say "man's inhumanity to man makes countless thousands mourn," but why not apply the principle to the more practical side of the subject, and render the quotation thus: "Swayne's Ointment, on account of stopping the itching caused by the Piles, has made countless thousands well and happy." There would be sound logic in this, but poets are never cheerful, are they?

An effective medicine for kidney diseases, low fevers and nervous prostration, and well worthy of a trial, is Brown's Iron Bitters.

Potatoes cured my little daughter of a malignant type of Diphtheria. No other medicine used.—H. T. OATMAN, Berkshire Co. Correspondent Springfield (Mass.) *Republican.*

"Wheat Bitters" never disturb the stomach, but promote digestion and nourishment.

"Let Him Who Wins It Bear the Palm."

"He who cures the ills of flesh," quoth the sage, "is even greater than he who conquers in war." Certain it is, then, that Dr. Swayne has earned the laurel of greatness. His Ointment for skin diseases has been the means of relieving thousands from the indescribable horrors of that complaint. The best evidence of an article is obtained by a practical test and the unsolicited indorsement of those who profit by its use.

A pure strengthening tonic, free from whiskey and alcohol, cures dyspepsia and similar diseases. It has never been equalled. Brown's Iron Bitters.

"A bird in the hand is worth two in the bush." When you have throat troubles, Potaska on hand is better than all the doctors.

Don't Die in the House.

Ask druggists for "Rough on Rats." It clears out rats, mice, bed-bugs, roachers, vermin, flies, ants, insects. 15c per box

Decline of Man.

Impotence of mind, limb, or vital functions, nervous weakness, sexual debility, &c., cured by Wells' Health Renewer. $1. At Druggists. Depot, Lee & Osgood.

Mothers! Mothers!! Mothers!!!

Are you disturbed at night and broken of your rest by a sick child suffering and crying with the excruciating pain of cutting teeth? If so, go at once and get a bottle of MRS WINSLOW'S SOOTHING SYRUP. It will relieve the poor little sufferer immediately—depend upon it; there is no mistake about it. There is not a mother on earth who has ever used it, who will not tell you at once that it will regulate the bowels, and give rest to the mother and relief and health to the child, operating like magic. It is perfectly safe to use in all cases and pleasant to the taste, and is the prescription of one of the oldest and best female physicians and nurses in the United States. Sold everywhere. 25 cents a bottle.

Cooks using cream of tartar and soda will always have better results by using Congress Yeast Powder. It is perfectly pure and is always reliable and will make light bread, biscuits, cake, etc.

The demand for an article is a test of its merit. The immense and constantly increasing demand for the great throat cure, Potaska, is a case in point.

Financial.

116TH DIVIDEND.

OFFICE OF THE NORWICH SAVINGS SOCIETY, NORWICH, CONN., June 15th, 1882.

The Directors of this Society have this day declared a semi-annual

Dividend of Two Per Cent.,

under date of July 1st, and payable to depositors on and after July 15 h.

jn16 d&w1m COSTELLO LIPPITT, Treasurer.

Groceries, Seeds, Etc.

CHOICE

Verbenas 30 cents a Dozen,

AT 80 MAIN STREET.

JOSEPH F. SMITH.

jn16d1w*

FLOWERS.

BOUQUETS, CUT FLOWERS, FUNERAL DESIGNS,

FURNISHED AT LOW PRICES, AT

Jennings' Greenhouses,

Hamilton Street, Preston.

Orders left at N. D. SEVIN'S DRUG STORE, 141 Main street, will be forwarded by Telephone without charge. nov2d

Plumbing & Iron Works.

THE NORWICH IRON FOUNDRY.

Established in 1834.

A. H. VAUGHN & SONS, Propr's.,

NO. 8 TERRY ST., NORWICH, CONN.

Manufacturers of Mill Gearing, Pulleys, Couplings, Hangers, Boxes, Racks and Pinions, Lamp Posts, Feed Boxes, Watering Troughs, Grate Bars, Cylinder Stoves, Ashpit Doors, Hitching Posts, Pipe Thimbles, Columns for Buildings, Flange and Socket Pipe, Hitching Weights, Chimney Caps, &c., &c. nov29d

THE SIBLEY MACHINE CO., Manufacturers of Paper, Cotton and Wool Machinery, Mill Gearing, Shafting, Couplings, Hangers, etc., etc., Jobbing of all Kinds, Gear Cuttings, Forgings and Castings at Short Notice. 48 Franklin Street, Norwich, Conn. New and Second-hand machines bought and sold on commission. fy14d

ROBERT BROWN,

to the

Norwich Steam and Gas Pipe Co.

Pequot Building, Central Wharf,

NORWICH, CONN.

Steam and Gas Fitter and Plumber. Chandeliers, Brackets, Portable Gas Lamps, Argand Burners, Plain and Fancy Shades, Rubber Hose, Bath Tubs, Boilers Water Closets Wash Bowls etc. feb24d

Fine Arts.

DURGAN, Artist Photographer.

WE STILL LEAD;

Being more than ever determined to fully maintain our acknowledged position at the HEAD AND FRONT of all that pertains to really Artistic Photographic Portraiture, we have supplied our Studio with new and expensive Lenses, Scenery and Accessories, and as heretofore shall continue to lead in all the new improvements—artistic and mechanical as well as the science of chemical departments in our art science. jan26dtf,W,F&w

DRAWING AND PAINTING.

MISS MARY A. PHIPPS

Re-opens her studio on THURSDAY, Oct. 12t

Will receive pupils on Wednesday, Thursday Friday and Saturday.

Lessons hours from 9 to 12 A. M., and 2 to 5 P. M. oct19d Room No. 5 Williams' Block.

Lumber & Coal.

EDWARD CHAPPELL & CO.,

COAL AND LUMBER,

WHOLESALE AND RETAIL. A well assorted stock of SEASONED LUMBER, and a carefully selected variety of coals for domestic and steam purposes.

EDWARD CHAPPELL & CO.

216 Main St., Central Wharf.

Telephone your orders if most convenient. dec7d&w

APOLLINARIS WATER, the

Best and Healthiest Table Beverage.

Also, Congress and Hathorn Water, at

SMITH & BECKWITH'S.

jn16

Medical.

THE

VARIOUS CAUSES,

Advancing years, care, sickness, disappointment and hereditary predisposition, all operate to turn the hair gray, and either of them induces it to shed prematurely

AYER'S HAIR VIGOR

will restore faded or gray, light or red hair to a rich brown or deep black, as may be desired. It softens and cleanses the scalp, giving it a healthy action. It removes and cures dandruff and humors. By its use falling hair is checked, and a new growth will be produced in all cases where the follicles are not destroyed or the glands decayed. Its effects are beautifully shown on brandy, weak, or sickly hair, on which a few applications will produce the gloss and freshness of youth. Harmless and sure in its results, it is incomparable as a dressing, and is especially valued for the soft lustre and richness of tone it imparts.

AYER'S HAIR VIGOR

is colorless; contains neither oil nor dye; and will not soil or color white cambric; yet it lasts long on the hair, and keeps it fresh and vigorous, imparting an agreeable perfume. For sale by all druggists. mar6 dM,W,F&w

30 DAYS' TRIAL ALLOWED.

Dye's Electro-Voltaic Belt.

Patented June 18, 1879.

WE WILL SEND, ON 30 DAYS' TRIAL,

DR. DYE'S

Electro-Voltaic Appliances

TO MEN

Suffering from Nervous Weaknesses, General Debility, Loss of Nerve Force or Vigor, or any disease resulting from Abuses and Other Causes, or to any one afflicted with Rheumatism, Neuralgia, Paralysis, Spinal Difficulties, Kidney or Liver Troubles, Lame Back, Rupturs, and other Diseases of the Vital Organs. Also Women troubled with diseases peculiar to their sex.

Speedy relief and complete restoration to health guaranteed. These are the only Electric Appliances that have ever been constructed upon scientific principles. Their thorough efficacy has been practically proven with the most wonderful success, and they have the highest endorsements from medical and scientific men, and from hundreds who have been quickly and radically cured by their use.

Send at once for Illustrated Pamphlet, giving all information free. Address,

VOLTAIC BELT CO., Marshall, Mich.

jy22d1M,W,F&w

VALUABLE TRUTHS.

"If you are suffering from poor health or languishing on a bed of sickness, take cheer, for

Hop Bitters will Cure you.

"If you are simply ailing if you feel weak and dispirited, without clearly knowing why,

Hop Bitters will Revive you.

"If you are a Minister, and have overtaxed yourself with your pastoral duties, or a Mother, worn out with care and work,

Hop Bitters will Restore you.

"If you are a man of business or laborer weakened by the strain of your every-day duties, or a man of letters, toiling over your midnight work,

Hop Bitters will Strengthen you.

"If you are suffering from over-eating or drinking, any indiscretion or dissipation, or are young and growing too fast, as is often the case,

Hop Bitters will Relieve you.

"If you are in the workshop, on the farm, at the desk, anywhere, and feel that your system needs cleansing, toning, or stimulating, without intoxicating,

Hop Bitters will give you the Desired Result.

"If you are weak and your blood thin and impure, pulse feeble, your nerves unsteady, and your faculties waning,

Hop Bitters will give you new Life and Vigor.

"HOP BITTERS is an elegant, healthy and refreshing flavoring for sick room drinks, impure water, etc., rendering them harmless, and sweetening the mouth, and cleansing the stomach."

aug24dM,W,F&w

Hardware.

WILLIAM PATHIE,

MANUFACTURER OF

LUMINOUS DOOR PLATES & HOUSE NUMBERS.

Orders can be left with C. A. BURNHAM. fe17d4t

A. W. PRENTICE & CO

"HAYING TOOLS."

Scythes, Snaths,

Stones, Rifles,

Rakes, Forks.

"LAWN MOWERS."

Cordage, Carpet Warp,

Seine Twine.

Row-Locks, Oars.

"Fishing Tackle."

Guns, Pistols, Cartridges, Powder.

"Wire Window Screen."

Also the largest stock in the city of general

"HARDWARE"

A. W. Prentice & Co.,

27 Commerce Street.

jel7d

AT

PRESTON BROS.'

NEW HARDWARE STORE.

YOU CAN FIND

SEINE TWINE, All Sizes,

Carpet Warp and Cordage,

CARTRIDGES,

Fishing Tackle,

Wire Window Screen Cloth,

Wire Netting and Barb Fencing.

Rubber Hose and Reels,

FORKS, SCYTHE SNATHS AND RAKES,

TOOLS, ALL KINDS,

AT LOW PRICES.

PRESTON BROS.,

14 Shetucket St.,

jel9d&w Opposite Laurel Hill Bridge

A. T. CONVERSE,

DEALER IN

IRON, STEEL AND PIG IRON,

41 Water & Commerce Sts

jy19d&w

Drugs, Paints and Oils.

N. DOUGLAS SEVIN,

Wholesale and Retail Dealer

—IN—

Drugs, Medicines, Chemicals

AND

Pharmaceutical Preparations,

Proprietary Medicines.

TOILET ARTICLES

AND

Choice Wines and Liquors

FOR MEDICINAL PURPOSES.

141 Main Street,

Norwich, Conn.

Articles of Real Merit

McVicker's Cough Cure.

Wonder Toothache Drops.

Camp's Cream of Roses.

(for Chapped Hands, Roughness of the Skin, &c.)

MADEIRA WINE BITTERS,

Blood Purifying Extract.

(a Compound Extract of Sarsaparilla, Yellow Dock, Queen's Root, &c.)

SAPODENTA,

For the Teeth,

Prepared and Sold by

N. DOUGLAS SEVIN,

141 MAIN STREET.

jan24,d&w

SUMMER COMPLAINTS.

At this season, various diseases of the bowels are prevalent, and many lives are lost through lack of knowledge of a safe and sure remedy.

Perry Davis' Pain Killer

is a sure cure for Diarrhœa, Dysentery, Cholera, Cholera Morbus, Summer complaints, etc., and is perfectly safe. Read the following:

BARNSTABLE, N. Y., March 22, 1881.

PERRY DAVIS' PAIN KILLER never fails to afford instant relief for cramp and pain in the stomach. JOSEPH BURDITT

NICHOLVILLE, N. Y., Feb. 2, 1881

The very best medicine I know of for dysentery, cholera morbus and cramps in the stomach. Have used it for years, and it is cure-cure every time.

JULIUS W. DEE.

MOINGONA, Iowa, March 13, 1881.

I have used your PAIN KILLER in severe cases of cramp, colic, and cholera morbus, and it gave almost instant relief. L. E. CALDWELL.

CARNESVILLE, Ga., Feb. 28 1881

For twenty years I have used your PAIN KILLER in my family. Have used it many times for bowel complaints, and it always cures. Would not feel safe without a bottle in the house.

J. R. IVIE.

BACO, Me., Jan. 22, 1881.

Have used PERRY DAVIS' PAIN KILLER for twelve years. It is safe, sure and reliable. No mother should allow it to be out of the family.

H. I. HAYES.

ONEIDA, N. Y., Feb. 19, 1881.

We began using it over thirty years ago, and it always gives immediate relief. Would hardly dare to go to bed without a bottle in the house.

W. O. SPERRY.

CONWAYBORO, S. C., Feb 28, 1881.

Nearly every family in this section keeps a bottle in the house. DR. E. MORTON.

U. S. CONSULATE,

CHEFOO, CHINESE PORTS, Feb. 8, 1881.

I have known PERRY DAVIS' PAIN KILLER almost from the day it was introduced, and after years of observation and use I regard its presence in the household as a indispensable necessity.

T. S. POTTER, U. S. Consul.

BURTON-ON-TRENT, Eng.

I had been several days suffering severely from diarrhœa, accompanied with intense pain. When I tried your PAIN KILLER, and found almost instant relief. H. J. NOONE.

21 MONTAGUE ST., LONDON, Eng.

During a residence of twenty-three years in India, I have given it in many cases of diarrhœa, dysentery and cholera, and never knew it to fail to give relief. R. CLARIDGE.

No family can safely be without this invaluable remedy. Its price brings it within the reach of all.

Procure it of all druggists at 25c., 50c., and $1.00 per bottle.

PERRY DAVIS & SON, Props.,

jel6d&w PROVIDENCE, R. I.

LEE & OSGOOD

RETAIL DRUGGISTS

AND

WHOLESALE DEALERS

IN

KEROSENE OIL,

WHITE LEAD,

TURPENTINE

Linseed Oil,

MASURY'S

RAILROAD COLORS,

146 and 148 Main

and

95 and 97 Water Streets,

NORWICH, CONN.

Printing.

THE BEST PLACE IN

EASTERN CONNECTICUT

TO PROCURE

FINE JOB PRINTING

OF EVERY DESCRIPTION

IS AT THE

BULLETIN JOB PRINTING OFFICE

WHERE

Reputation of the Establishment

FOR SUPERIOR WORK

in every branch has been sustained for years

And Prices are as Low as First Class Work will Permit them to be.

The Facilities for Doing Fine Work are of the best, as the office is supplied with all the improvements, and New Styles of Material are constantly being added. None but Competent Workmen are employed.

BOOK AND JOB PRINTING

OF ALL KINDS, IN

Plain or Fancy Styles,

AND IN

Colored Inks or Bronze.

Done at Short Notice.

CHECKS,

CIRCULARS,

RECEIPTS,

Letter and Bill Headings,

LITHOGRAPH

AND

POSTER WORK

A SPECIALTY,

AT

LOW PRICES.

REMEMBER THE PLACE,

OFFICE OF THE

MORNING BULLETIN

AND

WEEKLY COURIER.

172 MAIN STREET.

BULLETIN BUILDING

NORWICH, CONN

24x

The Bulletin

The Bells of San Blas

What say the bells of San Blas
To the ships that sail northward pass
For the harbor of Mazatlan
To them it is nothing more
Than the sound of surf on the shore,
Nothing more to master or man

But to me a dreamer of dreams,
To whom what is and what seems
Are often one and the same,
The bells of San Blas are no
Haven's orange, with melody,
And are something more than a name

For bells are the voice of the church,
They have names that touch and march
The hearts of the young and old,
One name to all, yet each
Lends a meaning to their speech,
And the meaning is manifold

From Mr. Longfellow's short poem in the July Atlantic

Gleanings.

Potatoes are falling in price.

Yesterday was hospital Sunday in Providence

Nantucket Beach is doing a lively business already.

The Baltimore & Ohio railroad announce a cable project

Large numbers of Jewish emigrants are going to Manitoba.

Highly favorable reports come from the corn crop of the northwest.

Milwaukee's city authorities are going for the gambling hells vigorously.

It is estimated that about 300,000 bunches of bananas are sold in Boston in a year.

The steamer Danielson is now running daily between Block Island and Newport.

Several miners were badly burned by gas explosions near Wilkesbarre, Pa., Saturday.

The bicentennial of Philadelphia is to be observed next October with elaborate ceremonies.

Two murderers were lynched at Rico, Colorado, Friday, being taken from the jail by a mob.

Small pox is apparently stamped out in Chicago, as not a single case has been reported for three days.

A rotten fire escape on a New York tenement house fell about midnight, Friday night, while two persons were sleeping on it.

During a sham fight at West Rutherford, N. J., in which a militia regiment took part Thursday, one soldier accidentally shot a comrade, but not fatally.

Some time during Friday night, several poles which were erected on Bellevue avenue, Newport, by the Western Electric Light company of Boston, Mass., were cut down

The Ohio authorities are looking for Weeden and Maloney, the prize fighters, and the Campbell-Walling prize fight, announced for June 26th, will probably be interfered with.

New York retail butchers, who pay thirteen and three quarters cents wholesale for beef, complain because the Packing company sells prime cuts for twelve cents, and uses the veal for canning.

A despatch from Albuquerque, N. M., says: "A Mahave Apache Indian went to the ranche of Mr Watkins, at Dudley, and Mrs Watkins being alone, he attempted to outrageously assault her, when she seized a Winchester rifle and shot him through the head."

A fire, Saturday, in the publishing house of Messrs. Hunter, Rose & Co. and the Rose & Belford Publishing Co., Toronto, destroyed the greater part of the stock, consisting of machinery, presses, stationery, etc. The loss is $75,000

The largest oil well in the world was struck in Cherry Grove, Warren county, Pa., Thursday. The Anchor Oil company's well is flowing at the rate of 3,000 barrels per day. The Murphy well and No. 646 were drilled in per Monday, and are now actually doing 100 barrels per hour.

Joseph Celery, living near Goshen, N.Y., while sleeping Friday afternoon, partially swallowed a trade dollar placed in his mouth by a five years old daughter. The coin lodged in his throat. An incision will be made and the piece, if possible, extracted. Celery suffers intense agony, and his life is endangered.

Colonel Lee Crandall, who has long edited and published at Washington the national organ of the extreme greenback men, has begun the publication of the *National Farmer*, which will set forth the views of the granger organization. The first number has a fine portrait, with an extended biographical sketch of Dr. Loring

In southern Italy they cultivate oysters much as they did recently at Poquonoc cove. From April to November bundles of brushwood are submerged in the outer sea, and to these the spawn is found to readily attach itself. They are afterward raised, and those on which the tiny oysters have settled are submerged in the "Mare Piccolo," where in about two years they attain their full size.

The French fishing schooner, La Syrene, of Miquelon, Newfoundland, sank on the 19th inst., and took down her whole crew with her, numbering seventeen hands. The scene of the disaster was on St. Peter's Bank, were the schooner had been fishing. She was deeply laden with salt and salted codfish. Her starboard bow was pierced by the stroke of a heavy "ice growler," and she sank without a moment's warning.

The ship Freeman Clark, just arrived at New York from Calcutta, was some weeks ago the scene of a shocking triple murder. The captain had forbidden the issue of any more opium to the Chinese cook and steward who were using it to excess. Soon after the cook attacked the sleeping captain and murdered him, and the steward try to do the same by the first mate who escaped. The crew then rose up and lynched the two pig tails

The creditors of the Merchants' bank of Newark, N. J., having been paid seventy-five cents on the dollar, and having given receipts in full of all claims, books of subscription were opened on Tuesday for the reorganization of the bank, with $300,000 capital, much of which is already taken. The new board of directors has been selected, including four of the old board. George A. Halsey is named for president

A considerable portion of the British public is said to be peculiarly ignorant of Bible history. Says a recent writer on the subject: I doubt if a fair percentage of the people to be met with in the course of an hours walk would get as near the order of the names of the books of the Old Testament as the little school girl in Somerset. This great country blossom of the school board system was requested to name the earlier writings of the sacred text, which she did thus, and very fluently: 'Devonshire Exeter, Lizrus, Numbers, Astronomy, Jupiter Jumbo, Ruth.'"

The valuable collection of American coins and medals belonging to the late Charles I Bushnell, will be sold at auction this week. The catalogue is an imposing pamphlet of 100 pages, and the number of lots (including a few numbers of numismatic [illegible]) [illegible] The collection is [illegible] Washington and Franklin medals, Masonic medals, American [illegible] medals, some of the rarest [illegible] and copper [illegible] Also a collection of [illegible] pattern pieces, medals to navy and army officers, and a great variety of other pieces, many of which are exceedingly rare.

A Boston despatch, speaking of the new $10 government greenback, of which so many have been passed up that way, says: The tint is well calculated to deceive. Among the points of difference [illegible] the good and bad is a slight irregularity in the shape of the letters in the line on the top of the face of the counterfeit, "This note is a legal tender for ten dollars." On the certificate there is no space between the words "four" and "ten." In the word "printing," just below the words "for ten," the last four letters, "ting," are italics on the counterfeit. The numbers are rather irregular, and the lathe work, particularly in the upper right corner, is blurred. On the back of the counterfeit the word "this," in the inscription beginning "This note is legal tender," etc., is printed "TMS."

James R Keene, C N. Jordan and other New York capitalists have bought the patent of a compressed air engine, one of which was tried with success Thursday, and which are expected to replace steam on the elevated roads. The locomotive is capable of a rate of speed that would outdistance locomotives propelled by steam. The machanism is very simple, and the engineer said that a child might take the engine in hand with absolute safety. An ordinary portable steam engine on wheels drives the air pumps, which are in water and which are kept reasonably cool by this means. Two reservoirs of a capacity of forty cubic feet each are charged with air at a pressure of 1,000 pounds to the square inch. The air tank of the locomotive has a capacity of about fifty cubic feet. In order to charge this tank it is connected with the ground reservoirs by means of a pipe, and the compressed air is obtained from the reservoirs at a pressure of nearly 1,000 pounds When thus charged a locomotive weighing eight tons can pull two cars similar to ordinary street cars a distance of about eight miles. The locomotive tank can be charged, the engineer said, in a minute's time. A small fire is used in the locomotive to heat the air when it reaches the cylinder, but the quantity of coal consumed in this way is said to be insignificant, only fifty-two pounds having been used in a four hours' trial.

Congressional Eccentrics.

Rachedell, Washington correspondent of the Philadelphia *Press*, says in a recent letter:

Mr. Joseph Howard, who, for an old man, wields a remarkably sprightly pen, writes to some paper a very truthful account (he cannot write any other) of some of the offensive people he has met. In reading Mr. Howard's letter, I could not help recalling some of the peculiarities (I may say offensive peculiarities) of great men—great everywhere except in Washington. There was once a member of congress from Virginia, I will not give his name, though it might be mentioned in the "kitchen," who had the habit of blowing his nose with a cut his handkerchief. After each operation he would wipe his fingers, etc., etc. Tom Creamer of New York, and one or two of the Virginia gentleman's immediate neighbors, who have suffered from his amusing tricks, bought a dozen nice linen handkerchiefs and placed them on his desk. When the honorable gentleman came in he opened his package, and, turning the handkerchiefs over, he asked Creamer what it all meant. "O!" said Creamer, "those are handkerchiefs that some friend has sent you to blow your nose on." "Well I'll be d——d," said the Virginian, "I've no use for such things," and he franked them home to his family! Not many years ago, at the very beginning of the granger excitement, there came to congress from Tennessee a very "amoosin" cuss, "like Artemus Ward's kangaroo." He had an upper set of false teeth, of which he seemed very proud. During the sittings of the house he would take out his teeth and examine them minutely for several minutes. Then he would shake out his handkerchief and wipe them very carefully, after which interesting ceremony he would suck them back to their places with a click like a fox-trap. He also had a very entertaining way of combing his hair. He always carried in his vest pocket a fine tooth comb, and it was a favorite occupation of his to hoist his cowhide boots on his desk and ply his comb. With a screwed up face he raked through his tangled hair until he got to the ends, when he would bring the comb flat side up within a few inches of his face and carefully examine it to see what he had caught. He would often occupy himself thus for half an hour. Another congressman from Tennessee, named Mullins (dead now, poor old fellow), was exceedingly playful. He would dance and kick up his heels in a very kittenish manner, and he had a cheerful habit of hitting his fellow members a whacking blow on the back when they least expected it. Yet, he was not unpopular among his fellows, for he was always good natured, and he had no idea his playfulness might be offensive. But the funniest thing Mullins ever did was on a very mournful occasion. A Virginia member, I believe, had been killed in a row by the Kuklux, I think. At any rate, the funeral orations were being told than usual on such occasions. Finally Mullins' time came and for him it was a great occasion, and great use he made of it, if you will believe me. It was the most ridiculous speech ever made in congress. Notwithstanding the pall which hung over the chamber, the audience was convulsed. One sentence of the oration I remember, and can never forget. Here it is. He referred, of course, to the murdered congressman: "He has gone down in his grave wrapped in the peaceful solilouy of his own blood." The house, at this burst of pathos, burst out laughing, and its members could not restrain themselves. I believe John McElhone and some of the members afterward fixed up the speech in decent style.

Another eccentric fellow was the delegate from Idaho, three or four congresses back. It was his pleasurable habit on warm days during the sessions of the house to take a nap. Back of the seats in the house, as everybody knows, are sofas, wide and luxurious, placed at short intervals all around the hall. The honorable gentleman from Idaho would begin his entertainment by nodding in his seat. Then, more asleep than awake, he would shuffle to one of these sofas. First he would pull off one boot, then think over it a moment, and finally pull off the other one. Next he would unbutton his vest and unloose his cravat. Then to sleep and to snore! What would the nubetic Mr. Howard think to see an American congressman stretched out on a sofa, snoring like a foghorn, with his boots off, and socks not of the cleanest?

I once had the misfortune to board at a hotel—a first-class hotel. My little family shared a very desirable table in a corner with an honorable senator. It was in the days of Andy Johnson, and the senator was in high favor. He was very good natured, very honest, very frank and very green. He was temperate, dressed in broadcloth, and never would bore you with too much talk. Indeed, I may say, he would have been very agreeable but for one bad habit. He would blow his nose on the napkin! The first thing he did when he sat down to the table was to spread out the snowy linen and "whoop it up" like a house afire. If there is anything in the world that is revolting and cowardly it is an anonymous letter, but to that sechior I wrote one, containing simply these words: "Why don't you blow your nose on your handkerchief instead of on your napkin?" It had the desired effect, you may be sure. That senator is still living, though he is not now in the senate. If this paragraph ever falls under his eye, he will know who it was that did him one of the greatest favors he ever received. I might go on for two columns with such recitals, but my object in writing was to show that Mr. Howland has not seen all the disagreeable traits in human nature. He never saw a distinguished western senator (not now in congress) at a hotel table picking his teeth with a fork and drinking out of a pitcher—but I have already said too much. We shall see illbred people all our lives, and it is a blessing to know that they are not all confined to our blessed country

Dry Goods.

NEW GOODS.

HISLOP, PORTEOUS & MITCHELL

Have just received another lot of

SMYRNA RUGS,

Double Faced,

Embracing a large variety of sizes and all are offered considerably under regular prices. This is the same quality of goods that sold so rapidly with us a few weeks ago.

We would also call attention to a new line of

SHETLAND & CASHMERE SHAWLS,

In White, Cardinal, Blue and Grey.

At our usual low prices

Also a Full Line of

SPANISH LACES,

In Black, Ecru and White,

OF EXTRA GOOD VALUE.

White Goods

IN GREAT VARIETY, EMBRACING

Lace, Striped and Checked Piques, Victoria and India Lawns, Dotted Swiss, Etc.

WE OFFER A FULL LINE OF

PAINTED

LINEN SCREEN CLOTHS,

IN A VARIETY OF WIDTHS.

This is a very superior article, being more durable than wire, handsomer in appearance and costs no more.

INSPECTION INVITED.

Hislop, Porteous & Mitchell,

170 Main Street, Norwich,

And 69 State Street, New London.

je13 d&w

Insurance.

MR. J. PALMER STORY,

For the past ten years connected with this agency as a clerk, is admitted to a partnership from this date.

JAMES E. FULLER.

Norwich, Ct., June 1st, 1882.

Ætna Insurance Co.,

Cash Assets, $8,902,272.64.

Mutual Life Ins. Co.,

Cash Assets over $96,000,000.

FULLER & STORY,

AGENTS.

JAMES E. FULLER. J. PALMER STORY.

je13 d

MANUFACTURERS'

Fire and Marine Ins. Co.,

OF BOSTON, MASS.

Cash Capital - - - $500,000.00

Surplus - - - - - 555,629.31

Total Assets - - - 1,055,629.31

Williams & Packer, Agents,

Room No. 6 Richards Building,

may4 d MAIN STREET, NORWICH.

CHARTERED 1810.

HARTFORD FIRE Insurance Company.

Capital - - $1,250,000

Cash Assets - - $4,072,575

PARKER BROTHERS, Agents,

Room No. 3, Chelsea Savings Bank Building, Shetucket Street.

Office connected with Telephone Exchange.

je5d

NEW LONDON COUNTY

Mutual Fire Insurance Company

NORWICH, CONN.

CHARTERED MAY 1852.

ACCUMULATED SURPLUS JAN. 1st,

$653,000.

This Company continues to insure against loss or damage by fire on as favorable terms as the nature of the risks and the security of the insured and the company will warrant.

DIRECTORS:

E. F. Parker,	Charles Webb,
John A. Morgan,	Jedediah Huntington,
D. P. Coon,	Chas. L. Richards
P. St. H. Andrews,	C. H. Osgood,
H. H. Heath,	Wm. Heath,
Wm. L. Brewer,	

E. P. PARKER, President.

Wm. HEATH Secretary and Treasurer. feb28d

GO TO

PIKE'S BLEACHERY,

No. 10 Cliff Street,

to get your Leghorn hats pressed, as I am excelled by none. I am coming daily. Giving to please the ladies. I am now ready to bleach and dye feathers at short notice may26d

THE BULLETIN Job office does work with neatness and dispatch.

Dry Goods.

THE GEM.

VOL. I. NO. 119.

AN ÆSTHETIC JOURNAL

DEVOTED TO THE

BEAUTIFUL AND THE TRUE.

C. B. PLATT, Editor and Proprietor.

$2.00 a year. Pay when you feel like it.

"Rare compounds of oddity, frolic and fun,
We relish a joke and rejoice in a pun."
—*Funny Column of the Norwich Tribune.*

Monday, June 19, 1882.

"Pledged but to truth, to liberty and law;
No favor sways us and no fear shall awe."
—*Motto of old Norwich Courier.*

A LARGE

AND

ELEGANT ASSORTMENT

OF

PARASOLS

AND

SUN UMBRELLAS,

AT

C. B. PLATT & CO.'S.

ALL NEW!

AND AS

STYLISH

AND

CHEAP

As any to be found in this city.

5 SHETUCKET STREET.

"'Tis the sunset of life brings us mystical love;
And coming events cast their shadows before."
may18 d&w

Miscellaneous.

BUSINESS MEN IN WANT OF BUSINESS can do better in the West than in any other section of the country.

Rare Opportunities! Few as Good, None Better! Seventy-five rapidly growing Towns (most productive regions of Minnesota, Dakota and Iowa) along the recently constructed lines of the Chicago & North-western Railway, offer unequalled inducements to pushing business men of limited capital. For particulars address CHAS. E. SIMMONS, Land Commissioner C. & N. W. R'y Co., Chicago.

apr19d3m

A LARGE LINE OF

Luminous Match Safes

At Low Prices.

NOYES & DAVIS.

je16d&w

FRANK HAWKINS, SHERIFF, and JOAB B. ROGERS, Deputy Sheriff, of New London County. Office Room No. 1 Richard's Building, Norwich, Conn. je16 d&w

WE INVITE ATTENTION to a desirable line of

ARCHERY,

Which we are closing out at MERELY NOMINAL PRICES.

BOWS, ARROWS and TARGETS at immense reductions.

M. SAFFORD & CO.

je14d&w 105 Main Street.

EVERY ONE studying Music will get valuable information FREE by sending for circular to E. TOURJEE Boston Mass.

$30 PER WEEK can be made in any locality. Something entirely new for agents. $5 outfit free. G. W. INGRAHAM & CO., Boston, Mass.

ADVERTISERS by addressing GEO. P. ROWELL & CO., 10 Spruce street, New York, can learn the exact cost of ADVERTISING in American Newspapers. je5dM,W,F&w1m

BUSH & DENSLOW'S

PREMIUM

SAFETY OIL,

WILL NOT EXPLODE.

150 Degrees Fire Test.

The New York Board of Fire Underwriters say "BUSH & DENSLOW'S Premium Safety Oil is a Perfectly Safe Illuminator, and its use will result in a Great Saving of Life and Property."

FOR SALE BY

LEE & OSGOOD,

WHOLESALE AGENTS.

feb27,d3M,W&F

PATENTS.

R. H. EDDY,

No. 74 State Street, opposite Kilby, Boston, secures Patents in the United States, also in Great Britain, France and other foreign countries. Copies of the claims of any patent furnished by remitting one dollar. Assignments recorded at Washington. No agency in the United States possesses superior facilities for obtaining patents or ascertaining the patentability of inventions.

R. H. EDDY, Solicitor of Patents.

TESTIMONIALS.

"I regard Mr. Eddy as one of the most capable and successful practitioners with whom I have had official intercourse.

CHARLES MASON, Com'r of Patents."

"Inventors cannot employ a person more trustworthy or more capable of securing for them an early and favorable consideration at the Patent Office.

EDMUND BURKE,

Late Commissioner of Patents."

BOSTON, Oct. 19, 1870.

R. H. EDDY, Esq.—Dear Sir: You procured for me, in 1863, my first patent. Since then you have acted for and advised me in hundreds of cases, and procured many patents, reissues and extensions. I have occasionally employed the best agencies in New York, Philadelphia and Washington, but I still give you almost the whole of my business, in your line and advise others to employ you. Yours truly, GEORGE DRAPER.

Boston, January 1, 1882. jan24d

THE BULLETIN Job office will do work with neatness and dispatch

Furniture & Carpets.

YERRINGTON'S

Temple of Music

AND

CARPET EMPORIUM,

131 Main Street,

NORWICH, CONN

AN IMMENSE STOCK OF

BODY BRUSSELS

in all the Newest and Choicest Styles and Colorings,

and the best goods made in this or any Country, at the very Low Price of

$1.40 Per Yard!

We have none at any higher price, and no dealer in the world has any better goods AT ANY PRICE!!

Hartford & Lowell Extras,

Best and Newest, at 90 Cents.

A few Pieces at 65 Cents. An inspection of the goods is invited.

INGRAINS as Low as 35 Cents!

E. W. YERRINGTON,

aprl8d&w 131 Main Street.

N. S. GILBERT & SONS.

FURNITURE

AND

CARPETS.

LAWN SETTEES,

SPLINT SEAT CHAIRS,

For Lawn and Piazza Use

WIRE WINDOW SCREENS,

HAMMOCKS.

We have just received a large stock of the new patterns

RATTAN AND REED

Chairs and Rockers,

Handsome, strong, light and comfortable.

CALL AND EXAMINE.

140 and 142 Main Street.

je13 d

J. B. DOYLE,

UNDERTAKER

And Dealer in Furniture, Robes and Habits, at Wholesale Prices.

WAREROOMS UP STAIRS OPPOSITE THE POST OFFICE.

171 Main Street,

aprl9d Norwich, Conn.

A. W. DICKEY & CO.

Are showing a fine stock of

CHAMBER SETS.

AT CLOSE PRICES.

PARLOR SETS

Covered in Plushes, Spun Silks, Satins, Delaines &c., in the latest styles.

WINDOW SHADES AND FIXTURES.

CALL AND LEARN PRICES.

20 and 22 Union Street

may9

Sewing Machines.

GREAT INDUCEMENTS TO CASH BUYERS OF

SEWING MACHINES.

H. E. STEVENS,

Agent for the

"Domestic," "New Home" and "New American."

je9d 96 Main Street.

Advertising Agents.

THIS PAPER

May be Found on File

—AT—

GEO. P. ROWELL & CO.'s

Newspaper Advertising Bureau (10 Spruce Street) where advertising contracts may be made for it in New York. may18 d

J. H. BATES,

Advertising Agent,

41 Park Row, New York,

is authorized to contract for Advertisements in the BULLETIN and COURIER at our Lowest rates. feb17 d

Groceries, Wan, &c.

NEW POTATOES,

String Beans,

Peas, New Beets,

New Turnips,

Pineapples.

At A. T. OTIS', 86 Main St.

je17 d&w

30 DAYS.

TEA SALE.

As I am compelled to leave the city, I will close out my stock of Teas at a reduction of fifty per cent. Examine the following prices and be convinced:

50c. Tea at	40c.
70c "	50c.
80c. "	60c.
40c. "	30c.
60c. "	50c.
80c. "	60c.

Also, Coffees and Spices at greatly reduced prices. Sale to commence Friday, June 9th, 1882, at U. L. FRANK'S China Tea Store, No. 3 Frank lin Square, Norwich, Conn. je8d10t

THE MONSERRAT

LIME FRUIT JUICE

AND CORDIAL.

Guaranteed pure and undiluted and Free from Alcohol. Lime Juice having come into large demand it is important that a really genuine article should be obtained. The superiority of the

"MONSERRAT BRAND"

is that it is uniformally the production of one plantation and expressed only from prime selected fruit. For sale, wholesale and retail by

ADIN COOK,

jel4 4 Union Street.

JOHN WILLARD,

Sole Manufacturer of Palmer's Celebrated

DANDELION COFFEE,

AND

CREAM TARTAR,

nov22 88 & 90 Commerce St., Norwich, Ct.

Real Estate.

For Rent and For Sale.

FACTORY STORE FOR SALE in a New England village, 20 miles from Providence. Stock $6,000 clean and fresh. Sales about $20,000 per year, with good profits. Everything in best of order. Rent of store and tenement $300 per year, owned by a manufacturing company who guarantee all bills of their employees. Precarious condition of proprietor's health demands immediate relief from business. This is an opportunity not often repeated. Apply at once to

H. F. PALMER, 135 Main St.,

may11 d&w Norwich, Conn.

VALUABLE

REAL ESTATE FOR SALE.

The House, Barn and Lot,

With a good well and never failing spring of good water upon the premises, situated on

Main Street, opposite the Norwich & Worcester Railroad Machine Shop,

The Homestead of the late Moses Lacrelle and Frances Heath.

Will be sold at a Reasonable Price

For terms, etc., inquire of

NICHOLAS TARRANT,

Real Estate Agent, 129 Main Street.

Norwich, June 5th, 1882. jel0d

TO RENT.

A Pleasant Front Room with Board.

At 80 Church Street. may24

TO RENT—The

Large and Elegant Store

In Bill's Block, Shetucket Street, opposite the Express office, and recently occupied by E. B. Thompson, Esq. HENRY BILL. aprl9

TO LET—The

Brick Dwelling House

with twelve rooms, No. 32 School street. aprl9

HOUSES, BUILDING LOTS AND Gravel for sale and tenements to rent, by L. D. BENTLEY mar31d,W&F

FOR SALE

ON OTIS STREET,

first door from Broadway, the

FINE RESIDENCE

built and formerly occupied by the late F. A. Dorrance, and at present owned and

OCCUPIED BY

the family of the late

REV. I. W. PLUMMER.

The house contains 18 spacious rooms with all modern improvements; is thoroughly built throughout and needs no immediate outlay. The lot is 78x168 feet and contains choice fruit and ornamental trees and vines. Ample room for barn on rear of lot. Will be sold at a low figure if applied for soon. Reason for selling, owners about to leave town. Apply to

H. F. PALMER, Agent,

aprl7d 135 Main street, Norwich, Conn.

FOR RENT—From April 1st, the barn now occupied by A. D. Lathrop, on Willow street. D.M. DICKINSON & CO. 46 Franklin Street. mar7d

Clothing.

WHY ARE ALL THE PEOPLE

RUNNING TO THE

Banner Clothing House,

but just opened?

Because they can see at a glance where their advantage lies. We sell Men's Suits from $3 50 up Boys' Suits from 90c up. Overalls, 35c. Good working pants, 75c. Trunks from 50c up. Call and see us and you will be convinced.

Respectfully,

KONIN & CO.,

Shetucket Street, Norwich, Conn.

may17dM,W&F Sign of the American Flag.

Hotels & Restaurants.

WILLIAM NOBS'

LADIES' AND GENTS'

DINING ROOMS,

52, 54 and 56 Water Street.

MEALS AT ALL HOURS ON THE EUROPEAN PLAN.

All kinds of Fresh Lunch served at my lunch counter from 6 a. m. until 10 p. m. every day, Five and Ten Cents. Best Oysters in market, served in any style you may desire.

STEAMED OYSTERS A SPECIALTY.

Clam Chowder every day served to order and sold by the quart. Price 25 cents.

Finest grades of FOREIGN AND DOMESTIC WINES always on hand at prices suit the times.

Jacob Ruppert's Celebrated Lager Beer

awarded highest prize medal at the Centennial Exhibition at Philadelphia in 1876, on draught and bottled for family use; price 75 cents per dozen.

FOREIGN AND DOMESTIC CIGARS.

Sole agent for Celery Rock and Rye for Throat, Lungs, Kidneys, and nervous difficulties. A positive cure for indigestion: $1.00 per bottle. Imported Carlsbada Bitters. Hops made Tomato Catsup, prepared by myself and sold by the quart, gallon or bottle. The best German Mustard, 20 cents per quart, or by the bottle. may4 d

Books & Stationery.

COMMERCIAL STATIONERY.

Bill Heads, Note Heads, Letter Heads, Statements

Ruled, Printed AND Blocked.

C. A. BURNHAM,

STATIONER,

je17 d NEXT TO POST OFFICE.

CONNECTICUT REPORTS,

Vol. 48. Part 2.

RECEIVED BY

je16d&w C. A. BURNHAM.

MAGAZINES,

MUSIC, AND OLD BOOKS BOUND and REPAIRED, handsome, durable and cheap.

je14 d&w C. A. BURNHAM.

CARDS,

Visiting and Address Cards,

Equal to engraved, at half the cost of engraved.

FRANK UTLEY, Job Printer,

may16 d 134 Main Street.

THE POETICAL WORKS OF

HENRY WADSWORTH LONGFELLOW.

2 Vols. large quarto,

500 Illustrations,

by the best artists of America.

"The work of the artists has been a labor of love." Lyman Abbott.

"I have never seen anything to equal them in that line of engraving. not one of them but what is a masterpiece." A. H. Emmons.

E. S. BIERE, Norwich, Conn., General Agent for Eastern Connecticut. aprl4d

CHECKS, COUPONS, CERTIFICATES

TICKETS, &c., &c. executed at

Cowan's in First Class Style.

Fine Blank Books a Specialty

nov8 d1f

WE HAVE A LINE OF

FANCY ADVERTISING CARDS

AND

TUCK CIRCULARS,

which will be furnished to our customers at

LOW PRICES.

THE BULLETIN COMPANY

PRINTERS AND PUBLISHERS.

mar26d

Physicians.

SURGEON AND PHYSICIAN.

E. P. BREWER, M. D.,

OFFICE AND RESIDENCE

123 Main St., Norwich.

Office hours 8 to 10 a. m., 1 to 3 and 6 to 8 p. m. jel4d

DRS CARLETON & FOX,

27 Broad Street, Norwich.

Chas. M. Carleton, M. D. Office Hours,

Geo. A. Fox, M. D. 2 to 4 p. m. Sundays.

jel4d

W. H DUDLEY, M. D.,

49 East Main Street.

Office hours—10 to 12 a. m., 2 to 4 and 7 to 9 p. m. jel4d

Attorneys.

WAIT & GREENE,

ATTORNEYS-AT-LAW,

Counsellors and Notaries Public

NO 3 BREED HALL.

Gardiner Greene, Jr. is Commissioner of Deeds for the State of New York.

JOHN T. WAIT. GARDINER GREENE, JR.

may21 d Norwich, Conn.

JAMES H. POTTER,

Attorney at Law,

Office in Johnson's Block, Main street.

aug18d Danielsonville, Conn.

S. S. & S. H. THRESHER,

Attorneys and Counsellors at Law.

may10 d2f NOS. 5 & 6 BREED HALL.

Counsellors' Directory.

ANCHOR LINE

UNITED STATES MAIL STEAMERS

Sail weekly to and from

New York and Glasgow, via Londonderry.

Cabin passage, $60 to $80. Returns, $110 to $145

Second Cabin, $40 Return tickets, $75

Steerage passengers booked at low rates

Passenger accommodations unexcelled

All state rooms on main deck.

Passengers booked at lowest rates to or from Germany, Italy, Norway, Sweden, Denmark, etc

For book of "Tours in Scotland," rates, plans etc., apply to HENDERSON BROTHERS, New York, or E. F. SLOCUM or JAMES DUGGAN Norwich mar8 d

WARREN & CO.'S

Splendid First-Class Steamers.

KANSAS.....3,850 tons | MISSOURI.... 3,140 tons

IOWA.....4,320 tons | PALESTINE. 2,800 tons

VICTORIA, 2,600 tons.

Sail from Liverpool to Boston

Bring steerage passengers from principal points to GREAT BRITAIN and IRELAND at Lowest Rates.

JOS. CONNOR, Agent, Norwich.

JAMES HICKEY, Agt.,

jan24d WILLIMANTIC.

JOHN STEINER, AGENT FOR

The North German Lloyd

of Bremen.

AND

The Hamburg Steamship Line

of Hamburg.

PASSAGE TICKETS

To and from Europe at the most reasonable rates

ALSO

DRAFTS and MONEY ORDERS

Payable in any town or city in Europe.

jan24d

NEW LONDON NORTHERN RAILROAD—CHANGE OF TIME.

On and after MONDAY, June 5th, 1882, TRAINS GOING NORTH—LEAVE NEW LONDON AS FOLLOWS:

5.00 a. m., Norwich at 5.31 a. m., for Middletown, Boston (via N. Y. & N. E.) Colchester, Palmer, Boston, Springfield, Ware, Gilbertville, Brattleboro, St. Johnsbury, Burlington, Montreal, Ogdensburg and intermediate stations. A sleeping car is attached to the train at South Vernon for Montreal.

8.05 p. m., Norwich, 6 14 p. m., for Willimantic, connecting for Hartford. This train makes connection with express which leaves New York at 2.00 p. m.

8.30 p. m. for Norwich. This train connects with 4.00 p. m. express from New York.

—GOING SOUTH—

Passenger trains LEAVE NORWICH as follows:

6.50 a. m. (N. & W. depot) 8.30 (West Side) for New London and New York.

9.30 a. m. for New London, connecting for Providence and Boston at 10.30 a. m.

11.00 a. m., for New London, Stonington and New York.

2.20 p. m., for New London and New York.

3.25 p. m., for New London, Stonington, Providence, New Haven and New York.

6.25 p. m. for New London, Mystic, Stonington, New Haven and New York.

8.15 p. m., for New London and for New York by boat from New London. This train connects at Willimantic with the 4.00 p. m. express from New York.

8.45 p. m., (N. & W. depot) for New London and for New York via boat from New London.

Passenger trains LEAVE WILLIMANTIC as follows:

7.35 a. m. for Norwich and New London, connecting at 10.30 for Providence and Boston.

10.00 a. m., for New London, Stonington and New York.

3.55 p. m., for Norwich, New London, New York, Providence, etc.

6.05 p. m. for Norwich, New London, Mystic and Stonington, New Haven and New York

8.55 p. m., for New London and New York via boat from New London.

Passenger trains LEAVE PALMER as follows,

8.30 a. m., 1.30 7.05 p. m., for New London, etc.

The latter connects with boat for New York.

Through passenger trains LEAVE BRATTLEBORO as follows:

4.00 a. m. and 4.10 p. m., connecting with trains from the North for New London and intermediate stations.

G. W. BENTLEY, Gen. Supt.

New London, June 6th, 1882. je16

N. Y. & N. H. R.R.

NORWICH & WORCESTER DIVISION: SUMMER ARRANGEMENT. Commencing MONDAY, May 29th, 1882.

TRAINS GOING NORTH—LEAVE NORWICH AT

4.55 a. m. (Mondays excepted), Steamboat Express. Connects at Putnam for Boston, at Worcester for all points North, Portland, Rochester, White Mountains, etc. Sunday train connects to Nashua.

6.00 a. m., Way Passenger Train.—Connecting at Plainfield Junction for Providence; at Putnam for Boston, arriving at 9.50 a. m. At Worcester for Boston, Springfield and intermediate stations, Albany and the West.

11.30 a. m., connecting at Norwich with train from New London. At Plainfield for Providence (arrive 1.05 p. m.) At Worcester with roads north, east and west. At Webster, to and from Southbridge.

4.00 p. m., Way Passenger. Connects at Plainfield for Providence (arrive 6.10 p. m.) connects at Putnam for Hartford. At Worcester with Boston & Albany Railroad, east and west.

TRAINS GOING SOUTH—LEAVE WORCESTER

—AT—

6.45 a. m., Way Passenger. Connecting at Putnam with train from Boston and for Hartford and New York. At Plainfield to and from Providence.

10.00 a. m., Way Passenger Mail train. Connects with trains from Worcester & Nashua and Boston & Albany Railroads. At Webster for Southbridge. At Putnam with trains to and from Boston, and at Plainfield to and from Providence.

4.00 p. m., Way Passenger. Connects at Webster for Southbridge; at Putnam for Willimantic and Hartford, and with train from Boston. At Plainfield with train from Providence.

7.45 p. m., Steamboat Express for New York (via New London,) (Sundays excepted). Connects with all trains North and East, and at Putnam with ex. from Boston. Take this train for Philadelphia, Baltimore, Washington and South. No change of cars after leaving Putnam. Also via Steamboat, connects with all Southern and Western trains at New York. This train leaves Norwich for New London (steamboat) at 8.45 p. m.

WESTERN SPECIAL:

Leaves Webster for Worcester at 6.30 a. m.

Leaves Worcester for Webster at 4.30 p. m.

F. SC. W. ANDERSON, Supt.

Norwich, May 29th, 1882. may29d

ENGRAVING and LITHOGRAPHING by the best artists in the country at the BULLETIN PRINTING OFFICE

24x

The Bulletin

NORWICH, Monday, June 19, 1882.

Condensed Railroad Time Table.

NORWICH & WORCESTER R.R.
(Depot foot of Ferry street.)

Leave— Going North:		Arrive— From North:
7.15 a. m.	Boston, Worcester, Portland, Ogdensburg, Putnam and Worcester	
8. a. m.	Worcester, con. at Putnam for Boston	9.40 a. m.
2.05 p. m.	Providence (via Plainfield), Worcester, and all east and south of Worcester	12.35 p. m.
4.55 p. m.	Worcester, Prov., New York	7.35 p. m.
Going South:		
7.15 p. m.	Boat train for New York via Ston., Wor., Port., White Mts.	9.45 p. m.

*Sundays excepted

N. L. N., "WEST SIDE" DEPOT

Leave— Going North:		Arrive— From North:
	Hartford & Willimantic	a. m. 6.21
6.35 a. m.	Middleto., M'd., Spfld., Mont'l	a. m. 11.04
8.35 a. m.	M'd., Pal., Spfld., Amherst	p. m. 3.00
10.07 a. m.	Willi., H'fd., Middletown	p. m. 6.34
1.10 p. m.	M'd., Spf'd., B'lsboro, Mont'l	p. m. 6.10
6.14 p. m.	Willimantic, Hartford,	
Leave— Going South:		Arrive— From South:
	New London, New York boat	a. m. 5.30
6.00 a. m.	N. L., New Haven, N. York, Stonington, Mystic, N. London	a. m. 8.31
8.30 a. m.	New London Week'y, Prov.	
11.05 a. m.	Mystic Prov., N. H., N. Y.	a. m. 10.05
2.55 p. m.	N. L., New Haven, New York	p. m. 1.05
3.00 p. m.	Providence, Boston, New Haven, New York	
	New London	p. m. 8.00
	Bos., Prov. Stns., N. H., N. Y.	p. m. 6.12
5.35 p. m.	New London, Mystic, Stns., New Haven and New York	p. m. 8.55
9.10 p. m.	New York boat New London.	

☞ Anonymous communications to this office will not be used. We do not insist on printing the names of all our correspondents, but we do insist on knowing them. Unsigned communications, of whatever character, go into the waste basket unread.

Yesterday's Weather.

SATURDAY.—Thermometer at 6 A. M., 58 degrees above zero; at 3 P. M., 76 degrees above; at midnight, 62 degrees above.

SUNDAY.—Thermometer at 9 A. M., 60 degrees above zero; at 3 P. M., 66 degrees. at midnight, 62 degrees.

To-day's Weather.

WASHINGTON, June 19—1 A. M.—Indications for the New England states: Local rains and partly cloudy, slightly warmer weather. Winds shifting to south and west. Falling barometer. Cautionary signals continue at Port Huron, Section 4, Toledo, Sandusky, Cleveland, Section 5, and Buffalo.

CITY NEWS.

NORWICH.

The county commissioners meet to-day to grant licenses.

The Greeneville schools close for the summer vacation next Friday.

The Mystic Island house will open on the 24th of June under the management of E. Jardine.

The wholesale liquor dealers of the city are to close their stores hereafter at 7 P. M. daily, except Saturdays.

The friends of the Rev. Hugh Montgomery propose to make him a donation visit next Wednesday evening.

Mr. Stephen Crane of this city came to the front Saturday with fine native strawberries of the Crescent seedling variety.

The Academy base ball club played a game with a picked nine from the West Side on the plains Saturday afternoon. The Academys won by a score of 43 to 13.

Miss Alice E. Hooper, a recent graduate of the Boston School of Oratory, will render a programme of select readings at Breed hall Friday evening. She will be assisted by Prof. J. P. Miller's orchestra. Diagram at Noyes & Davis' to-morrow.

Eight innings were played on the Preston side opposite Greeneville, Saturday, by the second nine of the Chelsea Paper mill hands and a picked nine of the Bleaching and Calendering company's operatives. The former whipped the latter by the somewhat surprising score of 45 to 6.

Jack Dowling, the irrepressible, is wanted again by the police. He was sighted by Officer Sullivan at the Transportation company's wharf, Sunday afternoon, and a go as you please race was the result. Officer Sullivan made good time, but got left on the home stretch. Dowling is one of the swiftest runners in the place, and it takes a professional to overtake him.

Mr. and Mrs. James Matthews who sailed for Europe after their recent wedding in New York, had ten days ashore and returned by the same steamer, the Germanic, which arrived in New York, Saturday. They will spend the summer at Saratoga. Mr. Matthews being connected with the United States hotel. His business engagements necessitated the brevity of their absence.

To the curving west end of Breed hall has long been attached some fifty feet of iron pipe, serving as a hand rail for people descending the sloping sidewalk at that point. A few days ago passers-by were amused to see a little girl crouching at each end—the two hidden from each other by the curve of the building, talking through the tubes, and as happy over it as if it had been a genuine telephone.

The shad season closes to-day. The catch in the waters of Connecticut has been much smaller than usual. The fish did not begin to run in the Thames until about the 20th of April and the schools have been unusually small. The largest catch made in a day from the Shetucket river by the Chapman Brothers has been sixty fish, and their whole catch is only about one-fourth of the regular annual harvest.

The funeral of the late Lyman Upham took place at his residence on Williams street Sunday afternoon at 5 o'clock. There was a large attendance, the Somerset lodge, F. and A. M., of which he was a member, attending in a body. The Rev. S. H. Gleny, D. D., of Christ church, performed the funeral service at the house. The remains were interred at Yantic cemetery, the Masons performing impressive ceremonies at the grave.

The funeral of Robert Atchison took place at his residence at Norwich Town on Saturday. It was largely attended by his friends, neighbors and acquaintances. The Rev. Hugh Montgomery officiated. Mr. Atchison was a consistent member of the Methodist Episcopal church for many years and was highly regarded for his consistent adherence to principles. He was a pronounced prohibitionist, and when solicited to take alcoholic stimulants by his physicians after he was injured, positively declined to do so, saying liquor had been the curse of his nation and he would not take a drop. His remains were interred in Yantic cemetery.

Bitten by a Hound.

Saturday evening, between nine and ten o'clock, as Mrs. Albertine, residing below Trading Cove, was passing along Thames street near Woodworth & Small's store, she was approached by a strange dog of the hound species. The dog did not appear to be savage but made himself annoyingly familiar. Thinking it the better way to make friends with him and pass on, Mrs. Albertine attempted to pat the brute on the head, when the hound seized her by the wrist inflicting a severe wound. The dog belonged to Mr. Leland Palmer of Leffingtown.

Floral Services.

The Central Methodist Episcopal church devoted the whole day Sunday to the children. In the morning the Rev Ezra Tinker spoke upon "Training Children in their Homes." At the close of the service seven children were baptised, among them Hugh Simpson, the infant son of the Rev. Hugh Montgomery.

A very successful floral praise service was held in the evening. The evening was devoted to responsive readings, recitations and songs, bearing principally upon natural objects. The house was filled with interested auditors. The floral decorations were very fine.

Strangled to Death.

The investigation of the cause of the death of the infant child at Norwich Town on Thursday, was concluded Saturday. It appears that Annie Turner, a domestic in a Norwich Town family, went to the house of Brackston Terry Wednesday night and gave birth early Thursday morning to a healthy male child. A few hours after the birth of the babe it was found lying dead in bed beside her. Drs. Cassidy and Paddock made a post-mortem examination of the remains on Saturday. On the child's throat was a well defined imprint of a thumb as though a human hand had produced strangulation. The jury returned a verdict of "death by strangulation at the hands of persons unknown to the jury."

A Bust of Judge Foster.

A plaster cast of a marble bust of the late Senator Foster has just been set up in the office of the clerk of the superior court for New London county. The original was executed by the eminent sculptor, Calverly, something like four or five years ago, and is an admirable likeness. The cast above named was presented by Mrs. Foster, with a neat bracket upon which it stands, and may be seen in the southwest corner of the apartment, in an excellent light, and near to the large law library which this distinguished jurist bequeathed to the bar of New London county.

This cast is one of five which Mrs. Foster has bestowed; others having been erected at the supreme court rooms in Hartford, the Yale law school in New Haven, and Brown university in Providence. The fifth, destined for the New London County Historical society, like the first one which came to Norwich, was shattered in its transit, and will probably be replaced. The reader will recognize in the distribution five institutions with which our late fellow townsman was peculiarly associated.

Lyle Beach.

The steamer Ella took a party of fifty or more ladies and gentlemen to Lyle beach, Saturday. Although the heat was oppressive in town, the day upon the water was cool and invigorating. The excursion proved enjoyable. The ever changing beauty of the banks of the Thames river suggested that many breezy and picturesque sites for summer residences, might be secured within an easy horse pride of the city. There are shady and sightly knolls and cosy little nooks between this city and Groton on the easterly bank of the Thames which combine with majestic natural surroundings the best of sanitary conditions and easy avenues of approach. Many people have wandered far from home to possess sites for summer abodes which will not compare with these delightful spots at our very doors. Leaving the river, the sail across the tranquil waters of the sound was charming. The boat arrived at the Lyle beach wharf just after noon, and the party spent several hours in strolling about the westerly end of the island.

The summer residences are constantly increasing about Great Hay harbor, and the pretty little houses with a chapel in their midst present a cheerful, village like aspect to passing and approaching vessels. The Lyle Beach hotel, which is to be opened on the first of July, is situated on the west side of the entrance to the harbor, and faces the east, Stonington, Mystic Island and Noank looming up in the distance. The view from the front piazza on a clear morning is indeed entrancing. There are to be twenty-six rooms above, all of which are sightly and desirable. The situation is commanding, and from the towers a grand view may be obtained reaching from Montauk to Point Judith and from Shelter Island to Harbor View. The party expressed themselves well pleased with the new establishment. The company have six acres of land, three of which are under cultivation. A collation was served the party by Manager Walker in the dining hall of the new house, which is named after Mr. James H. Lyle, who donated the land and presented the steamer Ella with her new colors.

Officer Hill Brutally Assaulted.

Saturday night between ten and eleven o'clock Officer Frank R. Hill met "Jack" Welch, a West Side bruiser, in front of Follett & Dearden's store on Main street, and halting him requested Welch to go with him. Welch refused to go unless he was told what he was wanted for. Mr. Hill told him he had orders to arrest him on sight, but had no particulars. Welch then refused to go and a scuffle ensued. Finding he needed assistance, Mr. Hill called on Messrs. Charles Brown and Reuben Collins to assist him, and they promptly rendered him aid and Welch was taken forcibly across the first bridge, when a crowd of sympathizing roughs surrounded the officer and his assistants and began throw missiles and cry, "Take Welch away from them!" "Shoot them!" etc.; and those near est the officer dealt blows thick and fast upon him and his friends. Welch, encouraged by the riotous proceedings, began to renew his efforts to escape, and seizing Officer Hill's club while he was attempting to put the leaders upon him, dealt the officer a blow on the head inflicting a scalp wound an inch and a half in length, which bled profusely. Notwithstanding the stunning blow he received, Mr. Hill clung valiantly to his man and rapped for assistance. Officer Lathrop hearing the call ran from Water street to the scene of the disturbance, and making his way through the crowd cooled off the "shoulder hitters" who were abusing the busy officer, and again Welch was started for the lock-up. When the officers reached Breed hall corner there was apparently another effort to be made for the rescue of the prisoner, but Officer Lathrop anticipating it cleared the walk and kept the men at bay. Not less than three hundred people witnessed the disgraceful proceedings. Officer Hill staid with Welch until he was safely lodged in the lock-up, after which the services of a surgeon were required to repair the officer's scalp. Mr. Hill was thoroughly tested and was not found wanting in the qualities that make a first-class officer. He was at his post last night, ready for another encounter. Welch will answer for his smartness in the city court to-day; and there are fifty more men on the West Side who ought to be punished for the part they took in encouraging a prisoner to resist an officer in the performance of his duty.

One Idea of "An Honest Rumseller."

The Rev. Hugh Montgomery spoke to the Temperance Reform club Saturday evening upon the "Honest Rumseller." He introduced his remarks with the pride persons engaged in any legitimate business feel in making known the benefits of the trade to the public. The grocer calls attention to his stock and his intentions, as do also the merchants, milliners and manufacturers. Then, he said, if the honest rumseller would proclaim his business and his intentions, he would say:

"Friends and neighbors: Having just opened a commodious shop for the sale of 'liquid fire,' I embrace this early opportunity of informing you that on Saturday next I shall commence the business of making drunkards, paupers and beggars, for the sober, industrious and respectable portion of the community to support.

"I shall deal in 'familiar spirits,' which will excite men to deeds of riot, robbery and blood; and by so doing diminish the comforts, augment the expenses and endanger the welfare of the community.

"I will undertake, at short notice, for a small sum, and with great expedition, to prepare victims for the asylums, the poor houses and the gallows.

"I will furnish an article which will increase the amount of fatal accidents, multiply the number of distressing diseases and render those which are harmless incurable.

"I will sometimes even corrupt the ministers of religion, obstruct the progress of the Gospel, defile the purity of the church and cause temporal, spiritual and eternal death; and, if any should be so impertinent as to ask why I have audacity to bring such accumulated misery upon a comparatively happy people, my honest reply is, money.

"The spirit trade is lucrative and some professing Christians give it their cheerful countenance.

"I have a license; and if I do not bring these evils upon you, somebody else will.

"I live in a land of liberty.

"I have purchased the right to demolish the character, destroy the health, shorten the lives, and ruin the souls of those who choose to honor me with their custom."

This, he said, is a true and faithful declaration of the business and its accomplishments, and he challenged any honest liquor seller to disprove a single word of it.

NEW LONDON.

The steamer Ella passed here Saturday with a party bound for Fisher's Island.

The first Sunday afternoon open-air meeting of the season was held at the depot yesterday afternoon, under the auspices of the Young Men's Christian association, the Rev. B. A. Woods preaching.

The adjourned case of the city vs. Wm. T. Strickland, for violation of an ordinance in regard to cutting trees, was disposed of on Saturday by the defendant's pleading guilty and being fined fifteen dollars and costs.

The most scared man of the season was he who was overtaken by a train on Saturday on the pile bridge above Lewis' woods, and who barely escaped from being run over by crawling off on the end of a stringer just as the engine whizzed by.

The Columbia boys are drawing favorable comment from those who have seen them, not only for their well rounded and shapely forms on shore, but for their good rowing while at practice. There are many who think their chances of winning from Harvard good.

While grappling for a mooring chain near Boardman's boat house on Saturday, Col. J. W. Barlow and Capt. Albert H. Comstock upset the skiff in which they were at work and got a thorough wetting. They held on to the skiff till assistance arrived and took them in charge.

Old boatmen hereabouts express little wonder that the yacht Julia suffered severely in the recent yacht race in New York harbor. In her transformation from a sloop to a schooner and back again, the deck beams were removed and she was otherwise weakened, but did not show it till the strain put upon her by the weight of canvas in the race.

FROM OUR SPECIAL REPORTERS

WINDHAM COUNTY.

Danielsonville.

ACCIDENT—FAIR AND FESTIVAL—GRADED SCHOOL EXAMINATION.

On Wednesday last Mr. J. Q. A. Stone sprained his ankle but supposed it to be nothing of a serious character. We are informed, however, that he, although improving now, has been able to get about but little since.

The fair and festival under the auspices of the Home Workers of the Methodist Episcopal society, Danielsonville, held in the vestry of their church on Thursday and Friday evenings of last week, was in every respect a grand success. A "mum supper" was the leading feature of Thursday. All who should be so indiscreet as to speak during the supper were subject to a fine of five cents, after paying which they were allowed the privilege of speaking during the remainder of the evening. This arrangement improved the finances of the society (Home Workers). The musical treat of the evening, comprising piano duets and singing by Miss Minnie Fay Hedley and Prof. Woods' double quartette, was greatly enjoyed by the large number present. On Friday evening the Philharmonics, E. W. Hall, leader, entertained the audience with choice music. It was their first public appearance and they acquitted themselves creditably. It was a grand success socially and financially.

The schools on the Brooklyn side are having their summer vacation.

The graded school, Prof Somes, principal, has been undergoing the usual examination during the past week. Mr Chauncey Wright, examining committee, finds everything in a satisfactory condition. Mr. Somes has now been at the head of the school two years, during all which time by faithful attention to the duties of his position and the aid of a trusty and competent staff of assistants, the school has enjoyed uninterrupted harmony and prosperity.

State News.

The practice of removing frost and division fences is being adopted in Hartford to some extent.

Savin Rock is to be lighted by ten electric lights by the New Haven electric light lighting company this summer.

Ex Governor Andrews will begin his duties as a judge of the superior court to-morrow, holding court at Tolland.

Prominent Hartford citizens held a preliminary meeting Friday evening to make an effort for a grand celebration on the Fourth.

The postmasters appointed last week include Sarah H. McElroy at Chapinville, Litchfield county, and John Gear at Wood ville, Litchfield county.

Grace church, Newington, the construction of which was begun in 1874 was consecrated by Bishop Williams Thursday, having been freed of debt.

The Connecticut Telephone company acquired the Danbury exchange by purchase Friday, and now own all the exchanges in this state but the one at Winsted—twenty-nine in all.

The commission to appraise the lands to be taken by the state at Niantic for a permanent camp ground for the National Guard award in the aggregate $8,080 for about sixty three acres.

West Suffield had a spasm of indignation and terror Thursday night when the six-horse powder wagon stopped at its hotel, there being 500 pounds of powder all ready for the lightning to play on.

The New Haven city court officers had their hands full at Saturday's session keeping track of three toddling babies whose respective mothers were receiving the attention of his honor for various crimes.

The June trotting meeting at Charter Oak park opens to-morrow and continues four days. The number of entries are the largest ever received for a similar meeting, numbering one hundred and eleven.

A Bridgeport *Standard* compositor is responsible for an item referring to "the story of the late terrible and fatal encounter with Adirondack *beans*" which should have read "the story of the late terrible and fatal encounter with Adirondack *bears*."

The last legislature appointed a commission to investigate the condition of the poor and neglected children and they will canvass the state as thoroughly as the time at their disposal will permit. It is hoped that a large amount of valuable statistics will be collected.

Senator Platt returned to Meriden Thursday evening from Washington, to appear as counsel for the property owners, in the hearing before the railroad commissioners, on the lot near the Beecher Manufacturing company. He will leave to day for his post of duty and return again next Friday.

Richmond Sherwood, widely known in sporting circles throughout this state as "Dick" Sherwood, died in Bridgeport, Friday, aged fifty-six years. He was the originator of the Trotting park in the western part of that city and for many years had been widely known as the owner or backer of racing horses.

The value of the telephone was recently illustrated in Hartford by the receipt of a message from Rockville in time to lead to the arrest of two thieves just departing on the steamboat for New York. Had the telegraph been relied upon, the time necessary for delivering the message would have enabled the roughs to get away.

The late Superintendent Peter F. Furlong of the Consolidated road's freight depot at New York was buried at Hartford, Friday. Despite the coroner's verdict of death from Bright's disease, there are suspicions of foul play, as when he was found dead at New York his gold watch and chain were missing and his face was bruised. He was formerly a post-office clerk at Hartford.

August Lepinski, an employe in Bradley & Hubbard's factory, Meriden, had occasion to leave the building, Friday, and upon his return instead of going in by the door he vaulted in at the window and struck directly between the tumbling barrel and shaft. Into the space between these, not more than three inches, he was drawn by the revolving machinery and horribly mangled. He was alive when extricated but is probably dead ere this.

The span of horses belonging to Henry S. Merwin of Durham, and which have gained such universal notoriety by having been kept in quarantine for a year and a half and ordered killed by the state commissioners, as having the glanders, and which were released only by the action of the last legislature, are now in constant use upon the road and farm and are apparently sound and well. Mr. Merwin received in all about $900 damages from the state, which added to the direct expense for commissioners, etc., made the cost to the state not less than $3,000.

WRECKING A BARN.

Amos Ives, the wood dealer, at the urgent solicitation of the Consolidated Railroad company, sold the strip of land occupied by his coal yard, near the Reform school, to be occupied by switching tracks, for $17,000. The land originally cost him, with buildings, somewhere in the neighborhood of $16,000. In making the sale he reserved the right to move off the coal shed, a barn and a dwelling house worth some $3,000. The railroad company were to have absolute possession the 12th of June. Superintendent Reed seemed to think that Mr. Ives had taken advantage of the railroad company, and had exacted a larger price than the land was really worth. Mr. Ives failed to move off the buildings on or before the 12th of June, and early Tuesday morning, the 13th, by orders of Mr. Reed, a cable was thrown over the barn and attached to a heavy locomotive, which in an instant upset the barn and reduced it to beautiful kindling wood. Mr. Ives has no legal right to go on to the land or remove either the shed or dwelling house, and both now belong to the railroad company.—*Meriden Recorder.*

YALE CLASS OF 1882.

The statistics of the Yale class of '82 have been issued. The average age of the members of the class, calculated up to commencement, is twenty-two years, eight months, four days, two hours, twenty-five minutes and 12.8 seconds. The youngest member is twenty years and one month old, the oldest is thirty nine years and five months. The tallest man is six feet two and a half inches, and the shortest is five feet two and a half inches. One man weighs 200 pounds and two 115 each. The class claims the man with the biggest head ever owned by a Yale man, having one who wears a seven and seven-eighths hat. There are twenty-four candidates for the handsomest man, K. C. Hand heading the list with thirteen votes and C B Storrs and B Johnson having ten votes each. Thirty eight intend to study law and seventeen medicine, eight will teach, four are going into the missionary field, and twenty nine will go into business. The average expense of the college course has been Freshmen year, $867; sophomore year, $923; junior year, $1,049, senior year, $1,063. This makes $3,901 as an average expense for the course. The price for table board has varied from $3.00 to $14 per week. Since entering college thirty-seven have helped support themselves.

MARRIED HER COLORED COACHMAN—AN ETHIOPIAN LOTHARIO

A story comes from Hartford of a miscegenation case. Adolphus Hall, a bright, shrewd colored fellow, was arrested there Friday. His bride of three weeks, a handsome white girl, is secreted by her friends. Hall was a formerly a cook at Trinity college, and two years ago married a colored girl. He left his position, deserted his wife and went to Holyoke, Mass., where, in some way, he won the affections of Miss Emma Grover, daughter of Agent Grover, of the Hadley mills, who employed him as a coachman. Three weeks ago the couple eloped, and it was discovered that early in May they were secretly married by a colored clergyman in Springfield.

They eluded detectives sent in pursuit, and nothing was heard from them until Hall wrote to Mr. Grover a few days ago, offering, for a pecuniary consideration, not to oppose a divorce. In the course of the investigation by the officers it was learned that Hall's colored wife was in Hartford. They went there and found their man and arrested him on a charge of bigamy and he was held pending a requisition. His victim was a member of the senior class of the Holyoke High school, is of prepossessing appearance and moved in good society. Hall is of the gay Lothario stamp, and while residing in Hartford about a year ago was in trouble through his intimacy with a middle-aged Irish woman.

Hall was discharged Saturday. It is said the friends of the young white girl he married in Massachusetts desired no further publicity in the matter.

Mrs. Dr. Edson left Washington Friday for Ohio where she expects to pass several weeks with the elder Mrs. Garfield. "Grandma" Garfield has expressed a desire for some time to hear every detail of the late president's last illness. Mrs. Garfield cannot, of course, give her much information concerning this. Mrs. Edson, as the president's nurse, is possessed of many facts which "Grandma" Garfield has intimated a desire to hear from her lips. Mrs. Edson will therefore remain with her until her desires on the point are entirely satisfied. Mrs. President Garfield, it is understood, is preparing to attend the commencement exercises at Williams college, and, meanwhile, the president's mother has gone to Mentor, where her daughter and the boys will spend the summer.

DIED.

GREENWOOD—In this city, June 17th, Mary E. Greenwood, aged 77 years and 5 months. Notice of funeral hereafter.

HOOD—In East Somerville, Mass., June 14th, Eunice J., youngest daughter of Arthur F. and Alice M. Hood.
Funeral Tuesday, June 20th, at 3 P.M.

SULLIVAN—In Willimantic, June 18th, Mary Sullivan, aged 41 years and 6 months.

DAY—In Cobalt, June 13th, Michael F. Day, aged 27 years and 9 months.

HOUSE—In Willington, June 18th, Franklin P. House, aged 39 years.

BOYNTON—In Mansfield, May 31st, Nancy Boynton, aged 86 years.

BROWN—In Mansfield, June 13th, Charles A. Brown, aged 54 years.

BROWN—In Binghamton, N. Y., June 16th, E. T. Brown, formerly of Mansfield, Conn.

HAMILTON—In Danielsonville, June 16th, from consumption, Henry H. Hamilton, aged 17 years.

BIDWELL—At Mystic Bridge, June 16th, Elizabeth T., wife of F. S. Bidwell and daughter of the late Peter S. Mercer.

COMSTOCK—Saturday morning, June 17th, Ursula S. Harris, wife of C. C. Comstock of New London, aged 68 years.

New Advertisements.

WANTED.
A YOUNG GIRL TO DO SECOND WORK. Must have good references.
MRS. CHAS. J. CAREW,
jel9 d3t 30 Broadway.

FOUND.
A Sum of Money.
Inquire of H. B. PARKER,
jel9 d3t Corner Main and Union Streets.

FOR RENT.
Two Rooms on Main Street,
Suitable for man and wife, or two gentlemen. Apply at No. 18 Franklin street. jel9 d3t*

THE MYSTIC ISLAND HOUSE,
NOANK, CONN.
Coolest place on Sound. Fine fishing and bathing.
OPENS 24th JUNE.
jel7 d2M,W&F E. JARDINE, Prop.

AGENCY FOR
FIRE INSURANCE,
MARINE INSURANCE.
B. P. LEARNED,
Over Thames National Bank,
SHETUCKET STREET.
Foreign Drafts and Money Orders at lowest quotations.
jel9 d

HAVING TOOLS AND
FARM IMPLEMENTS.
The New Model Buckeye Mower.
TIGER, YANKEE and BAY STATE IMPROVED HORSE RAKES.
HAY TEDDERS AND HORSE PITCH FORKS.
EXTRA CLIPPER SCYTHES, SNATHS, HAND RAKES and HAY FORKS.
Large stock of
Extra Grit Grindstones.
Just received.
THE VERY BEST KIND OF
Lawn Mowers, Refrigerators, Water Coolers, Ice Cream Freezers,
And other seasonable goods.
Hungarian and Golden Millet for fodder sowing. Also Extra Nice White Southern Oats for sowing for sprigs and fodder.
☞ The Celebrated Moseley & Stoddard Creamery, the Stoddard & Blanchard Churns, Butter Workers, Cultivators, Horse Hoes, Ploughs, etc. In short you will find all of the latest and most approved farming utensils at
WATER ST., NORWICH.
jel9d&w JOHN P. ROBINSON & CO.

BREED HALL, NORWICH.
ANDREW & HARRIS.....MANAGERS.
Friday Evening, June 23, 1882.
MISS ALICE E. HOOPER
IN
SELECT READINGS.
Music by Miller's Orchestra.
PROF. J. P. MILLER, Leader.
PROGRAMME.
Music.
The Maiden Martyr.....Anonymous
Lasie O'Dee.....Anonymous
Court Scene from Henry VIII.....Shakespeare
Music.
The Revolutionary Rising.....T. Buchanan Read
The Bald-Headed Man.....Little Rock Gazette
One Niche the Highest.....Elihu Burritt
Music.
Flowers.....Longfellow
Tying her Bonnet under her Chin.....Anonymous
An Extract from Blaine's Eulogy on Garfield.....James G. Blaine
Music.
MISS HOOPER is a recent graduate of the Boston School of Oratory. She proposes to establish a school of Elocution and Expression in Norwich the coming fall should the people of this vicinity show a disposition to support such an institution. The principal objects of such a school would be the substitution of simple, natural but finished reading for the artificial elocution which so generally prevails, and to provide a course of mental and physical discipline which shall result in personal accomplishment and physical improvement.
ADMISSION.....25 Cents.
RESERVED SEATS.....50 Cents.
Diagram at Noyes & Davis', Thursday, June 22d.
jel9 d

New Advertisements.

THE BOSTON STORE.
BARGAINS
IN OUR
SILK DEPARTMENT.
We will open TO-DAY the best value in
Black and Colored Silks
That it has ever been our good fortune to lay before our customers.
In addition to our regular Gros Grains, which are all of rare value, we offer
One Lot BLACK SATIN MERVELLEAUX at $1.25, worth $1.50.
One Lot BLACK SATIN RHADEMERES at $1.50. Never before sold for less than $2.00.
One Lot SATIN DE LYONS at $1.75. Former price $2.25.
One Lot SILK ARMURES at $1.75. This is an entirely new material and is very popular in the large cities.
One lot SATIN MERVELLEAUX at $2.00. Former price $2.50.
A SPLENDID LINE OF
Cream Nun's Veilings,
Albatrosses, Etc., Etc.
All of the above should receive the attention of intending purchasers. They will find them the cheapest goods in the market.
REID & HUGHES,
Boston Store.
jel9d&w

Wants.

WANTED—LADIES IN TOWN OR country to take nice light work at their own homes, good salary paid. Address, with stamp, F. M. MANUFACTURER, Box 3,384, Boston, Mass. jel15 d4t*

WANTED—
Good Reliable Help, Male and Female,
for private families and public hotels, also for the seaside places now ready.
Apply immediately to the Real Estate and Employment Agency, 4 Breed Hall, Norwich, Conn. jel4

WOOL.
THE HIGHEST PRICE WILL BE PAID for fine, light, well-conditioned Connecticut fleeces by
jel13 d1m* Yantic Woollen Co.

WANTED—Families with frame spinners; also weavers at HALEDO HILL, Baltic, Conn. jel13d&w

Legal Notices.

NOTICE.—I have this day filed with the clerk of the superior court a description of the following named bottles: One lot lager bottles, marked C. W. Barnes, Norwich, Ct. This bottle is never sold. One lot Kloe patent mineral water bottles, marked C. W. Barnes, Norwich, Ct. A reward of $5 will be paid for any information which will lead to the detection and conviction of the party or parties who are buying my bottles and shipping them out of town.
jel7 d3t* C. W. BARNES.

NOTICE.—The legal voters in school meeting in the Third School District are hereby warned to meet at the School House in said district on Tuesday, June 20th, 1882, at 8 o'clock p. m., to lay a tax for the support of the school, also to decide on the compensation of the committee, treasurer and clerk of said district, and to take action on the grading of the school house yard, and to repair the fence and to do any other business proper to be done at said meeting.
DANIEL T. ADAMS,
District Committee.
jel6 d3t,M&Th

Annual Meetings.

ANNUAL MEETING.—
OFFICE OF THE NORWICH SAVINGS SOCIETY, NORWICH, CONN., June 7th, 1882.
The Annual Meeting of the Trustees of this Society will be held at their Banking House on
Monday, the 19th inst., at 2 o'clock P. M.
jel2d&w4w COSTELLO LIPPITT, Secretary.

Frames, Gilding, etc.

PAPER HANGINGS AND
WINDOW SHADES.
A fresh stock just received at
E. S. RICE'S
PICTURE FRAME EMPORIUM, 129 MAIN S
mar30 d

Building Materials.

SETH L. PECK,
WHOLESALE AND RETAIL DEALER IN
Mason Building Materials, Brick, Lime, Plaster, Hair, Sand,
Cement, Portland Rosendale Cement, Fire Brick, Fire Clay, (Fanke Brown Sand Stone, rough and cut to order, Blue Stone Flagging and Curbing, Bleaching and Whitewashing Lime, Drain Sewer Pipe of all kinds, Marble and Marbleized Slate Mantles, all kinds Mason Jobbing Work done
apr18d CENTRAL WHARF, Norwich, Conn.

Jewelry.

GET YOUR FINE
WATCHES & FRENCH CLOCKS
REPAIRED BY
WM. FRISWELL,
Practical Watch and Chronometer Maker,
NO. 37 FRANKLIN STREET.
Sole Agent for the celebrated Rockford Watch, Waltham, Elgin and Springfield Watches, at LOWEST PRICES. Everything thoroughly Warranted.
apr4 d WILLIAM FRISWELL.

THE Job Department of the Bulletin will give satisfaction to prices as well as beauty of design.

To the Sound.

ON AND AFTER JULY 3d, 1882 and until the close of the season, the new and elegant
Steamer Block Island
WILL MAKE DAILY TRIPS FROM
NORWICH TO BLOCK ISLAND
Leaving Norwich at 9 a. m.
And touching on route at the River Landings.
New London, Pequot House, Osprey Beach, Stonington and Watch Hill,
Arriving at Block Island about 12 15 p. m.
Returning, leave Block Island at 2 30 p. m., touching same landings and arriving in Norwich about 6 45 p. m.
jel4 d

Musical Instruments.

N. D. SMITH & SON
HAVE A LARGE AND HANDSOME STOCK OF
PIANOS AND ORGANS
EMBRACING THE LATEST AND MOST TASTEFUL STYLES
Bargains offered at all times in
Second-Hand Instruments.
Principal Warerooms
21 1-2 Bank St., New London, Ct.,
Branch 125 Main St., Norwich, Ct.
jel4

ON CIRCUS DAY
AT
Either New London or Norwich,
Spend a few leisure moments in examining the finest
PIANOS
and
ORGANS
NOW MANUFACTURED.
A fine stock, only limited by the capacity of the Warerooms.
At the Lowest Prices ever Offered Here.
Violins,
Banjos,
Guitars,
Orguinettes,
AND ALL KINDS
MUSICAL MERCHANDISE.
Remember the Two Stores:
125 Main St. - - Norwich,
69 State St. - - New London.
A. H. CHAPPELL.
jel3

For the Ladies.

SUMMER SUITS.
MRS. H. D. SYDLEMAN
HAS RECEIVED THIS MORNING A LINE OF
SUMMER SUITS
In Lawns, Muslins and Nun's Veilings.
jel21 48 East Main Street.

MISSES
WALKER, HILL & EDGERTON
7 Shetucket Street,
Have now in stock a large and elegant variety of
NEW SUMMER
MILLINERY!
THEIR STOCK OF
Straw Hats, Bonnets, Feathers, Flowers, Ribbons, etc.,
IS COMPLETE.
LACES,
In Duchess, Applique, Thread and Valenciennes, Handkerchiefs, Scarfs and Ruffs.
Spanish and other popular styles of Laces.
Ladies' Ties, Collars, Scarfs and Fichus, Rushing, Veiling, Illusion, Brussels and Boldest Lace, Dotted Lace and Tinkn Veiling, Ladies' and Children's Caps.
Black English Crape
IN ALL GRADES.
WE ARE CONSTANTLY RECEIVING NEW GOODS
Millinery Work Done to Order
in the best manner and at short notice
MISSES WALKER, HILL & EDGERTON have taken the store so long occupied by the undersigned in the millinery business. She takes pleasure in recommending them to the public, as ladies of skill and taste. MRS. C. P. STANTON.
Norwich, June 6th, 1882. jel2 d&w

SPRING AND
SUMMER MILLINERY.
A large assortment of
Hats, Bonnets, Flowers, Feathers, Ribbons, Laces,
and all the Novelties in Trimmings now on exhibition.
Also a full line of best makes in
BLACK CRAPES.
Orders a specialty.
MRS. C. P. STANTON,
No. 55 Shetucket Street.
mar11 d&w

Painting and Graining.

PAINTING,
House and Sign Painting,
PAPERING, GRAINING AND WALL TINTING.
PAPERING A SPECIALTY.
Particular attention paid to papering ceilings in Decoration in all the modern styles. All work entrusted to me will receive my personal attention. I will guarantee all work to give perfect satisfaction.
GRAINING done for the trade, at the Old Stand, 44 UNION STREET.
ALONZO H. CONVERSE.
mar14

Drain Pipe.

W. D. TRUE,
MANUFACTURER OF
Drain and Sewer Pipe
NORWICH, CONN.
Quality the Best and Price the Lowest.
Drain Laying Promptly Attended to
mar19d

24x

Norwich Morning Bulletin.

VOL. XXIV. [Entered at the Post Office at Norwich, Conn., as Second Class Matter.] NORWICH, CONN., TUESDAY, JUNE 20, 1882. NO. 8229

NEWS BY TELEGRAPH.

FORTY-SEVENTH CONGRESS

SENATE

DESIGNATION OF PRESIDENT P. T. OF THE SENATE—THE PRESIDENTIAL SUCCESSION—SOUTHERN MAIL CONTRACTORS—NATIONAL BANK BILL NEARLY FINISHED.

WASHINGTON, June 19.

Mr. Frye reported from the committee on rules a resolution amending rule 4 in provide that in the absence of the vice president the senate shall choose a president *pro tempore* who, when temporarily absent, may designate in writing a senator to perform the duties of the chair for the day and during such temporary absence, unless the senate shall otherwise order.—Placed on calendar.

Mr. Hoar, from the judiciary committee, reported as a substitute for resolutions and bills on the subject referred to that committee the bill introduced by him last week to provide for the performance of the duties of the office of president in case of removal, death, resignation or inability, both of the president and vice president. The order of succession as recommended by the committee is as follows: The secretary of state, the secretary of the treasury, the secretary of war, the attorney general, the postmaster general, the secretary of the navy and the secretary of the interior. Such officer must be eligible to the office of president under the constitution and not under articles of impeachment by the house of representatives of the United States at the time the office had devolved upon him. This only applies to those officers who have been appointed by the advice and consent of the senate to the offices therein named. Sections 146, 147, 148, 149 and 150 of the revised statutes are repealed.

The senate took up the House bill to regulate the carriage of passengers by sea. It was passed.

The joint resolution reappropriating $278,000 voted in 1877 to pay southern mail contractors occupied the remainder of the morning hour. The bill passed as variously amended at the instance of Mr. Conger.

The river and harbor bill was received from the house and referred to the committee on commerce.

Mr. Garland moved reconsideration of the vote by which the house bill relating to distilled spirits in bonded warehouses was indefinitely postponed.

Mr Morrill hoped no further time would be consumed by the bill, as the vote upon it had shown a large majority against it.

No action upon it was taken.

Messrs. Hale, Ransom and Cockrell were appointed conferees on the military academy appropriation bill.

The house bill to extend the charters of national banks came up as unfinished business, Mr Hawley temporarily in the chair. The question was upon the eighth section, which provides that banks with $180,000 or less of capital shall not be required to deposit bonds in excess of $10,000 as security for their notes, etc.

Mr. Voorhees addressed the senate in a lengthy arraignment of the national banking system. He said the banks were asking and indefinite lease of power; and, after detailing the alleged evils and dangers of the system, urged the necessity eliminating what he regarded as a cumbersome and dangerous intermediate agency between the government and the people.

The discussion then proceeded upon whether the eighth section should be stricken out or perfected as proposed.

Mr. Vest regarded it as imparting security for circulation which was the principal argument urged in behalf of the bank system. He said the section had gone through the house and senate committee upon the belief that it affected upon the largest estimate not more than six hundred banks. He had found upon careful computation that it covered 1,341 banks with an aggregate capital of $112,016,000

Mr Sherman explained that by the proposed change a bank with only $50,000 capital and practically without circulation would be required to hold $16,000 of bonds instead of $50,000. In other words, the old law discriminated against small banks while this would apply to banks of $50,000 capital the same rate as is applicable to those with $100,000 and upward.

Mr. Aldrich said that of the new banks since October 1st, 1881, more than half had organized with less than $50,000 capital, and these were mainly in agricultural communities of the west. The pending provision was for their benefit.

Mr. Vest asked why it was proposed to decrease the amount if small banks were coming into existence with such avidity under the requirement for a deposit of $50,000.

Mr. Aldrich replied that the provision had been inserted mainly at the instance of western congressmen in view of a more favorable provision as to larger eastern banks.

Mr. Frye asked Mr. Vest if he believed in the constitutional power to issue $500,000,000 more of greenback currency if there was a necessity for it.

Mr. Vest said that in his opinion the government possessed the power, and if he had entertained any doubt on the point he would have been instructed by the republican party in teaching the country through a court made up for the purpose, that the power existed.

Mr Allison moved the following as a substitute for the section, That national banks now organized or hereafter organized having a capital of $100,000 or less, shall not be required to keep on deposit or deposit with the United State treasurer United States bonds in excess of one third of their capital stock or security for their circulating notes, and such of these banks having on deposit bonds in excess of that amount are authorized to reduce their circulation by the deposit of lawful money, as provided by law, provided that the amount of such circulating notes shall not in any case exceed ninety per cent of the par value of the bonds deposited as herein provided. The new section further provides for assessing the bank with the cost of transporting and redeeming their notes. The substitute was adopted and a motion to strike out the section as amended rejected.

The ninth and tenth sections in regard to the withdrawal and issue of circulating notes were agreed to without debate. The eleventh and twelfth are new sections reported from the finance committee. The first authorizes the refunding of 3 1-2 per cents into threes and the other directs the issue of gold certificates. The eleventh section was adopted by yeas 47, nays 2, the latter Messrs Butler and Vest.

The twelfth section was read.

Mr Cable moved an amendment directing the issue of silver as well as gold certificates

Pending an executive session the bill was laid over till to-morrow without action, Mr. Allison giving notice he would then ask the senate to sit it out

Executive session and adjourned.

HOUSE

SENSATIONAL SPEECH BY MR. BAYNE DENOUNCING THE ADMINISTRATION—$100,000,000 FOR PENSIONS VOTED UNDER SUSPENDED RULES—REGULATION OF IMMIGRATION—DEATH OF THE TRADE DOLLAR.

The ways and means committee called up for passage, under suspension of the rules, the bill limiting the term of officials of the internal revenue service. Mr. Bayne (Penn.), made a brief speech, in which, says a special despatch, it was not difficult to read between the lines an exceedingly vigorous protest against the boss system in Pennsylvania and elsewhere. There were some sensational features to the speech. He denounced the administration. The bill, he said, was called for by no one except by political bosses, who desired by means of it to put their henchmen in office. It was the wish of the administration that it should pass in order to carry out the policy of the president, which he called a policy of proscription. The purpose of the bill, he claimed, is to enable the administration to relieve itself of embarrassment in its policy of removing competent officers at the solicitation of political placemen, and those who want to use the offices to promote their personal interests. It would help to put their henchmen in public places to serve in the interests of factions of the republican party. Mr. Bayne charged that the president had removed faithful officers purely for political purposes. He declared that there was not a single petition in favor of the bill and that the ways and means committee, disregarding measures which the people demanded, had, at the request of the administration, presented this measure.

Mr. Demotte (Ind.)—You have stated here that this bill is for the purpose of relieving the administration from the odium of making removals from office. Are you authorized to state that this is asked for by the administration?

Mr. Bayne (emphatically)—God forbid that I should be considered the mouthpiece of this administration. I leave that to others who prefer that position. (Laughter and applause.) And I now ask the gentleman, "Do you approve the course of this administration?"

Mr. Demotte—I do. (Applause on the republican side.)

Mr. Humphrey (Wis.)—The woods are full of them.

Mr. Bayne—I think that you would have to go to the woods to find men that support it.

Mr. Humphrey—And to the Pennsylvania woods, at that.

Mr. Dunnell advocated the passage of the bill, and in reply to Mr. Bayne's criticisms upon the course of the present administration, stated that the commissioner of internal revenue had as far back as 1877 earnestly recommended the passage of the bill, which, he contended, would conduce to a better administration of that branch of the government service.

Mr. Bayne—Did not the same commissioner who recommended this bill ask for the bonded whiskey bill?

Mr. Dunnell—He did not ask for it. The commissioner of internal revenue never recommended the passage of the bonded extension bill anywhere or under any circumstances.

Mr. Bayne—Who recommended it?

Mr. Dunnell—It was asked for by a bill presented here and referred to the committee.

The motion was lost, yeas 81, nays 160.

The following republicans voted with the democrats in the negative: Messrs. Bayne, Campbell, Davis, Godshalk, Guenther, Lewis, Orth, Ranney, Skinner, Smith (Penn.), Spaulding, Tyler, Updegraff (Ia.), Wait, Walker, Washburn and Willets. Messrs. Holman and Morris voted in the affirmative with the majority of the republicans.

Mr. O'Neill, under instructions from the committee on appropriations, moved to suspend the rules and pass the pension appropriation bill which aggregates $100,000,000.

After a protest from Mr. House (Tenn.) against passing a measure of this magnitude under a suspension of the rules, the motion was agreed to and the bill passed passed without a division.

Mr. Smith (Ill.), under instructions, moved to suspend the rules and pass a bill authorizing the secretary of the treasury until July 1st, 1884, to receive trade dollars and give in exchange for them standard silver dollars and repealing all laws authorizing the coinage of the trade dollar.—Agreed to.

Mr Fisher (Pa.) under instructions from the committee on coinage, moved to suspend the rules and pass the bill appropriating $400,000 for the extension of the Philadelphia mint.—Lost.

Mr. Townsend (O.) under instructions, moved to suspend the rules and pass the bill to promote the efficiency of the revenue marine service.—Lost.

Mr. Reagan (Tex.) under instructions, moved to suspend the rules and pass the bill to regulate immigration.

Mr Cox (N. Y) advocated the bill. He trusted that congress would save New York and the country from the reproach which was about to fall upon Castle Garden on account of the chaos there prevailing.

Mr. Dunnell (Minn) declared that he was radically opposed to charging fifty cents on any man, woman or child from any portion of the globe, landing in the city of New York.

Mr. Van Voorhis (N. Y) spoke in support of the bill as being necessary to protect emigrants from sharpers. He defended the provision for the return of convicts, idiots and paupers. America was a cheaper poorhouse and jail than any in Europe, and when convicts or paupers were sent here they should be sent back immediately.

Mr. Guenther (Wis.), Mr. Page (Col.) and Mr. Hiscock (N Y) also supported the bill, while it was opposed by Mr. Holman (Ind)

The motion to suspend the rules and pass the bill was adopted, 110 to 16 It provides that there shall be collected a duty of fifty cents for every emigrant who shall come by vessel from a foreign port. The said duty shall be paid to the collector of customs by the consignee of such vessel within twenty-four hours after entry. The money thus collected shall constitute an immigrant fund to defray the expenses of regulating immigration and for the care of immigrants and for the return of criminals, lunatics and paupers. The secretary of the treasury is given power to enter into contracts with state boards, commissions or officers to take charge of the local affairs of immigration and to provide for the support and relief of immigrants. It further provides that all foreign paupers, convicts or persons accused of other than political offences, or persons suffering from mental aberration who are a public charge on their arrival, shall be sent back by the United States to the nation to which they belong and whence they came. The secretary of the treasury shall charge the cost of return of each person so sent back to the nation to which the person belongs or from which such person came to the United States. The law is to take effect immediately

The rules were suspended and a bill passed to establish a bureau of animal industry and to prevent the exportation of diseased cattle and the spread of infectious or contagious disease among domestic animals.

A joint resolution was also passed accepting the invitation of the British government to the United States government to be represented at the international fishery exhibition to be held at London in May, 1883, and appropriating $80 000 for that purpose.

The house at 6 25 adjourned.

The two ext woolen mill at South Hadley, Mass., owned by B. B. Webber & Co., of Holyoke, was burned Monday. Loss $16,000, insurance $12,000

THE ONE-ARMED CHAMPION.

Michael Davitt's Reception at the Academy of Music—Slim but Enthusiastic Audience—The Patriot Devotes His Efforts Largely to a Vindication of Himself.

NEW YORK, June 19.—The audience at the Academy of Music to-night participating in the reception tendered Mr. Davitt, though not as large as the one which met Mr. Parnell, was equally as enthusiastic. But few boxes were occupied and ladies were noticeably in the minority. By some the unexpectedly small audience was attributed to the dissatisfaction of members of the Irish National Land League who had refused the invitation of the citizens' committee to participate as a body in the reception on the ground that to them belonged the right to receive the champion and because they would not be responsible for a meeting in which they played a minor part. By half past 7 the vacant chairs presented a dreary appearance for the platform.

Appearance of the Agitator.

At 8 o'clock the distinguished guest, accompanied by Prof. Brophy, William Redmond, Judge Van Hoesen, A. C. Ford and others appeared on the platform. The audience cheered the one armed champion of Irish liberty as well as Parnell and other liberators. Miss Davitt and Miss Ford followed in company with Mr. Foley and they received a perfect ovation. When the audience quieted somewhat, Prof. Brophy introduced Judge Van Hoesen of the court of common pleas as the chairman of the meeting. Judge Van Hoesen made a few remarks and introduced Mr. Davitt. Mr. Davitt arose and was cheered again and again, and Mrs. Parnell, Miss Lynch and other ladies had entered in the meantime and were seated in a private box.

Davitt's Speech.

Mr. Davitt said:

I appear before you to night to answer certain charges which have been made against me by certain Irishmen and persons who I thought at one time were my friends. On two occasions I have appeared before the American people and on each, I was just from an English prison. [Cheers.] I am just from an English prison now, and I find that I have to answer charges made, not by Englishmen, but Irishmen.

The One Object of His Life.

The one grand object of my life has been to unite the whole Irish race in a brotherhood of love and resolve for the social redemption of the people of Ireland, feeling it needless to say certainly that the power which would be thus consolidated would also strike for Ireland a legislative independence by uniting with the mailed hand of a solid organization the instrument of social and political despotism—Irish landlordism. How, therefore, could I be guilty of promoting disunion or contemplate the division of the Land League's power when landlordism is struggling against strangulation at the hands of a united Ireland?

Parnell the Leader—Davitt a Free Lance.

I am charged with setting up for rivalry with Parnell. The Irish people would never accept such a charge because I believe in the ranks of the people. Mr. Parnell has all the qualifications of leadership in an Irish government and I am content with being a free lance in Ireland's cause. [Applause.] The charge that I am promulgating a "new departure" rests upon a misconception of my Liverpool speech in ignorance of my declarations during the land agitation.

Two Schools of Economic Thought.

I have simply explained in Liverpool what I first uttered in Westport. This is my plan for Ireland and it is merely given as my plan. I am not ashamed of it. Nor do I think it shows hostility to Mr. Parnell. I have not borrowed my opinions of land reform from Parnell I put my scheme for settlement side by side with his or to him—not for the purpose of dividing the Land League ranks upon a theoretic issue, but to test public opinion throughout the world upon the two systems of land administration advocated by two schools of economic thought in Europe and America.

Not a Communist.

I am charged with going in for "communism." What is communism? I confess I am ignorant of what the word really signifies. As to the writers who charge me with communism as I apprehend the term, I tell them they lie in their own throats

Davitt's Plan.

Enlarging upon his own peculiar plan for settling the Irish land question, Mr. Davitt said. To propose that the English government should become the owner, steward or guardian of the soil of Ireland, would at first sight appear an international settlement of the land question and one which involves a principle of remuneration that can't be sanctioned by Irishmen who belong to the extreme or nationalist party. I am convinced, however, that a calm consideration of the question will dissipate the idea that nationalization of the land of Ireland is any more of a recognition of England's right to rule us than is involved in the payment of taxes or in calling upon its government to advance the necessary funds for the carrying out of a scheme of peasant proprietary.

British Authority Preferable to Irish Landlordism.

While I yield to no Irishman alive in my allegiance to the principle of Ireland's right to govern itself, I would infinitely prefer to deal directly with an English government than with its exacting and unscrupulous mercenaries, the Irish landlords [Hear! Hear!] Better to have the land of our country administered by even an executive English authority than see it made the instrument of social slavery and degradation, of tyranny and exaction by the merciless and polluted hands of Irish landlordism.

Social National Reform.

Of the charge that he had abandoned Irish nationality, Mr. Davitt said: I neither condemn or repudiate those who rely solely upon physical force for the redemption of Ireland. I severed my connection with that party from the full conviction that its leaders in Ireland honestly desired me to do so on account of my active participation in a legal and constitutional agitation, and from a full conscientious belief that I could serve the dual cause of social national reform all the better by throwing myself into the ranks of national effort for Ireland, untettered by party ties or the prejudices which are engendered by party associations.

Answering Parnell's Criticisms.

Now let me say a word about criticisms by Mr. Parnell which appeared in Sunday's *Herald* [Hisses and groans.] No. I want no hisses for anything this side of the water. Mr. Parnell's criticism is not a fair one. With the full text of my speech before him, with public and private declarations of mine of confidence in him and loyalty to his leadership, I am sorry to find that he encourages the opinion that my Liverpool speech was prompted by motives which my whole career belie, and which, if held as he insinuates, would convict me of treason to the Land League movement and of treachery to the national cause

My speech in Cork on the eve of my departure for America should have removed every particle of doubt from his mind as to my feelings toward him and as to the real object of my mission to this country

Davitt Acquitted by His Audience.

At the close of Mr. Davitt's speech Mr. Redmond, brother of the member of parliament, spoke of the crualties attending Irish evictions and urged his hearers to continue steadfast in the cause of Ireland.

Judge Van Hoesen then called upon the audience for their verdict as to whether the charges against Mr Davitt had been sustained. The whole audience shouted "No."

VIOLENT ATMOSPHERIC AGITATION.

Severe Thunder Storms Up North—Heavy Rain—Destructive Lightning.

RICHFORD, Vt., June 19.—A severe thunder storm occurred here to-day. There are five washouts between here and Abercorn, Que., station on the Southeastern railway, and trains are being delayed here till repairs can be made. No accidents are reported to trains. Lightning struck a barn in this village, doing considerable injury. Telegraphic communication is partly broken by the storm.

CONCORD, N. H., June 19—The heaviest thunder storm known here for years swept the city this afternoon There was a slight fall of hail. The total rainfall was 2 1 4 inches. Ivory Kelley's residence in Madbury was struck by lightning, the roof and interior being badly shattered. Hanover was visited by a heavy thunder storm accompanied by a gale. One house was struck by lightning, but no serious damage was done.

Further Returns from the West—Serious Collision of Two Storms at Mt. Pleasant, Iowa.

BURLINGTON, Iowa, June 19.—Saturday night at eleven o'clock a terrific storm passed in a southwesterly direction over DesMoines and Henry counties, destroying a vast amount of property. At Mount Pleasant, twenty-eight miles west of here, two storms met over the town at half past eleven and, accompanied by rain and hail, broke in fearful fury, demolishing entirely the Baptist church which cost $35,000. It lifted the spire from the Presbyterian church high in the air and, inverting it, the point struck the sidewalk in front of the church and was driven into the ground many feet. The towers and roofs of all the churches in the place were blown off and the structures otherwise damaged. Nearly every business house in the city was unroofed and damaged, and the park in the public square was filled with tin roofs rolled into trunchon like wads of paper. Three hundred dwellings are unroofed and damaged. Not a single chimney is left standing and a thousand trees are twisted off. Three large brick school houses are in ruins, but the college building escaped. Only two persons are reported killed, a mother and son named Scott who live near the city. None were seriously injured in town. The loss in Mount Pleasant is over $150,000.

Ill Fated Grinnell.

DES MOINES, Ia., June 19.—Forty-one deaths have occurred at Grinnell and twenty-three at outside points, seventeen of them at Malcom and in that vicinity and five in the country northwest of Grinnell. The doctors say that six or seven and even more of the wounded at Grinnell will not live twenty four hours. Of the wounded in that city there are now over one hundred and twenty known cases, eighty of them serious. The best posted men at Grinnell estimate the total death roll at one hundred. One hundred and forty-three is now estimated as the number of dwelling houses destroyed by the tornado in the city of Grinnell. It is estimated this entails a loss of half a million dollars. At Malcom and in the country there is also immense loss. Probably the aggregate of all will not foot up less than three quarter of a million dollars.

LEGAL PROCEEDINGS.

Chip Smith Re-sentenced to be Hung.

NEW HAVEN, Conn., June 19 —The supreme court of errors to-day refused to grant James ("Chip") Smith, the Ansonia murderer, a new trial, and re sentenced him to be hanged the first day of next September.

Doyle Sentenced.

CHICAGO, June 19.—Doyle, the counterfeiter, was sentenced to the penitentiary to-day. Judge Dyer, in pronouncing the sentence, expressed regret that Doyle's confederates had been allowed by the government to receive immunity and escape.

Doyle being permitted to make an explanation, said he was not responsible for the movements in his behalf in Washington and knew nothing of the facts upon which they were based. Doyle was allowed six days in which to settle his private affairs before going to the penitentiary.

Judge Blodgett, in the previous trial, sentenced him to ten years.

Mount Hampton Hazers.

SPRINGFIELD, Mass., June 19.—The cases of the East Hampton seminary students for kidnapping and hazing a student last winter, came up in the superior court at Northampton to day. No motion for sentence was made, and the indictments will probably be filed away. Civil suits for damages to Dueing, the hazed student, have been brought against them, however.

THE UNFORTUNATE DELONG.

Particulars of the Finding of the Bodies of His Party.

NEW YORK, June 19.—Mr. W. H. Gilder, the *Herald* correspondent with the Rodgers, sends a despatch dated Lena Delta, April 12th, giving particulars of the finding of the dead bodies of DeLong and party. The despatch says

None of the dead had boots. Their feet were covered with rags tied on. In the pockets of all were pieces of burnt skin and of clothing which they had been eating. The hands of all were more or less burned and it looked as if when dying they had crawled into the fire, Boyd was lying over the fire and his clothing being burned through to the skin, which was not burned. Collins' face was covered with a cloth.

All the bodies were carried to the top of a hill 300 feet high, about forty verstes to the southwest from where they were found, and there interred in a mausoleum constructed of wood from a scow. After completing the tomb the party separated to search the Delta for traces of Chipp's people. Melville went to the northwest part of the Delta and west as far as the Olenk river. Niederman took the centre and Bartlett the northeast. Niederman and Bartlett found nothing. Melville has not yet returned. The search is to be extended to Cape Borchsang and the bay of that name.

THE LAND LEAGUERS.

A Voice of Encouragement.

ST LOUIS, June 19.—The Parnell Dillon Land League of this city unanimously adopted the following at a meeting last evening:

Whereas, The women of Ireland and the Irish women of America, have served their country well in the struggle of our people for their rights, and

Whereas, The bishop of Cleveland has addressed the Land League of his diocese in language unbecoming one in his station, and furthermore, owing to a personal change, has abused his trust so far as to hastily excommunicate any lady of his diocese attending a Land League meeting; therefore, be it

Resolved, That the Parnell Dillon Land League of St Louis sends to our sister leagues of Cleveland every encouragement in their struggle against a prejudiced clergy as well as plundering landlords, and earnestly beseech them to stand firmly by their country and their God, regardless of any vulgar threats, even when mouthed in the robes of an abused religion.

POPULAR PASTIMES.

Monday's Ball Scores—Championship Tables.

At Philadelphia, Buffalo 4, Philadelphia 1

At Detroit, Chicago 13, Detroit 0.

Exclusive of the foregoing scores the standing of the various championship clubs is as follows:

LEAGUE CHAMPIONSHIP.	Boston.	Buffalo.	Chicago.	Cleveland.	Detroit.	Providence.	Troy.	Worcester.	Won.	Lost.
Boston		9	6	9	9	9	4	10	56	14
Buffalo	1		4	3	1	1	3	12	26	16
Chicago	3	1		4	3	3	1	11	26	14
Clevelands	1	3	1		1	2	3	12	17	17
Detroits	1	4	3	5		1	2	9	19	10
Providences	1	3	1	2	3		4	4	18	10
Troys	4	3	2	1	1	3		3	16	14
Worcesters	2	1	3			3	1		9	20

COLLEGE CHAMPIONSHIP.	Amherst.	Brown.	Dartmouth.	Harvard.	Princeton.	Yale.	Won.	Lost.
Amherst		1	1	1	1	1	5	5
Brown	1		0	1	1	1	4	5
Dartmouth	1			1		2	2	7
Harvard	2	2	1		1	2	6	5
Princeton	1	1	2	0		1	5	4
Yale	1	1	0	1	1		5	4

NAUTICAL NEWS.

Sunk by an Iceberg.

ST. JOHNS, N. F., June 18.—Schooner Mansanoli, from Gloucester for this port, struck an iceberg last Friday night in a fog and sank. The crew took to the dories, except three brothers named Graves and two men named Barry and Nans, who went down with the schooner. Captain Bond and the remainder of the crew arrived here Sunday.

A School of Icebergs.

BOSTON, June 19.—The steamer Bulgarian from Liverpool reports that on June 15th she passed among fifty or sixty icebergs, large and small, extending north and south as far as observation went, in latitude 43, longitude 48 to 50, where a dense fog set in, lasting to this port without intermission.

Steamship Arrivals.

At New York, Viola from Port Spain, via Boston.

At London, Nemesis from New York.

At Boston, Bulgarian from Liverpool.

At Liverpool, Iberian from Boston.

At Larne, State of Nevada from New York.

NEW YORK CITY.

Capitation Tax on Immigrants.

NEW YORK, June 19.—Six thousand immigrants arrived at Castle Garden, yesterday, including some 600 refugees Jews. All the steamship companies now pay the head money.

Drowned at Coney Island.

John Harrison of Paterson while bathing at the iron pier, Coney Island, yesterday, dove from the pier, but the water being shallow he struck the sand and was stunned. There were no life boats, life preservers, life lines or any apparatus to rescue the man. A brave Irishman, one of 500 lookers-on, rushed through the surf and with the aid of a cue legged bather brought the man to the beach, where he died. The scene is described as heart-rending and disgraceful.

A Crank's Unsuccessful Attempt to Hang Himself.

Francis S. Thomas, the crank who shot and severely wounded Dr. P. S. Schenk of St. Mark's place, Brooklyn, recently and who is now confined in Raymond street jail, made an unsuccessful attempt to hang himself in his cell there to-day.

ONLY TEN DAYS MORE.

Guiteau Denied a Writ of Habeas Corpus.

WASHINGTON, June 19.—Justice Bradley of the United States supreme court, to whom Guiteau's counsel applied for a writ of habeas corpus, to day filed a denial of the application with the clerk of the court. Justice Bradley holds that the court of the District of Columbia had full jurisdiction of the case and that no reason exists for granting the writ

CAPITAL AND LABOR.

Lay in Coal Row.

PHILADELPHIA, June 19.—An opinion is entertained in the coal trade that the fire in the Diamond mine of the Lehigh & Wilkesbarre Coal company will create further stringency in the market. Prices are strong and will be advanced next month. Stocks are low, that of all grades of the Reading company at Port Richmond being but 45,000 tons.

WASHINGTON.

Alabama Claims Commissioners.

WASHINGTON, June 19.—Ex Senator Jas. Harlan of Indiana and Judge Wells, a member of the former commission, have been selected as members of the new Alabama claims commission provided for in the Geneva award bill.

Brief Telegrams.

The seventeen years locusts have appeared in myriads on the Onondaga valley, New York state.

Hartford has decided to celebrate the Fourth and a military and civic procession is proposed with an oration, children's festival, balloon ascension, fire works, salutes, etc. Committees were appointed Monday night.

Thirteen New York theatres took in last season $3,178,904 Adding the receipts from opera, the Patti concerts, etc., it is easily seen that New York paid a total of over $4,000,000 for its amusements of the higher grade last winter. The Madison Square with its travelling companies took in the largest amount of any,—$800,000.

[*For further telegraphic news see Fourth Page.*]

Financial and Commercial.

NEW YORK MONEY AND STOCK MARKETS.

NEW YORK, June 19.—Money loaned between 3 and 4 per cent and closed at 3@3½ per cent.

Prime mercantile paper was discounted at 4@5½ per cent. Bar silver $1 12½. Subsidiary coin ¼ per cent. discount buying, par selling.

Sterling exchange was steady at $4 85@4 85½ for long and $4 88@4 89 for short sight.

State bonds were inactive.

In the railroad bond market, this afternoon, the features were Texas & Pacific land grant incomes, which advanced to 66 from 64; do. Rio Grande division firsts, which advanced to 64 from 62½, then declined to 62¼ and recovered to 63½; Boston, Hartford & Erie firsts, which advanced to 40 from 31, Erie second consols, which advanced to 91½ from 90 and reacted to 91¼, Ohio Central incomes advanced to 31 from 29, and Green Bay firsts to 35 from 33.

The share speculation opened strong and prices were ¼@1 per cent higher than at Saturday's close, the latter Richmond & Danville. In the early trade a general decline of ½@1½ per cent in the general list and 1 per cent in Missouri Pacific was succeeded by an advance ranging from ¼ to 2 per cent, in which Jersey Central, Wabash preferred and common, Louisville & Nashville, Lake Shore and Denver & Rio Grande were most conspicuous. Subsequently a reaction of ¼@1¼ per cent took place, Wabash preferred leading thereon after which, in the early part of the afternoon prices again advanced ¼@1¼ per cent, Northwest and Jersey Central being most conspicuous in the upward movement. There was then a reaction of ½@1¼ per cent, the latter Northwest, which was followed in late dealings by a recovery of ½@1 per cent, Texas Pacific and Missouri Pacific leading thereon. In the final dealings the general list fell off ¼@½ per cent, Louisville & Nashville and Northwest being most conspicuous in the downward movement, and the market closed generally weak with prices ¼@¾ per cent above those of Saturday, Jersey Central and Richmond & Danville leading the advance.

The following are the closing quotations:

1881 extended	103½	Illinois Central	134½
New 6s extended	101½	Ind Bloom'n & West	
New 6s reg	114¼	(new issue)	40
Do coupon	114¼	Kansas & Texas	21¼
New 4s reg	119¼	Lake Erie & West	39
Do coupon	120¼	Lake Shore	113
Pac 6s of '95	129	La. & Mo. River	93
D C 3-65s	100	Louisville & Nash	69½
Boston, Hartford & Erie 1st	83	Louisville & N Al	34
Do, guaranteed	40	Manhattan Beach	39
C. P. bonds	117¾	Manhat'n Elevat'd	128½
Den & Rio Grande 1st	118	Marietta & Cincinnati 1st pref	—
Denver, So. Park & Pacific 1st	105¼	Do 2d preferred	—
Erie Seconds	91	Memphis & Charles	44½
Kansas Pacific cons	109½	Metropolitan Ele	92
Do 1st Den div	103½	Mich Cent	94½
Lehigh & Wilkes-barre	102	Missouri Pacific	94½
Oregon Nav 1sts	110¼	Mobile & Ohio	17
St. Joseph	110¼	Morris & Essex	138
St. Paul & Sioux City 1sts	110¼	Nash. & Chat.	90
Do Pac. Cal 1sts	105¼	N. J. Central	77½
Toledo, Del & Mur.	77	Norfolk & West pref	51
Do. incomes	18	Northern Pacific	43½
U P 1sts	116¼	Do preferred	67½
Land grants	118¼	Northwestern	136½
Sinking Funds	120	Do pref	144
Texas Pacific Land Grants	66	N Y. C.	128½
Tex. & Rio Grande	65¾	N. Y. Elevated	131
Tenn. Mined bonds	26	Ohio Central	14½
Adams ex	156	Ohio & Miss	32½
Alton & Terre H	35¼	Do preferred	—
Do. preferred	99¼	Ontario & Western	24½
American Ex.	93¼	Oregon Navigation	116
B. Air Line pref.	77	Pacific Mail	48
Burlington & Cedar Rapids	—	Peoria D. & E.	26¼
Canada Southern	64¼	Pittsburg	—
Canton	94	Reading	39½
C. C. & I. C.	69	Rock Island	132
Central Pacific	90¼	St. Louis & S. Francisco	30
Ches. & Ohio	20	Do preferred	50¼
Do. 1st preferred	33	Do 1st pref	80½
Do. 2d preferred	24½	St. Paul & M.	112½
Chicago & Alton	138¼	Do. pref	135¼
Do pref	—	St. Paul, Minn. & Man.	134¼
Chicago, Burlington & Quincy	183¾	St. P. & Omaha	40½
Chicago, St Louis & New Orleans	75	Do pref	120¼
Cincinnati, Sand.	49	Texas Pacific	64½
Cleveland	85¼	Tol., Del. & Bur 1st	19½
Cleveland & Col	78	Union Pacific	112¼
Consolidated Coal	39	United States Exp.	70½
Del. & Hud	107	Wabash, St. Louis & Pacific	22½
Delaware, Lack. & Western	128¾	Do. preferred	48½
D. & Rio Grande	37¾	Wells, Fargo	132
Erie	32¾	West Union	88¼
Do preferred	74¼	East Tennessee	10
Fort Wayne	—	Do. preferred	16¾
Ganalba & St Jo.	95	Mich. & Allegheny	19
Do. preferred	135¼	Milwaukee, L. S. & W.	67¼
Houston & Texas	76¼	Richmond & Dan.	107
		Central Iowa	39
		Roch & Pittsburg	39¼
		Oregon Trans Coml.	77
		N. Y., Chic. & St. L.	18
		Do. Preferred	39¼

MINING SHARES.

Mining stocks were very dull with the exception of Robinson consolidated and State Lines 2 and 3. Robinson was steady at 90 and 92; State Lines Nos 2 and 3 fluctuated between 37 and 41. Ajax sold at 28 and 25, Chrysolite 350 and 360 and Navajo at 285.

The following were the closing quotations:

Alloe	2 50	Navajo	2 85
Chrysolite	3 60	Northern Belle	1 30
Eureka	15 38	Ontario	35 00
Green Mountain	2 50	Quicksilver	0 00
Homestake	17 50	Sierra Nevada	1 00
Horn Silver	11 00	Silver King	16 00
Iron Silver	1 65	Standard	17 75
Little Pittsburg	1 37	Union con	0 75
Mexican	3 60		

NEW YORK PRODUCE MARKETS.

COTTON firm and unchanged; sales 3 887 bales; [illegible] higher, closing barely steady, middling uplands at 12 3 16c; New Orleans at 12 7-16c. FLOUR, receipts 18,499 barrels; exports 1,091 barrels, market dull, strongly in buyer's favor, in instances some further slight concessions have been made, limited export and jobbing trade demand; sales 13,700 barrels, No. 2 at $3 75@3 75 for common to choice; extra St. Louis at $4 70@8 00. SOUTHERN FLOUR steady. RYE FLOUR steady CORN MEAL unchanged; yellow western at $3 90@4 40; Brandywine $4 50. WHEAT, receipts 286,700 bushels; exports 90,966 bushels; market ¼@1¼c higher, somewhat feverish; export trading only moderate, been doing on speculative account, market closing firm at about the outside rates; sales 1,681,000 bushels, including 159 000 bushels on spot; No. 2 spring at $1 28 in store; ungraded spring at $1,15@1 19; ungraded red at $1.15@1 43½; steamer No. 2 red at $1 30½; No. 2 red at $1.37@1 38 free on board, $1 39¾@1 40 delivered, $1 42@1.43½ certificates; No. 1 red at $1.43½@1 45¼, mixed winter at $1 37, ungraded white at $1.30@1.35½; No. 1 white at $1.32; No. 2 red June at $1.42@1 42½; July at $1 28¾@1 27½; August at $1.19½@1 19¾, September at $1 16½@1.16¾; October at $1 19¼@1 19¾; year at $1.19@1 19½ Rye weak; sellers 60c BARLEY MALT unchanged. CORN ¼@½ higher; speculative trading fairly active; export demand slow, market closing very strong; receipts 56,864 bushels; exports 4,842 bushels; sales 1,131,000 bushels, including 75,000 bushels on spot; ungraded at 75@79c; No. 2 at 78c to elevator, 78½c delivered, 77½c certificates; No. 3 white at 65½c; white southern choice at $1 00; No. 2 June at 77½@77¾c; July at 77¾@78c; August at 78¾@79c; September at 79¾@79½c; October at 79½@79¾c, year at 78½@78¾c. OATS about ¼c higher, more active, receipts 43,940 bushels; sales 991,000 bushels; No. 2 at 55½c; do. white at 51½@51½c; No. 2 at 55¾@56c; do. white at 63½@65c; No 1 at 60c; do. white at 57½c; mixed western at 55@60c; white do. at 60@67c; mixed state at 50@63c, white do. at 63@66½c; Canada Rait at 59½@60c. COFFEE steady; Rio August at $7.40@7 45 Sugar inactive; centrifugal at 8 3 16@9¼; Trinidad at 7@7¼c; refined steady; mould A at 9¾c; powdered at 10¼@10¼c, cubes at 10½c; others unchanged. MOLASSES steady. RICE firm. PETROLEUM steady; united at 80c. TALLOW lower; prime city at 8c. ROSIN firm. TURPENTINE stronger at 48c. PORK held very steady; prices unaltered. BEEF firm BEEF HAMS unchanged. TIERCE B

The Bulletin

Norwich, Tuesday, June 28, 1881.

LONG SESSIONS OF CONGRESS

It is the fashion to grumble over the long sessions of congress now-a days and criticise the slow progress of legislation. No doubt much of the grumbling is reasonable and much of the criticism just. Congress probably could do all necessary work in much less time than it is apt to take.

But it won't do to appeal to history or the experience of foreign nations to prove the shortcomings of our own lawmakers. Congress has already done a considerable amount of work, such as it is, and is now beginning to talk of a speedy completion of its session. It has passed some dozen or more bills of national importance and made real progress with the necessary appropriations. The British parliament, in about the same time, has done practically nothing. It has debated and amended and redebated and referred and squabbled over a couple of Irish bills without passing either, and has done nothing else. Compared with it the record of the present congress is highly commendable.

Nor is there room for severe criticism upon the length of the session, comparing it with past congresses. There have been a good many long sessions in our history. The first session of the first congress was not adjourned till Sept. 29th, 1789. The second session of the same congress closed August 12th, 1790. Both began later in the winter than is now customary, it is true, but the one was 240 days long and the other, 221. The Twenty-seventh congress sat 209 days at one session, adjourning August 31st; the Thirtieth congress sat 303 days at one session, adjourning Sept. 30th, and the first session of the Thirty-second congress was 275 days long. Between 1830 and 1860 there were only two congresses whose long session did not reach to June 30th and one of them sat till after the middle of July.

The present session has now extended over 127 days. July 15th is confidently set down as the latest probable date of final adjournment. Should it continue so long as that it will have sat 229 days, a better record as to time than was made by any congress between 1860 and 1877, with but one exception.

THE SPRAGUE ESTATE.

Last spring Wilbour, Jackson & Co., bankers and brokers of Providence, agreed under certain conditions, and made the offer to the supreme court of Rhode Island, to bid a specified amount for the Sprague estate if it should be put up at auction. The court ordered the auction, but the brokers refused to make their bid, and the result was a complete fiasco. They claimed that there was some change in the conditions which absolved them. Nevertheless they were at once haled before the supreme court charged with contempt.

Saturday the court ordered them to pay Trustee Chafee $7,500 as the cost of delay in the sale of the estate, at the same time telling them that no further action would be taken on the question of contempt if they paid this up by a certain day. The Providence Journal [illegible]

This is all perfectly intelligible and sufficient, doubtless, but to the ordinary and legally-uncultivated mind of the layman, it is difficult to see how the court has recouped its dignity. Wilbour, Jackson & Company were haled before the court for contempt of court; not for assessment of damages done to trustee. Now the court says: "If you will pay to the trustee what you owe him, we will discharge you from contempt." Or, in other words, the court insists the respondents for their wrong and injury to Mr. Chafee, and not for any contempt they may have exhibited toward the supreme court of the state of Rhode Island. "Seventy five hundred dollars is due," says the court, "to Mr. Chafee; settle with him and the court waives its claim to consideration."

The court adds, however, that Mr. Chafee still has the right to sue for damages.

There seems to have been a general misunderstanding of the exact basis of settlement proposed under the latest plan. The proposal is to pay thirty cents on a dollar to the creditors, but the first cash payment is to be 20 per cent. of that 30 per cent not 20 per cent. of the whole debt. That is, the first cash payment is to be 6 per cent. of the whole debt and each of the next four semi-annual payments 6 per cent., making five payments of 6 per cent. each. It is estimated that the plan may be found to run directly counter to a previous decision of the supreme court in a similar case. But the creditors' meeting to consider the proposition is to be held to day at Providence.

It is reported among certain Washington circles that Don Cameron and his candidates are discussing the advisability of having a new convention called in Pennsylvania to settle the dispute with the Independent or "Garfield" republicans. The latter are terribly in earnest in their opposition to Cameron and his leadership. What the effect of such an offer of compromise would be, it is hard to forecast. President Arthur and several of his personal advisers are said to have urged the wisdom of it on Cameron. At this distance it certainly looks as if such a proposition would put the independents into a tight place. If the Cameron candidates, having the endorsement of the unquestionably "regular" convention behind them, should voluntarily offer to give up their nominations for the good of the party, and go into a new convention, called under the new conference rules, with delegates freely chosen by the entire party at properly called primaries, the independents would certainly find it harder than they do now to justify any serious revolt before the eyes of the party in other states.

Mr. Davitt declares there is no rupture between Mr. Parnell and himself. Mr. Parnell says that Mr. Davitt has a theory of his own, but it is only a theory and he does not see how it is likely to enter the domain of practical Irish politics. Parnell's plan, which is the one the Land League has thus far followed, is that of a peasant proprietary. Davitt's new theory is that of a national proprietary. Parnell's idea is practical and has been tried in other countries. Davitt's is absolutely new, untried, and nebulous. Davitt himself says

"My plan differs from Mr. Parnell's peasant proprietary in this, that instead of requiring the tenant-farmers to pay the purchase money for the fee simple of the land, it would call upon the farmers to pay a perpetual land tax, or land tithe, which would be equivalent to about one half of the rent now paid to the landlords. Mr. Parnell's plan of fifty years at five per cent is more generous than mine, and more feasible for that reason. I do not care to be generous to those who have never been just. Mr. Parnell's plan will probably be adopted. Lord Salisbury is almost ready to take it up, and I'm not going to haggle about a few dollars.

Atlantic travel this season furnishes a literal realization of Coleridge's "rime":

"The ice was here, the ice was there:
The ice was all around."

The Abyssinia struck into a fleet of bergs on the morning of the 11th, about 1,100 miles east of Boston, and skirted for over a hundred miles among them. A Norwegian bárque reports passing a big berg June 4th, in latitude 39.34, longitude 38.46, or about on a line between Baltimore and Madrid, and near the middle of the ocean.

It takes four days for the delegates from Aroostook county to attend a Maine convention. There has been a good deal of fine sounding talk made over their patriotic willingness to endure the perils of travel and pay its expenses in order to attend the convention. A Portland paper destroys the effect of all this fine language by saying that their tickets and a small sum for incidental expenses were given these delegates by the candidates for whom they voted. This is summencing the war at the beginning with a vengeance. Salaried delegates are hardly the kind to voice the free will of their constituents.

The Japanese indemnity bill must go to a conference committee from both houses, and the result is now expected to be more consonant with justice than the senate bill. A number of the senators who voted for the amended and emasculated bill have since been made to see their great mistake, and are now willing to support a conference report more nearly in the form of the original house bill. The result may yet prove fairly satisfactory.

CURRENT OPINION.

"The democrats can get back to power by coming out fairly, squarely and honestly for real, substantial reforms, such as the people sooner or later are going to demand—such, for example, as great abatements in national taxation, accompanied by an affirmation of the great principle of constitutional liberty, that no taxes shall be imposed, the proceeds of which do not entirely pass into the national treasury for the benefit of the whole people; the endorsement of Pendleton's civil service reform bill; the removal of the restrictions which now prevent the resuscitation of American commerce and shipping, and in this state in the advocacy of a law which shall not arbitrarily seek to prohibit the sale of all intoxicating liquors, but shall rather wisely seek to regulate and restrain their sale, and which will not make license to mean liberty to abuse. On such a platform as this, with the republicans occupying their present position, the democrats could, in my opinion, regain power, both national and state. But if they propose, as in days past, to strike hands with the advocates of continued high taxation, to endorse the ragmoney greenback heresy, take no interest in civil service reform, they are destined to remain a good while in the minority. A comparatively few independents will hold the balance of power in the next presidential election. The democrats can secure this independent vote if they will. But they are not likely to do it under the leadership of Sam Randall, Dan Voorhees, ex-Senator Eaton (who allowed himself to be made a tool of by the Pennsylvania protectionists), Silver Dollar Bland and others, who yet occupy high seats in the councils of the party."—*David A. Wells; interview in Reporter.*

All of which goes to show that the Waller movement is being carefully worked up. Indeed, there is danger of its being overdone. It would be easy enough to work up similar "sentiment" for any man of prominence. But Mr. Waller may be said to have the inside track just now, and with his native shrewdness he ought to be able to keep it.—*Hartford Courant.*

If the experience of other counties is similar to that of New London, there is good reason to doubt the wisdom of that provision in the new license law which vests in the county commissioners the exclusive power of granting and withholding licenses.

So far it must be said that the new method has proved far more objectionable than the old; that the commissioners have proved themselves unfit to determine who are suitable persons to sell liquor and what are suitable places for its sale than the selectmen of the respective towns.

To all intents and purposes the board of county commissioners in this county consists of but one man at the present time, and if the representations that have been made to the *Day* are correct he is far more concerned about protecting the interests of the lowest class of liquor dealers than those of the public.—*New London Day.*

We do not anticipate from this independent movement the catastrophe which the *Courier* foresees, or fancies that it foresees. We see the chance that the democrats may succeed at the state election in Pennsylvania, and we would rather that chance did not exist. But there are worse things than a single and transient democratic victory. Unrestricted boosism is worse. The repression of individual rights is worse. As to the independent movement "probably insuring a democratic congress next fall and a democratic administration in 1884," that is moonshine. It will have no such results. So far from that, nothing will so greatly strengthen republicanism in Pennsylvania as to break the dominion of the machine. It may be a heroic remedy which has been selected, but heroic remedies are sometimes necessary. There is a false appearance of strength sometimes about machine management; but in reality "boosism" eats out the life of a party, cultivates apathy and indifference among the mass of voters, and prepares the way for ruin by making allegiance to a dictator paramount to the principles of a party and the convictions of its members. The outlook for 1884 will be the brighter for having the political atmosphere in Pennsylvania cleared.—*Boston Journal.*

New Magazines.

The *London Quarterly* for April opens with a learned but somewhat rancorous article on Westcott and Hort's New Testament text. It declares that the recent revision is "not so much a 'Revised English Version' as a 'Revised Greek Text.'" The *Quarterly* in a previous number condemned the translation as "intolerable." It now proceeds in this emphatic manner: "It is already admitted on all hands that the revision has been a prodigious blunder. How it came about that, with such a first rate textual scholar among them as Dr. Scrivener, the revisionists of 1881 should have deliberately gone back to those vile fabrications from which the good providence of God preserved Erasmus and Stunica, Stephens and Beza and the Elzevirs, three centuries ago; how it happened that, with so many splendid classical scholars sitting round their table, they should have produced a translation which, for the most part, reads like a first-rate school boy's crib—tasteless, unlovely, harsh, unidiomatic,—servile without being really faithful—pedantic without being really learned—an unreadable translation in short, the result of a vast amount of labor indeed, but of wondrous little judgment,—how all this has come about, it is at this time of day utterly useless to enquire." So, giving the translation up as too hard a task, the critic proceeds in a spirit of which the above is a fair sample, to pay his respects to the Rev. Dr Westcott and the Rev. Dr. Hort. He makes them out incapable Greek scholars, illogical reasoners, ignorant textual critics, unable to write clear English. All of which, if we only accept the modest implication of the reviewer that wisdom resides with him, is hardly calculated to soothe the feelings of some of the best scholars in England as well as America. Another article which has a tendency to unsettle generally accepted ideas is on Jonathan Swift. The writer says, truly enough, that the popular notion about Swift is that he was a gloomy and ferocious misanthrope, almost a libertine, an apostate in politics, a sceptic in religion, a tyrant in private life, and the ruin of two women who passionately loved him. This is the idea which Jeffrey, Macaulay, Stanhope and Thackeray have united in giving of the dean. But our *Reviewer* says that this is all wrong. "Nothing is more certain than that Swift's life, from the time he appears on the stage of history to the time he ceased to be a responsible being, was a long source of active benevolence." This is news indeed and we are glad to hear it. The whole article is readable and entertaining. The other articles in the number are "English Poets and Oxford Critics," "De Bunsen," "Lecky's England in the 18th Century," "Journals of Caroline Fox," "The Manchester School—Cobden and Bright," "What shall be done with Ireland?"

The *Edinburgh Review* opens with an article on "The Fall of the House of Stuart." It is a somewhat misleading title as by far the most interesting part of it is that which treats of the relations of Mary, daughter of the last Stuart and wife of William of Orange, to the revolution. Thanks to the work of Macaulay, there is no period in all English history with which the English-speaking world is so familiar as the time of James II. and William and Mary. There is much in this article, founded on Countess Bentinck's memoirs, which supplements the story told by Macaulay. It takes us into the palace at the Hague where William of Orange planned the descent on England which secured that country of constitutional government, and shows up the relation borne to the whole epoch by his wife. It was she through whom his invasion became possible, and her only motive in her course seems to have been the desire to secure a larger measure of her husband's love. "The Empire of the Chalifs" is an interesting summary of Von Kremer's book on that epoch. "Origin of English History is founded upon Prof. Elton's book of that name, and Green's "Making of England." There is also a valuable historical paper on the Panama canal; an unsympathetic essay on Rossetti's poems; a dull discussion of "The Comedies of Terence" and other articles on "Lord Tweeddale's Ornithological Essays," "Edoardo Fusco," "The Haigs of Bemerside," and "Lord Beaconsfield's speeches and Literary Works."

The pecuniary aid furnished poor students at Wesleyan university is larger than is usually supposed. Besides a practically unlimited supply of scholarships which furnish free tuition, there are forty competitive scholarships ranging from $250 to $100, of which sixteen are awarded the freshman class and eight each to the other classes. These scholarships are distributed according to standing in the class. There are also twenty-two prizes and one post-graduate scholarship, ranging from $150 to $50. The best men in the freshman class get, therefore, from $300 to $350, which is enough to carry them through the year. Harvard distributes $80,000 a year in scholarships and prizes among the four college classes, but Harvard's classes are much larger than Wesleyan's, and the cost of living at Cambridge much higher than at Middletown.

Local Notices.

Hammocks, lawn brasis, croquet, etc., at Safford's.

See advertisement of Owens & Mercer, baskers and brokers.

Butterick's patterns, Delineator and Review received at 108 Main street.

Smith & Gilbert are showing French balbriggan underwear, spiral seam drawers, etc.

Plain and mixed New Haven ice cream, rusks, Vienna bread and strawberry shortcake at the Domestic bakery. See advertisement.

All scurf and tartar disappear
From mouth and teeth, though dark and dry:
And all become fresh, pure and clear,
If we but SOZODONT apply.
That magic wash—all now confess—
Gives to the mouth new loveliness.

Annoyance Prevented.

Gray hairs are honorable, but their premature appearance is annoying. Parker's Hair Balsam prevents the annoyance by promptly restoring the youthful color.

"VEGETINE," says a Boston physician, "has no equal as a blood purifier. Hearing of its many wonderful cures, after all other remedies had failed, I visited the laboratory and convinced myself of its genuine merit. It is prepared from barks, roots and herbs, each of which is highly effective, and they are compounded in such a manner as to produce astonishing results."

An effective medicine for kidney diseases, low fevers and nervous prostration, and well worthy of a trial, is Brown's Iron Bitters.

A Clear Complexion

Can be had by every lady who will use Parker's Ginger Tonic. Regulating the internal organs and purifying the blood, it quickly removes pimples and gives a healthy bloom to the cheek. Read about it in another column.

Rose Cold and Hay Fever.

Messrs. White & Burdick, Druggists, Ithaca, N. Y.—I can recommend Ely's Cream Balm to relieve all persons suffering from Rose Cold and Hay Fever. I have been a great sufferer from these complaints; by using the balm have had great relief. I have recommended it to many of my friends for Catarrh, and in all cases where they have used the Balm freely have been cured. T. RENSEY, Dry Goods Merchant, Ithaca, N. Y.

Messrs. Wm. Enst & Sons, Druggists, New Brunswick, N. J. Since boyhood I have been troubled with Catarrh and Hay Fever, and have been unable to obtain permanent relief until I used Ely's Cream Balm, which has cured me. After a few days use I could sleep all night. R. L. CLEMESON, New Brunswick, N. J. Price 50 cents.

Apply into nostrils with little finger.

Pitcaka cured my little daughter of a malignant type of Diphtheria. No other medicine used.—H. T. OATMAN, Berkshire Co. Correspondent Springfield (Mass.) *Republican.*

Society Belles

Are loud in their praise of Florentine Cologne on account of its remarkably delicate and lasting fragrance.

Flies and Mosquitoes.

A 15c. box of "Rough on Rats" will keep a house free from flies, mosquitoes, rats and mice, the entire season. Druggists.

One More.

You are sick; well, there is just one remedy that will cure you beyond possibility of doubt. If it's Liver or Kidney trouble, Consumption, Dyspepsia, Debility, Wells' Health Renewer is your hope. $1. Depot, Lee & Osgood.

A pure strengthening tonic, free from whiskey and alcohol, cures dyspepsia and similar diseases it has never been equalled. Brown's Iron Bitters

HEALY'S Vegetable Tonic Cordial is a delicious as well as potent Spring Tonic. See advertisement.

CEPHALINE is not a drug, but a nutritious Nerve Food. It will cure headaches.

A cough, cold or sore throat should be stopped. Neglect frequently results in an incurable lung disease or consumption. BROWN'S BRONCHIAL TROCHES do not disorder the stomach like cough syrups and balsams, but act directly on the inflamed parts, allaying irritation, giving relief in Asthma, Bronchitis, Coughs, Catarrh, and the throat troubles which singers and public speakers are subject to. For thirty years Brown's Bronchial Troches have been recommended by physicians, and always give perfect satisfaction. Having been tested by each and constant use for nearly an one fifty generation, they have attained well merited rank among the few staple remedies of the age. Sold at 25 cents a box everywhere.

Peruvian Syrup cures Dyspepsia, General Debility, Liver Complaint, Boils, Humors, Chronic Diarrhœa, Nervous Affections, Female Complaints, and all diseases originating in a bad state of the blood.

The face of humanity displays fewer pimples than formerly. Reason—Glenn's Sulphur Soap. "Hill's Hair and Whisker Dye." 50 cts.

"A bird in the hand is worth two in the bush." When you have throat troubles, Potaska on hand is better than all the doctors.

Personal—To Men Only

The Voltaic Belt Co., Marshall, Mich. will send Dr. Dye's Celebrated Electro-Voltaic Belts and Electric Appliances on trial for thirty days to men young or old, who are afflicted with Nervous Debility, Lost Vitality and Manhood, and kindred troubles, guaranteeing speedy and complete restoration of health and manly vigor. Address as above. N. B.—No risk is incurred, as thirty days' trial is allowed.

Winter's Balsam of Wild Cherry cures Coughs, Colds, Bronchitis, Whooping Cough, Croup, Influenza, Consumption, and all diseases of the Throat, Lungs and Chest. 50 cents and $1 a bottle.

Cooks using cream of tartar and soda will always have better results by using Congress Yeast Powder. It is perfectly pure and is always reliable and will make light bread, biscuits, cakes, etc.

The demand for an article is a test of its merit. The immense and constantly increasing demand for the great throat cure, Potaska, is a case in point.

Hardware.

HAVING TOOLS AND
FARM IMPLEMENTS,
The New Model Buckeye Mower.
TIGER, YANKEE and BAY STATE IMPROVED HORSE RAKES.
HAY TEDDERS and HORSE PITCH-FORKS.
EXTRA CLIPPER SCYTHES, SNATHS, HAND RAKES and HAY FORKS.
Large stock of
Extra Grit Grindstones,
Just received.
THE VERY BEST KINDS OF
Lawn Mowers, Refrigerators, Water Coolers, Ice Cream Freezers,
And other seasonable goods.
Hungarian and Golden Millet for fodder sowing. Also Extra Nice White Southern Corn for sowing for ensilage and fodder.
☞ The Celebrated Mossley & Stoddard Creamery, the Stoddard & Blanchard Churns, Butter Workers, Cultivators, Horse Hoes, Ploughs, etc. In short, you will find all of the latest and most approved farming utensils at
15 WATER ST., NORWICH.
jn19d&w. JOHN P. BARSTOW & CO.

WILLIAM PATRIE,
MANUFACTURER OF
LUMINOUS DOOR PLATES & HOUSE NUMBERS.
Orders can be left with C. A. BURNHAM. jn17d4w

A. W. PRENTICE & CO

"HAYING TOOLS."
Scythes, Snaths,
Stones, Rifles,
Rakes, Forks.
"LAWN MOWERS."
Cordage, Carpet Warp,
Seine Twine,
Row-Locks, Oars.
"Fishing Tackle."
Guns, Pistols, Cartridges, Powder,
"Wire Window Screen."
Also the largest stock in the city of general
"HARDWARE"
A. W. Prentice & Co.,
97 Commerce Street.
jn17d

AT
PRESTON BROS.'
NEW
HARDWARE
STORE.
YOU CAN FIND
SEINE TWINE, All Sizes.
Carpet Warp and Cordage,
CARTRIDGES,
Fishing Tackle,
Wire Window Screen Cloth,
Wire Netting and Bark Fencing,
Rubber Hose and Reels,
FORKS, SCYTHE SNATHS
AND RAKES,
TOOLS, ALL KINDS,
AT LOW PRICES.
PRESTON BROS.,
14 Shetucket St.,
jn15d&w (Opposite Laurel Hill Bridge.

A. T. CONVERSE,
DEALER IN
IRON, STEEL AND PIG IRON,
41 Water & Commerce Sts
jn10d&w

Plumbing & Iron Works.

THE NORWICH IRON FOUNDRY.
Established in 1834.
A. H. VAUGHN & SONS, Propr's.
NO. 8 FERRY ST., NORWICH, CONN.
Manufacturers of Mill Gearing, Pulleys, Couplings, Hangers, Boxes, Racks and Pinions, Lamp Posts, Feed Boxes, Watering Troughs, Grate Bars, Cylinder Stoves, Ashpit Doors, Hitching Posts, Pipe Thimbles, Columns for Buildings, Flange and Socket Pipe, Hitching Weights, Chimney Caps, &c., &c. novl3d

THE SIBLEY MACHINE CO., Manufacturers of Paper, Cotton and Wool Machinery, Mill Gearing, Shafting, Couplings, Hangers, etc., etc. Jobbing of all Kinds, Gear Cuttings, Forgings and Castings at Short Notice. 48 Franklin Street, Norwich, Conn. New and Second-hand machines bought and sold on commission. jy14d6f

ROBERT BROWN,
Successor to the
Norwich Steam and Gas Pipe Co.
Pequot Building, Central Wharf,
NORWICH, CONN.
Steam and Gas Fitter and Plumber. Chandeliers, Brackets, Portable Gas Lamps, Argand Burners, Plain and Fancy Shades, Rubber Hose, Bath Tubs, Sudors Water Closets Wash Bowls etc. feb24d1

Fine Arts.

DRAWING AND PAINTING.
MISS MARY A. PHIPPS
Re-opens her studio on THURSDAY, Oct. 13th
Will receive pupils on Wednesday, Thursday, Friday and Saturday.
Lessons hours from 9 to 12 A. M., and 2 to 5 P. M.
oct19d Room No. 3 Williams' Block.

Lumber & Coal.

EDWARD CHAPPELL & CO.,
COAL AND LUMBER,
WHOLESALE AND RETAIL. A well assorted stock of SEASONED LUMBER, and a carefully selected variety of coals for domestic and steam purposes.
EDWARD CHAPPELL & CO.
216 Main St., Central Wharf.
Telephone your orders if in the convenient. doctfdr

Medical.

"INTRODUCED IN 1864, five years prior to the introduction of any other New England remedy for the same diseases."
MRS. AUGUSTA HEALY'S
VEGETABLE TONIC PILLS
Or the same Formula as a Liquid.
MRS. AUGUSTA HEALY'S
Vegetable Tonic Cordial
Has wrought a reform in the treatment of Chronic Female Weaknesses during the past sixteen years. There is no complication of these common maladies that this remedy does not reach and cure.
There is but one voice regarding its merits—that of universal praise. Mrs. Sarah Gardiner of Cambridge, Mass., was cured of dropsical enlargement of the uterus, excessive hemorrhage, and excruciating pain. Mrs. M., of Roxbury, Mass., of rheumatic displacement. Mrs. H., of Waltham, Mass., of ulceration and prolapsus. The names of the cured fill a volume. Send for pamphlet. Letters with stamp answered by lady proprietor. Buy of druggists, if possible. If not, we will mail pills on receipt of price, $1 00 per box; six boxes, $5.00. Cordial, $1 00 per bottle, six bottles, $5.00. Address H. F. THAYER & CO., 13 Temple Place, Boston, Mass.

CEPHALINE,
Composed of healthful Vegetable and Cereal productions. It supplies the brain, nerves and muscles with perfect food and proper chemical elements, and removes from them exhaustion and disease. It immediately cures Sick, Nervous and Bilious Headache, Epilepsy, Convulsions, Paralysis, Hysteria, Sleeplessness, Indigestion, Heart Disease, and Constipation. It has the approval of hundreds of physicians, and is the success of the age for Nervous Prostration. Send for proofs of cures. Buy of your druggist, if possible; if not, we will mail it on receipt of price, 50 cents per box; six boxes, $2.50. Address H. F. THAYER & CO., 13 Temple Place, Boston, Mass.
may11 d7o,Th,S&w

SIX POINTS.
ALL WORTH REMEMBERING.
☞ CUT THEM OUT. ☜

People take nauseating doses for every pain and ache, which puts their stomachs out of order, and then a physician is called to attend to them. This is all needless, for if the HOP PLASTER is used, it is absorbed into the system in just the way to cure without bringing on other troubles.

A medicine to be popular must be both agreeable and efficacious, the HOP PLASTER is a rare union of vegetable agents combined with safety, reliability and effectiveness. The indiscriminate use of medicines taken internally is far more productive of injury than benefit.

The most powerfully medicated and effective plaster ever invented is the HOP PLASTER; it embodies all the medicinal and sedative properties of the Hop in combination with the most highly approved gums and balsams known to modern pharmacy.

The HOP PLASTER is made porous, thus allowing free evaporation of moisture, stimulating the innumerable pores of the body to a healthy action and giving tone and vigor to the whole system. It is a discovery of a Yankee chemist.

The medicinal virtues of the Hop have been utilized for centuries; they are all concentrated in the HOP PLASTER, and do more real good in relieving pain than any root, drug or herb liquid medicine in the whole domain of nature.

HOP PLASTERS are sold by all druggists in the United States and Canada, 25 cents each or five for $1, and are guaranteed to be the best in the markets. Avoid cheap worthless goods.

HOP PLASTER CO., Manufacturers. CARTER, HARRIS & HAWLEY, General Agents, Boston.
may20d7u,Th,S&w1m

THEY WHO USE IT, LIVE!
SLOCUM'S COMPOUND EMULSION
OF
PURE COD LIVER OIL
WITH THE
Hypophosphites of Lime and Soda
FOR
CONSUMPTION,
Can be taken and retained upon the most delicate stomach, being absolutely tasteless.

It Cures Consumption,	TRY IT.
It Cures Lung Diseases,	TRY IT.
It Cures Bronchitis,	TRY IT.
It Cures Asthma,	TRY IT.
It Cures Colds and Coughs,	TRY IT.
It Cures Catarrh,	TRY IT.
It Prevents Wasting Away,	TRY IT.
It Restores Health and Strength,	TRY IT.
It Builds Up Sickly and Pealed Children,	TRY IT.
If You are Feeble and Emaciated,	TRY IT.
Patients, by its Use, Have Gained Ten Pounds of Flesh a Month.	TRY IT.

This Emulsion, as an effective remedy for Throat, Chest or Lung diseases, stands unrivalled by any other preparation of Cod Liver Oil offered to the public. If is not only purer and more palatable, but it is so skillfully united with the Hypophosphites of Lime and Soda as to render it a tonic nutrient to the weak and debilitated system. Thousands of Consumptives have been cured by this preparation. Try it and judge for yourself!
Price, $1 per Pint Bottle.
As your Druggist for it and take no other.
DR. T. A. SLOCUM, Sole Proprietor.
181 Pearl St., New York.
FOR SALE BY
LEE & OSGOOD,
feb18d7u,Th,S&w AGENTS.

AN IRON TONIC.
PERUVIAN SYRUP
CURES
Dyspepsia, Nervous Affections, General Debility, Fever and Ague, Paralysis, Chronic Diarrhœa, Boils, Dropsy, Humors, Female Complaints, Liver Complaint, Remittent Fever, and all diseases originating in a bad State of the Blood, or accompanied by Debility or a low State of the System.
mar9 eTh,S,Tu&weow

Flowers, Seeds, Etc.

CHOICE
Verbenas 30 cents a Dozen,
At 80 MAIN STREET.
JOSEPH F. SMITH.
jn16d1w*

FLOWERS.
BOUQUETS,
CUT FLOWERS,
FUNERAL DESIGNS,
FURNISHED AT LOW PRICES, AT
Jennings' Greenhouses,
Hamilton Street, Preston.
Orders left at N. D. SEVIN'S DRUG STORE, 141 Main street, will be forwarded by Telephone without charge. novl4

THE BULLETIN Job office will do work with neatness and despatch

Soaps, Paints and Oils.

N. DOUGLAS SEVIN,
Wholesale and Retail Dealer
IN
Drugs, Medicines, Chemicals
AND
Pharmaceutical Preparations,
Proprietary Medicines.
TOILET ARTICLES
AND
Choice Wines and Liquors
FOR MEDICINAL PURPOSES,
141 Main Street.
Norwich, Conn.
Articles of Real Merit
McVicker's Cough Cure.
Wonder Toothache Drops.
Camp's Cream of Roses.
(for Chapped Hands, Roughness of the Skin, &c.)
MADEIRA WINE BITTERS.
Blood Purifying Extract.
(a Compound Extract of Sarsaparilla, Yellow Dock, Queen's Root, &c.)
SAPODENTA,
For the Teeth.
Prepared and Sold by
N. DOUGLAS SEVIN,
141 MAIN STREET.
jn24d,d&w

SUMMER COMPLAINTS.
At this season, various diseases of the bowels are prevalent, and many lives are lost through lack of knowledge of a safe and sure remedy.
Perry Davis' Pain Killer
is a sure cure for Diarrhœa, Dysentery, Cholera, Cholera Morbus, Summer complaints, etc., and is perfectly safe. Read the following:
RAYNHAM, N. Y., March 22, 1881.
PERRY DAVIS' PAIN KILLER never fails to afford instant relief for cramp and pain in the stomach. JOSEPH BURDITT.
NICHOLVILLE, N. Y., Feb. 8, 1881.
The very best medicine I know of for dysentery, cholera morbus and cramps in the stomach. Have used it for years, and it is sure cure every time. JULIUS W. DEE.
MONROEVILLE, Iowa, March 12, 1881.
I have used your PAIN KILLER in severe cases of cramp, colic and cholera morbus, and it gave almost instant relief. L. B. CALDWELL.
CARNESVILLE, Ga., Feb. 28, 1881.
For twenty years I have used your PAIN KILLER in my family. Have used it many times for bowel complaints, and it always cures. Would not feel safe without a bottle in the house. J. B. AVIE.
SACO, Me., Jan 22, 1881.
Have used PERRY DAVIS' PAIN KILLER for twelve years. It is safe, sure and reliable. No mother should allow it to be out of the family. H. I. HAYES.
ONEIDA, N. Y., Feb. 19, 1881.
We began using it over thirty years ago, and it always gives immediate relief. Would hardly dare to go to bed without a bottle in the house. W. O. SPERRY.
CONWAYBORO, S. C., Feb 22, 1881.
Nearly every family in this section keeps a bottle in the house. DR. E. MORTON.
U. S. CONSULATE,
CIENFUEGOS, REPUBLIC PRINCIPAL, Feb. 8, 1881.
I have known PERRY DAVIS' PAIN KILLER almost from the day it was introduced, and after years of observation and use I regard its presence in my household as an indispensable necessity. I. S. POTTER, U. S. Consul.
BURTON-ON-TRENT, ENG.
I had been severely days suffering severely from diarrhœa, accompanied with intense pain, when I tried your PAIN KILLER, and found almost instant relief. H. J. NOONE.
21 MONTAGUE ST., LONDON, ENG.
During a residence of twenty-three years in India, I have given it in many cases of diarrhœa, dysentery and cholera, and never knew it to fail to give relief. R. ULARIDGE.
No family can safely be without this invaluable remedy. Its price brings it within the reach of all. For sale by all druggists at 25c., 50c., and $1.00 per bottle.
PERRY DAVIS & SON, Props.,
jn14d&w PROVIDENCE, R. I.

LEE & OSGOOD
RETAIL DRUGGISTS
AND
WHOLESALE DEALERS
IN
KEROSENE OIL,
WHITE LEAD,
TURPENTINE
Linseed Oil,
MASURY'S
RAILROAD COLORS,
146 and 148 Main
AND
56 and 58 Water Streets.
NORWICH, CONN.

Printing.

THE BEST PLACE IN
EASTERN CONNECTICUT
TO PROCURE
FINE JOB PRINTING
OF EVERY DESCRIPTION,
IS AT THE
BULLETIN
JOB PRINTING OFFICE
THERE
Reputation of the Establishment
FOR SUPERIOR WORK
in every branch has been maintained for years.
And Prices are as Low as First Class Work will Permit them to be.
The Facilities for Doing Fine Work are of the best, as the office is supplied with all the improvements, and New Styles of Material are constantly being added. None but Competent Workmen are employed.

BOOK AND JOB PRINTING
OF ALL KINDS, IN
Plain or Fancy Styles.
AND IN
Colored Inks or Bronze.
Done at Short Notice.
CHECKS,
CIRCULARS,
RECEIPTS,
Letter and Bill Headings.
LITHOGRAPH
AND
POSTER WORK
Small Bills and Programmes
A SPECIALTY.
AT
LOW PRICES.
REMEMBER THE PLACE.
OFFICE OF THE
MORNING BULLETIN
AND
WEEKLY COURIER,
172 MAIN STREET.
BULLETIN BUILDING.
NORWICH, CONN

24x

The Bulletin

To-Day.

Why do we mass our hearts to sorrow
When all around is bright and gay,
And let the gloom of some to morrow
Eclipse the gladness of to-day!

While summer's sun is on us shining,
And flooding all the land with light,
Why do we waste our time repining,
That near and nearer creeps the night?

We touch ourselves with morbid sadness
That it is vain to seek for bliss
There is no time for glee and gladness
In such a weary world as this.

The snare of doubting thoughts has caught us,
And we to grim foreboding yield,
And fail to leave the lesson taught us
By all the "lilies of the field."

They take no thought for each to-morrow,
They never dream of doubt or sin,
They fear no dim forthcoming sorrow
"They toil not, neither do they spin."

Yet still they tell the same old story
To us who crave in vain for ease,
That "Solomon in all his glory
Was not arrayed like one of these."

—Sunday Magazine

Political.

The Vermont republican convention meets at Montpelier to morrow.

It is said that the president intends to appoint Mr. Harlan of Iowa, ex secretary of the interior, a member of the Alabama claims commission.

There are is said to be a growing feeling among republicans nature that something must be done by this congress in the way of reducing taxation.

The New Haven *Union* announces "by authority" that under no circumstances will Charles E. Ingersoll be the democratic candidate for governor of Connecticut.

A bill to pay certain southern mail contractors $375,000 for services before the war, is in the senate with prospects of enactment. A man in Frederick, Md., says he has in his possession records showing that these claims were all paid once by the confederates. He wants $40,000 for the records. If they will save $375,000, they are worth it.

Senator Mahone, chairman of the senate committee on agriculture, which has in its hands the house bill to make the agricultural bureau a cabinet department, some time ago wrote to Secretary Folger asking the opinion of the cabinet on the bill. Folger turned the inquiry over to Chief Newlab of the bureau of statistics, who prepared a letter which the president and cabinet approved. This letter takes ground against the proposed legislation for half a dozen good reasons. The first reason seems to be sufficient. It is as follows: "The bill involves the incongruity of declaring that the department of agriculture shall be an executive department, notwithstanding the fact that that department is not charged with any executive function, but merely with the duty of furnishing information."

One of the first acts of the South Carolina legislature, just convened, will probably be the repeal of the registration act which it enacted in the interest of the democratic machine. Under this act the negroes have registered, and not the whites, and the statesmen who passed the law, in the belief that it gave absolute control of all elections into the hands of the democratic party managers, find also that for the election for representatives in congress a United States supervisor will supervise the registration, thus giving the United States supervision at the election an almost certain check on fraud. The law passed in the interest of party success, designed to enable unscrupulous party managers to cheat the republicans of South Carolina, turns out to be an effective defence of the purity of the ballot-box. It will be repealed. Were it allowed to stand, it is feared by South Carolina democrats that they would lose five congressional districts this fall.

Personal.

Darwin left an estate of $750,000.

Robert Bonner paid $9,000 for his team "Lanless" and "Light" in 1859. Since then he has paid $352,000 for fast horses.

Mrs. Langtry and Henry Irving are coming to America next fall, and Clara Morris, Mary Anderson and Fanny Davenport are going to England.

Thornton T. Baker, ex-treasurer of Lancaster, O., has been convicted of grand larceny and of embezzling $81,000. He forfeited his bond before the verdict and fled. He is a democrat.

A new preface by Thackeray has just been discovered in London. It was written for the Irish Sketch Book, but was too outspoken for the publishers, who dared not use it. It supported disestablishment and the repeal of the union.

President Porcher of the South Carolina Historical society claims that Whitney did not invent the cotton gin after all. He has found a letter patent granted by Gen. Washington to Hogden Holmes of Georgia for a similar device which he produced in 1796.

Lieutenant John W. Danenhower says that he does not expect to complete the report of his Arctic experience, called for by the secretary of the navy, before the first of September. He will pass the summer at Capon Springs, West Virginia, going there this week.

Desire Charnay's explorations among the Central American ruins have been miserably unsatisfactory, if his piecemeal reports thus far are any indication. One of his critics sharply remarks that he may be a scientific investigator, but he has the ways and manners of a superficial humbug.

Tiffany & Co. of New York have constructed two magnificent silver vessels, gold lined and superbly mounted on the backs of silver elephants, for presentation by Barnum to one of the oriental white elephant monarchs, with a hope of securing the loan of an elephant for exhibition.

Gen. Henry M. Cist of Cincinnati speaking of the Garfield-Rosecrans controversy over Chickamauga, says there is no doubt that Rosecrans was completely "off his feed" at the close of the second day, and that he did not begin to recover his equanimity and self command till Garfield's cheering despatch from Thomas' line came in. But then, Cist doubts whether Garfield ever wrote the letter to Chase which has caused all the rumpus. That letter bears date at Nashville, July 20th, 1863, and at that time Garfield was sick in his cot at Tullahoma

TALMAGE ON HORSE TROTTING.

Talmage has been preaching upon the subject of horse-trotting. He thinks there is nothing wrong about it, per se. Whatever can be done to develope the horse's fleetness and strength ought to be done. Speed is all right. Betting and swindling are not. Incidentally he referred to the way some people abuse their horses and went on to say: "I do not believe in the transmigration of souls, but I cannot very severely denounce the plea for when I see men who cut and bruise and whack and welt and strike and maul and outrage and insult the noble that beautiful servant of the human race, who carries our burdens and pulls our plough and turn our threshers and our mills and runs for our doctors—when I see men thus beating and abusing and outraging that creature, it seems to me that it would only be fair that the doctrine of transmigration of souls should prove true and that for their punishment they should pass into some poor, miserable brute, and be beaten, and whacked, and cruelly treated, and frozen, and heated, and overdriven—an everlasting stage horse, an eternal traveller on a towpath or tied to an eternal post in an eternal winter, smitten with eternal epizootic. It ought to be that if any man overdrives a horse, or feeds him when hot, or recklessly drives a nail into the quick of his hoof, or rowels him to see him prance, or so shoes him that his fetlocks drop blood, or pats a collar on a raw neck, or unnecessarily clutches his tongue with twisted bit, or cuts off his hair until he has no defence against the cold, or unmercifully abbreviates the natural defence against insectile annoyance—that such a man as that himself ought to be made to pull and let his horse ride!" These sentiments were greeted with proper applause.

Lost and Found.

FOUND.

A Sum of Money.

Inquire of S. R. PARLIN.
jel9 d2t Corner Main and Union Streets.

Instruction.

MISS C. C. BLACKMAN, Teacher of Music. Terms $9 for twelve lessons. Norwich Town Jan. 7 1870. 1m TuThsSt

Legal Notices.

NOTICE.—I have this day filed with the clerk of the superior court a description of the following named bottles: One lot lager bottles, marked C. W. Barnes, Norwich, Ct. This bottle is never sold. One lot Rhenish mineral water bottles, marked C. W. Barnes, Norwich, Ct.

A reward of $5 will be paid for any information which will lead to the detection and conviction of the party or parties who are buying my bottles and shipping them out of town.

jel7 d3t* C. W. BARNES.

NOTICE.—The legal voters in school meeting in the Third School District are hereby warned to meet at the School House in said district on Tuesday, June 28th, 1869, at 6 o'clock p. m., to lay a tax for the support of the school, also to decide on the compensation of the committee, treasurer and clerk of said district, and to take action on the grading of the school house yard, and to repair the fence and to do any other business proper to be done at said meeting.

DANIEL T. ADAMS,
jel6 d7.MATu District Committee.

Insurance.

AGENCY FOR

FIRE INSURANCE,
MARINE INSURANCE.

B. P. LEARNED,

Over Thames National Bank,
SHETUCKET STREET.

Foreign Drafts and Money Orders at lowest quotations.
jel9 d

MR. J. PALMER STORY,

For the past ten years connected with this agency as a clerk, is admitted to a partnership from this date.

JAMES E. FULLER.

Norwich, Ct., June 1st, 1869.

Ætna Insurance Co.,
Cash Assets, $8,902,272.64.

Mutual Life Ins. Co.,
Cash Assets over $96,000,000.

FULLER & STORY,
AGENTS.

JAMES E. FULLER. J. PALMER STORY.
jel3 d

MANUFACTURERS'
Fire and Marine Ins. Co.,
OF BOSTON, MASS.

Cash Capital	$500,000.00
Surplus	555,690.31
Total Assets	1,055,690.31

Williams & Packer, Agents,
Room No. 6 Richards Building,
mar16 MAIN STREET, NORWICH.

CHARTERED 1810.

HARTFORD FIRE
Insurance Company.

Capital	$1,250,000
Cash Assets	$4,072,575

PARKER BROTHERS, Agents,
Room No. 2, Chelsea Savings Bank
Building, Shetucket Street.

Office connected with Telephone Exchange.
jel4

NEW LONDON COUNTY
Mutual Fire Insurance Company
NORWICH, CONN.
CHARTERED MAY 1846.
ACCUMULATED SURPLUS JAN. 1st,
$63,000.

This Company continues to insure against loss or damage by fire on all favorable terms as the nature of the risks and the security of the insured and the company will warrant.

DIRECTORS:

E. F. Parker,	Charles Webb,
John A. Morgan,	Jedediah Huntington,
D. P. Corn,	Chas. L. Richards,
P. St. M. Andrews,	C. H. Osgood,
H. H. Heath,	Wm. Heath,
Wm. L. Brewer,	

E. F. PARKER, President.
Wm. HEATH, Secretary and Treasurer. feb24

Advertising Agents.

THIS PAPER
May be Found on File
—AT—
GEO. P. ROWELL & CO.'S
Newspaper Advertising Bureau (10 Spruce Street) where advertising contracts may be made for it in NEW YORK. mar19 d

J. H. BATES,
Advertising Agent,
41 Park Row, New York,
is authorized to contract for Advertisements in the BULLETIN and COURIER at our best rates. feb17 d

GO TO
PIKE'S BLEACHERY,
No. 10 Cliff Street,
to get your Leghorn hats pressed, as I am excelled by none. I am dyeing daily, dyeing to please the ladies. I am now ready to bleach and dye feathers at short notice. may19d

Dry Goods.

THE
BOSTON
STORE.

BARGAINS
IN OUR
SILK DEPARTMENT.

We will open TO-DAY the best value in
Black and Colored Silks
That it has ever been our good fortune to lay before our customers.

In addition to our regular Gros Grains, which are all of rare value, we offer

One Lot BLACK SATIN MERVELLEAUX at $1.25, worth $1.50.

One Lot BLACK SATIN RHADEMERES at $1.50. Never before sold for less than $2.00.

One Lot SATIN DE LYONS at $1.75. Former price $2.25.

One Lot SILK ARMURES at $1.75. This is an entirely new material and is very popular in the large cities.

One lot SATIN MERVELLEAUX at $2.00. Former price $2.50.

A SPLENDID LINE OF
Cronin Nun's Veilings,
Albatrosses, Etc., Etc.

All of the above should receive the attention of intending purchasers. They will find them the cheapest goods in the market.

REID & HUGHES,
Boston Store.
jel0 d2w

NEW GOODS.

HISLOP, PORTEOUS & MITCHELL

Have just received another lot of

SMYRNA RUGS,
Double Faced,

Embracing a large variety of sizes and all are offered considerably under regular prices. This is the same quality of goods that sold so rapidly with us a few weeks ago.

We would also call attention to a new line of

SHETLAND & CASHMERE SHAWLS,
In White, Cardinal, Blue and Grey.

At our usual low prices

Also a Full Line of

SPANISH LACES,
In Black, Ecru and White,
OF EXTRA GOOD VALUE.

White Goods
IN GREAT VARIETY, EMBRACING
Lace, Striped and Checked Piques,
Victoria and India Lawns,
Dotted Swiss, Etc.

WE OFFER A FULL LINE OF
PAINTED
LINEN SCREEN CLOTHS,
IN A VARIETY OF WIDTHS.

This is a very superior article, being more durable than wire, handsomer in appearance and costs no more.

INSPECTION INVITED.

Hislop, Porteous & Mitchell,
170 Main Street, Norwich,
And 60 State Street, New London.
jel4 d&w

Jewelry.

GET YOUR FINE
WATCHES & FRENCH CLOCKS
REPAIRED BY
WM. FRISWELL,
Practical Watch and Chronometer Maker,
NO. 37 FRANKLIN STREET.
Sole Agent for the celebrated Rockford Watch, Waltham, Elgin and Rockford Watches at LOWEST PRICES. Everything thoroughly Warranted.
apr4 d WILLIAM FRISWELL.

Dry Goods.

THE GEM.

VOL. I. NO. 120.

AN ÆSTHETIC JOURNAL
DEVOTED TO THE
BEAUTIFUL AND THE TRUE.

C. B. PLATT, Editor and Proprietor.

$3.00 a year. Pay when you feel like it.

"Rare compounds of oddity, frolic and fun,
We relish a joke and rejoice in a pun."
—Phenny Columns of the Norwich Tribune.

Tuesday, June 29, 1869.

"Pledged but to truth, to liberty and law!
No favor sways us and no fear shall awe."
—Motto of old Norwich Courier.

A LARGE
AND
ELEGANT ASSORTMENT
OF
PARASOLS
AND
SUN UMBRELLAS,
AT
C. B. PLATT & CO.'S.
ALL NEW!
AND AS
STYLISH
AND
CHEAP
As any to be found in this city.

5 SHETUCKET STREET.

"'Tis the sunset of life brings us mystical love;
And coming events cast their shadows before."
may19 d&w

Financial.

116TH DIVIDEND.

OFFICE OF THE NORWICH SAVINGS SOCIETY,
NORWICH, CONN., June 15 h, 1869.

The Directors of this Society have this day declared a semi-annual

Dividend of Two Per Cent.,

under date of July 1st, and payable to depositors on and after July 15th.

jel5 d&w3w COSTELLO LIFFIET, Treasurer.

TO INVESTORS.

In the Past twelve months STOCKS have dropped from FIVE to SIXTY PER CENT.

Wheat is growing finely, and Corn looks promising; every day adds to the probability of a large Grain crop.

Emigration is enormous.

In view of the consequent increase in Railroad receipts, STOCKS AND BONDS SHOULD RE HIGHER.

It looks as if this were the time to buy if you have the money to pay for them.

Send your orders to

G. W. RYERSON,
34 Wall St., N. Y. City,
Member N. Y. Stock Exchange.
Commission ¼ per cent. jel7 d7t,Th,S&w1m

Miscellaneous.

BUSINESS MEN IN WANT OF BUSINESS can do better in the West than in any other section of the country.

Rare Opportunities! Few as Good, None Better! Seventy-five rapidly growing Towns (most productive regions of Minnesota, Dakota and Iowa) along the recently constructed lines of the Chicago & Northwestern Railway, offer unequalled inducements to pushing business men of limited capital. For particulars address CHAS. E. SIMMONS, Land Commissioner C. & N. W. Ry Co., Chicago. apr19d3m

A LARGE LINE OF
Luminous Match Safes
At Low Prices.
NOYES & DAVIS.
jel0d&w

NORWICH DYE HOUSE,
C. C. SIMONS, Proprietor,
No. 101 Thames Street.

Silks and Laces dyed in beautiful new colors with soft finish and warranted to make up nicely. Lace Curtains, Silk Velvets, Lambrequins, Table and Piano Spreads cleaned and finished in good style. Feather Beds, Pillows and Bolsters renovated. Flannel blankets cleaned without shrinking. Store goods dyed and finished like new. Gentlemen's garments dyed or cleaned and repaired without ripping, by the best of workmen. Carpet Beating by an improved Carpet Beating Machine, the only machine using super-heated steam, brightening the colors and killing all moths and worms without wetting or injuring the carpet. Heavy and large carpets thoroughly beat or cleaned without ripping. Old Gloves cleaned and dyed. Cleaning done daily. Orders by mail will receive prompt attention.

No. 101 Thames St., West Side.

Agent for Henry E. Patten, Dyeing, Cleaning, and Carpet Beating Works, of Hartford.
may18d Tu,Th&S

CONSUMPTION.

I have a positive remedy for the above disease; by its use thousands of cases of the worst kind and of long standing have been cured. Indeed, so strong is my faith in its efficacy, that I will send

Two Bottles Free,

together with a VALUABLE TREATISE on this disease to any sufferer. Give Express and P. O. address. DR. T. A. SLOCUM, 181 Pearl St., New York. feb18d Tu Th&w

THE
IMPERISHABLE
PERFUME,
Murray & Lanman's
FLORIDA WATER,
SENT FOR
TOILET, BATH,
AND
HANDKERCHIEF.
mar26 d Tu,Th&S

Furniture & Carpets.

YERRINGTON'S
Temple of Music
AND
CARPET EMPORIUM,
131 Main Street.
NORWICH, CONN.
AN IMMENSE STOCK OF
BODY BRUSSELS
in all the Newest and Choicest Styles and Colorings,
and the best goods made in this or any Country, at the very Low Price of
$1.40 Per Yard!

We have none at any higher price, and no dealer in the world has any better goods AT ANY PRICE!!

Hartford & Lowell Extras,
Best and Newest, at 90 Cents.

A few Pieces at 85 Cents. An inspection of the goods is invited.

INGRAINS as Low as 35 Cents!

E. W. YERRINGTON,
apr16d 131 Main Street.

N. S. GILBERT & SONS.

FURNITURE
AND
CARPETS.
LAWN SETTEES,
SPLINT SEAT CHAIRS,
For Lawn and Piazza Use
WIRE WINDOW SCREENS,
HAMMOCKS.

We have just received a large stock of the new

RATTAN AND REED
Chairs and Rockers,

Handsome, strong, light and comfortable.

CALL AND EXAMINE.

140 and 142 Main Street.
jel2 d

J. E. DOYLE.
UNDERTAKER
And Dealer in Furniture, Robes and Rabits, at Wholesale Prices.
WAREROOMS UP STAIRS OPPOSITE THE POST OFFICE.
171 Main Street.
apr26d Norwich, Conn.

A. W. DICKEY & CO.

Are showing a fine stock of

CHAMBER SETS,
AT CLOSE PRICES.
PARLOR SETS
Covered in Plushes, Spun Silks, Satts, Delaines &c., in the latest styles.
WINDOW SHADES AND FIXTURES.
CALL AND LEARN PRICES.
36 and 38 Union Street.
mar3d

Sewing Machines.

GREAT INDUCEMENTS TO CASH BUYERS OF
SEWING MACHINES.
H. E. STEVENS,
Agent for the
"Domestic," "New Home" and "New American."
jel8d 95 Main Street.

Groceries, Tea, &c.

NEW POTATOES,
String Beans,
Peas, New Beets,
New Turnips,
Pineapples,
At A. T. OTIS', 56 Main St.
jel7 d&w

THE MONSERRAT
LIME FRUIT JUICE
AND CORDIAL.

Guaranteed pure and undiluted and Free from Alcohol. Lime Juice having come into large demand it is important that a really genuine article should be obtained. The superiority of the

"MONSERRAT BRAND"

is that it is uniformally the production of one plantation and expressed only from prime selected fruit. For sale, wholesale and retail by

ADIN COOK,
jel4 4 Union Street.

APOLLINARIS WATER, the
Best and Healthiest Table Beverage.
Also, Congress and Hathorn Water, at
SMITH & BECKWITH'S.
jel4

THOUSANDS OF FAMILIES
USE
WELCOME
SOAP,

Not only for its PURITY, but because of its SUPERIORITY in

WASHING QUALITIES.

It is warranted the BEST LAUNDRY SOAP in the world.

"Superiority" is our motto, and it peculiarly characterizes all of our Soaps. For sale by all first class Grocers.

CURTIS DAVIS & CO.,
BOSTON, MASS.
mar23 d&w,Th,S&w

JOHN WILLARD,
Sole Manufacturer of Palmer's Celebrated
DANDELION COFFEE,
AND
CREAM TARTAR,
novl3 H & B Commerce St., Norwich, Ct.

Rent Estate.

For Rent and For Sale.

FOR RENT.

Two Rooms on Main Street,

Suitable for man and wife, or two gentlemen. Apply at No. 12 Franklin street. jel7 d2w

FACTORY STORE FOR SALE in a New England village, 20 miles from Providence. Stock $4,000 clean and fresh. Sales about $20,000 per year, with good profits. Everything in best of order. Rent of store and tenement $300 per year, owned by a manufacturing company who guarantee all bills of their employes. Precarious condition of proprietor's health demands immediate relief from business. This is an opportunity not often repeated. Apply at once to

H. B. PARMETER, 186 Main St.,
may11 d6w Norwich, Conn.

VALUABLE
REAL ESTATE FOR SALE.
The House, Barn and Lot,

With a good well and never failing spring of good water upon the premises, situated on

Main Street, opposite the Norwich & Worcester Railroad Machine Shop,

The Homestead of the late Misses Lucretia and Frances Heath.

Will be sold at a Reasonable Price

For terms, etc., inquire of

NICHOLAS TARRANT,
Real Estate Agent, 126 Main Street.
Norwich, June 5th, 1869. jel0d

TO RENT.

A Pleasant Front Room with Board.

At 30 Church Street. may31d

TO RENT—The
Large and Elegant Store
In Bill's Block, Shetucket Street,
opposite the Express office, and recently occupied by E. R. Thompson, Esq. HENRY BILL. apr22d

TO LET—The
Brick Dwelling House
with twelve rooms, No. 22 School street.
apr17d

TO RENT—
Office Number 4
BECKWITH'S BUILDING, Main Street, at present occupied by the Rev. Hugh Montgomery. Possession given immediately. jel4Tu,Th&S

TO RENT—
From July 1st,
A Tenement of 8 Rooms
On Laurel Hill Avenue. City water and gas.
jel6 d7t,S&Tu HENRY BILL.

FOR SALE—
ON OTIS STREET,
first door from Broadway, the
FINE RESIDENCE
built and formerly occupied by the late F. A. Dorrance, and at present owned and
OCCUPIED BY
the family of the late
REV. I. W. PLUMMER.

The house contains 12 spacious rooms with all modern improvements; is thoroughly built throughout and needs no immediate outlay. The lot is 98x163 feet and contains choice fruit and ornamental trees and vines. Ample room for barn in rear of lot. Will be sold at a low figure if applied for soon. Reason for selling, owners about to leave town. Apply to

H. P. PALMER, Agent,
apr17d 126 Main street, Norwich, Conn.

FOR RENT—From April 1st, the barn now occupied by A. D. Lathrop, on Willow street. D. E. DICKINSON & CO. 42 Franklin Street.
mar7d

Hotels & Restaurants.

WILLIAM NOSS'

LADIES' AND GENTS'
DINING ROOMS,
52, 54 and 56 Water Street.

MEALS AT ALL HOURS ON THE EUROPEAN PLAN.

All kinds of Fresh Lunch served at my lunch counter from 6 a. m. until 10 p. m. every day, Five and Ten Cents. Best Oysters in market, served in any style you may desire.

STEAMED OYSTERS A SPECIALTY.

Clam Chowder every day served to order and sold by the quart. Price 25 cents.

Finest grades of FOREIGN AND DOMESTIC WINES always on hand at prices to suit the times.

Jacob Ruppert's Celebrated Lager Beer awarded highest prize medal at the Centennial Exhibition at Philadelphia in 1876, on draught and bottled for family use; price 75 cents per dozen.

FOREIGN AND DOMESTIC CIGARS.

Sole agent for Celery Rock and Rye for Throat, Lungs, Kidneys, and nervous difficulties. A positive cure for Indigestion: $1.00 per bottle. Imported Cariabade Bitters. Home made Tomato Catsup, prepared by myself and sold by the quart, gallon or bottle. The best German Mustard, 20 cents per quart, or by the bottle. mar3 d

Books & Stationery.

COMMERCIAL STATIONERY.

Bill Heads, Note Heads, Letter Heads, Statements,	Ruled, Printed AND Blocked.

C. A. BURNHAM,
STATIONER,
NEXT TO POST OFFICE.
jel7 d

CONNECTICUT REPORTS,
Vol. 42. Part 3.
RECEIVED BY
jel4d&w C. A. BURNHAM.

MAGAZINES,
MUSIC, AND OLD BOOKS SOUND and REPAIRED, handsome, durable and cheap.
jel4 d&w C. A. BURNHAM.

CARDS.
Visiting and Address Cards,
Equal to engraved, at half the cost of engraved.
FRANK UTLEY, Job Printer,
may10 d 204 Main Street.

THE POETICAL WORKS OF
HENRY WADSWORTH LONGFELLOW.
2 Vols. large quarto, 300 Illustrations, by the best artists of America.

"The work of the artists has been a labor of love." Lyman Abbott.

"I have never seen anything to equal them in that line of engraving." not one of them but what is a masterpiece." A. H. Emmons.

E. S. BEEBE, Norwich, Conn., General Agent for Eastern Connecticut. aprl8d

CHECKS, COUPONS, CERTIFICATES
TICKETS, &c., &c. numbered at
Cowan's in First Class Style.
Fine Blank Books a Specialty
nov2 d&w

WE HAVE A LINE OF
FANCY ADVERTISING CARDS
AND
TUCK CIRCULARS,
which will be furnished to our customers at
LOW PRICES.
THE BULLETIN COMPANY.
PRINTERS AND PUBLISHERS.
mar26d

FRANK HAWKINS, SHERIFF, and JOAB B. ROGERS, Deputy Sheriff, of New London County. Office Room No. 1 Richard's Building Norwich, Conn. feb14 d&w

ENGRAVING and LITHOGRAPHING done by the best artists in the country, at the BULLETIN PRINTING OFFICE

Physicians.

SURGEON AND PHYSICIAN
E. P. BREWER, M. D.,
OFFICE AND RESIDENCE
142½ Main St., Norwich.
Office hours 8 to 10 a. m., 1 to 3 and 7 to 9 p. m.
jel6

DRS. CARLETON & FOX,
127 Broad Street, Norwich
Chas. M. Carleton, M. D. Office Hours,
Henry A. Fox, M. D. 8 to 10 a. m. Daily.
jel14

W. H. DUDLEY, M. D.
49 East Main Street.
Office hours—10 to 12 a. m., 2 to 4 and 7 to 9 p. m.
jel4

Attorneys.

WAIT & GREENE,
ATTORNEYS,
Counsellors and Notaries Public
NO. 3 BREED HALL
Gardiner Greene, Jr., is Commissioner of Deeds for the State of New York.
John T. Wait. Gardiner Greene, Jr.
novl1 d Norwich, Conn.

JAMES H. POTTER,
Attorney at Law,
Office in Johnson's Block, Main street,
mar16d Taftsville, Conn.

S. S. & S. H. THRESHER,
Attorneys and Counsellors at Law,
may10 d1f NOS. 5 & 6 BREED HALL.

Counsellors' Directory.

ANCHOR LINE
UNITED STATES MAIL STEAMERS
Sail weekly to and from
New York and Glasgow, via Londonderry.
Cabin passage, $60 to $80. Returns, $110 to $140
Second Cabin, $40 Return tickets, $75
Steerage passengers booked at low rates.
Passenger accommodations unexcelled
All state rooms on main deck.
Passengers booked at lowest rates to or from Germany, Italy, Norway, Sweden, Denmark, etc.
For book of "Tours in Scotland," rates, plans etc., apply to HENDERSON BROTHERS, New York, or E. P. SLOCUM or JAMES DUGGAN, Norwich. mar8 d

WARREN & CO.'S
Splendid First-Class Steamers.
KANSAS.....3,320 tons | MISSOURI.....3,167 tons
IOWA.....4,329 tons | PALESTINE.....2,959 tons
VICTORIA, 2,995 tons.
Sail from Liverpool to Boston
Bring steerage passengers from principal points in GREAT BRITAIN and IRELAND at Lowest Rates.
JOS. CONNOR, Agent, Norwich.
JAMES HICKEY, Agt.,
jan26d WILLIMANTIC.

JOHN STEINER, AGENT FOR
The North German Lloyd
of Bremen.
AND
The Hamburg Steamship Line
of Hamburg.
PASSAGE TICKETS
To and from Europe at the most reasonable rates
ALSO
DRAFTS and MONEY ORDERS
Payable in any town or city in Europe.
jan1d

NEW LONDON NORTHERN RAILROAD—CHANGE OF TIME.

On and after MONDAY, June 5th, 1869,

TRAINS GOING NORTH LEAVE NEW LONDON AS FOLLOWS:

5.00 a. m., Norwich at 5.31 a. m., for Middletown, Boston (via N. Y. & N. E.) Colchester, Palmer, Boston, Springfield, Ware, Gilbertville, Brattleboro, St. Johnsbury, Burlington, Montreal, Ogdensburg and intermediate stations.

8.00 a. m., Norwich at 8.33 a. m., for Willimantic, Hartford, Palmer, Boston, Springfield, Albany, Saratoga, Ware, Gilbertville and Amherst, Miller's Falls, Greenfield, etc.

10.17 a. m., Norwich 10.47, for Willimantic, connecting for Hartford and Middletown.

1.00 p. m., for Norwich.

2.50 p. m., Norwich 3.40 p. m., connecting at Willimantic for Hartford, and at Palmer for Springfield, Albany, and all points west Brattleboro, Burlington, St. Johnsbury, Montreal, Ogdensburg and intermediate stations. A sleeping car is attached to the train at South Vernon for Montreal.

5.40 p. m., Norwich, 6.14 p. m., for Willimantic, connecting for Hartford. This train makes connection with express which leaves New York at 2.00 p. m.

8.00 p. m. for Norwich. This train connects with 4.00 p. m. express from New York.

—GOING SOUTH—

Passenger trains LEAVE NORWICH as follows:

6.30 a. m. (N. & W. depot) 6.30 (West Side) for New London and New York.

8.05 a. m. for New London, connecting for Providence and Boston at 10.30 a. m.

11.05 a. m., for New London, Stonington and New York.

3.35 p. m., for New London and New York.

5.05 p. m., for New London, Stonington, Providence, New Haven and New York.

6.30 p. m. for New London, Mystic, Stonington, New Haven and New York.

8.15 p. m., for New London and for New York by boat from New London. This train connects at Willimantic with the 4.40 p. m. express from New York.

8.45 p. m., (N. & W. depot) for New London and for New York via boat from New London.

Passenger trains LEAVE WILLIMANTIC as follows:

7.25 a. m. for Norwich and New London, connecting at 10.30 for Providence and Boston.

10.35 a. m., for New London, Stonington and New York.

3.35 p. m., for Norwich, New London, New York, Providence, etc.

5.05 p. m. for Norwich, New London, Mystic and Stonington, New Haven and New York.

6.45 p. m., for New London and New York via boat from New London.

Passenger trains LEAVE PALMER as follows.

8.30 a. m., 1.30 7.05 p. m., for New London, etc. The latter connects with boat for New York.

Through passenger trains LEAVE SHATTLEBORO as follows:

4.40 a. m and 4.10 p. m., connecting with trains from the North for New London and intermediate stations.

O. W. BENTLEY, Gen. Supt.
New London, June 5th, 1869. jel0

N. Y. & N. R. R.
NORWICH & WORCESTER DIVISION.
SUMMER ARRANGEMENT. Commencing MONDAY, May 17th, 1869.

TRAINS GOING NORTH—LEAVE NORWICH AT

4.55 a. m. (Mondays excepted), Steamboat Express. Connects at Putnam for Boston, at Worcester for all points North, Portland, Rochester, White Mountains, &c. Sunday train connects to Nashua.

6.00 a. m., Way Passenger Train.—Connecting at Plainfield Junction for Providence; at Putnam for Boston, arriving at 9.20 a. m. At Worcester for Boston, Springfield and intermediate stations, Albany and the West.

11.30 a. m., connecting at Norwich with train from New London. At Plainfield for Providence (arrive 1.45 p. m.) At Worcester with roads north, east and west. At Webster, to and from Southbridge.

4.00 p. m., Way Passenger. Connects at Plainfield for Providence (arrive 4.40 p. m.) connects at Putnam for Hartford. At Worcester with Boston & Albany Railroad, east and west.

TRAINS GOING SOUTH—LEAVE WORCESTER —AT—

6.45 a. m., Way Passenger. Connecting at Putnam with train from Boston and for Hartford and New York. At Plainfield to and from Providence.

10.50 a. m., Way Passenger Mail train. Connects with trains from Worcester & Hopkins and Boston & Albany Railroads. At Webster for Southbridge. At Putnam with trains to and from Boston, and at Plainfield to and from Providence.

4.30 p. m., Way Passenger. Connects at Webster for Southbridge, at Putnam for Willimantic and Hartford, and with train from Boston. At Plainfield with train from Providence.

7.45 p. m., Steamboat Express for New York (via New London) (Sundays excepted). Connects with all trains North and East, and at Putnam with ex. from Boston. Take this train for Philadelphia, Baltimore, Washington and South. No change of cars after leaving Putnam. Also via Steamboat, connects with all Southern and Western trains at New York. This train leaves Norwich for New London (steamboat) at 9.15 p. m.

WEBSTER SPECIAL:

Leaves Webster for Worcester at 6.00 a. m.
Leaves Worcester for Webster at 6.30 p. m.

P. H. ANDREWS, Supt.

Norwich, May 15th, 1869. may19d

ENGRAVING and LITHOGRAPHING done by the best artists in the country, at the BULLETIN PRINTING OFFICE

24x

The Bulletin

Norwich, Tuesday, June 20, 1882.

Condensed Railroad Time Table.

NORWICH & WORCESTER R. R.

(Depot foot of Ferry street.)

Leave—	Arrive—
Going North:	From North:
7.40 a. m. Boston, Worcester, Portland, Danielsonville, Putnam and Webster	
a. m. Worcester, conn. at Putnam for Boston	a. m. 9.45
11.20 a. m. Providence (via Plainfield) Worcester, and all east and west of Worcester	p. m. 12.50
4.20 p. m. Worcester, Prov., Hartford	p. m. 7.50
Going South:	
7.40 p. m. Boat train for New York (on Sun. Wor., Port., White Mts. p. m. 9.45	

*Sundays excepted.

N. L. R., "WEST SIDE" DEPOT

Leave—	Arrive—
Going North:	From North:
Hartford & Willimantic a. m. 8.41	
8.32 a. m. Middletn, Hf'd, Spfld, Mont'l a. m. 11.04	
8.32 a. m. Hf'd, Pal., Spfld, Amherst p. m. 3.50	
12.07 a. m. Will., Hf'd, Middletown, p. m. 4.04	
1.02 p. m. Hf'd, Spfld, S'thsro, Mont'l p. m. 9.10	
5.11 p. m. Willimantic, Hartford,	
Leave—	Arrive—
Going South:	From South:
New London, New York boat, a. m. 2.30	
6.10 a. m. N. L., New Haven, N. York, Stonington, Mystic, N. London a. m. 8.45	
8.00 a. m. New London Westerly, Prov.,	
11.05 a. m. Mystic, Prov., N. L., N. Y. a. m. 10.45	
2.35 p. m. N. L., New Haven, New York, p. m. 1.05	
4.10 p. m. Providence, Boston, New Haven, New York	
New London	p. m. 8.30
Bos., Prov., Ston., N. H. N. Y. p. m. 8.10	
6.35 p. m. New London, Mystic, Ston., New Haven and New York, p. m. 8.50	
9.15 p. m. New York boat New London.	

☞ Anonymous communications to this office will not be used. We do not insist on printing the names of all our correspondents, but we do insist on knowing them. Unsigned communications, of whatever character, go into the waste basket unread.

Yesterday's Weather.

Thermometer at 6 A. M. 69 degrees above zero; at 3 P. M. 84 degrees; at midnight 71 degrees.

To-day's Weather.

WASHINGTON, June 20.—1 A. M.—Indications for New England, middle and south Atlantic states: Cooler, fair weather. North to west winds and higher barometer.

CITY NEWS.

NORWICH.

Mrs. A. N. Upham, the elocutionist, is visiting friends in town.

The Ledyard farmers are beginning to bring in native strawberries.

Tickets for Miss Hooper's entertainment are for sale at Noyes & Davis'.

Captain Rafferty, purser of the steamer Block Island, was in town yesterday.

The legal voters in the Sachem street school district meet at 8 o'clock to-night.

Meeting of the Free Academy Alumni association in the academy this evening at 8 o'clock.

The steamer City of Lawrence will make an excursion to Rocky Point Tuesday, July 4th.

The last haul of the season was made for shad in the Shetucket river yesterday. Sixteen were caught.

The superior court comes in at 11 A. M. to-day. Chamberlain's appeal from probate will be resumed.

On account of the serious illness of Mr. Stark, the Barrett Dramatic association will postpone their entertainment for this evening one week.

G. T. Bushnell, who supplies 100s frogs to the Chicago market every season, received a specimen yesterday that weighed one and a half pounds.

Councilman Henry M. Durfey of Greeneville left the city last night for Baltimore, to attend the national encampment of the Grand Army of the Republic.

The Rev. L. T. Chamberlain, D. D., of Broadway church, will deliver the address at the closing exercises of the Storrs agricultural school at Mansfield on the 28th inst.

Two base ball nines from the Falls mills, known as the "Dyers" and the "Beamers," will play a game on Williams park Saturday afternoon. Time will be called at 3 o'clock.

The base ball game played in Preston, Saturday, between the Chelsea paper mill nine and the Birch House club, was won by the latter by a score of 42 to 6. Seven innings were played.

The Ledyard authorities posted bills concerning the dog law which read "Attention Dogs!" It has not been learned that a single dog has paid attention to the bill yet. The print is so fine that a lawyer would be puzzled to read it.

Geo. James B. Cott returned to the city last night from Detroit, Mich., where he has been for the past week in attendance upon the annual meeting of the Society of the Army of the Potomac. Ex-Governor Jewell and Gen. Cott were the only representatives from Connecticut. The general pronounces the meeting a great success. He brings with him as souvenirs of the occasion a splendid collection of society programmes, etc., and a handsome canteen containing within the bill of fare of the banquet, superbly printed.

A Colchester farmer has discovered a new use for the horse troughs in this town. A man was discovered yesterday fishing with a rod in a trough up town. A passer by believing the man must be demented approached to see what he was fishing for. On the bottom of the trough was discovered a well-defined set of false teeth, but they would not bite. The fellow said: "I tried to wash 'em and, by George, they got away from me." He was advised to try strawberry short cake on them. He finally decided to pick them out and they responded to his grasp.

Meeting of the County Commissioners.

The board of county commissioners came in at 11 A. M. yesterday, in this city, to listen to objections to applicants for a license and to judge as to their suitability and fitness for the business. Among those present who represented the community were the Rev. L. W. Bacon, Moses Pierce, Charles Spalding, the Rev. Hugh Montgomery, Dr. Rockwell and Jeremiah Halsey, the latter gentleman briefly elucidating points of law concerning the way of legally conducting the hearing. William H. Shields appeared for the applicants. The hearings were upon the whole rather informal, and consisted of go-as-you-please arguments well spiced with racy repartee and keen satire. Dr Bacon, with his well known forensic ability and natural acute ness, worried the counsel with his arguments and sarcasm, and embarrassed the applicants by his skilful questioning, which, in almost every instance, resulted in their rejection or a postponement of the case by the board. In the case of James Farrell of Bean Hill, he drove the applicant along the line of his own illness with such expertness that he made him give himself a character sufficient to qualify him for a high station of honor and trust; while Mr. Montgomery rehearsed the complaints made against Farrell's place at Bean Hill and depicted him as he appeared last year, ordering the officers of the law from his place with a revolver in hand, because they had attempted to search him, as he declared, at an illegal hour. Farrell's case went over until Thursday, when the commissioners will give their decision

John Murphy of Occum, another applicant whose mouth though small was altogether too open for his own good, was fractious and impudent when the examination of his case was opened by the prosecuting agent, but he unwittingly confessed to illegal practices and a bad reputation under the sharp questioning of Dr. Bacon, and as a result his application was rejected.

A liquor license was granted Patrick Sullivan; a beer license to Joseph J. Connor; and a druggist's license to Fred C. Crowell.

The application of Peter Kelly of Thames street was rejected.

The board adjourned at 4 P. M. to meet again in this city on Thursday at 11 A. M.

The Keepers of Unlicensed Dogs to Appear.

It has been well known to the authorities that a large number of unlicensed dogs were being kept in this city. Monday inquiries were made which resulted in the discovery of between thirty and forty dogs that have not been registered at the office of the town clerk. Warrants were made out for the arrest of their owners, and after having been divided into districts, the papers were given to the proper officers to be served last evening. If one half of the parties indicted received notice to appear, last night, there will be a lively and amusing scene in the city court this morning.

City Court.

KELLOGG, JUDGE.

Edward Clark and John Connerton of Baltic were arraigned in the city court, Monday, for drunkenness. They were found guilty and fined $3 and costs each Being unable to settle they were committed to jail.

John Dowling appeared to answer to a complaint for disturbing the peace. On motion of the city attorney the case was continued until to day. Bonds $300.

The cases of Jack Welch, held upon a complaint for assaulting an officer and also for disturbing the peace, were continued until Wednesday. Bonds $600. He furnished bail and was released in the afternoon.

Daniel Mack, arrested for participating in the assault upon Officer Hill, Saturday night, satisfied the court that he was not present and was discharged.

Henry Ellis, complained of by one Van Buren, both colored, was pronounced not guilty of disturbing the peace, and discharged. It appeared that both men were present at a strawberry festival at the West Side last Thursday evening, and both found favor in the eyes of the ladies present. Van Buren, jealous of the attentions Ellis received, left the place in a fit of rage, and then returned to talk it over. As he was about to enter the Mount Calvary vestry, the door was slammed in his face, and after he got in a wordy controversy ensued, Ellis being charged with having abruptly closed the door. A colored damsel pleaded guilty to closing the door as certified in the complaint, and the evidence went to show that Van Buren was the aggressor. Mr. Van Buren paid the costs of prosecution and Mr. Ellis went his way rejoicing.

Martin Kinney was brought before the court for keeping an unlicensed dog. In 1880 Mr. Kinney was before the court for a similar offence, and was so well satisfied with the result that his memory served him well in 1881. But in May, 1882, he again neglected to register "Rover" and to state that he was "a brindle dog." The authorities did not forget that Mr. Kinney had the faithful animal, and he is the first man called to for violating the law of 1882. He paid $7 and costs, and will now add to it the regular license fee.

Special Meeting of the city Government.

A special meeting of the city government was held last evening at the council chamber. Present, His Honor, Mayor Osgood, presiding, and a full board of aldermen and councilmen.

The reading of the minutes of the last meeting was unanimously dispensed with.

NEW SEWERS.

Alderman Sears, from the committee on streets, reported favorably on the petition of Capt. E. D. Roath and others, for the construction of a sewer on Church street; of C. J. King and others for a sewer on Slater avenue; of Charles H. Dillaby and others for a sewer on Oak street; of R. C. Sherman and others for a sewer on High street, of R. G. Willey and others for a sewer on High street, and resolutions were introduced empowering the street committee to open the work for proposals and to award the contracts to responsible bidders. The reports were accepted and the resolutions adopted.

STREET IMPROVEMENTS.

The street committee reported favorably on the petition of Cornelius McNamara asking for the establishment of a new grade for the southerly side of School street. A resolution was introduced appointing a hearing for the property holders on the evening of July 3d.

The same committee reported the establishment of a new line on the northerly side of School street fronting the premises of the late Webster Park. A resolution appointing a hearing for property holders on the evening of July 3d was introduced. The reports were accepted and the resolutions adopted.

MISCELLANEOUS.

At the request of the street committee the petition of James L. Gear and others concerning the the establishment of Cliff park at the corner of Cliff and Park streets was transferred to the committee on public grounds.

The street committee reported favorably on the petition of Geo. C. Bills and others for the improvement of Summit street. Their report was accepted and a resolution adopted empowering them to do the work.

A communication was received from Nicholas Turrant, claiming damages for injuries received in consequence of a defective walk on Thames street, on April 17th. Referred to the corporation counsel and the finance committee.

ELECTION OF OFFICERS.

The election of officers then took place with the following result

Water Commissioner—Alderman Robert A. France

Street Commissioner—Mowry B. Cole.

Chief Engineer, Superintendent Fire Alarm Telegraph and Fire Marshal—Joseph B Carrier.

First Assistant Engineer—Louis W. Greenberg, second assistant, Howard L Stanton, third assistant, William Parrington, fourth assistant, D R. Holmes.

Corporation Counsel—Allen Tenny.

Chief of Police—Z. C Crowell.

Captain—William E. Whaley.

Lieutenant—Daniel W. Grant.

First Sergeant—John A. Bowen.

Second Sergeant—Joseph M. Burdick.

Patrolmen—Joseph O. Lathrop, John Irish, Sylvester Fagan, R. Frank Hill, John Sullivan, George O Wetmore, George W. Denison, Robert J. Smiley, James Stanley, William S. Doty, H. Hugh Sherman, Lewis M. Taber, Thomas A. Holmes and Jacob Vetter.

Supernumeraries—James E. DeWolf, L. A. Parkinson.

Superintendent Yantic Cemetery—William Hurlburt.

Superintendent City Cemetery—Benjamin F. Meade.

Special Constables—E. P. Slocum, John F. Slavin, Edwin A. Roath, J. Arthur Allen, Joseph B. Carrier, William Hurlburt, John Harrington, Benjamin F. Meade, George C. Setchell, Sanford B. Swan, O. W. Johnson, Rufus C. Sherman, Charles Whaley, George W. Parsons, William T. Farrington, Henry Appleton, C. H. Dillaby, C. E. Whittaker, George M. Norton, E. F. Brewster.

Weighers—George W. Miller, L. R. Jewett, Sylvester Submit, R A Herrick, E A. Roath, Alvah Francis, B. P. Setchell, Merrick Dexter, J. Huntington, A. H. Brewer, J. C. Palmer, A. T. Converse, C. M. Converse, J. H. Powelson, Henry Palmer.

Measurers—Nathan Small, Edwin A. Roath, Alvah Francis, W. F. Farrington, C. F. Setchell, J. H. James, J. P. Barstow.

Inspectors of Lumber and Timber—E. F. Chapman, John A. Morgan, A. H. Brewer.

Haywards—Cyrus R. Park, Wm. Hurlburt, Benjamin F. Meade.

Health Committee—Capt. William E. Whaley, Patrick Cassidy, George W. Deason.

Committee on Compensation—Z. C. Crowell, John A. Morgan, A. H. Brewer.

Auditor of the Accounts of the Clerk of the City Court—Joseph H. Jewett.

PETITIONS.

A petition was granted A. W. Myers giving him permission to make an addition to the house No. 27 Cliff street and to the house corner of Park and Roath avenue.

A petition from L. W. Carroll, L. W. Bacon and others, asking that Mrs. Martha Foster, the Hon. A. W. Prentice and others be instructed to raise their walks, was referred to the committee on streets.

A petition from J. C. Perkins and others, complaining of the Franklin street brook sewer as an intolerable nuisance and asking that it be immediately enclosed, was referred to the committee on streets.

On motion of Alderman Brown $100 was appropriated for the celebration of Fourth of July.

APPROPRIATIONS.

The following approved bills were presented and appropriations were made for their payment:

From committee on public grounds—J. B. Carrier, $12; A. H. Vaughn & Co., $3; Joseph Miner, $19; William Hurlburt, $261.46. Finance committee—Charles E. Chandler, $14.25; Martin Carroll, $3; Palmer Bill, $3; James Rigney, $5; Joseph Conner, $5; Joseph Smith, $18.26; Josh B. Rogers, $35.23; J. Huntington & Co., $29 28; J. B. Corey, $16; BULLETIN company $92 90. Fire department—J. B. Corey, $2 50; William Bell, $5; Joseph Allen, $15; J. G. Huntington & Co., $502.17; William Tubbs, $13.64; C. T. Burnett, $4 50; E. J. Bates, $3; A. A. Parkinson, $2.41; Norwich Belt Manufacturing company, $11; Norwich Nickel works, $5.10; Eaton Bailey, $3; Boswell & Huntington, $11.48; Lee & Osgood, $3.30; L. G. Tillotson, $30.39; J. A. Barbour & Co., $5 50. Street committee—Street commissioner's pay roll, $1,515.73; C. E. Chandler, $89.75; Norwich Belt Manufacturing company, $100; William Tubbs, $81.50; Albertus Peckham, $150 50.

The monthly report of the street commissioner was read and ordered on file.

The meeting then adjourned.

At the conclusion of the meeting, his honor the mayor, the members of the city government and a few invited guests, repaired to the rooms of Chief Engineer Carrier and Street Commissioner Cole, where a fine collation was served.

NEW LONDON

Brainerd lodge will meet for work in the second degree, this evening.

A connection made yesterday with the Federal street sewer without the previous payment of the usual $50, was the cause of a lively scene between the owner of the sewer and other interested parties.

In the police court, yesterday, Richard Cullen was convicted on a charge of intoxication and sentenced to twenty days in jail. Michael Shea and William Shea were each fined $7 and costs for breach of the peace.

The Harvard crew will arrive here to day and the Yale crew to-morrow. The course will be buoyed on Friday and the Harvard-Columbia race take place on Saturday. Next week will be devoted to heavy practice for the Yale Harvard race.

If New Londoners continue in their demands and get what they want, they will have about all the democratic nominations on the state ticket next fall. With Mr. Waller for governor and Mr. Mahan for secretary of state, we shall be well represented; but we have good timber here for more officers, and since they are so easily secured as some persons profess to believe, we might as well get more. Send in your names, gentlemen, there are a few vacancies yet and you can fill the places.

In the Interests of Science.

Mr. J. W. Shanks, roadmaster of the New London Northern railroad, and consulting director of a silver mine imagined near Northfield, Mass., came near losing his life on Saturday night. The water was being drawn off a mill pond three miles above Palmer, and Mr. Shanks with others went there to catch the fish with which it was supposed to be filled. In feeling around for a fish he slipped from a stone and fell forward; his hands stuck in the mud while his head was yet under water, and but for the friendly hands that grasped him he would have been drowned. It is only fair to say that Mr. Shanks denies the charge of falling or sticking, and insists that he was only making an examination in the interests of science; first to ascertain whether getting under the water was not the best way to catch fish, and second to see how long a person could stay there without drowning. He was so little satisfied with the success of his experiment, however, that he offered his companions a dollar apiece not to say anything about it. But a Fish told of it.

Joseph Gilbene of New Haven, father-in-law of Juror Hotchkiss of the Malley trial, dropped dead of heart disease Sunday. The great murder trial will probably not proceed until Wednesday in order to give Mr. Hotchkiss an opportunity to attend the funeral Tuesday.

FROM OUR SPECIAL REPORTERS

NEW LONDON COUNTY.

Voluntown.

THE LATE CLARK SAUNDERS—SERIOUS ACCIDENT—THE VOLUNTOWN STAGE.

Clark Saunders died at his residence in Griswold on Thursday, the 15th inst, at the age of 78 years. His funeral took place last Sunday and was largely attended. The Rev. Mr. Kirkby delivered the funeral discourse. Mr Saunders was a useful man and much respected among his acquaintance. He was firm in principle and in his adhesion to what he esteemed right; and may sometimes have seemed severe and stern, but back of his iron firmness was a tender heart and a forgiving spirit. From early life he was trained in habits of industry and economy. Profiting through life by these early acquired habits, he accumulated a handsome property and ranked among the wealthiest men in the town. He was for many years one of the foremost members of the Methodist Episcopal church in this place.

Wesley Braithwaite, the bright little seven year old boy of the Rev. Mr. Braithwaite, was seriously if not fatally injured last Saturday by a kick from a horse. It appears that Mr. Braithwaite's horse broke loose from the barn in which he is kept, and began to prance and run about the lot near the house. The boy, who was in the yard at the same time, started on the run to inform his father that the horse was out. In the meantime the horse coming close to the boy, wheeled and kicked him on the temple throwing the boy a number of feet. He was unconscious and bleeding considerably from the wound when he was taken up. Medical aid was at once summoned and he was partially restored to consciousness. At the time of writing he has somewhat improved and stronger hopes are entertained for his recovery, though his condition is still regarded as critical.

Mrs. Edwin Potter has been dangerously sick for a few days past, but is better at present.

The Norwich and Voluntown mail stage has recently received thorough repairs. It has been newly covered, handsomely painted, lettered and wears a neat and shining look. It is decidedly the best looking mail coach that enters the Rose of New England.

Jewett City.

VARIOUS MATTERS OF INTEREST.

The funeral of Mr Jason Wood occurred at his late residence Monday afternoon. The Rev. S. McKeown officiated. Mr. Wood was a quiet, unassuming man, and was highly esteemed by all who knew him.

There will be a floral concert in the vestry of the Congregational church next Sunday evening.

The Rev. T. L. Shipman preached at the Congregational church last Sunday morning.

Mr. Edwin Bennett preached at Colchester last Sunday.

There are three bicycles in the village, owned by A. P. Davis, John H. Tracy and Homer L. Lee.

The quarterly meeting of the W. C. T. U. was held in the Methodist Episcopal church last Sunday evening. The speaker who was expected from Boston could not come, consequently the "home talent" furnished an interesting programme, consisting of reading, singing, etc., all by the ladies.

Stonington—Pawcatuck.

ACCIDENTS.

John Connelly had his leg broken in one of the stone quarries some days ago. It was put in place but rebroken again so that amputation was thought necessary. The operation was performed last Friday. Mr. Connelly survived but a short time. His funeral took place Saturday afternoon.

Wm. T. Pendleton, while working in Maxson & Son's carpenter shop, last Thursday, cut the forefinger on his left hand with a circular saw. It had to be amputated at the joint that connects it with the hand. Mr. Pendleton cut this same finger about thirty-five years ago, with a circular saw, and he has had a stiff joint ever since which probably was the cause of his cutting it this time. He is in the seventieth year of his age.

RHODE ISLAND.

Westerly.

RELIGIOUS, TEMPERANCE AND PERSONAL.

The Rev. S. N. Haskell, D. D., of Ann Arbor, Michigan, preached at the Calvary Baptist church, Sunday morning. It was a scholarly discourse and was listened to with interest.

A union temperance meeting is to be held at the Methodist church next Thursday evening. F. H. Sage disappointed the people last week by his non-appearance at the meeting.

The firemen of this place have a parade next Wednesday afternoon. They have invited a board of engineers from Stonington borough and Norwich. They have also invited the fire company from Stonington.

Mr. James W. Card, son of Capt. Wm. Card, who has spent two and a half years in study at the Biblical school at Stamfordville, New York, left his home here Friday night for Irvington, N. J., having accepted a call to supply the pulpit of the Christian church in that town during the vacation granted the pastor, the Rev. I. C. Goff, D. D. (on account of his health) until next October. Dr. Goff has had a long and continuous pastorate at Irvington. We wish our friend Card success, as he is a worthy young man.

The ladies of the Methodist Episcopal church held an ice cream and strawberry festival last Saturday evening. This is an effort to raise $25, the balance which the ladies pledged towards the church debt.

State News.

The New Haven almshouse has an inmate, Isaac Clark, said to be 104 years old.

William A. Carroll, formerly of the Hartford *Post* and New London *Telegram*, has just become a member of the New Haven *Register* staff.

The defence in the Malley case will, it is said, make capital of the finding of oxide of iron—an antidote for arsenic—in the stomach of Jennie Cramer.

Bicyclists having been prohibited from riding in West Haven after 8 P. M., they propose to make a test case the first time a man is arrested for that offence.

The three days' national convention of eclectic physicians will open in New Haven to-morrow. Thursday evening there will be a social gathering at Savin Rock.

Justice Gardner of Ansonia was so impressed the other with the good looks of a thief he had just fined that he paid the fine himself, amounting with costs to $30, and gave the man a place in his factory.

Three thousand persons attended the laying of the corner stone of St. Joseph's convent at Lakeville Sunday. Bishop McMahon officiated, assisted by several priests. A drizzling rain prevailed throughout the ceremony.

New Britain youngsters, who are getting up a five-cent circus, being warned that they must have a license, have promptly issued complimentaries to the city government, and are now preparing for their great show without fear of molestation.

There will be a special meeting of the State Bar association at the supreme court room in New Haven, Thursday at 11 A. M. A proposed constitutional amendment, changing the time of the summer meeting, will be acted upon among other business.

The corner stone of the Bethel African Methodist Episcopal church in New Haven was laid Sunday in the presence of a large concourse of people. Bishop Brown of Providence presided at the ceremony. The building is to be of brick, 30x60 feet in size.

Deputy Sheriff Keefe, in the line of duty, seized upon the goods of a local barber, last Friday, the chattels including a big hair cutting machine that works with a crash. Saturday he practiced the tonsorial art on a score of news boys, gratis, and, having "got his hand in," polished off Lawyer Wood's cranial dome. The free hair mowing is to continue all this week.

The closing exercises of the Storrs Agricultural school occur at Mansfield on Wednesday the 28th. They will consist of a prayer by the Rev. Nathaniel Beach, an address by the Rev. L. T. Chamberlain, D. D., an address on behalf of the trustees by T. S. Gold, and a benediction. At the close of the exercises there will be laboratory practice by the students, designed to illustrate the methods of instruction pursued in the school, after which visitors are invited to inspect the buildings and farm.

Judge Adams of the Hartford city court delivered an interesting decision Saturday in a case where a bar tender was accused of selling liquor to two minors. The defence claimed that Bonnar, the bar-tender, acted merely as agent for his employer and was not accountable. The judge held that the authorization of the employer could not protect the employed in an act contrary to law, such as the selling to minors, and that in this instance the bar-keeper must be regarded as one selling liquor without a license at his own risk. Bonnar was found guilty and fined $30. He appealed.

One of the terms of compromise between Adolphus Hall, the negro who was arrested in Hartford for bigamy, and the parents of the white girl of Holyoke whom he married, was that Hall should surrender the letters written to him by the girl. These missives were brim full of affection and earnestness, showing that she had been thoroughly infatuated with the fellow, who is ill looking and not at all agreeable in his manners, and had actually led him into the intimacy which followed. There is said to be no obstacle under the Massachusetts law to prevent their obtaining a divorce. Hall is at liberty with no punishment in store for him apparently.

Lucia Dean, an inmate of the New Haven alms house, labors under the hallucination that there is a conspiracy to poison her and eats only such food as her attending physician personally prepares for her. She has frequently fasted over twenty four hours during his absence from the alms house. She will be sent to the Middletown asylum. She is thirty two years of age and tells a sad story. She claims to have been deceived when fifteen years of age by a mock marriage, her betrayer being a student, with whom she afterwards kept house in New Haven, Providence and other places. She says she has been a ballet dancer, having been in the companies of Maggie Mitchell, Mrs. Lunders, the Lingards, the Florences and the Wallacks.

The remains of Peter Furlong, superintendent of the Consolidated road's New York freight pier, were taken to Hartford, his home, for interment. He had always been a Roman Catholic, but of late had been somewhat lax in his attention to the religious requirements of his church. When application was made to the Rev. Father Hughes of Hartford for permission to inter the body in the old Catholic cemetery, it is said he positively refused to allow it to be deposited in consecrated ground. One of Father Hughes' recent discourses was on the duties of Romanists to the church, and he announced that no one who did not attend his Easter duties, or confessions could be buried within the church cemeteries. Father Hughes considered it a matter of discipline. The burial occurred at Spring Grove cemetery last Friday, a brother, the Rev. John Furlong, a Catholic priest in Rockville, conducting the service.

CRIMES AND CASUALTIES.

Killed for a Burglar.

BOSTON, June 19.—Dr. Jarvis Gay, veterinary surgeon and esteemed resident of Norwood, Mass., was shot and killed last night by George Edmunds, the latter mistaking him for a burglar. Dr. Gay stopped at Edmunds' house to inquire the way home. While he was rattling the door to arouse the inmates Edmunds hailed him but received no reply, the doctor being very deaf. Edmunds then fired a shot gun in the belief that he was dealing with a burglar. The body of Gay was found in the yard this morning riddled with shot.

Encounter Between Cowboys and Indians.

LITTLE ROCK, Ark., June 19.—A telegram was received here this morning, detailing a fight between cowboys and Indians on the border of Indian territory, in which four of the former were killed. The cowboys were herding stock in the national territory and were ordered to remove it, but refused, when the fight ensued.

Massachusetts Fire Statistics.

BOSTON, June 19.—The annual report of the fire commissioners, submitted to the aldermen to-night, shows that the loss by fire from May 1st, 1881, to April 30th, 1882, with insurances were as follows: On buildings, loss $146,741, insurance $2,514,966; on contents, loss $469,095, insurance $2,334,780; total loss $615,836, insurance $4,849,246. The loss by fire in the entire state during the year 1881 has been $4,812,642. The commissioners say that no lives were lost at any fire in this city during the year and yet a holocaust such as occurred in the *World* building, New York, is as likely to occur here any day owing to the lack of adequate fire escapes in manufacturing establishments and workshops.

DIED.

GREENWOOD—In this city, June 17th, Mary B. Greenwood, aged 77 years and 3 months. Funeral from the residence of her grandson, A. A. Bingham, on Sherman street, this (Tuesday) afternoon at 3 o'clock. Relatives and friends are invited to attend.

HORTON—In Greeneville, June 19th, Genevieve Isabella, daughter of Charles H. and Caroline H. Horton, aged 15 years and 6 months.

New Advertisements.

NEW HAVEN ICE CREAM, Plain and mixed, served for families, parties and festivals. CHOCOLATE BUSKER, VIENNA BREAD, STRAWBERRY SHORTCAKE, etc., found at the DOMESTIC BAKERY, 9 Franklin Square. Table luncheon served at all hours. jel8d&w

THERE WILL BE A Meeting of the Norwich Free Academy Alumni Association. AT THE ACADEMY, THIS (TUESDAY) EVE., at 8 o'clock. A full attendance is requested. Per order of the President. R. W. HYDE, Secretary. jel8d1t

SUMMER GOODS. HAMMOCKS, LAWN TENNIS, CROQUET, BASE BALLS and BATS At Lowest Prices. M. SAFFORD & CO. 105 Main Street. jel8d&w

CURE YOUR CORNS BY USING SCHLOTTERBECK'S Corn, Wart and Bunion Solvent. Entirely harmless; is not a caustic. It removes Corns, Warts, Bunions and Callous without leaving a blemish. Brush for applying in each bottle. A CURE IS GUARANTEED. Price 25 cts. For sale by all druggists. Try it and you will be convinced, like thousands who have used it and now testify to its value. Ask for Schlotterbeck's Corn and Wart Solvent and take no other. jel8d&w

Furniture, Gilding, etc.

WINDOW SHADES. Window Shades, Fixtures, Cord and Tassels, Engravings, Picture Frames, &c., AT Trafton's Fine Art Store, apr26 d7w,Tu & S 10 SHETUCKET STREET.

PAPER HANGINGS AND WINDOW SHADES. A fresh stock just received at E. S. RICE'S PICTURE FRAME EMPORIUM, 130 MAIN S marl9 d

Printing.

THE Norwich Nickel Works. ELECTRO-PLATING In Nickel, Copper or Gold. At their new and enlarged works. HOPKINS & ALLEN MFG. CO. BUILDING, Cliftwood Street. W. A. AIKEN, Proprietor. jel8d2t,Tu&S

THE Job Department of the Bulletin will give satisfaction to prices as well as beauty of design.

Nice Advertisements.

JUST RECEIVED. Butterick's Patterns, Delineators and Reviews for July. Stamping Neatly Done to Order. From new designs, and SATISFACTION GUARANTEED. At Office of Butterick's Patterns, jel8d1t NO. 108 MAIN STREET.

WM. F. OWENS, Member N. Y. Stock Exchange. GEO A. MERCER, Member N. Y. Cotton Exchange. Chicago Stock Exchange. OWENS & MERCER, BANKERS and BROKERS, 7 EXCHANGE COURT, 69 BROADWAY, NEW YORK. BRANCH OFFICES: Wauregan Building, Cor. Main and Union streets, Norwich; State Street, New London. 1 mos Stocks and Bonds bought and sold strictly on commission, for cash or on a margin. The Branch Offices are connected by private wires with the Home Office where the fluctuations of the market are reported, often simultaneously with the transactions of the Exchange. We are always represented in the New York Cotton, Petroleum and Produce Exchanges, and buy and sell futures on reasonable terms. Mining Stocks bought and sold on the New York Mining Exchange. The Branch Offices will be represented by Mr. A. S. ALBY. OWENS & MERCER. jel8MTu,Th&S

FOURTH OF JULY EXCURSION TO ROCKY POINT. THE STEAMER CITY OF LAWRENCE Will make an excursion to Rocky Point, Tuesday, July 4th, 1882, Leaving Norwich 7.35 A. M., Montville 7.40 A. M., New London 8.10 A. M. Returning, leave Rocky Point at 4.00 P. M. MUSIC BY TUBBS' BRASS BAND, Full number 20 pieces, and Miller's Orchestra for Dancing, 7 Pieces. JOHN MILLER, Prompter. Refreshments on Board. Chowders, Bathing, Sailing and Games at Rocky Point. Tickets and State Rooms for sale by H. D. CAPEN, Agent, at his office on the dock, on and after Monday, June 26th. Fare for the Round Trip . . . . . $1.00 Outside Staterooms $2.00; Inside $1.00. S. A. GARDNER, Jr., Supt. jel20d

Amusements.

BREED HALL, NORWICH. ANDREW & HARRIS.....MANAGERS. Friday Evening, June 23, 1882. MISS ALICE E. HOOPER IN SELECT READINGS. Music by Miller's Orchestra. PROF. J. P. MILLER, Leader. PROGRAMME. Music. The Maiden Martyr.....Anonymous. Lasla O'Dee.....Anonymous. Court Scene from Henry VIII.....Shakespeare. Music. The Revolutionary Rising.....T. Buchanan Read. The Bald-Headed Man.....Little Rock Gazette. One Niche the Highest.....Hilton Burrill. Music. Flowers.....Longfellow. Tying her Bonnet under her Chin.....Anonymous. An Extract from Blaine's Eulogy on Garfield.....James G. Blaine. Music. MISS HOOPER is a recent graduate of the Boston School of Oratory. She proposes to establish a school of Elocution and Expression in Norwich the coming fall should the people of this vicinity show a disposition to support such an institution. The principal objects of such a school would be the substitution of simple, natural but finished reading for the artificial elocution which so generally prevails, and to provide a course of mental and physical discipline which shall result in personal accomplishment and physical improvement. ADMISSION.....25 Cents. RESERVED SEATS.....50 Cents. Diagram at Noyes & Davis', Tuesday, June 20th. jel8 d

Wants.

WANTED. A YOUNG GIRL TO DO SECOND WORK. Must have good references. MRS. CHAS. J. CARew, jel9 d2t 59 Broadway.

WANTED— Good Reliable Help, Male and Female, for private families and public hotels, also for the seaside places now ready. Apply immediately to the Real Estate and Employment Agency, 4 Breed Hall, Norwich, Conn. jel4

WOOL. THE HIGHEST PRICE WILL BE PAID for fine, light, well-conditioned Connecticut fleeces by jel2 d1m* Yantic Woolen Co.

WANTED—Families with frame mangers; also weavers at BALTIC MILL, Baltic, Conn. jan18d&w

To the Seaside.

ON AND AFTER JULY 24, 1882, and until the close of the season, the new and elegant Steamer Block Island WILL MAKE DAILY TRIPS FROM NORWICH TO BLOCK ISLAND Leaving Norwich at 9 A. M. And touching on route at the River Landings. New London, Pequot House, Osprey Beach, Stonington and Watch Hill. Arriving at Block Island about 12 M. Returning, leave Block Island at 2 P. M., touching same landings and arriving in Norwich about 8 P. M. jel4 d

Musical Instruments.

N. D. SMITH & SON HAVE A LARGE AND HANDSOME STOCK OF PIANOS AND ORGANS EMBRACING THE LATEST AND MOST TAKING STYLES. Bargains offered at all times in Second-Hand Instruments. Principal Warerooms 21 1-2 Bank St., New London, Ct., Branch 125 Main St., Norwich, Ct. jel4

ON CIRCUS DAY AT Either New London or Norwich. Spend a few leisure moments in examining the finest PIANOS and ORGANS NOW MANUFACTURED. A fine stock, only limited by the capacity of the Warerooms. At the Lowest Prices ever Offered Here. Violins, Banjos, Guitars, Orguinettes, AND ALL KINDS MUSICAL MERCHANDISE. Remember the Two Stores: 125 Main St. - Norwich, 69 State St. - New London. A. H. CHAPPELL. jel4

For the Ladies.

SUMMER SUITS. MRS. H. D. SYDLEMAN HAS OPENED THIS MORNING A LINE OF SUMMER SUITS In Lawns, Muslins and Nun's Veilings. jel14 48 East Main Street.

MISSES WALKER, HILL & EDGERTON 7 Shetucket Street, Have now in stock a large and elegant variety of NEW SUMMER MILLINERY! THEIR STOCK OF Straw Hats, Bonnets, Feathers, Flowers, Ribbons, etc., IS COMPLETE. LACES, In Duchess, Applique, Thread and Valenciennes, Handkerchiefs, Scarfs and Ruffs. Spanish and other popular styles of Laces. Ladies' Ties, Collars, Scarfs and Fichus. Rushing, Veiling, Illusion, Brussels and Bobinett Lace, Dotted Lace and Fishu Veiling. Ladies' and Children's Caps. Black English Crape IN ALL GRADES. WE ARE CONSTANTLY RECEIVING NEW GOODS. Millinery Work Done to Order in the best manner and at short notice. MISSES WALKER, HILL & EDGERTON have taken the store so long occupied by the undersigned in the millinery business. She takes pleasure in recommending them to the public, as ladies of skill and taste. MRS. C. S. PLATT. Norwich, June 6th, 1882. jel2 d2w

SPRING AND SUMMER MILLINERY. A large assortment of Hats, Bonnets, Flowers, Feathers, Ribbons, Laces, and all the Novelties in Trimmings now on exhibition. Also a full line of hats ready to trim. BLACK CRAPES. Orders a specialty. MRS. G. P. STANTON, No. 25 Shetucket Street, may11 d&w

Painting and Graining.

PAINTING. House and Sign Painting, PAPERING, GRAINING AND WALL TINTING. PAPERING A SPECIALTY. Particular attention paid to repairing ceilings in Decorating in all the modern styles. All work entrusted to me will receive my personal attention. I will guarantee all work to give perfect satisfaction. GRAINING done for the trade, at the Old Stand, 41 UNION STREET. ALONZO H. CONVERSE. may9

Drain Pipe.

W. D. TRUE, MANUFACTURER OF Drain and Sewer Pipe NORWICH, CONN. Quality the Best and Price the Lowest. Drain Laying Promptly Attended to. mr18d&w

24x

Norwich Morning Bulletin.

VOL. XXIV. [Entered at the Post Office at Norwich, Conn., as Second Class Matter.] NORWICH, CONN., WEDNESDAY, JUNE 21, 1882. NO. 8280

NEWS BY TELEGRAPH.

DESOLATED IOWA.

Pitiful Appeal from the Tornado-Scourged District—One Million Dollars Wanted Immediately to Relieve the Distress, Want and Suffering of the Afflicted People—The Scene Painted by an Eye Witness.

DES MOINES, Iowa, June 20.—The following appeal for aid has been furnished to the associated press with a request for its publication in all papers in the country:

To the Public.

After two days and nights spent in traversing the track of the tornado that swept over this state with such fearful havoc last Saturday night, and having reports from scores of reporters of the *Register* and associated press sent to all parts of it, I feel the condition of the stricken people so piteous and so needful of instant and generous help that I send this appeal to the people of the United States in their behalf. The tornado made a swath of destruction through a thickly settled portion of Iowa some 150 miles in length and an average of half a mile in width, extending from a point south of Ames in the centre of the state, and swept in the shape of a crescent to South English in Keokuk county, in the southeastern part of the state.

We have the names now of sixty-nine dead and 500 wounded, half of the latter grievously hurt and probably a fifth of them fatally. Over 300 families have had their homes totally destroyed and there are now at least 1,500 persons homeless and in want. The loss in property will exceed two million dollars and may reach three millions. In the town of Grinnell alone over $400,000 in property was destroyed, on none of which was there we one cent of insurance in the case of fire.

It will take at least three hundred thousand dollars to put the people there beyond need and distress. It will take a hundred thousand dollars at once to put wounded people in a condition to be cared for. It will take a million dollars at the lowest to keep the sufferers from want and to help them to put the humblest of roofs over their heads. The people of Des Moines and Iowa are responding generously. The citizens of this city have subscribed $8,000 this morning and will make it $30,000 before night, and are also sending provisions and clothing besides. But it will take the help of every humane city and town in the west and of every liberal city and town in the east to put comfort and safety between these stricken people and further suffering and fatality.

Grinnell is a town of New England, its people a thrifty, intelligent people and with the lowest rate of crime and illiteracy in the state, and the highest rate of intelligence and morality. The rich towns of the east may well help these sons and daughters of New England in the distress and need visited upon them so cruelly by this Moloch of the air, which killed fifty of their people, destroyed 160 of its homes, maimed and mutilated 200 more of its people, many of whom will soon die and all of whom must be cared for for months, and has wiped out totally nearly half a million dollars in uninsured property. Iowa college has had all its buildings destroyed, its 400 students made homeless, and has suffered a loss of $72,000 in uninsured property.

The condition of other towns and farming communities is fully as pitiable and helpless. All the people of Iowa can do will be done to alleviate the condition and repair in part the losses of the sufferers, but it will take a million dollars to do it even half way. The people of a state who have their share and done their part in all national calamities may fairly ask the people of other communities to help them in this hour of distress in many of the worthiest of its people; and to this end I ask any of my fellows of the press throughout the United States to place the facts before their readers and give their timely help to raising and providing aid at the earliest moment possible.

The fury and power of this calamity were as indescribable in their mightiness of strength as they were cruel and complete. Many people were bereft of their houses. Not a splinter as large as a finger, not a shred of furniture as large as a skein of silk was left and hundreds have no clothing left except the clothes they had on. There were cases of exceptional horror and exceptional pathos too piteous to tell. Little children with both parents killed were left maimed and wounded themselves. Every kind of woe exists that most tenderly appeals to the pity of the human heart. Wounds inflicted by debris that filled the air like chaff, by electric balls of fire that seemed to traverse every inch of space and that exploded with fearfully fatal effect, swill, many of them, defy all skill and nursing even with the tenderest care.

The fury of the storm, which was clearly of electric origin and which indeed may be described as having been electricity itself, may be understood from the statement that at various places it took up, in its greater spirals or funnels, houses and carried them to a height of 1,000 feet and took up and carried large flocks of cattle through the air for thousands of feet and dashed them down dead in heaps. Many thousands of cattle, horses, hogs and other animals now lie in the track of the tornado. The horrors of the storm, the unspeakable cruelties it inflicted, the unspeakable woe of its coming in the night when the dead were not known, have left hundreds of families, before prosperous, in a condition which may not be described in words, but once known to generous hearts must command the instant sympathy of liberal and immediate help.

Remittances may be made to the Hon. J. B. Grinnell at Grinnell, or to the mayor of Grinnell. I write from the knowledge of two whole days and nights spent in the scene of desolation and among the dead and wounded and tell the facts of mutilation and of horrors simply as they are, feeling that they will the receives best appeal to the country and most effectually aid the sufferers. (Signed) J. B. CLARKSON,

Editor of the Des Moines *Register*.

Prompt Relief Movements.

MARSHALLTOWN, Ia., June 20.—The citizens here raised $1,000 to day for the Grinnell sufferers.

IOWA CITY, Ia., June 20.—The people of Iowa City held an enthusiastic meeting today and appointed a committee to collect money for the Grinnell and other sufferers from the tornado.

DAVENPORT, Ia., June 20.—Private subscriptions amounting to $1,365 in cash were sent to Grinnell from this city to night. Four hundred and fifty dollars in lumber was also tendered the stricken city. A public relief meeting was held to night and committees named who will prosecute the work to morrow.

NOTABLE DEATHS.

David Thomas, Pioneer Iron Smelter.

CATASAUQUA, Pa., June 20.—David Thomas, the father of the anthracite iron business in the United States, died of pneumonia at his home here this afternoon, in the eighty-eighth year of his age. Mr. Thomas came to this country from Wales in 1839. On July 4th, 1840, he put into blast the first furnace which successfully smelted iron ore by the use of anthracite coal with hole blast, and has lived to see the present vast extension of such furnaces producing five millions tons of pig iron annually. He was a man of vigorous power and possessed a clear mind to the last.

THE HALLEY TRIAL.

Thirtieth Day—Brief Session—The Defence's Last Witness, Dr. Harris, Absent.

NEW HAVEN, June 20.—The attendance in the superior court room to day was large but not crowded. Only one of the female boxes was filled. In company with the boys were Walter's two college friends, Edward Malley and Mr. and Mrs. Higgins. As soon as the jury took their seats this morning Juror Hotchkiss stepped up to the bench and requested that he might be excused to morrow afternoon to enable him to attend the funeral of his father-in-law. He was granted permission to be absent at that time, and a half day's adjournment was promised for to-morrow. Subsequent events, however, showed that it would be necessary to adjourn over all day to-morrow, so that Juror Hotchkiss' request was not the only reason for the delay.

The Testimony of the Day.

Mrs. Lottie E. Brown, the first witness of to-day, concluded in her testimony her account of her ride to Morris' cove with James Malley, Jennie Cramer and John Daff. It agreed with the general story of the same affair told by other witnesses.

Mrs. Ella Eager, the next witness, corroborated Mrs. Brown as far as her testimony went.

Jeremiah O'Donovan was called to contradict the State's witness Rock in regard to an interview he had with Mr. Dow, Blanche's counsel.

Willis L. Mix, the last witness of the forenoon, said that he worked at Klock's drug store, where he said he had been employed as a clerk a number of years. No record of the sale of poisons had been kept before last June. Fowler's solution they did not sell except upon a prescription and the sales were entered in the prescription book.

The opening questions looked as if they were to lead up to an effort by the defence to show the purchase by Jennie Cramer of Fowler's solution or some preparation of arsenic, but they did not. Mr. Mix also produced three and one fifth grains of white arsenic, the quantity found in Jennie Cramer's stomach. The purpose of the defence in introducing the arsenic is not very clear, unless it was to show the jury the insignificance in bulk of three grains of arsenic.

There was no cross-examination of the witness.

A Twenty Minutes' Recess.

The counsel for the defence, those of Blanche included, got their heads together and began a whispered conversation across the table. It was conjectural that they were discussing a proposition to rest the case where it was. At Mr. Blydenburgh's suggestion the judge ordered a short recess so as to give the lawyers opportunity for further consultation. The recess lasted about twenty minutes. The boys talked earnestly with Judge Blydenburgh, after he had consulted with his associates. Blanche was in a really merry mood. She laughed gaily and unaffectedly as she carried on an animated conversation with her two attorneys, and seemed to be the merriest person in the court room. She smiled frequently during the time she was under examination.

The Missing Witness.

When the court re-convened at twenty-five minutes of twelve Mr. Jones rose and said: "We are substantially through with the exception of a single witness, and we are somewhat embarrassed at our inability to secure his prompt attendance. We have subpœnas out for him and six more witnesses, but do not consider their evidence material. The other witness to which I refer does not live in this state and is therefore not within the power of a subpœna. If he were there would be no occasion for delay. The witness, whose testimony we regard as important, writes us that he will probably be here by Thursday morning. There is no objection to the state's beginning its rebutal testimony, but if it does we wish to have it understood that Dr. Harris may testify later on."

Doesn't Favor an Adjournment.

Mr. Doolittle replied. "I submit," said he, "that your honor cannot direct the state to go on with our rebuttal testimony before the defence has closed. I don't think they should have the privilege for which they ask. The defence is allowed special privileges, one of which is to take the deposition of a witness out of the state, while the state cannot do this. There are plenty of competent professional gentlemen whose services the defence can command. I don't think the adjournment should be granted."

Coulter's Help Is.

Judge Granger said it was true that the state could not be ordered to commence with the rebuttal until the defence had closed. "I suppose," said he, "that you are aware that an adjournment was to be made to morrow at noon, so that one of the jurors could attend the funeral of a relative. If the adjournment is to Thursday morning it will result in the loss of a whole day, which is certainly unfortunate. What do you say, Mr. Doolittle?"

The state attorney replied that it did not seem the defence had used due diligence. They should have got Dr. Harris here before.

Mr. Jones—But we couldn't get him.

"Well," said Mr. Doolittle, "I have nothing to say, except that I shall not begin the rebutal until you have closed."

To Judge Granger, Mr. Jones said that they would not put on any witnesses except Dr. Harris. "If he is not here then," continued the court, "you understand that there will be no further time granted to secure his attendance." Mr. Jones acquiesced and the court was then adjourned to Thursday at 10 A. M.

CAPITAL AND LABOR.

Consolidated Road Leases the Connecticut Valley.

BOSTON, June 20.—A despatch from Hartford says it is announced to day that the Consolidated road has accepted the terms of the Connecticut Valley road and has leased that road for ninety nine years by an agreement to pay six per cent. on the stock, which is $1,000,000.

A New Railroad from Meriden to Cromwell.

MERIDEN, Conn., June 20.—Local manufacturers pledged $168,000 of which $175,000 came from the Meriden Britannia company, and Horace Wilcox, its president, this afternoon loaned the $300,000 needed to build an already surveyed railroad eleven miles long between this city and Cromwell on the Connecticut river. The Connecticut Valley road, it was promised, would lease the new road and rolling stock and give it an entrance to Springfield, while communication could be had with New York by water. Despite a report this evening that this furnesses the Valley road had been leased by the New York, New Haven & Hartford management, whose excessive freight charges had caused the Meriden manufacturers to project the new road, they say they will go ahead and build the road in one year.

FORTY-SEVENTH CONGRESS.

SENATE

THE PRESIDENT PRO TEM.—NEW EXECUTIVE MANSION—NATIONAL BANK [illegible]

WASHINGTON, June 20.

In the senate, to day, Mr. Ferry said that under the proposed rule reported yesterday, the act of the presiding officer in designating a senator to preside for a day would put it in the power of that officer by such designation to displace himself, as the senator so designated was to continue to preside until otherwise ordered. He offered an amendment covering the point and this, with one offered by Mr. Garland, was ordered printed and laid over.

Mr. Pendleton withdrew a motion to take up his resolution relative to political assessments and assented to an arrangement suggested by Mr. Edmunds fixing Monday next for its discussion.

Mr. Morrill made an interesting statement upon the proposed extension of the executive mansion. The senate bill on the subject being taken up, he said it was proposed to erect a building directly south of the present one, similar to it in its exterior, and connected with it by a broad corridor and with accommodations for the egress of a large crowd of visitors. Replying to the arguments that had been urged for an out of town residence or a "Castle in Spain" for the president, he recited the superior advantages of the present site and briefly sketched its history. The $300,000 to be appropriated for the work this year would be expended by a commission consisting of the president and the secretaries of the treasury and interior. The work will be required to complete the extension and during its progress the occupancy of the present building will not be interrupted.

Mr. Morrill also remarked that Washington was shown by statistics to be an exceptionally healthy city, and that it should be relieved of even the suspicion of malaria, that disease which spreads like an epidemic when other diseases grow vulgar & unfashionable. The necessity for a healthy, convenient dwelling for the chief magistrate, he suggested, was equally imperative whether a future occupant be taken from his own or the other side of the chamber, or (turning to President Davis), "whether it be you, Mr. President, or your own independent nook." [Laughter.]

Mr. Saulsbury remarked that it had not been his privilege to be very familiar in the quarter known as the White house for several years, and he knew nothing as to the necessity for the contemplated improvements, but he was willing to venture the prediction that he could find 10,000 citizens of the United States, and not a few members of the senate, who would be willing to make their abode in the present structure with all its incumbrances.

The bill then passed.

The presiding officer presented the credentials of Henry B. Anthony, re elected as senator from Rhode Island for the term beginning March 4th, 1883. The credentials were read and filed.

The senate resumed consideration of the house bill to enable national banks to extend their corporate existence. The pending section was section 13, in regard to the issue of gold certificates and the pending amendment was that offered by Mr. Coke directing the issue also of silver certificates.

Mr. Allison moved an amendment which gives providing that silver certificates as well as the gold certificates may be counted as part of the lawful reserve of a bank and may be accepted in the settlement of clearing house balances.

HOUSE.

TAX ON DISTILLED SPIRITS—BILL REGULATING PRESIDENTIAL ELECTION PASSED TO THIRD READING.

Mr. Young (O.) introduced a bill amending the law relating to internal revenue. Referred. It provides that after October 1st there shall be levied and collected on distilled spirits a tax of 50 cents on each proof gallon or wine gallon when below proof, that after July 31st there shall be paid on all beer, lager beer, ale, porter and similar fermented liquors, a tax of 60 cents for any barrel containing not more than thirty-one gallons, and that the commissioner of internal revenue shall hereafter allow a deduction of 7 1-2 per cent. on all stamps sold to brewers and used by them in their business.

Mr. Updegraff (Ia.), chairman of the committee on the law respecting the election of president and vice-president, reported a bill "to fix a day for the meeting of electors for president and vice president, to provide for and regulate the counting of the votes and to decide questions arising thereon" as a substitute for a senate bill on the same subject matter. The speaker having ruled that this was a privileged matter, Mr. Rice (Mass.) raised the question of consideration, but the house decided, 95 to 54, to proceed to the consideration of Mr. Updegraff's bill.

Mr. Updegraff explained briefly the provisions of the measure which he said might properly be called a compromise bill. He did not think that it represented the exact views of any single member of the committee but, the committee, as a whole, believed that it was the best that could be presented. He stated that the bill provided that the candidate who was declared not elected might proceed against his competitor by an action in the nature of a quo warranto, but could not proceed against him by injunction.

Mr. Bowman (Mass.) opposed the bill, ridiculing the proposition that the courts should determine who was elected to the presidency as if that high office were a piece of personal property like a pig or a horse.

Mr. Brains (Ind.) offered and advocated an amendment striking from the bill the section providing for the adjudication of the presidential title by a judicial tribunal. He would remit the whole question of the eligibility of electors to Congress.

Mr Hammond (Ga) opposed the bill and insisted that it ought to be entitled "A bill to organize hell in the United States." Under the bill, the person declared elected by congress might enter upon the duties of his office and then be ordered out by an order from a circuit court. Try to turn out of office the commander in chief of the army and navy of the United States and there would be hell in the United States.

Mr. Hewitt (N. Y.) defended the measure and explained the difficulties with which the committee had been presented. He declared himself opposed, however, to the section providing for a judicial termination of a contested presidential candidate.

After some further debate Mr. Browne's motion was agreed to and the substitute as amended was rejected, yeas 96, nays 100.

The question then recurred upon the senate bill, but the house refused to order it to a third reading and it was recommitted.

The house then proceeded to a consideration of the bill providing for the erection of a congressional library building

Adjourned without action.

The French Canadian convention organized at Lewiston, Me., Tuesday, electing P. C. Keegan of Caribou president and appointing the various committees. The convention is well attended.

DAVITT IN BOSTON.

An Enthusiastic Audience of 7,000 or 8,000—The Wrongs and Grievances of Ireland—An Address Here Particularly for the American People.

BOSTON, June 20.—Michael Davitt, the Irish agitator, arrived in this city from New York at 4 o'clock this afternoon, and was received at the depot by a committee consisting of W. P. Curran, J. F. Doherty and J. Boyle O'Reilly. He was driven to the Parker house where, after dinner, he received a number of the prominent Irishmen of Boston, principally those who had known him abroad. About 8 o'clock he was driven to Mechanics' Fair building where an audience of between 7,000 and 8,000 awaited his arrival.

On Davitt's appearance in the hall shortly after 8 o'clock, the entire audience rose and greeted him with loud and prolonged applause which did not subside till he had taken his place on the platform. He was accompanied by the Hon. Frederick O. Prince, John Boyle O'Reilley, editor of the *Pilot*, Thomas F. Doherty and other prominent citizens.

The meeting was presided over by Mr. Prince, who in introducing Davitt alluded to the distinguished services he had rendered in help of Ireland and bade him welcome to the city of Boston.

As Mr. Davitt came forward he was received with such a burst of cheers that it was nearly a minute before he was able to proceed. When the applause had subsided he read from a carefully prepared address in which was presented in calm and dispassionate language a presentation of the wrongs and grievances of Ireland and the remedies which, in his judgment, should be applied. He began by expressing the regret he experienced in having been compelled to disappoint his Boston friends Saturday last owing to events over which he had no control.

He then explained that his address was intended rather for an American audience than an Irish one and that it was to appeal to the understanding of the American people through their press that he was speaking to this large assemblage. There are two questions in which the American people are interested, said he,—first, are the Irish people justified in demanding the abolition of an institution that has existed for centuries; and secondly, why should English public opinion be anxious for the existence of Irish landlordism? The position of the American people in this contest is purely a judicial one, and public opinion in this country will only consider the facts and statistics as presented by the Irish Land League.

The speaker proceeded to give such statistics as have been prepared by friends of the Irish cause and argued that landlordism as it stands to day is a wretched, complete and unmitigated failure and it has resulted in a peasantry compelled to live in overcrowded huts, inferior diet, agrarian crimes, murder and disaffection.

He then proceeded to show that for the last seventy years millions of dollars had been extracted yearly from the labor and soil of Ireland by some 10,000 individuals who contributed scarcely anything to the country themselves, but had been permitted to walk out with it without the country being benefited to any appreciable extent by their temporary residence there. There was no outlay to improve the general soil, no expenditure for the daily toil of the millions of agriculture, no money to provide comfortable homes for the people, no outlay for schools and colleges, nothing worthy of being placed on record has been done for the benefit of the people from whom this money was taken.

Side by side with this vast drain of Irish wealth during the past century, are no less than five famines. Upwards of 2,000,000 of our people have starved during the period of these famines and millions of pounds have been abstracted by a few thousand landlords; and yet, said the speaker, Englishmen cannot understand why we want this state of things abolished. The richness and fertility of the soil of Ireland are proverbial and properly tilled it would be capable of supporting a population of from twelve to fifteen millions of people.

Statistics were given comparing the productiveness of the land of England and Wales with that of Ireland, much to the advantage of the latter, and the speaker argued that under like favorable conditions the agricultural products of Ireland would far exceed those of the countries named. Even the land of England by its system of land tenure does not yield one fifth of what it should produce, and if this vast amount of real wealth is lost to England, which is ten times more favorably situated for production than Ireland, what must the reign of landlordism cost the Irish people by its destructiveness?

WASHINGTON.

Tonnage Duties on Merchantmen.

WASHINGTON, June 20.—The house committee on commerce to-day directed an adverse report to be made to the house on Representative Belmont's bill which proposes to repeal all tonnage duties upon merchant ships and vessels of the United States and upon certain foreign vessels. The action of the committee is based upon the fact that four-fifths of the tonnage duties are collected from foreign vessels.

All Sorts of Subjects.

The meeting of the cabinet, to day, was short. No questions of importance were considered. The selection of the third member of the Alabama claims commission was postponed till the next meeting.

Secretary Folger stated this afternoon that he knew nothing of any proposed change in the office of appraiser for the port of New York and did not believe that one was contemplated

Secretary Folger has appointed a committee of three to investigate the affairs of the cabinet shop connected with the treasury department under Foreman Hessler.

The committee of experts appointed by Secretary Folger to investigate the genuineness of the Doyle bond plates are divided in their opinion as to whether the plates are counterfeit or not, and their report, which will soon be forthcoming, is looked for with considerable interest.

The president to-day nominated Wm. H. Parkhurst of Rhode Island as Indian agent at Crow Creek and Lower Brule agency, Dakota.

Tariff Commissioners Confirmed.

The senate in executive session this afternoon confirmed all of the president's nominations for members of the tariff commission. The executive session occupied an hour and forty five minutes. The final vote on the question of confirmation was 31 yeas against 21 nays. Four or five democrats voted with the body of republicans in the affirmative, and one republican (Mr. Van Wycke) voted in the negative.

The Kelley Bill.

About seventy three members attended a republican caucus this evening. It was decided to support the Kelley bill to reduce internal revenue taxation with the provisions relating to whiskey, tobacco and bank capital stricken out. The bill as amended provides for the abolition of internal revenue taxes on bank deposits, bank checks, matches, perfumery, proprietary medicines, and other articles, and will probably be called up for action in the house Thursday.

NEW YORK CITY.

Hartford & New Haven Freighters Strike.

NEW YORK, June 20.—This afternoon all the hands employed at the New Haven & Hartford freight depots on pier 30, East river, struck for an increase of $5 a month. They have been receiving $45. The depots were closed and police sent to guard them, but no violence was offered.

Erie Freighters Join the Strike.

Shortly after noon the men employed at the Erie freight houses at piers 4, 7 and 9, East river, quit work and joined the strikers. The men are peaceable and give the police very little trouble.

Position of Transportation Companies Regretted.

The members of the mercantile exchange held a meeting to day and adopted resolutions deploring the losses which they were subjected to in consequence of the strike of the freight handlers, and deprecating the position taken by the railroad and transportation companies, which is entailing loss to the members of the mercantile exchange, and their consignors, and trusting that a settlement of the differences will soon be arrived at.

If An Expelled Broker Reinstated.

J. Hutchinson, the broker who was lately expelled from the stock exchange, has employed counsel to bring a suit to test the validity of the action of the exchange. The counsel to-day sent a communication to President Lawrence of the exchange, demanding a record of the proceedings of expulsion so that they may examine them with a view to this result.

Metropolitan Varieties.

Dr. Wm. C. Schultz was arrested to-day on a warrant issued by the United States circuit court, charging him with sending obscene books through the mails. He was held for trial.

Wm. MacDonald, aged thirty, of Bridgeport, Conn., fell from the top of a Madison avenue stage, to day, and received internal injuries. He was taken to Bellevue hospital.

POPULAR PASTIMES.

Charter Oak Races.

HARTFORD, Conn., June 20.—The first day of the June meeting at Charter Oak park opened under favorable auspices. The attendance was fair and the races, although won in straight heats, were quite interesting.

Summary of 2.30 class, purse $300 divided:

John Murphy, New York, b. g. Pizarro	1	1	1
Coates Bros., Ticonderoga, N. Y., b. s. Tariff	2	2	2
Jack Hall, Boston, b. g. Goldfinder	3	3	3

Time—2.34½, 2.33½, 2.33.

Three minute class, purse $300 divided:

W. C. Temple, Newburgh, N. Y., bk. m. Gossalia	1	1	1
L. S. Wicker, Ticonderoga, N. Y., br. m. Crown Prince Maid	2	2	2
John Murphy, New York, g. m. Lady Kelso	6	4	3
T. D. Marsh, Boston, b. m. Zelda	3	3	4
W. H. Sargent, Poughkeepsie, N. Y., bk. s. E. W. Beecher	4	5	5
F. W. Reynolds, Hartford, c. g. Harry R.	4	6	dis
Thos. Grady, New York, b. m. Lola F.	1	dis	

Time—2.35, 2.35, 2.32¾.

Tuesday's Ball Scores.

At Buffalo, Troys 5, Buffalos 1.

At Cincinnati, Cincinnati 6, Alleghanys 1.

At Cleveland, Clevelands 5, Bostons 3.

At Chicago, Chicagos 13, Worcesters 8.

At Detroit, Providence 12, Detroits 3.

The Yale nine went to Amherst Monday, expecting to finish their series with her, but rain, beginning at two o'clock and coming through the greater part of the afternoon, made base ball playing out of the question. This makes the fifth or sixth time this season that the Yale club has been prevented by the elements from playing. In this case it is especially annoying, as the dates for which it is possible to arrange games are so few and inconvenient. The other excursion will probably be made to Amherst to-day.

NAUTICAL NEWS.

Steamship Arrivals.

At Boston, Canadian from Glasgow.

At Hamburg, Gellert from New York.

At Liverpool, Brooklyn from Montreal.

At New York, Westphalia from Hamburg; Ambrose from Para.

The steamers Barcelona, from Montreal for London, Ptolemy from New York for Liverpool, and Amethyst from St. John, N. B., for Swansea, have arrived.

At Southampton, Moselle from New York.

At Rotterdam, W. A. Scholter from New York.

At New York, Scythia from Liverpool; Persian Monarch from London; Wisconsin from Liverpool.

Fifty members of the Italian chamber of deputies have introduced a bill for an international exhibition at Rome in 1887.

[*For further important telegraphic news see Fourth Page.*]

Financial and Commercial.

NEW YORK MONEY AND PRODUCE MARKETS.

NEW YORK, June 20.—Money loaned between 3 and 4 per cent and closed at 3@3 per cent.

Prime mercantile paper was discounted at 4½@5½ per cent. Bar silver $1.13½@1.13¾. Subsidiary coin ¼ per cent. discount buying, par selling.

Sterling exchange was steady at $4.86@4.86½ for long and $4.88½@4.88 for short sight.

Government bonds were ¼ per cent. higher for 4s registered, ½ per cent. lower for extended 4s, and unchanged for 4s coupon, 6s and extended 3s. State bonds were inactive.

In the railroad bond market, this afternoon, Kansas & Texas seconds advanced to 69 from 68, the general mortgage to 60 from 78, Kansas City & Northern (Omaha division) to 106 from 104¾, Iron Mountain 6s to 79 from 78, and Oregon Navigation first to 116 from 115. The most active were Erie second consols at 94¼@95¼, Texas & Pacific land grant incomes at 64@65¼, and do. Rio Grande division first at 79@80¼. Boston, Hartford & Erie firsts declined to 18 from 22.

The share speculation opened weak with prices ¼@2 per cent. lower than yesterday's closing figures, Missouri Pacific and Canada Southern leading the decline. In the early trade the market was weak and recorded a decline ranging from ½ to 2¼ per cent., in which Reading, Michigan Central, Jersey Central, Louisville & Nashville and Kansas & Texas were most conspicuous. This was followed by a recovery of ¼@1¼ per cent. Michigan Central and Reading leading the upward turn, after which a reaction of ¼@1 per cent. took place, the latter Louisville & Nashville. Subsequently there was a general advance of ¼@1½ per cent., Jersey Central and Louisville & Nashville being most conspicuous therein, followed in the early part of the afternoon by a reaction of ½@1½ per cent. After this the market became strong and about 2 o'clock prices advanced ¼@2¼ per cent., leading, Delaware & Hudson, Texas Pacific, Jersey Central and Northern Pacific preferred being most prominent in the upward turn. In the final dealings prices fell off ¼@1¼ per cent., Louisville & Nashville, Reading, Jersey Central, Texas Pacific, New York Central and Michigan Central being most conspicuous in the decline and the market closed weak with prices ¼@¾ per cent. below the closing figures of yesterday. Louisville & Nashville, Wabash preferred, Jersey Central, Michigan Central and Reading were most prominent in the decline on the day.

The following are the closing quotations:

1881 extended	100	Illinois Central	133
New 6s extended	106¼	2nd Bloom' & West (new issue)	90¼
New 4½s reg.	114¼	Kansas & Texas	69¼
Do. coupon	114¼	Lake Erie & West	—
New 4s, reg.	112¼	Lake Shore	116¼
Do. coupon	112¼	L. & Nas. River	13
Pac 6s of 95	122	Louisville & Nash.	46
D. C. 3.65s	100	Louisville & N. Al.	97
Boston, Hartford & Erie	20	Manhattan Beach	37
Do. guaranteed	49	Manhat's Elevat'd	84¼
Q. P. bonds	117	Marietta & Cincinnati 1st pref	—
Den. & Rio Grande 1st	118¼	Do 2d preferred	—
Denver, So Park & Pacific 1st	99¾	Memphis & Charles	47¾
Erie Seconds	93	Metropolitan Ele.	99
Kansas Pacific cons	94¼	Mich Cent	90¼
Do 1st Den div	80¼	Missouri Pacific	76¼
Lehigh & Wilkes-barre	49¼	Mobile & Ohio	27
Oregon Nav'n	116	Morris & Essex	135
St Joseph	134¼	Nash. & Chat.	94
St Paul & Minn City 1st	111¼	N. J. Central	79¼
Do. Pac Old Lds	110¼	Norfolk & West pfd	38
Toledo, Del & Bur	22	Northern Pacific	41¼
Do. income	33¼	Do preferred	70¼
O. P. 1sts	114¼	Northwestern	133¼
Land grants	115¼	Do pref	140¼
Sinking Funds	109¼	N. Y. Elevated	131
Texas Pacific Land Grants	69¼	Ohio Central	14
Tex. & Rio Grande	84	Ohio & Miss	31
Tenn Mixed bonds	14	Do preferred	—
Adams Ex	134	Ontario & Western	22¼
Alton & Terre H	35¼	Oregon Navigation	116
Do. preferred	95¼	Pacific Mail	41¼
American Ex	97¼	Peoria D. & E.	27¼
B. Air Line pref.	79¾	Pittsburg	—
Burlington & Cedar Rapids	80	Reading	38¼
Canada Southern	66	Rock Island	130¼
Canton	—	St. Louis A & T Franchise	47
C. C. & I. C	9	Do preferred	40
Central Pacific	81¼	Do 1st pref	90
Ches & Ohio	22¼	St. Paul & M.	111
Do 1st preferred	41¼	Do pref	142
Do 2d preferred	29¼	St. Paul, Minn. & Man	134
Chicago & Alton	141¼	St. P. & Omaha	39¼
Do. pref	—	Do pref	91¼
Chicago, Burlington & Quincy	121	Texas Pacific	13¾
Chicago, St Louis & New Orleans	24	Tol., Del. & Bur. 1st	13
Cincinnati, Sandy & Cleveland	19¼	Union Pacific	111¾
Cleveland & Pitts	71	United States Exp.	71
Consolidated Coal	29	Wabash, St. Louis & Pacific	20
Del & Hud	109	Do preferred	34
Delaware, Lack. & Western	125¼	Wells Fargo	120
D & Rio Grande	74¼	West Union	80¼
Erie	35	Wheeling & L. E.	27
Do preferred	—	Central Iowa	—
Fort Wayne	—	Ont. & Pittsburg	52¼
Hannibal & St. Jo.	39	Oregon Trans Cont.	39¾
Do preferred	82¼	N. Y., Chic & St. L.	11¼
Houston & Texas	79¼	Do. Preferred	34

MINING SHARES.

Mining stocks were fairly active. A large business was done in Slide Lines Nos. 3 and 5 at from 2½ to 3½. Robinson sold at 95 to 97, closing at 95. Gold Stripe advanced from [illegible] to 65. Rising Star from 85 to 88, and Homestake from 250 to [illegible]. Stormont sold at 57 and 58.

The following were the closing quotations:

Alice	$ 75	Mexican	6 25
Chrysolite	2 50	Ontario	34 75
Grand Mountain	2 50	Quicksilver	3 00
Homestake	17 25	Do preferred	60 00
Horn Silver	11 00	Sierra Nevada	5 25
Iron Silver	2 00	Standard	1 10
Little Pittsburg	1 25	Union con.	3 50

NEW YORK PRODUCE MARKETS.

COTTON firm and unchanged; sales 2,574 bales; forwarded, delivered yesterday, 1,000 bales; market steady, closing weak; middling uplands at 12 1-16c; New Orleans at 12 7-16c. FLOUR; receipts 21,475 barrels; exports 3,961 barrels; market still in buyers' favor, in instances some further slight concessions; superfine holding off; a little better jobbing trade inquiry; sales 16,700 barrels; No. 1 at $4 65@5.40; superfine at $4.25@4.60; common to good extra Ohio at $4.65@5.00; others unchanged. SOUTHERN FLOUR steady. RYE FLOUR easier, $3.75@4.15. CORN MEAL steady; yellow western at $3.60@4.00. WHEAT, receipts 192,500 bushels; exports 184,630 bushels; market opened ¼@¾c higher and firm; subsequently lost the advance and declined ⅝@1c, closing firm with ¼@¾c of the decline recovered from; export inquiry limited; moderate speculative trade; sales 1,285,000 bushels, including 320,000 bushels to arrive; No. 2 spring at $1.39; ungraded red at $1.17@1.43; No. 4 do. at $1.30; No. 3 do. at $1.33; steamer No. 2 at $1.32; No. 2 red at $1.37½ free on board, $1.39¾@1.41 delivered, $1.43@1.43½ certificates; No. 1 red at $1.43½; mixed winter at $1.30, ungraded white at $1.27@1.31; No. 1 white nominal at $1.33@1.39½; No. 2 red June at $1.43@1.44½; July at $1.37@1.39½; August at $1.19¾@1.20; September at $1.18@1.19; October at $1.19@1.20. RYE declining, 61½@65c. BARLEY MALT steady. CORN opened ¼@½c higher and firm; afterwards became weaker and lost most of the advance, closing with rather more strength; trade only moderate; receipts 54,100 bushels; exports 57,089 bushels; sales 975,000 bushels, including 100,000 bushels on spot; ungraded at 78@79c; No. 2 at 77½c in store; 79¼@79½c in elevator; 78¼@79c delivered; No. 2 June at 77¾@78c, July at 78¼@78½c; August at 79¼@80c, September at 79¾@80½c. October at 80@80¾c; year at 73½c. OATS ¼@¼c higher and active, closing weak; receipts 58,600 bushels; sales 647,000 bushels; No. 2 at 60c, do. white at 63@63½c; No. 2 at 60½@60c, do. white at 63@63½c; No. 1 at 61c; do. white at 63c; mixed western at 60@63c, white do. at 61@66c; mixed state at 61@63c; white do. at 63½@66c. CANAL FREIGHTS steady. No. 2 Chicago at 41½c. COFFEE steady; Rio quiet and steady. SUGAR held very steady; centrifugal 9 1-16c; crushed at 10¾c. MOLASSES unchanged. RICE steadily held. PETROLEUM quiet; united at 19½c. TALLOW drooping; prime city at 7¼@8c. BEEF steady. TURPENTINE lower at 61c. PORK offered 15@30c lower, closing weak; mess on spot at $21.00 for new; old at $19.75@20.00; July at $20.00@20.05; August at $20.00@20.05; September at $21.00@21.07. BUTTER quiet. LARD dull and unchanged. TIMOTHY SEED firm. CUT MEATS very firm; rib bellies at 13½c; middles held strong. LARD lower and unsettled, opening 5@10c better, subsequently weak and fell off 5c, closing stronger again; prime steam on spot at $11.35@11.55; July at $11.60@11.67½; August at $11.65@11.82½; September at $11.82½@12.00; October at $11.92@12.05; November at $11.82½@11.87½; December at $11.85@11.95; January at $11.55@11.65, city steam at $11.00; refined continent at $11.45. BUTTER unsettled; state at 19@24c; creamery 20@24c. CHEESE firm for choice. LINSEED nominally unchanged. PIG IRON firm. COPPER steady. LEAD steady. TIN unchanged. SPELTER steady.

SOUTHERN COTTON MARKETS.

New Orleans, strong at 12½c. Mobile, firm at 12c. Savannah, steadyat 12⅛c. Charleston, quiet at 12c. Memphis, firm at 12c.

Special Notices.

VEGETINE

Purifies the Blood, Renovates and Invigorates the Whole System.

THE MEDICINAL PROPERTIES ARE

Alterative, Tonic, Solvent and Diuretic.

Vegetine is made exclusively from the juices of carefully-selected barks, roots and herbs, and so strongly concentrated that it will effectually eradicate from the system every taint of Scrofula and Scrofulous Humor, Tumors, Cancer, Cancerous Humor, Erysipelas, Salt Rheum, Syphilitic Diseases, Canker, Faintness at the Stomach, and all diseases that arise from impure blood. Sciatica, Inflammatory and Chronic Rheumatism, Neuralgia, Gout and Spinal Complaints, can only be effectually cured through the blood.

For Ulcers and Eruptive

The Bulletin

Norwich, Wednesday, June 21, 1882.

POLITICAL ASSESSMENTS.

Our good friends of the Civil Service Reform league in New York seem to be going a little too far in their last circular. It is in answer to the note of the republican congressional committee calling on government employes for contributions for political purposes. It has been sent to most of the employes in New York, and threatens them with the prospect of removal from office and fine, in case they comply with the request and contribute. It announces the determination of the league to bring the matter to the attention of the attorney general and other prosecuting officers, concluding: "And until their decision is given, we should advise you to refrain from complying with the request of the committee."

There has been a good deal of nonsense talked about "political assessments," and the consequent suffering of the "hard worked and poorly paid (?) government employe." A great many good people have reached hasty conclusions regarding the subject. It is time the matter was treated in a straightforward way.

No one, not even the most hide bound partisan, will deny that any attempt to levy a forcible tax on the salaries of government officers for political uses is an outrageous abuse. Because a faithful workman happens to be earning his wages in the service of the government instead of in the service of a private citizen, no politician has any right to demand of him, under penalty of discharge, the payment of a tax for political uses. And any self-respecting man would instantly rebel at the levying of such a tax. So much must be admitted.

But the present case does not in any way agree with the definition of such a political tax. The circular from the congressional committee, addressed to certain employes of the government, is not in the form or nature of a tax. It is an appeal;—nothing more and nothing less; an appeal made by a republican committee interested in the success of the party, to citizens in government employ, most of whom are also republicans, setting forth the needs of the party purse and asking for contributions. Nothing in it is in the nature of a levy. It does not convey, openly or impliedly, any threat in case of non contribution, though it does take it for granted that men who owe their positions and their salaries to the republican party will be cheerfully ready to contribute something to help the party.

There certainly is nothing horrifying about that.

Furthermore Collector Robertson of New York, to whose subordinates the begging circulars of the republican committee and the warning circulars of the civil service reformers were sent, has officially informed them that "no man shall be dismissed or in any way interfered with for the non payment of a political assessment."

The thing seems perfectly clear and simple. Some men in the custom house, remembering that they owe the party a great deal more than the small contribution asked for, will naturally be eager to do something toward repaying their debt. Others will refuse to recognise any debt. Neither will be punished or rewarded for their decision. They will simply assert their rights as American citizens to "chip in" or "stay out" as they please. The government has no right to punish those who "stay out;" neither has the civil service reform association any right to punish or even threaten those who "chip in."

It is absurd to declare that Jones, who is a republican and earns his weekly wage at the custom house, shall not be allowed to contribute to the party needs, if he will, as freely as Smith, also a republican, who earns his stipend on Fourteenth street or Broadway. And it certainly is not complimentary to suppose that he is not quite as willing to contribute

---

The proposition to refer the testimony in contested election cases in the court of claims for examination and report, seems to have been successfully antagonized in the house by a different scheme. It is universally admitted that the present system is a bad one. Under it the testimony in contested election cases, which is received from time to time between the date of the election and the day upon which the next congress assembles, a year later, remains in the possession of the clerk of the house until after the committees of the new house are formed. Then only is the testimony unsealed and sent to the public printer. Four or five months of every session are thus wasted, so far as the contested election cases are concerned, and in practice the man who gets a certificate of the governor, whether he be elected or not, is pretty sure to hold his seat for at least a year before his case is tried by the house. To prove this it is unnecessary to do more than refer to the case of Blaine in the last congress. There was no doubt of his election. Even the democratic elections committee found that he was indubitably the rightful member, yet he was not seated until within a few weeks of the close of the last session, and his vote was cast for nearly two years by a man who had no honest right to it. In the present congress Mackey and Lynch have only just been given the seats to which they were elected in November, 1880. This is a practical denial of justice, and it has long been plain that something must be done to hurry up the consideration of such cases by the house. But there is evidently a dislike to allow an outside court any influence in the decision, and therefore the plan looking toward a use of the court of claims has been quietly dropped. Instead the house has passed a bill making the clerk of the elections committee a permanent officer to receive and keep in his custody all testimony in contested election cases and have it printed ready for submission to the proper committee as soon as congress meets. This ought to make it possible for congress to get at contested cases early enough in the session to make their settlement an object to the rightful member

---

One of the latest Philadelphia rumors about the Cameron convention, to be held to day, is that it will not make any nomination for congressman-at-large, but will perhaps pass a vote of confidence in the original ticket, and then order another convention to be called for July. It was one of the points agreed upon at the recent conference that future conventions in "off" years shall be held on the second Wednesday of that month. There are some who think Cameron would be willing to have a new convention, fairly chosen, provided it shall be first understood that no new nomination shall be made except for the vacancy created by Marshall's resignation.

MORE CONFUSION.

The late attempt to solve the Sprague estate problem by the simple transfer of all claims and debts to the Quidnick company, instead of simplifying matters has complicated them. It seems that there is a "Post office syndicate," so called because of Postmaster Gardner's relations to it, which opposes the compromise, and it has induced the holders of $5,000,000 of the Sprague debts to join the "Union Liquidation company." The Providence *Journal* announces the fact in these brief words:

A majority in amount of the Sprague creditors has agreed to take stock in the Union company, which will be organized to protect the property from sacrifice at the forthcoming auction sales.

A despatch to the New York *Times* is more circumstantial. It says:

The bulk of this paper is held by national banks, whom the syndicate claim can join the company and take stock for the purpose of securing an old debt. The Sprague will oppose on the ground that a national bank cannot take stock in any speculative scheme. If the syndicate succeeds in its scheme, the Sprague estate will go for a song, and the smaller creditors will receive nothing for their notes. The syndicate is backed by a creditors' committee, of which Senator Aldrich is chairman, which body secured the rejection of the Butler offer of twenty five cents, and defeated the Lapham offer of thirty three cents by the introduction of the fallacious offer made by Wilbour, Jackson & Co.

The same despatch ascribes the change of front, brought about chiefly by the action of the Second National bank of Providence, to "the political and personal feeling against ex-Gov. William Sprague." It seems to be universally admitted that the action of the "syndicate" is hostile to the interests and wishes of the Spragues. Anyway, the backbone of the Quidnick offer has been weakened, and the meeting which was to have been held yesterday to reconsider it has been postponed until Thursday, the 22d, ostensibly to accommodate Gen. Butler.

The law of the District of Columbia regarding legal executions is a good one. It provides that twelve citizens and the jail officials shall witness each execution, but no more. The citizens are to act as witnesses that the sentence of the law is duly carried out. The warden has already received two hundred applications, most of them from persons representing or claiming to represent the press, for admission to the hanging of Guiteau next week. A special despatch says:

Unless some way is found to get around the law, Guiteau will not die in the presence of a large assemblage.

It is to be hoped that no way will be sought "to get around the law." The people want to know that the assassin has been hung, but no decent man or woman wants to read harrowing accounts of the details. [illegible] the proper legal witnesses, without ostentation, without any visible signs of sympathy for the wretch, or of satisfaction over his fate, but sternly and formally.

CURRENT OPINION.

The Boston *Journal*, a "Garfield republican" organ, a canting civil service reformer, with narrow and bitter prejudices against President Arthur, now snivels after the following fashion.

"It is a shame that the servants of the government under a well grounded dread of losing employment can be called upon to stand and deliver by a political committee. It is a shame that this can be done boldly and with scarcely an attempt at concealment."

Look at the hypocrisy of this Puritan Pharisee!—*N. Y. Com. Advertiser.*

If the democratic party was not organically incapacitated from acting on good advice, it would not have been beaten so constantly for the past fifteen years. David A. Wells has just been giving the democrats of Connecticut some excellent directions for carrying the state, but there is hardly a chance that they will act upon them.—*Boston Herald.*

The president's selection of tariff commissioners has been very unreasonably criticised. On some grounds it was quite open to criticism. But it has seemed good to many democratic and to some republican journals that it was the duty of the president to organize a species of small debating club, in which the most zealous or windy champions and opponents of the system of protection should be set face to face to "fight it out." The common complaint is that "both sides should have had a fair representation," or else that persons strongly committed to either "side" should have been excluded. A more puerile notion never was conceived.—*N. Y. Tribune.*

Political.

Even yet the whiskey bill men hope to get their pet measure before the senate again this session.

It was thought that a strong fight would be made against the trade dollar measure which passed the house so easily Monday.

The New York *Commercial's* Albany letter declares with great positiveness that Tilden is really going to be a nomination and election for governor this fall in New York.

The senate, it is said, intends to add to the river and harbor bill an appropriation for $4,000,000 for the Hennepin canal. This will run up that interesting piece of legislation to $21,000,000.

They do say that Robert H. Strahan, one of the republican senators of the New York legislature who fought most fiercely for Conkling's re election, is to be appointed appraiser of the port of New York.

The house foreign affairs committee have had a long discussion on the question of abrogating the Hawaiian treaty. The committee are evidently against abrogation, although they admit that its working is against the sugar interests of this country, and is not of any real practical benefit to the Sandwich Islands.

This is a good story going the rounds at Washington: Mrs. Senator Williams was entertaining Congressman Finley at her residence and the conversation taking a political turn, caused Mrs. Williams to say, "Well, Mr. Finley, you must acknowledge that the republican party has stolen all of its principles from the democracy." Mr. Mr. Finley quietly responded, "Granting your claim, Mrs. Williams, you will acknowledge that the democratic party have no principles, to speak of, left."

It was a surprise to the administration men to see that bill concerning the revenue collectors defeated. The Pennsylvania independents declare that Mr. Bayne's furious outbreak is only a beginning; that if the president does not cease to interfere he will hear from them further and in an unpleasant way. They say that the struggle they are making in their state is for the purification of the party, and that for its benefit strongly believe that they do not mean to be driven into the Cameron slavery by the force of federal patronage or by any interference of the president, and that if he continues to interfere they will not hesitate to attack him for pursuing a course hurtful to the party and without warrant or propriety.

The democrats in Washington are considerably dissatisfied with the dilatoriness of Gen. Rosecrans in working up the congressional campaign all over the country. A Washington despatch to the Boston *Post* says: With the exception of a few anti-Chinese speeches, the committee of which he is chairman have sent out not a single document. Although people from a distance are writing here constantly, asking for tariff speeches, not one has been sent them, except by individual members of congress who have been personally addressed. Local democratic committees have written here, saying that their districts are being flooded with speeches and documents, and asking for something with which to stem the tide, but they have met with no response from the committee. Not a single dollar has been raised to pay for printing and distributing documents, and no effort has been made to raise any money.

A GERMAN PARTY IN CONNECTICUT.

A meeting of between forty and fifty prominent Germans of the state, representing New Haven, Hartford, New Britain, Meriden, Bridgeport, Waterbury, Danbury, Norwalk, Norwich, New London and other places, was held Monday, Charles Detterbin presiding. The object was to organize permanently the Germans of Connecticut into an organization, to be styled the Progressive Union. A constitution was adopted expressing opposition to both political parties and monopolies, demanding that labor be given its just compensation, and calling upon Germans to vote for men who are capable and true, without regard to their politics; who will conform to the platform of the organization. A civil service reform plank was incorporated. It was voted to hold another convention August 26th. The republican party was condemned by the meeting because responsible for the existing stringent license law, and the democratic party was censured for not making a united fight against the passing of the law by the last general assembly.

Personal.

Colonel Bob Ingersoll's recent mining losses are estimated at fifty thousand dollars.

Bavaria's literary monarch, Louis, is said to have a peculiar prejudice against books in quarto form, and has his own always published in octavos.

Gen. Tom Thumb went blue-fishing the other day at Wareham and landed ten of the beauties whose combined weight was greater than his own.

Mr. Herbert Spencer will leave England for America on the Servia August 15th, and on his first arrival will be the guest of Dr. Youmans of New York.

The dowry of Mlle. Lucs Rothschild, recently married to M. Leon Lambert of Paris, is estimated at one hundred and twenty five millions of dollars.

The Rev. Phillips Brooks preached his last sermon in America for fifteen months on Sunday, in Trinity church, Boston. He will sail for Europe this week.

A letter of John Jay [illegible], protesting against the pardon of a forger, and elaborately discussing both pardons and forgery, has just come to light, and is published.

A story has been circulated about Mackay, one of California's millionaires, that he was befriended in youth by a man in Ulster county, N. Y., who afterwards was allowed to die in a poor-house. Mackay denies it, however.

The grave of Emerson at Concord is always covered with fresh flowers. This is done by the young people of the town, who have a regular system about it, so that the flowers are never withered, but always bright and beautiful.

Drs. Fordyce Barker, Austin Flint and John G. Adams have been appointed delegates from the New York Academy of Medicine to the international congress of hygiene, which meets in Geneva, Switzerland, from the 4th to 9th of September.

Mr. James R. Osgood sends his check for $250 to the Longfellow Memorial association "as a slight testimonial of affectionate remembrance and esteem towards one with the publication of whose works I had the honor of being associated for many years."

Postmaster Tobey of Boston has refused to accept last Saturday's number of George Chainey's weekly magazine, *This World*, for transportation through the mails, until permission comes from Washington, because in his recent lecture, published in this magazine, Mr. Chainey quoted literally from Walt Whitman's "Leaves of Grass."

Wm. H. Vanderbilt's son, Cornelius, takes a great interest in Dr. Mahlenberg's utopian scheme, "St. Johnsland," where the new Summer Sanitary home is situated. Mr. Vanderbilt is one of the directors of the St. Johnsland society, and has made generous donations to carry on the good work in addition to that which he contributed toward the building fund.

Interesting developments in the case of Station Agent Way are looked for soon.

Local Notices.

Capable girl wanted.

The genuine celluloid collars and cuffs are sold by Smith & Gilbert.

Dowe has a fine stock of lisle and silk gloves in all the popular shades. See advertisement.

The New World's Dispensary and Invalids' Hotel at Buffalo, N. Y., is now completed and ready to receive patients.

"Vaseline," says a Boston physician, "has no equal as a blood purifier. Hearing of its many wonderful cures, after all other remedies had failed, I visited the laboratory and convinced myself of its genuine merit. It is prepared from barks, roots and herbs, each of which is highly effective, and they are compounded in such a manner as to produce astonishing results."

Gentlemen whose beards are not of a pleasing shade can remedy the defect by the use of Buckingham's Dye for the whiskers.

An effective medicine for kidney diseases, low fevers and nervous prostration, and well worthy of a trial, is Brown's Iron Bitters.

Terrible Loss of Life.

Millions of rats, mice, cats, bed bugs, roaches, lose their lives by collision with "Rough on Rats" Sold by druggists, 15c.

Catarrh of the Bladder.

Stinging, smarting irritation of the urinary passages, diseased discharges, cured by Buchupaiba. Druggists. Depot Lee & Osgood.

The rich phosphates, combined with the best vegetable bitters, make in Wheat Bitters the greatest blood, brain and nerve food in existence.

"In a Decline."

Dr. R. V. Pierce: Dear Sir—Last fall my daughter was in a decline and everybody thought she was going into the consumption. I got her a bottle of your "Favorite Prescription," and it cured her. Mrs. MARY HINSON.

Of all druggists. Montrose, Kan.

The "Practical" Difference Between Poetry and Philosophy.

It sounds very poetic to say "man's inhumanity to man makes countless thousands mourn," but why not apply the principle in the more practical side of the subject, and render the quotation thus "Swaim's Ointment, on account of stopping the itching caused by the Piles, has made countless thousands well and happy." There would be sound logic in this, but poets are never absurd, are they?

Potatoes cured my little daughter of a malignant type of Diphtheria. No other medicine used. H. H. OATMAN, Berkshire Co. Correspondent Springfield (Mass.) *Republican.*

A pure strengthening tonic, free from whiskey and alcohol, cures dyspepsia and similar diseases. It has never been equalled. Brown's Iron Bitters.

"Wheat Bitters" never disturb the stomach, but promote digestion and nourishment.

"Let Him Who Wins It Bear the Palm."

"He who cures the ills of flesh," quoth the sage, "is even greater than he who conquers in war." Certain it is, then, that Dr Swayne has earned the laurel of greatness. His Ointment for skin diseases has been the means of releasing thousands from the indescribable horrors of that complaint. The best evidence of an article is obtained by a practical test, and the unsolicited indorsement of those who profit by its use.

Weak lungs, spitting of blood, consumption, and kindred affections, cured without physician. Address for treatise, with two stamps, World's Dispensary Medical Association, Buffalo, N. Y.

"A bird in the hand is worth two in the bush." When you have throat troubles, Potaska on hand is better than all the doctors.

Mothers! Mothers!! Mothers!!!

Are you disturbed at night and broken of your rest by a sick child suffering and crying with the excruciating pain of cutting teeth? If so, go at once and get a bottle of Mrs Winslow's Soothing Syrup. It will relieve the poor little sufferer immediately—depend upon it, there is no mistake about it. There is not a mother on earth who has ever used it, who will not tell you at once that it will regulate the bowels, and give rest to the mother and relief and health to the child, operating like magic. It is perfectly safe to use in all cases and pleasant to the taste, and is the prescription of one of the oldest and best female physicians and nurses in the United States. Sold everywhere. 25 cents a bottle.

Cooks using cream of tartar and soda will always have better results by using Congress Yeast Powder. It is perfectly pure and is always reliable and will make light bread, biscuits, cake, etc.

The demand for an article is a test of its merit. The immense and constantly increasing demand for the great throat cure, Potaska, is a case in point.

Hardware.

HAYING TOOLS AND
FARM IMPLEMENTS,
The New Model Buckeye Mower.
TIGER, YANKEE and BAY STATE IMPROVED HORSE RAKES.
HAY TEDDERS and HORSE FITCH FORKS.
EXTRA CLIPPER SCYTHES, SNATHS, HAND RAKES and HAY FORKS.
Large stock of
Extra Grit Grindstones,
Just received.
THE VERY BEST KINDS OF
Lawn Mowers, Refrigerators, Water Coolers, Ice Cream Freezers,
And other seasonable goods.
Hungarian and Golden Millet for fodder sowing. Also Extra Rice White Southern Corn for sowing for ensilage and fodder.
The Celebrated Moseley & Stoddard Creamery, the Stoddard & Blanchard Churns, Butter Workers, Cultivators, Horse Hoes, Ploughs, etc. In short you will find all of the latest and most approved farming utensils at
35 WATER ST., NORWICH.
JOHN P. BARSTOW & CO.

WILLIAM PATHIE,
MANUFACTURER OF
LUMINOUS DOOR PLATES & HOUSE NUMBERS.
Orders can be left with C. A. BURNHAM.

A. W. PRENTICE & CO
"HAYING TOOLS."
Stones, Rifles, Rakes, Forks.
"LAWN MOWERS."
Cordage, Carpet Warp, Seine Twine.
Row-Locks, Oars.
"Fishing Tackle."
Guns, Pistols, Cartridges, Powder.
"Wire Window Screen."
Also the largest stock in the city of general
"HARDWARE"
A. W. Prentice & Co.,
27 Commerce Street.

AT
PRESTON BROS.'
NEW
HARDWARE
STORE.
YOU CAN FIND
SEINE TWINE, All Sizes,
Carpet Warp and Cordage,
CARTRIDGES,
Fishing Tackle,
Wire Window Screen Cloth,
Wire Netting and Barb Fencing,
Rubber Hose and Reels,
FORKS, SCYTHE SNATHS AND RAKES,
TOOLS, ALL KINDS,
AT LOW PRICES.
PRESTON BROS.,
14 Shetucket St.,
Opposite Laurel Hill Bridge.

A. T. CONVERSE,
DEALER IN
IRON, STEEL AND PIG IRON,
41 Water & Commerce Sts

Fine Arts.

DURGAN, - - Artist Photographer.
WE STILL LEAD.
Being more than ever determined to fully maintain our acknowledged position at the HEAD AND FRONT of all that pertains to really Artistic Photographic Portraiture, we have supplied our Studio with new and expensive Lenses, Scenery and Accessories, and no heretofore shall continue to lead in all the new improvements—artistic and mechanical as well as the science of chemical department in our art science.

DRAWING AND PAINTING.
MISS MARY A. PRIPPS
Re-opens her studio on THURSDAY, Oct. 12,
Will receive pupils on Wednesday, Thursday Friday and Saturday
Lessons hours from 9 to 12 A. M., and 2 to 5 P. M.
Room No. 5 Williams' Block

Medical.

CURE YOUR
CORNS
BY USING
SCHLOTTERBECK'S
Corn, Wart and Bunion Solvent.
Entirely harmless; is not a caustic. It removes Corns, Warts, Bunions and Callous without leaving a blemish. Brush for applying in each bottle.
A CURE IS GUARANTEED.
Price 25 cts. For sale by all druggists.
Try it and you will be convinced, like thousands who have used it and now testify to its value.
Ask for Schlotterbeck's Corn and Wart Solvent and take no other.

THE
VARIOUS CAUSES.
Advancing years, care, sickness, disappointment and hereditary predisposition, all operate to turn the hair gray, and either of them incline it to shed prematurely.
AYER'S HAIR VIGOR
will restore faded or gray, light or red hair to a rich brown or deep black, as may be desired. It softens and cleanses the scalp, giving it a healthy action. It removes and cures dandruff and humors. By its use falling hair is checked, and a new growth will be produced in all cases where the follicles are not destroyed or the glands decayed. Its effects are beautifully shown on brashy, weak, or sickly hair, on which a few applications will produce the gloss and freshness of youth. Harmless and sure in its results, it is incomparable as a dressing, and is especially valued for the soft lustre and richness of tone it imparts.
AYER'S HAIR VIGOR
is colorless; contains neither oil nor dye; and will not soil or color white cambric; yet it lasts long on the hair, and keeps it fresh and vigorous, imparting an agreeable perfume. For sale by all druggists.

30 DAYS' TRIAL ALLOWED
Dye's Electro-Voltaic Belt.
Patented June 13, 1876.
WE WILL SEND, ON 30 DAYS' TRIAL,
DR. DYE'S
Electro-Voltaic Appliances
TO MEN
Suffering from Nervous Weaknesses, General Debility, Loss of Nerve Force or Vigor, or any disease resulting from a Abuse and Other Causes, or to any one afflicted with Rheumatism, Neuralgia, Paralysis, Spinal Difficulties, Kidney or Liver Troubles, Lame Back, Ruptures, and other Diseases of the Vital Organs. Also Women troubled with diseases peculiar to their sex.
Speedy relief and complete restoration to health guaranteed. These are the only Electric Appliances that have ever been constructed upon scientific principles. Their thorough efficacy has been practically proven with the most wonderful success, and they have the highest endorsements from medical and scientific men, and from hundreds who have been quickly and radically cured by their use.
Send at once for Illustrated Pamphlet, giving all information free. Address,
VOLTAIC BELT CO., Marshall, Mich.

VALUABLE TRUTHS.
"If you are suffering from poor health or languishing on a bed of sickness, take cheer, for
Hop Bitters will Cure you.
"If you are simply ailing if you feel weak and disspirited, without clearly knowing why,
Hop Bitters will Revive you.
"If you are a Minister, and have overtaxed your nervous system over sermons and study,
Hop Bitters will Restore you.
"If you are a man of business or laborer weakened by the strain of your every-day duties, or a man of letters, toiling over your midnight work,
Hop Bitters will Strengthen you.
"If you are suffering from over-eating or drinking, any indiscretion or dissipation, or are young and growing too fast, as is often the case,
Hop Bitters will Relieve you.
"If you are in the workshop, on the farm, at the desk, anywhere, and feel that your system needs cleansing, toning, or stimulating, without intoxicating,
Hop Bitters is what you need.
"If you are old, and your blood thin and impure, pulse feeble, your nerves unsteady, and your faculties waning,
Hop Bitters will give you new Life and Vigor.
"HOP BITTERS is an elegant, healthy and refreshing flavoring for sick room drinks, impure water, etc., rendering them harmless, and sweetening the mouth, and cleansing the stomach."

LEE & OSGOOD
RETAIL DRUGGISTS
WHOLESALE DEALERS
KEROSENE OIL,
WHITE LEAD,
TURPENTINE
Linseed Oil,
MASURY'S
RAILROAD COLORS,
146 and 148 Main
66 and 68 Water Streets.
NORWICH, CONN.

Flowers, Seeds, Etc.

CHOICE
Verbenas 30 cents a Dozen,
At 80 MAIN STREET.
JOSEPH F. SMITH.

FLOWERS.
BOUQUETS,
CUT FLOWERS,
FUNERAL DESIGNS,
FURNISHED AT LOW PRICES, AT
Jennings' Greenhouses,
Hamilton Street, Preston.
Orders left at N. D. SEVIN'S DRUG STORE, 141 Main street, will be forwarded by Telephone without charge.

Plumbing & Tin Works.

THE NORWICH IRON FOUNDRY.
Established in 1854.
A. H. VAUGHN & SONS, Prop'rs.
NO. 9 FERRY ST., NORWICH, CONN.
Manufacturers of Mill Gearing, Pulleys, Couplings, Hangers, Boxes, Racks and Pinions, Lamp Posts, Feed Boxes, Watering Troughs, Grate Bars, Cylinder Stoves, Ashpit Doors, Hitching Posts, Pipe Thimbles, Cobbles for Buildings, Plumps and Socket Pipe, Hitching Weights, Chimney Caps, &c., &c.

THE SIBLEY MACHINE CO., Manufacturers of Paper, Cotton and Wool Machinery, Mill Gearing, Shafting, Couplings, Hangers, etc., etc. Jobbing of all Kinds, Gear Cuttings, Forgings and Castings at Short Notice. 49 Franklin Street, Norwich, Conn. New and Second-hand machines bought and sold on commission.

ROBERT BROWN,
Norwich Steam and Gas Pipe Co.
Pequot Building, Central Wharf,
NORWICH, CONN.
Steam and Gas Fitter and Plumber. Chandeliers, Brackets, Portable Gas Lamps, Argand Burners, Plain and Fancy Shades, Rubber Hose, Bath Tubs, Boilers Water Closets Wash Bowls and

Lumber & Coal.

EDWARD CHAPPELL & CO.,
COAL AND LUMBER,
WHOLESALE AND RETAIL. A well assorted stock of SEASONED LUMBER, and a carefully selected variety of coals for domestic and steam purposes.
EDWARD CHAPPELL & CO.,
216 Main St., Central Wharf.
Telephone your orders if most convenient.

THE BULLETIN Job office does work with neatness and despatch.

Drugs, Patents and Oils.

N. DOUGLAS SEVIN,
Wholesale and Retail Dealer
—IN—
Drugs, Medicines, Chemicals
AND
Pharmaceutical Preparations,
Proprietary Medicines
TOILET ARTICLES
AND
Choice Wines and Liquors
FOR MEDICINAL PURPOSES.
141 Main Street,
Norwich, Conn.
Articles of Real Merit
McVicker's Cough Cure.
Wonder Toothache Drops.
Camp's Cream of Roses.
(for Chapped Hands, Roughness of the Skin, &c.)
MADEIRA WINE BITTERS.
Blood Purifying Extract.
(a Compound Extract of Sarsaparilla, Yellow Dock, Queen's Root, &c.).
SAPODENTA,
For the Teeth,
Prepared and Sold by
N. DOUGLAS SEVIN,
141 MAIN STREET.

SUMMER COMPLAINTS.
At this season, various diseases of the bowels are prevalent, and many lives are lost through lack of knowledge of a safe and sure remedy.
Perry Davis' Pain Killer
is a sure cure for Diarrhœa, Dysentery, Cholera, Cholera Morbus, Summer complaints, etc., and is perfectly safe. Read the following:
BRIDGEPORT, N. Y., March 22, 1881.
PERRY DAVIS' PAIN KILLER never fails to afford instant relief for cramp and pain in the stomach. JOSEPH BURDITT
NICHOLVILLE, N. Y., Feb 9, 1881.
The very best medicine I know of for dysentery, cholera morbus and cramps in the stomach. Have used it for years, and it is sure cure every time. JULIUS W. DEE.
MONROVIA, Iowa, March 12, 1881.
I have used your PAIN KILLER in severe cases of cramp, colic, and cholera morbus, and it gave almost instant relief. L. K. CALDWELL.
CLARKSVILLE, Ga., Feb. 26, 1881.
For twenty years I have used your PAIN KILLER in my family. Have used it many times for bowel complaints, and it always cures. Would not feel safe without a bottle in the house. J. B. IVIE.
SACO, Me., Jan. 22, 1881.
Have used PERRY DAVIS' PAIN KILLER for twelve years. It is safe, sure and reliable. No mothag should allow it to be out of the family. H. I. NAYES.
ONEIDA, N. Y., Feb. 19, 1881.
We began using it over thirty years ago, and it always gives immediate relief. We would hardly dare to go to bed without a bottle in the house. W. O. SPERRY.
CHERYSBURGH, S. C., Feb. 22, 1881.
Nearly every family in this section keeps a bottle in the house. DR. E. MORTON.
U. S. CONSULATE,
OREBRO, SWEDISH PROVINCE, Feb. 6, 1881.
I have known PERRY DAVIS' PAIN KILLER almost from the day it was introduced, and after years of observation and use I regard its presence in my household as an indispensable necessity. I. S. POTTER, U. S. Consul.
BURTON-ON-TRENT, Eng.
I had been several days suffering severely from diarrhœa, accompanied with intense pain, when I tried your PAIN KILLER, and found almost instantaneous relief. J. WOODWARD.
21 MONTAGUE ST., LONDON, Eng.
During a residence of twenty-three years in India, I have given it in many cases of diarrhœa, dysentery and cholera, and never knew it to fail to give relief. E. CLARIDGE.
No family can safely be without this invaluable remedy. Its price brings it within the reach of all. For sale by all druggists at 25c., 50c., and $1.00 per bottle.
PERRY DAVIS & SON, Props.,
PROVIDENCE, R. I.

Insurance.

AGENCY FOR
FIRE INSURANCE,
MARINE INSURANCE.
B. P. LEARNED,
Over Thames National Bank,
SHETUCKET STREET.
Foreign Drafts and Money Orders at lowest quotations

MR. J. PALMER STORY,
For the past ten years connected with this agency as a clerk, is admitted to a partnership from this date. JAMES E. FULLER.
Norwich Ct., June 1st, 1882.

Ætna Insurance Co.,
Cash Assets, $8,902,272.84.
Mutual Life Ins. Co.,
Cash Assets over $96,000,000.
FULLER & STORY,
AGENTS.
JAMES E. FULLER. J. PALMER STORY.

MANUFACTURERS'
Fire and Marine Ins. Co.,
OF BOSTON, MASS.
Cash Capital - - - $500,000.00
Surplus - - - - - - 555,690.21
Total Assets - - - 1,055,690.21
Williams & Packer, Agents,
Room No. 6 Richards Building,
MAIN STREET, NORWICH.

CHARTERED 1810.
HARTFORD FIRE
Insurance Company.
Capital - - $1,250,000
Cash Assets - - $4,072,575
PARKER BROTHERS, Agents,
Room No. 3, Chelsea Savings Bank Building, Shetucket Street
Office connected with Telephone Exchange.

NEW LONDON COUNTY
Mutual Fire Insurance Company
NORWICH, CONN.
CHARTERED MAY 1846.
ACCUMULATED SURPLUS JAN. 1st,
$63,000.
This Company continues to insure against loss or damage by fire on dwellings, farms and other property, on the nature of the risks and the security of the insured and the company will warrant.
DIRECTORS:
E. F. Parker, Charles Webb,
John A. Morgan, Jedediah Huntington,
D. F. Coon, Chas. L. Richards,
P. Ely M. Andrews, C. H. Osgood,
H. H. Heath, Wm. Heath,
Wm. L. Brewer,
E. F. PARKER, President.
Wm. HEATH, Secretary and Treasurer.

Window Shades.

PAPER HANGINGS AND
WINDOW SHADES.
A fresh stock just received at
E. S. RICE'S
PICTURE FRAME EMPORIUM, 110 MAIN S

Advertising Agents.

THIS PAPER
May be Found on File
—AT—
GEO. P. ROWELL & CO.'S
Newspaper Advertising Bureau (10 Spruce Street) where advertising contracts may be made for it in New York.

J. H. BATES,
Advertising Agent.
41 Park Row, New York,
is authorized to contract for Advertisements in the BULLETIN and COURIER at our lowest rates.

Miscellaneous.

NEW HAVEN
ICE CREAM,
Plain and mixed, served for families, parties and festivals.
CHOCOLATE BUNS, VIENNA BREAD, STRAWBERRY SHORTCAKE, etc., found at the
IMPERIAL
37 Franklin Square.
Table lunches served at all hours.

GO TO
PIKE'S BLEACHERY,
No. 10 Cliff Street,
to get your Leghorn hats pressed, as I am satisfied by none. I am opening daily, trying to please the ladies. I am now ready to bleach and dye feathers at short notice.

BUSINESS MEN IN WANT OF BUSINESS can do better in the West than in any other section of the country.
Rare Opportunities! Few As Good, None Better! Seventy five rapidly growing Towns (most productive regions of Minnesota, Dakota and Iowa) along the recently reconstructed lines of the Chicago & North western Railway, offer unequalled inducements to pushing business men of limited capital. For particulars address CHAS. E. SIMMONS, Land Commissioner C. & N. W. Ry Co., Chicago.

A LARGE LINE OF
Luminous Match Safes
At Low Prices.
NOYES & DAVIS.

EVERY ONE studying Music will get valuable information FREE by sending for circular to E. TUCKER, Boston, Mass.

$30 PER WEEK can be made in any locality. Something entirely new for agents. $5 outfit free. G. W. INGRAHAM & CO., Boston, Mass.

ADVERTISERS by addressing GEO. P. ROWELL & CO., 10 Spruce street, New York, can learn the exact cost of ADVERTISING in American Newspapers.

THE BULLETIN Job office will do work with neatness and despatch.

24x

The Bulletin

Mansfield.

As dawn, when England's children temper
Joined happy truths and men were young,
Her Chaucer with a gay romance
Jumped through the shining fields, centre boot
Of poet's fire, and pleasing, off,
All hasty away day out.
A dandelion in his purse,
Like the first gold in childhood's purse.

At noon, when harvest colors die
On the pale azure of the sky,
And dreams through dozing grasses creep
Of winds that are themselves asleep,
Kept Shelley found the dry sheep
Of that bright flower the spring brew must,
And ere one of very ray was blown
Seen in full dick made it his own.

Now from the stubble poets glean
Sweet flowers of thought, the Muse would wean
Her myriad nurslings, feeding them
On petals pinched from a dry stem.
For one small plumule still adrift,
The wind blows dandelion's gift.
The field once bloomy as azure
Where the old poets plucked the flower
—Annie R. Annam in July Atlantic

FROM OUR SPECIAL REPORTERS

NEW LONDON COUNTY.

Mystic.

SCHOOLS—YOUNG MEN'S MILITARY COMPANY—CITY VISITORS—GOVERNMENT CONTRACT—DUMBMEED—SCHOOLS—TEMPERANCE—OBITUARY

The schools of Mystic River have received their last visit for the year and make a good showing for work accomplished during the year. For one thing there has been a better attendance on an average. The Mystic Bridge schools close this week with public exercises. The Mystic Valley institute holds its commencement exercises on Friday.

The young men of Mystic Bridge and Mystic River met Tuesday night, June 13th, 1882, and organized a military company under the name of "The Invincibles," electing the following officers: Captain, W. A. Wilbur; first lieutenant, E. E. Knapp, second lieutenant, E. E. Saunders, first sergeant, J. E. Hill, second sergeant, H. E. Packer; company clerk, H. Beebe. They have secured the services of Mr. J. R. Hazard as instructor and intend to make themselves a military company which shall be a credit to the place. They meet every Tuesday night.

Strangers and tuhuhl visitants are flocking into our healthful village for a summer residence.

F. K. Ballou, Esq., the proprietor or lessee of the Pine Hill (Mason's island) quarry, resident of the Hoxie house, has been awarded the government contract for constructing a dyke in the Thames river. Mr. Ballou's many friends in this region are well pleased that so worthy and enterprising a gentleman should have successfully competed for this contract, and especially will the workmen rejoice at the certainty of contract employment.

Roswell Brown, Esq., acting justice, on Friday, had before him the case of T. Brown vs. the executors of the estate of Bulring, Main, wherein the complainant sued for three hundred dollars. The case was dismissed without action for two reasons, first, the amount was beyond the jurisdiction of a justice, and second, as one of the executors lived out of the state, service should have issued against the judge of probate for the district of Ledyard, where the estate was settled.

Gospel temperance meetings commence on Thursday evening in Music hall, to be addressed by Wilford S. Bailey, Esq. of South Norwalk.

The ladies of the Congregational society had a broom drill conducted by Captain John H. Hoxie, drill master, in Washington Hall, Wednesday evening. After the drill the brooms were sold. That of the captain, Miss Alice Ayers, brought $7 75.

The strawberry festival of the ladies of the Methodist Episcopal society was held at Washington hall Tuesday evening.

Among the recent deaths here, were those of Mrs. Bidwell and Mrs. Eliza Morgan, widow of the late Capt. Stephen Morgan. They were neighbors and heads of families.

Bozrah

ADJOURNED CASE.

The adjourned case of the state against Charles Heath was called at the office of Justice Hall, last Monday at eleven o'clock and adjourned to Monday, June 26th, at ten o'clock at the town house in Bozrah.

The brooks are getting low and unless we have some heavy rains the great reservoir will have to be tapped soon to supply the mills and factories upon the stream in low. It was tapped last season about the fifteenth of June. The little streams will be sufficient in all probability to last until the fore part of July as the season is more wet than last. The drought was an uncommon early one last year, no rains of any consequence through May, June and July and but occasionally a light shower.

Black bass bite better this season than ever before and many are taken daily from the lake. Many are of good size.

North Stonington.

MINOR MATTERS.

Mr. W. A. Burdick of Westerly preached in the Second church Sunday the 18th.

Delegates were appointed from the Baptist churches in town, to attend the "association" to be held in Stonington borough, Wednesday and Thursday of the present week.

James S. Brown sold his span of five year old colts, "Adonis" and "Cassy", Saturday, to Henry Hawks of Brooklyn, N. Y., for $1,000—$500 each, to be delivered there during the present week.

Lisbon.

PERSONAL GOSSIP AND LOCAL CHAT.

The roads are quite rough and difficult to travel on, both for pedestrians and teams, on account of their having been lately repaired. But it is expected that, in a short while, their condition will be greatly improved.

Mrs. George Robinson, senior, has been painfully ill during the past three weeks. However, to the gratification of her numerous friends, she is now regaining her health.

Edwin Fitch recently attained his eighty first year, and his children affectionately remembered him on his birthday, with the gift of a handsome, large arm-chair. May he live many years longer to enjoy it.

The Congregational people have succeeded in raising a good sum of money, with which crockery and materials for the making of tables, will be bought. Such articles will be used when refreshments are provided at fellowship meetings, sociables and other similar occasions.

The farmers are elated over the fine weather which at present prevails. The clanking of the lines piled by vigorous hands can be heard at one person the cultivated fields. It is evident that there will be fine crops of potatoes and corn.

Colchester.

INTERMENT — OBITUARY NOTES — ORDINATION IN HEBRON—BOAT CAPSIZED.

Mr. J. L. Shipley of the Springfield *Union* was in town on Saturday. Mr. Shipley was once a popular teacher of Bacon academy, whom many remember with pleasure. His errand at this time was to bring for interment in Linwood cemetery the remains of Mrs. Shipley's mother, Mrs. Weeks, who died last week in Springfield. Mrs. Weeks was formerly a resident of Colchester. The Rev. Lucius Curtis of Hartford conducted the funeral exercises at Springfield on Friday. It is pleasing to the people of this village to hear friends long absent say on returning that it grows more attractive by the changes that the years bring.

The funeral of Mr. Charles A. Chase, the father of Seth L. Chase, M. D., was attended on Sunday afternoon at the Methodist church. Mr. Chase had been ill for a considerable time.

The friends here of the Rev. Salmon Mc Call, pastor of the church in East Haddam, were pained to hear of the death of his younger daughter from typhoid fever. The funeral was on Monday last week. Miss McCall was a young lady of unusual energy and steadiness of purpose. She gave promise of great usefulness. Her illness was brief, and it is reported that her father and elder sister were absent when it began. Her parents will have the sympathy of many friends in their bereavement.

But for a timely discovery on Saturday forenoon a hot journal had kindled a disastrous fire in the rubber mill.

A number of the Colchester people attended the ordination of Mr. George B. Cutler as pastor of the First church in Hebron, on Wednesday, the 14th. They reported themselves as much pleased with the exercises. The Hebron people are to be congratulated on again having a pastor in whom they are united, and on their encouraging prospects for building another house of worship. Meantime nature is doing what she can to make that village so beautiful that the desolation of the fire will be less apparent.

A picnic which some of the academy pupils were enjoying at Kenyon's pond last week came near to a tragical ending. Two young gentlemen incautiously adventured themselves in a small raw boat. By some means it was capsized. One of the young men could not swim, and the boat to which he attempted to cling gave him no substantial support. Happily a larger boat was moored not far away, which was speedily manned, and the student was rescued from his perilous situation.

Lebanon.

ROADS—FARMER'S PESTS—PERSONAL CHAT.

The roads throughout the town have been quite thoroughly repaired and, as there has been an absence of heavy rains, are in an unusually good condition.

With the favorable change which the last few days of summer has produced in the crops generally, there are some drawbacks: the canker worm has made its appearance and the grey-reddish appearance of parts of some orchards and of single trees here and there in all orchards, indicate how destructive are their ravages. Some seventeen years ago their ravages were universal in the orchards here, preventing fruit for a year or two, and their return is a decided calamity.

Gurdon Ford, Esq., of Brooklyn, N. Y., the Hon. David A. Wells, and E. N. Gibbs of the Thames Bank, Norwich, were at the First church Sunday morning, the 16th. Mr. Ford's sister has been and still is severely sick.

Harlow Robinson, who has had pneumonia and been in a critical condition, is improving. There have been an unusual number of cases of sickness, but most of them appear to be turning favorably.

Gilbert Johnson and family left on Monday for Watch Hill to open the Pilmpton house, of which he has charge.

Mrs. Mary Hutchinson Bibley and Hiram Hutchinson and wife of San Francisco, Cal., are visiting friends here.

Through the Rev. Dr. S. G. Buckingham, the Buckingham Pastor's library has received some fifty volumes from the library of the late Rev. Dr. O. E. Daggett.

Jewett City.

THE GRADED SCHOOL.

The report of acting visitor D. R. Keigwin upon the work of the graded school for the last year is highly complimentary to the teachers and scholars. The school has been under the management of Mr. E. M. Swift for the past two years, and during that time much progress has been made in the modes of teaching and in the grades of the several departments. His assistants during the year have been Miss Maria Kinney, Miss Sarah L. Brown, Miss Mary Brown, Miss Mary Campbell and Miss Anna Partridge. Mr. Swift has taught No. 6 himself, Mr. Keigwin's report says: "Mr. Swift believes in teaching his scholars to think, hence in their studies they give rules and definitions in their own language, and by such means learn to express their thoughts clearly and forcibly.

WINDHAM COUNTY.

Willimantic.

SUIT FOR DAMAGE.

The case of Wilson vs. Willimantic Linen company is on trial before Judge Hovey at the new court room in Hayden block. The suit is brought to recover damages for injuries sustained by Wilson by the falling of a shaft in one of the mills of the company. The damages are laid at $25,000. From present appearances the trial will last two or three days longer.

Woodstock.

PERSONAL—THE SCHOOLS.

The Rev. Mr. Batchelor exchanged pulpits with the Rev. Mr. Beard of Brooklyn last Sunday. He is always cordially received and listened to attentively when he comes to address the people of this parish. His discourse was on the friendship of Christ, especially adapted to the youth, though useful for all.

Base ball is now the principal amusement on the common in South Woodstock. The common and the region around were never more charming than at present.

Mr. George Innis of New York, an artist and the son of an artist, is spending a few days with the Rev. Mr. Batchelor and family. Mr. Innis is the son-in-law of Roswell Smith, Esq., of the *Century*.

The examination at the academy will take place next Friday.

The school in the Second district taught by Mr. Mathewson was examined last Friday.

Brooklyn.

PULPITS — SCHOOLS—IMPROVEMENTS—TESTIMONIALS—BASE BALL.

The Rev. I. B. Coe of New Bedford preached an interesting and able sermon in the Baptist church Sunday afternoon.

The Rev. C. S. Brooks of Putnam exchanged with the Rev. James Dingwell and gave the hearers in the Congregational church a very satisfactory discourse.

The schools will close for the summer vacation next Friday.

The Flying Skiffs of Norwich will meet the Danielsonville nine on their ball ground, on the Quinebaug river, next Saturday.

The foundation for the northerly wall of the Franklin building has for a number of months been locked upon as unsafe. It is now being removed and a substantial piece of work is taking its place. Mr. Edward Dexter is putting down concrete pavement around his business block on Main street.

A large number, especially of the young people, attended the funeral of Harry Hamilton, last Sunday, and testified in a profusion of flowers their respect and esteem for the deceased.

Vegetation during the past few days has progressed rapidly.

TOLLAND COUNTY.

Columbia.

CROPS—NEW RAILROAD—RARE PLANTS—ETC.

The showery weather for the past few days has caused vegetation to put on a fresh look, although the prospect for a heavy grass crop is not flattering. But we are ready to bet on the yield of potato bugs every time.

Mr. Marshal Hollcrook is making repairs on his barn.

Mr. and Mrs. C. Henry Clarke have been visiting friends in Norwich.

A number of persons were propounded for admission to the church in this place, last Sunday.

The cornet band giving forbearance once a week. Last Friday evening they gave a free open air concert on the green, which was appreciated by all who listened. The band is well up in practice.

The Rev. Henry Gay of Massachusetts who has been visiting relatives in town, occupied the pulpit in this place last Sunday.

Strawberries are backward as well as other crops the present season. Last year our people were indulging in a plentiful supply of fine berries at this time.

A party of engineers are engaged in running a line for a prospective railroad from New York to Boston. The line runs near S. F. West's, in West street, and will not run far from the centre of the town. Whether the road will be built or not remains to be seen.

"Oh, a rare old plant" is the night blooming cereus. So thought many of the friends and neighbors of Mr. and Mrs. Lyman C. Clarke who had a plant of this species in full bloom last Monday evening. The plant stands some nine feet high, is three years of age and at the time we saw it had two beautiful blossoms measuring more than ten inches in diameter, with several small buds yet to bloom. It was a sight well worth seeing. Mr. Clarke also has orange, lemon, pomegranate and fig trees; also a large variety of rare cactus, begonias, etc., which all bear evidence of the best of care.

Whittier's Idea of Heaven

I related something of a conversation between Mr. Longfellow and myself on Spiritualism a few months before his death, or rather a conversation on the influence and nearness which many persons experience in regard to those who were dear to them and have gone into the mysteries of eternity. Mr. Whittier listened with interest, adding that he was aware that Mr. Longfellow had some remarkable ideas and sympathies of the kind, but had never talked with him on the subject, "and as for myself," he added, "I have felt but very slightly that closeness and nearness of the unseen of which you speak." After a few moments, in the progress of our talk, he remarked: "Life is a mystery, death is a mystery. I am like the Chinese philosopher, Confucius, who, when he was asked, 'What is death?' answered, 'Life is such a mystery that I do not seek to penetrate what is beyond it.'" "May I ask if you believe in the progress of the soul after death?" "Why not? Surely we are not to be placed in niches to remain forever. We shall doubtless there have what we lack here, harmony, and that is my idea of heaven." "No troubles, no vexations?" "Well, I do not think so. It seems to me we must there, as well as here, have some annoyances, to be quite content in contrast." This was a novel idea, and I laughed in appreciation of it and said: "Then you do not fancy a supreme satisfaction and content." "No, no, not I," laughing merrily. "But we meet people who are thoroughly delighted with themselves and their surroundings very frequently." "True, and these have seen clams at high tide; they remind me of such people. Ah! we shall have some trials in the life beyond (and here the poet's fine dark eyes lighted up with a rare intelligence), but our happiness will be all the sweeter, and everything will be harmonized."—*Mrs. Ellen E. Dickinson in the Churchman.*

Once in ten years the mail bag locks and keys are changed, and on the first of next month the mail equipment division, of which Henry L. Johnson is principal clerk, will begin to issue a new pattern adopted last year. The new locks and keys are of handsome pattern, and have been carefully inspected.—*Washington cor.*

Dry Goods.

THE BOSTON STORE.

BARGAINS IN OUR SILK DEPARTMENT.

We will open TO-DAY the best value in Black and Colored Silks That it has ever been our good fortune to lay before our customers.

In addition to our regular Gros Grains, which are all of rare value, we offer

One Lot BLACK SATIN MERVELLEAUX at $1.25, worth $1.50.

One Lot BLACK SATIN RHADEMERES at $1.50. Never before sold for less than $2.00.

One Lot SATIN DE LYONS at $1.75. Former price $2.25.

One Lot SILK ARMURES at $1.75. This is an entirely new material and is very popular in the large cities.

One lot SATIN MERVELLEAUX at $2.00. Former price $2.50.

A SPLENDID LINE OF

Cream Nun's Veilings, Albatrosses, Etc., Etc.

All of the above should receive the attention of intending purchasers. They will find them the cheapest goods in the market.

REID & HUGHES, Boston Store.

Financial.

116TH DIVIDEND.

Office of the Norwich Savings Society, Norwich, Conn., June 19 h, 1882.

The Directors of this Society have this day declared a semi-annual

Dividend of Two Per Cent., under date of July 1st, and payable to depositors on and after July 18th.

CONTELLO LITTIN, Treasurer.

Dry Goods.

NEW GOODS.

HISLOP, PORTEOUS & MITCHELL

Have just received another lot of

SMYRNA RUGS, Double Faced,

Embracing a large variety of sizes and all are offered considerably under regular prices. This is the same quality of goods that sold so rapidly with us a few weeks ago

We would also call attention to a new line of

SHETLAND & CASHMERE SHAWLS, In White, Cardinal, Blue and Grey.

At our usual low prices.

Also a Full Line of

SPANISH LACES, In Black, Ecru and White,

OF EXTRA GOOD VALUE

White Goods

IN GREAT VARIETY, EMBRACING

Lace, Striped and Checked Piques, Victoria and India Lawns, Dotted Swiss, Etc.

WE OFFER A FULL LINE OF

PAINTED LINEN SCREEN CLOTHS,

IN A VARIETY OF WIDTHS.

This is a very superior article, being more durable than wire, handsomer in appearance and costs no more.

INSPECTION INVITED.

Hislop, Porteous & Mitchell, 170 Main Street, Norwich, And 60 State Street, New London.

THE GEM.

VOL. I. NO. 121.

AN ÆSTHETIC JOURNAL DEVOTED TO THE BEAUTIFUL AND THE TRUE.

C. B. PLATT, Editor and Proprietor.

$2.00 a year. Pay when you feel like it.

"Rare compounds of oddity, frolic and fun, We relish a joke and rejoice in a pun."
—*Rhyming Column of the Norwich Tribune.*

Wednesday, June 21, 1882.

"Pledged not to truth, to liberty and law; No favor sways us and no fear shall awe."
—*Motto of old Norwich Courier.*

A LARGE AND ELEGANT ASSORTMENT OF PARASOLS AND SUN UMBRELLAS, AT C. B. PLATT & CO.'S.

ALL NEW! AND AS STYLISH AND CHEAP As any to be found in this city.

5 SHETUCKET STREET.

"'Tis the sunset of life brings us mystical love; And coming events cast their shadows before."
may19 d&w

Jewelry.

GET YOUR FINE WATCHES & FRENCH CLOCKS REPAIRED BY WM. FRISWELL, Practical Watch and Chronometer Maker, NO. 37 FRANKLIN STREET. Sole Agent for the celebrated Rockford Watch, Waltham Elgin and Springfield Watches, at LOWEST PRICES. Everything thoroughly Warranted.
apr4 d WILLIAM FRISWELL.

Furniture & Carpets.

YERRINGTON'S Temple of Music AND CARPET EMPORIUM, 131 Main Street, NORWICH, CONN

AN IMMENSE STOCK OF

BODY BRUSSELS in all the Newest and Choicest Styles and Colorings,

and the best goods made in this or any Country is the very Low Price of

$1.40 Per Yard!

We have none at any higher price, and no dealer in the world has any better goods AT ANY PRICE!!

Hartford & Lowell Extras, Best and Newest, at 90 Cents.

A few Pieces at 60 Cents. An inspection of the goods is invited.

INGRAINS as Low as 25 Cents!

E. W. YERRINGTON,
apr26dAw 131 Main Street.

N. S. GILBERT & SONS.

FURNITURE AND CARPETS.

LAWN SETTEES, SPLINT SEAT CHAIRS,

For Lawn and Piazza Use

WIRE WINDOW SCREENS, HAMMOCKS.

We have just received a large stock of the new patterns

RATTAN AND REED Chairs and Rockers,

Handsome, strong, light and comfortable.

CALL AND EXAMINE.

140 and 142 Main Street.
jel2 d

J. R. DOYLE, UNDERTAKER And Dealer in Furniture, Robes and Habits, at Wholesale Prices.

WAREROOMS UP STAIRS OPPOSITE THE POST OFFICE, 171 Main Street, Norwich, Conn.
apr26d

A. W. DICKEY & CO.

Are showing a fine stock of

CHAMBER SETS, AT CLOSE PRICES.

PARLOR SETS Covered in Plushes, Spun Silks, Satin, Delaines &c., in the latest styles.

WINDOW SHADES AND FIXTURES.

CALL AND LEARN PRICES.

20 and 22 Union Street.
may8

Sewing Machines.

GREAT INDUCEMENTS TO CASH BUYERS OF SEWING MACHINES. H. E. STEVENS, Agent for the "Domestic," "New Home" and "New American." 95 Main Street.
jel3d

Groceries, Tea, &c.

NEW POTATOES, String Beans, Peas, New Beets, New Turnips, Pineapples.

At A. T. OTIS', 56 Main St.
jel7 d&w

THE MONSERRAT LIME FRUIT JUICE AND CORDIAL.

Guaranteed pure and undiluted and Free from Alcohol. Lime Juice having come into large demand it is important that a really genuine article should be obtained. The superiority of the "MONSERRAT BRAND" is that it is uniformity the production of one plantation and expressed only from prime selected fruit. For sale, wholesale and retail by

ADIN COOK, 4 Union Street.
jel6

A POLLINARIS WATER, the Best and Healthiest Table Beverage.

Also, Congress and Hathorn Water, at SMITH & BECKWITH'S.
jel6

BUSH & DENSLOW'S PREMIUM SAFETY OIL, WILL NOT EXPLODE. 150 Degrees Fire Test.

The New York Board of Fire Underwriters say "BUSH & DENSLOW'S Premium Safety Oil is a Perfectly Safe Illuminator, and its use will result in a Great Saving of Life and Property."

FOR SALE BY LEE & OSGOOD, WHOLESALE AGENTS.
febl7,d&w

JOHN WILLARD, Sole Manufacturer of Palmer's Celebrated DANDELION COFFEE, AND CREAM TARTAR,
no19 M & S 65 Commerce St., Norwich, Ct.

Real Estate.

For Rent and For Sale.

FOR RENT Two Rooms on Franklin Street, Suitable for man and wife, or two gentlemen. Apply at No. 14 Franklin street.
jel9 d&w

FACTORY STORE FOR SALE in a New England village 25 miles from Boston. Stock $2,000 clean and fresh. Sales about $60,000 per year, with good profits. Everything in best of order. Rent of store and tenement $300 per year, owned by a manufacturing company who guarantee all bills of their employes. Prosperous condition of proprietor's health demands immediate relief from business. This is an opportunity not often repeated. Apply at once to

H. F. PALMER, 136 Main St., Norwich, Conn.
may11 d&w

VALUABLE REAL ESTATE FOR SALE. The House, Barn and Lot,

With a good well and never failing spring of good water upon the premises, situated on

Main Street, opposite the Norwich & Worcester Railroad Machine Shop,

This Homestead of the late Hiram Lucretia and Frances Heath,

Will be sold at a Reasonable Price

For terms, etc., inquire of

NICHOLAS TARRANT, Real Estate Agent, 126 Main Street.
Norwich, June 5th, 1882. jel6d

TO RENT. A Pleasant Front Room with Board.

At 38 Church Street.
my26

TO RENT—The Large and Elegant Store In Bill's Block, Shetucket Street, opposite the Express office, and recently occupied by E. R. Thompson, Esq. HENRY BILL.
apr24

TO LET—The Brick Dwelling House with twelve rooms, No. 38 School street.
apr24

HOUSES, BUILDING LOTS AND Gravel for sale and tenements to rent, by E. D. BENTLEY.
mar31d,W&F

FOR SALE— ON OTIS STREET, first door from Broadway, the FINE RESIDENCE built and formerly occupied by the late F. A. Dorrance, and at present owned and OCCUPIED BY the family of the late REV. I. W. PLUMMER.

The house contains 12 spacious rooms with all modern improvements; is thoroughly built through out and needs no immediate outlay. The lot is 78x185 feet and contains choice fruit and ornamental trees and vines. Ample room for barn on rear of lot. Will be sold at a low figure if applied for soon. Reason for selling, owners about to leave town. Apply to

E. P. PALMER, Agent, 136 Main street, Norwich, Conn.
apr17d

Summer Resort.

THE MYSTIC ISLAND HOUSE, NOANK, CONN.

Coolest place on Sound. Fine fishing and bathing.

OPENS 24th JUNE.

E. JARDINE, Prop.
jel9 dM,W&F

Hotels & Restaurants.

WILLIAM NOSS' LADIES' AND GENTS' DINING ROOMS, 52, 54 and 56 Water Street.

MEALS AT ALL HOURS ON THE EUROPEAN PLAN.

All kinds of Fresh Lunch served at my lunch counter from 8 a. m. until 10 p. m. every day, Five and Ten Cents. Best Oysters in market, served in any style you may desire.

STEAMED OYSTERS A SPECIALITY.

Clam Chowder every day served to order and sold by the quart. Price 25 cents.

Finest grades of FOREIGN AND DOMESTIC WINES always on hand at prices to suit the times.

Jacob Ruppert's Celebrated Lager Beer awarded highest prize medal at the Centennial Exhibition at Philadelphia in 1876, on draught and bottled for family use; price 75 cents per dozen.

FOREIGN AND DOMESTIC CIGARS.

Sole agent for Celery Rock and Rye for Throat, Lungs, Kidneys, and nervous difficulties. A positive cure for indigestion; $1.00 per bottle. Imported Carlsbade Bitters. Home made Tomato Catsup, prepared by myself and sold by the quart, gallon or bottle. The best German Mustard, 25 cents per quart, or by the bottle.
mar24 d

Books & Stationery.

SUMMER GOODS. HAMMOCKS, LAWN TENNIS, CROQUET, BASE BALLS and BATS At Lowest Prices.

M. SAFFORD & CO.
jel20daw 105 Main Street.

COMMERCIAL STATIONERY. Bill Heads, Note Heads, Letter Heads, Statements, Ruled, Printed AND Blocked.

C. A. BURNHAM, STATIONER, NEXT TO POST OFFICE.
jel7 d

CARDS. Visiting and Address Cards, Equal to engraved, at half the cost of engraved.

FRANK UTLEY, Job Printer,
may10 d 134 Main Street.

THE POETICAL WORKS OF HENRY WADSWORTH LONGFELLOW. 2 Vols. large quarto, 800 Illustrations, by the best artists of America.

"The work of the artists has been a labor of love." Lyman Abbott.

"I have never seen anything to equal them in that line of engraving. * * not one of them but what is a masterpiece." A. H. Emmons.

E. S. BEEBE, Norwich, Conn., General Agent for Eastern Connecticut.
april4

CHECKS, COUPONS, CERTIFICATES TICKETS, &c., &c. numbered at Cowan's in First Class Style. Fine Blank Books a Specialty
may2 d&f

WE HAVE A LINE OF FANCY ADVERTISING CARDS AND FUCK CIRCULARS, which will be furnished to our customers at LOW PRICES.

THE BULLETIN COMPANY
marl8d

FRANK HAWKINS, SHERIFF, and JOHN S. ROGERS, Deputy Sheriff, of New London County. Office Room No. 1 Richards Building, Norwich Town.
feb8 d&w

ENGRAVING and LITHOGRAPHING by the best artists in the country, at the BULLETIN PRINTING OFFICE.

Physicians.

SURGEON AND PHYSICIAN. E. P. BREWER, M. D., OFFICE AND RESIDENCE 123 Main St., Norwich. Office hours 9 to 10 a. m., 1 to 2 p. m. and 7 to 8 p. m.
jel

DRS. CARLETON & FOX. 137 Broad Street, Norwich. Chas. M. Carleton, M. D. Office Hours. Henry A. Fox, M. D. 8 to 10 a. m. 1 to 2 p. m. 7 to 8 p. m.
jel

W. H. DUDLEY, M. D. 12 East Main Street. Office hours—1 to 3 p. m. and 7 to 8 p. m.
jel

Attorneys.

WAIT & GREENE, ATTORNEYS at Law, Counsellors and Notaries Public, No. 2 BREED HALL. Gardiner Greene, Jr., is Commissioner of Deeds for the State of New York.
Aaron F. Wait. Gardiner Greene, Jr.
mar31 d Norwich, Conn.

JAMES B. POTTER Attorney at Law. Office in Johnson's Block, Main street.
aug18d Danielsonville, Conn.

S. H. & S. H. THRESHER, Attorneys and Counsellors at Law
mar16 def NOS. 2 & 4 BREED HALL.

Travellers' Directory.

ANCHOR LINE UNITED STATES MAIL STEAMERS

Sail weekly to and from New York and Glasgow, via Londonderry

Cabin passage, $60 to $80. Returns, $110 to $140. Second Cabin, $40. Return tickets, $75. Steerage passengers booked at low rates. Passenger accommodations unequalled. All state rooms on main deck.

Passengers booked at lowest rates to from Germany, Italy, Norway, Sweden, Denmark, etc. For book of "Tours in Scotland," rates, plans etc., apply to HENDERSON BROTHERS, New York, or E. P. SLOCUM or JAMES DUGGAN Norwich.
march d

WARREN & CO.'S Splendid First-Class Steamers.

KANSAS ..... 3,870 tons | MISSOURI ... 3,140 tons
IOWA ..... 3,870 tons | PALESTINE ... 2,800 tons
VICTORIA, 3,265 tons.

Sail from Liverpool to Boston

Bring steerage passengers from principal points in GREAT BRITAIN and IRELAND at Lowest Rates.

JOS. CONNOR, Agent, Norwich.
JAMES HICKEY, Agt., 7 Exchange Place, Providence.
jan22d WILLIMANTIC.

JOHN STEINER, AGENT FOR The North German Lloyd of Bremen, AND The Hamburg Steamship Line of Hamburg.

PASSAGE TICKETS To and from Europe at the most reasonable rates ALSO DRAFTS and MONEY ORDERS Payable in any town or city in Europe.
jan22d

NEW LONDON NORTHERN RAILROAD—CHANGE OF TIME. On and after MONDAY, June 5th, 1882, TRAINS GOING NORTH LEAVE NEW LONDON AS FOLLOWS:

5.00 a. m., Norwich at 5.31 a. m., for Middletown, Boston (via B. Y. & N. E.) Colchester, Palmer, Boston, Springfield, Ware, Gilbertville, Brattleboro, St. Johnsbury, Burlington, Montreal, Ogdensburg and intermediate stations.

6.00 a. m., Norwich at 6.32 a. m., for Willimantic, Hartford, Palmer, Boston, Spring field, Albany, Saratoga, Ware, Gilbertville and Amherst, Miller's Falls, Greenfield, etc.

10.17 a. m., Norwich 10.47, for Willimantic, connecting for Hartford and Middletown.

1.00 p. m., for Norwich.

2.55 p. m., Norwich 3.10 p. m., connecting at Willimantic for Hartford, and at Palmer for Springfield, Albany, and all points west. Brattleboro, Burlington, St. Johnsbury, Montreal, Ogdensburg and intermediate stations. A sleeping car is attached to the train at South Vernon for Montreal.

5.40 p. m., Norwich, 6.14 p. m., for Willimantic, connecting for Hartford. This train makes connection with express which leaves New York at 2.00 p. m.

8.25 p. m. for Norwich. This train connects out 1.00 p. m. express from New York.

—GOING SOUTH—

Passenger trains LEAVE NORWICH as follows:

6.30 a. m. (N. & W. depot) 6.40 (West Side) for New London and New York.

8.35 a. m. for New London, connecting for Providence and Boston at 10.20 a. m.

11.05 a. m., for New London, Stonington and New York.

2.05 p. m., for New London and New York.

3.05 p. m., for New London, Stonington, Providence, New Haven and New York.

5.35 p. m. for New London, Mystic, Stonington, New Haven and New York.

8.15 p. m., for New London and for New York by boat from New London. This train connects at Willimantic with the 4.30 p. m. express from New York.

9.45 p. m., (N. & W. depot) for New London and for New York via boat from New London.

Passenger trains LEAVE WILLIMANTIC as follows:

7.25 a. m. for Norwich and New London, connecting at 10.20 for Providence and Boston.

10.35 a. m., for New London, Stonington and New York.

2.35 p. m., for Norwich, New London, New York, Providence, etc.

5.00 p. m. for Norwich, New London, Mystic and Stonington, New Haven and New York.

6.25 p. m., for New London and New York by boat from New London.

Passenger trains LEAVE PALMER as follows:

6.20 a. m., 1.30 7.05 p. m., for New London, etc. The latter connects with boat for New York.

Through passenger trains LEAVE BRATTLEBORO as follows.

4.30 a. m. and 4.10 p. m., connecting with trains from the North for New London and intermediate stations.

G. W. BENTLEY, Gen. Supt.
New London, June 5th, 1882. jel2

N. Y. & N. R. R.

NORWICH & WORCESTER DIVISION. SUMMER ARRANGEMENT. Commencing MONDAY, May 29th, 1882.

TRAINS GOING NORTH—LEAVE NORWICH AT

4.55 a. m. (Mondays excepted), Steamboat Express. Connects at Putnam for Boston, at Worcester for all points North, Portland, Rochester, White Mountains, &c. Sunday train connects to Nashua.

6.00 a. m., Way Passenger Train.—Connecting at Plainfield Junction for Providence; at Putnam for Boston, arriving at 9.20 a. m.; At Worcester for Boston, Springfield and intermediate stations, Albany and the West.

11.30 a. m., connecting at Norwich with train from New London. At Plainfield for Providence (arrive 1.45 p. m.) At Worcester with roads north, east and west. At Webster, to and from Southbridge.

4.00 p. m., Way Passenger. Connects at Plainfield for Providence (arrive 6.10 p. m.) connects at Putnam for Hartford. At Worcester with lines to Boston & Albany Railroad, east and west.

TRAINS GOING SOUTH—LEAVE NORWICH—AS—

6.45 a. m., Way Passenger. Connecting at Putnam with train from Boston and for Hartford and New York. At Plainfield to and from Providence.

10.50 a. m., Way Passenger Mail train. Connects with trains from Worcester & Nashua and Boston & Albany Railroads. At Webster for Southbridge. At Putnam with trains to and from Boston, and at Plainfield to and from Providence.

4.50 p. m., Way Passenger. Connects at Webster for Southbridge; at Putnam for Williamsonic and Hartford, and with train from Boston. At Plainfield with train from Providence.

7.05 p. m., Steamboat Express for New York (via New London,) (Sundays excepted). Connects with all trains North and East, and at Putnam with all from Boston. Take this train for Philadelphia, Baltimore, Washington and South. No change of cars after leaving Putnam. Also via Shore Line, connects with all Southern and Western trains at New York. This train leaves Norwich for New London (steamboat) at 9.45 p. m.

WEBSTER SPECIAL.

Leaves Webster for Worcester at 4.00 a. m.
Leaves Worcester for Webster at 4.30 p. m.

P. H. ARMSBY, Gen. Pass. Agent.
Norwich, May 29th, 1882. may29d

ENGRAVING and LITHOGRAPHING by the best artists in the country, at the BULLETIN PRINTING OFFICE.

24x

The Bulletin

Norwich, Wednesday, June 21, 1882.

Condensed Railroad Time Table.
NORWICH & WORCESTER R.R.
(Depot foot of Ferry street.)

Leave— Going North:		Arrive— From North:
7.10 a. m.	Boston, Worcester, Portland, Danielsonville, Putnam and Webster	
a. m.	Worcester, and at Putnam for Boston	a. m. 9.40
11.20 a. m.	Providence [via Plainfield]	p. m. 12.50
	Worcester, and all east and west of Worcester	
4.00 p. m.	Worcester, Prov., Hartford	p. m. 7.20
Going South:		
2.45 p. m.	Boat train for New York via Ston. Way, Port., White Rks.	p. m. 6.05
	Freight accepted.	

N. L. R.R., "WEST SIDE" DEPOT

Leave— Going North:		Arrive— From North:
	Hartford & Willimantic	a. m. 9.21
6.21 a. m.	Middletown, Hf'd, Spfld, Mont'l	a. m. 11.00
8.35 a. m.	Hf'd, Pal., Spfld, Amherst	p. m. 4.00
10.47 a. m.	Well., Hyd, Middletown	p. m. 6.34
3.30 p. m.	Hf'd, Spfld, N'thpt, Mont'l	p. m. 8.10
5.14 p. m.	Willimantic, Hartford	
Leave— Going South:		Arrive— From South:
	New London, New York boat	a. m. 5.30
6.00 a. m.	N. L., New Haven, N. York. Stonington, Mystic, N. London	a. m. 8.21
8.35 a. m.	New London Westerly, Prov.	
11.35 a. m.	Mystic, Prov., N. H., N. Y.	a. m. 10.45
2.35 p. m.	N. L., New Haven, New York	p. m. 1.35
5.00 p. m.	Providence, Boston, New Haven, New York	
	New London	p. m. 8.00
	Bos., Prov., Ston., N. H., N. Y.	p. m. 9.15
6.30 p. m.	New London, Mystic, Ston., New Haven and New York	p. m. 9.35
9.30 p. m.	New York boat New London.	

☞ Anonymous communications to this office will not be used. We do not insist on printing the names of all our correspondents, but we do insist on knowing them. Unsigned communications, of whatever character, go into the waste basket unread.

Yesterday's Weather.

Thermometer at 6 A. M. 58 degrees above zero: at 2 P. M. 76 degrees; at midnight 66 degrees.

To-day's Weather.

WASHINGTON, June 21, 1:45 A. M.—Indications for New England: Fair weather. Higher barometer. Westerly winds becoming variable. Slight rise in temperature.

CITY NEWS.

NORWICH.

We have reached the longest days.

The Long Island strawberries are arriving.

The corporation moon did service last night.

Tuesday's gale of wind was decidedly Septembertish.

Milk pail thieves are annoying residents of the West Side.

Old potatoes were offered at $1 a bushel in the city yesterday.

The school children are in the midst of their annual examinations.

An Italian band attracted a crowd on Water street, last evening.

Next Sunday will be celebrated as Rose Sunday by the Universalists.

The county commissioners come in at 11 o'clock A. M. to-morrow, to grant licenses.

This morning the corner stone of the new Catholic school house on Broadway will be laid.

F. W. Brewster, the station agent at Greeneville, has been elected a special constable.

The freight business from the north, southward and westward is reaching its lightest period now.

Patrick Sullivan had a slight encounter with one Devine at the Central Wharf, yesterday, about a coal shovel. Sullivan will answer in the city court to-day.

The semi-annual review service of the Broadway church Sunday school will be held at 10 A. M. Sunday. A special programme has been arranged by Mr. W. R. Burnham.

The dog prosecutions did not pan out well, many of the dogs being found to be registered in other names. They led to the discovery, however, that a large number of dogs have been killed this spring.

The donation party to be given the Rev. Hugh Montgomery at his residence on Fairmount street, this evening, promises to be a grand success. All his friends have been invited to add their mite to the substantial expression of appreciation in store for him

While the funeral of the late Margaret Fox, an heiress worth of seventy years, was taking place last Sunday morning, thieves broke into the house recently occupied by her on Baltic street, and carried away several household articles. From all reports there are several human vultures in that vicinity.

A horse belonging to Edward Chappell & Co. got loose on Central Wharf, early Tuesday morning, and walked off the wharf into the Thames river. He was discovered standing on the middleground of the west channel at about 3 30 A. M. A boat from the steamer City of Lawrence was sent to his relief, and he was towed to the north side of the wharf, and was led back to his stable

School Meeting in the Third District

At a meeting of the electors of the Third school district, held in the Falls school house, Tuesday evening, a tax of one and a half mills on the dollar on the last perfected list was voted, payable May 1st, 1883.

The subject of grading the school house lot and repairing the fence was left to a committee of five persons, to procure estimates for the work and report at some future meeting.

The subject of compensation of the officers of the district was indefinitely postponed.

The meeting adjourned *sine die*.

CITY COURT.
SELDEN, JUDGE.

John Dowling was arraigned in the city court, yesterday, for having assaulted one Michael Connell of Norwich Town on Saturday night. The evidence showed conclusively that Connell was the assailant and placed Dowling on the defence. Dowling was discharged and Connell was fined $10 and costs He appealed.

Thomas Lamb, a stranger hailing from Boston, entered the eating saloon of Brown & Lewis on Water street, Monday, and ordered a meal. He took frequent drinks from a bottle he had with him while sitting at the table, and finally got into a drunken rage and began to break up the dishes. He refused to settle for the meal or the damage and was arrested. He was found guilty of defrauding an eating house keeper, and fined $2 and costs. He was out of funds and was committed to jail.

Alumni Association, N. F. A.

The Alumni association of the Norwich Free Academy held a special meeting in Peck library last evening. The was a large attendance, which comprised an unusually large number of the oldest graduates of the institution. The meeting was called to order by George C. Ripley, president of the association. The subject of holding a reunion was taken up and thoroughly discussed by George C. Ripley, Dr. Rockwell, Professor Hutchinson, Gardner Greene, Jr., W. H. Blackstone and E. W. Hyde.

It was voted to hold a reunion on Wednesday evening, July 5th, purely social in character.

The catalogue committee reported that nothing definite had been done. The association has a fund of nearly $500 for the purpose of preparing and publishing a catalogue of the graduates since the founding of the Academy, and efforts will be made the present season to prosecute the work.

The meeting adjourned to Friday evening, December 1st, when the subject of holding a reunion of a literary character will be discussed. Several of the older members of the alumni have a scheme for a course of scientific lectures next winter, which is looked upon with favor by many and may be adopted.

Old Cit' Relatives.

Richard A. Brown, a veteran soldier, forty-nine years of age, died suddenly at the almshouse last Saturday morning, of heart disease. He had lived with a Mr. Bailey on the Colchester road for over a year, but was too infirm to be longer useful. At his own request he was brought to the Norwich poor farm. He was about on Friday, and it was not until after his death that the almshouse keeper discovered that he was a veteran soldier. He spoke of it to no one, but among his effects was found two honorable discharges from the United States service, the first discharging him from Co. H, Twenty-sixth regiment, in 1865, and the second discharging him from the United States steamer Vanderbilt in January, 1866. The selectmen looked around to see if he had relatives who wished to bury him, but could find only a brother-in-law, who said: "I can go to no expense for a funeral, but if he has left any old clothes I will take them." The Grand Army were informed of the facts and he was given a decent burial Sunday morning in the city lot at the Yantic cemetery, C. C. Frost of the First Baptist church officiating at the grave.

Superior Court.
BEARDSLEY, JUDGE.

The superior court came in at 11 A. M. yesterday. The desks of the court room were ornamented with bouquets of flowers, which gave the place quite an esthetic air. For some reason the juror from Voluntown, Mr. Gallup, was an hour late, delaying the trial of William T. Chamberlain's appeal from probate that length of time.

Junius A. Brand was called and testified: I reside in Norwich, and manufacture whale bombs and lances. Mr. Chamberlain was my engineer. I remember seeing John Kendall at my place. He evidently came to see William T. Chamberlain. He visited him quite frequently for a man who had no business there. One day he explained the occasion of his being there so often, saying to me: "Mr. Chamberlain has been a very dear friend to me and so has his wife also. I shall never forget their kindness to me. I often visit his house, and it gives me great pleasure as I find little comfort at home. At some future time I shall remember them for it." He spoke in endearing terms of the children, and said: "I find great comfort with them." I have seen him on the streets with the children. It was in May or June, 1879, that he said this. Sometimes he would stop the whole morning, at other times only an hour. The cross examination elicited no new facts.

Mrs. William T. Chamberlain was recalled and testified that Mr. Kendall visited her house with the knowledge and consent of her husband. On the cross-examination she said Kendall was in her house in the day time and evening. He frequently came in the back way. I did not notice which way he came. I told Mr. Kendall people were talking about his frequent visits. I spoke to my husband about it and he told me to do as I saw fit. I did not see any harm in his visiting the house and he kept coming. I pitied him. He said Mrs. Kendall found fault with him when he was away. I do not know how long he staid. I never timed his visits.

William T. Chamberlain testified: Have resided in Norwich fifteen years. Have known John Kendall since 1874. We became very intimate. He was like a brother to me. He told me he had made his will. He made no statement and I asked no questions. I remember his meeting me, and saying he had added a codicil. He spoke of giving Mrs. Malver something. He never said anything more to me of the matter. I told Mr. Kendall to make my house his home; to call there any time he wished. I was present when my wife spoke to him of the danger of scandal. I told him his coming did not worry me in the least. I told him if my wife said come he could visit the house at any time. I heard him complain during the last year of his life somewhat more than before.

The cross examination elicited the fact that in 1875 Kendall said: "I will give you something. I think it will be prudent to give it to your wife." Suppose he was afraid I would spend it on patents. Kendall paid a coal bill for me at Chappell & Co's I did not get a large proportion of my living out of Kendall. I paid for all meals purchased of Mr. Avery.

George F. Brooks of Greeneville testified that he was an Englishman; that he knew John Kendall; that Kendall complained of his poor health and said he never expected to get well. I asked him what the trouble was and he said "I have a woodchuck in my family." "Why don't you get rid of it?" said I. He replied "I am afraid of my life." He said the trouble was made in a great measure by Peter. He said later that he seemed to improve in body but not in mind, that when he gave money freely it was all right in the family but when he did not it was a hell on earth. The last time I saw him he asked me if I thought he was crazy. I replied: "No. But if you do not cast off your trouble you will be." He rejoined "It will be a cast-off in death for I cannot live in this way." That was the last time I saw him.

Mrs. Elizabeth Hass testified that she knew Mr. Kendall and visited his house. She went there circus day, in 1881, and Mrs. Kendall came to the door and said, "You cannot see John. He is too weak and does not know any one."

Here the appellants rested their case, and the evidence for the appellee was begun.

Ann Maria Carpenter was the first witness. She testified to being at Mr. Kendall's on the day of the circus, and that Mr. Kendall said, "I am glad to see you." He said on inquiry, "My mind is sound as ever." She said he had never complained to her about his wife, and that she believed he was competent to make his will.

Peter John Kendall, the chief legatee by the last will, was sworn and testified that he came to this country in 1879 with his uncle, I. W. Carpenter. I staid there two or three weeks and then went to work in the fitting room of the lock shop. I then went to work in the bleachery, and have worked there steadily. I called on Uncle John. He was glad to see me. He always received me very kindly. After my first visit I constantly visited them Sundays. I considered my Uncle John my greatest friend. One day while we were in the garden Mr. Chamberlain came and gathered cherries from a tree there. In the latter part of the day he came again and got into the tree. Such impudence I never saw before I said, "Why don't you tell him to go off. I will tell him." Uncle John replied. "No, no, I want no more trouble, no more trouble." I used to be with him in the garden. He expressed regard for me and said I should never be sorry I came to this country. Never saw the least unpleasantness in all my going to the house. I called frequently in his last sickness. Kendall testified in detail concerning Mr. Kendall's sickness, his calling him to his bedside to settle his accounts at different stores, of his desire to pay him for his kind attentions and his gift of his watch and chain to him as an evidence of the esteem in which he was held by his uncle.

A divorce was granted Joseph Barnes from Lucretia R. Barnes of New London. Cause, adultery.

The direct examination was incomplete when the court adjourned at 5 30 to 9.30 A. M. to-day.

NEW LONDON

Columbia's new shell is said to be at least a second to the mile faster than their old one.

The new schooner smack, owned by Capt. Goodwin, is being fitted with new sails and provisioned for a cruise.

W. J. Adams left this city yesterday on a tour through the cities and towns within a radius of fifty miles of this city, posting Osprey beach bills.

The St. John's Literary association have organized a ball club, which is to play the club from Bishop, Perkins & Mitchell's store at an early date.

While the Columbia boat crew were out practicing last evening, some of the gearing to the steam launch broke and the launch had to be towed to this city for repairs.

The Nameaug Engine company has been obliged to decline the invitation of the Westerly fire company to participate in the parade which is to take place there on the 28th.

The Second Congregational mission school, East New London, held a strawberry festival in the rooms of the Young Men's Christian association, last evening, which was well patronized.

There seems to be an epidemic raging among the horses in this city. Mr. Wm. H. Beasley has lost two horses, and there are several other horses about the city sick. Surgeons say it is a type of pneumonia.

The C. S. and H. club and a large party of friends gave a dance at Osprey Beach last evening. Music was furnished by King Ludwig's Bavarian band, and was of a superior order. Dancing was kept up until a late hour.

Two members of the Harvard crew, Wm. Chalfant, who pulls No. 7, starboard stroke, and Col. Bancroft, are at the Crocker house. Chalfant is reported to be under medical treatment for an abscess on the back, but expects to be able to pull in the race.

The Harvard crew arrived yesterday afternoon and were conveyed immediately to their quarters by the Cecilia. Their launch and boats arrived by the way of the New York & New England and New London Northern roads, and last evening were launched and towed up to the quarters. Yale's crew arrive to-morrow.

State News.

The state meeting of bicycle riders has been postponed until September.

E. E. Aiken of New Haven has written a book attacking secret societies, and citing numerous eminent men on that subject.

In the fright over small-pox in Waterbury, it has been difficult to find any one to serve or nurse the patients. In their devotion to these afflicted ones, Dr. De Forest and his wife are said to be exceptionally heroic.

The general association of the Congregational ministers of Connecticut assembled at its one hundred and seventy-third annual meeting at Middletown, Tuesday, and contributed $100 for sufferers at Grinnell. A draft was sent by mail.

The installation of the Rev. Newman Smyth as pastor of Centre church, New Haven, will take place between September 20th and October 1st. The churches to be invited to send delegates to the ecclesiastical council have not been decided.

A person named R. T. Haines is playing an old fraudulent game on various New Haven parties, by sending postal cards declaring that the person addressed is heir to a share in a large estate in England, which can be had without other expense than that necessary to send an agent across the ocean.

Most of the state papers persist in saying that the sermon before the Universalist convention of Southern Connecticut at Bridgeport, Wednesday, was preached by the Rev. Dr Chapin of New York. Dr. Chapin belongs to Meriden, and the people are somewhat jealous about sharing the honor with New York.

Mr. George I. Bigwald, of the Washington Light infantry, Charleston, S. C., the company which so handsomely entertained the members of the Second company Governor's Foot Guard on their recent southern trip, arrived in New Haven Monday evening and visited the various points of interest, which he was shown by members of the company.

A youth of sixteen, Conrad Ziebold, who died in Bridgeport a few days ago, had been blind for two years, but mysteriously recovered his sight a week before his death. His reason, which had failed with his visual power, also returned. Upon post-mortem examination it was discovered that a tumor had formed at the base of the brain in the left side of the head. The case was a very singular one.

The correct boundaries of the natural oyster beds between Bridgeport and Stratford are in dispute. The beds are the most extensive in the state and are very prolific, having yielded tens of thousands of bushels of seed oysters for several years past. The Bridgeport claimants have organized an association, and have demanded a hearing from the state commission on fisheries. This will be granted at an early day.

The Army and Navy club will hold their fourth annual reunion at Fenwick on the evening of the 30th. The club now numbers over 300 members, scattered through the state, including representatives of every command which went from the state into the union service. It is also open to old soldiers or sailors from other states now resident in Connecticut, and this is one of its most pleasant features, for it gives to such persons an opportunity which they would otherwise not have to revive most pleasantly the memories of the war. Nearly every northern state is represented in the membership. Gen. Hawley is the president for this year, and will be present, unless detained by business of special importance in the senate.

SINGULAR COURSE OF A BULLET.

In a drunken spree Saturday night John Corrigan (or Kerrigan) of New Britain shot and killed James Kenevin. The two were staggering along the street together, being chums, when Corrigan's pistol went off accidentally. He then said he would fire it intentionally. Kenevin, to taunt him on his condition, declared that Corrigan could not hit any one, and offered his own breast as a target. Corrigan shot, and with fatal results.

A remarkable thing about the bullet reminds one of President Garfield's case. It had taken a most singular course, entering the left breast just above the heart, striking a rib and passing six inches to the right, following along the rib, and then glancing inward; it then again shunted to the left, entered the breast, and passed out again but three quarters of an inch from where it entered, thence going to the right again and lodging in the right lung. As in the case of President Garfield, the doctors had placed the part which really contained the bullet in a basin, and were continuing the search in the body, not dreaming that the bullet could have taken any such course as would carry it to the right lung They, however, casually picked up the lung a moment after, and feeling along its sides, pushed the bullet out. It was found to be some what flattened by contact with the rib.

MR. TRESCOTT.

Concerning the Credit Industriel.

WASHINGTON, D. C., June 20.—The house committee on foreign affairs resumed the examination of Mr Trescott this morning.

Mr. Belmont asked the witness to resume his statement, which was interrupted at the adjournment of the last session of the committee.

Witness did not remember at what point the evidence was interrupted, and Mr. Belmont suggested that he simply wished to know if the Credit Industrial was the company that was meant in the instructions of June 15th (although not mentioned by name).

Witness replied: I would think so unquestionably in this extent. It was well known that the Credit Industriel had submitted two or three plans, and so far as I know it was the only company that had done so.

Witness doubted the propriety of his undertaking to swear to the meaning of a despatch which was before the committee and should be judged by its context. He was willing to state, however, what he would have understood by the instructions had he been the minister to whom they were given. He would feel justified in giving friendly countenance to the Credit Industriel if they seemed to be able to furnish the war indemnity to Chili and save Peru from a loss of territory, but if the plans of the company involved any guarantee on the part of this government or a protectorate he would then have referred the whole matter at once to the state department.

Mr. Belmont asked—Do you object to answering whether you drafted the despatch of June 15th?

Answer—Yes, I submit to the committee that it would be manifestly improper for me to answer that question.

Mr. Belmont—I understand that you had several conversations with the representatives of the Credit Industriel, here?

Answer—Yes, I knew what they wanted.

The Chairman—The question seems to me both immaterial and improper. The despatch must be construed from its language. It is the secretary's despatch, and it makes no difference who wrote it, unless there is a manifest ambiguity in it. I do not think the witness should be asked to construe it.

Mr. Belmont—I want to know if the Credit Industriel was meant in that despatch.

Answer—I should say so, unquestionably.

THE FLAMES.

The Montreal Herald Building Fire.

MONTREAL, June 20.—The *Herald* building, which was gutted by fire last night, was one of the oldest on St. James street. It was owned by the executors of the estate of the late Senator Lenny. The loss is fully covered by insurance. The caretaker's wife and daughter, who lived in the attic, had a narrow escape from suffocation.

FOREIGN.

Great Britain.

ARREARS OF RENT BILL GIVEN PRECEDENCE.

LONDON, June 20.—In the house of commons, this afternoon, Mr. Gladstone moved that precedence be given to the arrears of rent bill, whenever set down, over other business except the repression bill, and that there be morning sittings Friday. Mr. Gladstone's motion was adopted by a vote of 268 to 97.

Wanamaker Will Not Accept.

HARRISBURG, Pa., June 20.—The indications are that there will be a full attendance at the convention to-morrow. It is reliably ascertained that a letter will be presented from John Wanamaker declining to permit his name to be used in connection with the nomination of congressman-at-large.

Brief Telegrams.

The annual address before the alumni of Tufts college was given Tuesday by Wilmot L. Warren of the class of '68 on the relation of collegiate training to public affairs.

Dr. Donaldson, one of the physicians attending ex Gov. Ichabod Goodwin of Portsmouth, N. H., announces that his patient is steadily rallying from his present severe illness.

Two hundred longshoremen employed by the Pennsylvania railroad at Harsimus cove and ninety on the Cardiff wharves joined the strikers, Tuesday.

Charles Edgerly of New Hampshire was killed on the West Shore road near West Point, N. Y., Tuesday, by being run over by a gravel train.

The striking Buffalo printers still hold out and the larger papers are being set up by forces from other departments of the newspaper establishments. The publishers are firm. Telegrams have been sent to different points for typos.

Prussia has 17,845,000 Protestants to 9,206,000 Catholics.

New York saw the mercury climb to 90 degrees Sunday.

There are said to be over 5,000,000 miles of fences in the United States.

Nazareth and Tiberias are now in telegraphic communication with the rest of the world.

The strike of the freight handlers in New York promises to be an annoyance if not a source of loss to shippers in all parts of the country.

An Englishman, eighty four years old, who has been in one prison 340 times, has recently been converted, and is now preaching in Hull.

A child twenty months old died in New York Sunday, and the burial certificate gave as the cause of death "excessive indulgence in strawberries."

There were 368 suicides reported in this country during the last spring months, 314 men and 74 women. The Germans contributed 140, native Americans 139.

Three lads, four, six and eight years old, were smothered to death in their father's oat bin near Montreal the other day. They climbed in while at play and the lid shut on them suddenly.

A Philadelphia widower has sued a widow named Fleming for $10,000 for breach of promise. He is being much laughed at, but it is certainly hard to see why sauce for the gander may not be used also as sauce for the goose.

The Amalgamated iron workers at Cleveland have agreed to remain at home hereafter during all the hours at which trouble is likely to occur near the mills. They do this, they say, so that it will not be possible to lay any trouble which may occur at their doors

At the recent dinner of the Army of the Potomac one of the neatest little things was the placing of what appeared to be a silver canteen at each place. Upon drawing the plug, one found it split at the edges, and opened, revealing a dainty, silk edged, circular card, on which the menu was printed.

Richard K. Fox, the stakeholder of the Weedon Mahoney prize fight, has refused to hand over the stakes until the men have fought it out. He claims that the fight was a hippodrome, and that one of them must throw up the sponge. Mahoney wants to make it for $1,000 a side, and so do his friends

The London police seized 400 rifles, twenty-five large boxes of revolvers, and an enormous store of ammunition at a stable in Clerkenwell, Saturday. Next day, they arrested an Irishman named Walsh and found in his house 500 rounds of cartridges The police believe that all these stores were meant for Ireland

Samuel Oebright, a young Hebrew, was brought before the New York supreme court Monday upon a writ of habeas corpus. Oebright on June 6th married a lady of Christian parents, named Mary Meyer, against the consent of his parents Last week he was sent to the lunatic asylum at Middletown in proceedings instituted by his family, upon the certificates of two physicians, that he was insane. His young wife, who claims that he is perfectly sane, now seeks to have him released

A *Times* reporter who went to Manhattan beach, Sunday, had his eye especially on the girls. He wrote: "The number of girls on the long beach was astonishing. There were tall girls, and short girls, thick girls, and thin girls; girls that looked like last year's bean pole in an umbrella case, and girls whose configuration was that of a bag of meal tied in the middle; girls beautiful, pretty, plain and ugly; girls in brown, blue, black, white, and yellow; girls spotted, speckled, mottled, and striped; girls red-haired and freckled; girls black-haired and pale; girls gold haired and rosy; girls garrulous; girls with giggles, and girls dignified and demure; girls with faces as fresh and pure as the flowers they wore on their breast, and girls kalsomined and hideous as sepulchres—all in a kaleidoscope and ceaselessly moving mass together."

INTERESTING TO CIGARETTE SMOKERS

A little red headed Italian boy, who gave his name as Frank Ciucabau and said that he was eight years old, was brought before Justice White, at the Harlem police court, Saturday, by an officer of the Twelfth precinct, who charged him with being a vagrant. He was barefooted, wore ragged clothing, his head looked as though it had never known a comb, and his face as if it had not been washed for months He spoke English very imperfectly. The officer said that he found the boy gathering cigar stumps from the gutters and streets and sidewalks, and showed Justice White a basket half filled with the butts of old cigars, covered with mud and water-soaked. "What do you do with them?" asked his honor. "I sell them to a man for ten cents a pound," replied the boy, "but I don't know his name, and they are used for making cigarettes, like they sell in all the stores." The officer corroborated the child's statement, and said that there were many boys, and even girls, scouring the city in search of stumps and half-smoked cigars, which were dried and then sold to various parties who used them in making cigarettes. The boy said that he lived with his father in One Hundred and Eleventh street, but could give no further account of himself. Justice White thought the case one for the Society for the Prevention of Cruelty to Children to investigate, and temporarily committed the "cigar-butt grubber," as these children are called, for examination, directing that the officers of the society be notified.

How He Came to be a Whittler.

We have frequently noticed newspaper references to the fact that the Hon. Willard Johnson is nearly always—on the streets, in the stores, at caucuses, in conventions, when talking politics, or engaged in business—whittling a pine stick. If his stick is a small one, and he is away from home, and you suggest to him that he is liable to get out of timber, he will quietly take from his coat pocket several sticks which he has provided for his journey sufficient to supply him until his return. Mr. Johnson has whittled tens of thousands of miles on railroads, he has whittled in the state legislature, on the capitol steps at Washington, in nearly every city in the United States, and yet there are few who know how he came to whittle. Mr. Johnson is a nervous, active man. What he does at all he does in earnest. Up to the fall of 1848 he was an inveterate smoker, averaging a dozen cigars for ordinary days, but on occasions when he was strongly interested in anything he smoked from twenty to two dozen daily. In 1848 he supported Gen. Cass for president. He had been at work during the entire campaign and had smoked incessantly, and when election night came, beaten, disgusted, worn out, and used up, he vowed never to smoke again. It was easy enough to say he wouldn't, but not so easy to quit. But he stuck to it. Next day he was nearly crazy for his accustomed stimulant. He could not eat, sleep, stand still, or sit, and in his restlessness and uneasiness he accidentally began to whittle. It occupied him. It took his attention. It supplied the place of the cigar and was such a relief to him that ever since he has kept a supply of pine sticks and for over thirty years has whittled instead of smoked. Mr. Johnson is a strict temperance man in practice, never using either tobacco or intoxicating liquors. This is extremely rare for a man of his wide acquaintance and political influence and associations and for one who travels about as much as he.—*Fitchburg Patriot.*

DIED.

SCHEAVY.—In this city, June 19th, Theodore Scheavy, aged 78 years.
Funeral from the residence of her son-in-law, Louis Saunerbaer, Peck Street, this (Wednesday) afternoon at 3 o'clock. Relatives and friends are invited to attend.

WEEKS.—In Springfield, Mass., June 19th, at the house of her son-in-law, Mr. J. L. Shipley, Mrs. Margaret Dunham Weeks, aged 79 years, formerly of Colchester.

LEWIS.—In New London, Monday, June 19th, William H. Lewis, aged 55 years.

BILES.—In New London, June 19th, Albert B., son of Charles G. and Ella M. Biles, aged 3 months and 14 days.

BILES.—June 21st, Willard Biles, aged 11 years. Notice of funeral hereafter.

New Advertisements.

THE PERSON who borrowed of us in 1861, the "BEERS, DOULE & ELLIS MAP OF NEW LONDON COUNTY, (1860)" is requested to return it and pay us for this advertisement. J. M. HUNTINGTON & CO. jel21d1w

NORWICH FREE ACADEMY.—There will be an examination for admission, in the School Room, commencing on Monday, June 26th, at 9 A. M., and continuing on Tuesday. Subjects for Monday—Spelling, English Grammar and Geography; for Tuesday—History of the United States and Arithmetic. Each candidate must present a certificate from the school last attended. jel21d&w1w WM. HUTCHISON, Principal.

TO THE PUBLIC.—We, the friends of the Rev. Hugh Montgomery, cordially invite all friends of humanity (without regard to party, race or sect,) to meet at his house, this Wednesday Evening, at 7½ o'clock, there to make such contributions as their gratitude for the great work he has done in our midst, may suggest.
MOSES PIERCE,
E. W. TOMPKINS,
C. J. KING,
E. H. BECKWITH.
jel21d1t

NEW BOOKS
FOR SUMMER READING.
Also the New Issues of the Seaside and Franklin Square Libraries.
CHARLES A. BURNHAM,
jel18d&w 374 Main Street.

THE BULLETIN Job office does work with neatness and despatch.

New Advertisements.

WANTED
A CAPABLE GIRL
For general housework. Apply at 16 Church St jel21d*

STRAWBERRY
FESTIVAL.
The ladies of the Church and Congregation of the U. H. Church, Bean Hill, will hold a STRAWBERRY FESTIVAL, IN THE VESTRY OF THE CHURCH, ON
Thursday Evening, June 22d.
jel21d3t Admission 10 Cents

THE
RECORD BOOKS OF PRESCRIPTIONS
Of the late firm of BOSWELL & HUNTINGTON are in the possession of the undersigned, who will furnish copies to any one upon application.
J. L. W. HUNTINGTON,
jel21d3t No. 7 Richards Building, Norwich, Conn.

AT A COURT OF PROBATE HELD at Norwich, within and for the District of Norwich, on the 20th day of June, 1882.
Present—S. T. HOLBROOK, Judge.
Estate of Robert Atchison, late of Norwich, in said district, deceased
Ordered That six months from the date hereof be, and the same are limited and allowed for the creditors to bring in their claims against said estate, and the executor of the will, John Atchison of said Norwich is directed to give public notice to the creditors of said estate, to bring in their claims within said time allowed, by posting the same on the public signpost nearest the place where the deceased last dwelt, within the same town, and by publishing the same in a newspaper published in Norwich, and return make to this court of the notice given.
Attest— S. T. HOLBROOK, Judge.
jel21d1t

LISLE
GLOVES,
In Jersey, Mousquetaire, Open Work Wrists and with Elastics.
SILK GLOVES,
In Terra Cotta, Cadet Blue, and other Popular Shades
DOWE,
jel21 d1t 130 Main Street.

Excursions.

FOURTH OF JULY
EXCURSION
TO
ROCKY POINT.
THE CITIES
CITY OF LAWRENCE
Will make an excursion to Rocky Point,
Tuesday, July 4th, 1882,
Leaving Norwich 7.15 A. M., Montville 7.40 A. M., New London 8.15 A. M.
Returning, leave Rocky Point at 4.00 P. M
MUSIC BY
TUBBS' BRASS BAND,
Full number 22 pieces, and
Miller's Orchestra for Dancing,
7 Pieces. JOHN MILLER, Prompter.
Refreshments on Board.
Cloakrooms, Bathing, Sailing and Games at Rocky Point.
Tickets and State Rooms for sale by Mr D. CAPEN, Agent, at his office on the dock, on and after Monday, June 26th.
Fare for the Round Trip, $1 00
Outside Staterooms $1.00; inside $1.00.
S. A. GARDNER, Jr., Supt.
jel20d

Amusements.

BREED HALL, NORWICH.
ANDREW & HARRIS.....MANAGERS.
Friday Evening, June 23, 1882.
MISS ALICE E. HOOPER
IN
SELECT READINGS.
Music by Miller's Orchestra.
PROF. J. P. MILLER, Leader.
PROGRAMME.
Music.
The Maiden Martyr.....Anonymous
Lasia O'Dee.....Anonymous
Court Scene from Henry VIII.....Shakespeare
Music.
The Revolutionary Rising.....T. Buchanan Read
The Bald Headed Man.....Little Rock Gazette
One Niche the Highest.....Ethu Burritt
Music.
Flowers.....Longfellow
Tying her Bonnet under her Chin.....Anonymous
An Extract from Blaine's Eulogy on Garfield.....James G. Blaine
Music.
MISS HOOPER is a recent graduate of the Boston School of Oratory, She proposes to establish a school of Elocution and Expression in Norwich the coming fall should the people of this vicinity show a disposition to support such an institution. The principal objects of such a school would be the substitution of simple, natural but finished reading for the artificial elocution which so generally prevails, and to provide a course of mental and physical discipline which shall result in personal accomplishment and physical improvement.
ADMISSION 25 Cents.
RESERVED SEATS 50 Cents.
Diagram at Noyes & Davis', Tuesday, June 20th.
jel19 d

Wants.

WANTED—
Good Reliable Help, Male and Female.
For private families and public hotels, also for the seaside places now ready.
Apply immediately to the Real Estate and Employment Agency, 4 Broad Hall, Norwich, Conn. jel16

WOOL.
THE HIGHEST PRICE WILL BE PAID for fine, light, well-conditioned Connecticut fleeces by
jel13 d1w* Yantic Woolen Co.

WANTED—Families with frame spinners; also weavers at BALTIC MILL, Baltic, Conn. jel13d&w

Clothing.

WHY ARE ALL THE PEOPLE
RUNNING TO THE
Banner Clothing House,
just opened?
Because they can see at a glance where their advantage lies. We sell Men's Suits from $3 50 up Boys' Suits from 50c up. Overalls, 35c. Good working pants, 75c. Trunks from 65c up. Call and see me and you will be convinced.
Respectfully,
KONIN & CO.,
Shetucket Street, Norwich, Conn.
may17d&w3f Sign of the American Flag.

Painting and Graining.

PAINTING.
House and Sign Painting,
PAPERING, GRAINING AND WALL TINTING.
PAPERING A SPECIALTY.
Particular attention paid to papering ceilings in Decoration in all the modern styles. All work entrusted to me will receive my personal attention. I will guarantee all work to give perfect satisfaction.
GRAINING done for the trade, at the Old Stand, 64 UNION STREET.
ALONZO H. CONVERSE.
may24

To the Public.

ON AND AFTER JULY 24, 1882, and until the close of the season, the new and elegant
Steamer Block Island
WILL MAKE DAILY TRIPS FROM
NORWICH TO BLOCK ISLAND
Leaving Norwich at 6 A. M.
And touching en route at the River Landings,
New London, Pequot House, Osprey Beach, Stonington and Watch Hill,
Arriving at Block Island about 12 30 P. M.
Returning, leave Block Island at 2 30 P. M., touching same landings and arriving in Norwich about 8.45 P. M. jel19 d

Musical Instruments.

N. D. SMITH & SON
HAVE A LARGE AND HANDSOME STOCK OF
PIANOS AND ORGANS
EMBRACING THE LATEST AND MOST TASTEFUL STYLES
Bargains offered at all times in
Second-Hand Instruments.
Principal Warerooms
21 1-2 Bank St., New London, Ct.
Branch 125 Main St., Norwich, Ct.
jel14

ON CIRCUS DAY
AT
Either New London or Norwich.
Spend a few leisure moments in examining the finest
PIANOS
and
ORGANS
NOW MANUFACTURED.
A fine stock, only limited by the capacity of the Warerooms,
At the Lowest Prices ever Offered Here.
Violins,
Banjos,
Guitars,
Orguinettes,
AND ALL KINDS
MUSICAL MERCHANDISE.
Remember the Two Stores:
125 Main St. - Norwich,
69 State St. - New London,
A. H. CHAPPELL.
jel14

For the Ladies.

JUST RECEIVED.
Butterick's Patterns, Delineators and Reviews for July.
Stamping Neatly Done to Order.
From new designs, and
SATISFACTION GUARANTEED,
At Office of Butterick's Patterns,
jel20d3t NO. 109 MAIN STREET.

SUMMER SUITS.
MRS. H. D. SYDLEMAN
HAS RECEIVED THIS MORNING
A LINE OF
SUMMER SUITS
In Lawns, Muslins and Nun's Veilings.
jel14 40 East Main Street.

MISSES
WALKER, HILL & EDGERTON
7 Shetucket Street,
Have now in stock a large and elegant variety of
NEW SUMMER
MILLINERY!
THEIR STOCK OF
Straw Hats, Bonnets, Feathers, Flowers, Ribbons, etc.,
IS COMPLETE.
LACES,
In Duchess, Applique, Thread and Valenciennes, Handkerchiefs, Scarfs and Ruffs.
Spanish and other popular styles of Laces.
Ladies' Ties, Collars, Scarfs and Fichus, Rouching, Veiling, Illusion, Brussels and Solomon Lace, Dotted Lace and Fichu Veiling, Ladies' and Children's Caps.
Black English Crape
IN ALL GRADES.
WE ARE CONSTANTLY RECEIVING NEW GOODS.
Millinery Work Done to Order
in the best manner and at short notice.
MISSES WALKER, HILL & EDGERTON have taken the store so long occupied by the undersigned in the millinery business, and by strict attention to business and a thorough knowledge of skill and taste they hope to merit a share of the public patronage.
Norwich, June 9th, 1882. MRS. C. S. PLATT.
jel4 4w

SPRING AND
SUMMER MILLINERY.
A large assortment of
Hats, Bonnets, Flowers, Feathers, Ribbons, Laces,
and all the Novelties in Trimmings now on exhibition.
Also a full line of best makes in
BLACK CRAPES.
Crêpe a specialty.
MRS. G. P. STANTON,
No. 35 Shetucket Street.
may11 4w

Drain Pipe.

W. D. TRUE,
MANUFACTURER OF
Drain and Sewer Pipe
NORWICH, CONN.
Quality the Best and Price the Lowest.
Drain Laying Promptly attended to anywhere.
THE Job Department of the Bulletin will give satisfaction in prices as well as beauty of design.

24x

Norwich Morning Bulletin.

VOL. XXIV. [Entered at the Post Office at Norwich, Conn., as Second Class Matter.] NORWICH, CONN., THURSDAY, JUNE 22, 1882. NO. 8231

NEWS BY TELEGRAPH.

NATIONAL ENCAMPMENT G. A. R.

Baltimore in Festal Dress—Grand Parade of Boys in Blue—7,000 Men in Line—Reviewed by President Arthur—Prosperous Condition of the Order.

BALTIMORE, June 21.—At eight o'clock this morning the city presented a brilliant appearance, and all the streets were profusely hung with flags and streamers. Conspicuous for beauty and taste in decoration were the American building and the Eutaw house, the headquarters of the Grand Army. The streets and sidewalks in the central part of the city were crowded, and all the windows and balconies from which the parade could be seen were filled with ladies and young people in holiday attire. Delegations and posts, with full ranks, and visiting military companies, with bands and drum corps, were marched from the various depots and steamer landings to Broadway, the general rendezvous. The president and party, joined by Gen. Sherman, held quite a levee at the city hall.

The line of parade commenced forming about half past nine. The military division of the column was under command of Gen. James R. Herbert, and the second division under command of of Gen. George B. Merrill, commander-in-chief of the Grand Army of the Republic. The third division consisted of other departments headed by Maine. The entire column was under command of Gen. Romeyn B. Ayres, U. S. A.

The line of march moved about half past ten o'clock. The military escort consisted of the Fifth Maryland National Guard, Norfolk City Guards, Old Dominion Guards, Richmond Light Infantry Blues, Bond Guards of Catonsville, the Governor's Guard of Annapolis, Towson Guards of Baltimore county, Alexandria, Va., Light Infantry, Warren (Front Royal, Va.) Light Infantry, Monumental City Guard (colored), Washington, (D. C.) Light Infantry, the National Rifles of Washington, the Washington Cadets (colored), Washington City Guard and the Butler Zouaves of Washington. Next came the veterans in thirty carriages, driven two abreast, all filled with distinguished and many of them disabled old soldiers and officers of the army and navy.

These were followed by the second division, headed by General Merrill and staff, in the following order: Band; department of Massachusetts, Dahlgren post, 196 men; department of Maryland, Union Veteran corps, Captain Thompson, 65 men; Duryea Veteran Zouaves, New York; Wilson post and band of Baltimore; Wilson Post Cadets; Reynolds post, No. 2, of Frederick, Md., and eleven other posts.

The third division comprised the departments of Maine, New Hampshire, Delaware, Rhode Island, Colorado, Ohio, Illinois and Connecticut, department of the Potomac.

The procession passed in front of the City hall, where the column was reviewed by President Arthur. After passing the City hall, the column proceeded down Holliday street to Exchange Place, a few blocks distant, where it was disbanded. The line occupied a little over an hour in passing the point of review. The distance of the march was about three and a half miles, and there were probably seven thousand men in line.

The sixteenth annual session of the national encampment of the Grand Army of the Republic was called to order at 1 o'clock at the Academy of Music by Commander-in-Chief George B. Merrill, with Col. Wm. M Olin, adjutant general, and Alfred C Monroe, assistant. The roll call and reading of records was dispensed with. The reports of officers were called for and committees appointed, after which the convention adjourned till 9 A. M. Thursday. The reports are all encouraging, the order having been specially prosperous in Ohio and Illinois. Ex union soldiers in the west are taking increased interest in the Grand Army and are inquiring into its purposes. New posts have been installed in Kentucky, Tennessee, North Carolina, South Carolina and Texas. The encampment has $4,000 cash on hand, $5,000 invested in United States bonds and other assets, amounting in all to over $12,000. The order numbers 100,000 members in good standing, an increase of 27,000 during the year.

CAMPAIGN PRELIMINARIES.

Pennsylvania Republican Convention—Resolves for Congressman-at-Large—Chairman Taggart's Sentiments on Bossism.

HARRISBURG, PA., June 21.—The republican convention was organized to day by electing Col. David Taggart president. On taking the chair, Mr. Taggart said he thought the convention had every right to finish its now incompleted work. It had been said it was Cameron's convention, but in him (Mr Taggart) the convention had chosen a president that was not only for General Beaver for governor, but for James G. Blaine for president. [Applause.] The speaker was not for Boss Wolfe, or Boss Mitchell, or Boss Cameron or any other boss, and thought the people could dispense with the whole lot of them, at least until after the election. General Beaver would have been nominated even if all the bosses had been against him. Charles Wolfe did not receive a vote, although the big boss had electioneered for him, and Thomas M. Marshall had received a two thirds vote, although Cameron and Quay had not asked a single vote for him.

Mr. Taggart contended that it was an absurdity to say that a single man could own a convention composed of two hundred and fifty picked men from the republican party. If there was a possible and honorable plan of harmonizing whatever differences existed in the party, said Col. Taggart in conclusion, it would be the obvious duty of the convention to adopt such a plan, for the success of the republican party was of more importance than a thousand bosses with a whole pack of wolves and Cameron 1 at the head or tail of them.

Upon the conclusion of the roll call it was announced that 239 out of the 251 delegates were present.

Mr. Brosius then offered the resolution approved in caucus directing the nomination of a candidate for congressman at large and referring to the state committee the question of adopting methods of her nominating the party. It was adopted without dissent.

Nominations for congressman at large were then made. A letter was then read from Galusha A. Grow stating that he was not a candidate for any public office, and had retired from politics.

The names of Messrs. Brosius, Lilly, Todd and Jacobs were then placed before the convention. Mr Brosius declined to run as candidate, saying that the very best men obtainable should be named for the place and he felt that he was not the man for the position. A delegate desired to ask Mr Brosius whether he would accept the nomination if tendered him. Mr. Brosius did not reply, but a Lancaster delegate speaking for him, promised that if nominated he would not only accept but would add strength to the ticket. Nominations were then closed and a ballot proceeded with, resulting as follows: Lilly 95, Brosius 161, Todd 17, Jacobs 29. The nomination of Mr. Brosius was made unanimous.

In response to the demands for a speech the nominee made a brief address in which he said a distinguished Frenchman who had been nominated to a high office had said he felt it was a premonition of early death and that Frenchman had died within a week. [Laughter.] After referring to his experience as a soldier the speaker said that he had, as he thought, unalterably made up his mind not to let his name be used in the convention, but as he saw the swelling vote of delegates it was to him the old call again "come to the front," and he could only say that he placed himself at the disposal of his party and would accept the honor.

After the band in the gallery had played "Rally round the flag," the convention adopted the resolutions reported from the caucus empowering the state committee to fill vacancies on the ticket and then adjourned.

Vermont Republican Convention—Gen. Barstow for Governor—S. E. Pingree for Lieutenant—W. H. Dubois for Treasurer.

MONTPELIER, June 21.—The republican state convention assembled here this morning. John L. Barstow of Shelburne was nominated for governor by acclamation without a dissenting vote. General Barstow was conducted to the stage and gracefully accepted the nomination, pledging himself to support the constitution and laws without fear or favor. He was greeted with loud applause.

The result of the ballot for a candidate for lieutenant governor was as follows: S. E. Pingree, 381, Levi A. Fuller, 208, Albert Dwinell of Calais, 25; scattering, 8. On motion the nomination of Mr. Pingree was made unanimous.

W. H. Dubois was presented for treasurer. He was nominated by acclamation.

The committee on resolutions reported as follows:

Resolved, That in the untimely death of the late President James A. Garfield we recognize a great national calamity; that we tender to President Arthur assurances of confidence in his administration; that we renew our devotion to the fundamental principles of republican government upon which the party is founded and will maintain the contest for their supremacy.

Resolved, That we deprecate the one term practice which generally prevails in the election of members of the legislature believing it seriously impairs the efficiency of the legislative branch of the state government; that with a view to the correction of the evils which result from this practice we earnestly recommend the voters of the state to choose for the offices of representatives and senators the persons most fitted for wisdom and virtue and by successive elections retain them in legislative service so long as may be compatible with the public good.

Resolved, That we recognize the paramount importance of popular education as an element of the state and favor such additional legislation as the conditions and wants of the common schools of the state may demand.

Resolved, That believing the true value of all property should be the basis of taxation, we desire to express our confidence in our present system of taxation and firm belief that with slight changes as are found necessary in the existing bill the great result of equal taxation will be more nearly reached than ever before in the history of our state.

Resolved, That we pledge ourselves to earnest and cordial support of the officers this day put in nomination.

Adopted unanimously.

Adjourned.

COMMENCEMENT SEASON

Graduating Exercises at Tufts College.

BOSTON, June 21.—The twenty-fifth annual commencement of Tufts college occurred to day at Medford. The exercises of the graduating class were begun at 11 o'clock. The trustees and invited guests occupied seats at both sides of the platform. Among them were Gov. Long and members of his staff, the Hon John Jay, Prof. Tweed, Drs. Emerson and Miner and many prominent friends of education and the Universalist denomination. The audience filled the chapel to overflowing. The exercises were opened by prayer offered by President Capen, after which the salutatory oration was delivered by Wm. Farrel of Stoughton, Mass., his subject being "Robert Burns." The second speaker was Geo. Montgomery Lovejoy of Calais, Me., who took for his subject "Heredity." "Pessimism in Politics" was the theme chosen by Arthur Winslow Pierce of Arlington. An Oration upon "American Poetry" was next delivered. The remaining essays consisted of a review of the struggle between Rome and Carthage by Henry Wood of North Easton and a dissertation entitled "Three Centuries of Moral Civilization" by the Rev. Geo. Milton Harmon of Peabody class of '67.

The degree of Bachelor of Arts was conferred upon eleven graduates; and Bachelor of Divinity and Master of Arts on one each. President Capen also announced the following honorary degrees: Master of Arts, Jas. B. Wight, M. D., professor in Long Island hospital college, Arthur Michael, acting professor of chemistry at Tufts and Eugene C. Skinner, Esq., of Detroit, Mich.; Doctors of Divinity, the Rev. O. D. Miller of Nashua, N. H. and the Rev. E. C. Sweetser of Philadelphia; Doctor of Laws, the Hon. John L. Stevens, United States minister to Sweden.

After exercises in the chapel the alumni repaired to a spacious tent erected upon the ball ground where about 400 persons sat down to dinner, after which addresses were made by President Capen, Gov. Long and others.

THE BURNED "RODGERS."

Sad History of the Officers and Crew—All Well.

WASHINGTON, June 21.—Lieut. Healey, commanding the revenue steamer Corwin which was sent by the treasury department to the relief of the officers and crew of the burnt exploring steamer Rodgers in the Arctic ocean, telegraphs to the secretary of the treasury from Port Townsend, Puget Sound, June 20th, that he arrived at the St. Lawrence bay, Behrings strait, May 14th, twenty one days from San Francisco, where he found the steam whaler North Star with the Rodgers people already on board and leaving port. The people were at once transferred to the Corwin and taken to Unalaska, arriving May 23d.

Finding no means of transportation there sooner than August, the cutter proceeded to Sitka, arriving June 3d. Here there were no quarters or provisions on shore for the wrecked crew and Lieut. Healy remained several days with them on board awaiting the arrival of the mail steamer, which being behind time, he sailed for Fort Wrangell, reaching there the 14th. He intended to transfer the Rodgers crew to the Wachusett, but meeting with a slight accident to his vessel by striking a rock in Duke of Clarence straits, he sailed for Port Townsend. Lieut Healy says he will proceed with the Corwin to San Francisco where he will repair damage and will then return to her cruising ground in northern waters. He reports some scurvy among the Rodgers' crew but that all are doing well.

SAN FRANCISCO, June 21.—A Port Townsend despatch says the steamer Idaho has arrived from Sitka with full reports of the burning of the steamer Rodgers in St. Lawrence bay and the rescue of her crew. The revenue steamer Thomas Corwin arrived at Sitka June 3d with the officers and crew of the Rodgers. The officers landed at Sitka are Master L. S. Waring, Ensign G. M. Story, Surgeon M. D. Jones, Engineer Zane, Surgeon Castello and twenty-six men, all in good health, the latter comprising the same crew that sailed from San Francisco.

FORTY-SEVENTH CONGRESS.

SENATE.

MORE PUBLIC BUILDINGS—LABOR STRIKE INVESTIGATION—FINAL ACTION ON BANK BILL NOT REACHED.

WASHINGTON, June 21.

In the senate to-day Mr. Brown submitted amendments which he intends to offer to the river and harbor bill, appropriating $25,000 for the Savannah river above Augusta, $65,000 for the navigable channel through the Romney marsh near Savannah, and $40,000 for Brunswick, harbor, Ga.—Referred to commerce committee.

Mr. Mahone called up the senate bill providing for public buildings at Lynchburg, Abingdon and Harrisonburg, Va. The bill had been amended by the public buildings committee to provide for only one building at Harrisonburg at a cost of $60,000. Mr. Mahone moved to insert $50,000 for a building at Abingdon.

Mr. Cockrell objected to this as an attempt to restore the bill in defiance of the committee's action. After some debate, Mr. Mahone's amendment was carried by yeas 30, nays 21. Those of members of the public buildings committee who responded voted "nay." The bill then passed.

Mr. Dawes reported from the committee on Indian affairs an original bill granting the right of way the Arkansas Southern Railroad company through the Papago Indian reservation in Arizona.—Referred to the railroad committee.

Mr. Morgan called up his resolution for a committee of investigation into the labor strikes, their causes and remedy, the committee to sit during the vacation, to visit different places, to send for persons and papers, to examine persons under oath, etc.

A discussion developed a general unanimity of sentiment in favor of the early passage of the resolution. The only diversity of opinion was as to the method in which the investigation should be made, whether by a special or a standing committee. The resolution was finally referred to the committee on education and labor with instructions to report upon it within one week.

The senate resumed consideration of the house bill to enable national banking associations to extend their corporate existence. The section before the senate was the one authorizing the issue of gold certificates and the pending amendment was that which allowed clear certificates as well as new gold certificates to be counted by national banks as a part of their lawful reserve and to be used in the settlement of clearing house balances was adopted without debate.

Mr. Aldrich moved to allow the secretary of the treasury in his discretion to suspend the issue of the gold certificates whenever the amount of gold in the treasury available for the redemption of United States notes falls below $100,000,000. He said that this had the unanimous approval of the finance committee.

Mr. Allison remarked that the provision was one for the protection of the reserve provided for the redemption of lawful money.

A rambling debate followed, after which the motion prevailed as amended at the instance of Mr. Ingalls so as absolutely to prohibit the certificates being issued in the contingency named.

Mr. Coke offered and advocated an amendment requiring the silver certificates to be accepted in settlement of clearing house balances.

Mr. Sherman denied the power of congress to make the silver certificates a legal tender in payment of debts as between individuals or between banks other than national banks.

Upon the suggestion of Mr. Pugh the amendment was modified so that no national bank shall become a member of any clearing houses in which silver certificates shall not be receivable in settlement of clearing house balances.

Mr. Sherman construed the amendment as necessitating separate clearing houses for the national banks, and Mr. Bayard thought it was instituted by a wanton desire to annoy them.

Mr. Beck followed in an arraignment of clearing houses in general.

Mr. Maxey said the New York clearing house was the great money regulator of this country, and if its operations were prejudicial to our currency, the national bank should withdraw from it.

Mr. Pugh closed the debate, when the amendment was agreed to, yeas 29, nays 20.

Mr Beck offered and advocated a provision forbidding the practice of certifying checks when a dealer has no equal amount of funds on deposit. The provision was inserted without objection. It fixes a maximum penalty for its infringement of $5,000 fine or five years' imprisonment or both.

At 5 30 several senators stated that it would be impossible to finish the bill to day as several propositions remained to be offered.

Mr. Allison asked and obtained unanimous consent to an agreement by which debate will close at 5 o'clock to-morrow and the bill and amendments will then be voted upon.

Executive session and adjourned.

HOUSE.

A SCENE OVER THE CONGRESSIONAL LIBRARY BILL—MISCELLANEOUS BUSINESS.

The speaker being absent this morning, the house was called to order by Mr. Burrows of Michigan.

Mr. Reagan (Texas), rising to a question of privilege, stated that the bill passed on Monday last "to regulate immigration" was not in the shape in which it was intended to pass it. The committee had intended to pass a substitute for the original bill, but by mistake the wrong draft had been sent to the clerk's desk. On his motion a resolution was adopted requesting the senate to return the bill to the house.

The main difference between the bill, as passed, and the substitute is that the former charges the cost of returning paupers, criminals, etc., to the nation to which they belong, while the latter charges it to the steamship company bringing them over.

On motion of Mr. Russell (Mass.) the senate amendments were concurred in to the house bill to admit free of duty articles intended for the exhibition of art and industry to be held in Boston during the year 1883.

The house then resumed the consideration of the bill for the erection of a congressional library building. A debate followed in which Messrs. Rice (Mass.) and Reed (Me.) repelled an intimation by Mr. Townsend that interested parties were lobbying for the passage of this bill. The bill was finally postponed till December 1st. A special despatch says: "During the debate on the bill Mr. Townsend created a sensation by charging that the measure embodies a job of eastern parties interested in the propose site on Capitol hill. Several eastern members replied and a scene of confusion unusual upon the floor of the house was witnessed. Many angry words were uttered and counter charges made but no blood was spilled."

Mr. Robeson, (N. J.), from the committee on appropriations reported back the naval appropriation bill and it was referred to the committee of the whole.

The house then went into committee on the bill to reduce internal revenue taxation.

Mr. Kelley, (Pa.), explained briefly the provisions of the bill.

Mr. Thompson, (Ky.), while advocating a general system of reduction of taxes, complained of the pending bill because it took the tax off wealthy producers and did not relieve the poor laborer in the slightest degree. If there was more money in the treasury than was needed some other means could be found (in the reduction of the tariff duties for instance) which would bring some true relief to the people.

Mr Thompson spoke for over an hour and elicited a good deal of laughter by his criticism of the civil service of the republican party.

A large number of amendments were submitted and read for information.

The committee then rose without action.

Mr. Blackburn (Ky.) submitted the conference reported the military academy appropriation bill and it was agreed to.

Mr. Willits (Mich.) from the judiciary committee, reported a resolution directing the recommittal of the bill allowing the state of Nebraska an additional representative.—Adopted. The resolution states that the committee had acted upon an incorrectly certified census report, and gave the committee leave to inquire into the matter. The house then at 4.50 adjourned.

WASHINGTON.

Peruvian Investigation a Fiasco.

WASHINGTON, June 21.—A special despatch sent hence to day says: "The Chilian-Peru investigation to which Perry Belmont's resolution gave rise has reached its termination. Trescott was pumped and pumped yesterday, but little was gleaned from him. He remarked sarcastically after the meeting that he had nothing more to say. A member of the committee said later in the day it was not unlikely that a majority and minority report would be reported to the house, but the general opinion is that the whole investigation has proved a mere farce. The world is very little the wiser for what has been developed by the industrious questioning and cross-questioning of the various members conducting the examination."

Failure of the Electoral Count Bill.

The correspondent before quoted says: "The defeat by the house of the measure to regulate the count of the electoral vote for president and vice-president caused some surprise, as it was generally believed some action would be taken on this important subject before the adjournment of congress. The loss of the bill must be attributed to that feature accepting the decision of state courts as final in case of a controversy, a number of republicans fearing that this would leave too good an opportunity for trickery in trumping up charges against certain elections and of having them decided legitimate by the courts. They preferred to leave the matter in its present state, unsatisfactory as it may be, rather than fly to the fires they know not of."

The Tariff Commission.

Mr. Porter, one of the tariff commission, is reported by a special correspondent as saying that the gentlemen selected will meet in Washington and organize, though how many sessions may be held here preliminary to active work is at present uncertain. Free traders would have liked to have had the debate on the question of confirmation brought out in open session, claiming that they are but poorly represented upon the commission and that fact they want to have stated to the country in advance of the report, which, they claim, will be uncompromisingly a protection document.

Guiteau's Ending Days—Gallows All Ready.

The approach of the day for Guiteau's hanging is having its effect in adding greatly to the number of visitors to the jail, and applications for passes to the execution are pouring in from all parts of the country, people offering all sums of money for the privilege of being present. However, all such requisitions are uniformly refused by the warden, who says he intends to comply strictly with the law and allow but those persons entitled to witness the execution and such as are required to attend or enter the jail on that day.

Visitors to the jail are not allowed to see Guiteau, and if by some excuse they manage to gain admission they are not permitted to see the assassin, who is screened from observation at all times, whether in his cell or in the corridor taking his exercise, by a door erected at the entrance to his corridor. The gallows is all ready for the execution. The assassin is evidently losing all his courage, though trying to preserve a calm demeanor. It is not considered improbable by those who have witnessed him of late that he will break down utterly before the day of his execution, and it may be required to carry him to the scaffold.

The president has received one or two stray letters asking for executive clemency on behalf of Guiteau, but so far has heard nothing from his counsel or any of the members of his family. The letters already received are of the character denominated as "cranky" of which the president receives a large number on all subjects, and as such do not come in for serious attention.

Miss Chevallier of Boston, secretary of the National Society for the Protection of the Insane, had a short interview with the president yesterday in reference to Guiteau's case and arranged for an interview with the president to morrow when Dr. George M. Beard and others will advance arguments in favor of a short respite for Guiteau in order to allow a proper commission an opportunity to fully investigate the question of his insanity.

Summer Savory.

The senate to-day confirmed the following Utah commissioners: Alex. Ramsey of Minnesota, Algernon S. Paddock of Nebraska, Geo. L. Godfrey of Iowa, Jas. R. Pettigrew of Arkansas, and A. B. Carlton of Indiana.

War times were recalled early this morning by the beating of drums and the appearance of men in uniform in the streets. All of the volunteer militia organizations and the eight posts of the Grand Army went to Baltimore at 8 o'clock.

Ex Governor Randolph of New Jersey is here to urge the passage of the Fitz John Porter bill.

The *National Republican* has purchased the fine building on Pennsylvania avenue between Ninth and Tenth streets, heretofore occupied by the Columbian Bank Note company.

THE STAR ROUTES.

Considerable Wrangling—No Conspiracy Yet Proved.

WASHINGTON, June 21.—In the star route cases there was considerable wrangling between counsel as to the admissibility of evidence of carriers of star routes, and Judge Wylie decided that it was admissible.

A wrangle occurred between counsel, growing out of the fact that alleged false affidavits had not been set out in the indictment. In reply to Mr. Ingersoll, Mr. Merrick said he would prove that the order for expeditious was not carried out until nearly a year had elapsed from the day of issue, and he would show that Miner, the contractor, and Brady knew of this non performance of duty.

The court said he had passed upon this question before at an early stage of the case. It was necessary to have a proper regard for the scheme of the prosecution where the introduction of evidence was concerned. Even one overt act well established was sufficient for the purpose of the prosecution. There was no requirement that the indictment after charging evil purposes should set out every overt act. "Now, as to the conspiracy question," said Judge Wylie, "in my opinion the conspiracy has not been as yet proved. We are perhaps getting towards that end, but with what success the government will make out their case I am unable at present to say. Certain frauds have been proved against certain contractors, but not enough evidence of the connection has yet been presented." As tending to prove these frauds, the evidence was good in the opinion of the court.

The taking of testimony was then proceeded with. The evidence was not of a special interest.

POPULAR PASTIMES.

Charter Oak Park Races.

HARTFORD, June 21.—This was the second day of the Charter Oak park races, which were attended by a good number.

Summary of 2 28 race, purse $500 divided:

Thos. Grady, Albany, N. Y., b. g. Steven.	1	1	1
F. W. Reynolds, Hartford, b. s. Dick Loomess	5	2	2
J. Demarest, New York, b. g. Frank.	2	4	4
Dan Bixby, Boston, b. g. Dick Dumpling.	3	3	3
Darwin Rider, Middletown, Vt., b. m. Clara M.	4	5	5
John Murphy, New York, b. s. Patrician.	5	6	6

Time 2.27¼, 2.25, 2.28¼, 2.29¼.

Summary of 2.26 class, purse $500 divided:

Jas. Elliot, New York, blk. m. Early Rose.	1	1	1
J. B. Phillips, Philadelphia, b. s. Royal Queen.	2	2	2
John Murphy, New York, b. c. Big Fellow.	3	3	3
Tom McLaughlin, Fitchburg, Mass., b. m. Midge.	4	4	4

Time 2.24, 2.23¼, 2.25¼, 2.24¼.

Wednesday's Ball Scores.

At Cleveland, Boston 2, Cleveland 1.

At Chicago, Chicago 10, Worcester 3.

FOREIGN.

Great Britain.

URGING THE REPRESSION BILL.

LONDON, June 21.—In the house of commons to-day, Mr. G. O. Trevelyan, chief secretary for Ireland, in opposing various limitations to the right of search, appealed to the members to expedite the repression bill. Every day, he said, gave the Irish executive fresh reason to regard the position of the country with deep and increasing anxiety and added seriously to the responsibility of those who prolonged the discussion.

CAPITAL AND LABOR.

Philadelphia & Reading Coupons.

PHILADELPHIA, June 21.—Acting President Keim of the Philadelphia & Reading railroad, said to day that the funds to meet the payment of coupons on the general mortgage and income loans had been transferred by cable. When pressed as to whether the remittance was a part of the proceeds of the five per cent. consols said to have been negotiated by Mr. Gowen, Mr. Keim declined to be further committed in the matter. He intimated that definite news might be looked for to morrow.

THE FLAMES.

$70,000 Loss in Glastonbury, Conn.

HARTFORD, Conn., June 21.—The Eagle mills at Naubuc (Glastonbury) were destroyed by fire Wednesday afternoon. They were owned by A. T. Clark & Co. and manufactured knit goods. A number of hands were injured.

The fire took from a picker. Loss $60,000 to $70,000; insured for $45,000. Chas. Roberts aged fourteen, Lulu King aged twelve and Gracie King aged thirteen, were burned, the latter probably fatally.

[*For further important telegraphic news see Fourth Page.*]

Financial and Commercial.

NEW YORK MONEY AND STOCK MARKETS.

NEW YORK, June 21.—Money loaned down from 3½ to 3¼ per cent. and closed at 3@3 per cent.

Prime mercantile paper was discounted at 4½@5½ per cent. Sterling—Bar silver 51.12½. Subsidiary coin at par cent. discount buying, par selling.

Sterling exchange was steady at $4 86@4.86½ for long and $4 88@4.89 for short sight.

Government bonds were unchanged except for 4s coupon, which are ¼ per cent. higher.

State bonds were without feature, except for Tennessee mixed, which advanced 1 per cent. from noon, but subsequently reacted 1 per cent.

In the railroad bond market, this afternoon, Erie second opened decidedly weak at 90, but recovered to 90¾. Boston, Hartford & Erie firsts to 51 from 46, Chesapeake & Ohio firsts series B to 79½ from 81, and Kansas & Texas seconds to 60¾ from 62. Mobile & Ohio first debentures advanced to 45 from 42, and Metropolitan seconds to 91 from 90. The share speculation opened generally weak and prices were ¼@1 per cent. lower than yesterday's closing quotations, the latter Northwest in the early trade the market was weak and recorded advances of ¼@1¼ per cent., in which Lake Shore, Wabash common and preferred and Louisville & Nashville were conspicuous. This was followed by a recovery of ¼@¾ per cent., Lake Shore leading thereto, after which the market was again weak and sold off ¼@1¼ per cent., Louisville & Nashville, Denver & Rio Grande and Jersey Central being most prominent in the downward movement. In the early afternoon the market became strong and a prices recorded an advance ranging from ¼ to 1¾ per cent., Delaware & Hudson, Louisville & Nashville, Reading, Lake Shore and Wabash preferred being most conspicuous in the upward movement but the market subsequently became weak and again sold down ¼@1¾ per cent., Louisville & Nashville, Denver & Rio Grande, Wabash preferred, Reading and Lake Shore being most prominent in the decline. In the final dealings some shares recovered a fraction, but the general list closed weak and ¼@2¼ per cent. lower than the closing figures of yesterday, the latter Louisville & Nashville, Delaware & Hudson, however, to 1¼, Boston Air Line preferred ¾ and Hannibal & St. Joseph preferred 1¾ per cent higher.

The following are the closing quotations:

1881 extended	100	Illinois Central	134
New 6s extended	101¾	Ind Bloom'g & West	
New 4½s reg	114¼	(new issue)	89¼
Do. coupon	114¾	Kans & Texas	60¾
New 4s, reg	119¼	Lake Erie & West	27¾
Do. coupon	120¼	Lake Shore	109¾
Ala. class A, 2 to 5	120	L. & M. S. River	142¾
C. C. & Ga.	100	Louisville & Nash	81½
Boston, Hartford & Erie 1st	51	Louisville & N. Al.	95
Do. guaranteed	45	Manhattan Beach	48
C. P. bonds	117¾	Manhat'n Elevat'd	99
Den. & Rio Grande 1st	119¾	Marietta & Cincinnati 1st pref	—
Denver, So. Park & Pacific 1st	100	Do., 2d preferred	—
Erie Seconds	90	Memphis & Charles	48
Kansas Pacific cons	102¾	Metropolitan Ele	89
Do 1st Pen. div	109	Mich Cent	99¾
Lehigh & Wilkesbarre	140	Missouri Pacific	99¾
Oregon Nav 1st	110¼	Mobile & Ohio	17
St Joseph	120	Norfolk & West pfd	50
St. Paul & Sioux City 1st	110	Northern Pacific	40¼
Do. Pac. Cal 1st	—	Do preferred	70¾
Toledo, Del & Bar.	87	Northwestern	119¾
Do. income	75	Do. pref	140
O. P. 1st	118¾	N. Y. C.	130
Land grants	118¾	N Y. Elevated	140
Sinking Funds	108¾	Ohio Central	19¾
Texas Pacific Land Grants	32¾	Ohio & Miss	31
Tex. & San Grande	68	Do preferred	130
Tenn. Mixed bonds	65	Ontario & Western	29¾
Adams Ex	138	Oregon Navigation	115
Alton & Terre H.	30	Pacific Mail	41¼
Do preferred	85	Peoria D & E.	37
American Ex.	91¾	Pittsburg	—
B. Air Line pref.	99¾	Reading	39¾
Burlington & Quincy	131	Rock Island	140¼
Canada Southern	67	St. Louis & S. Francisco	61
Canada Northern	51¼	Do preferred	46
Central	—	Do 1st pref	90
C. C. C. & I. C.	79¾	St. Paul & M.	109¾
Central Pacific	100	Do. pref	140
Ches & Ohio	8¾	St. Paul, Minn. & Man	137
Do 1st preferred	18	Texas Pacific	24¾
Do 2d preferred	10	Tol., Del. & Bur 1st	—
Chicago & Alton	138¼	Union Pacific	118¾
Do. pref	145	United States Exp	71
Chicago, Burlington & Quincy	122	Wabash St. Louis & Pacific	37¾
Chicago & St Louis 2		Do. preferred	58¾
New Orleans	73	Wells Fargo	129
Cincinnati, San. & Cleveland	52	West Union	93¾
Cleveland & Pit	79	East Tennessee	9¾
Consolidated Coal	30	Do preferred	18¾
Del & Hud.	103¾	Mich. & Alleghany	117¾
Delaware, Lack. & Western	138¾	Milwaukee, L. S. & W	69¾
D. & Rio Grande	44¾	Richmond & Dan.	—
Erie	35¾	Central Iowa	—
Do preferred	—	Balt. & Pittsburg	35¾
Fort Wayne	—	Oregon Trans Cont.	70
Hannibal & St Jo.	38	N. Y., Chic & St. L.	11¾
Do preferred	71	Do. Preferred	30¾

MINING SHARES.

Mining stocks were fairly active. Robinson sold at 9@9¾, closing at 9⅞. Sierra Nevada and Oriental & Hiller sold at 7. Green Mountain was dull at 22@250 and Chrysolite at 365@370. Bloomfield was strong at 8@8¼.

The following were the closing quotations:

Alice	5 25	Mariposa	5 00
Best & Belcher	5 50	Navajo	3 00
Chrysolite	3 70	Northern Bells	3 00
Father de Smet	6 50	Ontario	34 75
Green Mountain	3 40	Quicksilver	3 50
Homestake	17 65	Do preferred	65 00
Iron Silver	7 25	Sierra Nevada	7 15
Little Pittsburg	1 25		

NEW YORK PRODUCE MARKETS.

COTTON 1 1-16c higher, quiet; sales 1,283 bales; forward deliveries quiet, closing steady, 7@10 points advance; middling uplands at 12¼c; New Orleans at 12⅝c. FLOUR, receipts 7,084 barrels; exports 2,343 barrels; market dull, heavy, strongly in favor of buyers, in instances a shade lower; export and home trade demand limited; sales 12,000 barrels, fancy white wheat western at $9 20@$9.40, common to good extra Ohio at $4.85@7 75; others unchanged. SUPERFINE FLOUR unchanged. RYE FLOUR declining, $3.75@4 10. CORN MEAL heavy; yellow western at $3 90@4 00. WHEAT, receipts 186,350 bushels, exports 50,613 bushels; market ¼@1c lower and heavy with the extreme decline on cash lots, export trading moderately active; less doing on speculative account; market closing steady, very quiet at a shade above the lowest point; sales 1,365,000 bushels, including 137,000 bushels on spot; No. 3 spring at $1.08; ungraded red at $1.21@1 44; No. 3 do. at $1 27¼; No. 3 red at $1 27; No. 2 do. at $1 40@1 41¼ delivered; $1 40¼@1 42¼ certificates. No. 1 red at $1.43; mixed winter at $1 27¼; ungraded white at $1 27@1.31; No. 1 white held at $1.32; No. 2 red June at $1.27¼@1 28¼; July at $1 27@1 27¼; August at $1 19@1.19¼; September at $1.18@1.18¼; October $1 [illegible] @1 19¼; year at at $1 17¼@1 17¾. RYE nominal $1@$1.06. BARLEY MALT steady. CORN opened a shade lower, afterwards recovered and advanced ¼@¾c, closing with less strength; trade rather quiet; receipts 48,900 bushels; exports 9,812 bushels; sales 968,000 bushels, including 104,000 bushels on spot; ungraded at 77@80c; No. 2 at 78c in store, 79@79½c in elevator and delivered; southern white at $1.02; yellow western at 84@c. No. 2 June at 77¼@78c, July at 78¼@78¾c, August at 79¾@80c; September at 80@80¾c, October at 80@80¾c, year at 74@74½c. OATS ¼@½c higher and fairly active, closing strong, receipts 33,200 bushels; exports 2,107 bushels, sales 561,000 bushels; No. 2 at 50¼@50c; do. white at 51@52c; No. 1 at 51½@52c; do white at 53½@54c; No. 1 at 52c; do. white at 53c; mixed western at 50@52c; white do. at 55@58c; mixed state at 51@53½c; white do. at 54@58c; Canada East at 52c. No. 2 Chicago at 52c. COFFEE about steady; Mio in cargoes at 6@10½c, in job lots at 8¼@11½c. SUGAR steadily held, Martinique at 7 3 less ¾c, centrifugal at 8¼c, refined quiet, yellow C at 7¼@7½c; white extra C at 8¼@8¾c; yellow do at 7¾@8¼c; yellow at 7¼@7¾c, off A at 8¼@8¾c, confectioners' A at 9⅛@9½c; cut loaf at 10⅝@10¾c; granulated at 9¼@9 9-16c. MOLASSES firmly held. RICE firm. PETROLEUM steady, united at 91½c. TALLOW firmer; prime city at 8c. ROSIN steady. TURPENTINE lower at 46@46½c. PORK held about 10c higher, closing firm; trade moderate, mess on spot at $19.85@20 00 for old; $21 00 for new, August at $20.10; July at $20.50@20 60, September at $21 10@21 15. BEEF steady. BEEF HAMS easier; sales 325,000@25 50. TRIMMED BEEF firm, city extra India mess at $18@20. CUT MEATS held very strong, middles firm. LARD opened in sympathy with other provisions, afterwards firmer and advanced 9¾@10c, closing very strong, fairly active, prime steam on spot at $11 80, kettle at $11 87½, July at $11.80@11.85, August at $11.95@12 00; September at $11 97½@12.05; October at $12 00@12 07½c. November at $11 97½@11.95; December at $11.87½, year $11.75@11 80; city steam at $11.50; refined at $11 75 for continent. BUTTER depressed, CHEESE very firm on choices; new state at 6@11½c. LIVERPOOL nominally firm and steady. COTTON dull. LARD firm, common at $4 70@4.80; refined nominal. TEA weak. SPELTER steady; domestic at $5.60@5.65; Silesian at $5.80@5 85.

NEW YORK COTTON GOODS MARKET.

The *Commercial Bulletin* says: There was an irregular demand for cotton goods at first hands, but fair transactions in plain and colored cottons were reported in some quarters and further large shipments of cotton flannels, etc., were made direct from the mills in part execution of back orders. Bleached goods are in fair request. Agents' prices remain unchanged.

SOUTHERN COTTON MARKETS.

New Orleans, firm at 12⅝c. Mobile, firm at 12c. Savannah, steady at 12⅝c. Charleston, quiet at 12c. Memphis, firm at 12c.

Special Notices.

PLAIN TRUTHS.

The blood is the found

The Bulletin

Norwich, Thursday, June 22, 1882.

THE NEGRO IN SOUTHERN POLITICS

The *Atlantic's* correspondent, whom "Studies in the South" we have repeatedly referred to as they have appeared in that magazine, has allowed himself in his last paper more latitude than usual in reporting upon the southern political problem. Hitherto his reports have been mainly confined to social and economical conditions. Their evident fairness and accuracy have won the confidence of his readers, and made his present statements of the political situation much more influential than they otherwise would have been, in guiding the opinion of his readers.

He prefaces his report by the statement that he did not visit the south in the interest of any party or any theory, but with the sole purpose of seeing as much as possible of all classes and races in the south and reporting with colorless accuracy whatever he might observe, as it appeared to him. He did not see an election in the south, but he heard men of all classes and opinions talk about the management of elections, and this was his conclusion:

In Mississippi, in southern Alabama, and in Louisiana the negroes are not permitted to vote without illegal interference, or if they are allowed to vote, their vote is not fully registered and returned. They are hindered from voting; and in making remarks and returns their vote is to a considerable and effectual extent neutralized or excluded. I do not say that this is done everywhere, or at every election, in the states I have just named, but it has been done widely, frequently and recently. I conclude that the negro vote is thus restricted or interfered with in these regions, because the leading citizens there, democrats, themselves told me that it was done, —that they themselves did and managed the work; and they have again and again, in conversation with me, described the methods by which it was accomplished.

One method of hindering the negroes from voting was described by a white democrat. There are two ballot boxes placed, one for whites, the other for negroes. Each is approachable only by a long, narrow gangway. When the negro votes begin to drop in too thickly the managers challenge the right of some one from a distant part of the precinct. Messengers are sent to bring witnesses to his residence, etc., and in the meantime he must stand before the box blocking the gangway. No other vote is received at that box till his case is settled. Usually he is able to prove his right to vote and deposite his ballot. Then the same plan is tried with some one else, and the result is a delay which prevents the polling of the full negro republican vote.

"But," I often inquired, "what if the negroes should become tired of this enforced waiting, and understanding its purpose, should push forward and demand that their votes shall be received?"

"Then," answered my informants, significantly, "there is a collision. The negroes are the attacking party, and of course they will be worsted." * * *

In southern Alabama and in Mississippi influential and prominent democrats said to me, "Some of our people, some editors especially, deny that the negroes are hindered from voting; but what is the good of lying? They are interfered with, and we are obliged to do it, and we may as well tell the truth."

That was the claim of all these democrats, that they were obliged to keep the negroes from voting. They say that when the war ended the negroes were made drunk with freedom, and seemed to believe that liberty meant unbounded license. Women were insulted and outraged, dreadful excesses were committed. There was a genuine scare or panic throughout the south, on account of the peril which was believed to threaten southern women. Thence arose the Ku Klux Klan. Originally it was meant for good, simply as an organization to suppress crime and disorder. But some fool introduced the system of masks and disguises, and the natural result followed. All sorts of petty feuds were carried on under its shield.

After some time the methods of the Klan came to be used in connection with politics and elections. It was a method of electioneering by terrorizing the voters of the opposite party. But it had some awkward features. Everywhere the hunted negroes gradually learned self defence, and in many instances even retaliation; and, as a negro told me in Alabama, "It made the Ku Klukers feel surier solemn when the nig were suck to Ku Klukin' them." The disorder and violence in some regions became intolerable to the leading citizens, and democratic judges and juries and sheriffs used their power to break up the Klan, and to forbid it further activity.

Now, the idea of violence at elections is generally condemned, but the leaders of society express the same fear for the results of a combined negro and carpet-bagger victory, and assert that the preservation of society demands the prevention of such a consummation. But they object to bloodshed, and prefer the quieter means which have lately proved so successful.

Many of these leaders are not democrats on principle.

"We simply want such state governments as you usually have in the north." This was said to me many times in the states of which I am now writing. I was somewhat surprised to find large numbers of men who are leaders in the democratic party in the south who said, as they said to me repeatedly, "We are no democrats." In meeting men of this class I constantly heard such utterances as this: "I am no democrat. For my part my political education was that of a whig. I despise the very name of democrat. There is not a principle or a tradition belonging to the organization which I approve. I wish to God we might have an administration party, a republican party, in our state, that a gentleman could belong to without the sacrifice of all honesty and self respect. What in the name of heaven is the reason that the republican party in the south is left in the hands of such men as its local managers usually are?"

As to the general condition of the negroes, the report this impartial observer gives is sadly disheartening. There are some who are intelligent and prosperous, a few who are well informed as to political matters, but when it comes to the general condition and character of the negroes in the "black districts" the truth is depressing.

As to any knowledge, intelligence, or judgment, such as should equip a man, even in the lowest degree, for the exercise of the right or power of suffrage, I cannot see that they know anything about it, or possess it any more than sheep do * * * * * They simply vote as they are told to vote by the local managers, and that is the whole matter. So far as I can learn, it seems probable that they would vote for anything or any man bearing the republican name. They attribute whatever is good or desirable in their present condition to the influence and agency of the republican party, and hope for impossible things from the same source in the future.

There have been numerous complaints about the unhealthfulness of the White House. When President Garfield was languishing in it the assertion was freely made that it was unsanitary to an alarming degree. Physicians scented poison in the air which swept over the Potomac flats, and engineers declared that the plumbing and sewerage were disgracefully unfit. Urged by Mr. Morrill, however, the senate has passed a bill to build a new additional White House beside the present structure. Mr. Morrill declared that Washington was an exceptionally healthy city, and that it could and should be relieved of the suspicion of malaria. There is clearly enough need for some enlargement of the executive mansion. It is said that the president's family now have only six rooms at their disposal, including the dining room. When the new house is built it will afford ample accommodations and allow for a complete renovation of the present mansion.

The Boston *Advertiser* makes a new point, and the most reasonable one yet made, against the right of the republican congressional committee to ask political contributions. It asks, Who appointed this congressional committee? What right has it to assume to speak for the party? We know the republican national committee, but not this congressional committee. The *Advertiser* goes on to say that it was organized merely to supplement in an informal way, the work of the national committee, to assist gratuitously and not otherwise in electing work. It has usurped powers which do not belong to it, when it has undertaken to manage a political campaign. So far as this fact goes the *Advertiser's* point is a good one. But there is no doubt of the fact that this congressional committee will use such money as it receives in a good way, and it may be there are republicans who are as willing to contribute to it as to the national committee. Why shouldn't they have the privilege?

Gen. Crocker, who is warden of the jail in which Guiteau is to be hung, says he shall strictly obey the letter of the law regarding the number of spectators to be admitted. This will restrict the number to such officers of the prison, constables and peace officers as the warden may deem necessary, two physicians, twelve respectable citizens, any near relations invited by the prisoner, and not over three clergymen, also invited by him. The number is enough. Warden Crocker will do a good thing if he does not allow it to be exceeded.

The four monitors which are to be finished right up under the new naval appropriation bill drafted by Congressman Robeson are the Puritan, Amphitrite, Terror and Monadnock. It is a curious coincidence that the contracts under which nearly $4,000,000 are called for to complete these boats, were the "third of March contracts," so called because Secretary Robeson made them on the third of March, 1877, the very day before he left the office to make room for the Hayes administration.

New Magazines.

In addition to the article on southern politics mentioned elsewhere, the July *Atlantic* contains a trenchant discussion of Jay Gould by Henry D. Lloyd, under the suggestive title: "The Political Economy of Seventy-three Million Dollars." Longfellow's last poem, "The Bells of San Blas" is printed. The manuscript bears the date of March 15th, 1882. Willard Brown discusses the question "Shall Members of the Cabinet Sit in Congress?" and there are the usual number of sketches, stories, short and serial, poems, notes, etc.

In the *North American Review* for July, the leading article is a profoud and sympathetic study of "Emerson as a Poet," by Edwin P. Whipple. The author has scarcely a word to say about forms and modes of expression, and cheerfully concedes that Emerson had command only of two or three metres; but he brings all the resources of his extraordinary critical acumen to prove that as a seer, as one who has intuition of the deeper truths of nature and the moral universe, in short, as a poet in the highest sense of the word, Emerson must take rank with the greatest geniuses of all time. In "Hydraulic Pressure in Wall Street," a writer who withholds his name but who manifestly is no novice, exposes many of the tricks and devices by means of which fictitious values are created, and the unwary are lured daily to ruin. Desire Charnay contributes the eleventh article in the series on "The Ruins of Central America." There are two papers on the civil service question, one, "The Taxes Which Remain," by Gail Hamilton, who labors to relieve the civil service from the aspersions cast upon it by Guiteau's crime; the other, "The Business of Office-Seeking," by Richard Grant White, who forcibly portrays the moral ill that come from the personal struggle for place. Finally, Francis Marion Crawford, one of the eminent sculptors, writes of "False Taste in Art," and indicates certain directions in which art culture might be developed under the conditions of life existing in the United States. The *Review* is for sale by booksellers and newsdealers generally

CURRENT OPINION.

David A. Wells offers the democratic party some advice. Hitherto only was the least prospect that it would operate to the good of the country by raising up a sound and wholesome opposition party, we could all take comfort.—*Springfield Republican.*

We direct Mr. Waller's attention to that blossom which is known as "the last rose of summer."—*Hartford Post.*

David A. Wells, a democratic civil service reformer, has delivered himself of a bundle of advice to the democrats as how to carry the state. He thinks the party can get back to power by coming out fairly, squarely and honestly for real substantial reforms, such as the people, sooner or later, are going to demand—such, for example, as great abatements in national taxation, accompanied by an affirmation of the great principle of constitutional liberty, that no taxes shall be imposed the proceeds of which do not entirely pass into the national treasury for the benefit of the whole people; the indorsement of Pendleton's civil service reform bill, the removal of the restrictions which now prevent the reconciliation of American commerce and shipping. On such a platform, backed up by actions that show them to be in earnest, he thinks the democrats could regain power both in the state and nation. Why did not the learned gentleman take a short cut in his advice, and tell his democratic friends to be republicans?—*Meriden Republican.*

A piteous and somewhat incoherent call for help is sent out in behalf of the Iowa sufferers. Their need is great, and they are suitable objects for the kindly regard of benevolent persons, but it does seem that their neighbors, in a rich agricultural state like Iowa, might provide at least for the temporary support of the few hundreds who are made destitute without calling upon people a thousand miles away.—*Worcester Spy.*

My plan is simply this: Let the government issue bonds or raise a public loan to the amount of £140 000,000, bearing 3 per cent. interest. Let this sum be compensation to the landlords for the land which their ancestors seized upon from the people without paying them any compensation whatever. Let Ireland's annual contribution to the imperial revenue be the guarantee for the interest upon and liquidation of the principal. Let a tithe or land tax of 10 per cent—or about one half what the farmers now pay to the landlords in rent—upon the estimated annual produce of the land, be substituted for such rent and paid to the state for the loss of the imperial revenue which would be required to pay off the money borrowed for landlord compensation. Let Ireland's unforfeited right to self government be conceded, as well as let the land of Ireland be national property administered by an Irish parliament.—*Michael Davitt.*

Political.

The Canada elections Tuesday were generally more favorable to the government than had been anticipated. All the cabinet ministers are elected, one of them from two different counties.

John S. Wise, the coalition candidate for congressman at large from Virginia, is now United States attorney for the Richmond district. He is thirty-six years old, a son of the late Governor Wise and a favorite of Mahone's.

Bishop Sharp of Mormondom is in Washington asking to have Utah admitted as a state. He says the saints have no course left them except to give up the practice of polygamy, however they may defend its theoretic rightfulness.

A correspondent of the *Herald* in California says the Chinese question is by no means the absorbing political issue of the year. Instead it is the conflict between miners and farmers as to the debris from the mines, with a possible complication over the Sunday question.

The Hartford *Times* doesn't find it necessary to wait for the full returns from the Oregon election. The republican majority, it remarks, is enough, at any rate, to kill all further public interest, for the present, at least on the part of the democrats, in the political condition of Oregon.

There was a rumpus at a registration office near Charleston, S. C., the other day and several colored men were badly beaten. The editor of the *News and Courier*, one Dawson, had his attention called to the matter. He simply responded: "That is perfectly proper; they are only d—d niggers."

Gleanings.

The lower French chamber has passed a divorce bill, 336 to 150.

Davitt has promised to lecture in New Haven Saturday evening.

Propping up peach trees to prevent them from breaking down under the weight of fruit is the news from all parts of North Carolina.

The principal winner in that remarkable draw poker game at New York has been indicted by the grand jury. So has his companion and alleged accomplice.

The Berlin correspondent of the London *Times* telegraphs that two German expeditions will go to American stations to observe the transit of Venus in December. Observations will be taken at Stratford, Conn.; Aiken, S. C., Bahia Blanca and Punta Arenas.

A Lancaster, Ohio, despatch says: Army worms are making extensive havoc in the barley fields of the northern and eastern portion of this county. Whole fields have been destroyed as effectually as if cut by machinery. Their work in this section of the state is unprecedented in the history of the vermin.

Some of the spectators of the recent cyclone at Grinnell, Iowa, who had leisure to look at it, describe the cloud from which all this havoc came as resembling a long rope swinging backward and forward, and reaching from the sky to the earth. In places the wind was so furious as to tear trenches three feet deep out of the solid ground.

Major Harrold of Brooklyn had two ribs broken by an elevated railroad accident in March, 1879, and was otherwise injured. He brought suit against the company and received $30,000 damages. The company appealed and the court of appeals has affirmed the verdict, which is the largest ever given in New York for such a cause, with one exception.

The officers of the Chicago & Alton railroad company say, in reply to a published statement that it was about to join with the Pennsylvania company and other roads in building an independent bridge across the Missouri river at St. Louis, that the company has not been asked to join in such a project. They admit that since Gould got control of the present bridge and the Carondolet ferry, and appointed an official of one of his roads, the Missouri Pacific, to the superintendency of the bridge, much uneasiness and dissatisfaction exist on the part of the Vandalia, Ohio & Mississippi and the Cairo short line roads.

A Philadelphia woman set fire to her dress and was burned to death the other day by using the sole of her shoe to strike a match upon, and a paper of that city suggests that all women who adopt men's methods of striking a light should borrow their clothing also. It is surprising to find a paper published in so staid a city as Philadelphia uttering such incendiary opinions, based, as they are, upon the erroneous assumption that men are in the habit of striking matches on their shoes. The proper caper hereabouts is for a man to stand firmly upon his left leg, bend his right knee slightly, take the match in his right hand and ignite it by drawing it smartly along the outer convexity of his thigh—a method quite appropriate and convenient for the male gender, but calculated, if adopted by women, to destroy all respect for the sex.—*Journal.*

Local Notices.

Tenement to rent.

See card of John T. Collins.

Smith & Gilbert have a large line of summer underwear.

Mrs. James H. Hoyt has a furnished house at Crescent beach to rent.

Adin Cook has this morning Preston peas and beets and Ledyard strawberries.

Parties wishing copies of the prescriptions in the record books of the late firm of Boswell & Huntington can secure them by applying to J. L. W. Huntington, room 7 Richards building.

NERVOUS SUFFERERS.—A dose of Vegetine, taken just before going to bed, will insure a comfortable night's rest to the nervous sufferer.

All scurf and tartar disappear
From mouth and teeth, though dark and dry;
And all become fresh, pure and clear,
If we but SOZODONT apply.
That magic wash—all now confess—
Gives to the mouth new loveliness.

Rose Cold and Hay Fever.

Being seriously troubled with Hay Fever and Rose Cold I tried Ely's Cream Balm, and was surprised in obtaining almost immediate relief. I earnestly recommend it to all similarly affected.
W. P. ADDUCK, Druggist, Hoboken, N. J.

Having been afflicted with Hay Fever for years I gave Ely's Cream Balm a trial, was much benefited. I have had no attacks since using it. E. E. RAUCH, editor Carbon Co. *Democrat*, Mauch Chunk, Pa.

For years I have been afflicted with Hay Fever, from early in August until frost. I was induced to give Ely's Cream Balm a trial. The relief was immediate. I expect a permanent cure. G. SCHOFIELD, Supt. of Cordage Co., Elizabeth, N. J. Price 50 cents.

Apply into nostrils with little finger.

Rheumatism, disordered blood, general debility, and many chronic diseases pronounced incurable, are often cured by Brown's Iron Bitters.

Lassos are comforted by corresponding with the lady proprietor of Healy's Tonic Pills and Cordial. See advertisement.

CHOLLADA, taken cold, is an unequalled tonic for spring.

Potatoes cured my little daughter of a malignant type of Diphtheria. No other medicine used.—E. T. OAYMAN, Berkshire Co. Correspondent Springfield (Mass.) *Republican.*

A cough, cold or sore throat should be stopped. Neglect frequently results in an incurable lung disease or consumption. BROWN'S BRONCHIAL TROCHES do not disorder the stomach like cough syrups and balsams, but act directly on the inflamed parts, allaying irritation, giving relief in Asthma, Bronchitis, Coughs, Catarrh, and the throat troubles which singers and public speakers are subject to. For thirty years Brown's Bronchial Troches have been recommended by physicians, and always give perfect satisfaction. Having been tested by wide and constant use for nearly an entire generation, they have attained well-merited rank among the few simple remedies of the age. Sold at 25 cents a box everywhere.

Charming fair ones may be rendered actually resistive by blotches or pimples. Glenn's Sulphur Soap remedies all complexional blemishes.

Peruvian Syrup cures Dyspepsia, General Debility, Liver Complaint, Boils, Humors, Chronic Diarrhœa, Nervous Affections, Female Complaints, and all diseases originating in a bad state of the blood.

The fame of humanity displays fewer minutes than formerly. Reason—GLENN'S SULPHUR SOAP. "BILLY'S HAIR AND WHISKER DYE." 50 cts.

Bed-Bugs, Roaches.

Rats, mice, ants, flies, vermin, mosquitoes, insects, &c., exterminated by "Rough on Rats." 15c. boxes at druggists.

Brain and Nerve.

Wells' Health Renewer, greatest remedy on earth for impotence, lassitude, sexual debility, &c. $1, at druggists. Depot, Lee & Osgood.

"A bird in the hand is worth two in the bush." When you have throat troubles, Potsdam on hand is better than all the doctors.

Overworked men and women, persons of sedentary habits, and others whose system needs recuperation, nerves toned, and muscles strengthened, should use Brown's Iron Bitters.

Personal—To Men Only.

The Voltaic Belt Co., Marshall, Mich., will send Dr. Dye's Celebrated Electro-Voltaic Belts and Electric Appliances on trial for thirty days to men (young or old) who are afflicted with Nervous Debility, Loss Vitality and Manhood, and kindred troubles, guaranteeing speedy and complete restoration of health and manly vigor. Address as above. N. B.—No risk is incurred, as thirty days' trial is allowed.

Wistar's Balsam of Wild Cherry cures Coughs, Colds, Bronchitis, Whooping Cough, Croup, Influenza, Consumption, and all diseases of the Throat, Lungs and Chest. 50 cents and $1 a bottle.

Cooks using cream of tartar and soda will always have better results by using Congress Yeast Powder. It is perfectly pure and is always reliable and will make light bread, biscuits, cake, etc.

The demand for an article is a test of its merit. The immense and constantly increasing demand for the great throat cure, Potsdam, is a case in point.

Hardware.

HAYING TOOLS AND
FARM IMPLEMENTS.
The New Model Buckeye Mower.
TIGER, YANKEE AND BAY STATE IMPROVED HORSE RAKES.
HAY TEDDERS AND HORSE PITCH FORKS.
EXTRA CLIPPER SCYTHES, SNATHS, HAND RAKES and HAY FORKS.
Large stock of
Extra Grist Grindstones,
Just received.
THE VERY BEST KINDS OF
Lawn Mowers, Refrigerators,
Water Coolers,
Ice Cream Freezers,
And other seasonable goods.
Hungarian and Golden Millet for fodder sowing.
Also Extra Nice White Southern Corn for sowing for ensilage and fodder.
The Celebrated Mossley & Stoddard Creamery, the Stoddard & Blanchard Churns, Butter Workers, Cultivators, Horse Hoes, Ploughs, etc. In short you will find all of the latest and most approved farming utensils at
16 WATER ST., NORWICH.
JOHN P. BARSTOW & CO.

A. W. PRENTICE & CO
"HAYING TOOLS."
Scythes, Snaths,
Stones, Rifles,
Rakes, Forks.
"LAWN MOWERS."
Cordage, Carpet Warp,
Seine Twine,
Row-Locks, Oars.
"Fishing Tackle."
Guns, Pistols, Cartridges, Powder.
"Wire Window Screen."
Also the largest stock in the city of general
"HARDWARE"
A. W. Prentice & Co.,
27 Commerce Street.

AT
PRESTON BROS.'
NEW
HARDWARE
STORE.
YOU CAN FIND
SEINE TWINE, All Sizes,
Carpet Warp and Cordage,
CARTRIDGES,
Fishing Tackle,
Wire Window Screen Cloth,
Wire Netting and Barb Fencing,
Rubber Hose and Reels,
FORKS, SCYTHE SNATHS
AND RAKES,
TOOLS, ALL KINDS,
AT LOW PRICES.
PRESTON BROS.,
14 Shetucket St.,
Opposite Laurel Hill Bridge.

A. T. CONVERSE,
DEALER IN
IRON, STEEL AND PIG IRON,
41 Water & Commerce Sts

Fine Arts.

DRAWING AND PAINTING.
MISS MARY A. PRIPPS
Re-opens her studio on THURSDAY, Oct. 19th
Will receive pupils on Wednesday, Thursday Friday and Saturday.
Lessons hours from 9 to 12 A. M., and 2 to 5 P. M.
Room No. 1 Williams' Block.

Medical.

CURE YOUR
CORNS
BY USING
SCHLOTTERBECK'S
Corn, Wart and Bunion Solvent.
Entirely harmless; is not a caustic. It removes Corns, Warts, Bunions and Callous without leaving a blemish. Brush for applying in each bottle.
A CURE IS GUARANTEED.
Price 25 cts. For sale by all druggists.
Try it and you will be convinced, like thousands who have used it and testified to its merits.
Ask for Schlotterbeck's Corn and Wart Solvent and take no other.

"INTRODUCED IN 1864, five years prior to the introduction of any other New England remedy for the same diseases."
MRS. AUGUSTA HEALY'S
VEGETABLE TONIC PILLS
Or the same Formula as a Liquid
MRS. AUGUSTA HEALY'S
Vegetable Tonic Cordial
Has wrought a reform in the treatment of Chronic Female Weaknesses during the past sixteen years. There is no complication of these common maladies that this remedy does not reach and cure.
There is but one voice regarding its merits—that of universal praise. Mrs. Sarah Gardiner of Cambridge, Mass., was cured of dropsical enlargement of the uterus, excessive hemorrhage, and excruciating pain; Mrs. M., of Roxbury, Mass., of chronic malpresentment; Mrs. M., of Waltham, Mass., of ulceration and prolapsus. The names of the cured fill a volume. Send for pamphlet. Letters with stamp answered by lady proprietor. Buy of druggists, if possible; if not, we will mail pills on receipt of price, $1.00 per box; six boxes, $5.00. Cordial, $1.00 per bottle; six bottles, $6.00. Address H. F. THAYER & CO., 13 Temple Place, Boston, Mass.

CEPHALINE,
Composed of healthful Vegetable and Cereal productions. It supplies the brain, nerves and muscles with perfect food and proper chemical elements, and removes from them exhaustion and disease. It immediately relieves Sick, Nervous and Bilious Headaches, Epilepsy, Convulsions, Paralysis, Hysteria, Sleeplessness, Indigestion, Heart Disease, and Constipation. It has the approval of hundreds of physicians and is the success of the age for Nervous Prostration. Send for proofs of cures. Buy of your druggist, if possible; if not, we will mail it on receipt of price, 50 cents per box; six boxes, $2.50. Address H. F. THAYER & CO., 13 Temple Place, Boston, Mass.
may31 dTu,Th,S&w

SIX POINTS.
ALL WORTH REMEMBERING.
CUT THEM OUT.
People take paregoric dose for every pain and ache, which pals their stomachs out of order, and then a physician is called to attend to them. This is all needless, for if the HOP PLASTER is used, it is absorbed into the system in just the way to cure without bringing on other troubles.
A medicine to be popular must be both agreeable and efficacious, the HOP PLASTER is a rare union of vegetable agents combined with safety, reliability and effectiveness. The indiscriminate use of medicines taken internally is far more productive of injury than benefit.
The most powerfully medicated and effective plaster ever invented is the HOP PLASTER; it embodies all the medicinal and sedative properties of the Hop in combination with the most highly approved gums and balsams known to modern pharmacy.
The HOP PLASTER is made porous, thus allowing free evaporation of moisture, stimulating the innumerable pores of the body to a healthy action and giving tone and vigor to the whole system. It is a discovery of a Yankee chemist.
The medicinal virtues of the Hop have been utilized for centuries; they are all concentrated in the HOP PLASTER, and do more real good in relieving pain than any root, drug or herb liquid medicine in the whole domain of nature.
HOP PLASTERS are sold by all druggists in the United States and Canada, 25 cents each or five for $1, and are guaranteed to be the best in the market. Avoid cheap worthless goods.
HOP PLASTER CO., Manufacturers. CARTER, HARRIS & HAWLEY, General Agents, Boston.
may20dTu,Th,S&w1m

CATARRH.
Hay Fever, Cold in the Head, Catarrhal Headache and Deafness
CAN BE CURED.
HAY FEVER.
DIRECTIONS.—For Catarrh, Hay Fever, Cold in the Head, &c., insert with little finger a particle of the Balm into the nostrils; draw strong breaths through the nose. It will be absorbed, cleansing and healing the diseased membrane.
For Deafness, apply a particle into the ear, rubbing it thoroughly. A fair trial will convince the most sceptical.
ELY'S CREAM BALM
Effectually cleanses the nasal passages of Catarrhal virus, causing healthy secretions, allays inflammation and irritation, protects the membranal linings of the head from additional colds, completely heals the sores and restores the sense of taste and smell. Beneficial results are realized by a few applications. A thorough treatment as directed will cure Catarrh. As a household remedy for cold in the head and snuffles it is unequalled. The Balm is easy to use and agreeable. Sold by druggists at 50 cents. On receipt of 50 cents will mail a package. Send for circular with full information.
ELY'S CREAM BALM CO., Owego, N. Y.
For sale by the Norwich Druggists, and by Wholesale Druggists generally.
feb16dTu,Th,S,Tu&wow

THEY WHO USE IT, LIVE!!
SLOCUM'S COMPOUND EMULSION
OF
PURE COD LIVER OIL
WITH THE
Hypophosphites of Lime and Soda
FOR
CONSUMPTION,
Can be taken and retained upon the most delicate stomach, being absolutely tasteless.

It Cures Consumption,	TRY IT.
It Cures Lung Diseases,	TRY IT.
It Cures Bronchitis,	TRY IT.
It Cures Asthma,	TRY IT.
It Cures Coughs and Colds,	TRY IT.
It Cures Catarrh,	TRY IT.
It Prevents Wasting Away,	TRY IT.
It Restores Health and Strength,	TRY IT.
It Builds Up Sickly and Pushed Children,	TRY IT.
If You are Feeble and Emaciated,	TRY IT.
Patients, by its Use, Have Gained Ten Pounds of Flesh a Month,	TRY IT.

This Emulsion as an effective remedy for Throat, Chest or Lung disorders, stands unrivalled by any other preparation of Cod Liver Oil offered to the public. It is not only purer and more palatable, but it is so skilfully united with the Hypophosphites of Lime and Soda as to render it a tonic nutrient to the weak and debilitated system. Thousands of Consumptives have been cured by this preparation. Try it and judge for yourself!
Price, $1 per Pint Bottle.
As your Druggist for it and take no other.
DR. T. A. SLOCUM, Sole Proprietor.
181 Pearl St., New York.
FOR SALE BY
LEE & OSGOOD,
AGENTS.
feb16dTu,Th,S&w

THE BULLETIN Job office will do work with neatness and despatch

Drugs, Paints and Oils.

N. DOUGLAS SEVIN.
Wholesale and Retail Dealer
IN
Drugs, Medicines, Chemicals
AND
Pharmaceutical Preparations,
Proprietary Medicines.
TOILET ARTICLES
AND
Choice Wines and Liquors
FOR MEDICINAL PURPOSES.
141 Main Street,
Norwich, Conn.
Articles of Real Merit
McVicker's Cough Cure.
Wonder Toothache Drops.
Camp's Cream of Roses.
(For Chapped Hands, Roughness of the Skin, &c.)
MADEIRA WINE BITTERS,
Blood Purifying Extract.
(A Compound Extract of Sarsaparilla, Yellow Dock, Queen's Root, &c.)
SAPODENTA,
For the Teeth,
Prepared and Sold by
N. DOUGLAS SEVIN,
141 MAIN STREET.
feb26,d&w

SUMMER COMPLAINTS.
At this season, various diseases of the bowels are prevalent, and many lives are lost through lack of knowledge of a safe and sure remedy.
Perry Davis' Pain Killer
is a sure cure for Diarrhœa, Dysentery, Cholera, Cholera Morbus, Summer complaints, etc., and is perfectly safe. Read the following:
RAINSFORD, N. Y., March 28, 1881.
PERRY DAVIS' PAIN KILLER never fails to afford instant relief for cramp and pain in the stomach. JOSEPH DUNDITT
NEWBURYPORT, N. Y., Feb. 2, 1881.
The very best medicine I know of for dysentery, cholera morbus and cramps in the stomach. Have used it for years, and it is sure cure every time. JULIUS W. DEE.
MORPHINA, Iowa, March 18, 1881.
I have used your PAIN KILLER in severe cases of cramp, colic, and cholera morbus, and it gave almost instant relief. L. E. CALDWELL.
CARNESVILLE, Ga., Feb 26, 1881.
For twenty years I have used your PAIN KILLER in my family. Have used it many times for bowel complaints, and it always cures. Would not feel safe without a bottle in the house. J. B. IVIE.
SACO, Me., Jan. 28, 1881.
Have used PERRY DAVIS' PAIN KILLER for twelve years. It is safe, sure and reliable. No mother should allow it to be out of the family. E. T. HAYES.
OSWEGO, N. Y., Feb. 19, 1881.
We began using it over thirty years ago, and it always gives immediate relief. We would hardly dare to go to bed without a bottle in the house. W. O. SPERRY.
CONWAYBORO, S. C., Feb. 22, 1881.
Nearly every family in this section keeps a bottle in the house. DR. E. MORTON.
U. S. CONSULATE,
CHEFOO, KINGDOM PRUSSIA, Feb. 8, 1881.
I have known PERRY DAVIS' PAIN KILLER almost from the day it was introduced, and after years of observation and use I regard its presence in my household as an indispensable necessity. I. S. POTTER, U. S. Consul.
BURTON-ON-TRENT, Eng.
I had been several days suffering severely from diarrhœa, accompanied with intense pain, when I tried your PAIN KILLER, and found almost instant relief. J. ROOPE.
61 MONTAGUE ST., LONDON, Eng.
During a residence of twenty-three years in India, I have given it in many cases of diarrhœa, dysentery and cholera, and never knew it to fail to give relief. E. CLARIDGE.
No family can safely be without this invaluable remedy. Its price brings it within the reach of all. For sale by all druggists at 25c., 50c., and $1.00 per bottle.
PERRY DAVIS & SON, Props.,
PROVIDENCE, R. I.

LEE & OSGOOD
RETAIL DRUGGISTS
WHOLESALE DEALERS
KEROSENE OIL,
WHITE LEAD,
TURPENTINE
Linseed Oil,
MANURY'S
RAILROAD COLORS,
116 and 140 Main
106 and 108 Water streets
NORWICH, CONN

Insurance.

AGENCY FOR
FIRE INSURANCE,
MARINE INSURANCE.
B. P. LEARNED,
Over Thames National Bank,
SHETUCKET STREET.
Foreign Drafts and Money Orders at lowest quotations.
jeb d

MR. J. PALMER STORY,
For the past one years connected with this agency as a clerk, is admitted to a partnership from this date. JAMES E. FULLER.
Norwich, Ct., June 1st, 1882.
Ætna Insurance Co.,
Cash Assets, $5,902,272.64.
Mutual Life Ins. Co.,
Cash Assets over $96,000,000.
FULLER & STORY,
AGENTS.
JAMES E. FULLER. J. PALMER STORY.
jeb d

MANUFACTURERS'
Fire and Marine Ins. Co.,
OF BOSTON, MASS.
Cash Capital - - - $500,000.00
Surplus - - - - - - 555,639.31
Total Assets - - - 1,055,639.31
Williams & Packer, Agents,
Room No. 6 Richards Building,
may1d MAIN STREET, NORWICH.

CHARTERED 1810.
HARTFORD FIRE
Insurance Company.
Capital - $1,250,000
Cash Assets - $4,072,575.
PARKER BROTHERS, Agents,
Room No. 8, Chelsea Savings Bank
Building, Shetucket Street.
Office connected with Telephone
Exchange.
jeb d

NEW LONDON COUNTY
Mutual Fire Insurance Company
NORWICH, CONN.
ACCUMULATED SURPLUS JAN 1st,
$63,000.
This Company continues to insure against loss or damage by fire on as favorable terms as the nature of the risks and the security of the assured and the company will warrant.
DIRECTORS:
S. P. Parker, Charles Webb,
John A. Morgan, Jedediah Huntington,
D. P. Coon, Chas. L. Richards,
P. St. H. Andrews, C. H. Osgood,
H. H. Roath, Wm. Roath,
Wm. L. Brewer, S. P. PARKER, President.
Wm. ROATH, Secretary and Treasurer. feb16d

Sewing Machines.

GREAT INDUCEMENTS TO CASH BUYERS OF
SEWING MACHINES.
H. E. STEVENS,
Agent for the
"Domestic," "New Home" and "New American."
jeb16d 99 Main Street.

Miscellaneous.

NEW HAVEN
ICE CREAM,
Plain and mixed, served for families, parties and festivals.
CHOCOLATE RUSKS, VIENNA BREAD, STRAWBERRY SHORTCAKE, etc., found at the
DOMESTIC BAKERY,
27 Franklin Square.
Table lunches served at all hours. jeb16dw

A LARGE LINE OF
Luminous Match Safes
At Low Prices.
NOYES & DAVIS.
jeb16dw

NORWICH DYE HOUSE,
C. C. SIMONS, Proprietor,
No. 101 Thames Street.
Silks and Laces dyed in beautiful new colors with soft finish and warranted to make up nicely. Lace Curtains, Silk Velvets, Lambrequins, Table and Piano Spreads cleaned and finished in good style. Feather Beds, Pillows and Bolsters renovated. Flannel blankets cleaned without shrinking. Store goods dyed and finished like new. Gentlemen's garments dyed or cleaned and repaired without ripping, by the best of workmen. Carpet Beating by an improved Carpet Beating Machine, the only machine using super-heated steam, brightening the colors and killing all moths and worms without wetting or injuring the carpet. Heavy and large carpets thoroughly beat or cleaned without ripping. Kid Gloves cleaned and dyed. Cleaning done daily. Orders by mail will receive prompt attention.
No. 101 Thames St., West Side.
Agent for Henry E. Patten, Dyeing, Cleaning, and Carpet Beating Works, of Hartford.
may18dTu,Th&S

CONSUMPTION.
I have a positive remedy for the above disease; by its use thousands of cases of the worst kind and of long standing have been cured. Indeed, so strong is my faith in its efficacy, that I will send
Two Bottles Free,
together with a VALUABLE TREATISE on this disease to any sufferer. Give Express and P. O. address. DR. T. A. SLOCUM, 181 Pearl St., New York. feb16dTu,Th,S&w

THE
IMPERISHABLE
PERFUME.
Murray & Lanman's
FLORIDA WATER,
ASK FOR
TOILET, BATH,
AND
HANDKERCHIEF.

ENGRAVING and LITHOGRAPHING by the best artists in the country, at the BULLETIN PRINTING OFFICE

24x

The Bulletin

The Punishment.

Two bearded shades, in robes of state,
For longer years than each could tell,
Jostled by a storm grim, strict with wrath,
Have reached the courts of hell.

Their black eyes know each other not;
Their cold hearts hate this sudden danger.
Yet one poor ghost was Lancelot
And one was Guinevere!

Edgar Fawcett, in the Century for July

The Yale Shell.

A correspondent of the *Tribune* who was in New Haven the other day, thus writes of the mysterious new racing shell

About 6 30 o'clock, there being no other possible thing to wait for, the immense doors were rolled back and one end of the shell was seen coming out, and finally the whole boat, borne in the arms of the Yale "eight." Now, there has been a dreadful mystery hanging over this boat. No one except members of the crew has been allowed to see it and all information is regard to it has been kept profoundly secret. Under classmen have refrained from talking about it lest they might become disliked. A portion of the boat house has been divided off from the rest by a partition and a very small door with a very large lock has been an eye sore to inquisitive visitors at the boat house. During the last week an unpleasant looking bulldog with his ponderous jaws ajar, each avails his space of which bristled with a tooth, has made his lair in the boat house, and has been a gentle reminder to approach only within hailing distance.

It is now so short a time before the date of the Yale and Harvard race that it was possible to get some idea of the new boat. The principal difference between this and the boats heretofore used is its length, which is 66 feet. The rigging of the boat is also different The thwarts are arranged in pairs, between each pair being a space of three and a half or four feet. The object of this arrangement is to distribute the weight of the crew over the length of the boat. The coxswain steers by means of a horizontal wheel placed in front of the coxswain and between his knees. The effect of the present arrangement of seats is the best is to make the individual faults of each man more noticeable and make the ragged rowing more apparent. The style of the boat and its rigging originated with Michael Davis, a well known oarsman and boat-builder of Portland, Me. Mr. Davis has great confidence in the new boat and says that the improvements in the building of racing shells in the past year have been greater than during any twenty previous years. The boat which the Yale crew rows in at present will not be used at New London, but another on the same model will take its place at that time. In the old style of boat every man had to dip his oar in the eddies made by the oar of the man back of him; but the new rigging of the seats gives each man a clear and smooth space into which to dip his oar. This is obviously a great improvement, and will, no doubt, make a difference in the speed of the boat On behalf of their new boat the Yale men claim that the standstill, or nearly so, to which the old boats come to between the strokes or on the "recover" is entirely eliminated, and that instead of going with a jerky movement, the boat glides along smoothly and there is no "hanging." The oars are of the same pattern as those used for the first time last year.

Personal.

The corner stone of the Garfield memorial church at Washington is to be laid July 2d, the anniversary of his murder.

The *Post* says Tom Waller enlisted during the war against the rebellion in Company C, Second regiment, three months volunteers He enlisted May 7th, 1861, and was discharged for disability June 27th.

Mrs. Dunmire, Guiteau's divorced wife, says she never asked for a pardon for Guiteau. She insinuates that she regards the suggestion of such a course as not at all complimentary to her common sense.

It seems there is a "National Society for the Protection of the Insane," and its secretary, a Miss Chevallier, is in Washington, working with a persistence worthy of a decent cause, to save Guiteau's neck.

Last December, Mr. A. R Miller Mundy, of Shipley hall, England, was divorced from his wife, Mary Palmer Mundy More wood Mundy, because of her adultery with the Earl of Shrewsbury. Last Sunday the earl married her at London.

The *Tribune* has been comparing the dates of Melville's first search for DeLong, last fall, with what is now known of the time of his death, and comes to the conclusion that Melville did all that could have been expected, and that success was practically out of the question.

Lord Spencer, lord lieutenant of Ireland, and his subordinates, after careful investigation, are convinced that crime in Ireland is not sporadic, but that its machinery is deliberately set in motion through organized agencies, commanding large resources and obeying impulses of foreign origin.

The lord mayor of Dublin appeared in the house of commons, Tuesday afternoon, in his official robes, and presented the petition of the corporation of Dublin against the repression bill. He attempted to make a speech summarizing the the petition, when he was called to order. Finally he merely read the petition.

A despatch from the *Herald* correspondent on board the Corwin, via Sitka, by sail, and from Port Townsend, Washington Territory, says: "A telegraph despatch to your correspondent here says that Lieutenant Berry and all of the Rodgers party are on the steamer from Sitka." The steamer referred to is the Idaho, of the Pacific Coast Steamship company, and the agents here inform me she is due to night or to-morrow. Berry and party will certainly be here on her.

The oldest living graduate of Brown university, according to date of graduation, is the Rev John Burt Wight of the class of 1809 He lives in Wayland, Mass., which has been his home for the past fifty years or more He was born in Bristol, and is the son of the Rev. Henry Wight, who, in the latter part of the last century and the first thirty years of the present, was the minister of the Congregational church in that town Mr. Wight was born May 7th, 1790, and has accordingly recently entered on the ninety third year of his age. He has been the senior alumnus since 1879.

Loco, the Apache chief, just killed, was an interesting savage. He had an immense head, was slightly bow-legged, and was possessed of an open, intelligent and agreeable countenance. He was quite fond of a joke. Once, being given a burning glass, he amused himself the entire day drawing the sun's rays to a focus on the backs of his wives as they sat at work, and was immensely tickled at their sudden gymnastics and howls On another occasion, suspecting his mother in law of using his cigarette tobacco for snuff, he loaded it with cayenne pepper and the old lady nearly succeed her head off, while Loco rolled on the ground in an agony of mirth

New Books.

John C. Calhoun will forever stand among the foremost of American statesmen in history, his close identification with the cause of state rights, so urgently put forward to protect the "peculiar institution" of the south, alone serving to render his public services memorable. But he had an active influence, as congressman, senator and vice president, in shaping other important policies of this republic, at a time when it was yet plastic and young. Now that our late civil war and its acrimonies are fairly past, we are for the first time able to judge of this man's qualities, equal to those of Webster and Clay, of whom he was a contemporary, without passion and prejudice. Dr. H von Holst, who has written one of the ablest constitutional histories of the United States in existence, contributes a volume on Calhoun to the series of volumes on "American Statesmen," now issuing from the press of Houghton, Mifflin & Co. [For sale by Burnham.]

The lad who does not like to tease an expert trapper into telling how to catch muskrats and beavers, or a hunter into narratives of exploits with bears, deer and buffalo, or, if he cannot meet with hunter or trapper, at least read of their adventures, is yet to be born in this country. Judiciously used, such literature is an admirable means of educating the young in natural history, to say nothing of the mere entertainment it affords. Accordingly, such works as the "Young Nimrods around the World," companion volume to the "Nimrods in North America," deserve a wide and kindly acceptance. The book is full of illustrations, and gotten up in the highest style of typographical art. [Harper Brothers, New York, publishers; for sale by Burnham.]

From the close of the great Napoleon's wars in Europe to 1850, the British government underwent numerous important and radical changes, such as enlarged and purified suffrage, the abolition of the tithe system in Ireland, the repeal of the corn laws, and the abandonment of slavery in the colonies. That eminent litterateur and statesman, Justin McCarthy, M. P., has prepared an excellent historical and analytical volume covering this period, called "The Epoch of Reform." [Charles Scribners' Sons, New York, publishers; for sale by Burnham.]

Henry Greville is one of the most fertile of modern novelists, whose works are translated into English. Like most of them, "Tania's Peril," the most recent, is a story of Russian life, and has the fascination of keeping the reader in suspense, until near the close, to know whether somebody did the awfully wrong thing toward which the romance tends. "Tania" is a young, beautiful, finely endowed wife, who likes, but does not particularly love, her husband; and Maxime Ivanovitch, spirited young man, friend of the husband, visits them and falls deeply in love with Tania. [T. B. Peterson & Brothers, Philadelphia, publishers; for sale by Noyes & Davis.]

Within fifteen or twenty years a large lot of maladies previously misunderstood, and even now classified somewhat indiscriminately under the general head of "Bright's disease," have attracted popular attention; and they are among the most fruitful causes of death or disability recognized by the medical profession. They are generally considered incurable, after the chronic stage is reached. But the distinguished Philadelphia physician, Dr. Seth Pancoast, has written a little book explaining the whole subject, and insisting that under some circumstances the disease is more curable than has been supposed. [Dr. Pancoast, 917 Arch street, Philadelphia, is his own publisher; for sale by Noyes & Davis.]

Harry Castlemon is a famous story writer for boys, and is known among them for half a dozen different series of from three to six volumes each. "George at the Fort" belongs to the "Roughing It" series, and is gotten up in the same vivid, attractive and healthy style as the others. It relates to the experiences of a hero already known to Mr Castlemon's readers among the soldiers of the Mexico-Texan frontier. [Porter & Coates, Philadelphia, publishers; for sale by Burnham.]

Instruction.

NORWICH FREE ACADEMY.—There will be an examination for admission, in the School Room, commencing on Monday, June 26th, at 9 A. M., and continuing on Tuesday. Subjects for Monday—Spelling, English Grammar and Geography; for Tuesday—History of the United States and Arithmetic. Each candidate must present a certificate from the School last attended. je16d&1w&w WM. HUTCHISON, Principal.

MISS C. C. BLACKMAN, Teacher of Music. Terms $8 for twelve lessons. Norwich Town Jan. 7 1878. jan7TuThsS6tf

Medical.

A STANDARD REMEDY.

WISTAR'S BALSAM OF WILD CHERRY

Will Certainly Cure

Coughs, Colds, Hoarseness, Sore Throat, Bronchitis, Influenza, Asthma, Whooping Cough, Croup, Phthisic, and every Affection of the Throat, Lungs and Chest, including

CONSUMPTION.

SOLD BY ALL DRUGGISTS. mar26Th,S,Tu&weow

BENSON'S

AWARDED

CAPCINE

POROUS

MEDALS.

PLASTERS.

The Best Known Remedy

FOR

Backache or Lame Back.
Rheumatism, or Lame Joints.
Cramps or Sprains.
Neralugia or Kidney Diseases.
Lumbago, Severe Aches or Pains.
Female Weakness.

Are Superior to all other Plasters.
Are Superior to Pads.
Are Superior to Liniments.
Are Superior to Ointments or Salves.
Are Superior to Electricity or Galvanism.
They Act Immediately.
They Strengthen.
They Soothe.
They Relieve Pain at Once.
They Positively Cure

CAUTION. Benson's Capcine Porous Plasters have been imitated. Do not allow your druggist to palm off some other plaster having a similar sounding name but see that the word is spelled CAPCINE. Price 25 cts

SEABURY & JOHNSON, Manufacturing Chemists, New York.

A SURE REMEDY AT LAST. Price 25 cents. HEAD'S Medicated CORN and BUNION PLASTER mar14W,S&w

Dry Goods.

THE

BOSTON

STORE.

BARGAINS

IN OUR

SILK DEPARTMENT.

We will open TO-DAY the best value in

Black and Colored Silks

That it has ever been our good fortune to lay before our customers.

In addition to our regular Gros Grains, which are all of rare value, we offer

One Lot BLACK SATIN MERVELLEAUX at $1.25, worth $1.50.

One Lot BLACK SATIN RHADEMERES at $1.50. Never before sold for less than $2.00.

One Lot SATIN DE LYONS at $1.75. Former price $2.25.

One Lot SILK ARMURES at $1.75. This is an entirely new material and is very popular in the large cities.

One lot SATIN MERVELLEAUX at $2.00. Former price $2.50.

A SPLENDID LINE OF

Cream Nun's Veilings,

Albatrosses, Etc., Etc.

All of the above should receive the attention of intending purchasers. They will find them the cheapest goods in the market.

REID & HUGHES,

Boston Store.

je19d&w

Flowers, Seeds, Etc.

CHOICE

Verbenas 30 cents a Dozen,

At 30 MAIN STREET.

JOSEPH F. SMITH.

je16d1w*

FLOWERS

BOUQUETS.
CUT FLOWERS,
FUNERAL DESIGNS,

FURNISHED AT LOW PRICES, AT

Jennings' Greenhouses,

Hamilton Street, Preston.

Orders left at N. D. SEVIN'S DRUG STORE, 141 Main street, will be forwarded by Telephone without charge. novtf

Lumber & Coal.

EDWARD CHAPPELL & CO.,

COAL AND LUMBER,

WHOLESALE AND RETAIL. A well assorted stock of SEASONED LUMBER, and a carefully selected variety of coals for domestic and steam purposes.

EDWARD CHAPPELL & CO.

226 Main St., Central Wharf.
Telephone your orders if more convenient. decS'dtf

Financial.

WM. F. OWENS, Member N. Y Stock Exchange, Chicago Stock Exchange.
GEO. A. MERCER, Member N. Y. Cotton Exchange.

OWENS & MERCER,

BANKERS and BROKERS,

7 EXCHANGE COURT, 52 BROADWAY, NEW YORK.

BRANCH OFFICES:

Wauregan Building, Cor Main and Union Streets, Norwich: State Street, New London. [Mem

Stocks and Bonds bought and sold strictly on commission, for cash or on a margin.

The Branch Offices are connected by private wires with the Home Office where the fluctuations of the market are reported, simultaneously with the transactions of the Exchange.

We are always represented in the New York Cotton, Petroleum and Produce Exchanges, and buy and sell futures on reasonable terms. Mining Stocks bought and sold on the New York Mining Exchange.

The Branch Offices will be represented by Mr. A. H. ALBY.

OWENS & MERCER.

je20dTu,Th&S

TO

INVESTORS.

In the Past twelve months STOCKS have dropped from FIVE to SIXTY PER CENT.

Wheat is growing finely, and Corn looks promising, every day adds to the probability of a large Grain crop.

Emigration is enormous.

In view of the consequent increase in Railroad receipts, STOCKS AND BONDS SHOULD BE HIGHER.

It looks as if this were the time to buy if you have the money to pay for them.

Send your orders to

G. W. RYERSON,
34 Wall St., N. Y. City,
Member N. Y. Stock Exchange

Commission ¼ per cent. je17 d Tu, Th, S&w1m

116TH DIVIDEND.

OFFICE OF THE NORWICH SAVINGS SOCIETY, Norwich, Conn., June 15 A. D. 1882.

The Directors of this Society have this day declared a semi-annual

Dividend of Two Per Cent.,

under date of July 1st, and payable to depositors on and after July 15th.

je16 d&w1m COSTELLO LIPPITT, Treasurer.

THE BULLETIN Job office does work with neatness and dispatch.

Dry Goods.

NEW GOODS.

HISLOP, PORTEOUS & MITCHELL

Have just received another lot of

SMYRNA RUGS,

Double Faced,

Embracing a large variety of sizes and all are offered considerably under regular prices. This is the same quality of goods that sold so rapidly with us a few weeks ago

We would also call attention to a new line of

SHETLAND & CASHMERE SHAWLS,

In White, Cardinal, Blue and Grey,

At our usual low prices.

Also a Full Line of

SPANISH LACES,

In Black, Ecru and White,

OF EXTRA GOOD VALUE.

White Goods

IN GREAT VARIETY, EMBRACING

Lace, Striped and Checked Piques, Victoria and India Lawns, Dotted Swiss, Etc.

WE OFFER A FULL LINE OF

PAINTED

LINEN SCREEN CLOTHS,

IN A VARIETY OF WIDTHS.

This is a very superior article, being more durable than wire, handsomer in appearance and costs no more.

INSPECTION INVITED.

Hislop, Porteous & Mitchell,

176 Main Street, Norwich,

And 60 State Street, New London. je13 d&w

THE GEM.

VOL. I. NO. 122.

AN ÆSTHETIC JOURNAL

DEVOTED TO THE BEAUTIFUL AND THE TRUE.

C. B. PLATT, Editor and Proprietor.

$2.00 a year. Pay when you feel like it.

"Rare compounds of oddity, frolic and fun,
We relish a joke and rejoice in a pun."
—*Phunny Column of the Norwich Tribune.*

Thursday, June 22, 1882.

"Pledged but to truth, to liberty and law;
No favor sways us and no fear shall awe."
—*Motto of old Norwich Courier.*

A LARGE

AND

ELEGANT ASSORTMENT

OF

PARASOLS

AND

SUN UMBRELLAS,

AT

C. B. PLATT & CO.'S.

ALL NEW!

AND AS

STYLISH

AND

CHEAP

As any to be found in this city.

5 SHETUCKET STREET.

"'Tis the element of life brings us mystical love;
And coming events cast their shadows before."
may19 d&w

Jewelry.

GET YOUR FINE

WATCHES & FRENCH CLOCKS

REPAIRED BY

WM. FRISWELL,

NO. 37 FRANKLIN STREET.

Practical Watch and Chronometer Maker. Sole Agent for the celebrated Rockford Watch. Waltham Watch and Springfield Watches, at LOWEST PRICES. Everything Warranted. April 6 WILLIAM FRISWELL.

Furniture & Carpets.

YERRINGTON'S

Temple of Music

AND

CARPET EMPORIUM,

131 Main Street,

NORWICH, CONN.

IS HEADQUARTERS OF

BODY BRUSSELS

in all the Newest and Choicest Styles and Colorings,

and the best goods made in this or any Country, at the very Low Price of

$1.40 Per Yard!

We have none at any higher price, and no dealer in the world has any better goods AT ANY PRICE!!

Hartford & Lowell Extras,

Best and Newest, at 90 Cents.

A few Pieces at 80 Cents. An inspection of the goods is invited.

INGRAINS as Low as 35 Cents!

E. W. YERRINGTON,

apr18dw 131 Main Street,

N. S. GILBERT & SONS.

FURNITURE

AND

CARPETS.

LAWN SETTEES,

SPLINT SEAT CHAIRS,

For Lawn and Piazza Use

WIRE WINDOW SCREENS,

HAMMOCKS,

We have just received a large stock of the new patterns

RATTAN AND REED

Chairs and Rockers,

Handsome, strong, light and comfortable.

CALL AND EXAMINE.

140 and 142 Main Street.

je19 d

J. B. DOYLE,

UNDERTAKER

And Dealer in Furniture, Robes and Habits, at Wholesale Prices.

WAREROOMS UP STAIRS OPPOSITE THE POST OFFICE,

171 Main Street,

apr3d Norwich, Conn.

A. W. DICKEY & CO.

Are showing a fine stock of

CHAMBER SETS,

AT CLOSE PRICES.

PARLOR SETS

Covered in Plushes, Spun Silks, Satins, Damasks &c., in the latest styles.

WINDOW SHADES AND FIXTURES.

CALL AND LEARN PRICES.

20 and 22 Union Street.

mar8d

Advertising Agents.

THIS PAPER

May be Found on File

—AT—

GEO. P. ROWELL & CO'S

Newspaper Advertising Bureau (10 Spruce Street) where advertising contracts may be made for it in NEW YORK. mar13 d

J. H. BATES,

Advertising Agent,

41 Park Row, New York.

is authorized to contract for Advertisements in the BULLETIN and COURIER at our best rates. feb17 d

Groceries, Teas, &c.

NEW POTATOES,

String Beans,
Peas, New Beets,
New Turnips,
Pineapples,

At A. T. OTIS', 56 Main St. je17 d&w

A POLLINARIS WATER, the Best and Healthiest Table Beverage.

Also, Congress and Hathorn Water, at SMITH & BECKWITH'S. je6d

THOUSANDS OF FAMILIES USE

WELCOME SOAP,

Not only for its PURITY, but because of its SUPERIORITY in

WASHING QUALITIES.

It is warranted the BEST LAUNDRY SOAP in the world.

"Superiority" is our motto, and it peculiarly characterizes all of our Soaps. For sale by all first class Grocers.

CURTIS DAVIS & CO.,

BOSTON, MASS.

may21 d Tu, Th, S&w

JOHN WILLARD,

Sole Manufacturer of Palmer's Celebrated

DANDELION COFFEE,

AND

CREAM TARTAR,

novtf 32 & 34 Commerce St., Norwich, Ct.

FRANK HAWKINS, SHERIFF, and JOAB P. ROGERS, Deputy Sheriff, of New London County. Office Rooms No 1 Richards' Building, Norwich, Conn. jel4 d&w

Real Estate.

For Rent and For Sale.

FACTORY STORE FOR SALE in a New England village, 20 miles from Providence. Stock $8,000 clean and fresh. Sales about $60,000 per year, with good profits. Everything in best of order. Rent of store and tenement $300 per year, owned by a manufacturing company who guarantee all bills of their notes pay. Particular condition of proprietor's health demands immediate relief from business. This is an opportunity not often repeated. Apply at once to

H. P. PALMER, 130 Main St., may11 d&w Norwich, Conn.

VALUABLE

REAL ESTATE FOR SALE.

The House, Barn and Lot,

With a good well and never failing spring of good water upon the premises, situated on

Main Street, opposite the Norwich & Worcester Railroad Machine Shop,

The Homestead of the late Misses Lucretia and Frances Rouse,

Will be sold at a Reasonable Price

For terms, etc., inquire of

NICHOLAS TARRANT,

Real Estate Agent, 126 Main Street.

Norwich, June 5th, 1882. jel4d

TO RENT.

A Pleasant Front Room with Board.

At 89 Church Street. my24

TO RENT—The

Large and Elegant Store

In Bill's Block, Shetucket Street, opposite the Express office, and recently occupied by E. B. Thompson, Esq. HENRY BILL. apr24d

TO LET—The

Brick Dwelling House

with twelve rooms, No. 38 School street. apr17d

TO RENT—

Office Number 3

BECKWITH'S BUILDING, Main Street, at present occupied by the Rev Hugh Montgomery. Possession given immediately. je16Tu,Th&S

TO RENT—From July 1st,

A Tenement of 8 Rooms

On Laurel Hill Avenue. City water and gas. HENRY BILL. je10 d Th, S&Tu

FOR SALE—

ON OTIS STREET,

first door from Broadway, the

FINE RESIDENCE

built and formerly occupied by the late F. A. Dorrance, and at present owned and

OCCUPIED BY

the family of the late

REV. I. W. PLUMMER.

The house contains 12 spacious rooms with all modern improvements, is thoroughly built throughout and needs no immediate outlay. The lot is 70x183 feet and contains choice fruit and ornamental trees and vines. Ample room for barn on rear of lot. Will be sold at a low figure if applied for soon. Reason for selling, owners about to leave town. Apply to

H. P. PALMER, Agent, 136 Main street Norwich, Conn.

Hotels & Restaurants.

WILLIAM NOSS'

LADIES' AND GENTS'

DINING ROOMS,

52, 54 and 56 Water Street.

MEALS AT ALL HOURS ON THE EUROPEAN PLAN.

All kinds of Fresh Lunch served at my lunch counter from 6 a. m. until 10 p. m. every day, Five and Ten Cents. Best Oysters in market, served in any style you may desire.

STEAMED OYSTERS A SPECIALTY.

Clam Chowder every day served to order and sold by the quart. Price 25 cents.

Finest grades of FOREIGN AND DOMESTIC WINES always on hand at prices to suit the times.

Jacob Ruppert's Celebrated Lager Beer,

awarded highest prize medal at the Centennial Exhibition at Philadelphia in 1876, on draught and bottled for family use; price 25 cents per dozen.

FOREIGN AND DOMESTIC CIGARS.

Sole agent for Celery Rock and Rye for Throat, Lungs, Kidneys and nervous difficulties. A positive cure for indigestion: $1.00 per bottle. Imported Calisaia Bitters. Home made Tomato Catsup, prepared by myself and sold by the quart, gallon or bottle. The best German Mustard, 20 cents per quart, or by the bottle. mar8 d

Books & Stationery.

SUMMER GOODS.

HAMMOCKS,
LAWN TENNIS,
CROQUET,
BASE BALLS and BATS

At Lowest Prices.

M. SAFFORD & CO.,

je9d&w 105 Main Street.

COMMERCIAL STATIONERY.

Bill Heads,
Note Heads,
Letter Heads,
Statements,

Ruled, Printed AND Blocked.

C. A. BURNHAM,

STATIONER, NEXT TO POST OFFICE.

je17 d

NEW BOOKS

FOR SUMMER READING.

Also the New Issues of the Seaside and Franklin Square Libraries.

CHARLES A. BURNHAM,

je21d&w 174 Main Street.

CARDS.

Visiting and Address Cards,

Equal to engraved, at half the cost of engraved.

FRANK UTLEY, Job Printer,

may10 d 134 Main Street.

THE POETICAL WORKS OF HENRY WADSWORTH LONGFELLOW.

2 Vols. large quarto, 600 Illustrations, by the best artists of America.

"The work of the artists has been a labor of love." Lyman Abbott.

"I have never seen anything to equal them in that line of engraving. They not one of them but what is a masterpiece." A. H. Emmons.

E. S. BEEBE, Norwich, Conn., General Agent for Eastern Connecticut. apr15d

CHECKS, COUPONS, CERTIFICATES

TICKETS, &c., &c. numbered at

Cowan's in First Class Style.

Fine Blank Books a Specialty

nov8-6tf

WE HAVE A LINE OF

FANCY ADVERTISING CARDS

AND

CUCK CIRCULARS,

which will be furnished to our customers at

LOW PRICES.

THE BULLETIN COMPANY,

PRINTERS AND PUBLISHERS.

mar24

GO TO

PIKE'S BLEACHERY,

No. 10 Cliff Street,

to get your Laundry work printed, as I am celebrated for neat. I am dyeing daily, dyeing to please the ladies. I am now ready to bleach and dye feathers at short notice. may2d

Physicians.

SURGEON AND PHYSICIAN

E. P. BREWER, M. D.,

OFFICE AND RESIDENCE

133 Main St., Norwich.

Office hours 9 to 10 a. m., 1 to 3 and 6 to 8 p. m. je9

DRS. CARLETON & FOX,

97 Broad Street, Norwich

CHAS. M. CARLETON, M. D. HENRY A. FOX, M. D. Office Hours, 9 to 10 a. m. Daily je14

W. H. DUDLEY, M. D.,

49 East Main Street.

Office hours—10 to 12 A. M. 2 to 4 and 7 to 9 P. M. je9d

Attorneys.

WAIT & GREENE,
ATTORNEYS,
Counsellors and Notaries Public
NO 1 BREED HALL.

Gardiner Greene, Jr., is Commissioner of Deeds for the State of New York.

JOHN T. WAIT. GARDINER GREENE, JR. mar21 d Norwich Conn

JAMES H. POTTER,

Attorney at Law,

Office in Johnson's Block, Main street, may18d Danielsonville, Conn

S. & S. H. TERRELL,

Attorneys and Counsellors at Law.

may10 d&f NOS. 5 & 6 BREED HALL.

Steamboats' Directory.

ANCHOR LINE

UNITED STATES MAIL STEAMERS

Sail weekly to and from

New York and Glasgow, via Londonderry.

Cabin passage, $60 to $80. Returns, $110 to $145

Second Cabin, $40 Return tickets, $75

Steerage passengers booked at low rates.

Passenger accommodations unexcelled

All state rooms on main deck.

Passengers booked at lowest rates to or from Germany, Italy, Norway, Sweden, Denmark, etc

For book of "Tours in Scotland," rates, plans etc., apply to HENDERSON BROTHERS, New York, or E. P. SLOCUM or JAMES DUGGAN Norwich. mar15 d

WARREN & CO.'S

Splendid First-Class Steamers.

KANSAS.....3,000 tons | MISSOURI.....3,100 tons
IOWA.....4,000 tons | PALESTINE.....2,800 tons
VICTORIA, 2,500 tons.

Sail from Liverpool to Boston.

Bring steerage passengers from principal points in GREAT BRITAIN and IRELAND at Lowest Rates.

JOS. CONNOR, Agent, Norwich.
JAMES HICKEY, Agt., WILLIMANTIC.

JOHN STEINER, AGENT FOR

The North German Lloyd of Bremen.

AND

The Hamburg Steamship Line of Hamburg.

PASSAGE TICKETS

To and from Europe at the most reasonable rates.

ALSO

DRAFTS and MONEY ORDERS

Payable in any town or city in Europe. je8d

NEW LONDON NORTHERN RAILROAD—CHANGE OF TIME.

On and after MONDAY, June 5th, 1882, TRAINS GOING NORTH—LEAVE NEW LONDON AS FOLLOWS:

5.00 a. m., Norwich at 5.35 a. m., for Middletown, Boston (via N. Y. & N. E.) Colchester, Palmer, Boston, Springfield, Ware, Gilbertville, Brattleboro, St. Johnsbury, Burlington, Montreal, Ogdensburg and intermediate stations.

6 00 a. m., Norwich at 6.30 a. m., for Willimantic, Hartford, Palmer, Boston, Springfield, Albany, Saratoga, Ware, Gilbertville and Amherst, Miller's Falls, Greenfield, etc.

10.17 a. m., Norwich 10.47, for Willimantic, connecting for Hartford and Middletown.

1.00 p. m., for Norwich.

3.05 p. m., Norwich 3.10 p. m., connecting at Willimantic for Hartford, and at Palmer for Springfield, Albany, and all points west. Brattleboro, Burlington, St. Johnsbury, Montreal, Ogdensburg and intermediate stations. A sleeping car is attached to the train at South Vernon for Montreal.

5.05 p. m., Norwich, 5.14 p. m., for Willimantic, connecting for Hartford. This train makes connection with express which leaves New York at 2.00 p. m.

6.35 p. m. for Norwich. This train connects with 1.00 p. m. express from New York.

—GOING SOUTH—

Passengers trains LEAVE NORWICH as follows:

6.20 a. m. (N. & W. depot) 6.30 (West Side) for New London and New York.

8.35 a. m. for New London, connecting for Providence and Boston at 10.30 a. m.

11.05 a. m., for New London, Stonington and New York.

2.25 p. m., for New London and New York.

3.35 p. m., for New London, Stonington, Providence, New Haven and New York.

4.50 p. m. for New London, Mystic, Stonington, New Haven and New York.

5.15 p. m., for New London and for New York by boat from New London. This train connects at Willimantic with the 6.30 p. m. express from New York.

8.45 p. m., (N. & W. depot) for New London and for New York via boat from New London.

Passenger trains LEAVE WILLIMANTIC as follows:

7.55 a. m., for Norwich and New London, connecting at 10.30 for Providence and Boston.

10.30 a. m., for New London, Stonington and New York.

2.00 p. m., for Norwich, New London, New York, Providence, etc.

5.55 p. m. for Norwich, New London, Mystic and Stonington, New Haven and New York.

8.35 p. m., for New London and New York via boat from New London.

Passenger trains LEAVE PALMER as follows,

8.50 a. m., 1.50 7.05 p. m., for New London, etc. The latter connects with boat for New York.

Through passenger trains LEAVE BRATTLEBORO as follows:

4.30 a. m. and 4.10 p. m., connecting with trains from the North for New London and intermediate stations.

G. W. BENTLEY, Gen. Supt.

New London, June 5th, 1882. je12

N. Y. & N. E. R. R.

NORWICH & WORCESTER DIVISION.

SUMMER ARRANGEMENT, Commencing MONDAY, May 29th, 1882.

TRAINS GOING NORTH—LEAVE NORWICH AT

4.35 a. m. (Mondays excepted), Steamboat Express. Connects at Putnam for Boston, at Worcester for all points North, Portland, Rochester, White Mountains, &c. Sunday train connects to Nashua.

6.00 a. m., Way Passenger Train.—Connecting at Plainfield Junction for Providence; at Putnam for Boston, arriving at 9 30 a. m.; At Worcester for Boston, Springfield and intermediate stations, Albany and the West.

11.30 a. m., connecting at Norwich with train from New London. At Plainfield for Providence (arrive 1.45 p. m.) At Worcester with roads north, east and west. At Webster, to and from Southbridge.

4.00 p. m., Way Passenger. Connects at Plainfield for Providence (arrive 6 10 p. m.) connects at Putnam for Hartford. At Worcester with Boston & Albany Railroad, east and west.

TRAINS GOING SOUTH—LEAVE WORCESTER

—AT—

8.45 a. m., Way Passenger. Connecting at Putnam with train from Boston and for Hartford and New York. At Plainfield to and from Providence

10.05 a. m., Way Passenger Mail train. Connects with trains from Worcester & Boston and Boston & Albany Railroads. At Webster for Southbridge. At Putnam with train to and from Boston, and at Plainfield to and from Providence.

4.00 p. m., Way Passenger. Connects at Webster for Southbridge; at Putnam for Willimantic and Hartford, and with train from Boston. At Plainfield with train from Providence.

7.45 p. m., Steamboat Express for New York (via New London, Sundays excepted). Connects with all trains North and East, and at Putnam with train from Boston. Take this train for Philadelphia, Baltimore, Washington and South. No change of cars after leaving Putnam. Also via Steamboat, connects with all Southern and Western trains at New York. This train leaves Norwich for New London (steamboat) at 9.45 p. m.

WEBSTER BRANCH.

Leaves Webster for Worcester at 8.00 a. m.
Leaves Worcester for Webster at 4.30 p. m.

P. H. ARMSBY, Supt.

Norwich, May 15th, 1882. may22d

ENGRAVING and LITHOGRAPHING by the best artists in the country, at the BULLETIN PRINTING OFFICE

24x

The Bulletin

Norwich, Thursday, June 22, 1882.

Condensed Railroad Time Table.

NORWICH & WORCESTER R. R.
(Depot foot of Ferry street.)

Leave— Going North:		Arrive— From North:
4.35 a. m.	Boston, Worcester, Portland, Montreal, Portland and Boston	
6. "	Worcester, exc. at Putnam for Boston	9. a. m. 8.40
11.20 a. m.	Providence (via Plainfield)	p. m. 12.50
	Way center and all east and west of Worcester	
4.00 p. m.	Worcester, Prov., Hartford	p. m. 7.20
Going South:		
1.45 p. m.	Boat train for New York fm Bos., Wor., Port., White Mts.	p. m. 1.10

Sundays excepted.

N. L. R., "WEST SIDE" DEPOT.

Leave— Going North:		Arrive— From North:
	Hartford & Willimantic A. m	8.31
6.31 a. m.	Middletown, H'f'd, Spfld, New'k	a. m. 11.44
8.00 a. m.	H'f'd, Pot., Spfld, Amherst	p. m. 2.50
10.47 a. m.	Willi., H'f'd, Middletown	p. m. 4.34
1.18 p. m.	H'f'd, Spfld, E'shore, Mont'l	p. m. 9.00
6.11 p. m.	Willimantic, Hartford.	
Leave— Going South:		Arrive— From South:
	New London, New York boat	a. m. 3.30
6.00 a. m.	N. L., New Haven, N. York, Stonington, Mystic, N. London	a. m. 8.31
8.40 a. m.	New London Westerly, Prov.	
11.05 a. m.	Mystic, Prov., N. H., N. Y.	a. m. 10.44
*2.05 p. m.	N. L., New Haven, New York	p. m. 7.25
3.55 p. m.	Providence, Boston, New Haven New York	p. m. 6.30
	New London	p. m. 6.30
	Bos., Prov., Ston., N. H., N. Y.	p. m. 6.15
6.30 p. m.	New London, Mystic, Ston., New Haven and New York	p. m. 8.00
7.30 p. m.	New York boat New London.	

☞ Anonymous communications to this office will not be used. We do not insist on printing the names of all our correspondents, but we do insist on knowing them. Unsigned communications, of whatever character, go into the waste basket unread.

Yesterday's Weather.

Thermometer at 6 A. M. 62 degrees above zero; at 3 P. M. 78 degrees; at midnight 65 degrees.

To-day's Weather.

WASHINGTON, June 22.—1 A. M.—Indications for New England: Slightly warmer, fair weather. Winds mostly from west to south. Stationary or slight rise in barometer.

CITY NEWS.

NORWICH.

The cherry trees attract the robins and the boys.

The pussy and Gen. Jack runs are pretty lawn ornaments.

The annual examination for admission to the Norwich Free Academy will commence on Monday, the 26th inst.

It is reported that Sunday excursions are to be made regularly from this city to the shore the coming season.

The ladies of the Methodist church at Bean Hill will hold a strawberry festival in the vestry of their church this evening.

The City of Lawrence will make an excursion to the boat race. Due notice will be given as soon as the time of the race is ascertained.

Janitor Fields is busy removing the old boilers from the basement of City hall and making arrangements for the reception of the new boilers.

The Thames river is to be well supplied with excursion boats this season. The Summer Belle, it is rumored, will run from this place daily to shore resorts.

The committee having the Free Academy alumni reunion in charge are Gardiner Greene, Jr., W. N. Blackstone, Charles R. Betts, Leonard V. Greene. The meeting promises to be a very enjoyable affair.

The new steam heating apparatus at the Norwich jail was tested Wednesday and proved most satisfactory. There are over thirteen hundred feet of iron pipe and seven radiators used in distributing the heat throughout the institution.

Next Sunday the monthly review of the lessons for the quarter will take place in the auditorium of the Central Baptist church in place of the regular service. In the evening a floral concert will be held in the same place. Subject, "Birds and Flowers."

The directors of the Hayward Rubber company held an adjourned meeting at their office in this city Tuesday afternoon, and completed their list of officers which for the ensuing year are as follows. President, Lorenzo Blackstone; treasurer and secretary, William A. Buckingham; agent, Charles J. Carew.

There has been considerable trout fishing this spring, but the lying about the catches has been unusually small. Messrs. George and Luther Rawson have caught 537 trout, and probably are the most successful handlers of the rod and line in eastern Connecticut.

The number of postal cards sent out each year by the selectmen, at the request of the relatives and friends of drunkards, to notify liquor dealers not to sell to them, exceeds new thousand. This card system sorely vexes the liquor sellers, for while it makes them liable if they sell to the parties, the cards give an description by which to identify the parties prohibited.

Stedman's Directory for 1882.

Messrs. Price, Lee & Co. issued from the BULLETIN presses yesterday "The Stedman Directory for 1882." It is a handsome volume of three hundred and eighty pages and contains 8,192 names. There are 1,287 new names and 3,086 corrections; 989 names were crossed out. It contains the usual amount of miscellaneous information, and is as creditable to the city as it is to the publishers. It will be ready for distribution to subscribers to day.

The Rev. Hugh Montgomery's House Warming.

The new residence of the Rev. Hugh Montgomery on Fairmount street was the scene of a pleasant gathering last evening. A large number of his friends assembled at his home, and many who were unable to attend sent letters of regret that they could not participate in the enjoyments of the occasion, and sent their contributions by check. Among those present were the Rev. William S. Palmer, D.D., A. W. Prentice, Henry Bill, John P. Barstow, and representative men from nearly all denominations of the city. Mr Montgomery received $143 in cash, and Mrs. Montgomery received several presents, worth in the aggregate about $90. Refreshments were served to the party by Mr. G. H. Bruce, and all callers were most hospitably entertained. The sociabilities of the evening were much enjoyed by all present and the city missionary and his wife were warmly congratulated upon their establishment in their own house, which is one of the coziest and sightliest abodes in the city.

City Court.

HALLOCK, JUDGE.

The adjourned cases of "Jack" Welch, held for assaulting Policeman E. Frank Hill and Anson F. Dean, were called in the city court Wednesday morning. Upon the evidence the court found Welch guilty of both offences and imposed a fine of $50 and costs and three months' imprisonment in the first case, and $10 and costs in the second. He appealed. Bonds in the first case $500, in the second $100.

Patrick Sullivan, alias "Paddy Doane," held for assaulting John Devine on Tuesday, was allowed to depart on the payment of actual costs.

Opening of Kitemaug.

The lovely river resort established by an association of citizens under the name of Kitemaug, was opened for the third season yesterday, with a clambake and the dedication of their new club house, a handsome and spacious structure, combining with a large club room, a splendid billiard room and a new bowling alley. Piazzas encircle the building on three sides, on the ground floor, and the second story has piazzas on all sides, from which picturesque views may be enjoyed. There were fifty persons present, among whom were his excellency Gov. H. B. Bigelow, Commissary General George A. Ford, Jeremiah Atwater, F. A. Gilbert and Frank Hooker of New Haven, G. B. Germond and M. Woodruff of New York and James E. Terry of Philadelphia, managers of the Russia & Erwin company's business in these cities. The occasion was hugely enjoyed by all present.

Obliged to Decline.

Prof. J. A. Butterfield, superintendent of music in the schools of the Central district, has been compelled, owing to the late date of the graduating exercises at the Broadway school, to decline an invitation to read an essay on some musical subject at the sixth annual convention of the Music Teachers' National association, which meets in Chicago, June 28th, 29th and 30th. Among the names of the distinguished musical lights who participate in the exercises, appear those of Frederic W. Root of Chicago, Arthur Mees, chorus master of the Cincinnati music festival, E. B. Werner, editor of the Albany *Voice*, E. M. Bowman, the well known translator of "Westman's Harmony," H. A. Clark of Philadelphia, professor of music in the University of Pennsylvania, and George P. Upton, for twenty-five years musical critic of the Chicago *Tribune*. Prof. Butterfield was president of the National association in 1878 and secretary of the same union during the following year.

A Sudden Death.

Frederick M. Cosman, superintendent of the mounting department of the Richmond Stove works, died suddenly at the boarding house of Mrs. M. B. West, on Thames street, at 6 30 A. M. Wednesday, at the age of 44. He was subject to severe attacks of neuralgia. On Saturday last he went with a friend to Pine Island on a fishing excursion, and while away ate some old clams. On Sunday he indulged in a hearty meal of cheese, and on Monday suffered a severe attack of colic. He went to his work as usual on Tuesday and showed no marked symptoms of illness Tuesday night. He was taken with a severe pain about the heart at about 5 o'clock Wednesday morning and died in thirty minutes. He leaves a wife and several children. Funeral services were held at Mrs. West's residence last evening. His remains will be taken to Wakefield, Mass., to day, for interment.

Miss Hooper's Entertainment.

Miss Alice E. Hooper, a daughter of the Hon. R. G. Hooper of Montville, will read a number of choice selections at Breed hall, to-morrow evening. An exchange of a late date gave her the following complimentary notice: "One of the best entertainments given this season, was that given by the 'Gleaners,' Friday evening. The 'Gleaners' are a society of young ladies connected with the Unitarian church, and who have done much in a quiet way, for benevolent purposes. The exercises commenced with a tenor solo by Mr. W. P. Hough of East Douglass. The next was a reading by Miss Alice E. Hooper of the Boston School of Oratory, who is one of the finest elocutionists ever heard here. Her first selection was Longfellow's beautiful poem 'Flowers.' Then followed a vocal solo by Miss Etta Jones of East Douglass. Miss Hooper then read 'One Summer,' and in response to a most enthusiastic encore, gave a humorous selection. She then read an extract from 'Blaine's Eulogy on Garfield,' and in this she showed her power to the best advantage and received rounds of applause."

Music by Miller's orchestra. Seats at Noyes & Davis'.

Schnabel-Hyde.

One of the pleasant social events of the season occurred in the quiet and pretty village of Yantic, Wednesday afternoon, at the residence of George R. Hyde, Esq., the occasion being the marriage of his eldest daughter, Miss Katie S., to Mr. George E. Schnabel of St. Paul, Minn.

The ceremony was performed by the Rev. C. T. Wellnel of the First Congregational society, Norwich Town, in the presence of a large family circle. The bride and groom stood beneath a large floral horseshoe, composed of daisies simply but tastefully arranged, during the ceremony. Mr Lewis H. Hyde of New York acted as groomsman and Miss Annie Hyde as bridesmaid. The spacious house was decorated with bouquets and baskets of the choicest flowers, and the occasion was still further graced with delightful music. The bride was elegantly dressed and made a charming appearance. The bridal gifts were many and valuable. After the ceremony was completed and congratulations had been extended to Mr. and Mrs. Schnabel, the guests were served refreshments of a most tempting and substantial nature by Benjamin, the caterer. The wedded pair left on an afternoon train for New York, where they will sojourn for a few days, after which they will go west to reside permanently.

Superior Court—June Term.

BRANDEGEE, JUDGE.

The superior court came in at 9 30 o'clock Wednesday morning. The attendance was not as large as during the first days of the trial. John Peter Kendall, the beloved nephew, resumed the witness stand and his direct examination occupied the whole of the morning session. He continued his evidence substantially as follows.

Uncle John said "I have made a will, but I am going to make things different. I will make another will as binding as possible, so there will be no trouble for Joanna after I am gone." He sent for Mr Tanner and asked him if a will made then would stand against the one already made. Mr Tanner replied, "If there were forty wills, the last one would upset them all." Mr. Kendall said, "Draw it!" Tanner refused. "That is the law." He spoke concerning his debts and expenses and said he did not want a long will. He wished to make me a trustee of $1,000 to be sent to his parents. He said he had already given me the watch and chain, but said "You had better mention it in the will, so there will be no trouble." Then he said he wished to give everything to his wife Joanna, and when she was through with it have it go to Peter. He talked about his executors, and said he wished to show full confidence in his wife. Her health is not good, so he wanted me to be made a trustee. Mr. Tanner suggested I be made an adviser, and I agreed to that. Mr. Tanner left I went to Kendall's bedside and wrote the memoranda just as he stated it to me, and it exactly agreed with what he had told Mr Tanner. I took the memoranda to Mr. Tanner, then returned and stayed all night. This was the 23d of May. The next morning he was as cheerful and pleasant as I ever saw him. I gathered a bouquet for him. Uncle John said, "It takes a bachelor like you to arrange a bouquet." He was a great lover of flowers. Dr. Paddock called at 9 or 10 o'clock. Uncle John said he would like to have Dr. Carleton, his old physician, who understood his difficulty. Dr. Paddock replied, "It is the very thing that I was going to suggest to you." Dr. Paddock said on leaving, "He had better be kept quiet," and advised "no one should see him." Mr. Kendall sat up in bed talking cheerfully. Mr. Kendall coughed up a clot of blood in the afternoon. He sent for the doctor. I said "I will go!" Dr. Paddock was at the circus. He called that afternoon. I took care of his horse. Dr. Carleton was not there that day. I remained there until after midnight. Tuesday there were many callers. Mr. Kendall did not wish to see anyone. I saw Mrs. McIver in the garden. I asked him if he did not want to see her. He replied "I do not want to see any of them. I told you so before." He never was in an unconscious condition. Wednesday morning I could see no change in Uncle John. He asked Dr. Paddock about Carleton, but Dr. Carleton was out of town and could not attend. I was to remain until the nurse came. I remember the Misses McIver called next day, he shook hands with them. Do not remember that Mr. Tanner came that day. Tanner came Thursday with the will prepared. He read it to Uncle John. He left the will with him. Nothing was said about when it should be executed. Friday he remarked how much more beautiful the flowers would be in the world to come. They were only emblems of what was in the hereafter. He said he had suffered from this disease since he was fourteen years old. He said, I want to execute this business, then I am through with this world; the Lord has brought me down very gently. Between 3 and 4 P. M. he called me from the garden and said: "You must go and get Mr. Tanner and the witnesses," naming Mr. Prentice and Mr. Stanton. I went, and he said when I returned: "Are they coming?" I told him Mr. Stanton was away, and he told me to get Mr. Isaac Rosh. He asked me to get the pen for him. Mr. Kendall recognized them all when they arrived. Mr. Kendall asked Tanner to read the will, and he did, clause by clause, and Mr. Kendall said: "That is right; it could not be better." He was as conscious of what he was doing as I am this minute. The only evidence of his weakness was the fearful shaking of his hand. Mr. Kendall then read the will aloud. He then tried quite a while to write his name, and said: "Now, there, I must rest." He changed from a sitting posture, laid back in the bed and closed his eyes. He did not say anything for a few minutes. He then said: "I will try again." He succeeded in making a "J." I was standing right at the bed-post. He tried again to write his name but failed. Mrs. Kendall said, "My dear John, I would rather let it all be than have you suffer that way." He looked up and said "I will do it? I will do it!" Tanner said "Your mark would be good in books and for other business and it will do in this case." Mr. Tanner then put his fingers on the pen while Mr. Kendall made his mark. He then laid back and shut his eyes. His eyes were not closed more than a minute. I have seen him often lie with his eyes closed. He was not unconscious. The witnesses signed the will in his presence.

The cross-examination elicited no new facts. He said he had met his Uncle John twice at Mrs. Chamberlain's: that Mrs. McIver had referred to her residence as the house of Uncle John's "fancy woman." He did not mention the fact to his aunt but thought he should had he known as much about it then as he does now.

A deposition from the Rev. E. M. Taylor, the testator's pastor, was read, in which he stated that John Kendall was a member of the East Main street Methodist Episcopal church and that he visited him twice during his sickness, at both of which times he was perfectly conscious.

Mrs. Joanna Kendall, the wife of the testator, was then called. She at first declined to testify, saying that it was late in the day and she did not feel well. She finally took the stand and testified that she was from the same English town as her husband; that he first wedded her sister Mary and that she with her mother accompanied them to the isle of Guernsey where they lived four years. They then came to Rocky Hill, Conn., and subsequently to Norwich. She said that she was sick, and that her husband used to wash the dishes and cook sometimes and always assisted at the weekly washings—he washing and she ironing the clothes. She had known Mrs. Chamberlain for fifteen years. She had been her dressmaker. She had never said anything against John's sending money to his parents, and had wondered for the past three years that he had not made them any remittances. There were no permanent grievances between herself and husband. That she had no complaint to make concerning him.

At this point the court adjourned until 9.30 A. M. to-day.

The following decrees of divorce were issued during the day:

Delia V. Motts of New London from John P. Motts of Norwich. Cause, desertion. The name of the plaintiff was changed to Delia Vincent.

Mary A. Avery from Belton A. Avery of Ledyard. Cause, intolerable cruelty. The custody of two minor children was given to the plaintiff.

M. J. Babcock from John Babcock of Norwich. Cause, desertion and intolerable cruelty.

Celestia S. Burnage of New London from Thomas Burnage of East Lyme. Cause—intolerable cruelty. The petitioner's name was changed to Celestia S. Bemond.

NEW LONDON

The liberty pole has received a much needed coat of paint, and other improvements.

The lost wheel of Columbia's launch Carrie Goodwin, was recovered and replaced yesterday.

The Ocean View house at Block Island, is the only one open yet. It has at present some fifty boarders.

The sealing schooner Eva, C. A. Williams & Co. owners, will sail to-day, weather permitting, under command of Captain Timothy Chisby of Nantucket

Another schooner load of yellow pine lumber arrived yesterday for Bentley & Young. This is the sixth load that has arrived within three weeks for this concern.

The steamer Storm, which has been taking the place of one of Capt. Scott's tug boats for the past three weeks, has been relieved and will take her place on the line at [illegible]

News has been received here from the fishermen who went to Rangeley lakes ten days ago, that they are having excellent luck, getting lots of bites, not only of fish but of mosquitoes

The Yale crew who were to have come here yesterday, and for whom preparations were made, failed to appear at the time agreed upon, but telegraphed later that they would be here to day at one o'clock.

Capt. D. Mortimer Lee of this city, captain in United States regular army, who is now absent on leave, and who has been visiting friends here, left for the White mountains, yesterday, where he will pass the [illegible]

Two Norwich boys, aged respectively eight and ten, walked from Norwich to Osprey beach on Tuesday, and got as far as Montville on the return trip, when they were seen by a kind-hearted gentleman who, learning of their tired condition, supplied them with tickets for passage the rest of the way.

A woman of all work named Ann Kelly, employed at the Crocker house, went to her work yesterday in an unsteady condition. She was placed in a room to sober off, but not desiring so slow a process, jumped from a window to a roof twenty five feet below, from which she was gathered badly shaken up, but no bones broken.

FROM OUR SPECIAL REPORTERS.

NEW LONDON COUNTY.

Mystic Bridge

This is commencement week at Mystic Valley Institute. To-day there will be a meeting of the corporation at 10 A. M., J. K. Bucklyn, president; B. B. Heath, secretary; prize declamations and essays at 1 30 P. M., lecture before the societies at 8 P. M.; the Rev. V. A. Cooper of Boston, orator; W. A. Wilbur, president; Carrie A. Bucklyn, secretary; and music by the school choir.

To morrow, meeting of the alumni at 10 A. M.; Samuel Park, president; Lizzie A. Burrows, secretary; the Rev. William P. Chipman, orator; the Rev. G. C. King, chaplain; B. B. Romans, historian; competitive drill of the M. V. I. cadets for a prize at 12 M.; collation at 1 P. M and music by the school choir.

WINDHAM COUNTY.

Putnam.

NEW PIPES—LIQUOR SEIZURES—RUNAWAY—NEW BUILDINGS, ETC.

The Putnam *Patriot* will be printed in town next week. It has been printed in Danielsonville for the past three weeks, but Editor McDonald hopes to have his new press up for his next week's issue.

Warner Post 54, G. A. R., will visit Marvin Wait post of Dayville on Friday evening. It is expected that a good healthy delegation will turn out and help the Killingly boys store away the beans and hard tack, and drink from the same canteen.

Constable Carver visited the club rooms in the north end of Commercial house block on Tuesday night about 8 30 armed with a search warrant. Not getting admitted in the usual way, he broke open the door and lugged off quite a quantity of lager.

The old junk man is reaping a harvest from the ruins of Union block in the way of old iron and brass.

A lively runaway occurred on Main street Wednesday afternoon, Mr. J. R. Arnold's horse getting the best of him and going at a 2.40 pace right through a perfect fleet of vehicles, wrecking the wheel of a pheaton. After getting into Elm street, Mr. Arnold succeeded in getting control of his horse and quiet was resumed.

Two contractors tackled what seemed to them a big bonanza, cleaning the brick of the recently burned Union block, but they dropped it. Another one now seems to be doing a good thing, as the small army of men and boys going to work morning, would indicate.

The luscious native strawberry is with us in all its sweetness. There is no reason why a fellow and his best girl can't indulge in a quiet dish with cream.

Apples will be a drug the coming fall, if the indications don't fail.

It is rumored that two large business blocks will be erected as the outcome of the recent fire. There are two eligible sites for such purposes now vacant upon two of the best spots in this or any other village in Connecticut.

The potato bug gnaweth with all of his old time vigor.

Danielsonville.

SUNDAY SCHOOL CONVENTION.

The union Sunday school convention to be held in the Baptist church to day, will assemble at 9.30 in the forenoon for prayer and praise service. At 10 A. M. the question "How to gather scholars into the Sunday schools" will be before the convention for discussion. The Rev. Mr. McBurney of Willimantic is expected to be present during a part of the forenoon. At 1 45 afternoon the Rev. A. A. Wright of Lynn, Mass., will speak on the question "The Old Bible and the New." The Rev. Mr. Adams of Thompson it is expected will speak at 3 o'clock. At 4 o'clock there will be a children's meeting. Others not named above will probably occupy a portion of the time.

State News.

The Yale sophomores gave away their fence to the freshmen with due ceremony Tuesday night.

The New Haven orphan asylum is to be enlarged by a spacious addition containing laundry, lavatory, dormitory, etc.

Bishop Williams will lay the corner stone of St. Mary's Episcopal church at South Manchester, Monday afternoon next.

A special election was held in Hartford Monday to vote on the confirmation of the town's appropriation of $50,000 to furnish the high school. Only 735 votes were cast. The action was confirmed by a majority of 158.

Matthew Brogan, a Birmingham teller forty-five years of age, was found dead in Naugatuck river, Tuesday. He had evidently fallen from a bridge while intoxicated. A partially empty liquor flask was found in his pocket.

R. T. Westendorf of Bridgeport has become mentally deranged and has been detained in confinement by the authorities. Between three and four o'clock Tuesday morning he jumped from a wharf with suicidal intent, but was rescued by a night watchman.

All of a sudden the alleged attempt at train wrecking at East River on the Shore Line road dropped out of sight. The public will be glad to know that a quiet investigation has been going on and that a disclosure will soon be made by the railroad officials as to their opinion of Station Agent Way's connection with the affair.—*Hartford Post.*

The proverbial enormity of fish stories appears to be losing its prestige in view of recent turtle statistics. It is reported that a box turtle was picked up on the bank of Muddy brook, Suffield, Tuesday, having carved on its bottom shell, "J. Jones, 1776"; also a square and compass and a very poor cut of a man's face with a pipe in his mouth. The lines of the carving were nearly worn away from age

The chief event at the annual meeting of the general association of Connecticut Congregationalists at Middletown, Tuesday, was the memorial by the Rev. Dr Burton on the late Dr Leonard Bacon, who for so many years was the central figure in the association. The *Courant* says of the address, "It is a noble tribute to one of the great leaders of the denomination, and in every way worthy the man and the occasion."

NEW YORK CITY.

The Freight Handlers' Strike—Blockade of Merchandise.

NEW YORK, June 21.—There is no change to day in the strike of 30 000 freight handlers along the North and East river fronts. Neither side shows any disposition to give in, and the men so far have conducted the strike in a peaceable and orderly manner. The police are kept busy in maintaining a clear road for traffic in the neighborhood of the different freight depots. The Pennsylvania freight depot, pier 38, North river, is closed altogether so far as business is concerned and a notice posted to that effect. At the Hudson River railroad, pier 36, North river, a lot of green hands were at work. A number of them were discharged this morning for incompetency. Some few men are employed at other piers along the North and East river docks, but business is comparatively suspended.

The streets in the vicinity of St. John's park depot in Hudson street, are crowded with trucks waiting to be relieved of their loads, and a number of Italians are at work in place of the strikers. One of the foremen here said to day that he would rather have one of the old hands than six of the new. Many of the truckmen yesterday had to take their loads home last night and return to the depot with them this morning. The trucks in many cases contain about two ordinary loads. Representatives of large firms were calling all day at the depots and complaining of the expense incurred by reason of their inability to ship their freight.

Suicide From Business Troubles.

Joseph H. Sanborn, aged forty-two, who retired from business in 1873 with $300,000 which he subsequently lost in Wall street, shot himself through the head this afternoon in the office of George H. Sanborn & Sons, in Beekman street, the firm being composed of his brother and nephews. He is supposed to have been deranged through business troubles.

CRIMES AND CASUALTIES.

A Sanguinary Affair.

GALVESTON, TEX., June 21.—A special from Houston says: Early yesterday morning on the emancipation grounds Charles F. Witham was fired upon by negroes and instantly killed. As Deputy Marshal Glass was lifting the body of the dead man, he was shot through the right shoulder. A colored boy was killed by a stray bullet and a negro named Spencer was shot in the neck. John Glass, brother of the deputy, went to his assistance but was disarmed and ejected from the grounds. A notorious negro politician, Ed. Jameson, has been arrested as one of the murderers of Witham and Frank Buford as being a party to the shooting of Deputy Glass.

NAUTICAL NEWS.

Steamship Arrivals.

At Boston, Iowa from Liverpool.

At New York, Australia from Mediterranean; Andes from West Indies; City of Washington from Vera Cruz, via Havana; Greece from London; Pomona from Jamaica.

At Philadelphia, Illinois from Liverpool.

At Queenstown, Samaria from Boston; Pennsylvania from Philadelphia; City of Montreal from New York.

At Moville, Anchoria from New York.

At Hull, Sorrento from New York.

At Glasgow, Cynthia from Montreal.

At Queenstown, Arizona from New York.

At New York, St. Germain from Havre; Circassian from Glasgow.

At Marseilles, Ville de Marseilles from New York.

The steamer Winston from Boston has arrived at West Hartlepool.

Law and Order in Massachusetts.

BOSTON, MASS., June 21.—The Citizens' Law and Order League of Massachusetts, which is formed of gentlemen prominent in the temperance cause and which has for its object an earnest co operation with the police commissioners and other city authorities to secure the enforcement of restrictions upon the liquor traffic, organized this afternoon by the election of the following officers: President, the Hon. Rufus S. Frost; vice presidents, ex-Governor Thomas Talbot and John G. Webster; executive committee, D. Webster King, Henry N. Shepard, Dr. Wm. Appleton and B. B. Johnson. The formation of local leagues in various cities and town of the commonwealth is intended.

Brief Telegrams

Heenan has so far recovered that he has been removed from Toronto to his home on the island that he may get purer air.

MARRIED.

SCHNABEL—HYDE—At Yantic, June 21st, at the residence of the bride's parents, by the Rev C. T. Wellnel of Norwich Town, Mr George E. Schnabel of St. Paul, Minn., to Miss Katie S., eldest daughter of George R. Hyde, Esq

BILL—BAILEY—In Killingly, Windham county, June 21st, by the Rev. Wm. C. Carr, Charles S. Bill and Annie D. Bailey, both of Norwich, Conn.

DIED.

COSMAN—In this city, June 21st, Frederick M. Cosman, formerly of Wakefield, Mass., aged 44 years.

LAY—In Lyme, June 20th, Annie M., wife of Henry H. Lay, aged 39 years and 5 days.

CROCKER—In New London, June 21st, Abigail C. wife of Albert G. Crocker, aged 74 years and 8 days.

LILLIE—In this city, June 21st, Jane G. Lillie, aged 55 years.

Funeral from her late residence in Baltic, Saturday noon, June 24th, at 12 o'clock. Relatives and friends are invited to attend.

Real Estate Advertisements.

TO RENT.
A HOUSE OF FIFTEEN ROOMS, furnished, and suitable for a boarding house; also a small cottage, both situated at Crescent Beach, Niantic. Rent low. Apply to Mrs. JAMES H. HOYT, 68 Main St., Norwich, Conn. jun22dtw

MINNESOTA
State 4 1-2's
10-20 year. 4½ per cent. payable in New York. Principal and interest. For sale by
PRESTON, KEAN, & CO.,
jun22d3m BANKERS, CHICAGO.

CARD.
Having purchased the Good Will, Stock and Fixtures of Joseph Braunfeld, 118 Main St.,
I respectfully solicit the patronage of his former customers, and the public generally.
jun22d1w JOHN T. COLLINS.

PRESTON
PEAS AND BEETS,
Ledyard and Long Island
STRAWBERRIES
AT
ADIN COOK'S.
jun22d2

Real Estate Advertisements.

TO RENT.—Upper tenement, No. 8 Elm Street. Six rooms. Possession July 1st, 1882. GEO. W. SMITH. Call at No. 7 Elm Street. jun22d3t

TO THE BOARD OF COUNTY COMMISSIONERS for New London County:
I hereby apply for a license to sell spirituous and intoxicating liquors, ale, lager beer, Rhine wine and cider, at No. 94 Thames Street, town of Norwich.
Dated at Norwich, this 16th day of June, A. D., 1882.
HANNAH E. FLYNN.
mark
We, the undersigned, electors and taxpayers, as defined by law, of the town of Norwich, hereby endorse the application of the above named for such license.
Dated at Norwich, this 16th day of June, A. D., 1882.
THOMAS COSTELLOE, C. P. SIMONS,
MICHAEL O'CONNELL, THOS. RADIGAN, Jr.,
DAN. COUGHLAN.
I hereby certify that the above named endorsers are electors and taxpayers, as defined by law, of the town of Norwich.
O'DANIEL GAGER, Town Clerk.
Dated at Norwich, this 21st day of June, A. D., 1882.
jun22d3t

THE
RECORD BOOKS OF PRESCRIPTIONS
Of the late firm of BOSWELL & HUNTINGTON are in the possession of the undersigned, who will furnish copies to any one upon application.
J. L. W. HUNTINGTON,
jun19d3t No. 7 Richards Building, Norwich, Conn.

Excursions.

FOURTH OF JULY
EXCURSION
TO
ROCKY POINT,
ON THE STEAMER
CITY OF LAWRENCE
Will make an excursion to Rocky Point,
Tuesday, July 4th, 1882,
Leaving Norwich 7 15 A. M., Montville 7.40 A. M., New London 8.15 A. M.
Returning, leave Rocky Point at 4.00 P. M.
MUSIC BY
TUBBS' BRASS BAND,
Full number 20 pieces, and
Miller's Orchestra for Dancing.
7 Pieces. JOHN MILLER, Prompter.
Refreshments on Board.
Clambakes, Bathing, Sailing and Games at Rocky Point.
Tickets and State Rooms for sale by H. D. CAPEN, Agent, at his office on the dock, on and after Monday, June 26th.
Fare for the Round Trip, $1 00
Outside Staterooms $1.00; inside $1 00.
S. A. GARDNER, Jr., Supt.
jun22d

Amusements.

BREED HALL, NORWICH.
ANDREW & HARRIS.....MANAGERS.
Friday Evening, June 23, 1882.
MISS ALICE E. HOOPER
IN
SELECT READINGS.
Music by Miller's Orchestra.
PROF. J. P. MILLER, Leader.
PROGRAMME.
Music.
The Maiden Martyr.....Anonymous
Lasie O'Dee.....Anonymous
Court Scene from Henry VIII.....Shakespeare
Music.
The Revolutionary Rising.....T. Buchanan Read
The Bald Headed Man.....Little Rock Gazette
Sue Niche the Highest.....Elihu Burritt
Music.
Flowers.....Longfellow
Tying her Bonnet under her Chin.....Anonymous
An Extract from Blaine's Eulogy on Garfield.....James G. Blaine
Music.
MISS HOOPER is a recent graduate of the Boston School of Oratory. She proposes to establish a school of Elocution and Expression in Norwich the coming fall should the people of this vicinity show a disposition to support such an institution. The principal objects of such a school would be the substitution of simple, natural but finished reading for the artificial elocution which so generally prevails, and to provide a course of mental and physical discipline which shall result in personal accomplishment and physical improvement.
ADMISSION.....25 Cents.
RESERVED SEATS.....50 Cents.
Diagram at Noyes & Davis', Tuesday, June 20th.
jun19 d

STRAWBERRY
FESTIVAL.
The ladies of the Church and Congregation of the M. E. Church, Bean Hill, will hold a STRAWBERRY FESTIVAL, IN THE VESTRY OF THE CHURCH, ON
Thursday Evening, June 22d.
jun19dt Admission 10 Cents.

Wants.

WANTED.
A CAPABLE GIRL
for general housework. Apply at 14 Church St.
jun19dtf

WANTED—
Good Reliable Help, Male and Female,
for private families and public hotels, also for the seaside places now ready.
Apply immediately to the Real Estate and Employment Agency, 4 Breed Hall, Norwich, Conn. jun14

WOOL.
THE HIGHEST PRICE WILL BE PAID for fine, light, well-conditioned Connecticut fleeces by
jun12 d3m* Yantic Woollen Co.

WANTED—Families with frame spinners; also weavers at BALFIO MILL, Rockville, Conn. jun12d2w

Window Shades.

WINDOW SHADES.
Window Shades, Fixtures, Cord and Tassels,
Engravings, Picture Frames, &c.,
AT
Trafton's Fine Art Store,
apr22 d Tu, Th & S 10 SHETUCKET STREET.

PAPER HANGINGS AND
WINDOW SHADES.
A fresh stock just received at
E. S. RICE'S
PICTURE FRAME EMPORIUM. 110 MAIN S
mar31 d

Plating.

THE
Norwich Nickel Works.
ELECTRO-PLATING
In Nickel, Copper or Gold.
At their new and enlarged works,
HOPKINS & ALLEN MFG. CO. BUILDING,
Chestnut Street.
W. A. AIKEN, Proprietor
feb18d7 Tu&S

To the Republic.

ON AND AFTER JULY 24, 1882, and until the close of the season, the one and elegant
Steamer Block Island
WILL MAKE DAILY TRIPS (Sundays excepted) FROM
NORWICH TO BLOCK ISLAND
Leaving Norwich at 5 a. m.
And touching on route at the Stage Landings
New London, Pequot House, Osprey Beach, Stonington and Watch Hill.
Arriving at Block Island about 11 15 a. m.
Returning, leave Block Island at 2 45 p. m., making same landings and arriving in Norwich about 8.45 p. m.
jun14 d

Musical Instruments.

N. D. SMITH & SON
HAVE A LARGE AND HANDSOME STOCK OF
PIANOS AND ORGANS
EMBRACING THE LATEST AND MOST TASTEFUL STYLES
Bargains offered at all times in
Second-Hand Instruments.
Principal Warerooms
211 1-2 Bank St., New London, Ct.,
Branch 185 Main St., Norwich, Ct.
jun9

ON CIRCUS DAY
AT
Either New London or Norwich,
Spend a few leisure moments in examining the finest
PIANOS
and
ORGANS
NOW MANUFACTURED.
A fine stock, only limited by the capacity of the Warerooms,
At the Lowest Prices ever Offered Here.
Violins,
Banjos,
Guitars,
Orguinettes,
AND ALL KINDS
MUSICAL MERCHANDISE.
Remember the Two Stores:
125 Main St. - - Norwich,
69 State St. - - New London.
A. H. CHAPPELL.
jun14

For the Ladies.

SUMMER SUITS.
MRS. H. D. SYDLEMAN
HAS RECEIVED THIS MORNING
A LINE OF
SUMMER SUITS
In Lawns, Muslins and Nun's Vellings.
jun14 43 East Main Street.

SPRING AND
SUMMER MILLINERY.
A large assortment of
Hats, Bonnets, Flowers, Feathers, Ribbons, Laces,
and all the Novelties in Trimmings now on exhibition.
Also a full line of best makes in
BLACK CRAPES.
Orders a specialty.
MRS. G. P. STANTON
No. 85 Shetucket Street,
mar21 d&w

MISSES
WALKER, HILL & EDGERTON
7 Shetucket Street,
Have now in stock a large and elegant variety
NEW SUMMER
MILLINERY!
THEIR STOCK OF
Straw Hats, Bonnets, Feathers, Flowers, Ribbons, etc.,
IS COMPLETE.
LACES,
In Duchesse, Applique, Thread and Valenciennes, Bloodsucker's, Scarfs and Barbs. Spanish and other popular styles of Laces. Ladies' Ties, Collars, Scarfs and Fichus, Rushing, Veiling, Illusion, Brussels and Bobbinet Lace, Dotted Lace and Fichu Veiling. Ladies' and Children's Caps.
Black English Crape
IN ALL GRADES.
WE ARE CONSTANTLY RECEIVING NEW
Millinery Work Done to Order
in the best manner and at short notice.
MISSES WALKER, HILL & EDGERTON have taken the store so long occupied by the undersigned in the millinery business. She takes pleasure in recommending them to the public, as ladies of skill and taste
MRS. C. S. PLATT.
Norwich, June 5th, 1882. jun6 d&w

Painting and Graining.

PAINTING.
House and Sign Painting,
PAPERING, GRAINING AND WALL TINTING.
PAPERING A SPECIALTY.
Particular attention paid to papering ceilings in Decoration in all the modern styles. All work entrusted to me will receive my personal attention. I will guarantee all work to give perfect satisfaction.
GRAINING done for the trade, at the Old Stand, 44 UNION STREET.
ALONZO H. CONVERSE.
mar14

Drain Pipe.

W. D. TRUE,
MANUFACTURER OF
Drain and Sewer Pipe
NORWICH, CONN.
Quality the Best and Price the Lowest.
Trade Laying Personally Attended to.
nov22d

24x

Norwich Morning Bulletin.

VOL. XXIV. [Entered at the Post Office at Norwich, Conn., as Second Class Matter.] NORWICH, CONN., FRIDAY, JUNE 23, 1882. NO. 8232

NEWS BY TELEGRAPH.

ARSENIC OR ASPHYXIA

Thirty-First Day of Mailey Trial—Dr. Harris Answers Hypothetical Questions—Should Think Jennie Cramer Was Drowned, Not Poisoned—Rebuttal Commenced.

NEW HAVEN, June 22.—The principal witness who testified in the Mailey trial today was Dr. Francis W. Harris of Boston. He is the medical expert whose testimony the defence deemed so essential to the completeness of their case that they asked an adjournment from Tuesday noon until today in order that his attendance might be secured. Dr. Harris is from thirty five to forty years of age.

The Witness' Experience.

He testified: I am medical examiner of the northern district of Suffolk county. The duties of a medical examiner are to inquire into all cases of death by supposed violence and then to report them to a court of preliminary inquiry. For the past five years I have been demonstrator of medical science in Harvard college. I was educated at the Harvard university in the academic and medical departments; afterwards I was for one year surgeon in the Massachusetts hospital, and following this spent a year in study and hospital practice at Vienna. During the past five years 140 cases of drowning have come under my examination. I have made about 800 autopsies and have been present at about 300 more.

A Hypothetical Question and Answer.

Mr. Jones then asked a long hypothetical question, recalling the finding of the body, the treatment it received before burial, its physical condition, the appearance of the various organs, the presence of 3.1 grains of arsenic, its distribution in the part analyzed, and other facts brought out in the past trial concerning the remains, and asked the doctor's opinion as to the cause of that person's death.

Answer—In that case my conclusion would be that the person died from the effects of drowning. If I have followed the question correctly, the organs of the body were healthy, showing that death did not come from natural causes. This leaves the cause of death between two things—arsenical poisoning and drowning. Of these two causes, all others being estimated, I should say that death was caused by drowning.

Symptoms of Poisoning and Drowning.

He did not think the presence of arsenic in the stomach and intestines (.46 of a grain)—there being no inflammation of those organs—had anything to do with the fatal issue of the case. He never knew in his experience of a case of arsenical poisoning where there was no inflammation of the stomach.

He then detailed the symptoms of arsenical poisoning and drowning, which agreed substantially with expert testimony heretofore published. One interesting statement was to the effect that the appearance of the eyes, whether open or shut, was of an value as indicating whether a person died from drowning. Usually the mouth was closed with the tongue against the teeth, but this rule was by no means invariable.

A Valuable Indication.

Question—Is a dusky red appearance about the neck and head two days after death of any value in determining whether death was due to drowning.

Answer—Yes sir, of considerable value. Decomposition in cases of death by drowning goes on in a different way from what it does in cases of death from other causes. In drowning decay sets in first about the neck and head instead of the abdomen as in cases of death from other causes. The flow of blood from the nostrils is an indication of excessive congestion about the head and face such as accompanies a case of death by drowning. In warm weather, when bodies have been from twenty-four to forty eight hours in the water it is common to see bleeding from the nose, mouth and sometimes from the mucous membrane of the eyes.

After some further questioning, the witness was surrendered to Mr. Doolittle for cross examination.

Question—From the hypothetical question put to you by Mr. Jones, could you say positively that death resulted from drowning?

Answer—No, sir.

The cross examination elicited nothing of especial interest and the defence closed.

The Rebuttal.

In the line of the rebuttal testimony the state began by introducing George R. Kelsey. He was one of the members of the jury of inquest and assisted to place the body in the wagon when it was taken up from the beach and he testified as to how the body was handled.

Dr. Beach.

Dr. Wooster Beach of New York then testified. He said he was a physician, and had been an assistant to the coroner of New York for seventeen years. "I have made external examinations of about 15,000 persons. Of these about 2,000 were the subjects of autopsies. A large proportion of this number were drowned persons. In all cases of drowning I expect to find more or less serum in the pleural cavities after decomposition has set in." He continued at some length in regard to the symptoms of drowning and arsenical poisoning.

Poisonous Stockings.

The witness continued in a description of the investigations made by him in cases of arsenical poisoning. Arsenic, he said, could be absorbed into the system otherwise than by swallowing. He never made a post mortem examination of any one who absorbed it that way, but had under his observation recently a case where the patient absorbed arsenic from colored hose worn by the lady. It produced a swelling of the legs and feet without affecting the joints. There was a puffiness and redness of the eyes and congestion of the kidneys, all symptoms of arsenical poisoning.

In the cross examination of Dr. Beach, he testified that he had examined fifty bodies in one day, but not on more than ten in one day had he made postmortem examinations. When he examined fifty in one day it was during the draft riots and also during the summer when sunstrokes were frequent in New York.

The Drifting of the Corpse.

Charles M. Smith, a Savin Rock boat man, testified that he was familiar with the tides as hidden on the West Haven shore. On the morning when Jennie Cramer's body was lying on the beach the tide was one hour later than almanac time, which was due to the wind. He said he was of the opinion that Jennie Cramer's body could not have floated that morning to where it was taken out if it had come on that tide from the second landing on Kelsey's wharf.

On cross examination he said that there were two reasons for his opinion; one was that the water was not deep enough to float the body over the bar, and the other was that the current that morning would have carried the body more to the eastward toward the harbor.

Adjourned.

An Aggrieved American Irishman.

NEW YORK, June 22.—A Washington special says that Marshall Hartt, one of the Americans who has been in prison in Ireland for some nine months, has returned to his home in Lawrence, Mass. His friends here have received letters from him stating that he will present a claim for false imprisonment against Great Britain. He will put in a memorial asking congress to endorse it by calling the attention of the British government to it and asking that a reasonable damage shall be paid unless cause is given for Hartt's apprehension and confinement.

INDUSTRIAL AND COMMERCIAL.

June Reports of the Cotton, Wheat and Corn Crops.

WASHINGTON, June 22.—The June report of the department of agriculture gives many interesting facts concerning the acreage and condition of cotton, the condition of all cereals and the area of spring grain. In regard to cotton the report says: The returns of cotton are unusually full this season, including the full area of 655 counties, representing seven-tenths of the production. They indicate a decrease of about 5 per cent. Texas makes an increase, and also the small cotton district of southern Virginia. All other states return some loss of area. The largest deficiency is in the states bordering on the Mississippi river, where planting in the overflowed districts was not finished on the 1st of June. The comparison with last year's acreage is: Virginia, 107 per cent.; North Carolina, 99, South Carolina, 98; Georgia, 96; Florida, 99; Alabama, 96, Mississippi, 95; Louisiana, 94, Texas, 105; Arkansas, 94; Tennessee, 97.

The cause of depreciated condition is mainly a temperature too low for thrift. In every state there was destruction of plants by frost. There was also too much rain for healthful growth. Both causes made necessary re-planting in some counties of one-fourth of the acreage. Instances are reported of two or three successive plantings, with the replacement still progressing. The averages of condition are as follows: Virginia, 70; Alabama, 95; Mississippi, 89; Louisiana, 90; Texas, 99, Arkansas, 85; Tennessee, 90. A large number of returns say that with recent fine cotton is improving, and give assurance of a better report in July.

In regard to spring wheat, the area sown has decreased apparently about twelve per cent. The comparative acreage of the northwest is as follows: Wisconsin, 87; Minnesota, 86; Iowa, 88; Nebraska, 90; Dakota, 103. The condition of winter wheat is still very high, averaging 100. Taking the winter and spring areas together, and assuming a continuance of present conditions, a crop exceeding thirteen bushels to the acre would result, an aggregate exceeded only by the product of 1880. The southern harvest is safe. Northern winter wheat has few risks to encounter, but the winter wheat is still an uncertain quantity.

The corn average cannot be given until July. A large increase is reported in the south and northwest, but in half the states planting was not completed on the first of June, and in large districts no show is yet made above ground. The area in oats has been increased, and amounts to an average of seven per cent. The harvest promises to be very large.

Reports in regard to grasses, apples and peaches are on the whole satisfactory.

The Glass Industry.

LONG BRANCH, N. J., June 22.—The annual meeting of the Eastern and Western Flint and Home-Glass Manufacturers' association was largely attended. The annual banquet was held last night and the association adjourned this morning. It was decided to have the glass industry and its interests placed in the proper light before the congressional tariff commission. Chas. Brockmeier of Wheeling, W. Va., was elected president of the association, W. L. Libby of Boston vice president and J. S. Shirley of New Bedford, Mass., secretary and treasurer for the ensuing year.

The Connecticut Valley Road.

HARTFORD, Ct., June 22.—The negotiations for a lease of the Connecticut Valley railroad by the New York, New Haven & Hartford road have ended so far as the recent offers are concerned. The New York, New Haven & Hartford road had until last night to consider the terms offered by the Valley road. These not being accepted at that time, the Valley road authorities have given notice that the offer is not open any longer.

Shore Line Road.

NEW HAVEN, Ct., June 22.—The annual meeting of stockholders of the Shore Line Railway company between this city and New London was held this afternoon. The directors of last year were re-elected except Arthur D. Osborne, he taking the place of Samuel Hemingway, deceased. A dividend of four per cent. was declared, payable July 6th, and transfer books were closed until that day. The directors afterwards chose S. S. Crittenden president, Ezekiel H. Trowbridge vice president, and Wilbur F. Day secretary and treasurer. The road is one of those leased by the New York, New Haven & Hartford road.

GIRDING UP THREE LOINS.

War Song of the California Democrats.

SAN FRANCISCO, June 22.—The democratic state convention, yesterday, adopted a platform, reaffirming fidelity to the principles of democracy; thanked the party throughout the union for its assistance in the struggle in congress with a hostile republican administration against Chinese immigration; expresses appreciation of the movement of the workingmen in the east, notably in Pennsylvania, in opposition to monoyed corporations, to monopolists of Chinese trade who, under a humanitarian cloak, are endeavoring to thwart the efforts in behalf of the white man in California; denounces the Chinese now in California as an "unmasked curse" to the people and an insurmountable obstacle to progress; appeals to the democracy of the union for deliverance; and demands that the next national democratic convention shall declare for the doctrine of self preservation, and that if the party attain to power, it shall take prompt steps for the removal of every Mongolian from the country.

The convention this evening took seven ballots for governor without reaching a result and then adjourned till to-morrow.

Stray Shots.

Mayor A. R. Anderson was nominated for congress on the first ballot by the republicans at Council Bluffs, Iowa, Thursday.

Mayor George W. Steele was renominated by acclamation for congress by the republicans of the eleventh district at Marion, Ind., Thursday.

The first Vermont district republican congressional convention Thursday nominated John W. Stewart of Middlebury on the first ballot.

The Tennessee democratic state convention on the fifth ballot nominated Geo. Wm. B. Bate for governor.

NEW YORK CITY.

Joined the Strikers.

NEW YORK, June 22.—Thirteen men employed by the Erie Railroad company at the foot of Chambers street as weighers asked an advance of 10 per cent. on their wages, which are $45 per month. This not being given them, the men left work and joined the strikers. The brakemen employed by the Hudson River Railroad company have given notice that they want their wages increased and it is probable that their demand will be complied with. The striking freight handlers paraded along the North river front this afternoon and were very orderly. They afterwards went to Jersey City, where the freight handlers are on strike, and paraded there.

FORTY-SEVENTH CONGRESS.

SENATE.

GERMAN FOR AN HONEST DOLLAR AND A RATIO OF 16 TO 1 BETWEEN THE PRECIOUS METALS—BANK BILL PASSED 34 TO 12.

WASHINGTON, June 22.

In the senate, to-day, Mr. Hampton, from the military committee, reported back the petition of Mrs. Jesse Benton Fremont in relation to her property in San Francisco, with a bill for her relief. Calendar.

Mr. Aldrich reported from the District committee the house bill fixing 6 per cent. as the rate of interest upon arrearages of tax due July 1st, 1879, etc. The committee amended the bill extending the time.

Mr. Sherman regarded the measure as an unjust discrimination in favor of delinquents and against those who had paid their taxes. Upon his objection the bill was laid over without action.

Mr. George presented a resolution, upon the request of citizens of Vicksburg, Miss., of Italian birth, granting permission for the erection of a statue of Garibaldi in the national cemetery at Vicksburg. He said that the statue would be furnished by those who asked for this permission.

Several senators suggested doubts as to the propriety of this as establishing a bad precedent and it was, on motion of Mr. Hawley, referred to the military committee.

Mr. Van Wyck offered a resolution calling upon the president for the correspondence between the state department and the Spanish claims commissioner and Spanish government in relation to the claim of Pedro de Bezzi, a naturalized citizen of the United States.—Adopted.

The senate bill to grant to the Mississippi, Albuquerque and Inter-Ocean Railway company the right of way through the Indian territory was passed.

Mr. Davis, who objected to this bill when it was previously called up by Mr. Garland, withdrew his objections and submitted sundry amendments, which prevailed. He remarked that the bill made the admission of the railroad into the territory of the Choctaws and Chickasaws conditional upon the consent of those tribes being first obtained.

The house bill to enable national banks to continue their existence then came up as regular business.

Mr. Vest offered a substitute directing the issue of treasury notes in the place of national bank notes and forbidding the creation of any new national banks.

Mr. Coke addressed the senate in support of the substitute, and in a general review of the currency question.

Mr. Call followed in further elaboration of the general subject.

Mr. Morgan offered an amendment to compel the national banks to receive as deposits silver certificates, and to compel depositors to receive from the banks these certificates in payment of their checks.

Mr. Frye doubted the power of congress to compel the depositor to receive the silver certificates from the bank.

Mr. Allison remarked that except in New York city silver certificates were to-day flowing through the banks and clearing houses as freely as other currency. He denied that the banks as such were unfriendly to silver and silver certificates and said that they favored a proper issue.

Mr. Sherman deprecated any attempt by congress to regulate the value of the two coins. Notwithstanding all counter efforts the silver dollar had depreciated and though by the fiat of the government nominally worth 100 cents, its actual value fixed by its market price as compared with gold was but eighty-eight cents. The government which coined it bought it at a depreciated price and issued it at that price regardless of the value which it had stamped upon it, thereby pocketing the twelve cents difference. Therefore if anybody had depreciated silver it was the government itself. He said the cry of the people would be heard in the halls of congress and the cry would be not "cheap" money, as the senator from Missouri (Mr. Vest) had so vehemently asserted, but "good" money. He expressed his conviction that the true course now was to put enough of silver into the standard dollar to make it an honest dollar that would go everywhere in the markets of the world. He suggested that he should favor removing the disparity between the coins by establishing a ratio of sixteen of silver to one of gold and having the outstanding issue received.

Mr. Allison replied to Mr. Sherman. He said: I warn the senator from Ohio that if he undertakes, in the face of more than two billion dollars of silver money now in circulation and a legal tender throughout the civilized nations of the world at the rate of 15 1-2 to 1, to make the United States set up a different ratio, he has on his hands a task which no secretary of the treasury, in my judgment, can ever accomplish, and one that the people of the United States cannot accomplish.

At 5 o'clock the senate proceeded to dispose of amendments to the bill without debate. Mr. Morgan's was rejected, 17 to 28. Mr. Vest's substitute directing the issue of treasury notes in exchange for national bank currency and forbidding the creation of new national banks was voted down, 17 to 31. The bill was reported to the senate and passed, 34 to 12, as follows:

Yeas—Messrs. Aldrich, Allison, Blair, Call, Chilcott, Conger, Davis (W. Va.), Dawes, Ferry, Frye, Gorman, Groome, Hampton, Harrison, Hawley, Hill (Colo.), Hoar, Jones (Ld.), Lapham, Logan, McMillan, Mahone, Miller (Cal.), Miller (N. Y.), Morgan, Morrill, Ransom, Rollins, Saunders, Sawyer, Sewell, Sherman, Van Wyck and Windom—34.

Nays—Messrs. Brown, Cockrell, Coke, Farley, George, Grover, Jones (Nev.), Maxey, Pugh, Vance, Voorhees, Walker and Williams—12.

Numerous pairs were announced by senators with absentees.

A bill was introduced by Mr. Platt appropriating $75,000 to pay the Union Metallic company of Bridgeport, Ct., for government use of certain machinery.

After placing the bankrupt bill on order as unfinished business, the senate adjourned till to-morrow.

ONE WEEK FROM TO-DAY.

Guiteau's Spiritual Obliquity—A Disheartened Minister—Physicians Urging a Respite.

WASHINGTON, June 23.—The Rev. Mr. Hicks, Guiteau's spiritual adviser, is about giving up. He says it is almost folly for him, as a Christian minister, to labor with Guiteau any longer. He says Guiteau is utterly incompetent, mentally, to realize his condition or position, and that he has had no satisfaction in talking with him, that Guiteau constantly replies to all his questions that he was "inspired" when he "removed" President Garfield. He says Guiteau cannot be made to understand that he must ask forgiveness, and seek repentance. He says if Guiteau is not insane he is so near it that he is not able to get the benefits of religion. Mr. Hicks says he has received a number of anonymous letters threatening him if he devotes any more attention to Guiteau. Mr. Hicks says he does not fear the threats made in this way.

A delegation of physicians from New York and Chicago, who are experts in regard to insanity, had an interview with President Arthur this afternoon for the purpose of having the execution postponed until another examination can be made of his mental condition. Drs. Beard and Godding advanced arguments in support of the petitioners. One of the points made by Dr. Beard was that Guiteau had reality had no trial, the so-called trial being merely an exhibition. He said it was the strongest case of insanity ever before a court and was only lost through the incompetency of Guiteau's counsel. He said: "The incompetency of Scoville was as phenomenal as the insanity of his client." The president listened patiently and taking the papers said they would be considered. They will be referred to the attorney general for report. All the other papers previously received bearing on this case have been similarly referred.

FOREIGN.

The Complexion of Egyptian Affairs.

ARABI PASHA IN FULL COMMAND—DIFFERENCES IN BRITISH CABINET—GENERAL INTELLIGENCE.

LONDON, June 23.—The *Standard's* despatch from Alexandria reports that the khedive has written to Arabi Pasha, entrusting him with the entire command of the army.

A despatch to the *Daily Telegraph* from Alexandria says the sultan is urging the khedive to return to Cairo, and several Americans, including Stone Pasha, give him similar advice.

The ministers have ordered all Europeans in the employ of the Egyptian government to return to Cairo and begin work.

The *News* says it believes Lord Dufferin has been instructed to confine his action at the conference to effecting such settlement as will provide for the maintenance of the khedive, the preservation of the liberties of Egyptians, and the observance of Egypt's international engagements.

The *Standard*, this morning, says there is reason to believe there are differences in the cabinet in regard to the Egyptian question, and that the retirement of the Rt. Hon. John Bright, should active intervention be decided upon, is probable.

It is ascertained from official sources that there is no truth in the rumors with reference to troubles in the cabinet in consequence of objections to intervention in Egypt. The rumors are attributed to the devices of operators in Egyptian securities on the stock exchange.

It is reported that the correspondent of the New York *Herald* at Alexandria was beaten by an Arab to-day, but was not much hurt.

In the house of commons this afternoon Sir Charles Dilke confirmed the statement that Sir Edward Malet and M. Sienkiewich have been instructed to do nothing implying recognition of the new Egyptian ministry.

The British ironclad Belle Isle has been suddenly ordered to proceed from Kingstown to Egypt. She will reinforce ships guarding the Suez canal.

MEETING OF AMBASSADORS AT CONSTANTINOPLE.

CONSTANTINOPLE, June 23.—The ambassadors met to-day at the British embassy but no conference was held because the German and Austrian representatives had not yet received their instructions. Lord Dufferin and the Marquis De Noailles, the British and French ambassadors, received detailed instructions last evening.

Great Britain.

WORMING OUT INFORMATION.

LONDON, June 23.—In the house of commons Sir Chas. Dilke, reply to an inquiry by Barton de Worms, said he believed there were still some American citizens imprisoned in Ireland.

The report that an extensive seizure of arms and ammunition was made in Dublin last night is denied.

BRADLAUGH HEARD FROM AGAIN.

Mr. Bradlaugh made an abortive attempt to present a petition at the table in the house of commons this forenoon but withdrew under protest at the order of the speaker.

West Indies.

A BELGIAN FRAUD CAPTURED.

HAVANA, June 23.—Yesterday afternoon the police arrested Canon Leon Bernard, a Belgian, who defrauded various Belgian religious societies to the amount of three million francs. Bernard was about to embark for St. Thomas. An examination of his trunks and a number of pocketbooks in his possession before the Belgian consul revealed bills of exchange, shares and United States coin and bank notes amounting in value to 1,800,000 francs. Thirteen keys were also found, apparently belonging to boxes deposited in various banks. The capture, it is reported, is due to the activity of the Belgian consul.

France.

MINISTER MORTON DOES THE HOSPITABLE.

PARIS, June 23.—Mr. Morton, the United States minister here, gave a dinner to day to Messrs. Hunt, Taft and Dayton, the new United States ministers to Russia, Austria and Netherlands respectively, Prince Orloff the Russian ambassador, Prince Hohenlohe the German ambassador, Count von Reust, ex Austrian ambassador, Duke de Fernand Nunez, Spanish ambassador, and the ministers for Portugal, Sweden, China, Japan, Greece, Mexico, Persia and Netherlands were present.

AMERICAN PORK AND FRENCH HOGS.

The senate, despite a favorable speech by M. Tirard, member of commerce, has rejected the bill on the importation of foreign pork, on the ground that it did not offer sufficient guarantees against trichinosis.

CONGRESS.

James-Faced Van Voorhis.

WASHINGTON, June 23.—The action of Representative Van Voorhis in securing the passage by the house of the bill to "regulate immigration" is the subject of considerable comment to day. Representative Reagan flatly contradicts Representative Van Voorhis' published statements so far as his (Reagan's) participation in the matter is concerned. The committee on commerce will probably hold a meeting to consider the report on the matter which has been prepared by the sub committee. This report severely criticises the action of Representative Van Voorhis in securing the passage of a bill which was essentially differ ent from the one adopted by the committee on commerce (who had it in charge) and which the members of the house believed they were voting for.

Democratic Caucus.

A caucus of the democratic members of the house was held to night. There were only about forty members present. It was decided to vote against Mr. Kelley's revenue bill unless certain amendments are adopted. An agreement was substantially reached by the members to vote in favor of taking off the taxes on tobacco, cigars and fermented liquors, and also special license taxes. It was also decided that in case the proposed amendments to the bill are rejected, a motion should be offered to recommit the bill to the committee on ways and means with instructions to report a bill abolishing all internal revenue taxes except those upon whiskey and whiskey dealers.

Capital Notes.

M. Rousian, the new French minister, called upon the president to-day in company with Secretary Frelinghuysen and presented his credentials.

Col. Daniel Huston, Fifth infantry, was to-day placed on the retired list on his own application, having served thirty years.

The president to day nominated Captain Jonathan Young to be a commodore, Commander Robert Boyd to be a captain, and Lieutenant Commanders Charles H. Feud'ton and Richard P. Leary to be commanders.

Bids were opened to day for iron work, furring and lathing at the government building in Philadelphia, Pa. There were twelve bids ranging from $34,000 to $191,000. J. W. Hoyt of Springfield, Mass., was the lowest bidder.

POPULAR PASTIMES.

The Chess Tournament.

VIENNA, June 22.—The following is the result of the international chess match: Steinitz of London and Winauer of Warsaw have each won 24 games; Mason of America 23 games; Mackenzie of America and Zuckertort of London 22 1-2 games each; and Blackburn of London 21 1-2 games.

Third Day of Charter Oak Races.

HARTFORD, June 23.—The Charter Oak park race-to-day included two interesting events. Both were sharply contested and the last race was not decided till after sundown.

Summary of 2 38 class, purse $300, divided:

John Murphy, N. Y., g. m. Cora Belmont	5	4	6	1	1
W. S. Sargent, Poughkeepsie, br. g. Jack Sailor	1	1	3	5	6 d
James Dougherty, N. Y., b. g. Frank	2	2	2	2	2
C. G. Predmore, Hartford, br. g. Kansas Jack	4	3	4	3	3
A. S. Post, Goshen, N. Y., b. m. Mary	3	6	5	4	4
I. D. Marsh, Boston, ch. g. Boston Boy	6	5	1	6	dr.

Time—2.29¼, 2.27, 2.28¼, 2.31¼, 2.37¼.

Summary of 2 29 class, purse $300, divided:

W. A. Stanner, Boston, ch. m. Clemmie	4	7	1	6	1
Geo Wilson, Philadelphia, b. g. Gravely Boy	1	1	2	3	4
Jas. McKee, Philadelphia, s. g. Young Pilgrim	2	3	5	5	5 ro
R. F. Stetson, Philadelphia, b. g. R. P.	3	5	3	3	3 ro
G. H. Hobbs, Newtown, L. I., s. g. Dave Young	6	6	6	3	2 ro
Dan Pelter, Philadelphia, b. g. Chas. Hood	7	3	7	4	3 ro
J. D. Morris, Boston, b. g. Geo. A.	5	4	4	7	dr
John Murphy, New York, b. g. Bigbee	3	4	6	2	2 ro
C. A. Sweetser, Hartford, b. g. Brown Johnny	6	9	9	6	dr

Time—2.24¼, 2.21¼, 2.24¼, 2.24, 2.25.

Thursday's Ball Scores.

At Cleveland, Boston 9, Cleveland 4.
At Chicago, Chicago 8, Worcester 7.
At Cincinnati, Cincinnati 5, Alleghany 2.
At Cambridge, Yales 5, Harvards 4, the Yales making three runs in the ninth inning on Harvard's error.
At St. Louis, St. Louis 10, Athletics 4.
At Buffalo, Buffalo 17, Troy 6.
At Detroit, Providences 15, Detroits 5.

LEGAL PROCEEDINGS.

Charles Francis Adams' Swindler.

BOSTON, June 23.—A hearing on extradition papers against Charles H. Brigham of the superior criminal court today in the case of Jas. Fitzgerald ("the Kid") alias Morrison, who is now awaiting sentence, having been convicted on three counts for obtaining money from Charles Francis Adams in the banco game swindle. Morrison's counsel stated that as his client was without means to prosecute the exceptions there was nothing for the prisoner to do but receive sentence. In the indictment there were six counts and the first three on which he was convicted, his counsel claims, are identical with the last three which were not sustained. The counsel claimed that his client could not be both convicted and acquitted for the same transaction in the same indictment. The counsel further claimed that the prisoner's confession being made under an inducement was improperly admitted in evidence. The judge said he should probably render his decision to-morrow.

A New Move for Chip Smith.

NEW HAVEN, Conn., June 23.—A petition for a new trial for "Chip" Smith, convicted of murder of Chief of Police Hayes of Ansonia, was to-day served upon the state attorney. The petition alleges newly discovered evidence bearing on the question of insanity. The matter will come before the July term of the superior court.

THE GRAND ARMY.

Election of Officers, Reports, etc.

BALTIMORE, June 22.—The session of the national encampment of the G. A. R. to-day was opened with prayer by Chaplain-in-Chief J. Lovering of Worcester, Mass. The roll of members was called by Adjutant General Olin of Boston and all the chief officers and representatives from various departments responded to the call. The attendance was very full.

Commander-in-Chief Merrill read his annual address, which declares the order to be at present in the most auspicious hour of its history, with a membership of 100,000. The chaplain in chief submitted his report, which closed with an ode to Baltimore.

The following officers were elected for ensuing year: Commander in chief, Paul Vandervoort of Nebraska; senior vice commander in chief, William E. Ross of Maryland; junior vice commander in chief, J. S. Bangs of Maine. The other officers will be elected to morrow.

Business Transacted by Harvard College Overseers.

BOSTON, June 23.—A special meeting of the overseers of Harvard college was held to-day, the Hon. E. R. Hoar in the chair. The board confirms the reappointments and confirmations recommended by the president and fellows in the departments of the college for the ensuing year. Charles Ellicott of St. John, N. B., was confirmed as proctor of Divinity hall and it was voted to confer the degree of A. B. on Chas. Storrow class of 1861. The board was informed that it was the intention of the corporation to elect a Hollis professor of divinity. Votes were presented by the president of the university regulating the admission of persons from other schools or graduates of colleges to the divinity school at Harvard, and the question of the admission of special students was referred to a committee. It was voted to appoint Henry Jacob Bigelow, M. D., emeritus professor of surgery on consideration of his many valuable services to the medical school during the past thirty-three years.

It was voted to create a professorship of veterinary medicine in the college, also to assign graduate scholars to some of the unrestricted scholarships, understanding thereby the Shattuck, Townsend, Quincey, Tufts and John Elliot Thayer scholarships. It was voted by the corporation that in view of the disturbances which occur upon the college grounds during commencement week and the public scandal and evil to the college resulting therefrom, the corporation holds itself at liberty to revoke for participation in such disturbances any degree it may hereafter confer, but the overseers laid the vote over to its annual meeting.

[*For further commercial intelligence see Fourth Page.*]

Financial and Commercial.

NEW YORK MONEY AND STOCK MARKETS.

NEW YORK, June 22.—Money loaned between 2½ and 3½ per cent. and closed at 2½ per cent. Prime mercantile paper was discounted at 4½@5½ per cent. Bar silver $1 11½@1 12½. Bullion dull at ¼ per cent. discount buying, par selling.

Sterling exchange was steady at $4 80@4 80¼ for long and $4 83½@4 83 for short sight.

Government bonds were unchanged except for 4s, which were ¼ per cent. lower.

State bonds were moderately active and strong for Louisiana issues.

In the railroad bond market, this afternoon, Erie second consols were the feature and declined to 93½ from 94, but later advanced to 94¼. Dubuque Valley firsts advanced to 94 from 93, and Texas & Pacific (Rio Grande division) firsts to 92¼ from 92½. The other changes were unimportant and generally toward lower prices.

The stock speculation opened irregular, but prices in the main were at a decline of ½@¾ per cent. from the closing quotations of yesterday, the latter Reading. Boston Air Line preferred, however, was 1 per cent higher. In the early trade there was an advance of ½@¾ per cent in the general list and 1 per cent. in Louisville & Nashville, after which the market became weak and fell off ½@1½ per cent. Denver & Rio Grande, Jersey Central and Louisville & Nashville being most prominent in the downward movement. There was then a general recovery of ½@¾ per cent., Jersey Central leading therein, followed by another decline of ½@1½ per cent., the latter Wabash preferred; while Manhattan elevated sold down 2 per cent. to 82. Subsequently a recovery of ½@¾ per cent. Wabash preferred, leading therein, was at noon succeeded by another decline, prices falling off ½@1½ per cent. Boston Air Line preferred and Wabash preferred were most conspicuous in the downward turn. This was followed in the early part of the afternoon by an advance of ½@¾ per cent., the latter Louisville & Nashville, and that by a reaction of ½@¾ per cent. The market then became strong on the receipt of favorable news concerning crops and advanced to the close, the advance ranging from ¼ to 1½ per cent. Jersey Central, Reading and Lake Shore were prominent therein, while Louisville & Nashville sold up 2½ per cent. to 65¾. The market closed strong with prices ½@¾ per cent. above the closing figures of yesterday, the latter Louisville & Nashville. Oregon & Transcontinental, however, is 1 per cent. lower.

The following are the closing quotations:

1881 extended	100	Illinois Central	....138½
New 6s extended	101½	Ind. Bloom'g & West	
New 4s reg	114¼	(new lands)	22½
Do. coupon	114¼	Kansas & Texas	29¾
New 4s, reg	112¾	Lake Erie & West	42½
Do. coupon	112¾	Lake Shore	109¾
Pac 6s of 95	129	L. S. & Mo. River	124
D. C. 3.65s	109	Louisville & Nash	65¾
Boston, Hartford & Erie 1st	81	Louisville & N. Al	98
Do. guaranteed	40	Manhattan Beach	92
D. F. bonds	117¾	Manhat'n Elevat'd	82
Den. & Rio Grande 1st	110¾	Marietta & Cincinnati 1st pref	—
Denver, So. Park & Pacific 1sts	102	Do. 2d preferred	—
Erie Seconds	93¼	Memphis & Charles	48
Kansas Pacific con	108¾	Metropolitan Ele	93½
Do. 1st Den. div	109¾	Mich Cent	92½
Lehigh & Wilkes-barre 1st	109	Missouri Pacific	102½
Oregon Nav 1sts	110	Mobile & Ohio	17½
St Joseph	119	Morris & Essex	131
St. Paul & Sioux City 1st	110¼	Nash & Chat	93½
So. Pac Cal 1sts	108¾	N. J. Central	73¾
Toledo, Del. & Bur. 6s		Norfolk & West pfd	—
Do. income	15	Northern Pacific	49½
U. P. 1sts	116¾	Do preferred	71½
Land grants	118¼	Northwestern	132¾
Sinking Funds	130¼	Do. pref	137¾
Texas Pacific Land Grants	44¾	N. Y. Elevated	128
Tex. & Rio Grande	63¾	Ohio Central	19½
Tenn. Mixed bonds	54¾	Ohio & Miss	32½
Adams Ex	136	Do preferred	30
Alton & Terre H	20	Ontario & Western	19¾
Do. preferred	60	Oregon Navigation	125
American Ex	91¾	Pacific Mail	41½
B. Air Line pref	79½	Peoria D. & E	26¾
Burlington & Cedar Rapids	80	Pittsburg	—
Canada Southern	51½	Reading	38
Canton	—	Rock Island	136¾
C. C. & I. C	79	St. Louis & S. Francisco	23
Central Pacific	85¾	Do. preferred	40½
Do. 1st preferred	80½	Do. 1st pref	75
Do. 2d preferred	72½	St. Paul & M	111¼
Chicago & Alton	131½	Do. pref	139¾
Do pref	139	St. Paul, Minn. & Man	—
Chicago, Burlington & Quincy	120¾	Texas Pacific	49½
Chicago, St. Louis & New Orleans	76	Tol., Del. & Bur. 1st	—
Cincinnati, San. & Cleveland	50	Union Pacific	111¾
Cleveland & Col	128¾	United States Exp	73
Consolidated Coal	38	Wabash, St. Louis & Pacific	27¾
Del. & Hud	110¾	Do. preferred	49½
Delaware, Lack. & Western	138¼	West Union	93¾
D. & Rio Grande	74¾	East Tennessee	9½
Erie	35¾	Do. preferred	18¾
Do. preferred	73	Mich. & Alleghany	17
Fort Wayne	139¼	Milwaukee, L. S. & W	65¾
Hannibal & St. Jo	20	Richmond & Dan	—
Do. preferred	32	Central Iowa	—
Houston & Texas	70	Roch. & Pittsburg	39
		Oregon Trans Cont	50¾
		N. Y., Chic & St. L	11¼
		Do. Preferred	39

MINING STOCKS.

Mining stocks were dull and steady. A large business was done in Robinson consolidated at from 95 to 100, closing at 98. Sierra Nevada 9 and 5 were fairly active at 25@26. Chrysolite sold at 275, Oriental & Miller at 24@27, Stormont at 52@56, Green Mountain at 250, and Navajo at 290.

The following were the closing quotations:

Bassick	7 50	Navajo	2 80
Chrysolite	3 75	Northern Belle	5 50
Eureka	16 00	Ontario	34 50
Green Mountain	2 30	Quicksilver	5 75
Homestake	17 12	Sierra Nevada	5 25
Horn Silver	30 50	Silver King	11 25
Iron Silver	2 00	Standard	16 00
Little Pittsburg	1 85	Tip Top	3 50

NEW YORK PRODUCE MARKETS.

COTTON fairly active, 6@8 points higher, closing steady and quiet; sales 8,151 bales; forward deliveries fairly active; ordinary uplands 9¾; do. New Orleans at 9⅞, do. Texas at 9¾; do stained at 9 7-16c; middling uplands at 12 5-16c; do. New Orleans at 12 9-16c, do Texas at 12 5-16c; do. stained at 11 7-16c. FLOUR, receipts 7,106 barrels; exports 3,566 barrels; market very dull, still in favor of buyers; light export and jobbing trade demand. The labor troubles have materially restricted transactions; sales 12,900 barrels; superfine, western and state at $4.50@4.60 Southern FLOUR fairly active, steady. RYE FLOUR steady, moderate trade. CORN MEAL unchanged, dull. WHEAT, receipts 268,150 bushels; cash lots ¼@½c higher and strong; options opened ¼@½c lower; subsequently recovered from the decline and advanced ¼@½c, closing firm at a trifle under the highest points; export trading very quiet, fair business on speculative account; sales 2,011,000 bushels, including 115,000 bushels on spot; No. 2 spring at $1.39; ungraded red at $1.13@1.43; steamer No. 2 red at $1.38; No. 2 red at $1.37@1.37¼ free on board, $1.40 delivered, 1.39¾@1.43¼ certificates; No. 1 red at $1.43; red Canada at $1.38 to arrive; mixed winter at $1.37¾; ungraded white at $1.37@1.39; No 1 do. at $1.39@1.41

The Bulletin

Norwich, Friday, June 23, 1882.

"FOR POLITICAL USES."

At least one employe of the government resents the Curtis circular warning employes not to contribute money to the congressional committee. This is Mr. A. A. Freeman, assistant attorney general for the post office department, to whom one of the circulars was sent. The statute which the Curtis circular quotes is as follows:

"That all executive officers or employes not appointed by the president with the advice and consent of the senate are prohibited from requesting, giving to or receiving from any other officer or employe of the government any money or property or other thing of value for political purposes."

The penalty is fined at discharge and a fine not exceeding $500. Mr. Freeman writes to Mr. Curtis quoting from the warning circular and from this statute as a preface. He then proceeds:

I have violated this statute knowingly and wilfully by contributing money to the republican congressional committee to be used "for political purposes." I have disregarded the statute because it is not "the law of the land." Among the powers vested in congress by the constitution of the United States I find none authorizing that body to prohibit me from making a voluntary contribution of money or other thing of value for the promotion of any lawful enterprise. I regard the promotion of republican principles as at least lawful if not commendable. I regret that your committee do not seem to concur with me in this view. If you think that congress has the constitutional power to interfere with the right of an American citizen to make a voluntary contribution of his own money to aid in a cause that he believes to be right, merely because such citizen may be holding an office to which he has not been appointed by the president, you are at liberty to proceed against me.

Very respectfully.

It will strike the average reader, we fancy, that this is a home thrust. Civil service reform, in so far as it seeks to have the government business done on business principles, is a worthy end. But its adherents sometimes make mistakes, and the warning circular referred to was the biggest one yet. When somebody is discharged for refusing to contribute it will be time enough for the association to begin legal proceedings. Everyone will commend it, if it shall bring the extortioniers to justice, no matter what their party. But it is too late in the day to tell any American citizen, whatever his rank, that he must not contribute money to any lawful object.

The congressional committee, it seems, have a further defense, if it is called for, viz: that they are not officers or employes of the government. So long ago as 1798 the senate solemnly decided that a senator was not a civil officer of the United States. Neither is a representative.

Newspapers are constantly being asked about the value of rare old coins, and the answer has to be given in most cases that there are no fixed prices. The value they possess is purely fictitious and depends somewhat on their relative scarcity, and somewhat on the peculiar whims of collectors. A rich man with a hobby for collecting coins will sometimes pay for a piece ten times what any other collector would give for the same coin. At an auction sale of coins, medals, etc., in New York this week, a New Jersey cent dated 1786 sold for $250. A Philadelphia cent, not described, brought $41. The "Chalmers shilling" sold for $110. But each of these pieces is unique. There is not known to be a second copy of either in existence. If one should be found, it would be worth much less than the above figures, and would also greatly depreciate them. A Massachusetts cent of 1787, one of four in existence sold for $25.75; a brass dollar of 1776 which has only one brother left, was considered worth $48. Old Connecticut copper coins brought from five to fifty cents according to condition. One of the four "Brasher doubloons" sold for $503. This is of gold and weighs 411 1-8 grains. It is dated 1787, has an eagle's head with thirteen stars, the whole surrounded with a wreath of olive leaves much resembling some of our present coins. One inscription is "Nova Eborara Columbia Excelsior;" the other "Unum E Pluribus." This coin is valuable both on account of its rarity and its historical interest.

The anti Chinese bill is working out its natural results. The Chinese government has already diplomatically called the attention of our government to the numerous hardships it imposes. The prohibition of skilled Chinese labor, for instance, is calculated to work harshly against the interests of Chinese merchants and manufacturers already here. Another hardship is that put upon the Chinese laborers in the West Indies, whose contracts expire next year. They cannot return home by way of the United States under the new law, but must go by way of England at a much greater expense. There are some 60,000 of these laborers in Cuba. The passage money for the return of nearly all of them would have gone into American pockets but for the new law. That law deprives us of the whole amount, and also makes the journey considerably more expensive to the Chinamen themselves. But, more important than all such minor details, is the news that the anti-progressist party in China has seized upon the law as evidence that we do not propose to keep our word with the empire, and has renewed the demand for a policy of non intercourse as against the United States. As the Boston *Herald* remarks

It would be a pretty costly triumph for the "anti Chinese" party if they were to lose the privileges and profits of the China trade. But who could say it would not serve us right?

It is believed in Washington that the bill for a new congressional library would have passed the house readily, provided it had allowed the erection of the building on any of the available government reservations. But it contemplated first of all the purchase of a site at the cost of eleven hundred thousand dollars.

The Kelley bill for reducing internal revenue taxes, now before congress, contemplates an aggregate reduction of about $33,000,000. The first section cuts off about $17,000,000 by abolishing the tax on matches, patent medicines, bank checks, bank capital and bank deposits. The second section reduces the special taxes on liquor and tobacco by about $8,000,000. The third section reduces the tax on cigars and cigarettes from $6 to $3 per thousand, over $8,000,000 in all. Amendments are proposed which abolish or reduce the tax on everything taxable. There will be a warm fight over it before it is passed in any form

ONE LESSON FROM THE STRIKES

One of the incidental results of the great iron strike promises to be an unmixed good. The striking workmen in Pittsburg, finding that at least some of the employers will be able to get along without them, and that others are willing to undergo considerable loss rather than yield to them, are considering other means of securing their ends.

The proposition most debated, and seemingly most likely to be adopted, is that the workingmen become manufacturers for themselves. Already negotiations are under way looking toward the purchase or erection of half a dozen rolling mills on a large scale by the workmen on the basis of joint stock organizations. In Leetonia a combination of strikers are doing this very thing. They have money enough, when it is added together, to start and successfully prosecute the business. Some years ago a combination of striking glass workers started factories of their own which are successful. There is no reason why the same thing should not happen in the iron business. The cost of the "plant" is not great, nor is there absolute necessity for a vast working capital

Co-operation, is undoubtedly the most equitable and satisfactory method of conducting any business. There is no theoretical reason why, sufficient starting capital being secured, the workingmen in any trade should not be their own masters. They can do the work and take the pay for it, save the money and receive it, all among themselves, without having to deduct any portion for the support of employers and middlemen.

The only difficulties in the way are practical, and lie in the danger of dishonesty among the officers, and laziness, insubordination, drunkenness, or bickerings among the working stockholders. It certainly seems possible that these difficulties might be avoided or overcome. If the Pittsburg iron workers can only demonstrate the feasibility of the co-operative scheme in manufacturing, they will have done much more than merely relieve themselves from a serious dilemma. They will have pointed the way to independence and competence on the part of all other workmen.

New Magazines.

The more prominent papers in the July *Century* are a well illustrated article on the "Tlinkits in Alaska," showing their civilization by their works of art, dress, customs and so on; an admirable showing of "The Evolution of the American Yacht," with copious drawings;" some pleasant chat about Thoreau's traits and writings by that kindred spirit, John Burroughs; Part II of "The Bee Pastures of California;" a story by Joaquin Miller; an intelligent discussion of a recent reform in the system of state charities in New York, by E. V. Smalley; and Emma Lazaro's views on "Emerson's Personality." A portrait of Emerson's bust serves as a frontispiece to this number; and there is some excellent matter beside that above enumerated, including the serials.

The July *Wide Awake* is up to its usual [illegible] history and morals being presented to its gay readers in a most inviting way, with much to entertain and divert. A good feature of this magazine just now is its paper on summer wild flowers, well illustrated. We venture to suggest that the time was when Mr. Francis' pictures of owls, pigs, geese and cats were, like jokes, quite funny; but that time was when they were fresh; and that was quite a while ago.

Lippincott's for July opens with an illustrated paper on black bass fishing in the Adirondacks. Fishing stories are always readable in hot weather. "The Tiger of the Sea" is the suggestive title of an article on sharks by C. F. Holder, of the New York Museum of Natural History, who narrates some exciting adventures among the manateers and other monsters of the deep off the coast of Florida. There is a pleasant article on Bryant's habits and daily life, and two locality sketches, one of a French hamlet, and one of the heart of the Alleghanies. Ernest Ingersoll writes up and illustrates the coal mines in Georgia worked by convict labor. A new serial opens under the title "Fairy Gold" and there are numerous short stories. In the "Gossip" a paper on "Girls at Mount Desert" is pointed and timely.

CURRENT OPINION.

It may be well to remind democratic editors, who have come into the world since the democratic party had control of the federal administration, that it was never considered a criminal offence to ask office holders to help pay expenses; and in democratic times assessments were compulsory. At the present time republicans who hold paying positions are requested to volunteer subscriptions; if they don't think the party of account enough to assist in bearing burdens which somebody must bear, they are severely let alone and draw their salaries just as if they owed the party nothing.—*Hartford Post.*

Whatever may be claimed for the first Harrisburg convention on account of the established usages of the party in Pennsylvania, that of yesterday represented nothing but Cameron's dictation. It acted solely on his authority and was held in defiance of the ruffle which had been adopted as a concession to the demands of the independents. It shut the door against all overtures for united action by the republicans of Pennsylvania.

The contest in the old Keystone state is evidently destined to be a three-cornered one and nothing but inconceivable fatuity on their own part can prevent the democrats from winning. It is as much a matter of certainty as anything in the future of human events that the Cameron party cannot command votes enough to beat the democrats, and it would be amazing indeed if the ticket headed by Stewart should develop the amount of strength necessary to success, if success means its election.—*New York Times.*

The statute prohibits the employe from giving to any executive officer or employe of the United States not appointed by the president. A congressman, as such, is not an executive or employe of the United States. He is the official and representative of the state in congress. But the Civil Service Reform association is willing, in behalf of purity and justice, to strain the law to and for the punishment of the employe. It is a happy way of beginning. But the *Herald* insists that the employe should refuse to pay. As to that, we think the employe should exercise his own judgment. He should not be coerced on the one hand, nor should he be frightened by the association on the other. If a man in the employ of the government believes that one party is more likely than another to sustain the political doctrines he deems essential, and that those doctrines are necessary to the best welfare of the country, then there is no more reason why he should be denied the right of contributing to the support of such party than there would be in passing a law that no Congregationalist should be permitted to subscribe to the support of a Congregational minister. We are not arguing the question of abuse; we are simply saying that upon principle it is absurd to say that a man shall not help sustain that which he deems to be essential for his and his country's good.—*Prov. Journal.*

In the caucus of the second regular republican convention that has been called in Pennsylvania this year, and that met at Harrisburg yesterday, a large number of the delegates spoke and acted as if they were afflicted with an attack of the "Don Cameron timithebe." They howled for harmony They predicted defeat. They begged for concession. Finally they were quieted, and in open convention settled down and did their old fashioned work in the old fashioned way to the music by the band in the gallery of "Rally Round the Flag, Boys," which, of course means "Rally Round the Treasury." It was a Cameron convention from first to last, although the machine chosen president protested that he was a Blaine man. If a Peruvian guano medal is ever struck the president of the latest Cameron convention in Pennsylvania should have No. 1 of the series. Don Cameron is bad as a "boss," but Blaine as a "boss" marks a low water mark of political morality which the worst servitor of Cameronian republicanism never touched. They did so because, as some of their spokesmen said, they could not afford to "stultify themselves." In other words, they, in order to show they were not political idiots, pulled the Cameron collar around their necks one hole tighter. If the democrats are not more crazy than the Cametonians they can carry Pennsylvania this fall.—*N. Y. Herald.*

The BULLETIN hits the June political stir rare up a sensible and solid rap. Why a deluge of talk about the democratic candidates for governor should flow over the state is a mystery. Why should the papers narrow anxious souls as man narrow grain fields for months when weeks will answer. If the republican party is true to its best; if men are nominated at our autumn state convention who command by upright, righteous lives the respect and honor of the honest, truth loving, republican voter, Tom Waller or any other democrat does not stand the shadow of a chance of sitting in the executive chair of this commonwealth. Why hint a bare possibility, and by talk awaken hopes born but to die? And why say why begin now the work that befits October and not June?—*Windham County Transcript.*

It is said that Gen. Rosecrans is afflicted with the presidential bee in his bonnet.

Postmaster Pierson of New York, too, says that no employe of his office will be dismissed for refusing to pay a political assessment.

Marriot Brosius, candidate for congressman at large in Pennsylvania, is a comparatively unknown lawyer of 40, once a soldier, and lately something of a temperance orator.

John Sherman has changed front on the question of limiting a bank's power to redeem its circulation. Formerly he opposed an amendment to the banking bill to this effect; now he favors it.

Postmaster General Howe denies that he has under consideration the subject of a Sunday postal carrier delivery. He has received but few requests for it, and numerous protests against it.

A Washington special says that the secretary of war threatens to put a construction upon the retirement clause of the army bill which would retard its operation. He holds that according to existing laws no more than 400 can be on the retired list at once, and so will not exceed that number.

[illegible]

Mails from China say: A serious discussion is reported as progressing in Teung Li Yamen upon the course to be pursued respecting America's anti Chinese action. One party is said to welcome it as affording an opportunity for severing all relations with the United States. The majority propose to await further developments, but all agree in declaring that China's rights have have been ruthlessly disregarded, and that the American government has opened itself to retaliatory action, if such be deemed expedient.

In addition to the ill feeling caused by the emigrant law much irritation is felt over the publication of a letter attributed to Commodore Shufeldt, in which the empress is accused of immorality, and but for China's known slowness to act suddenly on provocation troublesome consequences might be apprehended.

The substance of the recent anti Chinese law was promptly telegraphed by the secretary of legation at Washington to Hong Kong and thence to Pekin. After consideration at Pekin, and three weeks after the passage of the bill the legislation at Washington, was cabled by the foreign office to file at the state department immediately its protest against the measure.

NEW YORK POLITICS—WILL CONKLING BE SENATOR AGAIN?

The Boston *Post* (democratic) has a long despatch from Washington in which it says that the administration and Gov. Cornell have finally decided that they cannot get along without each other's help. It goes on to say that this programme is agreed upon: The nomination of Gov. Cornell, with the full support of the administration and its earnest aid in his election; the nomination of Senator Lapham for lieutenant governor; the resignation by Mr. Lapham of his seat in the senate if elected lieutenant governor, and the appointment of Mr. Conkling as the successor of Mr. Lapham by Mr. Cornell. It is said in support of this that Mr. Lapham can easily be persuaded to be a party to this, as he is disappointed with his honors as senator. The plan of course would be followed up by an attempt to nominate and elect members of the assembly who could be relied upon to support the administration and Gov. Cornell in the attempt to send Mr. Conkling back to the senate. If appointed by Gov. Cornell, Mr Conkling would have nearly two months' service in the senate before the assembly could fill the vacancy.

The matrimonial aspirations of Lee Hale and Katie Morgan were opposed by her parents at Chattanooga, Tenn. She was kept so close a prisoner that all plans of elopement failed, as she was not allowed to go beyond the veranda of the house. At length Hale made up a party of friends, including a minister, and approaching the house near enough to signal Katie to come out. The obliging clergyman had shortened the ceremony for this occasion to a few words, and it was supposed that these could be spoken before any interruption occurred. The girl was caught on the veranda by a big brother, and, in escaping from him, fell down the steps, bruising herself considerably, but the ceremony was successfully performed, amid the cheers of a multitude.

Local Notices.

Keys lost—See advertisement.

Girl to do general housework wanted.

Noyes & Davis have a large line of hammocks and out door games.

A desirable lot of land on Maple street for sale at auction. See advertisement.

Celluloid collars and cuffs are just the thing for warm weather. Smith & Gilbert sell the genuine.

Your vital energy is deficient; restore it by free use of Wheat Bitters

Rheumatism, disordered blood, general debility, and many chronic diseases promptly eradicated, are often cured by Brown's Iron Bitters

The "Practical" Difference Between Poetry and Philosophy.

It sounds very prosaic to say man is inhumanity to man makes countless thousands mourn, but why not apply the prize pig [illegible] practical side of the subject, and render the quotation thus "swayne's Ointment, so successful in stopping the itching caused by the Piles, has made countless thousands well and happy There would be sound logic in this, but poets are never cheerful, are they?

Gentlemen whose beards are not of a pleasing shade can remedy the defect by the use of Buckingham's Dye for the whiskers

Potatoes cured my little daughter of a malignant type of Diphtheria. No other medicine used.—H T OATMAN, Refreshing Co Correspondent Springfield (Mass.) *Republican*

A cough, cold or sore throat should be stopped Neglect frequently results in an incurable lung disease or consumption Brown's Bronchial Troches do not disorder the stomach like cough syrups and balsams, but act directly on the inflamed parts, allaying irritation, giving relief in Asthma, Bronchitis Coughs, Catarrh, and the throat troubles which singers and public speakers are subject to. For thirty years Brown's Bronchial Troches have been recommended by physicians, and always give perfect satisfaction. Having been tested by wide and constant use for nearly an entire generation, they have attained well merited rank among the few staple remedies of the age. Sold at 25 cents a box everywhere.

The best preventive of fever and ague and all miasmatic diseases is Wheat Bitters One trial will prove this. Sold by all druggists.

"A bird in the hand is worth two in the bush" When you have throat troubles, Parsons on hand is better than all the doctors.

Rough on Rats.

The thing desired found at last. Ask druggist for Rough on Rats. It clears out rats, mice, roaches, flies, bedbugs, 15c. boxes.

Skinny Men.

Wells' Health Renewer. Absolute cure for nervous debility and Weakness of the generative functions, $1 at druggists. Depot, Lee & Osgood.

Overworked men and women, persons of sedentary habits, and others whose system needs recuperation, nerves toned, and muscles strengthened, should use Brown's Iron Bitters.

"Let Him Who Wins It Bear the Palm"

"He who cures the ills of flesh," quoth the sage, "is even greater than he who conquers in war." Certain it is, then, that Dr. Swayne has earned the laurel of greatness. His Ointment for skin diseases has been the means of releasing thousands from the indescribable horrors of that complaint. The best evidence of an article is obtained by a practical test, and the unsolicited indorsement of those who profit by its use.

Cooks using cream of tartar and soda will always have better results by using Congress Yeast Powder. It is perfectly pure and is always reliable and will make light bread, biscuits, cake, etc.

The demand for an article is a test of its merit The immense and constantly increasing demand for the great throat cure, Potatoes, is a case in point.

Boots, Shoes, Rubbers.

HAVING TOOLS AND

FARM IMPLEMENTS.

The New Model Buckeye Mower.

TIGER, YANKEE and BAY STATE IMPROVED HORSE RAKES.

HAY TEDDERS and HORSE FITCH FORKS.

EXTRA CLIPPER SCYTHES, SNATHS, HAND RAKES and HAY FORKS.

Large stock of

Extra Grit Grindstones,

Just received

THE VERY BEST KINDS OF

Lawn Mowers, Refrigerators, Water Coolers, Ice Cream Freezers,

And other seasonable goods.

Hungarian and Golden Millet for fodder sowing. Also Extra Nice White Southern Corn for sowing for ensilage and fodder.

The Celebrated Moseley & Stoddard Creamery, the Stoddard & Blanchard Churns, Butter Workers, Cultivators, Horse Hoes, Ploughs, etc. In short you will find all of the latest and most approved farming implements at

15 WATER ST., NORWICH.

jel9d&w JOHN P. BARSTOW & CO.

A. W. PRENTICE & CO

"HAVING TOOLS."

Scythes, Snaths, Stones, Rifles, Rakes, Forks.

"LAWN MOWERS."

Cordage, Carpet Warp, Seine Twine, Row-Locks, Oars.

"Fishing Tackle."

Guns, Pistols, Cartridges, Powder.

"Wire Window Screen."

Also the largest stock in the city of general

"HARDWARE"

A. W. Prentice & Co.,

27 Commerce Street.

jel7d

AT

PRESTON BROS.'

NEW

HARDWARE

STORE.

YOU CAN FIND

SEINE TWINE, All Sizes,

Carpet Warp and Cordage,

CARTRIDGES,

Fishing Tackle,

Wire Window Screen Cloth,

Wire Netting and Barb Fencing,

Rubber Hose and Reels,

FORKS, SCYTHE SNATHS AND RAKES,

TOOLS, ALL KINDS,

AT LOW PRICES.

PRESTON BROS.,

14 Shetucket St.,

jel8 d&w Opposite Laurel Hill Bridge.

A. T. CONVERSE,

DEALER IN

IRON, STEEL AND PIG IRON,

41 Water & Commerce Sts

jel8d&w

Fine Arts.

DUGGAN, - - Artist Photographer.

WE STILL LEAD!

Being more than ever determined to fully maintain our acknowledged position at the HEAD AND FRONT of all that pertains to really Artistic Photographic Portraiture, we have supplied our Studio with new and expensive Lenses, Scenery and Accessories, and as heretofore shall continue to lead in all the new improvements—artistic and mechanical as well as the science of chemical departments in our art science. jan21d,W,F&w

DRAWING AND PAINTING

MISS MARY A. PHIPPS

Re-opens her studio on THURSDAY, Oct. 12.

Will receive pupils on Wednesday, Thursday Friday and Saturday.

Lessons hours from 9 to 12 A. M., and 2 to 5 P. M.

oct7d Room No. 2 Williams' Block.

Excursions.

FOURTH OF JULY

EXCURSION

TO

ROCKY POINT.

THE STEAMER

CITY OF LAWRENCE

Will make an excursion to Rocky Point,

Tuesday, July 4th, 1882,

Leaving Norwich 7.30 A. M., Montville 7.45 A. M., New London 8.15 A. M.

Returning, leave Rocky Point at 4.00 P. M.

MUSIC BY

TUBBS' BRASS BAND,

Full number 22 pieces, and

Miller's Orchestra for Dancing.

7 Pieces. JOHN MILLER, Prompter.

Refreshments on Board.

Clambake, Bathing, Sailing and Games at Rocky Point.

Tickets and State Rooms for sale by N. D. CAPEN, Agent, at his office on the dock, on and after Monday, June 26th.

Fare for the Round Trip, . . . $1 00

Outside Staterooms $2.00; inside $1.00.

S. A. GARDNER, Jr., Supt.

jel3d

Summer Resort.

THE

MYSTIC ISLAND HOUSE,

NOANK, CONN.

Coolest place on Sound. Fine fishing and bathing.

OPENS 9TH JUNE.

jel9 d&W,w&F E. JARDINE, Prop.

Medical.

CURE YOUR

CORNS

BY USING

SCHLOTTERBECK'S

Corn, Wart and Bunion Solvent.

Entirely harmless; is not a caustic It removes Corns, Warts, Bunions and Callous without leaving a blemish. Brush for applying in each bottle.

A CURE IS GUARANTEED.

Price 25 cts. For sale by all druggists.

Try it and you will be convinced, like thousands who have used it and now testify to its value.

Ask for Schlotterbeck's Corn and Wart Solvent and take no other. jel0 d&w

N. DOUGLAS SEVIN,

Wholesale and Retail Dealer

—IN—

Drugs, Medicines, Chemicals

AND

Pharmaceutical Preparations,

Proprietary Medicines.

TOILET ARTICLES

AND,

Choice Wines and Liquors

FOR MEDICINAL PURPOSES,

141 Main Street,

Norwich, Conn.

Articles of Real Merit

McVicker's Cough Cure.

Wonder Toothache Drops.

Camp's Cream of Roses.

(for Chapped Hands, Roughness of the Skin, &c.)

MADEIRA WINE BITTERS,

Blood Purifying Extract.

(a Compound Extract of Sarsaparilla, Yellow Dock, Queen's Root, &c.)

SAPODENTA,

For the Teeth,

Prepared and Sold by

N. DOUGLAS SEVIN,

141 MAIN STREET.

jan24,d&w

THE

VARIOUS CAUSES,

Advancing years, care, sickness, disappointment and hereditary predisposition, all operate to turn the hair gray, and either of them inclines it to shed prematurely.

AYER'S HAIR VIGOR

will restore faded or gray, light or red hair to a rich brown or deep black, as may be desired. It softens and cleanses the scalp, giving it a healthy action. It removes and cures dandruff and humors. By its use falling hair is checked, and a new growth will be produced in all cases where the follicles are not destroyed or the glands decayed. Its effects are beautifully shown on brashy, weak, or sickly hair, on which a few applications will produce the gloss and freshness of youth. Harmless and sure in its results, it is incomparable as a dressing, and is especially valued for the soft lustre and richness of tone it imparts.

AYER'S HAIR VIGOR

is colorless; contains neither oil nor dye; and will not soil or color white cambric; yet it lasts long on the hair, and keeps it fresh and vigorous, imparting an agreeable perfume. For sale by all druggists. mar6 dM,W,F&w

VALUABLE TRUTHS.

"If you are suffering from poor health or languishing on a bed of sickness, take cheer, for

Hop Bitters will Cure you.

"If you are simply ailing if you feel weak and depressed, without clearly knowing why,

Hop Bitters will Revive you.

"If you are a Minister, and have overtaxed yourself with your pastoral duties, or a Mother, worn out with care and work,

Hop Bitters will Restore you.

"If you are a man of business or laborer weakened by the strain of your every-day duties, or a man of letters, toiling over your midnight work.

Hop Bitters will Strengthen you.

"If you are suffering from over-eating or drinking, any indiscretion or dissipation, or are young and growing too fast, as is often the case,

Hop Bitters will Relieve you.

"If you are in the workshop, on the farm, at the desk, anywhere, and feel that your system needs cleansing, toning, or stimulating, without intoxicating,

Hop Bitters is what you need.

"If you are old and your blood thin and impure, pulse feable, your nerves unsteady, and your faculties waning,

Hop Bitters will give you new Life and Vigor.

"HOP BITTERS is an elegant, healthy and refreshing flavoring for sick room drinks, impure water, etc., rendering them harmless, and sweetening the mouth, and cleansing the stomach."

eow,d,W,F&w

ENGRAVING and LITHOGRAPHING

by the best artists in the country, at the BULLETIN PRINTING OFFICE.

Drugs, Paints and Oils.

SUMMER COMPLAINTS.

At this season, various diseases of the bowels are prevalent, and many lives are lost through want of knowledge of a safe and sure remedy

Perry Davis' Pain Killer

is a sure cure for Diarrhœa, Dysentery, Cholera, Cholera Morbus, Summer complaints, etc., and is perfectly safe Read the following:

BRISTOL, N. Y., March 18, 1881.

PERRY DAVIS' PAIN KILLER never fails to afford instant relief for cramp and pain in the stomach. JOSEPH DUMDITT

STRONGVILLE, N. Y. Feb 2, 1881

The very best medicine I know of for dysentery, cholera morbus and cramps in the stomach. Have used it for years, and it is sure cure every time. JULIUS W. DEE

MORMONS, Iowa, March 12 1881

I have used your PAIN KILLER to severe cases of cramp, colic, and cholera morbus, and it gave almost instant relief E. CALDWELL

CARBONVILLE, Ont., Feb. 18 1881

For twenty years I have used your PAIN KILLER in my family Have used it many times for bowel complaints, and it always cures Would not feel safe without a bottle in the house

J. B. LYLE.

ELCO, Mo., Jan 24, 1881

Have used PERRY DAVIS' PAIN KILLER for twelve years It is safe, sure and reliable No mother should allow it to be out of the family.

H. I. NAYEN.

ONEIDA, N. Y., Feb. 19, 1881.

We began using it over thirty years ago, and it always gives immediate relief Would hardly dare to go to bed without a bottle in the house.

W. O. SPERRY.

CONVERSE, S. C., Feb. 28, 1881.

Nearly every family in this section keeps a bottle in the house. DR. E. MORTON.

U. S. CONSULATE,

CRESFIELD, EGYPTIAN PRINCE, Feb 8, 1881.

I have known PERRY DAVIS' PAIN KILLER almost from the day it was introduced, and after years of observation and use I regard its presence in my household as an indispensable necessity.

I. S. POTTER, U. S. Consul.

BRITISH CONSULATE,

I had been several days suffering severely from diarrhœa, accompanied with intense pain, when I tried your PAIN KILLER, and found almost instant relief. H. J. NOONE.

21 MONTAGUE ST., LONDON, Eng.

During a residence of twenty three years in India, I have given it in many cases of diarrhœa, dysentery and cholera, and never knew it to fail to give relief. R. CLARIDGE

No family can safely be without this invaluable remedy. Its price brings it within the reach of all. For sale by all druggists at 25c., 50c., and $1.00 per bottle.

PERRY DAVIS & SON, Props.,

jel4d&w PROVIDENCE, R. I.

30 DAYS' TRIAL ALLOWED

Dye's Electro-Voltaic Belt.

Patented June 13, 1876.

WE WILL SEND, ON 30 DAYS' TRIAL,

DR. DYE'S

Electro-Voltaic Appliances

TO MEN

Suffering from Nervous Weakness, General Debility, Loss of Nerve Force or Vigor, or any disease resulting from Abuses and Other Causes, or to any one afflicted with Rheumatism, Neuralgia, Paralysis, Spinal Difficulties, Kidney or Liver Troubles, Lame Back, Ruptures, and other Diseases of the Vital Organs. Also Women troubled with diseases peculiar to their sex.

Speedy relief and complete restoration to health Guaranteed. These are the only Electric Appliances that have ever been constructed upon scientific principles. Their thorough efficacy has been practically proven with the most wonderful success, and they have the highest endorsements from medical and scientific men, and from hundreds who have been quickly and radically cured by their use.

Send at once for Illustrated Pamphlet, giving all information free. Address,

VOLTAIC BELT CO., Marshall, Mich.

jy6dM,W,F&w

LEE & OSGOOD

Retail Druggists

AND

WHOLESALE DEALERS

IN

KEROSENE OIL,

WHITE LEAD.

TURPENTINE

LINSEED OIL,

MASURY'S

RAILROAD COLORS,

146 and 148 MAIN

AND

67 and 68 WATER STREETS,

NORWICH, CONN.

sep24d,w1

EIGHT PAGES WEEKLY.

The Norwich Weekly Courier

Only One Dollar a Year.

Insurance.

AGENCY FOR

FIRE INSURANCE,

MARINE INSURANCE.

B. P. LEARNED,

Over Thames National Bank,

SHETUCKET STREET.

Foreign Drafts and Money Orders at lowest quotations

jel9 d

MR J. PALMER STORY.

For the past ten years connected with this agency as a clerk, is admitted to a partnership from this date. JAMES E. FULLER.

Norwich, Ct., June 1st, 1882.

Ætna Insurance Co.,

Cash Assets, $8,902,272.64.

Mutual Life Ins. Co.,

Cash Assets over $96,000,000.

FULLER & STORY,

AGENTS.

JAMES E. FULLER. J. PALMER STORY

jel3 d

MANUFACTURERS'

Fire and Marine Ins. Co.,

BANGOR, MAINE.

Cash Capital . . . $400,000.00

Surplus 455,040.81

Total Assets . . . $1,055,699.31

Williams & Packer, Agents,

Room No. 6 Richards Building,

mar16 MAIN STREET, NORWICH

CHARTERED 1810.

HARTFORD FIRE

Insurance Company.

Capital . . . $1,250,000

Cash Assets . . $4,072,575

PARKER BROTHERS, Agents,

Room No. 4, Chelsea Savings Bank

Building, Shetucket Street

Office connected with Telephone Exchange.

jel4d

NEW LONDON COUNTY

Mutual Fire Insurance Company

NORWICH, CONN.

CHARTERED MAY 1846.

ACCUMULATED SURPLUS JAN. 1st,

$63,000.

This Company continues to insure against loss or damage by fire on as favorable terms as the nature of the risks and the security of the insured and the company will warrant.

DIRECTORS:

S. P. Parker, Charles Webb,
John A. Morgan, Jedediah Huntington,
D. P. Coon, Chas. L. Richards,
F. B. M. Andrews, O. H. Osgood,
H. H. Heath, Wm. Heath,
Wm. LeBrown,

S. P. PARKER, President.

Wm. HEATH, Secretary and Treasurer. feb24d

Sewing Machines.

GREAT INDUCEMENTS TO CASH BUYERS OF

SEWING MACHINES.

H. E. STEVENS,

Agent for the

"Domestic," "New Home" and "New American."

jel8d 95 Main Street.

Crockery.

E. K. REYNOLDS,

128 MAIN STREET.

JUST RECEIVED,

A New Lot of Nice Goods.

DINNER SETS, TOILET WARE, CHINA, CROCKERY AND GLASS WARE, VERY LOW.

A great variety of

FANCY GOODS.

Silver, Majolica, Copeland, Bagbottles, Vases, Bisque Figures, Fancy Lamps, Chandeliers and Hall Pendants, and House-furnishing Goods in great variety. Goods Delivered. Remember

Reynolds' Crockery Store,

apr24d No. 128 Main Street.

Plumbing & Iron Works.

THE NORWICH IRON FOUNDRY.

Established in 1836.

A. H. VAUGHN & SONS, Proprs.

NO. 9 FERRY ST., NORWICH, CONN.

Manufacturers of Mill Gearing, Pulleys, Couplings, Hangers, Boxes, Racks and Pinions, Lamp Posts, Feed Boxes, Watering Troughs, Grate Bars, Cylinder Stoves, Ashpit Doors, Hitching Posts, Pipe Thimbles, Columns for Buildings, Plunge and Bucket Pipe, Hitching Weights, Chimney Caps, &c., &c. mar28d

THE SIBLEY MACHINE CO., Manufacturers of Paper, Cotton and Wool Machinery, Mill Gearing, Shafting, Couplings, Hangers, etc., etc. Jobbing of all Kinds, Gear Cuttings, Forgings and Castings at Short Notice. 49 Franklin Street, Norwich, Conn. *New* and Second-hand machines bought and sold on commission jy14d6t

ROBERT BROWN,

Successor to the

Norwich Steam and Gas Pipe Co.

Pequot Building, Central Wharf,

NORWICH, CONN.

Steam and Gas Fitter and Plumber, Chandeliers, Brackets, Portable Gas Lamps, Argand Burners, Plain and Fancy Shades, Rubber Hose, Bath Tubs, Butlers Water Closets Wash Bowls etc. feb8d

Miscellaneous.

NEW HAVEN

ICE CREAM,

Plain and mixed, served for families, parties and festivals

CHOCOLATE BUNS, VIENNA BREAD, STRAWBERRY SHORTCAKE etc., found at the

DOMESTIC BAKERY,

97 Franklin Square.

Table luxuries served at all hours jel6d2w

EVERY ONE studying Music will get valuable information FREE by sending for circular to E. TOURJEE Boston Mass.

$30 PER WEEK can be made in any locality. Something entirely new for agents. Address free. G. W. INGRAHAM & CO., Boston, Mass.

ADVERTISERS by addressing GEO P ROWELL & CO., 10 Spruce street, New York can learn the exact cost of ADVERTISING in American Newspapers jel4 d,w,F&w

24x

The Bulletin

Over the Main.

In mist you summer range of hi ls is drowned,
Lest are the meadows and the feeding herds
From cottage eaves the oil w drops slip to ground,
The smoke spins languidly the chimney s throat,
Importuous of the sky as new fledged birds
That only of the rosy nest take note.

Darling has rosa red cheek against the pane,
My neighbor s child laughs at the weeping world
The draggled rooster, strutting down the lane,
Is jaunty at her baby court, and though
The op modes of Queen Juno s bird are furled
My lady laughs as at a merry show,
For little knows her soul of woe or fears
Behind its lowner shield of hairy hood
To me, whose shield is lost, the earth appears
A tear stained face No brightness overrent
The mist is thinning from the highest wood,
And Sir and Hector s stand, half cloaked and veiled,
Like ancient saints of the Northern Greeks,
That from some hoary ramparts of the skies
Look on the busy plain and happy freaks
Of dark-eyed men; or are they called Moors,
Doffing through the mountain pass, whose eyes
The Vega s loveliness in vain allures?

Ah, baby neighbor at the pane, whose glee
Might rout the saints that muffle hill and field,
And coax old Nature to be gay with thee,
The world s one sixteenth sun,—lend me thy shield

—Lucie E. Annan in July Century.

Personal.

Garibaldi was born in France

Dauenhower will lecture next winter.

Little doubt of Bishop Foss' recovery is now entertained.

Sarah Bernhardt says that Demels is the first lover she ever was afraid of.

Tourgenev is said to have suddenly manifested rare abilities as a dinner giver.

Mr. Allen Arthur is spending his college vacation with his father at Washington.

An excellent portrait of Robert Browning has just been painted by his son, Robert Barrett Browning.

W. W. Corcoran, the Washington philanthropist, founder of the art gallery in that city, sends strawberries and ice cream to all the charitable institutions in that city once a year

The bank syndicate who were to buy the Sprague estate have received a set back in a decision by the comptroller practically reversing the first one to the effect that the banks could go into this affair.

Dr. Charles Waldstein, born in New York of German extraction, and for two years lecturer on Greek art and archæology at Cambridge, England, has received from the university there the degree of Master of Arts.

A tennis match has been arranged between Thomas Pettit, the champion of America, and Harry Boskes, the champion player of Canada, the match to take place at the Casino tennis court in Newport next August.

A Boston reporter writes up at length, and in gushing rhetoric, Mme. Dockrill's "extensive wardrobe," and seems well posted concerning satins, fringes, "masses of laces," "perfect dreams of beauty," "marvellous brilliancy" and "exquisite groupings."

Rumor has it that Capt. Ramsay, now superintendent of the naval academy at Annapolis, was one of the early friends of Miss Herndon, who afterwards became Mrs. Arthur, and that he is one of the men who are to be "looked after" by the president. At all events, he is one of President Arthur's intimate friends, and owes his present position entirely to his acquaintance with the chief executive. His appointment made a good deal of stir in naval circles, and the wonderment is not yet over. He is the lowest officer in rank who has ever held this important position. It is a hard one to fill just now, the memory of Admiral Rodgers, his predecessor, being cherished with great tenderness.

Tuesday is told of last year, about a train from Elberon to New York: Mrs. Grant and Mrs. Logan tripped into a car one hot afternoon. On the western side of the car the hot August sun poured down its torrid rays. The seats on the shady side were all taken. Mrs. Grant, both to sit upon the sunny side, remarked, "I wish some one would offer me a seat on this side." "Oh, they would, Mrs Grant, if they knew who you were," remarked the amiable Mrs Logan. These remarks created no little merriment among the few who within earshot, but nobody seemed to know who Mrs. Grant was.

Abbey gives Mrs. Langtry the same terms as he did Bernhardt, namely, thirty per cent. of the gross receipts, with a guaranty that her share shall not fall below $1,000 a night, he to pay her ocean passage both ways, and her traveling (but not hotel) expenses, to engage and pay her company and its ocean fares (if English) and traveling expenses, to secure the theatres and assume all the responsibilities of the undertaking. Mrs. Langtry is to come over the last of September or early in October, and will begin her tour in New York. She will be accompanied by Mrs. Labouchere, and it is probable that her entire company will be taken over from England. She had some difficulty in securing a leave of absence from Mr. Bancroft, with whom she has an engagement.

VANDERBILT'S NARROW ESCAPE.

An Albany despatch tells of a mishap that threatened the lives of President William H. Vanderbilt, Vice President Tillinghast, General Superintendent Toucey, General Priest, and other magnates of the Central Hudson road, who passed through there on Saturday on a special train en route to Denver, Col. All switches were locked, crossings flanged, the entire train had been most carefully examined, and no preparation conducive to lightning speed had been overlooked. Ten miles east of Rome the train was flying along at the rate of seventy five miles an hour. At this point the distinguished passengers heard an unusual clatter and felt an unusual sensation—a series of bumps under the train, mighty uncertain and decidedly unpleasant. The train jumped through Oneida at undiminished speed. Every switch trembled and the train was jolted frightfully. The bumpings underneath the cars continued with alarming suggestiveness. Suddenly the bell cord was pulled. The air brakes were applied. In a quarter of a minute the train was standing still. An examination was made. When the tender was reached, the heavy brake beams were resting on the ground, and, depending on nothing but the slender safety chains. Had the chain broken—well, the imagination can supply the rest.

New Books.

A work of rare historical and topographical interest is "The Boundary Disputes of Connecticut," prepared by Clarence W. Bowers, who has been assisted in his enterprise by custodians of various important records of this and adjacent states. The volume states clearly, and, so far as we have been able to judge from a cursory examination, accurately the history of the various boundary disputes between Connecticut and the territories lying on her several borders, the line of which was only adjusted a year or two ago. A photographic copy of an old portrait of Gov John Winthrop introduces the work, which also contains reproductions of various old maps and an excellent reduction of the map of Connecticut to date [James R Osgood & Co, Boston, publishers, for sale by Noyes & Davis]

[illegible] valuable quite as much for what the purchaser is expected to get into it as for what he already finds there. It is a large, nearly blank book, each leaf headed with the date of a summer day, with an appropriate poetical selection, and three spaces ruled off for personal notes, a pencil sketch and a pressed flower respectively, the quality of the paper being particularly adapted to such uses. Lovers of poetry and nature, who have a knack of drawing, "not for imitation but for what it suggests" and who have leisure for a little out-door rambling, will find this an acceptable summer companion and souvenir. The conceit is Ross Porter's, and a happy one. [White & Stokes, New York, publishers; for sale by Burnham]

Gleanings.

Barnum's circus exhibited for the last time this season in Boston, yesterday. Next week is spent mainly in Rhode Island.

A post mortem examination, Wednesday, in the case of a woman drowned at Philadelphia, disclosed the fact that no water had entered either the lungs or stomach.

The enlargement of Washington's water supply involves some difficult engineering. An aqueduct is to be brought across the deep ravine of Rock Creek, and a dam built at the Great Falls in the Potomac, much of it in a swift, deep current.

A violent fellow named Triggilee, or Treglown, knocked down and murdered a girl in New Jersey Wednesday, while her escort stood by and looked on. Jealously was the cause doubtless. The populace talk of lynching the cowardly attendant.

Capt. Murphy of the steamship Scythia was arrested in New York, Wednesday, by the United States marshal on a charge of carrying more passengers on his last voyage than the number allowed by law. He was released on bail by Commissioner Lyman.

The bill for the sale of a portion of the crown jewels and diamonds passed the French chamber of deputies, Wednesday, by a vote of 345 to 90, with an amendment of the committee that the proceeds shall be applied to the fund for disabled artisans.

At the recent sale of coins in New York a medal commemorative of the battle of Bunker Hill brought thirty cents, while one commemorative of one John C. Heenan's battles brought forty-two cents. Go to now and reflect upon the rum awards of fame.

Mr. O. F. Page, proprietor of the Bay View house, Ferry beach, Saco, is not alarmingly asthetic, but at the same time he has planted a row of sunflower seeds around his house and the result is expected to be a hedge of gorgeous sunflowers 150 feet in length—and Oscar a thousand miles away.

The German navy has determined to employ carrier pigeons regularly in the coasting service. All the experiments made by the Prussian government on the north sea coast during the last six years having proved their value as a means of communication with lighthips lying off the coast, and with incoming vessels in case the latter need assistance. The system of dispatching the pigeons has been most thoroughly tested, and found to answer admirably, especially during the severe gales at the mouth of the Elder last autumn on two lightships out at sea.

Mr. S. M. Inman of Atlanta is stopping at the Parker house, Boston. Mr. Inman's name is familiar to visitors to the cotton exposition from his prominence in the directory of that fair. At home he is prominent as one of the leading financiers of the south. In 1866, three brothers, all very young men, Messrs. John H., Hugh T. and Samuel M. Inman moved from a village in east Tennessee—the two former to New York and the last named to Atlanta—and all engaged in cotton commission business. Neither of them, then, was worth more than a few hundred dollars—all of them are now, if not millionaires, at least very near to that badge of distinction. John H. Inman is at the head of the wealthy firm of Inman, Swann & Co. of New York, and a director of one of the leading national banks of that city; Hugh T., recently removed to Atlanta, is president of the Exposition cotton mills and a large capitalist; and S. M. Inman, the senior of the firm of S. M. Inman & Co., is the leading cotton merchant of the south. The success of these brothers has been something phenomenal. Three more modest men never moved in business life. Their career has been marked by such honorable dealing as has won for them exalted esteem as merchants and as citizens. The eldest of the brothers is not yet forty years of age. Each is enjoying a very large yearly income, which is now being used in developing industries in Georgia.

THE BURNING OF THE "RODGERS."

It appears that the fire on the "Rodgers" took underneath the donkey engine boiler, where the timbers were imperfectly protected from the heat. From the time it was discovered to the time they gained supreme control, the crew furiously battled with the flames with water and Babcock extinguishers. Efforts were made to beach the vessel, but the wind was very light, and the ice was just thick enough to retard boats without being strong enough to hold. All the powder was gotten out, but most of the provisions were lost, the hatches being battened down to choke the fire. The crew lost nearly all of their clothing, and the officers lost a large portion of theirs. The official records were saved. After getting on shore the men were too much fatigued to attempt constructing a shelter, but slept out in the open air, wearing blankets. Open water made its appearance along the beach at daylight and the boats were launched and headed for the native village of Nunlagmo, but were driven back by the ice, and they were compelled to remain another night in a violent snow storm. The following morning two natives who happened to be on the ship at the time of the fire returned with other natives and all the sleds of the village, and invited the crew to take up their quarters at their houses, which invitation was accepted, leaving a party in charge of their boats and stores, and these were subsequently taken to the village. The party was subsequently divided up among the few villages in the vicinity of St. Lawrence bay.

A Remarkable Story.

A despatch to the New York *Herald* from Newfoundland says: The mail steamer Curlew, just in from the west coast, brings an account of a strange and unique adventure. A sealing captain named James Babbit, a native of Buergo, N. F., who had been somewhat successful among the oil fields the past spring, went to Sydney, C. B., to purchase a fishing schooner. Having secured a vessel of about sixty tons burden he looked around for a crew, but could not succeed in getting a seaman for love or money He then determined to go to sea alone and navigate his vessel down to Newfoundland. He left Sydney on the 3d inst., and all went well with him till the morning of the 9th, when, requiring some refreshment, he lashed his helm and went below to boil his teakettle. He had not left the deck longer than three minutes when he heard his vessel bump heavily against a rock. Rushing on deck he found the schooner's jibboom clean over a rock. He had scarcely landed there when a puff of wind struck the vessel's headsails and wheeled her off clear of the reef, leaving the captain behind. The schooner was soon lost to sight in the fog that hung over the ocean, and Captain Babbit was left like a lone seagull on his rocky perch amid a silent waste of water. He had no food and not a drop of water to drink. The whole day passed and night came on, but without any sign of approaching succor.

About noon of the next day some skiffs were off from the shore for gunning purposes. The strange sailor was discovered on the highest peak of the rock and was rescued with some difficulty and brought safely to his home in Buergo. No tidings of the derelict schooner have yet been learned.

THE Job Department of the Bulletin will give satisfaction in prices as well as beauty of design

Bay Goods.

THE

BOSTON

STORE.

BARGAINS

IN OUR

SILK DEPARTMENT.

We will open TO-DAY the best value in

Black and Colored Silks

That it has ever been our good fortune to lay before our customers.

In addition to our regular Gros Grains, which are all of rare value, we offer

One Lot BLACK SATIN MERVELLEAUX at $1.25, worth $1.50.

One Lot BLACK SATIN RHADEMERES at $1.50. Never before sold for less than $2.00.

One Lot SATIN DE LYONS at $1.75. Former price $2.25.

One Lot SILK ARMURES at $1.75. This is an entirely new material and is very popular in the large cities.

One lot SATIN MERVELLEAUX at $2.00. Former price $2.50.

A SPLENDID LINE OF

Cream Nun's Vellings,

Albatrosses, Etc., Etc.

All of the above should receive the attention of intending purchasers. They will find them the cheapest goods in the market.

REID & HUGHES,

Boston Store.

jel0d&w

Instruction.

NORWICH FREE ACADEMY.—There will be an examination for admission, in the School Room, commencing on Monday, June 26th, at 9 A. M., and continuing on Tuesday. Subjects for Monday—Spelling, English Grammar and Geography; for Tuesday—History of the United States and Arithmetic. Each candidate must present a certificate from the school last attended.

jel1d&w2w WM. HUTCHISON, Principal.

Clothing.

WHY ARE ALL THE PEOPLE

RUSHING TO THE

Banner Clothing House,

but just opened?

Because they can see at a glance where their advantage lies. We sell Men's Suits from $3 50 up Boys' Suits from 90c up Overalls, 25c. Good working pants, 75c. Trunks from 65c up. Call and see us and you will be convinced.

Respectfully,

KONIN & CO.,

Shetucket Street, Norwich, Conn.

may17d&M,W&F Sign of the American Flag.

Advertising Agents.

THIS PAPER

May be Found on File

—AT—

GEO P. ROWELL & CO.'S.

Newspaper Advertising Bureau (10 Spruce Street) where advertising contracts may be made for it in New York.

mar18 d

J. H. BATES,

Advertising Agent.

41 Park Row, New York.

is authorized to canvass for Advertisements in the BULLETIN and COURIER at our last rates.

feb17 d

Flowers, Seeds, Etc.

FLOWERS.

BOUQUETS,

CUT-FLOWERS,

FUNERAL DESIGNS,

AT LOW PRICES, AT

Jennings' Greenhouses,

Hamilton Street, Preston.

Orders left at N. D. SEVIN'S DRUG STORE, 167 Main street, will be forwarded by Telephone without charge. may2d

Lumber & Coal.

EDWARD CHAPPELL & CO.,

COAL AND LUMBER,

WHOLESALE AND RETAIL. A well assorted stock of SEASONED LUMBER, and a carefully selected variety of coals for domestic and steam purposes.

EDWARD CHAPPELL & CO.

115 Main St., Central Wharf.

Telephone your orders if most convenient. dec8d&w

Financial.

MINNESOTA

State 4 1-2's

10-20 year, 4½ per cent. payable in New York. Price, 101 and interest. For sale by

PRESTON, KEAN, & CO.,

jel8d&w. BANKERS, CHICAGO.

116TH DIVIDEND.

OFFICE OF THE NORWICH SAVINGS SOCIETY, Norwich, Conn., June 19 h, 1882.

The Directors of this Society have this day declared a semi annual

Dividend of Two Per Cent.,

under date of July 1st, and payable to depositors on and after July 15th.

jel4 d&w1w COIT ELLO LIPPITT Treasurer

Boy Goods.

NEW GOODS.

HISLOP,

PORTEOUS &

MITCHELL

Have just received another lot of

SMYRNA RUGS,

Double Faced,

Embracing a large variety of sizes and all are offered considerably under regular prices. This is the same quality of goods that sold so rapidly with us a few weeks ago

We would also call attention to a new line of

SHETLAND & CASHMERE SHAWLS,

In White, Cardinal, Blue and Grey,

At our usual low prices

Also a Full Line of

SPANISH LACES,

In Black, Ecru and White,

OF EXTRA GOOD VALUE.

White Goods

IN GREAT VARIETY, EMBRACING

Lace, Striped and Checked Piques, Victoria and India Lawns, Dotted Swiss, Etc.

WE OFFER A FULL LINE OF

PAINTED

LINEN SCREEN CLOTHS,

IN A VARIETY OF WIDTHS.

This is a very superior article, being more durable than wire, handsomer in appearance and costs no more.

INSPECTION INVITED.

Hislop, Porteous & Mitchell,

170 Main Street, Norwich,

And 60 State Street, New London.

jel3 d&w

THE GEM.

VOL. I. NO. 123.

AN ÆSTHETIC JOURNAL

DEVOTED TO THE

BEAUTIFUL AND THE TRUE.

C. B. PLATT, Editor and Proprietor.

$2.00 a year. Pay when you feel like it.

"Rare compounds of oddity, frolic and fun,
We relish a joke and rejoice in a pun."
—*Phunny Column of the Norwich Tribune.*

Friday, June 23, 1882.

"Pledged but to truth, to liberty and law;
No favor sways us and no fear shall awe."
—*Motto of old Norwich Courier.*

A LARGE

AND

ELEGANT ASSORTMENT

OF

PARASOLS

AND

SUN UMBRELLAS,

AT

C. B. PLATT & CO.'S.

ALL NEW!

AND AS

STYLISH

AND

CHEAP

As any to be found in this city.

5 SHETUCKET STREET.

"'Tis the sunset of life brings us mystical love;
And causing events cast their shadows before."
may16 d&w

Jewelry.

GET YOUR FINE

WATCHES & FRENCH CLOCKS

REPAIRED BY

WM. FRISWELL,

Practical Watch and Chronometer Maker,

NO. 37 FRANKLIN STREET.

Sole Agent for the celebrated Rockford Watch, Waltham, Elgin and Springfield Watches, at LOWEST PRICES. Everything thoroughly Warranted.

apr4 d WILLIAM FRISWELL.

Furniture & Carpets.

YERRINGTON'S

Temple of Music

AND

CARPET EMPORIUM,

131 Main Street,

NORWICH, CONN

AN IMMENSE STOCK OF

BODY BRUSSELS

in all the Newest and Choicest Styles and Colorings,

and the best goods made in this or any Country, at the very Low Price of

$1.40 Per Yard!

We have some at any higher price, and no dealer in the world has any better goods AT ANY PRICE!!!

Hartford & Lowell Extras,

Best and Newest, at 90 Cents.

A few Pieces at 80 Cents. An inspection of the goods is invited.

INGRAINS as Low as 35 Cents!

E. W. YERRINGTON,

apr18dw 131 Main Street.

N. S. GILBERT & SONS.

FURNITURE

AND

CARPETS.

LAWN SETTEES,

SPLINT SEAT CHAIRS,

For Lawn and Piazza Use

WIRE WINDOW SCREENS,

HAMMOCKS.

We have just received a large stock of the new patterns

RATTAN AND REED

Chairs and Rockers,

Handsome, strong, light and comfortable.

CALL AND EXAMINE.

140 and 142 Main Street.

jel2d

J. B. DOYLE.

UNDERTAKER

And Dealer in Furniture, Robes and Habits, at Wholesale Prices.

WAREROOMS UP STAIRS OPPOSITE THE POST OFFICE.

171 Main Street,

apr3d Norwich, Conn.

A. W. DICKEY & CO.

Are showing a fine stock of

CHAMBER SETS.

AT CLOSE PRICES.

PARLOR SETS

Covered in Plushes, Spun Silks, Satins, Delaines &c., in the latest styles.

WINDOW SHADES AND FIXTURES.

CALL AND LEARN PRICES.

90 and 92 Union Street.

mar8

Groceries, Tea, &c.

THE MONSERRAT

LIME FRUIT JUICE

AND CORDIAL.

Guaranteed pure and undiluted and Free from Alcohol. Lime Juice having come into large demand it is important that a really genuine article should be obtained. The superiority of the "MONSERRAT BRAND"

is that it is uniformity the production of one plantation and expressed only from prime selected fruit. For sale, wholesale and retail by

ADIN COOK,

jel4 4 Union Street.

NEW POTATOES,

String Beans,

Peas, New Beets,

New Turnips,

Pineapples,

At A. T. OTIS', 66 Main St.

jel7 d&w

APOLLINARIS WATER, the

Best and Healthiest Table Beverage.

Also, Congress and Hathorn Water, at

SMITH & BECKWITH'S.

jel4d

BUSH & DENSLOW'S

PREMIUM

SAFETY OIL,

WILL NOT EXPLODE.

150 Degrees Fire Test.

The New York Board of Fire Underwriters say "BUSH & DENSLOW'S Premium Safety Oil is a Perfectly Safe Illuminator, and its use will result in a Great Saving of Life and Property."

FOR SALE BY

LEE & OSGOOD,

WHOLESALE AGENTS.

feb27,d2,W&F

JOHN WILLARD,

Sole Manufacturer of Palmer's Celebrated

DANDELION COFFEE,

AND

CREAM TARTAR,

may24 d 39 & 41 Commerce St., Norwich, Ct.

GO TO

PIKE'S BLEACHERY,

No. 10 Cliff Street,

to get your Leghorn hats pressed, as I am excited by none. I am open daily, dyeing to please the ladies. I am now ready to bleach and dye feathers at short notice

may12d

THE BULLETIN Job office will do work with neatness and dispatch

Real Estate.

For Rent and For Sale.

TO RENT.—Upper tenement No. 5 Hill Street. Six rooms. Possession July 1st. Inq. GEO W SMITH Call at No 7 Hill Street. jel8d&w

TO RENT

A HOUSE OF FIFTEEN ROOMS,

furnished and suitable for a boarding house, also a small cottage, both situated at Crescent Beach, Niantic. Rent low Apply to Mrs. JAMES H SCOTT, 41 Main St Norwich, Conn jel21d&w

FACTORY STORE FOR SALE in a New England village 30 miles from Providence. Stock $2,000 clean and fresh. Sales about $20,000 per year, with good profits. Everything in best of order. Rent of store and tenement $300 per year, owned by a manufacturing company who guarantee all bills of their employees. Precarious condition of proprietor's health demands immediate relief from business. This is an opportunity not often repeated. Apply at once to

H. E. PALMER, 180 Main St.,

may11 d&w Norwich, Conn.

VALUABLE

REAL ESTATE FOR SALE.

The House, Barn and Lot,

With a good well and never failing spring of good water upon the premises, situated on

Main Street, opposite the Norwich & Worcester Railroad Machine Shop,

The Homestead of the late Misses Lucretia and Frances Heath,

Will be sold at a Reasonable Price

For terms, etc., inquire of

NICHOLAS TARRANT,

Real Estate Agent, 126 Main Street.

Norwich, June 8th, 1882. jel0d

TO RENT.

A Pleasant Front Room with Board.

At 80 Church Street. jel2d

TO RENT—The

Large and Elegant Store

in Bill's Block, Shetucket Street, opposite the Express office, and recently occupied by E. R. Thompson, Esq. HENRY BILL. apr24d

TO LET—The

Brick Dwelling House

with twelve rooms, No. 29 School street.

apr17d

HOUSES, BUILDING LOTS AND Gravel for sale and tenements to rent, by

L. D. BENTLEY marS14d,W&F

FOR SALE—

ON OTIS STREET,

first door from Broadway, the

FINE RESIDENCE

built and formerly occupied by the late F. A. Dorrance, and at present owned and

OCCUPIED BY

the family of the late

REV. I. W. PLUMMER.

The house contains 19 spacious rooms with all modern improvements; is thoroughly built throughout and needs no immediate outlay. The lot is 75x168 feet and contains choice fruit and ornamental trees and vines. Ample room for barn on rear of lot. Will be sold at a low figure if applied for soon. Reason for selling, owners about to leave town. Apply to

H. P. PALMER, Agent,

apr17d 126 Main street, Norwich, Conn.

Hotels & Restaurants.

WILLIAM NOSS'

LADIES' AND GENTS'

DINING ROOMS,

52, 54 and 56 Water Street.

MEALS AT ALL HOURS ON THE EUROPEAN PLAN.

All kinds of Fresh Lunch served at my lunch counter from 6 a. m. until 10 p. m. every day. Five and Ten Cents. Best Oysters in market, served in any style you may desire.

STEAMED OYSTERS A SPECIALTY.

Clam Chowder every day served to order and sold by the quart. Price 10 cents.

Finest grades of FOREIGN AND DOMESTIC WINES always on hand at prices to suit the times.

Jacob Rapperi's Celebrated Lager Beer

awarded highest prize medal at the Centennial Exhibition at Philadelphia in 1876, on draught and bottled for family use; price 15 cents per dozen.

FOREIGN AND DOMESTIC CIGARS.

Sole agent for Caleey Rock and Rye for Thetford, Lungs, Kidneys, and nervous difficulties. A positive cure for indigestion; $1 00 per bottle. Imported Cariebade Bitters. Home made Tomato Catsup, prepared by myself and sold by the quart, gallon or bottle. The best German Mustard, 25 cents per quart, or by the bottle. may26 d

Books & Stationery.

SUMMER GOODS.

HAMMOCKS,
LAWN TENNIS,
CROQUET,
BASE BALLS and BATS

At Lowest Prices.

H. MAFFORD & CO.,

jel0d&w 165 Main Street.

COMMERCIAL STATIONERY.

Bill Heads, Note Heads, Letter Heads, Statements,

Ruled, Printed AND Blocked.

C. A. BURNHAM,

STATIONER,

jel7 d NEXT TO POST OFFICE.

NEW BOOKS

FOR SUMMER READING.

Also the New Issues of the Seaside and Franklin Square Libraries.

CHARLES A. BURNHAM,

jel8d&w 174 Main Street.

CARDS.

Visiting and Address Cards,

Equal to engraved, at half the cost of engraved.

FRANK UTLEY, Job Printer,

may10 d 194 Main Street.

THE POETICAL WORKS OF

HENRY WADSWORTH LONGFELLOW.

2 Vols, large quarto, 600 Illustrations, by the best artists of America.

"The work of the artists has been a labor of love." Lyman Abbott.

"I have never seen anything to equal them in that line of engraving. * * not one of them but what is a masterpiece." A. H. Emmons.

R. S. BEEBE, Norwich, Conn., General Agent for Eastern Connecticut. apr15d

CHECKS, COUPONS, CERTIFICATES

TICKETS, &c., &c. numbered at

Cowan's in First Class Style.

Fine Blank Books a Specialty

oct4 d&f

WE HAVE A LINE OF

FANCY ADVERTISING CARDS

AND

TUCK CIRCULARS,

which will be furnished to our customers at

LOW PRICES.

THE BULLETIN COMPANY

PRINTERS AND PUBLISHERS

mar8d

FRANK HAWKINS, SHERIFF, and JOAB B. ROGERS, Deputy Sheriff, of New London County. Office Block No. 1 Richards Building Norwich Town feb9 d&w

THE Job Department of the Bulletin will give satisfaction in prices as well as beauty of design.

Physicians.

SURGEON AND PHYSICIAN

E. P. BREWER, M. D.,

OFFICE AND RESIDENCE

138 Main St., Norwich.

Office hours 8 to 10 a. m. 1 to 3 and 6 to 9 p. m. jel4

DRS CARLETON & FOX.

87 Broad Street, Norwich.

CHAS M. CARLETON, M. D. Office Hours

SIDNEY A. FOX, M. D. 8.30 to 10 a. m. 1 to 3 p. m. 6 to 8 p. m. jel4

W. H. DUDLEY, M. D.

42 East Main Street.

Office hours—10 to 12 a. m. 2 to 4 and 7 to 9 p. m. jel4

Attorneys.

WAIT & GREENE,

ATTORNEYS,

Counsellors and Notaries Public

NO. 1 BREED HALL.

Gardiner Greene, Jr. is Commissioner of Deeds for the State of New York.

JOHN T. WAIT. GARDINER GREENE, JR.

may11 d Norwich, Conn.

JAMES H. POTTER.

Attorney at Law,

Office in Johnson's Block, Main street, opp. the Post Office, Danielsonville, Conn.

S. S. & S. H. TERESHER.

Attorneys and Counsellors at Law

may10 d&f NOS. 5 & 6 BREED HALL.

Steamships' Directory.

ANCHOR LINE

UNITED STATES MAIL STEAMERS

Sail weekly to and from

New York and Glasgow, via Londonderry.

Cabin passage, $60 to $80. Return, $110 to $140

Second Cabin, $40 Return tickets, $75

Steerage passengers booked at low rates.

Passenger accommodations unexcelled

All state rooms on main deck.

Passengers booked at lowest rates to or from Germany, Italy, Norway, Sweden, Denmark, etc.

For book of "Tours in Scotland," rates, plans etc., apply to HENDERSON BROTHERS, New York, or E. P. BLOCUM or JAMES DUGGAN Norwich. mar8 d

WARREN & CO.'S

Splendid First-Class Steamers.

KANSAS.....3,350 tons | MISSOURI.....3,300 tons
IOWA.....3,350 tons | PALESTINE.....2,800 tons
VICTORIA, 2,800 tons.

Sail from Liverpool to Boston

Bring steerage passengers from principal points in GREAT BRITAIN and IRELAND at Lowest Rates.

JOS. CONNOR, Agent, Norwich.

JAMES HICKEY, Agt.,

jan5d WILLIMANTIC

JOHN STEINER, AGENT FOR

The North German Lloyd

of Bremen,

AND

The Hamburg Steamship Line

of Hamburg.

PASSAGE TICKETS

To and from Europe at the most reasonable rates.

ALSO

DRAFTS and MONEY ORDERS

Payable in any town or city in Europe.

jan5d

NEW LONDON NORTHERN RAILROAD.—CHANGE OF TRAINS.

On and after MONDAY, June 5th, 1882, TRAINS GOING NORTH LEAVE NEW LONDON AS FOLLOWS:

6.00 a. m., Norwich at 5.31 a. m., for Middletown, Boston (via N. Y. & N. E.) Colchester, Palmer, Boston, Springfield, Ware, Gilbertville, Brattleboro, St. Johnsbury, Burlington, Montreal, Ogdensburg and intermediate stations.

8 00 a. m., Norwich at 8.31 a. m., for Willimantic, Hartford, Palmer, Boston, Springfield, Albany, Saratoga, Ware, Gilbertville and Amherst, Miller's Falls, Greenfield, etc.

10.17 a. m., Norwich 10.47, for Willimantic, connecting for Hartford and Middletown.

1.00 p. m., for Norwich.

3.05 p. m., Norwich 3.40 p. m., connecting at Willimantic for Hartford, and at Palmer for Springfield, Albany, and all points west Brattleboro, Burlington, St. Johnsbury, Montreal, Ogdensburg and intermediate stations. A sleeping car is attached to the train at South Vernon for Montreal.

5.40 p. m., Norwich 6.10 p. m., for Willimantic, connecting for Hartford. This train makes connection with express which leaves New York at 2.00 p. m.

8.00 p. m. for Norwich. This train connects with 4.00 p. m. express from New York.

—GOING SOUTH—

Passenger trains LEAVE NORWICH as follows:

6.30 a. m. (N. & W. depot) 6.40 (West Side) for New London and New York.

8.00 a. m. for New London, connecting for Providence and Boston at 10.30 a. m.

11.05 a. m., for New London, Stonington and New York.

2.25 p. m., for New London and New York.

3.00 p. m., for New London, Stonington, Providence, New Haven and New York.

6.30 p. m. for New London, Mystic, Stonington, New Haven and New York.

8.15 p. m., for New London and for New York by boat from New London. This train connects at Willimantic with the 4.30 p. m. express from New York.

9.45 p. m., (N. & W. depot) for New London and for New York via boat from New London.

Passenger trains LEAVE WILLIMANTIC as follows:

7.30 a. m. for Norwich and New London, connecting at 10.05 for Providence and Boston.

10.15 a. m., for New London, Stonington and New York.

3.10 p. m., for Norwich, New London, New York, Providence, etc.

5.05 p. m. for Norwich, New London, Mystic and Stonington, New Haven and New York.

8.00 p. m., for New London and New York via boat from New London.

Passenger trains LEAVE PALMER as follows:

8.20 a. m., 1.20 7 05 p. m., for New London, etc. The latter connects with boat for New York.

Through passenger trains LEAVE SEATTLE BORO as follows:

4.30 a. m and 4 10 p. m., connecting with trains from the North for New London and intermediate stations.

G. W. BENTLEY, Gen. Supt.

New London, June 5th, 1882. jel4

N. Y. & N. E. R. R.

NORWICH & WORCESTER DIVISION.

SUMMER ARRANGEMENT. Commencing MONDAY, May 29th, 1882.

TRAINS GOING NORTH—LEAVE NORWICH AT

4.55 a. m (Mondays excepted), Steamboat Express. Connects at Putnam for Boston, at Worcester for all points North, Portland, Rochester, White Mountains, &c. Sunday train connects to Boston.

6.00 a. m., Way Passenger Train.—Connecting at Plainfield Junction for Providence; at Putnam for Boston, arriving at 9 50 a. m., At Worcester for Boston, Springfield and intermediate stations, Albany and the West.

11.35 a. m., connecting at Norwich with train from New London. At Plainfield for Providence (arrive 1.45 p. m.) At Worcester with roads north, east and west. At Webster, to and from Southbridge.

4.00 p. m., Way Passenger. Connects at Plainfield for Providence (arrive 6 10 p. m.) connects at Putnam for Hartford. At Worcester with Boston & Albany Railroad, east and west.

TRAINS GOING SOUTH—LEAVE WORCESTER

—AT—

6.45 a. m., Way Passenger. Connecting at Putnam with train from Boston and for Hartford and New York. At Plainfield to and from Providence.

10.00 a. m., Way Passenger Mail train. Connects with trains from Worcester & Boston and Boston & Albany Railroads. At Webster for Southbridge, At Putnam with train to and from Boston; and at Plainfield to and from Providence.

4.00 p. m., Way Passenger. Connects at Webster for Southbridge; at Putnam for Willimantic and Hartford, and with train from Boston. At Plainfield with train from Providence.

7.40 p. m., Steamboat Express for New York (via New London,) (Sundays excepted) Connects with all trains North and East, and at Putnam with ex. from Boston. Take this train for Philadelphia, Baltimore, Washington and South. No change of cars after leaving Putnam. Also via Steamboat, connects with all Southern and Western trains at New York This train leaves Norwich for New London (steamboat) at 9 45 p. m.

WEBSTER SPECIAL:

Leaves Webster for Worcester at 6.30 a. m.
Leaves Worcester for Webster at 4.30 p. m.

P. H. ARMSTRONG, Supt.

Norwich May 26th, 1882. may26d

ENGRAVING and LITHOGRAPHING by the best artists in the country, at the BULLETIN PRINTING OFFICE.

24x

The Bulletin

Norwich, Friday, June 23, 1882.

Condensed Railroad Time Table.

NORWICH & WORCESTER R. R.

(Depot foot of Ferry street.)

Leave— Going North:		Arrive— From North:
6.45 a. m.	Boston, Worcester, Portland, Danielsonville, Putnam and Webster	
8. m.	Worcester, exc. at Putnam for Boston	8. m. 8.00
11.00 a. m.	Providence (via Plainfield) Worcester and all east and west of Worcester	p. m. 12.30
*5.00 p. m.	Worcester, Prov., New York	p. m. 7.20

Going South:

2.25 p. m.	Boat train for New York fm Bos., Wor., Port., White Mts.	p. m. 6.45

*Sundays excepted.

N. L. N., "WEST SIDE" DEPOT

Leave— Going North:		Arrive— From North:
6.	Hartford & Willimantic	a. m. 6.21
8.20 a. m.	Middletown, Hart'd, Spfld, Mont'l	a. m. 11.00
6.30 a. m.	Hart'd, Pitt., Spfld Amherst	p. m. 2.00
6.30 a. m.	Willi., Hart'd, Middletown	p. m. 6.31
3.30 p. m.	Hart'd, Spfl'd, S'thbore, Mont'l	p. m. 9.10
6.15 p. m.	Willimantic, Hartford	

Leave— Going South:		Arrive— From South:
6.30 a. m.	New London, New York boat	a. m. 3.20
	N. L., New Haven, N. York, Stonington, Mystic, N. London	a. m. 6.31
8.00 a. m.	New London Westerly, Prov.	
11.00 a. m.	Mystic, Prov., N. R., N. Y.	a. m. 10.45
00.15 p. m.	N. L., New Haven, New York	p. m. 1.30
3.00 p. m.	Providence, Boston, New Haven, New York	p. m. 4.00
	New London, Prov., Bos., N. H., N. Y.	p. m. 6.10
6.00 p. m.	New London, Mystic, Ston., New Haven and New York	p. m. 8.55
9.30 p. m.	New York boat New London.	

☞ Anonymous communications to this office will not be used. We do not insist on printing the names of all our correspondents, but we do insist on knowing them. Unsigned communications, of whatever character, go into the waste basket unread.

Yesterday's Weather.

Thermometer at 6 A. M. 61 degrees above zero; at 3 P. M. 70 degrees; at midnight 63 degrees.

To-day's Weather.

WASHINGTON, June 23.—1 A. M.—Indications for New England: Slightly warmer, fair weather. Light westerly to southerly winds. Lower barometer.

CITY NEWS.

NORWICH.

Captain Harvey Chapman has moved into his new house on Laurel Hill avenue.

Mr. Joseph Cooke of Preston picked several bushels of green peas on the 21st inst.

Daniel Comahan has taken the superintendence of the laborers at the Greeneville dam, in place of Mr. H. M. Durfey, who resigned.

Mr. James E. Fuller of Norwich Town has a first-class garden. He has been eating new potatoes raised on his place for nearly two weeks.

The judges hold their annual meeting at Hartford on Tuesday next, at which time the arguments to have been made before the May term of the supreme court will be heard.

It is Nicholas Ferrall, not Nicholas Tarrant, who notified the city he should sue for damages sustained on Thames street. Mr. Tarrant never tumbles on a piece of real estate.

An uptown gentleman's cow has been milked for two or three mornings past, surreptitiously, by some one who had no right to do so. If the chief finds that the milk he takes after this does not agree with him he must blame himself.

Not long ago a letter from an intelligent lady in Switzerland came here addressed to "Miss ——, Norwich Town, Cincinnati, New England." Strange to relate, it went straight to its destination. Possibly the writer, who had the correct address mistook "Connecticut" for "Cincinnati."

Mr. Henry V. Edmond received on Wednesday a number of rare Indian relics from northwestern New Jersey. They comprised a tube some ten inches in length known as an "Indian whistle," a pipe of extraordinary workmanship, and a finely finished paint cup and paint used by the aborigines. He added to his large collection of Indian arrow heads a few more of superior workmanship.

A little yellow dog appeared at Broadway church last Sunday morning, and annoyed the janitor by his determination to go in. He was put out gently twice, but the third time he went out as if he were thrown from a catapult. He did not return, but went away in his anger and frothed at the mouth. His owner met him and believing the dog had gone mad had him killed. Thus the animal's best intentions proved fatal to his existence.

Joseph E. Adams of the Wilmington, Del., fire department and Joseph Seal, an ex-member of the city government, both members of the fraternity of Odd Fellows, visited Norwich on Tuesday on their way home from Lexington, Mass., where they had been to attend the funeral of a brother Odd Fellow. They were shown around by one of our most jovial officers and saw "The Rose" at its best. They were delighted with the city and spoke highly of the hospitable manner in which they were received and entertained.

City Court.

KELLOGG, JUDGE.

Jeremiah Callahan was arraigned in the city court Thursday for a breach of the peace. He was found guilty and sentenced to thirty days' confinement in jail and ordered to pay the costs of prosecution.

Mary Williams, an eleven year old colored girl, was presented upon a complaint of truancy. She was found guilty and sentenced to the Industrial School for Girls, at Middletown, during her minority.

Gift of Books to Sedgwick Post.

Sedgwick Post, G. A. R., has recently received several books of value from friends of the organization. Palmer Bill has contributed for the library "The Roll of the State Officers and General Assembly of Connecticut from 1776 to 1881" and "Annual Legislative Statistics from 1850 to '82." The Hon. John T. Wait gives a copy of "Commerce and Navigation of the United States for '82." The library is increasing slowly but surely.

A Boat Race.

There will be a double scull race over a mile course on the Thames river, at 6 30 o'clock Saturday evening, July 1st. The crews will be from Ryan's pistol shop, Daniel Murphy and Daniel Devine pulling in one boat, and Jeremiah Murphy and James Sullivan in the other. A purse of $25 has been put up to make the race interesting.

Sweet Readings and Fine Music.

The accompanying programme will be rendered at Breed hall, to night, by Miss Alice E. Hooper, a graduate of the Boston School of Oratory, and Prof. J. M. Miller's orchestra.

PROGRAMME.

Music—Overture.

The Maiden Martyr	Anonymous
Lenie O'Dee	Anonymous
Court Scene from Henry VIII	Shakespeare

Music—Selection.

The Revolutionary Rising	T. Buchanan Read
The Bald Headed Man	Little Rock Gazette
One Niche the Highest	Elihu Burritt

Music—Waltzes.

Flowers	Longfellow
Tying Her Bonnet Under Her Chin	Anonymous
An Extract from Blaine's Eulogy on Garfield	James G. Blaine

Music—Grand March.

Secure seats at Noyes & Davis'.

Two Surprised Men.

In a single Water street neighborhood there is a company of friendly practical jokers who have become specialists in the art of selling one another. So scientifically do they operate that no one can devise which field they will turn up in next. The Rev. Hugh Montgomery's donation party proved an excellent opportunity for one of them to operate. While eligible himself to an invitation, he knew that his liquor selling friend, who often hobnobbed with the city missionary, was not. Knowing his neighbor's appreciation of such attentions he thought he would erase his own name from the invitation, write upon it the name of the rum seller and forward it by mail to him. He did so and the result was all he anticipated. The rum seller was surprised but elated. He met the Rev. Hugh Montgomery on the street on Wednesday, thanked him cordially for the invitation, expressed his regret that he could not attend the house warming, congratulated him upon having got settled in his new house, and placed a five dollar gold piece in his hand. The city missionary was staggered. He had nothing to do with sending out the invitations, and could not deny that the rum seller was the recipient of the favor. He couldn't hurt the money from him, for it was in his hand and the man had been guilty of no special offence against him personally. He blushed, thanked him and passed on. The liquor dealer continued to exhibit his invitation until a friend expressed a desire to carefully examine it, when it was discovered that his invitation to the donation party was second handed. He whispered to the discoverer of the joke, "Say nothing about this," and the paper has not been seen since.

Waiting for a Valuable Package.

A well-dressed young man approached the conductor of the special train for Norwich at New London Saturday night and asked him if he would delay his train a few minutes while he went for a valuable package he had left in the palace car of the Shore Line road. He replied, "I will," and kindly waited. The fellow was gone some time, and the conductor saw the ferry boat nearly across the river with the car upon it which the young man was looking for. He did not see the fellow return, so, knowing that he had delayed his train too long already, he approached a policeman he saw going with him and inquired where he was. The policeman replied, "He has been on the train several minutes." He gave the signal to start to the engineer, and the train sped northward. He interviewed the young man and upbraided him for detaining him longer than necessary by not giving him notice when he was ready to go aboard. Thinking there might have been $50,000 in government bonds or priceless jewels in the missing package, he asked the fellow, "What is in the package?" that he might aid him in recovering it. At first he declined to answer, but he finally replied, "A pound of French candy." The candy was returned to this city from Providence Wednesday night. Thirteen letters and postal cards were written about the stuff, to say nothing of the delay of fifty tired passengers for ten minutes, Saturday night.

A Brief But Busy Meeting.

The Rev. L. W. Bacon of this city is having an effect upon applicants for licenses much like that of a heavy frost upon the tender vegetation. In his presence they begin to wilt. The board of county commissioners met at 11 A. M. Tuesday to consider applications. The opening case was that of Margaret Donovan, who is an old liquor seller in the district known as Cork hill. She was objected to at first by Dr. Bacon as ineligible for license under the law, as she represented a family, the head of which had already been denied a license. Councellor Shields then explained to the commissioners that Margaret and the head of the family no longer represented the same house, that she had been estranged from Patrick, and that Pat's house was no longer Margaret's house, the woman endeavoring by this means to live in peace and quietness beneath her own vine and fig tree. Dr. Bacon thereupon enquired of Mrs. Donovan, "Who is your counsel, madame?" To which she replied "Mr. Shields," thinking he meant in the liquor case. Dr. Bacon then said that divorce was held as a heinous offence in the Catholic church, and in the absence of Father Shahan he felt called upon to upbraid them for their conduct. This opened the way to Mr. Bacon's favorite theme, "Divorce," and he spoke spiritedly and forcibly upon the looseness of the divorce system in general and dwelt sharply upon this case in which two Catholics were concerned. At the close of his address he was informed that Judge Kellogg was Mrs. Donovan's counsel in the divorce case and not Mr. Shields. He then asked Judge Kellogg's opinion of the divorce case. The judge replied that he was present only as a witness and that he had no opinion to give concerning the case in question. He had been engaged in many divorce cases, and if the reverend gentleman would call upon him at his office some day when he felt like it, he would tell him all about it. The meeting was hot but racy. It lasted an hour and a half, but no licenses were issued. The applications of Margaret Donovan of Sluth road and James Farrell of Bean Hill were rejected.

Another Child Murder.

As three West Side lads, Arthur Carter, David Cahoon and Fred Maynard, were walking along the west bank of the Thames river at midday Thursday, they discovered when near the Cold spring an object floating in the water. They pulled it to the shore and discovered that it was the headless body of an infant child about one month old. The remains were enclosed in a large manilla paper bag and a rope around the waist, to the end of which was a stone, held it in position. Officer Weimore was called and Justice Young notified. A jury of inquest was empanelled as follows: Foreman, Chester M. Converse, clerk, George McLaughlin, Lewis M. Tabor, T. F. Underwood, James S. Troland, John R. Fowler. An examination of the remains showed them to be those of a white female child. The appearance of the neck left little doubt that some inhuman monster had cut off the little one's head before consigning the body to the water, for fear she might be identified by her features. She had been in the water apparently about three weeks. Decomposition had just set in. The remains were delivered to Henry Allen for burial. The jury returned a verdict that "the infant came to her death from causes unknown to the jury."

Assignment of Cases.

At the regular meeting of the bar, held at the office of the clerk of the superior court yesterday, the following cases were assigned for trial to the court on

WEDNESDAY, JUNE 28TH.

Charles E. Rogers vs. the City of Norwich.
Norwich Savings Society vs. C. W. Chappell, et ux.
Norwich Savings Society vs. C. W. Chappell, et ux.
Jane F. Hewitt's appeal from probate.
Edwin Allyn's appeal from probate.

THURSDAY, JUNE 29TH.

Haight, executor vs. the United Workers.
Lebeus L. Lathrop vs. Henry H. Lathrop.
Justin W. Williams vs. Horace W. Norton, et al.
Seth Main vs. Albert F. Park, et al.

Superior Court.

SHANDLEY, JUDGE.

The superior court came in at 9.30 A. M., yesterday. The presence of ladies and the fragrance of fresh bouquets gave the court room an unusually festive and social aspect. The evidence in the weary will contest was begun.

Mrs. Joanna Kendall resumed the witness stand and continued her testimony: I never knew the contents of the will at Judge Holbrook's office till my husband's death. I did not notice that he sent his parents money the last two or three years. I did not detect that he was writing letters unknown to me in 1875. He seemed glad when everything went well. I never shut him up in the woodshed. It is news to me. He was taken sick May 14th. In all his sickness there was no time that he could not give an intelligent answer. He said he did not wish to see any of his relatives. When they came he said let them come in one by one. I do not know why they did not come. I did not have anything to do about it. Peter came. I remember no trouble between us excepting about bank books, and there was no particular trouble about them. My husband was very fond of flowers and would request that they be brought into his room. He wanted Peter to bring some to him and told him where to put them. He said there had been unpleasant feelings but he was going to make it all right. This was about the 23d of May.

On the cross-examination she said: He never told me about the last will. He never made it a subject of conversation until May 23d, 1881. He then wanted to see Mr. Tanner and said that he wished to make another. I and Peter were present when he gave instructions. There were no other persons there excepting Mr. Tanner when the will was read. I was there during the whole transaction, and I believe my husband understood what he was doing. His mind was clear. Mr. Tanner left the will for him to read. She then described in detail the execution of the will on the 27th, as sworn to by John Peter Kendall. She denied that she had ever said her husband was so ill he did not know any one, and declared that he was conscious at all times during his sickness.

David Tourney, who claimed to be more intimate with John Kendall than any other man in town, was called and testified that he first learned of his sickness May 21st, and that he visited him and found him in bed, with his mind perfectly clear. He answered questions intelligently.

Mrs. Margaret Davis testified: I resided in the family six months as the friend of Mrs. Kendall, and saw nothing that was not proper and right. I saw him on the 15th of May and did not consider him very sick. The 16th I was called by Peter Kendall and found Mr. Kendall in bed. He asked me if I could come over and relieve Mrs. Kendall, because she was getting very tired. I told him I would come the next day. I went at 4 P. M. Mrs. Davis testified to the visits of his relatives, his recognition of them and his intelligent answers to questions addressed to him.

Isaac E. Roath and I. W. Carpenter also testified concerning their knowledge of John Kendall.

Dr. Lewis T. Paddock testified that he was called to attend John Kendall on May 14th and attended him until his death on June 1st; that he understood everything perfectly. He recognized his physicians when they called, and when told that they could do nothing more for him and that he had better settle any unsettled business, he comprehended it fully, making remarks which showed that he understood it.

At this point the court adjourned until 9 30 A. M. to day. The counsel are in hopes to conclude the evidence to day. The court will come in Monday when the arguments will be made. At the conclusion of this case the jury will be dismissed, and the court adjourned until the 26th inst.

The following divorces were granted:

Jennie A. Washburn of Norwich, from Otis Washburn of New Haven. Cause—adultery. Plaintiff's name changed to Jennie A. Case.

Lucy M. Andrews from John Hoxie Andrews of New London. Cause—desertion.

Letters From the People.

HARVARD—COLUMBIA.

MR. EDITOR: What is the best race at New London, Saturday? A freshman race or a university race? Probably you have already announced the fact, but I have overlooked it. BOATING.

Norwich, June 22d.

[It is a university race. The crews are selected from the whole of each college. The Harvard crew is the same one which will meet the Yale crew next week. The names, etc., of the rival sights are as follows:

HARVARD

	Age.	Height.	Weight.
Bow—E. T. Cabot, '83	21	5 10½	174½
2—F. L. Sawyer, '83	24	5 09½	159½
3—R. P. Perkins, '84	20	5 11	179½
4—C. H. Hammond, '83	23	6 00	181½
5—R. A. S. Clarke '84	22	5 11½	177
6—S. L. Rodgers, '84	22	6 00½	180½
7—W. Chadwick, Jr., '83	24	5 08	160½
Stroke—C. P. Curtis, Jr. '83	20	5 10	158½
Coxswain—S. P. Sanger, '83			98

The substitutes are Woodward, weighing 190½ pounds, and Mumford, whose weight is 187½ pounds.

COLUMBIA.

	Age.	Ft. In.	Lbs.
Bow—G. E. Fitzgerald, '83	21	5 09	165
2—D. D. Porter, '83	21	5 10½	170
3—W. A. Moore '83	20	5 09	160
4—D. W. Bentham, '83	24	6 11	175
5—R. T. Leech, '83	20	6 00	170
6—W. Wheeler, '84	22	6 02	168
7—E. H. Maher, L.S. '83	23	6 11	170
Stroke—J. A. Cowles, Capt. '83	20	6 00	160
Coxswain—Edmund Benjamin			90
E. L. Peaks, Substitute	22	5 09	140
S. Scanlan, Substitute	22	5 10	150

NEW LONDON

A Punch and Judy show on the parade, last evening, attracted a large audience.

Two boys were arrested yesterday afternoon for indulging in a short fight, near the depot.

Patrons of the Shore Line railroad will grieve to learn that Conductor Fowler is seriously ill at his home in New Haven.

Two young men, John H. Trifler and Lansing Hall, arrived here yesterday on bicycles from New York, having made the trip in thirty hours.

Mr. Stanley Trott Alive of this city, returned to his home here yesterday, after an absence of some year in New Mexico and the southwestern states. He does not intend to remain.

Fears were entertained here yesterday that a tidal wave was approaching, the water in the harbor taking such a sudden rise. They were allayed when it was learned that Conductor J. S. Williams, A. N. Brush and Will S. Narkett had gone in for a bath at Osprey beach.

The Boat Race.

The race between the Harvard and Columbia university crews will be rowed to morrow, probably at four o'clock in the afternoon, though the management has not yet announced the hour publicly. The race promises to be a closely contested one as last year's race was. The chances are slightly in favor of the crimson, though the friends of Columbia by no means admit this. The race will be watched with much interest by the Yale crew because in the contest with Columbia Harvard will be obliged to put forth her best efforts and the boys in blue will have a chance to study their methods. The Yale men arrived yesterday at one o'clock and at once went to their quarters, whence they came in the afternoon for a spin over the course. The crew is a brawny one, and under the watchful guidance of Coach Wood and Capt. Collins of last year's crew will in the week which they have here develop a strength of oar which will be hard to beat. Chalfant of Harvard who is suffering from an abscess was able to take his place in the shell yesterday, though the effort cost him great pain. The committee of arrangements is quietly going forward with its work and will have everything in readiness. To day the course will be buoyed and then nothing will remain to be done but to see that things are kept in order.

FROM OUR SPECIAL REPORTERS

NEW LONDON COUNTY.

Niantic.

SEASIDE CONVENTION OF THE WOMAN'S CHRISTIAN TEMPERANCE UNION OF CONNECTICUT.

A semi annual convention of the Woman's Christian Temperance Union will be held in the Methodist Episcopal church at Niantic, July 6th, 1882. A reception will be given the evening of July 5th, to which the officers, superintendents of departments and delegates have been invited. The convention proper will begin at ten o'clock Thursday morning preceded by a devotional meeting. The morning session will be given to short verbal reports on matters of special interest from local unions and suggestions of work. The afternoon session will be devoted to the reading of short papers and discussions on the following topics: "Relative of Local Societies to State and National Unions." "Memberships and Finance." "Scientific Instruction." "Unfermented Wine." Presentation of our work before other societies. "Press work." "Young women's work, etc. etc." Thursday evening a public meeting will be held to be addressed by Miss Francis Willard, president of the National Woman's Christian Temperance Union. Each union will be entitled to two delegates.

Montville.

The Montville Centre Sunday school will hold their annual review and report for the year next Sunday at one P. M. There will also be a concert Bible exercise at 5 o'clock the same day.

SUBURBAN EVENTS.

Brooklyn.

"INNOCENT INCENDIARISM"—LAWN PARTY.

On Tuesday afternoon a woodshed standing within a few feet of the house of James Peebles, in the southern part of our village, was burned, but fortunately the house escaped. The cause of the fire was what may be called innocent incendiarism. A four-year old boy of Mr. Peebles made a fire on the floor of the shed with the ultimate design of burning potato bugs, but with disastrous results.

A pleasant lawn party was gathered on the grounds of Mrs. Whitcomb, Tuesday afternoon. Some fifty or sixty were present, and fully enjoyed the various agreeable things which the taste and foresight of the hostess had provided for them.

Most of the schools have closed for the summer. Now let the potato bugs tremble! at least till huckleberries are ripe.

State News.

Michael Davitt, the Irish agitator, will speak in Hartford Sunday night.

Two fifteen-pound salmon caught at Lyme were served at Hartford yesterday.

A new steamer is to be built for the Hartford and New York line this fall.

The national convention of eclectic physicians met in New Haven Wednesday.

Four bicyclists from New York for New London passed through Bridgeport Wednesday.

Estimating from the recent directory canvass in New Haven, the population of that town is now 73,202.

A young Italian violinist had one foot cut off by the cars, upon jumping from a train in Meriden, Tuesday.

The Putnam Phalanx of Hartford is expected to take part in Newburg's celebration of its centennial next fall.

The Hon. Francis Wayland of New Haven was elected president of the Brown University Alumni association at Providence, this week.

Frank R. Gladding, the bookkeeper mysteriously missing from Providence, is a brother of C. F. Gladding of the Mutual Life, of Hartford.

Stony Creek in the town of Branford is appropriately named, as the harbor is so full of ledges and rocks that it is said 200 can be counted at low water.

The Pharmaceutical association of Connecticut will hold its annual summer meeting at the Sea View house next Wednesday. President Dwight Phelps of Winsted will probably preside.

It is thought that the negotiations of the Consolidated road to secure control of the Valley road are meant, like the purchase of a controlling interest in the Northampton line, to checkmate the Boston & Albany.

In Middletown, Tuesday, Mrs. Frances, widow of the late Samuel Russell, died about 9 P. M., aged 86 years. She leaves an estate estimated to be worth from one and a half to three million dollars, the bulk of which will go to her heirs, children of her deceased sons.

It is claimed by intelligent persons living in districts recently invaded by malaria that its appearance in New England dates from the introduction of the cultivation of tobacco on a large scale upon the intervales of the Connecticut, and that its spread has kept even pace with the extended growing of this crop.—*Boston Advertiser.*

New Haven's yacht club had a regatta Wednesday, in which Morris W. Bacon of New London was one of the judges. C. H. Osgood of Norwich and Capt. Lamphere of the steamer Worcester were on the press boat. The Flora, belonging to A. C. Perkins, won in the class measuring from 36 to 46 feet, and the Vixen, of J. G. Beecher, in the class measuring from 25 to 36.

The statement that permission to inter the remains of the late Peter F. Furlong in the Catholic cemetery at Hartford had been refused by Father Hughes is pronounced erroneous. It is stated that no such application was made. The interment was in Spring Grove cemetery, where one of Mr. Furlong's children was buried. While born within the pale of the Roman Catholic church, Mr. Furlong had not been an attendant for years and his children were educated "outside of the church."

The Rev. Mr. Miller, the new rector of the Church of the Holy Trinity, Middletown, lectured before the Reform club of that city Sunday. He advised all to abstain from gin, rum, whiskey, etc., but said the moderate use of wine is proper and beneficial, that he drinks it himself at the dinner table and at such other times as he desires it. The reverend lecturer was listened to in respectful silence, but the club took no stock in his views. After he had concluded the president stated the platform of the club to be total abstinence and prohibition.

CRIMES AND CASUALTIES.

Fatal Misplaced Switch.

HAMILTON, Ont., June 23.—The St. Louis express west this P. M., struck a misplaced switch just inside the city limits, and plunged into some freight cars on the siding, wrecking the engine, two baggage cars and two freight cars. The engineer was killed. The passengers were badly shaken up but none were seriously hurt.

A Flying Fly Wheel.

TROY, N. Y., June 23.—The large fly wheel of the engine at the Burden Iron company's rolling mill burst last night with a terrific report. The engineer was absent not attending to his duties. The loss is $5,000. Two hundred and fifty men are thrown out of employment for several weeks.

Three Children Commit Suicide.

DANVILLE, Ill., June 23.—Allie Mills, aged fourteen, Mary Ogile, aged seventeen, and Mary Jones, aged twelve, committed suicide this morning by taking arsenic. Allie Mills gave as her reason that her father lived with a shameless woman. Miss Ogile's reason was that she was an orphan, and Mary Jones took the drug because the others did.

A BOLT FROM HEAVEN.

Shivers a Confederate Statue.

COLUMBIA, S. C., June 23.—About 6 o'clock this afternoon, during a sharp thunder storm, the beautiful confederate monument on the state house grounds was struck and the life sized white marble figure of a soldier unceremoniously dashed to the ground and demolished. The bolt struck the rim of the hat and glanced off, entering the base and shivering it. The head of the soldier was cut off and the mass of what was one of the handsomest pieces of monumental sculpture in the country lies at the base utterly wrecked.

NAUTICAL NEWS.

Steamship Arrivals.

At New York, Romano from Hull; State of Florida from Glasgow; Wesland from Antwerp; Valencia from South American ports; gunboats Yantic and Tennessee from Fort Monroe.

At Liverpool, Toronto from Montreal.
At London, England from New York.
At Antwerp, Rhyland from New York.
At Queenstown, Gallia from New York.

The Very Model of a Modern Major General.

BOSTON, June 23.—The wedding of Gen. John M. Corse of Indiana and Miss Frances, daughter of John McNeil, took place this afternoon, in the presence of a very large company of invited guests. The ceremony was performed at 1 o'clock, in the Congregational church, Winchester, by Bishop Niles of New Hampshire, assisted by the Rev. Mr. Parker, rector of the Protestant Episcopal church in Winchester. The bride was attired in a white grosgrain silk, adorned with Scotch natural roses. The bridal couple were attended by groomsmen and bridesmaids. The ceremony was in the English style, and at its conclusion a wedding breakfast, followed by a reception, took place at Mr. McNeil's residence. The newly-married pair left for Montreal at 3 o'clock.

Brief Telegrams.

Joseph Nickerson, a well known lawyer and for a long time practitioner at the Suffolk, Mass., bar, died Thursday of pyæmia, aged fifty eight. He was a native of Dennis; graduated at Amherst college and was admitted to the bar in 1852.

Michael Davitt remained quietly at his hotel in New York Thursday night. His tour has been mapped out. He will be in New Haven Saturday, Hartford Sunday, Providence the following Saturday and Worcester Sunday. He sails for Europe July 6th.

The announcement is made that Prof. Swing has retired from the editorial control with the Chicago *Inter-Ocean*, religious news paper, and he will be succeeded by Mr. George C. Milne, whose agnostic views recently caused his retirement from a pastorate of the Unitarian church.

Fashionable English Superstitions.

An English correspondent of the New York *Tribune* writing from London about the death of the Princess of Wurtemburg, just after the recent royal wedding, says: No sooner did I hear the news than the words uttered by my neighbor in St. George's chapel on the wedding day flashed across my mind. This lady, who is a very grande dame de par la monde, no sooner saw the bridesmaids than she turned pale to a visible extent despite the artistic skill expended upon her charming countenance. "What on earth could they have been thinking of?" she asked me. "Just think of their putting violets on the bridesmaids' frock. They must be mad." I had seen that the gowns were looped up with primroses and violets and thought that, saving that the effect was rather "bunchy," the flowers looked well on the white skirts. It seemed quite otherwise to my neighbor, who went on to say: "Violets at a wedding! Absurd! That is, unless it were a Bonapartist wedding. The violet, by virtue of its hue and associations, is a flower of mourning. It is put on funeral wreaths. It is used to deck not a bride but a corpse. No good will come of it, I am sure. I wonder they did not put on a parure of opals while they were about it. But there is sure to be some misfortune."

On Monday I dined with my neighbor, who at once uttered that portentous phrase, "I told you so." I was not quite so astonished as I might have been, for I know how superstious the British matron, even of the highest rank, very frequently is. The younger "damoizels" who read Herbert Spencer, and Mallock, and Darwin, and draw from the nude, are in many cases free from superstition, or indeed, belief of any kind, but their mothers incline strongly to the fancies and prejudices which are still articles of absolute faith among the bourgeoisie. Women of the lower class always have a "dream book" hidden away and not spoken of before their husbands, and scores of them actually write every year to the astronomer royal to have their "stars put right." It is hoped that compulsory education in boarding schools will put an end to this miserable rubbish in time, but my personal experience is decidedly against the eradication of superstition. I have seen a man of fair intelligence and great fortune turn back on his way to a horse race because the first woman we met on going into the street had a squint eye. This, in his opinion, was fatal. To meet a "squinny eyed" woman the first thing in the morning signified bad luck all the day, and no amount of persuasion could induce him to continue with the party. Concerning weddings and wedding engagements ladies have superstitions concerning other things than violets. Opals are so fearfully unlucky to give the bridegroom or bride that the price of those beautiful gems is kept down in consequence. It is of no use to argue with the British dowager that the opal superstition has broken down in a noteworthy case in our own time. When the Prince of Wales was married nineteen years ago the city of London gave the bride a superb parure of opals and diamonds and the marriage cannot be said to have turned out badly. But the dowager shakes her head or shrugs the over plump shoulders she is over-fond of displaying, and retorts with a question whether you would, if you became engaged, give your affianced bride a turquoise engagement ring either with or without diamonds and other gems. Now this is a searching and terrible query, for jewellers warn buyers of engagement rings against the turquoise in a clumsy kind of way by saying: "Don't 'ave a turquoise, sir; it's awful unlucky, as the sayin' is." The meaning of this awkward indication is that the turquoise is a curious instance of the "survival" of the ancient delusion that certain gems had certain properties, medicinal or magical. Ours stone would tell of poison in the cup, another of impending misfortune, and so forth. Now the opinion still held by the superstitious concerning the turquoise is that it represents the heart of the giver. So long as the lover remains true the stone retains its brilliant color, but when his heart turns from the wearer of the gift toward a rival it becomes pale and dull. This is the reputation of the turquoise, and it will be easily understood that it is quite sufficient to make that gem unpopular. It is an awful weapon to place on the hand of an affianced bride, much more in that of a wife. In the case of Shylock the conditions are reversed. When the Jew hears from Tubal that Jessica has sold one of her rings for a monkey, he exclaims? "Out upon her! Thou tortureest me, Tubal; it was my turquoise; I had it of Leah when I was a bachelor; I would not have given it for a wilderness of monkeys." Probably Leah's gift to Shylock had never changed color.

DIED.

BLISS—In this city, June 21st, Willard Bliss, aged 78 years.
Funeral from his late residence, No 80 Broadway, this (Friday) afternoon at 3 o'clock. Relatives and friends are invited to attend. Burial private.

PRESTON—In Danielsonville, June 15th, Mamie R., only child of Charles A. and Addie J. Preston, aged 9 years.

SURGHES—In Putnam, June 15th, suddenly, Frank M. Burgess, aged 35 years.

STONE—In Putnam, June 18th, William J. Stone, aged 49 years, 5 months and 16 days.

DANOHY—In Willimantic, June 11th, Johanah Danohy, aged 37 years and 3 months.

McELROY—In Groton, June 20th, Elizabeth Ann McElroy, aged 17 years.

New Advertisements.

LOST.
Four Small Keys
attached to a ring, and one Large Door Key not on ring. Reward awaits the finder, at
jel22d2t ADIN COOKE'S, 4 Union St

WANTED.
A Girl to do General Housework
in the country. Address "T." care Bulletin. jel22d2t

OUT DOOR GAMES.
LAWN TENNIS, CROQUET.
BASE BALLS and BATS,
Large Line of Hammocks,
AT LOW PRICES.
NOYES & DAVIS.
jel22d2w

AUCTION SALE.
Will be Sold at Auction
On WEDNESDAY, June 28th,
AT 10 O'CLOCK IN THE FORENOON,
A Desirable Lot of Land,
Situated on the westerly side of Mr. Henry McCrary's residence, on the northerly side of Maple Street. Said lot is 99 85 100 feet on said Maple Street, 282¼ feet deep, and 103¼ feet in the rear. For further particulars apply to
NICHOLAS TARRANT,
jel22d2t ADMINISTRATOR.

Amusements.

BREED HALL, NORWICH.
ANDREW S. HARRIS.....MANAGER.
Friday Evening, June 23, 1882.
MISS ALICE E. HOOPER
IN
SELECT READINGS.
Music by Miller's Orchestra.
PROF. J. P. MILLER, Leader.

PROGRAMME.

The Maiden Martyr	Anonymous
Lenie O'Dee	Anonymous
Court Scene from Henry VIII	Shakespeare

Music.

The Revolutionary Rising	T. Buchanan Read
The Bald Headed Man	Little Rock Gazette
One Niche the Highest	Elihu Burritt

Music.

Flowers	Longfellow
Tying her Bonnet under her Chin	Anonymous
An Extract from Blaine's Eulogy on Garfield	James G. Blaine

Music.

MISS HOOPER is a recent graduate of the Boston School of Oratory. She proposes to establish a school of Elocution and Expression in Norwich the coming fall should the people of this vicinity show a disposition to support such an institution. The principal objects of such a school would be the substitution of simple, natural but finished reading for the artificial elocution which so generally prevails, and to provide a course of mental and physical discipline which shall result in personal accomplishment and physical improvement.

ADMISSION ..... 25 Cents.
RESERVED SEATS ..... 50 Cents.
Diagram at Noyes & Davis', Tuesday, June 27th.
jel2 d

Wants.

WANTED—
Good Reliable Help, Male and Female,
for private families and public hotels, also for the seaside places now ready.
Apply immediately to the Bond Hands and Employment Agency, 4 Breed Hall, Norwich, Conn. jel4

WOOL.
THE HIGHEST PRICE WILL BE PAID
for fine, light, well-conditioned Connecticut Fleeces by
jel3 d1m* Yantic Woolen Co.

WANTED—Families with trains spring water, also wantors at BALTIC MILLS, Baltic, Conn. jel3d4w

Window Shades.

PAPER HANGINGS AND
WINDOW SHADES.
A fresh stock just received at
E. S. RICE'S
PICTURE FRAME EMPORIUM, 110 MAIN S
may2 d

To the Sunshine.

ON AND AFTER JULY 24, 1882, and until the close of the season, the new and elegant
Steamer Block Island
WILL MAKE DAILY TRIPS (Sundays excepted) FROM
NORWICH TO BLOCK ISLAND
Leaving Norwich at 6 a. m.
And touching en route at the River Landings
New London, Pequot House, Osprey Beach, Stonington and Watch Hill.
Arriving at Block Island about 10 15 p. m.
Returning, leave Block Island at 2 30 p. m., making same landings and arriving in Norwich about 6 45 p. m. jel8 d

Musical Instruments.

N. D. SMITH & SON
HAVE A LARGE AND HANDSOME STOCK OF
PIANOS AND ORGANS
EMBRACING THE LATEST AND MOST TAKING STYLES
Bargains offered at all times in
Second-Hand Instruments.
Principal Warerooms
21 1-2 Bank St., New London, Ct.,
Branch 106 Main St., Norwich, Ct.
jel8

ON CIRCUS DAY
AT
Either New London or Norwich,
Spend a few leisure moments in examining the finest
PIANOS
and
ORGANS
NOW MANUFACTURED.
A fine stock, only limited by the capacity of the Warerooms.
At the Lowest Prices ever Offered Here.
Violins,
Banjos,
Guitars,
Orguinettes,
AND ALL KINDS
MUSICAL MERCHANDISE.
Remember the Two Stores:
125 Main St. - - Norwich,
69 State St. - - New London.
A. H. CHAPPELL.
jel8d

For the Ladies.

SUMMER SUITS.
MRS. H. D. SYDLEMAN
HAS RECEIVED THIS DAY
A LINE OF
SUMMER SUITS
In Lawns, Muslins and Nun's Veilings.
jel24 48 East Main Street.

SPRING AND
SUMMER MILLINERY.
A large assortment of
Hats, Bonnets, Flowers, Feathers, Ribbons, Laces,
and all the Novelties in Trimmings now on exhibition.
Also a full line of best makes in
BLACK CRAPES.
Orders a specialty.
MRS. G. P. STANTON
No. 88 Shetucket Street,
may11 d&w

MISSES
WALKER, HILL & EDGERTON
7 Shetucket Street,
Have now in stock a large and elegant variety
NEW SUMMER
MILLINERY!
THEIR STOCK OF
Straw Hats, Bonnets, Feathers, Flowers, Ribbons, etc.,
IS COMPLETE.
LACES,
In Duchess, Applique, Thread and Valenciennes, Handkerchiefs, Scarfs and Ruffs.
Spanish and other popular styles of Lace.
Ladies' Ties, Collars, Scarfs and Fichus, Knitting, Veiling, Illusion, Brussels and Bobbinet Lace, Dotted Lace and Fichu Veiling, Ladies' and Children's Caps.
Black English Crape
IN ALL GRADES.
WE ARE CONSTANTLY RECEIVING NEW GOODS.
Millinery Work Done to Order
in the best manner and at short notice.
MISSES WALKER, HILL & EDGERTON have taken the store so long occupied by the undersigned in the millinery business. She takes pleasure in recommending them to the public, as ladies of

Norwich Morning Bulletin.

VOL. XXIV. [Entered at the Post Office at Norwich, Conn., as Second Class Matter.] NORWICH, CONN., SATURDAY, JUNE 24, 1882. NO. 8233

NEWS BY TELEGRAPH.

THE REBUTTAL.

The State Attacking the Alibi of Jennie Malley and Establishing the Presence of Jennie Cramer at the Flying Horses.

NEW HAVEN, June 23.—The rebuttal testimony in the Malley trial was continued this forenoon. So far the rebuttal testimony has produced no surprises and those who know what the state has in store say it is not likely to produce any

The Object Mistaken for the Body.

Albert E Bradley was called to the stand when proceedings were resumed this morning Mr Bush examined. The witness said that last August he kept a saloon near Howe's pavilion One of the effects of the saloon was a large picture of himself painted on canvas from a photograph. The picture was five and one half feet long and four feet across. (The witness took the piece of canvas and threw it into the water from one to two weeks before Jennie Cramer's death. The witness saw it drifting around in the water after this. The furthest distance at which he saw it was seventy five feet from the shore Sometimes the piece of canvas lay out flat and again it was moved by the action of the waves into various shapes. At no time did it lie upon the bottom.

This piece of canvas is the object which it is supposed some of the previous witnesses mistook for the body of Jennie Cramer.

Not Jennie Cramer's Double.

Joseph Marvin, who helped run the flying horses at West Haven last August and who knew Maggie Kane, denied that she was on the horses August 5th. The witness said: "The first I knew of the idea that she was upon the flying horses was when she met me on Chapel street one night. It was after the hearing at West Haven. She touched me on the arm and asked me if I remembered seeing her on the horses and saying 'My God, I'm paralyzed' I told her I did not."

Did Not See Jimmy.

Charles P. Barnes, a conductor in August last upon the Westville and Fair Haven horse railroad, testified to going into James Malley, Sr's, yard on Whalley avenue night or nine days before Jennie Cramer's death at Mr. Malley's request to look at some flowers and plants. He was also in the yard September 1st and again on the 5th or 6th, and on no other occasions. On September 1st Mr. Malley said to witnesses: "Do you remember being at my house the night before the finding of Jennie Cramer's body and looking at the plants in the yard?" I told him I remembered being there and seeing the plants, but did not think the night he mentioned the correct date. I told him I did not remember seeing Jimmy in the windows, that I thought he was wrong about the night. He said, "Yes, that was the night." He said he wanted to see me—to talk the matter over again. I saw him again the 5th or 6th of September, and we conversed on the same subject. Subsequent to the first conversation I wrote the following letter:

Mr. James Malley, Sr.

My Dear Sir: In response to your query the other day as to whether I remember the little incident of being at your house and seeing your son James on the night preceding the alleged homicide, the undersigned begs leave to say that it was so long ago that he cannot remember it positively enough to be willing to swear as to the night, much as he would like to were it so that he could. Not having seen you and thinking you might go to the trouble and expense of having him to the trial on Monday, I send this wish and desire that you have a successful issue out of this great trouble.

I remain as ever, very truly, ever your friend, C. D. BARNES.

September 1, 1881.

An Important Contradiction.

The most notable contradiction was that contained in the testimony of Louis E. Farrington, his daughter, and her husband. Their evidence went strongly against that given by Thomas Dugnan, the man who testified to being at the flying horses on Friday night with Maggie Kane. The Dugnan Kane party was the one put forth by the defence as the party which some of the state's witnesses described as consisting of Jennie Cramer, Blanche Douglass and the Malley boys. Dugnan testified that he and his companions were on the horses from 9 to 10 o'clock. Mr. Farrington and the other members of his family stated to day that Dugnan came into his place during the afternoon and evening—the last time from 8 30 to 9 o'clock. He was then, according their statements, considerably intoxicated. He spoke about a pretty girl who was riding on the horses with him, and the next morning upon going to the shore and seeing the body of Jennie Cramer made a declaration, emphasized with an oath, that this was the girl whom he met at the flying horses

Louis Malley's Inconsistencies.

Charles Ives, a lawyer of this city testified that he was a stenographer as well as a lawyer, and at the West Haven hearing took prime of the testimony of Louis Malley. The witness here read from his notes portions of her testimony which showed inconsistencies with her later evidence in regard to James' presence at home Friday and Saturday, August 5th and 6th.

Other Witnesses.

The remaining witnesses of the day were Jailor George A. Stevens, who was called to contradict Maggie Kane and Adam Schleisler, her escort, as to their drive to Savin Rock through Westville; and Justice Stephen C. Booth, who presided at the preliminary hearing in West Haven, and who was called to show the discrepancies made by some of the defence witnesses as regards these testimony at West Haven as compared with their testimony at the present trial.

Adjourned till Tuesday morning.

FORTY-SEVENTH CONGRESS

SENATE

THE PRESIDING OFFICER—THE BANKRUPTCY BILL IN HASTE

WASHINGTON, June 23

In the senate, to-day, various suggestions were made to remedy the difficulty which occurred recently by reason of the absence of the presiding officer for a day. Mr. Garland moved a substitute for the proposed rule providing that a vice president or a president pro tem of the senate shall have the right to name, in open senate or by writing, a senator to perform the duties of the chair, such substitution not to extend beyond an adjournment

Mr Ferry advocated an amendment substantially similar to Mr Garland's but more explicit in phraseology.

Messrs Hoar, Sherman, Maxey and Frye joined in the discussion which followed and Mr Morgan denied the authority of a member to assume the functions of presiding officer except when, in the language of the constitution "the senate shall choose" him to act as such. The subject, after occupying three fourths of the time allotted for the morning business, was referred with amendments suggested by Messrs Brown and Garland in the committee on rules for further consideration

The house bill to accept and ratify an agreement with the Shoshone and Bannock Indians for the sale of a portion of their reservation in Idaho territory required for the use of the Utah & Northern railroad was passed

The senate bill creating the Oregon Short Line Railroad company in Utah, Idaho and Wyoming territories was passed.

Senate bills were passed granting condemned cannon, etc., to organizations at Vincennes, Ind., Marshalltown, Ia., Ironton, O., Portsmouth, N. H., Augusta, Me., Council Bluffs, Ia., Westminster, Mass., and Danville, Ill.

The house bill to establish a uniform system of bankruptcy then came up as the regular order.

Mr. Hoar moved to substitute for the bill a measure substantially identical with what is known as the Lowell bill. He discussed the respective merits of the two plans proposed, viz., the equity bill reported by the committee and the substitute he had offered based upon a draft made by Judge Lowell of Massachusetts. He said that under the former, unless by a very strained construction of language, the debtor whose insolvency arises from a want of good judgment in business cannot get a discharge, and on the other hand the discharge is not forfeited by fraudulent concealment or conveyance by the debtor after his ability to pay is disclosed. A debtor who has placed his property in trust for himself or his family after his failure in the hands of a trustee in a foreign country is not deprived of his discharge thereby.

Mr. Hoar hoped the framers of the equity scheme, in view of its great and vexatious expense both to the United States and the interested party, would consent to its modification by accepting the safeguards of the amendment he had offered.

Mr. Ingalls, replying to Mr. Hoar, remarked that the senator evidently belonged to that class of statesmen described by Macaulay who preferred to perish by precedent rather than be saved by innovation. It was a sufficient answer to the eulogies of the Lowell bill to say that it was based upon a theory that, when tried in the United States, had been followed by disaster and desolation in which the estates were consumed in the extravagant payment of fees and salaries to a vast number of unnecessary offices.

The bill was then laid aside till Monday.

At 8 45 the house resolutions commemorative of the late Representative Allen of Missouri were received and after impressive remarks upon the life and services of the deceased by Messrs. Cockrell, Dawes, Brown and Vest the usual mortuary resolutions were adopted and the senate at five o'clock adjourned till Monday.

HOUSE

DISCUSSING THE BILL TO REDUCE INTERNAL REVENUE TAXATION—HEWITT ON LABOR STRIKES.

The house, at 11.35, went into committee of the whole, Mr. Camp (N. Y.) in the chair, and resumed the consideration of the bill to reduce internal taxation.

Mr. Stephens (Ga) said that the bill was right as far as it went, but that it did not go nearly as far as he would have wished. He thought that the entire internal revenue system ought to be abolished. Internal taxes except in time of war were anti-republican and anti democratic. They were in opposition to the general policy of the government; they were of British origin and had always been viewed with British odium. The best way in which to raise revenue was by import duties. They bore less heavily on the taxpayers, and that was what legislators ought to look to.

Mr. Wilson (W. Va) spoke in support of two amendments which he proposed to offer, the one striking out the clause abolishing the tax on bank capital, the other forbidding national banks to charge or receive any interest, discount or exchange exceeding the rate of six per cent. per annum for the loan of any money or on the discount of any bill, note or other obligation.

Mr. Hewitt (N. Y.) in discussing the bill, referred to the large number of workmen throughout the country who were refusing to work and considered the causes which led to the extensive strikes now in progress. In but few cases had any reduction in wages been proposed The general demand was for an increase of wages, and the ground on which that demand was placed was that the workman found himself unable to support himself and his family on the wages which he is now receiving. He (Mr. Hewitt) had personally given considerable attention to the grievance and had discovered that it was well founded. The rise in the prices of the necessaries of life during the last year had been so great that the working people had found that they were being reduced from a condition of comparative comfort to one of comparative want.

What was found upon the other hand? While the demand by the employes was a just one, the employers were unable to concede it. They would be glad to pay higher wages if they were able. They refused simply because concession would destroy their capital. The conflict then was one which it was impossible to settle either by the action of the employe or employer on any just principle of compromise. Relief must come from some quarter. If congress could show that there was a heavy hand like the hand of a bandit, taking out of the earnings of labor and capital unnecessary contributions, if it could find that such a levy was made on the products of industry and that levy was unnecessary, then, so far as it had the power, it should proceed with speed, it should go on the express train of legislation in order to remove the evils which were sapping the very roots of the comfort and the peace of the people.

Congress was told by the secretary of the treasury that more money was coming in than was needed and the gentleman from Pennsylvania (Kelley) said that the surplus would amount to $137,000,000 One hundred and thirty-seven million dollars distributed among the workingmen would relieve them of the evil which had brought on this trouble and disorder. Who was here resisting taxation? The democrats had come to congress asking a reduction of the tariff, but that question had been referred to a commission. Then they had commanded a reduction in internal revenue taxation and had been presented with a bill which took off $17,000,000 or $20,000,000, holding out the word of promise to the ear, but breaking it to the hope. Whom did this proposition relieve? It did not touch the workingman directly except in the single article of matches. That was the relief which the republican party, charged with the responsibility of legislation, offered to the workingmen now on an unusual strike because wages were not sufficient for their support.

He appealed to gentlemen on the other side to reduce expenditures and to take the load of taxation off the overburdened energies of the working people.

Mr Sparks (Ill) opposed the bill on the grounds that the burden of taxation are removed from the rich and not from the poor

Mr Springer (Ill) criticised the republican party for having at this late day brought in this pitiful little measure and he intimated that the purpose of making the light reduction was that the treasury might be overflowing and that extravagant appropriations might be made.

The committee then arose and eulogies were delivered upon the character of the late Thos. Allen of Minnesota. After addresses by Mr. Robinson (Mass) Mr. Hewitt (N. Y.) and Messrs. Hatch and Frost (Mo) the house, out of respect to the memory of the deceased, at 4.15 adjourned till to-morrow.

THE FLAMES.

A Million Dollar Fire at the Pacific Mills, Lawrence, Mass—Spontaneous Combustion.

LAWRENCE, Mass., June 23.—A fire broke out shortly after 7 o'clock to-night in the storehouse of the Pacific Mills, located on Broadway, within twenty-four feet of the main Pacific mill and adjoining it on the rear. The storehouse building is brick with stone basement, three stories high, thirty by fifty. In the basement were stored madder dyes, chemicals and cotton cloths in process of manufacture. The next floor has been used for a supply office and here also were stored chemicals used in dyeing. The two upper floors were used for the storage and sorting of wool and on these floors yesterday were 200,000 pounds of wool ready for sorting besides nearly 100,000 pounds already sorted.

The fire had gained considerable headway when discovered and it was only by the most strenuous exertions on the part of the firemen that the mill itself was saved. The flames reached high in the air and the smoke from the burning cotton, wool and chemicals clouded the entire city. The building was flooded with water from forty lines of hose and automatic extinguishers located in the upper story and when the firemen thought they had the fire under control it again burst forth, threatening the Pacific upper works with destruction. Superintends Stone and Parker were early at the scene and cooperated with the fire engineers in directing the fire department and through their efforts valuable papers were rescued from the flames.

The origin of the fire is in doubt, but while the opinion is freely expressed that the strikers had something to do with it, it has no credit. From present indications it appears that the fire originated in the basement of the storehouse, where chemicals were stored, from spontaneous combustion and, being fanned by a draft through the elevator hatchway which leads to the upper story, about eighty feet from the front of the building, attacked everything in its course. The entire building was gutted and the total loss on the building will not exceed one million dollars.

There were many accidents. Assistant Engineer Withington, Pipeman Charles J. Merritt and a porter were borne from the scene nearly suffocated, John Barraleaugh had a foot injured by falling glass, and James Edwards' head was injured.

The property is insured for about three-quarters of its value in the Manufacturers' Mutual Insurance companies in Boston, Fall River and Providence.

WASHINGTON.

Efforts in Guiteau's Behalf.

WASHINGTON, June 23.—The people who are in this city actively interesting themselves in endeavoring to procure a respite for Guiteau, expressed a desire to appear before the attorney general to whom the papers and petitions laid before the president yesterday were referred and make a further argument in the case. The attorney general has refused to see them for the purpose, but has indicated that if they had any additional argument to submit they could put them in writing and he would consider such papers with the others. Dr. Beard is preparing a paper which he will send to the attorney-general.

Charles Reed, counsel for Guiteau, had an interview with the president this afternoon and made a formal application for a respite in the case of Guiteau till he shall have an opportunity of bringing the question of jurisdiction before the United States supreme court at the next term, which opens October 1st.

A Reprieve for Guiteau Expected.

At a special cabinet meeting this evening, Attorney General Brewster submitted his opinion upon the petition for a reprieve for Guiteau. After a conference lasting an hour a decision was reached which will be announced to morrow. Every endeavor to learn the decision is without avail. One member of the cabinet said to Mr. Reed; "I cannot tell you whether the decision is for or against you. I can only say while there is life there is hope." It is generally believed a short reprieve will be granted.

POLITICAL ASSESSMENTS.

Mr. Curtis Concerning the Law

NEW YORK, June 23.—This afternoon a reporter called upon Mr. George Wm. Curtis in regard to the letter addressed to him and signed by Jay W. Hubbell. In this letter it was said that the law had been misstated in the circular issued by Mr. Curtis. Mr. Curtis in replying said the law was not quoted in the circular, reference only being made to it. "If the law is misstated," continued Mr. Curtis, "it is due to an error of transcription and it is a matter of correction. Whether a representative in congress is an officer of the United States or not is a question which neither I nor Mr. Hubbell can decide. Any discussion as to the soundness of the law question between Mr. Hubbell and myself would be fruitless. It is not for him or me to determine the matter, but for the opinion of counsel and the decision of the courts. We propose to bring the matter to the attention of the attorney general, and his opinion is of more importance than Mr. Hubbell's or mine. He may interpret the law one way and I may interpret it another way."

A HEAVY DEFALCATION.

A St. Louis Bank Teller Charged with Embezzling $150,000.

ST. LOUIS, June 23.—Obey Owen, receiving teller of the Third National bank of this city, was arrested about 12 o'clock last night on a charge of having embezzled $150,000 of the funds of the bank. Very little is known of the affair, but it is said Owen's operations have extended over a period of several years, and have been very carefully concealed.

Owen was not able to obtain bail last night. Thomas E Jolt, president of the bank, thinks the actual embezzlement will amount to about $70,000, but this cannot be definitely ascertained until the books are examined. Owen says he thinks some $50,000 can be accounted for by errors in the books; $900 were found on Owen's person. Besides being teller of the bank he is a member of the commission firm of Owen & Co., but whether he has used money of the bank in the operations of this firm has not transpired

LEGAL PROCEEDINGS.

Resisting Morton's Valve Suits.

BOSTON, June 23.—There was a conference at the office of Mayor Greene, to-day, at which the mayors and other representatives of a number of cities were present to agree upon some definite plan of action to resist the suits of M. P Morton for alleged infringement on a patent involving the use of steam engines. The matter was fully discussed and the conference ended in the passage of the following resolution

Resolved, That in the opinion of the representatives of the several New England municipalities present in the matter of the suit brought by Marcus Morton against the cities and towns for alleged infringement of a patent for steam engine valves, the same should be contested to the fullest extent of the law.

[For further important telegraphic news see Fourth Page.]

Financial and Commercial.

NEW YORK MONEY AND STOCK MARKETS.

NEW YORK, June 23.—Money loaned between 6 and 7 per cent and closed at 5@6 per cent. Prime mercantile paper was discounted at 4½@5½ per cent. Bar silver 51.13½@1 13⅝. Mexican dollars 1¼ per cent. discount buying, per selling

Sterling exchange was steady at $4 89 for long and $4 88½ for short sight.

Government bonds were unchanged except for extended 4s, which were ½ per cent higher.

In the railroad bond market, this afternoon, Burlington, Cedar Rapids & Northern firsts advanced to 108½ from 101 and receded to 107½ Ohio Central firsts advanced to 68 from 66, do. incomes to 81 from 80, Ohio Southern firsts to 88 from 81, Jersey Central incomes to 80 from 68, Kansas & Texas general mortgage sixes to 80 from 79, and Hannibal & St. Joseph sixes to 108 from 106½.

The stock market opened dull but generally 1@¼ per cent higher than yesterday's closing quotations, the latter Oregon & Transcontinental. In the early dealings the general list advanced ½@¾ per cent, the latter Denver & Rio Grande, while Louisville & Nashville sold up 1¼ per cent. To 60¾, under a reaction ½@1¼ per cent Denver & Rio Grande and Louisville & Nashville leading thereto, after which the market became strong and sold up ½@1¼ per cent. Denver & Rio Grande, Jersey Central and Michigan Central being most prominent in the upward movement, while Louisville & Nashville advanced 2¼ per cent. to 57¾. About noon there was a decline of ½@1½ per cent., in which Louisville & Nashville, Jersey Central and Denver & Rio Grande were most conspicuous. Succeeding this was a recovery of ½@1 per cent., Louisville & Nashville and Kansas & Texas leading the upward turn, but the list subsequently recorded another decline of ½@1½ per cent, the latter Jersey Central, while Louisville & Nashville sold down 1⅝ per cent. to 55. After this the market was dull and continued to the close, the only prominent feature being Louisville & Nashville, which advanced ¾ per cent, but in final dealings sold off 1⅝ per hunt. The market closed dull and weak with irregular changes from yesterday's closing figures, the most important being an advance of ⅝ per cent in Ohio & Mississippi, 1¼ in Northwest preferred, and 1¼ in Kansas & Texas, and a decline of ½ per cent. in Denver & Rio Grande.

The following are the closing quotations:

1881 extended	100¼	Illinois Central	135¼
New 6s extended	100⅛	Ind. Bloom' & West	—
New 4½s reg	114¼	(new issue)	89½
Do. coupon	114¼	Kansas & Texas	31⅝
New 4s, reg	119⅝	Lake Erie & West	37
Do. coupon	120⅝	Lake Shore	110
Pac 6s of 95	130	La. & Mo. River	143¼
D. C 3-65s	100	Louisville & Nash	64¾
Boston, Hartford & Erie 1sts	94	Louisville & N. A.	55
Do. guaranteed	45	Manhattan Beach	39
O. P. bonds	117¾	Manhat'n Elevat'd	85
Den & Rio Grande 1sts	115¼	Marietta & Cincinnati 1st pref	—
Denver, So. Park & Pacific 1sts	101¼	Do 2d preferred	—
Erie Seconds	93¾	Memphis & Charles	48¼
Kansas Pacific con.	108¼	Metropolitan Ele	80¼
Do 1st Den. div	109	Mich Cent	91⅝
Lehigh & Wilkes assented	100	Missouri Pacific	98¾
Oregon Nav 1sts	109¼	Mobile & Ohio	17
St Joseph	110	Morris & Essex	139
St. Paul & Sioux City 1sts	110	Nash. & Chat.	84⅝
So. Pac. Cal. 1sts	109¾	N. J. Central	76
Toledo, Del & Bur.	30	Norfolk & West'n pd	20¼
Do. incomes	23	Northern Pacific	41¼
U. P 1sts	118⅝	Do. pref	76
Land grants	118¼	Northwesters	133
Sinking Funds	110¼	Do. pref	143¼
Texas Pacific Land Grants	54⅝	N. Y. C.	131
Tex. & Rio Grande	68¾	N. Y. Elevated	101
Penn. Mixed bonds	54⅝	Ohio Central	35¼
Adams Ex	136	Ohio & Miss	35¼
Alton & Terre H.	35	Do preferred	90
Do. preferred	60	Ontario & Western	29⅝
American Ex	91	Oregon Navigation	116
Chic. Alton pref	79½	Pacific Mail	46⅝
Burlington & Cedar Rapids	70	Peoria D. & E.	28
Canada Southern	66¼	Pittsburg	157½
Canton	—	Reading	36⅝
C. C. & I. C	65	Rock Island	139
Central Pacific	91¼	St. Louis & S. Fran.	—
Ches & Ohio	22	Do preferred	62
Do 1st preferred	30	Do. 1st pref	88
Do 2d preferred	23	St. Paul & M.	111⅝
Chicago & Alton	141¼	Do. pref	136¼
Do. pref	125	St. Paul, Minn. & Man	154
Chicago, Burlington & Quincy	130¾	St P. & Omaha	40¼
Chicago, St. Louis & New Orleans	75	Do. pref	108¼
Cincinnati, San. & Cleveland	—	Texas Pacific	43¾
Cleveland & Col	135¼	Tol., Del. & Bur. 1st	76
Consolidated Coal	30	Union Pacific	111
Del & Hud	110¼	United States Exp.	75
Delaware, Lack. & Western	128¼	Wabash, St. Louis & Pacific	38¼
D. & Rio Grande	72¾	Do. preferred	50¼
Erie	35¾	Wells Fargo	129
Do. preferred	75	West Union	83⅝
Fort Wayne	139¼	East Tennessee	26¾
Hannibal & St. Jo.	35	Do. preferred	104¼
Do. preferred	55	Rich. & Allegheny	17
Houston & Texas	71	Milwaukee, L. S. & W.	46
		Richmond & Dan.	—
		Central Iowa	—
		Roch. & Pittsburg	35
		Oregon Trans Cont.	54
		N. Y., Chic & St. L	11⅝
		Do. Preferred	30

MINING SHARES.

Mining stocks were fairly active and steady. Robinson consolidated sold at 93 to 94, closing at 97, State Lines Nos. 2 and 3 at 80@81, and Oriental & Miller at 30 to 32. Green Mountain declined to 240, and Bloomfield advanced to 66 and Navajo to 200 Sales 163,150 shares.

The following were the closing quotations:

Alice	2 60	Little Pittsburg	1 20
Best & Belcher	4 75	Mexican	2 30
Bodie	5 00	Navajo	3 00
Bulwer	2 00	Northern Belle	6 50
Chrysolite	3 75	Ontario	34 75
Eureka	17 50	Orbir	3 25
Father de Smet	6 00	Quicksilver	8 50
Green Mountain	2 40	Sierra Nevada	5 50
Homestake	17 25	Standard	3 00
Horn Silver	10 50	Union con	9 50

NEW YORK PRODUCE MARKETS.

COTTON weak, prices unaltered, sales 1,469 bales; forward deliveries moderately active, 7@8 points higher, closing barely steady; middling uplands at 12 5-16c, New Orleans at 12 9-16c. FLOUR, receipts 10,100 barrels, exports 800 barrels, market still in buyers' favor, export and home trade demand very moderate; sales 14,400 barrels; No. 2 at $2 40@3 00, others unchanged. SOUTHERN FLOUR quiet, good to choice at $6.50@8 00. RYE FLOUR steady, $3 75@4 10. CORN MEAL about steady; Brandywine at $4 40@4 50 WHEAT, receipts 175,680 bushels; exports 8,000 bushels; cash and June 1 @1½c higher and strong; later deliveries ¾@¾c better export trading more active, fair speculative business, market closing strong at ¼@½c under the best prices, sales 2,326,000 bushels, including 94,000 bushels on spot; No 2 spring at $1 29@1 30; ungraded spring at $1.10@1 27; Canada white spring at $1 27, ungraded red at $1 18@1 45; No. 1 at $1 27@1.27½ No 2 do. at $1.27½@1 28, steamer No 2 red at $1.22, No. 3 red at $1 23@1 1.04; certificates, $1.37@1 37½ free on board, $1 40 delivered, No 1 red at $1 44½; mixed winter at $1.27, No 1 white at $1.31@1.31½ certificates, $1.36@1.36½ delivered, No. 2 do at $1 29@1 29½ @1 44½. July at $1 27@1 28½ At great at $1.19@1 30 September at $1 17@1 19½; October $1 19½@1.20½, year at $1.17½@1 19½. RYE nominal at 81@82c BARLEY MALT steady CORN 1@2c higher and strong, export trading limited, fair speculative business reported, market closing with less strength, receipts 4 000 bushels; exports 10,081 bushels, sales 1,290,000 bushels, including 92,000 bushels spot; ungraded at 73@81c, No. 2 at 78¼@79½c in store, 80@80½c in elevator, 81@81½c delivered; No 2 white at 87c delivered; No. 3 June at 78¼@79c, July at 78¼@78¾c, August at 79¼@80½c, September at 81½c, October at 80¼@81½; November at 79¼@80c, year at 78¼@81c. OATS 1@2c better fairly active, receipts 29,900 bushels; sales 568,000 bushels, No 3 at 51c, do. white 52½c; No 2 at 56½c; do. white at 57@58½c; No 1 at 56½c; do. white at 60½c, mixed western at 57½@63c, do white at 63@65c, in red state at 61½@65c, white do. at 65@68c, Canada East at 60c, No June at 56@56½c; July at 56@56½c, August at 48@48½c; September at 46½@46¾c October at 45½@45¾c COFFEE unchanged, very quiet exchange samples at $5 50@11 05 June at $7 30@7 40, August $7 40@$7 50; September at $7 50@; 50 bid and asked. SUGAR dull, unchanged. French Island at 7½c, refined dull, cut loaf at 10½c, crushed at 10½c; others unchanged MOLASSES firmly held. RICE firm. PETROLEUM firm, united at 80½c TALLOW firm Rosin unsettled, $2 10@2 15½. TURPENTINE firm at 64@64½c PORK held somewhat higher, better export demand, speculation quiet, old mess nominal at $19 50@20 00; choice new at $21 25, ordinary brands new at $20 50, July at $20 50@21 00, August at $21 00@21 40, September at $21 00@21 10 BEEF firm BEEF HAMS dull; new at $26 00@28 00 TIERCE BEEF firm CUT MEATS firm, pickled shoulders at 11½@11¾c, pickled bellies at 12c, middles nominal. LARD 10@15c higher, closing very strong, brisk speculative trading, prime steam on spot at $11 00, June at $11 00@11 02½, July at $11 05@11 07½, August $11 08@11 10, September $11 10@11 12½, October at $11 17½@11 20c November at $11 [illegible], December at $11 [illegible], year $11 [illegible]@11 17½; city steam at $11.75; refined at $12 12½ asked; continent at $12 [illegible], BUTTER heavy, firm at 19@25c; western at 18@20c, creamery at 28c. CHEESE steady Linseed nominal. PETROLEUM steady LEAD firm TIN weak. SPELTER quiet.

NEW YORK COTTON GOODS MARKET.

The Commercial Bulletin says: There has been an irregular demand for cotton goods at firm hands, but a fair business in brown and bleached goods was reported in some quarters and there was a moderate inquiry for various kinds of colored cottons. Large shipments of cotton flannels' brown goods, etc., are being made direct from the mills.

COTTON MARKETS.

New Orleans, firm at 12⅝c. Mobile, firm at 12c Savannah, steady at 11⅞c. Charleston, firm at 12 @12⅛c. Memphis, firm at 12⅛c

COMPARATIVE COTTON STATEMENT FOR WEEK ENDING FRIDAY, JUNE 23, 1882.

Net receipts at all United States ports during the week	18,087
Same week last year	12,[illegible]
Total receipts to this date	4,672,[illegible]
Same date last year	3,601,170
Exports for the week	48,797
Same week last year	68,736
Total exports to this date	3,199,438
Same date last year	2,341,627
Stock at all United States ports	187,[illegible]
Same time last year	279,941
Stock at all interior towns	38,[illegible]
Same time last year	44,[illegible]
Stock at Liverpool	820,000
Same time last year	680,000
Stock of American afloat for Great Britain	72,000
Same time last year	108,000

Sunday Services.

First Congregational church, Norwich Town, the Rev. C. T. Walkley, pastor: Hours of service 10.30 a. m. and 7.30 p. m. Sunday school at noon. In the evening Dea. Lewis A. Hyde will make an address on temperance.

Second Congregational church, the Rev. A. T. Chamberlain, pastor: Hours of service 10.30 a. m. and 7.30 p m Preaching by the pastor Morning subject, "Be ye perfect." Evening, Sunday school service, in which both schools and the congregation unite. Sunday school at close of the morning service and at Buckingham chapel at 3 p. m. Service at chapel at 7.30, conducted by the Rev. Hugh Montgomery.

Second Congregational church, the Rev Wm. S Palmer, pastor: Hours of service 10.30 a. m and 3 p m. Sunday school at 1.45 p m Preaching by the pastor.

Park church, the Rev. Leonard W. Bacon, pastor. Hours of service at 10.30 a. m. and 7.30 p m. At the evening service, an address to the graduating class of the Free Academy.

Greeneville Congregational church, the Rev. Andrew J. Sullivan, pastor: Hours of service 10.30 a. m. and 7.30 p. m. Sunday school at close of morning service.

Mount Calvary Baptist church, High street, the Rev. R. D. Wynn, pastor: Hours of service 10.30 a. m. and 7.30 p m. Bible school from 2.30 to 4 p m. Preaching by the pastor.

First Baptist church, West Side, the Rev. C. C. Frost, pastor: Hour of service at 10.30 a. m. and 7.30 p. m. Sunday school at 12.15 p m. Preaching by the pastor.

Central Baptist church, the Rev. J. D. Herr, D. D., pastor. Hours of service 10.30 a. m. and 7.30 p. m. Bible school at church after morning services, and at Preston chapel at 3 p m The day will be devoted to Bible study. At the morning service there will be a general review of the lessons for the past quarter, and in the evening a floral concert.

Greeneville Baptist church: Hours of service 10 30 a. m. and 7 30 p. m. Sunday school at close of morning service. Preaching in the morning and evening by the Rev. Wm. D. Hedden, D. D. Seats free. All are cordially invited.

East Main Street M. E. church, the Rev. Charles W. Holden, pastor Hours of service 10.30 a. m. and 7.30 p. m Sunday school at noon. Preaching in the morning by the Rev F. C. Baker of Greenville. Praise and prayer meeting in the evening.

Bachem street M. E. church: The Rev. George C. King, pastor: Hours of service 10.30 a. m. preaching, Bible school at 12 m. Praise and prayer service at 7.30 p. m. Communion service: First Sundays of June, August, October, December, February and April, in the forenoon.

Central M. E. church, the Rev. E. Tinker, pastor. An old fashioned love feast at 9 a. m. At 10.30 a. m., preaching by Mrs. Maggie Van Cott, followed by the reception of persons into full connection. Sunday school at 12 m. Union prayer service at 5 p. m. At 7.30 p. m., preaching by Mrs. Maggie Van Cott.

West Side Tabernacle: Union service at 3 p. m. conducted by the Norwich and the Willimantic praying bands.

Greeneville M. E. church, the Rev. F. C. Baker, pastor Sunday school at 1 p. m. Preaching at 2.30 p. m. by the pastor. Subject, "The tomb among the flowers." Children's class at 4. General praise and prayer service at 7.15. All are welcome.

Norwich Town M. E. church, the Rev. C. H. Brewster, pastor. Services at 10.30 a. m. and 7.30 p. m. Sunday school at 12 m.

Christ church, the Rev. Samuel H. Cleary, D. D., rector: Third Sunday after Trinity. Morning prayer with sermon at 10.30. Evening service without sermon at 6.30 o'clock. Sunday school at noon.

Greeneville: Episcopal service in the Baptist church at 3.30 p. m. on the second and fourth Sundays of the month, the rector of Christ church officiating.

Trinity church, the Rev. E. H. Jewett, S. T. D. rector: Third Sunday after Trinity. Morning prayer, Litany and sermon at 10.30. Evening prayer at 4.30 Sunday school at 12 m. Trinity chapel Sunday school at 3 o'clock.

Grace church, Yantic: The Rev. C. W. Kelly rector. Hours of service, morning at 10.30. Sunday school at 1.30 p. m. Evening, 7 o'clock.

Universalist church, the Rev. L. F. Blackford, pastor: Hour of service 10.30 a. m., and 7.30 p. m. "Children's Sunday." An address to the children by the pastor, followed by consecration services. Sunday school at 12 m. Sunday school concert in the evening.

Norwich Temperance Reform Club Hall, 194 Main street: Address at 9 a. m. Union prayer and praise service at 5 p. m.

St. Patrick's church: Hours of service—First mass 8 a m Children's mass and Sunday school 9 a m. High mass 10.30 a. m. Vespers 4 p. m. St. Mary's church mass at 8 a. m. Sacred Heart chapel, Norwich Town, mass at 8 a. m

Special Notices.

Scottish Rite.

There will be a meeting of King Solomon Grand Lodge of Perfection this evening at 8 o'clock, for balloting on propositions, and for the observance of the day. Per order

T. P., Gr Master.

HIRAM COOK, Gr. Sec'y.

jel6d1t

VEGETINE

Purifies the Blood, Renovates and Invigorates the Whole System.

ITS MEDICINAL PROPERTIES ARE

Alterative, Tonic, Solvent and Diuretic.

Vegetine is made exclusively from the juices of carefully-selected barks, roots and herbs, and so strongly concentrated that it will effectually eradicate from the system every taint of Scrofula and Scrofulous Humor, Tumors, Cancer, Cutaneous Humor, Erysipelas, Salt Rheum, Syphilitic Diseases, Canker, Faintness at the Stomach, and all diseases that arise from impure blood. Sciatica, Inflammatory and Chronic Rheumatism, Neuralgia, Gout and Spinal Complaints, can only be effectually cured through the blood.

For Ulcers and Eruptive Diseases of the Skin, Pustules, Pimples, Blotches, Boils, Tetter, Scald-head and Ringworm, Vegetine has never failed to effect a permanent cure

For Pains in the Back, Kidney Complaints, Dropsy, Female Weakness, Leucorrhœa, arising from internal ulceration, and uterine diseases and General Debility, Vegetine acts directly upon the causes of these complaints. It invigorates and strengthens the whole system, acts upon the secretive organs, allays inflammation, cures ulceration and regulates the bowels

For Catarrh, Dyspepsia, Habitual Costiveness, Palpitation of the Heart, Headache, Piles, Nervousness, and General Prostration of the Nervous System, no medicine has ever given such perfect satisfaction as the Vegetine It purifies the blood, cleanses all of the organs, and possesses a controlling power over the nervous system.

The remarkable cures effected by Vegetine have induced many physicians and apothecaries whom we know, to prescribe and use it in their own families.

In fact, Vegetine is the best remedy yet discovered for the above diseases, and it is the only reliable BLOOD PURIFIER yet placed before the public

VEGETINE IS THE BEST SPRING MEDICINE.

Vegetine is Sold by all Druggists.

jel1 dW.&w

RUPTURE—I take the field against the world in the treatment of rupture Charges $5 to $15 Satisfaction guaranteed in all cases B F MULKELEY

*,*At the Post Office. Look to the left as you enter the street door aug22d

Special Notices.

PLAIN TRUTHS.

The blood is the foundation of life, it circulates through every part of the body, and unless it is pure and rich, good health is impossible. If disease has entered the system the only sure and quick way to drive it out is by purify and enrich the blood.

These simple facts are well known, and the highest medical authorities agree that nothing but iron will restore the blood to its natural condition and also that all the iron preparations hitherto made blacken the teeth, cause headache, and are otherwise injurious.

BROWN'S IRON BITTERS

will thoroughly and quickly assimilate with the blood, purifying and strengthening it, and thus drive disease from any part of the system, and it will not blacken the teeth, cause headache or constipation, and is positively not injurious.

Saved His Child.

17 E. Eutaw St., Baltimore, Md. February 16, 1882.

GENS: Upon the recommendation of a friend I tried Brown's Iron Bitters as a tonic and restorative for my daughter, whom I was thoroughly convinced was wasting away with Consumption. Having lost three daughters by the terrible disease, under the care of eminent physicians, I was loth to believe that anything could arrest the progress of the disease, but to my great surprise, before my daughter had taken one bottle of Brown's Iron Bitters, she began to mend and is now quite restored to former health. A fifth daughter began to show signs of Consumption, and

The Bulletin

Norwich, Saturday, June 24, 1882.

EGYPT

The Egyptian situation is odd enough, in all conscience. It is hard to say yet whether it is an emeute or a revolution. Certainly the orderly government of the country is at an end for the time being. Under whose auspices it will be resumed remains yet to be seen.

The khedive has fled from his capital and is at Alexandria, under the guns of a foreign fleet. Arabi Bey is the only authority recognized in Cairo.

Dervish Pasha, as the sulton's representative, holds frequent interviews and consultations with all parties. But he does nothing except talk, and no one knows which side he is on.

The sulton himself telegraphs the khedive that he is doing right. Then the sultan telegraphs Arabi that he also is doing right.

Few Europeans are left in the country. The foreign fleet at Alexandria contains English, French, Greek, Italian, Austrian, German, American, Russian and Turkish war vessels, twenty-two in all, and fourteen of them English or French. The English channel fleet is also at Malta, ready to reinforce the allies at short notice.

If they attempt to interfere actively, however, Arabi threatens to cut the Cairo railway, blow up the Suez canal, fight till he is beaten and then retreat to the desert and join the 30,000 Bedouins who are waiting for him there.

The sultan refuses to ask for or join in a European conference upon the situation, but the other powers are holding one under his very nose in spite of his objections. What it will amount to, the Lord only knows.

Of course the one thing which gives the European powers any right to interfere in Egypt is the Suez canal. That is not an Egyptian work. Egypt did not build it; Egypt does not own it; Egypt has little practical use for it. Its value is to the commercial world, to which Egypt unfortunately cannot be said to belong. England by reason of its East Indian possessions, France by reason of its North African colonies, both by reason of their commercial supremacy have a greater interest in this canal and its integrity than Egypt or Turkey.

It would not be a bad idea if they should screw up their joint courage to the kicking point, turn Arabi and Tewfik both out of Egypt and set up a stable European government. But they are not likely to do that.

The meeting of the Sprague creditors at Providence Thursday was largely attended, but of the four or five hundred people present only sixteen voted on the proposition to make Messrs Lapham, Butler, George, Mowry and Sayles directors of the proposed Quidnick combination. The vote stood thirteen yeas to three nays. Only two signatures representing $925 of the indebtedness were obtained at the meeting. There seems to have been a good deal of doubt as to what action the national banks might take. At first it was announced that Comptroller Knox had decided that they could join the "Union company" or "Post Office syndicate." Then Gen. Butler produced a telegram from Knox which was construed to mean the very opposite. But a third telegram was read at the creditors' meeting from Senator Aldrich saying:

Have just stated the exact facts to Mr. Knox, and he says he sees no objection to banks taking stock in a union company where they have paper, and the effect will be to change the form of overdue indebtedness.

Perhaps because of this telegram few of the principal creditors were present. The Providence *Journal* says, editorially:

The meeting was tolerably harmonious, but its influence in settling the obligations of the Sprague mortage notes can scarcely be underestimated.

Suicides are generally fools but it is seldom that their folly strikes on when they are so young as the three Illinois girls who took arsenic the other day. One who had lived and suffered for seventeen long years, took the poison because she was an orphan, another at the mature age of fourteen, left the world because "her father lived with a shameless woman." The third, a veteran of twelve summers, took her share of the cold poison "because the others did." Her reason was quite as cogent and applicable as that of either of the others. But what is this world coming to when such children as these, for any reason or no reason whatever, voluntarily kill themselves? Only one of them was yet in long dresses, none had passed the jumping rope and sweetmeat period. We shall be surprised if investigation does not show that the minds of these children were poisoned by the reading of [illegible] which in their utter vacuity of all sense or true sentiment and their incomparable abundance of false and morbid sentimentality, are almost as dangerous as the blood and thunder teachings of the "[illegible]" and "[illegible] papers."

Guiteau is coming to a realizing sense of his situation, and in his talks with the strange [illegible] creatures who are still charmed [illegible] he seems above a perfectly [illegible] judgment. His advice generally [illegible] a good deal more sane than [illegible]. His execution is but six days away and the gallows is already erected. He has given up all hope of aid from the courts, and is now turning his attention to the president, hoping at least for a respite. Should that fail, it is not impossible that he may at the last minute, almost, assume a sudden simulation of madness, hoping thus to secure delay or pardon on the very scaffold. His fertility of resource is such that nothing he may do will surprise the officials who have charge of him.

Some time ago a rich Jerseyman named Lewis died leaving an estate of over a [illegible]. His will provided for the payment to the United States treasury to aid in reducing the national debt. His relatives contested the will and the result was a compromise by which the heirs were to take $[illegible] and the United States were to get $[illegible]. The master in chancery has just made his report on the subject. The most interesting feature of this report is to be found in the lawyers' fees which he allowed. The two counsel for the executors were given $50,000 each and the two counsel for the United States $37,500 each. Other lawyers are said to be interested and envious.

The sporting correspondent of the Boston *Herald*, who is an admitted authority in aquatic rivalries, and knows whereof he speaks, pays a pleasant compliment to the New London committee in the concluding lines of this paragraph:

The Columbia men prefer to be independent of the citizens of New London in their preparation for the race, and consequently have asked no favors. They have built their own boathouse and float, and have attended to all the incidental arrangements, for which college crews have been wont to look to the local committees. This method has its advantages, for then there is not the opportunity for an inefficient or indifferent committeeman to disapoint the crew in completing all accessory arrangements, but it must be said in justice to, and to the credit of, the gentlemen who care for the Harvard and Yale crews on the part of the people of New London, that this year, at least, everything has been done in a most satisfactory manner, and, for that matter, no city or town has ever done so well in its arrangement for a college boat race as New London.

CURRENT OPINION.

Certain of our timid fellow-citizens are thrown into spasms of terror by the report that the Chinese government is exasperated by the passage of the bill to restrict coolie immigration. The prognosticators of evil are swift to cry "I told you so," when they learn from the Hong Kong newspapers that the Chinese imperial council of state is uncertain whether to sever all diplomatic relations with the United States or to wait for us to apologize and retrace our steps. The Chinese government may not be conducted by great statesmen, but it is managed by men of common sense. To suppose that these men, after having negotiated with us a treaty granting us the right to do certain things, should suddenly change their ground and declare their anger because the stipulations of the treaty have been carried out, is the wildest folly. And to say that the Chinese government, intrusted with the management of several hundred millions of people, is worrying itself over the partial expulsion of a handful of Chinese from any country is the height of the ridiculous. The alarming despatch that tells of wrath and indignation in the imperial circles of Peking was undoubtedly born in the British colony of Hong Kong.—*N. Y. Times.*

There is no conceivable reason why a humble laborer in the navy yard should be expected to manifest ten dollars' worth of interest in the work of the republican campaign committee except his probable apprehension that if he fails to respond to the expectations entertained in regard to him his place will be presently filled by some other laborer, who will respond. Playing upon such an apprehension as this, whether by covert or open menace, and utilizing it for the purpose of swelling a party campaign fund, is simply what we have before described it, a shameful and despicable thing.—*Boston Journal.*

While sympathizing entirely with those who hold that the forced assessment of office holders for political purposes is a vicious practice and one that ought to be discouraged by all good citizens, we must confess inability to discover either logic or consistency in that view of the matter which make no distinction between political assessments and political contributions. To force an office holder to pay money into the party treasury against his wishes, under pressure of losing his office, is an outrage. To say, however, that an office holder shall not voluntarily contribute to the legitimate expenses of his party is an absurdity, and more than an absurdity, since it to a certain extent involves political disfranchisement.—*N. Y. Evening Telegram.*

There was enough evident dissatisfaction among the delegates and substitutes to warrant the judgment that they anticipate defeat unless the party is reunited, and it will not be reunited unless Senator Cameron abdicates the dictatorship and gives the party a chance to express the will of its members with freedom and effect. There is, we are bound to say, little hope that he will do this. He is a leader who does not know how to pursue an unselfish course or make a personal sacrifice for the sake of the cause. He imagines that he is the republican party of Pennsylvania, and to differ with him is treason. It is a sad case of overweening pride and willfulness, for which probably there is no cure but in defeat and reorganization.—*Boston Advertiser.*

Political.

Gen. W. B. Bates is the nominee for governor of the Tennessee readjuster democrats.

Governor Cornell has vetoed the iniquitous bill reducing the taxes on the elevated railways.

The democrats in Maine are trying to make themselves believe that the prohibition movement there will cut into the republican vote next September.

The Connecticut Temperance union, through its committee, Messrs. Hillard, Twichell and Winter, have issued a "statement" urging the adoption of a prohibitory constitutional amendment.

Propositions for the adjournment of congress, on July 3d, 10th and 24th were each voted down, in the ways and means committee, Thursday; and there was a tie on a suggestion for the 17th.

Wade Hampton of South Carolina declines to run for governor of that state, says he proposes to retire from public life as soon as possible, and advises the democracy that they have competent man to nominate.

Don Cameron and a party from Washington, Messrs. Drexel and Childs, and Director of the Mint Snowden of Philadelphia, and some thirty gentlemen prominent in the politics of Pennsylvania, dined Thursday with Mr. James Duffy, at his place, near Marietta, Pa.

Sanguine party leaders in Ohio believe that sixteen of the twenty one districts can be carried by the republicans. State Senator Hollingsworth, however, who was chairman of the recent state convention, is in doubt whether the republicans will be able to carry more than twelve districts.

The rumors about Cornell and the administration, Conkling and Lapham, attract much attention in Washington; but the senator, having been questioned about them Thursday, said: "Probably I ought to decline to be interviewed upon this subject." Then, after a moment's hesitation, he added, "It is absurd to think that I would accept any office that could be given me in place of the one I now hold."

The banking bill is now returned to the house heavily loaded with amendments, but it is believed that nearly all if not all of them will be concurred in. The most important are those which authorize the issue of gold certificates and authorising the issue of three per cent. bonds in exchange for threes and a half per cents. The house banking and currency committee have already acted on the gold certificate proposition and will undoubtedly recommend concurrence in the bond amendments.

The Washington correspondent of the Albany *Argus* recounts a conversation with a stalwart republican, who declares that a conference was held in Washington the night before Garfield's inauguration, in which several stalwarts, including T. C. Platt discussed the probable appointment of Robertson as collector of the port of New York. The man who tells this says: "The way Mr. Conkling would take it was considered. It was expected he would protest. Eight and rave. But it was reckoned that he would submit when he found it couldn't be helped. Then, it was believed the party in New York would come together under Platt, and Platt, with the aid of Bob Ingersoll, would, in time, build himself up, and become the leader instead of Conkling. Platt was setting up for himself, even before he became senator."

Dr. Bacon and a Maine Adulterer.

A New Haven exchange says: The meeting of the Congregational association in the South church, Middletown, Wednesday, was all that could be desired so far as sharp debating and general life was concerned. The Rev. Leonard W. Bacon of Norwich started the ball, when he submitted the appended amendment to the friendly response which a committee had framed to send to the conference in session in Maine: "To the General Conference of Maine, Brethren

The general association of Connecticut reciprocate your kindly salutations, and with fraternal fidelity invite your co-operation with us in the duty of cleansing our churches and ministry from all fellowship and complicity with the prevailing sin rebuked by our Lord Jesus Christ in the 5th chapter of Matthew, 32d verse. It is credibly reported that you are holding in fellowship one who is openly disobedient to the law of Christ, to the reproach of the church and gospel. We commend this report to your diligent inquiry and faithful action."

In supporting the amendment Dr. Bacon made an eloquent speech. His amendment was supported by remarks from the Rev. Messrs. E. W. Bacon of New London and E. C. Baldwin of New Haven. Those who prominently opposed the passage were the Rev. Messrs. Dr. Palmer of Bridgeport, S. W. Barnum of New Haven, and Theodore E. Fessenden of Farmington. The argument, if such it may be termed, occupied over two hours, and on being submitted to a vote was lost, 24 to 40, and the original response was ordered sent.

Gleanings.

Violin playing by girls is a great craze in England just now.

Palestine commandery of New York is on a crusade to Boston.

The United States ship Tenessee has arrived at New York from Fortress Monroe.

Stephen Bush, a Providence carpenter, aged sixty seven, had a fatal fall from a scaffold Thursday.

A powerful salt water geyser has been developed by boring, in Ohio, a few miles north of Cincinnati.

New York is having a fine horticultural show this week, in which strawberries, roses and orchids are conspicuous.

A sportsman's trunk containing gunpowder exploded at Utica, while the baggage smashers were wrestling with it, the other day.

A fire destroyed the police lock up at Franklin Falls, N. H., Thursday morning, and S. E. Crocker, confined therein for intoxication, was burned to death.

The Dominion elections have been held, and Sir John Macdonald is victorious. All the returns are not yet in, and, while the government claims a majority of sixty seats, the opposition concedes only fifty—probably the more accurate estimate.

A resident of Brockton, Mass., offered $100 for one pint of brandy on Monday, a physician having prescribed brandy to save life, but no Brockton druggist dared fill the prescription, strict prohibition being the municipal law, and a messenger was despatched to Holbrook for the desired stimulant.

Twenty-eight Indians—nine young women and nineteen young men—from Hampton, college, Virginia, passed through New York this week en route for Berkshire county, Mass., where they will spend their summer vacation among the farmers of that region. General S. C. Armstrong of the college was in charge of the students, and took them around to see as many of the sights of the metropolis as possible.

A bull calf, cross between Devon and Ayrshire, was sold recently by the owner of a herd of cattle near Baltimore to a Chicago breeder and forwarded. The herd the cattle commission finds to be infected with pleuro pneumonia. Mr. Saunders of Chicago, who is now chasing the calf, thinks that there are a thousand chances to one that the calf has pleuro pneumonia. If it gets into a western herd, and the herd is not promptly killed, it will work ruin, whose importance cannot be estimated by millions of dollars.

Local Notices.

H. E. Stevens tunes pianos and organs and rents pianos.

Noyes & Davis offer great bargains in archery. See advertisement.

Imported and domestic ginger ale, soda, etc., at Smith & Beckwith's.

Burnham has parts 1 and 2 of Connecticut reports; also fashionable stationery.

Go to Dawson's and get the best lamb in the city at old time prices. See advertisement.

J. B. Shaw is the general agent for the Derry elastic oil and water proof harness oil. See advertisement.

New things in fancy neck wear. Fancy hem stitched linen handkerchiefs, fancy half hose, French braces, etc., at Smith & Gilbert's.

"In a Decline."

Dr. R. V. Pierce: Dear Sir—Last fall my daughter was in a decline and everybody thought she was going into the consumption. I got her a bottle of your "Favorite Prescription," and it cured her. Mrs. MARY HINSON.
Of all druggists. Montrose, Kan.

NAPTUNE BUTTERS.—A dose of Nagetine, taken just before going to bed, will ensure a comfortable night's rest to the nervous sufferer.

All scurf and tartar disappear
From mouth and teeth, though dark and dry;
And all become fresh, pure and clear,
If we but SOZODONT apply.
That magic wash—all now confess—
Gives to the mouth new loveliness.

Rose Cold and Hay Fever.

Being seriously troubled with Hay Fever and Rose Cold I tried Ely's Cream Balm, and was surprised in obtaining almost immediate relief. I earnestly recommend it to all similarly afflicted.
W. P. ARMOR, Druggist, Metuchen, N. J.

Having been afflicted with Hay Fever for years I gave Ely's Cream Balm a trial; was much benefited. I have had no attacks since using it. R. M. RATCH, editor Carbon Co. Democrat, Mauch Chunk, Pa.

For years I have been afflicted with Hay Fever, from early in August until frost. I was induced to give Ely's Cream Balm a trial. The relief was immediate. I regard myself cured. G. SCHERMERHORN, Supt. of Carriage Co., Elizabeth, N. J. Price 50 cents.

Apply into nostrils with little finger.

Ladies are comforted by corresponding with the lady proprietor of Henly's Tonic Pills and Cordial. See advertisement.

CATARRH, taken cold, is an unequalled tonic for spring.

The New World's Dispensary and Invalids' Hotel at Buffalo, N. Y., is now open[illegible] and ready to receive patients.

Charming features may be rendered actually repulsive by blotches or pimples. Glenn's Sulphur Soap remedies all complexional blemishes.

Persian Syrup cures Dyspepsia, General Debility, Liver Complaint, Boils, Humors, Chronic Diarrhœa, Nervous Affections, Female Complaints, and all diseases originating in a bad state of the blood.

Personal—To Men Only

The Voltaic Belt Co., Marshall, Mich., will send Dr. Dye's Celebrated Electro Voltaic Belts and Electric Appliances on trial for thirty days to men (young or old) who are afflicted with Nervous Debility, Lost Vitality and Manhood, and kindred troubles, guaranteeing speedy and complete restoration of health and manly vigor. Address as above. N. B.—No risk is incurred, as thirty days' trial is allowed.

Winter's Balsam of Wild Cherry cures Coughs, Colds, Bronchitis, Whooping Cough, Croup, Incipient Consumption, and all diseases of the Throat, Lungs and Chest. 50 cts and $1 a bottle.

Rheumatism, disordered blood, general debility, and many chronic diseases pronounced incurable, are often cured by Brown's Iron Bitters.

Potashe cured my little daughter of a malignant type of Diphtheria. No other medicine used. H. T. OATMAN, Berkshire Co. Correspondent Springfield (Mass.) Republican.

"A bird in the hand is worth two in the bush." When you have chronic troubles, Potashe on hand is better than all the doctors.

Mothers! Mothers!! Mothers!!!

Are you disturbed at night and broken of your rest by a sick child suffering and crying with the excruciating pain of cutting teeth? If so go at once and get a bottle of Mrs Winslow's Soothing Syrup. It will relieve the poor little sufferer immediately—depend upon it, there is no mistake about it. There is not a mother on earth who has ever used it, who will not tell you at once that it will regulate the bowels, and give rest to the mother and relief and health to the child, operating like magic. It is perfectly safe to use in all cases and pleasant to the taste, and is the prescription of one of the oldest and best female physicians and nurses in the United States. Sold everywhere. 25 cents a bottle.

Weak lungs, spitting of blood, consumption, and kindred affections, cured without physician. Address for treatise, with two stamps, World's Dispensary Medical Association, Buffalo, N. Y.

Overworked men and women, persons of sedentary habits, and others whose system needs recuperation, nerves tuned, and muscles strengthened, should use Brown's Iron Bitters.

"Buchupaiba."

New, quick, complete cure, four days, urinary affections, smarting, frequent or difficult urination, kidney diseases. $1. Druggists. Depot, Lee & Osgood.

Suicide and Dyspepsia.

A most remarkable cure for dyspepsia, "Wells' Health Renewer." The greatest tonic, best bilious and Liver Remedy known. $1 Depot, Lee & Osgood.

Cooks using cream of tartar and soda, will always have better results by using Congress Yeast Powder. It is perfectly pure and is always reliable and will make light bread, biscuits, cake, etc.

The demand for an article is a test of its merit. The immense and constantly increasing demand for the great throat cure, Potashe, is a case in point.

Medical.

SIX POINTS.

ALL WORTH REMEMBERING.

CUT THEM OUT.

People take nauseating doses for every pain and ache, which puts their stomachs out of order, and then a physician is called to attend to them. This is all needless, for if the HOP PLASTER is used, it is absorbed into the system in just the way to cure without bringing on other troubles.

A medicine to be popular must be both agreeable and efficacious, the HOP PLASTER is a rare union of vegetable agents combined with safety, reliability and effectiveness. The indiscriminate use of medicines taken internally is far more productive of injury than benefit.

The most powerfully medicated and effective plaster ever invented is the HOP PLASTER; it embodies all the medicinal and sedative properties of the Hop in combination with the most highly approved gums and balsams known to modern pharmacy.

The HOP PLASTER is made porous, thus allowing free evaporation of moisture, stimulating the innumerable pores of the body to a healthy action and giving tone and vigor to the whole system. It is a discovery of a Yankee chemist.

The medicinal virtues of the Hop have been utilized for centuries; they are all concentrated in the HOP PLASTER, and do more real good in relieving pain than any root, drug or herb liquid medicine in the whole domain of nature.

HOP PLASTERS are sold by all druggists in the United States and Canada, 25 cents each, or five for $1, and are guaranteed to be the best in the markets. Avoid cheap worthless goods.

HOP PLASTER CO., Manufacturers. CARTER, HARRIS & HAWLEY, General Agents, Boston.
may20dTu,Th,Sawlm

CATARRH.

Hay Fever, Cold in the Head, Catarrhal Headache and Deafness CAN BE CURED.

HAY FEVER.

DIRECTIONS.—For Catarrh, Hay Fever, Cold in the Head, &c., insert with little finger a particle of the Balm into the nostrils; draw strong breaths through the nose. It will be absorbed, cleansing and healing the diseased membrane.

For Deafness, apply a particle into the ear, rubbing it thoroughly. A fair trial will convince the skeptical.

ELY'S CREAM BALM

Effectually cleanses the nasal passages of Catarrhal virus, causing healthy secretions, allays inflammation and irritation, protects the membranal linings of the head from additional colds, completely heals the sores and restores the sense of taste and smell. Beneficial results are realized by a few applications. A thorough treatment as directed will cure Catarrh. As a household remedy for cold in the head and snuffles it is unequalled. The Balm is easy to use and agreeable. Sold by druggists at 50 cents. On receipt of 50 cents will mail a package. Send for circular with full information.

ELY'S CREAM BALM CO., Owego, N. Y.

For sale by the Norwich Druggists, and by Wholesale Druggists generally.
feb14dTu,Th,Sawlmw

PARKER'S

HAIR BALSAM.

This elegant dressing is preferred by those who have used it, to any similar article, on account of its superior cleanliness and purity. It contains materials only that are beneficial to the scalp and hair and always

Restores the Youthful Color to Gray or Faded Hair.

Parker's Hair Balsam is finely perfumed and is warranted to prevent falling of the hair and to remove dandruff and itching. HINDOO & CO., N. Y. 50c and $1 sizes, at dealers in drugs and medicines.

PARKER'S

GINGER TONIC,

A Superlative Strength and Health Restorer.

If you are a mechanic or farmer, worn out with over work, or a mother run down by family or household duties, try PARKER'S GINGER TONIC.

If you are a lawyer, minister or business man exhausted by mental strain or anxious cares, do not take intoxicating stimulants, but use PARKER'S GINGER TONIC.

If you have Consumption, Dyspepsia, Rheumatism, Kidney Complaints, or any disorder of the lungs, stomach, bowels, blood or nerves, PARKER'S GINGER TONIC will cure you. It is the greatest Blood Purifier and the best and surest Cough Cure ever used.

If you are wasting away from age, dissipation or any disease or weakness and require a stimulant, take GINGER TONIC at once; it will invigorate and build you up from the first dose, but will never intoxicate. It has saved hundreds of lives; it may save yours.

CAUTION!—Refuse all substitutes. PARKER'S GINGER TONIC is composed of the best medical agents in the world, and is entirely different from preparations of similar name. Send for circular to HISCOX & CO., N. Y. 50c and $1 size, at dealers in drugs. Great saving buying dollar size.

FLORESTON COLOGNE.

Its rich and lasting fragrance has made this delightful perfume exceedingly popular. There is nothing like it. Insist upon having FLORESTON COLOGNE and look for signature of HISCOX & CO. on every bottle. Any druggist or dealer in perfumery will supply you. 25 and 75 cent sizes. Large saving buying 75 cent size.
may27 dSawow

Medical.

CURE YOUR

CORNS

BY USING

SCHLOTTERBECK'S

Corn, Wart and Bunion Solvent.

Entirely harmless; is not a caustic. It removes Corns, Warts, Bunions and Callous without leaving a blemish. Brush for applying in each bottle.

A CURE IS GUARANTEED.

Price 25 cts. For sale by all druggists.

Try it and you will be convinced, like thousands who have used it and now testify to its value.

Ask for Schlotterbeck's Corn and Wart Solvent and take no other.
lm14dAw

N. DOUGLAS SEVIN,

Wholesale and Retail Dealer

IN

Drugs, Medicines, Chemicals

AND

Pharmaceutical Preparations,

Proprietary Medicines,

TOILET ARTICLES

AND

Choice Wines and Liquors

FOR MEDICINAL PURPOSES,

141 Main Street,

Norwich, Conn.

Articles of Real Merit

McVickers Cough Cure.

Wonder Toothache Drops.

Camp's Cream of Roses.

(for Chapped Hands, Roughness of the Skin, &c.)

MADEIRA WINE BITTERS,

Blood Purifying Extract.

(a Compound Extract of Sarsaparilla, Yellow Dock, Queen's Root, &c.)

SAPODENTA,

For the Teeth,

Prepared and Sold by

N. DOUGLAS SEVIN,

141 MAIN STREET.
ja24,dAw

A STANDARD REMEDY.

WISTAR'S BALSAM OF WILD CHERRY

Will Certainly Cure

Coughs, Colds, Hoarseness, Sore Throat, Bronchitis, Influenza, Asthma, Whooping Cough, Croup, Phthisic, and every Affection of the Throat, Lungs and Chest, including

CONSUMPTION.

SOLD BY ALL DRUGGISTS.
may27Th,S,TuSawow

BENSON'S

AWARDED

CAPCINE

&

POROUS

MEDALS.

PLASTERS.

The Best Known Remedy

FOR

Backache or Lame Back,
Rheumatism or Lame Joints,
Cramps or Sprains,
Neralgia or Kidney Diseases,
Lumbago, Severe Aches or Pains,
Female Weakness.

Are Superior to all other Plasters.
Are Superior to Pads.
Are Superior to Liniments.
Are Superior to Ointments or Salves.
Are Superior to Electricity or Galvanism.
They Act Immediately.
They Strengthen.
They Soothe.
They Relieve Pain at Once.
They Positively Cure.

CAUTION. Benson's Capcine Porous Plasters have been imitated. Do not allow your druggist to palm off some other plaster having a similar sounding name. See that the word is spelled C-A-P-C-I-N-E. Price 25 cts.

SEABURY & JOHNSON,
Manufacturing Chemists, New York.

A SURE REMEDY AT LAST. Price 25 cents. MEAD'S Medicated CORN and BUNION PLASTER. marldW,SaW

THEY WHO USE IT, LIVE!

SLOCUM'S COMPOUND EMULSION

OF

PURE COD LIVER OIL

WITH THE

Hypophosphites of Lime and Soda

FOR

CONSUMPTION,

Can be taken and retained upon the most delicate stomach, being absolutely tasteless.

It Cures Consumption, TRY IT.
It Cures Lung Diseases, TRY IT.
It Cures Bronchitis, TRY IT.
It Cures Asthma, TRY IT.
It Cures Coughs and Colds, TRY IT.
It Cures Catarrh, TRY IT.
It Prevents Wasting Away, TRY IT.
It Restores Health and Strength, TRY IT.
It Builds Up Sickly and Peaked Children, TRY IT.
If You are Feeble and Emaciated, TRY IT.
Fed[illegible], by its Use, Have Gained Ten Pounds of Flesh a Month. TRY IT.

This Emulsion as an effective remedy for Throat, Chest or Lung disorders, stands unrivalled by any other preparation of Cod Liver Oil offered to the public. It is not only purer and more palatable, but it is so skillfully united with the hypophosphites of Lime and Soda as to render it a tonic nutrient to the weak and debilitated system. Thousands of Consumptives have been cured by this preparation. Try it and judge for yourself!

Price, $1 per Pint Bottle.

Ask your Druggist for it and take no other.

DR. T. A. SLOCUM, Sole Proprietor.

181 Pearl St., New York.

FOR SALE BY

LEE & OSGOOD.

feb14dTu,Th,Saw AGENTS

Drugs, Paints and Oils.

SUMMER COMPLAINTS

At this season, various diseases of the bowels are prevalent, and many lives are lost through lack of knowledge of a safe and sure remedy.

Perry Davis' Pain Killer

is a sure cure for Diarrhœa, Dysentery, Cholera, Cholera Morbus, Summer Complaints, etc., and is perfectly safe. Read the following:

BRIDGEWATER, P. V. March 22, 1881.
PERRY DAVIS' PAIN KILLER never fails to afford instant relief for cramp and pain in the stomach. JOSEPH HUNTER.

BURNSVILLE, N. Y. Feb 8 1881.
The very best medicine I know of for dysentery, cholera morbus and cramps in the stomach. Have used it for years, and it is sure cure every time. JULIUS W. IVES.

MOUNTAIN, Iowa, March 18, 1881.
I have used your PAIN KILLER in severe cases of cramp, colic and cholera morbus, and it gave almost instant relief. L. H. CALDWELL.

CLARKSVILLE, Ga., Feb 10, 1881.
For twenty years I have used your PAIN KILLER in my family. Have used it many times for bowel complaints, and it always cures. Would not feel safe without a bottle in the house. J. H. IVIE.

ALGO, Mo., Jan 12, 1881.
Have used PERRY DAVIS' PAIN KILLER for twelve years. It is safe, sure and reliable. No mother should allow it to be out of the family. H. I. NAVES.

OSWEGO, N. Y. Feb 19, 1881.
We began using it over thirty years ago, and it always gives immediate relief. Would hardly dare to go to bed without a bottle in the house. W. O. SPERRY

CONWAYBORO, S. C., Feb 22, 1881.
Nearly every family in this section keeps a bottle in the house. DR. E. MORTON.

U. S. CONSULATE,
CHEFOO, BEREND PROVINCE, Feb. 4, 1881.
I have known PERRY DAVIS' PAIN KILLER almost from the day it was introduced, and after years of observation and use I regard its presence in my household as an indispensable necessity. J. S. POTTER, U. S. Consul.

BURTON-ON-TRENT, ENG.
I had been several days suffering severely from diarrhœa, accompanied with intense pain, when I tried your PAIN KILLER, and found almost instant relief. Mr. J. HOOKER.

21 MONTAGUE ST., LONDON, ENG.
During a residence of twenty-three years in India, I have given it in many cases of diarrhœa, dysentery and cholera, and never knew it to fail to give relief. E. CLARIDGE.

No family can safely be without this invaluable remedy. Its price brings it within the reach of all. For sale by all druggists at 25c., 50c., and $1.00 per bottle.

PERRY DAVIS & SON, Props.,
jel4dw PROVIDENCE, R. I.

"INTRODUCED IN 1864, five years prior to the introduction of any other New England remedy for the same diseases."

MME. AUGUSTA HEALY'S

VEGETABLE TONIC PILLS

Or the same Formula as a Liquid,

MME. AUGUSTA HEALY'S

Vegetable Tonic Cordial

Has wrought a reform in the treatment of Chronic Female Weaknesses during the past sixteen years. There is no complication of these common maladies that this remedy does not reach and cure.

There is but one voice regarding its merits—that of universal praise. Mrs. Sarah Gardiner of Cambridge, Mass., was cured of dropsical enlargement of the uterus, excessive hemorrhage, and excruciating pain. Mrs. M., of Roxbury, Mass., of chronic misplacement. Mrs. H., of Waltham, Mass., of ulceration and prolapsus. The names of the cured fill a volume. Send for pamphlet. Letters with stamp answered by lady proprietor. Buy of druggists, if possible; if not, we will mail pills on receipt of price, $1.00 per box; six boxes, $5.00. Cordial, $1.00 per bottle; six bottles, $5.00. Address H. F. THAYER & CO., 13 Temple Place, Boston, Mass.

CEPHALINE.

Composed of healthful Vegetable and Cereal productions. It supplies the brain, nerves and muscles with perfect food and proper chemical elements, and removes from them exhaustion and disease. It immediately cures Sick, Nervous and Bilious Headache, Epilepsy, Convulsions, Paralysis, Hysteria, Sleeplessness, Indigestion, Heart Diseases, and Constipation. It has the approval of hundreds of physicians and is the success of the age for Nervous Prostration. Send for proofs of cures. Buy of your druggist, if possible; if not, we will mail it on receipt of price, 50 cents per box; six boxes, $2.50. Address H. F. THAYER & CO., 13 Temple Place, Boston, Mass.
may27 dSawow

LEE & OSGOOD

Retail Druggists

AND

WHOLESALE DEALERS

IN

KEROSENE OIL,

WHITE LEAD.

TURPENTINE

LINSEED OIL,

MASURY'S

RAILROAD COLORS,

146 and 148 MAIN

AND

67 and 68 WATER STREETS,

NORWICH, CONN.
may24,dAw

EIGHT PAGES WEEKLY.

The Norwich Weekly Courier

Only One Dollar a Year.

Insurance.

AGENCY FOR

FIRE INSURANCE,

MARINE INSURANCE.

B. P. LEARNED,

Over Thames National Bank,

SHETUCKET STREET.

Foreign Drafts and Money Orders at lowest quotations.
jel6d

MR J. PALMER STORY

For the past ten years connected with this agency as a clerk, is admitted to a partnership from this date.

JAMES E. FULLER.

Norwich, Ct. June 1st, 1882.

Ætna Insurance Co.,

Cash Assets, $8,902,272.64.

Mutual Life Ins. Co.,

Cash Assets over $96,000,000.

FULLER & STORY,

AGENTS,

JAMES E. FULLER. J. PALMER STORY
jel3d

MANUFACTURERS'

Fire and Marine Ins. Co.,

OF BOSTON, MASS.

Cash Capital	$500,000.00
Surplus	555,699.31
Total Assets	1,055,699.31

Williams & Packer, Agents.

Room No. 6 Richards Building,

marld MAIN STREET, NORWICH.

CHARTERED 1810.

HARTFORD FIRE

Insurance Company.

Capital	$1,250,000
Cash Assets	$4,072,575

PARKER BROTHERS, Agents,

Room No. 2, Chelsea Savings Bank Building, Shetucket Street

Office connected with Telephone Exchange.

NEW LONDON COUNTY

Mutual Fire Insurance Company

NORWICH, CONN.

ACCUMULATED SURPLUS JAN. 1st,

$63,000.

This Company continues to insure against loss or damage by fire on as favorable terms as the nature of the risks and the security of the insured and the company will warrant.

DIRECTORS:

E. P. Parker,	Charles Webb,
John A. Morgan,	Jedediah Huntington,
D. P. Coon,	Chas. L. Richards,
P. St. H. Andrews,	C. H. Osgood,
H. H. Roath,	Wm. Roath,
Wm. L. Brown,	

E. P. PARKER, President.
Wm. ROATH, Secretary and Treasurer. feb24d

Crockery.

E. E. REYNOLDS,

128 MAIN STREET.

JUST RECEIVED.

A New Lot of Nice Goods.

DINNER SETS, TOILET WARE, CHINA, CROCKERY AND GLASS WARE, VERY LOW.

A great variety of

FANCY GOODS.

Silver, Majolica, Copeland, Bachelme Vases, Bisque Figures, Fancy Lamps, Chandeliers and Hall Pendants, and House-furnishing Goods in great variety. Goods Delivered. Remember,

Reynolds' Crockery Store,

aprlld No. 128 Main Street.

Miscellaneous.

NEW HAVEN

ICE CREAM,

Plain and mixed, served for families, parties and festivals.

CHOCOLATE BUNS, VIENNA BREAD, STRAWBERRY SHORTCAKE, etc., found at the

DOMESTIC BAKERY,

37 Franklin Square.

Table lunches served at all hours. jel3d3w

NORWICH DYE HOUSE,

C. C. SIMONS, Proprietor,

No. 101 Thames Street.

Silks and Laces dyed in beautiful new colors with soft finish and warranted to make up nicely. Lace Curtains, Silk Velvets, Lambrequins, Table and Piano Spreads cleaned and finished in good style. Feather Beds, Pillows and Bolsters renovated. Flannel blankets cleaned without shrinking. Store goods dyed and finished like new. Gentlemen's garments dyed or cleaned and repaired without ripping, by the best of workmen. Carpet Beating by an improved Carpet Beating Machine, the only machine using super-heated steam, brightening the colors and killing all moths and worms without wetting or injuring the carpet. Heavy and large carpets thoroughly beat or cleaned without ripping. Kid Gloves cleaned and dyed. Cleaning done daily. Orders by mail will receive prompt attention.

No. 101 Thames St., West Side,

Agent for Henry E. Patten, Dyeing, Cleaning, and Carpet Beating Works, of Hartford.
may18dTu,Th,S8

CONSUMPTION.

I have a positive remedy for the above disease, by its use thousands of cases of the worst kind and of long standing have been cured. In deed, so strong is my faith in its efficacy, that I will send

Two Bottles Free,

together with a VALUABLE TREATISE on this disease to any sufferer. Give Express and P. O. address. DR. T. A. SLOCUM, 181 Pearl St., New York.
feb14dTu,Th,Saw

THE IMPERISHABLE PERFUME.

Murray & Lanman's

FLORIDA WATER,

BEST FOR

TOILET, BATH, AND HANDKERCHIEF

marS dTu,Th,S8

24x

The Bulletin

The Yellow Page.

When overhead the gray clouds meet,
And the air is heavy with mist and rain,
She stands by the window seat,
And watches the storm through the yellow pane.

At the painted window she laughs with glee,
She sees not the clouds with a sweet disdain,
And calls to me, "Look, it is sunshine to me,"
As she presses her face to the yellow pane.

Dear child, in life should the gray clouds roll,
Heavy with grief over thy path remain,
Stealing the sunlight from thy soul,
Look deeply for there some where a yellow pane!

Walter Learned in St. Nicholas for July

Why Peggy Married Bilas

HER OWN ACCOUNT OF IT, TO A SYMPATHETIC FRIEND.

I used to be called an old maid. I think old Nancy Vincent was jealous, or she never would have started out all over the neighborhood on purpose to tell folks that I was cut out for an old maid. But thanks to my knowledge of human nature, I have at last got a good man, and Nance may storm and whistle till her mouth is all out of shape, for what I care. I married Bilas Harris one year ago, and I am going to tell you all about it.

You see old Mrs. Harris got took down sick, an' they had no one to do the house work, sich as bakin', washin', ironin' an' sweepin', so I, feelin' kinder tender hearted—I was always a tender hearted creeter—I went up there an' told Mr. Harris, which was Mrs. Harris' son, that I would stay an' help 'em, if they couldn't git anybody that would suit 'em better.

"Nancy Vincent has been here and offered her services," said the old lady.

"Then she has been here, has she? I was afraid after I had spoken that they would notice how mad I was, but they didn't, and I told 'em plainly that all Nance Vincent was after was a husband,—told 'em about her cookin', what miserable bread she made, what a figger she cut at meetin' house, with a her bustle clean up to her shoulders,—and told all about her tryin' to catch Parson Smith's son, who is only about twenty, and she fifty one, an' I didn't know but she might be seventy.

"Well, if she is such a creature we don't want her here," said Mrs. Harris.

"You'd better believe that I was glad to hear her say so. Mr. Harris had a good farm, a nice house an' barn, and I had no notion of letin' old Nance come in ahead of me, though I never did care anything about the men sex, never; still I didn't intend to have wool pulled over my eyes. I always knew her to be a peaky old gossip. I don't tell stories about my neighbors, and I don't gad all over town—unless there is something to gad about.

"She is all I've told you and more too," said I, and then Mr Harris, which is now my husband, told me to come and stay with his mother and he would pay me.

"I don't ask no pay," said I. "She is my relation, and neighbors should help each other in case of sickness."

"Well, come if you can and I will see that you don't lose anything by it."

Of course I went right up there; what else could I do? Mrs Harris made me bake some rit' bread the fust thing, then I baked some pies, and then, as it was near supper time, I cooked some nice slap jacks, for I knew Bilas liked slap jacks. Then I put a clean white spread on the table, placed some of my rit' bread on, together with some of my best quince sauce, that I had brought from home, fixed the slap jacks, butter and tea in their places, then I blowed the horn to call Bilas to supper.

Pretty soon he came in, but who do you think was with him? Why, nobody but old Nancy Vincent. I was mad. She went right up to Mrs. Harris, and, taking a parcel from under her old yaller shawl, said: "I thought you'd need some cookin' done, bein' as mammy thus an' poor bein' able to work, an' I took the liberty to bring you some chicken an' cheese;" then she laid her vittles on the table and looked at Bilas, while her old mummy face wrinkled up into what she meant to be a sweet smile, but it looked more like a dried bacon, sixty years old.

"Thank you very much, but we've got a good cook," said Mrs. Harris

"Is she the one?" and Nance polished at my face, while her squinting green eyes fairly snapped sparks.

"I came with the intention of helping out sick neighbor until she was able to help herself," I answered.

"You did, did you? I don't see what you go meddlin around fer——"

"She is not to blame. I told her to come," suddenly broke in Bilas.

"Then I s'pose it's all right, if you told her to come, but there's folks in the world that knows more about sickness an' nursin', I can tell you," and Nance bounced in, and slammed the door.

"Stay and take supper with us, won't you?" asked Bilas.

"I don't know but I will, sesin' as how your mother is so unwell."

"That's right, Nancy, sit down and be neighborly once in your life," and I placed a chair for her at the table. I could see that Nance felt dreadful uneasy, though I felt all right, except that I was kinder mad. Bilas praised my sauce, and said my slap jacks were the best he ever ate. And Mrs Harris said my bread couldn't be beat.

Nance never said a word, but she was the spitefullest lookin' critter I ever did see. I determined that I wouldn't touch her old chicken and cheese, and, as she thought she'd pass it round herself'

"Try some of my chicken, Mrs. Harris, you'll like it, I know you will."

Mrs. Harris took a small slice, but only just tasted of it.

"Have some cheese," and she passed the plate, but the sick lady only took a small piece, gave a glance at it and laid it on the table, with the remark that she dare not eat cheese.

"You'll take a piece, Bilas?"

"I don't care if I do," said he.

She again passed her plate, and Bilas reached out his hand and took up a piece, but just as he was going to bite off a chunk, a little shower of white skippers rattled off into his tea

"You'd better believe he didn't eat much of that cheese. He got up, sudden like, and said his head ached. I didn't see him again very soon. Mrs. Harris said she felt sick to her stomach, and left the room. Nance didn't know what to make of it all, but she boasted up and said I'd been a telin' stories about her, so that I could catch Bilas myself.

"You lie, you know you do, Nance Vincent!" I didn't care if I did talk plain, bein' as how Bilas and Mrs Harris was out of the room

"You lie yourself, you old caper sittin' snipe"

Now to be called a caper sittin' snipe,—to be called pretty old Nance Vincent,—was more than I could stand; so I went at her, hammer and tongs.

Nance Vincent, said I—and you'd better believe I lectured—do you think you can come here with your old fly blown cheese, full of skippers, with your old chicken, so tough that a—a dog couldn't eat it, with the expectation of catchin' Bilas Harris for a husband?

"You may talk and talk," said she, snivelling, "but I can tell you one thing," and she looked spitefully at me, "I didn't come here to be slaved falsa, and I didn't come to be set a trap to catch Bilas Harris"

"No I don't think you did," said I, "skippery cheese ain't quite the thing to bait him with, and I don't think he would have such an old withered gad about as you be, even if you should set bait"

Nance swept from the cheese and chicken into a paper bag, threw on her old bonnet, jerked her head and stepped out on the piazza as mad as a hornet

"You may go" said I, "nobody wants you here with your old maggoty cheese."

"I'll write a letter to Bilas" she screamed as she switched down the path, "and tell him what a mean thing you be."

"I'm a going to tell him what an old mischief making body you are," was my answer.

Mrs Harris now called me, and I went into her room.

"Has that spiteful creature gone?" she inquired.

"Yes, I hope so"

"Good riddance to bad rubbish," said she.

"I hope so," said I

"If Nance Vincent comes here again, I'll get Bilas to turn her away. I can't have my nerves disturbed again in such a manner. Now Peggy, you may go up the work."

I went at it with a will. I washed and put away the dishes, swept the floor, blacked the stove, and then, as Bilas appeared with two pails of milk, I went into the milk room to help him strain it and put it on the shelf.

"You had quite a time with Nance, didn't you?" and he burst out laughing.

"I couldn't help it, she provoked me."

"You did just right, but you both acted as though you had a deal of temper," and he actually laughed right in my face.

I felt kinder ashamed that he had heard my quarrel with Nance, but I didn't care much, for I always do speak right out when I get a little mad.

After I had strained the milk, and he had put it away, he laid his hand on my shoulder and said:

"Peggy, you and I are getting pretty well along in years, and I guess we'd better have a wedding. Don't you think it would be a good plan for us to get married?"

I looked at him, kinder startled, it came so sudden. Finally, I thought that as I was 45 years old and he only 40, and as I was all alone in this world, it would be a good plan, especially as he owned a nice farm. So I told him I'd have him,—though I never did care anything about the men sex,—and we were married a year ago.

But Nance ain't married, and I hope she never will be.—*Sunday Republican.*

Personal.

Senator Windom was once a tailor in a small Ohio town.

George C. Mills has taken Prof. Swing's editorial chair in the *Alliance* office.

Geo. Hancock yesterday entertained a British major general, McDonald, down New York bay.

The ladies hope even yet to get a charter for their Garfield hospital in Washington at this session of congress.

John Defreez, ex-public printer, who is very ill, has been moved out of Washington to Berkeley springs.

A St. Louis grocer named Cunningham labors under the insane delusion that he is Oscar Wilde. Poor fellow!

Mary Beebe (Mrs. Haskell) after eighteen months retirement from the stage, is about to return to the Ideal Opera company.

Rumors are current in Washington that Howgate is hiding in St. Louis; but many believe that he is not far from the national capital.

James Gordon Bennett's new yacht which met with two or three mishaps during its first few days of service, has reached the Canaries all right.

George W. Cable, of New Orleans, is to deliver the annual oration before the literary societies of the University of Mississippi at the coming commencement.

John B. Gough has reluctantly declined to deliver a temperance address in Atlanta, Ga He suffers so much from neuralgia that his physicians forbid the journey.

Gambetta, it is said, suffers constant fear of assassination, and his friend M. Camescasse, prefect of police, has given him a bodyguard to watch his house night and day.

Mr. Harris, one of the most prominent nationalists and a member of the executive of the Land League, strongly condemns Devitt's scheme for nationalizing the land in Ireland.

Lillian Russell, who has sung the title role in "Patience" at the Bijou opera house, New York, has struck because they put in another man instead of Mr. St. Maur for Grosvenor. She has now gone to Niblo's.

Mrs. Consider Fisher, one of the characters in the "Cape Cod Folks," died at Cedarville Wednesday night. She was consumptive, and her death is thought to have been hastened by the unpleasant notoriety and excitement of the libel suit.

Blame for the suicide of Cadet Finley, at Annapolis, who could not pass his examinations on gunnery, and who was about to be married, instead of the new superintendent of the naval academy, Ramsey, because he made the examinations this year severer than usual.

The St. Louis *Republican* thinks the Harriet Beecher Stowe celebration ought to have come off "at Gettysburg, or Fredericksburg, or Chancellorsville, or the Wilderness, or Cold Harbor, or Chickamauga, or Atlanta, or any of the innumerable battlefields where brothers slaughtered brothers in order that the cause of the anti-slavery champions might triumph."

The third vessel to search for Leigh Smith and his ship "Eira," in the vicinity of Franz Joseph land, left London yesterday. This was the steamer Hope. The William Barents and yacht Kara have already gone. The Hope takes five officers and thirty-two men. Four of the officers belong to the royal navy. The Hope will take two years' provisions; also a year's provisions for the crew of the Eira.

Lieutenant Berry, the commanding officer of the Rodgers, did not remain with his men until a rescue was effected. Having sent the pay clerk with despatches across northern Siberia to Irkutsk, he set out himself on February 10th, accompanied by another officer, on the same road in quest of tidings of the Jeannette. On the day before the whaler appeared in the harbor the officer who had been left in command of the crew received a letter from him, written in Kolymsk, announcing that he would not return, but would go on to the Lena delta and take part in the search for De Long. His original plan had been to let some of his officers explore the coast.

Instruction.

NORWICH FREE ACADEMY.—There will be an examination for admission, in the School Room, commencing on Monday, June 26th, at 9 a. m., and continuing on Tuesday Subjects for Monday—Spelling English Grammar and Geography, for Tuesday History of the United States and Arithmetic. Each candidate must present a certificate from the school last attended.
jel23d&w WM. HUTCHISON, Principal.

MISS C. C. BLACKMAN, Teacher of Music. Terms $9 for twelve lessons.
Norwich Town Jan. 9 1882. ja9TuThaSw

Lumber & Coal.

EDWARD CHAPPELL & CO.,
COAL AND LUMBER,
WHOLESALE AND RETAIL. A well assorted stock of SEASONED LUMBER, and a carefully selected variety of coals for domestic and steam purposes.
EDWARD CHAPPELL & CO.
216 Main St., Central Wharf.
Telephone your orders if most convenient.
dec7d&w

FRANK HAWKINS, SHERIFF, and JOAB S ROGERS, Deputy Sheriff, of New London County. Office Room No. 1 Richard's Building, Norwich Conn
fel4 d&w

Dry Goods.

THE
BOSTON
STORE.

BARGAINS
IN OUR
SILK DEPARTMENT.

We will open TO-DAY the best value in
Black and Colored Silks
That it has ever been our good fortune to lay before our customers.

In addition to our regular Gros Grains, which are all of rare value, we offer

One Lot BLACK SATIN MERVELLEAUX at $1.25, worth $1.50.

One Lot BLACK SATIN RHADEMERES at $1.50. Never before sold for less than $2.00.

One Lot SATIN DE LYONS at $1.75. Former price $2.25.

One Lot SILK ARMURES at $1.75. This is an entirely new material and is very popular in the large cities.

One lot SATIN MERVELLEAUX at $2.00. Former price $2.50.

A SPLENDID LINE OF
Cream Nun's Veilings,
Albatrosses, Etc., Etc.

All of the above should receive the attention of intending purchasers. They will find them the cheapest goods in the market.

REID & HUGHES,
Boston Store.
jel5d&w

Works of Shakespeare.

SUMMER GOODS.
HAMMOCKS, LAWN TENNIS, CROQUET, BASE BALLS and BATS | At Lowest Prices.
M. SAFFORD & CO.,
je30d&w 105 Main Street.

NEW BOOKS
FOR SUMMER READING.
Also the New Issues of the Seaside and Franklin Square Libraries.
CHARLES A. BURNHAM,
je16d&w 174 Main Street.

CARDS
Visiting and Address Cards,
Equal to engraved, at half the cost of engraved.
FRANK UTLEY, Job Printer,
may10 d 134 Main Street.

THE POETICAL WORKS OF HENRY WADSWORTH LONGFELLOW.
2 Vols. large quarto, 800 Illustrations, by the best artists of America.
"The work of the artists has been a labor of love." Lyman Abbott.
"I have never seen anything to equal them in that line of engraving. * * not one of them but what is a masterpiece." A. H. Hammond.
E. S. BEEBE, Norwich, Conn., General Agent for Eastern Connecticut. april8d

CHECKS, COUPONS, CERTIFICATES
TICKETS, &c., &c. numbered at
Cowan's in First Class Style.
Fine Blank Books a Specialty
oct2-d&r

WE HAVE A LINE OF
FANCY ADVERTISING CARDS
AND
TUCK CIRCULARS,
which will be furnished to our customers at
LOW PRICES.
THE BULLETIN COMPANY,
PRINTERS AND PUBLISHERS.
may26d

Hotels & Restaurants.

WILLIAM NOBB'
LADIES' AND GENTS'
DINING ROOMS,
52, 54 and 56 Water Street.
MEALS AT ALL HOURS ON THE EUROPEAN PLAN.
All kinds of Fresh Lunch served at my lunch counter from 6 a. m. until 10 p. m. every day, Five and Ten Cents. Best Oysters in market, served in any style you may desire
STEAMED OYSTERS A SPECIALTY.
Clam Chowder every day served to order and sold by the quart. Price 25 cents.
Finest grades of FOREIGN AND DOMESTIC WINES always on hand at prices to suit the times.
Jacob Ruppert's Celebrated Lager Beer
awarded highest prize medal at the Centennial Exhibition at Philadelphia in 1876, on draught and bottled for family use; price 75 cents per dozen.
FOREIGN AND DOMESTIC CIGARS
Sole agent for Celery Beet and Rye for Throat, Lungs, Kidneys, and nervous difficulties. A positive cure for instipation: $1.00 per bottle Imported Carlsbade Bitters. Home made Tomato Catsup, prepared by myself and sold by the quart, gallon or bottle The best German Mustard, 25 cents per quart, or by the bottle. may7d

THE Job Department of the Bulletin will give satisfaction in prices as well as beauty of design.

Dry Goods.

NEW GOODS.
HISLOP, PORTEOUS & MITCHELL
Have just received another lot of
SMYRNA RUGS,
Double Faced,
Embracing a large variety of sizes and all are offered considerably under regular prices. This is the same quality of goods that sold so rapidly with us a few weeks ago.

We would also call attention to a new line of
SHETLAND & CASHMERE SHAWLS,
In White, Cardinal, Blue and Grey.
At our usual low prices.

Also a Full Line of
SPANISH LACES,
In Black, Ecru and White,
OF EXTRA GOOD VALUE.

White Goods
IN GREAT VARIETY, EMBRACING
Lais, Striped and Checked Piques, Victoria and India Lawns, Dotted Swiss, Etc.

WE OFFER A FULL LINE OF
PAINTED
LINEN SCREEN CLOTHS,
IN A VARIETY OF WIDTHS.
This is a very superior article, being more durable than wire, handsomer in appearance and costs no more.

INSPECTION INVITED.

Hislop, Porteous & Mitchell,
170 Main Street, Norwich,
And 60 State Street, New London.
je13 d&w

THE GEM.
VOL. I. NO. 124.
AN ÆSTHETIC JOURNAL
DEVOTED TO THE BEAUTIFUL AND THE TRUE.
C. B. PLATT, Editor and Proprietor.
$3.00 a year. Pay when you feel like it.
"Rare compounds of oddity, frolic and fun,
We relish a joke and rejoice in a pun."
—*Pinnny Column of the Norwich Tribune.*
Saturday, June 24, 1882.
"Pledged but to truth, to liberty and law;
No favor sways us and no fear shall awe."
—*Motto of old Norwich Courier.*

A LARGE
AND
ELEGANT ASSORTMENT
OF
PARASOLS
AND
SUN UMBRELLAS,
AT
C. B. PLATT & CO.'S.
ALL NEW!
AND AS
STYLISH
AND
CHEAP
As any to be found in this city.
5 SHETUCKET STREET.

"Tis the element of life brings us mystical love
And coming events cast their shadows before.
mar18 d&w

Jewelry.

GET YOUR FINE
WATCHES & FRENCH CLOCKS
REPAIRED BY
WM. FRISWELL,
NO. 27 FRANKLIN STREET.
Practical Watch and Chronometer Maker,
Sole Agent for the celebrated Rockford Watch, Waltham, Elgin and Springfield Watches, at LOWEST PRICES. Everything thoroughly Warranted.
april 4 WILLIAM FRISWELL.

Furniture & Carpets.

YERRINGTON'S
Temple of Music
AND
CARPET EMPORIUM,
131 Main Street,
NORWICH, CONN
AN IMMENSE STOCK OF
BODY BRUSSELS
in all the Newest and Choicest Styles and Colorings,
and the best goods made in this or any Country, at the very Low Price of
$1.40 Per Yard!
We have none at any higher price, and no dealer in the world has any better goods AT ANY PRICE!!
Hartford & Lowell Extras,
Best and Newest, at 90 Cents.
A few Pieces at 85 Cents. An inspection of the goods is invited.
INGRAINS as Low as 25 Cents!
E. W. YERRINGTON,
apr28d&w 131 Main Street.

N. S. GILBERT & SONS.
FURNITURE
AND
CARPETS.
LAWN SETTEES,
SPLINT SEAT CHAIRS,
For Lawn and Piazza Use.
WIRE WINDOW SCREENS,
HAMMOCKS.
We have just received a large stock of the new patterns
RATTAN AND REED
Chairs and Rockers,
Handsome, strong, light and comfortable.
CALL AND EXAMINE.
140 and 142 Main Street.
je12 d

J. B. DOYLE,
UNDERTAKER
And Dealer in Furniture, Robes and Habits, at Wholesale Prices.
WAREROOMS UP STAIRS OPPOSITE THE POST OFFICE.
172 Main Street,
apr22d Norwich, Conn.

A. W. DICKEY & CO.
Are showing a fine stock of
CHAMBER SETS,
AT CLOSE PRICES.
PARLOR SETS
Covered in Plushes, Spun Silks, Satin, Reversos &c., in the latest styles.
WINDOW SHADES AND FIXTURES.
CALL AND LEARN PRICES.
90 and 92 Union Street.
may8d

Fine Arts.

DRAWING AND PAINTING.
MISS MARY A. PHIPPS
Re-opens her studio on THURSDAY, Oct. 12th
Will receive pupils on Wednesday, Thursday Friday and Saturday.
Lessons hours from 9 to 12 a. m., and 2 to 5 p. m.
oct12d Room No. 5 Williams' Block.

Groceries, Tea, &c.

THE MONSERRAT
LIME FRUIT JUICE
AND CORDIAL.
Guaranteed pure and undiluted and Free from Alcohol. Lime Juice having come into large demand it is important that a really genuine article should be obtained. The superiority of the
"MONSERRAT BRAND"
is that it is uniformally the production of one plantation and expressed only from prime selected fruit. For sale, wholesale and retail by
ADIN COOK,
jel4 4 Union Street.

NEW POTATOES,
String Beans,
Peas, New Beets,
New Turnips,
Pineapples.
At A. T. OTIS', 56 Main St.
jel7 d&w

THOUSANDS OF FAMILIES USE
WELCOME SOAP,
Not only for its PURITY, but because of its SUPERIORITY in
WASHING QUALITIES.
It is warranted the BEST LAUNDRY SOAP in the world.
"Superiority" is our motto, and it peculiarly characterizes all of our Soaps. For sale by all first class Grocers.
CURTIS DAVIS & CO.,
BOSTON, MASS.
may11 dTuThSaw

JOHN WILLARD,
Sole Manufacturer of Palmer's Celebrated
DANDELION COFFEE,
AND
CHEMAN TARTAR,
novl0 63 & 65 Commerce St., Norwich, Ct

GO TO
PIKE'S BLEACHERY,
No. 10 Cliff Street,
to get your Leghorn hats pressed, as I am ready to do so. I am dyeing daily, dyeing to please the ladies. I am now ready to bleach and dye feathers as short notice may7d

Real Estate.

For Rent and For Sale.

TO RENT.—Upper tenement No 8 Hill Street, Six rooms. Possession July 1st. Inquire OLO W SMITH Called No 7 Cliff Street. jel6d&w

TO RENT.
A HOUSE OF FIFTEEN ROOMS, Furnished and suitable for a boarding house also a small cottage, both situated at Crescent Beach, Mystic. Rent low Apply to Mrs JAMES H HOYT, 69 Main St., Norwich, Conn jel6d&w

FACTORY STORE FOR SALE in a New England village 10 miles from Providence. Stock $6,000 clean and fresh Sales about $20,000 per year, with good profits Everything in best of order Rent of store and tenement $300 per year, owned by a manufacturing company who guarantee all bills of their employes. Precarious condition of proprietor's health demands immediate relief from business. This is an opportunity not often repeated. Apply at once to
H. P. PALMER, 130 Main St.,
may11 d&w Norwich, Conn

VALUABLE
REAL ESTATE FOR SALE.
The House, Barn and Lot,
With a good well and never failing spring of good water upon the premises; situated on
Main Street, opposite the Norwich & Worcester Railroad Machine Shop,
The Homestead of the late Moses Lafrentis and Frances Heath.
Will be sold at a Reasonable Price
For terms, etc., inquire of
NICHOLAS TARRANT,
Real Estate Agent, 166 Main Street.
Norwich, June 5th, 1882. je5d

TO RENT.
A Pleasant Front Room with Board.
At 20 Church Street, may24d

TO RENT—The
Large and Elegant Store
In Bill's Block, Shetucket Street, opposite the Express office, and recently occupied by E. R. Thompson, Esq. HENRY BILL. apr24d

TO LET—The
Brick Dwelling House
with twelve rooms, No. 28 School street.
apr17d

TO RENT—
Office Numbers 8
BECKWITH'S BUILDING, Main Street, at present occupied by the Rev. Hugh Montgomery. Possession given immediately. je10Tu,Th&S

TO RENT—
From July 1st.
A Tenement of 3 Rooms
On Laurel Hill Avenue. City water and gas
je12 6Th,S&To HENRY BILL.

FOR SALE—
ON OTIS STREET,
First door from Broadway, the
FINE RESIDENCE
built and formerly occupied by the late F. A. Dorrance, and at present owned and
OCCUPIED BY
the family of the late
REV. I. W. PLUMMER.
The house contains 12 spacious rooms with all modern improvements; is thoroughly built throughout and needs no immediate outlay. The lot is 75x168 feet and contains choice fruit and ornamental trees and vines. Ample room for barn on rear of lot. Will be sold at a low figure if applied for soon. Reason for selling, owners about to leave town. Apply to
H. P. PALMER, Agent,
apr17d 130 Main street, Norwich, Conn.

To the Seaside.

ON AND AFTER JULY 3d., 1882, and until the close of the season, the new and staunch
Steamer Block Island
WILL LEAVE PIER 38 (Sundays excepted) FROM
NORWICH TO BLOCK ISLAND
Leaving Norwich at 6 a. m.
And touching en route at the River Landings.
New London, Pequot House, Osprey Beach, Stonington and Watch Hill.
Arriving at Block Island about 12.15 p. m.
Returning, leave Block Island at 2.30 p. m., making same landings and arriving in Norwich about 8.45 p. m.
je16 d

Flowers, Seeds, Etc.

FLOWERS.
BOUQUETS,
CUT FLOWERS,
FUNERAL DESIGNS,
FURNISHED AT LOW PRICES, AT
Jennings' Greenhouses,
Hamilton Street, Preston.
Orders left at M. D. SEVIN'S DRUG STORE, 141 Main street, will be forwarded by Telephone without charge. novl2

Financial.

MINNESOTA
State 4 1-2's
1880 year, 4½ per cent. payable in New York. Price, 101 and interest. For sale by
PRESTON, KEAN, & CO.,
je16d&t BANKERS, CHICAGO.

116TH DIVIDEND.
OFFICE OF THE NORWICH SAVINGS SOCIETY,
NORWICH, CONN., June 12th, 1882.
The Directors of this Society have this day declared a semi annual
Dividend of Two Per Cent.,
under date of July 1st, and payable to depositors on and after July 18th.
je13 d&wlm COSTELLO LIFFITT, Treasurer.

WM. F. OWENS, Member N. Y. Stock Exchange. GEO. A. MERCER, Member N. Y. Cotton Exchange. Chicago Stock Exchange.
OWENS & MERCER,
BANKERS and BROKERS,
EXCHANGE COURT, 52 BROADWAY, NEW YORK.
BRANCH OFFICES:
Wauregan Building, Cor Main and Union Streets, Norwich; State Street, New London.
Stocks and Bonds bought and sold strictly on commission, for cash or on a margin.
The Branch Offices are connected by private wires with the Home Office, where the fluctuations of the market are reported, simultaneously with the transactions of the Exchange
We are always represented in the New York Cotton, Petroleum and Produce Exchanges, and buy and sell futures on reasonable terms. Mining stocks bought and sold on the New York Mining Exchange.
The Branch Offices will be represented by Mr. A H ALMY
OWENS & MERCER.
je16TuThaS

TO INVESTORS.
In the Past twelve months STOCKS have dropped from FIVE to SIXTY PER CENT
Wheat is growing finely, and Corn looks promising, every day adds to the probability of a large Grain crop.
Emigration is enormous.
In view of the consequent increase in Railroad receipts, STOCKS AND BONDS SHOULD BE HIGHER.
It looks as if this is the time to buy if you have the money.
Send your orders to
G. W. RYERSON,
34 Wall St., N. Y. City.
Member N Y Stock Exchange.
Commission ⅛ per cent. je17 d To Th&S w 1m

Physicians.

SURGEON AND PHYSICIAN
E. P. BREWER, M. D.,
OFFICE AND RESIDENCE:
1323 Main St., Norwich.
Office hours 8 to 10 a. m. 1 to 4 p. m.

DRS CARLETON & FOX
327 Broad Street, Norwich.
Chas M Carleton, M. D. Office Hours.
Henry A. Fox, M. D. 9 to 10 a. m. 1 to 4 p. m.
je14

W. H DUDLEY M D
49 East Main Street.
Office hours—10 to 12 a. m. 2 to 4 and 7 to 8 p. m.

Attorneys.

WAIT & GREENE,
ATTORNEYS at Law,
Counsellors and Notaries Public
NO 3 BREED HALL,
Gardiner Greene, Jr. is Commissioner of Deeds for the State of New York.
John T. Wait. Gardiner Greene, Jr.
novl3 d Norwich, Conn

JAMES H. POTTER
Attorney at Law.
Office in Johnson's Block, Main street,
aug18d Danielsonville, Conn.

S. H. & B. H. THRESHER,
Attorneys and Counsellors at Law
may10 d&f NOS. 5 & 6 BREED HALL.

Counsellors' Directory.

ANCHOR LINE
UNITED STATES MAIL STEAMERS
Sail weekly to and from
New York and Glasgow, via Londonderry.
Cabin passage, $60 to $80. Returns, $105 to $114
Second Cabin, $40 Return tickets, $75
Steerage passengers booked at low rates.
Passenger accommodations unexcelled
All state rooms on main deck.
Passengers booked at lowest rates to or from Germany, Italy, Norway, Sweden, Denmark, etc
For book of "Tours in Scotland," rates, plans etc, apply to HENDERSON BROTHERS, New York, or E. P. SLOCUM or JAMES DUGGAN Norwich. mar24 d

WARREN & CO.'S
Splendid First-Class Steamers.
KANSAS... 3,250 tons | MISSOURI... 3,167 tons
IOWA... 4,329 tons | PALESTINE 2,930 tons
VICTORIA, 2,985 tons.
Sail from Liverpool to Boston
Bring steerage passengers from principal points in GREAT BRITAIN and IRELAND at Lowest Rates.
JOS. CONNOR, Agent, Norwich.
JAMES HICKEY, Agt.,
jan3d WILLIMANTIC.

JOHN STEINER, AGENT FOR
The North German Lloyd
of Bremen,
AND
The Hamburg Steamship Line
of Hamburg.
PASSAGE TICKETS
To and from Europe at the most reasonable rates
ALSO
DRAFTS and MONEY ORDERS
Payable in any town or city in Europe.
jan31d

NEW LONDON NORTHERN RAILROAD—CHANGE OF TIME.
On and after MONDAY, June 5th, 1882, TRAINS GOING NORTH LEAVE NEW LONDON AS FOLLOWS:
6.00 a. m., Norwich at 5.31 a. m., for Middletown, Boston (via N. Y. & N. E.) Colchester, Palmer, Boston, Springfield, Ware, Gilbertville, Brattleboro, St. Johnsbury, Montreal, Ogdensburg and intermediate stations. A sleeping car is attached to the train at South Vernon for Montreal.
8.00 a. m., Norwich, 8.33 a. m., for Willimantic, Hartford, Palmer, Boston, Springfield, Albany, Saratoga, Ware, Gilbertville and Amherst, Miller's Falls, Greenfield, etc
10.17 a. m., Norwich 10.47, for Willimantic, connecting for Hartford and Middletown.
1.00 p. m., for Norwich.
3.35 p. m., Norwich 3.40 p. m., connecting at Willimantic for Hartford, and at Palmer for Springfield, Albany, and all points west Brattleboro, Burlington, St. Johnsbury, Montreal, Ogdensburg and intermediate stations. A sleeping car is attached to the train at South Vernon for Montreal.
5.46 p. m., Norwich, 6.14 p. m., for Willimantic, connecting for Hartford. This train makes connection with express which leaves New York at 2.00 p. m.
8.20 p. m. for Norwich. This train connects with 3.00 p. m. express from New York.
—GOING SOUTH—
Passengers trains LEAVE NORWICH as follows:
6.10 a. m. (N. & W. depot) 6.20 (West Side) for New London and New York.
8.05 a. m. for New London, connecting for Providence and Boston at 10.20 a. m.
11.00 a. m., for New London, Stonington and New York.
2.25 p. m., for New London and New York.
3.55 p. m., for New London, Stonington, Providence, New Haven and New York.
6.15 p. m. for New London, Mystic, Stonington, New Haven and New York.
9.15 p. m., for New London and for New York by boat from New London. This train connects at Willimantic with the 4.30 p. m. express from New York.
9.40 p. m., (N. & W. depot) for New London and for New York via boat from New London.
Passenger trains LEAVE WILLIMANTIC as follows:
7.35 a. m. for Norwich and New London, connecting at 10.20 for Providence and Boston.
10.35 a. m., for New London, Stonington and New York.
2.35 p. m., for Norwich, New London, New York, Providence, etc.
3.50 p. m. for Norwich, New London, Mystic and Stonington, New Haven and New York.
8.35 p. m., for New London and New York via boat from New London.
Passenger trains LEAVE PALMER as follows:
8.30 a. m., 1.30 7.05 p. m., for New London, etc. The latter connects with boat for New York.
Through passenger trains LEAVE BRATTLEBORO as follows:
6.30 a. m and 4.10 p. m., connecting with trains from the North for New London and intermediate stations.
G. W. BENTLEY, Gen. Supt.
New London, June 5th, 1882. je14

N. Y. & N. E. R. R.
NORWICH & WORCESTER DIVISION.
SUMMER ARRANGEMENT, Commencing MONDAY, May 29th, 1882.
TRAINS GOING NORTH—LEAVE NORWICH AT
4.35 a. m. (Sundays excepted) Connects at Willimantic with train for Boston; at Worcester for all points North, Portland, Rochester, White Mountains, &c. Sunday train connects to Boston.
6.00 a. m., Way Passenger Train.—Connecting at Plainfield Junction for Providence; at Putnam for Boston, arriving at 9.50 a. m. At Worcester for Boston, Springfield and intermediate stations, Albany and the West.
11.30 a. m., connecting at Norwich with train from New London. At Plainfield for Providence (arrive 1.45 p. m.) At Worcester with roads north, east and west. At Webster, to and from South bridge.
4.00 p. m., Way Passenger. Connects at Plainfield for Providence (arrive 7.10 p. m.) connects at Putnam for Hartford. At Worcester with Boston & Albany Railroad, east and west.
TRAINS GOING SOUTH—LEAVE WORCESTER —AT—
6.45 a. m., Way Passenger Connecting at Putnam with train from Boston and for Hartford and New York. At Plainfield to and from Providence
10.50 a. m., Way Passenger Mail train. Connects with trains from Worcester & Nashua and Boston & Albany Railroads At Webster for Southbridge. At Putnam with train to and from Boston; and at Plainfield to and from Providence.
4.00 p. m., Way Passenger Connects at Webster for Southbridge, at Putnam for Willimantic and Hartford, and with train from Boston At Plainfield with train from Providence
7.45 p. m. Steamboat Express for New York (via New London,) (Sundays excepted) Connects with all trains North and East, and at Putnam with express from Boston. Take this train for Philadelphia, Baltimore, Washington and South. No change of cars after leaving Putnam. Also via Steamboat connects with all Southern and Western trains at New York. This train leaves Norwich for New London (steamboat) at 9.45 p. m.
WEBSTER SPECIAL:
Leaves Webster for Worcester at 6.00 a. m.
Leaves Worcester for Webster at 5.30 p. m.
P. H. ANDREWS, Supt.
Norwich, May 29th, 1882. may29d

ENGRAVING and LITHOGRAPHING by the best artists in the country at the BULLETIN PRINTING OFFICE

24x

The Bulletin

Norwich, Saturday, June 24, 1882.

Condensed Railroad Time Table.
NORWICH & WORCESTER R. R.
(Depart fast of Ferry street.)

Leave—Going North.		Arrive—From North.
6.20 a. m.	Boston, Worcester, Portland Passenger train, Putnam and Worcester	
6. m.	Worcester, conn at Putnam for Boston	a. m. 9.40
11.20 a. m.	Providence (via Plainfield) Worcester and all east and west of Worcester	p. m. 12.50
3.05 p. m.	Worcester, Prov., Hartford	p. m. 7.20
Going South:		
5.45 p. m.	Boat train for New York fm Bos. Wor., Prov., White Rts.	a. m. 9.05

Sundays excepted.

N. L. N., "WEST SIDE" DEPOT

Leave—Going North		Arrive—From North
6.20 a. m.	Hartford & Willimantic e. m.	8.31
8.35 a. m.	Middletn, Hrtfd, Spfld, New'k'n	a. m. 11.00
8.35 a. m.	Hrtfd, Pal., Spfld, Amherst	p. m. 5.50
12.07 a. m.	Will., Hrtfd, Middletown,	p. m. 6.26
4.00 p. m.	Hrtfd, Spfld, B'ltimo, New'k	p. m. 9.10
6.15 p. m.	Willimantic, Hartford,	
Leave—Going South:		Arrive—From South:
	New London, New York boat	a. m. 1.30
6.00 a. m.	N. L., New Haven, N. York	
	Stonington, Mystic N. London	a. m. 8.31
8.30 a. m.	New London Waterfy, Prov.	
11.30 a. m.	Mystic, Prov., N. H., N. Y.	a. m. 10.40
*1.00 p. m.	N. L., New Haven, New York	p. m. 7.10
3.50 p. m.	Providence Boston, New Haven, New York	
	New London, New York boat	p. m. 2.00
	Sto., Prov., Stns. N. H. N. Y.	p. m. 8.15
6.30 p. m.	New London, Mystic, Stns.	
	New Haven and New York	p. m. 9.05
9.40 p. m.	New York boat New London.	

☞ Anonymous communications to this office will not be used. We do not insist on printing the names of all our correspondents, but we do insist on knowing them. Unsigned communications, of whatever character, go into the waste basket unread.

Yesterday's Weather.

Thermometer at 6 A. M. 67 degrees above zero; at 3 P. M. 86 degrees; at midnight 74 degrees.

To-day's Weather.

WASHINGTON, June 24.—1 A. M.—Indications for New England, middle Atlantic states and lower lake region: Slightly warmer east to south winds. Lower barometer. Partly cloudy weather. Occasional thunder storms.

CITY NEWS.

NORWICH.

Meeting of King Solomon Grand Lodge of Perfection this evening at 8 o'clock.

The children's temperance meeting will be held at Temperance hall at 3 P. M. today.

Judge Starr of Stonington will address the Reform club at Temperance hall this evening.

Mrs. Maggie Van Cott will hold two services at the Central Methodist Episcopal church on Sunday.

The church announcements for to morrow are of unusual interest. Special services are to be held by several societies.

The annual reunion of the Free Academy Alumni association will be held Wednesday evening, July 5th. Tickets for sale at the Otis library.

Two base ball nines from the Falls mills will play a game for $15 a side at Williams park, this afternoon. Time will be called at 2 o'clock.

Councilman H. M. Durfey of Sedgwick Post, G. A. R., has been made a member of the Council of Administration of the National Encampment, G. A. R.

The New England Bible Holiness association will hold their annual camp meeting on the grounds of the old Douglas Camp Meeting association, beginning July 27th and continuing until August 7th.

Officer F. R. Hill's club was found on the west shore of the Thames river, below Thamesville, Thursday afternoon. It was probably thrown into the river by one of the gang of roughs who assaulted him Saturday night when he was taking "Jack" Welsh to the lock-up.

Two boys were arrested Thursday afternoon for knocking the fruit from a Greeneville cherry tree. They were reprimanded for their petty thieving and discharged. This kind of annoyance is too common and if persistently indulged in by boys must result in their being fined.

The contract for building a new brick building on the site of the old Tyler house, on Water street, has been awarded to Mr. Albertus Peckham. The workmen began to excavate yesterday for the foundations of the new store. The front is to be built on a line with the Bacon hall front.

Mr Sherry, an invalid residing on Broadway avenue, fell down upon the walk in front of the blue front building, Main street, at about 7 o'clock Friday night, and was unable to help himself. He was assisted to the store of Cardwell & Walt by Officer Stanley, and was taken to his home in a hack. He seemed to be suffering from a shock of paralysis.

The piratical habits of the illiterate squirrel make it a nuisance to keepers of places where the presence of birds is desired. They delight in robbing nests, and the best nest building birds cannot escape from them. They often make their way out upon the frail limbs of the elms after the eggs of the Baltimore oriole, and almost always succeed in accomplishing their purpose.

The Broadway and Buckingham chapel Sunday schools unite in a Sunday school concert at Broadway church, Sunday evening. The service will be entitled "One hundred savings of Jesus," topically arranged and interspersed with fitting musical selections, which will be rendered by the Broadway choir and the schools. An attractive printed programme has been prepared for the service.

At the conclusion of the "Lemon Squeezer oration" at the Trinity college class day exercises held on the campus at Hartford, Thursday afternoon, S. Herbert Gleason of this city received the "squeezer" on behalf of '83, and in accord with previous custom, went with three other custodians and deposited it in its unknown resting place. This is a humorous feature of the annual class day exercises and affords much merriment among the students.

Select Readings.

The select readings given at Breed hall by Miss Alice E. Hooper, the accomplished daughter of the Hon. B. G. Hooper of Montville, last evening, were a grand success. An audience of four hundred persons, representing the wealth and culture of the town, were present, and their expressions of appreciation were most flattering to the reader. Miss Hooper rendered a varied programme to test her powers. She had a voice of remarkable sweetness and of sufficient strength to be relied upon for the most skillful elocutionary efforts. She exhibited a natural grace most gratifying to her auditors, and her expression and interpretations were excellent. She was perfectly at home in pathetic, humorous and Shakespearian selections, and made a most pleasing impression upon her audience. She was heartily encored for her splendid interpretation of T. Buchanan Read's "Revolutionary Rising" and of a humorous selection entitled "The Bald Headed Men." A large number of cultured ladies and gentlemen sought an introduction to the reader at the close of the entertainment.

Graduation Exercises at Greeneville.

The Greeneville schools under S. C. Minor and a corps of efficient teachers have made an excellent reputation. Their methods of instruction are the very best and the results most gratifying to the people of that vicinity. Yesterday afternoon the graduating exercises took place. The school room was crowded with visitors. The exercises were of a most interesting character. The pupils acquitted themselves splendidly, reading and declaiming in a graceful and pleasing manner. The musical part of the programme proved very creditable to Prof. Morgan, their teacher, who has carefully trained the scholars. The following was the programme:

"Greeting Song."
Declamation by John S. R. Breckenridge, "Old Ironsides." Oliver Wendell Holmes
Reading by Jennie M. Torrance, "Through Death to Life." Henry Harbaugh
Song—"Fading Away."
Declamation by Jamie J. McKenzie, "Catalina's Last Harangue to His Army." Crely
Reading by Ella F. Wilson, "The King's Temple." Anon
Music—Air "Exercise."
Declamation by Henry B. Service, "Robespierre." Thomas Campbell
Reading by Alice E. Gardiner, "Hockory, Setting a Pen." Anon
Song—"Catch."
Declamation by William A. Montgomery, "The War Inevitable." Patrick Henry
Reading by Barbara G. McDonald, "Jennie McNeal." Will Carleton
Song—"What is Time."
Presentation of certificates—
The Rev R. P. Stanton, Chairman of Board,
Mr. John W. Crary, Acting Visitor.
Remarks, etc.
Hymn—"Closing Day."

The Rev. R. P. Stanton, who has attended the graduating exercises of the school for twenty seven years, was obliged to be absent for the first time in that long period, to attend a funeral, and the presentation of certificates fell to Acting Visitor McCrary, who did the work most acceptably.

Pleasing remarks were made by the Rev. Messrs. A. J. Sullivan, P. C. Baker and Hugh Montgomery.

The names of graduating class given in the order determined by the writen "examination averages" or the past year, are: Barbara G. McDonald, William A. Montgomery, Jennie M. Torrance, Ella P. Wilson, Alice E. Gardiner, James J. McKenzie, John S. R. Breckenridge, Henry B. Service.

"From Causes Unknown."

The decision shown by the jury of inquest in the case of the dead girl baby found floating on the Thames by three boys Thursday noon, would have been commendable had it placed on record that a horrible crime had been committed by some person or persons unknown to the jury. As the case stands to-day there is no basis or incentive for detective work. No expert evidence was asked for, and so far as the verdict is concerned, it suggests no violence in the manner of the death of the child, in its declaration "that it came to its death from causes unknown to the jury." Just how many causes of death six intelligent citizens need to render a verdict as it should be we cannot at present say. The size of the child prevents any man from reasoning that it cut off its own head and then tied a weight about its waist and jumped into the river. A girl two feet long never did that. We doubt if a girl a month old, as this one was estimated to be, would even consent to letting any one else decapitate her and cast her into the river. It is safe, then, to say that she was placed in the water against her will; and too much water often drowns people. Just how much experience the honorable jury have had with water we do not presume to say; but any of them will admit that a good-sized river will drown a small sized child. This fact is so well established that it needs no proof. Here then is the first known cause of death. The head was severed from the body. Now, so far as we remember no body ever amounted to much that was severed from the head. Yet we never knew a child to cut its own head off. As future generations improve on the ability of their fathers they may finally accomplish such a feat as this, but that day is yet a great way off. Hence, it is fair to presume that some one else cut the child's head off. In the category of crimes this performance passes for murder. Here, then, is the second known cause of death. This establishes at least two known causes. That the jury do not seem satisfied with the revelations made by the condition of the body and the circumstances under which it was found, is evidenced by the verdict.

The case is serious enough for thorough investigation and the crime one that should not go unpunished. The blood of the child is upon the hands of some man or woman in this place and the guilty person or persons can by diligent search be ferreted out. It is a child that not only has lived, but has been seen by others besides those who destroyed it. Hence the mutilation of the corpse that it might not be recognized. The law requires that every doctor, midwife and nurse to make monthly returns of all children born in the place and from these very returns the parentage of the child might possibly be reached. A stir should be made and the guilty parties be brought to justice if possible.

That Iowa Tornado.

A gentleman in Iowa writing to friends in this city under date of the 20th, describes the appearance of Grinnell after the cyclone. He says:

We went there yesterday. They were burying the dead, forty in number. It was altogether the most dreadful sight I ever beheld. Scores of splendid dwellings had been levelled with the ground and their timbers scattered so you could not tell where they belonged or see any nook or corner where any one could have escaped. It was a dreadful loss of life and property. People not only lost their houses but every thing they had in them, furniture, clothing and all. It was a wonder to me, as I saw the whole region covered with boards, joists and timbers, that the number of killed and wounded was not doubled. Most of the houses at the edge of the storm that escaped had their windows all broken by flying sticks. I saw sticks, two inches by four, which had been driven deep into the sides of standing houses. It seems wonderful that so many escaped. The churches and business part of the town are all right. The tornado struck the town right to take the college buildings and dwelling houses. One of the professors said, standing near where his house was: "All the property I had in the world is gone, but what of that? My family are safe!"

Superior Court.

BRADLEY, JUDGE.

The superior court came in at 9.30 Friday morning, for the seventh day's work in the Kendall will case. The evidence, though voluminous in quantity has been rather uninteresting and prosy. Several jurors have been noticed sleepily reclining in their chairs for several days, and if they have kept awake the credit belongs to the industrious flies that insisted upon having a walking match on the rim of their nostrils. Hence, this trial has shown big a measure, what flies are good for, if nothing else.

Dr. Lewis S. Paddock resumed the stand and continued his evidence concerning the testator's physical and mental condition. He thought Kendall knew what he was doing; that up to the Sunday before his death he understood everything.

Alice Taylor of Greeneville testified that she knew Mr. and Mrs. Kendall and that the families exchanged calls. They always appeared kind and loving. She visited Mr. Kendall while he was ill and he recognized her and inquired after the state of her health. They visited her in 1875, and everything then was as pleasant and loving as it was in 1880.

Mary J. Bassett, a neighbor, testified: Mr. Kendall came to my house in March or April, I think, and said his wife wanted to know if I could cut a wrapper for her. He said she had decided not to have Mrs. Chamberlain do it, because he did not want to go there any more to be insulted.. He said, "That is the thanks I am getting for what I have done for the family. I have done a great deal and have been a great fool." He complained of Mrs. Chamberlain's oldest daughter; said she did not treat him well. I went and cut the wrapper. Kendall said, "I will be smart enough for them."

Alice Ann Taylor, daughter of Mrs. Alice Taylor of Greeneville, testified that Mr. and Mrs. Kendall seemed to live very happily together; and that she visited him when he was sick and that his mind was perfectly clear.

C. S. Avery testified that Mr. Kendall furnished Mr. and Mrs. Chamberlain meat from his store and paid for it.

Enoch F. Chapman testified that Kendall purchased coal of him for the Chamberlains on different occasions from 1877 to 1881. About two months before his death he said he wanted no more coal charged to his account for them.

William B. Hovey, George McClellan, Joel Congdon, S. S. Case, Henry B. Gardner and Alfred Lathrop well were called to impeach the character of George Brooks, but was shown that each witness had had personal difficulties with him.

Willis Morris of Greeneville testified that he visited the Kendalls and that they always appeared as kind and loving as other men and their wives; that he visited Mr. Kendall while he was sick, and found him clear headed and cheerful.

The appellees then rested their case.

Mrs. McIver was then called by the appellants in rebuttal, and denied that she told Peter Kendall that Mrs. Chamberlain was Uncle John's fancy woman.

C. S. Avery testified that Kendall told him he did not care for his wife.

S. T. Holbrook testified that Peter Kendall and his aunt called upon him as judge of probate to inquire concerning the will.

Mrs. Chamberlain was recalled and testified that she did not know that Kendall was ever insulted at her house, or that he made objections to employing her; that Mr. Williams only delivered meat to her from Avery's twice.

S. P. Willoughby, J. F. Smith, E. A. Fitch, John McGuinnis and N. D. Bates were placed upon the stand to testify concerning the character for veracity of Mr. George Brooks, and all spoke in his favor.

The appellees again rested; when the appellees called Charles A. Williams, Mr. Avery's driver, who testified that he had delivered meat at Mrs. Chamberlain's house frequently, twelve or fifteen times.

At 2 30 o'clock the court adjourned until Monday at 11 o'clock A. M.

The following divorce was granted: Annie Smith from Charles Smith of New London. Grounds, habitual intemperance.

NEW LONDON

A large number of arrests were made yesterday for various causes.

The hour for the Harvard-Yale race next Friday has been officially fixed for ten o'clock in the morning.

The Amherst sophomore class to the number of about sixty came here yesterday and had their class supper at the Pequot house.

The city will be alive with newspaper men this morning who came last night, ignorant of the accident to young Benjamin, which will cause a postponement of the race.

The sal grass in the Thames course is found to be higher this year than ever before, and something will have to be done by the management to remove it. They propose now to drag a heavy bar of wood loaded with iron to sink it over the shallow parts, and hope by that means to tear up or break off what is in the way.

Coxswain Benjamin of the Columbia Crew Drowned—The Race Postponed Indefinitely.

Another sad accident to be added to the list of those attending the college boat races occurred near the Columbia boat house yesterday, resulting in the death by drowning of Edmund Benjamin, coxswain of the Columbia crew.

He went out with the crew for a short practice pull at twelve o'clock, and on their return went out went out with the substitutes for a pull in the double shell. On their return he announced that he would take a swim before dinner, and taking a boat round to the outside of the flats in the channel and stripping himself plunged in. The substitutes remained on the float watching him. They saw that his boat floated away from him, and decided to go with another boat for him. When within twenty yards of him he threw up his arms and disappeared. Rossiter, one of the substitutes, dove for him several times but failed to find him. The alarm soon spread and all the available boats in the neighborhood were procured and a diligent search for his body prosecuted, resulting in its being found about six o'clock. When found his arms and legs were doubled up, indicating that he was caught by cramps. Undertaker Hammond was at once notified and took charge of the body. The friends of the young man were notified of the melancholy occurrence by telegraph, and his father came on last night. Contrary to current rumor, the boy was a good swimmer, but went into the water without the knowledge of Manager Goodwin.

Of course, the race which was to have taken place to day is postponed, and without any date yet being fixed for it.

E. B. Benjamin of New York, father of the deceased, arrived here at 8 40 P. M. The remains will be sent to New York to day.

Young Benjamin was nineteen years old and was a member of the class of '85. He was a general favorite with the whole college.

The Columbia men were in town last night, to confer with the Harvards and it is the opinion of Capt. Goodwin that there will be no contest this year. The Harvard men, however, think that arrangements may yet be made at an early day.

All the flags in the city and on the river are at half mast and a general gloom pervades the community.

FROM OUR SPECIAL REPORTERS.

NEW LONDON COUNTY.

Stonington

MEETING OF THE STONINGTON UNION ASSOCIATION.

This body held its one hundred and tenth session with the First Baptist church of Stonington borough, on Wednesday and Thursday of this week. The meeting was called to order at 10 o'clock by the Rev. Albert G. Palmer, D. D., the moderator of last year. Reading the minutes and prayer by the Rev. Charles H. Rowe, sermon by the Rev. O. C. Sargent, from Isaiah "Inquire for the old paths." The speaker contrasted the former things with the present, much to the credit of present methods. At the close of the sermon a collection was taken for the benefit of the Widows' fund. The following officers were chosen:

Moderator, the Rev. O. C. Sargent of Jewett City; clerk, the Rev. J. W. Richardson of Mystic; assistant clerk, Mr. Waldo Tillinghast of Plainfield.

The letters from the churches were read, showing a good degree of prosperity, harmony and increased contributions. The following additions by baptism were noted: Stonington borough 1; First Groton (Mystic) 17; First North Stonington, (Pendleton Hill) 3; Union, Mystic River 21; Union, Plainfield, 4; Sterling 1; Third North Stonington (Hillsdale), 13; Voluntown, 4; Jewett City, 7; Noank, 1; making 71 in all. A large number of deaths were reported, but no minister had died. The Rev. Messrs. E. P. Matthewson, J. N. Shipman, C. G. Frost, Norwich, L. W. Fritz, R. I., J. P. Brown, L. S. Brown, J. F. Temple, Charles Braithwaite, H. Rowe, O. C. Sargent, N. T. Allen, Stephen Howell, S. Gale, John Evans, R. I., E. O. Miller, E. Dewhurst, Maine E. Jones, Dr. A. G. Palmer, Dr. C. B. Crane of Boston, A. B. Wood, J. K. Willson, S. Beckhurst, N. H. Matlison, T. A. T. Hanna, D. E. Chapman, J. S. Swan, E. S. Wheeler, L. I., S. S. Griswold, R. I., A. T. Love, returned missionary, and other ministers were present. Each of the seventeen churches composing the association was represented by delegates and letter. The Rev. Dr. Crane, the Rev. J. S. Swan, the Rev. Charles H. Rose and the Rev. J. W. Richardson preached sermons. The attendance was large, the weather delightful, and the hospitality highly appreciated.

One circumstance deserves mention. Two laymen present each offered a thousand dollars towards a fund for the benefit of disabled ministers. Others are to contribute and finally an effort is to be made to invest a state fund of this description. The next anniversary will be held with the Union church, Plainfield, the Rev. E. C. Miller, preacher.

WINDHAM COUNTY.

Willimantic.

DECISION RESERVED—CHURCH REPAIRS—ACCIDENT.

The case of Wilson vs. Willimantic Linen Co., which has been on trial at the superior court room since Tuesday was finished Friday afternoon, and Judge Hovey will make known his decision later.

The Methodist church is to be enlarged, and the interior remodelled and refurnished at an estimated expense of $6,000.

James M. Wallen, a carpenter, employed on the National Thread Co's. new factory at Mansfield Hollow, fell a distance of fifteen feet Wednesday, and was severely bruised.

The Alumni association of the Natchaug high school hold their first annual reunion at the Brainard house parlors next Wednesday evening.

The Rev. S. R. Free will discuss the temperance question next Sunday night at the Congregational church.

Danielsonville.

HIGH SCHOOL COMMENCEMENT—SUNDAY SCHOOL CONVENTION.

Music hall was crowded last Thursday evening by an appreciative audience gathered to witness the graduating exercises of the class of '82 of the Killingly high school. The names of the graduates are Mary A. Hutchins, Anne A. Lathrop, Jennie E. Potter, Emma J. Sherman, Bertha L. Wilson, Arthur L. Cundall, Charles E. Brainard, Mortimer W. Thomas and Edwin A. Waldo. The exercises were in accordance with the following program:

Music by the Philharmonics; Prayer by the Rev. James Dingwell; Salutory, "Palma non sine Pulvere," (class motto) Emma J. Sherman; Oration, "Not for thyself but for country," Edwin A. Waldo; Essay, "Beauties of Astronomy," Jennie E. Potter; Overture, Philharmonics; Oration, "The Ideal of a True Life," Arthur L. Cundall; Parting Ode, Mary A. Hutchins; Oration, "Success Through Effort," Mortimer W. Thomas; Essay, "Longfellow, A Lament," Anne A. Lathrop; Oration, "Enduring Monuments," Charles E. Brainard; Song, Miss Minnie Fay Hedley; Essay and Valedictory, "Step by Step," Bertha L. Wilson; Song, double quartette; Presentation of Diplomas, the Rev. Joseph H. James; and Singing of Parting Ode, words by Mary A. Hutchins, to the tune: "Let the Lower Lights be Burning."

The speakers acquitted themselves creditably, reflecting honor on themselves, their teachers and school. The Rev. J. H. James was exceedingly happy and appropriate in presenting the diplomas. After the audience had left the class enjoyed a "reunion."

The Windham county committee of the Sunday School Teachers' association met in the Baptist church, Thursday. The Rev. S. H. Fellows of Wauregan led the prayer and praise service, after which the assembly organized with G. W. Fike of South Killingly in the chair. The Rev. Mr. Bessey of Brooklyn opened the discussion of the topic "How to rather scholars" with a paper full of practical suggestions. This discussion was supplemented by another on the question "How to retain scholars," which was opened by the Rev. S. H. Mc-Burney of Willimantic in a profitable address. Many of the delegates present advanced valuable suggestions and original ideas on the themes under consideration.

The ladies of the churches had provided a beautiful banquet which was next thoroughly "discussed." This having been disposed of, to the great refreshment of the "discussers," the intellectual feast was resumed. The Rev. Alfred A. Wright of Lynn, Mass., made an address upon the revision of the New Testament, in which he reviewed the labors and difficulties of the revisers, pointed out the many beauties of the new version, and by quotations showed how passages heretofore somewhat obscure were cleared up and illumined. "The Difficulties of Pastors in Sunday school Work" was the second topic of the afternoon. The Rev. Mr. Adams of Thompson and others ably discussed the theme.

The query drawer and the answers elicited by the interrogatories which it contained proved a source of much valuable information. The Rev. Messrs. Brooks, Barnett and James displayed a wide knowledge of the subjects thus called up by the readiness and clearness of their explanations.

A children's meeting, with interesting addresses by Deacon N. S. Kingsbury of Hartford and the Rev. C. S. Brooks of Putnam closed the day's exercises.

STAR ROUTES.

Further Details Concerning the Great Conspiracy.

WASHINGTON, D. C., June 23.—In the star route trials this morning Mrs. Elizabeth Wilson, postmaster at The Dalles, was recalled for cross examination as to the number and nature of the temporary contracts made by her on route No. 41,135. In answer to Mr Wilson she said that while the Indian troubles in that section may have caused some of the irregularities in the service, the small pay allowed by the department was the principal cause.

The prosecution then presented the auditor's statement of expenditures upon this route showing excessive fines laid upon sub contractors for failures of service.

Anthony Joseph, postmaster at Ojolalemite, New Mexico, and an ex territorial senator, was called. He said he had contracted with John W. Dorsey to perform service upon the route.

A letter from Miner to Joseph, dated Washington, December 2nd, 1878, was read by Mr. Bliss. In the letter Miner says that John Dorsey is out of the city and his brother Senator Dorsey, hearing that the sub contractor is about to throw up his contract, is anxious to have the service assumed by Joseph.

Objection was made in Miner's behalf to the introduction of this letter and it was sustained, although the counsel for the other defendant expressed their willingness to let it go on. Other letters of the same character were read and Mr. Ingersoll said he was ready to admit that the letters had been written by Stephen W. Dorsey and had no objection to them as evidence.

The witness Joseph further testified that he received a letter from Stephen Dorsey about January 1st, 1879, urging him to put service upon the route and promising to be personally responsible for the cost thereof. Within a month from the date of the receipt of the letter Stephen Dorsey called upon him with reference to the same matter and a sub contract was drawn up between Joseph and Rerdell as agent for Jas. W. Dorsey, the agent.

The prosecution offered a copy of this sub contract in evidence, but it was ruled out for the reason that it was not a certified copy.

The witness said that for nearly six months' service or route in 1879, he had been paid $10,979 by Stephen W. Dorsey, at the latter's ranche. Dorsey told him then that his failures had consumed all of the earnings of the route and that he did not think he should be expected to pay for the service from his own pocket. He also told him that he had never received any compensation on account of this route from the department.

The witness was then cross examined. He met Senator Dorsey at Taos, New Mexico, in 1878. He had explained his troubles to Dorsey, and the latter told him he would try to have the fines remitted and returned to him. In making his statement as to the equipment of the route he had included several men employed to care for the horses. He had a herd of horses and did not use the same stock continuously, but picked the freshest out of the herd. In their conversation Dorsey had insisted that the mail could be carried in fifty hours, but the witness said he could not have carried it in that with double the number of men and horses employed. He acknowledged that the schedule had been executed by the present sub-contractor, but declared that the mails had frequently been delayed by snow and high water. He regarded the mail over this route as of great importance to the country.

The court at this point adjourned till Monday, when Mr. Joseph will be further examined.

POPULAR PASTIMES.

Close of Charter Oak Park Races.

HARTFORD, June 23.—The Charter Oak park races closed to-day. Summary of 2.30 class, purse $500, divided:

Dan Pfiffer, Boston, c. g. Capt. Emmons	1	1	1
Gus Wilson, Philadelphia, br. g. J. P. Morris	4	4	1
Jas. Golden, Boston, blk. s. Kentucky Wilkes	2	3	3
John Rash, Boston, r. c. g. Jim	3	2	dis.

Time, 2.23, 2.22¾, 2.21¾, 2.24.

Summary of 2.25 class, purse $500, divided.

J. H. Phillips, Philadelphia, s. g. Douglas	1	1	1
W. C. Trimble, Newburg, N. Y., blk m. Cora Belle	2	2	2
John Murphy, N. Y., g. m. Lady Kate	3	3	3

Time, 2.27, 2.26, 2.28.

THE GRAND ARMY

More Officers Elected.

BALTIMORE, June 23.—At the session of the national encampment of the Grand Army of the Republic to day the following election took place: Surgeon General, Axel Ames, Jr., Massachusetts; Chaplain in Chief, John M. Foster, New York.

The adjutant general, quartermaster general and remaining officers and appointments of the commander in chief have not yet been named. The following council of administration was elected: Maine, Thos. Tyrll; New Hampshire, J. N. Patterson; Vermont, Warner Gibbs; Massachusetts, Silas A. Barton; Rhode Island, Charles W. Manchester; Connecticut, H. M. Durfey; New York, Joseph Fields and one from each state. The encampment selected Denver, Col., as the place for the next meeting of the encampment and September 1883 as the month, the commander in chief to announce the date ninety days before the day of meeting.

Commander in Chief Vandervoort appointed John C. Taylor of Philadelphia quartermaster general, and John W. Burst of Illinois inspector general.

NAUTICAL NEWS.

Steamship Arrivals.

At London, Denmark from New York.
At Liverpool, Humboldt from New York.
At Moville, Scandinavian from Boston.
At Gibraltar, Pawnee from New York.

DIED.

TREAT—In New London, June 23d, Nettie E. Lay, wife of William E. Treat, aged 28 years and 8 months.

New Advertisements.

FASHIONABLE STATIONERY.
FINE NOTE PAPER WITH ENVELOPES TO MATCH. Visiting cards printed and plates engraved. CHARLES A. BURNHAM, Post office P. O. jel24dw

JUST PUBLISHED.
COMM. REPORTS, Vol. 6.
Parts 1 and 2 embossed or bound.
C. A. BURNHAM,
174 Main Street.
jel24dw

IMPORTED AND DOMESTIC
Ginger Ale, Soda, Lemonade, Plain Soda and Sarsaparilla,
from the best bottlers in New York, just received and for sale low by
SMITH & BECKWITH.
jel24d 168 Main Street.

WANTED IMMEDIATELY.
THREE FIRST CLASS KNOWLES BROAD FANCY LOOM WEAVERS
R. G. HOOPER & CO.,
jel24d Montville, Ct.

PIANOS AND ORGANS TUNED.
PIANOS TO RENT.
H. E. STEVENS.
jel24d 48 MAIN ST

BARGAINS IN
ARCHERY.
Bows for 3c, Bows for 10c
50c Bows for 25c.
$1.00 Bows for 50c
NOYES & DAVIS.
jel24dw

TO THE BOARD OF COUNTY COMMISSIONERS for New London County
I hereby apply for a license to sell spirituous and intoxicating liquors, ale, lager beer, Rhine wine and cider, at 14 Bath street, town of Norwich.
Dated at Norwich, this 23d day of June, A. D. 1882.
JAMES EDWARD WAMBUTSUH.
We, the undersigned, electors and taxpayers, as defined by law, of the town of Norwich, hereby endorse the application of the above named for such license.
Dated at Norwich, this 23d day of June, A. D. 1882.
WILLIAM HARTLEY, D. T. BURY,
WILLIAM FRISWELL, F. S. STUART,
A. LAPEIRE.
I hereby certify that the above named endorsers are electors and taxpayers, as defined by law, of the town of Norwich.
OTHNIEL GAGER, Town Clerk.
Dated at Norwich, this 23d day of June, A. D. 1882.
jel24 d4t

NORWICH FREE ACADEMY
ALUMNI RE-UNION
Will be held at the
Academy Hall, Wednesday Eve., July 5.
Music at 8.30. Tickets may be had at the Otis Library. Price 75 cents. jel24d

MR. S. C. DERBY, Manufacturer of the
Elastic Oil and the Water Proof Harness Oil,
for the restoration and preserving of old surface tops and harnesses has been in town and has made
MR. J. B. SHAW, General Agent
for these valuable oils. Our citizens can now reap the same great advantages from them as the people of Providence, Boston and all the eastern cities and towns have. These oils are highly prized wherever used. jel24dw

DAWSON
Sells the Best Lamb in the City for from
15 to 20c Per Pound.
JAMES DAWSON, Jr.,
433 EAST MAIN ST.
jel24dw

LETTERS REMAINING UNCLAIMED in the Post Office at Norwich, State of Connecticut, on the 24th day of June, 1882.

A	Monnott, Sig'r Gaetaino
Allen, Capt Nathaniel	V
Ayres, Miss Ellen M—2	Murray, Daniel
B	Murray, Miss Mary A
Bennett, C B	P
Higelow, Mrs Clara M	Palmer, Mrs L D
Bingham, Mrs Eunice	Parks, Mrs Carrie E
Bromley, Mrs Mary	Perkins, Frank
Burr, Edward C	Porter, Mrs Hannah A
C	Potbin, Miss
Cantwell, Patrick	Q
Comstock, D C	Quack, Chas J
Connor, Miss Mary—2	R
Crawford, Miss Mary F	Randolph, Miss A
Curtiss, Elijah	Reynolds, Mrs Ellen M
Cushing, M B	Rogers, Thomas
D	Ryder, Chas
Davison, Mrs Jane	S
G	Saunders, Miss Mary A
Gallivan, Richard	Sherlock, Prof A G
Gardner, Miss Lila	Stapling, Mrs Elisha
Goodspeed, Lucinde	Sullivan, Kate
Gray, Wm S	Sullivan, Sylvester
H	V
Hamilton, John	Votta, Sig'r Genevarie
Heffernan, Cornelius	W
Hutchins, F E	Welch, Wm (Marlborough)
Hutchins, Miss Burnas	Welsh, Anthony
Hulse, Capt Shepard J	Welsh, David
J	Williams, George—2
Jones, Miss Abbie	Y
M	Young, J D
McCarthy, Miss Nora	Z
McCoy, Miss Nellie	Zeich, Miss Mary
McCune, Mrs Mary	
Mitchell, F E	

To obtain any of these letters the applicant must call for "Advertised Letters," and give the date on the list. E. O. BIDWELL, P. M.

Auction.

AUCTION SALE.
Will be Sold at Auction
On WEDNESDAY, June 28th,
AT 10 O'CLOCK IN THE FORENOON,
A Desirable Lot of Land,
Situated on the westerly side of Mr. Henry McCrary's residence, on the northerly side of Maple Street. Said lot is 69 85-100 feet on said Maple Street, 283¼ feet deep, and 108¼ feet in the rear. For further particulars apply to
NICHOLAS TARRANT,
jel23dw ADMINISTRATOR.

Help.

WANTED.
A Girl to do General Housework
in the country. Address "F," care Bulletin jel23dw

WANTED—
Good Reliable Help, Male and Female.
for private families and public hotels, also for the seaside places now ready.
Apply immediately to the Real Estate and Employment Agency, 4 Broad Hall, Norwich, Conn jel3

WOOL.
THE HIGHEST PRICE WILL BE PAID for fine, light, well-conditioned Connecticut fleeces by
jel3 d1w Yantic Woolen Co.

WANTED—Families with frame spinners; also weavers at BALTIC MILL, Baltic, Conn. jel3d4w

Window Shades.

WINDOW SHADES.
Window Shades, Fixtures, Cord and Tassels,
Engravings, Picture Frames, &c.,
AT
Trafton's Fine Art Store,
apr22 d7w, Tu & S 10 SHETUCKET STREET.

PAPER HANGINGS AND
WINDOW SHADES.
A fresh stock just received at
E. S. RICE'S
PICTURE FRAME EMPORIUM. 110 MAIN S
mar28 d

Drain Pipe.

W. D. TRUE,
MANUFACTURER OF
Drain and Sewer Pipe
NORWICH, CONN.
Quality the Best and Price the Lowest.
Drain Laying Personally Attended to.
mar7d

Excursions.

FOURTH OF JULY
EXCURSION
TO
ROCKY POINT.
THE STEAMER
CITY OF LAWRENCE
Will make an excursion to Rocky Point
Tuesday, July 4th, 1882,
Leaving Norwich 7.15 A. M., Greenville 7.30 A. M., New London 9.15 A. M.
Returning, leave Rocky Point at 4.30 P. M.
MUSIC BY
TUBBS' BRASS BAND,
Full number 22 pieces and
Miller's Orchestra for Dancing.
Tickets, JOHN MILLER Prompter
Refreshments on Board
Clambakes, Bathing Bathing and Games at Rocky Point.
Tickets and State Rooms for sale by H. D. CASE, Agent, at his office on the dock, on and after Monday, June 26th.
Fare for the Round Trip, $1 00
Children Staterooms $0 50, under 10 at half.
jel24d S. A. GARDNER, Jr., Supt.

Musical Instruments

N. D. SMITH & SON
HAVE A LARGE AND HANDSOME STOCK OF
PIANOS AND ORGANS
EMBRACING THE LATEST AND MOST TASTY STYLES
Bargains offered at all times in
Second-Hand Instruments.
Principal Warerooms
21 1-2 Bank St., New London, Ct.,
Branch 195 Main St., Norwich, Ct.
jel24

ON CIRCUS DAY
AT
Either New London or Norwich,
Spend a few hours thereafter in examining the finest
PIANOS
and
ORGANS
NOW MANUFACTURED
A fine stock, only limited by the capacity of the Warerooms.
At the Lowest Prices ever Offered Here.
Violins,
Banjos,
Guitars,
Orgninettes,
AND ALL KINDS
MUSICAL MERCHANDISE.
Remember the Two Stores:
195 Main St. - - Norwich,
69 State St. - - New London.
A. H. CHAPPELL.
jel24

For the Ladies.

SUMMER SUITS.
MRS. H. D. SYDLEMAN
HAS RECEIVED THIS MORNING A LINE OF
SUMMER SUITS
In Lawns, Muslins and Nun's Veilings.
jel24d 48 East Main Street.

SPRING AND
SUMMER MILLINERY.
A large assortment of
Hats, Bonnets, Flowers, Feathers, Ribbons, Laces,
and all the Novelties in Trimmings now on exhibition.
Also a full line of best makes in
BLACK CRAPES.
Orders a specialty.
MRS. G. P. STANTON
No. 25 Shetucket Street,
may11 d4w

MISSES
WALKER, HILL & EDGERTON
7 Shetucket Street,
Have now in stock a large and elegant variety
NEW SUMMER
MILLINERY!
THEIR STOCK OF
Straw Hats, Bonnets, Feathers, Flowers, Ribbons, etc.,
LACES,
In Duchess, Applique, Thread and Valenciennes, Handkerchiefs, Scarfs and Barbes, Spanish and other popular styles of Laces, Ladies' Ties, Collars, Scarfs and Fichus, Rushing, Veiling, Illusion, Brussels and Bobinett Lace, Dotted Lace and Fichu Veiling, Ladies and Children's Caps.
Black English Crape
IN ALL GRADES
WE ARE CONSTANTLY RECEIVING NEW GOODS
Millinery Work Done to Order
in the best manner and at short notice
MISSES WALKER, HILL & EDGERTON have taken the store so long occupied by the undersigned in the millinery business. She takes pleasure

Norwich Morning Bulletin.

VOL. XXIV. [Entered at the Post Office at Norwich, Conn., as Second Class Matter.] NORWICH, CONN., MONDAY, JUNE 26, 1882. NO. 8234

NEWS BY TELEGRAPH.

GUITEAU'S DOOM SEALED

The President, Unanimously Sustained by His Cabinet, Refuses to Grant the Assassin a Respite—The Murderer Resigned to His Fate—Preparing the Apparatus for the Execution—The Momentous Cabinet Council.

WASHINGTON, June 25.—The result of the special meeting of the cabinet Friday evening in considering the case of Guiteau was made known officially Saturday morning by a statement from the attorney general that the plea for a respite had been refused.

The attorney general, to whom all the appeals and petitions presented to the president bearing on this case had been referred, submitted an elaborate report to the cabinet Friday evening, reviewing all the points presented in favor of a respite and recommending that it be not granted on the ground that the sanity of the prisoner had been fully established at the trial. The report was generally discussed and unanimously approved by the cabinet, all the members of which were present. An understanding was reached that nothing should be disclosed as to the decision of the cabinet until after it should be disclosed to the prisoner. This was the reason why all applications to the members of the cabinet Friday evening failed to elicit any definite information on that subject.

Guiteau's Argument for a Reprieve.

Yesterday Guiteau sent the following message to his spiritual adviser:

"The Rev. Mr. Hicks—Go and see Arthur and shake your fist in his face. Tell him I made him president by my inspiration, and he must give me an unconditional pardon, and if he does not God Almighty will blast him forever. I tell you, Brother Hicks, I am God's man, and God takes care of His own."

Mr. Hicks called upon the president and the attorney general Friday evening to learn the result of the meeting, but was informed that nothing could be divulged on the subject till next morning. Similar efforts on the part of Mr. Reed, Guiteau's counsel, were also fruitless.

Mr. Hicks called upon the attorney general Saturday by appointment, and was informed that the cabinet had decided not to interfere with the execution of Guiteau's sentence. Mr. Hicks thereupon drove to the District jail and informed Guiteau of the decision.

The Indefatigable Reed.

The *Star* says Charles H. Reed, Guiteau's counsel, called at the department of justice Saturday morning, but the attorney general referred him to the district attorney and declined to grant him a hearing. Mr. Reed said to reporter that he felt satisfied before he retired Friday night that the president's decision was adverse.

"Has the decision been written out?" asked the reporter.

"Not that I know of. I heard of it through the attorney general who sent me a message."

"What are you going to do now?"

"I don't know. I don't know of anything that can be done," was the hopeless reply.

Guiteau Before Hearing the Decision.

Friday night Guiteau slept like a top and when he arose Saturday morning he was as cheerful as could be, humming and whistling snatches of hymn tunes, though now and then indulging in music of a more worldly nature. After breakfast he turned his attention to the Bible and read a number of passages of Scripture to Geo. Wintere, the guard of his door. To Mr. Winters he said he was prepared to go and would just as leave be hung then as to wait till Friday. At this time the news of the adverse decision on the petition for a respite had not reached the jail, but he did not seem to be in any way interested in the result.

The News Broken to the Prisoner.

The Rev Dr. W. W. Hicks called about 11 30 and remained for an hour. He informed Guiteau at once of the result of the efforts in his behalf. This announcement did not seem to have a depressing effect upon him and he talked as cheerfully as ever. He expressed some feeling because the president had referred the subject of his respite to the attorney general, saying that President Arthur should have taken the responsibility himself; that he (the prisoner) had not appealed to the cabinet but to the president, and as his act had made him such it was the least the president could do to respite him for a short time till the case could be heard in the supreme court of the United States

Daily Expects to be Hanged.

He then repeated that he was God's man and was in God's hands and asked Dr. Hicks to be at his side when hanged. He said he would die for his inspiration, feeling that God would justify him in the other world He had now no personal interest in the matter but felt for the nation which would suffer in the event of his being hanged, and he now fully expects to be hanged.

Dr. Hicks and the prisoner engaged in religious conversation for some time and are parting arrangements were made by which Dr. Hicks would spend some hours with him daily.

Mrs. Scoville Believed to be Insane.

Letters have been received from Charles H Reed and others interested in Guiteau's case, and from Geo Scoville, who is now in Chicago In these letters Mr. Scoville announces that his wife has left Cleveland for the east, and he expresses grave apprehensions as to her sanity. He fears that she contemplates attempting to kill her child and committing suicide on the day of Guiteau's execution. Mr. Scoville earnest ly urges her friends in the east to keep a close watch upon her movements

The Attorney General's Orders.

The attorney general Saturday issued instructions to the marshal of the district and the warden of the jail to keep Guiteau in strict confinement until the day set for his execution, and allow no one except his spiritual adviser, his physician and the officers of the jail to communicate with the prisoner. The friends of the condemned man still profess a hope for Guiteau. Mr. Reed says he does not despair, and he will make another appeal to the president at the first opportunity.

The Hangman's Rope.

The windows on the east side of the south wing of the jail in which Guiteau's cell is located have been curtained so that out the light Saturday morning the rope which is to be used in the execution was received It is a fine piece of Manilla, originally seven eighths of an inch in size, which has been stretched till it is now but three quarters of an inch, and is forty-six feet long. It is as soft and pliable as can be made After having been laid out the ends were firmly bounded with twine and the knot tied. This is probably the best made hangman's knot ever prepared in the district, being as compact as possible It has six turns in it, the end, after passing through the loop at the top of the wrap, having a common knot in it to keep it from slipping When it was completed there were various complimentary remarks made upon it One of the soldiers looking on remarked "Isn't it a daisy?" "See how slick she slips" and other like remarks. At the same the pinioning cords of stout cotton twine were prepared. These are four in number to tie the arms and hands behind the back and are three or four feet long. The only preparation necessary was cutting the cord in proper lengths and carefully wrapping the ends.

The Death Warrant.

The death warrant has been prepared by W. E. Williams, clerk of the court. It is as follows:

In the supreme court of the District of Columbia, May 23d, 1882. United States against Charles J. Guiteau. No. 149,556. Murder of the President of the United States.

To the warden of the United States jail, District of Columbia. Greeting.

Whereas, Charles J. Guiteau has been indicted of felony and murder by him done and committed and has therefor been arraigned and upon such arraignment has pleaded not guilty and has been lawfully convicted thereof; and whereas judgment of said court has been given that the said Charles J. Guiteau shall be hanged by the neck until he be dead. Therefore you are hereby commanded that upon Friday, the 30th day of June, in the year of our Lord one thousand eight hundred and eighty two (A. D. 1882), between the hours of 10 o'clock meridian and two (2) o'clock post meridian of said day him, the said Charles J. Guiteau, now being in your custody in the common jail of the District of Columbia, you convey to the place prepared for his execution within the walls of the jail of the District of Columbia and that you cause execution to be done upon said Charles J. Guiteau in your custody so being, in all things according to said judgment, and this you are by no means to omit at your peril; and do you return this writ into the clerk's office of said court so endorsed as to show that you have obeyed the same.

Witness— D. N. CARTER,
Chief Justice of said Court.

The warrant will be signed on Monday by Mr. Meigs, clerk of the court, and sent to the warden.

Scoville Urgent for a Respite.

CHICAGO, June 26.—Geo. Scoville, Guiteau's brother-in-law, has addressed an open letter to the president. It consists of a general arraignment of the press, the people, the courts, the witnesses and preachers for their ill treatment of him and his family and of Guiteau. He incidentally remarks that Guiteau has done more harm to him in his purse, his family affairs and peace of mind than to anybody on earth, but urges the president, notwithstanding, to grant a respite and not yield to the insatiate thirst for vengeance which blinds the high and low alike to justice. He maintains that the question of sanity has not been fairly settled.

POLITICAL MATTERS.

Liberty in Making Campaign Contributions.

WASHINGTON, June 25.—A member of the postal service at Indianapolis having inquired of First Assistant Postmaster General Hatton whether any official objection would be made to his contributing to the republican campaign committee, the following answer was made:

Sir: In answer to yours of the 19th inst. in regard to contributing funds for campaign purposes, you are informed that it is entirely optional with the party addressed. You say "it is the opinion of several employes that official objection will be raised to such voluntary contribution." I cannot, of course, answer for any other officers of the government. I do not consider it any part of my official duty to dictate to employes under me in regard to the disposition they make of their own private funds. I shall, as an employe of the government, decide for myself whether or not I will make a voluntary contribution to aid in meeting the necessary and legitimate expenses of the campaign, and I am quite willing to concede the same right to all other men.

Very respectfully,
FRANK HATTON,
First Assistant Postmaster General.

Legality of Assessments to be Tested.

NEW YORK, June 25.—E. V. Wheeler and F. W. Weltridge, counsel of the Civil Service Reform association, informed Congressman Hubbell that they intend to bring the matter of assessing office holders for campaign purposes before the United States district court in this city to test the legality of said assessment.

May Do Just as They Please.

BOSTON, June 25.—Congressman Selwyn Z. Bowman, in reply to letters received from employes of the Charlestown navy yard who have received the assessment circular, says that any idea of compulsory contributions is in his opinion not only foreign to the ideas of the congressional committee, but also entirely opposed to the judgment of the people and to his own judgment of what is right and proper. They are at liberty like any other citizens or any employe in private business to contribute or not contribute for political purposes without being affected thereby in business or employment or otherwise.

Geo. Wm. Curtis to Jay A. Hubbell on the Current Topic

NEW YORK, June 26.—The Hon. George William Curtis has written the following to the Hon. Jay A. Hubbell:

Sir: I have read your letter of the 23d instant in which you comment upon the circular of the Civil Service Reform association, advising certain employes of the government that they may render themselves liable to legal penalties should they yield to a requisition to pay a specified part of their salaries into the treasury of your committee. Upon this suggestion your remark "the law is misstated in your circular and the alarm you seek to create is without justification in law." Your "counsel" to whom you vaguely allude "misunderstands or permits it."

This is, however, merely your opinion, and to differ with your view of the construction of a statute while awaiting an authoritative interpretation does not seem to me to prove the incapacity or the knavery which you discourteously attribute to gentlemen of high professional character. If, however, your letter had contained only the proposition to unite with the Civil Service Reform association in procuring a prompt and authoritative decision of the legal question involved, I should have nothing to add to the response which was immediately addressed to you by Messrs. Wheeler and Weltridge, the counsel of the association, informing you that we have already called the attention of the attorney general to what we hold to be violations of law, and that we shall willingly join with you in making a case for the court.

But in your letter you permit yourself to say, "I devote you to this mode of settlement as both more manly and honorable than your attempt to confuse notion or alarm the minds of employes alluded to." This is an allegation that it is not quite manly or honorable to apprise employes of the government, who otherwise would probably not know it, that if they take a certain course they render themselves liable to fine and dismissal and that such notice is an attempt to alarm and confuse them.

It seems to me, however, that a man who lives with his family upon $800 or $900 a year would find it much more alarming and confusing to be summoned to pay two per cent. of that amount than to be told such payment might lead to legal trouble. If, indeed, there be any question of comparative manliness and honor in the transaction, it strikes me that virtually to threaten laborers in navy yards and elsewhere, clerks, errand boys, and even women and girls in public offices, (to whom, I am informed, circulars have been sent) that they are in danger of dismissal if they don't surrender a part of their wages, is conduct quite as open to the charge of want of manliness, etc., as the act of warning such laborers that the law probably protects them against the demand.

You remark that you disdain "to seek protection and shelter behind any cover." You will not therefore attempt to hide under the pitiful pretense that the assessment of two per cent. or any other specific sum levied by the congressional committee is an invitation to make a "voluntary contribution." It is stated that 30,000 or more of the circulars of your committee have been sent out. I have personal knowledge of them as addressed to employes of the government from Kentucky to New England and they are undoubtedly daily mailed to every part of the union. They are apparently addressed exclusively to public employes and those employes undoubtedly understand the alternative is that of payment or dismissal. The demand is issued by a committee which knows that such is the general understanding in the service.

I once pleaded with a superior officer against the injustice of this assessment upon poor men earning small wages and reduced to despair by the demand and he told me hotly and plainly that for every one that did not wish to pay there were fifty persons ready to take his place, with all its encumbrances. It is not necessary for me to point out to you that this is practically a sale of public service to the highest bidder; that it destroys the self respect of the public employes, and that it is necessarily fatal to honest politics and economical administration. If the wages of the public service are too high, let them be reduced. But by what right does a committee of an irresponsible club of members of congress levy party toll upon the public employes under pain of dismissal?

You are chairman and treasurer of the republican congressional committee. What party authority constituted that committee? In what way is it responsible to the republican party? If a levy of money is to be made upon employes of the government for the benefit of a party treasury, (which I hold to be a perilous abuse) it should be authorized by those whom the party designates for the purpose. It is certainly not to be assumed by a committee of members of the party elected for another purpose.

If such a committee may demand two per cent. of the wages, it may extort twenty per cent. under the same terror. * * It becomes often a vast corruption fund drawn from the public treasury by the party in power to secure its continued control of the government. *

Undoubtedly there are legitimate political expenses for every party, and in a free country everybody should be at liberty to aid and refuse to aid his party. But the public employes of the government are usually selected in a way which practically deprives them of the liberty by giving or withholding such aid at their pleasure. The employe cannot refuse to pay without taking the risk of dismissal. His refusal, indeed, would not be alleged as the reason, but it would be the reason.

If you read the newspapers carefully you are aware of the very general public condemnation of the practice of political assessments and they are condemned for the precise reason that such assessments are not what they pretend to be, "voluntary contributions." * * The association of which I have the honor to be president will spare no lawful effort to restore equal liberty to every citizen.

Respectfully yours,
GEO. WM. CURTIS,
President of the New York Civil Service Reform association.

FORTY-SEVENTH CONGRESS.

HOUSE.

FINAL ADJOURNMENT VOTED FOR JULY 10TH—THE TAX REDUCTION BILL IN THE MILL.

WASHINGTON, June 26

A special despatch says: "The house has recorded its unanimous opinion that congress can and should adjourn July 10th. The members of the ways and means committee, who at a former meeting had seemed disposed to sit here indefinitely, were Saturday morning obliged, by the force of general opinion in the house, to reconsider their views and to vote with the rest to adjourn July 10th. The question of adjournment is now for the senate to settle. It is to be observed that although the house has decided to adjourn July 10th, it has not yet passed, or sent to the senate, some of the great appropriation bills, and the senate will insist that it has the same right for mature consideration of these measures that the house has It is even said that the senate commerce committee will spend ten more days upon the great river and harbor bill. There can be no doubt that the appropriation bills cannot well be passed before the end of the present fiscal year, and that it will be necessary to pass a continuing resolution to enable the work in the several departments to proceed. The members of the senate appropriations committee, who are in the best position to know when an adjournment will be possible, say that the work cannot be finished by July 10th, and the members of the house ways and means committee admit that the date is only fixed in order that a stimulus may be given to work, No one expects to adjourn July 10th."

The debate upon the tax reduction bill under the five minute rule began in the house and was quite animated. Judge Kelley supported the main bill, disregarding the decision of the republican caucus to except the tax on bank capital. He maintained that the tax on bank capital was double taxation. Robeson insisted that all bank taxes were paid by the borrower, and Townshend of Illinois declared that the republicans had commenced to reduce taxation by removing the rich man's taxes.

Mr Holman's amendment, which was so modified as not to apply to bank checks, drafts, orders and vouchers, but simply to strike out the clause replacing the tax on bank capital and deposits, was lost.

Mr. Randal, (Pa.) offered an amendment providing that from and after July 1st, 1883, all laws imposing internal taxes on tobacco, snuff, cigars, cheerouts and cigarettes shall be repealed as well as all laws which impose any limitations or restrictions on the sale or use of leaf tobacco by the producer. The vote was a very close one and was announced as being 99 to 101. Mr. Randall claimed that the affirmative vote was 103 and Mr. Kelley joined him in asking for a recount. The mistake arose through the fact that a number of members surrounded the tellers and made it impossible for their report to be heard by the chair. On the recount the amendment was lost, yeas 105, nays 107

The second amendment striking out the clause reducing the special license tax on dealers in distilled spirits, was agreed to.

Mr. Willis offered an amendment prohibiting any firm, individual or corporation to withdraw from bond alcohol or spirits containing alcohol in specific quantities of not less than 350 gallons without payment of tax, for the sole purpose of use in industrial pursuits.

Without action the committee rose with the understanding that the bill should come up on Monday as unfinished business, Adjourned.

THE BACCALAUREATES.

At Yale College.

NEW HAVEN, June 25.—The Yale baccalaureate sermon was delivered to day by President Porter, who took his text from Hebrews iii, 12. "Take heed, brethren, lest there be in you an evil heart of unbelief in departing from the living God."

At Bates College.

LEWISTON, Me., June 25.—The baccalaureate at Bates college was preached today by Dr. Gheney, who chose as his text, Habakkuk iii, 17-18: "Although the fig tree shall not blossom, neither shall fruit be in the vines; the labour of the olive shall fail, the fields shall yield no meat; the flock shall be cut off from the fold and there shall be no herd in the stalls; yet will I rejoice in the Lord, I will joy in the God of my salvation."

At Wesleyan University.

HARTFORD, Conn., June 25.—The baccalaureate sermon at Wesleyan university, Middletown, was preached to day by President Beach. The topic was practical goodness and the text was "As we have opportunity let us do good unto all man." In opening the speaker dwelt upon the inclination of men to seek benefits rather than to give them and said the life best answering to the demands of Christian religion is a life rich in good works, a life of broad influence and usefulness.

This principle is admired as a proposition but strangely neglected in practice. Too many Christians look in practical Godliness and usefulness with no outcome in real well doing. Every earnest believer in Christianity rejoices in the gospel which rises above the narrowness of our common nature and discards the selfish boundaries that elsewhere also limit human action. To dash back upon a life storied thick with Christian deeds is like looking toward paradise. There are men whose feelings might not be unlike the resources of the life-giving river of Egypt, if that were human and could think and feel. They are the men who have been greatly good, and not merely great.

The university sermon was preached in the evening by the Rev. J. A. M. Chapman of New York.

At Amherst College.

AMHERST, Mass., June 25.—President Seelye preached to-day his annual baccalaureate sermon in Amherst college church. His texts were "And this is the condemnation, that light is come into the world and men loved darkness rather than light because their deeds were evil."—John iii, 19; and "Then spoke Jesus again unto them saying, I am the light of the world, he that followeth me shall not walk in darkness, but shall have the light of life—John viii, 12.

Elsewhere.

BANGOR, June 25.—President M. C. Fernald of the Maine State college delivered the baccalaureate sermon to day from Genesis xiii, 12.

HARTFORD, June 25.—The baccalaureate sermon at Trinity college was preached this evening, at Christ church, by the Rt. Rev. H. A. Neely, D. D., bishop of Maine.

ANOTHER VIOLENT STORM.

A River Rises Twelve Feet in Five Hours—Fatal Railroad Accident.

MINNEAPOLIS, Minn., June 25.—The rain storm Friday night was the heaviest ever known at Owatonna, and other points along the line of the Winona & St. Pierre railroad. Great damage to crops, destruction of buildings and washing away of farm machinery is reported. The accommodation train bound west on the Chicago, Milwaukee & St. Paul road struck a washed out culvert near Owatonna, Minn., at 3 A. M. The engine and three freight cars were wrecked, the engineer, named Jones, smashed to jelly under the locomotive, and the fireman seriously injured. No passengers were hurt. The river rose twelve feet in five hours at Owatonna. At Hoopers, on the Chicago, St. Paul, Milwaukee & Omaha road, eighteen freight cars were wrecked by the storm and the depot blown down. Telegraph lines are down for a mile. The storm extended several hundred miles from Dakota across southern Minnesota. Wires are down or working so badly that more particulars cannot be learned at present.

St. Paul's Steeple, Indianapolis, Blown Down.

INDIANAPOLIS, Ind., June 25.—A severe wind storm with slight rain passed over this city about 6 o'clock this evening, doing considerable damage to trees in the parks and on the streets. The steeple of St. Paul's Episcopal cathedral was blown down and fell through the roof, damaging the church several thousand dollars. A number of other buildings were slightly damaged during the storm. A colored boy was fatally injured by an ice house being blown down upon him.

Fifty Buildings Destroyed in and Around Hoopersville, Ia.

SIOUX CITY, Ia., June 25.—A hurricane struck Hoopersville, fifty miles northeast of Sioux City, at 6 o'clock yesterday morning, destroying the Presbyterian church, the schoolhouse, a carpenter shop and twenty five residences and homes in Hoopers and immediate vicinity. The hurricane lasted only fifteen minutes. Henry Gerein, a farmer, was fatally injured. The course of the hurricane appeared to be from west to east and swept a path about five miles wide for fifteen miles. The Presbyterian church in the village was scattered for half a mile and no two pieces of the building left together. The loss immediately in Hoopers is from ten to fifteen thousand dollars. Twenty-five farm houses, and barns outside were destroyed.

A Town Completely Wrecked.

SIOUX CITY, June 26.—It is reported that Primgar was wrecked by storm and six people injured. Primgar is eight miles south of Sanborn, in the county seat of O'Brien county and has about three hundred people. Surgeons from Sanborn have gone to Primgar.

Five Persons Killed.

SENECA, Ia., June 25.—A cyclone passed through this vicinity Friday night. It struck this town and did much damage, unroofing buildings, tearing up sidewalks and blowing down residences, barns and business blocks. In the southern part of Clay county it blew down twenty houses, killed five people and injured about twenty-five. At Commsburg it blew down four residences, took the front out of four business blocks, made a total wreck of Shaner's plough works and injured four persons, two seriously.

General Waver Among Buildings of All Sorts.

CHEROKEE, Ia., June 25.—The wind and rain storm yesterday morning did considerable damage at and near the town of Peterson and south and north of here. At Peterson a store, four or five dwellings and two stables were blown down. Four miles north of there four farm houses were levelled, killing a woman and child and wounding several others. A few miles this side several more farm houses were levelled and others damaged At Southerland three stores, a blacksmith shop and seven or eight dwellings went down There are rumors of other damage in the surrounding country, but no particulars have been received.

THE CHANNING MEMORIAL.

The Edifice Completed and Paid For—The Pastor Turns Over the Documents to be Placed Among the Archives.

NEWPORT, R. I., June 24.—At the Channing memorial church this morning, the Rev. M. K. Schermerhorn closed his ministry of four years, preaching from the text I Corinthians xv. 58: "Therefore, my beloved brethren, be ye steadfast, unmovable, always abounding in the work of the Lord, forasmuch as ye know that your labor is not in vain in the Lord." After the close of the sermon the final report of the Channing memorial church building committee was presented. Treasurer Wm. B. Sherman reported all the details of the edifice, completed and paid for, with a balance of about $60 in the treasury. His report was accepted and referred to the trustees for examination and approval.

Mr. Schermerhorn gave a brief report in which he said that all proceedings of the committee at every meeting from the first, together with the full history of the Channing memorial project and detailed record of every dollar and penny received both from Europe and America were fully written in a book known as the "History and Record of the Channing Memorial church," which book he then turned over with all important papers connected with his correspondence, to be preserved in the archives of the society forever

Mr. Schermerhorn closed his report with the statement that it so happened that the general responsibility of every detail of the work connected with the originating and carrying out of the memorial had fallen on him and that by serving at a reduced salary and by extra work he had the satisfaction of being been able to contribute $3,000 to this noble project. He added that it was extremely needful that the proposed permanent fund of at least $10,000 should be raised, the income of which should be used to keep the memorial edifice in perpetual insurance and repair; that three or four of his friends had already added codicils to their wills leaving bequests for this object, which he hoped others would also do.

After the reports of the treasurer and secretary, by vote of the congregation the Channing memorial committee was discharged with thanks for the prolonged and efficient services of all those connected with it.

CRIMES AND CASUALTIES.

A Canoeist Drowned.

SPRINGFIELD, Mass., June 25.—Charles H. Newell, aged twenty seven, son of Nelson O. Newell of the Newell Brothers' Button Manufacturing company, was drowned in the Connecticut river Saturday afternoon by the overturning of his canoe.

Down an Embankment—Seven or More Persons Killed.

ST. PAUL, Minn., June 25.—An accident occurred to the Manitoba road near Alexander, Minn., yesterday, which was of a most serious character. A work train, consisting of an engine, caboose, and twenty-two ordinary flat cars such as are used for hauling gravel, running eighteen miles per hour (less than is allowed working trains), was backing toward the gravel pit at Atwater for a new load. Without any visible cause the engine and tender, caboose and five flat cars jumped the track and, turning on the embankment twelve feet high, tumbled into a ten-foot pool of water. An indescribable scene of confusion ensued. The following are the casualties so far known, although there is great difficulty in securing the names, the workmen being Swedes and Norwegians:

Killed—George Flordy, engineer; J. O. Dahl, Andrew Johnson, S. Thompson, Torreon Barkland, Christianson Stiffe and John Holland.

Injured—James Wilson, C. Saulberg, H. Stanson, Peter Rasmussen, and a fireman whose name is unknown and who had both arms broken and amputated. The company sent out a relief train. The wounded were taken to Wilmar and given every attention. It is believed that there are others under the cars in the pool and workmen are at the wreck searching for the bodies.

FOREIGN.

Russia.

VARIOUS MATTERS.

ST. PETERSBURG, June 25.—The appointment of General Orukeffsky as assistant minister of the interior and member of the general staff is officially announced.

The rumor of an intention to impose export duties on grain is denied.

The holy synod publishes a decree rewarding thirty two priests who were instrumental in checking anti semitic outrages.

Egypt.

THE KHEDIVE DEPLORES THE SITUATION—HE URGES RAGHEB PASHA TO TAKE VIGOROUS STEPS TO RESTORE CONFIDENCE.

ALEXANDRIA, June 25.—The khedive has written to Ragheb Pasha, president of the council, recapitulating the recent events in Egypt which the khedive describes as deplorable. He points out that notwithstanding his assurances, foreigners continue to abandon Egypt; that commercial affairs are at a standstill; that specie is being hastily withdrawn; that there is a complete absence of credit and that an enormous loss is thus caused to the country.

He declares that a strict searching enquiry must be held and he commands Ragheb Pasha earnestly to consider the best means of finding out the causes that led to the catastrophe in Alexandria, which he says might have been avoided by timely measures. He urges Ragheb Pasha to discover the names of the promoters of the riot and of their accomplices, with a view to their severe punishment.

The khedive says it is absolutely necessary that measures be taken for the re-establishment of friendly relations between the natives and Europeans, for the maintenance of order and for the resumption of business on which the prosperity of the country depends.

The sultan has conferred the order of Medjidie of the first class upon Arabi Pasha. He has also presented the khedive with a souvenir in diamonds and conferred upon Sultan Pasha a distinction of high rank

Ragheb Pasha has telegraphed to Count de Lesseps contradicting the report that the Suez canal is in danger.

THE CONFERENCE NOT HOSTILE TO TURKEY.

CONSTANTINOPLE, June 24.—Baron de Ring, formerly French consul general to Egypt, has arrived here. He will assist Marquis de Noailles, the French ambassador, in the conference. Count Corti, the Italian ambassador, who is presiding over the conference, expressed to the porte on Saturday his regret that Turkey took no part in the conference. He said the deliberations would be attended with the best of results for Turkey and the powers The conference was not hostile to Turkey. Constantinople had been chosen as the place of meeting in order more easily to obtain the porte's views.

This communication has produced a good impression on the porte and it is expected that Count Corti will receive a conciliatory reply.

The conference sat to-day. The sovereign rights of the sultan over Egypt were discussed and confirmed.

Great Britain.

ANOTHER ASSASSINATION IN IRELAND

LONDON, June 25.—A party of assassins in disguise fired from a cabin a charge of slugs into the shoulder of Thomas Magagahey, a constabulary pensioner at Kilkelan, near Athboy, county Meath Magagahey was sitting at the time in the kitchen of the lodgehouse of a wealthy farmer. He was last reported to be dying

THE HAMILTON PALACE SALE.

The total amount realized by the Hamilton palace sale on Saturday was £30,968. The National gallery bought the following pictures "The Assumption of the Virgin" by Botticelli for £4,770, "The Adoration of the Magi" for £1,627, and "The Story of Myrrha" by Georgione for £1,437.

[*For further important telegraphic news see Fourth Page.*]

Financial and Commercial.

NEW YORK MONEY AND STOCK MARKETS.

NEW YORK, June 24. The money market was easy throughout. The closing quotations for call loans on stocks was 2@1½ per cent

Foreign exchange was dull throughout. There may be more arbitrary shipments of gold, but the season is advancing so that bills should be in sufficient supply against future merchandise exports to prevent more gold shipments.

State bonds to-day were neglected

In the railroad bond market, to-day, Rock Isl and coupon fs advanced to 139½ from 138¾, Iron Mountain seconds to 105 from 104, Erie second consols to 104½ from 104, and Milwaukee & St. Paul consols to 128 from 127¼, Boston, Hartford & Erie firsts were firm at 90@91 and Texas & Pacific Rio Grande firsts at 82¼@84¼

The stock market continued strong up to the close, and the highest prices of the day were made in the last hour. The special features were the Vanderbilt stocks, the Grangers, the Southwestern and the coal stocks Jersey Central.

The leading stocks ranked as follows to-day:

Louisville & Nashville	54¼@55¾	Denver & Rio Grande	35¼@34¾
Lake Shore	110¾@111¼	Texas & Pacific	43¼@44¼
Kansas & Texas	31¼@32¼	Jersey Central	75¼@77
Milwaukee & St. Paul	111¾@112¼	do. preferred	132¼@132¾
Northwest	130¾@132¼	do. preferred	144¾@145
Wabash pref	50¾@51¼	Delaware, Lackawanna & Western	138¼@137¾
New York Central	131@132	Illinois Central	138¼

Bid not extended.

Ohio & Miss.	32¾	Do. preferred	50
Do. 1st pref.	50	Do. 2d pref.	30
St. Paul & M.	118¾	Do. pref.	137¼
St. Paul, Minn. & Man.	130	St. P. & Omaha	40¾
Do. pref	104¾	Texas Pacific	44¾
Tol., Del. & Bur.	13¼	Union Pacific	111¾
United States Exp.	77	Wabash, St. Louis & Pacific	22¾
Do. preferred	51¼	Wells Fargo	138
West Union	84¼	Western Union	84¼
East Tennessee	19	Do. preferred	117¼
Rich. & Alleghany	16	Milwaukee, L. S. & W.	67¼
Richmond & Dan.	108	Central Iowa	—
Roch. & Pittsburg	24	Oregon Trans Co.	60¼
N. Y., Chic & St. L	11¼	Do. Preferred	69¼

The twelve years old son of Charles Drummond of Waterbury fell from a loaded wagon in that city on Thursday, and the wheel struck his jaw fracturing it. In reducing the fracture Dr. Ramsey had to bore two holes through the bone, but the younger underwent the operation without shedding a tear or uttering a moan.

A white woman named Mary Redmond died at New Haven recently leaving $9,000 in the hands of the Rev. Mr. McGivney and some personal property. Her colored husband has attempted to seize some furniture, and Mr. McGivney has brought the matter before the probate court, claiming all the property for the woman's daughter.

Hot weather and extraordinary wheat crops are now reported from the far west.

Special Notices.

Good health is impossible without pure blood, and this is best secured by the use of AYER'S SARSAPARILLA, the most powerful blood purifier ever produced. It is a highly concentrated combination of the most effective blood purifiers, alteratives, diuretics and tonics in the vegetable kingdom, combined with potassium and iron, and has no equal.

Sold by all druggists. Ask for AYER'S SARSAPARILLA, and do not be persuaded to take any other. Price, $1; six bottles for $5.

jun6 d&w

James Pyle's
PEARLINE,
The Best Thing Known for
WASHING AND BLEACHING
IN HARD OR SOFT, HOT OR COLD WATER.
Has met with wonderful success. Beware of imitations well calculated to mislead. PEARLINE is manufactured only by
JAMES PYLE,
NEW YORK.
may19d&TuThSm

WHEAT BITTERS!
A BLOOD, BRAIN AND NERVE
FOOD.
A Superior Nutritive Medicine, Rich in Fine phates and not a Cheap Alcoholic Drink. It works wonders, curing
NERVOUS and GENERAL DEBILITY, MALARIA, DYSPEPSIA, INSOMNIA
Produces a healthy action of the Liver and Kidneys, fortifying the system against the miasmatic influences, and will be found invaluable to all pulmonary and bronchial difficulties. Delicate Females, Nursing Mothers and Weakly Children can find no remedy equal to this beautiful blood and nerve food tonic. For sale by all Druggists. $1.00 per bottle. Prepared only by
WHEAT BITTERS CO.
Office 10 Park Place, New York City.
march 27 M,W&w

Special Notices.

PLAIN TRUTHS.

The blood is the foundation of life, it circulates through every part of the body, and unless it is pure and rich, good health is impossible If disease has entered the system the only sure and quick way to drive it out is to purify and enrich the blood.

These simple facts are well known, and the highest medical authorities agree that nothing but iron will restore the blood to its natural condition and also that all the iron preparations heretofore made blacken the teeth, cause headache, and are otherwise injurious.

BROWN'S IRON BITTERS

will thoroughly and quickly assimilate with the blood, purifying and strengthening it, and thus drive disease from any part of the system, and it will not blacken the teeth, cause headache or constipation, and is positively not injurious.

Saved His Child.

17 N. Eutaw St., Baltimore, Md. February 12, 1880.

GENTS: Upon the recommendation of a friend I tried Brown's Iron Bitters as a tonic and restorative for my daughter, whom I was thoroughly convinced was wasting away with Consumption Having lost three daughters by the terrible disease, under the care of eminent physicians, I was loth to believe that anything could arrest the progress of the disease, but to my great surprise, before my daughter had taken one bottle of Brown's Iron Bitters, she began to mend and to now quite restored to former health. A fifth daughter began to show signs of Consumption, and when the physician was consulted he quietly said "Tonics were required;" and when informed that the elder sister was taking Brown's Iron Bitters, responded, "that is a good tonic, take it."

ANDREW PHILIPS.

BROWN'S IRON BITTERS
EFFECTUALLY CURES
Dyspepsia, Indigestion and Weakness,
and renders the greatest relief and benefit to persons suffering from such wasting diseases as Consumption, Kidney Complaints, etc. fe26d&w

SWAYNE'S OINTMENT.
A RELIABLE REMEDY
FOR ALL
THE—
Such as Tetters, Pimples, Sores, Blotches, Itch, Erysipelas, Ringworm, Barber's Itch, Redness of Nose and Face, Burns, Cuts and Bruises.

NO HUMOR OF THE SKIN
can resist the Soothing and Healing Powers of
Swayne's Ointment.
On account of allaying the intense itching and inducing Sweet Repose, it is known by many as
"The Great Cure for Itching Piles."
DR. SWAYNE & SON,
PHILADELPHIA.
Sold by all Druggists.
jy7 dM,W,F&w1m.

RUPTURE—I take the field against the world in the treatment of rupture. Charges $3 to $10. Satisfaction guaranteed in all cases. S. S. BULKLEY
*,*At the Post Office—Look to the left as you enter the street door. aug24d

Building Materials.

SETH L. PECK,
WHOLESALE AND RETAIL DEALER IN
Green Building Materials, Brick, Lime, Plaster, Hair, Sand,
Roman, Portland Rosendale Cement, Fire Brick, Fire Clay, Granite Brown Sand Stone, rough and cut to order, Blue Stone Flagging and Curbing, Bleaching and Whitewashing Lime, Drain Sewer Pipe of all kinds, Marble and Slate Mantles, Slate Tanks; all kinds Marble Jobbing Work done.
apr18d CENTRAL WHARF, Norwich, Conn.

Advertising Agents.

THIS PAPER
Can be Found on File
—AT—
GEO. P. ROWELL & CO.'S.
Newspaper Advertising Bureau (10 Spruce Street) where advertising contracts may be made for it in NEW YORK. mar13 d

J. E. BATES,
Advertising Agent.
41 Park Row, New York,
is authorized to contract for Advertisements in the BULLETIN and COURIER at our lowest rates. feb17 d

Plumbing & Iron Works.

THE NORWICH IRON FOUNDRY.
Established in 1824.
A. H. VAUGHN & SONS, Props'.
NO. 8 FERRY ST., NORWICH, CONN.
Manufacturers of Mill Gearing, Pulleys, Couplings, Hangers, Boxes, Racks and Pinions, Lamp Posts, Post Brass, Watering Troughs, Grate Bars, Cylinder Stoves, Ample Doors, Hitching Posts, Pipe Thimbles, Cutnuns for Buildings, Flange and Socket Pipe, Hitching Weights, Chimney Caps, &c., &c. novl8d

THE SIBLEY MACHINE CO., Manufacturers of Paper, Cotton and Wool Machinery, Mill Gearing, Shafting, Couplings, Hangers, etc., etc., Jobbing of all Kinds, Iron Castings, Forgings and Castings at Short Notice. 40 Frank St. Street, Norwich, Conn. New and Second hand machines bought and sold on commission. jy14d&w

ROBERT BROWN,
Norwich Steam and Gas Pipe Co
Depot Building, Central Wharf
NORWICH, CONN.
Steam and Gas Fitter and Plumber, Manufacturer of Brownie, Portable Gas Lamps, Argand Burners, Plain and Fancy Shades, Rubber Hose, Bath, Tub, Hot Water Heater, Sponge Wash Bowls etc. feb6d

ENGRAVING and LITHOGRAPHING
by the best artists in the country, at the BULLETIN PRINTING OFFICE.

24x

The Bulletin

Norwich, Monday, June 26, 1882.

MORE ABOUT "EXTORTION."

The literature of "political assessments" increases daily. One of the latest additions is a letter to the employes of the Charlestown navy yard from Congressman Selwyn Z Bowman, representing that district, in congress.

Mr Bowman is no more of a civil service reformer than Mr. Boutwell is. He is a "machine politician" of the most orthodox cast. He can be trusted to speak from the stalwart platform. And he tells the workmen in the navy yard that the idea of compulsory contributions is not only opposed to the judgment of the people, and foreign to the minds of the congressional committeemen, but also wrong and improper. He tells the workmen that they "are at liberty like any other citizens or employees in private business, to contribute or not contribute for political purposes, without being affected thereby in business or employment or otherwise."

Can any fault be found with that statement of the situation?

We commend also to the perusal of all interested the letter of First Assistant Post master General Hatton: "I do not consider it any part of my duty to dictate to employes under me in regard to the disposition they make of their own private funds." The contributing money for campaign purposes "is entirely optional with the party addressed." Mr. Hatton proposes, as an employe himself, to decide for himself what he shall do, and he concedes the same right to other men.

Is there anything which sounds like highway robbery, or pocket-picking, or extortion in that?

Collector Robertson and Postmaster Pierson of New York and scores of collectors and postmasters in other places have given definite and repeated assurances to their subordinates that a failure to contribute will not lead to any interference whatever with the positions, work or salaries. From every prominent government official who has been asked, has come a similar assurance. Furthermore, a large percentage of the employes who have received the congressional committee's begging circular have sent it back or thrown it away unhonored, showing that they have no fear as to the result upon their future.

Yet certain newspapers are still keeping up the insensate howl about "extorting" money from cripples, and day laborers, and errand boys. There is no just basis for this denunciation; there is no honest cause for it.

When one faithful government employe shall have been discharged for failure to pay a part of his own money into a campaign fund for either party let, the fact be exposed, and we will join heartily in denouncing the outrage. But to say that republican office-holders must not be even asked or allowed to voluntarily contribute to republican campaign expenses, is as absurd as it would be to say that the members of evangelical churches must not be asked to the support of evangelical missions.

The strike of the freight handlers in New York is growing serious. Over in Jersey City all transportation is practically stopped. The railroads centering there are paralyzed. Bands of strikers parade up and down the river front and compel other men who are willing to work to desist and join them. In New York city the condition of things is bad and rapidly growing worse. The vast business interests which depend for life upon speedy and regular railroad circulation are in imminent danger. As one single example of the loss being caused by the strike it is said that fully 1,000,000 pounds of butter, which was in the hands of the Central railroad, had been ruined between Monday and Saturday. The railroad companies will doubtless have to make good all damages arising from such losses, but they will do it only when forced to, and after costly legal proceedings. The railroad companies say they shall hold the authorities responsible because the whole trouble is due to the failure of the latter to afford them proper protection. So there threaten to be a vast array of triangular legal contests growing out of the strike. Some eighteen or twenty miles of loaded freight cars were stalled on the New Jersey meadows Saturday. The amount of perishable freight in them must be enormous.

England is having one of its periodical "scares" over an Irish plot. Considering the traditional stolidity of the English mind, the English people have been peculiarly subject to panics, over real or imaginary plots. Ever since the days of Guy Fawkes and Titus Oates, the bare rumor of a popish or Irish conspiracy has been enough to cause a temporary panic. The present scare seems to have been caused by the discovery of hidden stores of ammunition in London recently, and the unusual quantity of anonymous warnings which are just now being scattered through the mails. The Times itself is said to have put its premises under guard of special police, and half the members of the ministry are daily attended by detectives and guards. The increased strain of the situation may be imagined from the recent speech of Mr. Healy in parliament, characterizing John Bright as "a political renegade." Of course calling such a man such names is worse than silly, but the fact illustrates the mental condition of the men who uttered the charge and the men who applauded it.

Guessing on the loss caused by a big fire is generally wild work. When it is done by comparatively inexperienced newspaper reporters, as it has to be nine times out of ten, it is expected to be wide of the mark. But it seems that experts do not always agree. The first report of the Pacific mill fire at Lawrence, Mass., set the loss at $1,000,000. This was the reporter's guess. Next came the announcement of the treasurer of the mills, that the loss would be about $500,000. Last of all come the underwriters, who say the total loss is well within $100,000. So it happens that the newspaper guess differs from the owners by one hundred per cent, and the owners from the insurers by five hundred per cent.

It seems that application has actually been made to our government in behalf of 60,000 Chinese laborers in Cuba, for permission to return to China by way of New York and San Francisco. The president and cabinet are reported to agree that the permission cannot be granted under the new anti Chinese law. If these laborers could have gone by the Pacific railroad and the Pacific Mail steamships, their passage money would have gone into American pockets. Reckoning this at $100 a head, we have $6,000,000. The first result of the anti Chinese bill is to put this amount into English pockets instead of American.

The banco-stayer who swindled Charles Francis Adams out of $19,000 is now in state prison where he will remain for five years. The sentence was given by the chief justice of the supreme court and is the highest the law allowed. For the fact that he is to be punished at all, too much credit cannot be given the young Adamses, who were more honorably anxious that justice be done than that their father's error and weakness should be "kept out of the papers."

The committee of the house on ways and means have voted in favor of recommending an adjournment on July 10th. This is cheering—a great deal more cheering than the contemporaneous announcement that the senate proposes to take a week or ten days yet on each of half a dozen big appropriation bills. "No one expects to adjourn on July 10th," says the New York Evening Post's Washington correspondent.

A stalwart star route sympathizer in Washington says: "It is thought the expenses of the star route cases will nearly equal the amount stolen by those on trial." Well, suppose it does? If the star routers committed the crimes charged shall they go unpunished, in order to save the cost of trying them?

Ex-Senator Dorsey is said to have retained eminent counsel for the purpose of suing for libel every newspaper in the country which has mentioned him in connection with the star route frauds. Whew!

CURRENT OPINION.

A word in closing to the estessed contemporaries who apologize for the circular and for stand and deliver politics. They claim that it is mean for an office holder, after a party has appointed him to a position, not to give to the funds of the party. Suppose in private business a man obtained a place through the medium of a friend, would there then be any obligation to take an interest in the business of that friend, to pay a percentage of his salary to carry on that friend's business, and in fact neglect the duties to discharge which his friend secured him the opportunity in order to attend to outside matters? Yet that is what our friends would have us accept as the theory of this government in dealing with its employes. The party which appoints the thousand and one minor officers is merely a friend at court. Their allegiance is due to the government and not the party. In so far as they attend to politics to the neglect of their official duties, they are robbing the government to pay the party. In so far as they are subjected by the party to an enforced assessment, it is declared that they are not the servants of the government but of the party. The whole matter is so plain, the injury done to good government is so great and the power to corrupt elections thus put into the hands of a few men is so conspicuous, that everybody cries out against it in platforms and private life that the abuse is growing out of the hour. Yet in the face of these things representative republican managers have the impudence to issue the "Hubbell" letter, and a decent republican press has the impudence to say words in its favor. Such a state of things speaks for itself. How long would the republican papers alluded to stick to their text if the democrats happened to be "the ins?"—*Waterbury American.*

Political cant would seem to be epidemic. Just at this writing the topic on which a large number of our contemporaries have caught the prevailing epizootic, or moral snuffles, is the assessment question. The republican congressional committee is a respectable body of republicans gathered from every state in the union, and organized for the express purpose of seeing to it that a republican member is elected to congress from every district in which it is possible to elect one. In order to do its work it must have money. That being the plain, simple, unmistakable fact, the only question remaining is one of how republicans shall be appealed to. The congressional committee steps in at this point and sends a straightforward and proper circular to the republicans who happen to be office-holders. No sooner is this circular issued than every journalistic baby in the independent orphan asylum lets go the noxzle of his feeding bottle and begins to squawk. One infant calls it a summons to "stand and deliver," and likens it to highway robbery, another of these babes in the woods calls it "blackmail;" and then they all go into convulsions over the latest exhibition of "the infamous spoils system."—*Boston Traveller.*

New Books.

The Rev. Augustus Blauvelt is one of the few scattered but earnest, scholarly, far sighted men who are striving to purge theology of traditions and corruptions, in order to bring modern science, Biblical criticism and honest skepticism into closer harmony with the essentials of the religion of Jesus. This labor is one in which many more persons are engaged to-day than were enlisted ten years ago; but it is one which still invokes upon those who take part therein much undeserved opprobrium. Indeed, it is one of the noblest missions of the times; and it behooves all who are interested in the propagation of Christianity to inform themselves as to the reasons which these men have for their efforts. Possibly Mr. Blauvelt is in advance of Prof. F. Robertson Smith and Dr. Newman Smyth; but, on the other hand, he does not go so far as Renan or Strauss. Above all, he is not to be counted with such as Robert Ingersoll. He is not a scoffer or a blasphemer. He seeks truth reverently, and in the spirit of devotion; and he courageously abides by his convictions.

His volume "The Religious Crisis," just issued, does not deal with the falling away of popular belief in old theology, as Huxley and Tyndall would. He is not a natural scientist. He confines himself to the Bible and ecclesiastical history. In the first place, he shows that modern unbelief is more radical and widespread than ancient heresy and skepticism, then he shows how much more heresy inside of the church there is to-day than of old. Noting that both Protestants and Catholics have been accustomed to rest their creeds on the authenticity and canonicity of the Bible, he gives much attention to the increasing uncertainty which modern scholarship finds in determining the age and authorship of the books which comprise that volume; and to the bearing of its discrepancies and errors on the question of its inspiration. Even more he brings the ethical quality of some portions, like the imprecatory Psalms, to bear on the same subject. This is for the sake of showing only the necessity for recasting our ideas of inspiration. That some parts of the Bible are inspired, and contain a divine revelation, Blauvelt believes. He hopes to treat this subject more fully in another volume. One long and interesting chapter is devoted to the authorship of the four gospels; and in this connection he quotes and elaborates Dean Stanley's remark that it is no more forgery for men concealing the original apostles, to write books and attribute them to Matthew, Mark, Luke and John, than for Robert Burns to write and put in the mouth of Bruce the address to the army at Bannockburn. After devoting some space to showing that Strauss, Renan, Huxley, Tyndall, Mill and others who are denounced as infidels are religious, and hopefully so, he considers how one is to find out what really is the religion of Jesus. This chapter presents the great Galilean more in the light of a revolutionist than has been generally considered. For the time being, Mr. Blauvelt waives the subject of Jesus' divinity, which, with the character of his religion, will be the subject of the second volume of his series. He will then show how much wheat he has left after winnowing out the chaff. He finds the dividing line between the two classes of modern religionists to be super naturalism, which is to be the subject of his third volume. The concluding chapters of this introductory, but important work, are devoted to a feeling, but sound treatment of religious persecutions and liberty to-day. [G. P. Putnam's Sons, New York, publishers; for sale by Hayes & Davis.]

Political.

Murch has been renominated for congress by the Maine greenbackers.

Mr. Proctor Knott of Kentucky is said to desire the governorship of his state.

The *Tribune* hints that the talk of a Conkling-Cornell alliance is simply a dodge of Cornell's enemies to load him down.

Congressman Hubbell challenges George William Curtis to a public argument on the subject of contributions to campaign committees.

Judge T. J. Mackey of South Carolina writes an open letter to Senator Hampton, demanding a fulfillment of the latter's pledge to secure equal rights to the citizens of that state.

Senator Beck makes complaint against Comptroller Knox that he has allowed the directors in certain national banks at Richmond to file a modified oath regarding rates of interest.

A lot of persons are talked of for the democratic nomination for governor of Pennsylvania, in view of this week's congestion. The most prominent is Robert C. Pattison of Philadelphia.

If the fight between Congressman Harris and Governor Long for the congressional nomination in the Second Massachusetts district gets too sharp, the democrats will put up Charles Francis Adams, Jr., of Quincy, and try to elect him.

Secretary Folger says in requesting members of the tariff commission to meet in Washington on the sixth of July he does not propose to give them any instructions as to their duties. The bill creating the commission, he maintains, does not contemplate any instructions from the government. He thinks they should follow the act under which they were appointed. He has no doubt but they will look after the interests of the government as well as the great industrial interests which are so largely involved. It is proposed that three separate branches shall be established, who who are to have charge of the different matters assigned them. By this means it is believed they will more rapidly dispose of the large number of interests and subjects to be inquired into.

The bourbons talk of dividing South Carolina, which is entitled to seven congressmen, in such a way as to put all the republican territory into one district, of very irregular shape, taking in a good portion of the southwestern part of the state it narrows down as it approaches Charleston, until it becomes a mere "pan handle." Extending past Charleston, between that city's harbor and sea, it again spreads out as it reaches along the sea coast, until it covers a large breadth of the interior. It takes in practically all the sea coast of the state, and to gather up all the colored population, it juts here and there into a county, taking out a few townships; but in some cases even township lines are ignored. The portion of the district lying between Charleston and the sea might be spanned by a rifle shot, but in the other portions, or saddle bags, of the district the width is many miles.

Local Notices.

Sam of money found.

Smith & Gilbert have a large line of lawn tennis and Yale shirts.

Gray hairs prevented, dandruff removed, the scalp cleansed, and the hair made to grow thick by the use of Hall's Vegetable Sicilian Hair Renewer.

HARMLESS DRINKS.—An unnatural excitement of the brain and nervous system is the direct cause of sleeplessness, as also of harassing nocturnal dreams. Vinegrass has a peculiarly soothing effect in all such cases, when taken just before going to bed.

Malaria, Chills and Fever, and Bilious attacks positively cured with Emory's Standard Cure Pills—the infallible remedy; never fails to cure the most obstinate, long-standing cases; sugar-coated; causing no griping or purging; they are mild and efficient, certain in their action and harmless in all cases; they effectually cleanse the system, and give new life and tone to the body. As a household remedy they are unequalled. For Liver complaint their equal is not known: one box will have a wonderful effect on the worst case. They are used and prescribed by physicians, and sold by druggists everywhere. 25 and 50 cent. boxes. Emory's Little Cathartic Pills, best ever made, only 15 cents. Standard Cure Co., 114 Nassau street, New York.

Your vital energy is deficient; restore it by free use of Wheat Bitters.

Rheumatism, disordered blood, general debility, and many chronic diseases pronounced incurable, are often cured by Brown's Iron Bitters.

Potatoes cured my little daughter of a malignant type of Diphtheria. No other medicine used.—H. T. OATMAN, Berkshire Co. Correspondent Springfield (Mass.) *Republican.*

The "Practical" Disurence Between Poetry and Philosophy.

It sounds very poetic to say "man's inhumanity to man makes countless thousands mourn," but why not apply the principle to the more practical side of the subject, and render the quotation thus: "Swayne's Ointment, on account of stopping the Itching caused by the Piles, has made countless thousands well and happy." There would be sound logic in this, but poets are never educated, are they?

The best preventive of fever and ague and all miasmatic diseases is Wheat Bitters. One trial will prove this. Sold by all druggists.

"A bird in the hand is worth two in the bush." When you have throat troubles, Pulmola on hand is better than all the doctors.

Mothers! Mothers!! Mothers!!!

Are you disturbed at night and broken of your rest by a sick child suffering and crying with the excruciating pain of cutting teeth? If so, go at once and get a bottle of Mrs. Winslow's Soothing Syrup. It will relieve the poor little sufferer immediately—depend upon it; there is no mistake about it. There is not a mother on earth who has ever used it, who will not tell you at once that it will regulate the bowels, and give rest to the mother and relief and health to the child, operating like magic. It is perfectly safe to use in all cases and pleasant to the taste, and is the prescription of one of the oldest and best female physicians and nurses in the United States. Sold everywhere. 25 cents a bottle.

Overworked men and women, persons of sedentary habits, and others whose broken needs recuperation, nerves tuned, and muscles invigorated, should use Brown's Iron Bitters.

Don't Die in the House.

Ask druggists for "Rough on Rats." It clears out rats, roaches, bed-bugs, roachers, vermin, flies, ants, moths. 15c. per box

Decline of Men.

Impotency of mind, limb, or vital functions, nervous weakness, seminal debility, &c., cured by Wells' Health Renewer. $1. All Druggists. Depot, Lee & Osgood

"Let Him Who Wins It Wear the Palm."

"He who cures the ills of flesh," quoth the sage, "is even greater than he who conquers in war."

Certain it is, then, that Dr. Swayne has earned the laurel of greatness. His Ointment for all skin diseases has been the means of relieving thousands from the indescribable horrors of that complaint. The best evidence of an article is obtained by a practical test, and the unlimited indorsement of those who profit by its use.

Cooking water cream of tartar and soda will always have better results by using Congress Yeast Powder. It is perfectly pure and is always reliable and will make light bread, biscuits, cake, etc.

The demand for an article is a test of its merit. The immense and constantly increasing demand for the great thyroid cure, Pulmola, is a clear index point.

Crockery.

E. K. REYNOLDS,

128 MAIN STREET.

JUST RECEIVED,

A New Lot of Nice Goods.

DINNER SETS, TOILET WARE, CHINA, CROCKERY AND GLASS WARE, VERY LOW.

A great variety of

FANCY GOODS.

Silver, Rejection, Copeland, Bacheline Vases, Bisque Figures, Fancy Lamps, Chandeliers and Hall Pendants, and House-furnishing Goods in great variety. Goods Delivered. Remember,

Reynolds' Crockery Store,

aprl24 No. 128 Main Street.

Insurance.

AGENCY FOR

FIRE INSURANCE,

MARINE INSURANCE.

B. P. LEARNED,

Over Thames National Bank,

SHETUCKET STREET.

Foreign Drafts and Money Orders at lowest quotations.

jel3 d

MR. J. PALMER STORY,

For the past ten years connected with this agency as a clerk, is admitted to a partnership from this date.

JAMES E. FULLER.

Norwich, Ct., June 1st, 1882.

Ætna Insurance Co.,

Cash Assets, $8,902,272.04.

Mutual Life Ins. Co.,

Cash Assets over $96,000,000.

FULLER & STORY,

AGENTS.

JAMES E. FULLER. J. PALMER STORY.

jel3 d

MANUFACTURERS'

Fire and Marine Ins. Co.,

OF BOSTON, MASS.

Cash Capital	$500,000.00
Surplus	555,629.31
Total Assets	1,055,629.31

Williams & Packer, Agents.

Room No. 6 Richards Building,

marl9 MAIN STREET, NORWICH.

CHARTERED 1810.

HARTFORD FIRE

Insurance Company.

Capital	$1,250,000
Cash Assets	$4,072,575

PARKER BROTHERS, Agents,

Room No. 3, Chelsea Savings Bank Building, Shetucket Street.

Office connected with Telephone Exchange.

jel3d

NEW LONDON COUNTY

Mutual Fire Insurance Company,

NORWICH, CONN.

CHARTERED MAY 1853.

ACCUMULATED SURPLUS JAN. 1st,

$63,000.

This Company continues to insure against loss or damage by fire on as favorable terms as the security of the risks and the security of the insured and the company will warrant.

DIRECTORS:

E. P. Parker, Charles Webb,
John A. Morgan, Jedediah Huntington,
D. P. Coon, Chas. L. Richards,
F. St. M. Andrews, O. M. Osgood,
E. K. Reynolds, Wm. Rexith,
Wm. L. Brewer,

E. P. PARKER, President.

WM. ROATH, Secretary and Treasurer. febl5d

Hotels & Restaurants.

WILLIAM ROSS'

LADIES' AND GENTS'

DINING ROOMS,

52, 54 and 56 Water Street.

MEALS AT ALL HOURS ON THE EUROPEAN PLAN.

All kinds of Fresh Lunch served at my lunch counter from 6 a. m. until 10 p. m. every day, 25c and Ten Cents. Best Oysters in market, served in any style you may desire.

STEAMED OYSTERS A SPECIALTY.

Clam Chowder every day served to order and sold by the quart. Price 25 cents.

Finest grades of FOREIGN AND DOMESTIC WINES always on hand at prices to suit the times.

Jacob Rappert's Celebrated Lager Beer awarded highest prize medal at the Centennial Exhibition at Philadelphia in 1876, on draught and bottled for family use; price 75 cents per dozen.

FOREIGN AND DOMESTIC CIGARS.

Sole agent for Celery Rock and Rye for Throat, Lungs, Kidneys, and nervous difficulties. A positive cure for indigestion: $1.00 per bottle. Imported Carlsbade Bitters. Home made Tomato Catsup, prepared by myself and sold by the quart, gallon or bottle. The best German Mustard, 20 cents per quart, or by the bottle marl3 d

Lumber & Coal.

EDWARD CHAPPELL & CO.,

COAL AND LUMBER,

WHOLESALE AND RETAIL. A well assorted stock of SEASONED LUMBER, and a carefully selected variety of coals for domestic and steam purposes.

EDWARD CHAPPELL & CO.,

114 Main St., Central Wharf.

Telephone your orders if most convenient.

dec6dtf

THE Job Department of the Bulletin will give satisfaction in prices as well as beauty of design.

Musical Instruments.

PIANOS AND

ORGANS TUNED.

PIANOS TO RENT.

H. E. STEVENS.

jel24 69 MAIN ST.

N. D. SMITH & SON

HAVE A LARGE AND HANDSOME STOCK OF

PIANOS AND ORGANS

EMBRACING THE LATEST AND MOST TAKING STYLES.

Bargains offered at all times in

Second-Hand Instruments.

Principal Warerooms

21 1-2 Bank St., New London, Ct.,

Branch 155 Main St., Norwich, Ct.

ON CIRCUS DAY

AT

Either New London or Norwich,

Spend a few leisure moments in examining the

PIANOS

and

ORGANS

NOW MANUFACTURED.

A fine stock, only limited by the capability of the Warerooms.

At the Lowest Prices ever Offered Here.

Violins,

Banjos,

Guitars,

Orguinettes,

AND ALL KINDS

MUSICAL MERCHANDISE.

Remember the Two Stores:

125 Main St. - - Norwich,

69 State St. - - New London.

A. H. CHAPPELL.

jel4

Painting and Graining.

PAINTING.

House and Sign Painting,

PAPERING, GRAINING AND WALL TINTING.

PAPERING A SPECIALTY.

Particular attention paid to papering ceilings in Decoration in all the modern styles. All work entrusted to me will receive my personal attention. I will guarantee all work to give perfect satisfaction.

GRAINING done for the trade, at the Old Stand, 44 UNION STREET.

ALONZO H. CONVERSE.

mar14

Medical.

CURE YOUR

CORNS

BY USING

SCHLOTTERBECK'S

Corn, Wart and Bunion Solvent.

Entirely harmless; is not a caustic. It removes Corns, Warts, Bunions and Callous without leaving a blemish. Brush for applying in each bottle.

A CURE IS GUARANTEED.

Price 25 cts. For sale by all druggists.

Try it and you will be convinced, like thousands who have used it and now testify to its value.

Ask for Schlotterbeck's Corn and Wart Solvent and take no other. jel20 d&w

N. DOUGLAS SEVIN,

Wholesale and Retail Dealer

—IN—

Drugs, Medicines, Chemicals

AND

Pharmaceutical Preparations,

Proprietary Medicines,

TOILET ARTICLES

AND

Choice Wines and Liquors

FOR MEDICINAL PURPOSES,

141 Main Street,

Norwich, Conn.

Articles of Real Merit

McVicker's Cough Cure.

Wonder Toothache Drops.

Camp's Cream of Roses.

(for Chapped Hands, Roughness of the Skin, &c.)

MADEIRA WINE BITTERS,

Blood Purifying Extract.

(a Compound Extract of Sarsaparilla, Yellow Dock, Queen's Root, &c.)

SAPODENTA,

For the Teeth,

Prepared and Sold by

N. DOUGLAS SEVIN,

141 MAIN STREET.

jan24,d&w

BY

UNIVERSAL ACCORD,

AYER'S CATHARTIC PILLS

are the best of all purgatives for family use. They are the product of long, laborious and successful chemical investigation, and their extensive use, by physicians in their practice, and by all civilized nations, proves them the best and most effective purgative Pill that medical science can devise. Being

PURELY VEGETABLE

no harm can arise from their use, and being sugar-coated, they are pleasant to take. In intrinsic value and curative powers no other Pills can be compared with them, and every person, knowing their virtues, will employ them, when needed. They keep the system in perfect order, and maintain in healthy action the whole machinery of life. Mild, searching and effectual, they are especially adapted to the needs of the digestive apparatus, derangements of which they prevent and cure, if timely taken. They are the best and safest physic to employ for children and weakened constitutions, where a mild but effectual cathartic is required. For sale by all druggists.

mar13d,W,F&w

Drugs, Patents and Oils.

SUMMER COMPLAINTS.

At this season, various diseases of the bowels are prevalent, and many lives are lost through want of knowledge of a safe and sure remedy

Perry Davis' Pain Killer

is a sure cure for Diarrhœa, Dysentery, Cholera, Cholera Morbus, Summer complaints, etc., and is perfectly safe. Read the following:

RAINSFORD, N. Y., March 22, 1881.

PERRY DAVIS' PAIN KILLER never fails to afford instant relief for cramp and pain in the stomach. JOSEPH M. MOTT.

HICKSVILLE, N. Y., Feb. 2, 1881.

The very best medicine I know of for dysentery, cholera morbus and cramps in the stomach. Have used it for years, and it is sure cure every time. JULIUS W. DEE.

MONMOUTH, Iowa, March 12, 1881.

I have used your PAIN KILLER in severe cases of cramp, colic, and cholera morbus, and it gave almost instant relief. L. S. CALDWELL.

CAMPBELLTON, Ga., Feb. 28, 1881.

For twenty years I have used your PAIN KILLER in my family. Have used it many times for bowel complaints, and it always cures. Would not feel safe without a bottle in the house. J. R. IVIE.

ELGIN, Me., Jan. 22, 1881.

Have used PERRY DAVIS' PAIN KILLER for twelve years. It is safe, sure and reliable. No mother should allow it to be out of the family. E. I. HAYES.

ONEIDA, N. Y., Feb. 19, 1881.

We began using it over thirty years ago, and it always gives immediate relief. Would hardly dare to go to bed without a bottle in the house. W. O. SPERRY

CONWAYBORO, S. C., Feb. 28, 1881.

Nearly every family in this section keeps a bottle in the house. DR. K. MORTON.

U. S. CONSULATE,

ORANGE, RENUNION PARAGUAY, Feb. 8, 1881.

I have known PERRY DAVIS' PAIN KILLER almost from the day it was introduced, and after years of observation and use I regard its presence in my household as an indispensable necessity. I. S. POTTER, U. S. Consul.

BOSTON OF TRUTH, Esq.

I had been several days suffering severely from diarrhœa, accompanied with intense pain, when I tried your PAIN KILLER, and found almost instant relief. H. J. BOONE.

41 MONTAGUE ST., LONDON, Eng.

During a residence of twenty-three years in India, I have given it in many cases of diarrhœa, dysentery and cholera, and never knew it to fail to give relief. R. CLARIDGE.

No family can safely be without this invaluable remedy. Its price brings it within the reach of all. For sale by all druggists at 25c., 50c., and $1.00 per bottle.

PERRY DAVIS & SON, Props.,

jel24w PROVIDENCE, R. I.

VALUABLE TRUTHS.

"If you are suffering from poor health or languishing on a bed of sickness, take cheer, for

Hop Bitters will Cure you.

"If you are simply ailing if you feel weak and depressed, without clearly knowing why,

Hop Bitters will Revive you.

"If you are a Minister, and have overtaxed yourself with your pastoral duties, or a Mother, worn out with care and work,

Hop Bitters will Restore you.

"If you are a man of business or laborer weakened by the strain of your every-day duties, or a man of letters, toiling over your midnight work,

Hop Bitters will Strengthen you.

"If you are suffering from over-eating or drinking, any indiscretion or dissipation, or are young and growing too fast, as is often the case,

Hop Bitters will Relieve you.

"If you are in the workshop, on the farm, at the desk, anywhere, and feel that your system needs cleansing, toning, or stimulating, without intoxicating,

Hop Bitters is what you need.

"If you are old, and your blood thin and impure, pulse feeble, your nerves unsteady, and your faculties waning,

Hop Bitters will give you new Life and Vigor.

"HOP BITTERS is an elegant, healthy and refreshing flavoring for sick room drinks, impure water, etc., rendering them harmless, and sweetening the mouth, and cleansing the stomach."

aug28M,W,F&w

LEE & OSGOOD

Retail Druggists

AND

WHOLESALE DEALERS

IN

KEROSENE OIL,

WHITE LEAD.

TURPENTINE

LINSEED OIL,

MASURY'S

REMEMBER THE PLACE.

RAILROAD COLORS,

146 and 148 MAIN

AND

67 and 68 WATER STREETS,

NORWICH, CONN.

sep24dwtf

EIGHT PAGES WEEKLY.

The Norwich Weekly Courier

Only One Dollar a Year.

Printing.

THE BEST PLACE IN

EASTERN CONNECTICUT

TO HAVE YOUR

FINE JOB PRINTING

OF EVERY DESCRIPTION

IS AT THE

BULLETIN

JOB PRINTING OFFICE

Reputation of the Establishment

FOR SUPERIOR WORK

In every branch has been sustained for years.

And Prices are as Low as First Class Work will Permit them to be.

"The Facilities for Doing Fine Work are of the best, as the office is supplied with all the improvements, and New Styles of Material are constantly being added. None but Competent Workmen are employed.

BOOK AND JOB PRINTING

OF ALL KINDS, IN

Plain or Fancy Styles,

AND IN

Colored Inks or Bronze.

Done at Short Notice.

CHECKS,

CIRCULARS,

RECEIPTS,

Letter and Bill Headings.

LETHOGRAPH

AND

POSTER WORK

Small Bills and Programmes

A SPECIALTY.

AT

LOW PRICES.

REMEMBER THE PLACE.

OFFICE OF THE

MORNING BULLETIN

AND

WEEKLY COURIER.

172 MAIN STREET.

BULLETIN BUILDING

NORWICH, CONN

jun26 d&w

24x

The Bulletin

The Hen's Command.

Said the first little chicken,
With a queer little squeak
"I wish I could find
A fat little worm!"

Said the next little chicken,
With an odd little shrug
"I wish I could find
A fat little bug!"

Said the third little chicken
With a sharp little squeal:
"I wish I could find
Some nice yellow meal!"

Said the fourth little chicken,
With a small sigh of grief
"I wish I could find
A green little leaf!"

Said the fifth little chicken,
With a calm little moan
"I wish I could find
A wee gravel stone!"

"Now, see here," said the mother,
From the green garden patch,
"If you want my breakfast
Just come here and scratch!"

—*Exchange*

Personal.

Attorney General Brewster hopes to visit Rome this summer.

Ex Speaker Randall is recovering from a severe attack of gout.

Julian Hawthorne is to live in New York, where he will remove next autumn.

That numerously signed petition in behalf of Lucius Pond, the Worcester forger, is to go to Gov. Long this week.

Henry G. Radcliffe, the last survivor of the Hayes Arctic expedition, died Friday at Rainscliff on the Hudson, aged 63.

Dannenhower is trying to arrange for the removal to this country, for burial, of the bodies of the Jeannette's dead crew.

Mrs. Grundy informs the New York *Mail* that Oscar Wilde is "really and truly" engaged to the daughter of a Boston literary lady.

M. de Brazza, a French explorer, has been into the same region as Stanley, in Africa, but evidently without the same success.

Ashland, Henry Clay's home, has gone into the possession of the man who married Clay's granddaughter, Major Henry Clay McDowell.

Matthew Arnold's son, Richard Penrose Arnold, is more practical than literary. The government has lately appointed him an inspector of factories.

The president and four senators, Jones, Cameron, Vest and Hampton, went up the Potomac Friday night to Senator Hampton's cottage, for a fishing spree.

Davitt had a small house at Jersey City Friday night when he responded to Dr. Harris' charges. He says that if these complaints are renewed he will resign his position in the Land League.

Cornell university asks Senator Morrill of Vermont to send them a portrait in oil, at their expense. This is in recognition of his proposing and securing a national charter for Cornell and similar institutions twenty years ago.

William Bence Jones, the Irish landlord and magistrate who has been prominent on account of the outrages upon his property, and the desertion of his crops and cattle by his help, died last week.

Three of the most prominent Episcopal churches of Illinois and Wisconsin are in revolt against Bishop Wells, on account of his "high church" ways. They withdrew from representation in the late diocesan convention.

Prof. James F. Babcock of Boston is the inventor of the chemical fire extinguisher bearing his name. There is a "Doctor" Babcock in California who necessarily makes claim to that honor, but he is an imposter, and the real inventor does not like to be thought identical with the man who is frequently the subject of police court items in the papers of that state.

The home of Paul Hamilton Hayne, the southern poet, is a rude frame cottage in a desolate wilderness of sand, shrub oaks and stunted pines, some twenty miles west of Augusta, Ga. In his library are numerous wood cuts from magazines and newspapers adorning the rough walls, some photographs of friends, shelves full of books, a plain table and a few chairs; that is all. Before the war he was rich and lived in sumptuous style.

Mr. Blaine's new house, begun a year ago, will be finished and furnished before Christmas. It will be the largest and most elegant private residence in Washington, and will be admirably adapted for social entertainments. The whole first floor, with its two halls at right angles with each other, reception room, parlor, drawing room, dining room and library can all be thrown into one. The drawing room, dining room and library each measure twenty by twenty five feet, and the first two are finished in black walnut, the latter in mahogany, while the halls are wainscoted in oak, with heavy carved oak balustrade to the broad staircase. The house and land will cost $100,000.

Cleanings.

Special police are guarding the premises of the London *Times*, owing to the receipt of a threatening letter purporting to come from a Fenian association.

A banco steerer in New York got hold of a Texas physician, Henry C. Ghent, the other day; but after he was roped in he abruptly left, "smelling a mice."

The number of Chinese arrivals at Victoria, British Columbia, this year is about 7,000. The city is full of Mongolians, and much alarm is felt on account of their presence.

Various rumors are published that the British authorities have arranged for the embarkation of troops at Gibraltar and Malta for the protection of the Suez canal in case of necessity.

In the supreme court of Rhode Island, Saturday, the contempt cause of Wilbur Jackson & Co., who were ordered by the court to pay E. Chafee, trustee of the Sprague estates, $75,000 for failure to bid as agreed, was continued two weeks.

The members of one of the African Methodist Episcopal churches of Providence have shut their church doors against the pastor, Mr. Yeocum, and were to have another man to preach for them yesterday. As the law is on Mr Yeocum's side, the courts will probably open the church to him.

The drunkenness of commencement season at Harvard has become such a scandal that the president and fellows threaten to revoke any degree which may hereafter be conferred, for participation in such disturbances. They ask the overseers to confirm the rule by which they announce this purpose.

Alvan Clark & Sons, Cambridgeport, have in hand the largest telescope ever made, having a 36 inch object glass, and ordered for the Lick observatory, California, at a cost of $70,000, without the mounting. The largest one before this also by the Clarks was made for the Pulkowa observatory, Russia. The next below this was a 26 inch glass for the government observatory at Washington. The latter is the largest refracting telescope in the world actually mounted and in use, that for the Pulkowa being near its completion, and that for the Lick just entered upon and to be finished in about two years.

Hardware.

HAYING TOOLS AND
FARM IMPLEMENTS.
The New Model Buckeye Mower.
TIGER, YANKEE and BAY STATE IMPROVED HORSE RAKES.
HAY TEDDERS and HORSE FITCH FORKS.
EXTRA CLIPPER SCYTHES, SNATHS, HAND RAKES and HAY FORKS.
Large stock of
Extra Grit Grindstones,
Just received.
THE VERY BEST KINDS OF
Lawn Mowers, Refrigerators, Water Coolers, Ice Cream Freezers,
And other seasonable goods.
Hungarian and Golden Millet for feeder sowing. Also Extra Rice White Southern Corn for sowing for ensilage and fodder.
☞ The Celebrated Keasbey & Stoddard Creamery, the Stoddard & Blanchard Churns, Butter Workers, Cultivators, Horse Hoes, Ploughs, etc. In short you will find all of the latest and most approved farming utensils at
18 WATER ST., NORWICH.
jel3d&w JOHN P. BARSTOW & CO.

A. W. PRENTICE & CO
"HAYING TOOLS."
Scythes, Snaths,
Stones, Rifles,
Rakes, Forks.
"LAWN MOWERS."
Cordage, Carpet Warp,
Seine Twine,
Row-Locks, Oars.
"Fishing Tackle."
Guns, Pistols, Cartridges, Powder.
"Wire Window Screen."
Also the largest stock in the city of general
"HARDWARE"
A. W. Prentice & Co.,
27 Commerce Street.
jel7d

AT
PRESTON BROS.'
NEW
HARDWARE STORE.
YOU CAN FIND
SEINE TWINE, All Sizes,
Carpet Warp and Cordage,
CARTRIDGES,
Fishing Tackle,
Wire Window Screen Cloth,
Wire Netting and Barb Fencing,
Rubber Hose and Reels,
FORKS, SCYTHE SNATHS AND RAKES,
TOOLS, ALL KINDS.
AT LOW PRICES.
PRESTON BROS.,
14 Shetucket St.,
jel3 d&w Opposite Laurel Hill Bridge.

A. T. CONVERSE
DEALER IN
IRON, STEEL AND PIG IRON,
41 Water & Commerce Sts
jel7d&w

Miscellaneous.

MR. S. G. DERBY, Manufacturer of the Elastic Oil and the Water Proof Harness Oil,
for the restoration and preserving of old carriage tops and harnesses has been to town and has made,
MR. J. B. SHAW, General Agent
for these valuable oils. Our citizens can now reap the same great advantages from their use as the people of Providence, Boston and all the eastern cities and towns have. These oils are highly prized wherever used. jel4d&w

DAWSON
Sells the Best Lamb in the City for from
15 to 20c Per Pound.
JAMES DAWSON, Jr.,
43 EAST MAIN ST.
jel4d&w

NEW HAVEN
ICE CREAM,
Plain and mixed, served for families, parties and festivals
CHOCOLATE RUSKS, VIENNA BREAD, STRAWBERRY SHORTCAKE, etc., found at the
DOMESTIC BAKERY,
37 Franklin Square.
Table lunches served at all hours. jel6d&w

EVERY ONE studying Music will get valuable information FREE by sending for circular to E. TOURJEE Boston Mass.

$30 PER WEEK can be made in any locality. Something entirely new for agents. $5 outfit free. G. W. INGRAHAM & CO., Boston, Mass.

ADVERTISERS by addressing GEO. P. ROWELL & CO., 10 Spruce street, New York, can learn the exact cost of ADVERTISING in American Newspapers. jel4d,W,F&w1m

PATENTS.
R. H. EDDY,
No. 78 State Street, opposite Kilby, Boston; secures Patents in the United States; also in Great Britain, France and other foreign countries. Copies of the claims of any patent furnished by remitting one dollar. Assignments recorded at Washington. No agency in the United States possessing superior facilities for obtaining patents or assessing the patentability of inventions.
R. H. EDDY, Solicitor of Patents.
TESTIMONIALS.
"I regard Mr Eddy as one of the most capable and successful practitioners with whom I have had official intercourse.
CHARLES MASON, Com'r of Patents."
"Inventors cannot employ a person more trustworthy or more capable of securing for them an early and favorable consideration at the Patent Office. EDMUND BURKE,
Late Commissioner of Patents."
Boston, Oct. 19 1878.
R. H. EDDY, Esq.—Dear Sir: You procured for me, in 1861, my first patent. Since then you have acted for and advised me in hundreds of cases, and procured many patents, reissues and extensions. I have consistently employed the best agencies in New York, Philadelphia and Washington, but I still give you almost the whole of my business, to your time, and advise others to employ you. Yours truly, GEORGE DRAPER.
Boston, January 8, 1872. jan1d

THE Job Department of the Bulletin will give satisfaction to price as well as beauty of work.

Dry Goods.

THE
BOSTON STORE.
BARGAINS
IN OUR
SILK DEPARTMENT.
We will open TO-DAY the best value in
Black and Colored Silks
That it has ever been our good fortune to lay before our customers.
In addition to our regular Gros Grains, which are all of rare value, we offer
One Lot BLACK SATIN MERVELLEAUX at $1.25, worth $1.50.
One Lot BLACK SATIN RHADEMERES at $1.50. Never before sold for less than $2.00.
One Lot SATIN DE LYONS at $1.75. Former price $2.25.
One Lot SILK ARMURES at $1.75. This is an entirely new material and is very popular in the large cities.
One lot SATIN MERVELLEAUX at $2.00. Former price $2.50.
A SPLENDID LINE OF
Cream Nun's Veilings,
Albatrosses, Etc., Etc.
All of the above should receive the attention of intending purchasers. They will find them the cheapest goods in the market.
REID & HUGHES,
Boston Store.
jel4d&w

Books & Stationery.

FASHIONABLE STATIONERY.
FINE NOTE PAPER WITH ENVELOPES TO MATCH. Visiting cards printed and plates engraved CHARLES A. BURNHAM, Next to P. O.
jel4d&w

JUST PUBLISHED.
CONN. REPORTS, Vol. 48.
Parts 1 and 2 exchanged or bought.
C. A. BURNHAM,
174 Main Street.
jel4d&w

BARGAINS IN
ARCHERY.
Bows for 3c, Bows for 10c.
50c Bows for 25c.
$1.00 Bows for 50c.
NOYES & DAVIS.
jel4d&w

SUMMER GOODS.
HAMMOCKS, LAWN TENNIS, CROQUET, BASE BALLS and BATS } At Lowest Prices.
M. MAFFORD & CO.
jel4d&w 165 Main Street.

NEW BOOKS
FOR SUMMER READING.
Also the New Issues of the Seaside and Franklin Square Libraries.
CHARLES A. BURNHAM,
jel4d&w 174 Main Street.

CARDS.
Visiting and Address Cards,
Equal to engraved, at half the cost of engraved.
FRANK UTLEY, Job Printer.
may10 d 134 Main Street.

THE POETICAL WORKS OF
HENRY WADSWORTH LONGFELLOW.
2 Vols. large quarto, 500 illustrations, by the best artists of America.
"The work of the artists has been a labor of love." Lyman Abbott.
"I have never seen anything to equal them in that line of engraving. I do not know of them but what is a masterpiece." A. H. Emmons.
E. S. BEERS, Norwich, Conn., General Agent for Eastern Connecticut. april

CHECKS, COUPONS, CERTIFICATES
WORKS, &c., &c. numbered at
Owen's in First Class Style.
Fine Blank Books a Specialty
oct1-6d

WE HAVE A LINE OF
FANCY ADVERTISING CARDS
AND
TUCK CIRCULARS,
which will be furnished to our customers at
LOW PRICES.
THE BULLETIN COMPANY.
PRINTERS AND PUBLISHERS.
may2d

Instruction.

NORWICH FREE ACADEMY.—There will be an examination for admission in the School Room, commencing on Monday, June 26th, at 9 A. M., and continuing on Tuesday. Subjects for Monday—Spelling, English Grammar and Geography. for Tuesday, History of the United States and Arithmetic. Each candidate must present a certificate from the school last attended.
jel3d&w1w WM. HUTCHISON, Principal.

FRANK HAWKINS, SHERIFF, and JOAB B. ROGERS, Deputy Sheriff, of New London County. Office Room No. 1 Richard's Building, Norwich, Conn. fel4 d&w

Dry Goods.

NEW GOODS.
HISLOP, PORTEOUS & MITCHELL
Have just received another lot of
SMYRNA RUGS,
Double Faced,
Embracing a large variety of sizes and all are offered considerably under regular prices. This is the same quality of goods that sold so rapidly with us a few weeks ago
We would also call attention to a new line of
SHETLAND & CASHMERE SHAWLS,
In White, Cardinal, Blue and Grey.
At our usual low prices
Also a Full Line of
SPANISH LACES,
In Black, Ecru and White,
OF EXTRA GOOD VALUE.
White Goods
IN GREAT VARIETY, EMBRACING
Lace, Striped and Checked Piques, Victoria and India Lawns, Dotted Swiss, Etc.
WE OFFER A FULL LINE OF
PAINTED
LINEN SCREEN CLOTHS,
IN A VARIETY OF WIDTHS.
This is a very superior article, being more durable than wire, handsomer in appearance and costs no more.
INSPECTION INVITED.
Hislop, Porteous & Mitchell,
170 Main Street, Norwich,
And 60 State Street, New London.
jel3 d&w

THE GEM.
VOL. I. NO. 125.
AN ÆSTHETIC JOURNAL
DEVOTED TO THE
BEAUTIFUL AND THE TRUE.
C. B. PLATT, Editor and Proprietor.
$3.00 a year. Pay when you feel like it.
"Rare compounds of oddity, frolic and fun,
We relish a joke and rejoice in a pun."
—*Plunny Column of the Norwich Tribune.*
Monday, June 26, 1882.
"Pledged but to truth, to liberty and law;
No favor sways us and no fear shall awe."
—*Motto of old Norwich Courier.*
A LARGE
AND
ELEGANT ASSORTMENT
OF
PARASOLS
AND
SUN UMBRELLAS,
AT
C. B. PLATT & CO.'S.
ALL NEW!
AND AS
STYLISH
AND
CHEAP
As any to be found in this city.
5 SHETUCKET STREET.
"'Tis the sunset of life brings us mystical love;
And coming events cast their shadows before."
marl6d&w

Jewelry.

GET YOUR FINE
WATCHES & FRENCH CLOCKS
REPAIRED BY
WM. FRISWELL,
NO. 87 FRANKLIN STREET.
Sole Agent for the celebrated Rockford Watch, Waltham, Elgin and Springfield Watches, at LOWEST PRICES. Everything thoroughly Warranted.
april WILLIAM FRISWELL.

Furniture & Carpets.

YERRINGTON'S
Temple of Music
AND
CARPET EMPORIUM,
131 Main Street,
NORWICH, CONN
AN IMMENSE STOCK OF
BODY BRUSSELS
in all the Newest and Choicest Styles and Colorings,
and the best goods made in this or any Country, at the very Low Price of
$1.40 Per Yard!
We have some at any higher price, and no dealer in the world has any better goods AT ANY PRICE!!
Hartford & Lowell Extras,
Best and Newest, at 90 Cents.
A few Pieces at 65 Cents. An inspection of the goods is invited.
INGRAINS as Low as 35 Cents!
E. W. YERRINGTON,
april3d&w 131 Main Street.

N. S. GILBERT & SONS.
FURNITURE
AND
CARPETS.
LAWN SETTEES,
SPLINT SEAT CHAIRS,
For Lawn and Piazza Use
WIRE WINDOW SCREENS,
HAMMOCKS.
We have just received a large stock of the new patterns
RATTAN AND REED
Chairs and Rockers,
Handsome, strong, light and comfortable.
CALL AND EXAMINE.
140 and 142 Main Street.
jel3 d

J. B. DOYLE,
UNDERTAKER
And Dealer in Furniture, Robes and Habits, at Wholesale Prices.
WAREROOMS UP STAIRS, OPPOSITE THE POST OFFICE.
171 Main Street,
april Norwich, Conn.

A. W. DICKEY & CO.
Are showing a fine stock of
CHAMBER SETS,
AT CLOSE PRICES.
PARLOR SETS
Covered in Plushes, Spun Silks, Satin, Delaines &c., in the latest styles.
WINDOW SHADES AND FIXTURES.
CALL AND LEARN PRICES.
26 and 28 Union Street.
marl4

Groceries, Tea, &c.

IMPORTED AND DOMESTIC
Ginger Ale, Soda, Lemonade, Plain Soda and Sarsaparilla,
from the best bottlers in New York, just received and for sale low by
SMITH & BECKWITH.
jel4d 149 Main Street.

THE MONSERRAT
LIME FRUIT JUICE
AND CORDIAL.
Guaranteed pure and undiluted and Free from Alcohol. Lime Juice having come into large demand it is important that a really genuine article should be obtained. The superiority of the
"MONSERRAT BRAND"
is that it is uniformity the production of one plantation and expressed only from prime selected fruit. For sale, wholesale and retail by
ADIN COOK,
jel3 4 Union Street.

NEW POTATOES,
String Beans,
Peas, New Beets,
New Turnips,
Pineapples.
At A. T. OTIS', 56 Main St.
jel7 d&w

BUSH & DENSLOW'S
PREMIUM
SAFETY OIL,
WILL NOT EXPLODE.
150 Degrees Fire Test.
The New York Board of Fire Underwriters say "BUSH & DENSLOW'S Premium Safety Oil is a Perfectly Safe Illuminator, and its use will result in a Great Saving of Life and Property."
FOR SALE BY
LEE & OSGOOD,
WHOLESALE AGENTS.
feb20,d3t,W&F

JOHN WILLARD,
Sole Manufacturer of Palmer's Celebrated
DANDELION COFFEE,
AND
CREAM TARTAR,
novl4 M & S Commerce St., Norwich, Ct.

GO TO
PIKE'S BLEACHERY,
No. 10 Cliff Street,
to get your Leghorn hats pressed, as I am recalled by some. I am dyeing daily, dyeing to please the ladies. I am now ready to bleach and dye feathers at short notice. may26d

THE BULLETIN Job office will do work with neatness and despatch.

Real Estate.

For Rent and For Sale.

TO RENT.—Upper tenement No. 8 Hill Street. Six rooms. Possession July 1st. 1882 GEO W SMITH Call at No 7 Hill Street jel4d&w

TO RENT.
A HOUSE OF FIFTEEN ROOMS,
Furnished, and suitable for a boarding house, also a small cottage, both situated at Crescent Beach, Niantic. Rent low. Apply to Mrs. JAMES M. HOTT, 88 Main St., Norwich, Conn. jel4d1w

FACTORY STORE FOR SALE in a New England village, 20 miles from Providence. Stock $6,000, clean and fresh. Sales about $40,000 per year with good profits. Everything in best of order. Rent of store and tenement $300 per year, owned by a manufacturing company who guarantee all bills of their employes. Precarious condition of proprietor's health demands immediate relief from business. This is an opportunity not often repeated. Apply at once to
H. F. PALMER, 136 Main St.,
may21 d&w Norwich, Conn.

VALUABLE
REAL ESTATE FOR SALE.
The House, Barn and Lot,
With a good well and never failing spring of good water upon the premises, situated on
Main Street, opposite the Norwich & Worcester Railroad Machine Shop,
The Homestead of the late Misses Lucretia and Frances Heath.
Will be sold at a Reasonable Price
For terms, etc., inquire of
NICHOLAS TARBANT,
Real Estate Agent, 135 Main Street.
Norwich, June 8th, 1882. jel3d

TO RENT.
A Pleasant Front Room with Board.
At 40 Church Street. may24

TO RENT—The
Large and Elegant Store
in Hill's Block, Shetucket Street, opposite the Express office, and recently occupied by E. R. Thompson, Esq. HENRY HILL. april3d

TO LET—The
Brick Dwelling House
with twelve rooms, No. 38 School street.
april7d

HOUSES, BUILDING LOTS AND Gravel for sale and tenements to rent, by L. D. BENTLEY. mar16d,W&F

FOR SALE—
ON OTIS STREET,
first door from Broadway, the
FINE RESIDENCE
built and formerly occupied by the late F. A. Perrance, and is present owned and
OCCUPIED BY
the family of the late
REV. I. W. PLUMMER.
The house contains 12 spacious rooms with all modern improvements; is thoroughly built throughout and needs no immediate outlay. The lot is 70x162 feet and contains choice fruit and ornamental trees and vines. Ample room for barn on rear of lot. Will be sold at a low figure if applied for soon. Reason for selling, owners about to leave town. Apply to
H. F. PALMER, Agent.
apr17d 136 Main Street, Norwich, Conn.

Summer Resort.

THE
MYSTIC ISLAND HOUSE,
NOANK, CONN.
Coolest place on Sound. Fine fishing and bathing.
OPENS 26th JUNE.
R. JARDINE, Prop.
jel9 d3t,W&F

On the Seaside.

ON AND AFTER JULY 3d, 1882, and until the close of the season, the new and staunch
Steamer Block Island
WILL MAKE DAILY TRIPS (Sundays excepted) FROM
NORWICH TO BLOCK ISLAND
Leaving Norwich at 8 a. m.
And touching en route at the River Landings,
New London, Pequot House, Osprey Beach, Stonington and Watch Hill.
Arriving at Block Island about 12.15 p. m.
Returning, leave Block Island at 2.30 p. m., making same landings and arriving in Norwich about 6.45 p. m. jel3 d

Clothing.

WHY ARE ALL THE PEOPLE
RUNNING TO THE
Banner Clothing House,
Just opened?
Because they can see at a glance where their advantage lies. We sell Men's Suits from $5.00 up Boys' Suits from 90c up. Overalls, 35c. Good working pants, 75c. Trunks from 60c up. Call and see us and you will be convinced.
Respectfully,
KONIN & CO.,
Shetucket Street, Norwich, Conn.
may17d&w,W&F Sign of the American Flag.

Fine Arts.

DURGAN, - - Artist Photographer.
WE STILL LEAD!
Being more than ever determined to fully maintain our acknowledged position at the HEAD AND FRONT of all that pertains to really Artistic Photographic Portraiture, we have supplied our Studio with new and expensive Lenses, Scenery and Accessories, and as heretofore shall continue to lead in all the new improvements—artistic and mechanical as well as the science of chemical departments in our art science. jan24d,W,F&w

DRAWING AND PAINTING.
MISS MARY A. PHIPPS
Re-opens her studio on THURSDAY, Oct. 19th
Will receive pupils on Wednesday, Thursday, Friday and Saturday.
Lessons hours from 9 to 12 A. M., and 2 to 5 P. M.
oct18d Room No. 5 Williams' Block.

Flowers, Seeds, Etc.

FLOWERS.
BOUQUETS,
CUT FLOWERS,
FUNERAL DESIGNS,
FURNISHED AT LOW PRICES, AT
Jennings' Greenhouses,
Hamilton Street, Preston.
Orders left at N. D. SEVIN'S DRUG STORE, 141 Main street, will be forwarded by Telephone without charge novl3

Financial.

MINNESOTA
State 4 1-2's
10-15 year, 4½ per cent payable in New York. Price, 101 and interest. For sale by
PRESTON, KEAN, & CO.,
jel4d&w BANKERS, CHICAGO.

116TH DIVIDEND.
OFFICE OF THE NORWICH SAVINGS SOCIETY,
NORWICH, CONN., June 15, 1882.
The Directors of this Society have this day declared a semi annual
Dividend of Two Per Cent.,
under date of July 1st, and payable to depositors on and after July 18th.
jel5 d&w1m COSTELLO LEFFITT, Treasurer.

Physicians.

SURGEON AND PHYSICIAN
E. P. BREWER, M. D.,
OFFICE AND RESIDENCE
138 Main St., Norwich.
Office hours 8 to 10 a. m., 1 to 3 and 6 to 8 p. m.
jel4d

DRS. CARLETON & FOX.
127 Broad Street, Norwich.
CHAS. M. CARLETON, M. D. Office Hours:
ROBERT A. FOX, M. D. 8 to 10 a. m. 1 to 3 p. m.
jel3d

W. H. DUDLEY, M. D.
43 East Main Street.
Office hours—10 to 12 a. m., 2 to 4 and 7 to 8 p. m.
jel3d

Attorneys.

WAIT & GREENE,
ATTORNEYS,
Counsellors and Notaries Public
NO. 1 BREED HALL.
Gardiner Greene, Jr. is Commissioner of Deeds for the State of New York.
JOHN T. WAIT. HARRISON GREENE, Jr.
novl4d Norwich, Conn.

JAMES H. POTTER
Attorney at Law,
Office in Johnson's Block, Main street,
may24d Danielsonville, Conn.

S. H. & B. H. TRESHER,
Attorneys and Counsellors at Law
may19 d2w BOS. 9 & 10 BREED HALL.

Steamboats' Directory.

ANCHOR LINE
UNITED STATES MAIL STEAMERS
Sail weekly to and from
New York and Glasgow, via Londonderry.
Cabin passage, $60 to $80. Returns, $110 to $114
Second Cabin, $40. Return tickets, $72
Steerage passengers booked at low rates
Passenger accommodations unexcelled
All state rooms on main deck
Passengers booked at lowest rates to or from Germany, Italy, Norway, Sweden, Denmark, etc.
For book of "Tours in Scotland," rates, plans etc., apply to HENDERSON BROTHERS, New York, or E. P. SLOCUM or JAMES DUGGAN Norwich. march d

WARREN & CO.'S
Splendid First-Class Steamers.
KANSAS.....5,650 tons | MISSOURI.....3,140 tons
IOWA.....4,350 tons | PALESTINE.....2,600 tons
VICTORIA, 2,600 tons.
Sail from Liverpool to Boston
Bring steerage passengers from principal points to GREAT BRITAIN and IRELAND at Lowest Rates.
JOS. CONNOR, Agent, Norwich.
JAMES HICKEY, Agt.,
jan22d WILLIMANTIC.

JOHN STEINER, AGENT FOR
The North German Lloyd of Bremen.
The Hamburg Steamship Line of Hamburg.
PASSAGE TICKETS
To and from Europe at the most reasonable rates.
DRAFTS and MONEY ORDERS
Payable in any town or city in Europe.
jan31d

NEW LONDON NORTHERN RAILROAD—CHANGE OF TIME.
On and after MONDAY, June 5th, 1882, TRAINS GOING NORTH LEAVE NEW LONDON AS FOLLOWS:
3.20 a. m., Norwich at 5.31 a. m., for Middletown, Boston (via N. Y. & N. E.) Colchester, Palmer, Boston, Springfield, Ware, Gilbertville, Brattleboro, St. Johnsbury, Burlington, Montreal, Ogdensburg and intermediate stations.
8.00 a. m., Norwich at 8.53 a. m., for Willimantic, Hartford, Palmer, Boston, Springfield, Albany, Saratoga, Ware, Gilbertville and Amherst, Miller's Falls, Greenfield, etc.
10.17 a. m., Norwich 10.47, for Willimantic, connecting for Hartford and Middletown.
1.00 p. m., for Norwich.
3.35 p. m., Norwich 3.50 p. m., connecting at Willimantic for Hartford, and at Palmer for Springfield, Albany, and all points west Brattleboro, Burlington, St. Johnsbury, Montreal, Ogdensburg and intermediate stations. A sleeping car is attached to the train at South Vernon for Montreal.
5.45 p. m., Norwich, 6.15 p. m., for Willimantic, connecting for Hartford. This train makes connection with express which leaves New York at 1.00 p. m.
8.30 p. m. for Norwich. This train connects with 4.00 p. m. express from New York.
—GOING SOUTH—
Passenger trains LEAVE NORWICH as follows:
6.30 a. m. (N. & W. depot) 6.40 (West Side) for New London and New York.
8.25 a. m. for New London, connecting for Providence and Boston at 10.40 a. m.
11.05 a. m., for New London, Stonington and New York.
2.55 p. m., for New London and New York.
3.50 p. m., for New London, Stonington, Providence, New Haven and New York.
5.35 p. m., for New London, Mystic, Stonington, New Haven and New York.
9.15 p. m., for New London and for New York by boat from New London. This train connects at Willimantic with the 4.30 p. m. express from New York.
9.05 p. m., (N. & W. depot) for New London and for New York via boat from New London.
Passenger trains LEAVE WILLIMANTIC as follows:
7.10 a. m. for Norwich and New London, connecting at 10.20 for Providence and Boston.
10.35 a. m., for New London, Stonington and New York.
2.55 p. m., for Norwich, New London, New York, Providence, etc.
5.00 p. m. for Norwich, New London, Mystic and Stonington, New Haven and New York.
8.35 p. m., for New London and New York via boat from New London.
Passenger trains LEAVE PALMER as follows:
8.30 a. m., 1.20 7.25 p. m., for New London, etc. The latter connects with boat for New York.
Through passenger trains LEAVE BRATTLEBORO as follows:
4.50 a. m. and 4.10 p. m., connecting with trains from the North for New London and intermediate stations.
G. W. BENTLEY, Gen. Supt.
New London, June 5th, 1882. jel4

N. Y. & N. E. R. R.
NORWICH & WORCESTER DIVISION.
SUMMER ARRANGEMENT. Commencing MONDAY, May 29th, 1882.
TRAINS GOING NORTH—LEAVE NORWICH AT
4.35 a. m. (Mondays excepted), Steamboat Express. Connects at Putnam for Boston, at Worcester for all points North, Portland, Rochester, White Mountains, &c. Sunday train connects to Boston.
6.05 a. m., Way Passenger Train.—Connecting at Plainfield Junction for Providence; at Putnam for Boston, arriving at 9.50 a. m., At Worcester for Boston, Springfield and intermediate stations, Albany and the West.
11.35 a. m., connecting at Norwich with train from New London. At Plainfield for Providence (arrive 1.05 p. m.) At Worcester with routes north, east and west. At Webster, to and from South Bridge.
4.00 p. m., Way Passenger. Connects at Plainfield for Providence (arrive 6.10 p. m.) connects at Putnam for Hartford. At Worcester with Boston & Albany Railroad, east and west.
TRAINS GOING SOUTH—LEAVE WORCESTER—AT—
6.45 a. m., Way Passenger. Connecting at Putnam with train from Boston and for Hartford and New York. At Plainfield to and from Providence.
10.50 a. m., Way Passenger Mail train. Connects with trains from Worcester & Nashua and Boston & Albany Railroads. At Webster for Southbridge. At Putnam with train to and from Boston; and at Plainfield to and from Providence.
4.10 p. m., Way Passenger. Connects at Webster for Southbridge; at Putnam for Willimantic and Hartford, and with train from Boston. At Plainfield with train from Providence.
7.05 p. m., Steamboat Express for New York (via New London.) (Sundays excepted) Connects with all trains North and East, and at Putnam with ex. from Boston. Take this train for Philadelphia, Baltimore, Washington and South. No change of cars after leaving Putnam. Also via Steamboat, connects with all Southern and Western trains at New York. This train leaves Norwich for New London (connection) at 8.45 p. m.
WEBSTER SPECIAL.
Leave Webster for Worcester at 6.45 a. m.
Leave Worcester for Webster at 6.10 p. m.
F. E. ANDERSON, Gen. Supt.
Norwich, May 29th, 1882. may29d

ENGRAVING and LITHOGRAPHING done by the best artists in the country at the BULLETIN PRINTING OFFICE

24x

The Bulletin

Norwich, Monday, June 26, 1882.

Condensed Railroad Time Table.

NORWICH & WORCESTER R. R.
(Depot foot of Ferry street.)

Leave— Going North:	Arrive— From North:
7.15 a. m. Boston, Worcester, Portland, Danielsonville, Putnam and Webster.	
6 a. m. Worcester, conn. at Putnam for Boston	9. a. m. 9.45
11.20 a. m. Providence [via Plainfield] Worcester and all east and west of Worcester	3. p. m. 12.50
4.40 p. m. Worcester, Prov., Mart. and	p. m. 7.30
Going South:	
2.05 p. m. Express train for New York via Ston. Wor., Park., White Mts.	p. m. 9.05

*Sundays excepted.

N. L. R., "WEST SIDE" DEPOT.

Leave— Going North:	Arrive— From North:
	Hartford & Willimantic a. m. 8.21
6.01 a. m. Middletown, Hart., Spfld., Mont'l	a. m. 11.04
6.38 a. m. Hart., Pal., Spfld., Amherst	p. m. 2.30
10.47 a. m. Willi., Hyd., Middletown,	p. m. 4.34
2.02 p. m. Hart., Spfld., S'thbro, Mont'l	p. m. 6.10
5.15 p. m. Willimantic, Hartford,	
Leave— Going South:	Arrive— From South:
	New London, New York boat	a. m. 2.30
6.55 a. m. N. L., New Haven, N. York, Stonington, Mystic, N. London	a. m. 8.31
8.30 a. m. New London Westerly, Prov.	
11.00 a. m. Mystic, Prov., N. H., N. Y.	a. m. 10.40
12.05 p. m. N. L., New Haven, New York,	p. m. 1.35
3.00 p. m. Providence, Boston, New Haven, New York	
	New London	p. m. 5.35
	Bos., Prov., Ston., N. H., N. Y.	p. m. 6.10
6.30 p. m. New London, Mystic, Ston., New Haven and New York,	p. m. 8.05
9.15 p. m. New York boat New London,	

☞ Anonymous communications to this office will not be used. We do not insist on printing the names of all our correspondents, but we do insist on knowing them. Unsigned communications, of whatever character, go into the waste basket unread.

Yesterday's Weather.

SATURDAY.—Thermometer at 6 A. M., 66 degrees above zero; at 2 P. M., 84 degrees above; at Midnight, 72 degrees above.

SUNDAY.—Thermometer at 9 A. M., 72 degrees above zero; at 2 P. M., 87 degrees, at midnight, 81 degrees.

To-day's Weather.

WASHINGTON, June 26.—1 A. M.—Indications for New England, middle Atlantic states: Local rains followed by partly cloudy weather and slightly cooler weather. Southeast to northwest winds. Higher barometer.

CITY NEWS.

NORWICH.

There was no business done in the city court Saturday.

Malaria is quite prevalent in certain localities this year.

The sale of linen coats, fans and ice cream is booming.

The weather that the agriculturist has been praying for is here in force.

Another week the boats will be making their regular trips from this city to shore resorts.

The laurel shrubs are in full bloom, and at present give the hillsides an attractive touch of beauty.

John G. Cooley and family of this city, have taken up their residence at Harbor View for the season.

The graduation exercises of the Norwich Free Academy take place at Academy hall on Tuesday evening.

The graduation exercises at the Broadway school will take place to-morrow afternoon at 3 o'clock.

Messrs. George S. Smith and H. M. Darfey of Sedgwick Post, G. A. R., returned from Baltimore Saturday.

The superior court goes in at 11 A. M. to-day, in this city, to hear the arguments in the Kendall will case.

The Wauregan Steamer and Blackstone Hose company's house is to be put in first class shape externally, and handsome new doors are to take the place of the old ones.

The Providence street school made an excursion on the steamer Ella to Lyles beach Saturday It was the first excursion of the season. The pupils had a merry time.

Quite a crowd of people collected at the wharf Saturday night to witnesse boat race, but were disappointed. The race they were eager to see will come off next Saturday evening.

Next Saturday, July 1st, the police force will take the oath for the year ending July 1st, 1883 Four new men have been added to the force—three regulars and one supernumerary.

The steamer Danielson took ten tons of sword fish from Block Island to market Friday. Captain Allen caught three sword fish aggregating 865 pounds, the larest weighing 410 pounds.

Thomas A. Gallagher, the private detective with Barnum's show, has been arrested for striking a citizen of Boston with a slung shot. It is said that he has similarly assaulted other men there.

Mr Selden Bacon, who returned last week from Northfield, Minn., where he has been in college, spent a day or two enroute with ex President Hayes and family at Fremont, Ohio

The dealers have got in their annual fourth of July stock, and already the small boy is wbanging away with India crackers and torpedoes, and occasionally adding to the noise the discordant tones of the fish horn.

The Boston *Journal of Commerce* says: "The Falls company, Norwich, have just ordered a battery at the Babcock & Wilcox boilers. This makes the third order given by this company for these boilers, which speaks well for their experience with them."

East Great Plain school closed Friday. The following are the names of the pupils not absent or tardy during the term Fannie Rogers, Estelle Manwaring, Ice Manwaring, Lizzie Woodmansee, May Lyman, Carrie Lyman, Nellie Conlan and Johnny Rogers.

The Rev M Howard, formerly pastor of the Central Methodist Episcopal church, is visiting friends in the city. Mr. Howard is now stationed at South Newmarket, N. H. The state of his health has so improved last spring that he was able to take an appointment.

A tipsy vagrant rolled off from the wharf into the Thames of a recent evening. His unexpected bath aroused him, and the shallowness of the water proved to his advantage. He trudged ashore and will probably be more careful where he goes to sleep in future.

The thermometer reached 90 degrees in the shade Sunday afternoon, and the heat became very trying for man and beast. No prostrations from heat were reported, but the overheated livery horses were subjects of marked attention by hostlers last evening.

The matched game of base ball between the Bunnors and the Dyers at Williams park on Saturday afternoon resulted in the defeat of the latter by a score of 23 to 19. Nine innings were played. At the conclusion of the game both nines were "refreshed" at the Falls.

One of the best opportunities offered to witness the university boat race on Friday next is by the steamer Ella. She will leave her wharf in this city at 9 30 A. M. and anchor near the grand stand. At the close of the race she will go to Lyles beach, returning to the city at 6 P. M.

Mrs. Maggie Van Cott preached two powerful discourses at the Central Methodist church yesterday. Both services were largely attended. At the close of the morning service between forty and fifty persons were taken into full connection with the church, and two children and an adult were baptised.

The steamer Ella will make two excursions to Lyles beach hotel on Saturday next, that being the day on which the hotel will be opened to the public for the season. The steamer will leave her wharf in this city at 9 A. M., arriving at the beach in time for a first class shore dinner at 12 M., returning to Norwich at 6 P. M. In the evening the boat will make a moonlight excursion to the beach, returning after the grand pyrotechnic display.

A six year old son of John Callahan, residing on South street, fell from a stoop at 6 o'clock last evening and dislocated his collar bone. He was taken up in an insensible condition and a surgeon summoned. The rumor went abroad that the boy was killed. Mrs. Callahan, who was away, heard of it near Laurel Hill bridge and ran to her home, where she arrived in an excited and exhausted condition. Immediately upon her arrival she was taken with palpitation of the heart and lay in a very critical condition for some time.

Sunday School Concerts.

Interesting Sunday school concerts were held in several of the churches last evening, and in spite of the oppressive heat the exercises were well attended.

AT THE BROADWAY CHURCH.

The theme of the evening was "One Hundred Sayings of Christ," the exercises being largely responsive, both the Broadway and Buckingham chapel schools taking part. The lesson treated topically of "Jesus the Light of the World," "Jesus the Savior of Men," "Jesus Defining our Service," "Jesus Demanding Fruit," "Jesus Requiring Childlike Character," "Jesus Defining Love," "Jesus Defining His Omnipotent Power," "Jesus Foretelling His Sufferings, Death and Resurrection," "Jesus Comforting His People," and "Jesus Telling of His Second Coming." Illustrations and fitting remarks were made upon the subject by Messrs. N. L. and B. P. Bishop and the closing words by the Rev. L. T. Chamberlain were very pertinent and effective. The exercises were well interspersed with touching hymns which were spiritedly and effectively rendered by the choir and the schools.

AT THE CENTRAL BAPTIST CHURCH.

A floral contest was given by the school which proved a most gratifying success. The attendance was very large. The front of the platform and the desk were covered with pretty cut flowers and floral designs, the stands were ornamented with bouquets and the walls with wreaths and trailing vines. Above the recess at the rear of the platform was a massive wreath in which was attractively wrought the words "Praise Him." The theme was "Flowers and Birds." Among the exercises were "Who Made the Birds and Flowers," "Scripture Birds," "The Use of Flowers," "White and Crimson Clover," etc. The services were well interspersed with delightful vocal and instrumental music. "The Singing of the Birds," was charmingly rendered, Miss Edith Bliss, who was in excellent voice, singing sweetly the soprano solo, and Mrs. G. W. Beebe rendering with fine effect the alto part. Mr. George Colt, basso, and C. W. Gale, tenor.

AT THE UNIVERSALIST CHURCH.

The day was celebrated, as it has been for many years, as children's day or Rose Sunday. An appropriate discourse was preached in the morning by the Rev. L. P. Blackford and six children were baptized. In the evening a splendid floral concert was held entitled "The Children's Offering." The whole front of the platform was banked with daisies, and festoons of laurel depended from the arch in the rear of the desk, ornamenting the chandeliers to the right and left. The stands on either side of the recess were ornamented with elegant bouquets, and an arched motto decorated the wall—"Bring an Offering and Come Into His Courts"—wrought in green upon a white ground. Beneath the arch was a representation of an altar, and upon this the pupils laid their floral offerings successively and with such system that the closing bouquet completed one of the prettiest floral displays ever made in the church. The pupils spoke distinctly and did themselves credit. The concert was much enjoyed by all in attendance.

Baccalaureate Sermon to Academy Graduates.

The Rev. L. W. Bacon preached a baccalaureate sermon to the graduating class of the academy at Park church, last evening, upon the text "If ye know these things, happy are ye if ye do them."—John xiii., 17. The speaker pointed out how frequently the pride of knowledge was rebuked in the New Testament, and in explanation of it glanced at the contemporaneous history of the gnostics who boasted of their superior knowledge of divine things. It was this lording of knowledge over her sister graces that Paul disparaged. He eulogized the spirit of Thomas a Kempis who would rather feel a compunction for sin than to be able to define sin never so clearly.

Dr. Bacon contrasted the American school system with the German, at the expense of the former, as regards practical results. Here the motto seemed to be "Knowledge is power"; there, knowledge is not power, but as between the two they sought power. Their superiority lay in their training and drill. Their knowledge was practical. For instance, the American knew a great deal about Latin, the German *knew* Latin. Here we know a good deal; there they commanded a good deal. They assimilated their knowledge so that it became a part of their automatic life. Carlyle was quoted in his saying that the world needed not so much a schoolmaster as a drill master. President Porter of Yale said that the great advantage of a collegiate education was that the student learned to do what was necessary at the proper time whether he wanted to or not. It was the command of a man's faculties which enabled him to drive them where he would, that the speaker commended in contrast with superficial, impracticable and undisciplined knowledge.

Dr. Bacon argued that there were two courses which every child should be compelled to follow—first, the studies which he liked and had a natural proclivity for; and second, those which he didn't like. In this connection he thought that English literature was to be congratulated that Macaulay had been sent to Cambridge, rather than to Oxford where the studies for which he had a natural aversion occupied a secondary place.

Coming to the religious bearing of the question, the speaker illustrated in a few well chosen words the spontaneity and impulsiveness with which one springs to perform certain religious tasks; contrasted them with the conscious exertion put forth in the execution of others; and showed how the performance of conscientious duty met with divine approbation.

The discourse, although uninvited and voluntary (as the speaker announced by way of preface), was listened to with interest by a large number of young people.

NEW LONDON

Another new coach, the Clipper, has been put on the Osprey beach route.

The annual meeting of Union lodge, No. 31, F. and A. M., was held in its lodge rooms St. John's night.

All of New London went to Osprey beach yesterday to escape the liquefying caloric of the torrid city.

While the Yale university crew were out for a spin over the course Saturday, accompanied by their launch, the latter broke her rudder. The injury will be immediately repaired.

Pay Director J. George Harris, U. S. N., has returned from Nashville, Tenn., where he has been spending several weeks. Mr. Harris was president of the Groton Centennial committee.

The body of Edmund Benjamin was taken to New York on the 11.35 A. M. Shore Line train Saturday for interment. The Columbia crew will probably leave for New York Monday night to attend the funeral.

The thunder storm of Saturday morning was the severest that has visited this vicinity for several years. Groton monument was struck by lightning, but the only damage done was the breaking of the windows.

A craft of some sort collided with one of the most important buoys on the race course near the navy yard Saturday or Sunday and carried away the flag staff. Navigators should be cautious enough to avoid such destructive carelessness.

Mr. Charles M. Hammond, captain of the Harvard crew, entertained the champions of the crimson at his hospitable residence five miles below this city yesterday, the crew going down about 10 o'clock in the morning and returning at 6 P. M.

The committee of arrangements of the university boat race tried the experiment Saturday of mowing the oat grass which grows to an uncomfortable length at some places on the course. The result was entirely satisfactory in clearing away the obstructive sub-marine vegetation.

About 2 o'clock Saturday morning the police discovered an incipient conflagration in Burgess' blacksmith shop, which was extinguished in short order. If it had not been for the fortunate timeliness of the discovery a serious fire would undoubtedly have ensued. The flames are supposed to have originated from the furnace.

The steamer Storm has commenced making regular trips to Osprey beach in opposition to the Pequot and Ocean Transit company. The manager of the Storm was heard to say to the manager of the other company that if the rate to the beach was reduced to five cents each way in the endeavor to run his boat off the line he should reduce his rate to two cents. This looks as if the fare to Osprey beach might be cheap enough for anybody before the season is over.

The police court had a busy session Saturday morning. Sarah Thomas was convicted of being a common prostitute and sent to jail for thirty days. James Smith was found guilty of fornication and fined $5 and costs. John Phillips sent to jail for twenty days and ordered to pay costs of prosecution for being a vagrant. Fanny Freeman was found guilty of being a common prostitute and sent to jail for thirty days. The cases against Mary Gaffney and Sarah Tooker, charged with a like offence, were withdrawn. Edward Howard was found guilty of fornication and committed.

Harvard-Columbia Race.

The prospects for an interesting and close race between Yale and Havard next Friday are encouraging. Both crews are in fine condition, and push their boats through the water at tremendous speed. On a sport Yale undoubtedly has the advantage, but the stroke is from forty-two to forty five to the minute, a hard one to be kept up for a long time. Harvard's stroke is the long and steady stroke so much admired in years past. Several even wagers have already been taken on the results of the race.

The Harvard Columbia race is to take place Monday, July 3d, at 6 P. M.

A Boston *Herald* special under date of Saturday from New London says: This arrangement (to row July 3d) was very distasteful to the Harvard men who do not care to keep in trim after the Yale race, but it was made out of courtesy to Columbia. To row the race between Tuesday and Friday of this week would be out of the question for it would have interfered too much with Harvard's chances of success in the Yale race. Both Yale and Harvard crews went over the course on time about noon Saturday. Yale towed their shell to the finish line and rowed up the course. On their way they met the Harvard men in their launch also towing their shell. The latter followed the Yale men in about half an hour. As near as can be learned the Harvard crew made the course in at least three-quarters of a minute less time than the Yale crew. The state of the water was what rowing men call "fast"—that is, there was a fair tide and fair wind and the latter was not strong enough to roughen the course too much for shell rowing.

FROM OUR SPECIAL REPORTERS.

WINDHAM COUNTY.

Danielsonville.

Prof. Boston of Worcester on Friday evening last gave an excellent address before a meeting of the Grand Army of the Republic at a camp fire in Dayville.

At the regular meeting of the selectmen of Killingly last Saturday, no conclusion was reached relating to the appointment of a town agent to sell intoxicating liquors.

State News.

Gov. Bigelow will visit Bridgeport next week to consider armory sites.

Birmingham is proud of her handsome and convenient new post office.

Meriden is to have a mass meeting to raise money for the Iowa sufferers.

Contrary to the proverb, lightning struck the same house twice in Stamford last week.

The Granby creamery is making about 400 pounds of butter a day, bringing thirty cents.

Senator Platt will spend a few days in Meriden after congress adjourns, before going to the Adirondacks.

George W. Hawes, Ph. D., formerly instructor in lithology at Sheffield Scientific school, died in Colorado last week.

It is proposed to greatly improve City Hall square in Hartford by widening the walk and carrying the fence out further.

None of the essays read at the recent meeting of the eclectic physicians in New Haven was deemed worthy of the $300 prize.

Out in the western part of the state peach and apple orchards have been beset with myriads of destructive worms, which resemble inch worms.

Six elegant new cars, much finer than those heretofore used, go into service on the day express between Boston and New York, via Springfield, to day.

The Hartford barbers have applied to the common council to shut up their shops on Sundays, as it is not necessary to do business seven days in a week.

The prize for the Townsend speaking which took place in Bartell chapel, Trinity college, Friday afternoon, was taken by Benj. Brewster of Hartford.

The directors of the Connecticut Valley railroad instructed President Babcock Friday to go forward at once with the contract for the extension to Springfield.

Mr. Cyrus Northrop of Ridgefield died Wednesday at the advanced age of ninety five years. He was a well known and much respected resident of the town.

President Babcock of the Valley road offers Meriden reduced rates if it will build the road to Cromwell and cede it to the Valley road, rent free, for six years.

It is believed that Andrew Holbrook, an Ansonia farmer who recently died, was poisoned by Paris green which he used on his potatoes, in the field, to kill bugs.

After considering resolutions expressing regret at Judge Seymour's death and doing some other business, Thursday, the State Bar association dined at Savin Rock.

Three Hartford soldiers have been buried under the provisions of the act passed by the last legislature, authorizing an expenditure of $30 by the state for funeral expenses.

The Fifth Connecticut regiment's color which was recently restored to the state, is to be mounted and placed in the battle flag cases, with the state and national colors there.

The canker worm is raising havoc with the apple trees in this vicinity. The old trees suffer most but all are affected and many look as though their branches had been surrounded by flames.—*New Haven Palladium.*

The lady bicycle rider will be at the Fairfield county agricultural society meeting at Norwalk next Wednesday and will race for ten miles with John I. Prince, the champion of America. He will give her one mile start.

Amos Dickinson of Wallingford, annoyed at the delay of Edward Malley's cow in going through a gate, flung a sickle which cut her main sinew and ruined the animal. She was worth $400. He will be prosecuted for cruelty.

The contest for the DeForest prize at Yale occurred Friday. Six seniors spoke. The faculty awarded it to Benjamin Brewster, son of the Rev. Joseph Brewster of New Haven. The winner will take a medal instead of the $100.

Governor Bigelow has decided that the encampment of the Connecticut National Guard should continue one instead of two weeks as had been ordered. The four regiments and two batteries will go into camp together September 4th.

A trial of an automatic freight coupler for cars was had in Hartford Thursday in the presence of the railroad commissioners and other interested parties. It is an invention of J. N. West of Denver, Col., and proved highly satisfactory.

The United States supreme circuit court at Hartford, Friday, rendered judgment in favor of the defendants in suit of the Vermont Farm Machine company against Mosely & Stoddard for infringement of the patent on the Cooley creamer.

The commission appointed to investigate the affairs of the state board of education will hold its first session in Hartford July 5th. The report of the legislative committee, consisting of Senator Gunn and Representatives Owen and Wren, has been sent to the commission at the request of Mr. Brewster.

Lewis N. Steele of New Britain, son of Lewis Steele, tried to kill his father Wednesday afternoon while crazy with liquor furnished him by a girl only thirteen years old. The attempt was made in a secluded spot in the woods about a mile north of the city. He was deterred by his father's cries for help, but hacked his throat and stabbed him in a horrible manner with a dull knife.

The estate of the late Robert Buell of Hartford will foot up about $350,000. The will has not yet been admitted to probate, although the same has been seen by the executors. It is understood that the only public bequests made are $5,000 to the Hartford Orphan asylum, and $1,000 to the Hartford Library association. The balance of the estate goes to the widow and immediate relatives of the deceased.

Michael Davitt addressed a large and enthusiastic meeting at the Grand Opera house in New Haven, Saturday night. C. T. Driscoll presided. Mr. Davitt said there was no difference between himself and Mr. Parnell, and gave a bird's eye view of the struggle in Ireland. In concluding his address, he said that on his next visit to America he hoped to be able to announce landlordism had been eradicated from Ireland, and that Mr. Parnell was prime minister of Ireland.

Michael Davitt lectured in Hartford Sunday evening under the auspices of the Women's Land League societies of the city to an audience of 1,800. Ex Gov. R. D. Hubbard presided. Mr. Davitt embraced the occasion to set aright various recent rumors of serious differences between Parnell and himself and explained his attitude on the Irish question.

Dr. Henry C. Bullock of Hartford has sold his fine pacing mare Susie to John E. Cannon, manager of the Theatre Comique, New York, for $1,800. Susie is one of the finest and fastest animals owned in Hartford for years. She is a half sister of the famous old trotter Susie, who was owned by Wm. H. Harrison, and who left the turf with a record of 2.19. Developing great speed this spring, Dr. Bullock put the mare on the track and she struck a 2.16 gait. After the week's training she has had under Mr. Predmore, it is believed that she can to day pace her mile in 2 20.

WASHINGTON

Dancehower and the Good Jeannette Crew.

WASHINGTON, June 26.—Lieut. J. W. Danenhower had an interview with Secretary Chandler, Saturday, with reference to having the remains of the Jeannette crew found in Siberia by Engineer Melville, transported to this country for proper interment in places selected by their families. The secretary has referred the matter to a special committee consisting of Capt. Walker, Capt. English and Surgeon General Wales, who will report upon the expediency of applying to congress for assistance in this matter. Charles Tong Sing, the Chinese steward of the Jeannette, who accompanied Lieut. Danenhower from Siberia, was discharged from the service of the United States, Saturday, on his own application, in order to allow him opportunity to go to his home in China to see his parents. Lieut. Danenhower has also interested himself in the case of Master Putnam of the steamer Rodgers, who was lost on an ice floe, and will call upon the secretary of the treasury and request that a revenue cutter be sent in search of him. Lieut. Danenhower will go to Capeon Springs, West Virginia, on Tuesday next.

THE FLAMES.

$75,000 Loss at Lanesboro', Mass.

PITTSFIELD, June 26.—At 9 o'clock this forenoon the engineer at John L. Colby's iron works in Lanesboro', discovered a small fire over the boilers. The building was of wood and the fire spread so rapidly that in less than an hour the furnace was entirely consumed. The structure was 160 feet long and at the rear part five stories high. The flames from the furnace spread to the coal sheds where was 75,000 bushels of charcoal, and this was soon on fire. The wind scattered fire brands from the pile to surrounding houses, and at one time the iron company's store and three houses were burning but were saved by the vigorous work of the town's people. A steamer was sent from here to protect property liable to be set on fire by brands from the burning charcoal.

Watchmen and engines will be necessary for a week or more as the heap of fuel will not soonor be consumed. Colby has in the past few years expended $60,000 remodelling the furnace and it was considered one of the best in New England for making car wheel iron and it was running to its fullest capacity. In the mixing, cooling and furnace departments upward of 200 men were employed who will be thrown of work. Colby estimates his loss at $75,000, with insurance of $50,000. The rebuilding of the works depends largely on the adjustment with the insurance companies.

SPRINGFIELD, Mass., June 26.—The companies interested in the Lanesboro' fire have insurance varying from $1,200 to $3,000 each as follows: Manufacturers', Boston, Phœnix of London, Royal, Merchants', London and Lancashire, Commerce of Albany, Gloucester, New York City, Newark, British America, Westchester, Watertown, Providence, Washington, Lancashire, Phœnix of Brooklyn, Continental, Queen, Manhattan, Orient, Watertown, Westchester, British American and Newark.

$113,100 Loss at Portland, Oregon.

PORTLAND, Oregon, June 25.—A fire Saturday in the spice works of J. J. Jones & Son, destroyed the mills, together with the Pacific wharf and its contents. The losses are as follows: M. C. Lounsdale, William Ladd, John Catlin and Charles Holmes, owners of the wharf, $15,000; Gilson, Church & Co., wool, wheat and grain in bags, $34,100; Frank Brothers, agricultural implements, $25,000; William Gallick, salt, $5,000; A. Bessinger, salt, $5,000; E. J. Hatch, lessee of the wharf, $3,000; J. F. Jones & Sons, spice mill, $16,000; Anton Block, lessee of the Hotel Jeur Rheinfale, $15,000; other smaller losses amounting to $5,000.

NEW YORK CITY.

Strike at Stonington Line Pier.

NEW YORK, June 26.—It is stated that the freight handlers of the Stonington line pier struck Saturday afternoon. There is no trouble reported in any other sound lines. The Fall River line has had no trouble and will not as wages are an average twenty-five per cent. above what strikers elsewhere demand.

The strike in Jersey City has assumed such proportions that the different railroad officials have had a conference with the municipal authorities and the latter will swear in several hundred police to protect property. No property, however, has yet been assailed. The strikers have been orderly.

Beecher Endorses the Strikers.

In his sermon, to-day, the Rev. Henry Ward Beecher endorsed the freight handlers' strike as justifiable, and said that the Knights of Labor (workingmen's union) were popular educators, and the education of the common people was to be approved. He did not always approve of strikes. The cheapening of things was a grand thing of capital, but capital should not cheapen men. There was much reason for the complaints of workingmen. Referring to the effect of combined capital on legislation, he said to reverence the law one must not see it made, and the men in the city who erected palaces from which to throw missiles of unhappiness should know they were in danger.

POPULAR PASTIMES.

Saturday's Ball Scores.

At St. Louis, Athletics 7, St. Louis 5.
At Chicago, Providence 7, Chicago 3.
At Cincinnati, Cincinnati 11, Alleghany 4.
At New York, Princeton 6, Yale 6
At Philadelphia, Philadelphia 8, Metropolitan 2, 15 innings.
At Cleveland, Cleveland 7, Troy 4.
At Buffalo, Boston 5, Buffalo 2.
At Detroit, the game between the Worcesters and Detroits was postponed on account of rain.

NAUTICAL NEWS.

Steamship Arrivals.

At Havre, France from New York.
At New York, Alaska from Liverpool; Rotterdam from Rotterdam; Oriskco from Bermuda; Olympia from Mediterranean ports; Colon from Aspinwall; Republic from Liverpool; Stalia from Amsterdam; Biela from Rio Janeiro; City of Rome from Liverpool; Neckar from Bremen.
At Queenstown, Adriatic from New York.
At Boston, Cassellia from Palermo.
At Queenstown, City of Berlin from New York.
At New York, Newport from Havana.

Postal Appointments of Local Interest.

WASHINGTON, June 26.—The post office changes for the past week include the appointment of A. J. Chaplin as postmaster at Spring Hill, Tolland county, Conn.; Mrs. Ann Gear at Woodville, Litchfield county, Conn.; and Francis E. Dowse at Walsh Hill, Washington county, R. I.

Wm. S. Slater's Will Appealed From.

PROVIDENCE, R. I., June 26.—The will of the Hon. Wm. S. Slater was proved in North Smithfield yesterday. There were no public bequests, the property being bequeathed to his children, mainly to his son. A notice of appeal was given by a portion of the heirs.

Weary Settlers Adjourning.

HOTEL KAATERSKILL, N. Y., June 26.—The Massachusetts Free association, Francis Proctor president, and the Rhode Island association, S. B. Pease president, with ladies, numbering in all one hundred and twenty-five, arrived here this evening after a delightful sail up the Hudson and are enjoying themselves in a social manner The editors will remain until Tuesday evening when they depart for West Point and Newburg, returning home on the following day They manifest much pleasure and are delighted with the Kaaterskill scenery and have been hospitably received along the route.

DIED.

WILCOX—In Griswold, June 23d, Sally Wilcox, aged 88 years.

WISE—In this city, June 25th, Fanny, wife of William H Wise, aged 33 years.

Notice of funeral hereafter

New Advertisements.

FOUND—On Sunday evening,

A Sum of Money

on the floor of James Duggan's drug store The owner can have same by applying to him at the Main street. jun 26 d1t

FREE ACADEMY.—The graduating exercises of the class of '82 will be held in the Academy Hall on Tuesday evening, June 27th, commencing at 8 o'clock The middle block of seats will be reserved for the friends of the graduating class and admission to these will be by ticket only, until 7 30 Members of the class can obtain tickets from the principal on Monday. Doors open at 7 EWM. HUTCHINS, Principal. jun 23 2

NOTICE TO CONTRACTORS.—Proposals for building a sewer on Slater Avenue will be received until 12 o'clock M Saturday, July 1st, 1882, at the office of the undersigned where plans and specifications may be seen

The right to reject any and all proposals the acceptance of which is not deemed to be for the interest of the city, is hereby reserved.

Per order Committee on Streets.

CHAS B CHANDLER, jun 24d 139 Main Street.

YALE VS. HARVARD
THE POPULAR
STEAMER ELLA!
CAPT. C. F. POOTE, will make an
EXCURSION
ON
FRIDAY, JUNE 30th,
TO THE GREAT
University Boat Race
Between Harvard's and Yale's picked crews. The Ella will leave her wharf at 9.30 a. m., touching at the river landings, passing the starting point and anchoring near the Grand Stand, giving all on board an opportunity to witness the race After the finish the Ella will proceed across Fisher's Island Sound, stopping at the New Hotel at Lyles Beach Returning, the boat will leave Lyles Beach at 4 p. m., New London at 5, and arriving at Norwich about 6.
Fare for the round trip, 50 cents.
JAS. WALKER, Manager.
The Ella will commence her regular trips to Lyles Beach, Watch Hill and the Seaside on Monday, July 3d, at 9 a. m. jun 24 d1t

LYLES BEACH,
FISHER'S ISLAND.
GRAND OPENING DAY.
The New Hotel at Lyles Beach
Will be opened for the season on
Saturday, July 1st, 1882.
This new house is of the largest of its class and has ample accommodations for ONE THOUSAND PEOPLE. Its location is unsurpassed on the Atlantic coast. The company will spare no pains or expense to make this house first class in all particulars. The verandas are broad and spacious, covering nearly an acre of ground.
SHORE DINNERS,
WITH
Genuine Rhode Island Clam Bakes a Specialty.
THE STEAMER ELLA
WILL MAKE
Two Excursions to Lyles Beach on Opening Day.
The first leaving Norwich at 9 a. m., New London at 10 15 a. m. Shore Dinner at 12.30. Returning, will leave the Island at 4 30 p. m., arriving at Norwich about 6 30 p. m
In the Evening the Ella will make a Moonlight Excursion,
Leaving Norwich at 7 p. m., New London at 8 p. m., arriving at the Island about 9 p. m. Clam Bake at 10, when the
Grand Illumination, Decoration and Fireworks
will take place. Returning, the boat will leave Lyles Beach at the close of the great pyrotechnic display at the new hotel.
A Band of Music will accompany both excursions.
Fare for either Excursion.....50 Cents.
Tickets good on either trip.
jun26 d6t FISHER'S ISLAND HOTEL CO.

TO THE COURT OF COMMON COUNCIL OF THE CITY OF NORWICH

The Committee on Streets beg leave to report in reference to the northerly line of School street fronting the premises of the late Webster Park, that they have carefully examined into the matter and would recommend the adoption of the following resolution:

Resolved, That the northerly line of School street fronting the premises of the late Webster Park be established as follows Beginning at an iron bolt set in the ledge near the range of the easterly line of land of the estate of Webster Park and running westerly 92 55-100 feet, said line cutting a point in range with the easterly side of the main part of the dwelling house on said land of estate of Webster Park, and 22 85-100 feet distant southerly from the brick work at the southeasterly corner thereof, and also cutting a point in range with the westerly side of the main part of said house and 23 feet distant southerly from the brick work at the southwesterly corner thereof; thence deflecting 25 deg. 42 min. to the right and running 16 5-10 feet to the southeasterly corner of a bank wall on the westerly line of land of said estate and so much of said street as lies north of said proposed line is hereby discontinued.

The accompanying plan is made a part of this report.

All of which is respectfully submitted.

Dated at Norwich, this 7th day of June, A. D. 1882.

MYRON SEARS, ALVAH FRANCIS, HENRY M. DUNFEY, } Committee on Streets.

Received, That the consideration of the report of the Street Committee relative to the establishment of a line on the northerly side of School street be postponed to a meeting of the Court of Common Council to be held at the Council Chamber in said city on the 3d day of July A. D. 1882 at 8 o'clock p. m., and that notice of said meeting be given to all parties interested to appear if they see cause and be heard in reference thereto.

The above is a true copy of record.

Attest— CHAS. W. GALE, City Clerk.
jun26 4d, W, Th, F, 8d2d

TO THE COURT OF COMMON COUNCIL OF THE CITY OF NORWICH

The Committee on Streets, to whom was referred the petition of Cornelius McNamara, praying for the establishment of a grade of sidewalk in front of his premises in School street, beg leave to report that they have had the same under consideration and recommend the adoption of the following resolution:

Resolved, That the grade of sidewalk for the southerly side of School street fronting the premises of Cornelius McNamara and John R. McNamara, be established as follows:

Beginning at the westerly line of land of Cornelius McNamara, at a height 178 76-100 feet above mean tide and 45-100 feet below the top of the curbstone of the said Cornelius McNamara's house, and thence running easterly 150 feet rising 76-100 feet, said grade is for the top of curb and said walk to laid out five feet in width.

The accompanying plan is made a part of this report.

All of which is respectfully submitted.

Dated at Norwich this 19th day of June, 1882.

MYRON SEARS, ALVAH FRANCIS, HENRY M. DUNFEY, } Committee on Streets.

Received, That the consideration of the report of the Street Committee relative to the establishment of a grade of sidewalk on School street, be postponed to an adjourned meeting of the Court of Common Council to be held at the Council Chamber in said city on the 3d day of July, A. D. 1882, at 8 o'clock p. m., and that notice of said meeting be given to all parties interested to appear if they see cause and be heard in reference thereto.

The above is a true copy of record.

Attest— CHAS. W. GALE, City Clerk.
jun26 4d, W, Th, F, 8d2d

Window Shades.

PAPER HANGINGS AND
WINDOW SHADES.
A fresh stock just received at
E. S. RICE'S
PICTURE FRAME EMPORIUM, 139 MAIN S
march 4

Amusements.

NORWICH FREE ACADEMY
ALUMNI RE-UNION
Will be held at the
Academy Hall, Wednesday Eve., July 5
Music at 8 30 Tickets may be had at the Otis Library Price 75 cents jun24

Excursions.

FOURTH OF JULY
EXCURSION
TO
ROCKY POINT.
THE STEAMER
CITY OF LAWRENCE
Will make an excursion to Rocky Point
Tuesday, July 4th, 1882,
Leaving Norwich 7 30 A. M., Montville 7 45 A. M., New London 8 15 A. M.
Returning, leave Rocky Point at 4 00 P. M.
MUSIC BY
TUBBS' BRASS BAND,
Full number 20 pieces, and
Miller's Orchestra for Dancing,
2 Pieces JOHN MILLER, Prompter
Refreshments on Board.
Chowders, Bathing, Sailing and Dancing Rocky Point.
Tickets and Stateroom for sale by H. D. CAPEN, Agent, at his office on the dock, on and after Monday, June 26th.
Fare for the Round Trip.....$1 00
Outside Stateroom $1.00; inside $1 00
S. A. GARDNER, Jr., Supt.
jun24

Wants.

WANTED IMMEDIATELY.
THREE FIRST CLASS KNOWLES BROAD FANCY LOOM WEAVERS
H. G. HOOPER & CO.
jun24 Montville, Ct.

WANTED—
Good Reliable Help, Male and Female,
for private families and public hotels, also for the seaside places now ready.
Apply immediately to the Real Estate and Employment Agency, 4 Broad Hall, Norwich, Conn. jun14

WOOL.
THE HIGHEST PRICE WILL BE PAID for fine, light, well-conditioned Connecticut Ropone by
jun14 d1m Tantic Woollen Co.

WANTED—Families with frame summers; also weavers at SALTHO MILL, Baltic, Conn. jan18d1w

Auction.

AUCTION SALE.
Will be Sold at Auction
On WEDNESDAY, June 28th,
AT 10 O'CLOCK IN THE FORENOON,
A Desirable Lot of Land,
Situated on the westerly side of Mr. Henry McCrary's residence, on the northerly side of Maple Street. Said lot is 50 85-100 feet on said Maple Street, 100½ feet deep, and 105½ feet in the rear. For further particulars apply to
NICHOLAS TARRANT,
jun20d6t ADMINISTRATOR.

For the Ladies.

SUMMER SUITS.
MRS. H. D. SYDLEMAN
HAS RECEIVED THIS MORNING A LINE OF
SUMMER SUITS
In Lawns, Muslins and New Vellings.
jun16 48 East Main Street.

SPRING AND
SUMMER MILLINERY.
A large assortment of
Hats, Bonnets, Flowers, Feathers, Ribbons, Laces,
and all the Novelties in Trimmings now on exhibition.
Also a full line of best makes in
BLACK CRAPES.
Orders a specialty.
MRS. G. P. STANTON
No. 95 Shetucket Street,
may11 d4w

MISSES
WALKER, HILL & EDGERTON
7 Shetucket Street,
Have now in stock a large and elegant variety
NEW SUMMER
MILLINERY!
THEIR STOCK OF
Straw Hats, Bonnets, Feathers, Flowers, Ribbons, etc.,
IS COMPLETE.
LACES,
In Dotted, Applique, Thread and Valenciennes, Handkerchiefs, Scarfs and Ruffs.
Spanish and other popular styles of Lawns.
Ladies' Ties, Collars, Scarfs and Fichus, Rushing, Veiling, Illusion, Brussels and Bobinet Lace, Dotted Lace and Fiber Veiling, Ladies' and Children's Caps.
Black English Crape
IN ALL GRADES.
WE ARE CONSTANTLY RECEIVING NEW GOODS.
Millinery Work Done to Order
in the best manner and at short notice
MISS

Norwich Morning Bulletin.

VOL. XXIV. [Entered at the Post Office at Norwich, Conn., as Second Class Matter.] NORWICH, CONN., TUESDAY, JUNE 27, 1882. NO. 8285

NEWS BY TELEGRAPH.

FORTY-SEVENTH CONGRESS

SENATE

FINAL ADJOURNMENT RESOLUTION TABLED —POLITICAL ASSESSMENT RESOLUTION CALLED UP—PENDLETON VIOLENTLY ARRAIGNS THE REPUBLICAN CIRCULAR—VOLUNTARY CONTRIBUTIONS JUSTIFIED BY THE REPUBLICANS.

WASHINGTON, June 26

A special despatch says: "The house adjournment resolution was before the senate to-day, and its reception was not of a character to indicate that an adjournment can be had on the day specified, the 10th of July. The resolution was sharply criticised, and attention directed to the fact that some of the most important appropriation bills have not yet been reported to the house. The debate foreshadowed that the senate does not intend to be driven to an early adjournment, but on the contrary will take ample time to consider the appropriation bills. The resolution was laid on the table."

At the conclusion of the morning business Senator Pendleton called up his resolution concerning political assessments, and after a deal of parliamentary entanglement he took the floor. Mr. Pendleton called attention to the republican congressional committee circular signed "Jay A. Hubbell, acting treasurer," a copy of which he exhibited with the remark that it had been very handsomely gotten up.

Mr Hale—Not extravagantly.

Mr. Pendleton—That would depend upon the committee's resources.

He then read and commented in detail upon each of its statements to show that its undeniable purpose was to levy contributions upon government employes under the guise of a demand for voluntary contributions. The circular contained the following sentences: "Under the circumstances in which the country finds itself placed, the committee believes that you will esteem it both a privilege and a pleasure to make to the fund a contribution which it is hoped will not be less than $30 The committee is authorized to state that such voluntary contributions will not be objected to in any official quarter. Please make prompt and favorable response to this letter by bank check or draft or postal money order."

This circular had been sent to government employes all over the country. Seven hundred had gone to the Boston custom house and a demand had been made there for an aggregate of $45,000. It had been sent to the armory at Springfield and an assessment of $16 had been made upon each armorer in that institution. It had been sent to the post office, custom house, collector's office and other government institutions at New York, and the branch of the public service there located, which had earned exceptional credit by reason of its freedom from the debasing sets of political assessors, was again to be plunged into the mire from which it had so laboriously emerged.

It had been sent to employes at Chicago, to every postmaster in the country, to men engaged in government works on the Ohio river at Marietta. A demand had been made for part of the daily wages of men there employed in cutting stone for the dam. The department clerks had been assessed in various amounts of from $18 to $30. The circular had been sent to men engaged in day-labor on the capitol and through the capitol grounds $3 or $6 has been assessed upon them. The government printing office had not escaped. The circular had been sent to every name upon every government pay roll, whether the amount paid was great or small. Ladies in departments sorting a mere pittance and little pages of the house, and perhaps those of the senate, had been directed to stand and deliver the amounts exacted of them.

He could imagine he saw this brave committee going to one of the little pages and confronting him, by his appreciation of the emergencies of the country and the excellence of republican principles and by his dread of the restoration of the democratic party to power, to make a contribution of $3 in order to avert such a terrible calamity. If this was not a sad picture of partisan tyranny and degeneracy it would be in many of its aspects a broad farce. It would be even better for the country if the republican party would thrust its hand into the treasury, boldly abstract the public money and charge it up to "soap."

Mr. Hale—Does not the senator know that about the time he was running for vice president disbursements in support of a political fund were made not merely by government employes but by officers of the treasury and other departments?

Mr Pendleton said he did not believe it, as the democratic party had not been in a position to secure department contributions since to had been in public life. The assistant attorney general, with a great deal of gasconade, had said that he defied and spat upon the existing law because it was no law, as he could find no authority for prohibiting voluntary contributions for lawful objects. The man who, in the face of the republican committee's circular, could talk about voluntary contributions was either entirely ignorant of the force of language or of the substance of things, and in either case discussion with him would be useless.

The treasurer of the committee, Representative Hubbell, whose name was appended to the circular, had denied having violated the law prohibiting assessment because he was not an executive officer or employe of the government but a member of congress In this position he was relying upon a doctrine made in the last century that a senator is not liable to impeachment. If the case was taken into the courts, that gentleman would probably find that if he had not landed somebody in the penitentiary he had at least brought them perilously near the verge of a conviction. Possibly he may escape upon a technicality, but his culpability in inviting and inducing violations of the law by others will remain

Mr. Allison said the contribution called for by the circular was entirely a voluntary one. Every man to whom an appeal had been made was as entirely at liberty to decline to contribute as he would be if he had no office

Mr. Beck—Do you believe the officials will be permitted to retain their positions if they fail to contribute?

Mr. Allison replied that that was what he was coming to In the earnest and exciting struggle of 1880 the circular was sent to those who were and to those who were not employes of the government. Of the vast number of these employes throughout the country, say 100,000, only 12,514 made affirmative responses, or a little more than one tenth. He now asserted, and challenged the senators from Ohio and Kentucky (Messrs Pendleton and Beck) to cite a single instance to disprove his assertion, that not one office holder who failed to contribute in 1880 was removed from office for that cause. His own sincere conviction was that not one man had been disturbed in his place on that account The was a most convincing proof of the character of the appeal then made by the committee. It was his belief as a member of the present committee that no officer or employe would be disturbed hereafter because of unfavorable response or neglect to respond

Mr Hale said that he, with other republican members, had authorized the circular and he had no apology to make. It called simply for a voluntary contribution, was in exact accordance with circulars from the same source heretofore and had been addressed to a willing amelioracy, ready to contribute its mite rather than see the democracy gain control of the next congress. It was issued as similar appeals are issued by social, educational and religious associations when making collections. He defied the senator from Ohio (Mr. Pendleton) to point to an instance in which the committee, through its caucuses, its members, or its correspondence, had indicated that the screws would be applied to unwilling contributors.

The senator would find his party resorting to the practice when, if ever, they came into power, as they always had heretofore when they had the opportunity, and their posing now in the attitude of special advocates of civil service reform was but a temporary expedient to gain popularity. The practice was not defended by the republicans because of the example of their opponents, nor was it one which they commended, and his statement on the point was merely an answer to an eloquent panegyric on the democratic party in which the senator from Ohio had indulged in the close of his remarks.

The spoils systems had always been an element of democratic strength. In illustration, Mr. Hale quoted from the Cowode investigation to show the extent to which this system was carried before and during the Buchanan campaign of 1856. He quoted from the testimony to the effect that in certain departments, particularly the land department, the assessment marked to the name of each clerk by an authorized employe of the department was left with the consent of the Clerks in the hands of the disbursing officer, and was paid, not by the clerks direct, but from the treasury into the democratic fund. The testimony further set forth that the clerks were followed up and compelled to contribute, and that this was done by orders of a conference of democratic leaders who met daily, including Sundays. The records of republican administrations would be searched in vain for any evidence of a prostitution of public office such as that. He argued that the total sum realized from these contributions was comparatively insignificant and that the debauchery of the franchise was due to causes other than this.

Mr. VanWyck, replying to Mr. Hale, said that the senator's statement was far from satisfactory to him. It was not justification to say that because the democrats levied assessments the republicans had a right to do the same thing. He argued that the circular virtually made a demand upon poor office holders for a portion of their salaries and that the responsibility of voluntary action on their part was a sham. He added that he supposed the word "voluntary" as used in the circular was entitled to the same signification which it had recently received in administration quarters as applied in his own action as a senator upon a disputed confirmation. He had voted in executive session upon the Worthington case as his judgment dictated and yet his vote had been construed as an indication that he was unfriendly to the administration. He proceeded to assert his right to act in the senate without compulsion from any quarter and asserted that Postmaster General Howe, who had criticised his official course, had exercised the same right when he was a member of the senate.

In support of his assertion he quoted from the official debates of 1878 an arraignment of Secretary Schurz by the present postmaster general.

Upon the conclusion of his remarks which were highly appreciated on the democratic side of the chamber. The subject was informally laid aside till to-morrow.

Mr. Logan presented the conference report on the army appropriation bill. Retirement had been made compulsory at sixty four years and voluntary after forty years service. The report was agreed.

After an executive session of one hour, adjourned

HOUSE.

THE TAX REDUCTION BILL IN ITS FINAL STAGES—SPIRY DEBATE ON CAMPAIGN CONTRIBUTIONS—CONSIDERABLE MISCELLANEOUS BUSINESS.

In the house, to day, a bill was passed appropriating $100,000 for a public building at Williamsport, Pa

The conference report on the army appropriation bill was agreed to.

Several bills were introduced and referred.

The sundry civil appropriation bill was reported, ordered printed and recommitted.

Several bills pertaining to the District of Columbia were passed.

The house went into committee of the whole on the bill to reduce internal revenue taxes Several amendments were offered and rejected.

Mr. Kelley (Pa.) offered a substitute for the third section which reduces to five dollars the tax on cigars and on cigarettes weighing more than three pounds per thousand. The substitute changes the phraseology but not the effect of the clause.

On motion of Mr. Carlisle (Ky.) the substitute was amended by reducing the tax on cigars to four dollars per thousand and on cigarettes weighing not more than three pounds per thousand to seventy five cents per thousand

Mr. Kelley's substitute for the third section as amended by Mr Carlisle was agreed to.

Mr. Flower (N. Y.) then offered as a substitute for the entire bill the amendment of which he gave notice some days ago. He took the ground that all taxes under the internal revenue system ought to be reduced except the tax on distilled spirits. He believed such a reduction would in the direct line of revenue reform and civil service reform. He referred to the fact that almost on the anniversary of the assassination of President Garfield the two per cent. republican assessment was ringing through the papers in order to celebrate it. He gave notice that with all such money to corrupt the voters the republican party could not buy them. He would not as a member of the democratic congressional campaign committee solicit a single subscription. That shall great you if nothing else. [Applause on the democratic side.]

Mr. Cox (N. Y.) offered an amendment providing that no political assessment shall be imposed upon any person engaged in the execution of internal revenue laws. He then proceeded to make a speech in denunciation of the recent circular of the republican congressional committee.

Mr. Kasson hoped that if any government employe ever asked the gentleman's advice as to making any political contribution he would tell him to refuse to make any unless he were willing to do so.

Mr. Cox—You would make it a pretext to turn him out

Mr Kasson—The manhood of the country is not to be insulted by that side any more than by this, and when a freeman is asked to pay money for political purposes he has the right and it is his duty to decline if he does not wish to do so. [Applause on republican side.] If I find any officer in congress or in the departments who interferes to get a man turned out on the ground that he has not contributed, I will get up on this floor and denounce him. There is no concealment about this. There is not one man who will lose his office for declining to pay an assessment

Mr. Springer (Ill.) made a strong denunciatory speech upon the subject of political assessments, and inquired whether he was at liberty to inform the employes of the house that they were not expected to pay an assessment unless they wanted to.

Mr. Hubbell—As far as I am concerned you have that right.

Mr. Springer—Then I inform the employes that they need not pay the assessment.

The discussion, which was carried on in the best good humor, was very noisy and led Mr. Wilson to suggest that the riot act be read.

Mr. Flower's substitute was rejected.

Mr. Anderson (Kan.) vehemently attacked the bill. The people would not be satisfied when they asked the question, "How have you relieved us of taxation?" to be answered, "You can get Mrs. Winslow's soothing syrup cheaper."

The committee then rose and the previous question was ordered on the bill and amendments, thus insuring their coming up to-morrow as unfinished business.

Adjourned.

THE STRIKE EPIDEMIC.

The Strikers Orderly But Determined —The Freight Gorge Unbroken—Hundreds of Additions to the Ranks of the Strikers—A Grave Outlook.

JERSEY CITY, June 26.—The strike of the freight handlers employed by the different railroad companies continued to-day without any new features of interest. The men are still orderly, but are still determined to gain their point. A meeting of the strikers was held to-day, and reports were received from committees who are securing members for their union. These reports were very satisfactory and went to show that at the next meeting upwards of 500 new members will be initiated.

Six hundred strikers assembled this morning at St. Michael's Institute. Chairman McNamara said he had received a communication from the Brakeman's association, requesting an adjournment of the freight handlers' meeting till this evening. A few speeches were made counselling moderation, and the meeting adjourned. The men gathered in Hamilton square, whence they marched in line toward the yard of the Central railroad of New Jersey, at Communipaw.

The situation is hourly becoming more and more interesting. The strange spectacle is exhibited of a few determined men controlling a large body of strikers and holding in check that spirit of lawlessness which has shown itself on almost every similar occasion. The strikers are admirably handled and march through the streets four abreast.

This morning about 200 trackmen employed by the New York, Lake Erie & Western railroad joined the strikers. They have been receiving eleven cents per hour or $1.10 per day. They demand $1.50 per day. The switchmen and brakemen employed by the Erie railway company in the yards on the east and west side of the Bergen tunnel have joined the strikers. The freight traffic of the road is at a complete standstill.

Superintendent Hill says: "We are in the hands of a mob. If the strikers remain orderly I do not anticipate any serious trouble other than the complete stoppage of business, which will result in an enormous loss to the country; but if the strikers should become violent a great loss of life would ensue, and I very much doubt the ability of the police, special and regular, to cope with the strikers. What could two or three hundred police do against 1,500 able bodied men? The police would be flung into the river."

The seamen of the Merchants' Steamship company were to day set to work to dispose of the freight on the pier. It has been intimated that they will be only too glad to quit work at the invitation of the strikers. They are promised an early visit.

The Pennsylvania company have succeeded in inducing about seventy five of their old hands to resume work. A number of freight trains on the road have been moved this morning.

The freight depot at St. John's park was almost deserted to day and nothing was being done so far as regards the receiving of freight. The agent having announced that not a pound would be received to day, truckmen who had brought their loads there had to return with them. About fifty Italians were brought there during the day but on being told they would only be paid seventeen cents an hour, they refused to work for less than twenty cents and left the building. At all the piers on the North and East rivers where the men are on strike nothing is being done.

The committees appointed by the meeting at St. Michael's Institute to visit the yards of the various railroad companies made their reports to day. They claimed universal success. The switchmen on the roads are on a strike. The work of making up trains now has to be done by the "main line" brakemen and freight train conductors. How long the companies will be able to stand this state of affairs remains to be seen. All the men employed on the Weehawken branch of the New York, Lake Erie & Western have quit work. This will necessitate the stopping of work at the large oil refineries at Weehawken.

About 150 switchmen and brakemen employed by the four companies in the Jersey City yards assembled to-day and a number of speeches were made calling upon the switchmen to stand firm as they were the practical masters of the situation. One of the speakers said the switchmen were the keystone of the strike and without them the whole structure of the strike would fall to the ground.

Reports were received from committees who were appointed yesterday stating that the switchmen of the various roads were organizing associations and would join the strikers to morrow. The switchmen employed in the yard of the four companies have formed a protective union. They have resolved to send delegations to the officials of the various companies and demand the restoration of the ten per cent. which was taken of their wages some years ago. They propose to hold out until the strike of the longshore men and freight handlers is successful.

A Lively Scene—Assembly of the Strikers.

The strikers held a meeting this afternoon. On adjourning, a number of strikers went over on the Erie track where a freight train was just being pulled out for the west. When they arrived at the mouth of the tunnel they found that the three brakemen had left their posts and clustered on the cab of the engine. While the strikers were gathered in a mass on the side of the track, word was sent to the depot at long dock of their presence, and a detail of regular police were sent to the spot on a special engine.

The officers were taken to the head of the train and walked down to the caboose, driving the strikers before them. When the signal was given for the starting of the train it was found that the cars had been uncoupled in several places, and the train had to be backed up several times before it was started in earnest. In the meantime three west bound passenger trains had arrived, but were unable to proceed as the track was blocked by the engine that had carried the police. Fully 2,000 people had gathered upon the first rumor of trouble, and for some time the yard presented a very animated appearance.

A TERRIBLE TALE.

The Story of the Death of DeLong's Party—A Brief but Touching History.

WASHINGTON, June 26.—DeLong's logbook, forwarded to the navy department by Engineer Melville, reads as follows:

"Saturday, October 15.—Breakfast. willow tea and two old boots. Conclude to move at sunrise. Alexy breaks down, also Lee. Come to empty grain raft. Halt and camp. Signs of smoke at twilight to S'd.

Sunday, October 16.—Alexy broke down. Divine service.

Monday.—Alexy dying; doctor baptized him; read prayers for sick. Mr. Collins's birthday; forty years old. About sunset Alexy died; exhaustion from starvation; covered with ensign and laid him in crib.

Tuesday—Calm and mild; snow falling; buried Alexy in the afternoon; laid him on the ice and covered him with slabs of ice.

Wednesday—Cutting up tent to make foot gear. Doctor went ahead to find new camp; shifted by dark.

Thursday—Bright and sunny, but very cold. Lee and Kaack done up.

Friday—Kaack was found dead about midnight between the doctor and myself. Lee died about noon. Read prayers for the sick when we found he was going.

Saturday—Too weak to carry the bodies of Lee and Kaack out on the ice. The doctor, Collins and myself carried them around the corner out of sight; then my eyes closed up.

Sunday—Everybody pretty weak. Slept or rested to day; managed to get enough wood in before dark; read part of divine service. Suffering in our feet; no foot gear.

Monday—A hard night.

Tuesday, Wednesday, Thursday, 27th, 127th day—Iversen broken down.

Friday—Iversen died during the early morning.

Saturday, 29—Dressler died during the night.

Sunday, October 30, 140th day—Boyd and Gertz died during the night. Mr. Collins dying. [Note—This is the end of Lieutenant De Long's diary. De Long, Surgeon Ambler and Ah Sam, the cook, must have died soon after the last note was written.]

CONVENTICLE SEASON.

Class Day at Yale—Awarding the Palms to the Victors.

NEW HAVEN, Ct., June 26.—This was Yale class and presentation day. James E. Whitney of Cornwall, Conn., read a poem and Charles B. Sierra of New York delivered an oration. These prizes were awarded: Douglass fellowship, Philip G. Bartlett, Washington, D. C., class of '81; soldier's memorial fellowship, Walter R. Bridgman, Cleveland, O., class of '81; Silliman fellowship, Arthur B Bostwick, Litchfield, class of '81 (sexpoolitanist); Learned scholarship, class of '80, W. H. Buell; class of '83, Barclay Johnson of New York; Clark scholarship, Frank F Abbott, Redding, class of '83; Scott prize for excellence in German for class of '83, Charles B Storrs, New York, with honorary mention of Burnside Foster of Boston; Scott prize for excellence in French for class of '83, divided between Arthur B. Cornwall of New Haven and Wm. Price of Pottstown, Pa.; Winthrop prizes for the class of '83, first Chas. C. Sherman of Syracuse, second Jos. M. Lewis of New York; mathematical prize for class of '83, Geo. E. Curtis of Birmingham; premium for solution of astronomical problems, for class of '83, Geo. E. Curtis of Birmingham; Woolsey scholarship for examination in class of '85, first Guy W. Mallon of Cincinnati and Eugene L. Richards, Jr., were equal in rank and the scholarship was given to Mallon by lot and the Hurlbut scholarship to Richards; the third freshman scholarship to John Ferris of Chatham, N. Y. In this exam ination a special Clark prize was given to John S. Pardee of New Haven for excelling all others in solving algebraic problems.

Prizes in composition, class of '84, first, Edward C. Gale of Minneapolis, Minn., Daniel H. Grifing of Cutchegue, N. Y., Wm. E. Nichols of East Haddam, Harry M. Painter of West Haven and Henry M. Wolf of Chicago; second, Wallace S. Allis of Brookfield, Vt., Robert H. Lyman of Holyoke, Mass., George H. Makuen of Goshen, N. Y., Frank Strong of Auburn, N. Y., Henry B. Twombley of Boston; third, Edward M. Chapman of Old Saybrook, Leonard M. Daggett of New Haven, Reginald Foster of Boston, Charles J. Jennings of Redding and Harry W. Prouty of Concord, Ohio.

Prizes for excellence in declamation for class of '84, first, Geo. H. Makuen of Goshen, N. Y.; second, Daniel H. Grifing of Cutchegue, N. Y., Sidney Stern of Chicago; third, Paul E. Jenks of Brooklyn, Seiden P. Spencer of Erie, Pa.

Mathematical prizes for class of '84, first, Geo. E. Cohen of Pittston, Pa.; second, Geo. W. Patterson, Jr., of Westfield, N. Y., John J. Boutherd of Worcester, Mass; third, Chas. A. Walker of Auburndale, Mass., and Hebert W. Woolcott of Cleveland, O.

Mathematical prizes for class of '83, first, Guy W. Mallon of Cincinnati; second, Paul J. Wells of Fayetville, N. Y.; third, L. O. Baird of Chicago and Wolf J. Wilner of New Haven

Berkeley premiums for excellence in Latin composition for class of '85, first grade, J. Burnes of Springfield, Mass., John C. Budgman of Cleveland, O., Guy W. Mallon of Cincinnati, O., Frank R. Shipman of Hartford, Frank Van Allen of Ravenswood, Ills., Herbert H. White of New Haven; second grade, Edward H. Chandler of Auburndale, Mass., Dixie L. Crosby of Milford, N. H., John D. Ferris of Chatham, N. Y., John S. Pardee of New Haven, John W. Platteer of Newark, N. J., Eugene S. Richards, Jr., of New Haven.

The Cobden club medal for proficiency in political economy was awarded to Albert H. Atterbury of the senior class. The John H. Porter prize was awarded to Thomas R. Morrow of Hartford B. A. Law school.

This afternoon the class histories were read and the class ivy was planted. This evening President Porter delivered a memorial address on the late Joseph Sheffield.

George Rendelari of Harvard, class of '74, has been elected instructor in modern languages and the Rev. Dr Breton of Hartford as Lyman Beecher lecturer in the theological department.

WASHINGTON.

Short of Funds

WASHINGTON, June 26.—A special despatch says: Unless congress passes a joint resolution extending the appropriations for the present fiscal year, to cover the time between the first of July and the time when the legislative appropriation bill becomes a law, the wheels of government must to a certain extent stop There are but five legislative days of the present fiscal year remaining, and it is utterly impossible to consider and vote upon the legislative bill within this time. The only thing to be done is to extend the appropriations for this year, or not a dollar can be paid out for any of the great departments or to meet the necessary expenses of the courts. Neither the president, members of congress or the thousands of other government officials can draw a cent of pay if provision is not made to meet the exigency before the first of July. The secretary of the treasury has called the attention of the appropriations committees of the senate and house to this condition of affairs, and they must now assume all responsibility for what happens after the end of this fiscal year.

In General.

The friends of General Dudley, commissioner of pensions, say that his name will be brought forward as the next republican candidate for governor of Indiana. A movement to secure his nomination has already been started and is making good progress.

Bids were opened to day for iron, furring and clothing for the post office and subtreasury extension at Boston. Five bids were received. The lowest was that of John W. Hoyt of Springfield, Mass., at $23,709. The contract will be awarded to him.

The issue of standard silver dollars from the mints for the week ended June 24th was 308,000 against 328,000 for the corresponding period of last week.

Gen. G. B. Raum, commissioner of internal revenue, has gone to Illinois for a short visit

FOREIGN.

Great Britain.

FREEDOM OF DUBLIN TO PARNELL AND DILLON.

DUBLIN, June 26.—It has been definitely arranged that the presentation of the free dom of the city to Messrs. Parnell and Dillon shall take place on the 15th of August on the occasion of the opening of the Leixlip bridge and the unveiling of the statue of O'Connell.

EDWIN BOOTH IN RICHELIEU.

LONDON, June 26.—Edwin Booth appeared in Richelieu at Adelphi theatre to-night and was enthusiastically received. There was a fairly full house, the audience including Messrs. Sala, Burnand, Theo. Martin, Laubuchere and Lord Landesborough. The piece was fairly mounted. Mr. Booth's reception could not have been better. Mr. Lowell, United States minister, sent a letter of regret at his inability to be present.

Egypt.

THE SLAVE TRADE.

LONDON, June 26.—A memorial has been presented to Lord Granville, foreign secretary, signed by forty-four members of parliament, praying that the British representatives be instructed to press the suppression of the slave trade as one of the objects of the conference at Constantinople.

THE PORTE AND THE CONFERENCE.

CONSTANTINOPLE, June 26.—It is believed in diplomatic circles that the porte would be more inclined to take part in the conference if the powers would consent to settle the question of the Bulgarian tribute and the occupation of the Balkan passes.

WAR TO DEATH.

Patrick Egan Sponge the Slogan.

NEW YORK, June 26.—Patrick Ford has received the following cablegram:

"PARIS, June 26.

The landlords are trying a desperate move to recover the ground they have lost. They are forming a company to work lands of evicted tenants now idle because none can be found among the Irish tenantry or laborers to take them, and they mean to banish our people and replace them with English and Scotch farmers. This means war to death. The real struggle of the Land League is only beginning and the crisis demands that all our friends rally to the support. The people's cause must triumph.

(Signed) PATRICK EGAN."

INDUSTRIAL AND COMMERCIAL.

Pacific Mill Dividend.

BOSTON, June 26.—The Pacific mill corporation has passed its July dividend. The shares of this company sold last year for $2,800 per share and last sale was $1,800 per share. It paid seventy per cent. last year and twenty-two per cent. the year before. The passing of the dividend is ascribed to the conservativeness of the directors and not to any financial pressure.

A Union Depot in Boston.

BOSTON, June 26.—The board of aldermen passed an order to night agreeing to and approving the proposed Boston location of the New York & Boston Inland railroad in ward 23, Roxbury district. It is understood that an arrangement is practically consummated between this road and the Boston & Providence road, whereby the Inland will enter the city proper over the tracks of the Providence road with its terminus at the Providence depot

LEGAL PROCEEDINGS.

Coukling Argues a Case in Boston.

BOSTON, June 26.—Roscoe Coukling argued in a case in court here this afternoon. He finished his argument to night and left for New York on the Fall River line. The case was the bill in equity brought by the Apollinaris company, (limited) corporation under the laws of Great Britain, having an agency in New York city, to restrain certain parties in Boston from using the same label or trade mark, "Apollinaris Water," in the sale and manufacture of waters of a similar character. Coukling and Rowland Cox of New York represented the complainants as counsel.

A storm approaching a cyclone visited Bangor, Me., about 6 P. M. Monday. Many trees were blown down. The large barn of Albert Hall, three miles from the city was blown down and Mrs. Hall was killed.

[For further important telegraphic news see Fourth Page.]

Financial and Commercial.

NEW YORK MONEY AND STOCK MARKETS.

NEW YORK, June 26.—Money loaned between 3 and 4 per cent. and closed at 3½@3½ per cent.

Prime mercantile paper was discounted at 4½@5½ per cent. Bar silver $1.18¾. Subsidiary coin ¼ per cent. discount buying, par selling.

Sterling exchange was steady at $4.84½@4.86½ for long and $4.86½@4.87½ for short sight.

Government bonds were unchanged except for 4½s coupons, which are ¼ per cent. lower.

State bonds were without feature, except for Tennessee mixed, which are 1 per cent lower

In the railroad bond market, this afternoon, Kansas & Texas seconds advanced to 68 from 66, Milwaukee & St. Paul (L. & M. div.) firsts to 118 from 116¾, Hannibal & St. Joseph sixes to 103¼ from 103. Union Pacific firsts to 76 from 75, Mobile & Ohio firsts to 107 from 105, and Ohio Central firsts to 97 from 96 Erie second consols were an exception and declined to 99¼ from 99¾.

The share speculation opened generally firm at a fractional advance from the closing prices of Saturday. In the early trade, after a fractional advance in the general list, the market became weak and received a decline of ¼@1½ per cent. Reading and Michigan Central leading therein. Subsequently the market became strong and a recovery of ½@1½ per cent. took place, in which Louisville & Nashville, Reading Denver & Rio Grande and Jersey Central were most conspicuous. Speculation during the afternoon was only fairly active In the early part of the afternoon prices reacted ½@1 per cent., Louisville & Nashville and Michigan Central being prominent in the downward turn, but subsequently this was succeeded by an advance of ½@¾ per cent., the latter Louisville & Nashville The market then became weak and sold off steadily to the close, the decline ranging from ½ to 1½ per cent., in which Louisville & Nashville, Michigan Central, Lake Shore and Jersey Central were most prominent. The market closed weak with values ½@¾ per cent. lower than at Saturday's close, the latter Michigan Central

The following were the closing quotations:

1881 extended	100¾	Illinois Central	138¾
New 4s extended	101¾	Ind Bloom'n & West	
New 4½s reg	114¾	(new issue)	59
Do coupon	114¾	Kansas & Texas	67¾
New 4s reg	113¾	Lake Erie & West	47
Do coupon	113¾	Lake Shore	108¾
Pacific 6s '95	120	La. & Mo. River	18
D C 3-65s	100	Louisville & Nash	60
Boston, Hartford &		Louisville & N Al	50
Erie 1st	80¾	Manhattan Beach	50
Do, guaranteed	68	Marshall's Elevat'd	30½
U P bonds	106¼	Marietta & Cincin-	
Den & Rio Grande		nati 1st pref	—
1st	118¾	Do 2d preferred	—
Denver, So Park &		Memphis & Charles	—
Pacific 1st	103¼	Metropolitan El	95¾
Erie Seconds	99¼	Mich Cent	91¾
Kansas Pacific cons	100¾	Missouri Pacific	99½
Do 1st con div	104¾	Mobile & Ohio	17
Lehigh & Wilkes		Morris & Essex	135¼
Barre 1st	106	Nash & Chat	84¾
Oregon Nav ists	110	N J Central	76
St Joseph	110	Norfolk & West pfd	30¼
St. Paul & Minn		Northern Pacific	40¾
City ists	115¼	Do preferred	73¼
So. Pac Cal. ists	100¾	Northwestern	131
Toledo, Del & Bur.	49	Do pref	140¾
Do income	23	N Y C	136¾
O. P. ists	115	N Y Elevated	131
Land grants	114	Ohio Central	14¾
Sinking Funds	101	Ohio & Miss	32¾
Texas Pacific Land		Do preferred	55
Grants	40¾	Ontario & Western	22¾
Tex. & Rio Grande	68	Oregon Navigation	116
Tenn. Mixed bonds	34	Pacific Mail	49¾
Adams Ex	135	Peoria D. & E.	27½
Alton & Terre H.	35	Pittsburg	—
Do preferred	90	Reading	38¾
American Ex	91	Rock Island	128¾
B Air Line pref	70½	St. Louis & S. Fran-	
Burlington & Cedar		cisco	37
Rapids	—	Do preferred	47
Canada Southern	51¼	Do 1st pref	99
Central	—	St. Paul & K.	111¾
C. C. & I. C	79	Do. pref	137¼
Central Pacific	80½	St. Paul, Minn. &	
Ches & Ohio	16¾	Man	134¾
Do. 1st preferred	25¾	St P & Omaha	63¾
Do 2d preferred	18¾	Do pref	106¾
Chicago & Alton	139	Texas Pacific	44
Do pref	—	Tol., Del & Bur. ists	19½
Chicago, Burlington		Union Pacific	111¼
& Quincy	131¼	United States Exp	73¾
Chicago, St. Louis &		Wabash, St Louis	
New Orleans	75	& Pacific	26
Cincinnati, Wash. &		Do. preferred	46¾
Cleveland	54	Wells Fargo	136
Cleveland & Col	78¾	West Union	83¾
Consolidated Coal	39	East Tennessee	14
Del & Hud	141¾	Do preferred	17½
Delaware, Lack. &		Rich. & Alleghany	18
Western	136¾	Milwaukee, L. S. &	
D & Rio Grande	54¾	W	47
Erie	35¾	Richmond & Dan.	—
Do. preferred	77	Central Iowa	—
Fort Wayne	—	Koch & Pittsburg	27
Galveston & H. Jo.	65	Oregon Trans Cont.	70¾
Do preferred	88¾	N. Y., Chic & St. L.	11
Houston & Texas	70	Do. Preferred	30¾

STOCK SUMMARY.

Mining stocks were fairly active and strong. Robinson advanced from 95 to 100, closing at 98. Sierra Nevada 3 and 3 advanced from 32 to 34, closing at 33, and Oriental & Miller advanced from 30 to 35 Navajo was strong at 330 to 350, and Chrysolite declined from 360 to 345.

The following were the closing quotations:

Alice	2 50	Little Pittsburg	1 00
Bodie	1 20	Navajo	1 50
Chrysolite	3 45	Ontario	34 00
Decatur	1 60	Quicksilver	6 50
Green Mountain	5 50	Do. preferred	43 00
Homestake	17 25	Sierra Nevada	3 65
Horn Silver	10 38	Silver King	15 00
Iron Silver	1 90	Standard	10 00

NEW YORK PRODUCE MARKET.

COTTON firm and unchanged; sales 356 bales; forward delivery fairly active, 16@18 points higher, closing firm; middling uplands at 12¼c. New Orleans at 12½c. FLOUR, receipts 11,477 barrels, exports 4,914 barrels; market still strongly in buyers' favor; export demand light and chiefly for common grades; limited jobbing trade inquiry; sales 14,000 barrels; No 2 at $3 85@$3 50, superfine western and state at $3 40@$4 40, common to choice extra Ms. Louis at $4 65@$9 00, others unchanged. SOUTHERN FLOUR weak. RYE FLOUR steady at $4 50 of $4 65. CORN MEAL unchanged. Brandywine at $4 40@$4 50. WHEAT, receipts 236,600 bushels; exports 100,826 bushels; market excited and very strong; cash and June ¼@¾c higher; later delivery ¼@½c better; export trading very dull; active speculative business reported; market closing weak on ¼@½c under the best prices, sales 2,675,000 bushels, including 91,000 bushels on spot; No. 3 spring at $1 38; ungraded red at $1 30@$1 35½; No. 3 do. at $1 32; steamer No. 2 red at $1 42; No. 1 red at $1 40@$1 50¾ certificates, $1 40 delivered; No. 1 red at $1 50¾, mixed winter at $1 43; No. 2 white at $1 38; No. 1 do. at $1 39½; No. 2 red June at $1 42¾@$1 51¾; July at $1 32¾@$1 39¾; August at $1 32¾@$1 31¾, September at $1 19¾@$1 30¼; October at $1 19¾@$1 30¼, year at $1 19@$1 19½. RYE lower; Canada, July delivery, at 136@140c. BARLEY MALT steady CORN 1@1½c higher; export and local trade demand light, active speculative business, closing with less strength, receipts 45,125 bushels; exports 69,887 bushels; sales 1,853,000 bushels, including 78,000 bushels on spot; ungraded at 81@81½c; No. 3 at 81½c in store, 84¼c delivered; ungraded white at 84c; No. 2 June at 80¾@81¾c; July at 81@80c; August at 80¼@81½c; September at 80¾@80¾c, October at 80¾@81, November at 82c; year at 78@79c. OATS ¼@1¼c better on mixed; white unchanged; active speculative trading; receipts 79,600 bushels; exports 1,287 bushels; sales 412,000 bushels; No. 3 at 51¾c; No. 2 at 50¾@51¾c; No. 2 at 53¾c; do. white at 54¼@54½c, No 1 at 53½c; do. white at 60c; mixed western at 49@53c; do. white at 53@56½c; mixed state at 51@54½c; white do. at 54@55½c; Canada East at 50@53c; No. June at 49¾@53¾c; July at 47¾@50c; August at 49¾@51¾c; September at 49¾@51½c; October at 49¾@50½c. COFFEE steady, SUGAR unchanged; refined steady; cut loaf at 10½c; crushed at 10½c; cubes at 10@10½c, others unchanged. MOLASSES firmly held. RICE steady. PETROLEUM steady; united at 105½c. TALLOW firm at 8c. HOPS dull at $2 10@$15. TURPENTINE steady. PORK 5@10c higher; very firm, fair speculative trading, export quiet; old mess on spot at $20 25; new at $21 25@$21¾; July at $21 10@$21 45; August at $21 40@$21 50; September at $21 60@$21 65. BEEF firm. BEEF HAMS lower; $23 50@$24 50 for new. TIERCE BEEF firm. CUT MEATS firm; pickled hams at 14¾c. light bellies at 13c; middles firm and scarce; long clear at 13½c. LARD 10@15c higher and excited; fairly active trade, closing weaker; prime steam on spot at $12 85@$12 90; choice at $12 85; June at $12 00@12 07½; July [illegible] 12,17½; August $12 17½@12 27½; September [illegible] 27½@12 32½; October at $12 20@12 32½; [illegible] at $12 20@12 31½; December at $12 35@12,35½; year $12 12½@12,15; city steam at $12 00; refined at $12 85 for continent. BUTTER weak. CHEESE unsettled. LEGHORN unchanged. PETROLEUM American at $6 00@$6 50. COPPER firm. [illegible] firm; common at $4 50@$4 60. TIN steady. SPELTER unchanged.

NEW YORK COTTON GOODS MARKET.

The *Commercial Bulletin* says: Cotton goods have been in steady demand by package buyers and some large orders for plain and colored cottons were placed with agents. Leading makes of fine brown and 4/4 to 4 yard brown sheetings are in fair request and well sold up and there is rather more call for light browns for convertible purposes. Bleached goods are moving more freely and low grades are held with increased firmness. Cotton flannels are freely distributed "at value" and there is an increasing demand for certain makes of colored cottons.

SOUTHERN COTTON MARKETS.

New Orleans, quiet at 12½c. Mobile, steady at 12c. Savannah, steady at

The Bulletin

Norwich, Tuesday, June 27, 1882.

GEORGE WILLIAM VERSUS JAY.

The wires brought us the full text of George William Curtis' letter to Congressman Jay Hubbell, the late far comment yesterday morning. Several of the more ardent followers of Mr. Curtis affect to regard the letter as conclusive,—a sort of final, knock-down blow. So it is, undoubtedly, to the straw man Mr. Curtis sets up as the object of his verbal hostilities. But it is hard to see how it is any blow at all to Mr. Hubbell and the congressional committee.

In one paragraph Mr. Curtis summarizes the intention of the committee's begging circular as "virtually to threaten laborers in navy yards, clerks, errand boys and even women and girls in public offices that they are in danger of dismissal if they don't surrender a part of their wages." In another sentence he says the committee "levy party toll upon the public employes under pain of dismissal." And so on.

The language of the Hubbell circular carefully avoids any semblance of threatening. Mr. Curtis assumes that it is intentionally equivocal. Mr. Hubbell expressly says no threat was intended or even dreamed of. Mr. Curtis assumes that this is a deliberate lie. Executive officers everywhere where the subject is brought to their attention, unreservedly promise that the failure of an employe to contribute shall in no way affect his standing in the civil service. Mr. Curtis assumes that these men all promise one thing, while secretly plotting to do another.

Mr. Curtis has no better basis for his assumptions than his own "inner consciousness." He demands that the American people take his suspicions as evidence and convict upon them such men as Collector Robertson, Postmaster Pearson, Congressman Hubbell, Congressman Bowman, Postmaster General Hatton, etc., of the most disreputable falsehoods. The demand is characteristically modest; but it needs just a little further evidence before sentence can be pronounced.

While waiting for this, why do not the gentlemen who object to political contributions take Judge Freeman, of the attorney general's office, in hand? He has paid $100 to the committee's fund, and boasts of it, openly defying the New York "reformers" to make their first assault on him.

About the only sensible suggestion which has come from the New York committee is the one made by Messrs. Wheeler and Whitridge, their counsel, to Mr. Hubbell. They offer to join him in asking the president to issue an executive order that no removal shall be made for a refusal to pay the contribution requested. It is rumored in Washington that the president has some thoughts of issuing such an order. It might be a politic thing to do.

Hammer down the various letters and circulars and appeals which the New York "reformers" have poured forth, and the only residuum of sense to be found in the insinuation that some of the government employes may be so unintelligent and so abject as to believe that a begging letter from Washington is a highwayman's pistol, and pay under that delusion. If the entire civil service should be formally notified that it would make no difference in any one's official standing whether he contributed or not, it would take away the last and only reasonable ground of fault finding. To be sure it hardly seems necessary, but it might possibly ease some poor fellow's mind, and it certainly could do no harm.

"HOME RULE" IN SCOTLAND AND IRELAND.

Mr. McCarthy concludes his series of *Tribune* letters on the Irish situation by reiterating his opening declaration that "there can be only one solution of the whole problem, and that is that Ireland shall have just that measure of independent domestic government which is possessed by every state in the American union." He discusses the land question vigorously in passing, but comes back to this as the ultimate demand of the Irish people. His answer to the natural objection that Scotland gets along peacefully enough without home rule, is worth quoting in full. He says:

> The answer is very easy. Scotland has in fact her system of home rule already. She governs herself, although she does it in Westminster palace, and not in the old parliament house in Edinburgh. The lord advocate of Scotland has a part in the administration of Scotland something like that of the Irish chief secretary in the government of Ireland. But when the lord advocate of Scotland is about to bring in any measure concerning that country he convenes the Scottish members into a council of their own. He submits the measure to them, consults them on every principle and every clause of it. All their opinions are taken and given, and then, by this little parliament within a parliament, the measure is shaped into full accord with Scottish ideas. When it comes before the house of commons it is explained and discussed mainly or altogether by Scottish members. No English or Irish member thinks of interfering. That is the manner in which Scotland is governed, and in no one is justice to the Scotch members, that it would be impossible to get them to assent to such a system as that which Ireland is forced to endure.

How is Ireland dealt with? Every measure that concerns her is arranged by the government at the instance of the lord lieutenant or the chief secretary, without the slightest reference to the opinions of the men who represent the great bulk of the Irish people. This system was carried to absolute perfection in Mr. Forster's time. Mr. Forster acted with as sublime a disregard of the opinions of Irish members as a Turkish pasha might show for the feelings of the inhabitants of some far distant province which he was governing at his ease from Constantinople.

The New York *Times* comes to the help of the Brooklyn navy yard, the abolition of which is recommended, by asserting that it is necessary to the defence of New York. The *Times* finds an argument for its retention in the "frankness" with which the chief objections to it have been urged. These objections are, briefly, danger of a great fire, distance from the great iron and coal lines, utter lack of the fresh water necessary for basins for the iron clads, and the absence of a contiguous roadstead for anchorage. The objection to a navy yard site on account of its distance from railroad lines leading to the coal and iron regions would apply to the New London site with certainly no more force than to that at Brooklyn, while every other objection would be wholly obviated at the Thames river yard, where there would be no surrounding bulldogs to cause danger from fire, where there is a fresh water basin almost ready made, and a splendid roadstead for anchorage. Beside which, the naval defence of New York must be made at the end of Long Island sound anyway, and a yard here would therefore be much more useful than one at the other end of the sound.

THE STRIKERS' ALLIES.

The Rev. Henry Ward Beecher's opinion upon the justice of a strike may or may not be valuable. He has not won a general reputation as a peculiarly practical man, and it is quite likely that most business men and political economists would prefer to take his dicta on such subjects with allowance.

But when he is reinforced by the New York board of trade in his assertion that the freight handlers are justified in striking for better pay, some consideration, at least, is due the assertion. The board of trade held a largely attended meeting Saturday at which resolutions were adopted condemning as excessive and injurious to business the proposed advance of twenty five to thirty-three per cent. on west bound freight July 1st, and declaring that the increased compensation demanded by the freight handlers is just and reasonable. The board asserted itself ready to pay the reasonable advance made necessary by such increased compensation, but protested against allowing competition to be "abrogated by pools and combinations in order that dividends may be paid on watered stock."

One speaker said he had recently been compelled to pay $60 freight on $100 worth of goods; another stated that the proposed increase of rates amounted to $12 50 a carload from New York to Chicago, while the increase in pay asked by the strikers is only thirty cents a day. A committee of fifteen was appointed to wait on the various railroad managers and expostulate.

Meanwhile thousands of dollars worth of freight is being destroyed for lack of proper cars. Something ought to be done, and that right speedily.

The Archbishop Purcell case is just closing in the Hamilton county, Ohio, court. It has been on for eighty-two days, and is in length, magnitude of interests involved, and novelty of issues, one of the most remarkable cases in our legal history. The point at issue is whether the church property held by Archbishop Purcell as trustee is liable for his debts. The defendants are sixty churches situated in twenty four different counties, and the plaintiffs are about 3,500 individuals, nearly all members of these very churches, to whom Archbishop Purcell owes over $4,000,000. Of all this vast sum, only about $300,000 has yet been definitely traced, thanks to the fact that it has been accumulating for forty years and the further fact that the bishop kept no books. One of the interesting issues involves the question of a bishop's title to the church property in his diocese. One of the claims of the plaintiffs is that he holds it in fee simple and that it is liable for his debts. Whatever the decision of the county court, it is not expected to be final, as an appeal is sure to be taken by the defeated party.

Engineer Melville telegraphs that he reached Yakutsk June 10th, on his way back from the shore of the Siberian Arctic. Beside burying the bodies of De Long and his companions, he searched the coast from the river Alanek, 150 miles west of where De Long landed, to the river Jan or Yana, 200 miles east, but found no traces of Lieut. Chipp or any of his party. The conclusion therefore seems to be irresistible that Chipp, although he is said to have been the best seaman of the expedition, was lost with all his men. Melville adds that he has secured every paper pertaining to the expedition.

The peculiar double facedness of Turkish diplomacy is illustrated anew by the sultan's latest correspondence with the khedive of Egypt and Arabi Bey. He has just presented to the khedive "a souvenir in diamonds," as a token of his approval. He has also conferred upon Arabi Bey the much coveted order of Medjidie of the first rank. This is about the same as if congress had given Major Anderson a set of diamonds for his defence of Sumter in 1861, and promoted Capt. Beauregard to be major general for his success in capturing the fort!

New Magazines.

St. Nicholas for July is an ideal Fourth of July number. In the first place, there is a story by Sophie Swett of "The Boy who Lost the Fourth of July;" then an interesting account of "An Early American Rebellion" which was led by Nathaniel Bacon against the governor of Virginia in 1676; and Noah Brooks contributes a spirited narrative of the famous sea fight between the "Essex" and the "Phoebe" in the war of 1812. Besides these, there is a very entertaining article on "Swords," by John Lewees, which is illustrated by twenty-three pictures of various sorts of swords, famous sword hilts, and one of the sword-bearer of Exeter and the fine, ceremonial weapon he carries. The frontispiece illustration is a dashing picture of "The Queen of Prussia's Ride," accompanying a poem with the same title. Edwin Lassetter Bynner's eight page story, "The Extra Train," is a clever account of a family who spent an entire summer on a specially fitted up train of cars, and Frank S. Stockton tells an amusing story of a 'Coon hunt. An article which will be read with widespread interest is that on "Amateur Newspapers," by Harlan H. Ballard. Mr. Dodge's story, "Donald and Dorothy," is continued, with an amusing mock boat-race and an exciting adventure on the road.

Our Little Ones for July is a bright number of that pleasing little juvenile publication. We fail to notice anything from the pen of that faithful and charming contributor, Kham, this month, though.

CURRENT OPINION.

There is but one thing to prevent a family row in the democratic convention, and that is already being considered in influential circles. This is to nominate ex United States Senator Eaton for governor, and tender the second place to Mr. Waller.—*Hartford cor. New York Times.*

The country is glad to have a final settlement of the Guiteau case, and will generally sustain the action of the president and his cabinet. Neither doctors nor lawyers could come to any better understanding of the mental and moral responsibility of the assassin than now exists. If they were given another chance. If capital punishment is to be executed in any case, the deliberate slayer of Garfield is not too crazy to be hanged.—*Boston Herald.*

Our laws now accord the greatest privileges to every accused person. When any prisoner has been tried and acquitted the constitution denies to the people the right to arraign him a second time for the same offence. But when a prisoner has been fairly and legally tried and convicted it is proposed to be taken for granted by some sentimentalists that he has a constitutional right to be tried again and again until he succeeds in gaining his liberty. To proceed on this theory is to bring the administration of justice into contempt. To grant a new trial to a criminal who has once been legally, justly and fairly tried is to make a farce of the first trial and a mockery of our criminal procedure. If one criminal has this all criminals have it. If our criminal laws are not what they should be let them be reformed. But whatever they are let them be observed. Guiteau has been properly tried and convicted. Let that settle his fate.—*N. Y. Herald.*

The Union company, the object of which is to protect the Sprague estate from sacrifice, by bidding at the auction sales, completed its organization Saturday. The members of the company represent more than five millions, or considerably more than one-half, of the Sprague indebtedness. The committee created by the meeting of creditors held in Slade hall, voted to accept the trust when requested to do so by the signatures of a majority of the creditors in value. As there is at least an incompatibility of temper between the two organizations, it seems doubtful if the Slade hall committee will secure a sufficient number of signatures to persuade it to accept the trust, until General Butler has accomplished his threats of blowing the Union company out of water.—*Prov. Journal.*

Grant, if you please, that the ends which the Irish people are striving to accomplish are as reasonable as Mr. McCarthy represents. They are worth struggling for hard over hand, but in an honest way. Not behind hedges where a landlord and his military escort are passing, or where a party of ladies are driving home from church. Not in midnight sorties to the houses of rent-paying tenants. Not when there is a town show in Dublin and a Cavendish bears tidings of reconciliation and peace. And if Mr. McCarthy rejoins. "That was not our work, our hands are clean!" we shall have to add: The outrages were in the track of the social revolution for which Mr. Parnell gave the signal—a revolution which might have been brought to an end if he had accepted the land act and urged the tenants to abide by it, instead of doing his utmost to break it down and forcing the government to arrest him.—*N. Y. Tribune.*

The struggle for the possession of the Sprague property was intensified Saturday by a meeting held by the opposing forces for the purpose of organization and future work. The report that the Hon. Wm. P. Sayles had declined to withdraw his name is now offset by his statement to Mr. Daniel K. Lyman, secretary of the creditors' meeting, and which was, by Mr. Sayles' permission, imparted to the other four gentlemen selected to act as trustees. It is to the effect "that, when the creditors holding two thirds of the indebtment, or a large majority thereof, signify their desire for him to become one of the board of directors to settle the Sprague estate on the basis of thirty per cent. of the whole debt, he will become one of the board, and that his policy would be to pay one third of the thirty per cent. within thirty days, and the balance within one year (providing there is sufficient property to do so) from the receipts of the proper papers from the parties holding the title."—*Boston Herald.*

The American Hebrew Aid society tells the London committee not to send more Russian refugees over here till those now here are disposed of. The fact that they insist on the observance of Saturday for Sunday is a drawback to their usefulness.

Local Notices.

Man who understands greenhouse wanted.

Fresh blue fish and porgies on sloop Restless.

Summer merino, gossamer and French balbriggan underwear. Prices low at Smith & Gilbert's.

Smile Again on Me!

sighed Tom to his beloved. He knew not what gave her such a charm in his eyes. Her teeth, preserved by SOZODONT which she had used from girlhood did his business. She held her lover by virtue of SOZODONT.

Always Refreshing.

A delicious odor is imparted by Floreston Cologne which is always refreshing, no matter how freely used.

Rose Cold and Hay Fever.

Being seriously troubled with Hay Fever and Rose Cold I tried Ely's Cream Balm, and was surprised in obtaining almost immediate relief. I earnestly recommend it to all similarly afflicted. W. F. ARNDT, Druggist, Metuchen, N. J.

Having been afflicted with Hay Fever for years I gave Ely's Cream Balm a trial; was much benefitted. I have had no attacks since using it. E. R. SAYRE, editor Carbon Co. *Democrat*, Mauch Chunk, Pa.

For years I have been afflicted with Hay Fever, from early in August until frost. I was induced to give Ely's Cream Balm a trial. The relief was immediate. I regard myself cured. G. SCHMIDT, Supt. of Cordage Co., Elizabeth, N. J. Price 50 cents.

Apply into nostrils with little finger.

HARASSING DREAMS.—An unnatural excitement of the brain and nervous system is the direct cause of sleeplessness, as also of harassing nocturnal dreams. VERONINE has a peculiarly soothing effect in all such cases, when taken just before going to bed.

Elegance and Purity.

Ladies who appreciate elegance and purity are using Parker's Hair Balsam. It is the best article sold for restoring gray hair to its original color, beauty and lustre.

LADIES are comforted by corresponding with the lady proprietor of Healy's Tonic Pills and Cordial. See advertisement.

CUTICURA, balsam sold, is an unequalled tonic for spring.

Rheumatism, disordered blood, general debility, and many chronic diseases pronounced incurable, are often cured by Brown's Iron Bitters.

Potatoes cured my little daughter of a malignant type of Diphtheria. No other medicine used.—H. T. OATMAN, Berkshire, Vt. Correspondent Springfield (Mass.) *Republican.*

Flies and Mosquitoes.

A 15c box of "Rough on Rats" will keep a house free from flies, mosquitoes, rats and mice, the entire season. Druggists.

See Here.

You are sick: well, there is just one remedy that will cure you beyond possibility of doubt. If it's Liver or Kidney trouble, Consumption, Dyspepsia, Debility, Wells' Health Renewer is your hope. $1. Depot, Lee & Osgood.

Charming tea urns may be rendered actually repulsive by blotches or pimples. Glenn's Sulphur Soap remedies all complexional blemishes.

Peruvian Syrup cures Dyspepsia, General Debility, Liver Complaint, Boils, Humors, Chronic Diarrhea, Nervous Affections, Female Complaints, and all diseases originating in a bad state of the blood.

A Varied Performance.

Many wonder how Parker's Ginger Tonic can perform such varied cures, thinking it cannot of ginger, when in fact it is made from many valuable medicines which act beneficially on every diseased organ.

A cough, cold or sore throat should be stopped. Neglect frequently results in an incurable lung disease or consumption. Bauer's Balsamic Tablets do not disorder the stomach like cough syrups and balsams, but act directly on the inflamed parts, allaying irritation, giving relief in Asthma, Bronchitis, Coughs, Catarrh, and the throat troubles which singers and public speakers are subject to. For thirty years Brown's Bronchial Troches have been recommended by physicians, and always give perfect satisfaction. Having been tested by wide and constant use for nearly an entire generation, they have attained well-merited rank among the few staple remedies of the age. Sold at 25 cents a box everywhere.

"A bird in the hand is worth two in the bush." When you have throat troubles, Pensdin on hand is better than all the doctors.

Personal—To Men Only

The Voltaic Belt Co., Marshall, Mich., will send Dr. Dye's Celebrated Electro-Voltaic Belts and Electric Appliances on trial for thirty days to men (young or old) who are afflicted with Nervous Debility, Lost Vitality and Manhood, and kindred troubles, guaranteeing speedy and complete restoration of health and manly vigor. Address as above. N. B.—No risk is incurred, as thirty days' trial is allowed.

Winter's Balsam of Wild Cherry cures Coughs, Colds Bronchitis, Whooping Cough, Croup, Influenza, Consumption, and all diseases of the Throat, Lungs and Chest. 50 cts and $1 a bottle.

Overworked men and women persons of sedentary habits, and others whose system needs recuperating, nerves tuned, and muscles strengthened, should use Brown's Iron Bitters.

Cooks using cream of tartar and soda will always have better results by using Congress Yeast Powder. It is perfectly pure and is always reliable and will make light bread, biscuits, cake, etc.

The demand for an article is a test of the merit. The immense and constantly increasing demand for the great throat cure, Pulmalin, is a case in point.

Crockery.

E. K. REYNOLDS,

128 MAIN STREET.

JUST RECEIVED.

A New Lot of Nice Goods.

DINNER SETS, TOILET WARE, CHINA, CROCKERY AND GLASS WARE, VERY LOW.

A great variety of

FANCY GOODS.

Silver, Majolica, Copeland, Rochelle Vases, Bisque Pictures, Fancy Lamps, Chandeliers and Hall Pendants, and House-furnishing Goods in great variety. Goods Delivered. Remember,

Reynolds' Crockery Store,

apr25d No. 128 Main Street.

Insurance.

AGENCY FOR

FIRE INSURANCE,

MARINE INSURANCE.

B. P. LEARNED,

Over Thames National Bank,

SHETUCKET STREET.

Foreign Drafts and Money Orders at lowest quotations.

jel9 d

MR. J. PALMER STORY,

For the past two years connected with this agency as a clerk, is admitted to a partnership from this date.

JAMES R. FULLER.

Norwich, Ct., June 1st, 1882.

Ætna Insurance Co.,

Cash Assets, $8,903,272.64.

Mutual Life Ins. Co.,

Cash Assets over $96,000,000.

FULLER & STORY,

AGENTS.

JAMES R. FULLER. J. PALMER STORY.

jel13 d

MANUFACTURERS'

Fire and Marine Ins. Co.,

OF BOSTON, MASS.

Cash Capital	$500,000.00
Surplus	555,629.31
Total Assets	1,055,629.31

Williams & Packer, Agents,

Room No. 6 Richards Building,

may24 MAIN STREET, NORWICH.

CHARTERED 1810.

HARTFORD FIRE Insurance Company.

Capital	$1,250,000
Cash Assets	$4,072,575

PARKER BROTHERS, Agents,

Room No. 8, Chelsea Savings Bank Building, Shetucket Street.

Office connected with Telephone Exchange.

jel6d

NEW LONDON COUNTY

Mutual Fire Insurance Company

NORWICH, CONN.

CHARTERED MAY 1846.

ACCUMULATED SURPLUS JAN. 1st,

$63,000.

This Company continues to insure against loss or damage by fire on as favorable terms as the nature of the risks and the security of the insured and the company will warrant.

DIRECTORS:

E. P. Parker,	Charles Webb,
John A. Morgan,	Jedediah Huntington,
D. P. Coon,	Chas. L. Richards,
P. St. H. Andrews,	O. H. Osgood,
H. H. Heath,	Wm. Heath,
Wm. L. Brewer,	

E. P. PARKER, President.

Wm. HEATH, Secretary and Treasurer. febdly

Hotels & Restaurants.

WILLIAM NOSS'

LADIES' AND GENTS'

DINING ROOMS,

52, 54 and 56 Water Street.

MEALS AT ALL HOURS ON THE EUROPEAN PLAN.

All kinds of Fresh Lunch served at my lunch counter from 6 a. m. until 10 p. m. every day. Five and Ten Cents. Best Oysters in market, served in any style you may desire.

STEAMED OYSTERS A SPECIALTY.

Clam Chowder every day served to order and sold by the quart. Price 25 cents.

Finest grades of FOREIGN AND DOMESTIC WINES always on hand at prices to suit the times.

Jacob Ruppert's Celebrated Lager Beer

awarded highest prize medal at the Centennial Exhibition at Philadelphia in 1876, on draught and bottled for family use, price 75 cents per dozen.

FOREIGN AND DOMESTIC CIGARS.

Sole agent for Celery Rock and Rye for Throat, Lungs, Kidneys, and nervous difficulties. A positive cure for indigestion: $1 00 per bottle. Imported Carlsbads Bitters. Home made Tomato Catsup, prepared by myself and sold by the quart, gallon or bottle. The best German Mustard, 25 cents per quart, or by the bottle. mar28 d

Furniture & Coal.

EDWARD CHAPPELL & CO.,

COAL AND LUMBER,

WHOLESALE AND RETAIL. A well assorted stock of SEASONED LUMBER, and a carefully selected variety of coals for domestic and steam purposes.

EDWARD CHAPPELL & CO.,

276 Main St., General Wharf.

Telephone your orders if it will be convenient. feb26dly

THE BULLETIN Job office does work with neatness and despatch.

Medical.

N. DOUGLAS SEVIN,

Wholesale and Retail Dealer

—IN—

Drugs, Medicines, Chemicals

AND

Pharmaceutical Preparations,

Proprietary Medicines,

TOILET ARTICLES

AND

Choice Wines and Liquors

FOR MEDICINAL PURPOSES.

141 Main Street,

Norwich, Conn.

Articles of Real Merit

McVicker's Cough Cure.

Wonder Toothache Drops.

Camp's Cream of Roses.

(for Chapped Hands, Roughness of the Skin, &c.)

MADEIRA WINE BITTERS.

Blood Purifying Extract.

(a Compound Extract of Sarsaparilla, Yellow Dock, Queen's Root, &c.)

SAPODENTA,

For the Teeth,

Prepared and Sold by

N. DOUGLAS SEVIN,

141 MAIN STREET.

jan24 d&w

THEY WHO USE IT, LIVE!

SLOCUM'S COMPOUND EMULSION OF

PURE COD LIVER OIL

WITH THE

Hypophosphites of Lime and Soda

FOR

CONSUMPTION,

Can be taken and retained upon the most delicate stomach, being absolutely tasteless.

It Cures Consumption,	TRY IT.
It Cures Lung Diseases,	TRY IT.
It Cures Bronchitis,	TRY IT.
It Cures Asthma,	TRY IT.
It Cures Coughs and Colds,	TRY IT.
It Cures Catarrh,	TRY IT.
It Prevents Wasting Away,	TRY IT.
It Restores Health and Strength,	TRY IT.
It Builds Up Sickly and Peaked Children,	TRY IT.
If You are Feeble and Emaciated,	TRY IT.
Patients, by its Use, Have Gained Ten Pounds of Flesh a Month,	TRY IT.

This Emulsion as an effective remedy for Throat, Chest or Lung disorders, stands unrivalled by any other preparation of Cod Liver Oil offered to the public. It is not only purer and more palatable, but it is so skillfully united with the Hypophosphites of Lime and Soda as to render it a tonic nutrient to the weak and debilitated system. Thousands of Consumptives have been cured by this preparation. Try it and judge for yourself!

Price, $1 per Pint Bottle.

Ask your Druggist for it and take no other.

DR. T. A. SLOCUM, Sole Proprietor.

181 Pearl St., New York.

FOR SALE BY

LEE & OSGOOD,

feb16dTu,Th,S&w AGENTS.

CURE YOUR

CORNS

BY USING

SCHLOTTERBECK'S

Corn, Wart and Bunion Solvent.

Entirely harmless; is not a caustic. It removes Corns, Warts, Bunions and Callous without leaving a blemish. Brush for applying in each bottle.

A CURE IS GUARANTEED.

Price 25 cts. For sale by all druggists.

Try it and you will be convinced, like thousands who have used it and now testify to its value.

Ask for Schlotterbeck's Corn and Wart Solvent and take no other. jel20 d&w

CATARRH.

Hay Fever, Cold in the Head, Catarrhal Headache and Deafness

CAN BE CURED.

HAY FEVER.

DIRECTIONS.—For Catarrh, Hay Fever, Cold in the Head, &c., insert with little finger a particle of the Balm into the nostrils; draw strong breaths through the nose. It will be absorbed, cleansing and healing the diseased membrane.

For Deafness, apply a particle into the ear, rubbing in thoroughly. A fair trial will convince the most skeptical.

ELY'S CREAM BALM

Effectually cleanses the nasal passages of Catarrhal virus, causing healthy secretions, allays inflammation and irritation, protects the membranal linings of the head from additional colds, completely heals the sores and restores the sense of taste and smell. Beneficial results are realized by a few applications. A thorough treatment as directed will cure Catarrh. As a household remedy for cold in the head and snuffles it is unequalled. The Balm is easy to use and agreeable. Sold by druggists at 50 cents. On receipt of 50 cents will mail a package. Send for circular with full information.

ELY'S CREAM BALM CO., Owego, N. Y.

For sale by the Norwich Druggists, and by Wholesale Druggists generally.

feb14dTu,S,Tu&wsow

A STANDARD REMEDY.

WISTAR'S BALSAM OF WILD CHERRY

Will Certainly Cure

Coughs, Colds, Hoarseness, Sore Throat, Bronchitis, Influenza, Asthma, Whooping Cough, Croup, Phthisic, and every Affection of the Throat, Lungs and Chest, including

CONSUMPTION.

SOLD BY ALL DRUGGISTS.

mar8ThS,Tu&wsow

Painting and Graining.

PAINTING.

House and Sign Painting,

PAPERING, GRAINING AND WALL TINTING.

PAPERING A SPECIALTY.

Particular attention paid to papering ceilings in Decoration in all the modern styles. All work entrusted to me will receive my personal attention. I will guarantee all work to give perfect satisfaction.

GRAINING done for the trade, at the Old Stand, 44 UNION STREET.

ALONZO H. CONVERSE.

mar16

THE Job Department of the Bulletin will give satisfaction in prices as well as beauty of design.

Drugs, Patents and Oils.

SUMMER COMPLAINTS.

At this season, various diseases of the bowels are prevalent, and many lives are lost through lack of knowledge of a safe and sure remedy.

Perry Davis' Pain Killer

is a safe cure for Diarrhœa, Dysentery, Cholera, Cholera Morbus, Summer complaints, etc., and is perfectly safe. Read the following:

RICHMOND, N. Y., March 18, 1881.

PERRY DAVIS' PAIN KILLER never fails to afford instant relief for cramp and pain in the stomach. JOSEPH BURDITT.

HORNELLVILLE, N. Y., Feb. 2, 1881.

The very best medicine I know of for dysentery, cholera morbus and cramps in the stomach. Have used it for years, and it is sure cure every time. JULIUS W. DEE.

MONROEVILLE, Iowa, March 14, 1881.

I have used your PAIN KILLER in severe cases of cramp, colic, and cholera morbus, and it gave almost instant relief. L. H. CALDWELL.

CANANDAIGUA, Ont., Feb. 28, 1881.

For twenty years I have used your PAIN KILLER in my family. Have used it many times for bowel complaints, and it always cures. Would not feel safe without a bottle in the house. J. B. IVIE.

BACO, Me., Jan. 22, 1881.

Have used PERRY DAVIS' PAIN KILLER for twelve years. It is safe, sure and reliable. No mother should allow it to be out of the family. H. I. SAYER.

ONEIDA, N. Y., Feb. 19, 1881.

We began using it over thirty years ago, and it always gives immediate relief. Would hardly dare to go to bed without a bottle in the house. W. O. SPERRY.

CHEWATEKO, S. C., Feb. 22, 1881.

Nearly every family in this section keeps a bottle in the house. DR. E. MORTON.

U. S. CONSULATE,

CHEFOO, EASTERN PERSIA, Feb. 6, 1881.

I have known PERRY DAVIS' PAIN KILLER almost from the day it was introduced, and after years of observation and use I regard its presence in my household as an indispensable necessity. J. S. POTTER, U. S. Consul.

BURTON-ON-TRENT, ENG.

I had been several days suffering severely from diarrhœa, accompanied with intense pain, when I tried your PAIN KILLER, and found almost instant relief. H. J. NOUNE.

21 HOUTSTON ST., LONDON, ENG.,

During a residence of twenty-three years in India, I have given it in many cases of diarrhœa, dysentery and cholera, and never knew it to fail to give relief. R. CLARIDGE.

No family can safely be without this invaluable remedy. Its price brings it within the reach of all. For sale by all druggists at 25c., 50c., and $1.00 per bottle.

PERRY DAVIS & SON, Props.,

jel4dw PROVIDENCE, R. I.

"INTRODUCED IN 1864, five years prior to the introduction of any other New England remedy for the same diseases."

MME. AUGUSTA HEALY'S

VEGETABLE TONIC PILLS

Or the same Formula as a Liquid,

MME. AUGUSTA HEALY'S

Vegetable Tonic Cordial

Has wrought a reform in the treatment of Chronic Female Weaknesses during the past sixteen years. There is no complication of these common maladies that this remedy does not reach and cure.

There is but one voice regarding its merits—that of universal praise. Mrs. Sarah Gardiner of Cambridge, Mass., was cured of dropsical enlargement of the uterus, excessive hemorrhage, and excruciating pain; Mrs. M., of Roxbury, Mass., of chronic misplacement, Mrs. E., of Waltham, Mass., of ulceration and prolapsus. The names of the cured fill a volume. Send for pamphlet. Letters with stamp answered by lady proprietor. Buy of druggists, if possible; if not, we will mail pills on receipt of price, $1.00 per box; six boxes, $5.00. Cordial, $1 00 per bottle; six bottles, $5.00. Address H. F. THAYER & CO., 13 Temple Place, Boston, Mass.

CEPHALINE.

Composed of healthful Vegetable and Cereal productions. It supplies the brain, nerves and muscles with perfect food and proper chemical elements, and removes from them exhaustion and disease. It immediately cures Sick, Nervous and Bilious Headache, Epilepsy, Convulsions, Paralysis, Hysteria, Sleeplessness, Indigestion, Blood Diseases, and Constipation. It has the approval of hundreds of physicians and is the success of the age for Nervous Prostration. Send for proofs of cures. Buy of your druggist, if possible; if not, we will mail it on receipt of price, 50 cents per box; six boxes, $2.50. Address H. F. THAYER & CO., 13 Temple Place, Boston, Mass.

may11 dTu,Th,S&w

LEE & OSGOOD

Retail Druggists

AND

WHOLESALE DEALERS

IN

KEROSENE OIL,

WHITE LEAD.

TURPENTINE

LINSEED OIL,

MASURY'S

RAILROAD COLORS,

146 and 148 MAIN

AND

67 and 68 WATER STREETS,

NORWICH, CONN.

aug24dwf

EIGHT PAGES WEEKLY.

The Norwich Weekly Courier

Only One Dollar a Year.

Business.

HAVING TOOLS AND

FARM IMPLEMENTS.

The New Model Buckeye Mower.

TIGER, YANKEE and BAY STATE SM

PRICES OF MOWER KNIVES

HAY TEDDERS, and HORSE RAKES, EXTRA SECTIONS, SNATHS, NAVE NECKS and HAY FORKS

Large stock of

Extra Grit Grindstones,

Just received

THE VERY BEST KINDS OF

Lawn Mowers, Refrigerators, Water Coolers, Ice Cream Freezers,

And other seasonable goods.

Hungarian and Golden Millet for feeding or sowing. Also Extra Rice White Southern Oats for seeding for earlings and fodder.

The Celebrated Mower & Standard Cream ery, the Stoddard & Blanchard Churns, Butter Workers, Cultivators, Horse Hoes, Ploughs, etc. In short you will find all of the latest and most approved farming utensils at

15 WATER ST., NORWICH

jel13d JOHN P. BARLOW & CO.

A. W. PRENTICE & CO.

"HAYING TOOLS."

Scythes, Snaths;

Stones, Rifles,

Rakes, Forks

"LAWN MOWERS."

Cordage, Carpet Warp,

Seine Twine,

Row-Locks, Oars.

"Fishing Tackle."

Guns, Pistols, Cartridges, Powder.

"Wire Window Screen."

Also the largest stock in the city of general

"HARDWARE"

A. W. Prentice & Co.,

327 Commerce Street.

jel7d

AT

PRESTON BROS.'

NEW

HARDWARE STORE,

YOU CAN FIND

SEINE TWINE, All Sizes.

Carpet Warp and Cordage,

CARTRIDGES,

Fishing Tackle,

Wire Window Screen Cloth,

Wire Netting and Barb Fencing,

Rubber Hose and Reels,

FORKS, SCYTHE SNATHS AND RAKES,

TOOLS, ALL KINDS,

AT LOW PRICES.

PRESTON BROS.,

14 Shetucket St.,

jel3 d&w Opposite Laurel Hill Bridge.

A. T. CONVERSE,

DEALER IN

IRON, STEEL AND PIG IRON,

41 Water & Commerce Sts

jr16dtf

Musical Instruments.

PIANOS AND

ORGANS TUNED.

PIANOS TO RENT.

H. B. STEVENS,

jel6d 66 MAIN ST.

N. D. SMITH & SON

HAVE A LARGE AND HANDSOME STOCK OF

PIANOS AND ORGANS

EMBRACING THE LATEST AND MOST TAKING STYLES

Bargains offered at all times in

Second-Hand Instruments.

Principal Warerooms

211 1-2 Bank St., New London, Ct.,

Branch 125 Main St., Norwich, Ct.

jel6d

ON CIRCUS DAY

IT

Either New London or Norwich,

Spend a few leisure moments in examining the finest

PIANOS and ORGANS

NOW MANUFACTURED

A fine stock, only limited by the capacity of the Warerooms.

At the Lowest Prices ever Offered Here.

Violins,

Banjos,

Guitars,

Orguinettes,

AND ALL KINDS

MUSICAL MERCHANDISE.

Remember the Two Stores

125 Main St. - - Norwich,

69 State St. - - New London.

A. H. CHAPPELL.

jel6d

Fine Arts.

DRAWING AND PAINTING

MISS MARY A. PRIFF'S

Re-opens her studio on THURSDAY, Oct. 19.

Will receive pupils on Wednesday, Thursday, Friday and Saturday.

Lessons hours from 9 to 12 a. m. and 1 to 5 p. m.

jel24 Room No. 1 Williams Block.

24x

The Bulletin

Consolation of One Who Disbelieves.

In the bitter waves of woe
Beaten and tossed about
By the cruel winds that blow
From the desolate shores of doubt,
Where the anchor of that faith has gone
Are dragging in the gale,
I am quietly holding fast
To the things that cannot fail.
I know that right is right
That it is not good to lie
That love is better than hate
And a neighbor than a spy
I know that passion needs
The bath of a mother mind
I know that generous deeds
Some new reward will find
That the rulers must obey,
That the great shall increase
That duty lights the way
For the beautiful feet of peace,
In the darkest night of the year,
When the stars have all gone out,
That courage is better than fear,
That faith is truer than doubt—
And force through the fields may fight,
And lying though the records hide,
I know that truth and right
Have the universe on their side,
And that some where hope and the stars
Is a love that is better than false,
When the night unbinds her bars,
I shall see him—and I shall wait.

—*Washington Gladden in the Congregationalist.*

Politicals.

New Hampshire's democratic state committee convenes Thursday, to plan for the campaign.

Grave doubts are entertained as to the passage of the internal revenue reform bill at this session.

It is thought possible that the house will suspend the rules and pass the bill to appoint a permanent railroad commission.

The republicans admit that the scheme of admitting Southern Dakota as a state is dead, so far as the present session is concerned.

The state credit holding democrats of Tennessee number 40,000 or 50,000; and the movement will doubtless reelect Gov. Hawkins, republican.

Iowa votes on its prohibition amendment to-day, and the liquor interest has put in as much work during the past two weeks that the result is considered very doubtful.

Gen. Stoneman, the democratic candidate for governor in California, has been in the habit of styling all rivals for the nomination the agents of railroad corporations.

Ex Senator Platt of New York, Congressman Ketcham and Louis F. Payn flatly contradict the Albany *Argus'* story about a conference in a room of the Arlington hotel at Washington, March 3d, 1881, at which they were said to have agreed upon the appointment of Robertson as collector of New York.

WHY INGERSOLL IS NOT AVAILABLE FOR A CANDIDATE

A special despatch from Hartford to the New York *Times* says that the democratic managers up that way are thoroughly disgusted with the short sighted policy of their New Haven allies. Men like ex Gov. Hubbard and Alfred E Burr cannot conceal their mortification. During the last session of the legislature there was a thorough but quiet canvass made among the democratic members to ascertain the current of feeling with reference to the next nomination, and it was considered settled that ex Gov. Ingersoll should be brought out as a favorite this time, provided his acceptance could be obtained in advance. Ex Congressman Landers of New Britain learned from the ex governor that he would allow his name to be used if there was a general desire to have him run. When, a few weeks ago, the correspondent of the *Times* named several possible candidates, the New Haven editors, who are not supposed to be in the party secrets, began to shape the campaign. The *Union* finally came out flat-footed for Mr Ingersoll, and named the Hon. Thomas M. Waller of New London as a candidate for lieutenant governor. The rival local organ, disturbed at this impertinent suggestion, soon after declared for Waller for the first place, as a representative of the younger element in the party, and it has since published reports of inter views with democrats in different parts of the state, tending to show the progress of the "Waller boom." Among those was included a talk with ex Governor Ingersoll, whose declination to be a candidate was announced in the same connection. Unfortunately, in naming him, the *Union* placed him distinctively on a constitutional reform platform, avowing that he was in favor of upsetting the present system of town representation in the legislature and basing representation on population, which would largely curtail the political power of the country towns and correspondingly increase the strength of the cities and large towns in the lower house. Of course, this platform would be ruin to the democratic candidate, as it would consolidate the interior districts against him, while affording him no special advantage in a partisan campaign in the cities above the ordinary democratic party strength. Mr. Ingersoll could not have "died in his bath," as Hood puts it in his famous poem, any quicker than by this mistaken or mischievous reformatory wet blanket. He declined to have anything further to do with the nomination, as most prudent men would under similar disadvantages. Now, the Waller movement stands at the head, and the party is holding its breath over it.

Personal.

Mary Beebe who is to return to the stage again, has left her rich husband Haskell.

Sarah Bernhardt is said to have strengthened herself in popular estimation by this last appearance in London

Engineer Melville reports his search for Lieutenant Chipp's party fruitless, and he has now left Yakutsk for Irkutsk

The portrait of Robert C. Winthrop of Boston, which has been painted for congress, was presented to the house yesterday.

The daughter of Julia Ward Howe is the Boston young woman with whom gossip has been connecting Oscar Wilde's name.

Regardless the famous shot, held a glass ball for his five year old boy to fire at the other day; and the bullet took the old gentleman in the thumb.

Allan Pinkerton, the famous detective, lives in Chicago and owns a large farm near Onanga, eighty five miles south of the city, where he spends a good deal of his time

At a recent banquet of natives in Glasgow the company responded to the toast, "The president of the United States," by singing vigorously the old refrain, "For he's a jolly good fellow"

Ex Steward Crump, who attended Gen Garfield so faithfully during his long suffering, has been given a heavy Maltese cross of the order of Knights Commanders of Malta, by Pope Leo XIII in recognition of his good services.

Blondeault has taken a villa, with a large garden in St. John's Wood, London, where he resides with his daughters, who will accompany him to America in September Nina is studying for the stage He thinks that the proposed academy of the drama will fail for lack of teachers

Dorthy Campbell writes the New York *Herald* in advocacy of the use of American plays on the American stage and declares that managers have made more money out of American works than they have out of foreign ones for the past ten years

While a party of New York congressmen and others were sitting on the rear balcony of the White house, Saturday, in the president's absence, listening to the Marine band concert, ex Secretary Blaine and his son Walker strolled up and exchanged compliments with the company.

It is noted as a curious fact in connection with the Italian opera at Covent garden, London, that a company which includes such prima donnas as Patti, Albani, Sembrich, Lucca, Valleria and Trebelli, soon to be joined by Nilsson, cannot boast of a single tenor of more than average merit.

The Sprague estates in Augusta, Me., are advertised to be sold at auction on the 3d of August next. Mr. Chafee's opening sale of the Sprague estates is announced for to day, when the property on Dorrance, Pine, Orange and Friendship streets, Providence, will be offered to the highest bidder.

Dr. Bartol of Boston, preaching about Guiteau, Sunday, said: "The man who commits murder, who commits adultery, who gets drunk, is insane. Intoxication is a short madness, it is said. Does crime proceed from insanity? More insanity proceeds from crime. In this case, if Guiteau had not persuaded himself beforehand that he should escape the hangman's rope, he would not have pulled his trigger. It is to make sure of the safety of our government in the future that we insist on his doom.

MEMORIALS TO GARFIELD.

A Venetian glass mosaic portrait of General Garfield by the Venetian artist Salviati, is soon to be hung beside Abraham Lincoln's picture in the old house of representatives at Washington. A magnificent stained glass memorial of Garfield is to be erected at Williams college by Cyrus W. Field. It is just completed. La Farge is the designer. The window is tall, and not very broad, ending in a pointed arch. The larger upper portion represents the mountain from which the Jewish law giver saw the Promised Land. Moses stands to the right, facing a splendor like that of dawn, and before him is an angel pointing to the country whose beauties were seen by the prophet but never enjoyed. This picture seems to stand on a very rich Renaissance platform supported by two square pillars, within which are long tablets bearing very florid trophies. The central space between the pillars has a profile head of the late president, and a long inscription in which the names of Garfield and Cyrus W. Field are conspicuous at no little distance. Pillars and cross beam are brilliant with the colors that only Mr La Farge knows how to adjust; they glitter with a luxury and profusion that would be barbaric in any other hands. The robes of angel and law giver offer some of the rich colors that are special predilections of Mr. La Farge, such as deep sea-greens and blues that verge toward green. A little out of tune is a purple bit behind Moses. Above the heads of the two stands a very conventionalized symbol of the Deity, a wheel like the oriental symbols of the sun, with the upright and horizontal bars that form a cross. This is kept very low in tone, dark browns and greens predominating.

Instruction.

FREE ACADEMY.—The graduating exercises of the class of '63 will be held in the Academy Hall on Tuesday evening, June 27th, commencing at 8 o'clock The middle block of seats will be reserved for the friends of the graduating class and admission to these will be by ticket only, until 7.30 Members of the class can obtain tickets from the principal on Monday. Doors open at 7.—WM. HUTCHISON, Principal. je26 d&t

MISS C. C. BLACKMAN, Teacher of Music Terms $9 for twelve lessons. Norwich Town Jan. 7 1878. ian7TuThsSu

Miscellaneous.

MR. S. G. DERBY, Manufacturer of the Elastic Oil and the Water Proof Harness Oil,

for the restoration and preserving of old carriage tops and harnesses has been in town and has made

ME J. B. SHAW, General Agent

for these valuable oils. Our citizens can now reap the same great advantages from their use as the people of Providence, Boston and all the eastern cities and towns have. These oils are highly prized wherever used je11d&w

DAWSON

Sells the Best Lamb in the City for from

15 to 20c Per Pound.

JAMES DAWSON, Jr.,

43 EAST MAIN ST.

je11d1w

NEW HAVEN

ICE CREAM,

Plain and mixed, served for families, parties and festivals

CHOCOLATE BUNS, VIENNA BREAD, STRAWBERRY SHORTCAKE, etc., found at the

DOMESTIC BAKERY,

37 Franklin Square.

Table lunches served at all hours. je6d3w

THE IMPERISHABLE PERFUME.

Murray & Lanman's

FLORIDA WATER,

BEST FOR

TOILET, BATH, AND HANDKERCHIEF.

mar30 dTu,ThAS

NORWICH DYE HOUSE,

C. C. SIMONS, Proprietor,

No. 101 Thames Street.

Silks and Laces dyed in beautiful new colors with soft finish and warranted to make up nicely. Lace Curtains Silk Velvets, Lambrequins, Table and Piano Spreads cleaned and finished in good style. Feather Beds, Pillows and Bolsters renovated. Flannel blankets cleaned without shrinking Mens goods dyed and finished like new Gentlemen's garments dyed or cleaned and repaired without ripping by the best of workmen Carpet Beating by an improved Carpet Beating Machine the only machine using super-heated steam, brightening the colors and killing all moths and worms without wetting or injuring the carpet. Heavy and large carpets thoroughly beat or cleaned without ripping Kid Gloves cleaned and dyed. Cleaning done daily Orders by mail will receive prompt attention.

No. 101 Thames St., West Side.

Agent for Henry E. Patten, Dyeing, Cleaning, and Carpet Beating Works, of Hartford mar18dTu ThAS

FRANK HAWKINS, SHERIFF, and JOAB B ROGERS, Deputy Sheriff, of New London County. Office Room No. 1 Richard's Building, Norwich, Conn. fa16 d&w

CONSUMPTION.

I have a positive remedy for the above disease, by its use thousands of cases of the worst kind and of long standing have been cured In deed, so strong is my faith in its efficacy, that I will send

Two Bottles Free,

together with a VALUABLE TREATISE on this disease to any sufferer. Give Express and P O address. DR. T. A. SLOCUM, 181 Pearl St., New York. feb15dTu ThSdw

Dry Goods.

THE

BOSTON STORE.

BARGAINS

IN OUR

SILK DEPARTMENT.

We will open TO-DAY the best value in

Black and Colored Silks

That it has ever been our good fortune to lay before our customers.

In addition to our regular Gros Grains, which are all of rare value, we offer

One Lot BLACK SATIN MERVELLEAUX at $1.25, worth $1.50.

One Lot BLACK SATIN RHADEMERES at $1.50. Never before sold for less than $2.00.

One Lot SATIN DE LYONS at $1.75. Former price $2.25.

One Lot SILK ARMURES at $1.75. This is an entirely new material and is very popular in the large cities.

One lot SATIN MERVELLEAUX at $2.00, Former price $2.50.

A SPLENDID LINE OF

Cream Nun's Veilings,

Albatrosses, Etc., Etc.

All of the above should receive the attention of intending purchasers. They will find them the cheapest goods in the market.

REID & HUGHES,

Boston Store.

je24d&w

Books & Stationery.

FASHIONABLE STATIONERY.

FINE WHITE PAPER WITH ENVELOPES TO MATCH. Visiting cards printed and plates engraved. CHARLES A. BURNHAM, je8d&w Next to P. O.

JUST PUBLISHED.

CONN. REPORTS, Vol. 49. Parts 1 and 2 exchanged or bound

C. A. BURNHAM, je8d&w 174 Main Street.

BARGAINS IN

ARCHERY.

Bows for 3c, Bows for 10c. 50c Bows for 25c. $1.00 Bows for 50c.

NOYES & DAVIS.

je8d&w

SUMMER GOODS.

HAMMOCKS, LAWN TENNIS, CROQUET, BASE BALLS and BATS } At Lowest Prices.

M. MAFFORD & CO., je6d&w 105 Main Street.

NEW BOOKS

FOR SUMMER READING.

Also the New Issues of the Seaside and Franklin Square Libraries.

CHARLES A. BURNHAM,

je2d&w 174 Main Street.

CARDS.

Visiting and Address Cards,

Equal to engraved, at half the cost of engraved.

FRANK UTLEY, Job Printer.

may10 d 134 Main Street.

THE POETICAL WORKS OF HENRY WADSWORTH LONGFELLOW.

2 Vols. large quarto. 600 Illustrations, by the best artists of America.

"The work of the artists has been a labor of love." Lyman Abbott.

"I have never seen anything to equal them in that line of engraving. * * not one of them but what is a masterpiece." A. H. Emmons.

R. S. BURBY, Norwich, Conn., General Agent for Eastern Connecticut. aprl5d

CHECKS, COUPONS, CERTIFICATES

printed &c. &c. executed at

Cowan's in First Class Style.

Fine Blank Books a Specialty

nov8-dtf

WE HAVE A LINE OF

FANCY ADVERTISING CARDS

AND

TUCK CIRCULARS,

which will be furnished to our customers at

LOW PRICES.

THE BULLETIN COMPANY.

PRINTERS AND PUBLISHERS

may2d

Window Shades.

PAPER HANGINGS AND

WINDOW SHADES.

A fresh stock just received at

E. S. RICE'S

PICTURE FRAME EMPORIUM, 139 MAIN S

may25 d

THE Job Department of the Bulletin will give satisfaction in price as well as beauty of work

Dry Goods.

NEW GOODS.

HISLOP, PORTEOUS & MITCHELL

Have just received another lot of

SMYRNA RUGS,

Double Faced,

Embracing a large variety of sizes and all are offered considerably under regular prices. This is the same quality of goods that sold so rapidly with us a few weeks ago

We would also call attention to a new line of

SHETLAND & CASHMERE SHAWLS,

In White, Cardinal, Blue and Grey,

At our usual low prices.

Also a Full Line of

SPANISH LACES,

In Black, Ecru and White,

OF EXTRA-GOOD VALUE.

White Goods

IN GREAT VARIETY, EMBRACING

Lace, Striped and Checked Piques, Victoria and India Lawns, Dotted Swiss, Etc.

WE OFFER A FULL LINE OF

PAINTED

LINEN SCREEN CLOTHS,

IN A VARIETY OF WIDTHS.

This is a very superior article, being more durable than wire, handsomer in appearance and costs no more.

INSPECTION INVITED.

Hislop, Porteous & Mitchell,

170 Main Street, Norwich,

And 60 State Street, New London.

je13 d&w

THE GEM.

VOL. I. NO. 126.

AN ÆSTHETIC JOURNAL

DEVOTED TO THE BEAUTIFUL AND THE TRUE.

C. B. PLATT, Editor and Proprietor.

$3.00 a year. Pay when you feel like it.

"Rare compounds of oddity, frolic and fun,
We relish a joke and rejoice in a pun."
—*Phunny Column of the Norwich Tribune.*

Tuesday, June 27, 1882.

"Pledged but to truth, to liberty and law;
No favor sways us and no fear shall awe."
—*Motto of old Norwich Courier.*

A LARGE

AND

ELEGANT ASSORTMENT

OF

PARASOLS

AND

SUN UMBRELLAS,

AT

C. B. PLATT & CO.'S.

ALL NEW!

AND AS

STYLISH

AND

CHEAP

As any to be found in this city.

5 SHETUCKET STREET.

"Tis the sunset of life brings us spiritual love;
And coming events cast their shadows before.
may16 d&w

Jewelry.

GET YOUR FINE

WATCHES & FRENCH CLOCKS

REPAIRED BY

WM. FRISWELL,

Practical Watch and Chronometer Maker,

NO. 37 FRANKLIN STREET.

Sole Agent for the celebrated Rockford Watch, Waltham, Elgin and Springfield Watches, at LOWEST PRICES. Everything thoroughly Warranted. apr 6 WILLIAM FRISWELL

Furniture & Carpets.

YERRINGTON'S

Temple of Music

AND

CARPET EMPORIUM,

131 Main Street,

NORWICH, CONN

BODY BRUSSELS

in all the Newest and Choicest Styles and Colorings,

and the best goods made in this or any Country, at the very Low Price of

$1.40 Per Yard!

We have none at any higher price, and no dealer in the world has any better goods AT ANY PRICE!!

Hartford & Lowell Extras,

Best and Newest, at 90 Cents.

A few Pieces at 85 Cents. An inspection of the goods is invited.

INGRAINS as Low as 35 Cents!

E. W. YERRINGTON,

aprl3d&w 131 Main Street.

N. S. GILBERT & SONS.

FURNITURE

AND

CARPETS.

LAWN SETTEES,

SPLINT SEAT CHAIRS,

For Lawn and Piazza Use

WIRE WINDOW SCREENS,

HAMMOCKS.

We have just received a large stock of the new patterns

RATTAN AND REED

Chairs and Rockers,

Handsome, strong, light and comfortable.

CALL AND EXAMINE.

140 and 142 Main Street.

je12 d

J. B. DOYLE,

UNDERTAKER

And Dealer in Furniture, Robes and Habits, at Wholesale Prices.

WAREROOMS UP STAIRS OPPOSITE THE POST OFFICE.

371 Main Street,

apr26d Norwich, Conn.

A. W. DICKEY & CO.

Are showing a fine stock of

CHAMBER SETS,

AT CLOSE PRICES.

PARLOR SETS

Covered in Plushes, Spun Silks, Satins, Delaines &c., in the latest styles.

WINDOW SHADES AND FIXTURES.

CALL AND LEARN PRICES.

20 and 22 Union Street.

mar24

Groceries, Tea, &c.

IMPORTED AND DOMESTIC

Ginger Ale, Soda, Lemonade, Plain Soda and Sarsaparilla,

from the best bottlers in New York, just received and for sale low by

SMITH & BECKWITH.

je6d 148 Main Street.

THE MONSERRAT

LIME FRUIT JUICE

AND CORDIAL.

Guaranteed pure and undiluted and Free from Alcohol. Lime Juice having come into large demand it is important that a really genuine article should be obtained. The superiority of the "MONSERRAT BRAND"

is that it is uniformally the production of one plantation and expressed only from prime selected fruit. For sale, wholesale and retail by

ADIN COOK,

je6d 4 Union Street.

NEW POTATOES,

String Beans,
Peas, New Beets,
New Turnips,
Pineapples,

At A. T. OTIS', 56 Main St.

je17 d&w

THOUSANDS OF FAMILIES

USE

WELCOME SOAP,

not only for its PURITY, but because of its SUPERIORITY in

WASHING QUALITIES.

It is warranted the BEST LAUNDRY SOAP in the world.

"Superiority" is our motto, and it peculiarly characterizes all of our Soaps. For sale by all first class grocers.

CURTIS DAVIS & CO.,

BOSTON, MASS.

may11 dTu,Th,S&w1m

JOHN WILLARD,

Sole Manufacturer of Palmer's Celebrated

DANDELION COFFEE,

AND

CREAM TARTAR,

novl4 35 & 37 Commerce St., Norwich, Ct.

GO TO

PIKE'S BLEACHERY,

No. 10 Cliff Street,

to get your Leghorn hats pressed, as I am excelled by none. I am dyeing daily, dyeing to please the ladies I am now ready to bleach and dye feathers at short notice. may22d

THE BULLETIN Job office will execute with neatness and despatch

Real Estate.

For Rent and For Sale.

TO RENT Upper tenement No. 3 Hill Street Six rooms Possession July 1st, 1882 GEO W SMITH Call at No. 1 Hill Street je23d&w

TO RENT

A HOUSE OF FIFTEEN ROOMS furnished and suitable for a boarding house also a small cottage both situated at Crescent Beach Niantic. Rent low Apply to Mrs JAMES H HOYT, 63 Main St., Norwich, Conn je23d&w

FACTORY STORE FOR SALE in a New England village 3 miles from Boston. Stock $2,000 clean and fresh Sales about $30,000 per year, with good profits. Everything in best of order Rent of store and tenement $300 per year, owned by a manufacturing company who guarantee all bills of their employes. Precarious condition of proprietor's health demands immediate relief from business. This is an opportunity not often repeated Apply at once to

H. P. PALMER, 1 Main St., may11 d&w Norwich, Conn.

VALUABLE

REAL ESTATE FOR SALE.

The House, Barn and Lot,

With a good well and never failing spring of good water upon the premises, situated on

Main Street, opposite the Norwich & Worcester Railroad Machine Shop,

The Homestead of the late Moses Lazarus and Frances Roath,

Will be sold at a Reasonable Price

For terms, etc., inquire of

NICHOLAS TARRANT,

Real Estate Agent, 168 Main Street.

Norwich, June 5th, 1882. je12d

TO RENT.

A Pleasant Front Room with Board.

At 20 Church Street. may24

TO RENT—The

Large and Elegant Store

in Bill's Block, Shetucket Street, opposite the Express office, and recently occupied by E. R. Thompson, Esq. HENRY BILL. aprl7d

TO LET—The

Brick Dwelling House

with twelve Rooms, No 33 School street. aprl7d

TO RENT—

Office Number 13

BECKWITH'S BUILDING, Main Street, at present occupied by the Rev. Hugh Montgomery. Possession given immediately. je16TuThS

TO RENT—From July 1st,

A Tenement of 3 Rooms

On Laurel Hill Avenue. City water and gas. je15 d7Th,S&Tu HENRY BILL.

FOR SALE—

ON OTIS STREET,

first door from Broadway, the

FINE RESIDENCE

built and formerly occupied by the late F. A. Dorrance, and at present owned and

OCCUPIED BY

the family of the late

REV. I. W. PLUMMER.

The house contains 18 spacious rooms with all modern improvements; is thoroughly built throughout and needs no immediate outlay. The lot is 75x163 feet and contains choice fruit and ornamental trees and vines. Ample room for barn on rear of lot. Will be sold at a low figure if applied for soon. Reason for selling, owners about to leave town. Apply to

H. F. PALMER, Agent,

apr17d 138 Main street, Norwich, Conn.

To the Seaside.

ON AND AFTER JULY 3d, 1882, and until the close of the season, the new and staunch

Steamer Block Island

WILL MAKE DAILY TRIPS (Sundays excepted) FROM

NORWICH TO BLOCK ISLAND

Leaving Norwich at 6 a. m.

And touching en route at the River Landings,

New London, Pequot House, Osprey Beach, Stonington and Watch Hill,

Arriving at Block Island about 12.15 p. m.

Returning, leave Block Island at 2.30 p. m., making same landings and arriving in Norwich about 6.45 p. m. je13 d

Financial.

MINNESOTA

State 4 1-2's

10-30 year. 4½ per cent. payable in New York. Price, 101 and interest. For sale by

PRESTON, KEAN, & CO.,

je22d&t BANKERS, CHICAGO.

WM. P. OWENS, Member N. Y Stock Exchange, Chicago Stock Exchange. GEO. A. MERCER Member N. Y. Cotton Exchange.

OWENS & MERCER,

BANKERS and BROKERS,

7 EXCHANGE COURT, 52 BROADWAY, NEW YORK.

BRANCH OFFICES:

Wauregan Building, Cor Main and Union Streets, Norwich; State Street, New London.

Stocks and Bonds bought and sold strictly on commission, for cash or on a margin.

The Branch Offices are connected by private wires with the House Office, where the fluctuations of the market are reported, *simultaneously* with the transactions of the Exchange.

We are always represented in the New York Cotton, Petroleum and Produce Exchanges, and buy and sell futures at reasonable terms. Mining Stocks bought and sold on the New York Mining Exchange.

The Branch Offices will be represented by Mr. A. H. ALLY

OWENS & MERCER.

je20d Tu,ThS

116TH DIVIDEND.

OFFICE OF THE NORWICH SAVINGS SOCIETY, NORWICH, CONN., June 12th, 1882.

The Directors of this Society have this day declared a semi-annual

Dividend of Two Per Cent.,

under date of July 1st, and payable to depositors on and after July 15th.

je15 d&w1m COSTELLO LIFFITT, Treasurer.

TO INVESTORS.

In the Past twelve months STOCKS have dropped from FIVE to SIXTY PER CENT.

Wheat is growing finely, and Corn looks promising; every day adds to the probability of a large Grain crop.

Emigration is enormous.

In view of the consequent increase in Railroad receipts, STOCKS AND BONDS SHOULD BE HIGHER.

It looks as if this is the time to buy if you have the money.

Send your orders to

G. W. RYERSON,

36 Wall St., N. Y. City,

Member N. Y. Stock Exchange

Commission ¼ per cent. je17 dTu,Th,S&w1m

Flowers, Seeds, Etc.

FLOWERS.

BOUQUETS,
CUT FLOWERS,
FUNERAL DESIGNS,

FURNISHED AT LOW PRICES, AT

Jennings' Greenhouses,

Hamilton Street, Preston.

Orders left at M. D. SEVEN'S DRUG STORE, 362 Main street, will be forwarded by Telephone without charge. may2d

Legal Notices.

NOTICE TO CONTRACTORS.—Proposals for building a sewer on Shetuckett avenue will be received until 12 o'clock Saturday June 3rd and at the place of the underground where plans and specifications may be seen

The right to reject any and all proposals the acceptance of which is not deemed to be for the interest of the city is hereby reserved

Per order Committee on Streets

CHAS E CHANDLER,

je2d 38 Main Street

Physicians.

SURGEON AND PHYSICIAN

E. P. BREWER, M. D.,

OFFICE AND RESIDENCE

1323 Main St., Norwich.

Office hours 8 to 10 a. m., 1 to 4 and 6 to 9 p. m. je2d

DRS. CARLETON & FOX.

137 Broad Street, Norwich

CHAS. M. CARLETON, M. D. Office Hours,
STACY A. FOX, M. D. 8 to 10 a. m. Daily

je2d

W. H. DUDLEY, M. D.,

42 East Main Street.

Office hours—10 to 12 a. m., 2 to 4 and 7 to 9 p. m. je2d

Attorneys.

WAIT & GREENE,

ATTORNEYS at

Counsellors and Notaries Public,

NO. 1 BREED HALL

Gardiner Greene, Jr., is Commissioner of Deeds for the State of New York.

JOHN T. WAIT. GARDINER GREENE, JR. may11 d Norwich, Conn

JAMES H. POTTER,

Attorney at Law,

Office in Johnson's Block, Main street, aug18d Danielsonville, Conn

S. S. & S. H. THRESHER,

Attorneys, and Counsellors at Law,

may10 d2f NOS. 5 & 6 BREED HALL.

Plating.

THE

Norwich Nickel Works.

ELECTRO-PLATING

In Nickel, Copper or Gold.

At their new and enlarged works,

HOPKINS & ALLEN MFG. CO BUILDING.

Chestnut Street.

W. A. ALLEN, Proprietor.

feb15d7,Th&S

Drain Pipe.

W. D. TRUE,

MANUFACTURER OF

Drain and Sewer Pipe

NORWICH, CONN.

Quality the Best and Price the Lowest.

Drain Laying Personally Attended to

nov12dtf

Travellers' Directory.

ANCHOR LINE

UNITED STATES MAIL STEAMERS

Sail weekly to and from

New York and Glasgow, via Londonderry.

Cabin passage, $60 to $80. Returns, $110 to $140

Second Cabin, $40 Return tickets, $75.

Steerage passengers booked at low rates.

Passenger accommodations unexcelled

All state rooms on main deck.

Passengers booked at lowest rates to or from Germany, Italy, Norway, Sweden, Denmark, etc

For book of "Tours in Scotland," rates, please etc., apply to HENDERSON BROTHERS, New York, or E. P. SLOCUM or JAMES DUGGAN Norwich. mar8 d

WARREN & CO.'S

Splendid First-Class Steamers.

KANSAS.....3,300 tons | MISSOURI.....3,140 tons
IOWA.....2,329 tons | PALESTINE.....2,600 tons
VICTORIA, 2,950 tons.

Sail from Liverpool to Boston.

Bring steerage passengers from principal points to GREAT BRITAIN and IRELAND at Lowest Rates.

JOS. CONNOR, Agent, Norwich.

JAMES HICKEY, Agt.,

je23d WILLIMANTIC.

JOHN STEINER, AGENT FOR

The North German Lloyd of Bremen.

AND

The Hamburg Steamship Line of Hamburg.

PASSAGE TICKETS

To and from Europe at the most reasonable rates.

DRAFTS and MONEY ORDERS

Payable in any town or city in Europe.

je23d

N. Y. & N. R. R.

NORWICH & WORCESTER DIVISION.

SUMMER ARRANGEMENT, Commencing MONDAY, May 29th, 1882.

TRAINS GOING NORTH—LEAVE NORWICH AT

6.35 a. m. (Mondays excepted), Steamboat Express. Connects at Putnam for Boston; at Worcester for all points North, Portland, Rochester, White Mountains, &c. Sunday train connects to Nashua.

6.00 a. m., Way Passenger Train.—Connecting at Plainfield Junction for Providence; at Putnam for Boston, arriving at 9 30 a. m., At Worcester for Boston, Springfield and intermediate stations, Albany and the West.

11.30 a. m., connecting at Norwich with train from New London. At Plainfield for Providence (arrive 1.45 p. m.) At Worcester with roads north, east and west. At Webster, to and from Southbridge.

4.00 p. m., Way Passenger. Connects at Plainfield for Providence (arrive 6 15 p. m.) connects at Putnam for Hartford. At Worcester with Boston & Albany Railroad, east and west.

TRAINS GOING SOUTH—LEAVE WORCESTER —AT—

6.45 a. m., Way Passenger. Connecting at Putnam with train from Boston and for Hartford and New York. At Plainfield to and from Providence

12.00 a. m., Way Passenger Mail train. Connects with trains from Worcester & Boston and Boston & Albany Railroads At Webster for Southbridge At Putnam with trains to and from Boston, and at Plainfield to and from Providence.

4.20 p. m., Way Passenger. Connects at Webster for Southbridge, at Putnam for Willimantic and Hartford, and with train from Boston. At Plainfield with train from Providence.

7.45 p. m., Steamboat Express for New York (via New London.) (Sundays excepted) Connects with all trains North and East, and at Putnam with 22 from Boston Take this train for Philadelphia, Baltimore, Washington and South. No change of cars after leaving Putnam Also via Steamboat, connects with all Southern and Western trains at New York. This train leaves Norwich for New London (steamboat) at 9 45 p. m.

WEBSTER SPECIAL:

Leaves Webster for Worcester at 6 00 a. m.
Leaves Worcester for Webster at 4 00 p. m.

F. H. ANDREWS, Supt.

Norwich, May 29th, 1882. may29d

ENGRAVING and LITHOGRAPHING by the best artists in the country at the BULLETIN VENTURE COMPANY.

24x

The Bulletin

Norwich, Tuesday, June 27, 1882.

Condensed Railroad Time Table.

NORWICH & WORCESTER R. R.
(Depot foot of Ferry street.)

Leave— Going North:	Arrive— From North:
7.15 a. m. Boston, Worcester, Portland, Danielsonville, Putnam and Webster	
a. m. Worcester, via. of Putnam for Boston	a. m. 9.40
11.20 a. m. Providence (via Plainfield) Worcester, and all east and west of Worcester	p. m. 12.35
4.50 p. m. Worcester, Prov., Hartford	p. m. 7.00
Going South:	
3.45 p. m. Boat train for New York viâ Boat. Wor. Port., White Mts.	p. m. 9.45

"Monday excepted

N. L. R., "WEST SIDE" DEPOT.

Leave— Going North:	Arrive— From North:
	Hartford & Willimantic a. m. 8.01
6.35 a. m. Middleto, Hf'd, Spfld, Mont'l	a. m. 11.00
8.30 a. m. Hf'd, Pal., Spfld, Amherst	p. m. 2.00
11.07 a. m. Willi., Hart. Middletown.	p. m. 4.34
3.00 p. m. Hf'd, Spfld, B'ttleboro, Mont'l	p. m. 9.10
5.14 p. m. Willimantic, Hartford.	
Leave— Going South:	Arrive— From South:
	New London, New York boat a. m. 3.30
6.30 a. m. N. L., New Haven, N. York. Stonington, Mystic, N. London	a. m. 8.01
8.30 a. m. New London Westerly, Prov.	
11.30 a. m. Hyde Park, N. H., N. Y.	a. m. 10.45
3.05 p. m. N. L., New Haven, New York	p. m. 1.35
5.20 p. m. Providence, Boston, New Haven, New York	
	New London p. m. 8.30
	Bos., Prov., Ston., N. H., N. Y. p. m. 6.10
6.30 p. m. New London, Mystic, Ston. New Haven and New York	p. m. 9.55
9.15 p. m. New York boat New London.	

☞ Anonymous communications to this office will not be used. We do not insist on printing the names of all our correspondents, but we do insist on knowing them. Unsigned communications, of whatever character, go into the waste basket unread.

Yesterday's Weather.

Thermometer at 6 A. M. 77 degrees above zero; at 3 P. M. 87 degrees; at midnight 74 degrees.

To-day's Weather.

WASHINGTON, June 27.—1 P. M.—Indications for New England, middle Atlantic states: Slightly cooler, fair weather. Northerly to westerly winds. Higher barometer.

SPECIAL WEATHER BULLETIN.

The indications are that slightly cooler, fair weather will prevail in the New England and middle Atlantic states during Tuesday and Wednesday.

CITY NEWS

NORWICH.

Broadway school graduation exercises at 3 P. M. Thursday.

Green peas are being retailed at forty-five cents a peck.

No sermons will be delivered at St. Patrick's church at high mass until September.

The class of '82 will graduate at the Free academy to-night. Doors open at 7 o'clock.

For the present the Otis library will be closed Tuesday and Thursday evenings at 6 o'clock.

The O D Ones elect officers at 8 o'clock to-night. Every member is expected to be present.

The young people's meeting at the Central Baptist church will be omitted this evening.

About three thousand lobsters are brought into this city every morning, from Noank and Mystic tanks.

A Punch and Judy show on Franklin square furnished amusement for a crowd of boys last night.

Judge J. P. C. Mather of the court of common pleas contemplates making a European trip this season.

In the superior court, Monday, James Blair was given a divorce from Alice L. Blair of Groton. Grounds, desertion.

The graduation exercises in the West Chelsea district will take place in the High street school house Thursday afternoon.

The health committee sent out notices to a large number of persons yesterday, ordering the abatement of intolerable nuisances.

When a pound of dried beef can look two shillings out of countenance, meat may well be said to be booming, so far as prices are concerned.

Judge S. B. Beardsley left the city last evening for Hartford, to attend the annual meeting of the judges, which is to be held at the capital to-day.

Mr. Fred W. Weir, clerk for A. T. Converse, was wounded in the index finger of his left hand last evening by the accidental discharge of a revolver.

Two new horizontal boilers fifteen feet in length and twelve feet in circumference are to be placed in the basement of city hall to heat the structure for years to come.

The Norwich Falls Pistol company will shut down on Thursday to take an inventory of stock. It is expected that they will give their employes a vacation of about eight days.

The closing entertainment of the Barrett Dramatic association course will take place at their rooms to-morrow evening, at which time the comedy of "David Garrick" will be presented with a full cast.

Charles Vaughn, the celebrated coal merchant of Voluntown, was complained of Monday for keeping a three-legged horse, or in other words, a horse with a broken leg. He had sent the animal to pasture.

Yesterday, Clerk J. C. Averill of the superior court, finished his first year in the office. He has filled the position efficiently and to the general satisfaction of all persons doing business there.

The favorite steamer City of Lawrence will make an excursion Friday, to the Yale-Harvard boat race, leaving this city at 9.45 A. M. sharp. Tickets and staterooms are for sale at the office of H. D. Capen, agent.

Among the Yale senior appointments, C. B. Grover of New London is second among the philosophicals; C. B. Blumley of Norwich and E. B. Cragin of Colchester, high orations; S. C. McKnight of Ellington, second dispute.

The board of education of the West Chelsea district have purchased three sets of "The People's Encyclopedia of Universal Knowledge" for the library of the junior department of the district schools.

Miss Ella E. Bachelder, of the millinery firm of DeWolf & Bachelder, had her left ankle badly fractured Sunday evening. While she was reclining in a hammock, the hook which held one end of it came out and she fell heavily to the ground.

Mr. Franz Fischley, an old man in the employ of Jon Landolfi was thrown from a wagon by a frightened horse between this city and Montville, yesterday, and was so severly injured, the leg being broken. He was conveyed to the residence of Mr Landolfi, on School street, where every attention is being paid him.

Two drunken rowdies named William Gay and Robert Moore showed such signs of ugliness and obstinacy in the rear of the Shetucket bank building Monday afternoon that the justice turned the hose upon them. That failing to have the desired effect, the police were telephoned for and they were locked up.

A woman sadly in need of funds called on the city missionary a day or two since and sincerely asked him to help her. She stated that she had a second hand wooden leg which proved irksome to her, and said that if he would sell it for her she should esteem it a great favor. What will he wanted next, the parson hardly knows.

Court of Common Pleas.

The adjourned April term of the court of common pleas came in yesterday in this city. Judge Mather gave a further hearing to counsel upon the findings of the court in the mandamus cases, and continued the hearing, that Jeremiah Halsey, who was engaged in the Kendall will case, might be heard upon the subject. The case of the Providence & Boston railroad was continued until the next term without deciding the motion to have it tried to a jury.

In the case of the Norwich Printing Company against H. C. Kloppenburg, judgment was given that the plaintiff recover judgment for $37.64 and costs of prosecution.

The April term was then adjourned without day.

Braxton Terry Arrested for Murder.

Monday afternoon Lieut. D. W. Grant and Officer Holmes went to the paint shop on Willow street where Braxton Terry of Norwich Town was at work, and arrested him upon a complaint charging him with having strangled on the 15th instant the male infant child of Anna Turney. Terry is uncle to the girl, and the lessee of Brookside cottage where the child was born. He has told several different stories concerning his connection with the affair, and at all times has represented himself as a kind but interested relative who had the welfare and good name of the girl at heart. The police authorities have taken little stock in his pretensions, and a strong suspicion has prevailed that he is the father of the child and the murderer. No step was taken to detain him until yesterday, and it now looks as if Miss Turner had revealed the whole case, and that upon her statements the arrest was made. He will be presented in the city court this morning.

City Court.

KELLOGG, JUDGE.

Daniel O'Sullivan was arraigned for keeping an unlicensed dog. Upon his agreeing to register the animal in the town clerk's office and to pay the legal fees, his case was nolled for costs, which amounted to about $7.

Freeman Sharp, a young man of eighteen years, and of previous good character, was held upon a complaint for seduction. His case was adjourned until Saturday. Bonds $300.

Anna Turner, a mulatto of eighteen years, charged with murdering her infant child at Norwich Town, on Thursday morning, June 15th, was brought into court. She was in a feeble condition. Her case was adjourned until Saturday, without bonds. She was committed to jail.

Ann Gleason came into court to answer to a case for disturbing the peace, in which judgment was suspended. She was fined $1 and costs, the appealed. Bonds $30.

The Kendall Case Still Unsettled.

The superior court came in at 11 A. M. Monday for the eighth day's work in the Kendall contested will case. The counsel on both sides used up four precious hours in analyzing the evidence and presenting the salient points to the jury. The charge by Judge Beardsley, which occupied nearly an hour, was a concise exposition of the law, and was notably favorable to the maintenance of the will. The case reached the jury at about 4 40 P. M., when they took the papers and retired. The majority of the people left the court room, and several legal gentlemen who had patiently listened to the arguments were confident that the jury would render a verdict in ten minutes sustaining the will. The two groups of persons at the bar, representing the appellees and appellants, sat nervously conversing, exhibiting little evidence of confidence in their estimate of the result. At 5.45 o'clock the court called in the jury, and up on the announcement of the foreman, John B. Clark, that no agreement had been reached, advised them to consider it further and to come in again at 11 o'clock A. M. Wednesday, to which time the court was adjourned.

Graduation Exercises.

The class of '82, to be graduated by the Broadway school on Thursday afternoon, is exceptionally large. On account of the novel and unusual character of the programme many radical changes are to be made. The room for visitors, which has heretofore been limited and unequal to the demand, has been much increased. A temporary platform, capable of accommodating all the pupils of the senior class, has been constructed at one end of the large room, and the desks have been removed to make room for settees for the seating of the audience. Apart from the personal interest which inspires parents and friends to encourage the teachers and pupils by their presence, the exercises will prove attractive to the public at large as a rare musical treat. All the music which will be rendered has been composed, and arranged for the occasion by Prof. J. A. Butterfield. The class song, which introduces the names of the graduates and the faculty, is a most ingenious and complimentary poem, will be distributed to patrons and friends on Thursday as a pleasing souvenir of the afternoon's entertainment.

No Cash—No Playing.

It was hoped that a second match could be made between the E. T. club of this city and the T. and D. C. club of New London. The Memorial day game was close and exciting, and resulted in favor of the Norwich club by a small score. A challenge followed, and it was finally decided that the second game should be played at the parish picnic to be held at New London on July 4th, the prize to be played for to be selected by a committee.—A few days ago it was officially announced that the prize to be played for would be a watch. Just how nine men could find any satisfaction in becoming joint proprietors in a cheap time keeper the E. T. club could not divine. The uselessness of the prize was apparent, and they communicated with the committee to see if the club would not be permitted to play for the cash value of the watch, as they did not care to play for it. The committee refused to put up a cash equivalent for the watch, and the game has fallen through. The E. T. club wish to know if the T. and D. C. nine will be satisfied now to play them at New London on Friday, June 30th.

Boycotting.

The anticipated difficulty of procuring the names of five taxpayers to each application for a liquor license to the full is leading many of the liquor dealers to procure their endorsers now. Hence several licensed dealers are quietly securing signers to their applications several months in advance. A day or two ago a dealer in the ardent walked into a butcher's establishment where he was in the habit of trading, and showing his application to the proprietor requested him to sign it. The butcher did not like the manner of the inviter, neither did he fancy the open endorsement of a saloon keeper. He positively declined to subscribe his name, whereupon the applicant notified him that one good turn deserved another, and if he could not sign for him he could not trade with him. The result was the butcher lost a trade worth fifteen dollars a day for maintaining his principles. No one will dispute the right of the butcher to refuse to sign an application for a liquor dealer, nor the right of a saloon keeper to trade where he sees fit; but there is a decidedly bad principle involved in this transaction which is not commendable under any circumstances.

Letters From the People.

TWO QUESTIONS.

MR. EDITOR: Can gunpowder be exploded in a vacuum?

What is the story of the Lost Pleiad and when did it disappear?

Perhaps some reader can tell if the powder will light, and also throw some light on the Pleiad. INQUIRER.

NEW LONDON

Conductor Fowler of the Shore Line road has sufficiently recovered from his recent illness to resume duty.

Watch Hill presents a deserted appearance at present, none of the hotels being yet open for business.

The common council held a special meeting last evening, the particular matter under consideration being the tree question.

The steamer Manhanset has been chartered for the double use of press and university boat, for the Yale Harvard race next Friday.

The trains on the New London Northern railroad which arrive in New London at 9.07 A. M. and leave at 5.53 P. M. run from and to Palmer, connecting with trains from and to the west.

The fishermen who have just returned from Maine have found the meanest man yet. After their week's labor in catching a handsome lot of trout they learned when they were ready to leave that a miscreant had stolen their catch.

Race news is dull. Beyond the fact that all three crews are in good condition and practicing diligently there is nothing to note. Opinion is much divided as to which is the best crew, Columbia having as many admirers as either of the others.

FROM OUR SPECIAL REPORTERS

NEW LONDON COUNTY.

Voluntown.

SUDDEN DEATH—A CENT'S WORTH OF SNUFF—PAINTED IN CHURCH—RATTLESNAKES AND RUM.

John Cavanaugh died suddenly last Saturday morning at his home in the eastern part of this town, aged fifty five years. He was taken suddenly ill with vomiting the night before awhile after arriving home from Providence. He refused at first to have medical aid summoned, saying that that he would be better in a short time, but growing worse instead of better a physician was finally sent for, who failed to arrive till after the sick man had died. His funeral occurred on Monday. His remains were carried to Greenville for interment.

A woman from Rhode Island called at Hall & Rix's store a few days ago and offered a hen's egg for a cent's worth of snuff. The exchange was at once made in accordance with the motto of the firm, "Quick sales and small profits."

Mrs. Rudolph Grome presented her husband one day last week with a baby weighing 12 1 4 pounds. Nuxt.

Mr. Charles W. Bitgood fainted and fell from his seat while in attendance upon services at the Baptist church last Sunday. He was carried into the vestibule and revived. It was thought he was prostrated by the heat, he having walked three miles that morning to attend church.

E. C. Gardiner lost another horse last week.

Willis Jencks, a student of the Mystic Valley institute, is at home on a vacation. He caught, a day or two ago at Beach pond, a black bass which weighed two pounds and a half.

A large number gathered in the grove last Saturday to hear the address by the Rev. Mr. Kirkby on "Rattlesnakes and Rum." After singing by the choir and prayer by the Rev. Mr. Braithwaite, the speaker before commencing his discourse exhibited a stuffed rattlesnake which attracted much interest, specially among the children. In his account of the snake he said that it was the same snake which was once captured and tamed by a young man, and which he exhibited from place to place and with which he performed daring feats, until at last he was bitten by it. In contrasting the bite of the snake with that of the rum demon, the speaker developed a number of good points, which enchained the attention of the hearers.

WINDHAM COUNTY.

Woodstock.

THE FOURTH AT ROSELAND PARK—DISTINGUISHED FIREARMS TO BE PRESENT.

The slow progress of congress, whereby the adjournment of that honorable body has been delayed, is certainly most unfortunate for the good people of Woodstock. Mr. H. C. Bowen informed the BULLETIN reporter a few days since that six United States senators might have been present at the coming celebration at Roseland park had it not been for the absurd tardiness of congress. As it is, however, several distinguished gentlemen will be present and without doubt His Excellency Gov. Hobart B. Bigelow has accepted an invitation to be present and will make the opening speech and preside during the day. The Rev. Dr. R. S. Storrs of Brooklyn, N. Y., will deliver an oration entitled "The Normal Life of the Nation." The Rev. Dr. S. C. Bartlett, president of Dartmouth college, will speak on "Education."

The Hon T. L. James, ex postmaster general, will take for his topic the "United States Postal Service." As soon as it is definitely ascertained whether Senators Allison, Wyo, Miller and Hawley can come their respective subjects will be duly announced through these columns. President Arthur says "I hope to be present, and will be if official and other possible and important engagements do not prevent." The Mechanics' band of Putnam will provide the music both day and evening. Over four thousand dollars' worth of fireworks have been shipped from New York to Woodstock for consumption during the present summer. The pyrotechnic display on Independence day evening in novelty and attractiveness of design it is expected will surpass all previous efforts in a similar line. The new cafe, which would make a magnificent dancing pavilion, has been christened the "Bungalow."

The Rev. Wm O Carr of Danielsonville preached a scholarly discourse in the First Congregational meeting house on Sunday, exchanging with the Rev. Mr. Bacheler.

State News.

The family of the late Rev. Dr. Bacon have gone to Norfolk, their usual summer retreat.

Col. J. N. Bacon of the Second regiment, seriously ill for several months past, was thought to be dying Sunday night.

"Penikese," the original comic opera gotten up for the benefit of the Yale navy, and performed in New Haven a few weeks ago, will be repeated to-night.

A deaf and dumb boy named Pinney was drowned on the East Hartford side of the Connecticut river at 3 15 o'clock Saturday afternoon. He belonged to the asylum and was with another deaf and dumb boy. Neither could swim. They got into a hole. One of them was rescued by a boy named Blanchard.

THE VALLEY RAILROAD

A suit has been brought by the New York & New England railroad against the Hartford & Connecticut Valley railroad, for an injunction against its extension north of Hartford, over the tracks of the New England railroad. The railroad companies refused to allow a grade crossing, and the Valley road then got a special law to authorize it, which the other road claims is unconstitutional. The application for an injunction was partly heard Saturday at the supreme court room in Hartford, before Judge Pardee, and will be finished on July 6th.—*Palladium.*

GUITEAU.

His Death Warrant Signed—A Letter Intended to Prove Insanity.

WASHINGTON, June 26.—Guiteau's death warrant was signed by Clerk Meigs of the criminal court this morning, the seal of the court attached, and the document immediately forwarded to Warden Crocker at the district jail. It will be read to the prisoner just before his execution. The scaffold has been turned around and some other slight changes made which seemed to be needful.

The letter from the assassin to the president of June 19th, given as an appendix to the pamphlet his brother has prepared, runs: "President Arthur: Mr. Reed has just informed me that Justice Bradley has denied my application for a habeas corpus. I am somewhat surprised, as it would seem to be contrary to law. Before Mr. Reed came I had just finished a long talk with our mutual and very dear friend, the Rev. Dr. Hicks. I desired him to express to you my views and feelings as to my position. I am entitled to a full pardon, but I am willing to wait for the public to be educated up to my views and feelings in the matter. In the meantime I suffer in bond as a patriot. I have concluded to acquiesce in Mr. Reed's suggestion that you respite me till January, so the case can be heard by the supreme court in full bench."

After some trash about being God's man and ready to die for his inspiration, he asks the president's critical examination of a poem he wrote for a local paper published Saturday. He concludes with a reiteration of the statement that the president owes his place to him, and that it is as little as he can do to pardon or reprieve him. This letter is appended, of course, in proof of the insanity of the assassin.

No further steps were taken to-day with a view to have the president reconsider his determination not to interfere with the execution of Guiteau's sentence, but this was probably owing to the president's absence from the city. John W. Guiteau, the assassin's brother, has made application to Private Secretary Phillips for an interview with the president in order to lay before him additional evidence tending to show insanity on the part of his brother and what he thinks ought to justify a further medical examination.

POPULAR PASTIMES.

Monday's Ball Scores—Championship Tables.

At Chicago, Chicago 9, Providence 0.
At Cleveland, Cleveland 8, Troy 4.
At Buffalo, Buffalo 6, Boston 5.
At Detroit, Detroit 6, Worcester 7, on fourteen innings.

Exclusive of the foregoing scores the standing of the various championship clubs is as follows:

LEAGUE CHAMPIONSHIP.

	Boston	Buffalo	Chicago	Cleveland	Detroit	Providence	Troy	Worcester	Won	Lost
Boston		8	8	6	2	6	9	4	19	15
Buffalo	1		4	5	1	3	2	3	14	18
Chicago	1	1		4	4	8	1	4	17	15
Cleveland	2	3	1		1	3	3	3	16	16
Detroit	1	4	2	5		3	2	3	19	13
Providence	4	3	2	3	4		4	4	23	11
Troy	0	4	2	3	1	3		3	17	17
Worcester	2	1	2		1	3	1		9	23

COLLEGE CHAMPIONSHIP.

	Amherst	Brown	Dartmouth	Harvard	Princeton	Yale	Won	Lost
Amherst		1	1		1	1	4	0
Brown	1		1	1	1	1	5	1
Dartmouth	1			1		1	3	2
Harvard	2	2			1	1	6	4
Princeton	1	1	2	0		1	5	3
Yale	1	1	1	1	1		6	3

It will be seen that Providence still maintains her lead in the league championship contest, while Detroit, by Monday's victory, takes second position. The college championship is still undecided. During the past week Harvard was defeated by Yale, thereby forfeiting all chances for first or second position. Princeton defeated Yale Saturday, thereby gaining first position. Yale is now second, but, by defeating Amherst, can tie Princeton for first position, in which case a game will be played between these clubs to decide the championship.

NAUTICAL NEWS.

Desperate but Unsuccessful Battle With the Flames at Sea.

HALIFAX, N. S., June 26.—The fishing schooner Colorado of Gloucester, Mass., arrived to-day with the crew of the barque Wild Hunter, which was abandoned ninety miles off this harbor Saturday afternoon in a burning condition. The Wild Hunter sailed from Boston on the 18th inst. with 2,300 bales of cotton consigned to order in Revel, Russia. Last Thursday night at 10 o'clock the first mate discovered smoke issuing through the main hatch. Holes were cut through the decks and water pumped in in as great a quantity as possible. At 6 o'clock the next morning the smoke had ceased to issue, and it was thought the fire was extinguished.

Saturday at 4 A. M. smoke was discovered coming from under the starboard mizzen channel. A hole was cut through and water was poured into the farthest point that could be reached. This had apparently done its work, as the smoke went nearly down and everything looked favorable to the fire being kept under control till the ship could reach Halifax for which place she was headed.

At 10 o'clock the schooner Colorado hove in sight and was requested to keep alongside. At 2 P. M. a boat's crew from the Colorado boarded the barque and four of them remained to assist the crew of the burning ship. Shortly afterwards, however, the fire broke out in another place through the cabin floor and gained headway so quickly that it soon became beyond the power of the men to extinguish and at 4 o'clock, seeing that it was useless to work longer, the crew abandoned the barque and were taken on board the Colorado.

When the Colorado left the vicinity at 8 o'clock the whole vessel was a mass of flames. Huge fiery tongues leaped heavenward illuminating the ocean all around and making a magnificent sight. The Wild Hunter was abandoned ninety miles southeast by east from Sambro light during foggy weather which had set in at 5 o'clock Saturday afternoon, an hour before the crew had left her, and still prevailed when the Colorado sailed away. Capt. Treat saved all the papers and nautical instruments and men, fifteen in number and all their personal effects.

Steamship Arrivals

At New York, Helvetia from Liverpool, Rhein from Bremen.

At London, Queen, Bissell, Lydian Monarch and Servia from New York.

At Boston, Palmyra from Liverpool.

At Bristol, Hordel from Chatham, N. B.

At Liverpool, Virginian from Boston.

At New York, Baltic from Liverpool

THE INDIANS.

Hostiles Punished.

WASHINGTON, June 26.—Agent Llewellyn at Mescalero Indian agency reports that a small band of hostiles who had stolen horses were surrounded by the Mescalero Indian police under his command, and in a fight that ensued killed the chief called "Give me a horse," and two other hostiles, the remainder fleeing. Agent Llewellyn was shot in the arm. Troops from Fort Stanton will pursue the hostiles.

Brief Telegrams

Liberty bank of Providence, a state institution, has voted to wind up.

Isaac Kelton, a teamster in Woonsocket, R. I., committed suicide Monday by shooting.

The British war office on Monday issued orders for 30,000 arms and accoutrements to be ready in four days.

Bernard J. Hanley of Providence, aged eight years, was drowned Monday, while wading after lilies in a small pond.

At Boston, Monday, Dr. Henry Taylor was sentenced to state prison for three years for performing an abortion some time ago.

Octave Fountain, twenty seven years old, struck his head on a rock while diving at Webster, Sunday. The injuries resulted fatally Monday.

Michael Davitt delivered an address at Philadelphia Monday evening to a large and enthusiastic audience, and left for Chicago on the midnight train.

J. C. Mullaly, editor of the Wilkesbarre department of the *Sunday Free Press*, published in Scranton, Pa., was arrested Monday, for libel, and gave bail for his appearance.

Capt. Frederick Hawes, the inventor of Hawes' double tap sail rig, died suddenly at Yarmouth port, Monday morning, of heart disease. He left Boston about a week ago.

The twenty ninth annual commencement address before the medical department of the university of Vermont was delivered at Burlington, Monday evening, by Prof. E. A. Withams of New York.

Michael Godwin, a workman on the European & North American railroad construction train, was drowned at Danforth, Me., while bathing Monday. He was aged about twenty and came from Prince Edward Island.

The miners in the Conyngham shaft of the Delaware & Hudson company, near Wilkesbarre, Pa., stopped work Monday. Eight chambers in the west gangway are expected to cave in and no one is permitted to enter the mine.

Cleanings.

Over 100 new cottages, mostly in the Queen Anne style, have been built at Long Branch for this season.

It is believed the divorce law lately enacted by the French chamber of deputies will meet with vigorous if not effectual opposition in the senate chamber.

The Hillsdale crew, which will represent America in a shortly approaching race on the English Thames, pull a short quick stroke which inspires the contempt of Britons.

The signal service bureau reported the mercury at only 94° in New York Sunday; but Hudnut's thermometer registered 98°, and other instruments in the metropolis reached 100°.

A tremendous wave, the like of which had never before been seen there, washed in from Lake Erie to Cleveland last Friday morning, doing great damage to property alongshore. It was preceded by a low rumbling noise, and attended a by sudden north wind. It is thought that a huge cyclone on the lake may have developed the wave.

The steamship Alaska has just beaten her own time again, coming this way. Her latest trip from Queenstown to the New York bar was made in seven days, one hour and fifty eight minutes. The westward trip next previous took seven days, four hours and eighteen minutes. In one day of the later trip she made 480 miles, the best steamship record ever made.

Muybridge, the photographer who experimented on the horse at speed, and whose methods are explained in the *Century* for July, took his instantaneous photographs substantially as follows. At one side of the track is a long building arranged for photographic work, containing a battery of twenty four cameras, all alike, and standing one foot apart. On the other side of the track is a screen of white muslin and a foot-board. The screen is marked with vertical and horizontal lines, and the foot board bears numbers indicating separate intervals of one foot each. The instantaneous shutters of the cameras are operated by electricity and their movement is governed by such powerful springs that the exposure is estimated to be about one five thousandth of a second. The contact by which the shutters are sprung is made by the breaking of a thread drawn across the track at about the height of the horse's breast, there being one thread for each camera. In his flight through the air, therefore, he brings each of the twenty-four cameras to bear upon him at the moment when he passes in front of it, and that camera represents his position at that instant.

DIED.

WISE—In this city, June 26th, Fanny, wife of William H. Wise, aged 61 years.
Funeral from her late residence, No. 198 Main street, this Tuesday afternoon at 4 o'clock. Relatives and friends are invited to attend. Burial at the convenience of the family.

NUTTALL—In Voluntown, June 25th, Gracie, daughter of Lawrence and Martha Nuttall, aged 10 months and 19 days.

DOLBEARE—In Salem, Conn., June 19th, Nettie Champlin, wife of Everett A. Dolbeare, and daughter of the late Justin Hayes, aged 23 years.

New Advertisements.

THE NORWICH & WORCESTER Railroad company will pay a dividend of Five Dollars per share, at the Second National Bank, Boston, July 10th, 1882, to stockholders of record on the 15th instant.
NORWICH, Conn., June 26th, 1882.
jun27 d3t. G. L. PERKINS, Treasurer.

WANTED—Men to sell Nursery Stock. Liberal salaries besides expenses to successful men. Previous experience in the business not necessary. GLEE BROTHERS & ELY, 10 Pemberton Square, Boston, Mass. jun27 d7t.Th.Sw

New Advertisements.

SLOOP RESTLESS has arrived, with a load of
Fresh Bluefish and Porgies,
and for sale at foot year's prices. jun27 d1t

WANTED.
A Man who understands a Greenhouse, Grapery, care Horse, Cow, etc.
jun27 d C. L. RICHARDS.

THE
Ladies of the East Main St. M. E. Church
Will hold their
Annual Strawberry Festival
IN THE CHURCH PARLORS
Wednesday Evening, June 28, '82
SUPPER 25 Cents. jun27 d3t

TERRACE ENCAMPMENT
O D ONE.
Election of Officers this evening at 8 o'clock.
Every member is ordered to be present.
By authority of the C. H. of J. Daly C. C.
jun27 d1t

ON ACCOUNT of the graduating exercises of the Academy taking place this evening the Closing Entertainment of this course will be given at the
Barrett Dramatic Rooms,
Wednesday Ev'g, June 28
THE ROMANCE OF
DAVID GARRICK
Will be given with the following cast

David Garrick	Mr. C. L. Stark
Mr Ingot	Mr. F. T. Maples
Squire Chirp	Mr. T. B. Brown
Mr Smith	Mr. F. Palmer
Mr. Jones	Mr. W. Whittaker
Mr Brown	Mr. A. H. Burchard
Ada Ingot	Miss Ida Alberts
Mrs. Smith	Mrs. H. C. Rust
Miss A. Brown	Miss C. Fuller

jun27 d1t

THE
YALE-HARVARD
BOAT RACE.
THE FAVORITE
Steamer City of Lawrence
WILL MAKE AN
EXCURSION
ON
FRIDAY, JUNE 30th,
To witness the Boat Race, leaving Norwich at 8.45 a. m. sharp. She will anchor near the Grand Stand, and after the Race, which is advertised to take place at 10 o'clock,
Will Make a Trip into Long Island Sound.
Tickets and State Rooms now on sale by H. D. Capen, Agent, at his office on the dock.
Tickets, - - - 50 Cents
State Rooms, - - - $1.00
jun27 d3t S. A. GARDNER, Jr., Supt.

NEW LONDON NORTHERN RAILROAD—CHANGE OF TIME.
On and after MONDAY, June 26th, 1882, TRAINS GOING NORTH LEAVE NEW LONDON AS FOLLOWS:
5.50 a. m., Norwich at 8.31 a. m., for Middletown, Boston (via N. Y. & N. E.) Colchester, Palmer, Boston, Springfield, Ware, Gilbertville, Brattleboro, St. Johnsbury, Burlington, Montreal, Ogdensburg and intermediate stations.
9.00 a. m., Norwich at 9.75 a. m., for Willimantic, Hartford, Palmer, Boston, Springfield, Albany, Saratoga, Ware, Gilbertville and Amherst, Miller's Falls, Greenfield, etc.
11.17 a. m., Norwich 10.47, for Willimantic, connecting for Hartford and Middletown.
1.00 p. m., for Norwich.
3.55 p. m., Norwich 3.20 p. m., connecting at Willimantic for Hartford, and at Palmer for Springfield, Albany, and all points west, Brattleboro, Burlington, St. Johnsbury, Montreal, Ogdensburg and intermediate stations. A sleeping car is attached to the train at South Vernon for Montreal.
5.55 p. m., Norwich, 6.30 p. m., connecting at Willimantic for Hartford, and at Palmer for Springfield, Albany and the West. This train makes connection with express which leaves New York at 2.00 p. m.
8.30 p. m. for Norwich. This train connects with 4.00 p. m. express from New York.
—GOING SOUTH—
Passenger trains LEAVE NORWICH as follows: 6.30 a. m. (N. & W. depot) 6.30 (West Side) for New London and New York.
8.35 a. m. for New London, connecting for Providence and Boston at 10.20 a. m.
11.00 a. m., for New London, Stonington and New York.
2.05 p. m., for New London and New York.
3.15 p. m., for New London, Stonington, Providence, New Haven and New York.
6.00 p. m. for New London, Mystic, Stonington, New Haven and New York.
8.15 p. m., for New London and for New York by boat from New London. This train connects at Willimantic with the 4.30 p. m. express from New York.
9.40 p. m., (N. & W. depot) for New London and for New York via boat from New London.
Passenger trains LEAVE WILLIMANTIC as follows:
6.00 a. m. for Norwich and New London, connecting at 10.30 for Providence and Boston.
10.30 a. m., for New London, Stonington and New York.
2.17 p. m., for Norwich, New London, New York, Providence, etc.
5.07 p. m. for Norwich, New London, Mystic and Stonington, New Haven and New York.
8.05 p. m., for New London and New York via boat from New London.
Passenger trains LEAVE PALMER as follows: 6.40 and 8.30 a. m., 2.00 and 7.05 p. m., for New London, etc. The latter connects with boat for New York.
On and after July 3d, the 6.40 a. m. train from Palmer will make daily connections at New London with the new steamer Block Island for Watch Hill and Block Island, and with steamer Manhasset for Greenport and Sag Harbor.
Through passenger trains LEAVE BRATTLEBORO as follows:
6.30 a. m., 10.00 a. m. and 4.45 p. m., connecting with trains from the North for New London and intermediate stations.
G. W. SENTLEY, Gen. Sup't.
New London, June 24th, 1882. jun27 d

Auction.

AUCTION SALE.
Will be Sold at Auction
On WEDNESDAY, June 28th,
AT 10 O'CLOCK IN THE FORENOON,
A Desirable Lot of Land,
Situated on the westerly side of Mr Henry McCrory's residence, on the northerly side of Maple Street, said lot is 50 (50 ft) feet on said Maple Street, fifty feet deep, and 100 feet in the rear. For further particulars apply to
NICHOLAS TARRANT,
jun26 ADMINISTRATOR.

Amusements.

NORWICH FREE ACADEMY
ALUMNI RE-UNION
Will be held at the
Academy Hall Wednesday Eve., July 5
Music at 8. Tickets may be had at the Otis Library. Price 75 cents. jun26 d

Excursions.

FOURTH OF JULY
EXCURSION
TO
ROCKY POINT.
THE STEAMER
CITY OF LAWRENCE
Will make an excursion to Rocky Point
Tuesday, July 4th, 1882,
Leaving Norwich 7.15 a. m., Baltic 7.40 a. m., New London 8.15 a. m.
Returning, leave Rocky Point at 5.00 p. m.
MUSIC BY
TUBBS' BRASS BAND,
Full number 18 pieces, and
Miller's Orchestra for Dancing.
Tickets 75 cents. JOHN MILLER, Prompter
Refreshments on Board.
Clambakes, Bathing, Sailing and Games at Rocky Point.
Tickets and State Rooms for sale by H. D. CAPEN, Agent, at his office on the dock, on and after Monday, June 26th.
Fare for the Round Trip, - - - $1.00
Outside Staterooms $0.50; Inside $1.00.
S. A. GARDNER, Jr., Supt.

YALE VS. HARVARD
THE POPULAR
STEAMER ELLA!
CAPT. C. P. FOOTE, will make an
EXCURSION
ON
FRIDAY, JUNE 30th,
TO THE GREAT
University Boat Race
Between Harvard's and Yale's picked crews. The Ella will leave her wharf at 9.30 a. m., touching at the river landings, passing the starting point and anchoring near the Grand stand, giving all on board an opportunity to witness the race. After the finish the Ella will proceed across Fisher's Island Sound, stopping at the New Hotel at Lyles Beach. Returning, the boat will leave Lyles Beach at 4 p. m., New London at 5, and arriving at Norwich about 6.
Fare for the round trip, 50 cents.
JAS WALKER, Manager.
The Ella will commence her regular trips to Lyles Beach, Watch Hill and the Sound on Monday, July 3d, at 8 a. m. jun26 d3t

LYLES BEACH,
FISHER'S ISLAND.
GRAND OPENING DAY.
The New Hotel at Lyles Beach
Will be opened for the season on
Saturday, July 1st, 1882.
This new house is of the largest of its class and has ample accommodation for ONE THOUSAND PEOPLE. Its location is unsurpassed on the Atlantic coast. The company will spare no pains or expense to make this house first class in all particulars. The verandas are broad and spacious, covering nearly an acre of ground.
SHORE DINNERS,
WITH
Genuine Rhode Island Clam Bakes a Specialty.
THE STEAMER ELLA
WILL MAKE
Two Excursions to Lyles Beach on Opening Day.
The first leaving Norwich at 9 a. m., New London at 10.15 a. m. Shore Dinner at 12 M. Returning, will leave the Island at 4 30 p. m., arriving at Norwich about 6 30 p. m.
In the Evening the Ella will make a Moonlight Excursion,
Leaving Norwich at 7 p. m., New London at 9 p. m., arriving at the Island about 9 p. m. Clam Bake at 10, when the
Grand Illumination, Decoration and Fireworks
will take place. Returning, the boat will leave Lyles Beach at the close of the great pyrotechnic display at the new hotel.
A Band of Music will accompany both excursions.
Fare for either Excursion ..... 50 Cents.
Tickets good on either trip.
jun26 d6o FISHER'S ISLAND HOTEL CO

For the Ladies.

SUMMER SUITS.
MRS. H. D. SYDLEMAN
HAS RECEIVED THIS MORNING
A LINE OF
SUMMER SUITS
In Lawns, Muslins and Nun's Veilings.
jun24 48 East Main Street

SPRING AND
**SUM

Norwich Morning Bulletin.

VOL. XXIV. (Entered at the Post Office at Norwich, Conn., as Second Class Matter.) NORWICH, CONN., WEDNESDAY, JUNE 28, 1882. NO. 8236

NEWS BY TELEGRAPH.

FORTY-SEVENTH CONGRESS

SENATE

LEGISLATIVE, EXECUTIVE AND JUDICIAL APPROPRIATION BILL.

WASHINGTON, June 27

The senate, to-day, considered the legislative, executive and judicial appropriation bill.

Pending the consideration of reported items of increase in the salaries of subordinate officers of the department, Mr. Plumb called attention to the reduction of wages throughout the country and the discontent of the laboring community from this cause. He urged that it was inconsistent and injudicious to increase official salaries at this time and in so doing the government was creating an office holding aristocracy.

After disposing of sixty-eight of the one hundred and sixteen pages of the bill, the senate informally laid it aside till to-morrow.

The house bill to regulate immigration was received and referred to the commerce committee.

After a brief executive session adjourned.

HOUSE

CONTESTED ELECTIONS—THOSE BUTTERCUPPED IMMIGRATION BILLS—VAN VOORHIS AND REAGAN INDULGE IN A FEW FEELING REMARKS—REVENUE REDUCTION BILL PASSED.

Mr. Hanney, from the committee on elections, reported a resolution in the contested election case of Strobach vs. Herbert, from the Second district of Alabama, granting leave to the contestant to withdraw his contest without prejudice.—Accepted.

Mr. Thompson, from the same committee, submitted a report in the contested election case of Smith vs. Shelley, from the Fourth district of Alabama, accompanied by a resolution declaring the seat vacant, was laid over for further action.

Mr. Page (Cal.) chairman of the committee on commerce, rising to a question of privilege, sent to the clerk's desk and had read the following statement relative to the passage of the bill to regulate immigration: "On Monday, the 19th inst., by unanimous consent, Mr. Reagan of Texas, representing the committee of commerce, moved to suspend the rules and pass H. R. 5 699 to regulate immigration. The bill which he offered was handed to him by Mr. VanVoorhis of New York, and purported to be the bill agreed to by the committee on commerce. Mr. Reagan and the members of the committee present were misled in regard to the bill which was passed, they supposing it to be a true copy of the bill agreed to by the committee. The committee recommends and asks that the house substitute the true bill now in the possession of the committee for the one passed."

Mr. VanVoorhis objected.

Mr. McLane (Md.) contended that as the statement had intimated that Mr. Reagan had been imposed upon, a question of privilege was raised and it was not competent for an objection to be raised against the consideration of the bill.

The speaker took contrary views.

Mr Page said that without intending to reflect upon anybody he desired to state that the committee on commerce found itself embarrassed by the fact that the wrong bill had passed the house and deemed it just to the committee that the house should consent to pass the bill as it came from the committee.

Mr Van Voorhis—For the past week the newspapers have been filled with publications such as the one I now send to the clerk's desk. I do not blame the newspapers because the falsehoods in them emanated from some member or members of the committee on commerce. There never was a falser charge made than that I designed to deceive anybody in the passage of a bill of such momentous importance to the country.

He then sent to the clerk's desk and had read as a "specimen brick" an article in the Chicago *Tribune* alluding to his action as a "High Handed Outrage."

Continuing, he said: The provision of this bill which was complained of was one of the highest public concern. I believe that every patriotic member of this house if he will read the bill and examine the authorities and the facts, will see that this forty first section ought to be passed exactly as it is. There was no motive on my part, there was no money in it, there was no politics, it was simply a question of public benefit and public good. I stand here ready to defend myself against all comers. I do not fear the face of a mortal man on such a question as this. No man can impugn my veracity and my integrity and get out of this house unchecked

He then sent to the clerk's table and had read a statement giving a history of his connection with the bill.

In concluding his remarks Mr. Van Voorhis made an attack upon Mr. Reagan, characterizing his conduct as sneaking and his accusations as of "ineffable meanness."

Mr. Hammond immediately demanded that the words be taken down and offered a resolution declaring that the language used was unparliamentary and should receive the censure of the house.

Mr. Van Voorhis withdrew the offensive remarks, claiming that he did not know that they were unparliamentary.

Mr. Reagan took the floor to reply to Mr. Van Voorhis.

Mr. Reagan expressed his amazement that the gentleman from New York, instead of rebuking the statement presented by the committee, had chosen to go out of his way and attempt to make an issue with him, (Mr. Reagan) and charge that he had caused newspaper publications to be made and was endeavoring to persecute him He had enough of propriety to know it would not be proper to give to the newspapers the contemplated action of the committee on a subject like this. He had never said a word that could be used against the gentleman from New York, nor had he ever committed an act that could in the most remote degree excuse or justify the gentleman's course this morning. The gentleman admitted his part in the transaction and then undertook to cast odium upon him (Mr. Reagan) because, as was asserted, he aided him in executing his purpose, so that if his statement were true its legitimate and logical result would be to make him (Reagan) infamous along with himself.

The gentleman had said that on Saturday, the 17th, they had talked over the provisions of the bill before the committee and the bill was drawn as the gentleman desired it should pass. It was exceedingly unpleasant to have to squarely contradict anybody, but he was obliged to say that the gentleman came to him Saturday and desired to talk about a bill. He was busy at the time and the gentleman went away and the subject of the bill was not mentioned between them. Why the gentleman should go so far back in order to construct an argument to justify his conduct might be apparent at the bottom, while it was not apparent on the surface. It was sufficient to say that the gentleman brought him the bill with the statement that it was the committee bill

The gentleman had criticised him for not knowing the contents of the bill he had offered He thanked God that his experience had been with that class of men whom he regarded as truthful. He had recognized the gentleman as truthful. If he had to look upon every member as attempting to cheat and defraud him, he could give faith to nothing unless it were proven. All he did was to accommodate the gentleman at his own request. He had obeyed the gentleman's wishes, had aided him, accepted his suggestions believing them to be truthful and had acted upon them and in return the gentleman had levelled his attacks up on him Perhaps the gentleman thought that by attacking the ex postmaster general of the confederacy he could excite political prejudice.

Mr. Reagan continued at some length squarely denying many of Mr. Van Voorhis' allegations and at the conclusion of his speech the immigration bill, as agreed to by the committee on commerce, was passed without a division.

The house then resumed the consideration of the internal revenue bill. The previous question having been ordered the hour's debate allowed under the rules was opened by Mr. Hewitt (N. Y) He said if ever there was a case where a mountain had been in labor and a mouse had been born it was in the bill which was very nearly engineered through the house It gave no relief to the great industrial interests of the country and every attempt to make any improvement on it had been resented by the solid vote of the gentlemen on the other side. It was the caucus which ruled. It was the steering machinery which rules. And when the people were suffering, when capital and labor were arrayed in hostile ranks, they were told that the "steering committee" had forbidden the house to give them relief. He called upon capital, he called upon labor, he called upon every man who did not want to arrest the prosperity of the country to "smash the machine" in the fall elections. Let the intelligence of the country see that reforms were achieved. [Applause.]

Mr. Curtis (Pa) said he could not but feel that the sooner the government became poor the better for the future liberty.

Mr. McLane (Md.) expressed himself in favor of wiping out the entire internal revenue system.

Mr. Dunnell (Minn.) warned the republican side that the bill would not meet with approval of the people.

Mr. Berry (Cal.) thought that this legislation would be regarded as one more response by the republican party to the demands of the capitalist and of the money power.

Mr. Blanchard (La.) protested against the bill as not going far enough.

Mr. Cox (N. Y.) announced his objections to the bill. The revenue system, he declared, was used to control the elections and was part of that mercenary and terrorific system which should have been destroyed by legislation long ago.

Mr. Flower (N. Y) said that believing half a loaf was better than no bread, he would vote for the bill.

Mr. Russell (Mass.) advocated the bill as reducing the taxes as far as it was safe to do so at present.

Mr. Kelley (Pa.) closed the debate in support of the bill. He would have been glad could it have made a more sweeping reduction, and he hoped that in the December session a bill would be considered abolishing the tax on tobacco He claimed that the pending bill did relieve the people of the country

Mr. Kasson also defended the bill and called attention to the fact that for the first time in the history of the country there was almost an organized party on one side of the house that protested against reducing taxation

The bill was then passed, yeas 127, nays 30.

Adjourned.

THE STAR ROUTES.

Interesting Incident in the Beaubien Trial—Inability of Prosecution to Establish Corrupt Motives.

WASHINGTON, June 27.—In the star route trial to day, route 38,156, from Silverton to Parrot City was under consideration. Inspection Clerk Callahan was called for the purpose of identifying the records of fines and remissions of this route, but the court objected to their reception on the ground that they did not intend to show corruption or conspiracy. All of the evidence, he said, went to show that the fines were wrongfully imposed and the remissions therefore have seemed to be necessary.

Mr. Bliss referred to the indictment and asserted that the prosecution would hereafter show that the fines and remissions had been made from improper motives.

Judge Wylie replied that if that was so, those papers were not sufficient in themselves to show the improper motives. The prosecution would have to go back of them and prove the reason which led to improper imposition and remission of fines.

Mr. Bliss—We expect to prove subsequently that Brady made the fines, remitted them and then secured a part of the sum remitted.

Mr Totten—We have heard enough of that. Why don't you show it up if you have it?

The court said he had seen piles of petitions from senators and representatives and persons in the highest standing in the west for increased service and expedition. Looking in their face he could see anything to condemn in the conduct of the second assistant postmaster general in complying with these petitions. He was not to be supposed to have gone personally over the route in summer and winter but must have acted upon the petitions presented to him. The prosecution has not brought home to him any fact which would show that he had acted upon any improper motives. He had acted upon these petitions from gentlemen of importance who were supposed to be familiar with the requirements of the country. If the court had seen in the evidence a reasonably strong suspicion of corrupt action on the part of the second assistant postmaster general, he would perhaps allow the papers to go in, but he could not allow the time of the court to be consumed in the introduction of the papers at this stage

Mr Merrick—But we have shown that he ordered the expedition when he had the proof before him—the letter from the postmaster—that it could not be executed.

Mr. Totten—Oh! you are mistaken, sir. That letter was written long after the order was made.

The court—Yes, we must see what the second assistant postmaster general did when his eyes were opened

A pause in the proceedings was broken by Mr. McSweeny who inquired "Well, shall we go on with the case any further?"

The court—If they can introduce any such evidence as they spoke of a few minutes ago (referring to a charge that Brady had received a share of the remitted fines) then perhaps I shall let the papers go in.

Mr. Bliss announced their evidence on route No. 38,156 was all in and route No. 40,182, from Julian, Cala., to Colton was taken up After the introduction of contracts, orders and other documentary evidence the prosecution called James H. Bergman, a carrier living at Oak Grove, Cala., at the conclusion of whose testimony the court adjorned

---

Edward H. Green, of the firm of E. H. Green & Co., stock brokers of Philadelphia, committed suicide by taking poison Tuesday in West Fairmount park.

JENNIE CRAMER.

Thirty-Third Day—Sudden Conclusion of Taking Testimony—A Proposition to Submit Without Argument Declined—Argument for State Opened.

NEW HAVEN, June 27.—The introduction of rebuttal testimony by the state was resumed at 10 o'clock this morning. Charles F Bollman, to insure whose attendance a capias was issued last week, was the first witness. He testified that he assisted the town of Orange in the West Haven inquest. He was questioned as to the testimony given at that investigation by Ellen Foisse, (Blanche Douglass' dressmaker), Kate Malley, Louise Malley and Lizzie Malley.

Mrs. Wm. E Hunter testified that she saw at Savin Rock, Friday night, Aug. 5th, the girl whose body was found on the shore next morning. She saw her riding the revolving horses. While she was riding she requested to stop the horses. She said once or twice that she should be paralyzed pretty soon if she stayed there.

William E. Hunter, husband of the last witness, testified that the girl he saw at the flying horses on Friday night was the girl whose body he saw on the beach the next morning. Maggie Kane was not the girl he saw at the flying horses.

Jailer George E Stevens testified that he had measured from a city map the length of the route from the corner of Olive and Chapel streets, which Maggie Kane and Adam Schessler claimed to have gone over on their ride to the shore on Friday, August 5th. The witness' evidence went to show the improbability of Maggie Kane's and Schessler's statement as to the time it took them to drive to Savin Rock, allowing for their stop of ten minutes at Westville and the fact that they walked the horse going through the woods.

Justice Booth of West Haven was recalled to the stand to testify in regard to the height of the railing around Mr. Malley's porch and a person's ability to see over it.

Constable George I. Babcock of West Haven testified that he was present at the inquest hearing and heard James Malley's testimony August 9th. After the noon adjournment that day James went to the Hill homestead. This witness' testimony tended to contradict Miss Haley, who said she saw James at home writing on this Tuesday, August 9th.

Dr. M. O. White of Yale was recalled to combat Dr. Harris of Boston and Dr. Jewett of this city, the defence experts. He was interrogated at length on the various medical branches of the case. In the afternoon Mr. Jones resumed his questioning of the witness as to the conditions of arsenical poisoning. Judge Granger interrupted the inquiries, saying: "This question of poisoning has been gone into so thoroughly that I think it might as well be dropped unless there is something new to offer."

"I agree with you," observed Mr. Jones, "we will drop it."

Mr. Doolittle asked a few more questions and then said: "We rest our case, your honor."

The statement caused some surprise.

"We don't wish to introduce any more evidence," said Mr. Jones. "We are tired and sick of this case and don't wish to prolong it. And here I have a proposition to submit: we have the assent of Blanche Douglass to the proposal. The proposition is that the case be submitted right here without argument."

Judge Granger—Well, Mr. Doolittle, what have you to say?

Mr. Doolittle—I don't propose to take any hazard. There is no occasion why there should be any change from the ordinary method of procedure in this case

Judge Granger then asked how many arguments it was proposed to make. He suggested that the defence have three and the state two.

Mr. Jones said the defence wanted four arguments, and the court said they might have them.

Mr. Bush then proceeded with the opening argument for the state, occupying the remainder of the session.

THE STRIKE.

Matters in Statu Quo—Strikers Unpolicing—Various Expedients of Employers to Move Freight—The Strikers in Meeting—Numerous Recruits.

JERSEY CITY, June 27.—The striking longshoremen and freight handlers held an other meeting this morning. A number of speeches were made recommending moderation. Vice President Murphy stated that committees appointed to visit Newburgh, N. Y, South Amboy and Elizabethport, N. J., to induce the men there to refrain from handling freight sent to those points by the railroad companies, have met with great encouragement. If the companies refuse to accede to the men's demands in a very short time a general strike will be inaugurated at those points. Resolutions were unanimously adopted denouncing any interference with trains or other property of the railroads, and denying that the strikers approved or took any part in the uncoupling of a freight train on the Erie road last night. A warning was issued to all outside parties who are found lounging around the body of strikers while on the line of march. They were told that they would be summarily dealt with.

The situation at the freight yards of the various companies remains unchanged. The Delaware, Lackawanna & Western Railroad company have a few men at work and are moving a few trains. The yard of this company is more free from excitement than any of the other roads. The New York, Lake Erie & Western Railroad company are having freight handled on two of their nine piers in Jersey City. On wharf 6 a large quantity of west bound freight is being shipped with the aid of the clerks from the various offices who have been pressed into service to fill the places of striking checkers. The company resumed work last night in the elevator with a small force of men. The Pennsylvania companies are apparently working more men than the other three companies together, and are shipping their freight over the road with little noticeable delay. A strong force of regular and special officers protect their men and outsiders are excluded from their yard.

The Jersey City police commissioners continue to swear in special police. These men are fed and paid by the different railroad companies.

The freight handlers' strike remains this afternoon in the same condition as yesterday, neither party showing any signs of yielding. The strikers remain peaceful and quiet. The streets in the neighborhood of the various depots are blocked up with trucks laden with freight. At pier 39, Pennsylvania Railroad company, Italians are at work. One of the officials here said they received all the freight that came yesterday and expected to do the same to day, but by the appearance of things it is believed this statement is untrue. A few Italians are at work to day in the New Central and Hudson River railroad depot in St John's park.

Yellow Fever at New Orleans.

NEW ORLEANS, June 27.—Henry Forbes, who arrived here from Havana on the steamer Marco Aurelio on the 10 h, was sick with yellow fever and was isolated at the Charity hospital He died last night. It was the only case in the city, and the physicians believe that there is no danger of its spreading. The steamer has been fumigated as well as the boarding house in which he was located when the disease seized him.

GUITEAU.

His Brother Preparing Evidence of Insanity—The Murderer's Remarkable Solicitude for the Country's Honor

WASHINGTON, June 27.—John W. Guiteau has been condensing new evidence as to his brother's insanity, which he proposes to submit to President Arthur. He now has it in the form of printed slips, the matter being sufficient to make a pamphlet of ten pages. One letter from which he quotes is from J. H. Noyes, once the head of the Oneida community, dated in 1869. In it Noyes says, "I regard him (Guiteau) insane and I prayed for him last night as sincerely as I ever prayed for my own son now in a lunatic asylum." In 1868 E. H. Hamilton wrote that he thought Guiteau was "demented," Another of the letters is from the assassin himself to his father, in which he claims inspiration, and asserts he is in the employ of Jesus Christ & Co. Another letter written in 1878 by J. W. Guiteau declares that Charles Guiteau is insane and hardly responsible for his actions.

The Assassin's Relatives.

John Guiteau expects to present this evidence of insanity to the president at the first opportunity. Mrs. Scoville arrived here last night accompanied by her little daughter, and is stopping with a friend. She appears to be worn and excited. She does not wish to make any public statement at present. It is said to be the intention of John Guiteau and Mrs. Scoville to witness the execution. Nothing yet has been done in regard to the disposition of Guiteau's corpse. It is thought, however, that the jail officials will deliver it to his friends if they make any demand for it, but it is doubtful, it is said, if they will claim it, and also doubtful if they will insist upon the examination of the brain. While John is endeavoring to prove his brother is insane, he believes the post mortem examination of the brain would show it physically sound.

Guiteau Meditative.

Guiteau is meditative and during yesterday, spoke very little, and seemed to realize his approaching end.

Some singular movements on the part of three men who were seen skulking around the jail, Sunday evening, led some people to suppose that some violent plot regarding Guiteau is contemplated, but there seems little occasion to fear any violence.

The Assassin's Spiritual Condition.

Dr. Hicks, Guiteau's spiritual adviser, says: "I think that Guiteau manifests a proper spirit. He has given up hope of escaping, except that he thinks that the Almighty will interpose in his behalf even at the last moment, if it is the divine purpose to continue him in this world, and that there would not be power enough in the government to carry his sentence into effect under such circumstances. This is simply an outgrowth of his faith, an emanation of his wonderful and tenacious confidence in God and in his inspiration. He is a God worshipper, and believes that he worships him as purely and thoroughly as he possibly can. His expression and stereotyped phrase is: "I am God's man." He prays very fervently, and seemingly with the utmost sincerity. He believes in the atonement of Christ, and professes to trust in that atonement for salvation. I see no evidence of what might be termed weakening on his part in relation to his peculiar theory. He is very persistent in his desire to save the nation from the disgrace of hanging an inspired man.

"For himself he disclaims any anxiety, and I think he is sincere in that. He is absolutely indifferent about his fate, but he urges with great force and eloquence the terrible doom that fall upon the nation if a hair of his head is injured, on the ground that he is God's man and was the inspired instrument of the terrible tragedy. He says: 'I am not pleading for myself; I am pleading for my country, for my people. For me to die is gain, from every point of view. I have had little comfort in this life, less than men ordinarily have, and if I should live longer, if my life should be spared, there is no particular brightness in view. I should still be under the burden of God's hand. I should be a laborer in the discharge of the duty and obligation under the inspiration of his spirit, which is weariness to the flesh. Therefore, death to me is, from every point of view, an absolute gain. It is my admission to a life where no such restrictions as bind this life are found and where I shall progress and develop endlessly along the lines of truth and excellence, that all good men learn, which are very difficult to travel in this world, because of sin and ignorance.'"

No Exhibition at the Execution.

A special despatch says: "Warden Crocker states that there will be no show at the execution. He will go to the cell at noon on Friday, accompanied by two deputies, and will read the death warrant, then the assassin will be bound and marched across the rotunda to the scaffold. Not over five minutes will be allowed for remarks from Guiteau, and after the religious exercises the trap will be sprung. Warden Crocker says he is determined to avoid sensationalism in this execution, and to treat Guiteau as he would any other condemned criminal."

A Lengthy Statement Expected From the Scaffold.

The same despatch continues: "Mr. Reed, Guiteau's counsel, said yesterday that he believed his client would go to the scaffold with perfect composure, and would meet his fate with heroic firmness. He said that Guiteau had prepared a lengthy statement which he would read to the people before his death, which he considers a remarkable production. He declined to indicate its nature. Mr. Reed further said that Guiteau speaks of the approaching event with decided composure, and in talking of the matter a day or two ago said to him: 'When I get on the scaffold I must say something good for General Crocker and people out here for their kindness to me, and if I forget it you remind me of it.'"

John Guiteau Has an Interview With the President.

John W. Guiteau, the assassin's brother, had an interview with the president this afternoon. Mr. Guiteau submitted a synopsis of the pamphlet he has prepared as tending to show the insanity of his brother and also a copy of the pamphlet itself. He made an earnest appeal, and urged that the president give an opportunity to fully establish his brother's real mental condition before it was too late. He was confident a proper medical examination would show that his brother was utterly irresponsible for his actions. He deplored his brother's crime and could only account for it on the theory of inspiration.

The president in replying said he sympathized with him in his present affliction and that he would give to the papers submitted his careful attention. He did not, however, hold out any encouragement to hope for executive interference.

CRIMES AND CASUALTIES.

An Editor Cowhided.

ATLANTA, Ga., June 27.—W. L. Clark, editor of the *Republican*, was cowhided by Ed McCauley this morning. Clark published in his paper that in the Shields trial the evidence of McCauley and Venable was not genuine, but was "strained and improbable."

An Incendiary to be Shot.

SAN FRANCISCO, June 27.—A Tucson despatch says last week an incendiary fire burned some railroad buildings in Hermosillo, destroying some $50,000 worth of material. The criminal was arrested, and under the laws of that state will probably be shot.

A $900,000 Embezzlement.

ST. LOUIS, June 27.—Mr. Ellis, the government bank examiner who is investigating the condition of the Third National bank of this city, thinks the embezzlement of Obey E. Owen, receiving teller, will amount to $900,000, but he says this will not impair the capital of the bank or otherwise affect its soundness.

NAUTICAL NEWS.

Steamship Arrivals

At Hamburg, Frisia from New York.
At West Hartlepool, Brantford City from Montreal.
At Bristol, Cornwall from New York.
At London, P. Caland from New York.
At Glasgow, State of Nebraska from New York.
At Mirville, Sidonian from Boston; State of Nebraska from New York.
At Southampton, Maine from New York.
At New York, Bothnia from Liverpool; San Antonio from Matanzas; Vandalia from Hamburg; Furnessia from Glasgow.

Dr. Jas. C. Jackson's water cure establishment at Dansville, N. Y., known as "Our Home on the Hillside," was burned Monday night. The 200 patients escaped in safety. Loss $50,000.

[*For further important telegraphic news see Fourth Page.*]

Financial and Commercial.

NEW YORK MONEY AND STOCK MARKETS.

NEW YORK, June 27.—Money loaned up from 3 to 5 per cent. and down to 2½ per cent. and closed easy at 2½@3 per cent.

Prime mercantile paper was discounted at 4½@5½ per cent. Bar silver $1.13⅝. Subsidiary coin ¼ per cent. discount buying, par selling.

Sterling exchange was steady at $4.83½@4.85¾ for long and $4.85¼@4.85¾ for short sight.

Government bonds were unchanged.

State bonds were moderately active and strong.

In the railroad bond market, this afternoon, Lake Shore coupon fives advanced to 108 from 107¾, Chesapeake & Ohio sevens B. to 60¼ from 59½, Kansas & Texas general mortgage fives to 84¾ from 80 and Denver South Park & Pacific firsts to 101½ from 100¾. Union Pacific firsts declined to 119 from 120, Louisville & Nashville consols to 117 from 118, and Boston, Hartford & Erie firsts to 90 from 92½.

The share speculation opened irregular, but prices in the main were ⅛@1 per cent. lower than yesterday's closing prices, the latter Ohio & Mississippi. In the early trade a general advance of ⅛@¾ per cent. took place, Jersey Central leading therein, after which the market became weak and fell off ⅛@1 per cent., Jersey Central and Delaware & Hudson being conspicuous in the downward movement. After this the market, although dull, became stronger, and in the early part of the afternoon an advance of ⅛@1½ per cent. was recorded, in which Nashville & Chattanooga, Louisville & Nashville, Lake Shore and Jersey Central were prominent. This was followed in the late trade by a decline ranging from ⅛ to 1½ per cent., Michigan Central, Louisville & Nashville, Wabash common and Nashville & Chattanooga being most conspicuous therein In the final dealings some shares recovered a small fraction, but the market in the main closed weak with prices generally ⅛@¾ per cent. below the closing figures of yesterday, the latter Northwest, Boston Air Line preferred, however, is ¾ per cent. higher.

The following were the closing quotations:

Micc. Lake Shore	108½	Illinois Central	128½
Canada Southern	71½	Ind. Bloom'g & West (new issue)	—
Chicago & Alton	138½	Kansas & Texas	34¾
Chicago & Alton pf	145	Lake Erie & West	20
Del. Lack. & West	127½	Lake Shore	110½
Del. & Hud. Canal	111½	L. S. & Mich. S.	120
Delaware, Lack. & Western	142	Louisville & Nashville	69¾
D. & Rio Grande	34¼	Louisville & N. All.	87
Erie	36½	Manhattan Beach	48
Do. preferred	71¾	Manhat'n Elevated	131
Hannibal & St. Jo.	35	Mariotta & Cincinnati 1st pref	—
Do. preferred	84¼	Do. 2d preferred	—
Houston & Texas	70	Memphis & Charles	75
Illinois Central	128½	Metropolitan Ele.	90½
Ind. Bloom'g & West (new issue)	—	Mich Cent	89½
Kansas & Texas	34¾	Missouri Pacific	93¾
Lake Erie & West	20	Mobile & Ohio	17
Lake Shore	110½	Morris & Essex	132
L. S. & Mich. S.	120	Nash. & Chat.	124¼
Louisville & Nashv.	69¾	N. J. Central	76½
Louisville & N. Al.	87	Norfolk & West pfd	50½
Manhattan Beach	48	Northern Pacific	40¾
Manhat'n Elevated	131	Do. pref	79¾
Mariotta & Cincinnati 1st pref	—	Northwestern	133¼
Do. 2d preferred	—	Do. pref	144¼
Memphis & Charles	75	N. Y. C.	135¾
Metropolitan Ele.	90½	N. Y. Elevated	131
Mich Cent	89½	Ohio Central	17¼
Missouri Pacific	93¾	Ohio & Miss	32
Mobile & Ohio	17	Do preferred	60
Morris & Essex	132	Ontario & Western	23¾
Nash. & Chat.	124¼	Oregon Navigation	104
N. J. Central	76½	Pacific Mail	49¾
Norfolk & West pfd	50½	Peoria D. & E.	37¼
Northern Pacific	40¾	Pittsburg	137½
Do. pref	79¾	Reading	39¼
Northwestern	133¼	Rock Island	130
Do. pref	144¼	St. Louis & S. Francisco	30
N. Y. C.	135¾	Do. preferred	47
N. Y. Elevated	131	St. Paul & M.	111¾
Ohio Central	17¼	Do. pref	137¾
Ohio & Miss	32	St. Paul, Minn. & Man.	134¼
Do preferred	60	St. P. & Omaha	39¾
Ontario & Western	23¾	Do pref	109¾
Oregon Navigation	104	Texas Pacific	42¾
Pacific Mail	49¾	Tol., Del. & Bur. 1st	19
Peoria D. & E.	37¼	Union Pacific	111
Pittsburg	137½	United States Exp.	73
Reading	39¼	Wabash, St. Louis & Pacific	27¼
Rock Island	130	Do. preferred	50
St. Louis & S. Francisco	30	Wells Fargo	128
Do. preferred	47	West Union	83¼
St. Paul & M.	111¾	East Tennessee	16½
Do. pref	137¾	Do. preferred	39¾
St. Paul, Minn. & Man.	134¼	Rich. & Alleghany	18
St. P. & Omaha	39¾	Milwaukee, L. S. & W.	46
Do pref	109¾	Richmond & Dan.	—
Texas Pacific	42¾	Central Iowa	—
Tol., Del. & Bur. 1st	19	Scob. & Pittsburg	84
Union Pacific	111	Oregon Trans Cont.	70
United States Exp.	73	N. Y. Chic & St. L	10¼
Wabash, St. Louis & Pacific	27¼	Do. Preferred	32½
Do. preferred	50		
Wells Fargo	128		
West Union	83¼		
East Tennessee	16½		
Do. preferred	39¾		
Rich. & Alleghany	18		
Milwaukee, L. S. & W.	46		
Richmond & Dan.	—		
Central Iowa	—		
Scob. & Pittsburg	84		
Oregon Trans Cont.	70		
N. Y. Chic & St. L	10¼		
Do. Preferred	32½		

MINING STOCKS.

Mining stocks were active. Robinson sold at 97 @98, Stale Lizzie 9 and 9 at 99 to 31, and Oriental & Miller declined from 82 to 40. Navajo advanced from 570 to 605, and Chrysolite declined from 305 to 300. Horn silver sold at 1.30 to 10.

The following were the closing quotations:

Alpha	2 50	Navajo	4 00
Silver	8 00	Northern Belle	9 12
Chrysolite	3 00	Ontario	38 50
Eureka	15 00	Quicksilver	1 50
Green Mountain	7 00	Do. preferred	6 00
Homestake	17 25	Sierra Nevada	1 20
Horn Silver	10 00	Standard	4 00
Little Pittsburg	1 25		

NEW YORK PRODUCE MARKETS.

COTTON ⅛c higher and firm; sales 1,389 bales; forward deliveries fairly active, 9@14 points higher, closing weak; middling uplands at 15¼c; New Orleans at 15¾c. FLOUR, receipts 8,767 barrels; exports 1,779 barrels; market dull, still in buyers' favor, in instances further slight concessions made; export and local trade demand limited; sales 12,600 barrels; No 2 at $2.60@2.80, superfine western and state at $3.60@4.60; common to choice extra St. Louis at $4.70@9.00; choice to double extra Minnesota at $7.00@9.25; others unchanged. SOUTHERN FLOUR steady. RYE FLOUR unchanged at $4.60@4.90. CORN MEAL unchanged. Brandywine at $4.40@4.50. WHEAT, receipts 270,300 bushels; exports 60,014 bushels; market heavy and very unsettled, rush and June 3½c lower, later deliveries ⅛@⅜c better; export trading very quiet, fairly active speculative business reported, market closing weak at about the lowest prices, sales 2,154,000 bushels including 101,000 bushels on spot; No 1 spring at $1.31; ungraded red at $1.26@1.37; No 2 do. at $1.40, steamer No 2 red at $1.30; No. 2 red at $1.38@1.38½ certificates, mixed winter at $1.40, ungraded white at $1.28@1.31, No 1 white at $1.31 certificates, $1.31@1.31½ delivered; Canada red and white at $1.31, No 2 red June at $1.38@1.31½; July at $1.31@1.32, August at $1.19⅝@1.21, September at $1.19⅝@1.20, October at $1.18@1.19⅝; year at $1.16@1.19⅝. RYE dull, 90c for bond lands, 75c on track. BARLEY MALT steady. CORN ⅛@1½c lower and weak, export demand limited, moderate trade in options, market closing dull at inside rates, receipts 25,500 bushels, exports 2,100 bushels, sales 1,600,000 bushels, including 110,000 bushels on spot, ungraded at 81c, No 2 at 81c in store, 82@82½c delivered; No. 2 June at 80⅝@81½c, July at 80⅝@80⅞c, August at 80⅝@81c, September at 80⅝@81c, October at 80⅝@80⅞c, November at 81@81½c, year at 78@79c. OATS ⅛@½c lower, less active, receipts 66,000 bushels, sales 280,000 bushels, No 2 at 61c; 4c. white 62@62½c; No 2 at 61@61½c, do white at 61@61½c, No 1 at 60c, do white at 62c, mixed western at 60@61½c, do white at 61@62½c, do white state at 62@62½c; white do at 64@65c, Canada East at 60@62c. JUNE at 60@60½c, July at 60@60½c, August at 60⅝@60½c, September at 60@60½c, October at 61@61½c. COFFEE quiet, RIO nominally unchanged, refined easier, yellow C at 7¼@7½c, white extra C at 9⅛@9⅜, yellow do at 7⅞@8c, mould A at 9½c, confectioners' A at 9⅛c, cut loaf at 10½c crushed at 10½c, powdered at 10@10½c, cubes at 10c, others unchanged. MOLASSES firmly held. RICE steady. TALLOW steady at 8c. WOOL steady at 37@52c. TURPENTINE weaker, 40c. PORK very strong, old mess in spot at $20.00@20.25, new at $21 March 75, July at $21.60@21.80, August at $21.95@21.85, September at $22.25. BEEF weak. BEEF HAMS unsettled, $28.00@31.00 for new. TIERCE BEEF weak, city extra India mess at at $30@31. CUT MEATS firm, pickled hams at 14½c, middles nominal, long clear at 13½c. LARD unsettled and feverish, more active, closing 5@7½c higher and strong, prime steam to end at $12.30, June at $12.35@12.30, July at $12.15@12.30, August $12.17½@12.27½, September $12.30@12.40, October at $12.32@12.40, November at $12.35@12.40, December at $12.35@12.40, year at $12.12½@12.17½, city steam at $12.00, refined at $12.50 for continent. BUTTER weak. CHEESE unchanged. LIVERPOOL nominal. PETROLEUM dull. COTTON SEED OIL steady. COFFEE nominally unchanged. SUGAR unchanged. TEA firm. TOBACCO firm. LEAD firm. TIN unchanged. SPELTER steady.

SOUTHERN COTTON MARKETS.

New Orleans, firm at 15⅝c. Mobile, steady at 15c. Savannah, steady at 15⅛c. Charleston, quiet at 15½c. Memphis, firm at 15⅝c.

Special Notices.

WHEAT BITTERS!

A BLOOD, BRAIN AND NERVE

FOOD.

A Superior Nutritive Medicine, Rich in Phosphates and not a Cheap Alcoholic Drink. It works wonders, curing

NERVOUS and GENERAL DEBILITY, MALARIA, DYSPEPSIA, INSOMNIA.

Produces a healthy action of the Liver and Kidneys, fortifying the system against the miasmatic influences, and will be found invaluable to all pulmonary and bronchial difficulties. Delicate Females, Nursing Mothers and Weakly Children can find in a remedy equal to this healthful blood and nerve food tonic. For sale by all Druggists. $1.00 per bottle. Prepared only by

WHEAT BITTERS CO.,
Office 19 Park Place, New York City
mar24 4P,M,W&w

VEGETINE

Purifies the Blood, Renovates and Invigorates the Whole System.

ITS MEDICINAL PROPERTIES ARE

Alterative, Tonic, Solvent and Diuretic

Vegetine is made exclusively from the juices of carefully-selected barks, roots and herbs, and so strongly concentrated that it will effectually eradicate from the system every taint of Scrofula and Scrofulous Humor, Tumors, Cancer, Cancerous Humor, Erysipelas, Salt Rheum, Syphilitic Diseases, Canker, Feintness at the Stomach, and all diseases that arise from impure blood. Sciatica, Inflammatory and Chronic Rheumatism, Neuralgia, Gout and Spinal Complaints, can only be effectually cured through the blood.

For Ulcers and Eruptive Diseases of the Skin, Pustules, Pimples, Blotches, Boils, Tetter, Scald-head and Ringworm, Vegetine has never failed to effect a permanent cure.

For Pains in the Back, Kidney Complaints, Dropsy, Female Weakness, Leucorrhœa, arising from internal ulceration, and uterine diseases and General Debility, Vegetine acts directly upon the causes of these complaints. In invigorates and strengthens the whole system, acts upon the secretive organs, allays inflammation, cures ulceration and regulates the bowels.

For Catarrh, Dyspepsia, Habitual Costiveness, Palpitation of the Heart, Headache, Piles, Nervousness, and General Prostration of the Nervous System, no medicine has ever given such perfect satisfaction as the Vegetine. It purifies the blood, cleanses all of the organs, and possesses a controlling power over the nervous system.

The remarkable cures effected by Vegetine have induced many physicians and apothecaries whom we know, to prescribe and use it in their own families.

In fact, Vegetine is the best remedy yet discovered for the above diseases, and it is the only reliable BLOOD PURIFIER yet placed before the public

VEGETINE
IS THE BEST
SPRING MEDICINE.

Vegetine is Sold by all Druggists.
jeb1 6W,Saw

Musical Instruments.

PIANOS AND ORGANS TUNED.

PIANOS TO RENT.

H. R. STEVENS,
25 BALL ST.

N. D. SMITH & SON

HAVE A LARGE AND HANDSOME STOCK OF

PIANOS AND ORGANS

EMBRACING THE LATEST AND MOST TAKING ST

The Bulletin

Norwich, Wednesday, June 28, 1882.

THE DEAD EXPLORERS

The full report of Melville's search for DeLong's party and his discovery of their bodies fains to make perfectly clear the exact locality at which death overtook the explorers. Nor do the stories of Nindermann and Noros, and the diary found in De Long's pocket add the necessary clue. In fact, DeLong seems to have been groping blindly southward, all the time, without any clear idea of where he was. His diary records the fact that he found his charts "simply useless." The sailors, Nindermann and Noros, could not be expected to have much idea of locality in such a strange corner of the globe, and Melville's account of where he found the bodies, though detailed enough, is useless because of our lack of maps to give the positions of the places referred to.

In a general way the line of march can be said to have been, first, an attempt to follow the track of De Long's party from their place of landing southward. This march failed. Then he began from the other end, and going back to the place where Nindermann and Noros were met by the natives, he undertook, under Nindermann's direction, to follow their track back to where they left De Long.

In this way they came to a point which Nindermann at once recognized as one he and Noros travelled over. Near by were found the remains of the explorers. The first thing found was a Remington rifle hung over the points of four poles lashed together. Near by was the camp kettle standing out of the snow, and beside it the bodies of De Long, Dr. Ambler and Ah Sam, the cook. De Long's note-book was with him. Under the poles were the ship's books, records etc. The last thought of the dying commander seems to have been for the safety of the records, and the result is that all have been recovered.

Naturally the greatest interest centers upon De Long's diary, a copy of which from October 1st to October 30th, has been forwarded by telegraph. It is one of the most remarkable records of bravery and uncomplaining heroism ever penned by dying fingers.

It opens with the party on the bank of a river, living on rations of half a pound of deer meat and a cup of tea. The doctor was taking off another of Erickson's frost bitten toes, only one being then left.

October 24 they were up early and made ten or twelve miles to the southward.

Where are we? I think it the beginning of the Lena river at least. * * My chart is simply useless. I must go on plodding to the southward trusting in God to guide me to some settlement, for I have long since realized that we are powerless to help ourselves.

October 26. Ate our last [illegible] had more tea. Our [illegible] state of [illegible] ...ing meat and [illegible] ...of a pound of pemmican each ... a half starved dog. May God again incline unto our aid! How much farther we have to go before making a shelter or settlement He only knows.

Here De Long's watch stopped, and [illegible] had to set it by guess. They ma[illegible] five miles this day, and saw a [illegible] about but it crossed the river wher[illegible] man's track, not hold the party, and [illegible] the ice would They had nothing [illegible] ...ay had to leave R. last dog, which [illegible] supper except their Next day, the [illegible] killed and partly eaten. built a [illegible] 4th, they get into a hut and they [illegible] For the first time in five days [illegible] were dry and warm. At night they [illegible] half a pound of dog meat, and drank tea made from "yesterday's tea leaves." A furious gale was raging, but De Long determined, as soon as it abated, to send a couple of men ahead for help. From this point extracts can be clipped from the diary to tell the pitiful story.

THURSDAY, Oct. 8.—Called all hands at 7.30. Had a cup of third-hand tea, with half an ounce of alcohol in it. Everybody very weak. Gale moderating somewhat. Sent Alexis out to hunt. Shall start Nindermann and Noros at noon to make the forced march to Ku Mark Sinka. At 6 45 our messmate, Erickson, departed this life. Addressed a few words of cheer and comfort to the men. Alexis came back empty-handed—too much drifting snow. What to God's name is going to become of us? Fourteen pounds of dog meat left and twenty five miles to a possible settlement. As to burying Erickson, I cannot dig a grave, for the ground is frozen and we have nothing to dig with. There is nothing to do but bury him in the river. * * *

FRIDAY, Oct. 7.—Breakfast, consisting of our last half pound of dog meat and tea. Our last grain of tea was put in the kettle this morning, and we are now about to undertake our journey of twenty five miles with some old tea leaves and two quarts of alcohol. However, I trust in God, and I believe that He who has fed us thus far will not suffer us to die of want now. * * *

Under way by 8 30 and proceeded until 11 30, by which time we had made about three miles. Here we were all pretty well done up, and seemed to be wandering in a labyrinth. A large lump of wood swept in by an eddy seemed to be a likely place to get hot water, and I halted the party for dinner—one ounce of alcohol in a pot of tea. * * At 5 30 Alexis returned with one ptarmigan, of which we made soup, and with half an ounce of alcohol had our supper. Then crawled under our blankets for a sleep.

SATURDAY, Oct. 8—115th day.—Called all hands at half past five. Breakfast, one ounce of alcohol in a pint of hot water.

Doctor's Note.—Alcohol proves of great advantage. Keeps off craving for food, preventing gnawing at stomach and has kept up the strength of the men, as given—three ounces per day, as estimated, and in accordance with Dr. Ambler's experiments.

Went ahead until half past ten. One ounce alcohol. Half past six to half-past ten, five miles struck Big River at 11 30. Ahead again. Snow banks. Met small river, have to turn back. Halt at five, only made advance one mile more. Hard luck. Snow. South southwest wind, cold. Camp Hot little wood. Half an ounce of alcohol.

SUNDAY, Oct. 9.—All hands at 4 30. One ounce of alcohol. Read divine service. Send Nindermann and Noros ahead for relief. They carry their blankets, one rifle, forty rounds of ammunition and two ounces of alcohol. Orders to keep the west bank of river until they reach a settlement. They started at seven. Cheered them. Under way at eight. * * *

MONDAY Oct 10.—Last half ounce of alcohol at 5 30. At 6 30 sent Alexis off to look for ptarmigan. Eat deer skin scraps. Yesterday morning ate my deer skin foot gips. * * * Nothing for supper except a spoonful of glycerine.

Wednesday, Oct 12—Breakfast, last spoonful of glycerine and hot water. For dinner we had a couple of handsful of Arctic willow in a pot of water, and drank the infusion. Everybody getting weaker and weaker. Hardly strength to get firewood.

Thursday, Oct. 13—Willow tea. Strong southwest winds. No news from Nindermann. We are in the hands of God, and unless he relents we are lost. We cannot move against the wind, and staying here means starvation. After noon went ahead for a mile, crossing either another river or a wind in the big one. After crossing missed Lee. Went down in a hole in the bank and camped. Sent back for Lee. He had laid down and was waiting to die. All united in saying the Lord's Prayer and Creed. After supper, a strong gale of wind. Horrible night.

Friday, Oct. 14—Breakfast, willow tea. Dinner, half tea, spoonful sweet oil and willow tea. Alexis shot one ptarmigan. Had soup. Southwest wind moderating.

At this point the diary connects with the concluding entries which were printed yesterday. The last entry is October 30th, when all were dead except De Long, Ambler and Ah Sam. They probably survived but a short time, a few hours, certainly not more than a day or so. The sunset of November 1st undoubtedly saw them all dead.

Nindermann and Noros left the party on the 9th of October. They found a native on the 23d, but could make him understand nothing. He took them to his camp where there were six more natives who were also unable to understand the sailors. On the 27th they found some official, whom they call "the governor of Bulun," and made him understand what was wanted. But he made signs that he must telegraph to St. Petersburg and sent them on to Bulun, southward. At this time they thought they could have got back to their capsize in five or six days. October 29th, Dannenhower received notice of the two sailors, and of the condition of De Long's party. He was disabled but sent at once to Melville, who reached him November 3d, and that same night started northward with dogs and natives. He hurried back along the track of the two sailors, and must have passed near the place where the bodies of his comrades lay, on or about the 7th. But he was then a week too late; and Nindermann's account of his route was too indefinite to make it easily traceable. The weather was so bad that natives and dogs both refused to work, and he had to return to Bulun, and then go on southward to Yakutsk.

It is clear that Melville could have done no more than he did. When he first reached the Tungus village, at which he was kept several weeks, De Long's party were within the reach of succor, had he known of their whereabouts. But his orders from DeLong were to push southward as fast as practicable, and had he disobeyed these orders and instituted a sort of hap-hazard search, he would have been clearly worthy of blame.

It is easy to see, now, where both parties made mistakes, but considering their utter ignorance of each other, and of the place where they were, it is hard to say that any other human beings, under the same circumstances, would have [illegible]

There are [illegible] ...ore. But [illegible] ...one any better.

[illegible] ...eral things which DeLong's [illegible] cook makes clear. One is that this was a case where safety did not lie in union. The two men who separated from the party were saved; the larger body starved. Another is, that alcohol, whether it is a "food" or not, is a valuable aid in sustaining life under adverse conditions. A third is that in all the starving party no one seems to have once thought of cannibalism, which has been the horrible resort in similar cases.

Despite repeated assurances to the contrary, it is now perfectly clear that Davitt and Parnell are not working together with as much harmony as of old. Davitt has also made an enemy of another Irish leader, O'Connor Power, who declares that he is worthy of "profound contempt," refers to his "meanness" and "black ingratitude," and adds: "I could say a good deal about this individual, who wants to pose as an apostle of humanity, but who in reality is a propagator of falsehood and an agent of disunion." Davitt of course will make some retort to this, and the result will not be conducive to Irish harmony.

A New York paper's Washington correspondent, writing of Guiteau, says:

I suppose from this time on we will be more or less entertained with the little man's "views" of heaven and cognate topics. He will be treated as all pet murderers are and his path to the scaffold will be over metaphorical flowers.

This virtuous paragraph is in the midst of a two column letter about "the little man's" general condition, and thereby loses some of its brightness. But the correspondent's personal wish that he might be allowed to keep clear of the whole dirty business, is evident. Would to heaven newspapers and, what is more important, newspaper readers, generally showed the same feeling!

CURRENT OPINION.

The Norwich BULLETIN, which thinks that it is a voluntary contribution, says:

"Collector Robertson and Postmaster Pierson of New York, and scores of collectors and postmasters in other places, have given definite and repeated assurances to their subordinates that a failure to contribute will not lead to any interference whatever with the positions, work or salaries. From every prominent government official who has been asked, has come a similar assurance."

In order to be strictly accurate, the BULLETIN should have excepted the collector of the port of Boston. Happy thought! Perhaps he has not been asked. Nevertheless, we have repeatedly tendered to him the use of our columns to inform his subordinates that no evil consequences will follow the refusal of any of them to give a week's pay to the irresponsible committee of congressmen.—*Boston Advertiser.*

Whatever was the original intent of the author of the political assessment circular sent out by the republican congressional committee, the office holders who have received it will be convinced that compliance is not compulsory, if assurances from high official and political authority are of any value. * * * It must not be assumed, of course, that these guarantees of immunity are only the correction of a misunderstanding, and that the committee had originally no purpose of extorting anything from unwilling employes, nor is it safe to take it for granted that even the disavowal by the committee of any thought of compulsion, and the president's promise of protection, will be entirely effectual.—*Worcester Spy.*

Political.

A government with no more laws "than every citizen can remember" is what a Boston crank (of foreign extraction) advocates in a new newspaper.

Senator Mahone is very sanguine of the success of the readjuster ticket in six of the congressional districts of Virginia this fall, and John Wise, the readjuster candidate for congressman at large, will be triumphantly elected.

The reason which the attorney general gave for denying a reprieve to Guiteau is that it was asked only on one ground, insanity, that no new facts were adduced on this point, and that the point was fully and carefully considered at the trial.

Friends of General Dudley, commissioner of pensions, say that his name will be brought forward as the next republican candidate for governor of Indiana. A movement to secure his nomination has already been started, and is making good progress.

Personal.

Joachim Raff, the composer, is dead.

Prof. M. Stuart Phelps sails for Europe to day by the Scythia.

Dr. Hicks, Guiteau's pastor, thinks the murderer sane.

A son of the crazy Dr. Heinbold, aged twenty, tried to commit suicide this week, but failed.

O'Connor Power, in London, pitches into Davitt for attacking him, a second time, from across the Atlantic.

Christian K. Ross, the father of the lost "Charlie," has been reappointed theater warden of the port of Philadelphia.

There was considerable grumbling at a meeting of the Brooklyn bridge trustees Monday because Chief Engineer Roebling was not there.

Mrs. Garfield will not, as announced, come to commencement at Williams college, but stay at Cleveland two or three weeks, and then go to Mentor.

The malaria or the Potomac flats at Washington has proved too much for Senator Mitchell of Pennsylvania, and he has gone home with health badly impaired.

William S. Scelye, the son of President Scelye of Amherst, and a graduate of the college in 1870, has received the Muir prize and medal for attainments in Sanscrit in the university of Edinburgh, Scotland.

South Carolina Congressman Mackey's wife is the granddaughter of an African woman, and traces of her ancestry are shown in her flattish nose, wavy hair and yellow skin. She is a graduate of Oberlin.

Mr. Spurgeon has come to the honor of having his works translated into strange tongues. Some of them have lately been turned into the Lettish dialect of northern Russia; and his book, "Evening by Evening," is to be translated into Tamil.

David Davis writes that upon the adjournment of congress he will return to his home at Bloomington, Ill., and give his attention to private business matters for a week or two, after which he will return east, spending the remaining portion of the heated term at Saratoga and other pleasure resorts. His agents are now busy making extensive improvements upon his farms throughout Central Illinois.

An attempt was to be made yesterday to extinguish the flames in the oil field territory, near [illegible] caught fire [illegible] ...tel in Garland, Pa., which ...burning ever since. The well was doing 1,500 barrels a day, all of which is lost. The owners offered $3,000 to any one who should put out the fire. The plan adopted now is to cut off the oil from the fire by means of a funnel-shaped tube inserted in the casing of the well.

An express train near Ansonia Monday killed a drunken man staggering on the track. The engineer whistled several warnings.

Local Notices.

Safford & Co offer bargains in archery materials.

Smith & Beckwith are receiving large fine strawberries daily.

Seaside bathing suits of all kinds at F. E. Dowe's. See advertisement.

Burnham is selling archery materials at half price. See advertisement.

Apply to Noyes & Davis for sum of money found on their counter.

Celluloid collars and cuffs will not wilt in hot weather. Smith & Gilbert sell them.

F. L. Gardner will sell choice native strawberries to-day at ten cents per box.

General Debility and Liver Complaint.

R. V. PIERCE, M. D., Buffalo, N. Y.: Dear Sir—My wife has been taking your "Golden Medical Discovery" and "Pellets" for her liver and general debility, and has found them to be good medicines, and would recommend them to all sufferers from Liver Complaint, Sour Stomach, and General Debility. Yours fraternally,

N. E. HARMON,
Pastor M. E. Church, Elmira, N.Y.

Gray hairs prevented, dandruff removed, the scalp cleansed, and the hair made to grow thick by the use of Hall's Vegetable Sicilian Hair Renewer.

HARASSING DREAMS.—An unnatural excitement of the brain and nervous system is the direct cause of sleeplessness, as also of harassing nocturnal dreams. VIGORINE has a peculiarly soothing effect in all such cases, when taken just before going to bed.

Malaria, Chills and Fever, and Bilious attacks positively cured with Emory's Standard Cure Pills—an infallible remedy; never fails to cure the most obstinate, long standing cases; sugar-coated; causing no griping or purging; they are mild and efficient, certain in their action and harmless in all cases, they effectually cleanse the system, and give new life and tone to the body. As a household remedy they are unequaled. For Liver complaint their equal is not known; one box will have a wonderful effect on the worst case. They are used and prescribed by physicians, and sold by druggists everywhere 25 and 50 cent. boxes. Emory's Little Cathartic Pills, best ever made, only 15 cents. Standard Cure Co., 114 Nassau street, New York.

Rheumatism, disordered blood, general debility, and many chronic diseases pronounced incurable, are often cured by Brown's Iron Bitters.

Bed-Ridden and Cured.

W. B. Hearns of Emporia, Kansas, says that his wife had been sick nearly seven years, and for the last four months bed-ridden. She has been treated by a number of physicians and only grew worse. Her attention was called to Dr. Pierce's "Golden Medical Discovery" and "Favorite Prescription," which she commenced using in one week she could sit up, and in three weeks could walk about. By druggists.

Terrible Loss of Life.

Millions of rats, mice, mats, bed-bugs, roaches, lose their lives by collision with "Rough on Rats." Sold by druggists, 15c.

Catarrh of the Bladder.

Stinging, smarting irritation of the urinary passages, diseased discharges, cured by Buchupaiba. Druggists. Doug. Lee & Osgood.

Your vital energy is deficient; restore it by free use of Wheat Bitters.

Patients cured my little daughter of a malignant type of Diphtheria. No other medicine used.—H. T. OATMAN, Berkshire Co. Correspondent Springfield (Mass.) *Republican.*

The "Practical" Difference Between Poetry and Philosophy.

It sounds very poetic to say "man's inhumanity to man makes countless thousands mourn," but why not apply the principle to the more practical side of the subject, and render the quotation thus: "Swayne's Ointment, on account of stopping the itching caused by the Piles, has made countless thousands well and happy." There would be sound logic in this, but poets are never cheerful, are they?

The best preventive of fever and ague and all malarialic diseases is Wheat Bitters. One trial will prove this. Sold by all druggists.

Young, middle aged, or old man, suffering from nervous debility or kindred affections, should address, with two stamps for large treatise, WORLD'S DISPENSARY MEDICAL ASSOCIATION, Buffalo, N. Y.

"A bird in the hand is worth two in the bush." When you have throat trouble, Pectoria on hand is better than all the doctors.

Mothers! Mothers!! Mothers!!!

Are you disturbed at night and broken of your rest by a sick child suffering and crying with the excruciating pain of cutting teeth? If so, go at once and get a bottle of MRS WINSLOW'S SOOTHING SYRUP. It will relieve the poor little sufferer immediately—depend upon it, there is no mistake about it. There is not a mother on earth who has ever used it, who will not tell you at once that it will regulate the bowels, and give rest to the mother and relief and health to the child, operating like magic. It is perfectly safe to use in all cases and pleasant to the taste and is the prescription of one of the oldest and best female physicians and nurses in the United States. Sold everywhere 25 cents a bottle.

"Let Him Who Wins It Bear the Palm."

"He who enters the lists of fame," quoth the poet, "often grapples with his worst enemies—at first." Certain it is, then, that Dr Swayne has earned the laurel of greatness. His Ointment for skin diseases has been the means of relieving thousands from the indescribable horrors of that complaint. The best evidence of an article is obtained by a practical test, and the unsolicited indorsement of those who profit by its use.

Overworked men and women, persons of sedentary habits, and others whose system needs recuperation, nervous tired and wasted strength should use Brown's Iron Bitters.

Cooks using cream of tartar and soda will always have better results by using Congress Yeast Powder. It is perfectly pure and is always reliable and will make light bread, biscuits, cake, etc.

The demand for an article is a test of its merit. The immense and constantly increasing demand for the great throat cure, Pulmola, is a case in point.

Crockery.

E. K. REYNOLDS,
138 MAIN STREET.
JUST RECEIVED,
A New Lot of Nice Goods.
DINNER SETS, TOILET WARE, CHINA, CROCKERY AND GLASS WARE, VERY LOW.
A great variety of
FANCY GOODS.
Silver, Majolica, Copeland, Rochetine Vases, Bisque Figures, Fancy Lamps, Chandeliers and Hall Pendants, and House-furnishing Goods in great variety. Goods Delivered. Remember,
Reynolds' Crockery Store,
apr22d No. 138 Main Street.

Insurance.

AGENCY FOR
FIRE INSURANCE,
MARINE INSURANCE.
B. P. LEARNED,
Over Thames National Bank,
SHETUCKET STREET.
Foreign Drafts and Money Orders at lowest quotations.
jel9 d

MR. J. PALMER STORY,
For the past ten years [illegible] as a clerk, is now [illegible] date. [illegible] ...nected with this agency [illegible] ...ted to a partnership from this date.
JAMES E. FULLER.
Norwich, Ct., June 26, 1882.

Ætna Insurance Co.,
Cash Assets, $8,902,272.64.
Mutual Life Ins. Co.,
Cash Assets over $96,000,000.
FULLER & STORY,
AGENTS.
JAMES E. FULLER. J. PALMER STORY.
jel3 d

MANUFACTURERS'
Fire and Marine Ins. Co.,
OF BOSTON, MASS.
Cash Capital - - - $500,000.00
Surplus - - - - - 555,620.31
Total Assets - - - 1,055,620.31
Williams & Packer, Agents,
Room No. 6 Richards Building,
marl4 MAIN STREET, NORWICH.

CHARTERED 1810.
HARTFORD FIRE
Insurance Company.
Capital - - $1,250,000
Cash Assets - $4,072,575
PARKER BROTHERS, Agents,
Room No. 8, Chelsea Savings Bank Building, Shetucket Street.
Office connected with Telephone Exchange.
jel4 d

NEW LONDON COUNTY
Mutual Fire Insurance Company
NORWICH, CONN.
CHARTERED MAY, 1846.
ACCUMULATED SURPLUS JAN. 1st,
$63,000.
This Company continues to insure against loss or damage by fire on as favorable terms as the nature of the risks and the security of the insured and the company will warrant.
DIRECTORS:
E. F. Parker, Charles Webb,
John A. Morgan, Jedediah Huntington,
D. F. Coon, Chas. L. Richards,
P. G. H. Andrews, C. H. Osgood,
E. E. Booth, Wm. Booth,
Wm. L. Brown,
E. F. PARKER, President.
Wm. BOATH, Secretary and Treasurer. feb24d

Painting and Graining.

PAINTING.
House and Sign Painting,
PAPERING, GRAINING AND WALL TINTING.
PAPERING A SPECIALTY.
Particular attention paid to papering ceilings in Decorations in all the modern styles. All work entrusted to me will receive my personal attention. I will guarantee all work to give perfect satisfaction.
GRAINING done for the trade, at the Old Stand, 44 UNION STREET.
ALONZO H. CONVERSE.
mar16

Fine Arts.

DURGAN, - - Artist Photographer.
WE STILL LEAD!
Being more than ever determined to fully maintain our achieved position at the HEAD AND FRONT of all that pertains to really Artistic Photographic Portraiture, we have supplied our Studio with new and expensive Lenses, Scenery and Accessories, and as heretofore shall continue to lead in all the new improvements—artistic and mechanical as well as the science of chemical departments in our art mission. jan24 d, W, F&w

DRAWING AND PAINTING
MISS MARY A. PHIPPS
Re-opens her studio on THURSDAY, Oct. 12.
WE receive pupils on Wednesday, Thursday Friday and Saturday
Lessons hours from 9 to 12 A. M., and 1 to 5 P. M. ocl2d Room No. 5 Williams' Block.

Medical.

N. DOUGLAS SEVIN,
Wholesale and Retail Dealer
—IN—
Drugs, Medicines, Chemicals
AND
Pharmaceutical Preparations,
Proprietary Medicines,
TOILET ARTICLES
AND
Choice Wines and Liquors
FOR MEDICINAL PURPOSES,
141 Main Street,
Norwich, Conn.
Articles of Real Merit
McVicker's Cough Cure.
Wonder Toothache Drops.
Camp's Cream of Roses.
(for Chapped Hands, Roughness of the Skin, &c.)
MADEIRA WINE BITTERS,
Blood Purifying Extract.
(a Compound Extract of Sarsaparilla, Yellow Dock, Queen's Root, &c.)
SAPODENTA,
For the Teeth,
Prepared and Sold by
N. DOUGLAS SEVIN,
141 MAIN STREET.
jan24,d&w

CURE YOUR
CORNS
BY USING
SCHLOTTERBECK'S
Corn, Wart and Bunion Solvent.
Entirely harmless; is not a caustic. It removes Corns, Warts, Bunions and Callous without [illegible] a blemish. Break for application [illegible] ...each bottle.
[illegible] CURE IS GUARANTEED.
Price 25 cts. For sale by all druggists.
Try it and you will be convinced, like thousands who have used it and now testify to its value.
Ask for Schlotterbeck's Corn and Wart Solvent and take no other. feb9 d&w

BY
UNIVERSAL ACCORD,
AYER'S CATHARTIC PILLS
are the best of all purgatives for family use. They are the product of long, laborious and successful chemical investigation, and their extensive use, by physicians in their practice, and by all civilized nations, proves them the best and most effectual purgative Pill that medical science can derive. Being
PURELY VEGETABLE
no harm can arise from their use, and being sugar-coated, they are pleasant to take. In intrinsic value and curative powers no other Pills can be compared with them; and every person, knowing their virtues, will employ them, when needed. They keep the system in perfect order, and maintain in healthy action the whole machinery of life. Mild, searching and effectual, they are especially adapted to the needs of the digestive apparatus, derangements of which they prevent and cure, if timely taken. They are the best and safest physic to employ for children and weakened constitutions, where a mild but effectual cathartic is required. For sale by all druggists.
mar19dW,F&w.

BENSON'S
AWARDED
CAPCINE
POROUS
MEDALS.
PLASTERS.
The Best Known Remedy
FOR
Backache or Lame Back.
Rheumatism or Lame Joints.
Cramps or Sprains.
Neralugia or Kidney Diseases.
Lumbago, Severe Aches or Pains.
Female Weakness.
Are Superior to all other Plasters.
Are Superior to Pads.
Are Superior to Liniments.
Are Superior to Ointments or Salves.
Are Superior to Electricity or Galvanism.
They Act Immediately.
They Strengthen.
They Soothe.
They Relieve Pain at Once.
They Positively Cure.
CAUTION. Benson's Capcine Porous Plasters have been imitated. Do not allow your druggist to palm off some other plaster having a similar sounding name. See that the word is spelled C-A-P-C-I-N-E. Price 25 cts.
SEABURY & JOHNSON,
Manufacturing Chemists, New York.
A SURE REMEDY AT LAST. Price 25 cents. MEAD'S Medicated CORN and BUNION PLASTER. marld W,S&w

Hotels & Restaurants.

WILLIAM NOBS'
LADIES' AND GENTS'
DINING ROOMS,
52, 54 and 56 Water Street.
MEALS AT ALL HOURS ON THE EUROPEAN PLAN.
All kinds of Fresh Lunch served at my lunch counter from 6 a. m. until 10 p. m. every day. Five and Ten Cents. Best Oysters in market, served in any style you may desire.
STEAMED OYSTERS A SPECIALTY.
Clam Chowder every day served to order and sold by the quart. Price 25 cents.
Finest grades of FOREIGN AND DOMESTIC WINES always on hand at prices to suit the times.
Jacob Ruppert's Celebrated Lager Beer awarded highest prize medal at the Centennial Exhibition at Philadelphia in 1876, on draught and bottled for family use; price 75 cents per dozen.
FOREIGN AND DOMESTIC CIGARS.
Sole agent for Cabery Rock and Rye for Throat, Lungs, Kidneys, and nervous difficulties. A positive cure for indigestion: $1 00 per bottle. Imported Carlsbade Bitters. House made Tamaio Cordial, prepared by myself and sold by the quart, gallon or bottle. The best German Mustard, 25 cents per quart, or by the bottle. mar24 d

EIGHT PAGES WEEKLY.
The Norwich Weekly Courier
Only One Dollar a Year.

Soaps, Paints and Oils.

SUMMER COMPLAINTS
At this season, various diseases of the bowels are prevalent, and many lives are lost through lack of knowledge of a safe and sure remedy
Perry Davis' Pain Killer
is a sure cure for Diarrhœa, Dysentery, Cholera, Cholera Morbus, Summer complaints, etc., and is perfectly safe. Read the following:
RAYNHAM, N. Y., March 22, 1881.
PERRY DAVIS PAIN KILLER never fails to afford instant relief for cramp and pain in the stomach. JOSEPH MUDGIT.
BOSTON, MASS., N. Y., Feb. 8, 1881.
The very best medicine I know of for dysentery, cholera morbus and cramps in the stomach. Have used it for years, and it is sure cure every time. JULIUS W. IVES.
BOSTON, MASS., March 12, 1881.
I have used your PAIN KILLER in severe cases of cramp, colic, and cholera morbus and it gave almost instant relief. L. K. CALDWELL.
CARBONDALE, Ills., Feb. 19, 1881.
For twenty years I have used your PAIN KILLER in my family. Have used it many times for bowel complaints, and it always cures. Would not feel safe without a bottle in the house. J. B. IVIE.
BLOOMINGDALE, Ills., Dec. 28, 1881.
Have used PERRY DAVIS' PAIN KILLER for twelve years. It is safe, sure and reliable. No mother should allow it to be out of the family. M. I. MAYES.
DUNDEE, N. Y., Feb. 18, 1881.
We began using it over thirty years ago, and it always gives immediate relief. Would hardly dare to go to bed without a bottle in the house. W. O. SPERRY.
CONWAYBORO, S. C., Feb. 22, 1881.
Nearly every family in this section keeps a bottle in the house. DR. R. MORTON.
U. S. CONSULATE,
CARTHAGENA, REPUBLIC PANAMA, Feb. 8, 1881.
I have known PERRY DAVIS' PAIN KILLER almost from the day it was introduced, and after years of observation and use I regard its presence in my household as an indispensible necessity. I. S. POTTER, U. S. Consul.
BURTON-ON-TRENT, Eng.
I had been several days suffering severely from diarrhœa, accompanied with intense pain, when I tried your PAIN KILLER, and found almost instant relief. H. J. NOONE.
21 MONTAGUE ST., LISBURN RDS.
During a residence of twenty-three years in India, I have given it in many cases of diarrhœa, dysentery and cholera, and never knew it to fail to give relief. E. CLARIDGE.
No family can safely be without this invaluable remedy. Its price brings it within the reach of all. For sale by all druggists at 25c., 50c., and $1.00 per bottle.
PERRY DAVIS & SON, Props.,
jel4d&w PROVIDENCE, R. I.

VALUABLE TRUTHS.
"If you are suffering from poor health or languishing on a bed of sickness, take cheer, for
Hop Bitters will Cure you.
"If you are simply ailing if you feel weak and debilitated, without clearly knowing why,
Hop Bitters will Revive you.
"If you are a Minister, and have overtaxed your [illegible] ...pastoral duties, or a Mother, [illegible] ...out with care and work,
Hop Bitters will Restore you.
"If you are a man of business or laborer worn down by the strain of your every day business, or a man of letters, toiling over your midnight work,
Hop Bitters will Strengthen you.
"If you are suffering from over-eating or drinking, any indiscretion or dissipation, or are young and growing too fast, as is often the case,
Hop Bitters will Relieve you.
"If you are in the workshop, on the farm, at the desk, anywhere, and feel that your system needs cleansing, toning, or stimulating, without intoxicating,
Hop Bitters is what you need.
"If you are old, and your blood thin and impure, pulse feeble, your nerves unsteady, and your faculties waning,
Hop Bitters will give you new Life and Vigor.
"HOP BITTERS is an elegant, healthy and refreshing flavoring for sick room drinks, impure water, etc., rendering them harmless, and sweetening the mouth, and cleansing the stomach."
aug28M,W,F&w

LEE & OSGOOD
Retail Druggists
AND
WHOLESALE DEALERS
IN
KEROSENE OIL,
WHITE LEAD.
TURPENTINE
LINSEED OIL,
MASURY'S
RAILROAD COLORS,
146 and 148 MAIN
AND
67 and 68 WATER STREETS,
NORWICH, CONN.
sep22d&w1f

Lumber & Coal.

EDWARD CHAPPELL & CO.,
COAL AND LUMBER,
WHOLESALE AND RETAIL. A well assorted stock of SEASONED LUMBER, and a carefully selected variety of coals for domestic and steam purposes.
EDWARD CHAPPELL & CO.
204 Main St., Central Wharf.
Telephone very orders if most convenient. dec8d

Hardware.

HAYING TOOLS AND
FARM IMPLEMENTS.
The New Model Buckeye Mower.
THE VANDER BILT AND BAY STATE IRON AXE.
HAY TOOLS AND HOES FOR PITCHING.
EXTRA CLIPPER SCYTHES, SNATHS, HAND RAKES AND HAY FORKS.
Large stock of
Extra Grit Grindstones,
Just received.
THE VERY BEST KINDS OF
Lawn Mowers, Refrigerators,
Water Coolers,
Ice Cream Freezers,
And other seasonable goods.
Hungarian and Golden Millet for other seeds. Also Extra Nice White Southern Corn for seeding for ensilage and fodder.
The Celebrated Keller & Stoddard Grass Seed Sowers, the Stoddard & Blanchard Chilled Rubber Workers, Cultivators, Horse Hoes, Ploughs, etc. In short you will find all of the latest and most approved farming utensils at
15 WATER ST. NORWICH.
jel6d&w JOHN P. BARSTOW & CO.

A. W. PRENTICE & CO
"HAYING TOOLS."
Scythes, Snaths,
Stones, Rifles,
Rakes, Forks.
"LAWN MOWERS."
Cordage, Carpet Warp,
Seine Twine,
Row-Locks, Oars.
"Fishing Tackle."
Guns, Pistols, Cartridges, Powder.
"Wire Window Screen."
Also the largest stock in the city of general
"HARDWARE"
A. W. Prentice & Co.,
27 Commerce Street
jel2d

AT
PRESTON BROS.'
NEW
HARDWARE
STORE
YOU CAN FIND
SEINE TWINE, All Sizes.
Carpet Warp and Cordage,
CARTRIDGES,
Fishing Tackle,
Wire Window Screen Cloth,
Wire Netting and Barb Fencing.
Rubber Hose and Reels,
FORKS, SCYTHE SNATHS AND RAKES,
TOOLS, ALL KINDS,
AT LOW PRICES.
PRESTON BROS.,
14 Shetucket St.
jel8 d&w Opposite Laurel Hill Bridge

A. T. CONVERSE,
DEALER IN
IRON, STEEL AND PIG IRON,
41 Water & Commerce Sts.
jel6d&w

For the Ladies.

SUMMER SUITS.
MRS. H. D. SYDLEMAN
HAS RECEIVED THIS MORNING A LINE OF
SUMMER SUITS
In Lawns, Muslins and Nun's Veilings.
jel7d 48 East Main Street.

SPRING AND
SUMMER MILLINERY.
A large assortment of
Hats, Bonnets, Flowers, Feathers, Ribbons, Laces,
and all the Novelties in Trimmings now on exhibition.
Also a full line of best crapes in
BLACK CRAPES.
Orders a specialty.
MRS. G. P. STANTON
No. 85 Shetucket Street.
mavll d&w

MISSES
WALKER, HILL & EDGERTON
7 Shetucket Street.
Have now in stock a large and elegant variety
NEW SUMMER
MILLINERY!
THEIR STOCK OF
Straw Hats, Bonnets, Feathers, Flowers, Ribbons, etc.,
IN CONNECTION
LACES,
In Duchess, Applique, Thread and Valenciennes, Handkerchiefs, Scarfs and Sorts.
Spanish and other popular styles of Laces.
Ladies' Ties, Collars, Scarfs and Fichus, Rucching, Veiling, Illusion, Brussels and Bobinett Lace, Dotted Lace and Fichu Veiling, Ladies' and Children's Caps.
Black English Crape
IN ALL GRADES.
WE ARE CONSTANTLY RECEIVING NEW GOODS
Millinery Work Done to Order
in the best manner and at short notice
MISSES WALKER, HILL & EDGERTON have taken the store so long occupied by the undersigned in the millinery business. She takes pleasure in recommending them to the public, as ladies of skill and taste. MRS. C. B. PLATT
Norwich, June 8th, 1882. jel d&w

Flowers, Seeds, Etc.

FLOWERS.
BOUQUETS,
CUT FLOWERS,
FUNERAL DESIGNS,
FURNISHED AT LOW PRICES, AT
Jennings' Greenhouses,
Hamilton Street, Preston.
Orders left at E. D. SEVIN'S DRUG STORE, 141 Main street, will be forwarded by Telephone with out delay. feb28

24x

The Bulletin

July Comesh.

Now comes the maiden summer,
The beautiful fierce summer,
Out of the tangled roses
And wilding berry vines,
We marked and called her sleeping.
We quail at her outleaping
Lo through the jungle roses
As eye that forming shines

Come night O night the charmer
With thy soft breath disarm her
O morning, stay thy stealer,
Wake not the lovemaiden.
Go all winds gently blowing
Play nice blue water flowing,
And bind to stare of laughter
Her fearful loveliness!

Card Spencer.

FROM OUR SPECIAL CORRESPONDENTS

NEW LONDON COUNTY.

Bozrah

UTILIZING THE WATER OF GARDNER'S LAKE—CARE OF TOWN SENICE HEATH

As we predicted last week the Falls company have opened their gates at the lake, and now while we write, the water is pouring out for the benefit of many a manufacturer along the stream. All told we are sure that there are nine of them who depend upon the water as a whole, or perhaps two or three may only in part, for their motive power. If a suitable screen could be placed at the outlet, great quantities of fish that now are carried down stream would remain in the lake. These fish no doubt mostly bring up in the Thames river, and are lost to the sporting family This waste should be remedied at once, it would pay a thousand times.

Quite an exciting case was commenced before Justices Hall and Gardner, last Monday, that of town against Charles H. Heath. The evidence was partly received, and as some of the counsel could not remain longer the case was adjourned until next Monday at nine o'clock. The case occupied the whole day from ten in the morning to five in the afternoon. Sheriff Hawkins was present to keep order and see that the case moved along all right. In all probability it will take another day to finish the case, hear the rest of the evidence and the arguments.

Pitchville.

FLORAL CONCERT—VILLAGE IMPROVEMENTS—SOCIAL—NOTES.

At the church in this village, Sunday evening, an instructive and entertaining floral concert was given by members of the Sunday school and congregation. The floral decorations of the church which were tastefully and elaborately arranged, were under the supervision of Mr. Edward A. Downe of Boston, who is spending a few weeks in our village. The exercises, consisting of recitations, singing and readings, were under the direction of A. A. Ford, superintendent. The subject of the concert, which was "The Unspeakable Gift," was remarked upon by the Rev. Mr. Epsworth.

Mr. A. H. Downe's alterations and improvements about his residence are making it very attractive Mr. E. J. Miner is making extensive additions and alterations to his residence.

Mrs. John W. Horton's birthday party was largely attended, and her many friends were happy of an opportunity to present their congratulations.

George O. Steed has sold his valuable trotter "Dongiew" to parties in Hartford. E. J. Miner's new "Concord" turnout attracts attention on the street.

North Stonington.

SUNDAY SCHOOL CONCERT—THUNDER STORM—PERSONAL MENTION.

The Sunday school of the Congregational church in the village gave a floral concert, Sunday evening the 25th. The heat was oppressive but there was nearly a full house. The exercises were conducted by their efficient superintendent, Mr. John Avery, and were strictly Biblical, although of a floral character. Floral recitations and reading interspersed with singing, questions, responses and quotations from the Bible completed the programme. Of the school who took part, honorable mention should be made of Misses Della Wheeler, Louise Miner and Maggie Hewlitt, also of Master Willie Clarke and Mr. William D. Hull's little son. Brief remarks were made by the Rev. Messrs. J. E. Jones and J. W. Savage, who also recited a short poem of his own composition, closed the exercises. The flowers were clustered en masse around the altar and chancel, the arrangement being very attractive. The singing was under the charge of Miss Hettie Wheeler, organist.

R. H. Sherman of the Central Baptist church, Norwich, preached in the Second Baptist church, Sunday morning the 25th.

Dr. E. H. Knowls arrived home Saturday having made a short visit with relatives in Massachusetts.

The 110th anniversary of the Stonington Union association passed pleasantly. How could it be otherwise, convened in one of the most attractive old seaport towns on our coast, and entertained by one of the most hospitable churches in this or any association? Lovely weather, beautiful and luxurious entertainment for all, excellent sermons by our most able divines. May the session prove a blessing.

Mr. Orrin Grant started for an extended trip west, the 23d.

Mr. and Mrs. George Beebe arrived in town last Wednesday. Mr. Beebe is in poor health.

Judge Maine and son William B. Maine, of Boston, are in town visiting S. O. Maine.

Campbell and Roby have just purchased a pair of fine team horses of western breed. They are an iron gray, price $650.

The tempest of Friday night was severe in this locality. The much needed rain was acceptable, but the lightening and thunder were fearful. The lightning struck a large maple tree in Mr. Richard Wheeler's pasture, just east of his residence, and splintered it completely. His horse occupied the same pasture but escaped unhurt.

The mercury at 3 P. M. Sunday, stood at 90 in the shade.

There have been ninety-four dogs registered in town. Thus says our town clerk, William H. Hillard.

Lebanon.

SCHOOLS CLOSED—FRIDAY NIGHT'S STORM—OTHER MATTERS

The schools in District No. 1, under Miss Gertrude Turner, in No. 5, under Miss Mary Standish, and in No. 16, under Miss Emma Peckham, ended their summer terms the 23d.

The storm of Friday night, the 23d, was a little singular in character, and after the reports from other parts of the country was adapted to awaken alarm. It began with hail, next came pouring rain, and then thunder and lightning, with sudden, violent wind The rain was of short continuance, and in mile and a half north none fell.

The successive remarkable cyclones at the west are awakening some anxiety here, some having friends and various interests in places over which they have passed. These calamities, so prevalent and devastating, are sure to take something from the force of the direction, "Go west", yet less, perhaps, than if the atmosphere in this quarter was not in a sympathetic dangerous condition, as shown by the recent cyclones in western Massachusetts and in Pennsylvania, and by the frequent violent storms

Miss Lydia Ford, whose severe sickness and great suffering for seven or eight weeks have called for the deepest sympathy, is not improving

Henry Williams, charged with stealing a watch from James H Armstrong had an examination before Justice George D Spencer, the 19th, and in default of bail has been taken to the Norwich jail

WINDHAM COUNTY.

Danielsonville.

CHURCH MATTERS—SUDDEN DEATH—"ONE OF THE LEAST OF THESE."

The Rev. Mr. Bachelor of Woodstock, exchanging with the Rev. William C. Carr, preached in the Baptist church last Sunday. Mr. Bachelor was for quite a number of years pastor of the Congregational church in Dayville, and has numerous friends in Killingly always glad to see him and hear him preach

Deloss Hill of the firm of Rathburn, Wells & Co. was taken sick while at his supper in the Olive Branch last Friday. At first he suffered from pleurisy, then congestion of the lungs was added to the difficulties. Physicians were promptly called and all that kindness and skill could do was done. He continued to grow worse and, in seventy two hours from the first attack, expired. His mother and sister arrived during his sickness and were with him. Mr. Hill was a stranger here. His firm was extensively engaged in furnishing poles for telephone purposes now called for in this vicinity. The managers of the hotel, Mr. and Mrs. Cole, were unwearied in their attention and care for their suffering guest; and Mr. Rathburn, a partner, gave his entire attention to him. On Monday night the body was taken to Scituate, R. I., where the deceased resided. He was thirty years of age.

The Baptist Sunday school, A. B. Taylor superintendent, gave a floral concert on Sunday evening before a well-filled house. The speaking and singing were excellent.

There are good people in Killingly who do deeds of charity in giving to the poor, humble and obscure that have neither votes nor influence with which they can repay their benefactors, and they deserve the compliment which one of them received in the *Transcript* last week for having given flowers to a poor colored family. The instances of disinterested kindness related by the *Transcript* reminds us of another worthy of mention. A gentleman living in Killingly has during the present month given a bag of flour and packages of groceries, together with ten silver half dollars to a poor colored woman whom he has thus remembered from time to time during a number of years past. When the old lady with genuine thankfulness, thanks her benefactor for his kindness, she receives an answer which does even more honor to the giver than his deeds of charity, "You was good to my mother who is now gone, and I know she would help you if she were living."

TOLLAND COUNTY.

Somers.

LOCAL CHAT.

Somers will celebrate the Fourth of July with a display of fireworks.

The Rev. E. P. Hammond, the evangelist, held an all day service in the Congregational church on Sunday, and will continue his efforts into the week.

Mr. Luke Pease's horse dropped dead in the traces one day last week. Mr. Pease has been unfortunate of late having been laid aside during the busy season by a severe attack of rheumatism. It is hoped his friends will come to his aid and subscribe to purchase a new horse.

The schools in the Centre district closes this week.

Measles have made their appearance in the village.

Mr. H. R. Kibbe moves his old house to its new site this week.

Mr. Pen Tyler of Springfield is giving some very fine music in the congregation with his trained choir.

Mr. Clarence Pease of New Haven is in town assisting in evangelistic work.

The Methodists are putting in new steps in front of their church.

Mr. Ayer is at Amherst to attend the commencement exercises of the college.

Columbia.

VARIOUS LOCAL ITEMS

Queer these icebergs at the north of us have melted. At all events, on Saturday and Sunday the mercury was very high up among the nicelies in the shade and winter clothes were uncomfortable.

The ground is getting dry and crops of all kinds would be much benefited by a thorough wetting.

Mr. A. O. Wright has been at work making repairs on his barn for a few days past. Covering it with matched plan has greatly improved its appearance.

Mr. Warren Collins's sick girls malarial fever.

The funerals of Mrs. Sherwood Wheeler and Mrs Asabel Hunt were attended, the first on Friday afternoon and the latter on Sunday.

The frame work to Mr. N. P. Little's new house was erected on Saturday last.

A German in the employ of N. P. Little cut his knee with a chisel recently and is laid up in consequence.

The schools in the Centre district, Chestnut hill district, and West district let out for the summer on Friday of last week. So far as we can learn the teachers all gave good satisfaction.

RHODE ISLAND.

Westerly.

LIQUOR SEIZURES, ETC.

Sheriff Whipple, with assistance, seized a large quantity of intoxicating liquors at the Dixon house last Saturday. This place was forbidden to keep any liquors for sale by the terms of the lease.

At the same time Deputy Sheriff Chapman, with a posse, made descent upon Edward McKeduns and seized two kegs marked sweet cider, but containing whiskey and gin, bottles of liquor and kegs and barrels of lager beer.

At Justus Volkmer's, Main street, the same parties seized a small quantity of liquors. Volkmer thinks the people are bound to persecute him, for they will not let him sell on either side of the river without molesting him.

At Simon C. Sullivan's saloon, Main street, John J. Babcock and another posse seized seventeen kegs and a part of another of lager beer.

At Julius Kartz's saloon and shoe store, in the cellar, Officer George G. Wells, with the assistance of citizens seized one barrel and three kegs of lager beer, and ten bottles of ale. The beer was on draught. Mr. Kartz and his wife opposed the officer in his official duty, but he performed his part.

These various liquor fiascos are to be tried before the court of common pleas, which sits at Westerly July 31st, 1882.

The title of A. M., was conferred on the Rev. John Evans at Madison university, the past week.

In the Sunday afternoon temperance meeting a resolution was before the meeting for debate: "Resolved, That the rum drinker is equally guilty with the seller." A. B. Burdick spoke on the affirmative and A. E. Stillman and others on the negative. At the close of the meeting several signed the pledge.

Advices from the Indian territory say that the small pox is raging with fatal effect among the Creek Indians. At Okmulgee there are twenty three cases, many likely to prove fatal. The scourge is spreading rapidly, the neighboring villagers have quarantined and a general vaccination is progressing. At Okmulgee the medicine men are adopting very unwise treatment which kills many patients.

The Rev. Dr. O. H. White of New Haven, who has spent the past six years in England as representative of the American Missionary society, preached at the Second church on Sunday morning on the Christianizing of Africa by the freedmen of this country.

Building Materials.

SETH L. PECK,
WHOLESALE AND RETAIL DEALER IN
Mason Building Materials, Brick, Lime, Plaster, Hair, Sand,
Roman, Portland Rosendale Cement, Fire Brick, Fire Clay, Granite Brown Sand Stone, rough and cut to order, Blue Stone Flagging and Curbing, Bleaching and Whitewashing Lime, Drain Sewer Pipe of All kinds, Marble and Marbleized Slate Mantles all kinds Mason Jobbing Work done
april3d CENTRAL WHARF, Norwich, Conn.

Dry Goods.

THE
BOSTON
STORE.

BARGAINS
IN OUR
SILK DEPARTMENT.

We will open TO-DAY the best value in
Black and Colored Silks
That it has ever been our good fortune to lay before our customers.

In addition to our regular Grog Grains, which are all of rare value, we offer

One Lot BLACK SATIN MERVELLEAUX at $1.25, worth $1.50.

One Lot BLACK SATIN RHADEMERES at $1.50. Never before sold for less than $2.00.

One Lot SATIN DE LYONS at $1.75. Former price $2.25.

One Lot SILK ARMURES at $1.75. This is an entirely new material and is very popular in the large cities.

One lot SATIN MERVELLEAUX at $2.00. Former price $2.50.

A SPLENDID LINE OF
Cream Nun's Vellings,
Albatrosses, Etc., Etc.

All in the above stocks receive the attention of intending purchasers. They will find them the cheapest goods in the market.

REID & HUGHES,
Boston Store.
jel9d&w

Books & Stationery.

FASHIONABLE STATIONERY.
FINE NOTE PAPER WITH ENVELOPES TO MATCH. Visiting cards printed and plates engraved CHARLES A BURNHAM,
jel9d&w next to P. O.

JUST PUBLISHED
CONN. REPORTS, Vol. 49.
Parts 1 and 2 exchanged for bound
C. A. BURNHAM,
jel9d&w 114 Main Street.

CARDS.
Visiting and Address Cards,
Equal to engraved, at half the cost of engraved.
FRANK UTLEY, Job Printer.
may10 d 134 Main Street.

THE POETICAL WORKS OF
HENRY WADSWORTH LONGFELLOW.
2 Vols. large quarto, 500 Illustrations, by the best artists of America.
"The work of the artists has been a labor of love." Lyman Abbott.
"I have never seen anything to equal them in that line of engraving. * * not one of them but what is a masterpiece." A. H Emmons
E. S. BEEBE, Norwich, Conn., General Agent for Eastern Connecticut. april6d

CHECKS, COUPONS, CERTIFICATES
TICKETS, &c., &c. numbered at
Cowan's in First Class Style.
Fine Blank Books a Specialty
nov4 dtf

WE HAVE A LINE OF
FANCY ADVERTISING CARDS
THE
TUCK CIRCULARS,
which will be furnished to our customers at
LOW PRICES.
THE BULLETIN COMPANY,
PRINTERS AND PUBLISHERS.
may8d

Financial.

Norwich, Conn., June 20th, 1882.
THE NORWICH & WORCESTER Railroad company will pay a dividend of Five Dollars per share, at the Second National Bank, Boston, July 10th, 1882, to stockholders of record on the 20th instant.
jel7 3d G. H. PERKINS, Treasurer.

MINNESOTA
State 4 1-2's
10-20 year, 4½ per cent. payable in New York. Price, 101 and interest. For sale by
PRESTON, KEAN, & CO.,
jel8d&w BANKERS, CHICAGO.

116TH DIVIDEND.
OFFICE OF THE NORWICH SAVINGS SOCIETY,
NORWICH, CONN., June 19 h, 1882.
The Directors of this Society have this day declared a semi annual
Dividend of Two Per Cent.,
under date of July 1st, and payable to depositors on and after July 18th.
jel9 d&w1m CORTELLO LIFFITT, Treasurer

Dry Goods.

NEW GOODS.

HISLOP,
PORTEOUS &
MITCHELL

Have just received another lot of
SMYRNA RUGS,
Double Faced,
Embracing a large variety of sizes and all are offered considerably under regular prices. This is the same quality of goods that sold so rapidly with us a few weeks ago.

We would also call attention to a new line of
SHETLAND & CASHMERE SHAWLS,
In White, Cardinal, Blue and Grey.
At our usual low prices

Also a Full Line of
SPANISH LACES,
In Black, Ecru and White,
OF EXTRA GOOD VALUE.

White Goods
IN GREAT VARIETY, EMBRACING
Lace, Striped and Checked Piques, Victoria and India Lawns, Dotted Swiss, Etc.

WE OFFER A FULL LINE OF
PAINTED
LINEN SCREEN CLOTHS,
IN A VARIETY OF WIDTHS.
This is a very superior article, being more durable than wire, handsomer in appearance and costs no more.

INSPECTION INVITED.

Hislop, Porteous & Mitchell,
170 Main Street, Norwich,
And 60 State Street, New London.
jel8 d&w

THE GEM.
VOL. I. NO. 127.
AN ÆSTHETIC JOURNAL
DEVOTED TO THE
BEAUTIFUL AND THE TRUE.
C. B. PLATT, Editor and Proprietor.
$2.00 a year. Pay when you feel like it.
"Rare compounds of oddity, frolic and fun,
We relish a joke and we like a pun."
—*Funny Column of the Norwich Tribune.*
Wednesday, June 28, 1882.
"Pledged but to truth, to liberty and law!
No favor sways us and no fear shall awe."
—*Motto of old Norwich Courier.*

A LARGE
AND
ELEGANT ASSORTMENT
OF
PARASOLS
AND
SUN UMBRELLAS,
AT
C. B. PLATT & CO.'S.
ALL NEW!
AND AS
STYLISH
AND
CHEAP
As any to be found in this city,
5 SHETUCKET STREET.

"'Tis the sunset of life brings us mystical love;
And coming events cast their shadows before."
may18 d&w

Jewelry.

GET YOUR FINE
WATCHES & FRENCH CLOCKS
REPAIRED BY
WM. FRISWELL,
Practical Watch and Chronometer Maker,
NO. 37 FRANKLIN STREET.
Sole Agent for the celebrated Rockford Watch, Waltham Elgin and Springfield Watches, at LOWEST PRICES Everything thoroughly Warranted.
april d WILLIAM FRISWELL.

Furniture & Carpets.

YERRINGTON'S
Temple of Music
AND
CARPET EMPORIUM,
131 Main Street,
NORWICH, CONN
AN IMMENSE STOCK OF
BODY BRUSSELS
in all the Newest and Choicest Styles and Colorings,
and the best goods made in this or any Down Nt. at the very Low Price of
$1.40 Per Yard!
We have none at any higher price, and no dealer in the world has any better goods AT ANY PRICE!!
Hartford & Lowell Extras,
Best and Newest, at 90 Cents.
A few Pieces at 80 Cents. An inspection of the goods is invited.
INGRAINS as Low as 25 Cents!
E. W. YERRINGTON,
april3d&w 131 Main Street.

N. S. GILBERT & SONS.
FURNITURE
AND
CARPETS.
LAWN SETTEES,
SPLINT SEAT CHAIRS,
For Lawn and Piazza Use.
WIRE WINDOW SCREENS,
HAMMOCKS.
We have just received a large stock of the new patterns
RATTAN AND REED
Chairs and Rockers,
Handsome, strong, light and comfortable.
CALL AND EXAMINE.
140 and 142 Main Street.
jel3 d

J. H. DOYLE,
UNDERTAKER
And Dealer in Furniture, Robes and Habits, at Wholesale Prices.
WAREROOMS UP STAIRS OPPOSITE THE POST OFFICE.
171 Main Street,
april Norwich, Conn.

A. W. DICKEY & CO.
Are showing a fine stock of
CHAMBER SETS,
AT CLOSE PRICES.
PARLOR SETS
Covered in Plushes, Spun Silks, Satin, Delaines, &c., in the latest styles.
WINDOW SHADES AND FIXTURES.
CALL AND LEARN PRICES.
20 and 22 Union Street.
may8d

Groceries, Tea, &c.

THE MONSERRAT
LIME FRUIT JUICE
AND CORDIAL.
Guaranteed pure and undiluted and Free from Alcohol. Lime Juice having come into large demand it is important that a really genuine article should be obtained. The superiority of the
"MONSERRAT BRAND"
is that it is uniformally the production of one plantation and expressed only from prime selected fruit. For sale, wholesale and retail by
ADIN COOK,
jel3 4 Union Street.

NEW POTATOES,
String Beans,
Peas, New Beets,
New Turnips,
Pineapples,
At A. T. OTIS', 56 Main St.
jel7 d&w

BUSH & DENSLOW'S
PREMIUM
SAFETY OIL,
WILL NOT EXPLODE.
150 Degrees Fire Test.
The New York Board of Fire Underwriters say "BUSH & DENSLOW'S Premium Safety Oil is a Perfectly Safe Illuminator, and its use will result in a Great Saving of Life and Property."
FOR SALE BY
LEE & OSGOOD,
WHOLESALE AGENTS.
feb27,d&M,W&F

JOHN WILLARD,
Sole Manufacturer of Palmer's Celebrated
DANDELION COFFEE,
AND
CREAM TARTAR,
may3d 93 & 95 Commerce St., Norwich, Ct.

Window Shades.

PAPER HANGINGS AND
WINDOW SHADES.
A fresh stock just received at
E. S. RICE'S
PICTURE FRAME EMPORIUM. 116 MAIN S

GO TO
PIKE'S BLEACHERY,
No. 10 Cliff Street,
to get your Leghorn hats pressed, as I am equipped by none. I am opening daily, dyeing to please the ladies I am now ready to bleach and dye feathers of short notice marsd

Real Estate.

For Rent and For Sale.

TO RENT.—Upper tenement No. 4 Hill Street. Six rooms. Possession July 1st. 1882. GEO W SMITH Call at No 7 Cliff Street
jel8d&w

TO RENT.
A HOUSE OF FIFTEEN ROOMS.
Furnished and suitable for a boarding house, also a small cottage both situated at Crescent Beach Niantic. Rent low Apply to Mrs. JAMES H HOYT, 69 Main St., Norwich, Conn jel8d&w

FACTORY STORE FOR SALE in a New England village, 20 miles from Providence. Stock $2,000, clears just about $800 per year with good profits. Everything in best of order Rent of store and tenement $300 per year, owned by a manufacturing company who guarantee all bills of their employes. Precarious condition of proprietor's health demands immediate relief from business. This is an opportunity not often repeated. Apply at once to
A. T. P. A. LANE REAL ESTATE AGENT, 130 Main St.,
may11 d&w Norwich, Conn

VALUABLE
REAL ESTATE FOR SALE.
The House, Barn and Lot,
With a good well and never failing spring of good water upon the premises, situated on
Main Street, opposite the Norwich & Worcester Railroad Machine Shop,
The Homestead of the late Mason Lucretia and Truman Beach,
Will be sold at a Reasonable Price.
For terms, etc., inquire of
NICHOLAS TARRANT,
Real Estate Agent, 135 Main Street.
Norwich, June 5th, 1882. jel3d

TO RENT.
A Pleasant Front Room with Board.
At 20 Church Street. may8d

TO RENT—The
Large and Elegant Store
In Hill's Block, Shetucket Street, opposite the Express office, and recently occupied by E. S. Thompson, Esq. HENRY HILL. april3d

TO LET—The
Brick Dwelling House
with twelve rooms, No 33 School street.
april7d

HOUSES, BUILDING LOTS AND Gravel for sale and tenements to rent by L. D. BENTLEY. mard1M,W&F

FOR SALE—
ON OTIS STREET,
first door from Broadway, the
FINE RESIDENCE
built and formerly occupied by the late F. A. Dorrance, and at present owned and
OCCUPIED BY
the family of the late
REV. I. W. PLUMMER.
The house contains 12 spacious rooms with all modern improvements; is thoroughly built throughout and needs no immediate outlay. The lot is 70x163 feet and contains choice fruit and ornamental trees and vines. Ample room for barn on rear of lot. Will be sold at a low figure if applied for soon. Reason for selling, owners about to leave town. Apply to
H. F. PALMER, Agent,
april7d 128 Main street, Norwich, Conn.

To the Seaside.

ON AND AFTER JULY 3d, 1882, and until the close of the season, the new and staunch
Steamer Block Island
WILL MAKE DAILY TRIPS (Sundays excepted) FROM
NORWICH TO BLOCK ISLAND
Leaving Norwich at 6 a. m.
And touching en route at the River Landings,
New London, Pequot House, Osprey Beach, Stonington and Watch Hill,
Arriving at Block Island about 12.15 p. m.
Returning, leave Block Island at 2.30 p. m., making same landings and arriving in Norwich about 6.45 p. m. jel8 d

Summer Resort.

THE
MYSTIC ISLAND HOUSE,
NOANK, CONN.
Coolest place on Sound. Fine fishing and bathing.
OPENS 24th JUNE.
jel9 dM,W&F E. JARDINE, Prop.

Clothing.

WHY ARE ALL THE PEOPLE
RUSHING TO THE
Banner Clothing House,
but just opened?
Because they can see at a glance where their advantage lies. We sell Men's Suits from $4.50 up Boys' Suits from 90c up. Overalls, 30c. Good working pants, 75c. Trunks from 65c up. Call and see us and you will be convinced.
Respectfully,
KONIN & CO.,
Shetucket Street, Norwich, Conn.
may17dM,W&F Sign of the American Flag.

Miscellaneous.

MR. S. C. DERBY, Manufacturer of the
Elastic Oil and the Water Proof Harness Oil,
for the restoration and preserving of old carriage tops and harnesses has been in town and has made
MR. J. H. SHAW, General Agent
for these valuable oils. Our citizens can now reap the same great advantages from their use as the people of Providence, Boston and all the eastern cities and towns have. These oils are highly prized wherever used. jel6d2w

DAWSON
Sells the Best Lamb in the City for from
15 to 20c Per Pound.
JAMES DAWSON, Jr.,
43 EAST MAIN ST.
jel6d1w

NEW HAVEN
ICE CREAM,
Plain and mixed, served for families, parties and festivals.
CHOCOLATE RUSKS, VIENNA BREAD, STRAWBERRY SHORTCAKE, etc., found at the
DOMESTIC BAKERY,
27 Franklin Square.
Table lunches served at all hours. jel6d1w

FRANK HAWKINS, SHERIFF, and JOAB B ROGERS, Deputy Sheriff, of New London County Office Room No. 1 Richard's Building, Norwich, Conn. jel3 d&w

EVERY ONE studying Music will get valuable information FREE by sending for circular to E. TOURJEE Boston Mass.

$30 PER WEEK can be made in any locality. Something entirely new for agents. Sample free G W INGRAHAM & CO Boston, Mass

ADVERTISERS by addressing GEO P ROWELL & CO., 10 Spruce street, New York, can learn the exact cost of ADVERTISING in American Newspapers jel6M,W F&Vin

Physicians.

SURGEON AND PHYSICIAN
E. P. BREWER, M. D.,
OFFICE AND RESIDENCE
1313 Main st., Norwich.
Office hours 9 to 10 a. m. 1 to 3 and 7 to 8 p. m.
jel

DRS. CARLETON & FOX
97 Broad Street, Norwich
Chas. M. Carleton, M. D. Office Hours,
Sidney A. Fox, M. D. 8 to 10 a. m. Daily
jel3

W. H. DUDLEY, M. D.
49 East Main Street.
Office hours—9 to 11 a. m. 2 to 4 and 7 to 9 p. m.
jel

Attorneys.

WAIT & GREENE,
ATTORNEYS,
Counsellors and Notaries Public
NO 3 BREED HALL
Gardiner Greene, Jr. is Commissioner of Deeds for the State of New York.
John T. Wait. Gardiner Greene, Jr.
may13 d Norwich, Conn

JAMES H. POTTER
Attorney at Law,
Office in Johnson's Block, Main street,
aug18d Danielsonville, Conn

S. H. & S. H. THRESHER,
Attorneys and Counsellors at Law.
may10 dtf ROS. 1 & 4 BREED HALL.

Counsellors' Directory.

ANCHOR LINE
UNITED STATES MAIL STEAMERS
Sail weekly to and from
New York and Glasgow, via Londonderry
Cabin passage, $40 to $80. Returns, $80 to $140
Second Cabin, $30 Return tickets, $75
Steerage passage booked at low rates
Passenger accommodations unexcelled
All state rooms on main deck.
Passengers booked at lowest rates to or from Germany, Italy, Norway, Sweden, Denmark, etc.
For book of "Hints to Scotland," rates, plans, etc., apply to HENDERSON BROTHERS, New York, or E. P. SLOCUM or JAMES DUGGAN Norwich. marp3 d

WARREN & CO.'S
Splendid First-Class Steamers.
KANSAS ... 5,200 tons MISSOURI ... 5,140 tons
IOWA ... 4,300 tons PALESTINE ... 2,600 tons
VICTORIA, 3,000 tons.
Sail from Liverpool to Boston.
Bring steerage passengers from principal points in GREAT BRITAIN and IRELAND at Lowest Rates.
JOS. CONNIB, Agent, Norwich.
JAMES HICKEY, Agt.,
jan3d WILLIMANTIC.

JOHN STEINER, AGENT FOR
The North German Lloyd
of Bremen.
AND
The Hamburg Steamship Line
of Hamburg.
PASSAGE TICKETS
To and from Europe at the most reasonable rates
ALSO
DRAFTS and MONEY ORDERS
Payable in any town or city in Europe.
jan31d

NEW LONDON NORTHERN RAILROAD—CHANGE OF TIME.
On and after MONDAY, June 26th, 1882.
TRAINS GOING NORTH LEAVE NEW LONDON AS FOLLOWS:

4.00 a. m., Norwich at 5.31 a. m., for Middleboro, Boston (via N. Y. & N. E.) Colchester, Palmer, Boston, Springfield, Warr, Gilbertville, Brattleboro, St. Johnsbury, Burlington, Montreal, Ogdensburg and intermediate stations.

6.00 a. m., Norwich at 6.25 a. m., for Willimantic, Hartford, Palmer, Boston, Springfield, Albany, Saratoga, Warr, Gilbertville and Amherst, Miller's Falls, Greenfield, etc.

10.17 a. m., Norwich 10.47, for Willimantic, connecting for Hartford and Middletown.

1.00 p. m., for Norwich.

3.15 p. m., Norwich 3.40 p. m., connecting at Willimantic for Hartford, and at Palmer for Springfield, Albany, and all points west, Brattleboro, Burlington, St. Johnsbury, Montreal, Ogdensburg and intermediate stations. A sleeping car is attached to the train at South Vernon for Montreal.

5.55 p. m., Norwich, 6.10 p. m., connecting at Willimantic for Hartford, and at Palmer for Springfield, Albany and the West. This train makes connection with express which leaves New York at 9.00 p. m.

8.30 p. m. for Norwich. This train connects with 4.00 p. m. express from New York.

—GOING SOUTH—

Passenger trains LEAVE NORWICH as follows:

6.30 a. m. (N. & W. depot) 6.40 (West Side) for New London and New York.

8.35 a. m. for New London, connecting for Providence and Boston at 10.30 a. m.

11.05 a. m., for New London, Stonington and New York.

2.05 p. m., for New London and New York.

3.55 p. m., for New London, Stonington, Providence, New Haven and New York.

4.45 p. m., for New London, Mystic, Stonington, New Haven and New York.

6.10 p. m., for New London and for New York by boat from New London. This train connects at Willimantic with the 4.30 p. m. express from New York.

8.05 p. m., (N. & W. depot) for New London and for New York via boat from New London.

Passenger trains LEAVE WILLIMANTIC as follows:

6.00 a. m. for Norwich and New London, connecting at 10.30 for Providence and Boston.

10.10 a. m., for New London, Stonington and New York.

3.17 p. m., for Norwich, New London, New York, Providence, etc.

6.37 p. m. for Norwich, New London, Mystic and Stonington, New Haven and New York.

8.35 p. m., for New London and New York by boat from New London.

Passenger trains LEAVE PALMER as follows: 6.40 and 8.30 a. m., 2.00 and 7.05 p. m., for New London, etc. The latter connects with boat for New York.

On and after July 3d, the 6.40 a. m. train from Palmer will make daily connections at New London with the new steamer Block Island for Watch Hill and Block Island, and with steamer Manhasset for Greenport and Sag Harbor.

Through passenger trains LEAVE BRATTLEBORO as follows:

6.30 a. m., 12.00 a. m. and 4.45 p. m., connecting with trains from the North for New London and intermediate stations.

G. W. BENTLEY, Gen. Sup't.
New London, June 26th, 1882. jel7 d

N. Y. & N. E. R. R.
NORWICH & WORCESTER DIVISION.
SUMMER ARRANGEMENT, Commencing MONDAY, May 29th, 1882.

TRAINS GOING NORTH—LEAVE NORWICH AT

4.05 a. m (Mondays excepted), Steam boat Express. Connects at Putnam for Boston, at Worcester for all points North, Portland, Rochester, White Mountains, &c. Sunday train connects to Nashua.

6.00 a. m., Way Passenger Train.—Connecting at Plainfield Junction for Providence; at Putnam for Boston, arriving at 9 30 a. m., At Worcester for Boston, Springfield and intermediate stations, Albany and the West.

11.30 a. m., connecting at Norwich with train from New London. At Plainfield for Providence (arrive 1.45 p. m.) At Worcester with roads north, east and west. At Webster, to and from Southbridge.

4.00 p. m., Way Passenger [illegible] at Putnam for Providence (arrive 6.15 p. m.) connects at Putnam for Hartford. At Worcester with Boston & Albany Railroad, east and west.

TRAINS GOING SOUTH—LEAVE WORCESTER

6.05 a. m., Way Passenger. Connecting at Putnam with train from Boston and for Hartford and New York. At Plainfield to and from Providence

10.00 a. m., Way Passenger Mail train. Connects with trains from Worcester & Boston and Boston & Albany Railroads. At Webster for Southbridge. At Putnam with train to and from Boston, and at Plainfield to and from Providence.

4.00 p. m., Way Passenger. Connects at Webster for Southbridge, at Putnam for Willimantic and Hartford, and with train from Boston. At Plainfield with train from Providence

7.45 p. m., Steamboat Express for New York (via New London.) (Sundays excepted) Connects with all trains North and East, and at Putnam with 6 from Boston. Take this train for Philadelphia, Baltimore, Washington and South. No change of cars after leaving Putnam. Also via Steamboat, connects with all Southern and Western trains at New York This train leaves Norwich for New London (Sundays) at 8.45 p. m

WEBSTER SPECIAL.

Leaves Webster for Worcester at 6.30 a. m.
Leaves Worcester for Webster at 6.35 p. m.

P. Sp. H. ARMSBY, Sup't.
Norwich, May 19th, 1882. may20d

The Bulletin

Norwich, Wednesday, June 28, 1882.

Condensed Railroad Time Table.

NORWICH & WORCESTER R. R.

(Depot foot of Ferry street.)

Leave—		Arrive—
Leave North:		From North:
6.45 a. m.	Boston, Worcester, Portland, Doddsonville, Putnam and Webster	
8. a. m.	Worcester, con. at Putnam for Boston	a. m. 9.40
11.30 a. m.	Providence (via Plainfield)	p. m. 12.05
3 p. m.	Worcester, and all east and Newport of Worcester	
4.00 p. m.	Worcester, Prov., Stonington	p. m. 7.00
Leave South:		
9.00 a. m.	Boat train for New York via Bost., Wor., Port., White Mts.	p. m. 6.00

*Sundays excepted.

N. L. N., "WEST SIDE" DEPOT.

Leave—		Arrive—
Leave North:		From North:
	Hartford & Willimantic	a. m. 9.31
8.31 a. m.	Middlet., Bost., Spfld., Hosk'n	a. m. 11.00
1.10 a. m.	Bost., Pal., Spfld., Amherst	p. m. 3.50
10.47 a. m.	Wind., Bost., Middletown	p. m. 2.34
3.00 p. m.	Bost., Spfld., Athens, Hosk'n	p. m. 8.10
6.14 p. m.	Willimantic, Hartford,	
Leave—		Arrive—
Leave South:		From South:
	New London, New York boat	a. m. 5.30
6.10 a. m.	N. L., New Haven, N. York, Stonington, Mystic, N. London	a. m. 8.35
8.45 a. m.	New London Westerly, Prov	
11.05 a. m.	Mystic, Prov., N. L., N. Y.	a. m. 10.45
2.55 p. m.	N. L., New Haven, New York	p. m. 7.00
5.00 p. m.	Providence, Boston, New Haven, New York	
	New London	p. m. 9.00
	Bos. Prov., Ston., N. L., N. Y.	p. m. 9.15
6.00 p. m.	New London, Mystic, Ston., New Haven and New York	p. m. 9.45
9.10 p. m.	New York boat New London.	

☞ Anonymous communications to this office will not be used. We do not insist on printing the names of all our correspondents, but we do insist on knowing them. Unsigned communications, of whatever character, go into the waste basket unread.

Regardless Weather.

Thermometer at 6 A. M. 70 degrees above zero; at 3 P. M. 86 degrees; at midnight 72 degrees.

To-day's Weather.

WASHINGTON, June 28.—1 A. M.—Indications for New England are middle Atlantic states: Slightly warmer, fair weather. Southerly to westerly winds. Slight rise followed by slowly falling barometer.

CITY NEWS.

NORWICH.

The C. E. V. society will conduct a social in the parlors of the Central Baptist church to-night.

The ladies of the East Main street Methodist church will give a strawberry festival in their church this evening.

Catharine Daley of Preston was before Justice King, Monday, for disturbing the peace. She was found guilty and fined $3 and costs.

An intoxicated mute was arrested at the West Side depot last night. He was unable to designate where he wanted to go, and consequently was locked up.

The quarterly meeting of the Norwich Reform club will be held at Temperance hall, at 8 o'clock this evening. The regular election of officers will take place.

Mr. Dwight E. Abel, the cornettist, accompanied by Miss Ida Hastings and little Emi Rose in accordeon solos, will furnish music for the Barrett Dramatic association, this evening.

The Shetucket street water main burst between ten and eleven o'clock Tuesday morning, creating quite a deluge in that street. The break left Laurel hill without water for an hour or two.

The red ant now moves in battalions upon the flour barrels and sugar buckets, and is a troublesome pest in many pantries. Luckily for housekeepers, the smell of tansy will rout them and keep them away.

The festive eel is being very successfully "wig-wagged" by the Thames river fishermen. The Sisters and Churches sent four barrels to the New York market yesterday. They are averaging a catch of fourteen barrels a week.

A piece of ceiling about a foot in width and twelve feet in length fell from the wall of the court room at City hall on Sunday, with a terrible crash, striking a metal cuspidore in the dock with such force that it was crushed beyond repair. Had the accident occurred when there were prisoners in the box, they would have sustained severe injuries.

A Norwich bird fancier has a three years old robin that answers to the worn out title of "Jumbo." The bird was captured when two weeks old, and although in captivity, maintains a fine plumage. It differs from other robins in its color and notes, having handsome white-tipped wings and a whistle so striking as that of a youth passing a graveyard on a dark night. The bird is justly admired by all who see it.

A Preston man who rows daily across the Shetucket river to his work in this city discovered a bag floating in the stream early Tuesday morning. He toward it to the shore and acquitted of his shopmates what the finder of a body received for his trouble. Being assured that his fee would be $5 if the remains were human, he was delighted; but when he unbagged the body of a dog an expression of disgust came over his countenance, and he said no more about it.

The English sparrow is a bull terrier among birds. He is saucy and pugnacious, and when he gets a grip on an antagonist he stays as long as the flesh will hold. A cook sparrow was noticed on a Union street elm tree yesterday, playing the part of a wife-beater. Mrs. Sparrow had the temerity to assert her rights when the boss of the nest took her by the scruff with his bill, threw her from her feet and shook her as a cat shakes a mouse, dropping her only when the skin gave out. Mrs. Sparrow appeared perfectly humble when she next got her grip on a limb.

Post Office.

July first, by order of the postmaster general, a new box rent receipt and stub adopted by the department, will go into effect at this and all other presidential offices in the country. This plan differs from the old way of placing a box bill in each box, and instead box owners will be notified the first of each quarter, by a card, that rent is due one quarter in advance. When this card is presented at the stamp window they will receive receipts for the amount. All box rents must be paid promptly the first of each quarter.

The Jury Agree to Lemonade.

The jury in the Kendall will case held a three hours' session in the jury room at the court house Tuesday morning. The result of their deliberations is a profound secret, of course. If they did not agree to a verdict they were pretty unanimous that the place was decidedly hot, and that liquid refreshments would be agreeable. The constable was sent to a Main street establishment, and soon after his return there was evidence that they had reached the unanimous conclusion that lemonade is as agreeable and cooling drink. Probable score, 12 to 0. This may have helped them to reach a satisfactory solution of the case over which they were deliberating.

GRADUATING EXERCISES.

At the Free Academy—High Honors for the Class of '82—The Awarding of Medals and Prizes.

The Norwich Free Academy closed an unusually successful scholastic year last evening, graduating one of the largest and best classes that has ever been schooled within her halls. The Academy hall was hand somely decorated with flags and the platform was adorned with immense bouquets. On the wall to the rear of the platform, in letters of gold on a crimson ground, was the class motto, "*Sursum et ende: further in re.*" The decorations as a whole were in excellent taste and very attractive. Half an hour before the time for beginning the exercises the hall was densely packed with auditors, representing the wealth and culture of the town.

The trustees of the institution, with the Rev. Messrs. Stanton, Gleny and Weitzel, occupied the platform. The exercises were interspersed with inspiring music by Prof. J. P. Miller's orchestra. The assembly was promptly called to order at 8 o'clock by Prof. William Hutchison, who offered the opening prayer. Then followed a series of well composed orations and essays from the pupils, which for alertness and comprehensiveness were most creditable to the pupils and to the institution.

The oration by George O. Fellows of Norwich, entitled "Longfellow, the poet," was a model of conciseness and a composition of remarkable scope considering its brevity.

The essay by Alice Walbridge Cogswell upon "Imagination," was an excellently written paper showing a cultured mind, as well as good thought and keen perception.

The oration by Edward M. Childs of Norwich, on "Modern Science," exhibited depth of thought and a notable knowledge and appreciation of the benefits of science to the world.

The essay by Fidelia Gould Woodcock of Princeton, Ma., entitled "Music," was a well written paper, containing pretty metaphorical figures and sterling thought upon the subject, and was well read.

The oration by George E. Cardwell of Norwich, entitled "Alexander Hamilton," was an admirable composition and effectively rendered.

The essay by Martha Edith True of Norwich, on "Chivalry," was a gem of thought and fancy. The young lady acquitted herself splendidly in her reading of it.

The oration by Henry Earl Hard of New Orleans, La., entitled "The Stability of Our Nation," exhibited creditable breadth of thought, good perception and sound principles. It was gracefully and spiritedly delivered.

The essay by Nellie Augusta Haskell of Norwich, entitled "Thought," was a paper of rare merit and was beautifully expressed. Miss Haskell carried off the class honors, and as valedictorian acquitted herself splendidly. She was in good voice and showed much elocutionary power.

The prizes in the different competitive studies were awarded as follows:

In French—To Nellie A. Haskell; Alice W. Cogswell, second.

In Latin—To John J. Corkery; Henry E. Hard, second.

In Greek—To George O. Fellows; Abraham I. Fellows, second.

In Mathematics—To F. R. Gulliver; Miss Berlach, second.

In Philosophy—To William T. Collin; Misses N. A. Haskell and A. W. Cogswell being equal competitors for the second place.

In Natural Science—To H. G. Peck on the merit of his work, there being no competitor in this branch.

In Declamation—To Austen Colgate; Percy Griffin and W. T. Williams were equal competitors for second place.

In English Composition—To Henry E. Hard.

In Drawing—To Miss C. C. Church; Percy Griffin second.

In History—To W. A. Setchell; Joseph P. Cunningham second.

In Bookkeeping—To Lucy E. Myers.

In Reading—To Bessie G. Brewster; Misses Copp, Danielson and Leavens receiving honorable mention.

In Letter Writing—To John McCarty; Percy Griffin second.

After the prizes had been awarded, Prof. Hutchison in behalf of the institution, having briefly and feeling addressed the class of '82, conferred upon each graduate a diploma.

Witter Kinney Tingley of the graduating class presented in a neat speech to the trustees, in behalf of the class, a binocular microscope. He was responded to by Mr. Ebenezer Learned in behalf of the board of trustees.

Mr. A. L. Fellows was the highest classical scholar.

The exercises were greeted with repeated applause, and the readers and speakers received handsome bouquets and baskets of choice cut flowers at the conclusion of their efforts.

The following ladies and gentlemen compose the class of '82.

Classical Course—Lewis Montgomery Bruce, George Richard Cardwell, Austen Colgate, John Joseph Corkery, Abraham Lincoln Fellows, George Otis Fellows, William Morgan Gallup, Henry Earl Hard, Joseph Kelley, Cornelia Chapel Church, Martha Edith True.

Scientific Course—Edward Moulton Collin, William Taylor Collin, William McKeag, Henry Gallup Peck, Henry Learned Setchell, Witter Kinney Tingley, Wise low Tracy Williams, Abbie Huntington Byles, Alice Walbridge Cogswell, Abbie Lathrop Copp, Addie Tiffany Fitch, Nellie Augusta Haskell, Lottie Delia Hoyt, Lucy Elizabeth Myers, Mary Jane Service, Jennie Clift Swan, Fidelia Gould Woodcock.

Calling Upon the Police for Protection.

Quite a stir was created on High street, Tuesday afternoon, by a Mrs. Hathaway, a colored woman, who had a little girl die from scarlet fever on Monday. The disease being contagious, and the mother too poor to bear the expense of burial, the attention of the town authorities was called to the matter; and by order of the attending physician, who stated that the remains could not be longer kept without danger to the public health, the child was buried about midday Tuesday. In the afternoon Mrs. Hathaway hung out the dead child's garments and bedding to the air. The neighborhood is thickly populated and the residents there sent for the police to restrain the woman from subjecting them to the danger consequent upon her act. Hathaway, the father of the dead girl, is serving out a sentence in jail for disturbing the peace.

City Court.

KELLOGG, JUDGE.

William Gay was arraigned in the city court Tuesday for drunkenness. He was found guilty and sentenced to thirty days' imprisonment and ordered to pay the costs of prosecution.

Willie Moore, who imbibed more than was good for him, was held for intoxication. He was found guilty and fined $10 and costs. That was more than his finances warranted, and he went to jail to work it out.

The case of Dennis Gleason, held for disturbing the peace, was adjourned until 10 A. M. to-day.

The case of Braxton Terry, charged with murder, was adjourned until Saturday, July 1st, and he was remanded to the lock up.

Dennis Ryan, charged with obtaining goods under false pretences, was discharged by the court.

Honors to a Norwich Clergyman.

At the last meeting of the Society of Biblical Literature and Exegesis, which was held at New Haven, the Rev. Dr. E. H. Jewett of this city was elected a member of the society. This society is composed of clergymen and Biblical students who have won for themselves positions as recognized authorities in Biblical criticism. One of the by-laws of the society requires the council in nominating new members "to indicate some published essay or treatise on subjects within the range of the object of the society, on the ground of which their nomination is made." It is understood that Dr. Jewett's election is due to the series of letters which he wrote for the *Church Eclectic* last fall and winter, to which reference was made in the BULLETIN at the time. The society includes among its active members such men as the Rev. Philip Schaff, D. D., Prof. Ezra Abbott, LL. D., President Bartlett, D. D., Prof. T. J. Conant, D. D., Prof. Timothy Dwight, D. D., Prof. F. Gardiner, D. D., Prof. Selah Merrill, D. D., Prof. J. H. Thayer, D. D., and others of similar standing as theologians and Biblical students. To be held worthy of admission to such company is an honor to any clergyman in the land.

Allotment of Judges.

The judges of the supreme and superior courts met at the capitol in Hartford, Tuesday morning and allotted judges for the coming twelve months. The assignments for eastern Connecticut are as follows:

Judge Loomis, first Tuesday of September at Tolland; second Tuesday of April, 1883, at Tolland.

Judge Beardsley, first Tuesday of January, 1883, at New London, criminal term; first Tuesday of February, 1883, at Windham; first Tuesday of June, 1883, at Tolland.

Judge Culver, second Tuesday of September at New London.

Judge Hovey, third Tuesday of March at New London, first Tuesday of May at Norwich, criminal term; second Tuesday of May at Brooklyn.

Judge Andrews, fourth Tuesday of August at Windham; first Tuesday of November at Norwich; first Tuesday of December at Tolland.

Judge Stoddard, first Tuesday of June, 1883, at Norwich.

The only change made among the clerks was the appointment of Jonathan Ingersoll in New Haven county in place of Mr. Osborne, retired.

NEW LONDON

The yachts are beginning to arrive in anticipation of the coming race.

A single shell boat race in Shaw's cove will take place this evening, the contestants being William Higgins and Richard Smith.

The *Boat Race Bulletin* with its large amount of useful information in the matter of race news will be issued this year as usual.

The hour for the Yale Harvard race, Friday, has been changed to half past ten in deference to the wishes of the committee of arrangements.

There seems to be a dearth of boom in the matter of democratic candidates for state officers. Probably the hot weather has sweated it all out.

The untimely death of Frederick N. Jeffery, a young native of this city who was well and favorably known, causes profound regret. He was a member of the Third Regiment band and his loss there is attested by appropriate resolutions passed by a committee of that body appointed for the purpose.

Good Enough.

The annoyance experienced by the members of the press last year in witnessing the Yale Harvard boat race, by the howlings of the university men on the same boat, induced the management this year to provide separate boats. The Manhassett will be at the disposal of the press, while the Cygnet will do similar service for the university.

Race Notes.

Professor Wheeler, who is to act as referee in the race on Friday next, will arrive here on Thursday evening. Professor Agassiz, who acts with Prof. Wheeler on alternate years, has written a note accepting Prof. Wheeler's invitation to view the race from the umpire's steamer and will also arrive Thursday evening. The rules governing the race will be the same as those in force in 1880 and promptness in getting off may be expected. In connection with race matters it is requested by the committee that buoys and all other fixtures belonging to the race may be left undisturbed by boats and individuals until after the Harvard-Columbia's race on the succeeding Monday.

State News.

Hartford's common council has voted to enforce the state law shutting up barber shops on Sunday.

Elijah B. Munsell of Hartford fell from a staging, on which he was working at a building, Monday, and was killed.

A recent hearing of the Bridgeport Stratford oyster land contest, by the fishery commission, resulted in very little headway being made toward an adjustment.

The Rev. Moses Hill, a well known Methodist preacher in Connecticut, died at Norwalk last week. He formerly lived in Maine and was a presiding elder there.

One of the Yale alumni who has come on to his alma mater this year belongs to the class of '32. He can't be far from eighty two years old. His name is John A. Poole of Cleveland.

The ninth quadrennial of the Psi Upsilon fraternity was held at Memorial hall, Wesleyan university, Middletown, Tuesday evening. The Hon. John R. Buck presided and the orator was the Rev. H. Baker.

New Haven's Young Women's Christian association is to erect a high toned but cheap boarding house for young working women. Mrs Gov. Bigelow presided at the meeting which arranged it. About $30,000 is pledged for the cause.

Lewis A. Tord, Jr., and James Holden, both about ten years of age, while bathing at Seaside park, Bridgeport, Monday night, got into a deep hole, and the former was drowned. The latter was taken out of the water unconscious and with much difficulty resuscitated. The body of Tord was recovered. Neither could swim.

An amusing affair was witnessed yesterday on one of our uptown streets. A lad who is about entering the incoming freshman class at Yale called the children of the neighborhood under his window and threw out to them in rotation all of the toys and traps he had received from his babyhood and childhood. A considerable crowd of persons witnessed the gift giving.—*New Haven Courier.*

The $200,000 addition to the general fund of Wesleyan college which was proposed a year ago has been paid in. George I. Seney of New York giving $150,000. This raises the permanent endowment fund to over $900,000. Mr. Seney has also established a $100,000 scholarship fund, the income of which will be distributed among deserving students under a system of competitive examinations.

WASHINGTON.

Foreign Jurisdiction of United States.

WASHINGTON, June 27.—The senate committee on foreign relations, who some weeks have been engaged in preparing a bill concerning the exercise of jurisdiction of the United States in places outside of their territory and dominion, completed their task this morning and the bill was sent to the printer preliminary to being reported to the senate. The bill provides for a complete judicial system in China, Japan and other countries where the United States by treaty, custom or otherwise exercises jurisdiction over its citizens.

Contested Elections.

The house committee on elections to day directed Representative Wait of Connecticut to report to the house a resolution in the contested election case of Smalls against Tillman. The resolution recommends that the contestant (Smalls) be seated.

The committee adopted a resolution in the Alabama contested case of Strobach against Herbert, which recommends that the house declare the contest dismissed.

The committee decided to hear arguments in the Maine contested case of Anderson against Reed on Friday next.

Presidential Nominations.

The president made the following nominations to day: George A. Johnson of California to be collector of customs at San Diego; Charles M. Gorham of California to be coiner of the mint of San Francisco; James Armstrong of New York to be collector of internal revenue for the twenty first district of New York; N. K. Sawyer of Florida to be consul at Turks' Island.

FOREIGN.

The Egyptian Complication.

THE POWERS SIGN A PROTOCOL—PROTECTION OF SUEZ CANAL—VARIOUS NOTES.

LONDON, June 27.—In the house of commons, last evening, Sir Charles Dilke, under secretary of foreign affairs, in speaking of the troubles in Egypt, announced that the representatives of each power in conference at Constantinople had signed a protocol to prevent the acquisition of territory in Egypt. It was intimated in the French chamber of deputies and in the house of commons, on Thursday last, that such a protocol would be signed. Nothing contained in the protocol precludes England from opposing the neutralization of the Suez canal.

The *Times*, in an editorial, says: "In view of information we have received from various quarters we have no doubt that preparations for the protection of the Suez canal are maturing on a considerable scale. We have reason to believe that the first army corps and a considerable part of the second are at full strength, and should it be necessary to strike a sudden blow, there would be no difficulty in despatching 20,000 men to Egypt in a few days."

Egyptian unified stock has fallen fifteen per cent. since the last stock exchange settlement.

The khedive held a reception at the Roselleh palace Monday, on the occasion of the anniversary of his accession. All the European representatives were present. There was no music, and general gloom pervaded the assembly.

Out of 1,800 members of the Alexandria bourse only thirty five remain.

Three inoffensive Greek money lenders were murdered by Arabs at Cairo Monday.

A despatch from Simla confirms the report that the British government is communicating with India in regard to the despatch of Indian troops to Egypt.

Preparations are making for the embarkation of troops at Malta in event of necessity.

The British vice consul at Alexandria has resigned.

A consular official has advised Englishmen who desire to remain in Alexandria to take up their quarters in the eastern telegraph office as news might arrive at any moment from Constantinople which might cause a popular outbreak.

Arabi Pasha declares that the natives implicated in the massacre in Alexandria on the 11th inst shall not be punished unless the Europeans who fired upon the rioters are also punished.

All the ministers except Ragheb Pasha and Arabi Pasha went to Cairo last evening.

CONNECTICUT.

Class Day at Amherst.

AMHERST, MASS., June 27.—Class day at Amherst passed off successfully. They began with a gymnastic exhibition at 9.30 by the junior class, followed by a sacred concert by the glee club. The planting of ivy occurred at 11.35. S. H. Thay of Westfield delivered the oration. The ivy poem was read by F. S. Nason of Addison, Vt. After singing the ivy ode the class bade farewell to the college buildings.

At 2.30 J. W. Bixler of Hanover, Pa., class orator, delivered an oration on "Scholarship and conduct." H. G. Blake of Amherst delivered the class poem entitled "Legend of Hadley." The grove exercises at 4 o'clock consisted of the humorous oration by A. G. Rolphe of Ayer Junction, and a poem by A. Whitney of Brooklyn, N. Y. The exercises closed with the singing of the ivy ode, college songs and smoking the pipe of peace.

An Unwarranted Extravagance.

ALBANY, N. Y., June 27.—Gov. Cornell has vetoed the item of the supply bill appropriating $1,080.69 for the payment of the expenses of the commissioners of the senate and assembly of 1882 appointed under the resolution of the representatives of the two houses to receive delegates from the Massachusetts legislature. He says the sum is not only extravagant but an unwarranted provision for the object indicated.

NEW YORK CITY.

Suing Railroads for Dereliction.

NEW YORK, June 27.—The committee of the board of trade at their meeting to day, appointed a sub-committee for the purpose of soliciting subscriptions to institute a suit against the railroads for damages for failure to perform their duties as common carriers. Simon Stern was chosen counsel to the board. The committee will have a conference with Commissioner Prink, Friday. They have signified their willingness to pay an increase of "five cents on the 100 pounds, more than enough to cover the demands of the striking freight handlers."

POPULAR PASTIMES.

Tuesday's Ball Scores.

At New Haven, Yale 9, Princeton 5
At Buffalo, Boston 16, Buffalo 14.
At Detroit, Detroit 11, Worcester 0
At Cleveland, Troy 8, Cleveland 0.
At Chicago, Chicago 8, Providence 1. The rain interrupted the play at the end of the eighth inning.

Brief Telegrams.

The Maine democratic state convention renominated Plaisted for governor Tuesday.

The temperance amendment was voted on in Iowa, Tuesday. Over 4,000 majority for the amendment is given by 110 precincts heard from.

Captain Joseph Spencer, a veteran steamship commander, died in New York city Tuesday, aged 77. He was a native of Portsmouth, N. H.

President Angell of Michigan university at Ann Arbor was prostrated by the heat while preaching his baccalaureate sermon, Sunday, and is still too weak to take part in the commencement exercises or to see visitors.

It is estimated that not less than 130 persons have been killed by recent tornadoes in Kansas, Missouri, Iowa, Nebraska, Dakota and Minnesota and that the total amount of property destroyed will exceed three and one half million dollars.

Tabs Cisterns of Old Carthage.

Stumbling over broken blocks of masonry, among which the lizards, sole inhabitants of the city, were running swiftly, I walked a short distance past the site of Dido's palace, and came thus to the place where the only extensive remains of the greatness of Carthage are to be found. These are the cisterns which once furnished a portion of the water supply of the city. Just as Prof. Owen can reconstruct an extinct animal if only a single bone of its skeleton has been preserved, so it is an easy matter for those who have seen these wonderful cisterns to form an approximate idea of the grandeur of the city to which they belonged. They are vast subterranean structures, with heavy vaulted roofs, intended to shut out from the cool water in the mighty tanks the heat of the African sun. But time has made many a breach in these great arches, and the light of day in consequence streams in upon corridors and chambers which 1,800 years ago were jealously shrouded in midnight gloom. Some of the cisterns are circular in shape, and look like nothing so much as enormous wells; the majority, however, are of oblong form. In every case the masonry is of the most substantial description, showing how well the Phœnicians did their work. Even more remarkable, however, than the quality of the masonry is that of the lining of cement upon the walls of the cisterns. It is as perfect to day as on the day, probably more than 2,000 years distant, when it was spread upon these walls. The very marks of the trowels used in spreading it are quite distinct, and here and there may be seen the coarse imprint of some workman's thumb—a sight to ponder over at one's leisure. I had a strange "eerie" feeling upon me as I trod the long covered corridor that runs the length of the whole series of cisterns, and thought of the time when above where I now walked the tumultuous life of a great city had rolled in its majestic fulness of power. Most of the cisterns were half filled with rubbish that had fallen when the arches of the roof gave way; but presently I came to some which seemed to be comparatively little injured, and at last to one that—so far as I could tell—was as perfect as on the day when the Phœnician workmen left it, and the cool waters rushed first down to fill into it. It was a beautiful, dimly-lighted chamber, with walls and roof and floor white and clean; and it contained pure crystal water to the depth of five or six feet. So bright and refreshing was the water, so great the contrast with this cool, shady apartment presented to the burning heat and glare outside, that I looked about to see if there were any means by which I could descend and bathe in this vast tank. None, however, were visible, and after a while I had to leave the arched corridor, and return to the blaze of the sunshine.—*T. W. Reid.*

DIED.

DOLBEARE—In Salem, June 25th, of typhoid fever, Nellie C., wife of Everett A. Dolbeare, and daughter of the late Justin Harris, aged 26 years.

JEFFERY—In New London, Monday, June 26th, Frederick Newton Jeffery, son of Robert and Abby M. Jeffery, aged 19 years, 10 months and 6 days.

ASHBY—At Mystic River, June 26th, of heart disease, Sally A., widow of Capt. Geo. W. Ashby, aged 80 years and 5 months.

CHAPELL—In Uncasville, June 26th, Erastus Chapell, aged 90 years and 3 months.

New Advertisements.

NOTICE—Picked up in the Shetucket River, Monday, June 26th,
A Large Newfoundland Dog.
The owner can have the same by paying charges.
JAMES SHANNON,
jo28 d3t* No. 10 Fountain Street.

THE
C. H. V. SOCIETY
Will conduct a Social in the Parlors of the Central Baptist Church,
Wednesday Ev'g, June 28
Strawberries and Ice Cream
Will be served on the European plan. All will be welcomed.
jo28 d1t*

FOUND—
On Our Counter, a Small Sum of Money.
Owner can have the same by calling at our store.
NOYES & DAVIS.
jo28d1w

BARGAINS. BARGAINS.
$4.50 Club Bows for $1.50.
$1.50 Fine Bows for 50c.
75c Bows for 30c.
Targets for 25c.
Target Stands for 25c.
M. SAFFORD & CO.
jo28d1w 105 Main Street.

STRAWBERRIES.
We are receiving daily the largest and finest
STRAWBERRIES
Brought into this market. Prices as low as the lowest.
SMITH & BECKWITH.
jo28 d

FOR THE SEA-SIDE.
OILED SILK BATHING HATS AND CAPS,
Seamless Rubber Bathing Caps,
Bathing Shoes,
Bathing Belts,
Seaside Buckets and Shovels,
At DOWE'S,
jo28 d1t 130 MAIN STREET.

THE BULLETIN Job office will do work with neatness and despatch

New Advertisements.

AT A COURT OF PROBATE HELD at Norwich, within and for the District of Norwich, on the 27th day of June, 1882.
Present—S. T. HOLBROOK, Judge.
Estate of Willard Bliss, late of Norwich, in said district, deceased.
Ordered—That six months from the date hereof be and the same are limited and allowed for the creditors to bring in their claims against said estate and the executor of the will, George W. Smith of said Norwich, is directed to give public notice to the creditors of said estate to bring in their claims within said time allowed, by posting the same on the public signpost nearest the place where the deceased last dwelt, within the same town, and by publishing the same in a newspaper published in Norwich, and return make to this court of the notice given.
Attest—S. T. HOLBROOK, Judge.
jo28d3t

ARCHERY.
Bows, Arrows and Equipments
AT HALF PRICE.
BURNHAM'S BOOKSTORE.
jo27 d4w

$200 REWARD!
Will be paid for the detection and conviction of any person selling or dealing in any bogus, counterfeit or imitation HOP BITTERS, especially Bitters or preparations with the word HOP or HOPS in their name or connected therewith, that is intended to mislead and cheat the public, or for any preparation put in any form, pretending to be the same as HOP BITTERS. The genuine have cluster of Green Hops (notice this) printed on the white label, and are the purest and best medicine on earth, especially for Kidney, Liver and Nervous Diseases. Beware of all others, and of all pretended formulas or recipes of HOP BITTERS published in papers or for sale, as they are frauds and swindles. Whoever deals in any but the genuine will be prosecuted. HOP BITTERS MFG. CO.,
jo26 d4t,W,F&w1m Rochester, N. Y.

Auction.

AUCTION SALE.
Will be Sold at Auction
On WEDNESDAY, June 28th,
AT 10 O'CLOCK IN THE FORENOON.
A Desirable Lot of Land,
Situated on the westerly side of Mr. Henry McCleary's residence, on the northerly side of Maple Street. Said lot is 99 55-100 feet on said Maple Street, 203½ feet deep, and 108½ feet in the rear. For further particulars apply to
NICHOLAS TARRANT.
jo26d1t ADMINISTRATOR.

Legal Notices.

NOTICE TO CONTRACTORS.—Proposals for building a sewer on Slater Avenue will be received until 10 o'clock a. Saturday, July 1st, 1882, at the office of the undersigned where plans and specifications may be seen.
The right to reject any and all proposals the acceptance of which is not deemed to be for the interest of the city, is hereby reserved.
For order Committee on Sewers,
CHAS. E. CHANDLER,
jo26 d3t 138 Main Street

TO THE COURT OF COMMON COUNCIL OF THE CITY OF NORWICH.
The Committee on Streets beg leave to report in reference to the northerly line of School street fronting the premises of the late Webster Park, that they have carefully examined into the matter and would recommend the adoption of the following resolution:
Resolved, That the northerly line of School street fronting the premises of the late Webster Park be established as follows: Beginning at an iron bolt set in the ledge near the range of the easterly line of land of the estate of Webster Park and running westerly 98 55-100 feet, said line cutting a point in range with the easterly side of the main part of the dwelling house on said land of estate of Webster Park, and 32 55-100 feet distant southerly from the brick work at the southeasterly corner thereof, and also cutting a point in range with the westerly side of the main part of said house and 33 feet distant southerly from the brick work at the southwesterly corner thereof; thence deflecting 28 deg. 42 min. to the right and running 16 6-10 feet to the southeasterly corner of a bank wall on the westerly line of land of said estate and so much of said street as lies north of said proposed line is hereby discontinued.
The accompanying plan is made a part of this report.
All of which is respectfully submitted,
Dated at Norwich, this 19th day of June, A. D. 1882.
MYRON SEARS, ALVAN FRANCIS, HENRY M. DURFEY, } Committee on Streets.
Received, That the consideration of the report of the Street Committee relative to the establishment of a line on the northerly side of School street be postponed to a meeting of the Court of Common Council to be held at the Council Chamber in said city on the 31 day of July A. D. 1882, at 8 o'clock p. m., and that notice of said meeting be given to all parties interested to appear if they see cause and be heard in reference thereto.
The above is a true copy of record.
Attest—CHAS. W. GALE, City Clerk.
jo26 d3t,W,Th,F,S&M

TO THE COURT OF COMMON COUNCIL OF THE CITY OF NORWICH.
The Committee on Streets, to whom was referred the petition of Cornelius McNamara, praying for the establishment of a grade of sidewalk in front of his premises in School street, beg leave to report that they have had the matter under consideration and recommend the adoption of the following resolution:
Resolved, That the grade of sidewalk for the southerly side of School street fronting the premises of Cornelius McNamara and John R. McNamara, be established as follows:
Beginning at the westerly line of land of Cornelius McNamara, at a height 116 74-100 feet above mean tide and 43-100 feet below the top of the undergirding of the said Cornelius McNamara's house, and thence running easterly 132 feet rising 76-100 feet, said grade is for the top of curb and said walk is laid out five feet in width.
The accompanying plan is made a part of this report.
All of which is respectfully submitted.
Dated at Norwich this 19th day of June, 1882.
MYRON SEARS, ALVAN FRANCIS, HENRY M. DURFEY, } Committee on Streets.
Received, That the consideration of the report of the Street Committee relative to the establishment of a grade of sidewalk on School street, be postponed to an adjourned meeting of the Court of Common Council to be held at the Council Chamber in said city on the 31 day of July, A. D. 1882, at 8 o'clock p. m., and that notice of said meeting be given to all parties interested to appear if they see cause and be heard in reference thereto.
The above is a true copy of record.
Attest—CHAS. W. GALE, City Clerk.
jo26 d3t,W,Th,F,S&M

Marble Pipe.

W. D. TRUE,
MANUFACTURER OF
Drain and Sewer Pipe
NORWICH, CONN.
Quality the Best and Price the Lowest.
Drain Laying Personally Attended to.
may 18 6m

THE LARGEST CIRCULATION,
The Norwich Weekly Courier
Only One Dollar a Year.

Amusements.

THE
Ladies of the East Main St. M. E. Church
Will hold their
Annual Strawberry Festival
IN THE CHURCH PARLORS,
Wednesday Evening June 28, '82
SUPPER 25 Cents.
jo27 d3t

Excursions.

THE
YALE-HARVARD
BOAT RACE.
THE FAVORITE
Steamer City of Lawrence
WILL MAKE AN
EXCURSION
ON
FRIDAY, JUNE 30th,
To witness the Boat Race, leaving Norwich at 6 a. m. sharp. She will anchor near the Grand Stand, and after the Race, which is advertised to take place at 10 o'clock,
Will Make a Trip into Long Island Sound.
Tickets and State Rooms now on sale by N. D. Capon, Agent, at his office on the dock.
Tickets, - - - 50 Cents
State Rooms, - - - $1.00
jo27 d1t S. A. GARDNER, Jr., Supt.

FOURTH OF JULY
EXCURSION
TO
ROCKY POINT.
THE STEAMER
CITY OF LAWRENCE
Will make an excursion to Rocky Point,
Tuesday, July 4th, 1882,
Leaving Norwich 7 15 a. m., Montville 7.45 a. m., New London 8 15 a. m.
Returning, leave Rocky Point at 4 00 p. m.
MUSIC BY
TUBBS' BRASS BAND,
Full number 22 pieces, and
Miller's Orchestra for Dancing.
7 Pieces. JOHN MILLER, Prompter.
Refreshments on Board.
Clambakes, Bathing, Sailing and Games at Rocky Point.
Tickets and State Rooms for sale by N. D. CAPON, Agent, at his office on the dock, on and after Monday, June 26th.
Fare for the Round Trip, $1 00
Outside Staterooms $0.50; inside $1.00.
S. A. GARDNER, Jr., Supt.
jo26d

YALE VS. HARVARD.
THE POPULAR
STEAMER ELLA!
CAPT. D. F. FOOTE, will make an
EXCURSION
ON
FRIDAY, JUNE 30th,
TO THE GREAT
University Boat Race
Between Harvard's and Yale's picked crews. The Ella will leave her wharf at 8.00 a. m., touching at the river landings, passing the starting point and anchoring near the Grand Stand, giving all on board an opportunity to witness the race. After the finish the Ella will proceed across Fisher's Island Sound, stopping at the New Hotel at Lyles Beach. Returning, the boat will leave Lyles Beach at 4 p. m., New London at 5, and arriving at Norwich about 6.
Fare for the round trip, 50 cents.
JAS. WALKER, Manager.
Dated at Norwich, this 19th day of June, A. D. 1882.
The Ella will commence her regular trips to Lyles Beach, Watch Hill and the Islands on Monday, July 3d, at 8 a. m. jo26 d3t

LYLES BEACH,
FISHER'S ISLAND.
GRAND OPENING DAY.
The New Hotel at Lyles Beach
Will be opened for the season on
Saturday, July 1st, 1882.
This new house is of the largest of the class and has ample accommodation for ONE THOUSAND PEOPLE. Its location is unsurpassed on the Atlantic coast. The company will spare no pains or expense to make this house first class in all particulars. The verandas are broad and spacious, covering nearly an acre of ground.
SHORE DINNERS,
WITH
Genuine Rhode Island Clam Bakes a Specialty.
THE STEAMER ELLA
WILL MAKE
Two Excursions to Lyles Beach on Opening Day.
The first leaving Norwich at 9 a. m., New London at 10 15 a. m. Shore Dinner at 12 M. Returning, will leave the Island at 4 30 p. m., arriving at Norwich about 6 30 p. m.
In the Evening the Ella will make a Moonlight Excursion.
Leaving Norwich at 7 p. m., New London at 8 p. m., arriving at the Island about 9 p. m. Clam Bake at 10, when the
Grand Illumination, Decoration and Fireworks
will take place. Returning, the boat will leave Lyles Beach at the close of the great pyrotechnic display at the new hotel.
A Band of Music will accompany both excursions.
Fare for either Excursion 50 Cents.
Tickets good on either trip.
jo26 d3t FISHER'S ISLAND HOTEL CO.

Wants.

WANTED.
A Man who understands a Greenhouse, Grapery, care Horse, Cow, etc.
jo27 d C. L. RICHARDS.

WANTED IMMEDIATELY.
THREE FIRST CLASS KNOWLES BROAD FANCY LOOM WEAVERS
H. G. HOOPER & CO.,
jo26d Montville, Ct.

WANTED—
Good Reliable Help, Male and Female
For private families and public hotels, also for the seaside places now ready.
Apply immediately to the Real Estate and Employment Agency, 4 Broad Hall, Norwich, Conn. jo26

WOOL.
THE HIGHEST PRICE WILL BE PAID for fine, light, well-conditioned Connecticut fleeces by
jo26 d1m* Yantic Woolen Co

WANTED—Families with frame spinners, also weavers at BALTIC MILLS, Baltic, Ct. jo26

Norwich Morning Bulletin.

VOL. XXIV. [Entered at the Post Office at Norwich, Conn., as Second Class Matter.] NORWICH, CONN., THURSDAY, JUNE 29, 1882. NO. 8287

NEWS BY TELEGRAPH.

FORTY-SEVENTH CONGRESS.

SENATE

ALL BUT 16 PAGES OF LEGISLATIVE, ETC., APPROPRIATION BILL CONSIDERED—MISCELLANEOUS TRANSACTIONS.

WASHINGTON, June 28

In the senate, to day, the senate bills allowing to the widows of Ministers Hurlbut and Kilpatrick the balance of one year's salary were passed

Mr. Blair, chairman of the committee on education and labor, reported a substitute for the resolution directing an investigation into the labor strikes. The substitute enlarges the scope of the proposed investigation by including the relations between labor and capital, the wages and hours of labor, the condition of the laboring classes in the United States as compared with similar classes abroad and the cause of strikes. The committee on education and labor is directed to make the investigation and is empowered to sit during the vacation to visit different localities and examine persons under oath. —Laid over.

The conference report on the consular and diplomatic appropriation bill was agreed to.

Mr. Hoar reported back from the committee on claims the petitions of executors of the estate of John W. Forney, with a bill appropriating $25,664 to reimburse the estate for losses sustained by the deceased while secretary of the senate when making good the accounts of the financial clerk.

The senate then resumed the consideration of the legislative, executive and judicial appropriation bill and devoted to it the remainder of the day's session.

The remaining committee amendments up to page 94 of the bill were agreed to and the bill was temporarily laid aside.

The conference report on the district bill was agreed to.

The house bill for an extension of bank charters was read with the information that the house had agreed to some and disagreed to other senate amendments.

Mr. Beck moved to refer the bill to the finance committee in order that new provisions which he thought essential might be inserted. Lost, 16 to 27.

The senate then refused to concur in the action of the house, and referred the differences to Messrs Allison, Morrill and Beck as conferees

Messrs Morrill, Ferry and Morgan were constituted conferees on the Japanese indemnity bill.

The house revenue bill was read and referred to the finance committee with the amendments proposed by Mr. Plumb repealing the twenty five per cent. import duty on sugar under the law of 1876, and restoring the duty which prevailed prior to that year, and by Mr. Beck reducing the tariff duty on Bessemer steel rails from $28 to $16 per ton.

The senate having disposed of all but eighteen pages of the legislative appropriation bill, adjourned till to morrow.

HOUSE.

ROBINSON EXCITED OVER THE IMPRISONED AMERICAN FIREMEN—TO MOVE LOWELL'S IMPEACHMENT TO DAY—NAVAL APPROPRIATION BILL—ROBESON'S ADMINISTRATION OVERHAULED

In the house this forenoon Mr. Orth (Ind.) from the committee on foreign affairs, reported a resolution requesting the president to communicate to the house any additional correspondence called for by the resolution of the 25th of April and not heretofore communicated to congress, and also whether any proposition has been made to any person holding office under the United States to say American citizens in British prisons to accept their release on condition, and if so, by whom such proposition was made and the nature thereof.

The previous question was ordered notwithstanding the objection of Mr. Robinson, (N. Y.) who desired to offer an amendment and who protested against the attempt "to stifle him." He was called to order by the speaker, who finally ordered the sergeant at-arms to see that the gentleman was seated.

Mr. Robinson gave notice that he would to morrow move to impeach the minister at London. That was a privileged question and he had a right to be heard upon it.

Mr. Wilson (W Va.), a member of the committee on foreign affairs, supported the resolution, but especially advocated a resolution which he proposed to offer when the pending one was disposed of. His resolution requests the president forthwith to demand of the government of Great Britain the reason for the imprisonment of American citizens in Ireland, and if it shall appear that such imprisonment is wrong and in violation of the rights of American citizens, he is authorized to demand their release, and if it is delayed, or refused, he shall resort to such means as he may think proper to effect such a release.

Mr Robinson was then accorded the floor for seven minutes, but he contemptuously declined to make use of them. He said he had documents by him which should bring the blush of shame to the face of every American. He could show that for a hundred days the president had been on his knees before Lord Granville, and that Lord Granville was spitting in his face and insulting the nation by refusing to listen to his prayers. There were all kinds of garbage and nonsense sent to Lord Granville to tell him that the house was not in earnest. Extracts from the New York *Tribune*, as treasonous as ever was spewed from the vermin that Washington hunted in 1776, including the ancestor of James Russell Lowell, who was a tory, had been sent to Granville, telling him that the house was not in earnest He expressed his contempt for the milk and water resolution of the committee, declaring that the house had not sufficient courage to adopt a resolution which would show whether the British lion's tail should be wrenched or the American eagle's neck be wrung.

The resolution was adopted. The house then took up in committee of the whole the naval appropriation bill.

Mr. Robeson (N J.), who had charge of the bill, briefly reviewed its general features. He called attention to the fact that it contemplated a large reduction in the military and civil service of the navy. The difficulty in the past had been that the civil establishment had consumed the greater part of the appropriation made for the service and left but little for the material increase and maintenance of the navy. The service was too top heavy. It was taking medicine as if it was to be relieved The committee on appropriations had also endeavored to put the service in the way of great future economy by recommending the concentration of the work of the various bureaus

Mr. Calkins (Ind.) said that he saw that the bill appropriated two million dollars for finishing some monitors and he desired to inquire of Mr Robeson whether the time had not passed when that class of vessels was of any very great importance in the naval service of this or any other country. They would not, as he understood, answer for either harbor defence or sea service.

Mr Robeson replied that the monitors, for which $1,000,000 (not $8,000 000) was appropriated, were the accepted type which the experience of all the maritime nations of the world had adopted as the most efficient vessels for the purpose of harbor and coast defence. They could strike a blow that would sink any vessel in the world.

The committee then rose informally in order to fix some limitations upon the general debate. There was a strong disposition shown to debate the measure at some length.

Mr. O'Neil (Pa.) declaring that it upreted and sought to destroy the navy, advocated a long discussion, while Mr. Bowman (Mass.) thought the house should be permitted to discuss a bill which, instead of being an appropriation bill with legislation engrafted upon it, might more properly be termed a legislative bill with appropriations engrafted upon it, changing as it did many vital principles regarding the navy.

It was finally agreed that the general debate should close to morrow at 2 o'clock.

The conference report on the District of Columbia appropriation bill was agreed to. It appropriates $6,000 less than it did as originally passed.

The committee of the whole then resumed its session on the naval bill.

Mr. Atkins (Tenn.) was in favor of many of the clauses of legislation contained therein. The reforms in the bill would, if carried out, save to the government in a few years many millions of dollars.

Mr. Whitthorne (Tenn.) could not resist the impression that the attempts at reform were intended by the author of the bill to carry as the tub thrown to the whale. He made a vehement attack upon the Robeson administration of the navy department, asserting that during that administration over $54,000,000 had been squandered, and quoting statistics to endorse his assertion and in bear evidence to the abuses which he insisted were practiced by the secretary and his heads of bureaux. Turning to a discussion of the question as to the propriety of completing the monitors, he contended that if completed they would be found to have cost in money and material six millions each, and would then be utterly worthless.

Mr. O'Neill (Pa.) objected to many provisions of the bill and more especially to that which lodged in the secretary of the navy the power to close certain navy yards, or at least to take work from one yard and transfer it to another.

Mr. Bowman (Mass.) opposed the legislative features of the bill, but in so doing disclaimed any intention of reflecting on the gentleman from New Jersey (Mr. Robeson.) That gentleman enjoyed to-day the title of which he might well be proud, the father of the American navy; for, had it not been for him, the United States would to-day have nothing deserving the name of a navy.

In a controversy which sprung up between Messrs. Bowman and Robeson as to the present condition of the navy, the latter expressed his familiarity with all vessels, as he had himself built them. He might have done so in violation of the law, but he had done so, and it was too late to impeach him now.

Several members joined in the debate. Pending further remarks, the committee rose.

Messrs Williams (Wis.), Rice (Mass.), and Deuster (Wis.) were appointed conferees on the Japanese bill.

Adjourned.

GUITEAU.

Outbreaks of American Birds—Guiteau Ready.

WASHINGTON, June 28.—Although the behavior of Guiteau during the past three or four days has generally been quiet and composed, it has been marked by occasional outbursts of the same fierce fanatical spirit which impelled him during his trial to denounce by turns every one who took any part therein. On Monday night, for example, he seemed for a short time to be moved by a feeling of universal violence and hatred for all who had been concerned in his trial and were to be instrumental in carrying the sentence of the court into effect.

"President Arthur will go to hell," he said passionately. "The cabinet will go to hell. Judge Bradley will go to hell The supreme court of the district will go to hell. General Crocker will go to hell, and" turning to the death watch, "you too will go to hell." With each repetition of the word "hell" he brought his fist violently down upon the table to give it additional emphasis.

This afternoon, as Deputy Warden Rush passed the door of his cell, Guiteau said to him in a searing tone: "If you have anything to do with my hanging, you will be damned. You will have to take the responsibility."

During the greater part of the time, however, the prisoner seems firm and tranquil and manifests neither unusual excitement nor unusual depression. When the Rev. Dr. Hicks paid him a visit last evening, Guiteau was in a quiet mood and in reply to the minister's inquiries said: "My mind is free from all worldly affairs and I am ready to go. I have no enmity now against any one. The matter is now between the president's conscience and his God. I hope that on Friday there will be no bungling and that General Crocker will do his work well. The prolongation of my life now will not contribute to my happiness, although it would be for the good of the American people."

After some conversation upon religious topics the minister and condemned man knelt together and prayed, the latter being apparently more sincere and devout than at any previous time. Just as Dr. Hicks was leaving the cell, Guiteau said, "I am counting the hours till I shall be released. I have no fear of punishment hereafter, for I feel that the act of which I have been convicted was God's act, that I was God's man and that I shall be welcomed to paradise."

About 2 o'clock this afternoon Dr. Hicks asked Guiteau if his mind was at rest. "Oh yes," he replied, "I have emptied everything out of my mind except the fact that I shall have to go on Friday." Dr. Hicks then held a long religious service, in which the prisoner took part with apparent fervor.

The scaffold upon which Guiteau is to be hanged is in complete readiness and the rope was tested to day with a weight of 200 pounds.

POLITICAL CONVENTIONS.

Pennsylvania Democratic Nominees—Robert E. Pattison for Governor.

HARRISBURG, PA., June 28.—The following names were placed in nomination for governor at the democratic state convention to-day. James H. Hopkins, Eckley B. Coxe, Robert E. Pattison of Philadelphia, Gen. W. H. H. Davis, Robert Monaghan, John G. Hall, Simon P. Wolverton and W. M. Nelson.

The first ballot resulted: Hopkins 67, Coxe 27 1-2, Pattison 61 1-2, Davis 16, Monaghan 21, Hall 14, Wolverton 26, Nelson 10. Four ballots were then taken without success, but on the sixth ballot all the candidates were withdrawn except Pattison and Hopkins.

The ballot resulted, Pattison 126 1-2, Hopkins 119 1-2 When it was announced that Pattison had carried the convention, a scene ensued that dwarfed all preceding ones in point of enthusiasm and excitement. The nomination was made unanimous. The convention then adjourned until to-morrow.

Illinois Republican Convention.

SPRINGFIELD, Ills., June 28.—To day's republican convention was the largest republican convention ever held in the state. The following nominations were made For state treasurer, Gen. J. C. Smith of Chicago; state superintendent of schools, Chas. T. Stratton of Jefferson county.

THE STAR ROUTES.

Mr. Wilson Wants to Knock a Straw Man in the Head—Judge Wylie Forbids.

WASHINGTON, June 28.—In the star route cases to day route No. 39,134, from Pueblo, Col., to Rosets, was then taken up. After the presentation of the usual documentary evidence Mr. Bliss read a letter from M. N. Myrtle, contractor on another route, to Gen. Brady warning him that the move most toward the expedition and increase on this route had been instituted by contractors solely for the purpose of securing the increased pay. He declares that Pueblo is already supplied with a daily mail by another route and the requested expedition is unnecessary.

Petitions lately signed and endorsed by the state senators, the chief justice and other high public officers strongly press the request for increase and expedition.

Mr. Bliss was interrupted while reading them by the court, who said it was not necessary for the prosecution to present these papers.

Mr. Wilson believed the papers should come in now. He wanted them to upset that letter from Contractor Myrtle.

The court—Well, that is the only piece of evidence the other side has introduced so far.

Mr. Wilson—I want to knock that man of straw in the head. O, I can do it in just a few minutes.

The court—You need not do it now.

Mr. Totten—Why can't we get at that unlawful combination charged in the indictment?

The court—I think we might have got at that before if the government had not introduced so much evidence on your side. I recognize the fact that they have done so from a strict sense of fairness, but I believe it better for each side to make the most of their own case. It is nearly a month since we impanelled a jury and began the case, and if this kind of policy is to be pursued, I cannot see the end of it inside of three months.

Mr. Chandler said the court should dismiss the case, but Judge Wylie replied that the court could not dismiss a case so long as the prosecution continued to give evidence. The prosecution charged that false papers and petitions had been used to defraud the government. In order to sustain this charge they must produce the false papers; but there was no necessity for them to bring in the truth. That should be left to the defence. His object was to get as clear and fine a view of the scheme of the prosecution as possible.

Mr. Totten—I have not been able to find it with a microscope.

The Court—Oh, you may have a defect in your vision.

The court brought a long argument on this point to a close by remarking that if it should appear after all of the evidence had been presented on their side by the government that the charges made in the indictment had not been sustained, he was sure hesitate to dismiss the case. In the lower event the defence could put in their evidence and let the jury decide that matter.

The routine business was then proceeded with.

NAUTICAL NEWS.

Steamship Arrivals.

At Boston, Nestorian from Glasgow.

at Antwerp, Belgenland from New York.

At Liverpool, Glamorgan from Boston.

At Queenstown, Servia from New York.

At New York, City of Puebla from Havana; Edith Godden from Kingston, Jam.; Claudon from Sagua; Leasing from Hamburg; Amerique from Havre.

Freight Handlers' Strike in Boston.

BOSTON, June 28.—The entire force of freight handlers of the Boston, Lowell & Concord railroad in this city, numbering 100, struck to-day for an increase of pay. They are now receiving $1.40 per day and demand $1.65. None of the places of the strikers have been filled and business at the freight houses is at a standstill. The men are quiet and no trouble is feared.

Brief Telegrams

The situation of the strike at Jersey City and Hoboken remains unchanged. In New York the Erie road employed 400 refugee Jews on its wharves. The Pennsylvania company put 300 additional Italians at work. The latter company is moving freight without much delay.

Base ball at Cincinnati, Wednesday, Cincinnati 11, Baltimore 4, on eleven innings.

Returns from three-quarters of Iowa give 35,800 majority for the temperance amendment.

In the Malley trial, Wednesday, Wm. B. Stoddard argued in behalf of Blanche Douglass, Mr. Blydenburgh for the state, and Mr. Case for the defense. The case will probably be concluded Friday.

Financial and Commercial.

NEW YORK MONEY AND STOCK MARKETS.

NEW YORK, June 28.—Money loaned between 4 and 4½ per cent. and closed at 3@4 per cent.

Prime mercantile paper was discounted at 6@6½ per cent. Bar silver $1.12½@1.12¾. Gold-elderly coin ¼ per cent. discount buying, par selling.

Sterling exchange was steady at $4.85@4.85¼ for long and $4.87½@4.88 for short sight.

Government bonds were weak and generally ¼ per cent. lower.

State bonds were dull but higher.

In the railroad bond market, this afternoon, Kansas & Texas general mortgage sixes advanced to 59 from 58¾, reacted to 58¾ and recovered to 59¼. Norfolk & Bristol fives advanced to 128 from 124, Green Bay issues to 80 from 79¼, St. Paul & Sioux City fives to 111 from 110, and Richmond & Danville debenture sixes to 90¼ from 89¾. Texas & Pacific land grant incomes declined to 74 from 75¼.

The stock market opened very dull and weak at a decline of ¼@1 per cent from yesterday's closing prices. Nashville & Chattanooga and C. C. C. & I. leading the downward movement. Oregon & Trans-continental, however, was 1 per cent. higher. In the early trade a weak tone prevailed and prices fell off ¼@1½ per cent. Jersey Central, Michigan Central and Lake Shore softening most severely in the decline. After this business was dull and unsettled so during the remainder of the day. In the early part of the afternoon an advance of ¼@1½ per cent was recorded, in which Kansas & Texas, Louisville & Nashville, Wabash preferred and Texas Pacific were prominent. This was followed by a general reaction of ¼@½ per cent., the latter Jersey Central, but in the late trade there was another advance of ¼@½ per cent. Lake Shore Jersey Central and Denver & Rio Grande being prominent therein; while Hocking & Texas sold up 4 per cent to 75¼. After this the changes were only fractional and the market closed dull and irregular with values, however, ¼@¾ per cent. higher than yesterday's closing prices. Kansas & Texas led in the advance on the day

The following were the closing quotations:

Erie extended	98¾	Chic. Burl.	127¾
Erie second	94	Northwest	131¼
Kansas Pacific con	102¼	Northwest pref	137
Do. 1st Den. div	102¼	Milwaukee & Ohio	37
Lehigh & Wilkesbarre	102¾	Morris & Essex	136
Oregon Nav. Iowa	109¼	Mass. & Chat.	95¾
St. Joseph	110	N. J. Central	79¾
St. Paul & Sioux City	110	Norfolk & Western pref	70
Do. common	125	Northern Pacific	55¾
C. P. late	119¾	Do pref	76¾
Land grants	114	Northwestern	131
Sinking Funds	121	Do pref	142¾
Texas Pacific Land Grants	40	N. Y. C.	124¾
Tex. & Rio Grande	69¾	N. Y. Elevated	131
Tenn. Mixed bonds	35	Ohio Central	19¾
Adams Ex	137	Ohio & Miss	34¾
Alton & Terre H.	34	Do preferred	65
Do. preferred	99¼	Ontario & Western	27¾
American Ex.	91	Oregon Navigation	104
B. Air Line pref.	70	Pacific Mail	40¾
Burlington & Cedar Rapids	76	Peoria D. & E.	25
Canada Southern	54¾	Pittsburg	—
Canton	—	Reading	49¾
C. C. & I. C.	76	Rich. & Danville	122
Central Pacific	37¾	St. L. & S. F. Francisco	30
Ches. & Ohio	11¼	Do preferred	57
Do. 1st preferred	33	Do. 1st pref	90
Do. 2d preferred	22¼	St. Paul & D.	117¾
Chicago & Alton	139¾	Do. pref.	137¼
Do. pref	—	St. Paul, Minn. & Man.	134
Chicago, Burlington & Quincy	130¾	St. P. & Omaha	47¾
Chicago, St. Louis & New Orleans	75	Do. pref.	106¼
Cincinnati, San. & Cleveland	30	Texas Pacific	44¾
Cleveland & Col.	130	Tol., Del. & Bur.	18¾
Consolidated Coal	39¾	Union Pacific	111¾
Del. & Hud.	113¾	United States Exp.	71¼
Delaware, Lack. & Western	137¼	Wabash, St. Louis & Pacific	17
D. & Rio Grande	19¾	Do preferred	37¾
Erie	35¾	Wells Fargo	130
Do. preferred	75	Western Union	94¼
Fort Wayne	137¾	Blue Tunnel	8¾
Hannibal & St. Jo.	39	Do. preferred	19¾
Do. preferred	82¼	Mich. & Allegheny	19
Houston & Texas	74¾	Milwaukee, L. S. & W.	—
		Central Iowa	—
		Roch. & Pittsburg	34
		Richmond & Dan.	67
		Oregon Trans Con.	29¾
		N. Y., Chic. & St. L.	11
		Do. Preferred	32¾

STOCKS CLOSED.

Mining stocks were dull, with the exception of State Lines 2 and 5, in which a large business was done at 51@52. Robinson advanced from 99½ to 103, and Central Arizona declined to 80.

The following were the closing quotations:

Bulwer	1 00	Navajo	5 00
Caryocite	3 20	Ontario	24 50
Eureka	10 00	Quicksilver	6 75
Green Mountain	2 40	Do preferred	42 00
Homestake	17 37	Robinson	1 00
Horn Silver	10 25	Standard	11 00
Little Pittsburg	1 00		

NEW YORK PRODUCE MARKETS.

COTTON 3-16c higher and firm; sales 1,027 bales; forward delivery fairly active, 10@10-16c higher, closing steady; middling uplands at 11½c; New Orleans at 11¾c. FLOUR, receipts 9,854 barrels, exports 2,981 barrels; market still in buyers' favor; export and local trade demand limited, business for export mainly in low grades. RYE 5 @ $2.60@4.50; superfine western and state at $4.10@4.40; common to choice extra St. Louis at $4.65@9.00; choice to double extra Minnesota at $6.00@8.00; others unchanged. BUCKWHEAT FLOUR unchanged. RYE FLOUR sealer at $2.50@2.60. CORN MEAL steady; yellow western at $4.00@4.25, Brandywine at $4.25. WHEAT, receipts 333,264 bushels; exports 153,979 bushels; market 1@2c higher, unsettled and feverish, export trading very quiet; late active speculative business reported; market closing steady and quiet; advance partly lost, sales 1,360,000 bushels, including 90,000 bushels on spot; No. 2 spring at $1.32; unrepaired red at $1.16@1.40½; No. 1 red at $1.40; No. 2 do. at $1.38; No. 3 red at $1.27½@1.28½; certificates; No. 2 red at $1.42½@1.43½; mixed winter at $1.30@1.40½, steamer No. 1 white at $1.38, No. 1 white at $1.38½; No. 2 red June at $1.27½@1.29½; July at $1.28@1.29; August at $1.19¾@1.20½, September at $1.19@1.19½; October at $1.19¾@1.20½; year at $1.18@1.19. RYE stronger; Canada to arrive at 61c. BARLEY HALF steady. CORN, cash lots 1@2c higher; options 1@2c higher and strong; active speculative trading, exports demand limited; market closing with advance partly lost; receipts 15,925 bushels, exports 300 bushels; sales 1,200,000 bushels including 95,000 bushels on spot; unrepaired at 59@61c; No. 2 at 61@61½c in store, 62½@63c delivered; No. 2 June at 60¾@61½c; July at 62@62½c; August at 61¾@62½c, September at 62@62½c, October at 62¾@63c, November at 63c; year at 79¼@79½c. OATS 1@2c lower; options 1@2c higher and active; receipts 40,150 bushels; sales 700,000 bushels; No. 2 western at 60@60½c; do. white at 60@60½c; mixed state at 51@52c; white do. at 53@56c; Canada East at 60@62c; June at 60@60½c; July at 59¼@59¾c; August as weight; September at 47½@48c; October at 47¼@47½c. COFFEE stronger; Rio in cargoes at 9@10½c; in job lots at 9@11½c. SUGAR unchanged; refined quiet; C at 7½@7¾c; extra C at 7¾@8c; yellow at 7½@7¾c; white extra C at 8¼@8½c; yellow do. at 7¾@8c; mould A at 9¼@9½c, confectioners' A at 9½c; cut loaf at 10¼@10¾c; crushed at 10@10½c; powdered at 10@10¼c; cubes at 10c; others unchanged. MOLASSES unchanged. RICE steady. PETROLEUM weak; united at 53½c. TALLOW steady at 8@8¼c. ROSIN steady. TURPENTINE steady. PORK about 10c higher, closing strong; old mess on spot at $22.25; new at $21.50@21.75; July at $21.40@21.50; August at $21.65, September at $21.85. BEEF weak. BEEF HAMS quiet; $23.00@24.00 for new. TIERCE BEEF dull; city extra India mess at 30@31. CUT MEATS firm; middles scarce, nominal; long clear at 13½c. LARD 10@15½c higher, closing very strong; active business; prime steam on spot at $12.30; June at $12.30@12.32; July at $12.32½@12.35c; August at $12.37½@12.40; September $12.45@12.50; October $12.40@12.55; November at $12.55, December at $12.67½@12.65; year at $13.25@13.30; city steam at $12.12½; refined at $12.40 for continent. BUTTER weak. CHEESE steady. LIVERPOOL unchanged. PIG IRON firm. COPPER unchanged. LEAD steady; common at $4.00@4.05. TIN firm. SPELTER steady.

NEW YORK DRY GOODS MARKET.

The Commercial Bulletin says: The main features of the cotton goods market are unchanged. Agents' prices are without change.

SOUTHERN COTTON MARKETS.

New Orleans, firm at 11⅝c. Mobile, firm at 11c. Savannah, steady at 11¼c. Charleston, firm at 11⅛c. Memphis, firm at 11⅛c.

The Noted Prisoners from Norwich.

A writer to the Hartford *Times*, in a letter upon the prisoners of note now confined at Wethersfield, thus describes two from this place:

"Kate Cobb turned to the grated window as the visitors were entering, bent low down and began making pencil marks on a bit of paper, as if preparing a pattern. She avoided the gaze of visitors as much as possible. In her blue prison dress she appeared neat and tidy. Her hair was dressed up tastefully, and she did not wear the appearance of a prisoner. Her cell is ornamented with perforated paper and cotton sheeting nicely arranged. A little shelf, with a few toilette articles, a table with two bouquets were trimmed with taste, with such few articles as she could command—notched paper and white cotton cut into fanciful shapes. A carpet and some few handy 'household effects' were arranged in the best manner. It hardly appeared like a prisoner's cell. The other females had also adorned their cells to some extent; but none had equalled the renowned Kate in tasteful work and arrangement. Bishop, the thin-faced, long nosed, unattractive looking fellow who conspired with Kate Cobb to murder with slow poison his wife and her husband, is in the hospital. He is represented as a good druggist. He cares for the sick, compounds the medicines, and does well at the business."

State News.

The church in Collinsville celebrated its semi centennial last Sunday.

Edward Ross of Bridgeport, aged fourteen, was drowned while bathing Monday night.

Fourteen young women have attended Wesleyan university this last year, two of them graduating.

A large number of executive and legislative state appointments go into effect during the next few days.

Yale having won its Tuesday's game with the Princeton base ball nine is practically the college champion.

A procession of bicycle riders, two thirds of a mile long, is promised for Hartford's Fourth of July parade.

When Yale alumni of more than fifty years' standing were invited in the platform Tuesday, half a dozen or more came forward.

Malaria has to shoulder a good deal of responsibility now a-days. A thief in New Haven Tuesday pleaded dumb ague before the court in defence of petty larceny.

Judge Pierrepont, Congressman Crapo and Prof D. C Beaton of Oakland, Cal., were among the Yale alumni at Tuesday's meeting. Chief Justice Waite disappointed them.

The Sheffield school alumni have endorsed the action of the New York alumni committee in regard to erecting in New Haven, probably on the school grounds, a suitable memorial to the late Joseph E Sheffield. A committee was appointed and the plan will be executed. There was some talk of a monumental lamp.

The state appointing board met at the Sheffield Scientific school Tuesday afternoon to award thirty state scholarships. There were ten more applicants than could be accommodated. The board consists of Governor Bigelow, Lieutenant Governor Bulkeley, Senators Hill, Colt and Upson, B. G. Northrop, and ex-officio as executive officer of S. S. S., Professor Brush.

Base Ball at Yonkers.

A party of "heavy men" from New York went to Yonkers the other day for a clam dinner, etc. After the dinner there was a ball game which the *Times* reporter thus describes:

The clams having disappeared, and there being nothing else to eat visible, the president called the club to order and directed that the annual game should at once be commenced, for it was then 11 o'clock, and as dinner was at 4, there was scarcely time enough for each side to have an inning. The president had a few minutes before tried to kick a foot ball with his eye, and was able only to take a one side view of affairs. The sides were then chosen as follows:

First Nine.	Second Nine.
Catcher.....C. J. Andros.	Charles Herriot.
Pitcher.....Chas. Rowland.	John Pendreith.
Shortstop.....R. C. Mackaye.	H. F. Brevoort.
First base.....C. Waring.	Irving Sanders.
Second base.....N. F. Otis.	E. Mayer.
Third base.....E. N. Salmon.	R. Gilsing.
Left field.....E. A. Nichols.	George Sow.
Centre field.....J. A. Rockwell.	J. W. Rockwell.
Right field.....James Stewart.	J. H. Hubbell.
1st sub catcher H. H. Ellis.	Jr. Johnson.
2d sub catcher Chas. Wemper.	J. M. Dorr.
3d sub catcher James Coffin.	S. Farrington.
Deputy umpire Capt. Grindle.	C. R. Dunseberry.
1st sub pitcher Edgar Youngman.	H. L. Lewis.
2d sub pitcher Rev. C. Adams.	W. H. Anderson.
Sub sub fielder Rev. C. Lansingburg.	Jacob Rand.
Umpire—Justice J. P. Bonner.	Scorers—David Rawlay and James B. Doty. Advisory scorer—W. H. King.

The first nine won the toss and took the field. Mr. Rowland pitched the first ball so skillfully as to take the umpire in the eye. In his surprise the umpire forgot to call the ball, and it was not marked. Then Captain Herriot knocked a sky-scraper to centrefield, which Rockwell, assisted by Stewart, Allison and Duszabury, cleverly muffed. Pendreith went out on strikes, during which Herriot stole second, and Brevoort went to bat. On his thirty first strike he knocked the ball to Otis, who neatly stopped it with the pit of his stomach, and made a double play by caroming on Nichols' nose and Mackaye's ear. By the time Waring, on first base, had caught the ball, Brevoort was home having a private talk with the umpire. At 1.20 the last man was declared out by the vampire, and the sick, wounded and dying were conveyed to the hospital on stretchers, where Surgeon Pike prescribed as follows:

℞.

Gelatine 3d.....gal j
Sagotarm Bitterorum.....oz ss.
Aqua.....m j. ss
Sugarum.....q. s
Lemonpeterum.....q. s
M.

Take every half hour. H. S. P.

The effect of this simple South American remedy was wonderful, and those blind in one eye saw as if with two eyes fifteen minutes after taking it, the lame could sing, and the deaf walk, nearly as well as before. The game was then resumed, the first nine going to bat. During the latter the umpire, Justice Sanders, distinguished himself. At an umpire of base ball he is without an equal in the country. It is no exaggeration to say that he can umpire as well with his eyes shut as open. It is impossible for him to err. In numerous [illegible] yesterday when every player and spectator thought they saw clearly that a man was out, his eagle eye detected that he wasn't, even when he was apparently looking in another direction. Old base ball experts wept with emotion over even the simplest of his verdicts, and when he decided that a ball which struck a rooster wandering near the centre field was a foul, they declared that if he were employed at league games he would make a sensation. During the second inning the only serious casualty was the striking of a lot of innocent clams concealed about President Brevoort by a red hot ball from ex-Mayor Otis, who, in the excitement of the moment, made a home run. Surgeon Pike's infallible lotion was immediately applied, and the president in a few minutes recovered sufficiently to borrow $5 from the Rev. Mr. Allison, who was unfortunately present. At 3 45 the game was declared at an end with the following score:

	1st Nine.	2d Nine.
Home runs	84	81
Earned runs	314	307
Balls passed	1,367	1,329
Out on fly	0	0
Total runs	398	388

This undoubtedly will be acknowledged as the most remarkable score ever made in the country. Indeed, one old critic present said that he had seen the famous Chicago White Stockings in their best days, but had never seen them do anything which would compare with the Yonkers club's performance.

Fashion Gossip.

Braid is much used on travelling dresses, and takes the place to a great extent of the machine stitching hitherto the rule. Besides the frog fastenings, several rows of braid are frequently set on the overskirt, and sometimes the kilt or seant box plaiting at the foot of the dress is striped with braid also.

Pink is a color that promises to rage this season in every grade of dress goods. There are so many shades of this popular hue that every taste can be suited, although there are many tints cool and exquisite, that are far more to be desired by any one making a selection than the very deep colors that are becoming to neither pale blonde nor rosy brunette.

This summer all linen goods, batistes, lawns and foulards are to have designs of very large bunches of all kinds of flowers on grounds such as very light blue and pink. At first sight the fashion would appear most absurd, but after a little one becomes quite accustomed to large floral designs, and in many cases they are found to be charming.

Flower trimmings for elegant evening dress will be fashionable this summer, not alone, as formerly, for corsage bouquets, and for holding up the draperies here and there upon a skirt, but also for borderings to the bottom of the dress, forming a wreath of flowers alone, or dotted at intervals amid the feathery fringed out ruching. This fashion of garniture, adopted by the Princess Beatrice at the late wedding of the Duke of Albany, seems to be closely followed in the formation of many of the latest imported toilets.

Very fresh, for sultry days, is a toilet of cream nun's veiling and sky blue satin. The skirt, kilted its entire depth, has at intervals fan shaped openings through which the colored satin is left visible. The crown fig elegance, however, is a redingote lined with satin and decorated by pockets, cuffs, and facings to correspond, and along the edge runs the sweetest little trail of forget-me nots, wrought in blue floselle. The accompanying hat is of Leghorn straw, with a steeple crown crossed by blue ribbons emerging from slits and tied loosely under the chin Three tea roses ornament the sides.

For morning country wear both boys and girls use blouses falling loose over a plaited flounce, which forms the skirt. The blouse opens in the neck in heart shape over a foulard chemisette. It has revers bordered with galloon For the afternoon pretty dresses are made of cru and red foulard trimmed with lace. The Louis XV. "casaquet" are of flowered satinette combined with plain satin. One of these dresses for a miss about fourteen years of age is of delft red linen with designs of pinks The plain red linen skirt is plaited in hollow plaits to the middle of the body. About as high as the knees are two satinette flounces bordered with twine lace and plaited in with the flounce of the goods. The front of the waist has tiny plaits, and in the back it is princess shape. Deep inserted puffings form the position, furnishing the required fullness for drapings. Under the ribbon sash is a bonnet of satinette and twine lace. The collar and cuffs are also of twine lace. —*New York Times.*

The subject of pockets in tennis dresses is just now receiving the grave attention of the feminine part of the community interested in that game. In any narrow dress of that period the question of where to put a pocket is still undecided. If placed conspicuously in front, or at the back, this accessory appendage to a lady's toilet becomes a source of irresistible temptation to the pickpocket. But this daily source of embarrassment increases in magnitude and assumes the proportions of an actual calamity when it interferes with the graceful outline of a tennis costume. The apron, which is made in the form of a bib and well hollowed out in front of the corsage, must be provided with pockets sufficiently capacious to retain the balls in spite of the violent movements to which the gymnastics of the wearer expose them. Of course, the position of the pocket, protruding as it does a little above the knee, is far from symmetrical, but until something better is found, it must be accepted.—*New York Hour.*

Gleanings.

A solitary student graduated from Bates's Art school this year.

New York's famous Seventh regiment is to visit Buffalo on the Fourth.

The city government of Springfield has provided the two principal boat houses with six sets of grappling irons, for use in case of accidents to pleasure boatmen.

The special policeman appointed at Jersey City to look out for disturbances during the strikes, are not of very good material. The city marshal says he cannot rely on them in case of trouble.

United States inspectors of steam vessels at New York, have been inquiring into the faithfulness with which certain excursion steamers conform to the government regulations about water tight bulkheads.

Mr. George D. Hull of Poughkeepsie, who was on a Hudson River railroad train Tuesday, was struck with a stone on the temple and dangerously wounded. By Philadelphia Ellis her dogs, she by drowning them in a cage, but by introducing carbonic-oxide gas into an apartment which, after the dogs have been driven into it, is made air-tight. One hundred cats be killed in this manner at once, and their death is quick and painless.

Miss Ella Cleveland of Pawlet, Vt., has been for two years entirely helpless and confined to bed. On Thursday she arose and was able to walk a short distance. Since then she has rapidly gained in health and strength. Miss Cleveland attributes her recovery to prayers offered in her behalf.

Odd Bits of Ignorance.

In spite of the advance of education, everyone who has observed his fellow-creatures must be aware that even the educated classes are grotesquely ignorant. We have known a clergyman, and a university man to boot, and a grave fellow, too, and a pious, who, when he visited the Riviera, expressed peculiar interest in the prospect from Mount Nice. "Here," said he, "was held the council of Nice, and in the presence of that blue sea, within the shade of those gray groves of olives, was composed one of the creeds of the church. "This was doubtless a sentence from some future sermon; but we regret to say that, in a thoughtless moment, and obeying a pedantic impulse, we dispelled the illusion and demonstrated that the council of Nice was not held in the fascinating neighborhood of Monte Carlo.

It is not everyone who has heard of Mr. Darwin. At his recent funeral a distinguished naturalist, fond of conversation, began to chat with a high official of the police force who was helping people to move on in an orderly manner. "Ah, sir," said the inspector, "we have lost a great man—Darwin, the laureate poet!"

The public is peculiarly ignorant of Bible history. We doubt if a fair percentage of the people you meet in the course of an hour's walk could get as near the order of the names of the books in the Old Testament as the little school girl in Somerset. This west country blossom of the school board system was requested to name the earlier writings of the sacred text, which she did thus, and very fluently:—"Devonshire, Exeter, Leicus, Numbers, Astronomy, Jupiter, Jumbo, Ruth." Here the higher criticism dimly detects a vagarious rendering of "Genesis, Exodus, Leviticus, Numbers, Deuteronomy, Joshua, Judges, Ruth." Talking of Ruth reminds us of the ignorant lady at the picture gallery. "Ruth and Boaz," she read in the catalogue: "who was Ruth?" Whereupon her companion favored her with a sketch of the plot of Mrs. Gaskell's Ruth, ending with the confession, "but I don't remember who Boaz was." An American lady was

The Bulletin

Norwich, Thursday, June 20, 1878.

FACTS VERSUS DEMOCRATIC PIQUERS.

One of the most interesting series of statistics developed by the census is the one which contains the number of inhabitants of voting age in each state. So far as those southern states are concerned in which there are said to have been gross election frauds, these statistics are invaluable as evidence. They furnish the last link needed in the chain of evidence which proves to a reasonable certainty the truth of these charges of fraud.

South Carolina had in June, 1880, 119,[illegible] colored voters and 66,000 white voters. Yet in November, 1880, the state was reported by its democratic officials as having cast 112,512 democratic ballots and 68,071 republican ballots! Its present legislature contains 101 democrats and seven republicans.

Louisiana in June, 1880, had 127,977 colored men of voting age, and 108,510 white men of voting age. Yet the democratic canvassers returned the vote in November as 65,810 for Hancock, and 21,591 for Garfield. The present legislature has 107 democrats, 26 republicans and 3 greenbackers.

Mississippi had in June, 1880, 130,978 colored voters, and 108,254 white voters. The republicans were credited with 34,880 votes, and the democrats with 75,750. The legislature now stands 16 greenbackers and 8 republicans to 132 democrats.

These three states with an aggregate white voting population of 304,064 cast twenty-one democratic representatives to the two houses of congress. With an aggregate colored voting population of 357,144, these states returned one republican to the senate and one to the house!

Now read, in connection with these figures, the conclusion of Mr. Harrison, the *Atlantic's* commissioner, who has been spending a long time in the south, actuated by no partisan motive but by the desire simply to find out facts, no matter what their bearing. He says, speaking of the negroes:

> So far as I can learn, it seems probable that they would vote for anything or any man bearing the republican name. They attribute whatever is good or desirable in their present condition to the influence and agency of the republican party, and hope for impossible things from the same source in the future.

Even if all further testimony were thrown out of court, there still remains enough in the comparison of these census figures with the vote as declared by the democratic managers of election to justify the *Courant* in its vigorous assertion:

> The man who can compare the election returns with the census statistics and believe that elections in half the southern states are anything less than wholesale frauds and farces is altogether too innocent for this sinful world. Of such is the kingdom of the so called independents.

Gov. Cornell has just afforded a fresh illustration of the wisdom of the New York law which allows the chief executive to veto separate items in an appropriation bill. He has refused to sanction items in the last appropriation bill aggregating $[illegible] for various reasons. One is "not approved because the sum named is regarded as excessive. Another has an armory at Flushing is "not approved for the reason that the state has no need of an armory at Flushing." Another is "not approved for the reason that it is without proper authority and of no apparent benefit to the state." Others are "not approved for the reason that the legislature is expressly prohibited by the constitution from allowing any private claim or account against the state." And so on. Each objectionable item is small but the aggregate is large and will make a perceptible difference in the state tax. It is to be regretted that the national constitution does not allow the president, when some of the monstrous omnibus bills are sent to him, to approve the few just and proper appropriations and veto the many unnecessary and unwise grants.

The arrest of Walsh in London, and the contemporary seizure of a vast amount of ammunition and war like material, has led to one interesting if not important discovery. This is that the private mark on the weapons seized is the same as that on the weapons left behind them by the murderers of Mr. Bourke and trooper Wallace in Ireland, June 8th. The government also claims to have further evidence that Walsh has been sending arms to Ireland for years. If the source from which Walsh obtained his money and other supplies can next be uncovered, the arrest may yet prove of grave importance.

The census of Ireland for 1881 shows a total population of 5,180,590, or 249,596 less than in 1871. Every county in the island except Antrim in Ulster, Kerry in Munster, and Dublin in Leinster, shows a decrease. The gain in Antrim and Dublin counties is due to the growth of the cities of Belfast and Dublin. Such a decrease as this shows plainly enough that something is wrong. Whether it be in the character of the people, or in the nature of their government may perhaps be discussed. But it cannot be said that such a falling off is natural or right.

Russia is still a highly cheerful place to live in. The new ministry is preparing for the trial of a thousand more nihilists despite the fact that the minister of justice has been attacked by a softening of the brain. Five newspapers are to be suppressed, including the two, *Golos* and *Novoe Vremya*, by which Russia is best known abroad. The czar still lies cooped up in Gatchina, and his spies invade every house in the land and open the correspondence in every post office. For "a strong government" it is the least able to protect itself of any on the globe today.

The latest collector of internal revenue appointed in New York is Mr. James Armstrong of Utica. He was a member of the New York assembly in 1861, and did his best to ruin the party in the state and injure it in the nation by his offensive and offensive urgency for Conkling's re election. It was he to whom, at the end of the contest, Roscoe wrote his despatch of thanks for "the heroic constancy of the Spartan band" which had been "borne down by forbidden and abhorrent forces."

The "central body of the Parnell Land League" had a meeting at New York Tuesday evening, and drove its wedge into the rapidly opening Irish split by denouncing members who had attended the Devitt Astor house conference, styling Devitt's position "unfortunate," and denouncing the *Irish World* in bitter terms. It begins to look as if one of the immediate results of Devitt's visit to America is to be the organization of rival leagues.

Judge Wylie has taken occasion several times within a few days to say that the prosecution in the star route cases has not yet proved any corruption or improper motives. Undoubtedly he understands his business, but there has hitherto been a prevalent impression that the jury in the judge as to what has been or has not been proven.

Things are coming to a pretty pass in congress when one member can't refer to "the ineffable meanness" of another's statements, without being called to order and compelled to eat his words. It wasn't thus in "the good old days" of Parson Brownlow and Thad Stevens.

New Books.

The novel which portrays the highest type of American girl is yet to be written; but some of those who have attempted the task have come pretty near the mark. When Henry James outraged our national pride by what was nevertheless a life like picture, "Daisy Miller," he inspired Howells to write "The Lady of the Aroostook" as a vindication of our fair sisters. James, too, perhaps in a fit of remorse, showed us a much more admirable type of American girl in Bessie Alden. However, Lydia Blood was transplanted from her rural girl hood home, not to fashionable society at home; and her character was a protest against the same conventionalities of Europe that Daisy Miller so innocently violated. Bessie Alden didn't marry. She simply showed well bred American spunk. Then again, the heroine of that other capital story, "A Chance Acquaintance," rejects her lover, who, to be sure, deserved such treatment. But the critical as well as the sentimental reader of a romance wants to see the love matters of the heroine result happily, whatever the trials which precede the denouement. Constance Fenimore Woolson, in "Anne," has met at least this requirement and some others of a powerful novel. On the whole she has given us an admirable portrait of a woman. "Anne" is susceptible of far deeper feeling than any of James' or Howells' women. The passionate side of her nature is fully round ed out; and in reading this recent work of Miss Woolson's one is strongly reminded of the "lady" in her vivid narrative poem, "Two Women." In her early life, at a northern frontier military station, Anne has almost the isolation that Sheila, "Princess of Thule," had; and there are some points of similarity between the experiences of the two. Sheila, though, was too much of a protest against conventional city life. She ought not to have been transplanted. Anne stands it much better. She is a true heroine, undergoing much sorrow and privation because of her devotion to principle. Her magnificent devotion to one she truly loves is unparalleled in notable American fiction. Still, one might wish that, whatever be the case in real life, the heroine of such an admirably wrought drama as "Anne" should love but one man from the days of childhood's romancing to maturest womanhood. The ideal woman does. The story, nevertheless, is one of great power and fidelity in life, and is destined to hold an exceptional place in American literature. [Harper & Brothers, publishers; for sale by Burnham.]

CURRENT OPINION.

[illegible] most tragic in all Arctic history. She sailed from San Francisco July 8th, 1879, and a few weeks after was seen for the last time in Behring's straits. In less than a year she was caught in the ice and held for a prisoner for thirteen months. On the 11th of June, 1881, the ice crushed her and then parted and she sank, her crew taking to the boats. They reached the mouth of the Lena toward the last of September and the Siberian story tells the rest. We have not seen a single valuable result claimed for science as the fruit of this sacrifice,—whose story is not even now fully known, nearly three years after the sailing of the Jeannette.—*Springfield Republican.*

The chances that the pole can ever be reached are now so infinitesimally small that we are not justified in wasting any more lives in polar expeditions. To send out another expedition would show a reckless indifference to human life of which any nation ought to be ashamed. Let us close the record of hopeless heroism and useless suffering in the frozen sea with the story of the noblest of all the Arctic heroes, George W. DeLong.—*N. Y. Times.*

The democrats of California are determined not to be without a Chinese issue. Not satisfied with the prohibition for ten years of the immigration of this class, their state convention demands "that the next national democratic convention shall declare for the doctrine of self preservation, and that, if the party attains to power, it shall take prompt steps for the removal of every Mongolian from the country." If the republicans should steal this bit of thunder, as they did the demand for a prohibition of immigration, no doubt the California democrats would "go one better," by insisting that the government should cut the throats of all the Mongolians in the country, on the ground that, if sent home, they might incite a new invasion in force of their countrymen. There are, in our 50,000,000 of population, a little over 100,000 Chinese. More are prohibited from coming for ten years, during which period death and returns will largely reduce this infinitesimal fraction of our population. And yet the California democrats cry out that the law of "self-preservation" requires that the Chinese now here must be removed. Verily, they must be a tender lot. Wouldn't they like to have the government wrap the Caucasians of the Pacific coast in swaddling clothes, and feed them with pap?—*Boston Herald.*

The attempt of the democratic senators to make political capital out of the circular of the republican congressional committee is a somewhat gloomy failure, as might have been expected. The circular is a very proper subject of criticism, as we have not been backward in showing, but condemnations of the practice of making political assessments sound hollow and insincere when they come from democratic lips. And this for the reason that the practice is a time honored democratic institution, originating in the palmy days of democracy under Jackson, steadily pursued as long as the democratic party was in power, and sure to be resumed again at the earliest opportunity if the democracy should come back to the control of affairs. The republican circular becomes most inoffensive when it is compared with the course of those democratic managers who collected the assessments of clerks in the departments direct from the treasury, without the inconvenience of waiting for personal responses. Democrats who are endowed with memories might therefore very wisely hesitate before lashing themselves into a tempest of indignation over the iniquities of the republican committee.—*Boston Journal.*

Englishmen returning home from Panama report that the work on DeLesseps' canal is being performed by negroes from the West India Islands, and especially from Jamaica.

Political.

As was expected, Gov. Plaisted of Maine has been nominated by the democrats.

The late Henry Wilson never like the system of assessing office holders for campaign purposes.

Charges are made against the honesty of J. Q. Howard, appraiser in the New York custom house.

The house committee on foreign affairs will let the proposed abrogations of the Hawaiian treaty go over until next winter.

A chance to do the decent thing toward Jones is left congress yet. The house disagreed with the senate on the indemnity bill, and it has gone to a conference committee.

That charter for the city of Troy which Gov. Cornell recently vetoed was a bad job. It provided quietly for four months' back pay for certain officers, and sixteen months' back pay for others.

Apparently expecting that Gen. Anderson will insist on his withdrawal in the first Maine district, the democrats have empowered the calling of district conventions to fill any vacancies which may occur.

Keifer's rulings and appointments have not altogether satisfied his own constituents; and a movement is afoot in his district in Ohio to nominate another man for congress in the speaker's stead this year.

The legislative bill as reported in the senate creates the office of assistant secretary of war at a salary of $5,000. Heretofore in the absence of the secretary embarrassments have often arisen from the necessity of the chief clerk acting and sometimes from his inability to act legally on important questions which at times have unexpectedly arisen.

After many premature announcements the Grant medals, for the loyal 906, are at last being distributed. The fifty one for New York were given by Senator Cameron Tuesday to James R. Davies, for presentation. Each of the medals is about three inches in diameter, of bronze, weighs about six ounces, has a head of Grant, encircled with the record of the thirty six ballots, on one side, and the commemorative inscription and name of the person to whom it is issued on the reverse.

The unanimity with which the house concurred in most of the senate amendments to the banking bill was a surprise to some people. Eyes opened suddenly, too, when Judge Kelley, as chairman of the ways and means committee, declared that national bank officers have said to him that they would now be glad of an opportunity of buying two per cent. bonds with the government option of redemption after one year. These bank men had said to him that they would prefer such a two per cent. bond to the existing three and one-half per cents as security for their circulating notes in view of the unsettled condition of their present security owing to the rapid redemption of the three and one-half per cents.

Males of Voting Age in the United States.

The following official statement shows the number of males of twenty-one years of age and over in the United States, and in each state and territory, classified as native white, foreign white, colored, and total, according to the United States census of 1880:

MALES OF 21 YEARS OF AGE AND OVER.

States and Territories	Total.	White. Native.	White. Foreign.	Colored.*
The U. S.	12,866,920	9,970,916	2,078,057	1,467,944
Alabama	206,604	128,028	3,608	118,968
Arkansas	128,977	108,876	6,473	48,627
California	529,302	196,809	197,374	65,059
Colorado	53,028	46,915	20,972	1,140
Connecticut	177,261	118,747	58,518	3,996
Delaware	35,280	27,447	4,416	3,398
Florida	61,650	30,351	3,849	27,450
Georgia	321,436	178,044	5,042	138,471
Illinois	795,547	505,273	277,028	13,246
Indiana	496,467	414,922	78,497	16,738
Iowa	414,476	377,[illegible]	36,[illegible]	1,[illegible]
Kansas	[illegible]	[illegible]	[illegible]	[illegible]
Louisiana	216,780	91,777	27,026	107,977
Maine	187,322	164,173	22,495	654
Maryland	339,960	256,950	52,034	49,976
Massachusetts	808,642	588,026	170,609	5,956
Michigan	457,867	390,448	176,669	6,130
Minnesota	213,455	59,946	153,771	1,098
Mississippi	239,509	108,888	5,674	129,978
Missouri	541,807	394,268	111,843	35,047
Nebraska	128,049	53,384	64,854	954
Nevada	31,285	11,449	14,194	5,642
New Hamp.	105,128	89,790	15,111	227
New Jersey	310,260	180,966	99,308	30,670
New York	1,026,781	586,005	355,529	85,099
N. Carolina	294,759	187,837	8,002	102,010
Ohio	866,577	618,485	191,388	21,706
Oregon	50,089	35,024	13,630	7,009
Pennsylvania	1,094,194	797,388	272,890	23,916
Rhode Island	76,806	47,904	27,102	1,888
So. Carolina	205,789	82,910	3,969	118,910
Tennessee	320,386	240,950	7,116	72,320
Texas	350,370	246,018	60,719	43,633
Vermont	93,621	77,774	17,533	314
Virginia	394,555	195,377	7,971	191,207
W Virginia	139,181	138,427	2,209	1,354
Wisconsin	349,454	249,463	100,489	1,502
Arizona	20,290	9,720	8,250	2,320
Dakota	21,820	13,676	20,635	641
Dist of Col	49,879	32,764	9,191	13,910
Idaho	14,795	7,221	4,380	3,193
Montana	21,544	12,156	7,474	1,913
New Mexico	34,076	21,422	4,549	8,095
Utah	39,778	12,725	16,352	690
Washington	37,600	16,288	8,202	3,410
Wyoming	16,160	8,962	6,198	999

*Including Chinese, Japanese and Indians.

The inscription on a tablet in the new Theological school library building is as follows: "Leonard Bacon, born February 19, 1802. Died December 24, 1881. In remembrance of his valuable services to the Church of Christ, and of many years of pleasant intercourse, Frederick Marquand, the friend by whom this building was erected, has named it the Bacon Memorial Hall."

The swindler Karl Hoffman, who was sentenced at Vienna this week to seven years' imprisonment at hard labor, obtained vast sums of money all over the continent and in England by representing himself as the nephew of a former Austrian minister of finance and as American consul at Warsaw and by entering into fictitious contracts.

Local Notices.

Dowe has a fine stock of knit goods of all styles. See advertisement.

Surf bathing suits, bathing tights, flannel shirts and belts, at Smith & Gilbert's.

E. K. Reynolds has a large stock of fruit jars, jelly tumblers, water coolers, etc., at low prices. See advertisement.

Reid & Hughes have just received another invoice of those fine lace buntings, of all the fashionable colors. The goods are very cheap at the price asked for them, and those desiring to purchase will do well to make an immediate selection as the stock will last but a few days. See advertisement.

Hislop, Portsons & Mitchell call the attention of their lady patrons to a very large and elegant assortment of lace goods, which will be open for inspection this morning. These goods embrace all the desirable styles of lace in the market, and are sold by this firm at very low figures. See advertisement.

Mustang Salve.—The great secret of the wonderful success of Vegetine. It strikes at the root of disease by purifying the blood, restoring the liver and kidneys to healthy action, invigorating the nervous system.

Warm and find out why so many enlightened women use Healy's Vegetable Tonic Pills and Cordial. See advertisement.

Cephaline is a positive cure for Dyspepsia and Chronic Indigestion.

Bed-Bugs, Roaches.

Rats, mice, ants, flies, vermin, mosquitoes, insects, &c., cleared out by "Rough on Rats." 15c. Sold at druggists.

Brain and Nerve.

Wells' Health Renewer, greatest remedy on earth for impotence, insomnia, mental debility, &c. $1, at druggists. Depot, Lee & Osgood.

Ostrom's Liebig's Liquid Beef and Tonic invigorator will cure Indigestion, Dyspepsia or loss of appetite. Ask for Ostrom's, at druggists.

Winter's Balsam of Wild Cherry cures Coughs, Colds, Bronchitis, Whooping Cough, Croup, Incipient Consumption, and all diseases of the Throat, Lungs and Chest. 50 cts. and $1 a bottle.

Smile Again on Me!

sighed Tom to his beloved. He knew not what gave her such a sharp in his eyes. Her teeth, preserved by SOZODONT which she had used from girlhood, did his bosoms. She told her lover by virtue of SOZODONT.

Revitalizing the blood is absolutely necessary for the cure of general debility, weakness, languor, etc. The best enricher of the blood is Brown's Iron Bitters.

Palmetto cured my little daughter of a malignant type of Diphtheria. No other medicine used.—H. OATMAN, Berkshire Co. Correspondent Springfield (Mass.) Republican.

Hose Cold and Hay Fever.

Being seriously troubled with Hay Fever and Rose Cold I tried Ely's Cream Balm, and was surprised in obtaining almost immediate relief. I heartily recommend it to all similarly afflicted. W. F. Ashton, Druggist, Metuchen, N. J.

Having been afflicted with Hay Fever for years I gave Ely's Cream Balm a trial; was much benefited. I have had no attacks since using it. E. R. Raven, editor Carbon Co. *Democrat*, Mauch Chunk, Pa.

For years I have been afflicted with Hay Fever, from early in August until frost. I was induced to give Ely's Cream Balm a trial. The relief was immediate. I regard myself cured. (J. Schumacher, Supt. of Cordage Co., Elizabeth, N. J. Price 50 cents.

Apply into nostrils with little finger.

Peruvian Syrup cures Dyspepsia, General Debility, Liver Complaint, Boils, Humors, Chronic Diarrhœa, Nervous Affections, Female Complaints, and all diseases originating in a bad state of the blood.

Debilitated persons, and sufferers from wasting diseases, such as consumption, scrofula, kidney affections, will be greatly benefited by using Brown's Iron Bitters.

"A bird in the hand is worth two in the bush." When you have throat troubles, Potsaka on hand is better than all the doctors.

A cough, cold or sore throat should be stopped. Neglect frequently results in an incurable lung disease or consumption. Brown's Bronchial Troches do not disorder the stomach like cough syrups and balsams, but act directly on the inflamed parts, allaying irritation, giving relief in Asthma, Bronchitis, Coughs, Catarrh, and the throat troubles which singers and public speakers are subject to. For thirty years Brown's Bronchial Troches have been recommended by physicians, and always give perfect satisfaction. Having been tested by wide and constant use for nearly an entire generation, they have attained well merited rank among the few staple remedies of the age. Sold at 25 cents a box everywhere.

Personal—To Men Only

The Voltaic Belt Co., Marshall, Mich., will send Dr. Dye's Celebrated Electro-Voltaic Belts and Electric Appliances on trial for thirty days to men (young or old) who are afflicted with Nervous Debility, Lost Vitality and Manhood, and kindred troubles, guaranteeing speedy and complete restoration of health and manly vigor. Address as above. N. B.—No risk is incurred, as thirty days' trial is allowed.

Cooks using cream of tartar and soda will always have better results by using Congress Yeast Powder. It is perfectly pure and is always reliable and will make light bread, biscuits, cake, etc.

The demand for an article is a test of its merit. The immense and constantly increasing demand for the great throat cure, Potsaka, is a case in point.

Insurance.

AGENCY FOR

FIRE INSURANCE,

MARINE INSURANCE.

B. P. LEARNED,

Over Thames National Bank,

SHETUCKET STREET.

Foreign Drafts and Money Orders at lowest quotations.

jun 4

MR. J. PALMER STORY,

[illegible] JAMES B. FULLER.

Norwich, Ct., June 1st, 1878.

Etna Insurance Co.,

Cash Assets, $8,902,872.64.

Mutual Life Ins. Co.,

Cash Assets over $95,000,000.

FULLER & STORY,

AGENTS.

JAMES B. FULLER. J. PALMER STORY.

jun 13 d

MANUFACTURERS'

Fire and Marine Ins. Co.,

OF BOSTON, MASS.

Cash Capital - - - $500,000.00

Surplus - - - - - - 555,029.31

Total Assets - - - 1,055,029.31

Williams & Packer, Agents,

Room No. 6 Richards Building,

may 14 d MAIN STREET, NORWICH.

CHARTERED 1810.

HARTFORD FIRE

Insurance Company.

Capital - - $1,250,000

Cash Assets - - $4,072,575

PARKER BROTHERS, Agents,

Room No. 2, Chelsea Savings Bank

Building, Shetucket Street.

Office connected with Telephone

Exchange.

jun 5

NEW LONDON COUNTY

Mutual Fire Insurance Company

NORWICH, CONN.

CHARTERED MAY 1846.

ACCUMULATED SURPLUS JAN. 1st,

$63,000.

This Company continues to insure against loss or damage by fire on as favorable terms as the nature of the risks and the security of the insured and the company will warrant.

DIRECTORS:

S. P. Parker, Charles Webb,
John A. Morgan, Jedediah Huntington,
D. F. Coon, Chas. L. Richards,
E. St. H. AshBrook, O. H. Osgood,
E. H. Smith, Wm. Smith,
Wm. L. Brewer.

S. P. PARKER, President.

WM. SMITH, Secretary and Treasurer. febtf

Fine Arts.

DRAWING AND PAINTING.

MISS MARY A. PHIPPS

Recommences her classes on THURSDAY, Oct. 10th. Will receive pupils on Wednesday, Thursday, Friday and Saturday.

Lessons hours from 9 to 12 A. M. and 2 to 5 P. M. Room No. 2 Williams' Block.

Medical.

N. DOUGLAS SEVIN,

Wholesale and Retail Dealer

—IN—

Drugs, Medicines, Chemicals

AND

Pharmaceutical Preparations,

Proprietary Medicines,

TOILET ARTICLES

AND

Choice Wines and Liquors

FOR MEDICINAL PURPOSES,

141 Main Street,

Norwich, Conn.

Articles of Real Merit

McVicker's Cough Cure.

Wonder Toothache Drops.

Camp's Cream of Roses.

(for Chapped Hands, Roughness of the Skin, &c.)

MADEIRA WINE BITTERS,

Blood Purifying Extract.

(a Compound Extract of Sarsaparilla, Yellow Dock, Queen's Root, &c.)

SAPODENTA,

For the Teeth,

Prepared and Sold by

N. DOUGLAS SEVIN,

141 MAIN STREET.

CURE YOUR

CORNS

BY USING

SCHLOTTERBECK'S

Corn, Wart and Bunion Solvent.

Entirely harmless; is not a caustic. It removes Corns, Warts, Bunions and Callous without leaving a blemish. Brush for applying in each bottle.

A CURE IS GUARANTEED.

Price 25 cts. For sale by all druggists.

Try it and you will be convinced, like thousands who have used it and now testify to its value.

Ask for Schlotterbeck's Corn and Wart Solvent and take no other. feb20 d&w

---

AN IRON TONIC.

PERUVIAN SYRUP

CURES

Dyspepsia, Nervous Affections, General Debility, Fever and Ague, Paralysis, Chronic Diarrhœa, Boils, Dropsy, Humors, Female Complaints, Liver Complaint, Remittent Fever, and all diseases originating in a bad State of the Blood, or accompanied by Debility or a low State of the System.

mar9 4Th,S,Tu&w1w

Hotels & Restaurants.

WILLIAM NOBS'

LADIES' AND GENTS'

DINING ROOMS,

52, 54 and 56 Water Street.

MEALS AT ALL HOURS ON THE EUROPEAN PLAN.

All kinds of Fresh Lunch served at my lunch counter from 6 a. m. until 10 p. m. every day, Five and Ten Cents. Best Oysters in market, served in any style you may desire.

STEAMED OYSTERS A SPECIALTY.

Clam Chowder every day served to order and sold by the quart. Price 25 cents.

Finest grades of FOREIGN AND DOMESTIC WINES always on hand at prices to suit the times.

Jacob Ruppert's Celebrated Lager Beer awarded highest prize medal at the Centennial Exhibition at Philadelphia in 1876, on draught and bottled for family use; price 75 cents per dozen.

FOREIGN AND DOMESTIC CIGARS.

Bols agent for Celery Rock and Rye for Throat, Lungs, Kidneys, and nervous difficulties. A positive cure for indigestion; $1 00 per bottle. Imported Carlsbads Bitters. Home made Tomato Catsup, prepared by myself and sold by the quart, gallon or bottle. The best German Mustard, 25 cents per quart, or by the bottle. mar28 d

Advertising Agents.

THIS PAPER

Can be Found on File

—AT—

GEO. P. ROWELL & CO.'S.

Newspaper Advertising Bureau (10 Spruce Street), where advertising contracts may be made for it in NEW YORK. may18 d

---

J. H. BATES,

Advertising Agent.

41 Park Row, New York.

is authorized to contract for Advertisements in THE BULLETIN and COURIER at our Lowest rates. feb17 d

Plumbing & Sheet Metals.

THE NORWICH IRON FOUNDRY.

Established in 1824.

A. H. VAUGHN & SONS, Proprs.

NO. 8 FERRY ST., NORWICH, CONN.

Manufacturers of Mill Gearing, Pulleys, Couplings, Hangers, Boxes, Racks and Pinions, Lamp Posts, Feed Boxes, Watering Troughs, Grate Bars, Cylinder Screws, Adopt Doors, Hitching Posts, Pipe Thimbles, Columns for Buildings, Flange and Socket Pipe, Hitching Weights, Chimney Caps, etc., &c. novl6d

---

THE SIBLEY MACHINE CO., Manufacturers of Paper, Cotton and Wool Machinery, Mill Gearing, Shafting, Couplings, Hangers, etc., etc. Jobbing of all kinds, Gear Cuttings, Forgings and Castings at Short Notice. 48 Franklin Street, Norwich, Conn. New and Second hand machines bought and sold on commission. jy1d6m

---

ROBERT BROWN,

Manager to the

Norwich Steam and Gas Pipe Co.

Pequot Building, Central Wharf,

NORWICH, CONN.

Steam and Gas Fitter and Plumber. Chandeliers, Brackets, Portable Gas Lamps, Argand Burners, Plain and Fancy Shades, Rubber Hose, Bath Tubs, Hollow Water Closets Wash Bowls etc. febtf

Painting and Graining.

PAINTING.

House and Sign Painting,

PAPERING, GRAINING AND WALL TINTING.

PAPERING A SPECIALTY.

Particular attention paid to papering ceilings in Decoration in all the modern styles. All work entrusted to me will receive my personal attention. I will guarantee all work to give perfect satisfaction.

GRAINING done for the trade, at the Old Stand, 41 UNION STREET.

ALONZO H. CONVERSE.

mar18

Drugs, Patents and Oils.

THEY WHO USE IT LIVE!!

SLOCUM'S COMPOUND EMULSION

OF

PURE COD LIVER OIL

WITH THE

Hypophosphites of Lime and Soda

FOR

CONSUMPTION,

Can be taken and retained upon the most delicate stomach, being absolutely tasteless.

It Cures Consumption. TRY IT.
It Cures Lung Diseases. TRY IT.
It Cures Bronchitis. TRY IT.
It Cures Asthma. TRY IT.
It Cures Coughs and Colds. TRY IT.
It Cures Catarrh. TRY IT.
It Prevents Wasting Away. TRY IT.
It Restores Health and Strength. TRY IT.
It Builds Up Sickly and Puny Children. TRY IT.
If You are Feeble and Emaciated. TRY IT.
Patients, by its Use, Have Gained Ten Pounds of Flesh a Month. TRY IT.

This Emulsion, as an effective remedy for Throat, Chest or Lung diseases, stands unrivalled by any other preparation of Cod Liver Oil offered to the public. It is not only purer and more palatable, but it is so skillfully united with the Hypophosphites of Lime and Soda as to render it a tonic nutrient to the weak and debilitated system. Thousands of Consumptives have been cured by this preparation. Try it, and judge for yourself!

Price, $1 per Pint Bottle.

Ask your Druggist for it and take no other.

DR. T. A. SLOCUM, Sole Proprietor,

181 Pearl St., New York.

FOR SALE BY

LEE & OSGOOD,

feb16Tu,Th,&w AGENTS.

"INTRODUCED IN 1864. Five years prior to the introduction of any other New England remedy for the same diseases"

MRS. AUGUSTA HEALY'S

VEGETABLE TONIC PILLS

Or the same Formula as a Liquid,

MRS. AUGUSTA HEALY'S

Vegetable Tonic Cordial

Has wrought a reform in the treatment of Chronic Female Weaknesses during the past sixteen years. There is no complication of these common maladies that this remedy does not reach and cure.

There is but one voice regarding its merits—that of universal praise. Mrs. Sarah Gardiner of Cambridge, Mass., was cured of dropsical enlargement of the uterus, excessive hemorrhage, and excruciating pain; Mrs. M., of Roxbury, Mass., of chronic inflammation; Mrs. H., of Waltham, Mass., of ulceration and prolapsus. The names of the cured fill a volume. Send for pamphlet. Letters with stamp answered by lady proprietor. Buy of druggists, if possible; if not, we will mail pills on receipt of price, $1 00 per box; six boxes, $5.00. Cordial, $1 00 per bottle; six bottles, $5.00. Address H. P. THAYER & CO., 13 Temple Place, Boston, Mass.

may11 dTu,Th,S&w

CEPHALINE.

Composed of healthful Vegetable and Cereal productions. It supplies the brain, nerves and muscles with perfect food and proper chemical elements, and removes from them exhaustion and disease. It immediately cures Sick, Nervous and Bilious Headaches, Epilepsy, Convulsions, Paralysis, Hysteria, Sleeplessness, Indigestion, Heart Diseases, and Constipation. It has the approval of hundreds of physicians and is the success of the age for Nervous Prostration. Send for proofs of cures. Buy of your druggist, if possible; if not, we will mail it on receipt of price, 50 cents per box; six boxes, $2.50. Address H. P. THAYER & CO., 13 Temple Place, Boston, Mass.

may11 dTu,Th,S&w

LEE & OSGOOD

Retail Druggists

AND

WHOLESALE DEALERS

IN

KEROSENE OIL,

WHITE LEAD.

TURPENTINE

LINSEED OIL,

MASURY'S

RAILROAD COLORS,

146 and 148 MAIN

AND

67 and 66 WATER STREETS,

NORWICH, CONN.

Lumber & Coal.

EDWARD CHAPPELL & CO.,

COAL AND LUMBER,

WHOLESALE AND RETAIL. A well assorted stock of SEASONED LUMBER, and a carefully selected variety of coals for domestic and steam purposes.

EDWARD CHAPPELL & CO.

115 Main St., Central Wharf.

Telephone your orders if more convenient.

ENGRAVING and LITHOGRAPHING by the best artists in the country, at the BULLETIN PRINTING OFFICE.

Hardware.

HAYING TOOLS AND

FARM IMPLEMENTS.

The New Model Buckeye Mower.

TIGER, YANKEE and BAY STATE IMPROVED HORSE RAKES.

HAY TEDDERS and HORSE PITCH FORKS.

EXTRA SCYTHES, SNATHS, BRASTHS, HARD RAKES and HAY FORKS.

Large stock of

Extra Grit Grindstones,

Just received.

THE VERY BEST KINDS OF

Lawn Mowers, Refrigerators, Water Coolers, Ice Cream Freezers,

And other seasonable goods.

Hungarian and Golden Millet for feeding or sowing. Also Extra Fine White Southern Corn for seeding for ensilage and fodder.

☞ The Celebrated Stoughton & Stoddard Cream Freezer, the Stoddard & Blanchard Churns, Butter Workers, Dairy Coolers, Horse Hoes, Ploughs, etc. In short, you will find all of the latest and most approved farming utensils at

13 WATER ST., NORWICH

jun14dw JOHN P. BARSTOW & CO.

A. W. PRENTICE & CO

"HAYING TOOLS."

Scythes, Snaths,

Stones, Rifles,

Rakes, Forks.

"LAWN MOWERS."

Cordage, Carpet Warp,

Seine Twine,

Row-Locks, Oars.

"Fishing Tackle."

Guns, Pistols, Cartridges, Powder.

"Wire Window Screen."

Also the largest stock in the city of general

"HARDWARE"

A. W. Prentice & Co.,

27 Commerce Street.

jun17d

AT

PRESTON BROS.'

NEW

HARDWARE

STORE.

YOU CAN FIND

SEINE TWINE, All Sizes.

Carpet Warp and Cordage,

CARTRIDGES,

Fishing Tackle.

Wire Window Screen Cloth,

Wire Netting and Bark Fencing,

Rubber Hose and Reels,

FORKS, SCYTHE SNATHS AND RAKES,

TOOLS, ALL KINDS,

AT LOW PRICES.

PRESTON BROS.,

14 Shetucket St.,

jun4 dew Opposite Central R'R Bridge.

A. T. CONVERSE DEALER IN

IRON, STEEL AND PIG IRON,

41 Water & Commerce Sts

jun18dw

New the Ladies.

SUMMER SUITS.

MRS. H. D. SYDLEMAN

HAS RECEIVED THIS MORNING A LINE OF

SUMMER SUITS

In Lawns, Muslins and Nun's Veilings.

jun18 43 East Main Street.

SPRING AND

SUMMER MILLINERY.

A large assortment of

Hats, Bonnets, Flowers, Feathers, Ribbons, Laces,

and all the Novelties in Trimmings now on exhibition.

Also a full line of best makes in

BLACK CRAPES.

Orders a specialty.

MRS. G. P. STANTON

No. 35 Shetucket Street.

may11 d&w

MISSES

WALKER, HILL & EDGERTON

7 Shetucket Street,

Have now in stock a large and elegant variety

NEW SUMMER

MILLINERY!

THEIR STOCK OF

Straw Hats, Bonnets, Feathers, Flowers, Ribbons, etc.,

IS COMPLETE.

LACES,

In Duchess, Applique, Thread and Valenciennes, Handkerchiefs, Scarfs and Barbs.

Spanish and other popular styles of Laces.

Ladies' Ties, Collars, Scarfs and Fichus, Bonnaline, Veiling, Illusion, Brussels and Bobinet Lace, Dotted Lace and Price Veiling. Ladies' and Children's Caps.

Black English Crape

IN ALL GRADES.

WE ARE CONSTANTLY RECEIVING NEW GOODS.

Millinery Work Done to Order

in the best manner and at short notice.

MISSES WALKER, HILL & EDGERTON have taken the store so long occupied by the undersigned in the millinery business, she takes pleasure in recommending them to the public, as fully of skill and taste. MRS. C. S. PLATT.

Norwich, June 8th, 1878. jun18d

Flowers, Seeds, Etc.

FLOWERS.

BOUQUETS,

CUT FLOWERS,

FUNERAL DESIGNS,

FURNISHED AT LOW PRICES, AT

Jennings' Greenhouses,

Hamilton Street, Preston.

Orders left at N. D. SEVIN'S DRUG STORE, 141 Main street, will be forwarded by Telephone free of charge. may20

24x

The Bulletin

A Night Hint.

The embers of interrupted fire,
Ere my heart is shaken with desire
Through his snowy frame
Vainly thrills in the flame
Of my love, and he never can tire

He speaks to the speed of the rose,
In the spring and the stretch of his paces,
For not swift queens line
Toward the light of her eyes—
Toward the wonderful light of her face.

Though fleet as an arrow he flies,
Through enchanting paces entirely divine,
My heart cries, O horse!
All time is a waste
Till I drink of her soul at her eyes!"

Far down in the dark land, where the ice
Crowned by the lips of the sea,
Were sweet as the day,
Fresh and bright as the May,
A maiden holds night unless for me.

Far away o'er the wood at the right,
Where the valley sinks into the night,
Like a soul guiding ship
In the heavens afar,
I catch the faint gleam of her light.

Tis not the mere house-light it seems,
Tis the light of her passion that gleams;
And the fire in my heart,
Like a flame feathered dart,
Leaps forth and unites with its beams.

The gloomy pine forest is past,
The rose meadow opens at last.
How away to her door
By the billowy shore,
Like a home-winging bird on the blast!

O listen, love, listen and hear
The hurrying hoofs coming near.
Let the eloquent air,
As it teems your hair,
Bring the sounds of approach to your ear.

At last! draw the rein—it is o'er!
Yet, good Yorick, one mighty leap more!
Off, the gate at a bound—
Oh the lane—to the ground—
A shadowy form at the door.

—*George Ambrose Dunstan.*

Personal.

Guiteau's pastor, Dr. Hicks, was one of the redoubtable 306.

A piano playing prodigy, a boy named Celestil, is stirring London to amaze.

Oscar Wilde's American lectures brought in about $45,000, of which he gets half.

Sir Evelyn Wood, a prominent British general, is to be sent to Egypt for a time.

Dr. Howard Crosby delivered the commencement address at Wellesley college Tuesday.

A purse of $50,000 has been made up for the widow of the late Dr. Bellows of New York, by his congregation.

Haverly's five or six theatrical enterprises in various parts of the country, have been consolidated under a corporation, with a capital of $300,000.

Mr. Darwin's will disposed of £146,000 of personal property. A brother of his, who died a year or two ago, left him the great bulk of a large estate.

The new minister of the United States to Liberia, J. H. Smithe, who was Garnet's predecessor as well as successor, sailed for his post of duty Tuesday.

Harvard has a graduate of the class of 1607, William Thomas of Plymouth, present at commencement this week. He is ninety-three years of age.

Senor Moret and Gen. Lopez Dominguez, two prominent Spanish republicans, have severely criticised Premier Sagasta in the cortes for not being liberal enough, and a rupture between them has resulted.

The Paris *Figaro* has a story to the effect that the Countess Lambertine, who has been conspicuous chiefly for her suits to recover, as heiress, part of Cardinal Antonelli's estate, was, when but fifteen years old, sought in marriage by Ricciot Garibaldi.

Mrs. Chotzinsky has, at this late day, come to the conclusion that it don't pay to oppose her husband's suit for divorce, and she abandons the fight. Whether there has been any private negotiation, by which she gets some pecuniary solace, is not publicly known.

Judge Blatchford, recently elevated to the United States supreme court bench, was tendered a reception Monday night by a son of the late Secretary Seward, in Auburn, N. Y. The deceased statesman and the living jurist were law partners thirty years ago.

The American minister at London, Mr. Lowell, recently administered a sharp rebuke to a lady who asked him for a ticket to the queen's private apartments at Windsor (during her absence at Balmoral) in order that she might write up the upholstery and furniture for an American paper.

Victoria's second son, the Duke of Edinburgh, while fishing recently near Bayona, hooked a large fish. In his attempts to haul it in he lost his footing and was dragged into water sixteen feet deep. He was carried under four times. After struggling for half an hour he succeeded in reaching land.

Mrs. Kate Chase Sprague, with her three daughters, is at Edgewood, near Washington, the beautiful rural home fitted up by her father before his decease. It is a large house, elegantly furnished, and adorned with many works of art, and other mementoes of the chief justice.

General Sherman has placed upon the wall of his office in Washington, a new picture—a fine water color sketch of the union army crossing, by torchlight, the Big Black river, near Vicksburg. He considers it a remarkably faithful representation of one of the most memorable scenes of the war.

John Jacob Astor's start in business in this country, dated from the sale of six flutes, which he brought from London—his brother made them—and the proceeds of which he put into furs. One of these instruments is now in the possession of a gentleman of Hoboken, and by him was sent to a flute maker for repairs. Time had cracked the old flute, and the keys were bent and worn. It has been made whole again and restored to its pristine vigor, though its value lies in its associations, rather than in its musical qualities.

Moody's Movements.

Mr. Moody, the evangelist, met about 100 gentlemen in London on the 13th inst. to confer as to future plans. There were present representatives from many towns in the kingdom, as well as from London, and all were anxious for a visit from Moody and Sankey. Mr. Moody stated that he had in hand sufficient invitations to keep him hard at work in Great Britain for the remainder of his life, and they were crying out for him to return to Chicago at once. He proposed, however, moving about Scotland for a short time, and then visiting Paris for a fortnight. After that he hoped to preach in a number of towns in the south and southwest of England. Liverpool might probably be reached next spring, and London last of all, where a long stay was absolutely necessary. It was ultimately decided that all future arrangements should be left in the hands of the London committee.

Who is she?

The London correspondent of the San Francisco *News Letter* reports this precious piece of gossip: What think you of a grand fete, to be given under the auspices of the Prince of Wales, at Kensington house, about the end of June, in aid of the Royal college of music building fund, at which will be an exhibition of a somewhat novel character, to help toward "swelling the returns" on the occasion, and about which let me waste a curious story, which will doubtless interest your readers. There is in London at present, and has been for some time, a young American lady (whether married or single I won't say), whose reputation for the possession of an exceptionally small and perfectly shaped foot is acknowledged by her intimate friends. Well, the talk now is, that at the approaching fete a booth is to be set apart for the young lady, she having promised to exhibit her foot and ankle beneath a curtain for a guinea a look. Of course, her name will not be made public, though every one will know who it is; the announcement on the front of the booth being merely, "The prettiest foot in London. View, £1 1s." It is said that the Prince of Wales, who is a great admirer of small feet in women (possibly because they are a family in his future kingdom) personally suggested the exhibition to the young lady, and it was at his earnest request that she consented to it.

What A. & W. Sprague's Creditors are Going to Receive.

A special despatch to the Boston *Herald* from Providence says: In figuring up the proceeds of Tuesday's sale of the four parcels of land belonging to the Sprague trust estate, it is found that property valued at $190,000, as estimated by the creditors' committee a year ago, $199,000 as estimated by the auctioneer, and nearly $200,000 as estimated by the Spragues, they having paid $5 per foot for some of it long ago, brought $66,031 96. Out of this amount must be deducted the three mortgages, aggregating $40,000, leaving the net proceeds $26,031 96. Out of this are to be abstracted the auctioneer's fees, advertising and fees for drawing deeds. This makes a poor showing for the creditors outside of the syndicate, for, after desirable and productive parcels are sold, the unproductive property will go begging for bidders. Taking this sale as a basis, the creditors who are not in the syndicate will do well if they realize ten cents on $1. It was a significant fact that at Tuesday's sale no one bid on the property but the members of the agent of the syndicate, stating that with parcels on which there were mortgages, the mortgagees forcing the bidding until their rights were protected, when they withdrew and let the syndicate have its own way. It was admitted Tuesday night that the purchase was in the interest of the syndicate.

Next Wednesday the *Tribune*, managing the so-called "Fresh Air Fund," contributed in response to its special missionary's pleas, will send 400 youngsters from the metropolis up the Hudson by boat, and so on to the northern part of Lake Champlain, for several days' stay at various points in the Adirondacks.

Lost and Found.

FOUND—

On Our Counter, a Small Sum of Money.

Owner can have the same by calling at our store

NOYES & DAVIS.

jun13tfw

NOTICE—Picked up in the Shetucket river, Monday, June 6th,

A Large Newfoundland Dog.

The owner can have the same by paying charges.

JAMES SHANNON,
No 16 Fountain Street.

Building Materials.

SETH L. PECK,
WHOLESALE AND RETAIL DEALER IN
Mason Building Materials, Brick, Lime, Plaster, Hair, Sand.
Roman, Portland Rosendale Cement, Fire Brick, Fire Clay, Granite Brown Sand Stone, rough and cut to order, Blue Stone Flagging and Curbing, Bleaching and Whitewashing Lime, Drain Sewer Pipe of all kinds, Marble and Marbleized Slate Mantles, all kinds Mason Jobbing Work done
april3d CENTRAL WHARF, Norwich, Conn.

Window Shades.

PAPER HANGINGS AND
WINDOW SHADES.
A fresh stock just received at
E. S. RICE'S
PICTURE FRAME EMPORIUM, 128 MAIN S
marl4 d

Jewelry.

GET YOUR FINE
WATCHES & FRENCH CLOCKS
REPAIRED BY
WM. FRISWELL,
Practical Watch and Chronometer Maker,
NO. 37 FRANKLIN STREET.
Sole Agent for the celebrated Rockford Watch, Waltham, Elgin and Springfield Watches, at LOWEST PRICES. Everything thoroughly Warranted.
apr4 d WILLIAM FRISWELL.

Instruction.

MISS C. C. BLACKMAN, Teacher of Music. Terms $3 for twelve lessons.
Norwich Town Jan. 1 1883. tanTtfmasr

Financial.

WM. F. OWENS, GEO A. MERCER
Member N. Y. Stock Exchange. Member N. Y. Cotton Exchange.
Chicago Stock Exchange
OWENS & MERCER,
BANKERS and BROKERS,
7 EXCHANGE COURT, 35 BROADWAY,
NEW YORK
BRANCH OFFICES:
Wauregan Building, Cor Main and Union Streets, Norwich, State Street, New London.
Stocks and Bonds bought and sold strictly on commission, for cash or on a margin.
The Branch Offices are connected by private wires with the House Office where the fluctuations of the market are reported, simultaneously with the transactions of the Exchange
We are always represented in the New York Cotton, Petroleum and Produce Exchanges, and buy and sell futures on reasonable terms. Mining Stocks bought and sold on the New York Mining Exchange.
The Branch Offices will be represented by Mr. A. H. ALLY.
OWENS & MERCER.
jun28 2Tu.Th.2S

TO
INVESTORS.
In the Past twelve months STOCKS have dropped from FIVE to SIXTY PER CENT.
Wheat is growing freely, and Corn looks promising; every day adds to the probability of a large Grain crop.
Emigration is enormous.
In view of the unusual increase in Railroad receipts, STOCKS AND BONDS SHOULD BE BOUGHT.
It looks as if this is the time to buy if you have the money
Send your orders to
G. W. RYERSON,
36 Wall St., N. Y City,
Member N. Y. Stock Exchange
Commission 1/8 per cent. jel7 dTu.Th.Sawtfm

NORWICH, CONN., June 20th, 1883.
THE NORWICH & WORCESTER RaRroad company will pay a dividend of Five Dollars per share, at the Second National Bank, Boston July 16th, 1883, to stockholders of record on the 30th instant.
jel7 did G. L. PERKINS, Treasurer

116TH DIVIDEND.
OFFICE OF THE NORWICH SAVINGS SOCIETY,
Norwich, Conn., June 19 th, 1883.
The Directors of this Society have this day declared a semi annual
Dividend of Two Per Cent.,
under date of July 1st, and payable to depositors on and after July 16th.
jel9 d&w1w CHAUNCELLO LEFFITT, Treasurer

Legal Notices.

NOTICE TO CONTRACTORS.—Proposals for building a sewer on Slater Avenue will be received until 12 o'clock m. Saturday, July 1st, 1883, at the office of the undersigned where plans and specifications may be seen.
The right to reject any and all proposals the acceptance of which is not deemed to be for the interest of the city, is hereby reserved.
For order Committee on Streets.
CHAS. E. CHANDLER,
jel18 d3t 138 Main Street

TO THE BOARD OF COUNTY COMMISSIONERS for New London County:
I hereby apply for a license to sell spirituous and intoxicating liquors, ale, lager beer, Rhine wine and cider, at No. 56 Thames Street, town of Norwich.
Dated at Norwich, this 19th day of June, A. D., 1883.
her
HANNAH X FLYNN.
mark.
We, the undersigned, electors and taxpayers, as defined by law, of the town of Norwich hereby endorse the application of the above named for such license.
Dated at Norwich, this 19th day of June, A.D., 1883.
THOMAS COLTON, C. G. SIMONS,
MICHAEL O'CONNELL, THOS. MADIGAN, Jr.,
DAN. CONNIHAN.
I hereby certify that the above named endorsers are electors and taxpayers, as defined by law, of the town of Norwich.
OTHNIEL GAGER, Town Clerk.
Dated at Norwich, this 21st day of June, A.D., 1883.
jel9d7dtw

TO THE COURT OF COMMON COUNCIL OF THE CITY OF NORWICH.
The Committee on Streets beg leave to report in reference to the northerly line of School street fronting the premises of the late Webster Park, that they have carefully examined into the matter and would recommend the adoption of the following resolution:
Resolved, That the northerly line of School street fronting the premises of the late Webster Park be established as follows, Beginning at an iron bolt set in the ledge near the range of the easterly line of land of the estate of Webster Park and running westerly 32 55-100 feet, said line cutting a point in range with the easterly side of the main part of the dwelling house on said land of estate of Webster Park, and 32 55-100 feet distant southerly from the brick work at the southeasterly corner thereof; and also cutting a point in range with the westerly side of the main part of said house and 30 feet distant southerly from the brick work at the southwesterly corner thereof; thence deflecting 20 deg. 42 min. to the right and running 16 6-10 feet to the southeasterly corner of a bank wall on the westerly line of land of said estate and so much of said street as lies north of said proposed line is hereby discontinued.
The accompanying plan is made a part of this report.
All of which is respectfully submitted.
Dated at Norwich, this 19th day of June, A. D. 1883.
MYRON SEARS,
ALVAN FRANCIS, } Committee on Streets.
HENRY M. DUMPEY,
Resolved, That the consideration of the report of the Street Committee relative to the establishment of a line on the northerly side of School street be postponed to a meeting of the Court of Common Council to be held at the Council Chamber in said city on the 3d day of July, A. D. 1883, at 8 o'clock p. m., and that notice of said meeting be given to all parties interested to appear if they see cause and be heard in reference thereto
The above is a true copy of record.
Attest— CHAS. W. GALE,
jel9 d&W.Th.F.S2M City Clerk.

TO THE COURT OF COMMON COUNCIL OF THE CITY OF NORWICH.
The Committee on Streets, to whom was referred the petition of Cornelius McNamara, praying for the establishment of a grade of sidewalk in front of his premises in School street, beg leave to report that they have had the same under consideration and recommend the adoption of the following resolution:
Resolved. That the grade of sidewalk for the southerly side of School street fronting the premises of Cornelius McNamara and John R. Hollmans, be established as follows:
Beginning at the westerly line of land of Cornelius McNamara, at a height 116 74 100 feet above mean tide and 43-100 feet below the top of the underpinning of the said Cornelius McNamara's house, and thence running easterly 133 feet rising 76 100 feet; said grade is for the top of curb and said walk is laid out five feet in width.
The accompanying plan is made a part of this report.
All of which is respectfully submitted.
Dated at Norwich this 19th day of June, 1883.
MYRON SEARS,
ALVAN FRANCIS, } Committee on Streets.
HENRY M. DUMPEY,
Resolved, That the consideration of the report of the Street Committee relative to the establishment of a grade of sidewalk on School street, be postponed to an adjourned meeting of the Court of Common Council to be held at the Council Chamber in said city on the 3d day of July, A. D. 1883, at 8 o'clock p. m., and that notice of said meeting be given to all parties interested to appear if they see cause and be heard in reference thereto
The above is a true copy of record.
Attest— CHAS. W. GALE,
jel9 d&W.Th.F.S2M City Clerk

Musical Instruments.

PIANOS AND
ORGANS TUNED.
PIANOS TO RENT.
H. B. STEVENS,
jel16 69 MAIN ST.

N. D. SMITH & SON
HAVE A LARGE AND HANDSOME STOCK OF
PIANOS AND ORGANS
EMBRACING THE LATEST AND MOST TASTEFUL STYLES.
Bargains offered at all times in
Second-Hand Instruments.
Principal Warerooms
21 1-2 Bank St., New London, Ct.,
Branch 125 Main St., Norwich, Ct.
jel4

ON CIRCUS DAY
AT
Either New London or Norwich,
Spend a few leisure moments in examining the finest
PIANOS and ORGANS
NOW MANUFACTURED.
A fine stock, only limited by the capacity of the Warerooms.
At the Lowest Prices ever Offered Here.
Violins, Banjos, Guitars, Orguinettes,
AND ALL KINDS
MUSICAL MERCHANDISE.
Remember the Two Stores:
125 Main St. - - Norwich,
69 State St. - - New London.
A. H. CHAPPELL.
jel4

Drain Pipe.

W. D. TRUE,
MANUFACTURER OF
Drain and Sewer Pipe
NORWICH, CONN.
Quality the Best and Price the Lowest.
Drain Laying Promptly Attended to
nov18d

THE Job Department of the Bulletin will give satisfaction to prices as well as beauty of design.

Day Goods.

THE GEM.

VOL. I. NO. 128.

AN ÆSTHETIC JOURNAL
DEVOTED TO THE
BEAUTIFUL AND THE TRUE.

C. B. PLATT, Editor and Proprietor.

$2.00 a year. Pay when you feel like it.

"Rare compounds of oddity, frolic and fun,
We relish a joke and rejoice in a pun."
—*Passing Column of the Norwich Tribune.*

Thursday, June 29, 1883.

"Pledged but to truth, to liberty and law;
No favor sways us and no fear shall awe."
—*Motto of old Norwich Courier.*

A LARGE
AND
ELEGANT ASSORTMENT
OF
PARASOLS
AND
SUN UMBRELLAS,
AT
C. B. PLATT & CO.'S.
ALL NEW!
AND AS
STYLISH
AND
CHEAP
As any to be found in this city.
5 SHETUCKET STREET.

"To the unsent of life brings no mystical fate;
And coming events cast their shadows before."
may18d&w

Books & Stationery.

A RUBERY.
Bows, Arrows and Equipments
AT HALF PRICE.
BURNHAM'S
BOOKSTORE.
jun 28d

FASHIONABLE STATIONERY.
FINE NOTE PAPER WITH ENVELOPES TO MATCH. Visiting cards printed and plate engraved.
CHARLES A. BURNHAM.
jel6d2w Next to P. O.

JUST PUBLISHED.
CONS. REPORTS, Vol. 48.
Parts 1 and 2 exchanged or bound.
C. A. BURNHAM.
jel6d2w 194 Main Street

BARGAINS, BARGAINS.
$4.50 Club Bows for $1.50.
$1.50 Fine Bows for 50c.
75c Bows for 30c.
Targets for 25c.
Target Stands for 25c.
M. SAFFORD & CO.
jel6d2w 105 Main Street.

CARDS.
Visiting and Address Cards,
Equal to engraved, at half the cost of engraved.
FRANK UTLEY, Job Printer.
may10 d 194 Main Street.

THE POETICAL WORKS OF
HENRY WADSWORTH LONGFELLOW.
2 Vols. large quarto, 300 illustrations, by the best artists of America.
"The work of the artists has been a labor of love." Lyman Abbott.
"I have never seen anything to equal them in that line of engraving. Not one of them but what is a masterpiece." A. H. Bunnell.
E. S. BEEBE, Norwich, Conn., General Agent for Eastern Connecticut
apr18d

CHECKS, COUPONS, CERTIFICATES
TICKETS, &c., &c. numbered at
Cower's in First Class Style.
Fine Blank Books a Specialty
nov1-d2w

WE HAVE A LINE OF
FANCY ADVERTISING CARDS
AND
TUCK CIRCULARS,
which will be furnished at the lowest rates at
LOW PRICES,
THE BULLETIN COMPANY.
may24d

Plating.

THE
Norwich Nickel Works.
ELECTRO-PLATING
In Nickel, Copper or Gold.
At their new and enlarged works.
HOPKINS & ALLEN MFG. CO. BUILDING,
Chestnut Street.
W. A. ALLEN, Proprietor.
feb16d7,Th&S

ENGRAVING and LITHOGRAPHING by the best artists in the country at the BULLETIN PRINTING OFFICE

Furniture & Carpets.

YERRINGTON'S
Temple of Music
AND
CARPET EMPORIUM,
131 Main Street,
NORWICH, CONN
AN IMMENSE STOCK OF
BODY BRUSSELS
in all the Newest and Choicest Styles and Colorings,
and the best goods made in this or any Country, at the very Low Price of
$1.40 Per Yard!
We have none at any higher price, and no dealer in the world has any better goods AT ANY PRICE!!
Hartford & Lowell Extras,
Best and Newest, at 90 Cents.
A few Pieces at 80 Cents. An inspection of the goods is invited.
INGRAINS as Low as 35 Cents!
E. W. YERRINGTON,
aprl8tfw 131 Main Street.

N. S. GILBERT & SONS.
FURNITURE
AND
CARPETS.
LAWN SETTEES,
SPLINT SEAT CHAIRS,
For Lawn and Piazza Use.
WIRE WINDOW SCREENS,
HAMMOCKS.
We have just received a large stock of the new patterns
RATTAN AND REED
Chairs and Rockers,
Handsome, strong, light and comfortable.
CALL AND EXAMINE.
140 and 142 Main Street.
jel4 d

J. B. DOYLE,
UNDERTAKER
And Dealer in Furniture, Robes and Robbie, at Wholesale Prices.
WAREROOMS UP STAIRS OPPOSITE THE POST OFFICE,
371 Main Street,
apr24d Norwich, Conn.

A. W. DICKEY & CO.
Are showing a fine stock of
CHAMBER SETS
AT CLOSE PRICES.
PARLOR SETS
Covered in Plushes, Spun Silks, Satin, Delaines &c., in the latest styles.
WINDOW SHADES AND FIXTURES.
CALL AND LEARN PRICES.
90 and 92 Union Street.
mar24

Groceries, Tea, &c.

STRAWBERRIES.
We are receiving daily the largest and finest
STRAWBERRIES
Brought into this market. Prices as low as the lowest.
SMITH & BECKWITH.
jel4 d

NEW POTATOES,
String Beans,
Peas, New Beets,
New Turnips,
Pineapples,
At A. T. OTIS', 54 Main St.
jel17 d4w

THE MONSERRAT
LIME FRUIT JUICE
AND CORDIAL.
Guaranteed pure and undiluted and Free from Alcohol. Lime Juice having come into large demand it is important that a really genuine article should be obtained. The superiority of the
"MONSERRAT BRAND"
is that it is uniformally the production of one plantation and expressed only from prime selected fruit. For sale, wholesale and retail by
ADIN COOK,
jel4 4 Union Street.

GO TO
PIKE'S BLEACHERY,
No. 10 Cliff Street,
to get your Leghorn hats pressed, as I am excelled by none. I am dyeing daily, dyeing to please the ladies. I am now ready to bleach and dye feathers at short notice.
may28d

THOUSANDS OF FAMILIES USE
WELCOME SOAP,
Not only for its PURITY, but because of its SUPERIORITY in
WASHING QUALITIES.
It is warranted the BEST LAUNDRY SOAP in the world.
"Superiority" is our motto, and it peculiarly characterizes all of our Soaps. For sale by all first class Grocers.
CURTIS DAVIS & CO.,
BOSTON, MASS.
may11 d7w.Th.S4w

JOHN WILLARD,
Sole Manufacturer of Palmer's Celebrated
DANDELION COFFEE,
AND
CREAM TARTAR,
novl4 8 & 9 Commerce St., Norwich, Ct.

THE BULLETIN job office will do work with neatness and dispatch.

Real Estate.

For Rent and For Sale.

VALUABLE
REAL ESTATE FOR SALE.
The House, Barn and Lot,
With a good well and never failing spring of good water upon the premises, situated on
Main Street, opposite the Norwich & Worcester Railroad Machine Shop,
The Homestead of the late Moses Lacretia and Frances Heath
Will be sold at a Reasonable Price
For terms, etc., inquire of
NICHOLAS TARRANT,
Real Estate Agent, 169 Main Street.
Norwich, June 5th, 1883. jel14

FACTORY STORE FOR SALE in a New England village, 25 miles from Providence. Stock $2,000, clean and fresh. Sales about $20,000 per year, with good profits. Everything in best of order. Rent of store and tenement $300 per year, owned by a manufacturing company who guarantee all bills of their employes. Precarious condition of proprietor's health demands immediate relief from business. This is an opportunity not often repeated. Apply at once to
H. E. PALMER, 199 Main St.,
may11 d&w Norwich, Conn.

TO RENT.
A Pleasant Front Room with Board.
At 20 Church Street. may24

TO RENT—The
Large and Elegant Store
In Bill's Block, Shetucket Street,
opposite the Express office, and recently occupied by E. R. Thompson, Esq. HENRY BILL.
aprl8

TO LET—The
Brick Dwelling House
with twelve rooms, No 28 School street.
aprl8

TO RENT—
Office Number 5
BECKWITH'S BUILDING, Main Street, at present occupied by the Rev Hugh Montgomery. Possession given immediately. jel4Tu,Th&S

FOR SALE—
ON OTIS STREET,
first door from Broadway, the
FINE RESIDENCE
built and formerly occupied by the late F. A. Dorrance, and at present owned and
OCCUPIED BY
the family of the late
REV. I. W. PLUMMER.
The house contains 12 spacious rooms with all modern improvements; is thoroughly built throughout and needs no immediate outlay. The lot is Twelve feet and contains choice fruit and ornamental trees and vines. Ample room for barn in rear of lot. Will be sold at a low figure if applied for soon. Reason for selling, owners about to leave town. Apply to
H. F. PALMER, Agent,
aprl8d 126 Main street, Norwich, Conn.

To the Seaside.

ON AND AFTER JULY 3d, 1883, and until the close of the season, the new and staunch
Steamer Block Island
WILL MAKE DAILY TRIPS (Sundays excepted) FROM
NORWICH TO BLOCK ISLAND
Leaving Norwich at 8 a. m.
And touching en route at the River Landings,
New London, Pequot House, Osprey Beach, Stonington and Watch Hill.
Arriving at Block Island about 12.15 p. m.
Returning, leave Block Island at 2.30 p. m., making same landings and arriving in Norwich about 6.45 p. m.
jel3 d

Miscellaneous.

MR. S. G. DERRY, Manufacturer of the
Elastic Oil and the Water Proof Harness Oil,
for the restoration and preserving of old carriage tops and harnesses has been in town and has made
MR. J. B. SHAW, General Agent
for these valuable oils. Our citizens can now reap the same great advantages from their use as the people of Providence, Boston and all the eastern cities and towns have. These oils are highly prized wherever used. jel6d2w

DAWSON
Sells the Best Lamb in the City for from
15 to 20c Per Pound.
JAMES DAWSON, Jr.,
43 EAST MAIN ST.
jel6d1w

NEW HAVEN
ICE CREAM,
Plain and mixed, served for families, parties and Festivals.
CHOCOLATE RUSKS, VIENNA BREAD, STRAWBERRY SHORTCAKE, etc., found at the
DOMESTIC BAKERY,
37 Franklin Square.
Table lunches served at all hours. jel6d2w

FRANK HAWKINS, SHERIFF, and JOAB B. ROGERS, Deputy Sheriff, of New London County, Office Room No. 1 Bickard's Building, Norwich, Conn. jel4 d&w

THE
IMPERISHABLE
PERFUME.
Murray & Lanman's
FLORIDA WATER,
BEST FOR
TOILET, BATH, AND HANDKERCHIEF.
mar30 dTu.Th&S

NORWICH DYE HOUSE,
C. C. SIMONS, Proprietor,
No. 101 Thames Street.
Silks and Laces dyed in beautiful new colors with soft finish and warranted to make up nicely. Lace Curtains, Silk Velvets, Lambrequins, Table and Piano Spreads cleaned and finished in good style. Feather Beds, Pillows and Bolsters renovated. Flannel blankets cleaned without shrinking. Store goods dyed and finished like new. Gentlemen's garments dyed or cleaned and repaired without ripping, by the best of workmen. Carpet Beating by an improved Carpet Beating Machine, the only machine using super-heated steam, brightening the colors and killing all moths and worms with out welting or injuring the carpet. Heavy and large carpets thoroughly beat or cleaned without ripping. Kid Gloves cleaned and dyed. Cleaning done daily. Orders by mail will receive prompt attention.
No. 101 Thames St., West Side.
Agent for Henry E. Patten, Dyeing, Cleaning, and Carpet Beating Works of Hartford
may18d7t,Th&S

CONSUMPTION.
I have a positive remedy for the above disease; by its use thousands of cases of the worst kind and of long standing have been cured. Indeed, so strong is my faith in its efficacy, that I will send
Two Bottles Free,
together with a VALUABLE TREATISE on this disease to any sufferer. Give Express and P. O. address. DR. T. A. SLOCUM, 181 Pearl St., New York. jel4d7t Th.S&w

Physicians.

SURGEON AND PHYSICIAN
E. P. BREWER, M. D.,
OFFICE AND RESIDENCE
1131 Main St., Norwich.
Office hours 9 to 10 a. m., 1 to 4 and 6 to 8 p. m.
jel4

DR. CARLETON & FOX,
37 Broad Street, Norwich
Chas E. Carleton, M. D. Office Hours.
Sidney A. Fox, M. D. 8 to 10 a. m. Daily
jel4

W. H. DUDLEY, M. D.,
49 East Main Street.
Office hours—10 to 12 a. m. 2 to 4 and 7 to 9 p. m.
jel4

Attorneys.

WAIT & GREENE,
ATTORNEYS,
Counsellors and Notaries Public
NO. 2 BREED HALL
Gardiner Greene, Jr., is Commissioner of Deeds for the State of New York.
Jesse T. Wait. Gardiner Greene, Jr.
novtf d Norwich, Conn.

JAMES H. POTTER
Attorney at Law,
Office in Johnson's Block, Main street,
aug16d Danielsonville, Conn.

S. S. & S. H. THRESHER,
Attorneys and Counsellors at Law,
may10 d2w NOS. 5 & 6 BREED HALL.

Steamboat Directory.

ANCHOR LINE
UNITED STATES MAIL STEAMERS
Sail weekly to and from
New York and Glasgow, via Londonderry.
Cabin passage, $60 to $80. Intermed. $35 to $40
Second Cabin, $28. Return tickets, $75
Steerage passengers booked at low rates.
Passenger accommodations unexcelled.
All state rooms on main deck.
Passengers booked at lowest rates to or from Germany, Italy, Norway, Sweden, Denmark, &c.
For book of "Tours in England," rates, plans, etc., apply to HENDERSON BROTHERS, New York, or E. P. SLOCUM or JAMES DUGGAN Norwich. mar29

WARREN & COES
Splendid First-Class Steamers.
KANSAS, 5,250 tons | MISSOURI, 4,160 tons
IOWA, 4,200 tons | PALESTINE, 3,000 tons
VICTORIA, 3,000 tons.
Sail from Liverpool to Boston.
Bring steerage passengers from principal points in GREAT BRITAIN and IRELAND at Lowest Rates.
JOS. CONNOR, Agent, Norwich.
JAMES HICKEY, Agt.,
jel4d WILLIMANTIC.

JOHN STEINER, AGENT FOR
The North German Lloyd of Bremen,
AND
The Hamburg Steamship Line of Hamburg.
PASSAGE TICKETS
To and from Europe at the most reasonable rates.
ALSO
DRAFTS and MONEY ORDERS
Payable in any town or city in Europe.
jan31d

NEW LONDON NORTHERN RAILROAD—CHANGE OF TIME.
TRAINS GOING NORTH LEAVE NEW LONDON AS FOLLOWS:
5.00 a. m., Norwich at 5.31 a. m., for Middletown, Boston (via N. Y. & N. R.) Colchester, Palmer, Springfield, Worc, Gilbertville, Bedford, Amherst, Orange, Burlington, Montreal, Ogdensburg and intermediate stations.
8.00 a. m., Norwich at 8.16 a. m., for Willimantic, Hartford, Palmer, Boston, Springfield, Albany, Saratoga, Worc, Gilbertville and Amherst, Miller's Falls, Greenfield, etc.
10.17 a. m., Norwich 10.47, for Willimantic, connecting for Hartford and Middletown.
1.30 p. m., for Norwich.
3.20 p. m., Norwich 3.20 p. m., connecting at Willimantic for Hartford, and at Palmer for Springfield, Albany, and all points west. Brattleboro, Burlington, St. Johnsbury, Montreal, Ogdensburg and intermediate stations. A sleeping car is attached to the train at South Vernon for Montreal.
5.55 p. m., Norwich, 6.30 p. m., connecting at Willimantic for Hartford, and at Palmer for Springfield, Albany and the West. This train makes connection with express which leaves New York at 2.00 p. m.
8.00 p. m. for Norwich. This train connects with 4.00 p. m. express from New York.
—GOING SOUTH.—
Passenger trains LEAVE NORWICH as follows:
6.30 a. m. (N. & W. depot) 6.30 (West Side) for New London and New York.
9.35 a. m. for New London, connecting for Providence and Boston at 10.00 a. m.
11.00 a. m., for New London, Stonington and New York.
2.05 p. m., for New London and New York.
3.55 p. m., for New London, Stonington, Providence, New Haven and New York.
6.05 p. m. for New London, Mystic, Stonington, New Haven and New York.
8.15 p. m., for New London and for New York by boat from New London. This train connects at Willimantic with the 4.30 p. m. express from New York.
9.40 p. m., (N. & W. depot) for New London and for New York via boat from New London.
Passenger trains LEAVE WILLIMANTIC as follows:
6.00 a. m. for Norwich and New London, connecting at 10.30 for Providence and Boston.
10.05 a. m., for New London, Stonington and New York.
3.17 p. m., for Norwich, New London, New York, Providence, etc.
5.57 p. m. for Norwich, New London, Mystic and Stonington, New Haven and New York.
8.55 p. m., for New London and New York via boat from New London.
Passenger trains LEAVE PALMER as follows:
6.40 and 6.50 a. m., 2.01 and 7.05 p. m., for New London, etc. The latter connects with boat for New York.
On and after July 2d, the 6.40 a. m. train from Palmer will make daily connections at New London with the new steamer Block Island for Welsh Hill and Block Island, and with steamer Manhasset for Greenport and Sag Harbor.
Through passenger trains LEAVE BRATTLEBORO as follows:
4.30 a. m., 10.05 a. m. and 4.45 p. m., connecting with trains from the North for New London and intermediate stations.
G. W. HEWITT, Gen. Sup't.
New London, June 25th, 1883. jel7 d

N. Y. & N. E. R. R.
CHANGE OF TIME.
SUNDAY ARRANGEMENT, COMMENCING SUNDAY, May 20th, 1883.
TRAINS GOING NORTH—LEAVE NORWICH EAST
4.30 a. m. (Mondays excepted), Steamboat Express. Connects at Putnam for Boston, at Worcester for all points North, Portland, Rochester, White Mountains, etc. Sunday trains connect to Nashua.
9.00 a. m., Way Passenger Train.—Connecting at Plainfield Junction for Providence; at Putnam for Boston, arriving at 1.10 a. m. At Worcester for Boston, Springfield and intermediate stations, Albany and the West.
11.30 a. m., connecting at Norwich with train from New London. At Plainfield for Providence (arrive 1.05 p. m.) At Worcester with roads north, east and west. At Webster, to and from Southbridge.
4.00 p. m., Way Passenger. Connects at Plainfield for Providence (arrive 6.10 p. m.) connects at Putnam for Hartford, at Worcester with Boston & Albany Railroad, east and west.
TRAINS GOING SOUTH—LEAVE WORCESTER
6.45 a. m., Way Passenger. Connecting at Putnam with train from Boston and for Hartford and New York. At Plainfield to and from Providence.
10.00 a. m., Way Passenger Mail train. Connects with trains from Worcester & Nashua and Boston & Albany Railroads. At Webster for Southbridge. At Putnam with train to and from Boston, and at Plainfield to and from Providence.
4.30 p. m., Way Passenger. Connects at Webster for Southbridge at Putnam for Willimantic and Hartford, and with train from Boston. At Plainfield with train from Providence.
7.45 p. m., Steamboat Express for New York (via New London,) (Sundays excepted). Connects with all trains North and East, and at Putnam with car from Boston. Take this train for Philadelphia, Baltimore, Washington and South. No change of cars after leaving Putnam. Also via Steamboat, connects with all Southern and Western trains at New York. This train leaves Norwich for New London (steamboat) at 9.05 p. m.
WEBSTER SPECIAL:
Leaves Webster for Worcester at 6.05 a. m.
Leaves Worcester for Webster at 4.45 p. m.
F. W. H. ARMSTRONG,
Norwich, May 20th, 1883. Gen'l Sup't.

The Bulletin

Norwich, Thursday, June 29, 1882.

Condensed Railroad Time Table.
NORWICH & WORCESTER R. R.
(Depot foot of Ferry street.)

Leave—		Arrive—
Going South:		From North:
4.35 a. m.	Boston, Worcester, Portland, Ogdensburgh, Putnam and Windsor	
8 a. m.	Worcester, acc. at Putnam	
11.20 a. m.	for Boston	a. m. 9.40
	Providence (via Plainfield)	p. m. 12.50
	Worcester and all east and west of Worcester	
4.00 p. m.	Worcester, Prov., Hartford	p. m. 7.00
Going North:		
2.05 p. m.	Boat train for New York fm Bos., Wor., Port., White Mts.	p. m. 9.40

Sundays excepted.

N. L. R.—"WEST SIDE" DEPOT.

Leave—		Arrive—
Going North:		From North:
	Hartford & Willimantic	a. m. 8.00
6.30 a. m.	Middletn, Rt'd, Spfld, Mont'l	a. m. 11.00
8.34 a. m.	Rt'd, Pal., Spfld, Amherst	p. m. 3.00
3.47 p. m.	Wlm., Hyd., Middletown	p. m. 6.34
5.00 p. m.	Rt'd, Spfld, W'lboro, Mont'l	p. m. 9.10
6.15 p. m.	Willimantic, Hartford,	
Leave—		Arrive—
Going South:		From South:
	New London, New York boat	a. m. 8.30
6.00 a. m.	N. L., New Haven, N. York, Stonington, Mystic, N. London	a. m. 8.00
8.00 a. m.	New London Westerly, Prov.	
11.35 a. m.	Mystic, Prov., N. H., N. Y	a. m. 10.45
3.30 p. m.	N. L., New Haven, New York	p. m. 1.00
5.35 p. m.	Providence, Boston, New Haven, New York	
	New London	p. m. 8.00
	Bos., Prov., Ston., N. H., N. Y.	p. m. 6.12
6.00 p. m.	New London, Mystic, Ston., New Haven and New York	p. m. 8.00
9.30 p. m.	New York boat, New London.	

☞ Anonymous communications to this office will not be used. We do not insist on printing the names of all our correspondents, but we do insist on knowing them. Unsigned communications, of whatever character, go into the waste basket unread.

Yesterday's Weather.

Thermometer at 6 A. M. 65 degrees above zero; at 2 P. M. 80 degrees; at midnight 61 degrees.

To-day's Weather.

WASHINGTON, June 29.—1 A. M.—Indications for New England: Fair weather. Northerly to easterly winds. Higher barometer. Stationary or slight fall in temperature.

CITY NEWS

NORWICH.

Special convocation of Franklin chapter this evening at 7.30, o'clock.

The teachers of the city are receiving notices of the annual teachers' institute to be held next month at Saratoga.

The numbers that were successful at the late examination for admission to the Free Academy can be found in another column.

Interesting graduating exercises will be held at the Broadway school in this district and the High street school in the West Chelsea district, this afternoon.

A diploma was conferred upon Miss Mary McCloud of this city at the commencement exercises at the seminary of St. Joseph's convent at Hartford Monday night.

The H. P. and M. base ball nine and the E. T's crossed bats on Williams park in the cool of the evening, yesterday, the former carrying off the honors by a score of 18 to 6.

The Rev. Enos Tinker and family left the city last evening, for New York. Mrs. Tinker with her children will spend the summer months in the vicinity of Penn Yan.

Uncas Lodge, No. 11, I. O. O. F., will visit Washington Lodge of River Point, R. I., on Saturday, leaving this city by special train at 3.15 P. M. on the Norwich & Worcester road.

We are indebted to Ed M. Gallup of Indianapolis, formerly of this city, for the official programme for the Military and Knight Templar encampment, which is to be held in that city the first week in July.

George C. Ripley, Esq., of this city was present at the reunion of the Yale class of '82 in New Haven, Tuesday, and presided at the class supper held at Sedcliffe's in the evening. Eighty one of the ninety eight members were present.

Mr. Daniel Hall, a retired merchant of New York city, has given to the Congregational church in Hebron a full communion set of sterling silver. He intends to subscribe to the fund for the erection of the new church.

Dr. L. B. Almy returned from the Adirondacks hale and hearty yesterday, after an absence of several weeks from the city. He participated in several successful hunting expeditions, and like a good sportsman brought down his deer.

The eastern archdeaconry of this diocese of the Episcopal church (the Rev. Dr. S. H. Glosy, archdeacon) assembled at Christ church yesterday. It was numerously attended by clergymen from towns in this section of the state. The services were of much interest.

The Episcopal chapel erected at Greeneville by Christ church parish of this city will be ready for consecration on Tuesday, July 11th. The dedication will be performed by the Right Rev. Bishop Williams, assisted by the Episcopal clergymen of this city and several ministers from out of town.

Four youthful cologists of this city visited the islands of Long Island sound yesterday, in quest of eggs. They returned on Conductor Bentley's train last evening, with a bag full of the eggs of the water fowl popularly known as "the mud hen." They were all blown and ready for the cabinet.

Many visitors from out of town are enjoying the cordial hospitality of Norwich homes just at this season, particularly among the younger ladies and gentlemen. The picturesque beauties of the Rose and vicinity elicit many compliments which modesty, of course, forbids—you know.

Mr U. L. Frank, Norwich's Chinese tea merchant, left the city for New Haven yesterday, where he will carry on the same line of trade. He has done business in this city for three years and has made many pleasant acquaintances and friends. He is honorable in trade, and his departure is sincerely regretted by those who knew him.

The C. E. V. society of the Central Baptist church held a refreshing social in the parlors of the church last evening. The rooms were tastefully trimmed, and the strawberry and ice-cream tables attractively set about the room. The entertainment was in the truest sense social and satisfying. The tables were liberally patronized, and a happy throng spent a pleasant evening as the guests of the society.

The Meriden *Republican* says: "The hand somely engrossed and tersely worded resolutions of the Lincoln club, recognizing the million dollar gift of the Hon. John P. Slater, are in Tinker & Boardman's window. They are a fine piece of work, and are elegantly framed, the whole thing being a credit to the club. They will be sent to Mr Slater in a few days, and he will hardly fail to appreciate them."

The Barrett Dramatic association played the only table comedy, "David Garrick," at their rooms last evening to an appreciative audience. Messrs. C. L. Stark as "David Garrick," F. T. Maples as "Mr. Ingot," T. B. Brown as "Squire Chivy" and Miss Ida Albertson as "Ada Ingot" performed the leading roles most creditably. Master Earl Ross rendered several pleasing selections on the accordeon, and well-executed airs by other players added a charm to the entertainment.

About midnight Tuesday the driver of a night soil vehicle was surprised by a locomotive as he was crossing the Norwich & Worcester railroad track at Greeneville. There was a crash, a flying cart, a frightened darkey and an astonished engineer. When the engine stopped the colored driver was standing in the street shouting, "Oh! I'm all right! I ain't hurt." He repeated the exclamation for ten minutes, screaming like a lunatic. He says he did it to let them know he could keep cool under the most trying circumstances. The engine has been run off for a Turkish bath.

Schools Out.

The schools of the Central district closed yesterday; in fact, although the annual examinations have been concluded for a day or two, and the pupils and their teachers, freed from routine work, have enjoyed several rather informal, social sessions which have been interesting and pleasing to both. Wednesday morning the children went joyfully to school to spend an agreeable day with their teachers. No visions of hard words or ugly looking sums created a dread of the school room. There were no schemes for work but one grand programme for pleasure. There were entertaining stories to be told or read, pieces to be spoken and records of merit to be distributed. Perhaps there were little picnics to be planned, and little tokens of appreciation to be passed from scholar to teacher. At all events the day was to be spent in festivity—to be celebrated as the end of a year of toil, as well as the advent of nine weeks of leisure for recuperation and pleasure.

At noon the children had folded their desk covers and packed up their books. In the afternoon at the conclusion of several hours of agreeable entertainment, they were seen trudging joyfully homeward with books in hand, gladdened by the knowledge that for two months they are to enjoy the fullest freedom, unhampered by books, unconfined by school discipline; while the tired out teachers, freed from their responsibility and care, went to their homes gratified with the agreeable way in which the term closed, and hopeful that the weeks which must afford their pupils healthful exercise and enjoyment, may yield to them the recreation, recuperated energy and an abundant supply of patience for the work they must again enter upon in September.

City Court.
HILLHOUSE, JUDGE.

Ann Gleason and Dennis Gleason of the "West Side battery" were arraigned in the city court yesterday for a skirmish they had of a recent evening. Dennis Gleason, the husband, was held for brutally assaulting his wife. Mrs. Ann Gleason was held for letting the vials of her wrath pour out upon Manuel Montero and Lucy, his wife, tenants in the same house.

Ann Gleason, having a good idea of what a good wife should not do, refused to testify upon the stand against her husband. Unfortunately, Dennis seemed inspired with an Adamic spirit and had no compunctions about giving Ann her just deserts, telling the court that she spent all his money for rum and behaved in a disgraceful manner toward him. When this piece of evidence was given the wife's face had the true "Ah! ha! ha!" expression of a Tiperrary woman, who proposed to speak when she got out of court; but in the presence of his honor she set silently eying the man who escaped a fine and perhaps a term of imprisonment through her fidelity.

Against Mrs. Gleason stood Manuel Montero and his wife, as complainants. Montero, who is a Portuguese claiming to talk every lingo under the sun excepting the Irish, has a peculiar way of talking in a sort of cosmopolitan dialect which few persons can understand. The counsel for Mrs. Gleason called for an interpreter, and was allowed one, but he made sad work of putting into English what Montero was putting into thirteen tongues. Lucy, a comely colored woman known as Mrs. Montero, told a plain story which showed that Mrs. Gleason had been guilty of a technical breach of the peace, and she was fined $5 and costs and sentenced to twenty days' imprisonment in the Norwich jail. She appealed. Bonds $75.

When she left the court room Mrs. Gleason told how Dennis had knocked her down and bruised her; and as she passed through the streets to her home she threateningly shook her fist now and then at her faithless partner, and the address she made to him is unreportable.

Sarah Gallagher of Jewett City was arraigned for drunkenness, found guilty and fined $3 and costs. She settled and departed.

Superior Court.
DEARDSLEY, JUDGE.

The superior court came in at 11 A. M. Wednesday morning. The jury making no return in the Kendall case, the arguments were heard in the defaulted case of Charles E. Rogers against the city of Norwich, a suit for $5,000 damages for injuries alleged by the plaintiff to have resulted from the neglect and carelessness of the defendant, in leaving unlighted obstructions in the highway at night. The court gave judgment that the plaintiff recover $10 and costs.

After two more hours of deliberation, the jury at about one o'clock signified their desire to appear in court. They were escorted to their places, and after the clerk had called the roll to see that none of them had got lost in the hazy depths of the evidence, they were challenged for the verdict. The foreman replied, "No agreement has been reached." The court, addressing them, then said, "If any information upon points of law is wanted I should be glad to answer any questions." After a moment's silence one juryman replied, "I would like to ask if Mr Kendall was competent to make a will?" He was promptly informed that his was the question of fact upon which the whole case hinged; that the jury were the only parties who could settle that matter. Upon the affirmation of the foreman of the jury that in his opinion no agreement could be reached, the court took the papers and dismissed the jury, and the Kendall will case, regardless of its thorough trial, stood as if untried. The jurors were paid off by the clerk and departed. The jury is said to have been equally divided, six favoring the will probated and six declaring it without value. The jury proved at least to be well balanced.

Colvin Aliyn's appeal from probate, a dispute concerning the way the language of a will should be construed, was argued during the afternoon session. The judge took the papers and reserved his decision.

A. C. Lippitt, Jr., of New London, took a judgment by default in the case of Theophilus Brown against the New London Air Closet company, for $1,181.61 and costs.

The court adjourned shortly after 5 P. M., until 11 A. M., on Friday, July 7th, when Judge J. D. Park will occupy the bench.

For the Yale-Harvard Race.

The City of Lawrence is advertised to make an excursion on Friday to the Yale-Harvard boat race, leaving Steamboat wharf in this city at 8 45 A. M. sharp. Her patrons will be treated to a sail on Long Island Sound before returning home. Tickets and state rooms can be secured in advance at the office of H. D. Capen, agent.

The steamer Ella will leave for the university boat race at 8 30 A. M. to-morrow. She will touch at all the river landings and anchor near the finish. After the race an excursion will be made to the new hotel at Lyles beach.

Cheap rates can be had on the New London Northern railroad on Friday to those desiring to witness the Harvard-Yale boat race. The observation train will be run as in former years.

Trouble in Preston.

Yesterday was a busy day in Justice King's court, at Preston. Several cases were tried and the prisoners properly disposed of.

George Gottschalk, a German who neglects his family and beats his wife, was arraigned upon a charge for assault and also upon a complaint for neglecting to support his family. He was found guilty and fined $7 and costs in the first case and sentenced to sixty days in jail in the second. He appealed and gave bonds of $150 in the first case and $50 in the second for his appearance for trial before the next term of the superior court. He was then placed under $50 bonds for six months to support his wife. He furnished bail.

Rose Gilmour was held for striking Mrs. McCann, well known by the sobriquet of "Big Six." Upon hearing the complaint Mrs. Gilmour pleaded, "Guilty of striking her in self defence." She was found guilty and fined $6 and costs. She appealed. Bonds $100.

Albert Kinney of this city called at the residence of Mrs. McCann, on Talman street, Preston, Tuesday night, and finding the doors locked attempted to force an entrance into the house. He was arrested and held to answer for a breach of the peace. He was found guilty and fined $3 and costs. He appealed. Bonds $100. Being unable to procure bail he was taken to jail by Constable Routh last evening.

The Death of Joseph A. Smith.

Mr. Joseph A. Smith, contractor and dealer in building materials, died at his residence on West Main street, Wednesday morning, after an illness of six weeks, at the age of sixty three. Although his death was not unexpected, he passed away suddenly. The symptoms of his disease during the last two days gave his family hopes that he might rally and continue in life for some time. He was up and dressed on Tuesday, and early Wednesday morning there was no evidence that his condition was not as promising as on the previous day. He sank rapidly and died in an hour. He was born at Chatham, Conn, on Feb. 20th, 1819, where he spent his boyhood. He entered the employment of J. B. Palmer & Co. at Millstone Point in his youth and learned the trade of a stone cutter, and after serving his apprenticeship became a partner in the business, from which he retired on account of ill health in 1860.

Early in his business life he came to Norwich. For several years he has been one of the oldest merchants doing business on Water street. He was a man of good principles and always manifested his faith by his works. He was never idle; but as a citizen, a merchant and a Christian he always found work enough to do. He took a deep interest in educational matters and for many years was an efficient member of the board of education of the West Chelsea district. He was a member of the city government during the years of the rebellion, doing faithful work both as a councilman and alderman. He was on the street committee during the administration of Mayor Greene, when the streets of the city were straightened and improved.

He was skilful and thorough as a contractor and builder, and took great pride in the excellence of his work. He built and set up some of the finest monuments and tombs in the beautiful Beauventure cemetery of Savannah, Ga. In this city, the finest residences and public buildings represent his handiwork. The houses of Mrs. I. M. Buckingham, Lorenzo Blackstone and Mrs. J. P. Slater were built by him, and the Norwich court house was his last public building.

In 1840 he became a member of the Second Congregational church, and has uniformly approved himself a zealous Christian man, earnestly enlisted in every good work, a warm and faithful friend of his pastor and his brethren and thoroughly loyal to the church of his love. During the years of declining health, when in multiplying infirmities he might have found an excuse for absence, he was still often seen and heard in the places of religious worship.

He was a staunch temperance man and has been one of the firmest supporters of the work which has been done in this city during the past five years.

He leaves a widow and two daughters, Mrs. Charles Heckman of New York, and Mrs. Rescome Pratham of this city.

They talk of marching 1,000 school children in Hartford's Fourth of July show.

SCIENTIFIC FARMING

The Storrs Agricultural School Completes Its First Year—Appropriate Exercises—Addresses by Mr. E. F. Chamberlain and T. S. Gold—Practical Exposition of School Work—The Experiment Proves a Gratifying Success—Large Numbers of Practical Farmers Present Who Pronounce the Enterprise a Good Thing.

Very nearly a year ago the BULLETIN gave a full history and description of the agricultural school enterprise which was then fairly outlined at Mansfield, in this state. The building and much of the land was the gift of a public spirited and wealthy native of that town, Augustus Storrs, who comes back there every summer from his residence in Brooklyn, L. I., and evinces his interest in practical agriculture by running one of the finest farms in all Connecticut up there. The state, however, provides the means for the conduct of the school, whose design, by the way, is something unique; not costly and abstract, nor requiring a high grade of scholarship for admission but practical, economical and suited to the scantily schooled farmer's lad, who has done more in the way of hoeing potatoes, husking corn, milking cows, and feeding pigs than studying algebra and Latin.

Last September this institution was opened on a modest scale, but under the supervision of a board of trustees who grasped the subject intelligently and enthusiastically; Mr. J. P. Barstow of Norwich being president of the board. All the preliminaries of furnishing the edifice, laying out the agricultural work of the school farm and selecting instructors were attended to with a scrupulous care worthy of a national enterprise. And now the first year of the school, necessarily an experiment, quietly conducted, and with a small attendance, has come to an end; and it is possible to form some little idea of the success of the undertaking.

Yesterday afternoon the closing exercises took place in the little church in Mansfield, only a few steps from the school edifice. The church was filled with people from the adjacent towns of Lebanon, Ashford, Putnam and elsewhere, some coming from points as distant as Norwich. The The large attendance bore ample testimony to the interest which eastern Connecticut feels in this young but promising enterprise. At 1 P. M. the Rev. Nathaniel Beach, pastor of the flock which is accustomed to worship in the house where these exercises were held, opened with an appropriate prayer. Dr. L. T. Chamberlain of Norwich, who had been particularly invited to be present, was then introduced, and spoke in an enterprising and wholesome way for three-quarters of an hour. First he gave a historical sketch of farming as a mechanic art; then he indulged in some personal reminiscences of his own experience in this occupation when a boy; extended his observations on the profession to its practice in foreign lands; and imparted some sensible and apt advice to those who were about to embark in tillage and kindred pursuits. The reverend doctor, who was listened to with profound interest, was followed by Mr. T. S. Gold, the well-known veteran secretary of the state board of agriculture, who spoke on behalf of the board of trustees. This gentleman recounted the history of the enterprise, for the benefit of those who were not familiar therewith, in a succinct and pleasant ways; and went on to compare the art of farming as practiced in his childhood with its improved methods to-day. Mr. Gold's long devotion to and mastery of this subject enabled him to speak effectively as to the value of science and education in the conduct of agriculture, and as to the merits of the enterprise which brought the company together. So general was the good impression which these talks made on the audience, that Mr. L. L. Huntington moved a vote of thanks to the two speakers, which were unanimously accorded.

At the conclusion of these exercises, about 3.15 P. M., most of the company adjourned to the main study room of the Storrs Agricultural school for some specific information as to the course of education pursued. Prof. H. P. Armsby, professor of chemistry, and connected with the school from its start, here gave a statement of the boys' studies and routine. Prof. Koons, who has charge of the natural history department, gave some practical illustrations of the boys' experiments with insects, etc.; and Prof. Armsby gave a few demonstrations in chemistry to show the use of that science in the work of the school. There have been more than a dozen pupils in attendance this year, but three or four, for various reasons had gone home. The remaining ones were on hand at school, and took part in these illustrative exercises, which closed at 4 o'clock. The boys are all enthusiastic over the school work, and really wish that the session would last ten weeks longer. All who have attended this last year expect to return in the fall, the regular course being two years long. Three of them will stay through the summer to carry on the work of the school farm. It is probable that the number of students will be considerably enlarged in September next. Many of the visitors expressed themselves as favorably impressed by what they saw and heard. Col. Warner of Pomfret, a prominent citizen in that section, was very hearty in his utterances on this subject. Indeed, the approving judgment of these veteran practical farmers who came right on to the ground and look into the matter, concerning an enterprise of which more ignorant agriculturists are apt to have rather scornful notions, is probably the best testimony as to its substantial success.

During the afternoon each of the trustees as were present held a business meeting; one gratifying result of which was the engagement of Prof. Koons for another year, although he has flattering inducements to go elsewhere.

It was a matter for much regret that Mr. Storrs, the founder, was unable to be present on this auspicious occasion.

Meritorious Pupils.

Record of perfect attendance in the Greeneville public schools for term ending June 23d, 1882:

Room No. 1 (Primary)—Miss M. Ella Taylor, Miss Hattie A. Lee and Miss Lillie Prior teachers—Average attendance, 101. Pupils neither absent, tardy nor excused, 4 Fannie Valentine, Maggie Burton, Lizzie Burnham, Kate Reynolds.

Room No. 2.—Mrs R. W. Hubbard, Miss L. W. Stetson, teachers—Average attendance, 88. Neither absent, tardy nor excused, 9 Michael Campion, Lercy C. Gardiner, Jerry Gleason, Michael Hynes, Mary E. Bugbeehan, Mary E. Malone, Mary Burtan, Alice Morris, Robert Balfour.

Room No. 3, Main building—Miss Jennie M. Lillbridge, teacher—Average attendance, 44. Neither absent, tardy nor excused 7 Clarence Alexander, John Bibley, Thomas Wilson, James Watt, James McPherson, Agnes Campbell, Alice Coughlin.

Room No. 3.—Miss L. R. Bill, teacher.—Average attendance, 44. Neither absent, tardy, nor excused, 4. Robert F. Monro, Patrick O'Donnell, Herbert D. Armstrong, Marion Pierce, Mabel E. Service.

Room No. 4.—Miss M. S. Lee, teacher—Average attendance, 43. Neither absent, tardy nor excused, 12. Jessie Henderson, Delia Brumley, Annie Critchley, Agnes Burton, Carrie Bacon, Nettie Gordon, Michael Dee, Eddie Ingraham, Pattie Reynolds, David McConnell, Walter Murray, Willie Garton.

Room No. 5.—Miss M. L. Brown, teacher—Average attendance, 41 Neither absent, tardy nor excused, 10. Maggie Buchanan, Alice V. Clark, Maggie Hyman, Annie Johnson, Jennie Martin, Hannah O'Connor, Mabel Sherman, Annie France, Arthur Armstrong, John Woodmancy.

Room No. 6—Miss L. T. Pillsbury, teacher—Average attendance, 39 Neither absent, tardy nor excused, 10. Louisa Balfour, Martha Campbell, Mary Critchley, Lizzie Minor, Mary Brockaridge, Ida Martin, Annie Torrance, Lizzie Powell, Mary O'Brien, Maggie L. White.

Room No 7—Miss S. E. Gardiner, teacher—Average attendance, 38. Neither absent, tardy nor excused, 9. Charles W. Burton, William A. Eaglesham, James C. Henderson, John I. Donnelly, Elizabeth S. Brown, Lucy O. Durfey, Mary B. O'Connor, Isabelle T. Service, Lillian G. Valentine.

Room No 8—Miss Rachel Jennings, teacher—Average attendance, 38. Neither absent, tardy nor excused, 7. Shephard B. Palmer, George Morris, Margaret W. Cherry, Lillian M. Carpenter, Bertha A. Metzger, Margaret Watt, Helen E. Montgomery.

Room No. 9.—Miss L. P. Arnold, teacher.—Average attendance, 34 Neither absent, tardy nor excused, 4 Charles E. Brumley, O. Frank Hallenback, John A. Service, Frank E. Burnham, Mary C. Henderson, Edith F. Shepard.

Room No 10 S C Minor, principal, Miss S. A. Armstrong, assistant—Average attendance, 41. Neither absent, tardy nor excused, 19 Alfred E. Gardiner, Henry B. Service, James J. McKenzie, Helen H. Gilmour, Robert H. Brockaridge, David O. Henderson, Nathan W. Stanton, Charles L. Browning, Florence L. Service, Rose E. Bunker, Margaret H. Roots, William R. Robinson.

NEW LONDON

The Harvard launch, which has been out of repair again, has once more been placed in condition.

The tug with the infernal whistle was in the harbor yesterday. It comes around generally with the boat race.

The hot weather of the last week has ripened the cherries splendidly, and now the numerous small boy appears at the door inquiring, "Don't you want your cherries picked?"

Messrs. O'Donnell, Fitzmaurice, Crea and May of this city, students in the Grand seminary, Montreal, returned to their homes for the summer vacation. Messrs. O'Donnell and Fitzmaurice will be ordained to the priesthood next Christmas, the others being a year or more behind in their studies.

Young Ladies' High School.

The closing exercises of the Young Ladies' High school will be held at the Second Congregational church, this afternoon at 3 30. The order of exercises will be as follows:

Music ..... Bower's Orchestra
Opening Song
Annual Report ..... By the Hon. Benj. Stark
Music ..... Brown's Orchestra
Address to Graduating Class ..... The Rev. J. K. Wiggs
Music ..... School
Awarding of Diplomas ..... By Wm. H. Chapman
Parting Song

The graduating class consists of Misses Sarah W. Learned, Mary E. Sheridan, Katie E. Merrigan, Maggie A. Brunnan in the classical course, and Misses Ella C. Fenger, Lucy F. Knight, M. Louise Howard and Louise A. Rose in the elective course.

FROM OUR SPECIAL REPORTER.

TOLLAND COUNTY.

Columbia.

QUICK ARREST.

Early this morning Dennis Avery, a constable in Columbia, hired a team in Bristol and was away with it for several hours, and on returning tendered half a dollar in payment. This was refused by the stable keeper and Avery made a break from the office and jumped into a train which had just stared for this city. N. B. Rowen, a constable of Bristol at that moment arrived at the depot with a warrant for the arrest of Avery for drunkenness and disorderly conduct, and seeing Avery jumped on the moving train also. When the train arrived in Hartford Rowen served the warrant on Avery and took him back to Bristol this afternoon.—*Hartford Post, 28th.*

Charles P. Porter, treasurer of the Bridgeport savings bank, lay at the point of death yesterday. He has been laid up for a number of weeks having had a stroke of paralysis, and Monday morning he had a second shock, since which time he has been failing rapidly.

MARRIED.

POTTER—PEALE—In this city, June 28th, by the Rev. C. C. Frost, Lieutenant H. Potter to Miss Rosa L. Peale, both of Norwich.

DIED.

SMITH—In this city, June 29th, Joseph A. Smith, aged 63 years.
Notice of funeral hereafter.

CARSWELL—In Preston, June 28th, Robbie E., only son of Robert and Sarah H. Carswell, aged 8 years.
Notice of funeral hereafter.

SMITH—In Ellington, Ct., June 25th, Anna J. Park, wife of Walter C. Smith, aged 42 years and 1 months.
Buried at Yantic cemetery, Friday, June 30th, on arrival of 11 o'clock train from Hartford.

BROWN—In Groton, June 26th, Susan C. Park Brown, aged 24 years.

McELROY—In Groton, June 25th, Elizabeth McElroy, aged 17 years.

New Advertisements.

UNCAS LODGE NO. 11, I. O. O. F., will visit Washington Lodge at River Point, R. I., on Saturday, July 1st, 1882, leaving by special train from Norwich & Worcester depot at a quarter past five p m. All Odd Fellows in the city are cordially invited to join us. Tickets $1.50, go and return and can be procured of members or at the train. Per order of Committee. jo29 d3t

FREE ACADEMY. — The following numbers were successful at the late examination: 1, 4, 12, 14, 15, 16, 17, 18, 19, 20, 21, 22, 24, 27, 28, 29, 30, 31, 32, 33, 34, 35, 36, 37, 38, 39, 40, 41, 42, 43, 44, 45, 46, 47, 48, 49, 50, 52, 53, 54, 55, 56, 57, 58, 59, 60, 62, 63, 64, 65, 66, 67, 68, 69, 70, 71, 72, 73, 74, 75, 77, 78, 79, 82, 83, 84, 85, 88, 90, 91, 93, 94, 95. The following will be admitted on passing on the studies named: Arithmetic and History, 3, 9, 54, 51, 58, 66; Arithmetic, History and Grammar, 36, 87; History and Grammar, 68.
Attest—
jo29 d3t WM. HUTCHISON, Principal.

KNIT GOODS.
HAND-KNIT SHAWLS,
JACKETS,
SACQUES, AFGHANS,
HOODS, SOCKS,
SHIRTS and BANDS,
At DOWE'S,
jo29 d1t 130 MAIN STREET.

FRUIT JARS,
JELLY TUMBLERS.
WATER COOLERS,
And Ice Cream Freezers
Just received at Crockery Store of
E. K. REYNOLDS,
No. 128 MAIN ST.,
Which will be sold at his usual low prices. Also a fine line of French China, Crockery, Glass Ware, Plated Ware, Cutlery, and Housefurnishing Goods and bear in mind all goods sold warranted as represented. Agent for "MONITOR OIL STOVE," cast iron well, and not under the flame. Please call and see it. jo29 d

HARVARD-YALE
BOAT RACE,
JUNE 30th, 1882,
10 30 A. M.
TICKETS—Norwich to New London and Return, Good on that Day Only, 50 Cents.
Train leaves Norwich 8.30 a. m. Returning, leave New London 1.30, 2.30 and 5.30 p. m.
The Observation Train
(MOVING GRAND STAND),
Will run this year, as in previous years, leaving the Steamboat Wharf half an hour before the time set for the race.
Tickets may now be procured of the undersigned at New London, of J. A. Allen at Norwich ticket office, or at the ticket office near the train, on the morning of the race.
Price, One Dollar.
This is admitted to be the best way to see the great contest, and those desiring tickets should apply early so as to secure good seats.
jo28 d3t M. S. MORAN, G. T. A.

New Advertisements.

STRAWBERRY ENTERTAINMENT.
The Ladies of the Central M. E. Church
Are to have a Supper in the Church Parlors on
FRIDAY EVENING NEXT, JUNE 30th,
Consisting of Strawberry Shortcake, Tea, Coffee, Lemonade, Ice Cream, Cake and Confectionery.
Admission 15 Cents.
All are invited jo29 d3t

THE
BOSTON
STORE.

LACE BUNTINGS.

Reid & Hughes
HAVE SECURED ANOTHER LOT OF
LACE BUNTINGS,
At 10 Cents a Yard.
THE COLORS ARE
Navy Blue,
Bottle Green,
Drabs,
Browns and
Blacks.
THE GOODS ARE WORTH
25C A YARD,
And will last only a few days, so that those who wish them should call early.
REID & HUGHES,
Boston Store.
jo29d2w

NEW ARRIVALS OF
LACES & LACE GOODS
HISLOP,
PORTEOUS & MITCHELL
Desire to call special attention to a
Very Large and Elegant Assortment of
New Lace Goods,
Just Opened This Morning.
EMBRACING
CREAM, WHITE and BLACK SPANISH LACES,
MATELASSE LACES,
SWISS & INDIAN EMBROIDERIES,
Lace Bed Spreads,
Lace Curtains,
Lace Tidies,
Lace Lambrequins,
and Lace Collars, Etc., Etc.
Crepe Lisse Ruffings
AND
SILK VEILINGS.
Also a fine assortment of
Dotted Swiss Muslins,
AT OUR USUAL LOW PRICES,
To which we respectfully invite inspection.
Hislop, Porteous & Mitchell,
170 Main Street, Norwich,
And 60 State Street, New London.
jo28 d&w

THE BULLETIN Job office done work with neatness and despatch.

Excursions.

THE
YALE-HARVARD
BOAT RACE.
THE FAVORITE
Steamer City of Lawrence
WILL MAKE AN
EXCURSION
ON
FRIDAY, JUNE 30th,
To witness the Boat Race, leaving Norwich at 8.45 a. m. sharp. She will anchor near the Grand Stand, and after the Race, which is advertised to take place at 10 o'clock,
Will Make a Trip into Long Island Sound.
Tickets and State Rooms now on sale by H. D. Capen, Agent, at his office on the dock.
Tickets, - - - 50 Cents
State Rooms, - - - $1.00
jo27 d3t H. A. GARDNER, Jr., Supt.

FOURTH OF JULY
EXCURSION
TO
ROCKY POINT.
THE STEAMER
CITY OF LAWRENCE
Will make an excursion to Rocky Point,
Tuesday, July 4th, 1882,
Leaving Norwich 7.15 A. M., Montville 7.45 A. M., New London 8 15 A. M.
Returning, leave Rocky Point at 4.00 P. M.
MUSIC BY
TUBBS' BRASS BAND,
Full number 16 pieces, and
Miller's Orchestra for Dancing.
T. Plows, JOHN MILLER, Prompter
Refreshments on Board.
Chowders, Bathing, Sailing and Games at Rocky Point.
Tickets and State Rooms for sale by H. D. CAPEN, Agent, at his office on the dock, on and after Monday, June 26th.
Fare for the Round Trip, $1.00
Outside Stateroom $1.00; Inside $0.50.
S. A. GARDNER, Jr., Supt.
jo24d

YALE VS. HARVARD.
THE POPULAR
STEAMER ELLA!
CAPT. C. F. FOOTE, will make an
EXCURSION
ON
FRIDAY, JUNE 30th,
TO THE GREAT
University Boat Race
Between Harvard's and Yale's picked crews. The Ella will leave her wharf at 8.30 a. m., touching at the river landings, passing the starting point and anchoring near the Grand Stand, giving all on board an opportunity to witness the race. After the finish the Ella will proceed across Fisher's Island Sound, stopping at the New Hotel at Lyles Beach. Returning, the boat will leave Lyles Beach at 4 p. m., New London at 5, and arriving at Norwich about 6.
Fare for the round trip, 50 cents.
JAS. WALKER, Manager.
The Ella will commence her regular trips to Lyles Beach, Watch Hill and the Seaside on Monday, July 3d, at 9 a. m. jo28 d3t

LYLES BEACH,
FISHER'S ISLAND.
GRAND OPENING DAY.
The New Hotel at Lyles Beach
Will be opened for the season on
Saturday, July 1st, 1882.
This new house is of the largest of its class and has ample accommodations for ONE THOUSAND PEOPLE. Its location is unsurpassed on the Atlantic coast. The company will spare no pains or expense to make this house first class in all particulars. The verandas are broad and spacious, covering nearly an acre of ground.
SHORE DINNERS,
WITH
Genuine Rhode Island Clam Bakes a Specialty.
THE STEAMER ELLA
WILL MAKE
Two Excursions to Lyles Beach on Opening Day.
The first leaving Norwich at 9 a. m., New London at 10 15 a. m. Shore Dinner at 12 30. Returning, will leave the Island at 4 30 p. m., arriving at Norwich about 6.00 p. m.
In the Evening the Ella will make a Moonlight Excursion,
Leaving Norwich at 7 p. m., New London at 8 p. m., arriving at the Island about 9 p. m. Clam Bake at 10, when the
Grand Illumination, Decoration and Fireworks
will take place. Returning, the boat will leave Lyles Beach at the close of the grand pyrotechnic display at the new hotel.
A Band of Music will accompany both excursions.
Fare for either Excursion 50 Cents.
Tickets good on either trip.
jo28 d4t FISHER'S ISLAND HOTEL CO.

Wanted.

WANTED—Men to sell Nursery Stock. Liberal salaries besides expenses to successful men. Previous experience in the business not necessary. GLEN BROTHERS & ELY, 2 Faneuil Hall Square, Boston, Mass. jo27 d7t,TuTh,S5w

WANTED.
A Man who understands a Greenhouse, Grapery, care Horse, Cow, etc.
jo27 d C. L. RICHARDS.

WANTED IMMEDIATELY.
THREE FIRST CLASS KNOWLES BROAD FANCY LOOM WEAVERS.
R. G. HOOPER & CO.,
jo26d Mansville, Ct.

WANTED—
Good Reliable Help, Male and Female,
for private families and public hotels, also for the country places now ready.
Apply immediately to the Real Estate and Employment Agency, 4 Broad Hall, Norwich, Conn. jo26

WOOL.
THE HIGHEST PRICE WILL BE PAID for fine, light, well-conditioned Connecticut fleeces by
jo21 d3w* Yantic Woolen Co.

WANTED—Families with frame cottages; also workers at BALTIC HILL, Baltic, Conn. jo16 d2w

THE LARGEST CIRCULATION,
The Norwich Weekly Courier
Only One Dollar a Year

24x

Norwich Morning Bulletin.

VOL. XXIV. | Entered at the Post Office at Norwich, Conn., as Second Class Matter. | NORWICH, CONN., FRIDAY, JUNE 30, 1882. NO. 8238

NEWS BY TELEGRAPH.

GUITEAU.

Nearing the Finish—How the Assassin Approaches His Awful Fate—An Increased Excitability—Some Think He Will be Hung To-day—Refuses to Have His Family Witness the Execution—The Coffin.

WASHINGTON, June 29.—Guiteau's coffin was being made last night at a little undertaker's shop in the suburbs, where work for the jail and the penitentiary is done. There had been no public announcement of the place where the coffin was to be made, and the jail officials had endeavored to keep the matter secret, but the fact became known to a few colored men, and during all the evening and early this morning scores of negroes surrounded the shop, begging to be permitted to place their hands upon it. The coffin is a rude pine box, such as is the custom of the government to supply the convicts. It has been throughout Warden Crocker's purpose to treat the case of Guiteau as that of any other criminal, and no exception has been made in the matter of the coffin. There will be no decoration of any sort upon the rude box. It will be stained dark in imitation of black walnut, and upon the lid there will be placed a metal plate upon which there will be this inscription: "Charles J. Guiteau, died June 30, 1882."

Growing Nervous.

A special dispatch says: "As the hours of Guiteau's life are waning he becomes more restless, and yet his remarkably buoyant nature has not wholly abandoned him. Once or twice within the twenty four hours he has dropped sentences which plainly indicated that he still has a lingering hope that the president will pardon him. He has hinted that some mysterious power is at work on the mind of the president that will result in rescuing him. 'I do not want them to bother me with a reprieve,' said he to a jail guard 'I want an unconditional pardon or nothing. Neither do I want John Guiteau nor my sister at the execution. I thought I did, but I have changed my mind.' His mode very little now. He has studied the subject of revelation all that he cares for, and his disposition to discuss with his clergyman disputed passages of Scripture is not so strong. His mind seems to be entirely upon the approaching event. His nervousness is noticeably increasing. This is perceptible when he takes his exercise, his walk up and down the long corridor being much quicker than before."

While There's Life There's Hope.

The associated press says: Judging from external indications Guiteau is less concerned about his execution than any other person about the jail. He seldom alludes to the subject voluntarily, and when he does speak of it his sentiments appear so at variance with themselves that it is still a matter of speculation whether he has become convinced that his execution on Friday is irrevocably fixed and has nerved himself to an assumed indifference, or, as some believe, that he still entertains the hope and belief that at the last moment something will intervene and save him. The Rev. Dr. Hicks called at the jail about 10 o'clock last evening and remained with him a few minutes. Guiteau said to Dr. Hicks: "I want you to go to the president and tell him if he is going to do anything I want him to do it at once. I don't want any more attorney general business and I don't want any reprieving done here on Friday morning."

After Mr. Hicks left, the guard inquired: "How do you feel?" and Guiteau replied, quite cheerily, that he felt first rate; was ready to go at any time, but had no idea that he should be hung on Friday.

Inquiring About the Guard.

About 10 30 o'clock last night he laid down on his cot and was soon asleep, and did not awake till 6 30 this morning. He then gave orders for his breakfast, and lying down again dozed till near 9 o'clock, when he arose and ate a hearty breakfast with evident relish. The breakfast consisted of a pound of broiled beefsteak, fried potatoes, bread and butter and a quart of coffee. At 11 o'clock he was allowed to take exercise, and for a half hour walked up and down the corridor with a firm step, occasionally exchanging a word with the guard, who was closely watching his movements. He expressed a desire to see the officer in command of the military guard and Lieut. Eastman was accordingly admitted to the cell. Guiteau greeted them cordially, made several inquiries in regard to the members of the guard and where they would be stationed to morrow, and then asked about the summer encampment of the lieutenant's regiment, seeming to take much interest in his replies.

The Prisoner Perpetrates a Joke.

Soon afterwards an incident occurred which could hardly be said to be in keeping with what has been asserted of Guiteau, "that he never knowingly made a joke in his life." A colored woman called at the jail to collect sixty cents which she said Guiteau owed her for washing. One of the jail attendants passed in to the corridor and communicated her message to Guiteau, who handed out fifty cents with the remark: "All right, please give her that and tell her I will pay her the balance on Monday."

The guard was somewhat nonplussed and at a loss to understand from the prisoner's expression whether he meant it as a joke or a serious proposition.

An Irrevocable Decree.

The Rev. Dr. Hicks was at the White house again to-day. He had a short conversation with Private Secretary Phillips and made no effort to see the president. He merely called to see if any further information was desired from him in reference to the assassin, and to hear if there was anything to be communicated in regard to the case. It is stated at the White house that the president has no questions bearing on the case before him at all. The matter has been disposed of so far as the president and his cabinet are concerned and will not again be considered. So far no final appeal has been made to the president, and it is safe to predict that no further applications will be entertained. The president has decided not to enter into a correspondence with Mrs. Scoville, and he will not answer her last letter. It is represented that Mrs. Scoville intends to call upon the president to make a personal appeal in her brother's behalf.

No Earthly Hope.

At half past one o'clock, Mr. Charles H. Reed, the Rev. Dr. Hicks and Dr. Beard arrived at the jail. Dr. Hicks reported that the president now declines to see any person in relation to Guiteau's case and that he (Hicks) would announce to the prisoner that no earthly hope remains to him. After an interview with Warden Crocker, Mr Reed and Dr Hicks were admitted to Guiteau's cell. Guiteau received Dr. Hicks and Mr. Reed with a cheerful salutation. When the former announced his failure to see the president, Guiteau replied "That is all right. That settles it. I want you to examine the scaffold and make sure it is all right too, so that there will not be any bungling. I want to be hung at 12 o'clock sharp."

A Tender Spot After All.

While Mr Reed was in the cell, an attendant came in and presented Guiteau with a large and beautiful bouquet. "Where did that come from?" asked the prisoner "From your sister," the guard replied. Guiteau pressed it to his lips and wept bitterly for a few minutes, and then suddenly conquered his emotion and exclaimed: "This does not become a man who is about to meet his God for doing God's will." This was the only exhibition of tenderness he had given

Guiteau Makes His Will.

At his request and dictation Mr. Reed then drew up a will in which he desires his body shall be given to Dr. Hicks, but on no account to be used for any mercenary purpose. He also gives to Dr. Hicks his books and papers to be used in writing his biography.

Guiteau thanked Mr. Reed for his efforts in his behalf, and then becoming greatly excited, he exclaimed: "As for President Arthur, he is a coward and an ingrate, and he will be punished hereafter."

Guiteau's Brother and Sister Admitted.

When he retired from the cell Mrs. Scoville and her little daughter and John W. Guiteau were admitted. Their interview with the prisoner lasted fifteen minutes, the warden and deputy being present. Guiteau was at first much excited and soundly abused the president and "those wretches" as he termed them who hounded him to the scaffold. "And you, too," he cried out, pointing his finger at Gen. Crocker and the deputy, "you will be both sent to hell." In a few minutes he calmed down and said he was ready to die and wanted to be hung at 12 o'clock sharp. At parting he said "let me kiss my sister, through the gate bars and let it go on record." After kissing his sister and little niece he turned to his brother and handing him a dime said "Here is the ten cents due the washerwoman. I guess you had better settle that balance today." Mrs. Scoville and her brother John then took leave of him and passing directly to their carriage were taken back to the city.

FORTY-SEVENTH CONGRESS.

SENATE.

INDIAN POLICY—GENERAL GOVERNMENT APPROPRIATION BILL.

WASHINGTON, June 29

In the course of the miscellaneous business in the senate, to-day, Mr. Hawley presented the memorial of the American Baptist Home Missionary society, urging that the Indians be no longer pauperized, but encouraged to be self supporting, supplied with implements of labor and cattle, given lands in severalty and made citizens, and that the Indian Territory be constituted a state.—Referred.

Mr. Hoar introduced a bill appropriating $50,000 for a public building at Haverhill, Mass.

The senate in the early part of the morning hour resumed consideration of the legislative, executive and judicial appropriation bill.

The bill having been gone through with Mr. Voorhees moved an amendment fixing the salaries of the Utah commissioners at $3,000 and appropriating $25,000 therefor.—Adopted.

Mr. Hoar offered an amendment fixing the salaries of district judges in the following districts at $5,000 per annum: Northern and southern Illinois, Indiana, Iowa, Kentucky, Maryland, Massachusetts, Minnesota, eastern Louisiana, eastern Missouri, southern Ohio, eastern Pennsylvania and the three districts of New York.

Mr. Plumb raised the question of order against the amendment, that it changed existing law.

The presiding officer (Mr. Davis), apparently conceding the force of the objection, hesitated to give his decision, and finally remarked "The chair is very much in favor of this amendment." [Laughter.]

Mr. Plumb declined to accede to appeals by Mr. Hoar and Mr. Garland and the amendment was ruled out.

During the day the house resolution making temporary provision for the expenses of the government by continuing existing appropriations till July 15th was concurred in, with an amendment making the period of extension twenty days from to morrow, (i. e., July 20th)

The senate at 6.15, without disposing of the appropriation bill, adjourned until to-morrow.

HOUSE.

ROBINSON LESS FEROCIOUS—NAVAL APPROPRIATION BILL.

A joint resolution continuing and making available for a period of fifteen days after the 30th day of June, 1882, all appropriations for the necessary operations of the government on the basis of the appropriations for the current year was passed.

Mr. Wait (Conn.) from the committee on elections, reported a resolution in the contested election case of Smalls vs. Tillman from the fifth district of South Carolina, declaring the contestant entitled to the seat. This, together with the minority resolution, taking the contrary view, was laid over for further action.

Mr. Robinson (N. Y.), rising to a question of privilege sent to the clerk's desk and had read the report of the controversy yesterday between himself and the speaker as published in the *Record* and said that he thought the speaker would see that he had treated him (Robinson) somewhat unjustly. He then referred to his statement that he would bring in a resolution to impeach Minister Lowell, saying that he had made up his mind that it would only block legislation and that therefore he would wait to see the effect of the resolution adopted yesterday and which was pretty vigorous for the house.

The speaker disclaimed any intention of being unjust to the gentleman, stating that he had felt it his duty to call the gentleman to order when he was addressing the house out of order.

The house then went into committee of the whole, on the naval appropriation bill.

Mr. Harris (Mass.), took the floor to conclude his speech. It had been stated in many quarters that he had in 1878 and 1879, represented the navy as better than ever before and that in 1882 he had represented it as a hopeless wreck and he had been criticized for his apparent inconsistency. He then went into an explanation of the matter to vindicate himself.

Mr. Hewitt (N. Y.) found fault with the committee on appropriations for the delay in reporting the bill to the house. He found in the bill provisions of very extraordinary nature, to two of which he intended to give his attention. The first was the provision for beginning the construction of two new vessels of war. The second was the provision for completing the monitors, and he desired the house to note the difference in language used in the two propositions. In the first case the language was "the secretary may appropriate;" in the second "the secretary shall expend." Whether that difference was designed or accidental, it gave the key to delay in reporting the bill. In other words, this was a bill designed in effect to secure the completion of the monitors. The people wanted a navy and he was willing to go hand in hand with the chairman of the naval committee in pursuance of that object; but congress had not yet information enough from the navy department upon which to base the passage of the $10,000,000. He then proceeded to quote authorities to show that the monitors would be almost useless and called attention to the fact that the advisory board appointed by Secretary Hunt had not so much as intimated that these monitors were of any value or that they ought to be completed.

Mr Robeson (R. J.) explained the provisions of the bill, addressing himself first to a consideration of the propriety of completing the monitors. For those ships he regarded himself as responsible. He should shelter himself behind no man, living or dead. The repair of those monitors (for they were called repairs in conformity to the practice of the navy department) had been entered upon in 1874 on the recommendation of Admiral Porter. That those monitors would be successful had been proved by actual experiment. After it had been declared by the experts, Messrs. Lenthall and Isherwood, that the monitors would sink, the Miantonomoh had been finished except for her turrets and floated like a duck, a foot or eighteen inches higher out of water than was calculated, and yet those very men on whose authority the house was now asked by Mr. Hewitt to condemn her sister monitors had given it as their solemn opinion that the Miantonomoh would sink as soon as launched.

If the Monadnock had been completed last summer she could have floated into the harbor of Callao and a sister republic need not have been dismembered for the purpose of filling the pockets of English dealers. If the United States was to build a canal across the isthmus, those were the ships that could safely float there in a gale that would conquer a frigate, and could represent the interests of the responsible nation of the western hemisphere.

In conclusion he asserted that under the policy of the democratic party as represented on the question of the navy by Mr. Whithorne, $73,000,000 had been spent in the last five years and not one ship had been launched except the Nipsic (which he had finished) and not one new gun had been put afloat. [Applause on republican side.]

The bill was then read by sections for amendments and the committee rose.

On motion Mr. Hiscock (N. Y) the senate amendments to the house joint resolution to provide temporarily for expenditures for the government were agreed to.

Mr. Dunnell (Minn) from the committee on ways and means reported a bill to tax the manufacture and sale of oleomargarine.—Referred to the committee of the whole.

Mr. Hewitt (N. Y) obtained leave to have printed in the record a proposed amendment to the naval appropriation bill.

The house at 5 15 adjourned.

CRIMES AND CASUALTIES.

A Train Jumps a Bridge—Two Men Killed and Several Badly Injured.

LONG BRANCH, N. J., June 29.—The express train leaving Long Branch at 8 A. M., this morning, met with a terrible accident while it was crossing the bridge over the branch of the Shrewsbury river, near Little Silver station. The accident was, no doubt, caused by the spreading of the rails. Six cars, four ordinary passenger coaches, the smoking car and a Pullman car left the rails and ran over the ties of the bridge, tearing them to splinters. The cars kept on the bridge until the train was half way across, when the four passenger coaches and the smoking car went over in to the water with a terrible crash. The cars landed on their sides in about four feet of water. The scene that followed baffles description.

The cars were filled with passengers and the number of injured is unknown, but there are about one hundred hurt. Mr. Demarest of the firm of Demarest & Co. of New York was badly injured at the base of the skull and soon died. William R. Garrison, son of Commodore Garrison, was badly hurt in the chest. Charles M. Woodruff of Newark and J. Mitchell of Scranton are also seriously injured. The physicians from neighboring towns were immediately summoned.

General Grant's Escape.

Charles H. Foster, fireman of the engine, pulled ex President Grant out of the smoking car. General Grant was not injured. Robert Robertson, the iron merchant from New York, who has the Seller cottage here, is injured badly. A grocer named Eddison of Branchport was crushed terribly; James Brooks, of the firm of the Brooks & Dickson theatre troupe of New York, had his collar bone broken. Morris H. Brown, son of Thomas J. Brown, superintendent of the Erie railroad, received a severe blow on the head and his neck was injured. C. J. Fox of Richmond, Va., had his hand crushed. James E. Mallhry of 303 Broadway was so badly crushed that he cannot recover.

The Dead.

J. L. Bradley, a produce dealer of New York is also dead. President Gallaway of the Elevated railroad was slightly hurt. Wm. R Garrison has been unconscious since the accident. He is suffering from concussion of the brain. He is at Hollywood Park, the residence of John Hoey. George R. Blanchard, vice president of the New York, Lake Erie & Western railroad, Robert M. Mintorn, ex President Grant and Arthur L. Sewell are among those only slightly cut and scratched.

John T. Raymond Severely Hurt.

NEW YORK, June 29.—A Long Branch despatch says: Annie Irwin of Brooklyn has a deep gash in her forehead and was unconscious. William A. McCall, a brakeman, was most fearfully injured. His throat was badly cut, besides which there is an ugly wound under the right eye and another on his arm. Mr. Mitchell's condition is precarious and he has sustained internal injuries. Messrs. Woodruff and Mallory are about breathing their last. John T. Raymond, the actor, has his collar bone broken and and is otherwise severely injured. Mr. Fox, his father in law, is severely injured.

A Passenger's Statement.

Clarence Sternberger, a banker, who was on the train, states that he had just changed his seat to the parlor car when the car left the track and was being dragged violently over the iron bridge over Parker's creek. In an instant the passengers were on their feet and a rush was made to the front and rear doors, but before any succeeded in jumping the coach was brought to a standstill. They then got out on the stringers of the bridge and saw that the four rear cars had been thrown from the bridge into the creek, and saw passengers scrambling out of the doors and windows. He with others who had escaped ran to their assistance and helped to rescue the unfortunates. The water at this point was not over four feet in depth and grew shallower towards the shore, and many waded to the bank

Mr. Sternberger describes the scene as one of intense excitement, and he regards it as miraculous that so few were killed. He reports that General Grant, who was in the smoking car which went over into the water, escaped through a window with the loss of his hat, still retaining his favorite cigar between his teeth

THE FLAMES.

At Reading, Mass.—Loss $15,000.

BOSTON, June 29.—Early this morning a fire broke out in the fish market opposite the Boston and Maine depot, reaching and spreading to stores on the south side occupied by M A Stone, grocery, and a block on the north side occupied by Wm Mann's saloon and M Harley's furniture store The upper stories of the latter were occupied by tenement families. The buildings were destroyed. Loss about $15,000; mostly insured.

JENNIE CHARGES.

Hearing the Close—Arguments by Messrs. Case, Jones and Doolittle.

NEW HAVEN, June 29.—The rush to the court room this morning exceeded that of any previous day of the trial. Nearly one hundred seekers for admission stood at the entrance of the court house, when at five minutes of ten o'clock word came down from Sheriff Byrnes that the room was filled. Blanche sat in her accustomed seat with copies of two or three papers in her lap and the white handkerchief which is one of the unvarying features of her costume at her waist.

With the Malley boys were Mr. and Mrs. Higgins and one of Walter's college friends. The female quarters were filled to overflowing. Middle aged and elderly women predominated, but in the gathering were a number of young girls. Some of them stood up in their seats to get a better view of the scene in the court room. Outside the railing there was very little unoccupied space.

Mr. Case resumed and finished his brilliant plea in behalf of the Malley boys, having spoken about half an hour. He had hardly resumed his seat when Mr. Jones entered upon the concluding argument for the defence. He spoke an hour when the noon recess was taken. Upon the reassembling of court Mr. Jones proceeded, and concluded at ten minutes past three, whereupon another recess was taken. During the recess one of the messengers carried a basket of flowers to Blanche with a note. The girl could understand the flowers but not the note, as she cannot read writing. At 3 20 Mr. Doolittle opened his argument.

Mr. Doolittle will probably occupy the entire forenoon to morrow, and it is thought that Judge Granger will adjourn the court till Wednesday when he will charge the jury.

WASHINGTON.

The John F. Slater Fund.

WASHINGTON, June 29.—The convention of colored journalists here to day passed resolutions expressing thanks for the donation of John F. Slater of Connecticut for the education of the colored people and condemning as unjust the dismissal of Lieutenant Flipper from the army.

Nominations—Alabama Claims.

The president sent the following nominations to the senate to day: To be members of the court of Alabama claims, to be established, Hezekiah G. Wells of Michigan, to be presiding judge; James Harlan of Iowa and Asa French of Massachusetts, to be judges; and Daniel W. Fessenden of Maine to be clerk of said court.

FOREIGN.

Egypt.

THE GRIEVANCES OF THE EGYPTIAN SOLDIERS.

LONDON, June 29.—The *Standard's* correspondent at Alexandria, says he has had an interview with influential native officers, who represented that the grounds for the grievances of the NUBYARS (of the blue uniform) are that he has not been the object of patronage and that he accepted the situation of England and France.

Great Britain.

DOUBLE MURDER IS IRELAND.

LONDON, June 29.—Lord Clanricade and attendants were attacked this morning on their way from Nass, and his agent, Mr. Blake, and his steward, Mr. Keane, were killed. No arrests have been made. Mr. Blake was cousin of Lord Clanricarde, and was over seventy years old. He had refused police protection, although his life had been threatened several times.

A rumor was in circulation to night that Earl Spencer, lord lieutenant of Ireland, had been murdered. The rumor proved to be false.

POPULAR PASTIMES.

Thursday's Ball Scores.

At New Haven, Yale 31, Amherst 8.
At Cleveland, Cleveland 6, Worcester 2.
At Chicago, Chicago 9, Boston 2.
At Buffalo, Buffalo 8, Providence 6.
At Detroit, Detroit 4, Troy 3.
At Pittsburg, Pa., Allegheney 11, Athletic 1.

Brief Telegrams.

Brigadier General William King died in Boston, Thursday, aged 64 years.

A steam tug struck rocks outside mouth of the Tyne, Thursday, and eleven persons were drowned.

The Vermont democrats nominated Geo. E Eaton for governor, Thursday.

Steamship arrivals At New York, State of Georgia from Glasgow. At Hamburg, the Servia and Frisia from New York.

Financial and Commercial.

BY TELEGRAPH AND STOCK MARKETS.

NEW YORK, June 29.—Money loaned up from 4 to 6 per cent, and down to 1 per cent, and closed at 2@3 per cent.

Prime mercantile paper was discounted at 4@6½ per cent. Bar silver $1.19½. Sterling exchange was steady at $4.89 for long and 4 88½ for short sight.

Governments were irregular.

In the railroad bond market, this afternoon, Erie second consols advanced to 88½ from 84, do. fives to 91 from 90, Wabash general mortgage sixes to 75½ from 77½, Texas & Pacific land grant becomes to 65½ from 68, and do. Rio Grande division firsts to 64

The share speculation opened strong at a general advance from yesterday's closing quotations of ½@¾ per cent, the latter Hannibal & St. Joseph preferred and Nashville & Chattanooga. In the early trade prices recorded a general decline of ½@¾ per cent, after which the market became strong and sold up ½@1½ per cent. Jersey Central, Wabash preferred, Delaware & Hudson and Michigan Central being prominent in the upward movement, while Houston & Texas advanced ¾ per cent to 79 There was then a reaction of ½@¾ per cent, Louisville & Nashville leading the table, but in the early part of the afternoon prices recovered ½@¾ per cent, the latter Wabash common, while Houston & Texas sold up 3¼ per cent, to 84. After this the market became heavy and a decline of ½@1½ per cent was recorded, in which Houston & Texas, Michigan Central, Chicago, Burlington & Quincy and Western Union were most conspicuous In the final dealings Michigan Central recovered ¾ and Chicago, Burlington & Quincy ½ per cent, but the market for the main closed dull and weak As compared with yesterday's closing figures, prices show an advance of ¼@1 per cent, the latter Hannibal & St. Joseph preferred, while Houston & Texas is 4½ per cent higher Chicago, Burlington & Quincy, however, is 1½ per cent lower

The following were the closing quotations:

Erie extended	100¼	Illinois Central	138
New Jersey extended	104½	Ind Bloom'g & West (new issue)	32¾
New York reg	114	Kansas & Texas	33¾
Do coupon	114	Lake Erie & West	35
New 6s, reg	119	Lake Shore	118¾
Do coupon	120	L. & Nash. River	144
Pac 6s of '95	130	Louisville & Nash	67¼
D. C. 3-65s	102	Louisville & N Al	50
Boston, Hartford & Erie ists	69	Manhattan Beach	32¾
Do. guaranteed	62	Manhat's Elevat'd	131½
C P bonds	128¾	Marietta & Cincinnati 1st pref	—
Gen & Rio Grande 1st	123¾	Do 2d preferred	—
Denver, So Park & Pacific ists	101¼	Memphis & Charles	45
[illegible]	96¾	Metropolitan Ele	85½
[illegible] Pacific con	103¾	Mich Cent	88¼
Do 1st Den div	116	Missouri Pacific	94¼
Lehigh & Wilkes assented	100¼	Mobile & Ohio	17¼
Oregon Nav 1st	110	Morris & Essex	138
St Joseph	120	Nash & Chat	98
St Paul & Duluth		N J Central	73¾
City ists	111	Norfolk & Western pfd	40
So Pac Cal ists	103¾	Northern Pacific	43¾
Toledo, Del & Bur	63	Do preferred	72¼
Do incomes	15	Northwestern	128¼
U. P ists	119	Do pref	141
Land grants	114¼	N Y C	137¾
		N Y Elevated	131
		Ohio Central	18¼
		Ohio & Miss	34¼
		Do preferred	80
		Ontario & Western	26¼
		Oregon Navigation	126
		Pacific Mail	69¼
		Peoria D & E	39
		Pittsburg	150¼
		Reading	44¾
		Rock Island	136¼
		St. Louis & S. Francisco	86
		Do preferred	90
		Do. 1st pref	60
		St. Paul & M	112
		Do. pref	137¼
		St. Paul, Minn. & Man	134
		St. P. & Omaha	60
		Do pref	120¼
		Texas Pacific	44¼
		Tol., Del. & Bur. 1st	17
		Union Pacific	156¼
		United States Exp	71½
		Wabash, St. Louis & Pacific	17¼
		Do. preferred	30¼
		Wells Fargo	139
		West Union	83¾
		East Tennessee	9¾
		Do. preferred	17
		Richm. & Allegheny	37
		Milwaukee, L. S. & W	46
		Richmond & Dan	—
		Central Iowa	—
		Roch. & Pittsburg	38
		Oregon Trans Cont	70
		N. Y., Chic & St. L	11
		Do. Preferred	30¼

MINING STOCKS.

Mining stocks were very dull but strong. Belcher sold at 109@105. Bodie Lines 2 and 3 at 81, and Oriental & Hillier at 33 Navajo advanced from 400 to 450, Sierra Nevada from 70 to 76, Central Arizona from 85 to 90, Consolidated Pacific from 90 to 95, and Mining Stun from 60 to 69. Green Mountain dropped from 840 to 820 and Amie declined to 20.

The following were the closing quotations:

Bulwer	1 90	Navajo	4 20
Decatur	1 00	Northern Belle	9 15
Belcher	1 25	Ophir	2 50
Green Mountain	8 30	Quicksilver	2 75
Homestake	17 30	Do preferred	6 00
Horn Silver	10 15	Robinson	1 05
Iron Silver	1 95	Standard	10 25
Little Pittsburg	1 25		

NEW YORK PRODUCE MARKETS.

COTTON ½c higher and strong; sales 451 bales; forward deliveries active, unsettled; closing barely steady; middling uplands at 19¾c, New Orleans at 19¾c. FLOUR, receipts 10,151 barrels; exports 2 816 barrels; dull, prices generally without quotable change export and jobbing trade demand limited; patent Minnesota extra gold to bringe at $7 85@8 50; choice to double extra at $7.50@8.25; city mill extra at $6.30@6.50, W. I; at $6 50@6.75, S. A.; and $6.00, Minnesota 1,600 barrels, No 1 at $8 50@8.50, 8600 barrels, superfine at $5.50@4 40, 700 barrels, low extra at 4.50@5.00; 3,800 barrels, winter wheat extra at $4 60@5 00; 4,800 barrels, Minnesota extra at $4 50@5 00 GOVERNMENT FLOUR unchanged. RYE FLOUR steady. CORN MEAL dull; Brandywine at $4 40@4 50. WHEAT, receipts 96,298 bushels; exports 79,414 bushels; cash and June ¾@½c better, late delivery shade higher, speculative trading, moderate export demand, very light, closing firm at about best prices of day; sales 1,858,000 bushels, including 85,000 bushels on spot; No. 2 spring at $1 39½; ungraded red at $1.18@1 47½; No 2 red at $1 46 delivered, at $1 41½@1 41¾ certificates; No 1 red at $1.48½@1 49½; ungraded white at $1.20@1 30; No. 1 do at $1 39@1 41 certificates; $1.31½@1.32 delivered; No. 2 red June, 32,000 bushels, at $1.42½@1 50, closing at $1 49½; July 304 000 bushels, at $1 29¾@1 19½, closing at $1.29; August, 880,000 bushels, at $1 24½@1 20½, September, 320 000 bushels, at $1 19¾@1 19½, closing at $1.19¾; October, 72,000 bushels, at $1 20½@1.20½, close up at $1 20½; year, 40,000 bushels, at $1 19@1.19¼, closing at $1 19¾. RYE steady, sales 6 000 bushels, Canada at 81c. BARLEY MALT unchanged. CORN, ¼@¾c higher, scarcely any export inquiry; fairly active speculative trading, closing very strong; receipts 54,180 bushels; exports 15,844 bushels; sales 1,812,000 bushels, including 64,000 bushels on spot, ungraded at 75@81½c, No. 2 at 81½c, in store, 80¾@82½c delivered, No 2 white at 86½c; No 2 June at 81c; July at 81@81¾, closing at 81½c; August at 82½@83c, closing 82c; September at 83½@83¾c, closing at 83½c; October 80¾@80¾c, closing at 80¾c; November at 80c; year at 78¼@78¾c, closing at 78¼c. OATS, cash ¼@½c lower, options active ¼@½c higher, 1,952,000 bushels; No. 2 at 50c; do. white at 51c; June, 50¼@50¾c; July, 50¼@50¾c; August, 49¾@50¼c; September, 49¼@49¾c; October, 48¾@49¼c; do. white at 51@52c; mixed state at 51@52c; white do. at 54@56c; including 1,000 bushels, No. 2 June at 52c, 196 000 bushels, July at 50¼@50¾c; 740 000 bushels, August at 49¼@51c; 165,000 bushels, September at 47¾@48c. COFFEE firm; Rio in cargoes at 9¾@10¼c, in job lots at 9¾@11¼c, exchange samples at $6 15@8.30. SUGAR unchanged; refined steady. MOLASSES steady; sales 2,000 hogsheads Cuba at 32c flat. RICE steady. PETROLEUM dull; united at 8⅝c. TALLOW firm; sales 50,000 pounds at 8 1-16@8¼c. HOPS weak at $2 00@3.15. TURPENTINE easier, at 46@46½. PORK, 40c bbl higher, closing very strong; export trading quiet, decidedly better speculative business; sales 600 barrels, old mess on spot at $20 25@21.75, closing at $20.75; $21 00 for new, closing at $22 00; 2,500 pounds. August at $21 30@21 10, 6,750 pounds, September at $20 00@20 20. BEEF quiet BEEF HAMS dull. TIERCE BEEF steady. CUT MEATS firm; sales 35 boxes rib bellies at 12¼c; 750 smoked hams at 15½c; middles scarce, nominal. LARD 10@20c higher and excited; active speculative trading, closing strong, 300 tierces prime steam on spot at $12.60@12.62½, 200 tierces off grade at $12.40; 3,750 tierces, July at $12.62½@12.60; 26 500 tierces, August at $12.80@12.82½; 15,750 tierces, September at $12.90@12.92½; 9,000 tierces, October at $12.95@12.97½; 500 tierces November at $12.65@12.77½; 750 tierces December at $12.67½@12.75; 4,800 tierces year at $12.60@12.62½@12.57½; 1 750 tierces, at $12.70@12.80; 65 tierces, city steam at $12.25; 150 tierces No. 1 city at 11 62½; refined at $12.85, for continent. BUTTER hold more firmly; state at 16@26c; western at 14@24c. CHEESE dull; western flat at 7@9½c. LIVERPOOL steady Freights to Liverpool weak. Pig iron firm. COPPER quiet. LEAD steady. TIN dull, SPELTER steady.

NEW YORK COTTON GOODS MARKET.

The *Commercial Bulletin* says: There is a fair demand at agents' hands for plain and colored cottons. Narrow bleached goods are more sought for by exporters Medium bleached goods are fairly active and a considerable business in wide sheetings is being done. Fine brown cottons in good demand and firm.

SOUTHERN COTTON MARKETS.

New Orleans, strong at 19¾c. Mobile, firm at 19½c. Savannah, firm at 19c. Charleston, firmer at 19½c. Memphis, firm at 19½c.

Cleanings.

A family of seven in New York were poisoned Monday by eating smoked beef tongue. Twenty four hours' medical attention saved them.

Elevated railroad passengers in New York frequently hurry off to their trains rather than wait for the tardy return of their change by the ticket sellers.

The Harvard-Columbia freshmen race occurs on the Harlem river Saturday afternoon. The Harvards have the draw (the Westchester side), which is considered the better and in a little straighter. The winning crews in former races have more often been on that side than the other.

A street boy paddling matches in New York was rudely brushed off from a horse car step by a hasty passenger, the other day, and sat down on his matches with such force that they exploded and set him on fire. A brave policeman seized the boy and extinguished the flames by vigorously dusting his pantaloons with a club.

A bell-founder in Troy, N. Y., has received an order from Delhi, Iowa, for a bell upon which the following inscriptions are to be cast: On one side: "A voice has gone before every great good that has ever been achieved in this world,"—words taken from President Garfield's last public address. On the other side of the bell will be the words: "In memory of a servant of Jesus Christ, our loved President James A. Garfield 1881."

A Bostonian, Mr. John McAdams, has perfected an arrangement which he asserts will bring any vessel, however large and fast steaming, to a dead stop in from one to ten feet, and will hold her steady as a rock, with full steam on. This invention he terms a "ship brake," and attached to this novel contrivance is a self acting appliance which during dark nights, thick or foggy weather, will render impossible, in his opinion, any collision with floating bodies, such as boats, ships, icebergs, or with submerged bodies in the shape of mud-banks, shoals, rocks or piers. The device consists of a pair of iron shutters, or "fins," hinged one on each side of the stern post of a vessel and shutting close to its sides from the stern post forward. The "fins" are kept tightly closed by a simple apparatus on deck, which is connected with the pilot house, and when "the gap" the stays connected with the "fins" allow them to open at right angles with the ship, bringing it at once to a standstill and holding it fast as if anchored.

Special Notices.

THE SECRET

Of the universal success of

Brown's Iron Bitters

is simply this. It is the best iron preparation ever made, is compounded on thoroughly scientific, chemical and medicinal principles, and does just what is claimed for it—no more and no less.

By thorough and rapid assimilation with the blood, it reaches every part of the system, healing, purifying and strengthening. Commencing at the foundation,

It Builds Up and Restores Lost Health.

In no other way can lasting benefit be obtained.

79 Dearborn Ave., Chicago, Nov. 7.

I have been a great sufferer from a very weak stomach, heartburn, and dyspepsia in its worst form. Nearly everything I ate gave me distress, and I could eat but little I have tried everything recommended, have taken the prescriptions of a dozen physicians, but got no relief until I took Brown's Iron Bitters. I feel none of the old troubles, and am a new man. I am getting much stronger and feel first rate. I am a railroad engineer, and now make my trips regularly. I cannot say too much in praise of your wonderful medicine.

D. C. MAUK.

BROWN'S IRON BITTERS

Does not contain Whiskey or Alcohol, and will not blacken the teeth or cause headache and constipation.

IT WILL CURE

Dyspepsia, Indigestion, Heartburn, Sleeplessness, Dizziness, Nervous Debility, Weakness, Etc.

Use only Brown's Iron Bitters made by Brown Chemical Co., Baltimore. Ground red lines and trade mark on wrapper. jel8d&w

VEGETINE

The Great Blood Purifier.

WILL CURE

Scrofula, Scrofulous Humor, Cancer, Cancerous Humor, Erysipelas, Canker, Salt Rheum, Pimples or Humor in the Face, Coughs and Colds, Ulcers, Bronchitis, Neuralgia, Dyspepsia, Rheumatism, Pains in the Side, Constipation, Costiveness, Piles, Dizziness, Headache, Nervousness, Pains in the Back, Dulness at the Stomach, Kidney Complaints, Female Weakness and General Debility.

Vegetine is Sold by all Druggists. jn29d&W,Tu,Th&F

Good health is impossible without pure blood, and this is best assured by the use of AYER'S SARSAPARILLA, the most powerful blood purifier ever produced. It is a highly concentrated combination of the most effective blood purifiers, alteratives, diuretics and tonics in the vegetable kingdom, combined with potassium and iron, and has no equal.

Sold by all druggists. Ask for AYER'S SARSAPARILLA, and do not be persuaded to take any other. Price, $1; six bottles for $5. jn29 d&w

WHEAT BITTERS!

THE BEST AND THE RICHEST

BLOOD, BRAIN AND NERVE

FOOD.

CAREFULLY PREPARED, THOROUGHLY TRIED, ACCEPTABLE AND RELIABLE.

The Phosphates of the Wheat are its most valuable food property, and are, when properly prepared, the most acceptable nutriment with which to build up the system.

The Blood, Brain and Nerves are the forces which bear the strain of every day work and life, and in order to save sickness it is wise to BUILD FOR HEALTH. Sold by Druggists. $1.00 per bottle. WHEAT BITTERS CO., Manufacturers, N. Y. mw&d d&W,F&w

SWAYNE'S OINTMENT.

A RELIABLE REMEDY

FOR ALL

Diseases of the Skin,

Such as Tetters, Pimples, Sores, Blotches, Rash, Erysipelas, Ringworm, Barbers' Itch, Blackheads of Nose and Face, Burns, Cuts and Scalds.

NO HUMOR OF THE SKIN

can resist the Soothing and Healing Power of

Swayne's Ointment.

"The Great Cure for Itching Piles."

DR. SWAYNE & SON,

PHILADELPHIA

Sold by all Druggists.

jn7 d&W,F&w1m.

RUPTURE—I take the field against the world in the treatment of rupture. Charges $3 to $10. Satisfaction guaranteed in all cases. S. E. BULKLEY

*** At the Post Office—Look to the left as you enter the street door. aug26d

EIGHT PAGES WEEKLY.

The Norwich Weekly Courier

Only One Dollar a Year.

Publishing.

THE LARGEST, CHEAPEST, AND BEST Weekly Newspaper Published in New

The Bulletin

Norwich, Friday, June 30, 1882.

THE END OF IT, AT LAST.

A rough estimate of the amount of space devoted to Guiteau by our exchanges of yesterday morning gave the aggregate at about forty columns. Probably in the whole United States a hundred times that amount was given up to descriptions of his cell, his manner and bearing at the approach of death, his conversations with different people, etc.

The insignificant wretch, whose only distinction is that his name is hardly fit to be in the mouths of decent men, has been for some days more written about and read about than any other man in America, though there are some fifty million human beings in the country, every one of whom is more worthy of public notice than he.

Heaven be thanked that we are not likely to be "treated" on this kind of literature more than once after this morning!

The necrological lists of two large universities like Yale and Harvard often contain much that is of interest. Of Yale's alumni seventy-eight died last year. The oldest was Seth Pierce of Cornwall, who graduated with the class of 1806, and died at the age of 96. The oldest four living graduates are now the Rev. D. L. Hunn of Buffalo, the Rev. George Allen of Worcester, both "boys of the class of '13" and the Rev. Leonard Withington of Newburyport and George Hooker, M. D., of Longmeadow, Mass., both graduates of '14. Mr. Withington is oldest in birth though not in graduation. He was born Aug. 9th, 1792. Harvard has lost 198 Alumni during the year, the oldest being Joseph Head, who graduated in 1804 and died April 11th, 1881, also at the ripe age of 96. The oldest living alumni are Wm. Thomas, Esq., of Plymouth, of the class of '07, and William Parry, M. D., of Exeter, N. H., of the class of '11. Both are 93 years old. The average age of the deceased alumni was about 67 years. Fourteen of them graduated before 1832,—fifty or more years ago. Thirty three were more than seventy years old. The average age of Yale's decedents in the academical department was 68 12 years. Thirty-four were over 70 years old. Among the dead the names of John T. Adams, the Rev. Dr. Arms, the Rev. I. W. Plummer and Webster Park represent Norwich.

The little naval appropriation bill which Robeson drew up is not going through congress so smoothly as he evidently anticipated. It is said that he never consulted the rest of the committee about the bill, but drafted it to suit himself. The principal object apparently aimed at is the securing of a few more fat contracts on Mr. Robeson's pet monitors, the Puritan, Amphitrite and the others. The *Herald's* Washington correspondent says: "Persons who have carefully gone over the history of these monitors assert that the $6,000,000 asked to complete them is not all, but that much more lies behind. They assert that [illegible] Mr. Robeson to commit it to do further work on these vessels [illegible] hereafter occupy them, and will receive next a bill for storage and care, for depreciation of material and for various other items, likely to amount to some millions more." The very fact that Mr. Robeson is championing his own bill proves a weakness to the bill. And people generally can't help feeling that this is as it should be. Mr. Robeson's record does not prove him an eminently trustworthy guide for the republicans in congress upon questions of naval expenditure.

The democratic authorities of Cincinnati are shrewdly at work to make the recent temperance legislation of the state as odious as possible, hoping thereby to demoralize their opponents. The law prohibits Sunday selling and the police are enforcing it in a way characteristic of democratic police. men. Every person yet arrested charged with violating the law has been a republican German. Not a single democratic Irish saloon keeper has been molested. Acting upon the old maxim that

"He regns a'er foll the baller draw
With good opinion of the law,"

these shrewd police officials expect that every republican arrested will become at once infuriated with anger at the law and the party which adopted it, and flop into the democratic ranks instanter. It is a captivating scheme and perfectly consistent with the usual democratic ideas of the duties and privileges of public officers.

That man Robinson, the Brooklyn congressman, is evidently the intellectual successor of George Francis Train and Daniel Pratt. His picture of President Arthur on his knees before Lord Granville, meekly wiping British expectoration from his face, and his subsequent declaration "that there is not sufficient courage here in the American congress to say whether the British lion's tail shall be wrung, or the American eagle's neck twisted" conjure to prove him the intellectual compeer of those noble travellers. They were not always original, nor always funny. But they were consistent and undeviating asses. And so is Mr. Congressman Robinson.

The postmaster-general has taken a decided stand against any reduction of letter rates of postage, on the ground that none can be made without leading to a serious loss in the postal service. But he is in favor of abolishing the postage on newspapers altogether. Of course, newspaper publishers will not refuse free postage if it is offered them, but it is comparatively a small matter, and ten people would feel a trifling reduction in letter rates where one would be benefited by the abolition of newspaper postage.

It is said that the only church which the United States owns in the little Gothic chapel at the Soldier's Home, Dayton, O. As to it, it takes into account no distinction of sect. A Protestant clergyman officiates part of the time Sunday, a Catholic clergyman holds services for another part of the day. Neither one quarrels with the other, nor does either find that the other's use of the sacred edifice has desecrated it. In other words, they get along together in a reasonably Christian and brotherly way.

It has already become known that James Gordon Bennett has invested $30,000 in good securities for Mrs. De Long, widow of the dead explorer. But it has only just come to light that he is also caring for the family of Jack Cole, the boatmate of the Jeannette, who was made insane by his suffering. He furnishes them a "modest tenement," pays the son, a lad of eighteen years, $10 a week for his services, and contributes $75 a month for the support of the other five children.

PROHIBITION IN THE WEST.

Iowa joins Kansas in making prohibition a part of its constitution. The new amendment, just adopted, is follows:

Section 26. No person shall manufacture for sale, sell, or keep for sale as a beverage any intoxicating liquors whatever, including ale, wine and beer. The general assembly shall, by law, prescribe regulations for the enforcement of the provisions herein contained, and shall thereby provide suitable penalties for violation of the provisions thereof.

This is modelled pretty closely after the Kansas constitution, and, like it, will have to be made operative by appropriate legislation, and enforced by vigorous posses.

By the way, a letter from Kansas, recently printed, throws a deal of light on the disputed efficacy of the prohibitory enactments there. It is written with commendable brevity, and much force of expression. It is also said to be authentic. This is it:

"Clay Centre, Kas., June 10, 1882.—Dear Friend. I write you a few lines to let you know that I Received your letter a few days a go. You dont want to Come to Kansas to start a Saloon unless you want to get Busted. Kansas is a Hell of a Country. I was laid out 4 weeks in Jail for selling Beer, & I got enough of it. P. S. dont come to Kansas to start a Saloon. (Signed) Joe Montel Kas."

Mr. Montel's evidence goes the farthest toward proving the effectiveness of Kansas prohibition of any that we have yet seen. It is not at all prejudiced on that side, but sufficiently emphatic for all that.

Wool manufacturing in these United States is a considerably business, if the figures of the census may be relied upon. There are, or there were in June 1880, 2,364 factories running, with a capital of $159,044,270. They gave employment to 160,866 operatives, and paid $47,180,618 annually in wages. They used $164,114,793 worth of materials annually, and turned out products worth $267,899,504.

All over the west there is said to be the promise of fine crops. But Rhode Island cries that its hay fields need more rain. The hay crop of Rhode Island is so important that this needs to be promptly attended to.

New Magazines.

The July *Popular Science* contains a chatty, illustrated article on "Plant Cells and their Contents;" a second portion of Dr. Von Dellenger's timely article on "The Jews in Europe;" an exceedingly interesting explanation of the process of manufacturing porcelain; part one of an address before the Institute for Military Surgeons at Berlin by Emile du Bois-Raymond on the Physiology of Exercise;" an account of "A Curious Burmese Tribe;" a discussion of the "Problems of Property" by George Iles; a consideration of "The Ethics of Vivisection" by Dr. Samuel Wilks; a description of the astonishing borax beds at Borax lake and Hechinhama, eighty miles north of San Francisco; an address on "Protoplasm as to the cause of intermittent hot [illegible] orirk as to the cause of intermittent hot [illegible] of Music to Mental Progress;" a novel paper on the economical science of laying out city streets, so as to lose the least space and secure the greatest length of road; a sketch of Prof. S. S. Haldeman; and the editorial departments. Nearly every article is a treatise in brief on some subject in which the general public take interest, or will awaken interest by the manner in which the topic is presented.

CURRENT OPINION.

The republican committee of control in congress could not use its power of shaping legislation to a better purpose than in bringing forward and passing a bill inaugurating the work of national aid to education in the south. The party is committed to this policy alike by the most solemn obligations of duty and by the pleas of its presidents and the pledges of its platforms. It is a use of the public money that will occasion no complaint of extravagance. It is a measure of the wisest statesmanship, for which there is the most pressing need. Why is it that such a bill "stands no chance" in congress? —*Boston Herald.*

It would puzzle the most earnest apologist of the anti Chinese bill to explain why the two quiet, industrious little men who were naturalized yesterday in Judge Fell's court are not just as well entitled to their citizenship as the average immigrant who settles down among us and submits himself to our laws.—*Philadelphia Times.*

In view of the amount of canvassing done for another candidate, the election of Chief Justice Waite as Judge Taft's successor on the Yale corporation is a subject for surprise as well as rejoicing. The alumni are to be congratulated upon the result, not only because the services of so eminent a man have been secured, but also because the seal of disapproval has been set upon the "one man power" principle. Chief Justice Waite may not be able to devote so much attention to the affairs of the college as could be wished, but the alumni and other friends of Yale can feel assured that in whatever he does he will be his own master. In view of the circumstances under which the election was held this fact in itself furnishes ground for a good deal of satisfaction.—*N. H. Palladium.*

Political.

Iowa will probably give not less than 40,000 majority for the temperance amendment.

Gov. Cornell has vetoed the surface railroad bill because the interests of New York city are not sufficiently protected from abuse.

Postmaster General Howe, in a letter to Senator Ferry, strongly opposes any reduction in letter postage but favors the total abolition of postage on papers.

The Cincinnati republicans claim that the democratic mayor enforces the Sunday law against republican saloon keepers alone, so as to stir them up against the party. The judges and juries will not convict the parties accused of selling on Sunday.

A long interview which Conkling had with the president, Wednesday, has set Washington politicians to talking and conjecturing. Ben Butler also called on the president Wednesday in company with Secretary Chandler and Senator Morrill.

The democratic nomination of Comptroller Pattison of Philadelphia for governor is conceded by many opponents to be a strong one. He seemed to have but a small following when the convention assembled Wednesday and his nomination was something of a surprise party.

The senate naval affairs committee has reported a bill appropriating $10,000,000 for the construction of six war cruisers, one steam ram and four torpedo boats, all with steel armor. This bill is now on the calendar of the house. Messrs. Chandler, Robeson and Rollins will endeavor to have the senate incorporate it in the naval appropriation bill.

Senator Mahone says he hopes the bourbons of Virginia will nominate ex Governor Massey for congressman-at-largeon contemplated, for he thinks it would be easier to beat Massey than almost any other man who could be placed in nomination. Massey having deserted the readjusters because they would not keep him in office, the bourbons have an idea that they can use him to draw away readjuster votes from Wise.

Owing to the lack of familiarity of the authors of the immigration bill with nautical terms and rules, several sections of that measure are so clumsily drawn that the bill will probably be vetoed. For instance, the bill requires that steamships carrying immigrants shall measure seven feet between decks, clear of deck supports. Steamships of the size now in the service would not be built with safety on such plans, and the result would be that under the bill immigration would cease entirely.

Thurlow Weed's Story of the First American Railroad.

The controversy in regard to the first steam railroad train operated in this country is as yet unsettled, but the preponderance of the evidence would seem to show that it was the train run over the Albany and Schenectady road it 1831. The charter for this road was granted in 1826 to the Mohawk and Hudson River Railroad company, and work upon it was begun in 1830. It was completed in 1831, and in September of that year the first passenger train, which is also claimed to be the first steam passenger train ever run in this country, was sent over the rails from Albany to Schenectady and back. Among the passengers on this memorable excursion was the venerable Thurlow Weed, and his memory of the event is still very vivid. In speaking of it to a *Times* reporter yesterday, Mr. Weed said: "It is still a more or less disputed point whether the Albany and Schenectady road, or a short road near Charleston, S. C., was the first railroad operated in this country, but I am inclined to think that the claim of the south Carolina road has been pretty well disposed of, and that history will decide that the Albany and Schenectady line was the first one completed and operated. There is no doubt that both roads were constructed almost simultaneously, but I have a very strong impression that the first train was run over the New York line. The road was narrow gauge, and followed the same route as it does now that it has been consolidated and forms the eastern terminus of the New York Central, but in 1831 the country through which it passes was very lightly settled. It ran through a pine forest, and I suppose there were not half a dozen houses between the Albany and Schenectady, a distance of sixteen miles. There was a hill at both the Albany and Schenectady ends of the line, and the cars were drawn up and let down these hills by a strong rope, which was worked by a stationary engine, so that the locomotive did not enter either of these cities. The locomotive was a queer looking arrangement, and would create a sensation in these days. It was imported from England, weighed four tons, and was named John Bull. The cars of the first train were also peculiar looking vehicles according to our modern notions of railway coaches, but in 1831 they were looked upon as marvels. They were two in number, and consisted of the bodies of the old stage coaches, taken from the lumbering wheels and transferred to railroad trucks.

"I remember that first excursion very well, and most of those who enjoyed it," continued Mr. Weed. "The gentlemen who made the trip were Lewis Benedict, James Alexander, president of the Commercial bank of Albany; Charles E. Dudley, of the Dudley observatory; Jacob [illegible] Morris, of Albany; Judge Marvin, of Geneva; John V. L. Pruyn, late of Albany, secretary, Edward Croswell, editor of the Albany *Argus*; John Townsend, Billy Wisne, the penny post of Albany; ex Governor Joseph C. Yates, myself, and two or three others whom I do not now recall. Our engineer was John Hampson, an Englishman, who I have been told is still living, but with the exception of him and myself every one of the persons who made the trip are dead. I was thirty four years old then, and all the rest, except Croswell, who was about my age, were from five to ten years older than I. A great crowd of people assembled at the foot of the hill in Albany to see us start, and among them was an artist by the name of Brown, I think. It took about three quarters of an hour to get ready for the start, and during that time Brown managed to secure a picture of the party, the portraits of which are remarkable for their fidelity. Several copies of this picture are in existence, and I have one of them myself. The original is in the possession of the Connecticut Historical society, at Hartford. When all was ready the coaches were pulled up the hill by the stationary engine, the locomotive was attached when the summit was reached, and we went thundering along toward Schenectady. We made the trip of about 16 miles in between 60 and 70 minutes, and we thought we had done an extraordinary thing, as indeed we had for those early days of the century. The idea of the modern express train running at the rate of 50 and 60 miles an hour would have seemed preposterous then. We took dinner in Schenectady and returned by the road to Albany, making the trip in a little over an hour."

The only stockholders of the Mohawk and Hudson railroad whom Mr. Weed could remember were Mr. De Wolf, of this city, the father of Catherine De Wolf; John Townsend, of Albany, and Major John J. De Graff, of Schenectady. The old narrow gauge road was torn up when the consolidation with the New York Central was made, and the stationary engine was dispensed with, the locomotive running directly into Albany and Schenectady. The route of the line was notchanged, however, and travellers from Albany to Schenectady over the New York Central now pass through the same country, although it is much more thickly settled, that was looked out upon by the passengers on the first railroad train that ever made a trip in America.—*N. Y. Times.*

Several parties in Fall River, who have been affected with approaching deafness, have been told by an eminent aurist of Boston that it is caused by the constant use of the telephone. He recommends that persons who use the telephone apply the instrument alternately to their right and left ears.

Local Notices.

A large assortment of fancy shirts at Smith & Gilbert's.

Ask about the new and beautiful photo-crayon at Durgan's.

Noyes & Davis are well supplied with croquet, lawn tennis, base balls, etc. See advertisement.

There are more of the curatives properties in Wheat than any other of the cereals. All these are found in Wheat Bitters.

MERVEY SALVE.—The great secret of the wonderful success of Vegetine. It strikes at the root of disease by purifying the blood, restoring the liver and kidneys to healthy action, invigorating the nervous system.

Gray hairs prevented, dandruff removed, the scalp cleansed, and the hair made to grow thick by the use of Hall's Vegetable Sicilian Hair Renewer.

Rough on Rats.

The thing desired found at last. Ask druggists for Rough on Rats. It clears out rats, mice, roaches, flies, bedbugs, etc. 15cents.

Skinny Men.

Wells' Health Renewer. Absolute cure for nervous debility and Weakness of the generative functions. $1 at druggists. Depot, Lee & Osgood.

Many of the Bitters advertised as tonics are simply rotgut. Wheat Bitters is not a cathartic. R. P. RUSSELL, N. H.

Malaria, Chills and Fever, and Bilious attacks positively cured with Emery's Standard Cure Pills, an infallible remedy, never fails to cure the most obstinate long standing cases, sugar coated; causing no griping or purging, they are mild and efficient, certain in their action and harmless in all cases; they effectually cleanse the system and give new life and tone to the body. As a household remedy they are unequalled. For Liver complaint their equal is not known, one box will have a wonderful effect on the worst case. They are used and prescribed by physicians, and sold by druggists everywhere. 25 and 50 cent boxes. Emery's Little Cathartic Pills, best ever made, only 25 cents. Standard Cure Co., 116 Nassau street, New York.

The "Practical" Difference Between Poetry and Philosophy.

It sounds very poetic to say "man is immortality to man makes circulation thousands secure," but why not apply the principle in the more practical side of the subject, and render the quotation thus "Swayne's Ointment, on account of stopping the itching caused by the Piles, has made countless thousands well and happy." There would be sound logic in this, but poets are never cheerful, are they?

Revitalizing the blood is absolutely necessary for the cure of general debility, weakness, lassitude, etc. The best cordial of the blood is Brown's Iron Bitters.

Potatoe cured my little daughter of a malignant case of Diphtheria. No other medicine used.—E. OATMAN, Berkshire Co. Correspondent Springfield (Mass.) Republican.

Debilitated persons, and sufferers from wasting diseases, such as consumption, scrofula, kidney affections, will be greatly benefited by using Brown's Iron Bitters.

"A bird in the hand is worth two in the bush." When you have throat troubles, Potatoe on hand is better than all the doctors.

A cough, cold or sore throat should be stopped. Neglect frequently results in an incurable lung disease or consumption. Brown's Bronchial Troches do not disorder the stomach like cough syrups and balsams, but act directly on the inflamed parts, allaying irritation, giving relief in Asthma, Bronchitis, Coughs, Catarrh, and the throat troubles which singers and public speakers are subject to. For thirty years Brown's Bronchial Troches have been recommended by physicians, and always give perfect satisfaction. Having been tested by wide and constant use for nearly an entire generation, they have attained well-merited rank among the few staple remedies of the age. Sold at 25 cents a box everywhere.

"Let Him Who Wins It Bear the Palm."

"He who cures the ills of flesh," quoth the sage, "is even greater than he who conquers in war." Certain it is, then, that Dr. Swayne has earned the laurel of greatness. His Ointment for skin diseases has been the means of releasing thousands from the indescribable horrors of that complaint. The best evidence of an article is obtained by a practical test, and the unsolicited testimonials of those who profit by its use.

Cooks using cream of tartar and soda will always have better results by using Congress Yeast Powder. It is perfectly pure and is always reliable and will make light bread, biscuits, cakes etc.

The demand for an article is a test of its merits. The immense and constantly increasing demand for the great throat cure, Potatoe, is a case in point.

Insurance.

AGENCY FOR
FIRE INSURANCE,
MARINE INSURANCE.
B. P. LEARNED,
Over Thames National Bank,
SHETUCKET STREET.
Foreign Drafts and Money Orders at lowest quotations.
jel9 d

MR. J. PALMER STORY,
For the past ten years connected with this agency as a clerk, is admitted to a partnership from this date.
JAMES E. FULLER.
Norwich, Ct., June 1st, 1882.

Etna Insurance Co.,
Cash Assets, $8,202,272.64.
Mutual Life Ins. Co.,
Cash Assets over $36,000,000.
FULLER & STORY,
AGENTS.
JAMES E. FULLER. J. PALMER STORY.
jel3 d

MANUFACTURERS'
Fire and Marine Ins. Co.,
OF BOSTON, MASS.
Cash Capital - - - $500,000.00
Surplus - - - - - - 555,639.31
Total Assets - - - 1,055,639.31
Williams & Packer, Agents,
Room No. 6 Richards Building,
mar16 MAIN STREET, NORWICH.

CHARTERED 1810.
HARTFORD FIRE Insurance Company.
Capital - - $1,250,000
Cash Assets - $4,072,575
PARKER BROTHERS, Agents,
Room No. 2, Chelsea Savings Bank Building, Shetucket Street.
Office connected with Telephone Exchange.
jel4d

NEW LONDON COUNTY
Mutual Fire Insurance Company
NORWICH, CONN.
CHARTERED MAY 1846.
ACCUMULATED SURPLUS JAN. 1st,
$63,000.
This Company continues to insure against loss or damage by fire on all favorable terms on the nature of the risks and the security of the insured and the company will warrant.
DIRECTORS:
S. P. Parker, Charles Webb,
John A. Morgan, Jedediah Huntington,
D. P. Otum, Chas. L. Richards,
P. H. M. Andrews, C. H. Osgood,
E. H. Heath, Wm. Rogers,
Wm. L. Brown,
S. P. PARKER, President.
Wm. HOATH, Secretary and Treasurer. feb24d

Fine Arts.

DURGAN, - - Artist Photographer.
WE STILL LEAD!
Being more than ever determined to fully maintain our acknowledged position at the HEAD AND FRONT of all that pertains to really Artistic Photographic Portraiture, we have supplied our Studio with new and expensive Lenses, Scenery and Accessories, and as heretofore shall continue to lead in all the new improvements artistic and mechanical as well as the science of chemical departments in our art science. jan24M,W,F&w

DRAWING AND PAINTING.
MISS MARY A. PHIPPS
Re-opens her studio on THURSDAY, Oct. 12th
Will receive pupils on Wednesday, Thursday, Friday and Saturday.
Lessons hours from 9 to 12 A. M. and 2 to 5 P. M.
oct14 Room No. 6 Williams' Block.

Medical.

$200 REWARD!
Will be paid for the detection and conviction of any person selling or dealing in any bogus, counterfeit or imitation HOP BITTERS, especially Bitters or preparations with the word HOP or HOPS in their name or connected therewith, that is intended to mislead and cheat the public, or for any preparation put in any form, pretending to be the same as HOP BITTERS. The genuine have cluster of Green Hops (notice this) printed on the white label, and are the purest and best medicine on earth, especially for Kidney, Liver and Nervous Diseases. Beware of all others, and of all pretended formulas or recipes of HOP BITTERS published in papers or for sale, as they are frauds and swindles. Whoever deals in any but the genuine will be prosecuted. HOP BITTERS MFG. CO.,
jy29 4M,W,F&wlm Rochester, N. Y.

N. DOUGLAS SEVIN,
Wholesale and Retail Dealer
—IN—
Drugs, Medicines, Chemicals
AND
Pharmaceutical Preparations,
Proprietary Medicines,
TOILET ARTICLES
AND
Choice Wines and Liquors
FOR MEDICINAL PURPOSES,
141 Main Street,
Norwich, Conn.

Articles of Real Merit
McVicker's Cough Cure.
Wonder Toothache Drops.
Camp's Cream of Roses.
(for Chapped Hands, Roughness of the Skin, &c.)
MADEIRA WINE BITTERS,
Blood Purifying Extract,
(a Compound Extract of Sarsaparilla, Yellow Dock, Queen's Root, &c.),
SAPODENTA,
For the Teeth,
Prepared and Sold by
N. DOUGLAS SEVIN,
141 MAIN STREET.
jan16,d&w

Jewelry.

GET YOUR FINE
WATCHES & FRENCH CLOCKS
REPAIRED BY
WM. FRISWELL,
Practical Watch and Chronometer Maker,
NO. 37 FRANKLIN STREET.
Sole Agent for the celebrated Rockford Watch, Waltham, Elgin and Springfield Watches, at LOW EST PRICES. Everything thoroughly Warranted. Give a call. WILLIAM FRISWELL.

Hotels & Restaurants.

WILLIAM ROSS'
LADIES' AND GENTS'
DINING ROOMS,
52, 54 and 56 Water Street.
MEALS AT ALL HOURS ON THE EUROPEAN PLAN.
All kinds of Fresh Lunch served at my lunch counter from 6 a. m. until 10 p. m. every day, Five and Ten Cents. Best Oysters in market, served in any style you may desire.
STEAMED OYSTERS A SPECIALTY.
Clam Chowder every day served to order and sold by the quart. Price 25 cents.
Finest grades of FOREIGN AND DOMESTIC WINES always on hand at prices to suit the times.
Jacob Ruppert's Celebrated Lager Beer
awarded highest prize medal at the Centennial Exhibition at Philadelphia in 1876, on draught and bottled for family use; price 75 cents per dozen.
FOREIGN AND DOMESTIC CIGARS.
Sole agent for Celery Rock and Rye for Throat, Lungs, Kidneys, and nervous difficulties. A positive cure for indigestion: $1.00 per bottle. Imported Carlsbade Bitters. Home made Tomato Catsup, prepared by myself and sold by the quart, gallon or bottle. The best German Mustard, 20 cents per quart, or by the bottle. mar28 d

Advertising Agents.

THIS PAPER
Can be Found on File
—AT—
GEO. P. ROWELL & CO'S.
Newspaper Advertising Bureau (10 Spruce Street), where advertising contracts may be made for it in New York. mar13 d

J. H. BATES,
Advertising Agent,
41 Park Row, New York,
is authorized to contract for Advertisements in the BULLETIN and COURIER at our lowest rates. feb17 d

Plumbing & Iron Works.

THE NORWICH IRON FOUNDRY.
Established in 1834.
A. H. VAUGHN & SONS, Prop'rs,
NO. 8 FERRY ST., NORWICH, CONN.
Manufacturers of Mill Gearing, Pulleys, Couplings, Hangers, Boxes, Rods and Pistons, Lamp Posts, Feed Boxes, Watering Troughs, Grate Bars, Cylinder Stoves, Ashpit Doors, Hitching Posts, Pipe Thimbles, Columns for Buildings, Flange and Socket Pipe, Hitching Weights, Chimney Caps, &c., &c. novl2d

THE SIBLEY MACHINE CO., Manufacturers of Paper, Cotton and Wool Machinery Mill Gearing, Shafting, Couplings, Hangers, etc., etc. Jobbing of all kinds, Gear Cuttings, Forgings and Castings at Short Notice. 48 Franklin Street, Norwich, Conn. New and Second-hand machines bought and sold on commission. 3y16dw

ROBERT BROWN,
Successor to
Norwich Steam and Gas Pipe Co.
Pequot Building, Central Wharf,
NORWICH, CONN.
Steam and Gas Fitter and Plumber. Chandeliers, Brackets, Portable Gas Lamps, Argand Burners, Plain and Fancy Shades, Rubber Hose, Bath Tubs, Boilers Water Closets Wash Bowls etc. feb28d

Painting and Graining.

PAINTING.
House and Sign Painting.
PAPERING, GRAINING AND WALL TINTING.
PAPERING A SPECIALTY.
Particular attention paid to papering ceilings in Decoration in all the modern styles. All work entrusted to me will receive my personal attention. I will guarantee all work to give perfect satisfaction.
GRAINING done for the trade, at the Old Stand, 41 UNION STREET.
ALONZO H. CONVERSE.
mar14

THE BULLETIN Job office does work with neatness and dispatch.

Drugs, Paints and Oils.

CURE YOUR
CORNS
BY USING
SCHLOTTERBECK'S
Corn, Wart and Bunion Solvent.
Entirely harmless; is not a caustic. It removes Corns, Warts, Bunions and Callous without leaving a blemish. Brush for applying in each bottle.
A CURE IS GUARANTEED.
Price 25 cts. For sale by all druggists.
Try it and you will be convinced, like thousands who have used it and now testify to its value.
Ask for Schlotterbeck's Corn and Wart Solvent and take no other. feb28 d&w

BY
UNIVERSAL ACCORD,
AYER'S CATHARTIC PILLS
are the best of all purgatives for family use. They are the product of long, laborious and successful chemical investigation, and their extensive use, by physicians in their practice, and by all civilized nations, proves them the best and most effectual purgative Pill that medical science can devise. Being
PURELY VEGETABLE
no harm can arise from their use, and being sugar-coated, they are pleasant to take. In intrinsic value and curative powers no other Pills can be compared with them, and every person, knowing their virtues, will employ them, when needed. They keep the system in perfect order, and maintain in healthy action the whole machinery of life. Mild, searching and effectual, they are especially adapted to the needs of the digestive apparatus, derangements of which they prevent and cure, if timely taken. They are the best and safest physic to employ for children and weakened invalids, where a mild but effectual cathartic is required. For sale by all druggists. mar18M,W,F&w

VALUABLE TRUTHS.
"If you are suffering from poor health or languishing on a bed of sickness, take courage, for
Hop Bitters will Cure you.
"If you are simply ailing, if you feel weak and depressed, without clearly knowing why,
Hop Bitters will Revive you.
"If you are a Minister, and have overtaxed yourself with your pastoral duties, or a Mother, worn out with care and work,
Hop Bitters will Restore you.
"If you are a man of business or labor weakened by the strain of your every-day duties, or a man of letters, toiling over your midnight work
Hop Bitters will Strengthen you.
"If you are suffering from over eating or drinking, any indiscretion or dissipation, or are young and growing too fast, as is often the case,
Hop Bitters will Relieve you.
"If you are in the workshop, on the farm, at the desk, anywhere, and feel that your system needs cleansing, toning, or stimulating, without intoxicating,
Hop Bitters is what you need.
"If you are old, and your blood thin and impure, pulse feeble, your nerves unstrung, and your faculties waning,
Hop Bitters will give you new Life and Vigor.
"HOP BITTERS is an elegant, healthy and refreshing flavoring for sick room drinks, in pure water, etc., rendering them harmless, and sweetening the mouth, cleansing the stomach."
aug28d,W,F&w

LEE & OSGOOD
Retail Druggists
AND
WHOLESALE DEALERS
IN
KEROSENE OIL,
WHITE LEAD.
TURPENTINE
LINSEED OIL,
MASURY'S
RAILROAD COLORS,
146 and 148 MAIN
AND
67 and 68 WATER STREETS,
NORWICH, CONN.

Lumber & Coal.

EDWARD CHAPPELL & CO.,
COAL AND LUMBER,
WHOLESALE AND RETAIL. A well assorted stock of SEASONED LUMBER, and a carefully selected variety of coals for domestic and steam purposes.
EDWARD CHAPPELL & CO.
Foot Main St., Central Wharf.
Telephone your orders if most convenient.

THE LARGEST CIRCULATION,
The Norwich Weekly Courier
Only One Dollar a Year.

Hardware.

HAYING TOOLS AND
FARM IMPLEMENTS.
The New Model Buckeye Mower.
TIGER, YANKEE AND BAY STATE HAY TEDDERS
PROVED HORSE RAKES
HAY TEDDERS AND HORSE PITCHERS
EXTRA CLIPPER MOWERS, SCYTHES, HARD RAKES AND HAY FORKS
Large stock of
Extra Grit Grindstones,
Just received
THE VERY BEST KINDS OF
Lawn Mowers, Refrigerators, Water Coolers, Ice Cream Freezers,
And other seasonable goods.
Hungarian and Millet Seed for feeding birds. Also Extra Nice White Southern Oats for seeding for oatmeal and feeding.
The celebrated Stanley & Hartford Cream 87, the Stoddard & Blanchard Churns, Butter Workers, Cultivators, Horse Hoes, Forks, etc. In short you will find all of the latest and most approved farming utensils at
13 WATER ST., NORWICH.
jel3d&w JOHN P. BARROW & CO.

A. W. PRENTICE & CO
"HAYING TOOLS."
Scythes, Snaths,
Stones, Rifles,
Rakes, Forks,
"LAWN MOWERS."
Cordage, Carpet Warp,
Seine Twine,
Row-Locks, Oars.
"Fishing Tackle."
Guns, Pistols, Cartridges, Powder.
"Wire Window Screen."
Also the largest stock in the city of general
"HARDWARE"
A. W. Prentice & Co.,
27 Commerce Street
jel7d

AT
PRESTON BROS.'
NEW
HARDWARE
STORE.
YOU CAN FIND
SEINE TWINE, All Sizes.
Carpet Warp and Cordage,
CARTRIDGES,
Fishing Tackle,
Wire Window Screen Cloth,
Wire Netting and Barb Fencing,
Rubber Hose and Reels,
FORKS, SCITHE SNATHS AND RAKES,
TOOLS, ALL KINDS,
AT LOW PRICES.
PRESTON BROS.,
14 Shetucket St.,
jel8 d&w Opposite Laurel Hill Bridge.

A. T. CONVERSE,
DEALER IN
IRON, STEEL AND PIG IRON,
41 Water & Commerce Sts.

New the Season.

SUMMER SUITS.
MRS. H. D. SYDLEMAN
HAS RECEIVED THIS MORNING
A LINE OF
SUMMER SUITS
In Lawns, Muslins and Nun's Veilings.
jel03 48 East Main Street.

SPRING AND
SUMMER MILLINERY.
A large assortment of
Hats, Bonnets, Flowers, Feathers, Ribbons, Laces,
and all the Novelties in Trimmings now on exhibition.
Also a full line of best makes in
BLACK CRAPES.
Orders a specialty.
MRS. G. P. STANTON
No. 25 Shetucket Street,
mar11 d&w

MISSES
WALKER, HILL & EDGERTON
7 Shetucket Street,
Have now in stock a large and elegant variety
NEW SUMMER
MILLINERY!
THEIR STOCK OF
Straw Hats, Bonnets, Feathers, Flowers, Ribbons, etc.,
IS COMPLETE.
LACES,
In Duchess, Applique, Thread and Valenciennes, Handkerchiefs, Scarfs and Barbs.
Spanish and other popular styles of Laces.
Ladies' Ties, Collars, Scarfs and Fichus. Rooling, Veiling, Illusion, Brussels and Bobinett Lace. Dotted Lace and Fichu Veiling, Loops and Children's Caps.
Black English Crape
IN ALL GRADES.
WE ARE CONSTANTLY RECEIVING NEW GOODS.
Millinery Work Done to Order
in the best manner and at short notice
MISSES WALKER, HILL & EDGERTON have taken the store so long occupied by the undersigned in the millinery business. She takes pleasure in recommending them to the public, as ladies of skill and taste.
Norwich June 6th, 1882. MRS. C. B. PLATT
jel4 d&w

Flowers, Seeds, Etc.

FLOWERS,
BOUQUETS,
CUT FLOWERS,
FUNERAL DESIGNS,
FURNISHED AT LOW PRICES, AT
Jennings' Greenhouses,
Hamilton Street, Preston.
Orders left at N. D. SEVIN'S DRUG STORE, 141 Main street, will be forwarded by Telephone without charge. mar24

24x

The Bulletin

The Leaf in the Book.

An earnest body is my one
A little old book has she,
A faded leaf in the old book lies,
Withered as leaf can be.

The hands are withered that plucked it some
Year her on a day in spring,
What cale her now, the poor old soul,
That she weeps when she sees the thing?
—Anastasia Green

Personal.

Whitelaw Reid and family start for Cali fornia this week.

The Rev. Dr. Frederick Courtney of Boston sailed for Europe Wednesday.

The Rev Henry M Field is back from Europe, and is in Stockbridge for the summer.

G. F. Richardson has been appointed professor of English literature at Dartmouth, of which institution he is an alumnus.

The Providence *Journal* hears a rumor that a highly esteemed Providence clergyman has been invited to assume the pastoral duty at Andover.

Newport had a fashionable event, Wednesday, in the marriage of Paymaster Hobbs, U. S. N., and Miss Hazard. The affair occurred at noon in Trinity church.

President Angell of Michigan university was prostrated by heat while preaching his baccalaureate sermon Sunday, and is still so weak as to be unable to take part in the commencement exercises this week or see visitors

The richest newsboy in the country is said to be "Mike Mykens" of Denver, Col., who is supposed to worth $50,000, which is invested in real estate. He still continues his vocation, and in connection with his newspaper stand has a boot black's chair.

Holman Hunt's picture, "Dolce Far Niente," for which he was paid 900 guineas twenty years ago, has been sold several times since, and at the last sale in 1879 brought only sixty-five guineas. His famous picture, "Stray Sheep," was sold the other day in London for £700.

Mary Anderson lives a very secluded life at Long Branch. Most of her time is passed in playing with her little step-sister and brothers on the lawn of her pretty place. She rides on horseback a great deal, and sails considerably on the Shrewsbury river. She is never seen at any of the hotels, and goes very little into society.

At the age of thirty nine, says an English journal, Mme. Nilsson feels dreadfully old, lackadaisical and disillusioned. According to the same authority, when the lady was in America she appeared at a fancy ball where a Tammany hall millionaire went up to her and said "I shall lay down $5 000 just to kiss you." "No," replied Christine, "but anybody who pleases may kiss my hand at the rate of $100 a kiss." In a few minutes her purse was stuffed with bank notes

According to the plan proposed by Lieutenant Dierkhower it would be necessary to remove the bodies of his dead comrades to Orenburg by sledges and then by rail to St. Petersburg. The remains could be properly embalmed there and then easily transported to this country. The winter season is regarded as the best time for carrying the plan into execution should it be decided upon. It is estimated that the removal would cost from $20,000 to $25,000.

A new discovered oration of Daniel Webster delivered July 4th, 1802, when he was principal of the Fryeburg (Me.) academy and when he was but twenty years old, has been found in a Boston junk shop. The oration, considering the youthfulness of the author, is a wonderful production. The last speech Webster made in the senate, July 17th, 1850, concluded with the same peroration with which he closed his Fryeburg oration, forty eight years previous.

TO DAY'S TRAGEDY.

Dr. Gray denies that he has changed his opinion of Guiteau's sanity. He still regards him sane.

Dr. George M. Beard of New York predicts that Guiteau will go to the scaffold as he would go to the breakfast table, and die dramatically, with insane attention to details such as the adjustment of the rope and the arrangement for the agents of the associated press, with insane inattention to the main and only issue, the deprivation of life, and with an insane speech on his lips.

Guiteau's cell has been changed within a day or two, as its location had become generally known, and it was thought best to put him elsewhere. The jail is visited by little squads of people on one pretext or another and, so far as they are allowed permission to enter, they have examined the scenes and taken away relics

COMMENCEMENT NOTES.

The Hon. T. F. Bayard delivered an oration on Daniel Webster at the Dartmouth commencement Wednesday.

The Rev. Dr Crosby's address at Wellesley is causing much discussion, though it may not receive as sharp criticism as his Tremont Temple address in Boston.

An Amherst college alumnus and doctor of divinity, speaking at the alumni dinner, told this Ceylonese fable: "A hare tried to lay eggs like a tortoise, strained his eyes out and died." He had sought in vain for a bright idea for a speech, and had given up the job, as he did not care to strain his own eyes out. The fable seemed to fully supply the place of the bright idea with his hearers.

Harvard confers the honorary degree of LL. D. on Marcus Morton, chief justice of the Massachusetts supreme court, William Crowninshield Endicott, associate justice of the supreme court, the Hon. Charles O'Conor of New York and Dr. Henry Jacob Bigelow of Boston; and that of A. M. on Col. Henry Lee Higginson of Cambridge, and the Hon. Horatio Hale.

Commencement week at Amherst ended Wednesday with the exercises of the graduating class. The diplomas were awarded to the sixty two graduates by President Seelye, and the following honorary degrees were conferred: LL. D. Ainsworth R. Spofford, Washington, D. C.; the Hon E. E. Fuyman, consul general to Egypt; D D, the Rev. A. L. Frisbie; the Rev. G. D. B. Pepper, president of Colby university; A. M George L Knowlton, M D. The alumni dinner took place in Barrett gymnasium. About three hundred sat down to the tables. The Rev. Roswell D. Hitchcock, D. D., LL. D., of New York, class of '36, who had been elected president in place of the late ex Governor Bullock, presided. Remarks were made by President Seelye, the Rev. Dr. Washburn of Robert college, Constantinople, and many others. At a meeting of the trustees it was decided to tear down the east college dormitory. The brick will be used in the new $70 000 gymnasium to be erected through the munificence of Charles M Pratt of Brooklyn, class of '70. The Read prize of $100, for the best commencement thesis, was awarded to Roland C Smith of New York city C E Grumble, at present tutor of philosophy in the college, has been elected to the chair of associate professor of mental and moral philosophy.

There is a pretty general movement among the employes of the fire and life insurance companies in New York to obtain an extra holiday on next Monday, as well as the usual "Fourth." Many of the companies have acceded to the request

Boy Goods.

THE

BOSTON

STORE.

LACE BUNTINGS.

Reid & Hughes

HAVE SECURED ANOTHER LOT OF

LACE BUNTINGS,

At 10 Cents a Yard.

THE COLORS ARE

Navy Blue,
Bottle Green,
Drabs,
Browns and
Blacks.

THE GOODS ARE WORTH

25c A YARD,

And will last only a few days, so that those who wish them should call early.

REID & HUGHES,

Boston Store.

jel9 d&w

NEW ARRIVALS OF

LACES & LACE GOODS

HISLOP,

PORTEOUS &

MITCHELL

Desire to call special attention to a

Very Large and Elegant Assortment of

New Lace Goods,

Just Opened This Morning.

EMBRACING

CREAM, WHITE and BLACK SPANISH LACES,

MATELASSE LACES,

SWISS & INDIAN EMBROIDERIES,

Lace Bed Spreads,

Lace Curtains,

Lace Tidies,

Lace Lambrequins,

and Lace Collars, Etc., Etc.

Crepe Lisse Rufflings

AND

SILK VEILINGS.

Also a fine assortment of

Dotted Swiss Muslins,

AT OUR USUAL LOW PRICES,

To which we respectfully invite inspection.

Hislop, Porteous & Mitchell,

170 Main Street, Norwich,

And 60 State Street, New London.

jel9 d&w

Window Shades.

PAPER HANGINGS AND

WINDOW SHADES.

A fresh stock just received at

E. S. RICE'S

PICTURE FRAME EMPORIUM, 129 MAIN ST

may25 d

Legal Notices.

AT A COURT OF PROBATE HELD at Norwich, within and for the District of Norwich, on the 7th day of June 1882

Present—S T HOLBROOK, Judge

Estate of Willard Bliss, late of Norwich, in said district, deceased

Ordered—That six months from the date hereof be and the same are limited and allowed for the creditors to bring in their claims against said estate, and the executor of the will George W. Smith of said Norwich, is directed to give public notice to the creditors of said estate to bring in their claims within said time allowed, by posting the same on the public signpost nearest the place where the deceased last dwelt, within the same town, and by publishing the same in a newspaper published in Norwich and return make to this court of the notice given

Attest— S. T. HOLBROOK, Judge.

Jun6 3t

NOTICE TO CONTRACTORS.—Proposals for building a sewer on Slater Avenue will be received until 10 o'clock a. Saturday, July 1st, 1882, at the office of the undersigned where plans and specifications may be seen.

The right to reject any and all proposals the acceptance of which is not deemed to be for the interest of the city, is hereby reserved.

Per order Committee on Streets.

CHAS E CHANDLER,
Jun 30d 126 Main Street

TO THE COURT OF COMMON COUNCIL OF THE CITY OF NORWICH.

The Committee on Streets beg leave to report in reference to the northerly line of School street fronting the premises of the late Webster Park, that they have carefully examined into the matter and would recommend the adoption of the following resolution:

Resolved, That the northerly line of School street fronting the premises of the late Webster Park be established as follows Beginning at an iron bolt set in the ledge near the range of the easterly line of land of the estate of Webster Park and running westerly 94 55 100 feet, said line cutting a point in range with the easterly side of the main part of the dwelling house on said land of estate of Webster Park, and 33 55 100 feet distant southerly from the brick work at the southeasterly corner thereof, and also cutting a point in range with the westerly side of the main part of said house and 33 feet distant southerly from the brick work at the southwesterly corner thereof; thence deflecting 23 deg. 47 min. to the right and running 16 5 10 feet to the southeasterly corner of a bank wall on the westerly line of land of said estate and so much of said street as lies north of said proposed line is hereby discontinued.

The accompanying plan is made a part of this report.

All of which is respectfully submitted.

Dated at Norwich, this 19th day of June, A. D. 1882.

MYRON SEARS,
ALVAH FRANCIS, } Committee on
HENRY M. DURFEY, } Streets.

Resolved, That the consideration of the report of the Street Committee relative to the establishment of a line on the northerly side of School street be postponed to a meeting of the Court of Common Council to be held at the Council Chamber in said city on the 31 day of July A D 1882, at 8 o'clock p m, and that notice of said meeting be given to all parties interested to appear if they see cause and be heard in reference thereto.

The above is a true copy of record.

Attest— CHAS. W. GALE,
Jun30 dM,W,Th,F,S&M City Clerk.

TO THE COURT OF COMMON COUNCIL OF THE CITY OF NORWICH.

The Committee on Streets, to whom was referred the petition of Cornelius McNamara, praying for the establishment of a grade of sidewalk in front of his premises in School street, beg leave to report that they have had the same under consideration and recommend the adoption of the following resolution:

Resolved That the grade of sidewalk for the southerly side of School street fronting the premises of Cornelius McNamara and John R. McNamara, be established as follows:

Beginning at the westerly line of land of Cornelius McNamara, at a height 116 74 100 feet above mean tide and 4 100 feet below the top of the underpinning of the said Cornelius McNamara's house, and thence running easterly 184 feet rising 76 100 feet; said grade to be for the top of curb and said walk to laid out five feet in width.

The accompanying plan is made a part of this report.

All of which is respectfully submitted.

Dated at Norwich this 19th day of June, 1882.

MYRON SEARS,
ALVAH FRANCIS, } Committee on
HENRY M. DURFEY, } Streets.

Resolved, That the consideration of the report of the Street Committee relative to the establishment of a grade of sidewalk on School street, be postponed to an adjourned meeting of the Court of Common Council to be held at the Council Chamber in said city on the 31 day of July, A. D. 1882, at 8 o'clock p. m., and that notice of said meeting be given to all parties interested to appear if they see cause and be heard in reference thereto

The above is a true copy of record.

Attest— CHAS. W. GALE,
Jun30 dM,W,Th,F,S&M City Clerk.

Musical Instruments.

PIANOS AND

ORGANS TUNED.

PIANOS TO RENT.

H. E. STEVENS,

jel3d 30 MAIN ST.

N. D. SMITH & SON

HAVE A LARGE AND HANDSOME STOCK OF

PIANOS AND ORGANS

EMBRACING THE LATEST AND MOST TASTEFUL STYLES.

Bargains offered at all times in

Second-Hand Instruments.

Principal Warerooms

21 1-2 Bank St., New London, Ct.,

Branch 133 Main St., Norwich, Ct.

jel3d

ON CIRCUS DAY

AT

Either New London or Norwich,

Spend a few leisure moments in examining the finest

PIANOS

and

ORGANS

NOW MANUFACTURED

A fine stock, only limited by the capacity of the Warerooms,

At the Lowest Prices ever Offered Here.

Violins,

Banjos,

Guitars,

Orguinettes,

AND ALL KINDS

MUSICAL MERCHANDISE.

Remember the Two Stores:

125 Main St. - - Norwich,

69 State St. - - New London.

A. H. CHAPPELL.

jel3

Drain Pipe.

W. D. TRUE.

MANUFACTURER OF

Drain and Sewer Pipe

NORWICH, CONN.

Quality the Best and Price the Lowest.

Drain Laying Promptly Attended to.

may18d&w

THE Job Department of the Bulletin will give satisfaction in prices as well as beauty of design

Boy Goods.

THE GEM.

VOL. I. NO. 129.

AN ÆSTHETIC JOURNAL

DEVOTED TO THE

BEAUTIFUL AND THE TRUE.

C. B. PLATT, Editor and Proprietor.

$1.00 a year. Pay when you feel like it.

"Rare compounds of oddity, frolic and fun,
We relish a joke and we relish a pun"
—*Phunny Column of the Norwich Tribune.*

Friday, June 30, 1882.

"Pledged but to truth, to liberty and love;
No favor sways us and no fear shall awe."
—*Motto of old Norwich Courier.*

A LARGE

AND

ELEGANT ASSORTMENT

OF

PARASOLS

AND

SUN UMBRELLAS,

AT

C. B. PLATT & CO.'S.

ALL NEW!

AND AT

STYLISH

AND

CHEAP

As any to be found in this city.

5 SHETUCKET STREET.

"'Tis the sunset of life brings us mystical love;
And coming events cast their shadows before."

may19 d&w

Crockery.

FRUIT JARS,

JELLY TUMBLERS,

WATER COOLERS,

And Ice Cream Freezers

Just received at Crockery Store of

E. K. REYNOLDS,

No. 128 MAIN ST.,

Which will be sold at his usual low prices. Also a fine line of French China, Crockery, Glass Ware, Plated Ware, Cutlery, and Housefurnishing Goods; and bear in mind all goods sold warranted as represented. Agent for the "MONITOR OIL STOVE," cast iron well, and not upon the flame. Please call and see it. jel3 d

Books & Stationery.

ARCHERY.

Bows, Arrows and Equipments

AT HALF PRICE.

BURNHAM'S

BOOKSTORE.

jel10 d&w

FASHIONABLE STATIONERY.

FINE NOTE PAPER WITH ENVELOPES TO MATCH. Visiting cards printed and plates engraved. CHARLES A. BURNHAM,

jel10d&w Next to P. O.

JUST PUBLISHED

CONN REPORTS, Vol. 49.

Parts 1 and 2 exchanged or bound.

C. A. BURNHAM,

jel10 d&w 176 Main Street.

BARGAINS. BARGAINS.

$4.50 Club Bows for $1.50.
$1.50 Fine Bows for 50c.
75c Bows for 30c.
Targets for 25c.
Target Stands for 25c.

M. SAFFORD & CO.,

jel10d&w 100 Main Street.

CARDS.

Visiting and Address Cards,

Equal to engraved, at half the cost of engraved.

FRANK UTLEY, Job Printer,

may10 d 164 Main Street.

THE POETICAL WORKS OF

HENRY WADSWORTH LONGFELLOW.

2 Vols. large quarto, 60o Illustrations, by the best artists of America.

"The work of the artists has been a labor of love." Lyman Abbott.

"I have never seen anything to equal them in that line of engraving. * * not one of them but what is a masterpiece." A. H. Emmons.

E. S. BEEBE, Norwich, Conn., General Agent for Eastern Connecticut. apr15d

CHECKS, COUPONS, CERTIFICATES

TICKETS, &c., &c. numbered at

Cowan's in First Class Style.

Fine Blank Books a Specialty

may8 d&w

WE HAVE A LINE OF

FANCY ADVERTISING CARDS

AND

TUCK CIRCULARS.

which will be furnished to our customers at

LOW PRICES.

THE BULLETIN COMPANY.

PRINTERS AND PUBLISHERS.

may8d

FRANK HAWKINS, SHERIFF, and JOAB S ROGERS, Deputy Sheriff, of New London County. Office Room No. 1 Richard's Building, Norwich, Conn. feb8 d&w

Furniture & Carpets.

YERRINGTON'S

Temple of Music

AND

CARPET EMPORIUM,

131 Main Street,

NORWICH, CONN

AN IMMENSE STOCK OF

BODY BRUSSELS

in all the Newest and Choicest Styles and Colorings,

and the best goods made in this or any Country, at the very Low Price of

$1.40 Per Yard!

We have none at any higher price, and no dealer in the world has any better goods AT ANY PRICE!!

Hartford & Lowell Extras,

Best and Newest, at 90 Cents.

A few Pieces at 85 Cents. An inspection of the goods is invited.

INGRAINS as Low as 35 Cents!

E. W. YERRINGTON,

apr18d&w 131 Main Street.

N. S. GILBERT & SONS

FURNITURE

AND

CARPETS.

LAWN SETTEES,

SPLINT SEAT CHAIRS,

For Lawn and Piazza Use

WIRE WINDOW SCREENS,

HAMMOCKS.

We have just received a large stock of the new patterns

RATTAN AND REED

Chairs and Rockers,

Handsome, strong, light and comfortable.

CALL AND EXAMINE.

140 and 142 Main Street.

jel3 d

J. B. DOYLE,

UNDERTAKER

And Dealer in Furniture, Robes and Habits, at Wholesale Prices.

WAREROOMS UP STAIRS OPPOSITE THE POST OFFICE.

171 Main Street,

apr22d Norwich, Conn.

A. W. DICKEY & CO.

Are showing a fine stock of

CHAMBER SETS

AT CLOSE PRICES.

PARLOR SETS

Covered in Plushes, Spun Silks, Satin, Delaines &c., in the latest styles.

WINDOW SHADES AND FIXTURES.

CALL AND LEARN PRICES.

20 and 22 Union Street.

may9d

Groceries, Fish, &c.

STRAWBERRIES.

We are receiving daily the largest and finest

STRAWBERRIES

Brought into this market. Prices as low as the lowest.

SMITH & BECKWITH.

jel3 d

NEW POTATOES,

String Beans,

Peas, New Beets,

New Turnips,

Pineapples,

At A. T. OTIS', 56 Main St.

jel7 d&w

THE MONSERRAT

LIME FRUIT JUICE

AND CORDIAL.

Guaranteed pure and undiluted and Free from Alcohol. Lime Juice having come into large demand it is important that a really genuine article should be obtained. The superiority of the

"MONSERRAT BRAND"

is that it is uniformally the production of one plantation and expressed only from prime selected fruit. For sale, wholesale and retail by

ADIN COOK,

jel3d 4 Union Street.

GO TO

PIKE'S BLEACHERY,

No. 10 Cliff Street,

to get your Leghorn hats pressed, as I am excelled by none. I am dyeing daily, dyeing to please the ladies I am now ready to bleach and dye feathers at short notice. may9d

BUSH & DENSLOW'S

PREMIUM

SAFETY OIL,

WILL NOT EXPLODE.

150 Degrees Fire Test.

The New York Board of Fire Underwriters say "BUSH & DENSLOW'S Premium Safety Oil is a Perfectly Safe Illuminator, and its use will result in a Great Saving of Life and Property."

FOR SALE BY

LEE & OSGOOD,

WHOLESALE AGENTS.

feb27,d3M,W&F

JOHN WILLARD,

Sole Manufacturer of Palmer's Celebrated

DANDELION COFFEE,

AND

CREAM TARTAR.

aug22 M & S Commerce St., Norwich, Ct.

THE BULLETIN Job office will do work with neatness and despatch

Real Estate.

For Rent and For Sale.

VALUABLE

REAL ESTATE FOR SALE.

The House, Barn and Lot.

With a good well and never failing spring of good water upon the premises, situated on

Main Street, opposite the Norwich & Worcester Railroad Machine Shop.

The Homestead of the late Simon Lorette and Frances Heath.

Will be sold at a Reasonable Price

For terms, etc., inquire of

NICHOLAS TARRANT.

Real Estate Agent, 126 Main Street.

Norwich June 8th, 1882. jel0d

FACTORY STORE FOR SALE in a New England village 20 miles from Providence. Stock $2 000 clean and fresh. Sales about $20 000 per year, with good profits. Everything in best of order. Rent of store and tenement $400 per year, owned by a manufacturing company who guarantee all bills of their employes. Precarious condition of proprietor's health demands immediate relief from business. This is an opportunity not often repeated. Apply at once to H. F. PALMER, 126 Main St., Norwich, Conn.

may11 d&w

TO RENT.

A Pleasant Front Room with Board.

At 26 Church Street. may24

TO RENT—The

Large and Elegant Store

In Bill's Block, Shetucket Street, opposite the Express office, and recently occupied by E. R. Thompson, Esq HENRY BILL. aprl8d

TO LET—The

Brick Dwelling House

with twelve rooms, No. 28 School street.

aprl3d

HOUSES, BUILDING LOTS AND Gravel for sale and tenements to rent, by

L. D. BENTLEY. mar31d,W,F

FOR SALE—

ON OTIS STREET,

first door from Broadway, the

FINE RESIDENCE

built and formerly occupied by the late F. A. Dorrance, and at present owned and

OCCUPIED BY

the family of the late

REV. I. W. PLUMMER.

The house contains 12 spacious rooms with all modern improvements; is thoroughly built throughout and needs no immediate outlay. The lot is 75x183 feet and contains choice fruit and ornamental trees and vines. Ample room for barn on rear of lot. Will be sold at a low figure if applied for soon. Reason for selling, owners about to leave town. Apply to

H. F. PALMER, Agent,

apr17d 126 Main street, Norwich, Conn.

To the Seaside.

ON AND AFTER JULY 3d, 1882, and until the close of the season, the new and staunch

Steamer Block Island

WILL MAKE DAILY TRIPS (Sundays excepted) FROM

NORWICH TO BLOCK ISLAND

Leaving Norwich at 8 a. m.

And touching en route at the River Landings,

New London, Pequot House, Osprey Beach, Stonington and Watch Hill.

Arriving at Block Island about 12.15 p. m.

Returning, leave Block Island at 2.30 p. m., making same landings and arriving in Norwich about 6.45 p. m. jel3 d

Summer Resorts.

THE

MYSTIC ISLAND HOUSE,

NOANK, CONN.

Coolest place on Sound. Fine fishing and bathing.

OPENS 24th JUNE.

jel9 d3M,W&F E. JARDINE, Prop.

Building Materials.

SETH L. PECK,

WHOLESALE AND RETAIL DEALER IN

Mason Building Materials, Brick, Lime, Plaster, Hair, Sand,

Roman, Portland Rosendale Cement, Fire Brick, Fire Clay, Granite Brown Sand Stone, rough and cut to order, Blue Stone Flagging and Curbing, Bleaching and Whitewashing Lime, Drain Sewer Pipe of all kinds, Marble and Marbleized Slate Mantles; all kinds Mason Jobbing Work done.

aprl8d CENTRAL WHARF, Norwich, Conn.

Clothing.

WHY ARE ALL THE PEOPLE

RUNNING TO THE

Banner Clothing House,

but just opened?

Because they can see at a glance where their advantage lies. We sell Men's Suits from $3.50 up Boys' Suits from 90c up. Overalls, 50c. Good working pants, 75c. Trunks from 65c up. Call and see us and you will be convinced.

Respectfully,

KONIN & CO.,

Street, Norwich, Conn.

may11dM,W&F Sign of the American Flag.

Miscellaneous.

MR. S. G. DERBY, Manufacturer of the

Elastic Oil and the Water Proof Harness Oil,

for the restoration and preserving of old carriage tops and harnesses has been in town and has made

MR. J. B. SHAW, General Agent

for these valuable oils. Our citizens can now reap the same great advantages from their use as the people of Providence, Boston and all the eastern cities and towns have. These oils are highly prized wherever used. jel4d3w

DAWSON

Sells the Best Lamb in the City for from

15 to 20c Per Pound.

JAMES DAWSON, Jr.,

43 EAST MAIN ST.

jel4d1w

NEW HAVEN

ICE CREAM,

Plain and mixed, served for families, parties and festivals.

CHOCOLATE BUNS, VIENNA BREAD, STRAWBERRY SHORTCAKE, etc., found at the

DOMESTIC BAKERY,

27 Franklin Square.

Table lunches served at all hours. jel4d1w

EVERY ONE studying Music will get valuable information FREE by sending for circular to E. TOURJEE Boston Mass.

$30 PER WEEK can be made in any locality. Something entirely new for agents. $5 outfit free. O. F. INGRAHAM & CO., Boston, Mass.

ADVERTISERS by addressing GEO. P. ROWELL & CO., 10 Spruce street, New York, can learn the exact cost of ADVERTISING in American Newspapers jel3,W,F&w1m

Physicians.

SURGEON AND PHYSICIAN

E. P. BREWER, M. D.,

OFFICE AND RESIDENCE

132½ Main St., Norwich.

Office hours 8 to 10 a. m., 1 to 3 and 6 to 8 p. m.

DRS CARLETON & FOX,

127 Broad Street, Norwich.

Chas M Carleton, M D Office Hours
Sidney A Fox, M D 9 to 10 a m 1 to 3 only

jel4

W. H. DUDLEY, M D

42 East Main Street.

Office hours 9 to 12 a. m., 2 to 4 and 7 to 8 p. m.

jel4

Attorneys.

WAIT & GREENE,

ATTORNEYS AT LAW,

Counsellors and Notaries Public

30 BROAD HALL.

Gardiner Greene, Jr. is Commissioner of Deeds for the State of New York.

John T Wait Gardiner Greene, Jr

may19d Norwich Conn

JAMES H. POTTER

Attorney at Law,

Office in Johnson's Block, Main street,

may19d Danielsonville, Conn.

S. S. & S. H. THRESHER,

Attorneys and Counsellors at Law

may19 d&f ROS. 5 & 6 BROAD HALL.

Steamboat Directory.

ANCHOR LINE

UNITED STATES MAIL STEAMERS

Sail weekly to and from

New York and Glasgow, via Londonderry

Cabin passage, $60 to $80. Returns, $110 to $140

Second Cabin, $40 Return tickets, $72

Steerage passengers booked at low rates

Passenger accommodations unexcelled

All state rooms on main deck.

Passengers booked at lowest rates to or from Germany, Italy, Norway, Sweden, Denmark, etc

For book of "Tours in Scotland," rates, plans etc., apply to HENDERSON BROTHERS, New York, or E. S. SLOCUM or JAMES DUGGAN Norwich. may18 d

WARREN & CO.'S

Splendid First-Class Steamers.

KANSAS 3,200 tons MISSOURI 3,100 tons
IOWA 3,200 tons PALESTINE 2,800 tons
VICTORIA, 2,800 tons.

Sail from Liverpool to Boston

Bring steerage passengers from principal points in GREAT BRITAIN and IRELAND at Lowest Rates.

Jno. CONNON, Agent, Norwich.

JAMES HICKEY, Agt., WILLIMANTIC.

jan3d

JOHN STEINER, AGENT FOR

The North German Lloyd of Bremen.

ALSO

The Hamburg Steamship Line of Hamburg.

PASSAGE TICKETS

To and from Europe at the most reasonable rates

ALSO

DRAFTS and MONEY ORDERS

Payable in any town or city in Europe.

jan3d

Railroads.

NEW LONDON NORTHERN RAILROAD.

CHANGE OF TIME.

TRAINS GOING NORTH LEAVE NEW LONDON

8.00 a. m., Norwich at 8.35 a. m., for Middletown, Boston (via N. Y. & N. E.) Colchester, Palmer, Boston, Springfield, Ware, Gilbertville, Brattleboro, St. Johnsbury, Burlington, Montreal, Ogdensburg and intermediate stations.

9.00 a. m., Norwich at 9.40 a. m., for Willimantic, Hartford, Palmer, Boston, Springfield, Albany, Saratoga, Ware, Gilbertville and Amherst; Miller's Falls, Greenfield, etc.

12.17 a. m., Norwich 12.47, for Willimantic, connecting for Hartford and Middletown.

1.00 p. m., for Norwich.

3.55 p. m., Norwich 4.30 p. m., connecting at Willimantic for Hartford, and at Palmer for Springfield, Albany, and all points west, Brattleboro, Burlington, St. Johnsbury, Montreal, Ogdensburg and intermediate stations. A sleeping car is attached to the train at South Vernon for Montreal.

5.50 p. m., Norwich, 6.30 p. m., connecting at Willimantic for Hartford, and at Palmer for Springfield, Albany and the West. This train makes connection with express which leaves New York at 3.00 p. m.

8.00 p. m. for Norwich. This train connects with 4.00 p. m. express from New York.

—GOING SOUTH—

Passenger trains LEAVE NORWICH as follows:

6.20 a. m. (N. & W. depot) 6.35 (West Side) for New London and New York.

8.20 a. m. for New London, connecting for Providence and Boston at 10.20 a. m.

11.05 a. m., for New London, Stonington and New York.

2.45 p. m., for New London and New York.

5.05 p. m., for New London, Stonington, Providence, New Haven and New York.

6.35 p. m. for New London, Mystic, Stonington, New Haven and New York

9.15 p. m., for New London and for New York by boat from New London. This train connects at Willimantic with the 4.30 p. m. express from New York.

9.45 p. m., (N. & W. depot) for New London and for New York via boat from New London.

Passenger trains LEAVE WILLIMANTIC as follows:

8.00 a. m. for Norwich and New London, connecting at 10.20 for Providence and Boston.

10.55 a. m., for New London, Stonington and New York.

3.17 p. m., for Norwich, New London, New York, Providence, etc.

5.07 p. m. for Norwich, New London, Mystic and Stonington, New Haven and New York.

8.40 p. m., for New London and New York via boat from New London.

Passenger trains LEAVE PALMER as follows:

6.40 and 8.20 a. m., 2.00 and 7.00 p. m., for New London, etc. The latter connects with boat for New York.

On and after July 3d, the 6.40 a. m. train from Palmer will make daily connections at New London with the new steamer Block Island for Watch Hill and Block Island, and with steamer Manhansett for Greenport and Sag Harbor

Through passenger trains LEAVE BRATTLEBORO as follows:

4.30 a. m., 10.40 a. m. and 4.40 p. m., connecting with trains from the North for New London and intermediate stations.

G. W. KENTLEY, Gen. Sup't

New London, June 26th, 1882. jel3 d

N. Y. & N. H. R. R.

NORWICH & WORCESTER DIVISION.

SUMMER ARRANGEMENT. Commencing MONDAY, May 29th, 1882.

TRAINS GOING NORTH—LEAVE NORWICH AT

4.55 a. m. (Mondays excepted), Steamboat Express. Connects at Putnam for Boston, at Worcester for all points North, Portland, Rochester, White Mountains, &c. Sunday train connects to Nashua.

6.05 a. m., Way Passenger Train.—Connecting at Plainfield Junction for Providence, at Putnam for Boston, arriving at 1 30 a. m., At Worcester for Boston, Springfield and intermediate stations, Albany and the West.

11.30 a. m., connecting at Norwich with train from New London. At Plainfield for Providence (arrive 1 45 p. m.) At Worcester with roads north, east and west. At Webster, to and from Southbridge.

4.00 p. m., Way Passenger. Connects at Plainfield for Providence (arrive 6 10 p m) connects at Putnam for Hartford. At Worcester with Boston & Albany Railroad, east and west.

TRAINS GOING SOUTH—LEAVE WORCESTER

—AT—

6.40 a. m., Way Passenger. Connecting at Putnam with train from Boston and for Hartford and New York. At Plainfield to and from Providence.

10.50 a. m., Way Passenger Mail train. Connects with trains from Worcester & Boston and Boston & Albany Railroads. At Webster for Southbridge. At Putnam with train to and from Boston, and at Plainfield to and from Providence.

4.50 p. m., Way Passenger. Connects at Webster for Southbridge; at Putnam for Willimantic and Hartford, and with train from Boston. At Plainfield 6th train from Providence.

7.40 p. m., Steamboat Express for New York (via New London.) (Sundays excepted). Connects with all trains North and East, and at Putnam with ex. from Boston. Take Orin train for Philadelphia, Baltimore, Washington and South. No change of cars after leaving Putnam. Also via Steamboat, connects with all Southern and Western trains at New York. This train leaves Norwich for New London (steamboat) at 9.45 p. m.

WINTER SCHEDULE.

Leave Webster for Worcester at 6.30 a. m.
Leave Worcester for Webster at 6.30 p. m.

P. M. R. ANDREWS, Supt.

Norwich, May 29th, 1882 may29d

24x

The Bulletin

Norwich, Friday, June 30, 1882.

Condensed Railroad Time Table.

NORWICH & WORCESTER R. R.

(Depot foot of Ferry street.)

Leave—	Arrive—
Going North:	From North:
8.35 a. m. Boston, Worcester, Portland, Gardner, Fitchburg, Putnam and Worcester	
8. m. Worcester, conn. at Putnam for Boston	a. m. 9.40
11.20 a. m. Providence (via Plainfield) Worcester, and all east and west of Worcester	p. m. 10.20
3.00 p. m. Worcester, Provi., Hartford	p. m. 7.00
Going South:	
3.35 p. m. Boat train for New York fm Bos., Wor., Port., White Mts.	p. m. 9.45

Telephone connect

N. L. N., "WEST SIDE" DEPOT.

Leave—	Arrive—
Going North:	From North:
Hartford & Willimantic	a. m. 6.21
8.30 a. m. Middletown, Hart., Springfield, Mass'n	a. m. 11.30
8.40 a. m. N'f'd, Pitts., Amherst	p. m. 3.30
3.47 p. m. Willi., N'f'd, Middletown	p. m. 6.34
4.40 p. m. N'f'd, Spr'fd, F'ltham, Mass'n	p. m. 6.10
6.10 p. m. Willimantic, Hartford.	
Leave—	Arrive—
Going South:	From South:
New London, New York boat	a. m. 5.30
6.15 a. m. N. L., New Haven, N. York, Stonington, Mystic, N. London	a. m. 8.01
8.00 a. m. New London Westerly, Prov.	
(8.15 a. m. Mystic, Prov., N. L., N. Y.	a. m. 10.40
2.00 p. m. N. L., New Haven, New York	p. m. 7.30
3.00 p. m. Providence, Boston, New Haven, New York	
New London	p. m. 8.35
Sta., Prov., Bost., N. H., N. Y	p. m. 8.15
6.00 p. m. New London, Mystic, Ston.,	
New Haven and New York	p. m. 9.45
9.15 p. m. New York boat, New London.	

☞ Anonymous communications to this office will not be used. We do not insist on printing the names of all our correspondents, but we do insist on knowing them. Unsigned communications, of whatever character, go into the waste basket unread.

Yesterday's Weather.

Thermometer at 6 A. M. 70 degrees above zero: at 2 P. M. 76 degrees: at midnight 64 degrees.

To-day's Weather.

WASHINGTON, June 30—1 A. M.—Indications for New England: Fair weather. Northwest winds shifting to easterly. Slight changes in temperature, rising followed by falling barometer.

CITY NEWS.

NORWICH.

Special meeting of Uncas lodge this evening.

The O. D. Guer will install officers at 8 o'clock to-night.

A large delegation of Harvard men arrived in this city from Boston last evening.

Trinity college has conferred the honorary degree of LL. D. on Jeremiah Halsey of this city.

Lieut. William S. Baldwin and wife are the guests of Mr. N. D. Bevin and family of this city.

Mrs. F. H. Butterfield is spending a few days in this place, the guest of Dr. Geer and family.

Everett Alanson Bates of Danielsonville was among the graduates of Williston seminary, at Easthampton, Mass., Wednesday.

The Bishop, Porteous & Mitchell base ball club go to New London to-day to play a game with the clerks of the firm in that city.

The ladies of the Central Methodist Episcopal church will give a strawberry supper in the vestry of their church this evening.

Sarah Gallagher of Jewett City was arraigned for drunkenness in the city court yesterday. She was fined $5 and costs, which settled.

Among the novelties in fireworks this year are the Japanese pieces for day use, which send forth wonderfully pretty figures of butterflies, dragons, etc.

The large graduating class from Broadway school passed a successful examination for admission to the Free Academy. Not a single member failed to get in.

The manufacture of fire balloons is a new business. These toys can now be found in every shape, from the commonplace sphere to the contour of an elephant or a whale.

The interest in the Yale Harvard race, which will take place on the Thames to-day, grows beautifully less in Norwich every year. A large attendance from this place is not probable.

The steamers City of Lawrence and Ella will make an excursion this morning to the Yale Harvard boat race. All who intend to witness contest should read the boats' advertisements in another column.

Tickets to New London and return will be sold at a reduced rate to-day, at the West Side depot, to all who wish to see the university race. The observation train will run from New London as in former years.

The county commissioners met in this city yesterday. Two applicants from New London put in an appearance but action was deferred in their cases until next Monday, when the commissioners will meet in that city.

In excavating for the foundations of the new brick building on the Tyler lot, Water street, Thursday, the workmen unearthed a number of heavy logs, apparently the timbers of an ancient wharf.

Capt. Jerome Williams' sloop yacht Jessie arrived in this port yesterday and will remain here during the season. She is thirty nine feet in length and fourteen feet beam, and was built for speed. She has a well fitted cabin and is a roomy pleasure boat.

Mr. John C. Averill, librarian of the New London County Bar association, has transferred the books from the library room adjoining the superior court room, to the handsome cabinets in the clerk's office, where they will be constantly under his supervision.

The teachers of the West Chelsea district were notified at the conclusion of the graduation exercises Thursday afternoon, that they would be expected to be in their places to-day. The district claims that if the teachers claim full wages they must return a full bill of time.

Yale college has conferred the degree of M. A. upon Col. W. E. Barrows of Willimantic; the degree of Ph. D. upon Clarence Winthrop Bowen, M. A., of Woodstock, and the degree of B. A. upon Edward Blunter of Norwich and Charles Burr Graves of New London.

There is an Italian woman residing on West Main street, who uses the public watering trough to bath her small children in. As it is also a never failing source of water for culinary purposes for many families in the neighborhood, her practice proves quite annoying to them.

Friday afternoon a horse attached to a carriage, in which two ladies were seated became frightened in front of E. Chappell & Co.'s place of business on Central Wharf, and springing forward struck the hub of the wheel with such force against a telegraph pole, that a piece was torn from it. The extraordinary strength of the carriage saved the women from being hurt.

Smith & Gallup completed a belt for the Shetucket mills yesterday, eighty-one feet in length and three feet in width, the weight of which is over 400 pounds. It took the hides of forty cattle to make it. They have a contract for making three large belts for a Philadelphia manufactory, of equal width and an aggregate length of 168 feet. The skins of 140 cattle will be required to do the job.

We have seen an elegant work of art, a cast from a medallion executed by Mrs. Howard Hinton, a tasteful and ingenious artist of New York city, of William A. Jones of Norwich Town. In this connection we may mention that a cabinet portrait of Mr. Jones by William S. Mount, painted in 1844 and exhibited in the National Academy of that season, is now hanging in the library of Columbia college, the gift some years since of the late Stephen Whitney Phoenix.

A "fresh" boarder in a Water street house retired Wednesday evening and left the water running in the bowl in his room. At about 1 o'clock A. M. the people on the floor beneath him were getting on their rubber clothes and preparing for the deluge. The boarder was awakened and the water turned off. The landlord counselled him "never to leave the water running again because it damages the whole house; but if you want to blow out the gas just shut your room up tight and you will damage no one but yourself."

Grand Opening Day.

The new hotel at Lyles beach, Fisher's Island, will be opened for the season tomorrow. This new house is one of the largest of its kind, and has ample accommodations for one thousand people. The steamer Ella will make two excursions to that resort on this occasion. The following is her time table for the day: Leave Norwich at 9 A. M., New London at 10 15 A. M. Returning, leave the Island at at 4.30 P. M. arriving at Norwich at 6 30. Leave Norwich at 7 P. M.; New London at 8 P. M.; arriving at the Island about 9 P. M. Returning, will leave the Island at the close of the pyrotechnic display at the new hotel.

GRADUATION EXERCISES.

Interesting Exercises in the Graded Schools—The Closing Entertainments Largely Attended.

AT THE HIGH STREET SCHOOL.

In the West Chelsea district, an excellent exhibition of scholastic talent was made. The room was tastefully decorated for the occasion, and the attendance, as usual, was large. The class graduating was composed of twenty one members. The programme was very entertaining, the musical portion under Prof. Morgan, lending an additional charm, to the admirable efforts of the pupils. The following is the programme as rendered:

Song—Spirit of the Mountains ... By the School
Solfeggio in B Flat.
Select Reading ... By Clara Peale
Of the Pearl Street Junior
Select Reading ... By Belle Rathbone
Of the High Street Junior
Song—A Friendly Greeting ... Nestor Department
Solfeggio in D
High Street Senior.
Select Reading ... By Freddie Welch
Thames Street Junior.
Song—The Alpine Shepherd ... By the School
Song—Swell High the Chorus ... By the School
Composition ... The Groton Centennial
By Miss Clara Maynard.
Select Reading ... Farmer Gray, Photographed
By Miss J. L. Culver.
Song ... Let the Hills and Vales Resound
By the School.
Song—The Water Lookz Inviting ... By the School
Declamation ... By Charles Fitch
Pearl Street Junior.
Declamation ... By Winnie Scully
Thames Street Junior.
Duet ... Sweet Visions of Children
Misses Maples and Culver.
Solfeggio in E
Declamation ... Arthur Peale
High Street Senior.
Reading ... The Statue
Miss Addie Lay.
Song—I Am Waiting ... By the School
Song—What Is Time? ... By the School

Miss Mary Brown presided gracefully at the piano during the exercises.

Mr. Daniel W. Perkins of the board of education addressed the children briefly upon the superior advantage they enjoy for acquiring knowledge, and compared the slow and prosy newspapers of a half century ago with the press of to-day, which by the aid of the telegraph keeps the people informed of all the historical, geographical and scientific events taking place on the globe.

At the close of Mr. Perkins' address, the principal, Mr. Jabez S. Lathrop, was presented a handsomely bound volume as a testimonial of esteem from the graduating class.

The exercises passed off creditably to both teachers and pupils, and were highly spoken of by those present.

AT THE BROADWAY SCHOOL.

The most successful entertainment ever given by a graduating class was enjoyed Thursday afternoon by a large assembly in the senior room. Long before the hour appointed for the opening of the exercises the spacious hall was crowded, and by three o'clock "breathing room only," would have been an appropriate motto for the audience. A large number of persons were unable to obtain standing room. The hall was tastefully adorned, the American flag occupying a conspicuous position over the stage, while various stands of cut flowers, banks of ferns and graceful mottoes over the doors to the halls contributed to the effective beauty of the decoration.

The graduating class having ascended the temporary platform, prayer was offered by the Rev. H. P. Stanton. After the anthem "O, Sing unto the Lord," from Prof. Butterfield's collection of songs entitled "The Requisite," Charles A. Parlin delivered a very eloquent declamation, "The Battle of Lookout Mountain." Miss Lillie B. Huntington then read a quaint horse poem, "Brier Rose," with fine effect. Another song from "The Requisite" was rendered entitled "Sweet home of my Childhood," introducing a duet very gracefully sung by Misses Annie Vaughn and Nellie Howie, after which Master Robert M. Brewster recited "The Curse of Regulus," enlisting the close attention of the audience. Miss Nellie S. Howie followed with the ever pleasing "Deacon's Masterpiece," which was read in a very pleasing manner.

In the next number the sons and sons from Cowper's "Yardith," Miss Natalie Bebrisch, one of Prof. Butterfield's most industrious and promising pupils, sang with a perfection of phrasing, fidelity of expression and maturity of tone worthy of an experienced and tried singer. One does not require the gift of prophecy to foretell for Miss Bebrisch a brilliant future if she continues in the course of instruction which has already given to her singing a thoroughness and made almost phenomenal. In response to a merited encore Miss Bebrisch kindly rendered Gower's delightful little ballad "It was a dream."

Fred C. Moore then rendered "The Last Charge of Ney" with much rhetorical ability; and Miss Juliet A. Burke's comical interpretation of "Grace Mountain Justice" completely won the hearts and risibilities of the audience in its naive humor.

"The Gleaners' Chorus" from Prof. Butterfield's opera of "Ruth" was then rendered with effect by the whole school, as was also the song "Ratapian," which introduced some fine part singing.

Miss Josie Carter's rendition of "The Adventures of Josiah Allen's Wife," Miss G. B. Reynolds' reading of "The Parson's Daughter" and Rutger B. Jewett's intelligent and successful declamation entitled "The Worth of Eloquence" were all enthusiastically received, as was also Charles A. Parlin's graceful valedictory.

Each participant in the exercises received palpable evidence of appreciation in the shape of baskets and bouquets of beautiful flowers.

Mr. H. G. Fowler, principal of the senior department, the presented rewards to Miss Lulu Meech, Josie Carter and Master Lippitt.

The Rev. Dr. Palmer's address to the graduating class was replete with sage and thoughtful advice, apt illustration and friendly warning.

The most attractive feature of the programme, and that which centered the interest of the school in particular, was Prof. Butterfield's class song, written for the occasion, which will serve as a resume of the names the graduates.

THE CLASS OF '82.

The day long wished for now has dawned.
For us the day of days.
Whose hearts with joy and rapture beat,
Whose voices sing with praise.
Once more 'tis meet the roll be called
Before we say adieu,
For proudly each one stands, to-day,
In the Class of '82.

Chorus: Then one loud cheer to each we give
In praise of students true:
Who pass the Rubicon, to-day,
In the Class of '82.

The names in A's do not count many—
The Apollo taking lead;
There's Burton and his sister Jennie,
With Allen's that I read.
Next, King of Scotland's David Bruce
With Brastil here has one;
To feast with Bacon Brewster B.,
And Shakespeare's Juliet. (Burke)
Chorus.

The C's are calm and peaceful now,
No storms disturb them more;
The "Josie Carter's" made the land,
The "Cilley's" well in store.
My D's are gliding swiftly by:
Too soon they move I wist;
For Dunovan and Dixon there,
With Davis fills the list.
Chorus.

I find no E's, so on the F's
Must rest to fill the niche;
Though 'tis not fair as there's but one
And that's Miss Lillie Fitch.
The G's then with Haskell fled
Their way through Hall and Hill;
And Huntington and Hiscox may
With Howie have their fill.
Chorus.

How can I say I have no I's;
I'll pass to J in Jewett,
Then on to K who takes a Knapp,
Though Keppler should not be it.
Blanche Lamman leads the L's you see,
A fact, as I'm stating;
Then Anna comes, surnamed Loomis,
With Lesher, who stands waiting.
Chorus.

The only Mace I find;
While Meech and Moore together make
A rush of M's to bind.
The P's now blossom sweetly out,
And Parlin's brow grows calmer;
As P's of mind cage ours be found
In Paddock and in Palmer.
Chorus.

The Robbin(s) sings her sweetest lay
While Reynolds' voice is trilling;
As Rix don't sing, let others join
To make the chorus thrilling.
The S's with their Satchel come—
The Sevin's are with them in too;
But Stevens thinks the greatest T's
Are the Trelands and Freda True.
Chorus.

For U I have no U's at all,
So pass to V in Vaughn;
For Rufus will, with Annie when,
In merry song to join.
The W's claim Wheeler here,
And Nellie Wakefield too;
While Winship City closes up
The Cla s of '82.
Chorus.

But see! there yet remains a few
Who show a splendid pace;
Look now! they pass the winning post—
They, too, have won the race!
Hurrah, then, for the Dodds and Kern,
And Katie Donnelly too.
And Parker there—these five shall join
Our Class of '82.
Chorus.

The exercises were closed at about 6 o'clock and the assemblage dispersed well pleased with the entertainment.

Meritorious Pupils in the Central School District.

The following pupils have been neither absent, tardy nor excused during the term beginning April 10th, 1882, and ending June 30th, 1882:

BROADWAY SCHOOL.

First and Second Classes—Mr. H. G. Fowler, Misses M. D. Houston, A. F. Goodwin, H. McCloud, teachers.—Whole number, 100; neither absent, tardy, nor excused, 39: William H. Allen, E. Alpa Bidwell, Kenton M. Brand, John P. Brand, David J. Bruce, Juliet A. Burke, Josie Carter, Fred N. Cash, Adolph B. Chamansky, Elizabeth Cone, Daniel J. Donovan, William L. Greenberg, Lillie B. Hayes, Geo. ge E. Hinckley, Nellie S. Howie, Mary Huntington, Rutger B. Jewett, S. Hamilton Kemp, George A. Keppler, William A. Korn, Alice A. Lathrop, Charles F. Lester, Thomas W. McGerry, John J. McInerney, Frederick C. Moore, Edward Nolan, Joseph S. O'Neill, George C. Park, Gerard L. Parker, Charles A. Parlin, Angus F. Pike, H. Thomas Troland, Annie E. Vaughn, Burns H. Vaughn, Henry E. Wheeler.

Third Class—Miss M. L. Hinckley, teacher.—Whole number, 34, neither absent tardy, nor excused, 9, Frank E. Cilley, Nellie N. Corbery, Leonard S. Jenssen, John A. Hagberg, Edward R. Hamlin, Ellen W. Beagon Kittie A. Noyes, Cora B. Upham, Herbert E. Winslow.

Third Class—Miss J. L. Spencer, teacher.—Whole number, 32, neither absent, tardy, nor excused, 4, Willie Carruthers, Edwin Chapman, Mary Dawley, Susie Higgins, George Hubbard, Willie Johnson.

Fourth Class—Miss E. M. Bean, teacher.—Whole number, 36; neither absent, tardy, nor excused, 9, Florence E. Brewer, Harry W. Cardwell, Frank J. Dougherty, Geo. Everett Hall, Clara E. Harwood, Sadie S. Handy, Fred F. Hordheim, John F. Spalding, Alfred M. Wheeler.

Fourth Class—Miss C. E. Hopkins, teacher.—Whole number, 32, neither absent, tardy, nor excused, 4, Louisa Hornbeck, Daniel Sullivan, Charles Wolfe, Willie Huber.

Fifth Class.—Miss J. M. Case, teacher.—Whole number, 38, neither absent, tardy nor excused, 5, Wm. Congdon, Tyler Cruttenden, Floyd Driscoll, Dora Hill, Wm. McNichols.

Fifth Class.—Miss A. A. Smith, teacher.—Whole number, 38, neither absent, tardy nor excused, 10, Ina Beckwith, Emma J. Bredard, Amy Cilley, James Gratton, Jonas Harris, Lauraua C. Jewett, James Madden, Mabel Rawson, Andrew Rush, Leonard Tripp.

Sixth Class.—Miss S. A. Holt, teacher.—Whole number, 39, neither absent tardy nor excused, 6, Julius C. Duchette, Lula C. Fanst, Eddie A. Faust, Mary E. Fitzwell, George C. Geer, Annie J. Mall.

Seventh and Eighth Classes.—Miss Grace Palmer, teacher.—Whole number, 36, neither absent, tardy nor excused, 9 Eva L. Burke, Lillian M. Beebe, George A. Bacon, Maggie T. Connell, Geo. E. Friswell, John A. O'Keefe, Lillie M. Schneider, Emily Sesay, Grace M. Smith.

Ninth and Tenth Classes.—Miss R. K. Lindsay, teacher.—Whole number, 45, neither absent, tardy nor excused, 8, John Blackburn, Bessie Gallup, Addie Harvey, Charlie Hall, Bertha Sheldon.

SCHOOL STREET SCHOOL.

Fifth and Sixth Classes.—Miss A. W. Risser, teacher.—Whole number, 38 neither absent, tardy nor excused, 6, Willie McGarry, Richmond Jewett, Geo. M. Bruce, Flora Gedeldie, Geo. T. Kern, Lewis W. Cole.

Seventh and Eighth Classes.—Miss Mary Geer, teacher.—Whole number, 39: neither absent, tardy nor excused, 8, Fannie L. Beckwith, Norton W. Bury, Mary A. Caplin, Josephine Murtagh, Grace E. Vincent.

Eighth and Ninth Classes.—Miss E. J. Thompson, teacher.—Whole number, 39, neither absent, tardy nor excused, 6 Charles R. Bartlett, Clarence M. Upthop, Charles H. Bagstreth, Harry M. Broderick, Maggie E. Chapin, Annie Horgan, Hettie Plant, Edith M. Sutliff.

Tenth Class.—Miss Carrie Holden, teacher.—Whole number, 39 neither absent, tardy, nor excused, 1 Mary E. Arnold, Colin A. Bruce, Jennie L. Corning, Mary E. Burleigh, Willie R. Young.

BROAD STREET SCHOOL.

Fifth and Sixth Classes.—Miss C. E. Blackman, teacher.—Whole number, 39, neither absent, tardy nor excused, 3 Esther Richter, Guy Turner, Arthur Rush, John Saunders, Albert Wentrup.

Sixth and Seventh Classes.—Miss H. M. Lathrop, teacher Whole number, 35, neither absent, tardy, nor excused 5, Elberta D. Brown, Maria V. Cutler, Fannie M. Gilman, Mary E. Richards, Everett C. Kelley.

Eighth and Ninth Classes—Miss P. S. McNally, teacher Whole number 39, neither absent, tardy, nor excused, 4, Mabel Hovey, Lila Rich, Willie Tracy Charles Wolf.

Tenth Class—Miss Sarah Earnshaw, teacher Whole number, 40, neither absent, tardy, nor excused, 3 Louisa Langer, Ervin Williams, Lilly Wolf.

SOUTH AVENUE SCHOOL.

Sixth Class—Miss Josephine Lamb, teacher. Whole number, 32, neither absent, tardy, nor excused, 7 Maggie Brunt, Minnie Brown, Henry Crottenden, John Fergel, Katie Kint, Joseph Nolan, Joseph Wolfe.

Seventh and Eighth Classes—Miss H. W. Fitch, teacher. Whole number, 38; neither absent tardy, nor excused, 10. Nellie Brewer, John Driscoll, George Haddon, Emma Ebberts, Charlie Kimball, Lizzie Kimball, Minnie Kint, Alvan S. Keeler, Robert W. Otis, Ella A. Tourney.

Eighth and Ninth Classes—Miss M. A. Fanning, teacher.—Whole number, 38, neither absent, tardy nor excused 6 Susie M. Davis, Nellie A. Delaney, Frank R. Hilsby, John Donovan, Rosie W. Spellman, Harry W. Trafton.

Tenth Class—Miss E. G. Cilley, teacher.—Whole number, 40; neither absent, tardy nor excused, 3. Bertie Armstrong, Julia Bemall, Patrick Driscoll, Herbert Kint, John Kelley.

PROVIDENCE STREET SCHOOL.

Seventh Class—Miss C. E. Rogers, teacher—Whole number, 39; neither absent, tardy nor excused, 8 Michael Burns, Maggie Burns, John Curran, May Curran, Willie McCuen, Lizzie Hall, Maggie O'Brien, Mamie Reilley.

Eighth Class—Miss F. E. Fellows, teacher. Whole number 38, neither absent, tardy nor excused, 7. Ella M. Doty, Mary A. Farrell, Josie Kennedy, Etta Kuebler, Johnnie Osborne, Josie Osborne, Charlie R. Rush.

Ninth Class—Miss C. A. Ross, teacher—Whole number, 30, neither absent, tardy nor excused, 4 Mary Begley, Grace Fox, Conny Kennedy, Hattie Smith.

Tenth Class—Misses F. E. Smith and C. A. Stevens, teachers—Whole number, 38, neither absent, tardy nor excused, 8 Jennie Blackburn, Ella Curran, Alice Dichienna, Nellie May Faust, Gertie Harris, Amy Holdroyd, John McGarry, Eddie Plunkett, Hattie Williams.

LAUREL HILL SCHOOL.

Fifth, Sixth and Seventh Classes—Miss A. M. Griffin, teacher—Whole number, 15; neither absent, tardy nor excused, 9 Hattie M. Booth, George Booth, George H. Brewster, Warren E. Dowe, Walter H. Gallup, Walter J. Hallett, Horace I. Lucas, Grace E. Routh, Angie L. Saunders.

Eighth, Ninth and Tenth Classes—Miss A. E. Fellows, teacher. Whole number, 28; neither absent, tardy, nor excused, 5. Ada Booth, George Carter, Mary Hagberg, Amelia Sandberg, Lizzie Whittaker.

NEW LONDON

The court of common council will hold a regular meeting on Monday evening.

E. D. Brandegee, captain of the Harvard crew of '81, arrived in the city yesterday and was greeted by a large number of friends.

The steamboat Philadelphia came in here yesterday afternoon, having been chartered by a special party who will come by train, the object of the steamer being to afford the party an opportunity to see the race in comfort and exclusiveness.

A number of strangers arrived in the city last evening, to be present at the boat race, but in view of the fact that no special trains will be run from Boston and that those from there who desire to see the race should have been here last night, the number was by no means as large as anticipated.

The funeral of the late Frederic N. Jeffrey took place yesterday afternoon and was largely attended by his friends. The floral offerings were profuse and appropriate and the music by his late companions of the Third regiment band was effective and well rendered.

Yale-Harvard.

The seventh annual four mile boat race between the eight-oared crews of Harvard and Yale, will be rowed this morning at 10.30. Should rough water cause a postponement until Saturday, the race will be rowed at 11 A. M., and to-day's arrangements will be repeated—all regulations as to time being adjusted to the new hour. No such postponement has ever been needed, however, during the four seasons that shell racing has been practiced on the Thames, and none is anticipated.

The customary regulations for the clearance of the course, etc., have been adopted. The grand stand is placed as usual on Winthrop's Point, and the moving observation train which has always been so popular a place to see the race from will follow it this year as it always has. The same regulations have also been made as to the ball signals at Winthrop's Point which will be connected with the start and points along the course.

We give once more a list of the rival crews who are to compete on the Thames this morning, for the championship of another year:

YALE.

	Age.	Height.	Weight.
Bow—R. T. Flanders '83	20	5 11	158
2—F. L. Sawyer, '84	25	5.09	160
3—Fred. W. Rogers, '83	23	5.09	174
4—N. T. Guernsey, L. S.	23	5 11	184
5—Louis S. Hull, '83	22	5.09	165
6—W. H. Hyndman, '84	23	5.09	160
7—Charles S. Storrs, '83	23	5.07	165
Stroke—E. T. Folsom, '83	22	5.10½	165
Coxswain—David Pierson, '85			90

HARVARD.

	Age.	Height.	Weight.
Bow—R. T. Cabot, '83	21	5 10½	172½
2—F. L. Sawyer, '84	24	5 09½	169½
3—R. P. Perkins, '83	20	5.11	179½
4—C. M. Beardsend, '83	20	5 08	161½
5—R. A. S. Clarke, '84	20	5 11½	177
6—S. L. Hodgens, '84	22	5.09½	159½
7—W. Chalfant, Jr., '83	24	5.08	160½
Stroke—F. A. Curtis, Jr., '83	22	5.10	159½
Coxswain—S. P. Seager, '83			95

The Boston *Herald's* New London despatch of yesterday says of the Yale crew: In their training habits this year the Yale men have not been so strict as has Harvard's crew, but they are certainly in excellent condition for a race. The crew has two boats of peculiar construction. They are built of cedar, by Kneat of New Haven, and are about sixty-eight feet in length. The members of the crew are seated in pairs, at intervals of four feet, and even with the greater length of the boat they occupy so much room that the decks, both forward and aft, are shorter than those of the ordinary eight. The crew uses the Davis curved spoon blade oar and the Davis rowlock. The stroke sometimes runs as high as nearly fifty to the minute and seldom goes below forty. The crew is a remarkably muscular looking lot, and the men are especially well developed in their legs and arms. This development is due to the fact that, in rowing, they use a long slide, which involves leg work, and that in finishing their stroke they rely to a great extent upon the strength of their arms. So different is their stroke from what has usually been considered the best in college boating circles, that it cannot be criticised by the same rules. The object seems to be to row as many strokes as possible, and carry the blade through the water with precision. It is not a difficult stroke to row, and is fairly well executed by the crew. If the boat is rowed before the wind, provided the water is not too rough, the stroke will be most effective, for the broad blades catch the wind on the recover, and the long, steady shell offsets the quick rush of the bodies forward. By good judges of Yale crews, the present one is considered to be one of their best, and Yale men are accordingly reasonably confident of success on Friday.

[By Associated Press.]

NEW LONDON, June 30—New London streets are unusually quiet for the evening preceding the great aquatic contest, and hotel lobbies are scarcely more noisy than on any ordinary occasion. Speculation on the event of to-morrow is conducted with greater earnestness than has been the case for some years. This is due mainly to the elements of uncertainty governing the conditions of the two crews during the past two days. Up to that time Yale was altogether the favorite, made so by the fast time she was reported to have made in practice at New Haven, but upon her advent here the knowing ones among the boating fraternity experienced a change of opinion. The new rig after Davis' ideas, and new stroke derived from the same source, gave no promise of unprecedented or even improved time.

Then again, the men had been worked after professional methods and it was apparent—indeed, as much was confessed by the men themselves—that they were not equalizing the pace attained previous to coming here, and they were trained too fine to do so.

Thus, notwithstanding that Yale had gone over the course rather faster than Harvard under conditions considerably more favorable than those attending the best effort of the latter, the wearers of the crimson were vastly more confident of winning than they had been for two years past.

But yesterday they suffered a relapse in confidence occasioned by so serious a mishap as the latter going wrong of Cabot, the bow oarsman. Lack of strength caused him to succumb to severe training and an attack of vertigo followed which compelled him to relinquish his seat. This was filled by Mumford, one of the substitutes who has had no opportunity to get into condition to fill him for the severe exertions of a four mile race. He has been able to go over the course but once and this, supplemented by a short pull to day, is the only preparation he has had for the violent exertion of to morrow.

Of course all depends upon whether he can hold out and it is this contingency which prompts not only the disinterested, but Harvard as well, to the conclusion that though a pretty closely contested race may be expected in the morning, the chances are altogether with Yale. But the unexpected is very likely to happen and this feeling is so strong that the few Yale men who are disposed to offer odds are quickly accommodated.

One other cause for speculation is found in the reported refusal of Harvard to start if the old custom of lining the stern posts is adhered to. By reason of the new Yale rig, their boat is constructed quite nine feet longer and Harvard maintains that this lead at the start is manifestly unfair to them. With four miles in front of them this does not seem to be so great a disadvantage as to cause a refusal to row and it is not probable that Harvard will insist upon their claim to the length of abandoning the race.

With the exception of Chalfant of Harvard, who has an abscess on his back but which will not greatly inconvenience him in the race, all the men who are to row are in good condition. The Harvards took their last row this morning and late this afternoon the men were given a sail to the city and back. Yale, on the contrary, took a mile spin up the river at about half past 6 this evening.

The weather promises well for a punctual start in the race. Neither the time of starting nor the positions have yet been absolutely fixed, but the boats will probably be in line by half past 10. This being Yale's turn to choose a referee, Prof. Arthur M. Wheeler of that college has been selected for the position and Fred Wood, an ex Yale oarsman, will act as her judge. For Harvard Wm. A. Bancroft will officiate as judge. Geo. A. Adee will keep time for Yale and for Harvard R. G. Rawson. Harvard will use her new Waters paper boat and Kent's cedar shell will carry Yale.

FROM OUR SPECIAL REPORTER.

WINDHAM COUNTY.

Woodstock.

THE FOURTH AT ROSELAND.

An associated press despatch from Washington, D. C., announces that at the Fourth of July celebration at Roseland park, Senator Warner Miller of New York, will speak on "Civil and Administrative Reform." Addresses will also be made by Dr. E. S. Storrs of Brooklyn, President Bartlett of Dartmouth college, ex-Postmaster General James, Chief Justice Drake, of the court of claims of Washington, and others. E. B. Stoddard will be the poet, and an unpublished poem by Longfellow will also be read. Gov. Bigelow of Connecticut will preside.

State News.

The Elm City makes an excursion from New Haven to Osprey on the Fourth.

The piers of the Quinnipiac drawbridge are so badly cracked that it has been closed for three weeks for repairs.

The Connecticut Pharmaceutical association held its annual summer meeting Wednesday at the Sea View House, Savin Rock. About forty members were present.

If the state attorney does not conclude his argument in the Malley case before noon to day, it is not improbable that Judge Granger will postpone charging the jury until after Independence day.

The assault on Mrs. Stewart near her home at East Rock (New Haven) was more diabolical than at first reported. One villain held her while the other accomplished his designs, and both are still at large.

In Bridgeport, Tuesday, a boy picked up from the curbstone a pocket book containing some jewelry, etc., and left it at the police station. The owner claimed it, but missed a diamond ring and pair of earrings. She suspected the lad of dishonesty, but subsequently found the ring and one ear ring in the road where she dropped her pocket book. After this remarkable discovery, the lady hastened to apologize for her suspicions of the boy's honesty, and rewarded him handsomely.

At a special term of the superior court in New Haven, Wednesday, the following members of the Yale Law school graduating class were admitted to practice: William R. Barbour, Jacob B. Emery, Henry C. Guseman, Robert E. Hall, William T. Haviland, Sherman H. Hubbard, Walter S. Judd, Frederick W. Keator, Thomas R. Morrow, Winthrop H. Perry, John H. Porter, Nelson Royal, Friend W. Smith, Jr., John A. Stoughton, Arthur M. Taft, Eugene W. Walker, Edwin C. Ward, Frank W. Marsh.

Once upon a time, when Deacon John Hooker and General Hawley were law partners in Hartford, the deacon was in a barber shop being shaved, when the question arose whether the Bible made any reference to barbers. The deacon, who was quite a wag, asserted with the utmost assurance, "Why, certainly. In Chronicles xii, 26, it says 'And the barber was hanged at the gates of the city, and all the people said amen.'" Nobody could refute the quotation and silence reigned among the knights of hair restorative. Mr. Hooker left and a few steps away encountered General Hawley on his way to the same shop. He explained the situation and told the general if the subject was renewed he must remember the alleged quotation. Sure enough, as soon as the general was well lathered, the subject was introduced and he was appealed to for light. He at once cited the same fictitious verse, and this confirmation was regarded as putting an end to all doubt, and it was some weeks before the true inwardness of the joke was divulged.

LEASE OF THE AIR LINE.

A special despatch from New York to the Boston *Herald* announces that the New York, New Haven & Hartford railroad company has leased for ninety nine years from Oct. 1st, next, the property of the Boston & New York Air Line railroad company, the consideration being a guaranty of 4 per cent. upon the $3 000,000 preferred stock of the latter company, the interest on its $500,000 "first" mortgage bonds and the taxes on its stocks and property. The lease was signed Wednesday, and has yet to be formally approved by the stockholders of both companies, which action is not questioned. By this lease the Air Line will be operated as a part of the New York & New Haven system, giving that company the control of every road entering New Haven. At present the two roads have had a pooling contract, under which the New York & New Haven road paid the Air Line last year $397,000. According to the new arrangement the transfer books of the Air Line will be kept in New York and interest and dividends be paid by the New York & New Haven at its office in the Grand Central depot. The main line of the Air Line road consists of fifty miles between New Haven and Willimantic.

"Uncle Timmer" at Long Branch.

A *Times* man wrote from Long Branch the other day:

Upon Clark street, about a quarter of a mile in rear of the Ocean house, lives Uncle Jerry, now a septuagenarian, who was, in his vigorous days, one of Long Branch's best known and most active waiters. "But Lor gorramity," he said to your correspondent yesterday, "de places am gwine ter 'struction, 'a bit taint feasible no mo' for niggers. I was bo'n on de Yallabam, on Cunnel Adams's place—ye' knowed Cunnel Adams, didn't ye'?—'a jes' before de wah de ole cunnel he sole me ter Mass' Gyarlen, of Lynchbug. Foginey, what I wuz till Jinnel Grant tuk Fredrickabug, 'a den me 'a de ole woman mareyed pos', 'a I set up here in de Brawnch. Money! day was gentlemen dem! Hit wuz 'Jerry, dem yer brack face—some ice water!' (two dollahs)—'look hyar, niggah, what's de bar?' (a dollah)—'Jerry, ye' woolly scoundrel, fetch me fo' cigars, (a dollah) 'Hyar, Charcoal, brung me two packs er kyards 'a de poker chips, 'a fo' bottles 'er whiskey, 'a lock de do' 'a wah hyar tell mawnin'—dat wuz five dollahs, sah, suah. Now hits nickel er suffin. De times hain't feasible no mo', and ise done gone ter raisin' gyardin' truck. Why, sah, when gentlemen used ter use de Brawnch, I used fer ter set up all night 'a wait on de poker pawty, 'a in de mawnin', when de whole pawty was drunk, dey used ter git me ter tickle my ole banjo 'a cut de pidgin' wing on de table 'mong de bottles fer ten dollahs er clip. No, sah, de Brawnch ain't feasible no mo'."

The commission on the new bridge between Boston and Charlestown contemplate the erection of an elevated bridge at a point near the present Charles river bridge, and the enlarging of Warren bridge. The present width of the bridge is forty feet, and it is intended to make it eighty feet in width. The cost of the improvement is estimated at about $400,000.

A thirteen-years-old daughter of the Rev. J. H. Nutting of Fall River had her eye put out Wednesday by a toy pistol in the hands of a playmate.

BORN.

NORRIS—In this city, June 28th, a daughter to Mr. and Mrs. M. E. Norris.

DIED.

SMITH—In this city, June 29th, Joseph A. Smith, aged 65 years.
Funeral services from his late residence, No. 108 West Main street, Saturday at 2 P. M. Burial private.
CARSWELL—In Preston, June 28th, Robbie E., only son of Robert and Sarah H. Carswell, aged 11 years.
Funeral from the residence of his parents, No. 69 Main street, Preston, this Friday afternoon at 4 o'clock. Relatives and friends are invited to attend.
ROUND—In East Killingly, June 28th, Harry Round, aged 23 years.
SMITH—In Plainfield, June 23d, Almeda F. Smith of Providence, aged 78 years.
BAILEY—In Baileyville, June 23d, Sophia Bailey, aged 71 years.

Meeting Announcements.

I. O. O. F.—There will be a special Meeting of Uncas Lodge No. 11, I. O. O. F., This Friday Evening at 8 o'clock, On business of importance. A full attendance is desired. E. JEWETT, Jr., N. G. MAX SAMUEL, Rec. S

24x

MICROCOPY RESOLUTION TEST CHART
NATIONAL BUREAU OF STANDARDS-1963-A
STANDARD REFERENCE MATERIAL 1010a
(ANSI and ISO TEST CHART No. 2)
1.0
1.1
1.25
1.4
1.6
2.8
3.2
2.2
2.5
2.0
1.8

24x

REEL 1882 A

NORWICH BULLETIN
(NORWICH, CT)

JAN-JUNE 1882

24x

END OF REEL
PLEASE
REWIND

24x